MICROFILMED BY
MERRITT IMAGING CO. INC.
VERNON, CT

860-875-2774

FILMED: AUG 2006 TECHNICIAN: _____

Camera Specifications	Film Specifications	Requirements
Image Orientation IA	Film Type: Fuji Super HR	Master Neg.: 1
Reduction Ratio 24X	Description 35mm x 30.5m (100ft)	Print Neg.: 1
Document Dimensions 171/4"X 221/2"	Emulsion Number 375-01	Copies: 1
Emulsion Expiration: 08/2008		

REEL 1893 D

NORWICH BULLETIN (NORWICH, CT)

BIBLIOGRAPHIC HISTORY

TITLE:	NORWICH BULLETIN
ON SUNDAY PUBLISHED AS:	NORWICH SUNDAY RECORD, <JULY 1, 1934> MAY 12, 1957
	NORWICH BULLETIN RECORD, MAY 1926, 1957
	NORWICH BULLETIN RECORD, JUNE 1957 – MARCH, 15 1981
	SUNDAY BULLETIN, MARCH 22, 1981 -
VARIANT TITLES:	MORNING BULLETIN, WEEKLY COURIER, <JUNE 18, 1896 - JULY 5, 1900>
	MORNING BULLETIN, <AUG. 30, 1900> - JUNE 7, 1904
	NORWICH BULLETIN AND COURIER, JAN. 8, 1904 - NOV. 19, 1930
	NORWICH BULLETIN, NORWICH COURIER, NOV, 20, 1930 - MAY 30, 1944
BEGAN PUBLICATION:	IN 1895
PLACE OF PUBLICATION:	NORWICH, CT
FREQUENCY:	DAILY (EXCEPT SUNDAY), 1895 – NOV. 1, 1930
	DAILY, NOV. 2, 1930 –
EVENING EDITION:	NORWICH EVENING RECORD, NOV, 1927 – JUNE 27, 1952
SEMIWEEKLY EDITION:	NORWICH COURIER, < MARCH 12, 1901> - OCT. 1927
WEEKLY EDITIONS:	NORWICH WEEKLY COURIER, <1895>
	NORWICH BULLETIN, NORWICH COURIER, COOLEY'S WEEKLY, NOV. 5, 1927
	NORWICH COURIER – COOLEY'S WEEKLY, NOV. 11, 1927 – OCT. 1930
PRECEDING TITTLE:	NORWICH MORNING BULLETIN
ABSORBED:	NORWICH COURIER - COOLEY'S WEEKLY, OCT. 31, 1930
	NORWICH EVENING RECORD, JUNE 1952
	NEWS (GROTON, CONN.), APRIL 1978

Oct. 1, 1893
missing

From The Original Newspapers Owned By:

OTIS LIBRARY
Norwich, CT.

COPYRIGHT STATEMENT

The copyright law of the United States - Title 17, United States Code – concerns the making of photocopies or other reproductions of the copyrighted material.

Under certain conditions specified in the law, libraries and archives are authorized to furnish a photocopy or other reproductions. One of these specified conditions is that the photocopy or other reproductions is not to be "used for any purpose other than private study, scholarship, or research." If a user makes a request for, or later uses, a photocopy or reproduction for purposes in excess of "fair use," that user may be liable for copyright infringement.

This institution reserves the right to refuse to accept a copy order if, in its judgement, fulfillment of the order would involve violation of the copyright law.

OCT-DEC

1893

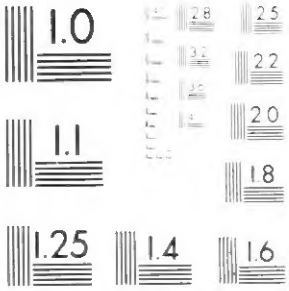

MICROCOPY RESOLUTION TEST CHART
NATIONAL BUREAU OF STANDARDS
STANDARD REFERENCE MATERIAL 1010a
(ANSI and ISO TEST CHART No. 2)

Norwich Morning Bulletin.

VOL. XXXV.—NO. 11,715 NORWICH, CONN. MONDAY, OCTOBER 2, 1893—SIX PAGES SIX DOLLARS A YEAR

THIS MORNING'S NEWS.

City and Vicinity.

Fair weather in the interior; rain near the coast; slightly warmer.

Miss Mary Barber hangs herself.

A Portuguese drowned at Allyn's Point.

The Rev. E. E. Jackson, of Hartford, buys a horse.

The Laurel Hill Electric road opened.

Polls open at 6 a. m.—close at 3 o'clock p. m., in First and at 3 o'clock in all other districts.

The Greeneville schools resume their sessions today.

Mrs. Scott starts for Middletown.

Windham county supreme court cases.

Murphy begins his work in Putnam.

The Republican nominees in Preston.

Willimantic begins a series of no license rallies.

The Barbour medal for shooting won by the Hartford City guard.

Tenement house burned at Bridgeport.

Non-resident traders.

Arrest of a thief at Bridgeport with checks of Norwich Silk Co. in his possession.

General.

Latest phase of the great silver repeal battle.

Army telegraphers' services to be recognized.

Valuable find of old photographic plates.

The Briggs case to come up again.

Sugar famine at Chicago.

Bold conspiracy to obtain a divorce.

Texas hard-pressed for cash.

But little change in business conditions.

The relations between employer and employed.

Attempt at train-wrecking on Central Vermont road.

Edison talks on the parity of gold and silver.

SPECIAL NOTICES.

CITY OF NORWICH WATER WORKS,
OFFICE OF BOARD OF WATER COMMISSIONERS,
NORWICH, CONN., Oct. 2, 1893.

Water Rates for the quarter ending Sept. 30, 1893, are due and payable at this office Oct. 1, 1893. Office open from 8 a. m. to 12 m. and 1 to 6 p. m.; Wednesday and Saturday evenings, 7 to 9, until Oct. 20.

Additions will be made to all bills remaining unpaid after Oct. 20.

oct2d EDWIN LATHROP, Cashier.

The recent chill in the air reminds a fore-handed man that a heavy overcoat will be needed before long. We show an excellent assortment of Overcoatings, comprising Elysians, Montagnacs, Meltons, Beavers, Kerseys, Shetlands, Irish Friezes, and Vicunas in heavy weights. How about a fall overcoat?

B. D. JONES & SON.
Merchant Tailors....133 MAIN ST.
(Over C. C. Hiller's store.) sep1d

ANDREW HYDE, D. V. S.,
VETERINARIAN,
Office 33 Bath Street. Office hours 1.30-3.
mar11d Telephone 133-13.

—THE—

COCHRAN HOTEL,
WASHINGTON, D. C.,
Cor. 14th and K Sts.

Cable cars, connecting with all depots and public buildings, pass the door. House new, plumbing perfect, table the best. New England headquarters.

sep12d F J HART, Proprietor.

FREE

Ask your druggist for a sample bottle.

ELIXIR OF LIFE

The great family medicine,

guaranteed to cure

HABITUAL CONSTIPATION,

SICK-HEADACHE,

DYSPEPSIA,

and all ills arising from a disordered stomach. Trade supplied by

LEE & OSGOOD. aprd&w

DO NOT
SLUMBER
UNTIL YOU HAVE
Dr. Hough's
COUGH AND LUNG BALSAM
Ready for immediate use.
Sure Cure for Coughs, Colds, Croup, etc.
PRICE 35 Cents.
Sold by all druggists and medicine dealers.
jeddaw

Sick Headache,
CARTER'S LITTLE LIVER PILLS.

POSITIVELY CURED BY THESE LITTLE PILLS.

They also relieve Distress from Dyspepsia, Indigestion and Too Hearty Eating. A perfect remedy for Dizziness, Nausea, Drowsiness, Bad Taste in the mouth, Coated Tongue, Pain in the Side, etc. They regulate the bowels and prevent constipation and piles. The smallest and easiest to take. Only one pill a dose, 40 in a vial. Purely Vegetable. Price 25 cents. 5 vials by mail $1.

Carter Medicine Co. Proprietors,
NEW YORK.
Sold by all Druggists sep1d&w

Norwich Line to New York.

Trains leave Union Station, Norwich, daily (Sundays excepted) at 9.25 and 9.55 p. m., connecting at New London with steamer "City of Worcester" or "City of Boston," for New York.

Steamer "City of Lawrence" leaves Norwich on Sundays at 7 p. m., New London at 9 p. m., for New York.

Returning, steamers leave New York daily (Sundays excepted) at 6.

For state rooms and further information apply at Office of the Company, 86 Shetucket street. Telephone call 143-3.

[illegible] CLARK, President.
O. L. JOHNSON, Jr.,
Secretary and Treasurer.

EDISON'S WHEAT DOLLAR.

The Electric Wizard on the Parity of Gold and Silver.

IRON BETTER THAN EITHER.

Why Not Issue Treasury Certificates on Iron or Steel?

NEW YORK, Oct. 1.—Thomas A. Edison is quoted as saying: "In all this talk of the parity of gold and silver I am surprised that no one has suggested iron. Mankind has no use for either gold or silver, but iron could not be dispensed with. If the people would only give up this foolish, traditional, hereditary hankering for gold and silver those metals would not be worth the price of old lead. The demand for iron is steady and will never cease. Therefore, why not issue treasury certificates on iron or steel."

Mr. Edison, however, suggested that a new standard of value was needed. He thought the best dollar could be made out of compressed wheat, a bushel being compressed into a cake the size of a silver dollar and stamped with the government mark. That, he said, would represent actual value.

THE CZAR DENOUNCED.

Discussing the Fetes to be Given in Honor of Russian Fleet.

PARIS, Oct. 1.—The municipal councillors of Saint Denis, thirty miles from here, discussed tonight the fetes to be held during the visit of the Russian fleet at Toulon. As several of the councillors are anarchists, and most of the others are extreme socialists, little was said in favor of the Russians. Three councillors denounced the czar vehemently and protested against the government's programme in honor of his officers. One councillor shouted amid applause: "Why should we honor that despot, who sends hundreds of our friends to Siberia every year?"

A motion to vote 200 francs to celebrate the Toulon visit was lost by a vote of 15 to 4. The Toulon municipal council voted to spend 500,000 francs on the fetes in that city, provided the government would bear part of the burden.

Another Treaty for Siam.

BANGKOK, Oct. 1.—M. LeMyre de Vilers, the French special envoy to Siam, Saturday presented to the Siamese government, for acceptance, the draft of a treaty superseding the convention previous submitted by him. The draft was accompanied by a written announcement that it must be accepted without alteration within forty-eight hours.

BANGKOK, Oct. 1.—The final settlement of the question in dispute between France and Siam was concluded today. The convention will be signed on Tuesday morning, and in the afternoon M. de Vilers, France's envoy, will leave this city, probably for Saigon.

LONDON, Oct. 1.—The Times' correspondent in Bankok says: "The draft of the treaty is comparatively satisfactory and embodies the ultimatum, but the convention attached is entirely unsatisfactory. The latter contains terms exceeding the ultimatum, stipulating that France shall occupy Chantaboon after the original stipulations shall have been carried out, and until the left bank of the MeKong and the reserved zone shall have been completely evacuated.

Unless France faithfully fulfills the pledges given by M. DeVilers Chantaboon will long remain in the possession of the French. The process Verbal, accompanying the convention reiterates that France will evacuate Chantaboon as early as possible under the agreement. Siam has agreed to all, largely owing to the king's resolve not to sacrifice the Danish officers, which demand, in view of his compliance otherwise, M. DeVilers abandoned during this (Sunday) morning, shortly before Siam's decision was given.

Non-Resident Traders—The Middletown Appealed Case.

MIDDLETOWN, Conn., Oct. 1.—Conlon Brothers, who opened a shoe store in this city a few weeks ago, were Saturday found guilty, in the superior court at Haddam, of violating the law by selling goods without a license. They were fined $50 and costs. An appeal was taken to the supreme court.

Conlon Brothers claim that they are engaged in a legitimate business and that the United States law which protects them in it takes precedence of any city ordinance. They propose to "fight to a finish" in order to test the constitutionality of the law.

The case is exciting unusual interest among local merchants, as it will establish a precedent which will govern the sale of goods in the future by itinerants who may temporarily locate here. A. M. Colgrove, who owns the store they occupy, gave bonds in the sum of $300 for their appearance.

Newport Artillery Bound for the Fair.

NEWPORT, R. I., Oct. 1.—The Newport artillery, under command of Lieutenant Colonel A. A. Barker, and the Newport band, numbering 195 men, accompanied by a large number of citizens, left here tonight on the steamer Puritan for a ten days' trip to the World's fair. The artillery is one of the oldest military organizations in the country and from time immemorial it has acted as escort to the governor of Rhode Island on inauguration day. They leave on a special train Tuesday morning.

Yale University.

NEW HAVEN, Oct. 1.—On the official bulletin issued by the faculty of Yale university Saturday, it is announced that chapel exercises will be resumed Tuesday morning, October 3, and that the first Sunday service will occur October 8. Two new graduate courses were also announced. Professor Wheeler of the chair of history will have a special course of English history since 1840, constitutional and political. Professor Perrin will have a course on the traditions of the Persian war from Herodotus and Plutarch.

Embezzled $10,000.

PORTLAND, Me., Oct. 1.—George C. Ricker was arrested Saturday morning charged with embezzling a sum of money, perhaps $10,000, from C. J. Walker & Co., for whom he was lately bookkeeper. It is alleged that Ricker has been stealing small sums for several years, by retaining portions of collections and omitting to charge them on the books. He had $100 a month salary and paid $90 a month board for himself and wife at a local hotel.

Terrible Accident at a Funeral.

KINGSTON, Wis., Oct. 1.—While funeral services over the remains of Mrs. Bow, wife of Assemblyman Bow, were being held at Mr. Bow's house yesterday the floor gave way and 100 people were precipitated into the cellar. Several persons were severely injured and [illegible] dis.

BLIND HERO MADE GLAD.

Secretary Hoke Smith Restores the Pension to Joseph King.

BOSTON, Oct. 1.—Word has been received from Washington that Joseph King, a blind war veteran of Chelsea, had been restored to the pension rolls after having been suspended about four months.

King is well known in Boston and Chelsea, and considerable interest was aroused when it became known that his name had been dropped from the pension roll.

According to the general affidavit made at the time of his application for a pension, he enlisted in Co. A, Twenty-fourth Massachusetts volunteers in 1861. On February 8, while the regiment was preparing to attack Roanoke island, he was wounded by the explosion of a shell, which threw him violently to the ground, and subsequently caused deafness in one ear and partial deafness in the other, as well as partial blindness. He can now only distinguish between light and dark.

Seven years ago he was granted a pension after a special investigation had been made of his case.

Last spring the pension bureau received a letter from some one whose name is not divulged, stating that King received his injuries from an explosion in a plumbing shop some time after the war.

As a consequence, when King applied at the federal building for his pension last June he was notified that he was suspended. He procured counsel and the case was pushed.

A special agent was appointed to investigate the charge, and it was found the charge had no foundation in fact.

Mr. King has suffered hardship, anxiety and trouble on account of the suspension.

Extensive Fire at Lowell, Mass.

LOWELL, Mass., Oct. 1.—Saturday night the Centerville district of Lowell had an extensive fire in the space between West Third and Fourth streets, and only the fact that there was but little breeze, prevented the flames reaching across Bridge street and the devastation of the stores there and many of the residences on Centerville heights. The location of the fire was in the midst of several old wooden sheds and the livery stable belonging to Councilman Tryder.

Mr. Tryder saved all of his twenty six horses and carriages. The ends of three dwelling houses located on Mapleview avenue and back of the stable, were badly scorched, and the upper story of one house was gutted. The damage to the dwelling houses will probably not exceed $1,000, and Mr. Tryder loses probably not over $5,000. He had an insurance of $4,000. The other damage is not material.

Silver Bill Riders.

WASHINGTON, Oct. 1.—Notices of two important amendments to the silver purchase repeal bill were given in the senate Saturday morning.

One was by Mr. Wolcott (rep. Col.) It provides for the return to the states interested of the amount of the cotton tax collected from them during the war.

The other was by Mr. Perkins (rep. Col.), and it provides for the coinage of silver of American production at the existing ratio—the treasury to retain a seigniorage of 20 per cent. It also provides that hereafter there shall be no gold coin minted of less than $10, and no bank notes or treasury notes issued of less than $5, and for a monetary commission of five experts.

Seventy Bridgeport Physicians Register—Reduction in Wages.

BRIDGEPORT, Conn., Oct. 1.—Seventy of the ninety physicians here have registered under the medical practice act. It is understood that several failed to register in order to contest the law.

The employes of the traction companies were last night notified of a cut of twenty-five per cent. in wages. The men held meetings today and threaten to strike tomorrow, unless they are given their old pay.

Death of a Prominent Providence Engineer.

PROVIDENCE, R. I., Oct. 1.—Andrew S. Phillips died late Saturday evening at his residence in this city. He was born in Grafton, Mass., May 6, 1835, but came to this city when a young man and learned the engineering trade. In 1873, when the draw of Point street bridge was first operated by steam, Mr. Phillips was appointed head engineer, a position which he retained until a few years ago, when poor health made it necessary for him to retire from active occupation. The deceased leaves a wife and one son, Walter P. Phillips, the general manager of the United Press.

Hartford City Guard Wins the Barbour Medal at First Regiment Shoot.

HARTFORD, Conn., Oct. 1.—Company F, the City guard of Hartford, won the Barbour medal Saturday in the contest at the First regiment range, with a score of 157 at 200 yards, 117 at 500 yards; total, 274. Company I of New Britain was second with 144 at 200 yards, 116 at 500 yards, making a total of 260. Company E was third, with scores of 139 at 200 yards, 111 at 500 yards, and 249 total. Sergt. J. D. Miller of Company C made the highest score of the day, a total of 56 points.

Arrived in a Leaking Condition.

SALEM, Mass., Oct. 1.—The schooner Alice Bell, Captain Pierce, from Blue Hill, Me., for New York, loaded with granite, arrived here today in a sinking condition, having been leaking ever since leaving Blue Hill. She was run aground off the Point and at high water her decks were under water, her crew living on top of the house aft. The captain thinks the leak is below the after bilge. An examination will be made and the leak repaired before she proceeds.

$3,000 Fire at Bridgeport.

BRIDGEPORT, Conn., Oct. 1.—A tenement house on Ogden street, owned by C. H. Hartmann, a brewer, was ruined by fire at 4:30 Saturday morning. The family of Peter Weber was rescued with difficulty. All their household effects and the contents of A. Seidler's barber shop were destroyed. Loss on building, $3,000; fully insured.

Steamship Arrivals.

At New York—Rugia, from Hamburg; Alps, from Port au Prince; August Victoria, from Hamburg; Spaarndam, from Rotterdam.

At London—Euskar, from Philadelphia; Mobile, from New York.

At Southampton—Ems, from New York.

Printer Commits Suicide.

GRAND RAPIDS, Mich., Oct. 1.—Martin F. Bonland, president of the Grand Rapids Typographical union, committed suicide Saturday night by taking morphine. The cause of the deed is unknown.

Sailing Vessel's Quick Trip.

PORTLAND, Oct. 1.—The bark [illegible], from Belfast, Ireland, arrived Saturday afternoon, having made [illegible] remarkably [illegible] 30 da[illegible]

NORWICH SILK COMPANY CHECKS

Found on a Man Arrested at Bridgeport for Stealing.

WILLIS S. ROGERS

Is His Name, and He Says He Formerly Worked in Norwich.

BRIDGEPORT, Conn., Oct. 1.—The police, tonight, arrested Willis S. Rogers of Brooklyn, on the charge of stealing a team at Norwalk. In Rogers' pocket were found the thirty checks of the Norwich Silk company on the Tradesman National bank of New York, made payable to W. S. Hayward and W. S. Rogers and signed by L. F. Marshall, treasurer of the company. The amounts ranged from $15 to $35. Rogers said he drove the team here to pass the checks and get the money. He says he did not intend to steal the team.

He admitted that he had been passing checks for three years and was never before caught. He has worked his scheme all over the country. His method was to present a card of the silk company at a hotel, and pass a check in payment for his bill, getting the difference in cash. There is no Norwich Silk Co. Rogers worked for the Willimantic Silk company at Norwich. He says he belongs to a respectable Brooklyn family and the death of his fiancee drove him to the bad.

HOME RULE.

Thanks for Congratulations Received—Letter from Justin McCarthy.

BOSTON, Oct. 1.—The following letter has been received by the Hon. Thomas J. Gargan, chairman, and Daniel Sullivan, secretary, from the state committee of the Irish National federation in reply to the congratulatory letter recently forwarded to the Irish parliamentary party:

September 16, 1893

Dear Sirs:—I thank you most cordially on behalf of my party and myself for your kind and cheering letter of congratulation on the passing of the home rule bill in the house of commons. The final triumph of the bill will, I believe, be but a question of short duration. Time is with us; the democracy of Great Britain is with us; the greatest English statesman of centuries, Mr. Gladstone, is with us, and will, I trust, long be spared to work for us and with us. Then what have we to fear. Very truly yours,

JUSTIN McCARTHY.

Messrs. Thomas T. Gargan and Daniel P. Sullivan.

A MEXICAN STORM.

Many People Killed and Injured—Houses and Crops Destroyed.

FRANCONIA, Tex., Oct. 1.—A special from Puerrito, Mex., says the town of Jalpan, situated in the north of that state, was visited by a terrible storm a few days ago. Scores of houses were completely destroyed and many people were killed and injured. The crops in the pathway of the storm were destroyed and there is much suffering among the people.

Flooded Streams Playing Havoc.

WICHITA, Kas., Oct. 1.—Flooded streams are playing havoc with the railways in the Indian Territory and northern Texas. The bridge on the Panhandle at Canadian City went yesterday and the Santa Fe bridge over the Canadian at Purcell and the Rock Island bridge over the same river at Union City were washed out last night. Bottom lands along the Canadian have suffered great damage.

New Cases of Yellow Fever.

BRUNSWICK, Ga., Oct. 1.—Twelve new cases of yellow fever were reported here today—ten whites and two colored. Twenty patients are now under treatment. Surgeon Murray returned today from Jessup and reports that the autopsy on C. J. Warren, the deputy sheriff who died there yesterday, proved that he had yellow fever.

The idea that negroes are by nature exempt from the disease is now dissipated. The natives have been the greatest sufferers here from the epidemic. Four fifths of the people here, it is said, are likely to have the fever before frost comes.

Will Do No More Business.

LANSING, Mich., Oct. 1.—Commissioner of Insurance Giddings has revoked the authority of the People's Fire Insurance company of Manchester, N. H., to do business in this state, on account of its impairment of capital, below the point required by the statutes of Michigan. The company had an extensive business in the state.

Rhode Island Day at the Fair.

CHICAGO, Oct. 1.—The people of Rhode Island, who have a handsome home in the state circle at the World's fair grounds will celebrate next Thursday. October 5 was chosen because on that day Rhode Islanders celebrated at the centennial exhibition. Governor Brown, his staff, and a party of distinguished officials and citizens will participate in the exercises.

The Cholera.

HAMBURG, Oct. 1.—Three fresh cases of cholera and one death were reported in the city during the twenty-four hours ended at noon today.

ROME, Oct. 1.—Eight fresh cases of cholera and one death were reported in Leghorn today.

A dispatch from Naples says that cholera appeared yesterday among the marines of the Italian iron clads Italia and Affondator, anchored in the harbor there, and that both vessels sailed this morning from Asinara to be disinfected.

September Snow.

POTTSVILLE, Penn., Oct. 1.—There was a slight fall of snow throughout the mining regions Saturday morning. The weather was very cold.

WILKESBARRE, Penn., Oct. 1.—Snow fell at Glen Summit Saturday in midwinter style. The ground was covered with nearly two inches.

Rosario Recaptured.

BUENOS AYRES, Oct. 1.—Rosario was recaptured by the government troops today and all the rebel leaders were taken prisoners. The ironclad Los Andes, seized by the rebels a few days ago, was recaptured by the government cruiser Independencia, off Rosario yesterday.

Will Go to State Prison for Life.

MIDDLETOWN, Conn., Oct. 1.—After several months of incarceration at Haddam jail, charged with murdering his step-son, James Conroy has been found guilty in the second degree in the superior court at Haddam.

Sunday Base Ball Games.

At Cincinnati:

[illegible]

Attempt to Blow Up the Central Police Office in Prague.

PRAGUE, Oct. 1.—An infernal machine with a lighted fuse attached was found Saturday night on a sill of a basement window in the central police office.

Of the men who caused disturbances on the evening of the emperor's birthday, sixty-nine have been arrested and all will be tried for high treason. Many persons have been arrested outside of Prague for disfiguring the imperial coat of arms.

Fire in the Mail Car.

DUBLIN, Oct. 1.—The express train from Dublin to Queenstown this morning carried 609 bags of mail to be sent on the steamship Lucania to New York. When the train was about six miles from Mallow a kettle of hot sealing wax in the mailing car caught fire. The mail clerks in charge of the car were unable to quench the flames, and when the train stopped at Mallow they jumped out with blackened faces and singed clothes. They said they had been almost suffocated. The fire was extinguished by the station officials before it reached the mail bags. The sides of the car and part of the floor were charred in spots.

Inter-Territorial Convention.

PURCELL, I. T., Oct. 1.—An inter-territorial convention, held here yesterday, was attended by several hundred delegates from every part of Oklahoma and the Indian Territory. All the parties were united and unanimous in a demand for the union of the two territories and their immediate admission as one state, which will have a population of 600,000 people and entitled to three representatives in congress. Congress was also called upon to open the Wichita and Commanche reservations to settlement at once, to abolish the holding of lands in common by Indian tribes and to throw open every portion of the new state to all people alike. A memorial showing why the Indian territory should become a part of the new state was also adopted and ordered sent to the president and congress.

Outdoor Anarchist Meeting Stopped.

LONDON, Oct. 1.—The police stopped an outdoor meeting of anarchists in Manchester this morning because the speakers refused to stop using the most incendiary language. The chairman and speakers were removed forcibly from the truck, which served as a platform. The audience resisted the police, a fight followed and four anarchists were arrested.

A Discovery in Chatham Dock Yard.

LONDON, Oct. 1.—Some sensation has been caused by the announcement that a boiler-maker in the Chatham dock yard has been discovered filling holes with red lead instead of with rivets. If this scamping of work has been practiced generally in government dock yards, it is suggested that the many leaking and collapses of boilers in British warships is easily explainable. The newspapers declare that the culprit ought to be punished more adequately than by mere dismissal.

Barber Shop Wrecked During a Fight.

NEW HAVEN, Conn., Oct. 1.—Vincenzo Romo and Raffale Zevino engaged in a fierce fight here this evening in the latter's barber shop. Romo shot at Zevino several times but missed his mark. He was caught and locked up on the charge of assault with attempt to kill. Zevino's shop was completely wrecked in the struggle.

Accidentally Shot by an Amateur Actor.

CARTHAGE, Ill., Oct. 1.—John M. Schaefer was accidentally shot and killed at an amateur theatrical rehearsal in Nauvoo last night by Edward Egeberdt, one of the actors, who had occasion to use a revolver.

House and Tobacco Barn Burned.

SPRINGFIELD, Mass., Oct. 1.—Mrs. Dr. Ferguson's house and barn in Hadly were burned at Midnight. The barn contained two and one-half acres of tobacco, hanging. Loss, $3,500; insured.

Personals.

Charles H. Kenyon is enrolled as student at the Lawrence scientific school of Harvard University.

H. F. Cady has been appointed postmaster at Stafford.

Storrs Agricultural college has eighty pupils this year.

Supt. N. L. Bishop will take part in the exercises of the teachers' meeting at Bozrah on Wednesday.

Walter Foss and wife left Saturday evening for a visit to the World's fair.

Miss Mary E. Rogers has returned from a visit to relatives in Providence.

Mr. Homer N. Lee, of Jewett City, spent Sunday in town.

Mrs. Nicholson, of New Bedford, formerly Miss Annie Priestly, of this city, is the guest of friends in town.

Mrs. John L. Sullivan of Centerville, R. I., with her niece, Miss Blanche Bates of Natick, R. I., will return home today after spending a week with Mr. and Mrs. Addison G. Batie of Elm street, Preston, and other relatives in this vicinity.

The Rev. I. Pratt, D. D., of the Broadway church, this place, who with his wife was among the sufferers by the recent railroad accident at Chester, is recovering slowly. He will have to take several weeks more of absolute rest.

Foreman John Kennedy of the Birmingham Brass company is engaged in making a copper cross similar to the one on the spire of St. Mary's church of Birmingham for the Catholic church of this city, which was destroyed during one of the late wind storms. The cross will be larger than the one in Birmingham.

Mrs. Grace Mitchell has returned after a short visit with her father at Hadlyme.

S. Jared Mowry and wife of Cranston, R. I., returned home Sunday night after a brief stay with relatives here. The many friends of Mrs. Mowry, formerly Miss May Williams, were pleased to greet her again.

Mr. J. P. Barstow was critically ill at his home on Huntington place Sunday evening. His many business and social friends would welcome any encouraging news from the sick room.

Mrs. Mary Wilcox of St. Paul, Minn., is visiting her mother, Mrs. L. P. Rowland.

Patrolman John Kane returned to his duties Sunday night, after having spent a month at the World's fair and in the west.

George B. Parker, formerly [illegible] of Manice hotel [illegible] ping at the [illegible] hotel, Chicago. [illegible] of Norwich [illegible]

THIRD ATTEMPT IN THREE WEEKS

To Wreck Steamboat Train on the Central Vermont.

FENCE RAILS STUCK IN TIES.

No Clue to the Perpetrators—Tramps Discover the Obstructions.

SPRINGFIELD, Mass., Oct. 1.—An unsuccessful attempt at wrecking the steamboat train bound north on the New London division of the Central Vermont railway was made Saturday morning on a trestle near Fay's barn, about two miles south of Palmer. Some fence rails were stuck up in the ties, criss-cross fashion, and a sleeper was laid across the rails. The train struck the obstruction and demolished it without injury. No clue to the perpetrators of the deed. This is the third attempt made within three weeks to wreck the train. The first was about three weeks ago, and was prevented by two tramps who discovered some fence rails and some large stones on the track. The tramps ran into Palmer and gave warning. The second was made about two weeks ago and the train struck the obstruction, but was not damaged.

Out of Employment and Committed Suicide.

STAMFORD, Conn., Oct. 1.—Yesterday a well-dressed man, aged about 40 years, acted strangely on the outskirts of this place and was taken into custody. He said he had been out of employment and had lived on apples. He had no money with him when he was found. He was discovered with the blood pouring from his throat and a razor in his hand. He had written in the sawdust on the floor: "Joseph Roy, Holyoke, Mass." and afterwards wrote the same address on a paper. He died at 7 o'clock tonight.

$40,000 Fire Caused by Tramps.

LOUISVILLE, Ky., Oct. 1.—Three tramps playing cards in a box car set fire to the lubricating oil shipped from the Standard Oil company today. The sheds and oil and seven freight cars were burned. Loss $40,000. A watchman fired on the tramps five times but they managed to escape.

SPECIAL NOTICES.

ROYAL
BAKING
POWDER.

Absolutely Pure.

A Cream of Tartar Baking Powder. Highest of all in leavening strength.—Latest U. S. Government Food Report.

Royal Baking Powder Co., 106 Wall St., N.Y.

See the
Difference!

Others, though
much smaller,
cost the same.

The quantity of IVORINE is much greater, the quality is far better, and besides all this, there is a cake of choice OLIVE OIL TOILET SOAP in every package of

IVORINE
WASHING POWDER

Washes everything more quickly and easily than any other; gives you more and costs you less.

From April 1st, 1893, every package contains a splendid cake of pure Olive Oil Toilet Soap.

J. B. Williams Co., Glastonbury, Ct. For 50 years the makers of Yankee Shaving Soap.

MRS. BIRD'S LUNG CURE
is getting to be
A Household Remedy.

It will cure a cold in the head, stop your cough, and is especially adapted for colds that have become seated on the lungs.

Your Druggist or Grocer can supply you. Take no other.

Hack, Livery, Boarding and Sale Stable,
7 TO 18 ONECO STREET.
A. M. ETHERIDGE, Proprietor.
All orders given prompt attention. Moderate prices.

USE
Shipman's
CARBOLIC
OINTMENT,
The most healing prepara-

NEW ADVERTISEMENTS.

GUNS AND
AMMUNITION

Wholesale and Retail.

EATON, CHASE & CO.,
Hardware Dealers,
3, 5 and 7 Commerce St.

NOTICE!
Annual Town Meeting

The legal voters in town meeting in the Town of Norwich are hereby warned to meet in their several voting districts, as by law provided, to wit:

FIRST DISTRICT: At the town hall in the city of Norwich.

SECOND DISTRICT: At Neptune engine house, No. 5, West Side.

THIRD DISTRICT: At Shetucket engine house, No. 7, Greeneville.

FOURTH DISTRICT: At the Old Brick school house, west of the Green, Norwich Town.

FIFTH DISTRICT: At office of Ponemah Mills company, Taftville.

On Monday, Oct. 2, 1893,

at 6 o'clock in the forenoon, to elect the Town Officers for the ensuing year, which are by vote of the town elected by ballot. Also to choose by ballot two electors to be Registrars of Voters for the ensuing year. Also to elect three members of the Board of School Visitors for three years.

And at the Town Hall at 3 o'clock in the afternoon, to hear and act upon the report of the Selectmen, and the recommendations therein concerning the Bridges, Highways, Almshouse and Sinking Fund. Also to hear and act upon the reports of the Treasurer of the Town, the Treasurer of the Town Deposit Fund, the Sinking Fund Commission and the School Visitors; to grant salaries; to lay a tax to meet the expenses of the Town and for the support of common schools.

Also to take action upon a proposition to macadamize North Washington Street from the City line northerly; to make such alterations in the lines of said street as may be deemed advisable, and to authorize the appropriation and expenditure of a sum of money sufficient to pay for such alterations and permanent improvements.

Also to determine whether they will appropriate any money for the maintenance and increase of the Otis Library.

T. E. LILLIBRIDGE,
H. A. BRIGGS,
NATHAN SMALL, } Selectmen.

Dated at Norwich, this 25th day of September, 1893.

FRISWELL has a large stock of
WATCHES
Selling Low for Cash.
Sole Agent for the celebrated Rosstead Watch.
WM. FRISWELL,
25 Franklin St.

Norwich Rubber Store,
Headquarters for everything in the line of
RUBBER GOODS.

Rubber Footwear,
Ladies Mackintoshes,
Men's Mackintoshes,
Oil Clothing.

Rubber Hose,
Rubber Tubing,
Jar Rings,
Packing.

Clothes Wringers,
Carpet Sweepers,
Rubber Matting,
Mats.

Mending Tissue,
Dress Shields,
Rubber Sheeting,
Syringes.

Rubber Gloves,
Rubber Mittens,
Rubber Aprons,
Bibs.

Air Cushions,
Invalid Rings,
Ice Bags,
Toys.

Water Bottles,
Finger Cots,
Elastic Bands,
Bandages.

Trunks,
Bags and Straps.

ALLING BROTHERS.

TO THE UNFORTUNATE.
CONSULT DR. Z. J. LEWIS,
130 FRIENDSHIP ST., Providence, R. I.

Specialist on private Chronic Diseases of men. Cure guaranteed, no matter of how long standing. Office hours, 9 to 3 and 5 to 8. Sundays, 10 to 3 and 5 to 7. Consultation free. Medicines, $5. Out of town patients successfully treated by mail. Symptom blanks (forwarded free.)

Cholera Infantum

The most dreaded of all children's complaints prevented by using RUSSELL'S White Drops. FOR SALE BY ALL Druggists.

AMUSEMENTS.

BROADWAY - THEATER.
GEO. E. BACHELDER, Business Manager.

Wednesday Evening, Oct. 4, 1893.

Augustus Pitou's Company in the Great Military Play,

ACROSS THE POTOMAC.

By Augustus Pitou and Edward M. Alfriend.

Period laid in Massachusetts and the South during the War.

The Gentle [illegible] of Camp Life.

WANTS.

WANTED.

Girl competent to cook well and do general housework. No washing. Apply between 8 and 6 o'clock to MRS. STEPHEN [illegible]ICH, 176 Broadway. sep30d

WANTED.

Saleslady to Wait on French Customers.

[illegible] NEW YORK BAZAAR, 113 Main St.

WANTED.

A Protestant Girl wants a position as waitress or second girl. Best of references. Address "A. H." 39 Federal street, New London, Conn. sep30d

FOR SALE OR RENT.

DWELLING HOUSES, BARNS, FARMS, BUILDING LOTS

FIRST AND EXTRA QUALITY LOAM FOR SALE. OFFICES AND STORES TO RENT CHEAP.

WANTED

Male and Female Help; also Home for a Boy who will do chores for his board and schooling; position for a man who worked [illegible] years at last place. REAL ESTATE OFFICE, sep30d Room 10, CENTRAL BUILDING.

AT LAST WE HAVE IT—Active workers wanted everywhere to take orders for "SHEPP'S WORLD'S FAIR PHOTOGRAPHED," only book of copyrighted photographs of buildings, scenes and exhibits. Tremendous daily sales; bonanza for workers; drop everything and handle it; you will make money fast; big commissions; books on credit; illustrated circulars, terms free. Outfit, 10 photos $1. Ad. Globe Bible Publishing Co., 358 Dearborn St., Chicago, Ill., or 723 Chestnut St., Phila., Pa. sep30MWF

Now is the Time to Sell Your Stoves.

BATES, the Auctioneer,

No. 7 Water St., will pay spot cash for second hand cooking stoves and parlor stoves. sep30d

YOUNG MEN and WOMEN

Can find employment at the Colchester Rubber Works. Steady employment and fair wages. Apply to COLCHESTER RUBBER CO., Colchester, Conn.

COLUMBIAN HOUSE,

No. 4 Franklin Square.

Permanent and Transient Boarding. Also Table Board. All modern improvements. Terms reasonable. C. A. BURLINGHAM

NEW ADVERTISEMENTS.

E. L. GREENE,

Has a large stock of

Wall Papers,

which he will sell at the lowest living prices. Large contracts for painting solicited. CENTRAL BUILDING.

We Have the Following Brands of Flour.

Pillsbury's Best,
H. M. C.
Washburn & Crosby,
Christian Bros., and
Jones' Superlative.

All fine brands and prices very low at

C. D. BROWNING & CO., 63 SIXTH ST.

ARTISTIC DECORATION

—AND—

PLAIN PAPER HANGING.

D. S. UNDERWOOD,

Residence 38 Franklin St. Shop in rear. sep30d

Prepare for cold weather by having your Furnace cleaned and repaired.

E. M BREWSTER

will do it for you very Cheap

63 Water Street.

JARVIS' MILITARY BAND

—AND—

ORCHESTRA

Furnish Music for Parades, Picnics, Balls, Excursions and Entertainments of All Kinds at Reasonable Prices. Address A. W. JARVIS, Leader, 41 Division St., Norwich, Conn.

SEND YOUR ORDERS FOR

Fire Wood

—TO THE—

PARK WOOD YARD!

301 Franklin Street.

A discount will be made on all purchases of Four Dollars or more.

J. ROURKE.

Alonzo H. Converse,

PAINTER.

Plain and Decorative Paper Hanging. Wall Tinting in all its branches.

149 Little Water St.

Glazing done for the trade.

FREE!

If you have a Roof that Needs Repairing, I will repair same Free of Charge, to advertise Fiske's Superior Asphalt Roofing Paint. This Paint has been used extensively upon many roofs, including those of W. A. Slater, Mill roofs in the vicinity of Norwich, Conn., also the roofs of residences of many prominent people in this city and elsewhere. This Paint is used upon all kind of roofs, viz: Tin, iron paper and shingled. One great advantage of the Paint is that it will dry within a few hours after application with a beautiful luster. For references see circular, which will be sent to any one giving their address. I also put on Five Ply Gravel Roofs at 4c per square foot, Three Ply at 4c per square foot, and Two Ply at 3c per square foot. All kinds of Concrete work at the lowest figures. Drawing Walks at 1c per square foot. Concrete and Cement Cellars a specialty. Fiske's Asphalt Paint for sale by L. W. Carroll & Son, Water Street; H. F. & A. J. Dawley and Lee & Osgood, Norwich. For further particulars address CHAS. E. FISKE, Norwich, [illegible] P. O. Box 11. Residence 68 Oak Street.

REMOVAL.

We have removed

to 11 to 21 Chestnut St., [illegible]

The Bulletin.

OFFICIAL TIME TABLE

—OF—

Norwich Street Railway Co.,

Yale, Greeneville, Franklin Square and West Side.	Franklin Sq., Falls and Boon Hill.
[illegible]	[illegible]

SUNDAY TIME.

[illegible]	[illegible]

[illegible]

E. P. SHAW, Jr., Supt.

LOCAL NOTICES.

Hough sells hair curlers to-day at 5c. Call and see them.

Read the Prairie flour advertisement of Welcome A. Smith.

On Wednesday Mrs. Gifford will show her stock of trimmed hats and bonnets.

Eaton, Chase & Co. have guns and ammunition at wholesale and retail.

E. A. Prentice warrants all furs sold by him to be strictly as represented.

Dean's Rheumatic Pills absolutely cure rheumatism and neuralgia. Entirely vegetable. Safe.

Smith & Gilbert have the most complete assortment of fine woolens for fall ever shown by them.

The opening at the Bouquet millinery parlors will take place on Friday and Saturday of this week.

Miss McCloud will have her millinery opening at 43 Main street on Wednesday, Thursday and Friday of this week.

Edith Bliss Le June will receive pupils in vocal and piano music at North Washington street, near hospital corner.

C. J. Wolcott has and is receiving corn, oats, hay, middlings, flour, meal, etc. Special prices from car. See advertisement.

The ladies are all invited to the opening of fall and winter millinery of T. E. McClenathan Oct. 3, 4 and 5. No one urged to buy.

All who are thinking of buying a typewriter are referred to the advertisement of Cranston & Co., who are agents for the Franklin typewriter.

Edward Chappell & Co., of this city, whose advertisement of cannel coal, lumber, etc., appears in this issue, are now engaged in filling orders for several hundred thousand feet of lumber for the Aspinook company at Jewett City.

Through a peremptory sale of 300,000 pairs of lace curtains at auction last week, Porteous & Mitchell received 400 pairs and will place them on sale to day at auction sale prices. To make this sale more interesting they will put all their regular stock of lace curtains on sale at bargain prices. These are all new goods and purchasers of these curtains will save money by the investment. Prices in the advertisement this morning.

NORWICH AND VICINITY.

The Norwich Weekly Courier is the best weekly newspaper in New England at 50c a year.

Insane Woman Seeks Middletown.

Mary Bassett, an insane colored woman, escaped from the alms house Saturday and bought a ticket for Middletown. She was discovered attempting to leave town on the train. Keeper Bailey took her back to her quarters at the alms house.

Women to Vote Today.

The opportunity for women to register closed Saturday. In this town 108 availed themselves of voting on school questions, and many of them have announced their intention of going to the polls today. Republican tickets have been printed for women and will be at the polls for distribution.

Supreme Court Docket.

The October term of the supreme court of errors will open at the capitol on Tuesday morning at 10 o'clock. The number of cases from Hartford county is unusually large, there being sixteen on the docket. The cases from Windham county are as follows: Windham County National bank vs. Thomas O. Peckham et al.; Caroline Crandall's appeal from probate; Jonathan Trumbull, trustee, vs. S. L. Hewett et ux.

Flags for the Schools.

If the law passed by the last legislature is called into effect, on and after Monday next "Old Glory" will wave over every school house in the state every day when the schools are in session, except when the weather is too stormy, in which case the flag must be displayed in a prominent place in the school house. All of the schools in Norwich are provided with flags.

Sent to Insane Asylum.

About two weeks ago John Falvey of Willimantic was working on the Baltic mill. Without warning or any apparent cause he was seized with a violent pain in the head. He was taken home and placed under medical treatment. Chronic [illegible] set in and the man [illegible] [illegible] signs of mental de[illegible] [illegible] decided to have Falvey sent to the state asylum for the insane at Middletown.

An Interesting Service.

Mr. Herbert E. Murkett spoke at the Sunday afternoon meeting in the Young Men's Christian association, and Mr. George W. Swan sang two solos. The service was one of unusual interest.

St. Patrick Church Notes.

The annual meeting of the Ladies' Aid society was postponed Sunday for one month.

October devotions in the same parish will be held at 7 o'clock each morning.

Lists of contributions to the annual census collection were distributed to parishioners yesterday. From them it appears that this year's offerings amounted to $3 380.35.

Cracked Boiler at Greeneville School.

One of the boilers in the Greeneville school cracked when steam was made last week and the water poured out of it. During the chilly days of Wednesday, Thursday and Friday, while repairs were being made no school was held, but this morning the rooms can be heated again and school will be resumed.

Boiler Inspector Jeremiah Sullivan, with several machinists from the foundry of Thomas Drummond of New London overhauled the boiler and riveted [illegible] iron plate over the crack.

Connecticut Day at Chicago.

The Connecticut visitors to the World's fair number 26 000. The board of World's managers of Connecticut and the governor and his staff will meet at the Murray Hill hotel in New York at 2 p. m. next Saturday, starting on special train at 4.30, which is due to arrive in Chicago at 5 p. m. Sunday. The return train will start from Hyde Park station in Chicago at 9 10 a. m. Oct. 17 and is scheduled to reach New York at 10.45 a. m. Oct. 18. The train will be in charge of Quartermaster General John P. Harbison.

Connecticut will have a day of its own at the fair Oct. 11.

The Preston Republican Ticket.

The Preston republicans met in caucus on Saturday evening. Charles B Chapman called the meeting to order. George V. Shedd was chosen chairman and Charles F. Eagler, clerk. The following candidates were placed in nomination for election to town offices today:

Selectmen—Charles B. Chapman, George V. Shedd.

Assessors—Joseph Tucker, Hollis H Palmer.

Board of relief—John B. Avery, Gustavus D. Andrews, [illegible]

Town clerk—James M. Young.

Town treasurer—James M Young.

Treasurer of town deposit fund and school fund treasurer—James M Young.

Collector of town taxes—Jacob Lane.

Constables—Edmond Gee, Josiah A. Brown, James E Franklin, John E Sherwood.

Grand jurors—Heman A. Davis, Edward P. Hollowell, William G. Wilcox, William E Bacon.

School visitors—John E. Woodward, John F Richardson.

Registrars of voters—James A. Cook, Frank B. Gay.

Town auditor—Casimir W. Smith

CITY COURT.

Brown Judge.

The oath of office was administered to Assistant Judge Lucius Brown in the city court Saturday morning, and he will serve during the remainder of the term. Judge Brown alluded to the long and faithful service of the late Judge Kellogg in the difficult position, and said he hoped he might perform the duties of the office as well as his predecessor.

Joseph Pessenheimer, of Turners Falls, was presented for theft of a gold watch. Another charge of stealing $83 and a revolver is hanging over him. His case was continued until Wednesday.

William Duggan, for intoxication, was fined $1 and costs, $6.88. He was committed to jail.

Hugh Lafferty, for intoxication, was fined $3 and costs, $10.38, and sent to jail.

Edward Collins of Hartford, John Finn of Great Barrington, and John Reynolds of Providence, were each fined $1 and costs, $7.38, for intoxication, and in default of payment went to jail.

The complaint against Max Krupske, for sleeping in an outbuilding, was nolled [illegible]

THE LAUREL HILL BRANCH.

The Electric Cars Commenced Running Saturday—It Will Prove to be the Popular Franklin Branch.

The trial trip over the new Laurel Hill branch of the electric road was made satisfactorily at 11 30 Saturday morning. Cars began to run regularly at 2 30 p. m., and from that time until the last trip at 10 15 Conductor Frank A. Underwood had registered 969 passengers.

In some way the impression had gone abroad that Laurel Hill meant to repeat the celebration of Columbus day in commemorating the opening of the new line; and all through the evening people strolled along the route in the expectation of seeing something quite out of the ordinary in the line of decorations, etc. A few house-owners on the avenue made a display of bunting and Chinese lanterns and others burned colored fire; but there was no concerted movement toward a "celebration," and beyond the usual lighting-up, and a drum serenade by the boys, the incident was unmarked.

Residents of the Hill intend to celebrate in a way the company will probably appreciate better; viz: by a liberal expenditure of nickels. It is not expected by the management that this extension will prove a paying investment except as a feeder to the main line; but the patronage promises to be steady, as even owners of carriages, and those who at first opposed the movement, appreciate the excellent service provided by half-hourly trips.

Rails were distributed for this spur of the [illegible] late in July. This branch of the [illegible] will be extended two hundred feet [illegible] soon as there [illegible] [illegible] prove a pop[illegible] [illegible] Hill avenue, and the excellent opportunity it affords for safe picnicking and strolls in the fields by ladies and children, and the attractions in the way of wood walks and fishing points it affords for men and youth.

The Norwich Weekly Courier is the best weekly newspaper in New England at 50c a year.

EASTERN CONNECTICUT.

WILLIMANTIC.

Vote [illegible] a Road Roller—The Women Attend the Republican Caucus—The Ticket Nominated—The Women's Headquarters.

At the special borough meeting Saturday afternoon the principal clause in the warning was to act upon the petition of Charles M Daniels and thirty others to see what action the borough would take relative to purchasing a steam road roller. After much discussion it was voted that a steam road roller be purchased, and that the same be left to a committee of three, consisting of Charles M. Daniels, O. H. K Risley and George W. Burnham, they to use their own judgment as to the best kind of a machine to buy. In the meantime the several makers of these machines will be invited to give a public exhibition of their working.

The republican caucus for nomination of town officers was held at Franklin hall Saturday evening. The attendance was unusually large and in the audience were twenty-five or thirty ladies. This is the first republican caucus ever held in the town of Windham at which the ladies made their presence felt.

Gen E. S. Boss was chosen chairman of the meeting and Chas. A. Dimmick, clerk. Upon proceeding to business the chair appointed the following tellers: Chas. E. Leonard, Arthur I. Bill, and Mrs. Sarah M. Hayden, wife of James E. Hayden. Last year's ticket was renominated throughout, most of the nominations being made by acclamation.

The fact that Frank M. Wilson allowed his name to go before the caucus again as candidate for first selectman, and W. W. Potter for second selectman, brought out rounds of applause, as the nomination of these two men assures their election. The nomination of Charles E. Dimmock also elicited great applause, and in all probability he will be re-elected.

During Mr. Dimmick's administration the business in the town clerk's office has been conducted in a manner decidedly pleasing to democrats and republicans alike, and he will poll a large vote from the opposite party.

At the women's caucus candidates were nominated for all three tickets; but at the other caucuses other women were placed in nomination. The republicans nominated Mrs. Carrie A. Chapin, wife of Charles A Chapin, for school visitor, and Mrs. Sarah M. Hayden for high school committee.

The republican ticket to be voted for today is as follows:

Assessors—Amos M. Hathaway, Charles Larrabee, Jr.

Board of relief—Charles S. Billings, Marcus L. Tryon.

Selectmen—Frank M. Wilson, William N Potter.

Town clerk and town treasurer—Charles H. Dimmick.

Treasurer and agent of the town deposit fund and school fund—Charles A. Capen.

Town Auditor—Charles F. Riesdorf.

Registrar of Voters—John G. Keigwin.

Collector of Taxes—Charles F. Riesdorf.

Grand Jurors—Edwin B. Burnham, Wm. Swift, John Brown.

Special temperance services were held Sunday afternoon in the Loomer opera house at 3 o'clock; in the basement of St. Joseph's church at 5 o'clock and in the Baptist church at 7 o'clock in the evening, for rallies to carry the town for no license.

The headquarters today for the women registered to vote will be in the reading room of the Women's Christian Temperance union on Church street.

PUTNAM.

George Bellows Buried—Murphy Meetings Begun—Barsalou Sentenced—Superior Court.

The funeral of George Bellows who died suddenly at his home, 45 Comstock avenue, Providence, on Monday night, took place Friday afternoon at 2 o'clock in Putnam. Mr. Bellows was born in Putnam in 1836 and for many years was one of its most respected and esteemed townsmen. The remains arrived on the 1 57 train from Providence. The floral offerings were many and of rich design. Interment was in the Grove street cemetery. Rev. F. D. Sargent was the officiating clergyman. The deceased was a fine type of manhood, not only physically, but in mind and heart. Of a quiet, unassuming nature, generous and kind, he was incapable of doing a mean or unkind act and was consequently respected by all his fellow-townsmen. He was a brave soldier and served through the war of the rebellion with honor. He enlisted in 1861 in the Sixth regiment, Connecticut volunteers, and in 1863 was captain of the regiment. He took part in many of the fiercest struggles. At the battle of Petersburg he was wounded in the throat and lip. At the time of his death he was a member of the following societies in Providence: Knights of Templar, Mount Vernon Lodge, Council Royal and Select Masters, Royal Call Chapter, and Cavalry Commander. A large number of friends of the deceased were present to pay the last tribute of respect to his memory. Hiram Bellows of Willimantic is his brother. The pall bearers were Messrs. Frank F. Freeman, John P. Smith, Otis Hill and Charles S. Pettes of Providence.

The first of a series of temperance rallies opened at Union hall Friday evening with a crowded house with singing. At 7 45 Mr. Murphy appeared and was welcomed by a storm of applause. He began by thanking the people of Putnam for the whole-souled welcome extended to him. He then followed with one of his characteristic speeches. Saturday afternoon there were services at 3 o'clock, especially for young people and non residents, also at night at 7 30

Augustus H. Barsalou of Putnam, formerly clerk for Chandler & Morse, was sentenced in the superior court in Providence Friday. He was given eighteen months in the Cranston jail. Barsalou was arrested in Worcester last July by Inspector O'Day for the larceny of a bicycle and diamond stud from his uncle in Woonsocket. He pleaded guilty.

Mrs Maggie Hayes of Williamsville applied for a divorce from her husband, George Hayes. She charged her husband with committing adultery. She testified that they were married on February 14, 1889. Shortly after they separated, and since then she has been suing for a divorce. Judge Wheeler granted her petition.

[illegible] free in Fitchburg [illegible]

PLOTTERS TRAPPED.

Wife's Bold Conspiracy to Obtain a Divorce.

FIRST GOT HUSBAND'S PROPERTY.

Then With Three Hired Men False Evidence of Infidelity.

NEW YORK, Oct. 1.—After nearly a month of hard work Detective Sergeants Jacobs and Dunn of Inspector McLaughlin's office have landed four prisoners in the Jefferson market police court, charging them with one of the boldest conspiracies known to local police authorities in years. The prisoners are Mrs. Annie Baumann, aged 32, a handsome blonde, of 14 East One Hundred and Twentieth street, Max Kastenbaum, 34, of 69 Columbia street, Ernest W. Sachs, 35, of Brownsville, L. I., and Samuel Diamond, 36, of 299 East Houston street. All four were held in default of $2000 bail for examination on charges of conspiracy and perjury.

The prospective victim of the quartet was Jacob Baumann, the husband of the woman. He is bookkeeper and superintendent in the wholesale liquor house of Engle, Heller & Co., of Second street and First avenue. Five months ago Baumann's father died and left him an estate valued at $10,000. Mrs. Baumann, who has been married to her husband for 15 years, at once went to work to induce Baumann to

Assign the Estate Over to Her.

He finally agreed and the estate was on record in her name.

After she had accomplished this she began to concoct a scheme that almost rivals [illegible]mann's in its details. In the employ of the Baumanns as a servant was a girl named Hetty Lyman. After getting her plans formed Mrs. Baumann took this girl into her confidence. She and the girl arranged to get some alleged private detectives to secure bogus evidence against her husband for the purpose of getting a divorce or separation from him in order to enjoy the property which had fallen to him.

Through the servant girl Mrs. Baumann engaged the service of Kastenbaum, Sachs and Diamond, and for a certain sum of money, the detectives claim, they agreed to put up a case against Mr. Baumann that would surely

Entitle Mrs. Baumann to a Divorce.

After about two weeks' work the three men presented affidavits which were sworn to by all three, and would have been sufficient, if true, to procure the divorce. They named in their affidavits Anna Reilly of 11 East Seventh street.

All four then repaired to the office of a lawyer, whose name at present does not appear, and there the first papers in the divorce suit were drawn up. It was a surprise to Mr. Baumann when the papers were served on them. He at once called on his lawyer, Benjamin Hoffman of Second avenue, and after talking the matter over, Mr. Baumann immediately parted from his wife and with his lawyer called on Inspector McLaughlin at police headquarters.

After hearing all the case the inspector fixed up an arrangement with the two men by which the conspirators might fall into a trap. He also detailed Detective Sergeants Dunn and Jacobs on the [illegible] After working on the case for [illegible] weeks they finally made their round up of the principals. Sachs and Kastenbaum were arrested, and at once made a confession, in which they said that Mrs. Baumann had told them what to do and had

Paid a Good Price For Doing It.

They confess that they never saw the Reilly girl, nor did Baumann. This part of the scheme was hatched out in a saloon at 11 East Seventh street, and as they wanted a victim, and the Reillys were the only family they knew that had a daughter, they hit upon her and used her name. She is a respectable girl and is already engaged to be married to a respectable mechanic. She did not know any one connected with the case.

When Kastenbaum and Sachs were arraigned in the Jefferson market court and were held for examination, Mrs. Baumann, dressed in silks and satins, came into court with a fashionably dressed gentleman and stepped up to the justice and

Offered Herself as Security

for the two co-conspirators. Detective Jacobs immediately placed her under arrest charged with conspiracy. She at first attempted to bluff it out, but when the detective read a warrant for her arrest she began to abuse him and then cried.

She was at once committed with the others, and the quartet was completed by the arrest of Diamond. He has also confessed and corroborates the confessions made by Sachs and Kastenbaum in every respect. The three men are ordinary looking persons of the type seen on the east side. Kastenbaum is married and has two children. By trade he is a shoemaker. Sachs is and agent an sells wringers. Diamond is a butcher. It is possible that other arrests may be made in the case.

TEXAS HARD UP.

Has Not the Cash to Meet Its Early Maturing Obligations.

NEW YORK, Oct. 1.—A special from Fort Worth, Tex., to The World says: The treasury of the state of Texas has obligations to the amount of $150,000 to meet Oct. 1, and has only $60,000 with which to pay it. Governor Hogg suggests that the clerks in the departments do not take their pay for their 60 days.

He has also sent out a secret circular letter to all county and district officials getting fees or salaries from the state, asking that they withhold their demands for 40 or 60 days. He relies on their patriotism and friendship to the government to give him this gratification.

GENERAL RAUM'S VIEWS.

How the Old Internal Revenue Officer Would Increase the Revenue.

WASHINGTON, Oct. 1.—In response to a letter from Representative Gear, a member of the committee on ways and means, asking for some suggestions as to the best method of increasing the revenues, General Greene B. Raum, who was for seven years commissioner of internal revenue, has prepared a letter explaining his views.

After reviewing the present condition of the treasury General Raum declares that opposition to the sale of bonds for gold to strengthen the treasury is simply sentiment. He considers it necessary to make provision for the collection of $80,000,000 additional revenue to meet the present wants of the government. Although apprehending that an income tax will be selected, General Raum believes the method cumbersome and expensive. He says:

"My judgment is that the easiest and best method of increasing the revenues of the government is to increase the internal revenue taxes upon distilled spirits, malt liquors and tobacco. The present tax upon malt liquors is $1 per barrel, with 7 1-2 per cent discount. I would recommend [illegible] of the tax to [illegible] per [illegible] [illegible] drawals of last year of $10,000,000. I would also recommend an increase of the tax on distilled spirits to $1.20 per gallon. This would increase the revenues from this source, based on the withdrawals of last year, $27,000,000.

"An increase of the tax on tobacco from 6 cents per pound to 9 cents per pound, with a corresponding increase of the tax upon cigars and cigarettes, would increase the revenue from this source $16,000,000, making a total increase from these three articles of $53,000,000.

"These increased taxes can be collected without the employment of an additional man, the only expense to the government would be changing the form of the stamps used in paying the taxes.

"There would be no objection raised on the part of the consumers at this increase of taxes, and as the consumers finally pay the taxes, the manufacturers of these articles could raise no just ground of complaint at the increase."

Referring to the proposition to levy a duty on imported sugar and repeal the bounty law, Mr. Raum says: "In my judgment, to select sugar as the article from which to raise increased revenue, in preference to whisky, beer and tobacco, would be an act of great unwisdom, and certainly would not be endorsed by the people."

GUILTY OF TREASON.

Balmaceda's Cabinet Condemned For Diverting Public Funds.

NEW YORK, Oct. 1.—The Herald's correspondent in Santiago telegraphs that the senate, after considering the matter for two weeks, has declared that the members of the last Balmaceda cabinet are guilty of treason.

This decision is based upon charges that the ministry diverted public funds from their proper channels. Other grave accusations were made against the cabinet officers. All the documents in the case will be now sent to the supreme court, which will declare what penalty the accused persons shall pay.

It is learned that instructions have been sent by the Chilian government to its minister in Washington directing him to find out what the United States government thinks of the idea of calling a convention of the South American republics and the United States to consider the silver question.

Chili's suggestion is to have such a convention take action as to the future course of the countries interested relative to the coinage and use of silver.

New Hampshire Endeavorers.

EXETER, N. H., Oct 1.—The annual convention of the New Hampshire societies of the Christian Endeavor will be held in Exeter next Tuesday and Wednesday. The opening session will be on Tuesday evening, when the president, Rev. O. J. White of Nashua, will make his annual address, and State Secretary J. A. McKnight of Hillsboro Bridge will submit his annual report.

NEWS IN BRIEF.

Ten thousand Belgian miners are out.

Five negroes were hanged at Mount Vernon, Ga.

Two men were burned to death in a fire in New Orleans.

Domino won the valuable matrons' stake at Morris park.

Twenty-eight miners were killed by a cave-in at the Mansfield (Mich.) mine.

Cliff Calvery, the tightrope walker, was fatally injured by a fall at Philadelphia.

Government rules and regulations to be applied to steam traffic on the Merrimac river.

Ex-United States Senator Mackey died at Hopkinsville, Ky., of exhaustion incident to old age.

Silverites were comforted by the active aid of New Hampshire senators for a compromise measure.

Henry C. Whitaker & Son, who conduct the second largest jewelry store in Providence, have assigned.

The Northern Pacific Railroad company will default its interest on the second mortgage bonds due Oct. 1.

Representative Oates argued for the repeal of the state bank tax before the committee on banking and currency.

A United States citizen commanding a tug illegally floating the British flag was arrested by a British man-of-war.

The British vessel Coquitlam and cargo [illegible] in Alaskan waters, was condemned by the United States circuit court at Sitka.

Colonel John T. Wheelright declined the nomination for auditor on the Massachusetts Democratic state ticket.

A Citizens' Aid society was organized at Middleboro, Mass. The object of the society is to pay members a sick or accident benefit.

St. John's Episcopal church at Bridgeport, Conn., was consecrated, Bishop Williams and a score of visiting clergymen attending.

The Maine Advent conference at Auburn elected these officers: President, Rev. O S French of Westbrook; vice president, Rev. E P. Woodward of Portland; secretary, Rev. E. D. Dinsmore; treasurer, Rev. J. Dixon of Dover.

EMPEROR AND CZAR.

Friendly Relations Sought to Be Established Between Their Countries.

BERLIN, Oct. 1—Dr. Rafalovitch, one of the Russian commission sent to confer with representatives of the German government as to the arrangement of a Russo-German commercial treaty, is quoted as saying that he could not deny Russia's willingness to have closer trade relations with the German empire. This willingness, he thought, corresponded with a similar sentiment in Germany.

If the Russians should wish to place a loan in Germany, Dr. Rafalovitch added, the market would probably be found open to it. The French market, in his opinion, was not able to cover Russia's needs.

As to the suggestion concerning the loan, James Galocchia, banker, said: "Germany is able to take up a milliard of Russian 4 per cents, although she would not take them at par. The German bourse would welcome the renewal of the political intimacy between Germany and Russia, and this would assure to Europe a long term of peace."

ESPINA RESPITED.

Sentence of Death Is Changed to Twenty Years Imprisonment.

BUENOS AYRES, Oct. 1.—The sentence of death passed upon Colonel Espina, who was convicted by a court martial of having incited two torpedo boats to attack some of the government vessels lying in the river here, has been commuted to 20 years' imprisonment. Colonel Espina was to have been shot Saturday.

The National Guards, who were mobilized at Rosario and vicinity, have been disbanded. Confidence is returning. The rebellion of the radicals is regarded as [illegible]

It is a good appointment. Mr. Morehouse, although only [illegible] years of age, is one of the younger leaders of the bar in this city and [illegible] a large and increas[illegible] practice [illegible]

MARKETS.

Mumford Cove, Fair Haven and Providence Oysters, Choice Bluefish, at POWERS BROTHERS'.

Fresh Eggs

28c. per Dozen. 4 1-2 Doz. for $1.00.

Jas. Dawson, Jr.

CLINTON, PROVIDENCE RIVER AND FAIR HAVEN OYSTERS, at GEO. A. LEWIS', 30 CENTRAL AVE.

LAMB and CHICKEN

—AT—

J. D. Murphy's,

MARKET STREET

BOOK BINDING.

BLANK BOOKS MADE TO ORDER.

Paper ruled to any pattern. Tickets numbered from 1 to 100,000.

MAGAZINES BOUND

in any styled binding. Old books repaired. Back Nos furnished to complete volumes by

JOSEPH BRADFORD, PRACTICAL BOOKBINDER, Bulletin Building, Up Stairs. Norwich, Conn.

COWAN, the Bookbinder

will attend the same as found on the ground floor.

108 Broadway.

FINANCIAL.

(Incorporated under New York State Laws. CAPITAL, $150 000.00.

THE MONROE MILLER CO.,

16 & 18 BROAD STREET, NEW YORK, N. Y.

STOCKS, BONDS, GRAIN AND PROVISIONS.

Transactions for cash, or on margin. Interest allowed on balances. Deposits subject to sight draft. Direct wires to all Exchanges. Information on all classes of securities promptly furnished. Daily Market Review on application.

The Co-operative Building Bank

—HAS OVER—

$120,000.00

Security Value of Shares IN NORWICH. A larger showing than all others together. IT IS THE BEST. C. A. WOLCOTT, Treas. 119 Franklin St.

MISCELLANEOUS.

HIRSCH & CO.,

The People's Clothiers,

Have too big a stock of Boys' 3-piece and 2-piece Suits, and they are going to have a regular Three-days, Wednesday, Thursday and Saturday,

RED LETTER SALE.

All 3-piece Suits for Boys, ages 4 to 14, of Three Lots.

Lot No. 1—[illegible] Suits formerly sold for [illegible], for this sale [illegible]

Lot No. 2—[illegible] Suits formerly sold for [illegible], for this sale $1.50.

Lot No. 3—[illegible] Suits formerly sold for [illegible], for this sale $1.50.

All 3-piece Boys' Suits, ages 13 to 18, of Two Lots.

Lot No. 1—[illegible] Suits formerly sold for [illegible], for this sale $4.50.

Lot No. 2—[illegible] Suits formerly sold for [illegible], for this sale $7.00.

MEN'S SUITS.

made to Cassimere, English Worsteds and Cheviots, Whipcords. We have reduced the prices. ALL our $10.00 suits are now $8.00. All our $14.00 are now $10.00.

FALL OVERCOATS.

They are of all the newest designs and we carry a large assortment. Prices from $[illegible] to [illegible] for men, and from $[illegible] to $[illegible] for boys.

PANTS. PANTS.

We have one of the largest stocks of Pants in the city, and they have been reduced for this sale. Also, Gent's Furnishings and Trunks. THE SALE IS FOR WEDNESDAY, THURSDAY AND SATURDAY, at

HIRSCH & CO.'S,

47, 49, 51 Shetucket St., Opposite the Laurel Hill Bridge.

The Connecticut Concreting & Gravel Roofing Co.,

Sole agents in Norwich for the

New England Felt and Roofing Co. BEE HIVE BRAND

Also Two and Three-Ply Ready Roofing, etc., etc. Work guaranteed.

Office No. 3 Thames St., Norwich, Conn.

ELY'S CREAM BALM Cleanses the Nasal Passages. Allays Pain and Inflammation. HEALS THE SORES. Restores the Senses of Taste and Smell.

CATARRH ELY'S CREAM BALM. HAY FEVER

Try the Cure.

A particle is applied into each nostril and is agreeable. Price 50 cents at Druggists; by mail, registered, 60 cents. ELY BROTHERS, 56 Warren St., New York.

WE CALL YOUR ATTENTION to our fine line of Imported Sherries, Ports, Brandies, Cordials and Clarets. Also the Ashland, Walnut Hill, Cabinet, Scotch and Irish Whiskey, and the Old Tom, Royal Suburban and Yacht Club Gins.

COATES & SHERIDAN, 25 West Main St., Dealers in the highest standards of foreign and domestic Wines and Liquors.

S. S. THRESHER,

Attorney and Counsellor[illegible]

DON'T BE ROPED IN.

OLD :-:-:Honesty:-:-: Chewing Tobacco

is the purest, most delicious, and in every way the best. Sold by all dealers. Don't accept anything else.

JNO. FINZER & BROS., LOUISVILLE, KY.

INSURANCE.

New London County Mutual Fire Insurance Co.

ESTABLISHED 1840.

Surplus over all liability Jan. 1st, 1893, $79,117.96.

Insure your property in this old and reliable company.

Office over Chelsea Savings Bank, Shetucket St.

E. F. PARKER, President. I. L. PECK, Treas. J. F. WILLIAMS, Sec'y.

World's Fair Accident Tickets. $3,000 issued for 5 days, cost .25 [illegible]

For Sale at STORY'S INSURANCE AGENCY.

L. and L. and G. A. IRVING ROYCE, Agent.

Norwich Union Fire Ins. Soc'y Norwich, England. Organized 1797. N TARRANT, Agt., 86 MAIN STREET.

FINANCIAL STATEMENT OF THE WESTERN ASSURANCE COMPANY, JANUARY 1ST, 1893, UNITED STATES BRANCH.

—ASSETS.—

Government Bonds	[illegible]
Other Bonds	[illegible]
Municipal Bonds	[illegible]
Cash on Hand and on Deposit	[illegible]
Other Assets	[illegible]
	[illegible]

—LIABILITIES.—

Reserve Premium Fund (N. Y. Standard)	[illegible]
Reserve for unpaid losses	[illegible]
All other liabilities	[illegible]
	[illegible]
Surplus in United States	[illegible]
Total Income in U. S. for 1892	[illegible]
Total Losses paid in U. S. from 1874 to 1892 inclusive	[illegible]

NICHOLAS TARRANT, Agent, 86 Main St., Norwich, Conn.

B.P. LEARNED, Insurance in all Forms. Bonds of Indemnity. Foreign Drafts. Over Thames National Bank, Norwich, Conn.

MISCELLANEOUS.

DROP ME A POSTAL and I will call on you with a fine line of Patterns and Designs of MONUMENTAL & CEMETERY WORK and samples of Granite and Marble of various kinds of colors. LEVI W. CROUCH, Norwich, Conn.

HAVE THAT Lawn Mower Put in Good Order and it will be as good as new. Send it to M. A. BARBER Industrial Building, Falls Ave.

Lawn Mowers Sharpened, Bicycles Repaired. CARRIAGE AND BOAT TRIMMINGS NICKEL PLATED by A. GOULD, Industrial Building, near Union Station.

NOTICE. Ceilings Whitened, Woodwork Painted, and Walls Papered with Gilt Paper For From $6 to $12 a Room. GEO. C. BUCHANAN House Painter and Paper Hanger. Wall Paper of all kinds. All paints mixed to order. Estimates cheerfully given. 58 Shetucket St & 188 Central Ave., NORWICH, CONN.

Tortoise Shell COMBS and HAIR ORNAMENTS A Fine Selection and Lower Prices than Ever Before. A. B. KINGSBURY

I HAVE AN ODORLESS PO[illegible] Barrel apparatus for cleaning Vaults, cesspools. Orders sent to my address will be promptly attended to. CHAS. WOOD, [illegible] Norwich, Conn.

The Bulletin.

THE JESTER.

A Fair Enthusiast.

The tossing, frothing, raging sea,
Together side by side,
They stood and gazed upon with awe;
"Oh, ain't that swell!" she cried.

A story he narrated of
A sailor brave, who died
In saving others from the waves.
"How jolly nice!" she sighed.

He pointed to the red sunset,
So gorgeously untapered
And asked her if it wasn't fine.
"Oh, yes, so cute!" she said.

He then proposed they write their names
With sticks upon the sand.
She clapped her hands and cried with glee,
"Oh, that will be just grand!"

—Kansas City Journal.

NIGHT IN RUSSIA.

Love us in black; every one will love us in red.—Russian Proverb.

"I was a university man, gospodeen (sir), and an officer in the guards, too—God's my witness—before I took to skulking at street corners without a copper copeck to pay for a night's shelter. It is a true saying, 'Let no man ever scorn the beggar's knapsack nor the convict's cell, nor spit in the well he may have to drink from.'"

These words, issued from a heap of blackness darker than the dusky background of the dead wall close to which it cowered, brought me to a standstill at the corner of a lonely street in Kiev, the mother of Russian cities. I don't know exactly why I stopped to listen, for I was never before in a less charitable mood than on that wild winter's night. The frost would have frozen up the milk of human kindness in the breast of a saint and made a stoic morose and selfish. Although but a few minutes past 8 the streets were as deserted as at midnight, and the few stragglers still abroad were floundering helplessly about in the deep snow, the sharp prickly particles of which were being well rubbed into their faces and ears by an icy wind violent enough to rouse up the paving stones and sharp enough to shave a new laid egg.

Heavens, what a wind! An English northwester is a gentle zephyr to it. And the air was cold enough in all conscience to dispense with the factitious aid of wind, for when the mercury climbs away till it is put 45 degrees between its resting place and freezing point, rely upon it circulation is going on under sufficiently serious difficulties. But the storm made the air feel fully 20 degrees colder. The frost penetrating the body like a slug from a Manlicher regulation rifle, you had no time to shiver or shudder, but your heart began to flutter like a bird beating its wings against the cage bars, and your teeth were set firmly as in lockjaw. Then you remembered the sins of your youth and meditated upon death.

That is how I felt, although physically enveloped from head to foot in a warm fur shooba (mantle), in which my own mother would not have recognized her son. Moreover, I was in a peevish, discontented frame of mind. Everything had gone alley with me all that day, and I had been for the past 15 minutes keeping one eye half open in hopes of sighting a stray sleigh to take me away from the scene of my tribulation, but there was not a vehicle of any kind within hail. The hills and hollows of slippery snow that beset my path had also tried my temper.

I had twice measured my full length on the ground, getting the snow down my neck and smashing my new maximum thermometer in my efforts to rise, while the wind made my cheeks and eyelids ache, numbed my nose, till in sheer self defense I had to rub it briskly with snow, and continually blew my shooba wide open, threatening me with inflammation of the lungs and consumption. I could have punished that wind as Xerxes punished the waves, if I only had slaves to do my bidding, and failing that I could have sat down where I was and cried with rage and vexation, but I have always been opposed to suicide on principle.

Such were the circumstances under which I was suddenly confronted by a lazy bulk of a fellow who, for aught I knew, might follow up his appeal for alms by the magic assurance that he had nothing in the world to call his own but a single revolver and a few miserable cartridges with which it was loaded. Beggars in Russia are as plentiful as blackberries, as persuasive as Irish lawyers and sometimes as desperate as highwaymen. A year's experience of their ways, without exactly turning you into an unfeeling cynic, develops a thin crust of ice around your heart which it needs something more than the fire of everyday eloquence to thaw.

"Why don't you work like an honest man?" I asked, uncertain what to say.

"Work!" he replied, interrogating.

"Work" (bitterly). "Tobies are dressed in shoobas, as they ought to be this time of the year. Who'll give work to the outcast—to the jetsam and flotsam of a rotten society? I've fallen to the very bottom of the social staircase—the next step is the grave, and I don't have very long to wait for that now. Night is as good a season for death as day, and frost not more painful than hunger. May God requite you for your kindness, gospodeen. Good night."

"Stop a moment," I exclaimed, desperately working my way toward the receding bundle of darkness. "You have willfully misunderstood me and insulted me to boot, and you should be the last man to do that. 'For the wolf there's hunger; for the fox toothsome morsels,' says the proverb. What I meant to say was that if you were telling me the truth and really desired to become honest and industrious again, I would at once—h'm—that is, I could—h'm—it—I mean that, if I saw my way, I might right things somewhat again for you. Where do you live?"

"In space."

"No lodgings?"

"No, nor the price of them either."

"Where did you live—that is, his lodge, sleep, I mean?"

"In a hayloft."

"And before that?"

"In a church."

"Now, look here; draw nearer to the lamp; yes, that's it. Just come with me, and I'll put you in my kitchen for tonight, and tomorrow I'll see what I can do for you. I'm taking you at your own estimate, mind, and I hope you'll [illegible]"

"It's not a very extravagant one, I fancy. An outcast, I believe I said—the flotsam"——

"Why will you persist in misunderstanding me? I mean as to your past."

"Well, that won't throw very much light on my future. Don't think I want to touch your heart. Perhaps I did when I first accosted you. Hunger and cold make a man do strange things. But now I don't care a cedar nut what befalls me. It's all fate. I'll go with you, if you like; if you don't like, why, I'll tuck myself up in the snow. There are not seven deaths in store for us, and we can't steer clear of one."

"What you want, my friend, is common sense and moderation. Oh, dash this snow! I've broken my arm, I swear. The sidewalk ought to be strewn with sand, instead of which"——

"They've strewn it with snow," he broke in very impertinently, as it seemed to me, for although I had not broken my arm I had hurt it, and I did not relish being laughed at by a beggar. I bottled up my rage however, by way of giving him an object lesson in self mastery, and we soon came up to a sleigh, the driver of which was wildly dancing in order to keep away the latter cold and treacherous sleep.

An hour later we were comfortably seated in my dining room at a table adorned with a big, bright samovar, sweetly singing of the joys of domesticity, as no kettle on the most blazing fire in the cosiest of rooms ever yet sang. My strange guest—Nikolai Stepanovitch Malkoff was the name he gave—had brightened up a bit, but only as to his brain. His mood remained as despondent as before. He was a tall, spare man, with a long, pinched face, high cheek bones, hollow cheeks with hectic flush, sunken eyes and shaggy red beard. His bearing was as haughty as that of a Spanish beggar, his tone frank and familiar almost to the point of cynicism, and he had an awkward habit of talking loudly and interrupting others.

He was an old man of 35 or thereabouts—experience being the stuff that age is made of, and he, having a deal more than his share, had burned life's candle at both ends and scoffed at the idea of economizing now. I felt pity for the man on abstract principles, for I was fresh from the university and full of the idea of regulating society and infusing what we labeled "the quintessence of Christianity, or the gospel according to Dostoieffsky," into my life. I mentally set myself to the task of rescuing this outcast from the jaws of spiritual death and smuggling him once more into decent society through some back door, for I held that every fallen man is better than he fancies himself. I am of the same opinion still only I would now add—if not a good deal worse.

"I suppose you don't mind my asking you something about your antecedents—just enough to guide me in my choice of ways and means of helping you," I said as I pushed the second tumbler of piping hot tea toward him, the delicious fragrance of which he speedily dispelled with a thin slice of lemon and was about to annihilate utterly by adding a suspicion of rum—a very heavy suspicion, it seemed to me at the time.

"Ah, batyoushka" (little father), he exclaimed, waving his hand despairingly, "the mere thought of disturbing the ghosts of the past makes my flesh creep. They seem to stare at me like deserted images of myself, and they often haunt and mock me till death would seem a relief if I were sure of not meeting them as torturing fiends down there. 'The moth eats stuffs, and sorrow gnaws the heart of man,' says the proverb, and some men's hearts were made only to be gnawed perpetually like Prometheus' liver. Mine is one of the number. I never had what's known as luck, but an invisible luck conductor instead. The pleasant thing that I saw only in dreams happened every day to other people when they were awake."

And having emptied his glass he pushed back the saucer on which it stood so violently toward me and the samovar that the tumbler fell out and stained the white tablecloth. I cut short his apologies by ignoring the incident altogether and returning to the previous question.

"You are a pessimist, Nikolai Stepanovitch," I exclaimed, "and"——

"Believe me," he broke in, "I'd gladly win the game, but I have neither trumps nor a long suit, as the saying is, and must needs let things slide. 'When the lemon's squeezed dry, it's high time for the peel to be flung away,' and that's my case."

"Well, tell me how it all came about anyway. You say you were at the university. Did you take your degree?"

"Not I. I never took anything worth having. My lot has been that of the Tartar in the story. When he saw the delicious kissell (a kind of jelly) in his dream, he had no spoon to eat it with, and when he went to bed with a spoon in his hand he saw no kissell. I left the university when my father lost his fortune, of which we were ignorant until he lost his life too. My sister and myself were then for turning our hands to some lucrative work so as to keep the mill turning. But my mother would not hear of it. She adored me as an icon, and she wanted a golden frame to put me in. I was to enter high society and play a lion's part therein. The shortest cut to the salons being through the officers' messrooms of a crack regiment, I entered the Preobrashensky regiment as a volunteer and in 14 months had passed my examinations and won my epaulets.

"Life there is an expensive luxury. One's pay falls short of £10 a year, and money must never seem a consideration to an officer. My mother had a little annuity of her own, not enough to support me alone, and how she managed to scrape together the money I squandered was a mystery which I did not seek to clear up. Her life, I could see, was a tissue of physical privations. My sister hinted that it was also a series of moral tortures. Of that, however, I never saw any signs. But it was balm to her heart to know that I was invited to every big function of the city, beginning with the court ball of the winter palace and ending with the private theatricals at Princess X.'s. Being an untiring dancer and a fair talker, I was in great demand everywhere. That was the first point in the programme drawn up by my mother, who lived on the tales of my success.

"In time I was booked through for the haven of matrimony to take in a precious cargo there, and that was my mother's second and last point. The girl, like most girls of her age and position, [illegible] so fresh [illegible] [illegible] and [illegible]

nected. One evening shortly before the day fixed for our wedding, while petty annoyances were making my life a misery, I received a telegram from my sister asking me to call on her at once. I seated myself in a sleigh and glided noiselessly away to my mother's, full of a presentiment that a fresh stroke of misfortune was about to fall. One trouble breeds another, as the saying goes, but every sorrow bears seven.

"Leepotshka, my sister, made no attempt to break the news. The preestav, she said, was coming to seal up everything we possessed for the creditors. If we would raise the amount in time, the calamity might be averted. It was a large sum, but I got it that night from the father of one of my comrades in return for a receipt. My promise to pay by a certain date was verbal.

"Then I made some attempts to tap various sources of honest income compatible with an officer's dignity. I might as well have tried to press oil from a rock. I called on editors of newspapers and reviews. They received me with smiles, but as soon as they knew what I wanted seemed to feel on pins and needles till the thickness of the door was between them and me. This drove me into the clutches of a swindling money lender. A Jew? No., I wish he had been. He was what a Chinaman would call a Christian devil.

"He lent me money readily more than once. Then he assailed my ears with unceasing talk about bills of exchange, imitating handwriting, acquiring untold wealth, etc. I didn't know exactly what he was driving at, but I was satisfied that the public prosecutor would know, and that his vocabulary afforded a very ugly word for it. That alone should have made me cautious, but it didn't. Anyhow, it is silly to fight against fate. As the proverb has it, 'Move slowly and you will not elude sorrow; quickly, and you will overtake misfortune.' A bird is caught by food, and a man by specious words. I yielded and wrote a name which belonged to an absent millionaire, who was not, even my friend. Next morning I awoke to the fact that I was a criminal.

"Then the scoundrel rubbed his hands and smiled and wiped his greasy forehead with greasy handkerchief, and said he would never tell. He would not even use the documents. He would sacrifice his own money for my sake, but on my marriage I must undertake to give him 100,000 rubles in installments. One morning, after he had been running on like this for an hour, I got up and knocked him down, then I shook him till he was blue in the face, and I was dragging him to the door to fling him out when he called me a dashed forger and threatened to send me along the Vladeemer road (a synonym for exile to Siberia). I then pushed him violently into the anteroom, where two comrades of the regiment stood looking in speechless horror at the scene.

"I was allowed to send in my resignation. Otherwise I should have been a pariah from the beginning, instead of a slow process of evolution. For a man who quits the army as I did, the only branch of public service open is the police. I applied for a position in the gendarmerie and obtained it. The letter which brought that welcome news was put into my hands on my return from my mother's funeral. How she died? For heaven's sake, don't ask me. Even now I cannot trust myself to speak of that. My bride? She is now the wife of Count Y. and one of the leaders of fashion."

"I have put the iron bedstead in the kitchen, master, and they (the Russian way of speaking politely of a third person who is present) can go to bed when they like," said my servant girl, eying furtively my guest as she entered and left the room.

"I have little more to add," concluded Nikolay Stephanovitch. "For a time I was dazed and moped about. Then I tried to realize my position by considering from every conceivable point of view the fact that I was a criminal, a forger, the murderer of my poor old mother, who adored me, the destroyer of my sister's happiness, a human devil, in a word. There seemed to me to be a mystery as to how it had all come about. I felt like Œdipus and so many of his countrymen, who drifted into crime in spite of themselves, as it were, and I loathed my surroundings, scorned my coarse companions and cursed my fate. Then, little by little, I grew accustomed to everything and forgave myself and forgot my crime in the end—assimilated it, in fact.

"After this I took to cards, drinking and kindred 'pastimes,' and I might be playing a game of 'vint' this very moment had I not taken pity on a day dreamer who was in danger of transportation. He was a crack brained literary man, who believed in God and the power of ideas, cared about every one but himself and had an excuse for the worst criminal. 'Spit in his eyes,' a proverb says, 'and he'll call it God dew.' His lodgings were to be searched for compromising papers next night, and one of my chums was told off to do the work. I was sorry for the poor fellow, for he had done more to give me a little peace of mind than any priest I ever met. I dropped him a line—anonymously of course—and next day was dropped by the service."

"Surely the man was not a spy?" I asked.

"Heavens, no! As true as gold. He was that sort of a man that would let himself be roasted over a slow fire just to save a perfect stranger from a flogging. I afterward found out that he had been arrested before I ever posted the note of warning. A trap? Maybe. They are not all asleep who snore, even among the Russian police. Or a curious coincidence? The devil knows. I neither knew nor cared. To me it spelled the same word both ways, and that was ruin."

"Ruin!"

"Aye, ruin. A dismissed gendarme is worse than a convict. Every door is shut to him. He is shunned even by the convicts who return from Siberia. For him, and therefore for me, there is but one issue—death."—London Telegraph.

Long Winded.

Overheard at the Salle des Capucines during the delivery of a lecture by the famous X.:

"How full he is [illegible] his subject!" said one of the hearers.

"Yes, but how slow [illegible] emptying himself!" was the [illegible] [illegible]

AN UNANSWERED QUESTION.

Why Do Cats' Eyes Shine In the Dark While Men's Eyes Do Not?

Why do cats' eyes shine in the dark while men's eyes do not? The author of "Idle Days in Patagonia" raises this question without answering it. He shot and wounded an eagle owl, and the sight of the bird, he says, was one of the greatest surprises with which nature ever favored him. The owl's haunt was an island overgrown with grass and tall willows. Thither Mr. Hudson went toward evening and found him upon his perch waiting for sunset. He eyed the intruder so calmly as almost to disarm him, but hunters of specimens have a way of hardening their hearts. Mr. Hudson fired. The owl swerved on his perch, remained suspended for a few moments and then slowly fluttered down. He says:

I found my victim stung to fury by his wounds and ready for the last supreme effort. Even in repose he is a big, eaglelike bird; now in the uncertain light he looked gigantic in size—a monster of strange form and terrible aspect.

Each particular feather stood on end, the tawny barred tail spread out like a fan, the immense tiger colored wings wide open and rigid, so that as the bird, that had clutched the grass with his great feathered claws, swayed slowly from side to side—just as a snake about to strike sways his head, or as an angry, watchful cat moves its tail—first the tip of one, then of the other wing touched the ground.

The black horns stood erect, while in the center of the wheel shaped head the beak snapped incessantly, producing a sound like the clicking of a sewing machine. This was a suitable setting for the pair of magnificent, furious eyes, on which I gazed with a kind of fascination, not unmixed with fear, when I remembered the agony suffered on former occasions from sharp, crooked talons driven into me to the bone.

The irides were of a bright orange color, but every time I attempted to approach the bird they kindled into great globes of quivering yellow flame, the black pupils being surrounded by a scintillating crimson light which threw out minute yellow sparks into the air. When I retired from the bird, this preternatural fiery aspect would instantly vanish.

The question as to the cause of this fiery appearance is one hard to answer. We know that the source of the luminosity in owls' and cats' eyes is the light reflecting membrane between the retina and the sclerotic coat of the eyeball, but the mystery remains. When with the bird, I particularly noticed that every time I retired the nictitating membrane would immediately cover the eyes and obscure them for some time, as they will when an owl is confronted with strong sunlight, and this gave me the impression that the fiery, flashing appearance was accompanied with or followed by a burning or smarting sensation.

I have lived a great deal among semisavage men. I have often seen them frenzied with excitement, their faces white as ashes, their hair erect and their eyes dropping great tears of rage, but I have never seen in them anything approaching to that fiery appearance of the owl.—Youth's Companion.

Good Use of a Flag.

In Havana there was one evening a great row in the streets, and a man was killed. Every one ran away except an Englishman, who did not see why he should run off, but stopped to do what he could for the wounded man. The city was then, as it often was, under martial law, and in a few minutes a party of soldiers came up and walked the Englishman off. He was tried then and there by a sort of drumhead court martial and condemned to be shot the next morning at 8 o'clock.

He managed to get the news conveyed to the English consul, and at 7:45 o'clock next morning the consul appeared in his coach and four, uniform, cocked hat and sword, all his orders on, etc. The shooting party were drawn out, and the prisoner was there too. The consul walked up to the officer commanding the party and demanded the life of his countryman.

"Very sorry," said the officer, "but I must carry out my orders," and he showed the warrant signed by the governor. "Well," said the consul, "at least you'll allow me to shake hands with him before he dies." "I can't refuse that," was the reply. On which the consul stepped up to the Englishman, put his hand into his breast coat pocket, drew out a union jack, unfolded it, threw it over the man and then said, "There, now, fire if you dare!" The lieutenant was staggered, the matter was referred to the governor, and the Englishman was saved.—London Spectator.

Anthrax In Mud of Sheep Wells.

An epidemic of splenic fever broke out among some sheep on a farm in the south of Russia. Thinking that the disease might be connected with the use of a particular well water, the matter was bacteriologically examined. Diatroptoff was unable to discover the anthrax bacillus in the water, but an investigation of the mud at the bottom of the suspected well revealed the presence of an organism, which, on inoculation into animals, was proved beyond doubt to be the bacillus anthracis. On the well being closed, no further cases of anthrax occurred.

That the germs of the anthrax had in some manner gained access to the well is certain and opens up the possibility of the communication of this disease by means of drinking water. Moreover, the likelihood of such contamination taking place through the drainage from such points to the desirability of destroying the carcasses of infected animals by cremation rather than burial.—London Nature.

Electric Fans For Hairdressing.

The electric fan has found its way into the hairdressing establishment and follows a new mission in life. After milady's head has been ducked in a basin of water and lavishly sprinkled to remove the foaming lather, she is requested to place her head at the opening of a huge tin tube. This she does, and for a moment all is restful and silent. Then a sound as of the distant roar of cannon reaches her ear; [illegible] louder [illegible] [illegible] about [illegible]

The Oxeye Daisy.

The field daisy is an anomaly in the American flora. Formerly it was the most despised and detested of all noxious weeds. We say noxious because it was the abhorrence and often the despair of the farmer. His name for it was white weed, when, from a certain legend connected with it, it was not something worse. It was tenacious of its place in the soil when it once obtained a place there beyond any other nuisance of the grass field. Plowing did little good. If it did not still stay in the furrows, it would find its way out in the manure next year and uprear its saucy head more fresh and blooming than ever.

The worst of it all was that it was always beautiful. The æsthetic sense is not greatly developed in the average farmer, and when it conflicts with his profits it is never anywhere. He could not see its beauties, and in earlier days almost every one else was with him. But of late the beauty of the daisy has been too much for the sense of utility. It has become a fashionable flower. Its plenty no longer precludes it from this distinction.

Maidens go into ecstasies over it, as Oscar Wilde not long since bowed down in adoration to the sunflower. While it is but the worst of weeds in one quarter, it is enshrined in another. Here indeed is an anomaly, and it seems in a fair way to be continued.

Fashion has put its stamp on the flower to stay, while those to whom it is a nuisance will still regard it only as to the grass field what the canker worm or the caterpillar is to the orchard.—Boston Herald.

The Sissy Boy "Called Down."

It was on an Illinois Central train. A gentleman who loves pure air had opened a window and was soon made aware of the fact that his action had incurred the displeasure of a young fellow in sissy boy bangs and the two young ladies who accompanied him. "Aside" remarks were made. The young man turned up his coat collar and pretended he was cold. The ladies imitated him in all the smart things he did, but securing no relief the young man with the sissy bangs asked the gentleman who had opened the window to close it, which he did promptly. He wasn't even thanked, and the trio kept on talking about persons who opened windows on trains, left doors open, etc.

At Van Buren street Mr. Sissy Bangs and the young ladies, who were dressed in white, arose to go. Turning about, the sweet said to the gentleman who had closed the window and who had not been thanked for it:

"Sorry, don't ye know, to make you too warm, but you were soiling the ladies' dresses, which are white. The soot came in the"——

"Here's my card," interrupted the gentleman addressed, who thought he had suffered the cad about long enough—"here's my card. I sympathize heartily with persons who are obliged to economize about their wash, and if you will kindly send me the young ladies' laundry bill I"——

But the girls were gone, and Sissy Boy followed in the midst of a general laugh at his expense.—Chicago Globe.

Told of the Late J. C. Breckinridge.

A good story of General John C. Breckinridge is said to have been told by himself, with evident relish, not long before his death. In talking to some friends about the many kindnesses which had been shown him by his people and the pleasant things which had been said to him, he remarked that he valued as highly as any compliment he had ever received one which an old Kentucky farmer paid him during the war, which had come to his ears only a short time before.

It was the custom in war time, as it has always been at all times, for the country people to come into the county town on Saturday afternoon to exchange news gathered during the week.

At one of these gatherings in a store in Richmond, Ky., just after the battle of Chickamauga, one of the men said he had heard some grand news. Upon being pressed to tell it he said gravely:

"I did hear that thar has been a most powerful fight down in Tennessee, and they says that for a long time it went mighty agin our folks, but that then Mr. Breckinridge come forrard and asked the privilege of the field for just 15 minutes, and they do say that he slew 80,000!"

Which statement was received with due respect by the assembled company, although it appeared to occasion a slight ripple of surprise, much to the narrator's satisfaction.—Youth's Companion.

FINE ARTS.

REMOVED. McNickle, Picture Frame and Gilding Manuf., Has Removed to 86 BROADWAY. You will always find a Complete Line of Artist Proof Etching, Engravings, Prang's Studies and facsimile Water Colors.

DURGAN'S PHOTOGRAPHIC ART STUDIO is the finest and best equipped in Norwich, centrally located, opposite the Wauregan House. Everything that taste, skill and experience can do has been done to facilitate the carrying on of the business in a high-class manner, and all customers patronizing my establishment will be sure of first-class work. Photos made in every style, and all work satisfactorily finished. Special attention given to large work, such as Crayons, India Ink and Water Colors, or Solar Photos. Copying in all its branches. A large variety of Picture Frames always on hand. J. O. DURGAN.

REMOVED—Leighton Brothers Have removed their photograph gallery from the Chelsea Bank Building to No. 56 Shetucket St., in the building with the Henry Bill Publishing Co., where all old patrons will be welcomed and new ones be heartily greeted. Their new rooms are neatly furnished, their facilities for doing first-class work have been much improved. New backgrounds have been put in, and the light for producing photographs has been arranged according to the best methods known to the business. All work promptly attended to. LEIGHTON BROTHERS.

THE LATEST Lamson & Hubbard HAT. For Durability, Style and Comfort the best hat made. FOR SALE [illegible]

HOOD'S SARSAPARILLA

Rich Red Blood

Is the natural result of taking Hood's Sarsaparilla. Mrs. Mary F. Tousey of [illegible] Conn., author of a very beautiful poem, entitled "Sacred Songs," says that for feeling of dreadness of the bowels, stipation and poor circulation of the [illegible]

Hood's Sarsaparilla

has no rival. I have been troubled several [illegible] with a fibroid tumor, besides seven [illegible] more on my left arm. My blood was in poor condition, watery and deficient in [illegible] Since taking Hood's Sarsaparilla I have [illegible] rich, red blood, and do not bloat as I used [illegible]

Hood's Sarsaparilla Cures

Hood's Sarsaparilla has proved the [illegible] to me as it will to all who take it [illegible] N. B.—Be sure to get HOOD'S

HOOD'S PILLS act easily, yet promptly and efficiently, on the liver and bowels.

FOR THE LADIES.

Our Fall Opening WILL TAKE PLACE Monday, Tuesday & Wednesday, Oct. 2d, 3d and 4th.

We Will Display Novelties in MILLINERY, Trimmed and Untrimmed. Not Displayed Elsewhere.

New York Bazaar. 112 MAIN ST.

NEW GOODS in Infants' and Children's COATS and BONNETS The best assortment we have ever shown. COME AND SEE THEM. Children's and Misses CLOAKS, Boys' Jersey, Cloth, and Fauntleroy Suits, Boys' OVERCOATS and REEFERS, Ladies' Winter Skirts, Ladies', Misses' and Children's Winter Underwear, Hosiery, Gloves, &c. A. McJENNETT, 144 MAIN STREET.

MILLINERY. Hats, Bonnets, Elegant Ribbons, Laces and Flowers, —at— MRS. G. P. STANTON'S, No. 58 Shetucket St.

HOTELS AND RESTAURANTS.

ESTABLISHED IN 1861. Adam's Tavern, NORWICH TOWN, A. A. ADAM, Proprietor. The following is a list of the best brands of ACKER, MERRALL & CONDIT'S and PARK & TILFORD'S WHISKEYS that I introduced 15 years ago. They have become intensely popular. They sell on their own merits: Imperial Bourbon, Bob Ward, [illegible] Maryland Rye, Monogram Rye, Blue Grass, Hermitage 1883, Union Club Rye, Mayfield Bourbon, Hermitage Sour Mash, Keystone Rye, Cabinet Bourbon, Union Club Wheat. N. B.—The above goods do not have to be rechristened every six or nine months with a new name in order to make them sell, as is a customary feature with compounding dealers. A. A. ADAM. Telephone call 15-11.

THE TIME TO BUY IS WHEN THE OTHER FELLOW WANTS TO SELL

WE WANT TO SELL

OFFICE STATIONERY WILL NEVER BE CHEAP[illegible]

NORWICH MORNING BULLETIN.
Established 1893.
NORWICH WEEKLY COURIER.
Established 1854.

Subscription rates, MORNING BULLETIN—Mail or carrier, $6 a year; $1.50 a quarter; cents a month; 12 cents a week. Single copies 2 cents.

Subscription rates, WEEKLY COURIER—$2 cents a year; 50 cents for six months in advance. Single copies 2 cents.

THE MORNING BULLETIN (Six Pages) is the largest, oldest and most complete morning paper published in Eastern Connecticut. At $6 a year it is also the cheapest.

THE WEEKLY COURIER (Eight Pages) is the best weekly issued in Eastern Connecticut.

Advertising rates furnished on application at the business office. No extra electricity permitted in either paper.

To guard against mistakes, advertisements should be sent in manuscript. We cannot be responsible for errors that occur in messages received by telephone.

Yearly advertisers are limited to their own immediate business, and their contracts do not include Wants, To Let, For Sale, etc.

All news letters should be addressed to THE MORNING BULLETIN; all business communications to THE BULLETIN COMPANY.

Money orders and checks should be made payable to THE BULLETIN CO.

All communications must be signed. Anonymous letters or news items will not be read, but thrown into the waste basket.

No manuscript preserved or returned, unless stamps are enclosed fully to pay postage.

Entered at the post office at Norwich, Conn., as second class mail matter.

The Bulletin.

Norwich, Monday, October 2, 1893

The Norwich Weekly Courier is the best weekly newspaper in New England at 50c a year.

REPUBLICAN TICKET.

FOR ASSEMBLY:
RICHARD T. BUSHNELL.
EBENEZER PECKHAM.
FOR BOARD OF RELIEF:
HENRY S. GRISWOLD.
ABRAM GREE.
FOR SELECTMEN:
NATHAN SMALL.
AARON W. DICKEY.
FOR TOWN CLERK, TREASURER AND TREASURER TOWN DEPOSIT FUND:
JAMES S. LATHROP.
FOR COLLECTOR:
GEORGE L. GRISWOLD.
FOR REGISTRAR OF VOTERS:
JOAB H. ROGERS.
FOR SCHOOL FUND TREASURER:
CORTELLO LIPPITT.
FOR CONSTABLES:
JOHN BREWER.
DAVID R. KINNEY.
DAVID SMITH.
CHARLES H. HAZLEHURST.
FOR COMMISSIONER TOWN DEPOSIT FUND:
JOHN W. JOHNSON.
CHARLES W. GALE.
HERBERT M. DURFEY.
FOR SCHOOL VISITOR:
CHARLES S. HILL.
THOMAS A. PERKINS.
FOR TOWN AUDITOR:
JOHN H. KEEP.
FOR GRAND JURORS:
JOHN C. MILLER.
JOHN P. CHEVES.
EDWARD H. TIBBITS.
WILLIAM H. YEOMANS.

THOUGHTS FOR TODAY.

The best men to administer the business of the town are men of years and experience.

Will the democrat who asks a republican to pledge himself to vote for him today agree to vote the republican ticket next year, or ever?

The scheme to bond the town to build macadamized roads is not a good business recommendation when the town is able to pay for its roads when they are built.

Is it not a stimulating object for a large republican vote to refute a false idea that the democrats can conduct the affairs of the town with more ability and economy than the republicans?

Did you ever think of it. Haven't the democrats set the republicans of Norwich an example worthy of emulation by the way in which they have hung together for party and pleaded with republican electors to vote for them for friendship's sake?

Is there such a thing as a non partisan democrat even in town affairs. If any republican thinks there is he should find him, as such a cot could be put on exhibition and bring himself and the exhibitor some sum of money.

Does a democratic vote cast for friendship reflect credit upon a man of professed republican principles.

Is there a democrat who has a better opinion of republican because he has a favored him with his vote. If the good democrat is the one who votes for party candidates first, last and forever, what kind of a republican does a democratic solicitor of votes rate his republican supporter.

If you do not vote do not grumble because everything is in your opinion "going to the dogs!" If you do not want things to "go to the dogs" get into the front rank and work for better things. The king-bird always catches the drone-bee that loafs on the outside of the hive.

HE IS YOUNG.

Mr. Archibald Spalding has addressed a letter to the electors of Norwich in his own behalf; and it is a nonpartisan letter sent out by as strong a democratic partisan as there is in town, to catch the independent vote. The letter does not call for serious consideration by THE BULLETIN, it reveals so well the intent of the writer. He writes:

Dear Sir:—In coming before the people of this town as a candidate for the office of first selectman, I appreciate that many will think I am too young to administer the duties of the office. I admit on the start that I am not four score years and ten; I am young. I have much at stake, in the future, in a certain sense, will depend upon outcome of this year—should I [illegible] My connection with the firm [illegible] with for the past eight years [illegible] in my favor as regards [illegible]. It has been my aim [illegible] the duties of my [illegible] to all.

tached to the office. If elected I shall strive, to the best of my ability, to administer the duties of the office in a manner acceptable to the people and gratifying to the taxpayers.

ARCHIBALD S. SPALDING

Norwich, Conn., Sept. 30th, 1893.

We do not see that in this political issue Mr. Spalding has so much at stake. He still holds the position he has referred to as evidence of his business ability, and presumably can hold it. He is a good bookkeeper, but what experience has he had in building roads or bridges, making contracts, dealing with the outside poor, or running a farm. There are hundreds of good bookkeepers in Norwich and a score of gilt-edged ones, and probably nineteen out of every twenty of them could frankly say they did not claim to have any special qualification for such a place.

Mr. Nathan Small is not a bookkeeper; but he can employ a good accountant, as the retiring first selectman has always done. He is not young; but he is experienced. Mr. Small has been six years a member of the board of relief, two years an assessor and for two years a member of the board of selectmen. He is familiar with public business in all its routine, and will have as counsellors the other members Mr. Spalding speaks of, so "that in all matters due deliberation and economical action would result from sessions of the board."

Probably every one of the long list of candidates on the republican ticket could say for a truth, "every interest I have lies in Norwich, every dollar I am worth is in Norwich real estate!" That is usually one of the qualifications for a candidate on any ticket, unless the nominee is poor in cash but rich in trades.

Mr. Spalding says: "If elected I shall strive, to the best of my ability, to administer the duties of the office in a manner acceptable to the people and gratifying to the taxpayers."

What Mr. Spalding promises "to strive to do," Mr. Small has been doing for the public many years and succeeded. Therein lies his superiority, and that is the best reason why he should be chosen by a large majority.

THE FIRST RAILROAD

The first railroad in the United States was put in operation sixty years ago today, and the strides this great traffic has taken in the memory of many of our citizens is amazing. In 1890 there were 1,797 railroads which maintained a separate existence, their capitalization amounted to over ten billions of dollars, their mileage over one hundred and sixty eight thousand, and rails were being laid at the rate of five thousand miles a year. The business employs nearly a million men, twenty-five thousand locomotives, more than twenty-seven thousand passenger cars and a million freight cars. They carry annually five hundred million passengers one mile, and seventy-six billion tons of freight. Their net earnings amount to over one hundred and one millions annually, and the dividends amount to over eighty-nine millions.

Incidental to this great business the railroad mail service and express companies sprung up, and the former pay twenty-three million dollars a year for services and the latter over twenty and a quarter million dollars for transportation.

About five thousand persons are killed every year and twenty-eight thousand injured.

This is only one of the marvellous factors for progress and prosperity which has been created in this century, and it is one of the great changes which has contributed to make the nineteenth century the most wonderful and celebrated century in the history of the world.

A BRITISH WORKINGMAN'S OPINION OF FREE TRADE.

An independent labor advocate, J. W. Mahoney, addressing the English working men in Manchester, Eng., upon the subject: "England's Workshop Falling like a House of Cards," said: "The British policy of free imports is making progress toward barbarism. * * * It is better to die resisting social and industrial slavery than succumb and live in misery under it. * * * With a population seven millions greater in 1893 than in 1872 the exports from the British workshop have fallen off twenty-nine millions sterling. * * * This country conducts her external trade on the policy of free trade. The policy of throwing open our markets was advocated as a means of removing restrictions to the commercial intercourse of nations, with the enlightened view of developing the resources of the earth and of hastening the day of peace and good will toward men. * * * Where are the free markets for British goods? There are free imports. There is no free trade. As free trade does not exist, can the policy of free imports be defended? * * * If India with its cheap native labor has made such enormous progress as to dispose nearly two millions sterling of British goods in one year, what of the future? * * * I prophesy that before the twentieth century is a few years old Indian cotton cloth will displace the produce of the British cotton operatives in the English market itself, and Great Britain, in this industry, will be swamped. * * * What other markets would the Indian manufacturers be able to supply? Would they be able to send their cheap cottons to France and Germany or the United States of America? No, they would not, because those nations would raise walls of tariffs, higher and higher, and still higher, to shut out the tendencies of barbarism. They would not permit their people to be robbed of their labor by the products of such Eastern slavery."

This speaker declared himself to be a free trader, but he favored the protection of his workshops because the policy in France, Germany [illegible] would handle the people [illegible] Great Britain [illegible] to the

one of the democratic leaders pretending that a similar policy will be of advantage to the people of this country.

THE PRESTON NOMINATIONS.

The Preston republicans met in caucus on Saturday evening and put in nomination a straight ticket which ought to commend itself to the electors of that place, both on account of the character and capability of every man upon it.

First Selectman Charles B. Chapman led the party to victory last year winning the first republican triumph in a generation, and his administration of town affairs has been so business like and satisfactory that there should be no question about his re-election. Mr. George V. Shedd is also a well-known business man of ability and adds strength to the ticket.

Mr. John E. Woodward is well qualified for a school visitor and should receive the united support of the citizens.

Preston is a close town, but we hope to be able to chronicle a republican victory even there.

AN EDITORIAL CHANGE.

William Carter Thompson who came to the night editor's chair of THE BULLETIN in June, 1893, and who since March 18th, 1893, has been the city editor, left Norwich Saturday to take a place on the reportorial staff of The New York Herald. Mr. Thompson is a bright and capable young man, and has made remarkable progress in the newspaper business.

The city editorship of THE BULLETIN has been accepted by Frederick William Carey, of Greeneville, who returns from Williams college to accept it. Mr. Carey is a young man well equipped for the position, and on special occasions has done acceptable work for THE BULLETIN. He has been the editor of Williams Literary Monthly, the Williams college paper, and has aptitude and taste for newspaper work. We commend him to the patrons and friends of THE BULLETIN as a worthy and courteous gentleman in whom they may repose the utmost confidence.

STATE EDITORS' OPINIONS.

Accomplishing Good Work.

The work accomplished in this city by the Reformed Men's Temperance union since its organization a little more than six months ago is encouraging, and it should be continued on the same line.—[N. H. Palladium.

The Reason Why.

We want a board of education whose backbone isn't all gristle when questions affecting the morality of our schools are up for consideration. That's one reason why all of the republican candidates should be elected.—[Waterbury Republican.

Kept Up the Record.

An Illinois farmer has just committed suicide by hanging. There is evidence that the farmer felt that he had to do it, for his father, grandfather and great grandfather had all taken themselves off in precisely this way. It is a very malicious thing for such a bad habit to get rooted into a family.—[Meriden Record.

The Democratic Idea.

The best place to have a holl, is on the other man; so the free-traders who want protection for themselves want free-trade for somebody else. They want to see it tried on the industries of some other nation and if those do not die under it, they may take a notion to it themselves. The democratic statesman from this section who promised the manufacturers and farmers of Connecticut that their interests should not be disturbed even if Cleveland should be elected on a free-trade platform, ask for exemption for their districts but are willing that protection should be removed from the farmers and manufacturers of other states. Unfortunately they do not count for much in the national councils, and if protection is to go, it will not be retained specially for them.—[Bridgeport Standard.

I was troubled with catarrh for seven years previous to commencing the use of Ely's Cream Balm. It has done for me what other so-called cures have failed to do—cured me. The effects of the Balm seemed magical.—Clarence L. Huff, Biddeford, Me.

After trying many remedies for catarrh during past twelve years I tried Ely's Cream Balm with complete success. It is over one year since I stopped using it and have had no return of catarrh. I recommend it to all my friends.—Milton T. Palm, Keedie.

The new combination of Smart Weed and Belladonna, as used in Carter's Backache Plasters, has proved to be one of the best that could be made. Try one of these popular plasters in any case of weak or lame back, backache, rheumatism, neuralgia, soreness of the chest or lungs, and you will be surprised and pleased by the prompt relief. In bad cases of chronic dyspepsia, a plaster over the pit of the stomach stops the pain at once. Ask for Carter's Smart Weed and Belladonna Backache Plasters. Price 25 cents.

Headache and Dyspepsia.

William E. Rockwell, No. 512 West 45th street, New York, says:

"I have been a martyr to bilious headache and dyspepsia. Any indiscretion in diet, overfatigue or cold, brings on a fit of indigestion, followed by a headache lasting two or three days at a time. I think I must have tried over twenty different remedies, which were recommended as certain cures by loving friends, but it was no use. At last I thought I would take a simple source of purgation with BRANDRETH'S PILLS. For the first week I took two pills every night, then one pill for thirty nights, and never have had an ache or a pain since."

Disease in one part of the body will eventually fill the whole body with disease. Every year or two some part of the system grows weak and begins to decay. Such part should be removed at once, and now matter be allowed to take its place. There's no need of cutting it out with a surgeon's knife. Purge away the old, diseased and worn out parts with BRANDRETH'S PILLS.

If sick headache is misery, what are Carter's Little Liver Pills if they will positively cure it? People who have used them speak frankly of their worth. They are small and easy to take.

For Over Fifty Years

MRS. WINSLOW'S SOOTHING SYRUP has been used by millions of mothers for their children while teething. If disturbed at night and broken of your rest by a sick child suffering and crying with pain of Cutting Teeth, send at once and get a bottle of "Mrs. Winslow's Soothing Syrup" for Children Teething. It will relieve the poor little sufferer immediately. Depend upon it, mothers, there is no mistake about it. It cures Diarrhœa, regulates the Stomach and Bowels, cures Wind Colic, softens the Gums and reduces Inflammation, and gives tone and energy to the whole system. "Mrs. Winslow's Soothing Syrup" for children teething is pleasant to the taste and is the prescription of one of the oldest and best female physicians and nurses in the United States. Price twenty-five cents a bottle. Sold by all druggists throughout the world. Be sure and ask for "Mrs. Winslow's Soothing Syrup."

There is no one article in the line of medicines that gives so large a return for the money as a good porous strengthening plaster, such as Carter's Smart Weed and Belladonna Backache Plasters.

Surrounded by Mystery!

GREAT MISTAKE.

due to derangement of the nerve centers which supply the brain with nerve force; that indigestion, dyspepsia, neuralgia, wind in stomach, etc., arise from the derangement of the nerve centers supplying these organs with nerve fluid or force. This is likewise true of many diseases of the heart and lungs. The nerve system is like a telegraph [illegible]. The little white lines are the nerves. They convey the nerve force from the nerve centers to every part of the body, just as the electric current is conveyed along the telegraph wires to every station, large or small. Ordinary physicians fail to regard this fact. Instead of treating the nerve centers for the cause of the disorders arising therefrom they treat the part affected.

Franklin Miles, M. D., LL. B., the highly celebrated specialist and student of nervous diseases, and author of many noted treatises on the latter subject, long since realized the truth of the first statement, and his Restorative Nervine is prepared on that principle. Its success in curing all diseases arising from derangement of the nervous system is wonderful, as the thousands of unsolicited testimonials in possession of the company manufacturing the remedy amply prove.

Dr. Miles' Restorative Nervine

is a reliable remedy for all nervous diseases, such as headache, nervous debility, prostration, sleeplessness, dizziness, hysteria, sexual debility, St. Vitus dance, epilepsy, etc. It is sold by all druggists on a positive guarantee, or sent direct by the Dr. Miles Medical Co., Elkhart, Ind., on receipt of price, $1 per bottle, six bottles for $5, express prepaid.

Restorative Nervine positively contains no opiates or dangerous drugs.

For sale by N. D. Sevin & Son and Lee & Osgood. (1) may24dWSw

REID & HUGHES.

THE BOSTON STORE

--Upholstery Department--

We are enabled to offer special values in Chenille Covers and Portieres and all Upholstery Goods. A visit down stairs will more than repay you for your trouble.

Chenille Portieres, Dado Fringed,

at $3.00, $3.98, $4.00, $5.00, up to $10.00 per pair.

Chenille Table Covers in New Colorings.

The 4-4 size $1.00 and $1.50.
The 6-4 size $1.50 and $2.00.
The 7-4 size $2.98.

RUGS.

A complete new stock in all sizes, in new ideas as to shadings.

The 18-inch, $1.00, worth $1.50.
The 21-inch, $1.75, worth $2.00.
The 30-inch, $2.00, worth $2.75.
The 30-inch, $2.00, worth $3.50.
The 36 inch, $2.98, worth $5.00.

Elegant Line of Embroidered Muslins.

At 15c, 17c, 19c, 20c, 22c, 25c, 29c, 50c, up to 75c per yard.

CARPET SWEEPERS

of the best grade, comprising the "Queen Jewel," "Grand Rapids" and "Gold Coin."

NOTTINGHAM LACE CURTAINS

from 50c up to $5.00, all grand values.

Irish Point Curtains,

At $3.00, $4.00, $5.00, $6.00, $7.50, $8.00, $9.00, $10.00 and $12.00, splendid goods for the money.

Swiss Net Curtains,

At $5.00, $6.00, $7.00, $8.00, $9.00, $10.00, $11.00 and $12.00 per pair.

GILSONLINES, new patterns, 100c a yard.

Reid & Hughes.

LIVERY STABLES.

PROMPT ATTENTION

Given to all orders for Teams.

Boarding and Feeding.

Best Service Guaranteed.

EDMUND GEER,

663 to 669 East Main Street, Preston Bridge.

ALBANY DENTAL ASSOCIATION

SCIENTIFIC DENTISTRY AT MODERATE PRICES.

BEST SET OF TEETH ON RUBBER, $5.

No better made, no matter how much you pay. All work guaranteed.

61 BROADWAY.

A. F. HOWARD, DENTIST,

Over Barrow Street, upp. Wauregan House. Pure Nitrous Oxide Gas administered.

TURNER'S Great Consumption Cure, an Indian Remedy—Sure cure for a Cough, Cold, Bronchitis, Asthma, Catarrh, Throat and Lung troubles; the worst cases of Consumption have been cured by this Wonderful Remedy. 50 and 25c per bottle. For sale by Apgar & Jordan, Grocers, 38 Central Wharf. L. C. TURNER, sole proprietor, Norwich, Conn.

MURPHY & BLACKBURN,

FUNERAL DIRECTORS AND EMBALMERS,

No. 37 Franklin Street.

Open night and day. Ring bell for night calls. Upholstering, Carpet Laying, etc.

Sewing Machines Repaired.

ALL KINDS.

Take the head of machine off and bring to me. Will clean and repair at reasonable prices. Needles for all kinds, and machines sold on installment plan; $2 per month.

W. L. SARGENT, 44 Main St., Norwich.

DRUGS, PAINTS AND OILS.

No Notice Required

Duggan's Soda Fountain

is prepared to stand all runs upon it by depositors of 5 cents and upwards. Its draughts are pronounced by all as good as gold.

DUGGAN'S SODA FOUNTAIN, 89 MAIN ST.

LEE & OSGOOD,

WHOLESALE AND RETAIL

DRUGGISTS,

129-133 Main St. and 150-154 Water St.

ESTABLISHED 1783.

SOLE PROPRIETORS OF

DR. DODD'S Nervine and Invigorator,

A NERVE TONIC AND STOMACHIC.

Dodd's Nervine aids digestion, insures good appetite, gives tone and vigor to the system, guarantees sweet and refreshing sleep and restores enfeebled and nervous constitutions to PERFECT HEALTH.

WE HAVE A FINE LINE OF

Atomizers and Perfumes

COLGATE'S EXTRACTS IN BULK.

TOILET ARTICLES

IN GREAT VARIETY.

We make a Specialty of

Tooth Brushes.

Large Invoice Just Received.

25 AND 35 CENTS.

LEE & OSGOOD

NORWICH, CONN.

FURNITURE AND CARPETS.

N. S. GILBERT & SONS.

137 and 141 Main St.

WE ARE SHOWING A NICE STOCK OF

MANTELS.

Oak, Cherry, Cypress, Sycamore and Whitewood.

SPECIAL PATTERNS MADE TO ORDER.

Tiling for Hearths and Facings to match. Andirons and Coal Baskets.

Fall Patterns CARPETS.

We Have a large and well-assorted stock of nice qualities, and offer same at lowest prices. Call and see the BARGAINS we are offering.

FURNITURE OF ALL KINDS.

Wall Papers At Low Prices.

N. S. GILBERT & SONS.

MUSICAL INSTRUMENT.

The "EMERSON" PIANOS.

80,000 SOLD.

H. B. STEVENS, Agt., 86 Green St.

TALKING

About PIANOS just now is my theme. Do you want a Piano? Then come and hear one of the purest and best toned Pianos in the market. Price Low. Also Organs, and a stock of fine Violins, including the Miller Violins, on hand. A few New Upright Pianos to rent. Will be sold to one who rents on the Williams Street.

GEO. H. MARTIN

REMOVAL.

Dr. W. S. G. Perkins has removed to 81 Broadway. Office hours, 9 to 4 and 7 to 9 p. m. Residence, 89 Broad street.

Dr. Chas. H. Perkins, 81 Broadway. Office hours, 9 to 12 a. m. and 1 to 4 p. m. Residence, 89 Broad street. Telephone at residence.

Now is the time that the public should secure their houses from the invasion of musk thieves. You will find Mack's Patent Fastener just the thing. He is ready to put them on wherever wanted. All orders promptly attended to. Address 179 East Broad St., Norwich, Conn. ALOZENS MACK. Formerly of Preston.

DON'T FAIL TO TELL YOUR GOOD NEIGHBORS THE BULLETIN.

REAL ESTATE.

TO RENT.

A NICE TENEMENT at No. 5 FOUNTAIN ST. Inquire of JOSEPH BANDOLT, 89 School St.

Three Furnished FRONT ROOMS TO LET At 326 Main St.

FOR SALE.

The Frame Dwelling No. 16 Otis St., formerly occupied as the parsonage of the Second Congregational Church. Possession given immediately. Apply to

JOHN MITCHELL, GEORGE D. COIT, SOLOMON LUCAS, } Committee.

Norwich, Conn., Sept. 29, 1893.

FOR RENT.

HOUSE NO. 59 LINCOLN AVENUE.

Modern improvements. Address J. HENRY KING, Lebanon, Conn.

TENEMENT TO RENT

A GOOD TENEMENT OF FIVE ROOMS, pleasantly located at No. 5 Ripley Place, Preston, Conn. Inquire on the premises of MRS. GREENE, or of CHAS. FISHER, 38 Oak street, Norwich, Conn.

TO RENT.

Tenement of 8 Rooms. Hot and cold water. Bath and closet, pleasant and convenient. No. 317 West Main street. Rent moderate.

L. E. ROBINSON, 38 Cliff St.

TO RENT.

ONE FURNISHED ROOM, also three suitable for office, over Adams Express Co's office, Shetucket Street.

TO RENT.

5 minutes from Post Office, Lower Tenement, 7 rooms, hot and cold water, with separate bath and closet.

J. BRADFORD, Bookbinder, Bulletin Building.

TO RENT.

The Large Store with the Cellar

in the Boswell Building, on Water Street, at the corner of Market Street, formerly occupied by Bevin & Gleason. Apply to

GEORGE D. COIT.

FOR SALE.

FOR SALE.

A fine line of Carriages, Marks and Delivery Wagons, also the most complete Short Turning Gear Wagon.

Horseshoeing in all its Branches.

—11—18—15 Chestnut Street.—

FOR SALE LOW.

SEVERAL GOOD KIND HORSES.

Also a number New and second hand Wagons and Carriages.

A. T. GARDNER, Chestnut Street.

TO MANUFACTURERS!

A new and decidedly superior invention, which combines cheapness and efficiency, WEEK'S ATTACHMENT FOR LATHES, for cutting and threading pipes and rods, from the smallest to the largest. It will save time and waste material. It will do the work of six pipe or bolt cutting machines. It will cut and thread the shortest nipples to the longest pipe and can be attached to the latter in one minute without unfastening the lathe. Patents granted. State rights for sale. M. L. WEEKS, Scotia, Conn., Inventor and Manufacturer.

BOOKS AND STATIONERY.

WE HAVE JUST OPENED A NEW LINE OF

Family Bibles.

It is the best assortment that we have ever shown, and the prices are right.

Noyes & Davis.

PLUMBING AND GAS FITTING.

IF YOU WANT A GOOD

Range, Parlor or Heating Stove

come and see us. Every Range warranted. Try our Rotland Stove Lining. It fits any Stove or Range.

REID & WHOLEY, 15 Ferry St.

OTSEGO FURNACE.

BAY STATE STOVES AND RANGES.

Also cleaned and repaired.

D. B. SULLIVAN,

PRACTICAL - PLUMBER - AND - TINSMITH, 79 WATER STREET.

A. TROLAND & SON

Will Give You Close Estimates on

PLUMBING and GAS WORK.

WE HAVE THE BEST

Water Filters and Garden Hose

in the market at Very Low Prices. Estimates cheerfully furnished on all classes of Plumbing, Steam and Gas Fitting.

MOSHER & BREED, 41 West Main, Central Wharf.

Telephone 133-3

ROBERT BROWN

Steam and Gas Fitting,

Plumbing and Steam Heating,

Pipe Cutting and Threading by Power Machinery.

All Work done Promptly and Neatly

Pequot Building, Central Wharf.

Electric cars every half hour.

LUMBER AND COAL.

TRY H. F. & A. J. DAWLEY'S

Best Cedar Shingles.

There are none in this market equal to them for good quality. Also try them on Building Lumber and save money.

Telephone 65-4.

51 John A. Morgan & Son, 51

Coal & Lumber,

61 West Main St., Central Wharf.

Family Coal a Specialty.

Estimates furnished at short notice. Telephone.

51

SAVE YOUR ORDERS AT THE BULLETIN office for Printing of all kinds. We work at lower prices.

JEWELRY.

REDUCTION IN PRICES

—OF—

DIAMONDS, JEWELRY, and WATCHES.

As Administrator of the Estate of the late Charles C. Rice, 128 Main St., Norwich, Conn., I offer for sale, at a large discount, for cash, his entire stock of goods,

CONSISTING OF

Diamond Jewelry,
Gold and Silver Watches,
Sterling Silver Ware,
Gold Chains,
Brooches,
Rings,
French Black Marble Clocks,
French Onyx Clocks,
American Clocks,
Silver Plated Ware,
Pocket Books,
Fancy Goods,
Gold and Steel Specs and Eye Glasses, etc., etc., etc.

JOHN RICE, Administrator

TRAVELERS' DIRECTORY.

N. Y. N. H. & H. R.
NORWICH & WORCESTER DIVISION.
For Boston, Worcester, Providence, Hartford, Waterbury, Newburgh.
Commencing Monday, June 12, 1893.
"Eastern" Time Standard.

TRAINS GOING NORTH LEAVE NORWICH UNION STATION.

6.10 a. m. (Mondays excepted) Steamboat Express. Connects at Putnam for Boston, arrives Boston 9 a. m. At Worcester for all points north, Portland, Rochester, etc.

8.05 a. m. Way Passenger-Train. Connecting at Plainfield Junction for Providence, arrive Providence 11.5 a. m.; at Putnam for Boston arriving at 4.45 p. m.; at Putnam for Willimantic and Stafford, arrive at Hartford 10.12 a. m. At Worcester for Boston, Springfield and intermediate stations, Albany and the west.

8.30 a. m. connecting at Putnam for Boston (arrive at 1.10 p. m.) At Plainfield for Providence (arrive at 12.0 p. m.) At Worcester with roads north, east and west. At Webster with train for Southbridge.

2.40 p. m. Way Passenger, connects at Putnam for Hartford and Boston, arrive at Boston 6.10 p. m. At Webster for South bridge. At Worcester with Boston & Albany Railroad, B. & M. R. R., and Fitchburg R. R.

3.35 p. m. for Plainfield, Providence and intermediate stations, through car, arrive at Providence 5.10 p. m.

5.15 p. m. Way Passenger. Connects at Plainfield for Providence and from Providence.

A train leaves Providence at 7.10 a. m., and connects at Plainfield with train for Putnam, arriving at Putnam 8.40 a. m. (Leaves Plainfield 8.1 a. m.)

TRAINS GOING SOUTH LEAVE WORCESTER.

8.45 a. m., Way Passenger. Connecting at Webster for Southbridge, at Putnam with train for Hartford, Waterbury and intermediate points and New York, at Plainfield for Providence.

9.35 a. m. connects at Worcester from B. & M. R. R., N. Y. N. H. & H. R. R. and Boston and Albany R. R. at Webster for Southbridge. At Putnam with train to and from Boston. (Take this train for Hartford, New York, Waterbury, Penkill on Hudson and at Plainfield from Providence.)

12.05 p. m., Way Passenger. Connects at Webster with train from Southbridge, and at Putnam with it o'clock express from Boston for Willimantic, Hartford and New York. At Norwich for New London.

3.30 p. m. Way Passenger. Connects at Webster for Southbridge at Putnam for Willimantic and Hartford, and with 3.10 p. m. express train from Boston.

5.05 p. m., Steamboat Express for New York (via New London.) (Sundays excepted.) Connects with trains from B. & M. R. R., and Pittsburg R. R. This train leaves Norwich for New London at 5.10 p. m.

6.00 p. m. Plainfield and Norwich, connecting at Plainfield with 4.30 p. m. train from Providence, arrive Norwich 6.45 p. m., through car.

W. H. HARDCK, Gen. Pass. Agt. F. E. DEWEY, Supt.

Norwich, June 12, 1893.

CENTRAL VERMONT RAILROAD.
NEW LONDON DIVISION.
Change of time.
On and after Monday, Oct. 2, 1893.

TRAINS GOING SOUTH LEAVE NEW LONDON AS FOLLOWS:

6.10 a. m. Norwich 6.45 a. m., for Willimantic, Hartford, Palmer, Springfield, Ware, Gilbertville, Brattleboro, St. Johnsbury, Burlington, Montreal, Ogdensburg, and intermediate stations.

7.40 a. m., Norwich 8.15 for Brattleboro, connecting at Willimantic for Boston, Hartford, Colchester, Middletown, New Haven, New York; at Palmer with Boston and Albany R. R. for Springfield, Pittsfield and Albany, and for points west; also for Ware and Gilbertville, and at Brattleboro with Express for St. Albans, Montreal, and principal intermediate points. Also to points west via Grand Trunk R. R.

10.00 a. m., Norwich at 10.35 a. m., for Willimantic, Hartford, Waterbury, Middletown, Colchester, etc.

1.50 p. m., connecting with express from Boston, Providence, New York and New Haven, at Norwich with Norwich & Worcester Railroad.

3.20 p. m., Norwich 3.00 p. m., connecting at Willimantic for Hartford, and at Palmer for Springfield, Albany and the west.

5.30 p. m., Norwich 5.55, for Brattleboro connecting with train leaving New York at 1 p. m., and with N. Y. P. & B. R. R. from Providence and way stations; connects at Willimantic for Hartford and Bristol, Putnam, Boston and Providence; also for Colchester, Middletown, New Haven and New York, and at Palmer with Boston & Albany R. R. for Springfield, Albany and the west; and at Brattleboro with night express for St. Albans, Montreal and Quebec, reaching Montreal and principal points in Vermont the same evening.

8.05 p. m., for Norwich. This train connects with 5 p. m., express from New York.

9.15 p. m., (Sundays only) connecting with express train from New York and Boston.

GOING SOUTH.

PASSENGER TRAINS LEAVE NORWICH AS FOLLOWS:

6.15 a. m., connecting for Stonington, Providence, New Haven and New York.

9.05 a. m., for New London, Stonington and Providence and Boston, New Haven and New York.

10.55 a. m., for New London, New Haven and New York, Providence and Boston.

12.20 p. m., for New London, Stonington, Providence, Boston, Newport, Narragansett Pier, New Haven, New York and intermediate stations.

2.20 p. m., for New London, New Haven and New York.

4.00 p. m., for New London, Stonington and Providence, Boston, Newport, Narragansett Pier, New Haven, New York and intermediate stations.

7.15 p. m., for New London, connecting with Shore Line express reaching New York 11 p. m., with express train for Providence and Boston, and accommodation train for Westerly and intermediate stations.

9.25 p. m., for New London and for New York, by boat from New London.

10.05 p. m., for New London and for New York via boat from New London.

7.00 p. m. (Sundays only) connecting with express train for New York and Boston.

D. MACKENZIE, Supt. J. A. SCOVILLE, D. P. A.
S. M. CUMMINGS, G. P. A., St. Albans.

ATTORNEYS.

Charles H. Carpenter,

PENSION ATTORNEY.

Office with A. Irving Bill, over Thames National Bank. Special attention given to the procuring of Widows' for quarterly payments. Advice [illegible] for claims.

TROY STEAM LAUNDRY.

Collected for and delivered free of charge. Gents' Curtains and all Fine Work warranted to give satisfaction.

145 Little Water St.

Family Washing at special rates.

THE TIME TO ADVERTISE your goods is when business is dull. TRY THE BULLETIN and see results.

LEGAL NOTICES.

NOTICE.—All persons liable to pay taxes in the Central School District of Norwich, are hereby notified that I have a warrant to levy and collect a tax of three and one-half [illegible] on the dollar, taken from the town list of [illegible] Oct. 4, 1893, and for the purpose of collecting the same I will be at [illegible] daily from 9 a. m. to 12 m. and from 2 to 5 p. m. until Nov. 4, 1893. Legal fees and additions will be made to those who neglect this notice.
WILLIAM F. HILL, Collector.
Norwich, Conn., Sept. 11, 1893. sep11d

Norwich, Conn., 25th Sept., 1893.
I hereby forbid all persons trusting my wife, Martha Walker, or supplying her with any goods, on my account, as I have provided her with money for her support, and have a divorce suit pending against her.
sep25daw ROBERT WALKER.

NOTICE.—All persons liable to pay taxes in the City of Norwich are hereby notified that I have a warrant to levy and collect a tax of ten (10) mills on the dollar, and an extra tax of one-half mill on the dollar, on city list of [illegible] payable Oct. 4, 1893, and [illegible] lector's [illegible] and from 2 to 5 p. m. until Nov. 4, 1893, on the following days: On Thursday, Oct. [illegible] will be at the drug store of John A. Morgan, Greeneville, from 10 a. m. to 2 p. m., and on Friday, Oct. 20, at the drug store of Woodworth & Small, West Side, from 10 a. m. to 1 p. m. Legal fees and additions will be made to those who neglect this notice.
WILLIAM F. HILL, Collector.
Norwich, Conn., Sept. 11, 1893. sep11d

MISCELLANEOUS.

—FOR A—
HAIRSWITCH, BANGS, PUFFS, INVISIBLE HAIR NETS, etc.
CALL ON
MRS. M. E. SCHUMACHER,
36 Union Street, Opp City Hall.
[illegible] first-class work. sep15M

SMALL
[illegible] selling Shoes cheaper than any one in the city.
[illegible] Thames St., West Side.
sep11M

BREED OPERA HOUSE
— OR —
LUCAS HALL?
A. E. HARRIS, Lessee.

J. H. GARDNER, JR., D. V. S.
VETERINARIAN,
Office—Chapman's Stables, 10 Bath Street. Telephone 128-11

Removal.
BRECKENRIDGE BROS
Have removed their shop to CORNER WILLOW and CHESTNUT STS. and are prepared to give estimates on all kinds of wood-work

CAUTION.
There are a few men in town soliciting orders, claiming to represent the REMBRANDT CRAYON PORTRAIT CO. We have no agents in Norwich.
C. E. TRAFTON, Mgr.,
REMBRANDT CRAYON PORTRAIT CO.
[illegible]

FRANK G. SWEET,
Medical and Surgical Nurse,
Graduate from [illegible] Training School [illegible] Nurses, Bellevue Hospital, New York City. Call at [illegible] FRANKLIN Street, city. TERMS REASONABLE.

Steamer Chelsea.
Leave Norwich Monday and Thursday at 5 P. M.
Leave New York Tuesday and Friday at 5 P. M.

HORSES
TREATED FOR ALL DISEASES
at Gardner's Stable, Chestnut St. by the new Veterinary, DR. H. L. TOWER, graduate from [illegible] Veterinary College.

Rapidly Taking the Lead.
Convenient for Guests,
Indispensable to Clerks,
Profitable to Proprietors,
Indorsed by All Hotel Men.

[illegible]

THE NATIONAL INDEX PAGE HOTEL REGISTER

AT THE FOLLOWING PRICES.
BOOKS REGISTERING
[illegible] Arrivals, Canvas Cover ... [illegible]
[illegible] Tight Back ... [illegible]
[illegible] Tight ... [illegible]
[illegible] Tight ... [illegible]
[illegible] Spring ... [illegible]
Size of page, 8 x 11.

[illegible]

Other parties wanting Registers for their customers will be charged full cost of the books, and also a reasonable profit, as they cannot expect to get such favorable rates as we give our hotel patrons.

Remember, it is the only Register made having this Wonderful Indexing System.

Correspondence or Interviews Solicited.

INDEX PAGE PUB. CO.,
Manufacturers of Plain and Advertising Registers, Transfer Registers, Letter Forwarding, Cash and Call Books of every description.
Norwich, Conn.

COMPROMISE TALK.

Latest Phase of the Great Silver Repeal Battle.

WILL THE REPUBLICANS AGREE?

Nothing That Continues Purchase of Silver Will Meet President's Views.

WASHINGTON, Oct. 1.—The conservative senators who are anxious that this silver struggle should be brought to an end are beginning to realize that the only solution which affords any prospect of success will be by compromise. They take the ground that the government was founded on compromise and that there would be nothing humiliating to either side to bring about a settlement of the silver question in the same way. The only obstacle to this now is to find some common ground upon which both sides can agree. The Republican leaders of the senate like Sherman, Lodge, Hoar, Hawley, Allison, Aldrich and others have thus far refused to consider any proposition looking to the incorporation of any conditions in the pending bill; but now there is considerable talk among them in that direction. If it is finally conceded that the passage of the repeal bill pursued simple cannot be accomplished, they might be willing to support some amendment which would be

A Recognition of Silver.

The silver advocates, however, have been so excessive in their demands that even the Democratic administration senators who have inclined to some kind of an adjustment have been unable to consider any of the propositions which have been offered. The only spirit which has been manifested within the past two or three days on the part of the silverites has greatly disturbed the serenity of administration circles.

The members of the caucus who have been taking a particular interest in the progress of the controversy are beginning to realize that a compromise may be necessary before this matter can be settled. Secretary Carlisle was asked today whether the president and himself would now be willing to consider a compromise. He promptly replied "The silver advocates have never yet presented any proposition. They it seems, wish the president to make some suggestions, but this I can say

The President Will Never Yield.

If a compromise is to be seriously considered, it must be submitted from the free silver side, so we can then determine whether their propositions can be accepted. Neither the president nor myself can consent to any offer of compromise which includes the continued purchase of silver bullion. The government already has an enormous stock on hand, and it would be useless to talk about legislation [illegible] supply."

As a continuance of the policy of purchasing silver bullion is the basis of all the demands of the silver advocates, it is difficult to see how any compromise is practicable, and yet there is an undercurrent of opinion that some solution on the compromise will be reached in the end. In the meantime in the senate the managers on both sides are feeling around in hopes of finding some way out of the existing complications.

E. P. Baldwin, first auditor of the treasury, warmly indorses the bill introduced in the senate by Mr. Harris of Tennessee, to correct the long standing abuse in the matter of arrests for alleged violations of internal revenue laws and excessive [illegible] of United States marshals and commissioners.

The Present Fee System,

says Mr. Baldwin, has been repeatedly condemned by every administration for the past 16 years and the measure proposed would result in a great saving to the government and a cessation of much annoyance to the people who are now subject to malicious prosecution for no other purpose than to increase fees.

One of the most serious objections to the present law is the provision allowing a per diem of $5 for the hearing of cases. Under this there is hardly any limit to the number of per diems a commissioner charges in a case. How enormous the runs up in the aggregate is seen from the following, showing the amounts paid commissioners for some years past: 1888, $[illegible]; 1889, $126,[illegible]; 1890, $165,185; 1891, $[illegible]; 1892, $[illegible]; 1893, $210,041.

Mr. Harris' bill fixes the fee of commissioners for all services in a case at $10. When an illicit distillery is raided, where, under the present practice, every man connected with the institution is tried separately, and the officers testify in each case, thus making as many distinct cases as there are arrested men, and multiplying the fees in the same way, a single hearing will be all that will be permitted.

The president, after giving the subject of executive appointments careful consideration since the assembling of congress, and to relieve himself from the importunities of senators, representatives and obstrusive politicians, has concluded

To Turn All Such Matters

over to the chiefs of the executive departments to which they belong. Hereafter, therefore, all executive appointments will be selected and recommended to the president by the representative secretaries, and their recommendation will determine the choice. The secretaries were not anxious to assume this responsibility, but the president found that it was impossible for him to continue the former practice and give the proper attention to his more important public duties.

The secretaries are already beginning to feel the pressure which has been unloaded upon them from the executive mansion. One of them remarked today that some check would now have to be put upon the persistent intrusion of senators and representatives, or else they would be compelled to abandon their administrative duties and devote all their time to listening to importunities for office.

SERVICES RECOGNIZED.

Bill to Give Army Telegraph Operators an Honorable Discharge.

WASHINGTON, Oct. 1.—A bill introduced in the senate the other day by Mr. Hill of New York provides for the recognition of the services of the men who went to the front during the war in the capacity of telegraph operators, and who, although they may have served all through the great struggle, frequently exposed to the dangers of war and engaged in the most hazardous of undertakings, have never been classified as soldiers or enlisted men.

Two years ago these military operators held a meeting in this city, at which time it was decided that a bill should be prepared declaring them to have been a part of the army. Such a bill was introduced and favorably recommended, accompanied by an elaborate report setting forth the services of the men, but the measure never reached a stage where it could be taken up for action. The effort will now be made by Mr. Hill to have the senate take action on this bill as early in the session as possible, so that it may reach the house in good season.

There is no effort to attach any pensionable qualification to the measure. It simply [illegible]

[illegible] military telegraph lines during the war of the rebellion are declared to have been a part of the army of the United States, and the secretary of war is directed to prepare a roll of such persons and to issue to each upon application, unless it shall appear that his service was not creditably performed, a certificate of honorable discharge, reciting the act and the term and the character of the service performed.

VALUABLE FIND.

Plates of Old Photographs of Noted Men Accidentally Unearthed.

WASHINGTON, Oct. 1.—A number of plates of old photographs of Washington photographer Alexander Gardner have just been unearthed here by accident. Included in the collection are plates taken from life of Abraham Lincoln, Charles Sumner, Edwin M. Stanton, Salmon P. Chase, Vice President Henry Wilson, Horace Greeley, General U. S. Grant, General George B. McClellan, Rev. Henry Ward Beecher, Professor Agassiz and many others. There is also a negative of J. Wilkes Booth, but Lawrence Gardner thinks this one to be a copy, as Edwin Booth and other relatives bought up and destroyed all the known negatives in existence of the assassin.

Of Mr. Lincoln there are negatives in five or six different positions, and Mr. Wilson, Mr. Stanton and others are seen in numerous attitudes in the collection. The entire lot numbers between 5000 and 6000 plates, more than half of which are likenesses of persons prominent either then or since. Hundreds are of officers and soldiers of the armies of the Cumberland and Potomac.

BRIGGS CASE AGAIN.

Will Come Before the Synod of New York State in October.

NEW YORK, Oct. 1.—A special to The World from Rochester says: It is now certain that the case of Dr. Briggs will come before the synod of New York state at its session in the First Presbyterian church in this city Oct. 20. When either party in a suit in a presbytery feels that it has been treated unjustly, it is entitled to send a complaint to the synod. Two, if not more, of these "complaints" have been sent by members of the presbytery of New York for the action of the synod. It is understood that one of these complaints is from the New York liberals and the other is from the conservatives.

It has been generally supposed that the synod of this year would have a strong liberal majority, and that the committee appointed to consider the case of Dr. Briggs would be composed in great part of liberals. The conservatives, however, are making earnest efforts to send many of their number to the synod, and have been so successful that there is much doubt as to the complexion of the court.

SUGAR IS SCARCE.

In Chicago and a Famine Confronts the Good Housewives.

CHICAGO, Oct. 1.—The Tribune this morning says: Sugar is scarce in Chicago so scarce, in fact, that a famine confronts the housewives. They are unable to get the requisite amount for their daily needs from the retail grocers, and these dealers in town cannot obtain enough sugar from the wholesalers to supply even half the demands of their customers. Wholesale dealers say the refineries are not turning out more than enough sugar to supply half of the demand.

The representatives of the sugar trust say the market is short over 1,000,000 barrels of sugar and that no relief can be looked for in the near future. In the present state of things people will have to be contented with half rations of sugar until the supply picks up. This famine is felt quite sorely in every part of the city.

Presidential Plums.

WASHINGTON, Oct. 1.—The president sent to the senate Saturday the following nominations: George W. Levi of Virginia to be marshal of the United States for the western district of Virginia. Perry Bickford of Wyoming to be surveyor general of Wyoming. Erasmus D. Ralph of South Dakota to be register of the land office at Rapid City, S. D.

Escaping Gas Killed Him.

BOSTON, Oct. 1.—Adelard La Blanc, a young Frenchman from Quebec, was found dead in his room at the hotel 200 Friend street Saturday morning. He had been asphyxiated during the night by escaping gas.

French Gift to Russia.

BANGKOK, Oct. 1.—The report is current here that France will give to Russia for a coaling station the island of Samit, in the gulf of Siam. The island was occupied by the French last June.

Naval Officer Dead.

BOSTON, Oct. 1.—Lieutenant Commander William Rhodes of the United States navy, died at his home, 21 Winthrop street, Roxbury, Saturday morning.

Forest Fires in Ohio.

WINCHESTER, O., Oct. 1.—Forest fires are raging to an alarming extent near this city, and in Jefferson township people are fleeing from their homes, as there is no water to fight the flames. Many farm houses and barns have already been destroyed, and there are rumors of loss of life, which, however, are not yet confirmed.

Preparing For Winter.

FOXBORO, Mass., Oct. 1.—Burglars entered A. J. Hartshorn's clothing and furnishing goods store on School street Friday night. Goods to the amount of $150 were stolen.

THE RANTER.

Sylvia Gerrish is out of all danger and is fast recovering her health.

Mary Shaw will be a member of John Drew's company this season.

Jane Hading's [illegible] slippers and [illegible] to match the color of her [illegible].

Richard F. Carroll will be the leading comedian of the Fay Templeton Opera company.

Clay M. Greene, the well known dramatist, is about to make a tour around the world.

Samuel W. Fort will take out Louis de Lange this season in a new play called "Paradise Flats."

Florence Rockwell, the new leading actress of Thomas W. Keene's company, is only 16 years of age.

A. Y. Pearson, who went to Asheville, N. C., for his health, is much better and expects to return to his active duties in a few weeks.

William A. Mestayer, the jolly comedian and comic writer, has disposed of his new comedy, "Sub Rosa," to A. H. Dexter, the Boston manager, who will star Sadie Martinot in it.

Isabelle Urquhart Standing and her husband have sued Lois Fuller for $1,000 for non-fulfillment of contract, these parties being engaged for six weeks and the company having lasted but two weeks.

Phyllis Allen, Nellie Page, Josie Dill, Kittie Mitchell, Georgia Parker, Lizzie and Vinie Daily, Blanche Siegrist, Saidee MacDonald and others are already on the list for London music [illegible]

BUT LITTLE CHANGE.

Bradstreets' Weekly Report of Business Conditions.

VOLUME FAR BELOW AVERAGE.

Some Industries Are Closing Down in the West.

NEW YORK, Oct. 1.—Bradstreet's report of yesterday says: Aside from increased sales and shipments of merchandise at a few widely separated centers, there has been no general improvement in the commercial situation this week. It is noteworthy that at such points as Chicago and St. Louis autumn buying from jobbers maintains the slightly increased proportions reported last week, although the volume of business doing is far below the usual average at this season.

Reports of starting up of cotton and woolen mills in New England are qualified with explanations that in almost all instances it is on short time, with reduced forces and on orders. Dallas, Atlanta and Savannah have felt the stimulating influence of a heavy movement of cotton, although there still appears to be sufficient doubt as to the near future of trade generally to awaken a special interest as to the extent to which notes will be met on Oct. 1 and Nov. 1. The iron and steel industries show no signs of revival, and even the demand for bessemer pig iron

[illegible]

A significant feature is found in the closing down again of industries at a number of points in the west where they recently started up after prolonged idleness. On the other hand the Texas drouth has been broken, northwestern bankers are advancing funds freely to handle the grain crop, and the south is selling care of the cotton as it gets to market, while in Louisiana the sugar crop is claiming and rise will soon claim financial aid.

Some results of the recent monetary stringency are found in the extraordinarily large total of business failures during the past nine months, 11,174, which is fully 51 per cent heavier than in nine months a year ago, and 25 per cent heavier than in a like portion of 1891. Liabilities of failing traders this year have run up to the unprecedented total of $[illegible], about four times what like debts were last year, and [illegible] more than the total indebtedness of nine months of business failures in 1884, the next

Preceding Year of Severe Panic.

Exports of wheat and flour as wheat from both coasts of the United States and Canada this week equal 3,490,000 bushels, compared with 4,797,000 bushels last week, with 4,046,000 bushels in the last week of September, 1892, and with 4,405,000 bushels in 1891. The clearings total for the country is $[illegible] this week, a decrease of 25 per cent compared with the week before, and a heavy falling off in the volume of general trade as measured by bank clearings totals when compared with the corresponding week one and two years ago, such decrease being respectively 37 and 28 per cent.

The New York stock market, though irregular and narrow in point of activity, is somewhat stronger in tone on the slightly improved prospect for a decision in the silver repeal fight. Apart from this speculation is in a waiting condition, and without general tendencies. Railroad bonds are a shade lower on liquidation of loans held over during the acute stringency. Foreign exchange, after almost touching the gold exporting point, is weaker on dull inquiry and

Free Offerings of Cotton Bills.

In Nova Scotia the weather continues favorable to agricultural interests and indications are that the fall catch of fish will be a fair one. General trade is only of moderate proportions at Toronto, although grain is beginning to move more freely. Montreal reports a general inquiry from the maritime provinces for staple provisions, which tends to steady prices.

For nine months this year there are reported to Bradstreet's 1392 business failures in Canada and Newfoundland, only 25 more than in nine months of last year. The total liabilities, however, are $12,163,000, an increase of about 41 per cent, and the assets $7,524,000, a gain of 35 per cent.

AGAINST DR. MINER.

Supreme Court Decides Against Him on Ballot Law Case.

BOSTON, Oct. 1.—The full bench of the supreme judicial court has dismissed the petition of Rev. Dr. A. A. Miner vs. the Ballot law commissioners. This was a petition to compel the placing of the name of the petitioner on the official ballot as a candidate for senator in the Seventh Suffolk district.

The certificate of his nomination, filed with the secretary of the commonwealth, did not show that in caucus, which chose the delegates composing the convention, 25 voters participated and voted. On account of this omission the secretary declined to put Dr. Miner's name on the official ballot. Dr. Miner contended that the Australian ballot law was unconstitutional in that it disfranchised voters.

People's Insurance Company Stops.

MANCHESTER, N. H., Oct. 1.—At the final meeting of the old directors of the People's Fire Insurance company, this morning it was decided to discontinue business. If satisfactory arrangements cannot be made to reinsure the company it will go into the hands of a receiver.

Russian Fleet at Toulon.

PARIS, Oct. 1.—The Russian fleet will arrive at Toulon on Oct. 12, and will leave Oct. 18. The official program of the reception has been published. It shows that the visit of the Russian officers will be a continuous festival.

Held For Murderous Assault.

NORTH ATTLEBORO, Mass., Oct. 1.—Sanford L. Wood was held for the grand jury in $3000 in the district court today on the charge of assault with intent to kill his wife Sept. 21.

Assaulted With a Hammer.

BOSTON, Oct. 1.—Charles Veith was assaulted in his house Saturday morning by some unknown person, who struck him down with a hammer. His condition is critical.

[illegible]

NEW YORK, Oct. 1.—It is stated on the highest authority that John J. Van Alen has positively declined the Italian mission.

Sliding Scales.

When Mr. Dolan came home to his supper, he found his daughter at the piano busy with some chromatic exercises.

"Whist! Bridget," said he.

"What is it, father?"

"Thim sliddin skales may do all right in the factory, but on the pianny they do be ter-r-ible."—American Industries.

A Money Saving Device.

Mr. de Broker—The bills my wife sends me from the summer resorts are ruinous.

Mr. de Sharp—My wife didn't remain away two weeks.

"Eh? How did you [illegible]"

"[illegible]"

THE CATERER.

Sugar, milk and cream should always be passed to guests.

Cheese which feels soft between the fingers is richest and best and should be kept in a box in a cool, dry place.

A soup plate should always contain less than the capacity of the bowl. The limit is half an inch below the brim.

Cooking meat at a high and in a dry temperature develops a richer and more savory flavor. So, when it is possible, it is well to brown the meat before adding the water [illegible].

Ice for the table is put into a silver or glass bowl, placed on a platter of some sort to protect the cloth. The pieces if cut the size of an egg will last longer than the walnut size. Ice bowl and water bottles are left on the table through the meal.

THE ARCHITECT.

The Ionic order came into fashion among the Greek B. C. 500.

The Masonic temple, Chicago, has 20 floors above ground and rises 274 feet above the sidewalk.

Egyptian temples were usually approached by an avenue guarded by a row of sphinxes on each side.

The Greek style of building, modified to modern needs, has been most successfully used in Paris, where many palaces are seen of this construction.

Their Different Methods.

Counsel was long and prolix, his speech wearisome to a degree. The judge unwittingly closed his eyes.

"I never speak when people go to sleep!" the lawyer exclaimed.

"And I never go to sleep except when you are speaking," retorted the judge.—Don Chisciotte.

Just a Glimmer.

"Your sister was not at home last evening, Johnnie?"

"You just bet she was."

"I didn't see any light in the parlor."

"Oh, yes, there was, 'cause I heard pap say there was a spark there."—Detroit Free Press.

THE STOCK MARKET.

Dealings In Leading Securities in Boston and New York.

BOSTON, Sept. 30.—In the outside market call money is quoted [illegible] to 6 per cent. and time money is nominally 6 per cent.

Prices this week have been made in Washington. As reports from there have taken a more favorable color the last two days they have shown decidedly more strength than characterized them at the [illegible] of the week. Buying, however, has [illegible] wholly on the part of the shorts, [illegible] even during the rally, preferring to [illegible] repeal became a reality. So far as actual developments go at Washington, the legislative situation does not show any radical change. The hopeful feeling prevalent is based wholly on surface indications and the [illegible] it is an ultimate necessity.

Aside from Washington the foreign exchange market has been the only factor that has had any influence on quotations. For the time, sterling rates are weaker and gold exports relegated to a future date. But while they ruled strong the traders used them to depress certain specialties, and their sensitiveness upon now is felt in financial circles. London has been only a timid purchaser of stocks and on every bulge a free seller. So far as the banks are concerned monetary conditions have worked steadily easier. Clearing house rates have dropped from 5 to 3 per cent to 4 and 3½ per cent, and money has become almost a burden. Both the local and New York banks have retired large blocks of loan certificates and commercial paper has received more attention from them than for some time. But the banks are exceedingly conservative in such purchases. Only the absolutely unquestioned paper is taken.

With the rally, Sugar Refining, New York and New England, Chicago, Burlington and Quincy, Distilleries, and National Lead, have been the local features. In the first there appears to be a well organized pool in manipulation. Opening at 86, ½ above the final quotation, the common fluctuated between that and 89¾ today, closing at the latter point, while the preferred, ½ up at the start, increased another ½ to 87½. General Electric opened ½ down at [illegible], and declined at last to 41. New Yorkers still insist that the directors at their session here yesterday did decide to pass the dividend. President Coffin's word stands in denial that the matter was touched. National Lead took a tumble of ½ to 27¼, while Distilleries was bid up by the Wormsers, noticeably, however, when little stock was offering.

In railroad shares, New England continued today to hold front place. The common opened at 29¾, an advance of ¼, but, on taking of profits, dropped to 29, while the preferred rose from 69½ to 71, and dropped to 70. Atchison opened at 20½ and strengthened to 20¾. Chicago, Burlington and Quincy dropped from 80¾ to 80½ and Union Pacific from 22¾ to 22¼. Local railroad shares, other than noted, were dull, while the bond market was neglected.

STOCKS—CLOSING.

Atchison, Topeka and Santa Fe	[illegible]
Bell Telephone	[illegible]
Boston and Albany	[illegible]
Boston and Maine	[illegible]
Bay State Gas	[illegible]
Calumet	[illegible]
Chicago, Burlington and Quincy	[illegible]
Fitchburg	[illegible]
Lamson Cash Railway	17
Erie Tel	[illegible]
General Electric	[illegible]
Mexican Central	[illegible]
New England Tel	[illegible]
Old Colony	170
Pullman	[illegible]
Sugar preferred	[illegible]
West End Land	[illegible]
West End R. R.	[illegible]
Wisconsin Central	[illegible]

New York Stocks.

Canada Southern	[illegible]
Chicago Gas	[illegible]
Cotton Oil	[illegible]
Delaware, Lackawanna and Western	140
Erie	[illegible]
Lake Shore	[illegible]
Louisville and Nashville	[illegible]
Manhattan	[illegible]
Michigan Central	[illegible]
Missouri Pacific	[illegible]
National Cordage	[illegible]
New Jersey Central	[illegible]
Northwestern	[illegible]
Northern Pacific preferred	[illegible]
New York Central	[illegible]
New York and New England	[illegible]
Pacific Mail	[illegible]
Reading	[illegible]
Rock Island	[illegible]
St. Paul	[illegible]
Sugar, com	[illegible]
Union Pacific	[illegible]
Western Union	[illegible]
Whisky	[illegible]

Chicago Provision Markets.

[illegible] Sept. 30.—[illegible] Wheat [illegible] nearly steady today at [illegible] for cash; and closed at [illegible]; opened at [illegible] for September, and closed at [illegible]; opened at [illegible] for October, and closed at [illegible]; opened at [illegible] for December, and closed at [illegible]; opened at [illegible] for May, and closed at [illegible].

Corn opened firm today at [illegible] for cash; [illegible] for September, closed at [illegible]; [illegible] for October, closed [illegible]; [illegible] for November, closed [illegible]; [illegible] for December, closed [illegible]; [illegible] for May, closed [illegible].

Oats opened rather quietly today at [illegible] for cash; [illegible] for September, closed [illegible]; [illegible] for October, closed [illegible]; [illegible] for December; [illegible] for May.

Pork opened easy today at [illegible] for cash; [illegible] for September, [illegible] for October, [illegible] for January, closed at [illegible].

Lard opened rather firm today at [illegible] for cash; [illegible] for September, [illegible] for October, [illegible] bid for November, [illegible] for the year; [illegible] for January, closing at [illegible].

Short ribs [illegible] for cash; [illegible] for September, closed at [illegible]; [illegible] for January, [illegible] opened at [illegible] for January, closed at [illegible].

[illegible]

STORY TELLING OWLS

THEIR FUNNY YARNS MADE THE ADIRONDACKS RING WITH MIRTH.

The Jovial Birds Were So Laughter Provoking That the Side Splitting Contagion Spread to Their Human Auditors, and Even the Loons Howled With Delight.

"What amused our party most up in the Adirondacks," said a Scranton man, "was an entertainment given to us by a flock of story telling owls. Our camp was away back in the wilderness of Herkimer county, and we had hardly turned in for the night when a flock of owls alighted on a tree over us and began to tell stories and laugh. Every owl listened in silence to the one that was talking, and when the tale was finished the whole flock laughed as though they were tickled half to death.

"They reminded us of a lot of drummers in a smoking car, and they had such jolly fun it became contagious. We all rolled and laughed over the fun the big eyed birds were having up in the tree, and before long the side splitting contagion attacked some loons out on the lake, which fairly yelled with delight whenever the fun loving owls guffawed and shrieked and shouted over a right good yarn told by one of their number.

"Once in awhile a story was so funny before the knob was reached that we could hear two or three of the feathered listeners snicker and chuckle under their breath, and when the end came the entire flock made the woods ring. The jovial birds had met expressly to swap experiences of the night before, and they talked so plainly that we could easily keep a run of their anecdotes as we lay on our beds of spruce boughs.

"One of the owls told about how a big rat that he had caught by the back yanked itself loose and showed fight. The owl described how he had let the rat flatter itself that it was going to lick him, how he finally bit his tail off at the root, and how the rat then went squealing and zigzagging around with no rudder to guide its movements. The picture so amused the eager auditors that they fell into the most violent fits of laughter, some of them tumbling from their perch, they were so tickled.

"Another owl described the tussle he had had with a tough old jack hare in a swamp. He said that the hare had carried him along through the rushes and over logs for some distance after he had got his claws in its back, and that he at last brought the hare up standing by keeping one claw in its hide and catching hold of a bush with his other claw. The hare rolled over and over as soon as the owl let go of the bush, and the owl said that his feathers pointed in all directions when he finally got the best of the hare. Peal after peal of laughter followed the narrative.

"Another owl told about biting a snake's head off and trying to swallow it. The head stuck in his throat, and he would surely have choked to death, he said, if his mate hadn't come along just then and pulled it out with her claw. The story teller's predicament was such a funny picture to the imagination of the listening owls that they responded with yells of wild delight.

"But the story that fairly upset the whole party of nocturnal roisterers and made them hoot and screech and flutter all over the tree for at least five minutes was told by an owl with an alto voice. He said that he felt like kicking up some mischief the night before, so he sailed out to the settlement, settled down on the window sill of a house in which there was no light and began to tap on the panes with his bill. The folks were asleep, so he flitted to the opposite side of the house and tapped there. Nobody stirred, and he kept going from one side of the house to the other till a woman got up, struck a light and began to try the windows to see if they were fast.

"When she came to his window, he peered in at her, and she started to scream so hard that in a moment her husband sprang out of bed, and four children in their nightclothes came running down stairs and shouting, 'Mamma, what's the matter?' The woman couldn't tell what the matter was, although her husband and young ones kept coaxing her to, but at length she caught her breath long enough to say she had seen a spook at the window.

"At that the man dashed out and began to search around the house, and the owl said he flew to the top of a balsam tree, where he sat till the man went back, when he alighted on the window sill again. The man was angry at his wife for making such a rumpus about nothing, so he drove the children back to bed and went to jawing her like sixty. She jawed back, and they had it [illegible] and heavy till the man got up and cuffed her. Then she threw a dipper of water on him in the bed, and in jumping out at her he knocked the lamp off the stand and put out the light. The owl said he listened to their quarreling and fighting in the dark till he could stand it no longer, when he flew back to the woods. His recital filled his listeners with merriment, and it was several minutes before they calmed down for another anecdote.

"Well, sir, those jovial owls continued to tell stories till 2 o'clock, when we all became so sleepy that we lost all interest in their amusing tales. The loons out on the lake laughed like all possessed whenever the owls did, and the two gangs of midnight merrymakers kept up their racket till we had to go out and drive the owls away by firing our revolvers."—Scranton Letter.

The Warm Salt Bath.

Warm salt baths taken at a temperature of 90 to 95 degrees are eminently suited for those with whom the open sea bath does not agree. Many people believe—and it is an idea that is hard to kill—that a warm bath at this temperature is "relaxing," but as a restorative after bodily fatigue, especially in hot weather, or as a means to relieve muscular pain and tension, it is difficult to find a better substitute. We go further and hold that such a bath is better than open air bathing for the nervous and debilitated, and especially in cases of irritability arising from mental worry, sleeplessness, intemperance [illegible] the efficacy [illegible]

SADLERY, ETC.

TRUNKS, BAGS, HARNESS,
BLANKETS, ROBES
and Horse Goods in General.
115 Main St., J. G. STANDISH.

LANE BROS.
—HAVE A—
—HANDSOME SURREY—
[illegible]
They Will Sell it at Cost.
67—69 Water St.

ARCHITECTS.

C. H. PRESTON,
Architect, - - - - Central Building.
Telephone 144-4, Norwich, Conn.
Specialist on modern construction and strength of materials.

JAMES A. HISCOX,
ARCHITECT,
[illegible] Main Street Rooms 3 and 6.

WHOLESALE GROCER.

BUTTER.
WHOLESALE ONLY.
JOSEPH L. OAT, Agt.,
Norwich, Conn.

THE LADIES' FAVORITE
Five Gallon Oil Can.
LIPPITT, SWAN & CO.,
21 Water St.
AT WHOLESALE ONLY.

GROCERIES.

BENSDORP'S COCOA,
By the Can or Case,
—AT—
Rallion's
46 Central Building, Broadway.

—THERE ARE JUST—
Two Places in Town
where you can buy
FRESH MILK CRACKERS
3 Pounds for a Quarter.
One is at H. D. AVERY'S.
You guess on the other place.

SOUSED MACKEREL AND KIPPERED HERRINGS
For sale at
A. L. ALLEN'S

FRUIT JARS.
Mason's Improved.
A. T. OTIS.

We Will Sell our Entire Stock Of Canned Goods at less than cost.
Only slightly damaged by smoke. Now is the time to lay in your winter supply.
J. A. STODDARD & SON,
[illegible] FRANKLIN STREET.

Cliquot Club Ginger Ale,
Cowdry's Devilled Meats,
Richardson & Robbins' Boned Chicken
—AT—
R. S. BARTLETT'S,
4 and 6 Broadway Opera House.

IRON AND IRON WORK.

A. H. VAUGHN & SONS
IRON CASTINGS.
FERRY ST., Norwich, Conn.

FOUNDRY PIG IRON
of the most Reliable Quality and grades. Full stock kept in Norwich for immediate delivery.
REFINED BAR IRON of the well-known "[illegible]" brand.
SHEET IRON, Galvanized "B. B." Black and Plate.
STEEL, "Black Diamond" and "[illegible]" warranted Cast Steel. Machinery Steel, Tire Steel, Calking Steel.
FINISHED STEEL SHAFTING.
IRON AND STEEL I BEAMS AND CHANNELS for structural purposes.
A. T. CONVERSE,
Office, Warehouse and Shipping Wharf, 22 COMMERCE ST.

The Sibley Machine Co.
Manufacturers of Paper, Cotton and Woolen Machinery, Mill Gearing, Fittings, Pulley Hangers, etc., etc. Jobbing of all kinds. Gearing, Cuttings, Forgings and Castings at short notice. 123 Franklin Street, Norwich, Conn. New and Second-hand machines bought and sold on commission.

—IF YOU—
Want money,
Want a cook,
Want boarders,
Want a partner,
Want a situation,
Want a servant girl,
Want to sell a farm,
Want to sell a house,
Want to rent a house,
Want to exchange anything,
Want to sell plants or grain,
Want to sell groceries or drugs,
Want to [illegible] anything,
Want to find [illegible] for anything,
Want to sell or buy [illegible]

NEW ADVERTISEMENTS.

pure sure pure sure pure sure pure sure

CAKE
Keeps Fresh
if made with
Cleveland's
Baking Powder.

pure sure pure sure pure sure pure sure

FERRETS
AT REASONABLE PRICES.
Call or address J. O. BOSSMARK, Preston, Conn.

REMOVAL.
FRED M. MALL,
Who has conducted the business of the late Joseph Kind, at 167 Main street, has removed to HILL'S BLOCK, Shetucket Street, up one flight of stairs. Cleaning and Repairing at low prices and at short notice. Please call at once for work finished by M. Kind.

HAIR CURLERS 5c.
HOUGH'S,
Opp. WAUREGAN HOTEL.

STAFFORD FAIR.
57th ANNUAL EXHIBITION AT
STAFFORD SPRINGS, CONN.,
TUESDAY, WEDNESDAY & THURSDAY,
Oct. 3, 4 and 5.
$3,500 in Purses and Premiums
TROTTING EACH DAY.
First Day as Good as the Last.
No Best Day With Us.
Best Poultry Show in New England.
ATTRACTIONS ALL SECURED.
Close-at full and arrangements completed for the best fair ever held by this society.
EXCURSION RATES
on Boston & Albany and Central Vermont R.R.
B. O. DENNIS, Pres.
C. P. BECKWITH, Sec.
C. B. GARY, Cor. Sec.

FLOUR.
IF YOU WANT
BREAD, WHITE AS SNOW,
DELICIOUSLY SWEET
AND BIG LOAF,
BUY
"PILLSBURY'S BEST"
EVERY GROCER KEEPS IT.
SMITH, NORTHAM & CO.,
HARTFORD, CONN. MILLER'S AGENTS

PATRONIZE
A Home Institution
Investigate the work and prices of the
Norwich Business College.
Commercial ... E. H. SWIFT.
Penmanship ... C. J. WOLCOTT.
Short-hand ... ALICE L. HALL.
Evening Sessions will begin
Monday, Oct. 9.
To aid in arranging classes, state in application Studies desired.
Office Hours, 9.30 to 6.30.
99 MAIN ST.

A FULL SUIT OR OVERCOAT.!
Whichever you say. Goods all in, and can give you anything you want. When handy, spend a few pleasant minutes looking over our collections.
GEO. R. CLARK, Merchant Tailor,
Room 4 Shannon Block.

REMOVAL.
OFFICE DR. BRISDEN
OCULIST and AURIST,
To Shannon Block, Corner Main and Shetucket [illegible]

The Bulletin

Norwich, Monday October 2 1893.

The Bulletin should be delivered everywhere in the city before Six a. m.

Subscribers who fail to receive it by that time will confer a favor by reporting the fact to the Bulletin Co.

The Norwich Weekly Courier is the best weekly newspaper in New England at 50c a year.

The Weather Today.

Indications for Connecticut: Fair in the interior; cloudy and rain near the coast; slightly warmer; south winds, diminishing in force.

NORWICH AND VICINITY.

CITY NEWS.

Water rates are due today.

Meeting of the court of common council this evening.

Misses Carrie and Lucy Landon are visiting Miss Grace Martin of Willimantic.

The Gospel Temperance union will hold an alphabet supper in their hall tomorrow night.

Next Sunday will be old folk's Sunday at the East Main Street Methodist Episcopal church.

Bad five dollar bills are not the only counterfeits in circulation. Look out for bogus quarters as well.

The ladies should can plenty of fruit this fall, as the democratic tax on sugar will make preserving fruit more expensive next year.

The polls open at 6 a. m. today in all the districts. The polls close at 2 o'clock p. m. in all districts but the first, and there at 3 o'clock.

Mr. Frank Crygier of Hartford has been asked to accept the nomination of chief consul of the Connecticut division of the L. A. W., and he has declined.

Three or four score New London women held a mock election at the South Baptist church Friday, so that they would know how to cast their ballots to day.

The steam yacht Narwhal, belonging to Henry C. Osgood of this place, has gone out of commission and is receiving an overhauling at Drummond's wharf, New London.

There will be a meeting of the bar in the office of the clerk of the superior court at 11 o'clock this morning to take action upon the death of Judge John C. Kellogg.

The embankment wall between North Main street and Central avenue is being extended on Schofield's hill by the city, to the property line of the Shetucket company. The concrete sidewalk will be laid to Prospect street.

Librarian Jonathan Trumbull met the teachers of the Central district last week and invited them to use the library freely and supply him with topics of the school work that he might be of the greatest assistance to their scholars.

The steamer City of Lawrence will take her place on the Norwich line this week. She has been laid up for repairs for several months and has received much new machinery. The boat will go to the yacht race with an excursion on Wednesday.

The freight trains of the Norwich & Worcester road will begin today running through to New London without change of locomotives. The trainmen will have to stop in New London nights in future.

The W. H. Page Boiler Co. have had plans made for a new foundry which they propose to build in connection with their plant on Franklin street. This is to be done to accommodate their large and increasing business.

The polls open at 6 a. m. today in all the districts. The polls close at 2 o'clock p. m. in all districts but the first, and there at 3 o'clock.

With the United Order of American Mechanics on the republican side, if the Norwich correspondent of The New Haven Register is right, and the Ancient Order of Hibernians on the other side, there ought to be lively voting at the polls to-day.

The postmaster general has in consideration the question of using the bicycle for the use of letter carriers and postal messengers. Postmasters are receiving circular letters asking them to what extent the use of bicycles would benefit the service of their respective offices. The special messenger in Norwich has used a bicycle in the service for some time.

A circular has just been sent out from the G. K. of R. & S., grand lodge Knights of Pythias of Connecticut exposing a fraud who represents himself to be J. W. Griffith, from Jerusalem lodge No. 609, Jerusalem, Ohio. He has obtained under accidental circumstances the official semi-annual receipt of J. W. Griffith of said lodge, and is now traveling and obtaining entrance and money from lodges in this jurisdiction at the present time.

The war play by Col. Alfriend and Augustus Pitou "Across the Potomac," will have its hearing at the Broadway theater Wednesday night. A New York paper says, the historical features of this play are the correct and military delegation present said it was most exact. The story from its title is war all through. The situations are at times intense and the audience loudly applauded after the second act. The play adds another study to our list of war dramas.

The polls open at 6 a. m. today in all the districts. The polls close at 2 o'clock p. m. in all districts but the first, and there at 3 o'clock.

Town Meeting.

The legal voters in town meeting will meet in their several voting districts today, as by law provided, to wit: First district, at the town hall in the city of Norwich; Second district, at Neptune engine house, No. 3, West Side; Third [illegible] at [illegible] engine house, No. 7, [illegible] the old [illegible]

Ponemah Mills company, Taftville, at 6 a. m. to elect town officers, and at town hall at 3 o'clock in the afternoon to hear and act upon reports.

The polls open at 6 a. m. today in all the districts. The polls close at 2 o'clock p. m. in all districts but the first, and there at 3 o'clock.

Ashore on Latimer's Reef.

A schooner went ashore on Latimer's reef about 11 o'clock Saturday morning. Captain Scott went to her assistance immediately. The vessel stranded on the reef and is leaking quite badly.

Mr. Watrous Thrown by Two Horses.

Mr. J. N. Watrous, of Laurel Hill, was thrown by a team of horses Friday and his right leg was broken above the knee. Dr. G. R. Harris was summoned and reduced the fracture, which was a very serious one. Mr. Watrous is 77 years old, and the injury will be felt the more on account of his age.

Dr. Egan at Beaufort.

The Norwich friends and old Chautauqua associates of Dr. Ed. Eagan will be glad to hear that he has recovered and is in the harness again. He has accompanied Miss Clara Barton of the Society of the Red Cross, to Beaufort, and will there act as physician and surgeon for the impoverished people of that sea swept section of the southern coast.

The polls open at 6 a. m. today in all the districts. The polls close at 2 o'clock p. m. in all districts but the first, and there at 3 o'clock.

Miss Mary Barber Suicides.

Miss Mary Barber of Plain Hill committed suicide by hanging on Sunday afternoon at about 4 o'clock. She had been to the World's fair and returned in September. After her return she showed signs of derangement and was placed under a physician's care. She was worse on Sunday, and while her brother, Thurston Barber, was at Baltic telegraphing to this city for a doctor, she took her own life. When he returned he found her dead, hanging by the neck. Miss Barber was an intelligent woman of pleasing social qualities and had a wide circle of friends and acquaintances who will regret to learn of her afflictions and untimely death.

Station Agent Chaffee.

Conductor Josiah H. Chaffee, who for forty years has run a train on the Norwich and Worcester division of the New York and New England road, has given up his passenger train and taken charge of the Greeneville station. Conductor Chaffee during his entire term of service on the road did not have a collision or a person killed on any train of which he was in charge. His many friends who have travelled safely with him in years gone by will miss him from his old post of duty, and will wish him happiness and prosperity in his new position.

Mr. Charles C. Williams, who has had charge of the station, has accepted a place as billing clerk in the company's freight house in this city.

OBITUARY.

Mrs. E. Otis Browning.

E. Ida Gardner, wife of E. O. Browning of Mohegan, died on Friday last at her home in that village from spinal and brain troubles. Mrs. Browning was well known in this city. She leaves two daughters, of 12 and 7 years, and a husband. She was a sister of Mrs. William S. Doty of 66 Union street. The remaining members of the family are scattered, two brothers, Edward and Christopher Gardner, and a sister, Mrs. Lucy Finley, living in Charleston, S. C., and a third brother, John, residing in Jacksonville, Fla. Mrs. Browning was a devoted and fond wife and mother, an affectionate, dear sister, and a beloved friend to all. The bereaved family and absent relatives have heartfelt sympathy in their affliction.

The polls open at 6 a. m. today in all the districts. The polls close at 2 o'clock p. m. in all districts but the first, and there at 3 o'clock.

DROWNED AT ALLYNS POINT.

A Young Portuguese Walked Off the Wharf Sunday Night.

Josia Thesant, a Portuguese from Cape de Verde islands, was drowned at Allyns Point Sunday night at 7.40 o'clock. His body was recovered at 8.05 o'clock by a sailor.

Thesant was seventeen years old and had been employed as a shoveler by the Norwich & Worcester railroad but one day. He went out on the wharf with a companion, who was attaching a chain to a car which was to be moved. The cars were near the edge of the wharf and Thesant walked off into the water. His companion almost grasped his hand as he fell.

When the body was recovered, Joseph Carpenter, engineer of the coal hoister, came to this city on a freight engine and summoned Medical Examiner Paddock, who went on the locomotive to Allyn's Point. The body was brought to the Norwich & Worcester station at 12 o'clock and was taken in charge by the undertaker.

DIED.

KELLOGG—Suddenly, Sept. 30, at his residence on Laurel Hill, John C. Kellogg, aged [illegible].

Funeral from his late residence, No. 84 Laurel Hill ave., Tuesday afternoon, Oct. 3d, at 2 o'clock. Burial private.

BROWNING—At Mohegan, Friday, Sept. 29th, E. Ida Gardner, wife of E. Otis Browning, aged 37 years and 4 months.

Funeral Tuesday, Oct. 3d, at 1 p. m. from the Mohegan church. Relatives and friends invited to attend.

NEW ADVERTISEMENTS.

EDITH BLISS-LaJEUNE,
Receives pupils in Vocal and Piano Music at North Washington St.
Near the hospital corner. Apply
Mondays and Saturdays

Bouquet Millinery Opening
Of Patterns, Hats and Bonnets will take place at the Parlors No. 6 Broadway, Friday and Saturday, Oct. 6 and 7, to which the Ladies are all cordially invited. Our Fancy Booth is also in apple pie order and we are showing many novelties in that line. We have been very fortunate in procuring the services of Mlle. Plouf, late from Paris, who will assist Mrs. Buxton in trimming.

NEW ADVERTISEMENTS.

ALL FURS SOLD BY
E. A. PRENTICE,
Are warranted as represented under all circumstances.

The Gospel Temperance Union
Will hold an
Alphabet Supper and Entertainment
IN THE HALL
9 Water Street, Tuesday Eve'g Oct. 3, '93.
Admission, 10c. Supper, 15c.

Just Received 2,300 bu. Oats.
NO. 1 CLIPPED. 600 BU. CORN.
Car of White Middlings [illegible] Flour, Wheat, Cracked Corn, Meal, New Straw, Screenings, Hay-Feed, [illegible] Middlings, Bran, Gluten, etc.
O. J. WOLCOTT.

Mrs. Gifford
WILL SHOW
Trimmed Hats and Bonnets
WEDNESDAY, Oct 4,
106 Main Street

MILLINERY.
OPENING OF
FALL AND
WINTER
MILLINERY
Oct 3, 4 and 5.
All are invited.
No one urged to buy.
T. B. McCLENATHAN.
Wholesale and Retail.

PORTEOUS
&
MITCHELL.
The last issue of the Dry Goods Economist says:
"A peremptory trade sale of 200,000 pairs of Lace Curtains by order of Clarence Whitman & Co. for account of the Wilkesbarre Lace Manufacturing Co. took place yesterday at the auction rooms of Wilmerding, Morris & Mitchell and was largely attended by the buyers of most of the leading dry-goods houses of the country."
Through a member of the Dry Goods Union we received 400 pairs of these Curtains and they will go on sale today at prices that will make this sale memorable to all housekeepers who avail themselves of the rare bargain opportunity which it offers. To give additional interest of this event we will during this week offer our regular stock of Lace Curtains—all of which are strictly new goods—at bargain prices that will compare very favorably with the values contained in the auction goods.
Unquestionably, the present is the time to make a little money go a great way in improving your house decorations.
Following we quote the prices—prices made possible by the urgent needs of the manufacturers:
[illegible price list of lace curtains]
Additional special attractions for this week in this department are
Coin Spot Muslins 12c a yard, regular price 25c.
Printed Lappet—Something new for Sash Curtains, 18c. a yard, regular price 25c.
Chenille Portiers, Rugs and [illegible] Mats from twenty to thirty per cent. under regular prices for this week
PORTEOUS & MITCHELL.

NEW ADVERTISEMENTS.

"PRAIRIE" FLOUR.
To introduce this Fancy Flour shall retail one
Car at $5.00 a Barrel.
WELCOME A. SMITH

Don't fail to see the
Franklin Type Writer,
If thinking of buying a Writer. As good as the best. Fully warranted. A strictly first class machine at a moderate cost.

CRANSTON & CO.
Agents for Norwich and Vicinity.

Cannel Coal.
A superior blazing fuel for open grates.
LUMBER, SHINGLES, COAL.
Largest stock. Greatest Variety.
Edward Chappell & Co.
Central Wharf and Franklin Square.
TELEPHONES.

Millinery Opening,
Wednesday, Thursday
and Friday,
Oct. 4, 5 and 6, at
Miss McCloud's,
48 Main Street,
NORWICH, CONN.

For Fruit Jars
Go to PITCHER & MAINE'S.

DR. N. P. SMITH,
Office No. 2 Broadway.
Hours 11 a. m. to 1 p. m., 4.30 to 5.30 p. m.
RESIDENCE 463 MAIN ST.

Norwich Art School
DRAUGHTING CLASS.
The Draughting Class will meet this term in the Lecture Room on the lower floor of the Slater Memorial Building. Work will be begun next TUESDAY, Oct. 3, at 7.15 p. m. Instructor, Mr. L. W. Olcott. Fee for the term $2.00. The attention of all mechanics and workmen desiring to improve themselves is called to this class.

Ladies' Fine Dongola Kid Button or Lace Boots, D and E widths, $1.87
TODAY,
—AT—
Herren'S,
Opposite Porteous & Mitchell's.
Agent for W. L. Douglas $3 Shoe.

LADIES'
Gaiterettes.
Imported, Black Kersey Cloth, Tailor Made, the Best Fitting $1.00 Gaiter manufactured.
GEO. W. KIBS & CO.

WHY NOT TRY
our $2.50 and $3.00 Shoes.
They will stand hard wear and at the price are hard to beat either in looks or wearing qualities.
FRANK A. BILL, 104 Main St.

FURNACES.
Now is the time to have your Furnaces put in order, or if you need a new one now is the best time to have it set. If you wish a
Steam or Hot Water Heater
The Richmonds
are ahead of anything with the latest improvements, and
J. P. BARSTOW & CO.,
Will make you the Lowest Prices possible.
RICHMOND RANGES!
A SPECIALTY.
HOUSEFURNISHING GOODS.
Quality the best and prices lowest. Call and see us.
23 and 25 Water Street.

NEW ADVERTISEMENTS.

OUR STOCK OF
BUTTER, CHEESE AND EGGS
IS LARGE.
Our prices low compared with other markets. Call and see.
ALLEN, WORTH & CO.,
Norwich—New London.

WHITNEY,
Central Building,
IS SELLING
Dinner Ware
AND
Toilet Sets
VERY CHEAP
New Goods Just Received.

Millinery
Opening.
On and After
MONDAY, OCT. 2,
Miss MITCHELL
Will Show a Large Line of
Trimmed Hats
AND
Bonnets.
17 Broadway.

SHORT HAND
TYPEWRITING, BOOKKEEPING, ETC., AT THE Norwich Business College, 99 Main Street.
COMMERCIAL, Bert M. Swift. PENMANSHIP, C. J. Wolcott, Kongton. SHORT-HAND, Alice L. Hall.

Not Only
Do we carry the largest stock of
Gold and Silver Watches
in Eastern Connecticut, but our Prices are the Lowest. Call for yourself and be convinced.
A. PLAUT,
Leader in Low Prices.
[illegible] Main St.

Fall Opening.
We shall put on exhibition on Tuesday, Wednesday and Thursday, Oct. 3, 4 and 5, the most complete lines of popular priced MILLINERY ever before shown in this vicinity. All are invited to attend.
B. GOTTHELF & CO.
[illegible] MAIN STREET. Wholesale and Retail.

YOU
BURN
The Armenian Fumigating Paper.
It has a delightful eastern perfume.
5 Cents a Box,
—AT—
N. D. SEVIN & SONS

All Kinds Of
Picture Frames
And an elegant line of
FRAMED
—AND—
UNFRAMED PICTURES
Can be found at
M. J. Farrell's
Art Parlors,
61 Broadway.

NEW ADVERTISEMENTS.

6%
Partial Dividend Bond Certificates.
UNITED STATES
SAVINGS & LOAN COMPANY,
Paid in Capital.......... [illegible]
Subscribed Capital.......... [illegible]
One of the oldest and largest Co-Operative Banks in America having an income of $80,000 per month and Local Boards in every [illegible] state. Affords an absolutely safe investment in Guaranteed First Mortgage Bonds.
E. O. MACE and GEO. E. SMITH, GEN. AGTS.,
Office 9 Shannon Building, Norwich.

BARGAIN SALE OF LAMPS.
As we are very desirous of closing out our stock of TABLE LAMPS before our new ones are opened, we have placed on sale our entire line at prices that [illegible]
Smith Bros

TO RENT.
TWO FRONT ROOMS
On Lower Broadway.
Suitable for Dressmaker, [illegible], or for offices. Inquire of
E. P. BREWER, M. D.

PRESTON BROTHERS
ARE HEADQUARTERS FOR
Fruit Jars
—AND—
PRESERVING KETTLES,
Prices Lower Than Ever.
Preston Bros., Hardware Dealers,
FRANKLIN SQUARE.

SPECIAL TRAIN
Leaves Oct. 4. Arrive
at Chicago Oct. 6.
8 HOURS AT NIAGARA FALLS.
Return Any Way.
CONNECTICUT DAY AND CHICAGO DAY.
For Sleeping Car Berths and Tickets apply to
E. P. TURNER

PIANOS and ORGANS
Tuned and Repaired.
Country Tuning solicited.
E. S. BAKER, 10 School Street.

T. J. FALVEY
Has the Finest and Most Stylish Line of
FALL HATS
now in stock that was ever shown in the city. He is YOUMAN'S ONLY AUTHORIZED AGENT FOR NORWICH, and has all his new Hats in stock. Also a handsome line of BORLOW'S HATS which have no equal.
SHANNON BUILDING.

WHISK -:- BROOMS
CHEAP, AT
HOWE'S - LEATHER - STORE.

JUST RECEIVED A NEW LINE OF
CAPES and JACKETS.
MRS. H. D. STDLEMAN,
[illegible] Main Street.

WHY?
—NOT USE—
NORWICH
FOLDED
PAPER
CARPET
LINING.
SOLD BY ALL DEALERS.

CROCKER'S
Magical Stomach Powders
Make good health possible to all through good digestion. Bad digestion reduces vitality—weakens the circulation of the blood, which alone makes disease possible.

We Make a Specialty
—OF—
COMPOUNDING PRESCRIPTIONS
Steiner's Pharmacy,
SHANNON BUILDING.

! TOOK NOTICE !
I do not claim ownership of any hotels in Chicago, neither am I agent or catering for any of the cheap Hotels in the vicinity of the World's Fair grounds; but I have on hand
"21 Different Tours 21"
to Chicago. Probably you can find something that will suit you in the above list.
C. L. CROSGROVE, Ticket Agent,
Union Station, Norwich, Conn., Sept. 11th 1893.

Horizontal Water Wheels,
Head Gate Gearing,
Water Racks,
Power Transmission Machinery.
Colfax Turbine Machine Co.

LEAVE YOUR ORDERS AT The Bulletin office for printing of all kinds and get work up-to-date prices.

Norwich Morning Bulletin.

VOL. XXXV.—NO. 11,716 NORWICH, CONN. TUESDAY, OCTOBER 3 1893—SIX PAGES SIX DOLLARS A YEAR

THIS MORNING'S NEWS.

City and Vicinity.

Fair weather; westerly winds.
The annual town meeting.
Special meeting of the Norwich bar.
The October meeting of the common council.
A drowning accident near Stonington.
Apple blossoms from Wauwecus hill.
Election returns from Eastern Connecticut towns.
The City Guard to march to Jewett City and [illegible]

State.

A Silver-tongued horse thief arrested at Windsor Locks.
New Haven's Zulu goes to jail.
Dr. Lee and Whitten discharged from custody at New Haven.
The town elections.

General.

A protectorate will be granted to Hawaii.
Brotherhood officials to adjudicate differences on the Rio Grande.
Outrages by rowdy soldiers on the Cherokee strip.
Bismarck loses his appetite—right hand paralyzed.
New York policeman accidentally shot by a brother officer.
Silver purchases disappointing, with exception of Germany.
The color line in Kentucky.
English coal strike ended.
Rio again bombarded.
Omaha theater building burned.
Mobile, Ala., submerged—great damage done. News from the Arctic whaling fleet.

SPECIAL NOTICES.

CITY OF NORWICH WATER WORKS.
OFFICE OF BOARD OF WATER COMMISSIONERS
NORWICH, CONN., Oct. 3, 1893.

Water Rates for the quarter ending Sept. 30, 1893, are due and payable at this office Oct. 1, 1893. Office open from 8 a. m. to 12 m. and 1 to 6 p. m.; Wednesday and Saturday evenings, 7 to 9, until Oct. 30.

Additions will be made to all bills remaining unpaid after Oct. 30.

octtd EDWIN LATHROP, Cashier.

The recent chill in the air reminds a fore-handed man that a heavy overcoat will be needed before long. We show an excellent assortment of Overcoatings, comprising Elysians, Montagnacs, Meltons, Beavers, Kerseys, Shetlands, Irish Frieses, and Vicunas in heavy weights. How about a fall overcoat?

E. D. JONES & SON.
Merchant Tailors....129 MAIN ST.
(Over C. G. Hills' store.) sept'd

ST. CLOUD HOTEL,
Broadway and 42d St., N. Y.
EUROPEAN PLAN
New Management. New Furniture, Electric Lights, Sanitary Plumbing and all improvements. Rooms from $1 per day and upward. Free transfer of baggage by our own conveyance to and from Grand Central Depot and West Shore R. R. W. R. BARRY, Prop.
Late proprietor of Hotel Gresham, 5th ave., N. Y. sept5eTuThS

THE
COCHRAN HOTEL,
WASHINGTON, D. C.
Cor. 14th and K Sts.
Cable cars, connecting with all depots and public buildings, pass the door. House new, plumbing perfect, table the best. New England headquarters.
sept5d F. J. HART, Proprietor.

FREE
Ask your druggist for a sample bottle of
ELIXIR OF LIFE
The great family medicine, guaranteed to cure
HABITUAL CONSTIPATION,
SICK-HEADACHE,
DYSPEPSIA,
And all ills arising from a disordered stomach. Trade supplied by
LEE & OSGOOD. sept4eTuThS

DO NOT SLUMBER
UNTIL YOU HAVE
Dr. Hough's
COUGH AND LUNG BALSAM
Best Cure for Coughs, Colds, Croup, etc.
PRICE 25 Cents.
Sold by all druggists and medicine dealers
jel6dtw

Sick Headache,
CARTER'S LITTLE LIVER PILLS.
POSITIVELY CURED BY THESE LITTLE PILLS.
They also relieve Distress from Dyspepsia, Indigestion and Too Hearty Eating. A perfect remedy for Dizziness, Nausea, Drowsiness, Bad Taste in the Mouth, Coated Tongue, Pain in the Side, etc. They regulate the bowels and prevent constipation and piles. The smallest and easiest to take. Only one pill a dose. 40 in a vial. Purely Vegetable. Price 25 cents. 5 vials by mail 25
Carter Medicine Co. Proprietors,
NEW YORK.
Sold by all Druggists sep16dtw

Norwich Line to New York.

Trains leave Union Station, Norwich, daily (Sundays excepted) at 9.20 and 9.00 p. m., connecting at New London with steamer "City of Worcester" or "City of Boston," for New York.

Steamer "City of Lawrence" leaves Norwich on Sundays at 7 p. m., New London at 9 p. m., for New York.

Returning, steamers leave New York daily (Sundays excepted) at 6.

For state rooms and further information apply at Office of the Company, 359 Bluetucket street. Telephone call 149-3.

THOMAS CLARK, President.
O. L. JONES, Secretary and Treasurer. jel6d

THE CITY OF MOBILE SUBMERGED.

A Southeast Gale Causes the Water to Rise Rapidly.

HEAVY DAMAGE RESULTS.

Business Part of the City Flooded—Gale Increasing.

MOBILE, Ala., Oct. 3.—A southeast gale began blowing here this morning about 4 o'clock and the wind has been increasing in velocity ever since until at this hour 1 p. m., it is blowing at least fifty miles an hour. The barometer is still falling. The wind has blown the water in from the gulf and the river has reached Royal street, which is four blocks from the river and at an elevation of about 15 feet from mean river height.

All the wholesale and a great portion of the retail districts of the city are some four feet under water and thousands of dollars' worth of goods have been damaged. The pilot boat Ida Low has been driven on the wharf at the foot of St. Francis street. The bay boat Heroine was driven on the Mobile & Ohio wharf, and almost totally wrecked. The Crescent City, another bay boat, left Point Clear at the same time the Heroine did this morning, and has not since been heard from.

It is reported that three dredges, working on the channel, have been lost. It is also reported that fifty miles of the Louisville & Nashville railroad along the coast are under water and that the Biloxi bridge has been swept away by the gale. Nothing has been heard from the gardens of the marshes east of the city, and the worst is feared.

Telegraphic communication is broken in almost every direction, and from the nearest outlook, Mobile will be entirely cut off from the outside world, when darkness comes.

In this city, houses have been uncovered, trees blown down and one cotton warehouse has succumbed to the fury of the gale. The smoke stacks of all the manufacturing industries have been blown down.

Street car traffic has been totally suspended because of the damage to the electric wires and the citizens will no doubt be in darkness to-night, as the waves are still encroaching on the electric works.

The business thoroughfares of the city are being navigated in boats and parties are wading up to their armpits in an effort to save goods. It is admitted by all to be the worst storm that has ever visited Mobile.

The southern part of the city presents a scene of wreckage, as if it had been bombarded. The towers on the court house and Christ church are tottering.

Dredge No. 5 turned over near the lighthouse and three men were thrown into the waves. At great peril a tug went to the rescue and saved two of the men, the other being lost.

An unknown white man lost his footing while wading in the union depot at the foot of Government street, and was swept under the bridge and drowned.

CONNECTICUT TOWN ELECTIONS.

Republicans Gains in Hartford — Many Towns Vote No License.

HARTFORD, Conn., Oct. 3.—There was a light vote at the town election today, with gains for the republicans. John E. Higgin, democrat, was re-elected town clerk by only 48 plurality. The democrats elected a majority of the board of selectmen, the board standing three democrats and two republicans. George W. Fowler, T. J. Blake and George Ulrich are the democratic members and E. J. Smith and Robert J. Griffing the republican members. The republicans elected two of the three members of the board of relief and two of the school visitors elected. The democrats have had the majority representation on these boards for years. Other democratic candidates were elected.

Seven hundred and one women voted for school officers, but not all of them voted for the women's nominees. The largest number cast for one of these candidates was 637. The town voted license and 13 o'clock as the hour for closing saloons.

The election was a memorable one in New Britain, East Hartford and Manchester, all these towns going no license. The citizens and republican parties united in New Britain and carried the town, which is usually democratic.

Results in other towns in Hartford county: Southington, republican, no license; Bristol, republican, no license; Farmington, tie vote, no election; Windsor, republican, no license; Plainville, republican, license; West Hartford, republican, no license; Canton, republican, no license; Avon, divided, no license; East Windsor, republican.

In some of the larger places, like Rockville and New Britain, the woman vote was large, but in many of the small towns apparently little interest was taken.

Republicans Substantial First Time Since the War.

MIDDLETOWN, Conn., Oct. 3.—At the town election today the republicans gained a sweeping victory, electing the board of selectmen for the first time since the war of the rebellion.

300 Women Vote at Rockville.

ROCKVILLE, Conn., Oct. 3.—A feature of the annual town election here today was the registration of 300 women, nearly all voting the republican ticket for school officers. The town elected the republican ticket by a majority of 236. The towns of Ellington and Tolland went democratic. Ellington voted no license the first time in many years.

Danbury Republicans.

DANBURY, Conn., Oct. 3.—The annual town election took place today. A big vote was polled, but the republicans won by an average majority of about 100. Last year the democrats carried the town by 700 majority.

Citizens Ticket Wins in New Britain.

NEW BRITAIN, Conn., Oct. 3.—The citizens ticket won in the town election today. The democratic was the only ticket opposed to it. The following were elected: Charles H. Smith, first selectman; Fred Penfield, clerk; August Voight, treasurer; August Burckhardt, Theodore A. Stanley, C. S. Andrews (minority report), assessors; Ernest F. Wann, Nelson P. Payne, P. C. McIntyre (minority report), board of relief. No license was carried.

Republicans Win in Fairfield—Over 300 Majority.

BRIDGEPORT, Conn., Oct. 3.—The town of Fairfield went republican to-day by over 300 majority. Nearly all the democratic candidates were defeated. The town was regarded democratic by 200 majority. Stratford went republican and no license. Trumbull went democratic.

TOWN ELECTIONS.

Windham County—Canterbury.
Selectmen—Brenan M. Johnson, d., Nelson J. Lyon, d., George L. Bradford, r.
Town clerk—Marvin H. Sanger, d.
No vote on license question.

Plainfield.
Selectmen—William H. Kenyon, r., Chester M. Parker, r., Lorine B. Morgan, r., Christopher B. Johnson, d., Edward Hall, d.
Town Clerk—Sessions L. Adams, r.
No vote on license.
Entire republican ticket elected by 75 majority.

Killingly.
Selectmen—O. W. Bowen, r., Charles Ayer, r., A. W. Greenhill, r., Patrick Riley, d., John Chee, d.
Town clerk—Not reported.
14 majority for license.

Franklin.
Selectmen—Joseph B. Stetson, r., H. S. Cox, r., George D. Spalding, d.
Town clerk—Henry H. Davison, r.
Majority for no license, 181.

Thompson.
Selectmen—Oscar Boutelotte, r., Ira D. Bates, r., Daniel D. Blackman, d.
Town Clerk—J. E. Kingsbury, r.
Majority for no license, 108

Woodstock.
Selectmen—George Sampson, r., O. T. Wetherell, r.
Town Clerk—N. D. Skinner, r.

Putnam.
Selectmen—A. H. Corbin, r., G. D. Torrey, r., Jerome Warren, d.
Town Clerk—J. W. Manning, r.
License 335; no license.

Pomfret.
Selectmen—E. R. Mann, r., Herbert Sharpe, r., A. B. Smith, d.
Town Clerk—L. S. Hayward, r.

Chaplin.
Selectmen—I. L. Bacon, r., Frank W. Martin, r.
Town Clerk—J. W. Lincoln, r.

Hartford.
Selectmen—R. S. Cushman, d., George A. Keith, d., N. S. Lathrop, r.
Town Clerk—G. O. Warren, r.
No vote on license question this year.

Scotland.
Selectmen—O. S. Remington, r., E. S. Carey, r., John D. Moffitt, d.
Town Clerk—W. F. Palmer, r.
License 19, no license 65.

Windham.
Selectmen—Frank M. Wilson, r., Wm. N. Potter, r., Wm. J. Sweeney, d.
Town Clerk—Charles H. Dimmick, r.
License, 777; no license, 578
Consolidation of school district defeated by 300 majority.
Republican majority, 400

New London County—East Lyme.
Selectmen—Calvin S. Davis, d., Fred A. Beckwith, r., Henry E. Krabbe, d.
Town Clerk—Daniel B. Collins, d.
No vote on liquor question.

Sprague.
Selectmen—Thomas H. Allen, r., Eli H. Hazen, p., John Nolan, d.
Town Clerk—William D. Nolan, d.
License 58, no license 20

Lisbon.
Selectmen—J. H. Kennedy, r., J. E. Roberts, r., T. D. Phillips, d.
Town Clerk—George O. Bromley, r.
License—No vote.

Ledyard.
Selectmen—Jacob Gallup, d., Joseph Holdridge, d., Isaac Gear, r.
Town Clerk—James T. Hewitt, d., James McCracken, r., tie vote.
Agent town deposit fund—James A. Billings, r.
Collector—James A. Stoddard, r.

Franklin.
Selectmen—Clifton Park, r., George Ladd, r., John C. House, d.
Town clerk—T. G. Hartshorn, r.
No vote on license question.

Colchester.
Selectmen—First, Frank B. Taylor, r., Charlton Skinner, d., George Peck, r.
Town clerk—H. R. Carrington, d.
License, 109 majority.

Voluntown.
Selectmen—E. Byron Gallup, r., John A. Swest r., Benj. S. Hall, d.
Town Clerk—Chas. E. Main, d.
License 41, no license 108

Lebanon.
Selectmen—Frank Noyes, r., Henry A. Spafford, r., Charles Taylor, jr., d.
Town Clerk—Charles Abell, r.
Voted no license.

Bozrah.
Selectmen—E. J. Miner, r., William E. Fox, r., John H. Miner, d.
Town Clerk—A. B. Herrick, r.
License 46, no license 79

Griswold.
Selectmen—George H. Jennings, r., Jesse Herbert, r., Irving O. Burdick, d.
Town Clerk—Wm. H. Tift, r.
License 175, no license 166.

New London.
Selectmen—Charles Prentice, r., E. L. De Shiva, r., John R. Meade, d.
Town Clerk—Isaac W. Thompson, r.
No license vote this year.

Waterford.
Selectmen—John Pattengill, Joseph Peabody, d.
Town Clerk—William Greene, d.
No license vote this year.

Montville.
Selectmen—Martin V. B. Brainard, r., George O. Gadbois, r., Charles Ramage, d.
Town clerk—William B. Tucker, r.
No vote on license.

Preston.
Selectmen—Charles B. Chapman, r., George V. Shedd, r., Lewis E. Potter, d.
Town Clerk—James M. Young, r.
No vote on license question.
Republican by average majority of about city.

Groton.
Selectmen—Albert Stanton, r., William H. Allen, r., Horace Cliff, d.
Town clerk—James D. Avery, r.
No license.

Stonington.
Selectmen — George D. Stanton, d., James Portell, d., Benj. F. Williams, r.
Town Clerk—Elias B. Hinckley, d.
License 597, no license 685.

City of New London.
The Democrats carried the city of New London, changing the complexion of the council to democratic with a majority of two.
The officers elected are: Aldermen—James P. Johnston, d., Michael J. Roache, d., Charles J. Hewitt, d.
Councilmen—Samuel W. Calkins, d., William B. Pollock, d., George H. Thomas, d., William J. Brennan, r., Edward M. Crocker r.

A Big Crop of Children.

PARKERSBURG, W. Va., Oct. 3.—Mrs. Samuel Bennett of Tanner, Gilmer county, gave birth to her twenty-ninth child a few days ago. Mrs. Bennett is only 46 years old. Her husband is 58. The twenty-nine children are all alive and hearty. This is the largest crop of children in any one county in the state.

WONDERFUL LUCK OF A WHALER.

Steamer Narwhal Takes Forty-One Whales, Worth $123,000

NEWS FROM ARCTIC FLEET.

Total Value of the Catch Not Far From Half a Million.

NEW BEDFORD, Mass., Oct. 3.—The first news from the fleet of Arctic whalers, which includes some forty odd craft hailing from this port and San Francisco, was received in this city today. The news from the fleet first came in the form of a letter which was sent down from on board whaling bark Hunter to an officer's wife in this city, and brought the startling news that five of the whalers were fast in the ice at the northeast of Point Barrow. The letter stated that the season has been a very lay one and that there were no whales. This letter was dated August 1.

To-night dispatches were received which put an entirely different face on the scare that was occasioned by the letter. The news was brought down in the Arctic boat sender to the fleet and stated that the catch of the entire fleet to Sept. 5, had been 195 whales. This was cheering news for the vessel owners and the detailed report of the catch was awaited with great eagerness. While the San Francisco vessels were sure to make good catches in some instances, the New Bedford vessels were not entirely shut out of their portion of good luck.

The whalers that wintered in the Arctic have had wonderful luck again, and the four whalers that wintered in the mouth of the Mackenzie river took 131 whales, which are worth something like $365,000. The most wonderful luck was that of the steamer Narwhal, which took 41 whales worth $123,000, if not more.

The total value of the catch is not far from half a million dollars.

Rhode Island Woolen Manufacturers to Reduce Wages.

PROVIDENCE, R. I., Oct. 3.—At a recent meeting of representatives of leading woolen manufacturers of the state, it was decided that the condition of business demanded a reduction in wages. What the reduction will be has not yet been decided upon, but it will doubtless be somewhere between 10 and 20 per cent. The time when the reduction is to go into effect has not been decided upon either, but notice of the reduction will be posted in the various mills next week. There were representatives of the Fletcher, Lippitt, Taft and Weeden, Riverside and Lymansville mills at the meeting, but all the mills in the state will be governed by the action to be taken.

Large Postal Card Order.

SHELTON, Conn., Oct. 3.—The postal card factory has just received another large order for cards—84,000,000 of the O size, 42,000,000 of the B size and 1,000,000 of the domestic double cards. The contract of the old contractors expired today, but the department exercised its privilege under the contract and put in this order before the time limit was reached because the contractors are not yet ready to begin work. They have submitted several samples of paper but none have been accepted because they are not up to the standard.

Bell Skipper McGee Located at Montreal.

WORCESTER, Mass., Oct. 3.—Hugh D. McGee, the former proprietor of The Worcester Despatch, who was arrested for blackmail by Dr. E. E. Frost and who subsequently skipped a $3,000 bail, has been located by the Worcester police authorities in Montreal, where he is making arrangements to start a paper called The Montreal Despatch. He cannot be extradited, but the Canadian officers are watching him and if he crosses the American frontier he will be arrested.

Big Fly-Wheel Bursts.

WINDSOR LOCKS, Conn., Oct. 3.—A large fly-wheel, weighing about fifteen tons, at the Windsor Locks Steel company's works, burst this morning at 11.30. The flying iron cut a hole in the roof about 16x20 feet and tore down part of the brick walls. A smoke stack fifty feet high from the roof also toppled over from the jar. The estimated loss is $10,000. No one was injured.

The Zulu Goes to Jail.

NEW HAVEN, Oct. 3.—Borneo Mashego, the red haired Zulu, who was arrested Sunday, September 24, on a charge of obtaining money on false pretenses, was arraigned in the city court this forenoon on three counts. He was sentenced to thirty days in jail on each of the three counts. Attorney Chase gave notice of an appeal.

A Norwalk Man Injured.

MOUNT VERNON, N. Y., Oct. 3.—J. Hagan of Norwalk, Conn., was badly injured last night by falling from a moving train on the New York, New Haven & Hartford railroad at this place. He was removed to the New Rochelle hospital. His left arm is badly fractured, and he sustained internal injuries which may prove serious.

Middletown Murder Case Undecided.

MIDDLETOWN, Oct. 3.—The report from Haddam, Saturday, that James Conroy had been convicted of murder in the second degree, was erroneous. Conroy was only indicted, and is yet to have his trial.

Narragansett Mill Spinners Return to Work.

FALL RIVER, Mass., Oct. 3.—The Narragansett mill spinners resumed work today. Their strike was unsuccessful. The Kent thread mill is shut down for an indefinite period, probably for two weeks.

Interest Defaulted.

NEW YORK, Oct. 3.—The interest, three per cent. due today, on $3,000,000 of Winona & Southwestern first mortgage 5s has been defaulted. The dividend due on Oct. 1, on Columbus street railway stock was not paid today. As has been expected, the interest on Northern Pacific seconds was not paid, and the amount was laid upon the Chicago & Northern Pacific firsts.

Will Oppose Mr. Preston's Confirmation.

WASHINGTON, Oct. 3.—It is understood that the western silver senators will oppose the confirmation of Mr. Preston, nominated to be the director of the mint. One of them today said that they would use every means possible to defeat the man whom they charge with nullifying the Sherman act.

Trial of the New Haven Malpractice Case.

NEW HAVEN, Conn., Oct. 3.—In the Lee-Whitten case this afternoon the doctors were discharged from custody, Judge Shipman holding that probable cause has

To Investigate American Sugar Refining Company.

WASHINGTON, Oct. 3.—Representative Henderson (rep., Ills.) has introduced in the house a resolution providing for a congressional investigation of the American Sugar Refining Co., of New Jersey, with authority for the committee of investigation to report a bill instituting quo warranto proceedings against the company to annul its existence.

Sixty Five Years in State Prison.

ROCKLAND, Me., Oct. 3.—Michael Angelo Ferrari was arraigned before the supreme judicial court today on a charge of manslaughter in killing an Italian fellow laborer on the Georges Valley railway at Warren, last July. Ferrari pleaded guilty and was sentenced to five years in prison.

N. Y., N. H. & H. Depot Burglarized.

SPRINGFIELD, Mass., Oct. 3.—Burglars entered the N. Y., N. H. & H. depot at Lee this morning and got away with $541. No clew was left.

Brief Telegrams.

An explosion of naphtha in a Newark trunk factory, Monday, caused damage to the extent of $10,000. Several people were injured by flying glass.

The Huber company's glue factory at Berlin, Ont., was burned Monday. Loss, $30,000; insured.

Motion has been denied for the appointment of a permanent receiver for the defunct Commercial bank of Brooklyn, N. Y.

The international congress of Free Thinkers is in session at Chicago.

It is rumored that 2,500 Missouri miners quit work Monday morning, the mine owners having served notice that there would be no advance in winter wages this year.

A Baptist general meeting at Jesup, Ga., ended Sunday afternoon in a fight caused by the presence of drunken men in the congregation. Revolvers were used, two men killed outright and several wounded.

The American yacht Navahoe, with its owner, Mr. Carroll, and his wife on board, sailed from Cowes Monday for New York.

United States cruiser Newark, bound for Rio Janeiro, arrived at Barbadoes Monday morning.

London and provincial papers report the death by starvation of the small children of the striking miners. Committees have been appointed to alleviate the prevailing distress.

Edwin L. Thorndon, '95, of Springfield, has been elected treasurer of the Wesleyan Foot Ball association.

The balance of the Amoskeag mills will start up on Wednesday.

Nancy Hanks will today trot against her record for a purse of $2,000 at Evansville, Ind.

A fire in Lacroix's dry goods store at Biddeford, Me., Monday, damaged the building and stock $10,000.

Twelve new cases of yellow fever at Brunswick, Ga., were reported Monday.

But one death from cholera occurred at Hamburg during the twenty-four hours ended at noon Monday.

In the senate, Monday, two silver senators favored repeal. The federal elections bill was resumed in the senate before a small audience.

COMMON COUNCIL MEETING.

Routine Business Transacted by the City Fathers—Mayor Harwood Appoints to Judge Kellogg's Death.

The October meeting of the court of common council was held in the council chamber Monday night. Present, his honor, Calvin L. Harwood, mayor, presiding; Aldermen Palmer, Perkins and Abora; Councilmen Ballou, Brewster, Murray, George, Hough, Whittaker, Henderson and Stetson.

The petition of C. G. Willis to make an addition to his house on Pearl and Ann streets was granted, as was that of J. J. Twomey to erect a house for P. Bolduc on Central avenue.

The report of the street department was accepted and $2,373.61 voted for street accounts.

The auditors reported the treasurer's report correct.

The resignation of Andrew F. McDougal as foreman of the Norwich Hose company, No. 4, was accepted, and the election of Henry Deering as his successor was approved.

The following petitions were received and referred to the respective committees: John Stolner and others, for a cross walk on Warren street; W. C. Lazarus, to move a wooden barn to rear of 219 Washington street and make addition to the same; Charles Bard and others, for electric street light at northern end of the Little plain; Mrs. G. C. Prentice, to add a verandah to the house, 390 West Main street; Theodore W. Yerrington, to build a two-story house on River avenue; Frank Ulmer, to erect a building for the manufacture of leather near the tracks of the New London Northern railroad abutting land owned by the town of Norwich; Gilmour Brothers, to build a one and one-half story cottage on Fourth street; R. W. Marshall, to erect a shed below the American house; Mrs. N. D. Chesebrough, to build an addition to the rear of the house 41 Union street; Herman S. Case, to build a residence on Franklin street.

L. S. Rawson and others petitioned for a sewer in Colt street, beginning at Ann street and connecting with sewer on Pearl street. E. J. Wight and others asked for a walk on the west side of Asylum street. These petitions were referred to the street committee.

Alderman Abora moved that the council adjourn to Tuesday evening, October 10, at 8 o'clock.

The street committee introduced a resolution for a grade for walk on the easterly side of Thames street.

The petition was considered of C. J. Winters, calling the attention of the city to the damage done to Henry Champlin by the bursting of the West Main street sewer. The claim was settled by a vote to pay $50.

Alderman Abora, chairman of the street committee, presented a deed of right of way across the land of Henry Champlin for the West Main street sewer. It was accepted.

William Hall was added to the city list of public workers.

Walter E. Foster was re-elected supernumerary policeman, as he was not a voter when previously elected, but had since qualified.

The usual number of bills were approved and ordered paid.

Mayor Harwood announced to the council the sudden death of Judge Kellogg and said he was a man whom all city officials liked to meet and whose memory they would gladly honor. It was voted by the council to attend the funeral of Judge Kellogg in a body, meeting for that purpose in the court house at 1 30 o'clock this afternoon.

The council adjourned to October 10th.

OMAHA OPERA HOUSE BURNED.

Estimated Loss $250,000—Insured for $90,000.

FIREMEN INJURED

By Falling Walls—Building Four Stories High—Stock Goods Ruined.

OMAHA, Neb., Oct. 3.—The Farnam street theater was burned this afternoon. The building was four stories high in front, and five in the rear. On the first floor were a number of stores, the stocks in which were ruined. The total loss is estimated at $250,000.

Six persons, five of them firemen, were injured by falling walls and Fireman Al. Jerome is missing. The injured are: J. M. Gaynor, head and spine injured; J. H. Scott, bruised on head and body; Ed. Simpson, arm broken; John McBride, fire captain, cut about head and leg; Pipeman Clauser, cuts about the head and concussion of the brain; Pipeman Malone, severe cuts about head. McBride and Clauser are thought to be fatally hurt.

The opera house was insured for $90,000 and was worth $300,000.

Thinks Pennsylvanians are Against Silver Repeal.

CHICAGO, Oct. 3.—Gen. James Millikin, the republican politician of Pennsylvania, is in the city. In speaking of United States Senator Don Cameron's position on the silver question, he said: "I believe that if a canvass was made today of the people of Pennsylvania, a majority of them would be found to be in favor of the position taken by Mr. Cameron, that is, against the repeal of the Sherman purchasing act."

The verdict on the cause of the recent accident at the Chelsea Yacht club house, places the blame on the builders of the clubhouse.

SPECIAL NOTICES.

ROYAL BAKING POWDER.
Absolutely Pure.
A Cream of Tartar Baking Powder. High est of all in leavening strength.—Latest U. S. Government Food Report.
Royal Baking Powder Co., 106 Wall St., N. Y.

MRS. BIRD'S LUNG CURE
is getting to be
A Household Remedy.
It will cure a cold in the head; stop your cough, and is especially adapted for colds that have become settled on the lungs.
Your Druggist or Grocer can supply you. Take no other. sept5d

ANDREW HYDE, D. V. S.,
VETERINARIAN,
Office 10 Main Street. Office hours 1 to 4. Telephone 135-3. sept18

USE
Shipman's
CARBOLIC
OINTMENT,
The most healing preparation in the world
FOR MAN OR BEAST.
For sale by all druggists. jel4

AMUSEMENTS.

The Gospel Temperance Union
will hold an
Alphabet Supper and Entertainment
IN THE HALL,
9 Water Street, Tuesday Eve'g Oct. 3, '93.
Admission, 10c. Supper, 15c.
octtd

STAFFORD FAIR.
8TH ANNUAL EXHIBITION AT
STAFFORD SPRINGS, CONN.,
TUESDAY, WEDNESDAY & THURSDAY,
Oct 3, 4 and 5.
$3,500 in Purses and Premiums.
TROTTING EACH DAY.
First Day as Good as the Last.
Be Best Day With Us.
Best Poultry Show in New England.
ATTRACTIONS ALL SECURED.
Classes all full and arrangements completed for the best fair ever held by this society.
EXCURSION RATES
on Boston & Albany and Central Vermont R. R.
R. O. DENNIS, Pres.
C. P. BUSKWITH, Sec.
C. H. GARY, Gen. Agt.
octtd

BROADWAY - THEATER.
Wednesday Evening, Oct. 4, 1893.
Augustus Pitou's Company in the Great Military Play,
ACROSS THE POTOMAC.
By Augustus Pitou and Edward M. Alfriend.
Scenes laid in Massachusetts and the South during the War.
The Comic Side of Camp Life.
It is play ran 100 nights in New York last year, and comes direct from the second successful Boston engagement.
Regular prices. 50c. to $1.50.
Seats at Norwich's Monday morning. octtd

NEW ADVERTISEMENTS.

GUNS AND AMMUNITION
Wholesale and Retail.
EATON, CHASE & CO.,
Hardware Dealers,
3, 5 and 7 Commerce St
octtdw

DIAMONDS
Mounted and repaired in first-class shape.
W. B. ROBERTSON,
227 Main Street,
Over N. B. S. Co.
sept27eTuThS

MILLINERY OPENINGS.

Millinery Opening
Wednesday, Thursday and Friday
Oct. 4, 5 and 6,
Miss McCloud's,
48 Main Street,
NORWICH, CONN.

MILLINERY.
OPENING OF
FALL AND WINTER
MILLINERY
Oct. 3, 4 and 5.
All are invited.
No one urged to buy.
T. B. McCLENATHAN
Wholesale and Retail. octtdw

Our Fall Opening
WILL TAKE PLACE
Monday, Tuesday & Wednesday
Oct 2d, 3d and 4th
We Will Display Novelties in
MILLINERY,
Trimmed and Untrimmed
Not Displayed Elsewhere.
New York Bazaar,
112 MAIN ST.

ARCHITECTS.

O. E. FRENCH,
Architect,
Telephone 135 Bulletin Co.
Specialty on school construction, strength of materials.

JAMES A. HISCOX,
ARCHITECT.

WANTS.

WANTED,
Saleslady to Wait on French Customers,
NEW YORK BAZAAR, 113 Main St.

FOR SALE OR RENT.
DWELLING HOUSES, BARNS, FARMS, BUILDING LOTS
TURF AND EXTRA QUALITY LOAM FOR SALE.

WANTED
Male and Female Help; also Home for a Boy who will do chores for his board and schooling; position for a man who worked 25 years at last place. REAL ESTATE OFFICE, Room 9, CENTRAL BUILDING.

Now is the Time to Sell Your Stoves.
No. 7 Water St., will pay spot cash for second hand cooking stoves and parlor stoves.

YOUNG MEN and WOMEN
Can find employment at the Colchester Rubber Works. Steady employment and fair wages. Apply to COLCHESTER RUBBER CO., Colchester, Conn.

COLUMBIAN HOUSE,
No. 4 Franklin Square.
Permanent and Transient Boarding. Also Table Board. All modern improvements. Terms reasonable.
C. A. BURLINGHAM.

NEW ADVERTISEMENTS.

Just Received 2,388 bu. Oats.
NO. 1 CLIPPED. 300 BU. CORN.
Car of White Middlings due now, 100 lb. sacks. I have two cars hay here and more coming daily. Special price from car. In stock, Flour, Wheat, Cracked Corn, Meal, New Straw, Screenings, Hay-Feed, Red Middlings, Bran, Gluten, etc.
C. J. WOLCOTT.

HAIR CURLERS 5c.
HOUGH'S,
Opp. WAUREGAN HOTEL.

ALBANY DENTAL ASSOCIATION
SCIENTIFIC DENTISTRY
AT MODERATE PRICES.
BEST SET OF TEETH ON RUBBER, $8.
No better made, no matter how much you pay. All work guaranteed.
BROADWAY.

A. F. HOWARD,
DENTIST,
Over Boston Store, opp. Wauregan House. Pure Nitrous Oxide Gas administered.

Sewing Machines Repaired.
ALL KINDS.
[illegible] of machine oil and bring to ... Will clean and repair at reasonable prices. Needles for all kinds, and machines sold on installment plan; $5 per month.
W. L. SARGENT, 44 Main St., Norwich.

STORAGE.
Storage of non-hazardous or imperishable goods or merchandise may be obtained in my Warehouse at 22 Commerce Street.
A. T. CONVERSE.

FLOWER POTS, Latest Shapes,
from half pint to three gallons,
From 5 to 50 Cts. Each.
MRS. S. H. HOWIE,
109 Franklin Street.

BREED OPERA HOUSE
—OR—
LUCAS HALL?
A. E. HARRIS, Lessee.

E. L. GREENE,
Has a large Stock of
Wall Papers,
which he will sell at the lowest living prices. Large contracts for painting solicited.
CENTRAL BUILDING.

We Have the Following Brands of Flour.
Pillsbury's Best,
B. M. C.,
Washburn & Crosby,
Christian Bros. and
Jones' Superlative.
All fine brands and prices very low at
C. D. BROWNING & CO.,
SIXTH ST.

ARTISTIC DECORATION
—AND—
PLAIN PAPER HANGING.
D. S. UNDERWOOD,
Residence 122 Franklin St. Shop in rear.

Prepare for cold weather by having your Furnace cleaned and repaired.
E. B. BREWSTER
will do it for you very Cheap.
45 Water Street.

SEND YOUR ORDERS FOR
Fire Wood
—TO THE—
PARK WOOD YARD!
301 Franklin Street.
A discount will be made on all purchases of Four Dollars or more.
J. ROURKE.

Alonzo H. Converse,
PAINTER.
Plain and Decorative Paper Hanging. Wall Tinting in all its branches.
146 Little Water St.
Graining done for the trade.

REMOVAL.
We have removed
From 11 to 31 Chestnut St.,
Where we have superior facilities for doing all kinds of work in our line.
Steam Carpet Cleaning
Ladies' garments ... Dyeing ... satisfaction guaranteed.
WILSON BROS.

... COMMERCIAL, BANKBOOK and ... Bulletin ...

The Bulletin.

OFFICIAL TIME TABLE
—OF—
Norwich Street Railway Co.,

Yale, Greeneville, Franklin Square and West Side. | Franklin Sq., Falls and Bean Hill.

[illegible]

SUNDAY TIME.

[illegible]

E. P. SHAW, JR., Supt.

LOCAL NOTICES.

Lady's purse lost.

Basement tenement to rent.

Two Devon heifers taken up.

Situation wanted to do general work.

The Kevin D. Burnet residence to rent.

Ebenezer Allen offers his full-blooded Morgan horse for sale.

Dodge & Holloway have a very stylish line of fall and winter suits.

John C. Perkins wants every one to try the celebrated New England taffy.

Get your firewood at the Park wood yard, 301 Franklin street.

Smith & Gilbert have just what you are looking for in the way of a fall suit or overcoat.

Harvey offers this week ladies' dongola kid button boots, opera and common sense, at $1 80.

Geo. W. Kies & Co.'s $3 19 ladies' kid button shoe, they claim to be the best yet. See advertisement.

Mrs. G. P. Stanton has a full line of new millinery on exhibition. Special attention paid to orders.

Do you smoke cigarettes? If so get the Turkish at N. D. Sevin & Son's, at a nickel the package.

Catch that Prairie flour this week if you want it on the introduction sale. Welcome A. Smith sells it.

Miss Shea will have her millinery opening at 35 Shetucket street, on Wednesday and Thursday of this week.

Until further notice Dr. S. W. Fiske can be found at his residence, No. 53 Oak street, all of the time. See advertisement.

The steamer Chelsea has been chartered for the yacht race Thursday, and will therefore leave this city on Wednesday at 5 p. m. Shippers take notice.

P. F. Murtagh is prepared to show a full new line of wall papers for the fall trade. Also room mouldings, books and wire. He will execute all orders for painting and decorating in his best style.

NORWICH AND VICINITY.

The Norwich Weekly Courier is the best weekly newspaper in New England at 50c a year.

City Court—Brown, Judge.

In the city court Monday morning the adjourned case against Harry Daniels, charged with violating the handbill statute, was discharged by Judge Brown.

Martin Flynn, for intoxication, was fined $5 and costs, $13 36.

John Halaney, for intoxication, was fined $3 and costs, $11 36.

Daniel Fitzgerald, for intoxication, was fined $1 and costs, $9 36.

Tribute to the Late Judge Kellogg.

A bar meeting was held at 11 o'clock Monday morning in the office of the clerk of the superior court to take action on the death of the late Judge J. C. Kellogg. It was voted by the lawyers to attend Judge Kellogg's funeral in a body. H. H. Burnham, S A. Crandall and Wm. H. Shields were appointed a committee to draw up appropriate resolutions. The members of the bar will leave the clerk's office at 1.30 o'clock.

The City Guard to March to Jewett City.

Tonight (Tuesday) Co. C, C. N. G., will march to Jewett City and back. They will start from this city at 7 30 in full uniform and escorted by two drummers and a bugler. After they reach their destination they will be served light refreshments and on their return home they will have an oyster stew.

The object in going is to see if the company can hold out on such a march. It is frequently said that if any of the military companies were obliged to march many miles they would be "played out."

As it is about nine miles to Jewett City Co. C expects to show that they would be "in it" on a long march.

Faithful Foreman Rewarded.

William E. Greene, who after a faithful service of over thirty years in the employ of the New London Northern railroad, was discharged without notice a few weeks ago, was pleasantly remembered by some of the employes of the road Sunday afternoon. As a token of appreciation in behalf of some of the men who were under his direct charge, Henry B. Lawrence, chief of the Brotherhood of Locomotive Engineers of New London, presented him with an elegant ebony cane with an artistic gold head.

As a boy Mr. Greene went to work in the railroad shops at East New London and his first duty was to wash engines, using a water bucket and bar soap. He gradually worked his way until he was ... in putting ... gether, and when yet a young man developed into a first class machinist. In September, 1878, he was made foreman of the shop, and in August, 1889, he was promoted to be master mechanic. He was deservedly popular with the employes under his charge and his ability and fitness was never questioned.

ANNUAL TOWN MEETING.

The Appropriations for Macadamizing North Washington Street and for the Otis Library Fund—A Five Mill Tax Levied—The Republicans Carry the Town.

At three o'clock Moderator Charles E. Dyer declared the polls closed in the first district and announced these counters for the town ticket: W. C. Mowry, W. W. Ives, I. N. Gifford, John M. Brewer, W. C. Walker, Charles F. Thayer, Francis J. Harper, S. A. Crandall, John J. Corkey, John D. Hall, John G. Stoddard; on the women's box: Charles S. Holbrook.

At the town meeting that followed, Charles E. Dyer, at request of the first selectman, acted as chairman. The reports of the selectmen and town treasurer were accepted and salaries to the selectmen, acting school visitor, town clerk and town treasurer were voted the same as last year.

A petition was presented by Dr. P. Cassidy, empowering the selectmen to construct a modern stone or macadam highway on North Washington street, from the city line to Harland's corner, as they may deem expedient. Dr. Cassidy said the town should begin to build permanent roadways, and add a little each year. Roads, he said, indicate the wealth and culture of a community. The proposed new road would give a beautiful boulevard and be of great utility, as the turnpike is the great highway of traffic.

A report by City Surveyor C. E. Chandler was read, stating that the proposed changes were to improve the surface of the road and widen the sidewalk and that these improvements would cost about $8,000. A minute survey was presented, showing the proposed changes. It was voted to build the road, but to drop the widening of the walks.

A resolution was presented by F. T. Brown relative to town aid for the Otis library. As amended by Solomon Lucas and Jeremiah Halsey the resolution was passed unanimously authorizing and directing the selectmen to draw an order of $3,600 on the town treasurer for the current expenses of the Otis library, provided the trustees report to the town how the sum is expended, and also their annual income and expenses.

General Edward Harland brought up a resolution postponed to this annual meeting. It called for an appropriation of $1,000 to be applied by the town clerk in making a new index copy of the first five volumes of the land records and causing them to be rebound. This resolution was passed by an unanimous vote.

Considerable discussion was evolved in the laying of a town tax. H. H. Gallup recommended a four and one-half mill tax, and Solomon Lucas argued in favor of a five and one quarter mill tax. On motion of Dr. P. Cassidy a tax was laid of five mills on a dollar on the next to be perfected grand list of the town, one-half mill tax to apply on the sinking fund.

The allowance to the collector was made one per cent, as last year.

Following is the official vote of the town:

Candidates.	1st	2d	3d	4th	5th	Tot'l
Assessors:						
Ed'd Y. Bushnell	[illegible]	[illegible]	[illegible]	[illegible]	[illegible]	[illegible]
Restcome Peckham	[illegible]	[illegible]	[illegible]	[illegible]	[illegible]	[illegible]
Julius A. Brand	[illegible]	[illegible]	[illegible]	[illegible]	[illegible]	[illegible]
Francis I. Champlin	[illegible]	[illegible]	[illegible]	[illegible]	[illegible]	[illegible]
Scattering						
Board of Relief:						
Henry S. Griswold	[illegible]	[illegible]	[illegible]	[illegible]	[illegible]	[illegible]
Abram Geer	[illegible]	[illegible]	[illegible]	[illegible]	[illegible]	[illegible]
Charles McCeeney	[illegible]	[illegible]	[illegible]	[illegible]	[illegible]	[illegible]
John F. Downes	[illegible]	[illegible]	[illegible]	[illegible]	[illegible]	[illegible]
Scattering						
Selectmen:						
Nathan Small	[illegible]	[illegible]	[illegible]	[illegible]	[illegible]	[illegible]
Aaron W. Dickey	[illegible]	[illegible]	[illegible]	[illegible]	[illegible]	[illegible]
Archibald F. Spalding	[illegible]	[illegible]	[illegible]	[illegible]	[illegible]	[illegible]
Horace A. Briggs	[illegible]	[illegible]	[illegible]	[illegible]	[illegible]	[illegible]
N. Small for 2d						
A. S. Spalding for 3d						
Town Clerk, Town Treasurer and Treasurer of Town Deposit Fund:						
James S. Lathrop	[illegible]	[illegible]	[illegible]	[illegible]	[illegible]	[illegible]
Samuel H. Freeman	[illegible]	[illegible]	[illegible]	[illegible]	[illegible]	[illegible]
Scattering						
Collector:						
George L. Griswold	[illegible]	[illegible]	[illegible]	[illegible]	[illegible]	[illegible]
William F. Hill	[illegible]	[illegible]	[illegible]	[illegible]	[illegible]	[illegible]
School Fund Treasurer:						
Costello Lippitt	[illegible]	[illegible]	[illegible]	[illegible]	[illegible]	[illegible]
Edwin A. Fitch	[illegible]	[illegible]	[illegible]	[illegible]	[illegible]	[illegible]
Constables:						
John Reeves	[illegible]	[illegible]	[illegible]	[illegible]	[illegible]	[illegible]
David M. Kinney	[illegible]	[illegible]	[illegible]	[illegible]	[illegible]	[illegible]
David Smith	[illegible]	[illegible]	[illegible]	[illegible]	[illegible]	[illegible]
Charles ...	[illegible]	[illegible]	[illegible]	[illegible]	[illegible]	[illegible]
Mortimer Shea	[illegible]	[illegible]	[illegible]	[illegible]	[illegible]	[illegible]
William F. Corbery	[illegible]	[illegible]	[illegible]	[illegible]	[illegible]	[illegible]
Francis Mealey	[illegible]	[illegible]	[illegible]	[illegible]	[illegible]	[illegible]
Joseph H. Lucas	[illegible]	[illegible]	[illegible]	[illegible]	[illegible]	[illegible]
Committee Town Deposit Fund:						
John M. Johnson	[illegible]	[illegible]	[illegible]	[illegible]	[illegible]	[illegible]
Charles W. Gale	[illegible]	[illegible]	[illegible]	[illegible]	[illegible]	[illegible]
Henry M. Durfey	[illegible]	[illegible]	[illegible]	[illegible]	[illegible]	[illegible]
George C. Raymond	[illegible]	[illegible]	[illegible]	[illegible]	[illegible]	[illegible]
George Moss	[illegible]	[illegible]	[illegible]	[illegible]	[illegible]	[illegible]
John A. Morgan	[illegible]	[illegible]	[illegible]	[illegible]	[illegible]	[illegible]
School Visitors:						
Charles F. Bill	[illegible]	[illegible]	[illegible]	[illegible]	[illegible]	[illegible]
Thomas A. Perkins	[illegible]	[illegible]	[illegible]	[illegible]	[illegible]	[illegible]
Howard L. Stanton	[illegible]	[illegible]	[illegible]	[illegible]	[illegible]	[illegible]
Patrick H. Harriman	[illegible]	[illegible]	[illegible]	[illegible]	[illegible]	[illegible]
T. Perkins						1
Grand Jurors:						
John C. Miller	[illegible]	[illegible]	[illegible]	[illegible]	[illegible]	[illegible]
J...n F. Cleves	[illegible]	[illegible]	[illegible]	[illegible]	[illegible]	[illegible]
Edward R. Tibbits	[illegible]	[illegible]	[illegible]	[illegible]	[illegible]	[illegible]
William H. Yeomans	[illegible]	[illegible]	[illegible]	[illegible]	[illegible]	[illegible]
James N. Tourtellotte	[illegible]	[illegible]	[illegible]	[illegible]	[illegible]	[illegible]
Charles H. Preston	[illegible]	[illegible]	[illegible]	[illegible]	[illegible]	[illegible]
Richard C. Kelley	[illegible]	[illegible]	[illegible]	[illegible]	[illegible]	[illegible]
Bernard Buhrisch	[illegible]	[illegible]	[illegible]	[illegible]	[illegible]	[illegible]
Scattering	1					1
Registrar of Voters:						
John B. Rogers	[illegible]	[illegible]	[illegible]	[illegible]	[illegible]	[illegible]
William F. Corbery	[illegible]	[illegible]	[illegible]	[illegible]	[illegible]	[illegible]
Auditors:						
John H. Kemp	[illegible]	[illegible]	[illegible]	[illegible]	[illegible]	[illegible]
William W. Backwith	[illegible]	[illegible]	[illegible]	[illegible]	[illegible]	[illegible]

Names of Republican candidates in "SMALL CAPS"; of Democrats in "roman."

The counters finished their task by 6 40, and the result was hailed with pleasure by the audience.

The women's vote was as follows: 17 in the First district; 14 in the Second; 34 in the Third; 5 in the Fourth; 0 in the Fifth.

The only democrat not defeated was Samuel H. Freeman, the town clerk, and if he continues to sit up nights to oblige the public, it is likely that he will "hold the fort" for some time to come.

FITCHVILLE.

Corner Stone of New Church Laid.

The corner stone of the new Catholic church was laid Sunday with impressive ceremonies by the very Rev. James Hugh's, administrator of this diocese. The Rev. Mr. Sullivan, of St John's church, preached the sermon, which was listened to by over 2,800 people. The following clergymen were present and assisted at the ceremonies: The Rev. J. Cooney and the Rev. D. Baily, of Colchester, pastor and assistant of the new church; the Revs. P. M. Kenedy, Neal and O'Neil, of Norwich; the Rev. Father Sheridan, of Middletown; Fathers Thompson and Kelly, of Taftville; the Rev. T. Cooney, of Grosvenordale; the Rev M. May, of Baltic, and the Rev. Dr. Donovan, chancellor of the diocese.

The clergymen were entertained by Mrs. Kingberger during their stay in the village ... church when fi... lage church; and the people of Fitchville feel grateful to those from Norwich and Colchester who contributed so liberally on the occasion. Thanks are due also to Palmer Brothers, owners of the village, for their kindness in offering the use of their hall free of charge, for religious services and other entertainments since their mills began running.

A Presentation.

John E. Mahar, who has been superintendent for the People's Industrial Insurance company of this city for the past three years, was agreeably surprised Monday by being called into his office by Assistant Superintendents Marley, McKenna and Agent McCarthy and presented on behalf of his staff of agents, with a solid gold watch and chain. Superintendent Mahar is soon to leave Norwich, and the watch and chain were presented to him as a token of the high esteem in which he is held by his staff of agents.

A HORSE FOR FIFTY CENTS.

He Sold for a Dollar First, but the Buyer Refused to Take Him.

A four legged animal resembling a horse was led up to The Halls of Record this morning, says the Hartford Times, and was hitched to a post opposite the entrance. An inquisitive crowd gathered and an animated discussion on animalism was in progress when Assistant Town Clerk Murphy tied a card to the beast's halter bearing the words "This is a horse."

The crowd looked incredulous, but all disputes ended, and Howard G. Bestor proceeded to auction off the horse. The animal's bones were a prominent part of his make-up, but Mr. Bestor explained that they were exhibited intentionally for the purpose of showing that none had been extracted.

After shouting for fifteen minutes Mr. Bestor got a bid of $1 from a tall colored man. Half a dozen horsemen drove up, and Mr. Bestor asked them to raise the bid, but they only shook their heads and drove on. Mr. Bestor finally knocked the horse down to the colored man for $1. Then the colored man refused to take the horse. He said he had bid $1 simply to start the sale, and had no idea of buying. The sale was therefore declared off.

After resting his lungs a while Mr. Bestor started the sale again. This time the Rev. E B Jackson, the colored pastor of the Union Baptist church, formerly of Norwich, bid half a dollar. Mr. Bestor tried hard to get somebody to bid 75 cents, but he did not succeed, and the horse was sold to Mr. Jackson for 50 cents.

The animal was found wandering at large about a month ago and was placed in the pound by James A. Tracy, on South Prospect street. The owner failed to claim him, probably for economical reasons. Town Clerk Higgins gave Mr. Bestor the proceeds of the sale for his services. The horse owes a board bill of $10, which the town will have to pay.

United States Department of Agriculture —Weather Bureau.

Observer Lazenby has kindly furnished the following meteorological summary for the month of September, 1893:

SUMMARY.

Mean barometer, 30.03.
Highest barometer, 30.38, date, 12.
Lowest barometer, 29.59, date, 18.
Mean temperature, 60°.
Highest temperature, 77°, date, 2; lowest temperature, 41°, date, 22.
Greatest daily range of temperature, 30°, date, 6.
Least daily range of temperature, 10°, date, 18.
Mean temperature for this month in
[illegible]
Mean temperature for this month for 23 years, 63°.
Total deficiency in temperature during month, 90°.
Total deficiency in temperature since January 1st, 480°.
Prevailing direction of wind, N. W., 31 per cent.
Total movement of wind, [illegible] miles.
Maximum velocity of wind, direction, and date, 24 miles from the S. on the 18th.
Total precipitation, 3 30 inches.
Number of days on which .01 inch or more of precipitation fell, 12.
Total precipitation (in inches) for this month in
[illegible]
Average precipitation for this month for 23 years, 3.35.
Total deficiency in precipitation during month, 1.24.
Total deficiency in precipitation since January 1, 4.02.
Number of clear days, 12; partly cloudy days, 9; cloudy days, 9.
Monthly mean dew point, 50°.
Monthly mean relative humidity, 77 per cent.
Note.—Barometer reduced to sea level. "T" indicates trace of precipitation.
"To be taken from any five-minute record.
E. G. LAZENBY,
Observer, Weather Bureau.

The Norwich Weekly Courier is the best weekly newspaper in New England at 50c a year.

EASTERN CONNECTICUT.

PUTNAM.

The Temperance Agitation—Mr. Murphy Makes a Rousing Address—A Reading Room and Gymnasium Asked For.

Putnam, Oct. 2.—Mr. Murphy, the great temperance agitator, delivered his third lecture in the Opera house on Sunday. The Rev. F. D. Sargent of the Congregational church read the scripture and Rev H. A. Brown of the Advent church offered prayer.

Mr. Murphy then introduced Brother Pettie of Hartford, who made a practical speech.

He was followed by the Rev. F. D. Sargent, who spoke briefly upon the dangers of the liquor traffic.

Edgar M. Warner, Esq., spoke of the results if no-license was carried.

A collection was then taken up. Mr. Murphy appeared and was received with a storm of applause. He said he was glad to greet such an audience on such a beautiful Sabbath night. When he arrived in Putnam and was told it was a no-license town he was glad; but when he learned that there was no reading room or gymnasium in town he was sorry. "Why," he said, "it's about time Putnam came to know herself!"

He made a stirring address, in which he said: "I suggest that every citizen of this grand town meet in the opera house on Wednesday night, and, with the help of God, we will organize a reading room and gymnasium in Putnam."

Mr. Murphy will return to Putnam on Wednesday, and every citizen should meet him in the opera house and decide this question.

A Commendable Plank.

One plank in the Massachusetts democratic platform was cordially commended—that favoring ... upon legacies and successions, similar to those in this state. The ... party of New York ...

READ BOTH SIDES.

Report that Rio Has Again Been Bombarded.

PROVISIONS AT FAMINE PRICES.

Panic Among the Inhabitants Still Prevails.

London, Oct 2.—A dispatch received by the Exchange Telegraph company says that Admiral Mello, who commands the insurgent Brazilian fleet, yesterday reopened fire upon the forts defending the bay of Rio Janeiro. The dispatch adds that the bombardment continued without cessation throughout the day. Provisions in Rio Janeiro are selling at famine prices. Panic among the inhabitants again prevails.

The Brazilian legation in this city today furnished the following information received in dispatches from the government at Rio Janeiro, bearing date Oct. 1: "The insurgent squadron under command of Admiral Mello is still in the bay of Rio Janeiro with.

Its Fighting Elements Weakened.

Many of the members of the crews of the rebel warships are deserting daily.

During the recent engagements between the land forces and the fleet the shore artillery damaged some of the rebel vessels. Two steamers that attempted to land insurgents at Santos and on the island of Santa Catharina were repulsed. The land forces are united and loyal to the government. Public opinion is wholly opposed to the insurgents."

INTO AN OPEN SWITCH

Passenger Train Runs Into Three Stock Cars With Fatal Results.

Springfield, Mo., Oct. 2.—A passenger train on the 'Frisco road, which left here at 10:05 o'clock last night, about 30 minutes late, ran into an open switch at Lyman, dashing through three stock cars. Engineer Hall and Fireman Robinson were both instantly killed.

So far as could be ascertained, none of the passengers was seriously injured. One received a broken arm, and several received slight bruises. The switch had been opened by some person, undoubtedly with the intent of wrecking the train.

Lyman is only a blind side track, there being no depot or telegraph office there. The stock cars were just inside the shadows, so that the engineer and fireman had no way of seeing the danger until the crash came.

The officials of the road say that this is the fourth attempt which has been made to wreck trains at Lyman within a month. Each time the attempt has been discovered in time to prevent an accident until last night.

Good News From Hamburg.

New York, Oct. 2.—In an interview this morning, Dr. Nash who arrived yesterday from Hamburg, states that the sanitary condition of that city is absolutely perfect. He considers the present cases of cholera in Hamburg as sporadic, and indicative of no complications, and that the city is clean, and with the filtered water supply and good sewerage system, no further spread of the disease is possible.

Ceuida's Collection Wills.

Muncie, Ind., Oct. 2.—The Patterson Glass company of West Muncie has gone into the hands of a receiver by mutual agreement of the stockholders. Failure to make collections was the cause. It can pay all indebtedness.

Stevens Mill Starts Up.

Haverhill, Mass., Oct. 2.—Stevens mills in this city started up today with a full force of hands. All departments will be placed in operation, this giving employment to about 300 hands.

NEWS IN BRIEF.

Argentine rebels lost Rosario.

Cholera is losing ground in Hamburg.

The widow of Dr. Graves is going to live in Boston.

Rev. Lewis E. Perry of East Boston has given up ministerial labors.

Ives and Roberts are to play a six-days' billiard match in New York.

There is much sickness and suffering among the World's fair Orientals.

A window tapper who appears after dark is causing alarm in Ipswich, Mass.

Professor Benjamin Jowett, master of Balliol college, Oxford, Eng., is dead.

The international conference of anarchists in Chicago has failed to materialize.

"Mrs. Baldwin," the divorced wife of Edward Parker Deacon, has reached New York.

James Green has mysteriously disappeared from his home in Springfield, Mass.

Cholera appeared on the steamer Bona, from Genoa to Rio Janeiro. There were 64 deaths.

A searching party at Attleboro, Mass., failed to find the grave of James Ransom ...

An anarchist meeting was broken up in London because of incendiary language by the speakers.

Two Gloucester (Mass) fishermen are missing from their vessel, and it is feared they are drowned.

Jeremiah Murphy, an old and respected resident of Uxbridge, Mass., committed suicide by hanging.

Job Stafford, for over 60 years a resident of Bennington, Vt., dropped dead. He was 93 years of age.

Many Lowell, Lawrence and Haverhill road conductors were discharged for knocking down fares.

An attempt was made to wreck the "boat train" on the New London Northern, near Palmer, Mass.

James Sison, Jr., of Vergennes, Vt., while playing with a revolver, was probably fatally shot in the neck.

A heavy blow on the coast lasting 48 hours compelled many vessels to seek anchorage at Provincetown, Mass.

Charles Danielson was arrested at Portsmouth, N. H., charged with breaking and entering the store of H. O. Hewett & Co.

Pittsburg is not a little excited over the probable selection of Rev. Dr. Hodges to be dean of the Episcopal Theological school.

ROWDY SOLDIERS.

Outrages Committed by the Troops on the Cherokee Strip.

Kansas City, Kan., Oct. 2.—In consequence of the killing of J. R. Hill of New Jersey, by a United States soldier on the day of the opening of the Cherokee strip, and because of other outrages charged to the troops, Colonel B. M. Hyde, special agent of the war department, arrived here Friday night from Washington to investigate. He began to take testimony Saturday, and most of it is very interesting to the accused ... the city, and was taking him to camp under cover of a revolver, when by strategy he escaped.

Rev. D. D. Delong also testified to the drunken conduct on the part of the soldiers when in the city.

G. W. Vaughan said he had bribed the soldiers at the booth in order to get registered without delay. He was approached by a man when he was at the rear of the line and told that he could get himself registered for $1.60. He went with the man and gave him a dollar. He was told that when he saw a soldier raise a stick he must go to the booth and give him half a dollar. He did it and passed in. In the tent he met another soldier who told him to go on. He slipped half a dollar to him, but the soldier wanted more, and he slipped another half to him and was registered.

William Kilpatrick said he had done the same thing, as also had a man named ...

Henry Long of Eldorado was camped with others at the government spring on the opening night, when a drunken soldier came up, pulled his gun on them and threatened to shoot, calling them vile names and demanded money for hay. Long gave the soldier 25 cents.

SICKNESS LEFT MARKS.

Bismarck Will Never Recover His Old Health and Strength.

Kissingen, Oct. 2.—It is certain that Prince Bismarck's last illness has left permanent marks upon him, and it is doubtful if he will ever recover his usual health and strength. His progress toward recovery has been retarded by the entire failure of his appetite. He will now scarcely touch food.

The reports that he had suffered an attack of paralysis are borne out by the fact that his right hand is apparently completely useless. He salutes with his left hand, and is even compelled to sign his name with that hand. He has aged in looks very much since his sickness and in appearance is very decrepit. It is impossible for him to enter or leave his carriage without assistance, and whenever he goes driving two men servants help him in and out of the vehicle.

The prince complains that he is affected with pain day and night. Altogether he is much broken down. Count Herbert Bismarck says his father's illness was brought on by his taking a half hour's bath when the temperature was 25 degrees Reaumur, and afterwards standing bareheaded for 25 minutes receiving the deputation from Frankfort that visited on Aug. 27.

ACCIDENTALLY SHOT.

Result of the Skylarking of two New York Policemen.

New York, Oct. 2.—Policeman James F. Ball was accidentally shot in the left breast and seriously wounded early today. The shooting occurred in the dormitory of the East Thirteenth street station house.

Ball and Patrolman Storms were skylarking, and the noise which they made disturbed the slumber of another patrolman named Broderick. The latter brandished his revolver and declared that he would put a stop to his companions' fun. Storms undertook to disarm Broderick, and in the struggle the revolver was discharged. The bullet entered Ball's breast. The wounded man is a Nova Scotian by birth, and has relatives residing in Boston.

Mills Running Full Time.

Lowell, Mass., Oct. 2.—At the counting rooms of the Tremont and Suffolk and Lowell carpet mills this morning the report is that all the machinery and employes are working again on full time. The employes of the Tremont and Suffolk company have had a vacation of eight weeks. At the counting room of the Appleton mills no orders have been received to start the machinery.

Ohio Valley Men Go Out.

Evansville, Ind., Oct. 2.—The brakemen and switchmen on the Ohio Valley railway struck here yesterday on account of a reduction of 10 per cent. in wages. It is learned that these two classes of employes are out at all points on the Ohio Valley and Chesapeake, Ohio & Southwestern roads, both of which are operated by the Newport News & Mississippi Valley company.

Blankets Saved His Life.

Lowell, Mass., Oct. 2.—But for a pile of blankets on a table in front of his desk on Warren street this morning, John McCaffrey, foreman for Frank E. Stowell, believes that he would have been fatally wounded. A bullet from a Winchester rifle, carelessly handled by Peter Billide, came crashing through Mr. Stowell's window, and was afterward found in the blankets.

Confident Frank Ives.

New York, Oct. 2.—Frank Ives, the billiardist, arrived in town yesterday. He looked to be in the finest possible fettle for his match with John Roberts, which begins today. Ives says the increased size of the pockets to be used will handicap him somewhat, but he expects to win notwithstanding, and is willing to bet $1000 more that he will.

Ancients at Pittsfield.

Boston, Oct. 2.—Approximately a third of the officers and men of the Ancient and Honorable Artillery company are today enjoying in the town of Pittsfield the variety of entertainment afforded by their fall field day. The command is accompanied by the Cadet band.

Yacht Winners This Season.

Newburyport, Mass., Oct. 2.—The club races of the American Yacht club have been completed. The winners in the season's races are as follows: First class, Truant and Augusta; second class, Sport and Live Yankee; third class, Wizard and Radia.

Defective Furnace Caused It.

Ellsworth, Me., Oct. 2.—The house, with contents, of David Friend in this city was damaged by fire early this morning to the extent of $2000; insured for $2500. Origin, a defective furnace.

Situation Becoming Dangerous.

London, Oct. 2.—The Paris correspondent of The Times says of the miners' strike in Pas de Calais and neighboring departments: The tension in the mining districts in the north of France is becoming very dangerous. Baudin, Basly and Lamendin, the socialist agitators, are energetic in urging that the strike be continued to the bitter end.

Lowell Preacher Resigns.

Lowell, Mass., Oct. 2.—Rev. George M. Howard of the Paige street church yesterday read his letter of resignation, asking that he be relieved from his pastorate duties on the first of January. Mr Howard has been connected with this church for nine years, and has done a great deal of good work for the church during this period.

Satolli to Locate in Washington.

Washington, Oct. 2.—Negotiations are now pending for the purchase ... of $35,000 ... Mgr. Satolli. The house ... one time the home of Justice D... and ...

DR. JOHNSON'S SPECIALTIES.

Originated by an Old Family Physician.
For
Household Use,
UNLIKE ANY OTHER
SOOTHING
HEALING PENETRATING
Every Mother
Should have it in the House
For INTERNAL as much as EXTERNAL use
Dropped on Sugar Children Love to Take
JOHNSON'S
Anodyne Liniment
For Croup, Colds, Sore Throat, Tonsilitis, Colic, Cramps and Pains. Relieves Summer Complaints, Cuts and Bruises like magic. Cures Coughs, Asthma, Catarrh, Bronchitis, Cholera Morbus, Chilblains, Chaps, Soreness in body or Limbs, Stiff Muscles or Strains. Inhale for Nervous headache. Illustrated Pamphlet free by mail. Sold everywhere. Price 35 cents. Six bottles $2.00. I. S. JOHNSON & CO., 22 Custom House St., Boston, Mass.

MARKETS.

Mumford Cove, Fair Haven and Providence Oysters,
Choice Bluefish, at
POWERS BROTHERS'

Fresh Eggs
28c. per Dozen, 4 1-2 Doz. for $1.00.
Jas. Dawson, Jr.

CLINTON,
PROVIDENCE RIVER AND FAIR HAVEN
OYSTERS, at
GEO. A. LEWIS',
CENTRAL AVE.
Telephone 18—3

LAMB and CHICKEN
—AT—
J. D. Murphy's,
MARKET STREET

BOOK BINDING.

BLANK BOOKS MADE TO ORDER
Paper ruled to any pattern.
Tickets numbered from 1 to 100,000.
MAGAZINES BOUND
in any style of binding. Old books rebound. Back Nos. furnished to complete volumes by
JOSEPH BRADFORD, PRACTICAL BOOKBINDER.
Bulletin Building, Up Stairs. Norwich, Conn.

COWAN, the Bookbinder
will after this date be found on the ground floor,
108 Broadway.

FINANCIAL.

The Co-operative Building Bank
—HAS OVER—
$120,000.00
Maturity Value of Shares IN NORWICH. A larger showing than all others together. IS THE BEST. C. L. WOLCOTT, Treas. 125 Franklin St.

MISCELLANEOUS.

Tortoise Shell
COMBS and HAIR ORNAMENTS
Fine Selection and Lower Prices than Ever Before.
A. B. KINGSBURY.

The Connecticut
Concreting & Gravel Roofing Co.,
Sole agents in Norwich for the
New England Felt and Roofing Co.
BEE HIVE BRAND
Also Two and Three-Ply Ready Roofing, etc., etc. Work guaranteed.
Office No. 3 Thames St., Norwich, Conn.

Complete Manhood
AND HOW TO ATTAIN IT.
A medical work that tells the causes, describes the effects, points the remedy. Scientifically the most valuable, artistically the most beautiful medical book ever published; 96 pages, every page bearing a half-tone illustration in tints. Subjects treated: Nervous Debility, Impotency, Sterility, Development, Varicocele, The Husband, Those Intending Marriage, etc. Every man who would know the Grand Truths, the Plain Facts, the Old Secrets and New Discoveries of Medical Science as applied to Married Life, who would atone for past follies and avoid future pitfalls, should write for this WONDERFUL LITTLE BOOK.
It will be sent free, under seal, while the edition lasts. Address the publishers, ERIE MEDICAL CO., Buffalo, N. Y.

THAYER'S DYE WORKS,
John F. Amburn, Proprietor, 40 Boswell ave.
All kinds of Dyeing promptly done. Bed blankets thoroughly cleaned. Ladies' and Gent's garments dyed in the best possible manner.
Watering Silk a Specialty.
Orders left with ... at
Circulating Library ...

HOOD'S SARSAPARILLA

Almost Blind

With Humor and Inflammation in the Eyes

"My little boy fell from his high chair, bursting his nose, and severe inflammation followed in his eyes. He grew worse and we feared he would lose his sight. Medical advice and various medicines failed to benefit him until, hearing what Hood's Sarsaparilla had done for others, we concluded to try it. I must say Hood's Sarsaparilla worked like a charm. While using two bottles the inflammation gradually disappeared, his eyes grew strong so that he could bear the light. He was cured." Mrs. J. R. Pope, Favorite Place, 608 South St., Piqua, Ohio. Be sure to get HOOD'S.

HOOD'S PILLS cure liver ills, jaundice, biliousness, sick headache and constipation. 25c. sept

LUMBER AND COAL.

Cannel Coal

A superior blazing fuel for open grates

LUMBER, SHINGLES, SALT.

Largest stock. Greatest variety.

Edward Chappell & Co.

Central Wharf and Franklin Sts.

TELEPHONE 88.

TRY H. P. & A. J. DAVEY'S

Best Cedar Shingles.

They are none in this market equal to them for good quality. Also them on Building Lumber and save money. Telephone 69-41.

51 John A. Morgan & Co. 51

Coal & Lumber,

51 West Main St., Central Wharf.

Family Coal a Specialty.

Estimates furnished at office. Telephone 51. 51

INSURANCE.

THE CONNECTICUT MUTUAL LIFE INS. COMPANY,

OF HARTFORD.

Assets, - - $60,706,549.89.

Surplus, - - 6,429,229.88.

W. H. BROTHERS, Agent for Eastern Conn.

sep18TuF Office, No. 3 Bliss Bldg.

New London County Mutual Fire Insurance Co.

ESTABLISHED 18

Surplus over all liability A. 1st, 1893, $79,147.96.

Insure your property in this old and reliable Company.

Office over Chelsea Savings Bank Building.

E. S. PARKER, President.

L. L. PECK, Treas. J. P. WILLIAMS, Secy.

sep18

World's Fair Accident Tickets.

$8.00

Issued for 1 days, 1.00

" 10 " 1.50

" 15 " 1.00

" 20 " 2.00

For Sale at STORY'S INSURANCE AGENCY. sep18

L. and L. and G.

A. IRVING BOND, Agent.

sep18

Norwich Union Fire Ins. Soc'y

Norwich, England. Chartered 1797.

E. TARRANT, Agt.,

sep18 MAIN STREET.

FINANCIAL STATEMENT OF THE WESTERN ASSURANCE COMPANY, JANUARY 1ST, 1893, FOR THE UNITED STATES BRANCH

—ASSETS—

Government Bonds ..... $[illegible]

State Bonds ..... [illegible]

Municipal Bonds ..... 171,[illegible]

Cash on Hand and on Deposit ..... [illegible]

Other Assets ..... [illegible]

$1,[illegible]

—LIABILITIES—

Reserve Premium Fund (N. Y. Standard) ..... [illegible]

Reserve for unpaid losses and all other liabilities ..... [illegible]

$1,[illegible]

Surplus to Policyholders ..... [illegible]

Total income in U. S. for 1892 ..... $1,[illegible]

Total Losses paid in U. S. from 1871 to 1892, inclusive ..... $10,[illegible]

NICHOLAS TARRANT, Agent, 68 Main St., Norwich, Conn. sep18

B. P. LEARNED,

Insurance in all Forms.

Bonds of Indemnity.

Foreign Drafts.

Over Thames National Bank, Norwich, Conn.

MISCELLANEOUS.

DROP ME A POSTAL

and I will call on you with a fine line of Photos and Designs of

MONUMENTAL & CEMETERY WORK

and samples of Granite and Marble of various kinds of colors.

LEVI W. CROUCH, Norwich, Conn.

HAVE THAT

Lawn Mower

Put in Good Order

and it will be as good as new. Send it to

M. A. BARBER

Industrial Building, Falls Ave.

Lawn Mowers Sharpened, Bicycles Repaired.

CARRIAGE AND BOAT TRIMMINGS

NICKEL PLATED by

A. GOULD,

Industrial Building, near Union Station.

ALFRED HUNT, Florist,

Funeral Designs and Choice Cut Flower Next to Yantic Cemetery, Lafayette street.

BUSINESS COMMERCIAL, BANK, BOOK and Job Printing done at The Bulletin Job Office at short notice.

The Bulletin.

He Did.

"Darling—I hear tightly in his arms
The one red to her forehead flew,
And trembling she, with vague alarms,
Cried, "Sir! what are you going to do?"

With beaming head he laughed, "My dear,
I mean to kiss you, is it not so?"
And blushing to her shell pink ear
She softly whispered, "I—I thought so."

—Brooklyn Life.

WOMAN'S WORLD.

A CRITICISM OF ORGANIZED ATTEMPTS AT DRESS REFORM

Pennsylvania and Women—Lucy Hooper's Last Letter—A Notable Russian Woman. Which Would You Rather Be?—Women Iron Workers—Let In the Sun.

If short dresses are worn, there must be a reform in the interests of womanliness and grace. If long gowns obtain, a reform must be instituted in favor of health and cleanliness. When skirts expand, statesmen shout for a reform that will secure sufficient standing room for the nation. When they cling, the cry is still reform for the sake of modesty. By no ingenuity can fashion contrive a platform that reform is not anxious to knock from beneath her.

A year or two ago popular reform took the shape of a "business woman's dress," although why business women should be any readier than anybody else to ticket themselves by wearing a special style is not apparent. If a woman has herself and others to support, she has quite limitations enough created by her circumstances not to submit to an artificial restriction in so personal a matter as that of her wardrobe. The women most publicly in favor of a reformed attire for working women were ladies who themselves had little to do except theorize in their drawing rooms. It did not seem to occur to them that their sisters less fortunately situated might object to adopting a class uniform which would accent the difference between them and the lilies of the field.

One of the oddest among the late freaks of reform is the trousers convention at Chicago, as if the gathering together of a few coquettish experimenters in costume could have any appreciable influence over women at large in making them sacrifice their own fancies and requirements in the way of dress. Trousers are convenient, but at their best they give a woman the look of a soubrette; at their worst—that is, when she is middle aged and stout—they rob her of her mature dignity and render her a laughing stock. The grace and statelness bestowed by flowing garments is universally recognized—witness the robes of office and church vestures worn by men. Although the latter adopt trousers as their ordinary dress, they can the better bear the severity of the attire that strength rather than beauty is their natural adornment.

The skirt lends a dignity to woman's shorter stature and softer outlines that she can ill afford to lose, and she will probably continue to wear it, despite the reformers, as long as she retains the æsthetic instincts and reserve which are characteristic of the majority of her sex.

The advocates of still another scheme of reform—earnestly recommended the costume of their invention on the ground that it "completely concealed the form" without seeming to realize that their movement was retrograde instead of progressive. Why not at once declare in favor of the dress of the women of the harem, who never appear in public unless they are completely veiled from head to foot?

In a land where women are admitted to have not only soul, but intellect, and are therefore respected, there can be no possible reason for muffling the figure out of all semblance to womanhood, and reformers who are guilty by implication of such disrespect will never have a large following. Garments are worn for warmth and covering, and what beauty they possess is mainly borrowed from the body which they cover and which is the reason of their being. Conceal by drapery all indication of its shape and movement, and there remains merely a clumsy mass of cloth, devoid of meaning or individuality.

The absurdities and distortions of dress are greatly to be condemned as sins against the principles of hygiene, therefore against those of beauty, but it is not necessary to wear startling or hideous garments in order to be clothed healthfully. A woman of sense and artistic perception can dress conveniently and becomingly without departing so far from the reigning mode as to make herself conspicuous, and women will no doubt keep on exercising their own taste in the matter despite all the conventions that can be called by young and pretty enthusiasts.—Isabella Proctor in New York Advertiser.

Strange Fondness for a Goat.

An Italian prince who had a Sicilian cook was once traveling to his provincial estates, taking with him his cook, together with his entire kitchen force, without which, so fond was he of the delicacies they were wont to prepare, he rarely if ever traveled. At a point where the narrow path along the precipice turned the angle of a projecting rock the prince, at the head of his long cavalcade, heard a shriek and the splash of a body falling into the torrent far below. With a face white with horror he pulled up and looking back exclaimed: "The cook! The cook! Oh, do not tell me it is the cook!" "No, your excellency," cried a voice from the rear, "it is Don Proadocemo." The prince heaved a sigh of intense relief, then, said: "Ah, only the chaplain! Thank goodness!"—Troy Times.

Among the four girl pianists winning the highest recompense at the Paris conservatory, Mlle. Bailet, a little woman just past her twelfth year, shared the honor of her companions, playing the second concerto of Chopin.

Miss Eugenia B. Hedden of Norfolk, a bedridden invalid, lately won the prize offered by a New York daily newspaper for the handsomest design for an outing suit and for the most beautiful idea for an Easter hat.

You cannot be out of style if your skirt trimming describes sundry points. The outlook in trimming is literally bedecked with points on waist, sleeves and skirt.

Lucy Hooper's Last Letter.

And now, my kind and patient readers, I must stop and lay down the pen forever. By the time these lines appear the author, who has dictated them to her amanuensis and dear daughter, will be beyond the stars. In January I would have celebrated my silver wedding with professional literature, but the fates have decided it otherwise, and I must say farewell. Other engagements have changed and varied, but The Evening Telegraph has been constant for 11 years, during which time I have never missed a week in sending my letter. It was always a source of mine to return one day to my own dear old city, Philadelphia, to see old friends and old places; but, like many other aspirations in this world, that one was destined to be unfulfilled.

To my dear and loyal and firm friend, Mr. Warburton, whose kindness to me and mine has been unfailing and untiring; to my many friends in Philadelphia, and to the many people who have read my letters and, though not acquainted with me personally, have written me kind letters and spoken of me kindly; to my dear old home, I say farewell. Every one has been very kind to me, and mine has been a happy life, but it is ended now, and, like Tiny Tim in "The Christmas Carol," I can only say, "God bless us every one!"

LUCY H. HOOPER.

Mrs. Hooper died on Aug. 31, only two days after the date of the above letter.—Philadelphia Telegraph.

A Notable Russian Woman.

The Russian lady who owns the well known initials "O. K." in other words, Olga de Kieff or still in other words, Mme. de Novikoff, is about to leave London and take up her residence in America. She has been consuming more than a Russian political enthusiast. She has had a political mission, and has exercised in political circles in London a wide political influence. It has not exactly been an influence felt or seen, as it were, above ground. It has worked silently, widely and in a subterranean way, more even than by public agitation or directly through the press.

Often when the doings of Russia were being minimized to the British public, it was Mme. de Novikoff who was behind some members of the English press, inspiring them with information, coloring the aggression and pulling the wires. Mr. Gladstone himself belonged to the circle of her select friends. Russia must have some deep design in hand in sending such an emissary to the other side of the Atlantic, which will not be explained by the fact that a Russian squadron is to have its headquarters at New York. Society will miss her in London, but the initials of "O. K." will not perhaps quite disappear from the columns of the English press.—London Correspondent.

Which Would You Rather Be?

Recently the writer of this interviewed four literary women, some of them distinguished for her good looks, on a subject of vital importance.

Each woman in her own peculiar line has a national reputation and could afford to answer truly the question put to her.

The question was this:

"Which would you rather be, smart or beautiful?"

Said No. 1: "Beautiful—because by the mere lifting of the eyes a beautiful woman can order all the world to her feet."

Said No. 2: "Beautiful—because beauty's mantle is larger than charity's. It covers social gaucherie, ignorance and any amount of stupidity."

Said No. 3: "Beautiful—because fame, fortune, adulation, lovely gifts, social prominence, all come to the woman who is fair of face."

Said No. 4: "Beautiful. Beauty is gold to a woman. A smart woman's fame may not come to her until she is dead, but beauty gets its tribute now. Even learned heads turn away from the smart woman to do reverence to the one who is beautiful."—New York Commercial Advertiser.

Women Iron Workers.

The importance which several art classes gave last winter to the designing and serious study of ornamental iron work shows that another new field has opened for the woman worker, and that there are few occupations left in which she has not a finger in the pie.

During the Italian exhibition in London a number of very charming things in hammered ironwork were shown, such as vases, lanterns, hinges, locks, etc., and their simple construction fired the ambition of a few artistic women to make an attempt to reproduce some of the examples shown.

Their attempts met with so much success that a perfect craze for the work began.

Most of the fashionable amateurs naturally took up only the lighter forms, the "heel ironwork." This requires but a few simple tools and no forge, with consequently an absence of grime.

"Bent ironwork" became immensely popular in England for a little while, and as the simplest articles made from it are desirable, that which originated as a fad of the moment has developed into a means of making money.—New York Press.

Let In the Sun.

A little more sun worship on the part of American housewives would make the atmosphere of our houses healthier and more agreeable. In the middle of the day, during the heated term and the fly season, there is some excuse for a darkened room, inasmuch as the glare which pervades the best room of many houses. It is more unhealthful and useless than all the microbes and dust that could come in through open windows.

Draw back the draperies and throw wide the windows to the early morning, and let heaven's air sweep through your houses and heaven's sun warm them; then close them, but only partially, through the hottest part of the day. Think of the moral effect of the dungeon gloom of these hermetically sealed rooms upon the disposition of your family.

Once the summer's over, catch all the sun you can. Never mind if the carpets do fade, you and the children will be so much the brighter. The sanitary properties of sunlight are not sufficiently appreciated.—New York Recorder.

Margaret Sangster, the popular writer for children, has curly hair, simple little manners, [illegible] and laughing eyes. [illegible] death of her husband, Mr. [illegible], the publisher, she has [illegible] the business and [illegible] to look after every [illegible].

[illegible] for the [illegible] will [illegible] are running [illegible] fashion is not yet [illegible] which requires a saint's mind and [illegible] the eye the application [illegible] nearly tattooed.

Pennsylvania and Women.

The new married woman's law of Pennsylvania was passed to meet decisions of the courts, which, pursuing their usual custom of very strict constructions on that subject, had largely neutralized the apparent intent of previous legislation, as well as to meet the demand for larger freedom over their estates by married women. The act provides that married women may have the same right and power as an unmarried person to acquire, use, lease and dispose of property, but she may not mortgage or convey her real estate unless her husband joins. She may also make any contract in writing or otherwise which is necessarily appropriate, convenient or advantageous to the exercise or enjoyment of her rights of property, but she may not become accommodation indorser, maker, guarantor or surety for another.

She may sue and be sued civilly, but she may not sue her husband except for divorce or to protect or recover her separate property when deserted or refused support, and he may sue her for divorce or to protect or recover his property when deserted by her, but she shall not be arrested for her torts. In suits between husband and wife both shall be competent witnesses, but cannot testify to the confidential communications unless by agreement. She may dispose by will of all her property, but the husband's right as tenant by courtesy shall not be affected.

A Hustling Woman Worker.

Miss E. R. Scidmore began newspaper work some 15 years ago, and took a leading position among the corps of intelligent women correspondents at Washington. Her letters to the St. Louis Globe-Democrat, signed "Ruhamah," were for years a leading feature of the paper. Afterward she visited Alaska and wrote descriptive letters and a book about that then slightly known country. She visited Japan and Corea, and her book, "Jinrikisha Days," obtained a wide popularity. Miss Scidmore lately gave a series of lectures at Chautauqua on Japan and Corea, illustrated by lantern slides. She is secretary of the National Geographical society, and has the honor of being sponsor for Scidmore's island and Mount Ruhamah, in Alaska.—Philadelphia Times.

Miss Ackerman's Feat.

Miss Jessie Ackerman, an English missionary, was recently the heroine of a novel adventure. While returning from Australia to Singapore the steamer stopped two days among the pearling fleet on the great pearling grounds of the world, where 1,500 men are working. Here Miss Ackerman put on a diving dress and went down 60 feet to the bed of the ocean, where she saw for herself the mode of operations and viewed the wonders of the deep.—San Francisco Examiner.

A Chic Hair Bow.

One of the prettiest uses for ribbons this season will be in the hair, as the Greek fillet, with its knot on one side near the front, or still more fashionable as the smart cockade bow, showing three ends cut out in points and two loops. All these bows for the hair must stand up in the most pronounced manner, and the first lesson to learn by one desiring a change of coiffure is how to tie this chic bow. Double faced satin ribbon is the kind used—1½ inches wide.—Exchange.

Women Postmasters.

There were 6,935 women postmasters under President Harrison. If women had their full share, there would be five times that number, but until they are allowed to vote they will never have their equal proportion of the offices. Experience shows that women make excellent postmasters, and we do not remember an instance where any one of them in charge of a postoffice has proved unfaithful to her trust.—Albany Times.

A Famous Woman Botanist.

Anne Pratt (Mrs. Pearless), the distinguished English botanist, has just died. She was the author of many valuable works on plants, exquisitely illustrated by herself, and her chief work, "Flowering Plants and Ferns of Great Britain," has taken rank with the standard botanical works of the world. It is illustrated with colored block printed plates and forms an exhaustive history of all British species.—London World.

A Girl Artist's Work.

There is a young girl artist in New York city who earns her entire living by painting fans. Although her work in this respect is very excellent, it is not more admirable, however, than the practical good sense which keeps her from wasting time upon the usual unsalable Madonnas, and spends itself instead upon something for which there is a constant and profitable demand.—New York Journal.

Miss Taylor's Mission.

Miss Taylor, who recently returned to this country from Thibet, is endeavoring to beat up missionary recruits for that mysterious land. As she found that the Thibetans, unlike the Chinese, are ready to take medicine and associate the English with skill in drugs, she considers it of the first importance that those who may volunteer should have a medical training.—Philadelphia Ledger.

The Woman's Library of the Fair.

The Woman's library of the Woman's building at the fair is to be placed in a permanent woman's memorial building. Mrs. J. J. Ba[illegible] of Michigan is chairman of the committee that has this building matter in charge. The library already numbers 7,000 volumes in 16 languages and representing 23 countries. A forthcoming catalogue will form a bibliography of women's writings.

A Kansas Woman's Scheme.

It remained for a Kansas woman to find a new way to take quinine clear without leaving a bad taste in the mouth. She had the rheumatism in her left leg, and she tried rubbing it with a mixture of quinine and lard. The absorption process cured the rheumatism, and the woman is going to get a patent on it.—Exchange.

Women's Civic Rights.

The sentiment of the country is approaching a general acquiescence in legislation conferring civic rights upon women. And the political party which first champions the cause of universal suffrage lays the foundations deep and solid, even though endangering present success.—Minneapolis Mark.

DELIGHTS OF DINING.

HOW EASILY THE SPELL OF SOLEMN ENJOYMENT MAY BE BROKEN.

Dishes That From Their Peculiarly Subtle and Lovely Character Demand Attention, Reverence and Silence—An Epicure's Serious Affliction.

For my thorough appreciation of a large and good dinner I am, I believe, indebted to my father. He was a great diner, and it is well known that the finest qualities of the English race are hereditary. My father suffered from gout, and the doctors, who are a mass of prejudices, tell me that I also have got it. However, I am thankful to say that I know my own constitution. What is really the matter with me is a sort of cold accompanied by inflammation in one toe. It arises, I should say, from overwork. Old port is good for it.

A fine appreciation of dinner should be accompanied by a large income. When my father died of apoplexy (brought on by a quarrel with his cook, who was a fair instance of talent as distinct from genius), I succeeded to his position in the firm, and to an income which even in the city is considered to be fairly large. I love largeness. I love large incomes, large houses, large appetites, large waistcoats, large dinners. I can never be too thankful that I can well afford large dinners. It was always my ambition to be, like my father, a great diner, and it would be but false humility for me to say that I shall die without having earned the reputation.

I distinguish between the diner and the diner out. I do not want to be uncharitable, but I have no high opinion of the diner out. He does not, as a rule, take the dinner itself quite seriously. He is liable to show an interest in the women whom he takes in or in the conversation. Now, life is too short for that division of interests; we only have time to do one thing well. Let dinner be that one thing. I say, dine—merely dine. That is enough. Do that well, and you have the best delight that this world can give you. As for conversation, I despise it.

Now, there was the case of Charles Nutcomb. He was with us at one time and might for family reasons have come into a small partnership. It would not have been much—some £3,000 a year—just ample for a young and unmarried man who is willing to exercise ordinary care. Charles was a diner out, and for family reasons I once asked him to dine with me, although in a general way I will not have young men at my table. At the very moment when we were eating a vol-au-vent that from its peculiarly subtle and lovely character demanded the eater's attention, reverence and silence—at that very moment Charles Nutcomb was tactless enough to tell a story. It caused noisy laughter. It, if I may use the phrase, completely broke the spell. It was like whistling in church. However, it was not in consequence of this indiscretion alone that I finally decided to get rid of Nutcomb. He refused port. A man who refuses port—my port—is a fool and consequently unfit to be a partner in Gorgbury & Piggs. A fortnight afterward I managed to make some excuse for getting him out of office. I feel positively certain that he would have embezzled money if he had remained. His after career only confirmed my low opinion of him. He went completely to the dogs—became an author, in fact.

But I am not unduly devoted to wine. Indeed I sometimes wonder whether I am more fond of that or of the solid part of the dinner. Both are good. Both bring out all that is best in a man. The feeling of gratitude, for instance, is commendable. It is impossible to think much about the commonest viands—asparagus, the simple oyster, or even a cut from a perfect saddle of mutton—without feeling grateful. Then, too, dinner promotes the kindly spirit. When I lie back in my chair after dinner, breathing stertorously, my temper becomes kindly to the verge of fatuousness.

When in the morning a clerk arrives an hour late and makes some paltry excuse—that his wife is dead, or some nonsense of that sort—I of course dismiss him at once. But if I were to defer my decision until the evening I should very likely confine myself to fining him a week's salary. If it were his first offense, and my dinner had been particularly good, I might even let him off with a reprimand. That is the reason why I do no business under any pretext after dinner. It is all very well to feel kindliness, but one has to be careful that the feeling shall not influence one's actions.

How inseparable from our dearest delights are our deepest sorrows! I have but one serious affliction, the great soup—the soup of the city—has not a real attraction for me. It is richly expensive; it is hallowed by a thousand historical associations; it has brought ecstasy to the hearts of men with larger incomes than I shall ever possess, but to me it is almost a closed book. Sometimes when I am eating it at a city banquet I feel as if I could see afar off its perfect meaning and catch dim glimpses of its superb generosity. But that is all. I must love it as I know that it ought to be loved.

Heretofore I have kept my affliction a secret, but last night, when Thomas Piggs and I were dining with the Fendermakers (one of the 12 principal companies), I noticed that he was watching me. He saw that I did not really understand that soup. However, I am not afraid that Thomas Piggs will ever dare to reproach me for this. He also has his weak point, and, so he is aware, I know it. He is quite unorthodox on the subject of sauce hollandaise. He has a theory as to the correct preparation of it which can only be characterized as dangerous and revolutionary.

But I must pause. I hear the gong, striking gently and sleeping so gently again. Blessed sound! Blessed, blessed dinner! I write no more! I go!—Henry Pain in London Illustrated News.

Unused Servants.

"Do you still have colored servants, Hoke?" "Well, in a sense. We don't have anyone any more, but we've got three of the greatest girls you ever saw in the house now."—Harper's Bazar.

No Ideals Shattered.

She—Why don't you marry her?

He—Because it is so much more delightful to love her.—Truth.

Identification by the Teeth.

The identification of bodies that have been mutilated beyond recognition by the usual rules has until recently been so difficult that every year hundreds of bodies of heroes have been consigned to nameless graves.

But a new system of identification has been discovered that is as accurate and unfailing as is the famous system of measurement employed by the Paris police in keeping track of the criminals of France. It is identification by means of the teeth. It was first suggested and put in practice by a New York dentist. For years it has been the custom of all first class dentists to keep a complete chart of the teeth of all their patients, together with a record of all their fillings, removals or other work done to the masticators. These charts and records are carefully filed away and are kept as long as the patient lives.

A comparison of several hundred of these charts recently made in New York showed that no two of them were identically alike. The first and most noted instance where identification by the teeth was made conclusive was in the case of Norcross, the dynamiter who attempted the life of Russell Sage and was blown to pieces. While a trousers button furnished the first clew to his identity, it was not until his teeth were examined by his dentist that the identity was recognized by the young man's parents.—Chicago Times.

Meat Eating and Bad Temper.

In no country is home rendered so unhappy and life made so miserable by the ill temper of those who are obliged to live together as in England. If we compare domestic life and manners in England with those of other countries where meat does not form such an integral article of diet, a notable improvement will be remarked. In less meat eating France urbanity is the rule of the home. In fish and rice eating Japan harsh words are unknown, and an exquisite politeness to one another prevails even among the children who play together in the streets. In Japan I never heard rude, angry words spoken by any but Englishmen.

I am strongly of the opinion that the ill temper of the English is caused in a great measure by a too abundant meat dietary combined with a sedentary life. The half oxidized products of albumen circulating in the blood produce both mental and moral disturbances. Brain workers should live sparingly if they would work well and live long. Their force is required for mental exertion and should not be expended on the task of digestion, for "they should remember that the digestion of heavy meals involves a great expenditure of nerve force." The healthful thing to do is to lead an active and unselfish life, on a moderate diet, sufficient to maintain strength and not increase weight.—Ernest Hart in London Hospital.

Modern Athletes and Their Predecessors.

In Outing S. Scoville writes concerning athletic records. He is no believer in the doctrine that in former times men were more powerful and active physically than they are at the present day. He considers that the best of the Greeks were probably a little superior to the athletes of today, but to the Greeks alone does he award this praise. The remarkable records of feats of strength and endurance that are quoted as proof of the physical degeneracy of mankind he is inclined to treat with scant respect. Where reliable records have been preserved he shows that in all contests the athlete today is as abler man than his predecessors.

The cause assigned is better hygienic conditions, a more intelligent system of training and a better knowledge of the laws of health. The author shows that in all running races, save the long distance races, and in walking contests the time is far better now than it was before and that the same superiority can be shown to exist in every branch of athletics in which it is possible to make comparisons. While admitting that more perfect tracks and appliances of all kinds are accountable for a part of the gain, Mr. Scoville is of the opinion that the modern athlete would have beaten his predecessor on his own grounds.

One Way of Collecting.

"Are you and Dedbroke really such intimate friends as he tries to make out?"

"I don't know. What does he say?"

"Oh, I don't know exactly, only he creates the general impression that you and he sleep in the same bed."

"Is that so? We never have, but I guess we'll be obliged to unless he finds some way to pay up all the money I've loaned him."—Detroit Tribune.

"How good digestion waits on appetite, and health on both."

To assure both the above ends, good, wholesome, palatable food is demanded. It is next to impossible to present a sufficient variety of appetizing bills of fare for our meals without a liberal allowance of pastry and other food to which shortening is required. How to make crisp, healthful, digestible pastry has puzzled the cooks. A difficulty in all good cooking in the past has been lard. Always fickle, never uniform, most unwholesome—lard has been the bane of the cook and the obstacle to "good digestion."

Cottolene

comes now into popular favor as the new shortening—better than even the best of lard with none of lard's objectionable qualities. And

COTTOLENE

comes attended by both "APPETITE and HEALTH."

Grocers sell it all about.

Send three cents in stamps to N. K. Fairbank & Co., Chicago, for Delicious Cottolene Cook Book containing six hundred recipes, prepared by nine eminent authorities on cooking.

Made only by N. K. FAIRBANK & CO., CHICAGO, and Product Exchange, N. Y. 318 Main Street, Boston.

Dr. Bigelow's Arnica Salve.

The Best Salve in the world for Cuts, Bruises, Sores, Ulcers, Salt Rheum, Fever Sores, Tetter, Chapped Hands, Chilblains, Corns, and all Skin Eruptions, and positively cures Piles, or no pay required. It is guaranteed to give perfect satisfaction, or money refunded. Price 25 cents per box. For sale by Lee & Osgood. (nov19eothsw

Strength and Health.

If you are not feeling strong and healthy, try Electric Bitters. If "La Grippe" has left you weak and weary, use Electric Bitters. This remedy acts directly on Liver, Stomach and Kidneys, gently aiding those organs to perform their functions. If you are afflicted with Sick Headache, you will find speedy and permanent relief by taking Electric Bitters. One trial will convince you that is the remedy you need. Large bottles only 50c. at Lee & Osgood's Drug Store. dec18eothsw

2,223,672.

These figures represent the number of bottles of Dr. King's New Discovery for Consumption, Coughs, and Colds, which were sold in the United States from March, 91 to March, 93. Two Million, Two Hundred and Twenty-Eight Thousand, Six Hundred and Seventy-Two bottles sold in one year, and each and every bottle was sold on a positive guarantee that money would be refunded if satisfactory results did not follow its use. The secret of its success is plain. It never disappoints and can always be depended on as the very best remedy for Coughs, Colds, etc. Price 50c. and $1.00. At Lee & Osgood's Drug Store. dec30eothsw

LEGAL NOTICES.

NOTICE.—All persons liable to pay taxes in the Central School District of Norwich, are hereby notified that I have a warrant to levy and collect a tax of three and one-half (3½) mills on the dollar, taken from the town list of 1893, payable Oct. 4, 1893, and for the purpose of collecting the same I will be at the Collector's office daily from 9 a. m. to 12 m. p. m., and from 2 to 5 p. m. until Nov. 4, 1893. Legal fees and additions will be made to those who neglect this notice.

WILLIAM F. HILL, Collector.

Norwich, Conn., Sept. 11, 1893. sep18d

NORWICH, CONN., 26th Sept., 1893.

I hereby forbid all persons trusting my wife, Martha Walker, or supplying her with any goods, on my account, as I have provided her with money for her support, and have a divorce suit pending against her.

sep28daw ROBERT WALKER.

NOTICE.—All persons liable to pay taxes in the City of Norwich are hereby notified that I have a warrant to levy and collect a tax of ten (10) mills on the dollar, and an extra tax of one-half mill on the dollar, on the city list of 1893, made from the town list of 1893, payable Oct. 4, 1893, and for the purpose of collecting the same I will be at the Collector's office daily from 9 a. m. to 12 m. p. m. and from 2 to 5 p. m. until Nov. 4, 1893 except the following days: On Thursday, Oct. 19, I will be at the drug store of John A. Morgan, Greeneville, from 10 a. m. to 3 p. m.; and on Friday, Oct. 20, at the drug store of Woodworth & Somers, West Side, from 10 a. m. to 1 p. m. Legal fees and additions will be made to those who neglect this notice.

WILLIAM F. HILL, Collector.

Norwich, Conn., Sept. 11, 1893. sep18d

FOR THE LADIES.

NEW GOODS

in Infants' and Children's

COATS and BONNETS

The best assortment we have ever shown.

COME AND SEE THEM.

Children's and Misses CLOAKS, Boys' Jerseys, Cloth and Fountainroy Suits, Boys' OVERCOATS and REEFERS, Ladies' Winter Skirts, Ladies', Misses' and Children's Winter Underwear, Hosiery, Gloves, &c.

A. McJENNETT,

sep28d 144 MAIN STREET.

HOTELS AND RESTAURANTS.

ESTABLISHED IN 1868.

Adam's Tavern,

NORWICH TOWN,

A. A. ADAM, Proprietor.

The following is a list of the best brands of ACKER, MERRALL & CONDIT and PARK & TILFORD'S WHISKIES than I introduced 10 years ago. They have become popular favorites. They sell on their own merits.

Imperial Bourbon, Bell Ward, 1884, Maryland Rye, Monongahela Rye, Old Green, Harrison Pike, Union Club Rye, Hartfield Bourbon, Hermitage Sour Mash, Keystone Rye, Choice Bourbon, Union Club Wheat.

N. B.—The above goods do not have to be restocked every six or nine months with a new name in order to make them sell, as is a customary feature with monopolistic liquor dealers. A. A. ADAM.

Telephone call 8-12. M&S

THE TIME TO BUY IS WHEN THE OTHER FELLOW WANTS TO SELL

WE WANT TO SELL

OFFICE STATIONERY WILL NEVER BE CHEAPER

The Bulletin Co.,

BOOK AND JOB PRINTING.

NORWICH MORNING BULLETIN.

Established 1791.

NORWICH WEEKLY COURIER.

Established 1798.

Subscription rates, MORNING BULLETIN:—By mail or carrier, $6 a year; $1.50 a quarter; 50 cents a month; 12 cents a week. Single copies 2 cents.

Subscription rates, WEEKLY COURIER:—50 cents a year; 25 cents for six months in advance. Single copies 2 cents.

THE MORNING BULLETIN (Six Pages) is the largest, oldest and most complete morning paper published in Eastern Connecticut. At $6 a year it is also the cheapest.

THE WEEKLY COURIER (Eight Pages) is the best weekly issued in Eastern Connecticut.

Advertising rates furnished on application to the business office. No cuts or electrotypes inserted in either paper.

To guard against mistakes, advertisements should be sent in manuscript. We cannot be responsible for errors that occur in messages conveyed by telephone.

Yearly advertisers are limited to their own immediate business, and their contracts do not include Wants, To Let, For Sale, etc.

All news letters should be addressed to THE BULLETIN EDITOR; all business communications to THE BULLETIN COMPANY.

Money orders and checks should be made payable to THE BULLETIN CO.

All communications must be signed. Anonymous letters or news items will not be read, but thrown into the waste basket.

No manuscript preserved or returned, unless stamps are enclosed fully to prepay postage.

Entered at the post office at Norwich, Conn., as second class mail matter.

The Bulletin.

Norwich, Tuesday, October 3, 1893

The Norwich Weekly Courier is the best weekly newspaper in New England at 50c a year.

THE TOWN ELECTION.

The republicans of Norwich are to be congratulated upon the result of Monday's election. It was too much to expect to carry the entire ticket. The victorious democratic town clerk is a faithful public servant, and his triumph is due more to a manifestation of public appreciation of his work than to direct partisan [illegible].

The selection of Nathan Small for first selectman is a wise choice. He is an old resident of Norwich, could make every claim for the place that any other candidate could, and his qualifications for the office were so superior to the qualifications of his opponent that there did not appear to be any question of his success from the day of his nomination.

As Mr. Spalding has won the minority place on the board, he has a needed opportunity to take lessons in the duties which must be performed by the selectmen and to take them from upright and honest republican teachers.

Every republican chosen is a man fitted for the office for which he was nominated, and the result of the victory will be an economical and enterprising administration of town affairs.

ECONOMICAL SUSPENSION OF PENSIONERS.

Secretary Smith has restored to pensioner Joseph King, of Chelsea, the pension he was wrongfully deprived of after he has subsisted upon charity for four months. There was no excuse whatever for the suspension of this blind and wounded pensioner, as a careful investigation of the case by a special agent has proven; and there are thousands of cases just like it. The movement has given a little force to old democratic slanders, and has furnished work for an army of democratic appointees. There is no doubt that the scheme has in it more politics than there ought to be; and that a way to put democrats upon a salary was needed when this plan of dropping pensioners from the rolls was adopted. The government has lost money by the operation, and if the work is kept up it will take a large sum of money from the United States treasury, for which there is no excuse for spending. The pension bureau has always been well guarded against imposition, and has kept a watchful eye upon the interests of the government. The present officers of the department have taken a way of dishonoring pensioners without proof or warrant, which has won for them the applause of the democrats south and the contempt of every veteran soldier in the remainder of the country. That is the only new thing of importance the pension bureau officials ought to be accredited with.

THE WHEAT DOLLAR.

Thomas Edison is not alone in the thought that wheat represents a standard value more reliable than gold, and that a more useful metal than gold or silver should be taken for a basis for the currency of the country; but to him must be accorded the originality of the plan to make dollars of compressed bushels of wheat. That is a scheme worthy this age and one almost as staggering as the advent of the telephone, for no one has ever thought of a man's carrying twenty or thirty bushels of wheat around in his trousers pocket, or putting a couple barrels of wheat in an ordinary purse. And the advantages of it are apparent. A man might indulge in cracked wheat or wheaten cakes at almost any time and place, for the money could be broken up, soaked out and made into loaves of bread, or pie crust. A man's wife, instead of calling for ten dollars for ordering wheat, could call on her liege lord for the wheat and get it without bothering to telephone the grocer or to send a messenger for it. A woman could put down seven bushels of wheat for a bonnet, and the man could put down wheat for his barber. This money would not only be money but food; and a man could not starve so long as he had a dollar in his pocket. It would be nourishing money, and a little of it would go a great ways.

A NOVEL COMBINATION.

Germany is the great military nation of this age, and many of her inventions are for improving the military facilities both for transportation and protection. Within the year the invention of a bullet proof cloth was announced, and now they are having made a tent which can be used when streams are to be forded for a boat to put their clothing and accoutrements in. These tents are made of water proof cloth, and are so light that each man can comfortably carry his part, and when a fordable stream is reached the tent can be folded and braced with the boughs of trees, so that it will hold and keep dry the entire outfit of the soldier, who in fording the stream pushes this boat in front of him. In the recent military maneuvers these tent boats were experimented with and gave encouraging results. There is no doubt that this invention will be perfected and come into use as a new modern means for soldiers to cross streams in better condition than heretofore.

FOR A DANGEROUS COMPROMISE.

If the Washington correspondents are to be relied upon a vote will be reached this week upon the unconditional repeal of the silver bill in the senate, and it will not be unconditionally repealed. The democratic party, who "denounced the republican legislation known as the Sherman act of 1890 as a cowardly make shift, fraught with possibilities of danger in the future, which should make all its supporters, as well as its author, anxious for its speedy repeal," is the party that is keeping this "cowardly makeshift" and "dangerous" act from being repealed.

The New York Tribune of Monday says: "It is stated by The New York Herald that a compromise on the silver question has been actually signed by the representatives of opposing sides, but that action thereon was delayed by the expostulation of republican senators. It is stated also that the proposal came from the advocates of repeal, and that its provisions are in the main those of Senator Faulkner's proposition. The purchase of silver is to be limited to 1,500,000 ounces per month, and to cease when the total amount of silver in the country exceeds $800,000,000. The silver bullion in the treasury is to be coined, and the so-called seignorage made the basis of a further issue of paper. The silver purchased each month is to be coined, and paid for with standard silver dollars, thus forcing more of the silver certificates into circulation, while the new treasury notes which are redeemable in treasury notes are to be retired. Then the treasury is to issue bonds in order to obtain gold enough to raise the gold redemption fund to $200,000,000."

"If democrats in congress are ready to stake the future of the party on a financial plan so mischievous and so offensive as this," adds the Tribune, "some persons might be inclined to say that it would be wise not to restrain them, lest they turn next to something worse. Bad as it is, the proposed bill would be less injurious than free coinage, or unlimited issues of state bank currency. Apparently it has no better object than to keep the democratic party together by means of large concessions to the more money and bad money element."

EDITORIAL COMMENT.

Van Alen declares that he will have that mission to Italy if he has to fight for it.

Well done, Preston! An average majority of 50 is a new thing. May it long continue!

The state of Ohio is a warm place politically. Big audiences are turning out everywhere to greet Gov. McKinley. This is a republican year.

Brooklyn, in Windham county, was the first town in Eastern Connecticut to call up THE BULLETIN and report by telephone. It was a good, old-fashioned republican message.

The Boston Journal has begun to issue a Sunday edition. The prestige of that staunch republican paper gave a boom to its new enterprise and it had a large sale. It will soon jump into the front rank of New England Sunday papers.

The Valkyrie and Vigilant are being made ready for the great race for the American cup on Thursday. The Valkyrie is being lightened by taking out some of her furniture. It is hoped by all yachtsmen that a fresh breeze will prevail on that day.

The Navahoe sailed for America on Sept. 28th, and if she has as good luck on her return trip as she had on her voyage across the Atlantic she ought to arrive on the 15th inst. It is safe to predict that she will not be thirty days on the voyage.

Eight hundred women registered in Hartford. Eight thousand could have done so. The number of women who voted in the state was small compared to the number eligible. False notions keep many intelligent women from participating in public affairs, but the next generation of women will take to the ballot naturally and their influence will yet be felt for good in this country.

VOICE OF THE PRESS

How It Strikes Gov. Tillman.

Gov. Tillman, of South Carolina, says there is too much lynching in the south. Far too much, Governor, and we hope you will do something about it.—[Boston Journal.

Eminently Proper.

It is eminently proper that Tammany hall should join hands with ex-slaveowners and ex-negro hunters in destroying the safeguards to effective citizenship.—[New York Press.

A Great Tramp Act.

David Bennett Hill, so a democratic contemporary says, amuses himself by walking around the capitol during the silver debate. It is a great political tramp act.—[New York Recorder.

A Democratic Rumpus.

The war on Van Alen is of democratic (not republican) instigation, and it was a democrat, Senator Morgan of Alabama, who secured the "hanging up" of the nomination. President Cleveland will do well to call that name back and be careful not to do it again.—[New York Commercial Advertiser.

Dangerous Derelicts.

The derelicts in the North Atlantic ocean, over twenty in number, according to the hydrographic office of the navy department, are a very great menace to navigation. The Kearsarge has been ordered to sink some of them, but two or three other war ships might be profitably employed in the same work.—[N. Y. Recorder.

Wants It Right Away.

Chairman Wilson indignantly denies the report that his new tariff bill will not go into effect until after the next congressional election. The denial is entirely superfluous. Mr. Wilson is a tariff reformer of the oak-built and copper bottomed variety. He wants "free trade as far as he can get it," and he wants it right away.—[Boston Journal.

It Would Be Melancholy.

These crisp, bright autumn days, with roaring breezes out of the northwest, and the bay and ocean flecked with white caps, are just the weather for the big yachts to try conclusions. Both the Vigilant and Valkyrie are declared by their respective owners to be fairly yearning for a real hard blow, and they should have it. It would be melancholy to have the races decided by a fluke.—[Boston Journal.

Not Truth.

The speakers at the Massachusetts democratic convention, and the framers of the platform as well, asked credit for their party because no democratic votes were cast for the Sherman bill at the time of its passage. This is one of those half truths which are not truths at all. To be sure, all the democrats in congress at the time voted against that measure, but most of them did so, not because it was too bad a measure to command the approval of their intelligence and patriotism, but because it wasn't bad enough to suit their ideas.—[Providence Journal, (Ind.)

They Have Come Down.

If the Hon. Benton McMillin and the Hon. William J. Bryan, both of the ways and means committee, have said all that can be said in favor of a change in the tariff at this time in their respective articles in the current number of The North American Review, tariff reform must indeed be on its last legs. The Press regrets that lack of space makes it impossible to print in full these gentle cooings of two untamed free trade lions of a year ago. These articles are heartily commended as indicating the decline and fall of the free trade idea.—[N. Y. Press.

The Fresh Fragrance

OF SOZODONT renders it the most agreeable article ever used as a tooth wash. It has none of the acrid properties of the astringent tooth powders, and instead of contracting the gums, it renders them firm and elastic.

The new combination of Smart Weed and Belladonna, as used in Carter's Backache Plasters, has proved to be one of the best that could be made. Try one of these popular plasters in any case of weak or lame back, backache, rheumatism, neuralgia, soreness of the chest or lungs, and you will be surprised and pleased by the prompt relief. In bad cases of chronic dyspepsia, a plaster over the pit of the stomach stops the pain at once. Ask for Carter's Smart Weed and Belladonna Backache Plasters. Price 25 cents.

Piles! Piles! Itching Piles!

SYMPTOMS—Moisture; intense itching and stinging; most at night; worse by scratching. If allowed to continue tumors form, which often bleed and ulcerate, becoming very sore. SWAYNE'S OINTMENT stops the itching and bleeding, heals ulceration, and in most cases removes the tumors. At druggists, or by mail, for 50 cents. Dr. Swayne & Son, Philadelphia.

If sick headache is misery, what are Carter's Little Liver Pills if they will positively cure it? People who have used them speak frankly of their worth. They are small and easy to take.

"How to Cure All Skin Diseases."

Simply apply SWAYNE'S OINTMENT. No internal medicine required. Cures tetter, eczema, itch, all eruptions on the face, hands, nose, &c., leaving the skin clear, white and healthy. Its great healing and curative powers are possessed by no other remedy. Ask your druggist for SWAYNE'S OINTMENT.

There is no one article in the line of medicines that gives so large a return for the money as a good porous strengthening plaster, such as Carter's Smart Weed and Belladonna Backache Plasters.

PORTEOUS & MITCHELL.

PORTEOUS & MITCHELL.

The last issue of the Dry Goods Economist says:

"A peremptory trade sale of 200,000 pairs of Lace Curtains by order of Clarence Whitman & Co. for account of the Wilkesbarre Lace Manufacturing Co. took place yesterday at the auction rooms of Wilmerding, Morris & Mitchell and was largely attended by the buyers of most of the leading dry goods houses of the country."

Through a member of the Dry Goods' Union we received 400 pairs of these Curtains and they will go on sale today at prices that will make this sale memorable to all housekeepers who avail themselves of the rare bargain opportunity which it offers. To give additional interest of this event we will during this week offer our regular stock of Lace Curtains—all of which are strictly new goods—at bargain prices that will compare very favorably with the values contained in the auction goods.

Unquestionably, the present is the time to make a little money go a great way in improving your house decorations.

Following we quote the prices—prices made possible by the urgent needs of the manufacturers.

30 pairs Lace Curtains,	29c.	reg. val.	79c
150 " "	69c.	"	87½c
200 " "	[illegible]	"	$1.00
[illegible] " "	89c.	"	$1.12½
[illegible] " "	$1.19	"	$1.37½
[illegible] " "	$1.49	"	$1.75
[illegible] " "	$1.69	"	[illegible]
[illegible] " "	$1.89	"	[illegible]
[illegible] " "	$2.19	"	[illegible]
[illegible] " "	$2.49	"	[illegible]
[illegible] " "	$2.98	"	$3.75
[illegible] " "	[illegible]	"	$4.00
[illegible] " "	[illegible]	"	[illegible]
[illegible] " "	$4.98	"	[illegible]
30 " "	[illegible]	"	[illegible]

Additional special attractions for this week in this department are

Coin Spot Muslins 19c a yard, regular price 25c.

Printed Lappet—Something new for Sash Curtains, 19c. a yard, regular price 25c.

Chenille Portiers, Rugs and Cocoa Mats from twenty to thirty per cent under regular prices for this week.

PORTEOUS & MITCHELL.

BOOKS AND STATIONERY.

Don't fail to see the Franklin Type Writer,

If thinking of buying a Writer. As good as the best. Fully warranted. A strictly first class machine at a moderate cost.

CRANSTON & CO.

Agents for Norwich and Vicinity.

WE HAVE JUST OPENED

A NEW LINE OF

Family Bibles.

It is the best assortment that we have ever shown, and the prices are right.

Noyes & Davis.

REID & HUGHES.

THE BOSTON STORE

--Upholstery Department--

We are enabled to offer special values in Chenille Covers and Portieres and all Upholstery Goods. A visit down stairs will more than repay you for your trouble.

Chenille Portieres, Dado Fringed,

at $2.98, $3.98, $4.98, $5.50, up to $10.00 per pair.

Chenille Table Covers in New Colorings.

The 4-4 size $1.00 and $1.50.
The 6-4 size $1.50 and $2.00.
The 7-4 size $2.98.

RUGS.

A complete new stock in all sizes, in new ideas as to shadings.

The 15-inch, $1.00, worth $1.25.
The 21-inch, $1.75, worth $2.00.
The 26-inch, $2.50, worth $3.75.
The 30-inch, $3.00, worth $4.00.
The 36 inch, $3.98, worth $5.00.

Elegant Line of Embroidered Muslins.

At 15c, 17c, 19c, 20c, 25c, 28c, 30c, up to 75c per yard.

CARPET SWEEPERS

of the best grade, comprising the "Crown Jewel," "Grand Rapids" and "Gold Coin."

NOTTINGHAM LACE CURTAINS

from 60c up to $6.00, all grand values.

Irish Point Curtains,

At $3.50, $4.50, $5.00, $6.00, $7.00, $8.50, $9.00, $10.00, $12.00 and $15.00. Splendid goods for the money.

Swiss Net Curtains,

At $5.00, $6.50, $7.00, $8.00, $9.00, $10.00, $11.00 and $12.50 per pair.

SILKOLINES, new patterns, 12½c a yard.

Reid & Hughes.

LIVERY STABLES.

Best Place To Hire a Hack, To Hire a Coupe, To Hire a Team, To Board a Horse, And the most convenient place to get to when you want anything in the livery line is

O. H. REYNOLD'S STABLES,

SHETUCKET ST.

PROMPT ATTENTION

Given to all orders for Teams.

Boarding and Feeding.

Best Service Guaranteed.

EDMUND GEE,

383 East Main Street, Preston Bridge.

TURNER'S Great Consumption Cure, an Indian Remedy—Sure cure for a Cough, Cold, Bronchitis, Asthma, Catarrh, Throat and Lung troubles; the worst cases of Consumption have been cured by this Wonderful Remedy. 50 and 75c per bottle. For sale by Appley & Jordan, Grocers, 50 Central Wharf. L. C. TURNER, sole proprietor, Norwich, Conn.

BILLIARD and POOL TABLES

— FOR SALE BY —

J. J. COATES, 65 West Main St.

Supplies of all kinds constantly on hand. Repairing done.

LEAVE YOUR ORDERS AT The Bulletin office for Printing of all kinds and see the work at living prices.

DRUGS, PAINTS AND OILS.

No Notice Required.

Duggan's Soda Fountain

is prepared to stand all runs upon it by depositors of 5 cents and upwards. Its drafts are pronounced by all as good as gold.

DUGGAN'S SODA FOUNTAIN,

25 MAIN ST.

LEE & OSGOOD,

WHOLESALE AND RETAIL

DRUGGISTS,

129–133 Main St. and 100–104 Water St.

ESTABLISHED : 1788.

SOLE PROPRIETORS OF

DR. DODD'S Nervine and Invigorator,

A NERVE TONIC AND STOMACHIC.

Dodd's Nervine aids digestion, insures good appetite, gives tone and vigor to the system, guarantees sweet and refreshing sleep and restores enfeebled and nervous constitutions to PERFECT HEALTH.

WE HAVE A FINE LINE OF

Atomizers and Perfumes

COLGATE'S EXTRACTS IN BULK.

TOILET ARTICLES IN GREAT VARIETY

We make a Specialty of

Tooth Brushes.

Large Invoice Just Received.

25 AND 35 CENTS

LEE & OSGOOD

NORWICH, CONN.

FURNITURE AND CARPETS.

N. S. GILBERT & SONS.

137 and 141 Main St.

WE ARE SHOWING A RICH STOCK OF

MANTELS.

Oak, Cherry, Cypress, Sycamore and Whitewood.

SPECIAL PATTERNS MADE TO ORDER.

Tilings for Hearths and Facings in stock. Andirons and Coal Baskets.

Fall Patterns CARPETS.

We Have a large and well-assorted stock of nice qualities, and offer same at lowest prices. Call and see the BARGAINS we are offering.

FURNITURE OF ALL KINDS.
Wall Papers At Low Prices.

N. S. GILBERT & SONS.

MUSICAL INSTRUMENTS.

The "EMERSON" PIANOS.

[illegible]

H. R. STEVENS, Agt., 21 Grove St.

TALKING

About PIANOS just now is my theme. Do you want a Piano? Then come and hear one of the purest and finest toned Pianos in the market. Price Low. Also Organs, and a stock of fine Violins, including the Miller Violins, on hand. A fine New Upright Piano to rent. Will be glad to see you at 28 Williams Street.

GEO. E. MARTIN.

REMOVAL.

Dr. W. S. C. Perkins has removed to 21 Broadway. Office hours, 2 to 4 and 7 to 8 p. m. Residence, 19 Broad street.

Dr. Chas. H. Perkins, 21 Broadway. Office hours, 9 to 12 a. m. and 2 to 5 p. m. Residence, 20 Broad street. Telephone at residence.

Now is the time that the public should secure their houses from the invasion of sneak thieves. You will find Mush's Patent Fastener just the thing. He is ready to put them on wherever wanted. All orders promptly attended to. Address 175 East Broad St., Norwich, Conn., ADOLPHUS MUSH. For sale by Preston Brothers.

IF YOU WANT TO SELL YOUR GOODS advertise them in THE BULLETIN.

REAL ESTATE.

TO RENT.

A NICE TENEMENT [illegible] 5 [illegible] Inquire of JOSEPH LANE [illegible]

Three Furnished FRONT ROOMS TO LET At 326 Main St.

FOR SALE.

The Frame Dwelling No. 13 Otis St., formerly occupied as the parsonage of Second Congregational Church. Possession given immediately. Apply to JOHN MITCHELL, GEORGE D. COIT, SOLOMON LUCAS, Society's Committee. Norwich, Conn., Sept. 20, 1893.

FOR RENT.

HOUSE NO. 58 LINCOLN AVENUE. Modern improvements. Address J. HENRY KING, Lebanon, Conn.

TENEMENT TO RENT

A GOOD TENEMENT OF FIVE ROOMS pleasantly located at No. 6 Ripley Place, Preston, Conn. Inquire on the premises, MRS. GREENER, or of CHAS. FISKE, [illegible] street, Norwich, Conn.

TO RENT.

Tenement of [illegible] Rooms, [illegible] and cold water, Bath and closet, pleasant and convenient, No. 207 West Main street. Rent moderate. Z. R. ROBBINS, 61 Cliff St.

TO RENT.

ONE FURNISHED ROOM, also Room suitable for office, over Adams Express Co's office, Shetucket Street.

To Rent at Taftville.

Two Stores in Anderson's Block. One Store has fixtures in place for Shoe Store, and the other one is suitable for Barber Shop. Excellent location. Possession at once.

FOR RENT.

A LARGE FRONT ROOM, LOWER FLOOR. A good location for Dressmaker. For particulars inquire at 35 Shetucket street.

TO RENT.

A DOUBLE-BRICK HOUSE on the green in Norwich Town; suitable for two families or for one. Inquire of MR. JAMES E. FULLER, corner of Main and Shetucket Sts., or of MR. A. W. DICKEY, Norwich Town.

TO RENT.

Three Large Rooms in the Hill Block. Possession immediately. Apply to E. R. THOMPSON.

TO RENT.

2 minutes from Post Office, Lower Tenement, 7 rooms, hot and cold water, with separate bath and closet. J. BRADFORD, Bookbinder, Bulletin Building.

TO RENT.

The Large Store with fine Cellar

in the Bushwell Building, on Water Street, at the corner of Market Street, formerly occupied by [illegible]. Apply to GEORGE D. COIT.

FOR SALE.

FOR SALE.

A fine line of Carriages, Market and Delivery Wagons; also the most complete Short Turning Grocer Wagon. Horseshoeing in all its Branches. —11–13–15 Chestnut Street.—

FOR SALE LOW. SEVERAL GOOD KIND HORSES.

Also a number New and Second Hand Wagons and Carriages.

A. T. GARDNER, Chestnut Street.

TO MANUFACTURERS!

A new and decidedly superior invention, which combines cheapness and efficiency, WEEKS'S ATTACHMENT FOR LATHE, for cutting and threading pipes and rods, from the smallest to the largest. It will save time and material. It will do the work of any pipe or bolt cutting machine. It will cut and thread the shortest nipples to the longest pipe and can be attached to the lathe in one minute without altering the lathe. Agents wanted. State rights for sale. M. L. WEEKS, Yantic, Conn., Inventor and Manufacturer.

PLUMBING AND GAS FITTING.

IF YOU WANT A GOOD

Range, Parlor or Heating Stove

come and see us. Every Range warranted. Try our Rutland Stove Lining. It fits any Stove or Range.

KRIES & WHOLEY. 12 Ferry St.

A. TROLAND & SON

Will Give You Close [illegible]

PLUMBING and GAS WORK.

WE HAVE THE BEST Water Filters and Garden Hose

in the market at Very Low Prices. Estimates cheerfully furnished on all classes of Plumbing, Steam and Gas Fitting.

MOHAHRS & BREED, 31 West Main, Central Wharf.

Telephone 133–3

ROBERT BROWN

Steam and Gas Fitting, Plumbing and Steam Heating,

Pipe Cutting and Threading by Power Machinery.

All Work done Promptly and Neatly

Pequot Building, Central Wharf.

Electric cars every half hour.

FINE ARTS.

REMOVED.

McNickle, Picture Frame and Gilding Manuf.,

Has Removed to 35 BROADWAY. You will always find a Complete Line of Artist Proof Etchings, Engravings, Prang's Studies and fac simile Water Colors.

REMOVED—Laighton Brothers have removed their photograph gallery from the Chelsea Bank Building to No. 36 Shetucket St., in the building with the Henry Bill Publishing Co., where all old patrons will be welcomed and new ones be heartily greeted. Their new rooms are neatly furnished, their facilities for doing first-class work have been much improved. New backgrounds have been put in, and the light for producing photographs has been arranged according to the best methods known to the business. All work promptly attended to. LAIGHTON BROTHERS.

MURPHY & BLACKBURN,

FUNERAL DIRECTORS AND EMBALMERS,

No. 37 Franklin Street.

Open night and day. Ring bell for night calls. Upholstering, Carpet Laying, etc.

JEWELRY.

REDUCTION IN PRICES OF DIAMONDS, JEWELRY and WATCHES.

As Administrator of the Estate of the late Charles C. Bliss, 126 Main St., Norwich, Conn., I offer for sale, at a large discount, for cash, his entire stock of goods, CONSISTING OF

Diamond Jewelry,
Gold and Silver Watches,
Sterling Silver Ware,
Gold Chains,
Brooches,
Rings,
French Black Marble Clocks,
French Onyx Clocks,
American Clocks,
Silver Plated Ware,
Pocket Books,
Fancy Goods,
Gold and Steel Specs and Eye Glasses, etc., etc., etc.

JOHN BLISS, Administrator.

TRAVELERS' DIRECTORY.

N. Y. & N. E. R. R. NORWICH & WORCESTER DIVISION for Boston, Worcester, Providence, Hartford, Waterbury, Newburgh. Commencing Monday, June 12, 1893. "Eastern" Time Standard. TRAINS GOING NORTH LEAVE NORWICH UNION STATION.

[illegible] a. m. (Mondays excepted) [illegible] at Putnam for Boston, arrive Boston [illegible] a. m. At Worcester for all points north, Portland, Rochester, etc.

[illegible] a. m. Way Passenger Train. Connects at Plainfield Junction for Providence, arrive Providence [illegible] a. m.; at Putnam for Boston arriving at [illegible] a. m.; at Putnam for Willimantic and Hartford, arrive Hartford 10.15 a. m. At Worcester for Boston, Springfield and intermediate stations, Albany and the west.

[illegible] a. m., connecting at Putnam for Boston [arrive at 1.10 p. m.] At Plainfield for Providence [arrive at [illegible] p. m.] Worcester with roads north, and at Webster with train for Southbridge.

[illegible] p. m. Way Passenger, connects at Putnam for Hartford and Boston, arrive Boston [illegible] p. m. At Webster for Southbridge. At Worcester with Boston & Albany Railroad, B. & M. R. R., and Fitchburg R. R.

[illegible] p. m., for Plainfield, Providence and intermediate stations, through cars, arrive at Providence [illegible] p. m.

[illegible] p. m. Way Passenger. Connects at Plainfield for Providence and from Providence.

Train leaves Providence at [illegible] a. m., connects at Plainfield with train for Putnam, arriving at Putnam [illegible] a. m. [Leave Plainfield at 9 a. m.]

TRAINS GOING SOUTH LEAVE WORCESTER.

[illegible] a. m. Way Passenger. Connecting at Webster for Southbridge, at Putnam with train for Hartford, Waterbury and intermediate points and New York, at Plainfield for Providence.

[illegible] a. m., connects with trains from B. & A. R. R., F. R. R., and Boston and Albany R. R. at Webster for Southbridge, connects with train to and from Boston. Take this train for Hartford, New York, Waterbury, Fishkill on Hudson and at Plainfield from Providence.

12 [illegible] p. m. Way Passenger. Connects at Webster with train from Southbridge, at Putnam with 12 o'clock [illegible] from Boston for Willimantic, Hartford and New York. At Norwich for New London.

[illegible] p. m. Way Passenger. Connects at Webster for Southbridge, at Putnam for Willimantic and Hartford, and with Air Line express train from Boston.

[illegible] p. m. Steamboat Express for New York (via New London.) [illegible] connects with trains from B. & A. R. R. and Fitchburg R. R. This train leaves Norwich for New London at [illegible] p. m.

6.00 p. m. Plainfield and Norwich, connects at Plainfield with [illegible] p. m. train from Providence; arrive Norwich [illegible] p. m. through car.

W. R. BABCOCK, Gen. Pass. Agt. F. E. DEWEY, Supt. Norwich, June 12, 1893.

CENTRAL VERMONT RAILROAD. NEW LONDON DIVISION. Change of time. On and after Monday, Oct. 2, 1893 TRAINS GOING NORTH LEAVE NEW LONDON AS FOLLOWS:

[illegible] a. m., Norwich at [illegible] a. m., for Willimantic, Hartford, Palmer, Springfield, Gilbertville, Brattleboro, St. Albans, Burlington, Montreal, Ogdensburg and intermediate stations.

7.40 a. m., Norwich [illegible] for Brattleboro, connecting at Willimantic for Boston, Hartford, Colchester, Middletown, New Haven, New York; at Palmer with Boston and Albany R. R. for Springfield, Pittsfield and Albany, and for points on Ware and Gilbertville, and at Brattleboro with Express for St. Albans, Montreal, and principal intermediate points. Also to points west via Grand Trunk R. R.

12.00 m., Norwich at 12.15 p. m., for Willimantic, Hartford, Waterbury, Middletown, Colchester, etc.

1.50 p. m., connecting with express for Boston, Providence, New York and New Haven at Norwich with Norwich & Worcester Railroad.

[illegible] p. m. Norwich [illegible] p. m., connecting with [illegible] for Hartford, and at Palmer for Springfield, Albany and the west.

[illegible] p. m. Norwich [illegible] for Brattleboro, connecting with train leaving New London at 1 p. m., and with N. Y. P. & B. R. R. from Providence and way stations, connecting at Willimantic for Hartford and Bristol, Putnam, Boston and Providence; also for Colchester, Middletown, New Haven and New York, and at Palmer with Boston & Albany R. R. for Springfield, Albany and the west; and at Brattleboro with night express for St. Albans, Montreal and Quebec, reaching Burlington and principal points in Vermont the same evening.

[illegible] p. m., for Norwich. This train connects with 5 p. m. express from New York.

[illegible] p. m., (Sundays only) connecting with express train from New York and Boston.

GOING SOUTH. PASSENGER TRAINS LEAVE NORWICH AS FOLLOWS:

6.15 a. m., connecting for Stonington, Providence, New Haven and New York.

9.05 a. m., for New London, Stonington, Providence and Boston, New Haven and New York.

10.35 a. m., for New London, New Haven and New York, Providence and Boston.

12.30 p. m., for New London, Stonington, Providence, Boston, Newport, Narragansett Pier, New Haven, New York and intermediate stations.

3.30 p. m., for New London, New Haven and New York.

4.00 p. m., for New London, Stonington, Providence, Boston, Newport, Narragansett Pier, New Haven, New York and intermediate stations.

7.12 p. m., for New London, connecting with Shore Line express reaching New York 11 p. m., with express train for Providence and Boston, and accommodation train for Westerly and intermediate stations.

9.35 p. m., for New London and for New York, by boat from New London.

10.05 p. m., for New London and for New York via boat from New London.

7.00 p. m. (Sundays only) connecting with express train for New York and Boston.

[illegible] McKENZIE, Supt. J. A. SOUTHARD, G. P. A. S. M. CUMMINGS, G. F. & P. Agt.

ATTORNEYS.

Charles H. Carpenter, PENSION ATTORNEY.

Office with A. Irving Royce, over The National Bank. Second attention given the collection of vouchers for quarterly payments. Advice free. No fee unless successful.

TROY STEAM LAUNDRY.

Goods called for and delivered free of charge. Lace Curtains and all Fine Work warranted to give satisfaction.

145 Little Water St.

Family Washing at special rates.

THE TIME TO ADVERTISE is when business is dull. Try THE BULLETIN and note results.

A Handsome October Dress.

Nothing is more stylish and useful than a black dress. One that looks like new can be made at trifling expense by dyeing an old gown with one of the Diamond Dye fast blacks. There are three kinds; for wool, for cotton, and for silk and feathers. They are simple to use, never crock or fade, and make old dresses, jackets, suits, wraps, ribbons, feathers, etc., look like new.

THE NATIONAL BARGAIN CO.

—AT THE—

BARGAIN STORE.

A GENERAL REDUCTION

—IN—

Nearly all Goods Before Taking Inventory.

This means a discount from the regular bargain prices on our goods, which are always

LOWER THAN THE LOWEST

at any time. Not a few items, but nearly everything in stock will be slaughtered for a few days.

OUR LOSS —IS— YOUR GAIN.

A dollar will do double duty. Call and see.

NATIONAL BARGAIN :- COMPANY,

Shannon Building,

NORWICH, - - - CONN.

MISCELLANEOUS.

J. H. GARDNER, JR., D. V. S. VETERINARIAN, Office—Chapman's Stables, 16 Bath Street. Telephone [illegible].

Removal.

BRECKENRIDGE BROS. Have removed their shop to CORNER WILLOW and CHESTNUT STS. and are prepared to give estimates on all kinds of wood-work

HORSES TREATED FOR ALL DISEASES at Gardner's Stable, Chestnut St. by the new Veterinary, DR. H. L. TOWER, graduate from Ontario Veterinary College.

Rapidly Taking the Lead.

Convenient for Guests,
Indispensable to Clerks,
Profitable to Proprietors,
Indorsed by All Hotel Men.

Where we have the benefit of advertising to reimburse us for our loss, we will [illegible].

THE NATIONAL INDEX PAGE HOTEL REGISTER

[illegible]

1000	Arrivals,	Canvas Cover	[illegible]
[illegible]	"	Tight Back	[illegible]
[illegible]	"	Tight "	[illegible]
[illegible]	"	Tight "	[illegible]
[illegible]	"	Spring "	[illegible]

Size of page, 8 x 11.

[illegible]

Other parties wanting [illegible] for their customers will be charged full cost of the books, and also a reasonable profit, as they cannot expect to get such favorable rates as we give our hotel patrons.

Remember, it is the only Register made having this Wonderful Indexing System.

Correspondence or Interviews Solicited.

INDEX PAGE PUB. CO.,

Manufacturers of Plain and Advertising Registers, Transfer Registers, Letter Forwarding, Cash and Call Books of every description.

Norwich, - - Conn.

DECISION REACHED.

Protectorate Will Be Granted to Hawaii.

PRESIDENT OPPOSES ANNEXATION.

Royalists Disappointed at the Disposition of the Matter.

WASHINGTON, Oct. 2.—The lingering about Washington of Claus Spreckels, the sugar king of Hawaii, and the presence of Theophilus Davis, the guardian of the princess of the late kingdom, both of whom are opposed to the annexation of that archipelago to the United States, has attracted the attention of those who are here representing the interests of the provisional government. Both Spreckels and Davis are very anxious to find out what the policy of the administration will be concerning the settlement of this question. The president has been prepared to transmit his recommendations and accompanying documents to congress for some time, but to be consistent with his determination not to interpose any important matters upon the attention of the senate until the pending silver controversy has been disposed of he has withheld these papers.

The president, however, has had several consultations with Senator Morgan, chairman of the foreign relations committee of the senate, and Representative McCreary, chairman of the foreign affairs committee of the house. Both approve of the president's proposed recommendations.

He Does Not Favor Annexation

and presents very explicitly the grounds upon which he bases his conclusions. He thinks that a protectorate under the present condition of things would be more desirable. He favors assuming control of the islands as against foreign interference, but allowing the people the management of their internal economy. This he proposes as a probationary stage until the affairs on the island have in a measure assimilated with American institutions and methods. This attitude, while not offensive to the nations which had their eye upon this important group of islands for many years, will clearly establish the American position.

The monarchists of the islands, made up of the discordant and disappointed elements which had control of the queen, have indulged in a lingering hope that the president would restore the status of affairs as they stood before

The American Flag Was Hoisted

and the provisional government was set up, thus restoring her to the throne. This condition has not been recommended nor is it contemplated. The president does not deem it advisable for the United States, in establishing a protectorate, to assume directly any of the burdens of the administration. It is well known to the American government that Spreckels and Davis, who are largely concerned in the production of sugar, and who control the Hawaiian market in that staple, are opposing the absorption of this group into the American union, as this would interfere with their manipulation of the entire sugar output. They now

Employ Cheap Coolie Labor

which would be contrary to the laws of the United States. That is the only reason these gentlemen make their opposition to the provisional government.

Mr. Spreckels expected to be heard before the ways and means committee on sugar, but was informed that it desired no information, as it had its own views on that subject. The majority favor the repeal of the sugar bounty and are considering the wisdom of restoring a duty of one cent a pound, which would produce a revenue of $20,000,000. This is what Spreckels wishes to prevent, as in event of a protectorate Hawaiian sugar would enter on the basis as a home product.

ON THE RIO GRANDE

Brotherhood Officials Will Consider Differences and Adjust Them.

DENVER, Oct. 2.—A. B. Youngson, assistant chief Brotherhood of Locomotive Engineers, F. P. Sargent, grand master Brotherhood of Locomotive Firemen, and T. T. Slatterly, vice-grand master Brotherhood of Railway Trainmen, arrived here from the east last night.

They will take up the subject of the Denver and Rio Grande railway trouble today. It is believed the differences between the Rio Grande and its employes will be amicably adjusted.

WHAT THE PEOPLE WANT.

Very Plain Sentiments Expressed by the Atlanta Constitution.

ATLANTA, Oct. 2.—Under the heading of, "What the People Want," The Constitution says editorially today: Mr. Cleveland does not hesitate to say just what he wants congress to do. When it suits him to express himself, "I want," is the phrase with which he begins many of his sentences.

The plain people of this country, some 65,000,000 of them, have very positive ideas about what they want. They have said in the Chicago platform that they want free silver coinage, state banks and a revenue tariff.

"Aside from these clearly expressed wants, they have others which they express in very emphatic language. The people want negroes sent to represent us in negro countries like Hayti and Liberia, and white men sent to white countries like France and Bolivia. It is offensive and revolting to the average American of any political party to think of sending a negro minister to Bolivia and a negro consul to Calais.

The people want the administration's appointments to be untainted by even the suspicion of a bargain. They do not want to see a man appointed ambassador to Italy who would never have been thought of had he not contributed $50,000 to the Democratic campaign fund.

The people want the pledges of the Chicago platform redeemed. They want purity in politics, and they want foreign nations to understand that this is not a mongrel, half-bred republic with a government engaged in forcing the social equality of the races. This is the way the plain people talk, and there are 65,000,000 of them.

WEEKS THE DEFAULTER.

Efforts For His Extradition Being Made by Minister Baker.

SAN JOSE, Costa Rica, Oct. 2.—Minister Lewis Baker, who has been actively concerned in arranging the preliminary steps looking to the extradition of Francis Henry Weeks, was granted an audience yesterday afternoon with the minister of war. Mr. Baker was closeted with the Costa Rican official for over two hours. At the end of the interview he said to a reporter that, while he did not feel at liberty to make known in detail the result of the consultation, which bore upon the extradition of Weeks, he was thoroughly well satisfied with the case and the attitude of all the officials whose influence and authority are in any way concerned.

Detectives Reilly and Von Gerichten of the New York office have been busy since their arrival arranging for their return with the prisoner and in properly de[illegible]

There is a strong movement on foot to create public sympathy for Weeks, and the proofs now here will have to prove conclusively to the officials intent of fraud on Weeks' part.

THE COLOR LINE.

New Laws in Kentucky Show It—Go Into Effect Today.

FRANKFORT, Ky., Oct. 2.—All laws passed by the last legislature (310 in all) will go into effect today, and take the place of the entire statutes of Kentucky.

Among the most important is the law compelling railroads to furnish separate coaches for whites and blacks. It is feared that there will be trouble, for most of the negroes are desperately opposed to the measure.

The better class of negroes, however, are willing to submit to the law until the courts shall have decided whether it is constitutional or not.

COAL STRIKE OVER.

Scenes of Great Rejoicing in Mining Districts of England.

LONDON, Oct. 2.—Work was resumed in the collieries at Bolton, Lancashire, this morning. Six thousand of the coal miners in Yorkshire, who went on strike on July 28 last, also resumed work this morning.

There is great rejoicing throughout the coal districts, in fact, throughout the whole empire, [illegible] in fuel which was [illegible] happily [illegible].

The miners fought a heroic battle. It was one of the most protracted labor struggles ever known in Great Britain.

Nine Hours Per Day.

LYNN, Mass., Oct. 2.—Today, in Lynn, the lasters, in pursuance of orders from their national organization, proceeded to work on the nine hour basis. Manufacturers say they will not be requested to work even nine hours if business does not show up better than at present. As the lasters are piece hands, their action in deciding not to work over nine hours per day will not result in any difficulty.

Into Hands of Receivers.

BOSTON, Oct. 2.—The Swampscott Machine company, a New Hampshire corporation doing business in this state, today went into the hands of receivers. Judge Morton, in the supreme court, appointed W. S. Eaton, Frank P. Cotton and Woodward Emery receivers. The liabilities are said to be about $150,000 and the quick assets in this state about $50,000.

Newburyport Schools.

NEWBURYPORT, Mass. Oct. 2.—The following changes among teachers in the public schools will go into effect today: To fill the vacancy caused by the resignation of Miss Kate B. Symonds, Miss Gertrude Lewis has been appointed; Miss Annie Toppan will succeed Miss Lewis, and Miss Flora Pettigrew will succeed Miss Toppan.

Suicide Before Breakfast.

LOWELL, Mass., Oct. 2.—James Emerson, son of James B. Emerson of Chelmsford Centre, committed suicide at his home this morning, just before breakfast, by shooting himself with a revolver. He was about 21 years old, and was held in much respect by the entire community. No cause can be given for his rash act.

Held Up and Robbed.

HAVERHILL, Mass., Oct. 2.—John Sullivan, a shoemaker, of Haverhill, reports this morning that while passing through Plaistow, N. H., at a late hour last night he was held up in a secluded spot by two highwaymen and robbed of $36 and a gold watch and chain. His assailants were unrecognized.

Postoffice Burglarized.

NEW BRITAIN, Conn., Oct. 2.—The postoffice in Kensington was burglarized early this morning. The burglars blew open the safe with dynamite and stole $450.

Telegraph Facilities Restored.

NEW YORK, Oct. 2.—The Western Union Telegraph company has received the following: "Galveston route to Argentine and beyond has been restored."

Killed by Switching Engine.

PROVIDENCE, Oct. 2.—Simon Norton, 85 years old, of Boston, father of Gilbert H. Norton, trainmaster in the employ of the New York and New England railroad, was struck and fatally injured by a New York, New Haven and Hartford railroad switching engine near Sabin street crossing at 9:30 o'clock this morning.

The Golden Dragon Collapsed.

BERLIN, Oct. 2.—The Golden Dragon, a hotel at Konigswinter, a resort of Rhine tourists, a short distance below Drachenfels, a noted mountain, collapsed today, killing seven persons.

Embezzlement Confessed.

NEW YORK, Oct. 2.—J. W. Griffin of Rutherford, N. J., a collector for the Equitable Gas company, has confessed to embezzling about $400 of the company's money. The shortage was discovered by a substitute bookkeeper, and when Griffin was charged with the theft he immediately acknowledged his guilt, stating that he was building a house and needed the money to pay for it.

Schooner Given Up For Lost.

ST. JOHN, N. B., Oct. 2.—The schooner Valkyrie of this port, which sailed from Sydney, C. B. for New York five weeks ago, has been given up as lost. She was commanded by Gilbert A. Hoar and was owned by F. E. Sayre of this city. The vessel carried a crew of seven men and was insured.

Grand Jury at Lawrence.

LAWRENCE, Mass., Oct. 2.—The grand jury of the October term of the superior criminal court entered upon its duties here this forenoon.

Held in $[illegible] Bonds.

LAWRENCE, Mass., Oct. 2.—John Polson was arraigned in court, charged with breaking and entering the farm house of S. W. Williams, in Methuen, recently, and stealing $700. His case was continued to Oct. 9, Polson being held in $[illegible] bonds.

World's Fair Figures.

CHICAGO, Oct. 2.—From estimates made by Superintendent Tucker of the admissions department, the paid admissions this week at the World's fair will reach 1,800,000. His figures, 20,000,000 will be the grand total at the end of this month.

Anatomy.

There was a young girl of Bordeaux
Who had corns on her pink little toes;
[illegible]
And shrieked very loud,
With a series of feminine "Roux."
—[illegible]

Tyranny.

"I'se done gib up my place waitin' in de hotel," he said.

"Wuffoh?"

"Dey done 'sisted on my eatin' mushrooms befoh de guests, ter show dey wa'n't toadstools."—Washington Star.

One Way.

Mrs. Hardy (boarding house keeper)—I wish we could get rid of that young man who is annoying my daughter with his attentions.

Mr. Wilson (boarder)—Why not take him to board?—Yankee Blade.

SILVER PURCHASES

Discretionary With the Secretary of the Treasury.

SHERMAN LAW NOT MANDATORY.

Secretary Carlisle Says It Has Not Been Violated.

WASHINGTON, Oct. 2.—In referring to the several congressional resolutions of inquiry which have been proposed concerning the shortages in the purchase of silver bullion in July, August and September under the Sherman act, Secretary Carlisle said: "The department complied with the provisions of that law. Under this the secretary is authorized to purchase at the market rates. If the offers are not satisfactory to the department he is not compelled to purchase, as the law is not mandatory. In July the purchases were about two and a half million ounces. In August they were about three and a half million ounces, and the month of September will foot up about the same. While the law remains in its present form it is proposed to exercise the discretionary power vested in the secretary of the treasury." Mr. Carlisle added: "There has been

No Violation of the Law,

nor is any proposed. It is to be hoped that the repeal bill will be disposed of before another month rolls by, so that the secretary of the treasury may be relieved of the criticism which is being indulged in by the advocates of silver."

In referring to the financial condition of the treasury, the secretary further said: "The department is getting along very well, and receipts and expenditures are about keeping abreast, some days the receipts running a little behind and other days a little ahead. The trenching on the gold reserve, therefore, has diminished, and has never reached the $85,000,000 mark. On one or two occasions the department was compelled to draw on gold to the amount of a million or so, on account of the scarcity of paper currency. This condition of affairs of course is likely to continue until the controversy in the senate is settled and the finance of the government and country assume a stable form.

When the time comes to take a vote in the senate on the repeal bill and its amendments, skilled parliamentary piloting will be required to determine

The Order of Precedence

in which the various motions will have to be put. So many amendments have been offered to the repeal bill—or rather, so many notices of proposed amendments have been given in the senate—that a general statement as to them may lead to a better understanding of the whole question.

The bill, as it passed the house of representatives Aug. 28, repeals so much of the act of July 14, 1890, (the Sherman act) as directs the purchase of 4,500,000 ounces of silver bullion per month; it provides that such repeal shall not impair or in any way affect the legal tender quality of the standard silver dollars heretofore coined; and it pledges the faith and credit of the United States to maintain the parity of the standard gold and silver coins of the United States at their present legal ratio or at such other ratio as

May Be Established by Law.

This house bill (sometimes referred to as the Wilson bill) was communicated to the senate the same day and was immediately referred to the committee on finance. It was reported back to the senate the next day (the 29th) with an amendment in the nature of a substitute.

This (which is sometimes referred to as the Voorhees bill) strikes out the whole of the house bill and substitutes for it the first part of the house bill, the repeal provision. It then adds a declaration that "it is the policy of the United States to continue the use of both gold and silver as standard money, and to coin both gold and silver into money of equal intrinsic and exchangeable value—such equality to be secured through international agreement, or by such safeguards of legislation as will insure the maintenance of the

Parity in Value of the Two Metals,

and the equal power of every dollar at all times in the markets and in the payment of debts."

It further declares that the efforts of the government should be steadily directed to the establishment of such a safe system of bimetallism as will maintain at all times the equal power of every dollar coined or issued by the United States in the markets and in the payment of debts.

From the day that the substitute was reported back to the finance committee until Saturday notices of intended amendments have been given, which will all have to be considered in order. In number these amendments are 14, and in most cases are proposed by silver advocates.

RAILROAD TROUBLES.

Men Go Out on Account of Reduction in Pay—On Other Roads.

MEMPHIS, Oct. 2.—The trainmen, switchmen, yardmen and coal heavers on the Chesapeake and Ohio at Fulton, Ky., went out on a strike yesterday on account of a reduction of wages. Work in the railroad yards is suspended and nothing except passenger trains are moving.

At Covington and other places on the Chesapeake and Ohio road all of the employes, except the station agents and telegraph operators went on strike yesterday. The local federation of railway employes last night adopted a resolution ordering a boycott on all the Chesapeake and Ohio freight and cars.

A boycotted Chesapeake and Ohio car was last night turned into the Kansas City, Memphis and Birmingham yards, and the yard crew refused to handle it. No discharges were made, but they are expected today, as under the interstate law it seems imperative upon the Kansas City, Memphis and Birmingham people to handle freight offered by the Chesapeake and Ohio. When these discharges are made no doubt there will be a strike on the Kansas City line.

The trouble on the Illinois Central and Yazoo & Mississippi Valley roads has not yet extended beyond Memphis, but as soon as the organizations of the train men have time to act it will probably take in the entire system, as the men are determined to resist the efforts at reduction of wages, and there seems to have previously been a general understanding among the employes of all the roads.

[illegible] the Bombardment.

PARIS, Oct. 2.—Sarah Bernhardt, who has been making a theatrical tour of South America, returned to Paris yesterday. She was in Rio Janeiro during the bombardment. When interviewed as to her experience, she exclaimed, "It was simply exquisite. I spent three days and nights in the roadstead to see the display. It was grand, overpowering, magnificent. I shall never forget it. I saw then the grandest scene of my life."

Held For Housebreaking.

CONCORD, N. H., Oct. 2.—In the police court today Joseph Hazen of Hopkinton was held in $400 for housebreaking and was committed to jail.

THE GOSSIPER.

Miss Benedict, the daughter of President Cleveland's friend, is an expert whip.

Mme. Albani has taken up astronomy as a study. Many a glass has been turned on herself during her starry career.

Mrs. S. V. R. Cruger of New York has two of the best specimens extant of tapestry screens of the Louis XVI period.

Mrs. Norcross, the mother of the man who threw the bomb at Russell Sage, is one of the celebrities of the little town of Somerville, Mass.

Mrs. De Witt Talmage's parlors in Brooklyn are excellent examples of the craze for eastern furnishings, gathered during a lengthened tour abroad.

The only woman editor in Ohio is Mrs. Mary Virginia Proctor, who is editor, proprietor and business manager of the Democratic organ of Warren county.

Mrs. Ogden Mills, Mrs. W. K. Vanderbilt, Mrs. Frederic Bronson, Mrs. Lloyd Bryce and Mrs. W. J. [illegible] are the leaders of New York's immortal One Hundred and Fifty.

Mrs. Jimmie Kernochan, the Gotham beauty, has hands like velvet, but little wrists of steel and is one of the very prettiest and most judicious coachwomen of the period.

Mrs. Arundel-Colliver began service in the London postoffice as a telegraph operator and has just retired from the head of the clearing house department (and a salary of $10,000), of which she has been chief for 28 years.

At Gray Gables Mrs. Cleveland has the beginning of a collection of shells and queer, quaint East Indian curios picked up in the days before such things were much in the market by the old sea captains, who have given them to her.

Mme. Adelina Patti, the great queen of song, is so peculiarly affected by the delicate perfume of violets that she is careful, when appearing before the public, to abstain from approaching floral offerings or rooms where there are large quantities of flowers.

Christina Nilsson, now the countess of Miranda, lives at Madrid in a fine house which is decorated in the most eccentric manner. One room is papered with sheets of music from various operas, while the walls of the dining room are covered with hotel bills, the result of her professional travels all over the world.

THE SOLVER.

Eyes have they, but they see not—potatoes.

Noses have they, but they smell not—teapots.

Teeth have they, but they chew not—saws.

Feet have they, but they walk not—stoves.

Mouths have they, but they taste not—rivers.

Hands have they, but they handle not—clocks.

Ears have they, but they hear not—cornstalks.

Tongues have they, but they talk not—wagons.

THE STOCK MARKET.

Dealings In Leading Securities In Boston and New York.

BOSTON, Oct. 2.—In the outside market call money is quoted at 5 to 6 per cent, and time money is nominally 6 per cent.

Today's stock market opened with a reduced short interest. As its course just now is altogether dependent on the extension or contraction of that, prices took a decided slant downward. London, too, having taken advantage of the recent bulge to part with some of its holdings, came lower, on the average of ½ below our close. Atchison was even weaker than that, being ⅜ down, while Louisville and Nashville, with its mysterious issue of $5,000,000 new stock, dropped 1 per cent.

The feature of the opening was the break in Sugar Refining, which was engineered in New York by Content & Hopkins. Starting off here at 82¼, a drop of 1¼, the common weakened to 80⅞, while the preferred, opening at 85, ¾ up, slumped to 83¼. The success of this drive was reflected in the other quotations. Chicago, Burlington and Quincy opened ¼ down at 82¼ and slid to 81½. Atchison dropped from 20¼ to 20, with subsequent rally to 20¼, while Union Pacific held about 20¼. New England common started at 29 and dropped to 28¼, while the preferred yielded ½ to 70. General Electric, still weak, ranged between 41 and 42.

STOCKS—CLOSING.

Atchison, Topeka and Santa Fe	[illegible]
Bell Telephone	[illegible]
Boston and Albany	[illegible]
Boston and Maine	[illegible]
Bay State Gas	[illegible]
Calumet	[illegible]
Chicago, Burlington and Quincy	[illegible]
Fitchburg	[illegible]
Lamson Cash Railway	[illegible]
Erie Tel	[illegible]
General Electric	[illegible]
Mexican Central	[illegible]
New England Tel	[illegible]
Old Colony	171
Pullman	[illegible]
Sugar preferred	[illegible]
West End Land	[illegible]
West End R. R.	[illegible]
Wisconsin Central	[illegible]

New York Stocks.

Canada Southern	[illegible]
Chicago Gas	[illegible]
Cotton Oil	[illegible]
Delaware, Lackawanna and Western	[illegible]
Erie	[illegible]
Lake Shore	[illegible]
Louisville and Nashville	[illegible]
Manhattan	[illegible]
Michigan Central	[illegible]
Missouri Pacific	[illegible]
National Cordage	[illegible]
New Jersey Central	[illegible]
Northwestern	[illegible]
Northern Pacific preferred	[illegible]
New York Central	101
New York and New England	[illegible]
Pacific Mail	[illegible]
Reading	[illegible]
Rock Island	[illegible]
St. Paul	[illegible]
Sugar, com	[illegible]
Union Pacific	[illegible]
Western Union	81
Whisky	[illegible]

Chicago Provision Market.

CHICAGO, Oct. 2.—9 p. m.—Wheat opened nearly steady today at [illegible] for cash; [illegible] for October; [illegible] for December; [illegible] for May.

Corn opened rather easy today at [illegible] for cash; [illegible] for October; [illegible] for November; [illegible] for December; [illegible] for May.

Oats opened rather easy today at [illegible] for cash; [illegible] for October; [illegible] for December; [illegible] for May.

Pork opened rather irregular today at $13.30 for cash; $13.00@13.30 for October; $13 for December; [illegible] for January.

Lard opened rather firm today at [illegible] for cash; [illegible] for October; [illegible] for November; [illegible] for January.

Short ribs opened rather firm today at [illegible] for cash; [illegible] for October; [illegible] for January.

CHICAGO, Oct. 2—2 p. m.—Wheat closed rather firm at [illegible] for cash and October; [illegible] for December; [illegible] for May.

Corn closed firm at [illegible] for cash; [illegible] for October; [illegible] for November; [illegible] for December; [illegible] for May.

Oats closed rather firm today at [illegible] for cash; [illegible] for November; [illegible] bid for December; [illegible] for May.

Pork closed steady today at [illegible] for cash; [illegible] asked for October; [illegible] asked for January.

Lard closed steady today at [illegible] for cash; [illegible] asked for October; [illegible] for November; [illegible] for January.

Short ribs closed steady today at [illegible] for cash; [illegible] bid for October; [illegible] for January.

New York Cotton Market.

NEW YORK, Oct. 2.—Cotton dull; uplands [illegible]; Orleans [illegible]; new cotton [illegible] under quotations; sales, [illegible] bales. Futures closed barely steady; sales, [illegible] bales, October, [illegible]; November, [illegible]; December, [illegible]; January, [illegible]; February, [illegible]; March, [illegible]; April, [illegible]; May, [illegible]; June, [illegible].

PULLED OUT HAIR BY HAIR.

A Remarkable Story of Indian Cruelty Superinduced by Jealousy.

Living near this town is a woman whose perfectly bald head tells a curious story of jealousy and Indian cruelty. In 1869 Oswald Thurwald, a Swedish farmer, had a home in the territory close to the Texas border, and his family consisted of his wife, two daughters and a son. The Indians seemed friendly, passing over the Thurwalds even when slaying the other settlers about and frequenting their place to sell their wares and to purchase such goods as Thurwald brought out from the states for barter. He was rapidly growing rich and had made his preparations to move to Dallas, where he intended to extend his business, when the tragedy occurred that destroyed his home and scattered his family.

It seems that the chief of the Tonkawa Indians, who visited that part of the country from the south on raiding expeditions, had seen Elsa, the elder daughter, and fancying her offered to buy her of her father. But Thurwald, though fond of money, refused, which gave great offense to the chief. Returning home, he incited his people against the Thurwalds, and the following spring they made an attack on him. He and his son succeeded in escaping, but the wife and younger daughter, though they eluded capture the first few days, were overtaken finally. Mrs. Thurwald sank under the fatigue of her flight through a rugged country, and when the Indians came up with them it was to find the girl holding her mother in her arms, the poor woman having just expired.

The next day the girl herself, lagging on the march from an arrow wound in her ankle, was shot in the presence of her sister, who had been seized and held from the moment of the attack till now. She was taken to a village and given into the charge of the squaws until the men should have returned from the war trail.

In the meantime the Kickapoos declared war on the Tonkawas and raided the village, when Elsa Thurwald was carried off with such of the Indian women as were spared as slaves. The Tonkawas, on returning, found the smoking remains of the house and started after the despoilers, overtaking them close to the Colorado, where an obstinate battle ensued, but both sides then consented to a truce. The chief of the Kickapoos, however, stipulated that the white woman should be given him. This was opposed by the Tonkawa chieftain, who claimed her by right of priority. This brought on a quarrel, which was terminated by a hand to hand fight between the rivals, resulting in the chief of the Tonkawas being killed and the bone of contention falling to the victor.

He carried her home and confided her to the care of his squaw with the injunction that if she were injured in any way the life of the woman would pay for it. But, fired by jealousy for her successor, the woman took advantage of her lord's absence to wreak her vengeance on the detested object. Binding her to a tree, she deliberately pulled out the unfortunate beauty's hair thread by thread. This torture lasted several hours, until the white woman's head was covered with blood and she shrieking with agony.

When the chief returned and learned what had occurred, he ordered the witch burned at the stake. She escaped into the bush, but was recovered and the sentence executed. Thurwald had now died, but his son, hearing of his sister being in the hands of the Indians, organized a rescuing party and succeeded in liberating her after 18 months of captivity. Her head took weeks to heal, and it is thought her mind was affected by her savage treatment, though in 1875 she married a farmer in this vicinity. Her hair has never grown again.—Oklahoma Letter in Philadelphia Times.

Naval Etiquette.

An English admiral who was once visiting a French flagship laid down his quid on a convenient bulkhead before entering the officers' quarters. When he came out again, he was astonished to find the quid in the place where he had left it.

"Poo!" said he, in the hearing of some of the sailors, "you Frenchmen will never be true sea dogs. No English bluejacket, now, would ever have left an admiral's quid alone."

Whereupon one of the French sailors stepped up, touched his cap and said:

"Beg pardon, admiral. I was chewing your quid while you was in there, but I put it back, you know, when I heard you coming out."—Chicago Post.

Fontenelle's Presence of Mind.

The distinguished French author, Fontenelle, was fond of asparagus cooked in butter. Cardinal Dubois was equally in love with the vegetable served with white sauce.

Being once invited to dine together at the house of a friend the effort was made to gratify the palates of both by preparing half the asparagus with butter and half with white sauce.

While the preparations were in progress the news was brought in that the cardinal was dead.

Fontenelle did not wait a moment. Rushing to the door of the kitchen, he cried to the chef: "Jean! Jean! You may cook all the asparagus in butter."—New York Recorder.

A Polyglot Menagerie.

A tolerably well practiced linguist is required for Mme. Scalchi's family of pet animals. Of her 11 parrots, 10 understand French and 1 English, while one of her pugs comprehends only Italian and one English. She has five other dogs whom she addresses in labelle langue. All these are in her pleasant villa in the suburbs of Turin, where her husband, Signor Lolli, makes wine from the grapes of his own vineyard and the great singer wanders in her woods early in morning gathering mushrooms for her breakfast. She considers all green garden vegetables good for the voice.—Harper's Bazar.

The Katydid's Song.

Everybody is familiar with the music of the katydid. It is the male that has the voice. At the base of each wing cover is a thin membraneous plate. He elevates the wing covers and rubs the two plates together. If you could rub your shoulder blades together, you could imitate the operation very nicely.—Washington Star.

SADLERY, ETC.

TRUNKS, BAGS, HARNESS, BLANKETS, ROBES and Horse Goods in General. 116 Main St., J. G. STANDISH.

LANE BROS.

—HAVE A—

HANDSOME SURREY—

[illegible]

They Will Sell it at Cost. 67—69 Water St.

WHOLESALE GROCERS

I SHALL UNLOAD [illegible] Sweet Potatoes today. They will be sold at Low Prices. Also [illegible]. J. C. WORTH, 87 Water St.

BUTTER.

WHOLESALE ONLY. JOSEPH L. OAT, Agt.

THE LADIES' FAVORITE Five Gallon Oil Can. LIPPITT, SWAN & CO., 91 Water St., AT WHOLESALE ONLY.

GROCERIES.

BENSDORP'S COCOA, By the Can or Case, —AT— -Rallion's- 45 Central Building, Broadway.

—THERE ARE JUST— Two Places in Town where you can buy FRESH MILK CRACKERS, 3 Pounds for a Quarter. One is at H. D. AVERY'S. You guess on the other place.

SOUSED MACKEREL AND KIPPERED HERRINGS [illegible] A. L. ALLEN'S

FRUIT JARS. Mason's Improved. A. T. OTIS.

We Will Sell our Entire Stock of Canned Goods at less than cost. Only slightly damaged by smoke. Now is the time to lay in your winter supply. J. A. STODDARD & SON, 120 FRANKLIN STREET.

Cliquot Club Ginger Ale, Cowdry's Deviled Meats, Richardson & Robbins' Boned Chicken —AT— R. S. BARTLETT'S, 4 and 6 Broad Opera House.

IRON AND IRON WORK.

A. H. VAUGHN & SONS IRON CASTINGS. FERRY ST., Norwich, Conn.

FOUNDRY PIG IRON of the most Reliable Quality and grades. Full stock kept in Norwich for immediate delivery. REFINED BAR IRON of the well-known "Ulster" brand. SHEET IRON. Galvanized "B. B." Black and Plate. STEEL. "Black Diamond" and "Silver," warranted Cast Steel. Machinery Steel, Tire Steel, Calking Steel. FINISHED STEEL SHAFTING. IRON AND STEEL I BEAMS AND CHANNELS for structural purposes. A. T. CONVERSE, Office, Warehouse and Shipping Wharf, 18 COMMERCE ST.

The Sibley Machine Co. Manufacturers of Paper, Cotton and Woolen Machinery, Mill Gearing, Shaftings, Pulley Hangers etc., etc. Jobbing of all kinds, Gearing, Cuttings, Forgings and Castings at short notice. 122 Franklin Street, Norwich. Second New and Second-hand machines bought and sold on commission.

IF YOU
Want money,
Want a cook,
Want boarders,
Want a partner,
Want a situation,
Want a servant girl,
Want to sell a farm,
Want to sell a house,
Want to rent a house,
Want to exchange anything,
Want to sell plants or grain,
Want to sell groceries or drugs,
Want to sell or trade anything,
Want to find customers for anything,
Want to sell or buy horses, mules or [illegible]

Advertise IN THE BULLETIN.

NEW ADVERTISEMENTS.

There's Money In It

—washing with Pearline. There's ease and comfort in it, too, and safety. There's wear saved on every thing washed; there's work saved in every thing you do. There's no time wasted, and little time spent. There's nothing like Pearline. There's no harm if you use it, there's no reason in doing without it.

Beware of imitations which are being peddled from door to door. First quality goods do not require such desperate methods to sell them. PEARLINE sells on its merits, and is manufactured only by JAMES PYLE, New York.

oct3TuThFw.

TURKISH CIGARETTES

Five Cents A PACKAGE AT

N. D. Sevin & Son.

oct2daw

WIND COLIC, Cholera Infantum, Diarrhoea, Dysentery, Restlessness, and all all diseases incident to children, especially during teething, prevented and cured by Hassell's White Drops. See Sells At Druggists.

oct2d

DON'T DESPAIR.

Dr. Z. J. Lewis Can Cure You.

Specialist on private Chronic Diseases of men. Cure guaranteed, no matter of how long standing. Office hours, 9 to 3 and 4 to 9. Sundays, 10 to 3 and 6 to 7. 189 Friendship St., Providence, R. I. Consultation free. Medicines, $1. Out of town patients successfully treated by mail. Send for new edition of book and symptom blanks forwarded free. oct2d

IT IS GOOD

Wheat Germ Meal is good! —good for breakfast—good for gems—good for puddings —good for the health.

Wheat Germ

Is the great American cereal food.

Grocers all sell it.

oct3TuThS

FERRETS

—AT REASONABLE PRICES.—

Call on address J. G. ROSSMANN, Preston, Conn. sep2d

PATRONIZE

A Home Institution.

Investigate the work and prices of the

Norwich Business College.

Commercial . . . P. R. M. SWIFT.
Penmanship, . . . C. J. WOLCOTT.
Short-hand, . . . ALICE L. HALL.

Evening Sessions will Begin

Monday, Oct. 9.

To aid in arranging classes, state in application Studies desired.

Office Hours, 9.30 to 3.30.

99 MAIN ST.

sep2d

A FULL SUIT OR OVERCOAT!

Whichever you say. Goods all in, and can give you anything you want. When handy, spend a few pleasant minutes looking over our selections.

GEO. R. CLARK,
Merchant Tailor,
Room 6 Shannon Block. sep2d

REMOVAL.

OFFICE DR. BRIGDEN

OCULIST and AURIST,

To Shannon Block, Corner Main and Shetucket Sts., Rooms 18 and 19.

Special attention given to correcting all forms of abnormal vision with proper spectacles or Eye Glasses. No fee charged in such cases except in ASTIGMATISM or where it is necessary to prescribe in addition to fitting glasses. tu2d

The Bulletin.

Norwich, Tuesday October 3 1893.

The Bulletin should be delivered everywhere in the city before Six a. m.

Subscribers who fail to receive it by that time will confer a favor by reporting the fact to the Bulletin Co.

The Norwich Weekly Courier is the best weekly newspaper in New England at 50c a year.

The Weather Today.

Indications for Connecticut: Fair weather; light westerly winds.

NORWICH AND VICINITY.

CITY NEWS.

The copper cross was received Monday for the spire of the Catholic church.

An original widows' pension has been granted Amy F. Greenleaf of Killingly.

C. W. Hopkins and J. Boland of this city have patented a safety catch for firearms.

The electricians are at work completing the electric lighting fixtures of the W. W. Backus hospital.

The Consolidated road has a time table in pamphlet form, with a map to show the lines. On the map Putnam is spelled Putman.

The derrick at the Savings bank building will be raised another story during the week. The heavy boom will make it a difficult task.

The Sunday School Superintendents' union of New London county will meet with the Union Sunday school of Laurel Hill, Norwich, the second Saturday in October.

THE BULLETIN is indebted to Mr. E. E. Rogers for a bouquet of apple blossoms from the old Rogers farm on Wawecus Hill on Monday, Oct. 2. They are as fresh and fragrant as in May.

The trolley wire is all up for the motive power of the freight railroad running from the Taftville station to the Ponemah mills. Ties and rails are being laid and the road is nearing completion.

The women of Greeneville polled twice as many votes as was polled in any other district. The women of Taftville haven't, apparently, heard yet that they have been enfranchised. Not a woman voted there.

The historic man-of-war Kearsarge arrived in New London harbor Monday morning, and anchored under the shadow of the Groton monument. She will serve as a stake boat in the trial trip of the Montgomery.

Harry Daniels hurriedly left town after his discharge at the police court Monday morning and went to Meriden, where he obtained for $10 a license to sell clothing for ten days without any trouble from the police authorities.

The draughting class organizes this evening at 7.15 o'clock at the Slater Memorial hall, under the direction of Mr Olcott of the manual training department. The opportunity is especially valuable for young mechanics and machinists.

The diphtheritic trouble at Fishers Island has now entirely disappeared. There is not a case of sickness on the island from this cause. The doctors have departed, and nearly all the summer residents have returned to their homes.

Seven Waterbury militiamen who were in Camp Morris at Niantic in August, are among the victims of typhoid fever which is quite prevalent in Waterbury. It is thought that the poor sanitary condition of that part of the camp occupied by the Waterbury battalion is responsible for the illness.

Mr. Job Reynolds of Division street presented THE BULLETIN a basket of handsome and toothsome white grapes Monday. The boys steal them, when by asking the proprietor they might have them given to them. Mr. Reynolds is too generous a man to steal fruit from, and no self respecting boy will condescend to be a fruit thief.

We all enjoyed "Across the Potomac," and unanimously voted it a success. The rage and flame of war are in the play, and something better. We all concluded that after all love is better than war, and that it is far nobler to save than to destroy, better to unite than to break hearts. The play leaves a good taste in the mouth, is clean, spirited and holds the attention to the end, leaving everybody happy beneath the outspread wings of peace—[Exchange. At the Broadway theater tomorrow night.

Two partially intoxicated men created considerable amusement for a large crowd of citizens at about 6 o'clock Monday evening at the junction of Shetucket and Main streets, by each pulling a rein and attempting to drive the horse in different directions. After a while the soberest man jumped to the pavement and taking the horse by the head led him away regardless of the reins and whip in the hands of the other man.

Stafford Fair.

The twenty-fourth annual exhibition at Stafford Springs will take place this week on Tuesday, Wednesday and Thursday. It is said that the first day will be as good as the last. The poultry show is expected to be the best in New England.

Trotting each day as follows: Tuesday, 2.27 class, pace and trot; specials.

Wednesday, 2.50 class, trot; 2.38 class, trot and pace.

Thursday, 2.22 class, trot and pace; open to all, trot and pace.

Drowning Accident Near Stonington.

Two young men from Westerly, William Hadlock and John Geist, started for Stonington in a sailboat Saturday morning. When near Rhodes' Folly, between 9 and 10 a. m., they anchored the boat, and Hadlock stepped into the skiff. Geist cast loose the skiff and jumped into it, but in doing so tipped the boat over, throwing both into the water. Hadlock held on to the skiff, and was picked up in about fifteen minutes by William McDermott and Samuel Bottom of Stonington.

When seen last Geist was on his back floating. Search was immediately begun but his body could not be found. The young man was about eighteen years old.

Trials of a Woman Voter.

A woman was shut up in one of the booths in the third district Monday and being supplied with ballot and envelope she thought she was put in there to vote. She felt up and down the canvas walls of the booth and looked in all the corners for an opening in which to place her ballot. Not finding one she came from the booth with a puzzled air and sought counsel from one of the officers. When the balloting arrangements were explained to her she cast her maiden vote and went home to think it over.

International Yacht Races.

On Thursday morning of this week the steamer City of Lawrence will leave pier 40, New York, for a trip over the course outside of Sandy Hook, where the yachts Vigilant and Valkyrie will sail the first of the series of races for the America cup. The Lawrence will not leave until the arrival of the steamer City of Worcester from New London. The latter boat will be held in New York for the return of the Lawrence from the race until 7 p. m.

Personals.

Joseph Hill of Cliff street went to New York Saturday night. From there he will probably go to Chicago and visit the World's Columbian exposition, taking a vacation of two weeks.

Mrs. Samuel K. Steadman of Westerly gave a birthday party at her residence on Granite street Friday evening, in honor of her niece, Miss Bertha Levett of Norwich, who returned home Saturday after a visit with Mrs. Steadman.

Mr. and Mrs C. L. Browning arrived home from the World's fair by way of Montreal Monday night.

Miss Susan Gordon and her sister, of River avenue, will leave town next week for a lengthy visit in Providence and later in New York.

Miss Emily Richmond is teaching at Scotland Road.

Mr. John Cunningham, of the Falls, and his nieces, Misses Maggie and Katie Cunningham, of Greeneville, are at Chicago.

Miss May Mitchell will leave Wednesday for Chicago, where she will study the exhibits of the World's Columbian exposition for two weeks.

Major B. P. Learned and son went from the city Monday afternoon for a visit to the World's fair.

DIED.

BARBER—In Norwich, Oct. 1, Mary E. Barber.

THEBAUT—At Allyn's Point, Oct. 1, Jonas Thebaut, aged 17 years.
Funeral services will be held at the rooms of Henry Allen & Sons, No. 88 Main street, this (Tuesday) morning at 10 o'clock.

McKENNA—In Norwich Town, Oct. 2, William D. McKenna, aged 1 year and 1 month, youngest child of Owen J. and Mary McKenna.
Funeral from the residence of his parents, Wednesday afternoon, Oct. 4, at 2 o'clock.

WILLIAMS—Suddenly in Moodus, Sept. 30, Mrs. Almira Williams.

KELLOGG—Suddenly, Sept. 30, at his residence on Laurel Hill, John C. Kellogg, aged 53.
Funeral from his late residence, No. 94 Laurel Hill ave., Tuesday afternoon, Oct. 3d, at 2 o'clock. Burial private.

NEW ADVERTISEMENTS.

FOR SALE.

My Full-blooded Morgan horse at a very reasonable price. Good age, sound and kind. Not afraid of steam or electric cars.
EBENEZER ALLEN,
oct3d or S. L. SMITH, Hanover.

WANTED.

To rent the residence occupied by Merritt D. Dexter, No. 29 Orchard street. For further particulars, inquire on the premises. oct2d

TAKEN UP.

Came on to my premises Saturday, Sept. 30, two Devon Heifers, which the owner can have by paying charges. ASA BACKUS, oct3d East Great Plain.

WANTED

A situation to do second work, or general housework in a small family.
Address, A. B. C. oct3d Bulletin office.

MILLINERY.

FALL OPENING

Wednesday and Thursday, Oct. 4 and 5.

MISS SHEA,

35 Shetucket St., Room 5. oct2d

Ladies' Dongola Kid Button Boots, Opera and Common Sense. D and E widths, **$1.50**

THIS WEEK —AT— **Herren's,**

Opposite Porteous & Mitchell's. Agent for W. L. Douglas $3 shoe. oct2d

TO SEE THE

International Yacht Races

Thursday Morning, Oct. 5.

Stmr. CITY OF LAWRENCE

Will leave Pier 40, New York, for a trip over the course outside Sandy Hook, where the yachts Vigilant and Valkyrie will sail the first of the series of races for the America cup.

The Lawrence will not leave the wharf until the arrival of the City of Worcester from New London. The latter boat will be held in New York for the return of the Lawrence from the race until 7 p. m.

FARE FOR THE DAY $2.

State rooms extra.

Refreshments and good music on board the boat.

THOS. CLARK, Pres. O. L. JOHNSON, Jr., Secy. and Treas. oct2d

NEW ADVERTISEMENTS.

TO RENT.

A DESIRABLE TENEMENT, very convenient for a small family. Terms very reasonable. Inquire of AMOS CHAPMAN, 310 Laurel Hill avenue. oct2TuThS.

LOST.

THURSDAY morning between Norwich Town post office and Main street, a lady's Purse containing sum of money. Finder will be rewarded on leaving it at Norwich Town post office, box 67. oct2d

Try the Celebrated

New England Peanut Taffy.

J. C. PERKINS,
Wholesale and Retail Confectioner.
oct2TuThSaw

NEW MILLINERY.

A full line of fine and

Medium Priced Millinery

Now on exhibition. Special attention paid to orders. MRS. G. P. STANTON,
oct2daw No. 38 Shetucket St.

Fall and Winter Suits

Very Stylish Line.

Dodge & Holloway.

oct2TuThS

DR. S. W. FISKE,

Clairvoyant Botanic Physician and Magnetic Healer, Business and Test Medium.

Dr. Fiske can be found at his residence, No. 23 Oak street, Norwich, Conn., all of the time until further notice.

We advise the sick to consult Dr. Fiske at once. He will describe your feelings and disease exactly without asking you a question, and with his vegetable medicines and magnetic healing combined he is enabled to remove all diseases in a short time. He has had 25 years of valuable experience in the practice of medicine and has thousands of testimonials from patients whom he has cured.

Dr. Fiske is constantly curing patients of the following diseases that have baffled the skill of the most [illegible] physicians, such as diseases of the [illegible] liver and kidneys. All female complaints positively cured. Humors in blood, rheumatism, neuralgia, dyspepsia and general debility, gonorrhoea, leucorrhoea. All forms of private diseases of both sexes soon cured.

Weak, nervous men, suffering from the [illegible] of youth, restored to perfect health. All nervous diseases, and lost manhood restored.

[illegible] kinds of chronic and [illegible] with great success [illegible] reasonable and can be sent by express when desired.

The Doctor also gives advice on Business Matters and all the affairs of life. Clairvoyant Sittings, $1. If by letter, send $2, age, sex, a lock of hair and stamp. For particulars, send stamp for circular.

A long and successful practice with numerous testimonials attests the wonderful success of Dr. Fiske as a Seer, Healer and Physician of merit. All should consult him as he is always reliable. oct2daw

To Whom It May Concern.

You are hereby notified that at a meeting of the Court of Common Council of the City of Norwich, held October 2, A. D. 1893, the following report was accepted and the last resolution contained in said report was adopted.

Attest: ARCHIBALD S. SPALDING,
City Clerk and Clerk of the Court of Common Council of the City of Norwich.

To the Court of Common Council of the City of Norwich;

The committee on streets respectfully recommend the passage of the following resolution:

Resolved, That the grade for the walk on the easterly side of Thames street, between the points hereafter mentioned be, and the same hereby is established, as follows: Beginning on the easterly side of Thames street, at the southwesterly corner of the brick stove foundry building, owned by the Richmond Stove Company, at a level nineteen and seventenths feet above meantide and one and forty-eight one hundredths feet above the level of the floor of the hallway approaching the Richmond Stove Company's office, and running southerly by the easterly line of said street as follows: Forty and nine-tenths feet to the westerly side of the outside entrance to said hall, rising six inches to a level one and ninety-eight one hundredths feet above the level of said floor; thence southerly one hundred and five feet, falling four and fourtenths feet.

Said walk is laid out five feet in width.

Resolved, That the owners of the land fronting on the easterly side of Thames street between the southwesterly corner of the brick foundry building, owned by the Richmond Stove company, and a point on the easterly side of said street one hundred and forty-five and nine-tenths feet southerly from said corner be, and they are hereby ordered to duly form and curb the sidewalk in front of their premises between the points above mentioned, in accordance with the grade and width established by the court of common council by the preceding resolution, and all of said work must be completed on or before the 15th day of October, 1893, to the satisfaction and acceptance of the street commissioner.

Resolved, That provided that said walk is not formed and curbed as directed in the foregoing resolutions to the acceptance of the street commissioner by the 15th day of October, 1893, said street commissioner is hereby directed to form and curb the same in accordance with the intent of the foregoing order; and the city sheriff is hereby directed to notify the parties aforesaid at once by leaving with them a copy of this report and accompanying resolutions.

All of which is respectfully submitted.

A. N. ABORN, J. B. HENDERSON, VINE S. STETSON, Committee on Streets.

Norwich, Oct. 2, 1893.

Resolved, That the consideration of the foregoing resolutions by the Street Committee relative to sidewalk on the easterly side of Thames Street in said City of Norwich, be postponed to a meeting of the Court of Common Council, to be held at the Council Chamber in said City, on the 16th day of October, 1893, at eight o'clock P. M., and that due notice of said meeting be given to all parties interested, to appear if they see cause, and be heard in relation thereto.

I hereby certify that the above and foregoing is a true copy of record.

Attest— ARCHIBALD S. SPALDING, oct3d City Clerk.

CONFECTIONERY.

Something Delicious!

Caramel Buttercups,

AT THE

CONFECTION PARLORS,

sep2TuThS 34 and 36 BROADWAY.

I HAVE AN ODORLESS PUMP

and Barrel apparatus for cleaning Vaults and Cesspools. Orders sent to my address will be promptly attended to. CHAS. WOOD, Box 541 Norwich, Conn. mar2d

CAUTION.

There are a few men in town canvassing orders, claiming to represent the REMBRANDT CRAYON PORTRAIT CO. We have no agents in Norwich.

G. E. TRAFTON, Man.
REMBRANDT CRAYON PORTRAIT CO.
may2d Office 23 Shetucket St., Norwich Ct

FRANK G. SWEET,

Medical and Surgical Nurse,

Graduate from Mills' Training School for Male Nurses, Bellevue Hospital, New York city. Call at 23 or 488 FRANKLIN Street, city. TERMS REASONABLE. sep2d

NEW ADVERTISEMENTS.

Flour has advanced, but $5.00 Will buy a barrel of

"PRAIRIE" FLOUR

At Welcome A. Smith's

oct2d

International Yacht Race.

Steamer Chelsea

Has been chartered for

Yacht Race Thursday, Oct. 5,

Consequently will leave Norwich

Wednesday, Oct. 4, at 5.00 p. m. instead of Thursday.

Shippers will please govern themselves accordingly. C. E. WHITAKER, oct2d Mgr. Prop. Co.

The Best Yet.

Best in Quality. Best in Style,

$2.19 best in Price. Ladies'

KID BUTTON.

GEO. W. KIES & CO

oct2daw

Now Ready

To show our line of

WALL PAPERS

For the fall trade, also a full line of

Room Mouldings, Hooks and Picture Wire.

I am prepared to do all kinds of

Painting and Decorating

and all kinds of

Hardwood Finishing.

P. F. Murtagh, 37 Main St.

oct2d

Mrs. Gifford

WILL SHOW

Trimmed Hats and Bonnets

WEDNESDAY, Oct 4,

106 Main Street

oct2d

A Special Drive

AT THE

Manhattan Clothing Co.'s,

119 MAIN STREET.

Men's Heavy Double-breasted Working Suits, $4.00

Double-breasted Dark Gray Cheviot Suits, $6.50.

Heavy Undressed Worsted Suits, first-class quality, $12.00.

Fall and Winter Overcoats at $5, $6 $8, $10 and $12.00.

All these are from 25 to 35 per cent. below any competition.

Our Combination Pants at $1.50 and $1.25 are the marvels of the age and cannot be duplicated elsewhere.

The Manhattan Clothing Co.,

sep2TuTh 119 MAIN STREET.

For Fruit Jars

Go to PITCHER & MAINE'S. sep2d

DR. N. P. SMITH,

Office No. 8 Broadway.

Hours 11 a. m., to 1 p. m., 4.30 to 6.30 p. m.
aug2d RESIDENCE 203 MAIN ST.

Norwich Art School.

DRAUGHTING CLASS.

The Draughting Class will meet this term in the Lecture Room on the lower floor of the Slater Memorial Building. Work will be begun next TUESDAY, Oct. 3, at 7.15 p. m. Instructor, Mr. L. W. Olcott. Fee for the term $2.00. The attention of all mechanics and workmen desiring to improve themselves is called to this class. sep30d

WHY NOT TRY

our $1.50 and $2.00 Shoes. They will stand hard wear and at the price are hard to beat either in looks or wearing qualities.

FRANK A. BILL, 104 Main St.

sep2daw

FURNACES.

Now is the time to have your Furnaces put in order, or if you need a new one now is the best time to have it set. If you wish a

Steam or Hot Water Heater

The Richmonds

are ahead of anything with the latest improvements, and

J. P. BARSTOW & CO.,

Will make you the Lowest Prices possible.

RICHMOND RANGES!

A SPECIALTY.

HOUSEFURNISHING GOODS.

Quality the best and prices lowest. Call and see us.

23 and 25 Water Street. sep2daw

NEW ADVERTISEMENTS.

WHITNEY,

Central Building,

IS SELLING

Dinner Ware

AND

Toilet Sets

VERY CHEAP

New Goods Just Received.

sep2daw

SHORT HAND TYPEWRITING, BOOKKEEPING, ETC., AT THE Norwich Business College, 99 Main Street.

COMMERCIAL, Earl M. Swift. PENMANSHIP, C. J. Wolcott, Norwich. SHORT-HAND, Alice L. Hall.

Not Only

Do we carry the largest stock of

Gold and Silver Watches

in Eastern Connecticut, but our Prices are the Lowest. Call for yourself and be convinced. A. PLAUT,
320 Main St. Leader in Low Prices. sep2d

Fall Opening.

We shall put on exhibition on Tuesday, Wednesday and Thursday, Oct. 3, 4 and 5, the most complete lines of popular priced MILLINERY ever before shown in this vicinity. All are invited to attend.

B. GOTTHELF & CO.

103 MAIN STREET.

aug2d Wholesale and Retail.

Norwich Rubber Store,

Headquarters for everything in the line of

RUBBER GOODS.

Rubber Footwear,
Ladies Mackintoshes,
Men's Mackintoshes,
Oil Clothing.

Rubber Hose,
Rubber Tubing,
Jar Rings,
Packing.

Clothes Wringers,
Carpet Sweepers,
Rubber Matting,
Mats.

Mending Tissue,
Dress Shields,
Rubber Sheeting,
Syringes.

Rubber Gloves,
Rubber Mittens,
Rubber Aprons,
Bibs.

Air Cushions,
Invalid Rings,
Ice Bags,
Toys.

Water Bottles,
Finger Cots,
Elastic Bands,
Bandages.

Trunks,
Bags and Straps.

ALLING BROTHERS.

sep2daw

FOR **SIGNS** OR **AWNINGS**

It Will Pay You to See J. W. MALLETT
103 Broadway, next to Theater. sep2TuThS

Chicago and World's Fair Tablet.

Three Sizes—Commercial, Packet and Letter.

Your Choice for 7c.

Good Quality Paper.

LOVELL BROS.

sep2TuThS WEST SIDE.

BUTTER,	TEA,
CHEESE,	COFFEE,
EGGS,	SPICES,
LARD,	CHICKORY.

New Buckwheat Flour
in package.
WORCESTER SALT
Cottolene,
And a full line of Groceries.

L. A. GALLUP, Wholesale,
sep2TuThS 3 Water St.

All Kinds Of Picture Frames

And an elegant line of

FRAMED —AND— UNFRAMED PICTURES

Can be found at

M. J. Farrell's

Art Parlors,

61 Broadway.

NEW ADVERTISEMENTS.

7%

Guaranteed Bond Certificates.

UNITED STATES SAVINGS & LOAN COMPANY,

Paid in Capital $1,000,000
Subscribed Capital $5,000,000

An Absolutely Safe Investment. Desirable for Personal Trust Funds, etc. Denominations $1,000, $5,000 and $10,000.

H. G. HALE and GEO. S. SMITH, GEN. AGTS.
Shannon Building, Norwich.
aug2daw

FRISWELL has a large stock of

WATCHES

Selling Low for Cash.

Sole Agent for the celebrated Bradford Watch.

WM. FRISWELL,
s-p2d 3 Franklin St.

—THE—

Central Baptist Church,

UNION SQUARE.

REV. J. D. HERR, D.D. Pastor.
Residence 48 Church Street.

Public Services, to which all are cordially invited: Sunday, 10.30 a. m.—7.30 p. m. Bible school Sunday 12 m. Young People's Meeting 6.30 p. m. Prayer Meeting Thursdays 7.30 p. m. Seats rented by the month. Persons desiring sittings may apply on any week day, or on Sunday to the undersigned Seat Committee:

CHARLES E. WHITNEY,
S. G. SMITH,
dec17TuThS CHARLES D. NOYES.

W. & S. ROOT BEER EXTRACT

Is made from the best selected materials. It contains Spikenard, Prince's Pine, Wintergreen, Dandelion, Sassafras, Gentian, Ginger, Sweet Birch and Sarsaparilla, and is equal in strength and flavor to any brand whatever. One bottle makes 5 gallons of Delicious Root Beer.

WOODWORTH & SMALL,
West Side Drug Store.
tydaw

VIOLIN SCHOOL

for Violin, Alto, 'Cello, French Lessons.

EUGENE WALLNER, Room No. 7, over the Boston Store, in the afternoon. sep2TuThS

REMOVAL.

FRED M. MOLL,

Who has conducted the business of the late Joseph Kind, at 142 Main street, has removed to HILL'S BLOCK, Shetucket Street, up one flight of stairs. Cleaning and Repairing at low prices and at short notice. Please call at once for work finished by Mr. Kind. oct2d

BARGAIN SALE OF LAMPS.

As we are very desirous of closing out our stock of TABLE LAMPS before our new ones are opened, we have placed on sale our entire line, at prices that are far below their value. As the number is limited, secure one at once.

Smith Bros

sep2d

TO RENT

TWO FRONT ROOMS

On Lower Broadway,

Suitable for Dressmaker, Tailor, or for offices. Inquire of
sep2d E. P. BREWER, D. D.

PRESTON BROTHERS

ARE HEADQUARTERS FOR

Fruit Jars

—AND—

PRESERVING KETTLES,

Prices Lower Than Ever.

Preston Bros., Hardware Dealers,

sep2d FRANKLIN SQUARE.

SPECIAL TRAIN

Leaves Oct. 4, Arrive at Chicago Oct. 6.

8 HOURS AT NIAGARA FALLS.

Return Any Way.

CONNECTICUT DAY AND CHICAGO DAY.

For Sleeping Car Berths and Tickets apply to

E. P. TURNER

sep2d

CROCKER'S

Magical Stomach Powders

Make good health possible to all through good digestion. Bad digestion reduces vitality, weakens the circulation of the blood, which alone makes disease possible. sep2d

We Make a Specialty

—OF—

COMPOUNDING PRESCRIPTIONS

Steiner's Pharmacy,

sep2d SHANNON BUILDING.

! TOOK NOTICE !

I do not claim ownership of any hotels in Chicago, neither am I agent or catering for any of the cheap Hotels in the vicinity of the World's Fair grounds; but I have on hand

"21 Different Tours 21"

to Chicago. Probably you can find something that will suit you in the above list.

S. L. CROSSGROVE, Ticket Agent,
Union Station, Norwich, Conn., Sept. 11th. sep2d

Horizontal Water Wheels,
Head Gate Gearing,
Water Racks,
Power Transmission Machinery.

Collins Turbine Machine Co.

jadd

LEAVE YOUR ORDERS AT The Bulletin office for printing of all kinds and get fine work at living prices.

Norwich Morning Bulletin.

VOL. XXXV.—NO. 11,717 NORWICH, CONN. WEDNESDAY, OCTOBER 4, 1893—SIX PAGES SIX DOLLARS A YEAR

THIS MORNING'S NEWS.

City and Vicinity

Cloudy as a occasional rains.
Eastern Connecticut people registered at the World's fair.
Thanksgiving of John P. Harshaw.
The old Backus clock at the hospital.
The funeral of Judge J. C. Kellogg.
Salem electors lose their right to vote.
A Jewett City woman elected to the board of education.
Mr. Frank Ulmer's new tannery.
Monday's election in Montville.
Mr. Chadwick resigns as station agent.
Revenue list Brown's work at Manchester.
Rev. E. G. Selden and wife given a reception in Springfield.

State.

Middletown has a new chief of police.
A West Ansonia woman dies while at prayer.
New bridge to be built across the Connecticut.
Middletown's old court house roof falling in.
Wheelmen's day at Danbury fair.

General.

Hoping for a vote on the silver question.
Work of the storm at Mobile.
Pillsbury and Hart retire from the gubernatorial race.
Senator Cameron asked to vote for silver repeal.
Arizona seeking statehood.
The Brazilian war—Twenty killed at Rio's bombardment.
Bloody battle between Moors and Spanish troops.
Many persons killed by a storm near New Orleans.
Kennebunkport, Me., suffers a $10,000 fire loss.
Willie Windle has the world's record at Springfield.
Destructive storm at Pensacola.
Anarchist Pallas to be shot in the back.

SPECIAL NOTICES.

CITY OF NORWICH WATER WORKS, OFFICE OF BOARD OF WATER COMMISSIONERS, NORWICH, CONN., OCT. 3, 1893.

Water Rates for the quarter ending Sept. 30, 1893, are due and payable at this office Oct. 1, 1893. Office open from 8 a. m. to 12 m. and 1 to 5 p. m.; Wednesday and Saturday evenings, 7 to 9, until Oct. 31.

Additions will be made to all bills remaining unpaid after Oct. 31.

octl2 EDWIN LATHROP, Cashier.

The recent chill in the air reminds a fore-handed man that a heavy overcoat will be needed before long. We show an excellent assortment of Overcoatings, comprising Elysians, Montagnacs, Meltons, Beavers, Kersays, Shetlands, Irish Friezes, and Vicunas in heavy weights. How about a fall overcoat?

R. D. JONES & SON.
Merchant Tailors....118 MAIN ST.
(Over C. C. Sisson's store.) sep2d

—THE—
COCHRAN HOTEL,
WASHINGTON, D. C.,
Cor. 14th and K Sts.
Cable cars, connecting with all depots and public buildings, pass the door. House new, plumbing perfect, table the best. New England headquarters.
aug18d F. J. HART, Proprietor.

FREE
Ask your druggist for a sample bottle
ELIXIR OF LIFE
The great health restorer.
CARTHAGE CONSTIPATION, SICK-HEADACHE, DYSPEPSIA.
And all the evils arising from a disordered liver. Trade supplied by
LEE & OSGOOD. sep26d4w

DO NOT SLUMBER
UNTIL YOU HAVE
Dr. Hough's
COUGH AND LUNG BALSAM
Ready for immediate use.
Sure Cure for Coughs, Colds, Croup, etc.
PRICE 25 Cents.
sold by all druggists and medicine dealers
jel26d

Sick Headache,
CARTER'S LITTLE LIVER PILLS.
POSITIVELY CURED BY THESE LITTLE PILLS.
They also relieve Distress from Dyspepsia, Indigestion and Too Hearty Eating. A perfect remedy for Dizziness, Nausea, Drowsiness, Bad Taste in the Mouth, Coated Tongue, Pain in the Side, etc. They regulate the bowels and prevent constipation and piles. The smallest and easiest to take. Only one pill a dose, 40 in a vial. Purely Vegetable. Price 25 cents. Sold by mail 25 cents.
Carter Medicine Co. Proprietors,
NEW YORK.
Sold by all Druggists. sep26dw

Norwich Line to New York.

Trains leave Union Station, Norwich, daily (Sundays excepted) at 9.35 and 9.05 p. m., connecting at New London with steamer "City of Worcester" or "City of Boston," for New York.

Steamer "City of Lawrence" leaves Norwich on Sundays at 7 p. m., New London at 9 p. m., for New York.

Returning, steamers leave New York daily (Sundays excepted) at 6

For state rooms and further information apply at Office of the Company, 22 Shetucket street. Telephone call 149-2.

THOMAS CLARK, President.
O. L. JOHNSON, Jr., Secretary and Treasurer.
febdd

FINE COMMERCIAL, BANK, BOOK and Job Printing done at The Bulletin Job office short notice.

PENSACOLA WIND SWEPT.

Wind 68 Miles an Hour Accompanied by Heavy Rain.

BUILDINGS UNROOFED.

Vessels Wrecked—Houses Blown Into the Bay—No Loss of Life.

PENSACOLA, Fla., Oct. 3.—The most destructive storm that Pensacola has experienced in twenty years began at 6 o'clock yesterday morning and raged with increased fury until late yesterday evening. The wind reached a velocity of 68 miles an hour. Rain fell in torrents and was swept in blinding sheets through the streets. No loss of life has been reported, but upon every street uprooted trees and broken fences and roofless buildings testify to the storm.

A large building used by Warren & Co., for smoking fish was blown into the bay. It was stored with cured fish and the loss will be great. A dwelling near by, with its contents, was lifted from its foundation and dropped into the bay. Barks Josephine H. and Withnia were blown on the beach. It is thought that both can be floated. The fishing smack Isabella is also on the beach. Every stick of timber in the bay was cast adrift and is now strewn along the beach for miles. Wire communication is cut off.

LATEST FROM MOBILE.

Effects of the Storm—Many Persons Drowned—Churches Destroyed.

MOBILE, Ala., Oct. 3.—The damage done by yesterday's storm will reach up into the millions.

In the gardeners' district, across the river, dwelt twenty-three families, whose homes could be seen from any eminence in the city. Only one of these homes can now be seen standing, and as no news has as yet been received, it is believed many of the inhabitants have been lost. Three or four hundred cattle perished.

The home of Stephen Valter was swept away, and his entire family, consisting of himself, his wife, Christian, and his niece, Miss Carrie Wise, were drowned.

There is only one wire out of this city and no trains are running.

At Grand Bay, four churches were destroyed, while at Scranton five churches suffered a like fate. Houses have been scattered, crops ruined and desolation appears on every hand.

Middletown's New Chief of Police.

MIDDLETOWN, Conn., Oct. 3.—Archibald Inglis was elected Monday night to succeed the late J. C. Chapman as chief of police. Mr. Inglis has been employed by the Middletown Plate company since boyhood, and learned the solderer's trade. He is a young man of exemplary habits, quiet in manner, but determined in purpose.

His candidacy for the position received the support of some of Middletown's best men, who believed that his election would result in excellent service to the city. He is popular with all classes, and commands universal respect. Mr. Inglis is one of seven boys, the oldest of whom has been on the force for several years.

Died While at Prayer.

ANSONIA, Conn., Oct. 3.—Mrs. Mary Buckley, 77 years of age, died very suddenly at her home in West Ansonia, yesterday afternoon. She was accustomed to observe daily devotion and went to her room for that purpose. While performing her religious duties she fell violently to the floor and died immediately of heart disease.

Brazilian Revolution at an End.

NEW YORK, Oct. 3.—Private cable advices received today via London by a firm in this city who have connections in Brazil, announce that the revolution in that country is at an end. Three firms have similar news, and they say they have reason for placing reliance in it.

Philadelphia Piano Dealers Fail.

PHILADELPHIA, Oct. 3.—William D. Dutton & Co., piano dealers, have assigned. The firm's business was practically identical with that of Hardman, Peck & Co., piano manufacturers, New York, who failed today. It is said the assets and liabilities are each below $100,000.

Wanted by the Police of Many Cities.

BRIDGEPORT, Conn., Oct. 3.—Willis S. Rogers, the alleged forger, was brought to jail here from Norwalk today, where he will spend fifteen days to work out a fine for driving a horse beyond the limits agreed upon. Rogers is wanted by the police of many cities.

Prince Bismarck's Condition.

BERLIN, Oct. 3.—A Breslau newspaper says Prince Bismarck is reported to be so ill that it is doubtful whether he will leave Kissingen alive. No confirmation of such a report is obtainable in Berlin.

The Official Documents Signed.

BANGKOK, Oct. 3.—All official documents concerning the Franco Siamese settlement have been signed.

An Old Citizen of Bridgeport Dead.

BRIDGEPORT, Conn., Oct. 3.—Frank Armstrong, one of the oldest citizens of this city, died here tonight of dropsy, after a lingering illness. He leaves a widow and two sons.

Roberts Wins the Third Game.

NEW YORK, Oct. 3.—The third game of the match was played tonight. Roberts won, making 1,002 points. Ives scored 708. Roberts best run was 126; average, 83 34 44. Ives' best run, 116; average, 76 15 43.

All Quiet at Buenos Ayres.

BUENOS AYRES, Oct. 3.—The telegraph lines were partly destroyed by the rebels but have been repaired again. All is quiet throughout the country.

Yellow Fever Increasing.

BRUNSWICK, Ga., Oct. 3.—Fourteen new cases of yellow fever and three deaths were reported here today. Six cases of yellow fever were reported today at Jesup.

Additional News from Arctic Whalers.

NEW BEDFORD, Mass., Oct. 3.—Additional Arctic news was received here tonight which stated that steamer Belvidere had twelve whales and the Navaric had ten to Sept. 10. This makes over 200 whales for the fleet.

French Explorer Murdered.

LONDON, Oct. 3.—The Times correspondent in Paris says the last mail from Madagascar reports that Georges Muller, the explorer sent out by the French government on a scientific mission, has been murdered between Antananarivo, the capital of the island, and Majunga.

TORPEDO CASEMATES.

One Completed at Entrance to Narragansett Bay—Others Ordered.

NEWPORT, R. I., Oct. 3.—A new torpedo casemate has been built at the entrance to Narragansett bay. This work has been in progress all summer and is now practically completed. A similar casemate will not be begun until spring, owing to insufficient time before the advent of cold weather.

These casemates are part of the military defenses of the seacoast, planned some time since, similar works being ordered at Portland, Me., Boston, New York, Baltimore and San Francisco.

The casemates are simply large underground rooms with walls and arched ceilings of concrete so located as to be as nearly as possible out of the range of an enemy's guns and so inconspicuous as not to be easily distinguished even at very short distance. In them will be placed electrical apparatus for operating torpedo mines, to be planted in the approaches of the bay. Torpedoes will be fired by electric currents from these casemates when a hostile ship is over them, their presence not preventing the use of the harbor by friendly vessels.

UNSATISFACTORY CHANGE.

Boston Business Men Dissatisfied With Present Mail Facilities.

BOSTON, Oct. 3.—Through the conversion of the five a. m. mail train from New York to Boston from an express into an accommodation train by the New York, New Haven & Hartford railway the arrival of the New York mail in this city is delayed from one hour to eighteen according to the part of the city to which it is delivered. The government for many years paid the New York, New Haven & Hartford for running this train express, but the subsidy was some time ago refused and the railway company say that they cannot afford to operate the train any longer as an express.

Postmaster Coveney has laid the matter before the postmaster general, acquainting him with the importance of this train to Boston business men and the necessity of providing some remedy for this delay. It is now under consideration and the result may be no arrangement that will satisfy the business men even more than the old one, and place them in possession of their New York letters by the time they get down town. The authorities at Washington have consulted with the railways regarding the advisability of running a train to leave New York at 3 35 a. m., and arriving in Boston at about 8 a. m.

FREE SHIPS.

Meeting of the House Committee on Marine Commerce and Fisheries.

WASHINGTON, Oct. 4.—The house committee on marine commerce and fisheries today began the consideration of the subject of free ships. Persons favoring free ships were to be heard, but they did not appear. General J. Halsey Pyper of this city, representing the Morgan company engaged in the coastwise trade, said he would foster the shipping industry as other industries had been fostered. He would help it as all citizens of the United States were helped. Congress helped them until they took one step beyond our territory, until they took one step on the great deep, where they came in competition with the maritime interests of the world; then they were left to an unequal competition. This was in the maritime interest of England, and he said that she had to maintain them. Her merchant marine was her life blood and her treasury went with her flag.

The committee will meet tomorrow to hear the free shippers if they appear.

Senate and House.

WASHINGTON, Oct. 3.—In the senate today, after the routine morning business, an amendment to the silver purchase repeal bill was offered by Mr. Morgan, dem. of Alabama. It revives the free coinage act of 1837 and remits 20 per cent. of the import duties on goods from countries which accept the American standard dollar.

The repeal bill was taken up and Mr. Dolph, (rep.) of Oregon, continued the speech of yesterday.

The house, without transacting any morning business, resumed the consideration of the federal election repeal bill, and was addressed by Mr. Northway, rep., of Ohio, in opposition to the measure.

He was always, he said, in favor of the under dog in a fight, and in this fight the United States was the under dog and the states were the upper dog. He affirmed the constitutionality of the federal laws.

Freight Engineer Killed in a Collision.

ALLENTOWN, Pa., Oct. 3.—Growing excited over the problem of handling two freight trains over a grade crossing at Catasauqua this morning Watchman Thomas Baer gave the wrong signal, which resulted in a collision between a Lehigh valley coal train and the Crane Iron company's shifting engine with 20 cars. The coal train struck the Crane engine sideways and rolled it over. Joseph Ray, engineer of the Crane freight, was instantly killed, and Herbert James, engineer of the Lehigh valley train, was fatally injured. Both engines were wrecked. Watchman Baer, realizing his responsibility, walked home, secured his revolver, and shot himself dead.

Duke of York Visits Edinburgh.

EDINBURGH, Oct. 3.—This town took a holiday today, the occasion being the visit of the Duke and Duchess of York. The streets and houses are very prettily decorated. Upon the arrival of the duke and duchess they were met by the officers of the corporation in full state robes. They were escorted to the town hall where the lord provost, the Rt. Hon. James A. Russell, presented to them the wedding gifts prepared for them by the corporation and citizens. They consisted of gold and silver plate and books. Afterwards the freedom of the city was conferred upon the duke.

Roof of the Old Court House at Middletown Falls In.

MIDDLETOWN, Conn., Oct. 3.—The roof of the old court house building collapsed this morning while five workmen were at work tearing the building down.

The men with the exception of John Carter escaped serious injury. Carter was buried beneath a quantity of debris. It is thought his back is injured.

The escape of the men is regarded as miraculous. The men were responsible for the accident. They had weakened the sides too much before tearing the roof down and the collapse was the result.

Jealousy Places a Man in Jail.

BRIDGEPORT, Conn., Oct. 3.—This morning in the superior court Michael Walsh, of South Norwalk, a man of property, was sentenced to three months in jail for assaulting John Reynolds of that place. Jealousy over Walsh's wife was the cause of the trouble between the two men.

WILLIE WINDLE'S WINGS OF WIND.

Breaks the World's Record at Hampden Park, Springfield.

MILE IN 1 53 1-5.

On a Previous Trial Makes a Half Mile in 56 3-5.

SPRINGFIELD, Mass., Oct. 3.—W. W. Windle broke the world's record for a mile, flying start, at Hampden park today, making it in 1 53 1-5. He was paced by Olmsted, Measure and Broadhead on a tripet, Clark and Arbel on a tandem and Sanger. Previous to this trial he made a world's record for the half mile in 56 3-5. He was paced by Sanger for the first quarter and Tyler for the last.

TWENTY-FIFTH O. V.

Thirtieth Annual Reunion at Hartford—Election of Officers.

HARTFORD, Conn., Oct. 3.—The 30th annual reunion of the Twenty-fifth regiment, Connecticut volunteers, was attended here today by 150 members and their wives.

At the business meeting the following officers were elected: President, Gen. Thomas McManus, Hartford; vice-presidents, William A. Magill, Amherst, Mass.; James Jordan, Hartford; George Nelson, Broad Brook; F. B. Mussill, Hartford; Julius Wood, Hartford; H. H. Goodell, Amherst, Mass.; L. E. Lord, Poquonnock; W. W. Allen, Glastonbury; J. W. Beach, Forestville; Wm. Case, Pine Meadow; treasurer, W. E. Morgan, New Haven; secretary, W. E. Bliss, Hartford; recording secretary, H. H. Kippen, Hartford; chaplain, Rev. G. R. Warner, Hartford; executive committee, Charles W. Clark, Hartford; George H. Goodwin, Burnside; C. W. Brown, Forestville; O. W. Seaford, Stafford.

Following the business meeting the members viewed the old battle flags in the Capitol. After dinner speeches were made by the officers and others and by local Grand Army officers. Ten members have died during the past year.

The next reunion will be held at Cook's grove, New Britain, in August, 1894.

Remains of Astronomer Proctor Transferred to a Tomb.

BROOKLYN, N. Y., Oct. 3.—The remains of Prof. Richard A. Proctor, the eminent astronomer, that have hitherto laid in an obscure, neglected grave in a corner of Greenwood cemetery, were transferred today with great ceremony to the tomb that was erected in honor of the deceased by George W. Childs, the Philadelphia journalist and philanthropist. The ceremonies, which began about 11 o'clock, were participated in by many men and women well known in the world of science and letters.

Dr. Talmage delivered the oration of the day in his impassioned, impressive style. He gave a sketch of Prof. Proctor's literary work, and after eulogizing astronomy as the greatest of all sciences, drew from the facts of Prof. Proctor's career moral lessons that he asked his hearers to remember.

French Oyster Commissioner Arrives.

NEW HAVEN, Conn., Oct. 3.—M. Henry de Varigny, who has been appointed a special commissioner by the French government to investigate the American oyster industry, arrived in this city today and called upon Clerk Botsford of the Connecticut shell fish commission where he was furnished with all such information that he desired. Commissioner de Varigny will spend several days here observing the local method of dredging by steam and inquiring into the methods of cultivating oysters.

Damaging Forest Fires in California.

GRASS VALLEY, Cal., Oct. 3.—A terrible fire is raging in the woods near Spanerville, eighteen miles from here, and miles of fencing has been destroyed. The forest is on fire for miles around, and a dense smoke hangs over this city.

The forest fire north of Sonoma is still burning. Late Sunday afternoon it reached the town of Agua Caliente, but it is now thought to be under control. Great damage has been done.

Yale-Brown Foot Ball Game Today.

NEW HAVEN, Conn., Oct. 3.—Yale will open the foot ball season tomorrow with Brown instead of Wesleyan as announced. The latter was unable to put a team in the field and had to cancel the game. Manager Hallen securing Brown instead.

Bicycle Races at Danbury Fair.

DANBURY, Conn., Oct. 3.—Six thousand people witnessed the bicycle races incidental to wheelmen's day at the fair here. The track was in excellent condition and fast time was made in nearly all of the races.

The one mile novice was won by James Lally of Greenwich. Time, 2 34 4-5.

A. W. Warren of Hartford won the half mile open in 1.11¾.

The one mile championship of Danbury was won by F. Barnum. Time, 2 44.

Fred T. Cullis of New Haven took the one mile handicap in 2 16.

Fairfield county one mile championship was won by Fred C. Hoyt. Time, 2 52 3-5.

In the one mile open E. A. Nelson of Springfield was first. Time, 2.03¼.

The two mile championship of Connecticut was won by A. W. Warren of Hartford in 5.31.

The Case of Organ Manufacturer Beatty.

NEW HAVEN, Conn., Oct. 3.—The case of Daniel F. Beatty of Washington, N. J., the big organ manufacturer who was arrested June 2 last, on a bench warrant charged with using the mails for fraudulent purposes and attempting to defraud W. A. Coley of South Norwalk, came up in the United States district court before Judge W. K. Townsend on a motion to quash. Beatty, it is alleged, advertised to send an organ valued at more than $100 to the complainant on the receipt of $30 and failed to do so. The accused was represented by Attorneys Logan and Desmond of the firm of Logan, Clark and Desmond, 38 Williams street, New York.

To Help Ansonia's Unemployed.

ANSONIA, Conn., Oct. 3.—All the societies of Ansonia will meet in the opera house, Sunday, Oct. 15, to organize a society to help the worthy poor and unemployed.

Three hundred Jews of Ansonia met at the house of one of their number this morning, and after a prayer meeting they had a feast. Later one of them struck another's wife and a general row ensued, three being arrested.

Incendiary Fire at Middlefield.

MIDDLEFIELD, Oct. 3.—The residence of Miss Amy Guy, in this town, was destroyed by fire last night. The loss is $1,200. Insurance $600. It is thought the fire was of incendiary origin. The house was unoccupied.

COMPROMISE TALK.

No Distinct Move Yet Taken in that Direction.

WASHINGTON, Oct. 3.—The latest feature of the compromise talk in the senate today concerns the state bank tax repeal. Evidently this proposition has been brought forward to overcome the objections of the southern democrats to an issue of bonds to swell the gold reserve. It is certainly amusing to some of them and may suffice to reconcile them to the obnoxious bond issue, for it is argued that by the re-establishment of state bank circulation the national bank system would be crippled, and therefore the proposed bond issue would not inure to the benefit of the national banks. Also it is urged by the promoters of the proposition that by including it in the Voorhees repeal bill the democracy would carry out another of its platform declarations. The compromise talk has reached a point where the smallest details are discussed, as is indicated by the fact that some senators are considering whether the reduced silver purchases to be continued, in the event of a compromise, should be fixed at $2,000,000 per month, or at 2,000,000 ounces, thus recalling the deliberations of the conference preceding the enactment of the Sherman act.

With all this talk of details, it cannot be perceived that there has been any distinct move toward an actual compromise, and even the senators who are foremost in the effort to break a compromise say that no forward move in that direction can be taken unless it is shown by private consultation that the plan can command the support of the majority of the democratic senators. If that shall appear, they say, then a caucus will be called and the measure will be brought forward and indorsed as a purely democratic measure.

New Haven Clothing House Assigns.

NEW HAVEN, Conn., Oct. 3.—W. H. Moor, proprietor of the Star Clothing house, one of the largest clothing concerns in the city, made a voluntary assignment in the probate court this afternoon. The concern bought out the Hub Clothing company last spring and were supposed to be doing a profitable business. The liabilities are estimated at $8,000 and the assets less than half that sum. Poor business is given as the cause of the failure.

New Bridge to Span the Connecticut River.

MIDDLETOWN, Conn., Oct. 3.—Several men are at work laying out a survey for the new bridge to be built between this city and Portland. The work is to determine the best place to locate the structure. According to an estimate made by the Berlin Bridge company, the bridge can be built for $185,000, exclusive of the land damages.

300 Quarry Hands Discharged.

MIDDLETOWN, Oct. 3.—The Middlesex Quarry company last night discharged all the men in their employ not occupying the company's houses. This action throws 300 hands out of work and there is much dissatisfaction.

Hartford Murder Case Adjourned.

HARTFORD, Conn., Oct. 3.—In the police court, the cases of John Fee and Mary McCoy, charged with the murder of James McKeown, were adjourned to October 18.

Brief Telegrams.

The Golden Dragon, a hotel resort of Rhine tourists at Koenigswinter, collapsed Monday, killing seven persons.

In the first of the series of billiard games between Roberts and Ives, champions of England and America respectively, played at New York Monday night, Roberts scored 101 and Ives 545. The match is for 10,000 points.

The "Sunset Route" on Monday landed at New York 500 barrels of strained California honey. There is an unusual yield on the coast this season, and this important article was never before so cheap in this market as now.

A private cable dispatch received at New York announces the arrival of United States cruiser Baltimore at Algiers.

The town of Baku, capital of the government of that name on the west shore of the Caspian sea, has become practically bankrupt owing to the costly and cholera regulations enforced by the government.

Pittsburg chamber of commerce, yesterday, most emphatically disclaimed being in accord with the sentiments as officially expressed by Senator Cameron in favor of the free coinage of silver.

The debt statement issued Monday afternoon shows a net increase in the public debt less cash in the treasury, during September, of $634,798 78.

Senator Platt has introduced a bill permitting railroads to pool traffic under restrictions.

A lamp explosion in a colored boarding house in the rear of No. 2,880 Pennsylvania avenue late Monday night, fatally burned Mrs. Mattie Johnson, the proprietress, and Robert Madden, a boarder.

The house judiciary committee has authorized a report of a joint resolution relating the personal property and money of the Mormon church.

William Burt, the half-breed Indian, suspected of the murder of old Samuel Wrightly and wife at Newton, Pa., Sunday, Sept. 24, was captured in a swamp near Morrisville this morning, half dead with hunger and cold.

A new bank, named the Chapman National bank, opened for business at Portland, Me., Tuesday.

The Kerr thread mill and Conanicut mill at Fall River are shut down for an indefinite period, probably two weeks.

The Bridgeport board of trade have passed resolutions requesting the United States senate to repeal the Sherman bill and asking for sound money.

At North Franklin, Mass., Tuesday, Henry Hauf, 10 years old, fell from the dam into the mill pond and drowned before assistance could be secured. The pond was drained and the body secured two hours after the accident.

Dennis L. Bryant was arrested at Lowell Tuesday afternoon, at the instance of Alsijah A. Pierce, who charges him with forgery. The two are in legal complications, and Bryant, who was formerly a pawnbroker, is charged with forging a deed which figures in the case. He procured bail.

Harold P. Clark, who has been living in Franklin, Mass., near the Wrentham line, has disappeared, leaving a wife and two children. He had lived there but a short time.

Lizzie McKeesie, a demented young woman, early last week wandered into brush land which had been afire, laid down in the ashes, and was so badly burned that she died in the Woonsocket hospital Tuesday afternoon.

The Rt. Rev. Bishop Healy of the diocese of Portland, Me., will leave New York on Saturday for Paris, where he will consult with an eminent specialist regarding his health, which is very poor.

ANARCHIST PALLAS TO BE SHOT.

His Death to Be Made as Disgraceful as Possible.

KILLING HIS COLLEAGUE.

Intends to Reveal Important Information at the Last Moment.

BARCELONA, Oct. 3.—It is stated that the supreme council of war has ratified the sentence of death pronounced by the court-martial that tried Pallas, the anarchist who sought to kill General Martinez de Campos by throwing two bombs at him. To make the death of Pallas as disgraceful as possible, the court-martial decreed that he should be shot standing with his back to the firing party. The place of execution will be behind Mont Juich.

Pallas' family has visited him to bid him farewell. He maintained a stoical demeanor until it became time for him to say his last good-by to his little children. Then the manhood in him asserted itself, and kissing them over and over again he bade them not to follow in his footsteps, in the meantime crying bitterly. His mother asked him whether he believed in God, and he drily responded, "No." Pallas now declares that he has very important information that he intends to reveal at the last moment.

New Records Made at Pimlico Track.

BALTIMORE, Oct. 3.—Bellini, 2.18¾, and Mascot, 2.09, are the new records respectively of trotting and pacing made for the old Pimlico track today at the opening of the fall meeting. The day was fine, the attendance large and the track dusty.

Rain Kept Many Hands in Doors.

EVANSVILLE, Ills., Oct. 3.—The races announced for today were postponed on account of rain. They will be decided tomorrow and Nancy Hanks will also go against time to smash her record.

SPECIAL NOTICES.

ROYAL BAKING POWDER.
Absolutely Pure.
A Cream of Tartar Baking Powder. High est of all in leavening strength.—(Latest U. S. Government Food Report.
Royal Baking Powder Co., 106 Wall St., N. Y.

See the Difference!
Others, though much smaller, cost the same.
The quantity of Ivorine is much greater, the quality is far better, and besides all this, there is a cake of choice OLIVE OIL TOILET SOAP in every package of
IVORINE
WASHING POWDER
Washes everything more quickly and easily than any other; gives you more and costs you less.
From April 1st, 1893, every package contains a splendid cake of pure Olive Oil Toilet Soap.
J. B. Williams Co. Glastonbury, Ct. For 69 years the makers of Genuine Shaving Soap.

Hack, Livery, Boarding and Sale Stable,
7 TO 13 CHECO STREET.
A. M. ETHERIDGE, Proprietor.
All orders given prompt attention. Moderate prices.

MRS. BIRD'S LUNG CURE
is getting to be
A Household Remedy.
It will cure a cold in the head, stop your cough, and is especially adapted for colds that have become seated on the lungs.
Your Druggist or Grocer can supply you. Take no other.
ANDREW HYDE, D. V. S., VETERINARIAN,
Office 31 Main Street. Office hours 1.30-3. Telephone 130-23.

USE
Shipman's
CARBOLIC OINTMENT.
The most healing preparation in the world
FOR MAN OR BEAST.
For sale by all druggists.

Suicide from Despondency.
NEW HAVEN, Conn., Oct. 3.—Benjamin C. Proctor of 178 Greenwich avenue, a varnish maker out of employment, committed suicide at his home this afternoon by shooting himself several times through the head. He was 36 years of age and lived with his mother and sister. He had been out of work for several weeks and was in needy circumstances. He had been very despondent for several days.

The Worth's fair directors have decided in favor of the children by announcing that on and after October 10, the youngsters to be admitted to the grounds on an admission fee of 10 cents.

NEW ADVERTISEMENTS.

GUNS AND AMMUNITION
Wholesale and Retail.
EATON, CHASE & CO.,
Hardware Dealers,
3, 5 and 7 Commerce St

LOST.
THURSDAY morning between Norwich Town post office and Main street, a Lady's Purse containing sum of money. Finder will be rewarded on leaving it at Norwich Town post office, box 61.

TAKEN UP.
Came on to my premises Saturday, Sept. 30, two Devon Heifers, which the owner can have by paying charges. ABA BACKUS, East Great Plain.

International Yacht Race.
Steamer "Chelsea"
Has been chartered for
Yacht Race Thursday, Oct. 5,
Consequently will leave Norwich,
Wednesday, Oct. 4, at 6.00 p. m. instead of Thursday.
Excursionists will please govern themselves accordingly.
C. R. WHITAKER, Mgr. Prop. Co.

WIND COLIC,
Cholera Infantum, Diarrhœa, Dysentery, Rheumatism, and all all diseases incident to children, especially during teething, prevented and cured by
Russell's White Drops.
Sole Bottler: All Druggists.

DON'T DESPAIR.
Dr. Z. J. Lewis Can Cure You.
Specialist on private diseases. Diseases from Chill Cure guaranteed. No mercury or hot iron. Long standing. Office hours, 9 to 12 m., 2 to 4 p. m., evenings 7 to 8. Sundays, 10 to 2 and 6 to 7. 120 Fox street, Pawtucket, R. I. Consultation free. Medicines, $1. Out of town patients successfully treated by mail. Send for new edition of book and symptom blanks forwarded free.

AMUSEMENTS.

Columbian Entertainment.
The Ladies of Trinity Parish will give a
Four O'clock Tea,
Supper served from Six to Eight at 19 Union Street, next Court House,
WEDNESDAY, OCT. 4th.
Tea 25 cents; Supper 25 cents.

STAFFORD FAIR.
37TH ANNUAL EXHIBITION AT
STAFFORD SPRINGS, CONN.,
TUESDAY, WEDNESDAY & THURSDAY,
Oct. 3, 4 and 5.
$3,500 in Purses and Premiums
TROTTING EACH DAY.
First Day as Good as the Last.
No Best Day With Us.
Best Poultry Show in New England
ATTRACTIONS ALL SECURED.
Chance all full and arrangements completed for the best fair ever held by this society.
EXCURSION RATES
on Central Railway and Central Vermont R.R.
E. C. BEMIS, Pres.
C. F. SNOWDEN, Sec.
G. E. GARY, Gen. Sup.

BROADWAY - THEATER.
Geo. E. Rackleff, Business Manager.
Wednesday Evening, Oct. 4, 1893.
Augustus Pitou's Company in the Great Military Play,
ACROSS THE POTOMAC.
By Augustus Pitou and Edward M. Alfriend.
Scenes laid in Massachusetts and the South during the War.
The Comic Side of Camp Life.
This play ran 120 nights in New York last year, and comes direct from its second successful Boston engagement.
Regular prices, 25c. to $1.00.
Seats at Barnett's Monday morning.

CAUTION.
There are a few men in town soliciting orders, claiming to represent the REMBRANDT CRAYON PORTRAIT CO. We have no agents in Norwich.
C. H. TRAFTON, Mgr., REMBRANDT CRAYON PORTRAIT CO., Office 22 Shetucket St., Norwich, Ct.

FRANK G. SWERT,
Medical and Surgical Nurse,
Graduate from Mills' Training School for Male Nurses, Bellevue Hospital, New York city. Call at 309 or 428 FRANKLIN street, city. TERMS REASONABLE.

WANTS.

WANTED
A situation to do second work, or general housework in a small family.
Address, A. B. C. Bulletin office.

WANTED.
To rent the residence occupied by Merritt D. Dexter, No. 29 Orchard street. For further particulars, inquire on the premises.

WANTED.
Saleslady to Wait on French Customers.
NEW YORK BAZAAR, 112 Main St.

FOR SALE OR RENT.
DWELLING HOUSES, BARNS, FARMS, BUILDING LOTS
TURF AND EXTRA QUALITY LOAM FOR SALE. OFFICES AND STORES TO RENT CHEAP.
WANTED.
Male and Female Help; also Home for a Boy who will do chores for his board and schooling; position for a man who worked 25 years at last place. REAL ESTATE OFFICE, Room 10, CENTRAL BUILDING.

Now is the Time to Sell Your Stoves.
[illegible]

AT LAST WE HAVE IT—Active workers wanted everywhere to take orders for "THE WORLD'S FAIR PHOTOGRAPHED," only book of copyrighted photographs of buildings, scenes and exhibits. Tremendous daily sales; bonanza for workers; drop everything and hand a it; you will make money fast; big commissions; books on credit; illustrated circulars, terms free. Outfit, 10 photos, $1. Ad. Globe Bible Publishing Co., 358 Dearborn St., Chicago, Ill., or 723 Chestnut St., Phila., Pa.

YOUNG MEN and WOMEN
Can find employment at the Colchester Rubber Works. Steady employment and fair wages. Apply to COLCHESTER RUBBER CO., Colchester, Conn.

COLUMBIAN HOUSE,
No. 4 Franklin Square.
[illegible]
Terms reasonable.
G. A. BURLINGHAM.

NEW ADVERTISEMENTS.

DR. S. W. FISKE,
Clairvoyant Botanic Physician and Magnetic Healer, Business and Test Medium.

Dr. Fiske can be found at his residence, No. 22 Oak street, Norwich, Conn., all of the time until further notice.
We advise the sick to consult Dr. Fiske at once. He will describe your feelings and disease exactly without asking you a question, and with his vegetable medicines and magnetic healing combined he is enabled to remove all diseases in a short time. He has had 38 years of valuable experience in the practice of medicine and has thousands of testimonials from patients whom he has cured.
Dr. Fiske is constantly curing patients of the following diseases that have baffled the skill of the most prominent physicians, such as diseases of the stomach, liver and kidneys. All female complaints positively cured. Humors in blood, rheumatism, neuralgia, dyspepsia and general debility, gonorrhoea, leucorrhoea. All forms of private diseases of both sexes soon cured.
Weak, nervous men, suffering from the errors of youth, restored to perfect health. All nervous diseases, and lost manhood restored.
The Doctor treats all kinds of chronic and long standing diseases with great success. Medicines furnished reasonable and can be sent by express when desired.
The Doctor also gives advice on Business Matters and all the affairs of life. Clairvoyant Sittings, $1. If by letter, send $2, age, sex, a lock of hair and stamp. For particulars, send stamp for circular.
A long and successful practice with numerous testimonials attests the wonderful success of Dr. Fiske as a Seer, Healer and Physician of merit. All should consult him as he is always reliable.

Just Received 2,300 bu. Oats.
[illegible] CORN.
Car of [illegible] sacks. I have [illegible] hay here and [illegible] coming daily. Special price from car. In stock, Flour, Wheat, Cracked Corn, Meal, New Screenings, Hay-Feed, Red Middlings, Bran, Gluten, etc.
C. J. WOLCOTT.

HAIR CURLERS 5c.
HOUGH'S,
Opp. WAUREGAN HOTEL.

ALBANY DENTAL ASSOCIATION
SCIENTIFIC DENTISTRY
AT MODERATE PRICES.
BEST SET OF TEETH ON RUBBER, $8.
No better made, no matter how much you pay.
All work guaranteed.
[illegible] BROADWAY.

A. F. HOWARD,
DENTIST,
Over Boston Store, opp. Wauregan House. Pure Nitrous Oxide Gas administered.

JARVIS' MILITARY BAND
—AND—
ORCHESTRA
Furnish Music for Parades, Picnics, Balls, Excursions and Entertainments of All Kinds at Reasonable Prices. Address, A. W. JARVIS, Leader, 42 Division St., Norwich, Conn.

STORAGE.
Storage of non-hazardous or imperishable goods or merchandise may be obtained in my Warehouse at 52 Commerce Street.
A. T. CONVERSE

SEND YOUR ORDERS FOR
Fire Wood
—TO THE—
PARK WOOD YARD!
301 Franklin Street.
A discount will be made on all purchases of Four Dollars or more.
J. ROURKE.

Alonzo H. Converse,
PAINTER.
Plain and Decorative Paper Hanging. Wall Tinting in all its branches.
143 Little Water St.
Graining done for the trade.

REMOVAL.
We have removed
From 11 to 31 Chestnut St.,
Where we have superior facilities for doing all kinds of work in our line.
Steam Carpet Cleaning
Ladies' garments, cloth of all description dyed. Dying feathers a specialty. Promptness and thoroughness guaranteed.
WILSON [illegible]

ESTIMATES FOR ALL KINDS OF PRINTING furnished on application to this office.

The Bulletin.

OFFICIAL TIME TABLE
—OF—
Norwich Street Railway Co.,

Taft., Greeneville, Franklin Square and West Side.	Franklin Sq., Falls and Boswell Hill.
[illegible]	[illegible]

SUNDAY TIME.

[illegible]	[illegible]

[illegible]

E. P. SHAW, Jr., Supt.

LOCAL NOTICES.

Live man wanted.
Swedish girl wants a situation.
Girl wanted for general housework.
[illegible] on Laurel Hill to rent.

Prairie flour is only $5 a barrel to introduce it by Welcome A. Smith.

All the latest designs and colorings in fall and winter suitings are now on exhibition at Smith & Gilbert's.

Mrs. E. Cantle's opening of fall and winter millinery will take place on Thursday and Friday of this week.

Brady & Saxton are offering bargains in woolen goods, remnants and seconds from six of the best mills in the country. Read the advertisement.

Alling Brothers carry the largest stock of rubber goods in Eastern Connecticut, and the increase of their business compels them to enlarge in their purchases every season. The variety is as great as the stock, prices the lowest, and styles the latest. See advertisement.

Reid & Hughes have received their stock of fall and winter millinery, which consists of all the latest foreign and domestic novelties, and the trimmed and untrimmed hats on exhibition are bewildering in their beauty and finish. A visit to the millinery department will entertain the ladies and please the attendants.

H. F. & A. J. Dawley, the energetic young lumber dealers, have furnished nearly all the lumber for the new bleachery at Jewett City. Their orders filled and on hand amount to nearly 1,500,000 feet. They are the only lumber dealers in the city that manufacture their own stock. Having recently fitted up their mill at Fort Point with all the modern facilities, they are now the best equipped to fill large orders for all kinds of lumber promptly of any firm in New England. Any orders given them will receive prompt attention.

NORWICH AND VICINITY.

The Norwich Weekly Courier is the best weekly newspaper in New England at 50c a year.

Station Agent Chaffee Resigns.

On Monday, Oct. 2, C. C. Williams was recalled to take charge of the Greeneville station, J. H. Chaffee having resigned after finding the duties too many and confining for a man of his years.

Mr. Williams has served the company faithfully for the past nine years, and deserves much praise for the manner in which he has discharged his duties, one of the most important of which is handling the mails. He handled 80 pouches and sacks weekly and never failed but once, and that was not his fault. He was given another position by the company, so that they could make a place for Conductor Chaffee, whom they wished to keep in the employ of the road.

Mr. Williams' Greeneville friends will be glad to welcome him back again to his old station.

Do Not Be Careless.

The Norwich electric cars have been running a year and not a serious accident has yet occurred, and with a fair amount of care on the part of the citizens none will occur.

In going up the steep grade of hills there is danger of the fuse being burned out when the car is heavily loaded and running back on account of the loss of power. For this reason no driver of a private carriage or teamster should cover the track of an electric car after the car has passed in going up hill, as the act is perilous.

The company have also decided not to allow passengers to stand upon the platforms of the close cars, and will soon require all patrons to step inside for their own interests and the interests of the company.

These suggestions ought to be heeded.

Evangelist Brown at Manchester.

The Rev. D. P. Brown is remembered in this city as an energetic evangelist. Last summer he conducted many special services in the Greeneville Baptist church. He was a man who boldly proclaimed the truth irrespective of the person hit.

Mr. Brown has been conducting revival meetings recently in Manchester, New Hampshire. Sixteen churches are united in "a movement to make a strong, determined and unwearying assault on the world, the flesh and the devil." There has been a laying aside of everything pertaining to sect for an earnest effort for a revival of religion and an old fashioned reformation. Audiences of 1,000 have flocked to the meetings.

City Court—Brown, Judge.

The continued case against Uriah D. Franklin was called in the city court Tuesday morning. Franklin is charged with breach of peace and his case was again continued to Saturday.

Court News.

The September session of the superior court will reconvene at New London at 9.45 a. m. today with a jury. The first case will be that of A. Hyde and wife against the Central Vermont railroad.

The court of common pleas opened in this city Tuesday and adjourned to come in at New London next Tuesday.

New England Earnings.

The annual report of the New York & New England railroad shows earnings for the year of $6,418,061; expenses $4,518,283; net earnings, $1,900,778; net income, $47,799; surplus June 30, $47,796; passengers carried, 8,124,510; tons of freight carried, 3,549,006, miles of road owned, 360; miles of road operated, 545.

Family Clock for the Hospital.

Mr. Asa Backus has presented to the Backus hospital an old clock that was made for the Backus family and has been in their possession for many years. The grandfather of the late W. W. Backus was the original purchaser of the clock and the latter left it to his kinsman, Mr. Asa Backus.

The clock has an old-fashioned brass face with calendar and noon dial. It is encased in handsome black walnut. It stands at the head of the stairs in the main hall of the hospital building.

Funeral Services for Judge Kellogg.

The funeral of Judge J. C. Kellogg was held at his residence on Laurel Hill at 2 o'clock Tuesday afternoon. The service was conducted by the Rev. W. S. Palmer, D. D. Members of the city and town governments, the police force and the New London county bar, escorted by Sheriff Hawkins, attended the funeral in a body. Messrs. S. A. Crandall, A. A. Browning, Henry W. Tibbits and George W. [illegible] acted as bearers.

Floral tributes were sent by friends and associates of the deceased. A beautiful pillow came from the offices in the City hall, and the city officials and members of the bar paid tribute to Judge Kellogg's memory by handsome forms.

The body was taken to Yantic cemetery for burial. During the day the flag on the court house hung at half-mast.

Connecticut Firemen Remember Chief Eaton.

Henry J. Eaton was reminded on Saturday evening that he had completed his twenty-fifth year as chief of the fire department of the city of Hartford, by the executive committee of the Connecticut Firemen's association, who presented him with an elegant easy chair. Monday afternoon the officers and men of the department presented him with a gold watch chain and Masonic charm, Assistant Engineer King making the presentation speech. Locket was inscribed: "1868 Presented by Officers and Members of the H. F. D., October 1, 1893." Chief Eaton has been a member of the fire department since April 5, 1851.

NEW LEATHER INDUSTRY.

Mr. Ulmer to Build a Tannery at Once.

Mr. Frank Ulmer has received permission from the city authorities to erect a building for the manufacture of leather just below the town farm on the West Side. Mr. Ulmer has purchased eight acres of land having 500 feet frontage on the New London Northern railroad, and will erect a wooden building 175x42 feet, to be three stories, for 125 feet. A brick boiler house 40x40 will be built.

The land has exceptional natural advantages for a manufactory, and in the place selected for the building there is a depression suitable with but little grading for the cellar. On the hill above is a broad level tract with a pleasant outlook down the river, and this could be utilized for tenement houses or cottages.

Work has been begun by F. B Durfey in opening and filling a highway to meet Forest street and afford an entrance to the property. In a few days workmen will commence to sink an artesian well for a supply of water. The ground is well drained and made up of hard gravel.

A RECEPTION

At Springfield to the Rev. E. G. Selden and Wife.

Not only did the South church turn out in full force Wednesday evening to meet their retiring pastor, but large delegations were present from the other churches in the city, says The Springfield Republican. Invitations to the reception were read in all the pulpits Sunday, and nearly every local minister was there. The reception lasted from 7.30 till 10 o'clock, and during most of the time there was a continuous line of people from the door of the Sunday school room to where Mr. and Mrs. Selden stood. While receiving, they stood beneath a bower trimmed with maple and oak leaves, and ground pine. They were assisted by the Rev. Dr. S. G. Buckingham and his daughter, Miss Harriet Buckingham. The room was tastefully decorated with bunches of roses, and potted palms. In one corner was stationed the Philharmonic orchestra of ten pieces, and throughout the evening lively music was played. Below, in the primary department, refreshments were served, the room being tastefully decorated with potted palms and maple boughs, and it was there that the young people naturally congregated. There were no set speeches made during the evening, but the time was devoted wholly to sociability. The arrangements for the whole affair were in the hands of W. C. Taylor, and he deserved the numerous compliments he received.

EASTERN CONNECTICUT PEOPLE

Registered in the Connecticut Building, Chicago.

Commissioner Vallie's latest report from the World's fair of people registered there is as follows:

Norwich—E. Gallup and wife, W. A. Gallup, A. H. Brewer, Mrs. Mary P. Brewer, Mary S. Brewer, C. L. Hubbard and wife, Miss Rosalie Hubbard, Wm. Coffee, Wm. Wilter, M. L. Huntington, Mrs. C. H. Beebe, Mary E. Beebe, J. D. Herr, S. K. Lovett and wife, W. R. Austin, Willis Austin, Thomas N. Sterry and wife, Mrs. Lucius Brown, A. F. Perkins and wife, Charles W. Carter, Ellen Gear, George H. Brewster, Dr. F. N. Bidwell, James A. Hiscox, James L. Case, Thomas H. Cranston, George A. Keppler and wife, Miss Minnie Keppler, Miss S. A. Pope, Miss S. E. Pope, George W. Carroll, A. F. Carroll, E. D. Palmer, Mrs. Billings, S. Sholes, William A. Gallup, Mrs. George A. Stanley, Miss Mary A. Tyler, Julia Arnold Chappell, J. H. Cranston, Charles A. Johnston, Lillian I. Young, C. H. Kenyon, Stephen Crane, Mrs. M. W. Brewer, C. B. Potter, William E. Hiscox, Mrs. C. P. Potter, William E. Hiscox, Miss Minnie M. Chamberlain, H. G. Robertson, Lucy N. White.

New London—F. V. Marckwald and wife, Fritz Schlundt, Mrs. S. H. Chapell, J. Colt, Wm. E. Main, E. E. Allyn, F. E. Forbes, Hugh Donovan, C. H. C. Otteman, Nellie S. Potter, T. W. Potter, Henry W. Miller, Kate O. Kidgell, Capt. J. H. Weeks and wife, Jas. P. Amerman, Susan G. Amerman.

Rockville—Mattie C. Albors, Mrs. J. F. Fitton, E. O'Neil, Lou. J. McLean, R. I. Barber and wife, Geo. I. Favor, G. E. Ransom and wife, Walter H. Skinner, Alfred G. Heltz, Robert G. Ruger, Julius Brunke.

Willimantic—Joseph Wood, Miss L. T. Randall.

Putnam—G. B. Morse and wife, J. E. Taylor and wife, E. W. Perry and wife, Walter W. Morse, Mrs. W. N. Morse, Charles M. Fenner and wife, Mrs. George A. Vaughan, Mrs. A. I. Morse, Miss Lelia D. Morse, S. M. Kingsley, E. H. Johnson, Mrs. Mary Hennessey, Ella Cosgrove, Ebert C. Kinney, Chester E. Child.

Colchester—P. P. Murrihy, George J. Heydecker, D. W. Hakes, Jr., H. A. Bigelow.

Union City—C. H. Dreff.

Stonington—Charles H. Pendleton.

North Stonington—W. B. Brown.

Stratford—Robert B. Dorman, John W. Thompson, Ida Burritt.

Essex—N. E. Gianning, M. G. Beebe, George W. Swan, Grace E. Staples, J. O. Post, Ida R. Post, M. E. Wilder, L. S. Derry.

Stafford—Patrick Shea, W. I. Demond, Myron W. Leonard.

Stafford Springs—Mrs. E. C. Dennis, Susan R. Davis, Mrs. John M. Leach, A. J. McLord and wife, F. G. Sanford, Hiram Vinton, Albert Kinney, Geo. C. Fenton, W. O. Sanford, Cyril Johnson, Mrs. E. C. Dennis.

Jewett City—Lizzie M. Jeffers, J. C. Hawkins and wife.

Pomfret—The Rev. Eben Thompson, Mrs. E. Thompson, Carl C. Thompson, Paul S. Thompson.

Groton—Miss Ellen Meath, Mrs. C. B. Whitman, Cora Allyn.

ADDITIONAL ELECTION RETURNS.

The following reports were received from Eastern Connecticut towns Tuesday:

Thompson.

Selectmen—Oscar Tourtellotte, r., Dr. D. Bates, r., Daniel D. Blackman, d.

Town Clerk—Jas. N. Kingsbury, r.

License, 89. No license, 193.

Stafford.

Town Clerk and Treasurer—Chas. O. Warren.

Selectmen—1st, L. B. Cushman, d.; 2d, Geo. A. Keach, d.; 3d, M. F. Latham, r.

Assessors—A. L. Johnson, d., H. B. Buell, r.

Board of Relief—C. A. Wheaton, d., L. M. Whitney, r.

No vote on license. Stands no license.

Ashford.

Selectmen—T. H. Whitehouse, d., Henry H. Upton, d., John A. Murphy, r.

Town Clerk—Davis A. Baker, d.

No vote on liquor question; no license.

Hampton.

Selectmen—Henry Clapp, r., John Fitts, r., Austin E. Pearl, d.

Town Clerk—W. H. Burnham, r.

No vote on liquor question.

North Stonington.

Selectmen—Samuel Thompson, r., Geo. W. Edwards, r., Charles H. Maine, d.

Assessors—George F. Coates, r., George A. Clark, d., H. Clinton Ecclestone, d.

Board of Relief—George A. Pendleton, d., Chester S. Maine, d., Henry B. Randall, r.

School Visitor—Miss Sarah T. Palmer, r.

Collector—William P. Babcock, d.

Town Clerk—Calin A. Snyder, r.

No vote on liquor question.

Waterford.

Selectmen—John L. Payne, d., Joseph Peabody, Jr., d., Charles H. Peabody, r.

Town Clerk—William Greene, d.

Assessors—Fred P. Morgan, d., John T. Church, d., William L. Peckham, r.

Board of Relief—John W. Manwaring, d., Otis Lawson, d., Philip G. Bindloss, r.

No license.

Number of women voting 1.

Old Lyme.

Selectman—Chas. Peck, d., Daniel Davison, d., David C. Huntley, r.

Town Clerk—John Swaney, d.

No vote on liquor question; no license.

Salem.

Selectmen—G. Fally, r., Albert Morgan, r., Henry A. Rogers, d.

Town Clerk—Chas. A. Williams, r.

No vote on liquor question; no license.

No election, old officers hold over.

Chaplin.

Selectmen—I. Lester Eaton, r., F. W. Martin, r., C. B. Russ, d.

Town clerk—Jared W. Lincoln, r.

Assessors—W. B. Gallup, r., and G. A. Read, d.

Constable and collector—David Nichols, rep.

Board of relief—F. W. London, r., Wm. Martin, r., W. N. Webster, d.

Five women cast their votes on Monday. They were Mrs. G. A. Ross, Mrs. Nancy E. Lanphear, Mrs. Elizabeth R. Griggs, Mrs. Sarah M. Reed and Laura R. Hough.

NORTH STONINGTON.

Sent to Jail—A Lost Horse Found.

Saturday William Gardiner was brought before a justice on a charge for assault and battery, also aiding and abetting the same on the 11 year old son of Mr. Frank P. Merrill. He was found guilty and sentenced to thirty days in jail and costs.

Miss Nellie Vincent is visiting her brother at East Greenwich, R. I.

Prof. J. K. Backlyso of Mystic, preached in the Second Baptist church, and Rev. E. D. Bentley, of Westerly, at the Third Baptist church Sunday.

The Adam Maine farm was sold at auction last week to Mrs. Vina Coon.

The horse owned by Dr. E. H. Knowles, which was supposed to have been stolen from a pasture last Tuesday night, has been found at Mystic.

CHAPLIN.

An Able Sermon—Cemeteries to be Improved.

H. L. Reade of Jewett City preached a good sermon at the church last Sunday to a good congregation. His theme was from these words: "And his name shall be called wonderful."

Charles T. Sandford and Charles E. Russ have gone to the World's fair.

At the annual town meeting a committee of three was appointed to expend a sum not exceeding twenty-five dollars for the improvement of the cemeteries in town, to report to the next annual meeting. The committee is John K. Utley, W. B. Gallup and Julius Church.

BRAZILIAN WAR.

Twenty Persons Killed in Rio's Bombardment.

[illegible]

Government a Dictatorship and Daily Growing Unpopular.

NEW YORK, Oct. 3.—The Herald's Montevideo, Uruguay, special says: Owing to the press censorship that has been maintained by the Brazilian government, the correspondent in Rio Janeiro has been unable to send dispatches direct from that city, but letters received here yesterday describe events in the turbulent city up to Sept. 22. The harbor was quiet on that date. The fleet under Mello had anchored in a strategic position, while Peixoto was organizing his forces and planting batteries along the water front to command the ships manned by the insurgents.

These maneuvers followed the bombardment of Armacao and Nictheroy by the rebel fleet, and while the government made every effort to conceal the effects of the firing, it is known that

Twenty Persons Were Killed,

the greatest loss of life being in the latter town, which is on the bay five miles from Rio Janeiro. The arsenals in Rio Janeiro and Fort Santa Cruz were also bombarded but with little damage.

A few shells fell in the city, creating a general alarm and driving the terror-stricken inhabitants to Petropolis, 25 miles from the capital, and to other places which the fugitives considered a safe distance from the scene of hostilities.

Five ships forced their way past Fort Santa Cruz and proceeded to Santos, where their appearance caused general consternation. Shots were exchanged by the ships and the land forces in Santos, but without serious results to either side, and the vessels then proceeded to Santa Catherina to establish Mello's headquarters.

The government is a dictatorship, and is becoming more unpopular daily.

Peixoto Refuses to Resign.

and retains his power through sheer force of his military following; which consists of 8000 men. Of this force only a small part is composed of regular troops, the remainder being militia, police and firemen. This body is still loyal, although there is a dangerous scarcity of provisions in the forts.

Frequent outrages on the part of the military are reported, and families are abandoning their homes to escape the villanies of these marauders. Fort Villegaignon and the naval school which are under Admiral Saldanha da Gama, are still neutral, but should Peixoto continue his present policy they will join Mello.

Mello is expecting reinforcements from the south. He needs men to serve on his steamers, and believes his forces will be augmented by allies from that part of the country. He is also looking for

An Uprising in the City

to aid his maneuvers. He relies on the digression thus created to enable him to attack the capital with good results to himself.

The water front is still guarded from the shore to prevent the landing of the sailors from the fleet, while the latter has stopped all traffic by water. A launch from the Italian cruiser Bausan, which was going ashore from the ship, was fired on by the soldiers on shore, and one of the foreign sailors was killed. The Italian minister demanded reparation for this attack, and the government promptly made amends by offering an apology and paying 100,000 milreis.

INCENSED MOORS.

Attack Spanish Troops at Melilla and a Bloody Battle Ensues.

MADRID, Oct. 3.—Further trouble has broken out between the Moors and the Spanish garrison at Melilla, a town on the northern coast of Morocco. The Spanish authorities recently decided to add to the strength of their fortifications at Melilla, the state of the country and the acts of the natives in their opinion, warranting such a course. The work of constructing additional fortifications was begun and pushed forward as rapidly as possible.

This incensed the Moors, and yesterday morning a force of more than 4000 natives made an attack upon the Spanish garrison, which numbered, all told, not more than 400 souls. The Spanish troops fought throughout the day without relief being sent to them.

The Moors were constantly gaining fresh accessions to their ranks, and the outlook was becoming serious for the Spaniards, when the white residents of the town, without regard to nationality, offered to assist them. A civilian corps was at once organized and it took part in the defense.

They were greatly outnumbered by the Moors, however, and were finally compelled to retire into the fortress, located on the outskirts of the town, where they are still besieged. During the battle 18 of the Spaniards were killed and 25 wounded, including three officers, whose injuries are serious.

REQUEST TO CAMERON.

Pennsylvania Senator Asked to Vote For the Silver Repeal Bill.

NEW YORK, Oct. 3.—The Herald's Pittsburg special says: The meeting of the chamber of commerce yesterday was the largest held in several years. The following resolution was passed unanimously:

The chamber of commerce of Pittsburg, having in mind the best interests of its members, and with due regard for the welfare of all citizens, whether employers or employes, most emphatically disclaims being in accord with the sentiments as officially expressed by Senator Cameron in favor of the free coinage of silver.

At the present time, by reason of distrust and uncertainty, all interests are suffering, and worthy wage-earners cannot be given employment until manufacturers and merchants are able to market their wares.

We believe that the first step toward a renewal of confidence, with a necessary feeling of security in our circulating medium, will be taken in the passage of the Wilson repeal bill by the senate in the form as passed by the house of representatives, and will result in benefit to all classes in all parts of our country.

Senator Cameron is respectfully requested to lay aside his expressed personal preferences, whether dictated by friendship, policy or interest, and by voting for the passage of the Wilson bill, put himself in accord with a very large majority of his fellow citizens.

SEEKING STATEHOOD.

Arizona Lays Claim to a Place in the Federal Union.

WASHINGTON, Oct. 3.—Marcus A. Smith, the delegate from Arizona, has prepared a strong report to lay before the committee on territories today in favor of the admission of Arizona into the Union.

He says among other things: "Arizona is the extreme southwestern political division of the United States. It is 378 miles in length by 338 in width and contains 113,020 square miles, a large part of which is capable of producing every variety of fruit, vegetable and cereal known to the temperate zones."

Mr. Smith claims a population of over 100,000 in the territory, aside from Indians on reservations, and $80,000,000 of taxable property. The debt of the territory is $3,000,000. It has considerably over 3000 miles of railroads in operation. The timber alone would produce enough wealth to support a prosperous state; agriculture by the aid of a rapidly extending system of irrigation, is becoming the principal industry of the territory.

HIS FATAL JUMP.

Charles Villars, Who Tried to Escape From Patrol Wagon Is Dead.

HAVERHILL, Mass., Oct. 3.—Charles Villars, aged 21 years, who was arrested Sunday night and attempted to escape by jumping from the patrol wagon on its way to the station, died at the city hospital this morning of concussion of the brain.

Villars was creating a disturbance on Winter street and was arrested by Officer Morse. When about half a mile from the station Villars suddenly broke away from the officers, sprang to his feet and jumped from the wagon, striking on his head and shoulders.

He was quickly secured and did not show any signs of injury. Yesterday he was taken ill and was sent to the hospital. He was unconscious last night and died early this morning.

STRANGE FIND.

Coffin in a Lot Discovered Only One Foot Under Ground.

NASHUA, N. H., Oct. 3.—Alderman M. J. McGlynn has found a strange coffin in his lot in the Hudson Catholic cemetery. It was buried but one foot under ground, and permission was never given to bury it. The priest ordered Bernard Featherston, the gravedigger, to dig it up, and it was then found to contain the body of a 16-year-old boy, who no one recognizes. There was a bandage around his head.

The affair has created a decided sensation. The body has been left in the cemetery pending investigation by Rev. E. E. Buckle. The priest is today out of town.

KENNEBUNKPORT SUFFERS.

Fire Last Night Destroys the Norton House—A $10,000 Loss.

KENNEBUNKPORT, Me., Oct. 3.—Fire was discovered in the rear of the Norton house at 10 o'clock last night. The fire department was promptly on hand and was soon re-enforced by the Kennebunkport, Lower village and the Kennebunk fire engines. In spite of all their efforts the fire spread rapidly and the hotel was soon a smouldering mass of ruins.

The proprietor, B. W. Norton, his wife and two children were asleep in the hotel when the fire was discovered, and were rescued with difficulty, losing all of their personal effects. The loss is $10,000; insurance $600.

The Austrian Harvest.

VIENNA, Oct. 3.—The Austrian ministry of agriculture reports that the oat and beet crops are up to the average, and the wheat, rye and barley crops a little above the average. The fruit crop is good. The vintage is exceptionally good in Carinthia, Dalmatia and Voralberg, and about the average in the Tyrol. Reports of the vintage in lower Austria and Moravia are less favorable.

Now He Is in Jail.

BOSTON, Oct. 3.—Thomas A. Eagan of Lee, Mass., was arraigned before United States Commissioner Sanger, this morning, charged with sending an obscene and scurrilous letter through the United States mails. He waived examination and was held in $500 for the United States circuit court grand jury. He was unable to obtain bail and was committed to jail.

Republican Senatorial Convention.

BUZZARD'S BAY, Mass., Oct. 3.—The Republicans of the Cape senatorial district met in convention here today. Thomas Patterson of Barnstable was chairman and Edward I. Chase of Hyannis secretary. Sixteen towns were represented by 61 delegates. Hon. John Kendrick, Jr., of New Orleans was unanimously nominated by acclamation.

Gift of a Library Building.

RUTLAND, Vt., Oct. 3.—Mrs. Henry J. Willing of Chicago has given a library building to Manchester, a town a few miles below here. She has bought a lot in one of the finest locations in the village and will erect on it a blue stone building at a cost of several thousand dollars.

The Rebellion Is Suppressed.

BUENOS AYRES, Oct. 3.—Dr. Alem, the Radical leader, has been arrested. In this city the rebellion is believed to have been suppressed throughout the republic.

Receiver For People's Insurance.

NASHUA, N. H., Oct. 3.—In the supreme court this noon, before Judge Blodgett, a complaint was filed from Insurance Commissioner John C. Linehan against the People's Fire Insurance company of Manchester, setting forth that the company is insolvent and asking for a receiver. There will be a hearing on the petition Oct. 9.

Next President of the Senate.

NEW BEDFORD, Mass., Oct. 3.—At the Republican senatorial convention today Hon. William M. Butler was renominated by acclamation for the third time. Hon. Walter Clifford presided, and, in speaking of Senator Butler, referred to him as the next president of the state senate.

Fr. Hall Accepts.

LONDON, Oct. 3.—The society of St. John the Evangelist (Cowley fathers), with the concurrence of the bishop of Oxford, Rt. Rev. William Stubbs, D. D., as visitor, has formally released Rev. Fr. Hall of all obligations to the brotherhood so that he may be free to accept the bishopric of Vermont. Fr. Hall has now signified to the authorities of the Vermont diocese his readiness to accept the call if his election receives the necessary canonical confirmation in America.

Believes in Repeal.

WASHINGTON, Oct. 3.—Senator Platt says that he sees no reason why, if the Republicans stand together, the unconditional repeal bill cannot be passed. He says that the Republicans will not compromise and have no disposition toward compromise. Whenever the Democratic senators choose to bring the measure to a vote the Republican senators will have 25 votes to cast for unconditional repeal.

House and Barn Burned.

LACONIA, N. H., Oct. 3.—A house and barn on Main street, owned by O'Shea Bros., and occupied by Mr. Whalen, was partly destroyed by fire early this morning. The cause of the fire is unknown. O'Shea Bros.' loss is $1500, and Whalen's loss on furniture $600; both fully insured.

Senator Carter Renominated.

LAWRENCE, Mass., Oct. 3.—The Democratic senatorial convention for the 6th Essex district was held in the City hall at 10 o'clock this forenoon. Senator Carter was renominated on the 25th ballot.

Smith For Senator.

GLOUCESTER, Mass., Oct. 3.—The Republicans of the 3d Essex senatorial district met in convention in this city today. Captain Sylvanus Smith was nominated by acclamation.

PORTEOUS & MITCHELL.

PORTEOUS
&
MITCHELL.

The last issue of the Dry Goods Economist says:

"A peremptory trade sale of 200,000 pairs of Lace Curtains by order of Clarence Whitman & Co for account of the Wilkesbarre Lace Manufacturing Co. took place yesterday at the auction rooms of Wilmerding, Morris & Mitchell and was largely attended by the buyers of most of the leading dry goods houses of the country."

Through a member of the Dry Goods Union we received 400 pairs of these Curtains and they will go on sale today at prices that will make this sale memorable to all housekeepers who avail themselves of the rare bargain opportunity which it offers. To give additional interest of this event we will during this week offer our regular stock of Lace Curtains—all of which are strictly new goods—at bargain prices that will compare very favorably with the values contained in the auction goods.

Unquestionably, the present is the time to make a little money go a great way in improving your house decorations.

Following we quote the prices—prices made possible by the urgent needs of the manufacturers

[illegible] pairs Lace Curtains,	Sale price	reg. val.
[illegible]	[illegible]	[illegible]

Additional special attractions for this week in this department are

Coin Spot Muslins 12c a yard, regular price 25c.

Printed Lappet—Something new for Sash Curtains, 15c. a yard, regular price 25c.

Chenille Portiers, Rugs and Cocoa Mats from twenty to thirty per cent under regular prices for this week.

PORTEOUS & MITCHELL.

MISCELLANEOUS.

Tortoise Shell
COMBS and HAIR ORNAMENTS
A Fine Selection and Lower Prices than Ever Before.
A. B. KINGSBURY.

The Connecticut
Concreting & Gravel Roofing Co.,
Sole agents in Norwich for the
New England Felt and Roofing Co.
BEE HIVE BRAND
Also Two and Three-Ply Ready Roofing, etc., etc. Work guaranteed.
Office No. 3 Thames St., Norwich, Conn.

THE LATEST
Lamson & Hubbard
HAT.
For Durability, Style and Comfort the best hat made.
FOR SALE BY
PERKINS & MONTGOMERY

NOTICE.
Ceilings Whitened,
Woodwork Painted,
and Walls Papered
with Gilt Paper
For From $6 to $12 a Room.
GEO. C. BUCHANAN
House Painter and Paper Hanger.
Wall Paper of all kinds. All paints mixed to order. Estimates cheerfully given.
58 Shetucket St & 188 Central Ave. NORWICH, CONN.

ELY'S CREAM BALM
Cleanses the Nasal Passages.
Allays Pain and Inflammation.
HEALS THE SORES.
Restores the Senses of Taste and Smell.
Try the Cure.
CATARRH
ELY'S CREAM BALM.
HAY FEVER
A particle is applied into each nostril and is agreeable. Price 50 cents at Druggists; by mail, registered, 60 cents.
ELY BROTHERS, 56 Warren St., New York.

WE CALL YOUR ATTENTION
To our fine line of Imported Sherries, Ports, Brandies, Cordials and Clarets. Also the Ashland, Walnut Hill, Cabinet, Scotch and Irish Whiskey, and the Old Tom, Royal Emperor and Yacht Club Gins.
COATES & SHERIDAN, 46 West Main St., Dealers in the highest standards of Foreign and Domestic Wines and Liquors.

Were You Ever Buttonholed

by a tobacco dealer and told that some other Chewing Tobacco was just as good as

OLD HONESTY

That man had an axe to grind. There's nothing so good as

OLDHONESTY

Insist on having it.

JNO. FINZER & BROS, Louisville, Ky.

LUMBER AND COAL.

Cannel Coal.

A superior blazing fuel for open grates

LUMBER, SHINGLES, COAL.

Largest stock. Greatest Variety.

Edward Chappell & Co.

Central Wharf and Franklin Square. TELEPHONES.

TRY H. F. & A. J. DAWLEY'S Best Cedar Shingles.

There are none in this market equal to them for good quality. Also try them on Building Lumber and save money. Telephone 65—4.

51 John A. Morgan & Son, 51

Coal & Lumber,

51 West Main St., Central Wharf.

Family Coal a Specialty.

Estimates furnished at short notice. Telephone. 51

INSURANCE.

New London County Mutual Fire Insurance Co.

ESTABLISHED 1840.

Surplus over all liability Jan. 1st, 1893, $79,147.36.

Insure your property in this old and reliable Company.

Office over Chelsea Savings Bank, Shetucket St.

S. P. PARKER, President.
L. L. PECK, Treas. J. F. WILLIAMS, Sec'y.

World's Fair Accident Tickets,

$3,000

Issued for 5 days, cost ...

For Sale at STORY'S INSURANCE AGENCY.

L. and L. and G.

A. IRVING BOYCE, Agent.

Norwich Union Fire Ins. Soc'y

Norwich, England. Organized 1797.

N. TARRANT, Agt.,

20 MAIN STREET.

FINANCIAL STATEMENT OF THE WESTERN ASSURANCE COMPANY, JANUARY 1ST, 1893. UNITED STATES BRANCH.

—ASSETS.—

Government Bonds	[illegible]
State Bonds	[illegible]
Municipal Bonds	171,[illegible]
Cash on Hand and on Deposit	[illegible]
Other Assets	[illegible]
	$1,[illegible]

—LIABILITIES.—

Reserve Premium Fund (N. Y. Standard)	[illegible]
Reserve for unpaid losses	[illegible]
All other liabilities	[illegible]
	[illegible]
Surplus in United States	[illegible]
Total income in U. S. for 1892	[illegible]
Total Losses paid in U. S. from 1874 to 1892, inclusive	[illegible]

NICHOLAS TARRANT, Agent, 20 Main St., Norwich, Conn.

B. P. LEARNED,

Insurance in all Forms.

Bonds of Indemnity.

Foreign Drafts.

Over Thames National Bank, Norwich, Conn.

MISCELLANEOUS.

DROP ME A POSTAL

and I will call on you with a fine line of Photos and Designs of

MONUMENTAL & CEMETERY WORK

and samples of Granite and Marble of various kinds of colors.

LEVI W. CROUCH, Norwich, Conn.

HAVE THAT

Lawn Mower

Put in Good Order

and it will be as good as new. Send it to

M. A. BARBER

Industrial Building, Falls Ave.

Lawn Mowers Sharpened,

Bicycles Repaired.

CARRIAGE AND BOAT TRIMMINGS NICKEL PLATED by

A. GOULD,

Industrial Building, near Union Station.

IF YOU WANT TO SELL YOUR GOODS advertise them in THE BULLETIN.

The Bulletin.

MY NEIGHBOR'S BOY.

He seems to be several boys in one,
So much is he constantly everywhere!
And the mischievous things that boy has done
No mind can remember nor mouth declare.
He fills the whole of his share of space
With his strong, straight form and his merry face.

He is very cowardly, very brave;
He is kind and cruel, good and bad,
A brute and a hero! Who will save
The best from the worst of my neighbor's lad!
The mean and the noble strive today:
Which of the powers will have its way?

The world is needing his strength and skill.
He will make hearts happy or make them ache.
What power is in him for good or ill?
Which of life's paths will his swift feet take?
Will he rise and draw others up to him,
Or the light that is in him burn low and dim?

But what is my neighbor's boy to me
More than a nuisance? My neighbor's boy,
Though I have some fears for what he may be,
Is a source of solicitude, hope and joy
And a constant pleasure, because I pray
That the best that is in him may rule some day.

He passes me with a smile and a nod.
He knows I have hope of him, guesses, too,
That I whisper his name when I ask of God
That men may be righteous, his will to do.
And I think that many would have more joy
If they loved and prayed for a neighbor's boy!
—M. Farningham in Christian Advocate.

MAGIC IN THE EAST.

I have intended to tell the story of little Akli before. I don't know why I haven't done so, unless it has been because— But I will tell the story this time.

I had been journeying through Egypt in company with my friend, Harry Kellar, the magician. We were stopping at the quaint old town of Boolak, which is situated on the right bank of the Nile, at the divergence of its Pelusiac branch, one mile northwest of the historic city of Cairo, of which it forms a suburb. Our host was an Egyptian grandee, whose fine country place overlooked the shipping front just outside the more densely populated part of the town.

One day we were strolling down near the landings when an old Egyptian market woman besought us to purchase some of her tamarinds, naming an exorbitant price.

"Why, my good mother, do you sell these tamarinds at that low figure?" exclaimed Kellar in mild surprise, addressing her in her own tongue. "They are worth much more than that, I am sure."

She looked surprised; so did our host. "Yes, I was sure of it," Kellar continued, and he broke one of those that he had taken up and drew a small copper coin of the country from its center.

For a moment the woman was too startled to do more than regard the coin with wonder. Then, however, her natural avarice asserted itself, and she snatched the bit away from Kellar's unresisting hand.

"Ah! I see you are a fakir," our host said smilingly as we moved on. "It was well done. Now I know that you and my other esteemed friend here will more than ordinarily enjoy the slight diversion I have to offer for your entertainment after coffee today. Perhaps, too, you may have the keenness—though it is not in me to explain the performance—to divine how little Akli can survive the marvelous act Abalani causes him to do, and to discover how Abalani can perform his part of the strange entertainment.

But about the old market woman: A servant told our host later that she had hurried directly to her rude cot on our departure, where she had carefully opened every tamarind in her basket to find the copper bit in its center. The disappointment she suffered on not finding a single bit of money and the loss of the spoiled fruit served her right for attempting to impose upon the supposed ignorance of strangers. But Kellar was too large hearted to allow the lesson to be one that should make her the poorer, and the servant was dispatched directly to the old peddler's home with more than twice the worth of the fruit in coppers.

That evening Abalani, the fakir, arrived at our host's house.

He was a small, wiry little man, whose age was about 45, if you were to judge it from the dark, clear eyes with which he quickly summed you up. They seemed to pierce me through and through as he made a deprecatory bow before me, his thin arms and palms extended toward me in the attitude of benediction.

His only garments were a light breechcloth of a dark red shade and a flowing silk mantle, dark yellow in color. The only ornament he wore was a dark copper ring hanging from his neck by a greasy looking piece of leather or cord.

I looked for Akli, the little boy with whose assistance he performed the tricks we expected to witness.

But Abalani was alone.

I then looked for the coil of rope which I had heard played a part in the strange spectacle.

The fakir had brought none.

I said to myself that we were to be disappointed, and that the little weazen limbed fakir had come to make excuse for his inability to amuse us this time, and I could see that Kellar thought the same.

But our host retained his wonted good nature as though nothing was wrong, and it was not the place of either Kellar or myself to show disappointment. Meanwhile the little fakir led the way to a smooth bit of ground not far from the house.

Here we almost unconsciously formed an expectant circle about him.

He spoke few words, and we maintained a perfect silence under the spell the little fellow seemed to throw around him. But this was not the sensation of gazing upon a serpent that one experiences when witnessing the performances of so many of his class.

"My masters, you wish to see Akli climb?" he said in a crackling, restrained tone.

"They do," our host answered for us.

The man clapped his thin palms together twice smartly.

As he did so a small boy appeared by his side like a flash where there had been no one the moment before. Kellar started forward with an involuntary exclamation on his lips. I, too, was greatly startled. The fakir had thrown aside his silk mantle and stood before us clothed only in his breechcloth. The boy, a handsome lad of apparently 10 or 12, was similarly clothed. At my request he took my hand and gave it a friendly pressure.

"I must have a rope—must have a rope!" exclaimed Abalani nervously, and he gesticulated in the air quickly with his right arm, his actions seeming to [illegible].

"Ah!"

He ceased the action, and lowering his arm displayed a large coil of native rope in his hand that it would have been impossible for him to have concealed about his person. Then, with a quick motion, he pitched one end of the coil straight up into the air, keeping the other end in his grasp.

The line seemed to catch up there in the atmosphere. It staid there dangling down between us.

Abalani ordered Akli to climb up, hurrying him with a word of impatience and stamp of his foot.

Akli shook the rope with one hand, as if to see if it were quite secure, and then did as he was requested.

Up, up, up, he clambered, higher and higher, gradually growing smaller and smaller as he ascended until he actually disappeared from view. Yet we could tell that he was still climbing away up there, for the rope before us trembled with the motion that he made. Abalani did his best to study it.

Then suddenly the fakir clapped his hands and sprang to one side. We heard the rushing sound of a body falling through the air, and then the form of Akli landed upon his feet before us unhurt and smiling. Another clapping of Abalani's hands, and rope and boy both disappeared.

The fakir stood alone before us. Kellar and I were mystified. He asked that Abalani perform the trick again. When it had been done a second time, Abalani left us as perplexed as before.

For my part I gave the whole riddle up. I had seen many a strange feat of jugglery, but this one completely nonplused me. Kellar was determined not to leave Boolak until he had satisfied himself as to how the trick, or feat, had been performed.

A week passed. Our host enjoyed Kellar's quandary keenly as a boy, and joked him about it. However, Kellar joined us on the porch one afternoon with a certain amused expression upon his face that made me feel reasonably sure that something interesting was up.

"I should like to see little Akli climb just once more this afternoon," he said, dropping into a low steamer chair with more satisfaction than I had noticed him evince for the past week. "Can and I should be leaving tomorrow or the next day at the latest."

To make known a wish there was to have it gratified. After coffee that afternoon Abalani came walking gravely up the shaded path, his slight figure clothed as before—in the flowing mantle and scanty breechcloth—that dark copper ring, a shade lighter in color than the breast it hung against, his only decoration. As before, he was alone.

There were the same low salaams, his dry, hard palms that were of almost the whiteness of mine being stretched over us. Few words were spoken. The man could not have been more deferential. But at the same time I thought that I detected a gleam of egotistical challenge in his dark eyes that made me hope Kellar would succeed in detecting his trick and increased my desire to know how it was performed.

We moved down to the place in the garden where we had witnessed the act before, Kellar slipping into the house a moment first. Little Akli appeared as bright and smiling as when we had first seen him. The rope appeared, Akli had climbed it, when I heard a slight, sharp "click!" on the side where Kellar was standing. When little Akli had clambered out of sight, Abalani clapped his hands twice. We shuddered as we heard the sound of Akli's falling body. The rope had disappeared, and the little fellow stood there bowing before us. The next moment he was gone.

Kellar hurried me into the house and to our room. The room had a dark closet, and soon Kellar was holding up a dripping 4 by 5 plate from his camera for me to view by the dim light of our ruby lantern.

I could see our host, arms akimbo, looking up wonderingly. I could see Abalani—showing up white in the negative—his thin arms raised above his head, his feet braced widely apart, as they had been when steadying the rope for little Akli to climb when I had heard the shutter of the camera snap. But there was no little Akli to be seen anywhere, nor any rope, for that matter.

Abalani had mesmerized our host, Kellar and myself, but it was beyond his fakir skill to mesmerize our detective camera.—Chalmers C. Converse in New York Herald.

Chinese Dudes.

China is perhaps the last place in the world where one would expect to find dudes and mashers, but it appears that in Shanghai the gilded youth among the Celestials have adopted the masher costume. Very curious they look in their high collars and tight fitting coats. They have also taken to wearing foreign underclothing, eating foreign foods, smoking foreign tobacco and doing many other things contrary to the old fashioned Chinese usage. They also ride in foreign carriages, men and women together, and some of them live in foreign houses in grand style. There are also hundreds of schools kept by Chinese where nothing but English is taught, that being considered the most useful language.—London Globe.

A Gentle Hint.

Aunty (shocked)—Do you and your sister quarrel over your candy this way when at home?

Little Johnny—No'm. Mamma always gives us so much we both has plenty.—Philadelphia Item.

A frog cannot breathe with its mouth open. Its breathing apparatus is so arranged that when its mouth is open its nostrils are closed. To suffocate a frog, it is necessary only to prop its jaws so that they cannot shut.

The Bombay officer of health protests against the destruction of the crocodiles. He says they are the best and only scavengers possible of the water reservoirs in which they dwell.

The greatest courage is to bear persecution, not to answer when you are reviled, and when a wrong has been done to forgive.—"The Newcomes."

FARM, FIELD AND GARDEN.

PRESERVING FODDER CORN.

Four Ways Tested and Reported Upon at the Vermont Experiment Station.

The corn harvested at the Vermont station farm in 1892 was divided into four portions. One part was run through the cutter and all put into a silo. The second part had the stalks put into the silo, the ears ground and fed with the ensilage of the stalks. The third part was stooked and fed ears and all together from the stook. The fourth part was stooked, then the ears husked and ground, and the meal fed with the cut stalks. The experiment was conducted with a herd of 12 cows.

All four methods produced a good fodder, well preserved and relished by the cows. The whole ensilage, the corn fodder and the corn stover saved about the same amount of dry matter ready for feeding. The stover ensilage saved 8 per cent less than the other. The average of all was 82 per cent saved, 18 per cent lost. There was no great difference in the amount of milk or butter produced by the different methods. The difference between the best, the whole ensilage, and the poorest, the stover ensilage, was about 3 per cent. The average of the two ensilages was the same as that of the two stooked fodders. The same is true of the average of the two stovers as compared with that of the two whole fodders.

The four methods of handling the crop produced no effect on the quality of the milk. The cows ate very different quantities of dry matter when on the different portions to produce equal quantities of milk and butter. For each 100 pounds of dry matter of the whole ensilage eaten, the cows ate 119 pounds of dry matter in the stover ensilage, 109 pounds from the corn fodder and 127 pounds of dry matter from the corn stover. If all of each fodder had been fed out under the conditions of the experimental periods, with corresponding amounts of rowen and grain, the stover ensilage would have produced 82 pounds of milk for each 100 pounds produced by the whole ensilage. The corn fodder would have produced 92 pounds and the corn stover 88 pounds. The proportions are much the same with regard to the yield of butter. One acre of the corn crop preserved as whole ensilage and fed with 4,313 pounds of clover rowen and 2,137 pounds of grain produced 6,113 pounds of milk, 1,067 pounds of total solids and 398 pounds of butter.

The whole ensilage lasted the longest every time. Consequently it would take less of it to last a herd for a given time. One acre of corn made into whole ensilage yielded as much return in milk and butter as 1.26 acres made into stover ensilage or 1.08 acres made into corn fodder or 1.26 acres handled as corn stover. The drying and grinding of the ears of the stover ensilage and corn stover seem to have made them less digestible, and this is the reason why these portions have done so much poorer than the whole ensilage. Husking, shelling and grinding the ears to make a bushel of meal costs in this state 10 cents, or more than a quarter of the market value of the meal. This labor and expense is more than wasted, since the cows did better on the whole corn than on the ground.

Dry corn fodder after being brought into the barn is still undergoing fermentation and loss even when no heating can be detected. In the course of 10 days this loss may easily be half as much as took place in the stook. These changes and losses take place less rapidly in cold weather than in warm. The losses of dry matter and feeding value in ensilage are closely proportional to the losses in weight. The ensilage at the time of the usual opening of the silo has in it still nearly all the feeding value that it had when put into the silo. The large losses of feeding value that occur in the silo are almost entirely at the time of feeding out the ensilage. These losses can be largely prevented by using small, deep silos that will allow the feeding of two to three inches from the surface daily. This is especially true of ensilage to be used in place of a soiling crop in summer. The ensilage in the lower portions of a silo is not so compressed and solid at the time of feeding as would be expected from its weight at the time the silo is filled.

Bee Diarrhea.

C. C. Miller says, with regard to the course of bees having diarrhea, that something is wrong outside or inside. Too damp and cold a place may cause it with the best of food, and bad food may cause it with the best conditions otherwise. C. H. Dibbern names as causes bad food, excessive dampness, cold and long confinement to their hives. A. J. Cook thinks that poor food and too great extremes of temperature will cause diarrhea, while M. Mahin lays the trouble to dampness and poor honey. Mrs. Atchley of Texas says in The American Bee Journal, from which the foregoing is gleaned, that she has come to the conclusion that it is a general disorder of the digestive organs of the bees, causing great fever. It is caused by overeating both honey and pollen and the lack of good weather to fly and void their feces and free themselves from their sufferings.

Vegetable Tests.

Among the newer kinds of bush beans commended at the Michigan station are Butter Wax, Plymouth Rock, Shipper Favorite and New Field Bean No. 6. Pole beans recommended are Golden Champion, Golden Cluster, Horticultural Lima, Old Homestead, White Lula and Giant Horticultural, and of lima beans Henderson Bush.

Other vegetables that have been tested and found favor are Cabbage, Burpee World Beater; sweet corn, First of All, Burlington, Hybrid and Country Gentleman; cucumbers, Goliath; lettuce, Colossal, Self Folding Cos and Stubborn Head; peas, Budlong, Charmer, Stanley, Gladiator and Heroine; squashes, Dunlap Marrow, Marblehead and Sweet Nut.

The best layers will generally be found to be the most active ones.

The Black Minorcas are rapidly coming to the fore as winter layers.

Where the water is kept from freezing it is of special advantage to the hens with large combs.

In cold poultry houses the food instead of going into eggs goes to keep up the animal heat.

Fowls divided into small colonies lay more eggs than when crowded together.

Keep no layer over two years, for it then might so late that all future profit is eaten up before it commences to lay.

Stories of Great Luck.

Captain Ben Ferguson, collector on the ferryboat Hits, is always reminiscent. The other day the captain said to me: "You seldom hear of a man making $90,000 in one night in these days, but I know of such an instance. Mr. Coleman, who ran a foundry on Washington street, near Broad, did it. In relating it to me he exhibited no delight whatever. His words were: 'Captain, I made $90,000 last night; went to bed early and slept soundly. You know the price of iron went up, and fortunately I had enough on hand, which I had purchased at a low figure, to net me a fortune.' As Captain Ferguson concluded the story he told another of how Dennis Long made $300,000 because the price of iron dropped out of sight. It was just at a time when Mr. Long had failed in business and told Captain Ferguson that he was $400,000 in debt.

"Well," said the captain, "Dennis Long went up to Indianapolis to bid on the construction of the city waterworks. There was but one other bidder, and Mr. Long was awarded the contract. Not long after iron began fluctuating, and Long's estimate having been made on the basis that iron would advance still more in price, it already being high at the time, he of course found that as it decreased he was reaping a golden harvest. Well, iron went down and down. When it stopped, it was worth hardly anything. Mr. Long, as I said, made $300,000 by this, and he's been making money ever since."—Louisville Courier-Journal.

Rats Are Great Travelers.

Rats do not, as one would suppose, remain on the ship, but get off at various ports, and after remaining a while ship on some other vessel for another voyage. The water rats or wharf rats are great travelers and make frequent voyages around the lakes and even around the world—the latter as I discovered while engaged in West India service. There are here now rats from almost every part of the globe. Why, I saw four colossal Jamaica rats, with their white bellies, skipping about in the moonlight a few weeks ago, and only yesterday I killed two Indian male rats not 200 feet from where we were standing.

Rats are great climbers when they find it necessary to be so. Upon one of my voyages not long ago we had a long spell of warm weather, and there was no water in the hold which the small army of rats on board could get at. One night we put some water up at the cross trees and waited for the result. Well, the rats just swarmed up the ratlines and went for the water. We killed as many of them as we could as they came down, and some of them jumped overboard and were drowned. But we could not kill them all, and a few made the entire voyage with us.—Interview in Chicago Tribune.

Bismarck's Advice to Students.

Only now, and in a roundabout way, via Bonn, has the text of the speech which Prince Bismarck made at the reception of Bonn students become known. The prince confessed that at the university he neglected study, but added: "The only thing that I am sorry for on looking back to those times is that I could not later on make up for what I had neglected then. What one has learned afterward does not remain so firmly in one's memory. I do not dissuade you from working, but I am not horrified if my sons commit studentlike excesses, and above all things I believe that the student's life in corporations has this advantage—that it somewhat steels the character by subjecting each to the criticism of his comrades. This is a great thing. As long as one belongs to a corporation, to the opinion of which one attaches much importance, one does not easily go astray. The same thing plays an important part later on in life. What is it that is the backbone of German officials? The university and the sword-knot."—Berlin Cor. London News.

How to Live If You Wish to Live Long.

Aside from the very important and controlling influence of inheritance, of diet and of temperate habits, the points to be learned from the few statistical facts attainable are that longevity is promoted by a quiet, peaceful life in a retired and rural community, where there is freedom from nervous strain and worrying and excessively laborious toil. The business man, with increasing cares and responsibilities, the still operative toiling hard to keep together the souls and bodies of himself and his family, the politicians, the hardworking professional men, are not the chief contributors to the centenarian ranks. Dr. Holyoke indeed became a centenarian, but his example has rarely been followed by his professional brethren.—Boston Medical and Surgical Journal.

Where "Sterling" Came From.

Sterling signifies money from the so-called standard of coinage of Great Britain. According to one theory the term originated as follows: It is a corruption of Easterling—a person from north Germany, on the continent of Europe, and therefore from the east in geographical relation to England. The Easterlings were ingenious artisans who came to England in the reign of Henry III to refine the silver money, and the coin they produced was called moneta Easterlingorum—the money of the Easterlings.—New York Evening Sun.

Strange Amusements.

In 1604 the public punishment of criminals became a prominent feature of carnival. It was felt to be a serious check upon the gayety of the festival, but served as an awful example for such as were inclined to profit by the general license for criminal behavior—rendered necessary now that precept had been found inadequate to cope with the disorders. Later on the chief and most celebrated criminals were specially reserved for carnival, on the first Saturday of which they were punished.

Such as were guilty of disorderly conduct during carnival itself were usually flogged, and the necessary apparatus for this stood ready in several parts of the city. We are reminded of their existence today by the name Piazzetta della Corda, and they remained up permanently until destroyed by the people in 1798.

Courtesans were also publicly chastised if caught masked or dressed as men in the Corso—the public executioner not being above seeking popularity by making victims of the most prominent. Thus in 1656 was publicly chastised Cecca-buffona, the favorite of Cardinal Antonio, nephew of Urban VIII.

SHREWD BARNEY BIGLIN.

It Was Politics For Him Not to Know Ex-Judge Dittenhoefer.

Most of the stories worth printing about the famous Chicago convention of 1880 have been published, but here is one that seems to be new: Ex-Judge Dittenhoefer was in Chicago working against Grant and a third term. Barnard Biglin was there in the interest of Grant. Both were old personal friends. The night before the balloting began Biglin and two others were appointed a committee to look after several southern delegations, among them being the Kentucky delegation.

When Biglin and his associates arrived at the Kentucky headquarters, they found that Dittenhoefer had got ahead of them. He had the floor and was delivering a strong speech against Grant, saying, among other things, that Grant could not carry New York. Biglin saw that Dittenhoefer's remarks were having great weight, and he realized that he was no match for him as a talker. What to do to break the force of Dittenhoefer's speech was the problem that confronted Biglin. This was the method he selected. In the midst of Dittenhoefer's peroration Biglin called out in loud voice, "Who is that man?"

"Why, he is ex-Judge Dittenhoefer of New York," said a member of the Kentucky delegation.

"Oh, no; that's not Judge Dittenhoefer," said Biglin. "I know Judge Dittenhoefer well. This man may pretend to be Dittenhoefer to strangers, but he knows better than to try to work any such racket with New Yorkers. I tell you he's a fraud."

Biglin's remarks made a sensation. Suspicious glances were cast at Dittenhoefer by members of the Kentucky delegation. The former got red in the face and walked up to Biglin. "Barney," he said, holding out his hand, "that's a pretty good joke of yours, not to know me."

"Joke," shouted Biglin in contempt. "It's no joke, I can tell you. I will just bet you $90 that you are not Judge Dittenhoefer of New York." Biglin flourished a $90 bill in Dittenhoefer's face. Of course he had to accept the challenge. The money was put up in the hands of a member of the delegation. Dittenhoefer hurried away to get some one to identify him. When he returned, Biglin had disappeared, likewise the stakeholder. After the convention Dittenhoefer met Biglin in the hotel corridor. "What did you mean," he said, "by saying you did not know me that night at the Kentucky headquarters?"

"What did you mean," said Biglin, "by saying that Grant could not carry New York?"

"That was politics," answered Dittenhoefer.

"Well," said Biglin, "it was politics my not knowing you."

Dittenhoefer and Biglin are still friends.—New York Press.

What He Helped At.

The congressman was telling stories. "It was on the cars," he said. "I had a friend who was dry as a humorist, but not always dry as a drinker, and when he was full he did foolish things. One of these was to buy a jackass for $300, and when he sobered up and knew what he had done he sold him back to the original seller for $100. Naturally the loss of $100 made him sore, and he did not like to be twitted about it. One day I saw him on a mule waiting in front of a store, and I spoke to him. He was just full enough to be serious.

"'Hello,' I said, and he responded with a nod.

"'You are a judge of that sort of animal you are riding, aren't you?'

"'I don't know that I am particularly so,' he said earnestly.

"'I thought you were in the business.'

"'No, I ain't.'

"'Didn't you buy a jack for $300 not long ago?'

"The crowd that had gathered giggled, and he looked more serious than ever.

"'Yes I did,' he answered solemnly.

"'What did you do with him?' I asked, with a wink at the crowd to be ready.

"He looked at me solemnly.

"'I helped elect him to congress,' he said, without a smile, and the howl that went up made me seek shelter in the nearest place that could be found."—Detroit Free Press.

BOOKS AND STATIONERY.

Don't fail to see the Franklin Type Writer,

If thinking of buying a Writer. As good as the best. Fully warranted. A strictly first class machine at a moderate cost.

CRANSTON & CO.

Outfitter Agents for Norwich and Vicinity.

WE HAVE JUST OPENED A NEW LINE OF Family Bibles.

It is the best assortment that we have ever shown, and the prices are right.

Noyes & Davis.

LIVERY STABLES.

PROMPT-ATTENTION

Given to all orders for Teams.

Boarding and Feeding.

Best Service Guaranteed.

EDMUND GEE,

[illegible] East Main Street, Preston Bridge.

TURNER'S Great Consumption Cure, an Indian Remedy—Sure cure for a Cough, Cold, Bronchitis, Asthma, Catarrh, Throat and Lung troubles; the worst cases of Consumption have been cured by this Wonderful Remedy. 50 and 25c per bottle. For sale by Appley & Jordan, Grocers, 8 Central Wharf. L. C. TURNER, sole proprietor, Norwich, Conn.

S. S. THRESHER,

Attorney and Counsellor at Law and Notary Public.

Nos. 5 and 6 Broad Hall, Norwich.

HOOD'S SARSAPARILLA.

Life Was a Burden

Because of the intense pains in my stomach and side, and also an amount of gall stones. After eating I would be

In Great Distress

I became so reduced in flesh that my friends thought I would not live long. I grew worse and my removal to a hospital in Syracuse was under advisement, when my father had me give Hood's Sarsaparilla a trial. There was an improvement at once and I have continued taking it, until I am now well. I have gained in flesh, and

Hood's Sarsaparilla Cures

can eat heartily without distress. I now enjoy life and I owe it all to Hood's Sarsaparilla." MRS. MARY BROWN, Cazenovia, N. Y.

HOOD'S PILLS assist digestion and cure headache. Sold by all druggists.

CLOTHING.

HIRSCH & CO.,

The People's Clothiers,

Have too big a stock of Boys' 3-piece and 2-piece Suits, and they are going to have a regular Three-days, Wednesday, Thursday and Saturday,

RED LETTER SALE.

All 3-piece Suits for Boys, ages 4 to 14, of Three Lots.

Lot No. 1—300 Suits formerly sold for $1.50, for this sale 75c.

Lot No. 2—300 Suits formerly sold for $2.50, for this sale $1.25.

Lot No. 3—[illegible] Suits formerly sold for [illegible], for this sale $1.50.

All 3-piece Boys' Suits, ages 10 to 14, of Two Lots.

Lot No. 1—300 Suits formerly sold for $7.50, for this sale $4.50.

Lot No. 2—300 Suits formerly sold for $[illegible], for this sale $7.00.

MEN'S SUITS.

Made in Cassimere, English Worsteds and Cheviots, Whipcords. We have reduced the prices. ALL our $20.00 Suits are now $14.00. All our $15.00 are now $10.00.

FALL OVERCOATS.

They are of all the newest designs and we carry a large assortment. Prices from $5.00 to $20.00 for men, and from $2.50 to $10.00 for Boys.

PANTS. PANTS.

We have one of the largest stocks of Pants in the city, and they have been reduced for this sale. Also, Gents' Furnishings and Trunks. THE SALE IS FOR WEDNESDAY, THURSDAY AND SATURDAY, at

HIRSCH & CO.'S,

47, 49, 51 Shetucket St.,

Opposite the Laurel Hill Bridge.

FOR THE LADIES.

NEW GOODS

In Infants' and Children's

COATS and BONNETS.

The best assortment we have ever shown.

COME AND SEE THEM.

Children's and Misses' CLOAKS, Boys' Jersey, Cloth, and Fauntleroy Suits, Boys' Top COATS and REEFERS, Ladies' Winter Skirts, Ladies', Misses' and Children's Winter Underwear, Hosiery, Gloves, &c.

A. McJENNETT,

144 MAIN STREET.

HOTELS AND RESTAURANTS.

ESTABLISHED IN 1820.

Adam's Tavern,

NORWICH TOWN.

A. A. ADAM, Proprietor.

The following is a list of the best brands of ACKER, MERRALL & CONDIT'S and PARK & TILFORD'S WHISKIES than I introduced 10 years ago. They have become extensively popular. They sell on their own merits: Imperial Bourbon, Bob Ward, Mt. Vernon Rye, Monogram Rye, Rose Grove, Hermitage 1880, Union Club Rye, Mayfield Bourbon, Hermitage Sour Mash, Keystone Rye, Comet Bourbon, Union Club Wheat.

N. B.—The above goods do not have to be recommended every six or nine months with a new name in order to make them sell, and a customer's feature with [illegible].

A. A. ADAM.

Telephone call [illegible].

MURPHY & BLACKBURN,

FUNERAL DIRECTORS AND EMBALMERS,

No. 37 Franklin Street.

Open night and day. Ring bell for night calls. Upholstering, Carpet Laying, etc.

THE TIME TO BUY IS WHEN THE OTHER FELLOW WANTS TO SELL

WE WANT TO SELL

OFFICE STATIONERY WILL NEVER BE CHEAPER

The Bulletin Co.,

BOOK AND JOB PRINTING.

NORWICH MORNING BULLETIN.

[illegible]

NORWICH WEEKLY COURIER.

[illegible]

Subscription rates, MORNING BULLETIN—By mail or carrier, $6 a year; $1.50 a quarter; 50 cents a month; 15 cents a week. Single copies 2 cents.

Subscription rates, WEEKLY COURIER—50 cents a year; 25 cents for six months in advance. Single copies 2 cents.

THE MORNING BULLETIN (Six Pages) is the largest, oldest and most complete morning paper published in Eastern Connecticut. At $6 a year it is also the cheapest.

THE WEEKLY COURIER (Eight Pages) is the best weekly issued in Eastern Connecticut.

Advertising rates furnished on application to the business office. No cuts or electrotypes [illegible].

To guard against mistakes, advertisements should be sent in manuscript. We cannot be responsible for errors that occur in messages [illegible].

Yearly advertisers are limited to their own immediate business, and their contracts do not include Wants, To Let, For Sale, etc.

All news letters should be addressed to THE MORNING BULLETIN; all business communications to THE BULLETIN COMPANY.

Money orders and checks should be made payable to THE BULLETIN CO.

All communications must be signed. Anonymous letters or news items will not be read, but thrown into the waste basket.

No manuscript preserved or returned, unless stamps are enclosed fully to prepay postage.

Entered at the post office at Norwich, Conn., as second class mail matter.

The Bulletin.

Norwich, Wednesday, October 4, 1893.

The Norwich Weekly Courier is the best weekly newspaper in New England at 50c a year.

THE TOWN ELECTIONS.

The town elections in this state Monday were highly satisfactory to the republicans, both in their results and in what they indicate. There is no question that Gov. McKinley is right when he declares "this is a republican year." A larger per cent of the towns of eastern Connecticut went republican than for years and although local issues had much to do with many of these changes, the spirit of disgust over the non action of congress helped materially to increase majorities and to turn over towns.

The electors of Norwich did themselves credit by the interest manifested in town affairs, and the grand rally they made for the restoration of the party to power. If there had been no declinations there is little doubt but the whole ticket would have been carried. And the big majority for the republican ticket shows that when the republicans vote the democrats of Norwich have no chance to capture the offices. It is to be hoped that this breaking of the apathetic spell which has for several years permitted the democrats to administer town affairs is a signal that these triumphs are in future to be kept up.

—And Preston with a full list of republican officers put into office by an average majority of fifty is a thing almost as surprising as the recapture of Middletown by the republicans for the first time in about thirty years.

This is a republican year, and when the other states are heard from this fall increased republican majorities may be expected in all directions. The people will resent democratic folly.

A CRANK'S ENDEAVOR.

The insane man who thought the Chicago board of trade was bartering away his soul, and who used his revolver upon inoffensive persons to let them know that he disapproved of such a base financial transaction, now declares he wished to give the brokers "an idea of what hell is like." Although this is the utterance of an insane man, it plainly shows a motive for an act which might explain the freakish performances of many people who are not classified with the insane. The entire class of individuals who find pleasure in annoying other people undoubtedly have some such secret spur which may be impressing them like a bounden duty.

Considering the action of congress and its effect upon the finances and industries of the country, and the distress it has brought upon the poorer classes it looks as if the democratic congressmen were acting as they be just to give the people "an idea of what hell is like." If this is not their intent, they have certainly succeeded in producing an effect which would warrant such an inference.

The hallucination of this individual seems so closely to resemble the hallucination which fascinates Grover's "wild team" that we think the inference is pardonable so long as the effect of democratic action justifies such a conclusion.

We are now in the midst of an industrial depression which tends to lead men to gloomy and harrassing meditations, and we were not at all surprised when we learned that a citizen of New London is engaged in writing a book to be entitled, "The Gates of Hell Wide Open!"

UNCLE SAM'S WASHINGTON PAY ROLL.

The official family of Uncle Sam is of good size, and requires a generous contribution of cash annually to keep it in running order. The following condensed recapitulation of the salary list shows an annual total distribution of $18,384,186:

Executive—One salary, the president, $50,000; one salary, the vice president, $8,000; twenty-one salaries, executive office, $35,300.

Department of State—Eighty two salaries, [illegible].

Department of War—1,789 salaries, [illegible].

Department of the Treasury—4,712 salaries, $5,889,068.

Post Office Department—[illegible] salaries, $774,490.

Department of justice—166 salaries, $167,750.

Department of the navy—219 salaries, $269,770.

Department of the interior—3,827 salaries, $4,180,454.

Department of agriculture—[illegible] salaries, $411,580.

Department of labor—75 salaries, $161,020.

Civil service commission—[illegible] salaries, $[illegible],400.

Fish commission—167 salaries, $172,120.

Interstate commerce commission—6 salaries, $41,000.

Government printing office—7 salaries, $[illegible].

Library of congress—30 salaries, $48,800.

District of Columbia—1,916 salaries, $1,[illegible].

THE FIRST SETTLER OF STONINGTON.

There has just been published by Amos S. Cheesebrough, D.D., of Saybrook, a monograph of William Cheesebrough, the first settler of the town of Stonington. This progenitor of the New England Cheesebroughs was born in England in 1594, and came to the United States when about 36 years of age, in 1630, settling first in Boston, then in Braintree, and afterwards at Seekonk, near the Plymouth colony, in all of which places he held positions of trust and responsibility.

Fifteen years later he made a tour of inspection to Nameaug, afterwards Pequot, and now New London; and although strongly urged to join the newly arrived company of settlers there he, after prospecting farther, settled on a section of land at the head of Wequetequock cove, in what is now called Pawcatuck, built him a comfortable house, and moved his family there, which comprised his wife and four sons, in 1649.

There was an attempt made to dislodge him by the bringing of charges that he was furnishing weapons of iron and steel to the Indians; but he appeared before the general court at Hartford, and by his frank statement that "he had not engaged in any unlawful trade with the Indians, with whom he aimed to simply live in peace," he was permitted to remain where he was by giving a bond of £100 not to engage in any trade with the Indians forbidden by the law of the colony. Later in the same year he was given the title of a house lot in the settlement of Pequot, and his title to 300 acres of land at Wequetequock, the tract of land including what is now Stonington borough, was confirmed by the general court.

He was joined in the next five years by Thomas Stanton of Hartford, Walter Palmer, Thomas Miner, Captain George Denison and Captain John Gallup. He was instrumental with others in having the town of Southertown incorporated, and performed efficient services in the new settlement, which ten years later was called Stonington.

He is described as a man "of well balanced mind, wise in counsel, of positive convictions and of uncompromising uprightness, with a marked capacity for organizing and leadership." He died in 1667, aged seventy three years.

VOICE OF THE PRESS.

First Person Singular.

The New York Press finds that of the 868 words of President Cleveland's latest letter, seventy-eight refer to himself. This is singular—first person singular.—[Baltimore American.

Half-Baked Ones Enough.

The desire of Oklahoma and the Indian Territory to be admitted to statehood is natural enough, but we are afflicted with a sufficient number of half baked commonwealths already.—[Boston Journal.

A Sound Right.

The right of the majority to rule is a sound right. But it is no sounder now than it was three years ago. Nor is it a right which avails to one kind of a majority and not to another. It belongs to every majority, whether democratic or republican.—[N. Y. Tribune.

He Didn't Know!

Congressman Tucker's opinion that the federal election laws are unconstitutional is not in the least affected by the circumstance that the United States supreme court has declared them constitutional. Mr. Tucker seems to regard the supreme court and the constitution as of equal unimportance.—[N. Y. Tribune.

No Way of Preventing It.

It is natural that the Canadian officials should deplore the tendency of immigrants to come through Canada to the United States, instead of halting on the northern side of the border, but as long as this country holds out superior advantages there seems to be no way of preventing it.—[Boston Journal.

Did He Ever?

Our mugwump friends have been so customed to hold their hands up in horror over David Bennett Hill's political depravity. But after all, when you come right down to the cold facts, has Hill ever done anything quite so bad as bartering a first-class foreign mission for $50,000?—[Boston Journal.

Equal to an Admission.

The Herald names three grounds of its confidence that silver repeal will pass the senate: The influence of the president, the loyalty of the republican senators, and the peremptory demands of the public. This seems to be equal to an admission that the loyalty of the democratic senators cannot be depended on.—[Boston Journal.

A Pleasant and Edifying Sight.

Rev. Jo Cook, "glaring savagely at the Boddhist speakers, rolling his eyes in wrath, stamping his feet and looking unutterable things at those who disagree with him," is one of the pleasant and edifying sights that Christianity has to present to the Orientals who are attending the parliament of religions. So says the Chicago Herald, and nobody will question it.—[Springfield Republican.

What of It?

Really, Mr. Horace White and Mr. Watson Gilder, are you not protesting too much? Why drop the "swag?" Your friends and bolder spoilsmen, Grover Cleveland and Van Alen, have both entered a demurrer, and propose, like Hill in the Maynard case, to try it on the what-of-it theory. It is perfectly safe. Democratic voters are not squeamish. They do not mind little things like these.—[N. Y. Press.

It May Be Satanic.

What a chance for human slavery is hinted in the announcement of that newly-organized New Jersey company which proposes to take immigrants by the thousands from Castle Garden, transport them to remote western and southern townships and set them to work cultivating vast tracts of land under the company's contract? The scheme may be philanthropic and it may be satanic.—[Springfield Union.

[illegible]

The Massachusetts democrats congratulate the people upon the complete overthrow of the doctrine of McKinleyism, and they "look forward with confidence to the early passage of a well considered bill which shall reduce the tariff to a revenue basis."

It is to be wished that they could impart a little of their confidence to Lawrence working people. They are viewing the approaching winter with anything but hopeful confidence.—[Lawrence American.

A Locomotive Race.

Everybody knows 999—the famous locomotive which has run a mile in thirty-two seconds. Everybody who has gone to the Chicago fair has seen it, and many of the visitors, too, have seen the crack English locomotive, the Empress. What could be more exciting than a race between the two flyers? That is what is going to take place—a race for ten miles for a purse of $1,000. Neither contestant cares for the $1,000, but a race that will test the merits of these big engines will excite universal and intense interest.—[N. Y. Tribune.

The Figures Meet Approval.

The hearings of the ways and means committee were granted to avoid the criticism from the protectionists that they were not given an opportunity to be heard. Statistics and estimates are now being furnished to the committee from the treasury department. They were submitted months ago, it is believed, to Secretary Carlisle by David A. Wells, who was given the contract of figuring out a basis on which a revenue tariff could rest. There is the best of reasons for believing that these figures meet the approval of Secretary Carlisle and President Cleveland.—[Washington correspondence to the Courant.

"He's Slipped His Trolley."

Henry Osborne of Brooklyn, writing The New York Press, says: "While in Boston last week I heard them singing the new topical song, one of the verses of which runs like this:

The [illegible] spends the fall
In bright anticipation;
His ear alert for Grover's call
To come and save the nation.
One day some wily Mugwump chum,
With more of cash than folly
Succeeds in capturing the plum;
He's slipped his trolley."

I thought they might have pertinently added the stanza:

The workman who, a year today,
Was blithe, well fed and jolly,
Quite certain of his weekly pay,
Is now most melancholy;
He grew excited over tin,
And changed his vote through folly;
He has none since G. C. came in;
He's slipped his trolley.

The Banks Will Help.

The enthusiasm of Chicago over the announcement that all obligations of the fair will be paid on Chicago day is modified in the cold-blooded east by the explanation that the management has arranged with the banks to furnish any sum that may be lacking. It looks here as if money owed to a bank is as much an obligation as that owed to workmen, builders or bondholders.—[Hartford Courant.

I was troubled with catarrh for seven years previous to commencing the use of Ely's Cream Balm. It has done for me what other so-called cures have failed to do—cured me. The effect of the Balm seemed magical.—Clarence L. Huff, Biddeford, Me.

After trying many remedies for catarrh during past twelve years, I tried Ely's Cream Balm with complete success. It is over one year since I stopped using it and have had no return of catarrh. I recommend it to all my friends.—Milton T. Palm, [illegible].

The new combination of Smart Weed and Belladonna, as used in Carter's Backache Plasters, has proved to be one of the best that could be made. Try one of these popular plasters in any case of weak or lame back, backache, rheumatism, neuralgia, soreness of the chest or lungs, and you will be surprised and pleased by the prompt relief. In bad cases of chronic dyspepsia, a plaster over the pit of the stomach stops the pain at once. Ask for Carter's Smart Weed and Belladonna Backache Plasters. Price 25 cents.

Headache and Dyspepsia.

William E. Rockwell, No. 312 West 57th street, New York, says:

"I have been a martyr to bilious headache and dyspepsia. Any indiscretion in diet, overfatigue or cold, brings on a fit of indigestion, followed by a headache lasting two or three days at a time. I think I must have tried over twenty different remedies, which were recommended as certain cures by loving friends, but it was no use. At last I thought I would take a simple course of purgation with BRANDRETH'S PILLS. For the first week I took two pills every night, then one pill for thirty nights; in that time I gained three pounds in weight, and never have had an ache or a pain since."

Disease in one part of the body will eventually fill the whole body with disease. Every year or two some part of the system grows weak and begins to decay. Such part should be removed at once, and new matter be allowed to take its place. There's no need of cutting it out with a surgeon's scalpel. Purge away the old, diseased and worn-out parts with BRANDRETH'S PILLS.

If sick headache is misery, what are Carter's Little Liver Pills if they will positively cure it? People who have used them speak frankly of their worth. They are small and easy to take.

For Over Fifty Years

MRS. WINSLOW'S SOOTHING SYRUP has been used by millions of mothers for their children while teething. If disturbed at night and broken of your rest by a sick child suffering and crying with pain of Cutting Teeth, send at once and get a bottle of "Mrs. Winslow's Soothing Syrup" for Children Teething. It will relieve the poor little sufferer immediately. Depend upon it, mothers, there is no mistake about it. It cures Diarrhoea, regulates the Stomach and Bowels, cures Wind Colic, softens the Gums and reduces Inflammation, and gives tone and energy to the whole system. "Mrs. Winslow's Soothing Syrup" for children teething is pleasant to the taste and is the prescription of one of the oldest and best female physicians and nurses in the United States. Price twenty-five cents a bottle. Sold by all druggists throughout the world. Be sure and ask for "MRS. WINSLOW'S SOOTHING SYRUP."

There is no one article in the line of medicines that gives so large a return for the money as a good porous strengthening plaster, such as Carter's Smart Weed and Belladonna Backache Plasters.

A Young Girl's Fortune.

AN INTERESTING SKETCH.

Nothing appeals so strongly to a mother's affection as her daughter just budding into womanhood. Following is an instance: "Our daughter, Blanche, now 15 years of age, had been terribly afflicted with nervousness, and had lost the entire use of her right arm. She was in such a condition that we had to keep her from school and abandon her music lessons. In fact, we feared St. Vitus dance, and are positive but for an invaluable remedy she would have had that terrible affliction. We had employed physicians, but she received no benefit from them. The first of last August she weighed but 75 pounds, and although she has taken only three bottles of Nervine she now weighs 106 pounds; her nervousness and symptoms of St. Vitus dance are entirely gone, she attends school regularly, and studies with comfort and ease. She has recovered complete use of her arm, her appetite is splendid, and no money could procure for our daughter the health Dr. Miles' Nervine has brought her.

When my brother recommended the remedy I had no faith in patent medicines, and would not listen to him, but as a last resort he sent us a bottle, we began giving it to Blanche, and the effect was almost immediate."—[Mrs. R. S. Bullock, Brighton, N. Y.

Dr. Miles' Restorative Nervine is sold by all druggists on a positive guarantee, or sent direct by the Dr. Miles' Medical Co., Elkhart, Ind., on receipt of price, $1 per bottle, six bottles for $5, express prepaid. It is positively free from opiates or dangerous drugs.

Sold by N. D. Sevin & Son and Lee & Osgood.

MILLINERY OPENINGS.

NEW MILLINERY.
A full line of fine and
Medium Priced Millinery
Now on exhibition. Special attention paid to orders. MRS. G. P. STANTON, No. 12 Shetucket St.

Bouquet Millinery Opening
Of Patterns, Hats and Bonnets will take place at the Parlors No. 8 Broadway, Friday and Saturday, Oct. 6 and 7,—to which the Ladies are all cordially invited. Our Fancy Booth is also in apple pie order and we are showing many novelties in that line. We have been very fortunate in procuring the services of Miss Picuf, late from Paris, who will assist Mrs. Burton in trimming.

MILLINERY.
FALL OPENING
Wednesday and Thursday,
Oct. 4 and 5.
MISS SHEA,
35 Shetucket St., Room 5.

Millinery Opening,
Wednesday, Thursday and Friday,
Oct. 4, 5 and 6, at
Miss McCloud's,
48 Main Street,
NORWICH, CONN.

MILLINERY.
OPENING OF
FALL AND WINTER MILLINERY
Oct. 3, 4 and 5.
All are invited.
No one urged to buy.
T. E. McCLENATHAN.
Wholesale and Retail.

Our Fall Opening
WILL TAKE PLACE
Monday, Tuesday & Wednesday,
Oct. 2d, 3d and 4th.
We Will Display Novelties in
MILLINERY,
Trimmed and Untrimmed,
Not Displayed Elsewhere.
New York Bazaar.
112 MAIN ST.

BOOK BINDING.

BLANK BOOKS MADE TO ORDER
Paper ruled to any pattern. Tickets numbered from 1 to 100,000.
MAGAZINES BOUND in any style of binding. Old books rebound. Back Nos. furnished to complete volumes by
JOSEPH BRADFORD, PRACTICAL BOOKBINDER,
Bulletin Building, Up Stairs, Norwich, Conn.

COWAN, the Bookbinder
will after this date be found on the ground floor.
108 Broadway.

LEAVE YOUR ORDERS AT The Bulletin office for printing of all kinds and [illegible] work at living prices.

DRUGS, PAINTS AND OILS.

No Notice Required.
Duggan's Soda Fountain
is prepared to attend all runs upon it by depositors of 5 cents and upwards. Its draughts are pronounced by all as good as gold.
DUGGAN'S SODA FOUNTAIN, [illegible] MAIN ST.

LEE & OSGOOD,
WHOLESALE AND RETAIL
DRUGGISTS,
129–133 Main St. and 150–154 Water St.
ESTABLISHED: 1788
SOLE PROPRIETORS OF
DR. DODD'S
Nervine and Invigorator,
A NERVE TONIC AND STOMACHIC.
Dodd's Nervine aids digestion, insures good appetite, gives tone and vigor to the system, guarantees sweet and refreshing sleep and restores enfeebled and nervous constitutions to PERFECT HEALTH.

WE HAVE A FINE LINE OF
Atomizers and Perfumes
COLGATE'S EXTRACTS IN BULK.
TOILET ARTICLES
IN GREAT VARIETY
[illegible]
Tooth Brushes.
Large Invoice Just Received.
25 AND 35 CENTS.
LEE & OSGOOD
NORWICH, CONN.

FURNITURE AND CARPETS.

N. S. GILBERT & SONS.
137 and 141 Main St.
WE ARE SHOWING A NICE STOCK OF
MANTELS.
Oak, Cherry, Cypress, Sycamore and Whitewood.
SPECIAL PATTERNS MADE TO ORDER.
[illegible]

Fall Patterns CARPETS.
We Have a large and well-assorted stock of nice qualities, and offer same at lowest prices. Call and see the BARGAINS we are offering.

FURNITURE OF ALL KINDS.
Wall Papers At Low Prices.
N. S. GILBERT & SONS.

MUSICAL INSTRUMENT.

The "EMERSON" PIANOS.
[illegible]
H. E. STEVENS, Agt., 24 Grove St.

TALKING
About PIANOS just now is my theme. Do you want a Piano? Then come and hear one of the purest and finest toned Pianos in the market. Price Low. Also Organs, and a stock of fine Violins, including the Miller Violins, on hand. A fine New Upright Piano to rent. Will be glad to see you at 68 Williams Street.
GEO. E. MARTIN.

REMOVAL.
Dr. W. S. C. Perkins has removed to 21 Broadway. Office hours, 8 to 9 and 1 to 3 p. m. Residence, 10 Broad street.
Dr. Chas. S. Perkins, 21 Broadway. Office hours, 8 to 12 a. m. and 1 to 3 p. m. Residence, 69 Broad street. Telephone at residence.

Now is the time that the public should secure their houses from the invasion of sneak thieves. You will find Mush's Patent Fastener just the thing. He is ready to put them on wherever wanted. All orders promptly attended to. Address 86 East Broad St., Norwich, Conn., ADOLPHUS MUSH. For sale by Preston Brothers.

IF YOU WANT TO SELL YOUR GOODS advertise them in THE BULLETIN.

REAL ESTATE.

TO RENT.
A NICE TENEMENT at No. 8 FOUNTAIN ST. Inquire of JOSEPH LANDOLT, 65 School St.

Three Furnished FRONT ROOMS TO LET At 326 Main St.

FOR SALE.
The Frame Dwelling No. 28 Otis St., formerly occupied as the parsonage of the Second Congregational Church. Possession given immediately. Apply to
JOHN MITCHELL, GEORGE D. COIT, SOLOMON LUCAS, Society Committee.
Norwich, Conn., Sept. 22, 1893.

FOR RENT.
HOUSE NO. 53 LINCOLN AVENUE. Modern improvements. Address J. HENRY KING, Lebanon, Conn.

TENEMENT TO RENT.
A GOOD TENEMENT OF FIVE ROOMS, pleasantly located at No. 5 Ripley Place, Preston, Conn. Inquire on the premises of MRS. GREENER, or of CHAS. FISKE, 59 Oak Street, Norwich, Conn.

TO RENT.
Tenement of 5 Rooms. Hot and cold water, Bath and closet, pleasant and convenient. No. 287 West Main street. Rent moderate. Z. R. ROBBINS, 68 Cliff St.

TO RENT.
ONE FURNISHED ROOM, also Room suitable for office, over Adams Express Co's office, Shetucket Street.

TO RENT.
3 minutes from Post Office, Lower Tenement, 7 rooms, hot and cold water, with separate bath and closet. J. BRADFORD, Bookbinder, Bulletin Building.

TO RENT.
The Large Store with fine Cellar in the Rockwell Building, on Water Street, at the corner of Market Street, formerly occupied by Servis & Gleason. Apply to GEORGE D. COIT.

FOR SALE.

FOR SALE.
My Full-blooded Morgan horse at a very reasonable price. Good age, sound and kind. Not afraid of steam or electric cars. EBENEZER ALLEN, or R. L. SMITH, Hanover.

FOR SALE.
A fine line of Carriages, Market and Delivery Wagons also the most complete Short Turning Grocer Wagon. Horseshoeing in all its Branches.
—11—13—15 Chestnut Street.—

FOR SALE NOW.
SEVERAL GOOD KIND HORSES.
Also a number New and Second Hand Wagons and Carriages.
A. T. GARDNER, Chestnut Street.

TO MANUFACTURERS!
A new and decidedly superior invention, which combines cheapness and efficiency, WEEKS'S ATTACHMENT FOR LATHE, for cutting and threading pipes and rods, from the smallest to the largest. It will save time and material. It will do the work of any pipe or bolt cutting machine. It will cut and thread the shortest nipples to the longest pipe and can be attached to the lathe in one minute without altering the lathe. Agents wanted. State rights for sale. M. L. WEEKS, Yantic, Conn., Inventor and Manufacturer.

PLUMBING AND GAS FITTING.

IF YOU WANT A GOOD
Range, Parlor or Heating Stove
come and see us. Every Range warranted. Try our Rutland Stove Lining. It fits any Stove or Range.
REISS & WHOLEY, 12 Ferry St.

OTSEGO FURNACE.
BAY STATE STOVES AND RANGES.
Also cleaned and repaired.
D. B. SULLIVAN,
PRACTICAL PLUMBER AND TINSMITH,
18 WATER STREET.

A. TROLAND & SON
Will Give You Close Estimates on
PLUMBING and GAS WORK.

WE HAVE THE BEST
Water Filters and Garden Hose
in the market at Very Low Prices.
Estimates cheerfully furnished on all classes of Plumbing, Steam and Gas Fitting.
MONAHEE & BREED, 61 West Main, Central Wharf.

Telephone 133—3
ROBERT BROWN
Steam and Gas Fitting,
Plumbing and Steam Heating,
Pipe Cutting and Threading by Power Machinery.
All Work done Promptly and Neatly.
Pequot Building, Central Wharf.
Electric cars every half hour.

FINE ARTS.

REMOVED.
McNickle, Picture Frame and Gilding Manuf.,
Has Removed to 56 BROADWAY. You will always find a Complete Line of Artist Proof Etchings, Engravings, Prang's Studies and fac simile Water Colors.

DURGAN'S PHOTOGRAPHIC ART STUDIO is the finest and best equipped in Norwich, centrally located, opposite the Wauregan House. Everything that taste, skill and experience can do has been done to facilitate the carrying on of the business in a high-class manner, and all customers patronizing my establishment will be sure of first-class work.
Photos made in every style, and all work satisfactorily finished. Special attention given to large work, such as Crayons, India Ink and Water Colors, or Solar Photos. Copying in all its branches. A large variety of Picture Frames always on hand. J. O. DURGAN.

REMOVED—Laighton Brothers have removed their photograph gallery from the Chelsea Bank Building to No. 56 Shetucket St., in the building with the Henry Bill Publishing Co., where all old patrons will be welcomed and new ones be heartily greeted. Their new rooms are neatly furnished, their facilities for doing first-class work have been much improved. New backgrounds have been put in, and the light for producing photographs has been arranged according to the best methods known to the business. All work promptly attended to.
LAIGHTON BROTHERS.

I HAVE AN ODORLESS PUMP
and Barrel apparatus for cleaning Vaults and Cesspools. Orders sent to my address will be promptly attended to. CHAS. WOOD, Box 44 Norwich, Conn.

JEWELRY.

REDUCTION IN PRICES OF DIAMONDS, JEWELRY, and WATCHES.
As Administrator of the Estate of the late Charles C. Bliss, 126 Main St., Norwich, Conn., I offer for sale, at a large discount, for cash, his entire stock of goods,
CONSISTING OF
Diamond Jewelry,
Gold and Silver Watches,
Sterling Silver Ware,
Gold Chains,
Brooches,
Rings,
French Black Marble Clocks,
French Onyx Clocks,
American Clocks,
Silver Plated Ware,
Pocket Books,
Fancy Goods,
Gold and Steel Specs and Eye Glasses, etc., etc., etc.
JOHN BLISS, Administrator.

TRAVELERS' DIRECTORY.

N. Y. & N. E. R. R.
NORWICH & WORCESTER DIVISION.
For Boston, Worcester, Providence, Hartford, Waterbury, Newburgh.
Commencing Monday, June 18, 1893.
"Eastern" Time Standard.
TRAINS GOING NORTH LEAVE NORWICH UNION STATION.

6.10 a. m. (Mondays excepted) Steamboat Express. Connects at Putnam for Boston, arrive Boston 9 a. m. At Worcester for all points north, Portland, Rochester, etc.

8.55 a. m. Way Passenger Train. Connecting at Plainfield Junction for Providence, arrive Providence [illegible]; at Putnam for Boston arriving at 9.45 a. m.; at Putnam for Willimantic and Hartford, arrive at Hartford 10.13 a. m. At Worcester for Boston, Springfield and intermediate stations, Albany and the west.

9.30 a. m., connecting at Putnam for Boston [arrive at 1.10 p. m.] At Plainfield for Providence [arrive at 11.45 p. m.] At Worcester with roads north, east and west. At Webster with train for Southbridge.

2.05 p. m. Way Passenger, connects at Putnam for Hartford and Boston, arrive at Boston 6.10 p. m. At Webster for Southbridge. At Worcester with Boston & Albany Railroad, B. & M. R. R., and Fitchburg R. R.

6.35 p. m., for Plainfield, Providence and intermediate stations, through car, arrive at Providence 8.25 p. m.

8.15 p. m. Way Passenger. Connects at Plainfield for Providence and from Providence.

A train leaves Providence at 7.10 a. m. and connects at Plainfield with train for Putnam, arriving at Putnam 8.40 a. m. [Leave Plainfield at 8 a. m.]

TRAINS GOING SOUTH LEAVE WORCESTER.

6.45 a. m. Way Passenger. Connecting at Webster for Southbridge, at Putnam with train for Hartford, Waterbury and intermediate points and New York, at Plainfield for Providence.

9.33 a. m., connects with trains from B. & M. R. R., F. R. R., and Boston and Albany R. R. at Webster for Southbridge. At Putnam with train to and from Boston. (Take this train for Hartford, New York, Waterbury, Fishkill on Hudson and at Plainfield from Providence.)

12.30 p. m. Way Passenger. Connects at Webster with train from Southbridge, and at Putnam with 12 o'clock express from Boston for Willimantic, Hartford and New York. At Norwich for New London.

4.30 p. m. Way Passenger. Connects at Webster for Southbridge; at Putnam for Willimantic and Hartford, and with 4.35 p. m. express train from Boston.

8.00 p. m. Steamboat Express for New York (via New London.) (Sundays excepted.) Connects with trains from B. & M. R. R. and Fitchburg R. R. This train leaves Norwich for New London at 9.45 p. m.

6.00 p. m. Plainfield and Norwich, connecting at Plainfield with 6.30 p. m. train from Providence; arrive Norwich 6.43 p. m. through car.

W. R. BABCOCK, Gen. Pass. Agt. F. L. DEWEY, Supt.
Norwich, June 18, 1893.

CENTRAL VERMONT RAILROAD.
NEW LONDON DIVISION.
Change of time.
On and after Monday, Oct. 2, 1893,
TRAINS GOING NORTH LEAVE NEW LONDON AS FOLLOWS:

5.35 a. m., Norwich at 5.55 a. m., for Willimantic, Hartford, Palmer, Springfield, Ware, Gilbertville, Brattleboro, St. Johnsbury, Burlington, Montreal, Ogdensburg, and intermediate stations.

7.45 a. m., Norwich 8.15 for Brattleboro, connecting at Willimantic for Boston, Hartford, Colchester, Middletown, New Haven, New York; at Palmer with Boston and Albany R. R. for Springfield, Pittsfield and Albany, and for points west; also for Ware and Gilbertville, and at Brattleboro with Express for St. Albans, Montreal, and principal intermediate points. Also to points west via Grand Trunk R. R.

10.50 a. m., Norwich at 10.55 a. m., for Willimantic, Hartford, Waterbury, Middletown, Colchester, etc.

1.20 p. m., connecting with express from Boston, Providence, New York and New Haven, at Norwich with Norwich & Worcester Railroad.

2.50 p. m., Norwich 3.00 p. m., connecting at Willimantic for Hartford, and at Palmer for Springfield, Albany and the west.

5.00 p. m., Norwich 5.15, for Brattleboro connecting with train leaving New York at 1 p. m., and with N. Y. P. & B. R. R. from Providence and way stations; connects at Willimantic for Hartford and Bristol, Putnam, Boston and Providence; also for Colchester, Middletown, New Haven and New York, and at Palmer with Boston & Albany R. R. for Springfield, Albany and the west; and at Brattleboro with night express for St. Albans, Montreal and Quebec, reaching Montreal and principal points in Vermont the same evening.

8.25 p. m., for Norwich. This train connects with 5 p. m., express from New York.

8.15 p. m. (Sundays only) connecting with express train from New York and Boston.

GOING SOUTH.
PASSENGER TRAINS LEAVE NORWICH AS FOLLOWS:

6.15 a. m., connecting for Stonington, Providence, New Haven and New York.

8.05 a. m., for New London, Stonington and Providence, and Boston, New Haven and New York.

10.55 a. m., for New London, New Haven and New York, Providence and Boston.

12.30 p. m., for New London, Stonington, Providence, Boston, Newport, Narragansett Pier, New Haven, New York and intermediate stations.

3.30 p. m., for New London, New Haven and New York.

4.30 p. m., for New London, Stonington and Providence, Boston, Newport, Narragansett Pier, New Haven, New York and intermediate stations.

7.15 p. m., for New London, connecting with Shore Line express reaching New York 11 p. m., with express train for Providence and Boston, and accommodation train for Westerly and intermediate stations.

9.35 p. m., for New London and for New York, by boat from New London.

10.55 p. m., for New London and for New York via boat from New London.

5.00 p. m. (Sundays only) connecting with express train for New York and Boston.

D. MACKENZIE, Supt. J. A. SOUTHARD, D. P. A.
S. M. CUMMINGS, G. P. A., St. Albans.

ATTORNEYS.

Charles H. Carpenter,
PENSION ATTORNEY.
Office with A. Irving Rogers, over Thames National Bank. Special attention given to the execution of vouchers for quarterly payments. Advice free. No fee unless claim is granted.

TROY STEAM LAUNDRY.
Goods called for and delivered free of charge.
Lace Curtains and all Fine Work warranted to give satisfaction.
145 Little Water St.
Family Washing at special rates.

THE TIME TO ADVERTISE your goods is when business is dull. Try THE BULLETIN and note results.

FINANCIAL.

(Incorporated under New York State Laws.
CAPITAL, $150,000.00.

THE MONROE MILLER CO,

16 & 18 BROAD STREET, NEW YORK, N. Y.

STOCKS, BONDS, GRAIN AND PROVISIONS.

Transactions for cash, or on margin. Interest allowed on balances. Deposits subject to sight draft. Direct wires to all Exchanges. Information on all classes of securities promptly furnished. Daily Market Review on application.

The Co-operative Building Bank

HAS OVER

$120,000.00

Maturity Value of Shares IN NORWICH. A larger showing than all others together. IT IS THE BEST. O. J. WOLCOTT, Treas. 138 Franklin St.

IRON AND IRON WORK.

A. H. VAUGHN & SONS

IRON CASTINGS.

FERRY ST., Norwich, Conn.

FOUNDRY PIG IRON

of the most Reliable Quality and grades. Full stock kept in Norwich for immediate delivery.

REFINED BAR IRON of the well-known "Bahar" brand.

SHEET IRON, Galvanized "B. B." Black and Plate.

STEEL, "Black Diamond" and "Silver," warranted Cast Steel. Machinery Steel, Tire Steel, Calking Steel.

FINISHED STEEL SHAFTING.

IRON AND STEEL I BEAMS AND CHANNELS for structural purposes.

A. T. CONVERSE,

Office, Warehouse and Shipping Wharf, 25 COMMERCE ST.

The Sibley Machine Co.

Manufacturers of Paper, Cotton and Woolen Machinery, Mill Gearing, Shaftings, Pulley Hangers, etc., etc. Jobbing of all kinds. Gearing, Cuttings, Forgings and Castings at short notice, 138 Franklin Street, Norwich, Conn. New and Second-hand machines bought and sold on commission.

MISCELLANOUS.

We Have the Following Brands of Flour.

Pillsbury's Best,
B. M. C.
Washburn & Crosby,
Christian Bros., and
Jones' Superlative.

All fine brands and prices very low at

C. D. BROWNING & CO.,
25 SIXTH ST.

ARTISTIC DECORATION
—AND—
PLAIN PAPER HANGING.

D. S. UNDERWOOD,

Residence 138 Franklin St. Shop in rear.

Custard Pies

—AT—

MRS. CHAPMAN'S Bakery,

No 7 North Thames Street,

Price 25 cts, Quality A No. 1.

J. E. GARDNER, JR., D. V. S.
VETERINARIAN,
Office—Chapman's Stables, 16 Bath Street. Telephone 123-11.

Removal.

BRECKENRIDGE BROS.

Have removed their shop to CORNER WILLOW and CHESTNUT STS. and are prepared to give estimates on all kinds of wood-work.

HORSES
TREATED FOR ALL DISEASES
at Gardner's Stable, Chestnut St by the new Veterinary, DR. R. L. TOWER, graduate from Ontario Veterinary College.

Rapidly Taking the Lead.

Convenient for Guests,
Indispensable to Clerks,
Profitable to Proprietors,
Indorsed by All Hotel Men.

Where we have the benefit of advertising to reimburse us for our loss, we will furnish to HOTEL KEEPERS ONLY

THE NATIONAL INDEX PAGE
HOTEL REGISTER

AT THE FOLLOWING PRICES.
BOOKS REGISTERING

1000 Arrivals,	Canvas Cover	....	$1.50
1500	"	Tight Back	....	2.00
2000	"	Tight "	....	2.50
3000	"	Tight "	....	3.00
3000	"	Spring "	....	3.50

Size of page, 8 x 11.

[illegible] the cheapest and best Registers on the market.

Other parties wanting Registers for their customers will be charged full cost of the books, and also a reasonable profit, as they cannot expect to get such favorable terms as we give our hotel patrons.

Remember, it is the only Register made having this Wonderful Indexing System.

Correspondence or Interviews Solicited.

INDEX PAGE PUB. CO.,

Manufacturers of Plain and Advertising Registers, Transfer Registers, Letter Forwarding, Cash and Call Books of every description.

Norwich, - - Conn.

PILLSBURY—HART.

Both Gracefully Retire from Gubernatorial Race.

FORMER WRITES AN OPEN LETTER.

Thinks He Had Eight Hundred Votes, But Greenhalge Has More.

BOSTON, Oct. 3.—Attorney General Pillsbury has withdrawn from the campaign for the Republican nomination for governor. In the following formal letter, which he has caused to be made public today, he announces that he leaves the field, and will make no effort to secure the nomination at the coming convention. His statement is as follows:

So many inquiries are being made by the press and others as to my position and purposes that it is proper for me to make a brief statement for the information of my friends and others interested.

I have been so engaged for the past few weeks as to know very little of what was going on in the political field, and have not yet obtained full information of the present situation and the preferences of the delegates.

I have no doubt more delegates are friendly to me than I have been generally credited with. The published statement of 800 is as near the truth as the most careful inquiry can make it, but it is evident that

Mr. Greenhalge Has More,

and has enough to fairly entitle him to the nomination and perhaps to secure it.

Under these circumstances, it is plain to me that I ought to remove all obstacles from his path so far as possible, and, as my office and the duties belonging to it prevent me from active participation in the campaign, I ought to do all now that can be done for the success of his candidacy.

I would not listen to the suggestion of any combination or arrangement among other candidates; such a movement is

Neither Good Politics Nor Fair Play.

If I had anticipated a struggle for the nomination I should not have been a candidate. But I did not, and was advised by men of judgment and influence in the party that my candidacy would be in the party interest. I shall do that which will contribute most to unite the party upon the leading candidate.

I am deeply grateful for the confidence and support of my friends. They have made a clean and honorable though modest campaign, and have nothing to reproach themselves with so far as I know. I am sure they will concur in the view that my proper course in the interest of the party is to promote the nomination and election of Mr. Greenhalge, and I have written him to this effect.

HART FOLLOWS SUIT.

Ex-Postmaster Will Be Pleased to Second Greenhalge's Nomination.

BOSTON, Oct. 3.—Soon after the news of Attorney General Pillsbury's withdrawal from the candidacy for governor a reporter found ex-Mayor Hart in his office at the Mount Vernon bank.

"I suppose you have heard the news," remarked the newspaper man.

"Yes, you mean that Mr. Pillsbury has withdrawn."

"Yes."

"You evidently expected such a movement, Mr. Hart?"

With a half inclined head and a sly twinkle in his eye the ex-postmaster replied yes.

"This will mean then practically that only one name will be carried into the convention, that of Mr. Greenhalge?"

"Yes, of course. Now that he is assured of more than the required number of delegates it would be useless for me to run."

"It will be Greenhalge then, surely?"

"Why of course, I should be only too pleased to second Mr. Greenhalge's nomination."

"What do you think as to the second place on the ticket?"

"It will undoubtedly be Mr. Wolcott," replied Mr. Hart.

PLEA FOR PEACE.

Memorial Asking the Governments of the World to Embrace Arbitration.

CHICAGO, Oct. 3.—A memorial to the governments of the world, asking for arbitration of international difficulties, has been conceived as the most fitting climax of the World's Columbian exposition. It is a plea for peace throughout the earth. The memorial reads:

To the governments of the world: The undersigned, citizens of many countries, gathered at the Columbian exposition in Chicago, in the United States of America, recognizing the advantages accruing to those nations which have pursued the policy of arbitrating international disputes, and desiring that the like benefits be enjoyed by all nations, and deeming this a fitting opportunity, do hereby join in this memorial to all our various governments, praying that they will unitedly agree by mutual treaties to submit for settlement by arbitration all such international questions and differences as shall fail of satisfactory solution by peaceful negotiations. And for this the petitioners will ever pray. It is requested that a copy of this memorial shall be presented to each of the governments of the world.

The memorial has already been indorsed by the World's Columbian commission and the board of directors, by the British commission and many distinguished individuals, including ex-President Harrison and Lord Mayor Shanks of Dublin at the head of the list. The world's business and important personages from Russia, Turkey, China, Japan, India, Africa and other countries also indorse it.

KILLED MANY PERSONS.

Deadly Work of the Terrific Storm Near New Orleans.

NEW ORLEANS, Oct. 3.—A terrific storm struck New Orleans Sunday night, coming from the northeast, and raged here all night and a portion of Monday, sweeping to the south from here along the line of the Mississippi river, through the parish of Plaquemine to the gulf. The storm was the worst that ever visited this section, and killed many persons, and more were wounded.

Among the buildings destroyed were the Straparo street market, which crushed several buildings by its fall; the Burdett street mission church, the cotton yard of the Northeastern railroad, Coleman's boiler shop and the Pythian hall. The Revetment levee on Lake Ponchartrain, which protects New Orleans from overflow on the rear, is said to have been washed away.

VERDICT CONTRADICTED.

Woman in Court Tells One Thing and Acts Directly Opposite.

HAVERHILL, Mass., Oct. 3.—A remarkable instance of a verdict contradicted by subsequent physical action occurred in Judge Carter's court this morning. Mrs. Jennie Ladd accused Frank Poor of endangering her life by violently shaking her, and the claim was substantiated by a witness stating that the woman fell in almost mortal insensibility.

Poor claimed that he merely resisted the woman's attack, and maintained that her swoons were frequent. Hardly had his honor pronounced a heavy fine, when Mrs. Ladd, rising and swinging her arms in the air, dropped to the floor unconscious and could not be revived until long after her removal from the room.

MINERS STOP WORK.

One Thousand Men In Missouri Strike For Winter Prices.

MACON, Mo., Oct. 3.—One thousand men comprising all the coal miners at Bevier, this (Macon) county, stopped work today and demanded the usual winter increase per ton for digging coal, which always commences Oct. 1. The summer price is 30 cents per ton, and the winter rate 60 cents, which the miners now demand.

It is not known what the operators will do, but it is expected that the matter will be adjusted without any trouble. The Ardmore, Macon county, miners will take the same action.

Fun for the Farmers.

ATTLEBORO, Mass., Oct. 3.—The annual fair of the Attleboro Agricultural association opened this morning at 9 o'clock. At 9:30 there was a trades' procession in town. At 11 o'clock there was a parade of veteran firemen from the near-by cities and towns. At 11:30 there was a horse race on the track at the grounds. An hour earlier there was a veteran firemen's contest. The fair will last three days. Governor Russell and Hon. F. T. Greenhalge will be present in the afternoon of the closing day.

Postoffice Burned Out.

LEWISTON, Me., Oct. 3.—Two wooden buildings, owned by the heirs of the late W. L. Bonney, at Turner village, were burned this morning. Insurance $1200. One of the buildings was occupied by Fred Mitchell, harness dealer, and in the other were located the office of C. F. Willard, the postoffice, public telephone office and a tenement on the second floor. The postoffice property was saved.

Miners Strike at Springfield.

SPRINGFIELD, Ill., Oct. 3.—Thirteen hundred coal miners went out on strike here yesterday. The miners demand 15 cents a ton, gross weight, and pay on the 5th and 20th of each month, the contract to continue for one year. The operators offer 40 cents a ton and monthly payment. The men refused the above terms, hence the strike.

WORK OF THE STORM.

Great Damage Done by the Wind in and Near Mobile.

MOBILE, Oct. 3.—The storm of yesterday reached its height about 1 p. m., when the wind attained a velocity of 75 miles an hour. From that time the fury of the gale began to increase, and the wind gradually changed from southeast to west. The rain fell in torrents the entire day, and last night the city was in darkness.

The bay steamer Crescent City dragged her anchor seven miles and went ashore on the beach between Arlington and Monroe Park, about three miles below this city on the western shore of the bay. Captain Frank Lumsden and his crew and one passenger donned life preservers and swam safely ashore.

Nearly every bathhouse along the western shore was blown down, and at Morgan's an attendant named Graham was swept away with five bathhouses and drowned. The Magnolia and Cooley's warehouse was blown down and two unknown negroes drowned. Houses all over the city have been unroofed and fences blown down, and it is as yet simply impossible to give details.

Nothing has been heard from the eastern shore nor from the market gardeners in the marshes, where it is expected great damage to property and possibly loss of life has occurred. The storm at 10 o'clock last night had abated, and the waters had receded.

There is not a wire in the Western Union office affording intercourse with the outside world, and this dispatch was written to be sent several miles out of town where wires are working.

Miners Quitting Work.

BRUSSELS, Oct. 3.—Thousands of coal miners are quitting work to join the strikers in the Charleroi and Borinage districts.

NEWS IN BRIEF.

There was an extensive fire at Fort Smith, Ark.

Medford, Mass., is moving to increase its water supply.

A mutiny occurred in the federal prison at Fort Smith, Ark.

The cruisers Newark and Detroit will soon rendezvous at Rio Janeiro.

Armenians were in a wild flight before an enraged mob at Auburn, Me.

Bank notes outstanding amount to $209,302,172, an increase of $9,719,291.

The public debt statement shows an increase of the public debt for September.

The Philadelphians defeated the Australian cricketers by an inning and 69 runs.

Marie Wainwright filed an application in New York, for a divorce from Louis James.

Chairman Wilson says he cannot conjecture when the tariff bill will be presented.

The Spanish government has ordered the release of the Russian warships in quarantine at Cadiz.

Mobile was inundated because of a hurricane; the business part of the city is navigated by means of boats.

Oscar Hammerstein, who made a wager of $100 to write an opera in 48 hours, did so but the committee decided that it lacks merit.

Stephen Albro, formerly one of the best known manufacturing jewelers in New England, died at the Butler asylum for the insane in Providence.

Zimmerman ran a mile on his cycle at Waltham, Mass., in 1:57; Harry C. Tyler made a new record for two-thirds mile flying start, and John Johnson the same distance standing.

Heavy Loss by Fire.

HOLLY SPRINGS, Miss., Oct. 3.—The naphtha and oil tanks of the Holly Springs Gaslight Company burned last night. The fire spread to the Illinois Central railroad yards, and burned several freight cars. The loss is heavy.

Electric Car Houses Burned.

CANTON, O., Oct. 3.—Fire last night destroyed the immense car barns of the Canton-Massillon Electric Railway company. The loss will exceed $100,000; insurance about half.

Pretty for the autumn season is a walking costume of soft nun's gray camel's hair, flecked with long, shaggy spots of silver white camel's hair. The shoulder cape is the principal feature of this dress. It is simply a square piece of material so arranged that one point falls in the middle of the back, one on each shoulder and one in front.—New York Evening Post.

To Be Congratulated.

Willis—Borrowit has removed to Kansas. He says his nearest neighbor is 20 miles away.

Wallace—Lucky neighbor!—Brooklyn Life.

HOPING FOR A VOTE.

But Silver Senators Have Yet Much Talk In Store.

JONES WILL SPEAK THREE DAYS.

New Complications Arising Every Day—Situation Not Encouraging.

WASHINGTON, Oct. 3.—The favorable views which are taken by some senators of the prospects of an early compromise on the silver controversy is not borne out by the conversation of some of the most pronounced of the administration senators. Senator Lindsay of Kentucky, who has had a very recent conference with the president and Secretary Carlisle, does not take any stock in all the talk about an agreement. He said, "In fact, I am opposed to all compromises. I would rather the bill would be defeated outright than to accept any of the conditions proposed by the silverites. The Faulkner proposition is faulty in every respect and will never receive the sanction of the friends of the administration in the senate. I would be willing," said the senator, "to consent to an amendment continuing the operations of the Sherman act for one year, and thereafter have the purchase of silver cease. The president and the secretary of the treasury, I am inclined to think, would accede to this, although the president is still insisting upon unconditional repeal. I have no idea, however, that the senators from the silver states on the Republican side would be willing to accept this form of compromise." The senator regards the situation as not at all encouraging to the friends of the administration in that body.

Senator Voorhees and the Democratic managers who are co-operating with him to secure the passage of the pending bill are doing all in their power to bring about a vote, but they are satisfied that it is useless to attempt to crowd matters until all the speeches are made on the general debate. The managers are in hope that by Saturday night most of the long winded senators will have exhausted themselves. But of this they are not certain as Senator Jones' friends say that he has in store a three days' speech. If he consumes that amount of time, and there is no parliamentary method in the senate of shutting him off, the silver advocates may be able to carry this matter over for another week. The Democratic managers say that every week some new complication arises, the effect of which is to postpone the regular course of debate. As there is no way to avert this the managers must submit.

Lawrence Must Settle.

LAWRENCE, Mass., Oct. 3.—A verdict in favor of the plaintiff was rendered in the superior court this morning in the case of Hughes vs. the city of Lawrence, damages being assessed at $800. This was an action of tort brought by Sarah Hughes to recover damages for injuries received by falling on a sidewalk last winter.

Prohibition Candidates.

HAVERHILL, Mass., Oct. 3.—The Prohibitionists of this city last evening nominated for representatives from the Second Essex district John A. Goss and B. W. Hayes. In the Third Essex district Wallace Bray of this city and Charles W. Chandler of Bradford were nominated.

OUR COMFORTERS.

Susan B. Anthony says she still suffers from stage fright.

Mrs. Springer, wife of the Illinois congressman, has written several successful books.

Mrs. Steele is court reporter for the St. Paul Pioneer Press. She goes into a courtroom and reports law trials daily.

Mrs. Royal Phelps Carroll has shot tigers in the jungles of India and bears in the western part of the United States.

Mrs. L. W. Hill of Butte des Mortes, Wis., has a rocking chair known to be 158 years old and still in good condition.

St. Louis has a woman architect and builder, the wife of Louis J. Silva, and there are now standing in that city 23 dwelling houses erected after plans designed and drawn by her.

Mrs. Helen Hiscock Backus, president of the Brooklyn Women's club, is said to use better English than any other speaker among club women. She has a very attractive presence.

Mrs. Russell, wife of Massachusetts' youthful governor, has taken up the passion for Pousah painting, and as she is quite a clever artist a new art is revived. She is also interested in educational work.

Mrs. Judson, the widow of "Ned Buntline," a once popular author, is an inmate of a New York almshouse. The poor old lady is a paralytic and is so far superior to her surroundings that her life there is doubly hard.

Mrs. Bland, wife of Silver Dollar Bland of Missouri, is as devoted to the free silver idea as her husband. For years she has been intimately interested in the subject, and when in good health never misses a free silver debate of any kind.

Among Mrs. Cleveland's most highly prized possessions are a number of paintings which Joseph Jefferson presented to her. They are all from his own brush, and Mrs. Cleveland takes especial delight in exhibiting bits of woodland scenery on Rip Van Winkle's southern plantation.

Mrs. John W. Mackay keeps the most precious of her collection of superb jewels in a box of gold 9 inches square. The top of this is studded with gems, and it contains three trays, secured in place by a patent spring, the secret of which is known to no one but Mrs. Mackay. An alarm clock fitted inside the box sounds whenever the lid is lifted.

THE PROPER CAPER.

Braiding is again in high fashion on skirts, redingotes, capes, coats and bodices.

A high novelty in sailor hats is one of black silk velvet, with a leather band buckled round the crown.

Some of the new hats in deep shades of biscuit are exceedingly pretty and particularly becoming to dark olive complexions.

Basque bodices are coming in, and this is commendable, for the sound waisted corsage is not suited to heavy materials in the least.

Possessing the requisite slope of shoulders and length of throat, the airy lisse ruff edged with narrow lace is a charming addition to the toilet.

Some of the new capes for winter are fit for a queen. One, a splendid garment designed for an American queen, is of dark, richest moss green satin strewn with velvet autumn leaves exquisitely shaded.

The Russian blouse appears again among autumn costumes. This, fastening down the left side and confined at the waist by a band brought to a point in front, is a most convenient model for everyday dresses of serge and French cashmere.

Sapphire blue, peacock blue and the lady like delicate shades in silver and swallow blue are for this and the coming season either combined with black moire or trimmed with jetted gimps, black silk passementeries or black fox furs.

BOSTON PRODUCE MARKET.

MEAL—Cornmeal is steady in price, with trade rather quiet. Oat meal and rye flour are unchanged. Prices are steady at: Kiln dried cornmeal for export, $2 25 per bbl; bag meal, [illegible]; yellow granulated, [illegible] ground, cut and rolled oatmeal $4 50@4 75 per bbl.; rye, 60c per bushel for dealers, and at [illegible] from the trade in job lots; rye flour [illegible] per bbl, as to quality and the quantity in question.

LAMBS AND MUTTONS—There was a better feeling in muttons and lambs yesterday though there was no advance in prices: Choice to fancy lambs, [illegible]; common to good, [illegible]; poor and ordinary, [illegible]; Brightons, [illegible]; yearlings, [illegible]; muttons, [illegible]; poor to good [illegible]; choice heavy Brightons, [illegible]; choice eastern veals, [illegible]; common to good, [illegible]; Brightons and fancy, [illegible].

BUTTER—Butter is very firm, though, perhaps, not quotably higher. Quotations are as follows: Fancy creameries, in small packages, [illegible]; western creamery, extra, [illegible]; firsts, [illegible]; imitation creamery, [illegible]; factory, [illegible]; northern creamery, extra, [illegible]; northern dairy, [illegible]; western creamery, extra, [illegible]. These are prices for round lots. Jobbing lots and fancy lots cost more.

HAY—There is a quiet trade for hay and millfeed: Good to choice hay, $17 50@18; choice to fancy, $18 50; fair to good, $15@17; eastern choice, $16@18; poor to good, $13@15; eastern swale, $10@10 50; rye straw, $14 50@15; oat straw, [illegible]; sack spring bran to arrive, $16 75 @17; sack winter, $17 75; sack middlings $18 50@20; old cottonseed meal, [illegible], to arrive. No new meal is yet offered.

BEEF—For fresh beef the market is dull and easy at unchanged prices: Choice fancy steers [illegible]; prime, [illegible]; good, [illegible]; light [illegible]; extra heavy hinds, [illegible]; good, [illegible]; light, [illegible]; heavy fores, [illegible]; light, [illegible]; backs, [illegible]; rattles, [illegible]; chucks, [illegible]; rounds, [illegible]; rumps, [illegible]; rumps and loins [illegible]; short ribs, [illegible]; loins, [illegible].

POTATOES—There is no change to note in white potatoes. Sweets are lower. The quotations are: New Hampshire rose and hebrons, [illegible]; Houlton rose and hebrons, [illegible]; Aroostook rose and hebrons, [illegible]; New York stars and burbanks, [illegible]; Virginia cloth heads, extra, [illegible]; double heads [illegible].

CHEESE—Cheese is also very firm, and higher prices are expected, in sympathy with primary markets: Northern full creams and twins, [illegible]; fair to good, [illegible]; western choice, [illegible]; fair to good, [illegible]; sage, [illegible]; Liverpool is cabled at [illegible].

FLOUR—There is a quiet trade in flour, with prices firm and unchanged. The quotations are: Fine and supers, [illegible]; extra and seconds, [illegible]; Minnesota bakers', clear and straight, [illegible]; winter, clear and straight, [illegible]; winter pat., [illegible]; spring pat., [illegible].

OATS—Oats were a trifle easier in Chicago yesterday, but Chicago slipped were unchanged at [illegible] to arrive. There is a quiet tone to the spot market at: Clipped, [illegible]; fancy, [illegible]; No. 2 white, [illegible]; No. 3 white, [illegible]; mixed, [illegible].

CORN—Corn is steady, with No. 2 yellow to arrive quoted at [illegible], and No. 3 at [illegible]. The spot market is quiet and unchanged at: Steamer yellow, [illegible]; No. 3 yellow, [illegible]; steamer mixed, [illegible].

APPLES—Apples are steady and unchanged: Pippens and Porters, [illegible] per bbl; Harvey, [illegible]; Gravensteins, [illegible]; Hubbardstons, [illegible]; common lots, [illegible].

EGGS—Eggs are very firm, with the offerings small and the market higher: Michigan, [illegible]; western, [illegible]; held, [illegible].

PORK—There is a fair trade in pork provisions, with the market steady at unchanged prices.

THE STOCK MARKET.

Dealings in Leading Securities in Boston and New York.

BOSTON, Oct. 3.—In the outside market call money is quoted at 5 to 6 per cent, and time money is nominally 6 per cent.

There was a picture that used to be exceedingly popular a few years ago. Depicting two ragged street urchins facing one another in fighting attitude, with angry countenances and clenched fists, and yet without apparent attempt or courage on the part of either to make the first pass. The legend which it bore was, "One is afraid and the other dare not." That is an exact illustration of the present stock market.

Today's market opened with a little larger short interest, the result of new lines put out in the decline of yesterday, while London came in higher for the most of the list. On this quotations hardened somewhat here, though speculation was dull and restricted. Broker's advices from the capital were again of a blue texture and, despite the confident buoyancy of a few days ago, the street was again discussing the possibility of compromise.

The Boston specialties were the weakest spots on the list. Atchison opened steady at 20, with a decline to 19¾ and a subsequent rally to the first point during the morning. Some 800 shares of this were taken in New York by King, said to be all from this city. Chicago, Burlington and Quincy started ¼ down at 82, and then slid off to 81¾. There is a pressure, too, to sell this stock, Sachs & Co. breaking the price in New York by throwing out 800 shares. Union Pacific opened ⅝ weaker at 18¾, rallied to 20 but subsequently slid to 18¾, there being apparently no support whatever. New England opened a full point better at 29, but weakened this noon to 28¼, while Cleveland and Canton preferred hung about 5½. Sugar Refining manifests more strength, the common opening ¼ up at 87¾ and rallying to 88, while the preferred rose 1 to 87. General Electric held about 41, while Dominion coal yielded ¼ to 15¼.

STOCKS—CLOSING.

Atchison, Topeka and Santa Fe	20
Bell Telephone	187
Boston and Albany	201½
Boston and Maine	[illegible]
Bay State Gas	8¼
Calumet	280
Chicago, Burlington and Quincy	81⅞
Fitchburg	80
Lamson Cash Railway	18¾
Erie Tel	[illegible]
General Electric	41¾
Mexican Central	[illegible]
New England Tel	[illegible]
Old Colony	171
Pullman	160
Sugar preferred	88
West End Land	[illegible]
West End R. R.	68
Wisconsin Central	6¼

New York Stocks.

Canada Southern	46
Chicago Gas	57½
Cotton Oil	34¼
Delaware, Lackawanna and Western	140
Erie	[illegible]
Lake Shore	[illegible]
Louisville and Nashville	51
Manhattan	120
Michigan Central	98
Missouri Pacific	27¾
National Cordage	18
New Jersey Central	[illegible]
Northwestern	99
Northern Pacific preferred	21¾
New York Central	102
New York and New England	28¾
Pacific Mail	15¼
Reading	18
Rock Island	64¼
St. Paul	59¾
Sugar, com	88
Union Pacific	18¾
Western Union	81
Whisky	22¼

Chicago Provision Market.

CHICAGO, Oct. 3—8 p. m.—Wheat opened steady then firm today at [illegible] for cash; [illegible] bid for October; [illegible] for December; [illegible] for May.

Corn opened firmer easy today at [illegible] for cash; [illegible] for October; [illegible] for November; [illegible] for December; [illegible] for May.

Pork opened rather easy at $15.50 for cash; $15 [illegible] for October; $14.30@14 30 for January.

Lard opened rather firm today at [illegible] for cash; [illegible] for October; [illegible] for November; [illegible] for January.

Short ribs opened rather easy today at [illegible] for cash; [illegible] for October, [illegible] for January.

CHICAGO, Oct. 3.—8 p. m.—Wheat closed easy today at [illegible] for cash; [illegible] for October; [illegible] bid for December; [illegible] for May.

Corn closed steady today at [illegible] for cash; [illegible] for October; [illegible] for November; [illegible] for December; [illegible] for May.

Oats closed today at [illegible] for cash; [illegible] asked for October; [illegible] for November; [illegible] for December; [illegible] asked for May.

Pork closed rather firm today at [illegible] for cash; [illegible] for October; $14.10 for January.

Lard closed rather firm today at [illegible] for cash; [illegible] for October; [illegible] for November; [illegible] bid for January.

Short ribs closed nearly steady today at [illegible] for cash; [illegible] for October; [illegible] for January.

LEGAL NOTICES.

To Whom It May Concern.

You are hereby notified that at a meeting of the Court of Common Council of the City of Norwich, held October 2, A. D. 1893, the following report was accepted and the last resolution contained in said report was adopted.

Attest: ARCHIBALD S. SPALDING, City Clerk and Clerk of the Court of Common Council of the City of Norwich.

To the Court of Common Council of the City of Norwich:

The committee on streets respectfully recommend the passage of the following resolution:

Resolved, That the grade for the walk on the easterly side of Thames street, between the points hereafter mentioned be, and the same hereby is established, as follows: Beginning on the easterly side of Thames street, at the southwesterly corner of the brick stove foundry building, owned by the Richmond Stove Company, at a level nineteen and seventenths feet above mean tide and one and forty-eight one hundredths feet above the level of the floor of the hallway approaching the Richmond Stove Company's office, and running southerly by the easterly line of said street as follows: Forty and nine-tenths feet to the westerly side of the outside entrance to said hall, rising six inches to a level one and ninety-eight one hundredths feet above the level of said floor; thence southerly one hundred and five feet, falling four and four-tenths feet.

Said walk to be laid out five feet in width.

Resolved, That the owners of the land fronting on the easterly side of Thames street between the southwesterly corner of the brick foundry building, owned by the Richmond Stove company, and a point on the easterly side of said street one hundred and forty-five and nine-tenths feet southerly from said corner be, and they are hereby ordered to duly form and curb the sidewalk in front of their premises between the points above mentioned, in accordance with the grade and width established by the court of common council by the preceding resolution, and all of said work [illegible] before the 15th day of October, 1893, to the satisfaction and acceptance of the street commissioner.

Resolved, That provided that said walk is not formed and curbed as directed in the foregoing resolutions to the acceptance of the street commissioner by the 15th day of October, 1893, said street commissioner is hereby directed to form and curb the same in accordance with the intent of the foregoing order; and the city sheriff is hereby directed to notify the parties aforesaid at once by leaving with them a copy of this report and accompanying resolutions.

All of which is respectfully submitted.

A. H. AHERN, J. H. HENDERSON, VINE S. STETSON, Committee on Streets.

Norwich, Oct. 2, 1893.

Resolved, That the considerations of the foregoing resolutions by the Street Committee relative to sidewalk on the easterly side of Thames Street in said City of Norwich, be postponed to a meeting of the Court of Common Council, to be held at the Council Chamber in said City, on the 10th day of October, 1893, at eight o'clock P. M., and that due notice of said meeting be given to all parties interested, to appear, if they see cause, and be heard in relation thereto.

I hereby certify that the above and foregoing is a true copy of record.

Attest— ARCHIBALD S. SPALDING, City Clerk.

NOTICE.—All persons liable to pay taxes in the Central School District of Norwich, are hereby notified that I have a warrant to levy and collect a tax of three and one-half (3½) mills on the dollar, taken from the town list of 1893, payable Oct. 4, 1893, and for the purpose of collecting the same I will be at the Collector's office daily from 9 a. m. to 12 m., and from 2 to 5 p. m., until Nov. 4, 1893. Legal fees and additions will be made to those who neglect this notice.

WILLIAM F. HILL, Collector.
Norwich, Conn., Sept. 11, 1893.

NORWICH, Conn., 28th Sept., 1893.

I hereby forbid all persons trusting my wife, Martha Walker, or supplying her with any goods, on my account, as I have provided her with money for her support, and have a divorce suit pending against her.

ROBERT WALKER.

NOTICE.—All persons liable to pay taxes to the City of Norwich are hereby notified that I have a warrant to levy and collect a tax of ten (10) mills on the dollar, and an extra tax of one-half mill on the dollar, on the city list of 1893, made from the town list of 1893, payable Oct. 4, 1893, and for the purpose of collecting the same I will be at the Collector's office daily from 9 a. m. to 12 m. and from 2 to 5 p. m. until Nov. 4, 1893, [illegible] the following days: On Thursday, Oct. [illegible] will be at the drug store of [illegible], Greeneville, from 10 a. m. to [illegible]; Friday, Oct. 20, at the drug store of [illegible] worth & Small, West Side, from 10 a. m. to [illegible] p. m. Legal fees and additions will be made to those who neglect this notice.

WILLIAM F. HILL, Collector.
Norwich Conn., Sept. 11, 1893.

MARKETS.

Mumford Cove, Fair Haven and Providence Oysters, Choice Bluefish, at POWERS BROTHERS'.

Fresh Eggs
28c. per Dozen, 4 1-2 Doz. for $1.00.
Jas. Dawson, Jr.

CLINTON,
PROVIDENCE RIVER AND FAIR HAVEN
OYSTERS, at
GEO. A. LEWIS',
[illegible] CENTRAL AVE.

LAMB and CHICKEN
—AT—
J. D. Murphy's,
MARKET STREET.

ARCHITECTS.

C. H. PRESTON,
Architect, - - - - Central Building.
Telephone 144—5, Norwich, Conn.
Specialist on modern construction and strength of materials.

JAMES A. HISCOX,
ARCHITECT,
161 Main Street Rooms 2 and 3.

BREED OPERA HOUSE
—OR—
LUCAS HALL?
A. H. HARRIS, Lessee.

E. L. GREENE,
Has a large stock of
Wall Papers,
which he will sell at the lowest living prices. Large contracts for painting solicited.
CENTRAL BUILDING.

Prepare for cold weather by having your Furnace cleaned and repaired.
E. H. BREWSTER
will do it for you very Cheap.
45 Water Street.

FINE COMMERCIAL, BANK, BOOK and Job Printing done at The Bulletin Job office at short notice.

SADLERY, ETC.

TRUNKS, BAGS, HARNESS, BLANKETS, ROBES and Horse Goods in General.
116 Main St, J. G. STANDISH.

LANE BROS.
—HAVE A—
—HANDSOME SURREY—
SHIPPED THEM BY MISTAKE.
They Will Sell it at Cost.
67—69 Water St.

WHOLESALE GROCERS.

BUTTER.
WHOLESALE ONLY.
JOSEPH L. OAT, Agt,
Norwich, Conn.

THE LADIES' FAVORITE
Five Gallon Oil Can.
LIPPITT, SWAN & CO.,
91 Water St.,
AT WHOLESALE ONLY.

GROCERIES.

BENSDORP'S COCOA,
By the Can or Case,
—AT—
-Rallion's-
45 Central Building, Broadway.

—THERE ARE JUST—
Two Places in Town
where you can buy
FRESH MILK CRACKERS
3 Pounds for a Quarter.
One is at H. D. AVERY'S.
You guess on the other place.

FLOUR.
IF YOU WANT
BREAD WHITE AS SNOW,
DELICIOUSLY SWEET
AND BIG LOAF,
BUY
"PILLSBURY'S BEST"
EVERY GROCER KEEPS IT.
SMITH, NORTHAM & CO.,
HARTFORD, CONN. MILLER'S AGENTS

SOUSED MACKEREL AND KIPPERED HERRINGS
For sale at
A. L. ALLEN'S

FRUIT JARS.
Mason's Improved.
A. T. OTIS.

We Will Sell our Entire Stock of Canned Goods at less than cost.
Only slightly damaged by smoke. Now is the time to lay in your winter supply.
J. A. STODDARD & SON,
100 FRANKLIN STREET.

Cliquot Club Ginger Ale,
Cowdry's Deviled Meats,
Richardson & Robbins' Boned Chicken
—AT—
R. S. BARTLETT'S,
4 and 6 Breed Opera House.

Sewing Machines Repaired.
ALL KINDS.
Take the head of machine off and bring to me. Will clean and repair at reasonable prices. Needles for all kinds, and machines sold on installment plan: $3 per month.
W. L. SARGENT, 44 Main St., Norwich.

—IF YOU—
Want money,
Want a cook,
Want boarders,
Want a partner,
Want a situation,
Want a servant girl,
Want to sell a farm,
Want to sell a house,
Want to rent a house,
Want to exchange anything,
Want to sell plants or grain,
Want to sell groceries or drugs,
Want to sell or trade anything,
Want to find customers for anything,
Want to sell or buy horses, mules or cattle
Advertise
IN THE BULLETIN.

NEW ADVERTISEMENTS.

sure pure sure pure sure pure sure pure sure
sure pure sure pure sure pure sure pure sure
sure pure sure pure sure pure sure pure sure

CAKE
Keeps Fresh
if made with
Cleveland's
Baking Powder.

sure pure sure pure sure pure sure pure sure
sure pure sure pure sure pure sure pure sure
sure pure sure pure sure pure sure pure sure
aprl4WF

THE
BOSTON STORE
MILLINERY.

Our stock for Fall and Winter is now complete. We are showing all the newest novelties in imported and domestic goods. It is the largest ever brought to Norwich.

All the latest things in Felt Hats, in white, blue, pink, green and black.

Green is to be very much worn. We have every shade at 19c and 69c up to $3.50.

The "Infanta" at 62c, in navy, white, Brown and black, just the thing for a school hat.

Trimmed Navy Blue Sailors at 19c.

White Sailors at 60c.

Black Birds will be much used in trimming. We are showing at 25c, 50c and 75c.

Quills from 5c up to 40c.

Our Trimmed Hat Department is the largest in the city. We are showing Children's Hats from 98c to $1.98 that are marvels of value. Also special values at $2.98. It includes Bonnets, Toques and large Hats.

Imported Pattern Hats, a large assortment of the finest in creation.

We are showing a fine line of Plaques at 49c that exceeds by far in value anything offered in the city.

Reid & Hughes.
octddw

FERRETS
—AT [illegible]—
Call or address V. C. BOSSMARK, Preston, Conn. sep9d

PATRONIZE
A Home Institution.
Investigate the work and prices of the
Norwich Business College.

Commercial . . . . . E. M. SWIFT.
Penmanship, . . . C. J. WOLCOTT.
Short-hand, . . . ALICE L. HALL.

[illegible]
Monday, Oct. 9.
To aid in arranging classes, state in application Studies desired.
Office Hours, 9.30 to 3 30.
29 MAIN ST.
sep9dd

A FULL SUIT OR OVERCOAT!
Whichever you say. Goods all in, and can give you anything you want. When handy, spend a few pleasant minutes looking over our selections.
GEO. R. CLARK,
Merchant Tailor.
Room 4 Shannon Block. sep9dd

REMOVAL.
OFFICE DR. BRIGDEN
OCULIST and AURIST,
To Shannon Block, Corner Main and Shetucket Sts., Rooms 18 and 19.
Special attention given to correcting all forms of abnormal vision with proper Spectacles or Eye Glasses. No fee charged to such cases except in ASTIGMATISM or where it is necessary to prescribe in addition to glasses. [illegible]

The Bulletin.

Norwich, Wednesday, October 4, 1893.

The Bulletin should be delivered everywhere in the city before Six a. m.

Subscribers who fail to receive it by that time will confer a favor by reporting the fact to the Bulletin Co

The Norwich Weekly Courier is the best weekly newspaper in New England at 50c a year.

The Weather Today.

Indications for Connecticut: Cloudy and occasional rains; cooler by Thursday morning; east to south winds.

NORWICH AND VICINITY.

CITY NEWS.

Somerset lodge meets this evening.

Eight ladies were made voters Monday and went at once to the polls to vote.

The Norwich Medical society will meet in the mayor's office this evening at 8 o'clock.

The Wm. W. Backus hospital will be open to the public tomorrow from 10 30 a. m. to 5 p. m.

Mrs. Clara B. Whitman of Groton was on both tickets for school visitor and received 761 votes.

George Howard, a tramp who stole a coat in New London Monday evening, was fined $7 and costs.

The framework of the Clay building, Sunnyside, is rising daily. It is estimated that the block will cost $6,000

A noticeable feature of the hard times in New London is the fact that a great many people are abandoning their life insurance.

The Ancient Order of the United Workmen will be twenty-five years old on October 27. Demonstrations in celebration thereof will be held wherever the society has membership.

The steam drill was at work in the sewer for the Norwich Savings society building Tuesday night. Several men were drilling in the trench by the light of gasoline lamps.

Surgeon General Cassidy will leave Norwich Saturday to accompany the governor and his party to Chicago, where on Wednesday of next week Connecticut day will be celebrated. He will join the governor's party in New York Saturday afternoon.

Company C left Franklin square fully uniformed at 7.30 o'clock Tuesday night for the march to Jewett City. A large number of the men paid the fine of $3 rather than take the march. The company returned to the city about 1 30 this morning.

County Treasurer J. S. Lathrop turned over the property of the county to his successor, C. F. Thayer on Tuesday. The property consisted of deeds, bonds, insurance policies, government weights and [illegible] sixteen volumes of completed records and $11,557 51 in cash. Mr. Lathrop has been a faithful officer for nine years.

The ladies of Trinity parish will entertain their friends at 19 Union street, next the court house, this afternoon at 4 o'clock tea. Supper will be served from 6 till 8. Following this will be a pleasing exhibit of souvenirs from the "White City," an art gallery, Punch and Judy, and many other things of interest.

Mr. Palmer Bill Retires.

By the fortunes of politics Mr Palmer Bill, who has been for so long a member of the town board of education and who for several terms was acting visitor, returns to private life. Mr. Bill was zealous and painstaking in his position, and is pleasantly remembered by those who knew him in his official capacity.

Rhode Island Militia Enter Connecticut.

A special order has been issued from the adjutant general's office to Companies E and F, First regiment infantry, Brigade Rhode Island militia, to enter the state of Connecticut armed, uniformed and equipped for the purpose of rifle practice at the range of Company B, Third regiment Connecticut National Guard, upon such dates during the present month as may be determined by the commanding officer of the company.

"Across the Potomac."

This evening Augustus Pitou's company will appear at the Broadway theatre in "Across the Potomac." It is said that there are several effective situations in the play, and its movement sufficiently rapid to hold the attention of the audience until the final fall of the curtain upon the scene wherein the news of the surrender of General Lee prevents the execution of Colonel Baker, Madge Hanford and Ebeneser Short, who were condemned by a drum head court-martial to be shot as spies.

Price of Coal.

While the price of coal is rising in surrounding towns no action has been taken by the local dealers towards an increase of price, nor is it likely that there will be. The stock of coal on hand was in most cases purchased last spring and ought to be sold the same as during the summer. When another supply is purchased later it is possible that higher prices may prevail.

An advance of fifty cents a ton took effect in New York on Monday, and there is a projected rise of fifteen or twenty five cents in New Haven.

Personals.

Mr. Edwin A. Reeves, formerly of Norwich, now of New Haven, is visiting friends in this city.

Miss Agnes Mathilde Dressler has returned to New York to resume her studies in art and music after a delightful visit at Mrs. Thomas Harland's, North Washington street.

Mrs. Bernard Dunn of Elm street, New Britain, has returned home from a month's visit with friends in this city.

Mr. George E. Bachelder has accepted a position as bookkeeper in the selectmen's office.

Mr. Walter Murray, of Greeneville, left Monday for the scientific department of Yale university, having creditably passed the entrance examinations.

Mr George A. Davis is at the World's fair for ten days.

Mr. Warren Lee Goss has returned from a visit to friends in Massachusetts.

Mr. Emil Jahn, the obliging postman on the Laurel Hill route, is enjoying a fortnight's vacation.

Miss Fannie Beckwith, of this city, is spending a few weeks with her father in Brooklyn, N. Y.

Mr. George Follett, of Hartford, formerly of this city, has taken charge of Smith's pharmacy for two weeks, while Mr. Smith is visiting the world's fair.

C. F. Otis, who has been stage manager at the Broadway theater for the past three years, has resigned to accept a similar position out of town.

L. R. Jewett is in Chicago attending the World's Columbian exposition.

Mrs. George Priestly of New Bedford is visiting Mrs. Nelson Gallup of this city.

Mrs. Mary Holbrook has returned from a visit to New Haven.

Mr. Robert Otis and his sister, Miss Lucy M. Otis, leave town for Chicago today.

Mrs. J. H. Kelley has been entertaining Mr. and Mrs. James Post of Essex.

Mr. and Mrs. George W. Kies who have returned from their Eastern Point cottage, are entertaining Mrs. Henry Spalding of Bridgeport.

Fancy Pigeon Breeders.

In the October Laurel Hill Eagle Editor Carter says:

Mr. C. O. Christman and brother Alfred, have started into the pigeon breeding business and have fitted out a fine building for the purpose. Their collection consists only of the finest and handsomest specimens belonging to the pigeon tribe.

At present they have jacobins, fantails, owls, nuns, magpies and moorcaps. Additions of carriers, pouters and various other kinds will soon be made.

OBITUARY.

J. P. Barstow.

The death of the Hon. John P. Barstow occurred at his home on Huntington place at 11 15 o'clock Tuesday morning. He had been seriously ill for several months, and within a few days has failed very rapidly. His death removes one of the oldest business men in this city, where he has always had the respect and good will of his associates in business, and the love of his intimate friends.

Mr. Barstow was born in Augusta, Maine, in November, 1823, and removed to this state in 1840, going to Canterbury as associate with his uncle, Isaac Backus, Esq., in the manufacture of stoves. In 1846 they came to this city, where the firm name became Backus & Barstow, and opened a handsome store near the present location of Breed opera house. This was destroyed by fire and the firm moved to the building on Water street, where the business has since been located.

Colonel Edwin Palmer became a partner after Mr. Backus had left the firm, and the business name became Barstow & Palmer. In 1876 Frank H. Smith and George S. Byles were taken into partnership by Mr. Barstow, who was then conducting the business alone. As J. P. Barstow & Co. the firm has continued until the death of the senior partner.

Mr. Barstow was representative to the legislature in 1880 and 1881 and was at one time alderman in the court of common council. He was one of the founders of the Storrs Agricultural college and a trustee of the Middletown Industrial school. He was a director of the Chelsea Savings bank.

Mr. Barstow was a member of the Broadway Congregational church, always active in the promotion of the society's interest, a prompt and generous contributor to church enterprise and charity, and a worker for the moral and religious advancement of the people. He believed firmly in temperance and for years has contributed money and his personal services for the cause of temperance. He was one of the organizers of the City Mission and has since continued in that helpful position.

Mr. Barstow was married in 1850 to Miss Sharpe of Pomfret and his wife and daughter, Miss Mattie Barstow, survive him. Mrs. J. N. Huntington and Mrs. John Backus are his sisters.

MONTVILLE.

The Annual Town Meeting.

The town election, Monday, was an anomaly. Quite a large element of the democratic party affiliated with the republicans, making the largest majority for the republicans which they have enjoyed for several years.

Mr Samuel W. Strickland, republican candidate for school visitor, received a phenomenally large majority over every other candidate for any office on either ticket, on account of the manly and intelligent stand which he took in school matters

Mr. Strickland is one of the best educated and most capable members of the board of school visitors, and it is generally conceded since election that his course merited the approbation which it received at the polls at the hands of the voters, irrespective of party. There were other elements in the election which are too well known here to be soon forgotten, for "curses like chickens come home to roost" in politics as in other walks of life.

There will be a union Sunday school service at the Methodist church, Uncasville, next Sunday at 3 30 o'clock p. m.

JEWETT CITY.

Almost a Conflagration—A Woman Elected on the School Board.

What might have been a serious fire was nipped in the bud by hard fighting Monday. Children playing in an old barn in some way ignited the loose stuff lying about, and but for timely work much adjacent property might have been destroyed.

Griswold feels a pardonable pride because of her elections Monday, especially so at the election of Mrs. Adeline A. Gardiner on the republican board of education. In the second voting district she received 153 votes, which is more than any candidate on either ticket for any office received. She is one of Griswold's most capable women, and has always been prominent in temperance and general benevolent work.

Mrs. George Whiting and daughter of Norwich are in town at the residence of her brother, E. W. Whiting.

DIED.

McKENNA—In Norwich Town, Oct. 2, William D. McKenna, aged 1 year and 1 month, youngest child of Owen F. and Mary McKenna.

Funeral from the residence of his parents, Wednesday afternoon, Oct. 4, at 2 o'clock.

BARSTOW—In this city, Oct. 3d, John P. Barstow, aged 70 years and 10 months.

Funeral at his late residence on Friday, at 2 p. m. Friends are invited to attend without further notice. Burial private. Hartford and New Haven papers please copy.

NEW ADVERTISEMENTS.

WANTED.
A Swedish girl wants to do general housework in a small family. Please address, Anna Ekstrand, 121 Broadway, Norwich, Conn. oct4d

TO RENT.
A tenement on Laurel Hill on line of electric cars. Apply at office of Estate of Henry Bill. oct4FTu

WANTED. A live man to represent our business in this place. Previous experience is not necessary to the right man. Address, Plymouth Rock Pants Co. 64 Main St., Norwich, Conn. oct4d

MEETING
Of the
Norwich Medical Association
At the Mayor's office,
Wednesday, Oct. 4, at 8 o'clock P. M.
oct4d Per order President.

"PRAIRIE" FLOUR
Makes largest loaf of bread.
Only $5.00 a barrel. Try it.
Welcome A. Smith.
oct4d

Wanted Immediately
A girl for general housework to go a short distance in the country. Good place and good pay.
J. L. DOUGLAS,
10 Central Building, or Lock Box 179. oct4d

THE
WM. W. BACKUS HOSPITAL
Will be Open to the Public
On Thursday, Oct. 5th,
Between the hours of
10.30 A. M., and 5 P. M.
oct4d

OPENING
OF
FALL and WINTER
MILLINERY
THURSDAY and FRIDAY,
Oct. 5 and 6,
AT
MRS. B. CANTLE'S,
23 BROADWAY.
oct4d

NORWICH
Rubber Store,
Headquarters for everything in the line of
RUBBER GOODS.

Our stock of
Rubber Boots
and Shoes
is as usual the largest in
Eastern Connecticut,

In fact our increasing business in this department compels us to buy more and more each season thus enabling us to carry a greater variety of makes and styles and at the same time keep our stock fresh and new. Our Prices too, we will guarantee as low as the lowest.

ALLING BROTHERS.
oct4daw

AT A COURT OF PROBATE HELD AT Norwich within and for the District of Norwich, on the 3d day of October, 1893.
Present—CHAS. W. CARTER, Judge.
Estate of Sarah W. Harris, late of Norwich, in said district, deceased.
Ordered—That six months from the date hereof be, and the same are limited and allowed for the creditors to bring in their claims against said estate, and the Administrator, Alonzo H. Harris of said Norwich, is directed to give public notice to the creditors of said estate to bring in their claims within said time allowed, by posting the same on the public sign-post nearest the place where the deceased last dwelt within the same town, and by publishing the same in a newspaper having a circulation in said district, and return make to this Court, of the notice given.
Attest— CHAS. W. CARTER, Judge.
oct4d

NEW ADVERTISEMENTS.

BARGAINS! BARGAINS!
—IN—
Woolen Goods, Remnants
and Seconds from six of the best mills in the country AT LOWEST PRICES KNOWN, also 800 yards Navy Blue, Black and Brown Serge at 50c, worth 85c. 500 yards Black Broadcloth, slightly damaged at 40c, regular price 90c. 500 yards 58 in. Union Oxford mix, extra heavy, at the cheap at 60c. 500 yards Kersey in Black, Blue and Brown at $1.50, worth $2.50. 500 yards Black Cheviot at $1.25, worth $2.00. Loose Wool Plaids at 10c, good value at 25c.
Clinton Mills Co. Store,
Bean Hill, Conn., BRADY & SAXTON,
oct4MWFaw Proprietors.

TO SEE THE
International Yacht Races
Thursday Morning, Oct. 5.
Stmr. CITY OF LAWRENCE
Will leave Pier 43, New York, for a trip over the course outside Sandy Hook, where the yachts Vigilant and Valkyrie will sail the first of the series of races for the America cup.
The Lawrence will not leave the wharf until the arrival of the City of Worcester from New London. The latter boat will be held in New York for the return of the Lawrence from the race until 1 p. m.
FARE FOR THE DAY $2.
State rooms extra.
Refreshments and good music on board the boat.
Thos. Clark, Prest. G. L. Jones, Jr., Secy. and Treas.
oct4d

Now Ready
To show our line of
WALL PAPERS
For the fall trade, also a full line of
Room Mouldings, Hooks and Picture Wire.
I am prepared to do all kinds of
Painting and Decorating
and all kinds of
Hardwood Finishing.
P. F. Murtagh, 87 Main St.
oct4d

Mrs. Gifford
WILL SHOW
Trimmed Hats and Bonnets
WEDNESDAY, Oct 4,
106 Main Street.
oct4d

Ladies' Dongola Kid Button Boots, Opera and Common Sense, D and E widths,	$1.50

THIS WEEK
—AT—
Herren'S,
Opposite Porteous & Mitchell's. Agent for W. L. Douglas $3 shoe. oct4d

PIANOS and ORGANS
Tuned and Repaired.
Country Tuning solicited.
sep6MWFaw E. E. BAKER, 38 School Street.

For Fruit Jars
Go to PITCHER & MAINE'S.
sep9d

DR. N. P. SMITH,
Office No. 8 Broadway.
Hours 11 a. m., to 1 p. m., 4.30 to 5.30 p. m.
aug9d [illegible] MAIN ST.

WHY NOT TRY
our $1.50 and $2.00 Shoes.
They will stand hard wear and at the price are hard to beat either in looks or wearing qualities.
FRANK A. BILL, 104 Main St.
sep18daw

FURNACES.
Now is the time to have your Furnaces put in order, or if you need a new one now is the best time to have it set. If you wish a
Steam or Hot Water Heater
The Richmonds
are ahead of anything with the latest improvements, and
J. P. BARSTOW & CO.,
Will make you the Lowest Prices possible.
RICHMOND RANGES!
A SPECIALTY.
HOUSEFURNISHING GOODS.
Quality the best and prices lowest. Call and see us.
23 and 25 Water Street.
sep9daw

NEW ADVERTISEMENTS.

TURKISH CIGARETTES
Five Cents
A PACKAGE
AT
N. D. Sevin & Son.
oct4daw

The
Best
Yet.
Best in Quality. Best in Style,
$2.19 best in Price. Ladies'
KID BUTTON.
GEO. W. KIES & CO
oct4daw

WHISK —:— BROOMS
CHEAP, AT
HOWE'S - LEATHER - STORE.
sep14MWF

—OUR STOCK OF—
BUTTER, CHEESE AND EGGS
IS LARGE.
Our prices low compared with other markets. Call and see.
ALLEN, WORTH & CO.,
sep15MW Norwich—New London.

WHY?
—NOT USE—
NORWICH
FOLDED
PAPER
CARPET
LINING.
SOLD BY ALL DEALERS. MWF

T. J. FALVEY
Has the Finest and Most Stylish Line of
FALL HATS
now in stock that was ever shown in the city. He is YOUMAN'S ONLY AUTHORIZED AGENT FOR NORWICH, and has all his new Hats in stock. Also a handsome line of ROELOF'S HATS which have no equal.
sep18MWF SHANNON BUILDING.

ALL FURS SOLD BY
E. A. PRENTICE,
Are warranted as represented under all circumstances.
oct4MWF

SHORT HAND
TYPEWRITING, BOOKKEEPING, ETC., AT THE Norwich Business College, 29 Main Street.
COMMERCIAL, Earl M. Swift. PENMANSHIP, C. J. Wolcott, Norwich. SHORT-HAND, Alice L. Hall.
aldaw

Not Only
Do we carry the largest stock of
Gold and Silver Watches
in Eastern Connecticut, but our Prices are the Lowest. Call for yourself and be convinced.
A. PLAUT,
200 Main St. Leader in Low Prices. sep9d

Fall Opening.
We shall put on exhibition on Tuesday, Wednesday and Thursday, Oct. 3, 4 and 5, the most complete lines of popular priced MILLINERY ever before shown in this vicinity. All are invited to attend.
B. GOTTHELF & CO.
139 MAIN STREET.
sep9d Wholesale and Retail.

All Kinds Of
Picture Frames
And an elegant line of
FRAMED
—AND—
UNFRAMED PICTURES
Can be found at
M. J. Farrell's
Art Parlors,
61 Broadway.
Jaddaw

NEW ADVERTISEMENTS.

UNITED STATES
Savings and Loan Company,
Paid in Capital............$1,250,000
Subscribed Capital......... 4,000,000
[illegible]
7% Guaranteed Bond Certificates @ [illegible].
6% Partial Dividend Bond Certificates @ [illegible].
Installment Bond Certificates, payable monthly. Denominations $1,000 to $10,000.
E. O. MACE and GEO. S. SMITH GEN. AGTS.
Office 9 Shannon Building, Norwich.
aug2WS

NORWICH BIRD STORE.
Parrots, Rabbits, Squirrels, Guinea Pigs, African Finches, etc.
Bird Seed and Mocking Bird Food and all kinds of Bird Supplies.
Bird Cages in great variety.
56 Main St., Norwich, Conn.
aug9W

WHITNEY,
Central Building,
IS SELLING
Dinner Ware
AND
Toilet Sets
VERY CHEAP
New Goods Just Received.
sep18daw

FRISWELL has a large stock of
WATCHES
Selling Low for Cash.
Sole Agent for the celebrated Rockford Watch.
WM. FRISWELL,
sep9d 25 Franklin St.

JUST RECEIVED A NEW LINE OF
CAPES and JACKETS.
MRS. E. D. SYDLEMAN,
sep2MWF 357 Main Street.

REMOVAL.
FRED M. MOLL,
Who has conducted the business of the late Joseph Kind, at 162 Main street, has removed to HILL'S BLOCK, Shetucket street, up one flight of stairs. Cleaning and Dressing at low prices and at short notice. Please call at once for work finished by Mr. Kind.
oct4d

BARGAIN SALE OF LAMPS.
As we are very desirous of closing out our stock of TABLE LAMPS before our new ones are opened, we have placed on sale our entire line, at prices that are far below their value. As the number is limited, secure one at once.
Smith Bros
sep9d

TO RENT.
TWO FRONT ROOMS
On Lower Broadway.
Suitable for Dressmaker, Tailor, or for offices. Inquire of
sep9d E. P. BREWER, M. D.

PRESTON BROTHERS
ARE HEADQUARTERS FOR
Fruit Jars
—AND—
PRESERVING KETTLES,
Prices Lower Than Ever.
Preston Bros., Hardware Dealers,
sep9d FRANKLIN SQUARE.

SPECIAL TRAIN
Leaves Oct. 4, Arrive at Chicago Oct. 6.
8 HOURS AT NIAGARA FALLS.
Return Any Way.
CONNECTICUT DAY AND CHICAGO DAY.
For Sleeping Car Berths and Tickets apply to
E. P. TURNER
sep9d

CROCKER'S
Magical Stomach Powders
Make good health possible to all through good digestion. Bad digestion reduces vitality—weakens the circulation of the blood, which alone makes disease possible. sep9d

We Make a Specialty
—OF—
COMPOUNDING PRESCRIPTIONS
Steiner's Pharmacy,
sep9d SHANNON BUILDING.

! TOOK NOTICE !
I do not claim ownership of any hotels in Chicago, neither am I agent or catering for any of the cheap Hotels in the vicinity of the World's Fair grounds; but I have on hand
"21 Different Tours 21"
to Chicago. Probably you can find something that will suit you in the above list.
C. L. CROSGROVE, Ticket Agent,
Union Station, Norwich, Conn., Sept. 11th 1893. sep9d

Horizontal Water Wheels,
Head Gate Gearing,
Water Racks.
Power Transmission Machinery.
Collins Turbine Machine Co.
[illegible]

Norwich Morning Bulletin.

VOL. XXXV.—NO. 11,718 NORWICH, CONN. THURSDAY, OCTOBER 5, 1893—SIX PAGES SIX DOLLARS A YEAR

THIS MORNING'S NEWS.

City and Vicinity.

Generally fair, preceded by rain on the coast.
Dedication of the W. W. Backus hospital.
Mr. Christ accidentally shoots himself.
The County Home for Children to be investigated.
The Rev. R. G. Selden and wife go to Albany this week.
John McHale falls from an apple tree and is injured in Franklin.
Henry Lane of Greeneville is stricken with paralysis.
The Trinity church Columbian entertainment.

State.

Epidemic of scarlet fever at Winsted.
A Waterbury tailor killed by the cars.
Edward Verville robbed and thrown from an express train at Windsor Locks.
Yale defeats Brown at football.
Ludwig Anderson killed on the Shore line.

General.

Republican senators becoming restive—desire [illegible] repeal.
Trade paralyzed at Rio Janeiro.
Details of the storm along the gulf.
Brutal assault by Italians.
Italian bishops without their exequaturs.
Riot brewing among railroad strikers.
Boston market quotations.
Over 1,000 illegal marriages in one Texas county.
Dartmouth's new athletic field opened.
Fight with train robbers.
[illegible]
Vigilant and Valkyrie today.

SPECIAL NOTICES.

STATED CONVOCATION

Of Franklin Chapter, No. 4, R. A. M. Thursday, Oct. 5th 1893, at 7.30 o'clock p. m. Work P. & M. E. Degrees.

Per Order M. E. H. P.
HENRY L. BENNETT, Sec'y.
oct4d

CITY OF NORWICH WATER WORKS, OFFICE BOARD OF WATER COMMISSIONERS, NORWICH, CONN., Oct. 2, 1893.

Water Rates for the quarter ending Sept. 30, 1893, are due and payable at this office Oct. 1, 1893. Office open from 8 a. m. to 12 m., and 1 to 6 p. m.; Wednesday and Saturday evenings, 7 to 9, until Oct. 20. [illegible] unpaid after Oct. 20.

oct2d EDWIN LATHROP, Cashier.

The recent chill in the air reminds a level-headed man that a heavy overcoat will be needed before long. We show an excellent assortment of Overcoatings, comprising Elysians, Montagnacs, Meltons, Beavers, Kerseys, Shetlands, Irish Friezes, and Vicunas in heavy weights. How about a fall overcoat?

R. D. JONES & SON.
Merchant Tailors....123 MAIN ST.
(Over C. C. [illegible] store.) sept4

—THE—
COCHRAN HOTEL,
WASHINGTON, D. C.,
Cor. 14th and K Sts.

Cable cars, connecting with all depots and public buildings, pass the door. House new, plumbing perfect, table the best. New England headquarters

sep12d F. J. HART, Proprietor.

FREE
Ask your druggist for a sample bottle.
ELIXIR OF LIFE
The great family medicine,
guaranteed to cure
HABITUAL CONSTIPATION,
SICK-HEADACHE,
DYSPEPSIA,
And all ills arising from a disordered stomach. Trade supplied by
LEE & OSGOOD.

DO NOT SLUMBER
UNTIL YOU HAVE
Dr. Hough's
COUGH AND LUNG BALSAM
[illegible]
Sure Cure for Coughs, Colds, Croup, etc.
PRICE 35 Cents.
Sold by all druggists and medicine dealers

Sick Headache,
CARTER'S LITTLE LIVER PILLS.
POSITIVELY CURED BY THESE LITTLE PILLS.
They also relieve Distress from Dyspepsia, Indigestion and Too Hearty Eating. A perfect remedy for Dizziness, Nausea, Drowsiness, Bad Taste in the Mouth, Coated Tongue, Pain in the Side, etc. They regulate the bowels and prevent constipation and piles. The smallest and easiest to take. Only one pill a dose, 40 in a vial. Purely Vegetable. Price 25 cents. 5 vials by mail $1.
Carter Medicine Co. Proprietors,
NEW YORK.
Sold by all Druggists.

Norwich Line to New York.

Trains leave Union Station, Norwich, daily (Sundays excepted) at 9.26 and 9.55 p. m., connecting at New London with steamer "City of Worcester" or "City of Boston," for New York.

Steamer "City of Lawrence" leaves Norwich on Sundays at 7 p. m., New London at 9 p. m., for New York.

Returning, steamers leave New York daily (Sundays excepted) at 6.

For state-rooms and further information apply at Office of the Company, 23 Shetucket street. Telephone call 142-2.

THOMAS CLARK, President
O. L. JOHNSON, JR., Secretary and Treasurer

FINE COMMERCIAL, BANK, BOOK and Job Printing done at The Bulletin Job [illegible] notice.

5 TO 4 ON THE VIGILANT.

Everything Ready for the First Race of the Series.

THE YACHTS MEASURED.

Valkyrie Will Receive Over a Minute Time Allowance.

NEW YORK, Oct. 4.—The first of a series of races, best three in five, for the America cup is scheduled for tomorrow between the American centerboard yacht Vigilant and the English keel yacht Valkyrie. It will be over a course of fifteen miles to windward and leeward, as the case may be, and return. The start will probably be from an imaginary line by the Sandy Hook lightship.

The race will be witnessed by thousands of people. At least a hundred large sea-going excursion steamers and tugs will convey sight-seers over the course and there will be dozens of steam yachts and sailing crafts.

The finishing touches were given to the Valkyrie today. She was measured in the dock before she was floated out and then the Vigilant came down to see her. The Vigilant was towed down by New Rochelle and arrived at the Erie basin shortly after the Valkyrie was put in the dock.

The two boats lay within a few [illegible] of each other, and as the Vigilant [illegible] peared, the sailors on board the Valk[yrie] cheered her.

The Vigilant received an ovation al[l the] way down from City Island. When she reached the Erie basin she was placed in a position where the absolutely smooth water was to be had, and was then measured. Both vessels were measured by Mr. Hyslop, the measurer of the New York Yacht club. After the yachts were measured they were towed down to Bay Ridge.

Following are the official figures of the dimensions of the yachts:

	Vigilant.	Valkyrie.
Length low water line	86.19	85.50
End main boom to forward end of mast	90.37	88.00
Forward side of mast to jib stay	73.88	68.16
Jib stay	[illegible]	[illegible]
Forward point of mast to furthest point of measurement	76.88	68.30
Outer end spin. boom	74.70	12.00
Deck to upper side of main boom	3.60	2.08
Topsail halyard	[illegible]	114.45
Bounds	98.06	82.20
Length of topmast	52.88	51.06
Main gaff	54.76	55.57
Sail area	103.17	100.21
Ordinary measurement	96.16	93.11

The Vigilant will have to give the Valkyrie one minute and forty-eight seconds. This is a heavy handicap. If the weather predictions at midnight are verified tomorrow the breeze will be light and capricious, coming from various points of the compass, but mostly from the east.

Tomorrow's race was the chief topic of conversation in the hotel corridors tonight. What betting there was was in favor of the Vigilant and considerable Vigilant money was not covered. The prevailing odds were 5 to 4 in favor of the Vigilant.

EMMA GOLDMAN.

Trial of the Female Anarchist Begun in New York.

NEW YORK, Oct. 4.—Emma Goldman, the anarchist, was brought to trial today for her fierce utterances at the recent anarchist meetings. Three indictments were found against her by the September grand jury, but it is probable that the district attorney will only ask for conviction in the present trial for her speech at the Union Square meeting on Aug. 21 last. Miss Goldman, who has been out on bail, came into court this morning accompanied by her bondsman, Dr. Hoffman, Justus Schwab and several of her anarchist friends. She was plainly dressed in black. Her counsel is ex-Mayor A. Oakley Hall.

A Boston Thief Caught.

PROVIDENCE, Oct. 4.—Inspector Wm. O'Neil of Central station squad last night arrested Eliza Prouty of Boston in the union passenger depot upon a charge of having stolen $48 from the purse of Wm. Hunter at a Mathewson street dive.

Miss Prouty, who is a handsome woman, twenty-four years old, met Hunter at the resort of questionable character, and stole the money. Hunter reported the case to the police, and Inspector O'Neil arrested her just as she was about to take a Boston bound train. In the district court today the woman pleaded guilty, and was held in $300 for trial at the higher court.

Mexican Railway Law.

CITY OF MEXICO, Oct. 4.—A decree announcing a new railway law, embodying [illegible] points of the United States inter[state law and] European laws on the same subject, is expected very shortly. Strict obedience to the law will be required.

This will be the first attempt of Mexico to regulate railway operations in a formal manner. It is not intended to oppress the roads, but rather to protect the interests of the companies and their patrons.

Ruth Cleveland's Birthday Celebrated.

WASHINGTON, Oct. 4.—Ruth Cleveland and her sister Esther were twenty-four months old and twenty-four days old respectively, yesterday. Ruth's birthday was duly celebrated. Numerous telegrams of congratulation were received by her at the White House. Several babies who were also two years old yesterday and whose names have a "Ruth" or a "Cleveland" in them, sent messages. Baby Esther is thriving. Mrs. Cleveland has taken a drive daily since Saturday.

The Fourth and Fifth Games in Billiard Match.

NEW YORK, Oct. 4.—The fourth game in the billiard match between Roberts and Ives, was played this afternoon. Roberts scored 997 and Ives 414. The fifth game was played tonight, Ives scored 1,046 and Roberts 886. Ives best run 651, grand total, Ives, 4,609; Roberts, 4,467.

Races Prevented by Rain.

CORNELLSVILLE, N. Y., Oct. 4.—The trotting races were postponed on account of rain.

EVANSVILLE, Ind., Oct. 4.—Nancy Hanks did not attempt to lower her record here today.

Steamer Arrivals.

At New York—Veendam from Rotterdam; Majestic from Liverpool.

[illegible] 1,200.

NEW ORLEANS, Oct. 4.—The latest advices from the places devastated by Saturday's storm indicate that the death list will reach 1,200.

Breech-loading rifles were invented in 1811, but did not come into general use for many years. It is estimated that over 12,000,000 are now in actual service in the European armies, while 3,000,000 are reserved in the arsenals for emergencies.

THE LILLA HOYLE MURDER.

Detectives Believed to Be on the Track of the Perpetrators.

WEBSTER, Mass., Oct. 4.—Considerable excitement has prevailed in town since it has been learned that new and startling developments had been made in the now famous Lilla Hoyle murder case. The murder was committed in this town on the night of September 1, 1887. While the public have thought all interest in this celebrated crime had died out, the detectives and police have been untiring in their work. After six years of persistent investigation they claim to at last have solved the mystery; and only lack a few missing links to form a strong and binding chain of evidence, sufficient to convict those connected with the tragedy.

The case is an interesting one, presenting many singular complications. Lilla Hoyle and her sister, Alice, were left orphans at an early age. When they had reached young womanhood they became popular with the young men of the place, and Lilla Hoyle was betrayed by a young man and finally disappeared.

After she had been missing for several months a hunter found her body in an advanced state of decomposition beneath a corn-crib in this town. Her uncle and the young man were arrested and charged with the crime, but sufficient proof could not be obtained [illegible].

It is now believed that Lilla Hoyle was the victim of an abortion, that she died in a short time after the operation and that her body was secreted where found, beneath the corn crib.

The case is so well worked up that it is claimed that every person connected with the tragedy is known. The principal is a young man of wealth who stands high in social life. A dry goods merchant, a liquor dealer and a railroad man are said to be involved.

Deputy Sheriff Claire says that arrests will soon be made and the case will again be presented to the court for trial.

Mrs. Halle's Public Bequests.

DEDHAM, Mass., Oct. 4.—The will of Martha N. Halle, late of Warren, R. I., which was probated in the Norfolk probate court at Dedham this afternoon, contains the following public bequests: To the Providence association for the benefit of colored children of Providence, R. I., $5,000; Home for Aged Women, Providence, R. I., $5,000; Home for Aged Men, Providence, $5,000; Providence Children's society, Providence, $2,000; the Warren Public Library, Warren, R. I., $1,000; George Halle, $5,000 together with dwelling house and estate of testatrix on State, Eddy and Jefferson streets, in Warren, for the purpose of erecting a public library building and maintaining a library, the bequest being conditional that the name of the library be changed from Warren Public Library to the George Halle Free Library.

Chinese Actors Detained.

NEW YORK, Oct. 4.—Collector Kilbreth today decided that the two alleged Chinese actors, who arrived here last week from Havana, on board the Ward [line] steamer Orizaba, and who have been detained on board that vessel since, must not land, and has ordered them back. The collector based his decision on evidence furnished by Chinese Inspector Scharf.

At 1.30 p. m. today Lawyer Chetwood obtained a writ of habeas corpus from Judge Lacombe, and the writ was served on Collector Kilbreth, and the two Chinamen were taken from the ship and handed over to the custody of a United States marshal.

Verdict for $40,000 in Breach of Promise Case.

BOSTON, Oct. 4.—In the breach of promise case of Anna Van Houten vs Asa Morse the jury went out this afternoon. This evening a verdict of $40,000 was rendered for plaintiff. Exceptions were at once filed. This is the case which Judge Barker recently ordered that no newspaper should report until the case was closed. Defendant is president of the Cambridgeport National bank and an ex-member of the house and senate, and is reputed to be worth $300,000. The defence was that the plaintiff never told defendant that her husband secured a divorce from her, and that she concealed the facts about her early life and marriage.

Arrested for Blocking the Streets

AUBURN, Me., Oct. 4.—The police arrested three men, two of them lasters, this evening for blocking the streets. The police force was further strengthened today in anticipation of trouble. The man arrested Tuesday evening was sent to the county jail for ten days. The principal trouble in the streets today was by men refusing to "move on." The citizens' committee, which is to attempt to effect a compromise between the manufacturers and unions, met this evening and organized. Several more Armenians have arrived.

Infant Bitten by a Rat.

SOUTH NORWALK, Conn., Oct. 4.—About midnight last night George James, a resident of Harbor street, was awakened by hearing his infant child scream. He hurried to the child's room just in time to see a large rat jump from the bed and escape through a window. The infant had been badly bitten on the hand. Two fingers were lacerated, and the rat had also bitten the fleshy part of the hand. The wounds were cauterized.

Mrs. Peck Starving Herself to Death.

LYME, Conn., Oct. 4.—Mrs. Charles Peck, an elderly and well known resident of this town, is slowly starving to death. She has taken no nourishment for thirty-five days and has been gradually growing weaker since she began. Her vitality, however, has not decreased as rapidly as was anticipated. She is not able to retain any nourishment and at last reports she was very near death.

Killed by the Cars at Waterbury.

WATERBURY, Conn., Oct. 4.—Matthew Murray, a tailor, died at the hospital this morning from injuries received by being run over by freight train No. 221, late last night. The accident occurred near "The Summit." Both legs were crushed above the knees and he died without regaining consciousness. Murray was a tailor and was well known in this city and Bridgeport.

New Bedford Trust Co. Resumes Business.

NEW BEDFORD, Mass., Oct. 4.—The New Bedford Safe Deposit and Trust company, which closed its doors during the tight money market times two months ago, will resume business tomorrow, and a statement given out today shows that it is able to pay all its liabilities.

Scarlet Fever Epidemic at Winsted.

WINSTED, Conn., Oct. 4.—An epidemic of scarlet fever is raging in this place. Thus far the fever has attacked twenty-five persons, old and young, and is still spreading.

PENSION STATISTICS.

Number Pensioners Enrolled—High Water Mark Reached

A DECREASE SHOWN.

Figures from Statement Prepared at Pension Bureau.

WASHINGTON, Oct. 4.—The high water mark as to the number of pensioners on the rolls and the amount of money to be expended per year has evidently been reached. A statement prepared at the pension bureau shows that on July 1, 1893, there were 966,012 pensioners of all kinds being borne upon the rolls. On September 1, 1893, two months afterwards, there were only 964,398, showing a net decrease during that time of 1,614 pensioners. This is an average net decrease of 807 per month, and if extended through the year would show a net decrease of 9,684.

This is the first time in thirty years, or since the war, that a net decrease to the rolls has been shown. It is estimated at the bureau that the loss to the rolls during the present fiscal year by death, remarriage, minors reaching the nonpensionable age, etc., will reach 30,000, as against 35,000 last year. And it is not thought that the additions to the rolls will reach much more than 40,000. These figures mark an epoch in pension [matters] long expected but has required about thirty years to reach.

KILLED ON THE SHORE LINE.

In Avoiding One Train Stepped in Front of Another.

NEW HAVEN, Conn., Oct. 4.—Ludwig Anderson, aged 30, unmarried, was struck and killed by an engine on the Shore Line road near the Cedar Hill station about 8 o'clock tonight. In company with his brother and another man, Anderson was on his way home and the party was walking the track. A train approached and all stepped onto another track to avoid it, and in doing so stepped in front of a train running in an opposite direction.

Anderson was instantly killed, but the other two men escaped serious injury. A few feet further on Richard Wolfe, aged 30, was struck by the same train and so badly injured that his death is looked for in a very few hours. Wolfe saw Anderson's body flying through the air when it was struck, and it is supposed that the sight robbed him of all control of his senses.

Accident to Cruiser Montgomery Reported to Navy Department.

WASHINGTON, Oct. 4.—In reporting the accident to the cruiser Montgomery to the navy department today Rear Admiral Belknap asked for instructions, on a request of the contractors that the trial trip of the vessel be deferred until repairs should be made. The request was granted. As the Montgomery has not been formally accepted by the government, and was not in command of a naval officer when the accident occurred, no proceedings will be taken by the naval department [illegible].

Admiral Belknap's brief telegraphic report as to the extent of the damage to the cruiser is as follows: "Bottom somewhat damaged on port side, after and forward of boilers and under forward six-inch shell room. Making water at both places, but under control."

Exploding Plumber's Stove Causes $3,000 Damage.

WORCESTER, Mass., Oct. 4.—A five-story brick block on Trumbull square, owned by Dr. J. H. Kelley and Dr. W. J. Delehanty, in process of construction, was damaged to the extent of $3,000 this afternoon. A plumber's stove exploded in the upper story, and the roof and all the woodwork on top of the building were burned. Insured for $3,000.

Want a Conservator Over Their Father.

BRIDGEPORT, Conn., Oct. 4.—Today the sons of John Hall applied for a conservator over their father. He has been crazy for twenty years, working on a divining rod to locate Captain Kidd's buried treasure. He is 65 years old and well to do.

A Robber Caught in the Act.

BRIDGEPORT, Conn., Oct. 4.—Detective Arnold secreted himself in Pratt & Rich's market to-night and captured Thomas Garvey, while robbing the till. The firm has been losing money for some time. Garvey was a former employe and had a key to the store.

Lost His Right Eye in a Fight.

BRIDGEPORT, Conn., Oct. 4.—John Cunningham and Thomas Gaines quarrelled tonight over a woman, Gaines losing his right eye and otherwise terribly hurt. Cunningham was arrested.

Bank Statements Called For.

WASHINGTON, Oct. 4.—The comptroller of the currency has called for a report of the condition of national banks at the close of business today, Oct. 3.

Nominated for Representative.

SPRINGFIELD, Mass., Oct. 4.—E. M. Sullivan, of Chicopee, was nominated for representative this evening by the democrats of the fifth Hampden district, at Chicopee.

Brief Telegrams.

One hundred and thirty six physicians have registered in Hartford.

Some of the New Britain saloon keepers who have a good deal of money invested in their places in that city, have already begun to look around for places in other cities.

At the meeting of the London coal exchange Wednesday a further advance of 1 shilling per ton was made in the price of coal. Coal for household purposes is now selling at upwards of 40 shillings per ton.

Representative Davis (pop., Kas.) Wednesday continued his argument before the house committee on banking and currency in favor of his bill to increase the greenback issue about $900,000,000. Representative Harter (dem., Ohio,) also addressed the committee in favor of his bills to extend the national bank circulation.

There were 299,000 ounces of silver offered for sale to the treasury department Wednesday at prices ranging from 74¼ to 74½ cents an ounce, all of which was declined and 73 3 5 cents offered.

Cholica, the man accused of attempting in April last to kill Cardinal Vaszary, primate of Hungary, was found guilty Wednesday, and was at once sentenced to ten years' imprisonment, to be followed by 10 years deprivation of his civil rights.

The steamer Colonia of Buffalo, loaded with grain, is ashore on Pigeon island, at the foot of Lake Ontario. It is feared that the vessel and cargo will be lost.

DARTMOUTH'S ATHLETIC FIELD.

Formal Opening Wednesday—Addresses by Distinguished Alumni.

HANOVER, N. H., Oct. 24.—Dartmouth's new $15,000 athletic field was formally opened today. The following programme which included addresses by President Tucker and distinguished alumni, general field sports and a foot ball game attracted a large number of people, was carried out. The transfer of this field from the alumni to the executive committee on general athletics was made by the Hon. Isaac F. Paul, '76 of Boston, who said in part: "The alumni present this field to the college as a testimonial of our affection, and our obligation to the institution in which we now have an interest and consequent responsibility. It is one of the first ripe fruits of alumni work and we trust that it is but the beginning of many substantial harvests from the same source."

Dr. Edward Coles, '59, chairman of the committee on general athletics, expressed deep appreciation of the generous gift of the alumni.

After an address by M. B. Jones, '94, on behalf of the undergraduates, Professor Emerson introduced the next speaker, President Tucker, as the heart and head of the college. President Tucker said: "I believe in athletic sports for what they are in themselves, not as a mask for something else. Let us not sport this field to honest and manly sports of every kind. The noble traditions of the college demand it. The very aspect of yonder rugged hills seems to invite it. Let it be a useful instrument to the college in turning out men useful in the world, men possessed of a noble manhood."

A storm of applause greeted President Tucker's remarks, which closed the dedication exercises.

The annual field meeting of the Dartmouth Athletic association opened today and some of the events were sandwiched between the exercises connected with the opening of the new field, and the Harvard foot ball game.

YALE, 18; BROWN, 0.

Brown Never Came Nearer Than Yale's 25 Yard Line.

NEW HAVEN, Conn., Oct. 4.—Yale opened the foot ball season here today by defeating the strong Brown team in a well-played game. Yale played with much snap and scored the first touch down three minutes after play commenced. Yale scored 8 points in the first half by touchdowns by Armstrong and Eaton. In the second half Armstrong and Hart carried the ball over and Armstrong kicked the goal, making a total of 18 points to 0. For Yale, both backs and ends showed up well, as did the center men. The tackles, however, were the weak spots. For Brown, Captain Hopkins made nearly all the gains. Brown never came nearer scoring than Yale's 25 yard line.

BOSTON, Oct. 4.—Foot ball results today—At Andover, Andover 16, Bowdoin 0. At Exeter, Harvard 54, Exeter 0. At Hanover, Dartmouth 6, Harvard second eleven 8.

SPRINGFIELD, Mass., Oct. 4.—The Amherst college foot ball team beat the Aggies this afternoon 26 to 0. The Williams team beat Mount Hermon at Williamstown 14 to 0.

Later Details of the Storm at Mobile.

MOBILE, Ala., Oct. 4.—Reports of damage by the storm are coming slowly. Railroad, shipping and mills are the heaviest losers, the amount aggregating nearly a million. The loss of human life cannot be estimated.

On Farmers' island, opposite this city, only two farm houses are standing out of a total of twenty-three. Relief expeditions to this section found a group of little children clinging to trees and [their parents] swept away. One house crossed the bay, a distance of fifteen miles, and landed on the tracks of the Louisville & Nashville railroad. The owner with his family have not as yet turned up. On both sides of the bay were many villages, some of which are totally destroyed and the inhabitants gone. No trains on the Louisville & Nashville are running either way, but a large force of men is at work clearing away the wreckage, and an effort to run trains will be made tonight. An unknown Austrian barque for Pensacola is ashore on the gulf side in one of the many coves. As none of the crew has come in it is supposed all were lost.

Arrested on Charge of Conspiracy.

MONTREAL, Oct. 4.—Harold J. Bell, general superintendent, and J. Brooks Young, a director of the Auer Light company, were arrested today at the instance of Arthur Otis Granger, the suspended general manager of the company. They were charged with conspiracy to injure Granger by having stated that he had forged power of attorney. This is one of the outcomes of Auer Light company's difficulty with the customs authorities over undervaluation of imported articles said to have been done at the instance of Granger. The establishment is still in charge of customs officials.

Woolen Mill Statistics.

WORCESTER, Mass., Oct. 4.—According to statistics of one of the best known mill supply houses in Worcester county 483 sets of woolen machinery were idle in this county during September. It is estimated that this machinery gave employment to 10,000 operatives, and represented $418,-665 in wages during the month. Some mills have started again since Oct. 1, but they are merely working up stock, filling temporary orders, or shortening time, and are running on reduced wages.

The Former Wife of J. G. Blaine, Jr., Severely Injured.

NEW YORK, Oct. 4.—Mrs. Bull, formerly the wife of J. G. Blaine, Jr., and now the wife of Dr. William T. Bull, was severely injured this afternoon by being thrown from her carriage in front of the Grand Central depot. She was alighting from a carriage when the horse became frightened and started suddenly. Mrs. Bull was thrown to the ground, striking on her head. She was taken to her home badly bruised about the head, breast and arms.

Contests His Wife's Will.

SPRINGFIELD, Mass., Oct. 4.—Frank H. Fuller gave notice to the probate court today of a contest, in the will of his wife. A year ago, he made over all his property to Mrs. Fuller, who acted as his business agent. She made a will, giving her husband an annuity of $7,000, but bequeathed the rest of her property to distant relatives of her own. The will was signed by Mrs. Fuller's name but he now repudiates the signature. The amount of property involved is about $100,000.

Declines the Appointment.

HARTFORD, Conn., Oct. 4.—Addison Van Name of Yale University library, recently appointed a member of the state library board, has declined the appointment. His successor has not yet been chosen. Charles D. Hine, secretary of the board of education, has been elected president of the board and Miss C. M. Hewins, secretary.

DESERTED BY HIS INDIAN ALLIES.

United States Marshal Jackson Fights the Train Robbers.

ONE MAN KILLED.

Would Have Captured the Gang Had Indian Police Stood Fire.

MIDVALE, Mont., Oct. 4.—United States Marshal Jackson came into this station last night bringing the news of a fight with the train robbers who held up and robbed the Northern Pacific train near Livingston, August 26. Jackson trailed the men from Livingston. Two Indian scouts went out night before last and located the robbers, four in number, about two miles from this place. The deputy then went out to the Blackfoot agency and secured details of Indian police under the command of Little Dog.

They came in sight of the cabin about 9 o'clock yesterday morning. Jackson and his men made a rush. The robbers dodged into the cabin and the officers opened fire. The robbers returned the fire, killing Henry Schuber of Blackfoot, who had also gone with the searching party. The Indian police got scared and deserted the deputy, who says if his men had stayed with him he could have captured the robbers.

LATE HONOLULU ADVICES.

Reception Tendered Officers and Crew of U. S. S. Boston—Ex-Queen Incensed.

SAN FRANCISCO, Cal., Oct. 4.—The steamship Oceanic arrived this morning from Hong Kong and Yokohama via Honolulu with the following advices:

HONOLULU, Sept. 26.—The reception tendered the officers and men of the U. S. S. Boston took place last night and was one of the largest occasions known in local history. The executive building was beautifully decorated and the [illegible] behind the dais of the ex-queen's throne was devoted to the American flag. Over 2,000 invitations were sent out irrespective of party politics. Admiral Skerrett allowed the band from the U. S. S. Philadelphia to contribute dance music while the government band played outside.

The reception and ball took place in the throne room, and was a grand success. The committee of arrangements also sent on board the Boston ample provision for a banquet to be given to the men at sea.

The Boston sailed this afternoon, and was escorted as far as Spar buoy by the government tug and band.

It is stated that the ex-queen is much incensed at the desecration of her palace by these festivities. She declares that when she is restored to the throne she will have another palace built.

She is actively canvassing the natives for election, which she believes President Cleveland will order. The provisional government does not credit the rumored election.

Fatal Railway Wreck in Vermont.

MONTPELIER, Vt., Oct. 4.—Train No. 7, on the Montpelier and Wells River railway was wrecked at Lanesboro tonight. Archie Sawyer of Montpelier, a brakeman, was killed. The train was a double header and the helper was to set off at Lanesboro. The switch was set for the side track, but failed to work, though the target was turned, and the helper backed into the train. Both engines were badly smashed and several cars derailed. A wrecking train was sent from Montpelier.

SPECIAL NOTICES.

ROYAL BAKING POWDER.
Absolutely Pure.
A Cream of Tartar Baking Powder. Highest of all in leavening strength.—Latest U. S. Government Food Report.
Royal Baking Powder Co., 106 Wall St., N. Y.

MRS. BIRD'S LUNG CURE
is getting to be
A Household Remedy.
It will cure a cold in the head; stop your cough, and is especially adapted for colds that have become seated on the lungs.
Your Druggist or Grocer can supply you. Take no other.

ANDREW HYDE, D. V. S.,
VETERINARIAN,
Office 10 Bath Street. Office hours [illegible]
Telephone [illegible]

USE
Shipman's
CARBOLIC
OINTMENT,
The most healing preparation in the world
FOR MAN OR BEAST.
For sale by all druggists.

WIND COLIC,
Cholera Infantum, Diarrhoea, Dysentery, Restlessness, and all ill diseases incident to children, especially during teething, prevented and cured by
Russell's White Drops.
25c Bottle. All Druggists

DIAMONDS
Mounted and repaired in first-class shape.
W. S. ROBERTSON,
227 Main Street,
Over N. E. R. Office.

DON'T DESPAIR.
Dr. Z. J. Lewis Can Cure You.
Specialist on private Chronic Diseases of men. Cure guaranteed, no matter of how long standing. Office hours, 9 to 2 and 5 to 8. Sundays, 12 to 1 and 5 to 7. 129 Friendship St., Providence, R. I. Consultation free. [illegible] Out of town patients successfully treated by mail. Send for new edition of book and question blanks forwarded free.

NEW ADVERTISEMENTS.

GUNS AND AMMUNITION
Wholesale and Retail.
EATON, CHASE & CO.,
Hardware Dealers,
3, 5 and 7 Commerce St.

TAKEN UP.
Came on to my premises Saturday, Sept. 30, two Devon Heifers, which the owner can have by paying charges. ASA [illegible]
oct4d

MILLINERY OPENINGS.

OPENING
OF
FALL and WINTER
MILLINERY
THURSDAY and FRIDAY,
Oct. 5 and 6,
AT
MRS. E. CANTLE'S,
23 BROADWAY.

MILLINERY
OPENING OF
FALL AND WINTER
MILLINERY
Oct. 3, 4 and 5.
All are invited.
No one urged to buy.
T. E. McCLENATHAN.
Wholesale and Retail.

Our Fall Opening
WILL TAKE PLACE
Monday, Tuesday & Wednesday,
Oct. 2d, 3d and 4th.
We Will Display
Novelties in
MILLINERY,
Trimmed and Untrimmed,
Not Displayed Elsewhere.
New York Bazaar.
112 MAIN ST.

Hard Times Economy.

Scores of women in Norwich are economizing on their clothing this fall, yet their gowns, jackets, and wraps look new and of fashionable color. A few packages of Diamond Dyes have made their faded, dingy, and worn garments as good as new with but little expense or work. For home-dyeing, use only Diamond Dyes, as they are simple, strong, and perfectly reliable. oct5d

WANTS.

WANTED. A live man to represent our business in this place. Previous experience is not necessary to the right man. Address, Plymouth Rock Pants Co. 44 Main St., Norwich, Conn. oct4d

Wanted Immediately

A girl for general housework to go a short distance in the country. Good place and good pay.

J. L. DOUGLAS,
10 Central Building, or Lock Box 1170. oct4d

WANTED.

To rent the residence occupied by Merritt D. Dexter, No. 39 Orchard street. For further particulars, inquire on the premises. oct3d

FOR SALE OR RENT.
DWELLING HOUSES, BARNS, FARMS, BUILDING LOTS
TURF AND EXTRA QUALITY LOAM FOR SALE.
[illegible]

WANTED
Male and Female Help; also Home for a Boy who will do chores for his board and schooling; position for a man who worked 25 years at last place. REAL ESTATE OFFICE, Room 10, CENTRAL BUILDING.

Now is the Time to Sell Your Stoves.
[illegible], the Auctioneer,
No. 7 Water St., will pay spot cash for second hand cooking stoves and parlor stoves.

YOUNG MEN and WOMEN
Can find employment at the Colchester Rubber Works. Steady employment and fair wages. Apply to
COLCHESTER RUBBER CO., Colchester, Conn.

COLUMBIAN HOUSE,
No. 4 Franklin Square.
Permanent and Transient Boarding. Also Table Board. All modern improvements. Terms reasonable.
S. A. BURLINGHAM.

NEW ADVERTISEMENTS.

DR. S. W. FISKE,
Clairvoyant Botanic Physician and Magnetic Healer, Business and Test Medium.

Dr. Fiske can be found at his residence, No. 88 Oak street, Norwich, Conn., all of the time until further notice.

We advise the sick to consult Dr. Fiske at once. He will describe your feelings and disease exactly without asking you a question, and with his vegetable medicines and magnetic healing combined he is enabled to remove all diseases in a short time. He has had 25 years of valuable experience in the practice of medicine and has thousands of testimonials from patients whom he has cured.

Dr. Fiske is constantly curing patients of the following diseases that have baffled the skill of the most prominent physicians, such as diseases of the stomach, liver and kidneys. All female complaints positively cured. Humors in blood, rheumatism, neuralgia, dyspepsia and general debility, gonorrhoea, leucorrhoea. All forms of private diseases of both sexes soon cured.

Weak, nervous men, suffering from the errors of youth, restored to perfect health. All nervous diseases, and lost manhood restored.

The Doctor treats all kinds of chronic and long standing diseases with great success. Medicines furnished reasonable and can be sent by express when desired.

The Doctor also gives advice on Business Matters and all the affairs of life. Clairvoyant Sittings, $1. If by letter, send $1, age, sex, a lock of hair and stamp. For particulars, send stamp for circular.

A long and successful practice with numerous testimonials attests the wonderful success of Dr. Fiske as a Seer, Healer and Physician of merit. All should consult him as he is always reliable.

Just Received 2,300 bu. Oats.
NO. 1 CLIPPED. 500 BU. CORN.
Car of White Middlings due now, 300 lb. sacks. I have two cars hay here and more coming daily. Special price from car. In stock, Flour, Wheat, Cracked Corn, Meal, New Straw, Screenings, Hay-Feed, Red Middlings, Bran, Gluten, etc.
C. J. WOLCOTT.

HAIR CURLERS 5c.
HOUGH'S,
Opp. WAUREGAN HOTEL.

ALBANY DENTAL ASSOCIATION
SCIENTIFIC DENTISTRY
AT MODERATE PRICES.
BEST SET OF TEETH ON RUBBER, $8.
No better made, no matter how much you pay. All work guaranteed.
45 BROADWAY.

A. F. HOWARD,
DENTIST,
Over Boston Store, opp. Wauregan House. Pure Nitrous Oxide Gas administered.

STORAGE.
Storage of non-hazardous or imperishable goods or merchandise may be obtained in my Warehouse at 23 Commerce Street.
A. T. CONVERSE

The Connecticut
Concreting & Gravel Roofing Co.,
Sole agents in Norwich for the
New England Felt and Roofing Co.
BEE HIVE BRAND
Also Two and Three-Ply Ready Roofing, etc., etc. Work guaranteed.
Office No. 8 Thames St., Norwich, Conn.

SEND YOUR ORDERS FOR
Fire Wood
—TO THE—
PARK WOOD YARD!
301 Franklin Street.
A discount will be made on all purchases of Four Dollars or more.
J. ROURKE.

Alonzo H. Converse,
PAINTER.
Plain and Decorative Paper Hanging. Wall Tinting in all its branches.
[illegible] Little Water St.
[illegible] done for the trade.

The Bulletin.

OFFICIAL TIME TABLE
—OF—
Norwich Street Railway Co.,

Taft, Greeneville, Franklin Square and West Side.	Franklin Sq., Falls and Boon Hill.
[illegible]	[illegible]

SUNDAY TIME.

[illegible]	[illegible]

[illegible notes]

E. P. SHAW, Jr., Supt.

LOCAL NOTICES.

Ladies' hairpin lost.

Two girls want situations.

Attention is called to the notice of Crawford & Devine.

H. B. Stevens has good second-hand pianos for sale cheap.

J. C. Worth will commence to unload a car of northern potatoes today.

Get your firewood at the Park wood yard, 301 Franklin street.

Dean's Rheumatic Pills absolutely cure rheumatism and neuralgia. Entirely vegetable. Safe.

Welcome A. Smith says there is no better brand of flour made than the "Prairie."

Noyes' pop corn cakes await the demand of the public at the confection parlor.

T. P. Fitzpatrick sells at wholesale only all kinds of tropical fruits, grapes, sweet potatoes, cocoanuts, etc.

All who are in want of a fall suit will find an elegant assortment of material at Smith & Gilbert's to select from.

J. A. Wattley is sole agent for the Norfolk brewery celebrated ales and porter, put up for family use. See advertisement.

D. B. Sullivan cleans and repairs stoves, does plumbing and tinning and is agent for the Otsego furnace and Bay State stoves and ranges.

The property formerly the homestead of the late E. Y. Thomas on Union street, will be sold at auction on Wednesday next at 10 a. m.

But one month remains to sell the World's fair tickets. Can be secured at the union station or of F. M. Hilton, Bath street, good to return until November 15.

E. P. Turner's last personally conducted excursion to the World's fair will leave Hartford October 18, in Pullman drawing room and sleeping cars. The train will stop seven hours at Niagara Falls.

The big plate glass windows of Hirsch & Co., 51 Shetucket street, are very prettily decorated and the decorator is their manager, A. J. Bucky, who has made quite a reputation in larger cities for his neatness and taste in making attractive and showy windows.

NORWICH AND VICINITY.

The Norwich Weekly Courier is the best weekly newspaper in New England at 50c a year.

To Go to Albany this Week.

The Rev. E. G. Selden and wife will leave Springfield this week for Albany, where Mr. Selden will enter upon the duties of his new pastorate.

Supreme Court Reporter Resigns.

The Hon. John Hooker, well known in this city, resigned Monday the responsible position of reporter of the supreme court, which he has so long and acceptably filled. The resignation is to take effect January 1 next. James P. Andrews of Hartford was elected to succeed him at the date when the resignation goes into effect.

City Court—Brown, Judge.

The continued case of Joseph Passenthelmer, for theft, was called in the city court Wednesday morning. Passenthelmer came from Turners Falls, and was tried and sentenced on three counts, which amounted to $8 fines and costs, $29.44, and six months in jail.

John Sullivan and Michael Bresnahan, for evading railroad fare, were each fined $5 and costs, $12.70, and committed to jail.

Patrick Collins, breach of peace, had his case continued to October 6.

Hoarded Scrip.

A colored woman called on Addison G. Bates, dealer in antique furniture, the other day and after bargaining with him, tendered him with her cash four pieces of well-preserved scrip issued in the sixties—two fifty cent, one twenty-five cent, and one three cent scrip. He promptly accepted it, for clean money of this sort he considered better than gold pieces. The three cent scrip is very rare and a good specimen is worth two or three dollars. The woman had evidently kept the scrip for years.

Our Boys at College.

Two freshmen at Middletown were seen Tuesday trying to put letters into a fire alarm box. They tried first one way and then another but finally gave it up as a bad job.

A story showing the importance attached to college athletics by the students is told of a Yale student who considered his physical qualifications more important than his mental. After completing his examination papers he signed them and, apparently to atone for his poor showing, added the word "athlete." It is needless to say that the act did not help him any.

At Williams college the other day the senior class attended the sophomore-freshman base ball game in a body. In the middle of the game they unhitched a townsman's horse and helped the man out of the wagon. Drawing this they made the circuit of the field and collected the freshman players for a ride, while the sophomores and spectators waited impatiently for the game to be resumed.

Off for Chicago.

The following Norwich people left for Chicago Wednesday on a special train sent out by Mr. E. P. Turner:

Miss Mary Dunham, Miss May Mitchell, Mr. H. B. Smith and wife, Miss Agnes M. Jones, Miss Louise Allen, Mrs. J. F. Sevin, Miss Mary McCloud, The Misses Porteous, Mr. Geo. F. Bard and wife, Charles F. Bard, Mrs. F. A. Wells, Mr. Frank Loomis, Mr. Henry Mirriman, Mrs. W. F. Rawson, Miss Mabel Rawson, Miss Lucy M. Otis, Mr. Robt. Otis, Mr. J. F. Hart, Mr. C. T. Bidwell, Mr. A. H. Breed, Mr. Emil Jahn, Mr. H. H. Baker, (East Great Plain), Mr. Fred Tyler, Norwich; James Sudlow, Taftville; Mrs. M. J. Spencer, Southbridge, Mass.; Mrs. J. C. Hendrix and son, Brooklyn, N. Y.

In addition to these people, thirty from Jewett City, Plainfield, Central Village, Manchester, Hartford and New Britain, go with the party. They occupied four Pullmans and expect to arrive in Chicago Friday at 8 a. m.

W. W. BACKUS HOSPITAL.

Dedication Exercises—An Interesting Address and Expression of Gratitude to the Benefactor of the Hospital.

The W. W. Backus hospital was opened Wednesday afternoon by exercises in one of the ward rooms. About fifty physicians of this and surrounding towns were present, as were the trustees of the academy and Otis library, the ladies of the hospital furnishing committee, Mayor C. L. Harwood, prominent clergymen and others.

After an opening prayer by Rev. Dr. S. H. Howe, Mr. W. A. Slater, as president of the corporation, introduced Dr. William P. Lusk, Professor of Obstetrics in Bellevue hospital, New York, to make the address. The speaker is a native of Norwich and left here forty years ago. His address called up familiar scenes about the town in those days. He referred to Dr. Gulliver, who came from Massachusetts with an idea how schools ought to be conducted and established the Norwich Free Academy. A generous giver had added to it a museum that placed the city in possession of the old world's ideals of loveliness. This hospital, another token of generosity of Norwich men, will extend a helping hand to those who, through the visitation of sickness, have fallen into adversity. To those who give their services to it not the least reward will be the higher Christian graces that are bred in the mission of serving others. Dr. Lusk was glad to know that there was ample endowment for the coming needs of the institution, the culmination of latest science. Norwich might well have pride in the intelligent liberality of her favored citizens.

Mr. Slater, in behalf of the corporators, remembered with words of gratitude the generous gift of the late W. W. Backus, Esq., and those who had assisted in making the institution a success. He thanked Dr. Lusk for his interesting address and also the architects and builders. The ladies who contributed spontaneously and kindly the linen and clothing and Miss Brennan, superintendent of Bellevue hospital, for aid and advice, were heartily thanked.

The exercises were closed by the benediction of the Rev. C. A. Northrop of the First Congregational church.

The Hospital Buildings.

The buildings of the W. W. Backus hospital stand completed after two years of labor. The grounds of the hospital include fifteen acres of beautiful lawn. The buildings are six in number. The large administration building is three stories, above the basement, and made of red brick with granite and brown stone trimmings. The upper story is of buff brick and terra cotta. The building is of the Italian Renaissance style. It contains on the first floor the office, reception and board rooms, the matron's room, dining and attached service rooms, dispensary and accident rooms and, in the wing, the operating and etherizing rooms.

The main entrance hall of the building runs through it and joins at the rear the corridor connecting with the wards. In the second story is a suite of rooms for the resident physician, and six chambers for private patients, two bath rooms, and a linen closet. In the third story are eight chambers, for paying patients, bath and store rooms, and linen closet. An elevator, large enough for a stretcher, runs from the basement to the third floor.

Patients are received in the rear of the main building, in an angle of the corridor, which runs to the operating room and to the wards. The corridor passing from the wards is about 140 feet in length with an additional corridor running obliquely 100 feet farther, to the isolating ward.

There are two general ward buildings, each of two stories. One is intended for surgical and one for medical cases. The first floor is for men and the second floor for women. At right angles to the corridor, passing in front of the general wards, is another corridor which extends 80 feet to the kitchen and service building. Each general ward contains on both floors, a day room, an isolating room, nurses' service room, bath room, wash room, water closets, and tea kitchen. Each main ward rooms holds ten beds, and is 44x25 feet, with sun room at southerly end 8x14.

The isolating ward is situated at the end of the corridor and contains service and bath rooms, six bed rooms, and sun room towards the southwest. The building is of one story.

The kitchen and service building has a kitchen about 20 feet square, with accessory pantry, ice, store and vegetable rooms and a capacious and complete laundry 18x40 feet. The second floor of the kitchen building contains a dining room, six bed rooms and bath for the kitchen service.

The nurses' home is a large building, and like all its neighbors built of red brick. It is three stories high and has a complete equipment and accommodations for fifteen or twenty nurses.

Interior Arrangements.

The interior work, while not elaborate, has been most thoroughly completed. All the rooms in the administration building have fire places and the entire plant is heated and ventilated by the most improved modern methods from a central source. Fans distribute and equalize the heat throughout. In the general wards there is an exhaust flue under each bed and warm air is distributed throughout the room.

The isolating ward rooms are completely isolated from each other, and from the corridor which extends to the roof and has open ventilators at the top.

Communication between the building for service is through the basement corridor, the level of the kitchen and service floor being the same as the basements of the other buildings. Food is brought and sent by small elevators into the various tea kitchens and service rooms of the ward and administration building.

The administration building is finished in oak and the floors of all the buildings are red birch. The walls are painted except in the operating room, where they and the floors are of white marble. The operating table is a long slab of plate glass, with adjustable head rest of the same material. The furniture in the building is oak, cherry and birch, except the bedsteads, and that in the operating room which are of iron painted white. The buildings are fitted for gas or electric lighting. There are no sharp corners in the rooms and the window sills are of marble. Electric bells connect with the general office.

The architects of the building were Gardner, Payne & Gardner of Springfield; H. P. Cumming & Co. of Ware, Mass., were the general contractors; B. F. Sturtevant & Co of Boston furnished the heating and ventilating apparatus; Phillips Manufacturing company of Springfield fitted the plumbing and gas; Capt. George W. Phillips of Norwich wired for the electric lights; Eaton, Chase & Co put in the electric bells and speaking tubes; the house furnishings were obtained from N. S. Gilbert & Sons, Preston Brothers, and Smith Brothers.

The buildings will be open all day today for public inspection. Any citizen may improve the opportunity to look the place over. The plant is one of the finest for public use that has been built in New England.

The Public Acts in German.

The public acts supplement of The Hartford Herald containing all the laws passed by the last legislature printed in German, has just been issued. The printing is authorized by the legislature. Eight pages of finely printed text is necessary to contain all the laws, and the issue is a credit to the paper.

Investigation of Children's Homes.

The county temporary homes in this state, which have been established for the protection of indigent and neglected children, are to be investigated by the new state board of charities. The inquiry will be inaugurated at a special conference of the board in Hartford. The practice of sending criminal children to these homes, and the "binding out of children until they become of age," will constitute part of the investigation. The two women members of the board, Miss Mary Hall, of Hartford, and Miss Bacon, of New Haven, have been at work with special reference to the county homes, and will make a determined effort to have them placed on a more humane footing.

PROUD OF HIS GRIT.

The Hon. Thomas C. Peckham Congratulated.

The vindication of our esteemed fellow citizen, the Hon. Thomas C Peckham, in his long and exasperating fight with the forger, George H. Tripp, comes to us with more than general satisfaction. There was never any doubt of the business sagacity and standing of Mr. Peckham nor of the other's wickedness in these parts. Earnestly and intently the public have watched all the proceedings and with the flight to parts unknown of the forger and the exposure of his crime there comes to us all a feeling of thankfulness and sincere congratulations for the grit and determination shown by one whom the town of Coventry has long delighted to honor. Mr. Peckham can be assured that all who have known him so long have sympathized and wished him God speed in the struggle. We are proud of his abilities and mead, and not a whit less of his daughters and the whole family who have stuck so nobly by the side of husband and father in the long and trying experience. It only needs the kind offices of a Rhode Island jury now to give the base criminal a term of years in transforming sole leather into boots and shoes for the benefit of the state.—[The Pawtuxet Valley Gleaner.

The Norwich Weekly Courier is the best weekly newspaper in New England at 50c a year.

EASTERN CONNECTICUT.

VOLUNTOWN.

The Liquor Issue—An Advocate Who Would Not Vote.

The election passed off very quietly. The full republican ticket was elected except the town clerk. Mr. Charles E. Main, dem., was elected, some republicans thinking that officer should not be changed. The license men boasted in the morning that they would carry the town for license about two to one, but when the vote was counted it stood 106 no license and 41 for license. During the day "J. W. B.," who has had so much to say through the columns of The Westerly Tribune for no license came and deposited his ballot for town officers, but no inducements could get him to vote a "no license" ticket.

SALEM.

Old Officers Hold Over—No Election on Account of Illegality—Four Women Lose Their Maiden Vote.

There was no town meeting Monday. When the electors were called to order it was found that no warning had been given to the town clerk. A team was sent around to every sign-post in town to see if a warning could be found on the posts. The search proved fruitless, and the meeting had to be given up. During the afternoon the situation was good-naturedly discussed on the green in front of the town hall.

The methods of holding caucuses were touched upon and exceptions were taken to the democratic administration for taking the post office away from a life long democrat and giving it to a republican. Our democratic friends have a hard lump to swallow before all is tranquil for another election.

During the afternoon a team drove up with three ladies from the Fourth school district ready to cast their first ballots. It is to be hoped they may have better luck next time.

Out in Newberg, Oregon, the city council has passed an ordinance forbidding any person under the age of eighteen to wander about the town after 7 p. m., between November and April, and after 8 p. m. during the rest of the year.

IN BOSTON MARKETS.

Firmer Prices In Butter With But Little Change.

SMALL SUPPLY OF POOR QUALITY.

Apple Trade the Feature of the Week—The Quotations.

BOSTON, Oct. 4.—There is little change in the price basis in the various lines of the butter trade. Supplies for the better grades are about enough for the consumption and a good feature is that the supply of second rate butter is small. This situation tends to make the prices firmer all around.

Fresh northern creamery, the best this market deals in, is worth about 28 cents, the same figure as was quoted a week ago. There is, however, no disposition on the part of receivers to force sales at this figure. Western fresh creamery rules from 26 to 27 cents, the packages bearing popular brands bringing the latter price. About 5000 packages of butter were taken out of cold storage this week. This butter is of fine quality and commands about 25 cents for the choice brands. New York and Vermont dairy brings all the way from 23 cents to 25 cents per pound.

The Fruit Trade.

The apple trade, that most important feature of the fruit market, seems to be a little off time for. The crop of early apples has been small in this vicinity, and the good demand with small receipts has combined to send prices skyward. During the past week some very fine Gravenstein apples have come in from Nova Scotia, and these are snapped up at $4 to $4.50 per barrel. The native variety of the same apples brings from $5 to $6.

The supply of grapes is good and prices are, perhaps, a little low, though it sells off quickly. Concords, the favorite, are worth about 15 cents for five pounds, and Delawares, from New York state, are about the same.

Some very choice native peaches are now selling at $2 per basket. There are the very finest, and poorer grades sell for almost anything they will bring.

Some quinces are being sold at 40 cents per peck. The cranberry crop on the cape has been gathered and goodly amounts have already been sent to Boston. The demand for this fruit is not what it will be later, and, consequently, $4 to $5 per barrel is all that can be now obtained.

Vegetables.

Potatoes are beginning to come in in large amounts. Hebrons from Maine seem to come in the largest numbers. These are of fairly good quality and bring about all that can be obtained and sell well at about 50 to 55 cents per bushel. Some prices for other vegetables are:

Onions, 60 cents per bushel; cabbage, 75 cents a barrel; beets, [illegible] to 65 cents a box; marrow squash, 70 to 75 cents a barrel; tomatoes, 40 to 60 cents a bushel; cucumbers, $1.25 to $1.50 a box; lettuce, 20 to 25 cents a dozen; parsley, 25 cents; horticultural beans, 75 cents to $1, and rutabaga turnips, $1.25 to $1.50 per barrel.

The Quotations.

BUTTER—The butter market is very firm, though trade is quiet. Prices are about ½c higher on choice creameries. Quotations are at: Fancy creameries, in small packages, [illegible]; western creameries, extra, [illegible]; firsts, [illegible]; imitation creamery, [illegible]; factory, [illegible]; northern creamery, extra, [illegible]; northern dairy, [illegible]; eastern creamery, extra, [illegible]. These are prices for round lots. Jobbing lots and fancy lots cost more.

MUTTONS AND LAMBS—Muttons and lambs are doing better, and prices are firmer. Veals are also advanced in price. Choice to fancy lambs, [illegible]; common to good, [illegible]; poor and ordinary, [illegible]; Brightons, [illegible]; yearlings, [illegible]; muttons, [illegible]; poor to good, [illegible]; choice heavy Brightons, [illegible]; choice eastern veals, [illegible]; common to good, [illegible]; Brightons and fancy, [illegible].

MEAL—Cornmeal is firm, but rather quiet. Oatmeal and rye flour are unchanged. Prices are steady at: Kiln dried cornmeal for export, [illegible] per bbl; bag meal, [illegible]; yellow granulated, [illegible]; ground, cut and rolled oatmeal, [illegible] per bbl; rye, [illegible] per bushel for dealers, and at [illegible] from the trade in job lots; rye flour, [illegible] per bbl, as to quality and the quantity in question.

HAY—Hay is in heavy receipt, but choice is steady in price. Feed is quiet. Good to choice hay, [illegible]; choice to fancy, [illegible]; fair to good, [illegible]; eastern choice, [illegible]; poor to good, [illegible]; eastern swale, [illegible]; rye straw, [illegible]; oat straw, [illegible]; spring bran to arrive, [illegible]; sack winter, [illegible]; sack middlings, [illegible]; old cottonseed meal, [illegible], to arrive.

POTATOES—The market is pretty well supplied with hebron potatoes, with rose about out of the market. The quotations are: New Hampshire rose and hebrons, [illegible]; Houlton rose and hebrons, [illegible]; Aroostook rose and hebrons, [illegible]; New York state and burbanks, [illegible]; Virginia cloth heads, extras, [illegible]; Jersey, bulk, [illegible]; double heads, [illegible].

BEEF—Fresh beef is a little firmer, but trade is only fair; choice fancy steers, [illegible]; prime, [illegible]; light, [illegible]; extra heavy hinds, [illegible]; good, [illegible]; light, [illegible]; heavy fores, [illegible]; light, [illegible]; backs, [illegible]; rattles, [illegible]; chucks, [illegible]; rounds, [illegible]; rumps, [illegible]; rumps and loins, [illegible]; short ribs, [illegible]; loins, [illegible].

FLOUR—Flour is quiet in demand, with prices steady but firm. The quotations are: Fine and supers, [illegible]; extra and seconds, [illegible]; Minnesota bakers', clear and straight, [illegible]; winter, clear and straight, [illegible]; winter, pat., [illegible]; spring pat., [illegible].

OATS—Oats were steady in demand and unchanged in prices. Chicago clipped were quoted at [illegible] to arrive. The spot market was quiet at: Clipped, [illegible]; fancy, [illegible]; No. 2 white, [illegible]; No. 3 white, [illegible]; mixed, [illegible].

CHEESE—Cheese is firmer and sells at full quotations: Northern full creams and twins, [illegible]; fair to good, [illegible]; western choice, [illegible]; fair to good, [illegible]; sage, [illegible]. Liverpool is cabled at [illegible].

CORN—Corn is firmer, with No. 2 yellow to arrive quoted at [illegible], and No. 3 at [illegible]. The spot market is higher at: Steamer yellow, [illegible]; No. 2 yellow, [illegible]; steamer mixed, [illegible].

APPLES—Apples are steady and unchanged: Pippins and Porters, [illegible] per bbl; Harvey, [illegible]; Gravensteins, [illegible]; Hubbardstons, [illegible]; common lots, [illegible].

EGGS—Eggs are very firm, and prices are steadily held: Eastern fresh, [illegible]; provincial, [illegible]; Michigan, [illegible]; western, [illegible]; held, [illegible].

PORK—For pork provisions there is a steady market, with a fair trade, at unchanged quotations.

BRUTAL ASSAULT.

Two Italians Beat and Seriously Injure a Fellow Countryman.

PROVIDENCE, Oct. 4.—Carminle Tortallo and Pasco Dimaolo, two Italians who live in Toolsville, near the city, are under arrest upon a most serious charge. Several months ago they met and had trouble with Jacentinio Bernetta, 68 years old, who is employed on the quarry at Limerick, in North Providence. Since the two men under arrest have threatened the old man, and recently sent him a note in which they stated that they would hang him to a tree upon sight.

Old man Bernetta thought nothing of the note, and continued his labors at the quarry. Day before yesterday was pay day at the ledge, and the old man received $70. The two men who had ill-feeling toward Bernetta were evidently aware of the fact that he had received his money, and that night they waylaid him on the Cole Quinset pike, just over the city line.

One of the assailants placed his hands over Bernetta's mouth while the other, with a large rock, pounded the old man upon the face and head. After beating him into unconsciousness the assailants carried him bodily through the woods and adjoining fields, over stone walls to a clearing, where they proceeded to go through their victim's pockets. Bernetta revived and began to call loudly for help, and his shouts "murder" and "help" were heard a quarter of a mile.

To quiet him the robbers kicked and beat him into insensibility and were detected thus employed by a Swede named Williams, who, with a gun, drove away the assailants.

Late last night the two Italians were arrested and this morning upon charges of making a violent assault with dangerous weapons they were arraigned before Judge Cook, both pleaded not guilty, and under $800 bonds each they were held for trial next Tuesday.

Dr. Black was of the opinion that the wounded man is seriously hurt, and there is a question whether he will recover.

WITHOUT EXEQUATEURS.

Fifty Italian Bishops Suffer by Reason of Pope's French Policy.

ROME, Oct. 4.—No less than 60 Italian bishops are now without their exequateurs, owing to the conflict between the Vatican and the Quirinal. As announced a few days ago, the Italian government had decided to refuse to grant exequateurs to the bishops, the step being attributed to the pope's refusal to recognize King Humbert's right to nominate the Patriarch of Venice.

The bishop of Fiesole recently complained personally to King Humbert about the government's action. The king replied that he deplored the situation, but the ministry has decided to refuse all exequaturs systematically until the Vatican should recognize the rights of the crown.

Within the Vatican the attitude of the government is believed to be inspired not by the question of the patriarchate of Venice, but by irritation at the Pope's French policy. The Vatican relies upon the fact that the existing state of things throughout the Italian diocese cannot continue without danger to the government.

RIOT BREWING.

Railroad Strikers In a Deplorable State of Destitution.

MONTGOMERY, Ala., Oct. 4.—A riot is brewing at Decatur, in Morgan county, between Louisville and Nashville shop strikers and the non-union men employed on the road. The sheriff of that county telegraphed Governor Jones here last night for troops, stating that the strikers had threatened to destroy the Louisville and Nashville property there, and only by the aid of the state militia could they be prevented.

Governor Jones has issued an order calling out the militia of Birmingham. There are about 1000 strikers at the Decatur shops, which are the main shops of the Louisville and Nashville southern divisions. The strike has been on since Sept. 1 on account of a reduction in wages. The strikers are in a deplorable state of destitution, and rioting will be their last resort.

Mysterious Poison Case.

TAUNTON, Mass., Oct. 4.—In some mysterious way Mrs. Joseph L'Esperance and seven children were poisoned yesterday. A physician found the whole eight writhing in agony. It took 24 hours to decide that all were out of danger. The symptoms were those of arsenical poisoning, and an investigation is in progress.

Fire Destroyed Business Places.

BUFFALO, Oct. 4.—Fire at North Olean yesterday destroyed over a dozen business places and private dwellings, causing a loss of about $40,000; insurance [illegible].

NEWS IN BRIEF.

There is no peace yet in the labor war at Auburn, Me.

English strikers are intimidating men willing to work.

Cyclist Windle rode a mile in 1m. 58 1-5s. at Springfield, Mass.

Rioting French miners were dispersed by the military at Lievin.

Ten persons were killed in a panic in Parangarientero, Mex.

The new race track at Portland, Me., was opened with three events.

A wealthy landholder in Quebec was stabbed to death by a family of 11 persons.

A fisherman of York, Me., was blown to sea in a dory and rescued after three days.

Siam protested against the arbitrary terms of the new treaty, but France insisted.

The house committee on merchant marine and fisheries is ready to give hearings on free ships.

Dyer, substitute halfback for Yale, is so badly injured that he will be unable to play this season.

The embarrassed Banco Espanol, Havana, was helped by the government and prominent business firms.

Congressman Boutelle of Maine severely muddled Mr. Kyle of Mississippi in the debate on the election repeal bill.

The house committee accepted the McCreary substitute in the place of the Everett amendment to the Geary act.

Towns between Boston and Newport, R. I., have petitioned the postoffice department for improved mail service.

Insurance Commissioner Linehan's application to wind up the People's company of Manchester, N. H., is not likely to be registered.

The damage caused in New Orleans and vicinity by the storm of Sunday and Monday is estimated at [illegible]. The damage outside that city is placed at $800,000. The Mississippi overflowed its banks for 40 miles. Buildings were destroyed and crops swept away. It is feared the loss of life will reach 100.

ILLEGAL MARRIAGES.

Over 1000 in Bowie County, Texas, by Recent Decision.

AUSTIN, Oct. 4.—News has been received of a decision by Judge Shepard of the Bowie county district court, in which he makes illegal over 1000 marriages in the county of Bowie, Tex.

For more than 10 years prior to Jan. 1 it has been the custom of the county clerks for the general convenience of people desiring to marry to fill out a marriage license in blank and leave the same with the justice of the peace in precinct where they were supplied to persons making application for such license, the justice filling out the name desired and collecting the legal fee.

It is estimated that more than 1000 couples residing in Bowie county were married with such licenses during the last decade, including a number of persons of the highest social standing in Texarkana as well.

It was on the question of legality of such licenses and marriage ceremonies performed under them that the judge rendered his decision. The court holds such marriages to be irregular, illegal and consequently void. The case will be appealed immediately to the supreme court.

Plaza Hotel and Stables Burned.

BALLSTON SPA, N. Y., Oct. 4.—The Plaza hotel and its adjoining stables and barn were totally destroyed by fire last night. Loss, $30,000; insurance, $12,000.

PEARLINE.

There's Money In It

—washing with Pearline. There's ease and comfort in it, too, and safety. There's wear saved on every thing washed; there's work saved in every thing you do. There's no time wasted, and little time spent. There's nothing like Pearline. There's no harm if you use it, there's no reason in doing without it.

Beware of imitations which are being peddled from door to door. First quality goods do not require such desperate methods to sell them. PEARLINE sells on its merits, and is manufactured only by JAMES PYLE, New York.

PORTEOUS & MITCHELL.

PORTEOUS & MITCHELL.

The last issue of the Dry Goods Economist says:

—"A peremptory trade sale of 300,000 pairs of Lace Curtains by order of Clarence Whitman & Co. for account of the Wilkesbarre Lace Manufacturing Co. took place yesterday at the auction rooms of Wilmerding, Morris & Mitchell and was largely attended by the buyers of many of the leading dry goods houses of the country."

Through a member of the Dry Goods' Union we received 400 pairs of these Curtains and they will go on sale today at prices that will make this sale memorable to all housekeepers who avail themselves of the rare bargain opportunity which it offers. To give additional interest of this event we will during this week offer our regular stock of Lace Curtains—all of which are strictly new goods—at bargain prices that will compare very favorably with the values contained in the auction goods.

Unquestionably, the present is the time to make a little money go a great way in improving your home decorations.

Following we quote the prices—prices made possible by the urgent needs of the manufacturers.

[illegible] pairs Lace Curtains,	[illegible]	reg. val. [illegible]

Additional special attractions for this week in this department are

Coin Spot Muslins 10c a yard, regular price 25c.

Printed Lappet—Something new for Sash Curtains, 10c. a yard, regular price 20c.

Chenille Portiers, Rugs and Cocoa Mats from twenty to thirty per cent. under regular prices for this week.

PORTEOUS & MITCHELL.

MISCELLANEOUS.

IT IS GOOD

Wheat Germ Meal is good! —good for breakfast—good for gems—good for puddings—good for the health.

Wheat Germ

Is the great American cereal food.

Grocers all sell it.

Tortoise Shell
COMBS and HAIR ORNAMENTS

A Fine Selection and Lower Prices than Ever Before.

A. B. KINGSBURY.

S. S. THRESHER,
Attorney and Counsellor at Law and Notary Public.
[illegible]

DR. JOHNSON'S SPECIALTIES.

ARE YOU BILIOUS? THEN USE PARSONS' PILLS "Best Liver Pill Made"

Positively cure Biliousness and Sick Headache, all Liver and Bowel Complaints. Put up in Glass Vials. Thirty in a bottle, one a dose. They expel all impurities from the blood. Delicate Women find great benefit from using them. Sold everywhere, or sent by mail for stamps. 25 cts.; five bottles $1.00. Full particulars free. I. S. JOHNSON & CO., [illegible], Boston, Mass.

JOHNSON'S ANODYNE LINIMENT For INTERNAL as much as EXTERNAL use. ORIGINATED By an Old Family Physician.

Cures Croup, Colds, Sore Throat, Cramps, Pains. Stops Inflammation in body or limb, like magic. Cures Coughs, Asthma, Catarrh, Colic, Cholera Morbus, Rheumatic Pains, Neuralgia, Lame Back, Stiff Joints, Strains. Illustrated Book free. Price, 35 cents; six $2.00. Sold by druggists. I. S. JOHNSON & CO., Boston, Mass. dec17Th

LUMBER AND COAL.

Cannel Coal. A superior blazing fuel for open grates. LUMBER, SHINGLES, COAL. Largest stock. Greatest Variety. Edward Chappell & Co. Central Wharf and Franklin Square. TELEPHONE. oct8daw

TRY H. F. & A. J. DAWLEY'S Best Cedar Shingles. There are none in this market equal to them for good quality. Also try them on Building Lumber and save money. Telephone 63—4.

51 John A. Morgan & Son. 51 Coal & Lumber, 51 West Main St., Central Wharf. Family Coal a Specialty. Estimates furnished at short notice. Telephone. 51 51

INSURANCE.

New London County Mutual Fire Insurance Co. INCORPORATED 1840. Surplus over all liability Jan. 1st, 1893, $79,147.96. Insure your property in this old and reliable Company. Office over Chelsea Savings Bank, Shetucket St. B. F. PARKER, President. I. L. PECK, Treas. J. F. WILLIAMS, Sec'y. sep12d

World's Fair Accident Tickets. $3,000 Insured for [illegible] days, [illegible]. For Sale at STORY'S INSURANCE AGENCY. sep8d

L. and L. and G. A. IRVING ROYCE, Agent.

Norwich Union Fire Ins. Soc'y Norwich, England. Organized 1797. N. TARRANT, Agt., 65 MAIN STREET.

FINANCIAL STATEMENT OF THE WESTERN ASSURANCE COMPANY, JANUARY 1ST, 1893, UNITED STATES BRANCH

—ASSETS.—

Government Bonds	[illegible]
State Bonds	[illegible]
Municipal Bonds	[illegible]
Cash on Hand and on Deposit	[illegible]
Other Assets	[illegible]
	[illegible]

—LIABILITIES.—

Reserve Premium Fund (N. Y. Standard)	[illegible]
Reserve for unpaid losses	[illegible]
All other liabilities	[illegible]
	[illegible]
Surplus in United States	[illegible]
Total Income in U. S. for 1892	[illegible]
Total Losses paid in U. S. from 1874 to 1893, inclusive	[illegible]

NICHOLAS TARRANT, Agent, 65 Main St., Norwich, Conn. apr15

B.P.LEARNED, Insurance in all Forms. Bonds of Indemnity. Foreign Drafts. Over Thames National Bank, Norwich, Conn.

MISCELLANEOUS.

DROP ME A POSTAL and I will call on you with a fine line of Photos and Designs of MONUMENTAL & CEMETERY WORK and samples of Granite and Marble of various kinds of colors. LEVI W. CROUCH, Norwich, Conn. may24daw

TURNER'S Great Consumption Cure, an Indian Remedy—Sure cure for a Cough, Cold, Bronchitis, Asthma, Catarrh, Throat and Lung troubles; the worst cases of Consumption have been cured by this Wonderful Remedy. 50 and 25c per bottle. For sale by Appley & Jordan, Grocers, 59 Central Wharf. L. C. TURNER, sole proprietor, Norwich, Conn. sep16d

HAVE THAT Lawn Mower Put in Good Order and it will be as good as new. Send it to M. A. BARBER Industrial Building, Falls Ave.

Lawn Mowers Sharpened. Bicycles Repaired. CARRIAGE AND BOAT TRIMMINGS [illegible] A. GOULD, Industrial Building, near Union Station.

IF YOU WANT TO SELL YOUR GOODS advertise them in THE BULLETIN.

The Bulletin.

Generous.

When she was twenty, thereabout,
I begged her for a kiss.
But no! So I came off without
That brief expansive bliss.

Since then ten years or more have fled,
And now I never tire
Of heaping on that charming head
The burning coals of fire.

For when I see that to kiss me
She's more than half inclined
I let her take the liberty
And tell her I don't mind.
—New York Press.

WOMAN'S WORLD.

OPTIONAL HOSPITALITY.

It Can Be Made One of the Greatest Pleasures of Domesticity.

Many a pretty little home has been broken up and the domestic Lares and Penates scattered to the four winds because, as the young folks ruefully put it, "we were simply run to death with company." Visitors are costly luxuries, and in homes where every expense has to be calculated down to the finest detail an extra one or two meals or to spend a few days beneath the rooftree means an outlay that sometimes makes severe inroads into the little store laid up for a rainy day.

Young housekeepers in the flush of their first month or so of happiness in their new home will invite their friends indiscriminately to come and see them and argue with themselves in an inconsequent and generous fashion that what is enough for two will amply supply any additional ones that may drop in for luncheon or dinner.

This sort of thing is all right once in awhile. A home would not be a home if it were not the place where one could receive friends and show to those outside the ken of the domestic circle what a delightful thing it is to have one's own little house. Yet when visitors come in droves, bringing trunks that indicate a lengthy stay, the worried housekeeper soon discovers that the allowance for the table does not go half so far, and that the bills at the grocer's and butcher's run up with alarming rapidity.

If one is rich, of course, this added expense is of no consequence, but it is not to them that we speak, but to those who wish to be hospitable, but whose purse limits them on this line as well as many others. In order to obviate much of the trouble that comes from an overdose of company, the hostess should, at the beginning, tell her friends that when she is ready for them she will invite them, and when this time arrives she should in her own gracious, womanly way let them know how long a stay she has made preparations for. The casual visitor, or those who drop in for evening calls are, of course, not included in this. It is only those who come for days at a time, and if they are as friendly as they profess to be they will understand the motive in their invitation and will be kind hearted and considerate enough to regard it to the letter.

Such a plan as this, if adopted and followed with a thorough understanding on both sides, would make home life far more pleasant and prove that optional hospitality is one of the greatest pleasures of domesticity, instead of being the cause of a breakup, as too generous doses of visitors are frequently apt to be.—Philadelphia Times.

Bank President Annie Moores.

Mrs. Annie Moores, the only woman president of a national bank, has rather had her greatness thrust upon her. The banking institution known as the First National bank of Mount Pleasant, Tex., of which she is the presiding officer, was originally a private banking house, and obedient to the wish of her father and brother, who controlled it, she familiarized herself with all the details of its workings. Later, when it came into her hands a national bank concern, it was with some misgivings that she stepped into the white light of publicity as its head. It is a pleasure to record that the ordeal has been wholly satisfactory, and even during the recent financial crisis the credit of the Mount Pleasant bank has stood unimpeached. As it is situated in a cotton district, its business is of considerable volume, and it is high praise for its head that it has safely weathered the late stormy money times.—Exchange.

Keeping Jams.

A not infrequent cause of preserves growing moldy is that the jars in which they are kept are not perfectly dry when the fruit is put into them. The jars put away from last year will necessarily be dusty and require washing, and it too often happens that the jars are washed the same day the jam is made. One may imagine they are dried with a cloth, but probably a slight dampness remains, which is enough to cause the best boiled preserves to turn moldy, even if kept in a dry place. Have jars washed in very hot water the day before they are used, and after drying with a cloth, put down in trayfuls before the kitchen fire to do away with the possibility of damp. They should then be set aside in the kitchen until the next day, covered to keep out the dust.—St. Louis Globe-Democrat.

Hairdressing.

Hairdressing remains just the same. Many of the prominent, fuzzy bunches are made over a light frame, which is sold for the purpose at the hairdressers. This is provided with holes, through which the hair is drawn, and the wearer can arrange the hair on it as fancy or taste dictates. The frames can be had in different sizes, and are most convenient for those who want their hair to have an up to date look. A new idea in hairdressing is to wave the hair all over the head, twist a few curls into a knot at the crown and leave the ends of the curls to fly and flutter as they will.—Exchange.

Women In the Dentists' Congress.

The dental congress recently held at Chicago was notable as the first convention of dentists at which women in the profession have taken part. Through the efforts of Dr. Hattie S. Lawrence a good working committee of women was secured and ample representation for women dentists on the programme. The question arose whether the women should attend the banquet. The president, Dr. L. D. Shepard of Boston, ruled that they had equal rights and privileges there, as on the floor of the congress.—Exchange.

Brewing the Cheering Cup.

The day of the copper kettle, the souvenir spoon, the quaint teacup, and last, but not least, the frilled and furbelowed tea gown, is approaching.

One New York woman is going to brew the cheering cup this winter in a corner of her drawing room, which is to be decorated in pink and silver. The table, a pink enameled affair, will stand under a huge Japanese parasol showered with pink rosebuds. In place of a tea gown she plans to wear a tea jacket over a ruffled skirt. It is to be made of white crepe de chine with a loose front. There are a frill and a jabot of French lace, and over it all a rosy glow due to the pink silk lining beneath.

Another New York woman is to have a 5 o'clock tearoom this winter which will rival in its changing color the most daring attempt of Loie Fuller. Her tea gown is of ombre silk in varying shades of blue. The gown is distinctly new in its design. At the back it is arranged in a Watteau plait, which is so full that it has a wavy effect. A deep frill of lace falls from the throat to the shoulders and then continues in cascades over the Watteau plait to the hem of the gown. A jeweled girdle confines the silk at the waist, and a band of jeweled trimming finishes the gown around the bottom. The demilong sleeves are puffed and then arranged in folds, with a deep frill of lace falling to the wrist. The trimming reflects all the tints of the silk and is wrought with gilt, silver and turquoise blue beads.—New York World.

Summer Things Made Over.

The rattan chairs whose summer on a piazza has given them a sunburned, soiled appearance may be successfully made over for halls and bedrooms. They should be painted black and varnished. Then gorgeous cushions of red brown or burnt orange should be fastened in, and they are converted into things of winter beauty.

When the hammock's out of door career is over, it should find an honored place swung across the corner of a bedroom. It will be quite as inviting and quite as restful as it was beneath the trees or on the piazza.

Now the young woman who has been farsighted enough to make hay while the sun shines is bringing home a piece of fish net for the adornment of her den. She will drape it over a door or window and let it fall on one side, and perhaps in its meshes some photographic reminders of the summer will be caught.—St. Louis Post-Dispatch.

[illegible]

The subject of fringes still agitates the feminine mind. To part or not to part is the question of the hour. To women with low foreheads and small, regular features the parting is very becoming, with its softly waved fringe pinned back on either side. But to faces less fair and youthful the little fall of fringe softens the outline and adds to the beauty. For purely oval faces the waved tresses are pinned loosely back, leaving a single curl, like that of the little girl in the nursery rhyme, which "hung in the middle of her forehead," while the daring beauties may attempt the Anne of Austria style, in which the hair is turned back from the forehead and twisted into a coil at the back, leaving enough hair on either side to make ringlets a la 1830. Young and fresh and sparkling must be the face that attempts this sort of coiffure.—New York Telegram.

After Curios and Glory.

Mrs. Clara Brock, wife of Captain Brock of the good ship Caleb Curtis, is going to sail away after curiosities in the South seas from her home in San Francisco. Mrs. Brock is the owner of this vessel, which trades among the South Sea islands, yet this is the first time that she has sailed in it. It is a boat which does not seem capable of holding more than three or four persons, but does manage to accommodate quite a fair sized crew. Curios and glory are the acquisitions Mrs. Brock expects from her voyage. She hopes to be the first woman to burst into various silent lands in the South seas and to come away with treasures of coral and the like.—San Francisco Call.

Women In State Offices.

Fourteen women are now employed in the various offices at the Indiana capitol, one of them being the confidential clerk of Governor Matthews. Their initiation into affairs of state government was regarded by some with fear and disfavor, but they have been conspicuous examples of ability and discretion and have proved that they can keep state secrets as well as any man. To State Auditor Carr, who paid the first woman a salary out of his own funds, belongs the honor of this innovation.—Indianapolis Organizer.

Woman's Wrongs.

Lucy Stone is a gentle faced, mild little woman, with snowy hair and rather sad eyes that can light into fire as she talks of woman's wrongs. She said lately, in talking to a group of girls: "You in this generation can have no conception of what the pioneers of our claims have undergone. To this day," and here a burning red overspread her face, "I blush to remember some of the epithets that have been heaped upon me. And yet I have never done anything of which I am ashamed."

Saddle on the Wrong Horse.

An emaciated dude applied to a Harlem livery stable and wanted to hire a horse, but a deposit was demanded.

"You want $50 deposit. Do you think I am going to run off with the horse?" asked the dude.

"No, but I'm afraid the horse will run off with you," responded the livery stableman.—Texas Siftings.

Freckles.

Lemon juice is the only harmless remedy for freckles, but it will require months of attention to efface these blemishes from the skin. Powdered niter and cornstarch in equal parts, applied with a linen cloth that has been dipped in glycerin, is said to be a reliable cure.

If Women Voted.

If every woman teaching in Kansas had a vote, the resolutions passed by the teachers' associations would strike the average legislator with much velocity and force.—Western School Journal.

Miss Minnehaha is a young Indian woman who has fitted herself for the profession of a trained nurse and is now employed in a New York hospital.

FOR LITTLE FOLKS.

A Child's Charmed Life.

Chubby cheeked Lena Shenstine, 5 years old, whose parents live at 1290 Hope street, is believed by the neighbors to bear a charmed life, and her mother believes that her child's star of destiny is bright and twinkles with good fortune. At any rate little Lena accomplished a feat that ordinarily would be thought to be attended with death.

This is the story of the affair: Tuesday noon Lena's mother took the child up to the third story to let her take the usual midday nap. Mrs. Shenstine placed her little one on the bed and tucked in the covers. She then closed the shutters of one window—that nearest to the bed. The shutters of the other window were bowed. But Lena's mother thought that there was no necessity for closing them.

The mother went down stairs and into the yard to continue the washing. About 10 minutes later Mrs. Shenstine heard a little noise on the pavement near her, but was so busy that she did not turn around. A minute later she felt a tug at her skirts. She looked, and there was little Lena with a frightened look.

"Mudder, I fell out of the window," was all that the child said.

Mrs. Shenstine was bewildered with fright. She could scarcely believe it, but one of the neighbors who happened to be up stairs in her own home and had seen the child fall, called to Mrs. Shenstine, and little Lena's story was verified.

The two women examined the child, but found only a bruise on the fleshy part of the body. Mrs. Shenstine sent for Dr. Beatty, as the child began crying. The physician could find no bones broken, but advised the mother to send Lena to St. Mary's hospital, which was done.

At the hospital last night one of the physicians said that Lena would recover, as she was only suffering from the shock. The child was prattling all day yesterday about her mishap.—Philadelphia Press.

Narrow Escape of the Elephant.

There was a fire at Coney Island a little while ago, and the big elephant almost burned up. His legs [illegible] and his trunk had to be [illegible] rubber blankets to keep [illegible] burned. While all this [illegible] the big elephant stood [illegible] only when the flames were put out did he seem to heave a sigh of relief. Through all the excitement he remained motionless.

Now this may seem very strange to you. But the elephant is made of wood, so you cannot expect him to show a great deal of emotion. He is the big fellow who stands upon the beach at Coney Island, inviting you to walk up inside of his legs and his trunk and take a view of the island. His name is Jumbo, and his age is just 9 years. He has never grown any since he was built, but he has changed his coat every spring, when new paint has been put upon him.

People out on the ocean who had never seen the wooden Jumbo were very much alarmed when the fire swept across Coney Island because they thought the elephant was alive and that he would burn up. But when they heard that he was only made of wood, they enjoyed the sight greatly.—New York Ledger.

The White House Baby.

You must all have heard by this time that a new little baby has arrived at the White House. This little girl has the honor of being the first child born to any president in the White House. Grandchildren and nieces and nephews to different presidents have arrived there, but no son or daughter. Baby Ruth, as you all call her, must be in a great state of excitement over this new sister. Some day she will beg as a great favor the privilege of sitting on one of her little rocking chairs and holding the baby "just for a minute." And I don't believe that the president will ever have loved a picture so much as when he sees them there.—New York World.

Better Than Ham.

Hog and hominy is the popular dish in some portions of the south, just as pork and beans delight the palate of the New Englanders and catfish and waffles appeal to the taste of Philadelphians. How dearly a Virginian loves ham may be inferred by the following conversation reported by a home coming commercial traveler:

While riding in from an interior town in the stage he fell into conversation with the driver. The talk finally turned upon hunting, the driver informing his fare that the woods thereabout abounded in game. Passing a stream, the traveler asked if it contained fish:

"Lots of them," was the reply.

"What kind?"

"Mostly trout," said the driver. "All these mountain streams are full of trout."

"They must be fine eating," was the next remark.

"Fine eating!" exclaimed the driver. "Well, I should say so. You just go up to the mountains and catch half a dozen trout about 10 or 12 inches long, clean 'em without washing 'em, rub in some salt, roll 'em in Injun meal and bake 'em in the ashes. Good eatin! Why, stranger, they beat ham!"—New York Herald.

[illegible] of Business.

The Frenchwoman, unlike her English sister, has, as a rule, a very good business education. In the common schools she is taught household bookkeeping and is given lessons in purchasing and needful expenditure. As a wife she is expected generally to help her husband in his business, and sometimes she manages it entirely for him. In the small store she acts as clerk for him, and in the larger ones she is an equal partner.

The Bon Marche was made famous by Mme. Boucicault, who helped her husband to found and maintain the establishment, and after his death she took entire charge of it. Her system was one of so much kindness and consideration toward her employees that they called her "The Lady of the Bon Marche" and looked upon her as almost a saint.

There are many other large establishments in Paris managed by women. Mme. Coquelin, it is said, invests all her husband's money for him, and many of the wives of artists manage the selling and exhibition of their husbands' works, attend to the collecting and paying of debts, obtain orders and call upon newspaper men, doing all the necessary work to make their husbands' artistic efforts profitable.—Woman.

CANDOR AND COURTESY.

They Are Not Antagonistic, but Veracity Should Be Circumspect and Kind.

Hawthorne used to say, "God may forgive sins, but awkwardness has no forgiveness in heaven or in earth." If for awkwardness we substitute undue candor, we might still be speaking temperately. You do not invite to the christening the caller who looked kindly but firmly at your pretty baby and said she thought this child would be rather good looking, as he resembled his father's family. It may be safely said that the person who assures us that we have fallen off five years in one will never be dear in memory. She has spoken the truth, but from henceforth we shun her as if she were a modern Sapphira. If we feel self elected to tell our friends the unpleasant things which have been said, no matter how truthfully, about themselves or those dear to them, we must expect to share in the odium of the message delivered.

By the laws of some occult science not yet formulated we become in a measure what we are told we are. To the woman who has said we look dead and faded every tinge of yellow in our skin responds, and we believe that much time passed in her society would convert us into a mummy. When with those in whose love and appreciation we have confidence, we bring forth the answering fruits of worth and loveliness, while the consciousness that our associates consider us stupid and unamiable has a tendency to paralyze every brilliant attribute and unselfish action. "Kindness, kindly expressed," like the witch hazel wand, makes the desert blossom like a rose, while the follower of undue candor loses half the sweetness and fruitage of life.

Are we to infer, then, that candor and courtesy are antagonistic? By no means. But we believe that veracity should be governed by the rules of the old nursery game of "how, when and where." The manner of speaking the truth divinely taught held this injunction, "In love." The candor that publicly criticises or that points out defects at the time and place where these defects cannot be [illegible]unable. The sum of [illegible] the love [illegible] point of [illegible] broad [illegible] dent of the [illegible] whose lips was the law of kindness.—Harper's Bazar.

New Sugar Melts.

If we drop a lump of sugar into a cup of tea, we find it takes a considerable time to melt if allowed to remain at the bottom of the vessel, but if we hold it up in the spoon near the surface of the liquid it dissolves much more speedily. This is owing to the sugar, as it melts, rendering the portion of the tea containing it heavier. The sweetened part, therefore, descends, leaving the sugar constantly in contact with unsweetened or only partially sweetened tea, in fact a continual circulation of fluid is promoted until the whole is dissolved.

When the sugar is placed or permitted to lie at the bottom of the cup, it dissolves until the layer of fluid next it is thoroughly sweetened or saturated, when it practically ceases to dissolve any further, the sweetened and heavier stratum above it acting for a considerable time, until the law of diffusion comes gradually into play, like an impervious covering in keeping back the lighter unsweetened fluid above.

Hence the reason also why stirring, in breaking up the saturated layer and allowing access to the unsweetened portion, is so effectual in bringing about the uniform sweetening of tea. Life is not infrequently sweetened by the same stirring up process.—Brooklyn Eagle.

[illegible] of Noah's Flood.

In Gould's "Notes and Queries," volume 6, page 254, the following questions are asked: "Are the floods known as Noah's, Ducalion's and the Atlantean deluges considered to be one and the same?" The editor refers the question to his correspondents, and Mrs. L. T. George of Chicago answers it, incidentally giving the following curious particulars and minute details concerning the "great breaking up of the waters:" "The deluge was threatened in the year 1536 and began on Dec. 7, 1656, B. C., and continued 377 days. The ark rested upon Mount Ararat on May 6, 1657, but Noah did not leave it until Dec. 18 following." Any reader who imagines that it would be an easy task to figure these details from the Biblical account can find a basis for his calculations in the seventh and eighth chapters of Genesis.

Washington a City of Churches.

There is no city in the United States which might be called the city of churches with more appropriateness than Washington. They are not particularly large or imposing, these Washington churches, but there is an immense number of them. As a matter of fact, the capital contains nearly 300 churches. The Methodist denomination claims 58. The Baptists come next with 45, then the Episcopalians with 36 and the Presbyterians with 31. The Roman Catholics have 13, the Lutherans 10, the Congregationalists 4, the Hebrews and the Christians 2 each and the Unitarians, the Universalists and the Swedenborgians 1 each. Besides these there are half a dozen nonsectarian bodies.

Lapland Children.

In the Lapland village at the World's fair are several babies. Mas Daniel Mortonson is the youngest. His age is 5 months, and he was born in Lapland, in a curious earth hut like that wherein he now reposes, in almost total darkness for his days as well as nights. His mother, a fair faced woman, makes things as easy for him as possible by keeping visitors from intruding on his slumbers, if not on his waking hours. There are three other children in the Mortonson family, and in a nearby hut is another baby, a girl this time, the daughter of Margareta Eros. It seems remarkable that children can live and thrive in the close atmosphere of the Lapland huts, but so they do, and grow hardy men and women.

An Eminent Archaeologist.

Miss V. V. Dodge of Washington is one of the best known of the American archaeologists. She has just returned from a several years' journey of investigation in South America, where she has made many wonderful discoveries relating to the art of the prehistoric races.

TO THE WARBLING VIREO.

Sweet little prattler, whom the morning sun
Found singing, and this livelong summer day
Keeps warbling still; here have I dreamed away
Two bright and happy hours that passed as one,
Lulled by thy silvery cantatas, just begun
And never ended. Thou dost preach to me
Sweet patience and her quiet reality,
The sense of days and weeks and months that run
Scarce altering in their round of happiness,
And quiet thoughts, and toils that do not kill,
And homely pastimes. Though the old distress
Loom gray above us both at times, ah, still
Be constant to thy woodland note, sweet bird;
By me at least thou shalt be loved and heard.
—Archibald Lampman in Youth's Companion.

The Moon as We See It.

Did you ever stop to consider the fact that the inhabitants of this earth have never seen but one side of the moon, and to inquire the reasons why such is the case? The explanation is this: The moon makes one revolution on her axis in the same period of time that she takes up in revolving once around the earth, thus the same geographical region of the lunar surface is always toward us. As one explanation usually calls for another, it may not be out of place to mention the fact that the reasons the two motions of the moon above referred to so nearly coincide are these:

The moon is not a true globe, but is very elliptical in form. It did not in all probabilities originally start on its axial rotation with precisely the same velocity with which it moved around the earth, but the very best astronomers say that the two motions were not far apart in the start. Assuming that the moon was semi-liquid or at least soft in those remote days, the earth's attraction caused the lunar surface to elongate, and in the untold ages which followed its axial rotation, owing to the attractive influence of both the earth and the sun, was made to correspond with its orbital movement around the earth.—St. Louis Republic.

Old Time Banking Methods.

While discussing the matter of the troubles and trials of banking business of today President James Espy of the Ohio Valley National bank said to a group of friends: "I tell you that we do not know anything about the peculiarities of the banking business. I have heard officials of the bank when I was beginning in the business rehearse the experiences in early banking in Virginia. As is well known, the residents of that state were not much given to business tactics. Whenever they had occasion to issue a note, and it was quite frequent, the bank officials had to drive around to the various farms, or to the place where the maker lived, and it was quite difficult to get them to sign the original, but much more so a renewal. Experts got so they could tell whether the note was renewed in the house or in the field, as they could tell whether it was written on the pommel of a saddle or at a regular desk."—Cincinnati Enquirer.

Charles Keene's Anecdotes.

[illegible] Charles Keene, the [illegible] wrote:

"Got a story today of a British farmer on board a steamer, suffering a good deal from the rolling, saying to a friend: 'This capt'n don't understand his business. Dang it, why don't he keep in the furrows?'" And again: "I heard a story of a well brought up child, who was seen to secretly purloin and pocket an orange from the laid-out dinner table, but was afterward seen to enter the empty room and secretly again return it to the dish and triumphantly exclaim, 'Sold again, Satan!'" And: "A story last night of an Aberdonian, who, making a morning call, was asked if he 'wud take a dram.' He soberly declined. 'Twas too airly the day;' besides, he'd had a gill already."—London Athenaeum.

Respect For the English Language.

If we reverence our mother tongue as we ought, we will be on our guard not to insult it by violating its rules. We will not say, "You hadn't ought to do this," or, "He ain't a-goin to do that." We will avoid that last and worst error of the vulgar, the double negative. We will be above misplacing moods and tenses and putting the nominative case where the objective belongs by right.

OUT OF THE FRYING PAN Has come not a little knowledge as to Cookery—what to do, as well as what not to do. Thus we have learned to use Cottolene the most pure and perfect and popular cooking material for all frying and shortening purposes. Progressive Cooking is the natural outcome of the age, and it teaches us not to use lard, but rather the new shortening, COTTOLENE which is far cleaner, and more digestible than any lard can be. The Success of COTTOLENE has called out worthless imitations under similar names. Look out for these! Ask your Grocer for COTTOLENE, and be sure you get it. Made only by N. K. FAIRBANK & CO., CHICAGO, and Produce Exchange, N. Y., 22 State Street, Boston. Send three cents in stamps to N. K. Fairbank & Co., Chicago, for handsome Cottolene Cook Book containing six hundred recipes, prepared by nine eminent authorities on cooking.

I HAVE AN ODORLESS PUMP and Barrel apparatus for cleaning Vaults and Cesspools. Orders sent to my address will be promptly attended to. CHAS. WOOD, Box [illegible] Norwich, Conn.

LEAVE YOUR ORDERS AT The Bulletin office for printing of all kinds and get fine work at living prices.

Bucklen's Arnica Salve. The Best Salve in the world for Cuts, Bruises, Sores, Ulcers, Salt Rheum, Fever Sores, Tetter, Chapped Hands, Chilblains, Corns, and all Skin Eruptions, and positively cures Piles, or no pay required. It is guaranteed to give perfect satisfaction, or money refunded. Price 25 cents per box. For sale by Lee & Osgood. [nov16tuthsaw

Strength and Health. If you are not feeling strong and healthy, try Electric Bitters. If "La Grippe" has left you weak and weary, use Electric Bitters. This remedy acts directly on Liver, Stomach and Kidneys, gently aiding those organs to perform their functions. If you are afflicted with Sick Headache, you will find speedy and permanent relief by taking Electric Bitters. One trial will convince you that it is the remedy you need. Large bottles only 50c. at Lee & Osgood's Drug Store. dec19tuthsaw

2,228,672. These figures represent the number of bottles of Dr. King's New Discovery for Consumption, Coughs, and Colds, which were sold in the United States from March, '91 to March, '92. Two Million, Two Hundred and Twenty-Eight Thousand, Six Hundred and Seventy-Two bottles sold in one year, and each and every bottle was sold on a positive guarantee that money would be refunded if satisfactory results did not follow its use. The secret of its success is plain. It never disappoints and can always be depended on as the very best remedy for Coughs, Colds, etc. Price 50c. and $1.00. At Lee & Osgood's Drug Store. dec20tuthsaw

FOR THE LADIES.

NEW MILLINERY. A Full line of fine and Medium Priced Millinery Now on exhibition. Special attention paid to orders. MRS. G. P. STANTON, [illegible]

NEW GOODS In Infants' and Children's COATS and BONNETS The best assortment we have ever shown. COME AND SEE THEM. Children's and Misses CLOAKS, Boys' Jersey, Cloth, and Fauntleroy Suits, Boys' OVERCOATS and REEFERS, Ladies' Winter Skirts, Ladies', Misses' and Children's Winter Underwear, Hosiery, Gloves, &c. A. McJENNETT, 144 MAIN STREET.

HOTELS AND RESTAURANTS.

ESTABLISHED IN 1823. Adam's Tavern, NORWICH TOWN. A. A. ADAM, Proprietor. The following is a list of the best brands of ACKER, MERRALL & CONDIT'S and PAUL & TILFORD'S WHISKEYS that I introduced [illegible] years ago. They have become immensely popular [illegible] A. A. ADAM. Telephone call [illegible].

LIVERY STABLES.

Best Place To Hire a Hack, To Hire a Coupe, To Hire a Team, To Board a Horse, And the most convenient place to get to when you want anything in the livery line is G. H. REYNOLD'S STABLES, SHETUCKET ST.

PROMPT ATTENTION Given to all orders for Teams. Boarding and Feeding. Best Service Guaranteed. EDMUND GEE, 363 to 369 East Main Street, Preston Bridge.

MURPHY & BLACKBURN, FUNERAL DIRECTORS AND EMBALMERS, No. 37 Franklin Street. Open night and day. Ring bell for night calls. Upholstering, Carpet Laying, etc.

Complete Manhood AND HOW TO ATTAIN IT. A medical work that tells the causes, describes the effects, points the remedy. Scientifically the most valuable, artistically the most beautiful medical book ever published; 96 pages, every page bearing a half-tone illustration in tints. Subjects treated: Nervous Debility, Impotency, Sterility, Development, Varicocele, The Husband, Those Intending Marriage, etc. Every man who would know the Grand Truths, the Plain Facts, the Old Secrets and New Discoveries of Medical Science as applied to Married Life, who would atone for past follies and avoid future pitfalls, should write for this WONDERFUL LITTLE BOOK. It will be sent free, under seal, while the edition lasts. Address the publishers, ERIE MEDICAL CO., Buffalo, N. Y.

THAYERS DYE WORKS, John F. Amburn, Proprietor, [illegible]. All kinds of Dyeing promptly done. Bed blankets thoroughly cleaned. Ladies' and Gent's garments dyed in the best possible manner. Watering Silk a Specialty. Orders left with J. E. MYERS at Circulating Library, No. 164 Main St will receive prompt attention.

Now is the time that the public should secure their houses from the invasion of sneak thieves. You will find Rush's Patent Fastener just the thing. He is ready to put them on wherever wanted. All orders promptly attended to. Address 171 East Broad St., Norwich, Conn. ALOLPHUS RUSH. For sale by Preston Brothers.

NORWICH MORNING BULLETIN.
Established 1858.
NORWICH WEEKLY COURIER.
Established 1796.

Subscription rates, MORNING BULLETIN—By mail or carrier, $6 a year; $1.50 a quarter; 50 cents a month; 12 cents a week. Single copies 2 cents.

Subscription rates, WEEKLY COURIER—50 cents a year; 25 cents for six months in advance. Single copies 2 cents.

THE MORNING BULLETIN (Six Pages) is the largest, oldest and most complete morning paper published in Eastern Connecticut. At $6 a year it is also the cheapest.

THE WEEKLY COURIER (Eight Pages) is the best weekly issued in Eastern Connecticut.

Advertising rates furnished on application to the business office. No cuts or electrotypes inserted in either paper.

To guard against mistakes, advertisements should be sent in manuscript. We cannot be responsible for errors that occur in messages received by telephone.

Yearly advertisers are limited to their own immediate business, and their contracts do not include Wants, To Let, For Sale, etc.

All news letters should be addressed to THE MORNING BULLETIN; all business communications to THE BULLETIN COMPANY.

Money orders and checks should be made payable to THE BULLETIN CO.

All communications must be signed. Anonymous letters or news items will not be read, but thrown into the waste basket.

No manuscript preserved or returned, unless stamps are enclosed fully to prepay postage.

Entered at the post office at Norwich, Conn., as second class mail matter.

The Bulletin.

Norwich, Thursday, October 5, 1893

The Norwich Weekly Courier is the best weekly newspaper in New England at 50c a year.

THE INDUSTRIAL CHANGE.

The American Economist has taken an industrial census during the year of the opinions of workmen and manufacturers as to the cause of the industrial depression and its results. Ninety per cent of the replies to its inquiries attributed the reason for the state of business solely to fear that a change may be made in the McKinley tariff, and the republican policy of protection be abandoned.

From the carefully conducted census it appears that the [illegible] industries which, during the week ending Nov. 5, 1892, were employing 142,401 hands, were during the week ending Sept. 2, 1893, employing only 56,284 hands. This was a decrease of 87,017 people employed, or 61 per cent. In the matter of wages the difference is even greater. Employers who were paying $1,500,691 88 in weekly wages during the week ending Nov. 5, 1892, were only paying in the same establishments during the week ending Sept. 2, 1893, the amount of $459,089.94. This is decrease of $1,050,603 31, or 69½ per cent less money circulated in weekly wages.

The greatest shrinkage in the amount of wages paid out has been in the western states, next in the middle states and third in the New England section. It is thought that the working classes will have a "poor winter." From merchants and retail storekeepers and those whose business is not directly affected by the customs tariff we learn how their business will be indirectly affected through the smaller circulation of wages and the decrease in the spending power of the people, and thus, in one way or another, it will affect the entire community.

It appears evident that a reduction in the existing McKinley tariff must be followed by a corresponding reduction in the amount of wages paid to labor, and that the output of our mills and factories must be correspondingly reduced in proportion to the quantity of foreign goods that may be imported over and above our present imports.

On the basis of a population of 65,000,000 of people, and estimating that one in every five is a wage earner, our reports would show for the whole country that the circulation of weekly wages, and consequent depression in trade, was $30,000,000 less during the week ending September 2, 1893, than during the week ending November 5, 1892. This appears, indeed, to be a large sum of money, but that it is not overestimated we feel assured, because it is more than confirmed by Bradstreet's journal. During the month of August, 1893, the bank clearings of seventy-seven cities in the United States, as reported to Bradstreet's, showed a decrease of $164,796,000, or at the rate of $40,000,000 per week, as compared with our showing of $30,000,000 per week.

The average of The Economist's reports from the 41 states shows that 50.75 per cent. was the total volume of business transacted last month. Practically, there was but half the amount of trade being done throughout the country during the week ending September 2, 1893, that there was during the week ending November 5, 1892.

This is a democratic change from which the working people, irrespective of party, are praying to be delivered.

NOT A JOKE.

The Boston Globe affects to believe that the editorial of The New York Tribune of a recent issue, calling upon the working classes irrespective of party to send in petitions to their congressmen to stay the overthrow of protection, was a joke, and is surprised that petitions are being circulated in the mills and manufactories of that state to be forwarded to Washington, just as if The Tribune was really in earnest. The Globe attempts to make out that this petition signing is simply coercion on the part of the owners of highly protected industries.

It is strange that a paper like The Globe should attempt to prejudice the case of the workingmen in Washington before they have been heard. It does not need any coercing to get a laborer to sign a petition to congress who has on account of democratic threats either spent his surplus cash or lived on credit or been on short commons all summer.

Connecticut is a manufacturing state, and the petitions are being circulated here, and being gladly signed by democrats who have had too much enforced idleness. Did The Globe note the fact that a majority of the towns in this state went republican Monday, and that the people are doing what they can to improve the depression caused by the democratic free trade heresy.

THE PRESIDENT'S ATTITUDE.

It appears more and more likely that the senate will not repeal the Sherman silver purchasing bill unconditionally, and that the majority will propose a compromise of a character which the republican senators can not endorse. Grover Cleveland cannot drive his "wild team," but he has the power to check them in their mad career. He does not take kindly to the harmonizing of the democratic party at such an extravagant cost to the country, and he boldly declares he will accept no compromise whatever on the silver question. If the democratic party are in such a discordant state over the pledges of the party platform that they must repudiate both pledge and criticism, they are themselves seeking "a cowardly makeshift," and a dangerous combination. Cleveland says he will not endorse their action but will put the responsibility where it belongs!

EDITORIAL COMMENT.

The collectors of prettily colored ivy leaves are making their annual calls for the [illegible].

Ninety per cent. of the child neglect and sorrow in this world is traceable to the traffic in spirituous liquors.

Bismarck thinks the papers ought to be very grateful to him for giving them so much copy in the dull season.

The geese fly over Connecticut in V-shaped flocks. Perhaps that is the reason the yachtsmen begun the names of their flyers with a V this season.

The sealing industry is checked and the times are hard in Alaska. A ship biscuit is a great luxury, and dirt triumphs there on account of the scarcity of soap.

Now that the town elections are passed and the women have voted, the Connecticut philosophers will have a chance to consult the goose bone to see what it indicates for winter weather.

A woman who has seven living husbands has been released from a New Jersey lunatic asylum because she wasn't committed right. If she is at liberty long she may add a few more to her list of derelicts!

The Boston Journal utters a great truth when it says: "The democratic watchword of cheap goods and cheap money would be considerably more alluring if, as Gen. Harrison has well intimated, these things did not so often involve cheap men."

The democrats propose to print the names of the 700,000 pensioners who are on the rolls of the pension bureau. If each name and address made two lines it would require 1,200 solid pages of THE BULLETIN to hold them. That would be quite a book.

In New York a mugwump journal is defined as one that works for Tammany all through the campaign, and then abuses it all the rest of the year. It insists on having the tiger in office, and then complains because its claws are sharp when they shake hands with him!

The people of Bermuda pay $10 per capita on account of the McKinley tariff bill. The democratic policy is to give them the free use of American markets, without taxing them for running expenses. Such a policy favors peddlers and tramp bargain concerns having free access to any market against the regular merchants who help pay the taxes and must deal honorably with the people.

The retiracy of John Hooker from the position of reporter of the supreme court of errors of this state after a faithful and honorable service of thirty-six years, takes from that court as clear-headed and correct a chronicler of legal cases as ever graced any court in this country. The court reports which have been made by him are a monument to his industry, patience and accuracy, and are a credit to the state in which they will be consulted for years to come.

VOICE OF THE PRESS.

It May be True!

It may be true that women spend nine-tenths of the money in this world, but the greater part of it goes to buy things for the children and the men.—[Boston Globe.

Where the Rub Is!

No dishonest vote ever went into the ballot box in consequence of the federal election laws. They have kept many a dishonest one out, however. And there's the rub.—[New York Press.

A Year of Failures.

In a report prepared by Bradstreet's it is shown that in the last nine months there were 670 failures, in which the liabilities of each exceeded $100,000, against 131 in the same time in 1892. The total liabilities were $274,745,496, against $26,161,414 in 1892—about ten times greater.

There is a Difference.

With coal selling at retail at $10 a ton in England, because the miners have struck against starvation wages, Queen Victoria's subjects are in a position to appreciate that free trade as taught in the text books and free trade in reality are often very different things.—[Boston Journal.

What They Resemble.

For a wonder, all five of the Central American republics are now at peace. Their inhabitants must hardly know what to do with themselves now that there is no call for them to spend their time gunning for each other. As a general thing the Central American atmosphere strongly resembles that of a Boston democratic caucus.—[Boston Journal.

An Eye Opener.

It is safe to say that Connecticut is today a republican state. The people have at last got their eyes open to the real meaning of democratic ascendancy in the nation. Let the republicans of Massachusetts wake up to a similar view of the situation, and the Bay state in November will roll up a republican vote that will arouse the whole country.—[Springfield Union.

Small Fortune Between the Cracks.

[From The New York Herald.]

A cigar dealer was recently compelled to move from his down-town stand, which he had occupied for thirty-five years, because of the demolition of the old building.

He packed his belongings with many a sigh of regret. When he had got his things all out he turned to the workmen, who waiting to begin tearing down the building, and remarked in a rather sarcastic tone:

"Well, boys, you may have all you find in this old trap."

The workmen began on the old floor, which had been worn into hollows by age. It had not been replaced since it was originally laid.

One of the men had ripped up a board with his crowbar, raising a cloud of dust. When he got it out of his eyes he saw something shiny in the crack.

He picked it up and it proved to be a dime. Further investigation revealed the fact that the crack was lined with silver.

This was an incentive to the workmen. They plied their crowbars with remarkable energy for men poorly paid. In this instance they were amply rewarded.

In every crack of the floor silver dimes were found. Some of them bore dates of nearly half a century ago. The men gathered the coins in handfuls.

The cigar dealer, in speaking of the occurrence, said that he hadn't the slightest idea that so much money could be lost through carelessness and a poor floor, even in thirty-five years.

"But it won't happen again," he added. "When I heard of it I immediately gave orders to have my new store refloored with hardwood, and no cracks at my expense."

Those unhappy persons who suffer from nervousness and dyspepsia should use Carter's Little Nerve Pills, which are made expressly for sleepless, nervous, dyspeptic sufferers. Price 25 cents.

Use SOZODONT when you have eaten;
Use SOZODONT your breath to sweeten;
Use SOZODONT to aid digestion;
Use SOZODONT and ask no question.
Preserve your molars, and you wont
Regret the use of SOZODONT.

Piles! Piles! Itching Piles!

SYMPTOMS—Moisture; intense itching and stinging; most at night; worse by scratching. If allowed to continue tumors form, which often bleed and ulcerate, becoming very sore. SWAYNE'S OINTMENT stops the itching and bleeding, heals ulceration, and in most cases removes the tumors. At druggists, or by mail, for 50 cents. Dr. Swayne & Son, Philadelphia.

If you once try Carter's Little Liver Pills for sick headache, biliousness or constipation, you will never be without them. They are purely vegetable; small, and easy to take. Don't forget this.

"How to Cure All Skin Diseases."

Simply apply SWAYNE'S OINTMENT. No internal medicine required. Cures tetter, eczema, itch, all eruptions on the face, hands, nose, &c., leaving the skin clear, white and healthy. Its great healing and curative powers are possessed by no other remedy. Ask your druggist for SWAYNE'S OINTMENT.

Something that will quiet the nerves, give strength to the body, induce refreshing sleep, improve the quality of the blood and purify and brighten the complexion, is what many persons would be very glad to obtain. Carter's Iron Pills are made for exactly this class of troubles, and are remarkably successful in accomplishing the ends desired, as named above. They are useful for both men and women. Price, 50 cents a box.

BOOKS AND STATIONERY.

Don't fail to see the Franklin Type Writer,

if thinking of buying a Writer. As good as the best. Fully warranted. A strictly first class machine at a moderate cost.

CRANSTON & CO.

[illegible] Agents for Norwich and Vicinity.

WE HAVE JUST OPENED
A NEW LINE OF
Family Bibles.

It is the best assortment that we have ever shown, and the prices are right.

Noyes & Davis.

MARKETS.

Mumford Cove, Fair Haven and Providence Oysters, Choice Bluefish, at POWERS BROTHERS'.

Fresh Eggs
28c. per Dozen, 4 1-2 Doz. for $1.00.
Jas Dawson, Jr.

CLINTON, PROVIDENCE RIVER AND FAIR HAVEN OYSTERS, at GEO. A LEWIS', 37 CENTRAL AVE.
Telephone 165-12

LAMB and CHICKEN
—AT—
J. D Murphy's,
MARKET STREET

BILLIARD and POOL TABLES
—FOR SALE BY—
J. J. COATES, 65 West Main St.
Supplies of all kinds constantly on hand [illegible].

FLOWER POTS, Latest Shapes,
from half pint to three gallons,
From 5 to 50 Cts. Each.
MRS. S. H. HOWIE,
170 Franklin Street.

REMOVAL.
We have removed
From 11 to 21 Chestnut St.,
Where we have superior facilities for doing all kinds of work in our line.
Steam Carpet Cleaning
Ladies' garments, cloth of all description dyed. Dying feathers a specialty. Promptness and thoroughness guaranteed.
WILSON BROS.

REID & HUGHES.

THE BOSTON STORE MILLINERY.

Our stock for Fall and Winter is now complete. We are showing all the newest novelties in imported and domestic goods. It is the largest ever brought to Norwich.

All the latest things in Felt Hats, in white, blue, pink, green and black.

Green is to be very much worn. We have every shade at 19c and 69c up to $3.50.

The "Infants" at 62c, in navy, white, Brown and black, just the thing for a school hat.

Trimmed Navy Blue Sailors at 19c.

White Sailors at 60c.

Black Birds will be much used in trimming. We are showing at 25c, 50c and 75c.

Quills from 5c up to 40c.

Our Trimmed Hat Department is the largest in the city. We are showing Children's Hats from 98c to $1.98 that are marvels of value. Also special values at $2.98. It includes Bonnets, Toques and large Hats.

Imported Pattern Hats, a large assortment of the finest in creation.

We are showing a fine line of Plaques at 49c that exceeds by far in value anything offered in the city.

Reid & Hughes.

THE NATIONAL BARGAIN CO.

—AT THE—
BARGAIN STORE.

A GENERAL REDUCTION
—IN—
Nearly all Goods Before Taking Inventory.

This means a discount from the regular bargain prices on our goods, which are always

LOWER THAN THE LOWEST

at any time. Not a few items, but nearly everything in stock will be slaughtered for a few days.

OUR LOSS —IS— YOUR GAIN.

A dollar will do double duty. Call and see.

NATIONAL BARGAIN COMPANY,
Shannon Building,
NORWICH, - - - CONN.

ALFRED HUNT, Florist,
Funeral Designs and Choice Cut Flowers. Next to Yantic Cemetery, Lafayette street.

DRUGS, PAINTS AND OILS.

No Notice Required.

Duggan's Soda Fountain

Is prepared to stand all runs upon it by depositors of 5 cents and upwards. Its draughts are pronounced by all as good as gold.

DUGGAN'S SODA FOUNTAIN, [illegible] MAIN ST.

LEE & OSGOOD,
WHOLESALE AND RETAIL
DRUGGISTS,
129-133 Main St. and 160-164 Water St.
ESTABLISHED: 1788

—SOLE PROPRIETORS OF—
DR. DODD'S
Nervine and Invigorator,
A NERVE TONIC
—AND—
STOMACHIC.

Dodd's Nervine aids digestion, insures good appetite, gives tone and vigor to the system, guarantees sweet and refreshing sleep and restores enfeebled and nervous constitutions to PERFECT HEALTH.

WE HAVE A FINE LINE OF
Atomizers and Perfumes
COLGATE'S EXTRACTS IN BULK.
TOILET ARTICLES
IN GREAT VARIETY.
[illegible]
Tooth Brushes.
Large Invoice Just Received.
25 AND 35 CENTS.
LEE & OSGOOD
NORWICH, CONN.

CONFECTIONERY.

Try the Celebrated
New England Peanut Taffy.
J. O. PERKINS,
Wholesale and Retail Confectioner.

FURNITURE AND CARPETS.

N. S. GILBERT & SONS.
137 and 141 Main St.

WE ARE SHOWING A NICE STOCK OF
MANTELS.
Oak, Cherry, Cypress, Sycamore and Whitewood.
SPECIAL PATTERNS MADE TO ORDER.
Tilings for Hearths and Facings in stock, Andirons and Coal Baskets.

Fall Patterns CARPETS.

We Have a large and well-assorted stock of nice qualities, and offer same at lowest prices. Call and see the BARGAINS we are offering.

FURNITURE OF ALL KINDS.
Wall Papers At Low Prices.
N. S. GILBERT & SONS.

MUSICAL INSTRUMENT.

TALKING

About PIANOS just now is my theme. Do you want a Piano? Then come and hear one of the purest and finest toned Pianos in the market. Price Low. Also Organs, and a stock of fine Violins, including the Miller Violins, on hand. A fine New Upright Piano to rent. Will be glad to see you at 46 Williams Street.
GEO. H. MARTIN.

REMOVAL.

Dr. W. S. C. Perkins has removed to 31 Broadway. Office hours, 2 to 4 and 7 to 8 p. m. Residence, 20 Broad street.
Dr. Chas. H. Perkins, 31 Broadway. Office hours, 9 to 12 a. m. and 1 to 4 p. m. Residence, 20 Broad street. Telephone at residence.

IF YOU WANT TO SELL YOUR GOOD advertise them in THE BULLETIN.

REAL ESTATE.

TO RENT.
A NICE TENEMENT at No. 5 FOUNTAIN ST. Inquire of JOSEPH LANDOLT, 24 School St.

Three Furnished
FRONT ROOMS TO LET
At 326 Main St.

FOR SALE.
The Frame Dwelling No. 18 Otis St.,
formerly occupied as the parsonage of the Second Congregational Church. Possession given immediately. Apply to
JOHN MITCHELL, GEORGE D. [illegible], SOLOMON LUCAS, Committee.
Norwich, Conn., Sept. 22, 1893.

FOR RENT.
HOUSE NO. 13 LINCOLN AVENUE.
Modern improvements. Address J. HENRY KING, Lebanon, Conn.

TENEMENT TO RENT
A GOOD TENEMENT OF FIVE ROOMS pleasantly located at No. 5 Ripley Place, Preston, Conn. Inquire on the premises of MRS. GREENER, or of CHAS. FISK, [illegible] street, Norwich, Conn.

TO RENT.
ONE FURNISHED ROOM, also Room suitable for office, over Adams Express Co's office, Shetucket Street.

To Rent at Taftville.
Two Stores in Anderson's Block. One Store has fixtures in place for Shoe Store, and the other one is suitable for Barber Shop. Excellent location. Possession at once.

TO RENT.
A BASEMENT TENEMENT, very convenient for a small family. Terms very reasonable. Inquire of AMOS CHAPMAN, 32 Laurel Hill avenue.

TO RENT.
3 minutes from Post Office, Lower Tenement, 7 rooms, hot and cold water, with separate bath and closet. J. BRADFORD, Bookbinder, Bulletin Building.

TO RENT.
The Large Store with fine Cellar in the Rockwell Building, on Water Street, at the corner of Market Street, formerly occupied by Servine & Gassem. Apply to
GEORGE D. COIT.

FOR SALE.

FOR SALE.
My Full-blooded Morgan horse at a very reasonable price. Good age, sound and kind. Not afraid of steam or electric cars.
EBENEZER ALLEN, or E. L. SMITH, Hanover.

FOR SALE.
A fine line of Carriages, Market and Delivery Wagons, also the most complete Short Turning Grocer Wagon.
Horseshoeing in all its Branches.
—11—13—15 Chestnut Street.—

FOR SALE LOW.
SEVERAL GOOD KIND HORSES.
Also a number New and Second Hand Wagons and Carriages.
A. T. GARDNER, Chestnut Street.

TO MANUFACTURERS!
A new and decidedly superior invention, which combines cheapness and efficiency, WEEK'S ATTACHMENT FOR LATHE, for cutting and threading pipes and rods, from the smallest to the largest. It will save time and material. It will do the work of any pipe or bolt cutting machine. It will cut and thread the shortest nipples to the longest pipe and can be attached to the lathe in one minute without altering the lathe. Agents wanted. State rights for sale. M. L. WEEKS, Yantic, Conn., Inventor and Manufacturer.

BOOK BINDING.

BLANK BOOKS MADE TO ORDER
Paper ruled to any pattern.
Tickets numbered from 1 to 100,000.
MAGAZINES BOUND
in any style of binding. Old books repaired. Back Nos. furnished to complete volumes by
JOSEPH BRADFORD, PRACTICAL BOOKBINDER
Bulletin Building, Up Stairs. Norwich, Conn.

COWAN, the Bookbinder
will after this date be found on the ground floor.
108 Broadway.

PLUMBING AND GAS FITTING.

IF YOU WANT A GOOD
Range, Parlor or Heating Stove
come and see us. Every Range warranted. Try our Rutland Stove Lining. It fits any Stove or Range.
REISS & WHOLEY, 12 Ferry St.

A. TROLAND & SON
Will Give You Close Estimates on
PLUMBING and GAS WORK.

WE HAVE THE BEST
Water Filters and Garden Hose
in the market at Very Low Prices.
Estimates cheerfully furnished on all classes of Plumbing, Steam and Gas Fitting.
MONAHAN & BREED,
6 West Main, Central Wharf.

Telephone 133-3
ROBERT BROWN
Steam and Gas Fitting,
Plumbing and Steam Heating.
Pipe Cutting and Threading by Power Machinery.
All Work done Promptly and Neatly.
Pequot Building, Central Wharf.
Electric cars every half-hour.

FINE ARTS.

REMOVED.
McNickle, Picture Frame and Gilding Manuf.,
Has Removed to 38 BROADWAY. You will always find a Complete Line of Artist Proof Etchings, Engravings, Prang's Studies and Aquarelle Water Colors.

REMOVED—Leighton Brothers have removed their photograph gallery from the Chelsea Bank Building to No. 38 Shetucket St., in the building with the Henry Bill Publishing Co., where all old patrons will be welcomed and new ones be heartily greeted. Their new rooms are neatly furnished, their facilities for doing first-class work have been much improved. New backgrounds have been put in, and the light for producing photographs has been arranged according to the best methods known to the business. All work promptly attended to.
LEIGHTON BROTHERS.

JEWELRY.

REDUCTION IN PRICES
—OF—
DIAMONDS, JEWELRY, and WATCHES.

As Administrator of the Estate of the late [illegible], [illegible] Main St., Norwich, Conn., offer for sale, at a large discount, for cash, his entire stock of goods,
CONSISTING OF
Diamond Jewelry,
Gold and Silver Watches,
Sterling Silver Ware,
Gold Chains,
Brooches,
Rings,
French Black Marble Clocks,
French Onyx Clocks,
American Clocks,
Silver Plated Ware,
Pocket Books,
Fancy Goods,
Gold and Steel Specs and Eye Glasses, etc., etc., etc.
JOHN BLISS, Administrator.

TRAVELERS' DIRECTORY.

N. Y. & N. E. R. R.
NORWICH & WORCESTER DIVISION.
For Boston, Worcester, Providence, Hartford, Waterbury, Newburgh.
Commencing Monday, June 12, 1893.
"Eastern" Time Standard.
TRAINS GOING NORTH LEAVE NORWICH UNION STATION.

5.10 a. m. (Mondays excepted) Steamboat Express. Connects at Putnam for Boston, arrive Boston 8 a. m. At Worcester for all points north, Portland, Rochester, etc.

6.15 a. m. Way Passenger Train. Connecting at Plainfield junction for Providence, arrive Providence [illegible]. At Putnam for Boston arriving at 9.45 a. m.; at Putnam for Willimantic and Hartford, arrive at Hartford 10.12 a. m. At Worcester for Boston, Springfield and intermediate stations, Albany and the west.

9.36 a. m., connecting at Putnam for Boston (arrive at 1.30 p. m.) At Plainfield for Providence (arrive at 12.0 p. m.) At Worcester with roads north, east and west. At Webster with train for Southbridge.

2.40 p. m. Way Passenger, connects at Putnam for Hartford and Boston, arrive at Boston 6.10 p. m. At Webster for Southbridge. At Worcester with Boston & Albany Railroad, B. & M. R. R., and Fitchburg R. R.

5.35 p. m., for Plainfield, Providence and intermediate stations, through car, arrive at Providence 6.50 p. m.

3.15 p. m. Way Passenger. Connects at Plainfield for Providence and from Providence.

A train leaves Providence at 7.10 a. m. and connects at Plainfield with train for Putnam, arriving at Putnam 9.00 a. m. (Leave Plainfield at 8 a. m.)

TRAINS GOING SOUTH LEAVE WORCESTER.

6.45 a. m., Way Passenger. Connecting at Webster for Southbridge, at Putnam with train for Hartford, Waterbury and intermediate points and New York, at Plainfield for Providence.

9.35 a. m., connects with trains from B. & M. R. R., F. R. R., and Boston and Albany R. R. at Webster for Southbridge. At Putnam with train to and from Boston. (Take this train for Hartford, New York, Waterbury, Fishkill on Hudson and at Plainfield from Providence.)

12.36 p. m., Way Passenger. Connects at Webster with train from Southbridge, and at Putnam with 12 o'clock express from Boston for Willimantic, Hartford and New York. At Norwich for New London.

4.50 p. m. Way Passenger. Connects at Webster for Southbridge, at Putnam for Willimantic and Hartford, and with 5.00 p. m. express train from Boston.

6.00 p. m., Steamboat Express for New York (via New London.) (Sundays excepted.) Connects with trains from B. & M. R. R. and Fitchburg R. R. This train leaves Norwich for New London at 9.36 p. m.

6.30 p. m. Plainfield and Norwich, connecting at Plainfield with 4.30 p. m. train from Providence; arrive Norwich 8.50 p. m., through car.

W. R. BABCOCK, Gen. Pass. Agt. F. R. DEWEY, Supt.
Norwich, Oct. 2, 1893.

CENTRAL VERMONT RAILROAD.
NEW LONDON DIVISION.
Change of time.
On and after Monday, Oct. [illegible], 1893.
TRAINS GOING NORTH LEAVE NEW LONDON AS FOLLOWS:

5.35 a. m., Norwich at 6.01 a. m., for Willimantic, Hartford, Palmer, Springfield, Ware, Gilbertville, Brattleboro, St. Johnsbury, Burlington, Montreal, Ogdensburg, and intermediate stations.

7.05 a. m., Norwich 8.15 for Brattleboro, connecting at Willimantic for Boston, Hartford, Colchester, Middletown, New Haven, New York; at Palmer with Boston and Albany R. R. for Springfield, Pittsfield and Albany, and for points west; also for Ware and Gilbertville, and at Brattleboro with Express for St. Albans, Montreal, and principal intermediate points. Also to points west via Grand Trunk R. R.

12.00 a. m., Norwich at 12.25 a. m., for Willimantic, Hartford, Waterbury, Middletown, Colchester, etc.

1.30 p. m., connecting with express from Boston, Providence, New York and New Haven, at Norwich with Norwich & Worcester Railroad.

3.30 p. m., Norwich 3.55 p. m., connecting at Willimantic for Hartford, and at Palmer for Springfield, Albany and the west.

5.30 p. m., Norwich 5.55, for Brattleboro connecting with train leaving New York [illegible] m., and with N. Y. P. & B. R. R. [illegible] Providence and way stations, connecting at Willimantic for Hartford and [illegible] Putnam, Boston and Providence; [illegible] Colchester, Middletown, New Haven and New York, and at Palmer with Boston & Albany R. R. for Springfield, Albany and the west; and at Brattleboro with night express for St. Albans, Montreal and Quebec, reaching Montreal and principal points in Vermont the same evening.

8.36 p. m., for Norwich. This train connects with 6 p. m. express from New York.

9.15 p. m. (Sundays only) connecting with express train from New York and Boston.

GOING SOUTH.
PASSENGER TRAINS LEAVE NORWICH AS FOLLOWS:

6.15 a. m., connecting for Stonington, Providence, New Haven and New York.

8.00 a. m., for New London, Stonington and Providence and Boston, New Haven and New York.

10.45 a. m., for New London, New Haven and New York, Providence and Boston.

12.30 p. m., for New London, Stonington, Providence, Boston, Newport, Narragansett Pier, New Haven, New York and intermediate stations.

3.10 p. m., for New London, New Haven and New York.

4.00 p. m., for New London, Stonington and Providence, Boston, Newport, Narragansett Pier, New Haven, New York and intermediate stations.

7.12 p. m., for New London, connecting with Shore Line express reaching New York 11 p. m., with express train for Providence and Boston, and accommodation train for Westerly and intermediate stations.

9.35 p. m., for New London and for New York, by boat from New London.

10.05 p. m., for New London and for New York via boat from New London.

7.00 p. m. (Sundays only) connecting with express train for New York and Boston.

D. MACKENZIE, Supt. J. A. SOUTHARD, D. P. A.
S. M. CUMMINGS, G. P. A., St. Albans.

ATTORNEYS.

Charles S. Carpenter,
PENSION ATTORNEY.
Office with A. Irving Noyes, over Thames National Bank. Special attention given to the execution of vouchers for quarterly payments. Advice free. No fee unless claim is granted.

TROY STEAM LAUNDRY.
Goods called for and delivered free of charge.
Lace Curtains and all Fine Work warranted to give satisfaction.
145 Little Water St.
Family Washing at special rates.

THE TIME TO ADVERTISE YOUR goods is when business is dull. Try THE BULLETIN and note results.

Treatment of Eczema and Salt Rheum.

These two complaints are so tenacious that the readers of THE BULLETIN should know of the success obtained by using Dr David Kennedy's Favorite Remedy.

In cases where all other treatments have failed, it has made a complete cure.

Perhaps no more horrible case of Salt Rheum was ever reported than that of Wilbur L. Hale, of Rondout, N. Y. Several physicians utterly failed to render him any relief whatsoever; it was finally suggested by one of the physicians attending that Dr. Kennedy's Favorite Remedy be tried, and steady improvement followed its use, and a permanent cure resulted.

It is used with similar success in cases of scrofula, nervousness, kidney and liver complaints, and in all diseases brought about by bad blood and shattered nerves. oct5d

FINANCIAL.

The Co-operative Building Bank

—HAS OVER—

$120,000.00

Maturity Value of Shares IN NORWICH. A larger showing than all others together. IT IS THE BEST. C. J. WOLCOTT, Treas. jel4d 118 Franklin St.

IRON AND IRON WORK.

A. H. VAUGHN & SONS

IRON CASTINGS.

aug7d FERRY ST., Norwich, Conn.

FOUNDRY PIG IRON

of the most Reliable Quality and grades. Full stock kept in Norwich for immediate delivery.

REFINED BAR IRON of the well known "Sable" brand.

SHEET IRON. Galvanized "S. L." Sheet and Plate.

STEEL. "Black Diamond" and "Sirus" warranted Cast Steel, Machinery Steel, Tire Steel, Calking Steel.

FINISHED STEEL SHAFTING.

IRON AND STEEL I BEAMS AND CHANNELS for structural purposes.

A. T. CONVERSE,

Office, Warehouse and Shipping Wharf, may12d 2 COMMERCE ST.

The Sibley Machine Co.

Manufacturers of Paper, Cotton and Wool Machinery, Mill Gearing, Shaftings, Pulley Hangers, etc., etc. Jobbing of all kinds, Gearing, Cuttings, Forgings and Castings at short notice, 118 Franklin Street, Norwich, Conn. New and Second-hand machines bought and sold on commission. jy14d

MISCELLANOUS.

We Have the Following Brands of Flour.

Pillsbury's Best,
B M C.
Washburn & Crosby,
Christian Bros., and
Jones' Superlative.

All fine brands and prices very low at

C. D. BROWNING & CO.,

sep26d 6 SIXTH ST.

ARTISTIC DECORATION

—AND—

PLAIN PAPER HANGING.

D. S. UNDERWOOD,

Residence 96 Franklin St. Shop in rear. sep10d

J. H. GARDNER, JR., D. V. S.
VETERINARIAN,

Office—Chapman's Stables, 18 Bath Street. Telephone 123-3.

Removal.

BRECKENRIDGE BROS.

Have removed their shop to CORNER WILLOW and CHESTNUT STS. and are prepared to give estimates on all kinds of wood-work. jy5d

HORSES
TREATED FOR ALL DISEASES

at Gardner's Stable, Chestnut St. by the new Veterinary, DR. H. L. TOWNE, graduate from Ontario Veterinary College. mar6d

Sewing Machines Repaired.

ALL KINDS,

Take the head of machine off and bring to me. Will clean and repair at reasonable prices. Needles for all kinds, and machines sold on installment plan; $3 per month.

W. L. SARGENT, 44 Main St.,

aug6d Norwich.

E. L. GREENE,

Has a large stock of

Wall Papers,

which he will sell at the lowest living prices. Large contracts for painting solicited.

sep26d CENTRAL BUILDING.

Rapidly Taking the Lead.

Convenient for Guests,
Indispensable to Clerks,
Profitable to Proprietors,
Indorsed by All Hotel Men.

Where we have the benefit of advertising to reimburse us for our loss, we will [illegible]

THE NATIONAL INDEX PAGE

HOTEL REGISTER

AT THE FOLLOWING PRICES.

Books Registering

1000 Arrivals	Canvas Cover	....	$1.50
1000	" Tight Back	....	1.00
2000	" Tight "	....	3.00
3000	" Tight "	....	3.50
2400	" Spring "	....	3.50

Size of page, 9 x 11.

[illegible] the cheapest and best registers on the market.

Other parties wanting Registers for their customers will be charged full cost of the books, and also a reasonable profit, as they cannot expect to get such favorable rates as we give our hotel patrons.

Remember, it is the only Register made having this Wonderful Indexing System.

Correspondence or Interviews Solicited.

INDEX PAGE PUB. CO.,

Manufacturers of Plate and Advertising Registers, Transfer Registers, Letter Forwarding, Cash and Call Books of every description.

Norwich, - - Conn.

HORRIBLE DETAILS.

Scenes of Desolation and Death Along the Gulf.

LOSS OF LIFE IS VERY GREAT.

Vast Amount of Property Destroyed by the Storm.

MOBILE, Oct. 4.—Details of the storm which broke over the gulf coast Monday morning and raged with increasing fury for five or six hours, are just beginning to come in, and, as was feared, indications are that the loss of life in the low lands east of this city has been very great. There is no doubt that it will be a week or longer before the full story of the storm, with all the attendant tales of death and destruction will be told.

The sun rose yesterday clear and bright, as if endeavoring by its warm radiance to dispel the gloom cast over the city on Monday by wind and water. The inundated portion of the city presented an animated appearance and the work of cleaning out the muddy sediment from stores, deposited by the receding water and the debris from the streets, was pushed with energy and vigor. Damaged goods were removed from stores and warehouses to places where they could be dried out.

Bridge gangs and section hands were busy along Commerce street, repairing the damage to the culverts, bridges and roadbed of the Louisville and Nashville road, which runs along this street for nearly a mile. The beautiful shell road which wound around the western shore of Mobile bay for a distance of nine miles

Is Almost a Total Wreck.

Across the roadbed are masses of logs and driftwood piled up, while across that portion of the road which the storm has left intact trees have been blown in a tangled network of foliage that makes passing even on foot very difficult.

Communication direct between Mobile and New Orleans by rail and wire has been totally cut off, and will probably not be resumed for weeks to come. Between this city and Scranton the Western Union has not a pole left standing, though the postal fared somewhat better. Between Venetia and Scranton 30 or 35 houses were blown down, but no lives have been reported lost. At various towns along the route 12 churches were wrecked, five of them located at Grand Bay.

In Scranton and at East Pascagoula, four miles distant on the sound, houses were blown down, stores flooded and stocks damaged, while at East Pascagoula, which is the port of entry, the entire beach is said to have been wrecked. The losses at the two points are said to reach $100,000. The Louisville and Nashville bridge across the Pascagoula is slightly damaged, two or three spans having been loosened and badly washed.

Between Scranton and West Pascagoula, a distance of about five miles, three miles of track and roadbed have been washed away. There is a three-masted

Schooner Across the Track

at the latter place.

There are no authentic reports from points south of Mobile on the Louisville and Nashville road, except that 200 spans of the Biloxi bridge are washed away. The damage to the Louisville and Nashville railroad is beyond computation at this time.

Reports from Montgomery are to the effect that the bridge across the Three Mile creek is damaged, and a portion of the Tensas bridge is washed away. There are 400 trees across the track between Bay Minette and Dyas creek, a distance of about 10 miles. No trains can get further south than Bay Minette, and several washouts are reported.

A roadboat trip of the marshes made yesterday by a reporter reveals a terrible [illegible] of desolation and death. At every point touched houses were completely gone, while the upper eastern shores were

Swept as if by a Cyclone.

From Blakely, as far southeast as reports could be had the natives report only death and destruction.

For miles inland the trees are laid low, and much loss of life is reported along the shore. Rumors place the loss of life at 50, but possibly not more than 25 have perished. This side of Blakely, in the marshes, whole families have been swept away, and the actual loss of life will probably never be known.

The reporter who made the trip rescued several children and tied up two unknown bodies. Five children, the oldest not over 8 years of age, were found tied together in the marsh opposite the mouth of Spanish river. They said their father and mother had gone in a boat after the house. A little further up the river

Two More Children Were Rescued.

The upper delta of the rivers debouching into Mobile bay is reported to be full of floating bedding, furniture and household goods, showing that the reports of suffering and death from this quarter are not overrated. Owing to the sparseness of the settlement of these marshes and their inaccessibility, except by means of small sail or row boats, it is probable that many have perished whose identity will never be revealed. The spots inhabited by the marsh gardeners are only a few feet above mean low water, and the houses are generally built on pilings as a precaution against high tides. So far only one family, the Bangles, are known to have escaped death.

An attempt was made yesterday to gather from the merchants of this city some approximate estimate of their losses but it was soon found that it was impossible to get anything like a correct estimate. There is no doubt that the damage will reach at least $250,000. This is a very conservative estimate and may be largely exceeded.

RIO JANEIRO AND SANTOS

Blockaded by Rebel Warships and Trade Is Paralyzed.

NEW YORK, Oct. 4.—The World's special from Buenos Ayres says: Admiral Mello has declared the ports of Rio Janeiro and Santos blockaded. It is said that his object is to force the surrender of Rio by crippling the trade of the city.

As a consequence of the blockade, trade is paralyzed. The banks are closed and business men are frantic. They are urging the government to make a supreme effort to capture Admiral Mello's warships, promising to furnish all the money required.

With the view of attacking the rebels on the sea the government, it is said, has begun negotiations for the purchase of a fleet of warships. Experience has demonstrated the fact that it is useless to fight at long range.

A special to The Herald from Montevideo says news has reached that city that the state of Parana, in Brazil, has declared against President Peixoto, whose assumption of the powers of a dictator have aroused opposition throughout the country, as well as in Rio Janeiro, where an uprising of the people has been imminent for some time.

Congress has closed its sittings in Rio Janeiro, where the situation is hourly becoming more critical with Mello's rebel fleet in the harbor, a marauding force of troops under Peixoto in the city, and growing discontent among the inhabitants who resent the arbitrary course of the president.

The warships Republica and Palas hold the port of Desterro, in Santa Catharina, toward which place, after a brief bombardment of Santos, five of the rebel vessels sailed to establish headquarters.

The entire state of Santa Catharina has declared in favor of the revolutionists. This action, combined with the recent victories along the Rio Grande do Sul frontier, has given increased animation to the revolutionary movement.

It is probable that Senator Ruy Barbosa, who is now in this city, will be called to Desterro to assume the post of president of the provisional government, which will be set up by the constantly growing element that is hostile to Peixoto.

The Brazilian cruiser Bahia passed here yesterday on the way north to join Mello's squadron, of which it will form a part.

Peixoto has issued a manifesto declaring that he will not resign, but will retain the office of president and continue to fight it out as long as he can control the 8000 men now under his command.

ATTEMPTED MURDER.

Young Man Robbed and Hurled From a Train in Connecticut.

WINDSOR LOCKS, Conn., Oct 4.—A dastardly robbery and a probable murder was perpetrated on the Boston limited express near Windsor Locks, last night. Edward Carrill, aged 22, a prominent young man of Collinsville, was a passenger on the train. At a point about a quarter of a mile north of Windsor Locks young Carrill attempted to pass to the rear coach from the car immediately in front.

As he reached the platform he was set upon by a burly negro, who overpowered him and robbed him of a gold watch and chain and $80 in cash. The thief then picked the helpless man up bodily and hurled him over the gates of the rapidly moving train. The express was late, and was travelling at the rate of 40 miles an hour.

The unfortunate man was later found by a track walker, and is very badly injured. There is no clue to the identity of the assailant.

OLD STORY REVIVED.

Bones Dug Up at Southboro Said to Be Those of a Murdered Pedler.

SOUTHBORO, Mass., Oct. 4.—Excitement has been created here by the discovery of a lot of human bones buried on the southerly slope of a hill on the farm now owned by C. L. Johnson. Yesterday, while Mr. Johnson was digging loam from a knoll near his house he unearthed a portion of a man's skeleton, which had evidently been in the ground for many years. The discovery of the bones has revived an old story.

About 37 years ago a pedler passing through the village of Southboro came, just about nightfall, to the house of John Johnson, who did not enjoy a first class reputation. According to the story, the pedler spent the night, or a portion of it at least, in an old stone house which Johnson had built for some of the people employed by him, at a short distance from his own house.

A few weeks after the pedler was seen to enter the house a relative of his came along the same road searching for his kinsman. He succeeded in tracing him as far as the little red house which now stands on the right side of the road from Southboro to Westboro, but here all trace of him was lost.

As the peddler was supposed to have had considerable money, suspicion fell upon Johnson or some of his employes, but Johnson insisted that the pedler had gone away early the next morning after his arrival. A few months after the pedler's disappearance an old woman who was stopping in Johnson's family at the time told some one that the pedler was murdered in the old stone house and part of his body buried, while his legs were burned.

When C. L. Johnson, who, by the way, is of another family than that of John Johnson, found the bones last Thursday, he discovered the head first. He found the arms, some of the ribs and the backbone, but he failed to find the legs.

The spot where the bones were found is on the opposite side of the road from the old red house, and close beside a cellar where the stone house may have stood. The bones are now in a box in Mr. Johnson's barn, where a number of people have seen them.

Swindling Medium Arrested.

BOSTON, Oct. 4.—Mary Minnie Copeland, a spiritualist medium, late of 608 Shawmut avenue, has been arrested just as she was leaving town on an indictment warrant in which she is charged with swindling a Roxbury woman out of $179 last July by pretending that she could draw the capital prize in the Louisiana lottery. She claimed to be a neice of Paul Conrad and received $175 to guarantee a prize of $5000.

Collision on Boston and Albany.

BOSTON, Oct. 4.—A collision occurred on the Boston and Albany railroad this morning. The 9:20 local accommodation train from Boston ran into a gravel train just east of the Riverside station. Three cars of the gravel train were derailed and thrown over on to the express track. No one was injured in the collision, and only the engine of the local train was badly damaged by the accident.

Noted Fern Collector Missing.

PROVIDENCE, Oct. 4.—James H. Clarke, 68 years of age, and a noted insect and fern collector, has disappeared from his home in this city under circumstances which indicate that he has met with a fatal accident. He was last seen on the ledge in East Providence on Sept. 28, and it is believed that he fell off an isolated part of the ledge and was dashed to death. Searching parties are now out.

Senator's Narrow Escape.

CHICAGO, Oct. 5.—United States Senator F. B. Stockbridge of Michigan, who was knocked down by a Wabash avenue cable train last night and dragged some 20 feet, fortunately escaped serious injury. At the Hotel Richelieu the physicians said this morning that notwithstanding the shock he passed a good night, was resting easily and would probably be able to go out of doors on Tuesday.

Royal Betrothal Discussed.

BERLIN, Oct. 4.—Das Kleine Journal, a sensational daily, hears from its St. Petersburg correspondent that the betrothal of the Princess Maud, third daughter of the Prince of Wales, to the czarevitch, is under discussion at Fredensborg castle, where the Princess of Wales and the czar have been visiting the Danish king and queen for several weeks.

Van Houten vs. Morse.

BOSTON, Oct. 4.—The celebrated breach of promise case of Mrs. Van Houten vs. Asa P. Morse was given to the jury at 12.12 o'clock today. This is the case that Judge Barker ordered the details to be kept from the press.

Lucky Cashier Work.

BOSTON, Oct. 4.—United States District Attorney Hoar has nol prossed both of the indictments which were found against Joseph W. Work, formerly cashier of the Maverick National bank. District Attorney Hoar told a reporter today that he had nothing to say about the Maverick bank cases "in any way, shape or manner."

BECOMING RESTIVE.

Republican Senators Desire Vote on Repeal.

SEVERAL COMPROMISE MEASURES.

But None That Will Meet Approval of the President.

WASHINGTON, Oct. 4.—The Republican senators who are supporting the administration policy on the silver question are becoming very restive over the continued delay in reaching a vote, and the entire absence of any tangible prospect of an adjustment of the question by mutual agreement. There have been at least a half-dozen propositions of a compromise suggested, but none have been satisfactory to either side. The Faulkner proposition was thought to be stronger than any other, but even that is opposed by the administration senators, and also by the extreme silver advocates, Republican and Democrat. Their hostility is centred upon the feature which authorises the secretary of the treasury to sell one or two hundred millions of bonds to replenish the gold reserve. They will not assent to that proposition unless there is an equivalent provision for the monthly purchase of silver bullion. This last feature neither the president, the secretary of the treasury nor the administration senators will accept. The Republican supporters of the president's policy, however,

Favor the Bond Sale Proposition

but are opposed to increasing the stock of silver bullion in possession of the government.

The proposition of Senator Manderson to coin 2,500,000 silver dollars each month for three years, the coinage of the seigniorage in the treasury, about $50,000,000, into subsidiary coin, and the issue of $200,000,000 of bonds which is to accompany the repeal of the purchasing clause of the Sherman act, is well thought of by a number of prominent Republicans. The subject has been quietly discussed among the Republican senators. About 15 or 20 of the number would vote for a proposition on this line, but the more prominent leaders, like Sherman, Hoar, Allison, Lodge, Aldrich and Platt think that this or

Any Proposition of a Settlement

should emanate from the Democratic side. These senators do not think that they should be held responsible for any legislation on this subject, but they are ready to support and vote without a moment's delay upon any proposition which is a fair compromise to secure the repeal of the present rate of silver purchases. They are fully alive to the importance of early action in this matter, but as President Cleveland in his recent letter to Governor Northen of Georgia threw the whole responsibility of a failure to adjust the silver question on the Democratic party, the Republican senators do not feel it incumbent upon them to assume any attitude which would indicate that they were attempting to

Interfere in a Democratic Controversy.

Senator Mills of Texas, who is very close to the president, and who is championing the policy of the administration upon silver and other questions said today: "None of the propositions which have been advanced looking to a compromise would be acceptable at the executive mansion; therefore I do not believe that any compromise measure can receive a majority in the senate if a vote could be taken. I therefore regard all this talk about a compromise as a waste of time. The sooner, therefore, the senators understand the better it will be for all concerned."

MEMPHIS FOR REPEAL.

Commercial Bodies Pass Resolutions Calling For Prompt Action.

MEMPHIS, Oct. 4.—The members of the various exchanges and commercial bodies of Memphis held a mass meeting at the Cotton Exchange yesterday afternoon, and after indorsing the financial views of President Cleveland, passed resolutions condemning the dilatory course of the silver senators in the effort to prevent the passage of the bill repealing the purchasing clause of the Sherman act; that the undue deliberation and unbusinesslike methods prevailing in the senate at a time when prompt action is so urgent and so vital to the interests of the whole country merit the unqualified condemnation of all [illegible]

Of Senators Harris and Bate, the resolutions say: "The senators representing this state have, in the course they have taken, been derelict in the discharge of their duty to their constituents and indifferent to the interests of the whole country and are helping to establish a precedent which will enable a minority to defeat a majority of the people to the future; that in thus ignoring the wishes of their constituents they are assuming an arrogance more becoming English lords than servants of the sovereign people."

New York In New York.

NEW YORK, Oct. 4.—The United States cruiser New York arrived this morning at 12:45 from Norfolk, and anchored outside the bar for the night. At 8:30 this morning she got under way and proceeded to the navy yard, where she is to receive her finishing touches.

Plymouth Bids For a Shoe Industry.

TAUNTON, Mass., Oct. 4.—Parties in Plymouth who own a 160-foot building, fully equipped with power, have offered it to Charles H. Hewitt & Co., shoe manufacturers of this city, rent and taxes free for five years, if he will move his plant there.

Dennisport Postmaster Dead.

DENNISPORT, Mass., Oct. 4.—Foster Rogers aged 58 years, appointed postmaster under ex-President Harrison's administration, died suddenly this morning of heart failure. He leaves a widow and one daughter.

THE HOUSEKEEPER.

Creaking shoes may be softened by rubbing soft soap into the seams.

If the floor and shelves of the pantry are rinsed with clean lime water after scrubbing, they will be delightfully clean and pure.

Do not iron a red tablecloth. Wash carefully in warm suds, not hot, rinse well, and when ready to hang on the line pull it so that it will keep proper shape.

When washing wooden ware, like chopping bowls, molding boards, etc., never dry them by the fire. They warp and crack when exposed to dry heat while they are wet.

Embroidery should always be ironed on the wrong side, on a soft surface, such as heavy flannel or felting, with a clean white cloth over it, and should be ironed until thoroughly dry. In this way the design will be beautifully brought out.

THE SCIENTIST.

The sun throws vertical rays on the earth's surface only upon an area equal to about 35 square miles at any one time.

It is estimated that the light of a full moon is at least 300,000 times weaker than sunlight when the "great orb of day" is standing at meridian.

A block of best Bessemer steel 6' feet square would be reduced to a little nine inch cube by pressure could it be transferred from the surface to the center of the globe.

By contact with this planet meteorites are raised to a temperature which reaches from 3,000,000 to 4,000,000 degrees—high enough to consume the hardest known substance almost instantly. Thus only those of large size reach the earth before being entirely burned up.

THE GLEANER.

A weekly paper for the blind is published in England.

Chain and cable suspension bridges antedate the Christian era.

By the emancipation proclamation 3,895,-172 slaves were freed.

Roman women were admitted to tragedies, but not to comedies.

An uncut diamond looks very much like a bit of the best gum arabic.

It is said to be a geological fact that gold seams underlie Philadelphia.

Bushmen and negroes possess a more prominent and narrow chest than the white races, whose chest is broader and flatter.

THE EXPLORER.

Alaska, with its islands, is said to have a coast line of 25,000 miles, equal in extent to the circumference of the globe.

The great cave in the Black Hills region is said to be 62 miles long and contains nearly 1,800 rooms, some of them 200 feet high having been opened.

Though Labrador was probably the first point of the American mainland visited by Europeans, yet it now contains the largest unexplored region on the continent.

While boring a well near Turner, Or., recently, a fir tree is claimed to have been struck at a distance of 84 feet under ground. The tree, it is said, measured 3 feet through, and the heart was sound. Twenty-four feet farther down, it is stated, more vegetable matter was struck.

The One Thing.

Landlord—Now don't tell me you want a new furnace in the house. You know I put one in last year.

Tenant—I know that, and it's a fine furnace, but I think there is one thing it needs.

Landlord—And what is that, pray?

Tenant—A new house around it.—Harper's Bazar.

THE STOCK MARKET.

Dealings In Leading Securities In Boston and New York.

BOSTON, Oct. 4.—In the outside market call money is quoted at 5 to 6 per cent, and time money is nominally 6 per cent.

If the foreign exchange market is the barometer on the situation at Washington that the street regards it, the outlook for unconditional repeal must appear in the eyes of bankers as more favorable. At least, sterling rates were weaker today, and continental exchange neglected.

In the opinion of one of the Boston bankers the cause of repeal has been losing ground in the senate ever since the board of trade session at Washington. The friends of repeal at that time had a clear majority. But when the representatives of the various boards of trade of the country announced they were going to Washington 1000 strong to talk and work for speedy action, and then turned out only 175 in number, the silver men had a lever which they have not failed to use on weak-minded supporters of repeal. They claimed to those that the country was not crying for the cessation of silver purchases, and pointed to the small attendance of business men at this much heralded convention.

The short interest in the market continued to reduce its outstanding lines and the result was a further stiffening of prices. London came irregular, but was not a factor in any way. Atchison opened steady at 20, but on the announcement of the August earnings showing a loss of $351,921, it dropped to 19¾. Chicago, Burlington and Quincy rebounded from the blow dealt it yesterday by the traders. Opening ⅝ up at 82, it advanced to 83¼. Union Pacific, on the other hand, showed little strength. Starting off at ¼ up, at 19¾, it declined to 19¼. There was no new installment of New England gossip, and so the stock, opening steady at 32¾, dropped to 32⅛. In local shares Boston and Maine sold up from 152 to 155, declining later to 153, and New Haven rose from 180½ to 182. Sugar Refining was still to the front in point of actual transactions. Starting off ½ stronger at 85¾, the common rose irregularly to 86¾, while the preferred held at 87. General Electric advanced during the morning from 43¾ to 45¾, while Bay State Gas weakened ½ to 8.

STOCKS—CLOSING.

Atchison, Topeka and Santa Fe	19¾
Bell Telephone	187
Boston and Albany	201
Boston and Maine	157
Bay State Gas	8
Calumet	[illegible]
Chicago, Burlington and Quincy	81⅞
Fitchburg	75
Lamson Cash Railway	17
Erie Tel	[illegible]
General Electric	43⅝
Mexican Central	[illegible]
New England Tel	[illegible]
Old Colony	171½
Pullman	167
Sugar preferred	86
West End Land	12¼
West End R. R.	55
Wisconsin Central	[illegible]

New York Stocks.

Canada Southern	46½
Chicago Gas	59
Cotton Oil	30⅝
Delaware, Lackawanna and Western	[illegible]
Erie	13⅝
Lake Shore	122
Louisville and Nashville	50¾
Manhattan	127
Michigan Central	[illegible]
Missouri Pacific	24⅞
National Cordage	20⅛
New Jersey Central	115
Northwestern	99⅛
Northern Pacific preferred	20⅞
New York Central	102
New York and New England	32⅛
Pacific Mail	15⅞
Reading	17⅝
Rock Island	62
St. Paul	59⅝
Sugar, com	86
Union Pacific	19
Western Union	83⅜
Whisky	27⅜

Chicago Provision Market.

CHICAGO, Oct. 4.—3 p. m.—Wheat opened rather weak [illegible] for October; [illegible] 73⅝c for May.

Corn opened rather weak today at 40¾c for cash; [illegible] for October; [illegible] for November; [illegible] for December; [illegible] for January; [illegible] for May.

Oats opened steady today at 28c for cash; [illegible] for October; [illegible] for November; [illegible] for December; [illegible] for May.

Pork opened firm today at $17 for cash; [illegible] for October; [illegible] for January.

Lard opened rather easy today at [illegible] for cash; [illegible] for October; [illegible] for November; [illegible] for January.

Short ribs opened easy today at [illegible] for cash; [illegible] for October; [illegible] for January.

CHICAGO, Oct. 4.—3 p. m.—Wheat closed weak today at [illegible] for cash; [illegible] for October; [illegible] for December; 73¼c for May.

Corn closed rather weak today at 40⅛c for cash; 40¼c for October; 41c for November; [illegible] for December; 44c for May.

Oats closed rather easy today at [illegible] asked for cash; [illegible] asked for October; [illegible] for November; [illegible] for December; 31½c for May.

Pork closed rather irregular today at $17.00 for cash; $16.50 bid for October; $13.85 for January.

Lard closed steady today at $9.40 for cash; $9.40 for October; $9.30 for November; $8.50 for January.

Short ribs closed weak and irregular today at $9.75 for cash; [illegible] nominal for October; $7.27½ for July.

New York Cotton Market.

NEW YORK, Oct. 4.—Cotton firm; uplands 8⅛c; Orleans 8⅜c; new cotton offered ⅛ under quotations; sales 675 bales. Futures closed steady; sales 211,700 bales; October, 8.11c; November, 8.19c; December, 8.28c; January, 8.35c; February, 8.42c; March, 8.48c; April, 8.55c; May, 8.61c; June, 8.66c.

SCIENTIFIC SCRAPS.

Seven-eights of blood is water.

The surface of a man's lungs is estimated at 150 square feet, 10 times the surface of the external body.

The German bureau of hydrography have figured out the exact daily loss which the Dead sea sustains through evaporations. It is set down at 1,300,000 tons.

The atmosphere weighs about a ton to every square foot of the earth's surface, 25,000,000 tons per square mile, or 5,000,000,000,000,000 tons on the total of 200,000,000 square miles.

Experiments have shown that cholera bacilli die more quickly on dry tobacco than on dry glass plates, that they do not multiply, but quickly die, on moist tobacco, and that tobacco smoke quickly kills them.

SIMPLE SALVE.

Sponge bathing with alcohol is excellent for [illegible]

In cases of sleeplessness as well as sickness frequent changing of pillows will have a soothing influence.

Distressing vomiting may be relieved by applying to the stomach a hot shingle or woolen pad brought from the oven.

If the eyes are weakened by close work, such as painting, embroidery or reading, bathe them frequently in weak alum water.

A thin piece of salt pork bound on to a wound caused by stepping on a nail or carpet tack will remove the inflammation almost immediately and prevent serious consequences.

The International Missionary union of the United States is composed of more than 500 members. These represent the American and Canadian societies, also the English, Baptist, Wesley and China Inland missions.

HOOD'S SARSAPARILLA.

Swellings in the Neck

Grateful for Permanent Cure by Hood's Sarsaparilla.

"I cannot praise Hood's Sarsaparilla enough. For twelve years I have been troubled with scrofula and swelling of the glands in the neck. I consulted several physicians and took many medicines. My neck was also operated upon at the Mount Sinai Hospital, but this did not give me any permanent improvement. One day I read in a paper about Hood's Sarsaparilla, and on trying a bottle I found it was doing me good, so I took two bottles more. The swelling has entirely disappeared, and I am as healthy as anyone in the city. Anyone who should see my picture ten years ago and now, would notice

Hood's Sarsaparilla Cures

marked improvement." THOMAS FARRENKOPF, 86 Willett St., New York city.

HOOD'S PILLS cure Constipation by restoring the peristaltic action of the alimentary canal. 4 augl4daw

LEGAL NOTICES.

To Whom It May Concern.

You are hereby notified that at a meeting of the Court of Common Council of the City of Norwich, held October 2, A. D. 1893, the following report was accepted and the last resolution contained in said report was adopted.

Attest: ARCHIBALD S. SPALDING,
City Clerk and Clerk of the Court of Common Council of the City of Norwich.

To the Court of Common Council of the City of Norwich:

The committee on streets respectfully recommend the passage of the following resolution:

Resolved, That the grade for the walk on the easterly side of Thames street, between the points hereafter mentioned be, and the same hereby is established, as follows: Beginning on the easterly side of Thames street, at the southwesterly corner of the brick stove foundry building, owned by the Richmond Stove Company, at a level nineteen and seven-tenths feet above meantide and one and forty-eight one hundredths feet above the level of the floor of the hallway approaching the Richmond Stove Company's office, and running southerly by the easterly line of said street as follows: Forty and nine-tenths feet to the westerly side of the outside entrance to a hallway, rising six inches to a level one and ninety-eight one hundredths feet above the level of said floor; thence southerly one hundred and five feet, falling four and four-tenths feet.

Said walk to be laid out [illegible] feet in width.

Resolved, That the owners of the land fronting on the easterly side of Thames street between the southwesterly corner of the brick foundry building, owned by the Richmond Stove company, and a point on the easterly side of said street one hundred and forty-five and nine-tenths feet southerly from said corner be, and they are hereby ordered to curb, form and curb the sidewalk in front of their premises between the points above mentioned, in accordance with the grade and width established by the court of common council by the preceding resolution, and all of said work must be completed on or before the 16th day of October, 1893, to the satisfaction and acceptance of the street commissioner.

Resolved, That provided that said walk is not formed and curbed as directed in the foregoing resolutions to the acceptance of the street commissioners by the 16th day of October, 1893, said street commissioner is hereby directed to form and curb the same in accordance with the intent of the foregoing order; and the city sheriff is hereby directed to notify the parties aforesaid at once by leaving with them a copy of this report and accompanying resolutions.

All of which is respectfully submitted.

A. K. ABORN, } Committee
J. H. HENDERSON, } on
VINE S. STETSON, } Streets.

Norwich, Oct. 2, 1893.

Resolved, That the considerations of the foregoing resolutions by the Street Committee relative to sidewalk on the easterly side of Thames Street in said City of Norwich, be postponed to a meeting of the Court of Common Council, to be held at the Council Chamber in said City, on the 16th day of October, 1893, at eight o'clock P. M., and that due notice of said meeting be given to all parties interested, to appear if they see cause, and be heard in relation thereto.

I hereby certify that the above and foregoing is a true copy of record.

Attest— ARCHIBALD S. SPALDING, oct3d City Clerk.

NOTICE.—All persons liable to pay taxes in the Central School District of Norwich, are hereby notified that I have a warrant to levy and collect a tax of three and one-half (3½) mills on the dollar, taken from the town list of 1893, payable Oct. 4, 1893, and for the purpose of collecting the same I will be at the Collector's office daily from 9 a. m. to 12.30 p. m., and from 2 to 5 p. m. until Nov. 4, 1893. Legal fees and additions will be made to those who neglect this notice.

WILLIAM F. HILL, Collector.

Norwich, Conn., Sept. 11, 1893. sep12d

Norwich, Conn., 25th Sept., 1893.

I hereby forbid all persons trusting my wife, Martha Walker, or supplying her with any goods, on my account, as I have provided her with money for her support, and have a divorce suit pending against her.

sep26daw ROBERT WALKER.

NOTICE.—All persons liable to pay taxes in the City of Norwich are hereby notified that I have a warrant to levy and collect a tax of ten (10) mills on the dollar, and an extra tax of one-half mill on the dollar, on the city list of 1893, made from the town list of 1893, payable Oct. 4, 1893, and for the purpose of collecting the same I will be at the Collector's office daily from 9 a. m. to 12.30 p. m., and from 2 to 5 p. m. until Nov 4 1893 except the following dates: On Thursday, Oct. 19, I will be at the drug store of John A. Morgan, Greeneville, from 10 a. m. to 2 p. m.; and on Friday, Oct. 20, at the drug store of Woodworth & Small, West Side, from 10 a. m. to 1 p. m. Legal fees and additions will be made to those who neglect this notice.

WILLIAM F. HILL, Collector.

Norwich, Conn., Sept. 11, 1893. sep12d

Prepare for cold weather by having your Furnace cleaned and repaired.

E. M. BREWSTER

will do it for you very Cheap.

45 Water Street.

SADLERY, ETC.

TRUNKS, BAGS, HARNESS, BLANKETS, ROBES

and Horse Goods in General.

115 Main St., J. G. STANDISH.

LANE BROS.

—HAVE A—

—HANDSOME SURREY—

SHIPPED THEM BY MISTAKE.

They Will Sell It at Cost.

67—69 Water St.

WHOLESALE GROCERS

BUTTER.

WHOLESALE ONLY.

JOSEPH L. OAT, Agt.,

sep12d Norwich, Conn.

THE LADIES' FAVORITE

Five Gallon Oil Can.

LIPPITT, SWAN & CO.,

91 Water St.,

jy24d AT WHOLESALE ONLY.

GROCERIES.

BENSDORP'S COCOA,

By the Can or Case,

—AT—

Rallion's

45 Central Building, Broadway.

—THERE ARE JUST—

Two Places in Town

where you can buy

FRESH MILK CRACKERS

3 Pounds for a Quarter.

One is at H. D. AVERY'S.

You guess on the other place.

SOUSED MACKEREL AND KIPPERED HERRINGS

For sale at

A. L. ALLEN'S

FRUIT JARS.

Mason's Improved.

A. T. OTIS.

We Will Sell our Entire Stock Of Canned Goods at less than cost.

Only slightly damaged by smoke. Now is the time to lay in your winter supply.

J. A. STODDARD & SON.

sep5d 20 FRANKLIN STREET.

Cliquot Club Ginger Ale,
Cowdry's Deviled Meats,
Richardson & Robbins' Boned Chicken

—AT—

R. S. BARTLETT'S,

4 and 6 Broad Opera House.

ARCHITECTS.

C. H. PRESTON,

Architect, - - - - Central Building.

Telephone 144—3. Norwich, Conn.

Specialties on modern construction and strength of materials.

JAMES A. HISCOX,

ARCHITECT,

161 Main Street Rooms 2 and 3. oct5d

BREED OPERA HOUSE

—OR—

LUCAS HALL?

A. B. HARRIS, Lessee.

CAUTION.

There are a few men in town soliciting orders, claiming to represent the REMBRANDT CRAYON PORTRAIT CO. We have no agents in Norwich.

G. H. TRAFTON, Mgr.,

REMBRANDT CRAYON PORTRAIT CO.,

Office 25 Shetucket St., Norwich Ct.

FRANK G. SWEET,

Medical and Surgical Nurse,

Graduate from Mills' Training School for Male Nurses, Bellevue Hospital, New York city. Call at 203 or 288 FRANKLIN Street, city. TERMS REASONABLE.

—IF YOU—

Want money,
Want a cook,
Want boarders,
Want a partner,
Want a situation,
Want a servant girl,
Want to sell a farm,
Want to sell a house,
Want to rent a house,
Want to exchange anything,
Want to sell plants or grain,
Want to sell groceries or drugs,
Want to sell or trade anything,
Want to find customers for anything,
Want to sell or buy horses, mules or oxen

Advertise

IN THE BULLETIN.

NEW ADVERTISEMENTS.

Northern Potatoes

I shall commence to unload a Car of nice Potatoes at the New London Northern railroad Station today.

J. C. WORTH, 87 Water St.

WANTED TODAY!
AT THE
CONFECTION PARLORS,
54 and 56 Broadway,
[illegible] persons, to leave 500 Dimes, in exchange for 500 Packages of "Noyes' Corn Cakes."
Manufactured by
"THE CONN. POP CORN CO."

D. B. SULLIVAN
Is Agent for the
OTSEGO FURNACE.
BAY STATE STOVES AND RANGES.
He will also clean and repair them.
PLUMBING AND TINNING.
76 WATER STREET.

T. P. FITZPATRICK,
IS HEADQUARTERS FOR
BANANAS, SWEET POTATOES, ORANGES, LEMONS, GRAPES, POTATOES, ONIONS,
And All Kinds of Tropical Fruits.
Wholesale only. 26 Market St., Norwich, Conn.

"PRAIRIE" FLOUR.
No Better Bread Flour Made.
$5 BUYS A BARREL
—AT—
WELCOME A. SMITH'S.

OH DEAR! OH DEAR!
Have You Been to the Fair?

The great World's Fair? If not now is the accepted time. Fair closes Oct. 31. Tickets good to arrive in Chicago until Oct. 31, and to return until Nov. 15. For Tickets, Reservations in Sleepers, etc., apply to F. M. Hilton, 11 and 13 Bath St., or Ticket Office Union Station.

G. L. Cresgrove, Agent.

AUCTION
WM. HARTLEY, Auctioneer.

By order of the Court of Probate for the district of Norwich, the Premises No. 55 Union street, in the city of Norwich, will be sold at public auction on the premises,

Wednesday, Oct. 11, 1893,

at 11 o'clock a. m. The property formerly the homestead of the late E. Y. Thomas, has a frontage of 50 feet more or less, on Union street, a commodious house, piped for gas, city water and furnace heat, and is in every way desirable for a comfortable home.
Terms cash on the day of sale. Permission to examine the premises may be had from the undersigned. G. H. THRESHER, Administrator of the estate of E. Y. Thomas.

—THE—
NORFOLK BREWERY,
BOSTON, MASS.,
CELEBRATED ALES.
INDIA PALE ALE,
GOLDEN ALE and PORTER.
Put up Expressly for Family Use
The above Ales in Hhds., Bbls., and Half Bbls.,
Constantly on Hand.
J. A. WUTTKY,
109 WATER ST.
Sole Agent for Norwich and Vicinity.

FERRETS
—AT REASONABLE PRICES.—
Call on [illegible] V. G. ROSSMANN, Preston, Conn.

PATRONIZE
A Home Institution.
Investigate the work and prices of the
Norwich Business College.
Commercial . . . . . . E. H. SWIFT.
Penmanship, . . . C. J. WOLCOTT.
Short-hand, . . . ALICE L. HALL.
Evening Sessions Will Begin
Monday, Oct. 9.
To aid in arranging classes, state in application the studies desired.
Office Hours, 9.30 to 3.30.
99 MAIN ST.

A FULL SUIT OR OVERCOAT!
Whichever you say. Goods all in, and can give you anything you want. When handy, spend a few pleasant minutes looking over our selections.
GEO. R. CLARK, Merchant Tailor,
Room 4 Shannon Block.

REMOVAL.
OFFICE DR. BRIGDEN
OCULIST and AURIST,
To Shannon Block, Corner Main and Shetucket Sts., Rooms 18 and 19.
Special attention given to correcting all forms of abnormal vision with proper Spectacles or Eye Glasses. No fee charged in such cases except in ASTIGMATISM where it is necessary to prescribe in addition to fitting glasses.

The Bulletin

Norwich, Thursday October 5 1893

The Bulletin should be delivered everywhere in the city before Six a. m.

Subscribers who fail to receive it by that time will confer a favor by reporting the fact to the Bulletin Co.

The Norwich Weekly Courier is the best weekly newspaper in New England at 50c a year.

The Weather Today.

Indications for Connecticut: Generally fair, preceded by rain on the southeastern coast; slight change in temperature; variable winds.

NORWICH AND VICINITY.

CITY NEWS.

Stated convocation of Franklin Chapter this evening at 7.30 o'clock.

Hope Rebekah lodge will give a series of socials in Lucas hall this season.

Dr. Herr preaches on Sunday evening on "Lessons from the World's Fair."

Several scow loads of crushed stone are to be taken to Watch Hill to macadamize the streets there. The first load is to be carried thence today.

An electric car left Franklin square for Laurel Hill after the theater Wednesday night. During the winter this arrangement will be continued.

The Morning Telegraph of New London says that a woman in that city has, during the past season, caught by hand just 49,657 flies. This is no guess work.

Antone Bonum was injured in the Shetucket mill Tuesday morning while attempting to place a belt. The belt caught his arm, spraining it, and crushed his fingers. Dr. Korn was summoned and dressed the injured members.

Under the instruction of Miss Alice V. Brown the Free Academy art school has entered upon a very prosperous year. Every seat was taken at the Tuesday evening class, while the day and design classes are receiving constant additions.

Fell from an Apple Tree.

John McHale, of Franklin, fell from an apple tree Wednesday while picking apples, and struck a stone wall. It was a fall of fourteen feet, and his hip and spine were badly bruised. Dr. Cassidy was summoned and found Mr. McHale had broken no bones.

[illegible]

Henry Lanz was taken with a paralytic shock in his bakery in Greeneville Wednesday morning. The ambulance was summoned and conveyed him to his home on Franklin street.

Shake Up in New London Police.

At a New London council meeting held Wednesday night General George Haven was relieved of his position at head of the police department. Lieutenant White was elected his successor and Officer Burke was chosen to fill the position held formerly by White. Two patrolmen were dropped and the successors chosen.

Taftville.

Misses Sarah Smith and Jessie Livingstone left Wednesday night for a visit at Chicago and the great fair.

The boilers in the Ponemah boarding house are now being repaired and cleaned.

The Ladies' Foreign Missionary society gave a baked bean supper in Ponemah hall, Wednesday afternoon, and a large number partook in the festivities.

Increase of Keepers' Salaries Asked.

The directors of the state prison, at their meeting Tuesday, considered a general raise in the salaries of the subordinates at the prison. The uniformed men, that is the guards and keepers, have always been poorly paid, considering the nature of their duties. Warden Woodbridge thinks he can secure more efficient service if the pay is increased. The increase he asks for is $5 a month and does not apply to the upper officers.

Superior Court Cases.

The September session of the superior court reconvened at New London Wednesday morning with a jury. Judgment was rendered for $864.48 in the case of Haley against the Groton Driving Park association. The trial of A. Hyde et ux against the Central Vermont railroad was begun and at noon the case was emparled and settled. The court adjourned until Thursday at 9.45 a. m., when the case of Clark against Clark will be tried.

An Infant Abandoned.

Walter F. Talcott arrived in this city at 8 o'clock Wednesday morning at the Union depot, and when he left the train he took a seat on the bench before the station. A tall, well dressed woman came to him with a baby and asked him to look after it. He took it, and when the woman did not return he became uneasy. City Missionary Swan was called, and the infant transferred to his home. It is about six weeks old and a male child, and Mr. Swan has arranged for its care. The woman has not since been seen.

Tramp to Jewett City.

Company C received a reception at Jewett City on their arrival Tuesday night, and were escorted from the outskirts by the Jewett City brass band. At Lewis' hotel a refection was served.

The idea of the march originated with Major Fox, and the outcome will show to the higher officers of the regiment that there is one company that can stand active forced marches at short notice. The distance to Jewett City is nine miles, and the company covered it each way in two hours and thirty minutes, including several three minute stops. The officers and men are to be congratulated on the march and the unanimity with which the men turned out, only those excused by the surgeon and detained by necessity failing to go.

Across the Potomac.

"Across the Potomac" scored a success at the Broadway theater Wednesday evening. It was played largely to the galleries, the house being somewhat small. On a line with the "Shenandoah," the "New South" and other typical war stories, this play is deftly constructed, well cast and well acted. As a matter of course, the southern heroine loves the northern hero; and their separation on principle furnishes the groundwork for a plot which abounds in dramatic situations and strong effects.

A vein of humor is contributed by Edgar Forman and Julia West, whose songs and dances are received with evidences of the most genial commendation on the part of their audience. The other members of the company help on the development of the story with painstaking effort and care.

Accidentally Shot.

A man named Chrest, living in Bath street, accidentally shot himself in the hand early Wednesday evening while loading a revolver. The ball passed through his hand and was taken from the back of it by a surgeon. There was a report that Chrest had committed suicide, but there was no truth in the rumor.

Resolutions of Respect.

At a special meeting of the board of directors of the Chelsea Savings bank, held Wednesday, October 4, 1893, the following minute and resolution was adopted:

John P. Barstow was elected a member of the corporation of this bank in 1858 and a director in 1866, his term of service on this board being, with a single exception, the longest of any present member.

In all these years he has shown a warm interest in the affairs of the bank, and his wide acquaintance and sound judgment have made him a valuable counselor, while his cheery, cordial manner and kindly heart have endeared him to every member as a personal friend.

Realizing the loss this institution has sustained in his death, we are also mindful that Mr. Barstow will be sadly missed by many interests in this community in which he has so long lived, and in which his public spirit, his liberality, and his kind and upright life have won him so high a place in the regard of an unusually large circle of friends.

Therefore resolved, that we respectfully tender to the family of our late associate our sincere sympathy in their deep affliction, and that as a token of respect we will together attend the funeral services, and will cause this minute to be entered on the records of the bank and published in the city papers, and a copy sent to the family. Attest,

GEORGE D. COIT, Secretary.

Cruiser Montgomery on a Rock.

The cruiser Montgomery ran on Black ledge Tuesday night. The vessel came in through the race about 11.30 o'clock. There was a strong ebb tide running at the time and the ship was not under headway to keep her from drifting. The pilot saw he was drifting dangerously near the beacon on the shoal water off Black ledge, and sent in signals for full speed.

His signals were unheeded for a few moments, and the vessel had got so near the reef that the efforts of the wheelsman to change her course were fruitless, and she struck to the south of the beacon.

The boat floated at high tide at 4 o'clock Wednesday morning. An examination showed several large holes through her bottom and she leaked badly. Captain Scott's divers will fix her up so she can leave for Baltimore.

A Wooden Wedding.

The papers of Dollar Bay, Mich., announce the celebration by Mr. and Mrs. R. G. Collins of the fifth anniversary of their marriage. Over a hundred guests were present, and the Houghton string band furnished music for dancing upon a spacious platform upon the lawn. The open air festivities were followed by an elegant and sumptuous repast. There were guests present from Houghton, Hancock and neighboring towns. Mr. and Mrs. Collins received many useful presents, and when the party dispersed about midnight received the best wishes of the entire party. The press says: "The affair was one of the most enjoyable of the season, and reflected great credit upon Mr. Collins and his estimable lady."

Mr R. G. Collins is a son of J. P. Collins, Esq., of Norwich.

Personals.

Congressman Charles A. Russell was in town Wednesday. He returned to Washington Wednesday evening.

Mrs. Edna M. Woods of Lawrence, Mass., is now visiting her sister, Mrs. S. A. Whitney, of East Main street.

Mr. E. W. Bishop has entered the Hartford Theological seminary.

Albert Miner, of Gardner's Lake, will spend this week at the Danbury fair, in company with John Manwaring, of Norwich, who owns a herd of prize winning Ayrshires.

John Mallon, a train dispatcher of the Pennsylvania & Erie railroad, is spending a two weeks' vacation with Officer Chas. Young, of Greeneville.

Dr. Rush W. Kimball is attending to the patients of Dr. Gile, of Windham.

Miss Nellie Brewer is visiting her cousin, Miss Lena Brewer, of East Hartford.

Mrs. Samuel Higgins of Montclair, N. J., has been visiting Mrs John Comstock of Rogers avenue.

Mrs. Curtis P. Wing of Providence is visiting her sister, Mrs John Irish of this city.

PHYSICAL DEPARTMENT

Of the Young Men's Christian Association.

The gymnasium of the Young Men's Christian association is being put in better order than ever for the increasing work of the season now opening.

The new physical director, Mr. Albert B. Davis, will be prepared to give examinations to all members during the next few weeks.

The first examinations will be given on Friday of this week from three to six p. m. and from half past seven to half past nine o'clock in the evening.

Dr. Witter K. Tingley, who has been on the gymnasium committee for some years, has kindly consented to make the medical examinations. The heart and lungs will be tested and special exercise prescribed for the various parts of the body that require particular attention.

Regular classes will open next week, for young men on Monday, Wednesday and Friday at 4.30 p. m. and 8 p. m.; for boys on Tuesday afternoon at 4.30 and Saturday morning at 10; for professional and business men time will be arranged by the director.

The visitors' gallery will be open to all ladies and gentlemen during class hours and members may bring visitors at any time.

COLUMBIAN ENTERTAINMENT.

Ladies of Trinity Church Hold a Delightful Reception With Mr. and Mrs. Lamb.

The ladies of Trinity parish gave a Columbian entertainment at 19 Union street Wednesday afternoon and evening. Three floors of the house were utilized. The first story was gaily decorated throughout with Columbian colors and flags of Spain, France, Germany, England, and the United States. Tables for an excellent supper were spread and lighted with banquet lamps. The floral decorations were of great variety and loveliness. After the tables were cleared vocal and instrumental music were rendered by musicians connected with the church.

The 4 o'clock tea was served to the ladies who enjoyed themselves up stairs. Here the decorations were very tasty and the floors were covered with rugs. Cake, ice-cream and candy rooms were artistically fitted up. A Midway Plaisance with an oriental Turk to add color to the scenes and explain the exhibits was an interesting feature. Many photographs, pictures and souvenirs of all kinds made an interesting collection.

On the third floor an art gallery catalogued and numbered up to 71 proved a pleasing parody. A Punch and Judy show interested the children. The whole affair was creditably managed and was the outcome of much painstaking work. The ladies of the parish were delighted with the house and its accommodations, and were glad to have enjoyed a house-warming with Mr. and Mrs. O. J. Lamb, who generously opened their house for the entertainment.

EASTERN CONNECTICUT.

COLUMBIA.

A Clean Republican Victory.

The result of Monday's election was a clean sweep for the republicans. Selectmen are Wm. P. Johnson, Wm. C. Robinson, republicans, and Charles M. Holbrook, democrat. Assessors, Simon Hunt, Wm. H. Keesland, republicans; Joseph N. Clarke, democrat; town clerk and treasurer, Edward P. Lyan; collector, Tussilian G. Tucker. The vote on the license question was 31 in favor to 98 against. This should bury the thing forever, and serve as a rebuke to those who favored the issue.

Wade A. Shaw has purchased the wood lot a little south of the reservoir and owned by Mrs. Martha Walker, of Hartford.

Milton E. Smith and family, of Willimantic, spent Sunday with friends in town.

WILLIMANTIC.

A Good Runner—Business Postponed till Saturday.

A drain layer's license has been granted Michael Sullivan by the court of burgesses, with Michael Nelligan as his bondsman.

C. H. Dimmick made an excellent run for town clerk and surprised his friends as well as himself by the large majority he had over Ensign A. Sanderson, the democratic nominee, who is considered the strongest candidate that could be put up against Mr. Dimmick. It was glory enough for one day all around.

Action on all of the business called for in the warning for the town meeting, save the election of officers, was adjourned to Saturday.

The sound of a strong brass band can not be heard at a greater distance, and the report of a musket is scarcely perceivable at a distance of over 20,000 feet. In the Arctic regions, when the spirit thermometer marks 40 degrees or more below zero, Fahr, a common conversation may be carried on by persons separated from each other by upward of 7,000 feet.

Probably very few persons know that the lord mayor is the only person—other than the queen and the constable—who knows the password to the tower of London. The password is sent to the mansion house quarterly, signed by her majesty. It is a survival of an old custom.

DIED.

BARSTOW—In this city, Oct. 3d, John P. Barstow, aged 79 years and 10 months. Funeral at his late residence on Friday, at 3 p. m. Friends are invited to attend without further notice. Burial private. Hartford and New Haven papers please copy.

LAWRENCE—In Preston, Oct. 4th, Jerusha, widow of the late Anthony Lawrence, aged [illegible] years. Notice of funeral hereafter.

NEW ADVERTISEMENTS.

WANTED 2 girls want to do general housework. Apply to Mrs. Williams, No. 1 Lake St.

LOST.
A Lady's Silver and Tortoise Shell Hair-pin. A suitable reward will be paid for its return to R. D. JONES & Co., [illegible] Main street.

Who has good second hand Piano
For Sale Cheap?
H. R. STEVENS, 24 Grove St.

HOT AND COLD SODA
AND
MINERAL WATERS
drawn during the Winter Season at
Steiner's Pharmacy,
Open after the Theater.

MY LAST
Personally Conducted Excursion to the
WORLD'S FAIR,
Will Leave
Hartford at 12.50 P.M. Oct. 18,
In Pullman Palace Drawing Room and Sleeping cars chartered for the occasion. This train will be held at Niagara Falls 7 hours. Arrive at Chicago 8.00 a. m. Oct. 20. You can go with this party and return any way you wish before November 15th.
E. P. TURNER,
[illegible] Broad St., Norwich, Conn.

HAVING DISPOSED OF MY
Interest in the business conducted by
Morrison & Devine
(at Uncasville) I desire to publicly thank my former patrons and recommend Crawford & Devine as my worthy successors.
JAMES MORRISON.

WE the undersigned, have purchased the business formerly conducted by Morrison & Devine and will pay and receive all bills for and against the same. By strict attention to business we shall be glad to receive all their old customers and as many new ones as will favor us with a call.
CRAWFORD & DEVINE,
Uncasville, Ct., Oct. 4, 1893.

NEW ADVERTISEMENTS.

THE
WM. W. BACKUS HOSPITAL
Will be Open to the Public
On Thursday, Oct. 5th,
Between the hours of
10.30 A. M., and 5 P. M.

W. & S. ROOT BEER EXTRACT
Is made from the best selected materials. It contains Spikenard, Prince's Pine, Wintergreen, Dandelion, Sassafras, Gentian, Ginger, Sweet Birch and Sarsaparilla, and is equal in strength and flavor to any brand whatever. One bottle makes 5 gallons of Delicious Root Beer.
WOODWORTH & SMALL,
West Side Drug Store.

VIOLIN SCHOOL
for Violin, Alto, 'Cello, French Lessons.
EUGENE WALLNER, Room No. 7, over the Boston Store, in the afternoon.

ST. CLOUD HOTEL,
Broadway and 42d St., N. Y.
EUROPEAN PLAN
New Management, New Furniture, Electric Lights, Sanitary Plumbing and all improvements. Rooms from $1 per day and upwards. Free transfer of baggage by our own conveyances to and from Grand Central Depot and West Shore R. R. N. B. BARRY, Prop. Late proprietor of Hotel Gleneham, 5th ave., N. Y.

BUTTER,	TEA,
CHEESE,	COFFEE,
EGGS,	SPICES,
LARD,	CHICKORY.

New Buckwheat Flour
in packages.
WORCESTER SALT
Cotto[illegible]
And a full line of Groceries.
L. A. GALLUP, Wholesale,
21 Water St.

—THE—
Central Baptist Church,
UNION SQUARE.
REV. J. D. HERR, D. D. Pastor.
Residence 45 Church Street.
Public Services, to which all are cordially invited, Sunday, 10.30 a. m.—7.30 p. m. Bible school Sunday 12 m. Young People's Meeting 6.30 p. m. Prayer Meeting Thursdays 7.30 p. m. Seats rented by the month. Persons desiring sittings may apply on any week day, or on Sunday to the undersigned Seat Rental Committee:
CHARLES B. WHITNEY,
R. G. SMITH,
CHARLES D. NOYES.

Fall and Winter Suits
Very Stylish Line.
Dodge & Holloway.

FOR SIGNS OR AWNINGS
It Will Pay You to See J. W. MALLETT
108 Broadway, next to Theater.

Now Ready
To show our line of
WALL PAPERS
[illegible]
Room Mouldings, Hooks and Picture Wire.
I am prepared to do all kinds of
Painting and Decorating
and all kinds of
Hardwood Finishing.
P. F. Murtagh, 87 Main St.

For Fruit Jars
Go to PITCHER & MAINE'S.

WHY NOT TRY
our $1.50 and $2.00 Shoes.
They will stand hard wear and at the price are hard to beat either in looks or wearing qualities.
FRANK A. BILL, 104 Main St.

-FURNACES.-
Now is the time to have your Furnaces put in order, or if you need a new one now is the best time to have it set. If you wish a
Steam or Hot Water Heater
The Richmonds
are ahead of anything with the latest improvements, and
J. P. BARSTOW & CO.,
Will make you the Lowest Prices possible.
RICHMOND RANGES!
A SPECIALTY.
HOUSEFURNISHING GOODS.
Quality the best and prices lowest. Call and see us.
23 and 25 Water Street.

NEW ADVERTISEMENTS.

TURKISH CIGARETTES
Five Cents
A PACKAGE
AT
N. D. Sevin & Son.

The Best Yet.
Best in Quality. Best in Style,
$2.19 best in Price. Ladies'
KID BUTTON.
GEO W. KIES & CO

SHORT HAND
TYPEWRITING, BOOKKEEPING, ETC., AT THE Norwich Business College, 99 Main Street.
COMMERCIAL, Earl M. Swift.
PENMANSHIP, C. J. Wolcott, Norwich.
SHORT-HAND, Alice L. Hall.

NORWICH
Rubber Store,
Headquarters for everything in the line of
RUBBER GOODS.
Our stock of
Rubber Boots and Shoes
is as usual the largest in
Eastern Connecticut,
In fact our increasing business in this department compels us to buy more and more each season thus enabling us to carry a greater variety of makes and styles and at the same time keep our stock fresh and new. Our Prices too, we will guarantee as low as the lowest.
ALLING BROTHERS.

Ladies' Dongola Kid Button Boots, Opera and Common Sense. D and E widths. $1.50
THIS WEEK
—AT—
Herren'S,
Opposite Porteous & Mitchell's. Agent for W. L. Douglas $3 shoe.

Fall Opening.
We shall put on exhibition on Tuesday, Wednesday and Thursday, Oct. 3, 4 and 5, the most complete lines of popular priced MILLINERY ever before shown in this vicinity. All are invited to attend.
B. GOTTHELF & CO.
129 MAIN STREET. Wholesale and Retail.

All Kinds Of
Picture Frames
And an elegant line of
FRAMED
—AND—
UNFRAMED PICTURES
Can be found at
M. J. Farrell's
Art Parlors,
61 Broadway.

NEW ADVERTISEMENTS.

6%
Partial Dividend Bond Certificates.
UNITED STATES
SAVINGS & LOAN COMPANY,
Paid in Capital.......... $1,[illegible]
Subscribed Capital.......... $4,[illegible]
One of the oldest and largest Co-Operative Banks in America having an income of $60,000 per month and Local Boards in over 100 cities. Affords an absolutely safe investment in Cumulative First Mortgage Bonds.
E. G. MACK and GEO. E. SMITH, GEN. AGTS.,
Office 9 Shannon Building, Norwich.

TO SEE THE
International Yacht Races
Saturday Morning, Oct. 7.
Stmr. CITY OF LAWRENCE
Will leave Pier 45, New York, for a trip over the course outside Sandy Hook, where the yachts Vigilant and Valkyrie will sail the second of the series of races for the America cup.
The Lawrence will not leave the wharf until the arrival of the City of Worcester from New London. The latter boat will be held in New York until the return of the Lawrence from the race.
FARE FOR THE DAY $3.
State Rooms Extra.
Refreshments and good music on board the boat.
THOS. CLARK, Agent. O. L. JOHNSON, Jr., [illegible]

Chicago and World's Fair Tablet.
Three Sizes—Commercial, Packet and Letter.
Your Choice for 7c.
Good Quality Paper.
LOVELL BROS
WEST SIDE.

Not Only
Do we carry the largest stock of
Gold and Silver Watches
in Eastern Connecticut, but our Prices are the Lowest. Call for yourself and be convinced.
A. FLAUT,
[illegible] Main St. Leader in Low Prices.

DR. N. P. SMITH,
Office No 8 Broadway.
Hours 11 a. m., to 1 p. m., 4.30 to 8.30 p. m.
RESIDENCE 201 MAIN ST.

WHITNEY,
Central Building,
IS SELLING
Dinner Ware
AND
Toilet Sets
VERY CHEAP.
New Goods Just Received.

FRISWELL has a large stock of
WATCHES
Selling Low for Cash.
Sole Agent for the celebrated Rockford Watch.
WM. FRISWELL,
25 Franklin St.

REMOVAL.
FRED M. MOLL,
Who has conducted the business of the late Joseph Kind, at 143 Main street, has removed to HILL'S BLOCK, Shetucket street, up one flight of stairs. Cleaning and Repairing at low prices and at short notice. Please call at once for work finished by Mr. Kind.

BARGAIN SALE OF LAMPS.
As we are very desirous of closing out our stock of TABLE LAMPS before our new ones are opened, we have placed on sale our entire line, at prices that are far below their value. As the number is limited, secure one at once.
SmithBros

TO RENT.
TWO FRONT ROOMS
On Lower Broadway.
Suitable for Dressmaker, Tailor, or for offices. Inquire of
E. P. BREWER, M. D.

PRESTON BROTHERS
ARE HEADQUARTERS FOR
Fruit Jars
—AND—
PRESERVING KETTLES,
Prices Lower Than Ever.
Preston Bros., Hardware Dealers,
FRANKLIN SQUARE.

CROCKER'S
Magical Stomach Powders
Make good health possible to all through good digestion. Bad digestion reduces vitality—weakens the circulation of the blood, [illegible]

Horizontal Water Wheels,
Head Gate Gearing,
Water Racks,
Power Transmission Machinery.
Collins Turbine Machine Co.

Norwich Morning Bulletin.

VOL. XXXV.—NO. 11,718 NORWICH, CONN. FRIDAY, OCTOBER 6 1893—SIX PAGES SIX DOLLARS A YEAR

THIS MORNING'S NEWS.

City and Vicinity.

Fair and warmer weather.
Mr. [illegible] Guernseys beat the world's [illegible].
Meeting of the New London County Medical [illegible].
The public inspection of the Backus hospital.
Burglary at Quaker Hill.
Superior court cases.
Typhoid fever at Lebanon.
Superior court decision in Windham county case.
The sanitary condition of state prison.
Granulated sugar famine.
[illegible]
Joseph A. [illegible] of New London dead.

State.

[illegible] New Haven policy shops.
Accident at a New Haven corset factory.
First regiment wins [illegible].
Eighteen thousand people at Danbury fair.
Schedule of Yale foot ball games.

General.

Bishop Lawrence consecrated.
General Grant's nephew dying from a [illegible].
[illegible]
Massachusetts places distributed by [illegible].
English merchants buying coal from America.
[illegible]
Vigilant and Valkyrie have a drifting match.
[illegible] at Providence fail [illegible].
Massachusetts farmers victims of sharp practices.
Return of scientific expedition from Greenland.

SPECIAL NOTICES.

CITY OF NORWICH WATER WORKS, OFFICE OF BOARD OF WATER COMMISSIONERS, NORWICH, CONN., Oct. 2, 1893.

Water Rates for the quarter ending Sept. 30, 1893, are due and payable at this office Oct. 1, 1893. Office open from 8 a. m. to 12 m. and 1 to 6 p. m.; Wednesday and Saturday evenings, 7 to 9, until Oct. 20.

Additions will be made to all bills remaining unpaid after Oct. 20.

oct2d EDWIN LATHROP, Cashier.

The recent chill in the air reminds a fore-handed man that a heavy overcoat will be needed before long. We show an excellent assortment of Overcoatings, comprising Elysians, Montagnacs, Meltons, Beavers, Kerseys, Shetlands, Irish Frieze, and Vicunas in heavy weights. How about a fall overcoat?

R. D. JONES & SON.
[illegible]
(Over C. C. [illegible] store.)

—THE—
COCHRAN HOTEL,
WASHINGTON, D. C.,
Cor. 14th and K Sts.

Cable cars, connecting with all depots and public buildings, pass the door. [illegible] perfect, table the best. New England headquarters.

sep12d F. J. HART, Proprietor.

ANDREW HYDE, D. V. S.,
VETERINARIAN,
[illegible]

FREE
Ask your druggist for a sample bottle.
ELIXIR OF LIFE
The great family medicine, guaranteed to cure
HABITUAL CONSTIPATION,
SICK-HEADACHE,
DYSPEPSIA,
And all ills arising from a disordered stomach. Trade supplied by
LEE & OSGOOD.

DO NOT SLUMBER
UNTIL YOU HAVE
Dr. Hough's
COUGH AND LUNG BALSAM
Ready for immediate use.
Sure Cure for Coughs, Colds, Croup, etc.
PRICE 35 Cents.
Sold by all druggists and medicine dealers.

Sick Headache,
CARTER'S LITTLE LIVER PILLS.
POSITIVELY CURED BY THESE LITTLE PILLS.
They also relieve Distress from Dyspepsia, Indigestion and Too Hearty Eating. A perfect remedy for Dizziness, Nausea, Drowsiness, Bad Taste in the Mouth, Coated Tongue, Pain in the Side, etc. They regulate the bowels and prevent constipation and piles. The smallest and easiest to take. Only one pill a dose, 40 in a vial. Purely Vegetable. Price 25 cents. 5 vials by mail $1.
Carter Medicine Co. Proprietors,
NEW YORK.
Sold by all Druggists.

Norwich Line to New York.

Trains leave Union Station, Norwich, daily (Sundays excepted) at 9.35 and 9.55 p. m., connecting at New London with steamer "City of Worcester" or "City of Boston," for New York.

Steamer "City of Lawrence" leaves Norwich on Sundays at 7 p. m., New London at 9 p. m., for New York.

Returning, steamers leave New York daily (Sundays excepted) at 5.

For state rooms and further information apply at Office of the Company, 62 Shetucket street. Telephone call 143-3.

THOMAS CLARK, President
O L JOHNSON, JR., Secretary and Treasurer

LEAVE YOUR ORDERS AT The Bulletin office for Printing of all kinds and get the work at living prices.

GREENLAND SCIENTISTS RETURN.

Interesting Account of Discoveries—Ancient Buildings Found.

[illegible]

Fossil Remains of Semi-Tropical Plants, Shell-Fish, Etc., Exhumed.

GLOUCESTER, Mass., Oct. 4.—Schooner Carrie W. Nelson, which sailed hence March 29 on a fishing trip to Hudson's bay and Greenland, arrived this evening. Captain Lawson said that owing to heavy ice met in Davis straits he was unable to explore the northernmost fishing grounds of Labrador, hence he sailed for Greenland, but had great difficulty in crossing Davis straits.

This being the first vessel to visit the Greenland fisheries much interest was manifested in the outcome of the voyage.

Captain Lawson brought home as a passenger Dr. Fred A. Cook of Brooklyn, N. Y., who with other scientists sailed from Halifax August 10, in schooner Zeta to Greenland on a scientific expedition. Dr. Cook, who was surgeon in the Peary expedition, wintering in the Arctic, is familiar with much appertaining to that region. He said that after leaving Nova Scotia they cruised about Newfoundland and went up the Greenland coast to Cape York, in lat. 76, calling at several harbors.

Remains of the first Greenland settlers were obtained. In the graves were found a number of their implements of the chase, made of stone, ivory and bone, the points of the arrows being similar to those of the American Indians. Altogether two barrels of bones were exhumed, apparently of a small race of people, also beds of soft soil, in which were found fossil remains of semi-tropical plants, shell fish, etc. Fossil wood, shells and gravel 300 feet above the level of the sea, were found, showing that the sea had been higher than at present.

At Gothaab, the remains of ancient buildings, supposed to be those of the old Norsemen, were found. They were made out of broken stone, and instead of cement moss was used. Here was found a patch of old rye growing in a wild state, showing that the seed had been sown many years.

Twenty-five miles in the interior from the above place another settlement was found, the walls of some buildings being nearly intact. One contained apartments for several families.

At Cape York, one hundred different measurements of tribes of mixed Esquimaux were taken by kodak and flash light at night, but the full-blooded tribes are north of that point. The average size of these male Eskimos was 5 feet 1½ inches, females 4 feet 8 inches and 130 pounds.

At Asiuse harbor, Dr. Cook got two Eskimo children whose parents consented to let him bring them to the United States, with the understanding that he should take good care of them and bring them back next season. The girl's name is Kalaktack. She is 16 years old, and Mikok, the boy, is 14. They are quite [illegible]. They have been sent to school by the Hudson Bay company.

Spain Demands Reparation for the Melilla Outrage.

MADRID, Oct. 5.—The Spanish minister of foreign affairs received the British, French, German, Italian and Belgian ministers yesterday afternoon to explain to them the policy of Spain in North Africa. While purposing to maintain the status quo in Africa, he said, Spain would push forward vigorously the work on her forts in North Africa, and would chastise severely every attempt of Moorish aggressors to drive her from the coast. Through her minister Spain has demanded full reparation for the outrage at Melilla. She has sent out to the Moorish coast only the troops and supplies necessary to enforce these demands. Her future course of action will depend upon the attitude of the Moors towards her claims.

Electric Car Accident at Worcester.

WORCESTER, Mass., Oct. 5.—An electric car on the Consolidated Street railway struck the heavy lumber team going in the same direction driven by George Howe, on Lincoln street, this morning. Howe was thrown out in front of the car which dragged him some distance, badly injuring his side. Orville Hubbard, the motorman, was arrested on a charge of assault and battery. There is little hope of Howe's recovery.

Races at Evansville, Ind.

EVANSVILLE, Ind., Oct. 5.—Robert J. carried off the racing honors at the tri-state track today, pacing a mile in the free for all race in 2.06¼ and winning the race. The race was hotly contested, and the 7,000 spectators were wildly enthusiastic. Hal Pointer was brought out to go against his record of 2.04¼. He behaved badly and made the mile in 2.21. Nancy Hanks will not go against her 2.04 record at this meeting, a lameness developed from her effort on the Terre Haute track last week.

The Cholera Scourge.

ROME, Oct. 5.—Four hundred cases of cholera and 299 deaths were registered in Palermo during the week ending last Tuesday. The director of sanitation reports that the chief cause of the outbreak in Palermo is the bad condition and scanty supply of water.

Spencer Not Guilty of Arson.

MONTPELIER, Vt., Oct. 5.—The jury in the case of Ira Spencer of Marshfield, charged with arson, this evening brought in a verdict of not guilty. Spencer was accused of burning a building owned by his mother-in-law in the autumn of 1891.

Brief Telegrams.

The will of Charles Wheeler, grandfather of Judge G. W. Wheeler of the superior court, was filed for probate Thursday. The estate is valued at $40,000. Judge Wheeler's father is bequeathed $25,000 and the remainder is divided among relatives. Judge Wheeler was always a great favorite of the testator.

The Chicago Superior Savings, Loan and Building association today made a voluntary assignment in the county court to the Chicago Title and Trust Co. The assets and liabilities are not stated.

William H. Bunker of Marlboro, Me., while out hunting Wednesday, was mistaken for a deer and shot by another hunter named Davis. The ball entered Bunker's side, causing a bad wound. At present, however, he is not thought to be in danger.

An incendiary fire in the barracks at Roslavl, providence of Smolensk, Russia, Wednesday night, caused the death of forty soldiers.

United States Senator Aldrich of Rhode Island, who is home for a few days, says the silver repeal bill will be passed next week without fail.

HOUSE DEMOCRATIC CAUCUS.

The Federal Election Bill to Be Considered Next Monday Night.

WASHINGTON, Oct. 5.—The democratic members of the house will meet in caucus next Monday night to consider the federal election bill. The caucus will be called to consider certain amendments to the bill, but its principal object will be to determine whether it is policy to send the bill to the senate pending a disposition of the Sherman law repeal bill by that body.

Representative Tucker, the author of the bill now being discussed in the house, states that the caucus is to determine whether or not the democratic party is earnestly in favor of the repeal of the election laws, as demanded by the platform. Mr. Tucker says: "If Mr. Fitch's bill is to be adopted as the party measure, it seems to me we might as well abandon the fight. If Mr. [illegible] bill incorporates all there is objectionable, then we have got no case. I am perfectly well satisfied, however, that a caucus will make a satisfactory declaration on the subject." The vote on the bill and pending amendments is to be taken at noon next Tuesday. So far but one amendment has been offered, by Mr. Lacey of Iowa.

This is said to be largely identical with the bill drawn by Representative Fitch, chairman of the committee representing the Tucker bill, and which he proposes as a substitute therefor. It differs from the Tucker bill in that it leaves on the statute book sections 2000 to 2010 inclusive which the Tucker bill repeals, along with all others relating to the appointment of supervisors and deputy marshals.

Tyler Beats Windle's Record.

SPRINGFIELD, Mass., Oct. 5.—Harry C. Tyler of the Springfield Bicycle club lowered the world's record for a mile, standing start, at Hampden park this afternoon, making it in 2 01 3-5, which is 3 4-5 seconds faster than Windle's record, made on the same track Oct. 8, 1892. The quarters were .32, 1.03, 1.30 2-5, 2 01 3-5. This also breaks the three-quarter mile record. Tyler was paced by Windle, E. A. Nelson, and E. A. McDuffee and James Clark, the two latter on a tandem. After this trial McDuffee and Clark reduced the tandem record, flying start, from 2.05 3-5 to 2 01 1-5, Olmstead, Messure and Broadhead on a triple and Harry Arnold setting the pace. E. A. Nelson followed, making a mile, flying start, in 2.01 2-5.

Bismarck Said to Be Steadily Sinking.

BERLIN, Oct. 5.—Dr. Schweniger, Prince Bismarck's physician, is in this city, arranging for a special through train to convey Prince Bismarck from Kissengen to Friedrichsruhe.

The Rudolstadt Landes Zeitung says that Prince Bismarck is slowly but steadily sinking and that it is improbable that he will ever leave Kissengen alive. The Vossische Zeitung of Berlin abstains from publishing the worst news about Prince Bismarck, simply expressing the hope that his iron constitution will enable him to recover from his renewed illness.

Races at Guttenburg.

GUTTENBURG, N. J., Oct. 5.—First race, five and a half furlongs, Blue Garter won; Ironsides, 2; Gen. Smith, 3. Time, 1.09.

Second race, six furlongs. Air Plant won; Darkness, 2; Uncle Sam, 3. Time, 1.15¾.

Third race, six furlongs. Sunglimpse won; Reconnaise, 2; Strathflower, 3. Time, 1.16¾.

Fourth race, one mile. Vestibule won; Stowaway, 2; Copywright, 3. Time, 1.41¼.

Fifth race, six furlongs. Panama won; Poly Dora, 2; Double Cross, 3. Time, 1.14.

Sixth race, one mile and a quarter over five hurdles. Margherita, 1; Prize, 2; Hiawatha, 3. Time, 2.18 2-5.

A Girl Wound Around a Revolving Shaft.

NEW HAVEN, Conn., Oct. 5.—Annie Saxon, a 16 year-old Russian girl, was terribly injured while attempting to put a belt in Mayer, Strous & Co.'s corset factory yesterday and escaped a horrible death by the merest chance. She is a corset stitcher. The belt driving her machine flew off. Not waiting for a machinist she attempted to adjust it herself, which is against the company's rules. She has two heavy braids of hair which reach below her knees. While attempting to place the belt one of the braids caught on the shaft. She screamed and Foreman Ullman stopped the machinery in time to save her life. It is feared she has sustained internal injuries.

Cruiser Vesuvius Ordered on Unique Duty.

WASHINGTON, Oct. 5.—Orders have been sent by the navy department to Rear Admiral Belknap at New London, Conn., directing him to send out the dynamite cruiser Vesuvius on the unique and hazardous duty of blowing up fourteen derelict vessels that endanger navigation. It is likely that the Vesuvius will begin the work of removing the obstructions in a few days. All the derelict vessels to which the Vesuvius is assigned were wrecked during the recent hurricane on the Atlantic coast and nearly all are adjacent to the Jersey shore.

Australians, 216; Americans, 199.

LIVINGSTON, S. I., Oct. 5.—The cricketers had much better weather for the second day's play of the match between the thirteen Australians and the All New eighteen. Only about 300 spectators were present. The announcement was made that the official score of the New York's of yesterday was changed from 101 to 108, in their first inning. Harry Coyne being credited with five runs instead of one and the byes were reduced from 11 to 9. The score is as follows: Australians, 216; Americans, 199.

Meriden to Have Electric [illegible].

MERIDEN, Conn., Oct. 5.—The majority of the stock of the Meriden Horse Railroad company has been sold to a Philadelphia syndicate represented by Walter Pierce Douglass of that city by Messrs. Swift, Coe and Cahill. The latter gentlemen retain an interest in the road in order to preserve the corporate existence of the organization. Work will be begun next week of equipping the lines with the Thomson Houston system of electric cars; the changes will take about six weeks.

The Sixth Game.

NEW YORK, Oct. 5.—This afternoon's game of the billiard match between Ives and Roberts was eight hundred points. Ives had to score 795 and Roberts 913 to reach the necessary 5,400. Roberts scored 913 and Ives 436. Total score at end of sixth game: Roberts 5,400, Ives 5,068.

The seventh game was played tonight. Roberts scored 1,001 and Ives 718.

Bismarck Suffers a Shock.

LONDON, Oct. 5.—The Telegraph's Berlin correspondent says that Prince Bismarck has suffered a stroke of paralysis, and that he is in an apathetic condition.

UNFINISHED WITHIN TIME LIMIT.

Neither Steady Nor Strong Winds for the Yacht Race.

VALKYRIE AHEAD

At Outer Mark—English Skipper Displays Most Skill.

NEW YORK, Oct. 5.—At 4 30 p. m. there were indications of the yachts not being able to finish within the time limit of six hours, and their giving it up before crossing the finish. The Vigilant was the first to announce her intention of giving up the contest, which she did by hauling down her jib topsail, and taking a line from the tug Commander. The Valkyrie then hauled down her jib topsail and was taken in tow by the Luckenbach. At this time the Englishman was leading the American about one mile which added to the allowance of 1.48, gave the Valkyrie really a lead of nearly a mile and a half.

Had the boats continued to the starting point the Valkyrie would no doubt have held her advantage. The wind was neither steady nor strong enough to test the relative merits of the two types of boat, but the English skipper displayed far more skill in handling the craft than did the skipper of the Vigilant. In fact, it was entirely owing to bad judgment and poor seamanship on the part of the American skipper that the Valkyrie gained her great advantage.

Following is the time around the outer mark: Valkyrie 3:37:20, Vigilant 4:3:40. The Valkyrie's actual gain in making the run of eight miles and the close reach of seven was 26 minutes 20 seconds. If the allowance of a minute and forty-eight seconds, which the Vigilant must forfeit, be added, it will be seen that the English yacht beat the American 28 minutes and 8 seconds over the fifteen mile course to the first turn.

Arrested for the Murder of McKeown.

HARTFORD, Conn., Oct. 5.—Thomas J. Larkin, 20 years old, and John Rourke, 19 years old, were arrested tonight for the murder of James McKeown, which occurred on Sept. 24. The young men were examined at the inquest several times and on Sunday Larkin wanted Rourke to leave town with him as he thought there were to be arrests made. Larkin denied everything last night. Rourke's story is as follows:

On the night of the murder they planned to go and see Mrs. McCoy, McKeown's housekeeper, a woman of bad reputation. Larkin climbed up a stone wall and went into the house. Rourke took a roundabout way and when he reached the house he heard screams and saw Larkin running. The old man was after him and he fell off the stoop on a stone flagging. He stood up and fell down again. The fall caused his death. John Fee, the barber, who has been suspected, will be released.

The Danbury Fair.

DANBURY, Conn., Oct. 5.—Eighteen thousand people attended the fair today. It was excursion day, and crowds arrived all the forenoon in special trains from New Haven, Hartford, Waterbury, Norwalk and intermediate stations and from New York state. There was trotting this afternoon in the 2 27 and 2 40 classes.

In the 2 27 class, purse $300, four starters, John Logan, owned by James H. Lewis of Bridgeport, won in three heats, Jerome, owned by George W. [illegible], second. Time 2 28.

In the 2 40 class, purse $300, were eight starters. Panther of Boston won; Mountain Maid, from Elder Ado farm, Poughkeepsie, second. Time 2 29¾.

Yale Football Schedule.

NEW HAVEN, Conn., Oct. 5.—Manager Holter today announced the Yale football schedule for the season, which has been approved by the faculty. It is expected that two more games in addition to the Harvard and Princeton championship will be arranged for later. Following is the schedule: Saturday, October 7, Crescent Athletic club at Brooklyn; Wednesday, October 11, Trinity at New Haven; Saturday, October 14, Dartmouth at New Haven; Wednesday, October 18, Amherst at New Haven; Saturday, October 21, Orange Athletic club at Orange, N. J.; Wednesday, October 25, Williams, at New Haven; Saturday, October 28, West Point at West Point; Wednesday, November 1, Tufts at New Haven; and Tuesday, November 7, New York Athletic clubat New York.

Report of Bombardment of Rio Confirmed.

BUENOS AYRES, Oct. 5.—Telegrams received here from Rio Janeiro confirm the report that Admiral Mello is again bombarding the city. All business places in the city are closed. The damage done so far is reported to be trifling. Since President Peixoto mounted new guns and made preparations to return the fire of the rebel vessels, the commanders of the foreign man-of-war are undecided whether or not they would be justified in stopping the bombardment, and are waiting more precise instructions from their governments.

Unknown Man Killed by a Freight Train.

NORTHAMPTON, Mass., Oct. 5.—An unknown man, supposed to be from Holyoke, was killed while trying to board a freight train on the River road, one mile above here. He was one of the three who tried to get on the train while climbing a steep grade.

Exhibition Game of Ball.

QUINCY, Ill., Oct. 5.—The Bostons and All-Americas played an exhibition game of ball this afternoon before a fair sized audience. The game resulted in a score of 4 to 1 in favor of the Boston team. The batteries were Nichols and Ganzel for Boston and Gumbert and Kittridge for the All-Americas.

DETROIT, Mich., Oct. 5.—Cleveland 9, Cincinnati 6.

New London's New Office Holders.

The presence of the new democratic members of the New London council was felt in the elections to office Wednesday night. Every republican office-holder was made to walk the plank and not one head was spared. The new democratic officials are as follows:

Senior Alderman—W. A. Holt.
Corporation Counsel—Tracy Waller.
Prosecuting Attorney—B F. Mahan.
Commissioner of Charities—Chris. C. Culver.
Water Commissioner—J. D. Cronin.
Chief Engineer—Charles L. Ockford.
First Assistant Engineer—John Stanners.
Second Assistant Engineer—John H. Newman.
Inspector of Buildings—A. G. Crocker.
City Surveyor—Loren E. Daboll.
Supt. Water Works—Loren E. Daboll.
Captain of Police—John E. White.
Street Commissioner—Noel B. Gardner.
Tax Collector—Sidney H. Miner.

CHURCH CONGRESS UPROAR.

Father Ignatius Publicly Denounces the Rev. Charles Gore.

LONDON, Oct. 5.—Father Ignatius, the Episcopal monk who made a tour of the United States some three years ago, set the church congress at Birmingham, in an uproar today, by denouncing publicly the Rev. Charles Gore, author of "Lux Mundi."

Mr. Gore rose to read a paper. Before he had opened his mouth, Father Ignatius sprang to his feet, and exclaimed: "I protest against this. That man is a denier of Christ. He ought not to be heard here." Cheers and hisses followed. The bishop of Worcester, who presided, told Mr. Gore to proceed and ordered Father Ignatius to be seated.

Amidst great disorder Father Ignatius shouted that he would not yield unless he received permission to speak later. The bishop assented, Father Ignatius sat down, and Mr. Gore read his paper. Then Father Ignatius rose to reply, but he was ruled out of order. Cheers, hisses, groans and protests greeted this decision of the bishop. Every attempt of Father Ignatius to speak caused a renewal of the uproar. He appealed to the bishop, but the latter ignored him. Eventually Father Ignatius left the congress. The disorder subsided at once and the programme of the day was continued.

THE AUBURN STRIKERS

Judge Foster Is Petitioned to Call Out the Militia.

AUBURN, Me., Oct. 5.—This afternoon the seven shoe firms, comprising the Manufacturers' association, presented a petition to Judge Foster requesting him to call out the militia, but Judge Foster decided not to do so until there were further disturbances that make it necessary.

In coming from the shops this afternoon the Armenian shoe workers were not molested and the crowd did not gather at the boarding house.

Everything is quiet on the streets. Mayor Bolster has issued his third proclamation relative to the enforcement of the law against blocking the streets.

In the municipal courts this afternoon Frank McManus of Lewiston was sentenced to 30 days in jail for unlawful assembly.

The citizens waited on the manufacturers today to try to arrange a settlement, but the manufacturers would not yield any points.

The leaders of the shoe workers' unions consider the action of the supreme court a little hard on them, but as yet they have taken no formal action on the matter.

General Manager Tucker of the Maine Central railway has issued orders to station agents in Lewiston and Auburn prohibiting congregation of crowds at the railway stations.

FIRST REGIMENT WINS

The State Rifle Match by the Largest Total Ever Made.

HARTFORD, Conn., Oct. 5.—The First regiment rifle team won the state rifle match for regimental teams this afternoon by the largest total score ever made in the state by a military team of twelve men. The conditions were: Team of 12 with three reserves, 7 shots each man at each 200 and 500 yards, no sighting shots. The weather was perfect without wind, which in part accounts for the high scores of the First and Second regiments. There were three men who made 31 out of a possible 70. The scores:

First Regiment—200 yards, 326; 500 yards, 296; total, 622.
Second Regiment—200 yards, 320; 500 yards, 312; total, 632.
Third Regiment—200 yards, 318; 500 yards, 267; total, 585.
Fourth Regiment—200 yards, 298; 500 yards, 203; total, 501.

The First regiment wins the state silver cup and a medal for each member of the team.

Senate and House.

WASHINGTON, Oct. 5.—After a quarter of an hour spent in morning business, the only feature of which was a proposed amendment to the rules by Mr. Hill (dem. of New York), authorizing senators, paired and not voting, to be counted to make a quorum, the senate went into executive session to deal with the nomination of Indian agents.

The house transacted some unimportant routine business, after which the federal elections repeal bill was taken up, and Mr. Murray (rep., S. C) concluded his speech in opposition to the measure and criticised the election methods in vogue in South Carolina, claiming that the presence of federal supervisors was necessary to the conduct of a fair and free election.

At the conclusion of Mr. Murray's remarks, Mr. Russell (dem. Ga.) argued in support of the bill.

The Senate Condemned.

NEW YORK, Oct. 5.—The chamber of commerce this morning unanimously passed a resolution condemning the action of the senate in delaying the repeal of the Sherman law, and thanking the house and President Cleveland for their prompt action in the matter, and a copy was ordered sent to every member of congress.

Charged With Criminal Assault.

BIDDEFORD, Me., Oct. 5.—Frank A. Bryant, a young married man of Saco of good family, has been arrested on a suit for trespass for $2,500, brought in behalf of Miss Viola McNeil, post office clerk. The real claim of Miss McNeil is criminal assault. Bryant gave bonds in $6,000.

Steamer Arrivals.

At New York—Britannia, from Deala; Astrakhan, from Hamburg; P. Caland, from Rotterdam.

At Boston—[illegible], from Glasgow.

At Southampton—Trave, from New York.

Brooklyn Has Almost 1,000,000 Inhabitants.

BROOKLYN, Oct. 5.—Dr. Bryan Young of the Brooklyn Bureau of Vital Statistics today completed his estimate of the population of the city. It is within 800 of 1,000,000 inhabitants.

New Haven Policy Shops Raided.

NEW HAVEN, Oct. 5.—The police have begun another crusade against the policy shops of this city. At noon today places run by Charles Potter and Fred Gray, located at 538 State street and 33 Gregson street respectively, were raided and complete outfits captured.

A Brewery Burned.

NEW HAVEN, Oct. 5.—The Weibie brewery on Oak street was completely gutted by fire this morning. Nothing can be ascertained regarding how the fire started. The damage is estimated at $3 000. The loss is fully covered by insurance.

M. J. Burgoine, an overseer at the Slade mill spinning room at Fall River, was fined $30 and costs Thursday morning for employing Mary Chase, a young girl not quite 15 years of age.

VICTIMS OF SHARP PRACTICES.

Massachusetts Farmers Approached by Horse Dealers.

INDUCED TO SIGN NOTES.

Scheme Would Not Work in Some Instances.

GREENFIELD, Mass., Oct. 5.—A number of prominent farmers in the southern part of this county are complaining that they have been the victims of sharp practices. Some time ago four men, with an elaborate pedigree book, came ostensibly from Kansas with a desire to improve the stock of farmers' horses in this section. The men claimed to own a thoroughbred Percheron stallion worth $2,500. They wanted twenty-five men to each give their notes for $100. All colts produced by the stallion were to be bought when four months old and sold. In Greenfield no encouragement was given the scheme; but in Deerfield and Conway and other places the farmers took the stock. It is now claimed by some of them that when they came to sign the notes they were for $2,500, holding each liable for that amount. They declined to sign and are now threatened with suits. The stallion is now stabled in Conway. Some experts place his value at $300.

Train Robbers Captured.

EMERY, Mont., Oct. 5.—The posse stationed at Java, the second station west of the summit of the Rockies, sighted yesterday morning the train robbers who held up a train in August and commanded them to surrender. Upon discovering them the officers opened fire, killing one and wounding two, while the fourth man surrendered. One wounded man took to the hills and the posse is in pursuit.

Killed by Falling from an Apple Tree.

NEW MILFORD, Conn., Oct. 5.—George French, 45 years of age, unmarried, fell from an apple tree at the Boardman's bridge this noon, his head striking on a stone. He lived but a few hours.

W. H. Clapp & Co., boot and shoe manufacturers of Weymouth, Mass., have assigned to F. H. Nason. Their liabilities are $30,000; assets about $8,000.

SPECIAL NOTICES.

ROYAL
BAKING
POWDER.
Absolutely Pure.

A Cream of Tartar Baking Powder. Highest of all in leavening strength.—[Latest U. S. Government Food Report.]
Royal Baking Powder Co., 106 Wall St., N.Y.

As the Elephant
with his Trunk
lifts Heavy Burdens
SO
IVORINE
WASHING POWDER
will lift heavy burdens from the overworked housekeeper. It cleans everything—clothes, floors, dishes, etc., and injures nothing.

From April 1st, 1893, every package contains a splendid cake of pure Olive Oil Toilet Soap.

J. B. Williams Co. Glastonbury, Ct. For 50 years the makers of Yankee Shaving Soap.

Hack, Livery, Boarding and Sale Stable,
7 TO 13 ONECO STREET,
A. M. ETHERIDGE, Proprietor.
All orders given prompt attention. Moderate prices.

MRS. BIRD'S LUNG CURE
is getting to be
A Household Remedy.
It will cure a cold in the head, dry, hacking cough, and is especially adapted for [illegible] have become seated on the lungs.
Your Druggist or Grocer can supply you. Take no other.

USE
Shipman's
CARBOLIC
OINTMENT,
The most healing preparation in the world
FOR MAN OR BEAST.
For sale by all druggists.

Belgian Coal Strike a Failure.

BRUSSELS, Oct. 5.—The coal miners who struck in the Borinage district resumed work today. In the Charleroi district the strikers are preparing to follow their example. The whole strike in the province of Hainaut is a failure. Although but a few days old it will be ended within a week.

NEW ADVERTISEMENTS.

GUNS AND
AMMUNITION
Wholesale and Retail.
EATON, CHASE & CO.,
Hardware Dealers,
3, 5 and 7 Commerce St.

BARGAINS! BARGAINS!
—IN—
Woolen Goods, Remnants
and Seconds from six of the best mills in the country AT LOWEST PRICES KNOWN.
[illegible] yards Navy Blue, Black and Brown Serge at 25c, worth 50c. [illegible] yards Black Broadcloth, slightly damaged at 50c, regular price 85c. 300 yards 36 in. Union Cashmere, extra heavy, at 25c, cheap at 45c. [illegible] yards Kersey in Black, Blue and Brown at [illegible], worth $2.25. 200 yards Black Cheviot at [illegible], worth $1.25. 1 case Wool Plaids at 25c, good value at 50c.
Clinton Mills Co. Store,
Bean Hill, Conn., BRADY & SAXTON, Proprietors.

Ladies' Dongola Kid Button Boots, Opera and Common Sense. D and E widths,
$1.50
THIS WEEK
—AT—
Herren'S,
Opposite Porteous & Mitchell's. Agent for W. L. Douglas $3 shoe.

All Kinds Of
Picture Frames
And an elegant line of
FRAMED
—AND—
UNFRAMED PICTURES
Can be found at
M. J. Farrell's
Art Parlors,
61 Broadway.

WIND COLIC,
Cholera Infantum, Diarrhoea, Dysentery, Restlessness, and all ills incident to children, especially during teething, prevented and cured by
Russell's White Drops.
25c Bottle. All Druggists.

DON'T DESPAIR.
Dr. Z. J. Lewis Can Cure You.
Specialist on private Chronic Diseases! Cure guaranteed, no matter of how long standing. Office hours, 9 to 1 and 3 to 5. Sundays, 10 to 2 and 4 to 7. 126 Broad St., Providence, R. I. Consultation free. Medicines, $5. Out of town patients successfully treated by mail. Send for new edition of book and symptom blanks forwarded free.

TAKEN UP.
Came on to my premises Saturday, Sept. 30, two Devon Heifers, which the owner can have by paying charges. ASA BACKUS, East Great Plain.

MILLINERY OPENINGS.

OPENING
OF
FALL and WINTER
MILLINERY
THURSDAY and FRIDAY,
Oct. 5 and 6,
AT
MRS. E. CANTLE'S,
23 BROADWAY.

WANTS.

WANTED. A live man to represent our business in this place. Previous experience is not necessary to the right man. Address, Plymouth Rock Pants Co. 44 Main St., Norwich, Conn. oct4d

Wanted Immediately

A girl for general housework to go a short distance in the country. Good place and good pay.

J. L. DOUGLAS,
13 Central Building, or Lock Box 1173.

WANTED.

To rent the residence occupied by Merritt D. Dexter, No. 39 Orchard street. For further particulars, inquire on the premises. oct4d

AT LAST WE HAVE IT—Active workers wanted everywhere to take orders for "SHEPP'S WORLD'S FAIR PHOTOGRAPHED," only book of copyrighted photographs of buildings scenes and exhibits. Tremendous daily sales; bonanza for workers; drop everything and handle it; you will make money fast; big commissions; books on credit; illustrated circulars, terms free. Outfit, 25 photos, $1. Ad. Globe Bible Publishing Co., 723 Dearborn St., Chicago, Ill., or 723 Chestnut St., Phila., Pa. sep29MWF

FOR SALE OR RENT.
DWELLINGS, HOUSES, BARNS, FARMS, BUILDING LOTS.
TRUST AND EXTRA QUALITY LOAN FOR SALE. OFFICES AND STORES TO RENT [illegible].

WANTED.
Male and Female Help; also Home for a Boy who will do chores for his board and schooling; position for a man who worked 3 years at last place. REAL ESTATE OFFICE, sep28d Room 10, CENTRAL BUILDING.

Now is the Time to Sell Your Stoves.
BATES, the Auctioneer,
No. 7 Water St., will pay spot cash for second hand cooking stoves and parlor stoves. sep28d

YOUNG MEN and WOMEN
Can find employment at the Colchester Rubber Works. Steady employment and fair wages. Apply to COLCHESTER RUBBER CO., Colchester, Conn.

COLUMBIAN HOUSE,
No. 4 Franklin Square.
Permanent and Transient Boarding. Also Table Board. All modern improvements. Terms reasonable. [illegible]

NEW ADVERTISEMENTS.

JARVIS' MILITARY BAND
—AND—
ORCHESTRA
Furnish Music for Parades, Picnics, Balls, Excursions and Entertainments of All Kinds at Reasonable Prices. Address, A. W. JARVIS, Leader, 44 Division St., Norwich, Conn. apr25MWF

Just Received 2,308 bu. Oats.
NO. 1 CLIPPED. 900 BU. CORN.
Car of White Middlings due now, 100 lb. sacks. I have two cars hay here and more coming daily. Special price from car. In stock, Flour, Wheat, Cracked Corn, Meal, New Straw, Screenings, May-Feed, Red Middlings, Bran, Gluten, etc.
C. J. WOLCOTT.

HAIR CURLERS 5c.
HOUGH'S,
Opp. WAUREGAN HOTEL.

ALBANY DENTAL ASSOCIATION
SCIENTIFIC DENTISTRY AT MODERATE PRICES.
BEST SET OF TEETH ON RUBBER, $8.
No better made, no matter how much you pay. All work guaranteed. [illegible] BROADWAY.

A. F. HOWARD,
DENTIST,
Over Boston Store, opp. Wauregan House. Pure Nitrous Oxide Gas administered.

—THE—
NORFOLK BREWERY,
BOSTON, MASS.,
CELEBRATED ALES.
INDIA PALE ALE,
GOLDEN ALE and PORTER.
Put up Expressly for Family Use
The above Ales in Hhds., Bbls., and Half Bbls., Constantly on Hand.
J. A. WUTTKY,
109 WATER ST.
Sole Agent for Norwich and Vicinity.

STORAGE.
Storage of non-hazardous or inspected goods or merchandise may be obtained in my warehouse at 23 Commerce Street. A. T. CONVERSE.

The Connecticut
Concreting & Gravel Roofing Co.,
Sole agents in Norwich for the
New England Felt and Roofing Co.
BEE HIVE BRAND
Also Two and Three-Ply Ready Roofing, etc., etc. Work guaranteed.
Office No. 3 Thames St., Norwich, Conn.

SEND YOUR ORDERS FOR
Fire Wood
—TO THE—
PARK WOOD YARD!
301 Franklin Street.
A discount will be made on all purchases of Four Dollars or more.
J. ROURKE.

ESTIMATES FOR ALL KINDS OF PRINTING furnished on application to this office.

The Bulletin.

OFFICIAL TIME TABLE
—OF—
Norwich Street Railway Co.

Taft., Greeneville, Franklin Square and West Side. / Franklin Sq., Falls and Bean Hill.

[illegible]	[illegible]

SUNDAY TIME.

[illegible]	[illegible]

[illegible]

E. P. SHAW, Jr., Supt.

LOCAL NOTICES.

Pocketbook found.

Position to do office work wanted.

Welcome A. Smith has another car of Bridal Veil flour.

You can find "None Such" mince meat at Wheeler Brothers'.

A. T. Otis has country ground yellow and white corn meal.

Everything in the line of fresh fish can be found at Church Brothers' today.

Powers Brothers advertise their list of fish for today. They are all right.

Smith & Gilbert's fall woolens are all in. Call and make your selections.

Prentice has a few choice small size shoulder capes which he will sell cheap.

John Steiner buys, sells or exchanges real estate, and has now some very desirable building lots for sale.

Cranston & Co. are showing a beautiful line of the new prayer book and hymnal singly and in sets, in large and small type and all styles of bindings. See advertisement.

The low prices of the Manhattan Clothing company call the customers and induce them to trade. In the advertisement they name the "inducers" and affix the price.

The New York Bazaar have an extensive line of ostrich, the new triple Princess and the "M" plumes. Also all the new novelties in trimmed hats. An invitation is extended to the ladies to call and see them.

Ostrich goods will be the prevailing millinery ornament this season. T. E. McClenathan has an elegant line and his prices are the lowest. He has also received his new line of infants' caps, which are good values and very pretty.

Owing to the failure of many mortgage companies located in the west, there are a great number of people who are at loss how to care for their western investments. We would refer any desiring information to the advertisement of George W. Moore & Co. of Hartford, Conn.

NORWICH AND VICINITY.

The Norwich Weekly Courier is the best weekly newspaper in New England at 50c a year.

President of the W. W. Backus Hospital.

General Edward Harland has been chosen president of the W. W. Backus hospital and Dr. L. B. Almy is vice president. The new president is a courteous gentleman and a representative business man. Mr. W. A. Slater requested that he be relieved from the responsibilities of the position.

Granulated Sugar Famine.

Norwich grocers are suffering from a sugar famine and Thursday not a wholesale grocer in town had a barrel of granulated sugar in stock. New York dealers are three weeks behind in their orders and will not send consignments here. A Water street man went to New York last week and, when shipments could not be guaranteed to him there for three weeks, he telephoned to Boston and a lot was promised in ten days.

Joseph A. Burr Dead.

Joseph A. Burr, who inaugurated a line of stages to Ocean Beach when that once popular resort was in its prime, died at his residence in New London Wednesday, aged 67 years. Mr. Burr, in the earlier days of the Pequot established the first regular omnibus line in New London, but subsequently removed to Brooklyn, where he resided up to twelve or fifteen years ago.

British Flag Floats in the Harbor.

A stocky laborer, lightly clad for toil, walked into the office of Harwood, Bishop & Bidwell the other day and inquired if the mayor was in. A member of the firm said he was out of town and asked what the man wanted. He said that he had been appointed committee of twenty-four or twenty five or twenty-six men to inform the mayor that a schooner in the harbor was flying a British flag and refused to haul it down or place the American flag with it. The man said he and his companions had informed the officer of the boat that if he did not comply with their request before 6 o'clock he would be shot.

With this explanation he said he would call on Chief Bowen but he got only as far as a saloon on Water street. Clerks in the store went to the door and found a large crowd watching the boat and its colors and the promise of an exciting time, but the boat and its crew were not molested.

Requisition Papers Honored.

Governor Morris has signed requisition papers asking Governor Flower of New York to return Simon Dunbar, an escaped prisoner from the New London county jail, now in custody in New York city. Deputy Sheriff George O. Jackson of Colchester has gone to Albany to get the necessary signatures.

Making Money in Jail.

Borneo Muskego, the ostensible missionary from Zululand, is making himself quite contented during his enforced seclusion in the New Haven county jail. He has already decorated the walls of his cell with pictures of himself and mother, and since his incarceration has importuned every visitor to the jail to purchase his pictures at the small sum of five cents each.

Conference at Preston City.

A well-attended conference of churches was held in the Congregational meeting house at Preston City on Wednesday. The parishes of Hanover, Lisbon, Plainfield, Taftville, Jewett City, Greeneville, Griswold and Preston City were represented. The morning service opened at 11 o'clock with a sermon by the Rev. L. W. Barney, Ph. D., of Greeneville. It was a thoughtful and historical address and showed the power of the Christian religion and faith in the early days of the church.

At noon a bountiful collation was served by the ladies. The church was beautifully trimmed with boughs of maple and with ferns. In the afternoon discussions were participated in. The topics related to the relative importance now and in olden times of preaching and the weekly prayer meeting and of the work of the Sunday school.

Among those joining in the discussion were the Rev. Mr. Allen of Pachaug, the Rev. Mr. Barrow, the Rev. Mr. Merrow of Jewett City, E. Allen, N. P. Bishop and N. Witter of Hanover, the Rev. Mr. Bosworth of Lisbon, the Rev. G. N. Kellogg of Taftville, the Rev. G. A. Bryan of this city and the Rev. Mr. Gidman.

J. B. PALMER'S GREAT TRIUMPH.

Eastern Connecticut Prize Winners at the Danbury Fair.

James B. Palmer of Lisbon is at the Danbury fair with twenty head of Guernsey cattle and twenty Dorset horn sheep. He was awarded seven first and eight second prizes on his cattle. His handsome Guernsey bull, Lord Lyman, won first premium over Lord Stanford, the first prize Guernsey bull of the World's fair, and his herd of Guernseys takes the first premium over Mr. Davison's champion herd of Guernseys from the World's fair. Mr. Palmer also takes every prize on Dorset horn sheep.

John Manwaring of Montville captured most of the premiums for Ayrshire cattle, and his herd was admired by all.

Ransom Reed of Lisbon exhibited his pretty herd of Jerseys in Danbury and was awarded first and second premiums.

Sanitary Condition of the Prison.

The report of the state board of health on its investigation into the sanitary condition of the state prison was submitted Wednesday. They find the building and fixtures in need of repairs, some of the closets in very bad condition, certain soil pipes in unsafe condition, the food fair but lacking in variety, the hospital sanitarily good but hard to heat in winter. They recommend several changes in regard to these matters.

The board attributes the pale and sallow expression of the prisoners to long, close confinement and suggest that they be furnished with some means to procure fresh air and sunlight for a limited time each day. Twenty men in the institution are now suffering from consumption and ten more are near it. The board have looked carefully into the state of things and have used great care in making out their report.

WANT A CONNECTICUT PRIEST.

The Catholic Clergy Act With Reference to the Vacant Bishopric.

The rumor that the suffragan bishops would select Bishop Brady of Boston as their single choice has induced the Connecticut clergymen to issue a circular letter to priests in the diocese requesting them to give not more than three names of clergymen of the diocese, who, in the order of their mention, would be choice of the selector for the now vacant bishopric. The letter explains that there has not, since the diocese was founded in 1844, been a priest of the diocese selected for this high position, and the originators of the idea are anxious that the clergymen shall freely express their opinion regarding the appointment.

The consultors and irremovable rectors of the diocese last week selected four names: Father Harty of Hartford first, Father Tierney of New Britain second, and Father Mulcahey of Waterbury and Father Broderick of Hartford tied for third place. These names were sent to Archbishop Williams of Boston, and will be sent, together with three names to be chosen by the suffragan bishops of the arch-diocese of Boston, to the pope, and the appointment of the bishop will be made from this list.

It is generally understood that the friendly intervention of Mgr. Satolli, the papal ablegate now at Washington, will be secured in favor of the Connecticut clergymen, in which case it is expected that their wishes, as expressed in the coming vote, will be ratified by Pope Leo.

THE CLERICAL FRAUD.

Views of a Baptist Editor.

Frauds in the ministry are few. The ministers of the gospel, as a rule, have a noble record for conscientious devotion to truth. But now and then wolves appear in the clothing of sheep and they do somehow manage to cheat and deceive the very elect. Under the guise of piety they will conduct temperance meetings and revival services, pet the children and young people and do everything to gain popularity. But they are pious for revenue only; and sooner or later this becomes apparent.

These thoughts are suggested by a case of fraud that has recently come to our attention. It is the case of a minister who was formerly a pastor in this state. He has a very pleasing address, and a winning manner, that is calculated to make friends. After a short pastorate in Connecticut, he became a missionary in Montana, where he operated more largely in mines than in anything else. He was extremely visionary; in fact saw more than mines, and made hundreds of people believe that the hills of Montana were mines of solid silver.

By his pleasing address he induced many to invest their hard-earned savings in his mines, and it is thought that he has obtained hundreds of thousands of dollars, which we need scarcely say has been almost entirely lost. He also borrowed money on the representations made in regard to his mines, giving as security shares of mining stock, not worth the paper it was printed on, and in this way secured a large sum on his personal notes. It is a question just how far he believed in his own schemes but in the opinion of many he willfully and deliberately cheated.

There are those, it is fair to say, who think that personally he has not enriched himself by his speculations. Ministers with many others have been his dupes, and they in turn have unwisely induced members of their congregation and friends to invest. It is a piece of folly for a minister of the gospel to undertake to tell his friends where to invest their money, and it shows a lack of good sense.

Our object in referring to this man is to warn our readers against loaning him any money, or buying any of his mining stock. It is not necessary to mention names, as he is not now a pastor in this state. We advise people to give such schemes and speculations a wide berth.—[Christian Secretary.

Typhoid Fever at Lebanon.

Typhoid fever has broken out again among the patients at Dr. Sweet's hospital in Lebanon. Four cases have thus far appeared. One person has died and the other three patients are held to be critically ill. Dr. T. R. Parker and Dr. Danielson have been called in consultation by Dr. Sweet, but have not been able to relieve the patients.

Personals.

Miss Mame Tourjee of Old Mystic, has returned home after a pleasant visit with relatives in this city.

F. E. Wyman has taken the place of F. N. Wood as eastern Connecticut manager of the Home Life Insurance company.

Mr. A. Troland and wife left Thursday night expecting to arrive in Chicago next week. They will visit the buildings in the White city and see the exhibits for two weeks.

Mr. Henry Steiner left last night for Chicago, where he will put in a couple of weeks with the novelties of the World's fair.

The Norwich Weekly Courier is the best weekly newspaper in New England at 50c a year.

EASTERN CONNECTICUT.

PUTNAM.

Mr. Murphy Greeted by a Large Audience—Superior Court Decisions.

Mr. Murphy was greeted by an immense audience at the opera house on Wednesday night. The event was to raise funds to start a free reading room and gymnasium in Putnam. Mr. Murphy then came forward and began his popular lecture, "John Bull and Brother Jonathan." It was a brilliant and logical address. At its close he thanked the large audience for their kind attention. He then spoke about the movement on foot to form a gymnasium and reading room, and asked the co-operation of all. The prospects are bright and it is believed the citizens of Putnam will establish a reading room and gymnasium.

When the superior court came in this week Judge Wheeler handed down his decisions in the following cases: In the case of George Nichols against the New York & New England railroad, the plaintiff is awarded $300 damages. In the case of Downing against Sullivan of Plainfield, the plaintiff was awarded $50 and possession of the land in dispute. In the case of Butts against the town of Killingly for $2,500 damages, a decision was rendered that the defendant recover costs.

HANOVER.

Death of an Old Teacher.

Mrs. Davis of Providence, R. I., was the guest of Mrs. Fuller Chapman over Sunday.

The funeral of the late Thomas K. Peck, who died at the age of 66 years, was attended from the church Sunday afternoon at 2 o'clock. The Rev. Mr. Higgins conducted the services. For a period of 38 years Mr. Peck taught school; the largest share of this time was the school at the center. A large company of his former pupils were present at his funeral, and a beautiful pillow, with 'Our Teacher' in immortelles, testified to the place he had in their affection and memory.

The church was filled with relatives and friends, who by their presence, manifested the high regard in which the deceased was held. Four brothers and two sisters survive him.

The Rev. Mr. Higgins and wife, and Mrs. Alex. Allen left on the Turner excursion party for Chicago October 4. Another party expect to leave for the same destination next week.

A meeting will be held in the school house, district No. 3, Sunday at [illegible] o'clock.

SPRAGUE.

Personal—Adjourned Town Meeting.

Bert Watson has gone to Andover, Mass.

Mr. and Mrs. George Wood of Centerville, R. I., and Miss Addie Lillie of Willimantic were the guests of Mrs. E. C. Brewer this week.

The annual town meeting Monday was adjourned to the 11th instant at 10 o'clock p. m. to do the regular town business.

Mrs. John McStay and daughter of Wauregan are visiting at the Rev. Sanford Amidon's.

Mrs. James Craig and two children of Garden City, Kansas, are at Mrs. C. J. Flynn's.

PRESTON.

A New Boss Carder—Eleventh Schools.

The school in the Eleventh district opened the winter term Monday with Miss Hannah B. Witter, teacher.

Thomas Thornes of Hanover, Conn., succeeds Charles A. Corbett of Milton, N. H., as boss carder of Hall Brothers' woolen mill at Hallville.

Now that the "game laws" of this "state" are off, the woods abound with hunters, eager to shoot every conceivable object coming under the title of "game."

Mr. Joseph Hall of the well known firm of Hall Bros., and his son Joseph, are sojourning in the Garden City seeing the World's fair.

The contents of the current number of LITTELL'S LIVING AGE are: "Ethics and the Struggle for Existence;" "At the Green Dragon;" "Whitlocke's Swedish Embassy;" "Some Ruskin Letters," and Old Fashioned Children." Published by Littell & Co., Boston.

BISHOP LAWRENCE.

Ceremony of Consecration in Trinity Church.

MANY CLERGYMEN ARE PRESENT.

Great Audience Filled With Distinguished Listeners.

BOSTON, Oct. 5.—Bishop Lawrence had a narrow escape at his consecration in Trinity church this morning; if the attending bishops had numbered one more he would have been the 13th.

There were, however, only 11 present beside the bishop-elect—Bishop Williams of Connecticut, the presiding bishop and consecrator, Bishop Potter of New York, who with Bishop Clark of Rhode Island, presented the bishop; Bishop Whipple of Minnesota, who preached the sermon, Bishop Neely of Maine, Bishop Niles of New Hampshire, Bishop Doane of Albany, Bishop Huntington of central New York, Bishop Randolph of southern Virginia, Bishop Courtney of Nova Scotia, and the Greek archbishop of Zante, Greece.

Revs. Arthur Lawrence of St. Paul's church, Stockbridge, and Augustine H. Amory of Grace church, Lawrence, cousins of the bishop-elect, were the attending presbyters. It was their duty to assist in investing the bishop-elect in his bishop's robes. Nearly the entire 300 clergy of the Massachusetts diocese were present, and with them many visiting clergymen from the entire east.

Beside the church representatives there were also present, in the pews on the north side of the main floor, in the north transept and in the north galleries, the family and friends of the bishop-elect; Governor Russell, Lieutenant Governor Wolcott, Judges Putnam, Colt and Nelson, United States Marshal Doherty, United States District Attorney Sherman Hoar, Commander Fyffe of the navy yard, Commandant Pope of the marine corps, Mayor Matthews, President Eliot of Harvard,

And Other Distinguished Guests,

and the congregation of St. John's Memorial chapel, Cambridge, the chapel connected with the theological school, of which Bishop Lawrence was dean.

First in the order of the consecration service came the splendid processional hymns, "Glorious Things of Thee Are Spoken," and "Crown Him with Many Crowns," the long double line of bishops and clergy whitening the church with their surplices as they came down the left aisle in their ecclesiastical broken march, and up the center to the chancel.

The choir, of some 80 men and boys, under the direction of Trinity's organist, Mr. Parker, did not take part in the processional march, nor were they vested; they remained in the choir gallery throughout the service.

After the gospel reading came the sermon by Bishop Whipple of Minnesota. Bishop Whipple is a tall, erect man, spare of stature, with earnest eye and bronze face, a man of manifest piety and power.

His Consecration Sermon

this morning was a strong effort from a text found in St. Matthew xxviii-18.

"And Jesus came and spake unto them saying, all power is given unto me in heaven and on earth. Go ye, therefore, and teach (make disciples of) all nations, baptizing them in the name of the Father and the Son and the Holy Ghost, teaching them to observe all things whatsoever I have commanded you; and lo, I am with you always, even unto the end of the world."

This, brethren, is the charter of the church. This is the authority for her ministry. A few months past, one whose face is printed on every heart, laid down his shepherd's staff. As in the state rulers die, but their office lives and will live until the state crumbles into dust, so here men die. The office of a bishop in the church of God lives and will live until He who gave it comes to resolve it, the judge of the quick and the dead.

The ministry is from Christ. "We are ambassadors from Christ, we are stewards for the mysteries of God." No less authority can receive men into a covenant with God, declare his terms of grace and mercy, and dispense the sacraments of a kingdom in which Jesus Christ is the king. The office is from God. It must either come immediately by a call from heaven, as in the case of Moses and the prophets, or else it must come immediately through a chosen line of men who have been authorized to commit it to faithful men also. If it be a direct call from God to the individual, he will accompany it with the visible witness of his divine power, or else the flock of Christ will be left to the mercy of every impostor who claims authority from heaven to propagate his delusions and [illegible] her children that [illegible] Christ receives his authority by lineage or duly commissioned men. No lapse of ages can weaken it. No time can change it. Such as Christ gave it, such it will be forever. "Lo, I am with you always to the end of the world." If it were not so, it would be blasphemy for us to say to our brother, "Receive the Holy Ghost for the office and work of a bishop in the Church of God now committed unto thee by the imposition of our hands in the name of the Father, and the Son, and of the Holy Ghost."

The message of the minister of Jesus Christ must be His message. There are now no new themes for his ministry. It is a world of wanderers away from home and heaven and God. For them the only message is of the love of God in Jesus Christ the Saviour. [illegible] religions tell the story of men reaching out their hands to find for help. The gospels tell us that God has reached out his hands to man." We preach Jesus Christ and him crucified. "Without this the church may be an audience [illegible] for which men rehearse the shifting opinions of parties and of schools, but church of Christ it is not. [illegible] Christ be first, Christ be last and Christ in everything. Men may change times and laws and governments and society. God is unchangeable, the same yesterday, to day and forever. The minister of Christ must tell men of the sacraments which Christ has appointed as channels of his grace to men. It may pass man's comprehension how the grace of God is vouchsafed to a child or permitted in holy baptism, or how believing souls do feed on Christ in the supper of the Lord. We have reached the end of reason when we hear the voice of God.

Brethren of the laity, this commonwealth is not a missionary field where a man can go very alone and cast his burdened heart on God and work and die a martyr's death. You who have called our brother to give up home and ease for the awful burdens of a bishop's life, to toil, and it may be die before his time, must give him your love unclouded by a doubt. You are his fellow laborers. Our Lord has laid no burdens on us which we do not lay on you. Where in the blessed book has he said that we must sacrifice and work for him and you may hoard and keep? "He that loveth God will love his brother also." The bishop is the most pitiably helpless of men unless clergy and laity give him the love of loyal hearts.

Brother beloved, what can I say to you today? Forget these bishops. Forget this gathered congregation, and think of yours as kneeling to receive from the pierced hand of the Savior the office of a shepherd of his flock, which he has purchased with his blood. For long years I have known and loved you. I have often been your almoner for God. In that far west there are those whom your gifts have sent out to preach Jesus Christ. Yes, in that northern forest there are poor red men whom your alms have helped heavenward and home. In your life as a parish priest, and as the guide and teacher of those seeking the ministry, and in your personal relations to this commonwealth, God has been preparing you for this work. To you the Saviour says today, "You have not chosen me, I have chosen you and ordained you, that you should go and bear fruit."

You will be sadder than I dare to hope if there does not come to you times as there have to me, when you would [illegible] your [illegible] in the [illegible] lead. He who sends you will go with you. [illegible] plant life God ever gave to man. As I look back on 34 years of my bishop's life, my only comfort is that he who called me taught me how to work and wait, and I knew that he would give the harvest. He has overpaid me an hundred fold in the privilege of telling of his love to other weary souls and in knowing that "He who goeth forth bearing precious seed and weeping shall come bringing his sheaves with him." Whether your episcopate is shorter or longer, we believe that, sustained and cheered by the love of loyal people and with God helping you, you will heal many alienated hearts, comfort many weary souls and help many wandering ones home. "They that be wise shall shine as the brightness of the firmament and they that turn many to righteousness, as the stars, forever and ever."

After the sermon the bishop-elect, vested with his rochet, was presented by Bishops Potter and Clark to the presiding bishop, sitting in his chair near the holy table. The certificate of election was read and the promise of conformity given by the bishop-elect. After prayers and the litany the candidate was examined in the articles of faith.

The "Veni creator spiritus" was then said, and after singing the bishops all laid their hands upon the head of the bishop-elect, kneeling before them, the presiding bishop saying: "Receive the Holy Ghost for the office and work of a bishop in the church of God, now committed unto thee by the imposition of our hands; in the name of the Father, and of the Son, and of the Holy Ghost. Amen. And remember that thou stir up the grace of God, which is given thee by this imposition of our hands; for God hath not given us the spirit of fear, but of power, and love, and soberness."

The presiding bishop then delivered him the Bible, and proceeded in the communion service, the other bishops and clergy generally also communicating. Then followed the benediction and the clergy marched out to the accompaniment of the recessional hymns "The son of God goes forth to war" and "All Hail the Power of Jesus' name."

The first official act of the new bishop will be the dedication of the country house in Stoughton of the Boston House of Mercy, an institution for the reformation of fallen women. The dedication of this house will take place tomorrow afternoon.

FRACTURED SKULL.

Nephew of General Grant Lying in a Critical Condition.

NEW YORK, Oct. 5.—Ulysses Grant Dent, a nephew of the late General Grant, lies in Bellevue hospital with a fractured skull. His condition is critical. The injury was caused by a man named Peter Telleria, who is in custody.

Mr. Dent's residence is at [illegible] West [illegible] street. He had been taking a walk yesterday afternoon and finally sat down on the stoop in front of the cigar store at 466 Eighth avenue, where he dropped into a doze. It was while he slept that Telleria, who lives in the house, came out and threw him off the stoop. Dent's head struck the sidewalk.

Telleria disappeared at once but was captured after midnight. He was remanded today by Police Justice Koch to await the result of Dent's injuries.

A Travelling Salesman.

HAVERHILL, Mass., Oct. 5.—Dudley Pusbank, a Boston traveling salesman, won $25 this morning by walking from Salem to this city in 9 1-2 hours. He left Salem at 3:30 and arrived here at 1. The bet allowed him four hours to make the trip, and he had half an hour to spare. The distance is 18 miles.

The Cholera in Italy.

ROME, Oct. 5.—Three new cases of cholera and five deaths were reported in Leghorn yesterday. In Palermo 12 deaths were reported, but no new cases. Since Sept. 29 there has been 69 cases of cholera and 25 deaths in a lunatic asylum at Nocera.

Colored Odd Fellows Celebrate.

PHILADELPHIA, Oct. 5.—The Grand United Order of Odd Fellows, the largest colored organization in America, is celebrating the semi-centennial of its organization in this city today. Representatives from all over the country are present.

To Siberia For Life.

ST. PETERSBURG, Oct. 5.—A prominent merchant of Kazan named Novoshiloff has been sentenced to hard labor for life in Siberia for killing his parents, three sisters, his wife, and his wife's parents in order to secure their property.

NEWS IN BRIEF.

Many buildings were burned at North Orleans, N. Y.

Compromise talk in Washington seems to be "slowing" up.

Emma Goldman's trial in New York for inciting riot has begun.

The loss of life by the southern cyclone is now estimated at 1200.

Two yearling trotting records were lowered at the Brockton (Mass.) fair.

The new Dartmouth athletic field was formerly opened at Hanover, N. H.

The New Bedford (Mass.) Safe Deposit and Trust company is to resume business.

Silver senators are planning to execute a "fluke" with the house election repeal bill.

Mr. Fitch of New York offered a substitute for the Tucker election repeal measure.

There is a belief that the steamer Alva went down off the coast of North Carolina.

Large bequests to charity were made by the late C. T. Sampson of North Adams, Mass.

Tufts college opened with an entering class of more than 180—the largest in its history.

The followers of King Lobengula threaten to attack Fort Victoria, in Mashonaland.

The half-breed who murdered an aged couple at Newtown, Pa., says he was hired to do the deed.

Rev Dr. Hodges of Pittsfield was elected dean of the Episcopal theological school at Cambridge, Mass.

It is denied by J. B. Laliberte of Quebec that he has been engaged in smuggling furs to the United States.

The ex Queen of Hawaii is canvassing in view of an election which she thinks President Cleveland will order.

Two officials of the Auer Light company, Montreal are charged with conspiracy to injure the ex manager.

A verdict of $40,000 for Anna Van Houten was rendered in her case against Asa P. Morse of Cambridge, Mass.

Mr. McLeod is apparently invoking the assistance of the Canadian Pacific railway for an entrance into New York city.

Railroad men give small credence to Mr. McLeod's scheme to enter New York with the New York and New England road.

Partly New.

Visitor—That painting is by an old master, I see.

Mrs. McShoddie (apologetically)—Y-e-s, but the frame is new.—New York Weekly.

Only Way to Tell.

Maud—I don't think a girl ought to let a man kiss her until she knows he wants to marry her.

Nell—How is the man himself going to know until he has kissed her?—Club.

A SURE SIGN

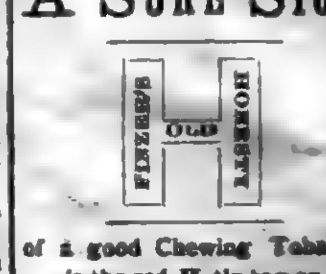

of a good Chewing Tobacco is the red H tin tag on

OLD HONESTY PLUG

It is every chewer's choice because it is the choicest tobacco in the land. Try it.

JNO. FINZER & BROS.
Louisville, Ky.

PORTEOUS & MITCHELL.

PORTEOUS & MITCHELL.

The last issue of the Dry Goods Economist says:

"A peremptory trade sale of 600,000 pairs of Lace Curtains by order of Clarence Whitman & Co. for account of the Wilkesbarre Lace Manufacturing Co. took place yesterday at the auction rooms of Wilmerding, Morris & Mitchell and was largely attended by the buyers of most of the leading dry goods houses of the country."

Through a member of the Dry Goods Union we received 600 pairs of these Curtains and they will go on sale today at prices that will make this sale memorable to all housekeepers who avail themselves of the rare bargain opportunity which it offers. To give additional interest of this event we will during this week offer our regular stock of Lace Curtains—all of which are strictly new goods—at bargain prices that will compare very favorably with the values contained in the auction goods.

Unquestionably, the present is the time to make a little money go a great way in improving your house decorations.

Following we quote the prices—prices made possible by the urgent needs of the manufacturers.

pairs Lace Curtains.	Re. reg. val.	Sale price
[illegible]	[illegible]	[illegible]

Additional special attractions for this week in this department are

Oda Spot Muslins 12c a yard, regular price 25c.

Printed Lappet—Something new for Sash Curtains, 12c. a yard, regular price 25c.

Chenille Portieres, Rugs and Cocoa Mats from twenty to thirty per cent. under regular prices for this week.

PORTEOUS & MITCHELL.

MISCELLANEOUS.

Tortoise Shell
COMBS and HAIR ORNAMENTS
A Fine Selection and Lower Prices than Ever Before.
A. B. KINGSBURY.

THE LATEST
Lamson & Hubbard
HAT.
For Durability, Style and Comfort the best hat made.
FOR SALE BY
PERKINS & MONTGOMERY

WE CALL YOUR ATTENTION
To our fine line of Imported Sherries, Ports, Brandies, Cordials and Clarets. Also the Ashland, Walnut Hill, Cabinet, Scotch and Irish Whiskey, and the Old Tom, Royal Schiedam and Yacht Club Gins.
COATES & SHERIDAN, 21 West Main St., Dealers in the highest standards of foreign and domestic Wines and Liquors.

S. S. THRESHER,
Attorney and Counsellor at Law and Notary Public.
Nos. 1 and 2 Shetucket Hall, Norwich.

PEARLINE.

There's Money In It

—washing with Pearline. There's ease and comfort in it, too, and safety. There's wear saved on every thing washed; there's work saved in every thing you do. There's no time wasted, and little time spent. There's nothing like Pearline. There's no harm if you use it, there's no reason in doing without it.

Beware of imitations which are being peddled from door to door. First quality goods do not require such desperate methods to sell them. PEARLINE sells on its merits, and is manufactured only by JAMES PYLE, New York.

LUMBER AND COAL.

Cannel Coal.

A superior blazing fuel for open grates.

LUMBER, SHINGLES, COAL.

Largest stock. Greatest Variety.

Edward Chappell & Co.

Central Wharf and Franklin Square.

TELEPHONES.

TRY H. F. & A. J. DAWLEY'S

Best Cedar Shingles.

There are none in this market equal to them for good quality. Also try them on [illegible]

51 John A. Morgan & Son, 51

Coal & Lumber,

51 West Main St., Central Wharf

Family Coal a Specialty.

Estimates furnished at short notice. Telephone.

INSURANCE.

THE CONNECTICUT MUTUAL LIFE INS. COMPANY, OF HARTFORD.

Assets, $60,761,549 29.
Surplus, 6,426,929 55.

W. H. PROTHERO, Agent for Eastern Conn. Office, No. 2 Bulletin B'ld'g.

New London County Mutual Fire Insurance Co.

ESTABLISHED 1840.

Surplus over all liability Jan. 1st, 1893, $78,147.36.

Insure your property in this old and reliable Company.

Office over Chelsea Savings Bank, Shetucket St.

S. F. PARKER, President. J. R. PAGE, Treas. J. F. WILLIAMS, Sec'y.

World's Fair Accident Tickets.

$3,000

[illegible]

For Sale at STORY'S INSURANCE AGENCY.

L. and L. and G.

A. IRVING BOYCE, Agent.

Norwich Union Fire Ins. Soc'y

Norwich, England. Organized 1797.

N. TARRANT, Agt., [illegible] MAIN STREET.

FINANCIAL STATEMENT OF THE WESTERN ASSURANCE COMPANY, JANUARY 1ST, 1893, UNITED STATES BRANCH.

—ASSETS.—

Government Bonds... [illegible]
State Bonds... [illegible]
Municipal Bonds... [illegible]
Cash on Hand and on Deposit... [illegible]
Other Assets... [illegible]

—LIABILITIES.—

Reserve Premium Fund (N. Y. Standard)... [illegible]
Reserve for unpaid losses... [illegible]
All other liabilities... [illegible]

Surplus in United States... [illegible]
Total income in U. S. for 1892... [illegible]
Total Losses paid in U. S. from 1874 to 1892, inclusive... [illegible]

NICHOLAS TARRANT, Agent, [illegible] Main St., Norwich, Conn.

B. P. LEARNED,

Insurance in all Forms.

Bonds of Indemnity.

Foreign Drafts.

Over Thames National Bank, Norwich, Conn.

MISCELLANEOUS.

DROP ME A POSTAL and I will call on you with a fine line of Photos and Designs of MONUMENTAL & CEMETERY WORK and samples of Granite and Marble of various kinds of colors. LEVI W. CROUCH, Norwich, Conn.

TURNER'S Great Consumption Cure, an Indian Remedy—Sure cure for a Cough, Cold, Bronchitis, Asthma, Catarrh, Throat and Lung troubles; the worst cases of Consumption have been cured by this Wonderful Remedy. $1 and 50c per bottle. For sale by Appley & Jordan, Grocers, 45 Central Wharf. L. C. TURNER, sole proprietor, Norwich, Conn.

HAVE THAT **Lawn Mower** Put in Good Order and it will be as good as new. Send it to M. A. BARBER, Industrial Building, Falls Ave.

IF YOU WANT TO SELL YOUR GOODS advertise them in THE BULLETIN.

The Bulletin.

OF HIS LADY'S TREASURES.

I took her dainty eyes, as well
As silken tendrils of her hair,
And so I made a Villanelle!

I took her voice, a silver bell,
As clear as song, as soft as prayer;
I took her dainty eyes as well.

"It may be," said I, "who can tell?
These things shall be my less despair."
And so I made a Villanelle.

I took her whiteness virginal,
[illegible]
I took her dainty eyes as well.

I said, "It may be possible
Her image from my heart to tear,"
And so I made a Villanelle.

I stole her laugh, most musical;
I wrought it in with artful care;
I took her dainty eyes as well,
And so I made a Villanelle!
—Ernest Dowson in Cornhill Magazine.

A HERO.

At about 2 o'clock on a raw, blustery March morning the inhabitants of the little village of Shickshinny on the upper Susquehanna were roused from sleep by hoarse shouts and by the violent ringing of the church bell. Men and boys dressed in haste, and a crowd soon congregated on the river shore.

There was good cause for excitement. The ice, which seemed comparatively firm on the previous evening, had broken during the night. The yellow tide, already swollen to many feet above its normal level, was almost hidden by the heaving, grinding cakes. And worst of all this unexpected event had placed an unknown human being in peril. From Scrub island came hoarse shouts for help and at intervals the discharge of a gun. The red flashes could be plainly seen.

Scrub island lay in midchannel directly opposite the village. It was hardly more than a bar, for nothing grew upon it but bushes. Near the lower end was a small cabin, which some of the village boys built for amusement out of driftwood. Here the castaway had probably taken refuge, and his situation was extremely critical. In a short time the cabin would surely be carried off by the rising flood and ice.

As the crowd were speculating on the unknown one's identity and discussing the hopelessness of rescue, Squire Tyson, the most wealthy and influential man of the village, came running down the shore.

"Jasper is on the island," he cried, wringing his hands in agony. "He went over this afternoon to shoot ducks and has not returned home. He must have fallen asleep in the cabin, and the ice has carried away his boat. Will no one save my poor boy? Are you all cowards?"

The unhappy man grasped a boat that lay bottom up on the shore and tried to drag it into the water.

Half a dozen men caught and held him. "You will only throw your life away," they cried. "No boat could move a dozen yards in that ice. We could save your boy if there was any chance at all."

The squire suddenly realized that this was true. He stood gazing mutely toward the island, his face rigid with despair. A groan of pity burst from the crowd as another gunshot was heard, followed by hoarse appeals for help. The tide rose higher and higher, but now clear spots were visible here and there, and all at once the river seemed to become free of ice.

The meaning of this was plain. The ice had formed a gorge somewhere up stream. Here seemed a chance of rescue, but no one was willing to take advantage of it. The crowd knew by past experience that the gorge would likely break in a moment or two, and then the freed ice would sweep everything before it like an avalanche. In vain the squire appealed to them. In vain the poor boy on the island tried for help. Not a man would risk what seemed certain death.

Suddenly a stoutly built lad of 16 separated from the throng, and running up the shore a few yards he hauled a light skiff into the water. He seized the oars that lay in the bottom and pulled sturdily into the swirling current, heading in a diagonal course up stream.

A simultaneous cry of amazement burst from the crowd. Some cheered the daring lad; others warned him back.

"God bless him!" cried the squire, bursting into tears.

Indeed, Curt Webb was the last one any person would have believed capable of such a brave deed. He was an orphan and worked hard for a livelihood in a grocery store. The village boys, headed by Jasper Tyson, despised and hated him because he had persistently refused to join any of their mischievous depredations. He could never be induced to fight his tormentors, though Jasper and others dared him to combat many a time. So the boys gratified their malice by calling him the "coward," and by this epithet he was known in the village.

But the "coward" was surely astonishing his enemies now, and his progress was watched with breathless interest. No one expected to see him come back alive.

Steadily the boat crept toward the island. Curt bent to the oars with all his might and managed to hold his own against the fierce current. Occasionally he glanced over his shoulder and was relieved to see no trace of approaching ice. The shore soon faded from view, and as he neared the island he shouted cheerily to give notice of his approach. Jasper shouted back and fired a bunch of grass to guide his rescuer.

The water had already reached the cabin, and just as Curt swung the boat into the little eddy behind it he heard a grinding noise up the river and saw a white mass looming into view. The gorge had broken, and the ice was coming down with sweeping force.

Jasper stood in the cabin door, and when the flaming wisp of grass showed him the face of his rescuer he blushed with shame.

"You!" he exclaimed, and that single word spoke volumes.

"Don't stop to talk," cried Curt hurriedly. "Jump in. Here comes the ice, and we have a slim chance of dodging it."

Too late. Even as Jasper sprang to the boat the water heaved and tossed, and the rumble of the dread avalanche deepened to a roar. Half a dozen cakes of ice swirled by, rising and falling with the waves. Curt pulled straight down stream, while his companion crouched in the stern of the boat, helpless with terror. But the race could end in only one way. The line of broken ice came grinding on like a race horse, growling with fury. It smashed the cabin to fragments and sped after the frail little craft that was striving so hard to escape. Jasper cried out with terror and held his hands before his face to shut out the awful sight. Curt stuck to the oars, but he knew nevertheless that escape was out of the question. His brave heart sickened at the thought of what would happen when the crashing ice cakes reached the boat.

Suddenly he saw something that roused a glimmer of hope. Twenty yards toward the left shore and slightly in advance of the avalanche floated a huge tree, evidently torn bodily from the soil. Its broad end, bristling with snakelike roots, was turned down stream, and here and there it thrust out thick limbs that served to steady it, like outriggers on a boat.

The opportunity was a good one, for the tree looked sufficiently strong and massive to hold its own against the turbulent ice. If the castaways could reach it, they stood a fair chance of escaping death. Curt's resolve was instantly formed. He roused Jasper from his stupor of fear and briefly explained what he intended to do.

"Now," cried Curt.

Jasper caught the dangling roots and pulled himself to a place of safety. An agile spring landed Curt beside him, and the next instant the boat was whirled off into the gloom. As the lads crept higher up the trunk, Jasper slipped and was precipitated into the water. In his struggles to keep from sinking he seized one of the roots and clung to it frantically, crying for help.

At the risk of his life, Curt crawled down, and with some difficulty rescued his companion. They lost no time in [illegible] positions among the heavy limbs and then had barely settled themselves when down the shock came. The towering masses of ice surged around the tree, burying the trunk from sight at times and rocking it to and fro like a cradle. The peril was frightful and imminent for half an hour. The boys were beyond the reach of the ice, however, and happily the outriggers prevented the tree from rolling over.

The night wore on, and when it broke the tree stranded on one of the piers of the Catawissa bridge. Willing hands rescued the castaways with ropes, and when they had recovered from their exposure they were sent home by rail, whither the glad news had already preceded them.

It need hardly be said that Curt was never called a coward again.—William Murray Graydon in Hartford Courant.

In a German Workshop.

We had to be at work at 6 o'clock in the morning and to keep on till 8 o'clock at night. Even on Sundays we worked from 6 o'clock to dinner time. Some would keep on till it was dark on Sunday evening and content themselves with knocking off early, as they called it. And such work!

Everybody would work as if the house were on fire. It was all piecework. The man who stood next myself had made veneered chests of drawers for 30 years, and never had made anything else. He would turn out two veneered chests of drawers in a week, and the work was faultless. These chests would, I am sure, sell readily in Brisbane for from £12 to £15 each. He earned about 9 Prussian thalers per week. On the other side of me stood a man who made German secretaires. There were nine or ten men in the shop. The master was working too. He seemed just as poor as the men.

Whenever work was finished, some furniture dealer would come round and buy it. The men stood all more or less askew in their bodies with overwork. If ever they had an ambition in their lives, it was to instill a proper sense of respect into the two apprentices.—"Adventures of a Danish Emigrant."

An Atmosphere In Outer Space.

That extreme cold paralyzes every vital function is of course a piece of everyday knowledge. But it has been left to Professor Pictet, who has been conducting some experiments on this subject, to discover that at a temperature of 150 degrees below the centigrade zero there is no chemical action between nitric or sulphuric acid and potash, between oxygen and potassium, though under ordinary circumstances the affinity of the latter metal for oxygen is so great that it will burn if thrown into water, owing to its combination with the oxygen in that fluid. But if the electric spark is played on bodies which have thus lost the power of chemical affinity some new and curious combinations result. The latest investigations, the conclusions of which, however, have been theoretically presaged for some years past, may require us to reconsider the question of the temperature of outer space and the possibility of an atmosphere composed of gases in combination existing there.—London Chronicle.

Vegetable Whisky Shops.

One of the most curious plants in the White House conservatories is called by the superintendent "vegetable whisky shops," because their pitchers distill an intoxicating fluid that attracts all sorts of insects. Half a pint is contained in each of these receptacles, and it is said that the contents of three or four will intoxicate a man. The bugs fall into the fluid, and their substance is devoured by the plant. One variety attracts cockroaches, while another actually captures frogs that, once caught, are unable to escape because of two thorns extending downward which pierce them when they attempt to jump out.

The inhabitants of this earth have never seen but one side of the moon. The explanation is this: The moon makes one revolution on her axis in the same period of time that she takes up in revolving once around the earth; thus the same geographical region of the lunar surface is always toward us.

A business man of Canada of an enterprising nature has established a "floating bank" on Kootenai lake, Canada. It is in a steamer which journeys from place to place along the lake, thus enabling its owner to supply the inhabitants of the lake villages with banking facilities.

A Definition of Somnambulism.

In the earlier days it was the commonly accepted idea that the somnambulist was possessed. Anything and everything that could not be understood or explained was of the supernatural. To see an individual apparently asleep and utterly oblivious to the greater number of surrounding objects and yet so keenly awake to others as to be able to perform the most intricate actions without the aid of the senses was so greatly at variance with the common experience of mankind as to call up feelings of astonishment and awe, not alone to the minds of the vulgar or laymen, but to those accustomed to scientific investigation. Modern science has at least dispelled this idea of the supernatural, though it has not yet been able to furnish a rational theory which will account for all of the manifestations of the affection. It has done much, however, toward elucidating the functions of different parts of the nervous system and in that way prepared the mind for a fuller understanding.

Thus, in 1845, came a definition of somnambulism as "a condition in which certain senses and faculties are suppressed or rendered thoroughly impassive, while others prevail in most unwonted exaltation, in which an individual, though asleep, feels and [illegible] most energetically, holding an anomalous species of communication with the external world, awake to objects of attention and most profoundly torpid to things at the time indifferent, a condition respecting which most commonly the patient on awakening retains no recollection, but on any relapse into which a train of thought and feeling related to and associated with the antecedent paroxysm will very often develop."—St. Louis Globe-Democrat.

An Artist's Views.

"My own training has been a very thorough one," said Sir George Reid, P. R. S. A., in reply to a question I put him, as he refilled his churchwarden and stretched himself at full length on his sofa. "At 12½ years of age I was apprenticed to a lithographer in Aberdeen. I came to Edinburgh in 1861 and entered the board of trustees' school of painting at the Royal institution on my twentieth birthday. I started my artistic career as a landscape painter and would have scouted the idea of painting portraits.

"However, I gradually came to the realization that as a rule the drawing in landscape was very faulty and weak. I felt that a landscape painter should go in for a good figure education, and so be able to draw anything. I therefore went in carefully for that branch of art, returned to Aberdeen and began landscape painting and occasional portraits. Gradually my portraits elbowed my landscapes out of the field, which shows how little command a man has over destiny," thoughtfully remarked my host. "I don't regret it. Portrait painting has been most interesting to me and has brought me many friends."—Cassell's.

The Civic Value of the Teacher.

Since the days of Aristotle and his predecessor, Plato, there has, I think, been no great ethical or political writer who has ignored what I may perhaps call the civic value of education. Socrates himself (if indeed the "Theages" is good authority), in a passage which is possibly familiar to you as it is quoted by Roger Ascham in "The Scholemaster," enunciates the opinion that "no one goeth about a more godlie purpose than he that is mindfull of the good bringing up both of hys owne and other men's children." "What greater or better service," says Cicero, "can we render to the state than by teaching and educating the young?"

St. Chrysostom, setting the seal of Christian authority to the judgment of the refined pagan world, exclaims, "There is no greater art than this of education, for what is equal to the power of disciplining the character and molding the understand of a youth?"—Contemporary Review.

Women Should Try Raising Violets.

Such has been the rage for violets this season that the wholesale dealers have hardly been able to supply the retailers, who have paid as high as $1.75 a hundred for them through Lent and have paid since at times a penny apiece. Just before Easter one florist sold 2,000 bunches in a single day. It seems to me there is a suggestion in these facts for some refined, capable women, who would like to add to her income. Ask any gardener, and he will tell you violets are easily raised, that the forcing of them in frames through the winter is not at all difficult, and if one can carry the same direct to the retailer during the busy season a big profit is assured. What one can do another may attempt, and it is certain that this season a certain clerk living in the suburbs brought into the city every morning freshly picked bunches of violets which greatly increased his income.—Brooklyn Eagle.

They Only Knew Agassiz.

In 1858 a party consisting of Lowell, Emerson, Agassiz, Judge Hoar, W. J. Stillman and several others spent a few weeks of the summer in the Adirondacks.

The journey of the company gave rise to an incident which has often been incorrectly told, and which, as a curious comment upon human fame, deserves to be told again. The coming of the party was of course made known along the track it would follow, and at Keeseville, where the common roads then ended, the town was agog to see the "philosophers," as they were at once collectively called. But neither Emerson nor Lowell was known, Agassiz being the only celebrity to that world, owing to his having recently refused the offer by the emperor of France of the keepership of the Jardin des Plantes at Paris and a senatorship with a large salary, he preferring to devote himself to science and America.

The selectmen of the town waited on the visitors early in the morning after their arrival to pay their respects, they said, but really to see a man who had no regard for money and distinction. They were received formally, the spokesman bringing a copy of a periodical which contained a portrait of Agassiz, which he produced and carefully compared with the lineaments of the professor until he had satisfied himself of the authenticity of the individual, when he addressed his followers with, "Yes, it's him!" And they then proceeded to shake hands with him, the rest of the party being ignored.

How Snakes Are Handled.

Standing in front of a great glass cage full of snakes, I said to Mr. Hagenbeck: "Now, how do you manage to get hold of these reptiles? They must be very dangerous."

"Ah!" he replied with a thoughtful look, "I'll tell you later on one or two stories of dreadful adventures that I myself have had with snakes. In the meantime this is the way they are caught in India:

"In the dry season the jungle is set on fire. As the snakes run out in all directions they are caught by the natives with long sticks having a hoop at the end, to which is attached a big bag, a sort of exaggerated butterfly net. After that the reptiles are packed in sacks made of matting, which are fastened to long bamboos and carried to Calcutta on the shoulders of the natives.

"When Calcutta is reached, they are packed in big boxes, from 12 to 16 in a box—that is, when they are only 8 or 10 feet long; big snakes, from 14 to 16 feet in length, are only packed from two to three in a box. They are then sent direct to Europe, without food or water on the journey, for they require neither. The principal thing is to keep them warm. Cold gives them mouth disease, which is certain death.

"I remember once," continued Mr. Hagenbeck, "that I had 162 snakes reach London in perfect condition; a violent snowstorm then came on, and when the boxes were opened in Hamburg every snake was dead."—McClure's Magazine.

Living In the Cities.

The increase of cities is a certain tendency of our age and is not confined to England, where frantic manufacturing ambition and feudal institutions is the country stimulate that tendency to the utmost. But there is a tendency no less certain at work—the improvement of cities. The present generation has seen an enormous advance toward the true municipalization of great towns. Municipal patriotism, art, beauty, health, relaxation, are at least ideals and possibilities.

There are even now great towns which are well on the road to become worthy abodes of civilized man. Edinburgh, Nottingham, Halifax, Huddersfield, Oxford, are putting their house in order and may one day be fit to be called the home of cultured citizens. Mr. William Morris is wrong in dreaming that we are all going to live in the country. Half of us, I trust, will. But the other half will live in reasonable, moderate, healthy, fair and highly organized towns.

Our task is to make our towns wholesome, beautiful, pleasant and convenient. It is a tremendous task, but it is not beyond the resources of civilization in the twentieth century.—Frederick Harrison in Fortnightly Review.

He Felt Embarrassed.

A Detroiter who was in Cincinnati last week was at one of the railroad depots one afternoon and met a man whom he used to know in Albany 15 years ago. After handshaking and talking for a few minutes the Albany man remarked:

"Come and be introduced to my wife. That's she over there."

"What! Is that—that lady your wife?" stammered the Detroiter.

"Why, certainly—come along."

"But—but"—

"Why, man, what ails you? Don't you want to meet my wife?"

"Yes, of course. That is—please excuse me. I'd rather not meet her—not today."

"Say!" said the other as he stood back and looked the Detroiter over for a minute, "my wife was a divorced woman when I married her."

"Was—was she?"

"And I'll bet $100 you were her first husband! Yes, I'm sure of it! Come with it, old boy!"

"Well, I was."

"And naturally enough you feel a bit embarrassed and don't care to be introduced. I see how it is and won't urge you. Let's go outdoors and smoke."—Detroit Free Press.

The Power of Beecher's Tongue.

What would Henry Ward Beecher have been without his tongue? Royal was he, from the superb eminence of his domelike head to the very heel that pressed the ground. His nature was surcharged with goodness, with kindness, with benevolence, and it sought an outlet. From his inspired tongue rolled magnificent sentences for the comfort and the healing of a distressed nation, an outraged people. Thought of tenderness toward people in bereavement, in trouble and in worry found express there. Scorn lightning flashed across his tongue when with indignation he scourged the scoundrels from the temple of justice and brought national offenders to the bar of an inflamed and distorted people. See him standing in the presence of 10,000 yelling, shouting, screaming Britons, hundreds of them paid to interrupt and destroy his speech. How like oil upon the troubled waters did his good natured, well timed words calm the turbulence and win the malice, so that at the end hisses and catcalls were transformed into cheers of encouragement and congratulation.—Howard in New York Recorder.

Mr. Lowell's Question.

A few years before the death of James Russell Lowell he wrote a poem which he was to read upon a certain public occasion. Naturally the newspapers desired to secure the copy. Mr. H., who was then and is yet engaged upon a Boston daily newspaper, was detailed by his managing editor to call upon Mr. Lowell and secure, if possible, the much desired poem. After a great deal of importunity from the newspaper man Mr. Lowell said:

"Let me ask you a question frankly, man to man, and if then you decide that I ought to give you the poem I promise you I will. If you knew I needed $200, you would not ask me to give it to you. I know that perfectly well. Now that is just what you are asking me. I have a market for my poem in The Atlantic Monthly provided they have the opportunity of first publishing it. If it is first printed in the daily newspapers of this country, of course it is no use for a magazine. Now, then, I tell you frankly, I do need the $200, and I ask you the question, Shall I give you the poem on your request, or shall I keep it for the magazine?"

The newspaper man decided promptly, and the poet was not deprived of his $200.—Boston Herald.

Petroleum For Diphtheria.

In the village of Neuville-Champ-d'Oisel, about nine miles from Rouen, a malignant type of diphtheria broke out last year. The country doctor, M. Frederic Fialmet, treated the cases in the usual way, but the deaths were numerous. Remembering, as he says, that the English use petroleum as an antispasmodic and an antiseptic, he determined to try it as an experiment. His first trial was in the case of a little girl 7 years old. He had already given her up and proposed to the parents to make the experiment, which consisted in swabbing the throat with common petroleum. He had little hope of the success of his new method, but to his astonishment he noticed an improvement after the very first application. He continued the treatment, and the child recovered. Then he tried it successfully with his other patients.

This year he had 40 cases of diphtheria to treat, and he was successful in every one. In order to be perfectly sure that the cases in question were genuine ones of malignant diphtheria he had the expectorated matter submitted to the analysis of Professor Francois Hue of the Rouen College of Medicine, and the professor reported that he had clearly discovered the presence in it of numerous bacilli of diphtheria. Moreover, his diagnosis was confirmed by Drs. Deshayes, Lerefait and Ballay of Rouen, the last named being the physician in chief of the hospital of that city.

The treatment presents little difficulty or danger. The swabbing is done every hour or every two hours, according to the thickness of the membranes, which become, as it were, diluted under the action of the petroleum. The brush, after being dipped in the petroleum, should be shaken to prevent any drops falling into the respiratory channels. The patients experience relief from the very first application. The disagreeable taste of the petroleum remains for a few moments only.—Normandie Medicale.

Lightning's Destructive Power.

During the year 1891 205 lives were lost (that we know of) in the United States east of the Rocky mountains directly through the action of lightning. How many were lost indirectly, and how many cases there were of shattered health and more or less permanent injury, we can only surmise. The financial loss due directly to lightning was certainly not below $1,500,000.

To get at something like a commercial estimate of the damage done by lightning in the past few years in this country, I have made use of The Chronicle fire tables for the six years 1885-90 and find that some 2,238 fires, or 1.8 per cent of the whole number, were caused by lightning, and the total loss was $3,886,526, or 1.25 per cent of the whole amount lost by fire. During 1892 we have a record of 292 lives lost. The damage may be estimated at as high a figure as in 1891. These losses are the more appalling when we recall that over 95 per cent of the casualties due to lightning occur between the months of April and September.

The question whether or not we are able to protect ourselves from lightning some five years ago would have been answered readily and with all sincerity, "Yes; a good electrical connection with the earth—a stout continuous copper rod, for example—will suffice." Today no such answer can pass unchallenged.—Popular Science Monthly.

Human Imitations of Vegetables.

Referring to the fact that the human head is sometimes facetiously and irreverently spoken of as "a cocoanut," the Boston Transcript remarks that scientists have recently discovered a remarkable resemblance between the shell of the fruit and the shell of the human brain. Then it quotes a French scientific periodical to prove that there is a wonderful likeness between other human organs and vegetable products. For example, the meat of the English walnut is a close copy of the form and convolutions of the brain; plums and cherries are like the eye; almonds are shaped like the nose; the ear is brought to mind by an opened oyster and shell; in a mammoth squash the entire body may be traced; the open hand is found in growing scrub willow and celery, and the heart is seen in the German turnip and the eggplant.

CLOTHING.

HIRSCH & CO.,

The People's Clothiers,

Have too big a stock of Boys' 3-piece and 2-piece Suits, and they are going to have a regular Three-days, Wednesday, Thursday and Saturday,

RED LETTER SALE.

All 3-piece Suits for Boys, ages 4 to 12, at Three Lots.

Lot No. 1—[illegible] Suits formerly sold for [illegible], for this sale [illegible].
Lot No. 2—[illegible] Suits formerly sold for [illegible], for this sale [illegible].
Lot No. 3—[illegible] Suits formerly sold for [illegible], for this sale [illegible].

All 2-piece Boys' Suits, ages [illegible], at Two Lots.

Lot No. 1—[illegible] Suits formerly sold for [illegible], for this sale [illegible].
Lot No. 2—[illegible] Suits formerly sold for [illegible], for this sale [illegible].

MEN'S SUITS.

made in Cassimere, English Worsteds and Cheviots, Whipcords. We have reduced the prices. ALL our [illegible] Suits are now [illegible]. All our [illegible] ones are now [illegible].

FALL OVERCOATS.

They are of all the newest designs and we carry a large assortment. Prices from [illegible] to [illegible] for men, and from [illegible] to [illegible] for Boys.

PANTS. PANTS.

We have one of the largest stocks of Pants in the city, and they have been reduced for this sale. Also Gent's Furnishings and Trunks. THE SALE IS FOR WEDNESDAY, THURSDAY AND SATURDAY, at

HIRSCH & CO.'S, 47, 49, 51 Shetucket St., Opposite the Laurel Hill Bridge.

Alonzo H. Converse.

PAINTER.

Plain and Decorative Paper Hanging. Wall Tinting in all its branches. [illegible] Little Water St. Graining done for the trade.

I HAVE AN ODORLESS PUMP and Barrel apparatus for cleaning Vaults and Cesspools. Orders sent to my address will be promptly attended to. CHAS. WOOD, Box 441 Norwich, Conn.

LEAVE YOUR ORDERS AT The Bulletin office for printing of all kinds and get fine work at living prices.

HOOD'S SARSAPARILLA.

Rich Red Blood

Is the natural result of taking Hood's Sarsaparilla. Mrs. Mary F. Toms, of Niantic, Conn., author of a very beautiful volume of poems, entitled "Sacred Songs," says, "I find that for feeling of dradness of the limbs, constipation and poor circulation of the blood,

Hood's Sarsaparilla

has no rival. I have been troubled severely with a fibroid tumor, besides seven fatty tumors on my left arm. My blood was in very poor condition, watery and deficient in [illegible]. Since taking Hood's Sarsaparilla I have good rich, red blood, and do not [illegible]."

Hood's Sarsaparilla Cures

Hood's Sarsaparilla has proved so good to me as it will to all who take it fairly." [illegible]

HOOD'S PILLS act easily, yet promptly and efficiently, on the liver and bowels.

FOR THE LADIES.

NEW MILLINERY.

A full line of fine and

Medium Priced Millinery

Now on exhibition. Special attention paid to orders. MRS. G. P. STANTON, No. 52 Shetucket St.

NEW GOODS

In Infants' and Children's COATS and BONNETS

The best assortment we have ever shown.

COME AND SEE THEM.

Children's and Misses CLOAKS, [illegible] Cloth, and [illegible] Suits, Boys' [illegible] COATS and REEFERS, Ladies' Winter [illegible] Ladies', Misses' and Children's Winter Underwear, Hosiery, Gloves, &c.

A. McJENNETT, 144 MAIN STREET.

LEGAL NOTICES.

NOTICE.—All persons liable to pay taxes in the Central School District of Norwich are hereby notified that I have a warrant to levy and collect a tax of [illegible] mills on the dollar on the list of 1892, payable Oct. 4, 1893, and for the purpose of collecting the same I will be at the Collector's office daily from [illegible] a. m. to [illegible], and from 2 to 5 p. m., until Nov. [illegible]. Legal fees and additions will be made to those who neglect this notice. WILLIAM F. HILL, Collector. Norwich, Conn., Sept. 11, 1893.

NORWICH, Conn., 25th Sept., 1893. I hereby forbid all persons trusting my wife, Martha Walker, or supplying her with any goods, on my account, as I have provided her with money for her support, and have a divorce suit pending against her. ROBERT W[illegible].

NOTICE.—All persons liable to pay taxes in the City of Norwich are hereby notified that I have a warrant to levy and collect a tax of [illegible] mills on the dollar, and an extra tax of one-half mill on the dollar on the city list of 1892, made from the town list of 1892, payable Oct. 4, 1893, and for the purpose of collecting the same I will be at the Collector's office daily from 9 a. m. to 12 m. and from 2 to 5 p. m. until Nov. 4, [illegible] the following days: On Thursday, [illegible] will be at the drug store of John [illegible], Greeneville, from [illegible] a. m. to 5 p. m. [illegible] Friday, Oct. [illegible], at the drug store of [illegible]worth & Small, West Side, from [illegible] p. m. Legal fees and additions will be made to those who neglect this notice. WILLIAM F. HILL, Collector. Norwich, Conn., Sept. 11, 1893.

HOTELS AND RESTAURANTS.

ESTABLISHED IN 1861.

Adam's Tavern,

NORWICH TOWN.

A. A. ADAM, Proprietor.

The following is a list of the best brands of ACKER, MERRALL & CONDIT'S and [illegible] & TILFORD'S WHISKEYS [illegible] 10 years ago. They have become [illegible]. They sell on their own merits. Imperial Sourbon, Bob Ward, [illegible] Rye, Monogram Rye, Blue Grass, [illegible] Union Club Rye, Mayfield Bourbon, Hermitage Sour Mash, Keystone Rye, [illegible] Bourbon, Union Club Wheat.

N. B.—The above goods do not [illegible] every six or nine months [illegible] new casks in order to make them sell [illegible] customary features with [illegible]. A. A. ADAM.

Telephone call 36-12.

LIVERY STABLES.

PROMPT ATTENTION

Given to all orders for Teams.

Boarding and Feeding.

Best Service Guaranteed.

EDMUND GE[illegible], 363 to 369 East Main Street, Preston Bridge.

MURPHY & BLACKBURN,

FUNERAL DIRECTORS AND EMBALMERS,

No. 57 Franklin Street.

Open night and day. Ring bell for [illegible]. Upholstering, Carpet Laying, etc.

ELY'S CREAM BALM

Cleanses the Nasal Passages. Allays Pain and Inflammation. HEALS THE SORES. Restores the Senses of Taste and Smell.

CATARRH

ELY'S CREAM BALM.

HAY FEVER

Try the Cure.

A particle is applied into each nostril and is agreeable. Price 50 cents at Druggists; by mail, registered, 60 cents. ELY BROTHERS, 56 Warren St., New York.

NOTICE.

Ceilings Whitened, Woodwork Painted, and Walls Papered with Gilt Paper For From $6 to $12 a Room.

GEO. C. BUCHANAN

House Painter and Paper Hanger.

Wall Paper of all kinds. All papers raised to order. Estimates cheerfully given.

58 Shetucket St & 188 Central Ave., NORWICH, CONN.

HORSES

TREATED FOR ALL DISEASES at Gardner's Stable, Chestnut St. by the best Veterinary, DR. E. L. TOWNE, graduate from Ontario Veterinary College.

Now is the time that the public should secure their houses from the invasion of sneak thieves. You will find Mush's Patent [illegible] just the thing. He is ready to put them on wherever wanted. All orders promptly attended to. Address [illegible] Norwich, Conn., ADOLPHUS MUSH. For sale by Preston Brothers.

NORWICH MORNING BULLETIN.
Established 1858.

NORWICH WEEKLY COURIER.
Established [illegible].

Subscription rates, Morning Bulletin—By mail or carrier, $6 a year; $1.50 a quarter; 50 cents a month; 12 cents a week. Single copies 2 cents.

Subscription rates, Weekly Courier—50 cents a year; 25 cents for six months in advance. Single copies 3 cents.

The Morning Bulletin (Six Pages) is the largest, oldest and most complete morning paper published in Eastern Connecticut. At $6 a year it is also the cheapest.

The Weekly Courier (Eight Pages) is the best weekly issued in Eastern Connecticut.

Advertising rates furnished on application to the business office. No cuts or electrotypes inserted in either paper.

To guard against mistakes, advertisements should be sent in manuscript. We cannot be responsible for errors that occur in messages received by telephone.

Yearly advertisers are limited to their own immediate business, and their contracts do not include Wants, To Let, For Sale, etc.

All news letters should be addressed to The Morning Bulletin; all business communications to The Bulletin Company.

Money orders and checks should be made payable to The Bulletin Co.

All communications must be signed. Anonymous letters or news items will not be read, but thrown into the waste basket.

No manuscript preserved or returned, unless stamps are enclosed fully to prepay postage.

Entered at the post office at Norwich, Conn., as second class mail matter.

The Bulletin.

Norwich, Friday, October 6, 1893.

The Norwich Weekly Courier is the best weekly newspaper in New England at 50c a year.

THE BACKUS HOSPITAL.

The formal opening of the W. W. Backus hospital marks the dawning of a new era for the sick and afflicted people of Norwich. Greater and more beautiful than the institution itself is the manhood and kindly, generous spirit of the two citizens who gave almost half a million in money to build and endow for the public good such a magnificent institution. It will long remain one of the principal attractions of Norwich on account of its picturesque location and architectural beauty. This hospital is not only a memorial of the noble and generous givers and the advance made in physics and surgery, but also of the broadened and more tolerant views of modern times.

Such a collection of buildings for such a purpose could not have been built two hundred years ago for the mere reason that the people of that day believed a surgical operation upon a human body an impious act, because it was the mutilation of a form made in the image of God.

The medical science of that day which approved of the giving of a heart of a bewolf for fits, and the wearing of the right eye of a frog wrapped in russet colored cloth suspended from the neck to cure inflammation of the eye, had not attained a stage of advancement where such an institution as this could be conceived of or appreciated.

The ever broadening liberty of thought and action which has marked the past two centuries has not only made the establishment of such humane institutions possible, but it has developed the men, who in the clearer light of liberty and in days of greater achievements have the wealth, the inspiration, the heart and the will to make munificent gifts for the well-being and happiness of the people.

Norwich appreciates this inestimable gift from two of her respected sons, realizing that the givers were greater than the gift, and that in them she finds her greatest pride and by them has been most greatly honored.

MAJOR BROMLEY IS CAPABLE.

The consolidated road does not find it an easy matter to fill the vacancy caused by the resignation of Vice President Lucius Tuttle; and it is said that the vacancy may not be filled at the coming annual election. Scanning the field, The Hartford Post thinks Major Isaac Bromley would fill the position well in every respect. That paper says: "The man for the place appears to us to be Major Isaac Bromley, the genial and able manager of the railroad company's advertising department, whose by no means easy duties Mr. Bromley has for the past half dozen years discharged with rare tact, industry and complete success.

"The Consolidated will be surprisingly short-sighted if in looking over the list of available men for the place, it omits the name of this gentleman; for besides the high order of abstract intellectual ability essential to some grades of railroad work, he has a superior knowledge of the needs of the public and is constitutionally progressive. His appointment would be a distinct gain in some fields in which the leading road of New England has hitherto been weak. If a better man can be found—excepting possibly in the mere matter of length of service (by no means an indispensable qualification) we shall be curious to know who he is."

Norwich naturally takes special interest in the progress and prosperity of Mr. Bromley, and The Bulletin does not hesitate to endorse all The Post has said, and to commend Mr. Bromley for this high and responsible position for which it believes him to be well-equipped.

EASTERN CONNECTICUT STOCK.

As a stock raising state Connecticut takes high rank, and it was gratifying to the farmers of this commonwealth when Mr. Davison's fine Guernseys took the first premium at the World's fair; but now Eastern Connecticut thoroughbreds that have been taking premiums, prizes and medals at all the leading fairs in this part of the country, have taken first premiums over even the World's fair champions. Lisbon is becoming celebrated for its Guernseys and Jerseys as Lyme is celebrated for its Devons, its Durhams and its fine-bred sheep.

It is a great victory for James B. Palmer to take from Lord Stanford the World's fair first premium Guernsey bull and from Mr. Davison's prize World's fair herd of Guernseys the first premium at the Danbury fair. It is a case of merit not favoritism, for the western Connecticut farmers would not be awarding the first premium to eastern Connecticut Guernseys over western Connecticut World's fair champions if they had not possessed unquestionable points of superiority.

Eastern Connecticut produces the best of cattle as well as the best of men.

ONE WHO SPEAKS FROM EXPERIENCE.

The old men of this day are the ones who know what the difference is between the old times and the new, and they are not praying for a restoration of the times prior to 1860. William Welch of Hopedale writes the following statement of facts in The Boston Herald, with reference to his recollection of work in the mills:

"I was about 13 years of age in 1846 and worked in a cotton mill in Rhode Island and received $3 a week for doffing. The wages paid in the cotton mills at that time were fully 50 per cent. lower than paid for the same work today. Back boys received $1.25 a week, mule spinners did not average $7 per week. Weavers on four looms did not average over $8 50 per week. It was a very good overseer who received over $9 a week. Good mechanics could not earn over $8 a week. Card strippers only received 83 cents a day, and they were men; card grinders from $4.30 to $6 a week. We all worked seventy-two hours a week. The best flour was $7 a barrel at retail. Sugar was at least one-third dearer than now. Prints were 19 cents a yard, and everything in clothing was equally as high.

"These wages and prices continued till 1857, when nearly all the mills shut down and there was little work to be had. Soup houses were established in the cities, and in the towns mill people were assisted by the town. In the spring of 1858 business looked a little brighter, and the factories again began to start. Our wages were reduced 25 per cent. There was no further change till about the second year of the war, since which time wages have been higher and people have had better food and better clothing than ever before.

"Doffers receive on an average $4 50 a week, back boys from $3 to $5, and mule spinners earn from $11 to $15, and some even more. Weavers average $8 per week, and overseers $3 50 a day the country over. Mechanics command, or have until within a few months, $2 50 a day. Card strippers get $1 05 a day, and card grinders from $9 to $10 50 per week. Now they work 54 hours a week in Massachusetts and 60 in the other states. Provisions, clothing and, in fact, everything is at least 40 per cent. lower than in 1846 [illegible]."

He shows wages were never better nor the buying power of money greater than during the era of republican protection, and he does not approve a policy which has the soup house for its right bower.

NEW MAGAZINES.

The Arena for October has for a frontispiece a portrait of Mrs. General Pickett. The table of contents is as follows: "The Psychology of Crime," "A Ready Financial Relief," "Judge Gary and the Anarchists," "Richard A. Proctor, Astronomer," "Silver or Flat Money," "Aionian Punishment Not Eternal," "Mr. Ingalls and Political Economy," "The South in America," "A Continental Issue," "A Free Church for America," "George Wentworth," "In De Mis," and "The Coming Religion." The Arena Publishing Company, Boston.

The University Extension for October contains: "The University Extension Syllabus," "The Traveling Library," "The Cambridge Summer Meeting," and "The Edinburgh Summer Meeting." The notes are upon "The Educational Clearing House," "State Aid to University Extension," "New York's Traveling Library," and "The Oxford Summer Meeting Scholarship." Published by American Society for University Extension, Philadelphia.

McClure's Magazine for October opens with a profusely illustrated character sketch of "Thomas B. Reed of Maine." In the "Human Documents" department "Miss Frances E. Willard, George W. Cable and 'Bill Nye'" are illustrated by a series of early and recent photographs. Other pictured sketches are: "Lord Dunraven, his career as war correspondent, yachtsman and public man," "Mountaineer Adventure," "A Short Story," "The Harvard Psychological Laboratory," "The Spire of St. Stephens," "The Jones' Telephone," and "A Splendid Time—Ahead." S. S. McClure, publisher, 743 and 745 Broadway, New York city.

The American Photographer for September opens with a pretty frontispiece entitled "Chianti." The illustrated contributions are: "Glimpses of the Fair through a Camera," "David Sands, the Quaker Preacher," "A combined Saturator and Jet for the Optical Lantern," and "A Suggestion in Optics." The practical papers are "Instantaneous Photographs," "Telephotographic Systems of Moderate Amplification," "Mr. Ive's Process of Natural Color Photography," "Pin-Hole Photography," "The Superiority of Plates over Films," "United States Photographic Patents." The Outing Company, publishers, Fifth avenue, New York.

VOICE OF THE PRESS.

A Burden.

The democracy carried the country last year. Now the country has to carry the democracy.—[N. Y. Recorder.

[illegible]

Australia's financial convulsion began before ours did, and while the evil effects of ours are nearly all passed, the situation in Australia is fully as bad as it was last April and May.—[St. Louis Globe-Democrat.

The Only Doubt.

This looks like a republican year in Massachusetts. Ditto in New York and Iowa. The only doubt in Ohio is as to the size of the republican majority.—[St. Louis Globe-Democrat.

That Depends!

"State laws are as good as federal laws," says The Boston Transcript. Well, that depends. State laws which do not conflict with federal laws are, but the other sort are not worth ten cents a dozen.—[Kansas City Journal.

A Fair Question.

What with protection democrats and democrats who are ready to sell out when a high enough price is offered, when will the tariff for-revenue-only of the democratic platform go into effect?—[Chicago Inter Ocean.

No Very Fierce Struggle.

There is going to be no very fierce struggle in Massachusetts next month over the election for governor. The republicans are harmonious, and the democrats are not appealing to the independent voters, without whose aid victories are not won for the "unterrified" in the old Bay state.—[Providence Journal (Ind.).

Why Compromise?

"Compromise," says The New York World, referring to silver repeal, "is impossible." Why is it necessary? There are forty-five democratic senators pledged to repeal. There are twenty-seven republican senators ready to vote for repeal. The democrats themselves are in majority of five over all, and added to the republican repealers, they are seventy-two in a body of eighty-five. Why is compromise necessary?—[New York Tribune.

Trying to Start Another Panic.

The worst and most scandalous excess of partisanship which this country has witnessed since the darkest days of the great civil conflict is that which inspires the Cleveland organs to write and publish articles predicting another panic and designed to provoke it unless the administration can have its unobstructed way in the senate. It is unpatriotic, unscrupulous and indecent journalism.—[N. Y. [illegible]

British Policy Effects.

Had the United States merely copied British institutions and laws, we should today be handicapped by an aristocratic land and economic system, and England would have done our manufacturing for a purely agricultural country. The fact is that the British policy when last in effect in this country under Buchanan in 1857, bankrupted the treasury, increased the public debt and prostrated manufactures, just as the menace of such tariff affects this country today.—[Lewiston Journal.

What the New Tariff Bill Will Be!

The new tariff bill will not be a courageous departure from old legislation; it will not inaugurate a new principle; it will not even reach the level of mistaken patriotism or sincere conviction. Conceived in the falsehoods of the Chicago platform, born of the necessity of doing something, and nurtured by ignorance and false promises, it must of necessity be wanton, mischievous and demoralizing to the industrial and labor interests of the country.—[New York Press.

Re-election of More Consequence than Free Trade.

Two score and more of the democratic congressmen came in on such slender pluralities that they are anxiously looking out for symptoms of dissatisfaction and protest that would imperil their chances of re-election. They care far more for their seats than for any fine-spun free trade theory in legislation, and the votes this fall in Massachusetts and other states might be such a proclamation for moderation in reforming the tariff that for the sake of self-preservation they would join the republicans in their check upon wild-cat meddling on the protection [illegible].—[Boston Traveller.

I was troubled with catarrh for [illegible] previous to commencing the use of Ely's Cream Balm. It has done for me [illegible] so-called cures have failed to [illegible]. The effect of the Balm seemed magical.—Clarence L. Huff, Biddeford, Me.

After trying many remedies for catarrh during past twelve years I tried Ely's Cream Balm with complete success. It is over one year since I stopped using it and have had no return of catarrh. I recommend it to all my friends.—Milton T. Palm, Reading.

Those unhappy persons who suffer from nervousness and dyspepsia should use Carter's Little Nerve Pills, which are made expressly for sleepless, nervous, dyspeptic sufferers. Price 25 cents.

Headache and Dyspepsia.

William E. Rockwell, No. 219 West 29th street, New York, says: "I have been a martyr to bilious headache and dyspepsia. Any indiscretion in diet, overfatigue or cold, brings on a fit of indigestion, followed by a headache lasting two or three days at a time. I think I must have tried over twenty different remedies, which were recommended as certain cures by loving friends, but it was no use. At last I thought I would take a simple course of purgation with Brandreth's Pills. For the first week I took two pills every night, then one pill for thirty nights, in that time I gained three pounds in weight, and never have had an ache or a pain since."

Disease in one part of the body will eventually fill the whole body with disease. Every year or two some part of the system grows weak and begins to decay. Such part should be removed at once, and new matter be allowed to take its place. There's no need of cutting it out with a surgeon's scalpel. Purge away the old, diseased and wornout parts with Brandreth's Pills.

If you once try Carter's Little Liver Pills for sick headache, biliousness or constipation, you will never be without them. They are purely vegetable, small, and easy to take. Don't forget this.

For Over Fifty Years

Mrs. Winslow's Soothing Syrup has been used by millions of mothers for their children while teething. If disturbed at night and broken of your rest by a sick child suffering and crying with pain of Cutting Teeth, send at once and get a bottle of "Mrs. Winslow's Soothing Syrup" for Children Teething. It will relieve the poor little sufferer immediately. Depend upon it, mothers, there is no mistake about it. It cures Diarrhoea, regulates the Stomach and Bowels, cures Wind Colic, softens the Gums and reduces Inflammation, and gives tone and energy to the whole system. "Mrs. Winslow's Soothing Syrup" for children teething is pleasant to the taste and is the prescription of one of the oldest and best female physicians and nurses in the United States. Price twenty-five cents a bottle. Sold by all druggists throughout the world. Be sure and ask for "Mrs. Winslow's Soothing Syrup."

Something that will quiet the nerves, give strength to the body, induce refreshing sleep, improve the quality of the blood and purify and brighten the complexion, is what many persons would be very glad to obtain. Carter's Iron Pills are made for exactly this class of troubles, and are remarkably successful in accomplishing the ends desired, as named above. They are useful for both men and women. Price, 50 cents a box.

MYSTERIES!

The Nervous System the Seat of Life and Mind. Recent Wonderful Discoveries.

No mystery has ever compared with that of human life. It has been the leading subject of professional research and study in all ages. But notwithstanding this fact it is not generally known that the seat of life is located in the upper part of the spinal cord, near the base of the brain, and so sensitive is this portion of the nervous system that even the prick of a needle will cause instant death.

Recent discoveries have demonstrated that all the organs of the body are under the control of the nerve centers, located in or near the base of the brain, and that when these are deranged the organs which they supply with nerve fluid are also deranged. When it is remembered that a serious injury to the spinal cord will cause paralysis of the body below the injured point, because the nerve force is prevented by the injury from reaching the paralyzed portion, it will be understood how the derangement of the nerve centers will cause the derangement of the various organs which they supply with nerve force.

Two-thirds of chronic diseases are due to the imperfect action of the nerve centers at the base of the brain, not from a derangement primarily originating in the organ itself. The great mistake of physicians in treating these diseases is that they treat the organ rather than the nerve centers which are the cause of the trouble.

Dr. Franklin Miles, the celebrated specialist, has profoundly studied this subject for over 20 years, and has made many important discoveries in connection with it, chief among them being the facts contained in the above statement, and that ordinary methods of treatment are wrong. All headache, dizziness, dullness, confusion, pressure, blues, mania, melancholy, insanity, epilepsy, St. Vitus dance, etc., are nervous diseases no matter how caused. The wonderful success of Dr. Miles' Restorative Nervine is due to the fact that it is based on the foregoing principal.

Dr. Miles' Restorative Nervine is sold by all druggists on a positive guarantee, or sent direct by Dr. Miles' Medical Co., Elkhart, Ind., on receipt of price, $1 per bottle, six bottles for $5, express prepaid. It contains neither opiates nor dangerous drugs.

Sold by N. D. Sevin & Son and Lee & Osgood.

REID & HUGHES.

THE BOSTON STORE MILLINERY.

Our stock for Fall and Winter is now complete. We are showing all the newest novelties in imported and domestic goods. It is the largest ever brought to Norwich.

All the latest things in Felt Hats, in white, blue, pink, green and black.

Green is to be very much worn. We have every shade at 19c and 59c up to $3.50.

The "Infanta" at 69c, in navy, white, Brown and black, just the thing for a school hat.

Trimmed Navy Blue Sailors at 19c.

White Sailors at 60c.

Black Birds will be much used in trimming. We are showing at 25c, 50c and 75c.

Quills from 5c up to 40c.

Our Trimmed Hat Department is the largest in the city. We are showing Children's Hats from 98c to $1.98 that are marvels of value. Also special values at $2.98. It includes Bonnets, Toques and large Hats.

Imported Pattern Hats, a large assortment of the finest in creation.

We are showing a fine line of Plaques at 49c that exceeds by far in value anything offered in the city.

Reid & Hughes.

SADDLERY, ETC.

TRUNKS, BAGS, HARNESS, BLANKETS, ROBES and Horse Goods in General. 116 Main St., J. G. STANDISH.

LANE BROS. —HAVE A— **HANDSOME SURREY**— SHIPPED THEM BY MISTAKE. They Will Sell it at Cost. 67—69 Water St.

BOOKS AND STATIONERY.

WE HAVE JUST OPENED A NEW LINE OF **Family Bibles.** It is the best assortment that we have ever shown, and the prices are right. **Noyes & Davis.**

MARKETS.

Fresh Eggs 28c. per Dozen, 4 1-2 Doz for $1.00. **Jas Dawson, Jr.**

CLINTON, PROVIDENCE RIVER AND FAIR HAVEN OYSTERS, at GEO. A. LEWIS', [illegible] CENTRAL AVE. Telephone [illegible].

LAMB and CHICKEN —AT— **J. D. Murphy's,** MARKET STREET.

Prepare for cold weather by having your Furnace cleaned and repaired. H. H. BREWSTER will do it for you very Cheap. 46 Water Street.

REMOVAL. We have removed From 11 to 21 Chestnut St., Where we have superior facilities for doing all kinds of work in our line. Steam Carpet Cleaning. Ladies' garments, cloth of all description dyed. Dyeing feathers a specialty. Promptness and thoroughness guaranteed. WILSON BROS.

FINE COMMERCIAL, BANK, BOOK and Job Printing done at The Bulletin Job office at short notice.

DRUGS, PAINTS AND OILS.

No Notice Required. Duggan's Soda Fountain is prepared to stand all runs upon it by depositors of 5 cents and upwards. Its draughts are pronounced by all as good as gold. DUGGAN'S SODA FOUNTAIN, [illegible] MAIN ST.

LEE & OSGOOD, WHOLESALE AND RETAIL DRUGGISTS, 129-133 Main St. and 160-164 Water St. ESTABLISHED 1788. SOLE PROPRIETORS OF DR. DODD'S Nervine and Invigorator, A NERVE TONIC AND STOMACHIC. Dodd's Nervine aids digestion, insures good appetite, gives tone and vigor to the system, guarantees sweet and refreshing sleep and restores enfeebled and nervous constitutions to PERFECT HEALTH.

WE HAVE A FINE LINE OF **Atomizers and Perfumes** COLGATE'S EXTRACTS IN BULK. TOILET ARTICLES IN GREAT VARIETY. We make a Specialty of **Tooth Brushes.** Large Invoice Just Received. 25 AND 35 CENTS. LEE & OSGOOD, NORWICH, CONN.

FURNITURE AND CARPETS.

N. S. GILBERT & SONS, 137 and 141 Main St. WE ARE SHOWING A FINE STOCK OF MANTELS. Oak, Cherry, Cypress, Sycamore and Whitewood. SPECIAL PATTERNS MADE TO ORDER. Tilings for Hearths and Facings in stock. Andirons and Coal Baskets.

Fall Patterns CARPETS. We Have a large and well-assorted stock of nice qualities, and offer same at lowest prices. Call and see the BARGAINS we are offering.

FURNITURE OF ALL KINDS. Wall Papers At Low Prices. N. S. GILBERT & SONS.

MUSICAL INSTRUMENT.

Who has good second hand Piano For Sale Cheap? E. E. STEVENS, [illegible] Grove St.

TALKING About PIANOS just now is my theme. Do you want a Piano? Then come and hear one of the purest and finest toned Pianos in the market. Price Low. Also Organs, and a stock of fine Violins, including the Miller Violins, on hand. A fine New Upright Piano to rent. Will be glad to see you at 65 Williams Street. GEO. E. MARTIN.

Lawn Mowers Sharpened, Bicycles Repaired. CARRIAGE AND BOAT TRIMMINGS NICKEL PLATED by A. GOULD, Industrial Building, near Union Station.

REMOVAL. Dr. W. S. C. Perkins has removed to 21 Broadway. Office hours, 1 to 4 and 7 to 9 p.m. Residence, 49 Broad Street. Dr. Chas. H. Perkins, 21 Broadway. Office hours, 1 to 12 a.m. and 1 to 3 p.m. Residence, 49 Broad street. Telephone at residence.

REAL ESTATE.

TO RENT. A NICE TENEMENT at No. 5 FOUNTAIN ST. Inquire of JOSEPH LANDOLT, [illegible] School St.

Three Furnished FRONT ROOMS TO LET At 326 Main St.

FOR SALE. The Frame Dwelling No. 28 Otis St., formerly occupied as the parsonage of the Second Congregational Church. Possession given immediately. Apply to JOHN MITCHELL, GEORGE D. COIT, SOLOMON LUCAS, Society Committee. Norwich, Conn., Sept. 21, 1893.

FOR RENT. HOUSE NO. 68 LINCOLN AVENUE. Modern improvements. Address J. HENRY KING, Lebanon, Conn.

TENEMENT TO RENT. A GOOD TENEMENT OF FIVE ROOMS pleasantly located at No. 5 Ripley Place, Preston, Conn. Inquire on the premises of MRS. GREENE, or of CHAS. PIKE, [illegible] Oak street, Norwich, Conn.

TO RENT. ONE FURNISHED ROOM, also Room suitable for office, over Adams Express Co's office, Shetucket Street.

TO RENT. A tenement on Laurel Hill on line of electric cars. Apply at office of Estate of Henry Bill.

TO RENT. 2 minutes from Post Office, Lower Tenement 7 rooms, hot and cold water, with separate bath and closet. J. BRADFORD, Bookbinder, Bulletin Building.

TO RENT. The Large Store with fine Cellar in the Rockwell Building, on Water Street, at the corner of Market Street, formerly occupied by [illegible]. Apply to GEORGE D. COIT.

FOR SALE.

FOR SALE. A fine line of Carriages, Market and Delivery Wagons, also the most complete Short Turning Grocer Wagon. Horseshoeing in all its Branches. —11—13—15 Chestnut Street.

FOR SALE LOW. SEVERAL GOOD KIND HORSES. Also a number New and Second-Hand Wagons and Carriages. A. T. GARDNER, Chestnut Street.

TO MANUFACTURERS! A new and desirable machine, [illegible] invention [illegible] efficiency [illegible] for cutting and threading pipe from the smallest to the largest. It will save time and material. It will do the work of any pipe or bolt cutting machine. It will cut and thread the shortest nipple to the longest pipe and can be attached to the lathe in one minute without altering the lathe. Agents wanted. State rights for sale. M. L. WEEKS, Yantic, Conn., Inventor and Manufacturer.

BOOK BINDING.

BLANK BOOKS MADE TO ORDER. Paper ruled to any pattern. Tickets numbered from 1 to 100,000. MAGAZINES BOUND in any style of binding. Old books repaired. Back Nos. furnished to complete volumes by JOSEPH BRADFORD, PRACTICAL BOOKBINDER, Bulletin Building, Up Stairs, Norwich, Conn.

COWAN, the Bookbinder will after this date be found on the ground floor, 108 Broadway.

PLUMBING AND GAS FITTING.

IF YOU WANT A GOOD **Range, Parlor or Heating Stove** come and see us. Every Range warranted. Try our Rutland Stove Lining. It fits any Stove or Range. REIDS & WHOLEY, 12 Ferry St.

A. TROLAND & SON Will Give You Close Estimates on PLUMBING and GAS WORK.

WE HAVE THE BEST **Water Filters and Garden Hose** in the market at Very Low Prices. Estimates cheerfully furnished on all classes of Plumbing, Steam and Gas Fitting. MONAHEE & BREED, 42 West Main, Central Wharf.

Telephone 133—3. ROBERT BROWN **Steam and Gas Fitting, Plumbing and Steam Heating.** Pipe Cutting and Threading by Power Machinery. All Work done Promptly and Neatly. Pequot Building, Central Wharf. Electric cars every half hour.

FINE ARTS.

REMOVED. McNickle, Picture Frame and Gilding Manuf., has Removed to 50 BROADWAY. You will always find a Complete Line of Artist Proof Etchings, Engravings, Prang's Studies and facsimile Water Colors.

DURGAN'S PHOTOGRAPHIC ART STUDIO is the finest and best equipped in Norwich, centrally located, opposite the Wauregan House. Everything that taste, skill and experience can do has been done to facilitate the carrying on of the business in a high-class manner, and all customers patronizing my establishment will be sure of first-class work. Photos made in every style, and all work satisfactorily finished. Special attention given to large work, such as Crayons, India Ink and Water Colors, or Solar Photos. Copying in all its branches. A large variety of Picture Frames always on hand. J. C. DURGAN.

REMOVED—Laighton Brothers Have removed their photograph gallery from the Chelsea Bank Building to No. 86 Shetucket St., in the building with the Henry Bill Publishing Co., where all old patrons will be welcomed and new ones be heartily greeted. Their new rooms are neatly furnished, their facilities for doing first-class work have been much improved. New backgrounds have been put in, and the light for producing photographs has been arranged according to the best methods known to the business. All work promptly attended to. LAIGHTON BROTHERS.

JEWELRY.

REDUCTION IN PRICES —OF— DIAMONDS, JEWELRY, and WATCHES.

As Administrator of the Estate of the late Charles C. Bliss, 126 Main St., Norwich, Conn., I offer for sale, at a large discount, for cash, his entire stock of goods, CONSISTING OF Diamond Jewelry, Gold and Silver Watches, Sterling Silver Ware, Gold Chains, Brooches, Rings, French Black Marble Clocks, French Onyx Clocks, American Clocks, Silver Plated Ware, Pocket Books, Fancy Goods, Gold and Steel Specs and Eye Glasses, etc., etc., etc. JOHN BLISS, Administrator.

TRAVELERS' DIRECTORY.

N. Y. & N. E. R. R. NORWICH & WORCESTER DIVISION. For Boston, Worcester, Providence, Hartford, Waterbury, Newburgh. Commencing Monday, June 12, 1893. "Eastern" Time Standard.

TRAINS GOING NORTH LEAVE NORWICH UNION STATION.

6.10 a.m. (Mondays excepted) Steamboat Express. Connects at Putnam for Boston, arrive Boston 9 a.m. At Worcester for all points north, Portland, Rochester, etc.

8.15 a.m. Way Passenger Train. Connecting at Plainfield Junction for Providence, arrive Providence [illegible]; at Putnam for Boston arriving at [illegible] for Willimantic and Hartford, arrive at Hartford 10.12 a.m. At Worcester for Boston, Springfield and intermediate stations, Albany and the west.

[illegible] a.m., connecting at Putnam for Boston [arrive at 1.10 p.m.] At Plainfield for Providence [arrive at [illegible] p.m.] At Worcester with roads north, east and west. At Webster with train for Southbridge.

2.40 p.m. Way Passenger, connects at Putnam for Hartford and Boston, arrive at Boston 6.10 p.m. At Webster for Southbridge. At Worcester with Boston & Albany Railroad, B. & M. R. R., and Fitchburg R. R.

5.25 p.m., for Plainfield, Providence and intermediate stations, through car, arrive at Providence [illegible] p.m.

6.15 p.m., Way Passenger. Connects at Plainfield for Providence and from Providence.

A train leaves Providence at [illegible] a.m. and connects at Plainfield with train for Putnam, arriving at Putnam [illegible] a.m. [Leaves Plainfield at 8 a.m.]

TRAINS GOING SOUTH LEAVE WORCESTER.

6.45 a.m., Way Passenger. Connecting at Webster for Southbridge, at Putnam with train for Hartford, Waterbury and intermediate points and New York. At Plainfield for Providence.

[illegible] a.m., connects with trains from B. & M. R. R., F. R. R., and Boston and Albany R. R. at Webster for Southbridge. At Putnam with train for Hartford, New York, Waterbury, Fishkill on Hudson and at Plainfield from Providence.

12.50 p.m., Way Passenger. Connects at Webster with train from Southbridge, and at Putnam with 12 o'clock express from Boston for Willimantic, Hartford and New York. At Norwich for New London.

[illegible] p.m. Way Passenger. Connects at Webster for Southbridge, at Putnam for Willimantic and Hartford, and with [illegible] p.m. express train from Boston.

6.00 p.m., Steamboat Express for New York (via New London). [Sundays excepted.] Connects with trains from B. & M. R. R. and Fitchburg R. R. This train leaves Norwich for New London at [illegible] p.m.

8.00 p.m. Plainfield and Norwich, connecting at Plainfield with [illegible] p.m. train from Providence arrives Norwich [illegible] p.m. through car.

W. R. BABCOCK, Gen. Pass. Agt. F. E. DEWEY, Supt.

Norwich, Oct. 2, 1893.

CENTRAL VERMONT RAILROAD NEW LONDON DIVISION. Change of time. On and after Monday, Oct. 2, 1893.

TRAINS GOING NORTH LEAVE NEW LONDON AS FOLLOWS:

5.35 a.m., Norwich at [illegible] a.m., for Willimantic, Hartford, Palmer, Springfield, Ware, Gilbertville, Brattleboro, St. Albans, Burlington, Montreal, Ogdensburg, and intermediate stations.

7.40 a.m., Norwich 8.15 for Brattleboro, connecting at Willimantic for Boston, Hartford, Colchester, Middletown, New Haven, New York; at Palmer with Boston and Albany R. R. for Springfield, Pittsfield and Albany, and for points west; also for Ware and Gilbertville, and at Brattleboro with Express for St. Albans, Montreal, and principal intermediate points. Also to points west via Hoosac Tunnel R. R.

10.00 a.m., Norwich at [illegible] a.m., for Willimantic, Hartford, Waterbury, Middletown, Colchester, etc.

[illegible] p.m., connecting with express from Boston, Providence, New York and New Haven, at Norwich with Norwich [illegible] Railroad.

2.50 p.m., Norwich 3.00 p.m., connecting at Willimantic for Hartford, and at Palmer for Springfield, Albany and the west.

3.00 p.m., Norwich [illegible] for Brattleboro connecting with train leaving New York at 1 p.m., and with N. Y. P. & B. R. R. from Providence and way stations; connects at Willimantic for Hartford and Bristol, Putnam, Boston and Providence; also for Colchester, Middletown, New Haven and New York, and at Palmer with Boston & Albany R. R. for Springfield, Albany and the west; and at Brattleboro with night express for St. Albans, Montreal and Quebec, reaching Montreal and principal points in Vermont the same evening.

[illegible] p.m., for Norwich. This train connects with 5 p.m., express from New York.

[illegible] p.m. (Sundays only) connecting with express train from New York and Boston.

GOING SOUTH. PASSENGER TRAINS LEAVE NORWICH AS FOLLOWS:

[illegible] a.m., connecting for Stonington, Providence, New Haven and New York.

[illegible] a.m., for New London, Stonington and Providence and Boston, New Haven and New York.

10.55 a.m., for New London, New Haven and New York, Providence and Boston.

[illegible] p.m., for New London, Stonington, Providence, Boston, Newport, Narragansett Pier, New Haven, New York, and intermediate stations.

[illegible] p.m., for New London, New Haven and New York.

6.00 p.m., for New London, Stonington and Providence, Boston, Newport, Narragansett Pier, New Haven, New York and intermediate stations.

7.12 p.m., for New London, connecting with Sound Line express reaching New York 6 a.m., with express train for Providence and Boston, and accommodation train for Westerly and intermediate stations.

9.35 p.m., for New London and for New York, via boat from New London.

[illegible] p.m., for New London and for New York via boat from New London.

7.00 p.m. (Sundays only) connecting with express train for New York and Boston.

D. MACKENZIE, Supt. J. A. SOUTHARD, D. P. A. S. M. CUMMINGS, G. P. A., St. Albans.

ATTORNEYS.

Charles H. Carpenter, PENSION ATTORNEY. Office with A. Irving Sayles, over Thames National Bank. Special attention given to the execution of vouchers for quarterly payments. Advice free. No fee unless claim is granted.

TROY STEAM LAUNDRY. Goods called for and delivered free of charge. Lace Curtains and all Fine Work warranted to give satisfaction. 145 Little Water St. Family Washing at special rates.

THE TIME TO ADVERTISE your goods is when business is dull. Try THE BULLETIN and note results.

FINANCIAL.

(Incorporated under New York State Laws.
CAPITAL, $150,000.00.

THE MONROE, MILLER CO,

16 & 18 BROAD STREET, NEW YORK, N. Y.

STOCKS, BONDS, GRAIN AND PROVISIONS.

Transactions for cash, or on margin. Interest allowed on balances. Deposits subject to sight draft. Direct wires to all Exchanges. Information on all classes of securities promptly furnished. Daily Market Review on application.

The Co-operative Building Bank

—HAS OVER—

$120,000.00

Maturity Value of Shares IN NORWICH. A larger showing than all others together. IT IS THE BEST. C. J. WOLCOTT, Treas. 112 Franklin St.

IRON AND IRON WORK.

A. H. VAUGHN & SONS

IRON CASTINGS.

PERRY ST., Norwich, Conn.

FOUNDRY PIG IRON

of the most Reliable Quality and grades. Full stock kept in Norwich for immediate delivery.

REFINED BAR IRON of the well known "Salem" brand.

SHEET IRON. Galvanized "B. B." Black and Plate.

STEEL. "Black Diamond" and "Tiger." [illegible] Machinery Steel, Toe Steel, Calking Steel.

FINISHED STEEL SHAFTING.

IRON AND STEEL I BEAMS AND CHANNELS for structural purposes.

A. T. CONVERSE.

Office, Warehouse and Shipping Wharf, 86 COMMERCE ST.

The Sibley Machine Co.

Manufacturers of Paper, Cotton and Woo Machinery, Mill Gearing, Shaftings, Pulley Hangers, etc., etc. Jobbing of all kinds, Gearing, Cuttings, Forgings and Castings at short notice, 128 Franklin Street, Norwich, Conn. New and Second-hand machines bought and sold on commission.

MISCELLANOUS.

We Have the Following Brands of Flour.

Pillsbury's Best,
B. M. C.,
Washburn & Crosby,
Christian Bros., and
Jones' Superlative.

All fine brands and prices very low at

C. D. BROWNING & CO.,

[illegible]

ARTISTIC DECORATION

—AND—

PLAIN PAPER HANGING.

D. S. UNDERWOOD,

[illegible]

J. H. GARDNER, JR., D. V. S.
VETERINARIAN.

Office—Chapman's Stables, [illegible] Telephone [illegible]

Removal.

BRECKENRIDGE BROS.

Have removed their shop to CORNER WILLOW and CHESTNUT STS., and are prepared to give estimates on all kinds of wood-work.

CAUTION.

There are a few men in town soliciting orders, claiming to represent the REMBRANDT CRAYON PORTRAIT CO. We have no agents in Norwich.

G. H. TRAFTON, Mgr.,
REMBRANDT CRAYON PORTRAIT CO.,
Office 22 Shetucket St., Norwich Ct.

Sewing Machines Repaired.

ALL KINDS.

Take the head of machine off and bring to me. Will clean and repair at reasonable prices. Needles for all kinds, and machines sold on installment plan; $1 per month.

W. L. SARGENT, 44 Main St., Norwich.

E. L. GREENE,

Has a large stock of

Wall Papers,

which he will sell at the lowest living prices. Large contracts for painting solicited.

CENTRAL BUILDING.

Rapidly Taking the Lead.

Convenient for Guests,
Indispensable to Clerks,
Profitable to Proprietors,
Indorsed by All Hotel Men.

Where we have the benefit of advertising to reimburse us for our loss, we will furnish to Hotels, [illegible]

THE NATIONAL INDEX PAGE

HOTEL REGISTER

AT THE FOLLOWING PRICES.

[illegible]

[illegible]	Canvas Cover	....	[illegible]
[illegible]	Tight Back	....	[illegible]
[illegible]	Tight	....	[illegible]
[illegible]	Tight	....	[illegible]
[illegible]	Spring	....	[illegible]

Size of page, 8 x 11.

[illegible] the cheapest and best registers on the market.

Other parties wanting Registers for their customers will be charged full cost of the books, and also a reasonable profit, as they cannot expect to get such favorable rates as we give our hotel patrons.

Remember, it is the only Register made having this Wonderful Indexing System.

Correspondence or Interviews Solicited.

INDEX PAGE PUB. CO.,

Manufacturers of Plain and Advertising Registers, Transfer Registers, Letter Forwarding, Card and Call Books and every description.

Norwich, - - Conn.

A DRIFTING MATCH.

First Race for America's Cup Very Unsatisfactory.

WIND DID NOT FILL THE SAILS.

Racer Start About 11.40—Vigilant First to Cross the Line.

NEW YORK, Oct. 5.—Today the first of the series of races for the America's cup is being sailed between Lord Dunraven's English cutter Valkyrie and the New York syndicate's centerboard Vigilant, the victor in the trial races held to determine which of four boats—Colonia, Jubilee, Pilgrim and Vigilant, should defend the trophy, possession of which denotes the yachting supremacy of the world.

Ever since the Valkyrie arrived in this port, after a most tempestuous voyage, she has been an object of curiosity and interest to thousands of people. Sailor men and yachtsmen have admired her beautiful lines, and every one with any knowledge of yachts concluded that she would make a brave fight for the great yachting prize.

It has been said that the expense incurred in bringing about the races for the cup amounts to upward of $700,000, while the intrinsic value of the cup itself is not much more than $500.

The day dawned inauspiciously, and the ardor of the lookouts on their promontory was dampened by a dense, opaque

Fog That Covered Close to the Water

completely obscuring the view seaward. There was a very light wind blowing, hardly six miles an hour, and the sea as smooth as glass.

At 10 o'clock the wind began to freshen and veered to the north, and the thousands who feared postponement began to rejoice at the prospect of a race.

Despite the unfavorable conditions it was finally decided to start the yachts, and at 11.40 they went over the line, the Vigilant leading, and headed down the Jersey coast.

Nothing of a similar character has ever been seen in this country to compare with the marine picture off this coast. The number of boats that are following in the wake of the racers may be counted by hundreds.

The flotilla following the yachts is spread out a mile. The pleasure steamers, numbering over 20, exclusive of the steam yachts, are thronged with spectators. The Valkyrie at 12:05 had apparently made a slight gain on the Vigilant.

The Wind Has Died Out

and the yachts are moving slowly. Unless the wind increases it will be impossible to finish the race within the time limit.

Captain Cranfield remarked yesterday that the races on this side were contests in a "duck pond," and the conditions under which he meets the American sloop today will only serve to strengthen his conviction, for the air is very light, and the bay is smooth as glass.

1 p. m. The Vigilant is carrying a mainsail, clubtopsail, spinnaker and jib. The Valkyrie is carrying the same sails. Their canvass is barely filled out. The crew of both boats can be seen lying close to the deck.

1:08 p. m. The wind is now about four miles an hour. The Vigilant leads the Valkyrie by two minutes.

The relative positions of the boats at 1:05 was unchanged. The race is practically a drifting match.

At 1.07 the flagship May, Commodore Morgan's boat, is in the lead of the racers. The other craft are following in their wake. The boats have now covered about half of the course to the first mark.

The boats continue steadily on their course. The Vigilant is slowly, but surely, increasing her lead over the Valkyrie. Both boats are carrying

Every Available Inch of Sail.

The wind is now from the northeast and blowing about six miles an hour.

At 1:15 all head sails on the Vigilant were taken in and the jib and forestaysail set. At 1:15 the wind headed the Vigilant and had not reached the Valkyrie. The Vigilant was in irons and the Valkyrie is closing up on her very rapidly. The English boat has a stern breeze and will soon overtake the American sloop. It is possible there is something wrong aboard the Vigilant. If not the Valkyrie will soon be in the same plight.

At 1:19 the Valkyrie took in her spinnaker and set a big jibtopsail and jib. The wind hauled around to the south, giving the Valkyrie a big lift, and the English cutter is now in the lead. The race will undoubtedly prove a fluke. The wind continues very light.

At 1:28 the Vigilant went fluke hunting in search of more wind. Both boats are now standing on the starboard tack, both holding different winds. It is possible the race has been abandoned, as the Vigilant has changed her course so radically, still she may be only hunting for wind. However, it is not probable that the boats can finish within the time limit. The wind is very flat.

The Vigilant at 1:38 is holding the same wind as the Valkyrie, and is standing to the southward. The

Valkyrie Is About a Mile Ahead.

The Vigilant, as it appears from point, made a bad move by standing off shore. This, whether due to an error in judgment or other cause, accounts for the position of the American boat. The Vigilant's mainsail at 1:45 was as limp as a rag.

Worse conditions for a fair trial of the boat's qualities could hardly exist, and the first race for the international trophy is a fluke. One thing, however, was learned, and that is that the Valkyrie is fully as good a boat in light air as her slippery bottomed rival. She turned very fast and held her own with the Vigilant when running dead before the wind. If she is as fast to windward as is claimed she will prove a very dangerous boat in any weather. Those who claim to know a thing or two think that in a breeze and sea the Valkyrie will prove a "scorcher."

The Valkyrie at 3:05 was very near the stakeboat, leading the Vigilant by about 1 1-4 miles. She was steadily drawing away from the American sloop. There is very little hope that the race will be concluded in the time limit of six hours, unless the wind should suddenly freshen. The English boat has been the most successful at drifting thus far.

At 4:15 the Valkyrie held the lead by a reduced distance, possibly half a mile, but no one expected a finish in the time limit.

DARK PROSPECT.

Strikers and Mill Managers Fail to Agree at Providence.

PAWTUCKET, Oct 5.—The striking weavers of the Farwell Worsted company, the first woolen company in the state to reduce wages under the agreement of the combine of manufacturers, held a meeting last night, and discussed their grievance at length. They expressed their willingness to accept a reduction of 5 per cent, but the company, which has reduced wages 15 per cent, refused to listen to a compromise. Superintendent Eddy said that, sooner than give in to the strikers, the mills would never open again.

The weavers claim that the work is so poor in this mill that they can make more at other mills at schedule under the cut down than here without it. The statement was made that not a man present could make more than $6 a week now.

They express their determination to stay out unless a compromise could be effected, and there is a prospect of a prolonged strike.

HAWAIIANS TO VOTE.

Question of a Protectorate to Be Submitted to the People.

WASHINGTON, Oct. 5.—An executive message on Hawaiian affairs has been prepared for some weeks, ready for transmission to the senate whenever action on the silver question permits the consideration of other business by the body. The contents of this message have been as carefully guarded by the state department as secrets of this character usually are, the only information vouchsafed in respect to the document being that it embodied the recommendations of Minister and Special Commissioner Blount.

Notwithstanding these apparent obstacles to correct information, and the unbroken reticence of Mr. Blount in regard to Hawaiian affairs, the Baltimore Sun, in its Washington columns, states that it is able to disclose for the first time the nature of Mr. Blount's recommendation, which is that the question of establishing a protectorate over the islands by the United States should be submitted to a plebiscite, in which the natives and the foreign born residents should have equal rights of voting.

It is inferred that if this course should be adopted the inevitable result would be the re-establishment of the supremacy of Claus Spreckels and the monarchy, as the the ex-queen is understood to retain all her popularity among the natives. Whether in the event of the natives declaring against a protectorate and manifesting a desire for the restoration of Queen Liliuokalani, the United States is to undertake the task of replacing her on the throne and maintaining her there against what appears to be the desire of the entire foreign-born population (except Mr. Spreckels) is a question upon which no disclosure is made.

Albert Willis of Kentucky Mr. Blount's successor as minister to Hayti, left for San Francisco en route for his new post of duty last night. His credentials are addressed to the "Government of Hawaii" He received his final instructions from Secretary Gresham yesterday, but it is not supposed that these statements as to Mr. Blount's recommendations have been made public upon his authority.

PRICES COMPARED.

New and Important Feature of Export and Import Statistics.

WASHINGTON, Oct. 5.—A new and important feature of the monthly summary of import and export statistics issued from the treasury department yesterday is the table of comparative prices. The idea of presenting such a table originated with the new chief of the bureau of statistics, Worthington C. Ford, and he believes that it will be a valuable supplement to the recent report of the senate finance committee on wholesale prices and wages from 1840 to 1891.

Mr. Ford has been in consultation with experts in leading lines, and gives the names of those who have promised to assist him, with little or no expense to the government, in preparing weekly price lists. Among them are Mr. Mayer, secretary of the New York Metal Exchange; The Iron Age of New York; Mr. Hester, the secretary of the New Orleans Cotton Exchange; Mr. Richardson, the secretary of the Silk Association of America; Mauger & Avery of New York on wools, The Shoe and Leather Reporter of New York, and the New York Produce Exchange Exchange Weekly.

Mr. Ford has obtained the promise of the early use of the English prices printed in the London Economist, and presents also the import and export prices of leading commodities, as shown by the custom house returns. He believes that a regular series of these prices, ascertained by uniform methods, for the same articles week after week for years to come, will be of peculiar value to political economists and to officials who have to deal with revenue and statistical problems.

Attempted Highway Robbery.

NEWBURYPORT, Mass., Oct. 5.—Michael Quill of Newbury was held up by two men on an unfrequented road in that town yesterday noon. They demanded Quill's money, but when he informed them that he had none he was allowed to depart. Quill thinks his assailants were Italians or Frenchmen, and he has furnished the police a good description of them.

Drug Store Burglarized.

FOXBORO, Mass., Oct. 5.—Burglars entered F. B. Foster's pharmacy on Main street, Mansfield last night. Cigars and perfumery to the amount of $100 were stolen.

ALL QUIET NOW.

Strikers at Decatur Quickly [illegible] When Militia Appears.

MONTGOMERY, Ala., Oct. 5.—The presence of the military at Decatur yesterday, had such a wholesome effect that the leaders of the labor organizations among the strikers signed a declaration that no violation of the law was contemplated, and that only legal steps to secure their claims would be taken.

This declaration was wired to Governor Jones, and last evening other information from officers on the ground caused the governor to order the withdrawal of the troops. All is quiet now.

Spain Sending Out Troops.

MADRID, Oct. 5.—The government decided last night to dispatch to Mellila at once 3000 troops and another gunboat. All officers and men absent from the Andalusian army on leave have been ordered to return to their regiments forthwith. A detachment of troops bound for Mellila was accorded an ovation by the populace on departing from the city yesterday. The latest advices received from Mellila report everything quiet.

Found Dead On the Track.

HOLBROOK, Mass., Oct. 5.—About 8 o'clock last night a man named Sullivan, while walking on the railroad track about half a mile south of this station stumbled over the dead body of an unknown man lying on the track. The body was removed to the basement of the town house where it now lies awaiting identification.

The Ashantees Successful.

LONDON, Oct. 5.—A dispatch from Accra in the Gold Coast colony, West Africa, says: The Ashantees have been successful in an engagement with the Coranza tribe north of Quarboo, and now threaten the British protectorate. Colonel Scott sent an advance guard on Sunday to oppose them.

Distinguished Englishman Here.

NEW YORK, Oct. 5.—The Rt. Hon. Joseph Chamberlain, M. P., arrived last night on the steamer Majestic. With him were Mrs. Chamberlain, Austin Chamberlain, M. P., and A. Neville Chamberlain.

After the Fair.

After the fair is over
Think of those hotel rooms,
With the [illegible] beds and washstands
Shut up so many tombs.
And think of the cable cars running
Crowded with nothing but air,
There won't be a fair in Chicago
After the fair.
—Daily America.

UNFORTUNATE RIO.

Admiral Mello Is Again Bombarding the City.

VISITATION OF SHOT AND SHELL.

Attack Aimed at Government Buildings—Private Property Spared.

NEW YORK, Oct. 5.—The Herald's Montevideo correspondent cables: Information has just reached here that Admiral Mello's fleet is again bombarding Rio de Janeiro. The fleet, which a few days ago moved into a strategic position to get out of the range of the fire of the forts and renew its attack on the city, is throwing shot and shell into the capital.

The gunners, however, have evidently been instructed to spare residences and private property and to direct their fire exclusively at government buildings. For this reason little damage is being done in the city generally, although the greatest

Alarm Is Felt Throughout the Town.

Many of the private residences have already been deserted, families having fled to escape the barbarities perpetrated by Peixoto's troops.

The president's forces are replying to the fire of the ships from batteries which were thrown up along the water front at the time the fleet changed its anchorage a few days ago.

From Desterro comes the announcement that part of the crews of the Brazilian warships Republica and Pallas, which recently arrived here, have gone ashore and occupied the forts in that city and on the island of Santa Catharina. It is the intention to establish Mello's headquarters in Desterro and proclaim a provisional government.

MASSACHUSETTS PLACES.

Distributed by Governor Russell at the Council Meeting.

BOSTON, Oct. 5.—The executive council met today, Governor Russell presiding. The council confirmed all the nominations sent in at the last meeting. The governor nominated Henry V. Cunningham to succeed Hon. Edward J. Flynn on the ballot law commission. Mr. Flynn resigned to accept the fire marshalship of the city of Boston. The nomination was unanimously confirmed under a suspension of the rules. Mr. Cunningham is well known in political and social circles.

His excellency reappointed H. S. Nourse to the library commission, and W. M. Bagens as trial justice in Essex county. The name of John McDonald of Pasadena, Cal., was sent in for approval as commissioner of deeds for Massachusetts. Chester A. Reed of Dedham as master in chancery in Norfolk county, completed the list of notable appointments. Two justices of the peace and three notaries public were appointed.

The successor to the probate judgeship of Middlesex county left vacant by the death of Judge George M. Brooks will, in all probability, be named by the governor two weeks hence.

AFTER OUR COAL.

English Coal Famine Leads Merchants to Look to America.

LONDON, Oct. 5.—The shortage of coal, owing to the colliers' strike and the difficulty of transportation, is becoming acute in nearly every coal center in the kingdom. In Dublin for instance, the stocks will be exhausted in a month if importations cease. On the London Coal exchange only trifling supplies are offered, and the demand is strong. The fact that the Durham miners have asked for an advance in wages complicates the present situation.

A meeting of the miners and mine owners will be held on Monday to discuss the matter. Simpson, Spencer & Co. of London have chartered a steamer to bring a cargo of coal from Philadelphia, paying 12s 6d per ton freightage. This is declared to be an unprecedented occurrence. In many pits in Derbyshire work has been resumed on the terms agreed to Friday last—namely, that the old rate of wages should be paid and that each man should contribute a shilling a day to the strike fund.

THE HISTORIAN.

The story of King Arthur and his round table is a myth, although what purports to be the round table is still to be seen in a south England town.

General Cambronne did not say "The guard dies, but does not surrender." The words were the invention of a Paris journalist and attributed to him.

Queen Eleanor did not suck the poison from her husband's wound, as she did not accompany him on the expedition during which this incident is alleged to have taken place.

Cromwell and Hampden did not attempt to sail to America just before the outbreak of the English revolution. A number of their friends did, but they had no thought of going.

The French soldiers in Constantinople in 1204 did not, as stated by Voltaire, dance in St. Sophia with the women of the city. When Voltaire was asked where he read the statement, he said: "Nowhere. I invented it."

The siege of Troy was merely a myth. According to Homer's own figures, if there ever was such a man as Homer, Helen must have been at least 60 years of age when she first met Paris, and even in the heroic period of the world women of that age were a trifle passe.

George III was not the cruel tyrant he is represented by the Declaration of Independence, but was a mild mannered, pleasant old gentleman who loved children and was fond of asking country people where they were going and what they were going to do when they got there.

Louis XVI did not behave with overwhelming dignity at his execution. On the contrary, he screamed for help, struggled with the executioners and begged for mercy. Nor did the attendant priest say "Son of St. Louis, ascend to heaven." The expression was used for him by a Paris evening paper.—St. Louis Globe-Democrat.

THE DESIGNER.

Wall vases of china are shaped like orchids. The calalyra is the principal model.

Cabinets of inlaid woods, brass mounted, are lavishly adorned with faience plaques.

German porcelain with Dresden designs and raised work has been brought out in fancy forms of all sorts.

The colors of the fashionable world are repeated in the newest imported glass. These are mauve and green.

Broken edged dishes trimmed in gilt follow silver designs. Dull gold clouding curving inward is a favorite decoration.

Candlesticks in white ware, in the form of fluted columns, are intended for special decoration, according to the colors of the room in which they are to be placed.

Banjos, mandolins, guitars, fiddles and tambourines in white ware for china decoration are in such profusion as to indicate a busy winter among the china painters.

BOSTON PRODUCE MARKET.

BUTTER—There is a very firm market for butter, without a further advance in prices. Quotations are on Fancy creameries, in small packages, [illegible]; western creamery, extra, [illegible]; firsts, [illegible]; imitation creamery, [illegible]; factory, [illegible]; northern creamery, extra, [illegible]; northern dairy, [illegible]; eastern creamery, extra, [illegible]. These are prices for round lots. Jobbing lots and fancy lots cost more.

MUTTONS AND LAMBS—Muttons and lambs are in fair demand at steady prices. Veals are steady: Choice to fancy lambs, [illegible]; common to good, [illegible]; poor and ordinary, [illegible]; Brightons [illegible]; [illegible]; common, [illegible] poor to good, [illegible]; choice heavy Brightons, [illegible]; choice eastern veals, [illegible]; common to good, [illegible]; Brightons and fancy, [illegible].

HAY—Receipts of hay are very large, but prices are firm for choice, though low grades are easy. Good to choice hay, $17 [illegible]; fancy, $18 [illegible]; fair to good, [illegible]; eastern choice, [illegible]; poor to good, [illegible]; eastern swale, [illegible]; rye straw, $14 [illegible]; oat straw, [illegible]; sack spring bran to arrive, $16 [illegible]; sack winter, [illegible]; sack middlings, [illegible]; old cottonseed meal, [illegible], to arrive.

BEEF—For fresh beef there is a fair tradeand steady prices: Choice fancy steers, [illegible]; prime, [illegible]; good, [illegible]; light, [illegible]; extra heavy hinds, [illegible]; good, [illegible]; light, [illegible]; heavy fores, [illegible]; light, [illegible]; backs, [illegible]; rattles, [illegible]; chucks, [illegible]; rounds, [illegible]; rumps, [illegible]; rumps and loins, [illegible]; short ribs, [illegible]; loins, [illegible].

MEAL—[illegible] and advanced in price: Kiln dried cornmeal for export, [illegible] per bbl; bag meal, [illegible]; yellow granulated, [illegible]; ground and rolled oatmeal, [illegible]; per bbl; cut oatmeal, [illegible] per bbl; rye, [illegible] per bushel for dealers, and at [illegible] for job lots; rye flour, [illegible] per bbl.

FLOUR—There is a very dull market for flour, but prices are steadily held. The quotations are: Fine and supers, [illegible]; extra and seconds, [illegible]; Minnesota bakers', clear and straight, [illegible]; winter, clear and straight, [illegible]; winter, pat, [illegible]; spring pat, [illegible].

POTATOES—Potatoes are in full supply and easy in prices at: New Hampshire rose and hebrons, [illegible]; Houlton rose and hebrons, [illegible]; Aroostook rose and hebrons, [illegible]; New York stars and burbanks, [illegible]; Virginia cloth heads, extras, [illegible]; Jersey, bulk, [illegible]; double heads, [illegible].

CHEESE—The cheese market is firm with a good demand. The quotations are: Northern full creams and twins, [illegible]; fair to good, [illegible]; western choice, [illegible]; fair to good [illegible]; sage, [illegible]. Liverpool is cabled [illegible].

OATS—Oats are steady, with Chicago clipped to arrive quoted at [illegible]. Spot market was firmer at: Clipped, [illegible]; fancy, [illegible]; No. 2 white, [illegible]; No. 3 white, [illegible]; mixed, [illegible].

CORN—Corn is firm, with No. 2 yellow to arrive quoted at [illegible], and No. 3 at [illegible]. The spot market is higher at: Steamer yellow, [illegible]; No. 2 yellow, [illegible]; steamer mixed, [illegible].

APPLES—Apples are steady and unchanged: Pippins and Porters, [illegible] per bbl; Harvey, [illegible]; Gravensteins, [illegible]; Hubbardstons, [illegible]; common lots, [illegible].

EGGS—Eggs are in steady demand at firm prices. Eastern fresh, [illegible]; provincial, [illegible]; Michigan, [illegible]; western, [illegible]; held, [illegible].

PORK—Pork and lard are steady and in fair demand as last quoted.

THE STOCK MARKET.

Dealings In Leading Securities In Boston and New York.

BOSTON, Oct. 5.—In the outside market call money is quoted at 5 to 6 per cent, and time money is nominally 6 per cent.

Speculation today was flat. Brokers gave as an explanation the wide spread interest in the international yacht race. But there was really nothing to encourage trading or change the character of the market. The cable however did bring the interesting information that a strong effort was being made to form a syndicate in London to underwrite the Atchison Guarantee Fund 6 per cent notes.

Atchison opened only ⅛ down at 18¾, but weakened ⅛ to 17¼, with a rally at noon to 18⅛. There was some heavy selling of it in New York, L. L. White putting out 3000 shares during the morning. The rest of the list was irregular, though the undertone of the market was fairly strong. Chicago, Burlington and Quincy opened ⅛ up at 83, weakened ¼ and then rose to the first figure. Union Pacific was heavy, dropping ⅛ to 18¼, while New England, despite the gossip of a probable or possible Canadian Pacific alliance, opened ⅛ off at 30½, slipped to 29¼, with a subsequent rally to 30¼. Cleveland and Canton preferred was off ¼ to 2. The pools kept the industrials fairly steady. Sugar Refining was fractionally stronger above 82. General Electric do, at 41 and Distilleries about 26¼ to 27.

STOCKS—CLOSING.

Atchison, Topeka and Santa Fe	18¾
Bell Telephone	180
Boston and Albany	[illegible]
Boston and Maine	[illegible]
Bay State Gas	[illegible]
Calumet	[illegible]
Chicago, Burlington and Quincy	[illegible]
Fitchburg	[illegible]
Lamson Cash Railway	[illegible]
Erie Tel	[illegible]
General Electric	[illegible]
Mexican Central	[illegible]
New England Tel	[illegible]
Old Colony	171
Pullman	[illegible]
Sugar preferred	[illegible]
West End Land	[illegible]
West End R. R.	[illegible]
Wisconsin Central	[illegible]

New York Stocks.

Canada Southern	[illegible]
Chicago Gas	[illegible]
Cotton Oil	[illegible]
Delaware, Lackawanna and Western	[illegible]
Erie	[illegible]
Lake Shore	[illegible]
Louisville and Nashville	[illegible]
Manhattan	[illegible]
Michigan Central	[illegible]
Missouri Pacific	[illegible]
National Cordage	[illegible]
New Jersey Central	[illegible]
Northwestern	[illegible]
Northern Pacific preferred	[illegible]
New York Central	[illegible]
New York and New England	[illegible]
Pacific Mail	[illegible]
Reading	[illegible]
Rock Island	[illegible]
St. Paul	[illegible]
Sugar, com	[illegible]
Union Pacific	[illegible]
Western Union	[illegible]
Whisky	[illegible]

Chicago Provisions Market.

CHICAGO, Oct. 5—2 p. m.—Wheat opened a little firmer today at [illegible] for cash; [illegible] for October; [illegible] for December; [illegible] for May.

Corn opened rather easy today at [illegible] for cash; [illegible] for October; [illegible] for November; [illegible] for December; [illegible] asked for January; [illegible] for May.

Oats opened nearly steady today at [illegible] for cash; [illegible] for October; [illegible] for November; [illegible] for December; [illegible] for May.

Pork opened nearly steady today at [illegible] for cash; [illegible] bid for October; [illegible] for January.

Lard opened firm today at [illegible] for cash; [illegible] bid and [illegible] asked for October; [illegible] for November; [illegible] for January.

Short ribs opened firm today at [illegible] for cash; [illegible] for October; [illegible] for January.

CHICAGO, Oct. 5.—3 p. m.—Wheat closed easy today at [illegible] for cash; [illegible] for October; [illegible] for December; [illegible] bid for May.

Corn closed weak today at [illegible] for cash; [illegible] for October; [illegible] for November; [illegible] December; [illegible] for May.

Oats closed weak today at [illegible] for cash; [illegible] for October; [illegible] asked for November; [illegible] asked for December; [illegible] asked for May.

Pork closed rather irregular today at [illegible] for cash; [illegible] for October; [illegible] for January.

Lard closed firm today at [illegible] for cash; [illegible] asked for October; [illegible] for November; [illegible] for January.

Short ribs closed nearly steady today at [illegible] for cash; [illegible] for December; [illegible] for January.

New York Cotton Market.

NEW YORK, Oct. 5.—Cotton quiet; uplands 8 [illegible]; Orleans, [illegible]; new cotton offered [illegible] under quotations; sales [illegible] bales. Futures closed steady; sales [illegible] bales. October, [illegible]; November, [illegible]; December, [illegible]; January, [illegible]; February, [illegible]; March, [illegible]; April, [illegible]; May, [illegible]; June, [illegible].

DON'T OWE THE PIPER.

A Sanitary Allegory That Teaches a Practical Lesson.

Under the heading of "The Pied Piper of Hamelin, a Sanitary Allegory," the London Sanitary Record indulges its readers in a comparison between the subject of Browning's delightful poem and those municipal governments that are niggardly in dealing with sanitary questions. The story should be better known than it is. It was about 500 years ago, according to Browning, that a pest of rats infested the town of Hamelin in Brunswick. The mayor and aldermen were at their wits' end to get rid of the rodents when the "pied piper" came along and engaged to free the town for the sum of 1,000 guilders. As the story goes, he played upon his pipe so cunningly and alluringly that all the rats, save one, followed him to the river Weser, and thus ended the plague of the rats.

Great joy was felt throughout the city, and naturally the piper expected a prompt payment of his well earned guilders. But the mayor and corporation grew stingy; their troubles were over, they thought, and they would be troubled no more; but to get rid of the pestilent fellow they offered him 50. Then comes the tragedy of the story. They had treated their deliverer shabbily, they had put him in a passion, and they found him pipe to another fashion. Again he piped, so sweetly and persuasively that all the children in the town came flocking out and ran merrily after the wonderful music with shouting and laughter, and they followed their leader to the side of a mountain, which opened and swallowed them all up, and they were never heard of more—in Hamelin, and the parents in that ill fated city were left to mourn.

But it isn't true. We are not so sure of that. It is certainly in print, and if it weren't true how could a grave poet like Robert Browning have taken the trouble to write out the story in charming verse? For our part, we believe it to be perfectly true—if not in the letter, certainly in the spirit. When Browning wrote it, do you not think he had in view those principalities that grudge the expense of paying to get rid of nuisances? There are plenty among ourselves who still act the part of the mayor and corporation of Hamelin.

Clearly the meaning of the poem is that if you are mean enough to grudge the necessary expenditure for ridding your town of destructive pests, then you will have to pay for your sordid economy in the loss of your dearest. You will see your children pass away before your eyes, and you will be utterly unable to stop them or to recall them. You will have to pay the piper somehow; if not in money, then in some far more costly and tragical fashion. Bacilli are more troublesome and more destructive than even rats, because they destroy the most valuable of all property, and they cannot easily be got rid of without spending money. Disease is the costliest of all conditions for a town, while the expenditure on sanitation is the wisest economy.

Nothing to Wonder At.

"I used to wonder," said a man of family, "what became of all the patent medicines, but I don't now. My children take them. There's my two younger children, David, who is 8, and Ella, 6. To look at them you'd think they had somebody else's health as well as their own, but I hear their mother say to them before they go down to breakfast:

" 'Ella, have you taken your antimalarium? David, don't forget your antimalarium.'

"It seems that their mother thinks that children of their age ought to take something at this season of the year to strengthen them, and so they take antimalarium every day.

"And there's Reuben, a big, strapping boy of 14. His mother gives him something because she thinks a growing boy like him ought to have something to build him up. And she says to Caroline, who is 16: 'Caroline, you're not well at all. You've got to take something. I think you ought to take some of Glimmer's compound,' and so Caroline begins with Glimmer's compound.

"And I see on the shelf, with spoons alongside, in spring, in summer, in autumn and in winter, the bottles containing the things that the children are supposed to need in the season then current, and I say to myself that if all mothers are like the mother of my children there is no need for me to wonder what becomes of all the patent medicines."—New York Sun.

He Was Unselfish.

The tramp peeked over the back fence to see if there were a dog in the yard, and seeing none he slipped up to the kitchen door and knocked.

"Y' ain't got no dogs around, have you, mum?" he said to the cook, who answered the summons of the stranger.

"No, but we've got a Bengal tiger tied around the corner."

"Is he tied purty safe, mum?"

"Yes, but I can untie him, and he's hungry."

"Much hungry, mum?"

"Very. He hasn't had anything to eat for two days."

"That's my fix exactly, mum, and I can sympathize with him. Untie him."

The cook laughed.

"Come in," she said, "and eat all you want, so the tiger can have a decent meal," and the tramp chuckled softly as he went in.—Detroit Free Press.

The Number of "The Beast."

Vitringa says that 666, the number of the beast (Revelation xiii, 18), probably had some mythical or hidden connection with the "children of Adonikam, 666," mentioned by Ezra in the second chapter and thirteenth verse. Dr. Lightfoot, in writing on that mysterious name "Sethur" (Numbers xiii, 13), says that in Hebrew numerals it is 666 and means mystery. Dr. Kenealy says that 666 in Greek letters is Chi-xi-bau, and that it was the name of the Americas before Atlantis sank.—St. Louis Republic.

A Wily Photographer.

"Oh, well," said a Hartford photographer to a pickpocket who pulled his hat down over his eyes and averted his face, "It doesn't make any difference to me whether you are photographed or not. I get paid just the same." "Is that so?" exclaimed the fellow as he looked up in surprise. The photographer never got a better picture of a crook than the one he caught that moment.—New York Times.

WHOLESALE GROCERS.

Northern Potatoes

I shall commence to unload a Car of extra Potatoes at the New London Northern railroad Station today.

J. C. WORTH, 37 Water St.

BUTTER.

WHOLESALE ONLY.

JOSEPH L. OAT, Agt.,

Norwich, Conn.

THE LADIES' FAVORITE

Five Gallon Oil Can.

LIPPITT, SWAN & CO,

31 Water St.,

AT WHOLESALE ONLY.

GROCERIES.

BENSDORP'S COCOA,

By the Can or Case,

—AT—

Rallion's

46 Central Building, Broadway.

—THERE ARE JUST—

Two Places in Town

where you can buy

FRESH MILK CRACKERS

3 Pounds for a Quarter.

One is at H. D. AVERY'S.

You guess on the other place.

FLOUR.

IF YOU WANT

BREAD WHITE AS SNOW,

DELICIOUSLY SWEET

AND BIG LOAF,

BUY

"PILLSBURY'S BEST"

EVERY GROCER KEEPS IT.

SMITH, NORTHAM & CO.,

HARTFORD, CONN. SELLING AGENTS

SOUSED MACKEREL AND

KIPPERED HERRINGS

For sale at

A. L. ALLEN'S

We Will Sell our Entire Stock of

Canned Goods at less than cost.

Only slightly damaged by smoke. Now is the time to lay in your winter supply.

J. A. STODDARD & SON,

32 FRANKLIN STREET.

Cliquot Club Ginger Ale,
Cowdry's Deviled Meats,
Richardson & Robbins' Boned Chicken

—AT—

R. S. BARTLETT'S,

4 and 6 Breed Opera House.

ARCHITECTS.

C. H. PRESTON,

Architect, - - - - Central Building

Telephone 145-4, Norwich, Conn.

Specialist on modern construction, and strength of materials.

JAMES A. HISCOX,

ARCHITECT.

[illegible] Main Street Rooms 3 and 5.

BREED OPERA HOUSE

—OR—

LUCAS HALL?

A. S. HARRIS, Lessee.

FRANK G. SWEET,

Medical and Surgical Nurse,

Graduate from Mills' Training School for Male Nurses, Bellevue Hospital, New York city. Call at 360 or 448 FRANKLIN Street, city. TERMS REASONABLE.

—IF YOU—

Want money,
Want a cook,
Want boarders,
Want a partner,
Want a situation,
Want a servant girl,
Want to sell a farm,
Want to sell a house,
Want to rent a house,
Want to exchange anything,
Want to sell plants or grain,
Want to sell groceries or drugs,
Want to sell or trade anything,
Want to find customers for anything,
Want to sell or buy horses, mules at once

Advertise

IN THE BULLETIN.

NEW ADVERTISEMENTS.

pure sure pure sure pure sure pure sure

CAKE

Keeps Fresh if made with

Cleveland's

Baking Powder.

pure sure pure sure pure sure pure sure

WE ARE SHOWING A SUPERB LINE OF THE NEW

Prayer Book and Hymnal.

We have them singly and in sets, in large and small type, and in all styles of binding.

Our India Paper Books

Are marvels of beauty and perfect workmanship.

Call and see them.

CRANSTON & CO.

GARDNER LODGE, No. 46, K. of P.

Regular Session this Friday evening. Work in Rank of Page.

O. U. A. M

Regular Session of Gen. Burnside Council, No. 33, O. U. A. M.

This evening. Work in the first degree will be exemplified. All members of the Council and persons entitled to the first degree, requested to be present.

Per order of C.

TYLER J. HOWARD, R. S.

MILLINERY.

OSTRICH GOODS

Will be the Millinery ornament of this season. My stock is the largest that will be shown in this City and prices the lowest.

SPECIAL VALUE IN 7 and 8 INCH

BLACK PRINCE OF WALES,

At 49c. and 98c.

—Also the Finest Goods Made.—

INFANTS' CAPS.

My line has arrived, good values and pretty.

T. B. McCLENATHAN,

Wholesale and Retail.

OSTRICH

Will be extensively used this season and the triple

"PRINCESS" TIP

—AND—

"3-4" PLUMES

Will predominate.

Our line is extensive and values unequa'led.

TRIMMED HATS embracing all the novelties are equally low in price.

Looking over our line you will find the best values in cheap and medium goods ever offered in this city.

New York Bazaar,

112 MAIN STREET.

FERRETS —AT REASONABLE PRICES.— Call or address V. G. ROSSMARK, Preston, Conn.

A FULL SUIT OR OVERCOAT!

Whichever you say. Goods all in, and can give you anything you want. When handy, spend a few pleasant minutes looking over our selections.

GEO. R. CLARK, Merchant Tailor, Scott & Shannon Block.

REMOVAL.

OFFICE DR. BRIGDEN

OCULIST and AURIST,

To Shannon Block, Corner Main and Shetucket Sts., Rooms 18 and 19.

Special attention given to correcting all forms of abnormal vision with proper Spectacles or Eye Glasses. No fee charged in such cases except in ASTIGMATISM or where it is necessary to [illegible] in addition to fitting glasses.

The Bulletin.

Norwich, Friday October 6 1893

The Bulletin should be delivered everywhere in the city before Six a. m.

Subscribers who fail to receive it by that time will confer a favor by reporting the fact to the Bulletin Co.

The Norwich Weekly Courier is the best weekly newspaper in New England at 50c a year.

The Weather Today.

Indications for Connecticut: Fair; warmer.

NORWICH AND VICINITY.

CITY NEWS.

Royal Arcanum meets tonight at 7 45.

Regular session of Gen. Burnside Council, O. U. A. M., this evening.

Gardner Lodge, K. of P., meet tonight and work the rank of page.

Frank F. Corey, yard clerk for the Norwich & Worcester railroad, has left his position.

Thirty-eight of the medical and surgical fraternity have registered in this city. Of this number five are women.

Captain M. M. Peters of the New London fire police has presented a crayon portrait of himself to the fire police of Norwich.

Collector Hill is at his office daily from 9 a. m. to 12.30 p. m. and from 2 to 5 p. m. to receive the city and Central school district taxes.

The track for the electric railroad extension is being laid from the railroad crossing to Yantic. With more help the rails will be in position by Wednesday.

The reports from all parts of the state show that the republicans carried eighty-three towns Monday and the democrats forty-seven towns. The republicans gained eleven towns.

The eleven o'clock service will be omitted this morning at Christ church, and also the meeting of the Brotherhood of St. Andrew this evening, as the rector has been called out of town.

The Windham county pension board, consisting of Dr. Davis of Plainfield, C. J. Fox and T. R. Parker of Willimantic met Wednesday morning, but no applicants appeared before the board.

Fishermen off the Long Island shore say that the blues and other desirable fish that were driven away from the coast into deep water by the recent severe storms, are just coming back again.

The 12.15 p. m. train from Worcester was ninety minutes late Thursday, owing to the breaking of a valve stem below Danielsonville. A locomotive was sent from this city to bring the train here.

It is not generally known that the balloon which made an ascension from the recent county fair on Thursday came to earth on the Gallivan farm at Montville and landed after the ascension on Friday in Copp's woods, Massapeag.

Wednesday evening was observed by E. H. Webb council, No. 703, Royal Arcanum of Hartford, as "George T Utley night," in memory of the departed member, who at the time of his death, June 19, was past regent of the order. There was a good attendance, and nearly all present paid a loving tribute to Mr. Utley's fidelity to the order and his general work of doing good in the city of Hartford. Past Regent Utley had been the means of adding more names to the roster of the Royal Arcanum in Hartford than any other member.

Burglary at Quaker Hill.

A store was broken in at Quaker Hill Monday night. The burglars secured thirty ten-cent postage stamps and twenty five cent stamps. Some tobacco was also taken. It is thought the burglars came towards Norwich.

Bluefish Ate His Finger.

Capt. Charles Lewis, says The New London Day, while out bluefishing in the race Tuesday afternoon, got his index finger in the mouth of a bluefish while he was extracting a hook and before he could realize it the best part of his finger was taken off. Dr. Beckwith dressed the injured member.

Decisions in the Superior Court.

In the superior court at New London Thursday, the case of Clark against Clark was withdrawn. The jury was paid off and discharged.

Then the court case of Watrous against Chamberlain was taken up. The suit was for breach of promise and damages were placed at $12,000.

The application for divorce of Munger from Munger, in which the evidence was heard last Friday, was denied.

Today there will be short calendar at 11 30 a. m. and assignment of cases.

Personals.

Hiram Cook and wife left town Tuesday to make their home in California where their son is located at Los Angeles.

Captain of Police Joseph M. Burdick resumed charge of the force Thursday night, after a vacation of two weeks in the west. He visited the World's Columbian exposition at Chicago during his absence.

Charles Bolles and sister, Mrs. Alice Colt, who have been visiting friends in Waterford and Norwich, have returned to their home in Chicago.

New London County Medical Society.

A meeting of the New London County Medical society was held in Red Men's hall at 3 o'clock Thursday afternoon. There were present: Doctors Brayton of Stonington, Douglass of Groton, Nelson and Graves of New London, Bolles of Montville, Jennings of Jewett City, Peck, Lapierre, Paddock, W. S. C. Perkins, Charles Perkins, Kimball and Brown of this city.

Dr. R. W. Kimball read an interesting paper on appendicitis, and it was discussed by the different physicians. After the meeting many of the physicians went to the hospital and were charmed with its appointments and location.

City Court—Brown, Judge.

Patrick McGuiness came before Judge Brown Thursday in the city court and his case was continued for 30 days.

William Hall for breach of peace was fined $2 and costs and was committed to jail.

The continued case of Patrick Collins was settled by a fine of $3 and costs, $9.70, for breach of peace.

Backus Hospital Opened to the Public.

The opening to the public of the W. W. Backus hospital doubled, trebled and quadrupled the electric car service on Thursday. Franklin square at 1 p. m. presented a World's fair appearance. Ladies, waiting for conveyances to the hospital, in their handsome attire with bright colored hats, surrounded the few beaver-hatted men by the watering trough and lined the sidewalks around the square. Five cars left the square at 2 o'clock and seemed hardly to have made an impression on the crowd.

In the morning three extra electrics were run to the hospital, and in the afternoon it required five extra cars to take the traffic. All day long people hurried on the sidewalks to the opening. It did not take the owners of conveyances long to see a profitable enterprise, and a temporary line of omnibuses was established. People who watched the travelers going up Franklin street, Broadway and Washington streets wondered if the crowds were not larger than those thronging to the county fair last week. A low estimate of the number of passengers carried by the street railway company between the hospital and Franklin square is 4,000. Probably 6,000 people inspected the new hospital building Thursday, and the corporators and generous givers must have seen with gratitude the [illegible] in their grand institution.

WILLIMANTIC.

Fire Department's Measure—Vital Statistics for September—Death of Mrs. Ramsdell.

The Alerts have adopted appropriate resolutions on the death of the late Howard R. Alford, as the deceased was one of the charter members of the company and also an honorary member at the time of his demise.

Chief Engineer C. E. Leonard and several of the local fire laddies will go to Danielsonville Saturday as guests of the Danielsonville firemen, as on that day they hold their first firemen's parade.

The newly elected high school committee held their first meeting at the office of Curtis Dean Thursday evening.

Willimantic's delegation to the Stafford fair Thursday, was a large one, and all report a glorious time.

Mrs. Elizabeth Ramsdell, wife of the late Charles Ramsdell of Mansfield, passed away at the residence of her son-in-law, Dr. J. D. Bentley, who resides at 727 Chestnut street, Wednesday afternoon at 8 o'clock at the advanced age of 72 years.

The vital statistics of the town of Windham, as prepared by Town Clerk C. H. Dimmick, are as follows for the month of September: Whole number of deaths 27, 12 of which were under five years of age, one still birth. Diphtheria and croup 2, typhoid fever 1, diarrhoea diseases under five years 6, over five 1, consumption 1, pneumonia 1, bronchitis 1, heart disease 2, deaths from other diseases 12.

Justice Lyman fined Timothy Sullivan $5 and costs, amounting to $10 66, in the police court Thursday morning for being drunk and refusing to pay his fare on the New London Northern railroad from Mansfield to Stafford Springs.

The Vanderman Heating and Plumbing company of this city have been awarded the contract for doing the plumbing in the new Normal school building.

MARRIED.

RICHMOND—BECKWITH—In Franklin, Sept. 30, by the Rev. Sanford Amidon, Mr. Joseph Richmond of that town to Miss Emeline Beckwith of East Lyme.

DIED.

BARSTOW—In this city, Oct. 3d, John P. Barstow, aged 79 years and 10 months.

Funeral at his late residence on Friday, at 3 p. m. Friends are invited to attend without further notice. Burial private. Hartford and New Haven papers please copy.

WHITMARSH—In this city, Oct. 3, Wilhelmina, daughter of Albert L. and Ada I. Whitmarsh, aged 5 years and 8 months.

LAWRENCE—In Preston, Oct. 4th, Jerusha, widow of the late Anthony Lawrence, aged 87 years.

Funeral from her late residence Saturday afternoon, Oct. 7th, at 2.30 o'clock.

McCRARY—Entered into rest, at Hallville, Oct. 5, Henry McCrary, aged [illegible] years.

Funeral from his late residence Saturday afternoon, Oct. 7, at 2 o'clock.

FARGO—In Montville, Oct. 5, Eleazer Fargo, aged 84 years.

Notice of funeral hereafter.

TRACY—At Wethersfield, Conn., Oct. 4, Mrs. John M. Tracy.

Funeral Saturday at 1 p. m. at the residence of John M. Tracy, Jewett City.

NEW ADVERTISEMENTS.

WANTED

A YOUNG LADY WITH SOME EXPERIENCE wishes a position to do office work. Reference. Address box [illegible], city.

FOUND.

A POCKETBOOK containing a sum of money. Prove property and pay charges. Call on MRS. L. A. WILLIAMS, 3 Peck street.

FISH. FISH.

HALIBUT,	BLUEFISH,
SALMON,	SEA BASS,
BLACKFISH,	MACKEREL,
SALMON TROUT,	STRIPED BASS,
LOBSTERS, OYSTERS	AND SCALLOPS.

CHURCH BROS.

Powers Bros'.

LIST OF FISH TODAY.

Halibut, Cod Steak, Haddock, Sea Bass, Salmon, Clams, Striped Bass, Black Fish, Blue Fish, Weak Fish, Mackerel, Salmon Trout, Scallops, Long, Little Neck and Round Clams. Also Lobsters and Choice Oysters.

Telephone 125 4.

NONE SUCH MINCE MEAT CAN BE FOUND —AT— WHEELER BROS'.

COUNTRY GROUND CORN MEAL

YELLOW AND WHITE, in Five Pound Bags,

AT A. T. OTIS'.

CAR LOAD OF THE CELEBRATED "Bridal Veil" Flour

Now here and for sale low by Welcome A. Smith.

NEW ADVERTISEMENTS.

REAL ESTATE Sold, Bought or Exchanged

Very desirable building lots for sale. Inquire of

JOHN STEINER, Office Steiner Block, East Main St.

LOW PRICES

Are Trade Inducers.

[illegible] and some that will be a temptation to buy, to the most limited pocketbook; especially so when the sterling value of each article is considered. Nobby, well made, durable clothing.

Working Suits, extra strong, $6 and $8.50.

Cheviot Business Suits, double breasted, $8.50.

Dress Suits, all styles, $10, $10.75, $12.50, $20 to $16.50.

Fall Overcoats, new style, $6.50 to $14.

Cantbusters Pants, nothing better in the world for working pants. Two qualities, $1 and $1.50.

Our Prices Are From 25 to 35 Per Cent. Below Competition.

The Manhattan Clothing Co., 119 MAIN STREET.

REPORT OF THE CONDITION OF THE Merchants National Bank, at Norwich, in the State of Connecticut, at the close of business, October 3d, 1893.

RESOURCES.

Loans and discounts; Overdrafts, secured and unsecured; U. S. bonds to secure circulation; Stocks, securities, etc.; Due from approved reserve agents subject to check; Due from other National banks subject to check; Due from state banks and bankers subject to check; Banking house furniture and fixtures; Current expenses and taxes paid; Checks and other cash items; Bills of other banks; Fractional paper currency, nickels and cents; Specie; Legal tender notes; Redemption fund with U. S. treasurer (5 per cent. of circulation); Total. [figures illegible]

LIABILITIES.

Capital stock paid in; Surplus fund; Undivided profits; National bank notes outstanding; Dividends unpaid; Individual deposits subject to check; Demand certificates of deposit; Certified checks; Cashier's checks outstanding; Due to other National banks subject to check; Total. [figures illegible]

State of Connecticut, County of New London, ss:

I, CHARLES H. PHELPS, Cashier of the above-named bank, do solemnly swear that the above statement is true to the best of my knowledge and belief. CHARLES H. PHELPS, Cashier.

Subscribed and sworn to before me this 5th day of October, 1893. FRANK L. WOODARD, Notary Public.

Correct—Attest: J. HUNT SMITH, COSTELLO LIPPITT, J. D. BREWSTER, Directors.

REPORT OF THE CONDITION OF THE Second National Bank, at Norwich, in the State of Connecticut, at the close of business, October 3d, 1893.

RESOURCES.

Loans and discounts; Overdrafts, secured and unsecured; U. S. bonds to secure circulation; Stocks, securities, etc.; Due from approved reserve agents subject to check; Due from other National banks subject to check; Due from state banks and bankers subject to check; Banking house, furniture and fixtures; Current expenses and taxes paid; Premiums on U. S. bonds; Checks and other cash items; Bills of other banks; Fractional paper currency, nickels and cents; Specie; Legal tender notes; Redemption fund with U. S. treasurer (5 per cent. of circulation); Total. [figures illegible]

LIABILITIES.

Capital stock paid in; Surplus fund; Undivided profits; National bank notes outstanding; Dividends unpaid; Individual deposits subject to check; Cashier's checks outstanding; Due to other National banks subject to check; Due to state banks and bankers subject to check; Total. [figures illegible]

State of Connecticut, County of New London, ss:

I, IRA L. PECK, Cashier of the above-named bank, do solemnly swear that the above statement is true to the best of my knowledge and belief. I. L. PECK, Cashier.

Subscribed and sworn to before me this 5th day of October, 1893. C. LESLIE HOPKINS, Notary Public.

Correct—Attest: WELCOME A. SMITH, S. A. GILBERT, C. P. COGSWELL, Directors.

REPORT OF THE CONDITION OF THE Thames National Bank at Norwich, in the State of Connecticut, at the close of business, October 3d, 1893.

RESOURCES.

Loans and Discounts; Overdrafts; U. S. bonds for circulation; U. S. bonds for deposits; Other bonds; Due from reserve agents; Due from other banks—National, State; Banking house; Current expenses; Premium account; Cash, viz: checks and items, Bank notes, Fractional currency and nickels, Gold coin, Gold Treasury certificates, Silver dollars, Fractional silver coin, Legal tenders; Redemption fund with U. S. treasurer; Total. [figures illegible]

LIABILITIES.

Capital; Surplus; Undivided profits; Circulation; Dividends unpaid; Deposits—Dealers, Cashier's checks, United States; Due to banks—National, State; Total. [figures illegible]

State of Connecticut, County of New London, ss:

I, STEPHEN B. MEECH, Cashier of the above-named Bank, do solemnly swear that the above statement is true, to the best of my knowledge and belief. STEPHEN B. MEECH, Cashier.

Subscribed and sworn to before me this 5th day of October, 1893. HENRY L. BENNETT, Notary Public.

Correct—Attest: JOHN MITCHELL, W. N. BLACKSTONE, A. H. BREWER, Directors.

AT A COURT OF PROBATE HELD AT Norwich, within and for the District of Norwich, on the 14th day of September, 1893.

Present—CHAS. W. CARTER, Judge.

Estate of William S. Pratt, late of Norwich, in said district, deceased.

Ordered—That six months from the date hereof be, and the same are limited and allowed for the creditors to bring in their claims against said estate, and the Administrator, Thomas A. Perkins of said Norwich, is directed to give public notice to the creditors of said estate to bring in their claims within said time allowed, by posting the same on the public sign-post nearest the place where the deceased last dwelt within the same town, and by publishing the same in a newspaper having a circulation in said District, and return make to this Court of the notice given.

Attest— CHAS. W. CARTER, Judge.

NEW ADVERTISEMENTS.

A VERY FEW CHOICE

SHOULDER CAPES!

in small sizes, kept from last season, will be sold by

PRENTICE Very Cheap

TO THE HOLDERS OF

REAL ESTATE MORTGAGES

OF DEFUNCT OR FAILED COMPANIES.

ARE YOUR MORTGAGES WELL CARED FOR? WE CAN DO IT FOR YOU.

Our firm has been engaged in the negotiation of Real Estate Mortgage Loans for forty years, and has 8 correspondents in KANSAS, 3 in NEBRASKA, 2 in MISSOURI, 1 in IOWA, 3 in SOUTH DAKOTA, 4 in GEORGIA and 1 in the State of WASHINGTON.

We have been in daily communication with these correspondents for years, and are familiar with the different localities, having repeatedly visited them during each year.

We have never guaranteed loans or issued debentures, and have no obligations of that nature to hamper us in the prosecution of our business. For these reasons we are in a position to FORECLOSE, to COLLECT INTEREST and PRINCIPAL, furnish information, or buy and sell mortgages that belong to any who need such service or advice, NO MATTER THROUGH WHOM THESE MORTGAGES WERE PURCHASED. Bring your papers to our office and consult with us, write us for information.

REFERENCES—Any Bank or Insurance Co. in Hartford.

GEORGE W. MOORE & CO. Hartford, Conn.

OH DEAR! OH DEAR! Have You Been to the Fair?

The great World's Fair? If not now is the accepted time. Fair closes Oct. 31. Tickets good to arrive in Chicago until Oct. 31, and to return until Nov. 15. For Tickets, Reservations in Sleepers, etc., apply to F. M. Hilton, 11 and 13 Bath St., or Ticket Office Union Station.

G. L. Cosgrove, Agent.

PIANOS and ORGANS Tuned and Repaired.

Country Tuning solicited. E. E. BAKER, 25 School Street.

For Fruit Jars Go to PITCHER & MAINE'S.

MEAT and VEGETABLES.

Spring Chickens (to roast) Spring Chickens (to boil)

Spring Ducks,	Lima Beans,
Brighton Beef,	Green Corn,
Young Lamb,	Hubbard Squash,
Native Veal,	Cranberries,
Cauliflower,	Head Lettuce.

—AT— SOMERS' BROS.

JUST RECEIVED A NEW LINE OF CAPES and JACKETS.

MRS. H. D. SYDLEMAN, [illegible] Main Street.

WHY?

—NOT USE—

NORWICH FOLDED PAPER CARPET LINING.

SOLD BY ALL DEALERS.

MY LAST PERSONALLY CONDUCTED

EXCURSION to the WORLD'S FAIR

WILL LEAVE

Norwich at 9.30 A. M. Oct. 18,

In Pullman Palace Drawing Room and Sleeping cars chartered for the occasion. This train will be held at Niagara Falls 2 hours. Arrive at Chicago 4.30 a. m. Oct. 20. You can go with this party and return any way you wish before November 15th.

E. P. TURNER, 137 E. Broad St., Norwich, Conn.

WHY NOT TRY

our $1.50 and $2.00 Shoes. They will stand hard wear and at the price are hard to beat either in looks or wearing qualities.

FRANK A. BILL, 104 Main St.

FURNACES.

Now is the time to have your Furnaces put in order, or if you need a new one now is the best time to have it put in. If you wish a

Steam or Hot Water Heater

The Richmonds

are ahead of anything, with the latest improvements, and

J. P. BARSTOW & CO.,

Will make you the Lowest Prices possible.

RICHMOND RANGES!

A SPECIALTY.

HOUSEFURNISHING GOODS.

Quality the best and prices lowest. Call and see us.

23 and 25 Water Street.

IF YOU WANT TO SELL YOUR GOODS advertise them in THE BULLETIN.

NEW ADVERTISEMENTS.

TURKISH CIGARETTES

Five Cents A PACKAGE AT

N. D. Sevin & Son.

T. J. FALVEY

Has the Finest and Most Stylish Line of

FALL HATS

now in stock that was ever shown in the city. He is YOUMAN'S ONLY AUTHORIZED AGENT FOR NORWICH, and has all his new Hats in stock. Also a handsome line of [illegible] HATS which have no equal.

SHANNON BUILDING.

WHISK —:— BROOMS

CHEAP, AT

HOWE'S - LEATHER - STORE.

Now Ready To show our line of

WALL PAPERS

For the fall trade, also a full line of Room Mouldings, Hooks and Picture Wire.

I am prepared to do all kinds of

Painting and Decorating

and all kinds of

Hardwood Finishing.

P. F. Murtagh, 87 Main St.

The Best Yet

Best in Quality. Best in Style. $2.19 best in Price. Ladies' KID BUTTON.

GEO. W. KIES & CO

SHORT HAND

TYPEWRITING, BOOKKEEPING, ETC., AT THE Norwich Business College, 30 Main Street.

COMMERCIAL, Earl M. Swift. PENMANSHIP, O. J. Wolcott, Norwich. SHORT-HAND, Alice L. Hall.

NORWICH

Rubber Store,

Headquarters for everything in the line of

RUBBER GOODS.

Our stock of

Rubber Boots and Shoes

is as usual the largest in

Eastern Connecticut.

In fact our increasing business in this department compels us to buy more and more each season thus enabling us to carry a greater variety of makes and styles and at the same time keep our stock fresh and new. Our Prices too, we will guarantee as low as the lowest.

ALLING BROTHERS.

Fall Opening.

We shall put on exhibition on Tuesday, Wednesday and Thursday, Oct. 3, 4 and 5, the most complete lines of popular priced MILLINERY ever before shown in this vicinity. All are invited to attend.

B. GOTTHELF & CO.

[illegible] MAIN STREET. Wholesale and Retail.

NEW ADVERTISEMENTS.

7%

Guaranteed Bond Certificates.

UNITED STATES

SAVINGS & LOAN COMPANY,

Paid in Capital $1,000,000
Subscribed Capital .... $[illegible]

An Absolutely Safe Investment. Desirable for Personal Trust Funds, etc. Denominations $1,000, $[illegible] and $10,000.

R. O. [illegible] and [illegible], GEN. [illegible]

Office [illegible] Building, Norwich.

HOT AND COLD SODA AND MINERAL WATERS

[illegible]

Steiner's Pharmacy,

Open after the Theater.

TO SEE THE

International Yacht Races

Saturday Morning, Oct. 7.

Stmr. CITY OF LAWRENCE

Will leave Pier [illegible], New York, for a trip over the course outside Sandy Hook, where the yachts Vigilant and Valkyrie will sail the second of the series of races for the America's cup.

The Lawrence will not leave the wharf until the arrival of the City of Worcester from New London. The latter boat will be held in New York until the return of the Lawrence from the race.

FARE FOR THE DAY $2.

State Rooms Extra.

Refreshments and good music on board the boat.

THOS. CLARK, Pres. O. L. JOHNSON, JR., Secy. and Treas.

Not Only

Do we carry the largest stock of

Gold and Silver Watches

in Eastern Connecticut, but our Prices are the Lowest. Call for yourself and be convinced.

A. PLAUT, [illegible] Main St. Leader in Low Prices.

DR. N. P. SMITH,

Office No 8 Broadway.

Hours 11 a. m. to 1 p. m., 4.30 to 5.30 p. m.

WHITNEY,

Central Building,

IS SELLING

Dinner Ware AND Toilet Sets

VERY CHEAP.

New Goods Just Received.

FRISWELL has a large stock of

WATCHES

Selling Low for Cash.

Sole Agent for the celebrated Rockford Watch.

WM. FRISWELL, 25 Franklin St.

REMOVAL.

FRED M. MOLL,

Who has conducted the business of the late Joseph Kind, at 1[illegible] Main street, has removed to HILL'S BLOCK, Shetucket street, up one flight of stairs. Cleaning and Repairing at low prices and at short notice. Please call at once for work finished by Mr. Kind.

BARGAIN SALE OF LAMPS.

As we are very desirous of closing out our stock of TABLE LAMPS before our new ones are opened, we have placed on sale our entire line, at prices that are far below their value. As the number is limited, secure one at once.

SmithBros

TO RENT.

TWO FRONT ROOMS On Lower Broadway.

Suitable for Dressmaker, Tailor, or for offices. Inquire of R. P. BREWER, M. D.

PRESTON BROTHERS

ARE HEADQUARTERS FOR

Fruit Jars

—AND—

PRESERVING KETTLES,

Prices Lower Than Ever.

Preston Bros., Hardware Dealers.

FRANKLIN SQUARE.

CROCKER'S

Magical Stomach Powders

Make good health possible to all through good digestion. Bad digestion reduces vitality—weakens the circulation of the blood, which alone makes disease possible.

Horizontal Water Wheels,

Head Gate Gearing,

Water Racks,

Power Transmission Machinery.

Collins Turbine Machine Co.

Norwich Morning Bulletin.

VOL. XXXV.—NO. 11,719 | NORWICH, CONN. SATURDAY, OCTOBER 7, 1893—SIX PAGES | SIX DOLLARS A YEAR

THIS MORNING'S NEWS.

City and Vicinity.

Cloudy weather and rain.
Funeral of John P. Barstow.
[illegible]
A burglar at South Windham.
"Sailor" Murphy in solitary.
Ashland store at Jewett City burned.

State

A Bridgeport pastor sued for recovery on a note.
Civil service examination in progress at New Haven.
Uncomfortable situation of a New Haven bank's officials.

General.

[illegible] Harvard student.
Accident at a race between Providence [illegible] men.
Train-wreckers foiled by a track-walker.
[illegible] prevails in Rio Janeiro—Soldiers plunder and murder.
Burglars attempt to blow open a post office safe.
Pallas, the anarchist, [illegible].
Members of congress divided on the financial questions.
Experiences of a [illegible] with highwaymen.
New York state republican convention.

SPECIAL NOTICES.

City of Norwich Water Works. Office Board of Water Commissioners, Norwich, Conn., Oct. 2, 1893.

Water Rates for the quarter ending Sept. 30, 1893, are due and payable at this office Oct. 1, 1893. Office open from 8 a. m. to 12 m. and 1 to 5 p. m.; Wednesday and Saturday evenings, 7 to 8, until Oct. 20.

Additions will be made to all bills remaining unpaid after Oct. 20.

oct2d EDWIN LATHROP, Cashier.

ST. CLOUD HOTEL, Broadway and 42d St., N. Y. EUROPEAN PLAN. New Management, New Furniture, Electric Lights, Sanitary Plumbing and all improvements. Rooms from $1 per day and upward. Free transfer of baggage by our own conveyance to and from Grand Central Depot and West Shore R. R. N. R. BARRY, Prop. Late proprietor of Hotel Glenham, 5th ave., N. Y.

—THE—
COCHRAN HOTEL,
WASHINGTON, D. C.,
Cor. 14th and K Sts.

Cable cars, connecting with all depots and public buildings, pass the door. House new, plumbing perfect, table the best. New England headquarters.

F. J. PART, Proprietor

[illegible] HYDE, D. V. S., VETERINARIAN, [illegible] Street. Office hours [illegible]. Telephone [illegible].

FREE Ask your druggist for a sample bottle. **ELIXIR OF LIFE** [illegible] CONSTIPATION, SICK-HEADACHE, DYSPEPSIA, And all ills arising from a disordered stomach. Trade supplied by LEE & OSGOOD.

DO NOT SLUMBER UNTIL YOU HAVE **Dr. Hough's** COUGH AND LUNG BALSAM Ready for immediate use. Sure Cure for Coughs, Colds, Croup, etc. PRICE 25 Cents. Sold by all druggists and medicine dealers.

Sick Headache, CARTER'S LITTLE LIVER PILLS. POSITIVELY CURED BY THESE LITTLE PILLS. They also relieve Distress from Dyspepsia, Indigestion and Too Hearty Eating. A perfect remedy for Dizziness, Nausea, Drowsiness, Bad Taste in the Mouth, Coated Tongue, Pain in the Side, etc. They regulate the bowels and prevent constipation and piles. The smallest and easiest to take. Only one pill a dose, 40 in a vial. Purely Vegetable. Price 25 cents. 5 vials by mail $1. **Carter Medicine Co. Proprietors,** NEW YORK. Sold by all Druggists.

Norwich Line to New York.

Trains leave Union Station, Norwich, daily (Sundays excepted) at 9.25 and 9.55 p. m., connecting at New London with steamer "City of Worcester" or "City of Boston," for New York.

Steamer "City of Lawrence" leaves Norwich on Sundays at 7 p. m., New London at 9 p. m., for New York.

Returning, steamers leave New York daily (Sundays excepted) at 5.

For state-rooms and further information apply at Office of the Company, 22 Shetucket street. Telephone call 149-2.

THOMAS CLARK, President.
O. L. JOHNSON, Jr., Secretary and Treasurer.

USE **Shipman's** CARBOLIC OINTMENT, The most healing preparation in the world FOR MAN OR BEAST. For sale by all druggists.

LEAVE YOUR ORDERS AT The Bulletin office for Printing of all kinds and get the work at living prices.

THE TIME LOCK WOULDN'T WORK.

Officials Unable to Enter a New Haven National Bank.

ASK NEW YORK FOR AID.

Obliged to Borrow Money to Carry on Their Usual Business.

NEW HAVEN, Conn., Oct. 6.—The Mechanics' National bank of this city is placed in rather an uncomfortable situation today. The automatic time lock on their safe vault refused to work this morning, and the officials have been unable to enter. They have telegraphed to New York for an expert to come and adjust the difficulty. All the bank's funds are locked in the vault, and in order to carry on their usual business the officers were obliged to purchase and borrow currency from the other local banks. It is thought that the door will have to be blown open.

NEW YORK REPUBLICANS.

State Convention at Syracuse—The Platform—Nominations.

SYRACUSE, N. Y., Oct. 6.—The republican state convention was called to order today at 12.20 p. m. After prayer by the Rev. Dr. Bachman of Syracuse, and announcing the roll call, a recess was taken.

At the afternoon session Mr. Depew addressed the convention. At the conclusion of his remarks the Hon. Frank Brundage of Buffalo, permanent chairman, was escorted to the platform and made an address. He reviewed and praised the acts of the republican party and arraigned the democratic party for the manner in which it secured the control of the state senate.

The platform adopted reaffirms devotion to the principles embodied in the Minneapolis platform, and commends republican senators and representatives in congress for their manly adherence to the cause of sound money, a stable currency, protection to American industries, the welfare of the American wage earner, a fair ballot and the just recognition of the services of the Union veteran. The platform in conclusion declares that the present uncertainty existing in all branches of industry is due to a large extent to the fear of an indiscriminate reduction of protective duties now in progress at Washington.

General John M. Palmer of Albany, was then nominated for secretary of state and James Alberts of Erie county for comptroller, both by acclamation. Addison B. Colvin of Glensfalls was nominated for state treasurer, Theodore C. Hancock of Syracuse for attorney general, and Campbell W. Adams of Utica for state engineer and surveyor. Delegates at large to the constitutional convention were also nominated.

Parnell's Death Anniversary Celebrated.

CORK, Oct. 6.—The anniversary of Charles Stewart Parnell's death was celebrated here today, with the usual imposing ceremonies. This afternoon a procession of a thousand persons marched through the principal streets to the hall where a memorial service had been arranged. Several speeches were made by home rule supporters.

Bigelow Carpet Mills to Resume.

CLINTON, Mass., Oct. 6.—There is great rejoicing in town over the following notice posted on the gates of the Bigelow Carpet company's mills: "The mills of this company will resume operations Monday, Oct. 9. Until further notice the running time will be 35 hours per week, as follows: From 8 to 12, 1 to 4. On Saturdays the mills will be closed. C. B. Bigelow, agent."

The Pope's Position in Italy.

LONDON, Oct. 6.—The Tablet, the most influential police weekly in Great Britain, will say in tomorrow's number: "Events now transpiring in Italy render the pope's position one of extreme and imminent danger. The position of Italy is too insecure and unstable to make her a safe guardian of the venerable person of the pope or of the monuments which are the sacred heritage of the Catholic world."

Fatal Rear End Collision at Gethsemane.

ST MARY'S, Ky., Oct. 6.—A rear end collision occurred at Gethsemane, twenty miles north of this city on the Louisville & Nashville railroad this morning, in which two train men are reported to have been instantly killed.

The Fourth Anniversary of the Rev. A. S. Brown's Pastorate.

The First Baptist church gave a pleasant fourth anniversary reception to their pastor and his wife, the Rev. and Mrs. A. S. Brown, in the parlors of the church Friday evening. The reception was preceded by singing and prayer. Miss Lila Peale rendered a solo to the piano accompaniment by Miss Ida Walker. Deacon W. R. Cowan, for the church, spoke heartfelt words, indicating the close relation existing between pastor and people.

Letters of greeting were received from: the Rev. J. D. Herr, D. D., George W. Swan and Robert S. Ross of this city, the Rev. F. G. McKeever and the Rev. J. R. Stubbert of New London, the Rev. J. B. Cranston of Preston City, the Rev. J. M. Morris of Niantic, and W. F. Hilton of Hartford. Short congratulatory addresses were made by the Rev. A. W. Kingsley of this city, the Rev. A. B. [illegible] of [illegible], Prof. J. K. Buckyn of Mystic, the Rev. J. G. Hyde and the Rev. H. M. Wolf of Waterford. They indicated the great regard in which Mr. Brown is held by his neighboring pastors and Christian workers. Refreshments and a pleasant social time were interesting features of the gathering.

Mr. Brown is the second oldest pastor in point of service in the association and during his pastorate ninety-eight members have been added to the church.

Vital Statistics for September.

Following is the record of mortality for the month of September in the town of Norwich as returned to Town Clerk S. H. Freeman:

Whole number of deaths 34. Causes of death. From cholera infantum 2, phthisis pulmonalis 8, Bright's disease of the kidneys 1, cancer of liver 1, cancer of stomach 1, cancer of stomach and liver 1, cerebral abscess 1, cerebral hemorrhage 1, chronic cystitis 1, consumption 1, convulsions 1, diarrhoea 1, diphtheria 1, dysentery 1, enteritis 1, entero-colitis 1, heart disease 1, hemiplegia 1, hydrocephalus 1, hydrocephalus acutis 1, inflammation of spleen 1, obstruction of bowels 1, paralysis 1, premature birth 1, tetanus 1, tuberculosis 1, typhoid fever 1, uraemia 1, still birth 4. Deaths under five years, 13; seventy years and over, 4; females 18, males 16; two were buried out of town.

Sued for Recovery on a Note.

BRIDGEPORT, Conn., Oct. 6.—The Rev. J. F. Rogers, pastor of the leading Catholic church here, was this morning sued for the recovery of $1,529 on a note given by him to Mrs. Catherine Francis, an American woman whom he met in Paris two years ago while he was on a visit to the pope. The note was recently forwarded to this city and placed in the hands of a legal firm for collection. The priest pronounces it a case of blackmail, pure and simple. The papers are returnable to the superior court in November. Mrs. Francis is now in Paris.

Civil Service Examination at New Haven.

NEW HAVEN, Conn., Oct. 6.—The annual civil service examination for this district is being conducted in the federal building by Inspector Hoyt of Washington, assisted by the local board. There are fifty-nine candidates, thirty-eight of whom are for positions in the railway mail service, six copyists, four departmental clerks, one postoffice inspector, six patent office examiners, and three for positions in the geological survey.

Lynn Livery Stable Burned.

LYNN, Mass., Oct. 6.—The livery stable of Stephen R. Kearney was burned this evening. Kearney recently assigned, and his property was held by Amos Brown, assignee. The building was owned by Hon. Amos F. Breed, and was valued at $3,000; fully insured. The fire started in the hay loft. A house adjoining, occupied by Mrs. John Reilly, was damaged; loss $400, principally on furniture. Robert Brown's house was damaged $300.

Calisthenics at Wethersfield Prison.

HARTFORD, Conn., Oct. 6.—Warden Woodbridge is acting upon the recommendations of the state board of health in its recent report regarding the health and exercise of convicts at the state prison. He has submitted plans, which have been approved by the directors, for giving the convicts light military drill and calisthenics in the prison yard, in squads of thirty, one hour each per week. Three additional officers will have to be added to the prison force.

"Paddy the Peddler" Recaptured.

BRIDGEPORT, Conn., Oct. 6.—A burglar named Peter Blansfield, alias "Paddy the Peddler," who was arrested two months ago in this city and who escaped, was captured in Danbury today. He is a daring criminal.

The Billiard Champions.

NEW YORK, Oct. 6.—The eighth game in the billiard match was played this afternoon. Roberts scored 799 and Ives 678. Grand total, Ives 6,864, Roberts 7,266.

Brief Telegrams.

George Cory, a colored man who fell from the loft of Temple & Corson's barn at New Bedford, Thursday night, died from his injuries Friday evening.

Albert J. Skinner, a farmer living at Pleasant Valley, on the road leading from South Windsor to Wapping, was shot at 6 o'clock Friday morning by John Cronin, a farm hand, and died an hour later. The shooting was the result of a drunken spree and of a personal difficulty over a board bill which Cronin owed Skinner. The murderer was lodged in Hartford jail.

Another big crowd attended the Danbury fair Friday, over 15,000 tickets being taken at the gates.

The visitor general of the order of Good Helpers, formerly provincial of the order in Ireland, is the guest of the nuns of the Good Shepherd, Boston. The visitor general, whose name in religion is Sister Mary of Compassion, represents the mother general who resides in France. She is here to make all necessary changes in the several houses of the order.

Twenty-four new cases of yellow fever were reported at Brunswick, Ga., Friday, and one death on Jenkins island. Twelve cases are reported at Jessups and one death.

A head-on collision on the Ogdensburg & Lake Champlain and Central Vermont railway at the depot at Norwood, N. Y., Friday, resulted in eight freight cars being wrecked. Fireman Simpson lost a leg.

Ford Madox Brown, the painter, died of apoplexy today at his London house. He was born in Calias in 1821.

A special from Escalon, Mex., to The St. Louis Globe Democrat says that news received Thursday from Sierra Mojada mining camp states that a conflict occurred there Wednesday between riotous miners and the police authorities, resulting in three miners and one policeman being killed and several on both sides wounded. The cause of the trouble is not known.

The receipts from internal revenue at Washington Friday were $450,396; from customs, $677,979, and miscellaneous, $100,448.

There were offered for sale to the treasury department Friday 265,090 ounces of silver at prices varying from 73.9 cents to 74.25 cents an ounce. The whole amount was declined at the prices asked, and a counter offer made of 73.7 cents an ounce.

William Penn broke the track record of Pimlico course at Baltimore Friday, making the mark 2.15, which beats the record of a two-year-old to this season.

Personals.

Mrs. Rudd of Norwich is visiting her brother, Dr. W. Hough, says The Putnam Patriot. There are four children of the family living, the doctor being the oldest of the family, 88 years, Mrs. Rudd, the youngest living member, being 65. Mrs. Anna Armstrong of Putnam is another of the family, and the remaining brother lives at the old homestead in Bozrah where all the children were born, the house having been built over 100 years ago.

Miss Lyle Flint, who taught in Bennett college, Greensboro, N. C., last year, returned to the same place Friday.

Mrs. M. E. McCabe of Mystic has returned from her western trip. Mrs. Fanny Rafftery, nee Cushing, and Miss Elizabeth Noyes of St. Paul, formerly of Mystic, with a party of other friends accompanied her to Chicago, where they spent an enjoyable time visiting the World's fair.

Miss Annie Brambach, who was hurt at the Norwich steam laundry several weeks ago, is able to be out again.

Surgeon General Cassidy and wife and Miss Rose Cassidy leave this morning for the World's fair. They will join Gov. Morris' party in New York.

Chief of the fire department, Louis W. Greeneberg, and Commissioner William H. Palmer, Jr., were in Middletown Thursday as the guests of the city officials and engineers of the fire department.

Burrill W. Herrick of Laurel Hill avenue started Friday for Chicago.

Suing to Recover Money Paid for a Bride He Did Not Get.

NEW HAVEN, Oct. 6.—In the superior court today the case of Abraham Lapuck against Elias Mog, both of Waterbury, for the recovery of $3,000 and costs, is being heard and attached to the case is a queer story. Both the principals are Russians. According to the evidence, Lapuck fell in love with Mog's daughter in Russia, but her father would not allow them to marry unless he received $3,000. This amount the plaintiff obtained from his father and paid it to the defendant, who instead of handing over his daughter, fled with her to America where they were discovered recently by the plaintiff. The daughter has since married and lives in Meriden, and the plaintiff sues to recover the money paid for the bride he never got.

SPECIAL NOTICES.

ROYAL BAKING POWDER. Absolutely Pure. A Cream of Tartar Baking Powder. Highest of all in leavening strength.—Latest U. S. Government Food Report. Royal Baking Powder Co., 106 Wall St., N. Y.

MRS. BIRD'S LUNG CURE is getting to be A Household Remedy. It will cure a cold in the head; stop your cough, and is especially adapted for cases that have become settled on the lungs. Your Druggist or Grocer can supply you. Take no other.

NEW ADVERTISEMENTS.

VIOLIN SCHOOL for Violin, Alto, 'Cello, French Lessons. EUGENE WALLNER, Room No. 7, over the Boston Store, in the afternoon.

OH DEAR! OH DEAR! Have You Been to the Fair? The great World's Fair? If not now is the accepted time. Fair closes Oct. 31. Tickets good to arrive in Chicago until Oct. 31, and to return until Nov. 15. For Tickets, Reservations in Sleepers, etc., apply to F. M. Hilton, 11 and 13 Bath St., or Ticket Office Union Station. G. L. [illegible], Agent.

MY LAST PERSONALLY CONDUCTED **EXCURSION to the WORLD'S FAIR** WILL LEAVE **Norwich at 9.38 A. M. Oct. 18.** In Pullman Palace Drawing Room and Sleeping cars chartered for the occasion. This train will be held at Niagara Falls 7 hours. Arrive at Chicago 8.50 a. m. Oct. 19. Tickets to RETURN good until Nov. 15th. Tickets for all routes on hand. Trains daily. E. P. TURNER, 126 B. Broad St., Norwich, Conn.

NORWICH Rubber Store, Headquarters for everything in the line of **RUBBER GOODS.** Our stock of **Rubber Boots and Shoes** is as usual the largest in Eastern Connecticut. In fact our increasing business in this department compels us to buy more and more each season thus enabling us to carry a greater variety of makes and styles and at the same time keep our stock fresh and new. Our Prices too, we will guarantee as low as the lowest. **ALLING BROTHERS.**

Hard Wood Finishing, Repairing, Refinishing and Renovating Furniture. Inside Painting. Kalsomining and Refinishing in the wood. Have had an experience of twenty years. Perfect satisfaction guaranteed. Prices moderate. W. H. SPICER, No. 11 Thames St.

REMOVAL. OFFICE DR. BRIGDEN OCULIST and AURIST, To Shannon Block, Corner Main and Shetucket Sts., Rooms 18 and 19. Special attention given to correcting all forms of abnormal vision with proper Spectacles or Eye Glasses. No fee charged in such cases except in ASTIGMATISM or where it is necessary to prescribe in addition to fitting glasses.

NEW ADVERTISEMENTS.

Now Ready To show our line of WALL PAPERS For the fall trade, also a full line of Room Mouldings, Hooks and Picture Wire. I am prepared to do all kinds of Painting and Decorating and all kinds of Hardwood Finishing. P. F. Murtagh, 37 Main St.

WHY NOT TRY our $1.50 and $2.00 Shoes. They will stand hard wear and at the price are hard to beat either in looks or wearing qualities. FRANK A. BILL, 104 Main St.

FURNACES. Now is the time to have your Furnaces put in order, or if you need a new one now is the best time to have it set. If you wish a Steam or Hot Water Heater **The Richmonds** are ahead of anything with the latest improvements, and **J. P. BARSTOW & CO.** Will make you the Lowest Prices possible. **RICHMOND RANGES!** A SPECIALTY. HOUSEFURNISHING GOODS, Quality the best and prices lowest. Call and see us. 23 and 25 Water Street.

W. & S. ROOT BEER EXTRACT Is made from the best selected materials. It contains Spikenard, Prince's Pine, Wintergreen, Dandelion, Sassafras, Gentian, Ginger, Sweet Birch and Sarsaparilla, and is equal in strength and flavor to any brand whatever. One bottle makes 5 gallons of Delicious Root Beer. WOODWORTH & SMALL, West Side Drug Store.

MILLINERY. OSTRICH GOODS Will be the Millinery ornament of this season. My stock is the largest that will be shown in this City and prices the lowest. SPECIAL VALUE IN 7 and 9 INCH **BLACK PRINCE OF WALES,** At 49c. and 98c. —Also the Finest Goods Made.— **INFANTS' CAPS.** My line has arrived, good values and pretty. **T. E. McCLENATHAN** Wholesale and Retail.

Fall Opening. We shall put on exhibition on Tuesday, Wednesday and Thursday, Oct. 3, 4 and 5, the most complete lines of popular priced MILLINERY ever before shown in this vicinity. All are invited to attend. **B. GOTTHELF & CO.** 139 MAIN STREET. Wholesale and Retail.

TO RENT. TWO FRONT ROOMS On Lower Broadway. Suitable for Dressmaker, Tailor, or for offices. Inquire of S. P. BREWER, M. D.

CROCKER'S Magical Stomach Powders Make good health possible to all through good digestion. Bad digestion reduces vitality—weakens the circulation of the blood, which alone makes disease possible.

Horizontal Water Wheels, Head Gate Gearing, Water Racks, Power Transmission Machinery. Collins Turbine Machine Co.

NEW ADVERTISEMENTS.

REPORT OF THE CONDITION OF THE Second National Bank, at Norwich, in the State of Connecticut, at the close of business, October [illegible], 1893.

RESOURCES.

Loans and discounts	[illegible]
Overdrafts, secured and unsecured	[illegible]
U. S. bonds to secure circulation	[illegible]
Stocks, securities, etc.	[illegible]
Due from approved reserve agents subject to check	[illegible]
Due from other National banks subject to check	[illegible]
Due from state banks and bankers subject to check	[illegible]
Banking house, furniture and fixtures	15,000.00
Current expenses and taxes paid	[illegible]
Premiums on U. S. bonds	[illegible]
Checks and other cash items	[illegible]
Bills of other banks	[illegible]
Fractional paper currency, nickels and cents	[illegible]
Specie	[illegible]
Legal tender notes	[illegible]
Redemption fund with U. S. treasurer (5 per cent. of circulation)	[illegible]
Total	[illegible]

LIABILITIES.

Capital stock paid in		[illegible]
Surplus fund		[illegible]
Undivided profits		[illegible]
National bank notes outstanding		[illegible]
Dividends unpaid		[illegible]
Individual deposits subject to check	[illegible]	
Cashier's checks outstanding	[illegible]	[illegible]
Due to other National banks subject to check		[illegible]
Due to state banks and bankers subject to check		[illegible]
Total		[illegible]

State of Connecticut, County of New London, ss: I, Ira L. Peck, Cashier of the above-named bank, do solemnly swear that the above statement is true to the best of my knowledge and belief. I. L. PECK, Cashier.

Subscribed and sworn to before me this [illegible] day of October, 1893. C. LESLIE HOPKINS, Notary Public.

Correct—Attest: WELCOME A. SMITH, S. A. GILBERT, C. P. COGSWELL, Directors.

REPORT OF THE CONDITION OF THE Uncas National Bank, at Norwich, in the State of Connecticut, at the close of business, October 4, 1893.

RESOURCES.

Loans and discounts	[illegible]
Overdrafts, secured and unsecured	[illegible]
U. S. Bonds to secure circulation	[illegible]
Stocks, securities, etc.	[illegible]
Due from approved reserve agents subject to check	[illegible]
Due from other National banks subject to check	[illegible]
Banking house, furniture and fixtures	[illegible]
Current expenses and taxes paid	[illegible]
Premiums on U. S. bonds	[illegible]
Checks and other cash items	[illegible]
Bills of other banks	[illegible]
Fractional paper currency, nickels and cents	[illegible]
Specie	[illegible]
Legal tender notes	[illegible]
Redemption fund with U. S. treasurer (5 per cent. of circulation)	[illegible]
Total	[illegible]

LIABILITIES.

Capital stock paid in	[illegible]
Surplus fund	[illegible]
Undivided profits	[illegible]
National bank notes outstanding	[illegible]
Dividends unpaid	[illegible]
Individual deposits subject to check	[illegible]
Due to other National banks subject to check	[illegible]
Due to state banks and bankers subject to check	[illegible]
Total	[illegible]

State of Connecticut, County of New London, ss: I, Walter Fuller, Cashier of the above-named bank, do solemnly swear that the above statement is true to the best of my knowledge and belief. WALTER FULLER, Cashier.

Subscribed and sworn to before me this [illegible] day of October, 1893. C. LESLIE HOPKINS, Notary Public.

Correct—Attest: EDWIN S. ELY, JOHN T. WAIT, JOHN C. PERKINS, Directors.

REPORT OF THE CONDITION OF THE First National Bank, at Norwich, in the State of Connecticut, at the close of business, October 3, 1893.

RESOURCES.

Loans and discounts	[illegible]
Overdrafts, secured and unsecured	[illegible]
U. S. bonds to secure circulation	[illegible]
Stocks, securities, etc.	[illegible]
Due from approved reserve agents subject to check	[illegible]
Due from other National banks subject to check	[illegible]
Due from State banks and bankers subject to check	[illegible]
Banking house, furniture and fixtures	[illegible]
Other real estate and mortgages owned	[illegible]
Current expenses and taxes paid	[illegible]
Premiums on U. S. bonds	[illegible]
Checks and other cash items	[illegible]
Bills of other banks	[illegible]
Fractional paper currency, nickels and cents	[illegible]
Specie	[illegible]
Legal tender notes	[illegible]
Redemption fund with U. S. treasurer (5 per cent. of circulation)	[illegible]
Total	[illegible]

LIABILITIES.

Capital stock paid in		[illegible]
Surplus fund		[illegible]
Undivided profits		[illegible]
National bank notes outstanding		[illegible]
Dividends unpaid		[illegible]
Individual deposits subject to check	[illegible]	
Demand certificates of deposit	[illegible]	
Cashier's checks outstanding	[illegible]	[illegible]
Due to other National banks subject to check		[illegible]
Bills payable, including certificates of deposit representing money borrowed		[illegible]
Liabilities other than those above stated		[illegible]
Total		[illegible]

State of Connecticut, County of New London, ss: I, Lewis A. Hyde, Cashier of the above-named bank, do solemnly swear that the above statement is true, to the best of my knowledge and belief. LEWIS A. HYDE, Cashier.

Subscribed and sworn to before me this [illegible] day of October, 1893. H. W. [illegible], Notary Public.

Correct—Attest: A. W. PRENTICE, E. W. CARPENTER, CHARLES BARD, Directors.

Fall and Winter Suits Very Stylish Line. **Dodge & Holloway.**

FOR **SIGNS** OR **AWNINGS** It Will Pay You to See J. W. MALLETT, 108 Broadway, next to Theater.

Chicago and World's Fair Tablet. Three Sizes—Commercial, Packet and Letter. Your Choice for [illegible]. [illegible] Quality Paper. **LOVELL BROS** WEST SIDE.

A FULL SUIT OR OVERCOAT! Whichever you say. Goods all in, and can give you anything you want. When handy, spend a few pleasant minutes looking over our selections. GEO. R. CLARK, Merchant Tailor, Room 4 Shannon Block.

FINE COMMERCIAL, BANK, BOOK and Job Printing done at the Bulletin Job office at short notice.

NEW ADVERTISEMENTS.

GUNS AND AMMUNITION Wholesale and Retail. **EATON, CHASE & CO.,** Hardware Dealers, 3, 5 and 7 Commerce St.

Ladies' Dongola Kid Button Boots, Opera and Common Sense, D and E widths, **$1.50** THIS WEEK —AT— **Herren's,** Opposite Porteous & Mitchell's. Agent for W. L. Douglas $3 shoe.

All Kinds Of Picture Frames And an elegant line of FRAMED —AND— UNFRAMED PICTURES Can be found at **M. J. Farrell's** Art Parlors, 61 Broadway.

FERRETS —AT REASONABLE PRICES.— Call on or address V. G. [illegible].

DIAMONDS Mounted and repaired in first-class shape. W. B. ROBERTSON, 227 Main Street. Over N. E. R. [illegible].

WIND COLIC, Cholera Infantum, Diarrhoea, Dysentery, Restlessness, and all ailments incident to [illegible] ... Russell's [illegible] ... 25c. Bottle. All [illegible].

DON'T DESPAIR. Dr. Z. J. Lewis Can Cure You. Specialist on private Chronic Diseases of men. Cure guaranteed, no matter of how long standing. Office hours, 9 to 2 and 5 to 8. Sundays, 10 to 2 and 5 to 7. 126 [illegible] St., Providence, R. I. Consultation free. [illegible]. Out of town patients successfully treated by mail. Send for new edition of book and symptom blanks forwarded free.

HOT AND COLD SODA AND MINERAL WATERS Drawn during the Winter Season at **Steiner's Pharmacy,** Open after the Theater.

The Best Yet. Best in Quality. Best in Style. $2.48 best in Price. Ladies' KID BUTTON. **GEO. W. KIES & CO.**

FRISWELL has a large stock of **WATCHES** Selling Low for Cash. Sole Agent for the celebrated Rockford Watch. WM. FRISWELL, 25 Franklin St.

REMOVAL. FRED M. MOLL, Who has conducted the business of the late Joseph Kind, at 149 Main street, has removed to HILL'S BLOCK, Shetucket Street, one flight of stairs. Cleaning and Repairing at low prices and at short notice. Please call at once for work finished by Mr. Kind.

BARGAIN SALE OF LAMPS. As we are very desirous of closing out our stock of TABLE LAMPS before our new ones are opened, we have placed on sale our entire line, at prices that are far below their value. As the number is limited, secure one at once. **SmithBros**

For Fruit Jars Go to PITCHER & MAINE'S.

WANTS.

WANTED. A live man to represent our business in this place. Previous experience is not necessary to the right man. Address, Plymouth Rock Pants Co. 44 Main St., Norwich, Conn. oct4d

Wanted Immediately
A girl for general housework to go a short distance in the country. Good place and good pay.
J. L. DOUGLAS,
10 Central Building, or Lock Box 1178. oct4d

WANTED.
To rent the residence occupied by Merritt D. Dexter, No. 59 Orchard street. For further particulars, inquire on the premises. oct3d

Now is the Time to Sell Your Stoves.
BATES, the Auctioneer,
No. 7 Water St., will pay spot cash for second hand cooking stoves and parlor stoves. (sep22d

COLUMBIAN HOUSE,
No. 14 Franklin Square.
Permanent and Transient Boarding. Also Table Board. All modern improvements. Terms reasonable.
3y14d G. A. BURLINGHAM.

NEW ADVERTISEMENTS

AUCTION.
WM. HARTLEY, Auctioneer.
By order of the Court of Probate for the district of Norwich, the Premises No. 23 Union street, in the city of Norwich, will be sold at public auction on the premises,
Wednesday, Oct. 11, 1893,
at 10 o'clock a. m. The property formerly the homestead of the late E. Y. Thomas, has a frontage of 50 feet more or less, on Union street, a commodious house, piped for gas, city water and furnace heat, and is in every way desirable for a comfortable home.
Terms cash on the day of sale. Permission to examine the premises may be had from the undersigned. S. H. THRESHER, Administrator of the estate of E. Y. Thomas. oct3ThSTu

HAIR CURLERS 5c.
HOUGH'S,
Opp. WAUREGAN HOTEL. oct4d

A. F. HOWARD,
DENTIST,
Over Boston Store, opp. Wauregan House. Pure Nitrous Oxide Gas administered. nov23d

ALBANY DENTAL ASSOCIATION
SCIENTIFIC DENTISTRY AT MODERATE PRICES.
BEST SET OF TEETH ON RUBBER, $8.
No better made, no matter how much you pay. All work guaranteed.
60 BROADWAY.

—THE—
NORFOLK BREWERY,
BOSTON, MASS.,
CELEBRATED ALES.
INDIA PALE ALE,
GOLDEN ALE and PORTER.
Put up Expressly for Family Use
The above Ales in Hhds., Bbls., and Half Bbls., Constantly on Hand.
J. A. WUTTKY,
109 WATER ST.
Sole Agent for Norwich and Vicinity. oct4d

DR. S. W. FISKE,
Clairvoyant Botanic Physician and Magnetic Healer, Business and Test Medium.
Dr. Fiske can be found at his residence, No. 39 Oak street, Norwich, Conn., all of the time until further notice.
We advise the sick to consult Dr. Fiske at once. He will describe your feelings and disease exactly without asking you a question, and with his vegetable medicines and magnetic healing combined he is enabled to remove all diseases in a short time. He has had 29 years of valuable experience in the practice of medicine and has thousands of testimonials from patients whom he has cured.
Dr. Fiske is constantly curing patients of the following diseases that have baffled the skill of the most prominent physicians, such as diseases of the stomach, liver and kidneys. All female complaints positively cured. Humors in blood, rheumatism, neuralgia, dyspepsia and general debility, gonorrhoea, leucorrhoea. All forms of private diseases of both sexes soon cured.
Weak, nervous men, suffering from the errors of youth, restored to perfect health. All nervous diseases, and lost manhood restored.
The Doctor treats all kinds of chronic and long standing diseases with great success. Medicines furnished reasonable and can be sent by express when desired.
The Doctor also gives advice on Business Matters and all the affairs of life. Clairvoyant Sittings, $1. If by letter, send $2, age, sex, a lock of hair and stamp. For particulars, send stamp for circular.
A long and successful practice with numerous testimonials attests the wonderful success of Dr. Fiske as a Seer, Healer and Physician of merit. All should consult him as he is always reliable. oct8daw

STORAGE.
Storage of non-hazardous or [illegible] goods or merchandise may be obtained in my Warehouse at 22 Commerce Street.
may19d A. T. CONVERSE.

The Connecticut
Concreting & Gravel Roofing Co.,
Sole agents in Norwich for the
New England Felt and Roofing Co.
BEE HIVE BRAND
Also Two and Three-Ply Ready Roofing, etc., etc. Work guaranteed.
Office No. 3 Thames St., Norwich, Conn.

The Bulletin.

OFFICIAL TIME TABLE
—OF—
Norwich Street Railway Co.

Taft., Greeneville, Franklin Square and West Side.	Franklin Sq., Falls and Bean Hill.
[illegible]	[illegible]

SUNDAY TIME.

Taft., Greeneville, Franklin Square and West Side.	Franklin Sq., Falls and Bean Hill.
[illegible]	[illegible]

[illegible]
nov11d R. F. SHAW, Jr., Supt.

LOCAL NOTICES.

Female help wanted.

Charcoal for sale cheap.

Young girl wanted as nurse.

Somers Brothers are game today.

Try the Primrose tea, to be had of Ral[illegible].

See advertisement of horse and carriage for sale.

H. E. Stevens is selling new pianos at low prices.

Try the "Prairie" brand of flour. Get it of Welcome A. Smith.

Get your firewood at the Park wood yard, 301 Franklin street.

Fresh novelties in men's fine furnishing goods at Smith & Gilbert's.

A. T. Otis has the rich Powlett cheese; also nice sage and English dairy.

Powers Brothers have a choice line of oysters, scallops and lobsters today.

You will find the "Best Bread" at Mrs. Chapman's bakery, No. 7 North Thames street.

Miss Castle has all the latest styles of millinery, Butterick's patterns, and hair goods.

If you want anything in the bamboo line call at Hough's specialty store, opposite the Wauregan house.

An elastic oil heater will keep the rooms comfortable these cold nights. Obtained of Preston Bros.

Patrons of N. D. Sevin & Son's pharmacy can always depend on accuracy, purity and moderate prices.

L. A. Gallup calls the attention of the trade to a line of new, fine Formosa tea. These goods are very desirable.

The Rev. Dr. Herr's subject for tomorrow evening at the Central Baptist church will be "Lessons from the World's Fair."

Noyes & Davis speak this morning of the Waterman fountain pens and the Swan fountain pens. See advertisement.

Falvey has an elegant line of furs for the ladies, and will be pleased to show them. His prices will also interest the ladies.

The evening sessions of the Norwich Business college will begin next Monday. Individual attention will be given to students. See advertisement.

The best and only place to get good help for city and country is at the Real Estate and Employment room, 10 Central building. See advertisement.

R. D. Jones & Son have their usual opening of trouserings, comprising worsteds, cassimeres and Scotches with a few special drives in domestic goods.

The October issue of Snap Shots, which was published yesterday, is an unusually good number. A new feature, and one that will be a popular one, is the introduction of two short but interesting stories.

There will be a special sale at Whitney's today and next Monday on toilet sets and toilet ware of all kinds at 25 per cent. off regular prices for spot cash. Open day and evening to give the public a chance at these bargains.

Porteous & Mitchell have their furs in stock and are ready to show and to sell them. The stock consists of all the fashionable styles and the prices have a wide range. But, great Scott, ladies! if you want to see just the newest thing out, in the way of a garment, ask the clerks in Porteous & Mitchell's store to show you that "Loie Fuller coat." It's a darling, and costs only $7 50. When you have purchased your furs, look about and see if you can't strike a bargain in the underwear, hosiery or other departments. The bargains are there. See advertisement.

There are great attractions at the Boston Store just at this time. The new fall goods are arriving and Reid & Hughes are bubbling over with joy at the idea that they are prepared to make patrons of their store happy. They have all the newest styles of garments made: they were selected with great care and in many cases no duplicates can be had, there isn't an old-time garment in the list; they will go so quickly that they will not become old style, and they are down in price, which is the best "they" in the lot. And then, too, the ladies will find the glove and hosiery and underwear departments of great interest to them. Full of beautiful styles and shades. Gentlemen, don't you get stuffy over this, Reid & Hughes are always on the lookout for you also, and have some gue things in furnishings for you to select from. Look the list over this morning in their advertisement and see if there is anything in it you want. The advertisement is interesting reading for all.

An "Ad" in the Bulletin Pays.

Hirsch & Co. says their "ad" of the three days' red letter sale was a success, and that their store was a busy place during the past week, so they are going to give constantly to the people of Norwich the best goods for the least money. Their clerks consider it a pleasure to show goods, and intending purchasers will do well to inspect them when looking around for their winter garments.

NORWICH AND VICINITY.

The Norwich Weekly Courier is the best weekly newspaper in New England at 50c a year.

FIRE AT JEWETT CITY.

The Ashland Store Burned Out—Loss $10,000.

Shortly before 4 o'clock Friday morning fire was discovered in the Ashland store by Mrs. William R. C. Brown. She immediately gave the alarm and a crowd of people were soon on the spot. The force pumps of the Ashland mill were started and two lines of hose laid to the burning building.

The fire was handled as well as it could be under the circumstances. It burned slowly but determinedly, and the building and entire stock of goods belonging to Mr. Frank Hull were ruined.

Before the fire reached the safe a portion of the building was cut away, and it was pulled out on to the ground. The fire was undoubtedly of incendiary origin. Loss, $10,000; insured.

City Court—Brown, Judge.

Patrick Fitzgerald was fined in the city court Friday morning $2 and costs for intoxication. He paid.

The case against Edward C. Clark, for breach of peace, was continued until October 7. Bonds of $100 were given.

Sanitary Rules Should be Observed.

There are quite a number of cases of diphtheria in town and one or two of the virulent type. Physicians should see that quarantine laws are enforced and that the health of the community is not endangered by a free circulation of the members of families afflicted with this contagious disease.

"Spiker" in Solitary.

The notorious "Spiker" Murphy, who is serving a life sentence for murder, and who was one of the leaders in the recent daring attempt to escape from Cranston prison, in which George Ellwood was shot and killed, was removed from the dungeon in the cellar of the prison Thursday morning for the first time since he made the dash for liberty.

Murphy was placed in what is known as a solitary cell, where he will remain. Whatever work he does will be done in this cell, the door of which is covered with a heavy wire screen, to prevent any one passing a weapon or poison to him. He will not be permitted to receive any visitors for some months to come and he will not be sent back to the workshop, as the prison officers have learned that some of the desperate criminals in the workshop call him a coward and threaten to do him harm if he is sent to the shop.

LETTERS FROM THE PEOPLE.

The Bulletin assumes no responsibility for communications printed under the above heading. No attention will be paid to anonymous letters.

Who is the Supreme Authority in Congregationalism?

MR. EDITOR: The meeting of the American board at Worcester next week will be an event of national interest, if not now of national edification. The interest is of the same kind as the country has felt in the meeting of Episcopal conventions, where the breadth and liberalism of such catholic souls as our great Bishop Brooks became an object of suspicion and attack; or in the Presbyterian assembly that repudiated and deposed Dr. Briggs. The same struggle for liberty and progress is going on in every church. The Congregational churches are independent units, each supreme, and have no synods, conventions or assemblies into which questions can be brought for settlement. But for want of any such authoritative body, the platform of the American board has become the arena of this strife.

About ten years ago the progressive element in the denomination made itself felt and heard especially in advocating the view that this life is not necessarily decisive of the eternal destiny and character of all human beings, but that the benefits of the gospel may possibly be granted in the next life to those who do not have it here. This hope of hypothesis was immediately attacked in the sermon before the American board at Portland, and in the speeches and prayers on the platform. The warfare was then more effectively carried on by the secretaries and prudential committee who henceforth refused all candidates for missionary service who had any sympathies with this view. Students from Andover, Yale, Wellesley, if not other institutions were rejected, and one missionary, the well-known Mr. Hume, was for a long time detained in this country. This course of action seemed to receive sanction from the whole board in resolutions which it passed cautioning the prudential committee to give no countenance to the theory of "continued probation."

It soon became generally known that the "New Departure," as it was called, was nothing new, but as old as the primitive church, if not as Christianity itself.

It was found that the creeds which have weight and influence among Congregational churches, namely the great ecumenical creeds, and creeds of denominational origin, gave complete liberty of opinion upon this subject. So that the strange paradox happened that a candidate who said at his ordination, "I can take the apostles' creed, the Nicene creed, the creed of my own church, the creed of the evangelical alliance, the creed set forth by the National Congregational council," was yet rejected as not sufficiently orthodox by the American board.

Moreover all the young men refused by the board, were ordained without difficulty by councils of churches convened in all parts of the country, and received appointment under other Congregational missionary societies in the home field. The venerable Mark Hopkins, late president of the board, deplored the proceedings, declaring that the board was not a theological tribunal and that it was infringing upon the liberty and authority of the churches.

The supreme authority in Congregationalism has spoken. The churches, first by their councils, which everywhere and without exception have granted ordination as pastors and missionaries to men holding precisely the views condemned by the board.

When the movement began ten years ago it had a local importance, centering in Andover. It set out to suppress an opinion on an incidental question in theology, to silence a few professors, and to disqualify as missionaries a few students. It now belongs to the whole body of Congregationalists, and concerns every church on home or mission ground. For freedom of faith and the authority of the churches, which are the very essence of Congregational christianity are in jeopardy.

The churches claim the sole right through the living voice of their councils to declare the doctrinal qualification of their ministers, whether pastors or missionaries. But if the prudential committee of the American board are permitted to reject the standard which the churches have thus set, and create one of their own which they declare superior to that of the churches, "there will have to be a new definition of Congregationalism."

In the midst of the dissatisfaction everywhere felt, the income of the board has fallen off nearly $185,000, and though the board has cut its appropriations down to the starving point, in many missions by a fourth, it has accumulated a debt of $88,000. More serious is the falling off in the number and quality of the men who go out as missionaries. The brighter thinking minds are repelled and discouraged. There is a general decline of interest in the seminaries, and the quality of recruits drummed up to meet this deficiency is shown by the fact that the percentage of waste and loss, by failure of men sent out in the last five years, has risen to 24½ instead of the normal, which is about 16.

The gravity of these results, and even more the supreme importance of the principles involved, demand action at Worcester.

The appointment as a missionary under the board of the Rev. W. H. Noyes, who is now Berkeley temple missionary to Japan, will now be brought before the board, if in no other way, by a memorial addressed to the board by the Japan mission, requesting and urging the appointment, on the ground of the character and services of Mr. Noyes, and for "the sake of the cause of Christ's kingdom in Japan."

In addition to this personal and concrete act of justice, it can hardly be doubted that some action will be required of the board acknowledging the supremacy of the churches in doctrinal matters, and accepting the standard of faith set by the churches in its creeds and by the action of ordaining councils.

On the one side will be the vast moral influence of the heart and intellect, of the voices of conferences and councils, of the great body of the clergy and laity. On the other, the actual votes of the corporate members, who have long been selected to represent one wing of the denomination, and are chosen not by the churches, but by the board which is a self perpetuating corporation. No one can predict the immediate result, though no one need despair of the final issue. JUSTICE.

The Norwich Weekly Courier is the best weekly newspaper in New England at 50c a year.

Sunday Services.

Young Men's Christian Association. Men's meeting at 4 p. m. in the Association lecture room. Song service and address.

First Congregational Church, Norwich Town, the Rev. Charles A. Northrop, pastor. Services at 10.30 a. m. and 7.30 p. m. Sunday school at 12 m. Y. P. S. C. E. at 6.30 p. m.

Broadway Congregational Church, the Rev. Lewellyn Pratt, D. D., pastor. Preaching at 10.30 a. m. and 7.30 p. m. by Prof. Mitchell of the Hartford Theological seminary. Sunday schools, church at 12 m., Buckingham chapel at 3 p. m. Young people's union at [illegible] o'clock.

Park Congregational church, Rev. S. H. Howe, pastor. Public worship at 10.30 a. m. Sunday school at 12.00 m. Young People's Society of Christian Endeavor at 7.00 p. m.

Second Congregational Church. The Rev. Cornelius W. Morrow, pastor. Preaching service at 10.30 a. m. and 7.30 p. m. Sunday school at 12 m. Thursday evening prayer meeting at 7.30 p. m. Until the completion of the repairs on the church divine worship will be held in the Sunday school room.

The Young people's Society of Christian Endeavor will meet Monday evening at 7.30 o'clock in the lecture room, in the basement of the Second Congregational church.

Greeneville Congregational church, Preaching 10.30 a. m. and 7.30 p. m., by the pastor, the Rev. Lewis W. Hainey, Ph. D. Subject of morning sermon: "Those who have Labored and those who Labor."

Taftville Congregational church, the Rev. G. N. Kellogg, pastor. Services at 10.30 a. m. and 6.30 p. m. Sunday school at 12 m.

First Baptist church (West Side), the Rev. A. S. Brown, pastor. Preaching by pastor at 10.30 a. m., and 7.30 p. m. Sunday school at 12 m. Young People's meeting at 6 p. m. Seats free. All are welcome.

Central Baptist church, the Rev. J. D. Herr, D. D., pastor. Preaching morning and evening. Bible school at 12 m. Pastor's class in large room at the same hour. Young people's meeting at 6.30 p. m.

Third Baptist church, Greeneville. Preaching in the morning at 10.30. In the evening at 7.30. Sunday school at close of morning service. Young people's meeting at 6.30.

Mt. Calvary Baptist Church, West Side, the Rev. N. A. Marriott, pastor. Preaching at 10.30 a. m. and 7.30 p. m. Evening subject: "The duty of a pastor to the church." Sunday school at 2 p. m. Young people's meeting at 6 o'clock. All are welcome.

East Main street M. E. church, the Rev. J. H. Allen, pastor. A sermon appropriate to "Old Folks' Day" at 10.30 a. m. Sunday school at 12 m. Prayer meeting of the Epworth League at 6.30 p. m. Preaching at 7.30 p. m.

Central M. E. church, the Rev. Augustus W. Kingsley, pastor, residence, 22 Pearl St. Preaching at 10.30 a. m. Sunday school at 12 m. Epworth League meeting at 6.30 p. m. Preaching at 7.30 p. m.

Sachem street M. E. church, the Rev. Geo. A. Grant, pastor. Preaching at 10.30 a. m. Sunday school at 12 m. Prayer and social service at 7 p. m.

A. M. E. Zion church, 300 Franklin street, the Rev. S. W. Hutchings, pastor, residence 12 Baltic street. Preaching at 10.30 a. m. and 7.30 p. m. Sunday school at 12 m.

Norwich Town M. E. church. The Rev. J. O. Dodge, pastor. Preaching at 10.30 a. m. Sunday school at 12 m. Young people's meeting at 6 p. m. General prayer meeting at 7 p. m.

North Main street M. E. church. E. B. Murkett, pastor. Preaching at 10.30 a. m. Sunday school at 12 m. Epworth League prayer service at 7.30 p. m.

The Swedish Evangelical [illegible] J. G. Danielson, pastor, holds [illegible] vices in Otis Library hall [illegible] 10.30 a. m. Sunday evenings [illegible] evenings at 7.30 p. m.

Norwich Spiritual union, Grand Army hall. The Children's Progressive Lyceum meet at 11.45 a. m. A cordial invitation is extended to all interested in Spiritualism to attend the Lyceum. Mrs. F. H. Spalding, conductor.

St. Andrew's church, Greeneville, the Rev. Wm. A. Wasson, rector. Nineteenth Sunday after Trinity. Morning prayer, sermon and Holy Communion at 10.30. Sunday school at noon. Evening prayer and sermon at 7.30. The Rev. E. B. Schmitt of Trinity church, Norwich, will officiate at the morning service in exchange with the rector.

Christ church, the Rev. R. H. Nelson, rector. Nineteenth Sunday after Trinity. Holy Communion at 7.30 a. m. Sunday school at 9.45 a. m. Morning prayer at 11. Evening prayer at 7.30 p. m.

Grace church chapel, Yantic. The Rev. Percy Barnes, rector. Morning service and sermon at 10.30 a. m. Evening service and sermon at 3 o'clock. Sunday school at 12 m.

Service at the Alms house at 2.30 p. m. The Rev. Charles A. Bidwell will officiate.

Gospel Temperance Union, Moses Lewis president. Prayer and praise service every Sunday at 5 p. m., at No. 9 Water street. The meeting will be opened with an old fashioned love feast at 5 o'clock.

Union Holiness meeting Sunday and Friday at 3 p. m. in Mission hall, opposite the post office. Led by L. A. Frazier. All are welcome.

Universalist church, Rev. Charles A. Bidwell, pastor. Residence 309 East Main street. Morning service at 10.30. Sunday school at 12. Y. P. C. U. meeting at 6.30.

Salvation Army Barracks, on Water street. Meetings will be held Sunday at 3 p. m. and 8 p. m. Public meetings are held every night in the week, commencing at 8 o'clock.

Service at the Sheltering Arms, Sunday, at 3.30 p. m.

Advent chapel, Norwich Town. Sabbath school on the Sabbath at 10.45 a. m. Preaching at 11.45.

CURRENCY MUDDLE.

Members of Congress Divided on Financial Questions.

EARLY ACTION VERY DOUBTFUL.

Repeal of Bank Tax Has Much Democratic Support.

WASHINGTON, Oct. 6.—The committee on banking and currency is wrestling with a large number of currency projects, the most prominent of which are the repeal of the 10 per cent tax on state bank circulation, authorizing the issue of 125,000,000 of legal tenders, directing the secretary of the treasury to issue treasury notes in lieu of surrender of national bank circulation, and also allowing the issue of fractional currency for postal purposes. Various other propositions are before the committee, the most important of which is that of ex-Senator Farwell of Illinois, which is somewhat comprehensive in its provisions. This contemplates the redemption of all legal tender and circulating notes of the government and extension of the national bank system to cover all the paper currency circulation. This would restore the conditions to what they always have been except in two instances in the history of the government.

The plan would be to repeal the subtreasury act and the deposit of all public moneys with the national banks, which it is claimed would keep the millions of government moneys now hoarded in the subtreasury throughout the country in circulation, the same as the deposits of private individuals. This scheme has attracted some attention in the committee, but as it proposes an entire reorganization of the machinery of existing financial administration.

It Will Encounter Much Criticism.

The theory commends itself to many, but as it proposes to wipe out the sub-treasuries, which have withstood the financial storms of upwards of half a century, there are great doubts as to the expediency of such a radical change.

The two propositions which are now receiving the attention of the committee are the repeal of the 10 per cent tax and the issue of 125,000,000 legal tenders. The Democratic members of the committee stand as follows: For the unconditional repeal of 10 per cent tax on state banks, Cox of Tennessee, Cobb of Alabama, Cobb of Missouri and Warner of New York. For conditional repeal of 10 per cent tax on state banks, Culberson of Texas, Ellis of Kentucky, Johnson of Ohio and Black of Illinois. For the extension of the present national banking system to the states under government supervision, Springer of Illinois, Sperry of Connecticut and Hall of Missouri.

The six Republican members are opposed to the repeal of the 10 per cent tax, but will favor a measure which will extend the national system to states which desire to avail themselves of it under government supervision. The diversity of opinion among the Democratic members of the committee on banking and currency is so marked that there is very

Little Prospect of Any Agreement

being reached upon a measure comprehending these propositions. The extension of the national system to the states under government direction has a majority in its favor, but the difficulty lies in agreeing upon the character of the security to be furnished by the states which desire to avail themselves of this opportunity.

The proposition to allow the secretary of the treasury to issue $125,000,000 additional circulation to be used as emergencies may require has many supporters, but as Secretary Carlisle does not look upon the scheme with favor it will not be likely to receive committee action. The advocates of this scheme are from the south and the southwest, who maintain that there is not sufficient circulation to meet the wants of the business interests.

Several Democratic members of the committee, including the chairman, Mr. Springer, have been conferring with Secretary Carlisle concerning the currency propositions before the committee, in order to ascertain his views and whether there is any legislation on the currency question which he desires to have passed. The secretary is understood to favor the

Repeal of the Ten Per Cent Tax

on state banks, as is also the president. This is one of the principle planks in the Chicago platform, but he has great doubts whether this is the opportune moment to press that issue, and particularly as there exists some difference of opinion among the Democrats of the east and west as to the expediency of such legislation. The secretary gave his approval to allowing the national banks to issue circulation up to the par value of their securities held for circulation. This measure he has cordially recommended, and hopes to secure its passage as soon as the pending silver controversy is out of the way.

RACING FIREMEN.

Rivalry Between Two Providence Companies Causes Disaster.

PROVIDENCE, Oct. 6.—At an early hour this morning there came near being a serious accident on America street, when two racing fire companies came together, and as a result one apparatus was forced upon the sidewalk, thrown upon its side, and members of the company thrown out, and one of the two horses killed.

At the Atwells avenue fire station there are rival companies, Hook and Ladder No. 6 and Hose 9, Captain Kelley. The companies are made up of two nationalities, American and Irish, and they have had more or less trouble among themselves, and which Chief Steere has had to take action on several times.

This morning box 128 was pulled for a fire in Hammond's carriage shop, Cranston street. The alarm called out the rival companies. In turning into America street from the right of Avenue fire station, the hose company passed to the rear of the truck and turning to the right of America street, the heavy truck came up in the rear. The race began, and the ladder company forced the hose company into the gutter and upon the sidewalk. The crowding continued, and suddenly the forward wheel of the truck struck the rear nigh wheel of the hose carriage and set it upon its side, throwing Hoseman Herbert H. Kelley on to the horses, both of which were thrown. The ladder company continued on its way unmindful of the injury done.

The nigh horse on the hose wagon, regaining its feet, ran several yards, drawing its mate and the firemen over the concrete. The off horse received a broken leg and other injuries and it was necessary to shoot him. The fireman luckily escaped with nothing worse than cuts and bruises.

Ladderman Mulady and a companion, who were standing upon the right side of the apparatus when they came together, was caught in the wreck and cut and bruised about the legs. He managed to extricate himself, however, and crawling to the top of the tender was carried to the fire in a dazed condition. The horse that was killed was valued at $250, and the damage to the apparatus will entail considerable expense.

Chief Steere and committee on fire department will make a thorough investigation and endeavor to place the blame where it belongs.

MORKILL'S RASCALITY.

True Story of His Duplicity and Circumstances of His Flight.

BOSTON, Oct. 6.—The longer Nelson Morkill's term of absence grows the smaller becomes his prospect of ever coming back and the worse his treatment of his employer and benefactor looks. The true story of his defalcation and the circumstances surrounding his flight is said to be as follows:

John Stetson, the well known theatrical manager, has an interest in the firm of T. G. McIntosh & Co., and is its financial backer. On a certain Friday in August, Morkill approached Mr. Stetson with a check which he had filled out for the sum of $600, and asked Mr. Stetson to sign it, saying that he had a large consignment of goods coming in the next day, and wanted the money to pay for them.

Mr. Stetson, whose confidence in Morkill was complete, unsuspectingly signed the check. It was to Morkill's own order. He took it to the bank, put the money in his pocket, and has never since been seen in Boston. An examination of the books show that as nearly as can be figured the previous robberies amounted to about $7000, and this is probably the total amount of his defalcations.

TRACKWALKER FOILED THEM.

Train Wreckers Detected Placing Obstructions on the Track.

PITTSBURG, Oct. 6.—Great excitement was created at the Pittsburg and Lake Erie depot in this city about midnight, by a report that an attempt to wreck and rob a passenger train near Homewood had been discovered by the trackwalker between that point and Wampum, who suddenly came upon a gang of men while they were engaged in placing obstructions on the tracks.

Upon being discovered the miscreants made for the trackwalker, but he was too fleet of foot, and, after a long run, reached the Homewood telegraph office, pale and exhausted, where he told his story. The operator notified the officials in this city, and several officers were quickly dispatched to the scene, but the wreckers had fled.

EXPENSIVE DAMMING.

Connecticut River Lumber Company Must Pay $7000 to Monroe.

WOODSVILLE, N. H., Oct. 6.—The case of the town of Monroe against the Connecticut River Lumber company, which has been on trial here for the last two weeks, was given to the jury last evening.

The suit was for $10,000 for damages, alleged to have been caused by logs of the lumber company damming the river and washing out the highway. The jury this morning rendered a verdict for $7000 in favor of the town.

Gendarmes Disperse a Mob.

BRUSSELS, Oct. 6.—While a gang of 400 strikers was at work destroying the railway near Charleroi yesterday, they were attacked by a body of gendarmes. The latter were received with a shower of stones, whereupon they made a charge with drawn swords and put the mob to flight. Nine rioters were arrested.

Visitor General in Boston.

BOSTON, Oct. 6.—The visitor general of the order of the Good Shepherd, formerly provincial of the order in Ireland, is the guest of the nuns of the Good Shepherd of Boston. The visitor general, whose name in religion is Sister Mary of Compassion, represents the mother general, who resides in France.

Exhausted Fishermen Picked Up.

HALIFAX, Oct. 6.—A dispatch from Louisburg, C. B., states that two exhausted American fishermen, McCormack and Charles Hubbard, landed at the lighthouse there last midnight. They strayed from schooner Puritan, on the Misseau bank, last Wednesday.

Notice of General Lockout.

LONDON, Oct. 6.—The Clyde Ship builders' association owing to a dispute with the joiners in regard to overtime, has given the employes notice of a general lockout beginning next Saturday. This will immediately throw 7000 hands out of work.

All Quiet at Auburn.

AUBURN, Me., Oct. 6.—All is quiet in the shoeworkers' strike situation today. The Armenians were not molested on their way from and to the shop at noon. Only the regular police force is on duty.

KNOCKED DOWN BY ROUGHS.

Curious Experience of a Natick Man With Highwaymen.

BOSTON, Oct. 6.—Last night at 11:30 o'clock Joseph Everett an undertaker of Natick, while passing through the common in that town on his way home, was knocked down by two roughs and his pockets searched for money.

When about half way across the common, two men, Edward Mincn and H. G. Hanna, stepped from behind a tree, and one of them struck Everett a blow in the mouth, which felled him to the ground. Then both men jumped on him and began to rifle his pockets. In their haste they only half did their work, and in turning one pocket $18 in bills rolled on to the ground which the assailants did not notice and which afterward Mr. Everett secured.

Mr. Everett at times carries considerable money about his person, which fact was evidently known to his assailants. As his business takes him out all hours of the night, he carries a policeman's whistle. This he blew last night while on the ground. Officer Slavin immediately answered the call and started in pursuit of the highwaymen.

The young men, knowing the town thoroughly, easily kept out of reach of the officer. Up to this morning no trace of them has been found. Both have figured in the courts on different occasions.

NEW YORK DEMOCRATS.

Nominations Made Unanimously and State Platform Adopted.

SARATOGA, Oct. 6.—The Democratic state convention was called to order at 11:15 a. m. and the temporary organization was made permanent. The following nominations were made unanimously: Cord Meyer, secretary of state; Hugh Duffy, state treasurer; Frank Campbell, state comptroller.

The platform deals largely with state affairs and congratulates the people of the state upon the results of Democratic control and the reforms that have been inaugurated.

Concord Merchant Dead.

CONCORD, N. H., Oct. 6.—Henry C. Sturtevant, for many years a merchant of this city, died in Boston, where he went for treatment, last night, aged 55. He was a veteran soldier, and had served in the legislature. A family survives him.

Another Maverick Bank Dividend.

WASHINGTON, Oct. 6.—Comptroller of the Currency Eckels has declared another dividend of 8 1-2 per cent to the Maverick National bank creditors, and expects to declare another of the same amount, making 50 per cent in all.

Bucklen's Arnica Salve.
The Best Salve in the world for Cuts, Bruises, Sores, Ulcers, Salt Rheum, Fever Sores, Tetter, Chapped Hands, Chilblains, Corns, and all Skin Eruptions, and positively cures Piles, or no pay required. It is guaranteed to give perfect satisfaction, or money refunded. Price 25 cents per box. For sale by Lee & Osgood. [nov16tuthsaw

Strength and Health.
If you are not feeling strong and healthy, try Electric Bitters. If "La Grippe" has left you weak and weary, use Electric Bitters. This remedy acts directly on Liver, Stomach and Kidneys, gently aiding those organs to perform their functions. If you are afflicted with Sick Headache, you will find speedy and permanent relief by taking Electric Bitters. One trial will convince you that is the remedy you need. Large bottles only 50c. at Lee & Osgood's Drug Store.
dec19tuthsaw

2,228,670.
These figures represent the number of bottles of Dr. King's New Discovery for Consumption, Coughs, and Colds, which were sold in the United States from March, '91 to March, '92. Two Million, Two Hundred and Twenty-Eight Thousand, Six Hundred and Seventy-Two bottles sold in one year, and each and every bottle was sold on a positive guarantee that money would be refunded if satisfactory results did not follow its use. The secret of its success is plain. It never disappoints and can always be depended on as the very best remedy for Coughs, Colds, etc. Price 50c. and $1.00. At Lee & Osgood's Drug Store.
dec20tuthsaw

MILLINERY OPENING.

OSTRICH
Will be extensively used this season and the large
"PRINCESS" TIP
—AND—
"3-4" PLUMES
Will predominate.
Our line is extensive and values unequaled.
TRIMMED HATS embracing all the novelties are equally low in price.
Looking over our line you will find the best values in cheap and medium goods ever offered in this city.
New York Bazaar,
112 MAIN STREET.

Bouquet Millinery Opening
Of Patterns, Hats and Bonnets will take place at the Parlors No. 9 Broadway, Friday and Saturday, Oct. 6 and 7 to which the Ladies are all cordially invited. Our Fancy Booth is also in apple pie order and we are showing many novelties in that line. We have been very fortunate in procuring the services of Miss Flood, late from Fera, who will assist Mrs. Button in trimming. oct5d

MISCELLANEOUS.

BILLIARD and POOL TABLES
—FOR SALE BY—
J. J. COATES, 65 West Main St.
Supplies of all kinds constantly on hand. Repairing done.

FLOWER POTS, Latest Shapes,
from half pint to three gallons.
From 5 to 50 Cts. Each.
MRS. S. M. HOWIE,
[illegible] 70 Franklin Street.

IT IS GOOD
Wheat Germ Meal is good!
—good for breakfast—good for gems—good for puddings—good for the health.
Wheat Germ
Is the great American cereal food.
Grocers all sell it.

Tortoise Shell
COMBS and HAIR ORNAMENTS
A Fine Selection and Lower Prices than Ever Before.
A. B. KINGSBURY.

IF YOU ARE IN WANT OF
A Good Carriage or Wagon
At a reasonable price, call at [illegible] No. Main St.
JOHN H. SCOTT

S. S. THRESHER,
Attorney and Counsellor at Law and Notary Public.
[illegible]

HOOD'S SARSAPARILLA

Almost Blind

With Hunger and Inflammation in the Eyes

"My little boy fell from his high chair, injuring his nose, and severe inflammation appeared in his eyes. He grew worse and worse until we feared he would lose his sight entirely. Medical advice and various medicines failed to benefit him until, hearing the good Hood's Sarsaparilla had done for others, we concluded to try it. I must say Hood's Sarsaparilla worked like a charm. While taking two bottles the inflammation gradually disappeared, his eyes grew stronger so that he could bear the light. He was soon

Hood's Sarsaparilla Cures

completely cured." MRS. J. R. PURSELL, Tarrytown, Essex Co., N. Y.

N. B.—Be sure to get HOOD'S.

HOOD'S PILLS cure liver ills, jaundice, biliousness, sick headache and constipation. 25c. 2 sugfifdw

LUMBER AND COAL.

Cannel Coal.

A superior blazing fuel for open grates.

LUMBER, SHINGLES, COAL.

Largest stock. Greatest Variety.

Edward Chappell & Co.

Central Wharf and Franklin Square.

TELEPHONE.

THE E. V. & A. J. DAWLEY'S

Best Cedar Shingles.

There are none in this market equal to them for good quality. Also try them on Dawley's Extra Clear Sawed, the best Roofing Shingle. sep26d

51 John A. Morgan & Son, 51

Coal & Lumber,

51 West Main St., Central Wharf

Family Coal a Specialty.

Estimates furnished on short notice. Telephone. janet

51 51

INSURANCE

New London County Mutual Fire Insurance Co.

ESTABLISHED 1846.

Surplus over all liability Jan. 1st, 1893, $73,147.56.

Secure your property in this old and reliable Company.

Office over Chelsea Savings Bank, Shetucket St.

B. P. PARKER, President.
I. L. PECK, Treas. J. P. WHITMORE, Sec'y. sep18d

World's Fair Accident Tickets.

$3,000

Issued for 3 days, cost .30
" 5 " " .40
" 10 " " .50
" 15 " " .75
" 20 " " 1.00

For Sale at STORY'S INSURANCE AGENCY. sep18d

L. and L. and G.

A. IRVING HOYT, Agent, sep18d

Norwich Union Fire Ins. Soc'y

Norwich, England. Organized 1797.

E. TARRANT, Agt.,

sep18d 38 MAIN STREET.

FINANCIAL STATEMENT OF THE WESTERN ASSURANCE COMPANY, JANUARY 1ST, 1893. UNITED STATES BRANCH.

—ASSETS.—

Government Bonds ..... $[illegible]
Stocks, Bonds ..... [illegible]
Mortgages ..... [illegible]
Cash on Hand and on Deposit ..... [illegible]
Other Assets ..... [illegible]
$1,457,189.49

—LIABILITIES.—

Reserve Premium Fund (N. Y. Standard) ..... [illegible]
Reserve for unpaid losses ..... [illegible]
All other liabilities ..... [illegible]
$1,[illegible]

Surplus in United States ..... [illegible]
Total Income in U. S. for 1892 ..... [illegible]
Total Losses paid in U. S. from 1871 to 1892, inclusive ..... [illegible]

NICHOLAS TARRANT, Agent, 38 Main St., Norwich, Conn. sep18

B. P. LEARNED,

Insurance in all Forms.

Bonds of Indemnity.

Foreign Drafts.

Over Thames National Bank, Norwich, Conn. [illegible]

MISCELLANEOUS.

Just Received 2,300 bu. Oats.

NO. 1 CLIPPED. 100 BU. CORN.

Car of White Middlings due new, 100 lb. sacks. I have two cars hay here and more coming daily. Special price from car. In stock, Flour, Wheat, Cracked Corn, Meal, New Straw, Screenings, Hay-Feed, Red Middlings, Bran, Gluten, etc.

G. J. WOLOOTT.

THAYERS DYE WORKS,

John F. Ashburn, Proprietor, 400 Broadway.

All kinds of Dyeing promptly done. Bed blankets thoroughly cleansed. Ladies' and Gent's garments dyed in the best possible manner.

Watering Silk a Specialty.

Leave left with A. G. STORS & Co.

Circulating Library, No. 164 Main St. will receive prompt attention. sep18d

TURNER'S Great Consumption Cure, an Indian Remedy—Sure cure for a Cough, Cold, Bronchitis, Asthma, Catarrh, Throat and Lung troubles the worst cases of Consumption have been cured by this Wonderful Remedy. 50 and $1 per bottle. For sale by Apley & Jordan, Grocers, 39 Central Wharf. L. C. TURNER, sole proprietor, Norwich, Conn. sep18d

HAVE THAT

Lawn Mower

Put in Good Order

and it will be as good as new. Send it to

M. A. BARBER,

sep18d Industrial Building, Falls Ave.

The Bulletin.

TANTALUS—TEXAS.

"If I may trust your love," she cried,
"And you would have me be a bride,
Ride over yonder plain and bring
Your flask full from the Mustang spring;
Fly, fast as ever eagle's wing
O'er the Llano Estacado."

He heard and bowed without a word;
His gallant steed he lightly spurred;
He turned his face and rode away
Toward the grave of dying day
And vanished with its parting ray
On the Llano Estacado.

Night came and found him riding on;
Day came, and still he rode alone;
He spared not spur, he drew not rein
[illegible]
Till in the Mustang spring might gain
On the Llano Estacado.

A little rest, a little draft
Hot from his hand and quickly quaffed;
His flask was filled, and then he turned,
Once more his steed the mustang spurred;
Once more the sky above him burned
On the Llano Estacado.

How hot the quivering landscape glowed!
His brain seemed boiling as he rode;
Was it a dream, a drunken one,
Or was he really riding on?
Was that a skull that gleamed and shone
On the Llano Estacado?

[illegible]

"Is it a dream?" he groaned aloud
"Rear up a little longer yet!"
His mouth was black with blood and sweat,
Heaven! how he longed his lips to wet
On the Llano Estacado.

And still within his breast he held
The precious flask so lately filled.
Oh, for a drink! But well he knew,
If empty it should meet her view,
Her scorn, but still his longing grew
On the Llano Estacado.

His horse went down. He wandered on,
Giddy, blind, beaten and alone.
While on a cushioned couch you lie,
Oh, think how hard it is to die
Beneath the orgul, cloudless sky,
On the Llano Estacado.

At last he staggered, stumbled, fell,
His day was done he knew full well.
And raising to his lips the flask,
The end, the object of his task,
Drank to her, more she could not ask.
Ah! the Llano Estacado!

That night in the Presidio,
Beneath the torchlights' wavy glow,
She danced and never thought of him,
The victim of a woman's whim,
Lying, with face upturned and grim,
On the Llano Estacado.

—Joaquin Miller in Boston Pilot.

LOVE ON A WALL.

The little back yard presented a novel appearance. The frost was on the ground, and the one skeleton tree in the corner extended its leafless branches like gaunt arms in various directions.

A wooden post was stuck in the center of the gravel square, its purpose vague; at a few yards distant stood a man practicing at broadsword exercise.

Sergeant Major Boyne, pausing from his exertions, addressed some one sitting on the wall to his right.

"Are you cold, Mollie?"

"No, thanks; it is warming to watch you."

The sergeant continued his evolutions.

"One—two—three—four; right! One—two—three—four; left!"

The girl clapped her hands. The sergeant repeated the performance.

"How jolly you look, cousin Jack!" Mollie cried as the cutlass thrusts whistled through the air.

"Do I?" the sergeant queried, solemnly regarding the poet in the middle of the ground.

"You know that you look nice," she said severely. "Don't pretend."

He returned the weapon to its sheath and looked at the girl critically.

"You know that you look nice, Cousin Mollie," he said, with mock severity. "Don't pretend. You are the prettiest girl in Linbridge. All the men at the barracks say that of you."

"Do they!" she cried with a gasp. "I am so glad."

"Glad? Silly girl! What is their opinion worth!"

"As much as yours, I suppose," she answered.

"Oh, of course."

She leaned against the wall and refastened a buckle. She bit her lip and tapped the red bricks with her heels.

"Sergeant Travers came off worsted among the men the other night, I heard."

"The odds were all against the one, as usual," she said. "Your barrack jokes are seldom funny."

He laughed. "Why do you care for him, Mollie?"

"I don't."

"All right, Mollie," he said in a tone that indicated "all wrong."

"It's getting late," she remarked. "They are setting the tea tray."

"Shall I help you down?"

Her toes were on a level with his chest as he fronted her. She carefully scrutinized the height from the ground.

"No, thank you."

"Oh, all right!" he responded, with the same dubious inflection.

She heard his spurs click over the frosty ground. She watched the patch of scarlet merge into the gloom and reappear in the lighted room of the house. Then the tears trickled down her cold cheek and froze there.

A boy was spinning a top in the next garden. She leaned toward him.

"Little boy," she whispered, "give me a push."

The little boy, mounting an inverted bucket, "pushed" and heard a muffled thud on the other side of the wall.

Every girl in the little garrison town who possessed an invitation to the noncommissioned officers' ball was preparing for the evening's festivity.

Mollie Henderson pirouetted round the small limit of her chamber, a gauzy being in white. The circumscribed mirror had been tilted up and tilted down, only a quarter of her form being visioned at one time.

The edge of her skirt and white satin slippers were undergoing reflection when her youngest brother shouted through the keyhole:

"You'll do, Mollie! You'll beat Georgina Hale hollow!"

"Oh, Bobby, darling, do you think so?" she cried, opening the door.

"Positive. Here are two roses. Goose one's from the sergeant."

Each box contained a spray of flowers. She held the red roses admiringly.

"Dear Mollie, please wear my flowers," was penciled on a sheet of paper bearing the name of Sergeant Travers. The lilies of the valley were accompanied by a scrap of paper "From Jack."

"Which shall I wear, Bobby?" she asked excitedly, laying the roses and the lilies together against her bodice.

"Both," the boy replied promptly.

"Oh, I can't. I think—I think the red looks better on the white. The lilies are a trifle insipid, and yet—oh, I must wear the roses; the red looks lovely!"

She turned from her brother's inspection, with the roses clustered at her breast.

"Stunning! Now stick the lilies in your hair."

"But they would look awful, Bobby."

"What's the odds? Cousin Jack might feel hipped if you don't stick 'em some where."

"Don't be so silly! The men have nothing to do with the flowers."

She gathered her gloves and fan together and hastened out of Bobby's sight.

"Well," soliloquized the juvenile man, "I guess I'll keep my money in my pocket before I'm soft enough to waste it on the girls."

"Did you receive the lilies?" Sergeant Major Boyne asked, while he and his partner stood aside from the dancers for a moment.

"Yes; thank you very much."

"You are not wearing them!"

"These roses arrived at the same time. I—I thought their color was such a pretty contrast for my gown."

"It is very pretty."

"Are you annoyed, Cousin Jack?"

"Not at all. Shall we finish this valse?"

"Ye-es."

Later on Travers claimed Mollie for a dance.

"How good of you to wear my flowers," he murmured.

Many of the men lounging about the room envied the little sergeant as he passed with his partner. Her face was flushed. Her dark eyes shone brilliantly.

"I am tired," Mollie said suddenly. They went to the end of the room, where a portion was screened off. He took her fan, waiting is for her while they talked.

"I wish I were rich enough to marry you, Mollie."

"Suppose the colonel refused his consent?"

"Well, we could run away and get married."

"You daren't."

"Oh, yes, I dare, sweet little Mollie," he whispered. "I dare do something for you."

"That is very brave of you. Will you hand me my fan?"

The smile on Mollie's lips faded as Travers disappeared round the screen. She closed her eyes wearily.

"Mollie!" The sergeant major was bending over her. "I have come to say good night, Mollie. One of the men who is down with the fever has sent for me."

"But you needn't go!"

"I must; he is dying."

As he leaned over the chair his hand lightly touched her hair. One of the roses had fallen from her breast and lay on the folds of her gown.

"May I have this?" he asked, taking it up gently.

"If you like." The freshness had gone from her voice. "But the other man gave it to me, Jack."

"Never mind; you have worn it."

He passed out of her sight as Travers came into it bearing the ice.

"Take it away," she said to him, petulantly; "I don't want it."

* * * * * * *

Sergeant Major Boyne was down with the fever. His comrades talked seriously together. Some of the men hung round the hospital to which he had been removed and begged constantly for the latest bulletin.

Near the group of soldiers stood Mollie Henderson. Every day she gathered news of her cousin from their fragmentary conversation.

"He's mortal bad," remarked one.

"Aye. Sinking fast, I heard."

"He's sticking to his colors to the last," spoke another. "They say he's calling out her name often."

"And she don't care a rap for him."

"She ain't good enough for our sergeant major," they murmured together.

"Praps she'll be sorry when"——

Some one pushed through the group. Each man fell aside as Mollie, her face white and strained, passed by them and obtained admittance into the hospital.

Presently one of the men looked up at the sergeant major's window.

"Let's hope she'll be in time, mates," he said heartily.

* * * * * * *

The sergeant major was convalescent.

In the little back yard he practiced a broadsword exercise in the presence of Mollie Henderson.

"One—two—three—four; right! One—two—three—four; left!"

The girl sitting on the wall called out to him:

"That will do. Come here and rest a minute."

"You must be obeyed, Cousin Mollie," he said, gliding one hand into her muff.

"Of course. Haven't I sworn to take care of you, Cousin Jack?"

Their fingers interlaced inside the muff. She counted the branches of the skeleton tree; he reckoned up the notches in the wooden post.

"Cousin Mollie?"

"Cousin Jack?"

"Don't you think we might begin the new year?"——

The two little dangling feet moved restlessly against the wall; the hand within the sergeant's tightened its clasp. He looked up at the face above his own.

"Mollie, Mollie!" he cried softly, "may I hoist my colors in the new year?"

"Yes, Jack, yes."

The boy in the next yard looked up from spinning his top and remarked, upon the sudden disappearance of Mollie into the sergeant major's arms, "I thought she wouldn't want showing off the wall this time."—London Tit-Bits.

Shades Passing.

A tourist had visited a small historic town. He was shown the massive wall that surrounded it and the immense town gates.

"You need to be very careful," he said gravely to the official who was his escort.

"Why so?"

"Sometime when these gates are open the village may get lost."—Youth's Companion.

Puzzled Over His Last Act.

M. de Sensmville was a political utilitarian who neglected nothing and knew how to make capital of everything. When he died, Talleyrand fell into deep thought and then said, "I cannot divine what advantage Sensmville gained in doing this."

CHRISTIAN ENDEAVOR.

Topic For the Week Beginning Oct. 8. Comment by Rev. S. H. Doyle.

TOPIC.—Faith in Jesus Christ. What is it? Rom. iii, 22; Eph. iii, 17.

Faith is one of the most important elements of Christianity. It is constantly emphasized in the Scriptures. Christians are enjoined to walk by faith, to be saved by faith, to overcome the world by faith and to win the victory over death and the grave by this same faith in Jesus Christ. It is not without reason that we may have this for our topic and that we may be profited and benefited by it as such. Let us notice in reference to faith in Christ.

1. The character of faith in Christ. In Rom. iii, 22, we are told that the righteousness of God is not through the law, but by faith, and in Eph. iii, 17, Paul prays that Christ may dwell in the hearts of the Corinthians by faith. But what is this faith in Christ which does so much and is of so much importance? Briefly and plainly, it embraces two factors. 1. A belief in Christ as God's son and the only one who is able to save fallen man. This is simply a mental acceptation of all the historical facts concerning Jesus Christ at the Bottom of the world. This is the first step in faith, but this is not saving faith. A man may believe all this and yet not be saved. "Thou believest that there is one God," says James; "thou doest well; the devils also believe and tremble." Mental belief is not enough. There is one step more to be taken. The drowning man may believe that the rope thrown out to him is able to save him, but that belief will not save him. He must actually lay hold of the rope if he would be saved. 2. This then is the second step or element in saving faith—personal trust in Jesus Christ as a personal Saviour. First I must mentally believe the historical Scriptural facts concerning Christ, and secondly I must lay hold on Christ by personal trust in Him as my Saviour. This is what faith is—belief and trust! Have you believed? If so, do you also trust in Christ as your Saviour? If so, then you have faith in Christ; otherwise you have not.

2. The results of faith in Christ. These are very many. Our texts, however, refer to but two: 1. Righteousness (Rom. iii, 22). Not absolute, personal righteousness, but God considers us as righteous or right before Him because of our faith. 2. The indwelling of Christ in the heart (Eph. iii, 17). This is a blessed result of true faith in Christ. Christ abides in us and we in Him, and as a consequence there come to us rich and manifold blessings.

Bible References—Hab. ii, 4; Mark i, 15; Luke xxiv, 47; John iii, 15, 16; vi, 29; xiv, 1; Acts xi, 21; xx, 21; Rom. x, 16, 18; xii, 3; I Cor. i, 17; xii, 9; Gal. iii, 1; Phil. iii, 9; Eph. ii, 8; I Thess. i, 3; Heb. xi, 1; xii, 2; I Pet. i, 1; Jude 20.

Christian Endeavor in California.

The total membership in California is over 22,000, made up of 23,175 seniors and 4,980 juniors. There are 615 senior societies and 110 junior societies. The membership has increased 8,668 in 18 months. San Francisco claims 35 societies and a membership of about 7,000 in round figures.

The president of the California State Union of Christian Endeavor is E. B. Hayes of San Anselmo, Dr. E. E. Kelly of San Francisco is vice president, and L. B. Spence of Oakland is the secretary.

The winning of a verdict in favor of holding the next international convention of the United Society of Christian Endeavor in San Francisco in 1895 is largely due to Rollo V. Watt, chairman of the committee of 1895, and William G. Alexander, who went to the Montreal convention as delegate from the state convention held in Fresno in April last.

Founded on Right Principles.

The religious papers throughout the country have accorded generous space and hearty recognition to the great gathering at Montreal as the largest and in some respects the most remarkable religious convention of the year held in any part of the world. The New York Observer sums up the opinion of many others when it says: "It (the Endeavor society) is founded on right principles. It is being conducted with a zeal blended with equal discrimination, and it is loyal to the church as the divinely ordained institution for the salvation of the world."

Cigar Money Spent For Testaments.

Four copies of the New Testament are given away on an average daily by a citizen of Syracuse. He formerly smoked four cigars a day, but as he found that the cost of a Testament and a cigar were the same he decided to spend the cigar money in Testaments. A short time ago a young man paid a visit to Syracuse to thank him for the copy given to him. He said the book had led him to Christ.

No Co-[illegible] [illegible].

The United Society of Christian Endeavor has withdrawn its exhibit from the World's fair on account of the decision for Sunday opening. The course of our officers in regard to this entire matter has been plainly and unqualifiedly consistent with their first utterances regarding nonparticipation in a Sabbath breaking exhibition and deserves to be indorsed and imitated by every Christian Endeavorer in our land.—Christian Intelligencer.

Christian Endeavor Notes.

California Endeavorers are alive to present issues. The large executive committee meeting of the Alameda County union adopted strong resolutions pleading for Sunday closing at California's proposed midwinter fair.

Friday evenings are missionary evenings at Hotel Endeavor, Chicago, and interesting speakers are provided by the Christian Endeavor missionary institute.

Kansas City Endeavorers are making an earnest protest against Sunday exhibitions of the city fire department.

The saloons in Montreal and the cigar stores did a very small business during the convention. Their keepers had nothing to do but stand in their doors and see the crowds go by.

Eighteen hundred packed themselves into the town hall of Adelaide, South Australia, at the recent Christian Endeavor convention held there, and there was a large overflow meeting.

The India Sunday School Journal of Calcutta strongly urges all Sunday school workers in India to consider carefully the claims and promise of the Christian Endeavor society.

THE SUNDAY SCHOOL.

LESSON II, FOURTH QUARTER, INTERNATIONAL SERIES, OCT. 8.

Text of the Lesson, Rom. iii, 19-26—Memory Verses, 21-24—Golden Text, Rom. iii, 24—Commentary by the Rev. D. M. Stearns.

19. "Now we know what things soever the law saith, it saith to them who are under the law; that every mouth may be stopped, and all the world may become guilty before God." He has been proving both Jews and gentiles all under sin, and that there is none righteous (verses 9, 10). But what about the law that is holy and just and good (chapter vii, 12), and those who conscientiously try to keep it like Paul himself, who said that as touching the righteousness of the law he considered himself blameless (Phil. iii, 6). This verse in our lesson says the law is to stop man's mouth and prove every one guilty, for until we are ready to plead guilty before God there is no hope of our redemption. In Math. v, 28, Jesus teaches that a sinful look breaks the seventh commandment, and in I John iii, 15, we learn that hatred breaks the sixth, while in Jas. ii, 10, we find that "whosoever shall" keep the whole law and yet offend in one point is guilty of all.

20. "Therefore by the deeds of the law there shall no flesh be justified in His sight, for by the law is the knowledge of sin." David recognized this when he said, "In Thy sight shall no man living be justified" (Ps. cxliii, 2). The law, although so holy, cannot give life because of man's sinfulness or weakness of his flesh (Gal. iii, 21; Rom. viii, 3). Only one Man ever kept the law perfectly. He came to fulfill the law and the prophets, even to fulfill all righteousness (Math. v, 17, iii, 15). In Him is no sin; He knew no sin; He did no sin (I John iii, 5; II Cor. v, 21; I Pet. ii, 22). He could truthfully say, "I delight to do Thy will, O my God—yea, Thy law is within my heart" (Ps. xl, 8). He was and is "the righteousness of God." All our efforts to keep the law, seeking thus to obtain righteousness, are like Adam and Eve's fig leaf aprons, which had to be laid aside and give place to the coats of skins of God's own providing. Our righteousnesses are as filthy rags (Isa. lxiv, 6).

21. "But now the righteousness of God without the law is manifested, being witnessed by the law and the prophets." To Him give all the prophets witness that through His name whosoever believeth in Him shall receive remission of sins (Acts x, 43). Paul in all his preaching said none other things than those which the prophets and Moses did say should come (Acts xxvi, 22). Jesus began at Moses and all the prophets and expounded unto them in all the Scriptures the things concerning Himself (Luke xxiv, 27). Righteousness is the great essential. God demands it, and He has a right to. He says that the unrighteous shall not inherit the kingdom of God, and that unless we have something better than that of the scribes and pharisees we can in no case enter into the kingdom of heaven (I Cor. vi, 9; Matt. v, 20). But what God demands He also provides—if a wedding garment is necessary, then wedding garments are provided (Matt. xxii, 11, 12). Does He demand righteousness? Then He provides righteousness as freely as He provided the clothing for Adam and Eve (Gen. iii, 21).

22. "Even the righteousness of God, which is by faith of Jesus Christ, unto all and upon all them that believe." God hath made Him to be sin for us who knew no sin, that we might be made the righteousness of God in Him. He is made unto us righteousness (II Cor. v, 21; I Cor. i, 30). By Him all that believe are justified from all things from which we could not be justified by the law of Moses (Acts xiii, 39). Therefore the soul that truly receives Him can say, "I will greatly rejoice in the Lord, my soul shall be joyful in my God, for He hath clothed me with the garments of salvation. He hath covered me with the robe of righteousness" (Isa. lxi, 10). But how many are going about to establish their own righteousness, either wholly ignorant of or utterly despising the glorious righteousness provided for them in Christ Jesus, who is the end of the law for righteousness to every one that believeth (Rom. x, 3, 4).

23. "For there is no difference, for all have sinned and come short of the glory of God." In Adam all die (I Cor. xv, 22). There is not a just man upon earth that doeth good and sinneth not (Eccl. vii, 20), or as in verse 10 of this chapter: "There is none righteous, No, not one." Such is the description of all men by nature, and while all are not equally great sinners all are without exception sinners. Since Adam was driven out of paradise all have been born outside the garden; there is no difference. When Noah was shut in the ark, all the rest except those with him were shut out and perished; there was no difference.

24. "Being justified freely by His grace, through the redemption that is in Christ Jesus." All redemption is in Christ; out of Him and apart from Him there is none. It is the blood that maketh an atonement for the soul (Lev. xvii, 11), and none but His blood could do it (Acts iv, 12). But having by His life and death and resurrection obtained eternal redemption for us (Heb. ix, 12) He bestows it, or rather Himself, for it is all in Him, upon whosoever will receive Him (John iii, 16; Rev. xxii, 17; Eph. i, 6, 7). At infinite cost He has purchased it, but in His great grace He gives it freely to even the chief of sinners as soon as they truly turn to Him, so that even such as are described in I Cor. vi, 9-11, could rejoice in having because by His blood washed, sanctified, justified.

25. "Whom God hath set forth to be a propitiation through faith in His blood, to declare His righteousness for the remission of sins that are past, through the forbearance of God." The word here translated "propitiation" is found only elsewhere in Heb. ix, 5, where it is translated "mercy seat." In each of these verses in the R. V. it is in the margin "propitiatory." The mercy seat or lid of the ark, thus designated, was never to be removed, it was sprinkled with blood, and beneath it in the ark were the tables of testimony containing the Ten Commandments, that holy law, the ministration of death (II Cor. iii, 7). Christ is our mercy seat, who by His own blood sills the condemning voice of the law. And because of this blood, which was in due time shed on Calvary, God in former days granted remission of sins, all blood sprinkled on the mercy seat being typical of this precious blood which was shed once for all.

26. "To declare, I say, at this time His righteousness, that He might be just, and the justifier of him which believeth in Jesus." He that justifieth the wicked, and he that condemneth the just, even they both are abomination to the Lord (Prov. xvii, 15). But what shall we say when the Lord Himself, in order that He may make righteous the abominable wicked, takes the place of the condemned, suffers and dies in the sinner's stead, becomes a curse for us, is made a sin offering (I Pet. iii, 18; Gal. iii, 13; II Cor. v, 21), all to enable Him to justify the greatest of sinners who will receive Him.

FULL FILLED.

She drank from out her curving palms
A draft she could not see.
Fulfilled they were and running o'er,
There had been space for not one more—
Full filled with kisses three.

A lover's kisses, newly pressed
On soft palms, tenderly.
With thirsty lips she eager quaffed
And smiled, until for joy she laughed
Through tears and could not see.

How Did the Dollar Mark Originate?

Below I give five theories of the origin of the dollar mark ($), they being selected from about 20 seemingly plausible ones:

That it is a combination of the "U. S." the initials of United States.

That it is a modification of the figure 8, the dollar being formerly called a "piece of eight."

That it is derived from a representation of the Pillars of Hercules, consisting of two needlelike towers or pillars connected with a scroll. The old Spanish coins marked with the pillar device were frequently referred to as "piller dollars."

That it is a combination of "H. S." the ancient Roman mark of money unit.

That it is a combination of P. and S. from peso duro, signifying "hard dollar." In Spanish accounts peso is contracted by writing the S. over the P., and placing it over the sum.

According to one writer the symbol of the dollar is a monogram of the letters "U" "S" and "J," the dollar being originally a "thaler" coined in the valley of Sant Joachim, Bohemia, and known as "Joachim thaler," and the monogram the initials of the words, "Valley Sant Joachim."—St. Louis Republic.

Art Instruction.

An artist had sold a picture for an exorbitant price and the purchaser sued to recover. The attorney for the purchaser was making the artist uncomfortable by his questions.

"Now, sir," he said in that pleasant, ingratiating manner of lawyers with a witness, "do you think anybody could see beauty in that picture?"

"Some persons certainly could," replied the artist.

"You think the initiated in technical matters might have no difficulty in understanding your work?"

"I am sure they would not."

"Do you think you could make me see any beauty in that picture?" this most supercilious.

"Probably not here, sir"—and the artist was most humble—"but once I could have done so easily.

"Now, sir, how is that? I don't understand you. Explain, if you please."

"That's quite easy, sir. I could have done it simply by employing you as my counsel in this case."—Detroit Free Press.

Courtesy Among the Swedes.

The Swedes are a quiet, taciturn people. There is no jostling even among the lowest classes. When a train leaves a platform or a steamboat a pier, the porters do lift their hats to the departing passengers and bow to them, a compliment which is returned by the passengers. You are expected to lift your hat to the shabbiest person you meet in the street, and to enter a shop, office or bank with the hat on is considered a bad breach of good manners. In retiring from a restaurant you are expected to bow to the occupants. Bowing and hat lifting is so common that the people seem to move around more slowly than elsewhere, in order to observe the courtesy.—F. H. Stauffer in Kate Field's Washington.

Appreciative.

A housekeeper who has been employing a colored washerwoman for several months was surprised to see her appear last week in a hat trimmed heavily with crape.

"Why, Julia," she asked, "is any of your family dead?"

"No, no," was the reply, "but one of my best customers gave me this hat, and I didn't want her to think I don't 'preciate nothin."—New York Times.

Plenty of Space.

"Who is this coming?" asked the hotel clerk.

"That's another East Indian prince," replied the porter.

"Front!"

"Yes, sir."

"Bring in the double width register."—Washington Star.

Professional poisoning, the professional thuggism, is at present pretty well confined to India, where, according to the Bombay Public Analyst, it is carried on often without any apparent motive other than the keen whetted appetite for killing.

OUT OF THE FRYING PAN

Has come not a little knowledge as to Cookery—what to do, as well as what not to do. Thus we have learned to use

Cottolene

the most pure and perfect and popular cooking material for all frying and shortening purposes.

Progressive Cooking

is the natural outcome of the age, and it teaches us not to use lard, but rather the new shortening,

COTTOLENE

which is far cleaner, and more digestible than any lard can be.

The Success of COTTOLENE has called out worthless imitations under similar names. Look out for these! Ask your Grocer for COTTOLENE, and be sure you get it.

Made only by
N. K. FAIRBANK & CO.,
CHICAGO, and
Produce Exchange, N. Y.,
[illegible] State Street, Boston.

Send three cents in stamps to N. K. Fairbank & Co., Chicago, for handsome Cottolene Cook Book containing six hundred recipes, prepared by nine eminent authorities on cooking.

Alonzo H. Converse,

PAINTER.

Plain and Decorative Paper Hanger. Wall Tinting in all the branches.

149 Little Water St.

Business done for the trade.

DR. JOHNSON'S SPECIALTIES.

JOHNSON'S ANODYNE LINIMENT

UNLIKE ANY OTHER FOR HOUSEHOLD USE.

Wafer originated and first prescribed by AN OLD FAMILY PHYSICIAN in 1810. Could a remedy without real merit have survived over eighty years? Generation after Generation Have Used It.

For INTERNAL as much as EXTERNAL use. It is Soothing, Healing, Penetrating. Quick and always wanted; and dealers say "that's all any other kind."

Every Mother should have Johnson's Anodyne Liniment in the house for Croup, Colds, Sore Throat, Pneumonia, Colic, Cuts, Bruises and Burns. Stops Pain, Cramps, Internal Inflammations in Body or Limb. Cures Coughs, Asthma, Catarrh, Bronchitis, Cholera Morbus. For Muscular Rheumatism, Lame Back, Stiff Joints, Sprains, best remedy made. Inhale for Nervous Headache. Full particulars sent free. Sold everywhere. Price, 25 cents; 6x. $2.50. If you can't get it send to us. I. S. JOHNSON & CO., 22 Custom House St., Boston, Mass. daily

FOR THE LADIES.

NEW MILLINERY.

A full line of fine and

Medium Priced Millinery

Now on exhibition. Special attention paid to orders. MRS. G. F. STANTON, sep28dw No. 22 Shetucket St.

NEW GOODS

In Infants' and Children's

COATS and BONNETS

The best assortment we have ever shown.

COME AND SEE THEM.

Children's and Misses CLOAKS, Boys' Jackets, Coats, and Furnishing Goods, Boys' OVERCOATS and REEFERS, Ladies' Winter Garments, Ladies' Missses' and Children's Winter Underwear, Hosiery, Gloves, &c.

A. McJENNETT,

sep28d 144 MAIN STREET.

LEGAL NOTICES.

NOTICE.—All persons liable to pay taxes in the Central School District of Norwich, are hereby notified that I have a warrant to levy and collect a tax of three and one-half (3½) mills on the dollar, taken from the town list of 1893, payable Oct. 4, 1893, and for the purpose of collecting the same I will be at the Collector's office daily from 9 a. m. to 12 m. p. m., and from 2 to 4 p. m., until Nov. 4, 1893. Legal fees and additions will be made to those who neglect this notice.

WILLIAM F. HILL, Collector.
Norwich, Conn., Sept. 11, 1893. sep18d

NORWICH, CONN., 25th Sept., 1893.

I hereby forbid all persons trusting my wife, Martha Walker, or supplying her with any goods, on my account, as I have provided her with money for her support, and have a divorce suit pending against her.

sep28dw ROBERT WALKER.

NOTICE.—All persons liable to pay taxes in the City of Norwich are hereby notified that I have a warrant to levy and collect a tax of ten (10) mills on the dollar, and on certain tax of one-half mill on the dollar, on the city list of 1893, made from the town list of 1893, payable Oct. 4, 1893, and for the purpose of collecting the same I will be at the Collector's office daily from 9 a. m. to 12.30 p. m. and from 2 to 4 p. m. until Nov. 4, 1893, excepting the following days: On Thursday, Oct. 12, I will be at the drug store of John A. Morgan, Greeneville, from 10 a. m. to 3 p. m., and on Friday, Oct. 13, at the drug store of Woodworth & Small, West Side, from 10 a. m. to 1 p. m. Legal fees and additions will be made to those who neglect this notice.

WILLIAM F. HILL, Collector.
Norwich, Conn., Sept. 11, 1893. sep18d

LIVERY STABLES.

Best Place To Hire a [illegible] To Hire [illegible] To Hire [illegible] To Ride [illegible]

And the most convenient place to get to when you want anything in the livery line is

O. H. REYNOLD'S STABLES,

SHETUCKET ST.

sep18TuThS

PROMPT ATTENTION

Given to all orders for Teams.

Boarding and Feeding.

Best Service Guaranteed.

EDMUND GEE,

[illegible] East Main Street, Franklin Bridge. sep18d

MURPHY & BLACKBURN,

FUNERAL DIRECTORS AND EMBALMERS,

No. 67 Franklin Street.

Open night and day. Ring bell for night calls. Upholstering, Carpet Laying, etc. sep18d

Complete Manhood

AND HOW TO ATTAIN IT.

A medical work that tells the secret, describes the effects, points the remedy. Scientifically the most valuable, artistically the most beautiful medical book ever published; 84 pages, every page bearing a half-tone illustration in elite. Subjects treated: Nervous Debility, Impotency, Sterility, Development, Varicocele, The Husband, Those Intending Marriage, etc.

Every man who would know the Grand Truths, the Plain Facts, the Old Secrets and New Discoveries of Medical Science as applied to Married Life, who would shun for past follies and avoid future pitfalls, should write for this wonderful LEWIS BOOK.

It will be sent free, under seal, while the edition lasts. Address the publishers, ERIE MEDICAL CO., Buffalo, N. Y. sep17TuThSw

DROP ME A POSTAL

and I will call on you with a fine line of Photos and Designs of

MONUMENTAL & CEMETERY WORK

and samples of Granite and Marble of various kinds of colors.

LEVI W. CROUCH, Norwich, Conn. sep26dw

HORSES

TREATED FOR ALL DISEASES

at Gardner's Stable, Chestnut St. by the new Veterinary, DR. E. L. POWER, graduate Ontario Veterinary College. sep18d

I HAVE AN ODORLESS PUMP

and Barrel sprinkler for cleaning Vaults and Cesspools. Orders sent to my address will be promptly attended to. CHAS. WEBB, Jr., Norwich, Conn. sep18d

NORWICH MORNING BULLETIN.
[illegible]

NORWICH WEEKLY COURIER.
[illegible]

Subscription rates, MORNING BULLETIN—By mail or carrier, $6 a year; $1.50 a quarter; 50 cents a month; 12 cents a week. Single copies 2 cents.

Subscription rates, WEEKLY COURIER—50 cents a year; 25 cents for six months in advance. Single copies 2 cents.

THE MORNING BULLETIN (Six Pages) is the largest, oldest and most complete morning paper published in Eastern Connecticut. At $6 a year it is also the cheapest.

THE WEEKLY COURIER (Eight Pages) is the best weekly issued in Eastern Connecticut.

Advertising rates furnished on application to the business office. No cuts or electrotypes inserted in either paper.

To guard against mistakes, advertisements should be sent in manuscript. We cannot be responsible for errors that occur in messages received by telephone.

Yearly advertisers are limited to their own immediate business, and their contracts do not include Wants, To Let, For Sale, etc.

All news letters should be addressed to THE MORNING BULLETIN; all business communications to THE BULLETIN COMPANY.

Money orders and checks should be made payable to THE BULLETIN Co.

All communications must be signed. Anonymous letters or news items will not be read, but thrown into the waste basket.

No manuscript preserved or returned, unless stamps are inclosed fully to prepay postage.

Entered at the post office at Norwich, Conn., as second class mail matter.

The Bulletin.

Norwich, Saturday, October 7, 1893

The Norwich Weekly Courier is the best weekly newspaper in New England at 50c a year.

BARGAINS AND BARGAINERS.

The shrewd and careful buyer is generally seeking bargains. The alert and progressive merchant is always in the market looking for bargains to offer his patrons. But there are fair bargains by fair men and swindling bargains by itinerants of no standing or responsibility. The shrewd buyer makes a distinction between these two kinds of bargain offerers because he wants the protection in trade which the law gives him. The home merchant knows that swindling is a crime and that his reputation and future prosperity depends upon how he treats his customer. The itinerant merchant, who often does business under an assumed name, cares little for fair dealing because he believes humbuggery the shortest road to success, and with "wet goods" and "smoked goods" palms off a lot of poor trash upon his patrons which are either "sweat-shop" or "shop-worn" and "out of date" goods which never saw smoke or water.

The amount of money which these swindling itinerants take out of towns in which they pay no taxes, would surprise one were the figures obtainable; and their victims are numerous, but somehow they still remain in a serene state of gullibility, because they do not apply a little intelligent thought to the advantages of patronizing home merchants.

Every home dealer in goods who advertises in THE BULLETIN is doing business in his own name, at a permanent stand, is responsible under the law for every transaction, pays his share of taxes and helps to maintain the protection and privileges which every citizen enjoys under the laws of the city, and he ought to receive the patronage of people in the city and vicinity because he is reliable and if goods prove to be other than represented they can find him and demand redress.

The shrewdest buyers read the papers, buy of live advertisers and hold them to the bargains which they offer over their own signatures. Those who like to be humbugged buy of tramp peddlers and itinerant dealers and generally succeed in getting swindled.

DEMOCRATS AND SPOILS.

On Monday the democrats of New London carried the city and got a majority of the court of common council and on Wednesday night every republican office holder was discharged, regardless of past service or fitness, and straight democratic appointments were made.

This is a programme the democrats of Norwich undertook to carry out eight years ago, and if the Norwich machine had been made of the same sort of stuff that the New London machine is Norwich would have had the same experience.

There was just one man among those hungry Norwich democrats who recognized that such action was not right and that it had never been done in this city; and if he won the disrespect of the spoilsmen, he also won the regard of every decent man in town irrespective of party affiliations.

This is the spirit of the democrats of Connecticut, and the spirit of the rank and file of the party the country over. They do not care for capacity, capability, honesty, long service, civil service rules, efficiency of the service or the discommoding of the public. They have won the victory and they want the spoils, regardless of consequences to anyone but themselves.

These spoilsmen include the least intelligent and least efficient men of the party, and when they are yielded to by the officers elect, it is the best evidence that the sturgeon type of statesmen have come to the front with backbones only fit for whiplashes, and with big heads but not a surplus of brains.

THE WAYS OF COUNTY COMMISSIONERS.

The fact that every county in the state has a board of county commissioners, and that they will insist upon doing what some respectable and influential citizens do not think is the best thing to be done for the good of the community, has from time to time subjected them to considerable scandal. After that expensive but fruitless democratic investigation of last year and the appointment of democratic boards, it was predicted that things would be better.

So soon, enough has transpired to show that these predictions are not being verified. Over in New Haven county the board of county commissioners granted a license at Woodmont, a quiet summer resort, contrary to the wishes of a large majority of the property holders and to the injury of the property of that quiet retreat. That board of county commissioners have never heard the last of that scandalous and unjust transaction and never ought to.

Now we have a display of meanness on the part of the democratic commissioners of Middlesex county. They have had a tilt with the sheriff and have begun to meddle with his affairs, not only buying the food for the prisoners but telling the jailer what he should have to eat. They provided for him, at the expense of the county, meat twice a week, and the grade of food sent to his table was of a quality hardly fit to be placed upon any table. They exercised so much power in a contemptible way that Judge Robinson of the superior court was appealed to, and after hearing the case he decided the commissioners were acting without warrant of law, and that the jailer could buy food for himself and family, selecting good food and a generous allowance.

Eastern Connecticut has had no experience parallel with these with any of its boards of county commissioners, and we hope for its own good name and the good name of the state that it never will have.

THAT DEMOCRATIC HALLUCINATION.

Editor Kennedy of The Putnam Standard really thinks the McKinley tariff is a tax on the consumer, and charges those editors who do not think as with being untruthful. As wide as the difference is between THE BULLETIN and The Standard on this subject we should not think of intimating that our esteemed contemporary was a liar. But we propose to hold him down to a clear point or two. For instance: A Connecticut man takes a herd of six horses to the Albany market for sale and there meets a Canadian horse-dealer with a herd of six horses equally as good. Both men sell their horses for $100 apiece. It cost the Canadian $150 to bring his horses across the line to the American market. The Connecticut man realizes from the sale of his herd $600, and the Canadian for the sale of his $600, but the tax reduces his to $450. Don't you see that the Canadian paid the tax—the American buyers got the horses at the regular price.

Those Bermuda produce raisers who complain of being severely taxed come into the American market to compete with the truck farmers of the United States. If they pay twenty-five cents a bushel to get into market, and the ruling price is seventy-five cents a bushel, the southern truck dealer gets seventy-five cents for his potatoes, but after the duty is paid the Bermuda producer gets but fifty cents for his. The consumer has paid the same price for both native and foreign potatoes, and the foreigner has paid the tax. These are not untruths, Editor Kennedy, but they are facts!

VOICE OF THE PRESS.

The Collateral Inheritance Tax.

Partisanship on such a question of general interest should be side-tracked.—[Springfield Union.

The Sequence.

Sweeping democratic victories are invariably followed by sweeping reductions in wages.—[N. Y. Recorder.

A Certain Thing.

Senator Aldrich, too, says that silver repeal is certain. One thing is certain—if it isn't it ought to be.—[Boston Globe.

Neck and Neck.

October seems to be neck and neck with June in the matrimonial race. October honeymoons are autumn leaves of obscence.—[Springfield Union.

The Goods to Be Delivered.

That favorable report on the Van Alen appointment shows that the democratic senators support the president. The goods will be delivered.—[Boston Journal.

He Couldn't Fail.

New Yorkers say that it is easy to account for the rise of William B. Hornblower. In fact, with such a name, how could he fail to "get there?"—[Boston Globe.

They'll Stretch a Point.

The law of congress fixes the closing day of the Columbian fair at Oct. 30, but it is thought the exposition directory will stretch a point, and be open on the morning of the 31st.—[Boston Herald.

He Struck the Keynote.

When Representative Kyle of Mississippi declared that suffrage should be based upon the color line rather than manhood, he struck the keynote of Bourbon hatred of the federal election laws.—[N. Y. Press.

Keeping Up His Courage.

The confident tone in which Candidate [illegible] of Ohio talks about beating Governor McKinley would seem to indicate that he has already reached that part of the woods where it is necessary to keep up a good deal of whistling.—[Providence Journal (Ind.)

A Clerical Curiosity.

The Methodist minister of Binghamton, N. Y., who thinks that it is an unchristian act for a woman to ride a bicycle is a clerical curiosity. Which of the ten commandments does he think is broken when a lady mounts her wheel?—[N. Y. Recorder.

The South is to Ya.

Some of our near-by democratic contemporaries who have been trying to persuade their readers that the senators from the silver states are the chief obstruction to repeal should be edified by the fact that on Wednesday no less than three southern democratic senators made vigorous speeches antagonizing the president's policy.—[Boston Journal.

Against the Dogma.

The Congregational Ministerial union of Chicago has pronounced against the no probation-after death bar to missionary service. It did not need the great religious congress to melt away that frozen junk of dogmatic theology, but it will necessarily now contribute to the intensity of the warm rays of liberalism.—[Springfield Republican.

Lift Your Hat to Her.

Lift your hat reverently when you pass the teacher of the primary school. She is the great angel of the republic. She takes the bantling fresh from the home nest, full of pouts and fashions—an ungovernable little wretch whose own mother honestly admits that she sends him to school to get rid of him. The lady who knows her business takes a whole car-load of these anarchists, one of whom, single-handed and alone, is more than a match for his parents, and at once puts them in the way of being useful and upright citizens. At what expense of toil, patience and soul-weariness. Lift your hat to her.—[Farm and Fireside.

A Wanton Act!

The price of coal has been advanced again, just at the time when the need of fires for comfort begins to make itself felt. Is there any good reason for an increase now? We doubt it. It is the wanton action of the men who control the coal supply in putting up the price at the time of need that leads many people to look to the legislature for relief from intolerable monopoly. The effort to secure the passage of a bill regulating the price of coal was a failure last winter, but doubtless another attempt will be made during the coming session to put a curb upon the corporations engaged in coal production.—[N. Y. Tribune.

NEW MAGAZINES.

THE CENTURY for October opens with a frontispiece portrait of Frederick Law Olmstead, and also contains a full page figure of Walt Whitman in war times. The illustrated articles are: "Life Among German Tramps," "Plague on a Pleasure Boat," "The Oats of Henriette Ronner," "The Pratt Institute," "Balcony Stories," "A Delicate Affair," and "Street Paving in America." The topics of the time are: "Substitutes for the Extinct Apprentice System," "The True Friend of the American Workingman," "Do Not Miss the World's Fair," and "A Word or Two by Our Leave." Open Letters: "State Education of Frenchwomen," "The Question of Sex in Teachers' Salaries," "The Apprentice System in Switzerland." Published by The Century company, Union square, New York."

GOOD HOUSE-KEEPING for October is full of timely suggestions for the home. Among the leading articles are: "Fern-aries," "The Heating Apparatus," "Suggestions for Fall Cooking," "Novel Entertainments for Fairs," "Recipes for Preparing Fish, Flesh and Fowl," "Some Kitchen Experiments," "Don't's for Wives," "Early Home Training of Girls," "Outdoor Sketching in Water-colors," "Possibilities of Mushrooms," and "Antidotes for Poisons." The usual departments are filled with scraps of useful information. Clark W. Bryan & Co., publishers, Springfield, Mass.

AT WORLD'S FAIR.

Eastern Connecticut People Who Have Registered.

The following Eastern Connecticut people have registered in the Connecticut house since the last report:

Norwich—Hon. David A. Wells and wife, General William A. Aiken, Harold Perkins, T. Theo. Webb and wife, C. A. Rathbone and wife, E. H. Tibbits, M. D. Arnold, Miss L. Subert, Miss M. A. Avery, Mrs. George W. Lane, Chauncey B. Woodworth, Sarah E. Woodworth, William C. Young, Miss Lucy A. Forbes, Sarah L. Tyler, Miss Louise B. Meech, Sarah Alice Lund, Mabel S. Webb, Mary Gilbert Osgood, Mattie Louise Osgood, W. R. Wilbur and wife, Miss Ida Wilbur, C. L. Swan and wife, Joseph M. Burdick, L. R. Jewett, Nelson D. Keabler.

Rockville—Mrs. A. N. Belding, James Dingwell, Mrs. A. M. Goodrich.

Willimantic—Mrs. J. Holland, Miss M. Holland, H. A. Adams and wife, H. E. Dodge, Gertrude B. Crane, Emma E. Lyman, Eva E. Kalgwin, Mrs. M. S. Hennesdeu, Benj Lincoln, Jr.

Putnam—Mrs. Clinton Winslow, Nellie H. Winslow, L. F. Harlson, Della Bessner, George E. Brosseau.

Colchester—G. R. Ransom, Mrs. G. R. Ransom, Judah Lord Talaton, Mrs. Sarah C. Peters, F. W. Boad, F. A. Smith, Miss Florence Geer.

Waterford—Chas E Garlam.

Stonington—Walter Collins, Allen C. Slade, Cora Slade.

Stafford Springs—Christopher Allen and wife, W. F. Peels and wife, W. R. Preble, John D. Coyle.

Stafford—Edwin C. Davis.

Wauregan—Henry N. Wood, Jr., and wife, Mr. Morse and wife.

North Woodstock—Miss Anna M. Bishop, Miss S. S. Bishop.

North Windham—F. Louis Hall.

Franklin—Miss Julia Smith.

Voluntown—Jared A. Gallup.

East Hampton—W. S. Foster, Fannie Markham.

Hampton—Z. Curtis and wife.

Mystic—Walter Fish and wife, Wm. Lamb, Allen Avery and wife, William L. Fish.

Woodstock—Miss Mary A. Potter.

East Woodstock—Mrs Harriet E. Hammond.

Danielsonville—W. E. Sayles, E. H. Jacobs, A. E. Jacobs, A. F. King.

Jewett City—George F. Tyron.

Baltic—Mrs. P. S Cota.

Groton—Miss Anne Meech.

Brooklyn—A. G. Belden.

Windham—Geo. Challenger and wife.

Something that will quiet the nerves, give strength to the body, induce refreshing sleep, improve the quality of the blood and purify and brighten the complexion, is what many persons would be very glad to obtain. Carter's Iron Pills are made for exactly this class of troubles, and are remarkably successful in accomplishing the ends desired, as named above. They are useful for both men and women. Price, 50 cents a box.

Use SOZODONT when you have eaten;
Use SOZODONT your breath to sweeten;
Use SOZODONT to aid digestion;
Use SOZODONT and ask no question.
Preserve your molars, and you wont Regret the use of SOZODONT.

Piles! Piles! Itching Piles!

SYMPTOMS—Moisture; intense itching and stinging; most at night; worse by scratching. If allowed to continue tumors form, which often bleed and ulcerate, becoming very sore. SWAYNE'S OINTMENT stops the itching and bleeding, heals ulceration, and in most cases removes the tumors. At druggists, or by mail, for 50 cents. Dr. Swayne & Son, Philadelphia.

Those unhappy persons who suffer from nervousness and dyspepsia should use Carter's Little Nerve Pills, which are made expressly for sleepless, nervous, dyspeptic sufferers. Price 25 cents.

"How to Cure All Skin Diseases."

Simply apply SWAYNE'S OINTMENT. No internal medicine required. Cures tetter, eczema, itch, all eruptions on the face, hands, nose, &c., leaving the skin clear, white and healthy. Its great healing and curative powers are possessed by no other remedy. Ask your druggist for SWAYNE'S OINTMENT.

If you once try Carter's Little Liver Pills for sick headache, biliousness or constipation, you will never be without them. They are purely vegetable, small, and easy to take. Don't forget this.

TAKEN UP.

Came on to my premises Saturday, Sept. 30, two Devon Heifers, which the owner can have by paying charges. ASA BACKUS, East Great Plain.

ALFRED HUNT, Florist.

Funeral Designs and Choice Cut Flowers. Next to Yantic Cemetery, Lafayette street.

REMOVAL.

Dr. W. S. C. Perkins has removed to 21 Broadway. Office hours, 2 to 4 and 7 to 9 p. m. [illegible] Dr. [illegible] Perkins [illegible] Broadway. Office hours, 8 to 12 a. m. and 2 to 4 p. m. Residence, 30 Broad street. Telephone at residence.

LEAVE YOUR ORDERS AT The Bulletin office for printing of all kinds and get fine work at living prices.

THE NATIONAL BARGAIN CO.

—AT THE—

BARGAIN STORE.

A GENERAL REDUCTION

—IN—

Nearly all Goods Before Taking Inventory.

This means a discount from the regular bargain prices on our goods, which are always

LOWER THAN THE LOWEST

at any time. Not a few items, but nearly everything in stock will be slaughtered for a few days.

OUR LOSS —IS— YOUR GAIN.

A dollar will do double duty. Call and see.

NATIONAL BARGAIN COMPANY, Shannon Building, NORWICH, CONN.

SADLERY, ETC.

TRUNKS, BAGS, HARNESS, BLANKETS, ROBES and Horse Goods in General. 118 Main St, J. G. STANDISH.

LANE BROS.

—HAVE A—

HANDSOME SURREY—

SHIPPED THEM BY MISTAKE.

They Will Sell it at Cost. 67—69 Water St.

BOOKS AND STATIONERY.

WE ARE SHOWING A SUPERB LINE OF THE NEW Prayer Book and Hymnal.

We have them singly and in sets, in large and small type, and in all styles of binding.

Our India Paper Books

Are marvels of beauty and perfect workmanship.

Call and see them.

CRANSTON & CO.

MARKETS.

Fresh Eggs

28c. per Dozen, 4 1-2 Doz. for $1.00.

Jas. Dawson, Jr.

CLINTON, PROVIDENCE RIVER AND FAIR HAVEN OYSTERS, at GEO. A. LEWIS', [illegible] CENTRAL AVE.

Telephone 1[illegible]

LAMB and CHICKEN —AT— J. D. Murphy's, MARKET STREET

Prepare for cold weather by having your Furnace cleaned and repaired.

E. M. BREWSTER will do it for you very Cheap. 48 Water Street.

REMOVAL. We have Removed From 11 to 61 Chestnut St., Where we have superior facilities for doing all kinds of work in our line.

Steam Carpet Cleaning

Ladies' garments, cloth of all description dyed. Dying feathers a specialty. Prompt and thoroughness guaranteed.

WILSON BROS.

FINE COMMERCIAL, BANK, BOOK and Job Printing done at The Bulletin Job office at short notice.

DRUGS, PAINTS AND OILS.

No Notice Required.

Duggan's Soda Fountain

is prepared to stand all runs upon it by depositors of 5 cents and upwards. Its draughts are pronounced by all as good as gold.

DUGGAN'S SODA FOUNTAIN, 30 MAIN ST.

LEE & OSGOOD, WHOLESALE AND RETAIL DRUGGISTS, 129–133 Main St. and 150–154 Water St.

ESTABLISHED 1795

—SOLE PROPRIETORS OF—

DR. DODD'S Nervine and Invigorator, A NERVE TONIC —AND— STOMACHIC.

Dodd's Nervine aids digestion, insures good appetite, gives tone and vigor to the system, guarantees sweet and refreshing sleep and restores enfeebled and nervous constitutions to PERFECT HEALTH.

WE HAVE A FINE LINE OF Atomizers and Perfumes

COLGATE'S EXTRACTS IN BULK.

TOILET ARTICLES IN GREAT VARIETY.

We make a Specialty of Tooth Brushes.

Large Invoice Just Received.

25 AND 35 CENTS.

LEE & OSGOOD NORWICH, CONN.

FURNITURE AND CARPETS.

N. S. GILBERT & SONS, 137 and 141 Main St.

WE ARE SHOWING A NICE STOCK OF MANTELS.

Oak, Cherry, Cypress, Sycamore and Whitewood.

SPECIAL PATTERNS MADE TO ORDER.

Tilings for Hearths and Facings in stock. Andirons and Coal Baskets.

Fall Patterns CARPETS.

We Have a large and well-assorted stock of nice qualities, and offer same at lowest prices. Call and see the BARGAINS we are offering.

FURNITURE OF ALL KINDS. Wall Papers At Low Prices.

N. S. GILBERT & SONS.

FINE ARTS.

REMOVED.

McNickle, Picture Frame and Gilding Manuf.,

Has Removed to 56 BROADWAY. You will always find a Complete Line of Artist Proof Etchings, Engravings, Prang's Studies and fine Studio Water Colors.

REMOVED—Leighton Brothers Have removed their photograph gallery from the Chelsea Bank Building to No. 56 Shetucket St., in the building with the Henry Bill Publishing Co., where all old patrons will be welcomed and new ones be heartily greeted. Their new rooms are neatly furnished, their facilities for doing first-class work have been much improved. New backgrounds have been put in, and the light for producing photographs has been arranged according to the best methods known to the business. All work promptly attended to. LEIGHTON BROTHERS

Lawn Mowers Sharpened, Bicycles Repaired.

CARRIAGE AND BOAT TRIMMINGS NICKEL PLATED by A. GOULD, Industrial Building, near Union Station.

FINE COMMERCIAL, BANK, BOOK and Job Printing done at The Bulletin Job office at short notice.

REAL ESTATE.

REAL ESTATE Sold, Bought or Exchanged

Very desirable building lots for sale. Inquire of JOHN STEINER, Office Steiner Block, East Main St.

TO RENT.

A NICE TENEMENT at No. 5 FOUNTAIN ST. Inquire of JOSEPH LANDOLF, [illegible]

Three Furnished FRONT ROOMS TO LET At 326 Main St.

FOR SALE.

The Frame Dwelling No. 28 Otis St., formerly occupied as the parsonage of the Second Congregational Church. Possession given immediately. Apply to JOHN MITCHELL, GEORGE D. COIT, SOLOMON LUCAS, Society Committee. Norwich, Conn., Sept. 30, 1893.

FOR RENT.

HOUSE NO. 48 LINCOLN AVENUE. Modern improvements. Address J. HENRY KING, Lebanon, Conn.

TENEMENT TO RENT.

A GOOD TENEMENT OF FIVE ROOMS, pleasantly located at No. 6 Ripley Place, Preston, Conn. Inquire on the premises of MRS. GREENER, or of CHAS. FISKE, 38 Oak street, Norwich, Conn.

TO RENT.

ONE FURNISHED ROOM, also Room suitable for office, over Adams Express Co's office, Shetucket Street.

TO RENT.

A BASEMENT TENEMENT, very convenient for a small family. Terms very reasonable. Inquire of AMOS CHAPMAN, 24 Laurel Hill avenue.

To Rent at Taftville.

Two Stores in Anderson's Block. One Store has fixtures in place for Shoe Store, and the other one is suitable for Barber Shop. Excellent location. Possession at once.

TO RENT.

A DOUBLE-BRICK HOUSE on the green in Norwich Town; suitable for two families or for one. Inquire of MR. JAMES E. FULLER corner of Main and Shetucket Sts., or of MR. A. W. DICKEY, Norwich Town.

TO RENT.

5 minutes from Post Office, Lower Tenement, 7 rooms, hot and cold water, with separate bath and closet. J. BRADFORD, Bookbinder, Bulletin Building.

TO RENT.

The Large Store with fine Cellar in the Roswell Building, on Water Street, at the corner of Market Street, formerly occupied by [illegible]. Apply to GEORGE D. COIT.

FOR SALE.

FOR SALE.

A fine line of Carriages, Market and Delivery Wagons, also the most complete Short Turning Grocer Wagon.

Horseshoeing in all its Branches.

—11—13—15 Chestnut Street.—

FOR SALE LOW.

SEVERAL GOOD KIND HORSES.

Also a number New and Second Hand Wagons and Carriages.

A. T. GARDNER, Chestnut Street.

20 MANUFACTURERS!

A new and decidedly superior invention, which combines cheapness and efficiency. [illegible] for cutting and [illegible] the smallest to the largest. It will save time and material. It will do the work of any pipe or bolt cutting machine. It will cut and thread the shortest nipples to the longest pipe and can be attached to the lathe in one minute without altering the lathe. Agents wanted. State rights for sale. M. L. WEEKS, Yantic, Conn., Inventor and Manufacturer.

BOOK BINDING.

BLANK BOOKS MADE TO ORDER

Paper ruled to any pattern. Tickets numbered from 1 to 100,000.

MAGAZINES BOUND in any style of binding. Old books repaired. Back Nos. furnished to complete volumes by JOSEPH BRADFORD, PRACTICAL BOOKBINDER. Bulletin Building, Up Stairs. Norwich, Conn.

COWAN, the Bookbinder will after this date be found on the ground floor.

108 Broadway.

PLUMBING AND GAS FITTING.

D. B. SULLIVAN Is Agent for the OTSEGO FURNACE. BAY STATE STOVES AND RANGES. He will also clean and repair them. PLUMBING AND TINNING. 75 WATER STREET.

IF YOU WANT A GOOD Range, Parlor or Heating Stove, come and see us. Every Range warranted. Try our Rutland Stove Lining? It fits any Stove or Range.

REISS & WHOLEY. 13 Ferry St.

A. TROLAND & SON Will Give You Close Estimates on PLUMBING and GAS WORK.

WE HAVE THE BEST Water Filters and Garden Hose in the market at Very Low Prices. Estimates cheerfully furnished on all classes of Plumbing, Steam and Gas Fitting.

MONAHER & BREED, 61 West Main, Central Wharf.

Telephone 183—3

ROBERT BROWN

Steam and Gas Fitting, Plumbing and Steam Heating, Pipe Cutting and Threading by Power Machinery.

All Work done Promptly and Neatly.

Pequot Building, Central Wharf.

Electric cars every half hour.

ESTIMATES FOR ALL KINDS OF PRINTING furnished on application to The Bulletin [illegible]

JEWELRY.

REDUCTION IN PRICES —OF— DIAMONDS, JEWELRY, and WATCHES.

As Administrator of the Estate of the late Charles C. Bliss, [illegible] I offer for sale, at a large [illegible], his entire stock of goods, CONSISTING OF

Diamond Jewelry, Gold and Silver Watches, Sterling Silver Ware, Gold Chains, Brooches, Rings, French Black Marble Clocks, French Onyx Clocks, American Clocks, Silver Plated Ware, Pocket Books, Fancy Goods, Gold and Steel Specs and Eye Glasses, etc., etc., etc.

JOHN BLISS, Administrator.

TRAVELERS' DIRECTORY.

N. Y. & N. E. R. R. NORWICH & WORCESTER DIVISION, For Boston, Worcester, Providence, Hartford, Waterbury, Newburgh. Commencing Monday, June 12, 1893. "Eastern" Time Standard. TRAINS GOING NORTH LEAVE NORWICH UNION STATION.

5.10 a. m. (Sundays excepted) Steamboat Express. Connects at Putnam for Boston, arrive Boston 8 a. m. At Worcester for all points north, Portland, [illegible].

6.14 a. m. Way Passenger Train. Connecting at Plainfield [illegible] for [illegible], arrive Providence 8.25 a. m.; at Putnam for Boston arriving at 9.45 a. m.; at Putnam for Willimantic and Hartford, arrive at Hartford 10.12 a. m. At Worcester for Boston, Springfield and intermediate stations, Albany and the west.

9.30 a. m., connecting at Putnam for Boston (arrive at 1.10 p. m.) At Plainfield for Providence (arrive at 12.45 p. m.) At Worcester with roads north, and east. At Webster with train for Southbridge.

2.40 p. m. Way Passenger, connects at Putnam for Hartford and Boston, arrive at Boston 6.10 p. m. At Webster for Southbridge. At Worcester with Boston & Albany Railroad, B. & M. R. R., and Fitchburg R. R.

2.25 p. m., for Plainfield, Providence and intermediate stations, through car, arrive at Providence 4.50 p. m.

6.12 p. m. Way Passenger. Connects at Plainfield for Providence and from Providence.

A train leaves Providence at 1.30 p. m. and connects at Plainfield with train for Putnam, arriving at Putnam [illegible]. (Leaves Plainfield at [illegible])

TRAINS GOING SOUTH LEAVE WORCESTER.

6.45 a. m. Way Passenger. Connecting at Webster for Southbridge, at Putnam with train for Hartford, Waterbury and intermediate points and New York, at Plainfield for Providence.

8.35 a. m., connects with trains from B. & M. R. R., F. R. R. and Boston and Albany R. R. at Webster for Southbridge. At Putnam with train to and from Boston. (Take this train for Hartford, New York, Waterbury, Fishkill on Hudson and at Plainfield from Providence.)

12.20 p. m. Way Passenger. Connects at Webster with train from Southbridge, and at Putnam with 12 o'clock express from Boston for Willimantic, Hartford and New York. At Norwich for New London.

4.50 p. m. Way Passenger. Connects at Webster for Southbridge; at Putnam for Willimantic and Hartford, and with 1.30 p. m. express train from Boston.

5.00 p. m. Steamboat Express for New York (via New London.) (Sundays excepted.) Connects with trains from B. & M. R. R. and Fitchburg R. R. This train leaves Norwich for New London at 9.20 p. m.

6.00 p. m. Plainfield and Norwich accommodation at Plainfield with 5.00 p. m. train from Providence. Arrive Norwich 8.45 p. m., through car.

W. R. BABCOCK, Gen. Pass. Agt. [illegible] F. S. DEWEY, Supt.

Norwich, Oct. 2, 1893.

CENTRAL VERMONT RAILROAD. NEW LONDON DIVISION. Change of time. On and after Monday, Oct. [illegible], 1893 TRAINS GOING NORTH LEAVE NEW LONDON AS FOLLOWS:

5.25 a. m., Norwich at 6.05 a. m., for Willimantic, Hartford, Palmer, Springfield, Ware, Gilbertville, Brattleboro, St. Johnsbury, Burlington, Montreal, Ogdensburg, and intermediate stations.

7.40 a. m., Norwich 8.15 for Brattleboro, connecting at Willimantic for Boston, Hartford, Colchester, Middletown, New Haven, New York at Palmer with Boston and Albany R. R. for Springfield, Pittsfield and Albany, and for points west; also for Ware and Gilbertville, and at Brattleboro with Express for St. Albans, Montreal, and principal intermediate points. Also to points west via Grand Trunk R. R.

10.00 a. m., Norwich at 10.35 a. m., for Willimantic, Hartford, Waterbury, Middletown, Colchester, etc.

1.00 p. m., connecting with express from Boston, Providence, New York and New Haven, at Norwich with Norwich & Worcester Railroad.

2.30 p. m., Norwich 3.00 p. m., connecting at Willimantic for Hartford, and at Palmer for Springfield, Albany and the west.

4.30 p. m., Norwich 5.05, for Brattleboro connecting with train leaving New York at 1 p. m., and with N. Y. P. & B. R. R. from Providence and way stations, connects at Willimantic for Hartford and Bristol, Putnam, Boston and Providence also for Colchester, Middletown, New Haven and New York, and at Palmer with Boston & Albany R. R. for Springfield, Albany and the west; and at Brattleboro with night express for St. Albans, Montreal and Quebec, reaching Montreal and principal points in Vermont the same evening.

8.30 p. m., for Norwich. This train connects with 6 p. m., express from New York.

8.15 p. m., (Sundays only) connecting with express train from New York and Boston.

GOING SOUTH. PASSENGER TRAINS LEAVE NORWICH AS FOLLOWS:

6.15 a. m., connecting for Stonington, Providence, New Haven and New York.

9.05 a. m., for New London, Stonington and Providence and Boston, New Haven and New York.

10.50 a. m., for New London, New Haven and New York, Providence and Boston.

12.30 p. m., for New London, Stonington, Providence, Boston, Newport, Narragansett Pier, New Haven, New York and intermediate stations.

3.30 p. m., for New London, New Haven and New York.

4.00 p. m., for New London, Stonington and Providence, Boston, Newport, Narragansett Pier, New Haven, New York and intermediate stations.

7.35 p. m., for New London, connecting with Shore Line express reaching New York 11 p. m., with express train for Providence and Boston, and accommodation train for Westerly and intermediate stations.

9.30 p. m., for New London and for New York, by boat from New London.

10.05 p. m., for New London and for New York via boat from New London.

7.00 p. m. (Sundays only) connecting with express train for New York and Boston.

D. MACKENZIE, Supt. J. A. SOUTHARD, D. P. A.

S. M. CUMMINGS, G. P. A., St. Albans.

ATTORNEYS.

Charles E. Carpenter, PENSION ATTORNEY.

Office with A. Irving Royce, over Thames National Bank. Special attention given to the execution of vouchers for quarterly payments. Advice free. No fee unless claim is granted.

TROY STEAM LAUNDRY.

Goods called for and delivered free of charge.

Lace Curtains and all Fine Work warranted to give satisfaction.

143 Little Water St.

Family Washing at special rates.

THE TIME TO ADVERTISE your goods is when business is dull. Try THE BULLETIN and note results.

An Interesting Letter.

The following letter contains much that will be of great benefit to many of our readers:

HIRAM, Ohio, 1893.

Dr. David Kennedy:

DEAR SIR:—I am 60 years old and generally played out, or so I have thought up to two weeks ago when I commenced the use of Dr. David Kennedy's Favorite Remedy. Since then I have experienced a decided change

For the last 20 years I have been more or less troubled with inflammation of the bladder and kidneys, and as the years have gone by, I have surely and gradually grown worse until I should not have been surprised at any time that passing urine by nature's effort would cease.

Besides, having constant pain in the kidneys and bladder, I have had rheumatic pain in every muscle and joint, and have often remarked that I did not believe there was a man living that had suffered as much as I had. I am not of an enthusiastic nature, instead I am rather a doubter, but I must say I have not for a single day in five years felt as well in every way as I do now. Have improved daily since I began the use of Dr. Kennedy's Favorite Remedy. About a week ago I gave a man afflicted with bladder trouble part of a bottle of Favorite Remedy and he said to me today, "that is a great medicine; I am better already," and he drove eight miles to get a bottle. Very respectfully yours, S I YOUNG. oct6wed

HOTELS AND RESTAURANTS.

ESTABLISHED IN 1801.

Adam's Tavern,

NORWICH TOWN,

A. A. ADAM, Proprietor.

The following is a list of the best brands of ACKER, MERRALL & CONDIT'S and PARK & TILFORD'S WHISKEYS that I introduced 15 years ago. They have become intensely popular. They sell on their own merits:

Imperial Bourbon, Bob Ward, 1883, Maryland Rye, Monogram Rye, Blue Grass, Hermitage 1883, Union Club Rye, Mayfield Bourbon, Hamiltonge Sour Mash, Keystone Rye, Cabinet Bourbon, Union Club Wheat.

N. B.—The above goods do not have to be recommended every six or nine months with a new name in order to make them sell, as is a customary feature with compounding liquor dealers. A. A. ADAM.

Telephone apl 4d-11

MISCELLANEOUS.

We Have the Following Brands of Flour.

Pillsbury's Best,

B. M. C.,

Washburn & Crosby,

Christian Bros., and

Jones' Superlative.

All fine brands and prices very low at

C. D. BROWNING & CO.,

sep6d 85 SIXTH ST.

ARTISTIC DECORATION

—AND—

PLAIN PAPER HANGING.

D. S. UNDERWOOD,

[illegible]

J. H. GARDNER, JR., D. V. S.

VETERINARIAN,

Office—Chapman's Stables, 16 Bath Street. Telephone 123-3.

Removal.

BRECKENRIDGE BROS.

Have removed their shop to CORNER WIL-LOW and CHESTNUT STS. and are prepared to give estimates on all kinds of wood-work

CAUTION.

There are a few men in town soliciting orders, claiming to represent the REMBRANDT CRAYON PORTRAIT CO. We have no agents in Norwich.

C. H. TRAFTON, Mgr.,

REMBRANDT CRAYON PORTRAIT CO.

Office 68 Shetucket St., Norwich Ct

Sewing Machines Repaired.

ALL KINDS.

Take the head of machine off and bring to me. Will clean and repair at reasonable prices. Needles for all kinds, and machines sold on installment plan; $1 per month.

W. L. SARGENT, 44 Main St., Norwich.

E. L. GREENE,

Has a large stock of

Wall Papers,

which he will sell at the lowest living prices. Large contracts for painting solicited.

sep19d CENTRAL BUILDING.

Rapidly Taking the Lead.

Convenient for Guests,

Indispensable to Clerks,

Profitable to Proprietors,

Indorsed by All Hotel Men.

Where we have the benefit of advertising to reimburse us for our loss, we will furnish to HOTEL KEEPERS ONLY

THE NATIONAL INDEX PAGE

HOTEL REGISTER

AT THE FOLLOWING PRICES,

BOOKS INDEXED

300 Arrivals,	Canvas Cover	......	$1.00
200	" Tight Back	......	2.50
300	" Tight "	......	3.00
400	" Tight "	......	3.50
500	" Spring "	......	4.50

Size of page, 8 x 11.

[illegible] the cheapest and best registers on the market.

Other parties wanting Registers for their customers will be charged full cost of the books, and also a reasonable profit, as they cannot expect to get such favorable rates as we give our hotel patrons.

Remember, it is the only Register made having this Wonderful Indexing System.

Correspondence or Interviews Solicited.

INDEX PAGE PUB. CO.,

Manufacturers of Plain and Advertising Registers, Transfer Registers, Letter Forwarding, Cash and Call Books of every description.

Norwich, - - Conn.

TERROR PREVAILS.

Frightful State of Affairs in Rio Janeiro.

SOLDIERS PLUNDER AND MURDER.

Neither Man, Woman, Child Nor Property Safe.

NEW YORK, Oct. 6.—The Herald's Montevideo [illegible] received here from Rio Janeiro that the bombardment of the city by the rebel [illegible] correspondent cables: Ward has just [illegible] under Mello, which was begun on Wednesday, continued without cessation all day yesterday. Shot and shell from the ships are being thrown into the city, while the shore batteries, manned by Peixoto's troops, are returning the fire of the squadron.

The greatest alarm prevails in the Brazilian capitol, which is in an absolute state of panic. Business has been entirely suspended. Banks have closed.

The Bourse is Utterly Deserted.

workshops and railways have shut down, proposals have been made to prolong all [illegible] every man, woman and child who can do so is fleeing from the city.

Frightful outrages are being perpetrated by Peixoto's soldiers, who are committing murder and robbery, and apparently are beyond all restraint. They have killed many defenceless persons and carried on a general plundering raid on stores and private residences.

Their excesses, which began several days ago, and which at that time drove many families from the city, have increased in ferocity during the panic caused by the bombardment of the city. Neither man, woman, child nor property is

Safe From These Lawless Bands.

Opportunities for their crimes are offered by the course pursued by their leaders. Squads of armed soldiers are scouring the city in search of recruits. Men are being pressed into Peixoto's service on all sides.

Artisans, clerks, merchants, everybody on whom these raiders can lay hands, is forced into the ranks and hurried to the water front, where he is made to man the batteries and fight for the government.

Other detachments of Peixoto's troops, under direction of the president's chiefs, are seizing prominent persons who are known to be in sympathy with Mello and throwing them into jail. These expeditions abound in chances for the soldier to indulge unchecked in

The Most Atrocious Abuses.

All the English residents of the city have been warned by the British minister to escape from Rio Janeiro, as the fleet has given notice of its intention to continue the bombardment.

Postal facilities have been suspended and Peixoto is searching all the mail that enters and leaves the city. The sympathies of the entire city are with Mello. Peixoto is blamed for drawing the fire of the fleet upon the town. He opened fire from the shore batteries on the fleet, which replied to his guns.

It is argued by this action the president drew the fire of the squadron on the city, for it is believed that

Had He Kept His Guns Quiet

Mello would not have renewed the bombardment. Commanders of foreign men-of-war in the harbor remain inactive, as they are undecided what course to pursue. All of them are awaiting instructions from the home government as to whether they shall interfere to stop the bombardment.

Peixoto has mounted new guns along the water front, and is preparing to attack the fleet with renewed vigor. Decisive battles are momentarily expected in the vicinity of the cities of Rio Grande do Sul, Porto Alegre and Pelotas.

POSTOFFICE BROKEN INTO.

Burglars Attempt to Blow the Safe but Are Frightened Away.

SPRINGFIELD, Mass., Oct. 6.—The postoffice at Brightwood was broken into by burglars at an early hour this morning and an attempt made to blow open the safe, but the burglars were frightened away without getting any booty.

S. V. T. Ware, station agent for the Connecticut river branch of the Boston and Maine railroad, who lives above the postoffice, was awakened by the explosion, and looking out of the window discovered three men. He fired two shots at them and they ran away toward Chicopee.

An examination of the safe showed that the fuse didn't work. Nothing of value was stolen. The police were notified and Sergeant O'Malley detailed a dozen men in all directions to hunt the burglars. Three tramps were arrested on suspicion.

SOUGHT LOVE PHILTER.

Attempt of a Wife to Retain Husband's Love and Its Result.

NEW YORK, Oct. 6.—Mrs. Fannie Friedman of 68 Grand street, Williamsburg, has applied for and obtained a summons in the Lee Avenue police court against Mrs. Emma Weisman of 88 Sigel street. She charged the woman with swindling. The complainant is the wife of Samuel Friedman.

Recently the wife thought her husband went out too much and was not attentive to her. She feared that he was becoming in love with some other woman. So yesterday Mrs. Friedman went to consult Mrs. Weisman, who is reputed to be wise.

Mrs. Weisman told Mrs. Friedman that a love philter would cost $5, but as Mrs. Friedman only had $4 the wise woman gave her visitor her love potion for that amount. When her husband was about to go out as usual she invited him to have a glass of beer. He accepted his wife's offer, but as she was pouring a few drops of the love liquid into his glass of beer he saw her doings by means of a mirror.

A stormy scene ensued and Friedman accused his wife of trying to poison him. She went down on her knees and told of her visit to Mrs. Weisman. Mrs. Friedman said her husband exclaimed:

"You would never make me love you by giving me doctored beer. I love you very much, even if you are a fool." Then he ordered his wife to go to court and to make a complaint against Mrs. Weisman, so that she could get the $4 back again.

RAVAGES OF THE STORM.

Over One Hundred Deaths Are Reported in the Louisiana Marsh.

BAY ST. LOUIS, La., Oct. 6.—The lugger Jacoma, in command of Captain Tony Barraco, and the schooner Salvador Rosa, under command of Captain Rosa, returned today from a cruise around the islands, having in tow two disabled vessels—the lugger Australia and schooner Mac.

They found five dead bodies at Creole gap and buried them where found. Over 100 deaths are reported in the Louisiana marsh. They assisted the distressed luggers, Josephine, Independent and Historia. They found lugger Rosalie of New Orleans a complete wreck, with four dead bodies lashed to her. The beach around the Island was strewn with debris of wrecked vessels. The United States revenue steamer Seward, which was reported here as lost, is doing good work all along the sound. The large schooner Henrietta P is wrecked and lying on the shell road near Dunbar factory at Cedar point. The schooners Messenger and Pauline were washed 600 feet in the marsh at the lowest extremity of the bay. The Pauline is a complete wreck. The Julia B., which arrived here Saturday heavily loaded with lumber, was entirely destroyed and her debris strewn along the beach.

The body of an unknown colored sailor was washed ashore at Haveland yesterday, and buried by the authorities. The damage done to the bay and Haveland is much greater than at first estimated. Property owners are discouraged. It will cost many of them several thousand dollars to repair their beach, and it can never be what it was before the great storm.

The side streets have been cleared as far as practicable, and workmen are engaged on the front trying to get the shell road repaired sufficiently for safe travel.

WITH FACE TO THE WALL.

Pallas the Anarchist Was Executed With Military Promptness.

BARCELONA, Oct. 6.—Pallas, the anarchist who attempted to assassinate General Martinez de Campos, and who was condemned by a court martial to be shot, with his back to the firing party, was executed at 9 o'clock this morning.

The execution ground back of the fortress of Montjuich was surrounded by troops. Immense crowds of people gathered in the vicinity, but they were not allowed to pass the military lines. There was no disturbance whatever.

The condemned man was taken by military escort from the chapel, in which his last hours had been spent, and marched to the place of execution. There was no delay, every detail of the execution being carried out with military promptness.

When he arrived at the place where he was to meet his death, Pallas was placed with his face toward the wall of the fortress and his back to the six infantry men composing the firing party. The sergeant in command of the firing party at once gave the word to fire and Pallas fell dead.

INDICTMENT NOL PROSSED.

Jonas H. French Free From Prosecution in Maverick Cases.

BOSTON, Oct. 6.—The indictment against Jonas H. French has been nol prossed by District Attorney Ruer, and the act of the district attorney is concurred in by ex-Governor Robinson, who signs the paper nol prossing the indictment in conjunction with the district attorney. The indictment charged Colonel French with aiding and abetting Work in making false entries in reports to the comptroller on the condition of the bank.

Since the failure of the prosecution in the case against Mr. Potter it has been regarded as doubtful if the other defendants could be convicted if tried, and after the discontinuance in the case of Mr. Work the nol prossing of the French indictment naturally followed.

NEWS IN BRIEF.

J. J. Van Alen's nomination was favorably received in the senate.

Rhode Island's day at the World's fair was celebrated in grand style.

Roberts is in the lead in the billiard match being played in New York.

The jury found Rev. L. B. Talbot of Lewiston, Me., not guilty of incest.

Cyclist Tyler rode a mile from a standing start in 2m. 17 2-5s. at Springfield, Mass.

Thirty-nine Russian soldiers were killed at Roslavl during a fire in their barracks.

Over $25,000 worth of the securities stolen by burglars at Phillips, Me., have been recovered.

Senator Chandler is mentioned for receiver of the People's Insurance company of Manchester, N. H.

Dr. F. A. Cook has returned from his expedition to Greenland with valuable scientific information.

Philadelphia clergymen have united for the purpose of distributing charity to the unemployed of the city.

Rev. Edward P. King, the devoted and faithful pastor of Morgan chapel, Boston, died at Clifton Springs, N. Y.

Dr. Charles D. Stickney, a well known physician, died at New Bedford, Mass., aged 63. He was a native of Norwich, Mass.

Bad judgment and poor seamanship on board the Vigilant caused her to fall far behind in the race with the Valkyrie. She remains of until Saturday.

Minister Taylor Much Better.

MADRID, Oct. 6—Hon. Hannis Taylor, American minister to Spain, who has been suffering with a severe cold ever since his return from San Sebastian, is now much better.

THE STOCK MARKET.

Dealings in Leading Securities In Boston and New York.

BOSTON, Oct. 6.—In the outside market call money is quoted at 5 to 6 per cent, and time money is nominally 6 per cent.

Comment on today's market is not necessary. Like the first installment of the international yacht race, it was only a drifting match. Unlike that, however, it lacked any spectacular interest. Traders tried to galvanize a little life into some of the securities, but the activity resulting was not nearly so great as that obtained by sending an electric current through the rear leg of a dead dog. [illegible] took itself out of consideration by being neither a buyer nor a seller.

During the morning the local market was somewhat irregular, but the range was narrow. Atchison was ½ stronger at 19¾, the sales being less than yesterday, while the 4s were ¼ up at 71 and the 2ds steady at 40. Chicago, Burlington and Quincy appreciated ¼ to 83¾, while the 7s continued their usual seesaw between 115¾ and 117. New England was heavy at 30¼, ¼ off, and Union Pacific fractionally stronger at 19⅝ and 19. The industrials were well sustained by the pools. Sugar Refining started ¼ up at 85¼ for the common and then advanced to 86¾. On the other hand the preferred slid from 80¾ to 87¾. General Electric opened at 42 and held to it on small transactions, the buyers being the shorts.

STOCKS—CLOSING.

Atchison, Topeka and Santa Fe	19¾
Bell Telephone	188 A
Boston and Albany	203½
Boston and Maine	136¼
Bay State Gas	8@8¼
Calumet	275
Chicago, Burlington and Quincy	83¾
Fitchburg	79½
Lamson Cash Railway	17@17¼
Erie Tel	41
General Electric	42¼
Mexican Central	7
New England Tel	51@51¼
Old Colony	179¼
Pullman	165½
Sugar preferred	86@87¼
West End Land	13¼
West End R. R.	53
Wisconsin Central	5¼@5¼

New York Stocks.

Canada Southern	46
Chicago Gas	59¾
Cotton Oil	34½
Delaware, Lackawanna and Western	155¼
Erie	14½
Lake Shore	120½@120
Louisville and Nashville	53½
Manhattan	128½
Michigan Central	92@92
Missouri Pacific	21¼
National Cordage	20½
New Jersey Central	110¾
Northwestern	99¾
Northern Pacific preferred	21½
New York Central	101¾
New York and New England	30½
Pacific [illegible]	13
Reading	18
Rock Island	64¾
St. Paul	60
Sugar, com	85¾
Union Pacific	19
Western Union	81¼
Whisky	27¼

SELF CREMATION.

Horrible Suicide of a Sick Harvard Student.

THRUST HIS HEAD IN A FURNACE.

Massachusetts General Hospital Scene of the Sad Deed.

BOSTON, Oct. 6.—The news of a peculiarly tragic suicide at the Massachusetts hospital has just leaked out, and although it happened nearly a fortnight ago it is the talk of Harvard college, on account of the high standing of the victim and the terrible conditions surrounding the deed. The name of the unfortunate was Joseph L. Cornelius, and his home was at Statesville, N. C. He graduated from the Harvard divinity school last year and was continuing this year in a special course.

He had been studying very hard of late and this steady application had undermined his health. A week ago last Sunday he was brought to the hospital suffering from what appeared to be typhoid fever. He was sent down to ward D, but he

Gave No Dangerous Signs

except a feeling of irritation at not being alone, as he seemed to object to the presence of the other patients.

Between 4 and 5 o'clock the next morning the nurse left Cornelius' bedside for a few moments, and when she returned she found that her patient had departed. In one of the windows of the room was a broken pane of glass, showing where he had leaped through, and following up his trail from that they found his half cremated body in the fire hole of the boiler.

Ordinarily the fireman can be found in the boiler room, and if he had been there at the time the accident never would have occurred. A few moments previous to the time, however, the fireman stepped out of the room to attend to some matters in connection with his business in another part of the building, and it was during his absence that Cornelius stepped into the room.

It is supposed that the fact that he called there was entirely an accident, and that acting on a sudden insane impulse he

Thrust His Head Into the Fire

and half cremated himself before the fireman returned and found him.

The matter was reported to Dr. Pratt, the superintendent of the hospital, and he caused an investigation to be made. It was found that none of the attendants were to be blamed for the accident, as it is not due to carelessness on their part. The same finding was also returned by Medical Examiner Harris.

Last week a delegation of the college students accompanied the remains of their comrade to Mooresville, N. C., where Cornelius was buried.

Cornelius was about 25 years old and was very popular among his associates there, although he was never very prominent in college sports and the like. He was of rather a quiet disposition, and kept closer to his books than to society. He intended to enter the ministry this year.

An attempt was made to keep the matter quiet, and for a time it succeeded, but the gossip soon extended beyond the small number who were immediately interested, and is now college talk.

ABSORPTION COMPLETE.

One New York Bank Swallows Another and Will Do Its Business.

NEW YORK, Oct. 6.—The Tribune says: It is officially announced that the Sherman bank, at Eighteenth street and Broadway, upon the fulfillment of certain conditions whose arrangement is practically sure, will completely absorb the suspended Madison Square bank, will assume all its assets and liabilities, and will hereafter carry on all the business formerly pertaining to the Madison Square bank.

The absorption will be absolute, and no officer or director of the suspended bank will have the slightest official connection with the Sherman bank after its absorption of the other institution. Even the name of the suspended bank will be entirely dropped out. The legal steps, transference of papers, etc., will be taken next week.

COBRAS ISLAND.

Vain Endeavor of Peixoto to Capture Island Held by Neutrals.

NEW YORK, Oct. 6.—The Herald's Montevideo dispatch says that the Brazilian government troops made a determined effort Sept. 30 to capture Cobras island. The island is in the bay, about a mile from Rio Janeiro, and is one of the most strongly fortified posts in that vicinity, having been considered one of the chief defenses of the city.

It is in possession of the neutrals, that element in Brazil that include some officers of the navy who have taken no side in the struggle between Mello and Peixoto. The troops met with a spirited resistance. As soon as the intention of the land force became apparent to the fleet the ships opened a brisk fire, which the soldiers were unable to stand. They were repulsed with severe losses, but the number of killed and wounded is concealed.

During the firing the city was slightly damaged by some of the shells which fell among buildings and in the streets. The troops renewed the attempt to take the island the next day, but again met with defeat. The neutrals still retain the post.

Peixoto is determined to take Cobras island and Villegaignon, but the fleet is alert and is well supplied with ammunition and provisions, while the army is short of both and has little prospect of replenishing its stores, as there is a dangerous lack of supplies in the city.

The troops have met with severe losses in the recent engagements. It was during the firing which attended the movement against Cobras island that the English bank clerk was killed.

After the adjournment of congress martial law was declared for 15 days. Peixoto ordered the shore batteries to fire on every vessel coming within range. This proceeding stirred the diplomatic corps to action, and the president was asked if he wished Rio Janeiro to be considered a fortified city. If not, he was told the shore batteries must be removed.

New Church to Be Built.

FRANKLIN, Mass., Oct. 6.—The First Congregationalist parish has voted to build a church to replace the one burned, at a cost, with furnishings, not to exceed $45,000. The parish has also voted to accept the resignation of Rev. William G. Ward, the pastor.

Seizure Denied.

LONDON, Oct. 6.—The foreign office denies the truth of the statement that the Brazilian rebels have seized the British bark [illegible].

Arrested for Swindling.

BOSTON, Oct. 6.—Clifton S. Merrill was arrested at 9 East Brookline street at an early hour this morning by Special Officers Abbott and Gilmore of station 3 on the charge of obtaining by false pretenses a horse and wagon and harness from Thomas H. Higham in August last.

Citizens to Greet Greenhalge.

LOWELL, Mass., Oct. 6.—It is expected that between 800 and 1000 Greenhalge supporters will come to Lowell with him tomorrow evening. A general invitation has been extended to the citizens to meet the candidate at the Middlesex station at 7:30 o'clock to escort him to Huntington hall, and there will be red fire and illuminations along the route of the procession.

Mills Sold at Auction.

NEWBURYPORT, Mass., Oct. 6.—The real estate, stock and machinery of the Byfield woolen mills was sold at auction yesterday afternoon at assignee's sale to Jacob F. Brown of Boston. The real estate, consisting of three acres of land, mill buildings and 13 tenements, for $3300, stock and machinery, $1200. The plant was valued at $[illegible].

Asiatic Cholera Suspected.

LONDON, Oct. 6.—The death of five persons in one family within a week in Bradford, Yorkshire, has raised a suspicion that cholera has appeared in that town. In all cases death was ascribed to cholerine, but many believe that they were really cases of Asiatic cholera. An investigation is being made. A dispatch from Rome states that 15 deaths from cholera were reported in Palermo yesterday.

Pardoned In Essex County.

LAWRENCE, Mass., Oct. 6.—The Essex county commissioners have pardoned the following prisoners from the Lawrence jail: John Bohanna, James McGovern, John Reynolds, Thomas Hay, Samuel Reeves, Cornelius Haley, Ellen Walsh and Samuel Chickering of Salem and Eugene Murphy of Methuen.

More Troops for Melilla.

MADRID, Oct. 6.—Cable communications with Melilla has been suddenly interrupted, and it is suspected that the Moors have cut the wires. At a cabinet meeting last evening, the queen regent presiding, it was decided to garrison the citadel of Melilla with 5000 men within a few days.

THE GOSSIPER.

Now that Frederick L. Ames is dead Montgomery Sears is the richest man in New England.

The Duke of Argyle has a weakness for writing poetry, but he is not inclined to rush into print with his effusions.

Richard Croker was a machinist and worked harder than he does now for a yearly salary not larger than his present weekly income.

Senator Perkins of California was a cabin boy at 12, a sailor before the mast at 16, a gold prospector and then porter in a store which he afterward owned.

Inspector Williams of the New York police was arrested the other day by one of his men, who was convinced that the inspector was a confidence man.

Gordon Mackay, the Baltimore nabob, was a machinist. It is said his accomplishments include taking apart and putting together any locomotive ever built.

Dr. Edward Bedloe of Philadelphia, late United States consul at Amoy, made himself famous by printing his name on a colored card bearing the United States flag.

President Woodruff of the Mormon church is hale and hearty, although 82 years old. He is a little white haired man, with a wisp of whiskers at his chin and faultless teeth.

M. Trannart, mayor of Moliens-Vidame, in the department of Somme, France, was elected mayor of that town in 1830 and has since continuously held the office. He is aged 89 and is the oldest mayor in France.

The late eminent French historian, M. Adolphe Taine, is said to have an incurable abhorrence of publicity. By his will his heirs and descendants are forbidden to publish anything touching his private life.

Daniel Wilson is elected to the new French chamber of deputies. Only a few years ago he was tried, convicted, sentenced and pardoned for dealing in decorations. But now he is in power once more.

Ex-President Harrison gets good pay when he takes his pen in hand to write a few lines. The Cosmopolitan sent him a check for $1,865 in payment for an article of less than 5,000 words which appeared in a recent number.

Joseph Chamberlain, M. P., began his collection of orchids 15 years ago. He now has about 5,000 plants of all kinds from all parts of the world. They fill 13 of the 18 glass houses ranged along the side of his house on the outskirts of Birmingham.

Ballard Smith, who until August, 1893, was the ruling genius of the New York World, will make his permanent home in England. He married an English girl who, in addition to her other charms, has a large fortune, and it is in deference to her wishes that he is about to expatriate himself.

Speaker Crisp is said to have a marked distaste for society, although his official position entitles him to be considered more or less of a social lion. He declines all invitations to social functions, keeps no horse or carriage and patronizes the Washington public conveyances. His only amusement is the theater.

THE PREACHER.

The largest religious sect in this country is the Roman Catholic, with 6,250,045 members. The smallest is the Adonai Shomo, with 20 followers.

In the Congo region there are three Catholic missions and eight Protestant, among which is that founded by Bishop Taylor. There are 98 stations and 86 missionaries.

Rev. Henry Vrooman, who has assumed charge of a Swedenborgian church in Baltimore, is one of five brothers, all of whom are clergymen. Three of them are Congregationalists and the other a Baptist.

One of San Francisco's clergymen resigned on account of the female members of the choir constantly giggling while he was preaching his sermon. It is also intimated that his salary was irregular.

FIN, FEATHER AND FUR.

Instead of jaws, the butterfly has a curled proboscis like that of an elephant.

The mink is the most cunning of animals and will steal fish and game from hunters for his own use.

When irritated, the sea cucumber, a species of holothuria, can eject all its teeth, its stomach and digestive apparatus and reduce itself to a simple membraneous sac.

The strength of the lion in the fore limbs is only 69.9 per cent of that of the tiger, and the strength of the hind limbs 65.9 per cent. Five men can easily hold down a lion, but nine are required to hold a tiger.

The snake worm is the name of a small creature which, when alone, has almost no power of locomotion. Large numbers of them, by forming a close, ropelike procession, move with ease from place to place.

An American white crane and a West Indian pelican had a fierce battle in the Central park menagerie, New York, over a fish. While the two birds were fighting an Egyptian ibis swallowed the cause of all the quarrel.

A fish was caught in the lake at Heilbronn, Swabia, in the year 1478, which had a brass ring attached bearing record of the fact that the same fish had been caught in the year 1230 and released after having the queer label affixed to his body.

JENNESS-MILLER'S SISTER.

The Famous Lecturer to Women Sets Them an Example.

"A beautiful woman in a beautiful gown," is the way they describe her.

"The Rev. Dr. Morgan Dix finds fault with women," says The New York Sun, "for thinking more about their personal charms than about their souls, but Miss Mabel Jenness feels it her duty to instruct them as to the best use of those charms in the attainment of a 'correct and elegant carriage,' and by the proper 'artistic care of the body.' In her view the soul expresses itself through the body, and action goes on between the two, with the result that physical grace has a moral value."

As Mrs. Jenness-Miller is known the world over for her ideas on dress reform, so her sister, Miss Mabel Jenness, whose likeness is given above, is celebrated for her crusade for physical culture among the gentler sex.

Her system of physical training is attracting a great deal of attention. "She is herself a society girl, and yet finds time," says The Sun, "to practice her system, and in the midst of her multitudinous duties is never tired, never sick, doesn't know where her nerves are, and is a stranger to headaches." The reason is apparent in a letter written July 19, 1893, from Washington, D. C.

"I was induced," writes Miss Jenness, "to try Paine's celery compound at a time when I was suffering from overwork and the effect of an accident. I began immediately to realize tonic and blood-nourishing effects. I take pleasure in saying that, although opposed to medicine in general, I really consider this an excellent preparation.

"I have not been able to take one day's rest since I returned from my long, hard western trip. I am sure were it not for Paine's celery compound, which has a tonic effect, I should not be able to keep up and [illegible] hard.

"I recommended Paine's celery compound to a friend who dined with us yesterday, and on leaving here she went and bought a bottle. I shall do all I can for it, for I believe in it."

So the society woman, whose health and grace are famous the country over, and who is in a position to command the best medical advice, finds in Paine's celery compound the same relief from the effects of overwork and illness that the poorer, harder working woman finds.

And this great remedy that makes people well is equally within the reach of all. It is for sale in every respectable drug store in the country, and is in greater demand today than any remedy in the world.

It is the one true specific for diseases arising from a debilitated nervous system, probably the most remarkable remedy that the scientific research of this country has produced. Prof. Edward E. Phelps, M. D., LL. D., of Dartmouth college first prescribed what is now known the world over as Paine's celery compound, a positive cure for dyspepsia, biliousness, liver complaint, neuralgia, rheumatism and kidney troubles. For the latter Paine's celery compound has succeeded again and again where everything else has failed.

Washington correspondents have recently given it a great deal of attention since the cures effected in that city.

The medical journals of the country have given more space in the last few years to the many remarkable cases where the use of Paine's celery compound has made people well than to any other one subject. Try it and be better.

FINANCIAL.

TO THE HOLDERS OF

REAL ESTATE MORTGAGES

OF DEFUNCT OR FAILED COMPANIES.

ARE YOUR MORTGAGES WELL CARED FOR? WE CAN DO IT FOR YOU.

Our firm has been engaged in the negotiation of Real Estate Mortgage Loans for forty years, and has 8 correspondents in KANSAS, 8 in NEBRASKA, 3 in MISSOURI, 1 in IOWA, 3 in SOUTH DAKOTA, 4 in GEORGIA and 1 in the State of WASHINGTON.

We have been in daily communication with these correspondents for years, and are familiar with the different localities, having repeatedly visited them during each year.

We have never guaranteed loans or issued debentures, and have no obligations of that nature to hamper us in the prosecution of our business. For these reasons we are in a position to FORECLOSE, to COLLECT INTEREST AND PRINCIPAL, furnish information, or buy and sell mortgages that belong to any who need such service or advice, NO MATTER THROUGH WHOM THESE MORTGAGES WERE PURCHASED. Bring your papers to our office and consult with us, write us for information.

REFERENCES:—Any Bank or Insurance Co. in Hartford.

GEORGE W. MOORE & CO.

Hartford, Conn.

The Co-operative Building Bank

—HAS OVER—

$120,000.00

Maturity Value of Shares IN NORWICH. A larger showing than all others together. IT IS THE BEST. C. J. WOLCOTT, Treas. 118 Franklin St.

CONFECTIONERY.

WANTED TODAY!

AT THE

CONFECTION PARLORS,

32 and 34 Broadway,

500 persons, to leave 100 Dimes, to exchange for 500 Packages of "Noyes' Corn Cakes."

Manufactured by

"THE CONN. POP CORN CO."

Try the Celebrated

New England Peanut Taffy.

J. C. PERKINS,

Wholesale and Retail Confectioner.

Now is the time that the public should secure their houses from the invasion of sneak thieves. You will find Mush's Patent Fastener just the thing. He is ready to put them on wherever wanted. All orders promptly attended to. Address 175 East Broad St., Norwich, Conn., ADOLPHUS MUSH. For sale by Preston Brothers

SEND YOUR ORDERS FOR

Fire Wood

—TO THE—

PARK WOOD YARD!

301 Franklin Street.

A discount will be made on all purchases of Four Dollars or more.

J. ROURKE.

MUSICAL INSTRUMENT.

TALKING

About PIANOS just now is my theme. Do you want a Piano? Then come and hear one of the purest and finest toned Pianos in the market. Price Low. Also Organs, and a stock of fine Violins, including the Miller Violins, on hand. A fine New Upright Piano to rent. Will be glad to see you at 9 Williams Street. GEO. H. MARTIN

WHOLESALE GROCERS.

Northern Potatoes.

I shall commence to unload a line of [illegible] Potatoes at the New London Northern railroad [illegible].

J. C. WORTH, 37 Water St.

BUTTER,

WHOLESALE ONLY.

JOSEPH L. OAT, Agt.,

Norwich, Conn.

THE LADIES' FAVORITE

Five Gallon Oil Can.

LIPPITT, SWAN & CO.,

61 Water St.,

AT WHOLESALE ONLY.

GROCERIES.

—THERE ARE JUST—

Two Places in Town

where you can buy

FRESH MILK CRACKERS

3 Pounds for a Quarter.

One is at H. D. AVERY'S

You guess on the other store.

SOUSED MACKEREL AND KIPPERED HERRINGS

For sale at

A. L. ALLEN'S

We Will Sell our Entire Stock Of Canned Goods at less than cost.

Only slightly damaged by smoke. Now is the time to lay in your winter supply.

J. A. STODDARD & SON,

20 FRANKLIN STREET.

Clicquot Club Ginger Ale,

Cowdry's Deviled Meats,

Richardson & Robbins' Boned Chicken

—AT—

R. S. BARTLETT'S,

4 and 6 Breed Opera House.

IRON AND IRON WORK.

A. H. VAUGHN & SONS

IRON CASTINGS.

FERRY ST., Norwich, Conn.

FOUNDRY PIG IRON

of the most Reliable Quality and grades. Full stock kept in Norwich for immediate delivery.

REFINED BAR IRON of the well-known "Bake" brand.

SHEET IRON. Galvanized "R. R." Black and Plate.

STEEL. "Black Diamond" and "Silver" warranted Cast Steel. Machinery Steel, Toe Steel, Calking Steel.

FINISHED STEEL SHAFTING.

IRON AND STEEL I BEAMS AND CHANNELS for structural purposes.

A. T. CONVERSE,

Office, Warehouse and Shipping Wharf, 23 COMMERCE ST.

The Sibley Machine Co.

Manufacturers of Paper, Cotton and Silk Machinery, Mill Gearing, Shafting, Pulley Hangers, etc., etc. Jobbing of all kinds, Castings, Cuttings, Forgings and Castings at short notice, 183 Franklin Street, Norwich. Good New and Second-hand Machinery bought or sold on commission.

ARCHITECTS.

C. H. PRESTON,

Architect, - - - - Central Building.

Telephone 24-4, Norwich, Conn.

Specialist on modern construction and strength of materials.

JAMES A. HISCOX,

ARCHITECT,

161 Main Street Rooms 5 and 6.

BREED OPERA HOUSE

—OR—

LUCAS HALL?

A. H. HARRIS, Lessee.

FRANK G. SWEET,

Medical and Surgical Nurse,

Graduate from Mills' Training School for Male Nurses, Bellevue Hospital, New York city. Call at 200 or 433 FRANKLIN Street, city. TERMS REASONABLE.

—IF YOU—

Want money,

Want a cook,

Want boarders,

Want a partner,

Want a situation,

Want a servant girl,

Want to sell a farm,

Want to sell a house,

Want to rent a house,

Want to exchange anything,

Want to sell plants or grain,

Want to sell groceries or drugs,

Want to sell or trade anything,

Want to find customers for anything,

Want to sell or buy houses, suites of ea

Advertise

IN THE BULLETIN.

NEW ADVERTISEMENTS.

FEMALE HELP WANTED.

To Make Rubber Shoes; Steady employment and fair wages. Apply to
COLCHESTER RUBBER CO.,
Colchester, Conn.
oct7d

EUREKA CLUB.

A business meeting of the Girls' Club will be held in their rooms at No. 9 Washington street on Monday, Oct. 9th, at 7.30 p. m. All who wish to become members are respectfully requested to be present.
MRS. SIDNEY L. GREEN,
Secretary.
oct7d

Horse and Carriage for Sale.

The horse is first class roadster and the carriage but a little worn. Will be sold at half its value. Inquire at the Carriage Store of M. S. Smith, 54 (Rear) St., or 56 Main Broad st.
oct7d

OYSTERS. OYSTERS.

UNDER LINE OF
OYSTERS, SCALLOPS and
FRESH BOILED SHRIMPS at
POWERS BROTHERS'.
Telephone 135-4. oct7d

UNCLAIMED LETTERS in the Norwich Post Office, week ending October 7, 1893.
Peter Ashton, Albert S. Bonner, Mrs. Lillie Blake, D. Brown, Miss Victoria Hall, Mrs. S. L. James, Miss Bessie I. Jencks, Frank Kohl, George Pentarcos, Miss N. Rolnie, Jr. Schertzman, Mrs. T. J. Siegfried, Anna F. Tyler.

MILLINERY.

BUTTERICK'S PATTERNS and all the latest Styles of HAIR GOODS Just Received.
MRS. E. CANTLE,
oct7daw 8 BROADWAY.

Employment Wanted for good Help of All Kinds.

All kinds of good help can find places by applying to the
REAL ESTATE & EMPLOYMENT OFFICE,
20 Central Building, or Lock Box 1170. oct7d

NOTICE!

I hereby forbid all persons harboring or trusting my wife, Mary Fox, on my account. I have provided for her necessaries at home, and shall pay no bills contracted by her while absent therefrom.
JAMES E. FOX.
Sprague, Conn., Oct. 6, 1893. oct7d1w

NOTICE.

All persons having bills against the NORWICH and NEW LONDON STREET RAILWAY COMPANIES are requested to present them to me at once, that we may close up our books for the year ending Sept. 30th.
S. P. SHAW, JR.,
General Manager.
Norwich, Oct. 7th, 1893. oct7d

TRY THE
Pawtett Cheese
Best and Rich. Also Nice Sage and English Dairy.
A. T. OTIS.
oct7daw

You can Keep Comfortable
these Cool nights with an
Electric Oil Heater.
It costs less than one Cent per Hour to run.
No Coal to buy. No Ashes.
No Dirt.
Preston Bros., Hardware Dealers,
Franklin Square,
SELLS THEM.
oct7d

BACKWARD BOYS

Who wish to go slowly and thoroughly in their studies, and also BOYS who wish to do two years of school work in one year can accomplish what they may desire at the
Norwich Business College.
Individual Attention. Evening Sessions
WILL BEGIN
MONDAY, OCT. 9.
To aid in arranging classes, state in application studies desired. Office hours, 9 to 2 and 7 to 9. Call at College, or open O. J. WOODY, teacher of penmanship, 115 Franklin street, or 38 Laurel Hill avenue.
oct7d

We have our usual opening line of trousering comprising neat patterns in Worsteds, Cassimeres and Scotches, and in addition a few special drives in domestic goods that are of remarkably good value for the money, and particularly adapted for business wear.
R. D. JONES & SON.
Merchant Tailors....169 MAIN ST.
(Over O. O. Miller' store.) oct7d

FALVEY
Have the largest line of
Furs, Ladies,
And we think if you called upon him he would interest you by showing you some of the leading styles of which he has a full assortment now in stock.
His Prices Will Please You.
SHANNON B'LDG.
oct7d

NEW YORK & NEW ENGLAND RAILROAD.
Now is the Finest Season for Travel.
Grand Autumnal Excursion
—TO—
BOSTON
AND RETURN.
FRIDAY, October 13, '93.
A fine opportunity for Fall Shopping.
Round Trip Rate Only $1.50.
SPECIAL TRAIN LEAVES
Norwich, Union Station.....4.30 A. M.
Ferry Street.....4.35 "
Greeneville.....4.38 "
Arr'v.....4.40 "
Arrived Boston 10.0. m. Returning, Special Train leaves Boston 6.15 p.m. for above stations.
Tickets good going and returning only on Special Train October 13, and returning by Regular Trains, except 7.00 P. M. train from Boston, October 14, 1893.
L. S. Barton, Gen. F. Randolph, W. E. Babcock, Gen'l Supt. Gen'l Traffic Mgr. Gen'l Pass'r Agt.
oct7,10,11,13

The Bulletin.

Norwich, Saturday October 7 1893.

The Bulletin should be delivered everywhere in the city before 6 o'clock a. m.

Subscribers who fail to receive it by that time will confer a favor by reporting the fact to the Bulletin Co.

The Norwich Weekly Courier is the best weekly newspaper in New England at 50c a year.

The Weather Today.

Indications for Connecticut: Cloudy weather and rain; southerly winds.

NORWICH AND VICINITY.

CITY NEWS.

The first patient was taken into the W. W. Backus hospital on Friday.

William S. Lee of Hanover raised 500 baskets of first quality peaches this season.

The Third regiment band of New London was in the procession of firemen at Middletown Thursday.

The block paving is under way on West Main and Thames streets of the square at the West Side.

North Stonington is suffering from an epidemic like horse and dog distemper. Man and beast are alike affected.

There will be a business meeting of the Girls' club at their rooms, No. 9 Washington street, Monday evening.

Among the appointments of postmasters Friday were Mrs. S. J. Harvey at Chaplin and G. H. Backus at Windham.

Fire alarm box No. 14 was removed Friday from in front of the store of Lovell Brothers to a pole at Woodworth & Small's corner.

The auditor of the New England road turned over the Greeneville station Friday to the former agent, Charles C. Williams.

The new cruiser Montgomery was damaged on the rocks at New London to the extent of $50,000. One rent is two feet wide and seventy-five long.

Steeple Charlie "potted" the brown stone steeple of Park church on Friday. It makes no difference whether the steeple is of wood or stone he gets there just the same.

The inspecting of the state military property is being made by the quartermaster general's department. For this purpose the inspector will be in Norwich on Tuesday.

The city and Central school district taxes were payable on the 4th inst. If not paid within 30 days additions will be made thereto. The collector is at his office daily.

H. T. Miller's Saturday dancing classes begin their season's lessons one week from today at Lucas hall. Carpenters are making extensive improvements in this popular place of amusement.

The granite blocks and pivot for the new turn-table at the union depot have arrived. The necessary material is being collected so that the new table can be placed speedily on Monday.

Sergeant Major Hazelden and Sergeant H. B. Hatten of this city attended the brigade shoot on the First regiment range in Hartford Thursday. The Third regiment team made 218 at 200 yards and 267 at 500 yards, and with a total of 585 stood third.

The patrolman on Merchants avenue, Taftville, is an appointee of the selectmen and numerous candidates are out seeking signatures to their petitions for the place. The present patrolman has discharged the duties in a faithful manner since the position was created.

The New London board of trade is to hold a special meeting to take action in the matter of offering the Bath Iron works inducements to locate in that city. THE BULLETIN hopes they may succeed. Next to the glory of Norwich stands the honor of New London with us.

The astronomical event of October is the eclipse of the sun in the afternoon of the 9th. This will be an annular or ring-like eclipse. The apparent diameter of the moon is smaller than that of the sun, so that when the moon is centrally on the sun's disc it will be surrounded by a blazing ring.

The young men of the Greeneville Congregational church have formed a society for physical culture. The necessary apparatus for a model gymnasium will be purchased and placed in the basement of the new church. Each young man of the village as are elected to membership may enjoy the use of the gymnasium.

Engineer Fitch, who ran locomotive No. 98 off the trestle into Shaw's cove, New London, last week, has been discharged. A contract has been made with Wrecker Scott to raise the engine, and he is at work on the job. The engine went head first into the water, and two-thirds of the body of the machine is buried in mud. At high water the machine is entirely submerged.

Stolen Goods Recovered.

A chestnut mare and open buggy were stolen September 28 from T. H. Colvin of Providence. On Friday Chief of Police Bowen notified the Providence police that he had learned the outfit was found in Moosup. The Providence authorities sent a man after the property.

Burglary at South Windham.

The stores of Backus Brothers and Soery & Rood of South Windham were burglarized Thursday night. From the store of Sorey & Rood were taken several pairs of shoes and four undershirts. Other things secured were four or five boxes of pocket knives, some pennies, a revolver and stockings.

Ladies of Broadway Church Meet.

The Woman's Home Missionary society of the Broadway church held their first meeting for the season Friday afternoon, in the parlors of the church. The meeting was largely attended and much interest was manifested in the work for the coming winter. The meeting adjourned to meet again in two weeks.

Old Folks Day.

The annual observance of Old Folks day will be held tomorrow in the East Main street church. For six years these services have been given about the first Sunday in October and increasing interest has been felt in them. They have a peculiar charm for elderly people, recalling the music and observances of their youth, and cannot fail to interest all who attend them.

Funeral of John P. Barstow.

Funeral services were held for John P. Barstow at his late home on Huntington place at 3 o'clock Friday afternoon. A large number of out of town business and social friends of Mr. Barstow were present, among them officers of the Storrs Agricultural college. Many beautiful flowers were sent by friends. A large form at the head of the casket was the gift of his employes, and flowers arranged in the shape of a vase were given by his partners.

The Rev. W. S. Palmer, D. D., conducted the service, which was particularly impressive and fitting. A male quartette rendered "Rock of Ages," "Abide in Me" and "Asleep in Jesus." The gentlemen were: J. H. George, George W. Perkins, C. D. Crocker and W. L. Stearns. The directors of the Chelsea Savings bank attended the funeral together. The pall bearers were: Amos W. Prentice, F. St. M. Andrews, H. H. Osgood, Colonel Edwin Palmer, Welcome A. Smith and W. R. Burnham. Burial was in Yantic cemetery.

DIED.

TRACY—At Wethersfield, Conn., Oct. 4, Mrs. John H. Tracy.
Funeral Saturday at 1 p. m. at the residence of John R. Tracy, Jewett City.

PARGO—In Montville, Oct. 5, Eleanor Pargo, aged 84 years.
Funeral from the late residence Sunday afternoon, Oct. 8th, at 1 o'clock.

CLARK—At his residence in this city, Friday morning, Oct. 6, Stephen Clark.

BARTLETT—In Norwich Town, Oct. 5th, Hezekiah B. Bartlett, aged 88 years and 11 months.
Funeral from his late residence this (Saturday) morning at 10 o'clock.

NEW ADVERTISEMENTS.

I AM SELLING
New Pianos
AT LOW PRICES.
oct6daw H. B. STEVENS, 34 Grove St.

WANTED.
A YOUNG GIRL AS NURSE.
One who has been accustomed to assist in the care of children. Apply, with references, to
oct7d MRS. J. H. WELLMS, Norwich Town.

Charcoal For Sale.
I have about 2,000 bushels of charcoal which I will sell cheap. Address C. H., Post Office Box 341. oct7d

WE take this method of returning our thanks to our many friends and neighbors who so kindly assisted us in our time of grief.
MRS. T. K. PECK.
MRS. WILLIAMS.
HANOVER, Oct. 6, 1893. oct6daw

HOUGH'S.
3 LEG BAMBOO TABLES 85c
BAMBOO EASELS 50c
BAMBOO MUSIC STANDS $1.50
Opp. Wauregan House.
oct7d

$5 WILL BUY A BARREL
—OF—
"PRAIRIE" FLOUR.
The Better Brand Flour Made.
Welcome A. Smith.
oct7d

SHOT GUNS.
SHOT GUNS.
SHOT GUNS.
Now is the only time to buy a Gun or Rifle
VERY CHEAP.
A. FLAUT, Dealer in Bargains.
280 Main St. oct6d

Partridge.
Quail.
Woodcock.
Rabbits.
Ducks.
Chickens.
Fowl.
Brighton Beef.
Native Lamb.
Native Veal.
Native Pork.
Native Mutton.
—AT—
SOMERS' BROS.
Telephone—56. oct6d

Primrose Tea!
TO BE FOUND
—AT—
-Rallion's-
45 Central Building, Broadway.
oct7d

Sunday, October 8
AT THE
Central Baptist Church.
Public services will be conducted by the Pastor.
10.30 a. m., Sermon. Subject—"Ministry of Prayer."
12 M., Sunday School.
6.30 P. M., Young People's Meeting.
6.30 P. M., Deacons' Meeting.
7.30 p. m., sermon. "Lessons from the World's Fair."
oct7d J. D. HERR, Pastor.

Waterman Fountain Pens.
Swan Fountain Pens.
PRICES from $2 to $4.50.
Every Pen Warranted.
Large Assortment.
Noyes & Davis.
oct7daw

SNAP SHOTS
FOR
OCTOBER,
—Is now on sale at all the—
NEWSDEALERS
AND AT THE
BOSTON STORE.
It is an unusually interesting number.
oct7d

PORTEOUS & MITCHELL.

PORTEOUS & MITCHELL.

Would you know the newest and most fashionable Furs? They are here and it is a good time to see them.

Speaking of the popularity of Furs this season a well known writer says: "Winter is coming on; the cold winds that make the cheeks of lovely woman glow with rosy brightness will soon whistle across the snow-clad plain and whirl around the corners of the city streets. Reverting to the custom of her barbaric prototype, the woman of the stone or the bronze age, the lady of this day of advanced civilization will clothe herself this season, to a large extent at least, in the skins of animals and thus attest the never-ending popularity of this earliest form of clothing."

We would strongly urge every person who contemplates buying a Fur Garment of any description, whether low priced or the more costly Furs, to see our stock of

Garments that Nature Provides,

before buying.

No store in Connecticut can show a bigger or more select stock of Furs than can be seen here.

We have Ladies' Fur Capes 20, 22, 25, 30 and 34 inches long.

At $5 we are selling a Black Coney Cape, 22 inches long—box shape.

At $10 we are selling an Astrachan Cape, 22 inches long—box shape.

At $12 50 we are selling a French Reverse Coney Cape, 30 inches long, military shape, actual value $25.

At $12 50 we are selling a French Coney Cape, umbrella shape, 25 inches long, width around bottom 80 inches.

In the higher grade Furs we are showing some of the best values ever seen in Norwich.

We can easily save to every customer from $10 to $20 on every high grade Fur garment bought here.

Note These:

An Astrachan Umbrella Cape, 28 inches long, measures 78 inches around bottom, $95, regular price $125.

An Electric Seal Umbrella Cape—small cape edged with Marten—26 inches long—width around bottom 108 inches, $45, regular price $60.

An Astrachan Cape—first quality—moire curl—26 inches long—width around bottom, 108 inches,
$45, regular price $60.
The foregoing are but a few sample items.

If you want to keep posted on what is fashionable in garments you should visit our garment department frequently. You are welcome to come daily, and if you could, you would find each visit interesting and instructive, as each day sees something new in garments.

The newest thing is the "Lois Fuller Coat."

Ask to see it.

The best thing is a Lady's Beaver Jacket, with Columbian Collar, edged with fur, price $7 50, regular price $10.

If you want to wear the best Underwear to be had for the prices asked, buy the

Agawam Underwear.

We are manufacturers of the Agawam Underwear, which comes in Men's White, Natural and Camel's Hair—Women's White and Natural—Children's White and Natural.

Men's for $1, $1.25, $1.50—full fashioned $1 75.
Women's for 75c, $1, $1 25, $1.50.
Children's from 25c up, according to size.

A few special offerings in Underwear:
Boys' Natural Underwear, odd sizes, 25c each, actual value 37½c to 50c.
Men's Heavy Underwear, natural color, odd sizes, 33c each, actual value 50c.
Women's Natural Wool Ribbed Vests, odd sizes, 39c each, actual value 75c.

We will close out the balance of our stock of Dr. Warner's Underwear, in Men's and Women's, at twenty per cent. under the list prices—that is, twenty per cent. less than it can be bought for at Dr. Warner's New York store.

Men's Cardigan Jackets.

The advance guard of the Cardigan Jackets is here—single and double breasted—Black, Brown, Navy, Wine or Drab.

If you want to see the biggest line of Cardigans in Norwich, come here.

If you want to get the best value in Cardigans for the least money, come here.

No man who wants the worth of his money can afford to buy a Cardigan until he has seen our line.

PORTEOUS & MITCHELL.
oct7daw

REID & HUGHES.

THE
BOSTON STORE
GREAT ATTRACTIONS
—IN—
New Fall Goods!

Cloak Department.

During the past month we have been receiving daily new and stylish Garments for ladies' and misses' wear.

We are now prepared to show a most complete assortment. For ladies we have Jackets, Capes and Newmarkets. Jackets, however, will still retain their great popularity. The Columbian Cape and Umbrella Back Jackets we are showing in a great variety of cloths. Beaver, Diagonals, Melton and Cheviots are in greatest demand. The workmanship, fit and style of our garments are perfect and the prices are very reasonable. Box and Military Fur Capes we have in Electric Seal, Astrachan and French Coney.

Animal Head Boas in Coney, Electric Seal, Astrachan, Mink, Marten and Lynx. Misses' and Children's Garments in very pretty styles.

Our Garments are selected with great care, and in many cases we have no duplicates. In this way our styles do not become too common. We obviate this difficulty by not purchasing old-time job lots.

Ladies' Black Cheviot Jackets, Columbian Collar, $5.

Ladies' Black Cloth Jacket, butterfly cape, fur trimmed, $5.

Ladies' Jacket in good quality Beaver, $7.50.

Ladies' Cheviot Jacket, umbrella Back, $8.

Ladies' Diagonal Cloth Jacket, fancy cape, $10.

Ladies' Plain Cheviot Jacket, pearl buttons, $10.

Ladies' Fine Quality Beaver Jacket, full back, pearl buttons, tailor made, $14.

Ladies' Diagonal Cloth Jacket, very pretty style, $11.50.

Ladies' Cape Jacket, in diagonal cloths, fine quality, $15.

Ladies' Tight Fitting Jackets, in Havana brown, fancy cape, $16.

Reid & Hughes.

Gentlemen's Furnishing Department.

Our new fall line is now complete in everything for Men's wear. We pay particular attention to this department and it is consequently becoming more and more popular each season.

We are showing all the newest shapes at 12½c and 17c, also the best collar made at 20c or 3 for 50c.

In cuffs we carry a 4 ply linen at 30c, also at 37½c, or 2 pairs for $1.

The latest in Neckwear, Tecks and Four-in-Hands at 25c and 50c.

The best Suspenders in the city at 12½c, 25, 37½c and 50c.

Overalls, Jumpers and Carpenters' Aprons, none poorly made.

Umbrellas, in gloria and silk covers, with the latest novelties in handles, 26 and 28 inch.

Traveling Bags, in imitation leather, leather, imitation alligator and alligator, all grades and sizes. You can effect quite a saving in these goods.

Extension Cases, all sizes from 14 inch to 24 inch, at special prices.

We challenge an equal for our 50c White Shirt. We have yet to see it.

Our White Shirts at 75c and $1 are of equal value.

Working Shirts, special values at each price, 50c, 75c, $1, $1.25, $1 50 and $2.

We are offering a double-breasted Shirt at $1.25 which is good value at $1 75.

Blue Flannel Shirts at $1, $1 25, $1 50 and $2.

In Night Shirts we have values that have not been approached heretofore at 50c, 75c, and $1. These goods are well made throughout.

The trade on Cardigan Jackets will soon open. We carry a special make that is noted for wear. All prices, $1, $1.25, $1.50, $1.75, $2, $2 50, $2 75 and $3.

Gents' Natural Wool Shirts and Drawers at 50c, worth 75c.

Gents' Natural Wool Shirts and Drawers at 75c, special value.

Gents' Natural Wool Shirts and Drawers $1.25, regular $1.50 quality.

Gents' Natural Wool Shirts and Drawers $1.75, actual value $2.

Gents' White Merino and All Wool Shirts and Drawers, grand values at 50c, 75c, $1, $1.25, $1.50 and $1.75.

Gents' Camel Hair Shirts and Drawers at $1 50, worth $2; at $2, worth $2 50.

Gents' All Wool Scarlet Shirts and Drawers at $1 and $1.50.

REID & HUGHES.

THE
BOSTON STORE

Men's Merino Seamless Half Hose at 12½c.

Men's Camel's Hair and Natural Half Hose at 19c, worth 25c.

Men's extra fine All Wool Hose, in black, scarlet, assorted tans and natural wool, at 25c.

Men's selected wool heavy weight Hose at 35c.

Men's Shaker Socks, in red, blue and gray, at 25c.

Men's extra heavy Shaker Socks, in navy blue.

Men's extra fine Black English Cashmere Hose at 37½c and 50c.

Men's Natural Wool and Silk mixed Half Hose at 50c and 65½c.

We carry constantly in stock a full line of the celebrated Shawknit Cotton Half Hose in fall and winter weights.

Reid & Hughes.

LADIES'
GLOVE DEPARTMENT.

It is for your interest to inspect our lines of Kid Gloves, as nowhere else in the city can the best makes be found. All the New fall shades, stitchings and fastenings. Also a full line of the large pearl-buttoned Gloves that are to be much worn.

Ladies' Kid Glove, 6 button length, Biarritz, in tans, grays, browns and black, 75c.

5-Hook Lacing Gloves in tans, grays, browns and blacks, at 75c.

A new line of Biarritz Kid Gloves, in tans, grays, modes, reds and black, for street and shopping, 95c per pair.

Also White and Pearl Biarritz Gloves, suitable for evening wear.

4-Button Kid Gloves, pique stitching, in grenas, tans, blues, browns and blacks.

5-Hook Marien Kid Gloves in all the fall shades, $1.

A full line of Foster's Lacing Kid Gloves in all shades.

8 Button length Mousquetaire Suede Gloves, in all shades suitable for street and evening wear.

We are showing new novelties in Lace Boas for neckwear, in black with white edge and black with pink, blue and yellow edges.

Children's White Silk Bonnets, a choice line, both plain and embroidered, from 50c to $2, all the latest things.

New Colored Silk and Plush Bonnets, from 50c to $2, all the new colors and styles.

Extra values in Ladies' Cashmere Gloves in black for 17c, 25c, 37½c and 50c.

Reid & Hughes

THE
BOSTON STORE

LADIES'
Hosiery and Underwear.

Ladies' Fleece Lined Cotton Hose, the most desirable style for strictly fall wear, in the following special values:

Fast Black, double heel and toe, at 25c.
Fast Black, double sole, at 37½c.
Fast Black, double heel and toe, at 42c.
Assorted Tans, extra weight silky finishing.
Black Fleece Lined Hose with unbleached foot.
Black Fleece Lined Hose, out size.

The demand for Cashmere Hose, which is just starting in, reminds us that purchasers are interested in that line of goods and we would invite your inspection of the following lines:

Ladies 2 and 1 rib and 5 and 1 rib Black Wool, fine weight, at 25c.

Ladies' Plain Black Cashmere in extra fine woven English goods, all prices, 50c to $1.

Ladies' heavy fall weight Fast Black Cotton Hose at 25c.

Children's Fast Black Seamless Cotton Hose at 12½c a pair.

Children's Fast Black Ribbed Wool Hose at 17c, sizes 5 to 9½.

Child's Black Ribbed Wool Hose at 25c is a durable quality.

Child's Wide and Narrow Ribbed and Plain English Cashmere Hose in high grades.

Infants' Black, Red and Tan Colored Cashmere Hose in every quality.

Infants' White Cashmere Hose.

Ladies' Ribbed Vest and Pants, 50c, extra value.

Ladies' Ribbed Cotton and Wool Vest and Pants, 75c.

Ladies' Ribbed Wool Vests and Pants, $1 00.

Ladies' Vests and Pants, 50c, worth 62½c.

Ladies' Vests and Pants, 75c, worth 87½c.

Ladies' Vests and Pants, $1 00, worth $1 25.

Ladies' Vests and Pants, $1.25, worth $1 50.

Ladies' Natural Wool Vests and Pants, $1 00.

Ladies' All-Wool Red Vests and Pants, $1, worth $1.25.

A large line of Infants' and Children's Vests and Pants in Cotton, Cotton and Wool, All-Wool, Silk and Wool, and All-Silk, at the lowest prices.

Reid & Hughes,

NEW ADVERTISEMENTS.

UNITED STATES
Savings and Loan Company,
Paid in Capital.....$1,000,000
Authorized Capital.....$4,000,000
Shares of Certificates are issued.
7% Guaranteed Bond Certificates @ 100.
6% Partial Dividend Bond Certificates @ 50.
Installment Bond Certificates, payable monthly. Denominations $1,000 to $10,000.
H. C. HACK and GEO. S. SMITH GEN. AGTS.
Office 9 Shannon Building, Norwich.
aug18d

FOR SALE.
200 HALF CHESTS
"RED EAGLE,"
New First Pickings.
FINE FORMOSA TEAS.
The attention of the trade is called to this offering.
L. A. GALLUP, Wholesale.
oct7TuThS

—THE—
BEST BREAD
IS BAKED BY
MRS. CHAPMAN'S Bakery,
No 7 North Thames Street.
oct7d

YOU MAY DEPEND ON
The accuracy, purity and moderate prices of
Prescriptions
—AT—
SEVIN'S.
oct6daw

SPECIAL SALE
(FOR TWO DAYS ONLY)
—AT—
WHITNEY'S.
—FOR—
TOILET SETS & TOILET WARE
DECORATED,
PLAIN WHITE,
JAPANNED,
ENAMELED.
All at 25 Per Cent. Off for Spot Cash.
SATURDAY and MONDAY
Oct. 7 and 9.
(DAY and EVENING.)
Here is a chance to buy Warranted, Perfect and Desirable Goods at 3-4 the regular prices.
Goods Delivered Free in the City and Suburbs.
CENTRAL BUILDING, NORWICH.
oct6daw

THE COMBINATION ONE PRICE CLOTHING CO.
Lucas Block, 47, 49, 51 and Shetucket St.,

We were so crowded last week with our three days' Red Letter Sale that we have concluded to give the sale more room and make our store the busiest one in this city as we have found out the best way to make trade is to offer Bargains. Hence, for this week we will only give Possible Substitutes to all our departments.

As we have not the space to quote the prices of all our reductions, we can only give a few. A visit to our store will show you that our values hold not only Good New Goods, but they have all been reduced.

Our $18 Suits are still $18.
$15 Overcoats are $15.
Our $10 Suits are now $8.
Our $12 Overcoats are $9.
Our $8 Suits are down to $6.
Our $8 Overcoats reduced to $6.

We are catering for the people who look for Good Goods for the least money. Our Pants stock is the largest and we have the biggest assortment of any house.

We are the Clothiers for the Boys and our stock is more than complete in that department. A few of our (all sizes) 75c, $1, $1.25, $1.50 and $2.50 Suits are still here, and should any article bought of us not prove satisfactory, we will gladly refund money or make it up to a good customer's in our advertisement.

HIRSCH & CO., PROPS.

Norwich Morning Bulletin.

VOL. XXXV.—NO. 11,720 | NORWICH, CONN. MONDAY, OCTOBER 9, 1893—SIX PAGES | SIX DOLLARS A YEAR

THIS MORNING'S NEWS.

City and Vicinity.

Fair weather, followed by rain at night.
Blooming trees in Noank and Stonington.
Norwich doctors wanted a Practice Act in 1773.
A valuable survey of 1712 found.
Attempted burglary in Putnam.
[illegible]
A patient sent to the Backus hospital.
Another party to leave for Chicago today.
New London bidding for a new [illegible].
Christian Endeavor convention to be held in [illegible].
Obituaries—Stephen Clark, Mrs. Mary E. Lamb, Mrs. Fannie M. Marcy, Elisha Avery Crary.
The Lyceum company of New London reorganize.
[illegible]
Knights of Columbus to have a fourth degree.
Mackerel plenty off Watch Hill.
[illegible] state
New Haven machinists steal secret inventions.
[illegible] boys shot while chestnutting.
Putnam visited by bold burglars.
St. Francis parochial school at New Haven damaged by fire.

General.

Affairs at Rio Janeiro growing more serious.
Vigilant wins the first race for America cup.
Greenhalge nominated for governor of Massachusetts by the republicans.
Uxbridge's reservoir empty—Water [illegible].
The receiving tomb at Fitchburg, Mass., used for a lockup.
Louisiana terrorized by regulators.
Steamship Russia detained at quarantine—Five deaths on the voyage.
Bismarck arrives at Friedrichsruhe.
Williams college centennial exercises.
Latest from the storm-stricken section of the south.

SPECIAL NOTICES.

We have our usual opening line of trousering comprising neat patterns in Worsteds, Cassimeres and Scotches, and in addition a few special drives in domestic goods that are of remarkably good value for the money, and particularly adapted for business wear.

R. D. JONES & SON.

Merchant Tailors....[illegible] MAIN ST. (Over C. C. [illegible]) oct14

—THE—

COCHRAN HOTEL,

WASHINGTON, D. C.

Cor. 14th and K Sts.

Cable cars, connecting with all depots and public buildings, pass the door. House new, plumbing perfect, table the best. New England headquarters.

[illegible] **F. J. HART,** Proprietor.

ANDREW HYDE, D. V. S.,
VETERINARIAN,
Office [illegible] Bath Street. Office hours [illegible]. Telephone [illegible].

DO NOT SLUMBER
UNTIL YOU HAVE
Dr. Hough's
COUGH AND LUNG BALSAM
[illegible]
Sure Cure for Coughs, Colds, Croup, etc.
PRICE [illegible] CENTS.
Sold by all druggists and medicine dealers

Sick Headache,
CARTER'S LITTLE LIVER PILLS.
POSITIVELY CURED BY THESE LITTLE PILLS.
[illegible] mouth, Coated Tongue, Pain in the Side, [illegible] They regulate the Bowels and prevent Constipation and Piles. [illegible] Only one pill a dose. [illegible] Vegetable. Price 25 cents. 5 vials by mail $1.
Carter Medicine Co. Proprietors,
NEW YORK.
Sold by all Druggists.

Norwich Line to New York.

Trains leave Union Station, Norwich, daily (Sundays excepted) at 8.25 and 9.55 p. m., connecting at New London with steamer "City of Worcester" or "City of Boston," for New York.

Steamer "City of Lawrence" leaves Norwich on Sundays at 7 p. m., New London at 9 p. m., for New York.

Returning, steamers leave New York daily (Sundays excepted) at 5.

For state-rooms and further information apply at Office of the Company, 23 Shetucket street. Telephone call 149-2.

THOMAS CRANE, President.
O. L. JOHNSON, JR., Secretary and Treasurer.

USE
Shipman's
CARBOLIC
OINTMENT,
The most healing preparation in the world
FOR MAN OR BEAST.
For sale by all druggists.

LEAVE YOUR ORDERS AT The Bulletin office for Printing of all kinds, and get fine work at living prices.

FIVE DEATHS DURING THE VOYAGE.

Arrival of Steamship Russia from Hamburg Sunday.

DETAINED AT QUARANTINE.

All Baggage to Be Disinfected—No Alarm Felt in New York.

NEW YORK, Oct. 8.—The steamship Russia from Hamburg arrived at Quarantine station at 10 a. m., today, and reported five deaths during the voyage and a number of cases of illness. A number of [illegible] were in the cabin. The deaths were all said to be of natural causes, but Health Officer Jenkins decided to detain the vessel, disinfect the baggage and take every precaution against cholera.

The ship left Hamburg Sept. 24 with a clean bill of health signed by Dr. White, of the United States marine hospital service, who is stationed at that point to see that the steerage passengers are quarantined and their baggage disinfected before they embark for this country. She has thirteen first cabin, twenty eight second cabin and 410 steerage passengers. There were two ships' surgeons on the vessel and a doctor among the passengers.

From these medical men it is learned that when the ship was one day out from Hamburg, Catherine Luthge, a cabin passenger, 47 years old, was taken sick and died at 6.10 p. m. the same day. She was a weak, anaemic woman, and had been cautioned against a sea voyage. Her brother-in-law, who accompanied her, said that seasickness and her weak condition caused her death.

Ida Stubbs, one year old, a passenger in the steerage, was taken with diarrhoea and vomiting on Sept. 27th, and died at 2 p. m., on the 28th. The case was diagnosed as cholera infantum. The family to which the child belonged consisted of Gotfried and Anne Stubbs, father and mother of the child, a brother, Charles, and Bertha Schel. On the 30th the latter became ill with diarrhoea and vomiting. She was isolated in the hospital. She died Oct. 5th, at 9.10 a. m. On September 30th, Charles Stubbs, aged 9 years, developed symptoms of diarrhoea and vomiting. He was also isolated. According to the ship surgeons he had no cholera. He is now convalescent.

On the 30th Augusta Thomas, from Solingen, a first cabin passenger, 50 years old, who was accompanied by her brother, became quite sick and ate something which did not agree with her. She began to vomit and died immediately. Her brother stated that her family is subject to heart disease, and this is given as the cause of death.

Ida Aue, 36 years old, who was in the steerage, was taken ill on Oct. 3. She had diarrhoea and vomiting, some pains in the limbs and cramps. She was put in the hospital of the ship and is still quite sick, but will probably recover now. Wilhelm Schmutt, 15 years old, a steerage passenger, was taken ill on the 3d. The doctor diagnosed his case as erysipelas of the foot and leg. He died at 1 a. m. Oct. 5.

All those who died except the last were buried at sea. The doctors on the ship said that they were satisfied that none of the deaths were due to cholera. Dr. Sanborn, the boarding officer, reported to Dr. Jenkins, who made a personal examination of the vessel. He found her to be in excellent condition and the passengers to be a clean lot. He decided to hold the ship as a precautionary measure and for investigation.

He had the woman Ida Aue removed to the hospital on Swinburne island in the lower bay this afternoon. Charles Stubbs was also taken there, and his father and mother were taken along as suspects.

Dr. Jenkins said that he would not express any opinion as to the cause of death of the passengers who died on the Russia until a bacteriological examination had been made.

Dr. Byron, the bacteriologist of the health department, is making an examination. No apprehension is felt here in regard to the danger of cholera getting in, even should the cases on the Russia prove to have been due to that disease.

The passengers are a happy lot of people, mostly German, and there is no panic among them. The ship is capable of accommodating 1,000 people and has only half that number on board.

Dr. Jenkins states that he will probably remove the passengers to Hoffman island in the lower bay, tomorrow, where they will be detained five days. Their baggage will be disinfected and every precaution taken. Kinyon, of the marine department, boarded the ship several times during the day. He said the ship's surgeons had given a complete history of each case, showing that none of the deaths were due to cholera.

WILLIAMS COLLEGE CENTENNIAL.

Large Audiences Present—Address by Dr. Henry Martyn Field.

WILLIAMSTOWN, Mass., Oct. 8.—The Williams college centennial opened this morning under most favorable auspices. The weather was fine, very large audiences attended all of the exercises and there were few disappointments from the failure of those who were to take part in the programme.

A notable feature of the day's services was the music which was rendered by a chorus of thirty men's voices, most of the singers coming from the Glee club or other musical organizations. The choir had been holding special rehearsals for some weeks past and sang with surprising spirit and sureness.

In the afternoon they sang an anthem, "Prepare Ye for the Way of the Lord," composed for the occasion by John Howes, the organist, who came from Lenox for the occasion. The chorus was under the leadership of W. B. Frear, '93.

Rev. Robert H. Booth, '49, of New York city, presided at the morning session. Rev. Dr. John A. Denison conducted the preliminary exercises. He was assisted by the Rev. Mr. Slade, the village pastor, and the Rev. Dr. Eben Halley of Troy.

The sermon of the Rev. Henry Hopkins, '58, of Kansas City, illustrated the extent to which he has grown in the larger outlook and contact of the west. The subject of his sermon was "The Connection between Religion and Education," and his text was from Phillipians iii. 10, "That I May Know Him."

The afternoon exercises at 3 o'clock took the form of a conference on the subject of the "Ratio of the Modern College to applied Christianity." The Rev. Dr. Charles Cuthbert of Brooklyn, N. Y., presided and made the opening address.

The Rev. Dr. Henry Martyn Field spoke on the college place in life as indicated by the university settlement in cities. He said: A college is by no means necessary to success in life. Many of those who have attained the highest point and were the most powerful, never saw the inside of a college walls. But this does argue against the value of a college education, even though it is not always necessary. It only shows that the best training is that which fits one most for the work that he has to do in life; and that institutions of learning serve their purpose best when they best serve mankind. It is of the first importance that a college should keep in touch with the life of the world. The college of today is not a monastery. It is a gymnasium for the training of athletes for the intellectual, moral and even physical discipline of those who are to be leaders in their generation. The great question of our day is the social question. Every capital in Europe is seething with internal fires that threaten an explosion. There are painful contrasts in our own country. Today we are celebrating at Chicago the triumph of civilization. But do we consider how near barbarism lies to civilization?

Between these two extremes of society there is a great gulf fixed. An effort has been made on a gigantic scale by the Salvation army. But where is the place for the college? Our English friends have taught us by setting an example by planting in the heart of London, in the center of its poverty and wretchedness, what is called the University settlement. Here college men from Oxford and Cambridge come as friends and brothers standing on the level of a common humanity. Those who are here find a better rest than the stones of the street, the naked can be clothed and the hungry can be fed, but the chief thing that is given is personal sympathy. Do you ask why it is necessary to have college-bred men for such a service? Because God for his work demands the best.

The W. M. Grosvenor, rector of Trinity church at Lenox, spoke on "The Modern College and Church Unity."

In addition to the alumni prayer meeting held in the congregational church this morning, another was held in the college chapel this evening. The leader was the Rev. Henry A. Schauffler, '59.

TODAY'S YACHT RACE.

Prospects for Wind Not Good—The Course to be a Triangular One.

NEW YORK, Oct. 8.—Tomorrow the Vigilant and Valkyrie will battle on the sea once more for the possession of the America's cup. The course will be a triangular one and such a course is especially adapted to bring out the qualities of a yacht. There will be ten miles of running, ten miles of reaching and ten miles of windward work. The start will be at the Sandy Hook lightship and all the sailing will be on the open sea. The starting gun will be fired at 11.25 o'clock. If it is foggy or there is no wind, the regatta committee of the New York club will use its discretion to postpone the race.

The prospects for wind were not encouraging today. The indications were that there would be light southeasterly breezes. If the indications are fulfilled, then there may be another fiasco, or what is more likely, the boats will not be started.

Martin Lyons, the pilot of the Valkyrie, was not at all cast down by the result of Saturday's race. He said today that he honestly believed the Valkyrie the faster boat and could win the cup. He also urged that the excursion steamers should keep farther away from the yachts.

Mr. Kerr, Lord Dunraven's father-in-law, who sailed on the Vigilant, as representative of the Royal Yacht club squadron, also spoke of the way in which the excursion boats hung about the racers and hoped they would not do so hereafter. Mr. Watson, the Valkyrie's designer, said he did not consider the race of Saturday any test of the relative merits of the two vessels.

Mr. Herreshoff thought that the Vigilant had certainly shown herself superior to the Valkyrie in light winds. In analyzing the race of Saturday it is seen that the gain of thirty seconds which the Valkyrie made going home was more apparent than real, for the Vigilant in standing off towards the Jersey shore looking for wind sailed a longer course than the Valkyrie and by so doing probably lost fully thirty seconds.

Declines the Offer From King Humbert of a Winter Residence.

BERLIN, Oct. 8.—Before leaving Kissingen yesterday Prince Bismarck received a dispatch from King Humbert of Italy, offering him for a winter residence the royal [illegible] at Capo di Monte, near Naples. Bismarck, although declining the offer, expressed himself as [illegible] touched by the king's kindness.

Bismarck's dauntless resolution to get well and his determination not to submit to the treatment accorded to a dying man are his motives for refusing unusual favors from any quarter. Just what his condition is, it is difficult to learn. The reports from day to day are entirely contradictory. Some of his old friends have ascertained, however, that he is again taking keen interest in public affairs. In Kissingen during last week, he dictated communications, which have reached Herr Von Bennigsen, leader of the national liberals, Baron Wrangher, leader of the Agrarian league and several other politicians. Probably some of these communications were merely answers to inquiries as to his health. Others are known to have had a bearing upon impending political developments.

Yale's Greek Prize Awarded.

NEW HAVEN, Conn., Oct. 8.—The Hugh Chamberlain prize, annually awarded to the best member of the freshman class at Yale who passes the best entrance examination in Greek, was Saturday announced as awarded to Edward Hicks Hume of Bombay, India, who fitted for Yale at the Newton, Mass., High school.

New Haven Parochial School Damaged by Fire.

NEW HAVEN, Conn., Oct. 8.—St. Francis (R. C.) Parochial school was damaged by fire this morning to the extent of about $3,500. The fire started in the dressing room and origin is unknown, but is supposed to have been the work of fire bugs.

Quarantine Raised.

MADRID, Oct. 8.—The government has raised the quarantine declared against steam vessels arriving from Jersey City, Rotterdam, Santos and Rio Janeiro.

Lord Dufferin's Son to Marry a Minnesota Girl.

LONDON, Oct. 8.—The marriage of the Marquis of Dufferin's son, Lord Terence Blackwood, to Senator Davis' daughter, Flora, is fixed to occur in the American Church of the Holy Trinity in Paris, on October 27.

Ex-President MacMahon's Condition Serious.

PARIS, Oct. 8.—The condition of Marshal McMahon, ex-president of France, who has been ill for some time, has suddenly become worse and is now believed to be dangerous.

A Socialist Congress in Session.

PARIS, Oct. 8.—The national congress of the socialist party opened here Saturday. Delegates representing 800,000 men are present. The proceedings will be secret.

OVER 2,000 LIVES WERE LOST,

And Millions of Dollars Worth of Property Destroyed,

BY THE GULF STORM.

Latest News from the Stricken Section—Situation Appalling.

NEW ORLEANS, Oct. 8.—The latest news from every section stricken by the recent storm, tends to confirm the belief that over 2,000 lives were lost, and that millions of dollars worth of property was destroyed. Besides that thousands of people have been deprived of the means of making a livelihood. The situation is appalling, but New Orleans is doing all it can to relieve those in want.

Dr. Story, coroner of Plaquemine parish, says: "A good many carloads of provisions and clothing have been sent, but not near enough. Men, women and children are without food and clothing. They have become so desperate that they have threatened to attack the stores and steal food. It is a frequent thing to see little sufferers crying and begging piteously for something to eat. Single graves for the dead were impossible. Great trenches were dug and bodies were piled in, one on top of the other. I don't think I exaggerate when I say that at least 2,500 souls were ushered into eternity by the recent storm. This includes the Bayou Cook county, Cheniere, Caminada and Grand Isle. I believe firmly that the marshes and other places are filled with human forms. It is impossible to get at them, however, as no one is adventurous enough to explore the swamps. There can be no doubt that this condition will lead to an epidemic of fever or even of cholera. If one case of the latter disease should develop, it would spread through the country like wildfire. Can nothing be done to prevent this?"

The relief party which set out from Biloxi, tells an awful story of the destitution and loss of life in the Louisiana marshes. They are filled with dead and putrifying bodies. The names of lives lost on the marshes will never be known. Newly made graves were everywhere. Hundreds of oyster boats and luggers were lost with most of their crews and the survivors tell terrible stories of their suffering. Most of them were [illegible] when found.

Captain Julian Lefort, the leading spirit among the survivors of the Cheniere Caminada, places the number saved at 800. The population of the island and the bayous consented with it was slightly more than 1,800. He says the island will be abandoned as the habitation of man. Grand Island and Chandeleur will also be abandoned.

HEBREW SUFFERERS.

Whole Families Expelled From Russia—Trying to Reach United States.

BERLIN, Oct. 8.—The villages of the Russo-German and Austro-German frontiers are crowded with Hebrew families who have been expelled from Russia and are eager but powerless to emigrate to the United States. All are absolutely destitute and miserable. Men and women prostrate themselves before travelers and beg for bread and money.

Gov. Morris and Staff Arrive at Chicago.

CHICAGO, Oct. 8.—Governor Morris of Connecticut with his staff and ninety invited guests arrived in Chicago this afternoon on a special train and quartered at the Chicago Beach hotel just outside the World's fair grounds. The party saw the illuminations and visited the Connecticut building. Many women are in the party and also Sam Fessenden. They will join in celebrating Connecticut day.

Fatal Grade Crossing Accident.

CINCINNATI, Oct. 8.—An express train on the Big Four road crashed into a barouche last evening at the crossing near Kyles station. The occupants of the vehicle were Matt Foley, a well-to-do farmer, his wife and two sons, William and Thomas, aged 15 and 17 respectively. Mrs. Foley and her two sons were instantly killed, while Mr. Foley was seriously injured.

$8,500 at Bridgewater, Mass.

EAST BRIDGEWATER, Mass., Oct. 8.—A house and stable owned by H. M. Eldredge of Prattown, between this place and Bridgewater, were destroyed by fire tonight. The origin of the fire is unknown. Loss $8,500; partly insured.

Cruiser Montgomery Arrives at Baltimore.

BALTIMORE, Oct. 8.—The U. S. cruiser Montgomery arrived here today from New London, Conn. She is leaking but is easily kept free by her pumps. All her coal and extra weights will be taken out and a survey made by the company. The Montgomery proceeded down the coast from Sandy Hook at 18 knots speed.

Schooner Given Up for Lost.

PHILADELPHIA, Oct. 8.—The schooner George W. Fennimore, from Brunswick, Ga., August 26, for this port, with a cargo of cast ties, has been given up for lost. She was commanded by Captain Herbert Hazelton of this city and had a crew of six men.

Accounts Were Short Over $100,000.

TUSHAHOMMA, I. T., Oct. 8.—Thomas McCurtin of the Choctaw nation made his report to the national council yesterday. He is said to be short over $100,000, and since reporting he has fled.

104 Cases of Cholera in Three Days.

MADRID, Oct. 8.—In the last three days there have been 104 fresh cases of cholera and 41 deaths in the province of Biscay, whose capital is Bilbao.

Brief Telegrams.

Ducharme's barber shop at West Haven was broken into Saturday night, and razors, shears and cigars taken.

The total women's vote in this state last Monday was 4,141. In New Haven county 1,325 voted. The smallest vote was in Middlesex county, 74.

During the past week there were reported at the bureau of contagious diseases in New York city the following cases: Typhoid fever, 35; scarlet fever, 45; measles, 48; diphtheria, 139; small-pox, 6.

An offer of a $50,000 purse has been made by the Metropolitan Arena club of Vicksburg for the Corbett-Mitchell affair.

Owing to theft of wheat and coal from its cars the Eastern Minnesota railway has determined to evict seven families whose habitations are upon its lands at West Superior, Wis.

The body of Mrs. Lispenard [illegible] of New York, who died at Newport, R. I., on Saturday of paralysis, was taken to the metropolis Sunday. The body was accompanied by the family. The funeral will be held in New York on Tuesday. The services were held at Newport.

LOUISIANA TERRORIZED

By Whitecap Regulators—Notices Posted for Cotton Planters.

NEW ORLEANS, Oct. 8.—Louisiana is again terrorized by regulators and in many parts of the state people are calling for a special meeting of the legislature to cope with them, unless Governor Foster takes immediate steps to suppress the outrages. News reached here yesterday of the appearance of whitecapism in Catahoula parish, a part of Caldwell and the eastern part of Grant. Gin houses throughout that section have been plastered with notices by regulators directing planters not to gin their cotton until the price has reached ten cents, and threatening to burn the gin houses of every planter who dares to disobey this order.

BASE BALL.

The Dauvray Cup Now Personal Property of the Boston Nine.

KANSAS CITY, Mo., Oct. 8.—At the end of the eighth inning in today's Boston-All-American game, the Dauvray cup was formally presented to the Bostons and became their personal property, having been won three times. The Bostons outbatted and outfielded their opponents today at all points and won about as they pleased. Score:

Boston	[illegible]									8
All-Americans	[illegible]									1

Bold Burglars at Putnam.

[Special to THE BULLETIN.]

PUTNAM, Oct. 8.—At about midnight Saturday Mrs. J. W. Cutler was awakened by a noise in the pantry and aroused her husband, who went to the music room, to discover a burglar getting into the window. Mr. Cutler fired three shots at him, and this alarmed the boarders in the house of Mrs. Prentice. While the attention of the inmates of Mrs. Prentice's house was attracted to the Cutler house the burglars went to the rear of the Prentice house and tried to enter there, but were frightened away.

Subsequently they returned to the Cutler house and made a second attempt to enter it, and were again shot at by Mr. Cutler. A team then drove up and they fled. One burglar entered the pantry of the Cutler house, but could not get into the dining room where the silver was kept. A circular hole was cut in a pane of glass of the window in the dining room where the burglars shot at were trying to get in. Two tubs of meal were overturned by the burglars in the pantry, and it was probably the noise of the falling tubs that awakened Mr. Cutler. The burglars did not succeed in getting anything of value.

VIGILANT WINS.

Corrected Time, 3m. 48s.

NEW YORK, Oct. 8.—Following is the official summary of Saturday's race:

Course, 15 miles to leeward or windward and return.

Names.	Start.	Finish.	Elapsed Time.	Corrected Time.
Valkyrie	11:25:00	[illegible]	[illegible]	[illegible]
Vigilant	11:25:00	[illegible]	[illegible]	[illegible]
Outer Mark.				
Vigilant	[illegible]			
Valkyrie	[illegible]			

Vigilant wins; corrected time 5 minutes, 48 seconds.

The Evangelical Alliance at Chicago.

CHICAGO, Oct. 8.—Not since the parliament of religions adjourned has Columbus hall been so crowded as at the opening of the sessions of the evangelical alliance, in memorial art palace this afternoon. On the stage were representatives of this and many foreign countries.

The session was opened with singing, after which the Rev. Dr. Riesendorf invoked the divine blessing. President Bonney made a brief address of welcome, which was liberal and broad in its sentiments. He was followed by William E. Dorne and Josiah Strong.

Prof. Henry Drummond, author of "Natural Law in the Spiritual World," presented greeting in behalf of Scotland.

A Gloucester Fisherman Drowned at Newport.

NEWPORT, R. I., Oct. 8.—The body of Charles Cole of Gloucester, Mass., aged 23 years, a fisherman on a vessel at anchor in this harbor, was found about three o'clock this morning in the water at a wharf in the lower harbor front. The police were notified of the drowning by John McCormick, a companion of deceased, who said that he and Cole had gone to the wharf together to board their vessel and that Cole had stumbled and fallen overboard in seeking a rowboat. In view of peculiar circumstances surrounding the case McCormick was detained by the police, but was later released, as there was no charge or evidence on which to hold him.

Two New Haven Machinists Steal Secret Inventions.

NEW HAVEN, Oct. 7.—James Shea and John Healey, two machinists employed at the Mount Carmel Bolt Company's works near this city, have gone to parts unknown. It has just been discovered that while engaged in building a lot of special screw machines they took duplicate parts from the factory and put them together, expecting to dispose of the machine when completed. The machines are of special design and are built and operated in secret.

The affair has been kept a secret with the hope of running down the culprits. The company do not mind the loss of the machine as much as the likelihood of rival concerns learning the secrets of the machine.

Boy Killed by a Falling Stone.

CHERRYFIELD, Me., Oct. 8.—A three years old son of Levi Tibbetts was instantly killed at Millbridge yesterday. He was playing in a quarry when a stone weighing a ton fell on him, crushing him into a shapeless mass. It is supposed that he undermined the stone in getting out small ones under it.

Shot While Chestnutting.

WATERBURY, Conn., Oct. 8.—Saturday forenoon three boys named Harrington, Luddy and Riley, were out chestnutting on the Chipman farm, owned by a man named Spier. George Roberts, a farm hand employed by Spier, saw the boys stealing chestnuts and fired at them with a shotgun loaded with No. 5 shot. Luddy and Harrington were hit. Luddy is seriously wounded and may die.

Plans for an Intercollegiate Chess Tournament.

NEW HAVEN, Conn., Oct. 8.—Plans have been made to have another intercollegiate chess tournament held in New York city this year. It will take place during the Christmas holidays, and Yale, Princeton, Harvard and Columbia will participate.

Voorhees Gives Notice.

WASHINGTON, Oct. 8.—In the senate Saturday Mr. Voorhees gave notice that on Wednesday next he would ask the senate to continue in session until a vote is taken on the repeal bill.

BISMARCK AT FRIEDRICHSRUHE.

Hardly Felt the Fatigue of the Journey from Kissingen.

EVIDENTLY GROWING STRONGER.

No Demonstrations as the Route to Friedrichsruhe.

HAMBURG, Oct. 8.—Prince Bismarck's special train arrived at Friedrichsruhe at 11.07 o'clock last evening. Bismarck had hardly felt the fatigue of the journey from Kissingen, and as he stepped on the platform he was apparently in better spirits than at any time previous to the beginning of his illness. With a gesture of impatience he declined his doctor's offer of assistance. He took a few cautious steps from the train, then drew himself up, and turning to the station master, asked: "Are you all well here?" "Very well, your highness." "Thank God, that pleases me."

Two carriages were waiting for the Bismarck party. The prince walked unaided to the first one and Dr Schweninger took his place in it beside his patient. Dr. Chrysander and the princess entered the other carriage. Bismarck laid the stout stick which he had brought to his head from Kissingen, across his knees, pulled down his great cloth cap and called to the coachman to go ahead.

The order against making a demonstration which might excite Bismarck was obeyed with military exactness in every respect.

Steamer Arrivals.

At New York—New York from Southampton; City of Rome from Glasgow; Italia from Alsace.

At Boston—Borderer from London.

SPECIAL NOTICES.

ROYAL BAKING POWDER.

Absolutely Pure.

A Cream of Tartar Baking Powder. Highest of all in leavening strength.—(Latest U. S. Government Food Report.

Royal Baking Powder Co., 106 Wall St., N. Y.

As the Elephant with his Trunk lifts Heavy Burdens so

IVORINE

WASHING POWDER

will lift heavy burdens from the overworked housekeeper. It cleans everything—clothes, floors, dishes, etc., and injures nothing.

From April 1st, 1893, every package contains a splendid cake of pure Olive Oil Toilet Soap.

J. B. Williams Co. Glastonbury, Ct. For 50 years the makers of Yankee Shaving Soap.

CITY OF NORWICH WATER WORKS.
OFFICE OF BOARD OF WATER COMMISSIONERS,
NORWICH, CONN., Oct. 1, 1893.

Water Rates for the quarter ending Sept. 30, 1893, are due and payable at this office Oct. 1, 1893. Office open from 8 a. m. to 12 m., and 1 to 6 p. m.; Wednesday and Saturday evenings, 7 to 9, until Oct. 20.

Additions will be made to all bills remaining unpaid after Oct. 20.

EDWIN LATHROP, Cashier.

FREE.

Ask your druggist for a sample bottle.

ELIXIR OF LIFE

[illegible]

[illegible]

HABITUAL CONSTIPATION,
SICK-HEADACHE,
DYSPEPSIA,

And all ills arising from a disordered stomach. Trade supplied by

LEE & OSGOOD.

Hack, Livery, Boarding and Sale Stable,

7 TO 13 ONECO STREET,

A. M. ETHERIDGE, Proprietor.

All orders given prompt attention. Moderate prices.

MRS. BIRD'S LUNG CURE

is getting to be

A Household Remedy.

It will cure a cold in the head; stop your cough, and is especially adapted for colds that have become seated on the lungs.

Your Druggist or Grocer can supply you. Take no other.

BICYCLE CHAMPION HURT.

A Bad Accident at the Manhattan Field Races Saturday.

NEW YORK, Oct. 8.—One of the worst accidents that ever happened at a bicycle race occurred Saturday afternoon at the races of the National Cycling association at Manhattan field. J. W. Schofield, the English professional champion, was badly hurt and is at the Manhattan hospital. Four others were seriously hurt and required the services of a surgeon.

It was in the fourth race. Schofield, who was leading, slipped a pedal and was thrown heavily to the track. Carl Hess, C. W. Essenger, O. W. Price and William Martin, the other racers, were following close behind at a terrific clip, and all rode over the prostrate form of the fallen rider. They were all thrown with great force and were unable to get up for some time. Schofield was unconscious when assistance reached him, and it required the services of two physicians to revive him. He was found to be quite badly hurt, and it was deemed advisable to send him to the Manhattan hospital. The others were attended to on the grounds by physicians, and later sent to their rooms.

Steam Lumber Mill Burned.

HANOVER, N. H., Oct. 8.—The Norwich Shook and Lumber Co's steam mill at Norwich, Vt., was burned early this morning. The building was 200 feet long, two stories and basement, and it had just been completed. It was splendidly equipped with new machinery of the highest grade. All the machinery and considerable manufactured stock was lost. The fire was discovered in the dry-house by the watchman soon after 3 o'clock. It was undoubtedly of incendiary origin. The watchman was badly burned.

NEW ADVERTISEMENTS.

EATON, CHASE & CO.

Are Agents for the sale of the

Parker & Baker SHOT GUNS

—AND—

Dupont's Gunpowder.

EATON, CHASE & CO.,

Hardware Dealers,

3, 5 and 7 Commerce St.

EDITH BLISS-LeJEUNE,

Receives pupils in Vocal and Piano Music at North Washington St.,

Near the hospital corner. Apply

Mondays and Saturdays.

—FOR A—

HAIRSWITCH, BANGS, PUFFS, INVISIBLE HAIR NETS, etc.

CALL ON

MRS. N. E. SCHUMACHER,

38 Union Street, Opp. City Hall.

She has the reputation of carrying a first-class stock and doing good work.

Ladies' Dongola Kid Button Boots, Opera and Common Sense. D and E widths, $1.50

THIS WEEK

—AT—

Herren's,

Opposite Porteous & Mitchell's. Agent for W. L. Douglas $3 shoe.

All Kinds Of Picture Frames

And an elegant line of

FRAMED

—AND—

UNFRAMED PICTURES

Can be found at

M. J. Farrell's

Art Parlors,

61 Broadway.

WIND COLIC, Cholera Infantum, Diarrhoea, Dysentery, Summer Complaint, and all ailments incident to children, especially during teething, prevented and cured by Russell's White-Drops. [illegible] Bottle. All Druggists.

DON'T DESPAIR.

Dr. Z. J. Lewis Can Cure You.

Specialist on private Chronic Diseases of men. Cure guaranteed, no matter of how long standing. Office hours, 9 to 2 and 4 to 8. Sundays, 10 to 2 and 5 to 7. 129 Friendship St., Providence, R. I. Consultation free. Address, [illegible]. Out of town patients successfully treated by mail. Send for new edition of book and symptom blanks forwarded free.

The Connecticut Concreting & Gravel Roofing Co.,

Sole agents in Norwich for the

New England Felt and Roofing Co.

BEE HIVE BRAND

Also Two and Three-Ply Ready Roofing, etc., etc. Work guaranteed.

Office No. 3 Thames St., Norwich, Conn.

WANTS.

FEMALE HELP WANTED.

To Make Rubber Shoes. Steady employment and fair wages. Apply to COLCHESTER RUBBER CO., Colchester, Conn.

WANTED.

A YOUNG GIRL AS NURSE.

One who has been accustomed to assist in the care of children. Apply, with reference, to MRS. J. H. WELLES, Norwich Town.

WANTED

A YOUNG LADY WITH SOME EXPERIENCE wishes a position to do office work. Reference. Address box [illegible], city. oct9FMW

Employment Wanted for good Help of All Kinds.

All kinds of good help can find places by applying to the REAL ESTATE & EMPLOYMENT OFFICE, 10 Central Building, or Lock Box 1170. oct7d

FOR SALE OR RENT.

DWELLING HOUSES, BARNS, FARMS, BUILDING LOTS.

TURF AND EXTRA QUALITY LOAM FOR SALE. OFFICES AND STORES TO RENT CHEAP.

WANTED

Male and Female Help; also Home for a Boy who will do chores for his board and schooling; position for a man who worked [illegible] years at last place. REAL ESTATE OFFICE, Room 10, CENTRAL BUILDING.

AT LAST WE HAVE IT—Active workers wanted everywhere to take orders for "SHEPP'S WORLD'S FAIR PHOTOGRAPHED," [illegible] book of [illegible] photographs of buildings, [illegible] daily sales [illegible] thing and sandwich you will make money fast; big commissions; books on credit; illustrated circulars, terms free. Outfit, 50 [illegible] $1. Ad. Globe Bible Publishing Co., [illegible] Dearborn St., Chicago, Ill., or [illegible] Chestnut St., Phila., Pa.

WANTED.

To rent the residence occupied by Merritt B. Dexter, No. [illegible] Orchard street. For further particulars, inquire on the premises.

Now is the Time to Sell Your Stoves.

BAKER, the Auctioneer,

No. 7 Water St., will pay spot cash for second hand cooking stoves and parlor stoves.

COLUMBIAN HOUSE,

No. 4 Franklin Square.

Permanent and Transient Boarding. Also Table Board. All modern improvements. Terms reasonable.

G. A. BURLINGHAM.

NEW ADVERTISEMENTS

HOUGH'S.

[illegible] BAMBOO TABLES [illegible]

BAMBOO EASELS 50c

BAMBOO MUSIC STANDS $1.50

Opp. Wauregan House

A. F. HOWARD, DENTIST,

Over Boston Store, opp. Wauregan House. Pure Nitrous Oxide Gas administered.

ALBANY DENTAL ASSOCIATION

SCIENTIFIC DENTISTRY AT MODERATE PRICES.

BEST SET OF TEETH ON RUBBER, $8.

No better made, no matter how much you pay. All work guaranteed.

[illegible] BROADWAY.

JARVIS' MILITARY BAND —AND— ORCHESTRA

Furnish Music for Parades, Picnics, Balls, Excursions and Entertainments of All Kinds at Reasonable Prices. Address A. W. JARVIS, Leader, [illegible] Division St., Norwich, Conn.

—THE—

NORFOLK BREWERY,

BOSTON, MASS.,

CELEBRATED ALES.

INDIA PALE ALE,

GOLDEN ALE and PORTER.

Put up Expressly for Family Use

The above Ales in Hhds., Bbls., and Half Bbls., Constantly on Hand.

J. A. WUTTKY,

109 WATER ST.

Sole Agent for Norwich and Vicinity.

DR. S. W. FISKE,

Clairvoyant Botanic Physician and Magnetic Healer, Business and Test Medium.

Dr. Fiske can be found at his residence, No. [illegible], Norwich, Conn., all of the time [illegible] notice.

[illegible] the sick to consult Dr. Fiske at [illegible] describe your feelings and disease [illegible] without asking you a question, [illegible] medicines and magnetic healing [illegible] he is enabled to [illegible] short time. He has had [illegible] years of valuable experience in the practice of medicine and has thousands of testimonials from patients whom he has cured.

Dr. Fiske is constantly curing patients of the following diseases that have baffled the skill of the most prominent physicians, such as diseases of the stomach, liver and kidneys. All female complaints positively cured. Humors in blood, rheumatism, neuralgia, dyspepsia and general debility, gonorrhea, leucorrhea [illegible] of private diseases of both sexes [illegible].

Weak, nervous men, suffering from the errors of youth, restored to perfect health. All nervous diseases, and lost manhood restored.

The Doctor treats all kinds of chronic and [illegible] standing diseases with great success. [illegible] furnished reasonable and can be [illegible] by express when desired.

The Doctor also gives advice on Business matters and all the affairs of life. Clairvoyant Sittings, $1. If by letter, send $2, age, sex, a lock of hair and stamp. For particulars, send stamp for circular.

A long and successful practice with numerous testimonials attests the wonderful success of Dr. Fiske as a Seer, Healer and Physician of merit. All should consult him as he is always reliable.

ESTIMATES FOR ALL KINDS OF PRINT[ING] furnished on application to this office

The Bulletin.

OFFICIAL TIME TABLE —OF— Norwich Street Railway Co.,

Taft., Greeneville, Franklin Square and West Side.	Franklin Sq., Falls and Bean Hill.
[illegible]	[illegible]

SUNDAY TIME.

[illegible]	[illegible]

[illegible] E. [illegible], Jr., Supt.

LOCAL NOTICES.

Nice furnished rooms to rent.

Good general servant wanted.

Thoroughly competent nurse wanted.

The Peckham cottage, East Broad street, is for sale.

Ladies will find Prentice's furs as represented. Call and see them.

The attention of contractors is called to a notice of the Preston selectmen in another column.

Dean's Rheumatic Pills absolutely cure rheumatism and neuralgia. Entirely vegetable. Safe.

Smith & Gilbert have the most complete assortment of fine woolens for fall ever shown by them.

Eaton, Chase & Co. are agents for the sale of the Parker & Baker shotguns and Dupont's gunpowder.

The four-story brick block, 13, 15 and 17 Commerce street, and double house on Bath street, are for sale.

Allen, Worth & Co. have a large stock of fancy butter in tubs and prints; also fresh Vermont and Michigan eggs. See advertisement.

One of the popular and well appointed pharmacies in this city is Duggan's, 50 Main street. Carefully compounded prescriptions a specialty with him.

Classes in bookkeeping, penmanship, arithmetic and shorthand and typewriting will be formed at the Norwich Business College this morning.

T. E. McClenathan names a few specials of millinery in his advertisement this morning and gives very low prices with them. All late styles and new goods.

Reid & Hughes are showing a fine line of everything in the way of infants' goods, embracing cloaks, bonnets, shirts, slips, hose, bootees, moccasins, etc. They make a specialty of these goods and can supply anything and everything needed for the adornment and comfort of the little fellows. See advertisement.

NORWICH AND VICINITY.

The Norwich Weekly Courier is the best weekly newspaper in New England at 50c a year.

To Confer a Fourth Degree.

Supreme Knight Phelan of Bridgeport, Dr. Tracy of Meriden, Secretary Colwell of New Haven, and T. H. Cummings of Boston, prominent officials of the Knights of Columbus, have decided to institute a new degree to be known as the Fourth. It will surpass any of those in vogue at present.

Sent to the Hospital.

J. Gorman of Danielsonville arrived in town Saturday night with a broken arm. He remained at police headquarters until Sunday afternoon when he was taken to the W. W. Backus hospital. Dr. L. B. Almy attended the man while he remained in the court house.

[illegible]

In the superior court at New London foreclosure was granted in the case of F. L. Palmer vs. the Lyceum Theater company, time limited to November 15. President Chappell stated in the court that the theater was unable to pay interest on mortgages or bonds, and the object of the foreclosure was to reorganize the company.

Will It Be Vance?

The Hartford Times says: It is stated on excellent authority that the authorities in Washington, in order to settle the difficulty about the appointment of a democratic successor to Collector Hutchinson, have decided to appoint Labor Commissioner Vance to the position of internal revenue. The other candidates are Clinton Davis, Mr. Bysbee of Meriden, Murphy of Norwich. Mr. Vance is not inclined to accept the position.

Lost Pocketbooks.

Last Thursday an elderly lady residing on Peck street had the good fortune to find a pocketbook containing a sum of money. As she "did not want that which belonged to another," she sent an advertisement to THE BULLETIN announcing her find. Shortly after breakfast Friday, the pocketbook was fully identified as belonging to a lady residing in Worcester, Mass., who had made a visit to this city a short time since. The honesty of the finder developed the fact that several individuals were in search of pocketbooks containing various sums of money, one of the inquirers being a gentleman who has long since passed the prime of life. A good "fat" pocketbook in times like these is not to be sneezed at; and people losing money would do well to remember that, as in the past, a few lines in THE BULLETIN will be very apt to restore to the owner the lost property.

Election Troubles at Mansfield.

At Mansfield, the democrats question the election of the republican candidates because all their ballots had punctuation marks following the names of the candidates. It is possible that there may be a test case to determine the validity of these ballots, which were unusual. The democratic and prohibition ballots were printed without punctuation marks, which is according to the law and the usual practice elsewhere. It is claimed that by the use of these marks ballots of bribed voters may be easily marked for indentification.

City Court—Brown, Judge.

In Saturday's session of the city court the continued case against Uriah Franklin was proven and he was fined $5 and costs, $16. He settled.

G. F. McCarty for breach of peace was fined $5 and costs, $11 88, which he paid.

John Anderson for intoxication was fined $1 and costs, $10 81. He was sent to jail to work out his bill.

The continued case of Charles Winnegar for breach of peace was settled by payment of the costs, $11 17.

William Ogden and Joseph Smith were presented for violating the screen law. Bonds of $100 were furnished for the continuance of the cases to October 19.

New London Bidding for Industries.

The committee of trade and manufacture of board of trade met at the rooms of the board Friday night. Mayor Bentley and ex-Governor Waller were also present. The matter of the removal of the Bath iron works to this city was discussed. Governor Waller thought there would be no difficulty in raising $100,000 to be invested in stock, and said he did not favor bonuses. He favored writing a strong letter to General Hyde and asking him to visit New London and talk the matter over with the business men of this city. This suggestion was adopted.

The question of the brewery to locate in New London was also taken up, and Governor Waller said he had talked with one of the New York men interested and was favorably impressed. He gave it as his opinion that they were very profitable industries. It was decided to ask the brewery projectors to call at the governor's New York office when ready to talk business.

GOOD FISHING.

Mackerel Plenty Off Watch Hill—Blue Fish in the Race.

Mackerel and blue fish are quite plenty again in the waters adjacent to Stonington, and for the last few days have been caught in large numbers.

At the present time mackerel are the most plenty off Watch Hill. It requires no great effort for one man to catch four or five hundred in a day. They are not No. 1 mackerel, but what are known as the chub and thimble eye variety.

The blue fish abound in the race, at the west end of Fisher's island. Notwithstanding the fact that the fish are there, the fishermen are not sure of effecting their capture when they make the effort. Blue fish are peculiar; they are always ready to bite anything but bait.

They are a king fish and arbitrary in the extreme. Not only will they bite other varieties of fish, but many a man who has had them in his grasp can attest to their cannibalistic natures. But with such a propensity for biting, they select their own time and place for exercising this privilege. You may visit the Race one day and secure a boat load of the coveted fish, the next day you may fish the same ground over and see the fish skipping out of the water all around you, but "nary a fish will you get." It is a peculiarity with blue fish to act their own pleasure, and one that they seem to enjoy, no matter what the man at the other end of the line may think about it.

LARGE CONVENTION

Of Christian Endeavorers to be Held in Bridgeport.

The Bridgeport Christian Endeavor society has almost perfected arrangements for the big convention to be held in that city October 31 and November 1. Over 5,000 delegates will be present, representing many C. E. societies all over New England, and the task of arranging for their comfort throughout the two days' meeting has been no light one.

The following well known people will address the convention: Mrs. J. E. Tuttle of Amherst, Mass., Prof. M. W. Jacobs of Hartford Theological seminary, Prof. C. S. Nash of Oakland, Cal., Mrs. E. M. Whittemore of New York, the Rev. C. W. Shelton of the American Home Missionary society, the Rev. S. M. Newman, D. D., of Washington, the Rev. R. E. Spear, T. E. Murphy, the temperance orator, the Rev. Charles H. Parkhurst and Dr. John D. Day of New York and H. H. Kelsey of Hartford.

The singing for the convention will be led by a chorus of 200 voices. The Princeton Male quartette and Miss Howe of Boston, the trombone soloist, will also assist.

BLOOMING FRUIT TREES.

The Defoliated Trees Along Shore All in Flower.

The sporadic blooming of fruit trees, says a writer from Noank, is chronicled every October, but the general efflorescence along the shore where the leafage was destroyed by the first September gale is very remarkable. The house of Thomas Potter in Noank, is directly on the water and surrounded by a good variety of pear trees now all white with blossoms. From the windows one can look down on the following sorts in full flower this 7th day of October: Muskingum, Buffum, Bartlett, Sheldon, Belle Lucrative, and Lawrence. From the Muskingum many petals have fallen and a second crop of fruit has begun to set.

A bushy plum tree is showier with flowers than last spring, and a crab apple tree presents the semi tropical appearance of buds, blossoms and ripe red apples. Will this extra draft upon the fruit buds cause sterility next May?

THE BULLETIN'S Stonington correspondent writes as follows: Nearly every yard that contains fruit trees has one or more in blossom. This is a freak of nature that is often seen in the fall; but never before was it as general as it is at the [illegible] time. This is accounted for by old men upon the theory that after our trees were denuded of their foliage by the gales that came upon us early in the fall, they started out to assume a new dress, and that it was simply natural [illegible] blossoms to accompany the foliage. [illegible] that as it may apple, pear and plum trees are in blossom all through this section.

Addition to Insane Asylum.

The new building for the addition to the retreat for the insane at Middletown is to be a three-story section containing the doctors' quarters reception room, offices, etc., while a wing on either side, two stories and an attic, will be occupied by dormitories and rooms for male and female patients, beside the large dining rooms. The kitchen, boiler room, etc., will be at the rear of the central building.

The material will be brick and Portland stone and the roof will be slated. The building will be of slow-burning construction and will be built in the best manner. The total length of the new annex will be over 300 feet, and the building alone will cost about $80,000. It will be some time before working drawings are completed and bids called for.

OBITUARY.

Stephen Clark, Manufacturer.

Stephen Clark, [illegible] whose death appears in this issue, was born in Smithfield (now Lincoln), R. I. From boyhood he was engaged in cotton manufacturing, for which he had remarkable aptitude. Nine of his later years were passed in South Carolina, where he established many mills that rank among the best in the south. Having suffered partial paralysis he came north two years ago and made his home in Norwich with his wife and his daughter, Mrs. E. C. Sleight.

During his residence in the city he has made many friends all of whom will miss his genial presence. Today he will be laid to rest among his people of past generations at the old home in Rhode Island.

Mrs. Geo. W. Lamb.

Mrs. George W. Lamb, daughter of the late Samuel Bailey, [illegible] this city Sunday, aged 90 years and 6 months. She had lived at the Falls for nearly half a century and was loved and respected by her friends and neighbors. She was a remarkably well preserved woman for one of her years, and was companionable and genial in her last days, drawing to her many friends and acquaintances. She came of a long-lived family. Mrs. Sally Case was 90 years and 1 month old at the time of her death and Mrs. Harriet Derby was 94. Both these sisters have died within a year. Another, Mrs. Fanny T. Cooley, lived to be 98. The combined ages of these four sisters make a total of 372 years and 7 months, which makes a remarkable case of longevity. They were descendants of the famous "Mother Bailey" of Groton.

Mrs. Fanny M. Marcy.

Mrs. Fannie M. Marcy passed to spirit life from New London, Conn., Saturday, October 7, after a severe illness of two weeks. Mrs. Marcy has been a resident of Norwich several years, and a large circle of friends will miss her genial presence. She was a woman of sterling worth and unsullied character, an earnest spiritualist, and at the time of her transition conductor of the Children's Progressive lyceum, secretary of the Helping Hands and a valued member of the Norwich Spiritual union. The funeral is to be in New London Tuesday and the burial in Coventry, Conn.

Elisha Avery Crary.

The Union (Iowa) Star of Sept. 29th announces the death of Elisha Avery Crary at his home in [illegible] township, Sept. 16th. Mr. Crary was born in New London county, Jan. 29th, 1834, and traced his lineage on the paternal side to Peter McCrary, who fled from England because he had too ardently espoused the cause of Cromwell, and on the maternal side to Elder Brewster. He was educated at the Bacon academy, Colchester, and in 1857 went to Iowa to live with his uncle, Oliver W. Crary of Clayton county. He taught school there and studied law. He enlisted in the Ninth Iowa regiment and was elected second lieutenant of Company E. He became captain of his company, served three years and was in twenty-three engagements. On returning from the war, in which he did gallant service, he married Miss Catharine Broel, who with one son and four daughters survive him. He spent his life as a farmer and was buried with Masonic rites, being a member of that fraternity.

The Norwich Weekly Courier is the best weekly newspaper in New England at 50c a year.

THE FIRST PROFESSIONAL PROTEST.

Norwich Doctors W[illegible] a Medical Practice Act [illegible] 1774.

The medical practice [illegible] suggests the historical fact that the first step toward professional organization and protection in Connecticut was taken by Norwich physicians on the 2d of March, 1774. On that date the following advertisement appeared in reference to the project:

"A number of Physicians in the County of New London, taking into consideration the importance of those that enter the practice of Physick being endued with competent knowledge to prosecute the undertaking in such a manner as shall best promote the public good; request their brethren of the Faculty to said County to meet at the house of Mr. Azariah Lathrop, in Norwich, on Thursday the 24th inst., at 10 o'clock in the forenoon, to consider upon the matter and prefer a Memorial to the General Assembly at their next Session, that the Practice of Physick may be put under some better regulation."

This memorial, which was signed by Theophilus Rogers and ten other physicians, was the first movement toward medical organization in Connecticut. "Quacks and charlatans" had disgusted the regular physicians, and their demand was for the appointment of a committee legally authorized to examine and approve candidates, if found qualified. The movement, which was in advance of the age, was negatived in the lower house; but the memorialists were the pioneers in the cause of American medical organization, and their unsuccessful first attempt was the initiative step in a series of efforts which have since resulted in the permanent establishment of flourishing state and national associations, which separates the qualified physician from "the ignorant pretender."

SPRAGUE.

Adjourned Town Meeting—Personal.

The annual town meeting was adjourned to Wednesday, October 11, at 2 o'clock p. m., not "10 o'clock p. m." as the types made us say in these columns Friday.

Alfred J. Collar of Mystic is visiting friends in town.

Mrs. Harry Miller and daughter of Hartford are at H. H. Maynard's.

Robert R. Taft is at the World's fair.

MELLO'S COMMANDS.

Peixoto Told to Abandon Rio in Forty-Eight Hours.

REFUSAL MEANS SHOT AND SHELL.

President Refuses to Yield—Will Organize a Naval Division.

NEW YORK, Oct. 8.—The Herald's Montevideo correspondent cables: Information reached here Friday night that Admiral Mello, commanding the insurgent squadron in the bay of Rio Janeiro, has ordered Peixoto to abandon the city within 48 hours, or the fleet will resume its bombardment of the city.

The diplomatic corps is in favor of Peixoto withdrawing from Rio, as it believes such a course on his part would terminate the war. Peixoto, however, refuses to yield, and is making fresh preparations to carry on operations with greater vigor than he has yet shown.

One of his new projects is to combat Mello's fleet with ships, as well as the shore batteries. To this end the government has ordered the organization of a naval battalion of the north, which will be placed under command of Admiral Goncalves Duarte. The government has also opened a $4,000,000 credit to

Meet the Expenses of the War.

It is now known that Mello's ships, which it had been supposed were plentifully supplied with stores of all kinds, are running short of ammunition. The diplomatic corps in Rio Janeiro has notified Admiral Mello that he must not throw shot and shells into the undefended parts of the town, otherwise the foreign ships in the harbor will be ordered to prevent him from bombarding the town.

Peixoto has driven the inhabitants into a state of frenzy by planting batteries on the hill among private residences. When the guns open fire on the ships, the fleet will direct its shot at them in an effort to silence them. These

Shells Falling Among the Houses,

are sure to work irreparable damage to one of the finest residential districts of the city.

The diplomatic corps has notified Peixoto that if he will remove his batteries from the water front and other points where he has planted his guns, and cease firing on the ships under Mello, the foreign warships in the harbor will combine to stop the bombardment of the city. Peixoto has declined to listen to this proposal, and declares he will continue fighting, as he believes that he is able to crush the revolt in the squadron.

Affairs have assumed a serious aspect, not only in Rio Janeiro, but also in Rio Grande do Sul, where the revolutionists are now supreme. All the efforts of the insurgents in this district are concentrated in an effort to crush Castilho, governor of the province of Rio Grande do Sul and his followers. The city of Bage has fallen into the hands of the Insurgent element of the Rio Grande do Sul, and desperate fighting is hourly looked for at many points in that locality.

The situation in Rio was never so alarming as it is now. The city is in a state of wildest [illegible]. Persons are starving throughout the capital, and the feeling against Peixoto is so intense that wild reports are flying on every hand of

Attempts [illegible]

The knowledge of actual starvation in the town adds to the consternation created by the continued bombardment of the city, the savage raid of Peixoto's soldiers, the total suspension of business, several arrests and the seizures of men to serve in the army. Provisions have long been scarce in the city. Prices have been so high that the common necessaries of food were beyond the reach of any but the wealthy, and now this scant store has been practically exhausted.

There seems to be little prospect of any relief for it is impossible to bring anything into the city. All traffic by water has been stopped by Mello's fleet in the bay and all approaches by land are made dangerous if anything by the prowling bands of robbers who, under the guard of Peixoto's uniformed men and by force of numbers, pillage, plunder and slay until

The Life of No Person Is Safe.

In this state of affairs no one dares to enter Rio Janeiro on foot from the suburbs, and as the railroads have stopped running, no merchandise can be obtained from more distant points. Absolute dismay prevails in all quarters and the excitement is so great that nobody ventures to predict what the end will be.

Streets are unsafe and hotels are not secure against Peixoto's armed bands, who, under orders from their superiors, are searching houses and throwing into prison every prominent person who is thought to be in sympathy with the insurgents. The chief of police of Santos prohibits anybody from leaving the city by water unless provided with a passport.

COMMUNICATION RESTORED.

Moors Hiding in the Valleys Awaiting Opportunity and Reinforcements.

MADRID, Oct. 8.—Cable communication with Melilla, which was interrupted Thursday, has been restored. The latest news from the fortress is that the Moors are invisible. It is supposed that they are hiding in the valleys near Melilla, awaiting reinforcements or some favorable opportunity to make an attack.

The first detachment of military reinforcements from Spain reached Melilla yesterday and marched to the fort. The Spanish squadron has been ordered to cruise along the Moorish coast between Tangier and Melilla, making Algeciras, in the bay of Gibraltar, its headquarters. The second army corps will be concentrated probably at Seville, so as to be ready for any emergency at Melilla.

The enthusiasm for a war policy grows hourly among the people. The whole army wish to go to the North African coast, and a dozen regiments have volunteered to forego the extra pay usually given for active campaign work. All the foreign ministers call daily at the foreign office to hear the latest news from Melilla.

[illegible] EMPTY.

Uxbridge Likely to Experience Another Water Famine Soon.

UXBRIDGE, Mass., Oct. 8.—This town is about to experience another water famine such as has periodically occurred during the summer. The large reservoir is entirely empty, and but two feet of water remains in the small one. Unless there is rain soon the supply will be entirely exhausted.

Property holders have no fears, as an excellent hydrant service can be obtained in case of fire by connecting the mains with the force pumps in Capron's mill. This was very well illustrated at the recent fire in Gunn's block, which was extinguished by means of pond water pumped into the [illegible].

Receiving Tomb a Lockup.

FITCHBURG, Mass., Oct. 8.—Word comes from Mason, N. H., that some disturbers of the cattle show and fair Thursday were locked up in the receiving tomb in lieu of a lockup or a jail.

NEWS IN BRIEF.

Without heavy rains soon, Boston must be short of water.

Matchbox won the $[illegible],000 stake at Kempton park, England.

Rhode Island weavers are organizing because of the 10 per cent reduction.

The receiver of the Bay State league will pay a dividend of 64 per cent.

An old lady was knocked down and robbed in the streets of New Bedford, Mass.

The insecurity of the pope in Rome is emphatically set forth by the London Tablet.

The ocean western record is now 5 days 13 hours and 25 minutes, held by the Lucania.

New England Knights of Labor are to meet in Boston to consider the Plant strike.

A portion of the lower Pacific mills at Lawrence, Mass., will resume operations Monday.

Judge Gary, the special aversion of the anarchists, was nominated by Chicago Republicans.

William Jennings was arrested at Augusta, Me., charged with passing a counterfeit silver dollar.

Rev. O. H. Tracy was installed pastor of the Green Street Free Baptist church at Somersworth, N. H.

J. R. Hooper of Canada is charged with having poisoned his insane wife under sensational circumstances.

A bottle picked up on the coast of Brazil contained news that the Naronic foundered after striking an iceberg.

George Cogy, a colored man, who fell from the loft of Temple S. Corson's barn at New Bedford, Mass., died from his injuries.

The body of William F. Pastes of North Swansea was found at Fall River, Mass., and his friends are certain that he was murdered.

Millionaire John Walker of Cleveland was arrested in Providence at the instance of Dr. Searles of Worcester, Mass., for alleged libel.

Edward Morris, employed in the East Providence (R. I.) street department, was arrested on a charge of attempting to feloniously assault Clara Brown, a half-witted girl.

Mills Object to Taxes.

UXBRIDGE, Mass., Oct. 8.—The selectmen have received official notification of the appeal of the Calumet Woolen company to the superior court for the abatement of taxes. The company has paid its taxes for [illegible] years under protest, claiming that money which had once been taxed was assessed again after having been invested in [illegible]. The case is somewhat complicated and will be contested by the town.

Italy After Armed Cruisers.

ROME, Oct. 8.—The Italian government has arranged with the principal steamship lines docking at Genoa, that in case of war, their seven swiftest vessels shall be converted into armed cruisers. The arrangement is similar in most respects to the one maintained by the British government with the steamship lines flying the British flag.

Millionaire Sued.

PROVIDENCE, Oct. 8.—John Walker of Cleveland, a reputed millionaire and prominent member of the Sons of St. George, has been arrested here at the instance of Dr. H. F. Surles of Worcester, Mass., also prominent in the order, for alleged libel to the extent of $20,000. He has not yet secured bail.

Warning to Peixoto.

BUENOS AYRES, Oct. 8.—A report is current in Rio Janeiro that the diplomatic body has warned President Peixoto that if his forces be not withdrawn from the capital by today the foreign powers will recognize the insurgents as belligerents.

THE COMMENTATOR.

The congress of religions at Chicago was truly an omen of peace on earth and good will toward men. When people stop fighting about religion, there will be few causes of contention left.—Detroit Tribune.

In the great religious congress at Chicago every creed was represented and everything conducted and considered in an amicable manner, and it begins to look as if the period of the millennium were approaching.—East St. Louis Journal.

"He maketh wars to cease in all the world," said the ancient seer. And if the religious congress in Chicago was not the fulfillment of that prediction or the beginning of it, then there is no such thing as prophecy.—Detroit News.

Tolerance is the first step to honest inquiry after the truth, and if the [illegible] sects of this generation learn to be tolerant of each other perhaps those of the next generation will be in a better mood to prove all things and hold fast that which is good.—Philadelphia Times.

It is easy to make too much of the undeniable fact that Catholics, Protestants and Jews of high standing united in a religious parliament. It is a tremendous achievement, but it does not mean that the spirit of toleration extends through the entire body of the churches.—Milwaukee Sentinel.

No greater proof of the wonderful changes that time works is wanted than the religious congress at Chicago, where Cardinal Gibbons opened in the prayer, to be followed soon after by the Rev. Joe Cook. Would any Roman Catholic have dreamed of such a thing 25 years ago?—St. Louis Star-Sayings.

It has a flavor of the glories of the promised millennium. It is a fitting feature of the winding up of the enlightened nineteenth century. It is another case of the lion and the lamb lying down together, and the lamb is not inside of the lion either. The world's progress was never more forcibly presented.—Cincinnati Star.

All are alike here before the law, whatever their religious belief, and Christian, Hebrew, Moslem, Buddhist and infidel can join securely in the discussion of their various grades of belief and unbelief. The true spirit of the founder of Christianity was never so potent and prevalent as it is in the world today.—New York Press.

For centuries Catholics have thought that no Protestant could have any hope whatever of heaven, and Protestants have thought that Catholics were no better than idolators, certain to end up in everlasting perdition. From burning one another at the stake to clasping hands as coworkers for the same God is a long journey.—Grand Rapids Press.

FLOWER AND TREE.

Experiments have shown that the common sunflower exhales 12 ounces of water in 24 hours.

It takes a leaf just three weeks to unfold itself from the time it first appears in the leaf bud. Maple leaves are more rapid than others and are perfect in two weeks.

The Mexican primrose is a continuous bloomer. It should be included in every collection of winter blooming plants and is equally desirable for the lawn or flower garden during the summer.

The "devil's plant," which clings close to the earth and bears beautiful red blossoms, is so poisonous that bees, tasting of a liquid drop always found in the calyx of the flower, drop dead almost instantly.

MILLINERY OPENINGS.

MILLINERY.

BUTTERICK'S PATTERNS and all the Latest Styles of HAIR GOODS Just Received.

MRS. E. CANTLE, [illegible] BROADWAY.

OSTRICH

[illegible]

"PRINCESS" TIP —AND— "3-4" PLUMES

Will predominate.

Our line is extensive and values unequalled.

TRIMMED HATS embracing all the novelties are equally low in price.

Looking over our line you will find the best values in cheap and medium goods ever offered in this city.

New York Bazaar, 112 MAIN STREET.

Bouquet Millinery Opening

Of Patterns, Hats and Bonnets will take place at the Parlors No. [illegible] Broadway, Friday and Saturday, Oct. 6 and 7, to which the Ladies are all cordially invited. Our Fancy Booth is also in apple pie order and we are showing many novelties in that line. We have been very fortunate in procuring the services of Mlle. Pinof, late from Paris, who will assist Mrs. Buxton in trimming.

CLOTHING.

THE COMBINATION ONE PRICE CLOTHING CO.

Lucas Block, 47, 49, 51 and Shetucket St.,

We were so crowded last week with our three days' Red Letter Sale that we have concluded to give the [illegible] more often and make our store the busiest one in this city as we have found out the [illegible] way to make trade is to offer Bargains. Hence, for this week we will only give bonafide Reductions in all our departments.

As we have not the space to quote the prices of all our reductions, we can only give a few. A visit to our store will show you that our tables hold not only Good New Goods, but they have all been reduced.

Our $[illegible] Suits are still $12.

Our $[illegible] Overcoats are now $12.

Our $[illegible] Suits are now $[illegible].

Our $[illegible] Overcoats are $[illegible].

Our $[illegible] Suits are down to $[illegible].

Our $[illegible] Overcoats reduced to $[illegible].

We are catering for the people who look for Good Goods for the least money. Our Pants stock is the largest and we have the biggest assortment of any house.

We are the Clothiers for the Boys and our stock is more than complete in that department. A few of our fall items, the $1, $1.50, $2, and $2.50 Suits are still here, and should any articles bought of us not prove satisfactory, we will gladly refund money or make it so as a good customer is our advertisement.

HIRSCH & CO., PROPS.

MISCELLANEOUS.

ELY'S CREAM BALM

Cleanses the Nasal Passages. Allays Pain and Inflammation. HEALS THE SORES. Restores the Senses of Taste and Smell.

CATARRH ELY'S CREAM BALM. HAY FEVER

Try the Cure.

A particle is applied into each nostril and is agreeable. Price 50 cents at Druggists; by mail, registered, 60 cents. ELY BROTHERS, 56 Warren St., New York.

SMALL

is selling Shoes cheaper than any one in the city.

31 Thames St., West Side.

NOTICE.

Ceilings Whitened, Woodwork Painted, and Walls Papered with Gilt Paper For From $6 to $12 a Room.

GEO. C. BUCHANAN

House Painter and Paper Hanger.

Wall Paper of all kinds. All paints mixed to order. Estimates cheerfully given.

58 Shetucket St & 188 Central Ave., NORWICH, CONN.

Tortoise Shell

COMBS and HAIR ORNAMENTS

A Fine Selection and Lower Prices than Ever Before.

A. B. KINGSBURY.

REMOVAL.

Dr. W. S. C. Perkins has removed to [illegible] Broadway. Office hours, 2 to 4 and 7 to 8 p. m. Residence, 10 Broad street.

Dr. Ch. H. Perkins, [illegible] Broadway. Office hours [illegible] [illegible].

HOOD'S SARSAPARILLA.

Life Was a Burden

Because of the intense pains in my stomach and side, and also on account of gall stones. After eating I would be

In Great Distress

I became so reduced in flesh that my friends thought I would not live long. I grew worse and my removal to a hospital in Syracuse was under advisement, when my father had me give Hood's Sarsaparilla a trial. There was an improvement at once and I have continued taking it, until I am very well. I have gained in flesh and

Hood's Sarsaparilla Cures

can eat heartily without distress. I now enjoy life and I owe it all to Hood's Sarsaparilla." MRS. MARY SHUTE, Cassenovia, N. Y.

HOOD'S PILLS assist digestion and cure headache. Sold by all druggists, 25c. 3 augsiMew

LUMBER AND COAL.

Cannel Coal.

A superior blazing fuel for open grates.

LUMBER, SHINGLES, COAL.

Largest stock. Greatest Variety.

Edward Chappell & Co.

Central Wharf and Franklin Square. TELEPHONES. augsiMew

TRY H. F. & A. J. DAWLEY'S

Best Cedar Shingles.

There are none in this market equal to them for good quality. Also try them on Building Lumber and save money. Telephone 35-4. augsiMd

51 John A. Morgan & Son, 51

Coal & Lumber,

51 West Main St., Central Wharf.

Family Coal a Specialty.

Estimates furnished at short notice. Telephone. augsiMd 51

INSURANCE.

New London County Mutual Fire Insurance Co.

ESTABLISHED 1846.

Surplus over all liability Jan. 1st, 1893, $73,147.56.

Insures other property in the old and reliable Company.

Office over Thames Savings Bank, Shetucket St.

H. P. PARKER, President.
L. L. PECK, Treas. — J. F. WILLIAMS, Sec'y. augsiMd

World's Fair Accident Tickets.

$3,000

Issued for 5 days, cost 50
" " 10 " " $1.00
" " 15 " " 1.50
" " 20 " " 2.00

FOR SALE AT STORY'S INSURANCE AGENCY. augsiMd

L and L and G.

A. IRVING BOYCE, Agent, augsiMd

Norwich Union Fire Ins. Soc'y

Norwich, England. Organized 1797.
E. TARRANT, Agt.,
augsiMd 25 MAIN STREET.

FINANCIAL STATEMENT OF THE WESTERN ASSURANCE COMPANY, JANUARY 1ST, 1893, UNITED STATES BRANCH.

—ASSETS.—

Government Bonds	$[illegible]
State Bonds	[illegible]
Municipal Bonds	[illegible]
Cash on Hand and on Deposit	[illegible]
Other Assets	[illegible]
	$[illegible]

—LIABILITIES.—

Reserve Premium Fund (N. Y. Standard)	$[illegible]
Reserve for unpaid losses	[illegible]
All other liabilities	[illegible]
	$[illegible]
Surplus to United States	$[illegible]
Total income in U. S. for 1892	$[illegible]
Total losses paid in U. S. from 1849 to 1892, inclusive	$[illegible]

NICHOLAS TARRANT, Agent, 25 Main St., Norwich, Conn. augsiMd

B. P. LEARNED,

Insurance in all Forms.

Bonds of Indemnity.

Foreign Drafts.

Over Thames National Bank, Norwich, Conn. augsiMd

MISCELLANEOUS.

THE LATEST

Lamson & Hubbard

HAT.

For Durability, Style and Comfort the best hat made.

FOR SALE BY

PERKINS & MONTGOMERY

augsiMWF

Just Received 2,300 bu. Oats.

NO. 1 CLIPPED, 40c BU. CORN.

One of White Middlings due now, 100 lb. sacks. I have two cars hay here and more coming daily. Special price from car. In stock, Flour, Wheat, Cracked Corn, Meal, Rye Straw, Screenings, Hen-Feed, Red Middlings, Bran, Gluten, etc.

G. J. WOLCOTT. octMew

TURNER'S Great Consumption Cure, an Indian Remedy—Sure cure for a Cough, Cold, Bronchitis, Asthma, Catarrh, Throat and Lung troubles; the worst cases of Consumption have been cured by this Wonderful Remedy. 25c and 50c per bottle. For sale by Apthorp & Jordan, Grocers, 28 Central Wharf. L. C. TURNER, sole proprietor, Norwich, Conn. augsiMd

HAVE THAT

Lawn Mower

Put in Good Order

and it will be as good as new. Send it to

M. A. BARBER

augsiMd Industrial Building, Falls Ave.

The Bulletin.

A GOLDEN HOUR.

Amid a field of golden flowers she stood—
Fill the buttercups that met the wooing breeze
With nods and bocks and swaying courtesies,
Where the broad river flowed beside the wood.
The sun made golden laughter with the flood,
And airy whispers rustled from the trees,
Where bees and birds and squirrels dwelt at ease;
Love and the year were young, and life was good.

With daisies in the shining fields were rife—
White petaled daisies with rich hearts were they,
And in each simple flower I could behold
An image of the empress of my life,
Whose beauty last new brightness to the day—
A snow white maiden with a heart of gold.
—Alice S. Blackwell in New Orleans Times-Democrat.

THE BLACK CHATTY.

It was standing under the shadow of a thorn tree by the edge of an Indian river—that gray stone which is the subject of my story. The country is very full of such marks and memorials. Sometimes they are conical masses painted red, with another flat stone placed before them, upon which trivial offerings of flowers, fruit or rice may be laid. Sometimes they are carefully sculptured stones, bearing the sign which shows that a "sati," or Hindoo widow, has in days past immolated herself on the sacred spot. Sometimes it is merely an odd shaped bowlder which has struck the pious imagination of some peasant or village priest, and he has daubed a patch of yellow or vermilion paint upon it, after which the local deity is supposed to reside there, and everybody flings a little pebble in front of it or ties a strip of cloth upon the branches of the tree overhead.

But this little monument was very special, established in the patch of acacias and long reeds by the river's bank, and having carved upon its face the rude picture of a "chatty," or common water pot, with, underneath that, a woman's name. Above it, among the little golden balls of blossom which grow upon the babul boughs, were fluttering numberless strips of cotton and goat's hair stuff of all colors, and the faded flowers and stones lying in front proved that it was a popular shrine, which no native of the district passed without some small token of respect or pity.

The Indian rivers often appear very beautiful—especially where they run, as this great stream did, through wild country, embroidering their path across the sunburned plains with a double ribbon of verdure. From far off the traveler or sportsman discerns these two strips of green trees and bushes, and coming closer the shining channel will be full of refreshment and interest to his eyes. Little or no traffic disturbs that placid waterway, which, indeed, very frequently is but a chain of isolated pools. Above them may be seen, everywhere hovering the sunshi-bagh or "fish tiger," a black and white kingfisher that hangs motionlessly poised over the ripples, and then suddenly plunges like a stone into them to seize some gliding fish.

In the deep pools the big mahseer sucks and grunts. On the shallows will be standing knee deep the great gray cranes with scarlet heads, and near to them flocks of pretty white egrets or paddy birds, while flights of duck and teal whistle up and down the channel, and painted grouse settle suddenly on the sandy margin in large coveys to drink. If it be near a village the dhobee, washerman of the community, will be beating "saris" and "choolis" upon a flat rock by the nearest pool, and in some quiet nook a fisherman will be flinging his circular net into the water to catch the little fry called "harilder and tea," which are dried afterward in the sun and make a good relish.

There is no regular ferry at such points. Should you want to go across singly, you must swim over with your horse or do as the natives do. They stuff up the mouth of a chatty—an earthenware water pot—with grass, and placing it under the chin embrace the vessel, which supports them well out of the water, while with their legs and feet they propel themselves to the further shore. Or you may hold the chatty under one arm and swim with the other, putting your clothes in a bundle upon your head. By this means also the Indian fishermen spread nets right across the stream and traverse it at all times with ease and security.

It was one of these, indeed, who explained the meaning of the old gray stone by the bank of the river, sprinkled with those golden balls from the babul tree, and standing, so lonely, with "Sohni" cut upon it and the picture of the waterpot. When the British laborer rests for food in the heat of the day, or after a spell of hard work, his first idea is to drink, but the Indian peasant has a different habit. At the hour of repose his custom is to disengage from his turban and loin cloth a small bag like a "housewife," with partitions, tied by a string. This he unrolls deliberately, and there are seen a layer of green leaves from the pepper vine, a lump of lime, two or three nuts of the arecapalm, a few cloves and an iron implement something like a nut cracker.

With this he breaks off some fragments of the aromatic nut, mingles them with a little of the lime, lays both in the hollow of a pepper leaf, which he folds over and pins with a clove, putting the whole medley into his mouth and joyously chewing it. That is the pan soopari, or "excellent leaf"—the betel—which soothes half Asia with its hot, astringent taste, and is no doubt an admirable stomachic and febrifuge, though it blackens the teeth and turns the saliva blood red. Unrolling his betel case and making himself a quid, the village fisherman explained the gray stone and its inscription:

"Sohni—Protectress of the Pearl—was a girl of this place; oh, only a common low caste girl, but beautiful to see as the blue lotus is when the blossom first opens. It is now very long ago since the thing happened about which the Presences ask, but anybody will tell them still, among the white haired men of them who saw her face, that it was as fair as Radha's or as any of the milkmaids of Krishna. Her father was a herdsman, owning many sheep and goats, which he grazed along this bank, and Sohni's business, after she became big enough, was to drive them out to pasture in this jungle, which business she did for many dry and rainy seasons until she was well grown.

"Sometimes it would be by day and sometimes by night that she wandered along the river, and once, alone with her flock, she heard the bansuli very sweetly played upon and saw a young shepherd named Luximan, who was playing it. He was a very good looking lad, they all tell, and skilled beyond measure upon his pipe, so the thing fell out easily that they became violently enamored of each other, but kept the matter hidden from all for other reasons and because Luximan's people, who lived on the farther side of the river, were no friends of the herdsman, Sohni's father, but the contrary.

"Moreover, Sohni had been secretly promised by her father to Govinda, the soncar of the district, who was a man growing old, and a wicked and cruel man, always taking advantage of the poverty of our people to lend them money at hard interest, and then, when they could not pay and the time came round, to get their fields and cattle and implements and silver ornaments away from them—so that they became his slaves. The Sahebs, of their wisdom, will know very well what sort of folk these bloodsuckers of marwarries be. It is better to put your hand into the hole where a cobra is sleeping than to dip it into the money bag of the soncar. The seasons had been bad, and Sohni's father, notwithstanding his ewes and she goats, had fallen into debt with Govinda years back and could not clear it off. So had he been led unwillingly to promise his child to the money lender. But this was not known to Sohni nor to Luximan.

"If you had seen them together, Gharibpurwar, you would have cried, 'It is surely Krishna with one of the Gopis'—she was so comely and erect and slender, and he so handsome, playing his bansuli, and so loving. The jungle deer does not tread lighter than Sohni pacing before her goats, nor the palm tree stand straighter than she with her tallkpot upon her pretty head. But it was as much as the life of Luximan was worth for him to be seen upon this side of the river, where so many enemies were. Therefore, in order they might meet, Sohni, who was strong and skillful as a Brahmany duck in the water, would many and many a time at night swim over to her chosen lover.

"The river, as the Presences perceive, is very broad hereabouts, and when the floods descend—nay, indeed, for weeks and weeks at a time—no swimmer could of his own strength breast that current and safely pass over. But Sohni was wont to keep in this thicket of thorns and reeds here a large black chatty of baked clay, and when the gods favored she would stop the mouth of it with grasses, and placing it beneath her breasts she would boldly swim over the water, carrying her sari and choli dry upon her head, and Luximan would sing and play to her, and she make him good love cheer until such time as the 'wolf's tail' came into the sky and the first crow sailed across the dark fields. Then the goat girl, happy in her heart and well contented, took the chatty in her arms again, and silently swam back to her charge, none knowing of their mutual comfort and joy.

"Now, this thing went on for many moons, and their happiness made Luximan and Sohni somewhat too bold—I deem. We villagers are accustomed to say that 'the stars keep secrets, but the sun tells all it sees,' and the goat girl, it seems, was oftimes urged by her Indian boy to linger longer than was prudent, while the sky whitened. Also it has been noted that no good fortune very long endures either in love or in fishing, or in any earthly matter—nay, perhaps it might have been that they neglected in their pleasure to make due offerings to the gods. It was afterward told, indeed, by Luximan that his beautiful companion informed him the tilaka—her forehead spangle—had fallen off one morning, which should surely have warned her of approaching misfortune, and he himself, it is related, dreamed he saw two elephants fighting without their mahouts, which, as everybody is aware, always signifies death.

"Be all this as it may, one happy night Sohni had tarried with her young lover overlong, and the light of day was shining too broad upon the face of the river as she swam homeward. That morning the evil hearted Govinda, who had become already somewhat suspicious, was abroad very early to note the crops of ragi which he had brought into his power from the villagers by usury, and walking under cover of this grove he spied a woman swimming upon a chatty from the further bank and presently perceived it was no other than the girl he had secretly bought from the herdsman. If he was jealous before, his angry heart burned fiercer than ever as he watched from his hiding place the lovely goat girl step, bare of all her garments, from the water, her beauteous limbs shining, smooth and rounded, in the morning sun, and her teeth of pearl gleaming white between her little rosy lips, as she smiled to think of Luximan's bygone fondness.

"The wicked old Govinda observed her hide the chatty away in the reeds and press the water from her sides and back with dry grass, while all hastily she unfastened her clothing and wound her purple sari round her waist and over her head, having first tied on her choli of orange and green. Afterward she tripped up the bank and away to the fold—not thinking when Govinda afterward passed her in the fields and made her 'Ram! ram!' and fair salutations that he had already devised a devilish plot to cause her to die.

"What did this gray fox contrive, do you ask, asylum of excellence? He went forthwith on his pony to the potter's shop of the neighboring village, and there he bought a black chatty of exactly such a size and make as that with which Sohni had swum the river, but unbaked, and the clay only set by the sun. This he took with him at nightfall and came with it into the little grove here, where the goat girl had concealed her swimming pot. That pot he broke into many pieces and flung them all far into the stream, putting in its place the unbaked chatty, which looked like the other, especially in the gloom, for always of course it was after nightfall that the goat girl crossed over to Luximan."

"That night and the next night there was a feast in this village, and Sohni must take her part with the household, so she could not go over the water. And the next day a flood came down, strong and sudden, from the hills, so that the river became greatly swollen and perilous, nor did any of the fishermen venture forth with their spreadnets in such yellow twisting eddies as were running. But Sohni's heart was too full of love to have in it any room for proper fear, and when she heard that evening, coming across the current, the faint sound of her Indian boy's flute she knew it was the signal of his fond impatience for the comfort of her hands and the blessings of her mouth, and she waited until the moon was down and then set forth for her [illegible]

"In its old hiding place she found—as she thought—her black chatty. She drew it forth and filled the narrow muzzle with grass, and placing it under her naked bosom committed herself, with a little terror at the dark flowing waters, to the quick current. Again at this moment she heard the soft notes of Luximan's bansuli. He was awaiting her in the safe and warm jungle and would be doubly loving to her for her courage in coming."

"But, O Shiva! what is this which is befalling? The water flows into the vessel. It fills. It sinks under her! The false sides of the chatty—unbaked and softening quickly in the strong stream—yield, melt, fall in between her hands. The accursed cheat fails her! She knows what has been done and lets the deceitful pot go before its growing weight pulls her under the chill waves of the river, the half of which she has not yet swum over. Then unseen by her lover, unhelped by any pitying star, she struggles steadfastly and bravely not to die.

"Many times she rises bravely from the whirlpools which drag her feet down and cries to Luximan, who, to save his jungle dove, would have breasted the river of Asipatra, which flows through hell, if he only knew and could have seen. He does not know and cannot see, and so, deprived of the sustaining chatty, her young strength yields, the yellow current boils again and again between her gasping lips, her long brown arms beat the stream with feebler strokes, and at last, naming her lover's name, her beautiful head went under, and only a dark hand was seen above the river as it whirled away the dead body of beautiful Sohni.

"Next day, when the light was strong upon the stream and its swollen tide had somewhat fallen, they found the corpse of the goat girl upon the tail of yonder sandbat, where the cranes are fishing. Her funeral pile was reared near to where this stone stands, and the village people raised the stone and had the black chatty carved upon it as a memorial for times to come, and because they compassionated Sohni and hated the cruel and avaricious Soncar Govinda."
—Sir Edwin Arnold.

How Burned the Vampire.

To most people the word "vampire" only brings up visions of noxious South American swamps, whose banks teem with venomous creatures, legless and otherwise, nightly visited by myriads of large, leathery winged bats, which are reputed to have an insatiable taste for human blood. To the ancients it meant something far different. There was a time when all Europe believed the vampire to be a blood sucking ghost of a defunct human being. The most celebrated of these blood chilling vampire stories is that of Arnold Paul. During life he had resided near Madsverga, Hungary. Within 30 days after his burial four persons near the place of interment had died, each with the marks of a vampire (small bluish incisions in the throat). Another person had been awakened, in the night and recognizing Paul's ghost in the room cried, "Avaunt, vampire! in Jesus' name!" whereupon the apparition instantly vanished.

When this story was told, the town prefects held a meeting and determined to open Paul's grave. This was accordingly done. There was blood on the lips of the corpse, also upon his hands. The ambassador of Louis XV, who was present at the disinterment, declared the proof positive, and Arnold Paul's remains were hoisted to the surface, burned to ashes, and the ashes scattered to the four winds. It is needless to add that Paul's vampire ceased to vex the good people of Madsverga.—St. Louis Republic.

The Giggling Habit.

A serious aspect of the giggling habit is that it is so nearly incorrigible. Mannerisms of all kinds strike their roots deeply, but "hee! hee!" and "haw! haw!" become part and parcel of the offenders against reason and taste. That which makes the listener nervous to irritability, fretting the amiable into a desire to smother the meaningless cackle in the throat that gives it birth if he cannot escape beyond hearing of it, is practiced involuntarily by the habitual laughter. Like the famous button on the learned advocate's coat with which he fumbled incessantly while pleading, the giggle would, if suddenly taken away, deprive its slave of the power of speech. To command gravely temperate articulation would be to strike dumb.

The origin of the obnoxious trick is of course in youth and inexperience, and almost always in native diffidence or temporary embarrassment. When the girl has no fitting words at call, she giggles. When the lad is oppressed by a weight of bashfulness and would swagger it off, he guffaws. In the tyro's opinion a laugh outdoes charity as a cloak for every defect and extricates him from the most trying position. Affectation is an active ally in the evil work, and the ambition to be agreeable brings up the rear guard.—Marion Harland in Harper's Bazar.

Westminster Abbey.

Rev. Dr. Charles Cox read a paper at the sixteenth annual meeting of the Society For the Protection of Ancient Buildings, in which, after reciting a number of historic incidents associated with the edifice, he said it was estimated that room could be found for the burial of 95 more persons at the outside within the abbey. Therefore, at the more carefully ordered rate of recent interments, it looked as if no pressing care for additional space might arise for another century. The walls, however, were so crowded that no part of them was available for a single statue. If a place for really national monumental inscriptions was required, it would have to be subject to some such regulations as govern the national portrait gallery, where it was a standing rule that persons represented and received should be dead not less than 10 years, so as to guard against newspaper fame and undue influence.—London Times.

A WORD THAT FAILS.

IT SUCCUMBS TO FASHION AND IS RELEGATED TO OBSCURITY.

The Ostracized Expression May Not Have Outlived Its Usefulness, and No New Word May Have Come to Replace It, but the Dictionary Is Inexorable.

Words, like dogs and bonnets, have their day, and when that day is passed they seem to be laid on the shelf like old fashioned pieces of china, to be regarded only as curiosities. The dictionary that still keeps them in remembrance, but marks them with the fatal "obs" (obsolete), represents the closet shelf where the old china is still tolerated, not for its use or beauty, but because of its very antiquity. Even the presence of these words in the dictionary does not argue that they are known outside of it, for only a few weeks ago in an article describing the old piece of embroidery known as a sampler the word "ascend" in the motto worked upon the sampler was corrected by the printer to "accent." "May heaven ascend thy words with power."

Less than 100 years ago ascend meant to kindle, to set on fire. Now it is marked obsolete in the dictionary, and no new word has come to replace it. There seems no more reason for it to be laid on the shelf than for that little old fashioned cream pitcher with its quaint form and indescribable decoration of green lines and purple dots that represent no vine and flower known to botany to be set upon my chimney piece. It has not outlived its usefulness just because it is old. There are other words the dictionary marks obsolete that are current in old fashioned country places, such as outlander, a foreigner, which, like its neighbor outlandish, has taken a meaning slightly uncomplimentary. Aroynt or aroint, meaning stand back or get behind, is still used by the milkmaid in speaking to the cow that will not stand in her place to be milked. "Contrive that fellow!" one boy says of another who teases him, and the dictionary says it means to make sad, but that it is bland.

We should not ascribe any departure from what we are used to either in grammar or pronunciation or meaning of words to the ignorance or stupidity of the speaker. It may not be bad, but only antiquated English—such as ourn for ours, umbril for umbrella, afeard for afraid, ris for risen, to ax for ask, outen for put out or extinguish, even "put them things away" for those things. However, these expressions have had their day and are no longer good English, as they do not conform to the present use and custom that must be our standard in speaking and writing. The same may be said of certain ways of pronouncing words now used only by uneducated or old fashioned people, as routinary, mischievous, blasphemous, instead of mutinary, mischievous, blasphemous.

It is easy to prove that these are not mispronunciations, but only an old pronunciation retained by the people after the educated classes had given it up. Dr. Johnson gave the accent to the first syllable in academy, like melancholy and parsimony, with Shakespeare as his authority, and Walker praises those "who, grieved to see the compound depart so far from the sound of the simple," with "heroic fortitude" have opposed the multitude by pronouncing the first of the word knowledge as it is in the word to know. He says the "pulpit and bar have for years given a sanction to this pronunciation, but the senate and the stage hold out inflexibly against it, and the nation at large seems insensible to the improvement." They continue even in our day to pronounce as in the old ludicrous rhyme:

Among the mighty men of knowledge
That are professors in Gresham college.

Lantern, Dr. Johnson says, is by mistake often written lanthorn, because transparent cases for candles were generally made of horn, and those who did not know the derivation of the word from the Latin lanterna were satisfied that this was true etymology. The wicker basket covered glass jars, used by European peasants and sailors, were by them called "Dame Jeannes," anglicised into demijohns and known to the colored servants on an old southern home as the "Jimmy John."

Archaic is another word that in common use has lost its classic pedigree and has degenerated into "arky," denoting something very old fashioned, with an imaginary reference to Noah's ark. Words spelled one way and pronounced another by some people, who are what some other people would call "heavy," are wrack, pronounced wrack, which gives us "wrack and ruin;" weapon, which they turn into wepon, and wound, which they rhyme with sound, following the old lexicographer, who tells us "wound, woond, is a capricious novelty."

Another of this class of words is chap, in some localities still pronounced chop. Walker says the etymology of this word will not suffer us to write it chop, and universal usage will not permit us to pronounce it chap, so that it must be classed among those incorrigible words, the pronunciation and orthography of which must ever be at variance. On the other hand, the Irish are reproved by the same authority in the year 1816 for pronouncing palm, balm and psalm, as if spelled pawm, bawm and pawm, and now with a little less breath that is the accepted way in England and permissible in America.

But will the day ever come when a collision will mean, as it does in some places, any large or remarkable kind of a gathering, even a funeral? It is probably a corruption of collision, for if the same neighborhood two wagons running into each other would be called a collision. Here also they say, instead of "lighting a lamp," "making a candle," and anything that burns easily is "combustious."

But the same prophecy was once made in regard to "clever" and "fun," neither of which could now be spared from the language.—Philadelphia Times.

Convenience.

Little Miss—I'm going to have a birthday party next week.

Mr. Nicefellow—The members of your family always celebrate their birthdays, I believe?

Little Miss—Yes, all but sister. She's got so careless she's beginning to skip here.—Good News.

CHRIST AND THE SOUL.

When then turn'st away from ill,
Christ is this side of thy hill.

When thou turnest toward good,
Christ is walking in thy wood.

When thy heart says, "Father, pardon!"
Then the Lord is in thy garden.

When stern duty wakes to watch,
Then his hand is on the latch.

But when Hope thy song doth rouse,
Then the Lord is in the house.

When to love is all thy wit,
Christ doth at thy table sit.

When God's will is thy heart's pole,
Then is Christ thy very soul.
—George Macdonald in London Spectator.

The Poison of the Cobra.

The bite of the terrible cobra of India is looked upon as meaning certain death. It is not surprising that experiments to determine the nature of this awful poison should attract wide attention when they are made in a scientific manner entitling their results to be accepted with confidence. Such experiments have recently been conducted by Mr. A. A. Kanthack. The venom was obtained by pressing the heads of living cobras, by which nerve trying operation the deadly fluid was squeezed out of the fangs.

The fluid dries very quickly and leaves a yellow substance resembling gum arabic or the dried albumen of egg, which is easily pulverised. The activity of the poison is destroyed by prolonged boiling, a concentrated solution of it withstanding the effects of boiling for an hour or two before entirely losing its poisonous action. A weak solution could be rendered innocuous by being boiled from 20 minutes to half an hour.

But of course this can give no comfort in any victim of a cobra bite, since the venom, once injected into his blood, could by no possibility be subjected to such a process of boiling.

Ammonia and chlorine water also proved capable of destroying the poison if applied to it for a considerable time in strong solutions, and carbolic acid considerably delayed its poisonous action.

Some hope had been raised that doses of strychnia might prove a means of cure, but the experiments showed that there was no foundation for this hope. So far, then, a cure for the bite of the cobra remains to be discovered.—Youth's Companion.

A Sewer Gas Destroyer.

Some of the English towns and cities have introduced a device for ventilating sewers—a Bunsen gas burner operating to heat to a high temperature a series of cast iron cones over the surfaces of which the sewer gases have to pass on their way out to the atmosphere, which by such contact are entirely destroyed. In order to obviate all danger of explosion caused by leakage, this new safety furnace consists of a series of cylindrical rings or segments, each mechanically fitted. An intermediate ring divides the combustion chamber from the vertical air passages formed between the inner and outer ring of the furnace. The heat of the furnace is conveyed to the outer ring by means of thick cast iron webs that form tiers of air channels through which the uprising sewer air passes, and the burner is supplied with air taken from the outside of the "destructor column."—New York Sun.

Trousers in Demand.

For the privilege of wearing trousers the French government charges women a tax of from $10 to $15 a year. This by no means gives every woman who is willing to pay the tax a right to wear trousers. The government itself confers the right as a tribute to great merit. Trousers are, in fact, a sort of decoration given to women as the ribbon of the Legion of Honor is given to men. The only women to whom has been granted the right to wear trousers are George Sand, Rosa Bonheur, Mme. Dieulafoy, the Parisian archaeologist, Mme. Foucault, the bearded woman, and two feminine stonecutters, Mme. Fourreau and La Jeannette.—New York Evening Sun.

Walter Besant thinks that Chicago will be some time to America what Babylon was to Asia. He has great admiration for the Windy City, otherwise the simile might not seem so complimentary.

When You SPOT A Good Thing

stick to it. Old Chewers long ago spotted

OLD HONESTY PLUG

Chewing Tobacco as the best in the world, and have stuck to it ever since. Try a piece. Sold everywhere.

JNO. FINZER & BROS.,
Louisville, Ky.

augsiMWF

MURPHY & BLACKBURN,

FUNERAL DIRECTORS AND EMBALMERS,

No. 37 Franklin Street.

Open night and day. Ring bell for night calls. Upholstering, Carpet Laying, etc. augsiMd

Alonzo H. Converse,

PAINTER.

Fine and Decorative Paper Hanging. Well Painting in all its branches.
148 Little Water St.
Best Cleaning done for the trade.

PEARLINE.

A Pleasant Reflection

—the fact that easy washing has been made safe. Until Pearline came, it was dangerous. Pearline takes away the danger as it takes away the work. There is no scouring and scrubbing, to wear things out; there is no trouble in keeping things clean. Pearline is better than soap. With soap, you need hard work; for easy work, you need Pearline.

Beware Peddlers and some unscrupulous grocers will tell you "this is as good as" or "the same as Pearline." IT'S FALSE—Pearline is never peddled, and if your grocer sends you something in place of Pearline, do the honest thing and send it back. 567 JAMES PEARLINE, NEW YORK.

FOR THE LADIES.

NEW MILLINERY.

Medium Priced Millinery

Now on exhibition. Special attention paid to orders. MRS. G. P. STANTON, augsiMew No. 23 Shetucket St.

NEW GOODS

In Infants' and Children's

COATS and BONNETS

The best assortment we have ever shown.

COME AND SEE THEM.

Children's and Misses CLOAKS, Boys' Jackets, Cloth, and Furnishing Suits, Boys' COATS and REEFERS, Ladies' Winter Jackets, Misses' and Children's Winter Underwear, Hosiery, Gloves, &c.

A. McJINNETT,

augsiMd 344 MAIN STREET.

LEGAL NOTICES.

NOTICE.—All persons liable to pay taxes in the Central School District of Norwich, are hereby notified that I have a warrant to levy and collect a tax of three and one-half (3½) mills on the dollar, taken from the town list of 1892, payable Oct. 4, 1893, and for the purpose of collecting the same I will be at the Collector's office daily from 9 a. m. to 12 m. and from 1 to 5 p. m. until Nov. 4, 1893. Legal fees and additions will be made to those who neglect this notice.
WILLIAM P. HILL, Collector.
Norwich, Conn., Sept. 11, 1893. augsiMd

NOTICE.—All persons liable to pay taxes in the City of Norwich are hereby notified that I have a warrant to levy and collect a tax of two (2) mills on the dollar, on the grand list of 1892, made from the town list of 1892, payable Oct. 4, 1893, and for the purpose of collecting the same I will be at the Collector's office daily from 9 a. m. to 12 m. and from 1 to 5 p. m. until Nov. 4, 1893, except the following days: On Thursday, Oct. 12, I will be at the drug store of John A. Morgan, Glasworks, from 10 a. m. to 4 p. m., and on Friday, Oct. 20, at the drug store of Woolworth & Smith, West Side, from 10 a. m. to 4 p. m. Legal fees and additions will be made to those who neglect this notice.
WILLIAM P. HILL, Collector.
Norwich, Conn., Sept. 11, 1893. augsiMd

FINE ARTS.

REMOVED.

McNickle, Picture Frame and Gilding Manuf.,

has removed to 95 BROADWAY. You will always find a Complete Line of Artists' Materials, Engravings, Prang's Studies and Moist Water Colors. augsiMd

DURGAN'S PHOTOGRAPHIC ART STUDIO

is the finest and best equipped in Norwich, centrally located, opposite the Wauregan House. Everything that taste, skill and experience can do has been done to facilitate the carrying on of the business in a high class manner, and all engagements pertaining to my establishment will be sure of first-class work. Photos made in every style, and all work satisfactorily finished. Special attention given to large work, such as Crayons, India Ink and Water Colors, or India Ink. Copying in all its branches. A large variety of Picture Frames always on hand. J. O. DURGAN. Feb 2nd 1893

REMOVED—Leighton Bagshaw

Having removed their photograph rooms from the Chelsea Bank Building to the old stand, Main St., in the building with the Heavy Jail Fencing On, where all old patrons will be welcomed and new ones to satisfy. Their new rooms are nicely furnished, and the edition for doing first-class work have been greatly improved. Give us a call and see for yourselves. Photos made in all styles, and prices to suit the times. Crayons have been arranged according to the finest cabinet work known to the business. All work guaranteed satisfactory. augsiMd LEIGHTON BAGSHAW.

Prepare for cold weather by having your Furnace cleaned and repaired.

E. M. BREWSTER

will do it for you very Cheap. 68 Water Street. augsiMd

REMOVAL.

We have removed

From 11 to 21 Chestnut St.,

Where we have superior facilities for doing all kinds of work in our line.

Steam Carpet Cleaning

Ladies' garments, cloth of all descriptions dyed. Dyeing feathers a specialty. Feathers and ostrich tips generally.

WILSON BROS. augsiMd

Lawn Mowers Sharpened, Bicycles Repaired.

CARRIAGE AND BOAT TRIMMING

NICKEL PLATED by

A. GOULD

Industrial Building, near Falls Bridge. augsiMd

WE CALL YOUR ATTENTION

To our fine line of Imported Sherries, Ports, Brandies, Cordials and Claret. Also the Auchland, Walnut Hill, Cabinet, Bourbon and Irish Whiskey, and the Old Tom, Royal Holland and Yacht Club Gins.

COATS & SHERIDAN, 3 West State St.
Dealers in the highest standards of foreign and domestic Wines and Liquors. augsiMWF

DROP ME A POSTAL

and I will call on you with a fine line of Photos and Designs of

MONUMENTAL & CEMETERY WORK

and samples of Granite and Marble of various kinds of colors.

LEVI W. CROUCH, Norwich, Conn. augsiMew

HORSES

TREATED FOR ALL DISEASES

at Gardner's stable, Chestnut St. by Thayer Veterinary, DR. H. L. TOWLE, graduate from Ontario Veterinary College. augsiMd

I HAVE AN OOGHLESS PUMP

and barrel apparatus for elevating Vesuvio and Cosmopolis. Orders sent to my address will be promptly attended to. CHAS. SMITH, 347 Norwich, Conn. augsiMd

S. S. THRESHER,

Attorney and Counsellor at Law and Notary Public.

augsiMd Rm. 1 and 2 Bond Hall, Norwich.

NORWICH MORNING BULLETIN.
Established 1893.

NORWICH WEEKLY COURIER.
Established 1846.

Subscription rates, MORNING BULLETIN—By mail or carrier, $6 a year; $1.50 a quarter; $2 cents a month; 12 cents a week. Single copies 1 cents.

Subscription rates, WEEKLY COURIER—$2 cents a year; 75 cents for six months in advance. Single copies 3 cents.

THE MORNING BULLETIN (Six Pages) is the largest, oldest and most complete morning paper published in Eastern Connecticut. At $6 a year it is also the cheapest.

THE WEEKLY COURIER (Eight Pages) is the best weekly issued in Eastern Connecticut.

Advertising rates furnished on application at the business office. No extra charge for electricity used in other paper.

To guard against mistakes, advertisements should be sent in manuscript. We cannot be responsible for errors that occur in manuscript received by telephone.

Yearly advertisers are limited to their own immediate business, and their contracts do not include Wants, To Let, For Sale, etc.

All news letters should be addressed to THE MORNING BULLETIN; all business communications to THE BULLETIN COMPANY.

Money orders and checks should be made payable to THE BULLETIN CO.

All communications must be signed. Anonymous letters or news items will not be read, but thrown into the waste basket.

No manuscript preserved or returned, unless stamps are enclosed fully to repay postage.

Entered at the post office at Norwich, Conn., as second class mail matter.

The Bulletin.

Norwich, Monday, October 9, 1893

THE MASSACHUSETTS REPUBLICAN NOMINATIONS.

The selection of the Hon. Frederick T. Greenhalge for the republican candidate for governor of Massachusetts on Saturday, on the unanimous choice of the party, opens the political campaign there this fall with a most favorable outlook for an old time victory. The issue is squarely made and the republican party meets its old foe with no change of front—no change of sentiment.

In accepting the presidency of the republican convention the Hon. W. A. Bancroft made a stirring speech, in which he stated the principles of the party as follows: "The republican party was, is and is to be, the party of the people—the plain people—conceived in their love of freedom—fostered in their demand for justice and maintained by their desire for progress. It exists for their benefit, and it must consult their welfare. It has no other duty. When it shall do aught else, it will cease to be the republican party.

"It is still a party of freedom—of a free choice of candidates, of a free discussion of issues, of a free ballot at the polls—but not of free-trade, nor of free coinage.

"It abhors the un-American doctrine of free trade coming from Texas no more than it execrates the practice of political despotism when found in Massachusetts.

"It bows neither to a dalaiolon nor to a triumvirate.

"It will give credit for a reform coming from any quarter; but it abominates a sham, whether in the pension bureau, in the civil service or in the fiscal concerns of the government."

The declaration of principles elsewhere printed, the present attitude of the party, and the business-breaking and unpopular attitude of the democratic administration, ought to send the old bay state back into the republican column this fall to stay!

The Massachusetts republicans have nominated a strong ticket and, we believe, a winning ticket.

THE STATE OF TRADE.

The business situation is by experts pronounced to be a little more cheerful. Reviewing the state of trade Bradstreet's on Saturday said: "The more cheerful reports from southern trade centers are largely due to a freer movement of cotton and the advance in price of that staple, coupled with more numerous advices of improved trade distribution at western and northwestern centers, constitute the principal points of interest in telegrams this week. A good supply of funds for moving the cotton crop is generally reported. At the west rather more activity is reported at several cities. From the east reports are less favorable, except from Baltimore, where increased sales are reported. The demand for iron and steel is still limited by immediate wants. Prices tend lower, and cash purchasers make their own terms. Anthracite coal moves more freely. Provisions and coffee are higher, while breadstuffs, notably wheat, have declined.

The financial situation in New York is affected by the delay and uncertainty as to the senate's action, the further increase in the supply of loanable funds being attended by conservatism in putting them out.

New England trade is quieter in nearly all departments. The recent improved demand has largely disappeared, only a hand-to-mouth business being in progress. Lenders exceed borrowers, and money is easier. Boot and shoe factories run on part time. The dry goods demand is unsatisfactory with jobbers and agents. Orders for spring men's wear woolens are scarce. Wool is inactive, with supplies large. Foreign wool represents a loss at present prices."

THE AMERICAN CUP DEFENDER.

Every true American is glad that the Vigilant won Saturday's race. She showed not only that a drifting match was not an omen of what might be expected of the American cup defender, but that the judgment of the committee who selected the Vigilant as the boat to beat the Valkyrie proved to be of the first water. The too freely berated skipper Hanson was as scientific in his handling of the Vigilant as Captain Cranfield was in the handling of the Valkyrie.

Lord Dunraven and the distinguished Englishmen with him took in the American reporters and used them so generously that they could not help showing favoritism for the foreign yacht. In many papers the adverse opinions of the Vigilant and her crew look like hallucinations in the light of the American cup defender's long lead and triumph in the first race.

The Vigilant's lead is sufficient to establish confidence in her. There does not seem to be any danger that the American cup will be carried to England as a trophy this year.

It looks as if when Queen Victoria repeats her famous inquiry: "Who is second?" Lord Dunraven will have to reply: "Your Majesty, the Valkyrie has 'slipped her trolley!'"

The October breezes are not too much for the Vigilant, and her final triumph seems to be assured.

MAXWELL'S COMPEER

Maxwell, the chief executioner of the administration, must feel that he has a worthy competitor for the place in Josiah Quincy of Massachusetts. Josiah sickened of the work in Washington, and if reports are true sickened Gresham and most of the democrats around him, resigned and returned to Massachusetts to lead the democrats to the fall campaign. Now he has been recalled to Washington by President Cleveland to help reform the consular service, a service in which he made a greater record than any predecessor as a dismisser of old and capable consuls. As a democratic citizen of judgment he is now called to finish the work by putting the remaining places into the hands of the men who have most partisan influence. He will, probably, write for Cleveland as an endorsement upon each commission that "A public office is a public trust;" the trust, of course, being understood to indicate that it is a reciprocal trust, and that something is expected of the holder for it. "Taxes for revenue only" and offices for "revenue," too, are two of the main spokes in the democratic wheel!

THEY ARE SINGING A DIFFERENT SONG.

It is a strange thing to hear the democrats of the north crying for free wool and the democrats of the south praying for protected cotton. There was a time when the southern cotton grower thought that this product of the southern states was "king," and says to be most remunerative under a free trade system; but—English enterprise has found in Egypt a belt of country which can produce a longer fibred cotton for less money than even the sea-island cotton can be raised in America; and the imports of this desirable cotton have been increasing several years. In view of this fact the southern planters want cotton protected. Upon this point The Boston Journal says: "According to the latest statistics our imports of raw cotton were 43,281,953 pounds, worth $4,026,799. This foreign cotton comes chiefly from Egypt, where large plantations are being developed under the fostering care of the British government.

Already the cry is going up from the frightened planters that their product must be protected against the cheaper product of the fellaheen. And it was only a year ago that these same gentry were echoing Calhoun's dogma that protective duties were unconstitutional, and what is more, they were strong enough to force this dogma into the democratic national platform! Now they themselves are begging for the boon which they have denied to the manufacturers of New England!

The mills of the gods grind slowly, but they grind exceedingly small. Verily, it is a picturesque retribution which is overtaking the original tariff reformers of America."

MORE DEMOCRATIC FALSE PRETENSE.

The anonymous democrat who ventured to criticise THE BULLETIN'S editorial upon "Democrats and Spoils," says: "It is one of the most amusing of the many amusing and inconsistent editorials that this very partisan paper has yet published. It is a statement that may receive the commendation of the republican party, but to a person who possesses ordinary intelligence such editorials *will* appear extremely ridiculous." The spirit of this criticism indicates that the writer was rather more nettled than amused; and we are gratified that he does not claim "such editorials do appear extremely ridiculous," only that they "*will*" so appear. We might inquire, when? But we will concede they "will" appear "extremely ridiculous" about the time such effusions as his are accepted as evidences of the agreeable entertainment of the writer!

STATE EDITORS' OPINIONS.

Connecticut's Senators.

Connecticut has cause to be proud of her representatives at Washington. Senators Platt and Hawley are playing no part in the disgraceful obstruction game being enacted in the senate chamber. Our senators observe the wishes of their constituents and are in favor of repeal.—[Bridgeport Post.

Unanimously Recommended.

The press of the state seems to be unanimous in the suggestion that Isaac Bromley be appointed to succeed Lucius Tuttle as vice president of the Consolidated Railroad company. If long experience in railroad affairs, a keen, shrewd insight into practical details and a nature as full of energy as an electric battery, fits a man for such a position, Mr. Bromley should get it.—[Ansonia Sentinel.

He Has Few Superiors.

Isaac Bromley is the advertising agent of the Consolidated road. Every newspaper man knows him and everyone of them will endorse the suggestion that he be elected to the position of vice president and general manager, made vacant by the resignation of Lucius Tuttle. Not for courtesy alone, but for shrewdness, energy and general knowledge of railroad affairs he has few superiors within reach of the directors of that road.—[Bridgeport Standard.

Glory for Connecticut.

The rebuilding of the old Hartford, Farragut's historic sloop-of-war, which is authorized by her exception to the general rule as to repairs, suggests the undertaking, on the part of our senatorial and congressional delegations in Washington, of a movement to have one of the new first-class war ships named after the state of Connecticut. We know nothing of the modus operandi, which is necessary to the accurement of such an honor, but we assume that, as in other instances, a certain amount of personal interest and influence is necessary. We have no doubt that a call upon the secretary of the navy by Senators Hawley and Platt, accompanied by Congressmen Sperry, Pigott, Russell and DeForest, would lead to the desired end. No state in the union deserves in a higher degree this distinction, for no state surpasses Connecticut in historic interest, in loyalty to government, or in those traits of citizenship that make a great people. The proposition should be agitated by the press, and by the state boards of trade.—[New Haven Register.

Judge Pardee.

The news of the sudden death of Judge D. W. Pardee, Friday morning, was a shock to this whole community, where he was so widely known and universally respected. He was of a modest nature, far as possible from being self-assertive or pushing, but he was a strong force for good by virtue of his public services as judge and his personal example as a man. No one ever thought of questioning his absolute integrity, and his decisions on the bench marked him as a singularly clear-headed and impartial thinker. His written opinions, alike for their charity and their choice literary quality, are among the best on the Connecticut records. He was one of the ideal judges. In personal appearance he was one of the most noticeable figures in Hartford. Tall and slender, with silvery hair and beard, with a certain far away look in his gentle eye, no one could see him without feeling that this was not an ordinary man. Among his friends he was a charming talker on a wide range of subjects and was known and loved for his personal virtues by many to whom his death brings a deep sense of loss.—[Hartford Courant.

The proprietors of Ely's Cream Balm do not claim it to be a cure-all, but a remedy for catarrh, cause in the head and hay fever. It is not a liquid or a snuff, is easily applied into the nostrils. It gives relief at once. 50c.

I had catarrh of the head and throat for five years. I used Ely's Cream Balm, and from the first application I was relieved. The sense of smell, which had been lost, was restored after using one bottle. I have found the Balm less only satisfactory remedy for catarrh, and I am confident a cure in my case.—H. L. Meyer, Waverly, N. Y.

Something that will quiet the nerves, give strength to the body, induce refreshing sleep, improve the quality of the blood and purify and brighten the complexion, is what many persons would be very glad to obtain. Carter's Iron Pills are made for exactly this class of troubles, and are remarkably successful in accomplishing the ends desired, as named above. They are useful for both men and women. Price, 50 cents a box.

Safe, Quick and Effective.

The valuable curative properties of ALLCOCK'S POROUS PLASTERS are due to the employment of the highest medical and chemical skill. They are purely vegetable, and in ingredients and method have never been equalled; safe, quick and effective in their action; they do not burn or blister, but soothe and relieve while curing, and can be worn without causing pain or inconvenience. Do not be deceived by mere pretentious imitations. All other so-called Porous Plasters are imitations, made to sell on the reputation of ALLCOCK'S.

Ask for ALLCOCK'S and let no solicitation or explanation induce you to accept a substitute.

Those unhappy persons who suffer from nervousness and dyspepsia should use Carter's Little Nerve Pills, which are made expressly for sleepless, nervous, dyspeptic sufferers. Price 25 cents.

For Over Fifty Years

Mrs. WINSLOW'S SOOTHING SYRUP has been used by millions of mothers for their children while teething. It disturbed at night and broken of your rest by a sick child suffering and crying with pain of Cutting Teeth, send at once and get a bottle of "Mrs. Winslow's Soothing Syrup" for Children Teething. It will relieve the poor little sufferer immediately. Depend upon it, mothers, there is no mistake about it. It cures Diarrhœa, regulates the Stomach and Bowels, cures Wind Colic, softens the Gums and reduces Inflammation, and gives tone and energy to the whole system. "Mrs. Winslow's Soothing Syrup" for children teething is pleasant to the taste and is the prescription of one of the oldest and best female physicians and nurses in the United States. Price twenty-five cents a bottle. Sold by all druggists throughout the world. Be sure and ask for "Mrs. Winslow's Soothing Syrup."

If you once try Carter's Little Liver Pills for sick headache, biliousness or constipation, you will never be without them. They are purely vegetable small, and easy to take. Don't forget this.

A STRANGE CASE.

How an Enemy was Foiled.

The following graphic statement will be read with intense interest: "I cannot describe the numb, creepy sensation that existed in my arms, hands and legs. I had to rub and beat those parts until they were sore, to overcome in a measure the dead feeling that had taken possession of them. In addition, I had a strange weakness in my back and around my waist together with an indescribable 'gone' feeling in my stomach. Physicians said it was creeping paralysis, from which, according to their universal conclusion, there is no relief. Once it fastens upon a person, they say, it continues its insidious progress until it reaches a vital point and the sufferer dies. Such was my prospect. I had been doctoring a year and a half steadily, but with no particular benefit, when I saw an advertisement of Dr. Miles' Restorative Nervine, procured a bottle and began using it. Marvelous as it may seem, but a few days had passed before every bit of that creepy feeling had left me, and there has not been even the slightest indication of its return. I now feel as well as I ever did, and have gained ten pounds in weight, though I had run down from 170 to 137. Four others have used Dr. Miles' Restorative Nervine on my recommendation, and it has been as satisfactory in their cases as in mine."—James Kane, La Rue, O.

Dr. Miles' Restorative Nervine is sold by all druggists on a positive guarantee or sent direct by the Dr. Miles Medical Co., Elkhart, Ind., on receipt of price, $1 per bottle, six bottles for $5, express prepaid. It is free from opiates or dangerous drugs.

Sold by N. D. Smith & Son and Lee & Osgood.

may15MWFsw

DRY GOODS.

BARGAINS! BARGAINS!

Woolen Goods, Remnants and Seconds,

From Six of Best Mills in the Country

At the Lowest Prices Known.

Also 600 yards Navy Blue, Black and Brown Serge at 25c, worth 50c. 300 yards Black Broadcloth, slightly damaged at 40c, regular price 65c. 600 yards 56 in. Union Oxford mix, extra heavy, at 40c, sheer at 50c. 300 yards Kersey in Black, Blue and Brown at $1.50, worth $2.50. 300 yards Black Cheviot at $1.25, worth $2.00. 1 case Wool Plaids at 12½c, good value at 25c.

Clinton Mills Co. Store,
Bean Hill, Conn.

Brady & Saxton.
Proprietors.
oct3MWFsw

IF YOU WANT TO SELL YOUR GOODS advertise them in THE BULLETIN.

PORTEOUS & MITCHELL.

PORTEOUS & MITCHELL.

Would you know the newest and most fashionable Furs? They are here and it is a good time to see them.

Speaking of the popularity of Furs this season a well known writer says: "Winter is coming on; the cold winds that make the cheeks of lovely woman glow with rosy brightness will soon whistle across the snow-clad plain and whirl around the corners of the city streets. Reverting to the custom of her barbaric prototype, the women of the stone, or the bronze age, the lady of this day of advanced civilization will clothe herself this season, to a large extent at least, in the skins of animals and thus attest the never-ending popularity of this earliest form of clothing."

We would strongly urge every person who contemplates buying a Fur Garment of any description, whether low priced or the more costly Furs, to see our stock of

Garments that Nature Provides,

before buying.

No store in Connecticut can show a bigger or more select stock of Furs than can be seen here.

We have Ladies' Fur Capes 20, 22, 24, 30 and 34 inches long.

At $5 we are selling a Black Coney Cape, 22 inches long—box shape.

At $10 we are selling an Astrachan Cape, 22 inches long—box shape.

At $12 50 we are selling a French Reverse Coney Cape, 30 inches long, military shape, actual value $20.

At $12 50 we are selling a French Coney Cape, umbrella style, 24 inches long, with around bottom 60 inches.

In the higher grade Furs we are showing some of the best values ever seen in Norwich.

We can easily save to every customer from $10 to $20 on every high grade Fur garment bought here.

Note These:

An Astrachan Umbrella Cape, 22 inches long, measures 75 inches around bottom. $95, regular price $35.

An Electric Seal Umbrella Cape—smaller cape edged—with Marten—36 inches long—width around bottom 108 inches, $45, regular price $60.

An Astrachan Cape—first quality—moire curl—36 inches long—width around bottom, 108 inches, $45, regular price $60.

The foregoing are but a few sample items.

If you want to keep posted on what is fashionable in garments you should visit our garment department frequently. You are welcome to come daily, and if you could, you would find each visit interesting and instructive, as each day sees something new in garments.

The newest thing is the "Lois Fuller Coat."

Ask to see it.

The best thing is a Lady's Beaver Jacket, with Columbian Collar, edged with fur, price $7 50, regular price $10.

If you want to wear the best Underwear to be had for the prices asked, buy the

Agawam Underwear.

We are manufacturers of the Agawam Underwear, which comes in Men's White, Natural and Camel's Hair—Women's White and Natural—Children's White and Natural.

Men's for $1, $1 25, $1 50—full fashioned $1.75.

Women's for 75c, $1, $1.25, $1.50.

Children's from 25c up, according to size.

A few special offerings in Underwear:

Boys' Natural Underwear, odd sizes, 25c each, actual value 37½c to 50c.

Men's Heavy Underwear, natural color, odd sizes, 35c each, actual value 50c.

Women's Natural Wool Ribbed Vests, odd sizes, 50c each, actual value 75c.

We will close out the balance of our stock of Dr. Warner's Underwear, in Men's and Women's, at twenty per cent. under the list prices—that is, twenty per cent. less than it can be bought for at Dr. Warner's New York store.

Men's Cardigan Jackets.

The advance guard of the Cardigan Jackets is here—single and double breasted—Black, Brown, Navy, Wine or Drab.

If you want to see the biggest line of Cardigans in Norwich, come here.

If you want to get the best value in Cardigans for the least money, come here.

No man who wants the worth of his money can afford to buy a Cardigan until he has seen our line.

PORTEOUS & MITCHELL.
octtfsw

BOOKS AND STATIONERY.

Waterman Fountain Pens.
Swan Fountain Pens.
PRICES from $2 to $4.50.
Every Pen Warranted.
Large Assortment.
Noyes & Davis.
octtfsw

WE ARE SHOWING A SUPERB LINE OF THE NEW
Prayer Book and Hymnal.
We have them singly and in sets, in large and small type, and in all styles of binding.
Our India Paper Books
Are marvels of beauty and perfect workmanship.
Call and see them.
CRANSTON & CO.
octtfsw

DRUGS, PAINTS AND OILS.

LEE & OSGOOD,
WHOLESALE AND RETAIL
DRUGGISTS,
129-133 Main St. and 100-154 Water St.
ESTABLISHED : 1789
SOLE PROPRIETORS OF—
DR. DODD'S
Nervine and Invigorator,
A NERVE TONIC
—AND—
STOMACHIC.

Dodd's Nervine aids digestion, insures good appetite, gives tone and vigor to the system, guarantees sweet and refreshing sleep and restores satisfied and nervous constitutions to PERFECT HEALTH.

WE HAVE A FINE LINE OF
Atomizers and Perfumes
COLGATE'S EXTRACTS IN BULK.
TOILET ARTICLES
IN GREAT VARIETY.
We make a specialty of
Tooth Brushes.
Large Invoice Just Received.
25 AND 35 CENTS.
LEE & OSGOOD
NORWICH, CONN.
octtfsw

FURNITURE AND CARPETS.

N. S. GILBERT & SONS.
137 and 141 Main St.

WE ARE SHOWING A NICE STOCK OF
MANTELS.
Oak, Cherry, Cypress, Sycamore and Whitewood.
SPECIAL PATTERNS MADE TO ORDER.
Tiling for Hearths and Facings in stock.
Andirons and Coal Baskets.

Fall Patterns
CARPETS.
We Have a large and well-assorted stock of nice qualities, and offer same at lowest prices. Call and see the BARGAINS we are offering.
FURNITURE OF ALL KINDS.
Wall Papers At Low Prices.
N. S. GILBERT & SONS.
octtfsd

LIVERY STABLES.

PROMPT ATTENTION
Given to all orders for Teams.
Boarding and Feeding.
Best Service Guaranteed.
EDMUND GEER,
343 to 349 East Main Street, Preston Bridge.
augtfsd

FINE COMMERCIAL, BANK, BOOK and Job Printing done at The Bulletin Job office short notice.

REAL ESTATE.

REAL ESTATE
Sold, Bought or Exchanged
Very desirable building lots for sale. Inquire of
JOHN STEINER,
octsMWS Office Steiner Block, East Main St.

TO RENT.
A NICE TENEMENT of No. 5 FOUNTAIN ST. Inquire of JOSEPH LANDOLT.
sep25d 88 School St.

Three Furnished
FRONT ROOMS TO LET
At 326 Main St.
sep25d

FOR SALE.
The Frame Dwelling No. 28 Otis St., formerly occupied as the parsonage of the Second Congregational Church. Possession given immediately. Apply to
JOHN MITCHELL,
GEORGE D. COIT,
SOLOMON LUCAS, } Committee.
Norwich, Conn., Sept. 5, 1893. sep25d

FOR RENT.
HOUSE NO. 48 LINCOLN AVENUE.
Modern improvements. Inquire S. HENRY KING, Lebanon, Conn.
sep25d

TENEMENT TO RENT.
A GOOD TENEMENT OF FIVE ROOMS, pleasantly located at No. 5 Ripley Place, Preston, Conn. Inquire on the premises of MRS. GREENE, or of CHAS. FISKE, 58 Oak street, Norwich, Conn.
sep25d

TO RENT.
ONE FURNISHED ROOM, also Room suitable for office, over Adams Express Co's office, Shetucket Street.
sep25d

TO RENT.
8 minutes from Post Office, Lower Tenement, 7 rooms, hot and cold water, with separate bath and closet.
J. BRADFORD,
augtfsd Bookbinder, Bulletin Building.

TO RENT.
The Large Store with fine Cellar
in the Rockwell Building, on Water Street, at the corner of Market Street, formerly occupied by Barstow & Stanton. Apply to
GEORGE H. COIT.
sep23d

FOR SALE.

Charcoal For Sale.
I have about 2,000 bushels of charcoal which I will sell cheap. Address C. H., Post Office Box 161.
octtfd

FOR SALE.
A fine line of Carriages, Market and Delivery Wagons also the most complete Short Turning Horse Wagon.
Remembering in all its Branches.
—11—13—15 Chestnut Street.—
fyfdsw

FOR SALE LOW.
SEVERAL GOOD KIND HORSES.
Also a number New and Second Hand Wagons and Carriages.
A. T. GARDNER,
sep25d Chestnut Street.

TO MANUFACTURERS!
A new and decidedly superior invention, which combines cheapness and efficiency, FILLS AT A STROKE FOR LATHE, lies cutting [illegible] from 1/8 to 2 inches diameter in one minute and one operation. It will save time and material. It will do the work of any pipe or bolt cutting machine. It will cut and thread the shortest nipples to the longest pipe and can be attached to the lathe in one minute without altering the lathe. Agents wanted. State rights for sale. M. L. WEEKS, Tantic, Conn., Inventor and Manufacturer.
sep14d

BOOK BINDING.

BLANK BOOKS MADE TO ORDER
Paper ruled to any pattern.
Tickets numbered from 1 to 100,000.
MAGAZINES BOUND
to any style of binding. Old books rebound. Back Nos. furnished to complete volumes by
JOSEPH BRADFORD, PRACTICAL BOOKBINDER
Bulletin Building, Up Stairs.
mayrsday Norwich, Conn.

COWAN, the Bookbinder
will after this date be found on the ground floor,
108 Broadway.
marsfd

PLUMBING AND GAS FITTING.

IF YOU WANT A GOOD
Range, Parlor or Heating Stove
come and see us. Every Range warranted. Try our Rolland Stove Lining. It fits any Stove or Range.
HEBER S. WHOLEY,
sep25d 13 Ferry St.

A. TROLAND & SON
WILL Give You Close Estimates on
PLUMBING and GAS WORK.
marsfd

WE HAVE THE BEST
Water Filters and Garden Hose
in the market at Very Low Prices.
Estimates cheerfully furnished on all classes of Plumbing, Steam and Gas Fitting.
MONAHER & BREED,
may194 41 West Main, Central Wharf.

Telephone 133-3
ROBERT BROWN
Steam and Gas Fitting,
Plumbing and Steam Heating,
Pipe Cutting and Threading by Power Machinery.
All Work done Promptly and Neatly.
Pequot Building, Central Wharf.
Electric cars every half hour. octtfsd

HOTELS AND RESTAURANTS.

ESTABLISHED IN 1861.
Adam's Tavern,
NORWICH TOWN.
A. A. ADAM, Proprietor.
The following is a list of the best brands of ACKER, MERRALL & CONDIT'S and PARK & TILFORD'S WHISKEYS that I introduced 10 years ago. They have become intensely popular. They sell on their own merits:
Imperial Bourbon, Rob Ward, 1868, Maryland Rye, Monogram Rye, Blue Grass, Hermitage 1880, Union Club Rye, Mayfield Bourbon, Hermitage Sour Mash, Keystone Rye, Choice Bourbon, Union Club Wheat.
N. B.—The above goods do not have to be replenished every six or nine months with a new name in order to make them sell, as is necessary further with corresponding brands designed.
A. A. ADAM.
Telephone call 24-12.

JEWELRY.

REDUCTION IN PRICES
—OF—
DIAMONDS, JEWELRY, and WATCHES.
As Administrator of the Estate of the late Charles C. Bliss, 236 Main St., Norwich, Conn., I offer for sale, at a large discount, the entire stock of goods,
CONSISTING OF
Diamond Jewelry,
Gold and Silver Watches,
Sterling Silver Ware,
Gold Chains,
Brooches,
Rings,
French Black Marble Clocks,
French Onyx Clocks,
American Clocks,
Silver Plated Ware,
Pocket Books,
Fancy Goods,
Gold and Steel Specs and Eye Glasses, etc., etc., etc.
sep25d JOHN BLISS, Administrator.

TRAVELERS' DIRECTORY.

N. Y. & N. R. R.
NORWICH & WORCESTER DIVISION.
For Boston, Worcester, Providence, Hartford, Waterbury, Newburgh.
Commencing Monday, June 19, 1893.
"Boston" Time Standard.

TRAINS GOING NORTH LEAVE NORWICH UNION STATION.

6.10 a. m. (Mondays excepted) Steamboat Express. Connects at Putnam for Boston, arrive Boston 9 a. m. At Worcester for all points north, Portland, Montreal.

8.15 a. m. Way Passenger Train. Connecting at Plainfield Junction for Providence, arrive Providence 9.34 a. m.; at Putnam for Boston arriving at 9.40 a. m.; at Putnam for Williamantic and Hartford, arrive at Hartford 10 15 a. m. At Worcester for Boston, Springfield and intermediate stations, Albany and the west.

2.20 p. m., connecting at Putnam for Boston (arrive at 5.10 p. m.) At Plainfield for Providence (arrive at 3.43 p. m.) At Worcester with roads north, east and west. At Webster with train for Southbridge.

3.45 p. m. Way Passenger, connects at Putnam for Hartford and Boston, arrive at Boston 6.50 p. m. At Webster for South bridge. At Worcester with Boston & Albany Railroad, B. & M. R. R., and Fitchburg R. R.

5.35 p. m., for Plainfield, Providence and intermediate stations, through car, arrive at Providence 6.58 p. m.

8.15 p. m., Way Passenger. Connects at Plainfield for Providence and from Providence.

A train leaves Providence at 7.10 a. m., and connects at Plainfield with train for Putnam, arriving at Putnam 8.40 a. m. (Leaves Plainfield at 9 a. m.)

TRAINS GOING SOUTH LEAVE WORCESTER.

8.45 a. m., Way Passenger. Connecting at Webster for Southbridge, at Putnam with train for Hartford, Waterbury and intermediate points and New York, at Plainfield for Providence.

9.55 a. m., connects with trains from B. & M. R. R., N. Y. & N. R. R., and Boston and Albany R. R., at Worcester for Southbridge. At Putnam with train to and from Boston. (Take this train for Hartford, New York, Waterbury, Fishkill on Hudson and of Plainfield from Providence.)

12.30 p. m., Way Passenger. Connects at Webster with train from Southbridge, and at Putnam with 12 o'clock express from Boston for Willimantic, Hartford and New York. At Norwich for New London.

4.35 p. m., Way Passenger. Connects at Webster for Southbridge; at Putnam for Willimantic and Hartford, arrive with 3.30 p. m. express train from Boston.

5.05 p. m., Steamboat Express for New York (via New London.) (Sundays excepted.) Connects with trains from B. & M. R. R. and Fitchburg R. R. This train leaves Norwich for New London at 5.15 p. m.

6.50 p. m., Plainfield and Norwich Accommodation, at Plainfield with 4.40 p. m. train from Providence; arrive Norwich 8.45 p. m., through car.

W. R. BABCOCK, Gen. Pass. Agt.
J. H. DEWEY, Supt.
Norwich, Oct. 3, 1893. jelyd

CENTRAL VERMONT RAILROAD.
NEW LONDON DIVISION.
Change of time.
On and after Monday, Oct. 2, 1893,
TRAINS GOING NORTH LEAVE NEW LONDON AS FOLLOWS:

5.50 a.m., Norwich at 6.35 a. m., for Willimantic, Hartford, Palmer, Springfield, Ware, Gilbertville, Brattleboro, St. Johnsbury, Burlington, Montreal, Ogdensburg, and intermediate stations.

7.40 a. m., Norwich 8.15 for Brattleboro, connecting at Willimantic for Boston, Hartford, Colchester, Middletown, New Haven, New York; at Palmer with Boston and Albany R. R. for Springfield, Pittsfield and Albany, and for points west; also for Ware and Gilbertville, and at Brattleboro with Express for St. Albans, Montreal, and principal intermediate points. Also to points west via Grand Trunk R. R.

10.00 a. m., Norwich at 10.35 a. m., for Willimantic, Hartford, Waterbury, Middletown, Colchester, etc.

1.20 p. m., connecting with express from Boston, Providence, New York and New Haven, at Norwich with Norwich & Worcester Railroad.

3.30 p. m., Norwich 3.00 p. m., connecting at Willimantic for Hartford, and at Palmer for Springfield, Albany and the west.

5.30 p. m., Norwich 5.05, for Brattleboro connecting with train leaving New York at 1 p. m., and with N. Y. P. & B. R. R. from Providence and way stations; connects at Willimantic for Hartford and Bristol, Putnam, Boston and Providence; also for Colchester, Middletown, New Haven and New York, and at Palmer with Boston & Albany R. R. for Springfield, Albany and the west; and at Brattleboro with night express for St. Albans, Montreal and Quebec, reaching Montreal and principal points in Vermont the same evening.

9.35 p. m., for Norwich. This train connects with 5 p. m., express from New York.

9.15 p. m., (Sundays only) connecting with express train from New York and Boston.

GOING SOUTH.

PASSENGER TRAINS LEAVE NORWICH AS FOLLOWS:

6.15 a. m., connecting for Stonington, Providence, New Haven and New York.

9.05 a. m., for New London, Stonington and Providence and Boston, New Haven and New York.

10.45 a. m., for New London, New Haven and New York, Providence and Boston.

12.30 p. m., for New London, Stonington, Providence, Boston, Newport, Narragansett Pier, New Haven, New York and intermediate stations.

3.20 p. m., for New London, New Haven and New York.

4.00 p. m., for New London, Stonington and Providence, Boston, Newport, Narragansett Pier, New Haven, New York and intermediate stations.

7.12 p. m., for New London, connecting with Shore Line express reaching New York 11 p. m., with express train for Providence and Boston, and accommodation train for Westerly and intermediate stations.

8.25 p. m., for New London and for New York, by boat from New London.

10.05 p. m., for New London and for New York via boat from New London.

7.00 p. m. (Sundays only) connecting with express train for New York and Boston.

D. MACKENZIE, Gen'l Pass. Agt.
J. A. SOUTHARD, D. P. A.
E. M. CUMMINGS, G. P. A., St. Albans.

ATTORNEYS.

Charles H. Carpenter,
PENSION ATTORNEY.
Office with A. Irving Royce, over Thames National Bank. Special attention given to the execution of vouchers for quarterly payments. Advice free. No fee unless claim is united.
febtfdsw

TROY STEAM LAUNDRY.
Goods called for and delivered free of all Lace Curtains and all Fine Work warranted to give satisfaction.
145 Little Water St.
Family Washing at special rates. mar16

THE TIME TO ADVERTISE YOUR GOODS is when business is dull. Try THE BULLETIN and note results.

She Wore It To School.

"My new jacket, of which I am really proud," said a Norwich lady, "was a sacque I used to wear to school years ago. It was large and of good quality, but very rusty and faded. A dip into Diamond Dyes transformed it to the stylish seal-brown jacket I am now wearing. It requires but little skill to use Diamond Dyes, for every package contains simple and explicit directions, so that even a child can use these dyes with success." oct9d

MARKETS.

OYSTERS. OYSTERS.
CHOICE LINE OF
OYSTERS, ESCALLOPS and FRESH BOILED LOBSTERS at
POWERS BROTHERS'.
Telephone 126—4. oct5d

Fresh Eggs
28c. per Dozen, 4 1-2 Doz. for $1.00.
Jas Dawson, Jr.
sept26d

CLINTON,
PROVIDENCE RIVER AND FAIR HAVEN
OYSTERS, at
GEO. A. LEWIS',
30 CENTRAL AVE.
Telephone [illegible] sept25d

LAMB and CHICKEN
—AT—
J. D. Murphy's,
jy28d MARKET STREET

MISCELLANEOUS.

We Have the Following Brands of Flour.
Pillsbury's Best,
B. M. C.,
Washburn & Crosby,
Christian Bros., and
Jones' superlative.
All fine brands and prices very low at
C. D. BROWNING & CO.,
sept5d 8 SIXTH ST.

ARTISTIC DECORATION
—AND—
PLAIN PAPER HANGING.
D. S. UNDERWOOD,
Residence 28 Franklin St., Shop in rear. sept5d

J. H. GARDNER, JR., D. V. S.
VETERINARIAN,
Office—Chapman's Stables, 16 Bath Street. Telephone 123-3.

Removal.
BRECKENRIDGE BROS.
[illegible] CORNER WIL[illegible] and are prepared to give estimates on all kinds of wood-work jy2d

CAUTION.
There are a few men in town soliciting orders claiming to represent the REMBRANDT CRAYON PORTRAIT CO. We have no agents in Norwich.
G. H. CRAFTON, Mgr.,
REMBRANDT CRAYON PORTRAIT CO.
may25d Office 22 Shetucket St., Norwich Ct

Sewing Machines Repaired.
ALL KINDS.
Take the head of machine off and bring to me. Will clean and repair at reasonable prices. Needles for all kinds, and machines sold on installment plan; $3 per month.
W. L. SARGENT, 44 Main St.,
sept5d Norwich.

E. L. GREENE,
Has a large stock of
Wall Papers,
which he will sell at the lowest living prices. Large contracts for painting solicited.
sept5d CENTRAL BUILDING.

STORAGE.
Storage of non-hazardous or imperishable goods or merchandise may be obtained in my Warehouse at 22 Commerce Street.
may15d A. T. CONVERSE.

Rapidly Taking the Lead.
Convenient for Guests,
Indispensable to Clerks,
Profitable to Proprietors,
Indorsed by All Hotel Men.

[illegible]

THE NATIONAL INDEX PAGE
HOTEL REGISTER
AT THE FOLLOWING PRICES.
[illegible]
2000 Arrivals, Canvas Cover.........$1.00
[illegible] " Tight Back............ [illegible]
[illegible] " Tight " .... [illegible]
[illegible] " Tight " .... [illegible]
[illegible] " Spring " .... [illegible]
Size of page, 8 x 11.

[illegible] are the cheapest and best registers on the market.

Other parties wanting Registers for their customers will be charged full cost of the books, and also a reasonable profit, as they cannot expect to get such favorable rates as we give our hotel patrons.

Remember, it is the only Register made having this Wonderful Indexing System.

Correspondence or Interviews Solicited.

INDEX PAGE PUB. CO.,
Manufacturers of Plain and Advertising Registers, Transfer Registers, Letter Forwarding, Cash and Call Books of every description.
Norwich, - - Conn.
y24d

AMID LOUD CHEERS

Frederick T Greenhalge Nominated for Governor.

REPUBLICANS A UNIT FOR HIM.

Roger Wolcott Renominated for Lieutenant Governor.

BOSTON, Oct. 8.—Music hall was arrayed in gorgeous colors yesterday in honor of the assembling of the Republican state convention. A mass of flags and bunting lined the wall in the rear of the stage, and conspicuous among this bank of colors were the coat of arms of the commonwealth and of the city of Boston. The red, white and blue hung in graceful festoons from the first gallery. The seating arrangements were perfect, and, as the delegates struggled into the hall, a busy hum of conversation lent a lively aspect to the scene.

The convention was called to order by Chairman Winslow at 10:30, the entrance of Mr. Winslow and several prominent Republicans being the signal for applause. Secretary Hatchesky read the call and on motion of H. A. Thomas of Weymouth it was voted that the chairman and secretary of the state committee be respectively temporary chairman and secretary of the convention.

Prayer was offered by Rev. Calvin Stebbins of Worcester. On motion of F. P. Goulding of Worcester a committee on credentials was appointed consisting of F. P. Goulding of Worcester, W. C. Lovering of Taunton, J. W. Berry of Lynn and W. C. Durfee of Fall River, at large, and one from each congressional district.

On motion of Hon. L. D. Apsley of Hudson a committee on permanent organization was appointed, with Mr. Apsley as chairman. On motion of Ex-Governor Robinson a

Committee on Resolutions

was appointed, with Mr. Robinson as chairman and Hon. H. C. Lodge, Hon. T. J. Coolidge, Hon. A. B. Wright and Hon. W. M. Butler at large; also one from each congressional district.

Dr. H. B. Blackwell offered a resolution recommending to the next legislature the passage of an act giving women the right to vote at all town and city elections. Dr. Blackwell wanted the resolution read again from the platform, but the convention voted it down and it was referred to the committee on resolutions.

On motion of Hon. A. S. Knell of Westfield a committee on ballots was appointed, with Mr. Knell as chairman-at-large and representatives from the different counties.

Congressman Apsley for the committee on permanent organization reported the name of Hon. W. A. Bancroft as president and a long list of vice presidents. The names of ex Governor Robinson, H. C. Lodge, A. E. Pillsbury and David Hall Rice were

Received With Applause.

On motion of Daniel S. Kent of Leicester the convention voted that hereafter the executive committee of the state committee have charge of the matter of calling caucuses and conventions of the party when it is deemed necessary.

This practically put into the hands of the state committee the management of the caucuses and conventions, instead of leaving the matter in the hands of each district, ward or town.

Colonel Bancroft, the presiding officer, was then escorted to the platform and received a grand ovation. His address was heartily received and frequently applauded.

Governor Robinson for the committee on resolutions presented the

Declaration of Principles.

The Republicans of Massachusetts stand as firmly as ever upon the fundamental and salutary principles that guided this country to unexampled success for more than 30 years.

It needs no declaration or boast from our partisan opponents to spread abroad the information that they are again in control of the national government. The change has indeed come. "We are confronted with a condition, not a theory." Unemployed labor, closed mills, suspended banks, countless failures, and the utter prostration of business are the melancholy monuments which mark the destruction wrought in the few brief months since they regained control.

In convention assembled, we appeal to the intelligent, thinking people of the commonwealth, of each and every condition and occupation in life, to condemn in no uncertain terms the acts, the policy, the threats of the party in power that so surely bring general distrust and want.

We favor the unconditional repeal of the purchasing clauses of the silver act. We believe that experience has shown that the United States cannot alone support silver without danger of coming to a single silver standard; that the proper use of silver may be secured only by international agreement, and that by such agreement it must be obtained if the business of the world is to have any lasting stability and security. At the same time, we earnestly recommend that the gold reserve be strengthened, so that the parity of every dollar in our currency shall be surely maintained.

We heartily commend the patriotic course taken by the Republicans in both branches of congress who have laid aside party feeling, have done all in their power to hasten action, and, in strict consistency with the history and work of the party to which they belong, have been the unflinching defenders of sound finance and honest money.

Democracy, with all that that means to the country, reigns supreme at the nation's capital. It has ample majority to do what it will. It need make no compromise except with its own turbulent factions. Nothing but its own incompetency will be deemed an explanation for a failure to give the people prompt and full relief.

While we realize the evils of the silver act of 1890 and recognize the advantage to come to business interests from its repeal, we do not for one moment admit that it is the only or even the principal cause of the present distressed condition of the country. Democratic leaders and the Democratic press have persistently misstated the facts and the cause, but the truth is, the boasted victory of last November created widespread alarm and paralyzed the great functions and powers that had so blessed the people in prosperity. It sufficed to close factories, to diminish employment and to lower wages.

We stand out squarely, without prevarication or subterfuge, for the beneficent principle of protection to the labor and industries of our country, and we count the man or the party hostile to the general welfare that espouses free trade in the United States, under whatever guise or name, whether secretly or openly. We do not advocate protection without revenue, nor do we regard any given set of rates or schedules beyond criticism or amendment, but we do say that true patriotism demands the application of the protective principle in the methods for levying customs duties, to the end that American industries be encouraged and American labor have better wages.

We do not forget the latest declaration of the national Democratic party that protection is a fraud and a robbery, and we appreciate the fidelity of the members of that party in this commonwealth in that they have nominated an active and outspoken supporter of that heresy for the highest executive office in Massachusetts.

We will never abandon the support of national protection to national elections, not merely in the south, but in the great cities of the north, and in every place where an American citizen seeks to cast his lawful ballot, and to have all ballots rightfully counted.

We condemn murderous acts of violence committed in any part of our country upon men and women who are denied the right of [illegible] put to death under the rule of the mob.

We deprecate the wanton partisanship of the dominant party in congress. Hopes of currency legislation for the relief of the country are imperiled, if not destroyed. Laws in the interest of honest elections are clamorously marked for destruction. The great industrial interests of the country are put in jeopardy, and the laborer sees a great party ruthlessly bent on reducing his wages to the degrading scale of the labor of Europe and of the oriental nations.

We believe in the national bank system, one of the great results of the war, and in its extension and amendment. We are utterly opposed to the restoration of the state bank currency demanded by the Democratic party.

We have been assailed in the past by our party opponents on the ground that we were too liberal to the soldiers of the Union. We count such a charge from that source an unexampled honor. Surely, no such accusation will ever be made against them. Too cowardly to attempt the repeal of the pension laws, which they have denounced, they seek to accomplish by administration what they dare not do by legislation. They are striking hundreds of individual cases from the rolls. They take away the pensions of widows under the pretense that they will look into them afterward to see if they were honestly granted. They execute the pensioner first and try him afterward.

We know of no surer way of bringing the national civil service law and its enforcement into ridicule and contempt than to make prominent in party council and control, the men who, in administrative office have trampled upon every sound principle underlying that law, and, subservient to the spoilsman's demands, have wielded unrelentingly the headsman's ax.

We deplore the corruption and intrigue in the Democratic party that barter away high diplomatic office for lavish donations to campaign funds.

Indiscriminate immigration is fraught with serious menace to our free institutions, and efficient legal barriers for the protection of the industrious and orderly American citizen should be at once set up against the criminal, worthless, mischievous, vile and idle classes from other lands.

The record of legislative and executive acts in Massachusetts for more than 30 years has been fully made up, and is before the whole people for judgment. The great interests of good order, labor, temperance, education, equal rights and charity have been conserved to the highest degree. We confidently appeal to that record as the best promise for like service in the future.

The free school is the great bulwark of freedom. We shall stand by it, no matter who shall assail it.

From public libraries, relief to the honest poor, succor to the unfortunate and helpless, the rescue of the wayward, the amelioration of the conditions of living among the toiling masses, all these shall have our constant support.

With the vastly improved methods of traveling from place to place and the growing desire of the people to overcome, as far as possible, the barrier of distance between the different parts of our commonwealth, we bespeak the favorable consideration of the legislature on all practical measures to improve the public roads, and, so far as prudent, we approve state help to the smaller country towns that cannot meet the required expenditure without disproportionate taxation.

We favor every practical measure that shall diminish intemperance, disorder and crime. The Republican party will have no common interest with the saloon or the groggery. It will not recognize their right to dictate nominations or policies.

We call for vigorous laws that shall bring severe penalties upon every offender against purity and honesty of elections.

The expediency of levying a tax upon legacies and successions was first commended to the attention of the general court by a Republican governor. We favor amendment to the existing law that will reach all bequests and inheritances, direct or collateral.

We are glad to see that the general court has undertaken by searching committee investigation to devise the wisest and most thorough method to deal with the weighty problems involved in a better supervision and control of corporations. We believe that our [illegible] compelled to render good service to the public at reasonable rates based upon an honest capitalization, and that stock watering and all other kindred schemes of fraud in all such corporations should be strictly prohibited by law.

We believe in frequent appeals to the people, and that, on important matters of legislation and under reasonable restrictions, some proper system of initiative and referendum may be wisely adopted, especially in such matters as relate to local self-government.

Devoted to this principle and assured that the nominees of this convention will stand approved before the people, we welcome discussion on the platform and in the press, and know a triumphant victory will be ours, because the right [illegible].

F. P. Goulding, for the committee on credentials, reported 2080 delegates present representing 319 towns and 30 cities. Only 75 absentees.

The resolutions were unanimously adopted with cheers.

Naming the Candidate.

The chairman of the committee on credentials had only just taken his seat when a burst of cheering was heard in the center of the hall. The demonstration grew and grew until every delegate in the hall appeared to be stamping and cheering as Hon. A. S. Pillsbury addressed the president. When order was restored Mr. Pillsbury moved the nomination by acclamation of Frederick T. Greenhalge for the office of governor.

He referred to the good natured contest for the nomination and said that he cheerfully bowed to what he admitted was the will of the party. He said that Mr. Greenhalge was a true American and a strong candidate, who would win the full support of the people and be the next governor of the state. He was the friend of Mr. Greenhalge and Mr. Greenhalge was his friend. There had been no rancour in the contest for the nomination and there was none in its result. "I need not add," said Mr. Pillsbury, "a word as to his qualifications. I am thankful to my friends for their support, but their allegiance and support I most heartily yield to the nominee of this convention. And he is twice my friend who stands by and supports with heart and hand and voice the candidate of the party. Now gentlemen let me say we are here in the interests of the people, and as I look into the faces of these Republicans, larger than at any previous state convention, I feel encouraged. And if we stand together we are bound to prevail."

The Nomination Seconded.

Then another great cheer went up and Hon. Thomas N. Hart advanced to the platform and said:

Mr. President: The mission of the Republican party is not ended. The Republican party held its first national convention in 1856, "to save the first principles of American liberty." These were the words of Henry Wilson. A part of the glorious work is done. We have saved American manhood and womanhood; we have made all American labor honorable and free; we have established the American principle of equal rights and equal protection—always against the bitter opposition of the Democratic party.

That party now seeks to win back at the ballot box what it has lost. It favors equality here in Massachusetts; it stands for inequality in the south. More especially it stands for inequality at the ballot box, as Mr. Greenhalge had occasion to learn when he served in the committee on elections in the last congress. We demand free elections, honest counting and correct returns. Until every American voter throughout the land can vote as he prefers, and have his vote duly counted and returned, the mission of the Republican party is not ended. Until the whole United States, the south included, shall be as free and happy and prosperous as Republican Massachusetts, so long the Republican party has great duties to perform.

One of these duties consists in nominating true Republicans. I second the nomination of Hon. Frederick T. Greenhalge of Lowell for governor of Massachusetts.

With a loud and vigorous "aye" the motion for the nomination of Mr. Greenhalge was carried and a committee of three was appointed to escort Mr. Greenhalge to the chair. It consisted of Senator Parkman of Boston, ex-Mayor Palmer of Lowell and C. E. Harris of Boston.

Mr. Wolcott Renominated.

While the committee was absent, on motion of Draper, Hopedale, the convention renominated by acclamation Hon. Roger Wolcott for lieutenant governor, the nomination being seconded by Sidney P. Smith of Athol. A committee was appointed to wait on Mr. Wolcott and request his presence.

On motion of Hon. H. B. Peirce of Abington, Hon. William M. Olin was renominated by acclamation for secretary of state. On motion of Judge A. A. Putnam of Uxbridge, John W. Kimball of Fitchburg was renominated for state auditor.

Hon. Warren E. Locke of Norwood announced his withdrawal as a candidate for state treasurer, and on motion of Mr. Dennis of Salem it was voted to proceed to ballot for that official.

S. J. Elder of Winchester nominated Colonel Henry M. Phillips of Springfield, Charles J. Noyes of Boston nominated Edward P. Shaw of Newburyport, and Senator Dame of Newburyport seconded the nomination.

The Ballot Resulted.

Whole number of ballots.................. 1981
Necessary for a choice..................... 991
Henry M. Phillips......................... 1267
Edward P. Shaw............................ 712

And Mr. Phillips was declared the nominee.

Senator Shaw moved that the nomination be made unanimous, and it was carried.

F. P. Goulding nominated for attorney general Hosea M. Knowlton of New Bedford and he was given the position by acclamation.

The Candidate Arrives.

Hon. F. T. Greenhalge then entered the hall and was received with tremendous applause. When the applause had subsided Mr. Greenhalge said:

MR. PRESIDENT AND GENTLEMEN OF THE CONVENTION—I accept the nomination. I accept it as the greatest honor of my life, and thank you for it with the deepest gratitude. I accept it also as the greatest responsibility of my life, and I trust I may assume that responsibility in a spirit befitting the confidence you have reposed in me. My deep sense of my defects and shortcomings is increased by the high and honorable character of the able and distinguished men whose names have been before the party as candidates, and whose patriotic action has contributed so much to the harmony of this great convention.

Gentlemen, the Republican party is indifferent to nothing that concerns the welfare of the commonwealth, or the welfare of the nation. To keep Massachusetts foremost among her sister states—peerless among her peers—none of the great agencies of civilization must be neglected or ignored. Education, justice, economy, temperance, equality, must still lead us on to better government in state, in town and city.

The state must be just to all; subservient to none. Hear the words of the fathers in article 6 of the declaration of rights of our constitution: "No man, nor corporation, nor association of men, have any other title to obtain advantages, or particular and exclusive privileges, distinct from those of the community, than what arises from the consideration of services rendered to the public." In the spirit of these words public interests will ever be preferred to private interests.

The condition of national affairs must excite our keenest solicitude. An indignant country asks the Democratic party "Where is the prosperity of 1892? Give us back that prosperity, with its business, its dividends, its wages." The reply is not satisfactory. While the Republican banner floats over the Capitol, while Republican laws were administered by Republican hands and brains, we had prosperity. Now we are awaiting its return. The prospect of vicious legislation scared away that prosperity. But the Sherman act, they say, is the root of all this evil. Every intelligent man in this country knows how and why that act was passed. But the Sherman act is charged to the Republican party. That party erected a dike to check the flood of free silver. The Democracy cry out because the flood here and there breaks through the dike. But who prepared the flood, except the Democratic party? As well might a Tory censure old Putnam because the rail fence at Bunker Hill was not of more scientific construction.

Now we are all in favor of repeal. The Democratic party is in power. We Republicans are not such partisans that we cannot as patriots thank the President of the United States for his patriotic service in behalf of sound money; and if his own party fail him, the Republican party will be found—a legion of salvation—standing at his back in this patriotic work. So we say—Repeal! They say—We cannot yet. And their majority in the senate stands helpless before a corporal's guard of garrulous silverites. Let them go, then, to the armory of parliamentary weapons, and, if their hearts fail them, let them draw from thence the flashing blade with which Thomas B. Reed dealt such valiant blows for the true welfare of the country. And they may depend upon it they will have as allies the sage of Worcester, the wisdom and strength of our senior senator, and the youthful vigor and dauntless intellect of the delegate from Nahant, Henry Cabot Lodge.

If the Democratic party fails of repeal, then we charge them with the worst of political crimes—imbecility and impotence.

We say another word of advice to the Democratic party: The election laws help to secure free and honest elections. You have already made elections in some sections a mockery. Do not seek to extend your malignant influence to darken the free north as you have darkened the south.

Again, we would help you to restore prosperity to the country. To that end, we say, tamper as little as possible with the great revenue system established by the Fifty-first congress, and tell us as soon how little evil you intend to work. If you do this, every industry will bloom with new light from Atlantic to Lewiston.

Gentlemen, I believe, and you believe, that the commonwealth of the Pilgrim fathers, founded on their broad and lofty principles—on their righteous and equal laws—is safer with the Republican party than with any other. What thoughtful man will say that Massachusetts is any better—in industry or charity, in character or influence, in substance or promise—for the three years of Democratic supremacy now closing, not soon to be renewed? Let us, then, in this solemn hour, lift high the banner of our party before the face of the Lord! Every good patriot—every business man—every loyal soldier—every breadwinner (and we mean to have no breadloser under our policy) will look to that banner as the symbol of rescue, of safety, of hope. Let the redemption of Massachusetts begin today! Gentlemen, I thank you from my heart.

CURIOUS CULLINGS.

A law of Mexico forbids the president from leaving his country.

The average duration of the reigns of English sovereigns has been 23¼ years.

In 1761 a Glasgow paper announced the marriage of David Lincoln to Catherine Crow, his fifth wife, and continued, "He is 71. His first wife was a Dutch woman, whose name he has forgot. The rest were Scotch."

Here is a recipe for a wash for promoting the growth of hair of the mother of King Chata, who reigned somewhere about 6,000 years ago: "Pad of a dog's foot, 1; fruit of a date palm, 1; ass' hoof, 1. Boil together in oil in saucepan. Rub thoroughly in."

In Holland a woman is a secondary consideration—and a poor consideration at that. No Dutch gentleman when walking on the sidewalk will move out of his way for a lady. The latter turns out invariably, however muddy or dangerous the street.

Great Control.

Poet—And what did the professor say to my tragedy?

Professor's Wife (somewhat embarrassed)—Oh, well—he was, in short—speechless.

Poet—Speechless? What does that mean?

Professor's Wife—Sir, it means a good deal for a man who can speak seven languages.—Tit-Bits.

AMERICA IS AHEAD.

Vigilant Wins the First Race for America's Cup.

FAIR WIND AND GOOD WEATHER.

Valkyrie Gets First Start—Vigilant Wins by Eight Minutes.

HIGHLANDS OF NAVESINK, N. J., Oct. 8.—With the disappearance of the early morning mist before the warm bright rays of the Indian summer sun yesterday came the first faint breath of wind to make glad the skippers' hearts, and to cheer up those who all day Friday were predicting a warm, sultry summer day, with placid sea, the worst of conditions for a yachting contest. Many regretted the fact that the race did not take place Friday, as there was a piping breeze blowing from the southeast.

However, at 9 o'clock there was an ideal sailing breeze from the westward and vessels hugging the Sandy Hook shore seemed to be holding a fine wind and appeared to move along at a good rate with everything drawing. Farther off shore there did not seem to be much wind. About 9:40 word came from Sandy Hook that the wind was blowing about 12 knots, and

Showed Signs of Increasing.

The breeze at 10:15 was holding steady and of good strength from the westward. Far to the northward coming down Swash channel, past Sandy Hook, could be seen the vast fleet of white winged craft and the pleasure navy of massive and beautiful steam yachts as they followed the racers down to the starting line.

The Vigilant was the first to heave in sight, at about 9:10 o'clock, in tow of a tug. She had her mainsail and forestaysail set. The Valkyrie followed a short distance behind her, also in tow. She had only her mainsail set, with her jib up in stops. Her white pine decks glistened in the sunlight in striking contrast to her black hull. She looked more the racer than her fairer and modest sister.

The preparatory signal was fired by the flagship at 11:15. The boats crossed the line as follows: The Valkyrie first at 11:25:20, the Vigilant at 11:26. Both boats were carrying their spinnakers to starboard. They broke them out just before crossing the line. They also broke their balloon jibs.

At 11:37 the Valkyrie appeared to be running more to the southward than the Vigilant, and slightly gaining on the American sloop. At 11:38 the boats were separating, the Valkyrie continuing to shape her course in a more southerly direction than her rival. At 11:40 the relative position of the boats was unchanged. The wind at 11:41 was 14 miles an hour and holding to the northwest. At 11:45 it was very apparent that

The Valkyrie Was Gaining.

At noon the positions of the boats was not apparently changed, but at 12:15 the Vigilant had passed the Valkyrie and began plainly to draw away from her. At 12:20 the boats were sailing well together, with the Vigilant maintaining the lead and apparently increasing the distance between her and the Valkyrie, though it was a battle royal with the wind blowing about 11 miles per hour.

At 1:50:30 the Vigilant turned the first stakeboat, heading northwest toward Long Island shore.

1:58:45—Valkyrie turned the stakeboat, making a difference between the two boats of 8m [illegible].

The Valkyrie made a beautiful and quick turn.

There was nothing of great interest or change on the way to the finish line. At 3:30:30 amid a terrific screeching of whistles and the shouts of the thousands of persons on board the excursion steamers the Vigilant crossed the finish line winner of the first race for the America's cup. The Valkyrie crossed at 3:38:[illegible].

THE STOCK MARKET.

Dealings in Leading Securities in Boston and New York.

BOSTON, Oct. 7.—In the outside market call money is quoted at 5 to 6 per cent, and time money is nominally 6 per cent.

The week in the stock market has been devoid of all interest. Speculation has been confined to three or four of the industrials and the same number of railroads, while investment buying has been nil. With the market thus limited and neither party to it disposed to extend its operations, the range has been exceedingly narrow.

Prices today were without significance and the bulletins from the yacht race attracted as much attention as the tape. London came ¼ weaker. The strongest stocks on the list were General Electric, which registered an advance of ½ to 44¼, and Sugar Refinery preferred an advance of ½ to 87¼. The common touched 80, but dropped back to 80¼, the same as the final sale of Friday. Atchison was down ¼ to 19¾. New England up ¼ to 28¼, and Union Pacific steady at 19.

STOCKS—CLOSING.

Atchison, Topeka and Santa Fe	19¾
Bell Telephone	187@187½
Boston and Albany	200
Boston and Maine	130@131½
Bay State Gas	[illegible]
Calumet	275
Chicago, Burlington and Quincy	83¼
Fitchburg	[illegible]
Lamson Cash Railway	15
Erie Tel	41
General Electric	44¼
Mexican Central	7@7¼
New England Tel	51@[illegible]
Old Colony	173¼
Pullman	[illegible]
Sugar preferred	80¼
West End Land	[illegible]
West End R. R.	[illegible]
Wisconsin Central	5

New York Stocks.

Canada Southern	[illegible]
Chicago Gas	60¼
Cotton Oil	35
Delaware, Lackawanna and Western	138
Erie	14¼
Lake Shore	[illegible]
Louisville and Nashville	49¼
Manhattan	120¾
Michigan Central	[illegible]
Missouri Pacific	24¼
National Cordage	[illegible]
New Jersey Central	111½
Northwestern	100¼
Northern Pacific preferred	[illegible]
New York Central	100¼
New York and New England	28¼
Pacific Mail	[illegible]
Reading	18¼
Rock Island	64
St. Paul	60
Sugar, com	80¼
Union Pacific	19
Western Union	83¼
Whisky	22¾

SIMPLE SALVE.

Butter is an excellent thing for a bruise on a child's face if the skin is not broken.

Hemorrhages of the lungs or stomach are promptly checked by small doses of salt.

A salve made by melting beeswax in sweet oil is good for sore lips. Apply it [illegible].

If the foot is bruised, take off the shoe and stocking and immerse it in hot water from 15 to 20 minutes, adding hot water often.

Scars may be removed or made less conspicuous by a daily application of hot olive oil, rubbing the oil into the skin with the tips of the fingers.

Chicago Produce Market.

CHICAGO, Oct. 7.—3 p. m.—Wheat opened easy today at [illegible] for cash; [illegible] for October 3, closed at same; opened 67¾@ 67¾c for December, closed 67¾@67⅞c; 73½@ 73⅜c for May, closed at 73⅜c.

Corn opened steady today at 39c, and closed rather easy at 38¾c for cash; opened at [illegible] [illegible] for October, and closed at [illegible]; [illegible] for November, and closed at [illegible]; [illegible] for December, and closed at [illegible]; 43⅞c for May, and closed at 43⅜c.

Oats opened steady today at 27⅜c, and closed at 27¾c asked for cash; 27¾c for October; 29c for November; 29¾c for December; 31½c for May.

Pork opened steady at [illegible] for cash; [illegible] for October, and closed at [illegible]; [illegible] for January, and closed at [illegible].

Lard opened steady today at $9.65 for cash; $9.67½@9.70 asked for October; $9.15 asked for November; [illegible] for January, closed at [illegible].

Short ribs opened steady today at $9.25 for cash; [illegible] for October, and closed at [illegible]; [illegible] for January, and closed at $7.[illegible].

New York Cotton Market.

NEW YORK, Oct. 7.—Cotton dull; uplands, 8¼c; Orleans, 8⅝c; sales 137 bales. Futures closed easy; sales 119,900 bales; October, 8.16c; November, 8.[illegible]; December, 8.[illegible]; January, 8.[illegible]; February, 8.[illegible]; March, 8.[illegible]; April, 8.[illegible]; May, 8.[illegible].

SADLERY, ETC.

TRUNKS, BAGS, HARNESS,
BLANKETS, ROBES
and Horse Goods in General.
116 Main St., J. G. STANDISH.
sept7d

LANE BROS.
—HAVE A—
—HANDSOME SURREY—
[illegible]
They Will Sell it at Cost.
67—69 Water St.
sept5d

FINANCIAL.

TO THE HOLDERS OF
REAL ESTATE MORTGAGES
OF DEFUNCT OR FAILED COMPANIES.
ARE YOUR MORTGAGES WELL CARED FOR?
WE CAN DO IT FOR YOU.
Our firm has been engaged in the negotiation of Real Estate Mortgage Loans for forty years, and has 3 correspondents in KANSAS, 2 in NEBRASKA, 3 in MISSOURI, 1 in IOWA, 3 in SOUTH DAKOTA, 4 in GEORGIA and 1 in the State of WASHINGTON.
We have been in daily communication with these correspondents for years, and are familiar with the different localities, having repeatedly visited them during each year.
We have never guaranteed loans or issued debentures, and have no obligations of that nature to hamper us in the prosecution of our business. For these reasons we are in a position to FORECLOSE, TO COLLECT INTEREST AND PRINCIPAL, furnish information, or buy and sell mortgages that belong to any who need such service or advice, NO MATTER THROUGH WHOM THESE MORTGAGES WERE PURCHASED. Bring your papers to our office and consult with us, write us for information.
REFERENCES—Any Bank or Insurance Co. in Hartford.
GEORGE W. MOORE & CO.
Hartford, Conn.
oct2d

(Incorporated under New York State Laws.)
CAPITAL, $100 000.00.
THE MONROE MILLER CO.,
16 & 18 BROAD STREET, NEW YORK, N. Y.
STOCKS, BONDS, GRAIN AND PROVISIONS.
Transactions for cash or on margin. Interest allowed on balances. Deposits subject to sight draft. Direct wires to all Exchanges. Information on all classes of securities promptly furnished. Daily Market Review on application.
sept18d

The Co-operative Building Bank
—HAS OVER—
$120,000 00
Maturity Value of Shares IN NORWICH. A larger showing than all others together. IS THE BEST. C. J. WOLCOTT, Treas.
jy5d 110 Franklin St.

ARCHITECTS.

C. H. PRESTON,
Architect, - - - - Central Building.
Telephone 144—4, Norwich, Conn.
Specialist on modern construction and strength of materials. mar5d

JAMES A. HISCOX,
ARCHITECT,
201 Main Street Rooms 3 and 5. oct5d

[illegible]

A. H. VAUGHN & SONS
IRON CASTINGS.
aug5d FERRY ST., Norwich, Conn.

FOUNDRY PIG IRON
of the most Reliable Quality and grades. Full stock kept in Norwich for immediate delivery.
REFINED BAR IRON of the well known "Sable" brand.
SHEET IRON. Galvanized "B. B." Black and Plate.
STEEL. "Black Diamond" and "Silver," warranted Cast Steel. Machinery Steel, Tire Steel, Calking Steel.
FINISHED STEEL SHAFTING.
IRON AND STEEL I BEAMS AND CHANNELS for structural purposes.
A. T. CONVERSE,
Office, Warehouse and Shipping Wharf,
may15d 22 COMMERCE ST.

The Sibley Machine Co.
Manufacturers of Paper, Cotton and Woo Machinery, Mill Gearing, Shafting, Pulley Hangers, etc., etc. Jobbing of all kinds, Gearing, Cuttings, Forgings and Castings at short notice, 129 Franklin Street, Norwich, Conn. New and Second-hand machines bought and sold on commission. jy14d

Now is the time that the public should secure their houses from the invasion of sneak thieves. You will find Mush's Patent Fastener just the thing. He is ready to put them on wherever wanted. All orders promptly attended to. Address 171 East Broad St., Norwich, Conn., ALOLPHUS MUSH. For sale by Preston Brothers. aug28d

SEND YOUR ORDERS FOR
Fire Wood
—TO THE—
PARK WOOD YARD!
301 Franklin Street.
A discount will be made on all purchases of Four Dollars or more.
J. ROURKE.
aug5d

MUSICAL INSTRUMENT.

I AM SELLING
New Pianos
AT LOW PRICES.
oct9dw H. E. STEVENS, 84 Grove St.

TALKING
About PIANOS just now is my theme. Do you want a Piano? Then come and buy one of the purest and finest toned Pianos in the market. Prices Low. Also Organs, and a stock of fine Violins, including the Miller Violins, on hand. A fine New Upright Piano to rent. Will be glad to see you at 21 Williams Street.
GEO. G. MARSH

WHOLESALE GROCERS

BUTTER.
WHOLESALE ONLY.
JOSEPH L. OAT, Agt.,
sept10d Norwich, Conn.

THE LADIES' FAVORITE
Five Gallon Oil Can.
LIPPITT, SWAN & CO.,
21 Water St.,
jy26d AT WHOLESALE ONLY.

GROCERIES.

$5 WILL BUY A BARREL
—OF—
"PRAIRIE" FLOUR.
No Better Brand Flour Made.
Welcome A. Smith.
oct2d

FLOUR.
IF YOU WANT
BREAD WHITE AS SNOW,
DELICIOUSLY SWEET
AND BIG LOAF,
BUY
"PILLSBURY'S BEST"
EVERY GROCER KEEPS IT.
SMITH, NORTHAM & CO.,
HARTFORD, CONN. MILLERS AGENTS
oct2dwy

TRY THE
Pawlett Cheese.
Soft and Rich. Also Nice Sage and English Dairy.
A. T. OTIS.
oct5dw

Primrose Tea!
TO BE FOUND
—AT—
-Rallion's-
45 Central Building, Broadway.
oct5d

—THERE ARE JUST—
Two Places in Town
where you can buy
FRESH MILK CRACKERS
3 Pounds for a Quarter.
One is at H. D. AVERY'S.
sept5d You guess the other place.

SOUSED MACKEREL AND
KIPPERED HERRINGS
For sale at
A. L. ALLEN'S
sept5d

We Will Sell our Entire Stock of
Canned Goods at less than cost.
Only slightly damaged by smoke. Now is the time to lay in your winter supply.
J. A. STODDARD & SON,
sept5d 105 FRANKLIN STREET.

Cliquot Club Ginger Ale,
Cowdry's Deviled Meats,
Richardson & Robbins' Boned Chicken
—AT—
R. S. BARTLETT'S,
4 and 6 Broad Opera House.
sept5d

FRANK G. SWEET,
Medical and Surgical Nurse,
Graduate from Mills' Training School for Male Nurses, Bellevue Hospital, New York city. Call at 309 or 430 FRANKLIN Street, city. TERMS REASONABLE.
aug5d

—IF YOU—
Want money,
Want a cook,
Want boarders,
Want a partner,
Want a situation,
Want a servant girl,
Want to sell a farm,
Want to sell a house,
Want to rent a house,
Want to exchange anything,
Want to sell plants or grain,
Want to sell groceries or drugs,
Want to sell or trade anything,
Want to find customers for anything,
Want to sell or buy horses, mules or co[illegible]

Advertise
IN THE BULLETIN.

NEW ADVERTISEMENTS.

pure sure pure sure pure sure pure sure

LKING

CAKE
Keeps Fresh
if made with
Cleveland's
Baking Powder.

pure sure pure sure pure sure pure sure

LUCAS HALL.

BROADWAY - THEATER.
Geo. E. Bachelder, Business Manager.
Thursday Night, Oct. 12, 1893,
Ramsay Morris' Comedy Company
In the Tremendous Laughing Success
-JOSEPH-
Over 200 Nights in Paris.
A Constant Roar from Start to Finish.
The best Comedy Organization traveling, presenting the Funniest Comedy of the Day.
CAST—Mr. George Giddens, Mr. Jameson Lee Finney, Mr. Charles Wyngate, Mr. Edgar Norton, Mr. J. W. Piggott, Mr. Harry Gwynette, Mr. Percy Jackson, Miss Katharine Drew, Miss Essie de Wolfe, Mrs. Julia Brutone, Miss Elliott Page, Miss Elizabeth Garrison.
Two rows Orchestra Circle $1.00, balance regular. Sale at Herrick's Tuesday morning.
oct6d

THE
BOSTON STORE
INFANTS' GOODS.

We are now showing everything that is pretty and desirable for infants' wear, and, as we make a specialty of this class of goods, you will always find a great variety to select from.

Cloaks, Bonnets, Shirts,
Slips, Hose, Bootees,
Moccasins, Etc.

Long white Embroidered Cashmere Cloaks, very neat, at $1.50, $2, $2.50 and $3.50.

Long white Eider Down Cloaks $5.

Short Cloaks in plain Eider Downs $3.

Short Cloaks in fancy Eider Downs $3.50.

Short Cloaks in fancy Eider Downs, trimmed with Angora wool, $5.

White Silk Bonnets, plain and embroidered, from 98c to $1.50.

Colored Silk Bonnets from 50c to $2, in all the latest styles.

Colored Eider Down Bonnets 50c to 98c.

A splendid line of Plush Bonnets trimmed with Astrachan and Fur.

Infants' Slips from 25c to $3.

Infants' Shirts in cotton and wool, wool and silk, 25c to 75c.

Bootees, Moccasins and Knit Jackets at very low prices.

Infants' fine Cashmere ribbed Hose, in black, red and tan, 25c.

Infants' plain black Cashmere Hose 25c.

Infants' fine quality white Cashmere ¾ Hose.

Reid & Hughes,
oct6daw

A FULL SUIT OR OVERCOAT!
Whichever you say. Goods all in, and can give you anything you want. When handy, spend a few pleasant minutes looking over our selections.
GEO. R. CLARK,
Merchant Tailor,
Room 4 Shannon Block. sep26d

REMOVAL.
OFFICE DR. BRIGDEN
OCULIST and AURIST,
To Shannon Block, Corner Main and Shetucket Sts., Rooms 18 and 19.
Special attention given to correcting all forms of abnormal vision with proper Spectacles or Eye Glasses. No fee charged in such cases except to ASTIGMATISM or where it is necessary to prescribe in addition to fitting glasses.

The Bulletin.

Norwich, Monday October 9 1893.

The Bulletin should be delivered everywhere in the city before Six a. m.

Subscribers who fail to receive it by that time will confer a favor by reporting the fact to the Bulletin Co.

The Norwich Weekly Courier is the best weekly newspaper in New England at 50c a year.

The Weather Today.

Indications for Connecticut: Fair, followed by increasing cloudiness and showers during the evening; warmer; southwest winds.

NORWICH AND VICINITY.

CITY NEWS.

The water in the city reservoir is two feet higher than at this time last year.

The Uncas Paper mill at Thamesville is running with a small number of hands.

The Hall woolen mill at Trading Cove closed last week for an indefinite period.

Mr. Wm. B. Chapman's new house on Laurel Hill avenue has reached the plastering stage.

Saturday night the electric road began using new transfer slips, which are gayly printed in red.

Annual meeting Greeneville Hook and Ladder Co. No. 2, will be held in their rooms this evening.

Mr. P. Morris of South Thames street has just completed a neat cottage for his daughter, Mrs. P. Welch.

In eighty-four of the 164 towns in the state not a woman voted last Monday. The total women's vote was 4,141.

The tree stump near the Otis library annex has been dislodged, and now, split in three pieces, is ready for removal.

The granite vase in the woman's building at the exposition given by the women of Westerly will be placed within the Memorial building.

About forty members of the Neptune Hose company, No. 5, with Tubbs' military band, attended the fire parade in Danielsonville Saturday.

Now that the scaffolding has been removed from the new Masonic building on Broadway the architectural merits of the front face of the temple are apparent.

The street railway company have had the headlight on the cars running to Laurel Hill, Thamesville, Falls and Greeneville lettered, showing the destination of the car.

Several Connecticut exhibitors have won medals at the World's Fair, but Miss Hester Waymouth, of Windham, who found a husband there, may be the luckiest of them all.

The democratic scheme to increase the salary of the first selectman of the town of Windham for the coming year seems to have been abandoned as there is no first selectman of the proper political allegiance to profit by it.

A large party of Norwich people left for New York Sunday night to see the boat race in New York today. The City of Lawrence will resume her place on the Norwich line Thursday if the scheduled races are completed.

The open air meetings of the Salvation army have been the largest attended Sunday evening services in the city, this summer. About 500 people gathered at Washington square Sunday night to hear the addresses and singing.

The Memorial building at Westerly is fast approaching completion and will be a structure both beautiful and imposing when finished. It will be lighted both by gas and electricity and will contain a free public library and gymnasium.

Rev. J. D. Herr, of the Central Baptist church, gave an interesting sermon Sunday evening on "Lessons from the World's Fair." One of the chief lessons taught to this and foreign nations is that the Exposition is the product of a Christian civilization.

Progress is at last apparent on the new Normal school building at Willimantic. The H. Wales Lines company have built a storage and stone cutters' shed on the east side of the grounds and have a gang of masons at work on the wall of the first story, which is of brick faced with brownstone.

The Ramsay Morris Comedy company presents "Joseph" at the Broadway theater on Thursday evening next. The comedy is full of life from beginning to end. The amusing situations follow one another rapidly, and there is a constant flow of witty and humorous lines. Horse play and buffoonery do not figure in it. Refinement is not lost sight of for a moment, proving that it is not necessary to resort to low methods to make people laugh.

Personals.

William H. Gordon of this city has been granted a pension.

Mr. and Mrs. O. H. Reynolds of Shetucket street left for the World's fair on Saturday.

Mr. and Mrs. Fred. L. Osgood will leave for Chicago today.

Mrs. C. O. Christman has returned from a visit to friends in Webster, Mass.

Col. John P. Murphy is receiving the sympathy of friends because of a painful abscess on his hand, which has kept him indoors for some time.

Mr. and Mrs. John McJennett have joined the visitors to Chicago.

Frank Pecor of Mystic is the guest of friends in this city.

Miss Mary Ayer of Stafford Springs is visiting Mrs. B. P. Bishop of East Broad street.

Lucius Briggs, the manager of the Glasgo thread mills, has gone to the World's fair.

Mr. J. H. Chaffee is to remain in the employ of the New York & New England road.

Miss Hattie Briggs is visiting at Irving Babcock's, North Stonington.

A private party will leave today for the World's fair consisting of: G. Fred. Noyes and wife, Robert C. Champlin, Miss Lou Champlin, W. B. L. Cranston, Miss Fannie A. Bishop, Miss Mabel K. Smith, John S. R. Breckenridge, Miss Bessie M. Palmer, B. H. Palmer, Jr., and Miss Etta Crawford. They will leave the city at 9.30 a. m., making connections at Plainfield, Newburg and Niagara Falls.

Church Service For the Elderly.

Old Folks' day at the East Main street Methodist Episcopal church was celebrated Sunday. The sixth annual sermon in the morning was especially fitted for those who are nearing the other border of life. Rev. J. H. Allen, from a passage in Numbers x, 29, took the text "We are journeying into the place of which the Lord said, I will give it you." Life's journey, lasting impressions of the past and the future life were of the topics touched upon by the preacher. It was a service that will be a pleasant memory to those present who made an especial effort to attend, though ordinarily deprived by age of church. Souvenir books, the gift of Mr. Costello Lippitt, were presented to fifty of the old folks present.

A VALUABLE HISTORICAL RELIC.

A Survey 150 Years Old—Old Autographs.

Mr. Charles F. Tufts, the carriage maker at Norwich Town, has unearthed among a lot of old papers in his father's attic a very interesting and historic document. It is an old plan used by the commission appointed by Connecticut and Massachusetts in 1696 to settle the division line between Massachusetts and Connecticut. It covers a sheet of paper glued upon an old linen back five feet by two in size, shows "the southerly division line between the two states" and the course of the Connecticut, the Quinebaug and the Pawtucket rivers. It locates Springfield, Suffield, Enfield, Podunk, Killingly, and perhaps a dozen other places. The only two ponds upon it are the Chabunagungamaug of Webster and the Killingly pond. The land grants are laid out in various sections, and the "patent lines" are carefully laid down.

It is rich in autographs. The first signer is Joseph Dudley, colonial governor of Massachusetts in 1712, when this document was signed and approved. He was in the battle with the Narragansett Indians in 1675, and was one of the commissioners who negotiated a treaty with that tribe.

The next signer is Gov. Gurdon Saltonstall of Connecticut, who presided over the destinies of this state for sixteen years and who died in New London in September, 1724.

It is also signed by Isa Addington, Elisha Hutchinson, William Pitkin and William Whiting; and by Samuel Thaxter and John Chandler as surveyors. There is very little pen-drawing upon the document, pin holes and lines impressed upon the paper with some hard pointed instrument answering for outlining the tracts laid out. A bright red line marks the division between Massachusetts and Connecticut.

The autograph of William Pitkin is no doubt that of William Pitkin of Hartford, who in 1696 was appointed with Samuel Chester and Captain William Whiting a commission to run a division line between Connecticut and Massachusetts colony, and who was delegated with Major John Talcot to negotiate peace with the Narragansett and other Indians.

Only portions of the text can be read, but the names of Colonel Partridge, Colonel William Dudley, John (blank), commissioner of Massachusetts, and William Whiting and William Pitkins, commissioners for Connecticut, can be read.

This must be a record of value. How it came where it was found no one knows. There is no doubt that the seekers for rare old documents will soon be looking for this as an addition to their treasures.

YANTVILLE.

An Approaching Wedding—Personals.

The average attendance at the Wequonnoc school last month was 175.

Mr. J. D. Aiken is visiting Chicago and the great fair.

Mrs. Brown of Webster, Conn., is visiting her son, Mr. Brown of Front street.

Wedding invitations are out for the marriage, Oct. 18, 1893, of Mr. S. B. Prentice to Miss Moulthrop of West Haven, Conn.

Mrs. James Smith, who was visiting friends here, has returned to her home in New Bedford, Mass.

Mrs. Joseph Chapdelaine is very ill at her home on Merchants avenue.

The following gentlemen have been chosen to represent the local Society of St. John the Baptist at the state convention to be held in Bridgeport Oct. 11 and 12: F. Beique, R. C. Marcon and A. L'Heureux.

The Norwich Weekly Courier is the best weekly newspaper in New England at 50c a year.

EASTERN CONNECTICUT.

PUTNAM.

Superior Court—The Foot Ball Game.

The first case tried in the superior court Friday was that of Mrs. Marguerite Leader, nee Miss Marguerite Welsh, against her step-brother, William Welsh. Both parties reside in the village of Attawaugan, Killingly.

The case opened for the plaintiff with Mrs. Leader on the stand. She testified that she brought the suit to recover wages due her from the defendant amounting to $244.24.

The defendant denies the claim. Attorney Potter appeared for the plaintiff and the acting district attorney, Shumway, for the defendant. The judge reserved his decision.

The testimony in the case of Mrs. Josephine Randall against the New York & New England railroad was concluded and the arguments made. This is a case in which the plaintiff sues for $10,000 damages for personal injuries. It will be remembered that Mrs. Randall was one of the occupants of the Woodstock stage at the time it was struck by the Long Island express on the Main street crossing some time ago. Decision reserved.

Judge Wheeler handed down his decisions in the following cases: James B. Hamlin vs Sterling Dyeing and Finishing company for use of an engine and boiler, the plaintiff is awarded $1,500 damages and costs.

Henry J. Clark vs. John Williams. This is an action on a sale note. The plaintiff is awarded $412.46.

Nathaniel Bowen vs. Thomas S. Harrison, bill for house painting. The plaintiff gets $121.90 and costs.

Albert Dubuque vs. George Ouraas, a land trespass case. The plaintiff receives $100 damages and costs.

Orris Smith vs. Walter P. White, two cases. In the first the plaintiff is awarded $18.90 and costs, and in the second $27.20 and costs.

The Putnam High School Foot Ball team opened the season of '93 on the Morse lot Saturday afternoon with the Woodstock Academy eleven. The game was started at 3.15 with the ball on the Putnam side. In the first half things were made extremely lively, but the weightier side scored. After playing forty five minutes in the second half the Putnam Highs made a grand rally and by the good runs of Phillips, Walker and Wilson the Putnams claimed a touch-down and goal. The Woodstock Highs claimed a foul. A wrangle ensued and the Woodstock Highs left the field. The Putnam Highs claimed the game 6 to 0. Referee John Boyd, of Woodstock, decided the contest a draw. Mr. Herendeen, of Willimantic, acted as umpire. Another game may be arranged. The Putnams won the first game of the series by a score of 4 to 0 on the Woodstock grounds.

G. A. Hammond left for the World's Fair on Saturday as one of the gubernatorial party. Mr. Hammond will meet his daughter, Bertha on arriving at Chicago.

NEW MAGAZINES.

Peterson's Magazine for October contains as special features "The Land of Dawning," "A Celebrated Case," "A Congo Market Day," "Alma Lovell," "A Half Hour from the Quaker City," "Daughters of the Revolution," and "The Ring of Gyges." The table of contents has more than a score of timely and readable articles, and the illustrations are very attractive. The Peterson Magazine Co., publishers, Philadelphia.

The Musical Record for October is a very interesting number for musicians. The music of the number comprises: "Children's Delight Polka," by Edward S. Mattoon; "A Lullaby," by A. M. Geibel, words from the "Mistress of the Manse;" "Calvary," by Leon Keach; and "March by the Demons," by A. Strelezki. Oliver Ditson Company, publishers, Boston.

The New England Magazine for October has illustrated papers entitled "Howells's Boston," "Williams College," "The Regicides in New England," and "Colonial Neighbors." Among the other articles are "Harvard and Vacation Fifty Years Ago," "The Ghost's Ordinary," "History of the Freedom of the Seas," "An Unfinished Story," and "The Egotists and the Altruists." Published by Warren Kellogg, 5 Park square, Boston.

The Lock Opened Itself.

New Haven, Conn., Oct. 8.—The time lock on the vault of the Mechanics' bank which failed to work Friday and open the doors, was opened Saturday morning without any difficulty. The fault lay in the clock work, which had gained quite a little time, changing the hour at which the lock should open.

DIED.

CLARK—In this city on Friday, Oct. 6, Stephen Clark.
Burial at Lincoln, R. I., today.

LAMB—In this city, Oct. 8, Mrs. Geo. W. Lamb, aged 66 years and 6 months.
Notice of funeral hereafter.

MARCY—Passed to Spirit Life from New London, Conn., Oct. 7th, Mrs. Fanny M. Marcy.
Funeral at the residence of Mr. Lewis Daniels, No. 340 Bank St., New London, Tuesday, Oct. 10th, at 11 o'clock a. m. Burial at Coventry, Conn.

NEW ADVERTISEMENTS.

Horse and Carriage for Sale.

The horse a first class roadster and the carriage but a little worn. Will be sold at half its value. Enquire at the Carriage Shop of M. B. RING, on Chestnut St., or at 29 East Broad St. oct7d

FURNISHED ROOMS.
I have some nice furnished rooms to rent, either permanently or transiently. Centrally located. Reasonable rates. 58 Washington St. MRS. L. C. TURNER. oct6d

WANTED.
A Thoroughly Competent Nurse
To take care of child. Apply at Bulletin Office. oct9d

FOR SALE to close an estate. The Peckham Cottage, No. 135 East Broad Street, possession given April first; a reasonable amount of the purchase price can remain on mortgage. For terms, etc., apply to B. P. BISHOP, near said premises, or address N. P. BISHOP, Hanover, Conn. oct9d

We Have a Large Stock of
—FANCY BUTTER—
In Tubs and Prints. A fine line of CHEESE. Also a stock of Fresh Vt. and Michigan EGGS, together with very fine Iowa stock. Remember we are headquarters.
ALLEN, WORTH & CO.,
Norwich, 37 Water St. New London,
oct2MW Water St. Foot Golden.

Notice.
The Selectmen of Preston will receive proposals for the repair and maintenance of the highways and bridges of said town by contract, for a period of five years from Nov. 1st, 1893.
Specifications and terms of contract may be seen at 255 East Main street, Norwich, after Oct. 10th, 1893.
All proposals must be in writing and must be handed in to the Selectmen on or before Oct. 20th, 1893.
Dated at Preston, the 7th day of October, 1893.
CHAS. B. CHAPMAN, GEO. V. SHEDD, L. S. POTTER, Selectmen.
oct9daw

POPULAR
—AND—
WELL APPOINTED
DUGGAN'S PHARMACY,
50 MAIN ST.
oct6d

FOR SALE.
The Four-Story Brick Block situated Nos. 13, 15, 17 Commerce street, suitable for wholesale or manufacturing business, with new wharf in rear of said block. Also Double House, situated Nos. 7 and 9 Bath street, all belonging to the estate of Joseph Backus.
For further particulars call on or address
NICHOLAS TARRANT,
Real Estate Agent, 55 Main St., City.
oct9d

IF YOU WANT TO SELL YOUR GOODS advertise them in THE BULLETIN.

NEW ADVERTISEMENTS.

WANTED.
Good General Servant.
German or Colored preferred. Apply 21 Oak St. oct6d

Ladies will do well to consult
PRENTICE
before purchasing
FURS.
All goods as represented. oct2MWF

MILLINERY.
A FEW SPECIALS:
Imported Tam O'Shanters Tie, value $1.25. Large variety of styles, just the thing for school.
FELT CAPS
In Navy and Black at 39c, value 50c.
FEATHER BOAS.
Black Feather Boas, 2 yds long, 98c.
BLACK TIPS.
Glossy black 7-inch Prince Wales Tips 49c.
WINGS.
An immense line—all the new colors in Valkyrie and Mercurys.
JETS.
Edges, Insertions, Guimps, Laces, Cabochons, Piquettes, Crowns from 25c up. Bandeaux, Etc.
FANCY FEATHERS.
Small line of imported samples, no two alike, fine qualities, half regular prices.
FELT HATS.
An immense line, including some exclusive shapes, all at the lowest prices.
Strictly One Price to All.
T. E. McCLENATHAN
Wholesale and Retail. oct6daw

Now Ready
To show our line of
WALL PAPERS
For the fall trade, also a full line of
Room Mouldings, Hooks and Picture Wire.
I am prepared to do all kinds of
Painting and Decorating
and all kinds of
Hardwood Finishing.
P. F. Murtagh, 87 Main St.
oct2d

WHY NOT TRY
our $1.50 and $2.00 Shoes.
They will stand hard wear and at the price are hard to beat either in looks or wearing qualities.
FRANK A. BILL, 104 Main St.
sep13daw

SNAP SHOTS
FOR
OCTOBER,
—Is now on sale at all the—
NEWSDEALERS
AND AT THE
BOSTON STORE.
It is an unusually interesting number.
oct7d

WHY?
—NOT USE—
NORWICH
FOLDED
PAPER
CARPET
LINING.
SOLD BY ALL DEALERS. sep2MWF

PIANOS and ORGANS
Tuned and Repaired.
Country Tuning solicited.
sep28MWFaw E. R. BAKER, 25 School Street.

WHISK -:- BROOMS
CHEAP, AT
HOWE'S - LEATHER - STORE.
sep25MWF

JUST RECEIVED A NEW LINE OF
CAPES and JACKETS.
MRS. E. D. SYDLEMAN,
oct2MWF 250 Main Street.

HOT AND COLD SODA
AND
MINERAL WATERS
drawn during the Winter Season at
Steiner's Pharmacy.
Open after the Theater.
oct2d

BARGAIN SALE OF LAMPS.
As we are very desirous of closing out our stock of TABLE LAMPS before our new ones are opened, we have placed on sale our entire line, at prices that are far below their value. As the number is limited, secure one at once.
SmithBros
sep30d

Horizontal Water Wheels,
Head Gate Gearing,
Water Racks,
Power Transmission Machinery.
Collins Turbine Machine Co.

NEW ADVERTISEMENTS.

SHOT GUNS.
SHOT GUNS.
SHOT GUNS.
Now is the only time to buy a Gun or Rifle
VERY CHEAP.
A. PLAUT, Dealer in Bargains.
250 Main St. oct2d

You can Keep Comfortable
these Cool nights with an
Electric Oil Heater.
It costs less than one Cent per Hour to run.
No Coal to buy. No Ashes.
No Dirt.
Preston Bros., Hardware Dealers,
Franklin Square.
SELLS THEM.
oct7d

BACKWARD BOYS
Who wish to go slowly and thoroughly in their studies, and also BOYS who wish to do two years of school work in one year can accomplish what they desire at the
Norwich Business College.
Individual Attention. Evening Sessions
WILL BEGIN
MONDAY, OCT. 9.
For those arranging classes, state in application subjects desired. Office hours, 9 to 12.30 Call at College, or upon C. J. WOLCOTT, Teacher of penmanship, 118 Franklin street, or at Laurel Hill avenue. oct1daw

FALVEY
Has an elegant line of
Furs, Ladies,
And we think if you called upon him he would interest you by showing you some of the leading styles of which he has a full assortment now in stock.
His Prices Will Please You.
SHANNON B'LDG.
oct2MWF

DR. N. P. SMITH,
Office No. 8 Broadway.
Hours 11 a. m., to 1 p. m., 2.30 to 5.30 p. m.
aug29d RESIDENCE 262 MAIN ST.

OH DEAR! OH DEAR!
Have You Been to the Fair?
The great World's Fair? If not now is the accepted time. Fair closes Oct. 31. Tickets good to arrive in Chicago until Oct. 31, and to return until Nov. 15. For Tickets, Reservations in Sleepers, etc., apply to F. M. Hilton, 11 and 13 Bath St., or Ticket Office Union Station.
G. L. Cresgrove, Agent.
oct2d

For Fruit Jars
Go to PITCHER & MAINE'S.
sep2d

MY LAST PERSONALLY CONDUCTED
EXCURSION to the WORLD'S FAIR
WILL LEAVE
Norwich at 9.30 A. M. Oct. 18,
In Pullman Palace Drawing Room and Sleeping cars chartered for the occasion. This train will be held at Niagara Falls 2 hours. Arrive at Chicago 4.05 p. m. Oct. 20. Tickets to RETURN good until Nov. 15th. Tickets for all routes on hand. Trains daily.
E. P. TURNER
187 E. Broad St., Norwich, Conn.
oct2d

NORWICH
Rubber Store,
Headquarters for everything in the line of
RUBBER GOODS.
Our stock of
Rubber Boots
and Shoes
is as usual the largest in
Eastern Connecticut,
In fact our increasing business in this department compels us to buy more and more each season thus enabling us to carry a greater variety of makes and styles and at the same time keep our stock fresh and new. Our Prices too, we will guarantee as low as the lowest.
ALLING BROTHERS.
oct4daw

The
Best
Yet.
Best in Quality. Best in Style.
$2.19 best in Price. Ladies'
KID BUTTON.
GEO. W. KIES & CO.
oct2daw

FRISWELL has a large stock of
WATCHES
Selling Low for Cash.
Sole Agent for the celebrated Rockford Watch.
WM. FRISWELL,
sep25d 25 Franklin St.

NEW ADVERTISEMENTS.

6%
Partial Dividend Bond Certificates.
UNITED STATES
SAVINGS & LOAN COMPANY,
Paid in Capital $1,000,000
Subscribed Capital $6,000,000
One of the oldest and largest Co-Operative Banks in America having an income of $60,000 per month and Local Boards in over 200 cities. Affords an absolutely safe investment in Cumulative First Mortgage Bonds.
R. G. MACK and GEO. S. SMITH, GEN. AGTS.,
Office 9 Shannon Building, Norwich.
aug21MTS

YOU
MAY
DEPEND
ON
The accuracy, purity and moderate prices of
Prescriptions
—AT—
SEVIN'S.
oct2d

SPECIAL
SALE
(FOR TWO DAYS ONLY)
—AT—
WHITNEY'S.
—FOR—
TOILET SETS and TOILET WARE
DECORATED,
PLAIN WHITE,
JAPANNED,
ENAMELED.
All at 25 Per Cent. Off for Spot Cash.
SATURDAY and MONDAY
Oct. 7 and 9.
(DAY and EVENING.)
Here is a chance to buy Warranted, Perfect and Desirable Goods at 3-4 the regular prices.
Goods Delivered Free in the City and Suburbs.
CENTRAL BUILDING, NORWICH.
oct6daw

-:-FURNACES.-:-
Now is the time to have your Furnaces put in order, or if you need a new one now is the best time to have it set. If you want a
Steam or Hot Water Heater
The Richmonds
are ahead of anything with the latest improvements, and
J. P. BARSTOW & CO.
Will make you the Lowest Prices possible.
RICHMOND RANGES!
A SPECIALTY.
HOUSEFURNISHING GOODS.
Quality the best and prices lowest. Call and see us.
23 and 25 Water Street.

Fall Opening.
We shall put on exhibition on Tuesday, Wednesday and Thursday, Oct. 3, 4 and 5, the most complete lines of popular priced MILLINERY ever before shown in this vicinity. All are invited to attend.
B. GOTTHELF & CO.
129 MAIN STREET.
sep30d Wholesale and Retail.

TO RENT.
TWO FRONT ROOMS
On Lower Broadway.
Suitable for Dressmaker, Tailor, or for offices. Inquire of
sep29d E. P. BREWER, M. D.

CROCKER'S
Magical Stomach Powders
Make good health possible to all through good digestion. Bad digestion reduces vitality—weakens the circulation of the blood, which alone makes disease possible.
sep25d

FINE COMMERCIAL, BANK, BOOK and Job Printing done at the Bulletin Job office at short notice.

Norwich Morning Bulletin.

VOL. XXXV.—NO. 11,721 | NORWICH, CONN. TUESDAY, OCTOBER 10, 1893—SIX PAGES | SIX DOLLARS A YEAR

THIS MORNING'S NEWS.

City and Vicinity.

Fair and cooler weather.
The death of Daniel B. Hyde at Preston.
The New London county doctors organize in [illegible].
The Hon. Willis R. Austin's buggy ruined.
The trial of the big steamer Wauregan.
Captain G. A. Cornell to inspect Company C's armory today.
Annual meeting of the Street Railway company.
A horse drops dead on Sachem street.
The Free Academy art school.
Improvements at the Second church.
John Grant's body recovered.
The death of Col. Ames at Willimantic.
Annual meeting of the Greeneville Hook and Ladder company.

State.

Destruction of a Norwalk hat factory by fire.
The [illegible] murder case ended.
A Bridgeport mechanic invents a flying machine.
Sugar famine at Hartford.
Will New London get the Bath Iron works?

General.

Vigilant again defeats Valkyrie.
Business activity brightening in [illegible] districts.
W. W. Astor big hotel project.
Reign of terror about over at Rio.
A Boston man plays poker in his sleep with a disastrous ending.
Lower California to be bought and presented to Uncle Sam.
Disaster on Lake Superior.
Relief fund raised for [illegible] sufferers.
Chicago day at the fair.
[illegible] operatives strike.
Rally of Massachusetts democrats.
Voting to begin on federal elections bill today.

SPECIAL NOTICES.

We have our usual opening line of trousering comprising neat patterns in Worsteds, Cassimeres and Scotches, and in addition a few special drives in domestic goods that are of remarkably good value for the money, and particularly adapted for business wear.

R. D. JONES & SON.

Merchant Tailors, 146 MAIN ST. (Over C. C. Bliss' store.)

ST. CLOUD HOTEL,
Broadway and 42d St., N. Y.
EUROPEAN PLAN.
New Management, New Furniture, Electric Lights, sanitary Plumbing and all improvements. Rooms from $1 per day and upward. Free transfer of baggage by our own conveyance to and from Grand Central Depot and [illegible]. N. B. BARRY, Prop. [illegible] proprietor of Hotel [illegible]

—THE—
COCHRAN HOTEL,
WASHINGTON, D. C.,
Cor. 14th and K Sts.
Cable cars, connecting with all depots and public buildings, pass the door. House new, plumbing perfect, table the best. New England headquarters.
F. J. HART, Proprietor.

ANDREW HYDE, D. V. S.,
VETERINARIAN.
Office 10 Bath Street. Office hours 1.30-4. Telephone 12-2.

DO NOT SLUMBER
UNTIL YOU HAVE
Dr. Hough's
COUGH AND LUNG BALSAM
[illegible]
Sure Cure for Coughs, Colds, Croup, etc.
PRICE, 35 Cents.
Sold by all druggists and medicine dealers.

Sick Headache,
CARTER'S LITTLE LIVER PILLS.
POSITIVELY CURED BY THESE LITTLE PILLS.
They also relieve Distress from Dyspepsia, Indigestion and Too Hearty Eating. A perfect remedy for Dizziness, Nausea, Drowsiness, Bad Taste in the Mouth, Coated Tongue, Pain in the Side, etc. They regulate the bowels and prevent constipation and piles. The smallest and easiest to take. Only one pill a dose. 40 in a vial. Purely Vegetable. Price 25 cents. 5 vials by mail $1.
Carter Medicine Co. Proprietors,
NEW YORK.
Sold by all Druggists.

USE
Shipman's
CARBOLIC
OINTMENT,
The most healing preparation in the world
FOR MAN OR BEAST.
For sale by all druggists.

Tortoise Shell
COMBS and HAIR ORNAMENTS.
A Fine Selection and Lower Prices than Ever Before.
A. B. KINGSBURY.

BILLIARD and POOL TABLES
—FOR SALE BY—
J. J. COATES, 65 West Main St.
Supplies of all kinds constantly on hand. Repairing done.

THE BATH IRON WORKS.

Story of Their Removal to New London Causes Much Talk.

GREAT INDUCEMENT NEEDED.

What The Boston Journal Has to Say About the Matter.

BATH, Me., Oct. 9.—When the gunboat Castine made her trial trip a few weeks ago General T. W. Hyde, president of the Bath Iron works, which built that vessel, was approached by a prominent citizen of the city of New London and asked if there was any way by which the Bath Iron works could be induced to remove the plant here to that city. General Hyde replied: "Yes, if sufficient inducements were offered." This gave the people of New London an idea, and the board of trade of that city has appointed a committee to visit the plant here and learn what inducements would be sufficient to get the plant removed there.

Gen. Hyde was visited by The Journal correspondent a few days ago, and in speaking of this matter laughed as if he considered it a joke, and said he declined to be interviewed on the subject.

Charles H. McLellan, one of our leading citizens and one of the directors of the company, said Saturday: "Who is there foolish enough to believe anything of the kind? Why, when it was suggested to me when I was in New London I considered it a joke. The use made by Gen. Hyde of the words 'sufficient inducements' means a great deal. The Maine Central railroad might be removed there if sufficient inducements were offered. The talk that $200,000 would be enough is all foolishness. We have wharves and foundations, etc., that are worth more than that. Then machinery taken from its foundation greatly depreciates in value. A committee may visit us and look over the plant, but as far as its removal is concerned that's all foolishness."

Nevertheless, the story has caused considerable talk, and some Bath people fear there is something in it after all; but the people of New London may be sure of one thing, it will take very great inducements to draw Maine's first steel ship yard away from the Kennebec.

At the present time about 700 men are employed at the works, and all are busy, there being both night and day crews.

The Castine is nearly ready for delivery to the government. The work on the ram Katahdin is going rapidly forward. The big steamer City of Lowell, for the New York and Norwich Line, can go overboard about Thanksgiving time, and the keel for the $300 Slater yacht is being laid. Foreman Schofield says that he expects to see the City of Lowell make 20 knots an hour easy.—[Special to Boston Journal.

Leeds Won in the Seventh Round.

CONEY ISLAND, N. Y., Oct. 9.—A crowd of 2,500 men witnessed the pugilistic event at the Coney Island Athletic club tonight. Many prominent sporting men were present. The first contest was between the two well-known middle-weights, Jim Sullivan and Charlie Kasser. The second contest was between Horace Leeds of Atlantic City, an amateur light-weight champion, and Billy Ernst of Brooklyn, for a purse of $2,500, of which $500 to the loser. Leeds won in the seventh round.

Sugar is Scarce at Hartford.

HARTFORD, Conn., Oct. 9.—A sugar famine prevails in Hartford, and retail grocers are today refusing to take orders for refined sugars. One large retailer, who handles 100 barrels per week, went to New York Saturday and could only secure three barrels. Wholesalers say that the shortage is on account of the refineries shutting down last month. They have now started up, but the supply on hand is exhausted. There has been no advance in the wholesale price. The famine has created a great demand for syrups, molasses and the lower grades of sugar.

Trial of Frank H. Sheffield.

PROVIDENCE, R. I., Oct. 9.—The trial of Frank H. Sheffield of Westerly, who killed his daughter at Rocky Point one day last summer, was begun at East Greenwich today. The prisoner's wife and other friends testified that they believed Sheffield to be insane.

Frank Ellison Gets Five Years.

NEW YORK, Oct. 9.—Frank Ellison was this morning sentenced by Recorder Smyth to five years' imprisonment in Sing Sing for the assault on broker William H. Henriques.

Chicago Day at the Fair—Attendance 700,000.

CHICAGO, Oct. 9.—The attendance at the World's fair today—Chicago day—is estimated at 700,000. This beats the one-day record of all other expositions.

Olneyville Strikers Now Number 6,000.

PROVIDENCE, R. I., Oct. 9.—Late this afternoon the Saxon mill and Providence mill operatives came out, and the number of men involved in the strike in Olneyville is about 6,000, with a prospect of the trouble spreading.

Emma Goldman Found Guilty.

NEW YORK, Oct. 9.—Emma Goldman, the anarchist, charged with attempting to incite to riot, was found guilty this afternoon. The prisoner was remanded until Monday.

Brief Telegrams.

The great banquet given by the directors of the World's Columbian exposition to the foreign commissioners, to be served in the Music hall, on the grounds, on Oct. 11, will be the finest ever given in America.

The president has appointed George Sauter of Stamford commercial agent of the United States at Glauchau, Germany.

The Hon. John J. Phelan, secretary of state, who has been quite ill with intermittent fever at Bridgeport, is improving.

It is reported in Newport that Mrs. Grossman, daughter of the late Edwin Booth, as a memorial to her father will place a mural tablet in Berkeley memorial chapel, Middletown, which stands close by "Booth Den."

An inquest was held Monday night into the death of Charles Cole of Gloucester, who was drowned early Sunday morning in Newport harbor. Coroner Stanhope will render a verdict of accidental drowning.

The Herald newspaper and job printing office at Damariscotta, Me., established by Dunbar Bros. in 1876, and conducted by a democrat, has been purchased by Joseph O. Grier of Camden, who took possession Monday.

The South Baltimore Car Works Co. has been placed in the hands of receivers with assets of $517,000. The liabilities are said to be only $264,600. The action was taken with the assent of the company.

IN CONGRESS.

The Senate.

WASHINGTON, Oct. 9.—The resolution offered last Saturday by Mr. Wolcott (rep. Col.) instructing the finance committee to report a bill to carry out the bi-metallic declaration of the Voorhees substitute, was taken up and Mr. Wolcott addressed the senate in advocacy of it.

After Mr. Wolcott had closed his speech in favor of his resolution, Mr. Voorhees took the floor, defended himself from the charges of hostility to silver and made an impassioned defense of the pending bill. He was replied to by Mr. Teller (rep. Col.)

The senate after a short executive session adjourned.

The House.

Almost immediately after the reading of the journal the consideration of the federal elections bill was resumed, and Mr. Aldrich (rep. Ill.) opposed it. He did not know how the federal election laws had fulfilled the wishes of their friends in the south, but they had acted well in the great cities, and for this reason he thought that congress would be justified in leaving them upon the statute books.

Mr. Boutelle (rep. Me.) opposed the bill.

Mr. Dolliver (rep. Iowa) regarded the present attack on the election laws as vastly important to the people of the United States. They had had the indorsement of the leading men of all political parties and their repeal now would take away the last evidence of national concern in national elections.

Mr. Coombs (dem. N. Y.) said that he had always been on record in support of the purity of the ballot. He was not going to prove recreant to his record. But his firm conviction was that the federal elections laws ought to be repealed, because they were starting the country in the wrong direction; and the end could only be anarchy and the destruction of the republic.

Without accomplishing anything the house adjourned.

NOT IN THE SAME CLASS.

Expert Opinion as to Which is the Better Boat.

NEW YORK, Oct. 9.—After today's race there is no doubt in the minds of experts as to which is the better boat of the two. The Englishman was beaten on every point, and in his own weather. In no condition of wind or sea can the Valkyrie be reckoned in the same class as the Vigilant. It only remains for them to sail in a howling gale, under working canvas and housed topmasts, for the American boat to win a still more decisive victory.

Following is the official summary:

Second race. Course triangular—10 miles to a leg—30 miles.

Names.	Start.	Finish.	Elapsed Time.	Corrected Time.
Valkyrie	11:25:00	[illegible]	[illegible]	[illegible]
Vigilant	11:25:00	[illegible]	[illegible]	[illegible]

Vigilant wins on corrected time 10 minutes, [illegible] seconds.

Fall River Parties Wish to Withdraw a Petition for Insolvency.

PORTLAND, Me., Oct. 9.—Judge Peabody of the court of insolvency is considering a new point here. The management of the Globe yarn mill of Fall River, Mass., with others, petitioned that the plush mill at South Portland should be declared insolvent. They then asked that their name should be withdrawn from the petition, alleging that they had been misinformed; that it had been reported to them that the management of the assignee, ex-Governor Roberts, was liked and that the mercantile creditors might lose everything. Having become convinced that this was not true, they ask to withdraw. Decision reserved. The question is whether the Fall River parties be allowed to withdraw from the petition.

Found Trouble in Floating 4 Per Cent. Bonds.

HARTFORD, Conn., Oct. 9.—The city of Hartford has had difficulty in floating a series of 4 per cent. bonds, aggregating $365,000, or borrowing money needed for temporary use in construction of the new reservoir. Tonight the council accepted the proposition of Blair & Co., of New York to advance $500,000 at 7 per cent. for four or six months, take $100,000 of 4 per cent. bonds at par and accrued interest, with six months' option on $765,000 [illegible]. The firm was made the financial agents of the city. It has been found impossible to sell the 4 per cent. bonds in the market at par.

[illegible] Charge of Bigamy.

MONTPELIER, Vt., Oct. 9.—Frank E. Hausch of Cleveland, Ohio, was married in Barre, Vt., Sept. 27, to Sarah, daughter of Ambrose C. Averill, a respected citizen of that town. It was soon reported that he had another wife in Cleveland. The father of the Barre girl followed him to that city last week and had him arrested as a bigamist. Armed with extradition papers from Governor Fuller, Sheriff Howe left for Cleveland this morning to bring Hausch to Vermont, where he will be arraigned on the charge for which he was arrested.

No Action Yet Taken on Van Alen's Nomination.

WASHINGTON, Oct. 9.—The nomination of J. J. Van Alen to be ambassador to Italy was considered in executive session informally today, but no action was taken. A number of senators interested in this nomination were absent and it was laid aside.

Responsibility for Maggie Sloss' Death May Never be Fixed.

NEW HAVEN, Conn., Oct. 9.—The case against William Cash, charged with murder in the second degree for his part in the death of Maggie Sloss of Ansonia, was nolled in the city court today.

This probably puts an end to the case. There is little chance that the murderers of the girl will ever be punished.

Tyler Breaks Another Record.

SPRINGFIELD, Mass., Oct. 9.—H. C. Tyler made a quarter mile standing start on the second trial at Hampden Park this afternoon in 30 1-5 breaking E. A. Nelson's record of 30½ made at Hartford in July. He rode with the wind on the long stretch, but the course had a turn both at the start and finish.

G. A. R. Man Drowned at Newport.

NEWPORT, R. I., Oct. 9.—Edward Luby, drowned here on Saturday, was a member of Gen. James McQuade Post, G. A. R., of New York city. His body has been buried here by members of the local G. A. R. posts.

Junior Class Annual Promenade.

NEW HAVEN, Conn., Oct. 9.—At a meeting of the junior class tonight the following were chosen officers for the annual promenade: Chairman, William Sloane, New York; F. B. Harris, Cornelius Vanderbilt, George Ades, A. M. Beard and Thomas de Verbess, all of New York; Frank Butterworth, Washington and R. B. C. Wade of St. Louis.

THE FEDERAL ELECTION BILL.

The House Democratic Caucus Adopt a Resolution

AFTER TWO HOURS' TALK.

The Voting Will Begin at 1 o'clock Today They Say.

WASHINGTON, Oct. 9.—The house democratic caucus tonight, after a session of two hours, unanimously adopted the following resolution:

"Resolved, That it is the sense of this caucus that the pending bill (H. R.) bill 2331 should be passed by the house of representatives on tomorrow, and that the democrats should present an unbroken column in its support."

The bill referred to is Mr. Tucker's bill in relation to the federal election laws. The democratic leaders are confident that the majority of the house will furnish enough votes to pass the bill. Voting will begin at one o'clock tomorrow.

WILLIAMS COLLEGE CENTENNIAL.

Many Visitors Arrive, Among Them the Oldest Living Graduate.

SPRINGFIELD, Oct. 9.—The first day of the Williams college centennial anniversary at Williamstown was attended with perfect October weather, and hundreds of visiting alumni were astir for class reunion in the early morning. Each incoming train brought large numbers of guests, and it is estimated that more than 1,000 visitors are here. The oldest living Williams graduate, J. L. Parker, '26, of Brooklyn, is present.

Hamilton W. Mabie of New York and President G. Stanley Hall of Worcester were present at the reunion of the class of '67 at the home of E. M. Jerome. Other reunions were those of '30, '57, '88, '81, '89 and '92.

At the educational conference, which was the center of interest this morning, the speakers emphasized the college or academic course, as opposed to the university idea, and Dr. Carter, who the wish was expressed that he might see 1,000 students gathered at Williams replied: "I do not wish it. I would rather have a smaller number and unite the immediate influence of every best instructors, making the personal element the crowning glory of the education."

Dean Henry P. Judson, L. L. D., '70, of Chicago university, spoke on "The Relation of the Secondary College to the School." Principal Greenough of the Massachusetts State Normal school at Westfield, spoke on Pedagogy; the subject of Dr. Griffis's address was "The Relation of the Colleges to the Professional Schools." Chancellor Snow, Professors and Prof. Safford also made addresses.

The Kappa Alpha society this evening celebrated the sixtieth anniversary of its founding. This was the first secret society established at Williams, and among those who attended the banquet were Marshall Wilcox of Pittsfield, the Rev. Dr. E. B. Taylor of Binghamton, N. Y., the Rev. Dr. Valle of Stamford, Conn., Dr. Griffis of Johns Hopkins university, Professor Raymond, late of Princeton, the Rev. Dr. Holley of Troy and the E. J. H. Lockwood of Westfield. The board of trustees have also had several meetings and at one of them Judge Barker of Pittsfield, whose term as trustee is soon to expire, was elected a permanent member to succeed the late D. D. Boardman of Troy.

SHE WAS A MAN.

"Sallie Stringer," Who Wears Female Attire, Marries Mary Brinkman.

STEUBENVILLE, O., Oct. 9.—Toronto, this county, is experiencing a sensation. On Thursday a license was procured for the marriage of Augustus Cothen and Mary Brinkman, both of Toronto, and they were married by Justice Whitlatch.

The groom is a native of Warren township, and has always worn female attire. He has gone by the name of Sally Stringer.

In the application the age of Cothen was given as 29 and the bride as 21 years. The bride is a native of Quincy, Ill., and became acquainted with Stringer when then at a hospital in Columbus, where the bride was a nurse and where Cothen was under treatment, and the attachment which resulted in marriage was formed there.

"Sallie Stringer" was agent for a Steubenville music house in Toronto, where she was known as a woman. The affair promises to prove a scandal of serious proportions, for Sallie has been regarded and treated as a woman by the women of Toronto, some of them married.

The two women expect to leave shortly for St. Louis, where they will hereafter reside.

WON'T HIRE STRIKERS.

Plant Shoe Company Declares Against Labor Unions.

LYNN, Oct. 9.—The Thomas G. Plant Shoe company has today issued a notice to the workmen now out on strike, declaring that henceforth walking delegates from none of the labor unions will be recognized, and that none of the old men now out shall ever secure work in the factory again. This means a straight-out free shop. The stitchers left this week, but were ordered back the next day, whereupon Mr. Plant discharged them, stating to them today that he does not care to hire workers who will leave without cause. The firm is now said to be turning out 80 sixty-pair cases per day, the same as before the strike, which has lasted over a month. The lasters will not go out.

Graduate Club of Yale Elect Officers.

NEW HAVEN, Conn., Oct. 9.—The Graduate Club of Yale held its annual meeting tonight for the election of officers which resulted as follows: President, J. H. Moore of Morgantown, Ky., secretary, William T. Bartley of Stratford, Conn., and treasurer, Ralph H. Kunstader of New York. The club has secured a building and will maintain permanent headquarters for social and educational purposes.

A Printing Company Assigns.

NEW HAVEN, Conn., Oct. 9.—Frank Street, lessee of the Stafford Printing company's plant, made a voluntary assignment to the probate court today. The assets are $1,000 and liabilities $3,000.

Won by the Alumni, 6 to 4.

WILLIAMSTOWN, Mass., Oct. 9.—The foot ball game on the Weston field between the varsity and alumni teams today was won by the alumni, 6 to 4. The game was very short.

Steamer Arrivals.

At Boston—U. S. S. Enterprise from Canary Islands.

At New York—Tauric from Liverpool; [illegible] from Liverpool.

PROBABLE SETTLEMENT

Of the Contest Over the Will of the Late O. A. Taft.

BOSTON, Oct. 9.—The contest over the will of the late O. A. Taft, the proprietor of the famous Point Shirley hostelry, will probably be settled without a trial. Mr. Taft died last March leaving an estate valued at more than $100,000.

By the will his widow was given $30,000, the furniture in the house and other personal effects. The rest of the estate was given to trustees, the income to be paid two-tenths to Mrs. Lizzie Ulman, daughter; one-tenth to Mrs. Lizzie L. Green, wife of Lieut. Green of the United States army, a granddaughter; one-tenth to Mrs. George Taft, and one-tenth to Marion B. Taft, a granddaughter of the testator. The remaining five-tenths was to be presented to Augusta Reed Taft.

The probate court allowed the will and an appeal was taken by Mrs. Lizzie B. Taft, widow of O. A. Taft, Jr., who is representative of two of the grandchildren, O. A. Taft and Eleanor Taft, who were given nothing. The contest has been pending for some time, but an agreement has been entered into and signed, by which the applicants are paid a sum satisfactory to them, and the papers will be presented to the supreme court for approval. If the court approves, as it undoubtedly will, the agreement becomes valid.

Officials Selected by the Republican Congressional Campaign Committee.

WASHINGTON, Oct. 9.—The republican congressional campaign committee organized this morning by selecting the following officers: The Hon. John A. Caldwell of Cincinnati, chairman; J. W. Babcock of Wisconsin, vice chairman; S. S. Olds of Michigan, secretary, and T. A. McKee of Indiana, assistant secretary. The selection of a treasurer and matters of minor importance were referred to an executive committee composed of the following: Chairman and secretary, ex-officio members; the Hon. Wm. F. Draper, Massachusetts; the Hon. W. B. Hooper, New York; the Hon. Robert R. Hitt, Illinois; the Hon. Charles F. Manderson, Nebraska; the Hon. Willis Sweet, Idaho; the Hon. George C. Perkins, California; the Hon. Thomas Settle, North Carolina. This committee will open up headquarters in Washington at once.

Bridgeport's Flying Machine.

BRIDGEPORT, Conn., Oct. 9.—Frank Ransom, a mechanic employed at the Wheeler & Wilson factory, has invented what he considers a perfect flying machine. He calculates that an air ship made on his plans, about sixty feet long, would weigh 600 pounds and carry 400 pounds additional. He has made a model about two feet in length which will sustain itself in the air for several minutes. The machine is raised by fans on either side, run at a high rate of speed by an electric motor. In case of an accident to the machinery the inventor claims that the fans or wings would act as a parachute.

Norwalk Hat Factory Destroyed by Fire.

NORWALK, Conn., Oct. 9.—The extensive hat factory of Martin Bates & Co., in Spring street, was destroyed by fire Saturday night; loss $150,000; insurance $100,000. Two storehouses across the street were also burned, and a part of the trestle of the Consolidated road. The firm had just finished making fall and winter goods and were stocked up for work on spring wear, so the loss will be heavy. The fact that the flames were discovered in two different places indicates incendiarism.

Joseph Chamberlain Denies the Statement.

BOSTON, Oct. 9.—Joseph Chamberlain declares that there is no truth whatever in the statement cabled to this country Sunday, that he made a bid during the last session of parliament for the votes of the Welsh members in order to dish Mr. Gladstone and become prime minister himself. The unionist's leader of the house of commons is today staying at the house of his father in law, William S. Endicott, on Essex street, Salem.

United States Receives Conscience Money from Hartford.

WASHINGTON, Oct. 9.—Secretary Carlisle today received a letter postmarked Hartford, Conn., containing $40 from a conscience-stricken person who signed A. B. C. The letter says that when the writer returned from Europe he refrained from declaring a few dutiable articles contained in his trunks.

Will Take His Case to the Supreme Court.

NEW HAVEN, Oct. 9.—Philip Silverthan, the well-known jeweler of this city, who was arrested in Waterbury and fined for peddling without a license, proposes to take his case to the supreme court. Mr. Silverthan has the backing of many large business houses in Connecticut and New York city, and they have joined with him for the purpose of testing the constitutionality of the law.

Missing Men Return Home.

NEWBURYPORT, Mass., Oct. 9.—Benjamin H. Batchelder and James Q. Lawrence, who were reported as missing, have returned home in safety. They sailed all Sunday night in open boat, making land at Hampton beach at 1 o'clock this afternoon. From there they walked to this city.

The Sentinel Man Needs Spectacles.

An item appears almost simultaneously in New London and Norwich papers to the effect that an old fisherman who had the bravery to put his finger in the mouth of a bluefish, regretted the fact for a moment later when the fish closed its jaws and bit the finger off. It always gives The Sentinel pleasure to recognize merit wherever it finds it, but in this case we are at loss whether to credit the elastic conscience of the fish editor to The New London Day or THE NORWICH BULLETIN. They must settle the matter between them.—[Ansonia Sentinel.

The above mentioned fish story was duly credited to The Day by THE BULLETIN.

JEWETT CITY.

Funeral of Mrs. John Tracy.

The funeral of Mrs. John H. Tracy was very largely attended, sympathizing friends filling the house. The sorrow of the occasion could hardly have been greater—four children left motherless, the oldest not turned of six, and a husband not thirty, in the world, alone. The Rev. H. M. Morrow conducted the services, Wm. R. Burdick had charge, and James E. Roberts, E. F. Burleson, Thomas E. Lee and Harry Campbell were the bearers. The body was laid in the cemetery in Lisbon, where several generations of the Tracys wait the resurrection. The display of flowers was remarkable for variety and taste in arrangement. The casket was covered and the room made beautiful by them.

BAY STATE DEMOCRATS RALLY.

Mayor Matthews Pleases the Audience at Expense of Greenhalge.

THE HON. JOHN RUSSELL

Calls Upon Candidate Greenhalge to State His Temperance Views.

BOSTON, Oct. 9.—The first democratic rally in the state canvass was in Music hall tonight. At 8 o'clock the auditorium was filled to the doors and the audience was enthusiastic. Many prominent democrats were seated on the platform.

The three speakers, Mayor Matthews and Josiah Quincy, came upon the stage shortly after 8. Mr. Quincy called the meeting to order and introduced Mayor Matthews, as presiding officer. Mayor Matthews was handsomely received. He entertained the audience by a keen and humorous analysis of Mr. Greenhalge's utterances since his nomination by the republican party. Mr. Greenhalge's letter to The Journal, explaining why he should be chosen governor was the text of the mayor's remarks.

He closed by introducing the Hon. John E. Russell, the gubernatorial candidate, who was received with great applause. Mr. Russell stated that the democratic party opposed prohibition constitutional and statutory, and favors local option, and he called upon Candidate Greenhalge to state clearly what he believes should be done by legislation for temperance. He declared that the republican party labors under the conceit that their party organization is the government. Mr. Russell then discussed the McKinley bill and the silver question.

The Hon. J. E. Carroll was the next speaker. He said the question involved in this contest was whether Massachusetts approves of President Cleveland's stand for honest money and he eulogized the president.

The Hon. George Fred Williams, the last speaker, was very warmly received. He spoke on the financial question and said unconditional repeal of the Sherman bill was necessary.

Belgian Troops Whip the Arab Slave Traders.

BRUSSELS, Oct. 9.—A dispatch from St. Paul de Loanda, says that the Belgian troops have won an important victory over the Arab slave traders near the Stanley pool, and have taken the Arab stronghold of Kasongo.

Count De Lesseps Near Death.

PARIS, Oct. 9.—It is expected that Count De Lesseps will die before morning.

SPECIAL NOTICES.

ROYAL
BAKING
POWDER.
Absolutely Pure.

A Cream of Tartar Baking Powder. Highest of all in leavening strength.—Latest U. S. Government Food Report.

Royal Baking Powder Co., 106 Wall St., N. Y.

CITY OF NORWICH WATER WORKS.
Office of Board of Water Commissioners,
NORWICH, Conn., Oct. 2, 1893.
Water Rates for the quarter ending Sept. 30, 1893, are due and payable at this office Oct. 1, 1893. Office open from 8 a. m. to 12 m. and 1 to 5 p. m.; Wednesday and Saturday evenings, 7 to 9, until Oct. 20.
Additions will be made to all bills remaining unpaid after Oct. 20.
EDWIN LATHROP, Cashier.

FREE
Ask your druggist for a sample bottle.
ELIXIR OF LIFE
The great family medicine,
guaranteed to cure
HABITUAL CONSTIPATION,
SICK-HEADACHE,
DYSPEPSIA,
And all ills arising from a disordered stomach. Trade supplied by
LEE & OSGOOD.

MRS. BIRD'S LUNG CURE
is getting to be
A Household Remedy.
It will cure a cold in the head; stop your cough, and is especially adapted for colds that have become seated on the lungs.
Your Druggist or Grocer can supply you. Take no other.

AMUSEMENTS.

BROADWAY - THEATER.
GEO. H. BACHELDER, Business Manager.
Thursday Night, Oct. 12, 1893.
Ramsay Morris' Comedy Company
In the Tremendous Laughing Success
—JOSEPH—
Over 100 Nights in Paris.
A Constant Roar from Start to Finish.
The best Comedy Organization traveling, presenting the Funniest Comedy of the Day.
CAST—Mr. George Giddens, Mr. Jameson Lee Finney, Mr. Charles Wyngate, Mr. Edgar Marvin, Mr. J. W. Piggott, Mr. Harry Gwynette, Mr. Percy Jackson, Miss Katharine Drew, Miss Elsie de Wolfe, Mrs. Julia Brutone, Miss Abbott Page, Miss Elizabeth Garrison.
Two rows Orchestra Circle $1.00, balance regular. Sale at Harrick's Tuesday morning.

MURPHY & BLACKBURN,
FUNERAL DIRECTORS AND EMBALMERS,
No. 87 Franklin Street.
Open night and day. Ring bell for night calls. Upholstering, Carpet Laying, etc.

FRANK C. SWEET,
Medical and Surgical Nurse,
Graduate from Mills' Training School for Male Nurses, Bellevue Hospital, New York city. Call at 300 or 422 FRANKLIN Street, city. TERMS REASONABLE.

NEW ADVERTISEMENTS.

EATON, CHASE & CO.
Are Agents for the sale of the
Parker & Baker
SHOT GUNS
—AND—
Dupont's Gunpowder.
EATON, CHASE & CO.,
Hardware Dealers,
3, 5 and 7 Commerce St.

AUCTION
WM. HARTLEY, Auctioneer.
By order of the Court of Probate for the district of Norwich, the Premises No. [illegible] Union street, in the city of Norwich, will be sold at public auction on the premises,
Wednesday, Oct. 11, 1893,
at 10 o'clock a. m. The property formerly the homestead of the late E. F. Thomas, has a frontage of 10 feet more or less, on Union street, a commodious house, piped for gas, city water and furnace heat, and is in every way desirable for a comfortable home.
Terms cash on the day of sale. Permission to examine the premises may be had from the undersigned. S. H. TRASHER, Administrator of the estate of E. F. Thomas.

DIAMONDS
Mounted and repaired in first-class shape.
W. B. ROBERTSON,
227 Main Street.
Over N. E. S. Office.

All Kinds Of
Picture Frames
And an elegant line of
FRAMED
—AND—
UNFRAMED PICTURES
Can be found at
M. J. Farrell's
Art Parlors,
61 Broadway.

WIND COLIC,
Cholera Infantum, Diarrhoea, Dysentery, Restlessness, and all ills of the stomach incident to children, especially during teething, prevented and cured by
Russell's White Drops.
50c Bottle. All Druggists.

DON'T DESPAIR.
Dr. E. J. Lewis Can Cure You.
Specialist on private Chronic Diseases of men. Cure guaranteed, no matter of how long standing. Office hours, 9 to 1 and 5 to 8. Sundays 10 to 2 and 5 to 7. 139 Friendship St., Providence, R. I. Consultation free. Medicines, $5. Out of town patients successfully treated by mail. Send for new edition of book and symptom blanks forwarded free.

The Connecticut
Concreting & Gravel Roofing Co.,
Sole agents in Norwich for the
New England Felt and Roofing Co.
BEE HIVE BRAND
Also Two and Three-Ply Ready Roofing, etc., etc. Work guaranteed.
Office No. 3 Thames St., Norwich, Conn.

EXCURSIONS.

NEW YORK & NEW ENGLAND RAILROAD.
Now is the Finest Season for Travel.
Grand Autumnal Excursion
—TO—
BOSTON
AND RETURN.
FRIDAY, October 13, '93.
A fine opportunity for Fall Shopping.
Round Trip Rate Only $1.50.
SPECIAL TRAIN LEAVES
Norwich, Union Station 6.20 A. M.
Ferry Street [illegible]
Greeneville [illegible]
Taft's [illegible]
Arrives Boston 10 a. m. Returning, Special Train leaves Boston 6.15 p. m. for above stations.
Tickets good going and returning only on Special Train October 13 and returning by Regular Trains, except 7.00 P. M. train from Boston, October 14, 1893.
L. B. Barton, Gen. F. Randolph, W. R. Babcock, Gen'l Supt. Gen'l Traffic Mgr. Gen'l Pass'r Agt.

Norwich Line to New York.
Trains leave Union Station, Norwich, daily (Sundays excepted) at 9.35 and 9.55 p. m., connecting at New London with steamer "City of Worcester" or "City of Boston," for New York.
Steamer "City of Lawrence" leaves Norwich on Sundays at 7 p. m., New London at 9 p. m., for New York.
Returning, steamers leave New York daily (Sundays excepted) at 5.
For state-rooms and further information apply at Office of the Company, 60 Shetucket street. Telephone call 145-3.
THOMAS CLARK, President.
G. L. JOHNSON, JR., Secretary and Treasurer.

WANTS.

WANTED.

A Thoroughly Competent Nurse To take care of child. Apply at Bulletin Office. oct23

FEMALE HELP WANTED.

To Make Rubber Shoes. Steady employment and fair wages. Apply to COLCHESTER RUBBER CO., Colchester, Conn. octdtw

Employment Wanted for good Help of All Kinds.

All kinds of good help can find places by applying to the REAL ESTATE & EMPLOYMENT OFFICE, 10 Central Building, or Lock Box 1293. octtd

FOR SALE OR RENT.

DWELLING HOUSES, BARNS, FARMS, BUILDING LOTS. TURF AND EXTRA QUALITY LOAM FOR SALE. STORES AND STORES TO RENT CHEAP.

WANTED

Male and Female Help; also Home for a Boy who will do chores for his board and school-ing; position for a man who worked 18 years in last place. REAL ESTATE OFFICE, Room 18, CENTRAL BUILDING.

WANTED.

To rent the tenement occupied by Merritt D. Barber, No. 20 Orchard street. For further particulars, inquire on the premises. octtd

Now is the Time to Sell Your Stoves.

BATES, the Auctioneer, No. 7 Water St., will pay spot cash for second hand cooking stoves and parlor stoves. (sept)

COLUMBIAN HOUSE,

No. 4 Franklin Square.

Permanent and Transient Boarding. Also Table Board. All modern improvements. Terms reasonable. G. A. BURLINGHAM. jy14

NEW ADVERTISEMENTS.

HOUGH'S.

3 LBS BAMBOO TABLES 33c
BAMBOO EASELS 50c
BAMBOO MUSIC STANDS $1.50

Opp. Wauregan House octtd

A. F. HOWARD, DENTIST,

Over Boston Store. Office Hours: 8 a. m. to 5 p. m. Sundays, 10 a. m. to 1 p. m. octtd

ALBANY DENTAL ASSOCIATION

SCIENTIFIC DENTISTRY AT MODERATE PRICES.

BEST SET OF TEETH ON RUBBER, $8. No better made, no matter how much you pay. All work guaranteed. 363 BROADWAY. octtdtw

— THE —

NORFOLK BREWERY,

BOSTON, MASS.,

CELEBRATED ALES.

INDIA PALE ALE, GOLDEN ALE and PORTER.

Put up Expressly for Family Use

The above Ales in Hhds., Bbls., and Half Bbls., Constantly on Hand.

J. A. WUTTKY,

109 WATER ST.

Sole Agent for Norwich and Vicinity. octtd

DR. S. W. FISKE,

Clairvoyant Botanic Physician and Magnetic Healer, Business and Test Medium.

Dr. Fiske can be found at his residence, No. 25 Oak street, Norwich, Conn., all of the time until further notice.

We advise the sick to consult Dr. Fiske at once. He will describe your feelings and diseases exactly (without asking) on a question, and with his vegetable medicines and magnetic healing combined he is enabled to remove all diseases in a short time. He has had 25 years of valuable experience in the practice of medicine and has thousands of testimonials from patients whom he has cured.

Dr. Fiske is constantly curing patients of the following diseases that have baffled the skill of the most prominent physicians, such as diseases of the stomach, liver and kidneys, fit, female complaints positively cured. Rheumatism in blood, rheumatism, neuralgia, dyspepsia and general debility, consumption, consumption. All forms of private diseases of both sexes soon cured.

Weak, nervous men, suffering from the errors of youth, restored to perfect health. All nervous diseases, and lost manhood restored.

The Doctor treats all kinds of chronic and long standing diseases with great success. Medicines furnished reasonable and can be sent by express when desired.

The Doctor also gives advice on Business Matters and all the affairs of life. Clairvoyant Sittings, $1. If by letter, send $2, age, sex, a lock of hair and stamp. For particulars, send stamp for circular.

A long and successful practice with numerous testimonials attests the wonderful success of Dr. Fiske as a seer, Healer and Physician of merit. All should consult him as he is always reliable. octdtw

THAYERS DYE WORKS,

John P. Amburn, Proprietor, 418 Bonwell ave.

All kinds of Dyeing promptly done. Red blankets thoroughly cleaned. Ladies' and Gent's garments dyed in the best possible manner.

Watering Silk a Specialty.

Orders left with J. H. MYERS at Circulating Library, No. 164 Main St will receive prompt attention. mayeotf

REMOVAL.

Dr. W. S. G. Perkins has removed to 78 Broadway. Office hours, 9 to 4 and 7 to 9 p. m. Residence, 40 Broad street.

Dr. Chas. H. Perkins, 81 Broadway. Office hours, 9 to 12 a. m. and 4 to 6 p. m. Residence 40 Broad street. Telephone at residence. jyte

The Bulletin.

OFFICIAL TIME TABLE — OF — Norwich Street Railway Co.,

Taft, Greeneville, Franklin Square and West Side.								Franklin Sq., Falls and Boom Hill.							
[illegible]								[illegible]							

SUNDAY TIME.

[illegible]								[illegible]							

Remember of days with the Sunday cars through day, except above marked.
* Not run Sunday.
† Runs only to Greeneville Office.
‡ Runs only to Greeneville Car Barn.
Running time between Park Church and Depot, 10 minutes.
Time between Depot and Park, 8 minutes.
Subject to change and omission without notice.

novl3d A. P. SHAW, Jr., Supt

LOCAL NOTICES.

New milch cow for sale.

First class tenement to rent.

Two good plasterers wanted.

Good Protestant girl wanted.

Competent cook wants a situation.

Pleasant tenement to rent on Laurel hill.

A. T. Oils has smoked halibut in one pound packages.

Welcome A. Smith has macaroni and Fleur De Lis in one pound tins.

Get your firewood at the Park wood yard, 501 Franklin street.

J. C. Worth has two cars of potatoes which he will begin to unload today.

Miss Shea, room 5 Shetucket street, is showing all the latest styles of fall millinery.

J. Dawson Jr., advertises a few of the cash prices for meats which he is cutting now.

Herrea is showing the latest Parisienne galloneets, nice buttons, and fine imported horsey cloth.

The Norwich Cash Market Co. publish a list of hard times prices for meats, etc., this morning.

No one need use broken or shabby crockery when they can buy a full set of 100 pieces for $8 at Whitney's. See his advertisement on last page.

Are you looking for men's underwear? You can find a large stock from all the leading manufacturers. Prices as low as the lowest at Smith & Gilbert's.

B. Gotthelf & Co. are up with the times in the matter of late styles of millinery and fancy goods. They are showing an unusually fine line just now. See advertisement.

Beginning today Porteous & Mitchell will inaugurate a sale of linens at prices so low that linen will be ashamed to look an honest man in the face. Fact! Convince yourself of this statement by reading their advertisement. The trouble is there is too much stock. They bought too heavy last spring for the fall trade, and the fall trade didn't materialize; consequently linen is down, and will be for the next five days and profits will be lost to sight. This offer hits housekeepers, hotel keepers, boarding-house keepers, proprietors of barber shops, and all others who use linen goods. Call early for a choice.

Overcoats Dyed.

Orders for all kinds of dyeing to be done at Thayer's Dye works may be left with J. H. Myers at Circulating library. Gent's garments are dyed in best possible manner at very reasonable prices. Now is the time to have your overcoats dyed. They will look as good as new.

Raymond & Whitcomb's California Tours.

Tourists going to California will find in Messrs. Raymond & Whitcomb's series of nine winter excursions comforts and luxuries otherwise unattainable. Their parties travel in magnificent special Pullman vestibuled trains with dining cars and every other first-class appointment. The tickets permit the holder to exercise his own preferences as to place and time of sojourn on the Pacific coast and the date of his return. Ten parties will return next spring, with special escort, while the tickets are equally good returning independently on any regular train. The tourists have a choice of three homeward routes. The first two outward excursions will leave Boston, November 16 and December 7. Raymond & Whitcomb, 296 Washington street, Boston, will send a descriptive book to any address.

NORWICH AND VICINITY.

The Norwich Weekly Courier is the best weekly newspaper in New England at 50c a year.

Colonel Amos Dead.

Colonel Nathaniel H. Ames of New London, aged fifty-five, died Sunday evening at the Hooker house Willimantic, where he has been stopping for a short time for the benefit of his health. He leaves a wife and one daughter. He was for twelve years colonel of the Third regiment, C. N. G.

Taftville.

Mrs. W. F. Ross is the guest of relatives in New York city.

Mr. C. S. Bill and family are contemplating a journey through the west, starting the 18th inst.

Mr. Joseph Dupesy has severed his connection with the Ponemah Mills company and has gone to New Bedford, where he has secured employment.

Starts to Recover Geist's Body.

Mr. Geist, father of John Geist, the boy who was drowned in Little Narragansett bay, Sept. 30, employed Perry B. Kenyon to explode dynamite bombs in the hope that the disturbance would cause the body to rise. Sixteen bombs were exploded on the bottom of the bay Friday and Saturday, in the vicinity of where the boy was last seen, but no trace of the body could be found, but on Sunday it was seen and secured by the searchers.

Bound for Fort Trumbull.

Battery E, Second United States artillery, left Newport, Monday, for Fort Trumbull, New London, having completed its practice with heavy guns at Fort Adams.

Tributes to Mark Hopkins.

The current number of The Congregationalist contains a number of brief articles under the heading "Personal Tributes to Mark Hopkins" from Williams college men. David Dudley Field, '25, Prof. John Bascom, '49, Prof. G. W. Northrop, '54, Chicago university, Horace E. Scudder, '58, editor of The Atlantic Monthly, and others pay tribute to the life and influence of this honored president. One of the most readable articles is entitled "The Prince of Teachers," and is by the Rev. Llewellyn Pratt, '89, of this city.

Improvements at Second Church.

Changes are being made in the edifice of the Second Congregational church. The slate roof, which has proved troublesome for some time, is being replaced by tin. The plain windows are to be succeeded by handsome stained glass.

The interior of the church is to have a thorough renovating. The pulpit platform will be lowered three steps and all the frame work is to be newly decorated in a modern style by N. S. Gilbert & Sons. Electric lights are to light the church throughout instead of gas as hitherto fore. The improvements will cost about $3,500 or $4,000. While repairs are being made church services are held in the Sunday school room.

Free Academy Art School.

The Art Students' league of New York has offered to examine the best work done by the Academy Art school and give the most clever artist free tuition in the Art Students' league. This is a worthy [illegible] as it is offered to but one other school in the country—the League of Art Students of Buffalo.

The Art Students' league heads the place of honor at the head of all art schools in the country and has an income of $40,000, so that it is able financially to carry out the best plans for its students. Mr. George W. Breck is vice-president of the league and has been engaged to give informal talks to the Academy Art school Wednesdays from November 15, for five weeks. The art of illustration in modern serial stories and magazines will be his topic and as illustration is the most practical financial form of art his talk will have great interest.

WILLIS AUSTIN'S BUGGY CRUSHED.

The Careless Driver of a Grain Team Wholly to Blame.

About noon Monday a buggy belonging to the Hon. Willis E. Austin was ruined by the careless driving of a four horse team belonging to Edward Quirk of Glasgo. Mr. Austin left his horse firmly tied to the telegraph pole in front of Lee & Osgood's store, and the buggy was wall up against the curb. As this heavy team was passing its wheels caught the rear wheels of Mr Austin's buggy and tore them off, sprung the fore wheels, broke one of the shafts and threw his horse, a gentle animal, against the pole to which he was tied. The electric cars had not left Franklin square and were in no wise connected with the accident. The driver paid no attention to the damage he had done, but drove hurriedly from the town. He was pursued by Officer John Irish and overhauled as he was recrossing Preston bridge, apparently in search of a drink. He had left his team in front of the Hamilton watering trough. He claimed that one of his horses acted badly and forced the team back upon the buggy. Mr. Jephtha Bill guaranteed that Mr. Quirk would pay the damages and the driver thereupon was allowed to return to his team and drive back to Glasgo.

GOT THE BOOT IN IT.

The New London Doctors Are First to Protest.

The New London Day published Monday evening under the title "Professional Protest Against Quackery Came First from New London Doctors!" a very good article written expressly for and published in THE BULLETIN Monday morning. There was nothing in the article to warrant the claim; and the fact is, it was not the first organization of the doctors of New London county for the purpose of protection.

Dr. Julian La Pierre of Norwich read before the last annual meeting of the Connecticut Medical society a paper entitled "A Historical Sketch of the Origin of the New London County Medical Association," in which he shows that eleven New London county doctors united "to render the practice of medicine more safe and serviceable," on the 27th day of September, 1763, which was 31 years prior to the meeting cited in said article, which was another attempt in the same direction.

These New London county doctors in the preamble of their memorial to the general assembly say: "And whereas more than one hundred years have passed away since the Planting of the Colony and Nothing has been Publickly done to Distinguish between the Honest and Ingenious Physician and the Quack or Empirical Pretender by Reason of which Imposture and Imposition has been and is still but too commonly practiced among us to the great Injury of the People as well as the Disparigement of the Profession. * * * * We, your Honours Memorialists, would therefore Humbly pray your Honours to Take the Matter under your wise Consideration," etc

The following doctors signed this memorial: Theophilus Rogers, Joshua Downer, Cyril Carpenter, Philip Turner, Obadiah Kingsbury, Joseph Perkins, Elisha Tracy, Moses Morris, John Barker, Elisha Lord and Ebenezer Robinson.

The free exchange of paragraphs between The Day and THE BULLETIN is no cause for complaint but we do not propose to let The Day claim this honor for New London. The document is dated at Norwich, most of the signers were Norwich men, but credit is given to the New London county physicians, and there we are willing to let it remain.

OBITUARY.

Daniel Hyde.

Daniel B. Hyde who died Oct. 8th at the late residence of Charles Palmer in Preston, was born in and for most of his life was a resident of Lisbon. He belonged to one of the oldest families in that town, and connected more or less remotely with the persons of that name in Norwich, Franklin and hereabout.

It was his purpose at one time to enter the gospel ministry, and to this end he began a preparatory course of study at Plainfield academy, but ill-health obliged him to abandon his plan. He afterwards became a schoolmaster of repute.

He united with the Congregational church in Lisbon Sept. 4, 1831, sixty two years ago, with fifteen others, of whom only one remains—John T. Meech of Gales Ferry, Lard.

Some of Mr. Hyde's endowments were [illegible] that he heard read. Especially was he an encyclopedia of political history. He had a vast fund of anecdote which he used with skilled power.

For a considerable time his gifts to charitable objects have been large. One of his benefactions took the form of sending The Way Witness to colored pastors at the north, more than fifty of whom have received it through him for years. He gave also to the various missionary societies, Wellesley academy funds, the Rev. James D. Cooper's "Christ's Mission" in Newark, and elsewhere. It is understood that some of these objects are remembered in his will.

On the 23d of December, 1892, he had a slight stroke of paralysis and immediately took to bed. He has never been able to raise his head or move portions of his body since, and for nine and one-half months has suffered and received the best care. Some portion of this time his mind has been unstrung, but most of it he has had the full control of his thought and speech. He leaves a brother and sister, Mr. Eli B. Hyde of Lisbon, and Mrs. Lucy A. Page of Preston.

The Norwich Weekly Courier is the best weekly newspaper in New England at 50c a year.

THE W. C. T. U.

[illegible] the World Organization—The Petition Ever Presented in the World—Their Temple—Their Great Printing Press—Their Approaching Convention.

CHICAGO, Ill., Oct. 7, 1893.

All lovers of humanity will rejoice at the success of efforts of the World's Woman's Christian Temperance union, of which Miss Frances E. Willard and Lady Henry Somerset are president and vice president, who, with their splendid forces of "White Ribboners" and their millions of friends, are carrying on philanthropies which must make all heaven glad. Mrs. Mary Clement Leavitt, honorary president, was the first brave "Round-the-World missionary, who in seven years of loneliness and hardship planted our work in every land. Miss Jessie Ackerman, the brightest California girl, Dr. Kate Bushnell, Elizabeth Wheeler Andrew and Alice Palmer have followed in her footsteps, and will have glowing reports in the second World's and twentieth National W. C. T. U. convention at Chicago, October 18-23.

Among the most interesting exhibits at the World's fair is that of the W. C. T. U., under the able supervision of Mrs. Josephine S. Nichols, Madam Demorest—whose husband has spent $60,000 on the Demorest Medal Contests for Temperance—and Mrs. F. M. Pearce, whose untiring efforts have brought our organization before the world. Under the charge of Miss Ada Bridgs there is the immense petition from all the governments of the world pleading for the prohibition of the traffic in liquor and opium, signed by over 4,000,000 people circulated eight years in more than fifty countries, and estimated to be fifteen miles long. Miss Willard and Lady Henry Somerset, it is hoped, lead a large deputation of W. C. T. U. women and present it to every ruler in the world, when it will take its place in the British museum as the largest petition known in all history. Mrs Mary H. Hunt, superintendent of scientific temperance instruction, in her exhibit shows the splendid achievement of the law in forty states requiring that children be taught in the public schools the evil effects of liquor, opium and tobacco. This entire display will probably be taken to the California mid winter world's fair and will be viewed by thousands more who seek that sunny clime while flowers are in perennial bloom.

The World's W. C. T. U. was well represented in the Columbian congresses under the supervision of Judge C. C. Bonney and Mr. Clarence Young, Mrs Potter Palmer and Mrs. Charles Henrotin, such orators as Mary A. Woodbridge, Mrs. Clara Hoffman, Mary T. Lathrop, Mrs L. M. N. Stevens, Miss Belle Kearney, the Rev. Anna Shaw representing our cause. Social Purity was represented by Baron Powell, Mrs E. M. Grannis, Archbishop Ireland, Mrs. Lydia A. Prescott, and "Mother" Prindle of the Florence Crittenton Missions. Judge Bonney asked that all friends of temperance write to their congressmen requesting them to have published by the United States government the valuable papers presented at these World's congresses, which will be an encyclopedia on all subjects.

Among the many enterprises none has given the W. C. T. U. such a commercial standing as the magnificent temple in Chicago founded by Mrs. Matilda B. Carse. The building cost $1,[illegible],000.00. The rent roll when all offices are occupied will amount to $280,000 annually. The rentals are now $170,000, which gives a large surplus above expenses. When the building is filled the rentals alone will pay for it in a few years, and then the society will have the splendid income to be used in pushing the forty lines of work against the liquor traffic. The financial plan has been approved by such thorough business men as George M. Pullman, P. D. Armour, and Thomas B. Bryan, vice president of the Columbian exposition.

Another stupendous success is the Woman's Temperance Publishing Association of Chicago, of which Mrs. Matilda B. Carse is the founder and president and Mrs. C. F. Grow is the able manager. The association does an annual business of $185,000, doing a vast deal of book publishing for churches of all denominations, who thus help the W. C. T. U.

Reports on all the forty lines of work will be given and no doubt the Art Palace will be packed with the thousands who want to know "what the W. C. T. U. is doing, any way."

CHARLESTON REGISTER.

THE CHICAGO DAY.

Immense Crowd at the Columbian Exposition.

GRANDEST EVENT OF THE FAIR.

Half Million Guests Within the City Gates—Music and Fireworks.

CHICAGO, Oct. 9.—Bright sunshine and a cool southwestern breeze gladdened the hearts of the vast multitude that awoke in Chicago this morning. It is "Chicago day," the grandest day of the World's Columbian exposition. For two days crowds have poured into the city until there is 500,000 strangers within the city gates.

Today's festivities were begun by the ringing of the liberty bell by Simon Pokagon, the Potawatomies chief, who sold Chicago to the whites, and John Young, the son of the man who gave Chicago its name. An hour later the Chicago Hussars paraded through the grounds and battery "D" fired a salute to all nations.

Until noon music in its various forms took up the time. Trumpeters stationed on the peristyle and on the three buildings flanking the Lagoon played a fanfare of universal music, followed by an overture, "All Nations," by the combined bands.

"The Star Spangled Banner"

was sung by a chorus of 1000 voices, the refrain being sung by the multitude, while each waved an American flag. Precisely at noon Mayor Harrison grasped the international chord, the liberty bell pealed forth its notes of peace, while the multitude sang "America." The doxology and a salute of cannon closed the forenoon exercises.

At 2 o'clock the reunion of the states was held in the ground court. The procession was headed by a surpliced choir of 100 boys followed by 34 youths, each representing a ward of Chicago as a guard of honor.

Next Came the 13 Original States

represented by young misses, tastily dressed, bearing stars shields, olive branches, and wearing a crown with a star, followed by youths in a sentimental uniform.

Then followed all the states of the union, the counties and principle cities being represented by school children appropriately costumed. During the afternoon the drills were given by the military companies on the grounds, a game of lacrosse was played in the stock pavilion, while the bands and choral organizations gave concerts in the various buildings.

Tonight the grand pageant of Scotia, together with an avalanche of fireworks, closed the day with a burst of glory.

DROWNING MYSTERY.

Inquest Will Be Held Over the Death of Dr. Charles T. Olney.

BUZZARD'S BAY, Mass., Oct. 9.—The body of Dr. Charles T. Olney, who was drowned here Saturday night, was recovered yesterday. Miss Gussie White of New York, who had been walking with Dr. Olney, saw the doctor fall in the water and ran to get a boat off to him. She found a small one on the beach, and pushed out. She grasped the doctor, who was unconscious, and attempted to pull him into the boat. It capsized and he went down. She clung to the boat and was saved.

Dr Olney was 30 years old, a Harvard college man, a graduate of the veterinary department, and was a native of Taunton. He is well known in Amesbury and Salem and was a member of the Lynn order of Elks and the Salem cadets before going to Brooklyn last year to take a place with an electric company. The drowning is a mystery. An ugly cut under the dead man's ear may have been made by the dredging hooks. An inquest will be held.

Kipling's Bazaar Story.

LONDON, Oct. 9.—The Simla correspondent of The Times denies the truth of the story from Calcutta to the effect that 11 mutinous Sepoys, belonging to a Hazat regiment had been blown from the cannon's mouth at Cabul. "This is a typical bazaar story," says the correspondent. The fact is an orderly was executed for shooting an officer. Fanatics Kahan is at Herat."

Decreased Internal Revenue.

PORTSMOUTH, N. H., Oct. 9.—The collections of internal revenue for this district, embracing Maine, New Hampshire and Vermont, for the month of September amount to $34,[illegible], a decrease of $[illegible] from the same month of last year. The collections for the last three months were $[illegible], showing a decrease from the corresponding quarter last year of $[illegible].14.

Trying to Settle the Strike.

LONDON, Oct. 9.—Mayors of the largest towns in the districts affected by the coal strike are meeting in Sheffield today to consider means of settling the dispute between mine owners and miners. If they accomplish nothing the government, acting through the board of trade, will propose a council of arbitration.

Democrats in the Field.

TAUNTON, Mass., Oct. 9.—Elisha T. Jackson of Taunton was nominated by the Democratic convention of the First Bristol senatorial district today. The Democratic county convention nominated A. M. Algar of Taunton for register of probate and Dr. McDonough of Attleboro for county commissioner.

The Police Exonerated.

HAVERHILL, Mass., Oct. 9.—The final hearing in the inquest over the death of Charles Villars, which was the result of a fall from the patrol wagon, occurred this morning. Judge Carter's finding wholly exonerated the police from blame.

More Defenses For Italy.

ROME, Oct. 9.—The Italia, which usually is authoritative in military affairs, says the minister of war intends to ask the chamber for a large grant with which to build fortifications in the Alps and Sardinia.

Heavy Floods in Texas.

FORT WORTH, Tex., Oct. 8.—Heavy floods are reported in the Pecos river. The Pacific railroad bridge went out last night. Trains from this city went no closer.

The Arthur Clifford Goes Ashore.

VINEYARD HAVEN, Mass., Oct. 9.—Schooner Arthur Clifford of Provincetown, Captain McInnes, New York for Boston with a cargo of fire brick was ashore on Hedge Fence shoals, Vineyard sound, this morning, but was floated by steam tug Elsie and proceeded apparently unhindered.

The Extreme Penalty.

NEW YORK, Oct. 9.—Recorder Smyth this morning sentenced Frank Ellison, who was convicted last week of assault in the second degree for having brutally beaten Rosina William Henriques, to five years in Sing Sing at hard labor. This is the extreme penalty.

LOWER CALIFORNIA.

Bought and to Be Presented as Free Gift to the United States.

SAN FRANCISCO, Oct. 9.—The Evening Record, a paper which appeared yesterday for the first time and about the reliability of which nothing is known, prints a story to the effect that the territory of Lower California has been purchased from the republic of Mexico by a syndicate of American and English capitalists, who propose to annex the peninsula to the United States.

The alleged authority is William Wrendon, an English capitalist, who is quoted as saying: "It is one of the greatest enterprises ever undertaken by private individuals in the history of civilization, and all that remains now is for the government of the United States to annex the peninsula as a gift free from all entanglement. The syndicate have bound themselves to pay $[illegible],000,000 to Mexico for the relinquishment of all its rights to the territory. We have been engaged on the project for several years."

Wrendon, it is stated, avers that Lower California has been held by Mexico as a mere dependency. He is further quoted: "Even when we showed the Mexican government a way to legally dispose of the territory they were loth to consider the proposition. The demand for gold and the fact that many bonds will fall due in April brought matters to a crisis, and after the exhibition of much diplomacy and bargaining, we at last came to terms and served all concerned."

He also said, according to the Record, that a bill had already been prepared providing for the acquisition of Lower California, which will be presented to the present congress. Wrendon will remain here for a few weeks preparatory to taking up his departure for Washington. According to his alleged statements, Baron Worms, Colonel Nugent, the Earl of Percy, and a number of other leading Englishmen are prominent in the syndicate.

BOAT WENT DOWN.

Disaster on Lake Superior Indicated by a Drifting Boat.

DEER PARK, Mich., Oct. 9.—A disaster on Lake Superior, in which not less than eight lives were lost, came to light yesterday, when a drifting boat was picked up by the crew of the Muskalonge life-saving station. The derelict was sighted yesterday forenoon, and it was soon ascertained that the craft was disabled and drifting. The crew put out in their boat and came up to the wreck just west of the station.

The craft was found to be a fishing boat of large size, which had left Whitefish point Oct. 5 for Au Train, 100 miles west. There were on board a crew of at least five men, and W. H. Carpenter, his wife and one child. It is reported that Carpenter had two children aboard, but the rumor was not verified.

No one was found on the wrecked boat, and there is not the slightest encouragement to believe that any escaped drowning. The fury of the northwest gale that swept lake Superior was at its height the night following the day on which the fishing boat left Whitefish bay and nothing vessels than this one could not have weathered the storm.

When the gale struck the vessel she was undoubtedly soon overwhelmed and upset. The names of the crew have not been ascertained.

RELIEF FUND RAISED.

New Orleans Affording Aid to Sufferers by Great Storm.

NEW ORLEANS, Oct. 9.—This city has raised a relief fund of about $75,000 in all, and steamers, tugs, skiffs and trains have been sent in every direction to extend relief. The Louisville and Nashville railroad is still busy repairing bridges, and will not be in good order for two or three weeks.

A great many people are leaving their former homes in the storm-stricken section and coming to New Orleans, but the Slavonians on Bayou Cook, and the Malays at Bout Beach and St. Malo say what they want is to recover and repair their boats and rebuild their houses.

It is said now to number the deaths at 2000, and the loss in property at many millions. It will take several hundred thousand dollars to repair the shell road at the resorts in Mississippi sound.

NEWS IN BRIEF.

The centennial of Williams college began.

The Boston baseball club won the Anderson cup.

Alexander Salvini was married in a member of his company.

Rev. Fr. Quan, for 25 years stationed at Webster, Mass., is dead.

Fire at Norwich, Vt., destroyed a shook and lumber mills loss $60,000.

The new Congregational church was dedicated in Worcester, Mass.

Eben E. Jackson of Medford, Mass., fell from a tree and broke his neck.

John H. Whitten of Boston tried vitriol throwing at Portsmouth, N. H.

The Boston Gun club won the American championship and purse of $750.

The president and his family have moved to their country home for the fall.

George Francis Train's nephew was nominated by the Republicans for mayor of Omaha.

Mrs. Ella Wass Rollins of Concord, N. H., widow of ex-Senator B. H. Rollins, died at York Harbor, Me.

James N. Muldoon, of Lynnwood street, Boston, caught and thrashed a burglar and then turned him over to the police.

Henry West, aged 14, of West Springfield, Mass., had both legs run over by a freight train and died from his injuries.

Louisiana cotton planters are threatened with the destruction of their homes if they gin cotton before it reaches 10 cents a pound.

The annual fair of the Brockton (Mass.) Agricultural society was one of the most successful in the history of the society for 20 years.

Gilbert and Sullivan's new opera, "Utopia Limited; or, Flowers of Progress," was produced in London before a brilliant audience.

James Tuohey of Lawrence, Mass., while attempting to steal a ride on a train fell beneath the cars and both legs were mangled.

Charles Cole, a Gloucester (Mass.) seaman was found floating in Newport (R. I.) harbor, and cuts on his head indicate possible foul play.

Coroner Hawkins of Providence finished his inquest in the case of the death George Ellwood, who was shot by Deputy Warden Lowe in attempting to escape from the Rhode Island state prison recently. The coroner exonerated Deputy Warden Rowe.

The original coronation which made Christopher Columbus an admiral is now exhibited in a separate glass case on the altar in the chapel of the convent of La Rabida at the World's Columbian exposition.

An iron eagle exhibited by the Japanese at Chicago weighs over 130 pounds and required five years' labor. The skillful maker caught two eagles, one of which he killed and stuffed, and used both as models. There are 8,000 feathers, all of remarkable [illegible]

DR. BRADLEY'S SPECIALTIES.

Originated by an Old Family Physician.

For Household Use.

UNLIKE ANY OTHER

SOOTHING HEALING PENETRATING

Every Mother Should have it in the House.

For INTERNAL as much as EXTERNAL use. Dropped on Sugar Children Love to Take

JOHNSON'S Anodyne Liniment

For Croup, Colds, Sore Throat, Tonsilitis, Colic, Cramps and Pains. Relieves Summer Complaints, Cuts and Bruises like magic. Cures Coughs, Asthma, Catarrh, Bronchitis, Cholera Morbus, Chilblains, Chaps, Soreness in body or Limbs, Stiff Muscles or strains. Inhale for Nervous headache. Illustrated Pamphlet free by mail. Sold everywhere. Price 25 cents. Six bottles $2.50. I. S. JOHNSON & CO., 22 Custom House St., Boston, Mass.

MILLINERY OPENINGS.

MILLINERY.

BUTTERICK'S PATTERNS and all the Latest Styles of HAIR GOODS Just Received.

MRS. E. CANTLE, 3 BROADWAY. octtdtw

OSTRICH

will be extensively used this season and the triple

"PRINCESS" TIP

—AND—

"34" PLUMES

will predominate.

Our line is extensive and values unequalled.

TRIMMED HATS embracing all the novelties are equally low in price.

Looking over our line you will find the best values in cheap and medium goods ever offered in this city.

New York Bazaar,

118 MAIN STREET.

THE NATIONAL BARGAIN CO.

—AT THE—

BARGAIN STORE.

A GENERAL REDUCTION

—IN—

Nearly all Goods Before Taking Inventory.

This means a discount from the regular bargain prices on our goods, which are always

LOWER THAN THE LOWEST

at any time. Not a few items, but nearly everything in stock will be slaughtered for a few days.

OUR LOSS —IS— YOUR GAIN.

A dollar will do double duty.

Call and see.

NATIONAL BARGAIN COMPANY,

Shannon Building,

NORWICH, - - - CONN. octtdtw

ALFRED HUNT, Florist,

Funeral Designs and Choice Cut Flowers. Next to Yantic Cemetery, Lafayette street. jy25tf

Bucklen's Arnica Salve.

The Best Salve in the world for Cuts Bruises, Sores, Ulcers, Salt Rheum, Fever Sores, Tetter, Chapped Hands, Chilblains, Corns, and all Skin Eruptions, and positively cures Piles, or no pay required. It is guaranteed to give perfect satisfaction, or money refunded. Price 25 cents per box. For sale by Lee & Osgood. [novl8dtuthsaw

All Free.

Those who have used Dr. King's New Discovery know its value, and those who have not, have now the opportunity to try it Free. Call on the advertised Druggist and get a Trial Bottle, Free. Send your name and address to H. E. Bucklen & Co., Chicago, and get a sample box of Dr. King's New Life Pills Free, as well as a copy of Guide to Health and Household Instructor, Free. All of which is guaranteed to do you good and cost you nothing. Lee & Osgood's Drug store. decdtuthsaw

Good Looks.

Good looks are more than skin deep, depending upon a healthy condition of all the vital organs. If the Liver be inactive, you have a Bilious Look, if your stomach is disordered, you have a Dyspeptic Look and if your Kidneys be affected you have a Pinched Look. Secure good health and you will have good looks. Electric Bitters is the great alterative and Tonic acts directly on these vital organs. Cures Pimples, Blotches, Boils and gives a good complexion. Sold at Lee & Osgood's Drug store, 50c. per bottle. decdtuthsaw

LUMBER AND COAL.

Cannel Coal.

A superior blazing fuel for open grates.

LUMBER, SHINGLES, COAL

Largest Stock. Greatest Variety.

Edward Chappell & Co.

Central Wharf and Franklin Square.

TELEPHONE.

TRY H. F. & A. J. DAWLEY'S

Best Cedar Shingles.

There are none in this market equal to them for good quality. Also for them on Building Lumber and save money. Telephone 35-11.

51 John A. Morgan & Son, 51

Coal & Lumber,

31 West Main St., Central Wharf.

Family Coal a Specialty.

Estimates furnished at short notice. Telephone.

51 Main 51

INSURANCE.

THE CONNECTICUT MUTUAL LIFE INS. COMPANY, OF HARTFORD.

Assets, - - $90,761,549 89.
Surplus, - - 6,426,929.88.

W. H. PROTHERO, Agent for Eastern Conn.
Office, No. 2 Bulletin B'l'd'g.

New London County Mutual Fire Insurance Co.

ESTABLISHED 1846.

Surplus over all liability Jan. 1st, 1893, $78,147.96.

Insure your property in this old and reliable Company.

Office over Chelsea Savings Bank, Huntington St.

E. P. PARKER, President.
L. L. FRINK, Treas. J. P. WILLIAMS, Secy.

World's Fair Accident Tickets.

$3,000

issued for 2 days, cost $0
" " 5 " " 1.00
" " 10 " " 1.50
" " 20 " " 2.00

For Sale at STORY'S INSURANCE AGENCY.

L. and L. and G.

A. IRVING BOYCE, Agent.

Norwich Union Fire Ins. Soc'y

Norwich, England. Organized 1797.
N. TARRANT, Agt.,
39 MAIN STREET.

FINANCIAL STATEMENT OF THE WESTERN ASSURANCE COMPANY, JANUARY 1ST, 1893. UNITED STATES BRANCH.

—ASSETS.—

Government Bonds, State Bonds, Municipal Bonds, Cash on Hand and on Deposit, Other Assets, $2,317,[illegible]

—LIABILITIES.—

Security Premium Fund (N. Y. Standard), Reserve for unpaid losses, All other liabilities, $1,[illegible]
Surplus in United States, $[illegible]
Total income in U. S. for 1892, $[illegible]
Total Losses paid in U. S. from 1850 to 1893, inclusive, $[illegible]

NICHOLAS TARRANT, Agent, 39 Main St., Norwich, Conn.

B. P. LEARNED,

Insurance in all Forms.

Bonds of Indemnity.

Foreign Drafts.

Over Thames National Bank, Norwich, Conn.

MISCELLANEOUS.

Just Received 2,300 bu. Oats.

NO. 1 CLIPPED. 600 BU. WHITE.

Car of White Middlings due now. Ask for quote. I have two cars bay here and more coming daily. Special price from car. In stock, Flour, Wheat, Cracked Corn, Meal, New Straw, Screenings, Hay, Feed, Red Middlings, Bran, Gluten, etc.

G. J. WOLCOTT.

HAVE THAT

Lawn Mower

Put in Good Order

and it will be as good as new. Send it to

M. A. BARBER

Bulmerski Building, Falls Ave.

S. S. THRESHER,

Attorney and Counsellor at Law and Notary Public.

Rooms 4 and 5 Reed Bell, Norwich.

The Bulletin.

AT THE BEACH.

The waves cream up on the shingle
In the sheen of the silver moon;
Faint flower scents float and mingle
The winds in the pine tops croon.

A girl at her window sitting
Wafts from her finger tips
The kiss that a faroff lover
Never has had from her lips.

And the dew grows heavy with perfume
The night owl hoots in his tree;
A sail gleams white in the darkness
Where the fisherman skims the sea.

Out on the long gray ocean
The beaded dragons are pearled;
The robins dream in the hedges,
And angels are watching the world.
—Elizabeth Chisholm.

WOMAN'S WORLD.

THE STORY OF A WOMAN AND A WHEEL AT THE WORLD'S FAIR.

"The Little Brown Milliner"—Higher Education For Women—Women on the Cherokee Strip—Vocations of English Working Women—In a Chicago Shoe Store.

Let me tell you what one old woman did once at Chicago while attending the World's fair—the greatest fair ever held on this planet.

An old lady who last April was fired with the enthusiasm of this progressive age, which she entered 72 years ago, determined to go to the World's fair. She had never been beyond the limits of Otsego county, N. Y. She had not the money to pay her fair to Chicago and did not know what she would do if she succeeded in getting there. First she tried to borrow the money of those she called friends, but all discouraged her and thought her almost insane to go. But she was determined, and after many rebuffs she succeeded in borrowing and wrote to a friend in Chicago to find her a place where she could work and have the privilege of a day or two each week to attend the fair.

A place was found for her by this friend, and Mrs. Preston, the old lady, came from her home in Otsego county to the big city of Chicago. Her friend met her on arrival and took her to where she was to help in the house. But the fortunes of Mrs. Preston were in the ascendant. One day, as she was looking about the fair, she went into the "Old Time Home and Kitchen." There she espied a large wool wheel, with the soft white wool rolls lying on the bench. The sight was too much for Mrs. Preston. It took her back to her girlish associations. She forgot where she was. The surroundings seemed like her old home. Stepping up to the wheel, she tenderly picked up one of the soft white rolls and began to spin yarn from it, as she had done in the olden time. That act was the passport to the hearts of the ladies who had charge of the building, and after getting a release from her employer Mrs. Preston was at once installed as queen of the spinning wheel. She exhibits to the daily throng the way the wool was converted into yarn long years ago.

She had been photographed with the wheel, and her photos are for sale at the olden home. From these she receives a revenue, and the lady manager pays her well for being there to show the working of the wheel. She has been honored with calls from high dignitaries from all parts of the world. One wealthy old gentleman wanted to take her home with him to Denver. But she prefers to return to her childhood's home, happy that she has accomplished what she undertook, and is honored for her perseverence. She has won hosts of friends and has made more than enough money to pay back what she borrowed. She will return to her home with an experience that few younger women have had, but which every young woman might well imitate in order to obtain whatever she most desires. Mrs. Preston's experience shows what a woman can do, although she may be past 70 years of age.—Chicago Cor. of Boston Woman's Journal.

"The Little Brown Milliner."

Mrs. Cyrus W. Field, Jr., one of New York's Four Hundred, who has just started in the millinery business to make a fortune out of the sale of bonnets and hats, is not any larger than she was at the age of 14. She is below the average height and weighs less than 100 pounds. Her daughter, who is 19 years old, is possibly 17 years her junior. The two are always taken for sisters when they are traveling.

Mrs. Field has crossed the ocean 30 times, and like all cosmopolitans she is very modest about airing her observations.

She has light brown hair, hazel eyes, a pale, olive complexion and a weakness for brown costumes. Last Monday, on her first appearance in trade, she wore a brown bedford cord suit, with collar, Spanish jacket, cuffs and girdle of brown dressed kid. This unique trimming was edged with iridescent beads. A brown chip hat, trimmed with pheasant quills and brown velvet, a brown veil, brown gauntlet gloves, brown shoes and a brown pocketbook, which she languingly declared was quite empty, completed her idea of a business woman's dress. She didn't wear a particle of jewelry or a drop of scent.

"The Little Brown Milliner," as she is already called, has a chance that thousands of trades women would be glad to have, and if she plays her cards right she ought to make an exceptional success of the venture.—New York World.

Could Lift a Ton and a Half.

A Scotchman, said to be the last of the Stuarts, was possessed with an extraordinary strength, from which circumstance he got the byname of Jemmy Strength. Among other feats, he could carry a 24 pounder cannon and had been known to lift a cartload of hay weighing a ton and a half upon his back. Many a time he took up a jackass, and carrying it on his shoulders walked through the tollgate.—Cincinnati Commercial Gazette.

Returned With Thanks.

Humorist—He cannot take a joke.
Humorist's Wife—Who?
Humorist—The editor.—Truth.

With Slight Variations.

The man who talked of summer heat
Indignantly, of old,
The same remarks will soon repeat
Concerning winter's cold.
—Washington Star.

Higher Education For Women.

A great amount of feeling has been aroused over the establishment of the Vienna gymnasium for girls and the proposal to establish a similar institution in Berlin. Many of the older German ladies are opposed to these departures, and one of their number, representing a solid body of opinion on the subject, asks, "What can possibly be the use of Latin, Greek, philosophy and algebra to a housefrau? She can carve a goose equally well without such knowledge. If her husband refuses to buy her a new dress or hat, can she not soon be equal with him without going in for a course of philology?"

The ladies scoff at the idea of women lawyers, declaring that as a woman would never admit that her case was lost lawsuits would drag on forever. At present the education of a middle class German girl includes a thorough and systematic instruction in general history, the special history and literature of her own country and one accomplishment—as a rule, music. She can also write a good hand, knows sufficient arithmetic for practical purposes, and in the arts of cutting garments, embroidering, darning and cooking she is a highly competent housewife. Add to this fact that one of the most striking features of German domestic life is the quiet happiness of the women, and it is little wonder that the elderly housefrauen of the old school object to her innovations.—Vienna Tageblatt.

Woman on the Cherokee Strip.

We must hope that in the great Cherokee rush Miss Daisy was able to get hold of a block of land for her "lady home" of 34 members, all unmarried, either spinsters or widows, who had agreed to live together in a community in which no man should ever be admitted. The dashing Miss Daisy and her companions were well mounted when that tremendous race of a Saturday began, but we have lost sight of them in the dust raised by the rampant hordes. The leader knew the ground well. She had seen the four quarter sections needed for the lady home, she had enjoyed experiences as an Oklahoma boomer years ago, and she did not fear any living man. Did her troop get there first and stand upon each of the quarter sections? We shall find out after the uproar is all over.

Both the spinsters and the widows of the lady home must stick to the resolution that no man's foot shall ever press the soil of the 640 acres which belong to them. Thus they will set an example, and thus they will give men to understand what woman can do when let alone. In the interest of a great experiment every woman of them must steadfastly resist the blandishments of all the suitors who may hover along the fence until further resistance is impossible. Yet if all of them, even the widows, are married before the winter is over we shall not be amazed.—New York Sun.

Vocations of English Working Women.

Some interesting facts may be gleaned by the English census returns concerning the struggle of the sexes for professional supremacy. The present showing demonstrates that it is in the lower ranks of professional life that women are numerous. Excluded from the clergy they are found considerably in excess of the men in the subordinate fields of religious work.

In the medical profession there are 100 practitioners, 545 dentists and 2 veterinary surgeons. In the legal profession women figure only as clerks, while as teachers their number is more than double that of men; 660 women journalists, with 127 reporters, figure in the lists, with 69 merchants, 3 bankers, 785 brokers and agents, 16 bill discounters, 965 wholesale buyers, 163 commercial travelers and more than 17,000 clerks. More than 1,000,000 women are registered in domestic and not far from 2,000,000 more in industrial pursuits, but in the higher skilled industries they cut rather a poor showing, nor is their deftness shown to advantage in the making of watches and philosophical instruments, furniture decoration or jewelry, though some 4,000 miners and 45,000 agricultural laborers are in the list.—Exchange.

In a Chicago Shoe Store.

There is one society woman in Washington who came home from the World's fair wiser in some things as to the ways of the Windy City than when she left the primitive capital of the nation, where the shoe store clerks still kneel down to try on their customers' shoes. The lady in question tells the story on herself, so there can be no harm in repeating it.

It appears that, having worn out her footgear in tramping around the exposition grounds, she went into one of the fashionable shoe stores. After having a number of pairs of shoes brought out for inspection she requested to have a pair tried on. The clerk coolly seated himself on the sofa on her right side, and reaching down with a dexterous movement brought the customer's left foot up across his knee and commenced unbuttoning the shoe.

"Of course I wasn't going to let on that I was green to the ways of Chicago," said the victim of the incident in relating it afterward, "so I just sat there as though I had been used to having shoes tried on that way all my life, but I must say that the Chicago method is a little startling when applied without warning."—Washington Post.

The Annoying Freckle.

Freckles are apt to be the torment of young people, and especially of very fair blonds with red or reddish hair. Applications of all manner of blistering remedies are constantly recommended and used, such active poisons as corrosive sublimate and acetate of lead figuring largely in them, and the object to be obtained is nothing less than the removal of the outer skin, freckles and all. Half an ounce each of cologne water, brandy, lemon juice and alum, boiled together, produces the same result, more slowly and less painfully, but when the skin forms again and is exposed to the same influences the freckles reappear. Tan is even worse than freckles, as this is a dark layer over the entire surface, whereas the former do leave glimpses of a fair skin. Where it is permanently established a covering of linen or chamois, cut to fit the face and neck, wet with cold water, if used nightly, will gradually wear away the tan.—Ladies' Home Journal.

She Was Diamonds In Teeth.

I called at a dental establishment of this city last Saturday noon, and instead of finding the proper extracting tooth "perfectly pain" he was engaged in looking for a bond which he had dropped on the floor. It was soon found, and to compensation employed as a filling in front tooth of a society belle. Uncompleted, the diamond represented brilliant star. The crescent formed golding at the periphery of the diamond in the star and crescent beautiful design and finish. We have heard of bed of diamonds in teeth, but do not think there is another person in Norfolk in diamonds in her teeth.—Norfolk Lenark.

Soon's a Fortune.

Gertrude Vanderbilt, on coming out will take place this w, will enter society under more auspicious circumstances than any American girl heretofore. She is the daughter Cornelius Vanderbilt, the head of the family. She will be the wealthiest girl in the United States. And, as if there were not enough blessings, she is a pretty young person of 18, with blue gray eyes and noble features. She is also a well educated young woman, and has enough fortune for outdoor exercise to please them he would not find her other attractiveness sufficient.—New York Correspondence.

The Dressed Two.

At the recent labor congress held in Chicago Miss Jane Addams of Hull House, Chicago, read a paper "Working Women in Two Belligerents."

The trades referred to are those of sewing and domestic service. The tendency of the modern home is to isolate the servant girl and the seamstress, and therein she saw the great difficulty attending the securing of intelligent people in those employments. She believed that the house servant was passing out of existence just as the city blacksmith had done, and that operation would succeed present methods.

Two Hundred and One Women Voted.

In New Haven on Sept. 19 women voted under the new law passed last winter, being the first women who ever cast a ballot in Connecticut. They not only helped elect a reform school committee, but the interest left they aroused made the reform party. Mrs. Alexander Troup, wife of editor of The Union, was first at the polls. Three "old public functionaries" were ousted, and the new ticket was carried with a rush. Seven thousand five hundred and ninety-seven votes were cast, more than twice the usual number.—New Woman's Journal.

On the Platform.

Mrs. S. F. Grubb recently spoke to an enthusiastic audience at the opera house in Augusta, Kan. Upon the conclusion of her address the Christian minister came forward and invited her to take part in laying the cornerstone of their new church. She consented and gave one of the principal addresses. It is an unusual for a woman to be invited to participate in such an occasion as to seem remarkable. But why should it when nearly three-fourths of all the church members of the United States are women?—Lawrence Daily Journal.

Helping Out Small Incomes.

Miss Mary Smith, an Englishwoman, has been engaged in a novel form of social philanthropy. Instead of devoting her energies to the very poor she has been studying to provide inexpensive but healthy and pleasant homes for women who have small incomes. In Gloucestershire she has established a number of small cottages having all the picturesqueness of the thatched cottage and the sanitary improvements of modern days. They are tenanted, and the scheme seems likely to prove successful.—London.

To Effect a Jointing.

Most women are hollow in the back. That's the reason their skirts wind dip and hang crooked. The new skirts are very full, but it is cut to hang even all round. To bring about this pleasing effect a giant hook and eye is being put on all the street suits. The eye goes on the waist belt and the hook under the skirt braid. When they articulate the skirt will be straight, provided it isn't right. The skirt hooks sell for a few cents and should be put in all the heavy dresses.

Working Women's Clubs.

The number of young women who are actively interested in working girls' clubs is increasing every day. At present they number something like two hundred thousands scattered over the country, and every one of them is anxiously looking forward to the convention of working girls' clubs which is to be held in Boston early next spring. An effort will then be made to bind the clubs still closer together in a national association.—New York Recorder.

The New Chatelaine Watch.

The latest chatelaine watch looks enough like a soft shell crab to be eaten. Its diminutive size is the only thing which saves it from such a fate. It is made of gold with a reddish tinge and is an exceedingly fat crab, so that it may hold the watch works. If one examines it closely, a diamond or two may be seen glistening beneath the shell. It fastens to the gown by means of a gold fishhook in the shape of a stickpin.

French Sculptors.

Women sculptors appear to be coming to the fore in various countries. Recently two Swedish ladies, Fru Carolina Bruce and Froken Agnes Kjellberg, have received mention honorable at the Paris salon. Froken Kjellberg holds the scholarship of the Swedish academy.

Miss Julia Stevenson, daughter of Vice President Stevenson, is a member of the entering freshman class of Wellesley. Miss Stevenson's younger sister is attending the Dana Hall preparatory school in Wellesley.

Miss Lucille Rodney, who has won a wager by walking from her home in Galveston to the World's fair, counting her all the way, made $600 by the way selling her photographs.

There are 660 women journalists, editors and authors in England and Wales, according to the British census reports just published.

The women of Iceland, who have had municipal suffrage ever since 1863, have now been made eligible to municipal offices.

LUCK WAS WITH BOTH

A HOG SELLER'S PLUCKY BLUFF AND ITS SINGULAR SEQUEL.

An Adventure With Highwaymen Who Unloaded a Miner of His Gold and Silver and Where Everybody to the Triangular Transaction Was Satisfied.

We had finished our game of whist on the train when one of the players, a red-headed man, said: "Your speaking of narrow escapes reminds me of one I had years ago in the Sierras. Buckeye House," he continued, "is a public tavern amid the mountains of southern Plumas county and is a lonely spot, being surrounded by dense forests of spruce and pine. On the night of June 4, 187—, I stopped there and was told by the proprietor that a highway robbery had been committed in the vicinity during the preceding day. This made me exceedingly uneasy, for I was carrying $13,500 in greenbacks into the mountains to invest in a quartz mine. The money was wrapped up in my horse blankets and stowed away under the seat of the buggy, while I had about $100 in gold and silver in my pockets.

"Shortly after leaving Buckeye the road ascends a deep declivity and then crosses a narrow, rocky, brush covered plateau. Three miles farther on I passed Palmetto ranch, an abandoned stopping place, where I again entered the dense forest that grew close to the highway. I examined my revolver carefully, placed fresh caps on it and laid it on the seat beside me ready for instant use. Nothing occurred until I reached Frenchman's hill, when as I was climbing one of the steepest parts I was suddenly stopped—so suddenly, in fact, that I had no chance to defend myself. A man sprang into the road and caught my horses by the bridles, while a second robber appeared from behind a tree, holding in his hands a shotgun at full cock. The man with the gun was a tall fellow with a squint eye and a red mustache, while the other man was short and stout.

"'Throw up your hands!' cried the squint eyed man in a harsh voice. I glanced at the muzzle of the gun and then at the revolver on my seat. 'Up with your hands, or I'll give it to you!' and the look on the robber's face indicated that he meant what he said; so I reluctantly gave up all my ideas of defense and slowly and mechanically raised my hands above my head, at the same time cursing my ill luck, for robbery at that time meant ruin to me. 'Git out and keep your hands up,' cried the tall man, 'till Jim takes yer money and yer pongun.' I got out and walked to the head of the horses as commanded and the short robber deftly examined my pockets and took what gold and silver I had, saying as he rattled the coins, 'It pays to drive hogs.'

"'Hogs!' I exclaimed. 'What do you mean by hogs?'

"'Oh, that's all right. He told us you were coming, and we laid in the brush for you,' was the response.

"I glanced up at that second and saw a murderous look on the squint eyed man's face, while his finger was on the trigger of the gun. As I was standing close to the small robber, the weapon, of course, covered us both. I gave an involuntary [illegible] which caused the short man to look up. His face blanched white as he exclaimed, 'Take care there or you will shoot us both,' at the same time stepping back so as to bring my horse between himself and his companion's gun.

"I involuntarily followed his example, when the short man said in a low tone, 'I believe that revolver meant to kill us both. Now,' he continued in a loud voice, at the same time taking my pistol from the seat, 'you pile right in and be off.'

"I had supposed, of course, that they would search my buggy, and now that I was about to escape with my precious greenbacks my heart beat furiously and the blood rushed to my face as though I had just undergone great exertion. I hastily obeyed the injunctions of the robbers to 'drive on and keep a-going,' and as soon as I was out of gunshot I whipped up and drove at full speed until I overtook a little old man, shabbily dressed, driving a lot of fat hogs with the aid of a small dog.

"The old man looked at me with some astonishment as I drove rapidly up and cried, 'Say, did some fellers stop yer back there?'

"'Yes,' was my reply. 'Did they rob you?'

"The old man laughed and slapped his leg and then laughed again ere he replied. 'Kinder curious how it turned out,' he said, 'but hanged if I knew any one was a-comin in a two hoss buggy.'

"'What do you mean?' I asked, for I saw nothing funny in the whole matter.

"'Why, you see, them fellows stepped out in the road, right in front of my hogs, and cried for me to stop. This scared the hogs, and they broke out in the brush. I pretended not to understand what they meant, and sending Bose out on one side I took the other, at the same time a-coaxing them chaps right lively for scaring my hogs. When I got 'em all back again, I turned around and said, "Now, what do you want?"

"'Money,' cried the tall fellow. 'All you've got.'

"'Money!' and I roared so you could have heard me half way back to Buckeye. 'You don't reckon that a chap as has got to go afoot and drive hogs for a living has any money? If you want that, just stop the boss, who is coming along in a two hoss buggy, and you will get [illegible]'

"'Get right on then,' said the tall chap, 'and we'll lay for the boss.'

"'And they got you?' continued the hog drover. 'I hope you did not lose much.'

"'A hundred dollars,' said I, 'but I got off lucky at that.'

"'So did I,' said the old drover, with a grin, 'for I sold a part of my hogs on the road and had the money with me. It was a case of sheer bluff on my part.'

"And of luck upon mine,' I answered. 'It was a narrow escape for both of us.'"

Among the resolutions moved by the trades congress in Belfast is one expressing satisfaction at the appointment of women workshop inspectors and praying the government to increase the number.

The fin de siecle female was on hand at the Cherokee strip rush. Mrs. Jenny Lasher staked the first claim, and 16-year-old Cora Wiley secure a site on which she will open a hotel.

Quickness of Words.

There are two words in the whole range of the English language containing all the vowels in their regular order. They are abstemious and facetious. The following words each have them in irregular order: Authoritative, disadvantageous, encouraging, efficacious, instantaneous, importunate, mendacious, nefarious, precarious, pertinacious, sacrilegious, simultaneous, tenacious, unintentional, unobjectionable, unequivocal, undiscoverable and vexatious. A search through the dictionary might bring several others to light. It is usually said that there are but seven nine lettered monosyllabic words in the English language: [illegible], strengthed, scrunched, scrutched, scrutched, squelched and stanched.

"Here are some of the shortest sentences into which the alphabet can be compressed: 'J. Gray, pack with my box five dozen quills,' 33 letters. 'Quack, glad nephyr, waft my javelin box,' 31 letters. 'Phiz, styx, wrung, buck flame, quib,' 26 letters. 'I, quartz pyx, who fling muck beds,' 26 letters. 'Fritz! quick! lend! how gypsies box,' 28 letters. 'Dumpty quiz! whirl back fogs next,' 27 letters. 'Export my fund. Quiz black whigs,' 26 letters. 'Get nymph, quiz and brow, fix luck,' 26 letters. In more sober English, the last one would be, 'Marry, be cheerful, watch your business.'

These sentences would make excellent writing copies, for they secure attention to every letter and profitable exercise for learners of the typewriter, as they take in all the keys, and thus familiarize one readily with all possible combinations. By changing from capitals to lower case the value of the exercises is greatly increased.—London Tit-Bits.

Couldn't Master the Sabbbbath.

"Who's there?" said a feminine voice.

"I'm—hic—only me—hic—dear."

"Oh, it's only you, is it? And now suppose you tell me where you've been since the morning."

"Yes—hic—darling. You see it—hic—happened this way. We—hic—went out to—do—fishun—hic—and the wind died out—hic."

"Do the wind died out, did it?"

"Yeah—hic—m'dear. And if you—hic—only knew how slick—hic—your own hubbie wash—hic—think minute—hic—you'd open the door."

"Sick, are you?" she snorted. "You're drunk."

"Don't shay that, darling—hic—can't I—hic—hear me shuffering—hic?"

"Oh, yes, I hear you. Now I am going to open the door, but not until you convince me that you are not intoxicated. Do you hear me?"

"Hic!"

"Before this door opens you've got to say quickly three times, without taking breath, 'She sells seashells.'"

"Oh—hic—lor."

"What did you say?"

"I shed all ri."

"Well, go ahead."

"She sells seashells, she shells shells"—

"That won't do. I want you to say distinctly and rapidly, 'She sells seashells.'"

"All ri. Shesellsheshellsesells. What's the matter with thatsh?"

He didn't get in.—Pittsburg Press.

Monkeys and Their Sick.

Monkeys, with some notable exceptions, are some degree worse than savage men in their treatment of the sick. On the new Jumna canal at Delhi monkeys swarm in trees upon the banks and treat their sick comrades in true monkey fashion.

The colony by the canal being overcrowded, and as a consequence unhealthy, did and probably does still suffer from various unpleasant diseases. When one monkey is so obviously unwell as to offend the feelings of the others, a few of the larger monkeys watch it, and taking a favorable opportunity knock it into the canal. If it is not drowned at once, the sick monkey is pitched in again after it regains the trees and either drowned or forced to keep aloof from the flock.

At the London Zoological garden the monkeys torment a sick one without mercy, and unless it is at once removed from the cage it has little chance of recovery. The small monkeys bite and pinch it. The larger ones swing it around by the tail. When it dies, as many monkeys as can find room sit on its body.—Exchange.

OUT OF THE FRYING PAN

Has come not a little knowledge as to Cookery—what to do, as well as what not to do. Thus we have learned to use

Cottolene

the most pure and perfect and popular cooking material for all frying and shortening purposes.

Progressive Cooking

is the natural outcome of the age, and it teaches us not to use lard, but rather the new shortening,

COTTOLENE

which is far cleaner, and more digestible than any lard can be.

The Success of COTTOLENE has called out worthless imitations under similar names. Look out for these! Ask your Grocer for COTTOLENE, and be sure you get it.

Made only by
N. K. FAIRBANK & CO.
CHICAGO, and
Produce Exchange, N. Y.
111 State Street, Boston.

Send three cents in stamps to N. K. Fairbank & Co., Chicago, for handsome Cottolene Cook Book containing six hundred recipes, prepared by nine distinct authorities on cooking.

TURNER'S Great Consumption Cure, an Indian Remedy—Sure cure for a Cough, Cold, Bronchitis, Asthma, Catarrh, Throat and Lung troubles—the worst cases of Consumption have been cured by this Wonderful Remedy. 50 and 25c per bottle. For sale by Appley & Jordan, Grosvenor, 68 Central Wharf, L. C. TURNER, sole proprietor, Norwich, Conn.

HOOD'S SARSAPARILLA.

Swellings in the Neck

Grateful for Permanent Cure by Hood's Sarsaparilla.

"I cannot praise Hood's Sarsaparilla enough. For twelve years I have been troubled with scrofula and swelling of the glands in the neck. I consulted several physicians and took many medicines. My neck was also operated upon at the Mount Sinai Hospital, but this did not give me any permanent improvement. One day I read in a paper about Hood's Sarsaparilla, and on trying a bottle I found it was doing me good, so I took two bottles more. The swelling has entirely disappeared, and I am as healthy as anyone in the city. Anyone who should see my picture ten years ago and now, would believe marked improvement." THOMAS FARRINGTON, 39 Willett St., New York City.

Hood's Sarsaparilla Cures

HOOD'S PILLS cure Constipation by restoring the peristaltic action of the alimentary canal.

LEGAL NOTICES.

NOTICE!

I hereby forbid all persons harboring or trusting my wife, Mary Fox, on my account. I have provided for her accommodation at home, and shall pay no bills contracted by her while absent therefrom.

JAMES H. FOX.

Sprague, Conn., Oct. 5, 1893. oct5T3t

Notice.

The Selectmen of Preston will receive proposals for the repair and maintenance of the highways and bridges of said town by contract, for a period of five years from Nov. 6th, 1893.

Specifications and terms of contract may be seen at my Rest Main street, Norwich, after Oct. 14th, 1893.

All proposals must be in writing and must be handed in to the Selectmen on or before Oct. 28th, 1893.

Dated at Preston, the 7th day of October, 1893.

CHAS. S. CHAPMAN,
GEO. V. AUBRD,
L. B. POTTER,
Selectmen.
oct10td

To Whom It May Concern.

You are hereby notified that at a meeting of the Court of Common Council of the City of Norwich, held October 3, A. D. 1893, the following report was accepted and the accompanying resolution contained in said report was adopted.

Attest: ARCHIBALD S. SPALDING,
City Clerk and Clerk of the Court of Common Council of the City of Norwich.

To the Court of Common Council of the City of Norwich:

The committee on streets respectfully recommend the passage of the following resolution:

Resolved, That the grade for the walk on the easterly side of Thames street, between the points hereafter mentioned be, and the same hereby is established, as follows: Beginning on the easterly side of Thames street, at the south westerly corner of the brick stove foundry building, owned by the Richmond Stove Company, at a level measured and measure thereof that above mentioned and one one forty-eight one hundredths feet above the level of the floor of the hallway opposite the Richmond Stove Company's office, and running southerly by the easterly line of said street as follows: Forty and nine tenths feet to the westerly side of the outside door way to a hall, rising six inches to a level one and ninety-eight one hundredths feet above the level of said floor; thence southerly one hundred and five feet, falling four and four tenths feet.

Paid walk is laid out five feet in width.

Resolved, That the owners of the land fronting on the easterly side of Thames street between the southwesterly corner of the brick foundry building, owned by the Richmond Stove company, and a point on the easterly side of said street one hundred and forty-five and nine tenths feet southerly from said corner be, and they are hereby ordered to duly form and curb the sidewalk in front of their premises between the points above mentioned, in conformance with the grade and width established by the corner of common council by the preceding resolution, and all of said work must be completed on or before the 15th day of October, 1893, to the satisfaction and acceptance of the street commissioner.

Resolved, That provided that said walk is not formed and curbed as directed in the foregoing resolutions to the acceptance of the street commissioner by the 15th day of October, 1893, said street commissioner is hereby directed to form and curb the same in accordance with the intent of the foregoing order; and the city sheriff is hereby directed to notify the parties aforesaid of same by leaving with them a copy of this report and accompanying resolution.

All of which is respectfully submitted.

A. H. ABUNN,
J. H. HENDERSON,
VINE S. STETSON,
Committee on Streets.

Norwich, Oct. 5, 1893.

Resolved, That the consideration of the foregoing resolutions by the Street Commissioner relative to sidewalk on the North side of Thames Street in said City of Norwich, be postponed to a meeting of the Court of Common Council, to be held at the Council Chamber in said City, on the 10th day of October, 1893, at eight o'clock P. M., and that due notice of said meeting be given to all parties interested, to appear if they see cause, and be heard in relation thereon.

I hereby certify that the above and foregoing is a true copy of record.

Attest— ARCHIBALD S. SPALDING,
oct10td City Clerk.

NOTICE.—All persons liable to pay taxes in the Central School District of Norwich, are hereby notified that I have a warrant to levy and collect a tax of two (2) mills on the dollar, on the tax list of said district, made from the town list of 1893, payable Oct. 4, 1893, and for the purpose of collecting the same I will be at the Collector's office daily from 9 a. m. to 12:30 p. m., and from 1 to 4 p. m. until Nov. 4, 1893. Legal fees and additions will be made to those who neglect this notice.

WILLIAM F. HILL, Collector.
Norwich, Conn., Sept. 11, 1893. sep12d

NOTICE.—All persons liable to pay taxes in the City of Norwich are hereby notified that I have a warrant to levy and collect a tax of two (2) mills on the dollar, on the tax list of said district, made from the town list of 1893, payable Oct. 4, 1893, and for the purpose of collecting the same I will be at the Collector's office daily from 9 a. m. to 12:30 p. m. and from 1 to 4 p. m. until Nov. 4, 1893, except the following days: On Thursday, Oct. 19, I will be at the drug store of John A. Morgan, Greeneville, from 10 a. m. to 2 p. m., and on Friday, Oct. 20, at the drug store of Wentworth & Small, West Side, from 9 a. m. to 2 p. m. Legal fees and additions will be made to those who neglect this notice.

WILLIAM F. HILL, Collector.
Norwich, Conn., Sept. 11, 1893. sep12d

Prepare for cold weather by having your Furnace cleaned and repaired.

R. M. BREWSTER

will do it for you very Cheap
40 Water Street.

REMOVAL.

We have removed

From 11 to 21 Chestnut St.

Where we have superior facilities for dyeing all kinds of work in our line.

Steam Carpet Cleaning

Ladies' garments, coats of all descriptions dyed. Dying feathers a specialty. Prompt men and thoroughness guaranteed.

WILSON BROS.

Lawn Mowers Sharpened, Bicycles Repaired.

CARRIAGE AND BOAT TRIMMINGS NICKEL PLATED by

A. GOULD,

Imperial Building, near Union Station.

DROP ME A POSTAL

and I will call on you with a fine line of Patterns and Designs of

MONUMENTAL & CEMETERY WORK

and samples of Granite and Marble of various kinds of stone.

LEVI W. CROUCH, Norwich, Conn.

HORSES

TREATED FOR ALL DISEASES

at Gardner's Stable, Chestnut St. by the new veterinary, DR. H. L. POWER, graduate from Ontario Veterinary College.

NORWICH MORNING BULLETIN.
Established 1791.

NORWICH WEEKLY COURIER.
Established 1798.

Subscription rates, MORNING BULLETIN—By mail or carrier, $6 a year; $1.50 a quarter; 50 cents a month; 12 cents a week. Single copies 2 cents.

Subscription rates, WEEKLY COURIER—$1 a year; 50 cents for six months in advance. Single copies 3 cents.

THE MORNING BULLETIN (Six Pages) is the largest, oldest and most complete morning paper published in Eastern Connecticut. At $6 a year it is also the cheapest.

THE WEEKLY COURIER (Eight Pages) is the best weekly issued in Eastern Connecticut.

Advertising rates furnished on application in the business office. No cuts or electrotypes [illegible].

To guard against mistakes, advertisements should be sent in manuscript. We cannot be responsible for errors that occur in messages received by telephone.

Yearly advertisers are limited to their own immediate business, and their contracts do not include Wants, To Let, For Sale, etc.

All news letters should be addressed to THE MORNING BULLETIN; all business communications to THE BULLETIN COMPANY.

Money orders and checks should be made payable to THE BULLETIN CO.

All communications must be signed. Anonymous letters or news items will not be used, but thrown into the waste basket.

No manuscript preserved or returned, unless stamps are enclosed fully to prepay postage.

Entered at the post office at Norwich, Conn., as second class mail matter.

The Bulletin.

Norwich, Tuesday, October 10, 1893

CRIPPLED CONNECTICUT INDUSTRIES.

The American Economist in its census of the tariff effects upon the industries of the country, devotes one table to thirty-eight industries of Connecticut, which in November, 1892, employed over 8,000 hands, but in September, 1893, after one year of democratic supremacy employed but 5,665. As to the effects of the proposed overthrow of the McKinley bill upon their business, a majority of those manufacturers replied "less business and lower wages," and the tobacco men declared it meant to them "utter prostration of business."

Of these thirty-eight Connecticut industries, to the inquiry "What the prospect was for them under democratic policy," two replied: "The outlook is fair;" three, that "it is doubtful;" four, that "it is poor;" three, that "it is bad;" two, that "there are no prospects:" and one, "slightly better;" but not one replied that the outlook is good.

Yet the ways and means committee propose to go ahead in carrying out a policy which has in it the severest blow ever struck at labor or manufacturers in this country and which is the greatest victory that foreign manufacturers and merchants have achieved in this century.

THE FARMER AND THE DEMOCRATIC SITUATION.

There seems to be no business or industry that has not felt the result of the lack of confidence of the people in the revolutionary schemes of the democratic party. Among others who have been questioned are the farmers of different states and it will be interesting for Connecticut farmers to read their testimony as to effects:

A Michigan farmer says: "The change has killed the sheep and wool industry—hard times."

A Mississippi farmer: "Future prospects very dull; prices and wages reduced. Future depends upon the action of congress."

A Missouri farmer: "Refused $2 a head for sheep in '92; cannot get an offer now. Wheat from thirty-five to forty cents less a bushel and live stock unsaleable."

A Montana farmer:—"Wool is our principal product. Prospect of tariff repeal has sent it below cost of production. No prospects except for the lawyer and the sheriff!"

A New Hampshire farmer:—"Increased acreage. No demand for produce."

A New York farmer: "Less demand for produce. Proposed tariff changes reduced prices one-half. Prospects never so bad since the rebellion."

A North Dakota farmer:—"The change is disastrous; wages lower. With a short crop wheat is 20 cents cheaper than a year ago."

A North Carolina farmer:—"No sale for grain; growing duller every day; wage-earners willing to work at any price."

An Ohio farmer:—"Low prices and less work; change very injurious; 12 cents less for wool; severe winter; hard times; fear the worst."

A Texas farmer—"Free trade will allow the Mexican and South American sheep in. Cattle lower than in spring. Horses no value. Sheep values depreciated fifty per cent."

A Virginia farmer—"No price for produce; bad for farmers; times hard, money scarce; very depressing to farming. Cause: Lack of confidence in the administration."

After taking the "object lessons" given by the democratic administration this one working class testifies as to the disastrous effects of democratic fooling with the established tariff policy of the country. This class will not be likely to vote for the continuance of such a price-depressing policy.

LUCY STONE.

Lucy Stone, the founder and editor of The Woman's Journal, and the pioneer woman in the advocacy of anti slavery and woman's rights views, is hopelessly ill at her home at Neponset, Mass. The Boston Post says: "This brave, bright, cheery, keen-thoughted little woman has played an important part in the development of this 'woman's century' of today. Of late years the gentle grace in its frame of white hair and snowy lace has made part of the platform picture at every gathering of representative women, and some one has compared her gracious presence to the ideal good grandmother of all happy children. Her soft, penetrating sweet voice has been listened for across crowded halls, hushed reverently that no word of its feeble tones should be lost. Her name has been the signal for enthusiasm and applause in all sorts of assemblages, and she is beloved of a great portion of the community, even where her ideas and opinions are not wholly accepted."

MR. BROWN'S ROSY VIEWS

The inspector of Connecticut factories, E. Burrows Brown, does not agree with the factory owners in his views as to the cause of the present depression of business, and asserts the repeal of the Sherman law will start up the idle industries in this state. The Waterbury Republican takes issue with Mr. Brown upon his "rainbow opinion" that such congressional action will move Connecticut industries with "old time activity," and says:

"We don't know whether or not Mr. Brown bottles the sunshine which he extracts from cucumbers but we regret that we cannot endorse his views in its optimistic entirety. Repeal will undoubtedly help woo back frightened and harried confidence but we do not expect to see our Connecticut factories recover their old-time activity so long as the threat to butcher the protective tariff to make a democratic holiday shakes its clenched fist in their face. The engineer is apt to run his locomotive mighty cautiously when he knows that there's a gang of train-wreckers ahead attempting to carry out their belief that railroading is a fraud, robbery and unconstitutional. The repeal of the democratic tariff reformers is no less essential than the repeal of the Sherman law to the restoration of the 'old-time activity' of the Connecticut industries."

The Republican states the case well, and even a democrat ought to recognize the truth of the statement.

EDITORIAL COMMENT.

The Meriden Record has entered upon its second year. It serves its patrons with matter short, sharp and spicy, and is the liveliest little sheet in the state.

Hurrah for the Vigilant! The Valkyrie is not in it! The American centerboard boat easily outsails the King keel boat of Great Britain and takes the second race with thirteen minutes to spare!

The meeting of the American board in Worcester this week promises to mark a crisis in Congregationalism. The problem of "probation after death" is coming up, and like the squaring of the circle or the discovery of perpetual motion, it is a problem that has come to stay. It might be as well to discuss "which was first—the hen or the egg?"

The New Haven Palladium Monday morning appeared as a machine set paper in new dress, and was worked on a new press. Capt. Skillman, the general manager, is an experienced newspaper man, and he has made a bright, newsy and progressive journal of The Palladium. It is one of the leading papers in the state and we are glad to note this added evidence of prosperity and success.

The New York Tribune noted Monday that Poet Edmund Clarence Stedman passed the sixtieth anniversary of his birth on Sunday, and extended to him its "felicitations and heartily wished him many joyful returns of the day." Mr. Stedman is a native of Connecticut. He started one of the prettiest papers and married one of the prettiest girls in Eastern Connecticut. His old friends and patrons send cordial greetings and wish him happy and prosperous years as time takes him toward the sunset of life!

The issue before the American board this week was preached upon Sunday from many Congregational pulpits. A Boston minister took occasion to say: "I suppose the American board will face during the coming week one of the greatest problems ever before it. This problem affects the integrity of the Congregational polity, the autonomy of the Congregational churches, the liberty of the Congregational clergy and the prosperity of the Congregational missions. It is useless to attempt to deny or evade these issues. They will continue to appear until they are settled and settled right."

VOICE OF THE PRESS.

Paradoxical!

The Tobin bronze bottom is now on top.—[Boston Herald.

Vim!

The way to win is to fight. The way to do a thing is to do it.—[N. Y. Press.

He Had His Cut!

An exchange states that Senator Gorman is fond of cold lamb. How he liked the cold shoulder from the White house is not stated.—[N. Y. Press.

Provided——!

The question is being discussed in England "Shall Women Smoke?" We should answer No, unless they smoke better cigars than some men do.—Boston Globe.

The Right Sort.

Lord Dunraven showed himself to be as modest in defeat as he always has been in victory. As they say over the water, he's emphatically "the right sort."—[Boston Globe.

In Bad Taste!

The custom in some quarters of referring to President Cleveland as "Your Excellency" is bad for two reasons. It is not good democracy and it is not good sense.—[Kansas City Journal.

Get Your Gun.

A Boston Congregational clergyman is credited with saying to a friend, relative to this week's meeting of the American board, "Get your gun and go to Worcester."—[Springfield Republican.

Their Hope Is in Democracy.

Seven thousand men in the Clyde shipyards are idle. But they are not without hope of relief. They hear that active preparations are being made to launch a free ship bill in America.—[Boston Journal.

It Is in Order!

It is in order for workingmen everywhere earnestly to petition congress not to make any change of duties which will close American works, or subject American labor to greater foreign competition.—[N. Y. Tribune.

Relieved Through Inability.

It is now two months since the democratic party got together in Washington for the purpose of "giving the country relief." The country is greatly relieved. The democratic party has not been able to do anything—which accounts for it.—[N. Y. Recorder.

[illegible]

That home reception of Mr. Greenhalge was magnificent. There is no better test of a man's character than the way in which he is regarded by his neighbors. Lowell is justly proud of her most distinguished citizen, and will do her part nobly to make him governor of the Commonwealth.—[Boston Journal.

Not Absolute Guarantees.

There is no free silver coinage in England, but the distress among her working people is much more general and severe than among those of the United States. They have the blessings of a tariff for revenue only over there, too. Evidently the gold standard and free trade are not absolute guarantees of national prosperity.—[N. Y. Recorder.

Mind Your P's.

Persons who patronize papers should pay, for the pecuniary prospects of the press have peculiar power in pushing forward public prosperity. If the printer is paid promptly and his pocket-book kept plethoric by promptly paying patrons he puts his pen to paper in peace, he paints his picture of passing events in more pleasing colors, and a perusal of his paper is a pleasure to the people. Paste this piece of proverbial philosophy in pumpkin pie order in some place where all persons may see it plainly.—[Western Exchange.

NEW MAGAZINES.

THE NORTH AMERICAN REVIEW for October opens with articles upon "The Business Outlook," by the president of the Chamber of Commerce and the presidents of the Consolidated Stock and Petroleum exchange, the Cotton exchange and the Coffee exchange. There are four papers under the title of "Women of To-day:" "British Women and Local Government," "The Tyranny of the Kitchen," "American Life and Physical Deterioration," and "Women and the World." The coming Tariff legislation is discussed by the Hon. Benton McMillin, the Hon. John Dalzell, and the Hon. William J. Bryan, of the ways and means committee. The remaining contents are on timely and interesting topics. Allen Thorndike Rice, publisher, 3 East Fourteenth street, New York.

POET-LORE for October contains the following table of contents: "A Phase of William Blake's Romanticism," "The Mistress of the Red Lamp," "The Supernatural in Shakespeare," "Walt Whitman's 'Artistic Atheism,'" "Gentle Will, Our Fellow," "Dramatic Motive in Browning's 'Strafford,'" "Ah! Happy Boughs that Cannot Lose Your Leaves," "The Analytics of Literature Again," and "Notes and News." Poet-Lore company, publishers, 196 Summer street, Boston.

OUR LITTLE ONES and THE NURSERY for October is replete with entertaining and pleasing matter for the children. "Some One's Little Daughter" is the frontispiece and the title of the opening rhyme-story. Then comes "Fire-Eating Tycho," followed by "My Little Boy Blue," "In Jamaica," "Little Tim," "Little Players," "The Dolls go to Bed," "Millie's Masquerade," "A Dangerous Disease," "Alec's Fright," "Lullaby Song," "Charity's Charity," "A Peck of Trouble," with an index for the volume. There are thirty-four pretty illustrations. The Russell Publishing company, 196 Summer street, Boston.

Use SOZODONT when you have eaten;
Use SOZODONT your breath to sweeten;
Use SOZODONT to aid digestion;
Use SOZODONT and ask no question.
Preserve your molars, and you wont
Forget the use of SOZODONT.

Something that will quiet the nerves, give strength to the body, induce refreshing sleep, improve the quality of the blood and purify and brighten the complexion, is what many persons would be very glad to obtain. Carter's Iron Pills are made for exactly this class of troubles, and are remarkably successful in accomplishing the ends desired, as named above. They are useful for both men and women. Price, 50 cents a box.

Piles! Piles! Itching Piles!

SYMPTOMS—Moisture; intense itching and stinging; most at night; worse by scratching. If allowed to continue tumors form, which often bleed and ulcerate, becoming very sore. SWAYNE'S OINTMENT stops the itching and bleeding, heals ulceration, and in most cases, removes the tumors. At druggists, or by mail, for 50 cents. Dr. Swayne & Son, Philadelphia.

Those unhappy persons who suffer from nervousness and dyspepsia should use Carter's Little Nerve Pills, which are made expressly for sleepless, nervous, dyspeptic sufferers. Price 25 cents.

"How to Cure All Skin Diseases."

Simply apply SWAYNE'S OINTMENT. No internal medicine required. Cures tetter, eczema, itch, all eruptions on the face, hands, nose, &c., leaving the skin clear, white and healthy. Its great healing and curative powers are possessed by no other remedy. Ask your druggist for SWAYNE'S OINTMENT.

If you once try Carter's Little Liver Pills for sick headache, biliousness or constipation, you will never be without them. They are purely vegetable; small, and easy to take. Don't forget this.

LIVERY STABLES.

Best Place — To Hire a Hack, To Hire a Coupe, To Hire a Team, To Board a Horse,

And the most convenient place to get to when you want anything in the livery line is

O. H. REYNOLD'S STABLES,
SHETUCKET ST.
sep21TuThS

PROMPT ATTENTION
Given to all orders for Teams.
Boarding and Feeding.
Best Service Guaranteed.
EDMUND GEER,
363 to 369 East Main Street, Preston Bridge. sep2d

HOTELS AND RESTAURANTS.

ESTABLISHED IN 1861.
Adam's Tavern,
NORWICH TOWN.
A. A. ADAM, Proprietor

The following is a list of the best brands of ACKER, MERRALL & CONDIT'S and PARK & TILFORD'S WHISKEYS that I introduced 10 years ago. They have become immensely popular. They sell on their own merits:

Imperial Bourbon, Leb Ward, 1886, Maryland Rye, Monogram Rye, Blue Grass, Hermitage 1886, Union Club Rye, Mayfield Bourbon, Hermitage Sour Mash, Keystone Rye, Cabinet Bourbon, Union Club Wheat.

N. B.—The above goods do not have to be rechristened every six or nine months with a new name in order to make them sell, as is a customary feature with compounding liquor dealers. A. A. ADAM.
Telephone call 34-12.

In Pro[illegible]

Such strong proof of the marvelous cures made by Dr. David Kennedy's Favorite Remedy been brought to public notice through the various newspaper investigations that it has become now the standard medicine for the diseases for which prepared.

Dr. G. A. Ingr[illegible], of Amsterdam, N. Y., states where regular prescriptions used in a case kidney disease and gravel utterly failed he prescribed Dr. Kennedy's Favorite Remedy, and it cured the patient.

Dr. Wm Smith, Jewett's Heights, N. Y.; prescribed Favorite Remedy for Mrs. Casper Brooks of [illegible], N. Y., who was suffering from [illegible] disease, ulceration of the stomach, [illegible] with sickness peculiar to her sex. After the second day, steady improvement was noted, and final [illegible] recovery.

Dr. Kennedy's Favorite Remedy acts directly upon kidneys, liver and blood, in cases of nervous dyspepsia, rheumatism and Bright's disease; it has made most pronounced cures, after all other [illegible]. oct10d

REID & HUGHES.

THE
BOSTON STORE
INFANTS' GOODS.

We are now showing everything that is pretty and desirable for infants' wear, and as we make a specialty of this class of goods, you will always find a great variety to select from.

Cloaks, Bonnets, Shirts, Slips, Hose, Bootees, Moccasins, Etc.

Long white Embroidered Cashmere Cloaks, velvet, at $1.50, $2, $2.50 and $3.50.
Long white Eider Down Cloaks $3.
Short Cloaks in plain Eider Downs $2.
Short Cloaks in fancy Eider Downs $3 50.
Short Cloaks in fancy Eider Downs, trimmed with Angora wool, $5.
White Silk Bonnets, plain and embroidered, from [illegible] to $1 50
Colored Silk Bonnets from [illegible] in all the [illegible] styles
Colored Eider Down Bonnets 50c to 98c
A splendid line of Plush Bonnets trimmed with Astrachan and Fur.
Infants' Slips from 25c to $2.
Infants' Skirts in cotton and wool, wool and silk, [illegible] to 75c.
Bootees, Moccasins and Knit Jackets at very low prices.
Infants' [illegible] Cashmere ribbed Hose, in black, [illegible] tan, 25c.
Infants' plain black Cashmere Hose 25c.
Infants' [illegible] quality white Cashmere ½ Hose.

Reid & Hughes,
oct9daw

BOOKS AND STATIONERY.

Waterman Fountain Pens.
Swan Fountain Pens.
PRICES from $2 to $4.50.
Every Pen Warranted.
Large Assortment.
Noyes & Davis. oct9daw

WE ARE SHOWING A SUPERB LINE OF THE NEW
Prayer Book and Hymnal.
We have them singly and in sets, in large and small type, and in all styles of binding.
Our India Paper Books
Are marvels of beauty and perfect workmanship.
Call and see them.
CRANSTON & CO. oct9d

CONFECTIONERY.

WANTED TODAY!
AT THE
CONFECTION PARLORS,
54 and 56 Broadway,
500 persons, to leave 500 Dimes in exchange for 500 Packages of 'Noyes' Corn Cakes,' Manufactured by
"THE CONN. POP CORN CO."
oct9TuThS

Try the Celebrated
New England Peanut Taffy.
J. C. PERKINS,
Wholesale and Retail Confectioner.
oct9dTuThSw

FLOWER POTS, Latest Shapes,
from half pint to three gallons,
From 5 to 50 Cts. Each.
MRS. E. M. HOWIE,
sep21TuThS

DRUGS, PAINTS AND OILS.

POPULAR
—AND—
WELL APPOINTED
DUGGAN'S PHARMACY,
50 MAIN ST.
oct9d

LEE & OSGOOD,
WHOLESALE AND RETAIL
DRUGGISTS,
129-133 Main St. and 150-154 Water St.
ESTABLISHED 1788
—SOLE PROPRIETORS OF—
DR. DODD'S
Nervine and Invigorator,
A NERVE TONIC
—AND—
STOMACHIC.

Dodd's Nervine aids digestion, insures good appetite, gives tone and vigor to the system, guarantees sweet and refreshing sleep and restores enfeebled and nervous constitutions to PERFECT HEALTH.

WE HAVE A FINE LINE OF
Atomizers and Perfumes
COLGATE'S EXTRACTS IN BULK.
TOILET ARTICLES
IN GREAT VARIETY.
We make a Specialty of
Tooth Brushes.
Large Invoice Just Received.
25 AND 35 CENTS.
LEE & OSGOOD
NORWICH, CONN.
dec9daw

FURNITURE AND CARPETS.

N. S. GILBERT & SONS.
137 and 141 Main St.
WE ARE SHOWING A NICE STOCK OF
MANTELS.
Oak, Cherry, Cypress, Sycamore and Whitewood.
SPECIAL PATTERNS MADE TO ORDER.
Tilings for Hearths and Facings in stock. Andirons and Coal Baskets.

Fall Patterns CARPETS.
We Have a large and well-assorted stock of nice qualities, and offer same at lowest prices. Call and see the BARGAINS we are offering.

FURNITURE OF ALL KINDS.
Wall Papers At Low Prices.
N. S. GILBERT & SONS.
sep2d

FINE ARTS.

REMOVED.
McNickle, Picture Frame and Gilding Manuf.,
Has Removed to 56 BROADWAY. You will always find a Complete Line of Artist Proof Etching, Engravings, Prang's Studies and fac simile Water Colors. oct2d

REMOVED—Laighton Brothers
Have removed their photograph gallery from the Chelsea Bank Building to No. 56 Shetucket St., in the building with the Henry Bill Publishing Co., where all old patrons will be welcomed and new ones be heartily greeted. Their new rooms are newly furnished, their facilities for doing first-class work have been much improved. New backgrounds have been put in, and the light for producing photographs has been arranged according to the best methods known to the business. All work promptly attended to. LAIGHTON BROTHERS. mar6d

Alonzo H. Converse,
PAINTER.
Plain and Decorative Paper Hanging. Wall Tinting in all its branches.
143 Little Water St.
Graining done for the trade.

ESTIMATES FOR ALL KINDS OF PAINTING furnished on application to the above.

REAL ESTATE.

FURNISHED ROOMS.
I have some nice furnished rooms to rent, either permanently or transiently. Centrally located. Reasonable rates. 50 Washington St. MRS. L. C. TURNER. oct2d

FOR SALE to close an estate. The Peckham Cottage, No. 165 East Broad Street, possession given April first, a reasonable amount of the purchase price can remain on mortgage. For terms, etc., apply to H. P. BISHOP, near said premises, or address H. P. BISHOP, Hanover, Conn. oct1d

TO RENT.
A NICE TENEMENT at No. 8 FOUNTAIN ST. Inquire of JOSEPH LANDOLT, 32 School St. sep2d

Three Furnished
FRONT ROOMS TO LET
At 326 Main St.
sep2d

FOR SALE.
The Frame Dwelling No. 25 Otis St., formerly occupied as the parsonage of the Second Congregational Church. Possession given immediately. Apply to JOHN MITCHELL, GEORGE D. COIT, SOLOMON LUCAS, Society Committee. Norwich, Conn., Sept. 19, 1893. sep21d

FOR RENT.
HOUSE NO. 63 LINCOLN AVENUE.
Modern improvements. Address J. HENRY KING, Lebanon, Conn. sep2d

TENEMENT TO RENT
A GOOD TENEMENT OF FIVE ROOMS, pleasantly located at No. 3 Ripley Place, Preston, Conn. Inquire on the premises of MRS. GREENER, or of CHAS. FISKE, 23 Oak Street, Norwich, Conn. sep2d

TO RENT.
ONE FURNISHED ROOM, also Room suitable for office, over Adams Express Co's office. aug2d

TO RENT.
3 minutes from Post Office, Lower Tenement, 7 rooms, hot and cold water, with separate bath and closet. J. BRADFORD, Bookbinder, Bulletin Building. aug2d

To Rent at Taftville.
Two Stores in Anderson's Block. One Store has fixtures in place for Shoe Store, and the other one is suitable for Barber Shop. Excellent location. Possession at once. sep2TuThS

TO RENT.
The Large Store with fine Cellar
in the Rockwell Building, on Water Street, at the corner of Market Street, formerly occupied by [illegible]. Apply to GEORGE D. [illegible] sep2d

FOR SALE.

Charcoal For Sale.
I have about 2,000 bushels of charcoal which I will sell cheap. Address C. H., Post Office Box 341. oct7d

FOR SALE.
A fine line of Carriages, Market and Delivery Wagons, also the most complete Short Turning Grocer Wagon.
Horseshoeing in all its Branches.
—11—13—15 Chestnut Street.— jy17daw

FOR SALE LOW.
SEVERAL GOOD KIND HORSES.
Also a number New and Second Hand Wagons and Carriages.
A. T. GARDNER, Chestnut Street. sep2d

TO MANUFACTURERS!
A new and decidedly superior invention, which combines cheapness and efficiency. WEEK'S ATTACHMENT FOR LATHES, for cutting and threading pipes and rods from the smallest to the largest. It will [illegible] material. It will do the work of any pipe or bolt cutting machine. It will cut and thread the shortest nipples to the longest pipe and can be attached to the lathe in one minute without altering the lathe. Agents wanted. State rights for sale. M. L. WEEKS, Yantic, Conn., Inventor and Manufacturer. nov14d

BOOK BINDING.

BLANK BOOKS MADE TO ORDER
Paper ruled to any pattern.
Tickets numbered from 1 to 100,000.
MAGAZINES BOUND
in every style of binding. Old books repaired. Back Nos. furnished to complete volumes by JOSEPH BRADFORD, PRACTICAL BOOKBINDER
Bulletin Building, Up Stairs. Norwich, Conn. may2daw

COWAN, the Bookbinder
will after this date be found on the ground floor.
108 Broadway.
mar6d

PLUMBING AND GAS FITTING.

D. B. SULLIVAN
Is Agent for the
OTSEGO FURNACE.
BAY STATE STOVES AND RANGES.
He will also clean and repair them.
PLUMBING AND TINNING.
76 WATER STREET. oct3TuThS

IF YOU WANT A GOOD
Range, Parlor or Heating Stove
come and see us. Every Range warranted.
Try our Rutland Stove Lining. It fits any Stove or Range.
SHEA & WHOLEY, 12 Ferry St. aug2d

A. TROLAND & SON
Will Give You Close Estimates on
PLUMBING and GAS WORK.
mar6d

WE HAVE THE BEST
Water Filters and Garden Hose
in the market at Very Low Prices.
Estimates cheerfully furnished on all classes of Plumbing, Steam and Gas Fitting.
MONAHER & BREED,
51 West Main, Central Wharf. may11d

Telephone 133—3
ROBERT BROWN
Steam and Gas Fitting,
Plumbing and Steam Heating,
Pipe Cutting and Threading by Power Machinery.
All Work done Promptly and Neatly.
Pequot Building, Central Wharf.
Electric cars every half hour. oct14d

I HAVE AN ODORLESS PUMP
and Barrel apparatus for cleaning Vaults and Cesspools. Orders sent to my address will be promptly attended to. CHAS. WOOD, Box 84 Norwich, Conn. mar6d

JEWELRY.

REDUCTION IN PRICES
—OF—
DIAMONDS, JEWELRY, and WATCHES.
As Administrator of the Estate of the late Charles C. Bliss, 126 Main St., Norwich, Conn., I offer for sale, at a large discount, for cash, his entire stock of goods,
CONSISTING OF
Diamond Jewelry,
Gold and Silver Watches,
Sterling Silver Ware,
Gold Chains,
Brooches,
Rings,
French Black Marble Clocks,
French Onyx Clocks,
American Clocks,
Silver Plated Ware,
Pocket Books,
Fancy Goods,
Gold and Steel Specs and Eye Glasses, etc., etc., etc.
JOHN BLISS, Administrator. je10d

TRAVELERS' DIRECTORY.

N. Y. & N. E. R. R.
NORWICH & WORCESTER DIVISION.
For Boston, Worcester, Providence, Hartford, Waterbury, Newburgh.
Commencing Monday, June 12, 1893.
"Eastern" Time Standard.
TRAINS GOING NORTH LEAVE NORWICH UNION STATION.

5.10 a. m. (Mondays excepted) Steamboat Express. Connects at Putnam for Boston, arrive Boston 8 a. m. At Worcester for all points north, Portland, Rochester, etc.

6.15 a. m. Way Passenger Train. Connecting at Plainfield Junction for Providence, arrive Providence [illegible] a. m.; at Putnam for Boston arriving at [illegible] a. m.; at Putnam for Willimantic and Hartford, arrive at Hartford 10.13 a. m. At Worcester for Boston, Springfield and intermediate stations, Albany and the west.

8.30 a. m., connecting at Putnam for Boston (arrive at 1.10 p. m.) At Plainfield for Providence (arrive at 12.[illegible] p. m.) At Worcester with roads north, east and west. At Webster with train for Southbridge.

2.40 p. m. Way Passenger, connects at Putnam for Hartford and Boston, arrive at Boston [illegible] p. m. At Webster for Southbridge. At Worcester with Boston & Albany Railroad, B. & M. R. R., and Fitchburg R. R.

2.35 p. m., for Plainfield, Providence and intermediate stations, through car, arrive at Providence 4.40 p. m.

6.15 p. m. Way Passenger. Connects at Plainfield for Providence and from Providence.

A train leaves Providence at 7.10 a. m. and connects at Plainfield with train for Putnam, arriving at Putnam [illegible] a. m. [Leaves Plainfield at 8 a. m.]

TRAINS GOING SOUTH LEAVE WORCESTER.

8.00 a. m. Way Passenger, Connecting at Webster for Southbridge, at Putnam with train for Hartford, Waterbury and intermediate points and New York, at Plainfield for Providence.

3.35 p. m., connects with trains from B. & M. R. R., F. R. R., and Boston and Albany R. R. at Webster for Southbridge. At Putnam with train to and from Boston. (Take this train for Hartford, New York, Waterbury, Fishkill on Hudson and at Plainfield from Providence.)

12.30 a. m., Way Passenger. Connects at Webster with train from Southbridge, and at Putnam with 12 o'clock express from Boston for Willimantic, Hartford and New York. At Norwich for New London.

4.00 p. m. Way Passenger. Connects at Webster for Southbridge; at Putnam for Willimantic and Hartford, and with [illegible] p. m. express train from Boston.

6.00 p. m., Steamboat Express for New York (via New London.) [Sundays excepted.] Connects with trains from B. & M. R. R. and Fitchburg R. R. This train leaves Norwich for New London at [illegible] p. m.

6.30 p. m. Plainfield and Norwich, connecting at Plainfield with [illegible] p. m. train from Providence; arrive Norwich [illegible] p. m. through car.

W. R. BABCOCK, Gen. Pass. Agt. F. E. DEWEY, Supt.
Norwich, Oct. 2, 1893. ja30d

CENTRAL VERMONT RAILROAD.
NEW LONDON DIVISION.
Change of time.
On and after Monday, Oct. 2, 1893,
TRAINS GOING NORTH LEAVE NEW LONDON AS FOLLOWS:

5.30 a. m. Norwich at 5.55 a. m., for Willimantic, Hartford, Palmer, Springfield, Ware, Gilbertville, Brattleboro, St. Johnsbury, Burlington, Montreal, Ogdensburg, and intermediate stations.

7.40 a. m. Norwich 8.12 for Brattleboro, connecting at Willimantic for Boston, Hartford, Colchester, Middletown, New Haven, New York; at Palmer with Boston and Albany R. R. for Springfield, Pittsfield and Albany, and for points west; also for Ware and Gilbertville, and at Brattleboro with Express for St. Albans, Montreal, and principal intermediate points. Also to points west via Grand Trunk R. R.

10.00 a. m., Norwich at 10.35 a. m., for Willimantic, Hartford, Waterbury, Middletown, Colchester, etc.

1.20 p. m., connecting with express from Boston, Providence, New York and New Haven, at Norwich with Norwich & Worcester Railroad.

2.30 p. m., Norwich 2.50 p. m., connecting at Willimantic for Hartford, and at Palmer for Springfield, Albany and the west.

5.00 p. m., Norwich 5.30, for Brattleboro connecting with train leaving New York at 1 p. m., and with N. Y. P. & B. R. R. from Providence and way stations; connects at Willimantic for Hartford and Bristol, Putnam, Boston and Providence; also for Colchester, Middletown, New Haven and New York, and at Palmer with Boston & Albany R. R. for Springfield, Albany and the west; and at Brattleboro with night express for St. Albans, Montreal and Quebec, reaching Montreal and principal points in Vermont the same evening.

8.25 p. m., for Norwich. This train connects with 4 p. m., express from New York.

9.15 p. m., (Sundays only) connecting with express train from New York and Boston.

GOING SOUTH.
PASSENGER TRAINS LEAVE NORWICH AS FOLLOWS:

6.15 a. m., connecting for Stonington, Providence, New Haven and New York.

9.05 a. m., for New London, Stonington and Providence and Boston, New Haven and New York.

10.55 a. m., for New London, New Haven and New York, Providence and Boston.

12.30 p. m., for New London, Stonington, Providence, Boston, Newport, Narragansett Pier, New Haven, New York and intermediate stations.

3.[illegible] p. m., for New London, New Haven and New York.

6.00 p. m., for New London, Stonington and Providence, Boston, Newport, Narragansett Pier, New Haven, New York and intermediate stations.

7.12 p. m., for New London, connecting with Shore Line express reaching New York 11 p. m., with express train for Providence and Boston, and accommodation train for Westerly and intermediate stations.

9.25 p. m., for New London and for New York, by boat from New London.

10.05 p. m., for New London and for New York via boat from New London.

7.00 p. m. (Sundays only) connecting with express from New York and Boston.

D. MACKENZIE, Supt. J. A. SOUTHARD, D. P. A.
S. M. CUMMINGS, G. P. A., St. Albans.

ATTORNEYS.

Charles H. Carpenter,
PENSION ATTORNEY.
Office with A. Irving Royce, over Thames National Bank. Special attention given to the execution of vouchers for quarterly payments. Advice free. No fee unless claim is granted.

TROY STEAM LAUNDRY.
Goods called for and delivered free of charge. Lace Curtains and all Fine Work warranted to give satisfaction.
143 Little Water St.
Family Washing at special rates. nov1d

THE TIME TO ADVERTISE YOUR GOODS is when business is dull. Try THE BULLETIN and note results.

MISCELLANEOUS.

We Have the Following Brands of Flour:
Pillsbury's Best,
S. M. C.,
Washburn & Crosby,
Christian Bros., and
Jones' Superlative.
All fine brands and prices very low at
G. D. BROWNING & CO.,
[illegible] 23 SIXTH ST.

ARTISTIC DECORATION
—AND—
PLAIN PAPER HANGING.
D. S. UNDERWOOD,
Residence 123 Franklin St. Shop in [illegible] sep26d

J. H. GARDNER, JR., D. V. S.
VETERINARIAN,
Office—Chapman's Stables, 2 Bath Street. [illegible] Telephone [illegible]

Removal.
BRECKENRIDGE BROS.
Have removed their shop to CORNER WILLOW and CHESTNUT STS. and are prepared to give estimates on all kinds of wood-work [illegible]

CAUTION.
There are a few men in town soliciting orders, claiming to represent the REMBRANDT CRAYON PORTRAIT CO. We have no agents in Norwich.
G. H. TRAFTON, Mgr.
REMBRANDT CRAYON PORTRAIT CO.
[illegible] Office 2 Shetucket St., Norwich Ct.

IT IS GOOD
Wheat Germ Meal is good!—good for breakfast—good for gems—good for puddings—good for the health.
Wheat Germ
Is the great American cereal food.
Grocers all sell it.
oct3TuTh

Sewing Machines Repaired.
ALL KINDS.
Take the head of machine off and bring to me. Will clean and repair at reasonable prices. Needles for all kinds, and machines sold on installment plan; $2 per month.
W. L. SARGENT, 44 Main St.,
sep2d Norwich.

E. L. GREENE,
Has a large stock of
Wall Papers,
which he will sell at the lowest living prices. Large contracts for painting solicited.
[illegible] CENTRAL BUILDING.

Complete Manhood
AND HOW TO ATTAIN IT.
A medical work that tells the causes, describes the effects, points the remedy. Scientifically the most valuable, artistically the most beautiful, medical book ever published; 96 pages, every page bearing a half-tone illustration in tints. Subjects treated: Nervous Debility, Impotency, Sterility, Development, Varicocele, The Husband, Those Intending Marriage, etc. Every man who would know the Grand Truths, the Plain Facts, the Old Secrets and New Discoveries of Medical Science as applied to Married Life, who would atone for past follies and avoid future pitfalls, should write for this WONDERFUL LITTLE BOOK.
It will be sent free, under seal, while the edition lasts. Address the publishers, ERIE MEDICAL CO., Buffalo, N. Y.
aug1TuThSaw

STORAGE.
Storage of non-hazardous or inspectable goods or [illegible] may be obtained in my Warehouse at 43 Commerce Street.
[illegible] J. T. CONVERSE.

Rapidly Taking the Lead.
Convenient for Guests,
Indispensable to Clerks,
Profitable to Proprietors,
Indorsed by All Hotel Men
Where we have the benefit of advertising to reimburse us for our loss, we will furnish to HOTEL KEEPERS ONLY
THE NATIONAL INDEX PAGE
HOTEL REGISTER
AT THE FOLLOWING PRICES.
BOOKS CONTAINING

1000 Arrivals,	Canvas Cover	$1.00
2000 "	Tight Back	2.00
3000 "	Tight "	3.00
4000 "	Tight "	4.00
5000 "	Spring "	5.00

Size of page, 8 x 11.
These are the cheapest and best registers on the market.
Other parties wanting Registers for their customers will be charged full cost of the books, and also a reasonable profit, as they cannot expect to get such favorable rates as we give our hotel patrons.
Remember, it is the only Register made having this Wonderful Indexing System.
Correspondence or Interviews Solicited.
INDEX PAGE PUB. CO.,
Manufacturers of Plain and Advertising Registers, Transfer Registers, Letter Forwarding, Cash and Call Books of every description.
Norwich, - - Conn.
[illegible]

ANOTHER VICTORY.

Vigilant Again Defeats British Valkyrie.

OUTPOINTS AND OUTRUNS HER.

Vigilant Crosses the Finish Line First at [illegible]

HIGHLANDS OF NAVESINK, Oct. 9.—The second race in the international series to day is over a triangular course, and upon the result will depend largely the fate of the coveted trophy wrested from the fleetest craft in England 42 years ago. The morning opened bright, and the wind gave promise of proving a good race, providing but it held steadily or increased in power. The wind was from the west, southwest blowing at the rate of 12 miles an hour and was steadily freshening.

At 9 o'clock the van guard of the Armada that follows the racers appeared in Swash channel in the wake of the Vigilant and Valkyrie, which were being towed out to the Sandy Hook lightship. The marine pageant extends for miles and is a beautiful picture in almost endless panorama of craft of all description, freighted with thousands of pleasure seekers and gaily bedecked with ensigns, flags and streamers.

At 10:10 the yachts were at the lightship, the flagship May flying the code signal with the letter "T" at her main. This indicated that the course would be

Over the Thirty Mile Triangle.

At 10:24 the wind in the vicinity of the lightship appeared to be very strong, and was at least 15 miles an hour. From the lightship to the mouth of the harbor, a distance of only 12 miles, there was a continuous procession of boats, all making their way for the starting line.

The yachts set their forestaysails at 11:05 the Vigilant first and the Valkyrie immediately followed. The boats were jockeying for position near the line, the sailing masters on both using all their skill to get the windward position as they crossed the line. The preparatory gun was fired at 11:15.

The starting gun was fired at 11:25 and

The Boats Crossed the Line

as follows: Valkyrie at 11:25:28, Vigilant at [illegible]

After crossing the line Valkyrie set her jib topsail. Both at 11:36 were on starboard tack. The Vigilant apparently a little to windward and about two lengths astern of the Valkyrie.

The captain of the Valkyrie once more showed his skill in getting all the advantage to be secured at the start, this being the third successive day he has beaten the Vigilant across the line.

The Valkyrie at 11:43 was slowly but certainly drawing away from her rival, though slightly to the leeward. Both boats continued on the starboard tack and were under full sails. Their course was south by west.

At 11:47 the Valkyrie was seven or eight lengths ahead and steadily leaving the Vigilant. The wind was blowing strong and holding well.

The windward work of the Valkyrie was surprising her most ardent supporters and she walked away from the Vigilant.

At an Astonishing Gait.

The Vigilant at 11:55 had made a slight gain, but the distance between her and the Valkyrie had not been materially diminished. At 11:57 the Vigilant was very plainly closing on her competitor. The Valkyrie was being pinched a little more than the American boat, and tried to get the weather gauge of the Vigilant. The Vigilant was walking up on the English boat.

At 11:59 the wind was blowing 20 miles an hour, with both boats on the starboard tack, and the Vigilant gaining on her rival. At 12:05 amid a perfect storm of noise caused by the thousand whistles on the different excursion boats, the Vigilant passed the Valkyrie, and soon afterward both boats took the port tack, standing southwest. The American continued to increase her lead at 12:30, and

Turned the First Stake Boat

about a quarter of a mile ahead.

After rounding the mark the Vigilant eased sheets and stood for the second mark on the starboard tack. She broke out her big jibtopsail just after rounding. She seemed to have a good breeze.

The Vigilant beat the Valkyrie on actual time to the first mark, or in the beat of 10 mile, 5 minutes and 30 seconds, or 5 minutes and 14 seconds over and above her time allowance to the Valkyrie, which is 35 second on this leg, or one-third of 1 minute and 48 seconds over the whole course.

From the stake boat to the outer or second mark the Vigilant gained steadily in a constantly increasing breeze. When she turned the second stakeboat at 1:58:55, she was two miles ahead and the Valkyrie appeared to be out of the race.

From the turn home it was simply a procession, the only question being how badly Dunraven's boat would be beaten. The American racer fairly flew over the course while her rival was so far in the rear as hardly to attract attention. Amid a deafening noise the Vigilant crossed the finish line at 2:50:30 with the Valkyrie at least two miles astern. It was 3:03:0 when the beaten boat reached the finish.

WHAT ENGLAND THINKS.

Comments of the London Press on the Vigilant's Victory Saturday.

LONDON, Oct. 9.—The Times says of the yacht race at New York Saturday: Vigilant's victory was fairly earned, and doubtless raises the presumption that she will win three out of the five races. Still Valkyrie is not beaten yet. She had little chance of displaying her best points of sailing.

"Had the wind held true she would have had a fine opportunity of showing her merits. Making excuses for the vanquished, however, is not a popular office, and doubtless there are many who will answer that fickle breezes are an essential condition of yacht racing. Moreover, we have had no idea of disparaging the merits of Vigilant's triumph."

The Standard says: The race proves little more than did Thursday's which yacht is the speedier. The wind was just as uncertain as at the first trial. The two races balance each other. Unless there are steady winds, whether moderate or strong, the question of superiority will not be decided.

The Daily News says: It would be idle to deny that the result of the race is disappointing, but it will not bring a bitterness of feeling to anybody. The Valkyrie's behavior on the homeward course serves to diminish the extent of the disaster, and warrants the best hopes for the result of the next race.

LATIN AMERICAN EXHIBIT.

Pan-American Company to Make It Permanent in New York City.

CHICAGO, Oct. 9.—W. I. Buchanan, chief of the department of agriculture, and W E. Curtis, late director of the bureau of American Republics, have organized the Pan-American company to give a permanent Pan-American commercial exhibit in New York city. Interested with them are William Hayner, late general manager of the Australian Publishing company and a number of New York capitalists. The company proposes to begin business shortly after the close of the World's fair and has leased the six story Goelet building in New York city.

The object of the company is to promote trade between the United States and foreign countries. The commercial exhibition is to be divided into three parts—the foreign governments' exhibits, the American manufacturers' exhibits and the United States government exhibit. Mr. Buchanan will be the managing director. Mr. Curtis will publish a monthly foreign trade review and a foreign trade bulletin every Saturday.

Many of the exhibits at the exposition will be transferred to the New York building. Mr. Buchanan soon will make a tour of South American countries in the interests of the company.

BLEW THE BIG GONG.

Workmen in Framingham Respond to Increased Business Activity.

SOUTH FRAMINGHAM, Mass., Oct. 9.—The industrial prospects are brightening every day, and indications point to a busy season in the factories here.

The Hickory wheel company, which has recently acquired the large plant of the Para Rubber Shoe company, blew the big steam gong this morning as an announcement that the concern had commenced the manufacture of bicycles and pneumatic-tired bicycle sulkies. An additional force of hands went this morning into the new industry lately established here, that of manufacturing toys and baby carriages.

The large boot and shoe factory of Gregory, Shaw & Co. has also resumed operations, after a partial shutdown of a few weeks. The Framingham brass manufacturing company, which has run steadily all summer, has enough orders ahead to keep the factory busy for months.

ASTOR'S PROJECT.

Will Build New Hotel in London Similar to the Waldorf.

NEW YORK, Oct. 9.—It is reported that William Waldorf Astor is to put up a new hotel in London at a cost of $5,000,000. When Mr. Astor built the Waldorf hotel on Fifth avenue he had in mind a similar hotel, to be built in London, and he also contemplated a Paris hotel.

Much the same idea will be adopted in the new Astor hotel in London. It will be situated near Trafalgar square. The details are kept secret as to location, but Mr. Hardenburgh announces that the money has already been put into a site that will fulfill all the necessary requirements.

The new hotel will be 12 stories in height, and will be built entirely of steel trusses and of white marble and brick, and will be absolutely fireproof. It is not known yet what the new hotel will be called.

New National Party.

ST. LOUIS, Oct. 9.—The Post-Dispatch gives the outline of a plan for a new national party, the outgrowth of the Pan-American bi-metallic convention recently held here. Free silver is to be the issue, and it is hoped to draw all the free coinage supporters from the old parties. A convention is to be held in Atlanta, Ga., in December, it is said, at which a permanent organization will be effected.

Police Sergeant Dead.

BOSTON, Oct. 9.—Sergeant Lowell M. Stevenson of police division 14 died at his home in the Brighton district this morning from the indirect effects of injuries which he received by a fall from his horse during the South Boston strike a few years ago. He was born at Camden, Me., Feb. 19, 1844, and became a policeman in this city in 1878. He leaves a widow and four children.

Twelve Shots in His Heart.

CITY OF MEXICO, Oct. 9.—Advices were received here yesterday from the city of Cristobal stating that a few nights ago General Manuel Escamber, at one time governor of Chiapas, was assassinated at his house in Tapachula by shots fired from the street, 12 of the projectiles lodging in his heart. The cause of the shooting is not exactly known.

Express Strikes Electric.

CINCINNATI, Oct. 9.—A passenger train struck a Mt. Auburn electric car near Elmwood, instantly killing Louis Case, the motorman, and injuring Mr. and Mrs. George Glasgow, Mr. and Mrs. Harry Hoffman and child, and H. K. Burch. The train was 20 minutes late, and was going at 40 miles an hour. The watchman failed to give any warning, and is said to have been drinking.

Safe Saved the Money.

CARLETON, Minn., Oct. 9.—Three burglars blew the vault doors of the Carleton county bank at 12 o'clock last night. They were fired on by a policeman and one of them was wounded, but they escaped at the time. A heavy steel safe saved the the money of the bank intact. Later one of the burglars was caught with burglar tools and candles on his person.

Outlook Decidedly Encouraging.

NEW BEDFORD, Mass., Oct. 9.—The business outlook this week is decidedly encouraging. With but few exceptions, all the cotton mills started up on full time this morning, and there is every reason to believe that full hours will continue. The Fairpoot Manufacturing company has increased its hours, and is now running five full days each week.

Crushed by a Ton Weight.

CHERRYFIELD, Me., Oct. 9.—A 4-year-old son of Levi Forns was instantly killed at Milbridge. He was playing in a quarry when a stone weighing a ton rolled on to him, crushing him into a shapeless mass. It is supposed that he undermined the large stone in getting out small ones under it.

Lawrence Mills Start Up.

LAWRENCE, Mass., Oct. 9.—The lower Pacific mill started up in all departments this morning, but the work will continue on reduced time for the present. Five days of eight hours each will constitute a week's work, and there will also be a reduction in wages.

Cyclone Left Dreary Waste.

CAMDEN, Ark., Oct. 9.—The cyclone in Union county Friday night proved to be a disastrous one. Many houses were destroyed, two women were killed and two fatally injured. The cyclone was several miles wide, and left a dreary waste.

Was Inveterate Smoker.

RED HOOK, N. Y., Oct. 9.—Sarah Gilson, a colored woman, locally known as "Aunt Sally," died in this village yesterday at the age of 112. She was an inveterate smoker, and enjoyed the best of health until two weeks ago.

Brickett For Senator.

NEWBURYPORT, Mass., Oct. 9.—It appears to have been agreed among the Democrats in the Fourth Essex district to give Hon B. F. Brickett the nomination for senator without opposition. This understanding was reached yesterday.

Levi Goes to Prison.

DOVER, N. H., Oct. 9.—Sheriff Plummer took William A. Levi to the state prison this morning to serve his sentence of eight years for killing Hiram Palipot on Feb. 6.

WITH FRANTIC J[...]

Citizens of Rio Hail [...] of Foreign Warship[s]

REIGN OF TERROR NEAR[...]

Diplomatic Corps No Longer [...] the Dangerous Situation.

NEW YORK, Oct. 9.—The Herald's Montevideo special says: Information just been received from Rio Janeiro the crews in the foreign warships harbor there will only be landed to protection to persons of their own nationalities who live in the city.

The news that the diplomats has determined no longer to ignore dangerous state of affairs, and has to land the naval forces spread great rapidity through the city, and [...]

Almost Frantic Joy In All [...]

The residents had been in terror from the bombardment and the fatality of Peixoto's troops that they panic stricken. They did not know what outrage would be next, or when horrors would end.

It is believed that Peixoto will not attempt further barbarities when they are liable to encounter foreign sailors instead of unarmed men, defenseless women, and that once [...]

Streets and Houses Will B[...]

A large number of Brazilian officers have left Santos for this [...] to try to capture the Brazilian warship [...] which is in this harbor. [...] will use force if necessary. If their [...] successful the vessel will be [...] to Mello's squadron.

A WOMAN'S WAY.

Miss Emery Declines to Prosecute the Vitriol Thrower.

PORTSMOUTH, N. H., Oct. 9.—Th[...] has dropped out of the vitriol-throwing case, which last night promised to make something of a sensation. John Walker of Boston, who was so much in love with Gertie Emery that he tried to throw vitriol in her face because she would not consent to marry him, spent the night at the police station in a sorry frame of mind.

Miss Emery was not injured, while some of the vitriol falling upon her this morning she appeared at the police station and with tears in her eyes besought City Marshall Rowe to stop proceedings against Walker. She said she stated that a warrant had been issued that, if the man were liberated, everything would be all right. It is supposed that the charge against Walker will be withdrawn.

RICH IN HIS DREAMS.

Game of Poker In Sleep With [...] Ending.

BOSTON, Oct. 9.—Thomas Carey, 27 Decia street was having a lone game of poker in his room early this morning and everything was coming his way. He was fast growing rich, too, and was raking up alluring "jackpots" by the dozen when a cry of "police" was raised. The Tom, and, rushing to the attic of his house, he jumped to the ground.

Then he ascertained that he had been dreaming, but his leg reminded him that at least the jump was a tough one. The jackpots had vanished, however, and the police had not made a call. He was carried to station 9, where Dr. Murphy found that his only injury was a severe sprain of a ligament of one leg. He sent him home after attending to his injuries.

CUT DOWN RESISTED.

Between Three and Four Thousand Operatives Strike at Olneyville.

PROVIDENCE, Oct. 9.—Between 3000 and 4000 operatives in the Providence and Weybosset mills in the Olneyville [...] district of this city went out on a strike this morning. A notice of a cut in wages was posted about Oct. 1. It was said that the reduction would be from 12 to 20 per cent.

From the time the notice of the cut was given the woolen workers in Olneyville remained in ignorance of the new schedule, and in consequence there was a good deal of quiet talk, and one or two meetings were held to discuss the situation. On Saturday the various woolen mills in Olneyville prepared to put the new schedule into effect, under which the operatives were expected to begin work this morning.

In consequence the exact size of the reduction could not be ascertained by the woolen workers. The operatives however ascertained late last night that the cut was a big one and unparalleled in the history of the woolen business in the Olneyville district. There were several conferences late last night, and it was decided by several of the leading weavers to resist the reduction.

While the talk regarding a strike has been very reserved, it has been decided by the laborers in some of the factories that too severe a decrease in pay would be the signal for a clash. While, however, the sentiment was almost unanimous against any trouble the operatives declared that they might just as well starve unemployed as to starve while endeavoring to keep soul and body together.

The new schedule shows that a cut of about 60 cents has been made in the weavers' wages, that the cut on other departments has been fixed at 20 per cent and that 12 is the price to be taken off for other operatives.

Very few of the operatives escape with 10 or 12 per cent, the strikers allege, and because of this big and unusual reduction the 4000 operatives went out of the mills, and express a determination not to return until they have a better schedule of wages. The mills cannot be operated without the weavers, and the cut affecting these the most, they decided to quit, and the hundreds of other operatives decided to follow suit and to make a stubborn contest.

There are some 6000 or 7000 operatives in the woolen mills at Olneyville and the strikers stated today that they would be joined in the fight by about all of them. The situation toward noon became most feverish, and addition operatives joined the forces of the strikers, making the total estimated number out about 5000. The strikers are wholly unorganized and they have no association or society or [...]

REGIMENTAL FIELD DAY.

Flower of the Militia Engaged in Creditable Maneuvers at Taunton.

TAUNTON, Mass., Oct. 9.—The field day maneuvers of the first regiment here today furnished sufficient interest to attract almost everybody in the city who could get there to the scene of action.

The affair was something novel in the history of the city, and the $800 appropriated by the city government to defray expenses appears to have been money well expended. It brought to Taunton the flower of the militia; it gave to the people an opportunity to witness an exceedingly attractive spectacle, and furnished a day's amusement somewhat out of the ordinary.

The maneuvers were, in the main, well carried out, and, although the men engaged had a wearisome time of it, yet they performed their tasks with satisfaction to their officers and credit to themselves.

THE CHEROKEE STRIP.

The government will fix no date for the grand rush to get out of the Cherokee strip.—Detroit Tribune.

The man who goes down to the strip to sell victuals instead of to raise them will make the most money.—Topeka Journal.

All this to gain possession of land for which the settlers must pay from $1 to $2 per acre, and on which they must reside for five years before obtaining a title.—Chicago Dispatch.

It was not because the government was a bunko steerer, but because a great many people were fools, that the Cherokee opening turned out to be a big bunko game.—St Louis Post-Dispatch.

A contest between dollars would be just as moral as the wild and brutal physical scramble lately witnessed. If the government has any more land to throw open, let it be sold.—Philadelphia Inquirer.

Savages alone could think that there was no better way of allotting something prized than appointing a day on which everybody desiring it was to be allowed to make a grand rush for it.—Rochester Union.

It is clear from the conditions attending the first move made toward the settlement of the Cherokee strip that many of the boomers will be worse off in a short time than they are now.—Baltimore American.

This is the way modern history is making itself on this continent, and as one glances back into the old order of evolution in the growth of commonwealths the past seems strangely inanimate.—Boston Globe.

The scramble across the frontier—"every man for himself, and the devil take the hindmost"—was barbarous, though perhaps typical of methods largely characteristic of this rushing century of ours.—Boston Herald.

THE WEDDING DAY.

Secret marriages are in every country in Europe considered illegal.

The Greek church employs two rings in the marriage ceremony—one of gold, the other of silver.

A hundred years ago, when the bride had a fortune, the newspapers stated that fact and gave also the amount.

In Samoa the bride wears a wreath of flowers, a dress of cocoa matting, and has her face colored with turmeric.

Wedding rings engraved with the device of a heart and two clasped hands have been found in Egyptian tombs dating B. C. 2000.

In most churches of England a ring is kept so that embarrassment may be spared in case of forgetfulness of the parties concerned.

The bride's veil is a relic of the "care cloth," a canopy held over the virgin bride by our Saxon forefathers to conceal her embarrassment.

The white ribbons and favors used at weddings today are emblematic of the time when the bride's garters were cut up into bits and distributed among the young men and women present for good luck.

In one country district of Germany "pay weddings" were in vogue as late as the present century, each guest paying for his entertainment as much as he would at an inn, the receipts going to set up the happy pair in their new home.

At the wedding of George III a stout, noble duchess, whose name is not given, had the dreadful misfortune to sneeze during the ceremony and thereby burst her stays. A shawl was thrown over her, and she was taken to the vestry for repairs.—San Francisco Examiner.

All Gone.

The nights are cold,
The skies are gray,
The frost king now
Is on his way.

We miss the birds;
We miss the bees;
We miss the flow'rs
And leafy trees.

We also miss,
'Tis joy to state,
The spoons who sag
The old front gate.
—Washington Star.

THE STOCK MARKET.

Dealings In Leading Securities In Boston and New York.

BOSTON, Oct. 9.—In the outside market call money is quoted at 5 to 6 per cent, and time money is nominally 6 per cent.

Prices were firmer today. The traders took advantage of the belief that something definite will be done at Washington this week to boom their specialties, while those short of the market made efforts to reduce their lines. This rally brought out some long stock. In the main, however, those who had bought earlier prepared to wait. London evidently was in the same mood as it did practically nothing and quotations from there were from ¼ to ½ weaker.

The industrials constituted the basis of operations, as they have in the past. Sugar Refining, under the magic touch of "Deacon" White on the Street had it, opened ¼ stronger at 80¾ for the common and advanced to 80, while the preferred ½ down at 87 at the start, recovered the fraction. General Electric opened up from 44¾ at 45, advanced to 46¼, with a subsequent decline to 46, while Bell Telephone was 1 stronger at 190 and Pullman ¼ at 167. There was some demand for Boston United Gas [illegible] and the price ranged between [illegible], the previous sale quotation being 74¼.

In railroad shares Atchison opened ¼ down at 20¾, but rose to 20. [illegible] Chicago, Burlington and Quincy started off ¼ stronger at 80¾, and advanced to 82¼. The [illegible] sold between 115½@117¼. New England opened [illegible] at 33¼, rallying subsequently to 33, and [illegible] and Maine was up 1 to 137½. Union Pacific had another relapse, declining to [illegible] below the final sale of Saturday.

STOCKS—CLOSING.

Atchison, Topeka and Santa Fe	20¾
Bell Telephone	190
Boston and Albany	[illegible]
Boston and Maine	136
Bay State Gas	[illegible]
Calumet	[illegible]
Chicago, Burlington and Quincy	[illegible]
Fitchburg	[illegible]
Lamson Cash Railway	18
Erie Tel	40
General Electric	46
Mexican Central	7¼
New England Tel	[illegible]
Old Colony	[illegible]
Pullman	[illegible]
Sugar preferred	[illegible]
West End Land	[illegible]
West End R. R.	[illegible]
Wisconsin Central	[illegible]

New York Stocks.

Canada Southern	[illegible]
Chicago Gas	59¼
Cotton Oil	29¼
Delaware, Lackawanna and Western	139¼
Erie	14¼
Lake Shore	120¼
Louisville and Nashville	48¾
Manhattan	120
Michigan Central	98
Missouri Pacific	22¼
National Cordage	20¼
New Jersey Central	110
Northwestern	102¼
Northern Pacific preferred	20¼
New York Central	102¼
New York and New England	33¼
Pacific Mail	15¼
Reading	[illegible]
Rock Island	[illegible]
St. Paul	[illegible]
Sugar, com	[illegible]
Union Pacific	[illegible]
Western Union	[illegible]
Whisky	[illegible]

New York Cotton Market.

NEW YORK, Oct. 9.—Cotton dull and easy; uplands 8⅛c; Orleans, 8½c; sales 134 bales. Futures closed steady; sales 123,800 bales; October, 8.[illegible]; November, 8.[illegible]; December, 8.[illegible]; January, 8.[illegible]; February, 8.[illegible]; March, 8.[illegible]; April, [illegible]; May, 8.[illegible]; June, 8.[illegible]

PEARLINE.

A Pleasant Reflection
—the fact that easy washing has been made safe. Until Pearline came, it was dangerous. Pearline takes away the danger as it takes away the work. There is no scouring and scrubbing, to wear things out; there is no trouble in keeping things clean. Pearline is better than soap. With soap, you need hard work; for easy work, you need Pearline.
Beware Peddlers and some unscrupulous grocers will tell you "this is as good as" or "the same as Pearline." IT'S FALSE—Pearline is never peddled, and if your grocer sends you something in place of Pearline, do the honest thing—send it back. [illegible] JAMES PYLE, N. Y.

SADLERY, ETC.
TRUNKS, BAGS, HARNESS,
BLANKETS, ROBES
and Horse Goods in General
115 Main St., J. C. STANDISH
sep26d

LANE BROS.
—HAVE A—
—HANDSOME SURREY—
SHIPPED THEM BY MISTAKE.
They Will Sell it at Cost.
67—69 Water St.
sep2d

FINANCIAL.
TO THE HOLDERS OF
REAL ESTATE MORTGAGES
OF DEFUNCT OR FAILED COMPANIES.
ARE YOUR MORTGAGES WELL CARED FOR? WE CAN DO IT FOR YOU.
Our firm has been engaged in the negotiation of Real Estate Mortgage Loans for forty years, and has 5 correspondents in KANSAS, 9 in NEBRASKA, 3 in MISSOURI, 1 in IOWA, 9 in SOUTH DAKOTA, 4 in GEORGIA and 1 in the State of WASHINGTON.
We have been in daily communication with these correspondents for years, and are familiar with the different localities, having repeatedly visited them during each year.
We have never guaranteed loans or issued debentures, and have no obligations of that nature to hamper us in the prosecution of our business. For these reasons we are in a position to FORECLOSE, to COLLECT INTEREST AND PRINCIPAL, furnish information, or buy and sell mortgages that belong to any who need such service or advice, NO MATTER THROUGH WHOM THESE MORTGAGES WERE PURCHASED. Bring your papers to our office and consult with us, write us for information.
References:—Any Bank or Insurance Co. in Hartford.
GEORGE W. MOORE & CO.
Hartford, Conn.
sep2d

The Co-operative Building Bank
—HAS OVER—
$120,000.00
Maturity Value of Shares IN NORWICH. A larger showing than all others together. IT IS THE BEST. C. J. WOLCOTT, Treas.
ja25d 113 Franklin St.

ARCHITECTS.
C. H. PRESTON,
Architect, ... Central Building
Telephone 144-4, Norwich, Conn.
Specialist on modern construction and strength of materials. [illegible]

JAMES A. HISCOX,
ARCHITECT,
[illegible] Main Street Rooms 3 and 4. oct25d

IRON AND IRON WORK.
A. H. VAUGHN & SONS
IRON CASTINGS.
aug9d FERRY ST., Norwich, Conn.

FOUNDRY PIG IRON
of the most Reliable Quality and grades. Full stock kept in Norwich for immediate delivery.
REFINED BAR IRON of the well known "Sable" brand.
SHEET IRON. Galvanized "B. B." Black and Plate.
STEEL. "Black Diamond" and "Silver," warranted Cast Steel. Machinery Steel, Tire Steel, Calking Steel.
FINISHED STEEL SHAFTING.
IRON AND STEEL I BEAMS AND CHANNELS for structural purposes.
A. T. CONVERSE,
Office, Warehouse and Shipping Wharf,
may1d 23 COMMERCE ST.

The Sibley Machine Co.
Manufacturers of Paper, Cotton and Wool Machinery, Mill Gearing, Shafting, Pulley Hangers, etc., etc. Jobbing of all kinds, Gearing, Cuttings, Forgings and Castings at short notice. 128 Franklin Street, Norwich, Conn. New and Second-hand machines bought and sold on commission. jy14d

Now is the time that the public should secure their houses from the invasion of sneak thieves. You will find Mush's Patent Fastener just the thing. He is ready to put them on wherever wanted. All orders promptly attended to. Address 173 East Broad St., Norwich, Conn. ALOLPHUS MUSH. For sale by Preston Brothers. sep26d

SEND YOUR ORDERS FOR
Fire Wood
—TO THE—
PARK WOOD YARD!
301 Franklin Street.
A discount will be made on all purchases of Four Dollars or more.
J. ROURKE.

FINE COMMERCIAL, BANK, BOOK and Job Printing done at The Bulletin Job office at short notice.

MUSICAL INSTRUMENTS.
I AM SELLING
New Pianos
AT LOW PRICES.
oct7d&w H. E. STEVENS, 24 Grove St.

TALKING
About PIANOS just now is my theme. Do you want a Piano? Then come and buy one of the purest and finest toned Pianos in the market. Prices Low. Also Organs, and a stock of [illegible] Violins [illegible] to rent. Will be glad to see you at [illegible] Williams Street.
[illegible] GEO. R. MARVIN

WHOLESALE GROCERS.
BUTTER.
WHOLESALE ONLY.
JOSEPH L. OAT, Agt.,
sep2d Norwich, Conn.

THE LADIES' FAVORITE
Five Gallon Oil Can.
LIPPITT, SWAN & CO.,
91 Water St.,
jy2d AT WHOLESALE ONLY.

GROCERIES.
Primrose Tea!
TO BE FOUND
—AT—
-Rallion's-
45 Central Building, Broadway.
oct2d

—THERE ARE JUST—
Two Places in Town
where you can buy
FRESH MILK CRACKERS
3 Pounds for a Quarter.
One is at H. D. AVERY'S.
sep2d You guess on the other place.

SOUSED MACKEREL AND
KIPPERED HERRINGS
For sale at
A. L. ALLEN'S
sep2d

We Will Sell our Entire Stock of
Canned Goods at less than cost.
Only slightly damaged by smoke. Now is the time to lay in your winter supply.
J. A. STODDARD & SON.
sep2d 120 FRANKLIN STREET.

Cliquot Club Ginger Ale,
Cowdry's Deviled Meats,
Richardson & Robbins' Boned Chicken
—AT—
R. S. BARTLETT'S,
4 and 5 Broad Opera House.
ja27d

FOR THE LADIES.
NEW MILLINERY.
A full line of fine and
Medium Priced Millinery
Now on exhibition. Special attention paid to orders. MRS. G. P. STANTON,
oct4d&w No. 21 Shetucket St.

NEW GOODS
In Infants' and Children's
COATS and BONNETS
The best assortment we have ever shown.
COME AND SEE THEM.
Children's and Misses CLOAKS, Boys' Jersey, Cloth, and Fauntleroy Suits, Boys' OVERCOATS and REEFERS, Ladies' Winter Skirts, Ladies', Misses' and Children's Winter Underwear, Hosiery, Gloves, &c.
A. McJENNETT,
sep2d 24 MAIN STREET.

MARKETS.
OYSTERS. OYSTERS.
CHOICE LINE OF
OYSTERS, ESCALLOPS and
FRESH BOILED LOBSTERS at
POWERS BROTHERS'.
Telephone 12—4. [illegible]

CLINTON,
PROVIDENCE RIVER AND FAIR HAVEN
OYSTERS, at
GEO. A. LEWIS',
Telephone 125—12 35 CENTRAL AVE. sep2d

LAMB and CHICKEN
—AT—
J. D. Murphy's,
jy2d MARKET STREET.

—IF YOU—
Want money,
Want a cook,
Want boarders,
Want a partner,
Want a situation,
Want a servant girl,
Want to sell a farm,
Want to sell a house,
Want to rent a house,
Want to exchange anything,
Want to sell plants or grain,
Want to sell groceries or drugs,
Want to sell or trade anything,
Want to find customers for anything,
Want to sell or buy horses, mules or cows,
Advertise
IN THE BULLETIN.

NEW ADVERTISEMENTS.

LATEST PARISIAN GAITERETTE $1.25

9 BUTTON FINE IMPORTED KERSEY CLOTH

—AT—

Herren's,

Opposite Porteous & Mitchell's. Agent for W. L. Douglas $3 shoe. oct10d

MILLINENY.

Black and Colored Felt Shapes at 49 cts each, regular price $1.00. All new styles.

Black and Colored Prince of Wales Tips at 37 cts, regular price 75 cts. The latest New York novelty.

Fan Veils 37 cts each, regular price 50c.

Boys' Gray Mixed Wool Hose [illegible] cts, worth 25c.

Ladies' Flannel Shirt Waists [illegible] and 75 cts, worth double.

B. GOTTHELF & CO.

oct10d Wholesale and Retail.

Dinner Set

100 PIECES

ENGLISH WARE. WILL NOT CRAZE.

ONLY $8.00

Worth Much More.

WHITNEY'S,

41 BROADWAY.

oct10daw

TO SEE THE

International Yacht Races

Wednesday Morning, Oct. 11,

Str. CITY OF LAWRENCE

Will leave Pier 37, New York, for a trip over the course outside Sandy Hook, where the yachts

Vigilant and Valkyrie

Will sail the third of the series of races for America cup.

The Lawrence will not leave the wharf until the arrival of the City of Boston from New London.

Fare For The Day Only $1.

State Rooms Extra.

Refreshments and Good Music on board the boat.

THOS. CLARK, Prest. O. L. JOHNSON, JR., Secy and Treas. oct10d

LUCAS HALL.

RAYMOND'S VACATION EXCURSIONS.

All Traveling Expenses Included.

A WINTER IN CALIFORNIA.

Parties will leave Boston via Chicago and the Santa Fe Route November 16 and December 7 for Pasadena, Los Angeles, San Diego, Riverside, Santa Barbara, Monterey, and other California points. Each trip will be made in a Special Train of Magnificent Pullman Palace Vestibuled Sleeping and Dining Cars.

The tickets cover every expense of travel both ways, and give the holders entire freedom on the Pacific Coast. They provide for visits to all of the leading California resorts.

The return tickets may be used on Any Regular Train until October, 1894, or any one of Ten Returning Parties under Special Escort, with a Choice of Three Different Routes.

Hotel coupons supplied for long or short sojourns at the principal Pacific Coast resorts.

Two Autumn Excursions will leave Boston for California October 18, including a week at the World's Fair.

Additional California Excursions January 9, 11 and 30, February 20 and 22, and March 6 and 12.

Excursions to Mexico: January 30, February 20 and March 12.

Send for descriptive book, mentioning whether California or Mexican tour is desired.

RAYMOND & WHITCOMB,

26 Washington St. (opp. School St), Boston. oct10d

A FULL SUIT OR OVERCOAT!

Whichever you say. Goods all in, and can give you anything you want. When handy, spend a few pleasant minutes looking over our selections.

GEO. R. CLARK, Merchant Tailor,

Room 4 Shannon Block. sep25d

REMOVAL.

OFFICE DR. BRIGDEN

OCULIST and AURIST,

To Shannon Block, Corner Main and Shetucket Sts., Rooms 18 and 19.

Special attention given to correcting all forms of abnormal vision with proper Spectacles or Eye Glasses. No fee charged in such cases except in ASTIGMATISM or where it is necessary to prescribe in addition to fitting glasses.

The Bulletin.

Norwich, Tuesday October 10 1893.

The Bulletin should be delivered everywhere in the city before 6 a. m.

Subscribers who fail to receive it by that time will confer a favor by reporting the fact to the Bulletin Co.

The Norwich Weekly Courier is the best weekly newspaper in New England at 50c a year.

The Weather Today.

Indications for Connecticut: Fair, cooler; west winds, becoming variable, shifting to east.

NORWICH AND VICINITY.

CITY NEWS.

A. O. U. W. meets tonight.

No cases were prosecuted in the city court Monday.

Amos A. Browning will act as counsel for the town during the year.

Mrs. George Parsons Lathrop of New London fell from a step ladder Monday and was severely injured.

Special communication of St. James Lodge No. 23, this evening at 7.30 o'clock. Work in the first degree.

The stump of a tree was removed from the Otis library to Hollyhock island Monday in three sections, [illegible] after carried the huge piece.

The small boy thrashed the chestnut trees in the vicinity with clubs and broom handles Saturday. The crop harvested was not a large one.

A bicycle struck the new top dressing of crushed stone on Franklin street Monday night and was well twisted and the rider thrown, but not severely injured.

The plasterers have begun work on the Greeneville Congregational church. The walls will be of adamant, and will be ready for the frescoers as soon as the plaster is laid.

As announced in another column the Norwich & New York Transportation company will sell tickets from New York to the yacht race to-morrow at a greatly reduced price.

The Sayles woolen mill at Dayville began running Monday to work up the stock on hand, and if the business outlook improves will continue. The mill is for the present to be run by the creditors.

A frightened horse belonging to the United States Express company dashed across Union square Monday forenoon. He was stopped on Chestnut street without any damage having been done.

Good service and large cars make it possible for the Street Railway company to accommodate all patrons with ease. This makes standing on the rear platform unnecessary as well as undesirable and dangerous.

Joseph is said to be chock full of funny situations. An exchange says: "The making of the man at the end of the first act creates the most boisterous laughter. "Joseph's" shabby togs are ripped from his body and replaced by swell garments. The scene is said to form one of the funniest climaxes seen on the stage.

Free Academy Notes.

The choral class of the Free Academy numbers eighty and held its first rehearsal Monday night.

The Free Academy will be closed on Friday for Nutting day, the annual fall holiday.

[illegible]

Captain G. A. Cornell, state armorer of Hartford, is in the city and will today inspect Company C's armory. Captain Cornell is on the round of inspection throughout the state and will inspect all the armories of the brigade this fall.

Officers of the Greeneville Hooks.

The annual meeting of the Greeneville Hook and Ladder company, No 2, was held Monday evening. The following officers were chosen for the ensuing year: Charles S. Twist, foreman; John Wallace, Jr., first assistant foreman; John Telford, second assistant foreman; Charles W. Burton, secretary; Frank E. Holmes, treasurer; and James B. Moody, steward.

[illegible]

A peddler of patent medicine lost a valuable horse on Sachem street Monday. The animal was seized with colic and dropped down in the street. It did not live long after being taken sick. One of A. D. Lathrop's teams drew the remains of the steed across the Shetucket river, for east of the town, to the Hippos burying ground.

Trial of the Big Steamer.

The Wauregan steamer was taken out Monday night for a test, which took place back of the coal yard of E. Chappel & Co. George C. Sweet was in charge of the engine, and twenty pounds of steam was registered six minutes after the fire lighted, and one hundred pounds four minutes later. Two streams of water were thrown into the harbor. It took two men to hold one stream, but the other hose was supplied with a patent Eastman holder, which a child could control. Its chief feature is a backbone of iron which runs down the pipe and rests on the ground.

To Do Business in New London.

J. S. R. Breckenridge and Robert H. Breckenridge of Norwich, says The New London Day, have opened an office in the Harris building under the firm name of Breckenridge Brothers. They have been doing a building business in Norwich three years, during which time they have built many fine residences and blocks, for many of which they furnished the plans. They were the builders of the Monsotto Inn, Fishers Island, erected last winter. They intend to devote their time exclusively to architecture in New London, and will take no contracts."

On the Rocks at New London.

The schooner Jesse T. Mathewson ran on the rocks at New London lighthouse Friday evening. She came from Hayti with a cargo of 243,000 pounds of logwood, consigned to Charles B. Johnson, Montville.

As soon as possible after the accident, word was sent to Captain Scott and he went to the assistance of the stranded vessel and by working all night succeeded in hauling the Mathewson off her rocky bed shortly after 8 o'clock Monday morning. The schooner is now lying in the lower harbor.

Annual Meeting of Street Railway.

At the annual meeting of the stockholders of the Norwich Street Railway company, held at their office Monday, Chas. P. Cogswell, Solomon Lucas, W. A. Tucker, John F. Crocker and E. P. Shaw, Jr., were elected directors. At a subsequent meeting of the board, Chas. P. Cogswell was elected president, W. A. Tucker, treasurer, and E. P. Shaw, Jr., secretary and general manager. The business and prospects of the road were found entirely satisfactory to the shareholders.

Awakening Interest in Sunday Schools.

A Sunday school conference was held in the Baptist church at Scott Hill, Sunday afternoon. The Rev. C. A. Northrop of Norwich Town presided and made an address on the home department of the Sunday school. The Rev. Mr. Seigfried of the Salem Baptist church conducted devotional exercises. State Secretary W. H. Hall of Hartford made four points for improvement of Sunday schools. They should be made more biblical, more evangelical, more soul-saving and do more training.

Sunday evening the conference met in Bozrahville and M. L. Bishop of this city conducted a "Yes" and "No" exercise which called forth much discussion of the questions propounded. Both sessions were well attended.

Personals.

Howard B. Foster accompanied the party who left Norwich for the World's fair Monday.

Mr. David S. Gilmour is visiting the World's Columbian exposition at Chicago.

Alderman Aborn who has been seriously ill with enteritis is regaining his strength.

Mr. Wm. C. Young has returned home after spending three weeks in Chicago and vicinity.

Mr. Charles N. Hulburt of Yale college is acting as city editor of The New Haven Daily Palladium. His rapid rise in journalism is pleasing to his many friends in this city.

Miss Carrie B. Stone of Southbridge, Mass., for several years soprano at the Broadway church, this city, is spending a few days in town the guest of Mr. and Mrs. J. H. George, Hamlin street.

DIED.

MARCY—Passed to Spirit Life from New London, Conn., Oct. 7th, Mrs. Fanny M. Marcy.

Funeral at the residence of Mr. Lewis Daniels, No. 66 Bank St., New London, Tuesday, Oct. 10th, at 11 o'clock a. m. Burial at Coventry, Conn.

HYDE—Died in Preston, Oct. 8, Daniel S. Hyde.

Funeral at the late residence of Charles Palmer, on Wednesday at 11 a. m.

NEW ADVERTISEMENTS.

FOR SALE.

A New Milch Cow 5 Years Old; Jersey.

JOHN MEEHAN, Norwich Town. oct10d

WANTED

At Once, a Good Protestant Girl

To go to the country. Address H., Bulletin Office. oct10d

TO RENT.

A FIRST-CLASS TENEMENT

With modern improvements. A. W. MYERS, 21 Cliff St. oct10d

WANTED.

A Situation as a COMPETENT COOK

In a private family. Call at 61 NORTH ST., CITY. oct10d

On Laurel Hill, a Pleasant Tenement

on main floor to rent, five minutes from center on electric cars. Inquire at office of Estate of HENRY BILL. oct10TuF

MEATS. MEATS.

HARD TIMES PRICES.

Round Steak 12c pound, Shoulder Steak 10c pound, Sirloin Steak 16c pound, Roast Beef 10 to 15c pound, Fresh and Salt Pork 14c pound, Sausage 14c pound, Corned Beef 5c pound, 3 pounds Soda Crackers 25c, 3 pounds Ginger Snaps 25c, 4 pounds Boston Crackers 25c, Flour by bag or barrel. NORWICH CASH MARKET CO., 129 West Main. oct10d

Porterhouse Steak,	18 to 20c
Sirloin Steak,	15 to 18c
Round Steak,	12c
Shoulder Steak,	10c

(3 Pounds for 25 Cents.)

A few of [illegible] Cash Prices at

J. DAWSON, JR.'S, 360 Main Street.

Telephone 126—2. oct10d

SMOKED HALIBUT

In One Pound Packages.

A. T. OTIS.

oct10daw

Maccaroni Drops in 1 lb. Tins.

Fleur De Lis do do

Have you tried them.

Welcome A. Smith

oct10d

FALL MILLINERY.

All the latest styles.

MISS SHEA,

ROOM 5, 66 SHETUCKET ST. oct10TuThS

POTATOES

[illegible] at the West Side Station that I shall commence to unload today.

J. C. WORTH.

oct10TuF

AT A COURT OF PROBATE HELD AT Norwich, within and for the District of Norwich, on the 9th day of October, 1893.

Present—CHAS. W. CARTER, Judge.

Estate of Chas. A. Backus, late of Yankton, S. D., deceased.

The Administrator having made written application to said Court, in accordance with the statutes, for an order of sale of the whole or part of the real estate described therein, it is ordered, that said application be heard at the Probate Office in Norwich, on the 11th day of October, 1893, at 10 o'clock in the forenoon; and that notice thereof be given, by inserting a copy of this order in a newspaper having a circulation in said district, and that return be make to this Court.

Attest— CHAS. W. CARTER, Judge. oct10d

IF YOU WANT TO SELL YOUR GOODS advertise them in THE BULLETIN.

NEW ADVERTISEMENTS.

PORTEOUS & MITCHELL.

Housekeepers, Hotel Proprietors, Boarding House Keepers, Proprietors of Barber Shops and all ye that use Linens take notice.

This is for you! It is the chance of the season. Neglect it and you will regret it.

Beginning today we will inaugurate a sale of Linens that for rare values and the quantity of goods offered surpasses any other sale of Linens that has ever taken place in Norwich.

Why this forced sale? Why this big reduction now? The answer is simply:

Too much stock.

As far back as Spring we bought our Fall line at that time every thing bright with promise for a fall business. We bought heavily—in bigger quantities than before and owing to our large purchases bought advantageously.

Under ordinary conditions we have no doubt that we would sell every dollar's worth of these goods, but enforced idleness in many lines of employment has reduced the purchasing power of the community and it is to meet the conditions that we make this sale.

The surplus must go. For the next five days all profit will be sacrificed to reduce stock.

Every housekeeper, every hotel proprietor, every boarding house keeper, every barber shop proprietor, and in fact every one who uses linen goods, has an interest in this sale and should take every advantage of it too, for although the quantities are large, some of the best offerings will undoubtedly go quickly.

Bear in mind this sale will only last for five days or until Saturday night. While it lasts we place no limit on quantities. Every one is free to buy all they want while the goods are here.

Here is a list of the goods and prices. Read it thoroughly. It is worthy of a careful perusal.

Towels.

[illegible]

Toweling.

[illegible]

Cotton Diapers.

[illegible]

Table Linens.

[illegible]

Turkey Red Damask.

[illegible]

Napkins.

[illegible]

Doylies.

[illegible]

Table Covers.

[illegible]

Chenille Covers.

100 Chenille Covers $1.25 each, reduced from $2.00.

Bed Spreads.

[illegible]

White Goods.

[illegible]

NEW ADVERTISEMENTS.

WANTED.

At Once TEN GOOD PLASTERERS.

Apply to PECK, McWILLIAMS & CO., Central Wharf, Norwich. oct10d

AT A COURT OF PROBATE HELD AT Norwich, within and for the District of Norwich, on the 9th day of October, A.D. 1893.

Present—CHAS. W. CARTER, Judge.

Estate of John C. Kellogg, late of Norwich, in said district, deceased.

Walter J. Kellogg of Norwich, appeared in court, and moved that an instrument purporting to be the last will and testament of said deceased, be admitted to probate, administration be granted upon the estate of said deceased.

Therefore, ordered, That said application be heard and determined at the Probate Office in Norwich, in said district, on the 11th day of October, A. D. 1893, at 10 o'clock in the forenoon, and that said Walter J. Kellogg give public notice to all persons interested in said estate, by advertising in a newspaper having a circulation in said Probate District, to appear if they see cause, at said time and place, and to be heard relative thereto, and make return to the Court.

Attest— CHAS. W. CARTER, Judge. oct10d

MILLINERY.

A FEW SPECIALS:

Imported Tam O'Shanters 75c, value $1.25. Large variety of styles, just the thing for school.

FELT CAPS

In Navy and Black at 25c, value 50c.

FEATHER BOAS.

Black Feather Boas, 3 yds long, 98c.

BLACK TIPS.

Glossy black 7-inch Prince Wales Tips 49c.

WINGS.

An immense line—all the new colors in Valkyrie and Mercurys.

JETS.

Edges, Insertions, Galoons, Laces, Cabochons, Piquettes, Crowns from 39c up, Buckles, Etc.

FANCY FEATHERS.

Small line of imported samples, no two alike, fine qualities, half regular prices.

FELT HATS.

An immense line, including some exclusive shapes, all at the lowest prices.

Strictly One Price to All.

T. E. McCLENATHAN

Wholesale and Retail. oct10daw

Now Ready

To show our line of

WALL PAPERS

For the fall trade, also a full line of

Room Mouldings, Hooks and Picture Wire.

I am prepared to do all kinds of

Painting and Decorating

and all kinds of

Hardwood Finishing.

P. F. Murtagh, 37 Main St.

oct10d

Chicago and World's Fair Tablet.

Three Sizes—Commercial, Packet and Letter.

Your Choice for 7c.

Good Quality Paper.

LOVELL BROS

sep27TuThS WEST SIDE.

VIOLIN SCHOOL

for Violin, Alto, 'Cello, French Lessons.

EUGENE WALLNER, Room No. 7, over the Boston Store, in the afternoon. sep27TuThS

W. & S. ROOT BEER EXTRACT

Is made from the best selected materials. It contains Spikenard, Prince's Pine, Wintergreen, Dandelion, Sassafras, Gentian, Ginger, Sweet Birch and Sarsaparilla, and is equal in strength and flavor to any brand whatever.

One bottle makes 5 gallons of Delicious Root Beer.

WOODWORTH & SMALL,

West Side Drug Store. [illegible]

WHY NOT TRY

our $1.50 and $2.00 Shoes. They will stand hard wear and at the price are hard to beat either in looks or wearing qualities.

FRANK A. BILL, 104 Main St.

sep16daw

SNAP SHOTS

FOR

OCTOBER,

—Is now on sale at all the—

NEWSDEALERS

AND AT THE

BOSTON STORE.

It is an unusually interesting number.

oct7d

HOT AND COLD SODA

AND

MINERAL WATERS

drawn during the Winter Season at

Steiner's Pharmacy,

Open after the Theater.

oct6d

BARGAIN SALE OF LAMPS.

As we are very desirous of closing out our stock of TABLE LAMPS before our new ones are opened, we have placed on sale our entire line, at prices that are far below their value. As the number is limited, secure one at once.

SmithBros

sep29d

Horizontal Water Wheels,

Head Gate Gearing,

Water Racks,

Power Transmission Machinery.

Colline Turbine Machine Co.

NEW ADVERTISEMENTS.

SHOT GUNS.

SHOT GUNS.

SHOT GUNS.

Now is the only time to buy a Gun or Rifle

VERY CHEAP.

A. FLAUT, Dealer in Bargains.

200 Main St. oct7d

You can Keep Comfortable

these Cool nights with an

Electric Oil Heater.

It costs less than one Cent per Hour to run.

No Coal to buy. No Ashes. No Dirt.

Preston Bros., Hardware Dealers,

Franklin Square.

SELLS THEM.

oct7d

BACKWARD BOYS

Who wish to go slowly and thoroughly in their studies, and also BOYS who wish to do two years of school work in one year can accomplish what they desire at the

Norwich Business College.

Individual Attention. Evening Sessions WILL BEGIN

MONDAY, OCT. 9.

To aid in arranging classes, state in application studies desired. Office hours, 8.30 to 9.30. Call at College, or upon C. J. WOLCOTT, teacher of penmanship, 118 Franklin street, or 28 Laurel Hill avenue. oct1daw

DR. N. P. SMITH,

Office No. 8 Broadway.

Hours 11 a. m., to 1 p. m., 6.30 to 8.30 p. m.

aug29d [illegible]

OH DEAR! OH DEAR!

Have You Been to the Fair?

The great World's Fair? If not now is the accepted time. Fair closes Oct. 31. Tickets good to arrive in Chicago until Oct. 31, and to return until Nov. 15. For Tickets, Reservations in Sleepers, etc., apply to F. M. Hilton, 11 and 13 Bath St., or Ticket Office Union Station.

G. L. Crosgrove, Agent.

oct4d

—THE—

Central Baptist Church,

UNION SQUARE.

REV. J. D. HERR, D.D. Pastor.

Residence 43 Church Street.

Public Services, to which all are cordially invited: Sunday 10.30 a. m.—7.30 p. m. Bible school Sunday 12 m. Young People's Meeting 6.30 p. m. Prayer Meeting Thursdays 7.30 p.m. Seats rented by the month. Persons desiring sittings may apply on any week day, or on Sunday to the undersigned Seat Rental Committee.

CHARLES E. WHITNEY, E. C. SMITH, CHARLES D. NOYES.

sep17TuThS

For Fruit Jars

Go to PITCHER & MAINE'S.

sep28d

MY LAST PERSONALLY CONDUCTED

EXCURSION to the WORLD'S FAIR

WILL LEAVE

Norwich at 9.30 A. M. Oct. 18,

In Pullman Palace Drawing Room and Sleeping cars chartered for the occasion. This train will be held at Niagara Falls 7 hours. Arrive at Chicago 8.50 a. m. Oct. 20. Tickets to RETURN good until Nov. 15th. Tickets for all routes on hand. Trains daily.

E. P. TURNER,

157 E. Broad St., Norwich, Conn.

oct6d

NORWICH

Rubber Store,

Headquarters for everything in the line of

RUBBER GOODS.

Our stock of

Rubber Boots and Shoes

is as usual the largest in

Eastern Connecticut,

In fact our increasing business in this department compels us to buy more and more each season thus enabling us to carry a greater variety of makes and styles and at the same time keep our stock fresh and new. Our Prices too, we will guarantee as low as the lowest.

ALLING BROTHERS.

oct4daw

The Best Yet.

Best in Quality. Best in Style, $2.19 best in Price. Ladies' KID BUTTON.

GEO. W. KIBS & CO.

oct4daw

FRISWELL has a large stock of

WATCHES

Selling Low for Cash.

Sole Agent for the celebrated Rockford Watch.

WM. FRISWELL,

sep4d 25 Franklin St.

NEW ADVERTISEMENTS.

7%

Guaranteed Bond Certificates.

UNITED STATES

SAVINGS & LOAN COMPANY,

Paid in Capital... $1,000,000

Subscribed Capital... [illegible]

An Absolutely Safe Investment. Desirable for Personal Trust Funds, etc. Denominations [illegible]

E. G. HAGE and GEO. S. SMITH, GEN. AGTS.

Office 5 Shannon Building, Norwich. aug21TuF

YOU MAY DEPEND ON

The accuracy, purity and moderate prices of

Prescriptions

—AT—

SEVIN'S.

oct10daw

LOW PRICES

Are Trade Inducers.

Here are some that will be a temptation to buy, to the most limited pocketbook; especially so when the sterling value of each article is considered. Nobby, well made, durable clothing.

Working Suits, extra strong, $5 and $6.50.

Cheviot Business Suits, double breasted, $6.50.

Dress Suits, all styles, $10, $14.25, $11.50, $10 to $16.50.

Fall Overcoats, new style, $8.50 to $14.

Cassimere Pants, nothing better in the world for working pants. Two qualities, $1 and $1.50.

Our Prices Are From 25 to 35 Per Cent. Below Competition.

The Manhattan Clothing Co.,

oct6TuThS 119 MAIN STREET.

FURNACES.

Now is the time to have your Furnaces put in order, or if you need a new one now is the best time to have it set. If you want a

Steam or Hot Water Heater

The Richmonds

are ahead of anything with the latest improvements. [illegible]

J. P. BARSTOW & CO.,

Will make you the Lowest Prices possible.

RICHMOND RANGES!

A SPECIALTY.

HOUSEFURNISHING GOODS,

Quality the best and prices lowest. Call and see us.

23 and 25 Water Street.

FOR SALE.

The Four-Story Brick Block situated Nos. 13, 15, 17 Commerce street, suitable for wholesale or manufacturing business, with new wharf in rear of said block.

Also Double House, situated Nos. 7 and 9 Bath street, all belonging to the estate of Joseph Backus.

For further particulars call on or address

NICHOLAS TARRANT,

Real Estate Agent, 63 Main St., City.

oct6d

Fall and Winter Suits.

Very Stylish Line.

Dodge & Holloway.

oct7TuThS

FOR SALE,

200

HALF CHESTS

"RED EAGLE,"

New First Pickings,

FINE FORMOSA TEAS.

The attention of the trade is called to this offering.

L. A. GALLUP, Wholesale.

oct7TuThS

FOR SIGNS OR AWNINGS

It Will Pay You to See J. W. MALLETT

108 Broadway, next to Theatre.

TO RENT.

TWO FRONT ROOMS

On Lower Broadway.

Suitable for Dressmaker, Tailor, or for offices. Inquire of

sep9d E. P. BREWER, M. D.

CROCKER'S

Magical Stomach Powders

Make good health possible to all through good digestion. Bad digestion reduces vitality—weakens the circulation of the blood, which alone makes disease possible. sep6d

Norwich Morning Bulletin.

VOL. XXXV.—NO. 11,722 NORWICH, CONN. WEDNESDAY, OCTOBER 11, 1893—SIX PAGES SIX DOLLARS A YEAR

THIS MORNING'S NEWS.

City and Vicinity.

[illegible] weather today.
A Windham county girl's exploits.
Rockville manufacturers upon the situation.
A Noank resident assaulted by thieves.
An adjourned meeting of the common council.
Col. Tyler of the Third regiment given leave of absence.
Death of Wm. W. Long of Groton.
The changes which have been made at Groton monument.
New York brewers visit New London today.
Description of new Y. M. C. A. building.
The Connecticut state building sold.
National convention Knights of Columbus.
On wheels from Willimantic to Boston.
A boy run over by a baker's horse.

State.

Baptist convention at Danbury next week.
Assault on a Windsor Locks veteran.
Fight over the burial of a child at Southport.
Fight in a cemetery at Ansonia.
Sudden death of a Wesleyan professor in California.

General.

Shocking scandal at San Francisco.
The Tucker federal elections bill was passed in the house.
Silver men still defiant.
Latest advices from Rio Janeiro.
Austria determined to crush the young Czech movement.
Report about the purchase of Lower California denied.
A dozen buildings burned at Nantasket beach.
Boston produce market quotations.
Massachusetts republicans open their campaign.

SPECIAL NOTICES.

We have our usual opening line of trousering comprising neat patterns in Worsteds, Cassimeres and Scotches, and in addition a few special drives in domestic goods that are of remarkably good value for the money, and particularly adapted for business wear.

R. D. JONES & SON.

Merchant Tailors,... 10 MAIN ST. (Over C. C. [illegible] store.) oct7d

—THE—

COCHRAN HOTEL,

WASHINGTON, D. C.,

Cor. 14th and K Sts.

Cable cars, connecting with all depots and public buildings, pass the door. House new, plumbing perfect, table the best. New England headquarters.

sep12d F. J. HART, Proprietor.

ANDREW HYDE, D. V. S.,
VETERINARIAN,
[illegible]

DO NOT SLUMBER

UNTIL YOU HAVE

Dr. Hough's

COUGH AND LUNG BALSAM

Ready for immediate use.

Sure Cure for Coughs, Colds, Croup, etc.

PRICE 25 Cents.

Sold by all druggists and medicine dealers.

USE

Shipman's

CARBOLIC

OINTMENT,

The most healing preparation in the world

FOR MAN OR BEAST.

For sale by all druggists.

Tortoise Shell

COMBS and HAIR ORNAMENTS

A Fine Selection and Lower Prices than Ever Before.

A. B. KINGSBURY.

CITY OF NORWICH WATER WORKS,
OFFICE OF BOARD OF WATER COMMISSIONERS,
NORWICH, CONN., Oct. 2, 1893.

Water Rates for the quarter ending Sept. 30, 1893, are due and payable at this office Oct. 1, 1893. Office open from 8 a. m. to 12 m. and 1 to 6 p. m.; Wednesday and Saturday evenings, 7 to 9, until Oct. 20.

Additions will be made to all bills remaining unpaid after Oct. 20.

oct2d EDWIN LATHROP, Cashier.

FREE

Ask your druggist for a sample bottle.

ELIXIR OF LIFE

The great family medicine,

guaranteed to cure

HABITUAL CONSTIPATION,

SICK-HEADACHE,

DYSPEPSIA,

and all ills arising from a disordered stomach. Trade supplied by

LEE & OSGOOD.

MRS. BIRD'S LUNG CURE

is getting to be

A Household Remedy.

It will cure a cold in the head; stop your cough, and is especially adapted for colds that have become seated in the lungs.

Your Druggist or Grocer can supply you. Take no other.

FINE COMMERCIAL, BOOK and Job Printing done at The Bulletin Job office at short notice.

MASSACHUSETTS REPUBLICANS

Open Their Campaign With an Enthusiastic Mass Meeting.

PROMINENT LEADERS PRESENT.

Speech by Hon. F. T. Greenhalge, Candidate for Governor.

BOSTON, Oct. 10.—The republicans formally opened their campaign tonight with a very enthusiastic meeting in Music hall, which was addressed by the nominees for governor, lieutenant governor and attorney general and by several other prominent party leaders.

Chairman Winslow of the state committee called to order and introduced the Hon. Albert E. Pillsbury as presiding officer. After a brief speech, urging republicans and independents to support the republican nominees, he introduced the Hon. Frederick T. Greenhalge, candidate for governor, who was very enthusiastically received. Mr. Greenhalge said in part:

Of one part of the ticket he could not say one personal word, but of every other part he could say that it had a right to the support of every loyal earnest republican. "There was another sort of ratification meeting here last night," said the speaker, "And if any utterance of mine could lend one gleam of comfort to that doleful gathering, they are welcome to it."

"By what irony of fate was it that Josiah Quincy should represent civil service reform, and the mayor of Boston should be put forward in the role of a humorist? For three years his excellency said there was calamity in the country. I say no. There is calamity now. Which told the truth? The mission of the republican party is to remove evidences of distress."

Mr. Greenhalge said he had been in favor of prohibitory legislation for thirty years. He proposed that the prohibition party make an alliance with the democrats and pass a prohibitory law, and he promised to sign the law.

The republican party, he declared, stands for sound money, for the repeal of the purchasing clauses of the Sherman law without restriction, without condition, without price, without bargaining, without compromise.

Lieutenant-Governor Wolcott was the next speaker, reviewing the last national campaign and comparing the condition of Massachusetts' industries before and since election. Other speakers followed.

In accordance with the suggestion of Mr. Pillsbury, a telegram was sent to the democratic majority in congress, demanding in view of the condition of the business interests of the country, that the democratic majority immediately exercise its power of control in that body, for the repeal, in concurrence with the house of representatives, of the purchasing clause of the Sherman act of 1890.

A SCANDALOUS AFFAIR.

Fight Over Burial of a Child—Consolidated Road's Humanity.

NEW HAVEN, Oct. 10.—For the past two or three days there has been a lively squabble among the officials of Southport over the burial of the body of a child which was shipped from Wakefield, Mass., early last week.

The affair has caused no end of comment, and the action of some of the officials is generally characterized as disgraceful.

Some ten days ago Gladys Goodhue, a young girl, died in Wakefield of cholera morbus and the body was shipped to Southport for burial. The mother's relatives, who are very wealthy and aristocratic, reside here but have cast her off.

When the body arrived at the station nearly a week ago the relatives were notified, but absolutely refused to have anything to do about the matter. Station Agent Purdy then notified First Selectman Buckingham, and he also refused to have the body interred. The matter was reported to the board of health, but on investigation it was found that by the new law they are out of office and the local health officers had not yet been appointed so nothing could be done without notifying the county health officer.

In the meantime the condition of the body was such that it rendered it dangerous for persons to enter the baggage room and General Superintendent Platt of the road was notified. He immediately telegraphed orders to have the body interred out of a feeling of common decency, and it is intimated that the Consolidated road will recover the cost of the burial, which is less than $5, even if they must spend twenty times as much.

Receiver Appointed for the L. and C. Wise Company.

NEW YORK, Oct. 10.—On the application of David L. Wise and Marcus Wise, stockholders, and Charles W. Cartier and Simon Goldenberg, creditors, Levi Samuel was today appointed by Judge Lacombe receiver, under a $20,000 bond, of the L. and C. Wise Co.

The company was organized in August, 1893, under the laws of New Jersey with a capital of $350,000, for the purpose of buying and selling boots, shoes and rubbers. The two complainants own 286 of 1,000 shares. The company has a wholesale and retail store in this city. It has a stock in the two stores valued at $40,000; real estate in New Jersey valued at $10,000, and open accounts due from retailers throughout the country amounting, as is affirmed, to $80,000.

The company's debts for goods bought and money loaned, falling due daily exceed $100,000. Its accounts cannot be collected, and its stock and real estate cannot be sold for their real value owing to the present financial condition of the country.

Shut Up in a Patent Bed.

BANGOR, Me., Oct. 10.—A peculiar accident, with a possibly fatal ending, occurred in this city a night or two ago. Frank White and his wife, living with a brother here, slept in a patent spring folding bed which during the night was sprung back into an upright position, shutting the two up and standing them on their heads.

Their muffled cries were heard by other occupants of the house, who finally released them. Mrs. White was not much injured, but her husband was badly bruised and his lower limbs were paralyzed. His condition is critical.

Burglars in a Rectory.

WOONSOCKET, R. I., Oct. 10.—Burglars blew open the safe at the rectory of the Church of the Precious Blood about 3 o'clock this morning and secured a gold watch and papers. The thieves were probably after money secured from the sale of tickets for a charity concert, some $700 having been left at the house yesterday by request from the altar on Sunday, but which one of the priests, fortunately, took to his own room. The job was a clever one, indicating experience in safe blowing.

THE A., T. & S. F. R. R. CO.

Notice to Holders of Guarantee Fund Mortgage 6 Per Cents.

NEW YORK, Oct. 10.—The Atchison company has issued the following notice: "The Atchison, Topeka & Santa Fe Railroad company notifies holders of the guarantee fund mortgage six per cent. notes, falling due Nov. 1 next, that the directors believe it to be advantageous to the company to defer the retirement of these securities five years, or until Nov. 1, 1898; the general mortgage 4 per cent. gold bonds retained to provide for the ultimate retirement of the guarantee fund to remain with the trustee until required for the purpose of such retirement.

The company therefore offers to the holders of the guarantee fund mortgage six per cent. notes the right of such extension at par, principal and interest, of the extended guarantee fund notes to be payable in gold, with a cash commission of five per cent. to be paid to the company on November 1st next to such holders as will signify their assent on or before the 25th inst. Arrangements have been made by which the notes of the holders who have not assented to extension by Oct. 25th will be acquired and paid for in full on Nov. 1st by a syndicate who will extend the notes for the period above stated."

Two Arrests.

[Special to THE BULLETIN.]

PUTNAM, Conn., Oct. 10.—Deputy Sheriff Parks and Officer Carver arrested Elmer Gould and Jack Finnamore, both colored, Tuesday evening, charged with being the burglars who attempted to break into the residence of J. W. Cutler on Saturday night. They will be arraigned this morning before Judge Chase-bro.

THE TARIFF BILL.

Slow Progress Being Made by the Ways and Means Committee.

WASHINGTON, Oct. 10.—Progress is making on the preparation of the tariff bill by the democratic members of the committee on ways and means, but naturally they find obstacles in their path. How much these will delay the completion of the measure it is impossible to say.

Chairman Wilson declines to fix any date as the one when the bill may be expected to go to the house. "The first of November," he said, "is too near for me to say that the bill will be ready then. The probabilities favor the first of December as the approximate date for the committee's report."

IMPORTANT FROM RIO.

Despatches Received at Navy Department—No Publicity Given.

WASHINGTON, Oct. 10.—Important despatches concerning the Brazilian situation, presumably in connection with the landing of marines from the cruiser Charleston to protect the lives of Americans in Rio, have been received at the navy department within the past twenty-four hours, but Secretary Herbert refuses to make public their contents. One despatch from Capt. Picking reported the surrender of a government boat to the insurgents.

FOOT BALL.

University of Pennsylvania Defeats Georgetown College Team.

WASHINGTON, Oct. 10.—The University of Pennsylvania foot ball eleven defeated the Georgetown college team in an exciting and well played game today by a score of 12 to 6. The game was hard fought, and time had to be called frequently because of injury to players. The touchdowns were made by Osgood and Knipe, Crooke each time kicking goal. The Georgetowns worked the flying wedge with good success. They kept the ball nearly half the time in Pennsylvania's territory. In the first half Georgetown nearly scored a touchdown.

Murderous Assault Near East Hartford.

HARTFORD, Conn., Oct. 10.—A murderous assault was committed at Burnside, near East Hartford, at 9 o'clock tonight. Wm. Roach and Patrick Cavitt work in the mill of the Hartford Manilla company and Cavitt boarded at Roach's house. Mrs. Roach was working and Cavitt struck her six blows in the back of the head with a hatchet. He then left the house. When she gained consciousness her cries were heard by neighbors and a search was instituted by a deputy sheriff and a posse of citizens for Cavitt. It is doubtful whether Mrs. Roach will recover.

Sick Man at Hartford Charged With Embezzlement.

HARTFORD, Conn., Oct. 10.—Charles N. Farnham is under police surveillance at his home, No. 23 Asylum street, where he is sick, charged with embezzling about $4,000 from Powell Bros., a New York wholesale produce firm, for which Farnham was a drummer.

A sister of Farnham has given a bond of $3,000 to pay Powell Brothers 75 per cent. of their losses, and criminal proceedings will probably be abandoned.

A Windsor Locks Veteran Assaulted.

HARTFORD, Conn., Oct. 10.—A dastardly assault was committed last night at Windsor Locks on James English, an old veteran, who lives on Center street. About midnight three toughs, John Gavin and William Ryan of Windsor Locks, and John Murray of Windsor, sprang upon and severely pounded him, cutting his face badly. He is a cripple and could not defend himself. His two sons drove the roughs away. Gavin and Ryan were arrested this morning.

Trinity Cancels Her Game With Yale.

NEW HAVEN, Conn., Oct. 10.—Trinity college has cancelled her football game with Yale for tomorrow afternoon on the grounds that her eleven was weakened by the game with Wesleyan last Saturday and unable to make a good showing. The Yale management have been unsuccessful in arranging a game with some other college in place of the cancelled date and will simply play a practice game with the second eleven tomorrow.

Was Inoculated with Lymph.

NEW HAVEN, Conn., Oct. 10.—Edward Black, a well-known electrical engineer of this city, died last night of consumption. He was one of the three persons who were the first to be inoculated with Dr. Koch's lymph in this country some two years ago.

Germany's Navy.

BERLIN, Oct. 10.—The North German Gazette referring today to the government's demands for the navy declares semi officially that the prescribed programme for the systematic development of the fleet will not be exceeded.

Robert Boyle, about 60, a prosperous farmer living in Southwick, Mass., dropped dead in Springfield Tuesday. Medical Examiner Breck pronounced it a case of heart disease.

FEDERAL ELECTION REPEAL BILL

Passed by a Vote of 201 to 101 Nays.

DEMOCRATS HAD A QUORUM.

The Populists Vote With the Democrats in the Affirmative.

WASHINGTON, Oct. 10.—At 1 o'clock the house proceeded, under special order, to the consideration of the vote on the Tucker federal elections bill and amendments thereto.

The first vote was on Mr. Burrows' amendment to Mr. Lacey's amendment. It provides for the retention of sections 2005, 2006, 2007, 2008, 2009 and [illegible]

On a standing vote there were [illegible] in the affirmative and 182 in the negative. This showed that the democrats had a quorum, and the yeas and nays were ordered. The amendment was rejected—100, nays 193.

The Tucker bill was passed by a strict party vote of yeas 200, nays 101.

The populists voted with the democrats in the affirmative.

Immediately after the passage of the Tucker bill the house adjourned.

In the senate Mr. Dolph (rep., Oregon) endeavored to make a speech on the Geary Chinese exclusion bill, but was ruled out of order, as it related to executive business. A short executive session was held, after which the silver purchase repeal bill was taken up, and Mr. McPherson (dem., N. J.) argued in support of the [illegible]

Boston's Elevated Road.

BOSTON, Oct. 10.—At a hearing of Mayor Matthews, the legislative committee on railroads, officers of the citizens' association, West End railway and a score of prominent business men to City Engineer Jackson presented an elaborate tabulated statement as to the cost of construction of the proposed line of elevated road. He said it would cost $20,000,000 to equip the road and pay consequent land damages. This is $11,000,000 more than the Rapid Transit commission figured on and the report was very interesting to those present.

Mayor Matthews expressed the opinion that $20,000,000 is altogether too much money and believes that a plan can be devised for building a road cheaper. He has, however, no definite statement to make at this time.

A Wesleyan Professor Died Today in California.

MIDDLETOWN, Conn., Oct. 10.—Prof. Geo. Prentice, head of the department of German language at Wesleyan university, died suddenly at Pasadena, Cal., this morning. He was granted a year's absence last June. He was born October 15, 1828, in Grafton, Mass., graduated from the Methodist General Biblical Institute, Concord, N. H., received the honorary degree of A. M. from Wesleyan in 1865, and the degree of Doctor of laity from Northwestern university 1875. He studied several years in the university of Halle, Germany, and preached in Hyde Park and Boston from 1869 to 1871. He was a warm personal friend of Lowell and Whittier. A widow survives him.

New York Republican State Committee Meet.

NEW YORK, Oct. 10.—The republican state committee met today at the Fifth Avenue hotel and organized by electing officers and executive and advisory committees. No surprises were developed at the meeting, everything agreed upon before being carried out. William Brookfield was reelected chairman of the state committee and Charles W. Hackett was reelected chairman of the executive committee. The secretary and treasurer, John S. Kenyon and Gen. Samuel Thomas, respectively, were also reelected and with Thomas C. Platt, Warner Miller and Chauncey M. Depew were made the advisory committee.

Springfield Diocesan Union Convention.

FITCHBURG, Mass., Oct. 10.—The seventeenth annual convention of the Springfield Diocesan union opened today with a morning mass, at which the Rev. J. McCoy preached a forcible address on the evils of intemperance. The delegates then marched to G. A. R. hall, where the Rev. James Tuite of North Brookfield delivered an opening address. On the second ballot Holyoke was selected as the place for the next field day, receiving 78 votes to 55 for North Adams and two for Turner's Falls.

The America's Cup—The Third Race Will Be Sailed Today.

NEW YORK, Oct. 10.—There will be no postponement of the third race for the America's cup, arranged for tomorrow, on account of the injury to Vigilant's bowsprit. Mr. C. Oliver Iselin, one of the owners, was seen on board the yacht this morning and said that the repairs would be finished and that no delay would be necessary.

American Board of Commissioners for Foreign Missions.

WORCESTER, Mass., Oct. 10.—The eighty-fourth annual meeting of the American Board of Commissioners for foreign missions opened at 3 o'clock this afternoon in Mechanics' hall. There was a large attendance.

The report of the treasurer for the year ending Aug. 31, was submitted. The annual report of the home department for the year was made, as also the annual survey of the work of the board.

Fought It Out in the Cemetery.

ANSONIA, Conn., Oct. 10.—Patrick McCarthy and Richard Shortell had an altercation and went to the Congregational cemetery this afternoon to fight it out. McCarthy was badly whipped. He drew a revolver and shot at Shortell, but missed him. The bullet hit William Keefe, who was passing, and inflicted a slight wound. McCarthy was badly injured, one leg being fractured.

Internal Revenue Receipts—Silver Purchases.

WASHINGTON, Oct. 10.—The receipts from internal revenue today were $389,467; from customs $249,591, and miscellaneous $86,107. The national bank notes received today for redemption amount to $486,685.

The treasury department yesterday purchased 115,000 ounces of silver at its counter offer of $0.7360, an ounce. The purchase thus far this month aggregate 485,000 ounces.

[illegible]

WASHINGTON, Oct. 10.—An indication of what is expected tomorrow by Sergeant-at-Arms Bright of the senate was found today in the display of a number of slumber rugs upon the marble balustrade of the capitol. They were put out to air preparatory to use in the all-night campaign expected to begin tomorrow.

NORWICH PEOPLE PRESENT

At a Reception Given at the World's Fair by Gov. Morris.

CHICAGO, Oct. 10.—Four hundred residents of the Nutmeg state attended a reception given this evening in the Connecticut building at the World's fair grounds by Gov. Morris.

The receiving party consisted of Gov. and Mrs. Morris, Mrs. Geo. H. Knight, president of the board of lady managers for Connecticut, and the Hon. David M. Read, chairman of the executive committee of the state.

Many foreign and state commissioners attended the reception which was held tonight, so as not to conflict with the great banquet to be given tomorrow night to the foreigners.

Mrs. Gen. Bradley, Mrs. Gen. Cassidy, Mrs. Gen. Jamieson, Mrs. Col. Morse and Col. Andrews were among the members of the governor's party who came on the special train last Sunday to celebrate Connecticut day tomorrow.

The exercises will be held in the state building, and besides music there will be addresses by Chairman Read, Mrs. Knight and Gov. Morris, followed by a public reception.

Three Choctaws Murdered.

TUSKAHOMA, I. T., Oct. 10.—Word has been received that about thirty miles west of here three Choctaws were murdered. Governor Jones says the murders are the result of the late political trouble and the victims were Jones men. This morning, near Kosoma, the body of Jonas Lewis, a Choctaw, was found in the woods riddled with Winchester balls. It is supposed politics was also the cause of Lewis' murder.

Vigilant is Ready to Race the Jubilee.

NEW YORK, Oct. 10.—There has been some talk by the admirers of the Boston boat, the Jubilee, to the effect that she could thrash the Vigilant. It was stated upon good authority at Bay Ridge today that there is $10,000 of Vigilant money waiting for the eastern men to cover for a series of races in the sound after the Vigilant's engagement is over.

English Coal Miners Resume Work.

LONDON, Oct. 10.—Eight firms owning coal pits in the Bolton district and other owners in various places reopened their collieries today. Other pits will be reopened tomorrow. The miners in these pits all go back at the rate of wages paid before strike. The demand for coal is very heavy.

Brooklyn Wins the Second Game.

BROOKLYN, N. Y., Oct. 10.—The Brooklyns won the second game of the local series from the New Yorks today in the tenth. The New Yorks hit Kennedy hard in but one inning, while the Brooklyns knocked Baldwin out of the box in the third. Score: Brooklyn 5, New York 4.

Steamer Arrivals.

At New York: La Flandre, from Antwerp; Abana, from Leith and Dundee; Argonaut, from Montego Bay; Friesland, from Antwerp; Kaiser Wilhelm, from Bremen.

At Philadelphia: Lord Clive, from Liverpool.

Williams Centennial Closed.

WILLIAMSTOWN, Mass., Oct. 10.—The centennial closed brilliantly this afternoon with an alumni banquet at which an unusual array of the most distinguished college presidents and professors appeared.

Yellow Fever Figures.

BRUNSWICK, Ga., Oct. 10.—Thirty-five new cases of yellow fever and two deaths were reported here today.

New York Christian Endeavorers.

SYRACUSE, N. Y., Oct. 10.—The eighth annual convention of the New York State Society of Christian Endeavor began here today with nearly 2,000 delegates in attendance.

Brief Telegrams.

John Jacob Arnold, cashier of the Merchants bank at Lockport, N. Y., which suspended recently, and Niagara county treasurer, is under arrest charged with uttering forged paper for $1,700 and appropriating $35,000 from the bank.

George H. Martin of Webster is the nominee for the general court from the democratic representative convention of the eighth Worcester district, held in Oxford, Mass., Tuesday.

The uncompleted Hotel Mesa at Pueblo, Col., was burned Sunday morning. Loss $100,000; insurance $20,000.

Another fatal riot occurred last night in St. Pauli, a suburb of Hamburg, growing out of the attempts of the sanitary officers to enforce cleanliness.

Since October 6, there have been reported at Grimsby, Lincolnshire, Eng., five cases of choleraic disorders and two deaths.

Edgar Freeman, colored, a life convict at the Wethersfield prison, died Monday afternoon, somewhat suddenly, of rheumatism of the heart. He was sent to prison for life for rape committed at Ansonia in 1879.

Henry DeWolf, treasurer of the Illinois Central railroad, died suddenly Tuesday morning in his office in the Park Row station, Chicago, of heart disease.

The twenty-sixth annual meeting of the Connecticut Valley conference of Unitarian churches was opened at the Unitarian church at Chicopee, Mass., this evening. The sermon was by the Rev. A. S. Garver of Worcester, his subject being, "What Does the World Want of a Liberal Church?"

CHAPLIN.

A Scholarly Sermon—The Christian Mission Chapel to Celebrate its Fifth Anniversary.

The Rev. Mr. Fellows of Norwich, preached at the church last Sunday, and gave the good congregation present a scholarly sermon.

W. N. Webster has left his farm at South Chaplin and is engaged in the fruit, ice cream and confectionery business in Danielsonville.

The fifth anniversary of the dedication of the Christian Mission chapel at South Chaplin will be held at the chapel, Oct. 17, at 1.30 p. m. The speakers will include the Rev. O. W. Scott of Willimantic, the Rev. B. F. Perkins of South Coventry, the Rev. R. J. Nichols of Howard's Valley, and Mrs. W. W. Stillman of Hartford. H. P. Topliff of South Coventry will preside at the meeting.

An Un-American Scheme.

Subscription blanks in behalf of the bankrupt duke of Veragua are to be placed in all the principal cities of North and South America. This is what President Palmer of the World's fair deems his case to be worthy of. Meantime, the duke is giving costly entertainments to Spanish royalty, while the starving survivors of the awfully destructive storms on the southern coast cry in vain for adequate assistance from the people.—[Springfield Republican.

SCANDAL AT SAN FRANCISCO

Caused by the Investigation of the City's Foundling Asylum.

HORRIBLE DISCOVERIES.

Thirty-six Babies Died in Six Weeks from Inanition.

SAN FRANCISCO, Cal., Oct. 10.—A shocking scandal has been caused here by the coroner's investigation of the San Francisco foundling asylum, where 36 babies have died within the last six weeks.

The place was closed on Thursday last and 34 foundlings given into the custody of the Catholic infant shelter. The coroner ascertained that the 36 waifs died from lack of nutrition and from inanition and pemphigus.

It is charged that the nurses and attendants occupied the sunny rooms up stairs and kept the infants in damp, dark apartments.

Before the coroner yesterday it was proved that dead infants had been kept on the premises four days.

The official undertaker of the institution testified that when the children died the attendant put their bodies in a box under the doorsteps and kept them there until he came to take them away. He had found three bodies cast out indiscriminately into the box at one time. He removed them without notifying the people at the asylum.

The Vigilant to Be Sold.

NEW YORK, Oct. 10.—The syndicate which built the Vigilant decided today that at the close of the contest for the America's cup the Vigilant should be offered at private sale, and if not purchased within a limited time she shall be sold at public auction to the highest bidder.

The original amount subscribed by the syndicate to build and run the Vigilant was $100,000. This, however, was all expended before the trial races were begun, and it was necessary to assess the members of the syndicate heavily to keep the yacht in commission.

Steamer Russia's Passengers Taken to Hoffman Island.

QUARANTINE, S. I., Oct. 10.—The remaining passengers of the steamer Russia, 190 in number, were transferred to Hoffman Island this afternoon. All of the passengers on board the steamer and on Hoffman Island were inspected this morning and all were well. The bacteriological examination in the case of the woman Aue, who died at Swinburne Island, proves negative. This is the seventh day since the last case.

Elected President of Union Mutual Life.

PORTLAND, Me., Oct. 10.—The Hon. Fred E. Richards was, this afternoon elected president of the Union Mutual Life Insurance company, to succeed the late John E. B. Witt, killed in the railway accident on the Boston and Albany a few weeks ago. Mr. Richards has been in the legislature and examiner of Maine Savings banks. He came here from Camden, and has carried on a general banking business, being fiscal agent of the Maine Central. He is president of the Portland National bank and is largely interested in several important corporations.

SPECIAL NOTICES.

ROYAL BAKING POWDER.

Absolutely Pure.

A Cream of Tartar Baking Powder. Highest of all in leavening strength.—[Latest U. S. Government Food Report.

Royal Baking Powder Co., 106 Wall St., N. Y.

As the Elephant with his Trunk lifts Heavy Burdens

SO

IVORINE

WASHING POWDER

will lift heavy burdens from the overworked housekeeper. It cleans everything—clothes, floors, dishes, etc., and injures nothing.

From April 1st, 1893, every package contains a splendid cake of pure Olive Oil Toilet Soap.

J. B. Williams Co. Glastonbury, Ct. For 50 years the makers of Yankee Shaving Soap.

Hack, Livery, Boarding and Sale Stable.

7 TO 13 ONECO STREET,

A. M. ETHERIDGE, Proprietor.

All orders given prompt attention. Moderate prices.

A REPORT CORROBORATED.

Particulars of the Killing of Government Teacher Thornton.

WASHINGTON, Oct. 10.—Capt. Healy, of the revenue cutter Bear, in a report to the treasury department, corroborates a statement from W. P. Lopp as to the killing by Indians of H. R. Thornton, United States government teacher at Point Prince of Wales. The killing took place on the night of Aug. 19, and when the Bear reached there on Aug. 28, the body was still unburied. It was subsequently interred with proper ceremonies.

The natives, as soon as they knew of the killing, in which one man and two boys, sixteen years of age were engaged, sought out the murderers, caught two and killed them. To show their detestation for the crime they fed the bodies of the murderers to the dogs. One boy, who was simply an accessory, escaped.

Mrs. Thornton, the teacher's wife, was shown the greatest consideration and was escorted to the Reindeer station many miles away. The Thorntons were the only white people at Point Prince of Wales.

The motive of the murder was robbery, but after Mr. Thornton was killed the men had not the heart to murder Mrs. Thornton. Thornton, it is said, was at times very rough in his manner, which made him unpopular. Both the murderers were well known thieves and had frequently been detected stealing from Mr. Thornton and from the schoolhouse.

Bequests of Miss Elizabeth C. Jewett.

BOSTON, Oct. 10.—The will of Miss Elizabeth C. Jewett, who died Sept. 8, gives $25,000 to Carlton college, Northfield, Minn., to found a professorship and $7,000 to maintain a house for the professor; $3,000 to Mount Holyoke Female Seminary for scholarships, and $3,000 for books for the holders of scholarships; $5,000 to the Phillips Andover academy, $5,000 to the American Board, $5,000 to the American Missionary society, $5,000 to the Board of Ministerial Aid, $5,000 to the Massachusetts Homeopathic hospital, $5,000 to the American Home Missionary society, $5,000 to the First church of Rockport, $3,000 to the town of Rockport to keep up its old cemetery, the Female Bethesda society, the Society of Bible Readers and the Boston Fatherless and Widows' society, $500 each.

The People's Fire Insurance Co.

NASHUA, N. H., Oct. 10.—In the supreme court this afternoon, General O. H. Bartlett received his instructions relative to the business of the People's Fire Insurance Co. It must not reinsure unless all policy holders are served alike at the same time. This means that none of the offers to reinsure that the company had obtained for its New Hampshire business can be accepted, and leaves all the policy holders to take care of themselves as best they may, waiting for the return of premiums until the assets can be converted into cash. Mr. Bartlett still thinks the assets are sufficient to meet these in full.

His Dismissal Recommended.

WASHINGTON, Oct. 10.—The papers in the case of Paymaster John Clyde Sullivan, U. S. N., convicted by court martial of embezzlement, were sent to the president for action today with Secretary Herbert's indorsement. The court martial recommended dismissal and it is understood that Mr. Herbert approved the sentence.

NEW ADVERTISEMENTS.

EATON, CHASE & CO.

Are Agents for the sale of the

Parker & Baker

SHOT GUNS

—AND—

Dupont's Gunpowder.

EATON, CHASE & CO.,

Hardware Dealers,

3, 5 and 7 Commerce St

oct6daw

WIND COLIC,

Cholera Infantum, Diarrhoea, Dysentery, Restlessness, and all ills incident to children especially during teething, prevented and cured by

Russell's White Drops.

oct5d 25c Bottle. All Druggists.

DON'T DESPAIR.

Dr. Z. J. Lewis Can Cure You.

Specialist on private Chronic Diseases of men. Cure guaranteed, no matter of how long standing. Office hours, [illegible] Sundays, 10 to 3 and [illegible] Providence, R. I. [illegible] Out of town patients [illegible] treated by mail. [illegible]

SEND YOUR ORDERS FOR

Fire Wood

—TO THE—

PARK WOOD YARD!

301 Franklin Street.

A discount will be made on all purchases of Four Dollars or more.

J. ROURKE.

AMUSEMENTS.

BROADWAY - THEATER.

[illegible]

Thursday Night, Oct. 12, 1893.

Sammy Morris' Comedy Company

In the Tremendous Laughing Success

—JOSEPH—

Over 300 Nights in Paris.

A Constant Roar from Start to Finish.

The best Comedy Organization traveling, presenting the Funniest Comedy of the day.

CAST—Mr. George Giddens, Mr. Jameson Lee Finney, Mr. Charles Wyngate, Mr. Edgar Marvin, Mr. J. W. Piggott, Mr. Harry Gwynette, Mr. Percy Jackson, Miss Katharine Drew, Miss Elsie de Wolfe, Mrs. Julia Brutone, Miss Elliott Page, Miss Elizabeth Garrison.

Two rows Orchestra Circle $1.00, balance regular. Sale at Harrick's Tuesday morning.

HORSES

TREATED FOR ALL DISEASES

at Gardner's Stable, Chestnut St. by the new Veterinary, DR. E. L. TOWER, graduate from Ontario Veterinary College.

WANTS.

WANTED
At Once, a Good Protestant Girl
To go to the country. Address H., Bulletin Office. oct10d

WANTED.
A Situation as a COMPETENT COOK
in a private family. Call at 61 NORTH ST., CITY. oct11d

WANTED.
At Once TEN GOOD PLASTERERS.
Apply to PECK, McWILLIAMS & CO., Central Wharf, Norwich. oct10d

WANTED.
A Thoroughly Competent Nurse
To take care of child. Apply at Bulletin Office. oct9d

FEMALE HELP WANTED.
To Make Rubber Shoes; Steady employment and fair wages. Apply to COLCHESTER RUBBER CO., Colchester, Conn. oct9daw

FOR SALE OR RENT.
DWELLING HOUSES, BARNS, FARMS, BUILDING LOTS
TURF AND EXTRA QUALITY LOAM FOR SALE. OFFICES AND STORES TO RENT CHEAP.
WANTED
Male and Female Help; also Home for a Boy who will do chores for his board and schooling; position for a man who worked 25 years at last place. REAL ESTATE OFFICE, Room 10, CENTRAL BUILDING.

WANTED
A YOUNG LADY WITH SOME EXPERIENCE wishes a position to do office work. Reference. Address box 66, city. oct9FMW

AT LAST WE HAVE IT—Active workers wanted everywhere to take orders for "SHEPP'S WORLD'S FAIR PHOTOGRAPHED," only book of copyrighted photographs of buildings, scenes and exhibits. Tremendous daily sales; bonanza for workers; drop everything and handle it; you will make money fast; big commissions; books on credit; illustrated circulars, terms free. Outfit, 50 pieces, $1. Ad. Globe Bible Publishing Co., 358 Dearborn St., Chicago, Ill., or 723 Chestnut St. Phila., Pa. sep25d&WF

WANTED.
To rent the residence occupied by Martha D. Dexter, No. 29 Orchard street. For further particulars, inquire on the premises. oct3d

Now is the Time to Sell Your Stoves.
BATES, the Auctioneer,
No. 7 Water St., will pay spot cash for second hand cooking stoves and parlor stoves. (sep29d

COLUMBIAN HOUSE,
No. 4 Franklin Square.
Permanent and Transient Boarding. Also Table Board. All modern improvements. Terms reasonable.
jy15d G. A. BURLINGHAM.

NEW ADVERTISEMENTS.

LUCAS HALL.

JARVIS' MILITARY BAND
—AND—
ORCHESTRA
Furnish Music for Parades, Picnics, Balls, Excursions and Entertainments of All Kinds at Reasonable Prices. Address, A. W. JARVIS, Leader, 46 Division St., Norwich, Conn. apr12MWF

—THE—
NORFOLK BREWERY,
BOSTON, MASS.,
CELEBRATED ALES.
INDIA PALE ALE,
GOLDEN ALE and PORTER.
Put up Expressly for Family Use
The above Ales in Hhds., Bbls., and Half Bb's, Constantly on Hand.
J. A. WUTTKY,
109 WATER ST.
Sole Agent for Norwich and Vicinity.

DR. S. W. FISKE,
Clairvoyant Botanic Physician and Magnetic Healer, Business and Test Medium.

Dr. Fiske can be found at his residence, [illegible] Oak street, Norwich, Conn., all of the time until further notice.

We advise the sick to consult Dr. Fiske at once. He will describe your feelings and disease exactly without asking you a question, and with his vegetable medicines and magnetic healing combined he is enabled to remove all diseases in a short time. He has had [illegible] years of valuable experience in the practice of medicine and has thousands of testimonials from patients whom he has cured.

Dr. Fiske is constantly curing patients of the following diseases that have baffled the skill of the most prominent physicians, such as diseases of the stomach, liver and kidneys. All female complaints positively cured. Humors in blood, rheumatism, neuralgia, dyspepsia and general debility, gonorrhoea, leucorrhoea. All forms of private diseases of both sexes soon cured.

Weak, nervous men, suffering from the errors of youth, restored to perfect health. All nervous diseases, and lost manhood restored.

The Doctor treats all kinds of chronic and long standing diseases with great success. Medicines furnished reasonable and can be sent by express when desired.

The Doctor also gives advice on Business Matters and all the affairs of life. Clairvoyant Sittings, $1. If by letter, [illegible] lock of hair and stamp. For particulars, send stamp for circular.

A long and successful practice with numerous testimonials attests the wonderful success of Dr. Fiske as a Seer, Healer and Physician of merit. All should consult him as he is always reliable. oct3daw

REMOVAL.
Dr. W. S. C. Perkins has removed to 11 Broadway. Office hours, 9 to 4 and 7 to 8 p. m. Residence, 39 Broad street.
Dr. Chas. H. Perkins, 11 Broadway. Office hours, 9 to 12 a. m. and 2 to 4 p. m. Residence 39 Broad street. Telephone at residence.

The Bulletin.

OFFICIAL TIME TABLE
—OF—
Norwich Street Railway Co.,

Taft, Greeneville, Franklin Square and West Side.	Franklin Sq., Falls and Bean Hill.
[illegible]	[illegible]

SUNDAY TIME.

[illegible]	[illegible]

[illegible]
E. P. SHAW, Jr., Supt.

LOCAL NOTICES.

A girl wanted to do housework.

Cottage to rent on Division street.

Noyes & Davis have the town assessors' tax lists and abstract books.

Lippitt, Swan & Co. have full cream sage and plain cheese, new teas, new buckwheat flour, etc., for the trade.

Guns rented by the day or week and shells loaded to order by Preston Brothers.

Mrs. S. M. Howie has a large line of bulbs for house or garden and for winter blooming.

See Smith & Gilbert's line of fall overcoatings and suitings before making your selection. You will make no mistake by so doing.

Gentlemen, Frank A. Bill wants you to try a pair of his $3 shoes and get as much comfort as you would out of a higher price shoe.

Yesterday it was Recos. Today it is a grand exposition of high grade garments direct from some of the largest garment importers in the country, that Porteous & Mitchell bring before their patrons. These goods range in price from $2.50 to $100, and will be on exhibition in their garment room for the next three days. And, ladies, while you are looking at the garments don't forget to remember the linen sale is still on. See advertisement.

Presented to the Fire Police.

There is on exhibition in C. H. Trafton's window, on Shetucket street, a crayon portrait of Captain M. M. Peters of the New London fire police, which was presented to the Norwich fire police Oct. 4. It is the work of the Rembrandt Portrait company, for which Mr. Trafton is agent.

NORWICH AND VICINITY.

The Norwich Weekly Courier is the best weekly newspaper in New England at 50c a year.

Death of William W. Long.

William W. Long of Groton died Tuesday morning at the home of his sister, Mrs. C. W. Sawyer of Melrose, Mass. He had been in poor health for some time. He was a young man well-known in Groton and New London, and was beloved by a large circle of friends. His body was brought to Groton for burial Tuesday evening.

Teachers' Meeting in Lebanon.

A teachers' meeting was held in Grange hall at Lebanon Monday afternoon and evening, with this programme: Afternoon, geography, Casper Isham of Willimantic; arithmetic, G. I. Aldrich of Newton, Mass; reading, T. M. Balliet of Springfield, Mass. Evening, "The Management of Public Schools," Charles D. Hine of New Britain.

Connecticut State Building Sold.

The Connecticut state building at the World's fair has been sold to a resident of Chicago for $8,000. The present purchaser is an agent, who in turn expects to dispose of it to another Chicago man who is a native of the Nutmeg state. His intention now is to keep it as a museum and historical building of the state. He will fill it with curios and souvenirs of his native state and birth place and keep it on private ground. The house is noted as being the most perfectly constructed on Jackson park and can be easily removed. It was erected by Tracy Brothers of Waterbury.

On Wheels From Willimantic to Boston.

Six members of the Thread City Cycle club of Willimantic started Sunday morning on a century run from that city to Boston, making a distance of 106 miles. The six members were C. H. Townsend, George Hinman, W. P. Jordan, W. F. Jordan, D. G. Baker and Preston E. May.

The start was made at 6.30 a. m. and Boston was reached at 5.40 p. m. The whole time on the road was 8 hours and 30 minutes. One of the party was taken sick at Southbridge and went to bed for almost two hours, when he got up and started out again with the rest of the party. They all returned home on the United States Express Tuesday night.

National Convention Knights of Columbus.

The national convention of the Knights of Columbus, which was to have been held in New Haven Tuesday at 10 o'clock, has been postponed until Tuesday, the 24th, owing to the sudden illness of Supreme Knight Phelan of Bridgeport. The convention will be the largest and most interesting ever held by the order. One of the important matters will be the extension of the order into other states than those which have councils at present. There are eighty one councils in this country, sixty of which are in this state, the remaining councils being in Massachusetts, Rhode Island and New York. Councils are now being organized in Maine and New Hampshire.

The most important business to come before the convention will be regarding death benefits. At present a member can carry $2,000 insurance. The plan now talked up is to let all members who wish carry $5,000—that is, all good risks. Of course, a member who has been such for years and has not good health would not be allowed to increase his present insurance. The rate on $5,000 now being talked of will be just five times what a member carrying $1,000 pays on each death.

Colonel Tyler Gets Leave.

Colonel Augustus C. Tyler of the Third regiment, has been granted leave of absence to January 15, 1894, with leave to go beyond the sea.

The Proposed Brewery.

Messrs. Kessler and Bjerrum, the New York gentlemen interested in the erection of a brewery in New London will arrive there today and remain over Thursday. They will be accompanied by a master brewer and several friends.

The president of the board of trade has arranged to have the New York gentlemen meet the citizens at 3 o'clock Thursday afternoon, and at that hour the visitors will have a statement of their intentions all ready for presentation.

Knocked Down by a Baker's Horse.

The six-year old son of S. J. Stevenson was playing near the sidewalk at the west entrance to the Preston bridge Friday morning, when Herrick's bakery wagon turned the corner of East Main street. The driver did not stop his horse but drove over the boy. The youngster was knocked down and the horse stepped on his chest with his hind hoof. Dr Linsell attended the injured lad and found no bones broken; but the chest was very much swollen. A day in bed restored him.

City Court—Brown, Judge.

In the city court, Monday morning, Eben C. Miner was fined $7 and costs, $14 86, for intoxication. He paid.

Michael Nealon, for intoxication, was fined $3 and costs, $8 86. He was committed to jail.

Otto Warbenius, for breach of peace, was fined $3 and costs, $16 10. He was sent to jail.

Louis Porter, for theft of a whip, settled his case for actual costs, $7 46.

The case of Timothy O. Sullivan, for theft, was continued to October 11.

REPAIRS TO GROTON MONUMENT.

The Changes that Are Being Made.

The legislature granted $5,000 for the repair of Groton monument, but it cost $300 to get the $5,000, so there was only $4,700 left for actual work. For two weeks workmen have been at work on the monument. It was found that many of the stones were cracked and the structure was leaky. All of the cracked stones have been replaced. A good sized force has been at work grading about the shaft, and this work will take about two weeks more.

The bronze plate, with the inscription to place over the doorway, is expected to arrive this week. This plate will take the place of the marble and will be a great more sightly as well as enduring. The plate cost $100.

There remains on hand considerable stone which there was talk of using to build an addition to the keeper's house, but the keeper with rare spirit said he would manage to get along in the house as it is, while the walk should be laid, and the money had better be spent on that. Therefore, as the appropriation is nearly used, it is not likely that the house will get any bigger this year.

PLUCK WINS.

A Walking Woman Captures a Prosperous Young Ohio Farmer.

Miss Hester Weymouth left Lyon's Valley, Windham county, Conn., last June. She had $3 and was her intention to see the fair. She took along a few dozen household novelties in a handbag. These she sold on the way. She reached Scranton, Pa., in good health, and her stock of novelties was exhausted. So she purchased a supply of fancy work materials and continued due west. She chose roads running parallel with the railroads, although she kept clear of the track region itself, from fear of tramps. Between Cleveland and Toledo she cleared $38. But between Cleveland and Sandusky she had an adventure.

Miss Weymouth was overtaken by a thunderstorm. For protection she fled to a large oak tree in the field, a short distance from the road. When she reached the tree she found that it already sheltered a man. He proved to be a very respectable looking young fellow, and before the storm had subsided the two had become quite well acquainted. The young man was the owner of the farm of which the field in which they were was a portion, and when he learned that the young woman was bound for Chicago, he gave her the address of his sister, who lived there, and asked her to call on her.

When Miss Weymouth reached Chicago—which she did with $75 in her pocket—she found the young man's sister, told her story and was well received. She stayed there performing certain household duties during part of each day for her board and lodgings, and the rest of the time she gave to the fair. Meantime, the young man from Ohio came to visit his sister, and incidentally, to see Miss Weymouth. The result was that they were married before she left Chicago. They went to Lyon's Valley for the purpose of bringing old Mr. and Mrs. Weymouth home to Ohio with them, for the young man is very prosperous and they are all to live happy in future.—[The New York World.

TARIFF TINKERING!

What Rockville Manufacturers Have to Say Upon the Present Situation and the Prospects for the Future.

Some people are foolish enough to allege with apparent sincerity that manufacturers are shutting down their works because of spite. This is rankest rot and none see, as a moment's calm consideration will prove. No manufacturer can afford to pursue such a course. No one of them but is anxious to see better prospects.

Interviews with the leading manufacturers of [illegible] disclose their views and the [illegible] they feel with reference to future [pro]spects:

A. N. [illegible] of Belding Bros & Co. say: "The outlook is bad and will remain so [while th]e policy of the government as to [tariff is un]known. Our mills are running w[ith redu]ced forces and on short time. I'd sell some of these 'tariff reformers' [a bill] of goods. No man can tell as to [the pro]spects."

Samuel [illegible] of the S. Fitch & Sons Co. frankly s[ays]—"Trade prospects are that business is going to the dogs. We are all at [sea.] We have a peculiar congress and [Americ]an manufacturers have no confid[ence i]n it. We don't know whether [we are a]foot or on horseback. If congress [will let] the tariff alone everything will [go] swimmingly. Last fall, before ele[ction] we had a prosperous three or four ye[ars of] unprecedented prosperity. A ye[ar ago] this very day in the matter of [hun]dred cents our business was one hun[dred an]d eleven per cent. [illegible] than it is."

E. L. [illegible] of the Rock company said: "There [is no gr]eat or permanent improvement in [the g]eneral tone of the woolen business. [Man]ufacturers are looking anxiously. We are running with a much red[uced] force. Tariff tinkering is what is [the ma]tter. There is no stability in values [and n]o buyers. Wools, and in fact near[ly all] materials, are lower than in many [years] but nobody dares buy because of general uncertainty."

C. N. [illegible] of the American mills: "No man [can] predict the future. The American [mil]ls are running with a reduced fo[rce.] We have no prospects unless con[gress] will declare its purpose to let the t[ariff] alone."

Hearyama of the Rockville Warp Mills:—[We] are running two days per week. [Cust]omers don't dare place orders. The tro[uble is] Tariff tinkering."

A. [illegible] Hammond of the New England M[ills:] "Prospects? Bad for woolen industr[y.] If congress will let the tariff alone [prosp]erity will follow. Our mills are run[ning] about half force."

J. J[illegible], Regan's Mills:—"We are running [thre]e-eighths of our force and don't [know] how long we can do that. Tariff [tinke]ring, or fear of it, is at the bottom."

W. [illegible], the White, Corbin & Co:—[No] business, no orders, no prospects, [b]ah! The change of administration [and] tariff uncertainty are the cause [of de]preciation in values and loss [of] confi[den]ce. We are running full time [but] w[ith] greatly reduced force."

Geo. Sykes, the Hockanum and Spring[ville:] "People in the woolen industry [kno]w [tha]t a reduction is coming. While [in] New York a few days since in conve[rsati]on with one of our largest customer [I] found he was not buying but doing [his] best to reduce his stock. We all [see] changes in the tariff and there will be no [chan]ge in the business situation in New [Eng]land till we know what congress is go[ing] to do. Manufacturers are not runn[ing] their mills for philanthropic reasons [but] for money, and where they can't make [money] the help won't make any either. That we are shutting down for spite [is the m]errest nonsense. We'd as soon make [a d]ollar under a democratic as a republic[an] administration. What we want to do [is] make the dollar, and when we can't [mak]e it we stop."

Thos. E. S. Henry: There are no pros[pects] of better trade conditions till the [tariff] question is settled. The silver ques[tion] is of secondary and trivial importance. If President Cleveland will dec[lare t]hat no radical tariff changes shall be ma[de] the wheels of commerce will move [ag]ain. The banks are having plenty [of b]usiness, if they will take it, and tod[ay a]re getting 6 to 12 per cent. where a ye[ar a]go only 4 to 5 per cent. could be obtained.

[The f]oregoing gives the business situation [of] Rockville in a nutshell. Silks, wo[olens], blankets, elder downs, envelopes and [fin]ancial institutions are represented and [the] cry is the same. It goes from the New England Macedonia to the gentlemen in [Con]gress. Will they hear it?—[Rockville Journal.

[Th]e Norwich Weekly Courier is [th]e best weekly newspaper in [Ne]w England at 50c a year.

NEW BOOKS.

A[LICE']S ADVENTURES IN WONDERLAND, by [Le]wis Carroll. Fully illustrated. T. Y. [Cro]well & Co., publishers, Boston and [Ne]w York.

[Thi]s is the first volume in the "Children's Favorite Classics" series of this [illegible] This story has become so familiar to readers on account of its great merit as [an] entertaining work that it needs no description. The new illustrations and the b[eaut]iful binding lend a new charm to th[is] popular juvenile book which has [fe]d the minds of the children of this generation with charming and amusing [fanc]y. For sale by Cranston & Co.

T[HE] PRIZE COMPETITION BOOKS of Raphael Tuck & Sons for children between the ages of 10 and 15, 298 Broadway, New York.

T[ALES] BY TWO SUNBEAMS AND ME.
[ST]Y TALES FOR SNOWY DAYS.
A[BO]UT ONE, TOLD BY THE FLOWERS.
[TRI]PS INTO PICTURE LAND.

[The]se books contain beautifully illus[trate]d short stories by the most entertain[ing] writers and best engravers. Each [book] has several full-page, beautifully [colo]red plates. There is a competition [in] each book.

[T]he first is open to young folks under [t]en; 102 prizes are to be distributed for [the] best story descriptive of the last col[ore]d picture printed in the book. Total [val]ue of prizes $500.

Second, limited to children under fourteen years; 90 prizes. Value $400.

Third, limited to young folks under thi[rte]en years; 84 prizes. Value $300.

Fourth, limited to young folks under [tw]elve years of age; 84 prizes. Value [$2]50.

The rules for competition are printed in [ea]ch book. For sale by Noyes & Davis.

[AR]NOLD'S FIRST AND SECOND LATIN BOOK, by Thomas Kerchever Arnold. American Book company publishers, [illegible] and [illegible] Broadway, New York.

The first part of this Latin book has obtained high and almost unprecedented reputation in England, and is admirably adapted both in design and execution to the wants of the beginners in the Latin language. The second part carries the learner on, by a series of exercises in translating both into Latin and into English, through some of the principal difficulties of the Latin tongue. The work has reached its sixth edition. For sale by Cranston & Co.

VERGIL'S AENEID, (SIX BOOKS) AND BUCOLICS, by William R. Harper, Ph. D., D.D., and Frank J. Miller, Ph. D. American Book Company, publishers, [illegible] and [illegible] Broadway, New York.

The object of the authors is to present in this text book the facts in as suggestive and accessible a form as possible; and to afford stimulus and material for the study of Vergil from a literary point of view. The plan of the studies are inductive throughout, following as closely as possible, the plan of the earlier books of this series. It does not claim to be a [illegible] of Vergil but aims, by presenting the salient facts, to lead the student to further investigation by means of the numerous references to the different writers which are supplied him. For sale by Cranston & Co.

TO AID THE REBELS.

Expedition of Sympathizers Sails From Argentine.

PEIXOTO BUYS TORPEDO BOATS.

Argentine Vessel Has Many Officers and Leaders of Rio Grande do Sul.

NEW YORK, Oct. 10.—The Herald's Montevidio cable says: News has been received here from Rio Janeiro that President Peixoto has succeeded at last in purchasing several torpedo boats in Europe. They are said to be now on the way across the Atlantic, and are manned by English crews.

The Herald's correspondent in Buenos Ayres, Argentina, telegraphs that an expedition of sympathizers with Admiral Mello in his struggle against President Peixoto set out from that city yesterday for Rio. They sailed on the Portuguese steamer Cidade do Porto.

The vessel has on board some artillerymen as well as infantry, and many of the officers and leaders of the

Revolt in Rio Grande do Sul.

Most important of all, perhaps, are the munitions of war she takes. These consist of 1000 Mannlicher rifles, 200,000 cartridges for the same and six rapid fire guns.

Dr. Barros Cassal, who organized and dispatched this expedition, has gone to the upper Uruguay river, hoping to gain over the Brazilian squadron there, which, although nominally loyal to Peixoto's administration, has observed a position of neutrality, being unwilling to fight against their former naval companions and yet fearing to cast their lot with them, not thinking Mello strong enough to overthrow Peixoto.

The Cidade do Porto will be met by Mello's warship, the Republica, a little way up the coast, and the latter will escort the former into the harbor of Rio.

ACKNOWLEDGED HIS GUILT.

Twelve-Year-Old Boy Admits He Tried to Wreck "Flying Dude."

BROCKTON, Mass., Oct. 10.—Sept. 23 an attempt was made to wreck the "Flying Dude" train, which runs express from Boston to the cape, through this city between the Brockton and Montello depots. As similar attempts had been previously made, the officers began following every clew with great diligence.

As a result, Officer Coyden last night arrested John Pettrie, aged 12, who resides with his parents at 712 North Montello street. When confronted with the evidence young Pettrie acknowledged his guilt. The case came up before Judge Reed in the police court this morning and was continued to Thursday.

Fell Sixty Feet.

HAVERHILL, Mass., Oct. 10.—Thomas Connell, aged about 18, an employe at the Gilman Bros.' hat factory in Bradford, while standing in a hoisting doorway in the top of the building, lost his balance in a gust of wind and fell headlong to the ground, a distance of 60 feet. His fall was broken by contact with a wire which cut his chin in a frightful manner, nearly severing the under lip. His shoulder was broken and it is believed he suffered internal injuries.

An Old Landmark Burned.

BOSTON, Oct. 10.—The old Foley House, corner of Main and Clifton streets, Malden, was burned at 2:05 o'clock this morning. It was owned by John Foley and the actual value was but a few hundred dollars. The house was one of the oldest around Boston and has had quite a history, although nothing of a sensational kind. It stood in a prominent locality and has served as a landmark for over a century.

Vote Right or Resign.

PHILADELPHIA, Oct. 10.—At a special meeting of the board of trade of Scranton, Pa., last night, resolutions were adopted demanding that Senator Cameron either place himself in harmony with his constituents or resign. General Master Workman Powderly was present in the hope of being able to speak but was not recognized by the chair.

Postmaster Resigns.

PROVINCETOWN, Mass., Oct. 10.—The resignation of Postmaster P. C. Young of this place has been tendered, to take effect March 4, 1894, the expiration of his present term. He has served as postmaster for nearly a quarter of a century, and although a staunch Republican, he was reappointed during President Cleveland's first term.

Tree Fell Across the Track.

MEREDITH, N. H., Oct. 10.—Accommodation train No. 22, that leaves this town at 5.30, came very near being wrecked this morning. An immense tree fell across the track just before the train's arrival. Station Agent Bedee flagged the engineer just in time to save a crash.

It is President Richards.

PORTLAND, Me., Oct. 10.—At a special meeting of the directors of the Union Mutual Life Insurance company today, Hon. Fred E. Richards was elected president in place of the late President John E. DeWitt, killed in the railroad disaster at Chester, Mass.

Died of His Injuries.

BOSTON, Oct. 10.—Joseph E. Dore of 73 Westminster street, Roxbury, died at the Massachusetts hospital this morning from the effect of injuries which he received by being run over by his own train on the Providence line last night.

Two Alarms Sounded.

BOSTON, Oct. 10.—Fire this morning in the large brick structure 116 to 124 Merrimac street called out a second alarm. The building was damaged by fire and water to the extent of $10,000. Insured.

Brichett Nominated.

HAVERHILL, Mass., Oct. 10.—The Democrats of the Fourth Essex district, in convention assembled today, unanimously nominated ex-Senator Brichett of this city for senator.

Troops Patrolling Mining District.

BRUSSELS, Oct. 10.—Three thousand miners have struck in Charleroi. Troops are patrolling the whole strike district to protect property.

John Redmond's Warning.

DUBLIN, Oct. 10.—John Redmond, leader of the Parnellites, addressed a Parnellite meeting here last evening. He warned the Irish members of parliament against "the deadly peril of supporting the Gladstone policy of hanging up home rule while using Irish votes to pass a number of English reforms."

Had Been Stealing a Ride.

LEWISTON, Me., Oct. 10.—The body of an unknown man about 40 years old was found on the Grand Trunk track near Lewiston Junction this morning. Trainmen think the man might have been stealing a ride on the engine and fell while getting off as the train slowed up.

THEY GIVE IT UP.

English Newspapers Acknowledge That the Valkyrie Cannot Win.

LONDON, Oct. 10.—The Daily News, referring to the second race for the America's cup, says: It seems to be all over with the Valkyrie. She was beaten again under conditions that furnished as good a test of speed and seamanship as could have been desired. It is impossible any longer to believe that she is as well built and as well handled as the Vigilant. Our yachtsmen and yacht builders must again go to school in America. Some secret of American mind in this branch of sport we have yet to master. The fact that the Valkyrie had to make more tacks than the Vigilant seems to point to the handling rather than the building as the reason for the superiority of the American boat.

The Times says of the race: It leaves little room for doubt that the Vigilant is more than a match for the Valkyrie. It would be idle to pretend that the yachts have not been put to a good, all-round hard weather test.

The Standard says: There can be no question that the Valkyrie has been fairly and squarely beaten under conditions as favorable as could be desired. It will surprise Englishmen to find the Vigilant superior in beating to windward. The result is certain to revive the old discussion of the relative merits of the keel and the centerboard.

The Daily Telegraph says: The centreboard has again proved superior to the English cutter. All honor to our trans-Atlantic kinsmen for their well earned success.

EXCITING SCENES LIKELY.

Austria Determined to Crush Out the Young Czech Movement.

VIENNA, Oct. 10.—It is expected that exciting scenes will attend the sessions of the reichsrath which opens today. The Czech members have declared their intention to inundate the government with questions and interpellations in regard to the suspension of part of the constitutional law in Prague and other places in Bohemia, and a declaration of a state of siege of those places.

Advices from Prague state that as the inquiry into the recent Czech riots progresses, the intention of the government to prosecute most severely all persons engaged in the Young Czech movement becomes more and more apparent. New accusations of treason-felony continue to be issued and numerous arrests are made daily. It is believed that out of the 800 men who attended the famous czech banquet on the eve of the declaration of siege, hardly a single one will escape arrest.

All of those who participated in the proceedings on that occasion were men of local distinction, and belonged to the educated class. Their prominence increases the excitement caused by the severity with which they are being prosecuted.

WITHOUT FOUNDATION.

Report That Lower California Has Been Purchased Is Denied.

SAN FRANCISCO, Oct. 10.—A representative of the Mexican Land company, at present in this city, was seen last evening and was asked if he had heard that Lower California had been purchased by a syndicate and would be annexed by the United States government.

The company with which the gentleman is connected has a grant of 15,000,000 acres from the Mexican government, and he stated that the reported purchase had no foundation whatever.

"This report," he said, "may possibly refer to what is known as the Hale concessions of 1,500,000 acres below us; but, as for our sections, we have no idea of selling, and could make no sale without the consent of the Mexican government."

THE LOST RETURN.

Fishermen Thought to Be Drowned Report Rough Experience.

NEWBURYPORT, Mass., Oct. 10.—Benjamin H. Batchelder and Jason Lawrence, who were supposed to have been drowned on Newburyport bar, have returned safely and report a rough experience.

They had been fishing off Hampton ledges all day. At night, in attempting to come in over the bar they shipped three big seas and were forced to put off shore.

The men lost their reckoning and were on the ocean all night without knowing where they were. At daylight they found themselves off Portsmouth, and not knowing their way into the harbor they landed at Little Boar's Head at noon, leaving their boat and returning on foot. They were 36 hours without food or water.

Receiver's Bond Filed.

NASHUA, N. H., Oct. 10.—The bond of General Charles H. Bartlett, appointed receiver of the People's Fire Insurance company yesterday, was filed with the supreme court today. It is for $50,000.

NEWS IN BRIEF.

Green goods men are again at work in Hartford.

There was a big fire at Nantasket, Mass. Loss, $50,000.

Baldemere won the Fashion stakes at Morris Park.

Union employes of the Boston Telegram were locked out.

Newton, Mass., may establish a municipal electric plant.

Emma Goldman, the New York anarchist, was found guilty.

The grade of cadet in the revenue marine service is to be revived.

Work has started at the Merchants woolen mill at East Dedham, Mass.

Lightweight Leeds knocked out Ernst in the eighth round at Coney Island.

The Prince of Wales opened a fine arts gallery in London devoted to laboring men.

Philadelphia cricketers were beaten by the Australian players with six wickets to spare.

Harry Tyler lowered the world's quarter-mile bicycle record at Springfield, Mass.

Politician Clune of Springfield, Mass., charged with forgery, was captured in New Haven.

Charles Swanson was shot and instantly killed by Dennis Sullivan at North Babylon, L. I.

A receiver has been appointed for the American Ice company of Bangor and Washington, Me.

The case of William Cash, charged with the murder of Annie Schlom, was nol prossed at New Haven.

There were educational conferences, teas, receptions and many reunions at Williams college on the second day of its centennial celebration.

Rev. F. H. Sheffield, the Westerly (R.I.) temperance orator and ex-Methodist preacher, was found guilty of the murder of his 5-year-old daughter.

Alone in His Death.

BOSTON, Oct. 10.—Sitting upright in his chair at his desk, Dr. Alexander T. Brown was found dead at his office, 105 Court street, this morning, by his assistant, Thomas Foley of 219 Fifth street, South Boston. He had evidently been there all night, and the indications were that he had been stricken with heart disease as he was about to go to his home. Dr. Brown was about 45 years old, and his home was at South Boston.

There are No Flies on
OLD HONESTY PLUG
It's the standard Chewing Tobacco of the world—for quality, substance and flavor. You can tell better by testing it.
Sold by all dealers.
JNO. FINZER & BROS, Louisville, - Ky.

EXCURSIONS.

NEW YORK & NEW ENGLAND RAILROAD.
Now is the Finest Season for Travel.
Grand Autumnal Excursion
—TO—
BOSTON
AND RETURN.
FRIDAY, October 13, '93.
A fine opportunity for Fall Shopping.
Round Trip Rate Only $1.50.
SPECIAL TRAIN LEAVES
Norwich, Union Station .... 6.30 A. M.
Perry street .... 6.35 "
Greeneville .... 6.38 "
Taftville .... 6.40 "
Arrives Boston 10a. m. Returning, Special Train leaves Boston 5.30 p.m. for above stations.
Tickets good going and returning only on Special Train October 13 and returning by Regular Trains, except 7.10 P. M. train from Boston, October 14, 1.00.
[illegible]

RAYMOND'S VACATION EXCURSIONS.
All Traveling Expenses Included.
A WINTER IN CALIFORNIA.
Parties will leave Boston via Chicago and the Santa Fe Route November 13 and December 7 for Pasadena, Los Angeles, San Diego, Riverside, Santa Barbara, Monterey, and other California points. Each trip will be made in a special Train of Magnificent Pullman Palace Vestibuled Sleeping and Dining Cars.
The tickets cover every expense of travel both ways, and give the holder entire freedom on the Pacific Coast. They provide for visits to all of the leading California resorts.
The return tickets may be used on Any Regular Train until October 1894, or one of the Returning Parties under Special Escort, with a choice of Three Different Routes.
Hotel coupons supplied for long or short sojourns at the principal Pacific Coast resorts.
Two Autumn Excursions will leave Boston for California October 19, including a week at the World's Fair.
Additional California Excursions January 9, 11 and 16, February 8 and 22, and March 8 and 22.
Excursions to Mexico: January 23, February 22 and March 16.
Send for descriptive book, mentioning whether California or Mexico tour is desired.
RAYMOND & WHITCOMB,
296 Washington St. (opp. School St.), Boston. oct10d

MILLINERY OPENINGS.

MILLINERY.
BUTTERICK'S PATTERNS and all the Latest Styles of HAIR GOODS Just Received.
MRS. E. CANTLE, 33 BROADWAY.

Bouquet Millinery Opening
Of Patterns, Hats and Bonnets will take place at the Parlors No. 6 Broadway, Friday and Saturday, Oct. 6 and 7, to which the Ladies are all cordially invited. Our Fancy Booth is also in apple pie order and we are showing many novelties in that line. We have been very fortunate in procuring the services of Mlle. Plouf, late from Paris who will assist Mrs Burke in trimming. oct4d WB

OSTRICH
Will be extensively used this season and the triple
"PRINCESS" TIP
—AND—
"3-4" PLUMES
will predominate.
Our line is extensive and values unequaled.
TRIMMED HATS embracing all the novelties are equally low in price.
Looking over our line you will find the best values in cheap and medium goods ever offered in this city.
New York Bazaar,
112 MAIN STREET.

HOOD'S SARSAPARILLA.

Rich Red Blood

Is the natural result of taking Hood's Sarsaparilla. Mrs. Mary S. Trust, of Niantic, Conn., author of a very beautiful volume of poems, entitled "Sacred Songs," says, "I find that for feeling of deadness of the limbs, constipation and poor circulation of the blood,

Hood's Sarsaparilla

has no rival. I have been troubled severely with a fibroid tumor, besides seven fatty tumors on my left arm. My blood was in very poor condition, watery and deficient in color. Since taking Hood's Sarsaparilla I have good rich, red blood, and do not bloat as I used to.

Hood's Sarsaparilla Cures

Hood's Sarsaparilla has proved its merit to me as it will to all who take it fairly." S. B.—Be sure to get HOOD'S

HOOD'S PILLS act easily, yet promptly and efficiently, on the liver and bowels.

LUMBER AND COAL.

Cannel Coal.

A superior blazing fuel for open grates.

LUMBER, SHINGLES, COAL.

Largest stock. Greatest Variety.

Edward Chappell & Co.

Central Wharf and Franklin Square. TELEPHONE.

TRY H. F. & A. J. DAWLEY'S

Best Cedar Shingles.

There are none in this market equal to them for good quality. Also try them on Building Lumber and save money. Telephone [illegible]

51 John A. Morgan & Son, 51

Coal & Lumber,

51 West Main St., Central Wharf.

Family Coal a Specialty.

Estimates furnished at short notice. Telephone.

51 51

INSURANCE.

New London County Mutual Fire Insurance Co.

ESTABLISHED 1840.

Surplus over all liability Jan. 1st, 1893, $79,147.36.

Insure your property in this old and reliable Company.

Office over Chelsea Savings Bank, Shetucket St.

R. F. PARKER, President.
L. L. FOSS, Treas. J. F. WILLIAMS, Sec'y.

World's Fair Accident Tickets.

$3,000

[illegible]

AT [illegible] STORY'S INSURANCE AGENCY.

L. and L. and G.

A. [illegible] BOYCE, Agent.

Norwich Union Fire Ins. Soc'y

Norwich, England. Organized 1797.
N. TARRANT, Agt.,
[illegible] MAIN STREET.

FINANCIAL STATEMENT OF THE WESTERN ASSURANCE COMPANY, JANUARY 1ST, 1893, UNITED STATES BRANCH.

—ASSETS.—

[illegible]

—LIABILITIES.—

[illegible]

NICHOLAS TARRANT, Agent, [illegible] Main St., Norwich, Conn.

B. P. LEARNED,

Insurance in all Forms.

Bonds of Indemnity.

Foreign Drafts.

Over Thames National Bank, Norwich, Conn.

MISCELLANEOUS.

Just Received 2,300 bu. Oats.

NO. 1 CLIPPED. 900 BU. CORN.

Car of White Middlings due now. [illegible] I have two cars hay here and more coming daily. Special price from car. In stock, Flour, Wheat, Cracked Corn, Meal, New Straw, Screenings, Hay-Feed, Red Middlings, Bran, Gluten, etc.

G. J. WOLCOTT.

The Connecticut Concreting & Gravel Roofing Co.,

Sole agents in Norwich for the

New England Felt and Roofing Co.

BEE HIVE BRAND

Also Two and Three-Ply Ready Roofing, etc., etc. Work guaranteed.

Office No. 3 Thames St., Norwich, Conn.

MURPHY & BLACKBURN,

FUNERAL DIRECTORS AND EMBALMERS,

No. 67 Franklin Street.

Open night and day. Ring bell for night calls. Upholstering, Carpet Laying, etc.

FRANK G. SWEET,

Medical and Surgical Nurse,

Graduate from Mills' Training School for Male Nurses, Bellevue Hospital, New York city. Call at 790 or 488 FRANKLIN Street, city. TERMS REASONABLE.

The Bulletin.

MY NEIGHBOR.

My neighbor was a widder, an she had a rundown farm,
An her cows an pigs an chickens done a mighty lot o' harm
To my fields an' 'ain, an I stood it quite awhile,
Till I wouldn't be imposed on in no sich kind o' style.

So I hooked my very maddest as I walked up to her door,
Till she looked up at me smilin, while a-washin up the floor,
An her cheeks was red as roses, an her hair as black as night.
I forgot to scold an mao her, for she seemed so sweet and bright.

But my hand was to the plow now, an it wouldn't never do
To forget them depredations jus' by lookin at her too.
So I gathered up my anger, an I said, "Now, Mrs. Brown,"
And my tone put out her eyes' light, an the lashes they fell down.

But I ain't no man for foolin, an I went right on to say
How her pigs et all my melons an her cows at tons of hay,
How her chickens scratched my corn out, an I wouldn't hev it so,
Gittin harder all the time, like a madman will, you know.

Then the widder she looked up, with a teardrop on her cheek,
An a somethin in her throat that wouldn't let her speak,
But she sobbed an cried out in a kind of teary tone,
That she had no one to help her an was poor an all alone.

An my hand was off the plow then an a-reachin out for hern.
I had learnt a sudden lesson that I never thought I'd learn.
Well, my scoldin was a failure, jus' what I thought to do,
For her pigs an cows are all hern, an the widder's with 'em too.

—Will F. McSparran in Yankee Blade.

A MEAN TRICK.

He had often tried to propose to her, but she was such a very flippant young person that he found it herculean to reduce her to a sufficiently serious frame of mind. Then, too, he was by no means certain as to her feelings toward himself. Some definite assurance either way would, he felt, have been grateful, although it is safe to affirm that had such assurance been unfavorable to his hopes he would none the less have been anxious for further information.

However, he was denied the satisfaction of even well grounded suspicion. She had such a baffling sort of manner. Never had he been able to surprise her into an admission of anything, however trifling, which might be taken as an indication that he aroused within her emotions of any kind whatever. It was certainly very difficult to know what to do.

Many times had he almost taken advantage of a momentary silence on her part. Times without number had he nearly clasped her in his arms as she pirouetted past him, but she was too quick for him. The boldest effort on his part had been made one evening after he had brought a friend to call upon her. Minna, Bob and the friend had all sat in the kitchen and pulled taffy. Next evening Bob said sheepishly:

"Do you know, Minna, what they was tellin me last night?"

"How could I know without you told me?" returned Minna, with spirit. She was washing dishes, and she clattered them in the pan.

"He was asking me if I was going to marry you."

"And what did you tell him?"

"Told him I didn't know."

"That was right," said Minna, swirling the dishcloth around.

"And he—he said I was a durned fool if I didn't."

Minna went off into peals of laughter. Then she sobered up.

"Didn't what?"

"Didn't marry you."

"So you would be—if you got the chance!" was the prompt reply.

"That's what I told him—if I got the chance, but I can't get the chance," dejectedly.

"What right had you to tell him you couldn't get the chance?"

"'Cause you ain't ever give it to me."

"No, an I never will," returned Minna, with emphasis.

"Jes' what I thought," said Bob dismally. "Guess I'd better go."

"Guess ye had," remarked his hostess inhospitably. As she spoke she wiped out the dishpan and hung it up on a nail behind. "If I was you, I'd learn a few things before I came courtin."

"But you're a big sight clever'n me," answered Bob meekly.

"That's so," said Minna laconically as Bob passed dejected out of the kitchen door.

On thinking over the interview on the way home, Bob thought that on the whole he had not made much progress.

A few days later hope returned, bright eyed and smiling, and Bob determined to make another attempt to secure the elusive Minna. In the soft dusk of the early summer evening he went thoughtfully across the field toward her father's cottage, now softened of its daytime angularities and, to Bob's imagination, nestling confidingly in the trees.

"House ain't much like Minna," he reflected sadly. "Wisht I could think of some way to catch her."

As he walked, crushing down the moist grass, he revolved a dozen schemes in his mind, all of which had sooner or later to be dismissed as impracticable in view of the uncertain nature of the damsel in question. If he could only be sure of how Minna would take anything. But he never could be. She was as wayward as the summer breeze.

Suddenly, in the midst of his pondering, an idea came to him—a heaven sent inspiration, so beautiful, so clever, that the cunning little god himself must have been hiding in a bluebell along his path. Bob gave an emphatic slap to his leg, and the listening Cupid might have heard a short chuckle, followed by a delighted exclamation.

"Gosh! But that'll do it!" as the wooer sped along his path. Minna herself met Bob at the door and gave him a chair outside beneath a fragrant honeysuckle. She sat down near him on the doorstep and leaned her head against the casement. She looked very pretty, her black eyes darkening the lids and her face pale in the dusky twilight, her hair curling in moist little ends around her small face. Bob looked at her, and his heart failed him. But he remembered a certain Thomas Anderson, who report said had loitered beneath the honeysuckle for the last few nights, and brought back his oozing courage.

"They was talking about you last night down at the pump," he remarked, with assumed cheerfulness.

"Talkin about me!" said Minna angrily. "How dared they?"

"Oh, Lord!" gasped Bob to himself. "If she gets mad before I begin!"

"They was sayin—sayin"—

"Well!" sharply, "what was they sayin?"

"They was sayin how as you'd never marry any one—you was that uncertainlike and flightylike."

"Who said that?" said Minna, turning wrathful eyes upon him.

"I don't exactly remember," faltered Bob.

"Most likely yourself," disdainfully.

Bob could not truthfully disown the remark, as he had made it frequently, in confidence, to his near companions in the village. So, after this unexpected home thrust, he remained uncomfortably silent.

Minna pursued her advantage.

"Nice doings them, fur a man!" she went on contemptuously. "Talking about girls when they can't talk back for themselves!"

If the reported conversation had not been wholly imaginary, Bob would have been stricken with remorse. As it was, however, although inwardly trembling, he saw an opening and took it.

"But I spoke back for you, Minna, I did."

"Oh, you did, did you!" was the discouraging comment. "Since it was you said the worst, seems to me it was all you could do."

"They said a lot more'n I did," Bob continued, with fictitious courage. "They said as how I needn't be hangin around here, fur ye'd allus scorn me till the judgment and not marry me at all."

"There was some truth in their remarks," remarked Minna snubbingly.

"But there's wusser nor that," he said, with well forced gloominess. "I said as how I knowed you would marry me"—

"Who made you so wise!" interrupted Minna sarcastically.

"An a man bet me you wouldn't, an—an—I bet him you would."

"Beasts!" ejaculated the much insulted Minna.

"An I bet a fearful lot, Minna. Gosh! —I'm scared to think of it. If I got to give him all that money, the farm ull have to go sure."

Minna looked frightened.

"How much?" she asked faintly.

"Wonder how much she'll stand?" Bob asked himself perplexedly. Then he glanced at her tentatively.

"I'm most afeared to tell you. It's—it's—gosh! Minna—it's $100.

"Oh, my!" ejaculated Minna. "You never did."

"A hundred dollars!" repeated Bob chokingly, and overcome by the feelings he had aroused he buried his head in his hands. From this safe retreat he continued disjointed remarks broken by emotion.

"Don't care for myself. (Sigh.) I don't want to live anyway, but the farm'll have to go sure, and poor mother and father." (Sob.)

"Oh, no, no," said Minna tearfully.

"They're old now to start over agin (a protracted sigh), but I kin work for em. I'll do it"—and Bob's shoulders shook with nobly suppressed emotion—"It u'll come hard to lose the old place now—(sob)—after all them years."

"Oh, don't, don't, don't, Bob! I can't bear it!" gasped Minna, choking down the tears. "I'll—I'll"—

Bob waited a moment. Then he went on:

"Poor sister can't go to school or nothing," rocking himself to and fro in apparent deep grief, "an there's no wood got for the winter"—here he wept aloud, and seeing this Minna, too, wept aloud.

"Oh, Bob," she cried, "how could you be so—so"—and she burst again into tears.

"Dunno, Minna," he said in a choking voice, "but there ain't no help for it now. It's all got to go—farm an all."

"Never!" said Minna hysterically. "I will marry you—I will!"

"'Tain't right to ask you," Bob said sadly and hypocritically. "You don't care nothin about me."

"I didn't afore," said Minna tearfully and shamefacedly, "but that was an awful lot of money to bet on me. I like you for it, Bob, I do!"

"An you will marry me!"

She nodded.

"Thank you, Minna," Bob said mournfully. "It's awfully good in you."

A moment elapsed before he started on the real business of courtship—he had to proceed carefully—and in that moment Bob looked up at a very jester of a twinkling star and silently exchanged with it a knowing and prodigious wink.—Madge Robertson in Chicago Inter Ocean.

Nice Discrimination.

George is a handsome, bearded colored man, not black, but of a Spanish complexion, who is managing man—buyer butler and general factotum—for a Boston lady who keeps an expensive boarding house "on the hill." The manners of George, who was bred in the south, are perfect—at once self respectful, easy and flattering to each boarder's feeling of personal consequence.

He is one of the rare men who are always deferential and never servile. Though but a head waiter, he might well be called a gentleman. That he has a very nice discrimination in language this true anecdote will show:

The point on which George is touchy is the reputation of the boarding house in which he is so trusted, so liked and so much the managing man. He is assiduous in maintaining the table on a liberal scale and seeing that no boarder lacks anything or waits unduly for any attention by reason of the neglect of the minor servants, who are all women.

If they are all busy, George "fills the gaps." Thus it chanced one day not long ago that he leaned deferentially over the shoulder of a new boarder and said, "Apple pie and ice cream, sah."

The new boarder is somewhat deaf and long accustomed to less liberal boarding houses. Not sure that he had heard George aright, he looked around and said:

"What? Apple pie or ice cream?"

"No, sah, not here, sah! Apple pie and ice cream, sah," said George, with admirable suavity and perfect vindication of his boarding house from possible suspicion of being one of those places where they offer the guests nothing more than a choice between dishes of dessert.

FARM, FIELD AND GARDEN.

WINTERING CELERY.

An Improved Plan Described by a [illegible] Who [illegible]

Mr. Peter Henderson once gave the following advice about wintering celery: "Lift the celery from where it has been growing, when not too wet and not frozen, with whatever earth conveniently adheres. Stow away in an upright position compactly, but without bruising or squeezing too tightly, in a trench just as deep as the celery is tall and not more than 10 inches wide. Cover with clean litter of any kind, lightly at first, gradually increasing until a foot or so (but do not let the … freeze after being gathered) of litter is placed on the celery for the coldest weather." Any dry or bad leaves must of course be removed before putting celery into winter quarters. The … must be as dry as possible—a break … may be necessary. A correspondent of the Country Gentleman tells that he made a successful attempt to winter celery when he followed this advice, with comments upon thus:

Good as these directions of Mr. Henderson are, I found trouble from the roads of the mice, and from the rain … snow being so heavy as to wet the … the mass sometimes and press too hard upon it, thus causing rotting. I prevent these things by making a roof of boards (cheap hemlock) like this ∧. This roof I rest upon strips of wood, say, 2 … thick, laid crosswise above two boards running lengthwise of the trench close up to the edges of it. Inside … under the boards I put a covering of … about 2 inches, but I am careful to … enough on outside, not forgetting to … a good depth of covering on the ground to a great enough distance from the … of the bottom boards and at the … prevent the frost getting in horizontally. The roof I have just described could be placed on small posts.

My idea of having only a slight covering, or even none at all, under the … is to keep the mice in the litter (which is mostly inside of the boards) as much as possible away from the celery. However, if celery has to be got out of the trench in very cold weather, it will be better to have a number of short trenches that will hold enough celery to last for, say, only two takings out. … pack a lot of litter under the boards about three feet back from the opening each time after taking out some celery. This will prevent freezing way back along the line of the trench. This packing can be done very rapidly, even before any celery is taken out, each time running the packing in by means of a stick. The roof keeps away too much wet and prevents any weight from pressing on the celery, for squeezing it is injurious. When the roof is placed … strips separating it from the bottom boards, it is so as to admit a slight circulation of air.

Before closing I wish to call attention to one point more, and that is that if the earth is mellowed in the trench before placing the celery in it the celery begins to take root more quickly. The reason why the celery keeps so well in such a trench (and blanches) is that it grows and growing in the dark it grows white. The trench must not be wider than … inches, because celery is of such a nature that it heats if put up in too great a mass.

Storing Grain.

Corn cribbed before it is fully matured will mold and may rot. It does not pay to get in too great a hurry to store the corn before it is fit, and, on the other hand, unless one begins husking it at the earliest seasonable moment and pushes the work his corn will pass beyond a good condition for storing if he has the growing corn belt. Wheat or oats put in the bin in unfit condition will spoil unless attended to, and one should frequently run his hand deep down into the bin for some weeks after threshing. If the grain starts to spoil, the only thing to do is to get it out on the barn floor and shovel it around every day until it dries and cools. In conclusion, to put everything in storage in good condition is a reform much needed on many farms, and it is to be noted that it is a reform that may be begun at any time.—American Agriculturist.

Keeping Eggs.

The result of experiments at the New York station "in keeping eggs was that eggs packed in salt during March and April, after painting with vaseline to which salicylic acid has been added, kept well four or five months in a barrel cellar at a temperature of about 60 degrees F. Each box was turned over once every two days. Fertile and unfertile eggs showed no difference in keeping qualities, nor was there noticed any difference in the keeping quality as dependent on breed or feed. The liming process of preservation had been tried, but the quality of the eggs with it was inferior to those kept in salt.

Preventing Horns on Calves.

The germ or embryo horn of a very young calf may be easily and quickly destroyed. Take a stick of caustic potash, dip the end in water, rub it for about 10 seconds on the spot where one horn is to appear. Then treat it and apply in the same manner to the other horn. Repeat the application immediately. Nothing more will be necessary. The calf will never have a horn if the operation is performed before it is 3 days old.—Georgia Experiment Station.

Fruitfulness of Squash.

The Hampshire Gazette furnishes a good suggestion for squashgrowers in its statement that the main vine of the squash chiefly bears male blossoms, while the side branches produce the fruit. Keeping the main vine well pinched back so as to encourage more side branches is therefore a good way to make the vines more fruitful.

An Outdoor Wash.

The following points in making a good lime wash for barns and fences are given by The Country Gentleman: The addition of sulphate of lime and common salt to the ordinary whitewash—say one-fourth pound each to a peck of lime—will make it very durable. A durable light brown wash can be made with fresh water lime, a little sulphate of zinc and as much clean sand as the water will hold while being applied with a brush. The whitewash can be colored cream, fawn, gray, etc., by the addition of some yellow ocher, umber, indian red and lampblack.

BEEHIVE COVERS.

That Question of Ventilation About Which Apiarists Disagree.

The question as to ventilation seems to be a difficult one to settle. At one time upward ventilation seems to be in greatest favor. Then again the tide seems to set in favor of having everything on top sealed as tight as a drum. The trouble is that there are cases of entire success and also of utter failure with each, and the difficulty is to tell how much of the success or the failure is to be attributed to the presence or absence of this or that kind of ventilation, and how much to things entirely independent of ventilation.

Perfect wintering is reported with the most widely differing systems, as also failures. The lamented Quinby, at least before the advent of movable comb hives, advocated no cover whatever over bees in cellars in winter. This was accomplished in box hives by the very simple expedient of turning the hive upside down, thus leaving the most ample ventilation above, with everything sealed tight below. The exact opposite of this has been of late successfully practiced, airtight above and everything entirely open below, or at least a space of two inches under the bottom bars.

Perhaps the truth is, says The American Bee Journal, that it doesn't matter so much where the air gets to the bees, so they get enough of it and provided there be no strong draft through the cluster. So a gable cover for ventilation does not seem to be considered necessary by a great number, provided there be ample ventilation below. There may be something, however, in the claim that more than merely one thickness of board should be over the bees when wintered outdoors.

Successive Oat Crops.

There is good reason why the oat crop should be the most exhaustive of any of the grains. Its leaf is not so broad as that of barley or wheat, and it sends its roots very much farther than does barley at least. Wheat roots reach down into the subsoil and get moisture, and probably also some plant food, where the spring grain would not reach. Oat roots completely fill the surface soil to the depth of the plowing. It is this which makes it so hard to get a good catch of clover, and this failure to get a good clover growth is usually the reason why the land is left till another year and sown with oats again.

American Cultivator, commenting on successive oat crops, says that it has known several cases in which these were grown for several years, with the result of so entirely destroying the soil's fertility that the land would scarcely produce white beans. Clay land is most often injured by cropping with oats, and the effect on such soil is to harden it into clods. Where land has been made poor by oat growing one of the best ways to restore it is to plow in the fall and sow a crop of peas with whatever fertilizer can be got. Peas make more shade for the ground, and they will get much of the plant food they need from the air. Peas are besides a better grain to seed with clover than is the oat, the peas of course being sown broadcast and covering the whole surface of the ground.

Leading Crops of 1892.

In its annual review The American Agriculturist places the value to the farmer of leading crops in 1892 at $2,385,000,000. The hay crop is estimated to be worth $1,000,000,000, corn, $720,000,000; wheat, $300,000,000; cotton, $250,000,000, etc. The cotton crop is placed at 7,500,000 bales, if the weather is favorable. The wheat crop is made 443,000,000 bushels and the corn crop 1,730,000,000 bushels against 1,630,000,000 bushels in 1892 and 2,000,000,000 bushels in 1891.

Poultry Pickings.

One of the secrets of success on a poultry farm is to always have something to sell—broilers, roasters, ducklings or eggs.

Exclusive broiler plants are growing less each year, and yet the production of broilers is on the increase. The fact has been clearly demonstrated that a general poultry farm is more remunerative than one particular branch run alone.

There are no fowls that show to better advantage on the farm than the Plymouth Rocks, and they have won a deservedly high place both as layers and for the table.

It does not pay to doctor very sick fowls. Use simple remedies in the beginning of the disease. If, however, the disease has rooted itself, it is generally advisable to kill the bird and bury its carcass.

Mr. James Rankin thinks there is more money raising roasting fowls than broilers, and so it may be in New England, but for those who have farms within easy reach of New York and Philadelphia there is no doubt about broilers paying good wages for the time and money invested.

The Fanciers' Journal calls attention to the fact that at last the prejudice is disappearing in the New York market regarding the color of the meat of the fowl when dressed. It has always been necessary to have yellow skinned fowls and chicks to catch good prices, but from late reports the New York houses now call for white meat. When the change becomes general, there will undoubtedly be a boom for such breeds as the Black Langshan.

Wanted the Basting Threads Pulled.

Eating corn from the cob may not be the most graceful or dignified mode of enjoying the vegetable, but it is a method much affected throughout the country.

Observing a young lady attacking an ear in this way recently, a Brooklyn man was bold enough to make the remark, "You like your corn unshaven, do you, Miss Blank?"

"Unshaven, did you say?" replied the miss, whose teeth had just become entangled in some corn silk. "I wasn't thinking of the whiskers, but when you spoke I was wishing that they'd pull the basting threads the next time they serve it."—New York Herald.

They Can Do It.

"Is there any way to make new furniture look as though it had been made a century ago?" asked a correspondent. There is. A houseful of children will do it for you in about a week.—London Tit-Bits.

OLD TIME TROUSSEAU GOWNS.

Splendors of Silk and Gold, but What on Earth Were "Cama" and "Atlas?"

Some one who has been delving into old, musty magazines has brought to light a description of some trousseau gowns made for Princess Charlotte when she married Prince Leopold of Saxe-Coburg.

Here is the description of the wedding gown: "The wedding dress was a slip of white and silver atlas, worn under a dress of transparent silk net, elegantly embroidered in a silver cama with a border to match, tastefully worked in floral designs to form festoons round the bottom, the sleeves and neck trimmed with a most rich suit of brussels point lace."

All very fine, but what, prithee, thou quaint old fashion writer, are "cama" and "atlas?" "Mantua" is almost as obsolete a part of the vocabulary of fashion, but we still recognize behind it the image of a flowing cape. But "atlas?" It is a conundrum. And "cama?" An Egyptian riddle. It seems to have been quite popular, whatever it was, for another of the trousseau gowns was of white net embroidered in gold cama, with border laid over white satin. In this case the mantua was of rich gold brocade, with blown roses richly woven in and trimmed with gold lace. Of the other gowns of this old time bride, one was of transparent net richly embroidered in the bright and dull tones of silver; another was of fine white india muslin worked over in little spots wrought in filigree gold and flounced with brussels point; another was of silver tissue trimmed with silver lace.

In addition to all this gold and silver finery, there were two whole dresses of brussels lace, valued respectively at 200 and 150 guineas; also two of British blond net, specially worked for her royal highness. The last but one of the gowns described was a white muslin morning gown, trimmed with three broad rows of valenciennes lace. All the gowns, it will be noticed, were white, and most of them were gorgeous with gold and silver thread.

But the going away gown of the Princess Charlotte is enough to make a modern bride gasp. It was of the richest white silk, trimmed with a broad foot ruche of white satin, headed by two deep flounces of brussels point. The short sleeves and low bodice—imagine a decollete traveling gown!—were veiled in the same lace. With this was worn a pelisse of white satin, lined with ermine and trimmed with broad bands of ermine. Unfortunately there is no description of the millinery which accompanied all this magnificence. Of course the hat must have been white and enormous, with sweeping plumes and voluminous lace veil.—New York Sun.

No Thief Will Touch It.

A costly ring, unguarded by police or other special protection, hangs suspended to a silken cord round the neck of a statue of the Maid of Almadena, the patron saint of Madrid, in one of the most frequented parks of the Spanish capital. It is set with valuable diamonds and pearls, but there is not the least danger of its being stolen. The greatest thief in Spain would sooner steal the plate from his own mother's coffin than to even so much as touch the uncanny relics. Its history is curious and interesting, being equal to anything related in mediæval folklore.

It was made in accordance with a special order from the late Alphonso XII, who gave it to his cousin, the beautiful Mercedes, on the day of their betrothal. She wore it constantly during her short married life. Upon her death the king presented it to his grandmother, Queen Christina. She died soon after accepting it, and the king then passed the deadly little jeweled band of gold to his sister, Infanta de Pilar, who died within a month after. Again the accursed circlet started on its deadly rounds, next finding a place upon the finger of Christina, daughter of the Duke Montpensier. In less than 100 days she, too, was dead. Alfonso then put the cursed jewel in his own casket of precious relics and lived less than a year after so doing. Is it any wonder that such a harbinger of death can safely hang on a statue in an unguarded square?—Philadelphia Record.

CLOTHING.

THE COMBINATION ONE PRICE CLOTHING CO.

Lucas Block, 47, 49, and 51 Shetucket St.,

We were so crowded last week with our three days' Red Letter Sale that we have concluded to give the sale more often and make our store the busiest one in this city as we have found out the best way to make trade is to offer Bargains. Hence, for this week we will only give bona fide Reductions in all our departments.

As we have not the space to quote the prices of all our reductions, we can only give a few. A visit to our store will show you that our tables hold not only Good New Goods, but they have all been reduced.

Our $15 Suits are still $12.
Our $15 Overcoats are $12.
Our $10 Suits are now $8.
Our $10 Overcoats are $8.
Our $8 Suits are down to $6.
Our $8 Overcoats reduced to $6.

We are catering for the people who look for Good Goods for the least money. Our Pants stock is the largest and we have the biggest assortment of any house.

We are the Clothiers for the Boys and our stock is more than complete in that department. A few of our (all sizes) No. $1, $1.50, $2 and $2.50 Suits are still here, and should any article bought of us not prove satisfactory, we will gladly refund money or make it so as a good customer is our advertisement.

HIRSCH & CO., PROPS.

NOTICE.

Ceilings Whitened,
Woodwork Painted,
and Walls Papered
with Gilt Paper
From $6 to $12 a Room.

GEO. C. BUCHANAN

House Painter and Paper Hanger.

Wall Paper of all kinds. All paints mixed to order. Estimates cheerfully given.

58 Shetucket St & 188 Central Ave.
NORWICH, CONN.

DRY GOODS.

BARGAINS! BARGAINS

—IN—

Woolen Goods,
Remnants
and Seconds,

From Six of Best Mills in the Country

At the Lowest Prices Known.

[illegible]

Clinton Mills Co. Store,

Bean Hill, Conn.

Brady & Saxton.
Proprietors.

LIVERY STABLES.

PROMPT ATTENTION

Given to all orders for Teams.

Boarding and Feeding.

Best Service Guaranteed.

EDMUND GEE,

[illegible] East Main Street, Preston Bridge.

HOTELS AND RESTAURANTS.

ESTABLISHED IN 1861.

Adam's Tavern,

NORWICH TOWN,

A. A. ADAM, Proprietor.

The following is a list of the best brands of ACKER, MERRALL & CONDIT'S and PARK & TILFORD'S WHISKEYS that I introduced 10 years ago. They have become intensely popular. They sell on their own merits: Imperial Bourbon, Bob Ward, [illegible] Maryland Rye, Monogram Rye, Blue Grass, Hermitage [illegible], Union Club Rye, Maryland Bourbon, Hermitage Sour Mash, Keystone Rye, Golden Bourbon, Union Club Wheat.

N. B.—The above goods do not have to be rechristened every six or nine months with a new name in order to make them sell, as is a customary feature with compounding liquor dealers.

A. A. ADAM.
Telephone call [illegible]

LEGAL NOTICES.

Notice.

The Selectmen of Preston will receive proposals for the repair and maintenance of the highways and bridges of said town by contract, for a period of five years from Nov. 1st, 1893.

Specifications and terms of contract may be seen at [illegible] East Main street, Norwich, after Oct. 10th, 1893.

All proposals must be in writing and must be handed in to the Selectmen on or before Oct. [illegible], 1893.

Dated at Preston, the 7th day of October, 1893.

CHAS. B. CHAPMAN,
GEO. F. [illegible],
L. R. POTTER,
Selectmen.

NOTICE.—All persons liable to pay taxes in the Central School District of Norwich, are hereby notified that I have a warrant to levy and collect a tax of three and one-half (3½) mills on the dollar, taken from the town list of 1892, payable Oct. 4, 1893, and for the purpose of collecting the same I will be at the Collector's office daily from 9 a. m. to 12 m. and from 2 to 5 p. m. until Nov. 4, 1893. Legal fees and additions will be made to those who neglect this notice.

WILLIAM F. HILL, Collector.
Norwich, Conn., Sept. 11, 1893.

NOTICE.—All persons liable to pay taxes in the City of Norwich are hereby notified that I have a warrant to levy and collect a tax of ten (10) mills on the dollar, and an extra tax of one-half mill on the dollar, on the city list of 1892, made from the town list of 1892, payable Oct. 4, 1893, and for the purpose of collecting the same I will be at the Collector's office daily from 9 a. m. to 12.30 p. m. and from 2 to 5 p. m. until Nov. 4, 1893 except the following days: On Thursday, Oct. 12, I will be at the drug store of John A. Morgan, Greeneville, from 10 a. m. to 3 p. m.; and on Friday, Oct. 13, at the drug store of Woodworth & Small, West Side, from 10 a. m. to 1 p. m. Legal fees and additions will be made to those who neglect this notice.

WILLIAM F. HILL, Collector.
Norwich, Conn., Sept. 11, 1893.

MISCELLANEOUS.

Prepare for cold weather by having your Furnace cleaned and repaired.

E. M. BREWSTER

will do it for you very Cheap.

45 Water Street.

REMOVAL.

We have removed

From 11 to 51 Chestnut St.,

Where we have superior facilities for doing all kinds of work in our line.

Steam Carpet Cleaning

Ladies' garments, cloth of all description dyed. Dying feathers a specialty. Promptness and thoroughness guaranteed.

WILSON BROS.

Lawn Mowers Sharpened,
Bicycles Repaired.

CARRIAGE AND BOAT TRIMMINGS NICKEL PLATED BY

A. GOULD,

Industrial Building, near Union Station.

DROP ME A POSTAL

and I will call on you with a fine line of Photos and Designs of

MONUMENTAL & CEMETERY WORK

and samples of Granite and Marble of various kinds of colors.

LEWI W. CROUCH, Norwich, Conn.

WE CALL YOUR ATTENTION

To our fine line of Imported Sherries, Ports, Brandies, Cordials and Clarets. Also the Ashland, Walnut Hill, Cabinet, Scotch and Irish Whiskey, and the Old Tom, Royal Schiedam and Yacht Club Gins.

COATES & SHERIDAN, 31 West Main St., Dealers in the highest standards of Foreign and domestic Wines and Liquors.

THE LATEST

Lamson & Hubbard

HAT.

For Durability, Style and Comfort the best hat made.

FOR SALE BY

PERKINS & MONTGOMERY

HAVE THAT

Lawn Mower

Put in Good Order

and it will be as good as new. Send it to

M. A. BARBER

Industrial Building, Falls Ave.

S. S. THRESHER,

Attorney and Counsellor at Law and Notary Public.

[illegible]

IF YOU WANT TO SELL YOUR [illegible] advertise them in THE BULLETIN.

NORWICH MORNING BULLETIN.
Established 1860.

NORWICH WEEKLY COURIER.
Established 1798.

Subscription rates, MORNING BULLETIN—By mail or carrier, $6 a year; $1.50 a quarter; 50 cents a month; 12 cents a week. Single copies 2 cents.

Subscription rates, WEEKLY COURIER—$1 a year; 25 cents for six months in advance. Single copies 3 cents.

THE MORNING BULLETIN (Six Pages) is the largest, oldest and most complete morning paper published in Eastern Connecticut. At $6 a year it is also the cheapest.

THE WEEKLY COURIER (Eight Pages) is the best weekly issued in Eastern Connecticut.

Advertising rates furnished on application in the business office. No cuts or electrotypes inserted in either paper.

To guard against mistakes, advertisements should be sent in manuscript. We cannot be responsible for errors that occur in messages received by telephone.

Yearly advertisers are limited to their own immediate business, and their contracts do not include Wants, To Let, For Sale, etc.

All news letters should be addressed to THE MORNING BULLETIN; all business communications to THE BULLETIN COMPANY.

Money orders and checks should be made payable to THE BULLETIN CO.

All communications must be signed. Anonymous letters or news items will not be read, but thrown into the waste basket.

No manuscript preserved or returned, unless stamps are enclosed fully to prepay postage.

Entered at the post office at Norwich, Conn., as second class mail matter.

The Bulletin.

Norwich, Wednesday, October 11, 1893.

TARIFF TINKERING AND COTTON MANUFACTURING.

The pictures of effects of the proposed overthrow of protection by the administration to be drawn from the census of The American Economist are many and convincing. The cotton industry is one that is carried on in many states, and is subjected to great depression. The operatives of Eastern Connecticut who voted for "the change" should read with care the following opinions of factory owners in different states:

An Alabama manufacturer—"No sales; conditions due to tariff tampering; prospects doubtful. May brighten if politics settle."

An Arkansas cotton raiser: "Prospects very poor; not so gloomy for two years."

A Connecticut manufacturer—"Prospects very poor; tariff reduction would cripple us very much."

A Georgia manufacturer—"Mill closed. I'm for free trade. Nothing to say."

Seven Massachusetts manufacturers—"Demoralized market; must curtail labor and other expenses; the outlook is ruinous."

A New York manufacturer—"No market; must reduce wages or stop; have not stopped before for twelve years."

A Rhode Island manufacturer—"A tariff reduction to 40 per cent. will ruin us; the business created by the tariff is now closed."

A Pennsylvania manufacturer—"No orders; prospects poor."

The operatives can see the importance of signing petitions to congress asking that reductions be not made in the tariff to such a low point that wages will have to be reduced, or that business will be embarrassed by foreign competition. There is no hallucination about the condition of the industries of the country or the sad condition in which labor finds itself.

The workingmen in this country cannot be too much in earnest, or too fast in sending to congress such petitions by the thousand. The only power that can stay this ruinous tariff reform movement is a strong and united demand from the people to this democratic administration to [illegible]

UNCLE SAM'S UNOCCUPIED ACRES

The vast sections of land ceded to corporations and taken up by large and wealthy firms and individuals in the past quarter of a century, and the repeated claim that the people were being robbed of their birthright by the gobblers of public land, has resulted in a very prevalent idea that the public lands are nearly exhausted.

The government reports show the following acreage of public lands lying in the following twenty-five states:

States.	Unoccupied acres.
Alabama	807,847
Arizona	54,[illegible]
Arkansas	[illegible]
California	[illegible]
Colorado	[illegible]
Florida	[illegible]
Idaho	[illegible]
Kansas	[illegible]
Louisiana	[illegible]
Michigan	[illegible]
Minnesota	[illegible]
Mississippi	[illegible]
Missouri	[illegible]
Montana	74,[illegible]
Nebraska	[illegible]
Nevada	[illegible]
New Mexico	[illegible]
North Dakota	[illegible]
Oklahoma	[illegible]
Oregon	[illegible]
South Dakota	[illegible]
Utah	[illegible]
Washington	[illegible]
Wisconsin	[illegible]
Wyoming	[illegible]
Total	[illegible]

This land is not all fertile or inhabitable, but there is enough of it to give five and a half million applicants each a hundred acre farm, and then a portion would remain.

More than one hundred million acres of it is good farming land, and men who have the pluck to go into these unsettled sections, and the energy and knowledge necessary to make them profitable, will for many years to come find the opportunity and the land any moment they are prepared to venture, as settlers and claimants.

THE RACING MACHINES.

The Vigilant's perfect work in her race with the Valkyrie on Monday has given the fin-keel boat a permanent place in future yacht races. The models of this year's fleet of racing yachts called out much adverse criticism and there was a disposition to deny to them recognition as yachts. They were dubbed "racing machines."

The news that the three English cutters, Valkyrie, Britannia and Satanita, were of nearly equal merit and had made fourteen knots, which was the highest sailing speed yet made, and faster than the best speed of fast races, caused apprehensions unfavorable to the Vigilant, as she had not at her best made more than twelve or thirteen knots.

After all, a twelve knot breeze proved sufficient, and after the loss of the race Monday, Lord Dunraven and the English visitors frankly admitted that the Vigilant fairly beat the Valkyrie at every point, and that the America's cup would not be returned to England this year.

That cup has been successfully defended since 1851, by the Magic in '70, the Columbia and the Sappho in '71, the Madeleine in '76, the Mischief in '81, the Puritan in '85, the Mayflower in '86 and the Volunteer in '87.

It is a [illegible] task for the English to recapture the prize; and as they return this year empty handed they will not be blamed if they regard its recovery as "a forlorn hope!"

A NOVEL SUGGESTION.

A New Yorker has just ventured to make a practical suggestion about the poor man's beer. He proposes to have a wealthy syndicate buy up large quantities of good beer to be sold at wholesale prices to the drinking man's wife, and to be bought of her by her husband at the saloon price per glass, as in this way she can save "the profit of the saloon keeper and the salary of the bar-tender." The proposer of this scheme has failed to consider that most of the proprietary rights are vested in the husband, that he owns the furniture, the wife, the children and the beer, and that if cash was short and beer was plenty the wife would not be legally established for carrying on such a business profitably. He could just put his wife out of the house and put the beer into his stomach, and not care a snap about the profits. The profits of the saloons could never be turned into the family in this way. This philanthropist will have to rouse himself to wiser views, for a more impracticable plan of benefiting the poor man's family while he is getting his beer could not be invented.

A TIMELY INQUIRY.

It is claimed that the American cup for which the Vigilant and the Valkyrie are now contending, is not the original Queen's cup, but a substitute cup of the same design. The Springfield Union at this time takes occasion to inquire what has become of the original Queen's cup? That newspaper says: "A Gothamite who pretends to know the circumstances, says that the yacht America was ruled out of the original cup contest, because she was owned by a syndicate and not, as the rules of the competition required, by a single proprietor. She sailed over the course, however, in such splendid fashion as to leave no doubt as to her superiority. Queen Victoria invited the yachtsmen to Osborne and there presented the substitute cup, which was later given into the care of the New York Yacht club. This account, if true, makes the trophy under contest all the more valuable, coming from the queen herself and expressing her judgment on the merits of the trial."

EDITORIAL COMMENT.

If the American board is not made a target of this week it will be because its opponents did not "take their guns with them!"

The Providence Journal says the Vigilant is "a jewel set in bronze!" Most people have been deluding themselves with the idea that she was a sloop set in water!

Do not fail to read in another column the opinions of the Rockville manufacturers upon the business situation and future prospects. They are the frank statements of business men.

Two things have just been discovered about Prince Bismarck that are new: "He is good for ten years more of life, and when he quaffs his beer he empties a four quart mug at a sitting. He is a great statesman, a great stayer and a great drinker."

Great Cæsar! How unanimous the house democrats are when it comes to voting down the federal elections bill and leaving the polls open to every kind of intimidation and fraud! The man with a closed mill and the poor man with a large and dependent family are of less account than the shot-gun politicians, and the white-capped cotton burning protectionists. The action of the house in voting 200 strong against the bill does not surprise their opponents.

TONE OF THE PRESS

How Does He Like It?

We seem to remember that Lord Dunraven was yearning for a spanking breeze. How does he like the spanking?—[Boston Herald.

Reason to be Proud.

Old Williams has good reason to be proud of the work she has done for good education in a hundred years. No college in the country has sons more loyal than she can claim.—[Boston Globe.

[illegible]

The name of the first person doomed to sacrifice was Isaac. This is Maynard's Christian name. Only an interposition can stay the Abrahamic mugwump knife that is ready to slay him.—[N. Y. Recorder.

Will Make the Best of It.

The country will have to make the best of a bad bargain, of course, till the next presidential election; but it will show an intelligent appreciation of affairs by giving good republican majorities this fall.—[Kansas City Journal.

The Money Problem.

A Herald reporter has demonstrated by actual experience that a man can live on a dollar a week. But what some of The Herald's unfortunate constituents who voted for a "change" last autumn want to know is how to live on nothing.—[Boston Journal.

A One-Sided View.

Mr. Cleveland is reported to be satisfied that his position on the silver question is "indorsed by all the business interests of the east." The wishes of the business interests of the west, of course, are of no consequence.—[Kansas City Journal.

She Has a Chance Left.

The Valkyrie has one chance left. If she wins a race nobody will feel badly about it. Lord Dunraven has shown such pluck in coming over to America and is such a good fellow withal that he deserves at least a partial compensation for his manly enterprise.—[Boston Journal.

A Democratic Jewel.

Isaac H. Maynard is a scoundrel. He boldly violated the law to help steal an advantage for his party.—[Buffalo Express.

This man (Maynard) is so notoriously unfitted for the office that he seeks that it is hardly possible to conceive of any electorate so lost to decency that it would voluntarily nominate him.—[Providence Journal.

They Don't Like the Change.

It would be a conservative estimate to say that four-fifths of 4,000 Providence operatives who are now out on strike against a wage reduction voted last autumn for "a change." They have their change, and they have it with a vengeance. The campaign of education is on in earnest. But its lessons are not likely to be forgotten in a day.—[Boston Journal.

What the Public Demands.

What the public demands is that the same code of morality shall prevail in the legislative halls as in judicial halls, and that lawyers shall cease to regard as a reputable branch of their profession the tampering with the judges and jurors of the general court. Some lawyers positively refuse to do this now. They charge their prices, get their fees, make their arguments, and trust to the cases as they make up. It is an interesting and instructive fact that such men better hold the attention of legislators and succeed better with their causes than do those who are supposed to be purveyors of "boodle." It is in the power of the legal profession to terminate discreditable lobbying.—Hartford Courant.

The proprietors of Ely's Cream Balm do not claim it to be a cure-all, but a remedy for catarrh, colds in the head and hay fever. It is not a liquid or a snuff, is easily applied into the nostrils. It gives relief at once. 50c.

I had catarrh of the head and throat for five years. I used Ely's Cream Balm, and from the first application I was relieved. The sense of smell, which had been lost, was restored after using one bottle. I have found the Balm the only satisfactory remedy for catarrh, and it has effected a cure in my case.—H. L. Meyer, Waverly, N. Y.

Safe, Quick and Effective.

The valuable curative properties of ALLCOCK'S POROUS PLASTERS are due to the employment of the highest medical and chemical skill. They are purely vegetable, and the ingredients and method have never been equaled; safe, quick and effective in their action; they do not burn or blister, but soothe and relieve while curing, and can be worn without causing pain or inconvenience.

Do not be deceived by misrepresentation. All other so-called Porous Plasters are imitations, made to sell on the reputation of ALLCOCK'S.

Ask for ALLCOCK'S and let no solicitation or explanation induce you to accept a substitute.

For Over Fifty Years

MRS. WINSLOW'S SOOTHING SYRUP has been used by millions of mothers for their children while teething. If disturbed at night and broken of your rest by a sick child suffering and crying with pain of Cutting Teeth, send at once and get a bottle of "Mrs. Winslow's Soothing Syrup" for Children Teething. It will relieve the poor little sufferer immediately. Depend upon it, mothers, there is no mistake about it. It cures Diarrhœa, regulates the Stomach and Bowels, cures Wind Colic, softens the Gums and reduces Inflammation, and gives tone and energy to the whole system. "Mrs. Winslow's Soothing Syrup" for children teething is pleasant to the taste and is the prescription of one of the oldest and best female physicians and nurses in the United States. Price twenty-five cents a bottle. Sold by all druggists throughout the world. Be sure and ask for "MRS. WINSLOW'S SOOTHING SYRUP."

The Human Electrical Force

How They Control the Organs of the Body.

The electrical force of the human body, as the nerve fluid may be termed, is an especially attractive department of science, as it exerts so marked an influence on the health of the organs of the body. Nerve force is produced by the brain and conveyed by means of the nerves to the various organs of the body, thus supplying the latter with vitality necessary to insure their health. The pneumogastric nerve may be said to be the most important of the entire nerve system, as it supplies the heart, lungs, stomach, bowels, etc. The long nerve descending from the base of the brain and terminating in the bowels is the pneumogastric, while numerous little branches supply the heart, lungs and stomach with necessary vitality. When the brain becomes in any way disordered by irritability or exhaustion, the nerve force which it supplies is lessened, and the organs receiving the diminished supply are considerably weakened.

Physicians generally fail to recognize the importance of this fact, but treat the organ itself instead of the cause of the trouble. The noted specialist, Franklin Miles, M. D., LL. B., has given the greater part of his life to the study of this subject, and the principal discoveries concerning it are due to his efforts.

Dr. Miles' Restorative Nervine, the unrivaled brain and nerve food, is prepared on the principle that all nervous and many other difficulties originate from disorders of the nerve centers. Its wonderful success in curing these disorders is testified to by thousands in every part of the land.

Restorative Nervine cures sleeplessness, nervous prostration, dizziness, hysteria, sexual debility, St. Vitus dance, epilepsy, etc. It is free from opiates or dangerous drugs. It is sold on a positive guarantee by all druggists, or sent direct by the Dr. Miles Medical Co., Elkhart, Ind., on receipt of price, $1 per bottle, six bottles for $5, express prepaid.

Sold by N. D. Sevin & Son and Lee & Osgood. 5 may16wfm

Steamer . Chelsea.

Leave Norwich Monday and Thursday at 5 P. M.

Leave New York Tuesday and Friday at 5 P. M.

A. F. HOWARD, DENTIST,

[illegible]

ALBANY DENTAL ASSOCIATION

SCIENTIFIC DENTISTRY AT MODERATE PRICES.

BEST SET OF TEETH ON RUBBER, $8.

No better made, no matter how much you pay. All work guaranteed.

66 BROADWAY.

Now is the time that the public should secure their houses from the invasion of sneak thieves. You will find Mush's Patent Fastener just the thing. He is ready to put them on wherever wanted. All orders promptly attended to. Address 125 East Broad St., Norwich, Conn., ADOLPHUS MUSH. For sale by Preston Brothers

FINE COMMERCIAL, BANK, BOOK and Job Printing done at The Bulletin Job office at short notice.

CHAMPION OF AMERICA.

Hjertberg, the Two-Mile Steeplechaser.

Commends Celery Compound to Those "Out of Condition."

Of the Gentlemen Athletes of the New Jersey A. C.

A recent issue of The New York Sporting Times devoted its first page to the picture of E. W. Hjertberg, the two-mile champion steeplechaser of America, and popular member of the New Jersey Athletic club.

Mr. Hjertberg, who is an authority on the matter of "training"—which is only another word for getting into physical condition—publicly gives some excellent advice to that large class of young and middle-aged persons, who find themselves run down, nervous, unable to work, half sick, unable to sleep well; in brief, "out of condition." He says:

"I went through a thorough system of training last winter, but found that I still needed something invigorating to build me up. I determined to avail myself of the benefits of scientific discovery, and resorted to the use of Paine's celery compound, which I had heard a great deal of. I found it very beneficial in every way. It gave me a good appetite, built me up and was very invigorating. This is what Paine's celery compound has done for me, and I not only indorse it but highly recommend it to athletes and all those who need something to certainly assist them."

Mr. Hjertberg's experience is the experience of thousands. oct11d

REID & HUGHES.

THE BOSTON STORE

INFANTS' GOODS.

We are now showing everything that is pretty and desirable for infants' wear, and, as we make a specialty of this class of goods, you will always find a great variety to select from.

Cloaks, Bonnets, Shirts, Slips, Hose, Bootees, Moccasins, Etc.

Long white Embroidered Cashmere Cloaks, very neat, at $1.50, $2, $2.50 and $4.50.

Long white Eider Down Cloaks $3.

Short Cloaks in plain Eider Downs $2.

Short Cloaks in fancy Eider Downs $3.50.

Short Cloaks in fancy Eider Downs, trimmed with Angora wool, $5.

White Silk Bonnets, plain and embroidered, from 98c to $1.50.

Colored Silk Bonnets from 50c to $2, in all the latest styles.

Colored Eider Down Bonnets 50c to 98c.

A splendid line of Plush Bonnets trimmed with Astrachan and Fur.

Infants' Slips from 25c to $6.

Infants' Shirts in cotton and wool, wool and silk, 25c to 75c.

Bootees, Moccasins and Knit Jackets at very low prices.

Infants' fine Cashmere ribbed Hose, in black, red and tan, 25c.

Infants' plain black Cashmere Hose 25c.

Infants' fine quality white Cashmere ¾ Hose.

Reid & Hughes, oct9daw

MARKETS.

Porterhouse Steak,	18 to	20c
Sirloin Steak,	15 to	18c
Round Steak,		12c
Shoulder Steak,		10c

(3 Pounds for 25 Cents)

A few of the Cash Prices at J. DAWSON, JR.'S, 350 Main Street. Telephone 128—3. oct10d

OYSTERS. OYSTERS.

CHOICE LINE OF OYSTERS, ESCALLOPS and FRESH BOILED LOBSTERS at POWERS BROTHERS'. Telephone 125—4. oct7d

CLINTON, PROVIDENCE RIVER AND FAIR HAVEN OYSTERS, at GEO. A LEWIS', 27 CENTRAL AVE. Telephone 125 12 sep16d

LAMB and CHICKEN —AT— J. D. Murphy's, MARKET STREET jy24d

LEAVE YOUR ORDERS AT The Bulletin office for printing of all kinds and get fine work at living prices.

DRUGS, PAINTS AND OILS.

POPULAR —AND— WELL APPOINTED DUGGAN'S PHARMACY, 50 MAIN ST.

LEE & OSGOOD, WHOLESALE AND RETAIL DRUGGISTS, 129–133 Main St. and 150–154 Water St.

ESTABLISHED 1788

SOLE PROPRIETORS OF DR. DODD'S Nervine and Invigorator, A NERVE TONIC —AND— STOMACHIC.

Dodd's Nervine aids digestion, insures good appetite, gives tone and vigor to the system, guarantees sweet and refreshing sleep and restores enfeebled and nervous constitutions to PERFECT HEALTH.

WE HAVE A FINE LINE OF Atomizers and Perfumes

COLGATE'S EXTRACTS IN BULK.

TOILET ARTICLES IN GREAT VARIETY.

We make a Specialty of Tooth Brushes. Large Invoice Just Received. 25 AND 35 CENTS

LEE & OSGOOD NORWICH, CONN.

FURNITURE AND CARPETS.

N. S. GILBERT & SONS. 137 and 141 Main St.

WE ARE SHOWING A NICE STOCK OF MANTELS. Oak, Cherry, Cypress, Sycamore and Whitewood. SPECIAL PATTERNS MADE TO ORDER. Tilings for Hearths and Facings in stock. Andirons and Coal Baskets.

Fall Patterns CARPETS.

We Have a large and well-assorted stock of nice qualities, and offer same at lowest prices. Call and see the BARGAINS we are offering.

FURNITURE OF ALL KINDS. Wall Papers At Low Prices.

N. S. GILBERT & SONS.

FINE ARTS.

REMOVED.

McNickle, Picture Frame and Gilding Manuf., Has Removed to 36 BROADWAY. You will always find a Complete Line of Artist Proof Etching, Engravings, Prang's Studies and facsimile Water Colors. oct7d

DUGGAN'S PHOTOGRAPHIC ART STUDIO is the finest and best equipped in Norwich, centrally located, opposite the Wauregan House. Everything that taste, skill and experience can do has been done to facilitate the carrying on of the business in a high-class manner, and all customers patronizing my establishment will be sure of first-class work. Photos made in every style, and all work satisfactorily finished. Special attention given to large work, such as Crayons, India Ink and Water Colors, or Solar Photos. Copying in all its branches. A large variety of Picture Frames always on hand. J. C. DUGGAN.

REMOVED—Laighton Brothers Have removed their photograph gallery from the Chelsea Bank Building to No. 36 Shetucket St., in the building with the Henry Bill Publishing Co., where all old patrons will be welcomed and new ones be heartily greeted. Their new rooms are neatly furnished, their facilities for doing first-class work have been much improved. New backgrounds have been put in, and the light for producing photographs has been arranged according to the best methods known to the business. All work promptly attended to. LAIGHTON BROTHERS.

REAL ESTATE.

TO RENT. A FIRST-CLASS TENEMENT With modern improvements. A. W. MYERS, 51 Cliff St. oct12d

FURNISHED ROOMS. I have some nice furnished rooms to rent, either permanently or transiently. Centrally located. Reasonable rates. 50 Washington St. MRS. L. C. TURNER. oct9d

FOR SALE to close an estate, The Peckham Cottage, No. [illegible] East Broad Street, possession given April first; a considerable amount of the purchase price can remain on mortgage. For terms, etc., apply to E. P. BISHOP, near said premises, or address E. P. BISHOP, Hanover, Conn.

REAL ESTATE Sold, Bought or Exchanged

Very desirable building lots for sale. Inquire of JOHN STEINER, Office Steiner Block, East Main St.

TO RENT. A FINE TENEMENT at No. 6 FOUNTAIN ST. Inquire of JOSEPH LANDOLT, 86 School St.

Three Furnished FRONT ROOMS TO LET At 326 Main St.

FOR SALE. The Frame Dwelling No. 45 Otis St., formerly occupied as the parsonage of the Second Congregational Church. Possession given immediately. Apply to JOHN MITCHELL, HERBERT D. COIT, SOLOMON LUCAS, Society Committee. Norwich, Conn., Sept. 20, 1893.

FOR RENT. HOUSE NO. 53 LINCOLN AVENUE. Modern improvements. Address 30 HENRY KING, Lebanon, Conn. sep16d

TO RENT. ONE FURNISHED ROOM, also Room suitable for office, over Adams Express Co's office, Shetucket Street. aug5d

TO RENT. 2 minutes from Post Office, Lower Tenement, 7 rooms, hot and cold water, with separate bath and closet. J. BRADFORD, Bookbinder, Bulletin Building.

TO RENT. The Large Store with fine Cellar in the Brakwell Building, on Water Street, at the corner of Market Street, formerly occupied by Service & Gorman. Apply to GEORGE D. COIT.

FOR SALE.

Charcoal For Sale. I have above 2,000 bushels of charcoal which I will sell cheap. Address C. H., Post Office Box 24.

FOR SALE. A fine line of Carriages, Market and Delivery Wagons also the most complete Short Turning Grocer Wagon. Horseshoeing in all its Branches. —11—13—15 Chestnut Street.— jy17daw

FOR SALE LOW, SEVERAL GOOD KIND HORSES. Also a number New and Second Hand Wagons and Carriages. A. T. GARDNER, Chestnut Street.

TO MANUFACTURERS! A new and decidedly superior invention, which combines cheapness and efficiency. WEEKS'S ATTACHMENT FOR LATHE, for cutting and threading pipes and rods, from the smallest to the largest. It will save time and material. It will do the work of any pipe or bolt cutting machine. It will cut and thread the shortest nipples to the longest pipe and can be attached to the lathe in one minute without altering the lathe. Agents wanted. State rights for sale. M. L. WEEKS, Yantic, Conn., Inventor and Manufacturer. nov16d

BOOK BINDING.

BLANK BOOKS MADE TO ORDER Paper ruled to any pattern. Tickets numbered from 1 to 100,000. MAGAZINES BOUND in any style of binding. Old books repaired. Libraries furnished to complete volumes by JOSEPH BRADFORD, PRACTICAL BOOKBINDER, Bulletin Building, Up Stairs. Norwich, Conn.

COWAN, the Bookbinder will after this date be found on the ground floor. 108 Broadway.

PLUMBING AND GAS FITTING.

IF YOU WANT A GOOD Range, Parlor or Heating Stove come and see us. Every Range warranted. Try our Rutland Stove Lining. It fits any Stove or Range. REISS & WHOLEY. 12 Ferry St.

A. TROLAND & SON Will Give You Close Estimates on PLUMBING and GAS WORK.

WE HAVE THE BEST Water Filters and Garden Hose in the market at Very Low Prices. Estimates cheerfully furnished on all classes of Plumbing, Steam and Gas Fitting. MONAHEN & BREED, may17d 8 West Main, Central Wharf.

Telephone 133—3 ROBERT BROWN Steam and Gas Fitting, Plumbing and Steam Heating, Pipe Cutting and Threading by Power Machinery. All Work done Promptly and Neatly. Pequot Building, Central Wharf. Electric cars every half hour. oct14d

TURNER'S Great Consumption Cure, an Indian Remedy—Sure cure for a Cough, Cold, Bronchitis, Asthma, Catarrh, Throat and Lung troubles, the worst cases of Consumption have been cured by this Wonderful Remedy. 50 and 25c per bottle. For sale by Appley & Jordan, Grocers, 38 Central Wharf. L. C. TURNER, sole proprietor, Norwich, Conn.

I HAVE AN ODORLESS PUMP and Barrel apparatus for cleaning Vaults and Cesspools. Orders sent to my address will be promptly attended to. CHAS. WOOD, [illegible] Norwich, Conn.

JEWELRY.

REDUCTION IN PRICES —OF— DIAMONDS, JEWELRY, and WATCHES.

As Administrator of the Estate of the late Charles D. Bliss, 126 Main St., Norwich, Conn., I offer for sale, at a large discount, for cash, his entire stock of goods, consisting of Diamond Jewelry, Gold and Silver Watches, Sterling Silver Ware, Gold Chains, Brooches, Rings, French Black Marble Clocks, French Onyx Clocks, American Clocks, Silver Plated Ware, Pocket Books, Fancy Goods, Gold and Steel Specs and Eye Glasses, etc., etc., etc. JOHN BLISS, Administrator.

TRAVELERS' DIRECTORY.

N. Y. & N. E. R. R. NORWICH & WORCESTER DIVISION. For Boston, Worcester, Providence, Hartford, Waterbury, Newburgh. Commencing Monday, June 12, 1893. "Eastern" Time Standard. TRAINS GOING NORTH LEAVE NORWICH UNION STATION.

6.10 a. m. (Mondays excepted) Steamboat Express. Connects at Putnam for Boston, arrive Boston 8 a. m. At Worcester for all points north, Portland, etc.

6.15 a. m. Way Passenger Train. Connecting at Plainfield Junction for Providence, arrive Providence 8.25 a. m.; at Putnam for Boston arriving at 9.43 a. m.; at Putnam for Willimantic and Hartford, arrive at Hartford 10.13 a. m. At Worcester for Boston, Springfield and intermediate stations, Albany and the west.

9.30 a. m., connecting at Putnam for Boston (arrive at 1.10 p. m.) At Plainfield for Providence (arrive at 11.43 p. m.) At Worcester with roads north, east and west. At Webster with train for Southbridge.

2.40 p. m. Way Passenger, connects at Putnam for Hartford and Boston, arrive at Boston 5.15 p. m. At Webster for Southbridge. At Worcester with Boston & Albany Railroad, B. & M. R. R., and Fitchburg R. R.

3.35 p. m., for Plainfield, Providence and intermediate stations, through car, arrive at Providence 5.35 p. m.

4.25 p. m. Way Passenger. Connects at Plainfield for Providence and from Providence.

A train leaves Providence at 1.10 a. m. and connects at Plainfield with train for Putnam, arriving at Putnam 2.40 a. m. (Leaves Plainfield at 2 a. m.)

TRAINS GOING SOUTH LEAVE WORCESTER.

6.45 a. m., Way Passenger. Connecting at Webster for Southbridge, at Putnam with train for Hartford, Waterbury and intermediate points and New York, at Plainfield for Providence.

9.35 a. m., connects with trains from B. & A. R. R., F. R. R., and Boston and Albany R. R. at Webster for Southbridge. At Putnam with train to and from Boston. (Take this train for Hartford, New York, Waterbury, Fishkill on Hudson and at Plainfield from Providence.)

12.30 p. m., Way Passenger. Connects at Webster with train from Southbridge, and at Putnam with 12 o'clock express from Boston for Willimantic, Hartford and New York. At Norwich for New London.

3.50 p. m., Way Passenger. Connects at Webster for Southbridge; at Putnam for Willimantic and Hartford, and with 3.00 p. m. express train from Boston.

7.00 p. m., Steamboat Express for New York (via New London.) (Sundays excepted.) Connects with trains from N. & N. Y. R. R. and Fitchburg R. R. This train leaves Norwich for New London at 9.45 p. m.

9.00 p. m. Plainfield and Norwich, connecting at Plainfield with 8.30 p. m. train from Providence; arrive Norwich 9.45 p. m., through car.

W. R. BABCOCK, Gen. Pass. Agt. F. E. DEWEY, Supt.

Norwich, Oct. 2, 1893.

CENTRAL VERMONT RAILROAD. NEW LONDON DIVISION. Change of time. On and after Monday, Oct. 2, 1893. TRAINS GOING NORTH LEAVE NEW LONDON AS FOLLOWS:

5.20 a. m., Norwich at 6.16 a. m., for Willimantic, Hartford, Palmer, Springfield, Ware, Gilbertville, Brattleboro, St. Johnsbury, Burlington, Montreal, Ogdensburg, and intermediate stations.

7.40 a. m., Norwich 8.13 for Brattleboro, connecting at Willimantic for Boston, Hartford, Colchester, Middletown, New Haven, New York; at Palmer with Boston and Albany R. R. for Springfield, Pittsfield and Albany, and for points west; also for Ware and Gilbertville, and Brattleboro with Express for St. Albans, Montreal, and principal intermediate points. Also to points west via Grand Trunk R. R.

10.00 a. m., Norwich at 10.35 a. m., for Willimantic, Hartford, Waterbury. Middletown, Colchester, etc.

1.00 p. m., connecting with express for Boston, Providence, New York and New Haven, at Norwich with Norwich & Worcester Railroad.

3.00 p. m., Norwich 3.30 p. m., connecting at Willimantic for Hartford, and at Palmer for Springfield, Albany and the west.

5.30 p. m., Norwich 6.00, for Brattleboro, connecting with train leaving New York at 1 p. m., and with N. Y. P. & B. R. R. from Providence and way stations connects at Willimantic for Hartford and Bristol, Putnam, Boston and Providence, also for Colchester, Middletown, New Haven and New York, and at Palmer with Boston & Albany R. R. for Springfield, Albany and the west, and at Brattleboro with night express for St. Albans, Montreal and Quebec, reaching Montreal and principal points in Vermont the same evening.

8.25 p. m., for Norwich. This train connects with 5 p. m., express from New York.

8.15 p. m. (Sundays only) connecting with express train from New York and Boston.

GOING SOUTH. PASSENGER TRAINS LEAVE NORWICH AS FOLLOWS:

6.10 a. m., connecting for Stonington, Providence, New Haven and New York.

9.05 a. m., for New London, Stonington and Providence and Boston, New Haven and New York.

12.55 a. m., for New London, New Haven and New York, Providence and Boston.

12.50 p. m., for New London, Stonington, Providence, Boston, Newport, Narragansett Pier, New Haven, New York and intermediate stations.

3.20 p. m., for New London, Watch Hill and New York.

5.00 p. m., for New London, Stonington, Providence, Boston, Newport, Narragansett Pier, New Haven, New York and intermediate stations.

7.12 p. m., for New London, connecting with Shore Line express reaching New York 11 p. m., with express train for Providence and Boston, and accommodation train for Westerly and intermediate stations.

9.25 p. m., for New London and for New York by boat from New London.

10.25 p. m., for New London and for New York via boat from New London.

7.00 p. m. (Sundays only) connecting with express train for New York and Boston.

D. MACKENZIE, Supt. J. A. SOUTHARD, D. F. A.

S. M. CUMMINGS, G. P. A., St. Albans.

ATTORNEYS.

Charles H. Carpenter, PENSION ATTORNEY. Office with A. Irving Royce, over Thames National Bank. Special attention given to the collection of vouchers for quarterly payments. Advice free. No fee unless claim is allowed.

TROY STEAM LAUNDRY. Goods called for and delivered free of charge. Lace Curtains and all Fine Work warranted to give satisfaction. 145 Little Water St. Family Washing at special rates.

THE TIME TO ADVERTISE THE BULLETIN is when business is dull. Try THE BULLETIN and note results.

MISCELLANEOUS.

We Have the Following Brands of Flour.
Pillsbury's Best,
B. M. C.
Washburn & Crosby,
Christian Bros', and
Jones' Superlative.
All fine brands and prices very low as
C. D. BROWNING & CO.,
sep26 26 SIXTH ST.

ARTISTIC DECORATION
—AND—
PLAIN PAPER HANGING.
D. S. UNDERWOOD,
Residence 18 Franklin St. Shop in rear. sep126

J. H. GARDNER, JR., D. V. S.
VETERINARIAN,
Office - Chapman's Stables, 18 Bath Street.
jel6d Telephone 128-12.

Removal.

BRECKENRIDGE BROS.
Have removed their shop to CORNER WILLOW and CHESTNUT STS. and are prepared to give estimates on all kinds of wood-work. 1y2d

CAUTION.
There are a few men in town soliciting orders, claiming to represent the REMBRANDT CRAYON PORTRAIT CO. We have no agents in Norwich.
C. H. TRAFTON, Mgr.,
REMBRANDT CRAYON PORTRAIT CO.
mar10d Office 29 Shetucket St., Norwich Ct

ELY'S CREAM BALM
Cleanses the Nasal Passages
Allays Pain and Inflammation
HEALS THE SORES.
Restores the Senses of Taste and Smell.
CATARRH
ELY'S CREAM BALM.
HAY FEVER
Try the Cure.
A particle is applied into each nostril and is agreeable. Price 50 cents at Druggists or by mail, registered, 60 cents.
ELY BROTHERS, 56 Warren St., New York.
novl8MWF

—THE—
BEST BREAD
IS FOUND AT
MRS. CHAPMAN'S Bakery,
No 7 North Thames Street.

IF YOU ARE IN WANT OF
A Good Carriage or Wagon
At a reasonable price, call at 82 and 88 No. Main St.
JOHN H. SCOTT

Alonzo H Converse,
PAINTER.
Plain and Decorative Paper Hanging. Wall Tinting in all its branches.
143 Little Water St.
jan6d Graining done for the trade.

Sewing Machines Repaired.
ALL KINDS.
Take the head of machine off and bring to me. Will clean and repair at reasonable prices. Needles for all kinds, and machines sold on installment plan; $3 per month.
W. L. SARGENT, 44 Main St., Norwich.

E. L. GREENE,
Has a large stock of
Wall Papers,
which he will sell at the lowest living prices. Large contracts for painting solicited.
sep2d CENTRAL BUILDING.

STORAGE.
Storage of non-hazardous or imperishable goods or merchandise may be obtained in my Warehouse at 28 Commerce Street.
mar10d [illegible] CONVERSE

Rapidly Taking the Lead.
Convenient for Guests,
Indispensable to Clerks,
Profitable to Proprietors,
Indorsed by All Hotel Men.

Where we have the benefit of advertising to reimburse us for our loss, we will furnish to Hotels. Express ONLY

THE NATIONAL INDEX PAGE
HOTEL REGISTER
AT THE FOLLOWING PRICES.
BOOKS REGISTERING

1000 Arrivals,	Canvas Cover	$1.00
1500 "	Tight Back	2.00
2000 "	Tight "	2.50
3000 "	Tight "	3.00
5000 "	Spring "	3.50

Size of page, 8 x 11.

These are the cheapest and best registers on the market.

Other parties wanting Registers for their customers will be charged full cost of the books, and also a reasonable profit, as they cannot expect to get such favorable rates as we give to hotel patrons.

Remember, it is the only Register made having this Wonderful Indexing System.

Correspondence or Interviews Solicited.

INDEX PAGE PUB. CO.,
Manufacturers of Plain and Advertising Registers, Transfer Registers, Letter Forwarding, Cash and Call Books of every description.
Norwich, - - Conn.

PHYSICAL TEST

Will Now Be Applied to the Silver Question.

SILVER MEN ARE STILL DEFIANT.

Claim They Can Prevent a Vote on Repeal.

WASHINGTON, Oct. 10.—Though it would seem as if the final struggle to get a vote on the Voorhees bill in the senate had been timed so as to strike just when the bill repealing the federal election laws is sent over to the senate from the house, there is no probability that the latter measure will have any influence on the treatment of the silver question. Nothing can be accomplished through the federal elections bill being sent to the senate which could not be done just as well without it.

Pending the test of strength to occur tomorrow night, the talk of a compromise has subsided and it is said on both sides that nothing can be done in that line until it has been determined which side has the greatest power of endurance. The administration men will not talk compromise at all and it is understood that they will try to secure a recess of two or three weeks if the effort they are to make fails to secure

A Vote on Conditional Repeal.

The silver men have made a canvass of their strength for a filibuster, and reckon on the loss of the support of Blackburn, Vest, Berry and Walthall, who are ready to do all they can to amend the Voorhees bill, but will not, it is asserted, join in the filibuster. The plan of the majority is the very simple one of merely holding the senate in session, if possible, until a vote is had. The silver men expect to make but one attempt to adjourn, and after that to themselves take the aggressive and prevent an adjournment until a quorum is broken.

At 6 o'clock tomorrow evening, the usual hour of adjournment, a motion will be made by one of the silver men to adjourn. This will, of course, be voted down, and then will follow the declaration of war. The southern silver men have not yet quite agreed among themselves just what part they will take in the filibuster. That they

Will Lend Their Countenance

and aid to it is sure, but just how far they will hide behind formalities is uncertain still. One of their party may make a declaration of their position, but the disposition now appears to be to have Mr. Dubois, who will speak for the Republican anti-repealers, voice the sentiments of all on that side of the question.

The excuse for further delay to be given will be that there are a large number of important arguments yet to be presented by the silver men and that they do not propose to be cut off by the use of force. Mr. Dubois will then state that the anti-repealers have furnished the quorum which could not have been maintained without their votes and that if they should at any time refuse to vote the administration forces would be left helpless, as not for one single day have the repealers had a quorum of their own men present.

It is understood that the anti-silver men will be on hand and help to preserve the quorum until 1 o'clock, after which they will proceed to vote or answer to their names. As long as Blackburn, Vest, Berry and Walthall are present they will respond to their names and will

Help to Make Up the Quorum,

but it is not expected that they will be willing to remain all night to do this. After 1 o'clock but a few of the silver men will remain in the senate chamber, and those on guard will hold the floor, refusing to yield to any motion to adjourn or to take a recess until the majority confess that it cannot hold a quorum and the continuous session is a failure, and meanwhile they will insist upon the presence of a quorum every minute of the time that their speakers are occupying the floor. By this means they expect to enforce the issue in decree that in the senate of the United States nothing shall be done which does not please the minority.

The silver men are defiant and propose to take the aggressive. Their answer to the objection of the majority to their course is generally: "What are you going to do about it?" They say that they do not know that they will permit even a recess to be taken, as the repealers desire

If the Effort to Force a Vote Fails,

but that they may insist upon such an amendment to the Voorhees bill as will suit them, or else keep the session running until December. The very extreme of the position they are occupying may be the means of weakening them. The most general estimate of the time when the test of endurance must end in some way is about 4 o'clock in the morning, though many declare that a quorum cannot be preserved that long.

Senator McPherson made a vigorous speech today in answer to the many speeches of the silver men, and a petition signed by some 15,000 merchants asking for the immediate and unconditional repeal of the Sherman law as presented in the senate by Mr. Hill. The feeling on all sides is fearfully bitter and the failure of all other import at legislation is to be expected if the minority is to be allowed to exercise its sweet will.

YOUNG WIFE CHANGED HIM.

After Years of Saving Is Now Prodigal and Has a Guardian.

NORTH ATTLEBORO, Mass., Oct. 10.—Beniah Horton, one of the richest men of North Attleboro, has been put under guardianship, and H. E. Thompson has been appointed by the courts the guardian.

Mr. Horton is 78 years of age, and has been a saving man all his life. A year or so ago he married a young wife, and since then he has been a changed man in all his ways. He has spent money very freely, and also has bought things that have been, apparently, of no use to him.

A few weeks ago Horton went into Thompson's grocery store, and, picking up a bottle of somalts, drank the contents and went home to die. Physicians saved his life, and since that time Horton has said that life was a failure.

Horton's estate is valued at $75,000. He had always been a prominent man in town and has been interested in all things of a public nature. He is not insane, but he wants to spend his money rather freely, and to this his family will not agree.

De Lesseps Much Stronger.

PARIS, Oct. 10.—Count Ferdinand de Lesseps, who was last evening reported to be in a moribund condition, rallied somewhat during the night and is much stronger this morning. His physicians are surprised at his remarkable vitality. There is now thought to be no immediate danger of death, though the event cannot in the nature of things, be far distant.

Will Protect Uruguayian Rights.

MONTEVIDEO, Oct. 10.—A gunboat is about to start from this port for Rio Janeiro. She will be sent by the Uruguayian government for the purpose of protecting the rights of each Uruguaylans as are now in the besieged Brazilian capital.

MORRILL IN PARIS.

Manchester's Much Wanted Cashier Traced Across the Water.

MANCHESTER, N. H., Oct. 10.—Colonel R. W. Pillsbury, who has been engaged in the search for Cashier Morrill for four weeks, has returned, and gives an account of his travels as follows: "I learned from good authority that Morrill, with a friend, sailed from New York via the North German Lloyd line for France, Saturday, Aug. 26.

"I left Manchester on the 8th of September, just after the stockholders' meeting, and I sailed from New York Saturday, Sept. 9, via the North German line. I went straight to Paris and found the hotel where Morrill and his friend had stopped. Morrill's friend, who was also traveling under an assumed name, did all the business.

"He hired two rooms at the hotel, the name of which I am not at liberty to give now. I engaged two rooms numbered 403 and 404. I had a good picture of Morrill, and the hotel men identified it immediately.

"When I received information from America that Morrill and his friend had been wired advice to change address, I answered to let me know within three days the new address if possible, and if I received no message in the three days I would return to America. I received no message, and after the three days had elapsed I sailed for home."

"Who was his friend?" I do not want to state at this moment, because I have not completed my work yet. His friend, however, is the same person who accompanied Mr. Morrill on his primary trip through Maine and to Fredericton, N. B. He is the same man who was interested in speculative schemes with Morrill in Boston, and when Morrill lost he lost, too.

"I take no stock in Morrill being an imbecile or idiot. He has mental faculties, and is well and able to travel extensively, as he is now doing. I want it understood that I'm not in this hunt for malice, but I desire to have a square investigation. I think Morrill knows the ins and outs of every transaction connected with the unfortunate business, and that is the reason why I am so eager for his return to Manchester."

DREW $1000.

Then Everett Stearns Left Falmouth Where He Is Now Much Wanted.

FALMOUTH, Mass., Oct. 10.—Everett Stearns, who disappeared two weeks ago, came to Falmouth four years ago from Augusta, Me., and started in the harness business. Last fall he sold out this business to Captain Cahel Hamlin of West Falmouth, with the understanding that he should retain the business management for one year, in order to teach this business to Captain Hamlin's son.

Two weeks ago he drew $1000 of the firm's money from the bank, and accompanied by a young business man of the town, drove to Walpole and sold his horse. They stopped in Walpole over night and the next morning left for Boston. The two men parted company on Blackstone street, with the understanding that they would meet that night at the Old Colony depot to return to Falmouth. Stearns failed to appear, but his friend returned, and his absence created a good deal of talk.

Suspicions of foul play were at once entertained, but his continued absence, and further developments from examination of his books make other explanations necessary. His wife and child remained here until last Saturday, when, after disposing of the household goods, they left for her brother's home in Walpole. Stearns is about 28 years old. Active search is being made to discover his whereabouts.

TO SETTLE THE STRIKE.

Mayors of the Towns in Mining District Make Proposals.

LONDON, Oct. 10.—The mayors of the largest towns in the district affected by the coal strike met in Sheffield yesterday, to consider means of settling the dispute between the miners and the mine owners. The mayor of Sheffield, who presided, suggested that delegates of the masters and the workingmen confer and try to arrive at a settlement before the mayor's proposition should be announced.

The suggestion was adopted and the mayors retired to allow the delegates to discuss the matters at issue. After two hours the mayors were recalled and informed that the delegates had been unable to reach an agreement.

The presiding officer thereupon announced the terms of the arrangement proposed by the mayors, the chief features being as follows:

First—That the men return to work at the old wages, but consent to a 10 per cent reduction in December.

Second—That the masters make advances to reinstated men in order to alleviate distress, the advances to be repaid in weekly instalments.

Third—That delegates of the masters and of the men convene and formulate a scheme to establish a tribunal of conciliation whose duty it shall be to settle wage disputes.

The meeting was then adjourned to allow the mine owners to confer and the miners to take a ballot on the mayor's propositions.

It is announced that if the mayors fail in their efforts to bring about a settlement, the government, acting through the board of trade, will propose a council of arbitration.

Stable and Contents Burned.

LAWRENCE, Mass., Oct. 10.—An alarm from box 196 this morning called the fire department to the stable of Jonathan Auty at the rear of his residence, 81 Foster street. The stable and contents were destroyed. A valuable horse was also burned to death. The loss will amount to several hundred dollars, and there is a partial insurance.

Mills Starting Up.

FITCHBURG, Mass., Oct. 10.—B. M. Pitts' cotton mill was started up again yesterday, after a five weeks' shutdown. About two-thirds of the hands are working on full time, and the rest will be in a week. The Bigelow carpet mills at Clinton, employing some 2000 hands, started up again yesterday on a schedule of 36 hours a week for the present.

Denied a New Trial.

TOPEKA, Oct. 10.—The motion for a new trial of Secretary of State Osborne came up in court yesterday, and after argument by counsel was denied. The secretary of state was convicted last week on the charge of criminal libel preferred by certain Republican ex-state officials whom Osborne in interviews had accused of malfeasance in office.

Walking Delegates Barred.

LYNN, Mass., Oct. 10.—The Thomas G Plant Shoe company yesterday issued a notice to the workmen now out on strike, declaring that henceforth, walking delegates from labor unions will not be recognized and that none of the old stitchers now out shall ever secure work in the factory again. The firm is now turning out 20 60-pair cases per day, the same amount as before the strike, which lasted over a month. The lasters will not go out.

FIRE FIENDS' WORK.

Twelve Buildings Burned at Nantasket Beach.

WORST FIRE IN ITS HISTORY.

Flames Spread from Cottage to Cottage With Alarming Rapidity.

BOSTON, Oct. 10.—The most disastrous and stubborn fire which Nantasket Beach has ever witnessed broke out at 1:15 this morning in the Nantasket Exchange, owned by Charles A. Ransom, Jr., on Nantasket avenue. The flames spread rapidly and communicated to a cottage owned by Mr. Ransom on Ridge roads. Both houses were consumed. A stiff northwest wind was blowing, and the flying embers were carried to the adjacent buildings.

The fire soon communicated to the Vine cafe, owned by the heirs of Edward Connors, and the adjacent cottages. The combustible material of the structures and the high wind prevailing rendered the efforts of the firemen almost futile, but by hard work they saved the Pilgrim House and several cottages which at one time seemed doomed to destruction.

From cottage to cottage the flames rapidly spread, until on Nantasket avenue and the ridge roads, as well as on the ocean side, 10 buildings had been destroyed.

The Pilgrim House owned by Hon. William D. Parks; Mrs. Patrick Murray's cottage and James H. Graham's cottage were more or less damaged by fire and water, but not to any great extant. The fire was undoubtedly of incendiary origin, and the police will make a rigid investigation.

The buildings totally destroyed by fire are as follows: Nantasket Exchange, owned by Charles A. Ransom, Jr., loss $1000; contents, $1000; Charles A. Ransom's cottage, loss $1000; Weymouth House, owned by Morrill Place of Malden and occupied by John D. Coyle of Weymouth, loss on building $3000, furnishings $1500; Connell House, owned and occupied by James E. Connell of East Weymouth, loss on building $3500, furnishings $1000; two cottages owned by the heirs of John Thomas of Roxbury, loss on buildings $3500, furniture $500; cottage of James Cox of Cambridge, on building, $800; furniture, $200; cottage of Martha Tapley of Dedham, loss $1500, furniture $500; Vine cafe, heirs of Edward Connors, building $2500, furnishings $1500; cottage of Morrill Place of Malden, building $3500, furnishings $600; cottage of Edward Benton, occupied by Mrs. Darrell, building $2000, furniture $500.

Dunnecker's Place Filled.

SANDWICH, Mass., Oct. 10.—The joint school committee of the towns of Sandwich, Bourne and Mashpee, having declared the office held by Rev. D. G. Dunnecker vacant, have unanimously elected Howard S. Freeman, master of the John Hancock school at Quincy, as superintendent of the public schools of this district.

In Memory of Edwin Booth.

NEWPORT, R. I., Oct. 10.—It is reported that Mrs. Grossman, daughter of the late Edwin Booth, as a memorial to her father, will place a mural tablet in Berkeley memorial chapel, which stands close by "Booth Den."

McGuy Leads the Strike.

PROVIDENCE, Oct. 10.—Richard McGuy has been made the recognized leader of the big strike in Olneyville.

THE PROPER CAPER.

Among the new winter fabrics are watered velvets.

Satin and velvet ribbons in two tones are set forth both for millinery and dress uses.

The most fashionable watered silk is the moire Francais, watered only in small lines or waves.

Bouquets of tiny roses are printed in clear or chine style on failla, taffeta and watered silks.

Tulle grecque is a new textile, plain or dotted, that appears prominently among ruches, boas and collarettes.

Short, full black ostrich plumes tipped with white, or vice versa, are seen upon many of the imported autumn hats.

Handsome visiting costumes of finest ladies' cloth in black are trimmed with bands of cream white bengaline or taffeta silk laid under elaborate arabesque passementeries of fine cut jet.

Mousquetaire glace gloves are once again shown, and new lines of Tasmic gloves, saddler sewn, are being introduced in shades of green, russet and violet, which colors have never before been brought out in this class of goods.

Some of the stylish cloth jackets are finished with small Eton jacket fronts and full sleeves of velvet. A vivid shade of green cloth trimmed with black braiding and an edge of black fur forms one of the novel coats made by Pingat. The flaring cape collar is likewise adorned.

It is very fashionable to cut the back of the bodice without a single seam, the seaming being done on the glove fitting lining, but as this style tends greatly in appearance to shorten and broaden the figure only women with long, slender waists should select this style of bodice.—New York Post.

WHIP AND SPUR.

The English St. Leger was worth $31,080 this year.

Gil Curry's pacing namesake has won six races in succession.

Kebir, 2:20¼, the Alcazar 4-year-old stallion, weighs 1,400 pounds.

The California race record is 2:05½, by W. Wood, at Sacramento, Sept. 14.

Horses at the California state fair meeting were started by the tap of the drum.

The Kentucky Association of Trotting Horse Breeders celebrated its twentieth anniversary Aug. 1.

Direct, Directum and Director's Flower bear in form and action the likeness of their sire, Director.

The 40 brood mares from Palo Alto farm sold at Sacramento during the state fair brought on an average $890 each.

A few years ago Prussia issued a decree prohibited betting. Racing languished, and the interdict has been raised.

It is estimated that the horses in the free for all trot, won by Alix at Chicago, scored over 30 miles in the course of the protracted event.

The pacer W. Wood, 2:07, has a capricious appetite. He ate a piece of halte rope some two feet long last year, which caused him to scour badly.

Harry Jones, the Indiana driver, is not yet of age, and in the past two years has driven in 47 races and failed to win a part of the purse but twice.

Ravena, by Amoor, is a game one. After winning two heats better than 2:25, she ran away three miles. She was third in the four following heats and fought in all of them for the lead.

The mite mentioned in the gospel in connection with the widow's contribution to the treasury was a Greek copper coin weighing 16 grains.

THE BOSTON PRODUCE MARKET.

FLOUR—There is no change to note in flour. Prices are firm, but trade is quiet. The quotations are: Fine and supers, $2 25@3 25, extra and seconds, $3@3 40; Minnesota bakers', clear and straight, $3@4 25; winter, clear and straight, $3 40@3 85; winter pat, $3 80@4 30; spring pat, $4 30@4 75.

MEAL—Cornmeal is easier again, in sympathy with corn. Oatmeal is steady. The quotations are: Kiln dried cornmeal for export, $2 25 per bbl; bag meal, 98c@$1; yellow granulated, $2 60@3; ground and rolled oatmeal, $4 25@4 75 per bbl; cut oatmeal, $4 75@4 85 per bbl; rye, 65c per bush for dealers, and at 70c for job lots; rye flour, $3 30 per bbl.

OATS—Oats are quiet, with little change to note in prices. Chicago clipped to arrive are quoted at 39@39½c. Spot market was firmer at: Clipped, 39@39½c; fancy, 40c; No. 3 white, 37½c; No. 3 white, 36½@37c; mixed, 35½@36½c.

HAY—Choice hay continues firm, but low grades are in full supply and easy.

PORK—There is a good demand for pork provisions at unchanged prices.

LAMB AND MUTTON—Lambs are easier, but muttons and veals are steady. Market is quiet for all at: Choice to fancy lambs, 8@9c; common to good, 7@8c; poor and ordinary, 5@6½c; Brightons, while yearlings, 6@7½c; muttons, 6@7c; poor to good, 5@6c; choice heavy Brightons, 7@7½c; choice eastern veals, 8@10c; common to good, 6@7c; Brightons and fancy, 10@11c.

BUTTER—Butter is easy, though asking prices are nominally unchanged. Quotations are: Fancy creameries, in small packages, 30@31c; western creamery extra, 29@30c; firsts, 25@28c, imitation creamery, 20@23c; factory, 18@21c; northern creamery, extra, 29@30c; northern dairy, 26@28c; eastern creamery, extra, 28@29c. These are prices for round lots. Jobbing lots and fancy lots cost more.

CHEESE—There is a good demand for cheese at firm prices. Western markets are higher. The quotations are: Northern full creams and twins, 11@12c; fair to good, 10@11c; western choice, 10@11½c; fair to good, 7@9c; sage, 11½@12½c. Liverpool is cabled higher at 51s.

EGGS—Eggs are very firm and higher for fresh. The quotations are: Eastern fresh, 24@25c; provincial, 21@22c; Michigan, 23c; western, 22@23c; held, 16@18c.

GRAIN—The local grain market was very quiet yesterday as Chicago was closed. Corn was easier. Shipping prices were 51½c for No. 2 yellow and 51c for No. 3. The spot market is quoted at: Steamer yellow, 51@51½c; No. 2 yellow, 52c; steamer mixed, 51@51½c.

BEEF—Fresh beef is easy, though prices show little change. Choice heavy beef is firm at quotations: Choice fancy steers, 8½@9c; prime, 7½@8c; good, 7@7½c; light, 6½@7½c; extra heavy hinds, 11@11½c; good, 9@10c; light, 8@9c; heavy fores, 5@6½c; light, 4@4½c; backs, 5@7½c; rattles, 3½@4c; chucks, 4@5c; rounds, 6@8c; rumps, 9@11c; rumps and loins, 9@14c; short ribs, 7½@17c; loins, 9@18c.

POTATOES—Potatoes are very firm for white stock. Sweets are steady at the decline: Houlton hebrons, 80c; Aroostook hebrons, 80c; [illegible] 75c; New York stars and burbanks, 70@75c; Virginia cloth heads, extras, $1 75; Jersey, bulk, $2; double heads, $2 25@2 50.

APPLES—Apples are steady and unchanged at: Pippins and Porters, $2 25@3 50 per bbl; Harvey, $3@3; Gravensteins, $3 50@4; Hubbardstons, $2 75@3 50; common lots, $2 [illegible]

THE STOCK MARKET.

Dealings in Leading Securities in Boston and New York.

BOSTON, Oct. 10.—In the outside market call money is quoted at 5 to 6 per cent, and time money is [illegible] 6 per cent.

Apart from the industrials there was no stock market today. Brokers gave their whole attention to the shifting dispatches from Washington, and the preparations for tomorrow's battle. Those who expect a short settlement of the issue, however, have to remember that when the senate gets ready to vote there are 15 amendments which have been offered by various members of that body, covering every phase of the question, and embodying every kind of a compromise; that it has first to be settled in what order these shall be considered, that then, they have to be voted upon separately; that there is an imminent possibility that some one of them may get tagged on the Wilson bill; and that in such case the amended bill would have to go back to the house again. In short, that the opportunities for delay are not by any means exhausted yet.

London likewise was in a waiting mood and under its quotations from there weakened considerably. Sugar Refining common opened ½ down at 80¼, but was rushed up to 82, while the preferred held steadily at 85¾. General Electric continued to move upward, starting off ½ up at 44 and rising to 46¾. Distillers and Chicago Gas were manipulated by the usual traders and both strengthened over yesterday. Union Pacific was without support, though there were no new developments regarding it. Starting at 18¼, ½ down, it dropped to 17¾. Atchison was ¼ weaker at 19¾, while Chicago, Burlington and Quincy was ¼ off at 81¾. New England was ¼ weaker at 28¾.

STOCKS—CLOSING.

Atchison, Topeka and Santa Fe	20
Bell Telephone	182
Boston and Albany	203
Boston and Maine	150
Bay State Gas	16¼
Calumet	275
Chicago, Burlington and Quincy	81¾
Fitchburg	75@75½
Lamson Cash Railway	17@18
Erie Tel	60@65
General Electric	44¾
Mexican Central	7@7¼
New England Tel	48
Old Colony	173
Pullman	167
Sugar preferred	85
West End Land	12¾
West End R. R.	57
Wisconsin Central	4½

New York Stocks.

Canada Southern	48¾
Chicago Gas	58¾
Cotton Oil	30
Delaware, Lackawanna and Western	139¾
Erie	14¾
Lake Shore	123
Louisville and Nashville	49¾
Manhattan	120
Michigan Central	99
Missouri Pacific	23¾
National Cordage	24
New Jersey Central	110@110¼
Northwestern	103
Northern Pacific preferred	20¼
New York Central	103¾
New York and New England	28¾
Pacific Mail	15
Reading	17
Rock Island	65
St. Paul	59¾
Sugar, com	81¼
Union Pacific	18
Western Union	83¼
Whisky	[illegible]

Chicago Provision Market.

CHICAGO, Oct. 10—2 p. m.—Wheat opened rather weak today at 65½c for cash; 66@67½c for October; 67@68c for December; 74@74½c for May.

Corn opened firmer today at 39½c for cash; 39½@40½c for October; 39¾@40½c for November; 40@40¾c for December; 43@43¾c for May.

Oats opened [illegible] today at 27½c for cash; [illegible] for October; [illegible] for November; [illegible] for December; [illegible] for May.

Pork opened nearly steady today at $17 for cash; $17.75@$18.00 for October; $14 65@14.65 for January.

Lard opened steady today at $9.70 for cash; $9.70 for October; $9.15@$9.20 for November; $8.45@$8.55 for January.

Short ribs opened nearly steady today at $9.25 for cash; $9.40@$9.75 for October; $7 50@7.55 for January.

CHICAGO, Oct. 10—2 p. m.—Wheat closed easy today at 61c for cash; 61c for October; 67@67½c for December; 74½@74½c for May.

Corn closed easy today at 39½c for cash; 39½c for October; 39½c for November; 40½c for December; 43½c for May.

Oats closed easy today at 27½c for cash; 27½c for October; 28½c asked for November; 28½c for December; 31@31½c for May.

Pork closed steady today at $17.00 for cash; $16.25 asked for October; $14.55 for January.

Lard closed weak today at $9.45 for cash; $9.55 asked for October; $9.15 for November; $8.45 for January.

Short ribs closed steady today at $9.75 for cash; $9.57½ for October; $7.57½ for January.

New York Cotton Market.

NEW YORK, Oct. 10.—Cotton quiet; uplands 8 3-16c; Orleans, 8 7-16c; sales 780 bales. Futures closed barely steady; sales 183,000 bales: October, 7.88c; November, 7.95c; December, 8.07c; January, 8.17c; February 8.27; March, 8.36c; April, May, 8.[illegible]; June, 8.62c.

IF YOU WANT TO SELL YOUR GOODS advertise them in THE BULLETIN.

In Private Practice.

Such strong proofs of the marvelous cures made by Dr. David Kennedy's Favorite Remedy have been brought to public notice lately through the various newspaper investigations, that it has become now the standard medicine for the diseases for which it is prepared.

Dr. G. A. Ingraham, of Amsterdam, N. Y., states where the regular prescriptions used in a case of kidney disease and gravel utterly failed, he prescribed Dr. Kennedy's Favorite Remedy, and it cured the patient.

Dr. Wm. Smith of Jewett's Heights, N. Y.; prescribed Favorite Remedy for Mrs. Casper Brooks of Athens, N. Y., who was suffering from kidney disease, ulceration of the stomach, complicated with sickness peculiar to her sex; after the second day, steady improvement was noted, and final permanent recovery.

Dr. Kennedy's Favorite Remedy acts directly upon kidneys, liver and blood, in cases of nervousness, dyspepsia, rheumatism and Bright's disease; it has made most pronounced cures, after all other treatments have failed. oct10d

BOOKS AND STATIONERY.

WE ARE SHOWING A
SUPERB LINE OF THE NEW
Prayer Book and Hymnal.
We have them singly and in sets, in large and small type, and in all styles of binding.
Our India Paper Books
Are marvels of beauty and perfect workmanship.
Call and see them.
CRANSTON & CO.

SADLERY ETC

TRUNKS, BAGS, HARNESS,
BLANKETS, ROBES
and Horse Goods in General.
115 Main St, J. G. STANDISH

LANE BROS.
—HAVE A—
—HANDSOME SURREY—
[illegible]
They Will Sell it at Cost.
67—69 Water St.

FINANCIAL.

TO THE HOLDERS OF
REAL ESTATE MORTGAGES
OF DEFUNCT OR FAILED COMPANIES.
ARE YOUR MORTGAGES WELL CARED FOR? WE CAN DO IT FOR YOU.

Our firm has been engaged in the negotiation of Real Estate Mortgage Loans for forty years, and has 8 correspondents in KANSAS, 2 in NEBRASKA, 2 in MISSOURI, 1 in IOWA, 2 in SOUTH DAKOTA, 4 in GEORGIA and 1 in the [illegible]

We have been in daily communication with these correspondents for years, and are familiar with the different localities, having repeatedly visited them during each year.

We have never guaranteed loans or issued debentures, and have no obligations of that nature to hamper us in the prosecution of our business. For these reasons we are in a position to FORECLOSE, to COLLECT INTEREST and PRINCIPAL, furnish information, or buy and sell mortgages that belong to any who need such service or advice, NO MATTER [illegible] PURCHASED. Bring your papers to our office and consult with us, write us for information.

REFERENCES—Any Bank or Insurance Co. in Hartford.
GEORGE W. MOORE & CO.
Hartford, Conn.

(Incorporated under New York State Laws.
CAPITAL, $150 000.00
THE MONROE MILLER CO
16 & 18 BROAD STREET, NEW YORK, N. Y.
STOCKS, BONDS, GRAIN AND PROVISIONS.
Transactions for cash, or on margin. Interest allowed on balances. Deposits subject to sight draft. Direct wires to all Exchanges. Information on all classes of securities promptly furnished. Daily Market Review on application.

The Co-operative Building Bank
—HAS OVER—
$120,000 00
Maturity Value of Shares IN NORWICH, larger showing than all others together. IS THE BEST. C. J. WOLCOTT, Treas. 112 Franklin St.

ARCHITECTS.

C. H. PRESTON,
Architect, - - - - Central Building
Telephone 144-4, Norwich, Conn.
Specialist on modern construction and strength of materials.

JAMES A. HISCOX,
ARCHITECT,
161 Main Street Rooms 2 and 3.

IRON AND IRON WORK.

A. H. VAUGHN & SONS
IRON CASTINGS.
FERRY ST., Norwich, Conn.

FOUNDRY PIG IRON
of the most Reliable Quality and grades. Full stock kept in Norwich for immediate delivery.
REFINED BAR IRON of the well-known "Noble" brand.
SHEET IRON. Galvanized "B. B." Black and Plate.
STEEL. "Black Diamond" and "Silver," warranted Cast Steel. Machinery Steel, Tire Steel, Calking Steel.
FINISHED STEEL SHAFTING.
IRON AND STEEL I BEAMS AND CHANNELS for structural purposes.
A. T. CONVERSE,
Office, Warehouse and Shipping Wharf, 28 COMMERCE ST.

The Sibley Machine Co.
Manufacturers of Paper, Cotton and Woolen Machinery, Mill Gearing, Shaftings, Pulley Hangers etc., etc. Jobbing of all kinds. Gearing, Cuttings, Forgings and Castings at short notice. 129 Franklin street, Norwich, Conn. New and Second hand machines bought and sold on commission.

LEAVE YOUR ORDERS AT The Bulletin office for Printing of all kinds and get the work at living prices.

FOR THE LADIES.

NEW MILLINERY.
A full line of fine and
Medium Priced Millinery
Now on exhibition. Special attention paid to orders. MRS. G. P. [illegible]

NEW GOODS
In Infants' and Children's
COATS and BONNETS
The best assortment we have ever shown.
COME AND SEE THEM.
Children's and Misses CLOAKS, Boys' Jersey, Cloth, and Flannel Suits, Boys' OVERCOATS and REEFERS Ladies' Winter Skirts, Ladies', Misses' and Children's Winter Underwear, Hosiery, Gloves, &c.
A. McJENNETT,
144 MAIN STREET.

MUSICAL INSTRUMENT.

I AM SELLING
New Pianos
AT LOW PRICES.
H. E. STEVENS, 3 Grove St.

TALKING
About PIANOS just now is my theme. Do you want a Piano? Then come and buy one of the purest and finest toned Pianos in the market. Price Low. Also Organs, and a stock of fine Violins, including the Miller Violins, on hand. A fine New Upright Piano to rent. Will be glad to see you at Williams Street.

WHOLESALE GROCERS

BUTTER.
WHOLESALE ONLY.
JOSEPH L. OAT, Agt.,
Norwich, Conn.

GROCERIES.

SMOKED HALIBUT
In One Pound Packages.
A. T. OTIS.

Primrose Tea!
TO BE FOUND
—AT—
Rallion's
46 Central Building, Broadway.

FLOUR.
IF YOU WANT
BREAD WHITE AS SNOW,
DELICIOUSLY SWEET
AND BIG LOAF,
BUY
"PILLSBURY'S BEST"
EVERY GROCER KEEPS IT.
SMITH, NORTHAM & CO.,
HARTFORD, CONN. MILLERS AGENTS

—THERE ARE JUST—
Two Places in Town
where you can buy
FRESH MILK CRACKERS
8 Pounds for a Quarter.
One is at H. D. AVERY'S
You guess on the other place.

SOUSED MACKEREL AND
KIPPERED HERRINGS
For sale at
A. L. ALLEN'S

We Will Sell our Entire Stock of Canned Goods at less than cost.
Only slightly damaged by smoke. Now is the time to lay in your winter supply.
J. A. STODDARD & SON,
120 FRANKLIN STREET.

Cliquot Club Ginger Ale,
Cowdry's Deviled Meats,
Richardson & Robbins' Boned Chicken
—AT—
R. S. BARTLETT'S,
4 and 6 Broad Opera House.

—IF YOU—
Want money,
Want a cook,
Want boarders,
Want a partner,
Want a situation,
Want a servant girl,
Want to sell a farm,
Want to sell a house,
Want to rent a house,
Want to exchange anything,
Want to sell plants or grain,
Want to sell groceries or drugs,
Want to sell or trade anything,
Want to find customers for anything,
Want to sell or buy horses, mules or cattle
Advertise
IN THE BULLETIN.

NEW ADVERTISEMENTS.

CAKE
Keeps Fresh
if made with
Cleveland's
Baking Powder.

TO RENT.
A COTTAGE OF 6 ROOMS.
For particulars, enquire of MRS. JAMES W. ...ARRELL, 17 Division Street. oct11d

PORTEOUS & MITCHELL.

Grand Exposition
—OF—
High - Grade - Garments.

Right from the hands of some of the biggest garment importers in the country. These came to us the richest and rarest collection of high grade novelty garments that ever found their way to Norwich and for the next three days, Wednesday, Thursday and Friday, these goods will be on exhibition in our Garment Room.
These are
Ladies' Jackets,
Opera Capes,
Fur Capes
Jackets From $25 to $75.
Fur Capes From $8.50 to $100.

There certainly is no abounding feast for the eye in this great show of garments.

One of the most refined women of Norwich society whose fine taste is universally admired, dropped in yesterday as we were opening up these goods. After looking at some of the richest garments remarked, "Why I'm Surprised. I never before saw such elegant garments in Norwich."

Very likely not. ... we are progressive. We have found out that good quality goods are as much appreciated in Norwich as elsewhere. Therefore we keep them.

A most cordial invitation is extended to the ladies of Norwich to visit our garment room during the next few days and see this grand exposition of high grade garments. Come and take your own time about looking. Never mind if you don't intend buying a garment, we know it is a pleasure to see nice goods. It is fully as pleasant to show them.

That Linen Sale.

An old proverb says that marriage is "the only bargain, world without end," but there seems to be no end to the bargains on the linen counter if we judged from the crowds that thronged the counter all yesterday.

But there will be an end and the end will be Saturday night.

Until then you have an opportunity to secure the greatest linen bargains that were ever seen in Norwich.

Don't neglect this opportunity.

Just one suggestion. If you are going to attend the Linen sale, come early in the day. By so doing, you avoid crushing.

PORTEOUS & MITCHELL. oct11daw

REMOVAL.
OFFICE DR. BRIGDEN
OCULIST and AURIST,
To Shannon Block, Corner Main and Shetucket Sts., Rooms 18 and 19.

Special attention given to correcting all forms of abnormal vision with proper Spectacles or Eye Glasses. No fee charged in such cases except in ASTIGMATISM or where it is necessary to prescribe in addition to fitting glasses.

The Bulletin.

Norwich, Wednesday October 11 1893.

The Bulletin should be delivered everywhere in the city before Six a. m.

Subscribers who fail to receive it by that time will confer a favor by reporting the fact to the Bulletin Co.

The Norwich Weekly Courier is the best weekly newspaper in New England at 50c a year.

The Weather Today.

Indications for Connecticut: Fair, weather; cooler during the early morning; followed by rising temperature; variable winds.

NORWICH AND VICINITY.

CITY NEWS.

Willimantic has laid a tax of eight mills.

The city water pipe of cement on Division street is being replaced by iron.

Wrecker Scott on Monday began the work of picking engine No. 88 out of the mud in Shaw's cove.

The funeral of Col. Ames, formerly of the Third regiment, will be held at New London this afternoon.

The Rev. A. J. Wilcox of East Lyme will occupy the pulpit of the Greeneville Baptist church next Sunday.

A company of ladies from Sedgwick Relief Corps spent several hours at Ocean beach, New London, Tuesday.

Ullie Akerstrom and company opened Monday in Foot Guard hall, Hartford, for a two weeks' engagement.

Three new closed cars have been put on the street railway service and the new electric snow plows for this city and New London will arrive in a few days.

Those interested in learning how to dance, and especially those who did not receive one of H. T. Miller's announcements, should call on Mr. Miller at his residence, where full information can be obtained.

The constable of Jewett City arrived here Tuesday night with Martin Sweeney, a tramp printer, in custody. He was found lying drunk beside the railroad track at Jewett City and was nearly killed by a train.

Green goods men are operating in Hartford again. George R. Alpren of that city received Monday a proposition to sell him for $1,000 the state right by buying $15,000 of money printed from genuine stolen treasury plates.

The Sunday evening train between New London and Norwich is the best paying train on the road for the number of miles it is run. Superintendent Mackenzie promised that it should stay on while it paid expenses, but it did better than that from the first week.

The Hartford Times of Tuesday evening said: "John Dixon Hall of Norwich has been offered the consulship at San Domingo. Mr Hall is a Yale graduate, a lawyer, and was a post office inspector under Cleveland's first administration."

Twenty-five Italians came to New London on the steamer City of Boston, Monday night, and they arrived here on the boat train Tuesday morning. They went to Yantic and John Paracetti took the bundles of the party to their destination in his wagon. The men will be employed by F. B. Darley in work on the woolen mill.

Accident to the Boat Train.

The boat train on the Norwich and Worcester road arrived a short time late Monday night. At South Worcester at 8 o'clock the train ran into a switching engine and both locomotives were disabled. Another locomotive was coupled to the boat train and it proceeded to this city.

Ramsay-Morris Comedy Co.

The Ramsay Morris Comedy Co. makes its first appearance in this city at the Broadway theater tomorrow evening. It is claimed to be one of the companies that last season received the unanimous endorsement of the New York press, critics there comparing it to the best of Gotham's stock organizations. The members of Mr. Morris' company have been carefully selected.

Assaulted by Thieves.

B. W. Brooks, a well-known summer resident of Noank, and whose place of business is in Washington market, New York, has just had an experience which he does not care to repeat. He had just come off from the sound boat and went on to West street when a ruffian grabbed at him and attempted to knock him down.

Mr. Brooks dropped his satchel and warded off the blows. Then the thief made a grab for Mr. Brooks' watch and ran. He secured only about four inches of the chain. He was pursued by two policemen and the owner, but managed to escape through a lot of lumber near by.

Mr. Brooks was considerably shaken up in the affair, but considered he had a narrow escape from what might have been a serious assault.

Improvements at Y. M. C. A. Gymnasium.

Much increased interest is being manifested in the reorganization of the physical department of the Norwich Young Men's Christian association. The new physical director, Mr. A. B. Davis, is putting in much enthusiasm and solid work to make the gymnasium a greater attraction to the young and older men of the city than ever before.

The regular classes have begun for the season and new members may join any time. Careful measurements are taken and particular exercises prescribed for all members. Young men's classes are conducted every Monday, Wednesday and Friday at 4.30 and 8 p. m. Business and professional men's classes on the same days at 11 30 a. m. and on Tuesdays and Saturdays at 5 30 p. m. Classes for boys from twelve to sixteen years of age are held on Tuesdays at 4 30 p. m. and Saturdays at 10 a. m. New apparatus and various improvements are being added. Visitors welcomed at all class hours.

Personals.

Miss Bertha Barber, a post graduate of the Boston School of Oratory, is a guest of Mrs. William S. Newton of Sachem Terrace.

R. N. Sewell of The Providence News stopped in town a few hours Monday evening.

Capt. James W. Luce, wife and Miss Marian Luce of Niantic will go to the World's fair today.

N. D. Bates is home after travelling extensively in Southern New England.

James Duggan and wife are on the way to Chicago to visit the World's fair.

Mr. E. A. Reeves returned to New Haven Tuesday, after a week's stay in this city.

Mr. and Mrs. G. A. Ray spent Sunday with friends at Concord, N. H. On Monday they left for the World's fair, via Montreal.

NEW YOUNG MEN'S BUILDING.

Description of the Proposed Structure Which Will Adorn Lower Broadway.

The handsome picture of the front and rear elevations of the proposed new building of the Young Men's Christian association of this city may be seen for a few days in the windows of Smith Brother's crockery store on Main street. The architecture of the edifice will be of a very fine French renaissance. The proportions are graceful, the width being over fifty-two feet and the depth ninety feet, extending to Church street in the rear.

The building will be five stories in height and is to have several rooms above the fifth story, the top of which will be 80 feet from the level of the street on Broadway.

Few buildings in Norwich will approach this structure in beauty of design and height. From the street to the top of the first floor will be solid stone work with a large archway for the main entrance, which is to be ten feet in width. The upper portion will be of buff brick of medium dark shade with rich terra cotta trimmings. Two towers will finish off the top parts effectively, in each of which will be observation windows with balconies. An entrance on the rear from Church street will admit to the large auditorium.

The first floor will be occupied with two stores, each 90 feet in depth with light at each end. The main association floor will be up one flight. The parlor and reading rooms have the best view and light on Broadway. Over this floor will be the department for lockers, shower baths and dressing rooms of the gymnasium and no noise from the latter will be noticed in the rooms below. The gymnasium itself is on the fourth floor and is to contain a suspended running track. A large light shaft with brick walls divides the gymnasium from the association hall.

In the basement will be found bowling alleys and plunge baths, besides space for heating apparatus and fuel. Norwich will have occasion to feel justly proud of another structure to grace a section of the city which has already become noted as a center of civil and religious interests.

ADJOURNED COUNCIL MEETING.

The Resolution for a New Grade on Thames Street Tabled—New Petitions.

An adjourned meeting of the court of common council was held in the council chamber Tuesday evening. Present, his honor, C. L. Harwood, mayor, presiding; Aldermen Palmer and Sevin; Councilmen Henderson, Whittaker, Brewster, Baillon, Stetson, George and Haugh. The resolution was taken up for a graded walk on the easterly side of Thames street, extending from the southwesterly corner of the brick foundry building of the Richmond Stove company to a point on Thames street 145 9 feet southerly.

In behalf of the directors of the Richmond Stove company, Mr. Charles Bard asked that consideration of the resolution be postponed. The proposed walk would for twenty feet rise on the side of the office building of the Richmond Stove company and make the floor of the office three steps lower than the sidewalk. The building is not as low now. The proposed walk would also entirely cover up several small windows that were larger before the present walk was laid. Farther south the windows where the company receives its sand would be abridged. There is nobody in the vicinity that would petition the council to have the Richmond Stove company to go to such expense and inconvenience and the injury to the company would be greater than its utility. The Richmond Stove company has furnished labor for twenty five years to from 100 to 200 men and its directors have always been friendly to public improvements and would not now stand in the way of the laying of a sidewalk on Thames street at another grade. The fact that earth is there is no reason for doing that which is neither absolutely necessary nor absolutely desirable.

Mr. Amos W. Prentice said the proposed walk would be a great injury to the Richmond Stove company and not a great benefit to anybody else, and he hoped the council would act with deference to the wishes of the company and drop the matter.

Alderman W. H. Palmer, in view of the opposition to the walk and the lack of information and the absence of the chairman of the street committee, moved that the matter be laid on the table. It was so voted.

The following petitions, referred to the fire committee with power, were granted: W. Herman S. Case, W. C. Lanman, Frank Ulmer, Gilmour Brothers, R. W. Marshall, Theodore W. Yerrington and Mrs. George C. Prentice.

M. V. B. Pierson petitioned for permission to remodel his house, 349 West Main street, and build an addition of 12x27 feet to it. Referred to fire committee with power.

Jacob Simon petitioned for permission to alter into a store the lower portion of the two story frame dwelling house situated at 194 West Main street, and also to extend the front of the lower portion five feet towards the street. Referred to the fire and street committees jointly.

A communication, bearing the approval of chief of the fire department, L. W. Greenberg, was received from the Greeneville Hook and Ladder company announcing their newly elected officers. The election was ratified by the council unanimously. Adjournment was taken.

EASTERN CONNECTICUT.

COLCHESTER.

Death of Mrs. Parkhurst—Personals.

Mrs Parkhurst, a former Colchester resident, died at her home in Boston last week. The body was brought to Colchester for burial, and the funeral service was held at the home of her niece, Mrs. E. S. Day, Monday afternoon. The Rev. Mr. Bell conducted the service. The burial was in Linwood cemetery.

The Rev. and Mrs. C. F. Weeden are spending their vacation in Illinois.

The Rev. Mr. Hasen of Rochester, Vermont, occupied the pulpit of the First church on Sunday.

Several of the teachers attended the meeting held in Bozrah last Wednesday.

Baptist Convention at Danbury.

DANBURY, Oct. 10.—The annual convention of the Baptist clergymen of the state will open in this city next Monday and will continue Tuesday and Wednesday. Most of the sessions will be held at the First Baptist church. The regular sessions of the convention will begin Tuesday morning with President Wayland in the chair. On Monday and Tuesday the Christian Endeavor societies connected with the Baptist churches of the state will hold meetings.

DIED.

HYDE—Died in Preston, Oct. 2, Daniel B. Hyde.
Funeral at the late residence of Charles Palmer, on Wednesday at 11 a. m.

LAMB—In this city, Oct. 8, Mrs. Geo. W. Lamb, aged 66 years and 6 months.
Funeral from her late residence, No. 85 Lafayette St., this (Wednesday) afternoon at 2 o'clock.

NEW ADVERTISEMENTS.

AGENTS make $5 a day. Greatest Kitchen Utensil ever invented. Retails 35c. 2 to 6 sold in every house. Sample, postage paid, five cents. Forshee & McMakin, Cin., O. oct11w

WANTED.
A Girl to do General Housework.
oct11d Apply at 13 Arnold St.

Phillippi and Carrand Sardines
—AT—
WELCOME A. SMITH'S. oct11d

Fall Cream, Sage and Plain Cheese. New Teas, New Buckwheat Flour, Fancy Ponce Molasses, and any thing that the trade wants at
LIPPITT, SWAN & CO'S.
oct11d No Goods at Retail.

BULBS.
Hyacinths for house or garden, Tulips, Crocus, Scillas Siberica and Chionodoxa, Freesias, Polyanthus Narcissus, bunch flowering, White, Yellow, and White and Yellow, Narcissus Poeticus and Biflorus, Ixias, Sparaxis, Snowdrops, single and double; and Tritelela for winter blooming from 1 to 6 cts each. MRS. S. M. BOWIE, 139 Franklin St. oct11FTuS

UP TO DATE
Gentlemen's $3 00 Shoes in six styles. Comfortable, durable and as easy a shoe as though they cost twice as much. Try one pair and see.
FRANK A. BILL, 104 Main St. oct11daw

For Town Assessors.
TAX LISTS
—AND—
Abstract Books
—AT—
Noyes & Davis. oct11daw

PRESTON BROS.
RENT GUNS by the Day or Week and Load Shells to Order.
Preston Bros., Hardware Dealers, Franklin Square,

A FULL SUIT OR OVERCOAT!
Whichever you say. Goods all in, and can give you anything you want. When handy, spend a few pleasant minutes looking over our selections.
GEO. R. CLARK, Merchant Tailor,
Room 4 Shannon Block. sep11d

All Kinds Of
Picture Frames
And an elegant line of
FRAMED
—AND—
UNFRAMED PICTURES
Can be found at
M. J. Farrell's
Art Parlors,
61 Broadway.

Norwich Line to New York.
Trains leave Union Station, Norwich, daily (Sundays excepted) at 9.25 and 9.55 p. m., connecting at New London with steamer "City of Worcester" or "City of Boston," for New York.
Steamer "City of Lawrence" leaves Norwich on Sundays at 7 p. m., New London at 9 p. m., for New York.
Returning, steamers leave New York daily (Sundays excepted) at 5.
For state-rooms and further information apply at Office of the Company, 66 Shetucket street. Telephone call 148-3.
THOMAS CLARK, President
O L. JOHNSON, Jr., Secretary and Treasurer.

NEW ADVERTISEMENTS.

MEATS. MEATS.
HARD TIMES PRICES.
Round Steak 12c pound, Shoulder Steak 10c pound, Sirloin Steak 18c pound, Roast Beef 10 to 12c pound, Fresh and Salt Pork 14c pound, Sausage 14c pound, Corned Beef 6c pound, 3 pounds Soda Crackers 25c, 3 pounds Ginger Snaps 25c, 4 pounds Boston Crackers 25c, Flour by bag or barrel.
NORWICH CASH MARKET CO.
oct10d 129 WEST MAIN.

Dinner Set 100 PIECES
ENGLISH WARE WILL NOT CRAZE
ONLY $8.00
Worth Much More.
WHITNEY'S,
41 BROADWAY. oct10daw

YOU MAY DEPEND ON
The accuracy, purity and moderate prices of
Prescriptions
—AT—
SEVIN'S. oct7daw

Now Ready
To show our line of
WALL PAPERS
For the fall trade, also a full line of Room Mouldings, Hooks and Picture Wire.
I am prepared to do all kinds of
Painting and Decorating
and all kinds of
Hardwood Finishing.
P. F. Murtagh, 87 Main St. oct2d

Ladies will do well to consult PRENTICE before purchasing FURS.
All goods as represented. oct2MWF

WHY?
—NOT USE—
NORWICH FOLDED PAPER CARPET LINING.
SOLD BY ALL DEALERS.

SNAP SHOTS
FOR
OCTOBER,
—Is now on sale at all the—
NEWSDEALERS
AND AT THE
BOSTON STORE.
It is an unusually interesting number. oct7d

HOT AND COLD SODA AND MINERAL WATERS drawn during the Winter Season at
Steiner's Pharmacy,
Open after the Theater. oct3d

BARGAIN SALE OF LAMPS.
As we are very desirous of closing out our stock of TABLE LAMPS before our new ones are opened, we have placed on sale our entire line, at prices that are far below their value. As the number is limited, secure one at once.
SmithBros

For Fruit Jars
Go to PITCHER & MAINE'S.

NEW ADVERTISEMENTS.

SHOT GUNS.
SHOT GUNS.
SHOT GUNS.
Now is the only time to buy a Gun or Rifle
VERY CHEAP.
A. PLAUT, Dealer in Bargains.
80 Main St. oct4d

NORWICH BIRD STORE.
Parrots, Rabbits, Squirrels, Guinea Pigs, African Finches, etc.
Bird Seed and Mocking Bird Food and all kinds of bird supplies.
Bird Cages in great variety.
56 Main St., Norwich, Conn.

We Have a Large Stock of
—FANCY BUTTER—
in Tubs and Prints. A fine line of CHEESE. Also a stock of Fresh Vt. and Michigan EGGS, together with very fine Iowa stock. Remember we are headquarters.
ALLEN, WORTH & CO.,
Norwich, 87 Water St. New London, Water St.

PIANOS and ORGANS
Tuned and Repaired.
Country Tuning solicited. E. B. BAKER, 16 School Street.

WHISK -:- BROOMS
CHEAP, AT
HOWE'S - LEATHER - STORE.

BACKWARD BOYS
Who wish to go slowly and thoroughly in their studies, and also BOYS who wish to do two years of school work in one year can accomplish what they desire at the
Norwich Business College.
Individual Attention. Evening Sessions WILL BEGIN
MONDAY, OCT. 9.
To aid in arranging classes, state in application studies desired. Office hours, 9 30 to 4 30. Call at College, or upon C. J. WOLCOTT, teacher of penmanship, 118 Franklin street, or 36 Laurel Hill avenue. oct2daw

DR. N. P. SMITH,
Office No. 8 Broadway.
Hours 11 a. m. to 1 p. m., 4.30 to 5.30 p. m.
aug30d RESIDENCE 380 MAIN ST.

OH DEAR! OH DEAR!
Have You Been to the Fair?
The great World's Fair? If not now is the accepted time. Fair closes Oct. 31. Tickets good to arrive in Chicago until Oct. 31, and to return until Nov. 15. For Tickets, Reservations in Sleepers, etc., apply to F. M. Hilton, 11 and 13 Bath St., or Ticket Office Union Station.
C. L. Crossgrove, Agent.

Horizontal Water Wheels, Head Gate Gearing, Water Racks, Power Transmission Machinery.
Turbine Machine Co.

MY LAST PERSONALLY CONDUCTED
EXCURSION to the WORLD'S FAIR
WILL LEAVE
Norwich at 9.38 A. M. Oct. 18,
In Pullman Palace Drawing Room and Sleeping cars chartered for the occasion. This train will be held at Niagara Falls 1 hours. Arrive at Chicago 8.00 a. m. Oct. 20. Tickets to RETURN good until Nov. 15th. Tickets for all routes on hand. Trains daily.
E. P. TURNER,
32 W. Broad St., Norwich, Conn.

NORWICH
Rubber Store,
Headquarters for everything in the line of
RUBBER GOODS.
Our stock of
Rubber Boots and Shoes
is as usual the largest in
Eastern Connecticut.
In fact our increasing business in this department compels us to buy more and more each season thus enabling us to carry a greater variety of makes and styles and at the same time keep our stock fresh and new. Our Prices too, we will guarantee as low as the lowest.
ALLING BROTHERS.

The Best Yet.
Best in Quality. Best in Style,
$2.19 best in Price. Ladies'
KID BUTTON.
GEO. W. KIES & CO.

FRISWELL has a large stock of
WATCHES
Selling Low for Cash.
Sole Agent for the celebrated Rockford Watch.
WM. FRISWELL. 8 Franklin St.

NEW ADVERTISEMENTS.

UNITED STATES
Savings and Loan Company,
Paid in Capital...
Subscribed Capital...
3 Classes of Certificates are issued.
7% Guaranteed Bond Certificates ...
6% Partial Dividend Bond Certificates ...
Installment Bond Certificates payable monthly. Denominations $1,000 to $10,000.
E. O. MACE and GEO. S. SMITH Gen. Agts.
Office 9 Shannon Building, Norwich.

MILLINERY.
A FEW SPECIALS:
Imported Tam O'Shanters 75c, value $1.25. Large variety of styles, just the thing for school.
FELT CAPS
In Navy and Black at 25c, value 50c.
FEATHER BOAS.
Black Feather Boas, 3 yds long, 98c.
BLACK TIPS.
Glossy black 7-inch Prince Wales Tips 25c.
WINGS.
An immense line—all the new colors in Valkyrie and Mercurys.
JETS,
Edges, Insertions, Gimps, Laces, Cabochons, Piquettes, Crowns from 25c up.
FANCY FEATHERS.
Small line of imported samples, no two alike, fine qualities, half regular prices.
FELT HATS.
An immense line, including some ... shapes, all at the lowest prices.
Strictly One Price to All.
T. B. McCLENATHAN.
Wholesale and Retail.

MILLINENY.
Black and Colored Felt Shapes at 49 cts each, regular price $1.00. All new styles.
Black and Colored Prince of Wales Tips at 25 cts, regular price 75 cts. The latest New York novelty.
Fan Veils 25 cts each, regular price 50c.
Boys' Gray Mixed Wool Hose 12½ cts, worth 25c.
Ladies' Flannel Shirt Waists at 98 and 75 cts, worth double.
B. GOTTHELF & CO.
Wholesale and Retail.

LATEST PARISIAN GAITERETTE $1.25
8 BUTTON FINE IMPORTED JERSEY CLOTH
—AT—
Herren's,
Opposite Porteous & Mitchell's. Agent for W. L. Douglas $3 shoe.

FALVEY
Has an elegant line of
Furs, Ladies,
And we think if you called upon him he would interest you by showing you some of the leading styles of which he has a full assortment now in stock.
His Prices Will Please You.
SHANNON B'LDG.

JUST RECEIVED A NEW LINE OF
CAPES and JACKETS.
MRS. H. D. STYLEMAN, 84 Main Street.

-:-FURNACES.-:-
Now is the time to have your Furnaces put in order, or if you need a new one now is the best time to have it set. If you wish a
Steam or Hot Water Heater
The Richmonds
are ahead of anything with the most improvements, and
J. P. BARSTOW & CO.,
Will make you the Lowest Prices possible.
RICHMOND RANGES!
A SPECIALTY.
HOUSEFURNISHING GOODS.
Quality the best and prices lowest. Call and see us.
23 and 25 Water Street.

FOR SALE.
The Four-Story Brick Block situated Nos. 13, 15, 17 Commerce street, suitable for wholesale or manufacturing business, with new wharf in rear of said block. Also Double House, situated Nos. 7 and 9 Bath street, all belonging to the estate of Joseph Backus.
For further particulars call on or address
NICHOLAS TARRANT,
Real Estate Agent, 65 Main St., City.

TO RENT.
TWO FRONT ROOMS
On Lower Broadway.
Suitable for Dressmaker, Tailor, or offices. Inquire of E. P. BREWER, M. D.

CROCKER'S
Magical Stomach Powders
Make good health possible to all through good digestion. Bad digestion reduces vitality—weakens the circulation of the blood, which alone makes disease possible.

Norwich Morning Bulletin.

VOL. XXXV.—NO. 11,723 NORWICH, CONN. THURSDAY, OCTOBER 12, 1893—SIX PAGES SIX DOLLARS A YEAR

THIS MORNING'S NEWS.

City and Vicinity.

Fair weather; west winds.
Opening of a kindergarten school in Central district.
The new map of the state of Connecticut.
A twelve-year-old girl twice assaulted.
Back to the antiquated system of road repairing.
The South street school closed on account of diphtheria.
[illegible] that E. J. Desmond will be pushed for city court judge.
A [illegible] wedding at Norwich Town.
[illegible] trade in Putnam.

State.

The Schuyler electric shops at Middletown to resume work soon.
Suicide of Mrs. Roche's assailant at Burnside.
Connecticut day at Chicago.

General.

New board of directors for R. & M. road.
Ex-President Harrison on repeal of the silver law.
An absconding Boston thief captured.
A Maine farmer tarred and feathered.
[illegible] "Inerrant."
Brazilian [illegible] to interference at Rio.
The yacht race not finished within time limit.

SPECIAL NOTICES.

We have our usual opening line of trousering comprising neat patterns in Worsteds, Cassimeres and Scotches, and in addition a few special drives in domestic goods that are of remarkably good value for the money, and particularly adapted for business wear.

R. D. JONES & SON.

Merchant Tailors....[illegible] MAIN ST. (Over C. O. [illegible] store) oct5d

ST. CLOUD HOTEL, Broadway and 42d St., N. Y. EUROPEAN PLAN. New Management, New Furniture, Electric Lights, Sanitary Plumbing and all improvements. Rooms from $1 per day and upward. Free transfer of baggage by our own conveyances to and from Grand Central Depot and West Shore R. R. N. S. BARRY, Prop. Late proprietor of Hotel Gilsham, [illegible], N. Y. my18TuThS

—THE— COCHRAN HOTEL, WASHINGTON, D. C., Cor. 14th and K Sts.

Cable cars, connecting with all depots and public buildings, pass the door. House new, plumbing perfect, table the best. New England headquarters.

sep10d F. S. HART, Proprietor

ANDREW HYDE, D. V. S., VETERINARIAN, Office 16 Bath Street. Office hours 1.30-3. Telephone [illegible]

DO NOT SLUMBER UNTIL YOU HAVE Dr. Hough's COUGH AND LUNG BALSAM Ready for immediate use. Sure Cure for Coughs, Colds, Croup, etc. PRICE 25 Cents. Sold by all druggists and medicine dealers

USE Shipman's CARBOLIC OINTMENT, The most healing preparation in the world FOR MAN OR BEAST. For sale by all druggists.

Tortoise Shell COMBS and HAIR ORNAMENTS

A Fine Selection and Lower Prices than Ever Before.

A. B. KINGSBURY.

CITY OF NORWICH WATER WORKS, OFFICE OF BOARD OF WATER COMMISSIONERS, Norwich, Conn., Oct. 2, 1893.

Water Rates for the quarter ending Sept. 30, 1893, are due and payable at this office (Oct. 1), 1893. Office open from 8 a. m. to 12 m. and 1 to 6 p. m.; Wednesday and Saturday evenings, 7 to 9, until Oct. 20. Additions will be made to all bills remaining unpaid after Oct. 20.

EDWIN LATHROP, Cashier.

FREE Ask your druggist for a sample bottle. ELIXIR OF LIFE the great family medicine, guaranteed to cure HABITUAL CONSTIPATION, SICK-HEADACHE, DYSPEPSIA, And all the ills arising from a disordered stomach. Trade supplied by LEE & OSGOOD.

MRS. BIRD'S LUNG CURE is getting to be A Household Remedy. It will cure a cold in the head; stop your cough, and is especially adapted for colds that have become seated on the lungs. Your Druggist or Grocer can supply you. Take no other.

FINE COMMERCIAL, BANK, BOOK and Job Printing done at The Bulletin Job office at short notice.

THE CONTINUOUS SESSION.

Mr. Voorhees Feels Bound Not to Ask the Senate to Adjourn.

GALLERIES CROWDED.

The Senate Silently Listens to Dubois' Earnest Speech.

WASHINGTON, Oct. 11.—The repeal bill was taken up in the senate today. Mr. [illegible] spoke against it. He yielded the floor temporarily at 9 10 p. m. to Mr. Smith of New Jersey, who opened with a sarcastic criticism of the senate debate on the bill. He advocated the bill, and closed with an appeal to the democratic side of the chamber, not to cast aside the first great opportunity, for which they had been fighting shoulder to shoulder for many years, to redeem party pledges and maintain the ascendency of democracy.

Mr. Irby (dem.) followed with a speech against the repeal bill. The people of South Carolina, he said, did not propose to be driven out of the democratic party by the president or any of the self-constituted leaders of the democratic party. They had been honestly opposed to the nomination of Mr. Cleveland, and were now honestly opposed to the pending bill. He proposed to draw the line of demarkation between the democratic party and the administration methods of today, so plainly that never again should they be confounded. His manhood revolted against the idea of settling a great national question by the test of physical endurance. That was both humiliating and futile. Representatives of republican states had foisted upon the democratic party a nominee who did not represent it. That was unjust, unfair, undemocratic and irregular; and now it was flagrantly wrong for that nominee to use the republicans to pass laws that mean ruin and destruction to the plainer and poorer class of the south and west. The people of South Carolina wanted a revision of the tariff; but they were willing that that and other public questions should be relegated to the rear for a quarter of a century, rather than to see the financial question settled in the manner proposed by the administration. He knew that he represented the people of South Carolina when he declared as a democrat he would not be coerced. He despised the patronage which had been so ruthlessly withheld from ninety per cent. of the honest democrats of his state.

Mr. Cockrell resumed the floor and went on with his speech. He said that an attempt to force upon the country, the redemption of silver dollars in gold was not democracy. If it were disclosed that the administration was redeeming silver dollars in gold, he would say that the people would never sanction that course.

Mr Allen (pop. Neb.) took the floor, and continued a speech begun last week in opposition to the bill on the intrinsic value of money.

At 6 05 p. m Mr Dubois (rep Idaho) rose and suggested that they had reached the hour in which Mr Voorhees usually made a motion to adjourn. He asked that senator whether he desired to submit that motion this evening.

I feel it my duty, said Mr. Voorhees, not to make that motion this evening, but, on the contrary, to ask the senate to sit in continuous session until the pending measure is disposed of.

During this proceeding the seats of senators were being filled by accessions from the committee and cloak rooms, even Mr. Colquitt (dem. Ga.) being wheeled to his seat in his invalid chair.

The galleries were crowded now, and the diplomatic gallery had half a dozen occupants—a rather unusual occurrence. After Mr. Voorhees' response to his challenge, Mr. Dubois said: This announcement means that the senate is to be held in continuous session until a vote is reached on the pending bill, or until it is demonstrated that a vote cannot be reached. I should be pleased to consider the situation in a dispassionate manner with those who are resorting to this unjust and unusual procedure. Let us be frank with each other in an honest presentation of facts, and avert, if possible, the undignified and uncalled-for exhibition which we will afford the country. I think that I do not overstate when I say that the settlement of the question for or against silver will more directly affect this country for good or bad than any other legislation that has been before [illegible] for thirty years. It should be [illegible] then, with calmness and without prejudice. This legislation should not be rushed through by inhumane efforts and brute force. You cannot charge the opponents of the pending measure with resorting to restricting measures. You cannot and will not charge them with having willfully wasted time for the purpose of delay. While thirty two opponents of repeal have spoken, thirty-two of its champions have already spoken. The friends of the pending bill have consumed about one-third of the time of the senate in discussing this measure. Moreover, during the past three weeks there have been numerous roll-calls to ascertain if a quorum was present. On many of these calls the senators who were friendly to silver answered their names more than the anti-silver men. The silver men could have stopped business by simply refraining from answering to their names. We have been more anxious to proceed than have our opponents, and have constantly furnished the quorum. There are thirty nine senators who favor unconditional repeal, thirty-eight senators who are opposed to unconditional repeal, and would so vote. Eight senators are against free coinage and against the unconditional repeal and desire a compromise between the two, which will furnish a constant and continued use of silver.

In conclusion he said: If you have concluded to abandon appeals to reason and judgment, and to risk the settlement of this great question to the test of the side that can stand the most punishment, we desire to give notice now that we shall protect our side in every way possible. We will insist that you furnish the quorum and that you are constantly in the chamber, even if it necessitates innumerable roll-calls. We will not aid you in this or anything else, which will tend to prolong the struggle and discomfort of all. The responsibility for what is to follow must rest with you, as well as its physical effect upon individual senators. Mr. Dubois' speech was delivered with much earnestness, and was listened to in perfect silence.

Mr. Voorhees, speaking with much feeling, said: We will see who fails in this struggle before we get through. I feel that my feet are on a rock. There I shall stand and indicate a great and mighty force. I presume that we have a majority on our side. He asked Mr. Dubois to name a date when the vote might be taken. Mr. Dubois would not do so, and Mr. Voorhees said:

It is because obstruction is resorted to, pure and simple, against legislation that we are in the attitude we are in now. Mr. Voorhees declared that this episode would result in reforming the rules of the senate so that this body should conclude discussion and reach a vote.

He remarked: I would rather be carried from this desk, feet first, and laid to sleep forever in my home in Terre Haute, than yield the right of the majority to govern. He defended his management of the bill, stating that he had done the best he could under the circumstances. He invoked the spirit of fairness and manhood of both sides, and said he had no doubt as to the result.

Mr. Butler admitted that Mr. Voorhees managed the bill in a fair and kindly spirit. He declared, however, that they would never consent to the unconditional repeal of the Sherman law.

Mr. Dolph promised to stay with Mr. Voorhees so a quorum could be secured.

Mr. Allen again took the floor and proceeded with his argument. He was frequently interrupted, while discussing the condition of the farmers of New England, asserting that the farms of Connecticut had been abandoned and were now being occupied by French Canadians, while "Yankee" workmen were being supplanted by debased labor.

Mr. Hawley made a short but emphatic defence of his state. He said that there was an influx of foreigners, but it was an industrious population, rooting itself into the soil and becoming solid, substantial citizens of their adopted country.

At 2 a. m. Mr. Allen was talking.

Yacht Nourmahal in Collision With a Ferryboat.

NEW YORK, Oct. 11.—John Jacob Astor's yacht Nourmahal, while on her way down the North river this morning, bound for the yacht race, was in collision with the Pennsylvania ferryboat Washington, opposite Hoboken. The Nourmahal's bowsprit was carried away and a portion of her joiner work was stove in. The ferryboat's rail was carried away and her joiner work injured. At the time the vessels came together the Washington was at a standstill in obedience to the signals from the yacht. No one was injured. On the Nourmahal the excitement was great, but when it was found that there was no danger of either boat sinking the fears of the passengers were quieted. The yacht upon clearing the wreckage, proceeded down the bay to the yacht race, passing Sandy Hook about half past ten.

Circassian Brigands Attack a Train.

VIENNA, Oct. 11.—A band of Circassian brigands attacked a train near Ni gofil, Trans-Caucasia, recently, and killed three guards. The baggage car, which contained a chest of money for the Batoum garrison, was plundered. Several passengers were maltreated and robbed. Four of the brigands are said to have been shot in the fight with the guards, but as the band carried off their dead or wounded nobody knew just what their loss was.

The affair is known to have occurred within the last two weeks. The news of it has been suppressed in St. Petersburg and reached this city by mail from Odessa.

Russian Cholera Statistics.

ST. PETERSBURG, Oct. 11—There were 108 fresh cases of cholera and 47 deaths in St. Petersburg on October 4 to 8. In the same period there were three fresh cases and four deaths in Moscow. In most of the provinces the epidemic has abated somewhat. On October 4-6 there were, however, 671 fresh cases of cholera and 285 deaths in Volyhina; 419 fresh cases and 158 deaths in Kief, 295 fresh cases and 189 deaths in Voronesh; 330 fresh cases and 116 deaths in Ekaterinoslav. In Podolia there were 1,260 fresh cases of cholera and 550 deaths between September 17 and October 1.

Startling Developments Expected from Rio.

LONDON, Oct. 11.—The Exchange Telegraph company says: "A telegram received here from Rio Janeiro indicates that startling developments may be expected soon. Everything in Rio tends to the restoration of the monarchy. It is now verbally only a question of terms.

American Woman's Suicide at Madrid.

MADRID, Oct. 11—A young American woman, who arrived here on the Lisbon express on Monday night, and who went to the Hotel de Paris, shot herself with a revolver Tuesday. She was taken to a hospital and is now believed to be dying. Letters found in her luggage indicate that unrequited love was the cause of her suicide.

Bill to Cover an Exposed Point.

WASHINGTON, Oct. 11.—Representative Anderson today introduced a bill to cover the one point in the federal election laws left exposed by the Tucker bill, which the house passed yesterday. It proposes to amend section 5 536, revised statutes, by striking out the following words: 'Unless such force be necessary to repel armed enemies of the United States, or to keep the peace at the polls."

Revenue Cutter for the New England Coast.

WASHINGTON, Oct. 11.—The house committee on interstate and foreign commerce today ordered a favorable report on the bill introduced by Mr. O'Neil (dem. Mass.) appropriating $175,000 for a revenue cutter for use on the New England coast.

Brief Telegrams.

Eight thousand striking miners in the Charleroi district, Belgium, resumed work Wednesday.

Three games in the international chess match at New York were finished Wednesday. They were adjourned from previous rounds. They are as follows: Lee beat Pillsbury, Albin beat Delmar; Delmar and Showalter drew.

A dispatch from Tangier says that in view of the fighting at Melilla, Spain has withdrawn her military attaches from the sultan's court.

The eleventh annual meeting of the Lake Mohonk, N Y, conference of Friends of the Indians convened there Wednesday, and will be in session until Friday.

Abraham Blood, alias Max Goldstein, one of the ringleaders in the riot at Walhalla hall, New York city, last August, and who was found guilty in the court of general sessions, was Wednesday sentenced to two years' imprisonment at hard labor in state prison.

A mail boat plying between Rousay and Eday in the Orkney Islands was upset in a squall Tuesday and the two boatmen, a woman and her three children were drowned.

Frank H. Sheffield of Westerly, R. I., the temperance orator and ex-Methodist preacher, who was tried for the murder of his 5-year-old daughter, was found not guilty because of insanity.

At New York: Micmac from Liverpool; [illegible] from Hamburg.

CONNECTICUT DAY AT CHICAGO.

Large Number of Sons and Daughters Present.

GOV. MORRIS' ADDRESS.

His Excellency Rings the Liberty Bell at Noon.

CHICAGO, Oct. 11.—This is Connecticut day at the fair, and the observance partakes of a quiet, modest manner, in keeping with the everyday life of those from the "land of steady habits"

There are many past and present residents of the state in attendance, and the neat badge bearing the inscription "Connecticut Day" are noticeable all over the grounds.

The celebration of Connecticut day practically began last night with the governor's reception in the state building to invited guests.

The weather this morning was all that the Connecticut people could desire for the day's exercises. It was clear and cool, with a good breeze blowing, making the day one of the best thus far this fall.

At noon Governor Morris, with his staff and the state commissioners and state board of lady managers, surrounded the Columbian Liberty bell, which was rung by his excellency and the members of the two state boards in honor of Connecticut's admission to the union in 1776.

Today's exercises were held in the parlors of the cozy state building and began promptly at 2 o'clock. The public was invited and the building was crowded to the doors. Residents or former residents of Connecticut of course predominated in the big crowd.

Governor Morris made the opening address and spoke as follows:

Mr. President:

It is with great pleasure that I welcome to this grand exposition the sons and daughters of Connecticut. While our state, in territory, is one of the smallest, yet its position and importance among the states of the union is in no sense proportioned to its territorial limits.

It was among the earliest of the colonies to effect a permanent settlement in the new world after the discovery made by Columbus. It took a leading part in the wars to subdue the Indians when this country was first settled.

It was represented upon the committee to draft the Declaration of Independence when our relations with Great Britain were such that war was inevitable. It was well represented among the signers of the Declaration of Independence.

In the war that followed none of the colonies furnished men and means more liberally in proportion to population than Connecticut. After the war was over and the people of the colonies found it necessary to have a more substantial form of government than there existed under the confederation, Connecticut took a leading part in the formation of the Constitution which was ultimately adopted, and was among the first five states to adopt the same. In all the wars for the maintenance of the union which have since occurred, Connecticut, in proportion to her population, has not been exceeded, in men and means furnished by any of the states.

In manufactured articles you will find Connecticut largely represented in this exhibition. As an illustration of what her sons have done in the line of inventions, we find from the records of the patent office for the first hundred years of its existence—1790 to 1890—that 31,640 patents were granted to citizens of Connecticut—a much larger ratio than to any other state in the Union.

But it would not be doing justice to the state to confine its influence to those born within its borders. At an early period in the existence of the colony provision was made for the education of her children. These provisions for education have been enjoyed not only by her own children, but by those from other states and other countries. The reputation of her educational institutions has been and now is such that young men are attracted there for the purpose of education, and the influence which Connecticut, through her educational institutions, has exerted upon the country has not been equaled by any of the states.

A comparative list of senators, members of congress, judges, educators and men devoted to the professions, who have been educated in Connecticut, would show that no state would equal her in this respect. One of the first if not the first regular law school in the United States was located in Connecticut, and was successfully maintained for many years.

I cannot close my remarks without thanking in behalf of the state of Connecticut, the board of World's fair managers, including the board of lady managers, for the faithful and laborious work performed by them to make the fair a success so far as Connecticut is concerned. The variety of the work done by them is too great to allow one to enter into details, but everywhere are evidences of the forethought, discretion and good taste exercised by them.

The governor's earnest words were received with much enthusiasm. Governor Morris was followed by the Hon. D. N. Read of Bridgeport, president of the board of managers, who spoke of the Connecticut building and its details.

Mrs. George H. Knight of Lakeville, president of the Ladies' board of managers, spoke for the board, and told what the women of Connecticut had done for the fair.

Short speeches were then made by a number of residents of Connecticut.

The programme was concluded at 4 o'clock, after which a public reception was tendered Governor Morris.

The Seaford Girls' orchestra of New Haven was in attendance throughout the day and rendered many pleasing selections.

At 7.30 this evening there was a special illumination and fire works in the court of honor. The electric fountain made a display and the grand court was illuminated.

Another Connecticut Appointment.

WASHINGTON, Oct. 11.—W. H. Harty of Bridgeport, Conn., has been appointed special agent of the internal revenue service. He will assume the duties of his new position November 1, and will be assigned to the Ohio district.

A Bold Stage Robbery.

BALLINGER, Tex., Oct. 11.—Particulars of the latest stage robbery have just been received. Three miles east of Robert Lee, in Coke county, the Ballinger and Robert Lee stage was robbed by two highwaymen. They were disguised by wearing long whiskers and having masks over their faces. At a point in the road where there are ravines and thick underbrush they met the stage and ordered the driver to halt and throw up his hands, at the same time forcing him to look down the barrel of a six-shooter. They took $1 65 from the driver and rifled the mail sacks, securing about $8,100.

Major-General Farrer Injured by an Exploding Lamp.

LONDON, Oct. 11.—A lamp was overturned this morning in a house in Grafton street where Major-General Farrer had rooms. The hall in front of his sleeping room was ablaze before he was aroused.

In trying to escape he was terribly burned and almost suffocated. He was picked up unconscious and carried to a hospital. The physicians think he cannot live more than a few hours.

Mrs. Roche's Assailant Commits Suicide.

HARTFORD, Conn., Oct. 11.—Patrick McGevitt, the man who made a murderous assault on Mrs. William Roche, in Woodland, a mile east of Burnside last night, committed suicide soon after by drowning himself in the mill pond near the dam. His body has been recovered. It is now thought the assaulted woman will recover.

Yale Law School Football Eleven.

NEW HAVEN, Conn., Oct. 11.—This noon a mass meeting of the students of the Yale Law school was held and it was voted to form a football eleven from the material in that department of the university. The following officers were elected: Manager, Albert A. Moore, Oakland, Cal.; captain, George F. Sanford, New Haven. Games will be arranged with most of the New England colleges and with other Yale teams.

Eloped With the Conductor.

NEW HAVEN, Conn., Oct. 11.—Abbie Stewart, the eighteen-year-old daughter of Patrolman Stewart, and Frederick Wackel of this city eloped, and have been married. Wackel was discharged last Friday from his position as conductor on the Fair Haven and Westville street railroad for being too attentive to lady passengers, and started at once with Miss Stewart for New York, where they were married, returning Tuesday. Wackel was recently left a fortune by his grandfather.

Meeting of Women's Board.

WORCESTER, Mass., Oct. 11—In connection with the American board a meeting of the Women's board of [illegible] was held this afternoon in Plymouth church. There was a large attendance of ladies, including many women missionaries. Mrs. Judson Smith presided. Religious exercises were held, followed by reports from missionaries.

Schuyler Electric Co. to Resume Work.

MIDDLETOWN, Conn., Oct. 11.—The Schuyler Electric company's shops which have been practically shut down for two months will reopen soon. The company's affairs are being reorganized and the office salary list is being cut down. This company is part of the General Electric company of Boston.

Cronin's Trial Set Down for December.

HARTFORD, Conn., Oct. 11—The preliminary hearing in the case of John Cronin, who shot and killed Albert J. Skinner at South Windsor, last Friday, was concluded today, and Cronin now goes back to jail to await his trial in December for murder in the first degree.

Poet Mason to Be Married.

HARTFORD, Conn., Oct. 11.—The wedding of Thomas Lansing Mason, poet and humorist, with Miss Fannie Zulette Goodrich of this city, daughter of William Henry Goodrich, will take place at the South Congregational church, Oct. 24. Dr. Parker will officiate.

Kidnapped an Heir to $80,000.

NEW YORK, Oct. 11.—No trace had been obtained up to noon today of 19-year old Fred W. Hatfield, who, it is thought, has been kidnapped by his sisters, Mrs. Dora A. Wilson and Mrs. L. L. Cole. By the terms of his grandfather's will the boy is heir to about $80,000.

University of Pennsylvania Wins 34 to 0.

MINNEAPOLIS, Oct. 11.—The foot ball game today between the naval cadets and University of Pennsylvania teams was won by the University of Pennsylvania. Score, 34 to 0.

Windle Breaks Another Record.

SPRINGFIELD, Mass., Oct. 11.—W. W. Windle broke the mile record on the wheel again today. He rode a mile in 1.56 1 5, which is two seconds faster than his recent record made on the same track.

Russia's Passengers and Crew All Well.

QUARANTINE, S. I., Oct. 11.—Dr. Jenkins, the health officer of the port, announced that an inspection of all the passengers and crew of the steamer Russia was made this morning and that they are all well.

A KINDERGARTEN OPENED.

The First Public School of This Kind in the City—Its Advantages.

A kindergarten was opened in the Providence street school Wednesday. This is the first public kindergarten to be established in the city. The crowded condition of the primary department of the school made it necessary for another room to be opened, and the board of education, after due deliberation, decided to start the kindergarten.

Superintendent N. L. Bishop visited similar schools in Hartford to secure information and found established there two flourishing schools of one hundred scholars each. The kindergarten is designed to precede all other elementary training and to prepare the child for regular instruction by exercising all its powers so as to render it self-active. The exercises of the kindergarten are alternately carried on in a sitting and in a standing or walking position for the sake of salutary change. They consist of singing, reciting of child-like poetry, light gymnastics, acting the movements of men and animals, all these accompanied from time to time with object lessons. The pupil is led by suggestion rather than taught to produce forms of beauty and life so that it may become inventive. Discipline is not maintained by authority or by mechanical means, but by suggestion and absorption of the pupils in the interest of their occupations.

The following advantages are claimed for the system: (1) The kindergarten children [illegible] more readily to school discipline; (2) the average intelligence of the pupils is greatly superior to that of children who enter school without previous training; they are more accurate in observation and make ideas with more rapidity and exactness than other children; (3) in addition to superior general development children thus trained show special aptitude for arithmetic, drawing and natural sciences, and can express what they know with greater correctness and fluency.

A room has been furnished with kindergarten appointments and materials on the lower floor of the Providence street school. About twenty-five scholars can be accommodated and they will be under the charge of Miss Lucy B. Stone, a graduate of the New Britain Normal Training school for Kindergarteners. Scholars of four years will be withdrawn from the primary room.

DESIGNER WATSON SAYS IT.

No Kind of a Keel Boat Can Compete With a Centerboard.

WEDNESDAY'S RACE.

Unfinished Within Time Limit—Will Be Sailed Over Friday.

NEW YORK, Oct. 11.—At 10 30 this morning the wind was very light and the outlook for a race was poor, but after waiting about until 1.25, the yachts started, but could not make the finish within the time limit. About 4 o'clock the yachts were taken in tow for home, the Vigilant then leading the Valkyrie about half a mile.

It was officially announced tonight by the racing committee that the race will be sailed over again on Friday.

Designer Watson and Capt. Cranfield admitted tonight that the Vigilant was the best boat and no kind of a keel boat in no kind of wind can compete with a centerboard.

Yale-Harvard Game Dispute.

BOSTON, Oct. 11.—The Harvard and Yale managers met this afternoon and settled the points of dispute relating to the great game on Saturday before Thanksgiving.

There was considerable talk about the point under question, but the meeting was one of most friendly converse. Everything was settled to the satisfaction of both parties.

As to the undergraduate rule, it was agreed by both that the agreement in the play under the playing rules of the Intercollegiate association would not compel Harvard to play the undergraduate but that each college should play under their own rules. This matter is settled for good. Harvard can play its university eleven but Yale will adhere to undergraduate.

Fossils Found by a Party from Princeton.

PRINCETON, N. J., Oct. 11.—An account has been sent out of the results of the Princeton scientific expedition sent out last summer to the Bad Lands of South Dakota, the Wyoming Laramie beds and the Loup Fork beds, on the Nebraska river. A large number of fossils which have never been described were found. In the smaller Geneva the remains of twenty animals were found. Of the larger animals the skulls, teeth and bones unearthed were sufficient to fill upward of twenty large cases. It is estimated that two years of hard work will be required to mount and describe the material collected by the party. The party was in charge of Professor W. B. Scott, assisted by Professor J. B. Hatcher and William Libbey. Twelve Princeton students were members of the expedition.

SPECIAL NOTICES.

ROYAL BAKING POWDER. Absolutely Pure.

A Cream of Tartar Baking Powder. Highest of all in leavening strength.—Latest U. S. Government Food Report.

Royal Baking Powder Co., 106 Wall St., N. Y.

EXCURSIONS.

NEW YORK & NEW ENGLAND RAILROAD. Now is the Finest Season for Travel.

Grand Autumnal Excursion —TO— BOSTON AND RETURN. FRIDAY, October 13, '93. A fine opportunity for Fall Shopping.

Round Trip Rate Only $1.50.

SPECIAL TRAIN LEAVES

Norwich, Union Station ....6 30 A. M.
Ferry Street ....[illegible]
Greeneville ....[illegible]
Taftville ....[illegible]

Arrives Boston 10 a. m. Returning, Special Train leaves Boston 6 15 p.m. for above stations.

Tickets good going [illegible] only on Special Train October 13 and returning by Regular Train [illegible] P. M. train from Boston October 14, 1893.

L. D. Barton, Gen'l Supt. Geo. F. Randolph, Gen'l Traffic Mgr. W. R. Babcock, Gen'l Pass'r Agt. oct7,10,11,12

RAYMOND'S VACATION EXCURSIONS. All Traveling Expenses Included.

A WINTER IN CALIFORNIA.

Parties will leave Boston via Chicago and the Santa Fe Route November 16 and December 7 for Pasadena, Los Angeles, San Diego, Riverside, Santa Barbara, Monterey, and other California points. Each trip will be made in a Special Train of Magnificent Pullman Palace Vestibuled Sleeping and Dining Cars.

The tickets cover every expense of travel both ways, and give the holders entire freedom on the Pacific Coast. They provide for visits to all of the leading California resorts.

The return tickets may be used on Any Regular Train until October, 1894, or any one of Ten Returning Parties under Special Escort, with a Choice of Three Different Routes.

Hotel coupons supplied for long or short sojourns at the principal Pacific Coast resorts.

Two Autumn Excursions will leave Boston for California October 18, including a week at the World's Fair.

Additional California Excursions: January 9, 11 and 25, February 15 and 22, and March 8 and 15.

Excursions to Mexico: January 25, February 20 and March 15.

Send for descriptive book, mentioning whether California or Mexican tour is desired.

RAYMOND & WHITCOMB, 296 Washington St. (opp. School St.), Boston.

NEW ADVERTISEMENTS.

EATON, CHASE & CO. Are Agents for the sale of the Parker & Baker SHOT GUNS —AND— Dupont's Gunpowder.

EATON, CHASE & CO., Hardware Dealers, 3, 5 and 7 Commerce St.

DIAMONDS Mounted and repaired in first-class shape. W. B. ROBERTSON, 227 Main Street, Over N. E. R. [illegible] my3TuThS

WIND COLIC, Cholera Infantum, Diarrhoea, Dysentery, [illegible] and all the ailments incident to children especially during teething, prevented and cured by Russell's White Drops. 25c Bottle All Druggists.

DON'T DESPAIR. Dr. Z. J. Lewis Can Cure You. Specialist on private Chronic Diseases of men. Cure guaranteed, no matter of how long standing. Office hours, 9 to 5 and 6 to 8. Sundays, 10 to 3 and 6 to 7. [illegible] St., Providence, R. I. Consultation free. [illegible] Out of town patients successfully treated by mail. Send for new edition of book and symptom blanks forwarded free.

SEND YOUR ORDERS FOR Fire Wood —TO THE— PARK WOOD YARD! 301 Franklin Street. A discount will be made on all purchases of Four Dollars or more. J. ROURKE.

AMUSEMENTS.

BROADWAY THEATER. Geo. S. [illegible], Business Manager. Thursday Night, Oct. 12, 1893. Ramsay Morris' Comedy Company In the Tremendous Laughing Success —JOSEPH— Over 100 Nights in [illegible]. A Constant Roar from Start to Finish. The best Comedy Organization [illegible] presenting the Funniest Comedy of the day. CAST—Mr. George Giddens, Mr. [illegible], Mr. Charles Wyngate, Mr. [illegible], Mr. J. W. [illegible], Mr. Harry Gwynette, Mr. Percy Jackson, Miss Catherine Drew, Miss Elsie de Wolfe, Mrs. Julia Brutone, Miss [illegible] Page, Miss [illegible]. Two rows Orchestra Circle $1.00, balance regular. Sale at [illegible] Tuesday morning.

CORPORATION NOTICES.

To whom it may Concern: YOU ARE HEREBY NOTIFIED THAT at a meeting of the Court of Common Council of the City of Norwich, held September 4th, A. D., 1893, the following report was accepted and approved.

Attest— ARCHIBALD S. SPALDING, City Clerk and Clerk of the Court of Common Council.

To the Court of Common Council of the City of Norwich:— The Committee on Streets to whom was referred the petition of W. B. [illegible] and others asking that a concrete walk be laid on the westerly side of Mt. Pleasant Street from West Main Street to Elizabeth Street, beg leave to report that they have given the matter their attention and they recommend the passage of the following resolutions:

Resolved, That owners of the land fronting on the northeasterly side of Mt. Pleasant Street between West Main and Elizabeth Streets be, and they hereby are, ordered to duly form, curb, and pave with concrete, at their own expense, the sidewalks in front of their respective premises in accordance with the grade and width established by the Court of Common Council, and all of said work must be completed on or before the 15th day of October, 1893, to the satisfaction and acceptance of the Street Commissioner.

And Resolved, That provided said walks are not formed, curbed, and paved with concrete, as directed in the foregoing resolutions to the acceptance of the Street Commissioner by the 15th day of October, 1893, said Street Commissioner is hereby directed to form and pave with concrete the same in accordance with the intent of the foregoing order; and the City Sheriff is hereby directed to notify the parties aforesaid at once by leaving with them a copy of this report and accompanying resolutions.

All of which is respectfully submitted.

A. S. ABORN, J. H. HENDERSON, VINE S. STETSON, Committee on Streets.

Norwich, Sept. 4th, 1893.

Resolved, That the consideration of the foregoing resolutions recommended by the Street Committee relative to sidewalks on the northeasterly side of Mt. Pleasant Street, in said City of Norwich, be postponed to a meeting of the Court of Common Council, to be held at the Council Chamber in said city, on the 11th day of September, A. D., 1893 at eight o'clock p. m., and that due notice of said meeting be given to all parties interested to appear, if they see cause, and be heard in relation thereto.

I hereby certify that the above and foregoing is a true copy of record.

Attest—ARCHIBALD S. SPALDING, City Clerk.

ALFRED HUNT, Florist. Funeral Designs and Choice Cut Flowers. Next to Yantic Cemetery, Lafayette street.

A. F. HOWARD, DENTIST, Over Boston Store, opp. Wauregan House. Pure Nitrous Oxide Gas administered.

ALBANY DENTAL ASSOCIATION SCIENTIFIC DENTISTRY AT MODERATE PRICES. BEST SET OF TEETH ON RUBBER, $8. No better made, no matter how much you pay. All work guaranteed. 43 BROADWAY.

Now is the time that the people should secure their houses from the invasion of sneak thieves. You will find [illegible] Patent Protector just the thing. He is ready to put them on wherever wanted. All orders promptly attended to. Address 173 East Broad St., Norwich, Conn., [illegible]. For sale by Preston Brothers.

I HAVE AN ODORLESS PUMP and Barrel apparatus for cleaning Vaults and Cesspools. Orders sent to my address will be promptly attended to. CHAS. WOOD, Box [illegible] Norwich, Conn.

WANTS.

WANTED
At Once, a Good Protestant Girl
To go to the country. Address H., Bulletin Office. oct10d

WANTED.
A Thoroughly Competent Nurse
To take care of child. Apply at Bulletin Office. oct9d

FEMALE HELP WANTED.
To Make Rubber Shoes; Steady employment and fair wages. Apply to
COLCHESTER RUBBER CO.,
oct7d Colchester, Conn.

FOR SALE OR RENT.
DWELLING HOUSES, BARNS, FARMS, BUILDING LOTS
TURF AND [illegible] QUALITY LOAM FOR SALE.
OFFICES AND STORES TO RENT CHEAP.
WANTED
Male and Female Help; also Home for a boy who will do chores for his board and schooling; position for a man who worked 25 years at last place. REAL ESTATE OFFICE.
sep9d Room 10, CENTRAL BUILDING.

WANTED.
To rent the residence occupied by Merritt D. Dexter, No. 29 Orchard street. For further particulars, inquire on the premises.
oct2d

Now is the Time to Sell Your Stoves.
BATES, the Auctioneer,
No. 7 Water St., will pay spot cash for second hand cooking stoves and parlor stoves. [sep9d]

COLUMBIAN HOUSE,
No. 4 Franklin Square.
Permanent and Transient Boarding. Also Table Board. All modern improvements. Terms reasonable.
ly14d G. A. BURLINGHAM.

ARCHITECTS.

C. H. PRESTON,
Architect, - - - - Central Building.
Telephone 144-3, Norwich, Conn.
Specialist on modern construction and [illegible] of materials. mar6d

JAMES A. HISCOX,
ARCHITECT,
[illegible] Main Street. Rooms 9 and 3. oct6d

NEW ADVERTISEMENTS.

LUCAS HALL.

— THE —
NORFOLK BREWERY,
BOSTON, MASS.,
CELEBRATED ALES.
INDIA PALE ALE,
GOLDEN ALE and PORTER.
Put up Expressly for Family Use
The above Ales in Hhds., Bbls., and Half Bb's, Constantly on Hand.
J. A. WUTTKY,
109 WATER ST.
Sole Agent for Norwich and Vicinity. oct6d

Steamer Chelsea.
Leave Norwich Monday and Thursday at 5 P. M.
Leave New York Tuesday and Friday at 5 P. M.
aug9d

DR. S. W. FISKE,
Clairvoyant Botanic Physician and Magnetic Healer, Business and Test Medium.

Dr. Fiske can be found at his residence, No. 38 Oak street, Norwich, Conn., all of the time until further notice.

We advise the sick to consult Dr. Fiske at once. He will describe your feelings and disease exactly without asking you a question, and with his vegetable medicines and magnetic healing combined he is enabled to remove all diseases in a short time. He has had 25 years of valuable experience in the practice of medicine and has thousands of testimonials from patients whom he has cured.

Dr. Fiske is constantly curing patients of the following diseases that have baffled the skill of the most prominent physicians, such as diseases of the stomach, liver and kidneys. All female complaints positively cured. Humors in blood, rheumatism, neuralgia, dyspepsia and general debility, gonorrhoea, leucorrhoea. All forms of private diseases of both sexes soon cured.

Weak, nervous men, suffering from the errors of youth, restored to perfect health. All nervous diseases, and lost manhood restored.

The Doctor treats all kinds of chronic and long standing diseases with great success. Medicines furnished reasonable and can be sent by express when desired.

The Doctor also gives advice on Business Matters and all the affairs of life. Clairvoyant Sittings, $1. If by letter, send $2, age, sex, a lock of hair and stamp. For particulars, send stamp for circular.

A long and successful practice with numerous testimonials attests the wonderful success of Dr. Fiske as a seer, Healer and Physician of merit. All should consult him as he is always reliable. oct6daw

REMOVAL.
Dr. W. S. C. Perkins has removed to 21 Broadway. Office hours, 9 to 1 and 7 to 8 p. m. Residence, 18 Broad street.
Dr. Chas. H. Perkins, 21 Broadway. Office hours, 8 to 12 a. m., and 3 to 5 p. m. Residence 18 Broad street. Telephone at residence.
ly8d

IF YOU WANT TO SELL YOUR GOODS advertise them in THE BULLETIN.

The Bulletin.

OFFICIAL TIME TABLE
— OF —
Norwich Street Railway Co.,

Yan., Greeneville, Franklin Square and West Side.						Franklin Sq., Falls and Boom Hill.		
[illegible]	[illegible]	[illegible]	[illegible]	[illegible]	[illegible]	[illegible]	[illegible]	[illegible]

SUNDAY TIME.

[illegible]	[illegible]	[illegible]	[illegible]	[illegible]	[illegible]	[illegible]	[illegible]	[illegible]

[illegible]
nov6d E. P. SHAW, Jr., Supt.

LOCAL NOTICES.

Desirable tenements to rent.

Get your firewood at the Park wood yard, 301 Franklin street.

Orders for wood promptly attended to at the White Horse wood yard.

All the latest styles of millinery can be found at Miss McCloud's, 49 Main street.

Dean's Rheumatic Pills absolutely cure rheumatism and neuralgia. Entirely vegetable. Safe.

Noyes & Davis have a large line of the best standard books printed on good paper. Your choice for half a dollar.

The ladies of the Benevolent union of the Central Baptist church will give a "thimble" and tea party in the parlors of the church on Friday afternoon.

All-wool underwear, Wright's health underwear, large assortment and low prices at Smith & Gilbert's. Sole agents for Dr. Jaeger's sanitary underwear.

M. J. Farrell has received fifty choice etchings, framing size 15x26, from an importing house in New York, which will be offered to the art loving people of Norwich next Monday morning, Oct. 16. They are framed in washable white and gilt mouldings, white and silver and decorated oak with one-half silver burnished lining. Many of these etchings are not subject to duplication. Names of subjects, character of pictures and prices will be stated in this paper Saturday morning.

NORWICH AND VICINITY.

The Norwich Weekly Courier is the best weekly newspaper in New England at 50c a year.

An Enterprising Firm.

Breckanridge Brothers, who have just opened an office in New London, where they will devote their time to architecture exclusively, intend to carry on the business in Norwich the same as before. They are very enterprising young men, and it will pay any one who contemplates building to give them an opportunity to furnish plans and estimates.

Stonington's No License Enforcement.

The town of Stonington voted no license at the recent election and now the people are looking to see if the law will be enforced. Reports from various parts of the town indicate that there will be less offenders this year than formerly. As yet the county commissioners have appointed no agent for Stonington, and the only official left to prosecute is the prosecuting attorney of the town court.

City Court—Brown, Judge.

Maria Rogers was presented in the city court Wednesday morning for intoxication. She was fined $5 and costs, $12.43, and committed to jail.

Adolph Antleman, for breach of peace, paid $2 and costs, $10.98.

John Hadler for breach of peace was fined $3 and costs, $10 88. Paid.

Timothy Clifford was arranged for theft and his case was continued to Oct. 14.

Compliment for the Hospital.

The Hon. Charles J. Hoadley, the state librarian at the capitol in Hartford, in response to an invitation from a Norwich friend, asking him to be present at the opening of the hospital last week and for a paper containing an account of the same, replied: "Thanks for the kind invitation to attend the opening of your hospital and for the paper containing an account of the exercises. I congratulate Norwich on possessing so fine an institution, which is likely to be a blessing to thousands."

A Pretty Home Wedding.

A quiet autumn wedding was that of Miss Grace Congdon and Mr. Arthur Thurston, celebrated at noon Wednesday at the home of the bride's parents, Mr. and Mrs. William Congdon, West Town street, Norwich Town. The ceremony was performed by the Rev. Chas. A. Northrop of the First Congregational church. The couple left on an afternoon train for an extended trip through Massachusetts and Connecticut. On their return a reception will be given them by Mr. and Mrs. A. O. Norcross at 290 Main street, in this city.

They Captured the Harmonicon.

Mr. George T. Angell in the current number of Our Dumb Animals relates the following incident of local interest: "In the New York Review of Reviews we find a fine cut of David A. Wells. It reminds us of a trip we took with him several years ago from Chicago to Indianapolis. Mr. Wells wanted to talk, but a small boy in a neighboring seat, blowing a five-cent harmonicon, made discord and greatly annoyed Mr. Wells. We thought we saw a way out of the trouble, and so leaning over, asked the small boy to let us look at his wonderful instrument. Finding it cost him only five cents we, greatly to his delight, bought it for ten cents and soon after quietly dropped it out of the car window. It was a good investment, and the suggestion may be a useful one to some of our readers."

Reunion of the Twelfth Regiment.

The twenty-seventh annual reunion of the Twelfth regiment, Connecticut Volunteers, will be held in Willimantic, Thursday, October 19, 1893, on the anniversary of the battle of Cedar Creek, October 19, 1864. Business meeting at 11 a. m. in G. A. R. hall. Dinner at 1 30 p. m., served by the Woman's Relief Corps, No. 26, in Franklin hall. It is hoped that every surviving member of the Twelfth will be present at the reunion.

[illegible]

An Unknown Man Confronts Miss Whiteley Twice — Her Dog Protects Her Once and then She Defends Herself.

Sunday Miss Sadie Whiteley, the twelve year old daughter of Mr. Wm. H. Whiteley, living near Boom-bridge, North Stonington, went chestnutting. An unknown man suddenly sprang out of the bushes and seized her; her dog immediately fastened to the man's leg thus giving her time to escape. Monday she attended school as usual, was excused at the afternoon recess, and while on the way home was confronted by the same man this had attacked her the day before. He grabbed her by the arm and said: "Now I am going to kill you." In the struggle which ensued her dress was badly torn. She succeeding in escaping him by scratching his face and striking him in the eye with her dinner pail. Search was immediately instituted but at this writing the offender had not been found.

THE NEW CONNECTICUT MAP.

Its Early Publication—Forms in Which It Will be Issued.

The new map of Connecticut prepared by the United States geological survey, will probably be issued by the first of November. Work upon it has been in progress for several years, having been delayed for a time by the legislative deadlock, but at last the sets of sheets, some 2 000 in number, are all printed. Of the 2 000 sets, 800 will be issued in the form of an atlas, each containing thirty-three sheets, of which twenty cover regions inside the state, the other thirteen containing, in part, areas of states adjoining. The sheets are 17 by 21 inches, including margin.

A separate sheet gives the whole state, marked off in numbered sheets so that they can be ordered by their numbers. The sheets fitted together make a map about 9½ feet long by 6½ broad. This, it is intended, shall be reduced to a single sheet map of the whole state, about 4½ feet long and broad in proportion, from which dwellings will be omitted and contours marked in hundreds of feet.

The map in sheets, as heretofore explained, gives swamps, highways, dwellings (outside of villages), hills and mountains in contour lines of twenty feet and many other points in the topography of the state. It is far more accurate and detailed than any map yet printed of a state the area of which was not known within several [illegible] square miles up to a few years ago.

On the higher villages in the state, Norfolk is marked on the map at about 1,300 feet above the sea, Goshen at 1,380 feet, and Litchfield at 1 060.

EASTERN CONNECTICUT.

SALEM.

The Annual Town Meeting—An Antiquated Road-Repairing System Revived—Other Matters of Interest.

Miss Alice Beckwith began the winter term of school in the Central district, Monday.

Mrs. C. A. Purdy of North Truro, Mass., is visiting at Thomas Murry's.

Mrs. Fanny Southwith of South Willington is spending a few days with her mother, Mrs. Sarah Tew.

A special town meeting was held Monday afternoon. The selectmen's report for the past year was read and accepted, as was also the report of the town treasurer. A nine mill tax was voted to be payable May 1. A three mill road tax was voted, to be worked out or paid at the option of the tax payer, to the road surveyors. The vote makes it the duty of the selectmen to appoint a surveyor for each district.

This is the most rotten system of "road mending" that ever existed, and has long been abandoned by all towns which have the interest of the people in view. Salem held to the custom until six years ago, when it was abandoned, again to be resumed in 189[illegible] a contract to Griswold, Glastonbury and Groton. It was not voted when the road tax should be "worked out." One voter suggested that "January would be a good time for the business."

Mr. Henry P. Whittlesey, who died at Niantic, was buried in Salem, in the Congregational cemetery, Sunday, with Masonic honors. Deceased formerly lived in Salem and was the last of several brothers who once held prominent places in the affairs of this town. Mr. Whittlesey was 51 years old.

The types last week changed the name of our first selectman to G. Fally. It should be G. F. Allyn.

NORTH STONINGTON.

Funeral of Miss Partelo—Typhoid Fever —Other Matters

Miss Lina Partelo, daughter of Mr. and Mrs. Eleazer B. Partelo, after an illness of two weeks with typhoid fever, died Sunday morning, aged 21 years and 6 months. The funeral was held Monday, the Rev. John Evans of Westerly officiating.

She will be long and pleasantly remembered by a large circle of friends, who extend to the afflicted family their deepest sympathy in this hour of their bereavement.

Mrs. D. W. Stewart is visiting at Port Jervis, N. Y., and Mrs Charles Stewart and sons will spend several weeks at Mystic.

Mr. Samuel D. Bliven has sold his farm at private sale to Mr. Seth Main of Preston, and Tuesday he sold at auction his personal property. He will remove soon to Exeter, R. I., to a home owned by his wife. Last week his friends and neighbors met at his house and passed a pleasant evening, closing with a supper, all expressing regret that the neighborhood is to lose an estimable friend.

Mr. and Mrs. Thomas Clark returned home from the Adirondacks Saturday.

The Rev. Mr Savage, who is seriously ill with typhoid fever, had an unfavorable day Monday, but is now better. His parents, who intended returning to their home at Rockland, Maine, the first part of this week, have decided to remain here a few days longer.

Miss Bertha York is sick with typhoid fever.

Mr. W. H. Hillard is having an addition for flowers and plants built on the sunny side of his residence.

MONTVILLE.

The Union Sunday School Meeting.

The union Sunday school meeting at the Methodist church in Uncasville Sunday was conducted by Joseph Latimer of Palmertown. A most cordial greeting was given by the pastor of the church, the Rev. E. J. Ayers. Able addresses were made by the Rev. John Avery upon "Faith in Our Work;" the Rev. E. J. Ayers, "Faithful at Our Work," and the Rev. A. Stowell, "Fondness for Our Work." These addresses were followed by the Rev. Mr. Hyde of Waterford and others. The song was led by the Uncasville choir, Mrs. Newton playing the organ. A marked interest was manifested throughout the service, and at the close adjourned to meet at the Massapeag chapel in two weeks at 3 30 p. m.

LISBON.

A Marriage—The New School Board—The New School Teachers.

Mr. Levi Baker and Miss Jessie H. Jencks, both of Canterbury, called at the parsonage Oct. 5th, and were united in marriage by the Rev. Q. M. Bosworth. They will make their home in Canterbury.

F. E. Robinson was elected a new member of the school board, and George G. Bromley appointed to fill a vacancy. The board was organized for the coming year by appointing Q. M. Bosworth chairman, and F. F. Hull secretary and acting school visitors.

Our schools are all at work now. The teachers are Mrs. Robinson in No. 1; Miss Richards in No. 2; Mrs Johnson in No. 3; Mr. Bromley in No. 4; Miss Sullivan in No. 5; and Miss Welch in No. 6. Districts 3, 4 and 5 have the same teachers as last year, which speaks well for teachers and people.

The Norwich Weekly Courier is the best weekly newspaper in New England at 50c a year.

NEW BOOKS.

THE LADY OF THE LAKE by Sir Walter Scott, Bart. Classical series of School Books. American Book Co. publishers, 806 and 808 Broadway, New York.

This grand poem, which shows the power and genius of Scott, and which stirred all Scotland when it was first issued, is presented in most attractive form for school use. For sale by Cranston & Co.

THE ABBE CONSTANTIN, by Lodovic Halevy. Illustrated by Madam Madeleine Lemaire. Published by Thomas Y. Crowell & Company, Boston and New York.

This beautifully bound volume is one of the "Handy Volume Classic" series, and the artistic design and faultless style of the book make it a dainty and desirable gift or an ornament for the drawing room table. The story is a charming one and will ever remain edifying and entertaining. For sale by Noyes & Davis.

MARGARET DAVIS, TUTOR, by Anna C. Ray. Illustrated. T. Y. Crowell & Co., publishers, New York and Boston.

The scene of this romantic story is laid in Connecticut; and with her usual art the author portrays the incidents in the life of two Connecticut boys in their studies, out-door life and sports, incidental to which is a romantic love match between their tutor and a young engineer. The story abounds in sprightly conversations, effective incidents and adventures. It is one of the best stories written by this successful author. For sale by Noyes & Davis.

CHILHOWEE BOYS, by Sarah E. Morrison. Illustrated. T. Y. Crowell & Company, publishers, Boston and New York.

This is a story of adventure sure to please young readers. The plot of the story is laid in Kentucky early in the present century, and it gives fine descriptions of life in olden times and abounds in adventures with wolves, bears and Indians by the two youngsters, whose parents there sought a home. It is a model story for boys and girls, marked not only by a correct historical view but also by the most stimulating moral tone. For sale by Noyes & Davis.

ARNOLD'S FIRST PROSE COMPOSITION. (revised) By Thomas Kerchever Arnold. American Book company, 806 and 808 Broadway, New York.

The principal advantages which Arnold's book offers over works of a similar kind are these: It contains a copious but concise illustration of Latin synonyms drawn mainly from the standard treatise of Doderlein on the subject; there is throughout, a careful and precise notation of the difference of idioms between the Latin and English languages; a frequent calling of the attention of the student, by way of cautions, to nice points which might otherwise escape his notice; and a constant repetition, under new forms and combined with new matter, of what has gone before, till both the words and expressions, with their peculiarities, are fastened in the memory. By revision the sequence of terms which were scattered through the book have been unified; and by the removal of much verbiage the conditional propositions have been made more comprehensive. For sale by Cranston & Co.

XENOPHON'S ANABASIS. By Harper & Wallace. American Book company, 806 and 808 Broadway, New York.

The text of this edition of the Anabasis is that of the recension of Arnold Hug. This text is preferred on its own merits, being regarded by most textual critics as well nigh final. No deviations have been admitted except such as have been stated in the notes. The notes are brief and elementary; but suplemented by the references to the grammars and the historical introduction, it is believed that they will be found sufficient. To encourage the study of word-building and the mastery of words by etymological groups, cross references are given under some important member of each group, so that all words of a common origin found in the Anabasis may be readily traced. For sale by Cranston & Co.

KING'S HANDBOOK OF NEW YORK CITY by Moses King of Boston, publisher, is one of the remarkable books of the year. It is a book of over one thousand pages, and over a thousand illustrations, showing New York as it is in 1893. The book is very comprehensive, entertainingly pictorial, attractively bound and remarkably cheap. It has been compiled with such care that it is authentic, for it has been revised by three thousand New Yorkers in the parts in which they were personally interested. It is printed in clear type with striking titles, the matter is well classified, and it has been thoroughly indexed. The first edition of ten thousand copies was disposed of in four weeks, and a new edition of twice that number is being issued, one-half of which will be required to fill advance orders. For sale by Noyes & Davis.

NOW FOR THE TEST.

Present Battle Will Indicate Fate of Repeal.

PARTY POLICY NOW CONSIDERED.

Recess if Repeal Fails Will Not Be Well Received.

WASHINGTON, Oct. 11.—There is a great deal of feeling manifested over the statement that the administration wants congress to take a recess without any sort of action on the silver question if the senate fails to reach a vote on unconditional repeal. It is very well understood that the test of endurance to be entered upon tonight will decide whether or not a vote can be had on unconditional repeal. If the effort fails, a number of senators who have been supporting the administration, though their personal feelings inclined them towards some substitute for the silver purchasing clause of the Sherman law, will feel that they have done their duty by the administration, and will then be at liberty to try and settle the differences in the party by a proposition different from that presented by President Cleveland. They therefore receive with disfavor the suggestion that if they fail to repeal this act in just the way Mr. Cleveland would have it done, they must quit for the time and attempt to do nothing until the silver men have had an opportunity to revise their consciences and become wiser.

Under the Pressure of Public Sentiment.

The fight has reached that stage now where the effect of the situation in parties is being considered. The Republicans are not disposed to do any more toward helping the Democratic administration than their duty or the conception of their duty to their constituents demands. The Democratic managers, on the other hand, are trying to get out of their embarrassment with as little injury to their party organization as possible.

One of the arguments made for a compromise and approved by some of those who are supporting the administration at this time is that if the silver purchasing law is repealed unconditionally, that act will be followed almost immediately by the passage through both houses of a radical silver bill, men who have fought for unconditional repeal aiding it.

Such a bill as would be passed would not be approved by Mr. Cleveland, and therefore could not become a law, but it would result in a break in the Democratic party which could never be mended. This talk, whatever it amounts to, is being indulged in by prominent men, and its repetition indicates the state of affairs in congress and shows that the "party equation" enters seriously into the fight which begins tonight.

DIPLOMATS DISAGREE.

Our Minister Favors Interference in Rio—The German Dissents.

NEW YORK, Oct. 11.—The World's Buenos Ayres correspondent telegraphs regarding the diplomatic situation in Rio: The split in the diplomatic corps over the general treatment of the question has meantime become serious.

Mr. Thompson of the United States joins with the representatives of all the European nations except Germany in favoring interference. The German minister holds aloof from negotiations.

The Argentine minister complains that he has been ignored, never having been consulted in the matter at all. Under his lead all the other South American ministers have combined to oppose interference by the representatives of European powers in a distinctively South American affair.

OUR COAST DEFENSES.

Situation Characterized as Disgraceful by the Inspector General.

WASHINGTON, Oct. 11.—Brigadier General Joseph C. Breckanridge, inspector general of the United States army, has made a report to the secretary of war indicating a condition of affairs prevailing in regard to our coast defenses which is officially characterized as "disgraceful."

It is shown that almost the entire southern coast on the Atlantic seaboard is absolutely unprotected and at the mercy of a foreign foe. Forts have been allowed to crumble away, cannon have rusted and cannon cartridges rotted.

General Breckinridge recommends that measures be taken to improve the condition of these defenses.

FIREMEN'S CONVENTION.

Annual Gathering of the Massachusetts Association at Gloucester.

GLOUCESTER, Mass., Oct. 11.—The eleventh annual convention of the Massachusetts Firemen's association opened at City Hall at 2 o'clock today. A number of delegates have arrived already, although the majority will not come before tomorrow.

This afternoon's exercises included speeches of welcome by Mayor Andrews and Chief Merchant, the head of the local department, and an introductory address by President Whipple. Some fine exhibits of fire apparatus and appliances are being made by manufacturers.

SOWING SEEDS OF DISCORD.

Ex-President Harrison Talks About Repeal of the Election Law.

CHICAGO, Oct. 11.—Ex-President Harrison arrived in the city last evening to attend the national meeting of the Loyal Legion. In his room at the Grand Pacific hotel, Mr. Harrison chatted freely about the repeal in the house of representatives yesterday of the federal election bill. Said he: "We are sowing the seed of discord in the breaking away from the national election laws. The people of this country will not submit to choice of their officials by the dice box or the juggler's hat.

"Above all this we must have pure elections. I did in my message to congress say nearly all that could be said upon this necessity. Our elections must be above suspicion of taint or fraud. Citizens will not respect officials whose elections are questioned or known to have been secured by palpable and open fraud. I believe that every citizen should be protected in his right of suffrage, to the extent of being permitted to vote his political preference and to have his vote counted as cast.

"If the present federal election law is repealed by congress, all federal control and supervision of the election of national officers is withdrawn, and local sentiment and local laws will govern such elections. I am not partial to any federal election law, except that that law should provide for some judicial method of inquiry.

"That the colored vote in the south is suppressed or counted out is a notorious fact. Take, for instance, the state of Tennessee. Had I received as many votes in the five black counties in west Tennessee in 1888 as Mr. Blaine received in the same counties in 1884, I would have secured the electoral vote of Tennessee by a majority of 5000 or 6000. The frauds in that section were so palpable that the district attorney indicted before the federal court at Memphis.

"In honest elections lies our national safety, and we cannot tolerate fraud in elections without paying a bitter price in the end."

DISEASE IS CHOLERA.

Examination Shows That Russia's Passengers Died of the Plague.

NEW YORK, Oct. 11.—The bacteriological examination to determine the nature of the disease from which six of the Russia's passengers have died, has resulted in the discovery of comma bacilli.

According to the Koch theory this is a positive indication of the presence of Asiatic cholera. But if the Russia's passengers fell under the touch of the dread scourge there is every evidence that the infection itself has succumbed as quickly as its own victims.

The bacteriological examination in this case has been delayed longer than necessary by imperfect instruments. Outside the announcement of the discovery that the disease is cholera, there was no further development at quarantine yesterday. The 130 passengers left aboard the Russia were apparently in good health and spirits, and the boy Charles Stubb is in a rapid way to convalescence.

All of the steerage passengers confined on Hoffman island are in good health as well, and if they were in any manner in contact with the infection, it is not apparent in any manifestation on their part. Dr. Jenkins was fully satisfied at the way things are going at quarantine, and in no way apprehends another outbreak.

ROBBING AND KILLING.

Rebel Bandits in Santa Fe Make Life and Property Unsafe.

BUENOS AYRES, Oct. 11.—Although the rebel army in the province of Santa Fe has been disbanded, small parties of rebels still make life and property unsafe in the rural districts. For a week they have been plundering and killing foreign settlers in Santa Fe.

The German immigrants who have taken farms in the province have suffered most from this brigandage. They have complained to the German consul here, and he has obtained from the government a promise that swift action shall be taken against the outlaws. The national party is being reorganized under the supervision of President Saenz Pena's son.

NEWS IN BRIEF.

Yellow fever is increasing at Brunswick, Ga.

Democratic Indianapolis went Republican.

The business part of Parkersburg, Ia., was destroyed by fire.

Three hundred thousand people attended the World's fair yesterday.

The New York Republican committee has dropped Senator Hiscock.

Nashua (N. H.) emergency hospital was dedicated with fitting ceremony.

Brooklyn won the second game for the Metropolitan ball championship.

Schooner Pioneer of Gloucester, Mass., with 11 men, is supposed to be lost.

The St. John (N. B.) ship Valkyrie is supposed to be lost off Sable island.

The association of the bar of New York city denounced Judge Maynard's nomination.

Joseph Jefferson was elected president of the Players' club, to succeed Edwin Booth.

Senators Cockrell and McPherson did the principal debating on the silver repeal question.

There have been scandalous developments concerning a San Francisco foundling asylum.

If the Valkyrie fails to take the America's cup there will be another challenge from England.

A commission is to make a survey to determine the boundary line between Mexico and the United States.

No special report is to be made by the Massachusetts railroad commissioners in regard to the Dodgeville disaster.

Philadelphia banks will not cancel their $9,500,000 of clearing house certificates until the senate takes action on repeal.

Music hall was unable to hold the throng that wanted to attend the Republicans' ratification meeting at Boston.

Sister Marie Augustine, founder of the Little Sisters of the Poor, died in France. She was born in 1820, at Saint Servan, and was known in the world by the name of Marie Jamet.

Frank Roznah of Cleveland, who will be brought from that city charged with committing bigamy in marrying Sadie Averill, at Barre, Vt., is said to have at least six other wives living.

Yacht Damaged by Fire.

NEWBURYPORT, Mass., Oct. 11.—Steam yacht Leonore, owned by George W. Christie of Haverhill, which was in winter quarters in William McKay's boat wharf, was damaged by fire last night to the extent of $800. Incendiary.

SOMETHING DROPPED.

New Board of Directors For the Boston and Maine Railroad.

LAWRENCE, Mass., Oct. 11.—Something dropped at the annual meeting of the Boston and Maine stockholders, held here in city hall today, and when the dull thud had died away the complexion of the Boston and Maine directory had undergone a somewhat sensational change.

Five of the former members of the board, including Hon. Frank Jones, whose name for years has been the very synonym for Boston and Maine itself, were found outside the breastworks, and the most radical change the management of this live corporation has undergone for a number of years took place.

The other four retiring directors are Charles A. Sinclair of Boston, Arthur Sewall of Bath, Me., George G. Haven of New York and W. Seward Webb of New York.

In their places, Henry M. Whitney, expresident of the West End railway of Boston, F. Dimock of New York and William Whiting of Holyoke were elected.

This makes a net reduction in the board of two members, the remainder of the directory being reelected as follows: Lucius Tuttle, Boston; Samuel C. Lawrence, Medford, Mass.; Joseph H. Ricker, Portland, Me.; George M. Pullman, Chicago; Richard Olney, Boston; William T. Hart, Boston; A. W. Sulloway, Franklin, N. H.; Joseph H. White, Brookline, Mass.; Walter Hunnewell, Boston; Henry R. Reed, Boston; Arstas Blood, Manchester, N. H., and Lewis Cass Ledyard, New York.

While the vote on directors was pending, Hon. Richard F. Olney took the floor and expressed regret that the name of Hon. Frank Jones was missing from the list of directors.

He said he knew that the stockholders would share that regret, and explained that although the greatest pressure had been brought to bear upon Mr. Jones to allow his name to be used, he had been forced to decline on account of personal reasons.

Found Guilty of Polygamy.

HAVERHILL, Mass., Oct. 11.—Stephen Taylor, alias Stephen Towle, was found guilty of polygamy by the jury this morning.

PEARLINE.

A Pleasant Reflection

—the fact that easy washing has been made safe. Until Pearline came, it was dangerous. Pearline takes away the danger as it takes away the work. There is no scouring and scrubbing, to wear things out; there is no trouble in keeping things clean. Pearline is better than soap. With soap, you need hard work; for easy work, you need Pearline.

Beware Peddlers and some unscrupulous grocers will tell you "this is as good as" or "the same as Pearline." IT'S FALSE—Pearline is never peddled, and if your grocer sends you something in place of Pearline, do the honest thing—send it back. [illegible] JAMES PYLE, N. Y.

THE NATIONAL BARGAIN CO.

—AT THE—
BARGAIN STORE.
A GENERAL REDUCTION
—IN—
Nearly all Goods Before Taking Inventory.

This means a discount from the regular bargain prices on our goods, which are always

LOWER THAN THE LOWEST

at any time. Not a few items, but nearly everything in stock will be slaughtered for a few days.

OUR LOSS
—IS—
YOUR GAIN.

A dollar will do double duty. Call and see.

NATIONAL BARGAIN COMPANY,
Shannon Building,
NORWICH, - - - CONN.
[illegible]

MILLINERY OPENINGS.

MILLINERY.
BUTTERICK'S PATTERNS and all the Latest Styles of HAIR GOODS
Just Received.
MRS. E. CANTLE,
oct7daw 2 BROADWAY.

OSTRICH
Will be extensively used this season and the triple
"PRINCESS" TIP
—AND—
"3-4" PLUMES
Will predominate.

Our line is extensive and values unequalled.

TRIMMED HATS embracing all the novelties are equally low in price.

Looking over our line you will find the best values in cheap and medium goods ever offered in this city.

New York Bazaar,
112 MAIN STREET.

HOOD'S SARSAPARILLA.

Almost Blind

With Humor and Inflammation in the Eyes

"My little boy fell from his high chair, injuring his nose, and severe inflammation appeared in his eyes. He grew worse and worse until we feared he would lose his sight entirely. Medical advice and various medicines failed to benefit him until, hearing the good Hood's Sarsaparilla had done for others, we concluded to try it. I must say Hood's Sarsaparilla worked like a charm. While taking two bottles the inflammation gradually disappeared, his eyes grew stronger so that he could bear the light. He was soon

Hood's Sarsaparilla Cures

completely cured." MRS. J. S. PURSELL, Favorite Place, 8?? South St., Piqua, Ohio. N. B.—Be sure to get HOOD'S.

HOOD'S PILLS cure liver ills, jaundice, biliousness, sick headache and constipation. 25c. augl?d&w

LUMBER AND COAL.

Cannel Coal.

A superior blazing fuel for open grates.

LUMBER, SHINGLES, COAL.

Largest Stock. Greatest Variety.

Edward Chappell & Co.

Central Wharf and Franklin Square.

TELEPHONE.

TRY H. F. & A. J. DAWLEY'S

Best Cedar Shingles.

There are none in this market equal to them for good quality. Also try them on Building Lumber and save money. Telephone ??—4.

51 John A. Morgan & Son, 51

Coal & Lumber,

51 West Main St., Central Wharf.

Family Coal a Specialty.

Estimates furnished at short notice. Telephone.

INSURANCE.

New London County Mutual Fire Insurance Co.

ESTABLISHED 1840.

Surplus over all liability Jan. 1st, 1893, $70,147.56.

Insure your property in this old and reliable Company.

Office over Chelsea Savings Bank, Shetucket St.

[illegible]

World's Fair Accident Tickets.

$3,000

Issued for 1 days, cost [illegible]

For Sale at STORY'S INSURANCE AGENCY.

L. and L. and G.

A. IRVING BOYCE, Agent.

Norwich Union Fire Ins. Soc'y

Norwich, England. Organized 1797.

E. TARRANT, Agt.

9 MAIN STREET.

FINANCIAL STATEMENT OF THE WESTERN ASSURANCE COMPANY, JANUARY 1ST, 1893, UNITED STATES BRANCH

—ASSETS.—

Government Bonds [illegible]
State Bonds [illegible]
Municipal Bonds [illegible]
Cash on Hand and on Deposit [illegible]
Other Assets [illegible]

—LIABILITIES.—

Reserve Premium Fund (N. Y. Standard) [illegible]
Reserve for unpaid losses [illegible]
All other liabilities [illegible]

Surplus in United States [illegible]
Total income in U. S. for 1892 [illegible]
Total Losses paid in U. S. from 1874 to 1893, inclusive [illegible]

NICHOLAS TARRANT, Agent, 9 Main St., Norwich, Conn.

B.P.LEARNED,

Insurance in all Forms.

Bonds of Indemnity.

Foreign Drafts.

Over Thames National Bank, Norwich, Conn.

MISCELLANEOUS.

Just Received 2,300 bu. Oats.

NO. 1 CLIPPED, 900 BU. CORN.

Car of White Middlings due now, 100 lb. sacks. I have two cars hay here and more coming daily. Special price from car. In stock, Flour, Wheat, Cracked Corn, Meal, New Straw, Screenings, Hay-Feed, Red Middlings, Bran, Gluten, etc.

G. J. WOLCOTT.

The Connecticut Concreting & Gravel Roofing Co.,

Sole agents in Norwich for the

New England Felt and Roofing Co.

BEE HIVE BRAND

and Two and Three-Ply Ready Roofing, etc., etc. Work guaranteed.

Office No. 3 Thames St., Norwich, Conn.

MURPHY & BLACKBURN,

FUNERAL DIRECTORS AND EMBALMERS,

No. 87 Franklin Street.

Open night and day. Ring bell for night calls. Upholstering, Carpet Laying, etc.

FRANK G. SWEET,

Medical and Surgical Nurse,

Graduate from Mills' Training School for Male Nurses, Bellevue Hospital, New York City. Call at 306 or 420 FRANKLIN Street. TERMS REASONABLE.

The Bulletin.

Her Last Word.

"I hope you'll listen, please," he sighed;
"There's something on my mind;
I"— "Pray excuse," the maiden cried;
"Your necktie's up behind."

"Oh, thanks," said he. "Well, now, as I
Was just about to say"—
"That pin of your [illegible] made reply,
"Will surely get away."

"Why, so it will," he smiled. "Let's see.
Oh, yes. I've thought it best
To"— "Look!" the maiden cried in glee;
"There's something on your vest."

"Then let it stay," he fiercely cried,
"The moon and stars may fall
But I must speak"—this time she sighed—
"I love you—that is all

"If you should dare to tell mamma
My life would be a wreck"—
"Excuse me, dear," she whispered low,
"There's something round your neck."
—Sam Masson in Detroit Free Press.

WOMAN'S WORLD.

THE BEADLE OBJECTED.

By Pluck and Persistency the American Woman Gained Her Point.

An American woman who has made many trips abroad and studied in different European capitals was relating her experiences.

"It was in Paris," she said, "that I made the boldest experiment I ever attempted and had the most signal success. I had been spending the summer in Switzerland, studying certain branches of philosophy in which I was interested, and had come up to Paris with a view to pressing my work still further. I had, even beyond the Alps, been regarding with a jealous eye the Sorbonne and had tried to lay my plans to gain entrance to the famous lectures which were given in its old halls. There was to be one course in philosophy which dovetailed perfectly with my needs, and I made up my mind that if persistence or diplomacy, or both, could gain me admittance to those lectures nothing short of an interposition of Providence could keep me away.

"Of course I knew that women were not admitted. I knew, too, that French gallantry is a trait much circumscribed in its exercise. The only thing I had to help me in the carrying out of my plan was a letter from my professor in Switzerland addressed to a certain man of letters in Paris. I lost no time after my arrival in going to present this letter, but the man of learning was out of the city, would not return soon, and in the meantime the lectures were going on. I turned the matter over in my mind that night, and as the result of my meditations took my way to the Sorbonne the following day at the hour appointed for the lecture.

"By inquiry outside I found the students' entrance, and as I was a trifle late made my way in without exciting any attention. The lecture room was amphitheaterlike, the benches (they had no backs) rising in tiers from the speakers' platform. I entered at the back of these tiers and looked about me. Not an aisle was there in the hall. The way the front seats were reached was by stepping down from one tier of benches to another. I was out of range of good hearing, so there was nothing for me to do but pick my way over those benches to a seat near the front."

The narrator paused and drew a deep breath. She was so low voiced that her listeners had drawn close to her in order to hear her, and she was as sweet and womanly and gentle in all things else as she was in voice.

"Well," she laughed a little and twisted her handkerchief as if even the recollection was a trifle embarrassing, "I sat down and took out my notebook and pencil and began taking notes, but I was conscious that several hundred pairs of curious eyes, all masculine, were fixed upon me. I didn't hear the lecturer very distinctly because there was such a ringing in my ears, but I made a good pretense of taking notes and thought the shock would wear off directly. But suddenly I became conscious of something red and brown and big beside me. I looked around, and there stood the beadle, the very angriest beadle you ever saw. His face was redder than the facings on his gorgeous coat, and the hand that held his tall stick fairly shook with repressed excitement.

" 'You must leave here, mademoiselle,' he said in French.

"I tried to look calm and asked why I must go. The beadle got a shade redder and trembled a little more violently.

" 'Ladies are not allowed here,' he whispered. Such a loud whisper too!

" 'But,' I said, 'I wish very much to hear these lectures. I will disturb no one.'

" 'You cannot stay! You cannot stay!' said the beadle. 'Ladies never come here, I tell you. Never!'

"Well, of course, I had to go. I climbed up the benches, with the gorgeous beadle beside me and the eyes of every man in the hall on me, and took my departure. But I was not yet defeated. That night I wrote to the minister of public instruction, stated the case and told him what I desired. The next day a letter came giving me permission to attend the lecture, and the second day from my humiliating ejection from the students' benches I was seated on the professors' platform, and there I had my place throughout the course. The beadle? Oh, you never saw so much disapproval expressed in a human countenance as appeared in the beadle's whenever he looked at me. But I gained an entrance to the Sorbonne when no other woman had, so I could afford to smile even when the beadle frowned."—New York Sun.

Novel Watch Chains.

Pretty pieces of bark, nicely cut and strung together, make good watch chains for boys' nickel watches. They are not very durable, but it is easy to make new ones when these are gone.—Cincinnati Enquirer.

The Biggest Doll.

The biggest doll in the world is a wax boy 5 feet tall and weighing 40 pounds. It belongs to the baby girl of the emperor of Germany. The little girl is about a year old.

Why Polly Liked Her Doll.

"I'm very fond of my doll," said Polly, "and I know why. It's because she don't never interrupt me when I'm speaking, and everybody else does."—Exchange.

A Thimble For Mrs. Palmer.

Mrs. Potter Palmer is to have a thimble when the fair is over. Women look at it reposing in its crystal and silver case and ask one another, "What will she do with it?" It is a gold thimble, beautifully made and set with 40 diamonds around the rim. The thimble bears a design of Machinery hall with "World's Columbian Exposition, 1492-1892" in relief.

There are thimbles in Machinery hall which are studded with pearls, turquoises, emeralds, rubies, diamonds and other precious stones. Some are silver overlaid with gold, some are hand chased, some are of unique designs which cost $100 or more. It would seem that designs and decorations were limited when applied to thimbles, but women can take their pick of 100 different styles in gold and silver and pay all the way from 50 cents to $150 for a "thumb bell," as the old German called the thimble when he invented it years and years ago. In the German section of the Manufactures building are thimbles capped with onyx, but Americans prefer a silver thimble which has been well knurled.—Chicago News.

A Literary Salad.

A well known society woman, who possesses a great fondness for and familiarity with books, has invented a very amusing game that promises to gain much popularity at her own and other house parties this fall. She calls it a "literary salad." The method of playing is at once simple and ingenious. Tiny leaves of green crinkled paper are attached to little Japanese toothpicks. Around these are written quotations more or less familiar. The toothpicks are then stuck into caramels, thus enabling the leaves to retain a perpendicular position. The salad thus arranged is placed in a large bowl. The participants draw leaves in succession, and the one guessing the origin of the greatest number of quotations receives a prize in the form of a book, a silver trinket or a piece of bric-a-brac.

The game has proved most entertaining. One may see at once the possibilities it possesses both from an intellectual and social standpoint.—Philadelphia Press.

Lady Florence Dixie.

Lady Florence Dixie, who is credited with the intention of starting a new woman's paper in England, is a sister of the Marquis of Queensberry and one of the most versatile women of the day. While yet a girl she had excited the enthusiastic admiration of "the shires," where riding is carried to a fine art, by her straight and intrepid going, and in the saddle she has journeyed over the best part of Europe, has explored the wilds of Patagonia and went through the Boer campaign early in the eighties as "special" for The Morning Post. She has written a novel, is somewhat of a poetess and has appeared on the platform to plead for "the rights" of her sex. Furthermore, she has a devoted husband and a delightful home—The Fishery, at Windsor—and two handsome boys. Yet one thing more, she has a strange power over animals of all sorts, has broken in the most fiery of steeds and has made domestic pets of a jaguar and even a tiger.—Exchange.

Albani's Ballads and Muffins For One.

Mme. Albani has for many years spent her holidays at the Old Mar Lodge, which is placed at her disposal by the Duke of Fife. Albani was there as usual this summer, and as it is near Balmoral the great singer is not seldom favored with a call by the queen herself. Albani always makes it a point to send word to the cook to prepare muffins for these occasions. Muffins are quite to the queen's taste, and she will dispose of several while Albani sings to her. Victoria prefers ballads to any other songs. "The Lass o' Gowrie" and "Come Ye by Blair Athole" are decidedly her favorites, though she likes "Robin Adair" and "Bluebells of Scotland" pretty well. When Albani sings, it is almost always the Princess Beatrice who plays. Albani has sung at Balmoral for other royal persons, notably the Empress Eugenie and Emperor Frederick.—Exchange.

White Stockings.

White stockings for regular wear are an abomination. When they used to be worn, it was because the process of dyeing was as yet unperfected, and they were the only thing to wear. Besides, high shoes or very low slippers were then the rule. With a high shoe the stocking was not supposed to show, and when it did show the effect was as unpleasant one. It would be the same now. As to a white stocking with the now ruling Oxford, or what is commonly called "low shoe," it would be ugly in the extreme. What ankle could look trim under such circumstances? The only use for a white stocking is with a white costume and a white low shoe.—New York Telegram.

An Energetic Woman.

Miss Minnie Rush of Lakeville, Ind., has discovered for herself and perhaps for her sisters a new field of employment. For the past three years she has had charge of the passenger, freight and telegraph offices of the Vandalia line in her town, the receipts for which are fully $10,000 a month. Miss Rush is only 21 years old, but she has organized railroad excursions which have netted handsome profits to her employers the past year, besides conducting the ordinary affairs of the office with skill and success.—New York Ledger.

Secondhand Plate Glass.

One of the novel business trades of Boston is that of a dealer in secondhand plate glass. Nearly all of this glass is bought by the dealer from insurance companies. The large plates of this kind of glass are insured when put in a window, and when any of them is broken the owner of the injured glass usually prefers that the insurance company should replace the broken piece rather than that he should be paid its price. The dealer in the secondhand glass contrives to utilize what remains of the unbroken part of the glass.—New York Tribune.

Rebuked.

Mrs. Wickwire—I'd just like to know what keeps you out so late last night; indeed I would.

Mr. Wickwire—My dear, this is an era of returning confidence, and you ought not to delay it by getting such ideas in your mind.—Indianapolis Journal.

FOR LITTLE FOLKS.

The Sick Doll.

Dollie, you're dreadful sick, love,
With measles, cramps an pains!
I b'lieve you get your feet wet
Every time it rains.

I'm goin to cure you, dollie,
With med'cin in a spoon!
If you take it like a good girl,
You'll get well very soon!

So open your mouth, precious
Don't wriggle from your place!
You take the med'cin, dollie,
An I will make the face.
—Eva Lovett in New York World.

Mamma's Plan.

"Mamma, I don't want to go to school alone," said little Polly. "There is a great big dog that runs out and barks at me every day!"

Mamma thought a minute. She was sorry for her little girl, but she wanted Polly to be a brave little woman, who never gave up what she had undertaken.

"See here, Polly," she said at last, "I will wrap up this bit of meat and lay it in your dinner pail. When Jowler rushes out, you can give it to him, and then be will be sure to stop barking."

Polly thanked mamma and started off with rather an anxious little face.

She walked more and more slowly along the pleasant country road till she reached the white house by the poplars where Jowler lived.

As soon as he saw her he jumped down from the doorstep where he was sunning himself and ran out with a terrible uproar. Polly thought he looked bigger and crosser than ever before, and his voice echoed from the barns and corncribs around the house as if at least a dozen dogs were barking at her.

With a trembling hand she drew out the meat and threw it toward him. Sure enough, he was quiet at once; smelled it, tasted it and then actually thumped his stumpy yellow tail against the ground, which, you know, is a dog's way of saying, "Thank you!"—Youth's Companion.

The Strength of a Horse.

When you hear of "horsepower," you must understand that it means the strength of one horse. "Two horsepower" is equal to the strength of 15 men or two horses, and 15 men are about as strong as 80 boys under 14 years of age. One horsepower is equal to the strength of 7½ men. And the strength of one elephant is more than the strength of four horses. In St. Louis there is a race track which is kept in order by an elephant. The elephant draws the roller, works the scraper and does all the track work. If horses were used for this, it would require two teams. So the strength of an elephant is called "four horsepower."—New York Ledger.

How Frenchies Are Wed.

German weddings are conducted on an entirely different plan from American ones. In the first place, an engagement is not considered binding until after it has been announced in the papers. Then the fiances devote a day to driving about among their acquaintances. Cards are sent to all the out of town friends of the families. Both fiances wear rings on their left hands, and after marriage on the right. The bride provides all the linen, glass and furniture, except the appointments for her husband's office or study.

The wedding ceremony is a double affair, the civil contract taking place in the registry office early in the morning and the religious one several hours later in church. At the early ceremony the bride wears black, but at the later one she is adorned with all customary bridal finery. There are rarely any bridesmaids. The bride and bridegroom enter the church together, and the guests all wear full evening dress. A wedding breakfast follows the ceremony, but wedding cake is an unknown delicacy.—New York World.

Empty Stomachs the Safer In Battle.

Surgeon General Sternberg of the army and Dr. A. C. Bernays of St. Louis had flocked together and were discussing gunshot wounds in the lower part of the body. Dr. Bernays greatly interested Surgeon General Sternberg by a proposition he laid down that when a man is shot in the abdomen shortly after eating a hearty meal the danger is much greater. "A case of that kind should be operated upon in every instance," said Dr. Bernays. "If the bowels are empty or nearly so, the same wound may be treated without operation."

"Applying that theory to soldiers" remarked the surgeon general tentatively, "I would say they ought to do their fighting before breakfast," put in the specialist.—St. Louis Globe-Democrat.

A Siamese Spectacle.

The king of Siam has a fine idea of the picturesque. On the night of the fighting at Bangkok he ordered his chair of state and shielded by the gigantic royal umbrella made a midnight inspection of the troops, followed by his bodyguard and making an imposing show. As they marched along barefooted—we read in the letter of a correspondent at Bangkok—their footfalls scarce disturbed the quietness of the night. The flaring pine torch cast its light on the figure of the king and added to the dignity of the scene as its light tailed away into the distance, growing fainter and fainter as the troops, silent as death, passed in long lines.—London Globe.

May Find the Rent Hard to Pay.

A most curious rent audit takes place yearly on Nov. 11 at Breitenburg castle, near Itzehoe. Long ago a Count Rantzau while hunting nearly sank into a morass. He was rescued by a peasant, whom the count rewarded by the gift of a boggy piece of land upon the condition that he be paid a rent of one Danish penny every year. The land, arable now, goes by the name of "Penny meadow." As Danish silver pennies are becoming very scarce, the peasant's descendants will probably some day find it difficult to pay the tribute.—Green Bag.

Woman In the Pulpit.

Mrs. Winnifred Davis Schnacke of Paola, Kan., recently occupied the pulpit of the First Congregational church of that place during the absence of her husband, Rev. L. C. Schnacke, who is the regular pastor, to the great satisfaction and acknowledged benefit of her hearers. Mrs. Schnacke is the daughter of Hon. John Davis, member of congress from Kansas, and is loved and respected as a wife, mother, neighbor, citizen and worker in various literary, religious and charitable organizations.

SOMETHING GAVE WAY.

Remarkable Story of How a Mexican's Bullet Accomplished Its Purpose.

A remarkable story is recalled by the exposure through a landslide at Fort Tularosa, N. M., of the skeleton of a man who was buried there three years ago. His name was Richard Delong, but he was known among his associates as Long Dick. When the Mexican Central railroad was first constructed, Dick was employed by the company as a carpenter, and the wages being rather good he rapidly accumulated a stake of several hundred dollars. This done, he started back for the States, and as luck would have it was in a train that was held up by bandits. That is to say, a number of bandits boarded a train at a station and started through the cars, two to each car, to rob the passengers.

Dick had been in Mexico long enough and under such circumstances as to acquire a violent prejudice against the ordinary inhabitants. It riled him greatly to have one of them get the drop on him, and he sat with his hands up under the muzzle of the bandit's revolver as pale as death. When the thief who was taking the valuables came to his seat, he noticed Dick's pallor, but mistook it for a sign of fear, and so, having been very successful so far, he lost his caution for a moment and turned his head to call the other bandit's attention to Dick.

That was a very bad mistake for the bandit. The moment he turned his head Dick's big fist caught him under the ear. Dick was as strong as an ox, and the blow killed the bandit—broke his neck, they say.

Nevertheless, in falling, the thief's revolver was discharged, and the bullet struck the seat and glanced thence into Dick's side. But Dick was game, and picking up the revolver opened fire on the bandit who was on guard. That sent the rest of the gang flying off the train, and then the passengers gathered around Dick. A surgeon found the bullet was lodged somewhere in the muscles of the back, but had no instruments to cut it out. So he dressed the wound, and by the time Dick got up the road to Socorro, where he intended to stop, he felt so well that he decided not to have the bullet cut out at all. He eventually recovered, to all appearances, and coming to the Tularosa region became a cowboy.

He had been here a few weeks when a man came along breaking bronchos for the cow outfit. Dick watched one man through two mounts and then said he could break one of its desire to pitch in less time than the professional could and backed his offer with $5.

Both men mounted at the word, and both got a good shaking. The two ponies pitched as only plains ponies know how to do, but both were conquered in spaces of time so nearly equal that the contest was declared a draw and a new mount for each man called for. But Dick was out of the game. He had downed his pony's spirit, but when he had done so his head was rolling from side to side because of dizziness, and he was groaning with pain.

"Something gave way," he said, "and it must have been the lead of that infernal Mexican."

He was right in his diagnosis. He got off his pony, but soon fell to the ground and in a short time died. A surgeon who examined the corpse said that the bullet had lodged near the main artery there and the wound had not fully healed. He was of the opinion that it would have killed the man sooner or later, no matter how he cared for himself, but the tremendous jolting while trying to break the pony had broken down the wall of the artery, and death soon followed. He was buried in the soldiers' cemetery near the fort.—Exchange.

She Did Not Drop.

"Delia!"

"Yes, ma'am."

"I am very tired, and I am going to lie down for an hour."

"Yes, ma'am."

"If I should happen to drop off, call me at 5 o'clock."

"Yes, ma'am."

So my lady lies down, folds her hands, closes her eyes and is soon in the land of dreams. She is awakened by the clock striking 6 and calls indignantly:

"Delia!"

"Yes, ma'am."

"Why didn't you call me at 5 o'clock as I ordered?"

"Shure, ma'am, ye told me to call ye if ye dropped off. I looked in on ye at 5, and ye hadn't dropped off at all! Ye was lyin on the bed in the same place, sound asleep!"—Good Housekeeping.

Such a Proposition!

A certain philanthropic woman has proposed the establishment of "marriage service" classes for coaching matrimonial aspirants in their prospective duties and obligations. One critic says that this would wipe out the last clinging vestige of romance in marriage. "Imagine Edwin," says he, "whispering tenderly in the moonlight to Angelina, 'Do I understand that you have passed with honors in the marriage service exam?' and Angelina responding, with modest pride, 'Yes, Edwin, with distinction in modesty, pastry and milk puddings,' and the delightful rejoinder from Edwin: 'Modesty, pastry and milk puddings! Angelina, be mine!'"—New York Sun.

Ants With Human Habits.

It has now been ascertained beyond a doubt that there are ants which not only have regular military organizations, but that they wage systematic warfare, keep slaves and carry on agricultural pursuits. Nineteen species with these habits have so far been discovered. Among the slaveholding ants there are individuals which act as overseers and a second class which work a part of the time only.—St. Louis Republic.

Politics and Housekeeping.

At Fredonia, N. Y., 43 women voted at the recent school election and carried it. Mrs. O. W. Johnson was re-elected trustee for three years, and Mrs. Ella Barmore was elected clerk. There were 74 votes cast. The Political Equality club took an active part in the election, and on the following Saturday held its regular meeting and discussed co-operative housekeeping.—Exchange.

Mary Stuart of Scotland was not a beauty. She had cross eyes, and to save the trouble of having her hair dressed cut it off close to her head and wore a wig. When after her death the executioner lifted her head to show it to the people, the wig came off and showed a close cropped skull covered with gray hair.—St. Louis Globe-Democrat.

ROMANCE OF A NEWSBOY.

Incidents In the Career of Ex-Governor Waller of Connecticut.

Who does not know genial Tom Waller of Connecticut? Tom was for years the leading lawyer of Hartford, twice member of the assembly in the Connecticut legislature, once senator and twice governor of the Nutmeg State. He failed the third time because he immolated himself on the political altar to save Cleveland. The president rewarded his self abnegation by making him consul general at London, the richest office in the administration.

Tom Waller 40 years ago was a newsboy on the ferryboats which plied between Brooklyn and New York. There was no big bridge in those days, and the boys hovered around the ferryboats, which carried all of the human freight of the two great cities at that time. The lad's real name was Thomas Waller O'Grady, and he descended from a family renowned in Irish history.

One ancestor is the famous Baronfeather O'Grady, Ireland's greatest jurist and the compeer of Grattan, Curran, Phillips and other renowned Irish barristers. His granduncle was Thomas Standish Walter O'Grady, the bitterest Tory and hardest landlord in the good old bailiwick of Limerick.

Thomas Waller O'Grady's parents died while he was almost a child in arms. He was adopted by an old Dutch family in New York, but the restrictions imposed upon the future statesman were so irksome that he ran away and became a newsboy. Many is the time in his precarious calling in those days that young Tom was compelled to sleep in a dry goods box at night after an unsatisfactory day's labor. Tom had dropped the family name and was known by his youthful associates as Tom Waller. One day while crossing the Fulton ferry from Brooklyn to New York he met a fussy old gentleman who wished a copy of the Hartford Courant. It was the favorite paper of his native town, and as he thought away ahead of all metropolitan journals. Of course New York newsboys did not sell country papers, and Tom told him so.

"However," said the cute little fellow in a reassuring way, "I think I can get it for you." By good luck Tom had seen an old lady in the saloon reading that very paper, which he recognized by the ancient type in its headline, and he forthwith came up to the dame and offered to exchange a copy of a New York paper for the medieval country sheet. The lady was a New Englander and ready for a bargain. She had read The Courant and had no further use for it. She thought she had made a clever deal when she exchanged the country morning paper for a bright metropolitan evening journal. Tom knew he had. When he presented The Courant to the fussy old gentleman, that dignitary gave him $1 for his pains. Then he inquired his name.

"Tom Waller," promptly responded the newsboy. The old gentleman stood aghast. It was his own name. He took down the lad's address, looked up his references and in a fortnight adopted him. He had no children, and Tom was his idol. He gave him a sound preliminary education and then sent him to Yale college. There Tom graduated with high honors. His subsequent history is too familiar to the public to require repetition.—Boston Herald.

Decorated by the Sultan.

Mrs. Cookesley, late of San Francisco, has been traveling in the east with her husband, Captain E. A. Cookesley. While visiting Constantinople Mrs. Cookesley received a command from the sultan to paint a portrait of his son, a little fellow of 7 years. The American artist executed the commission so much to the sultan's satisfaction that he conferred the order of Chefakat upon her and presented her with the appropriate emblem, a large star studded with diamonds. Mrs. Cookesley had to decline an order to paint the portraits of several of the sultan's wives and daughters.—Constantinople Letter.

A Novel Fire Screen.

A novel and beautiful fire screen is of brass set with big jewels of white and amber glass. With this is a hood which corresponds. When the fire is lighted, an outfit of this sort, with a white mantel, becomes a thing of ornate and constantly varying beauty.

"A Word To the Wives Is Sufficient."

For Rendering Pastry Short or Friable

Cottolene

Is Better than Lard BECAUSE

It has none of its disagreeable and indigestible features.

Endorsed by leading food and cooking experts.

ASK YOUR GROCER FOR IT.

Made only by N. K. FAIRBANK & CO., CHICAGO, and Produce Exchange, N. Y., [illegible] State Street, Boston.

Send three cents in stamps to N. K. Fairbank & Co., Chicago, for handsome Cottolene Cook Book containing six hundred recipes, prepared by nine eminent authorities on cooking.

S. S. THRESHER,

Attorney and Counsellor at Law and Notary Public.

[illegible]

IF YOU WANT TO SELL YOUR GOODS advertise them in THE BULLETIN.

Bucklen's Arnica Salve.

The Best Salve in the world for Cuts, Bruises, Sores, Ulcers, Salt Rheum, Fever Sores, Tetter, Chapped Hands, Chilblains, Corns, and all Skin Eruptions, and positively cures Piles, or no pay required. It is guaranteed to give perfect satisfaction, or money refunded. Price 25 cents per box. For sale by Lee & Osgood.

All Free.

Those who have used Dr. King's New Discovery know its value, and those who have not, have now the opportunity to try it Free. Call on the advertised Druggist and get a Trial Bottle, Free. Send your name and address to H. E. Bucklen & Co., Chicago, and get a sample box of Dr. King's New Life Pills Free, as well as a copy of Guide to Health and Household Instructor, Free. All of which is guaranteed to do you good and cost you nothing. Lee & Osgood's Drug store.

Good Looks.

Good looks are more than skin deep, depending upon a healthy condition of all the vital organs. If the Liver be inactive, you have a Bilious Look, if your stomach be disordered, you have a Dyspeptic Look and if your Kidneys be affected you have a Pinched Look. Secure good health and you will have good looks. Electric Bitters is the great alterative and Tonic acts directly on these vital organs. Cures Pimples, Blotches, Boils and gives a good complexion. Sold at Lee & Osgood's Drug store, 50c. per bottle.

HOTELS AND RESTAURANTS.

ESTABLISHED IN 1861.

Adam's Tavern,

NORWICH TOWN,

A. A. ADAM, Proprietor.

The following is a list of the best brands of ACKER, MERRALL & CONDIT'S and PARK & TILFORD'S WHISKEYS that I introduced 10 years ago. They have become immensely popular. They sell on their own merits.

Imperial Bourbon, Zeb Ward, 1885, Maryland Rye, Monogram Rye, Blue Grass, Kentucky 1880, Union Club Rye, Mayfield Bourbon, Hermitage Sour Mash, Keystone Rye, Cabinet Bourbon, Union Club Wheat.

N. B.—The above goods do not have to be rechristened every six or nine months with a new name in order to make them sell, as is a customary feature with compounding liquor dealers. A. A. ADAM.

Telephone call 89-14.

LEGAL NOTICES.

NOTICE!

I hereby forbid all persons harboring or trusting my wife, Mary Fox, on my account. I have provided for her necessaries of home, and shall pay no bills contracted by her while absent therefrom.

JAMES H. FOX.

Sprague, Conn., Oct. 4, 1893.

Notice.

The Selectmen of Preston will receive proposals for the repair and maintenance of the highways and bridges of said town by contract, for a period of five years from Nov. 1st, 1893.

Specifications and terms of contract may be seen at 30 Best Main street, Norwich, after Oct. 10th, 1893.

All proposals must be in writing and must be handed in to the Selectmen on or before Oct. 20th, 1893.

Dated at Preston, the 7th day of October, 1893.

CHAS. B. CHAPMAN,
GEO. V. SMEDD,
L. E. POTTER,
Selectmen.

NOTICE.—All persons liable to pay taxes in the Central School District of Norwich, are hereby notified that I have a warrant to levy and collect a tax of three and one-half (3½) mills on the dollar, taken from the town list of 1893, payable Oct. 4, 1893, and for the purpose of collecting the same I will be at the Collector's office daily from 9 a. m. to 12.30 p. m., and from 2 to 5 p. m. until Nov. 4, 1893. Legal fees and additions will be made on those who neglect this notice.

WILLIAM F. HILL, Collector.

Norwich, Conn., Sept. 11, 1893.

NOTICE.—All persons liable to pay taxes in the City of Norwich are hereby notified that I have a warrant to levy and collect a tax of ten (10) mills on the dollar, and an extra tax of one-half mill on the dollar, on the city list of 1893, made from the town list of 1893, payable Oct. 4, 1893, and for the purpose of collecting the same I will be at the Collector's office daily from 9 a. m. to 12.30 p. m. and from 2 to 5 p. m. until Nov. 4, 1893 except the following days: On Thursday, Oct. 19, I will be at the drug store of John A. Morgan, Greeneville, from 10 a. m. to 3 p. m.; and on Friday, Oct. 20, at the drug store of Woodworth & Small, West Side, from 10 a. m. to 1 p. m. Legal fees and additions will be made to those who neglect this notice.

WILLIAM F. HILL, Collector.

Norwich, Conn., Sept. 11, 1893.

MISCELLANEOUS.

Prepare for cold weather by having your Furnace cleaned and repaired.

H. M. BREWSTER will do it for you very Cheap. 48 Water Street.

REMOVAL.

We have removed From 11 to 31 Chestnut St., Where we have superior facilities for doing all kinds of work in our line.

Steam Carpet Cleaning

Ladies' garments, cloth of all description dyed. Dyeing Feathers a specialty. Prompt, neat and thoroughness guaranteed.

WILSON BROS.

Lawn Mowers Sharpened, Bicycles Repaired.

CARRIAGE AND BOAT TRIMMINGS NICKEL PLATED by

A. GOULD,

Industrial Building, near Union Depot.

DROP ME A POSTAL and I will call on you with a fine line of Pictures and Designs of MONUMENTAL & CEMETERY WORK and samples of Granite and Marble of various kinds of colors.

LEVI W. CROUCH, Norwich, Conn.

HAVE THAT **Lawn Mower** Put in Good Order and it will be as good as new. Send it to

M. A. BARBER Industrial Building, Bath Ave.

THAYERS DYE WORKS,

John F. Amburn, Proprietor, [illegible] Boswell ave.

All kinds of Dyeing promptly done. Bed blankets thoroughly cleaned. Ladies' and Gent's garments dyed in the best possible manner.

Watering Silk a Specialty.

Orders left with J. H. MYERS at Circulating Library, No. 164 Main St will receive prompt attention.

HORSES TREATED FOR ALL DISEASES

at Gardner's Stable, [illegible] by the best veterinary, DR. R. J. TOWN, graduate from Ontario Veterinary College.

NORWICH MORNING BULLETIN,
Established 1858.
NORWICH WEEKLY COURIER.
Established 1798.

Subscription rates, MORNING BULLETIN—By mail or carrier, $6 a year; $1.50 a quarter; 50 cents a month; 12 cents a week. Single copies 2 cents.

Subscription rates, WEEKLY COURIER—$1 cents a year; 50 cents for six months in advance. Single copies 2 cents.

THE MORNING BULLETIN (Six Pages) is the largest, oldest and most complete morning paper published in Eastern Connecticut. At $6 a year it is also the cheapest.

THE WEEKLY COURIER (Eight Pages) is the best weekly issued in Eastern Connecticut.

Advertising rates furnished on application to the business office. No cuts or electrotypes [illegible].

To guard against mistakes, advertisements should be sent in manuscript. We cannot be responsible for errors that occur in messages [illegible] by telephone.

Yearly advertisers are limited to their own immediate business, and their contracts do not include Wants, To Let, For Sale, etc.

All news letters should be addressed to THE MORNING BULLETIN; all business communications to THE BULLETIN COMPANY.

Money orders and checks should be made payable to THE BULLETIN CO.

All communications must be signed. Anonymous letters or news items will not be read, but thrown into the waste basket.

No manuscript preserved or returned, unless stamps are enclosed fully to prepay postage.

Entered at the post office at Norwich, Conn., as second class mail matter.

The Bulletin.

Norwich, Thursday, October 12, 1893

DEMOCRATIC LEGISLATION.

The action of the democratic house on Tuesday in voting unitedly for the repeal of the federal elections bill foreshadows what may be expected of the democratic senate. This is a bold and united effort to perpetuate democratic supremacy by corrupt methods; but we have faith enough to believe that the people of this nation will never submit to the foul and corrupt machine management of elections which has obtained in New York, the Gibraltar of democracy in this country.

The way elections have been conducted by the democrats of the south is so base and scandalous that it has called forth loud and earnest protests from all parts of the country, as well as from the minority party of the southern states.

If the democratic party gets sufficient power there is reason to fear that which has occurred in New York state will be made national. That story of democratic corruption was alarmingly told by The New York Tribune Tuesday and showed the conditions which resulted from Maynard's crime last year. "No sooner," says The Tribune, "had the theft of the legislature of 1892 been accomplished than the democrats began to introduce a series of what they called 'political bills.' The very name which they had the audacity to give these outrageous measures was a confession of their grossly partisan character. But they were more than partisan. They were wicked. Their purpose was to enable the creatures of the democratic machine to steal majorities here and throughout the state. The most abominable of these bills related to the village of Lansingburg, a republican town wherein, owing to local differences among the republicans, a democratic village president for the first time in twenty years had been elected. Acting under the positive instructions of Boss Murphy, the democrats of the legislature by a partisan vote destroyed every vestige of home rule in the charter of Lansingburg and inserted the most knavish scheme of bossism that political unscrupulousness has ever devised. They turned out of office all the eighteen or twenty officials whom the people of Lansingburg had elected, including the town clerk, the police judge, the police commissioners and all other officers, big and little, and they gave Murphy's democratic village president power to appoint the successors of these officials for terms of five, seven, nine and eleven years! They placed the electoral machinery in Lansingburg in the hands of the democratic police board, thus created.

"Senator Comstock says 'that in the second district of the First ward the inspector's returns gave the republican nominee for village president 128 votes, whereas 280 unimpeachable men who voted in that district swear that they voted for the republican candidate.' He says that 'this kind of fraud characterized the election in every district, and that a republican majority of nearly 1,000 was turned into a democratic majority of over 500.' There was much more of this same sort of legislation in the session of 1892. The charter of Troy was amended in the same way as Lansingburg's. The police board in Troy had formerly been composed of two republicans and two democrats. By Murphy's bills it was reconstituted through the appointment of three democrats. The power of the people to elect their officers was taken away from them and democratic officials were authorized to appoint the school board, the police board, and to fill all other departments of the city government, the bosses relying on such villainy to enable them to defeat every effort of the people to escape these conditions through a free popular election. In the succeeding contest, Murphy's candidate was 'elected' by an overwhelming majority, district after district being 'carried' by the democratic candidates."

New York politicians control the policy of the democratic party, and if they can acquire sufficient national strength to extend this infamous disregard of the people's rights, there is no question but what they will do it. The liberties of the people are nothing if they can establish themselves in permanent control. The overthrow of the federal elections bill is the first bold step in this direction.

DECREASE AND INCREASE.

The secretary of the interior has made his estimates for the pension bureau for the fiscal year ending June 30, 1895, and submitted them to congress. He calls for [illegible] and a quarter millions less for the pension list than his predecessor did; but asks for one million dollars more for examining surgeons, a hundred thousand dollars more for clerk hire and three hundred thousand more for investigation expenses.

He has declared his intention to keep on suspending pensioners and investigating them afterwards, and he asks for an additional $1,400,000 to help him to run his scandalous machine, so that he may force a reduction of five millions more in the pension rolls in the time specified.

Hoke Smith in recommending less money for pensioners and more for democratic politicians, to be employed in carrying on his pension reducing scheme, displays the partisan spirit which was expected of him. The kind of democrats he will employ for this purpose will enjoy the guerrilla system of which he is master, and will try to make his pauperization of the nation's veterans a grand success.

MASSACHUSETTS REPUBLICANS RALLY.

The republicans of Boston held a grand rally Tuesday evening and an overflow meeting had to be held to meet the enthusiasm of the people. The omens are all in favor of a rousing republican victory in November.

The contrasted utterances of the two candidates make for republican success.

Greenhalge, the republican candidate for governor, says: "A foreign-born citizen with native principles is better than a native born citizen with foreign principles!"

Russell, the democratic candidate, is on record as having declared—"I am a free trader. * * * I have been talking free trade for at least six weeks, powerfully I have no doubt, certainly earnestly and with a strong contention on my side."

The people have no use for free traders. In November they will favor protection for American industries.

EDITORIAL COMMENT.

The Boston Post has won a great victory for the Sunday papers of Boston. It broke down a democratic monopoly and made the Sunday paper train free to all.

The American board has a debt of $80,000 on its hands and many of the Congregational churches are warning it to infringe less upon their rights or the debt will grow larger.

Franklin B. Locke of Buffalo, a prominent democrat, repudiates Maynard as a corrupt judge, and alleges that there are seven thousand other democrats in that city who have done the same, and will vote against him.

The trouble between the free and convict miners in Tennessee has cost the state more than one hundred thousand dollars, to say nothing of the lives lost. It would have been less expensive to have maintained the convicts in idleness.

It costs ten dollars a speech to print the utterances of congressmen on the average. The longer and poorer the speeches the more it costs to print them. The government is squandering a great deal of money upon "natural gas."

Josiah Quincy's outlook for a democratic victory in Massachusetts reads like a western sheep raiser's outlook for profits under present conditions. If there is a chance for his party it has not come within the scope of his eagle-eye yet.

The white-caps of Alabama have destroyed seventy thousand dollars' worth of cotton and mill property because the prices for cotton are too low to please them. This new sort of democratic protection does not appear to be any better than anarchy.

The New York Evening World celebrated its sixth anniversary on Tuesday and pictured itself as "The Vigilant of the journalistic seas as yet unvanquished!" The trade winds must have been right or the free trade and free-coinage squalls before this would have upset her!

The superiority of the Austrian troops over the German in the late war exercises has taken some of the conceit out of the German "war lord." He has ordered a complete change in the German manual and proposes to have his soldiers equal his allies just as soon as possible.

Mrs. Jim Corbett must make expensive scrapbooks. The contractor who was to furnish her all the papers had to say about "Jim," after he won the championship, charged her $190 for the scraps! She had a "legal scrap" with him and won the case. He claimed to have furnished her over 1,000 clippings!

The St. Louis-Globe democrat says: "If a vote could be taken by the people today on the silver question, the majority in favor of the repeal bill would be greater than that by which any national election has been decided in the last twenty years." There is no doubt the popular majority for the repeal would beat anything that was ever heard of in this land.

VOICE OF THE PRESS.

Contemplating a Bronze Bottom.

Mr. Cleveland would like to know the cost of a Tobin bronze bottom for his administration. The concern doesn't sail smoothly.—[N. Y. Press.

Universally Denounced.

Never has a ticket been so universally denounced by the organs of its own party as the one nominated at Saratoga. Every reputable democratic newspaper in the country condemns it.—[New York Recorder.

Playing with Fire.

The party that would destroy the safeguard to an honest expression of the people's will at the ballot box is playing with fire. It is striking down its own defensive walls. It is razing the very foundation of our democratic structure of government. It is committing national suicide.—[Essex County Mercury.

Friction Won't Stop 'Em!

There's considerable friction in the Intercollegiate Foot Ball association, but there seems to be no reason to doubt that Harvard and Yale will meet as usual up at Hampden park next month and put in their best kicks for the great academic event of the season.—[Boston Herald.

The Train Robbers.

Senator Voorhees and the sound money men propose to join issue today with the mine owners and the cranks. More power to his elbow! As The Boston Transcript says: "The senate is held at bay by men whose silver thimble-rigging entitles them to a quick discharge from all respectable society." They are, in fact, the train robbers of the nation.—[Springfield Republican.

Democratic Papers Against Maynard.

The New York Times, The New York World, The Brooklyn Eagle, The New York Evening Post, The New York Staats Zeitung and The Buffalo Courier are the democratic newspapers which have formally declared their purpose to oppose Maynard's election. Taken together they are a strong list of newspapers, and it can scarcely be possible, either, that they are not representatives of democratic sentiment or without influence in making and directing it.—[N. Y. Tribune.

He is a Democrat!

Maynard, the thief! A candidate for the judicial ermine of the highest court in the empire state.—[Rochester Democrat and Chronicle.

Shall we have a thief on the bench of our highest court.—[Poughkeepsie Eagle.

The opposition to his shameless candidacy represents the heart and conscience of this great state.—[Troy Times.

So tainted a judge has rarely sat on the bench of any country or at any age of the world's history.—[Detroit Tribune.

But for the machine Judge Maynard would now be in prison.—[Philadelphia Inquirer.

Piles! Piles! Itching Piles!

SYMPTOMS—Moisture; intense itching and stinging; most at night; worse by scratching. If allowed to continue tumors form, which often bleed and ulcerate, becoming very sore. SWAYNE'S OINTMENT stops the itching and bleeding, heals ulceration, and in most cases removes the tumors. At druggists, or by mail, for 50 cents. Dr. Swayne & Son, Philadelphia.

The Pearly Substance

Of the teeth is brittle. SOZODONT, composed exclusively of hygienic vegetable elements, and containing no solvent, is the only article which, while whitening the enamel, preserves its soundness.

"How to Cure All Skin Diseases."

Simply apply SWAYNE'S OINTMENT. No internal medicine required. Cures tetter, eczema, itch, all eruptions on the face, hands, nose, &c., leaving the skin clear, white and healthy. Its great healing and curative powers are possessed by no other remedy. Ask your druggist for SWAYNE'S OINTMENT.

PORTEOUS & MITCHELL.

PORTEOUS & MITCHELL.

Grand Exposition

— OF —

High - Grade - Garments

Right from the hands of some of the biggest garment importers in the country. These came to us the richest and rarest collection of high grade novelty garments that ever found their way to Norwich and for the next three days, Wednesday, Thursday and Friday, these goods will be on exhibition in our Garment Room.

These are

Ladies' Jackets, Opera Capes, Fur Capes

Jackets From $25 to $75.
Fur Capes From $3.50 to $100.

There certainly is an abounding feast for the eye in this great show of garments.

One of the most refined women of Norwich society whose fine taste is universally admired, dropped in yesterday as we were opening up these goods. After looking at some of the richest garments remarked, **"Why I'm Surprised. I never before saw such elegant garments in Norwich."**

Very likely not. But then we are progressive. We have found out that good quality goods are as much appreciated in Norwich as elsewhere. Therefore we keep them.

A most cordial invitation is extended to the ladies of Norwich to visit our garment room during the next few days and see this grand exposition of high grade garments. Come and take your own time about looking. Never mind if you don't intend buying a garment, we know it is a pleasure to see nice goods. It is fully as pleasant to show them.

That Linen Sale.

An old proverb says that marriage is "the only bargain, world without end," but there seems to be no end to the bargains on the linen counter if we judged from the crowds that thronged the counter all yesterday.

But there will be an end and the end will be Saturday night.

Until then you have an opportunity to secure the greatest linen bargains that were ever seen in Norwich.

Don't neglect this opportunity.

Just one suggestion. If you are going to attend the Linen sale, come early in the day. By so doing, you avoid crushing.

PORTEOUS & MITCHELL.

DR. JOHNSON'S SPECIALTIES.

ARE YOU BILIOUS?
THEN USE
PARSONS' PILLS
"Best Liver Pill Made"

Positively cure BILIOUSNESS and SICK HEADACHE, all Liver and Bowel Complaints. Put up in Glass Vials. Thirty in a bottle, one a dose. They expel all impurities from the blood. Delicate Women find great benefit from using them. Sold everywhere, or sent by mail for stamps, 25 cts.; five bottles $1.00. Full particulars free. I. S. JOHNSON & CO., 22 Custom House St., Boston, Mass.

JOHNSON'S ANODYNE LINIMENT

For INTERNAL as much as EXTERNAL use. ORIGINATED

By an Old Family Physician.

Cures Croup, Colds, Sore Throat, Cramps, Pains. Stops Inflammation in body or limb, like magic. Cures Coughs, Asthma, Catarrh, Colic, Cholera Morbus, Rheumatic Pains, Neuralgia, Lame Back, Stiff Joints, Strains. Illustrated Book free. Price, 35 cents; six $2.00. Sold by druggists. I. S. JOHNSON & CO., Boston, Mass.

REID & HUGHES.

THE BOSTON STORE

INFANTS' GOODS.

We are now showing everything that is pretty and desirable for infants' wear, and, as we make a specialty of this class of goods, you will always find a great variety to select from.

Cloaks, Bonnets, Shirts, Slips, Hose, Bootees, Moccasins, Etc.

Long white Embroidered Cashmere Cloaks, very neat, at $1.00, $2, $2.50 and $3.50.

Long white Eider Down Cloaks $5.

Short Cloaks in plain Eider Downs $2.

Short Cloaks in fancy Eider Downs $4.50.

Short Cloaks in fancy Eider Downs, trimmed with Angora wool, $5.

White Silk Bonnets, plain and embroidered, from 98c to $1.50.

Colored Silk Bonnets from 50c to $2, in all the latest styles.

Colored Eider Down Bonnets 50c to 98c.

A splendid line of Plush Bonnets trimmed with Astrachan and Fur.

Infants' Slips from 25c to $6.

Infants' Shirts in cotton and wool, wool and silk, 25c to 75c.

Bootees, Moccasins and Knit Jackets at very low prices.

Infants' fine Cashmere ribbed Hose, in black, red and tan, 25c.

Infants' plain black Cashmere Hose [illegible].

Infants' fine quality white Cashmere ½ Hose.

Reid & Hughes,

MARKETS.

Porterhouse Steak,	18 to 20c
Sirloin Steak,	15 to 18c
Round Steak,	12c
Shoulder Steak,	10c

(3 Pounds for 25 Cents.)
A few of the Cash Prices at
J. DAWSON, JR.'S, 460 Main Street.
Telephone 135-2.

OYSTERS. OYSTERS.
CHOICE LINE OF
OYSTERS, ESCALLOPS and FRESH BOILED LOBSTERS at
POWERS BROTHERS'.
Telephone 135-4.

CLINTON.
PROVIDENCE RIVER AND FAIR HAVEN
OYSTERS, at GEO. A. LEWIS',
[illegible] CENTRAL AVE.

LAMB and CHICKEN
— AT —
J. D. Murphy's,
MARKET STREET

CONFECTIONERY.

WANTED TODAY!
AT THE
CONFECTION PARLORS,
84 and 86 Broadway,
200 persons, to leave 200 Dimes, in exchange for 200 Packages of "Noyes' Corn [illegible]" Manufactured by
"THE CONN. POP CORN CO."

Try the Celebrated
New England Peanut Taffy.
J. C. PERKINS,
Wholesale and Retail Confectioner.

DRUGS, PAINTS AND OILS.

POPULAR
— AND —
WELL APPOINTED
DUGGAN'S PHARMACY,
50 MAIN ST.

LEE & OSGOOD,
WHOLESALE AND RETAIL
DRUGGISTS,
129-133 Main St. and 160-164 Water St.
ESTABLISHED 1788

— SOLE PROPRIETORS OF —
DR. DODD'S Nervine and Invigorator
A NERVE TONIC
— AND —
STOMACHIC.

Dodd's Nervine aids digestion, insures good appetite, gives tone and vigor to the system, guarantees sweet and refreshing sleep and restores enfeebled and nervous constitutions to PERFECT HEALTH

WE HAVE A FINE LINE OF
Atomizers and Perfumes
COLGATE'S EXTRACTS IN BULK.
TOILET ARTICLES
IN GREAT VARIETY.

We make a Specialty of
Tooth Brushes.
Large Invoice Just Received.
25 AND 35 CENTS
LEE & OSGOOD
NORWICH, CONN.

FURNITURE AND CARPETS.

N. S. GILBERT & SONS,
137 and 141 Main St.

WE ARE SHOWING A NICE STOCK OF
MANTELS.
Oak, Cherry, Cypress, Sycamore and Whitewood.
SPECIAL PATTERNS MADE TO ORDER.
Tilings for Hearths and Facings in stock.
[illegible]

Fall Patterns. CARPETS.

We Have a large and well-assorted stock of nice qualities, and offer same at lowest prices. Call and see the BARGAINS we are offering.

FURNITURE OF ALL KINDS.
Wall Papers At Low Prices.
N. S. GILBERT & SONS.

FINE ARTS.

REMOVED.
McNickle, Picture Frame and Gilding Manuf.,
Has Removed to 88 BROADWAY. You will always find a Complete Line of Artist Proof Etchings, Engravings, Prang's Studies and fine Water Colors.

REMOVED—Laighton Brothers Have removed their photograph gallery from the Chelsea Bank Building to No. 88 Shetucket St., in the building with the Henry Bill Publishing Co., where all old patrons will be welcomed and new ones be heartily greeted. Their new rooms are neatly furnished, their facilities for doing first-class work have been much improved. New backgrounds have been put in, and the light for producing photographs has been arranged according to the best methods known to the business. All work promptly attended to.
LAIGHTON BROTHERS.

TURNER'S Great Consumption Cure, an Indian Remedy—Sure cure for a Cough, Cold, Bronchitis, Asthma, Catarrh, Throat and Lung troubles; the worst cases of Consumption have been cured by this Wonderful Remedy. 50 and 75c per bottle. For sale by Appley & Jordan, Grocers, 39 Central Wharf. L. C. TURNER, sole proprietor, Norwich, Conn.

LEAVE YOUR ORDERS AT The Bulletin office for printing of all kinds and get fine work at living prices.

REAL ESTATE.

TO RENT.
A COTTAGE OF 6 ROOMS.
For particulars, enquire of MRS. JAMES W. FARRELL, 17 Division Street.

TO RENT.
A FIRST-CLASS TENEMENT
With modern improvements. A. W. MYERS, 11 Cliff St.

FURNISHED ROOMS.
I have some nice furnished rooms to rent, either permanently or transiently. Centrally located. Reasonable rates. 28 Washington St. MRS. L. C. TURNER.

FOR SALE to close an estate. The Peckham Cottage, No. 105 East Broad Street, possession given April first; a reasonable amount of the purchase price [illegible] mortgage. For terms, etc., apply to E. F. BISHOP, near said premises, or address N. E. BISHOP, Hanover, Conn.

TO RENT.
A NICE TENEMENT at No. 6 FOUNTAIN ST. Inquire of JOSEPH LANDOLT, 48 School St.

Three Furnished FRONT ROOMS TO LET At 326 Main St.

FOR SALE.
The Frame Dwelling No. 25 Otis St.,
formerly occupied as the parsonage of the Second Congregational Church. Possession given immediately. Apply to
JOHN MITCHELL, GEORGE D. COIT, SOLOMON LUCAS, Society Committee.
Norwich, Conn., Sept. 30, 1893.

To Rent at Taftville.
Two Stores in Anderson's Block. One Store has fixtures in place for Shoe Store, and the other one is suitable for Barber Shop. Excellent location. [illegible]

FOR RENT.
HOUSE NO. 40 LINCOLN AVENUE.
Modern improvements. Address J. HENRY KING, Lebanon, Conn.

TO RENT.
ONE FURNISHED ROOM, also Room suitable for office, over Adams Express Co's office, Shetucket Street.

TO RENT.
3 minutes from Post Office, Lower Tenement, 7 rooms, hot and cold water, with separate bath and closet. J. BRADFORD, Bookbinder, Bulletin Building.

TO RENT.
The Large Store with fine Cellar
In the Rockwell Building, on Water Street, at the corner of Market Street, formerly occupied by Service & Gleason. Apply to GEORGE D. COIT.

FOR SALE.

Charcoal For Sale.
I have about 2,000 bushels of charcoal which I will sell cheap. Address C. H., Post Office Box 941.

FOR SALE.
A fine line of Carriages, Market and Delivery Wagons; also the most complete Short Turning Grocery Wagon.
Horseshoeing in all its Branches.
—11-13-15 Chestnut Street.—

FOR SALE LOW.
SEVERAL GOOD KIND HORSES.
Also a number New and Second Hand Wagons and Carriages.
A. T. GARDNER, Chestnut Street.

TO MANUFACTURERS! A new and decidedly superior invention, which combines cheapness and efficiency. WEEK'S ATTACHMENT FOR LATHE, for cutting and threading pipes and rods, from the smallest to the largest. It will save time and material. It will do the work of any pipe or bolt cutting machine. It will cut and thread the shortest nipples to the longest pipe and can be attached to the lathe in one minute without altering the lathe. Agents wanted. State rights for sale. M. L. WEEKS, Yantic, Conn., Inventor and Manufacturer.

BOOK BINDING.

BLANK BOOKS MADE TO ORDER
Paper ruled to any pattern.
Tickets numbered from 1 to 100,000.
MAGAZINES BOUND
in any style of binding. Old books rewired. Back Nos. furnished to complete volumes by
JOSEPH BRADFORD, PRACTICAL BOOKBINDER
Bulletin Building, Up Stairs. Norwich, Conn.

COWAN, the Bookbinder
will after this date be found on the ground floor,
108 Broadway.

PLUMBING AND GAS FITTING.

D. B. SULLIVAN
Is Agent for the
OTSEGO FURNACE.
BAY STATE STOVES AND RANGES.
He will also mend and repair them.
PLUMBING AND TINNING.
18 WATER STREET.

IF YOU WANT A GOOD
Range, Parlor or Heating Stove
come and see us. Every Range warranted.
Try our Rutland Stove Lining. It fits any Stove or Range.
REISS & WHOLEY, 12 Ferry St.

A. TROLAND & SON
Will Give You Close Estimates on
PLUMBING and GAS WORK.

WE HAVE THE BEST
Water Filters and Garden Hose
in the market at Very Low Prices.
Estimates cheerfully furnished on all classes of Plumbing, Steam and Gas Fitting.
MONAHEE & BREED,
31 West Main, Central Wharf.

Telephone 133-3
ROBERT BROWN
Steam and Gas Fitting,
Plumbing and Steam Heating.
Pipe Cutting and Threading by Power Machinery.
All Work done Promptly and Neatly.
Pequot Building, Central Wharf.
Electric cars every half hour.

JEWELRY.

REDUCTION IN PRICES
— OF —
DIAMONDS, JEWELRY, and WATCHES.

As Administrator of the Estate of the late Charles C. Bliss, 129 Main St., Norwich, Conn., I offer for sale, at a large discount, for cash, his entire stock of goods,
CONSISTING OF
Diamond Jewelry,
Gold and Silver Watches,
Sterling Silver Ware,
Gold Chains,
Brooches,
Rings,
French Black Marble Clocks,
French Onyx Clocks,
American Clocks,
Silver Plated Ware,
Pocket Books,
Fancy Goods,
Gold and Steel Specs and Eye Glasses, etc., etc., etc.
JOHN BLISS, Administrator

TRAVELERS' DIRECTORY.

N. Y. & N. E. R. R.
NORWICH & WORCESTER DIVISION.
For Boston, Worcester, Providence, Hartford, Waterbury, Newburgh.
Commencing Monday, June 12, 1893.
"Eastern" Time Standard.
TRAINS GOING NORTH LEAVE NORWICH UNION STATION.

6.15 a. m. (Mondays excepted) Steamboat Express. Connects at Putnam for Boston, arrive Boston 9 a. m. At Worcester for all points north, Portland, Rochester, etc.

6.15 a. m. Way Passenger Train. Connecting at Plainfield Junction for Providence, arrive Providence 8.25 a. m.; at Putnam for Boston arriving at 9.45 a. m.; at Putnam for Willimantic and Hartford, arrive at Hartford 10.12 a. m. At Worcester for Boston, Springfield and intermediate stations, Albany and the west.

9.30 a. m., connecting at Putnam for Boston [arrive at 1.10 p. m.] At Plainfield for Providence [arrive at 12.42 p. m.] At Worcester with roads north, east and west. At Webster with train for Southbridge.

2.40 p. m. Way Passenger, connects at Putnam for Hartford and Boston, arrive at Boston 5.10 p. m. At Webster for Southbridge. At Worcester with Boston & Albany Railroad, R. & M. R. R., and Fitchburg R. R.

2.35 p. m., for Plainfield, Providence and intermediate stations, through car, arrive at Providence 4.50 p. m.

5.15 p. m., Way Passenger. Connects at Plainfield for Providence and from Providence.

A train leaves Providence at 1.10 a. m., and connects at Plainfield with train for Putnam, arriving at Putnam 2.40 a. m. [Leave Plainfield at 2 a. m.]

TRAINS GOING SOUTH LEAVE WORCESTER.

6.45 a. m., Way Passenger. Connecting at Webster for Southbridge, at Putnam with train for Hartford, Waterbury and intermediate points and New York, at Plainfield for Providence.

9.25 a. m., connects with trains from B. & M. R. R., F. R. R., and Boston and Albany R. R. at Webster for Southbridge. At Putnam with train to and from Boston. (Take this train for Hartford, New York, Waterbury, Fishkill on Hudson and at Plainfield from Providence.)

12.50 p. m., Way Passenger. Connects at Webster with train from Southbridge, and at Putnam with 12 o'clock express from Boston for Willimantic, Hartford and New York. At Norwich for New London.

4.30 p. m., Way Passenger. Connects at Webster for Southbridge; at Putnam for Willimantic and Hartford, and with 4.00 p. m. express train from Boston.

8.00 p. m., Steamboat Express for New York [via New London.] (Sundays excepted.) Connects with trains from B. & M. R. R. and Fitchburg R. R. This train leaves Norwich for New London at 9.25 p. m.

6.00 p. m., Plainfield and Norwich, connecting at Plainfield with 4.30 p. m. train from Providence; arrive Norwich 6.45 p. m., through car.

W. R. BABCOCK, Gen. Pass. Agt. F. E. DEWEY, Supt.
Norwich, Oct. 3, 1893.

CENTRAL VERMONT RAILROAD.
NEW LONDON DIVISION.
Change of time.
On and after Monday, Oct. 2, 1893.
TRAINS GOING NORTH LEAVE NEW LONDON AS FOLLOWS:

5.20 a. m., Norwich at 6.05 a. m., for Willimantic, Hartford, Palmer, Springfield, Ware, Gilbertville, Brookfield, St. Albans, Burlington, Montreal, Ogdensburg, and intermediate stations.

7.40 a. m., Norwich 8.15 for Brattleboro, connecting at Willimantic for Boston, Hartford, Colchester, Middletown, New Haven, New York, at Palmer with Boston and Albany R. R. for Springfield, Pittsfield and Albany, and for points west, also for Ware and Gilbertville, and at Brattleboro with Express for St. Albans, Montreal, and principal intermediate points. Also to points west via Grand Trunk R. R.

10.50 a. m., Norwich at 11.25 a. m., for Willimantic, Hartford, Waterbury, Middletown, Colchester, etc.

1.20 p. m., connecting with express from Boston, Providence, New York and New Haven, at Norwich with Norwich & Worcester Railroad.

2.20 p. m., Norwich 2.50 p. m., connecting at Willimantic for Hartford, and at Palmer for Springfield, Albany and the west.

5.00 p. m., Norwich 5.35, for Brattleboro connecting with train leaving New York at 1 p. m., and with N. Y. P. & B. R. R. from Providence and way stations connects at Willimantic for Hartford and Bristol, Putnam, Boston and Providence, also for Colchester, Middletown, New Haven and New York, and at Palmer with Boston & Albany R. R. for Springfield, Albany and the west; and at Brattleboro with night express for St. Albans, Montreal and Quebec, reaching Montreal and principal points in Vermont the same evening.

8.25 p. m., for Norwich. This train connects with 5 p. m., express from New York.

8.15 p. m., (Sundays only) connecting with express train from New York and Boston.

GOING SOUTH.
PASSENGER TRAINS LEAVE NORWICH AS FOLLOWS:

6.15 a. m., connecting for Stonington, Providence, New Haven and New York.

9.05 a. m., for New London, Stonington and Providence and Boston, New Haven and New York.

10.55 a. m., for New London, New Haven and New York, Providence and Boston.

12.50 p. m., for New London, Stonington, Providence, Boston, Newport, Narragansett Pier, New Haven, New York and intermediate stations.

3.45 p. m., for New London, New Haven and New York.

4.30 p. m., for New London, Stonington and Providence, Boston, Newport, Narragansett Pier, New Haven, New York and intermediate stations.

7.15 p. m., for New London, connecting with Shore Line express reaching New York 11 p. m., with express train for Providence and Boston, and accommodation train for Westerly and intermediate stations.

9.25 p. m., for New London and for New York, by boat from New London.

10.05 p. m., for New London and for New York via boat from New London.

7.00 p. m. (Sundays only) connecting with express train for New York and Boston.

D. MACKENZIE, Supt. J. A. SOUTHARD, D. P. A.
S. M. CUMMINGS, G. P. A., St. Albans.

ATTORNEYS.

Charles H. Carpenter,
PENSION ATTORNEY.
Office with A. Irving Royce, over Thames National Bank. Special attention given to the execution of vouchers for quarterly payments. Advice free. No fee unless claim is granted.

TROY STEAM LAUNDRY.
Goods called for and delivered free of charge.
Lace Curtains and all Fine Work warranted to give satisfaction.
145 Little Water St.
Family Washing at special rates.

THE TIME TO ADVERTISE [illegible] is when business is dull. Try THE BULLETIN and note results.

A New Dress for Any Woman.

Take any half worn gown, no matter how badly faded, and with one or two packages of Diamond Dyes, you can dye it so nicely that it will look fresh and new.

Diamond Dyes give more dye for the price than any other dyes. They are pure, simple, and strong, and are not adulterated with worthless ingredients to make a bulky package. They are all dye. oct13d

MISCELLANEOUS.

We Have the Following Brands of Flour.

Pillsbury's Best,
H. M. C.
Washburn & Crosby,
Christian Bros., and
Jones' Superlative.

All fine brands and prices very low at

C. D. BROWNING & CO.,
6 SIXTH ST.

ARTISTIC DECORATION
—AND—
PLAIN PAPER HANGING.

D. S. UNDERWOOD,

Residence 155 Franklin St. Shop in rear.

J. H. GARDNER, JR., D. V. S.
VETERINARIAN,

Office—Chapman's Stables, 11 Bath Street.

Removal.

BRECKENRIDGE BROS.

Have removed their shop to CORNER WILLOW and CHESTNUT STS, and are prepared to give estimates on all kinds of wood-work

CAUTION.

There are a few men in town soliciting orders, claiming to represent the REMBRANDT CRAYON PORTRAIT CO. We have no agents in Norwich.

C. H. TRAFTON, Mgr.
REMBRANDT CRAYON PORTRAIT CO.
Office 25 Shetucket St., Norwich Ct

IT IS GOOD

Wheat Germ Meal is good!—good for breakfast—good for gems—good for puddings—good for the health.

Wheat Germ

Is the great American cereal food.

Grocers all sell it.

Alonzo H. Converse
PAINTER.

Plain and Decorative Paper Hanging. Wall Tinting in all its branches.

148 Little Water St.

Graining done for the trade.

Sewing Machines Repaired.

ALL KINDS.

Take the head of machine off and bring to me. Will clean and repair at reasonable prices. Needles for all kinds, and machines sold on installment plan; $2 per month.

W. L. SARGENT, 44 Main St., Norwich.

E. L. GREENE,

Has a large stock of

Wall Papers,

which he will sell at the lowest living prices. Large contracts for painting so licited.

CENTRAL BUILDING.

STORAGE.

Storage of non-hazardous or inexplosive goods or merchandise may be obtained in my Warehouse at 21 Commerce Street.

A. T. CONVERSE

Rapidly Taking the Lead.

Convenient for Guests,

Indispensable [illegible]

Profitable to Proprietors

Indorsed by All Hotel Men.

Where we have the benefit of advertising to reimburse us for our loss, we will furnish to Hotels. EXPENSE ONLY

THE NATIONAL INDEX PAGE HOTEL REGISTER

AT THE FOLLOWING PRICES.

1000 Autographs.	Canvas Cover	......	$1.00
[illegible]	Tight Back	......	2.00
[illegible]	Thirst	......	2.00
[illegible]	Tight	......	2.00
[illegible]	Spring	......	2.50

Size of page, 8 x 11.

[illegible]

Other parties wanting Registers for their customers will be charged full cost of the books, and also a reasonable profit, as they cannot expect to get such favorable rates as we give our hotel patrons.

Remember, it is the only Register made having this Wonderful Indexing System.

Correspondence or Interviews Solicited.

INDEX PAGE PUB. CO.,

Manufacturers of Plain and Advertising Registers, Transfer Registers, Letter Forwarding, Cash and Call Books of every description.

Norwich, - - Conn.

CROSSED THE LINE.

Now Williard McIntyre is in the Officer's Hands.

WAS DECOYED TO NIAGARA FALLS.

Eight Years Ago He Robbed His Boston Employer, Geo. D. Goodrich.

BOSTON, Oct. 11.—Eight years ago Willard F. McIntyre was a rising young Boston business man, acting as the confidential man of Mr. George D. Goodrich, who did a large business in this city in drain pipe and goods of that nature. This morning Mr. McIntyre, otherwise known as William R. Hammond, is a prisoner at Niagara Falls, according to a dispatch which was this morning received by Chief Inspector Coulter, charged with embezzling from Mr. Goodrich the sum of $1500.

During all this intervening time Mr. Goodrich has never forgotten or forgiven the perfidy of his clerk, and his capture is largely due to the persistent and energetic work which he performed in tracing him up, seconded by the efforts of Inspectors Houghton and Garraughty of this city, who executed the little plot which decoyed McIntyre

From His Lair In Canada.

Shortly before the fact of McIntyre's treachery had been established by Mr. Goodrich that gentleman was taken sick and was obliged to go to Europe for his health. His business he left in the hands of his clerk, in whose ability and integrity he had at that time the fullest confidence.

When he returned from his vacation he was astounded to learn that his right hand man had departed—no one knew where—and when his accounts were examined it was found that about $1500 of Mr. Goodrich's money had also taken to itself wings. The case was reported to the police, and their investigations left no room for doubt of crooked work on the part of McIntyre.

His accounts had been doctored after a fashion, but there was palpable evidence of his guilt, even if it were not substantiated by his mysterious departure. Further investigation showed that he

Had a Partner In His Flight,

a young Chelsea woman, although she had nothing at all to do with the defalcation. This added fuel to the sensational fire, because she came of a highly respectable family, and her departure gave rise to considerable gossip.

For a time nothing was heard of the couple. It was supposed that they had gone to Canada, but to just what point no one seemed able to tell. They were finally located at Toronto, but when an attempt was made to have McIntyre arrested at that place it was found that the extradition treaty did not cover his offense, and that he was perfectly safe so long as he remained off American soil.

His case was again discussed when the new treaty went into effect, but the authorities were again blocked, for it was stated that the provisions of the new enactment could not be applied to him, inasmuch as the offense was committed previous to

The Passage of the Treaty.

Mr. Goodrich was not disheartened by these repeated failures, however, and with the aid of the officers he concocted a plan for enticing McIntyre over across the river and on to American soil.

This was played to perfection with the assistance of a third party, and yesterday McIntyre, not suspecting trouble, went over to Niagara to meet an unknown friend, who wished to communicate with him.

He found that friend to be the police of Niagara waiting for him with an indictment warrant issued in August, 1885, charging him with embezzlement of the money from Mr. Goodrich, on the strength of which they placed him under arrest.

It seems that since his departure McIntyre has made Toronto his headquarters, although the Boston police are not aware that he has been doing any crooked work in that city.

On the contrary, it is said that he posed there as a respectable citizen and carried on a store for the manufacture and sale of stove polish.

McIntyre expressed his willingness to come back to Boston, and an officer will be sent for him as soon as the necessary requisition papers can be made out.

ANOTHER BANKRUPT ROAD.

Receivers Appointed For the Chicago and Northern Pacific.

NEW YORK, Oct. 11.—The World says: [illegible] of Sullivan and Cromwell, counsel for the Chicago and Northern Pacific Railroad company, a confession of bankruptcy was made yesterday before the United States court at Milwaukee, and the slate of three receivers offered by the road on behalf of its creditors was confirmed.

They include ex-Judge Henry E. Howland of this city, Warner VanNorden, president of the Bank of North America, and Richard P. Morgan of Dwight, Ills. The appointments were made after business yesterday, and no news of the fact reached the street during the trading hours.

KNIGHTS OF PYTHIAS.

Grand Lodge of the Order In New Hampshire In Session.

NASHUA, N. H., Oct. 12.—The grand lodge of New Hampshire, Knights of Pythias, began its session at Castle hall this forenoon. Grand Chancellor L. M. [illegible] presided, and the delegates represented every lodge in the state.

The reports of the grand treasurer and grand secretary showed the order to be on the increase in the state and highly satisfactory. Supreme Chancellor W. W. Blackwell was present, and this evening was given a reception at the Franklin opera house.

Oscar S. Williams Dead.

DEDHAM, Mass., Oct. 11.—Oscar S. Williams, ex-superintendent of schools, died at 2:30 this forenoon of Bright's disease. He came from Nashua, N. H. where he was superintendent, and later served 16 years as school teacher in Haverhill. He was born in Durham, Me., and graduated from Bowdoin.

Dividend to Creditors.

AUGUSTA, Me., Oct. 11.—The affairs of the Austin J. Hubbard Manufacturing company of Oakland, which have been pending in the insolvency court, have been settled at last, and a dividend of 19 1-3 per cent declared to creditors, to be paid on or before the last week in November.

He Assaulted the Sheriff.

NASHUA, N. H., Oct. 11.—In the superior court this morning Joseph Demarais of Manchester was sentenced to 30 days in jail and fined $100 for assaulting Sheriff D. F. Healey. The assault was committed while Sheriff Healey was serving a writ attaching Demarais's goods.

Democratic Nominations.

TAUNTON, Mass., Oct. 11.—Democratic nominees for the legislature from the Third Bristol district are: Charles Thornton and William H. Gaffney of Taunton, and Edward Haskell of Berkeley.

TARRED AND FEATHERED.

Then Farmer Allison Was Ridden on a Rail by His Neighbors.

BANGOR, Me., Oct. 11.—News reached this city today of a sensational affair in Wellington, Piscataquis county, a town off the line of the railroad.

It appears that a well to do farmer named Allison, who is married, and has one or two children, has been comporting himself recently in a manner which did not suit the more strict ideas of his upright neighbors. Allison has a pretty young wife, but despite this fact, has been neglecting wife and home for some time, and has been seen in company with a buxom widow in a neighboring village more frequently than was thought proper. His farm began to run down for want of proper care, and Allison showed signs of getting out of ready cash, while formerly he had been quite "flush."

At last the staid townsfolk thought it time to take matters into their own hands, and it is reported that on Sunday night a number of them disguised as White Caps lay in wait for Allison on his return from a supposed visit to the widow. They were in ambush about a mile from his house, and stayed there for several hours.

In the dark they pounced down upon the wrong man the first time, some innocent wayfarer being mistaken for Allison, and rather roughly handled before he was able to articulate an explanation, because of a brawny hand clutching his throat.

Finally, however, Allison came their way, and he was seized and taken from his carriage in a twinkling. In order to make sure that they had the right man this time a match was lighted by the regulators, and he was identified. He was then blindfolded and advised in a friendly way not to make any resistance or outcry, and was taken to a neighbors outbuildings, where he was given a close-fitting suit of tar and feathers.

It is stated that he had been warned once or twice what he might expect if he did not reform, so no mercy was shown, and Allison was covered. It was a cool night and the victim must have suffered from the cold. He was afterward ridden on a rail a short distance, and given four hours in which to leave the village.

His clothes were given him, and he was taken back to his carriage and told to drive home and get off his feathers if he could, and pack up what things he could carry. In four hours he had left the village.

Allison is full of wrath and threatens to prosecute every man who was in the crowd of white caps if he can discover their identity. He is an ugly man, and trouble appears certain. Public opinion is on the side of the white caps, and Allison stands little chance in the village.

The affair has caused no end of excitement in that quiet little hamlet, but the outcome may be more serious than the White Caps imagined when they went on their midnight expedition in the interest of public morals.

NOT AFTER POWER.

Admiral Mello Talks Very Plainly In His Latest Manifest.

NEW YORK, Oct. 11.—The Herald's Montevideo dispatch contains the following: "The fact that the bombardment of the forts near Rio still continues is thought here to be due either to a perfidious breach of promise on the part of Admiral Mello, or, what is more likely, to the fact that President Peixoto has refused, as he said he would, to dismantle his batteries, and has persisted in shelling the ships and thus drawing their fire upon the metropolis itself."

Much anxiety is felt to know what action President Cleveland will instruct Minister Thompson to take with regard to the question of supporting the Argentine and Chilian ministers in Rio in their protest against local diplomats of other nations interfering between the belligerents.

The rebel admiral has issued another manifesto, in which he declares he will adhere rigidly to Republican institutions and forms of government. The manifesto was published yesterday, and is addressed to all Brazilians.

It says that since the sixth day of September last the people have seen unfolding before their eyes a long panorama of naturally painful events, which have been due solely to Dictator Peixoto's obstinate determination to hold on to power at any cost.

Peixoto is charged with violating the constitution and sacrificing the most vital resources of the country by exposing it for months to a civil war. "I have solemnly declared," Mello continues, "and now repeat, that neither I nor my companions aspire to power for our own benefit."

A dispatch from Rio Janeiro says that Fort Villegagnon, situated on an island inside the entrance of the bay of Rio Janeiro, garrisoned with marines and hitherto neutral, has declared in favor of Admiral Mello.

RUSSIANS IN TOULON.

Their Flags Everywhere and Pictures of Czar Displayed.

LONDON, Oct. 11.—A dispatch to The Times from Toulon says: The whole appearance of the town has changed. Everywhere may be seen fresh paint and bunting, and workmen climbing and decorating.

Everything has a Russian complexion. The shops are full of Russian flags and portraits of the czar. All ordinary business has ceased. All available rooms in hotels and private houses have already been let to visitors at exorbitant prices. Hundreds of persons have engaged berths on steamers lying in the roads.

WENT AFTER A PAPER.

Since Then Harry Shapleigh's Family Have No Trace of Him.

BOSTON, Oct. 11.—Harry H. Shapleigh of Salem, for many years an express messenger for Merritt & Co., Salem and Boston express, is missing. He returned from Chicago Monday night, and yesterday forenoon, after breakfast, started out, saying that he would go and get a paper and be back shortly. Since then none of his family have seen him. The only trace they have found of him is a report from some one, who thinks he saw him not long before noon yesterday.

Mr. Shapleigh was a sober and intelligent man who would not have thus disappeared unless some illness or something of the kind had overtaken him. It is thought that he may have been tired and worn out from his trip to the fair, and thus been temporarily unbalanced and wandered away. He was one of the oldest express messengers in Salem and is well known in all express circles in Boston.

Mr. Shapleigh lost his wife some years ago, and for a time then was very much depressed, but in recent years has been entirely himself again.

Assaulted on the Highway.

BIDDEFORD, Me., Oct. 11.—Edward Wentworth, a Dayton farmer, was the victim of a mysterious and murderous assault while walking through a piece of wood road on his way home Saturday night. He was struck from both sides by clubs without seeing his assailants. He warded off one blow, but was felled by the other, and for some hours he lay unconscious in the road. He was then found by [illegible]

It is the man who has to live on corn bread at home who finds the most fault with the pie when he travels.—Ram's Horn.

IN BOSTON MARKETS.

Noticeable Lack of Snap in Vegetable Trade.

CELERY MARKET HAS SLUMPED.

All Round Advance in Price of Butter—Increased Supply of Apples.

BOSTON, Oct. 11.—There is a noticeable lack of snap in the vegetable market at Boston this week. Trade seems to be moving slowly. Even the market for celery, which last week was in fine form has slumped. Lettuce has dropped off, an increased supply seriously affecting the price. The potato trade sees less change than almost any other. Receipts are liberal, while the demand is fully equal to taking care of all arrivals, and thus a firm tone is noted. Aroostook hebrons are worth 53 to 54 cents per bushel, while other varieties range from 50 to 55 cents.

The celery growers have commenced to dig their crop and much finds its way to market. The early variety, which bleaches in the field, never found much favor with our local buyers, and is no exception to the rule this season. A considerable amount is upon the market, but it is hard to sell at $3 per barrel box. The Boston market variety is meeting with the usual good demand, and although as yet not very plenty, a market price of $1.25 per dozen [illegible]

Cabbages are in good supply and are worth from 65 to 75 cents per barrel, if sound and nice. Rutabaga turnips bring $1 per barrel, while white flats in bushels sell at 50 cents. Marrow and turban squash sell at $1 per barrel. Pumpkins do not sell well in this city. What few are bought go for from $1 to $1.25 a barrel. Onions are worth 60 cents per bushel, and small, white picklers go at $3 per bushel.

Butter.

There has been an all round advance of 1 cent a pound in the price of butter since last week. Boston dealers were obliged to keep in line with the increase made in other cities. At Boston western creamery sold at about 28 cents, with some few lots for 1-2 cent more. A fair price for northern fresh creamery is 29 1-2 cents. Butter from cold storage will bring 25 to 27 cents, with an increase of business in this line. New York and Vermont butter moves off [illegible]

Fruit.

A relieving feature of the fruit market is the increased supply of apples. This fruit has been very scarce during the fall and fears were expressed that this was to be the situation for some time to come. Although prices for good apples are still high, $3 to $3.25 for Gravensteins of mature growth, there is an increase in the supply of the common apple, and the hope is expressed that prices may soon come down. New York greenings are worth $2.50 to $2.75, and Maine Harveys $3 to $3.50 per barrel.

Pears are selling easily, although prices are a little high, owing to the small pear crop. A good bushel of almost any variety will bring $2.50.

Grapes do not sell at very high prices, although on the whole trade is satisfactory to the dealers. Four to 5 cents per pound is the ruling rate for Concords, with Delawares at 12 cents and Tokays at 12 to 15 cents per pound.

Cranberries see an increase in demand and sell for $4 to $5 a barrel. Peaches bring $1 to $1 50 a basket.

The Quotations.

BUTTER—For butter there is an easier market, with a quiet demand and easier market in New York. Quotations are: Fancy creameries, in small packages, [illegible]; western creamery, extra, [illegible]; firsts, [illegible]; imitation creamery, [illegible]; factory, [illegible]; northern creamery, extra, [illegible]; northern dairy, [illegible]; eastern creamery, extra, [illegible]. These are prices for round lots. Jobbing lots and fancy lots cost more.

MUTTONS AND LAMBS—For lambs and muttons there is a quiet market, with trade only fair. Veals are quiet: Choice to fancy lambs' [illegible]; common to good, 7@8c; poor and ordinary, [illegible]; Brightons, [illegible]; yearlings, [illegible]; muttons, [illegible]; poor to good, [illegible]; heavy Brightons, [illegible]; choice eastern veals, [illegible]; common to good, [illegible]; Brightons and [illegible]

POTATOES—Potatoes are easier, the supply coming forward a little more fully; sweets are also lower. Houlton hebrons, [illegible]; Aroostook hebrons, [illegible]; rose, [illegible]; New York stars and burbanks, [illegible]; Virginia cloth heads, extras, [illegible]; Jersey, bulk [illegible]; double heads, [illegible].

FLOUR—For flour there is a very quiet market, with quotations firm at: Fine and supers, [illegible]; extra and seconds, [illegible]; Minnesota bakers', clear and straight, [illegible]; winter clear and straight, [illegible]; winter pat, [illegible]; spring pat, [illegible].

CORN—There is a firm tone in the market for corn. The Chicago market is firmer. Shipping prices were [illegible] for No. 2 yellow and [illegible] for No. 3. The spot market is quoted at: Steamer yellow, [illegible]; No. 3 yellow, [illegible]; steamer mixed, [illegible].

CHEESE—Cheese is in good demand with prices firm at: Northern full creams and twins, [illegible]; fair to good, [illegible]; western choice, [illegible]; fair to good, [illegible]; sage, [illegible]. Liverpool is cabled higher at [illegible].

HAY—The hay market shows no change, prices being steady, with a full supply offering. Feed is quiet and steady. New [illegible] seed meal is selling freely at [illegible] to arrive.

OATS—Oats were quiet yesterday, with prices steady. Chicago clipped to arrive are quoted at [illegible] fancy, [illegible]; No. 2 white, [illegible]; No. 3 white, [illegible]; mixed, [illegible].

EGGS—Eggs are firm, and in good demand for fresh. The quotations are: Eastern fresh, [illegible]; provincial, [illegible]; Michigan, [illegible]; western, [illegible]; held, [illegible].

APPLES—Apples are steady at: Pippins and Porters, [illegible] per bbl; Harveys, [illegible]; Gravensteins, [illegible]; Hubbardstons, [illegible]; common lots $1 [illegible].

BEEF—There is no change to note in fresh beef, the market being steady at unchanged quotations.

PORK—Pork provisions are unchanged in price, though the demand continues good.

MEAL—Cornmeal is steady at the decline. Oatmeal is firm and unchanged.

E. F. Lyford For Senator.

PALMER, Mass., Oct. 11.—At the first Hampden senatorial district Republican convention here this morning Edwin F. Lyford of Springfield was unanimously nominated for senator on the first ballot. Colonel A. H. Goetting of Springfield was chosen a member of the state committee.

Plague Stricken Palermo.

LONDON, Oct. 11.—A dispatch to The Central News from Rome says that there are, on an average, 100 cases of cholera reported daily in Palermo, although the government denies that the outbreak is serious.

Verdict for Bruised Boss.

BOSTON, Oct. 11.—A verdict of $1677 for the plaintiff was returned this morning by a first session jury in the action for damages for assault and battery brought by Thomas H. Sullivan, a herdic driver, against James M. Smith. The plaintiff was driving Smith and his friend named Andrews about midnight of Feb. 4, 1891, to Roxbury, when the defendant gave Sullivan a severe beating and it was claimed that the plaintiff's nose was broken. Sullivan sued to recover $5000 [illegible]

A replica of an ancient chariot makes an interesting exhibit at the World's Columbian exposition. The original was found in a tomb at Thebes and is believed to be a Scythian racing chariot.

Burial Lot Consecrated.

BOSTON, Oct. 11.—The beautiful burial lot in Mt. Hope cemetery and the magnificent sarcophagus which adorns it, presented to Boston commandery, Knights Templars, by Sir Knight John Collamore of Boston, was consecrated and dedicated this afternoon with impressive ceremonies of the Masonic ritual.

James C. Houston No More.

NEW YORK, Oct. 11.—James C. Houston, formerly general manager of the Associated Press, died in this city yesterday from cerebral meningitis.

Sailors Have the Grip.

VICTORIA, B. C., Oct. 11.—The United States war ship Mohican has reached Alert bay. All on board are suffering from the grip.

THE MOVING WORLD.

False teeth are now made of paper and seem to be as strong as bone or ivory.

Aluminium plates are used in Germany to engrave and etch upon, and it is spoken of as a probable substitute for zinc and lithographic stones.

An ingenious instrument has been devised for rapidly obtaining the hour angles of the principal stars for the detection of compass errors and for general navigational uses.

An improvement in the manufacture of sheet iron, whereby the sheets are oxidized in the pack while red hot by the penetration of a strong current of steam or water directed against the pack, is new.

A process of forming artificial whalebone from animal hair, consisting in subjecting the hair to a softening bath, then to a bath of acetic acid and finally placing the mass under great pressure, has been invented.

POWDER AND BALL.

The formation in European armies is the two rank line introduced about 70 years ago.

A type of firearm has been invented in England by which compressed gas is utilized instead of powder as a propelling force.

Charles VIII of France was the father of modern artillery. He made the guns lighter and used horses instead of oxen to draw them.

The drill of the Roman soldier was exceedingly severe. It comprised not only the use of weapons, but running, jumping, climbing, wrestling, swimming, both naked and in full armor.

It is 50 years since the Prussian army adopted the present form of helmet, with a spike on top, since than it has been imitated the world over, and our national guard wears the same pattern.

WHITE CITY WAIFS.

Comparatively few children have attended the World's fair, despite the half rate admission.

The Anthropological building at the World's fair contains a composite statue showing the average physical development of 6,000 American college girls.

The Bethlehem Iron works is represented not only by enormous forgings of guns and steamships shafts, but by a model 50 feet high of the 110 ton hammer used in making these tremendous forgings.

Two Kentucky girls are running a booth near the Woman's building at the World's fair, where they receive votes for the most popular American flower. Corn is at present away in the lead, with the sunflower a poor second.

INTERESTING FACTS.

The great Niagara suspension bridge was opened in 1869.

Philadelphia had the first fire insurance company in America.

The largest apes have only 16 ounces of brain; the lowest men have 32.

Frogs, which are a valuable food crop in Belgium, are protected by law in that country.

THE STOCK MARKET.

Dealings In Leading Securities In Boston and New York.

BOSTON, Oct. 11.—In the outside market call money is quoted at 5 to 6 per cent, and time money is nominally 6 per cent.

Without Sugar Refining, Chicago Gas and Distilleries, brokers would have had little to do today. Attention was about equally divided between the yacht race and the repeal bill. Advices from the capital, however, were much less favorable than those from Sandy Hook. Indeed, the belief is now common that the senate will attach some condition to the repeal of the purchasing clause of the Sherman law, and the street is discussing the probable effect of compromise as a condition that will have to be faced. What the universal opinion is as to the results of such a step goes without saying.

By the course of the market it was clear that speculation had already begun to shape itself for such contingencies. London came weak and irregular. Louisville and Nashville was 1 per cent down, English investors, according to the cable, being especially exercised over the floating debt of the company. London, however, took liberally of the Union Pacific which Boston and the traders put out, and the [illegible] that the price of that stock was pushed up [illegible] to 17, though with a reduction to [illegible] as this support was withdrawn.

Other railroad shares were weak. Atchison touched 18¾, but held about 19, while [illegible] Burlington and Quincy opened [illegible] off at [illegible], slid to [illegible] and rallied only to 81. New England was down from [illegible] to [illegible], and this despite new gossip about a New York city terminal, and Boston and Maine down 1 to [illegible]. Sugar Refining opened at [illegible] for the common but weakened to [illegible]; the preferred was [illegible] while General Electric was [illegible] to [illegible].

STOCKS—CLOSING.

Atchison, Topeka and Santa Fe	19¾
Bell Telephone	181
Boston and Albany	[illegible]
Boston and Maine	[illegible]
Bay State Gas	[illegible]
Calumet	[illegible]
Chicago, Burlington and Quincy	81
Fitchburg	[illegible]
Lamson Cash Railway	[illegible]
Erie Tel	[illegible]
General Electric	[illegible]
Mexican Central	[illegible]
New England Tel	[illegible]
Old Colony	173
Pullman	[illegible]
Sugar preferred	[illegible]
West End Land	[illegible]
West End R. R.	[illegible]
Wisconsin Central	[illegible]

New York Stocks.

Canada Southern	[illegible]
Chicago Gas	[illegible]
Cotton Oil	[illegible]
Delaware, Lackawanna and Western	[illegible]
Erie	[illegible]
Lake Shore	[illegible]
Louisville and Nashville	[illegible]
Manhattan	[illegible]
Michigan Central	[illegible]
Missouri Pacific	[illegible]
National Cordage	[illegible]
New Jersey Central	[illegible]
Northwestern	[illegible]
Northern Pacific preferred	[illegible]
New York Central	[illegible]
New York and New England	[illegible]
Pacific Mail	16
Reading	12
Rock Island	[illegible]
St. Paul	[illegible]
Sugar, com	[illegible]
Union Pacific	17¾
Western Union	[illegible]
Whisky	[illegible]

New York Cotton Market.

NEW YORK, Oct. 11.—Cotton steady; uplands [illegible]; Orleans, [illegible]; sales 479 bales. Futures closed firm; sales 176,700 bales: October, [illegible]; November, [illegible]; December, [illegible]; January, [illegible]; February, [illegible]; March, [illegible]; April, [illegible]; May, [illegible]; June, [illegible].

In Private Practice.

Such strong proofs of the marvelous cures made by Dr. David Kennedy's Favorite Remedy have been brought to public notice lately through the various newspaper investigations, that it has become now the standard medicine for the diseases for which it is prepared.

Dr. G. A. Ingraham, of Amsterdam, N. Y., states where the regular prescriptions used in a case of kidney disease and gravel utterly failed, he prescribed Dr. Kennedy's Favorite Remedy, and it cured the patient.

Dr. Wm Smith of Jewett's Heights, N. Y.; prescribed Favorite Remedy for Mrs. Carrie Brooks of Athens, N. Y., who was suffering from kidney disease, ulceration of the stomach, complicated with sickness peculiar to her sex; after the second day, steady improvement was noted, and final permanent recovery.

Dr. Kennedy's Favorite Remedy acts directly upon kidneys, liver and blood, in cases of nervousness, dyspepsia, rheumatism and Bright's disease; it has made most pronounced cures, after all other treatments have failed. oct10d

BOOKS AND STATIONERY.

WE ARE SHOWING A SUPERB LINE OF THE NEW Prayer Book and Hymnal.

We have them singly and in sets, in large and small type, and in all styles of binding.

Our India Paper Books

Are marvels of beauty and perfect workmanship.

Call and see them.

CRANSTON & CO.

SADLERY ETC.

TRUNKS, BAGS, HARNESS, BLANKETS, ROBES

and Horse Goods in General.

115 Main St., J. G. STANDISH

LANE BROS.

—HAVE A—

—HANDSOME SURREY—

SHIPPED THEM BY MISTAKE.

They Will Sell It at Cost.

67—69 Water St.

FINANCIAL.

TO THE HOLDERS OF REAL ESTATE MORTGAGES OF DEFUNCT OR FAILED COMPANIES.

[illegible] WE CAN DO IT FOR YOU.

Our firm has been engaged in the negotiation of Real Estate Mortgage Loans for forty years, and has 9 correspondents in KANSAS, 3 in NEBRASKA, 3 in MISSOURI, 1 in IOWA, 3 in SOUTH DAKOTA, 4 in GEORGIA and 1 in the State of WASHINGTON.

We have been in daily communication with these correspondents for years, and are familiar with the different localities, having repeatedly visited them during each year.

We have never guaranteed loans or issued debentures, and have no obligations of that nature to hamper us in the prosecution of her business. For these reasons we are in a position to FORECLOSE, TO COLLECT INTEREST & PRINCIPAL, furnish information, or buy and sell mortgages that belong to any who need such service or advice, NO MATTER [illegible] Bring your papers to our office and consult with us, write for information.

REFERENCES:—Any Bank or Insurance Co. in Hartford.

GEORGE W. MOORE & CO.
Hartford, Conn.

The Co-operative Building Bank

—HAS OVER—

$120,000 00

Maturity Value of Shares IN NORWICH. A larger showing than all others together. IT IS THE BEST. C. J. WOLCOTT, Treas. 118 Franklin St.

LIVERY STABLES.

Best Place To Hire a Hack, To Hire a Coupe, To Hire a Team, To Board a Horse,

And the most convenient place to get to when you want anything in the livery line is

O. H. REYNOLD'S STABLES,

SHETUCKET ST.

PROMPT ATTENTION

Given to all orders for Teams.

Boarding and Feeding.

Best Service Guaranteed.

EDMUND GEE,

[illegible] East Main Street, Preston Bridge.

IRON AND IRON WORK.

A. H. VAUGHN & SONS

IRON CASTINGS.

FERRY ST., Norwich, Conn.

FOUNDRY PIG IRON of the most Reliable Quality and grades. Full stock kept in Norwich for immediate delivery.

REFINED BAR IRON of the well known "Noble" brand.

SHEET IRON. Galvanized "B. B." Black and Plate.

STEEL, "Black Diamond" and "Silver," warranted Cast Steel. Machinery Steel, Tire Steel, Calking Steel.

FINISHED STEEL SHAFTING.

IRON AND STEEL I BEAMS AND CHANNELS for structural purposes.

A. T. CONVERSE.

Office, Warehouse and Shipping Wharf, 23 COMMERCE ST.

LEAVE YOUR ORDERS AT The Bulletin office for Printing of all kinds and get the work at living prices.

FOR THE LADIES.

FALL MILLINERY.

All the latest styles

MISS SHEA,

ROOM 5, 25 SHETUCKET ST.

NEW MILLINERY.

A full line of fine and

Medium Priced Millinery

Now on exhibition. Special attention paid to orders. MRS. G. P. STANTON, No. 42 Shetucket St.

NEW GOODS

In Infants' and Children's

COATS and BONNETS

The best assortment we have ever shown.

COME AND SEE THEM.

Children's and Misses CLOAKS, Boys' Jersey and Knee Pants Suits, Boys' OVERCOATS and [illegible], Ladies' Winter Shirts, Ladies', Misses' and Children's Winter Underwear, Hosiery, Gloves, &c.

A. McJENNETT,
144 MAIN STREET.

MUSICAL INSTRUMENT.

I AM SELLING New Pianos! AT LOW PRICES.

E. E. STEVENS, 14 Grove St.

TALKING

About PIANOS just now is my theme. Do you want a Piano? Then come and hear one of the purest and finest toned Pianos in the market. Price Low. Also Organs, and a stock of fine Violins, including the Miller Violins, on hand. A fine New Upright Piano to rent. Will be glad to see you at 49 Williams Street.

GEO. E. MANNING

WHOLESALE GROCERS.

Full Cream, Sage and Pine Apple Cheese, New Teas, New Buckwheat Flour, Fancy Poco Molasses, and any thing that the trade wants at

LIPPITT, SWAN & CO'S.

No Goods at Retail.

T. P. FITZPATRICK,

HEADQUARTERS FOR

BANANAS, SWEET POTATOES, ORANGES, LEMONS, GRAPES, POTATOES, ONIONS,

And All Kinds of Tropical Fruits,

Wholesale only. 22 Market St., Norwich, Conn.

BUTTER.

WHOLESALE ONLY.

JOSEPH L. OAT, Agt.,

Norwich, Conn.

GROCERIES.

SMOKED HALIBUT

In One Pound Packages.

A. T. OTIS.

Primrose Tea!

TO BE FOUND

—AT—

-Rallion's-

45 Central Building, Broadway.

—THERE ARE JUST—

Two Places in Town

where you can buy

FRESH MILK CRACKERS

3 Pounds for a Quarter.

One is at H. D. AVERY'S.

You guess on the other place.

SOUSED MACKEREL AND KIPPERED HERRINGS

For sale at

A. L. ALLEN'S

We Will Sell our Entire Stock of Canned Goods at less than cost

Only slightly damaged by smoke. Now is the time to lay in your winter supply.

J. A. STODDARD & SON.
100 FRANKLIN STREET.

Cliquot Club Ginger Ale,
Cowdry's Deviled Meats,
Richardson & Robbins' Boned Chicken

—AT—

R. S. BARTLETT'S,
4 and 6 Broad Opera House.

BILLIARD and POOL TABLES

—FOR SALE BY—

J. J. COATES, 65 West Main St.

Supplies of all kinds constantly on hand. Repairing done.

—IF YOU—

Want money,
Want a cook,
Want boarders,
Want a partner,
Want a situation,
Want a servant girl,
Want to sell a farm,
Want to sell a house,
Want to rent a house,
Want to exchange anything,
Want to sell plants or grain,
Want to sell groceries or drugs,
Want to sell or trade anything,
Want to find customers for anything,
Want to sell or buy horses, mules or co

Advertise

IN THE BULLETIN.

NEW ADVERTISEMENTS.

National Pure Food Co.'s Soups
are unequalled. Wholesale and Retail
—AT—
WELCOME A. SMITH'S.
oct11d

—IN THE—
Central Baptist Church.
—ON—
Friday Afternoon From 3 to 6,
the Officers of
The Benevolent Union
will give a
THIMBLE PARTY AND TEA

To the ladies of the Church and Congregation. A general response to this announcement is requested as no individual invitations will be issued. M. H. C. MITCHELL, for the Committee. oct12d

CHOICE FOR 50 CENTS.

A large line of the best Standard Books printed on good paper, with large type and handsomely bound. Lovers of good books will appreciate them

Noyes & Davis.
oct18daw

VIGOR OF MEN
Easily, Quickly, Permanently Restored.

Weakness, Nervousness, Debility, and all the train of evils from early errors or later excesses, the results of overwork, sickness, worry, etc. Full strength, development and tone given to every organ and portion of the body. Simple, natural methods. Immediate improvement seen. Failure impossible. 2,000 references. Book, explanation and proofs mailed (sealed) free.

ERIE MEDICAL CO., Buffalo, N.Y.

Assessors' Notice

All persons liable by law to pay taxes in the town of Norwich are hereby notified to present to the undersigned, assessors of said town, on or before the first day of November next, written or printed lists, duly verified by oath or affirmation, of taxable property belonging to them on the first day of October, A. D. 1893. Lists may be left at the assessors' office in the court house building, where one or more of the assessors will be in attendance on and after Thursday, October 12, 1893, and all persons neglecting to present their lists to said assessors as aforesaid, will be subjected to an addition of 10 per cent. thereto, as by law in such cases provided. Captains of military and foremen of the fire companies are requested to make return of all members of said companies to the assessors without delay. Cashiers of banks are requested to make returns of all the stockholders whose stock is taxable in the town, with names and number of shares and market value in September last. Treasurers of savings institutions and all who loan money on collaterals are requested to return to the assessors a list of all collaterals held by them and taxable in this town to the owners thereof. Office hours from 9 a. m. to 4 p. m. Tax lists furnished at the assessors' office.

RICHARD T. BUSHNELL,
[illegible] PECKHAM,
F. J. CHAMPLIN,
Assessors.
Norwich, Conn., Oct. 12, 1893. oct12daw

AT A COURT OF PROBATE HELD AT Norwich, within and for the District of Norwich, on the 11th day of October, 1893.

Present—CHAS. W. CARTER, Judge.

Estate of John C. Kellogg, late of Norwich, in said district, deceased.

Ordered—That six months from the date hereof be, and the same are limited and allowed for the creditors to bring in their claims against said estate, and the Executrix, Mrs. Anna L. Kellogg of said Norwich, is directed to give public notice to the creditors of said estate to bring in their claims within said time allowed, by posting the same on the public sign-post nearest the place where the deceased last dwelt within the same town, and by publishing the same in a newspaper having a circulation in said District, and return make to this Court of the notice given.

Attest— CHAS. W. CARTER, Judge. oct12d

AT A COURT OF PROBATE HELD AT Norwich within and for the District of Norwich, on the 11th day of October, 1893.

Present—CHAS. W. CARTER, Judge.

Estate of Henry McCrary, late of Preston, in said district, deceased.

Ordered—That six months from the date hereof be, and the same are limited and allowed for the creditors to bring in their claims against said estate, and the Administratrix, Annie McCrary, of said Preston, is directed to give public notice to the creditors of said estate to bring in their claims within said time allowed, by posting the same on the public sign-post nearest the place where the deceased last dwelt within the same town, and by publishing the same in a newspaper having a circulation in said district, and return make to this Court of the notice given.

Attest— CHAS. W. CARTER, Judge. oct12d

TO THE BOARD OF COUNTY COMMISSIONERS FOR NEW LONDON COUNTY: I hereby apply for a license to sell spirituous and intoxicating liquors at Chapdelaine Building, Taftville, in the town of Norwich. Dated at Norwich, this 11th day of October, A. D. 1893. Joseph Benoit. We, who are not licensed dealers in intoxicating liquors, endorse the application of the above named Joseph Benoit. Dated at Norwich, this 10th day of October, A. D. 1893. Wm. Friswell, S. Bennett, R. M. Brewster, Seth L. Peck, A. M. Keables. I hereby certify that the above named endorsers are electors and taxpayers of the town of Norwich as appears of record. Dated at Norwich, this 11th day of October, A. D. 1893. SAMUEL H. FREEMAN, Town Clerk. oct12d

TO THE BOARD OF COUNTY COMMISSIONERS FOR NEW LONDON COUNTY. I hereby apply for a license to sell spirituous and intoxicating liquors at the Riverside Hotel, Occum Road, in the Town of Norwich. Dated at Norwich this 10th day of October, A. D. 1893. Francois Benoit. We, who are not licensed dealers in intoxicating liquors, endorse the application of the above named Francois Benoit. Dated at Norwich, this 10th day of October, A. D. 1893. Treffle Parent, Alfred Lemoine, John Depathy, John B. Gladue, Pierre Chapdelaine. I hereby certify that the above named endorsers are electors and taxpayers of the Town of Norwich as appears of record. Dated at Norwich this 10th day of October, A. D. 1893. SAMUEL H. FREEMAN, Town Clerk. oct12d

A FULL SUIT OR OVERCOAT!

Whichever you say. Goods all in, and can give you anything you want. When handy, spend a few pleasant minutes looking over our selections.

GEO. B. CLARK,
Merchant Tailor.
Room 4 Shannon Block. sep?d

REMOVAL.
OFFICE DR. BRIGDEN
OCULIST and AURIST,
To Shannon Block, Corner Main and Shetucket Sts., Rooms 18 and 19.

Special attention given to correcting all forms of abnormal vision with proper Spectacles or Eye Glasses. No fee charged in such cases except in ASTIGMATISM or where it is necessary to [illegible] glasses. jal?d

The Bulletin.

Norwich, Thursday October 12 1893.

The Bulletin should be delivered everywhere in the city before six a. m.

Subscribers who fail to receive it by that time will confer a favor by reporting the fact to the Bulletin Co.

The Weather Today.

Indications for Connecticut: Fair weather; west winds.

The Norwich Weekly Courier is the best weekly newspaper in New England at 50c a year.

NORWICH AND VICINITY.

CITY NEWS.

New London is to have a Chess club as well as a brewery.

Upper Broadway is being macadamized from Broad street to Otis street.

Mr. Theodore Yerrington is building a double house on [illegible] avenue.

Sassacus Tribe No. 18, I. O. R. M. will work the chief's degree this evening.

The hillsides in the vicinity of Waterford are said to be yellow with dandelion blossoms.

The sewer for the bank building has been completed and the hole filled up and repaved.

Colonel Doherty denies that the team of the Second regiment was ill-treated at the state shoot at Hartford.

The Day claims New London has 607 disease breeding places. That ought to be a good place for undertakers.

Miller's dancing school opens Saturday in Lucas hall at 11.30 a. m. for beginners and at 3 15 p. m. for advanced pupils.

The town assessors are in daily session at their room in the city hall building. Lists may be left there on and after to-day.

Old Saybrook will rescind the vote appropriating money for a lockup, because such an institution would cast odium on the town.

The young people of the Union Sunday school gave a successful supper and entertainment at their hall at Sunnyside last evening.

Diphtheretic sore throats are prevalent in town, with whooping-cough, and what physicians are calling "grip cough" among children.

New Britain is all alive over the meeting of the State Teachers' association, to be held there next week Friday, as fully 1,000 school teachers are expected.

The removal of fences has improved the appearance of the grounds about private residences in the city lately. Fences are the relics of the cowpath and are rapidly disappearing in the cities.

The house on Union street belonging to the estate of E. Y. Thomas was sold by William Hartley at auction Wednesday morning. The place was knocked down to C. Michael McNamara for $3,000.

The New Haven Union was authority Tuesday evening for the statement that eastern capitalists were negotiating for a large tract of land in the vicinity of New London on which to build a bicycle track.

Passengers whose destination on the street railway is over points covered by the 15 minute cars from the square will find by patronizing them they will relieve the through cars and show that the extra cars are appreciated.

The members of the blue label committee will next week visit the several towns and cities in the state in quest of counterfeit union cigar labels. Several counterfeit users have been found in New Haven, among them being two wholesalers.

Alfred Hurlbut, superintendent of the Comstock Cemetery association, at Palmer town, is deserving of praise for the manner in which he has improved the cemetery. He has cleared up the driveways, removed the weeds and rubbish, and put everything in first class order.

Captain Lanphere is getting ready for his husking bee again. He says that he has been careful to get a lot of red ears in his crop, and of course he is filling his larder with good things to eat. The bee will take place October 15th, unless the weather is bad, and in that case it will be postponed until the 20th.

A young banker of this city went to the World's fair, and for accommodations at the South Shore hotel for eight days paid $1.50. His financial scheme began with the purchase here of a $ 0 ticket for lodging at the South Shore for $16, and he used up $11 80 on that. Then when he left he surrendered the remainder of the ticket for $3 20.

The plot of land at the Union station has been plowed and the eight trees on it cut down. Grass did not come up there this summer as was expected from the sowing and the trees had nearly all died. Three crops of weeds were cut during the hay season but they were not ornamental and grass seed will be once more scattered.

This evening the Ramsey Morris' Comedy company presents "Joseph" here for the first time at the Broadway theater. The players comprising the cast have individual reputations. Included in the cast are George Giddens, J. W. Pigott, Jameson Lee Finney, Harry Gwynette, Charles Wyngate, Percy Jackson, Edgar Norton, Elsie DeWolf, Mrs. Julia Brutone, Misses Elliott Page, Elizabeth Garrison and Katherine Drew.

[illegible]

In a report to the secretary of the treasury the supervising architect of that department reported that no plans had yet been drawn for the new public building at New London, and the outlook is not very bright for anything being done during the coming year, as there are a large number of proposed structures ahead of that one.

Shameful Negligence.

The board of health should look after the cases of diphtheria now existing in a diphtheritic neighborhood in the Roath avenue school district. The disease has existed there for ten days or more and a proper surveillance has not been kept over the cases. It was reported last night that a family with small children was allowed to move into a vacant tenement in a house there Wednesday, in which at present there is a severe case of diphtheria. Such things ought not to be permitted.

Meeting of Reception Committee.

The reception committee of the Young Men's Christian association met in the rooms Wednesday evening for the monthly reports. For the business men the supper hour is always the most convenient, and the members enjoyed a tea bountifully furnished by the ladies of Christ church.

Devoting Himself to Literary Work.

Prof. Charles Eliot Norton is not giving his usual courses at Harvard this winter, as he is taking advantage of his "sabbatical" year to devote himself exclusively to literary work. At his invitation his place is taken by Mr. Edward Robinson of the Boston Museum of Fine Arts, who is giving a course upon the history of Greek art during the present term. Mr. Robinson is still occupied with the formation of the new collection of casts for the Metropolitan Museum, and a part of the collection will be exhibited in the extension of the museum, which is now nearing completion.

A Brilliant Meteor.

As Messrs. J. L. and F. L. Lathrop were driving to their home on the Scotland road at about sundown Tuesday night they were startled by the appearance of a brilliant meteor which seemed to fall on the Amos Cobb farm, near them. It was not dark enough for a star to be seen in the heavens, but this bright and spark-scattering traveler came out of space earthward like a flash of lightning.

The Vacancy is Filled.

It is reported, says The New London Day, that the friends of Attorney Jeremiah J. Desmond of Norwich will urge Governor Morris to appoint him to the vacancy on the bench of the police court of that city, caused by the recent death of Judge Kellogg.

The Day ought to know that the vacancy is filled in the Norwich city court. The assistant judge, Lucius Brown, was appointed to meet just such an emergency as this, and he is regularly and lawfully holding court.

Boston Excursion.

To-morrow the New York & New England Railroad company will sell excursion tickets to Boston and return Friday. Special train leaves Norwich, Union station, 6 30 a. m.; Ferry street, 6 30 a. m.; Greeneville, 6 35 a. m.; Taft's, 6 40 a. m.

Arrives Boston 10 a. m. Returning. Special train leaves Boston 6.15 p. m.

Tickets good going and returning only on special train October 13, and returning by regular trains, except 7.00 p. m. train from Boston October 14.

Tickets can be secured in advance after 5 15 p. m. today at the Union station.

Personals.

Mr. George W. Kies and George W. Swan returned Tuesday evening from an over-Sunday visit to Silver Lake, N. H.

Mr. Frank W. Richmond of Providence, manager's assistant for the Houston institute of that city, is spending a few days in Norwich on business. He is surprised by the marked change which has taken place in the Rose of New England the past few years.

Mr. and Mrs J. W. Rawcliffe of Thurlow, Penn., are the guests of Mr. and Mrs Charles F. Engler of Preston. Mr. Rawcliffe keeps the Park hotel at Thurlow.

Col. Charles W. Gale, Capt. Z. R. Robbins, Lieut. Joseph W. Gilbert and Lieut. Wm. B. Young, members of the late Col. Ames' staff, attended the funeral of their old comrade in New London Wednesday afternoon.

Mrs. Herbert M. Gardner of New London is the guest of her sister, Mrs. C. E. Rogers of Chestnut street.

A Permanent Improvement Completed.

The embankment wall at the top of Schofield's hill has been extended by the city to the land of the Shetucket company. This completes an improvement begun by the city several years ago, and to extend which money has been appropriated from time to time. It is a great gain to the appearance of Central avenue and has permitted a wider sidewalk, which is of ashes and always good walking. Trees have been set out on both sides of the walk and in a few years it will be well shaded. This, to the hundreds of workingmen who climb the hill every day, will prove a great benefaction. Nowhere in the city is there a better example of permanent improvement begun thoroughly and completed in the same way.

Recent Real Estate Transfers.

Frank A. Mitchell to Henry H. Gallup, a tract of land at Thamesville.

Henry H. Gallup to Charles D. Gallup, an undivided one-half of a tract of land at Thamesville.

Frances C. Rochfort to Mary E. Tarrant, land and buildings on Franklin street.

Nicholas Tarrant to Frances C. Rochfort, land and buildings on Division street.

Mary E. Tarrant to Edward C. Madden, land and buildings on Franklin street.

Asahel Tanner of Preston, to Patrick O'Brien a parcel of land on Cliff street.

Palmer G Whipple to Fannie A. La Pierre land and buildings near Sunnyside avenue.

Arthur B. Phillips and Palmer G. Whipple to Margaret Hammond of Groton, a parcel of land on Sunnyside avenue.

Mary McKee to Sarah Ella Beebe two tracts of land with buildings at East Great Plain.

Breach of Promise Case Still On.

The trial of the suit for breach of promise brought by Alice Watrous against Roswell Chamberlain was continued in the superior court Wednesday. Damages to the plaintiff's affections are valued at $12,000. The morning session was devoted to the reading of missives of love from the plaintiff to the defendant, full of devotion and entreaties. The girl rehearsed her daily life in her epistles, telling her lover the minutest things that would be of no interest to ordinary people but to "two hearts that beat as one" must have been of great interest.

Alice promised never to go with any other fellow and knew she would never be happy with any one but her own boy Rossy. She then threw her woman's soul into the letters and did not want him to go with other girls, or even to cease to love her, for if he did, she did not care what became of her. The letters are introduced by the defendant, to show that the promise to marry was made while she was a married woman and her divorce was pending, although at that time they were not intimate. They will not have great effect in the suit except perhaps in awarding damages, as the letters written by him are not introduced. The girl has two other suits pending against her deceiver on other grounds. The taking of testimony for the defendant was begun.

Diphtheria Closes Roath Street School.

A week ago one of the pupils of the Roath street school, Annie Whitmarsh, died with diphtheria, after a sickness of one or two days. One of the teachers was obliged to leave school and has since been very ill with the same disease. On Monday, Superintendent of Schools N. L. Bishop was notified of the nature of the teacher's illness, and he at once visited the schools and inspected the building and all of its sanitary appointments, which were found in good condition. No epidemic seemed apparent, but on Tuesday several of the scholars complained of sore throat and many others were kept from school by their parents.

About half of the scholars were present Wednesday morning, and on the advice of Dr. W. S. C. Perkins, who was treating cases of diphtheretic sore throat in the neighborhood, Superintendent Bishop decided to close the school.

Dr. Stark, chairman of the board of health, was out of town Wednesday, but the board will visit the school and suspected places in the district today. Dr. Brewer has three cases—one of the most virulent type and the others of mild form. The scattered homes of the patients, from East Main street to Roath street, indicate that the school was a means of spreading rather than starting the trouble.

New England Telegraphers Compete for Prizes.

The cream of the New England telegraphers met at Chickering hall, Boston, Tuesday night, in a fast sending and receiving contest. E. J. Thompson, The Bulletin Associated press operator, was a contestant in the first event, receiving press matter by call, or shorthand. The men in this class were the pick of the eastern experts and each had his quota of admirers, no one sure of a winner. The result was: A. F. Booth, $40, Associated press, Boston, first; E. J. Thompson, second, $30. Mr. Booth's margin was an exceedingly small one, the decision hanging in the balance a considerable time. Mr. Thompson, using the Hammond machine, received correctly 315 words, aggregating 1 307 characters, in five minutes, or about 63 words a minute.

The Boston Globe says: "There was much interest shown in the hall when T. O Devine, the announcer of the evening, introduced Mr. Everett J. Thompson of the Norwich, Conn., Bulletin as the first receiver in the opening event.

"This was a code class event, and as Mr. Thompson came with a wonderful reputation as an expert typewriter, all were anxious to see him caress the little ivory-tipped keys.

"He had selected J. H. Johnson of the Associated press in this city to send to him, and the sounders around the hall were soon clicking like crickets in July.

"Mr. Johnson, while not sending the full code, made very rapid work, but he couldn't seem to make the man from Norwich hurry in the least."

MARRIED.

THURSTON—CONGDON — On Wednesday, Oct. 11th, at the residence of the bride's parents, West Town St., Norwich, by the Rev. C. A. Northrop, Mr. Wm. Arthur Thurston and Miss Grace M. Congdon.

DIED.

COOK In Preston, Susan, wife of Albert Cook, aged 84 years.

NEW ADVERTISEMENTS.

NOTICE.

Your kind patronage is wanted at the White Horse Wood Yard. All orders promptly attended to. MR. C. W. COVEY, Agent, 130 Franklin St. oct12d

TO RENT.

A Very Desirable Tenement of Ten Rooms on Main Street. Enquire of ISAAC S. JONES, at 153 Main St. oct12TuThS

TO RENT.

A Desirable Tenement of 8 Rooms. Modern improvements. 29 Roath Ave. Apply at 38 Main St. oct12d

For all the Latest Styles in
MILLINERY,
CALL AT
MISS McCLOUD'S,
11 MAIN ST. oct12d

MONDAY, OCT. 16TH,
I WILL SELL
—50—
Choice Framed Etchings.
For price and list of subjects, see Saturday's paper.
Farrell's
Art Parlors,
61 Broadway. oct12daw

Fall and Winter Suits.
Very Stylish Line.
Dodge & Holloway.
oct9TuThS

Chicago and World's Fair Tablet.
Three Sizes—Commercial, Packet and Letter.
Your Choice for 7c.
Good Quality Paper.
LOVELL BROS. WEST SIDE.
sep9TuThS

W. & S. ROOT BEER EXTRACT

Is made from the best selected materials. It contains Spikenard, Prince's Pine, Wintergreen, Dandelion, Sassafras, Gentian, Ginger, Sweet Birch and Sarsaparilla, and is equal in strength and flavor to any brand whatever. One bottle makes 5 gallons of Delicious Root Beer.

WOODWORTH & SMALL,
West Side Drug Store.

NEW ADVERTISEMENTS.

MEATS. MEATS
HARD TIMES PRICES.

Round Steak 10c pound, Shoulder Steak 10c pound, Sirloin Steak 16c pound, Roast Beef 10 to 12c pound, Fresh and Salt Pork 14c pound, Sausage 14c pound, Corned Beef 4c pound, 3 pounds Best Crackers 25c, 3 pounds Ginger Snaps 25c, 4 pounds Boston Crackers 25c, Flour by bag or barrel.

NORWICH CASH MARKET CO.
oct12d 123 WEST MAIN.

Dinner Set 100 PIECES
ENGLISH WARE WILL NOT CRAZE.
ONLY **$8.00**
Worth Much More.
WHITNEY'S,
41 BROADWAY.
oct12daw

PRESTON BROS.
RENT GUNS by the Day or Week and Load Shells to Order.
Preston Bros., Hardware Dealers,
Franklin Square.
oct11d

YOU MAY DEPEND ON
The accuracy, purity and moderate prices of
Prescriptions
—AT—
SEVIN'S.
oct12daw

Now Ready
To show our line of
WALL PAPERS
For the fall trade, also a full line of
Room Mouldings, Hooks and Picture Wire.
I am prepared to do all kinds of
Painting and Decorating
and all kinds of
Hardwood Finishing.
P. F. Murtagh, 37 Main St.
oct12d

HOT AND COLD SODA
AND
MINERAL WATERS
drawn during the Winter Season at
Steiner's Pharmacy,
Open after the Theater.
oct12d

BARGAIN SALE OF LAMPS.

As we are very desirous of closing out our stock of TABLE LAMPS before our new ones are opened, we have placed on sale our entire line, at prices that are far below their value. As the number is limited, secure one at once.

SmithBros
sep9d

Norwich Line to New York.

Trains leave Union Station, Norwich, daily (Sundays excepted) at 9.25 and 9.50 p. m., connecting at New London with steamer "City of Worcester" or "City of Boston," for New York.

Steamer "City of Lawrence" leaves Norwich on Sundays at 7 p. m., New London at 9 p. m., for New York.

Returning, steamers leave New York daily (Sundays excepted) at 6.

For state-rooms and further information apply at Office of the Company, 59 Shetucket street. Telephone call 143-3.

THOMAS CLARK, President.
O L. JOHNSON, JR., Secretary and Treasurer.

The Sibley Machine Co.

Manufacturers of Paper, Cotton and Wool Machinery, Mill Gearing, Shafting, Pulley Hangers, etc., etc. Jobbing of all kinds. Gearing, Cuttings, Forgings and Castings at short notice. 128 Franklin Street, Norwich, Conn. Buy and Second-hand machines bought and sold on commission.

NEW ADVERTISEMENTS.

SHOT GUNS.
SHOT GUNS.
SHOT GUNS.
Now is the only time to buy a Gun or Rifle
VERY CHEAP.
A. PLAUT, Dealer in Bargains.
106 Main St. oct7d

UP TO DATE

Gentlemen's $3 00 Shoes in six styles. Comfortable, durable and as easy a shoe as though they cost twice as much. Try one pair and see.

FRANK A. BILL, 104 Main St.
oct11daw

FOR **SIGNS** OR **AWNINGS**
It Will Pay You to See J. W. MALLETT
103 Broadway, next to Theater.

For Fruit Jars
Go to PITCHER & MAINE'S.

BACKWARD BOYS

Who wish to go slowly and thoroughly in their studies, and also BOYS who wish to do two years of school work in one year can accomplish what they desire at the

Norwich Business College.
Individual Attention. Evening Sessions
WILL BEGIN
MONDAY, OCT. 9.

To aid in arranging classes, state in application studies desired. Office hours, 9 30 to 12 30. Call at College, or upon C. J. WOLCOTT, teacher of penmanship, 115 Franklin street, or 36 Laurel Hill avenue. oct1daw

DR. N. P. SMITH,
Office No. 8 Broadway.
Hours 11 a. m. to 1 p. m., 4.30 to 5.30 p. m.
RESIDENCE 338 MAIN ST.

OH DEAR! OH DEAR!
Have You Been to the Fair?

The great World's Fair? If not now is the accepted time. Fair closes Oct. 31. Tickets good to arrive in Chicago until Oct. 31, and to return until Nov. 15. For Tickets, Reservations in Sleepers, etc., apply to F. M. Hilton, 11 and 13 Bath St., or Ticket Office Union Station.

G. L. Cosgrove, Agent.

Horizontal Water Wheels,
Head Gate Gearing,
Water Racks,
Power Transmission Machinery.
Quinlan Turbine Machine Co.

MY LAST PERSONALLY CONDUCTED
EXCURSION to the WORLD'S FAIR
WILL LEAVE
Norwich at 9.30 A. M. Oct. 18,

In Pullman Palace Drawing Room and Sleeping cars chartered for the occasion. This train will be held at Niagara Falls 2 hours. Arrive at Chicago 9.40 a. m. Oct. 20. Tickets to RETURN good until Nov. 15th. Tickets for all run on hand. Tours daily.

E. P. TURNER,
137 E. Broad St., Norwich, Conn.
oct9d

NORWICH
Rubber Store,
Headquarters for everything in the line of
RUBBER GOODS.
Our stock of
Rubber Boots and Shoes
is as usual the largest in
Eastern Connecticut,

In fact our increasing business in this department compels us to buy more and more each season thus enabling us to carry a greater variety of makes and styles and at the same time keep our stock fresh and new. Our Prices too, we will guarantee as low as the lowest.

ALLING BROTHERS.
oct4daw

The Best Yet.
Best in Quality. Best in Style,
$2.19 best in Price. Ladies'
KID BUTTON.
GEO. W. KIES & CO.
oct4daw

FRISWELL has a large stock of
WATCHES
Selling Low for Cash.
Sole Agent for the celebrated Rockford Watch.
WM. FRISWELL,
3 Franklin Sq.

NEW ADVERTISEMENTS.

6%
[illegible]
UNITED STATES
SAVINGS & LOAN COMPANY,
Paid in Capital $1,300,000
Subscribed Capital $6,000,000

One of the oldest and largest Co-Operative Banks in America having an income of $60,000 per month and Local Boards in over 80 cities. Affords an absolutely safe investment in Cumulative First Mortgage Bonds.

E. O. RACE and GEO. S. SMITH, GEN. AGTS.,
[illegible]

MILLINERY.
A FEW SPECIALS:
Imported Tam O'Shanters 75c, value $1.50. Large variety of styles, just the thing for school.
FELT CAPS
In Navy and Black at 25c, value 50c.
FEATHER BOAS.
Black Feather Boas, 2 yds long, 98c.
BLACK TIPS.
Glossy black 7-inch Prince Wales tips [illegible]
WINGS.
An immense line—all the very newest in Valkyrie and Mercurys.
JETS,
Edges, Insertions, Guimps, Laces, Cabochons, Piquetnes, (Crowns from 25c up), Buckles, Etc.
FANCY FEATHERS.
Small line of imported samples, no two alike, fine qualities, half regular prices.
FELT HATS.
An immense line, including some [illegible] shapes, all at the lowest prices.
Strictly One Price to All.
T. B. McCLENATHAN.
Wholesale and Retail.

FOR SALE,
200
HALF CHESTS
"RED EAGLE,"
New First Pickings,
FINE FORMOSA TEAS.
The attention of the trade is called to this offering.
L. A. GALLUP, Wholesale.
oct7TuThS

VIOLIN SCHOOL
for Violin, Alto, 'Cello, French Lessons.
EUGENE WALLNER, Room No. 7, over the Boston Store, in the afternoon.

MILLINENY.

Black and Colored Felt Shapes at 49 cts each, regular price $1.00. All new styles.
Black and Colored Prince of Wales Tips at 37 cts, regular price 75 cts. The latest New York novelty.
Fur Veils 37 cts each, regular price 50c.
Boys' Gray Mixed Wool Hose 12½ cts, worth 25c.
Ladies' Flannel Skirts, Wrappers 25 and 75 cts, worth double.

B. GOTTHELF & CO.
Wholesale and Retail.

LATEST PARISIAN GAITERS **$1.25**
9 BUTTON FINE IMPORTED JERSEY CLOTH
—AT—
Herren's,
Opposite Porteous & Mitchell's. Agent for W. L. Douglas $3 shoe.

FURNACES.

Now is the time to have your Furnaces put in order, or if you need a new one now is the best time to have it set. If you wish a

Steam or Hot Water Heater
The Richmonds
are ahead of anything with the latest improvements, and
J. P. BARSTOW & CO.,
Will make you the Lowest Price possible.
RICHMOND RANGES!
A SPECIALTY.
HOUSEFURNISHING GOODS,
Quality the best and prices lowest. Call and see us.
23 and 25 Water Street.

FOR SALE.

The Four-Story Brick Block situated Nos. 13, 15, 17 Commerce street, suitable for wholesale or manufacturing business, with new wharf in rear of said block. Also Double House, situated Nos. 7 and 9 Bath street, all belonging to the estate of Joseph Backus.

For further particulars call on or address

NICHOLAS TARRANT,
Real Estate Agent, 59 Main St., City.

TO RENT.

TWO FRONT ROOMS
On Lower Broadway.
Suitable for Dressmaker, Tailor, or for offices. Inquire of
E. P. BREWER, M. D.

CROCKER'S
Magical Stomach Powders

Make good health possible to all through good digestion. Bad digestion reduces vitality—weakens the circulation of the blood, which alone makes disease possible.

1893

Norwich Morning Bulletin.

VOL. XXXV.—NO. 11,724 | NORWICH, CONN. FRIDAY, OCTOBER 13, 1893—SIX PAGES | SIX DOLLARS A YEAR

THIS MORNING'S NEWS.

City and Vicinity.

Increasing cloudiness followed by rain.
The Watrous-Chamberlain breach of promise [illegible].
Death and burial of Master John G. Myers.
Prosecuting Attorney Hull will meet the lawyers today.
Eastern Connecticut teachers who care to take in the convention.
The burial of Father Quan Thursday in Webster.
Dr. John B. Cunningham's [illegible].
The Rev. A. C. A. Hall accepts the Vermont [illegible].
A convention of street railway men.
How a vegetarian wedding was [illegible].

State.

Tarkle and Rourke arraigned for murder at Hartford.
A Putnam burglar captured.
Death of Vice-President Bayne of the Ætna Fire Insurance Co.
Fatal fall of a Bridgeport [illegible] a Nickel Plate train.

General.

A [illegible] by fire at Keene, N. H.
Uncle Sam to remain neutral in the Brazilian troubles.
Providence jewelers want the silver bill repealed.
Former Boston lawyer arrested for forgery.
The continuous session still on.
Crescent City Athletic club loses its charter.
Fatal tenement house fire at Providence.
More ballast placed in the Valkyrie's [illegible].
Boston produce market quotations.
The World's fair to remain open during November.
Exciting session of the American Board of Foreign missions.
Dublin's lord mayor makes an ill-advised speech at Chicago.
Another terrible storm threatens the southern coast.
The senate, unable to do any business, adjourns till this morning.

SPECIAL NOTICES.

A REGULAR CONCLAVE

Of Columbian Commandery, No. 4, K. T., will be held at the Asylum on this (Friday) Evening at 7.30 o'clock.

Every officer is particularly requested to be present. Per order of the E. C.

B. W. HYDE, Recorder.

We have our usual opening line of trousering comprising neat patterns in Worsteds, Cassimeres and Scotches, and in addition a few special drives in domestic goods that are of remarkably good value for the money, and particularly adapted for business wear.

R. D. JONES & SON.

Merchant Tailors....[illegible] MAIN ST. (Over C. C. [illegible] Store)

ANDREW HYDE, D. V. S.
VETERINARIAN.
[illegible] Street. Office hours [illegible]. Telephone [illegible].

DO NOT SLUMBER
UNTIL YOU HAVE
Dr. Hough's
COUGH AND LUNG BALSAM
[illegible]
Sure Cure for Coughs, Colds, Croup, etc.
PRICE 35 Cents.
Sold by all druggists and [illegible].

USE
Shipman's
CARBOLIC
OINTMENT,
The most healing preparation in the world
FOR MAN OR BEAST.
For sale by all druggists.

Tortoise Shell
COMBS and HAIR ORNAMENTS
A Fine Selection and Lower Prices than Ever Before.
A. B. KINGSBURY.

CITY OF NORWICH WATER WORKS.
OFFICE OF BOARD OF WATER COMMISSIONERS,
NORWICH, CONN., Oct. 2, 1893.
Water Rates for the quarter ending Sept. 30, 1893, are due and payable at this office Oct. 1, 1893. Office open from 8 a. m. to 12 m. and 1 to 5 p. m.; Wednesday and Saturday evenings, 7 to 9, until Oct. 21.
Additions will be made to all bills remaining unpaid after Oct. 21.
EDWIN LATHROP, Cashier.

FREE
Ask your druggist for a sample bottle.
ELIXIR OF LIFE
The great family medicine.
Guaranteed to cure
HABITUAL CONSTIPATION,
SICK-HEADACHE,
DYSPEPSIA,
And all ills arising from a disordered stomach. Trade supplied by
LEE & OSGOOD.

MRS. BIRD'S LUNG CURE
is getting to be
A Household Remedy.
It will cure a cold in the head; stop your cough, and is especially adapted for colds that have become seated on the lungs.
Your Druggist or Grocer can supply you. Take no other.

FINE COMMERCIAL, BANK, BOOK and Job Printing done at The Bulletin Job office at short notice.

COMMITTEE OF FIFTEEN REPORT.

Stormy Session of the American Board of Foreign Missions.

IN FAVOR OF NOYES.

Report of Special Committee Adopted by Vote of [illegible].

WORCESTER, Mass., Oct. 12.—There was an attendance of 1,500 persons when the meeting of the American Board of Foreign Missions was called to order by President Storrs at 9 o'clock this morning, and the audience increased as the morning advanced until the hall was crowded.

There was singing and prayer by the Rev. Dr. Daniels of New York. Secretary Stimpson read the minutes of the last meeting. Dr. Stimpson and Dr. Storrs rebuked the distribution in the hall of prejudicial literature, unauthorized by the board.

Chairman Henry D. Hyde reported as follows for the committee of fifteen:

Whereas, A letter has been received from Secretary Clark requesting the appointment of an assistant secretary to work with him and to take his place at the end of the coming year or sooner, if his health should require his earlier retirement, and announcing his intention of then withdrawing from active service, in accordance with the usage of the board that seventy years should be the limit of such service, it therefore seems desirable that an assistant secretary should be appointed who shall be prepared to take the place thus vacated at the annual meeting of 1894. It is therefore

Resolved, That the committee of nomination of officers be requested to nominate a committee of five, who with the president shall be empowered to appoint an assistant secretary in accordance with the above preamble.

A—That the prudential committee be increased at once to fifteen members (including the president and vice president.

B—That beginning at the annual meeting of 1894 the members of the prudential committee shall be elected in three classes, one class to serve three years, one class two years, one class one year; that at the expiration of these terms, members shall be chosen in classes for terms of three years each. It is further recommended that no member who has served three full successive terms shall be eligible for re-election till after a year has passed.

C—That the prudential committee be requested to secure the necessary legal authority, through a change in the charter, to carry the above vote into effect.

D—Resolved, That this board, in response to the expressed wish of its missionaries in Japan, and recognition of the successful labors of the Rev. William H. Noyes in that empire, requests the prudential committee to offer to him an appointment as a missionary of the board.

The board declares that this action is not to be understood as in any way modifying its former utterances on the subject of future probation.

Respectfully submitted,

Henry D. Hyde, A. N. Quint, Henry Fairbanks, George P. Fisher, Ezra [illegible], Charles Ray Palmer, J. M. W. [illegible], Charles F. Thwing, Chester Holcombe, S. C. Bartlett, John Washburn, James Brand, Samuel H. Virgin, E. Lyman Williston, Gales C. Moss.

The Rev. Dr. Fisher spoke in explanation of this resolution and said it was perfectly proper for the board to amend or modify the instructions contained therein. He believed the course a just one. Though personally he did not believe in the sentiment embodied, he did not believe that the issue should be settled by this case.

The Rev. Dr. Bartlett reinforced Dr. Fisher and said the Noyes case was discussed thoroughly, and it was the chief argument in his favor that he was on this matter entirely confused and illogical. He did fall actually on account of those things, but for the sake of harmony he thought it best to let the matter drop. The man himself is not worth fighting over.

Dr. William E. Parke offered a resolution, signed by Edward P. Goodwin, W. E. Nash, George F. Magoun, J. E. Rankin, Joseph Cook, John R. Thurston, S. J. Humphrey and a number of others, which stated that the appointment of the Rev. Mr. Noyes as a missionary to Japan means a great deal more than is apparent on the surface, and involves a final and permanent change in the theology of the board, and that he "holds to the doctrine of probation after death, which is attended with a looseness of view in the interpretation of the scriptures," and recommended that Mr. Noyes be not appointed.

The Rev. Mr. Meredith spoke at length in favor of Mr. Noyes. He criticised the board as a body which has almost outlived its usefulness, and said the board was useful to the Congregational churches only so far as the churches could use the machinery of the board in its work of foreign missions; but he did not care anything about the machinery, and would break it if he could. The [illegible] work in this matter. They do not [illegible] and quibble over trifles, but are [illegible] in the interest of Christ. Mr. Noyes has been held up to the public gaze for ten years. He is indorsed by a church council, and the Japan mission wants him, and yet the board hesitates. Mr. Noyes is indorsed by the people, and churches and everybody except the committee of this board. Mr. Noyes says he does not understand this unless it is because the committee considers of paramount importance something which he thinks very little of. Where is there any one who thinks anything about probation after death except the American board? What does it amount to? The teaching that the heathen goes from this earth into eternal darkness is a libel on God. In conclusion, Mr. Meredith offered a resolution favorable to Mr. Noyes.

The Rev. Dr. Behrends said Mr. Noyes is entitled to the disclaimer that he never was as radical as some [illegible] say he was, and he (Dr. Behrends) was prepared to vote for Mr. Noyes and for 300 more just like him. He eloquently urged the meeting not to try to decide the future life, but to spread the good work and help the young man in their intellectual travails.

The Rev. Dr. Joseph Cook, the famous lecturer, rose and attempted to read a section of the statement of Dr. Noyes as taken from the reports of the board.

Mr. Meredith made a point of order that that record was not accepted by Mr. Noyes, and the president ruled reading of the statement was out of order.

Dr. Cook spoke at some length in an anti Noyes strain. Dr. Cook said that the appointment of Mr. Noyes had been twice declined from views that have been unchanged. His case could not be treated as an exceptional one because the point in dispute is a doctrinal one. If Mr. Noyes is appointed, he said, the board would find itself abandoned by some of its members.

If the doctrinal points of the board were to be changed, he asked that a year's notice be given. The Japan mission has native preachers who hold the gospel broader than what Andover professes. Mr. Noyes, since he was declined by the prudential committee, has not asked for an appointment. The appointment of Mr. Noyes would subject the board to the attacks that have been made for the past seven years. The reversal of the doctrines of the board would not be in accordance with the Scriptures.

At 11 40 it was voted to take a vote at 12.40, and speeches were limited to five minutes.

The vote being taken resulted as follows:

Yes 106, no 24, on the third resolution.

The report as a whole was then unanimously adopted.

The meeting adjourned at 12 45 until 4 o'clock this afternoon. There will be communion services early in the afternoon in Plymouth and Union churches.

THE WORLD'S FAIR.

Arrangements Made to Keep Open During Month of November.

WORLD'S FAIR GROUNDS, CHICAGO, Oct. 11.—The special committee recently appointed to consider the question of keeping the fair open after this month, practically decided it in favor of doing so as long as the weather will permit and as long as the people come in sufficient numbers to make it profitable. The plan is to continue charging the present admission fees and to induce as many foreign and American exhibitors to keep their displays intact as possible. Many foreign exhibitors have already agreed to do so and every one who has an exhibit was given a permit for its removal from the fair upon application. The department of admissions and the executive officers of the fair are making their arrangements for November as if the plan had been formally adopted.

CONDITION OF NATIONAL BANKS.

The Abstract Made Public Shows a Decided Improvement.

WASHINGTON, Oct. 12.—A decided improvement is shown in the abstract of the condition of national banks in New York and Philadelphia, made public by the comptroller of the currency today. The condition of the national banks in New York city on October 3, shows the reserve held on October 3, to have been 35 17 per cent. as against 25.30 per cent. on July 12. The gold and gold treasury certificates and gold clearing house certificates aggregated $69,000,000 against similar gold and gold certificates of $30,000,000 on July 12. The gold coin had increased $30,000,000. Individual deposits $9,800,000, and undivided profits $5,234,000; loans and discounts had decreased $27,800,000.

The statement for Philadelphia shows the reserve held to have been 33 64 per cent. against 30.30 per cent. on July 12. The gold coin had increased from $1,887,000 on July 12 to $2,632,600 on Oct. 3. Individual deposits showed a falling off of $4,300,000. Loans and discounts showed a decrease of $4,000,000, and undivided profits an increase of $1,000,000.

The Sheriff Will Take Charge.

NEW YORK, Oct. 12.—The sheriff has been directed to take charge of the business of the Moore Electrical Manufacturing company at No. 696 Hudson street, on executions for $6,329. The company was incorporated with a capital stock of $100,000, and did a business with parties in Providence, New Haven, Philadelphia and Cincinnati.

A French Expedition for Africa.

PARIS, Oct. 12.—The government is making preparations to dispatch an expedition to Africa. The object of the expedition and its destination have not yet been divulged, but it is expected that it will start at the end of November. It will be commanded by M. Clozel, who was a member of the recent expedition sent out to finish the work of the murdered French explorer, Crampel.

Will Soon Be Out of Sight.

LOUISVILLE, Col., Oct. 12.—Last night the ground on which the coal mining town is located began to sink and people were startled from sleep by the cracking of the walls of their houses. Many rushed out to find the ground depressed two feet or more in many places. It has been discovered that the wells have gone dry, the great cracks in the earth allowing the water to sink into the mine workings. The cause is due to the giving way of the props on the worked out coal districts. If this continues much longer the entire town will be rendered unfit for habitation.

Death of Vice President Bayne of the Ætna Fire.

HARTFORD, Conn., Oct 12.—Vice President Andrew C. Bayne of the Ætna Fire Insurance company died suddenly yesterday while on a carriage drive in northern New York, near Herkimer.

No particulars are received by the company, but it is believed that death resulted from apoplexy.

Bridgeport Man Killed at Fort Wayne.

FORT WAYNE, Ind., Oct. 12.—The death of Alex. Davidson of Bridgeport, Conn., who stepped from a Nickel Plate train yesterday, occurred this morning. The trainmen are of the opinion that Davidson was asleep when he walked off the train near South Whitley.

Brief Telegrams.

In the local championship base ball game at Brooklyn, Thursday, Brooklyn defeated New York, 3 to 6.

The Mercantile Trust Co. of St. Louis, with a capital stock of $1,000,000, has decided to wind up its affairs and go out of business. The reasons given are the financial depression and the extremely high rate of risks, which the company do not feel justified in assuming.

Cassius Belden, who created such a sensation some days ago by shooting into the Chicago board of trade pit and wounding several men, was conveyed to the Kankakee asylum for the insane Thursday.

Devore and Patterson's large building was burned at Freeport, Ill., Thursday morning. The third floor was used as a lodging house. Brakeman Edwin Jordan of the Illinois Central road and John Dunway were fearfully burned about their faces and hands. The loss on building is $5,000, partially insured.

Two business blocks were burned at Hattiesburg, Miss., Thursday morning. Loss $45,000, with but little insurance.

The [illegible] of the Third Worcester senatorial district met in Oxford Thursday afternoon and nominated by acclamation Mr. Timothy Howard of Brookfield. The Hon. Eben Stevens of Dudley was elected to the state central committee.

The receipts from internal revenue Thursday were $409,494, from customs $533,910; and miscellaneous $12,903. The national bank notes received for redemption amount to $651,[illegible].

THE LORD MAYOR CALLED DOWN.

Makes a Discourteous Speech at the Chicago Banquet.

M'KINLEY WAS THE CAUSE.

Director General Davis, Offended, Replies to the Mayor.

WORLD'S FAIR GROUNDS, CHICAGO, Oct. 12.—Dublin's lord mayor, James Shanks, was persona grata with the high governing officials of the fair today, particularly with Director General Davis. The trouble was caused by the lord mayor's ill-advised and discourteous speech at the Music hall banquet at an early hour this morning. Not half a hundred of the banqueters remained until that time, and most of them stood in a cluster around the director general who was acting as toastmaster.

Executive Commissioner Hovey of Massachusetts came to the banquet prepared with an interesting speech which he was to deliver in response to the toast "The Executive Commissioners of the United States." Long before it came his turn to speak just before the closing address of President Higinbotham, the representative of Massachusetts left the banquet hall with feelings of ill-concealed disgust because of a confusion caused by the foreign and other guests and their persistent refusal to listen to the speeches. So the director general announced that Mr. Hovey's place on the programme would be taken by Mayor Shanks, who had evidently come primed to make a discordant speech, although his name, as he took pains to inform his hosts at the beginning of his speech, was not on the list. His first complaint was that through an unintentional oversight the name Ireland was not included in the toast "Great Britain and her Colonies."

The director-general felt offended when the lord mayor also complained that Ireland was not represented at the fair with a building of her own and courts of her own. When he said "the next time don't have the McKinley tariff," Col. Davis, who is a staunch republican, stood up and his eyes flashed with indignation. He said to his friends around him, "I will call him down for that!"

When Mayor Shanks sat down nobody applauded the sentiments, and the director general quickly arose. In firm but polite language he informed the lord mayor that it was no time and place and it ill become him as a guest when asked to respond for an American commissioner, to criticise American statesmen. As to his complaint that Ireland was not [illegible] as a nation, it was absurd as well as discourteous to the exposition officers, because only nations recognized as such by all the civilized powers could be represented at the World's fair. The lord may or looked abashed and made no reply.

"UNCONDITIONAL REPEAL."

Massachusetts Clothing Manufacturers' Association Want It.

BOSTON, Oct. 12.—The Clothing Manufacturers' association, at a meeting held Thursday, authorized its president, Mr. Sidney Cushing, to [illegible] to the honorable senators from Massachusetts the following resolution:

Resolved, That we recognize and applaud the loyalty and fidelity to the cause of sound finance of the president of the United States, and also the majority of both houses of congress.

It is with special pride that we endorse and ratify the action of the entire Massachusetts delegation in both branches of the legislative department of the government regarding the repeal of the Sherman law, assuring them that the disorganized conditions of business in New England, which are becoming daily more distressing, will find no relief short of "unconditional repeal."

The McKeown Murder—Ja[illegible] Fee and Mary McCoy Discharged.

HARTFORD, Conn., Oct. 12.—In the police court before Judge Sylvester Barbour this morning, John Fee, Mary J. McCoy, Thomas J. Larkin and John F. Rourke were arraigned for a preliminary hearing on the charge of murdering James McKeown on the night of Sept. 24. The cases against Fee and the McCoy woman were nolled and they were discharged, but held as witnesses. Joseph L. Barbour appeared for Rourke, and Ex-Police Judge W. F. Henny for Larkin. Medical Examiner Dr. H. S. Fuller and his assistant, Dr. W. W. Knight, testified as to the cause of McKeown's death. The compound fracture of skull must have been occasioned by a blow from a club or blunt stick.

Washington Music Dealers Assign.

WASHINGTON, Oct. 12.—The well-known firm of W. G. Metzerott & Co., music dealers, and owners of Metzerott hall, in this city, have made an assignment. The total indebtedness of the firm aggregates nearly $113,000, besides individual debts of the members of the firm amounting to $205,000. These latter are secured by mortgages. The assets are said to exceed the liabilities.

Buenos Ayres Advices.

BUENOS AYRES, Oct. 12.—Senhor [illegible] Barbosa, the Brazilian senator who has thrown in his lot with the insurgents and who subsequently went to Montevideo, is still in that city. The Argentine cruiser Nueve de Julio, the United States gunship Yantic and the Spanish cruiser Oriental Colon have sailed northward. It is believed that their destination is Rio Janeiro.

WILLIMANTIC.

A Wheelman's Match to Norwich—Personals and Other Matters.

Quite a number of local horsemen went to Boston Wednesday morning to see Isaac Sanderson's Algo [illegible] in the races at Mystic Park.

The Hartford City Band orchestra, C. P. Hatch, leader, will furnish music for Montgomery Hose company's Thanksgiving ball.

Chas. J. and Harry Royce left for the World's fair Wednesday. They were joined in New York by Chas. W. Clark.

Mr. and Mrs. Archibald W. Turner have just returned from a two weeks' trip to the World's fair.

Wm. L. Jordan, better known as "Brick," and Dr. Geo. E. Wilson, will settle a dispute as to who is the fastest long distance rider by a trip to Norwich on the wheels. The articles of agreement have been drawn up and the race will take place within two weeks. Twelve pace-makers will make their journey somewhat easier—that is, twelve is the first number decided upon, but there is some talk of making it twenty-four (24), for with that number the pace-makers would be more apt to keep up with the riders.

Jacob Adams has left the employ of Barber Bissman and entered the [illegible] house barber shop.

VOORHEES MOVES TO ADJOURN.

The Senate Session Lasts Till 1 45 This Morning.

WASHINGTON, Oct. 12.—Mr. Martin has held the floor in the senate since early this morning, and the debate has gone on without incident, as it did last night, interrupted only every now and then by a call for a quorum.

The silver democrats have been responding to their names for a quorum, but only two of the silver republicans have remained in the chamber, one the orator and the other the watcher to call for a quorum.

At about 8 o'clock this evening the situation in the senate took on a new aspect, and at that hour it appeared that the silver men, or some of them, had assumed the aggressive, even to the point of compelling the presence of their enemies. Every time the sharp electric bell called for a quorum the senators rose from their lounges and easy chairs and came into the chamber with greater reluctance.

At 1 40 the sergeant-at arms reported that there were 2 senators absent from the city, 12 excused by the senate, four unable to attend, on account of sickness, 9 in the capitol who would not answer to the summons and 16 could not be found.

Mr. Voorhees said that in view of the report of the sergeant at arms it was evident no further business could be transacted tonight, and he therefore moved that the senate adjourn. There was no opposition and the senate at 1 45 adjourned till 11 o'clock Friday.

Discussing the Geary Chinese Act.

WASHINGTON, Oct. 12.—In the house today discussion of the Geary Chinese bill was continued.

Mr. Loud described the injuries of the Chinese invasion on the Pacific coast. The Chinaman came into competition with American labor, but refused to identify himself with the country in any way. He hoarded his savings and carried them all away with him.

Mr. Hooker defended congress from the charge that it had not responded promptly to the democrats of the Pacific coast in regard to anti Chinese legislation. He warmly criticised Mr. Geary's resentment, expressed yesterday, against religious bodies which petition congress for action upon certain measures, and closed with an appeal for the passage of the bill.

Mr. Bartlett (dem. N. Y.) spoke in opposition to the bill in behalf, he said, of American labor. He was in favor of the liberal enforcement of the Geary act.

Putnam Burglar Captured.
[Special to THE BULLETIN.]

PUTNAM, Oct. 12.—Deputy Sheriff Parks and Officer Carver arrested this morning Leonard Diamond charged with breaking and entering the residence of J. W. Cutler, on or about Oct. 7. Diamond is a man of hard character, having figured in a number of cases before in Putnam. He was employed as conductor on the switcher in the Putnam yard. When arraigned before Judge Chesebro in the afternoon he pleaded guilty, but said he knew nothing of what occurred that night as he had been drinking. He acknowledged that the shoes found near Cutler's house were his. He was bound over to the next term of the superior court in $500 bonds.

Flags in Distress.

A Norwich gentleman in a ride to Canterbury Wednesday noticed on the way several schoolhouses adorned with flags. A peculiar feature was that in each case the flag was either at half-mast or union down. As the law of the legislature requiring every school to have a flag over it is recent there has probably no normal school for flag-raisers been established yet.

Brewers Visit New London.

Messrs. Cassler and Bjerrim, two New York gentlemen, were in New London Thursday trying to induce local capitalists to become interested in the starting of a big brewery. After a consultation with several financial men and members of the board of trade, they decided to have a lengthy talk with ex-Governor Waller, in New York, before reaching a conclusion. Should such a concern be started here, it will give employment to several hundred men.

City Court—Brown, Judge.

Morris Kelay was presented for intoxication before Judge Brown Thursday morning, and was sentenced to 20 days in jail, and ordered to pay costs, $6 86

William Ogden for violating the screen law was fined $10 each on two counts. He appealed to court of common pleas. Bonds $200.

Joseph Smith of Taftville, was charged with violating the screen law, but the evidence was deemed insufficient to convict, and he was declared not guilty.

Board of Health Take Action.

Dr. C. E. Stark and Chief Bowen of the board of health visited the Roath Street school house Thursday morning and found everything in good condition. The sewerage was well trapped and conducted nothing but the waste water from the drinking sinks. In view of the alarm that the cases of diphtheria have created the board ordered, as a wise measure, that the building be disinfected thoroughly. A ventilating pipe to connect the upper sink waste pipe with the outside, through the roof, was also recommended, though there appeared to be no real necessity for it.

Several premises in the vicinity were visited and in one house, where illness had occurred, a defective trap was found and ordered replaced. No new cases of the disease appeared during the day and the other patients seemed to be doing well.

HORSES SWIM THE SHETUCKET.

They Appear to Enjoy Their October Bath Together.

Two of A. D. Lathrop's horses attached to a loaded dump cart, backed off the easterly bank of the Shetucket river at about 4 o'clock Thursday afternoon. Frankie Mather, the driver, was backing the team and a man was to block the wheels, which he neglected to do, so the whole turnout went over into the water. The horses landed on their backs and splashed the water in an attempt to gain their feet.

The plucky driver recovered quickly from his sudden plunge and cut loose the horses, which were in danger of drowning, although the water was low. The horses started down stream, swimming as though they enjoyed it; one followed just back of the other. They were above the Preston bridge when they started and if parties in boats had not headed them off they might have gone down to Mr. Lathrop's stock farm in Uncasville.

The horses were brought to the shore in the rear of Armour & Company's building, and appeared none the worse Thursday night for the swim. The wagon will be drawn out at low tide.

WEATHER BUREAU GAVE WARNING.

Another Terrible Storm Threatens the Southern Coast.

VESSELS SEEK SHELTER.

Savannah in the Teeth of the Storm—Great Damage Feared.

SAVANNAH, Ga., Oct. 12.—Savannah is in the teeth of a storm which threatens in a few hours to equal in intensity that of August 27, which swept the entire Georgia and South Carolina coast. The prediction of the weather bureau gave ample warning and all day preparations have been in progress in the river and harbor to protect the property from the storm ravages.

The wind is now blowing forty miles an hour and is steadily increasing in strength. All vessels in the harbor have sought shelter and safe anchorages. The smaller crafts, pilot boats and yachts have been massed in slips and tied fast. No vessels have left the port today.

The Boston steamship Gate City, which was to have started tonight, has been made fast to her wharf and will remain until the storm has passed. The steamer City of Augusta which left New York, Wednesday, is due tomorrow, and it is feared she will be caught in the storm. A number of other vessels are due from domestic and foreign ports and one or two are believed to be off the bar.

In the city little damage has been done as yet. The full force of the storm is expected to reach here at about midnight. A heavy rain is now falling.

Death of a Retired English Army Officer.

LONDON, Oct. 12.—Lieut. General Farrer died today from the effects of injuries he sustained while trying to escape from a fire in the house in which he lodged. Gen. Farrer was on the active list of the army until Dec. 10, 1892, when he was retired. He was formerly a member of the Indian staff corps.

Verdict of Manslaughter in the Edgar Murder Case.

MACHIAS, Me., Oct. 12.—The trial of Belle Noyes, charged with the murder of John Edgar, at Danforth, in July, commenced Tuesday morning, and this evening the jury returned a verdict of manslaughter. Judge Libby remanded the prisoner to jail, and discharged the jury from further attendance. The court will probably adjourn tomorrow. Sentence was deferred.

SPECIAL NOTICES.

ROYAL BAKING POWDER.
Absolutely Pure.
A Cream of Tartar Baking Powder. Highest of all in leavening strength.—Latest U. S. Government Food Report.
Royal Baking Powder Co., 106 Wall St., N. Y.

Ivorine
and some of its friends.
"I have used IVORINE for the past 6 years, and find it superior to all other Washing Powders."
MRS. W. A. HARVEY, Norwich, Conn.
"I like IVORINE better than any other Washing Powder I ever used. Have used it for more than 5 years, and could not get along without it. It's nothing to do my washing now. I wish every housekeeper could just try it."
MRS. E. D. CLARK, Manchester, N. H.
"I think IVORINE the best Washing Powder in the world. I have used it for 6 years, and could not do my washing without it."
MRS. F. A. GRILLEY, New Haven, Conn.
The best friend of the housekeeper is
IVORINE
WASHING POWDER
With it one can do twice the work in half the time, three times as well, at half the cost.
From April 1st, 1893, every package contains a splendid cake of pure Olive Oil Toilet Soap.
J. B. Williams Co., Glastonbury, Ct. For 50 years the makers of Yankee Shaving Soap.

—THE—
COCHRAN HOTEL,
WASHINGTON, D. C.,
Cor. 14th and K Sts.
Cable cars, connecting with all depots and public buildings, pass the door. House new, plumbing perfect, table the best. New England headquarters.
F. J. HART, Proprietor.

Hack, Livery, Boarding and Sale Stable,
[illegible] TO 18 ONECO STREET,
A. M. ETHERIDGE, Proprietor.
All orders given prompt attention. Moderate prices.

NEW ADVERTISEMENTS.

EATON, CHASE & CO.
Are Agents for the sale of the
Parker & Baker
SHOT GUNS
—AND—
Dupont's Gunpowder.
EATON, CHASE & CO.,
Hardware Dealers,
3, 5 and 7 Commerce St.

BARGAIN SALE OF LAMPS.
As we are very desirous of closing out our stock of TABLE LAMPS before our new ones are opened, we have placed on sale our entire line, at prices that are far below their value. As the number is limited, secure one at once.

Smith Bros

WIND COLIC,
Cholera Infantum, Diarrhoea, Dysentery, [illegible], and all ills incident to children, especially during teething, prevented and cured by Russell's White Drops.
50c Bottle All Druggists.

DON'T DESPAIR.
Dr. Z. J. Lewis Can Cure You.
Specialist on private Chronic Diseases of men. Cure guaranteed, no matter of how long standing. Office hours, 9 to 12 and 2 to 5. Sundays, 10 to 2 and 6 to 7. 128 Friendship St., Providence, R. I. Consultation free. Medicines, $5. Out of town patients successfully treated by mail. Send for new edition of book and symptom blanks forwarded free.

SEND YOUR ORDERS FOR
Fire Wood
—TO THE—
PARK WOOD YARD!
301 Franklin Street.
A discount will be made on all purchases of Four Dollars or more.
J. ROURKE.

MILLINENY.
Black and Colored Felt Shapes at [illegible] each, regular price $1.25. All new styles.
Black and Colored Princess of Wales Turbans [illegible] cts, regular price 75 cts. The latest New York novelty.
Fan Veils 27 cts each, regular price [illegible].
Boys' Grey Mixed Wool Hose [illegible] cts, worth [illegible].
Ladies' Flannel Shirt Waists at [illegible] and 10 cts, worth double.
B. GOTTHELF & CO.
Wholesale and Retail.

LATEST PARISIAN GAIVERETIS [illegible] **$1.26**
8 BUTTON FINE IMPORTED JERSEY CLOTH
—AT—
Herren's,
Opposite Porteous & Mitchell's. Agent for W. L. Douglas $3 shoes.

MILLINERY.
A FEW SPECIALS:
Imported Tam O'Shanters [illegible], value [illegible]. Large variety of styles, just the thing for school.
FELT CAPS
In Navy and Black at [illegible], value [illegible].
FEATHER BOAS.
Black Feather Boas, 2 yds long, [illegible].
BLACK TIPS.
Glossy black [illegible]-inch Prince of Wales Tips [illegible].
WINGS.
An immense line—all the new colors in Valkyrie and Harvard, [illegible].
JETS,
Edges, Insertions, Guimps, Laces, Ornaments, Pompons, (Crowns from 50c up), [illegible], etc.
FANCY FEATHERS.
Small line of imported samples, at [illegible], one quantity, half regular prices.
FELT HATS.
An immense line, including some exclusive shapes, all at the lowest prices.
Strictly One Price to All.
T. B. McCLENATHAN
Wholesale and Retail.

Norwich Line to New York.
Trains leave Union Station, Norwich, daily (Sundays excepted) at 9.36 and 9.55 p. m., connecting at New London with steamer "City of Worcester" or "City of Boston," for New York.
Steamer "City of Lawrence" leaves Norwich on Sundays at 7 p. m., New London at 9 p. m., for New York.
Returning, steamers leave New York daily (Sundays excepted) at 5.
For state-rooms and further information apply at Office of the Company, 39 Shetucket street. Telephone call 143-3.
THOMAS CLARK, President.
O. L. JOHNSON, JR., Secretary and Treasurer.

WANTS.

NOTICE.

Your bird patronage is wanted at the White Storm Wood yard. All orders promptly attended to. MR. C. W. COVEY, Agent, 380 Franklin St. octl3d

FEMALE HELP WANTED.

To Make Rubber Shoes. Steady employment and fair wages. Apply to COLCHESTER RUBBER CO., octl3dw Colchester, Conn.

FOR SALE OR RENT.

DWELLING HOUSES, BARNS, FARMS, BUILDING LOTS

TRUSS AND EXTRA QUALITY LOAM FOR SALE. OFFICES AND STORES TO RENT CHEAP.

WANTED

Male and Female Help; also Home for a Boy who will do chores for his board and schooling; position for a man who worked 25 years at last place. REAL ESTATE OFFICE, sept8d Room 15, CENTRAL BUILDING.

WANTED.

To rent the residence occupied by Merritt D. Darter, No. 39 Orchard street. For further particulars, inquire on the premises. octl3d

Now is the Time to Sell Your Stoves.

BATES, the Auctioneer,

No. 7 Water St., will pay spot cash for second hand cooking stoves and parlor stoves. (sept8d

COLUMBIAN HOUSE,

No. 4 Franklin Square.

Permanent and Transient Boarding. Also Table Board. All modern improvements. Terms reasonable. B. A. BURLINGHAM. 1y1d

ARCHITECTS.

C. H. PRESTON,

Architect, ... General Bulletin. Telephone 144-4, Norwich, Conn. Specialist on modern construction and strength of materials. mar8d

JAMES A. HISCOX,

ARCHITECT,

101 Main Street Rooms 2 and 3. octl3d

LIVERY STABLES.

PROMPT ATTENTION

Given to all orders for Horses

Boarding and Feeding.

Base Service Guaranteed.

EDMUND GEER,

302 to 308 East Main Street, Preston Bridge. sept8d

NEW ADVERTISEMENTS.

LUCAS HALL.

— THE —

NORFOLK BREWERY,

BOSTON, MASS.,

CELEBRATED ALES.

INDIA PALE ALE,

GOLDEN ALE and PORTER.

Put up Expressly for Family Use

The above Ales in Hhds., Bbls., and Half Bb's., Constantly on Hand.

J. A. WÜTTKY,

109 WATER ST.

Sole Agent for Norwich and Vicinity. octl4d

JARVIS' MILITARY BAND

—AND—

ORCHESTRA

Furnish Music for Parades, Picnics, Balls, Receptions and Entertainments of All Kinds at Reasonable Prices. Address, A. W. JARVIS, Leader, 49 Division St., Norwich, Conn. aprl3dMWF

Now is the time that the public should secure their houses from the invasion of sneak thieves. You will find Mack's Patent Fastener just the thing. He is ready to put them on wherever wanted. All orders promptly attended to. Address 175 East Broad St., Norwich, Conn., ALOLPHUS MUSH. For sale by Preston Brothers sept8d

THE LATEST

Lamson & Hubbard

HAT.

For Durability, Style and Comfort the best hat made.

FOR SALE BY

PERKINS & MONTGOMERY

sept8d

Steamer "Chelsea.

Leave Norwich Monday and Thursday at 5 P. M.

Leave New York Tuesday and Friday at 5 P. M.

sept8d

REMOVAL.

Dr. W. S. G. Perkins has removed to 31 Broadway. Office hours, 7 to 4 and 7 to 9 p. m. Residence, 80 Broad street.

Dr. Chas. H. Perkins, 31 Broadway. Office hours, 9 to 12 a. m. and 1 to 5 p. m. Residence 80 Broad street. Telephone at residence. 3yrs

IF YOU WANT TO SELL YOUR GOODS advertise them in THE BULLETIN.

The Bulletin.

OFFICIAL TIME TABLE

— OF —

Norwich Street Railway Co.,

Taft., Greeneville, Franklin Square and West Side.								Franklin Sq., Falls and Boom Hill.					
Greeneville	Taftville	Taftville	Greeneville	Franklin Square	Franklin Square	West Side	Taftville	Taftville	Greeneville	Franklin Square	Franklin Square	Falls	Boom Hill
[illegible]			5.00					6.40	6.50		6.15		
			6.00	6.15	6.25	6.30		7.00	7.10		6.45		
6.00	6.15		6.30		6.45	7.00	7.15	7.30	7.40		7.15	7.10	7.20
			7.00	7.15	7.25	7.30		7.40	7.50		7.45	7.40	7.50
7.15	7.30		7.30		7.45	8.00	8.15	8.30	8.40		8.15	8.10	8.20
7.30	7.45		7.45	8.00	8.10	8.15		8.20	8.30		8.00	8.05	8.15
7.45	8.00		8.00		8.15	8.30	8.45	9.00	9.10		8.45	8.40	8.50
8.15	8.30		8.30	8.45	8.55	9.00		9.10	9.20		9.15	9.10	9.20
8.30	8.45		8.45		9.00	9.15	9.30	9.45	9.55		9.30	9.25	9.35
8.45	9.00		9.00	9.15	9.25	9.30		9.40	9.50		9.45	9.40	9.50
9.00	9.15		9.15		9.30	9.45	10.00	10.15	10.25		10.00	9.55	10.05
9.15	9.30		9.30	9.45	9.55	10.00		10.10	10.20		10.15	10.10	10.20
9.30	9.45		9.45		10.00	10.15	10.30	10.45	10.55		10.30	10.25	10.35
9.45	10.00		10.00	10.15	10.25	10.30		10.40	10.50		10.45	10.40	10.50
10.15	10.30		10.30	10.45	10.55	11.00	11.15	11.30	11.40		11.15	11.10	11.20
10.45	11.00		11.00		11.15	11.30	11.45	12.00	12.10		11.45	11.40	11.50
11.15	11.30		11.30	11.45	11.55	12.00		12.10	12.20		12.15	12.10	12.20
11.45	12.00		12.00		12.15	12.30	12.45	1.00	1.10		12.45	12.40	12.50
12.15	12.30		12.45	1.00	1.10			1.20	1.30		1.15	1.10	1.20
12.45	1.00		1.15	1.30	1.40	1.45		1.55	2.05		1.45	1.40	1.50
1.15	1.30		1.45	2.00	2.10	2.15		2.25	2.35		2.15	2.10	2.20
1.45	2.00		2.15		2.30	2.45		2.55	3.05		2.45	2.40	2.50
2.15	2.30		2.45	3.00	3.10	3.15		3.25	3.35		3.15	3.10	3.20
2.45	3.00		3.15		3.30	3.45		3.55	4.05		3.45	3.40	3.50
3.15	3.30		3.45	4.00	4.10	4.15		4.25	4.35		4.15	4.10	4.20
3.45	4.00		4.15		4.30	4.45		4.55	5.05		4.45	4.40	4.50
4.15	4.30		4.45	5.00	5.10	5.15		5.25	5.35		5.15	5.10	5.20
4.45	5.00		5.15		5.30	5.45		5.55	6.05		5.45	5.40	5.50
5.15	5.30		5.45	6.00	6.10	6.15		6.25	6.35		6.15	6.10	6.20
5.45	6.00		6.15		6.30	6.45		6.55	7.05		6.45	6.40	6.50
6.15	6.30		6.45	7.00	7.10	7.15		7.25	7.35		7.15	7.10	7.20
6.45	7.00		7.15		7.30	7.45		7.55	8.05		7.45	7.40	7.50
7.15	7.30		7.45	8.00	8.10	8.15		8.25	8.35		8.15	8.10	8.20
7.45	8.00		8.15		8.30	8.45		8.55	9.05		8.45	8.40	8.50
8.15	8.30		8.45	9.00	9.10	9.15		9.25	9.35		9.15	9.10	9.20
8.45	9.00		9.15		9.30	9.45		9.55	10.05		9.45	9.40	9.50
9.15	9.30		9.45	10.00	10.10	10.15		10.25	10.35		10.15	10.10	10.20
9.45	10.00		10.15		10.30	10.45		10.55	11.05		10.45	10.40	10.50
10.15	10.30		10.45	11.00	11.10	11.15		11.25	11.35		11.15	11.10	11.20
10.45	11.00		11.15	11.30	11.40	11.45		11.55	12.05		11.45	11.40	11.50

SUNDAY TIME.

8.00	8.15		8.30		8.45	9.00		9.15		9.30	9.45	9.40	9.50
			9.00	9.15	9.25	9.30		9.40		9.55	10.00		
9.30	9.45		10.00	10.15	10.25	10.30		10.40		10.55	11.00	10.50	11.00
			11.00	11.15	11.25	11.30		11.40		11.55	12.00		
10.30	10.45		12.00	12.15	12.25	12.30		12.40		12.55	1.00	12.50	1.00
			1.00	1.15	1.25	1.30		1.40		1.55	2.00		
2.30	2.45		3.00	3.15	3.25	3.30		3.40		3.55	4.00	3.50	4.00
			4.00	4.15	4.25	4.30		4.40		4.55	5.00		
5.30	5.45		6.00	6.15	6.25	6.30		6.40		6.55	7.00	6.50	7.00
			7.00	7.15	7.25	7.30		7.40		7.55	8.00		
8.30	8.45		9.00	9.15	9.25	9.30		9.40		9.55	10.00	9.50	10.00
			10.00	10.15	10.25	10.30		10.40		10.55	11.00		
11.30	11.45		11.15	11.30	11.40	11.45		11.55		12.10	12.15	12.05	12.15

Connections of time with other Sunday cars at Walsh Bay, although these marked *.

* 10 on Sundays.
† Sundays runs only to Greeneville Car House.
‡ Runs only to Greeneville Car House.
Running time between Park Church and Depot, 10 minutes.
Running time between Depot and Square, 5 minutes.
Subject to change and cancellation without notice.

oct13d R. P. SHAW, Jr., Supt.

LOCAL BRIEFS.

Good bay mare for sale.

Use of good family horse wanted.

A full line of fresh sea food at Church Brothers' today.

Prentice has an elegant line of plush carriage robes at extra low prices.

Powers Brothers have choice scollops, oysters, lobsters and fresh fish today.

It is beyond dispute that garments made by Smith & Gilbert excel in quality, style and workmanship.

J. D. Murphy has a choice line of native beef, lamb, chickens, fresh pork, vegetables and game of all kinds.

Somers Brothers have a long list of fine meats, game, poultry, fruits and vegetables for their patrons to choose from today.

Cranston & Co. west room, and have marked down a large number of standard books to close them out. A rare chance to stock up the library.

The Manhattan Clothing Co. claim that by honest business methods they gain the confidence of their patrons. Guess that's right. They are selling at bottom prices and do as they agree. Consequently they succeed. A visit of inspection to their store is worth while.

Reid & Hughes call particular attention this morning to their collection of dress novelties, which embraces the most exclusive designs and mixtures for fall and winter wear. They are all new and of the most exquisite taste and will be very popular this season. See advertisement.

Ailing brothers have received their new goods. They have got a lot of 'em They are just what the great American public need and want, and the prices rule on the bottom line. Cardigans, sweaters, leather, beach and canvas coats, umbrellas, trunks, bags, hats and caps, horse goods and everything else, with specials thrown in to make the novelty greater. Read their advertisement this morning.

Everybody who wishes to add a little further decoration to their homes should appreciate the efforts of M. J. Farrell to place on exhibition and sale pictures of genuine merit at the remarkably low prices which prevail at his art parlors. An etching by some popular artist neatly framed in white, gold and oak and silver is a gem of art. Mr. Farrell will place on sale next Monday morning 50 new etchings, framed in the latest, most popular and saleable styles of moulding, at prices that, despite the hard times, should find ready purchasers.

There are only two more days of that great linen sale at Porteous & Mitchell's, and then—well, then you will be apt to pay more, and considerable more for the same goods. So it behooves the housekeeper to hustle today or tomorrow (today will be the better) to get in her work at the linen counter. It is really the chance of the season, and in the light of the bargains offered it is perfectly proper at this time to say, "Housekeepers, you had better hustle." They are also giving some marvelous values in lace, hosiery, small wares and garments See advertisement.

NORWICH AND VICINITY.

The Norwich Weekly Courier is the best weekly newspaper in New England at 50c a year.

Dr. Cunningham's Success.

Dr. John B. Cunningham writes from Carlsbad that he will fill the position of assistant surgeon in the principal hospital in Dublin, Ireland, until January 1, when he will take a similar place in a London hospital under Lenox Brown, a noted doctor and medical author.

To Meet the Attorneys.

The prosecuting attorney for the criminal court of common pleas will be at the office of the clerk of the superior court in Norwich on Saturday, October 14, at 10 30 a. m., sharp, for the purpose of meeting the attorneys relative to the business of the October session of said court. All cases not arranged are to be considered, assigned for trial at the opening of the session in New London, October 17, 10 a. m., at which time a jury will be in attendance. A full attendance is desired.

Willimantic Wants a Y. M. C. A. Building.

Willimantic people are anxious for a Young Men's Christian association, or some other similar organization, for reform work. Under the name of the Willimantic Temperance league a board of trustees has been appointed to take this matter into consideration. It is hoped that some large hearted man will give $25,000 for the erection and equipment of a suitable building.

A Rival Store Plays a Joke.

A Voluntown correspondent of The Westerly Tribune says there has been considerable excitement in the sweet potato market lately. One man put out a sign which read: "Eleven pounds of sweet potatoes for a quarter." A store opposite put out one that read: "Twenty-five pounds for 25 cents." The first man changed his to "26 pounds for 25 cents," and sold out all he had. The laugh came in when the second man put out his card saying that he had no sweet potatoes. So any one has sweet potatoes now.

Improvements in Spier Block.

During the past four months the interior of Spier's block, under the supervision of Architect C. H. Preston, has been entirely remodeled into two flats of seven rooms each, containing all the modern improvements, including electric lights, speaking tubes, etc., the work being done by D. Underwood, Eaton, Chase & Co., Peck, McWilliams & Co., Arnold & Hiscox and Tompkins & Murphy. They are centrally located, pleasant, and no doubt will be in demand.

Looking Up Counterfeits.

An expert counterfeit bill detector, who is visiting the banks in the state, gives some points in regard to dangerous counterfeits now in circulation pretty well all through Connecticut. He exhibited specimens which could hardly be detected from the genuine without the aid of a magnifying glass. The only sure test now is in the prepared silk thread paper made for the government, and although the manufacture of the same is guarded with zealous care, fear is expressed that counterfeiters may learn the art. If such should occur, the currency would be unprotected.

A Red-Necked Grebe.

There is exhibited in the window of the store of E. W. Yerrington a red-necked grebe or diver shot in the pond at Pitchville in September. It is rarely one of these birds is seen mounted. It is a cold weather bird and remains in Northern waters as long as there is open water for it to swim and feed in. This bird is so quick in the water that it easily eludes man. It waddles on the ground in an uncouth way, but in its native element or on wing it is quick and graceful in its movements. The specimen is a young bird.

Fifty-one Days Without Food.

Death has finally taken place in the case of Mrs Amy Peck of Lyme. She had not taken any nourishment for fifty-one days prior to her death. The case was a peculiar one and it baffled the skill of the physicians to diagnose her trouble. They do not seem to know what her trouble was or the origin of it. For two weeks she lay in a comatose state. She died Tuesday morning, shortly after taking a little nourishment the first time in the period stated. Her husband, O. B. Peck, survives her. The case has aroused a good deal of interest among the medical fraternity.

State Teachers' Association.

Principal F. A. Bagnall, of Stafford Springs, will be presiding officer of Primary Section "A" at the state teachers' meeting in New Britain next week Friday. Miss Helen F. Page of the State Normal school, Willimantic, has charge of Section "B" and F. H. Beede, principal of the Willimantic High school, presides over the High school section.

Among those scheduled to read papers are Miss E. E. Carlisle of this city, George P. Phenix of Willimantic, who will treat of "Psychology for Primary Teachers," Miss Bertha M. Adams of Willimantic on the subject "Geography and Natural Science."

FATHER QUAN BURIED.

Solemn Obsequies at St. Louis Church.

WEBSTER, Mass., Oct. 12.—The late Rev. Father James Quan, rector of St. Louis parish, Webster, who died in St. Margaret's home, Boston, at the age of 72 years 1 month and 29 days, was buried this morning. High mass of requiem was sung at 10 o'clock. The place of interment was adjacent to St. Louis church, of which he was the efficient pastor for upwards of thirty-five years.

Father Quan was one of the most popular priests in the Springfield diocese and was, till recently, when he became too old, one of the bishop's counsellors. The Right Rev. Thomas D. Beaven, D. D., bishop of Springfield, and a large number of the clergy of the diocese were present at the funeral.

It was the largest funeral gathering in the history of the town of Webster. All the mills, shops, and places of business were closed, to pay the last tribute of respect to the memory of a faithful friend. His death casts a gloom over the town.

Accepts the Vermont Episcopate.

Norwich friends and admirers of the Rev. A. C. A. Hall, of the diocese of Oxford, England, will be glad to learn that he has accepted the episcopate of the diocese of Vermont, recently tendered him, and will be consecrated at an early date. Father Hall is one of the greatest preachers and missionaries in the Anglican church. He is more generally known in the American church through his work at the mission church of St. John, the Evangelist, Boston, as a member of the Society of St. John, the Evangelist.

For the past two years Father Hall has been actively engaged in holding parochial missions in the Church of England.

Convention of Street Railway Men.

The annual congress of street railway officials will be held in Milwaukee next week. Each year the street railway people are the guests of the larger corporations of the kind in the country. The men meet in convention and discuss improved methods and general matters pertaining to the business. Officers are elected and assignments made for papers on live topics. As the various street railways do not compete with each other, being in different cities, all are willing to impart the latest inventions to each other. City officials extend to the visitors the privileges of transportation about town, entertainments, excursions and sight-seeing.

A party of fifty street railway people and their families will leave Boston at 8 o'clock Saturday afternoon in a private train to attend the convention. Mr and Mrs. E. P. Shaw, Jr., of this city will be members of the party. They will visit Niagara Falls on the way out and Washington on the return trip. After two days at the World's fair the gentlemen will leave their wives in Chicago and go on to Milwaukee, returning three days later for another week at the fair.

AN EDITOR'S STATEMENT.

He Explains How He Assisted Mr. Bliven of North Stonington to get a Wife.

The editor of The Farm, Home and Garden in the current issue of his vegetarian journal makes the following announcement:

MARRIED.

BLIVEN—MOWRY.—On August 30, 1893, at North Stonington, Conn., by the Rev. W. Carey, Mr. A. D. Bliven of Pendleton Hill, Conn., to Miss Eliza Mowry of North Scituate, R. I.

The romance connected with the above event is interesting. Mr Bliven wrote us of his forlorn lonesomeness on a farm without a wife and his determination not to marry except to a vegetarian, asking our advice. We wrote him how difficult it was for us to introduce him, a stranger to us, to a vegetarian lady. We advised him to advertise which is always a printer's advice. The result was the insertion in the March No. of F., H. & G. of an advt. headed "Matrimonial." It was a frank statement of facts, with the real name honestly attached. Its very frankness had a charm for Miss Mowry. She modestly communicated her desire for further acquaintance. She carefully wrote us for advice and as to what we really knew of the advertiser. We simply advised careful inquiry and further acquaintance.

By correspondence with each other and visiting, they found their views, tastes and habits were very similar; convincing them that they were fitted for each other. Miss M. we know was very cautious and did not hastily yield consent. * * * * * * * It was expected we would have been at the Peace Meeting at Mystic, Conn., and they were both there intending we should perform the ceremony, but not being aware of the arrangement in time, we were not there and they visited North Stonington with the above result. Now, 3 weeks after, they write us letters of gratitude and joy.

SUPERIOR COURT.

Boswell Chamberlain Tells His Story.

The breach of promise case of Watrous against Chamberlain was concluded in the superior court at New London Thursday.

Chamberlain claimed Miss Watrous began the correspondence and did most of the letter writing. He assumed to be an innocent countryman who had fallen prey to a designing woman.

On the cross examination, however, he made some bad breaks and materially hurt his story. He was a long time deciding whether he considered himself a man of ordinary intelligence or not.

The defendant told the court that most of the time between 11 and 3 o'clock that cold night he was trying to get Miss Watrous to kiss him. He was very nervous and did not help his case much.

Miss Watrous was called in rebuttal and denied most of Chamberlain's tale. She told what a bold, bad man Rosey was and how he repeatedly made promises to her that he never fulfilled.

The girl told of her going to his house and assisting to paint and paper it because he said she was doing it for herself. She has a diary with a record of her daily life and she frequently refers to it. She claims that Rosey's letters were full of love and longer than hers.

The plaintiff tells a very straight story. She is a remarkably bright young woman. A rigid cross-examination fails to shake her.

Several other witnesses were called in rebuttal Thursday, and the plaintiff seems to have made out a very strong case.

While the defendant does not dispute the fact that they were intimate, he is trying to prove that all promises were made while she was a married woman. The case was concluded and the judge took the papers.

The second suit of Watrous vs. Chamberlain was continued in the superior court Thursday by agreement of counsel.

The suit of Miller vs. Miller was put to trial. William F. Miller sues his son, William A. Miller, for $10,000 for breach of contract.

The plaintiff claims that in consideration of the defendant boarding, clothing and supporting him for the remainder of his life, he deeded to his son property to the value of $10,000.

Instead of carrying out his part of the contract the son misused the plaintiff and failed to board and clothe him. The defendant enters a general denial. The father testified that the son had struck him several times and that he was obliged to leave his son's family for fear of his life. He said that the defendant used money in the bank for buying horses without his consent and had generally failed to do as was agreed.

The old man cooked his own food on an oil stove until, he says, they made him stop that.

Several witnesses were examined for the plaintiff. The suit involves a large number of legal technicalities.

Today will be short calendar day and will close this session of the court. It will also be Judge Hamersley's last day as judge of the superior court as he will go immediately to the supreme court bench.

LETTERS FROM THE PEOPLE.

The Bulletin assumes no responsibility for communications printed under the above heading. No attention will be paid to anonymous letters.

An Explanation.

EDITOR BULLETIN: I noticed in your paper Thursday morning, a communication referring to the diphtheria prevailing in the Boath street school. It has been implied that the disease commenced with my daughter. This is entirely wrong, as the day before she showed any signs of sickness the teacher at the school which she attended was so indisposed that she had to take medicine at various times during the school hours, and called on one of her scholars to assist her in her duties. There was also another case near by my house, several days previous, which was called by the physician, tonsilitis. We deeply regret all the sadness and sorrow that has been caused by this disease, but feel that our trouble has been enough without the cause being laid at our door.

ALBERT L. WHITMARSH.

Norwich, Oct. 12.

We do not think any person is inclined to blame Mr Whitmarsh for any spread of the disease. He has had trouble enough, and the public sympathize with his family in its deep bereavement.

A RECORD BREAKER.

Senator Allen Talks for More Than Fourteen Hours.

LOCKED FRIEND IN THE MORNING.

Nothing Like This Feat of Endurance in History of the Senate.

WASHINGTON, Oct. 12.—Senator Allen, the Populist from Nebraska, talked all night long, and at 8 o'clock this morning, after holding the floor continuously for nearly 15 hours, retired from the floor. It was a marvellous feat of endurance and no one seems to remember anything like it in the history of the senate. Interruptions acted upon him like the winding up of a watch, they simply started him going again. The repealers maintained their quorum during the long hours of the night, although a dozen roll calls at short intervals prevented any continuous sleep.

The great question of the repeal of the Sherman act is no nearer a settlement this morning than it was yesterday, so far as appearances go, and yet a result of some kind must be reached soon. It is very evident that the repealers can't stand continuous sessions and hourly roll calls very long. No suggestion of compromise or the abandonment of repeal has as yet been made by the friends of the Voorhees bill on the floor of the senate since the final struggle began yesterday, but there is no doubt that every hour of the process to which the senate is now subjecting itself brings

Nearer a Result of Some Kind.

Strong advocates of repeal expressed the sentiment this morning that they were trying to do their duty by attending upon the session of the senate, but felt that the whole business was a farce. The New England senators stayed through the night, except Senator Morrill of Vermont, the father of the senate, Senator Chandler of New Hampshire and Senator Hoar, whose eyes are again greatly troubling him, and who left the senate chamber about 1 o'clock this morning. Before he left he took a parting shot at Senator Allen, who was rambling on, saying there was no such thing as overproduction in this country by asking, "Does not the senator think his speech is overproduction?" "I do not think that requires any answer," retorted Mr. Allen.

Senator Lodge looked and acted as if he could stand the siege longer than any man on the floor. He did not attempt to take any sleep, and answered every time to his name vigorously and firmly

On the First Call of the Roll.

Senators Frye and Hale of Maine, Gallinger of New Hampshire, Proctor of Vermont, Aldrich and Dixon of Rhode Island and Platt and Hawley of Connecticut also answered to their names on every call of the roll. Senator Hale took naps in his committee room, while Senators Proctor, Platt, Hawley and Frye got much sleep as they could on the sofas in the Republican cloak room.

Senatorial dignity disappeared early in the session last night. Even a United States senator can't be tired and sleepy and dignified at one and the same time. Senator Quay of Pennsylvania curled himself up on a sofa in one corner of the senate chamber and went to sleep in an attitude that was a marvel of discomfort and distortion. Senators Higgins of Delaware and Dolph of Oregon also performed feats of contortion which many professional performers might imitate.

The daylight that streamed in at sunrise brought out in the sickly glare of the senate chamber a bedraggled and unkempt group of statesmen. Shirking were awry, hair disheveled,

Frame Pale and Wan,

clothing in a general state of disorder, and patience a lost art. Really at 8 o'clock this morning almost the freshest looking man in the chamber was Senator Allen, the champion long distance orator of the country. This man's marvellous performance of continuous talk has amazed his colleagues.

It beats Senator Faulkner's record in every way. During the force bill fight the West Virginia senator held the floor for 13 hours, but he did not speak more than half the time. The other half he put in sitting in his chair waiting for a quorum of the senate to appear. Senator Allen began talking at 5:15 yesterday afternoon, and told Senator Dubois of Idaho that he could talk 24 hours. Some extracts were read by the clerk and some colloquies between senators used up time, but these respites were all brief and served

But Little to Lighten the Burden.

It was not until 7:10 o'clock this morning that a roll call failed to disclose a quorum. All previous roll calls had developed the presence of more than 45 senators. This call showed but 40 senators present. Senator Faulkner at once moved to request the presence of senators, but inside of five minutes three others appeared. Senator Wolcott claimed that 46 was a quorum, but the vice president ruled that as there were but 85 duly sworn members of the senate (there being three vacancies) 43 was a quorum. The senate sustained this on an appeal, and Senator Allen went on with his talk.

The silver men were reinforced today by Senators Jones and Stewart of Nevada and Cockrell of Missouri, who slept all last night, while Teller, Wolcott, Dubois, Allen and the others kept the ball rolling. The men who were on deck last night can sleep all day today, while the other men spell them. [illegible]

Senator Allen, who began to talk at 5:15 yesterday afternoon, concluded his speech on the stroke of 8 o'clock this morning, having thus been on the floor for 14¾ hours. During that time he occasionally sipped from a cup of tea, but this was his only nourishment. When he finished his eyes were as clear, his voice was as strong, his gestures were as vigorous.

As When He Took the Floor.

During the first 12 hours of the "talk," ending with 6 o'clock this morning, there were just an even dozen calls of the senate, but it was not until about two o'clock that senators began to respond in a sleepy and reluctant manner. The calls toward morning came at more frequent intervals, and senators began to show the effect of broken naps and disturbed slumbers.

At 7 o'clock the scene in the chamber was an interesting one. Senators Voorhees, Vilas and Faulkner were in close conversation, their gestures occasionally taking the shape of vigorous rubbing of eyes and the faintest suspicion of yawning.

Whether it was the result of the conference between senators Voorhees, Faulkner and Vilas or not cannot be said, but it is nevertheless a fact that the repeal men, through Mr. Faulkner, suggested to the silver men that a recess be taken till 10 o'clock, in order that senators might get 30 winks and breakfast; but the proposition was spurned by the silverites, who replied that if the present proceeding was to be a test, it must be one in every sense of the word.

At 9 o'clock the attendance in the senate had increased, but there was still no quorum. A sufficient number of senators responded to the call of the senate, but owing to the pains, a number of them were prevented from rising on the yea and nay calls. The proposition was to excuse Mr. Dubois (Rep.) of Idaho, from voting; and on that the roll call was again called—a purely dilatory proceeding. On motion of Mr. Voorhees Peffer's amendment was laid on the table by a vote of 39 to 12.

At 11 o'clock today no indications were observable of any weakening on either side. A quorum was being maintained with remarkable persistency, and the end seemed a long way off.

A proposition for a compromise of the silver dispute, similar to Stewart's, but without any bond issue attached, is being pressed this week by Senators Teller and Harris, who are circulating a paper for the signatures of senators who will pledge themselves to support it.

THREE NOTED FRENCHMEN

Whose Retirement Removes Them from Active Participation in Public Affairs.

PARIS, Oct. 12.—Marshal McMahon, whose illness has caused his friends much alarm in the last week, rested well yesterday, but his condition is still critical.

There is no prospect of his attending the banquet to the Russians. His invitation was carried to him Monday by the secretary of the municipal council, who went to Chateau la Forest so as to show full honors to the veteran.

Marshal Canrobert has also declined his invitation, as he is weakened by a good many ailments. In his letter to the secretary, he said: "I regret that I am unable to honor the guests, whose valor and solid qualities we learned to appreciate in the desperate struggles before Sebastapool."

Last evening it was reported that Count Ferdinand de Lesseps had recovered fully from his recent acute illness. He was suffering merely from derangement of the stomach.

CHARTER FORFEITED.

Crescent City Athletic Club Loses Its Right to Do Business.

NEW YORK, Oct. 12.—A world special from New Orleans says: "The governor will make an attempt to prevent pugilistic training at Sey St. Louis hereafter, or, for that matter, in any part of the state.

It is almost certain that the law relating to the charters of athletic clubs will be changed by the Louisiana legislature this winter, which will make New Orleans a bad city to which to hold a prize fight.

Notice was served on the Crescent City athletic club yesterday that its charter had been declared forfeited by the state. The Crescent arena has not been sold yet. It was to have been disposed of by auction but the sale was postponed until Oct. 28.

FATALLY BURNED.

Fire in a Tenement House Destroys Harry Daily's Young Life.

PROVIDENCE, Oct. 12.—Shortly before 6 o'clock this morning a tenement house on Atwell's avenue was discovered to be on fire.

In one of the tenements resided Joseph Daily and family. Three of the sons slept in an attic chamber, and one of these Harry, aged 17, a messenger boy for the Western Union Telegraph company, was fatally burned. Mrs. Daily was severely burned in attempting to save his life.

The fire probably started from a defective flue in the chimney.

The Legal Legion's New Chief.

CHICAGO, Oct. 12.—General Lucius Fairchild of Wisconsin has been elected commander-in-chief of the Loyal Legion.

NEWS IN BRIEF.

Directum scored a mile in 2:08 at Lexington, Ky.

The restoration of monarchy in Brazil is said to be imminent.

The woolen mill strikers at Olneyville are perfecting organization.

The third cup race was a fizzle. The boats meet again tomorrow.

Another British yachts man may challenge for the America's cup.

Senator Lodge predicts the failure of the physical endurance test in the senate.

The Union league of Philadelphia is to put itself on record as favoring repeal.

Valuable property was destroyed by fire at Lexington, Mass. Twenty-five horses perished.

Patrick McGavick, who murderously assaulted Mrs. Rocke of Woodland, Conn., committed suicide.

J. Willis Menard, the first colored man to run for congress, died in Washington at the age of about 65 years.

David Lawton Smith, assistant deputy comptroller of New York, is dead. He was born in New York in 1846.

The mile bicycle records for standing and flying starts were lowered by Tyler and Windle at Springfield, Mass.

Moses Norris of Lynn, Mass., one of the pioneers of morocco manufacturing, is dead, aged 82 years. He was born in Portsmouth, N. H.

Rev. Lewis Howard, a widely known Methodist clergyman, who died in Springfield, N. H., was born in West Bridgewater, Mass., on Dec. 4, 1803.

Charles Dement, who has been working the sneak thief business in numerous Boston hotels and lodging houses, was identified by one of his victims and arrested.

BLOOD CRIES FOR BLOOD.

Haggard, the Novelist, Writes a Letter Defending Lobengula's Claims.

LONDON, Oct. 12.—H. Rider Haggard the novelist, has written a letter to the Times "to dispel the active current in some circles in England that Lobengula is an innocent and worthy savage on whom the aforesaid company is waging a cruel war."

Mr. Haggard relates the Lobengula, for an inoffensive remark about being a pretender to his throne, had a British captain, Carpenter by name, and a sergeant sent to his camp on a mission by Sir Bartle Frere in 1878, and had them fatally murdered on their return journey, together with a youth named Thomas, whom they had enraged from Lobengula's own camp. The government never avenged their deaths.

He (Haggard) proves the murders, and describes them in detail. Some of the stories told of Lobengula, he says, are too devilish for print. If ever innocent blood cried to heaven for vengeance it cries against Lobengula. Haggard urges the government, even at some cost, to retain Bechuanaland and Matabeleland.

Eight's Appointment Approved.

LONDON, Oct. 12.—The queen has approved the appointment of the Earl of Elgin as viceroy to India. The new viceroy is the eldest son of the eighth Earl of Elgin, who was appointed governor-general of India in January, 1862, and who died in office in November, 1863.

Victoria Woodhull With Lectures.

NEW YORK, Oct. 12.—Mrs. J. Biddulph Martin, formerly Mrs. Victoria C. Woodhull, who is about to sail for this country from England, will, on her arrival in this city, deliver in one of the large halls her lecture upon "Humanitarian Government," in which she will discuss the silver question and other popular topics.

Argentina's Foreign Creditors.

LONDON, Oct. 12.—The Buenos Ayres correspondent of The Times telegraphs "The Argentina finance minister states that bills will be presented to congress to carry out Senor Romero's engagements with foreign creditors, and that no further debts will be contracted or stocks issued."

BOOKS AND STATIONERY.

CHOICE FOR

50 CENTS,

A large line of the best Standard Books printed on good paper, with large type and handsomely bound. Lovers of good books will appreciate them.

Noyes & Davis.

octl3dw

MARKETS.

Porterhouse Steak, 18 to 20c
Sirloin Steak, - - 15 to 18c
Round Steak, - - - - 12c
Shoulder Steak, - - - 10c

(8 Pounds for 25 Cents.)

A few of the Cash Prices at

J. DAWSON, JR.'S, 360 Main Street.

Telephone 136-2. octl3d

CLINTON,

PROVIDENCE RIVER AND FAIR HAVEN

OYSTERS, at

GEO. A. LEWIS',

108 CENTRAL AVE

Telephone 136-12 sept8d

SADDERY, ETC.

TRUNKS, BAG

PEARLINE.

A Pleasant Reflection

—the fact that easy washing has been made safe. Until Pearline came, it was dangerous. Pearline takes away the danger as it takes away the work. There is no scouring and scrubbing, to wear things out; there is no trouble in keeping things clean. Pearline is better than soap. With soap, you need hard work; for easy work, you need Pearline.

Beware Peddlers and some unscrupulous grocers will tell you "this is as good as" or "the same as Pearline." IT'S FALSE—Pearline is never peddled, and if your grocer sends you something in place of Pearline, do the honest thing—send it back. JAMES PYLE, N. Y.

LUMBER AND COAL.

Cannel Coal.

A superior blazing fuel for open grates.

LUMBER, SHINGLES, COAL.

Largest stock. Greatest Variety.

Edward Chappell & Co.

Central Wharf and Franklin Square.

TELEPHONE.

TRY H. F. & A. J. DAWLEY'S

Best Cedar Shingles.

There are none in this market as good for good quality. Also try their Building Lumber and save money. Telephone 88—4.

51 John A. Morgan & Son, 51

Coal & Lumber,

51 West Main St., Central Wharf.

Family Coal a Specialty.

Estimates furnished at short notice. Telephone.

51 51

INSURANCE.

THE CONNECTICUT MUTUAL LIFE INS. COMPANY,

OF HARTFORD.

Assets, - - $60,161,549.69.

Surplus, - - 6,426,929.85.

W. H. PROTHERO, Agent for Eastern Conn., Office, No. 3 Bulletin Building.

New London County Mutual Fire Insurance Co.

ESTABLISHED 1840.

Surplus over all liability Jan. 1st, 1893, $79,147.96.

Insure your property in this old and reliable Company.

Office over Chelsea Savings Bank, Shetucket St.

S. F. PARKER, President.

L. L. PRATT, Treas. J. P. WILLIAMS, Secy.

World's Fair Accident Tickets,

$3,000

Issued for 5 days, cost 25 ...

For Sale at STORY'S INSURANCE AGENCY.

L. and L. and G.

A. IRVING BOYCE, Agent.

Norwich Union Fire Ins. Soc'y.

Norwich, England. Organized 1797.

N. TARRANT, Agt.,

8 MAIN STREET.

FINANCIAL STATEMENT OF THE WESTERN ASSURANCE COMPANY, JANUARY 1ST, 1893. UNITED STATES BRANCH

—ASSETS.—

Government Bonds	[illegible]
State Bonds	[illegible]
Municipal Bonds	[illegible]
Cash on Hand and on Deposit	[illegible]
Other Assets	[illegible]
	[illegible]

—LIABILITIES.—

Reserve Premium Fund (N. Y. Standard)	[illegible]
Reserve for unpaid losses	[illegible]
All other liabilities	[illegible]
	[illegible]
Surplus in United States	[illegible]
Total income in U. S. for 1892	[illegible]
Total Losses paid in U. S. from 1874 to 1893, inclusive	[illegible]

NICHOLAS TARRANT, Agent, 8 Main St., Norwich, Conn.

B. P. LEARNED,

Insurance in all Forms.

Bonds of Indemnity.

Foreign Drafts.

Over Thames National Bank, Norwich, Conn.

MISCELLANEOUS.

The Connecticut Concreting & Gravel Roofing Co.,

Sole agents in Norwich for the New England Felt and Roofing Co.

BEE HIVE BRAND

Also Two and Three-Ply Ready Roofing, etc., etc. Work guaranteed.

Office No. 3 Thames St., Norwich, Conn.

STORAGE.

Storage of non-hazardous or imperishable goods or merchandise may be obtained in my Warehouse at 19 Commerce Street. A. E. CONVERSE.

The Bulletin.

LOVE'S DESPAIR.

Why should I waste my life in heaving sighs
For her whose love I know can ne'er be mine?
What, though her eyes with sweetest glances shine,
And in her face the sweetest beauty lies,
Let some one else her loveliness now prize,
For I shall sadly sigh for her no more.
Although my heart with longing pangs is sore,
And rent with love's sweet lingering memories,
I'll try to drive her from my fancy's eye,
And in the future I'll forget the past.
Our joys and sorrows can not always last,
But like all things of earth must surely die;
And so I'll sadly ... and ...
But laugh through life a breath which soon is o'er.

—John J. McIntyre in New York Sun.

BRAVE BETTY.

There was a clatter of horses' hoofs on the hard road in front of the little wooden jail at the county seat of an interior county of West Virginia, and then a prisoner was brought in by half a dozen officers and chained to a ring in the wall. The prisoner was a broad shouldered young man, with long, black hair and piercing eyes. As he passed into the jail part of the building Betty Rainsford, the pretty wild flower daughter of Jailer Rainsford, caught sight of him. She sprang forward with the word "Jim" trembling on her lips, but instantly restrained herself and turned away with apparent unconcern.

Jim Springston was a moonshiner. In other words, he manufactured liquor without a government license and was therefore hunted by United States detectives. He had a still among the dark recesses of the mountains, where for years he had pursued his unlawful calling. At last, however, he had been trapped by Detective Johnson and his deputies, but his capture was effected only after a hard fight, in which Springston had wounded two deputies slightly and had himself received a flesh wound in his left arm.

"Well, we've got another desperado, and the court will soon make short work of him," said Johnson to the jailer as he came out from securing the prisoner. "I shall look to you to see that he does not escape," and the officer twirled between his fingers the key of the padlock which secured Springston, at the same time striding out. After placing his deputies on guard around the insecure structure to prevent recapture by the prisoner's friends, or to circumvent any efforts on the part of the prisoner himself to escape, Captain Johnson went to a nearby lodging house in the village, where he put up for the night.

The reader has already surmised that the members of the Rainsford family were at least acquainted with Jim Springston. He was, in fact, the affianced husband of Betty, who had already resolved to rescue her lover at all hazards. Her father was, to say the least, morally responsible to the law for the safekeeping of Springston, and she knew it would be of no avail to turn in that direction for relief. In fact, she would not have released Jim from jail if she could have done so with her own hands, as it would have brought censure and disgrace down on the head of her father and created the suspicion that the Rainsford family was in league with the illicit distillers.

Jim Springston had been a frequent visitor to the Rainsford household for the previous year or two and had won his promised bride over numerous rival suitors, but the head of the household did not know he was a violator of the law until brought in that evening. Neither had Betty known of this fact, but the moment she had learned of the arrest she decided in favor of Jim.

At supper that evening the elder Rainsford stated that, while he sympathized with Springston, he could see no way but that he would have to go to prison.

Betty acquiesced meekly, but her brain was busy with a plan of her own.

A passing country doctor had dressed the wounds of the deputies and the prisoner. Betty looked down at the latter operation, but not even a look of recognition passed between herself and lover. They seemed to pursue that course intuitively. They were as strangers, and thus darkness settled over the quiet country village.

Just after midnight, when the alertness of the guards was benumbed by drowsiness, a dark figure stole to the window of the jail. A voice almost as still as the night itself called: "Jim! Oh, Jim! Don't stir or make a noise. It's Betty." There was a soft answer denoting that he heard her, and she went on thus, "Read this note when daytime comes and obey instructions carefully," thrusting the paper through the bars and into the hands of the prisoner by means of a long stick.

After breakfast the next morning the prisoner was taken out and mounted on a horse, and the officers also mounted their horses, and the party set off for the nearest railroad station, a distance of 30 miles. Just as the horsemen cantered away a glance from Betty to Jim assured each that both understood the programme.

Captain Johnson felt elated over the capture of Springston for the reason, first, that there was a handsome reward awaiting his safe delivery into the hands of the government and, secondly, because the capture added another large feather to the already well decorated cap of the detective.

It was a delightful summer morning, and as the party rode along the birds chirped and the dew sparkled like nothing had happened or was about to happen among the lonesome mountains.

The road was little more than a bridle path in places, and for two miles from the Rainsford house it bore around the foot of a mountain, forming a semicircle and coming back to within half a mile of the starting point on the opposite side of the range. For a long distance at this point the roadway was overhung with thick branches, producing twilight except in the middle of the day.

In a few moments after the departure of the officers and their prisoner, a slight, boyish figure, wearing an ill fitting suit and a slouch hat half concealing the face, disappeared into the forest in the rear of the Rainsford residence. It somewhat resembled Betty's younger brother, who was absent from home at the time. In a belt were two revolvers, and a winchester rifle was grasped firmly in the right hand. The figure hurried across the mountain by way of a foot-path, and on reaching the public road at the dark, shady spot disappeared behind a log among the laurel underbrush along the roadside.

In 10 minutes there was heard the sound of the tramping of horses' feet. The figure behind the log became alertness itself in an instant. The winchester was trained on the road, where a small opening would reveal the passing horsemen. As they came up it could be seen that by some means Jim Springston had succeeded in getting five of his captors in advance, riding single file, and was talking in a cheerful tone to the one in the rear. As they came on Jim cautiously gathered up the slack of his bridle reins and scanned that laurel thicket with bated breath. For an instant a femininelike finger pressed the trigger of the sleeping winchester, and then came a sharp report, the scream of a horse, and down went the rear guard. Bullets came from that thicket like hail and seemed to take effect entirely among the horses.

The greatest confusion prevailed among the officers. Two were entangled in the trappings of their slain horses, and a third was on the ground in danger of being trampled to death by the excited animals of those yet mounted. In less time than it takes to tell it the firing had ceased and the cloud of powder smoke floated away on the lazy atmosphere.

At the beginning of the firing Jim had dashed into a side path and disappeared. His horse came back in a few moments, however, indicating that he had dismounted and fled to the thick woods. Ten minutes later he was joined by the boyish figure, who handed him the winchester and one revolver, when they vanished into the underbrush.

When Captain Johnson had restored order, he found all of his men safe, but three of the horses were dead. It seemed that the attack from ambush had been made on the horses. A search of the woods was made for the escaped prisoner and the attacking party, but it was a vain search. Behind the log in the laurel thicket were a half dozen cartridge shells and a small footprint in the loose earth. That was all.

Two hours later, when the officers returned to the village with chagrin pictured on their faces to get a couple more horses Betty was going about her household work singing blithely.

As the officers came up, two of the horses carrying double, she went to the door in apparent great surprise and was an interested listener to the story of the attack as related by Captain Johnson. He said the onslaught was made with such fury and suddenness that the horses became unmanageable to such an extent that himself and men were unable to use their firearms. They left the country without again seeing Springston.

Springston gave up his unlawful business, and a year later he and Betty commenced housekeeping in a neighboring settlement as man and wife. He sometimes tells their children how a disguised young woman once rescued her lover by shooting the horses of his guards. He calls that woman "Brave Betty, the Jailer's Daughter."—Charles A. Hartley in Cincinnati Enquirer.

They Saw the Fair.

"Been to the World's fair?" asked the man who had not been shaved for six months.

"Saw it by moonlight—me and Jerry Raggles," replied he of the vermilion nose. "Me and Jerry was out in Denver for our health. Jerry's left lung is off bad. 'Let's git to Chicago,' says Jerry one night when we was laying off on a truck in Wasee street. 'All right,' says I, fo' I was anxious to be in society once more. The next night we jumped a freight fo' as far as Omaha without gettin turned down once. It got warm then, and we changed for an empty cattle car on account of the ventilation. It was on a Sunday morning when we struck Chicago. 'Let's lay off and recuperate after the trip, Jerry,' says I, 'and we'll make a sneak on to the fair grounds at night.' 'All right,' says he, but we kept a talking until it was almost dark about what we'd do when we got in the grounds.

"Well, as I was sayin, when I woke up the car was joggin along kinder slowlike. I looked out through the slats. We was passing the fair. 'Hay, Jerry,' I says. 'Hay, there, here's the fair; let's jump!' We both made for the door. I got there first. 'Open it,' says Jerry. 'I can't; it's locked.' 'Let's take it in through the slats,' he says. And we looked for all we was worth. In 10 minutes we was past."

"How did you get out?"

"Get out? We didn't get out until we got to Buffalo. We would 'a' starved if Jerry hadn't had a loaf of bread in his hat."—New York Herald.

A Chilly Duel.

A duel of an original character was fought in front of the Antwerp railway station. Two gentlemen from Liege, after a hard day's sightseeing, refreshed themselves so effectually at a cafe that from beer to brandy and from arguments to insults they came to blows. Blood alone could wash away the stain of their mutual insults, but as deadly weapons were not kept on the premises for the use of customers the proprietor of the cafe suggested that as the street was deserted the adversaries should annihilate each other with "douches," and he handed to each a portable water pipe. Cold water being anything but an exciting medium, the combatants after a thorough drenching shook hands and hurried to change their garments.—London Tit-Bits.

A Chump.

Little Willie—Jack, what's a chump?

Little Jack—A chump is a boy that doesn't know wot a chump is.—Good News.

A Stammering Mute.

Hobbs and Dobbs were discussing men who stammer.

"The hardest job I ever had," said Hobbs, "was to understand a deaf and dumb man who stammered."

"How can a deaf and dumb man stammer?" asked Dobbs.

"Easily enough," replied Hobbs. "He had rheumatism in his fingers."—London Tit-Bits.

Lacking In Taste.

Maud—Why did you break off your engagement with Charley?

Ellen—Well, you see he would wear shirts and neckties which didn't become my complexion.—Chicago Record.

THE HOLY OFFICE.

Functions of the Congregation of the Inquisition in the Eternal City.

There are two different tribunals at Rome to which is intrusted the judgment of books, pamphlets, articles and other writings referred to them as liable to a charge of endangering faith and morals. One of these is the congregation of the holy office or inquisition, and the other is the congregation of the index. The very name of the former of these will cause a thrill of horror in the minds of those whose knowledge of the inquisition is derived from the calumnies and exaggerations that have been heaped upon it by its enemies.

It is not my business to defend it in my present paper. I would only remind the reader that it is most unfair to impute to the Roman inquisition the cruelty and injustice of the Spanish tribunal, against which the popes again and again protested. The Spanish inquisition is now happily defunct, and the Roman congregation of the inquisition alone survives. It is a permanent committee chosen from the cardinalitian body and holds its meetings always within the precincts of the Holy City. It was instituted in the year 1542 by Paul III, by the constitution beginning with the words, "Licet ab initio," and had for its chief object to arrest the progress of the doctrines of Luther.

The congregation of the holy office, or inquisition, holds the first place among Roman congregations. Its members are some dozen cardinals, more or less, selected by the pope on account of their knowledge of theology and canon law and their skill and energy in the transaction of ecclesiastical business. It has jurisdiction over a field of greater importance than any other tribunal whatsoever, for it has intrusted to it the guardianship of the purity of faith and morals throughout the Christian world.

Alone of all the *Roman* courts it has for its official president the pope himself, although in point of fact his multitudinous duties rarely permit of his presence at its meetings, and his place is taken by one of the cardinals chosen by him, who has to report to the holy father the same evening all that takes place during its session.

Besides the cardinal who acts as president there is a secretary, who is usually the senior cardinal present; a commissary, whose business it is to decide what questions shall be referred to the consultors for their opinion, and who is always a Dominican; a promotor fiscalis or public prosecutor, who conducts the case, and an advocatus reorum or counsel for the defendant, who seeks to clear the suspected writings of the charge of false doctrine.

In addition to the cardinals who compose the tribunal there is attached to it, as I have said, a number of consultors, and of these a certain number are selected, under the name of qualificators, for what is the most difficult and delicate part of the work intrusted to them. The consultors include the most celebrated of the Roman theologians, secular and regular.—Nineteenth Century.

[illegible] the Duke.

The late Duke Ernest of Saxe-Coburg and Gotha was on cold terms with his relatives in England long before the death of the prince consort. The duke was offended because his brother's confidential correspondents were the late king of the Belgians and the late Emperor William instead of himself.

He was indefatigable in addressing prolix dissertations upon political affairs to Prince Albert, who had no disposition to receive instruction either from his elder brother or from anyone else. The duke expected to be regarded as the head of the family and wished to play that part de facto, but his attempts at interference were dexterously baffled by Prince Albert, who at an earlier period had succeeded, but not without difficulty, in putting a stop to the meddling of King Leopold, who had intended to act as his nephew's Prospero.

When Prince Albert died, the duke fully expected that the queen would constitute him her principal adviser, and that he would be able to play an important part in our court, but her majesty did not consult him about anything, and when he volunteered his views she paid no attention to his letters.—London Truth.

Didn't Wish to Repeat the Mistake.

There is a certain judge in Chicago who rather prides himself on his vast and varied knowledge of law. The other day he was compelled to listen to a case that had been appealed from a justice of the peace. The young practitioner who appeared for the appellant was long and tedious. He brought in all the elementary textbooks and quoted the fundamental propositions of law. At last the judge thought it was time to make an effort to hurry him up.

"Can't we assume," he said blandly, "that the court knows a little law itself?"

"That's the very mistake I made in the lower court," answered the young man. "I don't want to let it defeat me twice."—Chicago Mail.

Edison on Brain Food.

Said Edison in a recent interview: "Every man has his own ideas as to what he should and what he should not eat and what quantity of food he should partake of during the course of 24 hours.

"As a general rule, you may put it down that hustlers eat very little. I mean brain hustlers. They don't need much fuel. I eat very little."

"How much?"

The famous inventor picked up a scrap of yellow blotting paper lying before him and drew upon its rough surface a diagram. The broad brow of the thinker contracted. It must have been a difficult thing to determine just how much food substance it took to supply the system of the thinker. The result showed that Mr. Edison eats but 2⅜ ounces of food a day.—Brandon Buckeye.

The Migratory Crab.

The West Indian migratory crab is the only creature that is born in the sea, matures in fresh water and passes its adult life on land. Once a year these creatures migrate in thousands from the uplands of Jamaica, deposit their ova in the sea, then migrate to the rivers and streams, pass through a fresh water stage, after which they follow their parents to land until the time comes for them to return in the sea to lay their eggs in turn.—London Tit-Bits.

ODD HUMAN NATURE.

SAVAGE INSTINCTS STILL COAT ITS VENEER OF CIVILIZATION.

The World's Feud Remains Unaltered So Far as Cruelty Goes, Except That an Educated Minority Has Shifted the Scenes of Action and Classes.

The first of modern historians, Thucydides, remarks that his study of events in Greece will illustrate human nature "as long as the nature of man is the same." It is tolerably clear that in his opinion human nature will always be the same, and every one who reflects at all must often ask himself, Was Thucydides right? The great political and social changes of the world do not disprove his theory. They only show a change in men's views of their own interest—a change in organization.

Again, nothing is more common or apparently more just than the assertion that we must judge the people of the past by the current morality and practice of their age. It is added that morals and practice have altered and have improved immensely. The two chief points insisted on by advocates of the notion that human nature has altered are the idea of cruelty and the idea of honor and good faith in politics. Yet even in these obvious matters it is most difficult to come to a conclusion.

Take the case of cruelty: You have Assyrians, Romans, red Indians, massacring and torturing their captives taken in war. Assyrians, civilized men, and Pawnees, uncivilized men, are on a level of abominable wickedness. David of Israel was as bad (he could not be worse) according to sacred history. The Roman treatment of prisoners—"How cold are thy baths, O, Apollo!"—turns us chill with horror. The middle ages show an improvement here. Captives in war are held to ransom and are treated with courtesy.

But were the middle ages less cruel than Pawnees, Hebrews, Romans or Assyrians? Obviously the mediaeval tortures inflicted on political prisoners, witches and heretics were as nefarious as any known to ancient or savage conquerors. Nothing is changed but the victims. Then you find Covenanters torturing witches, Episcopalians in England or Scotland torturing Jesuits, wizards or Catholics at large. You find Covenanters burning naughty little boys alive; you find William and Mary just as ready with the "boot" as James II was. Then the burning of witches slowly dies out as the educated class becomes skeptical.

But the hangman still flogged men and women through the streets, and the pillory endured. As late as Moliere's day it was a holiday to see a criminal put to the question. The cruelties of the French revolution prove that the rack might have gone out, but human nature had not become milder. Then think of the horrors of our jails and Australian penal settlements. These abominations and those of American slavery do not suggest that man is really of milder mood. Here, too, came humane reform; the pillory, the flogging of negroes, the rack, the disemboweling of political opponents, are all extinct for the moment, but mobs still occasionally burn a negro criminal alive.

Then consider the records of the Society For the Protection of Children. These awful pages prove that human nature is now rather below the Pawnee or Assyrian level. The facts about bullying at school are unfit to be told. One is reluctantly driven to believe that there is only a thin veneer of humanity, that the brute in mankind is what he always has been. An educated minority has shifted the scene of cruelty; has removed some classes of victims, captives in war, poor old women, political adversaries, from the sweep of the whip, flame of fire, from the torture pole and the rack.

So far, well, but it does not follow that men's hearts are altered. The gladiatorial games would be as popular today as before the Monk Telemachus died if it were not for the sensitive minority who preach and print and palaver in parliament. After all, one would liefer see a Zulu fight a Maori in a circus than scald or beat or starve a poor little child, as many do. The Zulu and the Maori would enjoy the contest; so would the spectators if only they had the chance. The great fond of human nature is really unaltered as far as cruelty goes. We can only do our infinitesimal best to keep altering it, as not without hope.

If we turn to political morality, we see no great cause for exultation. Take the case of Marlborough, who is generally held up as the ideal traitor. It may fairly be argued that he was merely a man of his age, who now shows worse than most, because his genius was more splendid and his opportunities were greater. He was King James' creature, his led captain, and he deliberately demoralized James' army, corresponded with James' son-in-law perhaps, or probably conspired to hand the king bodily over to his rival, certainly deserted him in the night after making profession of fidelity.

William was not firm on the throne before Marlborough was intriguing with James, probably meaning to throw him over again in the interests of Anne and of his own advancement, and after Anne was queen he intrigued with the Chevalier de St. George. As a man, a subject, a soldier, a statesman, he was false to the core, but que voulez vous? He was not more deeply and not more often stained in falsehood than Charles II, James II, William of Orange, and beside Sutherland he seems a Bayard. But can we say, in face of the memories of Dundee, Montrose, Locheil, Wogan—nay, of the honest troopers who have left their traitor leaders with William and returned to James—that all men were traitors, that loyalty was dead?

Clearly we cannot say so. Politicians were false—and what are politicians today? Give them Marlborough's opportunities and we shall see whether or not human nature has altered.—Andrew Lang in London Illustrated News.

The Duchess of Cleveland.

The aged Duchess of Cleveland, the mother of Lord Rosebery, who is one of the last, if not the last, of the surviving ladies who officiated as bridesmaids to the queen at her majesty's marriage over 53 years ago, is a lady of great activity of mind and body. She is just about to set out on a journey to South Africa.—London Queen.

Impostors In Holland.

An English traveler in Holland says that the natives sell all sorts of rubbish to the American and English tourists who go for a run through the water logged country. Whole crates of imitation Delft ware are made in Germany and sold in Holland as the genuine article. The tourist may have it of any age, design or condition. A little judicious mutilation by no means injures it.

Ancient articles of furniture too! Every week large consignments of chairs with embroidered backs, artistically faded and raveled, are sent over to Rotterdam from Shoreditch, where they are being made by latter day machinery.

Tons of silver shoe buckles and candlesticks and plates, spoons and cups enough to set a table around the globe are annually supplied at rare, round prices to the delighted tourists.

With the comfortable sums thus secured the thrifty Dutch live well, buying provisions at the following rates: Butter, 20 cents a pound; eggs, 25 cents per score; sugar, 12 cents a pound; beef or mutton, 12 to 16 cents a pound for the best parts; milk, 2 cents a quart; bread (which the traveler asserts is as light as a feather), 4 pounds for 10 cents; Java coffee, 36 cents; tea, 37 to 50 cents; chickens, 16 to 25 cents each; ducks, 12 to 18 cents; cheese (called "death's heads), 14 cents a pound.

Life In India.

Fancy an enormous house rambling out into a series of immense rooms, all on one floor, piazzas 20 feet deep, immense chambers, in the middle of which stand the beds, doors and windows wide open, the grounds filled with palms, bananas and all sorts of tropical trees, the song of birds, the chirp of insects everywhere, and a dazzling sun blazing down on the Indian ocean in front.

A dozen or more husky Hindoo servants, barefooted, dressed in white, with bright sashes around their waists and bright turbans on their heads, are moving about everywhere, as still as cats, and with no end of devotion to their little duties. One of them seems to have nothing to do but to look after me. He has worked over my limited wardrobe till he knows every shirt and collar better than I do myself.

He is now brushing my hat for the twentieth time this morning. The life is luxurious. Quantities of delightful fruit, cool lounging places with luxurious chairs, a sumptuous breakfast (or "tiffin," as we call it here), and dinner table, and no end of kind attention. I am writing in my room on the day before Christmas, as if it were a rather hot August morning at home.—Century.

Had Napoleon Entered the English Navy.

When Napoleon was at school at Brienne, the son of an English peer, who himself became Lord Wenlock, was his schoolfellow. One day the little Corsican came to young Lawley and said, "Look at this."

He showed him a letter written in remarkably good English. It was addressed to the British admiralty and requested permission to enter our navy. The young Bonaparte said, "The difficulty, I am afraid, will be my religion." Lawley said, "You young rascal, I don't believe that you have any religion at all." Napoleon replied, "But my family have; my mother's race, the Ramolini, are very rigid; I should be disinherited if I showed any signs of becoming a heretic."

These facts I had from one who had very good means of knowing. He told me that Bonaparte's letter was sent, and that it still exists in the archives of the admiralty. I have not searched for it, for the simple reason that I do not wish so good a story to become prematurely public. I hope that some one who has access to the historical documents of that department may take the trouble to find it.—Sir William Fraser.

Nilsson's Home Fads.

Christine Nilsson lives in an elegant house in Madrid. In its internal decoration she has displayed a certain amount of eccentricity, for her bedroom is papered with sheets of music from the scores of various operas that she has interpreted, while the walls of the dining room are covered with a collection of hotel bills, the result of the diva's many professional travels in both hemispheres.—Exchange.

DON'T BE ROPED IN.

OLD Honesty

Chewing Tobacco

is the purest, most delicious, and in every way the best. Sold by all dealers. Don't accept anything else.

JNO. FINZER & BROS., LOUISVILLE, KY.

MURPHY & BLACKBURN,

FUNERAL DIRECTORS AND EMBALMERS,

No. 57 Franklin Street.

Open night and day. Ring bell for night calls. Upholstering, Carpet Laying, etc.

S. S. THRESHER,

Attorney and Counselor at Law and Notary Public.

Nos. 6 and 8 Broad Wall, Norwich.

IF YOU WANT TO SELL YOUR GOODS advertise them in THE BULLETIN.

HOOD'S SARSAPARILLA.

Life Was a Burden

Because of the intense pains in my stomach and side, and also on account of gall stones. After eating I would be

In Great Distress

I became so reduced in flesh that my friends thought I would not live long. I grew worse and my removal to a hospital in Syracuse was under advisement, when my father had me give Hood's Sarsaparilla a trial. There was an improvement at once and I have continued taking it, until I am now well. I have gained in flesh and

Hood's Sarsaparilla Cures

can eat heartily without distress. I now enjoy life and I owe it all to Hood's Sarsaparilla." MRS. MARY SMITH, Cazenovia, N. Y.

HOOD'S PILLS assist digestion and cure headache. Sold by all druggists. 25c.

HOTELS AND RESTAURANTS.

ESTABLISHED IN 1840.

Adam's Tavern,

NORWICH TOWN.

A. A. ADAM, Proprietor.

The following is a list of the best brands of ACKER, MERRALL & CONDIT'S and PARK & TILFORD'S WHISKEYS that I introduced 10 years ago. They have become intensely popular. They sell on their own merits: Imperial Bourbon, Sab Ward, 1884, Maryland Rye, Monogram Rye, Blue Grass, Hermitage, ... Union Club Rye, Mayfield Bourbon, ... Sour Mash, Keystone Rye, Golden Bourbon, Union Club Wheat.

N. B.—The above goods do not have to be rechristened every six or nine months with a new name in order to make them sell, as is a customary feature with compounding liquor dealers. A. A. ADAM.

Telephone call 26-12.

LEGAL NOTICES.

Assessors' Notice

All persons liable by law to pay taxes in the town of Norwich are hereby notified to present to the undersigned, assessors of said town, on or before the first day of November next, written or printed lists, duly verified by oath, or affirmation, of taxable property belonging to them on the first day of October, A. D. 1893. Lists may be left at the assessors' office in the court house building, where one or more of the assessors will be in attendance on and after Thursday, October 12, 1893, and all persons neglecting to present their lists to said assessors as aforesaid, will be subjected to an addition of 10 per cent. thereto as by law in such cases provided. Captains of military and firemen of the fire companies are requested to make return of all members of said companies to the assessors without delay. Cashiers of banks are requested to make return of all the stockholders whose stock is taxable in the town, with names and number of shares and market value in September last. Treasurers of savings institutions and all who loan money on collaterals, are requested to return to the assessors a list of all collaterals held by them and taxable in this town to the owners thereof. Office hours from 8.30 a. m. to 4 p. m. Tax list furnished at the assessors' office.

RICHARD T. BURNHAM,
BESTCOME PECKHAM,
F. J. CHAMPLIN,

Norwich, Conn., Oct. 12, 1893. Assessors.

Notice.

The Selectmen of Preston will receive proposals for the repair and maintenance of the highways and bridges of said town by contract, for a period of five years from Nov. 1st, 1893.

Specifications and terms of contract may be seen at 280 East Main street, Norwich, after Oct. 10th, 1893.

All proposals must be in writing and must be handed in to the Selectmen on or before Oct. 20th, 1893.

Dated at Preston, the 9th day of October, 1893.

CHAS. H. CHAPMAN,
GEO. V. SHEDD, Selectmen.
L. H. POTTER,

NOTICE.—All persons liable to pay taxes in the Central School District of Norwich are hereby notified that I have a warrant to levy and collect a tax of three and one-half (3½) mills on the dollar, taken from the town list of 1892, payable Oct. 4, 1893, and for the purpose of collecting the same I will be at the Collector's office daily from 9 a. m. to 12.30 p. m., and from 2 to 5 p. m. until Nov. 4, 1893. Legal fees and additions will be made to those who neglect this notice.

WILLIAM F. HILL, Collector.

Norwich, Conn., Sept. 11, 1893.

NOTICE.—All persons liable to pay taxes in the City of Norwich are hereby notified that I have a warrant to levy and collect a tax of ten (10) mills on the dollar, and an extra tax of one-half mill on the dollar, on the city list of 1892, made from the town list of 1892, payable Oct. 4, 1893, and for the purpose of collecting the same I will be at the Collector's office daily from 9 a. m. to 12.30 p. m. and from 2 to 5 p. m. until Nov. 4, 1893, and on the following days: On Thursday, Oct. 19, I will be at the drug store of John A. Morgan, Greeneville, from 10 a. m. to 3 p. m., and on Friday, Oct. 20, at the drug store of Woodworth & Small, West Side, from 10 a. m. to 1 p. m. Legal fees and additions will be made to those who neglect this notice.

WILLIAM F. HILL, Collector.

Norwich, Conn., Sept. 11, 1893.

MISCELLANEOUS.

Prepare for cold weather by having your Furnace cleaned and repaired.

E. M. BREWSTER

will do it for you very Cheap

65 Water Street.

REMOVAL.

We have removed

From 11 to 21 Chestnut St.,

Where we have superior facilities for doing all kinds of work in our line.

Steam Carpet Cleaning

Ladies' garments, cloth of all description dyed. Dying feathers a specialty. Promptness and thoroughness guaranteed.

WILSON BROS.

Lawn Mowers Sharpened,

Bicycles Repaired.

CARRIAGE AND BOAT TRIMMINGS NICKEL PLATED by

A. GOULD,

Industrial Building, near Union Station.

FRANK G. SWEET,

Medical and Surgical Nurse,

Graduate from Mills' Training School for Male Nurses, Bellevue Hospital, New York City. Call at 305 or 489 FRANKLIN Street, city. TERMS REASONABLE.

HAVE THAT

Lawn Mower

Put in Good Order

and it will be as good as new. Send it to

M. A. BARBER,

Industrial Building, Falls Ave.

Just Received 2,300 bu. Oats.

NO. 1 CLIPPED. 300 BU. CORN.

Car of White Middlings due now, 100 sacks. I have two cars hay here and in coming daily. Special price from car. In stock: Flour, Wheat, Cracked Corn, Meal, New ... Screenings, Hay-Feed, Red Middlings, Buckwheat, Gluten, etc.

G. J. WOLCOTT.

HORSES

TREATED FOR ALL DISEASES

At Sardam's Stable, Chestnut St. By ... Veterinary ... Telephone ...

NORWICH MORNING BULLETIN,
Established 18[illegible].

NORWICH WEEKLY COURIER.
Established 179[illegible].

Subscription rates, MORNING BULLETIN—By mail or carrier, $6 a year; $1.50 a quarter; 50 cents a month; 12 cents a week. Single copies 2 cents.

Subscription rates, WEEKLY COURIER—60 cents a year; 35 cents for six months in advance. Single copies 2 cents.

THE MORNING BULLETIN (Six Pages) is the largest, oldest and most complete morning paper published in Eastern Connecticut. At $6 a year it is also the cheapest.

THE WEEKLY COURIER (Eight Pages) is the [illegible] weekly issued in Eastern Connecticut.

Advertising rates furnished on application to the business office. No cuts or electrotypes inserted in either paper.

To guard against mistakes, advertisements should be sent in manuscript. We cannot be responsible for errors that occur in messages received by telephone.

Yearly advertisers are limited to their own immediate business, and their contracts do not include Wants, To Let, For Sale, etc.

All news letters should be addressed to THE MORNING BULLETIN; all business communications to THE BULLETIN COMPANY.

Money orders and checks should be made payable to THE BULLETIN CO.

All communications must be signed. Anonymous letters or news items will not be read, but thrown into the waste basket.

No manuscript preserved or returned, unless stamps are enclosed fully to prepay postage.

Entered at the post office at Norwich, Conn., as second class mail matter.

The Bulletin.

Norwich, Friday, October 13, 1893.

HEALTH MEASURES.

The closing of the Boath street school on account of the prevalence of diphtheria in that district was made necessary on account of the disease there in virulent form and the contagion spreading from the school-house, probably on account of a disregard of the laws of health rather than any unhealthy condition of the school house itself.

There is no question that children from diseased families have been allowed to go out and that the disease has spread on account of negligence. The family physician cannot make the family voluntarily establish a quarantine; and the importance of such a step is not quickly recognized by the average family. For this very reason the family doctor should make it a part of his duty to notify the board of health when he is called to a case of scarlet fever or diphtheria, as he does when he is called to a case of cholera or small pox.

The board of health has the power to enforce quarantines, order the cleaning of filthy neighborhoods and the general improvement of health conditions. This infected district needs the faithful attention of the board of health and should be cleaned up.

Physicians ask to be protected by law, and the people should by law be protected against carelessness in this respect. A doctor who does not have the public health enough in mind to promptly act for the quarantining and extermination of contagious and infectious filth diseases ought to be answerable for such omissions. There is no excuse for such distressing and oftentimes fatal negligence.

THE GRAND DOCTRINE OF PROTECTION.

THE BULLETIN does not expect to convert the erring and erratic young editor of The Putnam Standard to the grand republican doctrine of protection; but if he will continue to publish the articles from THE BULLETIN we have no doubt we may enlighten some of The Standard's readers. The Standard always omits to chronicle the fact that the Bermuda truck raisers themselves testified that they paid a tax to this government of $600,000 annually against which they protested. No amount of verbosity can refute that foreign-made statement. No argument is needed to [illegible].

As to horses this country had in 1892 fifteen and a half million, or a horse for every four persons in the country. It may be more convenient for New England dealers to go to Canada to get horses, and it might please them if they could get them into the country $30 less than they could buy them in the west where there are enough to supply all demands; but the day that change is made every farmer who owns a good horse has lost $30 by depreciation, and every citizen who has for sale American raised horses of equal excellence has lost $30 a head. We believe in protecting American horse raisers and American farmers by not depreciating the value of the animals they own today by putting them in free competition with foreign raised horses.

As to sugar, the United States does not produce a sufficient crop to supply the needs of the people. The republican party put sugar on the free list to benefit the people, and paid bounties to American sugar raisers so they might not be ruined by the free competition. The people thus by republican legislation bought more sugar for a dollar than was ever before purchaseable for that amount of money in this country. Now the democrats propose to put back the tax to raise revenue in order to enable them to inaugurate the old heresy of '46 and '57 when a democratic anti-tariff policy produced the largest crop of soup houses the country had ever seen and the greatest distress among the operative classes.

We hope our fluent young friend of The Standard will takes pains to keep the truth on his side, for "the truth is mighty and will prevail!"

THE EUROPEAN WAR SPIRIT.

The ambition of the European nations [illegible] to preserve peace by intelligent [illegible] but by the piling up of gold [and] cannons, and exhibiting large armies of disciplined soldiers. As rapidly as this gathering of forces has gone forward, and as burdensome as it has become, it is believed that the work has only about half reached its heighth. Captain Mollard of the military school at St. Cyr, France, who has given the subject his attention, says: "In 1867 Europe could materialize 6,958,000 men, the fighting strength of the six leading nations being, France, 1,250,000; Germany, 1,200,000; Russia 1,100,000; Austria Hungary, 750,000; Italy, 570,000; and Great Britain, 450,000. In 1892, or twenty-five years later, the aggregate fighting force of Europe, when mobilized, was 12,563,000, an increase of nearly 100 per cent, the figures for the six leading nations being, France, 2,500,000; Russia, 2,451,000; Germany, 2,417,000; Italy, 1,514,000, Austria-Hungary, 1,050,000; and Great Britain, 843,000 But, if the example of France and Germany, in their new military laws, shall be followed by the sister states, it will not be long before Europe will be able to mobilize 22,448,000 men, Germany for instance having 5,000,000; France, 4,350,000; Russia, 4,000,000; Italy, 2,236,000; and Austria-Hungary, 1,900,000.

These great and growing armies have in them the hope of better days and better methods. The oppressive taxes and enslaving systems necessary to carry forward these great schemes for national protection are educational, and it is not too much to hope that the ambition of a few men which make such establishments necessary will have to give way in the near future to the will of the people, who can manage national affairs upon a more amicable and economical basis

EMPEROR WILHELM'S INSURANCE SCHEME

The editor of The New Haven Leader finds something ridiculous in the insurance scheme of Emperor Wilhelm for the working women of Germany, and on account of it dubs him "The Three Cent Emperor," that being the amount each employer must put aside weekly for each woman employed by him for a fund to care for them in sickness or old age. We are not overwell impressed by the emperor, but this scheme strikes us as a commendatory plan. "This amount," says the editor of The Leader "in one year amounts to $1 56.—all of $1.56. If the girl after ten year's faithful service falls ill and stays so for six months, she can take a vacation and be taken care of on $15 60." And then he proceeds to show that "in thirty years there will be $46 80 to maintain her the rest of her life."

Suppose Germany has only 20,000 working women, then this fund in one year would amount to $31,200; in ten years to $312,000; and in thirty years to $936,000 without computation of interest. If twenty five per cent. of the girls were sick at the end of the first year instead of having $15 60 each they would have a fund of $31,000 to draw from. This three cent tax creates a national fund which is sufficient for the purpose for which it is raised.

A SCANDAL UPON THE STATE.

Elsewhere will be found an editorial reprinted from The Hartford Courant, entitled "The Shadow on the State House;" but we consider it a black blotch upon the state, of too deep a color to take whitewash. What has been privately talked for years, is, according to The Courant, being openly and shamelessly talked now at the capital. To make legislation go in Hartford, if this talk is true, takes money, and whether it goes or not depends upon the size of the pile. It is a matter for every honorable and honest man in the state to think of, and one which he should make a personal matter. When every elector strives to have clean and honest men sent to Hartford the shadow will be removed from the state house and the black scandal upon the state will be wiped out.

VOICE OF THE PRESS.

Success in One Direction.

Democratic closure has at last succeeded in one direction. It has closed the multitude of mills and shops.—[N. Y. Press.

Lost His Voice at the Start.

Candidate Russell lost his voice at the first campaign meeting of the season. He will next lose his election.—[Lowell Mail.

Serving a Good Cause.

In its frank and open opposition to Maynard's candidacy, and in its just comments on the Van Alen affair, The New York World is serving well the cause of good government.—[N. Y. Tribune.

Independent Views of Maynard.

His name is a blot upon the democratic ticket.—[Providence (R I) Journal (Ind).

It is a big price to pay for the honor of being held up as a mail thief.—[Springfield (Mass.) Republican (Ind)

Maynard is likely to drag down the whole ticket.—[Buffalo News (Ind).

For Pure Elections!

"We are sowing the seed of discord in the breaking away from the national laws. The people of this country will not submit to choice of their officials by the dice box or the juggler's hat. Above all this we must have pure elections—[Ex President Harrison on federal elections bill repeal.

"A Nigger in the Woodpile!"

It would be well for the Indians and friends of the Indians to keep an eye on the movement to create an Indian state. There is probably a very large African concealed in the wood pile, with an appetite for Indian lands that are to fall to certain railroads as soon as the Indians lose their common ownership.—[N. Y. Press.

He Needs a Child's History.

Somebody ought to present the Hon. John E. Russell with a child's history of the United States. He [illegible] the American Revolution was due to hatred of the protective tariff legislation of Great Britain. As a matter of fact, so good an authority as Daniel Webster has asserted that the chief motive of the founders of the new nation was a desire to establish a protective tariff of their own. Certain it is that this was the first thing they did after the adoption of their federal constitution.—[Boston Journal.

A Shameful Deed

The house has done its worst. Nothing better than the worst was expected, it is true, from the democratic majority which was so anxious to sweep away all restrictions and impediments to crime at elections that it resolutely shoved the election bill forward while the silver bill was still pending. Yet there have been some who hoped, for the honor of the country, that at the last moment a portion of the democrats, and possibly some populists, would refuse to make themselves parties to an act which in time will surely be considered infamous. Every democrat and every populist nevertheless voted for the measure, and they made themselves responsible for all its consequences.—[N. Y. Tribune.

They Are True Sportsmen.

One of the best things about the international yacht races is the fine sportsmanlike spirit displayed by Lord Dunraven and those who are associated with him in the management of the Valkyrie. His lordship and his companions must have experienced considerable keen disappointment during the past few days, but they acknowledge the corn with all possible grace, and still hope almost against hope. The same compliment deserves to be paid to the London newspapers, which already concede the clear superiority of the Vigilant over the Valkyrie, although the contest for the cup is not yet definitely settled. It is due to the Englishmen to say that they are true sportsmen.—[Boston Herald.

NEW BOOKS.

THE BOOK OF THE FAIR, Part III., is a splendid number. The fineness of the paper, the beauty of the typography and the splendor of the illustrations promises to make this the most beautiful book published upon the Columbian exposition. This number takes in from page 81 to 120, inclusive, and contains over one hundred and fifty engravings, one of which is a representation of Mr. Pratt's group on peristyle. The Bancroft Company, publishers, Chicago and San Francisco. For sale by Noyes & Davis.

GAELIC AND ASSOCIATION FOOT BALL GUIDE. Spalding's Athletic library, American Sports Publishing company, 241 Broadway, New York.

This little handbook gives a sketch of the origin and introduction of this game into America, constitution and by-laws, football rules, rules of game, definition of terms, knotty points made clear, and the evolution of Association football. For sale by Noyes & Davis.

The Shadow on the State House.

The agitation over the payment of $35,000 "legal expenses" for getting the cost of the free bridge put upon the state, has set the whole people talking of the way things have been going lately at the state house. There is a very deep feeling that it is time for a change, and that feeling will sustain to the finish those who push the investigation of this scandal; for scandal it is by the confession of its very defenders, who say the money went to the general assembly.

There are lots of stories in circulation as to how necessary it has become to use money in order to secure legislation. One man tells of an important measure, well presented to committee, which stuck there. On inquiring about it one of the committee, so goes the story, said it was too big a thing to go through unless its way was greased. "Grease" was applied and it was reported favorably. Then it stuck again in the senate and had to be regreased. After that difficulty was over, it met a third hitch in the house and that had to be paid for. And then and so the thing became law. Think of it.

Another man tells of a harmless measure, with no money in it, that was reported favorably and then went no further. Investigation developed the melancholy fact that it was "lost." There was no opposition, but the matter couldn't be acted upon until found. So the member of the legislature, who was clerk of the committee, was offered fifty dollars if he'd find it, and he was so lucky that he stumbled right on it the very first thing when he started the apparently hopeless search. He kept his fifty dollars. * * * * *

These are specimens of the minor discredits that come out of current talk about the state house. It is easy to hear more detailed stories of much worse character. They should shame the state. The pure white building, with its shining dome of gold, stands all the while under the shadow of this growing disgrace. It is time to clean house and white-wash will not do it.—[Hartford Courant.

EASTERN CONNECTICUT.

HANOVER.

Off for the World's Fair—Other Matters of Interest.

A party consisting of Mr. and Mrs. Eben Allen, Mr. W. S. Lee, Jr., and Miss Hettie B Chapman, from Hanover, and Mrs. W. Bush and daughter of Springfield, Mass., left Tuesday, Oct. 10, for a ten days' stay at the World's fair. Mrs. Norman Smith left for the same destination Wednesday.

Mr. John Crowther and family moved to Moosup Wednesday.

In the absence of the Rev. Mr. Higgins, the Rev. Mr. Amidon of Baltic, supplied the pulpit of the Congregational church Sunday.

A meeting will be held at District No. 6, Sunday afternoon at 3 30 o'clock.

COLUMBIA.

Game Scarce—A Coming Wedding—Personals.

A party of hunters from Worcester are stopping with Abbott Little. They report game unusually scarce.

Mrs. H. L. Bassett of Providence is visiting her parents, Mr. and Mrs. S. F. West.

Miss Esther Porter of Colchester, visited friends in town.

Mrs. John W. Fuller and son, visited relatives in Hartford last week.

Mr Samuel A. Little of Manchester, spent last Sunday with his parents. He is intending to start for the Columbian Exposition sometime during the present week.

Invitations are out for the marriage of Miss Grace E Little to Mr. Tresillion G. Tucker, which is to occur Oct. 19.

Mr. Giles Little, S. F. West and Joseph Hutchins have been chosen delegates to the County Conference of Congregational churches to be held at Tolland next week.

PUTNAM.

Broke His Leg—Reduction in Wages—Liquor Raids.

Arthur Roberge, aged nine, a French lad who resides in the upper village, met with a painful accident on Monday. While the little fellow was coming home from school he attempted to jump in one of P. M. LeClair's grocery teams. He slipped, and his left leg became entangled in the wheel and he was thrown violently to the ground. When Eugene Reeves, the driver, picked him up he discovered his leg was broken. Dr LaRue was immediately summoned, and he set the bone. No blame was attached to the driver as it was the boy's fault.

A notice has been posted in the Monohansett Manufacturing company's mill announcing a ten per cent. reduction in [illegible].

Officers Curtis and Longdon raided the Chickering house and the place kept by Mat Ryan on Monday night. A quantity of liquor was seized in each place.

The Nightingale mills have shut down for repairs.

Alma Gould and Jack Fenemore, both colored, who were arrested on suspicion of being the burglars who broke into J. W. Cutler's residence, have been discharged. The suspicion could not be supported.

There are at present 79 pupils attending the High school, and under the direction of Principal Burnett we shall have another successful year.

Erich H. Johnson has returned from his World's fair trip.

Dr. Kent and wife and Mrs. M. H. Medbury have started for the World's fair.

Ralph H. Durfee is again on duty at The Patriot office.

The question as to whether the foot ball game between the Putnam High school eleven and the Woodstock academy eleven was a draw, seems to be a mixed up affair. Referee Boyden declares it a draw, and Umpire Herrendeen says the game is Putnam's

The proprietors of Ely's Cream Balm do not claim it to be a cure-all, but a remedy for catarrh, colds in the head and hay fever. It is not a liquid or a snuff, is easily applied into the nostrils. It gives relief at once. 50c.

I had catarrh of the head and throat for five years. I used Ely's Cream Balm, and from the first application I was relieved. The sense of smell, which had been lost, was restored after using one bottle. I have found the Balm the only satisfactory remedy for catarrh, and it has effected a cure in my case. —H. L. Meyer, Waverly, N. Y.

Safe, Quick and Effective.

The valuable curative properties of ALLCOCK'S POROUS PLASTERS are due to the employment of the highest medical and chemical skill. They are purely vegetable, and in ingredients and method have never been equaled; safe, quick and effective in their action; they do not burn or blister, but soothe and relieve while curing, and can be worn without causing pain or inconvenience.

Do not be deceived by misrepresentation. All other so called Porous Plasters are imitations, made to sell on the reputation of ALLCOCK'S.

Ask for ALLCOCK'S and let no solicitation or explanation induce you to accept a substitute.

For Over Fifty Years

MRS. WINSLOW'S SOOTHING SYRUP has been used by millions of mothers for their children while teething. If disturbed at night and broken of your rest by a sick child suffering and crying with pain of Cutting Teeth, send at once and get a bottle of "Mrs. Winslow's Soothing Syrup" for Children Teething. It will relieve the poor little sufferer immediately. Depend upon it, mothers, there is no mistake about it. It cures Diarrhoea, regulates the Stomach and Bowels, cures Wind Colic, softens the Gums and reduces Inflammation, and gives tone and energy to the whole system. "Mrs. Winslow's Soothing Syrup" for children teething is pleasant to the taste and the prescription of one of the oldest and best female physicians and nurses in the United States. Price twenty-five cents a bottle. Sold by all druggists throughout the world. Be sure and ask for "MRS. WINSLOW'S SOOTHING SYRUP."

A Retired Business Woman

A Page From Her History.

The important experiences of others are interesting. The following is no exception: "I had been troubled with heart disease 25 years, much of that time very seriously. For five years I was treated by one physician continuously. I was in business, but obliged to retire on account of my health. A physician told my friends that I could not live a month. My feet and limbs were badly swollen, and I was indeed in a serious condition when a gentleman directed my attention to Dr. Miles' New Heart Cure, and said that his sister, who had been afflicted with heart disease, had been cured by the remedy, and was again a strong healthy woman. I purchased a bottle of the Heart Cure, and in less than an hour after taking the first dose I could feel a decided improvement in the circulation of my blood. When I had taken three doses I could move my ankles, something I had not done for months, and my limbs had been swollen so long that they seemed almost putrified. Before I had taken one bottle of the New Heart Cure the swelling had all gone down, and I was so much better that I did my own work. On my recommendation six others are taking this valuable remedy."—Mrs Morgan, 589 W. Harrison St., Chicago, Ill.

Dr. Miles' New Heart Cure, a discovery of an eminent specialist in heart disease, is sold by all druggists on a positive guarantee, or sent by the Dr. Miles Medical Co., Elkhart, Ind., on receipt of price, $1 per bottle, six bottles for $5, express prepaid. It is positively free from all opiates or dangerous drugs.

Sold by N. D. Sevin & Son and Lee & Osgood. 6 may19mwaw

FOR THE LADIES.

NEW GOODS
In Infants' and Children's
COATS and BONNETS
The best assortment we have ever shown.
COME AND SEE THEM.
Children's and Misses CLOAKS, Boys' Jersey, Cloth, and Fauntleroy Suits, Boys' OVERCOATS and REEFERS. Ladies' Winter Skirts, Ladies', Misses' and Children's Winter Underwear, Hosiery, Gloves, &c.
A. McJENNETT,
sep9d 144 MAIN STREET.

FINANCIAL.

The Co-operative Building Bank
—HAS OVER—
$120,000.00
Maturity Value of Shares IN NORWICH, larger showing than all others together. IS THE BEST. C. J. WOLCOTT, Treas.
je9d 118 Franklin St.

IRON AND IRON WORK.

A. H VAUGHN & SONS
IRON CASTINGS.
aug9d FERRY ST., Norwich, Conn.

FOUNDRY PIG IRON of the most Reliable Quality and grades. Full stock kept in Norwich for immediate delivery.
REFINED BAR IRON of the well-known "Sable" brand.
SHEET IRON. Galvanized "B. B." Sheet and Plate.
STEEL. "Black Diamond" and "Silver" warranted Cast Steel. Machinery Steel, Tire Steel, Calking Steel.
FINISHED STEEL SHAFTING, IRON AND STEEL I BEAMS AND CHANNELS for structural purposes.
A. T. CONVERSE,
Office, Warehouse and Shipping Wharf,
may16d 18 COMMERCE ST.

The Sibley Machine Co.
Manufacturers of Paper, Cotton and Woo[l] [illegible]
sold on commission. 2y16d

Alonzo H. Converse,
PAINTER.
Plain and Decorative Paper Hanging. Wall Tinting in all its branches.
143 Little Water St.
jan4d Graining done for the trade.

ESTIMATES FOR ALL KINDS OF PRINTING furnished on application to this office.

DRUGS, PAINTS AND OILS.

POPULAR
—AND—
WELL APPOINTED
DUGGAN'S PHARMACY,
50 MAIN ST.
oct9d

LEE & OSGOOD,
WHOLESALE AND RETAIL
DRUGGISTS,
129–133 Main St. and 150–154 Water St.
ESTABLISHED 1788
—SOLE PROPRIETORS OF—
DR. DODD'S
Nervine and Invigorator.
A NERVE TONIC
—AND—
STOMACHIC.
Dodd's Nervine aids digestion, insures good appetite, gives tone and vigor to the system, guarantees sweet and refreshing sleep and restores enfeebled and nervous constitutions to PERFECT HEALTH
WE HAVE A FINE LINE OF
Atomizers and Perfumes
COLGATE'S EXTRACTS IN BULK.
TOILET ARTICLES
IN GREAT VARIETY.
We make a Specialty of [illegible]
Tooth Brushes.
Large Invoice Just Received.
25 AND 35 CENTS.
LEE & OSGOOD
NORWICH, CONN.

FURNITURE AND CARPETS.

N. S. GILBERT & SONS.
137 and 141 Main St.
WE ARE SHOWING A NICE STOCK OF
MANTELS.
Oak, Cherry, Cypress, Sycamore and Whitewood.
SPECIAL PATTERNS MADE TO ORDER.
Tilings for Hearths and Facings in stock. Andirons and Coal Baskets.
Fall Patterns
CARPETS.
We Have a large and well-assorted stock of nice qualities, and offer same at lowest prices. Call and see the BARGAINS we are offering.
FURNITURE OF ALL KINDS.
Wall Papers At Low Prices.
N. S. GILBERT & SONS.
sep9d

FINE ARTS.

REMOVED.
McNickle, Picture Frame and Gilding Manuf.,
Has Removed to 36 BROADWAY. You will always find a Complete Line of Artist Proof Etchings, Engravings, Prang's Studies and facsimile Water Colors. oct6d

DUGGAN'S PHOTOGRAPHIC ART STUDIO is the finest and best equipped in Norwich, centrally located, opposite the Wauregan House. Everything that taste, skill and experience can do has been done to facilitate the carrying on of the business in a high-class manner, and all customers patronizing my establishment will be sure of first-class work.
Photos made in every style, and all work satisfactorily finished. Special attention given to large work, such as Crayons, India Ink and Water Colors, or Solar Photos. Copying in all its branches. A large variety of Picture Frames always on hand. J. C. DUGGAN. feb20MWFaw

REMOVED—Leighton Brothers Have removed their photograph gallery from the Chelsea Bank Building to No. 26 Shetucket St., in the building with the Henry Bill Publishing Co., where all old patrons will be welcomed and new ones be heartily greeted. Their new rooms are neatly furnished, their facilities for doing first-class work have been much improved. New backgrounds have been put in, and the light for producing photographs has been arranged according to the best methods known to the business. All work promptly attended to. LEIGHTON BROTHERS.

REAL ESTATE.

TO RENT.
A Desirable Tenement of 8 Rooms.
Modern improvements. 13 Roath Ave. Apply at 300 Main St. oct12d

FURNISHED ROOMS.
I have some nice furnished rooms to rent, either permanently or transiently. Centrally located. Reasonable rates. 50 Washington St. MRS. L. C. TURNER. oct6d

FOR SALE to close an estate. The Peckham Cottage, No. 185 East Broad street, possession given April first; a reasonable amount of the purchase price can remain on mortgage. For terms, etc., apply to E. P. BISHOP, near said premises, or address N. P. BISHOP, Hanover, Conn. oct6d

TO RENT.
A NICE TENEMENT at No. 9 FOUNTAIN ST.
Inquire of JOSEPH LANDOLT.
sep9d 48 School St.

Three Furnished
FRONT ROOMS TO LET
At 326 Main St
sep19d

FOR SALE.
The Frame Dwelling, No. 26 Otis St.,
formerly occupied as the parsonage of the Second Congregational Church. Possession given immediately. Apply to
JOHN MITCHELL, GEORGE D. COIT, SOLOMON LUCAS, Society Committee.
Norwich, Conn., Sept. 3, 1893. sep9d

REAL ESTATE
Sold, Bought or Exchanged.
Very desirable building lots for sale. Inquire of
JOHN STEINER,
oct11MWS Office Steiner Block, East Main St.

On Laurel Hill, a Pleasant Tenement
on main floor to rent, five minutes from center on electric cars. Inquire at office of Estate of HENRY BILL. oct10TuF

FOR RENT.
HOUSE NO. 52 LINCOLN AVENUE.
Modern improvements. Address J. HENRY KING, Lebanon, Conn. sep19d

TO RENT.
ONE FURNISHED ROOM, also Room suitable for office, over Adams Express Co's office, Shetucket Street. aug9d

TO RENT.
2 minutes from Post Office, Lower Tenement, 7 rooms, hot and cold water, with separate bath and closet. J. BRADFORD,
aug9d Bookbinder, Bulletin Building.

TO RENT.
The Large Store with fine Cellar
in the Rockwell Building, on Water Street, at the corner of Market Street, formerly occupied by Brewer & Bosworth. Apply to
aug9d GEORGE D. COIT.

FOR SALE.

Charcoal For Sale.
I have about 2,500 bushels of Charcoal which I will sell cheap. Address C. H., Post Office Box 941. oct9d

FOR SALE LOW.
SEVERAL GOOD KIND HORSES.
Also a number New and Second Hand Wagons and Carriages.
A. T. GARDNER,
aug9d Chestnut Street.

FOR SALE.
A fine line of Carriages, Market and Delivery Wagons; also the most complete Short Turning Grocer Wagon.
Horseshoeing in all its Branches.
—11—13—15 Chestnut Street.— jy19daw

TO MANUFACTURERS!
A new and decidedly superior invention, which combines cheapness and efficiency, WEEK'S ATTACHMENT FOR LATHE, for cutting and threading pipes and rods, from the smallest to the largest. It will save time and material. It will do the work of any pipe or bolt cutting machine. It will cut and thread the shortest nipples to the longest pipe and can be attached to the lathe in one minute without altering the lathe. Agents wanted. State rights for sale. M. L. WEEKS, Yantic, Conn., Inventor and Manufacturer. nov1d

BOOK BINDING.

BLANK BOOKS MADE TO ORDER
Paper ruled to any pattern.
Tickets numbered from 1 to 100,000.
MAGAZINES BOUND
in any style of binding. Old books repaired. Back Nos. furnished to complete volumes by
JOSEPH BRADFORD, PRACTICAL BOOKBINDER
Bulletin Building, Up Stairs.
may19daw Norwich, Conn.

COWAN, the Bookbinder
will after this date be found on the ground floor.
108 Broadway.
mar9d

PLUMBING AND GAS FITTING.

IF YOU WANT A GOOD
Range, Parlor or Heating Stove
come and see us. Every Range warranted.
Try our Rutland Stove Lining. It fits any Stove or Range.
REISS & WHOLEY.
sep9d 12 Ferry St.

A. TROLAND & SON
Will Give You Close Estimates on
PLUMBING AND GAS WORK.
mar9d

WE HAVE THE BEST
Water Filters and Garden Hose
in the market at Very Low Prices.
Estimates cheerfully furnished on all kinds of Plumbing, Steam and Gas Fitting.
MONAHER & BREED,
may17d 61 West Main, Central Wharf.

Telephone 133–3
ROBERT BROWN
Steam and Gas Fitting,
Plumbing and Steam Heating,
Pipe Cutting and Threading by Power Machinery.
All Work done Promptly and Neatly
Pequot Building, Central Wharf.
Electric cars every half hour. oct14d

I HAVE AN ODORLESS PUMP
and Barrel apparatus for cleaning Vaults and Cesspools. Orders [illegible] address [illegible] promptly [illegible] S. WOOD, [illegible] Norwich.

JEWELRY.

REDUCTION IN PRICES
OF
DIAMONDS, JEWELRY, and WATCHES.
As Administrator of the Estate of the late Charles C. Bliss, 126 Main St., Norwich, Conn., I offer for sale, at a large discount, for cash, his entire stock of goods,
CONSISTING OF
Diamond Jewelry,
Gold and Silver Watches,
Sterling Silver Ware,
Gold Chains,
Brooches,
Rings,
French Black Marble Clocks,
French Onyx Clocks,
American Clocks,
Silver Plated Ware,
Pocket Books,
Fancy Goods,
Gold and Steel Specs and Eye Glasses, etc., etc., etc.
je20d JOHN BLISS, Administrator.

TRAVELERS' DIRECTORY.

N. Y. & N. E. R. R.
NORWICH & WORCESTER DIVISION.
For Boston, Worcester, Providence, Hartford, Waterbury, Newburgh.
Commencing Monday, June 12, 1893.
"Eastern" Time Standard.
TRAINS GOING NORTH LEAVE NORWICH UNION STATION.

6.10 a. m. (Mondays excepted) Steamboat Express. Connects at Putnam for Boston, arrive Boston 8 a. m. At Worcester for all points north, Portland, Rochester, etc.

6.15 a. m. Way Passenger Train. Connecting at Plainfield Junction for Providence, arrive Providence 8.05 a. m.; at Putnam for Boston arriving at 8.45 a. m.; at Putnam for Willimantic and Hartford, arrive at Hartford 10.15 a. m. At Worcester for Boston, Springfield and intermediate stations, Albany and the west.

8.50 a. m. connecting at Putnam for Boston [arrive at 1.30 p. m.] At Plainfield for Providence [arrive at 11.45 a. m.] At Worcester with roads north, east and west, at Webster with train for Southbridge.

4.40 p. m. Way Passenger, connects at Putnam for Hartford and Boston, arrive at Boston 6.20 p. m. At Webster for Southbridge. At Worcester with Boston & Albany Railroad, B. & M. R. R., and Fitchburg R. R.

5.54 p. m. for Plainfield, Providence and intermediate stations, through car, arrive at Providence 8.10 p. m.

8.25 p. m. Way Passenger. Connects at Plainfield for Providence and from Providence.

A train leaves Providence at 7.10 a. m. and connects at Plainfield with train for Putnam, arriving at Putnam 9.40 a. m. [Leaves Plainfield at 9 a. m.]

TRAINS GOING SOUTH LEAVE WORCESTER.

[illegible] Way Passenger. Connecting at Webster for Southbridge, at Putnam with train for Hartford, Waterbury and intermediate points and New York, at Plainfield for Providence.

[illegible] a. m. connects with trains from B. & M. R. R. and Boston and Albany R. R. At Webster for Southbridge. At Putnam with train to and from Boston. Putnam with train for Hartford, New York, Waterbury, Fishkill, on Hudson and at Plainfield from Providence.

12.30 p. m. Way Passenger. Connects at Webster with train from Southbridge, and at Putnam with 12 o'clock express from Boston for Willimantic, Hartford and New York. At Norwich for New London.

4.00 p. m. Way Passenger. Connects at Webster for Southbridge, at Putnam for Willimantic and Hartford, and with 4.00 p. m. express train from Boston.

6.00 p. m. Steamboat Express for New York [via New London], [Sundays excepted.] Connects with trains from [illegible] and Fitchburg R. R. This train leaves Norwich for New London at [illegible] p. m.

6.00 p. m. Plainfield and Norwich, connecting at Plainfield with 4.20 p. m. train from Providence arrive Norwich 6.42 p. m., through car.

W. R. BABCOCK, Gen. Pass. Agt. F. E. DEWEY, Supt.
Norwich, Oct. 3, 1893. je9d

CENTRAL VERMONT RAILROAD.
NEW LONDON DIVISION.
Change of time.
On and after Monday, Oct. 2, 1893
TRAINS GOING NORTH LEAVE NEW LONDON AS FOLLOWS:

5.05 a. m., Norwich at 5.35 a. m., for Willimantic, Hartford, Palmer, Springfield, Ware, Gilbertville, Brattleboro, St. Johnsbury, Burlington, Montreal, Ogdensburg, and intermediate stations.

7.50 a. m., Norwich 8.15 for Brattleboro, connecting at Willimantic for Boston, Hartford, Colchester, Middletown, New Haven, New York; at Palmer with Boston and Albany R. R. for Springfield, Pittsfield and Albany, and for points west, also for Ware and Gilbertville, and at Brattleboro with Express for St. Albans, Montreal, and principal intermediate points. Also to points west via Grand Trunk R. R.

10.00 a. m., Norwich at 10.25 a. m., for Willimantic, Hartford, Waterbury, Middletown, Colchester, etc.

2.00 p. m., connecting with express from Boston, Providence, New York and New Haven, at Norwich with Norwich & Worcester Railroad.

3.30 p. m., Norwich 3.59 p. m., connecting at Willimantic for Hartford, and at Palmer for Springfield, Albany and the west.

5.00 p. m., Norwich 5.30, for Brattleboro connecting with train leaving New York at 1 p. m., and with N. Y. P. & B. R. R. from Providence and way stations connects at Willimantic for Hartford and Bristol, Putnam, Boston and Providence; also for Colchester, Middletown, New Haven and New York, and at Palmer with Boston & Albany R. R. for Springfield, Albany and the west; and at Brattleboro with night express for St. Albans, Montreal and Quebec, reaching Montreal and principal points in Vermont the same evening.

[illegible] p. m., for Norwich. This train connects with 8 p. m., express from New York.

[illegible] p. m., (Sundays only) connecting with express train from New York and [illegible].

GOING SOUTH.
PASSENGER TRAINS LEAVE NORWICH AS FOLLOWS:

[illegible] a. m., connecting for Stonington, Providence, New Haven and New York.

[illegible] a. m., for New London, Stonington and Providence and Boston, New Haven and New York.

[illegible] a. m., for New London, New Haven and New York, Providence and Boston.

[illegible] p. m., for New London, Stonington, Providence, Boston, Newport, Narragansett Pier, New Haven, New York and intermediate stations.

[illegible] p. m., for New London, New Haven and New York.

4.00 p. m., for New London, Stonington and Providence, Boston, Newport, Narragansett Pier, New Haven, New York and intermediate stations.

7.15 p. m., for New London, connecting with Shore Line express reaching New York 11 p. m., with express train for Providence and Boston, and accommodation train for Westerly and intermediate stations.

9.35 p. m., for New London and for New York, by boat from New London.

10.05 p. m., for New London and for New York via boat from New London.

7.00 p. m. (Sundays only) connecting with express train for New York and Boston.

D. MACKENZIE, Supt. J. A. SOUTHARD, D. P. A.
S. M. CUMMINGS, G. P. A., St. Albans.

ATTORNEYS.

Charles E. Carpenter,
PENSION ATTORNEY.
Office with A. Irving Bryce, over Thames National Bank. Special attention given to the execution of vouchers for quarterly payments. Advice free. No fee unless claim is allowed. feb24daw

TROY STEAM LAUNDRY.
Goods called for and delivered free of charge.
Lace Curtains and all Fine Work warranted to give satisfaction.
143 Little Water St.
Family Washing at special rates. nov6d

THE TIME TO ADVERTISE your goods is when business is dull. Try THE BULLETIN and note results.

MISCELLANEOUS.

ARTISTIC DECORATION
—AND—
PLAIN PAPER HANGING.
D. S. UNDERWOOD,
Residence 18 Franklin St. Shop in rear. sep12d

J. H. GARDNER, JR., D. V. S.
VETERINARIAN,
Office—Chapman's Stables, 15 Bath Street. Telephone 128-13.

We Have the Following Brands of Flour.
Pillsbury's Best,
B. M. C.
Washburn & Crosby,
Christian Bros., and
Jones' Superlative.
All fine brands and prices very low at
C. D. BROWNING & CO.,
[illegible] 8 SIXTH ST.

Removal.
BRECKENRIDGE BROS
Have removed their shop to CORNER WILLOW and CHESTNUT STs. and are prepared to give estimates on all kinds of wood-work.

CAUTION.
There are a few men in town soliciting orders, claiming to represent the REMBRANDT CRAYON PORTRAIT CO. We have no agents in Norwich.
C. H. TRAFTON, Mgr.,
REMBRANDT CRAYON PORTRAIT CO.,
may26d Office 28 Shetucket St., Norwich Ct

DROP ME A POSTAL
and I will call on you with a fine line of Photos and Designs of
MONUMENTAL & CEMETERY WORK
and samples of Granite and Marble of various kinds of colors.
LEVI W. CROUCH, Norwich, Conn.
may24dw

ELY'S CREAM BALM
Cleanses the Nasal Passages.
Allays Pain and Inflammation.
HEALS THE SORES.
Restores the Senses of Taste and Smell.
CATARRH
ELY'S CREAM BALM.
HAY FEVER
Try the Cure.
A particle is applied into each nostril and is agreeable. Price 50 cents at Druggists; by mail, registered, 60 cents.
ELY BROTHERS, 56 Warren St., New York.

NOTICE.
Ceilings Whitened,
Woodwork Painted,
and Walls Papered
with Gilt Paper
For from $8 to $12 a Room.
GEO. C. BUCHANAN
House Painter and Paper Hanger.
Wall Paper of all kinds. All paints mixed to order. Estimates cheerfully given.
58 Shetucket St & 168 Central Ave.,
NORWICH, CONN.

Sewing Machines Repaired.
ALL KINDS.
Take the head of machine off and bring to me. Will clean and repair at reasonable prices. Needles for all kinds, and machines sold on installment plan; $2 per month.
W. L. SARGENT, 44 Main St.,

E. L. GREENE,
has a large assortment of
Wall Papers,
which he will sell at the lowest living prices. Large contracts for painting solicited.
CENTRAL BUILDING.

WE CALL YOUR ATTENTION
To our fine line of Imported Sherries, Ports, Brandies, Cordials and Clarets. Also the Ashland, Walnut Hill, Oakland, Scotch and Irish Whiskey, and the Old Tom, Royal Schiedam and Yacht Club Gins.
COATES & SHERIDAN, 25 West Main St.,
Dealers in the highest standards of foreign and domestic Wines and Liquors.

Rapidly Taking the Lead.
Convenient for Guests,
Indispensable to Clerks,
Profitable to Proprietors,
Indorsed by All Hotel Men.
Where we have the benefit of advertising to reimburse us for our loss, we will furnish to HOTEL KEEPERS ONLY
THE NATIONAL INDEX PAGE
HOTEL REGISTER
AT THE FOLLOWING PRICES.
BOOKS [illegible]
[illegible] Arrivals, Canvas Cover $1.00
[illegible] " Tight Back .... [illegible]
[illegible] " Tight " .... [illegible]
[illegible] " Tight " .... [illegible]
[illegible] " Spring " .... [illegible]
Size of page, 8 x 12.
These are the cheapest and best registers on the market.
Other parties wanting Registers for their customers will be charged full cost of the books, and also a reasonable profit, as they cannot expect to get such favorable rates as we give our hotel patrons.
Remember, it is the only Register made having this Wonderful Indexing System.
Correspondence or Interviews Solicited.
INDEX PAGE PUB. CO.,
Manufacturers of Plain and Advertising Registers, Transfer Registers, Letter Forwarding, Cash and Call Books of every description.
Norwich, - - Conn.

REMAIN NEUTRAL.

Uncle Sam's Instruction to Minister Thompson.

AOTTO PROTECT OUR INTERESTS.

Peixoto Is Ready to Resign if Elections Are Unfavorable.

WASHINGTON, Oct. 12.—Both state and navy departments decline to make public the information in their possession as to the latest phases of the complicated situation at Rio.

It is known that instructions of an important character have been cabled to Minister Thompson by personal direction of President Cleveland, but the contents of the dispatch are carefully guarded.

The message sent Mr. Thompson was cabled in the navy department cipher, and its text is also to apply to the conduct of Captain Picking of the United States steamship Charleston in his dealings with the foreign admirals and Admiral Mello of the insurgent fleet.

Both the minister and the naval commander have general

Instructions to Avoid Anything

capable of construction into a recognition of the insurgents as belligerents, and the impression given at the state and navy departments is that Captain Picking will act in concert with the foreign commanders only where it is necessary for the protection of American interests.

A London dispatch from Rio Janeiro says: Desultory shots were exchanged by the insurgent squadron and the forts Wednesday, but the city was not touched. Business went on as usual.

President Peixoto has issued a manifesto promising to resign if the elections on Oct. 30 be unfavorable to him.

Secretary Herbert [illegible] a telegram last evening from Captain Picking of the Charleston, which reads as follows: "A heavy bombardment occurred yesterday afternoon between the forts and insurgent ships. Fort Villegagnon fired with the insurgents against the forts. Until this engagement Fort Villegagnon had preserved a neutral attitude. The dispatches yesterday morning told of this surrender to Mello.

"Hands off. Let the combatants fight to a finish." That is understood to be the

Attitude of the Administration

in regard to European interference in the present troubles in Brazil.

Just how far the authorities have gone in making known their position in this respect is surrounded with considerable mystery, which is getting deeper and deeper as affairs keep getting hotter in Brazil.

The officials say that the United States representatives in Brazil fully understand the attitude of this government respecting the Monroe doctrine. Whether there is any occasion for these representatives to serve notice on the other foreign representatives to keep their hands off has not yet transpired, but there is every reason to believe that such notice will be served if opportunity offers.

Concerning the interference to prevent the bombardment of Rio, it is pretty well understood that

There Was Concert of Action

between the foreign commanders, and to this extent is held by those familiar with international law and the usages of war that foreign representatives were perfectly justified in preventing the bombardment of a city unfortified.

It is said that our representatives had instructions to this effect, but they are not authorized to be a party to any effort to stop firing on the forts. But it is an intimation that the European representatives desire to interfere further, and in the interest of the insurgents with the view, it is surmised, of restoring a monarchial form of government that has aroused interest in regard to the

Application of the Monroe Doctrine.

The authorities are extremely reticent as to what has transpired on this question, and none of them will talk to be quoted on the subject.

With only one American warship in the harbor it has been suggested that the commander of this vessel will have to do a tremendous amount of "bluffing" to carry out the edict when it is given for other foreign ships to "keep hands off," but it can be safely asserted that the administration will not hesitate on this ground.

There will, however, be no lack of promptness in augmenting our Brazilian fleet if the occasion arises. Besides, the Charleston will soon be joined by the Newark, which is now on the way.

AFTER FORTY YEARS.

Superintendent John Adams Severs His Connection With Fitchburg Railroad.

BOSTON, Oct. 12.—At the end of the present month General Superintendent John Adams of the Fitchburg railroad severs his official connection with that line, after an unbroken service of over 40 years. Mr. Adams tendered his resignation at the meeting of the directors last Tuesday, to take effect Oct. 31, and it was accepted.

Mr. Adams' retirement from active railroad life removes one of the oldest, best known and highly respected of New England railroad men, and one who has had much to do with the growth and development of the Fitchburg line. He entered the service of that company March 4, 1852, as a journeyman machinist, and from that time his progress was steady.

For nine years he worked at the bench, then he was made foreman of the locomotive shop, and within a year promoted to purchasing agent. For 10 years he held this position, and was made assistant superintendent in 1873. In 1878 he was made general superintendent, which position he has held to the present time.

From a machinist's bench to a superintendent's desk Mr. Adams has filled every position to the entire satisfaction of the directors of the road, and the traveling public as well. When he first entered the employ of the road its entire length, including branches, was but 94 miles against 460 today, with, of course, a corresponding increase in shops, cars, locomotives and responsibility.

Mr. Adams retires at the age of 66, feeling, as he says, that he is now fairly entitled a rest after a long and active business career, and he will lay down the burden gladly, though he feels a deep regret at severing his connection with the road he has served so many years.

William D. Ewing, who is to succeed Superintendent Adams, is a native of Indiana, Pa., where he was born Jan. 16, 1848. He entered railway service in 1866 as freight brakeman on the Illinois Central railroad at Centralia, Ill., and since that time has been successively station baggage master at Odin, Ill., station agent of the Ohio and Mississippi railroad at Trenton, Ill., telegraph operator, private secretary to the general superintendent and [illegible] agent to the same road at Vincennes. From 1874 to 1876 he was agent of the Evansville and Terre Haute railroad at Vincennes, and from 1876 to 1881 held the same office at Terre Haute. He was secretary and treasurer of this road from 1881 to 1885, and general superintendent from December 1885 to May 1888. In the latter year he was made general manager of the Evansville and Terre Haute, Evansville and Indianapolis, and Peoria, Decatur and Evansville railroads. He was subsequently engaged in the banking and newspaper business at Evansville, Ind., and in October, 1892, was given the position of assistant general superintendent of the Fitchburg railroad.

JEWELERS AROUSED.

Petition the Senate to Repeal the Silver Purchasing Act.

PROVIDENCE, Oct. 12.—Ever since June the jewelry industry of this city, the Attleboros, New York, Newark and other places has been seriously affected by the depression in business. Even the woolen manufacturers have had better business than the jewelers during the dull season. The manufacturers of novelties and trinkets have been convinced of the fact for a long time, and never in the history of jewelry making has business in this line been so dull. There is no trade now. There has been none to speak of for weeks, and the outlook for a revival is anything but bright.

To save many houses from going to the wall the jewelers have been called up to take some step towards reviving the trade. Action has been begun, and in a few days the United States senate will be asked to repeal the act which provides for the purchase of silver. Petitions have been sent broadcast throughout jewelry making cities and towns for the signatures of persons interested in the trade, and it is said that the documents have been largely signed. The petition, which is to be presented to the senate shortly, reads:

To the Senate of the United States:

We, the undersigned manufacturing and wholesale jewelers, diamond importers and manufacturers of movements and cases and silver and silver plated ware, manufacturers and kindred interests, believe that it is for the interest of trade and the country at large that the senate without further delay pass the bill now before it, and thus repeal the act which provides for the compulsory purchase of silver by the treasury. It is our opinion that prompt action in this direction is needed to restore confidence and revive trade.

IN A DUNGEON CELL.

John F. Butler, Former Boston Lawyer, Arrested For Forgery.

CHICAGO, Oct. 12.—John F. Butler, an attorney who once lived in Boston, was locked up at the central station yesterday on charge of forgery, preferred by C. A. Campbell, also of Boston.

Three years ago Butler obtained over $6000 from Campbell on forged paper, and then fled from the city. Until yesterday his whereabouts were not known.

The meeting of the two men was accidental. Campbell is here to visit the fair, and when he recognized Butler he at once followed him. He saw him enter a business house, and hurried to the central station and secured an officer, who arrested Butler.

Danish Officers In Siam.

LONDON, Oct. 12.—The Berlin correspondent of The Daily News says that France has abandoned her demand for the dismissal of the Danish officers in the Siamese service, in compliance with a wish of King Christian, expressed through the [illegible].

Receivers For Water Company.

LOUISVILLE, Oct. 12.—Receivers were appointed yesterday for the Middlesboro Water company, which defaulted the interest on $600,000 worth of bonds, and the Middlesboro Belt Railroad company, which defaulted $27,250 interest July 1.

Hurricane Sweeps Over the Bahamas.

NASSAU, N. P., Oct. 12.—A hurricane is blowing over the Bahama islands. The wind is west, backing to southerly. Some damage has been done to buildings, wharves and shipping, but no loss of life has been reported.

S. W. Cook For Representative.

WHITMAN, Mass., Oct. 12.—The Democratic caucus of the Sixth Plymouth representative district nominated S. W. Cook of Whitman for representative.

MASTERS OF MARS.

Mrs. Margaret Sangster, the editor of Harper's Bazar, is entitled to write A. M. after [illegible].

Belva Lockwood confesses to 63 years of age. She was born in New York, taught school at 14 and was married at 18.

Georgia Cayvan, the actress, has a fad for collecting fancy pins. She has some that were made in the time of Queen Bess.

Miss Anna Gould, daughter of the late Jay Gould, goes in for physical culture. She is a member of the New York Berkeley Ladies' Athletic club.

Mrs. Frank Leslie recently responded to the query, "If not yourself, who would you rather be?" "I would rather be nothing than to be any one else."

Mrs. Cornelius Vanderbilt never looks as well as when in full dress and sparkling with diamonds, as her features are small and she is somewhat of the brunette type.

Miss Lucy M. Salmon, professor of history at Vassar, is tall and slender, with brown hair brushed abruptly back from a finely featured face of unusual strength and sweetness.

Mrs. Leland Stanford's family allowance from Senator Stanford's estate has been increased from $5,000 to $10,000 per month on her representation that $5,000 per month was inadequate.

The oldest postmaster will please stand aside a moment to allow the presentation of the oldest postmistress—in point of service—Miss Martha E. Stone of Oxford, Mass., who received her commission April [illegible].

Miss Mary Garrett of Baltimore, the daughter of one railroad prince, the sister of another, the possessor of about $20,000,000 and a wide knowledge of railroads, is a middle aged woman, pale and pretty, with a gentle waist and an exquisitely feminine memory.

Atlanta was until 46 years ago known as Marthasville, and the city was incorporated under that name in honor of Miss Martha Atlanta Lumpkin, the youngest daughter of Governor Lumpkin, who is still living at the age of 63 years near Athens, Ga., being now Mrs. Martha Compton.

Mme. Gabriela de Matos, a woman of 31, with large blue eyes and blond hair, who sold her cattle at the outbreak of the revolt in Rio Grande do Sul, is a conspicuous and influential figure in that revolution. She regards herself and is widely regarded as another Joan of Arc.

Mrs. Rosenburg is one of the most remarkable women in the United States treasury department. She is a pleasant faced matronly woman of 52 years and has drawn a salary from the government for over 30 years, having been appointed by President Lincoln when but 20 years old. Her work is to identify the fragments of burned money sent in for redemption.

THE EXHIBITOR.

The Nicaragua canal is shown at the fair complete in a plaster of paris model 30 feet long, the country through which it passes appearing in relief.

One of the curiosities of the World's fair is the original portrait of Pocahontas, painted in 1616 and loaned by a lineal descendant of that far famed Indian princess.

EPPING'S SAD LOSS.

Jennings' Shoe Factory Destroyed by Fire.

EMPLOYED ONE HUNDRED MEN.

Serious Blow to Business Interests—The Flames Spread.

EXETER, N. H., Oct. 12.—One of the largest fires in the history of the little town of Epping took place at an early hour this morning. The scene of the conflagration was Jennings' shoe shop, the Prospect House stable and dwelling house, the two latter being owned by the Nashua savings bank.

The fire was discovered about 1 in the shoe factory. The flames spread with alarming rapidity, the fire department being entirely unable to cope with them. The fire started in the lower story or basement of the shoe shop, and when discovered was well under way.

It soon spread to the Prospect House stable and the dwelling house next to it. All were entirely consumed. In the factory was a large amount of valuable machinery, and a $5000 stock of shoes all ready for the market. The loss on the factory is about $25,000.

When running on full time the factory employed 100 men.

The Loss of This Industry

is a serious blow to the business interests of the town. The loss on the Prospect House stable is about $1500. All the horses and other animals were removed, with hay and implements, from the stable in time. The house was an old one. Loss about $600.

There is no clew to the origin of the fire, but it is rumored that two of the shoe shop employes were seen last night hanging around the building, both being intoxicated. It is thought that they may have crawled into the building to sleep, and in lighting a match or from a lighted pipe caused the fire.

VALKYRIE CHANGED.

Extra Ton of Lead Ballast Placed In Her Hull Amidships.

NEW YORK, Oct. 12.—Both the Vigilant and the Valkyrie were lying off Bay Ridge this morning, getting ready for tomorrow's race. Both yachts had their sails hoisted for the purpose of drying out their canvas. The usual work of tightening the shrouds and adjusting the pulley blocks was also done.

A most important change was made in the Valkyrie, an extra ton of lead ballast being placed in her hull amidships this morning. This was done to make the cutter set lower in the water and thereby lengthen her load water line, which Lord Dunraven believes has hitherto been too short. The Valkyrie sets from two to three inches deeper in the water than she did yesterday.

Captain Cranfield hopes that this alteration will result in making the Valkyrie a better rival for the Vigilant tomorrow. He, at the same time, admits that he has little chance of beating the Yankee sloop. He considers her a better boat under any conditions of water. He hopes, however, for a strong breeze tomorrow, that the merits of the two yachts may be tested in heavy weather.

Lord Dunraven and his brother-in-law, Charles Kerr, slept aboard the Valkyrie last night, but came ashore at the Atlantic club house at noon. Every one aboard the Vigilant was very cheerful this morning. Captain Hansen was also hoping for a strong breeze tomorrow, as he is confident that the harder it blows the better the Vigilant will sail.

The change in the Valkyrie called for a remeasurement, which was made at the Erie basin this afternoon at 2 o'clock. Dunraven says there will surely be a race tomorrow. The time allowance will be reduced.

READY TO RETREAT.

Lobengula Will Cross the Zambesi In [illegible].

CAPE TOWN, Oct. 12.—Lobengula is reported to be encamped with the pick of his troops between Bulawayo and Fort Charter, on the Shangani River, but he has sent all his property northward. He has prepared a canoe fleet to cross the Zambesi in readiness to retreat if he should be defeated.

The officers of the chartered company are convinced that their own troops will suffice. Cecil Rhodes believes that the campaign will be ended within a month, and that Tati will be occupied on Friday or Saturday.

Old Fire Fighter at Rest.

QUINCY, Mass., Oct. 12.—Joseph M. Glover died at his home, Franklin street, this morning, aged 59 years and 6 months. Mr. Glover was born in Quincy, and for many years was actively engaged in town affairs. He was the chief engineer during the most trying times in Quincy's fire department, and held that office for many years. Mr. Glover was a veteran of the late war, having served in the 4th Massachusetts, and was a member of post 88, G. A. R.

Workmen Wanted.

LEOMINSTER, Mass., Oct. 12.—In spite of the business depression people must wear shirts, and the Leominster Shirt company has so much to do that it has hard work to get operatives, and has issued a circular setting forth its needs, which is being distributed broadcast where labor is unemployed. In the announcement the company says that those employed will be given steady work.

Very Near It.

NORTH SCITUATE, Mass., Oct. 12.—The Baptist church came near being destroyed by fire last evening during the services of the Plymouth Bay Baptist association, by a bracket lamp falling from the wall. Overcoats and hand grenades extinguished the flames.

Pythian Officers Installed.

NASHUA, N. H., Oct. 12.—The grand lodge of New Hampshire, Knights of Pythias officers elected Wednesday were installed this morning by Supreme Chancellor W. W. Blackwell of Kentucky.

Naptha Lamp Exploded.

BOSTON, Oct. 12.—John Roberts, living at 36 Nashua street, was badly burned by the explosion of a naptha lamp in his room this morning. The building was damaged to the extent of $800.

Cleveland Will Unveil It.

TRENTON, Oct. 12.—The 112th anniversary of the surrender of Lord Cornwallis at Yorktown, and the end of the revolutionary war, will be celebrated in this city by unveiling a $60,000 monument to commemorate the battle of Trenton, which was fought on Dec 26, 1776. President Cleveland will unveil the monument. This will be followed by an address by the president.

Served Them Right.

HAVERHILL, Mass., Oct. 12.—Nelson Bemis and Henry Hance, the 17-year-old highwaymen who held up and shot Hackman Bickford in this city a few weeks ago, were sentenced to state prison today by Judge Bishop in the superior court, the former getting seven years and the latter

John P. Ellis Dead.

BOSTON, Oct. 12.—John P. Ellis, at one time a prominent merchant of Boston died at his home, 812 Columbus avenue this forenoon of a complication of diseases. Mr. Ellis was for a number of years a member of the firm of M. A. Lewis & Co. and afterwards went into business on his own account on Chauncy street. He was about 65 years of age and leaves a widow, son and daughter. Interment will be at Barton, Vt.

BOSTON PRODUCE MARKET.

BUTTER—Butter is steady in price though the feeling is easy: Quotations are: Fancy creameries, in small packages, 30@31c; western creamery extra, 28@29c; firsts, 25@26c; imitation creamery, 20@22c; factory, 17@21c; northern creamery, extra, 28@30c; northern dairy, 26@27c; eastern creamery, extra, 26@28c. These are prices for round lots. Jobbing lots and fancy lots cost more.

LAMB AND MUTTON—Muttons and lambs are quiet, with the market well supplied. Veals are steady: Choice to fancy lambs, [illegible]; common to good, 7@8c; poor and ordinary, [illegible]; Brightons, [illegible]; yearlings, [illegible]; muttons, [illegible]; poor to good, [illegible]; choice heavy Brightons, [illegible]; choice eastern veals, [illegible]; common to good, [illegible]; Brightons and fancy, [illegible].

POTATOES—Potatoes are easy under full receipts, though there is no further decline to [illegible]: Aroostook hebrons, [illegible]; rose, [illegible]; New [illegible] burbanks, [illegible]; Virginia cloth heads, extras, $1 [illegible]; Jersey, bulk, $1.75; double heads, [illegible].

FLOUR—Flour is very dull and lower prices are quoted. Fine and supers, $2 15@2 75; extra and seconds, $2 50@3; Minnesota bakers', clear and straight, $2 90@3 40; winter, clear and straight, $3 15@3 70; winter pat., $3 50@3 85; spring pat., $4@4 75.

OATS—Oats are steady and nominally unchanged; Chicago clipped to arrive are quoted at [illegible]. Spot market was firmer at: Clipped, [illegible]; fancy, [illegible]; No. 2 white, [illegible]; No. 3 white, [illegible]; mixed, [illegible].

CHEESE—There is a steady demand for cheese at firm prices: Northern full creams and twins, 11@12c; fair to good, 10@11c; western choice, 10@11c; fair to good, [illegible]; sage, 11@12c. Liverpool is cabled higher at [illegible].

CORN—Corn is steady with a fair trade. Shipping prices were [illegible] for No. 2 yellow and [illegible] for No. 3. The spot market is quoted at: Steamer yellow, [illegible]; No. 2 yellow, [illegible].

APPLES—Apples are steady at: Pippins and Porters, $2 50@3 75 per bbl; Harvey, [illegible]; Gravensteins, [illegible]; Hubbardstons, [illegible]; common lots, $1 [illegible].

EGGS—Eggs are in active demand for fresh at firm prices: Eastern fresh, [illegible]; provincial, [illegible]; Michigan, [illegible]; western, [illegible]; held, [illegible].

PORK—Pork provisions are unchanged in price, but there is a good demand both for home trade and for export.

HAY—Hay is unchanged in tone and prices. There have been heavy sales of new cotton seed meal at [illegible].

MEAL—Cornmeal is quiet and unchanged. Oatmeal and rye flour are steady. Quotations are not changed.

BEEF—Trade in fresh beef is fair, but prices are steady and unchanged.

THE STOCK MARKET.

Dealings In Leading Securities In Boston and New York.

[illegible] money is quoted at 5 to 6 per cent, and time money is nominally 6 per cent.

Manipulated stocks were strong today. The rest of the list was flat, the Grangers group forming the lower stratum. The Washington wire was a great deal more anxiously watched than the ticker, though the majority of the operators have settled down to the conviction that the advantages are decidedly with the anti-repealers in the startlingly novel physical endurance test now on at the capitol. There was only one unfaltering declaration of hope, and that was from a New York banker and broker who is on intimate terms with Senators Hill and Murphy. In a private message to a Boston house he makes this record of his belief: "I know that I am in the great minority like the silver men, but nevertheless I am thoroughly convinced that eventually the repeal bill will be passed and unconditionally."

London came in irregular and bought little. The industrials were well sustained by the pools. Sugar Refining was the most active of the group, though Distillers and Chicago Gas were both buoyant. The common opened at 83 ¾ above the final sale of yesterday, and advanced irregularly to 85, while the preferred ¼ up at the start, dropped back to 83. Pullman was up 1 to 167, Atchison advanced ¼ to 19¼. Chicago, Burlington and Quincy, opening ¼ weaker at 80¾, rose to 81¼. Boston was the largest seller of this during the morning. Aided by the Traders' Union Pacific rose ¼ to 18, the better feeling regarding the road telling in its behalf, and New England, from 31½, [illegible].

STOCKS—CLOSING.

[illegible] Topeka and Santa Fe	19⅜
[illegible]	[illegible]
Boston and Albany	201
Boston and Maine	140
Bay State Gas	8
Calumet	[illegible]
Chicago, Burlington and Quincy	81¼
Fitchburg	80
Lamson Cash Railway	18¼
Erie Tel	45¼
General Electric	45¼
Mexican Central	7¼@7¾
New England Tel	[illegible]
Old Colony	174¼
Pullman	166¾
Sugar preferred	85¾
West End Land	13½
West End R. R.	50½
[illegible]	[illegible]

New York Stocks.

Canada Southern	[illegible]
Chicago Gas	61
Cotton Oil	[illegible]
Delaware Lackawanna and Western	155½
Erie	14¼
Lake Shore	125¼
Louisville and Nashville	46¾
Manhattan	126
Michigan Central	[illegible]
Missouri Pacific	25½
National Cordage	20¼
New Jersey Central	110@111
Northwestern	101¾
Northern Pacific preferred	23¼
New York Central	101
New York and New England	33
Pacific Mail	15¼
Reading	17¾
Rock Island	[illegible]
St. Paul	60¾
Sugar, com	82¾
Union Pacific	18
Western Union	85¼
Whisky	26¼

Chicago Provision Market.

CHICAGO, Oct. 12—2 P. M.—Wheat opened rather easy today at [illegible] for cash; [illegible] for October; [illegible] for December; [illegible] for May.

Corn opened easy today at [illegible] for cash; [illegible] for October; [illegible] for November; [illegible] for December; [illegible] for May.

Oats opened easy today at [illegible] for cash; [illegible] for October; [illegible] for November; [illegible] then [illegible] for December; [illegible] for May.

Pork opened steady then firm today at $17 for cash; $16 nominal for October; $14 [illegible] 14.60 bid for January.

Lard opened rather easy today at $9.60 for cash; $9.60 for October; $9 [illegible] for November; [illegible] for January.

Short ribs opened steady today at $9.25 for cash; [illegible] for October; [illegible] for November; $7.[illegible] for January.

CHICAGO, Oct. 12—3 P. M.—Wheat closed rather firm today at [illegible] for cash; [illegible] for October; [illegible] for December; [illegible] for May.

Corn closed rather firm today at [illegible] for cash, [illegible] for October; [illegible] for November; [illegible] for December; [illegible] bid for May.

Oats closed easy today at [illegible] for cash; [illegible] for October; [illegible] for November; [illegible] for December; [illegible] for May.

Pork closed rather firm today at $17.00 for cash; $16.25 October; $14.57½ for January.

Lard closed nearly steady today at $9.50 for cash; $9.40½ for October; $9.17½ for November; $8.55 for January.

Short ribs closed steady today at $9.25 for cash; $8.97½ for October; $7.65 for January.

New York Cotton Market.

NEW YORK, Oct. 12.—Cotton quiet; uplands [illegible]; Orleans, [illegible]; sales [illegible] bales. Futures closed barely steady; sales [illegible] bales: October, [illegible]; November, [illegible]; December, [illegible]; January, [illegible]; February, [illegible]; March, [illegible]; April, [illegible]; May, [illegible]; June, [illegible].

LEAVE YOUR ORDERS AT The Bulletin office for Printing of all kinds and get the work at living prices.

WILY HETTY GREEN.

PECULIARITIES OF A WOMAN WORTH $60,000,000.

She Is Old Fashioned In Appearance, Severely Plain In Dress, but the Personification of Shrewdness When Financial Transactions Are In.

Not a small part of the fame of Brooklyn can be laid to the credit of the remarkable women who have lived and live now within its borders—women who have taken rank and honor in almost every walk of life. It is a well known fact that a very large proportion of the real estate of the city is held in the names of women. It is not a widely known fact that the woman who is reputed to be the richest in the United States lives in the City of Churches and right in the classic section known as the heights too. Her wealth is variously estimated at from $40,000,000 to $60,000,000, and her name is Mrs. Hetty Green. Her name and personality are more familiar to Wall street than they are to Brooklyn society. That is because Mrs. Green has chosen to devote all her time to the manipulation of her fortune and has let society get along without her. Hetty Green at an Ihpetonga ball would create a sensation indeed, but it is not likely that such an occasion will ever be recorded by society writers.

Hosts of people have brushed elbows with a shrewd and rather calm faced woman, apparently 50 years old, rather short, wearing a plain, old fashioned shawl and a bonnet so far beyond fashion's pale that no one would ever suspect it had been in it, even years ago. Nobody ever saw her with a dress which was not severely plain, and seldom has she been noticed when she did not carry an old style and well worn black satchel. Her appearance would never cause the uninitiated to think that she was anything more extraordinary than an old fashioned woman of moderate means and simple tastes, who was on her way to the corner grocery or the bakery on the block below. Yet, if money is power, this same staid looking person is one of the most powerful human beings in the country.

In an old fashioned house on a corner in Pierrepont street Mrs. Green and her daughter Sylvia have lived for several years. The modest apartments they occupy are hired from a pleasant faced woman, who keeps the house and who has an admiration for Mrs. Green, which she does not conceal. The richest woman in the United States has a son, who has been spending some time in Florida seeking to improve his health. Mrs. Green has been a widow for many years, and her daughter is [illegible] 20 years old. Since the death of her husband Hetty Green has become a financier of unusual shrewdness. She has indicated by her actions that she has small faith in brokers, and that if she wants anything done the best way is to do it herself.

The weather beaten satchel has carried securities representing millions of dollars. It has knocked about New York and Brooklyn and other big financial centers with precious burdens, and Hetty Green has always had a tight grip on it. She does not believe in spending her money on things she does not want, and as she wants very little she spends but little. Her children and her fortune are the sole objects of her solicitude. Mrs. Green is said to be very anxious to have her daughter become one of the leading actors in the famous Four Hundred of Manhattan island. Something of an obstacle in the way of this is the daughter herself, according to report. Miss Green is credited with caring as little for the dazzle and newspaper notoriety of a social career as her mother. She is a girl whose tastes are quiet and to whom dress is a matter of little consideration.

Mrs. Green, by way of a foundation for her daughter's social debut, some time ago settled a large sum of money on that young woman in government bonds. The amount is stated to be $5,000,000.

Incidents in the career of this remarkable woman have stamped her as a bold yet cautious operator in stocks and securities. When the financial panic of 1884 occurred, Mrs. Green had a large deposit in a firm of Canadian bankers named Cisco & Co. of New York. Information reached her that the bank was in an unsafe condition, and without waiting to hear more she went to the institution and withdrew her entire deposit. The firm had no alternative, and after paying her her money was compelled to suspend and finally failed completely. Hetty Green is the [illegible] property owner in the city of Chicago. She holds title to block after block of land in the business section, and her son assists in looking after her interests there. For many years she lived in the western metropolis, and she spends much of her time there when away from Brooklyn.

Her characteristic bargain with ex-Judge Henry Hilton is fresh in the minds of financiers. The money which the judge wanted so badly is generally conceded to have been used in buying out the interest of his son, Henry G. Hilton, in the dry goods firms of Hilton, Hughes & Co. and Hilton Bros. He went to Mrs. Green, or his lawyers did, and made a request for a loan of $1,250,000 in cash. Mrs. Green was willing to lend, but insisted on having a mortgage on the marble palace at the corner of Broadway and Chambers street, New York, the Stewart building, which, with the land, is supposed to be worth $3,000,000. She would take no other security, and after a two months' search of the title the largest mortgage ever given on a single piece of property in New York was recorded. But Judge Hilton needed the money before the search had been concluded, and after he had placed in the hands of Hetty Green title deeds representing $15,000,000 worth of property she advanced him $900,000. And in addition to this the shrewd speculator forced him to sign a paper agreeing that she should hold the deeds until the mortgage was executed.—Brooklyn Eagle.

One of the most active and earnest promoters of the university extension movement, either in the new world or the old, is Miss Jessie D. Montgomery, a young woman whose name is often seen among the contributors to some of the best known English periodicals, and who is at present honorary secretary of the Exeter Center, England.—New York Tribune.

MUSICAL INSTRUMENTS.

I AM SELLING
New Pianos
AT LOW PRICES.
[illegible]

TALKING
About PIANOS just now is my theme. Do you want a Piano? Then come and hear one of the purest and finest toned Pianos in the market. Price Low. Also Organs, and a stock of fine Violins, including the Miller Violins, on hand. A fine New Upright Piano to rent. Will be glad to see you at 60 Williams Street.
GEO. R. MARTIN.

WHOLESALE GROCERS.

[illegible] Cream, Sage and Pine Apple Cheese, New Teas, New Buckwheat, Flour, Fancy Porto Rico Molasses, and any thing that the trade wants at
LIPPITT, SWAN & CO'S.
No Goods at Retail.

POTATOES
I have two Cars Potatoes at the West Side Station that I shall commence to unload [illegible].
J. C. WORTH.

BUTTER.
WHOLESALE ONLY.
JOSEPH L. OAT, Agt.,
Norwich, Conn.

GROCERIES.

SMOKED HALIBUT
In One Pound Packages.
A. T. OTIS.

Primrose Tea!
TO BE FOUND
—AT—
Rallion's
45 Central Building, Broadway.

FLOUR.
IF YOU WANT
BREAD WHITE AS SNOW,
DELICIOUSLY SWEET
AND BIG LOAF,
BUY
"PILLSBURY'S BEST"
EVERY GROCER KEEPS IT.
SMITH, NORTHAM & CO.,
HARTFORD, CONN. MILLERS AGENTS

—THERE ARE JUST—
Two Places in Town
where you can buy
FRESH MILK CRACKERS
3 Pounds for a Quarter.
One is at H. D. AVERY'S.
You guess on the other place.

SOUSED MACKEREL AND
KIPPERED HERRINGS
For sale at
A. L. ALLEN'S

We Will Sell our Entire Stock of
Canned Goods at less than cost.
Only slightly damaged by smoke. Now is the time to lay in your winter supply.
J. A. STODDARD & SON,
20 FRANKLIN STREET.

Cliquot Club Ginger Ale,
Cowdry's Deviled Meats,
Richardson & Robbins' Boned Chicken
—AT—
R. S. BARTLETT'S,
4 and 6 Broad Opera House.

—IF YOU—
Want money,
Want a cook,
Want boarders,
Want a partner,
Want a situation,
Want a servant girl,
Want to sell a farm,
Want to sell a house,
Want to rent a house,
Want to exchange anything,
Want to sell plants or grain,
Want to sell groceries or drugs,
Want to sell or trade anything,
Want to find customers for anything,
Want to sell or buy horses, mules or so
Advertise
IN THE BULLETIN.

NEW ADVERTISEMENTS.

sure pure sure pure sure pure sure pure sure

CAKE
Keeps Fresh
if made with
Cleveland's
Baking Powder.

sure pure sure pure sure pure sure pure sure

apr1MWF

Gardner Lodge, No. 46,
K. of P.
Regular session this Friday evening. Work in the rank of Esquire. oct13d

THE MOST DELICIOUS
TOMATO CATSUP
IS THE
National Pure Food Co.'s
Wholesale and Retail by
WELCOME A. SMITH.
oct13d

At last we have it.—Keen, bright and brainy men and women wanted everywhere to take orders for "SHEPP'S WORLD'S FAIR PHOTOGRAPHED." Only book of copyrighted photographs of buildings, scenes and exhibits of the World's Columbian Exhibition; authorized by the Exposition Management; Official certificate accompanies each volume. Bonanza for workers; drop everything and handle it; you will make money fast; books ready; credit given; big commissions; illustrated circulars, terms, FREE. Address Globe Bible Pub. Co., 358 Dearborn St., Chicago, Ill., or Phila., Pa. oct12d&w

THE
BOSTON STORE
DRESS GOODS
Department.

We wish to call your particular attention at this time to our collection of Dress Novelties. It embraces a number of exclusive styles in mixtures and small designs suitable for Fall and Winter wear.

These goods show good taste in selection and as usual are absolutely correct. We have only one dress of a style and color, therefore no duplicates will be encountered as they are not to be purchased elsewhere in the city.

The variety consists of such weaves as the

DRAP de PALERMO--DRAP de AUMALE--NATTE--STETFANOS--VESTONS--and many others.

Reid & Hughes,
oct13d&w

A FULL SUIT OR OVERCOAT!
Whichever you say. Goods all in, and can give you anything you want. When handy, spend a few pleasant minutes looking over our selections.
GEO. R. CLARK,
Merchant Tailor,
Room 1 Shannon Block. sep28d

REMOVAL.
OFFICE DR. BRIGDEN
OCULIST and AURIST,
To Shannon Block, Corner Main and Shetucket Sts., Rooms 18 and 19.
Special attention given to correcting all abnormal vision with proper Spectacles or Glasses. No fee charged in such [illegible] to ASTIGMATISM or where it is [illegible] in addition to fitting [illegible]

[illegible] FURNISHED for all kinds of [illegible] Work the best and prices [illegible]

The Bulletin.

Norwich, Friday October 13 1893.

The Bulletin should be delivered everywhere in the city before Six a. m.

Subscribers who fail to receive it by that time will confer a favor by reporting the fact to the Bulletin Co.

The Weather Today.
Indications for Connecticut: Increasing cloudiness; winds shifting to east; rain Saturday night or Sunday.

The Norwich Weekly Courier is the best weekly newspaper in New England at 50c a year.

NORWICH AND VICINITY.

CITY NEWS.

Regular session of Gardiner Lodge, K. of P., this evening.

Regular conclave of Columbian commandery this evening at 7.30 o'clock.

The water in the city reservoir was eighty-eight and one half inches below high water mark on Wednesday.

After Nov. 4th additions will be made to the city and Central school district tax [illegible]. The collector is at his office daily to receipt for the same.

One of the leaders of four horses fell down on Little Water street and took a comfortable rest in a squatting position Thursday afternoon.

Charles Oliver Chase of 29 Ward street had his home decorated the 12th inst. to celebrate the 401st anniversary of Columbus' discovery of [illegible].

The big cotton mill at Three Rivers, on the line of the New London Northern railroad, starts up on Monday on full time and full handed, after being shut down [illegible].

Pupils joining H. T. Miller's Saturday dancing classes after the opening day will be charged the same as those who take the first lesson. Classes will be organized tomorrow in Lucas hall.

Joseph Carey of Putnam was arrested in this city Thursday by the request of the police of Putnam, where he is wanted for theft. Chief Bowen notified Sheriff Parks of the arrest.

Archie W. Inglis of Middletown has just been appointed chief of police. He is well known in this city on account of his long being assistant chief engineer of the fire department of that city.

The Providence line of passenger steamers to New York will be taken off next Sunday night and the freight steamers will take their place. This will increase the traffic on the Stonington line.

"Sibley" Sullivan of Willimantic broke jail four months ago. He was arrested Wednesday at the Willimantic depot and locked up. He will now spend a long term in the county jail at Windham.

The Grand Encampment, I. O. O. F., will meet in South Norwalk on Tuesday, October 17, at 10 a. m. Past chief patriarchs and past high priests should call upon the scribe, S. S. Lang, of that city, as early as possible.

A four-year-old child of Earl C. Butler, the Middletown croquet expert, fell from the wagon while going over a street crossing Wednesday forenoon. The attending physician said that the child probably sustained no serious injury.

"The trolley claims another victim," is a standing head in the Brooklyn newspapers. The New Haven Union says: The City of Churches should take pattern after Norwich, which hasn't had a single serious accident in the two years the electric road has been in operation in that city of hills and curves.

"Joseph" at Broadway Theater.

Malcom Watson's comedy "Joseph" justifies all the reports that preceded it. The audience which laughed over its amusing complications in the Broadway theater Thursday evening welcomed it with a kindliness which, if repeated elsewhere, accounts for its prosperity and popularity. It possesses an ingeniously constructed plot, the keynote struck being comedy of the rarest order.

The bill was good and the costumes and stage settings handsome and effective.

Death of Master John G. Myers.

Mr. and Mrs. James H. Myers of Cliff street have the sympathy of their many friends and acquaintances in the loss of their little son, John G. Myers, who was in his sixth year. He was a wide-awake and active little fellow; and for a child of his years was physically robust and keenly alive to all that was going on about him. He was a victim of diphtheria, which took a virulent form, and in four days he died. He began his school life at the Roath avenue school at the opening of this fall term. He was popular with his little playmates, and was a favorite in the neighborhood of his home on account of his many pleasing and promising qualities. Although he died late Wednesday night, the funeral had to be held at 3 o'clock Thursday afternoon, and on account of the virulence of the disease, was private.

Personals.

Miss Ella Comstock has returned home after a two weeks' stay in Haverhill, Mass., and is now entertaining her sister, Mrs. John Naylor, of that city.

Miss Lawrence, the former teacher of the kindergarten in this city and who graduated with high honors at the Oswego Normal school in June, has this fall returned to that college to take an advanced course in ethics and psychology.

Miss M. G. Flynn, who taught last year in the Broad street school, has accepted a position in Miss Ely's school, New York city, and as the duties end at 10 o'clock, Miss Flynn is enabled to take a special afternoon course of study in Barnard college, of that city.

Mr. and Mrs. Archibald Mitchell have returned from a three weeks' visit to the world's fair.

Congressman Charles A. Russell was in the city Thursday on business.

Mrs. S. C. Parker and son, Mr. C. Frank Scholfield and sister, and Miss Lucy E. Parish of Montville, left Monday for the World's fair.

William S. Merrill and R. Deane went to New York Wednesday and on Thursday hunted up Edwin L. Williams, who is passing his vacation there. Together they will make excursion trips for a little recreation about the metropolis.

Mr. Herbert M. Gardiner of New London is making a month's visit to Norwich friends.

Miss Edith Worth of Nantucket, Mass., is visiting her brother, Mr. Frank Worth, on Washington street.

DIED.

MYERS—In this city, Oct. 12th, John G., son of James H. and S. Ella Myers, aged 5 years and 4 months.

COOK—In Preston, Susan, wife of Albert Cook, aged 84 years.

Funeral from her late residence, Saturday morning, Oct. 14th, at 11 o'clock.

NEW ADVERTISEMENTS.

TO RENT.
Two Nice New Tenements, just completed, with all modern improvements. Centrally located. Small families preferred. Inquire at Loan Office, Room No. 1, 151 Main St.
oct13d JOS. PLAUT.

FOR SALE.
A BAY MARE nine years old. Good for any kind of work. Warranted safe for any old gentleman or lady to drive. Apply at 61 Broad street, Norwich. oct13d

CALL AT
J. D. Murphy's,
For a variety of choice native Beef, Lamb, Chicken, Fresh Pork, Vegetables and game of all kinds.
13 MARKET STREET.
Tel. Connection 161-5. oct13d

An Elegant Line of
PLUSH CARRIAGE ROBES
At extra low prices at
PRENTICE'S
oct13MWF HAT AND FUR STORE.

FISH. FISH.
Salmon, Halibut, Sea Bass, Salmon Trout, Bluefish, Blackfish, Whitefish, Split Fish, Lobsters, Long and Round Clams, Scallops and Mumford Cove Oysters today at
CHURCH BROS.'
oct13d

SCOLLOPS.
East Greenwich Scollops, Long and Round Clams, Live and Boiled Lobsters, Mumford Cove and Fair Haven Oysters. Choice stock of fresh fish at
Powers Bros'.
Telephone 125-4. oct13d

WE SATISFY
those who favor us with their trade by giving them CLOTHING that for general excellence and hard wear cannot be excelled, at the lowest possible margin it can be sold. We gain new trade by so doing. Honest business methods are the only kind that succeed in the long run. Look us over before you buy; you will never regret it. We have a splendid line Extra Large Suits and Pants at Extra Small Prices.
CARTBUSTER PANTS
are still the favorites. The demand for them is ever increasing. $1.50 and $1.50 per pair. Money back if they rip.
The Manhattan Clothing Co.,
oct13TTuw 119 MAIN STREET.

Game.	Vegetables.
Partridge.	Cauliflower.
Woodcock.	Green Beans.
Quail.	Wax Beans.
Wild Squabs.	Sugar Turnips.
Rabbits.	Cranberries.
Squirrels.	Carrots.
Poultry.	White Onions.
Roasting Chickens.	Egg Plant.
Broiling Chickens.	Sweet Potatoes.
Young Ducks.	Tomatoes.
Fowl.	Radish.
Roasting Meats.	Cucumbers.
Leg Lamb.	Celery.
Brighton Rib Beef.	Lettuce.
Country Veal.	Beets.
Native Mutton.	Green Corn.
Loin Spareribs.	Squash.
Salt Meats, Etc.	Parsley, Etc.
	Fruits.
Corned Beef.	Grapes.
Ox Tongue.	Pears.
Hams, (assorted).	Peaches.
Bacon.	Apples.
Sausages.	Oranges.
Smoked Shoulders.	Pine Apples, Etc.

Our Canned Goods of this year's packing are just arriving.
SOMERS' BROS.
Telephone—84. oct13d

Just Received
50
NEW
ETCHINGS
By leading American Etchers. Will be put on sale
Monday, Oct 16.
For prices, see Saturday's paper.
Farrell's
Art Parlors,
61 Broadway
oct13d&w

YOU MAY DEPEND ON
The accuracy, purity and moderate prices of
Prescriptions
—AT—
SEVIN'S.
oct13d&w

NEW ADVERTISEMENTS.

WANTED.
The Use of a Good Family Horse
For his board. Understand the care of a horse thoroughly. Will give good reference. Inquire at Bulletin Office. oct13d&w

Bargains In Books.
To make room for New Stock, we have marked down a large line of Standard Books, Fiction, Illustrated Books, and Juveniles, including many books suitable for Sunday School and Day School Libraries. This is a RARE CHANCE.
CRANSTON & CO.
oct13d&w

Alling Brothers.
New Goods. New Prices.

Just received direct from the manufacturers, large assortment of

Men's Cardigan Jackets.
Colors—Black, Brown, Navy, Wine and Drab. Prices—75c, $1, $1.25, $1.50, $1.75, $2, $2.50

Sweaters.
Colors—Black, Blue and Gray. Special values—$2 and $2.50.

LEATHER COATS.
BEACH JACKETS.
CANVAS COATS

Umbrellas.
New lot, good values. Twill Silk, Covered, fine assortment of Handles.
26 inch. 28 inch. 30 inch.
$2 $2.25 $2.50

HAT, DRESS, STEAMER, PACKING, Trunks.
CLUB, CABIN, MASONS', GLADSTONE, EXTENSION, Bags.
TRUNK, SHAWL, SHOULDER, Straps.

Hats
All the latest shapes at 30 per cent. less than the regular hat store prices.

Winter Caps.
We have bought double the quantity for this department that we have ever handled before, but the prices are low enough to close them out before the season is over.
25c, 50c, 75c, $1.

Horse Goods.
Square Blankets, $1 to $5.50.
Stable Blankets 95c to $4.50.
Plush Robes $4 to $10.
Fur Robes $5.50, $7, $8, $10.
Halters, Cheap, 15c, 25c, 35c, 50c.

Shoes.
Look in our show window and see if our line of $1.50 Shoes, don't look just like the regular $2 kind, or better still. Buy a pair and see if they don't wear just as long as any $2 shoe you ever bought.

Gloves.
We have a larger assortment of good serviceable working Gloves ready to be brought out just as soon as the weather calls for them, better values too, than ever before.

Special.
Men's Fine Four-Ply Linen Collar, usually sold at 15c, our price 10c each.
Four-Ply Linen Cuffs 20c a pair.
Working Shirts, good values at 50c, 75c, $1, $1.25 and $1.50.
Extra Heavy Jersey Shirts 50c and $1.

Underwear.
Men's Heavy Natural Wool Shirts and Drawers [illegible] each.
Men's Heavy Ribbed Shirts and Drawers 75c each.
Men's Fine Merino Shirts and Drawers $1 each.
Men's White Fine All-Wool Shirts and Drawers $1.50 each.
Men's Scarlet Fine All-Wool Shirts and Drawers $1.50 each.
Men's Extra Fine Camel Hair Shirts and Drawers $1.50 each.
Men's Black Fine Merino Half Hose 25c a pair.
Winsted Hosiery Co's celebrated Merino Half Hose 25c pair.

Special
Made by the Tennessee Mountain women. We have 50 dozen Men's Wool Socks carded spun and knit by hand, probably not another lot like them in New England, 50c pair.

ALLING BROTHERS,
Broad Opera House Building. oct13d&w

NEW ADVERTISEMENTS.

PORTEOUS & MITCHELL.

Only two more days (Friday and Saturday) and then the great Linen Sale will be a thing of the past. How many housekeepers are there who haven't yet taken advantage of the exceptional offering of Linens. If there are any who read these lines and have not yet attended the Linen Sale, let them make haste, for the time is fleeting and so are the Linens.

Bear in mind that Saturday night closes the Linen Sale. Such wonderfully low prices for Linens will not occur again this season.

Marvellous Values in Laces

Just closed out from a big importer 1,000 yards of fine Laces. To stimulate Lace buying, we will, for two days (Friday and Saturday), offer this lot of Laces at prices that are 50 to 100 per cent. under the actual values. We make two prices on the entire lot

LOT 1.
600 yards varying in width from ½ to 7 inches and comprising Oriental, Valenciennes, Torchon, Applique, Spanish, Chantilly, Bourdon Net-top, Point de Irelande and Point de Gene—colors White, Cream, Ecru and Black.
The actual value of these Laces is from 25c to 37½c a yard.

Price for Friday and Saturday 19c a yard.

LOT 2.
400 yards varying in width from 3 to 15 inches and in the same colors and styles of Laces as the foregoing lot.
Actual value of the lot from 60c to 75c a yard.

Price for Friday and Saturday 39c a yard.

For the greater convenience of customers these Laces will be on sale on the center counter for Friday and Saturday.
SPECIAL—6 dozens Black Feather Boas 59c each, regular value $1.00.

Hosiery Specialties for Friday and Saturday.

For two days we offer the following special inducements in Men's and Women's Fast Black Hosiery.
Ladies' Fast Black Hose, Hermsdorf dye, Fall weight, High spliced heels and double soles 29c a pair, 3 for 85c, regular price 37½c.
Ladies' Fast Black Hose, Hermsdorf dye, Opera length, full 42 inches long, 35c a pair, 3 for $1.00.
All our Ladies' 50c Fast Black Hose, including fine and heavy weight, plain and ribbed top 35c a pair, 3 for $1.00.
Men's Fast Black Half Hose, Hermsdorf dye, Fall weight, 29c a pair, 3 for 80c, regular price 35c.
Men's Fast Black Half Hose, Hermsdorf dye, Heavy weight, 29c a pair, 3 for 75c, regular price 37½c.
Men's Fast Black Half Hose, Hermsdorf dye, Light weight, 29c a pair, 3 for 75c.

These Prices on Hosiery are for Friday and Saturday Only.

A Trio of Small Ware Specialties.

500 cakes of pure Castile Soap 5c a cake, 6 cakes for 25c.
Ladies' Shopping Bags 19c, regular price 25c.
Ladies' Chatelaine Bags 39c, regular price 50c.

Garments.
At $10 we are showing four styles of Ladies' Jackets that would be cheap at $15.
At $10 we are showing two styles of Cloth Capes that are exceptional in value—one nicely embroidered and one trimmed with Milliner's folds.
SPECIAL—A line of Black Opossum Fur Capes, 20 inches long, $12.50, regular value $20.

PORTEOUS & MITCHELL.
oct13d&w

—IN THE—
Central Baptist Church.
—ON—
Friday Afternoon From 3 to 6,
The Officers of
The Benevolent Union
Will give a
THIMBLE PARTY AND TEA
To the ladies of the Church and Congregation. A general response to this announcement is requested as no individual invitations will be issued. M. R. C. MITCHELL, for the Committee. oct13d

PIANOS and ORGANS
Tuned and Repaired.
Country Tuning solicited.
sep28dWFw E. E. BAKER,
18 School Street.

NONE SUCH MINCE MEAT
CAN BE FOUND
—AT—
WHEELER BROS'.
oct6?

FINE COMMERCIAL, BANK, BOOK and Job Printing done at The Bulletin Job office at short notice.

NEW ADVERTISEMENTS.

SHOT GUNS.
SHOT GUNS.
SHOT GUNS.
Now is the only time to buy a Gun or Rifle
VERY CHEAP.
A. PLAUT, Dealer in Bargains.
200 Main St. oct13d

UP TO DATE
Gentlemen's $3 00 Shoes in six styles. Comfortable, durable and as easy a shoe as though they cost twice as much. Try one pair and see.
FRANK A. BILL, 104 Main St.
oct13d

For Fruit Jars
Go to PITCHER & MAINE'S.
sep28d

BACKWARD BOYS
Who wish to go slowly and thoroughly in their studies, and also BOYS who wish to do two years of school work in one year can accomplish what they desire at the
Norwich Business College.
Individual Attention. Evening Sessions WILL BEGIN
MONDAY, OCT. 9.
[illegible] studies desired. Office hours, 9.30 to 2.30. Call at College, or upon C. J. WOLCOTT, teacher of penmanship, 122 Franklin street, or 25 Laurel Hill avenue. oct13d&w

DR. N. P. SMITH,
Office No 8 Broadway.
Hours 11 a. m., to 1 p. m., 4.30 to 8.30 p. m.
aug28d RESIDENCE [illegible] MAIN ST.

HOT AND COLD SODA
AND
MINERAL WATERS
drawn during the Winter Season at
Steiner's Pharmacy,
Open after the Theater.

OH DEAR! OH DEAR!
Have You Been to the Fair?
The great World's Fair? If not now is the accepted time. Fair closes Oct. 31. Tickets good to arrive in Chicago until Oct. 31, and to return until Nov. 15. For Tickets, Reservations in Sleepers, etc., apply to F. M. Hilton, 11 and 13 Bath St., or Ticket Office Union Station.
G. L. Cosgrove, Agent.
oct9d

Horizontal Water Wheels,
Head Gate Gearing,
Water Racks,
Power Transmission Machinery.
Collins Turbine Machine Co.

MY LAST PERSONALLY CONDUCTED
EXCURSION to the WORLD'S FAIR
WILL LEAVE
Norwich at 9.30 A. M. Oct. 18,
In Pullman Palace Drawing Room and Sleeping cars chartered for the occasion. This train will be held at Niagara Falls [illegible] hours. Arrive at Chicago 4.00 a. m. Oct. 20. Tickets to RETURN good until Nov. 15th. Tickets for all routes on hand. Trains daily.
E. P. TURNER,
[illegible]
oct9d

FALVEY
Has an elegant line of
Furs, Ladies,
And we think if you called upon him he would interest you by showing you some of the leading styles of which he has a full assortment now in stock.
His Prices Will Please You.
SHANNON B'LDG.
oct13MWF

JUST RECEIVED A NEW LINE OF
CAPES and JACKETS.
MRS. H. D. SYDLEMAN,
oct13MWF 321 Main Street.

WHY?
—NOT USE—
NORWICH
FOLDED
PAPER
CARPET
LINING.
SOLD BY ALL DEALERS. MWF

WHISK BROOMS
CHEAP, AT
HOWE'S - LEATHER - STORE.
sep28MWF

The
Best
Yet.
Best in Quality, Best in Style,
$2.19 best in Price. Ladies'
KID BUTTON.
GEO. W. KIES & CO.
oct13d&w

FRISWELL has a large stock of
WATCHES
Selling Low for Cash.
Sole Agent for the celebrated Rockford Watch.
WM. FRISWELL,
sep28d 25 Franklin St.

NEW ADVERTISEMENTS.

7%
Guaranteed Gold Certificates.
UNITED STATES
SAVINGS & LOAN COMPANY,
Paid in Capital ... $1,200,000
Subscribed Capital ... $5,000,000
An Absolutely Safe Investment.
Desirable for Personal Trust Funds, etc. Denominations $1,000, $5,000 and $10,000.
E. G. MACE and GEO. A. SMITH, GEN. AGTS.
Office 1 Shannon Building, Norwich. aug28d&w

MEATS. MEATS.
HARD TIMES PRICES.
Round Steak 10c pound, Shoulder Steak 10c pound, Sirloin Steak 15c pound, Soup Beef 10 to 12c pound, Fresh and Salt Pork 14c pound, Sausage 14c pound, Corned Beef 8c pound, 3 pounds Bent Crackers 25c, 3 pounds Ginger Snaps 25c, 4 pounds Boston Crackers 25c, Flour by bag or barrel.
NORWICH CASH MARKET CO.
oct13d 25 WEST MAIN.

PRESTON BROS.
RENT GUNS by the Day or Week and Load Shells to Order.
Preston Bros., Hardware Dealers,
Franklin Square,
oct13d

Dinner Set 100 PIECES
ENGLISH WARE, WILL NOT CRAZE.
ONLY $8.00
Worth Much More.
WHITNEY'S,
41 BROADWAY.
oct13d&w

Now Ready
To show our line of
WALL PAPERS
For the fall trade, also a full line of Room Mouldings, Hooks and Picture Wire.
I am prepared to do all kinds of
Painting and Decorating
and all kinds of
Hardwood Finishing.
P. F. Murtagh, 37 Main St.
oct13d

FURNACES.
Now is the time to have your Furnaces put in order, or if you need a new one now is the best time to have it set. If you wish a
Steam or Hot Water Heater
The Richmonds
are ahead of anything with the latest improvements, and
J. P. BARSTOW & CO,
Will make you the Lowest Prices possible.
RICHMOND RANGES!
[illegible]
[illegible]
Call and see us.
23 and 25 Water Street.

FOR SALE.
The Four-Story Brick Block situated Nos. 13, 15, 17 Commerce street, suitable for wholesale or manufacturing business, with new wharf in rear of said block. Also Double House, situated Nos. 7 and 9 Bath street, all belonging to the estate of Joseph Backus.
For further particulars call on or address
NICHOLAS TARRANT,
Real Estate Agent, 22 Main St., City.
oct9d

TO RENT.
TWO FRONT ROOMS
On Lower Broadway.
Suitable for Dressmaker, Tailor, or for offices. Inquire of
sep28d E.P. BREWER, M. D.

CROCKER'S
Magical Stomach Powders
Make good health possible to all through good digestion. Bad digestion reduces vitality, weakens the circulation of the blood, which alone makes disease possible. sep28d

LEAVE YOUR ORDERS AT The Bulletin office for printing of all kinds and get fine work at living prices.

Norwich Morning Bulletin.

VOL. XXXV.—NO. 11,725 NORWICH, CONN. SATURDAY, OCTOBER 14, 1893—SIX PAGES SIX DOLLARS A YEAR

THIS MORNING'S NEWS.

The Weather.

The following record shows the changes in the temperature and of the barometer yesterday.

	Thermometer.	Barometer.
7 a. m.	46.	30.31
12 m.	[illegible]	30.19
6 p. m.	60.	30.30

City and Vicinity.

Rain and high northeast winds.
The superior court at New London adjourns sine die.
A gang of thieves captured at Putnam.
Sunday school convention on Laurel Hill today.
The Academy team opens the foot ball season.
[illegible]
A Cuban missionary to address Central Baptists.
A convention of Swedish ministers to be held in this city.
A Norwich veteran [illegible] the country's flags right.

State.

Andrew Swift dies at Wethersfield prison.
Stamford man killed by a train at Fairfield.
A $3,000 fire loss at Danbury.

General.

Senator Cameron [illegible] by the trades league.
London opinion of [illegible]
World's fair statement shows balance on the right side.
Brazil's army will join the insurgents.
Collision of excursion trains at Boston, Mass.—many killed.
A diphtheria scare at Attleboro, Mass.
United States consul at Honolulu to take a Chinese bride.
Another West Indian gale approaching.
Vigilant wins the third race by 40 seconds.
Weekly review of trade conditions.

SPECIAL NOTICES.

CITY OF NORWICH WATER WORKS, OFFICE OF BOARD OF WATER COMMISSIONERS, Norwich, Conn., Oct. 2, 1893.

Water Rates for the quarter ending Sept. 30, 1893, are due and payable at this office Oct. 1, 1893. Office open from 8 a. m. to 12 m. and 1 to 6 p. m.; Wednesday and Saturday evenings, 7 to 9. [illegible]

Additions will be made to all bills remaining unpaid after Oct. 20.

EDWIN LATHROP, Cashier.

USE
Shipman's
CARBOLIC
OINTMENT,
The most Healing preparation in the world
FOR MAN OR BEAST.
For sale by all druggists.

Tortoise Shell
COMBS and HAIR ORNAMENTS
A Fine Selection and Lower Prices than Ever Before.
A. B. KINGSBURY

ST. CLOUD HOTEL,
Broadway and 42d St., N. Y.
EUROPEAN PLAN.
New Management, New Furniture, Electric Lights, Sanitary Plumbing and all improvements. Rooms from $1 per day and upward. Free transfer of baggage by our own conveyance to and from Grand Central Depot and West Shore R. R. N. B. BARRY, Prop. Late proprietor of Hotel [illegible], 4th ave., N. Y.

—THE—
COCHRAN HOTEL,
WASHINGTON, D. C.,
Cor. 14th and K Sts.
Cable cars, connecting with all depots and public buildings, pass the door. House new, plumbing perfect, table the best. New England headquarters.
F. J. HART, Proprietor.

DO NOT
SLUMBER
UNTIL YOU HAVE
Dr. Hough's
COUGH AND LUNG BALSAM
Ready for immediate use.
Sure Cure for Coughs, Colds, Croup, etc.
PRICE 25 Cents.
Sold by all druggists and medicine dealers.

FREE
Ask your druggist for a sample bottle.
ELIXIR OF LIFE
The great family medicine.
guaranteed to cure
HABITUAL CONSTIPATION,
SICK-HEADACHE,
DYSPEPSIA,
And all ills arising from a disordered stomach. Trade supplied by
LEE & OSGOOD.

MRS. BIRD'S LUNG CURE
is getting to be
A Household Remedy.
It will cure a cold in the head; stop your cough, and is especially adapted for colds that have become seated on the lungs.
Your Druggist or Grocer can supply you. Take no other.

ARCHITECTS.

C. H. PRESTON,
Architect, - - - - Central Building.
Telephone 148-4, Norwich, Conn.
Specialty on modern construction and strength of materials.

JAMES A. HISCOX,
ARCHITECT,
[illegible] Main Street. Rooms 2 and 3.

VIGILANT WINS BY 40 SECONDS

In a Wind that Lord Dunraven Had Been Praying For.

A GRAND RACE.

Valkyrie Crosses the Line 500 Yards Behind Vigilant.

NEW YORK, Oct. 13.—In a gale that split two spinnakers on the Valkyrie the Vigilant today won the third of the international yacht races, and therefore at least another year the America's cup will remain in this country. The Valkyrie would probably come in ahead but for the accident to her canvas. As it was the Vigilant won by 40 seconds. No grander race was ever sailed off this port. It was a day to test seamanship as well as yacht architecture. It was just the day that Lord Dunraven and all the British crew had prayed for and the only kind of a day in which he still claimed that his yacht could sail with the Vigilant. The excursion boats, though not so numerous as on previous days, were comfortably filled with spectators, who were well repaid for taking the trip.

The start took place at 12.27 and the finish was reached at 3 24 39, the Valkyrie being 500 yards behind the Vigilant.

Summary, course fifteen miles to windward and return, wind east:

Names.	Start.	Finish.	Elapsed Time.	Corrected Time.
Valkyrie	[illegible]	[illegible]	[illegible]	[illegible]
Vigilant	[illegible]	[illegible]	[illegible]	[illegible]

The Vigilant wins by 40 seconds.

	Outer mark.
Valkyrie	[illegible]
Vigilant	[illegible]

WRONG MAN HELD UP.

Livery Keeper Gerow Foils a Pair of Burly Footpads.

HOULTON, Me., Oct. 13.—Yesterday James F. Gerow, a livery keeper, was returning from a trip across the line into New Brunswick.

Upon halting at the boundary store he was warned against passing alone through a stretch of woods a few miles ahead, as some rough-looking men had been seen lurking there.

Mr. Gerow thanked his informants for the warning, but had little fear of danger, though he took the precaution to place a revolver on the carriage seat behind him.

Then he started along. When about half way through the forest, with his horse jogging along at an ordinary road gait, two burly ruffians suddenly appeared from the bushes and ordered Gerow to hold up, at the same time grabbing his horse by the bits.

One of the fellows carried a club, but the other appeared unarmed.

In an instant Mr. Gerow was looking over his revolver at them, and commanded them to throw up their hands or he would blow a hole through them.

The man with the club made a motion towards raising it, but thought it unwise and obeyed Gerow, who had engineered a more successful hold upon them than the highwaymen had dreamed.

With their hands in the air and expressions on their faces ugly but ridiculous, Mr. Gerow made them back slowly away from him, until they had covered quite a distance, when he whipped up his horse and made good his escape from the locality.

The warning at the boundary store and his imperturbable coolness had saved his valuables, and possibly more than that, for his assailants were villainous enough to have handled him roughly.

LOOKING FOR A BIGAMIST.

The Norwalk Police Want Chester A. Peck.

NORWALK, Oct. 13.—The police of this city are looking for Chester A. Peck, who is wanted on the charge of bigamy. On August 14, 1886, Peck married Miss Louise D. Robinson at Danbury. The ceremony was performed by the Rev. W. A. Fisher of that city. In 1879 he left his wife and went to Bethel to work on a farm. There he met Miss Lulena M. Bassett, the 17-year-old daughter of S. E. Bassett. In July of that year Peck and the girl were married by the Rev. F. G. Howell, pastor of the Methodist church. The couple moved to Norwalk soon after the marriage and have since resided here. They did not live happily together.

A short time ago, during a quarrel with his wife, Peck dropped a remark which gave her the impression that he had been married before. She told her suspicions to her parents, who are now living in South Norwalk, and her father decided to investigate. He called on Peck and accused him of having committed bigamy. He denied it. Then Bassett and Mrs. Peck No. 2 went to Danbury, and by consulting the town records learned of Peck's previous marriage. They returned to Norwalk and learned that Peck had "skipped" and had taken the precaution to remove his photograph from the family album. His first wife still lives in Danbury.

A Negro Brute Shot.

SAVANNAH, Oct. 13.—March Walker, the negro who criminally assaulted Miss Helen Young on last Saturday night, was shot and instantly killed yesterday five miles from Ways Station by a bullet from one of four pistols fired simultaneously by Assistant Chief-of-Police Reilly and three other mounted policemen of the Savannah force.

The police detail went after Walker last night under orders of Mayor McDonough, who received a clew through a person at whose house the negro stopped. When the officers came upon Walker he attempted to make his escape, but was surrounded. Reilly ordered Walker to surrender, but he refused. With a yell of defiance he fired at the officers. He took no aim, and the bullet passed over their heads. Immediately the four policemen fired at him. The body was brought here tonight. Walker was the negro whom a great mob which collected at the Central railroad depot on Sunday night wanted to lynch.

Pensions for Connecticut.

WASHINGTON, Oct. 13.—New England pensions: Connecticut—Original, Anson E Warner, Hartford, Hartford; increase, Wm. Cumins, Danielsonville, Windham; reissue, Richard Thompson, Hartford, Hartford; original, widow, etc., Mary Forbes (mother), Middletown, Middlesex; Jane L. Fuller, Unionville, Hartford.

Norwalk Oyster Sloop Dismasted.

NEW YORK, Oct. 13.—About fifteen minutes before the finish of the race today the sloop Nina A. Rowland, Captain Rowland of Norwalk, Conn., was standing about the lightship. Suddenly her mast went by the board, having broken about three feet from the deck. Nobody was injured. A tug towed her to Sandy Hook.

AMERICAN BOARD—FINAL SESSION.

The Rev. Dr. Cooper Unable to Serve on Prudential Committee.

WORCESTER, Mass., Oct. 13.—The final session of the eighty-fourth annual meeting of the American Board of Commissioners of Foreign Missions opened in Mechanics' hall at 9 o'clock this morning. There was the usual singing and the Rev. Smith Baker, D. D., delivered prayer. Secretary Stimpson read the minutes of the sessions of yesterday.

A communication was received from the Rev. J. W. Cooper, D. D., of New Britain, Conn., declining, because of other engrossing duties, to accept membership on the prudential committee. The matter was referred to the committee on nominations.

Chairman Bartlett read resolutions in appreciation of Foreign Secretary Alden. Chairman Bartlett, the Rev. Dr. Webb, Foreign Secretaries Clark and Smith, and President Storrs spoke of the great and good work of Dr. Alden and of their regret at his withdrawal. The resolutions were unanimously adopted.

The Rev. Henry T. Cheever of Worcester read resolutions in appeal for raising money, and subscribed $1,000 in memory of his late sister, Mrs. Ichabod Washburn.

The committee on nominations submitted the name of the Rev. Elijah Horr, D. D., of Worcester in place of the Rev. Dr. Cooper.

WORK RESUMED.

Mr. Voorhees Still on Deck, But Looking Fatigued.

WASHINGTON, Oct. 13.—The senate set to work this morning just as if nothing had occurred to modify the situation as to the purchase repeal bill.

Mr. Voorhees was in his seat at 11 o'clock, looking somewhat tired, perhaps, but alert, and resolved to push the bill to the last.

At 11.30 o'clock the bill was taken up on his motion, and Mr. Stewart took up his speech at the point where he had left off ten hours before.

Notices of two amendments to the bill were given by Mr. Vest and Mr. Allen. Mr. Vest's proposes to repeal the silver purchase clause of the Sherman act, the free coinage of silver at the rate of $3,000,000 a month until the limit of $800,000,000 is reached; the coinage of the seigniorage into standard silver dollars (16 to 1); the authorizing of the treasury department to refuse gold payment on any United States obligations whenever it is satisfied that it is applied for with a view to exporting the gold; authorizes the issue of certificates in exchange for silver dollars, and it provides for a joint committee of the two houses on the question of finance.

Mr. Allen's amendment is a free coinage proposition.

THE CHINESE QUESTION.

Its Discussion Occupying the Attention of the House.

WASHINGTON, Oct. 13.—In the house of representatives during the morning hour a number of reports were made of bills of minor consequence.

At 1 o'clock the house resumed consideration of the bill to amend the Geary bill.

Mr. Raynor (dem.) argued that the passage of the bill was an act of self-evident justice.

Mr. Sickles of New York also spoke in favor of the bill.

Mr. Loud (rep.) proposed an amendment authorizing any citizen on information, to begin proceedings for the deportation of any Chinese resident, unlawfully in the United States.

Mr. Bowers (rep.) said the arguments in favor of the pending bill seemed to be passed upon the single interest of protecting American missionaries in China.

He said: "Better bring home your missionaries from China, and put them at work in your own country." He warned the democrats and republicans that if this McCreary bill was passed there would not be enough of either party left in California to make a grease spot that could be seen with the naked eye. Asked by Mr. Wilson (rep. Wash.) to explain what would become of them, he said the populists would receive an astonishing increase in the state.

Mr. Morse (rep. of Mass.) favored the pending bill. He denounced the Geary law in severe terms. He was in favor of restricting immigration in a proper way, but did not wish to stop with the Chinese. Worse immigrants were coming from other lands.

Mr. Maguire (dem. of Cal.) opposed the bill. He said the presumption was that all the Chinese who failed to register under the Geary act were unlawfully here, and should be deported. He defended the Geary law as a reasonable, easy and convenient requirement, wholly within the bounds of the constitution.

Annual Convention of New England Colleges and Preparatory Schools.

NEW HAVEN, Conn., Oct. 13.—Over a hundred college presidents and leading instructors in the educational institutions of New England arrived here today to participate in the eighth annual convention of New England colleges and preparatory schools which began at Yale this afternoon at 3 o'clock.

Among the best known of the members of the association present were Principals Keep of Norwich; Gallagher of Williston academy; the Rev. Walter Scott, Suffield Literary institute; Bartlett of Black Hall school; and Professors Brewer, Goodall, Newton, Wright, Phillips and Seymour of Yale; Wendall of Harvard; VanVleck of Wesleyan, and Miss Lord of Wellesley.

The opening session of the convention was begun at 3 o'clock this afternoon. John Tetlow, head master of the Girls' High and Latin school, Boston, presided. A paper on "What Shall We Teach in Latin in Preparatory Schools," was read by Prof. Wm. C. Collar, head master Roxbury, Mass., Latin school. The discussion following was opened by Prof. Tracy Peck of Yale.

A Sad Accident.

PUTNAM, Oct. 13.—A sad accident happened to David Flagg tonight at about 5.30. While he was riding down Elm street on his bicycle he struck a carriage opposite E. T. Whitmore's residence. The horse was hitched to a post and Mr. Flagg did not see the carriage. He was thrown from his wheel and broke his right leg below the knee. The bicycle was demolished. Mr. Flagg is a popular clerk with Manning & Leonard. He has the sympathy of his many friends.

Drummed Out of the Service.

BOSTON, Oct. 13.—An act unprecedented in the peace history of the Charlestown navy yard, took place today, when Harry Jewell, a marine who had been dishonorably discharged from the service, was drummed out of the yard by his comrades. The young man enlisted April 29, and claims to have come from New Orleans.

Steamer Arrivals.

At New York, Fuerst Bismarck from Hamburg; Diadem from Rotterdam; Biela from Santos.

A FURIOUS GALE MOVING NORTH.

Storm and Information Signals Ordered by the Signal Bureau.

COLD WEATHER TO FOLLOW.

The Gale Making Havoc With Wires—Southern Cities Drenched.

NEW YORK, Oct. 13.—The signal service bureau ordered storm signals as far north as Delaware breakwater this morning, and information signals as far north as Eastport, Me.

Observer Smith said the storm is moving a little west of north, and that it will probably be central in this vicinity some time tomorrow. He predicts a furious gale, and says it will be accompanied by heavy rains, which will start tonight.

After the storm the forecast is for colder weather. The storm that is coming from the south is a production of the West Indies, and is a regular sub-tropical hurricane that meteorologists always look for in October.

At 8 o'clock this morning the information received at the local weather bureau was that the hurricane is central off the coast of Georgia and Carolina, and is bowling at the rate of between 30 and 40 miles an hour.

Mr. Smith said that it is now more furious than the gale which wrecked the steamship City of Savannah. There is only one storm, however, so there is no danger of colliding winds to form a cyclone.

The accompanying downfall of rain is tremendous, it having been 2 98 inches at Savannah for 24 hours ending at 8 o'clock.

CHARLESTON, Oct. 13.—The West Indian cyclone has struck this city. Wires are going down to the southward and are in trouble to the northward. At this writing the wind is blowing in great gusts at from forty to forty-five miles an hour. No damage except the wrecking of the telephone wires and electric light wires has been done as yet. Three tides have been banked up, and at midnight it is expected, unless the wind shifts around to the northwest, that the eastern, southern and western portions of the city will be under water. Neither of the Clyde steamers due today have arrived. At this hour (7 p. m.) it looks like a repetition of the cyclone of August last.

The hurricane reached here about 8. It had given indication of its coming since early dawn, but the people had been led to believe that it would not be severe, and it was not until nearly dark that they were undeceived. From 6 p. m. till midnight it raged with a fury almost equal to that of the August cyclone, but the maximum velocity of the wind was only sixty-four miles. Most of the houses unroofed in August had been covered, but many were still exposed, and some damage was caused thereby.

The damage to the water front in August was so great that the work of repairing had not made any considerable progress. The damage by tonight's storm cannot be now estimated.

NEW YORK, Oct. 13.—The West India storm, which is now raging on the south eastern coast, is slowly advancing northward along the coast and will reach New York tonight.

Very meagre reports are being received at the weather bureau, and Observer Smith is of the opinion that all telegraph wires from points where the storm is now raging are down.

According to information which comes in a roundabout way, the storm is increasing in fury, and is one of the highest wind storms ever known at this season of the year.

The storm is now central over North Carolina. The wind is blowing a gale of forty miles an hour at Wilmington. The lowest barometer is at Charlotte, that state, 29.9".

Heavy rains are predicted for tonight and tomorrow.

The Lake Mohonk Conference—Addresses Made—Papers Read.

LAKE MOHONK, N. Y., Oct. 13.—At the morning session of the third day of the Lake Mohonk conference of friends of the Indian, Bishop Walker of North Dakota spoke upon the question of whether educated and converted Indians remained true to their Christianity after returning to the reservation. He contended that they did and advocated the continuation of both reservation and detached schools.

The Rev B. Frisbell, principal of the Hampton, Va., normal and agricultural institute for Indians, spoke upon the work of the institution, including the training school for nurses, and asked for support for the higher education of Indians as nurses, physicians, etc.

CONNECTICUT FIRE RECORD.

$800 Loss in Bloomfield.

HARTFORD, Conn., Oct. 13.—About 9.15 last night fire was discovered in the house occupied by James H. McCormack in Bloomfield. An alarm was given, and after half an hour's hard work, neighbors succeeded in quenching the flames, but not until the contents of one room had been destroyed, and considerable damage had been done by water. The fire is supposed to have been caused by an overturned lamp, and $900 will probably cover the loss.

At West Haven.

NEW HAVEN, Oct. 13.—At West Haven, Thursday night, the stables of Henry Sutton, ship builder, and Daniel Clark, farmer, were burned; fire of incendiary origin. Total loss about $3,500.

A $2,000 Loss in Danbury.

DANBURY, Oct. 13.—At 2 30 this morning fire broke out in the large barn owned by E. A. Chichester, located near the railroad yards of the New York and New England road. Two horses were burned and the building, with contents, was destroyed. Loss, $2,000. It is thought the fire was caused by tramps.

Westerly Mills to Resume Work.

WESTERLY, R. I., Oct 13.—Notices are posted in the Orefeld mills at Westerly, stating that, commencing Monday, the help would be employed six days a week. It has been decided that a reduction of wages must follow, but the exact amount has not yet been determined. For the past three or four months the 300 employes have worked only three days in the week.

A cablegram has been received at the treasury department from one of its European correspondents, stating that the indications point to the "probable imposition of a definite import duty on silver into India."

The insurgents in Rio Grande do Sul surprised and defeated the government troops Thursday. The battle was fought at Quartum. Two hundred of the government troops were killed and many were wounded.

FOXY "SLOPPY WEATHER."

Had on a Skirt Which the Judge Didn't Think She Stole.

HARTFORD, Conn., Oct. 13.—Alice Wilson, a young girl more popularly known on the streets as "Sloppy Weather," was before the police court this morning for stealing a white skirt from Mrs. Catherine Sullivan, while the latter was absent from home a few days ago. A couple of the neighbors testified they saw Alice enter Mrs. Sullivan's house, but the evidence did not warrant conviction, and Judge [illegible] directed that the charge be nolled. W. G. Stoughton of East Hartford dropped into court just as Alice was about to leave, and recognized the clothes the girl wore as the property of his wife. Officer Umberfield at once put Alice under arrest again. In the prison she was inspected more closely, and then it was found that she was wearing Mrs. Sullivan's skirt. Mrs Sullivan took the garment home, and Alice was held for the East Hartford theft.

Four More Thieves Captured.

PUTNAM, Oct. 13.—The good work of the Putnam officers in the last few days has resulted in the capture of four more notorious burglars. About two weeks ago a gang broke into a freight car in the Putnam yard and carried off a number of kegs containing beer.

This week the officers learned the names of every person connected with the robbery, and warrants were immediately issued for their arrest. Joseph Brunnell, Norbert Leclair and Fred Mageaux were arraigned before Justice Butean, and after pleading guilty were fined $5 and costs.

Brunnell was conveyed to the Brooklyn jail, while the other two settled.

The officers then proceeded to the upper village to arrest Joseph Corey, the captain of the gang, but Corey had skipped for Norwich. On Thursday Corey was arrested in Norwich, and brought to Putnam on Friday. He was arraigned in the afternoon before Judge Chesebro, and after pleading guilty was fined $7 and costs and sent to Brooklyn for 30 days. George Naddeau and his son Joseph, Adalore Pallant, and a few others are also wanted for the same offence. Investigation proves that they left town.

The officers are leaving no stone unturned to capture them.

FOOT BALL.

Yale-Harvard Game May Be Played at New London.

SPRINGFIELD, Mass., Oct. 13.—H. H. White, employed by the Harvard Athletic association, was in the city today arranging for the Yale-Harvard foot ball game on Hampden park, the Saturday before Thanksgiving. He announces that the entire management has been successfully conducted the past two years.

There was some dispute over the rental of the park, the owners demanding $600, while Mr. White refused to pay more than $400 and the game will be arranged for at New London if the offer is not accepted.

HARTFORD, Conn., Oct. 13.—The Trinity eleven was defeated by Dartmouth this afternoon on the Trinity grounds by a score of 16 to 6.

A Mean Swindle.

BIDDEFORD, Me., Oct. 13.—A swindling scheme was worked here yesterday. A stranger engaged a crew of Biddeford woodchoppers to go to Lewiston to work for him. He collected a dollar from each, promising to pay the rest of their expenses. He bought tickets to Portland and when that city was reached he forsook the men, taking with him the balance of the money they had contributed for fares. The crew returned home last night.

Wrestling for the World's Championship.

LIVERPOOL, Oct. 13.—The international wrestling match between McInerny of America and Cannon of Liverpool, for the world's championship and £100, took place here this evening in the presence of a large crowd. McInerny put Cannon on his back in the first round, which lasted seven minutes.

The second round lasted fifteen minutes, and was highly exciting. McInerny succeeded in flooring Cannon by the leg, but the latter recovered and got the American fairly down. Cannon was declared the winner amid applause.

Revival of Cholera.

LONDON, Oct. 13.—A rise in temperature has caused a serious revival of cholera in South Russia and Hungary.

EASTERN CONNECTICUT.

SPRAGUE.

White Frost—Annual Tax Laid.

There was a light frost Tuesday night.

At the adjourned town meeting Wednesday afternoon a fifteen mill tax was voted to defray the expenses of the town the coming year.

Mr. William Blackburn of [illegible] filled the pulpit of the Baltic Methodist Episcopal church very acceptably last Sunday.

Louis St. Onge has his new building framed and is putting the shingles onto the roof.

MONTVILLE.

Annual Meeting of the Raymond Library.

The annual meeting of the Raymond Library company was held at their library room, Wednesday evening, Oct. 11. R. N. Parish was re-elected president; J. F. Scholfield, D. C. Comstock, R. F. Scholfield, W. I. Browning, vice presidents; H. A. Baker, secretary; Aug. A. Parker, treasurer; Lucy Parish, librarian. The treasurer reported an income of $486, expenditures, $452. The librarian reported 3,000 volumes in the library. Continual additions of the most recent publications, with the leading magazines of the day are made, affording choice and attractive reading to its patrons.

WILLIMANTIC.

Mrs. Warner to Go to Middletown—Capt. Heffernan Resigns—Alcyo Reduces His Record to 2.13 3-4.

Mrs. Warner, nee Miss Collins, who has been the local manager and news gatherer for the Willimantic edition of the Middletown Penny Press, leaves for Middletown today, where she has accepted a position on the Middletown Tribune.

Martin Heffernan has tendered his resignation as captain of Company K, Third regiment, C. N. G., and his successor will be chosen at the next meeting.

Tramps are increasing in number. As many as twenty-two have been given lodgings at the Church street station house in a night.

Joseph Manley, the harness maker, has moved to Colchester.

Isaac Sanderson's latest spurt by his great horse Alcyo, was to lower his record at Mystic Park to 2.13¾, half a minute better than his record-breaking experience in Maine.

WEEKLY TRADE CONDITION REPORT

New England Failed to Show Any Great Improvement.

THE WEEK'S FAILURES.

Railways Entering Chicago Doing an Immense Business.

NEW YORK, Oct. 13.—Bradstreets tomorrow will say: Continued cheerful advices from a number of leading southern trade centres report a very large distribution at Chicago, as the outcome of the immense World's fair attendance and improved demand at several points west of the Mississippi as a result of colder weather, are among the most favorable features revealed by the telegrams to Bradstreets this week. Large sales and better prices for cotton have encouraged country buying at the south. The new Louisiana sugar crop will be large. Rice is active and higher. At other southern centres the condition has not improved much.

Railways entering Chicago did the largest passenger business in their history this week. Jobbing and retail trade has been the largest so far this season in all lines. Reports of slightly better trade come from St. Louis and St. Paul, while cooler weather has increased the demand for seasonable goods. Reports from leading eastern centers are rather less favorable. The delay in the senate is mentioned as a depressing feature. Trade at most of the larger eastern cities is not above fair. Textile trade is generally quiet.

Trade reports from New England fail to show any improvement. As actual needs, hand to mouth demand prevails in Boston. Boots and shoes, leather, wool, iron, steel and lumber business is dull.

Exports of wheat and flour as wheat from both coasts of the United States and Canada this week equal 2,262,641 bushels compared with 3,365,000 bushels in the same week last year.

There were 406 failures in the United States against 101 in this week last year. The financial situation at New York has tended to increase the supply of funds, commercial paper being much better than heretofore, with a corresponding influence on rates.

LOST IN CHICAGO.

Ex-Councilman Edward Murgatroyd of Nashua Went to Fair.

NASHUA, Oct. 13.—Ex-Councilman Edward Murgatroyd, a wealthy resident of ward 1, is missing at Chicago, and foul play is feared.

He arrived there with his wife, daughter and son-in-law Saturday morning for a visit to the fair.

When the party got on the cable car to go to the grounds he was missing. He has not been seen since. He had $100 with him.

The police and searching parties have been looking for him, but no trace of him can be found. He is 73 years old and rather feeble in health and it is feared he has met with some serious accident.

JOCKEYS INJURED.

Five Horses Fall in a Bunch at the Clifton Races.

CLIFTON, N. J., Oct. 13.—In the finish of the third race five of the horses fell in a struggling bunch right in front of the grand stand throwing their jockeys. The excitement was intense and several persons fainted in the stand. Jockeys Stickney, Hennessy and Neumayer were seriously hurt. It is feared their injuries may prove fatal. Frank Hageman, son of President Hageman, who rode Fennelley, was badly shaken up. Seven horses were badly cut.

Died at Wethersfield Prison.

HARTFORD, Conn., Oct. 13.—Andrew Swift, 30, sentenced from Litchfield county for three years for burglary, died of consumption at the state prison this morning. His term would have expired Nov. 26. His mother, Rosa Swift, resides in Fall River, Mass.

SPECIAL NOTICES.

ROYAL
BAKING
POWDER.
Absolutely Pure.
A Cream of Tartar Baking Powder. Highest of all in leavening strength.—Latest U. S. Government Food Report.
Royal Baking Powder Co., 106 Wall St., N. Y.

ANDREW HYDE, D. V. S.,
VETERINARIAN.
Office 20 Bath Street. Office hours [illegible] Telephone [illegible]

MILLINERY.
A FEW SPECIALS:
Imported Tam O'Shanters 75c, value $1.25. Large variety of styles, just the thing for school.
FELT CAPS
In Navy and Black at 25c, value 50c.
FEATHER BOAS.
Black Feather Boas, 2 yds long, 98c.
BLACK TIPS.
Glossy black 7-inch Prince Wales Tips 49c.
WINGS.
An immense line—all the new colors in Velvet and Mixed.
JETS.
Edges, Insertions, Guimpe, Laces, Cabochons, Paquettes, (Crowns from 25c up), Buckles, etc.
FANCY FEATHERS.
Small line of imported samples, no two alike, fine qualities, half regular prices.
FELT HATS.
An immense line, including some exclusive shapes, all at the lowest prices.
Strictly One Price to All.
T. B. McCLENATHAN.
Wholesale and Retail.

NEW ADVERTISEMENTS.

EATON, CHASE & CO.
Are Agents for the sale of the
Parker & Baker
SHOT GUNS
AND
Dupont's Gunpowder.
EATON, CHASE & CO.,
Hardware Dealers,
3, 5 and 7 Commerce St.

BARGAIN SALE OF LAMPS.
As we are very desirous of closing out our stock of TABLE LAMPS before our new ones are opened, we have placed on sale our entire line, at prices that are far below their value. As the number is limited, secure one at once.
SmithBros

WIND COLIC, Cholera Infantum, Diarrhoea, Dysentery, Restlessness, and all diseases incident to children especially during teething, prevented and cured by Russell's White Drops.
25c Bottle. All Druggists.

DON'T DESPAIR.
Dr. Z. J. Lewis Can Cure You.
Specialist on private Chronic Diseases of both sexes. Cure guaranteed, no matter of how long standing. Office hours, 9 to 12 and 1 to 5. Sundays, 10 to 2 and 5 to 7. [illegible] St., Providence, R. I. Consultation free. [illegible] Out of town patients successfully treated by mail. Send for new edition of book and symptom blanks forwarded free.

SEND YOUR ORDERS FOR
Fire Wood
TO THE
PARK WOOD YARD!
301 Franklin Street.
A discount will be made on all purchases of Four Dollars or more.
J. ROURKE.

DIAMONDS
Mounted and repaired in first-class shape.
W. B. ROBERTSON,
227 Main Street,
Over N. B. B. Office.

BILLIARD and POOL TABLES
FOR SALE BY
J. J. COATES. 65 West Main St.
Supplies of all kinds constantly on hand. Repairing done.

MILLINERY.
Black and Colored Felt Shapes at 49 cts each, regular price $1.00. All new styles.
Black and Colored Prince of Wales Tips at 37 cts, regular price 75 cts. The latest New York novelty.
[illegible]
Boys' Gray Mixed Wool Hose 15c ea, worth 25c.
Ladies' Flannel Skirt Waists [illegible] worth double.
B. GOTTHELF & CO.
Wholesale and Retail.

LATEST PARISIAN GAITERETTE $1.25
3 BUTTON FINE IMPORTED KERSEY CLOTH
—AT—
Herren'S,
Opposite Porteous & Mitchell's. Agent for W. L. Douglas $3 shoe.

Norwich Line to New York.
Trains leave Union Station, Norwich, daily (Sundays excepted) at [illegible] p. m., connecting at New London with steamer "City of Worcester" or "City of Boston," for New York.
Steamer "City of Lawrence" leaves Norwich on Sundays at 7 p. m., New London at 9 p. m., for New York.
Returning, steamers leave New York daily (Sundays excepted) at 5.
For state-rooms and further information apply at Office of the Company, 56 Shetucket street. Telephone call [illegible]
THOMAS CLARK, President.
O. L. JOHNSON, JR., Secretary and Treasurer.

IF YOU ARE IN WANT OF
A Good Carriage or Wagon
At a reasonable price, call at 87 and 89 No. Main St.
JOHN H. SCOTT

I HAVE AN ODORLESS PUMP [illegible]

WANTS.

NOTICE.

Your kind patronage is wanted at the White Horse Wood Yard. All orders promptly attended to. MR. C. W. COVEY, Agent, 230 Franklin St. oct13d

FEMALE HELP WANTED.

To Make Rubber Shoes; Steady employment and fair wages. Apply to COLCHESTER RUBBER CO., Colchester, Conn. oct6daw

WANTED.

The Use of a Good Family Horse

For his board. Understand the care of a horse thoroughly. Will give good reference. Inquire at Bulletin Office. oct13daw

FOR SALE OR RENT.

DWELLING HOUSES, BARNS, FARMS, BUILDING LOTS

TURF AND EXTRA QUALITY LOAM FOR SALE. OFFICES AND STORES TO RENT CHEAP.

WANTED

Male and Female Help; also Home for a Boy who will do chores for his board and schooling; position for a man who worked 25 years at last place. REAL ESTATE OFFICE, sep2d Room 20, CENTRAL BUILDING.

WANTED.

To rent the residence occupied by Merritt T. Dexter, No. 20 Orchard street. For further particulars, inquire on the premises. oct3d

Now is the Time to Sell Your Stoves.

BATES, the Auctioneer,

No. 1 Water St., will pay spot cash for second hand cooking stoves and parlor stoves. (sep2d

COLUMBIAN HOUSE,

No. 4 Franklin Square.

Permanent and Transient Boarding. Also Table Board. All [illegible] Terms reasonable. 1y14 S. A. BURLINGHAM.

NEW ADVERTISEMENTS.

LUCAS HALL.

—THE—

NORFOLK BREWERY,

BOSTON, MASS.,

CELEBRATED ALES.

INDIA PALE ALE,

GOLDEN ALE and PORTER.

Put up Expressly for Family Use

The above Ales in Hhds., Bbls, and Half Bbls, Constantly on Hand.

J A. WUTTKY,

109 WATER ST.

Sole Agent for Norwich and Vicinity. oct6d

Now is the time that the public should secure their houses from the invasion of sneak thieves. You will find Mosh's Patent Fastener just the thing. He [illegible] wherever wanted. All [illegible] attended to. Address 178 [illegible] St., Norwich, Conn. ADOLPHUS MOSH. For sale by Preston Brothers aug24d

DR. S. W. FISKE,

Clairvoyant Botanic Physician and Magnetic Healer, Business and Test Medium.

Dr. Fiske can be found at his residence, No. 61 Oak street, Norwich, Conn., all of the time until further notice.

We advise the sick to consult Dr. Fiske at once. He will describe your feelings and disease exactly without asking you a question, and with his vegetable medicines and magnetic healing combined he is enabled to remove all diseases in a short time. He has had 25 years of valuable experience in the practice of medicine and has thousands of testimonials from patients whom he has cured.

Dr. Fiske is constantly curing patients of the following diseases that have baffled the skill of the most prominent physicians, such as diseases of the stomach, liver and kidneys. All female complaints positively cured. Humors in blood, rheumatism, neuralgia, dyspepsia and general debility, gonorrhoea, leucorrhoea. All forms of private diseases of both sexes soon cured.

Weak, nervous men, suffering from the errors of youth, restored to perfect health. All nervous diseases, and lost manhood restored.

The Doctor treats all kinds of chronic and long standing diseases with great success. Medicines furnished reasonable and can be sent by express when desired.

The Doctor also gives advice on Business Matters and all the affairs of life. Clairvoyant Sittings, $1. If by letter, send $2, age, sex, a lock of hair and stamp. For particulars, send stamp for circular.

A long and successful practice with numerous testimonials attests the wonderful success of Dr. Fiske as a Seer, Healer and Physician of merit. All should consult him as he is always reliable. oct6daw

Steamer : Chelsea.

Leave Norwich Monday and Thursday at 5 P. M.

Leave New York Tuesday and Friday at 5 P. M.

aug26d

REMOVAL.

Dr. W. S. C. Perkins has removed to 21 Broadway. Office hours, 2 to 4 and 7 to 8 p. m. Residence, 18 Broad street.

Dr. Chas. H. Perkins, 21 Broadway. Office hours, 9 to 12 a. m. and 2 to 4 p. m. Residence 18 Broad street. Telephone at residence. 1y83

IF YOU WANT TO SELL YOUR GOODS advertise them in THE BULLETIN.

The Bulletin.

OFFICIAL TIME TABLE

—OF—

Norwich Street Railway Co.,

Taft., Greeneville, Franklin Square and West Side.						Franklin Sq., Falls and Rose Hill.			
[illegible]									

SUNDAY TIME.

[illegible]									

[illegible]

nov6d E. P. SHAW, Jr., Supt

LOCAL NOTICES.

Mastiff dog found.

Reliable man wanted.

Leave orders with Nowatzky today.

[illegible] Parlors today.

You get the Underwood whole ham of H. D. Rallion.

Did you try that Powlett cheese yet, sold by A. T. Otis? Fine.

Get your firewood at the Park wood yard, 301 Franklin street.

Buckwheat and maple syrup for breakfast at Welcome A. Smith's.

J. O. Worth will unload a car of fancy Chautauqua lake grapes today.

Oysters, lobsters, scollops and long clams at Powers Brothers' today.

J. C Perkins will have a full line of fresh and choice confectionery today.

Hunt has a stock of English violets. He makes a speciality of funeral designs.

George W. Kies & Co. have 400 pairs of ladies' fine kid button and lace boots. See advertisement.

Mrs. Chapman has genuine home made mince pies, fresh every day, at No. 7 North Thames street.

Noyes & Davis invite the attention of the public to a line of old and rare books on local history, biography, etc.

The latest specialties in neckwear, collars, cuffs, Perrin's kid gloves and Dent's dog skin gloves are shown by Smith & Hibbert.

Breckenridge Brothers are still at their old shop, corner Chestnut and Willow streets. Estimates on all kinds of woodwork given.

Public services in the Central Baptist church on Sunday will be of an interesting character. Dr. Alberto Diaz will preach. Baptism in the evening.

The proper care of the teeth should be the one thing thought of always. Sapodenta, sold by N. D. Sevin & Son, is recommended as the powder to use.

A new fall suit with a nice overcoat will be very noticeable such weather as we have been having. R. D. Jones & Son can fix you out in great shape.

A cold wave is coming. Hirsch & Co. will have a sale of their fine stock of men's, youths' and boys' clothing at very low prices, so as to give bargains to all. They have bona fide reductions in all departments. Look in their show windows.

Remember Farrell's Picture Sale.

The picture sale at M. J. Farrell's Art parlors, 61 Broadway, commencing next Monday morning, should be of interest to and visited by all those contemplating the purchase of a picture for present or future purposes. The artistic frames made up of three combinations, embodying an etching by any of the well-known etchers mentioned in Mr. Farrell's advertisement and sold for $3 00, should prompt people to investigate the offer and inspect his beautiful line of pictures, even if you do not purchase. For a wedding or birthday present nothing surpasses the appropriateness of a neatly-framed picture. Pictures during this sale will be boxed for any part of the United States free of charge.

NORWICH AND VICINITY.

The Norwich Weekly Courier is the best weekly newspaper in New England at 50c a year.

City Court—Brown, Judge.

The case of Archie McGregor was prosecuted in city court Friday morning. The man lives in Springfield and was charged with intoxication. Judge Brown fined him $2 and costs, $9 88, and being unable to pay he went to jail.

To Chicago in a Private Car.

The private car Bellevue of the Central Vermont road left Thursday afternoon for Chicago with the officials of the railroad and their families. President Cott and Superintendent McKenzie of New London and Mr. G. H. Osgood of this city accompanied the party. They will be away two weeks.

A Handsome Covered Vehicle.

N. A. Bingham has been driving about the city for a few days in a wagon that is pronounced by old druggists the handsomest of its kind that ever came to the city. It is a covered delivery wagon to be used in traveling about Connecticut to fill the orders for Mrs Birds' lung cure.

The sides of the cart are painted two shades of green and deep carmine. The running gear is light and tinted yellow, with brown trimmings. The lettering is done in three shades, which gives the letters a raised appearance, and the trimmings of the wagon and those of the harness are silver plated on white metal. The vehicle weighs 650 pounds, and the handsome iron grey horse that draws it weighs 1,350 pounds.

Wedding Announcement.

Norwich friends have received cards to the wedding of Miss May Judd of Waterbury to Mr. John William Turnbridge, at the Second Congregational church in Waterbury, Tuesday afternoon next at 3 o'clock. Miss Judd is well-known in Norwich, where she is a frequent visitor. Mr. and Mrs. Turnbridge will be at home after November 15, at Hotel St. George, Brooklyn, N. Y.

Sunday School Superintendents' Union.

The Sunday school Superintendents' union of New London county will be held with the Laurel Hill Sunday school today. The programme will be as follows:

9.30 a. m. Praise service. E. Allen, Esq.

10.00 a. m. Bible Study a Source of Inspiration in Sunday School Work. The Rev. A. Wheaton.

10.30 a. m. Boy's Brigade. Mr. L. W. Crouch.

11 00 a. m. The International Lesson.

11 30 a. m. Voice of the Sunday School to the Church. The Rev. A. S. Brown.

12.00 m. Collation.

12 45 p. m. Prayer and Praise service.

1 00 p. m. Business. Election of officers.

1 30 p. m., 2 00 p. m. Discussions will follow the presentation of topics.

Mr. Wm. L. Bagley will lead the singing.

All Sunday school workers will be most cordially welcomed to the meetings and to participate in the discussions.

J. K. Bucklyn is expected to preside.

DANCING SCHOOL.

Prof. DeVere a Teacher Nearly a Century Ago.

The well-dressed, well-groomed little folks who troop along to dancing school this morning to receive their first instruction in the graceful art, must not fancy that their day and generation quite monopolizes the giddy whirl. Although the past century was doubtless forced to exist without the enlightening influences of the "serpentine" or "butterfly" creations of this age, nevertheless the quaint, staid youths and maidens of ancient Norwich were given the opportunity of "cuttin' up" in their own prim fashion, as the following advertisement in a yellow, faded copy of The Courier for August 16th, 1797, abundantly testifies:

DANCING SCHOOL.

J. C. DeVere, impressed with the deepest sense of gratitude for the very liberal encouragement he has met with since his commencement in this town ——, respectfully informs the inhabitants of the Town, Landing and Vicinity of Norwich, that he will commence his [illegible] on the 4th Sept. next, at Mr. Kinney's and Mr. Lathrop's Ball Rooms—terms six Dollars, to be paid at the expiration of the quarter. Mr. DeVere doubts not but he will be able to give general satisfaction, and from his method of teaching and unlimited attention he hopes to gain the patronage of the public, which will be his constant study to deserve.

August 16th, 1797.

NAUTICAL STORIES

Being Told in New London About the Vigilant and Valkyrie.

A couple of mean stories are being circulated about town, calculated to bring the good names of the yachts in the international race into disrepute. The story [illegible]

"They say the Vigilant is a poor counterfeit."

If the listener is polite he asks how that can be.

"Because it is hard to pass her," will be the shameful reply.

The blame for that story really belongs in Norwich. It was brought down here by a young man who was up there to see his girl, although no one knows why he should want to go to Norwich to see a girl when the prettiest girls are here in New London.

The second story is as follows:

"They say that Lord Dunraven isn't going to be able to pay his men Saturday night."

The victim has visions that the lord has been betting and gone broke, so the question is asked, "Why?"

"Because there isn't a centerboard his boat."—[New London Day.

A FAITHLESS GROOM.

A Wedding That was Not Held Because The Engagement was Broken.

A Mystic dispatch says that the part of the town of Stonington known as the "Road Church District" has been stirred from center to circumference by an occurrence of the most sensational order. Miss Emily A. Wheeler, daughter of Judge Richard A. Wheeler, was to have been married, Tuesday, but it is announced that the wedding will not occur on account of the faithlessness of the prospective groom. About a year and a half ago Miss Wheeler met a young man, Tefft by name, of Mt. Vernon, N. Y. In course of time their engagement was announced and Tuesday was the day set for the wedding. Preparations were complete and they were of an elaborate nature.

It had been arranged that Mr. Tefft should arrive in Stonington about ten days before the wedding day. He did not come and the bride-elect became anxious and finally started out to look up her delinquent fiance. She went to his home in Mt. Vernon, and found him keeping company with an attractive young widow. There was a scene and Miss Wheeler returned to her home. Tefft maintained that he intended to marry her, but it is understood that the match is off. Both come of fine families. Tefft is very wealthy and popular at his home in New York state. The Wheelers are members of a family old and distinguished and one of the best known families in New London county. The bride's trousseau was ready and her parents had furnished a house for the young couple.

SUPERIOR COURT.

The Miller-Miller—Father and Son Suit.

The testimony and the arguments in the case of Miller against Miller for the recovery of $10,000 were concluded in the superior court at New London Friday.

The defendant, W. A. Miller, testified that his father was welcome to come and go to his house whenever he chose, and that he never struck or bruised him in any way.

He denies that the transfer of property was made under the consideration that he should support the old man.

The transfer was made according to the defendant, in consideration that he should deed a half of the house on Main street to his father to settle a dispute between the father and his wife.

The defendant said that the father was subject to dizzy spells and was inclined to be cranky. The son further claims that a partnership existed between the two and that the old gentleman had no reason to complain.

The wife of the defendant testified that the old man boarded with them nearly a year and finally refused to come to the table. After that she carried meals to his room until he left the house.

He was determined to leave although she offered to move rather than have trouble, and that they always treated him as good as they knew how.

The defendants' witnesses deny that there were any rows. Witnesses were introduced in rebuttal who swore to the threats and rows.

Miss Bates said W. A. Miller invited everyone on the verandah of her house one night to come down, including old man Miller, and they would not go back alive. The witness said she would have come back alive if she had gone, and evidently she would.

The case is a pretty thoroughly mixed up family affair. An unusually large number of exceptions were noted by counsel on both sides. The judge took the papers.

At 11.30 the court took a recess for short calendar cases, and the following on the docket were disposed of:

In the case against Sholes vs. Town of Preston motion was made for a more definite bill of particulars as to defects repaired by defendant and more full and particular statement as to contract alleged in answer, whether written or oral. Also motion for new suit for failure to file answer. The court has the motions under consideration.

In the case of Tinker vs. Town of Salem, a motion to amend answer was granted.

In the case of Rogers vs. Hogan, a motion that $75 bonds for prosecution be filed by November 6 was granted.

In the case of the Mariner's Savings bank of New London vs. Redding, et al., the plaintiff asked for judgment of foreclosure on a farm in Montville on which the bank held a mortgage, that with interest and insurance amounted to $9,655.43. Witnesses testified that the place was unoccupied and going to ruin, and valued it at $1,500. Judgment was granted with limitation to the third Monday in November.

The uncontested divorce case of Miller vs. Miller was withdrawn and another suit will be entered.

The divorce case of Lucy Martin vs Manuel J. Martin, was continued until next term.

In the suit of Cora A. Wood of New London vs. Robert Wood a decree of divorce was granted.

In Dollery's appeal from probate a decree was issued sustaining the will. This case was the result of the will of the late Denis Dollery of Stonington, who died, leaving his money to the church. The nephews and nieces, through Edmund Dollery, contested the will in the probate court and the court sustained the will.

The court adjourned sine die.

Sunday Services.

Young Men's Christian Association. Sunday afternoon meeting at 4 o'clock for young men. Song service first fifteen minutes. A welcome is extended to all young men. Address by the Rev. H. N. Brown.

First Congregational Church, Norwich Town, the Rev. Charles A. Northrop, pastor. Services at 10.30 a. m. and 7.30 p. m. Sunday school at 12 m. Y. P. S. C. E. at 6 30 p. m.

Broadway Congregational Church, the Rev. Lewellyn Pratt, D. D., pastor. Preaching at 10.30 a. m. and 7.30 p. m. and 7.30 p. m. Sunday schools, church at 12 m., Buckingham chapel at 3 p. m. Young people's union at 6.45 o'clock.

Park Congregational church, Rev. S. H. Howe, pastor. Public worship at 10 30 a. m. Sunday school at 12 m. Young People's Society of Christian Endeavor at 5.45 p. m. Vesper service at 4.30 p. m.

Second Congregational Church. The Rev. Cornelius W. Morrow, pastor. Preaching service at 10.30 a. m. and 7.30 p. m. Sunday school at 12 m. Thursday evening prayer meeting at 7.30 p. m. Until the completion of the repairs on the church divine worship will be held in the Sunday school room.

The Young people's Society of Christian Endeavor will meet Monday evening at 7.30 o'clock in the lecture room, in the basement of the Second Congregational church.

Greeneville Congregational church, Preaching 10.30 a. m. and 7.30 p. m., by the pastor, the Rev. Lewis W. Barney, Ph. D.

Taftville Congregational church, the Rev. G. N. Kellogg, pastor. Services at 10.30 a. m. and 6.30 p. m. Sunday school at 12 m.

First Baptist church (West Side), the Rev. A. S. Brown, pastor. Preaching by pastor at 10.30 a. m., and 7.30 p. m. Sunday school at 12 m. Young People's meeting at 6 p. m. Seats free. All are welcome.

Central Baptist church, the Rev. J. D. Herr D. D., pastor. Preaching morning and evening. Bible school at 12 m. Pastor's class in large room at the same hour. Young people's meeting at 6.30 p. m.

Third Baptist church, Greeneville. Preaching in the morning at 10.30. In the evening at 7.30. Sunday school at close of morning service. Young people's meeting at 6.30.

Mt. Calvary Baptist Church. West Side, the Rev. N. A. Marriott, pastor. Preaching at 10.30 a. m. and 7.30 p. m. Evening subject: "The duty of a pastor to the church." Sunday school at 3 p. m. Young people's meeting at 6 o'clock. All are welcome.

Sachem street M. E church, the Rev. Geo. A. Grant, pastor. Preaching at 10.30 a. m. Subject: "What a Sunday School Should Be." Sunday school at 12 m. Epworth League Prayer meeting, 6.15. Preaching at 7. Subject. "Why God Deals Differently with Different Petitioners."

Central M. E. church, the Rev. Augustus W. Kingsley, pastor, residence, 20 Pearl St. Preaching at 10.30 a. m. Sunday school at 12 m. Epworth League meeting at 6.30 p. m. Preaching at 7.30 p. m.

A M. E. Zion church, 209 Franklin street, the Rev S. W. Hutchings, pastor, residence 46 Baltic street. Preaching at 10.30 a. m. and 7.30 p. m. Sunday school at 12 m.

Norwich Town M. E. church. The Rev. J O. Dodge, pastor. Preaching at 10.30 a. m. Sunday school at 12 m. Young people's meeting at 6 p. m. General prayer meeting at 7 p. m.

North Main street M. E. church. E. E. Murkett. pastor. Preaching at 10 30 a. m. Sunday school at 12 m. Epworth League prayer service at 7 30 p. m.

The Swedish Evangelical Lutheran church, J. G. Danielson, pastor, holds its regular services in Otis Library hall every Sunday at 10.30 a. m. Sunday evenings and Wednesday evenings at 7.30 p. m.

East Main street M. E. church, the Rev. J. H. Allen, pastor. Preaching at 10.30 a. m. Sunday school at 12 m. Prayer meeting of the Epworth League at 6.30 p. m. Preaching at 7.30 p. m.

St. Andrew's church, Greeneville, the Rev. Wm. A. Wasson, rector, Twentieth Sunday after Trinity. Morning prayer and sermon at 10.30 a. m. Sunday school at noon. Evening prayer at at 7.30

Christ church, the Rev. R. H. Nelson, rector. Twentieth Sunday after Trinity. Holy Communion at 7 30 a. m. Sunday school at 9.45 a. m. Morning prayer at 11. Evening prayer at 7.30 p. m.

Trinity church, Main and Church streets, the Rev. E. R. Schmitt, rector. The Twentieth Sunday after Trinity. Holy Communion at 9 30 a. m. Morning prayer, Litany and sermon at 10.30 a. m. Evening prayer and address at 7 30 p. m. Sunday school at 12 m. Evening prayer, Fridays at 5 p. m.

Norwich Spiritual union, Grand Army hall. The Children's Progressive Lyceum will hold Memorial service at at 11.45 a. m. for Mrs. Fannie M. Marcy, who passed to spirit life Oct. 1. The friends are cordially invited. Mrs. F. H. Spalding, conductor.

Grace church chapel, Yantic. The Rev. Percy Barnes, rector. Morning service and sermon at 10.30 a. m. Evening service and sermon at 7 o'clock. Sunday school at 12 m.

Gospel Temperance Union, Moses Lewis president. Prayer and praise service every Sunday at 3 p. m., at No. 9 Water street. The meeting will be opened with an old fashioned love feast at 3 o'clock.

Service at the Alms house at 3.30 p. m. The Rev. E. R. Schmitt will officiate.

Union Holiness meeting Sunday and Friday at 3 p. m. in Mission hall, opposite the post office. Led by L. A. Frazier. All are welcome.

Universalist church, Rev. Charles A. Bidwell, pastor. Residence 249 East Main street. Morning service at 10.30. Sunday school at 12. Y. P. C. U. meeting at 6.30.

Salvation Army Barracks, on Water street: Meetings will be held Sunday at 3 p. m. and 8 p. m. Public meetings are held every night in the week, commencing at 8 o'clock.

Service at the Sheltering Arms, Sunday, at 3.30 p. m.

Advent chapel, Norwich Town. Sabbath school on the Sabbath at 10.45 a. m.; Preaching at 11.45.

ARMY IS DISLOYAL.

Will Desert Peixoto and Join Naval Insurgents.

REBEL SQUADRON IS INACTIVE.

Will Resume Hostilities When It Receives Ammunition.

NEW YORK, Oct. 13.—The Herald's Montevideo (Uruguay) special says: The Brazilian army, which has hitherto been loyal to Peixoto's government, is likely to join the naval insurgents. Two battalions of the national guard have revolted and have declared for the rebels. It is believed that the disaffection will spread rapidly, and that more of Peixoto's troops will soon declare adherence to Admiral Mello's cause.

The rebel squadron in front of Rio Janeiro is inactive, owing to the lack of ammunition. Hostilities, it is believed, will be resumed as soon as the steamer Cidade de Porto, which is carrying supplies to Admiral Mello, reaches him.

The revolutionary uprising in the southern province of Rio Grande do Sul

Is Daily Gaining Strength.

A large force of the rebel army is besieging Livramento, and the residents fear that an attack on the city will soon be made.

The World's special cable from Buenos Ayres confirms the report that two battalions of the Brazilian national guard have mutinied, and adds: Firing is brisk again and business is paralyzed once more.

Peixoto's government is incensed against the British (Wyndham) and the French (Gerard) ministers, because of the wording of the notice to foreign residents to leave the city.

A SWELL CLUB MAN.

But He Dodges His Wife Who Is Seeking For Absolute Divorce.

NEW YORK, Oct. 13.—John Allen is a member of the Manhattan club and of the swell Harlem club. His wife has been trying hard to find him, as she wants to serve the summons and complaint upon him in a suit for absolute divorce.

She has not yet discovered his whereabouts, but she does not care now, as she has obtained from Justice Ingraham an order allowing serving of summons by publication.

His wife was a Washington belle when he married her, in 1877. They have not lived together since Feb. 1882, and she had him arrested last March on a charge of abandonment.

Now she makes more serious charges, alleging that he has broken his marriage vows and has been living with Belle Conkling since Sept. 1890.

HISTORY HAS BEEN MADE.

Closing Day of the Great Religious Convention at Worcester.

WORCESTER, Mass., Oct. 13.—This morning the farewell services of the 84th annual meeting of the American board closed the great convention. Much has been done, as one of the prominent men said yesterday. "History has been making fast." The body of corporate members has been increased by the addition soon to be made of 100 members.

There is a new secretary in place of Dr. Alden, and Dr. Clark will have an assistant, also a new appointment, who will succeed him when he arrives at the age of 70. There seems to be general satisfaction with the results. The morning was given up to hearing addresses from missionaries and the farewell address by Dr. McCullagh of Worcester. Plymouth church was answered on behalf of the board by the president.

TOULON IS CROWDED.

Natives of Alsace-Lorraine Welcome the Russian Squadron.

LONDON, Oct. 13.—The Paris correspondent of The Times telegraphs: Natives of Alsace-Lorraine who have settled in France have sent an address of welcome to be presented to Admiral Avelan of the Russian squadron. They describe themselves in the address as living in meditation, hoping for better days.

Toulon is crowded with visitors, and last night there were lively scenes in the street. The ships in the harbor were illuminated. The weather was fine, and the spectacle was a brilliant one.

OLD MAN MISSING.

Disappeared From Portsmouth Wednesday Under Strange Circumstances.

PORTSMOUTH, N. H., Oct. 13.—John G. Henderson of Guysboro, N. S., is missing, and under such circumstances that his son and daughter think that he has met with foul play. Mr. Henderson, who is 82 years of age, has been visiting his son and daughter for the past two months, but was intending to return home today.

Wednesday afternoon he left his daughter's home on Islington street, saying that he was going to get a servant for a neighbor. Late in the afternoon he returned with a woman named Susie Hill, who lives at "the Toboggan slide," kept by Martin Carney.

The Hill woman did not suit the neighbor who desired a servant, and she started to return home. She said that she could not find her way home, and insisted that Henderson should accompany her. This his daughter objected to, on the ground that he would get too tired, and suggested that a young girl accompany her.

The Hill woman objected to this and said that she wanted grandfather to go with her. He accompanied her but it is not known whether as far as the house or not. Shortly before 7 o'clock, it is stated they called at a saloon kept by a man named Quill, and the two drank several drinks. They left this place and this was the last seen of the old man.

The Hill woman says that after leaving the saloon they separated, she going home, and that Henderson said he was going back to his daughter. Up to the present time he has not returned and no trace of his whereabouts can be found.

This morning Officers Tibbets and Casey searched "the Toboggan slide" from cellar to attic, but no traces of the missing man could be found. Henderson's son and daughters are frantic over the strange disappearance of their father, and think that he has been the victim of foul play. He had on his person about $30 in money, a silver watch and chain.

CASH IN THE TREASURY.

World's Fair Statement Shows Balance on the Right Side.

CHICAGO, Oct. 13.—Auditor Ackerman's monthly statement of the exposition's finances to Sept. 30 was given out yesterday. It shows that the exposition is not only out of debt, but has a handsome balance in the treasury.

The amount realized so far from the sale of souvenir coins is $1,929,120; gate receipts for September, $2,[illegible], against $1,094,510 for August; total gate receipts to end of September, $7,404,[illegible]; concession receipts for September, $[illegible],340; for August, $579,550; total from concessions to October, $2,630,[illegible]; the photographic receipts to Sept. 30 were $187,[illegible]; total miscellaneous receipts, $[illegible],195.

The total liabilities of the exposition are only $97,112. Fire protection has cost $381,[illegible], and the guard and secret service $962,[illegible]. Total expenditures on account of construction, $17,944,742; miscellaneous disbursements, $2,270,967; total receipts from all sources, $25,294,190; total expenditures on all accounts, $24,208,[illegible], leaving a balance of $1,086,308 in the treasury.

The total expenditures on account of construction work and administration were $870,705; those for construction, principally under contracts, being $844,[illegible].

BARRY WILL RETIRE.

Nationalist Will Leave Parliament to Work Outside.

LONDON, Oct. 13.—John Barry, Nationalist member of the south division of Wexford county, announces that he will retire from parliament. He complains that the policy of his party is now directed by individuals intriguing in secret. They, he says, are mainly responsible for the mistakes of the past.

"The horror of the country for dissensions and the necessity of unity," Mr. Barry continues, "have been used as levers by men of small discretion and great self-confidence to stifle public judgment and secure immunity from criticism for their schemes. While such a regime continues, supported as it is by captured and emasculated newspapers, I prefer to work outside of parliament."

Parliament Likely to Dissolve.

LONDON, Oct. 13.—The Vienna correspondent of the Daily Chronicle says: "The German Liberals, incensed at the franchise reform bill, met today and resolved to withdraw their support of the government in suspending the constitution in Prague. It is expected that this action on the part of the German Liberals will result in the defeat of the government tomorrow, and the immediate dissolution of the Austrian parliament."

Family at the World's Fair.

WALTHAM, Mass., Oct. 13.—Last night the home of W. J. Richardson on Appleton street was entered and ransacked from top to bottom, but it is impossible to tell whether anything is missing or not, as the family are at the World's fair. Before leaving Mrs. Richardson took all her solid silverware and placed it in the care of Mrs. Henry Whittemore, and this thoughtfulness on the part of Mrs. Richardson saved the stuff.

"Portuguese Joe" Fined $85.

QUINCY, Mass., Oct. 13.—Graciano Rio, alias "Portuguese Joe," pleaded guilty to a sale of liquor, before Judge Humphrey, this morning, and paid a fine of $85. Joe is proprietor of a little shanty, situated in an elevated position on one of the small islands just east of Rainsford. Here he was raided by the state officers last week, and as a result was brought into court this morning.

Receiver of Stolen Goods.

PORTLAND, Me., Oct. 13.—Daniel Friel, who is not a stranger to the police, was arrested here today charged with receiving stolen goods, and was held for the grand jury in the sum of $600. The goods consisted of a large number of tools stolen from the Portland Electric Light company's plant.

Smashup at Taunton.

TAUNTON, Mass., Oct. 13.—Last evening the northern boat train ran into a freight train which was backing off the main track to a side track in the yard near the Danforth street crossing. The smash was a bad one and damaged two engines, the mail car on the boat train and several freight cars, the latter being piled up in a heap.

Deputy Sheriff Appointed.

NASHUA, N. H., Oct. 13.—James F. Whitmarsh was today appointed deputy sheriff for Hillsboro county to succeed Dr. Marshall, deceased. There has been a lively scramble after the place.

Barn Burned at Leominster.

LEOMINSTER, Mass., Oct. 13.—At North Leominster last night the barn owned by W. Harrison, and occupied by W. R. Dafoll, was burned. Loss, $800; insured.

CAMERON ARRAIGNED.

Traders' League Asks Him to Listen to Voice of His Constituency.

PHILADELPHIA, Oct. 13.—The Traders' league severely arraigned Senator Cameron last night for his course in the silver legislation and adopted a resolution asking him to "listen to the voice of his constituency" and "acknowledge his error by supporting the Wilson repeal bill." The resolution was passed without a dissenting voice. Charles W. Schwartz, who introduced the resolution, read it a second time at the request of one of the members, who said, "Understand that I am not a friend of Senator Cameron, but I want to hear the resolution again." "You should read some of the letters denouncing Cameron," said Mr. Schwartz, "and you would say that this resolution is a mild one; we have received letters from all the leading trades organizations in the country urging us to array ourselves against the silverites and this resolution was the outcome of a recent letter from the New York Board of Trade." A copy of the resolutions will be sent to Senator Cameron.

The Ledger says editorially today: A distinguished committee of business men from Philadelphia will go to Washington today to try to promote the passage of the repeal bill by the senate. They are to be received by Senators Quay and Cameron and though they are not likely to make any change in the latter's views or intentions, it is right that they should demonstrate to him how thoroughly he misrepresents the business interests of his state on this issue.

LONDON OPINION.

What English Newspapers Say of the Test of Endurance.

LONDON, Oct. 13.—The Times, commenting on the action of the opposition in the United States senate to prevent the repeal of the silver bill by a resort to continuous session, says: The determining of an economic question by an appeal to physical endurance is little removed from the mediæval order of battle. Yet this old world remedy is being applied in the center of the most essentially modern form of government.

"The Standard says: The silver party's tactics are not very Democratic. They would have very hard names applied to them here.

The Daily Telegraph characterizes the proceedings as reducing legislation to an absurd stalemate.

The Daily Chronicle says: The spectacle is ludicrous and contemptible. If physical endurance is to be the legislative court of appeal, committees must hasten to get themselves represented by athletes.

Horsford Goes to Prison.

LAWRENCE, Mass., Oct. 13.—Benjamin Horsford of Gloucester, who pleaded guilty yesterday to the charge of shooting his wife with intent to kill, was sentenced by Judge Bishop, in the superior court here today to 15 years in the state prison.

Burglars Scared Away.

NORTH ATTLEBORO, Mass., Oct. 13.—Burglars attempted to enter the North Attleboro depot last night. They also broke into the Plainville depot but were scared away.

A TRUE PHILANTHROPIST.

Many Made Happy by Following a Lady's Advice—Her Interesting Letter.

Dr. David Kennedy, Rondout, N. Y.:

DEAR SIR—As many of my friends have been so much benefited by your medicine, Favorite Remedy, I thought you should be informed of it. I have a list of thirty names of persons who have taken it at my suggestion, and all have been benefited by its use.

My brother in law living in Poughkeepsie, had Salt Rheum for several years, had a large spot on each ankle, a physician there told him it could not be cured. He has taken Favorite Remedy from hearing me speak so highly of it, and he is now well, his age is about sixty eight. Five of the same family have taken it for ailments, brought about by bad blood or shattered nerves, and all have been benefited.

The person who has a cancer, of whom I wrote you some time ago, is still taking Favorite Remedy, and is much improved. There are a number of cases I know of, where physicians have failed to cure, that have been, some cured, others so much benefited, that they are a great surprise to their friends.

A friend who had been ailing a long time and tried different remedies and physicians, was telling me of her case, I said, "You must take my medicine, Dr David Kennedy's Favorite Remedy." She purchased a bottle, I saw her again in a few weeks, and asked her how she was, and she said she was feeling perfectly well, and was so grateful for suggesting Favorite Remedy, said she; "I feel I ought to pay you something." Another person who has Eczema of the scalp is taking Favorite Remedy and using your Salt Rheum Cream with success.

Ever grateful for the good Favorite Remedy has done me, I remain,

Very Respectfully,
Miss C. M. BROWER,
125 Chamber St., Newburgh, N. Y.

Such straight forward endorsements need no comment. Dr. Kennedy's Favorite Remedy cures disease when taken according directions. oct13wa8

SADDLERY, ETC.

TRUNKS, BAGS, HARNESS, BLANKETS, ROBES and Horse Goods in General.

115 Main St., J. G. STANDISH.

LANE BROS.

—HAVE A—

—HANDSOME SURREY—

SHIPPED THEM BY MISTAKE.

They Will Sell it at Cost.

67—69 Water St.

MILLINERY OPENINGS.

For all the Latest Styles in MILLINERY, CALL AT MISS McCLOUD'S.

oct12d 42 MAIN ST.

FALL MILLINERY.

All the latest styles.

MISS SHEA,

ROOM 4, 36 SHETUCKET ST.

oct10TuThS

NEW MILLINERY.

A full line of fine and Medium Priced Millinery

Now on exhibition. Special attention paid to orders. MRS. G. P. STANTON, oct9daw No. 12 Shetucket St.

MILLINERY.

BUTTERICK'S PATTERNS and all the Latest Styles of HAIR GOODS

Just Received

MRS. E. CANTLE,

oct9daw 23 BROADWAY.

Bouquet Millinery Opening

Of Patterns, Hats and Bonnets will take place at the Parlors No. 8 Broadway, Friday and Saturday, Oct. 6 and 7, to which the Ladies are all cordially invited. Our Fancy Booth is also in apple pie order and we are showing many novelties in that line. We have been very fortunate in procuring the services of Miss Plouf, late from Paris, who will assist Mrs Buxton in trimming. oct5d WS

OSTRICH

Will be extensively used this season with the triple

"PRINCESS" TIP

—AND—

"3-4" PLUMES

Will predominate.

Our line is extensive and values unequalled.

TRIMMED HATS embracing all the novelties are equally low in price.

Looking over our line you will find the best values in cheap and medium goods ever offered in this city.

New York Bazaar,

112 MAIN STREET.

oct5d

A. F. HOWARD, DENTIST,

Over Boston Store, opp. Wauregan House. Pure Nitrous Oxide Gas administered. nov6d

ALBANY DENTAL ASSOCIATION

SCIENTIFIC DENTISTRY AT MODERATE PRICES.

BEST SET OF TEETH ON RUBBER, $8.

No letter made, no matter how much you pay. All work guaranteed.

[illegible] 2 BROADWAY.

Bucklen's Arnica Salve.

The Best Salve in the world for Cuts, Bruises, Sores, Ulcers, Salt Rheum, Fever Sores, Tetter, Chapped Hands, Chilblains, Corns, and all Skin Eruptions, and positively cures Piles, or no pay required. It is guaranteed to give perfect satisfaction, or money refunded. Price 25 cents per box. For sale by Lee & Osgood. [nov15tuthsaw

All Free.

Those who have used Dr. King's New Discovery know its value, and those who have not, have now the opportunity to try it Free. Call on the advertised Druggist and get a Trial Bottle, Free. Send your name and address to H. E. Bucklen & Co., Chicago, and get a sample box of Dr. King's New Life Pills Free, as well as a copy of Guide to Health and Household Instructor, Free. All of which is guaranteed to do you good and cost you nothing. Lee & Osgood's Drug store.

decStuthsaw

Good Looks.

Good looks are more than skin deep, depending upon a healthy condition of all the vital organs. If the Liver be inactive, you have a Bilious Look, if your stomach be disordered, you have a Dyspeptic Look and if your Kidneys be affected you have a Pinched Look. Secure good health and you will have good looks. Electric Bitters is the great alterative and Tonic acts directly on these vital organs. Cures Pimples, Blotches, Boils and gives a good complexion. Sold at Lee & Osgood's Drug store, 50c. per bottle.

decStuthsaw

LUMBER AND COAL.

Cannel Coal.

A superior blazing fuel for open grates.

LUMBER, SHINGLES, COAL

Largest stock. Greatest Variety.

Edward Chappell & Co.

Central Wharf and Franklin Square.

TELEPHONES.

TRY H. F. & A. J. DAWLEY'S

Best Cedar Shingles.

There are none in this market equal to them for good quality. Also try them on Building Lumber and save money.

Telephone [illegible]

51 John A. Morgan & Son, 51

Coal & Lumber,

51 West Main St., Central Wharf.

Family Coal a Specialty.

51 Estimates furnished at short notice. Telephone. 51

INSURANCE.

THE CONNECTICUT MUTUAL LIFE INS. COMPANY, OF HARTFORD.

Assets, - - $60,761,549.99.

Surplus, - - 6,426,929.58.

W. H. PROTHERO, Agent for Eastern Conn. Office, No. 2 Bulletin B'ld'g.

New London County Mutual Fire Insurance Co.

ESTABLISHED 1840.

Surplus over all liability Jan. 1st, 1893, $79,147.94.

Insure your property in this old and reliable Company.

Office over Chelsea Savings Bank, Shetucket St.

B. P. PARKER, President.

T. L. PECK, Treas. J. F. WILLIAMS, Sec'y.

World's Fair Accident Tickets.

$3,000

Issued for 5 days, cost [illegible]

For Sale at STORY'S INSURANCE AGENCY. sep5d

L. and L. and G.

A. IRVING BOYCE, Agent.

Norwich Union Fire Ins. Soc'y

Norwich, England. Organized 1797.

E. TARRANT, Agt.,

30 MAIN STREET.

FINANCIAL STATEMENT OF THE WESTERN ASSURANCE COMPANY, JANUARY 1ST, 1893. UNITED STATES BRANCH

—ASSETS.—

Government Bonds	[illegible]
State Bonds	[illegible]
Municipal Bonds	171,[illegible]
Cash on Hand and on Deposit	[illegible]
Other Assets	[illegible]
	[illegible]

—LIABILITIES.—

Reserve Premium Fund (N. Y. Standard)	[illegible]
Reserve for unpaid losses	[illegible]
All other liabilities	[illegible]
Surplus in United States	[illegible]
Total income in U. S. for 1892	[illegible]
Total Losses paid in U. S. from 1874 to 1892, inclusive	[illegible]

NICHOLAS TARRANT, Agent, 30 Main St., Norwich, Conn.

B. P. LEARNED,

Insurance in all Forms.

Bonds of Indemnity.

Foreign Drafts.

Over Thames National Bank, Norwich, Conn.

MISCELLANEOUS.

The Connecticut Concreting & Gravel Roofing Co.,

Sole agents in Norwich for the

New England Felt and Roofing Co.

BEE HIVE BRAND

Also Two and Three-Ply Ready Roofing, etc., etc. Work guaranteed.

Office No. 2 Thames St., Norwich, Conn.

STORAGE.

Storage of non-hazardous or imperishable goods or merchandise may be obtained in my Warehouse at 39 Commerce Street.

A. T. CONVERSE.

The Bulletin.

WE'VE MET BEFORE.

We've met before? Perchance we have. Who knows?
In mystic space, where happy spirits straying
Can bathe in love, whose taintless river flows
From founts eternal, where there's no repaying
For glints of joy by debts of doubled woes.
We've met before!

I know your voice, and something in me rose
And went straight out to meet and greet you, saying
"I've missed you long!" Such welcome almost throws—
We've met before!

And now my life, which hitherto was prose,
Seems cast where poet saints are gone a-Maying.
For us each birth stranded bud of thought that blows
Expands beneath the truth that o'er it glows—
The truth I feel in sleeping, waking, praying—
We've met before!

—London Gentleman.

A SPINSTER.

She became a spinster 27 years ago. Thus fate decreed it.

Young men had become afflicted with a passion for Caroline—wartime gallants, three decades back. But before their mouths had caught courage from their eyes or their arms had acted out the convictions of their silences, they had received her unspoken "No." Her proud bearing was part of nature's gift, and if in part it was a screen for her timidity, the mask was too deceptive, had Caroline but known it. Her lovers fell away one by one, from a fortress that only seemed invulnerable.

When this troop of cowards had yielded, there had stepped forward a man of courage, of broad mental compass. Though young, he had served his country—not alone passively, but actively, in battle, a private at first. He had fought bravely, and when graduated from the school of war had an ugly scar on his left arm to show for it. He was almost ashamed of it—so slight. The same bullet had killed a comrade nearby. He had ambitions noble, strong. He had a will of iron, energies unfaltering. He possessed, besides a fine physique, the sufficient physical backing to uphold him in his exploits. He was persistent in love as in elbowing his way forward among his fellowmen. He loved Caroline.

She had often analysed her feelings toward him. She knew his love was honest. She approved his perseverance, and yet, when he demanded an answer, she had said "no". Later she had repeated it—"No." Still he was obstinate. Then had come that farewell moment when he was about departing for broader fields to give his ambitions play.

"Answer me! Answer me finally!" he had demanded.

At that critical moment she had admired his manner. He had given no indication of a lack of hope. She had hesitated an instant. A denser film had overspread her eyes. And then, controlling her nerves, she had answered:

"Forever, Mr. Haslon, no!"

Her eyes had looked into his an instant, and then upon the ground. The agony that they suffered on the porch there together had been of brief moment.

"I go now," he had said, and left her.

She had never called him by his given name, but, as he passed through the gateway these words had almost escaped her:

"I do love you, John! Come back!" The words were never spoken. That was the instant in which Caroline became a spinster.

When she reflected upon what she had done, she was half regretful. After all, that which had deterred her from accepting him was only a whim of her own. He was handsome? Yes. He was manly. Without a doubt? He possessed for her a certain fascination, but—with a leap, that to the whole world except herself was unaccountable, her thoughts went back to the ugly nurse she had had in her infancy. She shuddered as she beheld then, as clearly as 20 years previous, the aged hag lowering at her, ogling her through those wary spectacles. How she had wondered if she appeared distorted in the distorted eyes of Hannah!

But these were tiny cares, childish compared to the worries of the present moment to which her mind returned. Undoubtedly another man would love her exactly like him, except—Caroline had rested her elbows upon her knees, her face in her hands and was weeping. Her reverie had presently taken a more practical turn. How could she tell her father and mother that he had gone, gone forever; that neither they nor she should see him again? She dared not give the real reason, the paltry objection that had offset his words of manliness.

* * * * * * *

Ten years ago Caroline found a white hair in the midst of that cascade of black. She drew it over in front of her face, looked upward at it with a slight cast of the eyes and petulantly pulled it out. She was not old. Forty is not old. The following day she discovered another. It had root near the right temple. Yesterday's gray hair had been upon the left. If she must grow old a virgin Providence at least intended that she should grow old symmetrically, in perfect form till the end. Then, as she swept the long wisps of black around in front of her, she discerned another. This nettled her. She carefully separated it from the wealth of surrounding black and fingered it to its source at the top—just at the very top of her well shaped head. She pulled it out, exclaiming as she did so, "Weeds!"

But she was now growing old. She would not have minded these tokens had they been seasonable gifts from Father Time. But 40 is not old.

The following day Caroline penned a letter to a distant apothecary.

"I have a friend whose hair is becoming gray," she wrote. "Please send me"—the pen tilted a moment. She was writing for what in her younger days she had called "that horrid stuff!" And yet it was only a dye, and for a friend. She finished the epistle and posted it herself.

A few days later a small parcel came through the mail addressed to Caroline. She took it to her room, and, although there was no one in the house but herself, locked the door. She pondered. If she should use the dye, would she be the only one deceived? Would the rest of the world pierce the deception at once?

She sat there awhile pensively listless in her manner of thought, examining the label. Then a sudden revulsion against the deceit of the world overmastered her. She arose from her chair and drew in a long breath. She applied the spark of self condemnation and shook at the explosion.

"Never!"

There was no danger now that she would ever use the dye. She perused the list of testimonials. "Mrs." was the abbreviation that prefixed each signature. It would be no disgrace to grow gray if she were married now. Surely not. Not so much of a disgrace if she were a widow now. So she thought. But an unmarried woman! A spinster! She drew the cork from the bottle and poured the contents out of the window. With a penknife she scraped off the label. She put these scrapings, the testimonials, the wrappers and inner wrappers into her pocket. She would burn them later.

* * * * * * *

Five years ago an oculist examined Caroline's eyes and told her she was nearsighted—a fact she had known for the previous decade. He prescribed glasses, and she purchased them. She concealed them in that drawer of the bureau that was always kept locked, except when it was necessary to take out or put away certain valuables and keepsakes. When nobody was about, she would wear them. She was reluctant to do so, but they added to her comfort. And the newspapers and Thackeray and Hawthorne and Balzac must be read, even at the expense of personal vanity.

An unmarried woman, with no father, no mother, an income of a pittance, a single servant, was excusable for doing almost anything. So she wore them. She did not dare to look at herself closely in the mirror when she first put them on. She stood about 10 feet back, at which distance she noticed that her hair had an iron gray appearance. She gained courage awhile later, and examined herself in the hand glass. That iron gray shade was her optical illusion. There were black hairs and white hairs—a slight predominance of white. Rarely thereafter did she wear them when gazing into the mirror. She turned her head away when walking past it. Every time she put them on she did it with a wry face. Once she cried and was about to throw them away, but restrained herself.

* * * * * * *

A few weeks ago Caroline plucked the last black hair from her snow white head. She did it with the same petulance with which 19 years before she had drawn out the first thread of white, the one ray of light in the black darkness. She took from the bureau's secret drawer a small envelope, and from this abstracted that original curiosity. She placed it by the side of this latter day curio, the black hair, the last remnant of the cascade that had been the admiration of her school friends. She wound them about her fingers and tied them, then placed them in the envelope.

It was the spirit of the gambler in his moment of desperation with which she had done this. The world should know now that Caroline could grow old unflinchingly. She picked up a volume of "The Scarlet Letter," that was near at hand, to steady the envelope while she wrote simply:

"I am a spinster. John loved me and would have continued to love me. Now he is the statesman upon whose word depends the welfare of nations. I have discovered that I loved him, but I was prejudiced. He wore glasses"——

She locked it in the bureau and tried the drawer to make sure.—Irving S. Underhill in Buffalo Illustrated.

Thoughtlessness of Speech.

It is not the pen that woman should fear so much and try to control as it is the tongue. The greatest lesson that woman has yet to learn is to think before she speaks. In comparison with the thoughtless tongue the pen in a woman's hand is as harmless as a dove. All too prevalent in these days is the spirit of cruel and thoughtless criticism among women. Thoughtlessness of speech has done more to injure woman than any single element in her life. It has laid her open to the charge of being unreliable—and ofttimes justly so. It has kept from her confidences that were hers by right. It has stood in the way of her progress. It has placed her innumerable times in false positions. It has judged her as being cold where she was in reality affectionate; cruel where she was gentle. It is the one inconsistency in woman's nature that has baffled many one anxious to believe in her.—Ladies' Home Journal.

A Famous Madhouse.

The woeful house of Dr. Blanche, where he died, was full of histories. The initials over its principal door—A. C.—are those of Antoine Caumont, duc de Lauzun, who built it, for the increase of his elegance, in 1810. The Princess de Lamballe entertained Marie Antoinette at her garden fetes under the great trees where Guy de Maupassant went insane. Some poems we read, several songs we sing, were composed there.—Pall Mall Gazette.

Mrs. Edison's Roof Garden.

Mrs. Thomas Edison's favorite lounging place is the roof of her conservatory. An awning is stretched above it, and a French window opens from her boudoir on to it. Afternoon tea is served here by Mrs. Edison, and a divan with silk cushions is her favorite resting place on the roof.—Exchange.

Then He Got Mad.

"Yes, sir," said Mr. Gallacher, "it was funny enough to make a donkey laugh. I laughed till I cried." And then as he saw a smile go round the room he grew red in the face and went away angry.—London Tit-Bits.

Ice Cream Poisoning.

This is a reproach to the professions of medicine and chemistry. Year after year, with mournful reiteration, there are many reports of fatal cases. The deaths from this source must immensely exceed those from hydrophobia, but Pasteur institutes spring up like mushrooms in every country, while the deaths of the victims of poisoning by the cream are passed over in silence. Would it not be well to look into this matter? Would it not be well to prove or disprove the theory of a writer that the common ice cream freezer is often an electric battery decomposing toxic products by means of the mixture acting as an electrotype?

THE SUNDAY SCHOOL.

LESSON III, FOURTH QUARTER, INTERNATIONAL SERIES, OCT. 15.

Text of the Lesson, Rom. v, 1-11—Memory Verses, 8-10—Golden Text, Rom. v, 8—Commentary by the Rev. D. M. Stearns.

1. "Therefore, being justified by faith, we have peace with God through our Lord Jesus Christ." If there is a foundation truth that needs to be fully received, firmly held, daily enjoyed and joyously passed on, it is this—that all who receive Christ are justified and actually have peace with God, for Christ Himself is our peace, through the finished work of Christ without any works of ours. Commit Rom. iv, 5; Eph. ii, 8, 9; Titus iii, 5, as notable proof texts. Christ made the peace by the blood of His cross, and it is our privilege to receive it (Col. i, 20).

2. "By whom also we have access by faith into this grace wherein we stand, and rejoice in hope of the glory of God." It is by grace, without a single work of ours, that we are saved, and in that grace it is our privilege to live, for our High Priest within the vail represents us before God in all His perfectness, and we may come boldly for mercy and grace in every time of need (Heb. iv, 15, 16). This covers all our life from the moment of our acceptance until we are taken home. The last clause of this verse calls attention to the blessed hope of Titus ii, 13, when we shall be like Him (I John iii, 2, 3).

3. "And not only so, but we glory in tribulations also, knowing that tribulation worketh patience." The sufferings of this present time are not worthy to be compared with the glory which shall be revealed in us, and all our afflictions are working out for us a far more exceeding and eternal weight of glory (Rom. viii, 18; II Cor. iv, 17). By His grace we may learn to count trials a joy, knowing that when patiently borne they bring glory to Him and great good to us, conforming us to His image (Jas. i, 2, 3, 12; II Cor. xii, 9, 10; Rom. viii, 28, 29).

4. "And patience, experience, and experience, hope." Patience under trial is very glorifying to God and very confusing to Satan and is one of the most convincing proofs of the reality of Christianity (II Thess. iii, 5 margin; Jas. v, 10; Rev. xiii, 10; xiv, 12). The word translated "experience" is in II Cor. ii, 9; xiii, 3; Phil. ii, 22, translated "proof." It is the evidence that we are the Lord's and develops in us a firmer grasp of the joys set before us and the glory to be brought unto us at the revelation of Jesus Christ (I Pet. i, 6, 7, 13; iv, 12, 13).

5. "And hope maketh not ashamed, because the love of God is shed abroad in our hearts by the Holy Ghost which is given unto us." The Holy Spirit is the earnest of our inheritance until the redemption of the purchased possession (Eph. i, 13, 14). He makes known the love of God to us, and that He loved us even when we were dead in sins (Eph. ii, 4, 5); that, knowing all about us, He loved us and will love us even to the end (Deut. vii, 7, 8; Jer. xxxi, 3; John xiii, 1); that, having loved us enough to seek us out and make us His own, He will not cease till He has finished the work and made us just like Himself in that bright morning (Phil. i, 6; iii, 20, 21). His people shall never be ashamed (Joel ii, 26, 27).

6. "For when we were yet without strength in due time Christ died for the ungodly." "Without strength" means that we are as helpless to better ourselves spiritually as the lame man at the Gate Beautiful of the temple was to walk of his own accord, for the word "impotent" applied to him (Acts iv, 9) is the very word here used. "Ungodly" is said by Young to signify in some places "worthless, or without value." We are apt to think that there must have been something about us to cause God to love us, but from this verse it is not so. Ask the missionary in Alaska or in central Africa what there is to love in the most degraded they have ever seen, and from the dark picture see yourself in the sight of God.

7. "For scarcely for a righteous man will one die, yet peradventure for a good man some would even dare to die." It seems strange, yet we all know it to be true, that there are righteous persons who are not much given to good works. They have accepted Christ and are outwardly blameless in their lives and very religious in the way of churchgoing, but as to helping the poor and making the widow's heart to sing for joy, that is not their way. It would be very hard to find a substitute for such a person in the matter of death, but for one who has lived to do good and scatter his substance among the needy it would not be so difficult.

8. "But God commendeth His love toward us, in that while we were yet sinners Christ died for us." Here is love beyond all that earth ever witnessed. The objects of this love are not only felt negatively impotent and worthless, but positively sinful transgressors against Him who loved them and died for them. "Hereby perceive we the love of God." "Behold what manner of love" (I John iii, 16; iii, 1). That this love can be slighted and despised shows how hardened is the heart of man.

9. "Much more then being now justified by His blood we shall be saved from wrath through Him." In the first verse it was justified by faith and now by blood. In chapter iii, 24, it was by grace, and in Jas. ii, 20, it is by works. There is no conflict nor contradiction in these statements. We are justified meritoriously by the blood of Christ, instrumentally by faith in Him, freely by His grace, and the evidence of our justification before men is our good works. Being justified, we are delivered from the wrath to come (I Thess. i, 10).

10. "For if when we were enemies we were reconciled to God by the death of His Son, much more, being reconciled, we shall be saved by His life." The work of reconciliation is entirely of God; the need is wholly ours. God was in Christ, reconciling the world unto Himself (II Cor. v, 19). [illegible] through the embassador is that [illegible] of such love on the part of God, [illegible] seeks the welfare of the impotent and [illegible], the sinner and enemy, and has [illegible] righteousness for such, the rebel [illegible] be willing to believe and receive [illegible]. The further joy is that having [illegible] He lives to keep us. He is our life [illegible]; Rev. i, 17, 18; Col. iii, 4).

11. "And not only so, but we also joy in God through our Lord Jesus Christ, by whom we have now received the atonement." The God of hope fills us with all joy and peace in believing and makes us to abound in hope through the power of the Holy Ghost (Rom. xv, 13). By a more intimate acquaintance with and knowledge of the Father, Son and Holy Spirit we learn that the kingdom of God is righteousness, peace and joy in the Holy Ghost (Rom. xiv, 17). In the reconciliation (see margin) provided by God, wrought out by Christ and brought to us by the Spirit makes us new creatures in Christ Jesus.

There was recently given in Denmark a concert that can be regarded as absolutely unique as regards the instruments used. The instruments included two horns from the bronze age, which are believed to be at least 2,000 years old.

The drinking of salt water is said to be a perfect cure for seasickness, though it makes the patient more miserable for a few minutes after he takes the cure.

Vegetation and Climate.

The time was when Florida was an immense sand bar, stretching into the gulf of Mexico, and probably as barren as can be conceived. But in the semitropical climate under which it exists, in the course of ages the seeds carried to its shore by the sea, and the winds, and the myriads of birds which find it a resting place have clothed it with luxuriant vegetation, interspersed with tracts of apparently barren sands.

Its main features illustrate the absurdity of the common notion that the landscapes of tropical and semitropical latitudes are superior in luxuriance of vegetable production to those of the temperate zones. The truth is that in the hot regions it is only where there is constant moisture that there is a strong and rank growth of plants. Generally aridity prevails, the hillsides are bereft of vegetation, and an air of parched up and suffering nature characterizes all that is seen.

It is only when we come north that our landscapes glow with universal vegetable profusion; that the forests stand out in bold relief on the hillsides; that the earth is carpeted with vernal green, and prodigality of vegetation reigns supreme. In the tropical landscape the abundance of flowers, which are supposed to be peculiar to warm climates, are exceptional phases.

They exist, but it is in the recesses of the swamp where the burning sun is checked in its effulgency. In these recesses, and favored by springs of water, we have in Florida the wildest effects. We have flowers and vines and strange leafage and gigantic trees as nowhere else to be seen; but they are always in hidden places. The open tropical landscape, we repeat, is arid and desolate.—Picturesque America.

Leopard Shooting.

The first time that I saw a wild leopard in the jungle might have been easily also the last time for my seeing any wild leopards. I was creeping along under the trees on the slope of one of the little hills at Chittagong, just inside the tangled fringe of briers and grasses at the edge of the covert. I was stalking, or rather sneaking, after one of those beautiful pheasants which we used to call the mathoora (Euplocamus horsfieldi) and listening for its footfall on the dry leaves, for this pheasant rather disregards the precaution of moving silently.

Suddenly there was a slight noise of a broken twig on the projecting branch of a tree almost overhead, in front of me. A glance showed to me a leopard stretched out along the branch and gazing earnestly into the bushes below it.

The leopard was hunting the mathoora after his fashion, hoping to pounce on it from the tree. He was so intent on his work that he seemed not to have heard or smelled or seen me. In a moment I raised my gun and fired a charge of No. 5 shot into his head just behind the ear. The leopard fell dead almost at my feet, nearly all the shot having penetrated the brain. But if I had not been so lucky as to see the leopard and also to kill it, it might perhaps have jumped down on me and broken my neck, or in its dying struggles it might have bitten and mauled me. It was great luck for me, but bad luck for the leopard.

It was a very handsome young beast, apparently full grown, though leopards vary so much in size and length that it is not easy to say when one of them has reached maturity. This adventure happened many years ago. I still have the animal's skin, but it looks rather dingy and dirty now.—Longman's Magazine.

Novel Stage Effects.

Some new scientific stage effects were introduced into a recent performance of Wagner's "Die Walkure" at the Grand Opera House, Paris. The scene where the sons of Wotan, mounted on steeds and brandishing their lances, are seen in the clouds is described as very realistic. The foreground is wild and rocky, and the clouds are seen to scud across the sky. This effect is produced by projecting the image of a cloudy sky by an electric lantern on a curtain of translucent blue cloth.

The continuous movement of the clouds for half an hour is produced by painting them on the edge of the disk of glass 12 inches in diameter and rotating the edge past the lens of the lantern. Three lanterns are employed to blend the clouds. The wild cavalcade of Wotan's heroes is produced by a line of mechanical horses, full sized and carrying real performers. They are supported on a scaffold and drawn by means of a cable across the scene at a suitable elevation. The mounted men are strongly illuminated by the electric light, and thus rendered visible through the translucent curtain representing the heavens.

The scene terminates by a conflagration in which great flames run along the rocks, while thick fumes, reddened by Bengal fire, spread through the atmosphere. The flames are due to fulminating cotton placed in advance on the rocks and lit by the machinists. Lycopodium powder is also blown through holes in the stage. Weird cloud effects are produced by steam.—Exchange.

A Sad Awakening.

In one of Theodore Hook's stories the bridegroom, departing with his bride for their honeymoon, is disturbed by a continual tapping on the floor of the post chaise. It begins to bother him exceedingly. "What the deuce is that noise?" at last he mutters. "It is nothing, darling," answers the bride sweetly. "It is only my wooden leg." Only that, and nothing more. She had got accustomed to it from long use, but the information put him out exceedingly and caused a coolness which was permanent.—Argonaut.

The obelisk in Central park, New York, is to be crowned with a gilded aluminium cap. It is said that years ago the monument had a cap, and the authorities think that there is no reason why it should not have one now.

In digging a well in Carroll county, Mo., recently, a farmer claims to have found at a depth of 16 feet a stream of water in which were floating numbers of white walnuts, together with leaves from the trees.

Joseph Samuels of Page county, Va., who is 81 and his wife 86, are proud, happy and thankful to say that they have never yet had use for a doctor. They live on the farm where Mr. Samuels was born.

CHRISTIAN ENDEAVOR.

Topic For the Week Beginning Oct. 15. Comment by Rev. S. H. Doyle.

TOPIC.—The hope that maketh not ashamed. Rom. v, 1-5; Phil. i, 20-27. "Hope maketh not ashamed, because the love of God is shed abroad in our hearts" (Rom. v, 5).

The Bible speaks of three hopes—the hope of the wicked, the hope of the hypocrite and the hope of the Christian. The hope of the wicked, like the hope of the hypocrite, shall perish, but the Christian's hope shall never fail. It is the hope that putteth not to shame, because it shall never disappoint, it shall never mock us. It is a triumphant certainty. In our texts two permanent characteristics of the hope that maketh not ashamed are emphasized.

1. The foundation of the hope that maketh not ashamed (Rom. v, 1-5). In these verses Paul urges Christians to rejoice in the hope of the glory of God, and also in tribulations, which worketh patience; and patience, experience; and experience, hope; and hope putteth us not to shame, because of the love of God shed abroad in our hearts by the Holy Ghost which is given unto us. The foundation and ground of the Christian's hope is God's love, shed abroad in our hearts at the time of our conversion. This is the reason why this hope will never deceive us or mock us. It is grounded in God's love, and God's love never faileth, nor do the blessings that come as a result of it dwelling in the heart ever fail us. Our hope is not based on a human foundation, or it might fail; it might put us to shame. Its foundation is divine—the eternal love of God, which is the same yesterday, today and forever. It can never fail. No more can a hope based upon it fail. Endeavorer, is this your hope?

2. The result of the hope that maketh not ashamed (Phil. i, 20-27). It is Paul again who speaks in reference to the Christian hope, and here he testifies that, as a result of his confident expectation that his hopes in Christ will all be realized, it is of little importance whether he lives or dies—in fact, he is "in a strait betwixt two, having a desire to depart and to be with Christ, which is far better; nevertheless to abide in the flesh is more needful for you." The Christian hopes in life, and his firm hopes in a victorious Saviour buoy him up over the trials and tribulations of life. But his hopes do not fail him at death. He cannot only say, "When I live, I hope," but also, "When I die, I hope." Because of this hope, the Christian at death can without fear and timidity calmly resign himself to departure from this life and die with the words of his Master upon his lips, "Father, into Thy hands I commend my spirit." Comforting, glorious hope, that will put no one to shame who trusts absolutely in it.

Bible References—Ps. xxv, 2; xxxix, 7; cxix, 81; Isa. xx, 5, 6; Hos. ii, 15; Eccl. ix, 4; Rom. iv, 18; xv, 4; x, 13; I Cor. xiii, 13; Gal. v, 5; Col. i, 5, 23; I Tim. i, 1; Titus i, 2; Heb. iii, 6; I Pet. i, 3.

The Religion of Japan.

Buddhism and Shintoism are the two religious systems of Japan. The former is properly a philosophy, the latter a cultus or form of worship. Of the two, writes a scholar from Japan, Shintoism lies nearer the hearts of the people. Buddhism loses daily as intelligence increases, but Shintoism retains a strong hold, for it is an indigenous belief ingrained in the spiritual life of the Japanese. Its soul is their ancestral worship, bearing the same relation to the system as the belief in eons to ancient Gnosticism or nature worship to modern Pantheism. This is the mighty enemy with which Christianity must struggle both in Japan and China. The mikado is at the head of this ism in Japan. The people believe he can do no wrong. His conversion might therefore carry the whole island over into Christianity.

Dr. Clark Will Continue to Endeavor.

A false report has been going the rounds of many papers east and west to the effect that Dr. Clark, the president of the United Society of Christian Endeavor, is about to retire from his duties on account of broken health and increasing age. As Dr. Clark returned from his year's journey around the world in better health than ever, the rumor is evidently false, and since he has as yet scarcely reached middle age the second reason given for his reputed resignation is manifestly absurd.

"A Word To the Wives Is Sufficient."

For Rendering Pastry Short or Friable

Cottolene

Is Better than Lard BECAUSE

It has none of its disagreeable and indigestible features, Endorsed by leading food and cooking experts.

ASK YOUR GROCER FOR IT.

Made only by N. K. FAIRBANK & CO., CHICAGO, and Produce Exchange, N. Y., [illegible] State Street, Boston.

Send three cents in stamps to N. K. Fairbank & Co., Chicago, for handsome Cottolene Cook Book containing six hundred recipes, prepared by nine eminent authorities on cooking.

S. S. THRESHER,

Attorney and Counsellor at Law and Notary Public.

[illegible]

IF YOU WANT TO SELL YOUR GOODS advertise them in THE BULLETIN.

DR. JOHNSON'S SPECIALTIES.

JOHNSON'S ANODYNE LINIMENT

UNLIKE ANY OTHER FOR HOUSEHOLD USE.

Was originated and first prescribed by AN OLD FAMILY PHYSICIAN in 1810. Could a remedy without real merit have survived over eighty years?

Generation after Generation Have Used It.

For INTERNAL as much as EXTERNAL use. It is Soothing, Healing, Penetrating. Once used always wanted; and dealers say "Can't sell any other kind."

Every Mother Should have Johnson's Anodyne Liniment in the house for Croup, Colds, Sore Throat, Tonsilitis, Colic, Cuts, Bruises and Burns, Stops Pain, Cramps, Inflammation in Body or Limb. Cures Coughs, Asthma, Catarrh, Bronchitis, Cholera Morbus, Sore Muscular Rheumatism, Lame Back, Stiff Joints, Strains, best remedy made. Labels for Nervous Headache. Full particulars sent free. Sold everywhere. Price, 35 cents; six, $2.00. If you can't get it send to us. I. S. JOHNSON & CO., 22 Custom House St., Boston, Mass.

HOTELS AND RESTAURANTS.

ESTABLISHED IN 1888.

Adam's Tavern,

NORWICH TOWN.

A. A. ADAM, Proprietor.

The following is a list of the best brands of ACKER, MERRALL & CONDIT'S and PARK & TILFORD'S WHISKEYS that I introduced 10 years ago. They have become intensely popular. They sell on their own merits.

Imperial Bourbon, 5th Ward, 1886, Maryland Rye, Monogram Rye, Blue Grass, Hermitage 1880, Union Club Rye, Mayfield Bourbon, Hermitage Sour Mash, Keystone Rye, Cabinet Bourbon, Union Club Wheat.

N. B.—The above goods do not have to be reintroduced every six or nine months with a new name in order to make them sell, as is a customary feature with compounding dealers.

Telephone call [illegible] A. A. ADAM.

LEGAL NOTICES.

Assessors' Notice.

All persons liable by law to pay taxes in the town of Norwich are hereby notified to present to the undersigned, Assessors of said town, on or before the first day of November next, written or printed lists, duly verified by oath, or affirmation, of taxable property belonging to them on the first day of October, A. D. 1893. Lists may be left at the Assessors' office in the court house building, where one or more of the assessors will be in attendance on and after Thursday, October 12, 1893, and all persons neglecting to present their lists to said assessors as aforesaid, will be subjected to an addition of 10 per cent. thereto, as by law in such cases provided. Captains of military and foremen of fire companies are requested to make return of all members of said companies to the assessors without delay. Cashiers of banks are requested to make returns of all the stockholders whose stock is taxable in the town, with names and number of shares and market value in September last. Treasurers of savings institutions and all who loan money on collaterals, are requested to return to the assessors a list of all outstanding held by them and taxable in this town to the owners thereof. Office hours from 9.30 a. m. to 4 p. m. Tax lists furnished at the assessors' office.

RICHARD T. BUSHNELL,
NEWCOMB PECKHAM,
F. J. CHAMPLIN,
Assessors.

Norwich, Conn., Oct. 12, 1893.

Notice.

The Selectmen of Preston will receive proposals for the repair and maintenance of the highways and bridges of said town by contract, for a period of five years from Nov. 1st, 1893.

Specifications and terms of contract may be seen at 232 East Main street, Norwich, after Oct. 10th, 1893.

All proposals must be in writing and must be handed in to the Selectmen on or before Oct. 20th, 1893.

Dated at Preston, the 7th day of October, 1893.

CHAS. B. CHAPMAN,
GEO. V. SHEDD, Selectmen.
L. B. POTTER,

NOTICE.—All persons liable to pay taxes in the Central School District of Norwich, are hereby notified that I have a warrant to levy and collect a tax of three and one-half (3½) mills on the dollar, taken from the town list of 1892, payable Oct. 4, 1893, and for the purpose of collecting the same I will be at the Collector's office daily from 9 a. m. to 12.30 p. m., and from 2 to 5 p. m., until Nov. 4, 1893. Legal fees and additions will be made to those who neglect this notice.

WILLIAM F. HILL, Collector.

Norwich, Conn., Sept. 11, 1893.

NOTICE.—All persons liable to pay taxes in the City of Norwich are hereby notified that I have a warrant to levy and collect a tax of ten (10) mills on the dollar, and an extra tax of one-half mill on the dollar, on the city list of 1893, made from the town list of 1892, payable Oct. 4, 1893, and for the purpose of collecting the same I will be at the Collector's office daily from 9 a. m. to 12.30 p. m. and from 2 to 5 p. m. until Nov. 4, 1893, except the following days: On Thursday, Oct. 19, I will be at the drug store of John A. Morgan, Greeneville, from 10 a. m. to 1 p. m.; and on Friday, Oct. 20, at the drug store of Woodworth & Small, West Side, from 10 a. m. to 1 p. m. Legal fees and additions will be made to those who neglect this notice.

WILLIAM F. HILL, Collector.

Norwich, Conn., Sept. 11, 1893.

MISCELLANEOUS.

Prepare for cold weather by having your Furnace cleaned and repaired.

E. M. BREWSTER will do it for you very Cheap, 45 Water Street.

REMOVAL.

We have removed From 11 to 21 Chestnut St., Where we have superior facilities for doing all kinds of work in our line.

Steam Carpet Cleaning.

Ladies' garments, cloth of all descriptions dyed. Dying feathers a specialty. Prompt and thoroughness guaranteed.

WILSON BROS.

Lawn Mowers Sharpened, Bicycles Repaired.

CARRIAGE AND BOAT TRIMMINGS NICKEL PLATED by

A. GOULD,

Industrial Building, near Union Station.

FRANK G. SWEET,

Medical and Surgical Nurse,

Graduate from Mills' Training School for Male Nurses, Bellevue Hospital, New York city. Call at 209 or 422 FRANKLIN Street, city. TERMS REASONABLE.

HAVE THAT

Lawn Mower

Put in Good Order and it will be as good as new.

M. A. BARBER

Industrial Building, Falls Ave.

HORSES

TREATED FOR ALL DISEASES

at Gardner's Stable, Chestnut St., by Henry [illegible], Veterinary, DR. E. L. ROWE, graduate of Ontario Veterinary College.

NORWICH MORNING BULLETIN.

Established 18[illegible].

NORWICH WEEKLY COURIER.

Established 1798.

Subscription rates, Morning Bulletin—By mail or carrier, $6 a year; $1.50 a quarter; 50 cents a month; 12 cents a week. Single copies 2 cents.

Subscription rates, Weekly Courier—$1 [illegible] cents a year; 25 cents for six months in advance. Single copies 3 cents.

The Morning Bulletin (Six Pages) is the largest, oldest and most complete morning paper published in Eastern Connecticut. At $6 a year it is also the cheapest.

The Weekly Courier (Eight Pages) is the best weekly issued in Eastern Connecticut.

Advertising rates furnished on application in the business office. No cuts or electrotypes inserted in either paper.

To guard against mistakes, advertisements should be sent in manuscript. We cannot be responsible for errors that occur in messages received by telephone.

Yearly advertisers are limited to their own immediate business, and their contracts do not include Wants, To Let, For Sale, etc.

All news letters should be addressed to The Morning Bulletin; all business communications to The Bulletin Company.

Money orders and checks should be made payable to The Bulletin Co.

All communications must be signed. Anonymous letters or news items will not be read, but thrown into the waste basket.

No manuscript preserved or returned, unless stamps are enclosed fully to prepay postage.

Entered at the post office at Norwich, Conn., as second class mail matter.

The Bulletin.

Norwich, Saturday, October 14, 1893

A VICTORY FOR CONGREGATIONALISM.

The dispatch with which the Congregationalists disposed of the position assumed by the American Board at Worcester on Thursday was creditable to that great denomination. The issue was not so much over a doctrine as the assumption of a power by the board which the churches refused to recognize. The Springfield Republican says, undoubtedly with truth, that "Not half the liberals who led the movement so resulting believe in the Andover theory of probation after death. It was not that theory or doctrine that they contended for. They fought to restore the old Congregationalist ideas, the independence of the local church, the decisiveness of the council of churches."

The Hon. Henry C. Robinson of this state spoke ably upon the rights of the church as against this assumption of the board, and the wrong of any great ecclesiastical body in setting itself up above the right of the individual body of believers to decide for themselves. In closing he said:

"Mr. Chairman, I thank you in the name of the churches of our state for the courtesies you have given us. God bless you all! Drop your little petty differences of theology; come as the men do when they want to beat the English on the water, when they call Captain Paine from Boston and Mr. Herreshof from Bristol, and every man from everywhere, no matter what his opinions of ship-rigging may be, and they go forward and carry the flag to the front. So let us come in and drop our petty differences, and see if we cannot do the fair thing for all. Don't try to shut out Andover, and for God's sake, don't try to shut out Yale, for she is a dreadfully hard party to beat anywhere."

Although several resignations from the American board followed the action of the meeting, resulting, no doubt, from the sincere convictions of men the other way of thinking, the board has not been weakened; but it has been called back to true Congregationalism.

THE LATEST DEMOCRATIC HUMBUGGERY.

The latest description attempted by a partisan democratic press is the declaration that the condition of labor since the ascendancy of the democrats to power is due to the tactics of high-tariff republicans, who have closed mills and manufactories and reduced wages for political effect. Every workingman knows that the shut-downs and cut-downs in wages are not confined to republican mills or republican workingmen. The shrinkage of two thousand millions in values and the loss to labor of more than a hundred of millions of dollars within a year is not the result of a republican conspiracy, but of a democratic policy which threatens to revolutionize the entire industrial and economic system of this country. These losses have fallen upon all classes of people, and the obstinacy and foolhardiness of a democratic congress has increased the national embarrassment when by wise and prompt action it might have improved the business and financial condition of the country. This is a proposed democratic revolution and all the disastrous results are democratic.

HUMANE LEAGUES.

The American Humane Education society offers through its agent, George T. Angell of Boston, $1,000 as a prize to the first leading college or university which shall establish in accord with its plans a humane department or professorship. The object is to gather information and discuss humane plans for the prevention of foreign and civil wars, riots, conflicts between capital and labor, crimes of violence, the protection of the poor and unfortunate, the prevention of cruelty to human beings and dumb animals, the distribution of humane literature and the promotion of humane education of all classes, young and old, and to instruct the students by lectures and otherwise in regard to all the above kindred objects, and impress upon them their importance to the future of our country and the world. No doubt there is room for much earnest labor and great reform in the direction of peace and humanity. There is nothing that tempers a man's nature more than a knowledge of the living things which God has created about him and a realization that they have sufficient intelligence to know and appreciate kindly treatment and to resent tyranny.

DEMOCRATIC INSINCERITY.

The hypocrisy of the democratic leaders upon the tariff question stirs the blood of The New York Sun, and that paper calls upon them to live up strictly to the pledges of the Chicago platform. The Sun says, "If the new democratic tariff plank for revenue only can be satisfied with a 'tariff sufficiently high to cover the expenses of the government,' then that 'calumniating atrocity of class legislation,' the McKinley tariff itself, is constitutionally unimpeachable, morally as sound as the decalogue and politically as orthodox in its democracy as the bill to repeal the federal election laws!"

LEGAL DIFFICULTIES IN THE WAY.

In Massachusetts the popular scheme to give idle men work at the expense of the town or city it is claimed involves some legal difficulties. The Springfield Union says "ten years ago the city of Springfield asked the legislature for permission to engage in public enterprises for the purpose of giving employment to men out of work and its petition was denied on constitutional grounds." The opinion has recently been expressed by eminent counsel of that state "that a town or city has no right to raise money by taxation, and to appropriate money thus raised, or hire money, for the purpose of giving employment to a class. Money which has been appropriated for public improvements may, however, be so employed in the execution of its legitimate design as to incidentally give employment and relief to the needy. The legal barrier is in the way of perverting tax money to any other than the regular public uses. It prevents the creation of any artificial demand for labor."

A MODERN EXPLOITER.

No one has thought of calling widows giddy; but Frank Brown of New York has devoted years to prove it. He has made a business of wooing widows, and at one time was the adored of a dozen of Bridgeport's matrimonially ambitious exmarried women; and he has proved himself to be an extra gay deceiver in this direction. He had made a great collection of widows in various towns and cities, not one of whom now calls him darling, but all of whom hope that the sheriff may catch him that they may get sweet revenge.

EDITORIAL COMMENT.

Is the golden dome of the capitol at Hartford safe?

If you are reading for profit do not skip the advertisements.

The Hartford Telegram is a democratic paper that proclaims that the senate is making an "ignominious spectacle" of itself, and declares "the people are heartily sick and tired of the comedy."

"It is a bad day for any American state," says The Springfield Republican, "when its own constituent members, or the towns, begin to employ the unlawful and corrupt and demoralizing methods of selfish private interests to influence the law-making power."

The Hon. Mr. Allen, populist senator from Kansas, broke the senatorial record by talking fourteen hours. With a little more practice he might venture to compete with Boreas. There is no doubt he has wind enough to blow through an international yacht race within the time limit.

VOICE OF THE PRESS.

An Old Story Retold.

Somebody head us—we're running away. G. Cleveland!—[Minneapolis Tribune.

Walloped!

The administration is unconditionally walloped on the silver question.—[N. Y. Recorder.

Perhaps!

He who growls and drifts away may live to race some other day.—[Boston [illegible].

He Will Miss Them.

If the penitentiaries could vote Maynard would carry them unanimously.—[N. Y. Recorder.

They're Looking for Him.

Let's see, who was the man who declared that in this country the majority rule?—[Boston Globe.

That Is So!

It is considered a man gets good ad[illegible] these days if he holds on to the same job.—[Atchison Globe.

No Compromise.

There can be no compromise by the business interests of the country with silver fanaticism.—[Boston Post.

Gentlemen, Remember This!

The Portuguese have a proverb that no man can be a good husband who does not eat a good breakfast.—[N. Y. Evening World.

An Appeal to Be Heeded.

Clara Barton's appeal in behalf of the Sea Islands sufferers will not, it is to be hoped, fall on heedless ears.—[N. Y. Recorder.

What They Are Fit For.

If populist senators really believed the statements they make, they would be fit candidates for an insane asylum.—[Chicago Tribune.

As Thin as Anti-Repeal Speeches.

The malleability of gold is so great that a sheet of foil, it is said, can be beaten as thin as the slice of ham in a railway sandwich.

Quite Likely.

The next man who goes into politics with a monocle will doubtless have the foresight to take out a plate glass insurance policy.—[Washington Star.

In Safe Hands.

There is a prevalent impression that under President Lucius Tuttle Boston & Maine interests are in safe, strong, conservative hands.—[Boston Journal.

An Old Familiar Sound.

Senator Irby of South Carolina says he will not submit to coercion. How familiar that sounds! Seems like an echo from thirty years ago.—[N. Y. Tribune.

When—?

When we have as high a standard of sobriety for legislators as we have for street car drivers, we shall improve the condition of our statutes.—[N. Y. Voice.

More Than Their Rights.

Are not the women getting something more than their rights when they claim the titles which their husbands have had conferred upon them.—[Boston Herald.

A Burden Lightener.

An interesting innovation in German army matters is the introduction of aluminum cooking utensils, which greatly lightens the burdens of the soldier on the march.—[N. Y. Herald.

Their Most Precious Jewel.

The populists can take into the speedy oblivion which awaits them the great memory of having produced the longest talker known to the nineteenth century.—[Boston Post.

Finest, Sing!

The senatorial choir will please sing the hymn, "Watchman, tell us of the night."—[Waterbury Republican.

A Double Disability.

Congressman Black draws a pension of $100 a month on account of total physical disability. He also draws a pension of $5,000 a year in congress for mental disability.—[Streator Free Press.

Piles! Piles! Itching Piles!

Symptoms—Moisture; intense itching and stinging; most at night; worse by scratching. If allowed to continue tumors form, which often bleed and ulcerate, becoming very sore. Swayne's Ointment stops the itching and bleeding, heals ulceration, and in most cases removes the tumors. At druggists, or by mail, for 50 cents. Dr. Swayne & Son, Philadelphia.

The Pearly Substance

Of the teeth is brittle. SOZODONT, composed exclusively of hygienic vegetable elements, and containing no solvent, is the only article which, while whitening the enamel, preserves its soundness.

"How to Cure All Skin Diseases."

Simply apply Swayne's Ointment. No internal medicine required. Cures tetter, eczema, itch, all eruptions on the face, hands, nose, &c., leaving the skin clear, white and healthy. Its great healing and curative powers are possessed by no other remedy. Ask your druggist for Swayne's Ointment.

PORTEOUS & MITCHELL.

PORTEOUS & MITCHELL.

Only two more days (Friday and Saturday) and then the great Linen Sale will be a thing of the past. How many housekeepers are there who haven't yet taken advantage of the exceptional offering of Linens. If there are any who read these lines and have not yet attended the Linen Sale, let them make haste, for the time is fleeting and so are the Linens.

Bear in mind that Saturday night closes the Linen Sale. Such wonderfully low prices for Linens will not occur again this season.

Marvellous Values in Laces

Just closed out from a big Importer 1,000 yards of fine Laces. To stimulate Lace buying, we will, for two days (Friday and Saturday), offer this lot of Laces at prices that are 50 to 100 per cent. under the actual values. We make two prices on the entire lot

LOT 1.

600 yards varying in width from ½ to 7 inches and comprising Oriental, Valenciennes, Torchon, Applique, Spanish, Chantilly, Bourdon Nettop, Point de Irelande and Point de Gene—colors White, Cream, Ecru and Black.

The actual value of these Laces is from 25c to 87½c a yard.

Price for Friday and Saturday 19c a yard.

LOT 2.

400 yards varying in width from 8 to 15 inches and in the same colors and styles of Laces as the foregoing lot.

Actual value of the lot from 50c to 75c a yard.

Price for Friday and Saturday 39c a yard.

For the greater convenience of customers these Laces will be on sale on the center counter for Friday and Saturday.

SPECIAL—6 dozens Black Feather Boas 59c each, regular value $1.00.

Hosiery Specialties for Friday and Saturday.

For two days we offer the following special inducements in Men's and Women's Fast Black Hosiery.

Ladies' Fast Black Hose, Hermsdorf dye, Fall weight. High spliced heels and double soles 29c a pair, 3 for 85c, regular price 37½c.

Ladies' Fast Black Hose, Hermsdorf dye, Opera length, full 43 inches long, 35c a pair, 3 for $1.00.

All our Ladies' 50c Fast Black Hose, including fine and heavy weight, plain and ribbed top 35c a pair, 3 for $1.00.

Men's Fast Black Half Hose, Hermsdorf dye, Fall weight, 22c a pair, 3 for 60c, regular price 25c.

Men's Fast Black Half Hose, Hermsdorf dye, Heavy weight, 29c a pair, 3 for 75c, regular price 37½c.

Men's Fast Black Half Hose, Hermsdorf dye, Light weight, 29c a pair, 3 for 75c.

These Prices on Hosiery are for Friday and Saturday Only.

A Trio of Small Ware Specialties.

500 cakes of pure Castile Soap 5c a cake, 6 cakes for 25c.

Ladies' Shopping Bags 19c, regular price 25c.

Ladies' Chatelaine Bags 39c, regular price 50c.

Garments.

At $10 we are showing four styles of Ladies' Jackets that would be cheap at $15.

At $10 we are showing two styles of Cloth Capes that are exceptional in value—one nicely embroidered and one trimmed with Milliner's folds.

SPECIAL—A line of Black Opossum Fur Capes, 20 inches long, $12.50, regular value $20.

PORTEOUS & MITCHELL.

oct14daw

THE BOSTON STORE

DRESS GOODS Department.

We wish to call your particular attention at this time to our collection of Dress Novelties. It embraces a number of exclusive styles in mixtures and small designs suitable for Fall and Winter wear.

These goods show good taste in selection and as usual are absolutely correct. We have only one dress of a style and color, therefore no duplicates will be encountered as they are not to be purchased elsewhere in the city.

The variety consists of such weaves as the

DRAP de PALERMO—DRAP de AUMALE—NATTE—STETFANOS—VESTONS—and many others.

Reid & Hughes,

oct14daw

LIVERY STABLES.

Best Place To Hire a Hack, To Hire a Coupe, To Hire a Team, To Board a Horse,

And the most convenient place to get to when you want anything in the livery line is

O. H. REYNOLD'S STABLES,

SHETUCKET ST.

sep28TuThS

PROMPT ATTENTION

Given to all orders for Teams.

Boarding and Feeding.

Best Service Guaranteed.

EDMUND GEE,

363 to 369 East Main Street, Preston Bridge.

sep24d

FOR THE LADIES.

NEW GOODS

In Infants' and Children's

COATS and BONNETS

The best assortment we have ever shown.

COME AND SEE THEM.

Children's and Misses CLOAKS, Boys' Jersey, Cloth, and Fauntleroy Suits, Boys' OVERCOATS and REEFERS, Ladies' Winter Shirts, Ladies', Misses' and Children's Winter Underwear, Hosiery, Gloves, &c.

A. McJENNETT,

sep24d 144 MAIN STREET.

IRON AND IRON WORK.

A. H. VAUGHN & SONS

IRON CASTINGS.

sep26 FERRY ST., Norwich, Conn.

FOUNDRY PIG IRON of the most Reliable Quality and grade. Full stock kept in Norwich for immediate delivery.

REFINED BAR IRON of the well-known "Sable" brand.

SHEET IRON. Galvanized "[illegible]," Black and Plate.

STEEL. "Black Diamond" [illegible] "Silver," warranted Cast Steel. Machinery Steel, Tire Steel, Calking Steel.

FINISHED STEEL SHAFTING, IRON AND STEEL I BEAMS AND CHANNELS for structural purposes.

A. T. CONVERSE,

Office, Warehouse and Spring Wharf, may12d [illegible] Commerce St.

The Sibley Machine Co.

Manufacturers of Paper Machinery, Cotton and Woolen Machinery, Mill Gearing, Shafting, Pulleys, Hangers, etc., etc. Jobbing of all kinds, Gearing, Cuttings, Forging, Castings at short notice, 129 Franklin St., Norwich, Conn. New and Second-hand Machinery bought and sold on commission. jy12d

Alonzo ? Converse,

PAINTER.

Plain and Decorative Paper Hanging.

Wall Tinting in all its branches.

143 Little Water St.

jan2d Graining done for the trade.

DRUGS, PAINTS AND OILS.

POPULAR —AND— WELL APPOINTED DUGGAN'S PHARMACY,

50 MAIN ST.

oct14d

LEE & OSGOOD,

WHOLESALE AND RETAIL

DRUGGISTS,

129–133 Main St. and 150–154 Water St.

ESTABLISHED : 1788

—SOLE PROPRIETORS OF—

DR. DODD'S

Nervine and Invigorator,

A NERVE TONIC —AND— STOMACHIC.

Dodd's Nervine aids digestion, insures good appetite, gives tone and vigor to the system, guarantees sweet and refreshing sleep and restores enfeebled and nervous constitutions to PERFECT HEALTH.

WE HAVE A FINE LINE OF

Atomizers and Perfumes

COLGATE'S EXTRACTS IN BULK.

TOILET ARTICLES

IN GREAT VARIETY.

We make a Specialty of

Tooth Brushes.

Large Invoice Just Received

25 AND 35 CENTS.

LEE & OSGOOD

NORWICH, CONN.

oct14daw

FURNITURE AND CARPETS.

N. S. GILBERT & SONS.

137 and 141 Main St.

WE ARE SHOWING A NICE STOCK OF

MANTELS.

Oak, Cherry, Cypress, Sycamore and Whitewood.

SPECIAL PATTERNS MADE TO ORDER.

Tilings for Hearths and Facings in stock, Andirons and Coal Baskets.

Fall Patterns CARPETS.

We have a large and well-assorted stock of nice qualities, and offer same at lowest prices. Call and see the BARGAINS we are offering.

FURNITURE OF ALL KINDS.

Wall Papers At Low Prices.

N. S. GILBERT & SONS.

sep26d

FINE ARTS.

REMOVED.

McNickle, Picture Frame and Gilding Manuf.,

Has Removed to 35 BROADWAY. You will always find a Complete Line of Artist Proof Etching, Engravings, Prang's Studies and fac simile Water Colors. oct14d

REMOVED—Laighton Brothers Have removed their photograph gallery from the Chelsea Bank Building to No. 38 Shetucket St., in the building with the Henry Bill Publishing Co., where all old patrons will be welcomed and new ones be heartily greeted. Their new rooms are neatly furnished, their facilities for doing first-class work have been much improved. New backgrounds have been put in, and the light for producing photographs has been arranged according to the best methods known to the business. All work promptly attended to.

mar8d LAIGHTON BROTHERS.

FINANCIAL.

The Co-operative Building Bank

—HAS OVER—

$120,000.00

Maturity Value of Shares IN NORWICH. A larger showing than all others together. IT IS THE BEST. C. J. WOLCOTT, Treas.

jan2d 135 Franklin St.

REAL ESTATE.

TO RENT.

Two Nice New Tenements, just completed, with all modern improvements. Centrally located. Small families preferred. Inquire at Loan Office, Room No. 1, 151 Main St.

oct13d JOS. PLAUT.

FURNISHED ROOMS.

I have some nice furnished rooms to rent, either permanently or transiently. Centrally located. Reasonable rates. 60 Washington St. MRS. L. C. TURNER. oct9d

FOR SALE to close an estate. The Peckham Cottage, No. 165 East Broad Street, possession given April first; a reasonable amount of the purchase price can remain on mortgage. For terms, etc., apply to E. P. BISHOP, near said premises, or address E. F. BISHOP, Hanover, Conn. oct2d

TO RENT.

A NICE TENEMENT at No. 5 FOUNTAIN ST. Inquire of JOSEPH LANDOLT,

sep6d 36 School St.

Three Furnished FRONT ROOMS TO LET At 326 Main St.

sep26d

FOR SALE.

The Frame Dwelling No. 26 Otis St.,

formerly occupied as the parsonage of the Second Congregational Church. Possession given immediately. Apply to JOHN MITCHELL, GEORGE D. COIT, SOLOMON LUCAS, Society Committee.

Norwich, Conn., Sept. 21, 1893. sep21d

REAL ESTATE

Sold, Bought or Exchanged

Very desirable building lots for sale. Inquire of

JOHN STEINER,

oct14WS Office Steiner Block, East Main St.

FOR RENT.

HOUSE NO. 48 LINCOLN AVENUE.

Modern improvements. Address J. HENRY KING, Lebanon, Conn. sep18d

TO RENT.

ONE FURNISHED ROOM, also Rooms suitable for offices, over Adams Express Co's office, Shetucket Street. aug4d

To Rent at Taftville.

Two Stores in Anderson's Block. One Store has fixtures in place for Shoe Store, and the other one is suitable for Barber Shop. Excellent location. Possession at once.

TO RENT.

A DOUBLE-BRICK HOUSE on the green in Norwich Town; suitable for two families or for one. Inquire of MR. JAMES E. FULLER, corner of Main and Shetucket Sts., or of MR. A. W. DICKEY, Norwich Town. sep25d

TO RENT.

2 minutes from Post Office, Lower Tenement, 7 rooms, hot and cold water, with separate bath and closet. J. BRADFORD,

sep5d Bookbinder, Bulletin Building.

TO RENT.

The Large Store with fine Cellar

in the Rockwell Building, on Water Street, at the corner of Market Street, formerly occupied by Servine & Stenson. Apply to

sep5d GEORGE D. COIT.

FOR SALE.

FOR SALE.

A BAY MARE nine years old. Good for any kind of work. Warranted safe for any old gentleman or lady to drive. Apply at 31 Broad street, Norwich. oct13d

FOR SALE LOW.

SEVERAL GOOD KIND HORSES.

Also a number New and Second Hand Wagons and Carriages.

A. T. GARDNER,

sep18d Chestnut Street.

FOR SALE.

A fine line of Carriages, Market and Delivery Wagons; also the most complete Short Turning Grocer Wagon.

Horseshoeing in all its Branches.

—11—13—15 Chestnut Street.—

jy11daw

TO MANUFACTURERS!

A new and decidedly superior invention, which combines cheapness and efficiency. WEEKS'S ATTACHMENT FOR LATHE, for cutting and threading pipes and rods, from the smallest to the largest. It will save time and material. It will do the work of any pipe or bolt cutting machine. It will cut and thread the shortest nipples to the longest pipe and can be attached to the lathe in one minute without altering the lathe. Agents wanted. State rights for sale. M. L. WEEKS, Yantic, Conn., Inventor and Manufacturer. nov16d

PLUMBING AND GAS FITTING.

D. B. SULLIVAN

Is Agent for the

OTSEGO FURNACE.

BAY STATE STOVES AND RANGES.

He will also clean and repair them.

PLUMBING AND TINNING.

oct6TuThS 71 WATER STREET.

IF YOU WANT A GOOD

Range, Parlor or Heating Stove

come and see us. Every Range warranted. Try our Rutland Stove Lining. It fits any Stove or Range.

REISS & WHOLEY,

sep28d 12 Ferry St.

A. TROLAND & SON

Will Give You Close Estimates on

PLUMBING and GAS WORK.

mar4d

WE HAVE THE BEST

Water Filters and Garden Hose

in the market at Very Low Prices.

Estimates cheerfully furnished on all classes of Plumbing, Steam and Gas Fitting.

MONAHER & BREED,

may19d 41 West Main, Central Wharf.

Telephone 133—8

ROBERT BROWN

Steam and Gas Fitting,

Plumbing and Steam Heating,

Pipe Cutting and Threading by Power Machinery.

All Work done Promptly and Neatly

Pequot Building, Central Wharf.

Electric cars every half hour. oct14d

BULBS.

Hyacinths for house or garden, Tulips, Crocus, Scillas Siberica and Chionodoxa. Fuchsias, [illegible], Freesia, Narcissus, White and Yellow, Narcissus Poeticus and Biflorus, Ixias, Sparaxis, Snowdrops, single and double; and Tritelia for winter blooming from 1 to 6 cts each. MRS. S. M. HOWIE, 173 Franklin St. oct11TThS

ESTIMATES FOR ALL KINDS OF PRINTING furnished on application to [illegible]

JEWELRY.

REDUCTION IN PRICES —OF— DIAMONDS, JEWELRY, and WATCHES.

As Administrator of the Estate of the late Charles C. Bliss, 126 Main St., Norwich, Conn., [illegible], a large discount, for cash, [illegible] stock of goods,

CONSISTING OF

Diamond Jewelry,

Gold and Silver Watches,

Sterling Silver Ware,

Gold Chains,

Brooches,

Rings,

French Black Marble Clocks,

French Onyx Clocks,

American Clocks,

Silver Plated Ware,

Pocket Books,

Fancy Goods,

Gold and Steel Specs and Eye Glasses, etc., etc., etc.

jel0d JOHN BLISS, Administrator

TRAVELERS' DIRECTORY.

N. Y. & N. E. R. R.

NORWICH & WORCESTER DIVISION.

For Boston, Worcester, Providence, Hartford, Waterbury, Newburgh.

Commencing Monday, June 12, 1893.

"Eastern" Time Standard.

TRAINS GOING NORTH LEAVE NORWICH UNION STATION.

5.10 a. m. (Mondays excepted) Steamboat Express. Connects at Putnam for Boston, arrive Boston 9 a. m. At Worcester for all points north, Portland, Rochester, etc.

6.10 a. m. Way Passenger Train. Connecting at Plainfield Junction for Providence, arrive Providence 8.25 a. m.; at Putnam for Boston arriving at 9.45 a. m.; at Putnam for Willimantic and Hartford, arrive at Hartford 10.13 a. m. At Worcester for Boston, Springfield and intermediate stations, Albany and the west.

9.30 a. m., connecting at Putnam for Boston [arrive at 1.10 p. m.] At Plainfield for Providence [arrive at 12.[illegible] p. m.] At Worcester with roads north, east and west. At Webster with train for Southbridge.

2.40 p. m. Way Passenger, connects at Putnam for Hartford and Boston, arrive at Boston 6.10 p. m. At Webster for Southbridge. At Worcester with Boston & Albany Railroad, B. & M. R. R., and Fitchburg R. R.

3.25 p. m., for Plainfield, Providence and intermediate stations, through car, arrive at Providence 5.[illegible] p. m.

5.15 p. m., Way Passenger. Connects at Plainfield for Providence and from Providence.

A train leaves Providence at 7.20 a. m. and connects at Plainfield with train for Putnam, arriving at Putnam 9.[illegible] a. m. [Leaves Plainfield at 9 a. m.]

TRAINS GOING SOUTH LEAVE WORCESTER.

6.45 a. m., Way Passenger. Connecting at Webster for Southbridge, at Putnam with train for Hartford, Waterbury and intermediate points and New York, at Plainfield for Providence.

9.35 a. m., connects with trains from B. & M. R. R., F. & R., and Boston and Albany R. R. at Webster for Southbridge. At Putnam with train to and from Boston. (Take this train for Hartford, New York, Waterbury, Fishkill on Hudson and at Plainfield from Providence.)

12.30 p. m., Way Passenger. Connects at Webster with train from Southbridge, and at Putnam with 12 o'clock express from Boston for Willimantic, Hartford and New York. At Norwich for New London.

4.50 p. m., Way Passenger. Connects at Webster for Southbridge; at Putnam for Willimantic and Hartford, and with 3.30 p. m. express train from Boston.

8.00 p. m., Steamboat Express for New York (via New London.) (Sundays excepted.) Connects with trains from B. & M. R. R. and Fitchburg R. R. This train leaves Norwich for New London at 9.[illegible] p. m.

6.00 p. m. Plainfield and Norwich, connecting at Plainfield with 4.30 p. m. train from Providence; arrive Norwich 6.[illegible] p. m., through car.

W. R. BABCOCK, Gen. Pass. Agt.

F. R. DEWEY, Supt.

Norwich, Oct. 2, 1893. jel2d

CENTRAL VERMONT RAILROAD.

NEW LONDON DIVISION.

Change of time.

On and after Monday, Oct. 2, 1893.

TRAINS GOING NORTH LEAVE NEW LONDON AS FOLLOWS:

5.20 a. m., Norwich at 5.[illegible] a. m., for Willimantic, Hartford, Palmer, Springfield, Ware, Gilbertville, Brattleboro, St. Johnsbury, Burlington, Montreal, Ogdensburg, and intermediate stations.

7.45 a. m., Norwich 8.15 for Brattleboro, connecting at Willimantic for Boston, Hartford, Colchester, Middletown, New Haven, New York; at Palmer with Boston and Albany R. R. for Springfield, Pittsfield and Albany, and for points west, also for Ware and Gilbertville, and at Brattleboro with Express for St. Albans, Montreal, and principal intermediate points. Also to points west via Grand Trunk R. R.

10.00 a. m., Norwich at 10.[illegible] a. m., for Willimantic, Hartford, Waterbury, Middletown, Colchester, etc.

1.00 p. m., connecting with express from Boston, Providence, New York and New Haven, at Norwich with Norwich & Worcester Railroad.

2.30 p. m., Norwich 3.00 p. m., connecting at Willimantic for Hartford, and at Palmer for Springfield, Albany and the west.

5.30 p. m., Norwich 6.00, for Brattleboro connecting with train leaving New York at 1 p. m., and with N. Y. P. & B. R. R. from Providence and way stations; connects at Willimantic for Hartford and Bristol, Putnam, Boston and Providence also for Colchester, Middletown, New Haven and New York, and at Palmer with Boston & Albany R. R. for Springfield, Albany and the west; and at Brattleboro with night express for St. Albans, Montreal and Quebec, reaching Montreal and principal points in Vermont the same evening.

8.25 p. m., for Norwich. This train connects with 5 p. m., express from New York.

8.15 p. m., (Sundays only) connecting with express train from New York and Boston.

GOING SOUTH.

PASSENGER TRAINS LEAVE NORWICH AS FOLLOWS:

6.15 a. m., connecting for Stonington, Providence, New Haven and New York.

9.05 a. m., for New London, Stonington and Providence and Boston, New Haven and New York.

10.55 a. m., for New London, New Haven and New York, Providence and Boston.

12.30 p. m., for New London, Stonington, Providence, Boston, Newport, Narragansett Pier, New Haven, New York and intermediate stations.

2.05 p. m., for New London, New Haven and New York.

4.00 p. m., for New London, Stonington and Providence, Boston, Newport, Narragansett Pier, New Haven, New York and intermediate stations.

7.12 p. m., for New London, connecting with Shore Line express reaching New York 11 p. m., with express train for Providence and Boston, and accommodation train for Westerly and intermediate stations.

9.35 p. m., for New London and for New York, by boat from New London.

10.05 p. m., for New London and for New York via boat from New London.

7.00 p. m. (Sundays only) connecting with express train for New York and Boston.

D. MACKENZIE, Supt.

J. A. SOUTHARD, D. P. A.

S. M. CUMMINGS, G. P. A., St. Albans.

ATTORNEYS.

Charles H. Carpenter,

PENSION ATTORNEY.

Office with A. Irving Royce, over Thames National Bank. Special attention given to the execution of vouchers for quarterly payments. Advice free. No fee unless claim is [illegible] granted. [illegible]daw

TROY STEAM LAUNDRY.

Goods called for and delivered free of charge.

Lace Curtains and all Fine Work warranted to give satisfaction.

145 Little Water St.

Family Washing at special rates. nov6d

THE TIME TO ADVERTISE your goods is when business is dull. Try THE BULLETIN and note results.

HOOD'S SARSAPARILLA.

Swellings in the Neck

Grateful for Permanent Cure by Hood's Sarsaparilla.

"I cannot praise Hood's Sarsaparilla enough. For twelve years I have been troubled with scrofula and swelling of the glands in the neck. I consulted several physicians and took many medicines. My neck was also operated upon at the Mount Sinai Hospital, but this did not give me any permanent improvement. One day I read in a paper about Hood's Sarsaparilla, and on trying a bottle I found it was doing me good, so I took two bottles more. The swelling has entirely disappeared, and I am as healthy as anyone in the city. Anyone who should see my picture two years ago and now, would notice

Hood's Sarsaparilla Cures

marked improvement."—THOMAS FARRINGTON, 31 Willett St., New York city.

HOOD'S PILLS cure Constipation by restoring the peristaltic action of the alimentary canal. 3 augl4daw

MISCELLANEOUS.

ARTISTIC DECORATION

—AND—

PLAIN PAPER HANGING.

D. S. UNDERWOOD,

Residence 15 Franklin St. Shop in rear. sep18d

J. E. GARDNER, JR., D. V. S.,

VETERINARIAN,

Office—Chapman's Stables, 14 Bath Street. Telephone 125-13 jel4d

We Have the Following Brands of Flour.

Pillsbury's Best,
B M. C.,
Washburn & Crosby,
Christian Bros., and
Jones' Superlative.

All fine brands and prices very low at

C. D. BROWNING & CO.,

sep18d 5 SIXTH ST.

CAUTION.

There are a few men in town soliciting orders, claiming to represent the REMBRANDT CRAYON PORTRAIT CO. We have no agents in Norwich.

C. E. TRAFTON, Mgr.,
REMBRANDT CRAYON PORTRAIT CO.
mar28d Office 39 Shetucket St., Norwich Ct

DROP ME A POSTAL

and I will call on you with a fine line of Photos and Designs of

MONUMENTAL & CEMETERY WORK

and samples of Granite and Marble of various kinds of colors.

LEVI W. CROUCH, Norwich, Conn.
may9daw

Just Received 2,300 bu. Oats.

NO. 1 CLIPPED. 900 BU. CORN.

Car of White Middlings due now. 100 lb. sacks. I have two cars hay here and more coming daily. Special price from car. In stock, Flour, Wheat, Cracked Corn, Meal, New Straw, Screenings, Hay-Feed, Red Middlings, Bran, Gluten, etc.

C. J. WOLCOTT.

oct10daw

VIGOR OF MEN

Easily, Quickly, Permanently Restored.

Weakness, Nervousness, Debility, and all the train of evils from early errors or later excesses, the results of overwork, sickness, worry, etc. Full strength, development and tone given to every organ and portion of the body. Simple, natural methods. Immediate improvement seen. Failure impossible. 2,000 references. Book, explanation and proofs mailed (sealed) free.

ERIE MEDICAL CO., Buffalo, N.Y.

oct17TThSaw

Sewing Machines Repaired.

ALL KINDS.

Take the head of machine off and bring to me. Will clean and repair at reasonable prices. Needles for all kinds, and machines sold on installment plan; $2 per month.

W. L. SARGENT, 44 Main St.,

sep8d Norwich.

E. L. GREENE,

Has a large stock of

Wall Papers,

which he will sell at the lowest living prices. Large contracts for papering solicited.

sep18d CENTRAL BUILDING.

Rapidly Taking the Lead

Convenient for Guests,
Indispensable to Clerks,
Profitable to Proprietors,
Indorsed by All Hotel Men.

Where we have the benefit of advertising to reimburse us for our loss, we will furnish to HOTEL KEEPERS ONLY

THE NATIONAL INDEX PAGE HOTEL REGISTER

AT THE FOLLOWING PRICES.

BOOKS REGISTERING

[illegible] Arrivals,	Canvas Cover	....	$1.00
[illegible] "	Tight Back	....	3.00
[illegible] "	Tight "	....	3.50
[illegible] "	Tight "	....	5.00
[illegible] "	Spring "	....	8.50

Size of page, 8 x 11.

These are the cheapest and best registers on the market.

Other parties wanting Registers for their customers will be charged full cost of the books, and also a reasonable profit, as they cannot expect to get such favorable rates as we give our hotel patrons.

Remember, it is the only Register made having this Wonderful Indexing System.

Correspondence or Interviews Solicited.

INDEX PAGE PUB. CO.,

Manufacturers of Plate and Advertising Registers, Transfer Registers, Letter Forwarding, Cash and Call Books of every description.

Norwich, - - Conn.

ALMOST PATHETIC.

Closing Scenes of Physical Test In the Senate.

ALL FIXT SENATOR VOORHEES.

"Without Comment or Criticism" He Gives Up the Contest.

WASHINGTON, Oct. 13.—The closing scenes of last night's session of the senate were almost pathetic, although a vein of jocularity was infused in the members by Mr. Hill and Mr. Stewart. When Mr. Voorhees, who had been sitting with his head resting in his hands for some time previously, plainly showing the effect of his 39 hours' continuous leadership of a forlorn hope, and his 38 hours of wakeful vigil, finally said that, "without comment or criticism," having endeavored to do his full duty, he now moved to adjourn. Even the most aggressive of his opponents yielded him the tribute of respect and sympathy. It had been whispered around the senate for more than an hour previously that the break would come in one or two more rollcalls.

When Mr. Hoar, Mr. Cullom, Mr. Allison, and other prominent Republicans, who had not only responded to every roll call, but who had most of the time sat in the front seats on the Republican side and listened to Mr. Stewart's time-killing remarks, got up and left the chamber

It Was Evident the End Had Come.

Mr. Gorman and Mr. Voorhees withdrew to the rear of Senator Coke and, standing in the gangway, had a brief council of war.

The crowds in the galleries kept their seats almost to the last and the press gallery was thronged with correspondents. It was the understanding that when Sergeant-at-Arms Bright reported in writing his inability to secure the attendance of a quorum adjournment would follow. Mr. Manderson, knowing this, expressed a hope just before midnight that the report "would not be much longer delayed." The flight was kept up for an hour forty-five minutes longer, and then

Unconditional Repeal Surrendered.

The strain, notonly upon senators, but upon the officers of the senate, could not have been much longer kept up without risk of life. Vice President Stevenson shared with Mr. Faulkner in about equal proportions the laborious task of sitting in the chair of the presiding officer and maintaining order. There was, however, a considerable degree of decorum maintained throughout the whole trying scene, and the threat to "clear the galleries," so often made and never enforced, was very seldom heard.

The adjournment this morning is said, upon the authority of a senator whose avenues of information have hitherto been unapproachable, to have been

The Result of a Conference

held during the late hours of the night, during which the Harris amendment was considered as a basis for a compromise.

The silver men look upon the action of the chairman of the finance committee as a surrender of the field, but the repeal men assert with equal vigor that the adjournment was only made necessary by reason of the inability to get a quorum; a condition of affairs that grew out of what they held to be dilatory tactics of the silverites.

A TERRIBLE WRECK.

Excursion Trains Collide, Killing and Wounding Many Passengers.

JACKSON, Mich., Oct. 13.—A terrible wreck occurred this morning about 9 o'clock a hundred yards east of the passenger depot in this city. Hacks and undertakers' wagons are rapidly taking away the dead and wounded.

An excursion train from the east was standing at the depot when another excursion train pulled in. The engineer lost control of his airbrake and could not stop his train, and it rushed at the rate of 40 miles an hour into the train ahead, plowing under it and throwing the cars in all directions. Nine cars join in the ruins, and the engine is smashed beyond recognition.

The number of killed is now placed at 8, and 34 are known to be injured. The following dead have been identified: Mrs. Beardslee, Canton, Pa.; Mr. Lloyd Woodbury, Bath, N. Y.; James Woodbury, Bath, N. Y., Mrs. Woodbury's father-in-law.

The injured who are known are: Mrs. Searle, Elmira, N. Y., badly injured about head. Edward Fay, Mrs. C. W. Fay and Miss Laura Fall, all of Elmira, N. Y., all badly injured. Miss Blanche Beardslee, Canton, Pa., is in a precarious condition.

DIPHTHERIA SCARE.

Ignorance of a French Physician Causes an Attleboro Sensation.

ATTLEBORO, Mass., Oct. 13.—Much excitement prevails in South Attleboro owing to the carelessness or ignorance of a French physician from Pawtucket, R. I., who has been treating cases of diphtheria as quinsy sore throat. A child of George Hoar was taken ill a few days ago and shortly afterward two other children in the same family and their mother were stricken with the disease. The French doctor pronounced the illness "sore throat."

The family being in need of assistance, women in the village who are mothers of large families visited the house often to lend their aid. These acts of kindness resulted in a Mrs. Levine carrying the disease into her own household, where the contagion has a strong hold. Medical Examiner Holden was called to the village last night, and found a serious state of affairs. He fears a general breaking out of the disease at any time. Those who have attended by the Frenchman for sore throat are dangerously ill and their recovery is doubtful. At an early hour this morning one death occurred in the Hoar family and the others are very low.

A CHINESE BRIDE

May Be Taken by Our Consul General at Honolulu.

SAN FRANCISCO, Oct. 13.—It is stated that Ellis Mills, who sailed for Honolulu on Tuesday to enter upon his duties as consul general, is to marry Miss Maria Afong, daughter of the Chinese millionaire of that city and eldest unmarried sister of Miss Emma Afong, whose engagement to Commander Whiting of the United States ship Alliance was announced some time ago.

Mr. Mills refused to deny or confirm the report before sailing, but when questioned he smiled and said: "More surprising things have happened than that Commander Whiting and I should be brothers-in-law." Miss Maria is now visiting the World's fair in company with her mother and a married sister.

BETWEEN ITALY AND FRANCE

War Would Be a Crime Against Civilization and Progress.

BRUSSELS, Oct. 13.—The International Parliamentary Peace League now in session here will request that league members in Italy and France [illegible] to use their influence to better the relations between these countries.

"There is no reason," they say, "why two nations having a common origin, and connected by sacred memories, should live upon a footing of hostility. An armed conflict would be a veritable crime against civilization and progress."

Broke Out of the Lockup.

SANDWICH, Mass., Oct. 13.—Local officers last night arrested two fellows, one named Depsey of New Bedford, another claiming to be a harness maker of Braintree, for drunkenness. Early this morning they smashed the lock and escaped from the lockup. They had been engaged in cranberry picking at Carver, but since Tuesday had been loafing around the streets here.

NEWS IN BRIEF.

Dedham (Mass.) has 1186 pupils in its schools.

An old lady of Lyme, Conn., died after a fast of 51 days.

Ground was broken for the new Philadelphia bourse.

Cyclist Windle makes a new record for two-thirds of a mile.

Robert J paced a mile in 2:03¼ in a Lexington (Ky.) race.

Lamplighter won the Country club handicap at Morris park.

No signs of a compromise in the strike trouble at Olneyville, R. I.

Another great storm is raging along the Georgia and Florida coasts.

The British government is about to strike another blow at silver.

The World's fair will not close Oct. 31, and may be kept open all winter.

Striking Derbyshire coal miners claim to have practically won a victory.

The government troops were defeated by insurgents at Rio Grande do Sul.

The French government is to send an expedition to Africa in November.

The Brunswick (Ga.) yellow fever sufferers are in great need of assistance.

Gypsy M. beat Mallon and Early Bird in the Skowhegan (Me.) free-for-all race.

Aeronaut Charbonnet was killed while crossing the Alps in a balloon with his bride.

Matabele warriors in Africa are barring the route to Tati, where Haaf is expected to arrive Tuesday.

The Chicago federal building was pronounced unsafe by judges of the United States circuit court of appeals.

The American board adopted resolutions favorable to the appointment of Mr. Noyes as missionary to Japan.

One of the shoe manufacturers affected by the strike at Auburn, Me., offered to sell his plant to the shoemakers.

Dr. Joseph Parker, from his pulpit in the City Temple, London, made a hot attack on the established church and the bishop of London.

Fr. Shiel of St. Leo's parish, Leominster, Mass., forbade the Odd Fellows and United Workmen from taking part in the funeral of a member.

Street Railway Combine.

SAN FRANCISCO, Oct. 13.—A combination of street railways, which has been in progress some time, is at last completed, with a capital stock of a little over $18,000,000. Of this the Southern Pacific controls 76 per cent, and the remaining 24 per cent is divided between the Ferries & Cliff House road, the omnibus company and the North Beach and Mission roads. The combination includes 16 street car lines and controls nearly all routes of travel in the city.

Favor Nicaragua Canal.

TACOMA, Oct. 13.—A resolution was adopted by the chamber of commerce here yesterday, indorsing a resolution introduced by Congressman Doolittle, providing for a committee to go to Nicaragua and make an examination of the Nicaraguan canal for the government. Every board of trade on this coast will be requested by the chamber here to adopt similar resolutions in the matter.

Midnight Train Struck Him.

BRIDGEPORT, Conn., Oct. 13.—John Hines, 35 years old, of West Stamford, where he has a family, while returning home from this city last night, fell from a train at Fairfield and the midnight train struck him, crushing his skull, breaking his legs and inflicting other injuries. He was brought to the hospital here and will die.

Cut His Throat With a Razor.

BOSTON, Oct. 13.—Manuel Pavia, a Portuguese, 35 years of age, committed suicide at the house of Louis Alary, 5 Holly street, Cambridge, at an early hour this morning, by cutting his throat with a razor. The cause for the rash deed was undoubtedly the fact he had been unable to secure work at his trade, being a barber.

Remanded For Extradition.

LONDON, Oct. 13.—Charles Poole, an American who was arrested in London on Oct. 7, was brought to the Bow street police court to answer the charge of having defrauded the United States Printing company in Indianapolis. He was remanded for extradition.

Dawn of Peace Celebrated.

BUENOS AYRES, Oct. 13.—The end of the rebellion in Argentine was celebrated yesterday with a solemn Te Deum and elaborate military fetes. The government is making strenuous efforts to suppress the wandering brigands who have been plundering the rural districts of the disturbed provinces. The administrative offices which were demoralized by the rebellion are being reorganized.

Looks Brighter at Pepperell.

PEPPERELL, Mass., Oct. 13.—The burning of the Leighton shoe shop three years ago was a severe blow to this town, and it was followed this summer by another in the shutting down of the new shop. But the brightening up of business has been felt here, and every department of the shop is now in operation, although not on full time.

Thomas E. Grover Nominated.

MILTON, Mass., Oct. 13.—At a caucus of Republicans of the Milton-Canton representative district yesterday Francis D. Dunbar of Canton chairman and Charles Sumner of Canton Secretary. Thomas E. Grover of Canton was unanimously nominated candidate for representative.

Newburyport Boys [illegible]

NEWBURYPORT, Mass., Oct. 13.—Two Newburyport boys, each about 14 years of age are missing from home, and their parents are much disturbed over their departure. It is said that one of them had been recently employed by a West Newbury milk dealer, who intrusted several bills to him for collection. The money was paid, but the boy placed the cash in his pocket and, with his companion started out into the wide world. They will undoubtedly return when their money gives out.

A new glassware called equarelle, because it has decorations in broad water color effects. The body of the glass is first tinted and appears in vases and flower bowls.

There is a good deal of modern design and subjects in decorative china. Some of the handsomest plates for the table have such as a design a modern woman in Paris clothes.—Jewelers' Circular.

THE CUP DEFENDED.

For the Third Time the Vigilant is Victorious.

THIS RACE IN A STRONG WIND.

Valkyrie Turns the Outer Mark Three Minutes Before the American.

HIGHLANDS OF NAVESINK, N. J., Oct. 13.—At 8 o'clock the wind was blowing strong from the east, and as it whistled through the trees on the top of Navesink Highlands, it gave promise of a good hard drag out to the weather mark under working topsail, or even the three lower sails.

At 9:05 the wind was still on the increase and had that dull, cold, moaning sound that always tells of bad weather in the late fall. The Vigilant comes in sight, towing behind her tug with her jib and mainsail set. A few minutes later the Valkyrie put in an appearance in the lower harbor. The Vigilant is towing down the main channel, while the tug Pulver is coming out the Swash channel with the English cutter in tow.

If the boats desire a really fair test of their respective abilities in a strong breeze they now have the chance. The dark leaden gray of the clouds and the black and dark-green hues of the water seem to foretell

An October Easterly Storm,

which would have an unbroken sweep on the long sand beaches that makes the barrier between the sea and Shrewsbury river.

At 9:15 the Vigilant dropped her tow and kept on under her jib and mainsail out by the hook. The strength of the wind was then very plain, for the big white sloop had a good list on and forged ahead in grand style against the flood tide, which always runs in fast in east winds.

The Valkyrie broke out her jib at 9:17 o'clock, and then had jib and mainsail set, though she had a line on the tug Pulver. The queenly Vigilant bursts up over the short, choppy waves like a duck, but they never for an instant hinder her progress. She keeps a humming all the time, pointing high, but footing like a steamboat. The conditions seem just to suit her today and she will make good time to the outer mark, if she should keep up the gait she has just struck. When the American cup defender strikes a wave she throws it in the air, a cloud of

Spray Fully 15 Feet About Her Rail.

At 9:35 the wind was still strong, and the sun was just trying to peep through the clouds overhead, and throwing a bright light on the white bonnets that the waves have put on in honor of the occasion. Big coasting schooners under all sail are rushing down the Jersey coast in grand style.

The wind at 10:20 seemed to be increasing, and with it the jump to the sea, making the wind and wave the nearest approach to English channel weather than the Englishman has had thus far. The admirers of the Vigilant have been praying for just such weather, and they seem to think that the brass bottomed centerboard will give as good an account of herself as in moderate weather.

One thing is certain, the boats will not lack for wind, and with a lively chop sea it should be give and take all over the course. Americans can get an idea today of what a splendid all-round craft the Vigilant is. These are conditions in which the cup should be won.

Without Fear or Favor to Either.

The preparatory signal was given just on time, but the Valkyrie was not within two miles of the lightship. Then the preparatory signal was hauled down and the Vigilant started off toward the Long Island shore on the starboard tack. The Valkyrie stood after her, and both boats held this course for nearly five minutes.

Then round they both came, and stood for the lightship with sheets wide away. The two boats were then smoking along with half a gale of wind, though they were not all upon edge.

At seven minutes past 12 the blue peter was hoisted. This signifies that the preparatory signal would be given in 10 minutes. It was blowing just about as hard as on the day of the trial races when the Vigilant and Colonia had their duel under short sail. The English cutter has got a chance to show what a keel boat can do in a breeze.

At 12:17 the red ball on the May was hoisted. This was the preparatory signal, showing that the start would be given 10 minutes later. The boats

Were Jumping Around Like Fun,

dancing up and down in the sea that had been kicked up by the promised easterly gale. As the hours have gone by the wind has been increasing little by little, until it makes a whole half a hurricane.

At the starting gun at 12-27-30 the two boats made a break for the line and crossed almost side by side, the Valkyrie a little ahead and to windward, the Vigilant under her lee and in a poor place to work out big.

At 12:32 the Valkyrie appeared to be drawing away and had the best of the running. The yachts at 12:45 had traveled about five miles. The white sloop is holding at least two points higher than the British boat, and will soon pass under her stern to the windward. The spray is thrown 10 feet above the Valkyrie's rail, and goes over her counter in a cascade. If wind and weather hold as they now are the Vigilant will reach the turning boat first.

At 1-01-15 the Vigilant goes ahead, walking out from the lee of her rival. She is gaining foot by foot. One could throw a biscuit from one boat to another when she passed. Captain Hansen's charge takes the windward position.

Passing the British Boat on the Run.

Soon afterward the Vigilant lost the gain on a tack, but later recovered the advantage. From this time to the finish the race was one of the best and most exciting ever seen, there being but slight difference between the rival yachts.

The Valkyrie turns the stakeboat three minutes before her rival and then the race for victory began. Gradually the American drew up on her English competitor, and passing her, was first to cross the finish line.

Albert F. Barker Nominated.

NORWELL, Mass., Oct. 13.—The Republicans of the Third Plymouth district held a largely attended convention in town hall to nominate a candidate for representative to the next general court, which resulted in the choice of Albert F. Barker of Hanson.

BURGE DISGUSTED.

Cannot Get a Fight and Will Go Back to Old England.

NEW YORK, Oct. 13.—Judge Newton told Dick Burge and his manager, Nobby Clark, yesterday that they need not expect an offer for the proposed fight between the Englishman and Jack Dempsey until after the Mitchell and Corbett affair in December.

Burge is thinking seriously of returning to England next week. The British boxer considers himself in very hard luck, as it will probably be a pretty long time before he visits this country again. He says he has come here twice at his own expense and thinks it is hard luck he cannot get a fight.

THE DOWAGER.

Queen Victoria has been photographed 624 times since her succession.

The Princess May wears 5½s in shoes. She is a large woman, taller than her husband, and this is in proportion a small size.

The king of Siam was educated by an English lady, and a Miss Shakspear is now the governess of his children. He is a great admirer of all that is English.

The latest photograph of the Prince of Wales shows his royal highness in a very amiable mood. All over the British empire the picture of "The Smiling Prince" has suddenly become highly popular.

The Roman emperor Caius Julius Verus Maximus was a marvel of strength, being able to squeeze the hardest stone to powder with his fingers. He was upward of 8 feet in height, and his wife's bracelet could serve him as a finger ring.

The sultan of Turkey is a man of kingly bearing, but with a thin face and colorless eyes, keen as a falcon's. When he appears in public on ceremonious occasions, he rides a milk white Arabian horse, which he manages very skillfully, and his manner is most gracious as he bows right and left to the people.

King Tawhaio, one of the native princes of New Zealand, is the editor of the New Zealand Te Paki o Matariki, or Seven Stars. His majesty has had little experience in journalism, but it is said that he runs the business office and slow compositors with as much ease and fluency as any American night editor.

THE JURIST.

Justice Hornblower will adorn the supreme bench.—Boston Globe.

The new justice, Mr. Hornblower, has made a career at the bar which serves to prove the truth of the saying that "men live in deeds, not years."—Philadelphia Record.

Although he is yet early in the forties, Justice Hornblower has achieved an eminent reputation among his brethren at the bar and is regarded as a thoroughly sound lawyer.—Boston Herald.

Mr. Hornblower will be among the youngest men who have been given seats on the supreme bench, but he won a big reputation and a large income at the bar while still much younger. No one will question his fitness for the place.—Philadelphia Press.

THE PHILOSOPHER.

Be fit for more than the one thing you are now doing.

The saddest failures in life come from the not putting forth the power to succeed.

Those who come to you to talk about others are the ones who go to others to talk about you.

It is not in our open, explored deeds that we need the still voice of the silent monitor, but in the small, secret, everyday acts of life.

A face which is always serene possesses a mysterious and powerful attraction. Sad hearts come to it as to the sun to warm themselves again.

Work paves the only way leading to knowledge. The way is a long one, and the difficulties in it are many, but step by step it can be traversed if labor be the guide.

Some man says that when one reads a medical book he fancies he has every disease described, but when he reads the work of a moralist he discovers all the faults he points out in others.—Montreal Star.

THE STOCK MARKET.

Dealings in Leading Securities in Boston and New York.

BOSTON, Oct. 13.—In the outside market call money is quoted at 5 to 6 per cent, and time money is nominally 6 per cent.

Even the panic lost their grip today. While almost every one anticipated just such an ignominious ending to the continuous session yet the realization of these expectations produced a distinct disappointment. The result was a sharp rush to sell, which sent the whole list off. London helped this along by coming from ½ to ⅝ down, and investors did nothing in the way of support.

All talk now is on the probable basis of compromise and, as the market during the past three weeks has wavered between the chances of conditional and unconditional repeal, it is now likely to shift on the more or less favorable propositions that are put forth as the one probably to be adopted.

The industrials were the most active on the list, and as being the highest price were the ones to suffer most. Sugar Refined opened 1 down to 81½ for the common, and slid to 80½, while the preferred dropped from 88 to 87 with a rally of ½. General Electric dropped from 45 to 44 and Tamarack from 134 to 131. Chicago, Burlington and Quincy starting ½ down at 81¼, weakened to 79½. Atchison slid from 19¾ to 17¾, and Union Pacific, opening ⅜ below the final sale of yesterday, declined another ½ during the morning. New England common weakened to 27¼, but rallied later to 28¼, an advance of ¾, while the preferred dropped 4 to 64.

STOCKS—CLOSING.

Atchison, Topeka and Santa Fe	16¾
Bell Telephone	[illegible]
Boston and Albany	201
Boston and Maine	136
Bay State Gas	9
Calumet	[illegible]
Chicago, Burlington and Quincy	78¼
Fitchburg	70
Lamson Cash Railway	[illegible]
Erie Tel	[illegible]
General Electric	43¼
Mexican Central	7
New England Tel	[illegible]
Old Colony	[illegible]
Pullman	167¼
Sugar preferred	87
West End Land	12¼
West End R. R.	[illegible]
Wisconsin Central	[illegible]

New York Stocks.

Canada Southern	48
Chicago Gas	57¾
Cotton Oil	34¾
Delaware, Lackawanna and Western	[illegible]
Erie	13¾
Lake Shore	121
Louisville and Nashville	44¾
Manhattan	120¾
Michigan Central	98¼
Missouri Pacific	22
National Cordage	20
New Jersey Central	103
Northwestern	100¼
Northern Pacific preferred	19¾
New York Central	102¾
New York and New England	27¾
Pacific Mail	[illegible]
Reading	16¾
Rock Island	11¼
St. Paul	57¾
Sugar, com	80¼
Union Pacific	15¾
Western Union	80¾
Whisky	20¾

Chicago Provision Market.

CHICAGO, Oct. 13—2 p. m.—Wheat opened weak today at [illegible] for cash; [illegible] for October; [illegible] for December; [illegible] for May.

Corn opened weak today at [illegible] for cash; [illegible] for October; [illegible] for November; [illegible] for December; [illegible] for January; [illegible] for May.

Oats opened weak today at [illegible] for cash; [illegible] for October; [illegible] for November; [illegible] for December; [illegible], then [illegible] for May.

Pork opened quietly today at $17, nominal, for cash; [illegible] for October; [illegible] 14.35 for January.

Lard opened steady today at [illegible] for cash; [illegible] for October; [illegible] for November; [illegible] for January.

Short ribs opened steady [illegible] today at [illegible] for cash; [illegible] for October; [illegible] for November; [illegible] for January.

New York Cotton Market.

NEW YORK, Oct. 13.—Cotton quiet and steady; uplands [illegible]; Orleans, [illegible]; sales [illegible] bales. Futures closed firm, sales [illegible] bales. October, 8.15c; November, 8.[illegible]c; December, [illegible]; January, [illegible]; February, [illegible]; March, [illegible]; April, [illegible]; May, [illegible]; June, [illegible].

BLESSED INVENTOR OF SLEEP.

The Human Machine Will Not Repair Itself Without Assistance.

"Now blessings light on him that first invented sleep."

"The habit of too late to bed and too early rising is one of the causes of nervous weakness," says Dr. Selden H. Talcott of the state hospital, New York.

Overwork and want of recreation is another.

Men and women who have been unable to rest completely during the summer now need more sleep than others; they often get less.

And the result is seen in nervous exhaustion, kidney troubles and dyspepsia—for which Paine's celery compound is a never-failing cure. Says William Randall of Mansfield, Mass:

"I have been subject to rheumatism in the feet for the last six or seven years and during that time I have tried scores of medicines, but could not get much relief. I at last gave Paine's celery compound a trial and after using two bottles I certainly felt better. Now that I have taken nine bottles of the compound in all, I must say that I feel quite well and free from the dreadful disease. To any of my friends who are suffering I take great pleasure in recommending Paine's celery compound, believing, as I do, that it is a great blood purifier."

BOOK BINDING.

BLANK BOOKS MADE TO ORDER

Paper ruled to any pattern.
Tickets numbered from 1 to 100,000.

MAGAZINES BOUND

in any style of binding. Old books repaired. Back Nos. furnished to complete volumes by

JOSEPH BRADFORD, PRACTICAL BOOKBINDER

Bulletin Building, Up Stairs.
may19daw Norwich, Conn.

COWAN, the Bookbinder

[illegible]

103 Broadway.

THE NATIONAL BARGAIN CO.

—AT THE—

BARGAIN STORE.

A GENERAL REDUCTION

—IN—

Nearly all Goods Before Taking Inventory.

This means a discount from the regular bargain prices on our goods, which are always

LOWER THAN THE LOWEST

at any time. Not a few items, but nearly everything in stock will be slaughtered for a few days.

OUR LOSS —IS— YOUR GAIN.

A dollar will do double duty. Call and see.

NATIONAL BARGAIN COMPANY,

Shannon Building,

NORWICH, - - - CONN.

IT IS GOOD

Wheat Germ Meal is good! —good for breakfast—good for gems—good for puddings—good for the health.

Wheat Germ

Is the great American cereal food.

Grocers all sell it.

MUSICAL INSTRUMENTS.

I AM SELLING

New Pianos

AT LOW PRICES.

oct7daw H. E. STEVENS, 8 Grove St.

TALKING

About PIANOS just now is my theme. Do you want a Piano? Then come and hear one of the purest and finest toned Pianos in the market. Price Low. Also Organs, and a stock of fine Violins, including the Miller Violins, on hand. A fine New Upright Piano to rent. Will be glad to see you at 69 Williams Street.

GEO. H. MARTIN

WHOLESALE GROCERS

Full Cream, Sage and Plain Cheese, New Teas, New Buckwheat Flour, Fancy Porto Rico Molasses, and any thing that the trade wants at

LIPPITT, SWAN & CO'S.

oct11d No Goods at Retail.

BUTTER.

WHOLESALE ONLY.

JOSEPH L. OAT, Agt.,

sep19d Norwich, Conn.

GROCERIES.

—THERE ARE JUST—

Two Places in Town

where you can buy

FRESH MILK CRACKERS

3 Pounds for a Quarter.

One is at H. D. AVERY'S.

sep18d You guess on the other place.

SOUSED MACKEREL AND KIPPERED HERRINGS

For sale at

A. L. ALLEN'S

We Will Sell our Entire Stock of Canned Goods at less than cost. Only slightly damaged by smoke. Now is the time to lay in your winter supply.

J. A. STODDARD & SON,

[illegible] 10 FRANKLIN STREET.

Cliquot Club Ginger Ale,
Cowdry's Deviled Meats,
Richardson & Robbins' Boned Chicken

—AT—

R. S. BARTLETT'S,

4 and 6 Broad Opera House.

BOOKS AND STATIONERY.

Bargains In Books.

To make room for New Stock, we have marked down a large line of Standard Books, Fiction, Illustrated Books, and Juveniles, including many books suitable for Sunday School and Day School Libraries. This is a RARE CHANCE.

CRANSTON & CO.

MARKETS.

CALL AT

J. D. Murphy's,

For a variety of choice native Beef, Lamb, Chicken, Fresh Pork, Vegetables and game of all kind.

[illegible] MARKET STREET.

Tel. Connection 165-3. oct1d

Porterhouse Steak,	18 to 20c
Sirloin Steak,	15 to 18c
Round Steak,	12c
Shoulder Steak,	10c

(3 Pounds for 25 Cents.)

A few of the Cash Prices at

J. DAWSON, JR.'S, 200 Main Street.

Telephone 135-3.

CLINTON, PROVIDENCE RIVER AND FAIR HAVEN OYSTERS, at GEO. A. LEWIS',

27 CENTRAL AVE.

Telephone 135-12

THAYERS DYE WORKS,

John F. Amburn, Proprietor, [illegible]

All kinds of Dyeing promptly done. Bed blankets thoroughly cleaned. Ladies' and Gent's garments dyed in the best possible manner.

Watering Silk a Specialty.

Orders left with J. H. MYERS at Circulating Library, No. 164 Main St. will receive prompt attention.

—IF YOU—

Want money,
Want a cook,
Want boarders,
Want a partner,
Want a situation,
Want a servant girl,
Want to sell a farm,
Want to sell a house,
Want to rent a house,
Want to exchange anything,
Want to sell plants or grain,
Want to sell groceries or drugs,
Want to sell or trade anything,
Want to find customers for anything,
Want to sell or buy horses, mules or an

Advertise

IN THE BULLETIN.

NEW ADVERTISEMENTS.

WANTED—RELIABLE MAN, permanent position. Stamp and references. oct14d A. T. MORRIS, care this paper.

Go to Hunt's for English Violets.

Funeral Designs a Specialty.
oct14TTuS Lafayette St., next Yantic Cemetery.

— Underwood's —

WHOLE HAM

—AT—

—Rallion's—

45 Central Building, Broadway.

Central Baptist Church.

Sunday, Oct. 15, 1893.

Dr. Alberto Diaz

The "APOSTLE TO CUBA"

Will Preach Morning and Evening.

Baptism after the sermon in the evening.
10.30 a. m., Sermon.
12 M., Sunday School.
6.30 P. M., Young People's Meeting.
7.30 P. M., Deacons' Meeting.
oct14d J. D. HERR, Pastor.

WE MUST MAKE AWAY WITH OUR BIG STOCK.

We need money; in our windows can be seen the great reductions that have taken place in our establishment.

People must wear clothing to keep warm and to reach the people who buy, we will offer special inducements this week.

Our windows will show the low prices and prices that will not only show we are anxious to have money, but we are more than desirous to reduce OUR enormous stock.

Men's Suits are now $5 00, formerly $7.00
Men's Suits are now $6 00, formerly $8 00
Men's Suits are now $7.00, formerly $9 00
Men's Suits are now $8 00, formerly $10.00
Men's Suits are now $9 00, formerly $11.00
Men's Suits are now $10.00, formerly $12.00.
Men's Suits are now $11.00, formerly $13 00.
Men's Suits are now $12.00, formerly $14 00.
Men's Suits are now $13.00, formerly $15.00.
Men's Suits are now $14.00, formerly $16.00.

Overcoats have had an enormous tax in prices and as a cold winter has been predicted, we have bought heavily and we give the finest made goods and latest styles. Our Boy's Suits of 3 pieces are going rapidly; for prices, look in our Big windows AT THE

Combination One Price Clothing STORES.

Opposite Laurel Hill Bridge, Lucas Block. oct14MWS.

TO THE BOARD OF COUNTY COMMISSIONERS FOR NEW LONDON COUNTY: I hereby apply for a license to sell spirituous and intoxicating liquors at Widow Sheahan's building, Taftville, in the town of Norwich. Dated at Norwich this 13th day of October, A. D. 1893. John C. Sullivan. We, who are not licensed dealers in intoxicating liquors, endorse the application of the above named John C. Sullivan. Dated at Norwich, this 13th day of October, A. D., 1893. Nathan A. Bushnell, Samuel S. Greenman, Kearnan Nolan, Richard C. Kelley, P. E. Hendrick. I hereby certify, that the above named endorsers are electors and taxpayers of the town of Norwich as appears of record. Dated at Norwich, this 13th day of October, A. D., 1893. SAMUEL S. FREEMAN, Town Clerk. oct14d

AT A COURT OF PROBATE HELD AT Norwich, within and for the District of Norwich, on the 13th day of October, A.D.1893.

Present—CHAS. W. CARTER, Judge.

Estate of Mary E. Barber, late of Norwich, in said district deceased.

David Lillibridge of Norwich, appeared in court, and moved that an instrument purporting to be the last will and testament of said deceased, be admitted to probate.

Therefore, ordered, That said application be heard and determined at the Probate Office in Norwich, in said district, on the 18th day of October, A. D. 1893, at 10 o'clock in the forenoon, and that said David Lillibridge give public notice to all persons interested in said estate, by advertising in a newspaper having a circulation in said Probate District, to appear if they see cause, at said time and place, and be heard relative thereto, and make return to the Court. oct14d

YOUR TEETH

REQUIRE CONSTANT CARE.

POWDER

Which neutralizes the acids from the food prevents decay, is recommended by dentists and physicians, and is composed of the materials approved by the American Dental Association

is **SAPODENTA** For sale at 25 cts a bottle.

—BY—

N. D. SEVIN & SON.

oct14daw

A FULL SUIT OR OVERCOAT!

Whichever you say. Goods all in, and can give you anything you want. When handy, spend a few pleasant minutes looking over our selections.

GEO. R. CLARK, Merchant Tailor,
Room 4 Shannon Block. sep14d

REMOVAL.

OFFICE DR. BRIGDEN

OCULIST and AURIST,

To Shannon Block, Corner Main and Shetucket Sts., Rooms 18 and 19.

Special attention given to correcting all forms of abnormal vision with proper Spectacles or Eye Glasses. No fee charged in such cases except in ASTIGMATISM or where it is necessary to measure in addition to fitting glasses. tdlsd

ESTIMATES FURNISHED for all kinds of Job Printing. Work the best and prices reasonable.

The Bulletin.

Norwich, Saturday October 14 1893.

The Bulletin should be delivered everywhere in the city before Six a. m.

Subscribers who fail to receive it by that time will confer a favor by reporting the fact to the Bulletin Co.

The Weather Today.

Indications for Connecticut: Rain; northeasterly gales.

The Norwich Weekly Courier is the best weekly newspaper in New England at 50c a year.

NORWICH AND VICINITY.

CITY NEWS.

The Rev. Lewellyn Pratt, D. D., pastor of the Broadway church, will occupy his pulpit tomorrow.

The autumnal excursion to Boston was well patronized Friday, 337 people leaving on the special train.

The Sedgwick post has appointed a committee to obtain quarters in Pittsburg for the next national convention.

The police commissioners have located an electric light on Ferry street. The light will probably be lit tonight.

Captain Charles A. Mosher made on Thursday the first catch of codfish made by any Stonington fisherman this fall.

The Otis library list of subscribers has passed the twenty-second hundred. The daily average of books loaned is now 251.

Early this morning the gale blew the roof from Apply & Jordan's store, depositing it on the sidewalk. The awning in front of the Singer sewing machine office was also demolished.

A deer exhibited in front of H. R. Woodward's store Friday attracted considerable attention. It was one of three shot by H. R. Woodward and H. F. Palmer in the Maine woods.

The Windham Manufacturing company has shut down again, the water in the Willimantic river being too low to furnish power and the state of the market will not warrant running by steam.

Herbert T. Miller's school for dancing opens in Lucas hall today. Private class instruction for beginners and those not thoroughly familiar with the rudiments at 11.30 a. m. Advanced class at 3.15 p. m.

The department officers of Connecticut G. A. R., Commander Rogers and staff, opened the fair of Hobbie post, Stamford, Wednesday night. J. M. Brewer of this city attended in his official capacity of junior vice-commander.

The ladies of the Central Baptist church gave a thimble party in the parlors of the church Friday afternoon. Four tables were spread for an afternoon tea. Mrs. George Swan entertained the ladies with a charming solo, Miss Mary A. Hovey playing the piano accompaniment, and Miss Jennie Beckwith, Mrs. A. T. Otis and Mrs. Emily T. Davies presented instructive missionary and devotional topics in behalf of the Benevolent union.

Sale of Real Estate.

Solomon Lucas has sold to George M. Ford a lot of land with a one hundred and fifteen feet front on West Main street, next to the East Great Plain school house, and on which Mr. Ford intends building a dwelling house and a barn this fall or early spring.

Apple Blossoms from Bozrah.

The Bulletin is indebted to Simeon Abell, 2d, of Bozrah, for a box of apple blossoms picked on Bean Hill, in that town on October 12. They were fresh and fragrant.

Swedish Mission Meeting.

The Providence district of the New York conference belonging to the Augustana synod, holds its regular monthly meeting in Norwich next week on Tuesday and Wednesday evenings at 7.30 o'clock in the German Lutheran church. Six or seven ministers are expected.

Salvation Army Officers Leave.

Adjutant Dunham and wife, late in charge of the Connecticut district, Salvation Army, were given a farewell banquet at the barracks in New London Thursday evening. Friday evening there was a farewell service in which the Norwich corps participated. Adjutant Dunham and wife are transferred to the Maryland district.

Queen of the Sound.

The new twin-screw steamer City of Lowell, which is being constructed for the Norwich line at the Bath Iron works, may become the queen of the sound. She is expected to be one of the finest steamers on the sound, and her owners predict that the Richard Peck will have to yield her title.

Y. M. C. A. Notes.

The evening educational classes for young men in the Young Men's Christian association will be organized Tuesday evening at 8 o'clock. Three courses of study will be carried on under competent instructors: Vocal music, by Prof. J. H. George; mechanical drawing, by Mr. A. M. Luther; and bookkeeping, by Mr. Wm. E. Fanning.

All young men who desire to enter one or more of the classes should be present on Tuesday evening and enroll their names.

Young men are invited to meet on Sunday afternoon at four o'clock in the Young Men's Christian association rooms and hear the Rev. H. N. Brown. This is to be a social and wide-awake service, with orchestral music.

The Opening Foot Ball Game.

The Academy foot ball team will play the first match game of the season this afternoon with the Putnam High school team. The Academy team this year is an especially strong one. Much time has been spent in diligent practice, and as its result the interference and team work of the eleven is such as to warrant the hope that the boys in crimson and white may come from the field victorious. The game is to be called at 2.30 p. m.

The eleven will be selected from the following members: Kelly, Crosis, Young, Setchell, Hulburt, Gallup, Sturtevant, Dillaby, Crawford, Gierarch, Higgins, Colt, Armstrong, Mitchell, Corwin.

Announcement of An Approaching Storm.

The following dispatch was received at The Bulletin office Friday noon:

Washington, D. C., Oct. 13—11.30 a. m.—Storm now on the South Carolina coast and moving northeast, attended by dangerous northeast gales and heavy rains. Unusual high tides.

A CUBAN MISSIONARY

To Preach in the Central Baptist Church.

Dr. Alberto Diaz, a native of Cuba, whose remarkable conversion in the city of New York, some years ago, is so widely known, and whose present missionary labors on the island of Cuba, have interested the entire religious world, will preach in the Central Baptist church on Sunday morning and evening.

He is a thoroughly educated physician, and his marvellous success in evangelical work has earned for him the title of "The Apostle to Cuba." He can speak English very well, and the story of his life is more interesting than a romance. This is his first visit to this city, and will be the only opportunity afforded our citizens of hearing and seeing this remarkable man. He will rehearse the story of his life and work, which are so fraught with interest to all Christian people.

Personals.

Miss Fanny Rochford of this city, a graduate of Baltic academy, class of '87, is visiting her schoolmates, Mrs. Edward Lawler of Clay street and Miss Bertha Keefe of Bishop street, New Haven.

The Rev. Stephen Howell, formerly of Noank, sailed Wednesday by the steamer New York for London. He will resume his pastorate in Wales the first Sunday in November.

The family of William Fairbank left this city Friday for Buffalo, N. Y., where they will reside.

J. H. Parkhurst and wife of Central Village have returned home after a visit in this city.

Miss Gussie Roath left the city Friday morning to spend the winter with friends in Boston and vicinity.

Mr. John C. Perkins and wife are attending the World's fair.

H. B. Mowry has returned from a trip to New York. He went out to see the yacht races as the guest of a wealthy manufacturer.

Miss Margaret A. Mabrey has returned from a week's vacation at New Haven.

H. Devill, president of the Union Cycle club of Lynn, Mass., and his son left for home on their bicycles Friday morning.

Mrs. H. A. Bowen has been severely ill at the house of her brother, Chief J. A. Bowen, for the past month. Her many friends will be glad to learn that she is on the way to recovery.

Dr. C. E. Stark and wife of Slater avenue have returned from a visit to New York.

Miss Myrilla P. Taylor is teaching music and drawing very successfully in the Greeneville schools this year.

FLAGS FLYING UNION DOWN.

Teachers and Pupils So Unfamiliar with the Flag they Did Not Know to Hoist It.

A veteran of this city asks why the Norwich gentleman, who saw the flags on the schoolhouses union down on the way to Canterbury, did not use his prerogative as a citizen and inform the school teachers of the proper way to hang flags. The veteran himself drove to Lisbon on Thursday and when he came to the first flag all his hatred of "secesh" seemed roused anew at the treatment of the stars and stripes for which he fought and bled.

Leaving his buggy he went to the school house and explained matters to the teacher hauling down the flag and putting it up in proper position. At the next school house, finding the flag floating union down, he asked the teacher if the committee was dead or was someone in distress. Then he took the boys out on the green and pointed to the flag and asked what the stripes signified. A lesson was then taught to the fellows with the flag as an object lesson, which they will never forget. The flag was righted and then the Grand Army man drove off, leaving the teacher in smiles.

MARRIED.

MILLS–CARROLL—Oct. 12th, in New London, at two o'clock P. M., by the Rev. Dr. Blake, Mr. J. E. Mills of New London and Miss Louie Carroll of Norwich.

NEW ADVERTISEMENTS.

Leave Your Order With
— F. NOWATZKY —
For The Sunday World and Recorder delivered at your residence. oct14d

UNCLAIMED LETTERS in the Norwich Post Office, week ending October 14, 1893.
Mrs C. L. Hagaman, H. J. Hardenbergh, Chas. Van, Miss Sadie Richards Wilson.

BRECKENRIDGE BROS., CARPENTERS.

Will still continue to do business at their shop at corner of Willow and Chestnut Sts. and will be pleased to give estimates on all kinds of wood work.

BRANCH OFFICE — Room 30 Harris Block, New London, Conn. oct14d

BUCKWHEAT CAKES

— AND —

MAPLE SYRUP

For Breakfast. Buy the Buckwheat and Syrup of

WELCOME A. SMITH. oct14d

OYSTERS. OYSTERS.

Mumford Cove, Clinton, Fair Haven, Providence River Oysters. Also fine Scollops, Lobsters and Long Clams at

—POWERS BROTHERS'.—
Telephone 125-4. oct14d

MURPHY & BLACKBURN,

FUNERAL DIRECTORS AND EMBALMERS,

No. 61 Franklin Street.

Open night and day. Ring bell for night calls. Upholstering, Carpet Laying, etc. sep21d

FINE COMMERCIAL, BANK, BOOK and Job Printing done at The Bulletin Job office at short notice.

NEW ADVERTISEMENTS.

FOUND.

A MASTIFF DOG.

Owner can have same by proving property and paying charges. Apply to EMIL H. KOSBACK, Colchester, Conn. oct14d

Fine Mixed Chocolates!

— AT THE —

"CONFECTION PARLORS,"

oct11TuThS 64 BROADWAY.

PERKINS	Buttercups, Boston Chips, Molasses Candy, Cream Walnuts, Peanut Taffy, Chocolates and Bon Bons.	CANDIES

oct14TuThSw 220 Main Street.

HOME MADE MINCE PIES

— AT —

MRS. CHAPMAN'S Bakery,

No. 7 North Thames Street.

oct14WS

WE INVITE ATTENTION

To a large line of Old and Rare Books on

LOCAL HISTORY, BIOGRAPHY, ETC.

This is a rare opportunity to procure old books in desirable editions.

Noyes & Davis.

oct14daw

400 PAIRS

LADIES'

Fine Kid Button and Lace Boots

For $1 50 a Pair.

Styles, Opera Toe, Patent Tip and Plain, Piccadilly Tip, Common Sense and Plain.

GEO. W. KIES & CO.

oct14daw

— OFFICE OF —

Board of Water Commissioners,

CITY OF NORWICH WATER WORKS,

Norwich, Conn., Oct. 10th, 1893.

NOTICE.

The season for using hose for Street Sprinkling having expired on Oct. 1st, all people are hereby forbidden to use hose for such purpose under penalty.

C. J. WINTERS, Prest.
oct14d Board of Water Commissioners.

THE PAWLETT CHEESE — IS FINE. —

Sold only by

A. T. OTIS.

22 MAIN ST. oct14daw

GRAPES.

I will commence to unload a car of Fancy Chautauqua Lake Grapes, 2,400 Baskets, will be sold very cheap to the trade.

J. C. WORTH. oct14TuF

Such weather as we are having is just right to show off to advantage a new fall suit. Consideration of one's health too, should prompt a man to prepare for the chilly days sure to come. Suitings or Overcoatings — a choice line of each.

R. D. JONES & SON.

Merchant Tailors.... 123 MAIN ST. (Over C. C. Bliss' store.) oct14d

Just Received

—— 50 ——

NEW ETCHINGS

Consisting of Summer, Winter and Marine views, by such well-known artists as Field, Fagan, Behde, Anderson, Harris, East, and others, framed in beautiful frames at

ONLY $3.00 EACH.

Sale Commences Monday Morning.

FARRELL'S Art Parlors,

oct14daw

AT A COURT OF PROBATE HELD AT Norwich, within and for the District of Norwich, on the 13th day of October, A.D.1893.

Present—CHAS. W. CARTER, Judge.

Estate of John E. Doyle, late of Griswold, in said district, deceased.

Michael Doyle of Griswold appeared in court, and moved that administration be granted upon the estate of said deceased alleged to be intestate.

Therefore, ordered, That said application be heard and determined at the probate office in Norwich, in said district, on the 18th day of October, A. D. 1893, at 10 o'clock in the forenoon, and that said Michael Doyle give public notice to all persons interested in said estate, by advertising in a newspaper having a circulation in said probate district, to appear if they see cause, at said time and place, and be heard relative thereto, and make return to the court.

Attest— CHAS. W. CARTER, Judge. oct14d

NEW ADVERTISEMENTS.

Chicago and World's Fair Tablet.

Three Sizes—Commercial, Packet and Letter,
Your Choice for 7c.
Good Quality Paper.

LOVELL BROS.

sep27TuThS WEST SIDE.

Hard Wood Finishing,

Repairing, Refinishing and Renovating Furniture. Inside Painting, Kalsomining and Refinishing in the wood. Have had an experience of twenty years. Perfect satisfaction guaranteed. Prices moderate. W. H. SPICER,
feb18d No. 11 Thames St.

Alling Brothers.

New Goods. New Prices.

Just received direct from the manufacturers, large assortment of

Men's Cardigan Jackets.

Colors—Black, Brown, Navy, Wine and Drab. Prices—75c, $1, $1.25, $1.50, $1.75, $2, $2.50.

Sweaters.

Colors—Black, Blue and Grey. Special values—$2 and $2.50.

LEATHER COATS.

BEACH JACKETS.

CANVAS COATS

Umbrellas.

New line, good values. Twill Silk, Covered, fine assortment of Handles.

26 inch.	28 inch.	30 inch.
$2	$2.25	$2.50

HAT, DRESS, STEAMER, PACKING, **Trunks.**

CLUB, CABIN, MASONS', GLADSTONE, EXTENSION, **Bags.**

TRUNK, SHAWL, SHOULDER, **Straps.**

Hats.

All the latest shapes at 30 per cent. less than the regular hat store prices.

Winter Caps.

We have bought double the quantity for this department that we have ever handled before, but the prices are low enough to close them out before the season is over.

25c, 50c, 75c, $1.

Horse Goods.

Square Blankets, $1 to $5.50.
Stable Blankets 95c to $4.50.
Plush Robes $4 to $10.
Fur Robes $6 50, $7, $8, $10.
Halters, Cheap, 15c, 25c, 35c, 50c.

Shoes.

Look in our show window and see if our line of $1.50 Shoes, don't look just like the regular $3 kind, or better still. Buy a pair and see if they don't wear just as long as any $3 shoe you ever bought.

Gloves.

We have a larger assortment of good serviceable working Gloves ready to be brought out just as soon as the weather calls for them, better values too, than ever before.

Special.

Men's Fine Four-Ply Linen Collar, usually sold at 15c, our price 10c each.

Four-Ply Linen Cuffs 20c a pair.

Working Shirts, good values at 50c, 75c, $1, $1.25 and $1.50.

Extra Heavy Jersey Shirts 50c and $1.

Underwear.

Men's Heavy Natural Wool Shirts and Drawers 50c each.
Men's Heavy Ribbed Shirts and Drawers 75c each.
Men's Fine Merino Shirts and Drawers $1 each.
Men's White Fine All-Wool Shirts and Drawers $1.50 each.
Men's Scarlet Fine All-Wool Shirts and Drawers $1.50 each.
Men's Extra Fine Camel Hair Shirts and Drawers $1 50 each.
Men's Extra Fine Merino Half Hose 25c a pair.
Winsted Hosiery Co's celebrated Merino Half Hose 25c pair.

Special.

Made by the Tennessee Mountain women. We have 50 dozen Men's Wool Socks carded spun and knit by hand, probably not another lot like them in New England, 50c pair.

ALLING BROTHERS,

Breed Opera House Building.

oct13daw

FRISWELL has a large stock of

WATCHES

Selling Low for Cash.

Sole Agent for the celebrated Rockford Watch.

WM. FRISWELL,
sep5d 25 Franklin St.

NEW ADVERTISEMENTS.

FOR **SIGNS** OR **AWNINGS**

It Will Pay You to See J. W. MALLETT
103 Broadway, next to Theatre. oct14TuThS

FOR SALE, 200

HALF CHESTS

"RED EAGLE,"

New First Pickings.

FINE FORMOSA TEAS

The attention of the trade is called to this offering.

L. A. GALLUP, Wholesale. oct14TuThS

UP TO DATE

Gentlemen's $3 00 Shoes in six styles. Comfortable, durable and as easy a shoe as though they cost twice as much. Try one pair and see.

FRANK A. BILL, 104 Main St.

oct14daw

For Fruit Jars

Go to PITCHER & MAINE'S.

sep5d

Game.	Vegetables.
Partridge.	Cauliflower.
Woodcock.	Green Beans.
Quail.	Wax Beans.
Wild Squabs.	Sugar Turnips.
Rabbits.	Cranberries.
Squirrels.	Carrots.
Poultry.	White Onions.
Roasting Chickens.	Egg Plant.
Broiling Chickens.	Sweet Potatoes.
Young Ducks.	Tomatoes.
Fowl.	Radish.
Roasting Meats.	Cucumbers.
Leg Lamb.	Celery.
Brighton Rib Beef.	Lettuce.
Country Veal.	Beets.
Native Mutton.	Green Corn.
Loin Spareribs.	Squash.
Salt Meats, Etc.	Parsley, Etc.
Corned Beef.	Fruits.
Ox Tongues.	Grapes.
Hams, (assorted).	Pears.
Bacon.	Peaches.
Bologna.	Apples.
Smoked Shoulders.	Oranges.
	Pine Apples, Etc.

Our Canned Goods of this year's packing are just arriving.

SOMERS' BROS.

Telephone—84. oct13TS

W. & S. ROOT BEER EXTRACT

Is made from the best selected materials. It contains Spikenard, Prince's Pine, Wintergreen, Dandelion, Sassafras, Gentian, Ginger, Sweet Birch and Sarsaparilla, and is equal in strength and flavor to any brand whatever. One bottle makes 5 gallons of Delicious Root Beer.

WOODWORTH & SMALL,
West Side Drug Store. jy18TuThSaw

Dinner Set 100 PIECES

ENGLISH WARE, WILL NOT CRAZE.

ONLY **$8.00**

Worth Much More.

WHITNEY'S,

41 BROADWAY.

oct13daw

SHOT GUNS.
SHOT GUNS.
SHOT GUNS.

Now is the only time to buy a Gun or Rifle

VERY CHEAP.

A. PLAUT, Dealer in Bargains.
159 Main St. oct7d

DR. N. P. SMITH,

Office No 8 Broadway.

Hours 11 a. m., to 1 p. m., 4.30 to 6.30 p. m.
aug24d RESIDENCE 266 MAIN ST.

HOT AND COLD SODA AND MINERAL WATERS

drawn during the Winter Season at

Steiner's Pharmacy,

Open after the Theater.

oct4d

OH DEAR! OH DEAR!

Have You Been to the Fair?

The great World's Fair? If not now is the accepted time. Fair closes Oct. 31. Tickets good to arrive in Chicago until Oct. 31, and to return until Nov. 15. For Tickets, Reservations in Sleepers, etc., apply to F. M. Hilton, 11 and 13 Bath St., or Ticket Office Union Station.

G. L. Cosgrove, Agent.
oct4d

Horizontal Water Wheels,
Head Gate Gearing,
Water Racks,
Power Transmission Machinery.
Collins Turbine Machine Co.

MY LAST PERSONALLY CONDUCTED

EXCURSION to the WORLD'S FAIR

WILL LEAVE

Norwich at 9.30 A. M. Oct. 18,

In Pullman Palace Drawing Room and Sleeping cars chartered for the occasion. This train will be held at Niagara Falls 2 hours. Arrive at Chicago 8.00 a. m. Oct. 20. Tickets to RETURN good until Nov. 15th. Tickets for all routes on hand. Trains daily.

E. P. TURNER,
127 E. Broad St., Norwich, Conn.
oct4d

NEW ADVERTISEMENTS.

UNITED STATES Savings and Loan Company,

Paid in Capital..............$1,000,000
Subscribed Capital.........$4,000,000

3 Classes of Certificates are issued.

7% Guaranteed Bond Certificates @ 100.

6% Partial Dividend Bond Certificates @ 85.

Installment Bond Certificates, payable monthly. Denominations $1,000 to $10,000.

H. O. RACE and GEO. E. SMITH GEN. AGTS.
Office 9 Shannon Building, Norwich.
aug7WS

Fall and Winter Suits.

Very Stylish Line.

Dodge & Holloway.

oct7TuThS

VIOLIN SCHOOL

for Violin, Alto, 'Cello, French Lessons.

[illegible]

MEATS. MEATS.

HARD TIMES PRICES.

Round Steak 10c pound, Shoulder Steak 8c pound, Sirloin Steak 16c pound, Roast Beef 8c to 12c pound, Fresh and Salt Pork 12c pound, Sausage 12c pound, Corned Beef 6c pound, 3 pounds Boss Crackers 25c, 3 pounds Ginger Snaps 25c, 4 pounds Boston Crackers 25c, Flour by bag or barrel.

NORWICH CASH MARKET CO.

oct14d 18 WEST MAIN.

PRESTON BROS.

RENT GUNS by the Day or Week and Load Shells to Order.

Preston Bros., Hardware Dealers,

Franklin Square.

oct14d

Now Ready To show our line of WALL PAPERS

For the fall trade, also a full line of

Room Mouldings, Hooks and Picture Wire.

I am prepared to do all kinds of

Painting and Decorating

and all kinds of

Hardwood Finishing.

P. F. Murtagh, 87 Main St.

oct9d

BACKWARD BOYS

Who wish to go slowly and thoroughly in their studies, and also BOYS who wish to do two years of school work in one year can accomplish what they desire at the

Norwich Business College.

Individual Attention. Evening Sessions WILL BEGIN

MONDAY, OCT. 9.

To aid in arranging classes, state the application studies desired. Office hours, 9.30 to 5.00. Call at College, or upon C. J. WOLCOTT, teacher of penmanship, 116 Franklin street, or 28 Laurel Hill avenue. oct2daw

FOR SALE.

The Four-Story Brick Block situated Nos. 13, 15, 17 Commerce street, suitable for wholesale or manufacturing business, with new wharf in rear of said block. Also Double House, situated Nos. 7 and 9 Bath street, all belonging to the estate of Joseph Backus.

For further particulars call on or address

NICHOLAS TARRANT,
Real Estate Agent, 21 Main St., City.
oct4d

TO RENT.

TWO FRONT ROOMS On Lower Broadway

Suitable for Dressmaker, Tailor, or for offices. Inquire of
sep4d E. P. BREWER, M. D.

CROCKER'S Magical Stomach Powders

Make good health possible to all through good digestion. Bad digestion reduces vitality—weakens the circulation of the blood, which alone makes disease possible. oct4d

—FURNACES.—

Now is the time to have your Furnaces put in order, or if you need a new one now is the best time to have it set. If you wish a

Steam or Hot Water Heater

The Richmonds

are ahead of anything with the latest improvements, and

J. P. BARSTOW & CO.,

Will make you the Lowest Prices possible.

RICHMOND RANGES!

A SPECIALTY.

HOUSEFURNISHING GOODS.

Quality the best and prices lowest. Call and see us.

23 and 25 Water Street.

Norwich Morning Bulletin.

VOL. XXXV.—NO. 11,726 NORWICH, CONN. MONDAY, OCTOBER 16 1893—SIX PAGES SIX DOLLARS A YEAR

THIS MORNING'S NEWS.

The Weather.

The following record, reported from Savles' pharmacy, shows the changes in temperature and the barometric changes:

October 14.	Thermometer.	Barometer.
7 a. m.	69.	29.45
12 m.	72.	29.44
6 p. m.	67.	29.50
October 15.		
7 a. m.	58.	29.76
12 m.	65.	29.62
6 p. m.	58.	29.70

City and Vicinity.

Fair and cooler weather.

New cards and photographs added to Slater museum.

Bushnell place opened at Thompsonville.

Annual meeting of Sunday school superintendents.

More fishing in Putnam.

Appointment of town officers by the selectmen.

Organization of the town board of education.

The arrest of Aaron Wallspansky in New Haven.

The foot ball game between the Academy and Tourtellotte.

Memorial services for Mrs. F. M. Marcy.

The damage done by the storm.

The cracked 6th Ninth avenue school house.

State.

Burglars at Westville attempt to steal a church bell.

New Haven man arrested on charge of bigamy.

Judge John M. Hall elected vice president N. Y., N. H. & H.

Tobacco house wrecked at Glastonbury by Friday night's gale.

General.

Beverly, Mass., celebrates anniversary day.

Telegraph service crippled by Friday night's storm.

A New York broker invents a new fraud.

Death of the Hon. David Hall Rice at Brookline, Mass.

English press on the continuous session.

Attleboro's board of health's action on the diphtheria question.

The recent Abington fire mystery.

Burglars active in Massachusetts.

The business situation as summed up by the Boston news bureau.

Valuable horses burned to death at Fleetwood Park stables.

The great lakes gale—severe—many wrecks reported.

The Mississippi valley visited by heavy frosts.

SPECIAL NOTICES.

Such weather as we are having is just right to show off to advantage a new fall suit. Consideration of one's health too, should prompt a man to prepare for the chilly days sure to come. Suitings or Overcoatings—a choice line of each

R. D. JONES & SON.

Merchant Tailors...13 MAIN ST.
(Over C. C. Bliss' store.) octdaily

CITY OF NORWICH WATER WORKS,
GOVERNOR BOARD OF WATER COMMISSIONERS
NORWICH, CONN., Oct. 2, 1893.

Water Rates for the quarter ending Sept. 30, 1893, are due and payable at this office Oct. 1, 1893. Office open from 8 a. m. to 12 m. and 1 to 5 p. m.; Wednesday and Saturday evenings, 7 to 8, until Oct. 31.

Additions will be made to all bills remaining unpaid after Oct. 10.

octdd EDWIN LATHROP, Cashier.

USE
Shipman's
CARBOLIC
OINTMENT,
The most healing preparation in the world
FOR MAN OR BEAST.
For sale by all druggists. 1y54

—THE—
COCHRAN HOTEL,
WASHINGTON, D. C.,
Cor. 14th and K Sts.
Cable cars, connecting with all depots and public buildings, pass the door. House new, plumbing perfect, table the best. New England headquarters.
augl3d F. J. HART, Proprietor.

DO NOT SLUMBER
UNTIL YOU HAVE
Dr. Hough's
COUGH AND LUNG BALSAM
Sure Cure for Coughs, Colds, Croup, etc.
PRICE 25 CENTS.
Sold by all druggists and medicine dealers.
jy24tdw

FREE
ELIXIR OF LIFE
The great family medicine,
guaranteed to cure
HABITUAL CONSTIPATION,
SICK-HEADACHE,
DYSPEPSIA,
And all the ailing from a disordered stomach. Trade supplied by
LEE & OSGOOD. apr14daw

MRS. BIRD'S LUNG CURE
is getting to be
A Household Remedy.
It will cure a cold in the head; stop your cough, and is especially adapted for colds that have become seated on the lungs.
Your Druggist or Grocer can supply you. Take no other. augl5d

FINE COMMERCIAL, FANCY BOOK and JOB Printing done at the Bulletin Job office at short notice.

KILLING FROST AT MEMPHIS, TENN.

Vegetation Greatly Injured—Corn Crop Cut Short 15 to 30 Per Cent.

FOR FULLER IN MISSISSIPPI.

Heavy Frosts Reported in the Northern Parts of Louisiana.

MEMPHIS, Tenn., Oct. 15.—A killing frost fell in this section last night, greatly injuring crops and vegetation. The corn crop will be cut short 15 to 30 per cent., and the lowlands crop will be a failure.

The frost seems to have been general throughout the Mississippi valley. A special from Vicksburg, Miss., says: Cotton and other tender vegetation on the lowlands in that section were nipped by frost this morning and heavy frosts are reported in the northern parts of Louisiana. The damage will be great.

At Canton, Miss., there was a white frost this morning and thin sheets of ice were seen in shady places. Considerable damage will result to late cotton. At Greenville, Miss., the frost killed the tender vegetation and did much damage to cotton.

Political Sermons Preached in Jersey City.

JERSEY CITY, N. J., Oct 15.—In nearly all the leading churches in this city politics was the subject of the sermons this evening. Ring rule was denounced and all who desired good government were counselled to go to the polls on election day and "vote for the candidates who represented economy and reform."

The Yellow Fever.

BRUNSWICK, Ga., Oct. 15.—Thirty-four new cases of yellow fever were reported here today. The cool wave is favorable to a decrease in the number of cases, but unfavorable to patients under treatment.

Body Found in Boston Harbor.

BOSTON, Oct. 15.—The harbor police today recovered the body of the man who jumped overboard from Waterman's wharf, at the foot of Medford street, Saturday night. He was 55 years of age five feet eight inches in height. He was attired in a dark coat and vest, light trousers, white shirt, turn down collar, blue tie, lace shoes, blue woolen socks, and brown stiff hat. The body was sent to the morgue.

A $1,250 Boxing Match.

PROVIDENCE, R. I., Oct. 15.—In answer to the challenge of Dick O'Brien, middleweight, of Lewiston, Me., Jack McGee of East Boston today agreed to box him at the Metropole club for a purse of $1,250 within four weeks after signing articles.

Steamer Newburne Ashore on Southern California Coast.

SAN FRANCISCO, Oct. 15.—The steamer Newburne ran ashore near Rodondo, on the Southern California coast yesterday, and will be a total loss. The passengers and crew are safe. The Newburne is owned by the Pacific Coast company, and was due tomorrow from Mexican ports. The steamship company has sent a steamer to the scene of the wreck. The Newburne was bringing a large amount of bullion from Mexico, and as much of the cargo as possible will be brought back. The vessel was built in Brooklyn, N. Y., in 1882.

Head-On Collision on the C. R. I. & P.R.R.

TOPEKA, Kan., Oct. 15.—A head-end collision occurred on the Chicago, Rock Island & Pacific at Paxico, twenty miles west of Topeka, at 2 o'clock this morning between a freight and passenger train. The engine, baggage, mail and express cars were completely wrecked, and the freight train was piled in a great heap.

Two colored tramps riding on the mail car were killed. Among the injured are Mail Clerk E. H. Harter, seriously, may die; Charles Toppan, engineer of the passenger train, bad cut on the head and bruised about the body; Baggage Master John Forsyth, right side injured and injured internally. The collision was due to the train hands misunderstanding the train dispatcher's orders.

First Step Toward Preventing the Corbett-Mitchell Fight.

NEW ORLEANS, Oct. 15.—The first step toward preventing the Mitchell Corbett fight taking place here will be a suit, to be begun Monday, against the Olympic club for $12,000 and taxes. The decision is considered to be important as it may stop even glove contests in the future.

Examination of Doctors on Charge of Conspiracy.

WORCESTER, Oct. 15.—The examination of Drs. Ameridge of this city and Larue of Boston on a charge of conspiracy, is causing the commitment to the insane hospital of Jonas E. Greely of this city, is fixed for Oct. 24. Both men are out on bail. Mrs. Greely and her two sons publish a card today saying that Greely is insane and she has suffered from his conduct. Her statement is endorsed by her two sons.

Died from Electric Car Injuries.

BOSTON, Oct. 15.—James H. Doyle of 10 Sewall street, Roxbury, was knocked down by an electric car on Tremont street, near Castle street, yesterday afternoon, and died today from the effects of his injuries.

Anarchist Most's Wife Suffering from Small Pox.

NEW YORK, Oct. 15.—Mrs. Lizzie Most, wife of the anarchist, Johann Most, was taken to North Brothers island today suffering from small pox. The anarchist's home was fumigated and quarantined.

Brief Telegrams.

Paul Neunanchvanger and Frank Rebscoler were struck and killed by a train on the railway near McGruder's, on the B. & O., Sunday. A man named Hassen Franz was fatally injured. The men were working along the track.

The steamer Argonaut, which arrived at Port Colborne, Ont., Sunday evening, reports that she passed a large steamer ashore at Long Point. She is supposed to be the Byron Whitaker. Tugs have been sent to her assistance.

Renard, leader of the gang who robbed the Marquis de Paulese-Pasris last January, was sentenced on Saturday to 20 years hard labor. His ten confederates were sentenced to terms varying from 2 to 10 years. The prisoners went to the house of the marquis and under the pretense of being officers searching for proofs in the Panama case, looted the safe.

John L. Thomas, ex-congressman of Maryland, and ex collector of the port of Baltimore, died there Sunday from heart failure brought on by an abscess of the bladder. Mr. Thomas was one of the widest known members of the Baltimore bar. He was 68 years old.

FRIDAY NIGHT'S GALE.

A Barrel at Hartford—Tobacco House Wrecked at Glastonbury.

HARTFORD, Conn., Oct. 15.—The hurricane struck the Connecticut shore just before midnight. Between 9 and 12, the wind was blowing fresh, but the gale did not reach its true proportions till two hours later, when it "blew great guns."

It was not a northeast gale, as the signal office bulletins persisted in saying it would be, but blew from a point nearer due south than southeast.

At 3 o'clock Saturday morning it was "blowing and roaring," and making everything shake. At 3.15 there came a tiger-roar and a gust which started the bricks in some chimneys and the roofs on some houses. Trees, which withstood the blasts of the August gales, lost many of their branches in this—which was not, however, any greater gale than those. Rain came in copious dashes with the wind, and at times in the intervals of calm.

The tin roof of Ludwig Hellman's two-story brick house on North Main street was blown off early Saturday morning during the severe blow and a chimney was wrecked. A loud noise was made by the falling bricks, and when the tin began to go the noise was like distant thunder.

Just before 3 o'clock a brick chimney over Lloyd's photograph establishment, at 380 Main street, was blown over and fell with a crash. Only a few of the bricks got as far as the street, most of them remaining on the roof. The crash was heard all around the neighborhood, and many people were badly frightened.

A chimney on Charles R. Hart & Co's building was blown over. No great damage was done.

At the Hartford Street Railway company's Wethersfield avenue station the wind played havoc with the roof of the carpenter shop and the blacksmith shop. The tin roof on the latter was blown off and the tar paper arrangement on the carpenter shop was strewn all about the neighborhood.

The tobacco house belonging to Mr. J. O. Griswold in Glastonbury was totally wrecked by the storm Friday night. The season's crop was carried down with the structure, and will probably prove a complete loss.

SAYBROOK, Oct. 15.—The rain at Saybrook from 5 to 7 o'clock Saturday morning measures 1.15 inch; wind south and blowing a gale; thermometer 57°.

Westerly Lawyer Arrested Charged with Forgery.

PROVIDENCE, R. I., Oct. 15.—Saturday afternoon James E Denison, attorney at law, of Westerly, was arrested on a warrant issued by Sheriff E. G. Cundall of Washington county, charging him with forgery on a writ which had been issued against John E. Collins of Westerly, in favor of the Millikan Tomlinson Company of Portland, Maine. He was arraigned by Judge Whipple and pleaded not guilty. He was adjudged probably guilty and was bound over in $3,000 bonds to await the action of the grand jury.

Shot While Stealing Walnuts.

HARTFORD, Conn., Oct. 15.—Daniel Donahue, a laboring man, was shot by Frederick W. Bradley, a farmer, this morning, for stealing walnuts. Bradley states that he shot once in the air to frighten Donahue and then the latter threatened to kill him. He fired again and shot Donahue in the thigh. Eighty shot took effect. A boy who was with Donahue says Bradley fired both barrels and Donahue was shot twice. Bradley was charged with assault with intent to kill, and was released on $300 bonds. Donahue's wounds are not serious.

Attempted Highway Robbery at New Haven.

NEW HAVEN, Conn., Oct. 15.—Colonel S. B. Hunt, aged 72, was waylaid near the saw-mill yards on East Chapel street at a late hour Friday night by two men who attempted to take his diamond stud and other valuables. Colonel Hunt knocked one of them down and the other ran away.

Will Be Cremated.

MIDDLETOWN, Oct. 15.—Information has been received in this city that the late Prof. George Prentice of Wesleyan university, who died in California a few days ago, left a request that his body be cremated. His son, who died in California about six months ago, left a similar request, which was carried out.

Judge John M. Hall Elected Vice President N. Y., N. H. & H.

NEW HAVEN, Conn., Oct. 15.—The directors of the New York, New Haven and Hartford Railroad company held their regular monthly meeting in the Grand Central station, New York Saturday, and elected Judge John M. Hall of Willimantic director and vice president, in place of Lucius Tuttle, resigned.

Shooting for State Decorations.

HARTFORD, Conn., Oct. 15.—Company K, First regiment, shot for state decorations at the First regiment rifle range Friday afternoon. Out of the forty or more men who went to the range thirty-six qualified. Twelve of these won the sharpshooter's badge and four were first-class marksmen, while the remainder got the marksman's badge.

Union Pacific Statement.

BOSTON, Oct. 15.—Union Pacific statement for August: Whole system, gross earnings, $2,658,115, decrease $1,417,175; net, $748,080, decrease $870,610. For eight months: Gross $24,660,799, decrease $3,122,140; net $7,044,984, decrease $3,561,577.

Paid Insurgent Invaders in South.

NEW YORK, Oct. 15.—The Herald's Montevideo correspondent cables: From advices which have been received from Rio Janeiro, it is probable that a naval battle will soon be fought between the government and revolutionary forces of Brazil.

Boston Arrivals.

At Boston, Barge Androsan from Sourabaya; Hermana, from Antwerp.

At New York, Paris from Southampton; Weser from Mediterranean ports; Suavia from Hamburg; La Touraine from Havre; Katuria from Liverpool.

Sailing of Brazilian Steamers Suspended.

LONDON, Oct. 14.—A dispatch to Lloyds from Rio Gran do Sul says the sailing of Brazilian steamers has been prohibited at all points. Business is nearly suspended.

Small Fire at Rockville.

ROCKVILLE, Conn., Oct. 15.—John Finley's wooden block was partially destroyed by fire this morning. Loss $500; covered by insurance. The building was occupied by S. B. Tobin, liquor dealer, whose loss is $300; insured for $1,000.

The crown princess of Roumania, formerly the Princess Marie of Edingburgh, gave birth to a son Sunday at Bucharest.

DESTRUCTIVE GALE ON THE LAKES.

Has Not Been Exceeded in Severity for Ten Years Past.

PROPELLOR DEAN RICHMOND LOST.

Bodies Washed Ashore on Lake Erie—Shore Strewn With Wreckage.

BUFFALO, N. Y., Oct. 15.—Eighteen persons, the entire crew of the propeller Dean Richmond, were given up for lost in last night's storm on Lake Erie. The bodies of five have been washed ashore off Van Buren point, forty miles from this city near Dunkirk. The shore of the lake is strewn with wreckage and merchandise and the waves hourly creeping up further. The schooner Tapsia is thought to have gone down with her crew just off Gravelly bay, on the Canadian side, a few miles from this city. She is owned by the Hargrave company of Detroit.

CHICAGO, Oct. 15.—The severity of the northwest gale which has swept the great lakes for the past forty eight hours, has not been exceeded during the season of navigation for the past ten years. The list of wrecks in proportion to the number of vessels that were out in the gale is larger, perhaps, than during any previous storm in the history of the latter day marine.

That there has been a large loss of life now seems sure, but it may be several days before it is known how many sailors perished.

Dispatches from all points along the west shore of Lake Huron and the eastern end of Lake Superior indicate that the storm increased greatly in violence as night came on, and at midnight the storm was at its height, but most of the lake fleet had succeeded in reaching shelter.

MANISTEE, Mich., Oct. 16.—The four-masted schooner Minnehaha, of Cleveland, Captain William Packer, with a cargo of corn, went ashore near here yesterday, and was pounded to pieces by the heavy seas. Of the seven souls on board Captain Packer alone escaped.

SAGINAW, Mich., Oct. 15.—The gale of last night from the northwest was felt severely on Lake Superior. Three boats are missing and one is ashore. Several had their cabins stove in by the heavy seas, which made a clean sweep over the decks.

"LONG LIVE RUSSIA."

Grand Celebration at Toulon in Honor of the Visiting Russian Fleet.

TOULON, Oct. 15.—Few persons slept in Toulon last night. The streets were almost as crowded at 3 o'clock this morning as at 3 o'clock yesterday afternoon. The illuminations did not cease until daylight, and thousands sang and caroused under the electric light without a sign of weariness. When the officers' ball at the arsenal closed, shortly after 6 o'clock, they came out upon the scene of delirious enthusiasm. Bands playing the Russian anthem and the Marseillaise were parading the streets, the throng alternately singing and cheering, and shouts for Russia, the Russian officers and the czar rang from every side. At 8 o'clock the crush was worse than at any time since the celebration began. Everybody was shouting "Long live Russia!" "Long live the czar!"

Mayor Ferraro gave his luncheon in the name of the municipality at 11 o'clock. The Russian officers showed their appreciation of the fine wines by drinking themselves into a state of flushed excitement.

When the luncheon was over the mayor made a rather bombastic speech, as to the allegiance of sister nations, which, he said, ought to be regarded abroad as a pledge of peace, and not as a threat of war. He presented a gold champagne cup to Admiral Avelan and a silver champagne cup to every other Russian officer. The presentation speeches were effusive, but they evoked no corresponding responses from the Russians. Admiral Avelan expressed his thanks briefly, and the other Russian officers followed his example. None of them made any allusion to politics.

As the day advanced all the main thoroughfares were thronged to the wall. Admiral Avelin and his officers were conveyed in open carriages to the Place de la Liberte, where the battle of flowers was to take place. The crowds were so dense that the horses could proceed only at a slow walk and often must be stopped. The Russians were half smothered with flowers, confections and paper spirals. They returned the fire with spirals and smiled and waved their caps to the people.

At the Place de la Liberte the procession was longer and finer than anything attempted at the Nice carnival. The pavements were strewn with tons of confetti. The enthusiasm of the unofficial crowd exceeded all bounds when the Russian sailors landed. French sailors and civilians formed in procession, hoisted the men to their shoulders and carried them through the streets. Women embraced and kissed them. Wherever the Russian sailors appeared deafening shouts for Russia and the czar filled the air.

Until evening the demonstration was remarkable for the absence of drunken men. After dark, however, wine was given out in enormous quantities. Staggering sailors were to be seen everywhere and the popular manifestations of enthusiasm degenerated into maudlin embraces and drunken howling. A dinner was given at the prefecture this evening to the Russian officers and the big French officials who have come from other cities. Later there was a gala performance at the Grand theater, which the Russians attended at the invitation of the municipal government. The chief feature of the performance was a Franco-Russian ballet.

PARIS, Oct. 16.—After the Russian squadron reached Toulon on Friday President Carnot telegraphed to the czar in Copenhagen and the czar replied. Several dispatches were exchanged also in connection with the czar's visit to the French warships Isly and Surcouf, off Copenhagen, on Friday. Dispatches from St. Petersburg say that the Russian press makes much of the czar's visit to the warships. Several journals declare that this visit and the toasts of Admirals Avelan and Rieunier complete the proof of the consolidation of the Franco-Russian relations.

Charged With Embezzlement of $3,300.

BOSTON, Oct. 15.—A young man named Archer was today charged with embezzlement of $3,300 from the B. G. Sturtevant Co. of Jamaica Plains. Archer confessed to the manager of the company a few weeks ago. He was employed as clerk by the company and his plan was to alter the amounts on payrolls before they went to the cashier and changing them back after the auditor got the rolls.

There were two fresh cases of cholera and thirty deaths in Leghorn in the 24 hours ended at 8 o'clock Sunday evening. In Palermo during the same hours there were eight fresh cases and seven deaths.

CHURCH BELL THIEVES.

Experience of a Westville Citizen Who Attempted Them.

NEW HAVEN, Conn., Oct. 15.—Murdock Dingwall, a resident of Westville, a suburb of this city, had a thrilling experience with burglars Friday night. From a window in his house he saw several burglars enter the barn in the rear of the Methodist parsonage. He watched the men awhile and presently saw them taking the big bell which had been stored in the barn since the church was burned last winter.

Dingwall left the house and went over to the barn to frighten the men off. He grappled with one of the thieves and struck him two or three times, when a second burglar fired several shots at him from a revolver. The burglars then fled without taking the bell.

One of the bullets from the burglar's revolver pierced Dingwall's clothing, but he escaped injury. The police are working on the case, but have no clue to the identity of the men.

Infant's Body Found in a Mill Flume.

HARTFORD, Conn., Oct. 15.—While workmen were engaged in raking leaves from the flumes at the Seymour paper mill, Friday morning, the dead body of an infant child was brought to the surface. Medical Examiner Burnap was summoned to examine it and pronounced it a case of premature birth. The body was in a decomposed condition and had been in the water probably a week. The town authorities took it in charge and interred it in Grove cemetery. The parentage of the child has not been ascertained and probably never will be.

Electric Light Works and Jail Burned.

BALTIMORE, Oct. 15.—The plant of the Brush Electric company was totally destroyed by fire last night. A spark which flew from the machinery ignited the oil-saturated floor, and in less than an hour the buildings were destroyed and the city was in darkness. The loss is placed at $125,000.

A little later, flames were seen in the eaves of the city jail. The warden was notified of the fire by the shrieks of the panic-stricken prisoners. It is believed that all of the inmates were rescued. The loss is great.

Arrested on Charge of Bigamy.

NEW HAVEN, Oct. 15.—Ezekiel Craven, shipping clerk in a local furniture store, has been arrested on a charge of bigamy preferred by Henriette Craven, whom he married in New York seventeen years ago. They parted in Worcester five years ago, and the next year he married Jeanette Artuse in this city and has since lived with her. They have one child. His first wife has filed a bill for divorce.

Killed Her Husband With a Hammer.

NEW YORK, Oct. 16.—George Dunn died here this morning from injuries received at the hands of his wife last night. Dunn came home and found his wife intoxicated. A quarrel followed and Mrs. Dunn attacked him with a hammer, fracturing his skull in two places. The woman was arrested.

Our Ambassador to Germany.

BERLIN, Oct. 14.—The Hon. Theodore Runyon today received his official appointment as American ambassador to Germany. He has applied for an audience with the emperor on his majesty's return to Berlin, to formally notify him of his advance to diplomatic ranks.

Judge Macomber Dead.

ROCHESTER, N. Y., Oct. 14.—Supreme Court Justice Francis Macomber died at his home in this city yesterday afternoon. He leaves a widow and two children. He was born in Alabama in 1837.

Memorial Services.

Sunday the Children's Progressive Lyceum held services in Grand Army hall in memory of Mrs. Fannie M. Marcy, the late conductor. Her chair was covered with flowers and green leaves, and the desk and platform were prettily decorated with floral offerings by the children and older members.

Mrs. F. H. Spalding conducted the services, making excellent remarks about the life and work of Mrs. Marcy.

Appropriate remarks were made and selections read by the members. The musical selections, arranged by Mrs. M. W. Beebe, were well rendered, and in keeping with the occasion.

At the Central Baptist Church.

Dr. Albert Diaz, who was to have spoken in the Central Baptist church Sunday, was not present. A telegram was received by Dr. Harr from New York saying that Dr. Diaz had sailed from Cuba a week ago and his vessel was due on Thursday. No news has been received from him. Probably the steamer on which he sailed was blown from her course by the heavy gale along the coast.

On next Sunday morning anniversary exercises will be held in the Central Baptist church. In the evening there will be a rally of all the young people's christian societies of the city.

THE HERALDED GALE.

It Reaches Here on Schedule Time and Does Some Damage.

The raging gale that struck Norwich Friday night did considerable damage, and brought a shower that was much needed. Between two and three o'clock Saturday morning the rain fell in sheets, and many bad washouts were reported. Besides ripping off the roof of Appley & Jordan's store and blocking the electric car track, a chimney was blown from the Hubbard block on Market street, and many blinds were torn off about town.

As the trees were partially denuded of their foliage but few suffered. One was uprooted on East Broad street, and branches were blown on to the telegraph and telephone wires and interrupted communication with local and distant points. At 7 30 o'clock the tin roof on Chapman's stable, on Routh street, was ripped off by the wind.

On the shore an unusually high tide prevailed about midnight, and huge breakers lashed the shores. At noon the same conditions prevailed. However, no particular damage resulted.

The steamer New Hampshire made her trip from New York to Stonington in safety. It was, however, a trip that will long be remembered by both passengers and crew. From the time the boat left her wharf in New York until she arrived in Stonington harbor the full severity of the gale was encountered. From New Haven to the west end of Fisher's Island, it was a continuous struggle. The New Hampshire was the only passenger boat that left port from New York Friday night.

The New York boat of the Norwich line did not reach Norwich till late Saturday afternoon.

FLEETWOOD PARK STABLE BURNED.

Two Horses, Valued at $15,000, Perish in the Flames.

BUILDINGS INJURED.

Many Valuable Horses of the Gentlemen's Driving Club Saved.

NEW YORK, Oct. 15.—One of the long stables in Fleetwood park was burned this morning. Many valuable horses belonging to members of the Gentlemen's Driving club were stalled there. All the horses except two were saved. These two, worth $5,000 each, were burned to death. Two stablemen were severely burned while rescuing the horses. The loss on the building is $8,000.

Later.—The two horses burned to death were Jeanette and Vista. Judge Whitehead valued them at $15,000. The trotter King was also badly burned but will recover. He is valued at $30,000.

HEIRLY HORSE.

Germany Treats the Celebration at Toulon With Indifference.

BERLIN, Oct. 15.—The outburst of Franco Chauvinism during the Toulon reception has been ignored here as empty noise. The government undoubtedly has some information which enables it to treat Toulon fetes with contemptuous indifference. The foreign office maintains silence as to the reported renewal of the entente between France and Russia. The conviction in the highest quarters here is that Russia prefers to revive close relations with Germany rather than to risk an alliance with France. Whether the commercial treaty will be signed or not, the negotiations for the convention are likely to last until midwinter. The prospects of a political rapprochement with Russia are regarded now as better than before in many years.

SPECIAL NOTICES.

ROYAL
BAKING
POWDER.
Absolutely Pure.
A Cream of Tartar Baking Powder. High test of all in leavening strength.—(Latest U. S. Government Food Report.
Royal Baking Powder Co., 106 Wall St., N.Y.

Ivorine
and some of
its friends.
"I have used IVORINE for the past 5 years, and find it superior to all other Washing Powders."
MRS. W. A. HARVEY,
Norwich, Conn.
"I like IVORINE better than any other Washing Powder I ever used. Have used it for more than 6 years, and could not get along without it. It's nothing to do my washing now. I wish every housekeeper could just try it." MRS. E. D. CLARK,
Manchester, N. H.
"I think IVORINE the best Washing Powder in the world. I have used it for 5 years, and could not do my washing without it."
MRS. F. A. GRELLEY,
New Haven, Conn.
The best friend of the housekeeper is
IVORINE
WASHING POWDER
With it she can do twice the work in half the time, three times as well, at half the cost.
From April 1st, 1893, every package contains a splendid cake of pure Olive Oil Toilet Soap.
J. B. Williams Co. Glastonbury, Ct. For 60 years the makers of Truthful Shaving Soap.

Hack, Livery, Boarding and Sale Stable.
7 TO 13 ONECO STREET,
A. M. ETHERIDGE, Proprietor.
All orders given prompt attention. Motor robes furnished. marl6d

ANDREW HYDE, D. V. S.,
VETERINARIAN,
Office 10 Bath Street. Office hours 1.30-3.
mar16 Telephone 128-12.

— FOR A —
HAIRSWITCH, BANGS, PUFFS, INVISIBLE HAIR NETS, etc.
CALL ON
MRS. N. E. SCHUMACHER,
26 Union Street, Opp City Hall.
She has the reputation of carrying a first-class stock and doing good work. augl5d

Tortoise Shell
COMBS and HAIR ORNAMENTS
A Fine Selection and Lower Prices than Ever Before.
A. B. KINGSBURY.
jy24d

NEW ADVERTISEMENTS.

The Florence
OIL HEATER
Will heat a room 20 feet square at a cost of less than One Cent an hour.
No Smell, No Smoke, No Dust.
SOLD BY
EATON, CHASE & CO.,
Hardware Dealers,
3, 5 and 7 Commerce St.
octdtdw

WIND COLIC, Cholera Infantum, Diarrhœa, Dysentery, Restlessness, and all old diseases incident to children, especially during soothing, prevented and relief by Russell's White Drops.
50c Bottle. All Druggists.

DON'T DESPAIR.
Dr. J. J. Lewis Can Cure You.
Specialist on private Chronic Diseases of men. Cure guaranteed, no matter of how long standing. Office hours, 9 to 2 and 5 to 8. Sundays, 10 to 2 and 6 to 7. 19 Friendship St., Providence, R. I. Consultation free. Medicines, $4. Out of town patients successfully treated by mail. Send for new edition of book and symptom blanks forwarded free. octdd

SEND YOUR ORDERS FOR
Fire Wood
—TO THE—
PARK WOOD YARD!
301 Franklin Street.
A discount will be made on all purchases of Four Dollars or more.
J. ROURKE.
octdd

MILLINERY.
Black and Colored Felt Shapes at 49 cts each, regular price $1.00. All new styles.
Black and Colored Prince of Wales Tips at 49 cts, regular price 75 cts. The latest New York novelty.
Fur Felts 87 cts each, regular price $1.
Boys' Grey Mixed Wool Hose 12½ cts, worth 25c.
Ladies' Flannel Bath Wraps at 89 and 98 cts, worth double.
B. GOTTHELF & CO.
octdd Wholesale and Retail.

LATEST PARISIAN GAITERETTE $1.25
6 BUTTON
FINE IMPORTED KERSEY CLOTH
—AT—
Herren'S,
Opposite Portsocus & Mitchell's. Agent for W. L. Douglas $3 shoe. octdd

— OFFICE OF —
Board of Water Commissioners,
CITY OF NORWICH WATER WORKS,
NORWICH, CONN., Oct. 12th, 1893.
NOTICE.
The season for using hose for Street Sprinkling having expired on Oct. 1st, all people are hereby forbidden to use hose for such purpose under penalty.
C. J. WINTERS, Prest.
octdd Board of Water Commissioners.

Dinner
Set 100 PIECES.
ENGLISH WARE WILL NOT CRACK.
ONLY $8.00
Worth Much More.
WHITNEY'S,
41 BROADWAY.
octdtdw

Norwich Line to New York.
Trains leave Union Station, Norwich, daily (Sundays excepted) at 9.20 and 9.00 p. m., connecting at New London with steamer "City of Worcester" or "City of Boston," for New York.
Steamer "City of Lawrence" leaves Norwich on Sundays at 7 p. m., New London at 9 p. m., for New York.
Returning, steamers leave New York daily (Sundays excepted) at 6.
For state-rooms and further information apply at Office of the Company, 98 Shetucket street. Telephone call 168-2.
THOMAS CLARK, President.
O. L. JOHNSON, Jr., Secretary and Treasurer. augl

I HAVE AN ODORLESS PUMP and Barrel apparatus for cleaning Vaults and Cesspools. Orders sent to my address will be promptly attended to. SEAR WOOD, box 41 Norwich, Conn. augl5d

WANTS.

FEMALE HELP WANTED.

To Make Rubber Shoes; Steady employment and fair wages. Apply to COLCHESTER RUBBER CO., Colchester, Conn.

WANTED.

The Use of a Good Family Horse

For his board. Understand the care of a horse thoroughly. Will give good references. Inquire at Bulletin Office. oct13daw

FOR SALE OR RENT

DWELLING HOUSES, BARNS, FARMS, BUILDING LOTS

TWO AND EXTRA QUALITY LOAM FOR SALE. OFFICES AND STORES TO RENT CHEAP.

WANTED

Male and Female Help; also Home for a Boy who will do chores for his board and schooling; position for a man who worked 25 years at last place. REAL ESTATE OFFICE, Room 10, CENTRAL BUILDING.

WANTED.

To rent the residence occupied by Merritt D. Dexter, No. 39 Orchard street. For further particulars, inquire on the premises. oct3d

Now is the Time to Sell Your Stoves.

BATES, the Auctioneer,

No. 7 Water St., will pay spot cash for second hand cooking stoves and parlor stoves.

At last we have it.—Keen, bright and brainy men and women wanted everywhere to take orders for "SHARP'S WORLD'S FAIR PHOTOGRAPHED." Only book of copyrighted photographs of buildings, scenes and exhibits of the World's Columbian Exhibition. Authorized by the Exposition Management. Official Certificate accompanies each volume. Bonanza for workers; drop everything and handle it; you will make money fast; books ready; credit given; big commissions; illustrated circulars. terms FREE. Address Globe Bible Pub. Co., 358 Dearborn St., Chicago, Ill., or Phila., Pa. oct13MWF

COLUMBIAN HOUSE,

No. 4 Franklin Square.

Permanent and Transient Boarding. Also Table Board. All modern improvements. Terms reasonable. G. A. BURLINGHAM.

NEW ADVERTISEMENTS.

LUCAS HALL.

— THE —

NORFOLK BREWERY,

BOSTON, MASS.,

CELEBRATED ALES.

INDIA PALE ALE,

GOLDEN ALE and PORTER.

Put up Expressly for Family Use

The above Ales in Hhds., Bbls., and Half Bbls., Constantly on Hand.

J. A. WUTTKY,

109 WATER ST.

Sole Agent for Norwich and Vicinity.

Now is the time that the public should secure their houses from the invasion of sneak thieves. You will find Mush's Patent Fastener just the thing. He is ready to put them on wherever wanted. All orders promptly attended to. Address 175 East Broad St., Norwich, Conn., ADOLPHUS MUSH. For sale by Preston Brothers

DR. S. W. FISKE,

Clairvoyant Botanic Physician and Magnetic Healer, Business and Test Medium.

Dr. Fiske can be found at his residence, No. 35 Oak street, Norwich, Conn., all of the time until further notice.

We advise the sick to consult Dr. Fiske at once. He will describe your feelings and disease exactly without asking you a question, and with his vegetable medicines and magnetic healing combined he is enabled to remove all diseases in a short time. He has had 25 years of valuable experience in the practice of medicine and has thousands of testimonials from patients whom he has cured.

Dr. Fiske is constantly curing patients of the following diseases that have baffled the skill of the most prominent physicians, such as diseases of the stomach, liver and kidneys. All female complaints positively cured. Humors in blood, rheumatism, neuralgia, [illegible] and general debility, gonorrhoea, [illegible]. All forms of private diseases of [illegible] soon cured.

Weak, nervous men, suffering from the errors of youth, restored to perfect health. All nervous diseases, and lost manhood restored.

The Doctor treats all kinds of chronic and long standing diseases with great success. Medicines furnished reasonable and can be sent by express when desired.

The Doctor also gives advice on Business Matters and all the affairs of life. Clairvoyant Sittings, $1. If by letter, send $2, age, sex, a lock of hair and stamp. For particulars, send stamp for circular.

A long and successful practice with numerous testimonials attests the wonderful success of Dr. Fiske as a Seer, Healer and Physician of merit. All should consult him as he is always reliable.

Steamer : Chelsea.

Leave Norwich Monday and Thursday at 5 P. M.

Leave New York Tuesday and Friday at 5 P. M.

S. S. THRESHER,

Attorney and Counsellor at Law and Notary Public.

The Bulletin.

OFFICIAL TIME TABLE

— OF —

Norwich Street Railway Co.,

Taft., Greeneville, Franklin Square and West Side.	Franklin Sq., Falls and [illegible]
[illegible]	[illegible]

SUNDAY TIME.

[illegible]	[illegible]

E. P. SHAW, Jr., Supt.

LOCAL NOTICES.

Prentice has nearly all kinds of fur trimmings.

Call at Smith Brothers today and see the Columbian kettles now on sale.

Dean's Rheumatic Pills absolutely cure rheumatism and neuralgia. Entirely vegetable. Safe.

You will find just what you are looking for in the way of a fall suit or overcoat at Smith & Gilbert's.

That tomato catsup of the National Pure Food company at Welcome A. Smith's is very fine.

It costs less than one cent an hour to heat a room with the Florence oil heater. Sold by Eaton, Chase & Co.

Tomorrow's BULLETIN will contain an important dress goods announcement from Porteous & Mitchell. Read it.

Allen, Worth & Co. were heavy buyers at the Little Falls cheese sale last week and have fine stock to offer.

T. E. McClenathan makes a specialty of artistic bonnets and toques, and has an extensive assortment of choice materials.

Town Clerk Freeman will sell two Devon heifers at auction at the public sign post, East Great Plain, on the 21st inst.

The road between the Woodard school house and Pachaug in Griswold will be closed until the new road bed is completed.

Trafton has a special sale of etchings by the principal etchers, sizes 20x28. At the price framed they are bargains. Call and see them.

Picture Sale.

In M. J. Farrell's display windows on Broadway is a card announcing a special picture sale for this week, and an invitation to the public to step inside. An elegant line of framed goods adorns the walls and neatly arranged on easels around the store can be seen the latest photographs, artotypes, steel engravings, etc., making the most complete stock of pictures to be seen in the city. This is a rare chance to secure fine pictures at greatly reduced prices, as the stock comprises the character of goods that will prevail during the holiday season. The pronounced success of picture sales by Mr. Farrell in the past would suggest the importance of calling early in the week for best subjects. Pictures will be boxed for any part of the United States free of charge and safe delivery guaranteed.

NORWICH AND VICINITY.

The Norwich Weekly Courier is the best weekly newspaper in New England at 50c a year.

Willimantic's Building.

The Willimantic correspondent of The New Haven Weekly Record says:

The Vanderman Heating and Plumbing Co. of this city have been awarded the contract for heating and ventilating the new Normal school building at their bid of $9,600. Although the Vanderman bid was the lowest of seven, it is needless to say that the work will be well done.

Architect C. T. Beardsley, Jr., of Bridgeport has made plans for a handsome cottage house of eight rooms for George E. Mason, the lumber dealer. It will have furnace heat and all the usual improvements.

Mr. Bradley has also planned a three-story tower to be added to the fine residence of W. H. Latham, the builder.

Two Clergymen for One Church.

The congregation at the First church, Colchester, says The Advocate, were treated to an episode Sunday morning, Oct. 8, which was not down in the programme. The pastor is in Chicago visiting the Columbian exposition, and the pulpit was to be supplied. Just before the time for the service to begin, a minister comes into the church, enters the pulpit, finds the hymns, unfolds his sermons and awaits the time for beginning the service. Just at this time approached a second clergyman, walks into the church and enters the pulpit. Both are surprised. A hurried consultation follows, and clergyman number one folds up his sermon and hastily leaves the church.

The Weekly Summary.

The summary of The New Haven Weekly Record for the current week shows some improvement in real estate, but still it is far below last year. The details are as follows:

Real estate sales—New Haven and West Haven 27, Bridgeport 15, Hartford 7, Waterbury 10, Meriden 2, New Britain 7, Middletown 3, Norwich 4, New London 2, Danbury 5, Norwalk 9, Ansonia 1, Willimantic 3.

Real estate mortgages—New Haven and West Haven $45,600, Bridgeport $16,767, Hartford $30,762, Waterbury $6,600, Meriden $6,067, New Britain $31,825, Middletown $7,000, Norwich $3,000, New London $6,600, Danbury $38,000, Norwalk $5,565, Ansonia $1,575, Willimantic $3,774.

SUNDAY SCHOOL SUPERINTENDENTS.

Annual Meeting With the Laurel Hill School.

The annual meeting of the Sunday School Superintendents' Union of New London county was held at the rooms of the Sunnyside Union Sunday school on Saturday. Owing to the storm and for other causes, Mrs. H. E. Robbins was the only member of the official board who was able to be present. Mrs. Robbins therefore presided most efficiently, and Mr. E. G. Smith cordially welcomed the half hundred persons present.

It was impossible to carry out the formal programme; but Mr. Levi W. Crouch spoke entertainingly about the institution of Boys' Brigades; remarks full of helpful suggestions were made by Messrs. Bishop, Dickey and R. E. Turner, and spirited music was led by Mr. Wm. L. Bagley. The ladies of the association provided an appetizing collation at the [illegible].

Last year's officers were unanimously re-elected. They are: President, Prof. J. K. Bucklyn of Mystic; vice presidents, the Rev. A. S. Brown, Norwich, Mr. P. Hall Shurts, New London and Mrs. H. E. Robbins, Norwich. Mr. E. Allen of Hanover was reappointed secretary. The entire meeting was productive of deep and practical interest and profit.

NEW CASTS FOR THE MUSEUM.

The Only Ones Open to View in the Country—Also New and Interesting Photographs are Being Hung.

Mr. H. W. Kent, curator of the Slater museum, was very busy Saturday directing the placing in position of two new casts in the upper gallery of the museum. Contrary to the impression which has gone abroad, Mr. Kent's recent visit to the Mediterranean countries was simply in the capacity of student; he made no collections for the museum, which already borders on over-crowding; so the new casts are portions of the original collection which have not yet been placed.

Mr. John Luchini of Boston, who set up all the casts, is engaged in this work and is assisted by Mr. Felix Callahan of this city. Duplicates of both casts have also been obtained for the Metropolitan museum of New York, but as they are not yet on view, those in the Slater museum may be said to be the only copies in the country.

The first cast is a copy of Donatello's "Judith and Holofernes," the original in the Loggia di Lanzi, Florence. The second is a remarkably fine copy of a lunette of the della Robbia school, the original also in a Florentine street, the subject the Madonna and Child, with the accompanying figures of reverential saints. Of course only the imagination can picture the beauties of the originals in their artistic coloring. The second cast is semicircular, and the surrounding border of fruits, etc., is particularly [illegible].

Of the new photographs added to the museum one of the celebrated sarcophagus of Sidon, discovered by Hamdy Bey in 1887, will prove of especial interest to art lovers. Before viewing the reproduction of this magnificently decorated tomb,—now in the museum at Constantinople—it might be well to read of its discovery, in the February Century, in the article entitled "An Art Impetus in Turkey." This photograph and one in the museum at Boston are the only ones in America.

A new catalogue of the local museum is being prepared, two editions of the former catalogue having been exhausted. The number of visitors continues well up to the standard of former years, out-of-town people in particular making this the Mecca of many pilgrimages.

BUSHNELL PLACE.

Messrs. H. H. & C. D. Gallup Open a Large Tract of Land Below Thamesville.

Messrs. H. H. and C. D. Gallup have run a street through the property just below the Thames Iron works lately purchased by them, and will immediately divide the tract into building lots. It is probable that the new street will be named Bushnell place, as it divides what was originally the home lot of Capt. Richard Bushnell, who was born in Norwich in September, 1659.

On the premises is the old Bushnell well, and older residents in the neighborhood recall the time when traces of the original Bushnell homestead were plainly to be seen. On the hill above—still occupied by Capt. Bushnell's descendants—is the double house which he built for his sons.

The whole neighborhood is historical. In The Norwich Courier of Sept. 6, 1798, appears the following reference to the rolling mill cove just north of the plot:

At a meeting of the Civil Authority and Select Men of the town of Norwich, Sept. 4, 1798.

Voted, that all vessels or boats that have taken or shall hereafter take on board any goods, wares, furniture or clothing at the city or harbor of New London, or at any other place infected with any contagious disease, shall not come nearer the port or any landing place in Chelsea, in said Norwich, than Bushnell's Cove, below the Stakes, in the river Thames, until such vessel or boat shall have lain in said Cove five days and shall have a permit from one of the health officers of said port, on penalty of forfeiting by the owner or owners and master of such vessel or boat severally the sum of Twelve Dollars, to be paid to the treasurer of said town of Norwich. Voted also that Doct. Elihu Marvin, Doct. Dwight Ripley, and Capt. Jacob De Witt be and they are hereby appointed Health Officers at said port.

During this year, it should be explained, New London was suffering from some terrible scourge which is indefinitely referred to as "the prevailing fever." It appears not to have reached Norwich, as mention is made of "subscriptions for the relief of the people of New London," and gratitude is expressed for the health of [illegible].

On the 30th of October, 1798, mention is again made of Bushnell's Cove, in a vote "respecting vessels and boats performing quarantine at Bushnell's Cove; all regulations so far as it respects the city and harbor of New London are repealed and revoked."

The new owners of the Bushnell lot intend to utilize the gravel bank bordering on the river by filling in beyond the railroad track, thus making a favorable site for some manufacturing building, as has been done in the case of the new Uncas paper mill, just above.

A Wealthy Political Sign.

The zeal with which respectable New York democrats are tumbling over one another in their haste to bolt the nomination of Maynard is the healthiest political sign of the hour.—[Waterbury Republican.

TOWN OFFICERS

Appointed by the Board of Selectmen.

The selectmen were in session nearly all day Saturday and appointed the following officers:

Poundkeepers—William B. Lathrop, Edward L. Turner, Elias R. Corey, John F. Hewitt and Henry R. Gardner.

Sealers of weights and measures—Theophilus Y. Winship, Robert Brown, George S. Byles.

Gaugers—William H. Cardwell, Frank S. Woodworth, Benjamin F. Palmer.

Haywards—Henry M. Durfey, Alvah Francis, A. T. Otis.

Weighers—John D. Brewster, Arthur Brewer, John Eccles, Alvah Francis, Samuel Harrison, G. Avery Ray, Albert G. Mitchell, Nathan A. Bingham, John C. Morgan, Edwin A. Roath.

Wood Measurers—George D. Filmore, John D. Brewster, Alvah Francis, Samuel Harrison, Sanford A. Chapman, James G. Oberry.

Oyster Committee—Harvey Chapman, Edwin Fay, Henry G. Church.

Packers—Charles H. Davis, Orrin Gardner, John N. Reynolds.

WALFSPLANSKY IN CUSTODY.

He is Re-arrested in New Haven and Brought Here to be Tried for Theft.

Klever Lahn, a citizen of Norwich, went into New Haven police headquarters Friday night having as a companion Aaron Walfsplansky. He showed a document which he said entitled him to take Walfsplansky under arrest back to Norwich. The police refused to hold Walfsplansky, and thereupon Lahn grew furious. He berated Walfsplansky, and the pair got into an animated conversation. The police considered the proceedings irregular and locked both up charged with breach of the peace. Saturday morning their cases were called in the city court and continued until Monday.

Walfsplansky was arrested last spring in this city for theft and tried before the city court. Probable cause was found and he was bound over to the May term of the superior court under $300 bonds. Louis Markow of Preston went on his bonds and Lahn, who is a brother in law of Markow, became surety for the bond.

Shortly after his release Walfsplansky left Norwich and did not appear when his case was called. Then Lahn, who was really his surety, started a search for him. He traced Walfsplansky first to Woonsocket, R. I. Here he persuaded Walfsplansky to go back with him. The night of their return Walfsplansky jumped from the second story window of a building where he was lodged and again shook the dust of Norwich from his feet.

Lahn was not thus to be cheated and he started again in pursuit. He went to Canada and there learned that Walfsplansky was in Nashua, N. H. Arriving in Nashua he found Walfsplansky and again induced him to come back to the land of steady habits.

Lahn was released by the police Saturday morning and returned to this city. City Attorney Crandall made out a new warrant for theft and Chief of Police J. A. Bowen left for New Haven with it at 7.15 p. m. He arrived home on the boat train Sunday morning and placed Walfsplansky in a cell to await trial on the original charge.

VITAL STATISTICS.

Report of the State Superintendent for September—The Medical Practice Act.

The monthly bulletin of the state board of health for September has been issued. There were 1,061 deaths reported in the state during the month. This was 273 less than in August, and 8 less than in September, 1892, and 11 more than the average number of deaths in September for the five years preceding the present.

Following is an abstract of the reports of mortality in thirty-three towns:

Towns.	Estimated Population	Total deaths	Representing annual death rate per 1,000
Ansonia	[illegible]	[illegible]	19.9
Bridgeport	[illegible]	[illegible]	15.4
Bristol	[illegible]	11	16.3
Danbury	20,[illegible]	[illegible]	16.2
Derby	6,577	9	13.4
East Hartford	5,100	9	21.5
Enfield	7,[illegible]	6	10.3
Greenwich	10,[illegible]	17	19.0
Groton	5,[illegible]	9	17.2
Hartford	55,100	[illegible]	11.3
Huntington	5,[illegible]	5	12.0
Killingly	7,[illegible]	[illegible]	20.4
Manchester	8,[illegible]	11	14.7
Meriden	2[illegible]	27	16.7
Middletown	[illegible]	[illegible]	14.6
Naugatuck	[illegible]	11	19.2
New Britain	2[illegible],100	[illegible]	16.1
New Haven	90,000	130	16.0
New London	15,000	[illegible]	19.6
Norwalk	19,672	[illegible]	17.7
Norwich	2[illegible],300	[illegible]	14.8
Orange	4,400	5	14.1
Putnam	6,[illegible]	12	2[illegible].9
Southington	5,500	4	8.7
Stamford	18,000	[illegible]	14.8
Stonington	7,400	7	11.3
Thompson	5,[illegible]	6	12.6
Torrington	7,[illegible]	11	17.6
Vernon	9,1[illegible]	[illegible]	10.5
Wallingford	7,000	10	17.1
Waterbury	3[illegible],[illegible]	46	14.8
Winchester	7,1[illegible]	[illegible]	15.1
Windham	11,[illegible]	35	37.8
Total of the 33 above towns	[illegible]	770	16.5

In regard to the medical practice act C. A. Lindsley, M. D., secretary of the state board of health, says:

"A considerable number of physicians who have sent the required statements have signed them by making a mark in the presence of a witness, being unable to write their names. The illiteracy of a large number is not at all creditable to the profession in Connecticut from a scientific standpoint.

The following is quoted from one applicant: "I taught first when I received your notice that your board did not registor veternary surgean, but I learnt sence that you do I practic foure years under other Doctors and Three years alone before I came to this state I have been Two years in this state I did not state that I had practiced in this state on the blank because I did not have an office here altho I have practice I have had at anavrag one case a week sence I have been hear."

PUTNAM.

Off for the World's Fair—Wedding Announcement—Wind and Rain.

George E. Dresser, Mrs. Dresser, Miss Louise MacDonald, Miss Ellen Wheelock, Herbert Morse and William Holland started for the World's fair on Saturday. Mr. and Mrs. E. M. Wheaton, Mr. and Mrs. J. A. Randall, Mrs. L. O. Williams, Mrs. C. A. Spalding and Mrs. Lewis Williams left for the World's fair one day last week.

Cards are out announcing the wedding, October 18, of Avery Brewster of Norwich and Miss Bertha E. Lovering.

A severe wind and rain storm visited this section of the state on Friday night. At about 12 o'clock the wind was blowing 45 miles an hour, and had risen to that velocity in a couple of hours. Considerable damage was done.

On Friday night another gang of thieves broke into the candy store on Elm street, owned by J. A. Dragon. They carried off a quantity of tobacco and candy. Saturday morning Dragon sold his store out below cost.

NEW YORK CUT OFF.

Has No Connection With the Outside World.

TELEGRAPH SERVICE CRIPPLED.

Atlantic Coast Swept by Furious Hurricane.

NEW YORK, Oct. 15.—For the second time this year the city of New York has been cut off from quick communication with practically the whole United States. Again the Atlantic coast has been swept by a fierce West Indian hurricane. At midnight, Friday, the telegraph companies had to report that communication with the south, beyond Philadelphia, was entirely suspended and that the service to the west and northwest was so badly crippled as to be practically of no avail. New England alone responded promptly to the touch of the electric key.

Two hours before midnight New York became the scene of the battle of the elements. It seemed all the worse because of the sense of loneliness that followed the cutting off of reports from other places where the storm had raged regarding its results. Judging from the experience in this city, the storm from the southern seas is even more severe and is likely to leave

A Wider Swath of Distress

than even the great August hurricane from the same region. It is much the same sort of a storm as that which strewed the coast with wrecks and carried death to thousands on the sea islands and the lowlands of the South Atlantic coast.

Like the storm of August, it has been heralded for two days by messages from the southern stations of the government signal service. Now, as then, the storm has swept northward and communication from the south has been shut off, leaving room, at least, for gloomy forebodings as to the story that will be told when the telegraph wires begin to work again.

The spanking wind from the east and southeast that carried the cup defender, Vigilant, on to victory was a forerunner of the gale that was to follow. In the city, during the afternoon, the wind was bustling along at a rate of from 10 to 15 miles an hour, and the thousands who were watching the progress of the great international cup race through the medium of the bulletins laughed and were glad as they learned of the struggle that was going on in

A Spinnaker-Splitting Blow.

As the great fleet of large and small craft which had gone down to witness the yacht race turned home, however, those on board were made to realize that old Boreas had been only amusing himself with the racers and was about to show his full strength. With a velocity increasing perceptibly almost every minute, the wind blew until it reached a velocity of from 25 to 30 miles an hour.

In the city the approach of the storm, marked by a sky that was black as that which heralds the coming of a summer thunder burst, and by a volume of wind that drove before it a sleeting rain, began just before 6 o'clock to suggest the fury to come. The great army of workers leaving their business for home found that they had to face a wind against which it was difficult to walk. It was impossible to carry umbrellas. At this time the wind here was blowing 38 miles an hour.

There was no abatement in the force of the wind during the early night, but there was an increase. The rain ceased between 7 and 9 o'clock, but at the latter hour began to fall in torrents, and so continued until midnight. Driven through the air by the gale,

The Water Drenched All Those

who were unfortunate enough to be out, for ordinary weather protections counted for nothing.

At 10 o'clock the wind was blowing 40 miles an hour. There was more in store, however. The little indicator in the signal service office on the top of the Equitable building was kept very busy jotting down the increased velocity, and at 11 o'clock it had mapped out a ragged line which showed that 50 miles of wind was dictating its movements.

The entire rainfall was not unusually heavy but it seemed to be so for the reason that the water came in spasmodic downpours. The fall registered less than one inch at midnight. Telegraph companies began to feel the effects of the storm in the morning in the cutting off of southern service. Charleston, Savannah and points on the coast of Florida, Georgia and the Carolinas were all lost by mid-afternoon. At 6 p. m. Washington was lost.

At 7 the only wire working on the southern circuits was the one running to Philadelphia. Then the western and northwestern service began to suffer, for the storm, when it struck the Florida and Georgia coasts, seemed to extend in area. This was indicated by the manner in which the telegraph service was hurt. When the storm reached Charleston it apparently took an inland course, making a

Sea Line For the Great Lake Region.

The storm left here many evidences in the city of its fury. Signs were blown down and windows were blown in. The noise of the rushing wind frightened timid people. A small panic was created among the guests of the Oriental hotel, at Broadway and Thirty-ninth street, about 10:30 p. m. While the wind was howling there came a crash that caused all to hurry to the Thirty-ninth street side of the building. There they found that about 30 feet of sheet iron had been torn from the roof and had fallen to the street below, smashing windows as it fell.

Two men who were seeking shelter in the lee of the hotel had a narrow escape from the falling iron. As it was, the jagged edge of the falling mass struck one of them, tearing the sleeve from his coat, and painfully lacerating his arm.

THE BUSINESS WORLD.

Situation Continues Very Mixed—Waiting For Clearing Up of Debris.

BOSTON, Oct. 15.—The Boston News Bureau of yesterday says: The situation in a broad way is simply whether President Cleveland can rise to bring a victory out of preliminary defeat. The whole question is no more a silver issue than a gold issue or a paper issue.

The simple fact is that President Cleveland, along with a great many other people, concluded that this government could not with safety longer issue coin paper for the purchase of silver bullion and maintain its gold reserve. Mr. Cleveland therefore asked for the discontinuance of the paper issue, though the paper issue was based upon a gold dollar's worth of silver bullion. But this opened the whole question of bi-metallism and the silver states fought as they believed for their existence.

Mr. Cleveland has now the other alternative of demanding that the states as represented in the senate shall clothe him with the authority to preserve the gold reserve and maintain the parity of all monies—the declared policy of the Sherman law and of every political party in the United States. If he can get this power he has the other end of the lever and can maintain [illegible] of [illegible] United States monies and the credit of this government against the world—silver or no silver. Will he try?

The business situation continues very mixed. The fact that our crops are not up to expectations, the uncertainties existing as to financial and tariff legislation and the severe scrutiny of commercial credit naturally operates for conservatism. The business world is waiting for a clearing up of the debris which is obstructing trade. In the meantime our people are economizing, and people, like railroads, can only reduce their expenses for maintenance for a season; the demand eventually must be increased because of the very economy now practiced.

Merchandise is very light everywhere, no great stocks remain to be liquidated and merchants are generally in strong financial shape, because they have prepared themselves for the bad times and have cut their suit according to the cloth. There is no indication of any further withdrawals of funds from the centers. Capital may require more safeguards but money will be easily obtainable where the credit to borrow is shown.

It is good opinion that those merchants who are sufficiently strong to stem over the next few months will witness material improvement in business. The trouble is with the smaller concerns who are obliged to look for their maintenance and income to the present.

LATEST IN FRAUDS.

Loan Broker Invents Something New, but Gets Into Trouble.

NEW YORK, Oct. 15.—Simon D. Ferguson, a resident of Bath beach who carries on business as a mortgage and loan broker, with an office in the Domestic building, Broadway and Fourteenth street, has been arrested and arraigned at the Tombs on the charge of grand larceny, and was held in $1000 bail for examination on Oct. 18. The complainant was Mrs. Josephine L. Melville, wife of Jerome B. Melville, also a mortgage and loan broker at 30 East Fourteenth street, and living at 397 Columbus avenue.

Ferguson was introduced to the Melvilles a few months ago by John Nugent, another broker, having an office in West Twenty-third street. Nugent said that Ferguson was an honest and able business man, but was pinched for money. He (Nugent) had loaned him several thousand dollars, but he needed more just then, and wanted to dispose of a number of chattel mortgages. Mrs. Melville thought the investment a good one, and she bought 43 chattel mortgages of $100 each, paying Ferguson $4300.

Subsequently she became suspicious and began an investigation. All the mortgages proved to be fraudulent, and Mrs. Melville reported the matter to the police. Ferguson admitted the fraud and said he had lost the money playing poker and betting on the races.

Safe Blown Open at Norfolk.

NORFOLK, Mass., Oct. 15.—The safe in the postoffice and store of Postmaster E. W. Mann was blown open Friday night. A small iron box, containing papers of value to the owner only, was taken from the safe and carried away. No money or postage stamps were secured. Several pairs of shoes were stolen.

Storm in Providence.

PROVIDENCE, R. I., Oct. 15.—About midnight Friday a severe wind and rain storm broke over the city. The wind steadily increased in velocity during the early hours of the morning and interfered to a considerable extent with all out-of-town communication by wire.

Lowell's City Hall Dedicated.

LOWELL, Mass., Oct. 15.—Lowell's elegant new city hall was dedicated with appropriate ceremony yesterday. The exercises consisted of music, addresses by ex-mayor's, delivery of the keys to the present mayor and an appropriate response by that official.

Reward For Burglars.

HAMILTON, Mass., Oct. 15.—A reward of $[illegible] has been offered by the selectmen for the arrest and conviction of the person or persons who broke into several private residences in this town Oct. 5.

Liquor in His Milk Cans.

LYNN, Mass., Oct. 15.—John Manning was fined $100 in the police court Saturday for illegal transportation of intoxicating liquor. He was found carrying it around in milk cans.

DeLesseps Out For a Drive.

PARIS, Oct. 15.—Ferdinand DeLesseps is so much improved in health that he was able to be out for a drive Saturday forenoon. He has been steadily gaining in strength.

Business Section Burned.

BUFFALO, Oct. 15.—The business section of Cattaraugus was entirely destroyed by fire Friday night. The Methodist church, postoffice and all business places were destroyed.

Given Up by His Friends.

SALEM, Mass., Oct. 15.—Henry C. Shepleigh, the missing express messenger, has not yet been found and his friends have given up all hopes of finding him.

Eccentric Miss Carter Dead.

WILMINGTON, Mass., Oct. 15.—Miss Sabra Carter, a very eccentric lady of this town, passed away Saturday morning at the age of 72 years 9 months.

Call to a Pastor.

WEYMOUTH, Mass., Oct. 15.—The First Universalist society has extended a call to Ira Morrison of the [illegible] Tufts divinity school.

GANG OF THIEVES.

Burglars Very Active Again in Attleboro and Vicinity.

ATTLEBORO, Mass., Oct. 15.—Burglars are again active in Attleboro. At North Attleboro, Thursday night, the station of the New York, New Haven and Hartford railroad was entered and the safe was drilled, but the thieves were frightened away by the watchman. At Plainville the thieves entered the station, but secured [illegible].

The houses of Everett Bliss and H. T. Burleigh of Attleboro have been entered by burglars during the past week. There is a regular gang of thieves at work here, the police think. Last summer there were many houses robbed of money and valuables, but there never was a person caught.

$75,000 For His Legs.

DETROIT, Oct. 15.—The heaviest verdict for personal damages ever given here has been returned in the Wayne county court against the Michigan Central Railroad company. It was for $75,000 in favor of William Locklin, 7 years old, who had both legs cut off by a Michigan Central train a year ago last April.

Partridges Getting Neighborly.

EXETER, N. H., Oct. 15.—A partridge was seen Saturday morning resting upon a window seat in the most compact part of the village. It had doubtless been blown in by the gale. Another sought refuge in a Stratham woodshed, and was captured.

Caused by Defective Chimney.

ASHLAND, N. H., Oct. 15.—Fire Saturday morning destroyed a two-story house owned by Emma J. Hines. Part of the furniture was saved. The house was insured for $1100. The fire was caused by a defective chimney.

SADLERY, ETC.

TRUNKS, BAGS, HARNESS, BLANKETS, ROBES

and Horse Goods in General.

115 Main St., J. G. STANDISH.

LANE BROS.

— HAVE A —

— HANDSOME SURREY —

SHIPPED THEM BY MISTAKE.

They Will Sell It at Cost.

67—69 Water St.

MILLINERY OPENINGS.

For all the Latest Styles in

MILLINERY,

CALL AT

MISS McCLOUD'S

40 MAIN ST.

NEW MILLINERY.

A full line of fine and

Medium Priced Millinery

Now on exhibition. Special attention paid to orders. MRS. G. F. STANTON, No. [illegible] Shetucket St.

MILLINERY,

BUTTERICK'S PATTERNS and all the Latest Styles of HAIR GOODS Just Received.

MRS. E. CANTLE, 10 BROADWAY.

Bouquet Millinery Opening

Of Patterns, Hats and Bonnets will take place at the Parlors No. 8 Broadway, Friday and Saturday, Oct. 6 and 7, to which the Ladies are all cordially invited. Our Fancy Booth is also in apple pie order and we are showing many novelties in that line. We have been very fortunate in procuring the services of Miss Picot, late from Paris, who will assist Mrs. Burton in trimming.

OSTRICH

Will be extensively used this season and the latest

"PRINCESS" TIP

— AND —

"3-4" PLUMES

Will predominate.

Our line is extensive and values unequalled.

TRIMMED HATS embracing all the novelties are equally low in price.

Looking over our line you will find the best values in cheap and medium goods ever offered in this city.

New York Bazaar,

112 MAIN STREET.

A. F. HOWARD,

DENTIST,

Over Boston Store, opp. Wauregan House. Pure Nitrous Oxide Gas administered.

ALBANY DENTAL ASSOCIATION

SCIENTIFIC DENTISTRY AT MODERATE PRICES.

BEST SET OF TEETH ON RUBBER, $8. No better made, no matter how much you pay. All work guaranteed. 45 BROADWAY.

NOTICE.

Ceilings Whitened, Woodwork Painted, and Walls Papered with Gilt Paper For From $6 to $12 a Room.

GEO. C. BUCHANAN

House Painter and Paper Hanger.

Wall Paper of all kinds. All patterns mixed to order. Estimates cheerfully given.

58 Shetucket St. & 188 Central Ave., NORWICH, CONN.

WE CALL YOUR ATTENTION

To our fine line of Imported Sherries, Ports, Brandies, Cordials and Clarets. Also the Ashland, Walnut Hill, Cabinet, Scotch and Irish Whiskey, and the Old Tom, Royal [illegible] and Yacht Club Gins.

COATES & SHERIDAN, [illegible] West Main St. Dealers in the highest standards of foreign and domestic Wines and Liquors.

JARVIS' MILITARY BAND — AND — ORCHESTRA

Furnish Music for Parades, Picnics, Balls, Excursions and Entertainments of All Kinds at Reasonable Prices. Address A. W. JARVIS, Leader, 46 Division St., Norwich, Conn.

THE LATEST

Lamson & Hubbard HAT.

For Durability, Style and Comfort the best hat made.

FOR SALE BY

PERKINS & MONTGOMERY

SMALL

is selling Shoes cheaper than any one in the city.

31 Thames St., West Side.

Were You Ever Buttonholed

by a tobacco dealer and told that some other Chewing Tobacco was just as good as

OLD HONESTY

That man had an axe to grind. There's nothing so good as

OLD HONESTY

Insist on having it.

JNO. FINZER & BROS., Louisville, Ky.

LUMBER AND COAL.

Cannel Coal.

A superior blazing fuel for open grates.

LUMBER, SHINGLES, COAL

Cheapest House. Greatest Variety.

Edward Chappell & Co.

Central Wharf and Franklin Square.

TELEPHONES.

TRY H. P. & A. J. DAWBY'S

Best Cedar Shingles.

These are none in the market equal to the older good quality. Also try them on Dwelling Lumber and save money.

51 John A. Morgan & Son, 51

Coal & Lumber,

61 West Main St., Central Wharf

Family Coal a Specialty.

Orders promptly attended at short notice. Telephone.

51 51

INSURANCE.

New London County Mutual Fire Insurance Co.

ESTABLISHED 1840.

Surplus over all liability Jan. 1st, 1893, $70,147.66.

Insure your property in this old and reliable Company.

Office over Thames Savings Bank, Shetucket St.

R. P. PARKER, President.

E. L. Peck, Treas. J. P. Williams, Secy.

World's Fair Accident Tickets.

$3,000

Issued for 1 days, cost $0.50

" 10 " " 1.00

" 20 " " 1.50

" 30 " " 1.80

For Sale at STORY'S INSURANCE AGENCY.

L. and L. and G.

A. IRVING HOYT, Agent.

Norwich Union Fire Ins. Soc'y

Norwich, England. Organized 1797.

N. TAMRANT, Agt.,

38 MAIN STREET.

FINANCIAL STATEMENT OF THE WESTERN ASSURANCE COMPANY, JANUARY 1ST, 1893, UNITED STATES BRANCH.

—ASSETS.—

Government Bonds..... $[illegible]

State Bonds..... [illegible]

Municipal Bonds..... [illegible]

Cash on Hand and on Deposit..... [illegible]

Other Assets..... [illegible]

$2,[illegible]

—LIABILITIES.—

Security Premium Fund (N. Y. Standard)..... $[illegible]

Reserve for Reported Losses..... [illegible]

All other liabilities..... [illegible]

$1,[illegible]

Surplus to United States..... $[illegible]

Total Income in U. S. for 1892..... $[illegible]

Total Losses paid in U. S. from 1876 to 1892, inclusive..... $[illegible]

NICHOLAS TARRANT, Agent, 38 Main St., Norwich, Conn.

B. P. LEARNED,

Insurance in all Forms.

Bonds of Indemnity.

Foreign Drafts.

Shetucket National Bank, Norwich, Conn.

MISCELLANEOUS.

The Connecticut Concreting & Gravel Roofing Co.,

Sole agents in Norwich for the

New England Felt and Roofing Co.

BEE HIVE BRAND

Also Two and Three-Ply Ready Roofing, etc., etc. Work guaranteed.

Office No. 3 Thames St., Norwich, Conn.

Alonzo L. Converse,

PAINTER.

Plain and Decorative Paper Hanging. Wall Tinting in all its branches.

148 Little Water St.

Looking down for the trade.

The Bulletin.

WHOM THE GODS LOVE.

You say that being so old
"Twas time for him to die!
Rings not your comment cold
And even inhuman? Why
Should tenderest tears be shed
When death lays young limbs low,
Spared years of sorrow and rest,
Spared age's overthrow?

When young, we are called away,
We shirk untold regret;
For austere Time will slay
Not merely ourselves, but yet
Hound with unflowerlike mien
His despotism elsewhere—
Drape wisps of silvering hair
O'er eyes beloved—plow line
And furrow on treasured cheeks.
"Whom the gods love die young."
Ah, me! there wisdom's tongue
[illegible]

Pity the old who die.
The young behind them leave
Such bounteous grief whereby
Fate bids they should not grieve.
Heart cracked with many a sigh,
Wounded with many a scar,
Pity the old who die.
The young are happier far.
—Edgar Fawcett in Lippincott's.

LOVED AND WAITED.

Mme. Novar reclined on a lounge in the magnificent boudoir of her Moscow house. Between her lips was a small cigarette, and from the salver by her side she from time to time raised a tiny cup of coffee to her mouth.

"Tonight I shall tell him all," she murmured, throwing one hand beneath her head and gazing at the wreaths of smoke as they curled upward. "It is scarcely fair to deceive the boy longer. He loves me passionately, and I—well, Martha Novar is also in love." She knocked the ash of her cigarette into a silver tray.

At that moment a man entered the room. He was clothed in the uniform of an officer in the imperial guard and was as handsome as a man well can be.

"Ah, good evening," he said gayly. "You see I have not kept you waiting tonight." He threw down his shako on the table and drew his chair close to the lounge.

"No, you are very good, Stanislos." Then, after a slight pause: "I have something of great importance to tell you tonight—something that my cowardice has prevented me from telling you long before this, and for which I have to suffer by marring the happiness of such a time."

She threw away her cigarette impetuously, and then continued:

"It is about Ivan Novar."

"Do not talk of him now. He is dead and should be forgotten. What reason have you for speaking of him to me? Today you are his widow; tomorrow you will be the wife of Stanislos Feovitch."

"You misunderstand me. My husband is dead, but I did not lose him by death. He married me because I was wealthy, because I had many servants and was rich in gold, but three months after the wedding he went away from me to live with the woman he loved. He never loved me, nor did I ever love him, yet I believed I did at the time. I should have told you all before it was too late, but even now there is time to retract."

The young officer bent closer to her, pressing her hand with his lips.

"My poor Martha! What misery you must have suffered, what pain it must have caused you! Still there is one whom you can trust, and one whom you—you love. Is that not so?"

"Yes," she replied simply. "I love you. But" releasing herself from his grasp and standing up, "my mind is made up. You do not know the woman I am. You do not realize that I am disgraced forever. I cannot destroy the happiness of your life by uniting myself to one so pure, so innocent of the world. You are but a boy, I a woman of 26 winters. Such marriages are never, never happy ones!"

He was looking at her in amazement while she stood before him as pale as marble, with a slight tinge of red on either cheek.

"Martha, you say you have no wish to destroy my happiness. Why, then, do you do so by casting this terrible misery in my path? God knows how much I love you. As for our union being an unhappy one, it is preposterous." Then, more calmly: "Do not destroy our plans for the future in this heartless fashion, my darling. Your disgrace I have no thought for. It is in my eyes not a disgrace, but a misfortune."

Mme. Novar was happy now. She felt that her duty had been done, and now that this passionate boy's love was not only unmoved, but actually increased, her heart's one desire was fulfilled.

The desertion of his wife by Ivan Novar 10 years before had formed the topic of society scandal in Moscow for some time after the event occurred. But the woman had not slunk away and hidden herself from the eyes of the world. She had fought against all and lived it down with all the determination of her character.

No one knew where he had gone but she. She had never loved him and did not mourn his loss. It was the dishonor, the degradation that would ever be attached to his, to her name when the truth was known that made her face so pale and wrenched her eyes with furrows.

When she met Stanislos Feovitch and he had first declared his love for her, she had resisted him, not unkindly, but firmly, and had shielded her heart against the passion which but for this precaution would have plunged her into disgrace as great as that which polluted the name of her husband.

But one day she received the news of the death of Ivan Novar. With this intelligence the barrier of reserve which had been thrown up between herself and her ardent lover was removed, and now they were to be married.

Stanislos was a comparative stranger to Moscow and scarcely two and twenty, so that the history of Mme. Novar was unknown to him. All he knew was that she was a widow, but until then he had never had any idea of the truth.

The part day Mme. Novar drove to a distant part of the city. Happy in her own thoughts, her face bright and suffused with a deep color as the biting wind touched her cheeks, she scarcely noticed the passersby as the sleigh dipped over the snow. When at the corner of a street the horses slowed down, she raised her eyes, and they fell upon the figure of a tall, gaunt man wearing coarse, ragged clothes, torn and greasy.

Neither the persistent scowl on his face nor the thick, matted beard which covered his cheeks could blot out the air of refinement that pervaded his whole person. In the dragging, slouching walk there was a similitude of former firmness and elasticity of step that had been shattered by debauchery and vice, while the brown hands that swung carelessly by his side had lost but little of their delicacy and whiteness.

The cry that she gave caused him to raise his head and look directly at her. He stepped and would have entered the vehicle, but she hastily thrust a card into his hands, and murmured hurriedly:

"Call on me at noon today."

He looked her full in the face for a moment, then turned on his heel and continued his walk. He was Ivan Novar.

"You have come back, then," said Mme. Novar in a cold, harsh voice as her husband entered the room.

"Yes," he answered, folding his arms. "The rumor you heard of my death was a false one, set afloat by those whom it most benefited. I have for a long time been trying to discover your whereabouts to let you know the truth. I have come now to save you from disgrace."

"You have come to save me from disgrace," repeated Mme. Novar, dwelling with bitterness on each word. "You have come to rob me of the only happiness which my life has ever known! You have come to poison my love, to tear me away from the only man for whom I hold respect! You have dragged your own name into the mire, and with it mine! You ruined my life and blighted my hopes, and now you come to save me from from disgrace! I thank you."

"You are very bitter," he answered. "I did it for your sake."

"And what are you going to do now?" she asked, sinking into a lounge.

"I shall go away—forever. I shall not see you again. I will let you know when I am—when you are free. That is all I can do."

There was a few moments' silence. Then she spoke again:

"And Vassily, where is she?"

"Dead," he answered hoarsely.

"Well, you took your happiness at the expense of mine, and you have suffered for it. I no longer have need of you." She waved her hand in the direction of the door, and the next moment he was gone.

For a little while Mme. Novar sat, cold, dumb and passionless, trying to gather the thoughts which flew madly through her brain. Then of a sudden she threw herself on the lounge and burst into a flood of tears.

Shortly after, Stanislos, unannounced, entered the room and stood with his hand upon the door, gazing in astonishment at the sobbing figure. She did not hear his approach.

"Martha," he said, laying his hand on her arm, "what does this mean?" He went down on one knee by the side of the couch. She raised her head and staggered to her feet

"It means that we must part." Stanislos looked curiously at her, wondering if intense happiness had affected her mind. She saw his incredulous expression and added chokingly:

"My husband is alive. I have seen him today."

"It is impossible!" he almost shouted. "You must be mistaken. It is an impostor whom you have seen. Your husband is dead, and in a few hours you will be my wife."

Then she told him everything.

When she had finished, he led her to a seat and sat by her side.

"There is one remedy—the law. You have but to release yourself from this man's clutches by the law, and you will be free. I will go at once and arrange the matter for you. I will see that your—my—future happiness is not destroyed by this fellow."

He rose to go, but she detained him.

"No, no, I am as free now as ever I can be while he lives. I could not wish to seek redress from the law. I could not do it. It could never bring me happiness, and that is all I want. No, no. You must go away from me—must try to forget me. You are young and have all the world before you, while I—I have seen enough of the world. You must not ruin your peace of mind by refusing to see reason through your love-glamoured eyes."

Her voice trembled, for the effort to speak calmly when her very soul was torn asunder had caused her cheeks to blanch and her lips to quiver. For some time he pleaded with her, implored her to make the union with him possible and honorable by the intervention of the law, or at least to hold out some hope of all obstacles being eventually removed. But she told him with firmness that they must part forever.

"I will go," he said at length, "if you wish it, but I shall return. I will not be with you, but I shall watch over you and guard you until the day comes when you are free. Then I shall come and claim you as my own, and nothing shall mar the happiness of our lives."

"You will never be able to be near me and yet keep from my side. You must go away altogether, and when you may come back I will send you a message. But it may be years."

"As you wish. We are both young and can afford to wait. But, oh, my darling, reconsider your decision once more—the last time! Think!"

She shook her head sadly.

"Not even the love I bear to you can induce me to unsay what I have already said."

"Then we must say goodby."

All the coldness went out of her heart at a sweep when those bitter words fell upon her ears. She looked full into his eyes and said falteringly:

"It seems to me that I have spoiled your whole life. All I pray for is that you will learn to forget me soon and to put me from your thoughts. I do not mean to be unkind, but such a state of affairs will be better for both. Goodby."

* * * * * *

Five years had flown, and Mme. Novar sat in her drawing room at St. Petersburg. In her hand she held the key that unlocked those chains which had bound her life's happiness for so long and which she now hesitated to utilize as her heart told her. For more than an hour she sat, filled with a strange happiness, that savored of regret mingled with remorse. She was free now, freed from the bonds that the law had wound about her and the man who was once her legal husband.

Drawing her writing materials toward her, she wrote the letter which she had promised to send five years before.

"Come, Stanislos," she wrote, "if you are happy, that I may know it and rejoice. Come, if you are unhappy, that I may comfort you."

She did not dispatch it, but kept it, with the intention of handing it herself to his lawyer.

That evening she had an engagement at Mme. Zernovo's. There were more lines on the forehead and cheeks of the image reflected in her mirror than she had ever noticed before. The gray hairs stood out with a distinctness that she had never realized hitherto. After bending close to the glass, she stood erect sharply.

"What am I doing? This childlike vanity is foolish. But where is that beauty which brought my ruin. Where is the luster of my eyes or the roses of my cheeks? Ah, it is sad that while the heart is still young the flesh should have aged so much."

She went down the staircase and entered her carriage, driving to the house of her friend.

There were a large number of guests that night. Mme. Novar became herself once more and played and enchanted the company with her captivating voice.

There was one song which on this particular night she sang with all the fervor of her heart. It was "The Sleigh Bells," a duet of which she sang but one part, while no one accompanied her.

People wondered at her strange freak, but she laughingly told them it was her whim. Never had she been so gay since the time of that terrible parting.

During the second verse a tall, handsome man, dressed in the uniform of the Imperial Guard, walked quickly over to the hostess and whispered:

"Will you bring Mme. Novar over to my wife? I should like to introduce them to one another."

When the song was finished—the one in which he had so often accompanied her five years ago—Mme. Zernova led her across the room to where Stanislos stood by the side of his wife.

"Madame, let me introduce to you a new arrival in St. Petersburg, Captain Feovitch."

There was an awkward silence for a moment, while Mme. Novar went ghastly pale and pressed her lips tightly together.

"Allow me to introduce to you my wife," he said, holding out his hand toward a lovely young girl, who glanced shyly at the woman before her.

"Let me congratulate you. You have indeed a sweet wife."

The words were slowly and painfully [illegible]

When the others had moved away, he said: "You did not write to me. I waited until a year ago. Then I thought I should never hear."

He spoke with the same frank, boyish voice that had poured out its torrent of passionate love in her ears five years ago.

She refrained from telling him the whole truth now—now she was free—and how she had waited all those years to claim him. She said nothing about all this.

Some one was playing a dreamy waltz, while amid the throng of dancers was his young wife. Mme. Novar roused herself from the reverie into which she had fallen and cast her eyes round the room. When they fell on Mme. Feovitch, she murmured:

"She is lovely." She sank into a chair and looked down at the polished floor. When she raised her head again, Stanislos was gone. She did not see him again that night. She did not see him again ever.

In the solitude of her chamber an hour afterward, still in her evening dress, Mme. Novar tore open the note addressed to the man she loved.

"Come if you are happy, that I may know it and rejoice."

A moment later and a tiny heap of ashes lay beneath the burning taper.—Exchange.

How Lightning Kills.

The cause of death by lightning is the sudden absorption of the electric current. When a thundercloud which is highly charged with positive electricity hangs over any certain place, the earth beneath it becomes abnormally charged with the negative electric current, and a man, animal or other object standing or lying directly beneath also partakes of the last mentioned influence. If, while the man, animal or other object is in this condition, a discharge takes place from the cloud above, the restoration of the equilibrium will be sudden and violent, or, in language that we can all understand, the negative current from the earth will rush up to join the positive cloud current, and in passing through the object which separates the two currents, if it be an animate being, will do so with such force as to almost invariably produce instant death.

According to the above, which seems a tenable hypothesis, to say the least, a fellow is really "struck" by the ground current and not by the forked fury from above at all.—St. Louis Republic.

George Eliot.

George Eliot suffered from melancholic moods, and from her thirtieth year had severe attacks of headache. As a child she was poor in health and extremely sensitive to terror in the night. She remained a quivering hare throughout her whole life.—New York Times.

Why She Liked Them.

Boston Woman—Oh, I do so love the fields of our New England farms.

New York Girl—Why?

Boston Woman—Because they are so cultivated, you know.—Boston Courier.

Switzerland's numerous waterfalls have proved a means for the generation and supply of an abundant amount of power for a comparatively small expenditure of capital. At the end of last year there were in that country 538 electric light installations and 52 plants for the electrical transmission of power.

Roots of all trees draw large quantities of moisture from the soil, which is discharged into the air through the leaves. It is estimated that an oak tree with 700,000 leaves would give off something like 700 tons of water during the five months it carries its foliage.

In British India the number of persons adhering to the sects of the ancient Brahmanic religious belief is estimated at 211,000,000. There are 7,000,000 Buddhists, 90,000 Parsees, 57,000,000 Mohammedans and 9,000,000 of the ancient pagans or nature worshipers.

TWICE EMBARRASSED

THE ONLY TIMES IN A CHEEKY MAN'S CAREER WHEN NERVE VANISHED.

His First Unfortunate Experience Was In Public and His Second In Private, but In the Latter Situation Was Confusion Worse Confounded.

I have never been really and genuinely embarrassed but twice in my life. I have been close to it many a time, but my training as a traveling man and a naturally cheeky disposition has always saved me, excepting these two times.

The first time happened many years ago. I had more hair on the top of my head then, more self confidence and far less experience. It happened during some school commencement exercises in the town hall of the little place where I lived. I had to deliver an oration that night. It was "Spartacus." Every boy knows it and has been thrilled by it. The whole town population and the country for miles around were there. So was my sweetheart and all her folks. The town hall had a regulation stage, and in the center of that stage and near the front was a trapdoor. I never knew this trapdoor to be used, but it was there, and underneath was a dark space used for storing old broken chairs, dilapidated scenery and wrecked furniture of every description.

On this night in question somebody had weakened the underpinning of this door. I never knew who did it, and if I found out at this late day even I would kill him. I came out in all the glory of Sunday clothes—a starched shirt and tight shoes—and began telling without a tremor how Lentulus, returning with victorious eagles, had aroused the population of old Capua and how the little band of gladiators gathered that night in the forsaken arena. At this point I began the speech of Spartacus.

With right arm upraised I shouted, "Ye call me chief!" and stepped square on that fatal trapdoor. Down I went like a piece of lead on the end of a plumb line, and the audience rose. I thrashed around in the dirt and debris, half stunned, for a few moments, but could find no way out. They finally fished me out up through that hole again. I was covered with dirt and cobwebs, my clothes were torn, and my reappearance was the signal for wild applause. I can state honestly and feelingly that I was embarrassed. No boy has ever spoken "Spartacus" in that town since. The recollection of my effort has always been too much.

Bad as this was, my second experience was worse. It happened a short time ago. The memory of it is so recent that my blood hasn't recovered yet from the chill I went through. I have a very intimate friend who has a young lady acquaintance in a certain city. We can call her Miss Green. But that is not her name. My friend is a fine young man, but as careless and thoughtless as a butterfly. I had to visit this city of which I speak, and my friend insisted on my calling on Miss Green and taking a letter of introduction. I didn't much like the idea of being introduced in that way and said so. But my friend was so anxious that I weakly gave in and departed, bearing a letter to Miss Green. And, as I found out afterward, neither inside nor outside of this letter did my friend use her first name.

The evening after my arrival I put on my best and coolest raiment, rehearsed a number of my best sayings and started out. Miss Green lived in the very best part of town. Her residence evidently belonged to people more than well to do. To the servant who opened the door I gave the letter, asking if Miss Green was at home. She was. I was ushered into a parlor, and the inside of the house showed more than the outside that I was in the home of people of wealth and refinement. I began to feel that awe that strangers amid strange surroundings always feel, when a door opened and the prettiest girl I ever saw came into the room. I arose and bowed. She stood a moment irresolutely, and a faint blush came over her face. She had my letter in her hand also, I remember. Soon she spoke. I will never forget her voice. It was clear as a silver bell.

"Mr. Bee," she said, "I have no doubt but that it would be pleasant to have you among my acquaintances, but really I do not know your friend who has written his letter. He is a stranger to me."

Talk about being knocked down with a feather. A piece of down from a humming bird's wing would have floored me. Hot and cold streaks ran over me like a flash, while the perspiration in drops like marbles came out on my forehead. I was embarrassed and wild with rage at the trick that had been played. I thought in an instant that here is this pretty, refined and modest girl, who thinks that I have seen her somewhere and adopted such a subterfuge to become acquainted with her. I don't know how I ever escaped from that house, but I did, and if I had been in reach of the writer of that letter that night there would have been an immediate row.

The next day the blackest negro out of Africa brought me a little note. The note said a terrible mistake had been made. My letter had been intended for a sister who knew my friend very well. The sister had been out when I called, and as there was nothing in the letter to distinguish which Miss Green was meant the recipient took it to herself, and being somewhat embarrassed and confused hadn't thought of its not being for her, and then, too, Mr Bee left so suddenly that she had hardly time to collect what little thought she had, and wouldn't I please call that evening?

I did call. But on the evening when I first saw Miss Green and heard her speak I was distinctly and emphatically embarrassed as I never had been before.—St. Louis Globe-Democrat.

Curious Purchases.

Two eminent French gentlemen, who were great friends, used to relate an amusing story of their impecunious days. Neither fame nor fortune had come to them, but they were always hopeful. The years had weighed heavily enough upon Jules, however, for him to have become entirely bald. One day Alphonse met him with a beaming countenance and cried gayly: "What do you think, Jules! I have been buying a strong box!" "Then, Alphonse," replied Jules firmly, "I shall buy a hairbrush."—Argonaut.

ADAM'S NAIVETE.

A Woman Defends the First Man From Charges of Cowardice.

And the Lord said, "Hast thou eaten of the tree whereof I commanded thee thou shouldst not eat?" The man said, "The woman whom thou gavest to be with me—she gave me of the tree and I did eat." This, it has been held for centuries, was Adam's great sin, for which he was driven out of the garden and his descendants, even to the present generation, compelled to work for a living. In addition to bearing the consequences of his error Adam has been denounced through all succeeding centuries for his cowardice and lack of gallantry in trying to throw the blame upon the woman who had been given to be with him—"God's first, best gift to man."

We are glad, therefore, that even after 6,000 years of unmerited condemnation which the memory of our great progenitor has had to bear there has arisen one person who dares to speak for him. And it is all the more fortunate that that person is a woman—a member of the sex whom Adam's words, by a wrong interpretation, were held to have maligned. This person is Mrs. Caroline F. Corbin, a distinguished authoress. In her latest book she says of Adam's plea:

"This is not the expression of cowardice, but of the innocent and native belief that anything which this lovely being, fresh from God's hand, proposed must be right, and right or wrong must be done. It is a trait which has come down in unbroken continuity of inheritance to the latest born of Adam's sons."

The thought is a new one, but there is not a man alive and capable of appreciating Mrs. Corbin's argument who will not indorse it. Where is there a man today, barring a few crusty old bachelors, who would not have done the same thing under like circumstances? The woman was beautiful, the apple was good, and Adam was an unsophisticated, ingenious young man unaccustomed to the little social arts and deceptions that the daughters of Mother Eve have learned from her example.

We insist that Adam is vindicated, and that Mark Twain's tears over his grave were a deserved tribute. Now, let the building of his monument proceed. And let it be recorded thereon that "he was a kind, loving and obedient husband."—Troy Times.

Great Men at Chess.

William Steinitz, champion chess player of the world, has played the game of kings with some of the world's greatest men who were not professional players. He played more than one stout game lasting from early night into the next morning with Von Moltke, who in addition to being a great general was one of the best chess players in Europe, and who fought his checkmate as he did his army corps—always to win. He played with quite another sort of person when in Paris at the time of the fullness of the power of Napoleon III. He was honored once by having this gloomy, ambitious misanthrope for an antagonist, and says that the last French emperor might have made a respectable chess player but for his weakness in making rash and utterly unnecessary moves.

Once the champion met the Prince of Wales in a friendly game, but he says there was no honor in beating that good natured gentleman, for he played haphazard.

Herr Steinitz has played with Bismarck among others, but he does not consider the great German statesman a master of chess, as Von Moltke was. Bismarck never had, he says, that mastership of himself that is necessary in the game of chess. He could not contain himself when his antagonist would sit for half an hour studying out a series of moves. He would stride the floor, puff volumes of smoke, and at times most about to sweep chessboard, chessmen and all away with heavy hand.

"He had no patience," said Mr. Steinitz, "and no man can master chess without patience." Mr. Steinitz ought to know.—New York Commercial Advertiser.

He was an.

"Is the editor in?"

"Yes, sir. I think they run him in last night."

"I mean, is he in here?"

"No, sir. He's in debt."—Atlanta Constitution.

CLOTHING.

WE MUST MAKE AWAY WITH OUR BIG STOCK.

We need money; in our windows can be seen the great reductions that have taken place in our establishment.

People must wear clothing to keep warm and to reach the people who buy, we will offer special inducements this week.

Our windows will show the low prices and prices that will not only show we are anxious to have money, but we are more than anxious to reduce OUR enormous stock.

Men's Suits are now $5.00, formerly $7.00
Men's Suits are now $6.00, formerly $8.00
Men's Suits are now $7.00, formerly $9.00
Men's Suits are now $8.00, formerly $10.00
Men's Suits are now $9.00, formerly $11.00
Men's Suits are now $10.00, formerly $12.00.
Men's Suits are now $11.00, formerly $13.00.
Men's Suits are now $12.00, formerly $14.00.
Men's Suits are now $13.00, formerly $15.00.
Men's Suits are now $14.00, formerly $16.00.

Overcoats have had an enormous tax in prices and as a cold winter has been predicted, we have bought heavily and we give the finest made goods and latest styles. Our Boy's Suits of 3 pieces are going rapidly; for prices, look in our Big windows AT THE

Combination One Price Clothing STORES.

Opposite Lenox Hill Bridge, Lenox Block.

LIVERY STABLES.

PROMPT ATTENTION

Given to all orders for Teams.

Boarding and Feeding.

Best Service Guaranteed.

HIGMUND GEE,

ESTIMATES FOR ALL KINDS OF PRINTING

Relief for Rheumatism.

"This information," said a well known physician to a correspondent of The Telegram, "may save many lives; at any rate it will prove an invaluable boon to people suffering from rheumatism in any form."

"Rheumatism is caused by acidity of the blood. It should never be neglected. This remedy, as I know by long practice, is very efficacious and it is as simple as it is powerful."

"Here it is," he added, "when a rheumatic twinge is experienced the patient should buy a bottle of Dr. David Kennedy's Favorite Remedy and take one teaspoonful in one-half glass of hot or cold water as best suits the action of the bowels three times a day, and continue the same daily until the last vestige of the malady has disappeared. That is all there is to it, but if taken as I have prescribed, it will save suffering humanity many doctor's bills, to say nothing of pains, aches and swellings. I've never known it to fail."—[Albany, N. Y., Telegram.

oct16d

HOTELS AND RESTAURANTS.

ESTABLISHED IN 1861.

Adam's Tavern,

NORWICH TOWN.

A. A. ADAM, Proprietor.

The following is a list of the best brands of ACKER, MERRALL & CONDIT'S and PARK & TILFORD'S WHISKEYS that I introduced 18 years ago. They have become intensely popular. They sell on their own merits:

Imperial Bourbon, Sub Ward, 1868, Maryland Rye, Monogram Rye, Blue Grass, Hermitage Hill, Union Club Rye, Mayfield Bourbon, Hermitage Best Mash, Keystone Rye, Cabinet Bourbon, Union Club Wheat.

N. B.—The above goods do not have to be rechristened every six or nine months with a new name in order to make them sell, as is customary feature with compounding liquor dealers.

A. A. ADAM.

Telephone call 16-14.

LEGAL NOTICES.

Assessors' Notice.

All persons liable by law to pay taxes in the town of Norwich may hereby not fied to present to the undersigned, assessors of said town, on or before the first day of November next, written or printed lists, duly verified by oath or affirmation, of taxable property belonging to them on the first day of October, A.D., 1893. Lists may be left at the assessors' office in the court house building, where one or more of the assessors will be in attendance on and after Thursday, October 19, 1893, and all persons neglecting to present their lists to said assessors as aforesaid, will be subjected to an addition of 10 per cent. thereto, as by law in such case provided. Captains of military and foremen of the fire companies are requested to make return of all members of said companies to the assessors without delay. Cashiers of banks are requested to make returns of all the stockholders whose stock is taxable in the town, with names and number of shares and market value for the preceding year. Treasurers of savings institutions and all who loan money on collaterals, are requested to return to the assessors a list of all collaterals held by them and taxable in the town to the owners thereof. Office hours from 4.30 a. m. to 6 p. m. Tax lists furnished at the assessors' office.

RICHARD Y. RUSSELL,
BRYTOWN FOSTER,
FRANCIS I. CHAMPLIN,
Assessors.

Norwich, Conn., Oct. 13, 1893.

Notice.

The Selectmen of Preston will receive proposals for the repair and maintenance of the highways and bridges of said town by contract, for a period of five years from Nov. 1st, 1893.

Specifications and terms of contract may be seen at 125 East Main street, Norwich, after Oct. 16th, 1893.

All proposals must be in writing and must be handed in to the Selectmen on or before Oct. 30th, 1893.

Dated at Preston, this 7th day of October, 1893.

OSCAR B. CHAPPELL,
ORLO V. SHARPE,
L. A. POSTER,
Selectmen.

NOTICE.—All persons liable to pay taxes in the Central School District of Norwich, are hereby notified that I have a warrant to levy and collect a tax of three and one-half (3½) mills on the dollar, taken from the tax list of 1893, payable Oct. 4, 1893, and for the purpose of collecting the same I will be at the Collector's office daily from 9 a. m. to 12 m. and from 2 to 5 p. m. until Nov. 4, 1893. Legal fees and additions will be made to those who neglect this notice.

WILLIAM F. HILL, Collector.

Norwich, Conn., Sept. 11, 1893.

NOTICE.—All persons liable to pay taxes in the City of Norwich are hereby notified that I have a warrant to levy and collect a tax of ten (10) mills on the dollar, and an extra tax of one-half mill on the dollar, on the city list of 1893, made from the town list of 1892, payable Oct. 4, 1893, and for the purpose of collecting the same I will be at the Collector's office daily from 9 a. m. to 12.30 p. m. and from 2 to 4 p. m. until Nov. 4, 1893, except the following days: On Thursday, Oct. 26, I will be at the drug store of John A. Morgan, Greeneville, from 10 a. m. to 1 p. m. and on Friday, Oct. 27, at the drug store of Woodworth & Small, West Side, from 10 a. m. to 1 p. m. Legal fees and additions will be made to those who neglect this notice.

WILLIAM F. HILL, Collector.

Norwich, Conn., Sept. 11, 1893.

ARCHITECTS.

C. H. PRESTON,

Architect, - - - - Central Building.

Telephone 144-4, Norwich, Conn.

Specialty on modern construction and strength of materials.

JAMES A. HISCOX,

ARCHITECT,

161 Main Street Rooms 5 and 6.

MISCELLANEOUS.

Prepare for cold weather by having your Furnace cleaned and repaired.

E. N. BELDWATER

will do it for you very Cheap.

45 Water Street.

REMOVAL.

We have removed

From 11 to 31 Chestnut St.,

Where we have superior facilities for doing all kinds of work in our line.

Steam Carpet Cleaning

Ladies' garments, cloth of all description dyed. Dying feathers a specialty. Promptness and thoroughness guaranteed.

WILSON BROS.

Lawn Mowers Sharpened, Bicycles Repaired.

CARRIAGE AND BOAT TRIMMINGS

NICKEL PLATED by

A. GOULD,

Industrial Building, near Union Station.

FRANK G. SWEET,

Medical and Surgical Nurse,

Graduate from Mills' Training School for Male Nurses, Bellevue Hospital, New York city. Call at 263 or 265 FRANKLIN Street, city. TERMS REASONABLE.

HAVE THAT

Lawn Mower

Put in Good Order

and it will be as good as new.

M. A. BARBER

Industrial Building, Falls Ave.

HORSES

TREATED FOR ALL DISEASES

at Gardner's Stable, Chestnut St. by the new veterinary, Dr. R. L. TOWER, graduate from Ontario Veterinary College.

NORWICH MORNING BULLETIN.
Established 1858.

NORWICH WEEKLY COURIER.
Established 18[illegible].

Subscription rates, MORNING BULLETIN—By mail or carrier, $6 a year; $1.50 a quarter; 50 cents a month; 12 cents a week. Single copies 2 cents.

Subscription rates, WEEKLY COURIER—$1 a year; 50 cents for six months in advance. Single copies 3 cents.

THE MORNING BULLETIN (Six Pages) is the largest, oldest and most complete morning paper published in Eastern Connecticut. At $6 a year it is also the cheapest.

THE WEEKLY COURIER (Eight Pages) is the best weekly issued in Eastern Connecticut.

Advertising rates furnished on application to the business office. No cuts or electrotypes inserted in either paper.

To guard against mistakes, advertisements should be sent in manuscript. We cannot be responsible for errors that occur in messages received by telephone.

Yearly advertisers are limited to their own immediate business, and their contracts do not include Wants, To Let, For Sale, etc.

All news letters should be addressed to THE MORNING BULLETIN; all business communications to THE BULLETIN COMPANY.

Money orders and checks should be made payable to THE BULLETIN CO.

All communications must be signed. Anonymous letters or news items will not be read, but thrown into the waste basket.

No manuscript preserved or returned, unless stamps are enclosed fully to prepay postage.

Entered at the post office at Norwich, Conn., as second class mail matter.

The Bulletin.

Norwich, Monday, October 16, 1893.

THE PUBLIC HEALTH.

An officer of the old town board of health has received an anonymous letter with reference to the board's neglecting its duty in not moving for the protection of the public health in the Roath avenue school district. It is not generally known that there is no town board of health, as these organizations were legislated out of existence last winter, and a law passed authorizing the establishment of county boards which may prove a less efficient and more expensive system than the old town plan.

A county health officer and eight deputies are appointed in each county; and the sanitary affairs of the commonwealth were put in democratic hands. Hon. Charles F. Thayer of Norwich is the health officer for New London county, and as such he is allowed $10 a day and expenses by the state whenever serving in such capacity, and he is the officer to be notified for the abatement of any nuisances and the protection of the public from danger in case of the appearance of epidemic diseases.

The city health committee was called to the Roath avenue district to look into the causes of diphtheria there, and examined the school-house and the plumbing of a number of the tenements where the disease was, and some of the premises. If they failed to learn that the district they passed through is a place where zymotic diseases have broken out every year for more than ten years, and that the sanitary condition of it is and has been shameful for many years, they did not learn all the facts, and may get some information by inquiring of fellow physicians, of neighbors or closely inspecting the condition of all the premises for themselves. It is necessary something should be done in the district besides order a new trap here and there and ordering the dismissal of a few cats.

THE UNPURGED PENSION LIST.

The National Tribune, published in Washington, calls attention to the fact that there are "on the Mexican pension roll the names of 15,215 survivors and 7,282 widows, and something over 3,000 cases were pending at latest reports. This makes a total of 25,497, or several thousand more men than the United States had in Mexico at any one time during the war." These pensioners all receive $8 or $12 a month, and there are no impostors on the roll, although there may be ex-confederate soldiers. Hoke Smith does not think it needs purging, and he makes no suspensions.

While these widows of the southern veterans of the Mexican war are drawing $8 or $12 a month, there are thousands of totally disabled, aged Union soldiers who are turned off with $3 a month. We do not intend to imitate democratic whining over the fact that some southern widows get from four to six times the pension allowed an old and infirm union veteran, who aided in putting down the rebellion, but it does seem as if they were entitled to as much pension and as much consideration as the representatives of the soldiers of a less important strife nearly half a century ago!

THE HUNGRY WORKING CLASSES.

After a dull summer and with a hard winter before them the working classes of this country are in a sad and sorry plight. Already, before there has been any severe weather, soup houses are being opened in cities all over the country. At Springfield, Mass., there are said to be more than a thousand working people in needy circumstances, and The Union of that city is raising a fund for their relief.

Farmers everywhere are suffering from raids made upon them by idle people from the cities to procure food to live upon. In one little district in New Hampshire the farmers have had their fields robbed of cabbages, potatoes and other vegetables to the value of over a thousand dollars, and to preserve their crops until they can harvest them have been obliged to organize and place a constant guard over their fields.

With so many people in want and a hard winter approaching, the distress which must ensue is anything but pleasant to contemplate. Those who have an abundance will be called upon as never before for assistance, and even then there is no doubt that the victims of poverty will be many.

No Wonder.

There are 638 licensed barrooms in the national capital. No wonder the congressmen occasionally forget where they are at.—[New London Telegraph.

THERE MAY BE AN INVESTIGATION.

The exposure of corrupt practices in the legislature at its last session by the Hartford Courant and the revelation of the fact that it cost several nearby towns $35,000 to saddle the expense of a bridge upon the state has called out comments from the press, regardless of party affiliations, in favor of a house-cleaning and a public condemnation of the corruption which has obtained in the Connecticut legislature. The New Haven Register not only heartily endorses the demand for cleaner and better methods at the capitol, but it also expresses the hope that Gov. Morris will institute an investigation of this bridge case. The scandal is now fairly and squarely upon the state, and there is no way to wipe it out except by a careful and thorough inquiry and a full denial or exposure as the case may require. It is time to call a halt upon the men who, after being elected to represent the people, sell out the people's interests and return home with money enough to pay off the mortgages on their farms.

THE VIGILANT'S COMPLETE TRIUMPH.

The third race in the series for the America cup was taken by the Vigilant with forty seconds to spare, largely on account of an accident to the Valkyrie. The three races have shown that for speed the Valkyrie is not the quick, all-round boat that the Vigilant is, although the heavy sea and spanking breeze prayed for by Lord Dunraven gave the queen of the English waters a chance to make the first part of Friday's race a stern chase for the fastest American sloop. If the Valkyrie had won the race there would have been no murmur among the Americans, for the people would really like to see the English boat get one of the five races.

The Valkyrie had sailed in twenty matches when she came to these shores and had won fourteen flags, eleven first and three second, representing a total value of nearly five thousand dollars. She is a great racer and that makes the triumph to the Vigilant all the more [illegible].

WHERE REFORM SHOULD BE DEMANDED.

The Michigan Central horror adds another to the list of terrible accidents which have marked the summer travel to the Columbian exposition at Chicago, and it added nearly a hundred more to the already too long list of killed and injured. In five weeks following August 22, there were seventy-five persons killed and one hundred and twenty-five injured upon the roads centering in Chicago, by collisions, for which there was no excuse.

This record of terrible casualties is without a parallel in any country in the history of railroad travel; and it is directly chargeable to the cheap and inefficient manner in which the trains are manned, and the cruel manner in which the employes are overworked.

The result ought to be an awakened people who will demand of these public carriers better service and more care in the transportation passengers. The Columbian year has shown how careless of the welfare of passengers these corporations are; and it is a good starting point for requiring greater care on the part of these roads and increasing their responsibility for such reckless and life-destroying work.

EDITORIAL COMMENT.

The majority in the senate is in a sorry plight. If the rules are being used for revolutionary and obstructive purposes by the minority why does not the majority try a heroic scheme to regain its rights?

The Boston Post says "the banks are glutted with money!" The streets are glutted with idle workmen. When half a million men cease to be wage-earners capital is likely to accumulate in the banks. Good times and busy men keep the money moving.

It will probably cost the people a hundred dollars to put in print Populist Allen's fifteen hour speech, and that will be the worst investment of money ever made by the government. In breaking the senatorial record for long speeches he has put a stigma upon a great and free country.

A year ago many of the knitting mills of New York were running over-time and paying the highest wages in their history. Now some mills are closed and the rest are running on short time; and a public soup house has been opened to feed the destitute and starving operatives. Twice before in the history of the country the democratic party has brought the workingmen down to charity soup!

The Bridgeport Farmer thinks "it is a pity Gen. Hawley did not cast his lot with the democrats when the slavery question had been finally settled." We do not wonder that New England democrats yearn for better company. Where the Hills and the Maynards and the Altgelds are, men of Gen. Hawley's feelings and respectability do not care to cast their fortunes. A democratic editor who sees so much to appreciate in Gen. Hawley ought to find many other leading republicans of his type of ability and character to admire. He ought to join the republicans.

STATE EDITORS' OPINIONS.

It Couldn't Do It.

The more we hear about the recent legislature the more we are convinced that it would have been the finest kind of irony for it to have passed the Hamersley corrupt practices bill.—[Waterbury Republican.

In Favor of a Change.

We are unanimously in favor of a constitutional amendment providing that henceforth the states of Kansas, Nevada and Colorado shall elect only deaf mutes to the United States senate.—[Waterbury Republican.

The Capital City's Bad Example.

Hartford is proverbial for the dirtiness of its streets, its crosswalks and its sidewalks. The town is over 250 years old and has been growing steadily dirtier through that considerable period of time.—[Hartford Courant.

Poor Wind!

The Waterbury Republican says "It is a drifting race in the senate, too," but if our contemporary will think for a moment, it will acknowledge that there was no lack of wind at Washington, plenty of tacking, steering, and all the other adjuncts of a lively race, although we must admit they did not move along very fast.—[New Britain Record.

True Words.

The Courant never uttered truer words than when it said "it is time to clean house" in our general assembly. The performances of the last session were a disgrace to the state. Everybody knows this to be true, recent events have brought it to the surface so positively that we cannot ignore it. We should have a thorough investigation.—[New Britain Herald.

Our Interest in the Vigilant.

As we have heretofore remarked, Ansonia has a direct interest in the cup races, because the Vigilant's bottom is sheathed with metal made in this town. But we are not alone in our interest. The sails are made of duck woven in New Hartford. So Connecticut has reason to be proud of the dandy little sloop.—Ansonia Sentinel.

It Almost Holds Good Today.

Friends of the Indians are now in their annual conference at Lake Mohonk endeavoring to suggest and do what, for inscrutable reasons, no administration of the government has yet done. The suggestion of Horace Greeley that the country could afford to board all Indians at the Fifth Avenue hotel almost holds good today, so far as the government is concerned.—Hartford Post.

Why Kill Them at All?

A majority of American woolen manufacturers do not ask for free wool, and if the manufacturer who wants free wool gets it, the wool raiser will want free woolen goods too, and he will get them. Then, in addition to killing the American wool-raising business, the killing of woolen manufacturing in America will be necessary. They are both prostrated by the fear of tariff revision today, and they would suffer less to be killed now if they must be slaughtered to make a free trade holiday. But why kill them at all?—[Bridgeport Standard.

A Thorough Investigation Needed.

We need, and Governor Morris ought to start it if the power can be found anywhere, a thorough investigation of at least the Hartford bridge scandal, which in itself would let sufficient daylight into the manners and customs of the lobby to suggest ways and means of shutting off its livelihood. We have only contempt for those who fear the stains that would be left on the state's escutcheon. We can stand a few very black stains, if by cleaning house thoroughly we may equip ourselves for dealing with this class of cattle in the future. There is a permanent honor in correcting evils, no matter how far they have eaten their way into our body politic; there is permanent disgrace in not facing them and rooting them out.—[New Haven Register.

IN MEMORIAM.

Thomas Knowlton Peck.

The announcement of the death of Thomas Knowlton Peck, which occurred at his home in Hanover recently, touched many hearts with affectionate remembrance.

He was born in Canterbury, Sept. 8, 1827. As a school boy he was remarkably bright and thoughtful, and especially skillful in mathematics. At the age of 16 he commenced teaching and for thirty years was engaged in school work. During his early teaching a part of each year was spent in the high schools of Windham county, and later, in 1855, after a few months study in the State Normal school, he received a diploma from that institution.

In July, 1855, he married Sarah A. Morse, a woman well fitted for life long companionship with a man of his tastes and aspirations, who survives him. Denied the comfort of children to bear the family name, yet children's children shall rise up and call him blessed. Failing eyesight and ill health necessitated the relinquishing of school work in 1876. The remaining years were spent in physical darkness, but the many who visited him yearly for counsel and advice were helped as formerly, and not until the last months of his life, when relentless disease had nearly finished its cruel work, was there the least clouding of the mind or perceptible decrease of mental vigor.

As a teacher he not only sought the highest intellectual development for each pupil, but labored faithfully for what he justly considered of greater importance, the best moral development of all committed to his charge. This was his constant aim and careful endeavor; that he was eminently successful is proven by testimony in life and word of many whose privilege it was to be his pupils. All these well remember that with his schoolroom crowded with pupils of all ages and capabilities, the busiest day must give a little time to the best thoughts of the best writers and as thoroughly as the multiplication table must be learned, that "He liveth long who liveth well," while the closing stanzas of "Thanatopsis" were as carefully taught as the most difficult geometrical problems.

As a man he lived on a higher plane of thought, feeling and motive than those around him. Almost his whole life was passed in quiet country towns, yet was he widely known, loved and esteemed. All who knew his manner of living agree with one of his pupils, who says: "I believe that T. K. Peck has done more character building than any other man I know; his daily life was a sermon." A line often quoted by him seemed always to bring fresh comfort and assurance: "There is no death, what seems so is transition." Surely to such as he the transition is but slight, and when we think of the rare and noble life he lived, the bravely fought battle with pulmonary disease, his cheerful and quiet resignation we feel how justly could he say,

"Twilight and evening bell,
And after that the dark!
And may there be no sadness of farewell
When I embark;
For though from out our bourne of Time and Place
The flood may bear me far,
I hope to see my Pilot face to face
When I have crost the bar."

A Valuable Remedy.

The Hon. Edmund L. Pitts, the late president of the New York state senate, writes:

"STATE OF NEW YORK,
SENATE CHAMBER,
ALBANY, March 11, 1882.

I have used ALLCOCK'S POROUS PLASTERS in my family for the past five years, and can truthfully say they are a valuable remedy and effect great cures. I would not be without them. I have in several instances given some to friends suffering with weak and lame backs, and they have invariably afforded certain and speedy relief. They cannot be too highly commended."

Allow me to add my tribute to the efficacy of Ely's Cream Balm. I was suffering from a severe attack of influenza and catarrh and was induced to try your remedy. The result was marvelous. I could hardly articulate, and in less than twenty-four hours the catarrhal symptoms and my hoarseness disappeared and I was able to sing a heavy role in Grand Opera with voice unimpaired. I strongly recommend it to all singers.—Wm. H. Hamilton, Leading Basso of the C. D. Hess Grand Opera Co.

For Over Fifty Years

MRS. WINSLOW'S SOOTHING SYRUP has been used by millions of mothers for their children while teething. If disturbed at night and broken of your rest by a sick child suffering and crying with pain of Cutting Teeth, send at once and get a bottle of "Mrs. Winslow's Soothing Syrup" for Children Teething. It will relieve the poor little sufferer immediately. Depend upon it, mothers, there is no mistake about it. It cures Diarrhœa, regulates the Stomach and Bowels, cures Wind Colic, softens the Gums and reduces Inflammation, and gives tone and energy to the whole system. "Mrs. Winslow's Soothing Syrup" for children teething is pleasant to the taste and is the prescription of one of the oldest and best female physicians and nurses in the United States. Price twenty-five cents a bottle. Sold by all druggists throughout the world. Be sure and ask for "Mrs. Winslow's Soothing Syrup."

Surrounded by Mystery!

A GREAT MISTAKE.

A recent discovery is that headache, dizziness, dullness, confusion of the mind, etc., are due to derangement of the nerve centers which supply the brain with nerve force; that indigestion, dyspepsia, neuralgia, wind in stomach, etc., arise from the derangement of the nerve centers supplying these organs with nerve fluid or force. This is likewise true of many diseases of the heart and lungs. The nerve system is like a telegraph system. The little white lines are the wires which convey the nerve force from the nerve centers to every part of the body, just as the electric current is conveyed along the telegraph wires to every station, large or small. Ordinary physicians fail to regard this fact; instead of treating the nerve centers for the cause of the disorders arising therefrom they treat the part affected.

Franklin Miles, M. D., LL. B., the highly celebrated specialist and student of nervous diseases, and author of many noted treatises on the latter subject, long since realized the truth of the first statement, and his Restorative Nervine is prepared on that principle. Its success in curing all diseases arising from derangement of the nervous system is wonderful, as the thousands of unsolicited testimonials in possession of the company manufacturing the remedy amply prove.

Dr. Miles' Restorative Nervine

is a reliable remedy for all nervous diseases, such as headache, nervous debility, prostration, sleeplessness, dizziness, hysteria, sexual debility, St. Vitus dance, epilepsy, etc. It is sold by all druggists on a positive guarantee, or sent direct by the Dr. Miles Medical Co., Elkhart, Ind., on receipt of price, $1 per bottle, six bottles for $5, express prepaid.

Restorative Nervine positively contains no opiates or dangerous drugs.

For sale by N. D. Sevin & Son and Lee & Osgood. (1) mar16MWFaw

REID & HUGHES.

THE BOSTON STORE

DRESS GOODS Department.

We wish to call your particular attention at this time to our collection of Dress Novelties. It embraces a number of exclusive styles in mixtures and small designs suitable for Fall and Winter wear.

These goods show good taste in selection and as usual are absolutely correct. We have only one dress of a style and color, therefore no duplicates will be encountered as they are not to be purchased elsewhere in the city.

The variety consists of such weaves as the

DRAP de PALERMO—DRAP de AUMALE—NATTE—STETPANOS—VESTONS—and many others.

Reid & Hughes,

DRY GOODS.

BARGAINS! BARGAINS
—IN—
**Woolen Goods,
Remnants
and Seconds,**

From Six of Best Mills in the Country
At the Lowest Prices Known.

Also 300 yards Navy Blue, Black and Brown Serge at 38c, worth 50c. 250 yards Black Broadcloth, slightly damaged at 48c, regular price 85c. 300 yards 56 in. Union Oxford mix, extra heavy, at 45c cheap at 60c. 300 yards Kersey in Black, Blue and Brown at $1.35, worth $2.50. 250 yards Black Cheviot at $1.25, worth $2.00. 1 case Wool Plaids at 10c, good value at 25c.

Clinton Mills Co. Store,
Bean Hill, Conn.
Brady & Saxton.
oct16MWFaw Proprietors.

DRUGS, PAINTS AND OILS.

POPULAR

—AND—

WELL APPOINTED DUGGAN'S PHARMACY,

50 MAIN ST. oct2d

LEE & OSGOOD,

WHOLESALE AND RETAIL

DRUGGISTS,

129–133 Main St. and 150–154 Water St.

ESTABLISHED 1788

SOLE PROPRIETORS OF

DR. DODD'S

Nervine and Invigorator,

A NERVE TONIC

—AND—

STOMACHIC.

Dodd's Nervine aids digestion, insures good appetite, gives tone and vigor to the system, guarantees sweet and refreshing sleep and restores enfeebled and nervous constitutions to PERFECT HEALTH.

WE HAVE A FINE LINE OF

Atomizers and Perfumes

COLGATE'S EXTRACTS IN BULK.

TOILET ARTICLES

IN GREAT VARIETY.

We make a Specialty of

Tooth Brushes.

Large Invoice Just Received.

25 AND 35 CENTS.

LEE & OSGOOD

NORWICH, CONN.

FURNITURE AND CARPETS.

N. S. GILBERT & SONS.

137 and 141 Main St.

WE ARE SHOWING A FINE STOCK OF

MANTELS.

Oak, Cherry, Cypress, Sycamore and Whitewood.

SPECIAL PATTERNS MADE TO ORDER.

Tilings for Hearths and Facings in stock.
Andirons and Coal Baskets.

Fall Patterns CARPETS.

We Have a large and well-assorted stock of nice qualities, and offer same at lowest prices. Call and see the BARGAINS we are offering.

FURNITURE OF ALL KINDS.
Wall Papers At Low Prices.

N. S. GILBERT & SONS.

FINE ARTS.

REMOVED

McNickle, Picture Frame and Gilding Manuf.,

Has Removed to 23 BROADWAY. You will always find a Complete Line of Artists' Proof Etchings, Engravings, Photogravures and Facsimile Water Colors.

DURGAN'S PHOTOGRAPHIC ART STUDIO is the finest and best equipped in Norwich, centrally located, opposite the Wauregan House. Everything that taste, skill and experience can do has been done to facilitate the carrying on of the business in a high-class manner, and all customers patronizing my establishment will be sure of first-class work.

Photos made in every style, and all work satisfactorily finished. Special attention given to large work, such as Crayons, India Ink and Water Colors, or Solar Photos. Copying in all its branches. A large variety of Picture Frames always on hand. J. C. DURGAN. feb10MWFaw

REMOVED—Leighton Brothers Have removed their photograph gallery from the Chelsea Bank Building to No. 24 Shetucket St., in the building with the Henry Bill Publishing Co., where all old patrons will be welcomed and new ones be heartily greeted. Their new rooms are neatly furnished, their facilities for doing first-class work have been much improved. New backgrounds have been put in, and the light for producing photographs has been arranged according to the best methods known to the business. All work promptly attended to. LEIGHTON BROTHERS.

REAL ESTATE.

TO RENT.

Two Nice New Tenements, just completed, with all modern improvements. Centrally located. Small families preferred. Inquire at Loan Office, Room No. 1, 151 Main St. oct13d JOS. PLAUT.

FURNISHED ROOMS.

I have some nice furnished rooms to rent, either permanently or transiently. Centrally located. Reasonable rates. 30 Washington St. MRS. L. C. TURNER. oct4d

FOR SALE to close an estate. The Peckham Cottage, No. 155 East Broad Street, possession given April first; a reasonable amount of the purchase price can remain on mortgage. For terms, etc., apply to B. P. BISHOP, near said premises, or address N. P. BISHOP, Hanover, Conn. oct2d

TO RENT.

A NICE TENEMENT at No. 5 FOUNTAIN ST. Inquire of JOSEPH LANDOLT, sep28d 66 SCHOOL ST.

Three Furnished FRONT ROOMS TO LET At 326 Main St. sep14d

FOR SALE.

The Frame Dwelling No. 88 Otis St., recently occupied as the parsonage of the Second Congregational Church. Possession given immediately. Apply to JOHN MITCHELL, GEORGE D. COIT, SOLOMON LUCAS, Society Committee. Norwich, Conn., Sept. 30, 1893. sep30d

REAL ESTATE Sold, Bought or Exchanged

Very desirable building lots for sale. Inquire of

JOHN STEINER,

oct18MWS Office Steiner Block, East Main St.

FOR RENT.

HOUSE NO. 48 LINCOLN AVENUE. Modern improvements. Address J. HENRY KING, Lebanon, Conn. sep16d

TO RENT.

ONE FURNISHED ROOM, also Room suitable for office, over Adams Express Co's office, Shetucket Street. aug8d

TO RENT.

2 minutes from Post Office, Lower Tenement, 7 rooms, hot and cold water, with separate bath and closet. J. BRADFORD, aug5d Bookbinder, Bulletin Building.

TO RENT.

The Large Store with One Cellar in the Rockwell Building, on Water Street, at the corner of Market Street, formerly occupied by [illegible]. Apply to GEORGE D. COIT.

FOR SALE.

FOR SALE.

A BAY MARE nine years old. Good for any kind of work. Warranted safe for any [illegible] lady to drive. Apply at [illegible] Norwich. oct14d

FOR SALE LOW.
SEVERAL GOOD KIND HORSES.

Also a number New and Second Hand Wagons and Carriages.
A. T. GARDNER, sep18d Chestnut Street.

FOR SALE,

A fine line of Carriages, Market and Delivery Wagons; also the most complete Short Turning Grocer Wagon. Horseshoeing in all its Branches. —11–13–15 Chestnut Street.— ly17daw

TO MANUFACTURERS!

A new and decidedly superior [illegible] which combines cheapness and [illegible] WEEK'S ATTACHMENT FOR LATHE, for cutting and threading pipes and rods, from the smallest to the largest. It will save time and material. It will do the work of any pipe cutting machine. It will cut and thread the shortest nipples to the longest pipe and can be attached to the lathe in one minute without altering the lathe. Agents wanted. State rights for sale. M. L. WEEKS, Yantic, Conn., Inventor and Manufacturer. nov14d

PLUMBING AND GAS FITTING.

IF YOU WANT A GOOD

Range, Parlor or Heating Stove

come and see us. Every Range warranted. Try our Rutland Stove Lining. It fits any Stove or Range.
REISS & WHOLEY, sep5d 13 Ferry St.

A. TROLAND & SON
Will Give You Close Estimates on
PLUMBING and GAS WORK.

WE HAVE THE BEST

Water Filters and Garden Hose

in the market at Very Low Prices. Estimates cheerfully furnished on all classes of Plumbing, Steam and Gas Fitting.
McMAHER & BREED, may17d 6 West Main, Central Wharf.

Telephone 133—3
ROBERT BROWN
Steam and Gas Fitting,
Plumbing and Steam Heating,
Pipe Cutting and Threading by Power Machinery.
All Work done Promptly and Neatly.
Pequot Building, Central Wharf.
Electric cars every half hour. oct14d

IRON AND IRON WORK.

A. H. VAUGHN & SONS

IRON CASTINGS.

aug6d FERRY ST., Norwich, Conn.

FOUNDRY PIG IRON of the most Reliable Quality and grades. Full stock kept in Norwich for immediate delivery.
REFINED BAR IRON of the well-known "Sable" brand.
SHEET IRON. Galvanized "B. B." Black and Plate.
STEEL. "Black Diamond" and "Silver," warranted Cast Steel, [illegible] Steel, Calking Steel.
FINISHED STEEL SHAFTING.
IRON AND STEEL I BEAMS AND CHANNELS for structural purposes.
A. T. CONVERSE, Office, Warehouse and Shipping Wharf, may1d 23 COMMERCE ST.

The Sibley Machine Co.

Manufacturers of Paper, Cotton and Woolen Machinery, Mill Gearing, Shaftings, Pulley Hangers, etc., etc. Jobbing of all kinds, Gearing, Cuttings, Forgings and Castings at short notice, 129 Franklin Street, Norwich, Conn. New and Second-hand machines bought and sold on commission. 17Md

JEWELRY.

REDUCTION IN PRICES
—OF—
DIAMONDS, JEWELRY, and WATCHES.

As Administrator of the Estate of the late Charles C. Bliss, 126 Main St., Norwich, Conn., I offer for sale, at a large discount, for cash, his entire stock of goods,

CONSISTING OF

Diamond Jewelry,
Gold and Silver Watches,
Sterling Silver Ware,
Gold Chains,
Brooches,
Rings,
French Black Marble Clocks,
French Onyx Clocks,
American Clocks,
Silver Plated Ware,
Pocket Books,
Fancy Goods,
Gold and Steel Specs and Eye Glasses, etc., etc., etc.

je16d JOHN BLISS, Administrator.

TRAVELERS' DIRECTORY.

N. Y. & N. E. R. R.
NORWICH & WORCESTER DIVISION.
For Boston, Worcester, Providence, Hartford, Waterbury, Newburgh.
Commencing Monday, June 12, 1893.
"Eastern" Time Standard.
TRAINS GOING NORTH LEAVE NORWICH UNION STATION.

6.10 a. m. (Mondays excepted) Steamboat Express. Connects at Putnam for Boston, arrive Boston 9 a. m. At Worcester for all points north, Portland, Rochester, etc.

6.15 a. m. Way Passenger Train. Connecting at Plainfield Junction for Providence, arrive Providence 8.35 a. m.; at Putnam for Boston arriving at 9.45 a. m.; at Putnam for Willimantic and Hartford, arrive at Hartford 10.17 a. m. At Worcester for Boston, Springfield and intermediate stations, Albany and the west.

9.30 a. m., connecting at Putnam for Boston (arrive at 1.10 p. m.) At Plainfield for Providence (arrive at 12.02 p. m.) At Worcester with roads north, east and west. At Webster with train for Southbridge.

2.40 p. m. Way Passenger, connects at Putnam for Hartford and Boston, arrive at Boston 6.10 p. m. At Webster for Southbridge. At Worcester with Boston & Albany Railroad, B. & M. R. R., and Fitchburg R. R.

2.30 p. m., for Plainfield, Providence and intermediate stations, through car, arrive at Providence 5.05 p. m.

5.15 p. m. Way Passenger. Connects at Plainfield for Providence and from Providence.

A train leaves Providence at 1.25 p. m. and connects at Plainfield with train for Putnam, arriving at Putnam [illegible] p. m. (Leaves Plainfield at [illegible] p. m.)

TRAINS GOING SOUTH LEAVE WORCESTER.

6.55 a. m., Way Passenger. Connecting at Webster for Southbridge, at Putnam with train for Hartford, Waterbury and intermediate points and New York, at Plainfield for Providence.

9.35 a. m., connects with trains from B. & M. R. R., F. R. R., and Boston and Albany R. R. at Webster for Southbridge. At Putnam with train to and from Boston. (Take this train for Hartford, New York, Waterbury, Fishkill on Hudson and at Plainfield from Providence.)

12.30 p. m., Way Passenger. Connects at Webster with train from Southbridge, and at Putnam with 12 o'clock express from Boston for Willimantic, Hartford and New York. At Norwich for New London.

4.00 p. m., Way Passenger. Connects at Webster for Southbridge, at Putnam for Willimantic and Hartford, and with 4.00 p. m. express train from Boston.

8.00 p. m., Steamboat Express for New York (via New London.) (Sundays excepted.) Connects with trains from B. & M. R. R. and Fitchburg R. R. This train leaves Norwich for New London at 9.35 p. m.

8.00 p. m. Plainfield and Norwich, connecting at Plainfield with 6.30 p. m. train from Providence; arrive Norwich 9.40 p. m. through car.

W. R. BABCOCK, Gen. Pass. Agt. F. S. DEWEY, Supt.
Norwich, Oct. 2, 1893. je8d

CENTRAL VERMONT RAILROAD.
NEW LONDON DIVISION.
Change of time.
On and after Monday, Oct. 2, 1893,
TRAINS GOING NORTH LEAVE NEW LONDON AS FOLLOWS:

3.35 a. m., Norwich at 4.15 a. m., for Willimantic, Hartford, Palmer, Springfield, Ware, Gilbertville, Brattleboro, St. Johnsbury, Burlington, Montreal, Ogdensburg and intermediate stations.

7.00 a. m., Norwich 7.45 for Brattleboro, connecting at Willimantic for Boston, Hartford, Rochester, Middletown, New Haven, New York; at Palmer with Boston and Albany R. R. for Springfield, Pittsfield and Albany, and for points west; also for Ware and Gilbertville, and at Brattleboro with Express for St. Albans, Montreal, and principal intermediate points. Also to points west via Grand Trunk R. R.

10.00 a. m., Norwich at 10.45 a. m., for Willimantic, Hartford, Waterbury, Middletown, Colchester, etc.

1.30 p. m., connecting with express from Boston, Providence, New York and New Haven, at Norwich with Norwich & Worcester Railroad.

2.30 p. m., Norwich 3.10 p. m., connecting at Willimantic for Hartford, and at Palmer for Springfield, Albany and the west.

5.00 p. m., Norwich 5.45, for Brattleboro connecting with train leaving New York at 1 p. m., and with N. Y. P. & B. R. R. from Providence and way stations; connects at Willimantic for Hartford and Bristol, Putnam, Boston and Providence, also for Colchester, Middletown, New Haven and New York, and at Palmer with Boston & Albany R. R. for Springfield, Albany and the west; and at Brattleboro with night express for St. Albans, Montreal and Quebec, reaching Montreal and principal points in Vermont the same evening.

8.25 p. m., for Norwich. This train connects with 5 p. m. express from New York.

8.15 p. m. (Sundays only) connecting with express train from New York and Boston.

GOING SOUTH.
PASSENGER TRAINS LEAVE NORWICH AS FOLLOWS:

5.15 a. m., connecting for Stonington, Providence, New Haven and New York.

9.05 a. m., for New London, Stonington and Providence and Boston, New Haven and New York.

10.55 a. m., for New London, New Haven and New York, Providence and Boston.

12.30 p. m., for New London, Stonington, Providence, Boston, Newport, Narragansett Pier, New Haven, New York and intermediate stations.

2.50 p. m., for New London, New Haven and New York.

4.00 p. m., for New London, Stonington and Providence, Boston, Newport, Narragansett Pier, New Haven, New York and intermediate stations.

7.15 p. m., for New London, connecting with Shore Line express reaching New York 12 p. m., with express train for Providence and Boston, and accommodation train for the Westerly and intermediate stations.

9.25 p. m., for New London and for New York, by boat from New London.

10.05 p. m., for New London and for New York via boat from New London.

7.00 p. m. (Sundays only) connecting with express train for New York and Boston.

D. MACKENZIE, Supt. J. A. SOUTHARD, D. P. A.
S. M. CUMMINGS, G. P. A., St. Albans.

ATTORNEYS.

Charles H. Carpenter,
PENSION ATTORNEY.

Office with A. Irving Royce, over Thames National Bank. Special attention given to the execution of vouchers for quarterly payments. Advice free. No fee unless claim is granted.

TROY STEAM LAUNDRY.

Goods called for and delivered free of charge.
Lace Curtains and all Fine Work warranted to give satisfaction.
145 Little Water St.
Family Washing at special rates. nov1d

THE TIME TO ADVERTISE YOUR GOODS is when business is dull. Try THE BULLETIN and note results.

HOOD'S SARSAPARILLA.

Rich Red Blood

Is the natural result of taking Hood's Sarsaparilla. Mrs. Mary F. Tome, of Niantic, Conn., author of a very beautiful volume of poems, entitled "Sacred Songs," says, "I find that for feeling of deadness of the limbs, constipation and poor circulation of the blood,

Hood's Sarsaparilla

has no rival. I have been troubled severely with a fibroid tumor, besides seven fatty tumors on my left arm. My blood was in very poor condition, watery and deficient in color. Since taking Hood's Sarsaparilla I have good rich, red blood, and do not bloat as I used to.

Hood's Sarsaparilla Cures

Hood's Sarsaparilla has proved its merit to me as it will to all who take it fairly." N. B.—Be sure to get HOOD'S

HOOD'S PILLS act easily, yet promptly and efficiently, on the liver and bowels. 25c. aug16law

MISCELLANEOUS.

ARTISTIC DECORATION
—AND—
PLAIN PAPER HANGING.
D. S. UNDERWOOD,
Residence 128 Franklin St, Shop in rear. sep12d

J. B. GARDNER, JR., D. V. S.
VETERINARIAN,
Office—Chapman's Stables, 16 Bath Street, Telephone [illegible]

We Have the Following Brands of Flour.
Pillsbury's Best,
B. M. C.,
Washburn & Crosby,
Christian Bros., and
Jones' Superlative.
All fine brands and prices very low at
C. D. BROWNING & CO.,
[illegible]

CAUTION.

There are a few men in town soliciting orders, claiming to represent the REMBRANDT CRAYON PORTRAIT CO. We have no agents in [illegible].
C. E. TRAFTON, Mgr.
REMBRANDT CRAYON PORTRAIT CO.
[illegible] Office 22 Shetucket St., Norwich Ct

DROP ME A POSTAL
and I will call on you with a fine line of Photos and Designs of
MONUMENTAL & CEMETERY WORK
and samples of Granite and Marble of various kinds of colors.
LEVI W. CROUCH, Norwich, Conn.
mar24daw

Just Received 2,300 bu. Oats.
NO. 1 CLIPPED. 90 BU. CORN.
Car of White Middlings due now. [illegible] I have two cars hay here and more coming daily. Special price from car. In stock, Flour, Wheat, Cracked Corn, Meal, New Straw, Screenings, Hay-Feed, Red Middlings, Bran, Gluten, etc.
C. J. WOLCOTT.
oct9daw

ELY'S CREAM BALM
Cleanses the Nasal Passages
Allays Pain and Inflammation
HEALS THE SORES.
Restores the Senses of Taste and Smell.
CATARRH
ELY'S CREAM BALM.
HAY FEVER
Try the Cure.
A particle is applied into each nostril and is agreeable. Price 50 cents at Druggists; by mail, registered, 60 cents.
ELY BROTHERS, 56 Warren St., New York.
novIMWFaw

Sewing Machines Repaired.
ALL KINDS.
Take the head of machine off and bring to me. Will clean and repair at reasonable prices. Needles for all kinds, and machines sold on installment plan; $1 per month.
W. L. SARGENT, 44 Main St.,
[illegible] Norwich.

E. L. GREENE,
Has a large stock of
Wall Papers,
which he will sell at the lowest living prices. Large contracts for painting so licited.
sep13d CENTRAL BUILDING.

Rapidly Taking the Lead.
Convenient for Guests,
Indispensable to Clerks,
Profitable to Proprietors,
Indorsed by All Hotel Men.

Where we have the benefit of advertising to reimburse us for our loss, we will furnish to HOTEL KEEPERS ONLY

THE NATIONAL INDEX PAGE
HOTEL REGISTER
AT THE FOLLOWING PRICES.

		BOOKS	SHEEPSKIN
1000 Arrivals,	Canvas Cover		$1.00
1500	" Tight Back		2.00
2000	" Tight "		2.50
2500	" Tight "		3.00
3000	" Spring "		3.50

Size of page, 9 x 11.

These are the cheapest and best registers on the market.

Other parties wanting Registers for their customers will be charged full cost of the books, and also a reasonable profit, as they cannot expect to get such favorable rates as we give our hotel patrons.

Remember, it is the only Register made having this Wonderful Indexing System.

Correspondence or Interviews Solicited.

INDEX PAGE PUB. CO.,
Manufacturers of Plain and Advertising Registers, Transfer Registers, Letter Forwarding, Cash and Call Books of every description.
Norwich, - - Conn.
[illegible]

ANNIVERSARY DAY.

Societies of Beverly Duly Celebrate Its Return.

ADDRESS BY MAYOR RANTOUL.

Town was Incorporated Two Hundred and Twenty-five Years Ago.

BEVERLY, Mass., Oct. 15.—Saturday was the 225th anniversary of the incorporation of Beverly, and the Beverly Historical society fittingly celebrated the occasion. It had been the intention of the townspeople to celebrate this occasion not only as an anniversary but in recognition of the fact that Beverly was soon to become a city. As the summer residents of Beverly Farms have objected to this through the courts, the latter celebration has been indefinitely postponed. The town itself did not take part in the proceedings of the day, but it was conducted under the auspices of the several societies.

The services were held in the forenoon in the historical rooms of the Bentley mansion at the corner of Cabot and Central streets. The rooms were tastefully decorated with plants and flowers. There were representatives of Beverly's early settlers present, while there was

A Good Sprinkling of Strangers.

The exercises commenced at 10 o'clock and Hon. Robert S. Rantoul, mayor of Salem, was first introduced by the chairman of the society. The mayor made a pleasing address, full of historical facts, peculiarly pertinent to the occasion. Following this address came lunch, which was served in the Burley mansion to the members of the society and the invited guests.

At 2 o'clock the annual meeting of the association was held, at which descendants of the five original settlers made short addresses, as follows:

John Balch, represented by G. B. Balch, M.D., of Yonkers, N. Y.; John Woodberry, represented by Hon. Charles L. Woodbury of Boston; Captain John Trask, represented by Rev. John L. Trask of Springfield, Mass.; Roger Conant, represented by Hon. C. C. Conant of Greenfield, Mass., and F. O. Conant of Portland, Me.; Peter Palfray, represented by letter from Arthur S. Palfray of Salem, Mass.; Richard Dodge, represented by Hon. E. D. Hines of Danvers, Mass. For the first board of selectmen: John West, represented by letter from L. S. West of New Orleans; William Woodberry, Sr., represented by paper prepared by Rev. Augustus Woodberry of Plymouth, N. H.; Captain William Dixey, represented by Hon. John I. Baker, of Beverly, Mass.; Paul Thorndike, represented by letter from Paul Thorndike of Boston.

The Afternoon Exercises.

There was all of 1000 persons present at the services, which were very interesting. Beverly has a population of 13,111, and the valuation of the town is placed at $14,000,000.

Last evening the Red Men of the town celebrated in their own peculiar fashion, and Beverly Light Infantry members kept open house. Today at the First Baptist church there was an address by Rev. Edward Everett Hale. Rev. George C. Creasy also took part.

OLIVE BRANCH OF PEACE.

Citizens Petition District Attorney to Drop Abington Riot Cases.

NORTH ABINGTON, Mass., Oct. 15.—A petition has been started here and circulated among the business men and citizens asking the district attorney to drop the proceedings in all the cases arising out of the recent riots here. It was presented to several of the interested citizens of Abington, and was signed by them.

The cases especially to be nolle prossed are those against Superintendent Sanborn and Detective Bailey. It is thought that the district attorney will consider the case and finally decide to stop all the proceedings.

The petitions bear the names of many of the best known citizens in the Abingtons, the officials of the electric road, the officers of the town and those who would be personally concerned.

It is said that the New York, New Haven and Hartford has settled all the claims for damages as fast as presented and as fast as the evidence can be secured by them. The recent acts of the road here in trying to settle up the affair seems to be changing the public sentiment since ruing the affair.

SERIOUS STABBING AFFRAY.

John Carroll Cut to Pieces by "Skinner" Welch In Hingham.

HINGHAM, Mass., Oct. 15.—Edward Welch alias "Skinner" Welch, seriously if not fatally stabbed John Carroll about 11 o'clock Friday night. No one except those implicated appear to know anything about the affray, but it is said that Carroll and several of his boon companions had been making a night of it and had become fighting drunk, although he showed no disposition to pick a quarrel. Carroll on starting for home passed the house of Welch, when one of the family who had been out on a spree made some remark to Carroll and his crowd which was answered back in the same spirit, and there was quite a war of words.

This started a fight in which all hands indulged, and the whole Welch family, together with a few friends, went into the street and took a hand in the battle. Thomas Welch, one of the brothers, was knocked out by Carroll. This "Skinner" could not stand, and he whipped out a murderous-looking knife and began slashing at Carroll, and when the fracas was over he was a sight to behold.

His face was cut and laid open from one side to the other, one ear cut off, throat cut, nearly severing the jugular vein, both hands cut and several stabs about his body. After being so terribly cut he was left on the sidewalk, and was found by passersby and taken to the lockup. Dr. Samuel H. Spalding was called and took 20 stitches in his wounds. The constables and police officers were summoned and started on a hunt for Welch, but he has not been found.

For years Welch has been a terror to Hingham and towns along the south shore, and has been principal in more drunken rows and cutting affrays than any other person in the vicinity, but has usually managed to keep clear of the law's clutches. He served time for knocking down a companion at Rockland, who afterward died from the effects of the blow.

The citizens of Hingham are quite excited to know that nearly murder was committed on one of the public streets in their midst, and claim that he is a desperate and dangerous character and demand that some measures be taken to stop his career. He has only been out of Plymouth jail about two months, where he served a two months' sentence for jumping bail and contempt of court.

He has always been in the habit after his outbreaks of going into hiding, and after a time would appear in Hingham and put on a bold face, and seem to think that the matter had blown over and that no one dared to arrest him. Citizens appeared to be afraid to make any complaint or to testify against him [illegible] has never

been obliged to suffer a penalty commensurate with his many deeds.

THE PHYSICAL TEST

Severely Criticised by English Press—No Redeeming Feature.

LONDON, Oct. 14.—The Daily News, commenting on the continuous session of the United States senate on the silver repeal bill says: No such sitting ever occurred in the British parliament. Such attempts of a minority to deny the right of the majority to govern are doomed to failure.

The Standard says: Remembering the all-night sittings forced on the house of commons by the Irish members, it is in no spirit of insular pride that we congratulate ourselves upon our immunity from the extremity of feebleness which the momentary victory of the silverites has shown to exist in the regulation of the United States senate. There was no redeeming feature in this shameless appeal to physical annoyance.

BOARD OF HEALTH

Takes Possession of Attleboro's Diphtheria Stricken District.

ATTLEBORO, Mass., Oct. 15.—The board of health has taken possession of the diphtheria stricken district in this town and will use every means to stamp out the pestilence. There are other children coming down with the disease.

It is now said that action will be taken against the French physician who pronounced the disease, when it first broke out, quinsy sore throat. Medical Examiner Holden is making some investigations in relation to the matter.

France All Smiles Now.

LONDON, Oct. 15.—The Paris correspondent of the Times says: France has recovered her smiles since her agreement with Russia, which has drawn her out of her solitude and restored her equilibrium, giving pause to any who might have contemplated an easy attack on her. Even if no formal treaty exists, neither would hesitate to help the other, even in making an unprovoked attack. This feeling suffices to satisfy France, to please the czar and make for peace.

NEWS IN BRIEF.

A cyclone swept the Atlantic coast.

Cholera is increasing in southern Russia and Hungary.

Five jockeys were badly hurt in a race at Clinton, N. J.

The Union Pacific railway has been placed in receivers hands.

Edward Margatroyd of Nashua, N. H., has been lost at the World's fair.

Glass workers at Somerville, Mass., voted to accept a reduction in pay.

Eighteen were killed and 35 injured in a railroad collision at Jackson, Mich.

A Boston inspector has started for Chicago to bring back John E. Butler.

The ownership of the Boston Telegram is in dispute before the superior court.

Fifty granite workers at Barre, Vt., went out because wages were not paid.

The President of Guatemala declared himself dictator and ordered a new election.

The conviction and suspension of Professor Smith was sustained by the Presbyterian synod.

Eaton's peat meadows, Malden, Mass., have been on fire six days and the flames cannot be stopped.

The irregularities of Treasurer Washburn from the Old Colony railroad have caused suits against Hon. John D. Washburn.

By the bursting of a steam pipe in the shoe factory of Thomas White & Co., Brockton, Mass., Edward Mooney was badly scalded. The safety valve was overweighted.

In the superior court at Hartford, Conn., E. A. Freeman was appointed permanent receiver of the E. N. Welsh Manufacturing company of Forestville, his bond being fixed at $50,000.

The tug Bessie B. was sunk near Boston light by the collier Williamsport of the Philadelphia and Reading line, which was not appreciably damaged. One of the former's crew was hurt.

THE ENGLISH PRESS

Acknowledge That Valkyrie Was Fairly Beaten For the Cup.

LONDON, Oct. 15.—The Daily Graphic, commenting on yesterday's yacht race, says: We are fairly beaten. Nevertheless, Lord Dunraven had no cause to be ashamed of a yacht that was defeated by so narrow a margin. English builders must try to out-maneuver American builders, else some day an American yacht will come here and sweep the board.

The speaker says: If the race were across the Atlantic and in December, the Valkyrie would most certainly win. But in light weather and in the Sandy Hook racing season the odds are heavily against a yacht built to cross the Atlantic. If ever by luck rather than by skill the America's cup returns to England it will be our own fault if we fail to keep it.

The Morning Post says: Englishmen will regret the result, but they will find in the defeat a stimulus to further efforts. Echoing the conclusion of the speaker, the Post proposes that the next challenger for the America's cup be provided with a centerboard.

The Daily News says: Yesterday's race shows that the Valkyrie has not been sailing in anything like proper form. The experiment of lightening her was as singular as it was unwise. However, the Vigilant well deserves the praise that must be given her. It will also be felt that we are not disgraced, and that the Valkyrie when in proper trim is slightly, if at all, inferior to the best American boat.

The Times says: Yesterday's race will be memorable in the history of races for the America's cup. It is only comparable to the race for the Brenton's reef cup between the Britannia and Navahoe. Though defeated, the Valkyrie did so well that her performance suggests a doubt whether her two previous discomfitures did her justice.

The Valkyrie has shown herself the better boat to windward, and that is the finest test of a vessel and crew. It is difficult to say whether her improved form was due to her ballast or to the heavier wind. Yesterday's experience does not leave the superiority of the centerboard so unassailably established as the Americans would have us believe. Probably the only safe moral is that it is much easier to defend the trophy than to recapture it owing to the necessity of the challengers crossing the Atlantic."

The Daily Chronicle echoes the comments of the other papers, and adds: If Lord Dunraven does not care again to challenge there are doubtless plenty of yachting men here willing to step into his shoes.

No Special Damage Reported.

WORCESTER, Mass., Oct. 15.—The storm reached this vicinity about midnight Friday. There was heavy rain, accompanied by high wind. Limbs were broken from trees, but beyond this no special damage is reported.

Burglars Use a Cold Chisel.

STAMFORD, Conn., Oct. 15.—Burglars entered the Greenwich post office Friday night, broke open the safe with a cold chisel and took a sum of money and a number of postage stamps and registered letters.

ACROSS THE RIVER.

David Hall Rice Passes Away Saturday Morning.

END OF AN EVENTFUL CAREER.

Successful Lawyer for Years—Inventor of Note.

BOSTON, Oct. 15.—Hon. David Hall Rice, member of Governor Russell's council from the Second district, died at his home on Cypress street, Brookline, Saturday morning at 7 o'clock.

About two months ago Mr. Rice went sailing on his yacht, and contracted a severe cold, which developed into peritonitis and other complications.

He had been confined to his home ever since, his condition becoming, at times, very serious, but his strong constitution enabled him to fight off a fatal conclusion.

His last sinking spell, however, was too much for his enfeebled powers, and he succumbed to it peacefully.

He leaves a widow, one son, Lepine Rice, and an aged mother. The latter has been ill for some time, and about a week ago she received a severe stroke of paralysis.

Hon. David Hall Rice has had a brief public career, but a surprisingly active one. Although in politics, as the public recognizes it, but a short time, his name has had the advantage of wide distribution because of the aggressive character of the man. He was a man who could not sit idly by and follow in the wake of leadership in a position where he felt he was surrounded only by equals. His disposition was to lead off, and in doing so he encountered the opposition on which he seemed to thrive.

It was not at all singular, then, when he first presented himself as a candidate for councillor, his only elective office, in 1892, that he had to meet the sturdy blows of his fellow Republicans. Nominated by a slight margin of three votes over Hon. Cyrus Savage of Taunton, in the hottest councillor convention that has been held for years in a district remarkable for general intelligence, it was not to be wondered at that

His Election Was Imperilled.

Added to disaffection came the excellent selection by the Democrats of William B. Rice of Quincy.

The contest at the polls was a strong one, each side straining for every vote that could be brought out. David Hall Rice was elected by a few hundred votes, and immediately his friends predicted, knowing the caliber of the man, that he would take a leading position in the council, which all who have followed events the past year know well that he did. Rather, rightfully or wrongfully, a class of Republicans leaned upon him to shake up this ornamental and decorative body, and as he seemed to relish the position in which he was placed he fulfilled the expectation of his friends.

The record of his course in the council is of such recent date that it is a matter of current history. His tactics brought out much discussion in and out of the legislature and in the public press as to the desirability of

Abolishing the Council Altogether,

the Democratic party, by advice of Governor Russell in his inaugural address, making a strong move in that direction.

Although not previously a candidate for office he always found more or less time to engage actively in political work. He was a good platform speaker and an able writer on the issues of the day. He edited and compiled the work entitled "Protective Philosophy," which is well thought of from a Republican standpoint. He was a moderate protectionist. He stated his position in his book, published three years ago, to be: "True protection demands neither a high tariff nor a low tariff, but a wages tariff—i. e., such a rate of duty as shall be adequate to maintain in prosperity the domestic industry by which and from which those wages are derived."

In company with Major McKinley and other distinguished protectionists, he served as a

Member of the Board of Judges

upon the prize essays on the relations of protection to the wages of our industrial classes, which essays were prepared and submitted in the competition by senior students in American colleges.

Mr. Rice was born in Penn Yan, N. Y., May 6, 1841, and spent his early life in western New York. He received his education in the common schools and by a partial course in Genesee college, now Syracuse university. Leaving college before graduation, he took up the study of the law and was admitted to practice on an examination before the supreme court of New York.

He then went south, and became interested in cotton planting for a short time. In 1867 he entered into partnership with the United States district attorney at Savannah, and continued the practice of law there until the latter part of 1868. Owing to the fact that he was a Republican, and supported General Grant for the presidency in the campaign of 1868, he found that

The South Was a Poor Field

for success, and removed to Massachusetts and opened a law office in Lowell about Jan. 1, 1869. Here he soon entered into partnership with Hon. J. N. Marshall, then a member of the state senate, and afterward harbor commissioner. The partnership was dissolved in 1871, and Mr. Rice continued to practice law in Lowell until 1878, when the rapid extension of his business, chiefly in patent law, led him to remove his office to Boston, where it has since continued.

He has been engaged in some of the most important patent cases litigated in our courts, and has become widely known in that branch of the profession throughout the United States. In 1880 he edited a work on patent law, which had a wide sale, and was adopted as an authority by the patent office. For this and other literary work he received the honorary degree of A.M. from Syracuse university. He has also been the inventor of many improvements in machinery, etc., on which patents have been granted, most of which he has given to clients to whose machines they appertained. In 1886 he removed his residence from Lowell to Brookline.

Tennis Tournament Postponed.

EXETER, N. H., Oct. 15.—The Phillips-Andover-Phillips-Exeter tennis tournament at Andover has been postponed until next Wednesday.

The Modern Gladiator.

A way of taking water,
Mighty little sand,
Make up the kind of pugilist
[illegible].
—Life.

No Murder In His Heart.

Judge—Why did you strike the darky on the head?

Prisoner—Oi didn't want to kill him, yer honor.—Exchange.

She Learned.

She knew not how to cook, she said
In accents far from gay.
But afterward, when they were wed,
She roasted him each day.
—New York Herald.

Cyclone at Amesbury.

AMESBURY, Mass., Oct. 15.—A cyclone of no small proportions struck this region at 9 Saturday morning, accompanied by the heaviest rain seen for years. The damage at this time cannot be properly estimated, but will be large. In the country districts the farmers are heavy losers, and reports from there this morning state the storm the hardest for many seasons. Telephone and telegraph lines are down. A large number of trees were blown down.

Dispersed by the Police.

LONDON, Oct. 15.—A crowd of unemployed workingmen, numbering about 200, led by the Socialist Williams, started to march through some of the principal streets of the city Saturday in spite of warnings from the police. As they approached the Mansion House, chanting the "Marseillaise," they were charged by the police and were quickly dispersed. Williams and other leaders were arrested.

MISTAKES OF HISTORIANS.

Blondel, the harper, did not discover the prison of King Richard. Richard paid his ransom, and the receipt for it is among the Austrian archives.

Cæsar did not cross the Rubicon. It lay on the opposite side of the Italian peninsula from the point where he left his own possessions and entered Italy.

William Rufus was not accidentally shot by an arrow from the bow of Walter Tyrrell. He was assassinated. His body, when found, bore the marks of three or four sword thrusts.

The story of the invention of malleable glass by a Roman glass worker in the time of Tiberius and of his being put to death by the emperor was a sheer fabrication. No such glass was ever invented.

Vinegar will not split rocks, so Hannibal could not thus have made his way through the Alps. Nor will it dissolve pearls, so that the story of Cleopatra drinking pearls melted in vinegar must have been a fiction.

Sappho, the poetess, was not a wanton beauty, nor did she throw herself from the Leucadian cliff to be cured of an unworthy love. The latest investigations prove her a respectable married woman with a large family, whom she raised with as much care as a Greek matron usually gave her children.

He Had Company Anyway.

"You don't seem to have made much money by bringing your hogs down here," remarked a stagedriver to a Connecticut farmer who had driven his hogs seven miles to town and then sold them for precisely what was offered to him before he left home.

"Well, no," replied the agriculturist dejectedly, "I ain't made no money, but then, you know," and his face brightened up, "I had the company of the hogs on the way down."—New York Herald.

THE STOCK MARKET.

Dealings In Leading Securities in Boston and New York.

BOSTON, Oct. 14.—In the outside market call money is quoted at 5 to 6 per cent, and time money is nominally 6 per cent.

Speculation was as flat as the telegraph wires. The traders attempted to rally some of the industrials, but the response was only a feeble one. Such meager news as could be gotten was discouraging, while London came from ¼ to ⅜ down. On the whole the week closes with a narrow, professional and soft market. Monetary conditions, however, have worked steadily easier. Loans between banks are on a 5½ per cent. basis, and call money is obtainable at 3 per cent. The clearing house certificates have been practically wiped out in Boston. In New York they are reduced to about a quarter of the maximum output, and in Baltimore and Philadelphia they are being canceled at a rapid rate.

The appointment of receivers for the Union Pacific has started fresh gossip as to some other roads, which is likely to circulate more or less widely. As to the Union Pacific receivership, the general opinion in the street is that under the circumstances it was the fairest thing to do. In one way it is likely to prove an advantage. That is, in hastening the adjustment of its debt to the government. This begins to fall due next year. It has been manifest all along that some extension would have to be made, but congress has neglected to do anything. Until some settlement is effected the stock of the road can have no investment value.

Now that the road is in the hands of the courts, congress will be likely to make some arrangement for the extension of these obligations, for only a fanatical Populist would suggest the government's taking possession. State railroad experiments in this country have not been particularly profitable. The readjustment of the debt would prove a bracing factor to the stock.

The local market was without feature. New England common strengthened ¼ to 21, while the preferred dropped 2 more to 61. Atchison held at 19¾, but Chicago, Burlington and Quincy, after selling down to 78¾, recovered to 79. Union Pacific held about 18, while General Electric was ¼ off to 45¾. Sugar Refining common, thanks to the traders, was pushed up from 80¾ to 85¾, with a reaction to 84.

STOCKS—CLOSING.

Atchison, Topeka and Santa Fe	19¾
Bell Telephone	180
Boston and Albany	[illegible]
Boston and Maine	150
Bay State Gas	[illegible]
Calumet	[illegible]
Chicago, Burlington and Quincy	78¾
Fitchburg	79
Lamson Cash Railway	[illegible]
Erie Tel	[illegible]
General Electric	42
Mexican Central	7
New England Tel	[illegible]
Old Colony	[illegible]
Pullman	[illegible]
Sugar preferred	[illegible]
West End Land	[illegible]
West End R. R.	[illegible]
Wisconsin Central	[illegible]

New York Stocks.

Canada Southern	[illegible]
Chicago Gas	[illegible]
Cotton Oil	34
Delaware, Lackawanna and Western	[illegible]
Erie	12¾
Lake Shore	[illegible]
Louisville and Nashville	64
Manhattan	[illegible]
Michigan Central	[illegible]
Missouri Pacific	[illegible]
[illegible]	[illegible]
New Jersey Central	[illegible]
Northwestern	100
Northern Pacific preferred	[illegible]
New York Central	[illegible]
New York and New England	[illegible]
Pacific Mail	14
Reading	[illegible]
Rock Island	[illegible]
St. Paul	[illegible]
Sugar, com	80
Union Pacific	18
Western Union	[illegible]
Whisky	21

Chicago Provision Market.

CHICAGO, Aug. 14—2 p. m.—Wheat opened weak today and closed at [illegible] for cash; [illegible] for October; opened [illegible] for December, and closed at [illegible]; opened [illegible] for May, and closed at [illegible].

Corn opened easy today at [illegible] for cash, closed at [illegible]; [illegible] for October, closed at [illegible]; [illegible] for November, closed at [illegible]; opened [illegible] for December, closed at [illegible]; opened [illegible] for May, closed at [illegible].

Oats opened easy and steady today at [illegible] for cash, closed at [illegible]; [illegible] for October, closed at [illegible]; [illegible] for November, closed at [illegible]; [illegible] for December, closed at [illegible]; [illegible] for May, and closed at [illegible].

Pork opened weak today at [illegible] nominal for cash; $14.[illegible] for October; $14.[illegible] for January.

Lard opened easy today at [illegible] for cash; [illegible] for October; [illegible] for November; [illegible] for January.

Short ribs opened easy today at [illegible] nominal for cash; [illegible] for October; [illegible] for January.

New York Cotton Market.

NEW YORK, Oct. 14.—Cotton quiet; uplands [illegible]; Orleans, [illegible]; sales [illegible] bales. Futures closed steady; sales [illegible] bales. October, [illegible]; November, [illegible]; December, [illegible]; January, [illegible]; February, [illegible]; March, [illegible]; April, [illegible]; May, [illegible]; June, [illegible].

PEARLINE.

All Shrunk Up

—the flannels that are washed without Pearline. They shrink from danger, but they're worn out by hard rubbing. Wash flannels with Pearline, and they will be softer, brighter and better. They will last twice as long; they will look like new while they last. Every package tells how it's done; do as it says, and it will be done well.

Beware of imitations. 391 JAMES PYLE, N.Y.

oct16MTuThFaw

FOR THE LADIES.

NEW GOODS
in Infants' and Children's
COATS and BONNETS
The best assortment we have ever shown.
COME AND SEE THEM.
Children's and Misses CLOAKS, Boys' Jersey, Cloth, and Fauntleroy Suits, Boys' OVERCOATS and REEFERS. Ladies' Winter Skirts, Ladies', Misses' and Children's Winter Underwear, Hosiery, Gloves, &c.
A. McJENNETT,
sep26d 344 MAIN STREET.

BOOK BINDING.

BLANK BOOKS MADE TO ORDER
Paper ruled to any pattern.
Tickets numbered from 1 to 100,000.
MAGAZINES BOUND
in any style of binding. Old books recovered. Back Nos furnished to complete volumes by
JOSEPH BRADFORD, PRACTICAL BOOKBINDER
Bulletin Building, Up Stairs.
may16dw Norwich, Conn.

COWAN, the Bookbinder
will after this date be found on the ground floor,
108 Broadway.
[illegible]

BOOKS AND STATIONERY.

WE INVITE ATTENTION
To a large line of Old and Rare [illegible] on
LOCAL HISTORY,
BIOGRAPHY, ETC.
This is a rare opportunity to procure old books in desirable editions.
Noyes & Davis.
oct14daw

Bargains In Books.
To make room for New Stock, we have marked down a large line of Standard Books, Fiction, Illustrated Books, and Juveniles, including many books suitable for Sunday School and Day School Libraries. This is a RARE CHANCE.
CRANSTON & CO.
oct13daw

MARKETS.

OYSTERS. OYSTERS.
Mumford Cove, Clinton, Fair Haven, Providence River Oysters. Also fine Scollops, Lobsters and Long Clams at
—POWERS BROTHERS'.—
Telephone 125-4. oct11d

CALL AT
J. D. Murphy's,
For a variety of choice native Beef, Lamb, Chicken, Fresh Pork, Vegetables and game of all kinds.
, 12 MARKET STREET.
Tel. Connection 149-3. [illegible]

Porterhouse Steak, 18 to 20c
Sirloin Steak, - - 15 to 18c
Round Steak, - - - - 12c
Shoulder Steak, - - - 10c
(3 Pounds for 25 Cents)
A few of the Cash Prices at
J. DAWSON, JR.'S, 260 Main Street.
Telephone 125-4. [illegible]

CLINTON,
PROVIDENCE RIVER AND FAIR HAVEN
OYSTERS at
GEO. A LEWIS',
37 CENTRAL AVE.
Telephone [illegible] sep15d

BRECKENRIDGE BROS.,
CARPENTERS.
Will still continue to do business at their shop at corner of Willow and Chestnut Sts., and will be pleased to give estimates on all kinds of wood work.
BRANCH OFFICE—Room 2, Harris Block, New London, Conn. oct16d

MURPHY & BLACKBURN,
FUNERAL DIRECTORS AND EMBALMERS,
No. 27 Franklin Street.
Open night and day. Ring bell for night calls. Upholstering, Carpet Laying, etc. sep15d

REMOVAL.
Dr. W. S. C. Perkins has removed to 21 Broadway. Office hours, 2 to 4 and 7 to 8 p. m. Residence, 10 Broad street.
Dr. Chas. H. Perkins, 21 Broadway. Office hours, 9 to 12 a. m. and 2 to 5 p. m. Residence 60 Broad street. Telephone at residence.
[illegible]

STORAGE.
Storage of non-hazardous or imperishable goods or merchandise may be obtained in my Warehouse at 22 Commerce Street.
may13d A. T. CONVERSE.

MUSICAL INSTRUMENTS.

I AM SELLING
New Pianos
AT LOW PRICES.
[illegible]

TALKING
About PIANOS just now is my theme. Do you want a Piano? Then come and hear one of the purest and finest toned Pianos in the market. Price Low. Also Organs, and a stock of fine Violins, including the Miller Violins, on hand. A fine New Upright Piano to rent. Will be glad to see you at 60 Williams Street.
[illegible] [illegible] MARTIN

WHOLESALE GROCERS

Full Cream, Sage and Pineapple Cheese, New Teas, New Buckwheat Flour, Fancy Pone Molasses, and any thing that the trade wants at
LIPPITT, SWAN & CO'S
oct11d No Goods at Retail.

BUTTER.
WHOLESALE ONLY.
JOSEPH L. OAT, Agt.,
sep19d Norwich, Conn

GROCERIES.

THE PAWLETT CHEESE
—IS FINE.—
Sold only by
A. T. OTIS.
251 MAIN ST. oct14d

—Underwood's—
WHOLE HAM
—AT—
Rallion's
46 Central Building, Broadway.
oct14d

—THERE ARE JUST—
Two Places in Town
where you can buy
FRESH MILK CRACKERS
3 Pounds for a Quarter.
One is at H. D. AVERY'S
sep9d You guess on the other place.

SOUSED MACKEREL AND
KIPPERED HERRINGS
For sale at
A. L. ALLEN'S
[illegible]

We Will Sell our Entire Stock Of
Canned Goods at less than cost.
Only slightly damaged by smoke. Now is the time to lay in your winter supply.
J. A. STODDARD & SON,
sep12d 100 FRANKLIN STREET.

FLOUR.
IF YOU WANT
BREAD WHITE AS SNOW,
DELICIOUSLY SWEET
AND BIG LOAF,
BUY
"PILLSBURY'S BEST"
EVERY GROCER KEEPS IT.
SMITH, NORTHAM & CO.,
HARTFORD, CONN. MILLER'S AGENTS
[illegible]

Cliquot Club Ginger Ale,
Cowdry's Deviled Meats,
Richardson & Robbins' Boned Chicken
—AT—
R. S. BARTLETT'S,
4 and 6 Broad Opera House.
[illegible]

FINANCIAL.

The Co-operative Building Bank
—HAS OVER—
$120,000 00
Maturity Value of Shares IN NORWICH, larger showing than all others together. IS THE BEST. C. J. WOLCOTT, Treas.
[illegible] 17 Franklin St.

—IF YOU—
Want money,
Want a cook,
Want boarders,
Want a partner,
Want a situation,
Want a servant girl,
Want to sell a farm,
Want to sell a house,
Want to rent a house,
Want to exchange anything,
Want to sell plants or grain,
Want to sell groceries or drugs,
Want to sell or trade anything,
Want to find customers for anything,
Want to sell or buy horses, mules or cows
Advertise
IN THE BULLETIN.

NEW ADVERTISEMENTS.

pure sure pure sure pure sure pure sure pure

The World's Fare

ought to be good and wholesome. Frequently it is not. Trouble is, something is wrong with the cooking.

CLEVELAND'S Baking Powder

insures wholesome food, and food that stays moist and fresh. Nothing like it.

"Absolutely the Best."

pure sure pure sure pure sure pure sure pure

NOTICE.

The Road between the Woodard School House and Pachaug, in the town of Griswold, will be closed until the new roadbed is completed. Per order of Contractors,

THE STONE ROAD CONSTRUCTION CO.

Commencing Monday, Oct. 16th,

THE OTIS LIBRARY

Will be open daily from half-past 9 in the morning until 9 in the evening.

National Pure Food Co.'s

Tomato Catsup

is Unexcelled. Wholesale and Retail by

WELCOME A. SMITH.

A JAPANESE SUPPER —AND— ENTERTAINMENT

Will be given by the A. M. and L. Society of the First Baptist Church,

Tuesday Evening, October 17.

The entertainment will be of a musical character. Readings will also be given by Mrs. C. A. Dickerson of Florida.

Supper from 6 to 8 o'clock.

Entertainment to commence at 8 o'clock.

Admission, including Supper - - - 25c.

Entertainment - - - - - 10c.

ICE CREAM, 10c. EXTRA.

NOTICE

Having been given me from Asa Backus of Norwich, Conn., that there came on to his premises, September 30, 1893, Two Devon Heifers, about three and four years old, and that he has properly advertised them: No one appearing to claim them I will sell said heifers at

PUBLIC AUCTION

to the highest bidder at the Public Sign Post at Bean Great Plain, TUESDAY, October 31, 1893, at 10 o'clock in the forenoon, pursuant to Section 3950 of the general statutes of the State of Connecticut.

Dated at Norwich this 16th day of October, A. D., 1893. SAMUEL H. FREEMAN, Town Clerk.

STANDARD CASH REGISTER.

DID IT EVER OCCUR TO YOU

THAT your cash drawer is the main artery of your business?

THAT the man who neglects his cash drawer will soon find himself in the "Soup?"

THAT the wrong change is often made, goods sold on credit and not charged?

THAT you have forgotten to put down money paid out, or neglected to credit customers with money paid on account?

THAT you can stop all leakages, and would be astonished at the large amount of money that would be saved by using the

STANDARD CASH REGISTER?

Positively the best, cheapest, and most simple register made. Over 5,000 merchants attest its superiority.

Don't be misled into purchasing an expensive key machine; but save $150 or more by sending to us for a catalogue with prices.

Standard Manufacturing Co.,

EAST STROUDSBURG, PA.

P. S.—One of these Registers can be seen in use at the office of the Bulletin Co.

A FULL SUIT OR OVERCOAT!

Whichever you say. Goods all in, and can give you anything you want. When handy, spend a few pleasant minutes looking over our selections.

GEO. R. CLARK, Merchant Tailor,

Room 3 Shannon Block.

REMOVAL.

OFFICE DR. BRIGDEN

OCULIST and AURIST,

To Shannon Block, Corner Main and Shetucket Sts., Rooms 18 and 19.

Special attention given to correcting all forms of abnormal vision with proper Spectacles or Eye Glasses. No fee charged in such cases except in ASTIGMATISM or where it is necessary to prescribe in addition to fitting glasses.

ESTIMATES FURNISHED for all kinds of Job Printing. Work the best and prices reasonable.

The Bulletin.

Norwich, Monday, October 16, 1893.

The Bulletin should be delivered everywhere in the city before Six a. m.

Subscribers who fail to receive it by that time will confer a favor by reporting the fact to the Bulletin Co.

The Weather Today.

Indications for Connecticut: Fair; cooler; northwesterly winds.

The Norwich Weekly Courier is the best weekly newspaper in New England at 50c a year.

NORWICH AND VICINITY.

CITY NEWS.

The Folded Paper company at Thamesville started work again last week.

Commencing today the Otis library will be open daily from 9 30 a. m. to 9 p. m.

Two hundred and sixty-nine students are registered in the Free Academy this year.

Chief Greeneberg is getting the wires on Laurel Hill transferred to the new trolley poles.

A tramp dog has been the occupant of the station house for several nights. It is a handsome Newfoundland.

The newly appointed health officers of the state will meet in Hartford today to arrange plans for their official procedure.

Tomorrow evening the A. M. and L. society of the First Baptist church will give a Japanese supper and entertainment. Supper from 6 to 8 o'clock.

"Steeple Charlie," after working on church spires in this city for a month, has gone to Willimantic where he will relay the gilt on the Catholic church spire.

The selectmen appointed on Saturday morning as new patrolman for Taftville, Ralph H. Fillmore. He was at one time a member of the Norwich police force.

The steamer City of Lawrence left for New York Sunday night under command of Captain Cleveland Geer. The boat has been laid up for repairs for four months.

The Indian association will hold their annual meeting this afternoon at 4 o'clock at No. 1 Sachem terrace, at which time subscriptions will be received and officers elected for the coming year.

The board of education organized in the council chamber Saturday morning and elected F. H. Brown chairman; Joseph T. Fanning secretary and acting school visitor and N. L. Bishop, T. A. Perkins and Joseph T. Fanning examining committee.

A horse attached to the delivery wagon of E. D. Fuller & Co. ran along the sidewalk on Franklin street Saturday morning to Hopkins & Allen's manufactory. The axle of the wagon was broken and groceries scattered along the pavement.

The city workmen are still busy at the High street corner opposite the Richmond stove works. Already the removal of the ramshackle houses has improved the appearance of this point; and when finally graded the street will amply repay for the city's outlay for these improvements.

The rubber insulator connecting the supporting wire to the trolley burned up at 7 30 o'clock Sunday night, and the supporting wire became red hot and made for a few minutes a brilliant illumination, at the junction of Main and Shetucket streets, as the Laurel Hill car passed. A horse was frightened but his driver kept him well in hand.

Fred Fuller was driving through Greeneville on horseback early Saturday morning to obtain street railway employes to repair the trolley on Central wharf. His horse stumbled and threw him to the ground, breaking in his fall his collar-bone. Dr. G. R. Harris attended the injured man and made him as comfortable as possible.

Elisha Beckwith of Niantic has presented to the Connecticut Historical society, through Mr. Charles H. Smith of Hartford, a bookcase, or writing case, formerly used by Samson Occum, the famous Indian preacher and teacher, who died in 1792. The case was formerly owned by the Rev. Curtis Keeney of Groton, who was at one time settled in Niantic. He presented the case to Mrs. Calvin Manwaring, who was the aunt of Mr. Beckwith's wife. At her death the case became Mr. Beckwith's property.

Meeting for Men.

The Rev. Henry N. Brown spoke at the Young Men's Christian association meeting Sunday afternoon. His address was exceedingly interesting and instructive, outlining the "Arithmetic of the gospel." A brief second meeting was held in the parlor. The attendance was good.

Winding Up Iron Hall's Affairs.

In the short calendar session of the civil superior court at Bridgeport Friday the case of Fawcett vs. the Superior Sitting of the Order of the Iron Hall for argument of the demurrers of branch No. 1,122 and H. G. Newton, one of the receivers, went over for a week. Thirteen lawyers are entered to appear for the different interests involved in this society of Monte Cristo like representations.

City Court—Brown, Judge.

In Saturday's session of the city court Joseph Oben for intoxication was fined $1 and costs, $7 89; paid.

William G. Frazier was charged with breach of peace and his case was continued to October 18; bonds $100.

Henry J. O'Neil for intoxication was fined $1 and costs, $7 55; committed to jail.

Judgment was suspended for 30 days in the adjourned case of Timothy Clifford.

The Cesspool Opened.

The cesspool of the Roath street school was opened Friday to be cleaned as advised by the board of health. The cesspool is eight feet deep and four feet in diameter, being walled up like a well. The waste water from the sinks is conveyed to it, but so sandy is the soil in the locality not a drop of water or even mud was found in it. The bottom was perfectly dry and the four men who had gathered to clean it had the water started running in the sink to see if they had opened the right hole.

Dr. Pratt Returns to His Pulpit.

A very large congregation greeted the Rev. Dr. Pratt at Broadway church Sunday morning. It was the first sermon he had preached since his serious accident six weeks ago. Dr. Pratt expressed his pleasure at being able to again occupy the pulpit, and alluded to the five deaths in the church membership since the beginning of his vacation. His sermon was impressive.

The members of the church were very glad to have their pastor with them once more, even if he has not yet sufficient strength to resume all his duties.

FOOT-BALL.

Academy vs. Putnam High School—Score 22—0.

Saturday's game, on the Academy campus, resulted in an easy victory for the Academy team. Although the Putnam boys were somewhat heavier than the home team, a few minutes of play sufficed to show the superiority of the Norwich team both in offensive and defensive play. Good interference enabled the Academy backs to make long runs around the end. They also gained many yards through the line, and the long punts of the Academy full-back always resulted in large gains.

The game, although highly beneficial in giving the team an opportunity to play together, did not greatly test its strength. There are yet many faults to be corrected before the first league game on the 26th. It is expected that the game with Middletown on next Saturday will be a close one.

Personals.

The Bulletin is indebted to Major B. P. Learned of Norwich for late Chicago papers.

Nathan W. Kennedy, editor and proprietor of The Standard, at Putnam, was in town Saturday calling on friends.

Mrs. Henry D. Bottom and son of Chicago are visiting Mrs. Bottom's mother, Mrs. Joseph Kind of Oak street.

Miss Bessie Wilbur of the Preston school has returned to her duties after a fortnight's illness due to overwork. Miss Wilbur is popular with both pupils and parents, to whom her recovery is a matter of gratification.

Mr. George A. Davis and Major B. P. Learned and family have returned from the World's fair.

Mr. J. H. Parkhurst and wife of Central Village are visiting friends in Norwich.

Dr. R. P. Keep of the Free Academy attended the eighth annual convention of New England colleges and preparatory schools at New Haven on Saturday.

Thomas L. Masson, the New York humorist, who is to be married on Oct 24 to Miss Fannie Z. Goodrich of Hartford, formerly lived in Essex, and has many friends in Eastern Connecticut. Mr. Masson's humorous sketches and poems are of a rare order of merit and have won him not only fame but money.

Mrs. Philetus Pollock of Providence, R. I., is visiting her niece, Mrs. Joseph Mitchell, who is also entertaining Mr. Beaury Pollock and wife.

Mr. Joseph Tucker, for many years accountant in the Adams express office in this city, has been appointed superintendent at the W. W. Backus hospital.

Surgeon General Cassidy, wife and daughter are expected to arrive home from Chicago today.

William Carter Thompson of The New York Herald was in town Saturday.

MARRIED.

SCHNABEL – DRAKE—October 12th, by the Rev. E. Meecham, at the residence of Mr. Josiah D. Drake (father of the bride) Woodbridge, N. J., Louis Hyde Schnabel of Minnesota to Miss Carrie F. Drake of Woodbridge, N. J.

DIED.

BROWN—In this city, Sunday, October 15th, Sarah Van Vechten, widow of the Rev. Samuel Gilman Brown.

Notice of funeral hereafter.

BARTON—In this city, October 15th, Mrs. Mary F. Barton, aged 83 years.

Notice of funeral hereafter.

BURTON—In Norwich, October 14, 1893, suddenly at the residence of her nephew, C. E. Chandler, Lois Grace Burton, widow of Olney Burton, aged 81.

NEW ADVERTISEMENTS.

DON'T FAIL TO SEE —THE— Columbian Kettles!

NOW ON SALE —AT— SmithBros

SPECIAL SALE OF ETCHINGS!

Remarque Proofs by Fields, Rest, Rhode, Wilson & Clem, and many others. Size of Etchings, 20x28 inches.

27 Cents Each. Frame Complete, $1.96

Call Early and Secure Bargains

TRAFTON'S ART STORE,

MILLINERY.

The Production of

ARTISTIC BONNETS AND TOQUES

IS AN ART.

We make a Specialty of these Lines.

My Assortment of Choice Materials is Extensive.

T. E. McCLENATHAN

Wholesale and Retail.

NEW ADVERTISEMENTS.

CHEESE! CHEESE! CHEESE!

We were heavy buyers at Little Falls Cheese Sale last week, and have some fine stock to offer. Also BUTTER and EGGS.

ALLEN, WORTH & CO.,

Dealing in Norwich and New London.

BARGAINS THIS WEEK!

DURING THE

PICTURE SALE!

FARRELL'S Art Parlors,

61 BROADWAY.

PORTEOUS & MITCHELL.

See tonight's Record and tomorrow's Bulletin for an important Dress Goods Announcement. Don't miss reading it! Everybody will be interested.

See tonight's Record and tomorrow's Bulletin for an Important Dress Goods Announcement. Don't miss reading it! Everybody will be interested

See tonight's Record and tomorrow's Bulletin for an important Dress Goods Announcement. Don't miss reading it. Everybody will be interested.

See tonight's Record and tomorrow's Bulletin for an important Dress Goods announcement, Don't miss reading it! Everybody will be interested

PORTEOUS & MITCHELL.

AT A COURT OF PROBATE HELD AT Norwich, within and for the District of Norwich, on the 14th day of October, A. D. 1893. Present—CHAS. W. CARTER, Judge.

Estate of Daniel B. Hyde, late of Preston, in said district, deceased.

H. L. Reade of Lisbon appeared in court, and moved that an instrument purporting to be the last will and testament of said deceased be admitted to probate, administration be granted upon the estate of said deceased alleged to be intestate.

Therefore, ordered, That said application be heard and determined at the probate office in Norwich, in said district, on the 19th day of October, A. D. 1893, at 10 o'clock in the forenoon, and that said H. L. Reade give public notice to all persons interested in said estate, by advertising in a newspaper having a circulation in said probate district, to appear if they see cause, at said time and place, and be heard relative thereto, and make return to the court.

Attest— CHAS. W. CARTER, Judge.

TO THE BOARD OF COUNTY COMMISSIONERS FOR NEW LONDON COUNTY: We hereby apply for a License to sell spirituous and intoxicating liquors at 48 and 50 Water street, in the town of Norwich. Dated at Norwich this 14th day of October, A. D., 1893. C. G. Rawson & Son. We, who are not licensed dealers in intoxicating liquors, indorse the application of the above named C. G. Rawson & Son. Dated at Norwich this 14th day of October, A. D., 1893. Daniel W. Benjamin, Arnaud Le Pierre, Luther S. Rawson, T. R. Lillibridge, Daniel Lillibridge. I hereby certify that the above named indorsers are electors and taxpayers of the town of Norwich, as appears of record. Dated at Norwich this 14th day of October, A. D., 1893. SAMUEL H. FREEMAN, Town Clerk.

TO THE BOARD OF COUNTY COMMISSIONERS FOR NEW LONDON COUNTY: We hereby apply for a License to sell spirituous and intoxicating liquors at 45 West Main street, in the town of Norwich. Dated at Norwich this 14th day of October, A. D., 1893. Coates & Sheridan. We, who are not licensed dealers in intoxicating liquors, indorse the application of the above named Coates & Sheridan. Dated at Norwich this 14th day of October, A. D., 1893. James T. Fitzpatrick, Fred W. Marion, John C. Gates, T. F. Fitzpatrick, John Pendrick. I hereby certify that the above named indorsers are electors and taxpayers of the town of Norwich, as appears of record. Dated at Norwich this 14th day of October, A. D., 1893. SAMUEL H. FREEMAN, Town Clerk.

FINE COMMERCIAL, BANK, BOOK and Job Printing done at The Bulletin Job office at short notice.

NEW ADVERTISEMENTS.

FUR TRIMMINGS

In Nearly all Kinds of Fur —AT— PRENTICE'S.

WHISK -:- BROOMS

CHEAP, AT

HOWE'S - LEATHER - STORE.

Alling Brothers.

New Goods. New Prices.

Just received direct from the manufacturers, large assortment of

Men's Cardigan Jackets.

Color—Black, Brown, Navy, Wine and Drab. Prices—75c, $1, $1.25, $1.50, $1.75, $2, $2.50.

Sweaters.

Colors—Black, Blue and Gray. Special values—$2 and $2.50.

LEATHER COATS.

BEACH JACKETS.

CANVAS COATS

Umbrellas.

New line, good values. Twill Silk, Covered, fine assortment of Handles.

26 inch. 28 inch. 30 inch.

$2 $2.25 $2.50

HAT, DRESS, STEAMER, PACKING, Trunks.

CLUB, CABIN, MASONS', GLADSTONE, EXTENSION, Bags.

TRUNK, SHAWL, SHOULDER, Straps.

Hats.

All the latest shapes at 20 per cent. less than the regular hat store prices.

Winter Caps.

We have bought double the quantity for this department that we have ever handled before, but the prices are low enough to close them out before the season is over.

25c, 50c, 75c, $1.

Horse Goods.

Square Blankets, $1 to $5.50.

Stable Blankets 95c to $4.50.

Plush Robes $4 to $10.

Fur Robes $5 50, $7, $8, $10.

Halters, Cheap, 15c, 25c, 35c, 50c.

Shoes.

Look in our show window and see if our line of $1.50 Shoes, don't look just like the regular $2 kind, or better still. Buy a pair and see if they don't wear just as long as any $2 shoe you ever bought.

Gloves.

We have a larger assortment of good serviceable working Gloves ready to be brought out just as soon as the weather calls for them, better values too, than ever before.

Special.

Men's Fine Four-Ply Linen Collar, usually sold at 15c, our price 10c each.

Four-Ply Linen Cuffs 20c a pair.

Working Shirts, good values at 50c, 75c, $1, $1.25 and $1.50.

Extra Heavy Jersey Shirts 50c and $1.

Underwear.

Men's Heavy Natural Wool Shirts and Drawers 50c each.

Men's Heavy Ribbed Shirts and Drawers 75c each.

Men's Fine Merino Shirts and Drawers $1 each.

Men's White Fine All-Wool Shirts and Drawers $1 50 each.

Men's Scarlet Fine All-Wool Shirts and Drawers $1 50 each.

Men's Extra Fine Camel Hair Shirts and Drawers $1 50 each.

Men's Black Fine Merino Half Hose 25c a pair.

Winsted Hosiery Co's celebrated Merino Half Hose 25c pair.

Special.

Made by the Tennessee Mountain women. We have 50 dozen Men's Wool Socks carded spun and knit by hand, probably not another lot like them in New England, 50c pair.

ALLING BROTHERS,

Breed Opera House Building.

FRISWELL has a large stock of

WATCHES

Selling Low for Cash.

Sole Agent for the celebrated Rockford Watch.

WM. FRISWELL, 25 Franklin St.

NEW ADVERTISEMENTS.

FOUND.

A MASTIFF DOG.

Owner can have same by proving property and paying charges. Apply to EMIL J. KOSSACK, Colchester, Conn.

TO RENT.

TWO FRONT ROOMS

On Lower Broadway.

Suitable for Dressmaker, Tailor, or for offices. Inquire of

S. P. BREWER, M. D.

400 PAIRS

LADIES'

Fine Kid Button and Lace Boots

For $1 50 a Pair.

Styles, Opera Toe, Patent Tip and Plain, Piccadilly Tip, Common Sense and Plain.

GEO. W. KIES & CO.

WHY?

—NOT USE—

NORWICH FOLDED PAPER CARPET LINING.

SOLD BY ALL DEALERS.

YOUR TEETH

REQUIRE CONSTANT CARE.

A POWDER

Which neutralizes the acids from the food prevents decay, is recommended by dentists and physicians, and is composed of the materials approved by the American Dental Association

is SAPODENTA For sale at 25 cts a bottle.

—BY—

N. D. SEVIN & SON.

PIANOS and ORGANS

Tuned and Repaired.

Country Tuning solicited. F. E. BAKER, 26 School Street.

FALVEY

Has an elegant line of

Furs, Ladies,

And we think if you called upon him he would interest you by showing you some of the leading styles of which he has a full assortment now in stock.

His Prices Will Please You.

SHANNON B'LDG.

JUST RECEIVED A NEW LINE OF

CAPES and JACKETS.

MRS. E. D. SYDLEMAN, 222 Main Street.

SHOT GUNS. SHOT GUNS. SHOT GUNS.

Now is the only time to buy a Gun or Rifle

VERY CHEAP.

A. PLAUT, Dealer in Bargains. 220 Main St.

DR. N. P. SMITH,

Office No 8 Broadway.

Hours 11 a. m., to 1 p. m., 6.30 to 8.00 p. m.

HOT AND COLD SODA AND MINERAL WATERS

drawn during the Winter Season at

Steiner's Pharmacy,

Open after the Theater.

OH DEAR! OH DEAR!

Have You Been to the Fair?

The great World's Fair? If not now is the accepted time. Fair closes Oct. 31. Tickets good to arrive in Chicago until Oct. 31, and to return until Nov. 15. For Tickets, Reservations in Sleepers, etc., apply to F. M. Hilton, 11 and 13 Bath St., or Ticket Office Union Station.

G. L. Cosgrove, Agent.

Horizontal Water Wheels,

Head Gate Gearing,

Water Racks,

Power Transmission Machinery.

Colling Turbine Machine Co.

MY LAST PERSONALLY CONDUCTED

EXCURSION to the WORLD'S FAIR

WILL LEAVE

Norwich at 9.30 A. M. Oct. 18,

In Pullman Palace Drawing Room and Sleeping cars chartered for the occasion. This train will be held at Niagara Falls 7 hours. Arrive at Chicago 8.00 a. m. Oct. 19. Tickets good until Nov. 15th. Tickets for sale. Trains daily.

E. P. TURNER,

157 E. Broad St., Norwich, Conn.

IF YOU WANT TO SELL YOUR GOODS advertise them in THE BULLETIN.

NEW ADVERTISEMENTS.

6%

Partial Dividend Bond Certificates.

UNITED STATES SAVINGS & LOAN COMPANY,

Paid in Capital..........$1,500,000

Subscribed Capital........$6,500,000

One of the oldest and largest Co-Operative banks in America, having an income of $80,000 per month and Local Boards in over 100 cities. Affords an absolutely safe investment in Cumulative First Mortgage Bonds.

H. O. RACE and GEO. S. SMITH, GEN. AGTS., Office 9 Shannon Building, Norwich.

MEATS. MEATS.

HARD TIMES PRICES.

Round Steak 10c pound, Shoulder Steak 10c pound, Sirloin Steak 15c pound, Roast Beef 10 to 15c pound, Fresh and Salt Pork 14c pound, Sausage 15c pound, Corned Beef 6c pound, 3 pounds Boss Crackers 25c, 3 pounds Ginger Snaps 25c, 4 pounds Boston Crackers 25c, Flour by bag or barrel.

NORWICH CASH MARKET CO.

12 WEST MAIN.

PRESTON BROS.

RENT GUNS by the Day or Week and Load Shells to Order.

Preston Bros., Hardware Dealers.

Franklin Square.

UP TO DATE

Gentlemen's $3 00 Shoes in six styles. Comfortable, durable and as easy a shoe as though they cost twice as much. Try one pair and see.

FRANK A. BILL, 104 Main St.

Now Ready To show our line of WALL PAPERS

For the fall trade, also a full line of

Room Mouldings, Hooks and Picture Wire.

I am prepared to do all kinds of

Painting and Decorating

and all kinds of

Hardwood Finishing.

P. F. Murtagh, 87 Main St.

BACKWARD BOYS

Who wish to go slowly and thoroughly in their studies, and also BOYS who wish to do two years of school work in one year can accomplish what they desire at the

Norwich Business College.

Individual Attention. Evening Sessions WILL BEGIN

MONDAY, OCT. 9.

To aid in arranging classes, state in application studies desired. Office hours, 9.30 to 3.30. Call at College, or upon C. J. WOLCOTT, teacher of penmanship, 119 Franklin street, or 26 Laurel Hill avenue.

FOR SALE.

The Four-Story Brick Block situated Nos. 13, 15, 17 Commerce street, suitable for wholesale or manufacturing business, with new wharf in rear of said block.

Also Double House, situated Nos. 7 and 9 Bath street, all belonging to the estate of Joseph Backus.

For further particulars call on or address

NICHOLAS TARRANT,

Real Estate Agent, 65 Main St., City.

For Fruit Jars

Go to PITCHER & MAINE'S.

CROCKER'S

Magical Stomach Powders

Make good health possible to all through good digestion. Bad digestion reduces vitality—weakens the circulation of the blood, which alone makes disease possible.

FURNACES.

Now is the time to have your Furnaces put in order, or if you need a new one now is the best time to have it set. If you wish a

Steam or Hot Water Heater

The Richmonds

are ahead of anything with the latest improvements, and

J. P. BARSTOW & CO.,

Will make you the Lowest Prices possible.

RICHMOND RANGES!

A SPECIALTY.

HOUSEFURNISHING GOODS.

Quality the best and prices lowest. Call and see us.

23 and 25 Water Street.

Norwich Morning Bulletin.

VOL. XXXV.—NO. 11,727 NORWICH, CONN. TUESDAY, OCTOBER 17, 1893—SIX PAGES SIX DOLLARS A YEAR

THIS MORNING'S NEWS.

The Weather.

The following record, reported from Sevin's pharmacy, shows the changes in temperature and the barometric changes:

October 16.

	Thermometer.	Barometer.
7 a. m.	46	30.17
12 m.	62	30.20
6 p. m.	51	30.22

City and Vicinity.

Fair and slightly warmer weather.
Rough weather along shore.
Eastern Connecticut people registered in Chicago.
Burglars in Putnam carry away $300.
The tramp nuisance at Stonington.
Repairs to Christ church again.
Insane convicts in Wethersfield.
Vacancy on the superior court bench.
The criminal court of common pleas—Jurors and cases assigned.
Medical and dental registration.
Rights of widows—Legal decision by Judge Hall.

State.

Since July 1 there have been eleven suicides in New Haven.
The Meriden state fair criticised from the pulpit.
East Hartford bridge expenditure to be investigated.
Yale senior class elect officers.

General.

Composer Gounod stricken with apoplexy.
President will accept no compromise on silver question.
Springfield hunter lost in woods of Maine.
Leading New York society man arrested for betrayal.
Great loss of life in the bombardment of Rio.
The case of Actor Curtis of San Francisco.
Arbitrators examining prices at Lowell.
Afro-Chinese baby born in New York.
Canada to aid Uncle Sam in surveying St. Lawrence river.
Rough experience of American workmen in United States of Colombia.
A Harvard college doctor supposed lost in Siberia.

SPECIAL NOTICES.

COMPOUND
TOLU AND LUNGWORT
COUGH SYRUP

A Never Failing Remedy.

Coughs, Colds, Croup, Etc.

Gives immediate relief or money refunded.

TRADE SUPPLIED BY
Lee & Osgood, - - - Norwich,
Nichols & Harris, New London,
Walter Price & Co. Westerly, R. I.
oct17daw

Such weather as we are having is just right to show off to advantage a new fall suit. Consideration of one's health too, should prompt a man to prepare for the chilly days sure to come. Suitings or Overcoatings—a choice line of each

R. D. JONES & SON.
Merchant Tailors....128 MAIN ST.
(Over C. C. Biles' store.) oct14d

CITY OF NORWICH WATER WORKS,
OFFICE OF BOARD OF WATER COMMISSIONERS,
NORWICH, CONN., Oct. 2, 1893.

Water Rates for the quarter ending Sept. 30, 1893, are due and payable at this office Oct. 1, 1893. Office open from 8 a. m. to 12 m. and 1 to 6 p. m.; Wednesday and Saturday evenings, 7 to 9, until Oct. 20.

Additions will be made to all bills remaining unpaid after Oct. 20.

oct2d EDWIN LATHROP, Cashier.

USE
Shipman's
CARBOLIC
OINTMENT,
The most healing preparation in the world
FOR MAN OR BEAST.
For sale by all druggists. 3d6

ST. CLOUD HOTEL,
Broadway and 42d St., N. Y.
EUROPEAN PLAN.
New Management, New Furniture, Electric Lights, Sanitary Plumbing and all improvements. Rooms from $1 per day and upward. Free transfer of baggage by our own conveyance to and from Grand Central Depot and West Shore R. R. N. R. BARRY, Prop. Late proprietor of Hotel Glenham, 5th ave., N. Y. sep28TuThS

—THE—
COCHRAN HOTEL,
WASHINGTON, D. C.,
Cor. 14th and K Sts.

Cable cars, connecting with all depots and public buildings, pass the door. House new, plumbing perfect, table the best. New England headquarters.

sep12d F. J. HART, Proprietor.

DO NOT
SLUMBER
UNTIL YOU HAVE
Dr. Hough's
COUGH AND LUNG BALSAM
Ready for immediate use.
Sure Cure for Coughs, Colds, Croup, etc.
PRICE 25 Cents.
Sold by all druggists and medicine dealers.
jyldaw

MRS. BIRD'S LUNG CURE
is getting to be
A Household Remedy.
It will cure a cold in the head; stop your cough, and is especially adapted for colds that have become seated on the lungs.
Your Druggist or Grocer can supply you. Take no other. sep2d

FINE COMMERCIAL, BANK, BOOK and Job Printing done at The Bulletin Job office at short notice.

DR. SCOTT MONRIEFF MISSING.

Was Sent by Harvard College to Study Ethnology in Siberia.

NOT SEEN SINCE JULY.

Was Formerly a Surgeon in the United States Army.

WASHINGTON, Oct. 16.—The United States minister at Tokio has reported to the state department that Dr. Scott Monrieff of Harvard college has been missing since July last, and is probably drowned.

Dr. Monrieff was sent out by the Peabody museum of Harvard to study ethnology on the east coast of Siberia, and while stopping at a village at the mouth of the Amur river he went out in a small boat and has not been heard from since. This was on July 11.

The minister states that the news is furnished him by the Russian legation at Tokio. Mr. Monrieff was formerly a surgeon in the United States army.

IN CONGRESS.

The Senate.

WASHINGTON, Oct. 16.—In the senate the silver repeal bill was taken up and debate continued.

At 8 p. m. a motion to adjourn was made by Mr. Pugh and voted down, yeas 16, nays 39. In twenty minutes afterwards the plan of quorum compelling was begun by the silver senators. The third time that attention was called to the absence of a quorum, Mr. Voorhees moved that the sergeant-at-arms be directed to secure the attendance of the absentees. Soon afterwards a few stragglers came into the chamber and made up a quorum. Mr. Voorhees wished to withdraw his motion, but Mr. Dubois refused his assent and called for the yeas and nays. The demand was endorsed by one fifth of the senate and there was nothing to do but call the yeas and nays. The pairs were so numerous that a voting quorum could not be obtained.

After further discussion and nothing being done the senate at 10 p. m., on motion of Mr. Voorhees, adjourned.

The House.

The house today resumed the consideration of the McCreary bill to amend the Geary law.

THE EAST HARTFORD BRIDGE.

Committee Appointed to Investigate Expenditure of $34,880.

HARTFORD, Conn., Oct. 16.—Glastonbury had an important town meeting this afternoon to consider the much talked of expenditure of $34 880 by the towns of Hartford, East Hartford, South Windsor, Manchester and Glastonbury as legal expenses for passing a bill in the general assembly throwing the case of the East Hartford bridge on the state. Glastonbury's share of the expense was $2,286, which has been paid by the selectmen.

At the meeting a resolution was adopted appointing F. D. Glazier, D. H. Carrier, H. N. Brainard, J. W. Putrill and Edgar Hale a committee to investigate the entire expenditure and if they find that the selectmen have illegally paid out the money, to take steps to recover it. There was no opposition to the resolution, it being argued that the opening up of the question would do no good, but the resolution was advocated by Representative J. H. Hale and others, and was adopted unanimously.

Remains of a Missing Man Found.

WINCHESTER, Mass., Oct. 16.—The remains of a man supposed to be William Rogers, who has been missing from Winchester since July, were found in the woods on the west side of Winchester this afternoon, and a revolver with several empty chambers was found beside him. It is supposed that Rogers committed suicide.

A Butcher Suicides at Hartford.

HARTFORD, Conn., Oct. 16.—Alfred Grunach, a butcher, 36 years old, committed suicide this afternoon by throwing himself in front of a railroad train. No cause is known for the act.

Wrecks in the Baltic Sea.

COPENHAGEN, Oct. 16.—A hurricane is prevailing in the Baltic sea and it is feared that great damage will be done to shipping. It is known here that seven vessels have been wrecked on the Swedish island of Oeland. The loss of life is not known.

Bark Ravenswood Ashore.

HALIFAX, N. C., Oct. 16.—The bark Ravenswood is ashore off the North Carolina coast and will be a total loss. The crew was saved. She sailed from Boston Oct. 8, in ballast for Satilla river, to load for Buenos Ayres. She was of 518 tons burden, and built in 1869 and was in charge of Captain Edward Kennedy.

The President and Mrs. Cleveland Unable to Attend the Fair.

WASHINGTON, Oct. 16.—The president has written a letter to President Higinbotham of the World's Columbian exposition expressing his regrets that he and Mrs. Cleveland are unable to accept the invitation recently tendered them to attend the World's fair before it permanently closed.

Typhus Fever Cure Discovered.

BERLIN, Oct. 16.—Prof. Fraenkel has announced that he has discovered a typhus bacillus. By using this bacillus in vaccination, he says he has produced a rabid benign course of the fever.

Prof. Rumpf has cultivated an antifever bacillus which he says will cure typhus in eight days.

Brief Telegrams.

Fire Sunday night at Fort Worth, Texas, destroyed Peadry's grocery store, the Grant business college and the Elk billiard hall. Loss $30,000.

The Lokal Anzeiger says that the czarewich was on Sunday evening formally betrothed to Princess Victoria, second daughter of the Prince of Wales.

Dell Noblitt and Joseph C. Noblitt of Philadelphia individually and trading as Dell and Joseph C Noblitt & Co., dealers in upholstery goods, Monday assigned to Jacob de Turck. The assets nominally exceed the liabilities, but no estimate of either has yet been made.

The Phillips, Andover and Williams foot ball game, which was to have taken place at Andover Monday, has been cancelled.

The Russian officers who left Toulon for Paris, have been cheered by enormous crowds at every station where their train has stopped. Preparations to receive the Russians in Paris proceeded rapidly Monday.

The business portion of Emington, Ill., was wrecked by a premature explosion of dynamite Monday afternoon. Five persons were killed and five injured.

FISHING SCHOONER SUNK.

Was Bound for Block Island—Run Down by a Four-Master.

PROVIDENCE, R. I., Oct. 16.—The small fishing schooner Laura Louise, commanded by Captain L. M. Willis and manned by four other fishermen, put out from Newport at 1 o'clock this morning. The Laura Louise was bound for Block Island. At 3.30 she was run down by the four-master Bayard Barnes from Newport News for Providence. She struck the smack on the port quarter and the gunwale and ribs of the Laura Louise were smashed in. Through the break the water poured with irresistible force. The Laura Louise, brushed to one side by the Bayard Barnes, swung helplessly up into the wind. The five men on the Laura Louise saw that the smack would soon sink and rushed for the smack's small boat. To their consternation they found that it had been carried away by the collision.

The three masted schooner Geo. S. E. Merwin was not far behind the Bayard Barnes. Captain Snood heard the cry of help to starboard.

The life savers reached the side of the smack just as she pointed her bowsprit upward and went down stern first. Ten seconds later and the loss of the Laura Louise would have been accompanied by a drowning catastrophe. The rescued men lost everything but the clothes on their backs.

They came up the bay on the Merwin, and were landed at Fox Point at 3 o'clock this afternoon.

Burglars Get $300.

[Special to THE BULLETIN.]

PUTNAM, Oct. 16.—Burglars entered the confectionery store of Joseph Pellant, in the upper village, this morning at about 1 o'clock, and carried off $300.

An entrance was gained by going through the cellar window. Before retiring on Sunday night Mr. Pellant put the money in two wooden boxes and secreted them under the counter. Evidently the burglars had seen him place the money there. No unusual noise was heard during the night, and this morning when Mr. Pellant looked for the money it was gone.

In an interview this morning Mr. Pellant stated that he placed the money under the counter Sunday night, with the intention of putting it in the bank Monday morning. He further said he has two detectives on the track of the suspected parties, whom he thinks are Putnam boys. It appears that the recent burglaries committed in town were the work of boys, who have been led astray by reading dime novels.

Investigation proves that there is a gang of boys in the upper village who are being self-educated in the art of robbery.

Killed by the Ghost Train at Bridgeport.

BRIDGEPORT, Conn., Oct. 16.—Timothy Flynn, aged 13 years, living at No. 8 Beach street, was run over here by the Ghost train this afternoon and died within an hour. The boy was crossing the tracks. He saw the train coming but fell on the tracks.

Yale Senior Class Officers Elected.

NEW HAVEN, Conn., Oct. 16.—At a meeting of the senior class of Yale tonight, the following class officers were elected for commencement week next June: Class orator, John L. Hall, Willimantic; poet, Edward B Reed, Holyoke, Mass.; historians, R. D. Paine, St. Augustine, Fla., E. B. Reed, Holyoke, Mass., Arthur Judson, Montclair, N J., A. N. K. Fowler, Chicago, Thomas E. Davies, Jr., Detroit, Mich.

Dr. Thatcher Graves.

PUTNAM, Conn., Oct. 16.—The body of Dr T. Thatcher Graves, which has been in a receiving tomb since its arrival from Denver, will be buried in the family lot in the cemetery at West Thompson at noon Tuesday. Mrs. Graves will be present and prayers will be said at the grave by Pastor Thompson of the Congregational church. There will be no other services.

Says the Bookkeeper is Guilty.

HARTFORD, Conn., Oct 16.—Charles N. Farnham, who last week was reported to have embezzled $4,000 from the New York firm of Powell Bros., for which he was a travelling salesman, claims that, although his Norwich relatives has settled the matter, the charge has not been proved. He asserts that the bookkeeper of the firm, now under arrest, is the guilty party, and has done other crooked work under an alias.

Connecticut Lightweights Matched.

BRIDGEPORT, Conn., Oct. 16.—Al Steward and Fred Meistre, each claiming the lightweight championship of Fairfield county, tonight posted forfeits to fight for $500 a side. They are now looking for a club that will pull off the match.

Eleven Suicides in New Haven Since July 1.

NEW HAVEN, Oct. 16.—Since the first of July there have been eleven suicides in this city. Ten of those who took their lives were men. In every case where a cause could be assigned it was despondency, illness or poverty. For the same period the previous year there were but four cases of suicide in the city.

State Fair at Meriden Criticised.

MERIDEN, Conn., Oct. 16.—The Rev. Asher Anderson, in his sermon last night, continued his criticism of the State fair and spoke more freely of the objectionable features of the exhibition. He said that many fakes were allowed which should not be given a place within the grounds. Many of the attractions were immoral, and from what he had heard he believed that they were worse than the objectionable features of the Midway Plaisance at Chicago. He said that if the managers did not exercise more discretion in the granting of licenses next year, he should make formal complaint against some of the fakes.

Unsuccessful Attempt at Assault.

NORWALK, Conn., Oct. 16.—An unknown man attempted an assault upon Miss Kate Noonan, on Cedar street, in South Norwalk, last night. Miss Noonan's screams attracted help, but the scoundrel held the parties at bay with a revolver until he made good his escape. The police are looking for him.

Bridgeport Schooner Abandoned.

SAVANNAH, Oct. 16.—The steamer City of Macon, which arrived today, reports on Oct. 13th, 20 miles northeast by east from Frying Pan lightship, boarded schooner Julia A. Truber, of Bridgeport, Conn., abandoned and waterlogged. The Truber, Captain Hansen, sailed from Savannah Oct. 6, with a cargo of lumber for New York.

Jacob J. Kaiser, the dealer in overgaiters at 486 Broadway, New York city, who was convicted of arson last week, was Monday sentenced to seven years six months in state prison.

HALF-STARVED WORKMEN RETURN

Hard Experience of Americans in United States of Colombia.

WENT THERE SIX MONTHS AGO.

Claim Inhuman Treatment on the Steamer Coming Home.

NEW YORK, Oct. 16.—Seventy-three wretched and half starved men were in line today before the registry clerk at Ellis island. They reached here by the steamer Athos from the United States of Colombia. Three of them were so ill that they had to be sent to the hospital.

The men stated that six months ago two hundred and fifty men were taken to the United States of Colombia to work on the Carthagena & Magdalena railway, in course of construction.

The company had an office in Boston and advertised for men. The arrangement was that if they were not satisfied with the country they might return after two months. Within a month's time the men found the climate so unhealthy that a number desired to return. They asserted that they were informed that they would have to work their three months to pay for their fare down and three more to pay their fare back to New York.

Many of them were attacked with fever. A number died. None could get away. At the end of six months they received some money and left for this city. Several of the party died at towns on the way to the seaport. Half a dozen were buried at Colon. The men also claimed that they received bad treatment on board the steamer coming home.

TEMPERANCE WORKERS.

Second Biennial Conference at Chicago—Letter from Frances Willard.

CHICAGO, Oct. 16.—The second biennial convention of the World's Woman's Christian Temperance union assembled here today. Many temperance workers were present. After a brief period occupied in devotional exercises, five minute responses to welcomes were in order, after which the convention reached routine business with the call of delegates and appointment of committees.

At the afternoon session the convention resolved itself into a mass meeting. Addresses were delivered by several foreign delegates, among whom was Lady Somerset of England. Lady Somerset read amidst breathless silence an address from Miss Frances Willard, dictated from her bed of sickness at her temporary English home.

After strongly condemning the opium and rum traffic in India, Miss Willard continued: I am glad that the pledge of the world's W. C. T. U. includes opium as well as alcohol, and I would also, if I had the power, make it include the same pledge that is involved in the White Cross and White Shield obligation. It will then have a world wide basis and commend itself to the common sense and personal endorsement of all honorable men and women.

Funeral of Capt. Bayne.

UTICA, N. Y., Oct. 16.—The funeral of Captain Bayne, first vice president of the Ætna Insurance company of Hartford, was held from the home of his aged mother, Mrs. John Bayne, in New York Mills, at 2 o'clock this afternoon, and from the Presbyterian church in that village at 2 30.

The Gale Winds Up With a Snowstorm at Saranac Lake.

SARANAC LAKE, N. Y., Oct. 16.—The greatest wind storm here of the decade ended last night. Many houses and barns were blown down, also the telegraph lines. Snow, which followed, covered the mountains.

THE TRAMP'S QUARTERS.

How the Transients Pass the Night at Police Headquarters.

Six tramps passed the night in their room at the police headquarters Monday night. The room which they occupy is about fifteen feet square, lighted all night by electric light, without furniture, but has toilet conveniences and a radiator. As many as forty-two tramps have huddled together on the floor at one time. About one hundred tramps a month are sheltered there now, though before the tramp law was passed the monthly average, in 1878, was about 800.

On Monday night at 9 o'clock one tramp was taking a sponge bath, one other was washing himself, one was darning his clothes and the others had washed part of their raiment and placed it on the radiator to steam till morning. Nearly all the transients are between eighteen and thirty five years of age, have never done any work and don't propose to. How they sleep huddled up on the floor in the full glare of the electric light is a mystery. They are locked up at night and stay until released in the morning. If it happens to be winter-time they pay for the night's lodging by shoveling snow from the sidewalks about the court house.

There is hardly ever a vagrant convicted of being a tramp, owing to the method of evading sentence by registering from cities in the state. To disprove this would require a large expense for railroad fares and investigation. Some time ago, however, a tramp came to police headquarters and made a complaint against himself; said he was a tramp and always would be. He was sent to state prison for several months.

WILLIMANTIC.

The Willimantic Press—Reunion of the Twelfth Regiment.

The Penny Press has changed its name to The Willimantic Press and will be under the management of Mr. Florimond L. Flynn, who was formerly connected with the defunct Willimantic Herald.

The appointment of Judge John M. Hall of this city, as a director and vice president of the Consolidated road, vice Lucius Tuttle resigned, is a far more lucrative position than being a superior court judge which position Judge Hall will relinquish.

The mills of the Holland Silk Manufacturing company are being connected with the Church street sewer.

Frank M. Wilson, of the firm of Wilson & Co., druggists, had the misfortune to get his thumb caught in a drug mill Monday afternoon, and it was so badly lacerated that a portion of it had to be amputated.

Thursday, October 19th is the date for the reunion of the Twelfth regiment, C. V., which will be held in Franklin hall in this city. The dinner will be furnished by the ladies of the Woman's Relief Corps of Francis S. Long Post, No. 30, G. A. R.

David O'Brien, aged 45, committed suicide in the Naugatuck lockup Monday morning. He was arrested Sunday night on charge of burglary.

Convention of Medal of Honor Legion.

NEW YORK, Oct. 16.—The fourth annual convention of the Medal of Honor Legion was held today at the Holland house. There are in all about 500 men holding medals issued by the war department for conspicuous bravery. Arrangements were made today by A. B. deFrece for the reception of the Legion at the City hall tomorrow afternoon. Mr. deFrece is acting for the committee on arrangements who have charge of the banquet at the Holland house tonight and the other entertainments proposed for the visitors.

Toulon's Visitors Leaving for Home.

TOULON, Oct. 16.—The round of fetes that began almost upon the arrival of the Russian fleet at this port is beginning to pall upon the residents of the city and upon the thousands of visitors from other parts of France. Today the streets of the city were comparatively quiet and there was a marked absence of the wild enthusiasm that marked the first coming of the Russian guests. In fact, the people are tired out, and thousands of the visitors are leaving for their homes.

Striking Mill Operatives Parade at Providence.

PROVIDENCE, R. I., Oct. 16.—Three thousand men, women and children, striking operatives from the Olneyville mills, marched through the streets of the city today to attend a mass meeting at Music hall. A like demonstration was never before seen in this city. The operatives were neatly dressed and made a favorable impression upon the thousands of spectators who lined the streets. Several speakers, among them the Hon. Robert Howard of Fall River, are to address them today.

Boston Associated Board of Trade Call Upon Senators to Come to a Vote.

BOSTON, Oct. 16.—The Boston Associated Board of Trade, representing more than 3,000 business firms in Boston and vicinity, today adopted resolutions condemning methods used by opponents of the repeal of the silver bill in the senate, and calling upon these senators to allow the senate to come to a vote as the constitution demands—namely by the sense and voice of the majority.

Bound Over on Charge of Manslaughter.

PROVIDENCE, R. I., Oct. 16.—James Quinn of Pawtucket was today bound over to the grand jury on a charge of manslaughter for causing the death of John Gilligan. Gilligan and another man, it will be remembered, drank what they supposed to be whiskey at Quinn's place and died a few hours after.

Oyster Congress.

CHICAGO, Oct. 16.—The international oyster congress at the World's fair opened today. H. C. Rowe, the well known oyster grower of New Haven, Conn., addressed the congress today on "Methods of Deep Water Oyster Culture."

But One Man Saved from the Lost Steamer Dean Richmond.

DUNKIRK, N. Y., Oct. 16.—Only one man escaped from the lost steamer Dean Richmond, and he was found on the beach near Van Buren Point today.

Insurgent Steamers Fired On.

LONDON, Oct. 16.—A dispatch from Rio Janeiro says Fort Santa Cruz fired today on the insurgent steamers Urano and Pallas. Both were much damaged. Several men were killed and wounded on each.

Taftville.

Mr. J. D. Aiken who has been visiting the World's fair, has returned.

The following leave Wednesday for Chicago and the fair. Mr. C. S. Bill and family, Mrs. Charles Brainard, Miss Ida C. Miller, and D H. Baker.

Mr. Philip Hendricks took possession of the post office in this place Saturday evening. Mr. Thomas Hanlon, who has been bookkeeper for the past two years has been appointed his assistant.

Mrs. William Hicks of this place, is the guest of friends in New York city for a few days.

SPECIAL NOTICES.

ROYAL
BAKING
POWDER.
Absolutely Pure.

A Cream of Tartar Baking Powder. Highest of all in leavening strength.—[Latest U. S. Government Food Report.
Royal Baking Powder Co., 106 Wall St., N. Y.

ANDREW HYDE, D. V. S.,
VETERINARIAN,
Office 10 Bath Street. Office hours 1.30-3.
mar13d Telephone 123-12.

AMUSEMENTS.

A JAPANESE SUPPER
—AND—
ENTERTAINMENT
Will be given by the A. M. and L. Society of the First Baptist Church.
Tuesday Evening, October 17.
The entertainment will be of a musical character. Readings will also be given by Mrs. C. A. Duberson of Florida.
Supper from 6 to 8 o'clock.
Entertainment to commence at 8 o'clock.
Admission, including Supper - - - [illegible]
Entertainment - - - - - [illegible]
oct16d ICE CREAM, 10c. EXTRA.

Horizontal Water Wheels,
Head Gate Gearing,
Water Racks,
Power Transmission Machinery.
Collins Turbine Machine Co.

FOR SIGNS OR AWNINGS
It Will Pay You to See J. W. MALLETT
108 Broadway, next to Theater.

NEW ADVERTISEMENTS.

AT A COURT OF PROBATE HELD AT Norwich, within and for the District of Norwich, on the 16th day of October, A.D. 1893.
Present—CHAS. W. CARTER, Judge.
Estate of Daniel H. Hyde, late of Preston, in said district, deceased.
H. L. Reade of Lisbon appeared in court, and moved that an instrument purporting to be the last will and testament of said deceased be admitted to probate, administration be granted upon the estate of said deceased alleged to be intestate.
Therefore, ordered, That said application be heard and determined at the probate office in Norwich, in said district, on the 21st day of October, A. D. 1893, at 10 o'clock in the forenoon, and that said H. L. Reade give public notice to all persons interested in said estate, by advertising in a newspaper having a circulation in said probate district, to appear if they see cause, at said time and place, and be heard relative thereto, and make return to the court.
Attest— CHAS. W. CARTER, Judge.
oct17d

W. & S. ROOT BEER EXTRACT
Is made from the best selected materials. It contains Spikenard, Prince's Pine, Wintergreen, Dandelion, Sassafras, Gentian, Ginger, Ivory, Birch and Sarsaparilla, and is equal in strength and flavor to any brand whatever.
One bottle makes 5 gallons of Delicious Root Beer.
WOODWORTH & SMALL,
West Side Drug Store.
ly17TuThSaw

Fall and Winter Suits.
Very Stylish Line.
Dodge & Holloway.
oct17TuThS

SPECIAL SALE OF
ETCHINGS!
Reproductions Proofs by Fields, Rost, Slade, Wilson & Clee, and many others. Size of Etchings, 20x26 inches.
97 Cents Each. Frame Complete, $1.95
Call! Early and Secure Bargains
TRAFTON'S ART STORE,
[illegible]
oct14d

OH DEAR! OH DEAR!
Have You Been to the Fair?
The great World's Fair? If not now is the accepted time. Fair closes Oct. 31. Tickets good to arrive in Chicago until Oct. 31, and to return until Nov. 15. For Tickets, Reservations in Sleepers, etc., apply to F. M. Hilton, 11 and 13 Bath St., or Ticket Office Union Station.
G. L. Cosgrove, Agent.
oct4d

FOR SALE.
The Four-Story Brick Block situated Nos. 13, 15, 17 Commerce street, suitable for wholesale or manufacturing business, with new wharf in rear of said block. Also Double House, situated Nos. 7 and 9 Bath street, all belonging to the estate of Joseph Beckus.
For further particulars call on or address
NICHOLAS TARRANT,
Real Estate Agent, 39 Main St., City.
oct3d

MILLINERY.
The Production of
ARTISTIC BONNETS
AND TOQUES
IS AN ART.
We make a Specialty of these Lines.
My Assortment of Choice Materials is Extensive.
T. E. McCLENATHAN
Wholesale and Retail. octl4daw

Now Ready
To show our line of
WALL PAPERS
For the fall trade, also a full line of
Room Mouldings, Hooks and Picture Wire.
I am prepared to do all kinds of
Painting and Decorating
and all kinds of
Hardwood Finishing.
P. F. Murtagh, 37 Main St.
oct4d

BACKWARD BOYS
Who wish to go slowly and thoroughly in their studies, and also BOYS who wish to do two years of school work in one year can accomplish what they desire at the
Norwich Business College.
Individual Attention. Evening Sessions WILL BEGIN
MONDAY, OCT. 9.
To aid in arranging classes, state in application studies desired. Office hours, 9.30 to 5.30. Call at College, or upon C. J. WOLCOTT, teacher of penmanship, 132 Franklin street, or 25 Laurel Hill avenue. oct16dw

CROCKER'S
Magical Stomach Powders
Make good health possible to all through good digestion. Bad digestion reduces vitality—weakens the circulation of the blood, which alone makes disease possible. oct9d

IF YOU WANT TO SELL YOUR GOODS advertise them in THE BULLETIN.

NEW ADVERTISEMENTS.

The Florence
OIL HEATER
Will heat a room 20 feet square at a cost of less than One Cent an hour.
No Smell, No Smoke, No Dust.
SOLD BY
EATON, CHASE & CO.,
Hardware Dealers,
3, 5 and 7 Commerce St
oct16daw

WIND COLIC,
Cholera Infantum, Diarrhoea, Dysentery, Restlessness, and all ailments incident to children, especially during teething, prevented and cured by
Russell's White Drops.
oct26 50c Bottle. All Druggists.

DON'T DESPAIR.
Dr. Z. J. Lewis Can Cure You.
Specialist on private Female Diseases of men. Cure guaranteed, no matter of how long standing. Office hours, 9 to 3 and 5 to 8. Sundays, 10 to 3 and 5 to 7. 132 Friendship St., Providence, R. I. Consultation free. Medicines, $5. Out of town patients successfully treated by mail. Send for new edition of book and symptom blanks forwarded free. oct5d

SEND YOUR ORDERS FOR
Fire Wood
—TO THE—
PARK WOOD YARD!
301 Franklin Street.
A discount will be made on all purchases of Four Dollars or more.
J. ROURKE.
sep9d

MILLINENY.
Black and Colored Felt Shapes at 49 cts each, regular price $1.00. All new styles.
Black and Colored Prince of Wales Tips at 37 cts, regular price 75 cts. The latest New York novelty.
Fan Veils 9 cts each, regular price 25c.
Boys' Grey Mixed Wool Hose 12½ cts, worth 25c.
Ladies' Flannel Shirt Waists at 39 and 75 cts, worth double.
B. GOTTHELF & CO.
oct24 Wholesale and Retail.

DIAMONDS
Mounted and repaired in first-class shape.
W. B. ROBERTSON,
227 Main Street,
mayBTuThS Over N. B. & Office.

—OFFICE OF—
Board of Water Commissioners,
CITY OF NORWICH WATER WORKS,
NORWICH, Conn., Oct. 12th, 1893.
NOTICE.
The season for using hose for Street Sprinkling having expired on Oct. 1st, all people are hereby forbidden to use hose for such purpose under penalty.
C. J. WINTERS, Prest.
oct14d Board of Water Commissioners.

MURPHY & BLACKBURN,
FUNERAL DIRECTORS AND EMBALMERS,
No. 37 Franklin Street.
Open night and day. Ring bell for night-calls. Upholstering, Carpet Laying, etc. sep14d

Dinner
Set 100 PIECES
ENGLISH WARE
WILL NOT CRAZE
ONLY $8.00
Worth Much More.
WHITNEY'S,
41 BROADWAY.
oct13daw

Norwich Line to New York.
Trains leave Union Station, Norwich, daily (Sundays excepted) at 8.25 and 9.05 p. m., connecting at New London with steamer "City of Worcester" or "City of Boston," for New York.
Steamer "City of Lawrence" leaves Norwich on Sundays at 7 p. m., New London at 9 p. m., for New York.
Returning, steamers leave New York daily (Sundays excepted) at 5.
For state-rooms and further information apply at Office of the Company, 36 Shetucket street. Telephone call 149-3.
THOMAS CLARK, President.
O. L. JOHNSON, Secretary and Treasurer.

I HAVE AN ODORLESS PUMP
and barrel apparatus for cleaning Vaults and Cesspools. Orders sent to my address will be promptly attended to. CHAS. WOOD, Box 61 Norwich, Conn.

WANTS.

FEMALE HELP WANTED.
To Make Rubber Shoes; Steady employment and fair wages. Apply to
COLCHESTER RUBBER CO.,
Colchester, Conn.

WANTED.
The Use of a Good Family Horse
For his board. Understand the care of a horse thoroughly. Will give good reference. Inquire at Bulletin Office.

WANTED.
To rent the residence occupied by Merritt B. Dexter, No. 39 Orchard street. For further particulars, inquire on the premises.

Now is the Time to Sell Your Stoves.
BATES, the Auctioneer,
No. 7 Water St., will pay spot cash for second hand cooking stoves and parlor stoves.

COLUMBIAN HOUSE,
No. 4 Franklin Square.
Permanent and Transient Boarding. Also Table Board. All modern improvements. Terms reasonable.
G. A. BURLINGHAM.

NEW ADVERTISEMENTS.

Commencing Monday, Oct. 16th,
THE OTIS LIBRARY
Will be open daily from half-past 9 in the morning until 9 in the evening.

LUCAS HALL.

—THE—
NORFOLK BREWERY,
BOSTON, MASS.,
CELEBRATED ALES.
INDIA PALE ALE,
GOLDEN ALE and PORTER.
Put up Expressly for Family Use
The above Ales in Hhds., Bbls., and Half Bb's.,
Constantly on Hand.
J. A. WUTTKY,
309 WATER ST.
Sole Agent for Norwich and Vicinity.

Now is the time that the public should secure their homes from the invasion of sneak thieves. You will find Mush's Patent [illegible] just the thing. He is ready to put them on wherever wanted. All orders promptly attended to. Address 173 East Broad St., Norwich, Conn., ADOLPHUS MUSH. For sale by Preston Brothers

DR. S. W. FISKE,
Clairvoyant Botanic Physician and Magnetic Healer, Business and Test Medium.
Dr. Fiske can be found at his [illegible] Conn., all of the time until further notice.
We advise the sick to consult Dr. Fiske at once. He will describe your feelings and disease exactly without asking you a question, and with his vegetable medicines and magnetic healing combined he is enabled to remove all diseases in a short time. He has had 25 years of valuable experience in the practice of medicine and has thousands of testimonials from patients whom he has cured.
Dr. Fiske is constantly curing patients of the following diseases that have baffled the skill of the most prominent physicians, such as diseases of the stomach, liver and kidneys. All female complaints positively cured. Humors in blood, rheumatism, neuralgia, dyspepsia and general debility, gonorrhoea, leucorrhoea. All forms of private diseases of both sexes soon cured.
Weak, nervous men, suffering from the errors of youth, restored to perfect health. All nervous diseases, and lost manhood restored.
The Doctor treats all kinds of chronic and long standing diseases with great success. Medicines furnished reasonable and can be sent by express when desired.
The Doctor also gives advice on Business Matters and all the affairs of life. Clairvoyant Sittings, $1. If by letter, send $2, age, sex, a lock of hair and stamp. For particulars, send stamp for circular.
A long and successful practice with numerous testimonials attests the wonderful success of Dr. Fiske as a seer, Healer and Physician of merit. All should consult him as he is always reliable.

BULBS.
Hyacinths for house or garden, Tulips, Crocus, Scillas Siberica and Chionodoxa, Poeticus, Polyanthus Narcissus, bunch flowering, White, Yellow, and White and Yellow, Narcissus Poeticus and Biflorus, Ixias, Sparaxis, Snowdrops, single and double; and Tritelia for winter blooming from 1 to 5 cts each. MRS. S. M. BOWIE, 110 Franklin St.

Tortoise Shell
COMBS and HAIR ORNAMENTS
A Fine Selection and Lower Prices than Ever Before.
A. B. KINGSBURY.

E. L. GREENE,
Has a large stock of
Wall Papers,
which he will sell at the lowest living prices. Large contracts for painting solicited.
CENTRAL BUILDING.

The Bulletin.

OFFICIAL TIME TABLE —OF— Norwich Street Railway Co.

Taft., Greeneville, Franklin Square and West Side.								Franklin Sq., Falls and Bean Hill.			
[illegible]	[illegible]	[illegible]	[illegible]	[illegible]	[illegible]	[illegible]	[illegible]	[illegible]	[illegible]	[illegible]	[illegible]

SUNDAY TIME.

[illegible]	[illegible]	[illegible]	[illegible]	[illegible]	[illegible]	[illegible]	[illegible]	[illegible]	[illegible]	[illegible]	[illegible]

[illegible]
E. P. SHAW, Jr., Supt

LOCAL NOTICES.

Situation wanted to do housework.

Mrs. Sleight will resume teaching Nov. 1st.

French peas are cheap at Pitcher & Maine's.

You buy guns cheap of Preston Bros., just now.

H. B. Stearns is selling second-hand organs cheap.

A. T. Otis has new buckwheat and griddle cake flour.

Get your firewood at the Park wood yard, 301 Franklin street.

J. C. Worth has a few of those sweet Chautauqua lake grapes left.

Welcome A. Smith has a car of White Lion flour, which he will sell very low.

Lovell Brothers are selling fine merino and Middlesex seamless half hose very cheap.

You don't want to fall down when dancing, of course. Herrea has a dancing pump that will prevent clumsiness.

Are you looking for men's underwear? You can find a large stock from all the leading manufacturers. Prices as low as the lowest at Smith & Gilbert's.

Commencing Thursday the steamer Chelsea will leave Norwich on Mondays and Thursdays at 4 p. m., and New York Tuesdays and Fridays at 4 p. m.

The annual meeting of the C. C. W. society will be held in the chapel of the Central Baptist church this evening. Entertainment and light refreshments will follow the business meeting.

A young people's rally under the auspices of the united young people's unions of this city will be held in the Central Baptist church on Sunday evening next. A special address will be given by the Rev. Robert D. Graham of Boston.

Reid & Hughes are showing new arrivals in their cloak department, among them 30 imported novelties, no two alike, which are the best values they have brought to Norwich this season. The [illegible] of Newmarkets, jackets, sacques, etc., and for the money are certainly great bargains. The prices are named in the advertisement.

No lady in Norwich and vicinity should fail to read Porteous & Mitchell's advertisement this morning. It is a perfect low price dress goods romance and will interest you from beginning to end. The goods are all new, of late styles and patterns, and the prices have taken a fearful tumble. The stock is large and has got to be made smaller. The prices given should clean out the store. The sale begins today and will continue until Saturday night. To get in your work judiciously, ladies, begin today.

NORWICH AND VICINITY.

The Norwich Weekly Courier is the best weekly newspaper in New England at 50c a year.

Miller's School for Dancing.

Mr. Herbert T. Miller opened his school for dancing in Lucas hall on Saturday afternoon with large classes, and they started off full of promise for the season of '93-'94. The hall affords every facility for comfort, and is now the best dance hall in the city. The classes promise to be enlarged at the next session by additional pupils. Applications should be made to Mr. Miller by those wishing to join the classes. The next sessions will be held on Saturday at the usual hours.

Many Insane Convicts.

The five convicts adjudged insane by the commission appointed by Governor Morris some weeks ago are still at the prison. The reason given for not sending them to Middletown is that the quarters occupied by this class of insane persons are now full. There are five insane convicts at Middletown on the road to recovery and the officials hope they can be returned to Wethersfield soon, when the insane convicts there will be taken to Middletown.

Vacancy on Superior Court Bench.

Judge Hall's acceptance of the vice-presidency of the New Haven road will compel him to resign his judgeship. His successor cannot be appointed until the next legislature meets.

The present judges on the superior court bench are Frederick B. Hall of Bridgeport, Samuel O. Prentice of Hartford, John M. Hall of Willimantic, Silas A. Robinson of Middletown, and Judge Shumway of Danielsonville, all republicans; and John M. Thayer of Norwich, William Hamersley of Hartford, and Ralph Wheeler of New London, democrats. It is probable that both parties will claim the appointment of Judge Hall's successor.

City Court—Brown, Judge.

John Bothway was fined, in Monday's session of the city court, $3 and costs, $9 58, for breach of peace. He was placed in a cell to await funds.

Robert Ousick, presented for breach of peace, was discharged by the court.

The case of Aaron Walpansky, charged with theft, was continued to October 31; bonds $300

The charge against Anthony Fuller for breach of peace, was nolled with costs.

Old Prescription Books.

In the show window of John A. Morgan of Greeneville, are exhibited some interesting, old prescription books. The oldest was used by the founder of the pharmacy, Christopher Columbus Thompson, in 1840. Out of these prescriptions on an average page seven contained the component mercury. Tyler Williams was the successor of Mr. Thompson and since his day John A. Morgan has conducted the business. With him as drug clerks have been at various times those who are now established in drug stores of their own

Went Asleep While Driving Home.

A belated citizen walking home the other night found a horse and wagon standing on the Preston bridge. Sitting in the wagon was a farmer fast asleep. It was about 1 a. m. and the horse was as motionless as a wax figure. The citizen hitched the horse to the railing of the bridge, hid at the westerly entrance to the bridge and threw a stone at the horse. It jumped into the air, tugged at the hitch line and woke the sleeper. His face in the moonlight was a study when he found his horse tied and himself on the bridge. He turned the steed about and went around the corner towards Greeneville feeling in his pockets to see if his valuables were safe.

Medical and Dental Registration.

Physicians in practice in this state before the passage of the medical practice act who have not registered will now be obliged to satisfy a board of examiners as to their ability. By carelessness two physicians in this city neglected to hand in their applications until after October 1. The dental commission appointed by the governor in July and to whom the entire dental profession of the state are amenable, are rapidly registering the dentists. Nearly half of those known to have been in practice before the passage of the dental law have already sent in their blanks. November 15, the time of closing the register, will show how many legally qualified dentists there are.

Medal of Honor Legion.

Boatswain Alexander Mack, of New London, has gone to New York to attend the annual encampment of the Medal of Honor Legion, of which he is the junior vice commander. The organization is composed of soldiers and sailors who received a medal of honor for "gallant and meritorious conduct" during the war of the rebellion. There were 487 such medals awarded by the government, and 217 of the wearers are now members of the Medal of Honor Legion.

Of all these none was more deserved than the one presented to Boatswain Mack. On August 5th, 1864, while serving on the warship Brooklyn, he was wounded eleven times and lost his left arm, in the battle at Mobile bay. He persisted in fighting even after he had been so severely wounded, and would not desist until an order was given to carry him below decks.

REBUILDING CHURCH ORGAN.

A Work That Has Taken Three Months.

Mr George H. Ryder of Boston is still at work upon the Christ church organ, and meantime the choir of twenty-eight voices renders the services unaccompanied, Choirmaster E F. Potter giving them the pitch from a small cabinet organ in the sanctuary.

Mr. Ryder has been at work since August, and in all probability the organ will not be ready for use until November 1st. The repairs being made will be far-reaching and thorough. The scale will be altered from the old-fashioned G to the modern C pitch; a new chest has been added to the swell organ, the bellows remodeled with new plunger feeders, while the action will be entirely new. Five double action, combination pedals, two coupler pedals, a new balanced swell pedal, and a new arrangement of the stops in terraces are a few of the additions and alterations which, when completed, will render this one of the finest toned instruments in New England. The diapason tone in particular is the genuine English cathedral tone, and especially effective.

Their unaccompanied choral work has done much to improve the precision and independence of the choristers; and at both the 11 a. m. and 7.30 p. m. services on Sunday large congregations listened to their excellent singing.

Criminal Court of Common Pleas.

The October term of the criminal court of common pleas will open in New London at 10 a. m. today, with Judge Crump on the bench. The following jurors have been drawn:

New London—William H. H. Comstock, Edward T. Brown, Daniel Frazier

Groton—William A. Ashbey, Gustin S. Chester, John S. Parker.

Stonington—Paul H. Hillard, Moses A. Pendleton, Joseph S. Williams.

Montville—Joseph M. Beckwith, Erastus D Lyon

Ledyard—Conrad Kelsey, Cortland Lamb

Waterford—William C. Saunders, Joseph Peabody, Jr.

Lyme—E Hart Geer.

East Lyme—John W. Luce.

Old Lyme—John Dickey.

These assignments have been made for the session:

Tuesday, October 17, state vs. Jane L. Burrows, William Ford, Charles H. Humphrey, David Barry (two cases)

Wednesday, October 18, Jeremiah Dean (3 cases), Thaddeus C. Dowling, Mary Moore, Nellie Wallace, Austin DeWolf et al., Warren F. Parker, Eva Waite, John Mahony, Thomas Sevigney, Wm. H. Waters (3 cases), Harry Watson (3 cases), Harry Watson and William H. Waters, Robert Cony, John Francis

Thursday, October 19, John Healey, Charles H. Gates, Barrett Winky.

RIGHTS OF WIDOWS.

An Important Insurance Decision by Judge Hall.

Judge John M Hall has just rendered a decision in a case that is of great importance from the legal question involved.

Joseph Mullen, a manufacturer at Stafford, some years ago took out a life insurance policy of $5,000, payable to his "heirs at law." Mr. Mullen died in 1891, leaving a widow; and his heirs claimed that the entire $5,000 belonged to them as the widow could not be regarded as included in the words "heirs at law." The insurance company took the same view, and refused to pay any part of the money to the widow.

The latter, through her counsel, William A. King of Willimantic, brought suit, claiming that as widow she was entitled to a portion of the money. Judge Hall's decision sustains here claim. No similar case, it is said, has ever been decided in Connecticut. Both sides quoted numerous authorities to sustain their respective views of the principle involved.

STORMY WEATHER.

Steamboating on the Sound.

The rough weather that has prevailed during the past few days has set the ocean along the coast in a great fury. For several days the shore has been lashed by breakers engendered by the storms that have prevailed, either far away at sea or along the New England coast.

Friday night the steamer Maine, of the Stonington line, was the only passenger boat that came through the sound from New York.

The steamer Connecticut attempted to make the passage from New York to Providence, Saturday. After getting between Watch Hill and Point Judith the captain saw that it would be an act of indiscretion to proceed further. He turned the boat around and came to Stonington from where he forwarded his passengers by train.

The sea has subsided somewhat now, and boats will again make their regular trips. The rough weather has established the superiority of the new steamers of the Stonington line, the Maine and New Hampshire, as sea boats, over any passenger boats on the sound in severe weather. Side wheel boats are all right in ordinary weather or when a moderate storm prevails, but when old ocean goes on a rampage a stern wheel boat is the one that will make a passage in safety

The "outside line" between Providence and New York discontinued its passenger service Sunday. The steamers Connecticut and Rhode Island will now be brought to Stonington for winter and the freight boats Nashua and Pequot substituted.

EASTERN CONNECTICUT PEOPLE

Registered at the Connecticut Building in Chicago.

The following are additional registrations at the state building, Chicago:

Norwich—Mrs. A. J Dawley, Charles P Dearned, Mrs William J. Tefft, Mrs. Carrie Benjamin, F T Knight, David A. Wells, David Dwight Wells, George A. Brooks, Gertrude Congdon Brooks, Tony Marktha, Mrs. Dudley Cutler, Lucy P. Arnold, A. B Kingsbury, Avery E Smith, Ida L Blackstone, W A. Aiken, William B. Aiken, Mary E. Wattles, E. M Whitney, Margaret Cunningham, Katherine Cunningham, J. H. Cunningham, A. Mitchell and wife, Miss Lizzie Walsh.

New London—P. Hall Schurts, Carrie M Schurts, James F. Moran, George W. Connor, George L Rand, E H. Tracy, Fannie L Bristol, M. G. Richards and wife, A W. Crosby, Frank O Hale, Chas. A. Benjamin, A. W. Davidson, E H. Wheeler and wife, W. D Harris, Miss Anna Harris, Henry L. Watrous, Charles E. Dewey, A. T Miner, A. H. Wilkinson, W. Park Benjamin.

Rockville—Col. E. F. Jackson and wife, Mrs. Robt. McCristie, H. E Holtsiner, Benj Kearn, Mrs Geo Maxwell, J. Alice Maxwell, Mrs. W. H. Loomis, Mrs. H. M Loomis.

Willimantic—G. C. Elliott and wife, Josephine E Corey, Mrs G W. Morrison, Mrs. Huber Clark, W. W. Hayden, Willard J Abell, Robt. P. Bates.

Putnam—Helen E Kenyon, W. D Leonard.

Lyme—Miss Marian Griswold, Sarah L Griffin, A. F. Corbin and wife.

Uncasville—Charles D. White, Edith R. N White.

Poquonoc—John D. Parker, Jr.

Groton—M. M. Baker, E W. White, T. W Dealy.

Mystic—K. S. Gates, Emily A. Gates, Mrs. J. N. Sanger, Mamie Young, G. B Noyes, Jr., Fannie C. Raffery, C. C Brightman, Christopher Morgan.

Colchester—Charles W Haines

North Stonington—George D Thompson, R B. Wheeler, Ellen J. Wheeler, A. L Palmer.

Noank—John A. Morgan.

Preston—Delia Richardson, L. Emily Richardson, J F. Sholes.

Killingly—Dr. H. L Hammond, Mrs R Hammond.

Thompson—C. M Elliott, Edward F. Thompson and wife, Marcus A. Covell.

STONINGTON POINT.

The Tramp Nuisance—Safety Gates Asked for—Serviceable Breakwaters

This section is overrun by tramps, and the question "What shall we do with them?" is being seriously discussed. Many of the fraternity are insolvent and desperate when their demands for food are refused. They appear to be unusually bold this fall, as they walk into a house without any ceremony.

A lady residing on Broad street recently found one of the insolvent fellows in her pantry helping himself to the good things contained therein.

Three of the gentry spent Sunday in our lock up, and are now in New London jail on account of their temerity

The warden and burgesses have instructed the borough clerk to request the management of the Consolidated road to place safety gates at the Orchard street crossing. This is a move in the right direction, as this is the street taken by a large portion of our children on their way to school.

Mr. John R. Chesebro and family left Saturday night for Louisville, Ky., to spend the winter.

The ordinance of baptism was administered to three candidates Sunday evening, by the Rev. Henry Clark in the Baptist church.

The three breakwaters that now protect our harbor from the ocean waves well performed their duty during the last severe storm.

The New York Herald's correspondent in Quito, Ecuador, writes under date of September 23: Hundreds of families are dying in Southern Ecuador owing to the famine caused by a failure of the coffee and cocoa crops

RIO MUCH DAMAGED.

Many Buildings Wrecked and Great Loss of Life.

FATAL [illegible] OF SHOT AND SHELL.

Brazilian Capital Is Recognized as a Fortified City.

NEW YORK, Oct. 17.—The Herald's Montevideo special says the Brazilian armored cruiser Sete de Setembro, which was bound for Rio Janeiro to join Admiral Mello's forces, ran ashore near Praia Grande. All of the crew escaped safely, but as soon as they were landed they were made prisoners by Peixoto's forces. Further details have been received of the bombardment of Rio by the insurgent fleet. There was great excitement in the city, as the fire ships was directed against the custom house. The government forces suffered heavy losses, but the government is suppressing all reports of the casualties. The rebel warship Aquidaban, Mello's flagship, opened the bombardment.

There was a contest for the possession of the government workshops of Armaco between the revolutionary forces and those of the government. When Mello realized that he could not obtain possession of them peaceably he prepared to open fire. The bombardment was very destructive. Many buildings were badly damaged, and residents of the city fled in terror. Several of the shells from the insurgent fleet struck in the heart of the city.

Killing Many of the Inhabitants.

A shell from the Trajado fell in the center of the city. The buildings occupied by the Rio News and the American Bible society were wrecked. Many foreigners were killed and wounded. Among the buildings which suffered greatly from the bombardment was the police barracks, which is situated near the custom house. The government forces numbered 2000, and replied vigorously to the fire of the [illegible].

The land batteries had a few old Krupp guns mounted, and these were trained on the ships. They were not effective, all of the shots falling short. None of the ships were injured. The insurgent fleet also bombarded Nichtheroy, Domingos, Icaraby and Santa Rosa, suburbs of Rio. The fire on all of them was destructive to property. It is also known that there was a great loss of life, but the facts are suppressed by the government authorities.

In the semi-official newspaper, Paiz Tempo, are daily printed columns of falsehoods concerning the progress of the revolution and abuse of everybody connected with the hostile forces. It is very

Difficult to Get at the Facts.

The government has abandoned all idea of capturing Cobras. Business is paralyzed, and the streets of the capital are deserted. The situation is extremely critical.

Rio has become what is known in international law as a fortified city, by orders issued by President Peixoto. He directed the land batteries to fire on all the rebel vessels within range. This makes Rio a fortified garrison town, open to bombardment by a hostile fleet. The issuance of this order and realization that the city was subject to bombardment caused all business houses to be closed temporarily.

A meeting of bankers and merchants was hastily called to consider the situation. It was decided, in view of the danger to all interests, to keep the business houses closed for two days. Advices have also been received of a sharp engagement between a detachment of the revolutionary forces and government troops, near Ponta da Caja.

The rebels were short of coal for their ships, and sent a detachment to capture a supply which they knew was at this point. The government forces learned of the proposed expedition and

Prepared to Defend the Place.

The coal was on board six barges belonging to the Brazilian Coal company. When the rebel forces reached Ponta la Caja men were sent in boats to seize the barges. The land forces waited until they got within range and then opened fire. The boats' crews returned to their ships, which replied to the fire from the land batteries.

The contest lasted but a short time, when the land batteries were silenced. The naval detachment then captured the coal barges and also a supply of coal which was stored in the sheds on the shore. Owing to English interests involved, complaint was made of the attack to British Minister Wyndam in Rio. He detailed Captain Lang to make an investigation. After close inquiry [illegible] reported that there had been heavy losses, and that several of the government troops had been killed in the engagement.

Notice was issued by the insurgents two days after the fire on the custom house that the city would be bombarded again. Immediately all foreign consulates issued warning to residents of their respective nationalities. Bulletins were posted urging

All Foreigners to Fly From the City.

The insurgent fleet, consisting of the Aquidaban, Javary, Guanabara and Trajado, took up positions in front of the city. A fire was opened on Fort Santa Cruz, which answered the shells from the fleet. After a short time Forts Lage and Joao and the batteries which had been planted on the hills overlooking the bay, fired on the ships.

Admiral Mello was in command of the fleet and personally directed operations. He kept up a continuous fire, and when the bombardment ceased, reported that the fleet had thrown 150 shells. The forts fired twice that number in return. Some of the shells from the ships struck the forts, but none from the latter reached any of the vessels.

[illegible]

WASHINGTON, Oct. 17.—The house today resumed the consideration of the McCreary bill to amend the Geary law. Mr. Blair, Republican, of New Hampshire, said that whatever might be accomplished in the way of legislation at this extraordinary session, it would be the verdict of all that three great questions had been ably and extensively discussed.

Thousands of Acres Burning.

SAN ANTONIO, TEX., Oct. 17.—A disastrous prairie fire has been raging in Victoria county for the past two days, and is still unchecked. Thousands of acres of range land have been burned over, and great loss sustained, particularly on the large ranches of W. A. Wood, H. G. Austin, J. P. Jordan and J. O'Brien.

Augusta Stable Burned.

AUGUSTA, ME., Oct. 17.—This morning at 6 o'clock the livery stable of William G. Moody on Water street was badly damaged by fire. All the carriages and harnesses were removed in time. The loss amounted to about $4000 and the insurance $1000.

[illegible]

LOWELL, Mass., Oct. 17.—Edward Ellis, 4 years old, son of Joseph and Lydia Ellis of North Billerica, died this morning from burns received yesterday. Mrs. Ellis, in trying to save her child, burned both of her hands.

HERE'S A PRETTY MESS.

Leading Society Man Arrested For Betrayal and Breach of Promise.

NEW YORK, Oct. 17.—A scandal, involving members of two of the leading families in Greenport, L. I., has been brought to light by the arrest of Alexander Monsell. Monsell, who is a member of Holy Trinity Episcopal church, also a chorister and a recognized society leader, is accused of the betrayal of Miss Lulu Tuthill, under promise of marriage.

Miss Tuthill is a beautiful woman, 19 years of age, and her father is a wealthy shipbuilder. Young Monsel had been Miss Lulu's suitor for two years past. The young woman had refused two offers of marriage, and it was understood that she and young Monsell were engaged.

To her intimates Miss Lulu confided the information that she and Alex would be married early in October. This was a month ago, and preparations were made by Miss Lulu's friends for the important event. Several costumes were ordered from New York. The cards were anxiously awaited. They did not come, and Miss Tuthill was noticed to have lost her buoyancy in a great degree.

She told her friends that the wedding had been postponed for a few weeks on Alex's account. In the meantime a despondency had been noticed in Monsell. The news of his arrest and also of the institution of a suit for breach of promise was therefore a great shock to Greenport people.

The case will be heard next Friday. Miss Tuthill brings the suit through her father as guardian, and Surrogate Petty appears for her. Who will defend Monsell has not been made public. Mrs. Tuthill is completely prostrated and friends of the family are anxious concerning her.

SERIOUS HOULTON FIRE.

Union Block Is Destroyed—Many Firms and Societies Suffer.

BANGOR, ME., Oct. 17.—A special to the Commercial from Houlton says that town was this morning visited by the heaviest fire in its history, which entirely destroyed the Union block, the ground floor of which was occupied by the stores of W. F. French, O. F. French, J. A. Browne & Co., S. A. Gray and J. C. Harrigan, who lose a part of their stock.

The upper stories were occupied by Pythian and Odd Fellows' halls, the law offices of B. W. Shaw and C. A. Perrigo, also the offices of Dr. Innes and Putnam, the contents of which were destroyed. The Odd Fellows lose $2000 worth of property, with an insurance of $1500; the Knights of Pythias lose $1500, insurance $800.

The other losses will reach $60,000, with an insurance of about $32,000. The cause of the fire is not definitely known, but it is thought to have been due to electric light wires.

CRUEL DESERTION.

John Goodrich Leaves Wife and Family Destitute and Sails Away.

BOSTON, Oct. 17.—A cruel case of desertion was reported to Captain Murray of station 8, Cambridge, this morning. John Goodrich, up to Saturday, lived with his wife and children at 1 Washington street, Cambridge-port. On that morning he went to Boston, taking with him his wife's watch, chain and ring.

On arriving in Boston he went to the Five Cents Savings bank, and drew out all he had on deposit there, amounting to $149. He next purchased a passage on the the Cephalonia and sailed in that boat on his way to Hamburg, where he resided before coming to this country.

Mrs. Goodrich is left in destitute circumstances. She has three small children, the oldest 5 years of age, the second 18 months old [illegible] the youngest 5 weeks of age. All the money the heartless husband and father left for the support of all four was 40 cents.

QUINCY RUNAWAYS.

[illegible] by the Harbor Police on [illegible] Island [illegible] the Mainland.

QUINCY, Mass., Oct 17.—Word was received by the Quincy police this morning that the three 15-year-old Quincy boys, John Clare, Ernest Baker and Walter Smith, who started out early Sunday morning with $200 belonging to Clare's father, had been seen at Hull, where they landed yesterday in a sailboat.

The boys stole a boat and went to [illegible] dock island, and there broke into a boathouse on the beach. The harbor police routed them out yesterday, and the lads in their hasty departure left guns, fishing tackle and a lot of light literature, and made their escape to the mainland at Hull. Chief of Police Langley got track of them this morning, and will probably soon have them in custody.

Steamer Long Overdue.

VICTORIA, B. C., Oct. 17.—Nothing has been heard of the Canadian Pacific steamship Miowera, now long overdue. The Miowera had 40 saloon and 40 steerage passengers, besides large freight, including a shipment of wool, the first sent this way from Honolulu and also from Australia. Canadian Pacific agents think that the machinery has broken down and that the vessel is likely heading for San Francisco under sail.

Boat Clubhouse Destroyed.

DETROIT, Oct. 17.—The clubhouse of the Detroit Boat club, which was situated on the northeast shore of Belle Isle park, was totally destroyed by fire at 1 o'clock this morning. So quickly did the flames spread that the two men in charge, who slept in the building, had to jump into the Detroit river to save their lives. The club's loss is about $16,000, and individual losses will aggregate [illegible].

Populist Challenge Declined.

HAVERHILL, Mass., Oct. 17.—Dr. R. G. Frothingham, Republican candidate for the senate in this district, has written a reply declining the challenge for a joint triangular debate issued in behalf of Candidate Carey of the People's party, to the Republican and Democratic nominees, on the ground that no good to any side would be accomplished by such meeting.

Shears Used as a Weapon.

JOLIET, Ills., Oct. 17.—Captain W. C. Hale, an old resident of this city, while temporarily insane yesterday fatally stabbed his wife with a pair of shears, inflicting 20 wounds. He then stabbed himself many times and will probably die.

Ex-City Officials Indicted.

HOT SPRINGS, Ark., Oct. 17.—The grand jury Saturday returned an indictment against ex-Mayor John Loughran for grand larceny. Ex-City Treasurer B. D. Rapley was also indicted for embezzlement. Each gave bonds.

Ryder for Representative.

MIDDLEBORO, Mass., Oct. 17.—The Democrats of the Eighth Plymouth district have nominated Colonel Earl E. Ryder of Middleboro for representative.

Alas, No!

Mr. Linguist (joeosely)—Oh, well, Miss Maria, in this age, you know, everything goes.

Miss Maria (glancing wearily at the clock)—Some things don't.—Life.

"Boarders Taken In."

The farmer has a little tin.
Which he has saved with care.
All summer he took boarders in
And now takes in the fair.
—New York Press.

SADLERY, ETC.

TRUNKS, BAGS, HARNESS,
BLANKETS, ROBES
Horse Goods in General.
115 Main St., J. G. STANDISH.

LANE BROS.
—HAVE A—
HANDSOME SURREY—
SHIPPED THEM BY MISTAKE.
They Will Sell it at Cost.
67—69 Water St.

MILLINERY OPENINGS.

For all the Latest Styles in
MILLINERY,
CALL AT
MISS McCLOUD'S
[illegible] MAIN ST.

NEW MILLINERY.
A full line of fine and
Medium Priced Millinery
Now on exhibition. Special attention paid to orders.
MRS. G. P. STANTON.
No. 22 Shetucket St.

MILLINERY.
BUTTERICK'S PATTERNS and all the Latest Styles of HAIR GOODS Just Received.
MRS. E. CANTLE,
8 BROADWAY.

FALL MILLINERY.
All the latest styles.
MISS SHEA,
ROOM 4, 33 SHETUCKET ST.

OSTRICH
Will be extensively used this season and the triple
"PRINCESS" TIP
—AND—
"3-4" PLUMES
will predominate.
Our line is extensive and values unequalled.
TRIMMED HATS embracing all the novelties are equally low in price.
Looking over our line you will find the best values in cheap and medium goods ever offered in this city.

New York Bazaar,
[illegible] MAIN STREET.

HOTELS AND RESTAURANTS.

ESTABLISHED IN 1881.
Adam's Tavern,
NORWICH TOWN.
A. A. ADAM, Proprietor.
The following is a list of the best brands of ACKER, MERRALL & CONDIT'S and PARK & TILFORD'S WHISKEYS that I introduced 10 years ago. They have become intensely popular. They sell on their own merits:
Imperial Bourbon, Zeb Ward, 1883, Maryland Rye, Monogram Rye, Blue Grass, Hermitage 1880, Union Club Rye, Mayfield Bourbon, Hermitage Sour Mash, Keystone Rye, Golden Bourbon, Union Club Wheat.
N. B.—The above goods do not have to be rechristened every six or nine months with a new name in order to make them sell, as is a customary feature with compounding liquor dealers.
A. A. ADAM.
Telephone call 16-13

Go to Hunt's for English Violets.
Funeral Designs a Specialty.
Lafayette St., next Yantic Cemetery.

A. F. HOWARD,
DENTIST,
Over Boston Store, opp. Wauregan House. Pure Nitrous Oxide Gas administered.

ALBANY DENTAL ASSOCIATION
SCIENTIFIC DENTISTRY
AT MODERATE PRICES.
BEST SET OF TEETH ON RUBBER, $8.
No better made, no matter how much you pay. All work guaranteed.
8 BROADWAY.

IT IS GOOD
Wheat Germ Meal is good!—good for breakfast—good for gems—good for puddings—good for the health.
Wheat Germ
Is the great American cereal food.
Grocers all sell it.

DR. JOHNSON'S SPECIALTIES.

Originated by an Old Family Physician.

For

:: Household ::

Use.

UNLIKE ANY OTHER

SOOTHING

HEALING PENETRATING

Every Mother

Should have it in the House.

For INTERNAL as much as EXTERNAL use

Dropped on Sugar Children Love to Take

JOHNSON'S

Anodyne Liniment

For Croup, Colds, Sore Throat, Tonsilitis, Colic, Cramps and Pains. Relieves Summer Complaints, Cuts and Bruises like magic. Cures Coughs, Asthma, Catarrh, Bronchitis, Cholera Morbus, Chilblains, Chaps, Soreness in body or Limbs, Stiff Muscles or strains. Inhale for Nervous headache. Illustrated Pamphlet free by mail. Sold everywhere. Price 35 cents. Six bottles $2.00. I. S. JOHNSON & CO., 22 Custom House St., Boston, Mass. dec9Tu

LUMBER AND COAL.

Cannel Coal.

A superior blazing fuel for open grates.

LUMBER, SHINGLES, COAL.

Largest stock. Greatest Variety.

Edward Chappell & Co.

Central Wharf and Franklin Square.

TELEPHONES. oct2daw

TRY H. F. & A. J. DAWLEY'S

Best Cedar Shingles.

There are none in this market equal to them for good quality. Also try them on Building Lumber and save money. Telephone 60–44. aug8d

51 John A. Morgan & Son, 51

Coal & Lumber,

51 West Main St., Central Wharf.

Family Coal a Specialty.

Estimates furnished at short notice. Telephone. 51 [illegible] 51

INSURANCE.

THE CONNECTICUT MUTUAL LIFE INS. COMPANY,

OF HARTFORD.

Assets, - - $60,761,549 39.

Surplus, - - 6,426,929.38.

W. E. PROTHERO, Agent for Eastern Conn. sep12FoF Office, No. 3 Bulletin B'ld'g.

New London County Mutual Fire Insurance Co.

ESTABLISHED 1840.

Surplus over all liability Jan. 1st, 1893, $78,147.85.

Insure your property in this old and reliable Company.

Office over Chelsea Savings Bank, Shetucket St.

E. P. PARKER, President.

L. L. PECK, Treas. J. P. WILLIAMS, Secy. sep14d

World's Fair Accident Tickets.

$3,000

Issued for 5 days, cost .50
" " 10 " " $1.00
" " 15 " " 1.50
" " 20 " " 2.00

For Sale at STORY'S INSURANCE AGENCY. sep5d

L. and L. and G.

A. IRVING ROYCE, Agent. aug6d

Norwich Union Fire Ins. Soc'y

Norwich, England. Organized 1797.

N. TARRANT, Agt.,

may6d [illegible] MAIN STREET.

FINANCIAL STATEMENT OF THE WESTERN ASSURANCE COMPANY, JANUARY 1st, 1893. UNITED STATES BRANCH

—ASSETS.—

Government Bonds	[illegible]
State Bonds	[illegible]
Municipal Bonds	171,[illegible]
Cash on Hand and on Deposit	[illegible]
Other Assets	[illegible]
	$1,[illegible]

—LIABILITIES.—

Reserve Premium Fund (N. Y. Standard)	[illegible]
Reserve for unpaid losses	[illegible]
All other liabilities	[illegible]
	[illegible]
Surplus in United States	[illegible]
Total income in U. S. for 1892	[illegible]
Total Losses paid in U. S. from 1874 to 1893, (inclusive)	[illegible]

NICHOLAS TARRANT, Agent, [illegible] Main St., Norwich, Conn. oct14

B.P.LEARNED,

Insurance in all Forms.

Bonds of Indemnity.

Foreign Drafts.

Over Thames National Bank, Norwich, Conn. febld

The Connecticut Concreting & Gravel Roofing Co.,

Sole agents in Norwich for the

New England Felt and Roofing Co.

BEE HIVE BRAND

Also Two and Three-Ply Ready Roofing, etc., etc. Work guaranteed.

Office No. 3 Thames St., Norwich, Conn. mar14d

Just Received 2,300 bu. Oats.

NO. 1 CLIPPED, 800 BU. CORN.

Car of White Middlings due now, 100 lb. sacks. I have two cars hay here and more coming daily. Special price from car. In stock, Flour, Wheat, Cracked Corn, Meal, New Straw, Screenings, Hay-Feed, Red Middlings, Bran, Gluten, etc.

C. J. WOLCOTT. oct9daw

ESTIMATES FOR ALL KINDS OF PRINTING furnished on application to this office

The Bulletin.

A Rocky Excuse.

It was a famed geologist
Went walking by the sea.
He sat him down on what appeared
A bowlder great to be,
But hardly was he seated thus
When up the "rock" arose
And sent him tumbling on the sands
In most unhappy pose.

And when his comrades chaffed him,
With a wealth of jeer and grin,
Because he could not tell a rock
From fine fresh terrapin
He answered that geology
[illegible]
But no such thing as terrapin
Was ever mentioned there.
—Harper's Bazar.

WOMAN'S WORLD.

SYMPATHY WHICH EXPRESSED ITSELF IN A PRACTICAL WAY.

She Was Superstitious—Methodist Deaconesses in India—The Board of Lady Managers—Free Women in the City of London—Needlewomen in Paris.

On a hot day last summer a New York woman passed through the city en route from her summer home in northern Vermont to the seashore for a fortnight's stay. Needing some gloves, she went to a shop at which she usually dealt, and while making her selections noticed the pallor and evident exhaustion of the young woman who served her, a saleswoman she had often encountered in the place before.

"You look tired," she commented. "I presume your vacation will soon come."

"I have none," replied the girl briefly.

"Absurd," was the indignant response. "You can easily be spared at this dull season."

"Oh, yes, but I can't afford to go away. I have no place to go except where I must pay board, and that is out of the question."

The customer was wealthy and a woman of generous impulses. She bit her lip and thought a moment. Then she looked again at the girl, whose air and manner showed lassitude and weariness.

"Could you get a fortnight's leave at once if you had a place to go?" she asked, and the girl thought she could, whereupon in a brief conversation with the proprietor the matter was arranged, and the next morning the young glove seller turned her back on the hot and dusty city, ticketed through to her patron's lovely summer home.

Meantime her kind hearted hostess had sent a dispatch to her husband, whom she had left in possession with several male friends to enjoy the hunting and fishing, announcing her protege's arrival and its import. Accustomed to his wife's warm hearted ways and always willing to second them, he saw to it that the young stranger was received and cared for. His wife's carriage was placed daily at her disposal, and two weeks of thorough rest were provided for her. She was in her place in the shop again when her benefactor passed through on her homeward way, and the good of her vacation was most satisfactorily apparent. Which is a story absolutely true.—Her Point of View in New York Times.

She Was Superstitious.

There is a young lady in the census office who is a smart, clever and well informed girl generally, but she is as superstitious as may be.

Some time ago she secured her regular leave and went to Atlantic City to spend it.

Arriving at a swell hotel, she was assigned a room. She had unpacked her things, attired herself in a most attractive dress and was about to go down to dinner when she discovered that the number of her apartment was 13. Without a moment's delay she hastily disrobed and put on her traveling dress, repacked her trunk, and hurrying down to the office directed the clerk to send for an express wagon to take her luggage to another hotel. When the astonished young man requested a reason for her sudden determination, she told him. He said another room would be placed at her disposal, but she replied that she "could not sleep under the roof after such a warning as that," and off she went to another hostelry.

Next day she made her way to Jackson's bathing house to take a hot bath. When she was conducted to it, she gave a horrified shriek and nearly fainted. It was bathroom 13.

As hurriedly as she had left the first hotel she got away from Jackson's establishment and rushed to her stopping place, and despite the pleadings of half a dozen friends who had called on her she threw her things into her trunk and took the next train for home.

She said she wouldn't have remained another minute longer in Atlantic City if the entire island was given to her.—Washington Star.

Methodist Deaconesses In India.

From the very first it has seemed nearly impossible to get the idea clearly fixed in the public mind that a Methodist deaconess is a woman who devotes herself to any work to which she is adapted, and which the church is willing to give her. The popular notion is that a deaconess is a woman who visits the sick and poor and devotes herself to such forms of holy drudgery as other women shrink from. Such is by no means her calling. Her mission is wide as the world and broad as the sphere of human wants. In our faroff India we have never limited our duties within the narrow boundaries set up for her in most parts of the United States.

For instance, the principal of the only Christian woman's college in all Asia is a Methodist deaconess. The principal of the Calcutta girls' school, our largest boarding school in India, is a Methodist deaconess. The editor of two of our Indian periodicals is a Methodist deaconess. The most successful and gifted lady evangelist working among the natives of India is a Methodist deaconess. A dozen or more of our working lady missionaries in India are Methodist deaconesses. One of our most active lady physicians is a Methodist deaconess. In short, we have long since solved this question, which the good people in America are just beginning to debate, and we are able to call the attention of the church not only to what we have attempted, but to what we have actually accomplished in the way of enlarging the sphere in which deaconesses can move and act.—Bishop J. M. Thoburn in Western Christian Advocate.

The Board of Lady Managers.

The sessions of the board of lady managers of the World's fair have been quite an interesting feature of the great exposition, and visitors in great numbers have sought admission. Mrs. Potter Palmer is a graceful and able presiding officer, and naturally the most conspicuous figure of the assembly. Next to her an elderly, but very vigorous lady, whose blond hair refuses to turn gray and hangs in curls behind her ears, is an object of interest. This is Mrs. Isabella Beecher Hooker, sister of Henry Ward Beecher, and a very bright and interesting woman. She is always to be found in her place at the left of the front row and keeps a sharp outlook on all that is transpiring.

There are two little managers who are known as "the tigers," and their mission appears to be to contest and wrangle over every question. This tall, handsome woman, who is remarkably well versed in parliamentary law, is Mrs. Eagle, wife of the governor of Tennessee, and that slender, handsome woman with gray hair and bright black eyes is Mrs. Rosine Ryan, a real estate dealer from Texas. Mrs. J. J. Bagley's fine face wins the confidence of listeners at once, and the lady is one of the broadest minded of all the managers. Mrs. Meredith of Indiana has fine red cheeks and pretty hair and is straightforward in all her methods. Altogether it is a unique gathering, for it represents the first national congress of women convened for the management of national interests.—New York Ledger.

Free Women of the City of London.

Lady Charlotte Schrieber is the only woman in the world, if we except the Baroness Burdett-Coutts, who can boast of being a free woman of a London city company. She owes this honor to the Fanmakers, for she is at the present time the great authority on ancient and modern, foreign and British fans, and the splendid collection which she lately presented to the British museum is visited almost daily by people from all parts of the world. Lady Charlotte was born in the year of Napoleon's retreat from Moscow and was the only daughter of the Earl of Lindsay.

Although her greatest interest will always be her fans (she spent something like 20 years in collecting the 880 rare specimens now in the museum), she has performed a piece of very practical philanthropy in erecting shelters for the London cabmen, who would all be proud to give her a ride for nothing. Lady Charlotte is now quite elderly, but she is full of bright intelligence and is at present engaged in an exhaustive work on old playing cards. The queen, who is also a collector of curios, takes great interest in Lady Charlotte's treasures and accepted the dedication of her book on fans.—Pall Mall Budget.

Needlewomen In Paris.

An inquiry recently made into the condition of the needlewomen in Paris shows that a workwoman cannot count on earning more than 1,350 francs, or £54 a year, which is about 3s. 1d. a day. The designers and cutters out of patterns and the fitters of course are much more highly paid, receiving in some cases salaries of £600 to £800, and perhaps even a share of profits. The average earnings of the ordinary seamstress may be put down at a little over 2 shillings a day.

M. Jules Simond in 1881 made an inquiry into the matter, dealing with 101,000 cases, and he calculated the average daily wage as about 18 pence. There were among the women concerned about 1,000 earning less than 6 pence per day and about 600 whose takings were about 2 francs. Ten years ago the average earnings of milliners were valued by M. d'Haussonville at over 3 francs a day, and that of ordinary seamstresses as between 2½ francs and 3 francs. If all trades were taken into account, the result was a little lower, as some trades were cruelly underpaid, especially sackmaking, at which more than 9 pence a day could not be earned even by 16 hours work.—St. James Gazette.

A Highly Contented Old Maid.

One of the least popularly known but most influential literary women in New York is Ellen Hutchinson, the literary editor of The Tribune, the collaborator of E. C. Stedman in the "History of American Literature" and the author of several volumes of poems—very good poems, too, though little read. Nellie Hutchinson, as her old friends call her, does not look like a poet, but like a very practical, somewhat severe little business woman. And indeed she is both.

The unfamiliarity of her name is due to her boundless dislike of all personal publicity of literary receptions, clubs, and, in fact, of all the machinery of literary life. She lives in a flat of her own, has a few friends of whom she sees a great deal and is a highly contented old maid in her own way.—New York Recorder.

Solved by a Woman.

Mrs. Zelia Nuttall, it is said, has at last solved the enigma of the Mexican calendar which Von Humboldt and many other great scientists have worked at in vain. Mrs. Nuttall's conclusions have been accepted as final by archaeologists and astronomers, and an elaborate work will soon be published by her. Mrs. Nuttall first made her discovery by reading a brief resume of her work before the anthropological congress at Chicago. Years of work and the closest study of a mind trained in mathematics and astronomy and stored with history and archaeology were needed to unravel this mystery of the calendar stone.—St. Louis Globe-Democrat.

She Felt Chicago.

Miss Marion Couthouy Smith of East Orange, N. J., whose poem on "Chicago," printed last March in The Century, was reread a week ago in the Woman's building at the fair, prefaced its recent reading with the remark: "Among the newspaper comments upon this poem was one which amused me greatly, and pleased me also, because of its unintentional praise. The critic said of me: 'She evidently lives in Chicago!' I am a native of Philadelphia and now live just across the river from New York. I never saw Chicago until last week, but I felt her."

A dispatch from Melbourne says that the legislative council in Wellington, New Zealand, has passed the woman's franchise provision of the election bill.

Attorney General Little of Kansas has decided that women are eligible to election to any county office in that state.

An Ancient Article Indeed.

"That must be an antique," remarked a visitor to a collector of bric-a-brac, who was exhibiting his chief treasure—a handsomely carved oak table.

"Indeed it is," replied the other proudly. "I believe it to be the finest and oldest specimen of furniture extant."

"It may be the finest, but not the oldest," remarked the other. "Why, I have an Arabic table at home which dates before the beginning of the Christian era. In fact it is known to be more than 3,000 years old."

"You surprise me," said the collector, not a little nettled by the remark. "I had no idea there were any tables as old as that. Is its history authentic? What is its character?"

"Oh, it's very simple," added the other. "It's the multiplication table. Its history is perfectly authentic, and as for its character, why, that is perplexing—at least to the small boys."—New York Herald.

Woman Suffrage In Wyoming.

Woman suffrage in Wyoming has a record of which its friends may be proud. In the 10 years from 1880 to 1890 the ratio of crime to population fell off more than half, though it is said to be increasing in other parts of the country. Wyoming's neighbor, Oregon, has 3½ times as many offenders. In all the prisons of Wyoming not one woman was ever imprisoned for any offense whatever. The Wyoming house of representatives itself has declared that under woman suffrage the jails of the state are almost empty.—Chicago Post.

A Messenger Girl.

In Easthampton, Mass., the people receive their telegrams with a promptness that makes the neighboring towns green with envy. The reason is that the "telegraph messenger boy" is a girl, and that baseball, marbles and dog fights have no charms for her. She is a 10-year-old girl, named Elsie Gough, and she works in order that her big brother may go to school. She is also saving up her earnings to buy a bicycle, and her present ambition, aside from the bicycle, is to become a telegraph operator.—Boston Herald.

Ruth McHenry Stuart.

Mrs. Ruth McHenry Stuart, the author of "The Golden Wedding" and other admirable negro stories, has left her old home in New Orleans and will spend the winter in New York. Her literary associations are principally among what is known as the "Harper set," and she is definitely enrolled as what the magazine people call a "Harper pet." She is a slender, dark eyed, middle aged widow, has one child, a son, is a very bright talker and full of generous interest in other people's work.—New York Advertiser.

London Literary Women.

More than 50 women sat down at the recent "literary ladies' dinner" at the Criterion in London—a banquet of annual occurrence now become famous. Everything was original about the feast—even to the menu, on which were quaint designs of imps and ink bottles. This year Miss Mathilde Blind sat at the head of the table and made the speech of the evening. One interesting feature of her remarks was her advocacy of making Christina Rossetti poet laureate.—London Correspondent.

Side Dishes.

Side dishes are not used any more. Bone dishes were never favored by people born in the purple. One vegetable is served on the plate with each course, and if more are desired a separate course is made of asparagus, artichoke, kale, cauliflower, etc. The only accepted side dishes are the lettuce for the game and the plate of cucumbers to go with the fish. For these relishes tea or dessert plates are used, and not the oval dishes so suggestive of soup dishes.—New York Telegram.

Housewerkers and Artists.

At the recent annual convention of the Pacific Coast Women's Press association one of the speakers, Mrs. Sarah Pratt Carr described the Arcadia from which she came, Lemoore, Tulare county, Cal. In Lemoore it seems the ladies attend faithfully to household work and yet find time to cultivate the muses. "A woman," says Mrs. Carr, "will leave a beautiful picture half painted on the easel to cook her husband's dinner, and neither the picture nor the dinner suffers."

Women as Duelists.

A well known woman's rights champion has founded a school for fencing in Paris. A condition of membership is that the pupils place their swords at the service of woman's emancipation. They intend to be able to defend their cause at the point of the rapier, and one of the rules is that the members conduct their practice secretly, that the persons with whom they may have to fight duels may not learn their methods.—Paris Figaro.

Miss Lee A. Starr.

Miss Lee A. Starr, who was complimented by ex-Chief Justice Agnew as a lecturer during the constitutional campaign in Pennsylvania, graduated at its last commencement from the United Presbyterian Theological seminary in Alleghany City, after delivering an eloquent sermon in the seminary before the faculty, students and invited guests.—Philadelphia Record.

What Is Their Motive?

The Japanese government is now closing the schools it had established for the higher education of girls. The missionaries think that the reason for this is largely due to the fact that educated women rebel against the degrading custom of polygamy, which the government at present sanctions.—Jenness Miller Monthly.

Books For Brides.

Special books are a fad this season, especially those for youthful brides. The richest cover for brides' prayer books, which contain only the marriage service, are of moire or siok, suede kid, or of white satin moire or silk corduroy.

Miss Gaines, the president of that club of clever Jersey City women calling themselves "The Odd Volumes," is a recent and valuable acquisition to the lecture platform.

Two girls recently walked from Muskegon, Mich., to Chicago. Another woman walked from Dallas to Chicago. Altogether pedestrianism seems to be gaining in favor.

LONDON BY GASLIGHT

SATURDAY NIGHT STREET SCENES IN THE CITY OF THE DOCKERS.

A Break in the Fearful Dreariness That Marks the Life of the Toiling Thousands of the East Side of the Great Metropolis. Music, Songs and Dances.

The memory of a Saturday night in the City of the Dockers is like the recollection of a troubled dream, for on this last night of the week the great, hot streets are filled with the pentup life of 500,000 houses (one cannot call them homes), and all the varied phases of this hand to hand struggle for existence appear. The docker is prodigal of his few shillings on Saturday night, the maximum of his liberality being shown most often in the public house and on the catch penny street conjurer, while the minimum is apparent at the stalls of the grocer and butcher. But men, women and children are out on the streets, and, whatever else it be, Saturday night is something of a break in the fearful dreariness that marks the life of the east London toiling thousands.

The people love music. Their interpretation of music is rather rough and loud. The bass drum of every band that parades in a labor demonstration of a Sunday gets terribly punished before the day is over, but it commands a great following, and on Saturday night the street musicians and singers easily gather their crowds and reap an abundant harvest. The barrel organ is found everywhere, and wherever it is rattling out the popular "Daisy" or "The Man Who Broke the Bank at Monte Carlo" the sidewalks will be crowded, while two or three couples of little girls dance on the flagstones.

Nearly every girl of 8 can dance, many of them have already appeared in public at the cheap concert halls, and as one watches them, hatless, dirty, but with faces beaming with delight, he does not know whether to be glad of their joy or to pity their hollow present and hopeless future the more. Often a part in these street dances will be taken by the older girls, factory girls, as they are all called in east London, who are out in crowds on Saturday night. They are an untamed, fantastic lot. All wear enormous hats, adorned with feathers, and train their hair about the forehead by curling it forward quite fiercely. They are intensely loyal to the customs and traditions of their own "set," and forced as they are to subsist on an income of 6 to 8 shillings per week they are a vexing problem to the east London philanthropist and reformer.

Besides the barrel organs, there are violins, accordions and any number of soloists unaccompanied by an instrument. Blind women, old men and the poor wrecks of the awful struggle for existence here stand at the curbstone and in weak, thin voices sing their songs. The restless crowd moves on, save when some one more curious or more kindly than the rest stands near to look or listen. A bent woman, whose thin shawl was thrown over her shoulders, was feebly singing some old song in the midst of the jostling throng around a public house. I saw a strong young girl of 14 come kindly toward her, drop a penny in the little box held by the feeble hand and then hurry away out of sight. Happy will the strong young lass be if the swirl of the turbid stream of east London life does not bring her some time to the place of the curbstone singer. Indeed there is no place that I have ever seen where mirth and pathos, vice and virtue, meet and mingle as on these streets in a night like this.

One sees very little begging. There is not much street begging anyway—there's no use begging; the people are too poor. The mendicant sees Canning town for the wealthier residential quarters. Of course the children beset one. The sidewalk artist is sometimes found, but the most common form of appeal is from the ragged little fellows who turn handsprings or stand on their heads for you. They really do their athletics very nicely, and there is something so appealing and "old mannish" in their looks that it is hard to resist them. I was hurrying through the crowds in Victoria docks one night about 10 when a boy of 7 came out and ran beside me, relating some sort of verse, I thought. Three repetitions made it clear:

Ha'p'ny won't 'wit yer,
Penny won't break yer,
Tu'p'nce won't send yer t' the work'us.

He was evidently working on a "graduated scale of benevolence adapted to the abilities of the donor." I believe by the emphasis laid on the last item that he estimated me from my gold bowed spectacles at tu'pence.

The barrows of east London delicacies abound in the streets where marketing goes on. The woman who sells cold pickled pigs' feet is in fair demand. The man who retails shrimps at a penny a bag gets a good trade, but the couple who preside at the barrow filled with "cockles and winkles" have their hands full. The delectable mollusks are displayed on little dishes as large as "individual butters," with a bit of garnishing of parsley, and are eaten with vinegar on the spot.

These barrows are found especially at the entrance of Victoria Docks road, a great marketing place in Canning town on Saturday night. Clothing (very cheap and shoddy and called "slops"), little tools for household use, cheap laces, filberts, "red bandanna" handkerchiefs and horn combs are some of the many articles sold from barrows in the street, outside the regular shops for meat, fruit and fish. On the whole, trade is carried on with great briskness, but more quietly than in market streets at home. The butchers are the most noisy. They delight in wearing tall hats and screaming odd calls at the full of their lungs. A penny is the standard unit here in Canning town. The buyers are poor, and everything that can be called at a penny is. A common cry is:

A penny a pun, a pun a penny,

at the barrows, where a pound of anything can be sold at this low rate.—Hartford Courant.

Hair parted in the middle, combed low on the ears and having a tiny curl in the center of the forehead will be the most popular style for this winter's [illegible].

The new organization of Roman Catholic women, to be known as the Catholic Women's National league, has made a beginning in Chicago by opening a day nursery.

GRANDMOTHER SAID.

"Always set your chair back when you are going away;
Don't leave it in the middle of the room or standing carelessly."
This is what grandmother said, so often, when a boy,
I jumped up and ran out of doors a reckless hobble-de-hoy.

"Always set your chair back when you are going away;
Don't leave it in the middle of the room or standing carelessly."
These words, repeated long ago, come ever fresh to mind,
When little duties are o'erlooked or left to lag behind.

In the daily walks of busy life, when we think [illegible]
To be orderly and [illegible] upon politeness [illegible],
We are quite too apt, [illegible] to think, if not to say,
That it matters not if we forget to set our chairs away.

But it will be found that daily life will be more worth the living
If we blend, in harmony, the precepts of receiving and of giving;
If we heed the tender chidings dealt out in childhood's day,
And always "set our chair back when we are going away."
—Clark W. Bryan in Good Housekeeping.

A Wonderful Timekeeping Automaton.

One of the most wonderful timekeepers known to the horologist was made in London about 100 years ago and sent by the president of the East India company as a gift to the emperor of China. The case was made in the form of a chariot, in which was seated the figure of a woman. This figure was of pure ivory and gold and sat with her right hand resting upon a tiny clock fastened to the side of the vehicle. A part of the wheels which kept track of the flight of time were hidden in the body of a tiny bird, which had seemingly just alighted upon the lady's finger.

Above was a canopy so arranged as to conceal a silver bell. This bell was fitted with a miniature hammer of the same metal, and although it appeared to have no connection with the clock regularly struck the hours and could be made to repeat by touching a diamond button on the lady's bodice. In the chariot at the ivory lady's feet there was a golden figure of a dog, and above and in front were two birds apparently flying before the chariot. This beautiful ornament was made almost entirely of gold and was elaborately decorated with precious stones.—St. Louis Republic.

High Explosives.

There are certain explosives of high power which, when heated, burn quietly if freely exposed, or if confined explode only at the spot where heat is applied without the whole mass taking part in the explosion. Nitroglycerol, dynamite, gun cotton, picric acid and the new German military powder are examples. This is said to be because they are bad conductors of their own explosive wave. If, however, the same substances are subjected to a violent shock by the explosion in their midst of initial charges of mercury fulminate, the shock seems to affect all the molecules of the explosive at once, and the whole mass of the latter explodes with enormous violence.—New York Sun.

The Pearl Oyster.

Very few people are aware that the pearl oyster is not in any way like the oysters which we eat. It is of an entirely different species, and as a matter of fact the shells of the so called pearl oysters are of far more value to those engaged in pearl fishing than the pearls. There are extensive pearl fisheries in the gulf of California, and some of the finest pearls have been taken from those waters. In 1881 one pearl—a black one—was sold for $10,000, and every year since that time many pearls have been taken from the beds in the California gulf valued at over $7,500 each.—Chicago Herald.

She Loved Him.

Single Man (to himself)—I am sure that darling little angel loves me. She takes me into her confidence and tells me all her troubles.

Same Man (some years later)—Confern it all! From morning till night, and night till morning, when I'm home, I hear nothing but tales about the servants, the butcher, the butler, the baker, the candlestick maker and all the rest of 'em.—New York Weekly.

"A Word To the Wives Is Sufficient."

For Rendering Pastry Short or Friable

Cottolene

Is Better than Lard BECAUSE

It has none of its disagreeable and indigestible features, Endorsed by leading food and cooking experts.

ASK YOUR GROCER FOR IT.

Made only by N. K. FAIRBANK & CO., CHICAGO, and Produce Exchange, N. Y., 224 State Street, Boston.

Send three cents in stamps to N. K. Fairbank & Co., Chicago, for handsome Cottolene Cook Book containing six hundred recipes, prepared by nine eminent authorities on cooking.

Alonzo H. Converse,

PAINTER.

Plain and Decorative Paper Hanging. Wall Tinting in all its branches.

[illegible] Little [illegible] St.

[illegible]

HOOD'S SARSAPARILLA.

Almost Blind

With Humor and Inflammation in the Eyes

"My little boy fell from his high chair, injuring his arm, and severe inflammation [illegible] until we feared he would lose his sight entirely. Medical advice and various medicines failed to benefit him until, hearing the good [illegible] Hood's Sarsaparilla [illegible], concluded to try it. I must say Hood's Sarsaparilla worked like a charm. While taking two bottles the inflammation gradually disappeared, his eyes grew stronger so that he could bear the light. He was soon

Hood's Sarsaparilla Cures

completely cured." MRS. J. R. PURSELL, Favorite Place, 809 South St., Piqua, Ohio. N. B.—Be sure to get HOOD'S.

HOOD'S PILLS cure liver ills, jaundice, biliousness, sick headache and constipation. [illegible] eng2daw

LEGAL NOTICES.

NOTICE.

The Road between the Woodard School House and Paskang, in the town of Griswold, will be closed until the new roadbed is completed. Per order of Contractors,

THE STONE ROAD CONSTRUCTION CO. oct16daw

Assessors' Notice.

All persons liable by law to pay taxes in the town of Norwich are hereby notified to present to the undersigned, assessors of said town, on or before the first day of November next, written or printed lists, duly verified by oath, or affirmation, of taxable property belonging to them on the first day of October, A.D. 1893. Lists may be left at the assessors' office in the court house building, where one or more of the assessors will be in attendance on and after Thursday, October 19, 1893, and all persons neglecting to present their lists to said assessors as aforesaid, will be subjected to an addition of 10 per cent. thereto, as by law in such cases provided. Captains of military and companies of the fire companies are requested to make return of all members of said companies to the assessors without delay. Treasurers of banks are requested to make return of all the stockholders whose stock is taxable in the town, with names and number of shares and market value in September last. Treasurers of savings institutions and all who loan money on collaterals, are requested to return to the assessors a list of all collaterals held by them and taxable in this town to the owners thereof. Office hours from 9.30 a. m. to 4 p. m. Tax lists furnished at the assessors' office.

RICHARD T. BUSHNELL,
NEWCOMB PECKHAM,
FRANCIS J. CHAMPLIN,
Assessors.

Norwich, Conn., Oct. 12, 1893. oct13daw

Notice.

The Selectmen of Preston will receive proposals for the repair and maintenance of the highways and bridges of said town by contract, for a period of five years from Nov. 1st, 1893.

Specifications and terms of contract may be seen at 269 East Main street, Norwich, after Oct. 10th, 1893.

All proposals must be in writing and must be handed in to the Selectmen on or before Oct. 20th, 1893.

Dated at Preston, the 7th day of October, 1893.

CHAS. B. CHAPMAN,
GEO. V. SHEDD,
L. E. POTTER,
Selectmen.

oct9daw

NOTICE.—All persons liable to pay taxes in the Central School District of Norwich, are hereby notified that I have a warrant to levy and collect a tax of three and one-half (3½) mills on the dollar, taken from the town list of 1892, payable Oct. 4, 1893, and for the purpose of collecting the same I will be at the Collector's office daily from 9 a. m. to 12.30 p. m., and from 2 to 5 p. m. until Nov. 4, 1893. Legal fees and additions will be made to those who neglect this notice.

WILLIAM F. HILL, Collector.

Norwich, Conn., Sept. 11, 1893. sep12d

NOTICE.—All persons liable to pay taxes in the City of Norwich are hereby notified that I have a warrant to levy and collect a tax of ten (10) mills on the dollar, and an extra tax of one-half mill on the dollar, on the city list of 1892, made from the town list of 1892, payable Oct. 4, 1893, and for the purpose of collecting the same I will be at the Collector's office daily from 9 a. m. to 12.30 p. m. and from 2 to 5 p. m. until Nov. 4, 1893, except the following days: On Thursday, Oct. 19, I will be at the drug store of John A. Morgan, Greeneville, from 10 a. m. to 3 p. m., and on Friday, Oct. 20, at the drug store of Woodworth & Small, West Side, from 10 a. m. to 1 p. m. Legal fees and additions will be made to those who neglect this notice.

WILLIAM F. HILL, Collector.

Norwich, Conn., Sept. 11, 1893. sep12d

FINANCIAL.

The Co-operative Building Bank

—HAS OVER—

$120,000.00

Maturity Value of Shares IN NORWICH. A larger showing than all others together. IS THE BEST. C. J. WOLCOTT, Treas. [illegible] 112 Franklin St.

ARCHITECTS.

C. H. PRESTON,

Architect, - - - - Central Building, Telephone 144–4, Norwich, Conn.

Specialist on modern construction and artistic [illegible]. mar8d

JAMES A. HISCOX,

ARCHITECT,

[illegible] Main Street Rooms 2 and 3. oct9d

MISCELLANEOUS.

Prepare for cold weather by having your Furnace cleaned and repaired.

E. M. BREWSTER

will do it for you very Cheap.

48 Water Street. [illegible]

REMOVAL.

We have removed

From 11 to 31 Chestnut St.,

Where we have superior facilities for doing all kinds of work in our line.

Steam Carpet Cleaning

Ladies' garments, cloth of all descriptions dyed. Dying feathers a specialty. Promptness and thoroughness guaranteed.

WILSON BROS. [illegible]

Lawn Mowers Sharpened,

Bicycles Repaired.

CARRIAGE AND BOAT TRIMMINGS NICKEL PLATED by

A. GOULD

Industrial Building, near Union Square. [illegible]

FRANK G. SWEET,

Medical and Surgical Nurse,

Graduate from Mills' Training School for Male Nurses, Bellevue Hospital, New York city. Call at 500 or 480 FRANKLIN Street, city. TERMS REASONABLE. [illegible]

HAVE THAT

Lawn Mower

Put in Good Order

and it will be as good as new. Send it to

M. A. BARBER

oct10d Industrial Building, Falls Ave.

HORSES

TREATED FOR ALL DISEASES

At Gardner's Stable, Chestnut St. by the new Veterinary, DR. H. L. TOWNE, graduate from Ontario Veterinary College. [illegible]

NORWICH MORNING BULLETIN.
Established 1858.
NORWICH WEEKLY COURIER.
Established 1798.

Subscription rates, MORNING BULLETIN—By mail or carrier, $6 a year; $1.50 a quarter; 50 cents a month; 12 cents a week. Single copies 2 cents.

Subscription rates, WEEKLY COURIER—$1 a year; 50 cents for six months in advance. Single copies 3 cents.

THE MORNING BULLETIN (Six Pages) is the largest, oldest and most complete morning paper published in Eastern Connecticut. At $6 a year it is also the cheapest.

THE WEEKLY COURIER (Eight Pages) is the best weekly issued in Eastern Connecticut.

Advertising rates furnished on application at the business office. No cuts or electrotypes inserted in [illegible].

To guard against mistakes, advertisements should be sent in manuscript. We cannot be responsible for errors that occur in messages received by telephone.

Yearly advertisers are limited to their own immediate business, and their contracts do not include Wants, To Let, For Sale, etc.

All news letters should be addressed to THE MORNING BULLETIN; all business communications to THE BULLETIN COMPANY.

Money orders and checks should be made payable to THE BULLETIN CO.

All communications must be signed. Anonymous letters or news items will not be used, but thrown into the waste basket.

No manuscript preserved or returned, unless stamps are enclosed fully to prepay postage.

Entered at the post office at Norwich, Conn., as second class mail matter.

The Bulletin.

Norwich, Tuesday, October 17, 1893

AN ASYLUM FOR ORPHANED BRIDGES

The way in which five Hartford county towns by the expenditure of $35,000 put the building of a bridge upon the state prompts Editor Wells of The Waterbury Republican to say: "If our fellow citizens along the Connecticut are allowed to dump their bridges into the hospitable lap of the state, why shouldn't we, the people of Waterbury, be permitted to exercise the same agreeable privilege? It's a poor rule that won't work both ways. It cost this town almost $20,000 last year to maintain its bridges. That is a large amount, though not so large as $35,000. After we have legislated all our bridges on to the state the special committees appointed to make estimates of town expenditure will no longer need to agitate their cranial contents over one important and perplexing item. It will not cost us a cent to take care of our bridges if we can get somebody else to pay the bills. Let's go ahead and do it.

"Now that the commonwealth has converted itself into an asylum for orphaned bridges, New Haven, Bridgeport, Meriden, Danbury, Ansonia, New Britain, Torrington, Bristol, Naugatuck and the various other towns hereabouts likewise have bridges which they would like to hand over to the state, C. O. D. While we are not so familiar with the situation on the sunrise side of the Connecticut river, yet we suppose that the towns in New London, Windham and Tolland counties are equally anxious to cast their bridge burdens on the state."

There is no doubt the bridge account is a big expense in many places and often a bone of contention between towns at this end of the state as at the other. The matter of making bridge building a county expense was urged before the legislature a few years ago and failed. There has been a tendency to shift this expense from the towns to the county or the country—no one seemed to care which. But it couldn't be done. The sunrise-side-of-the-Connecticut-river-towns had not learned how to pool their issues and to put out $35,000 worth of "grease."

The bridge account in Norwich was nearly $21,000 last year, and the taxpayers would be glad to have the state pay these bridge bills, as well as the expenses of health boards. As The Republican remarks: "This is a great scheme!" If five Connecticut towns can get the state to do their bridge building, why should not all of the towns? It might be a good idea to get the state to build the macadamized roads which most of the towns want but which few of them feel able to build.

By paying strict attention to making the state government more paternal in character we might revamp the present system and create a state government that would support the people. In these days of electricity if we get our voltage right perhaps the bridges will take care of themselves.

WHAT FOREIGN COMPETITION MEANS.

Among those who addressed the ways and means committee asking that the tariff be not further reduced were the vegetable raisers of Long Island, who claimed that the present duties were not in any sense high, and that in many kinds of truck the American farmer was handicapped by the importation of vegetables, because it cost more to raise vegetables on Long Island than it did to raise them abroad. Vegetables can be raised cheaper abroad because wages are so low. In some foreign countries a farm hand is paid only $4 a month and board, and he works in the summer season from 5 o'clock a. m. till 9 o'clock p. m., with four hours of the time allowed for eating and rest. He is fed upon the coarsest food, with fresh meat so infrequently allowed that it is a luxury. In order to compete with such labor wages must come down in this country to a point never heard of in its history; and no farm hand is anxious to see such a change made.

The only way to keep the farmers and farm help in a prosperous condition is to protect them by wholesome laws. They can no more compete in the market with [illegible] than the manufacturers, and their only hope is in a protective tariff, which under republican administration has proved a blessing to all classes of this country.

FACING GREAT OPPOSITION.

It will never be understood why the democratic press threw its whole weight against the tin plate industry in America, which the McKinley tariff sought to build up, as it had done the plate-glass, the Bessemer steel, and other great and prosperous businesses. From the first it has been by the democrats labelled as a fraud and cried down, apparently, in the interest of foreign capital; and yet the first year over thirteen and a half million of pounds of American tin were manufactured, and the second year nearly one hundred millions of pounds.

This advancement was not even equalled by the Bessemer steel-rail industry in its first years. The splendid growth shown by this business, which from a little over six tons the first year, passed a product of over forty-four tons the second, is unparalleled in this country. It is a most promising industry, giving work to American workmen and putting a check upon the thirty millions in gold that went to the Welsh manufacturers annually for the importation of tin plate. In spite of all opposition this is one of the industries which may be considered as established; and it is doubtful if the present administration, with all its power and all the lies told about it, can succeed in destroying it.

A RALLYING APPEAL.

Mrs. Sara Winthrop Smith of Seymour in this state, through The New York Tribune, calls the attention of the women of Connecticut to the new duties imposed upon them by the new suffrage law, and urges them all to register, as a recognition of this right of citizenship, limited as it may be, and to enter at once into the spirit by which free governments live. She is sure "no woman in the state of Connecticut is free from responsibility as regards the future history of our schools; that the best interests of education demand that she shall avail herself of the opportunities now her own, and add her direct influence and moral force to secure the election of proper school officers." Mrs. Smith shows earnestness and sincerity in her rallying effort, and it is to be hoped that when the next school elections are held more than two and one-half per cent. of the eligible women voters of the state will go to the polls and vote.

WHERE THOSE PET DOGS GO.

The dogs sent to Mrs. Cleveland as presents have been many, and people have wondered what she did with them all. The Springfield Republican is authority for the statement that "Mrs. Cleveland sends nearly all the dogs that are sent to her as presents to an uncle named Col. Harmon, who lives at Jackson, Mich. So the colonel has all sorts of dogs on his celery farm, in fact more than he knows what to do with.

The surplus he gives to people who enjoy dogs and are kind to them. One dog of fine German breed he gave to a friend in Germany, who recently wrote that he was taking lots of prizes with the animal at shows, and gaining great repute as a breeder of dogs."

EDITORIAL COMMENT.

Gov. Flower of New York is acting as a bouquet for Maynard. He doesn't hesitate to advocate him as a creditable representative of the democratic party.

Three weeks from today seven states will hold elections, and then it will be seen whether the people are for free trade and free soup or for protection and good wages.

President Cleveland called congress together two months ago to repeal the silver purchasing act. President Cleveland has been turned down, but the silver purchasing act is still there!

The Rev. Edward Everett Hale is reported to be in favor of breaking up the tribal relations of the Indians as the best means of improving them. When the "golden rule" has been tried and failed, such a course of heroic treatment might be better defended.

The editor of a Boston democratic paper is putting up as a campaign refrain: "But ain't the republicans hedging on the Sherman law?" just as if his party in congress were not holding on to that "cowardly makeshift," after the republicans have been waiting for two months ready to vote for its repeal!

The Boston Globe says "Never was golden autumn in New England more beautiful than in this year of grace!" That depends upon whether the judge has a twenty dollar gold piece in his pocket, or an appetite under his vest which has not been satisfied for twenty-four hours.

The republican campaign in Ohio is being vigorously prosecuted. Some of the ablest representatives of the party are assisting in the work and the canvass is being thoroughly made. Two years ago Major McKinley had a plurality of 21,000, and he was never more popular or stronger than today. There is no question as to results. The only question is as to the size of his plurality.

While considerable doubt always enshrouds the little word "if" it is seldom that its serves as a revelation. But the Boston Herald says: "If the unknown man drowned was wearing his own trousers, the chances are that his name is J. Dallett." Now this reveals the fact that there may be men in Boston who are wearing another fellow's trousers; and that in that city of intelligence and refinement a name upon trousers is no proof of the personality of the wearer until it has been proven the trousers are his.

A group of men were reading handbills the other day announcing a sale of wearing apparel at unprecedentedly low prices, but when they came to remember they had done no work for weeks and that all of them did not have the price of a dinner in their pockets, or prospects soon of having as much, the five cent neckties and eight cent stockings were farther from their reach than when they were at work and prices were more than twice as high. What does cheapness amount to to a man who is without work and without money.

VOICE OF THE PRESS.

Perhaps!

The election law repeal has passed the house, but it has not passed the senate. The senate is the great cooling trough for hasty and ill considered legislation.—[Kansas City Times.

The People Must Wait.

Now that we are about to enter upon an era of free trade one cent postage must wait until the republican party returns to power at Washington. Fortunately this will not tax patience very long.—[N. Y. Press.

Always Suspected An Affinity.

Organs wearing the tab of the state machine declare that to defeat a ballot thief is to defeat free trade reform. We have always suspected an affinity between the two.—[N. Y. Press.

Merely An Object Lesson.

The "physical endurance test" was merely an "object lesson" for the benefit of the humiliated leader of the democratic party—a sort of political divertisement to let the Hon. Grover Cleveland down easy.—[N. Y. Press.

Its Only Honored Pledge.

All things considered, the nomination of Van Alen as minister to Italy is the most creditable thing this administration has done up to date. It is the only matter in which it has kept a campaign pledge.—[N. Y. Recorder.

One Way of Doing It.

One way of wringing from the democrats at Washington the redemption of their solemn pledges will be to elect republican candidates everywhere this fall.—[N. Y. Tribune.

A Mutual Distrust.

We are told by a democratic contemporary that the democratic managers are afraid of the mill towns this autumn. They cannot be more afraid of them than the mill towns are of the democracy. In other words the distrust is mutual.—[Boston Journal.

Where He Found It!

"Have you," said the man who was describing some of his travels and adventures, "any conception of utter loneliness?" "I have," said the politician; "every time I think of an idea in one of Senator Swollygosh's speeches"—[Washington Star.

Mountain Boring Commended.

A tunnel two miles long has just been completed in Colorado. If only the energy and talent of Colorado would be content with boring the Rocky mountains, instead of the whole country, how much better it would be for everybody.—[N. Y. Tribune.

This is the Way!

Workingmen's protests and petitions against free trade are pouring into the ways and means committee with a rush which makes the "reformers" nervous. Let the good work go on. It is the only way a democratic congress can be reached. It will never listen to the manufacturers.—[Boston Journal.

But One Patriotic Course Left.

The situation presents but one patriotic course to every senator who would uphold the constitutional right of the senate to legislate and who would vote the relief so urgently needed by the nation. That course is to put down obstruction and insist that a vote on unconditional repeal shall be taken.—[N. Y. Herald.

He's Out of Ammunition.

Probably Mr. Cleveland wishes now that he had not allowed Josiah Quincy and other reckless spoilsmen to make such havoc with the patronage in the first month of his administration. He is like a soldier who has fired away all his ammunition in skirmishing, and just as the real battle itself begins realizes that he has no more cartridges.—[Boston Journal.

A Vain Boast!

It isn't exactly clear why the Englishmen should indulge in the boast that the Valkyrie can cross the ocean and that the Vigilant cannot. As we understand the matter there is no occasion for an American cup defender to cross the ocean. The cup is on this side of the water at present, and it seems likely to remain here for some time to come. When the cup goes abroad we shall have a yacht that will be entirely capable of crossing over to bring it back.—[Boston Herald.

What Is at Stake.

The principle of majority rule, the potency of the senate, the supremacy of the constitution, the welfare of the country are all at stake. It is an issue between democracy and oligarchy, between parliamentary order and parliamentary anarchy, between constitutional legislative procedure and unscrupulous legislative obstruction, which must be determined now and for all time. Compromise is simply surrender by the majority to the minority.—[N. Y. Herald.

After All, It Is Humiliating.

As apropos to the election of Judge John M. Hall vice-president of the Consolidated road, The Hartford Courant says:

But after all it is humiliating to the people of the state to see that the judges of their higher courts can go up from the bench. That should be the highest place a man can hold, and it should be his ambition to stay there. Instead, we see able lawyers declining judgeships, on the ground that "they can't afford it," and others, judges, leaving the bench for something they find more attractive. This is all wrong; but what else can we expect when the state pays its judges less than lawyers of average ability can earn, and then, when they reach seventy years of age, turns them adrift, without clients, of course, and without pension? There are economies that are not savings. Connecticut is more fortunate in her judges than she deserves to be. They treat her better than she does them.

NEW MAGAZINES.

Godey's for November opens with a complete novel entitled "The Flower of Gala Water," by Amelia Barr, and illustrated by Theodore Hempe. The full page water-color portraits are of Mrs. Arthur Rotch of Boston, and Miss Bertha Ludington Barnes of Chicago. "A Holiday in Spain," and "A Pretty Mocking of the Life" are illustrated sketches. "New England's Children," a Thanksgiving story, "Jeannette's Cupid," "The Bachelor Girl," "Flower Talks" "All Books," "The Search Light," "Sense and Nonsense," "Godey's Fashions," illustrated, with several poems, constitute the list of contents.—[Godey Publishing Co., 21 Park Row, New York.

Piles! Piles! Itching Piles!

SYMPTOMS—Moisture; intense itching and stinging; most at night; worse by scratching. If allowed to continue tumors form, which often bleed and ulcerate, becoming very sore. SWAYNE'S OINTMENT stops the itching and bleeding, heals ulceration, and in most cases removes the tumors. At druggists, or by mail, for 50 cents. Dr. Swayne & Son, Philadelphia.

The Pearly Substance

Of the teeth is brittle. SOZODONT, composed exclusively of hygienic vegetable elements, and containing no solvent, is the only article which, while whitening the enamel, preserves its soundness.

"How to Cure All Skin Diseases."

Simply apply SWAYNE'S OINTMENT. No internal medicine required. Cures tetter, eczema, itch, all eruptions on the face, hands, nose, &c., leaving the skin clear, white and healthy. Its great healing and curative powers are possessed by no other remedy. Ask your druggist for SWAYNE'S OINTMENT.

Bucklen's Arnica Salve.

The Best Salve in the world for Cuts, Bruises, Sores, Ulcers, Salt Rheum, Fever Sores, Tetter, Chapped Hands, Chilblains, Corns, and all Skin Eruptions, and positively cures Piles, or no pay required. It is guaranteed to give perfect satisfaction, or money refunded. Price 25 cents per box. For sale by Lee & Osgood. [nov15tuthsaw

Electric Bitters.

This remedy is becoming so well known and so popular as to need no special mention. All who have used Electric Bitters sing the same song of praise.—A purer medicine does not exist and it is guaranteed to do all that is claimed. Electric Bitters will cure all diseases of the Liver and Kidneys, will remove Pimples, Boils, Salt Rheum and other affections caused by impure blood.—Will drive Malaria from the system and prevent as well as cure all Malarial fevers.—For cure of Headache, Constipation and Indigestion try Electric Bitters—entire satisfaction guaranteed, or money refunded.—Price 50 cts. and $1.00 per bottle at Lee & Osgood's Drugstore.
5 dec15tuthsaw

It Should Be in Every House.

J. B. Wilson, 371 Clay St., Sharpsburg, Pa., says he will not be without Dr. King's New Discovery for Consumption, Coughs and Colds, that it cured his wife who was threatened with Pneumonia after an attack of "La Grippe," when various other remedies and several physicians had done her no good. Robert Barber, of Cooksport, Pa., claims Dr. King's New Discovery has done him more good than anything he ever used for Lung Trouble. Nothing like it. Try it. Free Trial Bottles at Lee & Osgood's Drug Store. Large bottles, 50c. and $1.00.
5 dec15tuthsaw

CONFECTIONERY.

PERKINS — Buttercups, Boston Chips, Molasses Candy, Cream Walnuts, Peanut Taffy, Chocolates and Bon Bons. — CANDIES
oct14TuThSaw 28 Main Street.

Fine Mixed Chocolates!
—AT THE—
"CONFECTION PARLORS,"
oct17TuThS 54 BROADWAY.

THE NATIONAL BARGAIN CO.

—AT THE—
BARGAIN STORE,
A GENERAL REDUCTION
—IN—
Nearly all Goods Before Taking Inventory.
This means a discount from the regular bargain prices on our goods, which are always
LOWER THAN THE LOWEST
at any time. Not a few items, but nearly everything in stock will be slaughtered for a few days.
OUR LOSS —IS— YOUR GAIN.
A dollar will do double duty. Call and see.
NATIONAL BARGAIN COMPANY,
Shannon Building,
NORWICH, - - - CONN.
jy5TuThS

FINE ARTS.

REMOVED.
McNickle, Picture Frame and Gilding Manuf.,
Has Removed to 56 BROADWAY. You will always find a Complete Line of Artist Proof Etchings, Engravings, Prang's Studies and facsimile Water Colors. oct16d

REMOVED—Laighton Brothers Have removed their photograph gallery from the Chelsea Bank Building to No. 56 Shetucket St., in the building with the Henry Bill Publishing Co., where all old patrons will be welcomed and new ones be heartily greeted. Their new rooms are neatly furnished, their facilities for doing first-class work have been much improved. New backgrounds have been put in, and the light for producing photographs has been arranged according to the best methods known to the business. All work promptly attended to.
LAIGHTON BROTHERS.

BRECKENRIDGE BROS, CARPENTERS.
Will still continue to do business at their shop at corner of Willow and Chestnut Sts., and will be pleased to give estimates on all kinds of wood work.
BRANCH OFFICE—Room 6 Harris Block, New London, Conn. oct16d

DRUGS, PAINTS AND OILS.

POPULAR
—AND—
WELL APPOINTED
DUGGAN'S PHARMACY,
50 MAIN ST.
oct9d

LEE & OSGOOD,
WHOLESALE AND RETAIL
DRUGGISTS,
129–133 Main St. and 150–154 Water St.
ESTABLISHED: 1788
—SOLE PROPRIETORS OF—
DR. DODD'S
Nervine and Invigorator,
A NERVE TONIC
—AND—
STOMACHIC.
Dodd's Nervine aids digestion, insures good appetite, gives tone and vigor to the system, guarantees sweet and refreshing sleep and restores enfeebled and nervous constitutions to PERFECT HEALTH.
WE HAVE A FINE LINE OF
Atomizers and Perfumes
COLGATE'S EXTRACTS IN BULK.
TOILET ARTICLES
IN GREAT VARIETY.
We make a Specialty of
Tooth Brushes.
Large Invoice Just Received.
25 AND 35 CENTS.
LEE & OSGOOD
NORWICH, CONN.

FURNITURE AND CARPETS.

N. S. GILBERT & SONS,
137 and 141 Main St.
WE ARE SHOWING A NEW STOCK OF
MANTELS.
Oak, Cherry, Cypress, Sycamore and Whitewood.
SPECIAL PATTERNS MADE TO ORDER.
Tilings for Hearths and Facings in stock, Andirons and Coal Baskets.
Fall Patterns
CARPETS.
We Have a large and well-assorted stock of nice qualities, and offer same at lowest prices. Call and see the BARGAINS we are offering.
FURNITURE OF ALL KINDS.
Wall Papers At Low Prices.
N. S. GILBERT & SONS.

BOOK BINDING.

BLANK BOOKS MADE TO ORDER.
Paper ruled to any pattern.
Tickets numbered from 1 to 100,000.
MAGAZINES BOUND
in any style of binding. Old books repaired. Back Nos. furnished to complete volumes by
JOSEPH BRADFORD, PRACTICAL BOOKBINDER.
Bulletin Building, Up Stairs.
may19daw Norwich, Conn.

COWAN, the Bookbinder
will after this date be found on the ground floor,
108 Broadway.

REMOVAL.
Dr. W. S. C. Perkins has removed to 31 Broadway. Office hours, 2 to 4 and 7 to 9 p. m. Residence, 30 Broad street.
Dr. Chas. H. Perkins, 31 Broadway. Office hours, 8 to 10 a. m. and 1 to 4 p. m. Residence 30 Broad street. Telephone at residence.

STORAGE.
Storage of non-hazardous or imperishable goods or merchandise may be obtained in my Warehouse at 23 Commerce Street.
may19d A. T. CONVERSE.

REAL ESTATE.

TO RENT.
Two Nice New Tenements, just completed, with all modern improvements. Centrally located. Small families preferred. Inquire at Loan Office, Room No. 1, 183 Main St.
oct3d JOS. PLAUT.

FURNISHED ROOMS.
I have some nice furnished rooms to rent, either permanently or transiently. Centrally located. Reasonable rates. 35 Washington St. MRS L. C. BURNES. oct6d

FOR SALE to close an estate. The Peckham Cottage, No. 126 East Broad Street, possession given April first; a reasonable amount of the purchase price can remain on mortgage. For terms, etc., apply to E. P. BISHOP, near said premises, or address N. P. BISHOP, Hanover, Conn. oct6d

TO RENT.
A NEW TENEMENT at No. 5 FOUNTAIN ST.
Inquire of JOSEPH LANDOLT,
sep16d 25 School St.

FOR SALE.
The Frame Dwelling No. 18 Otis St.,
formerly occupied as the parsonage of the Second Congregational Church. Possession given immediately. Apply to
JOHN MITCHELL, GEORGE D. COIT, SOLOMON LUCAS, Society Committee.
Norwich, Conn., Sept. 28, 1893.

FOR RENT.
HOUSE NO. 58 LINCOLN AVENUE.
Modern improvements. Address J. HENRY KING, Lebanon, Conn.

TO RENT.
2 minutes from Post Office, Lower Tenement, 7 rooms, hot and cold water, with separate bath and closet. J. BRADFORD,
aug24d Bookbinder, Bulletin Building.

To Rent at Taftville.
Two Stores in Anderson's Block. One Store has fixtures in place for Shoe Store, and the other one is suitable for Barber Shop. Excellent location. Possession at once.

TO RENT.
The Large Store with Fine Cellar
in the Rockwell Building, on Water Street, at the corner of Market Street, formerly occupied by Sarvis & Gleason. Apply to
GEORGE D. COIT.

FOR SALE.

FOR SALE.
A BAY MARE nine years old. Good for any kind of work. Warranted safe for any old gentleman or lady to drive. Apply at 47 Broad street, Norwich. oct12d

FOR SALE LOW.
SEVERAL GOOD KIND HORSES.
Also a number New and Second Hand Wagons and Carriages.
A. T. GARDNER,

FOR SALE.
A fine line of Carriages, Market and Delivery Wagons, also the most complete Short Turning Grocery Wagon.
Horseshoeing in all its Branches.
—11—13—15 Chestnut Street.—

TO MANUFACTURERS!
A new and decidedly superior invention, which combines cheapness and efficiency. WEEK'S ATTACHMENT FOR LATHE, for cutting and threading pipes and rods, from the smallest to the largest. It will save time and material. It will do the work of any pipe or bolt cutting machine. It will cut and thread the shortest nipples to the longest pipe and can be attached to the lathe in one minute without altering the lathe. Agents wanted. State rights for sale. M. L. WEEKS, Yantic, Conn., Inventor and Manufacturer. nov14d

PLUMBING AND GAS FITTING.

D. B. SULLIVAN
Is Agent for the
OTSEGO FURNACE.
BAY STATE STOVES AND RANGES.
He will also clean and repair them.
PLUMBING AND TINNING.
oct17TuThS 76 WATER STREET.

IF YOU WANT A GOOD
Range, Parlor or Heating Stove
come and see us. Every Range warranted. Try our Rutland Stove Lining. It fits any Stove or Range.
REISS & WHOLEY,
12 Ferry St.

A. TROLAND & SON
Will Give You Close Estimates on
PLUMBING and GAS WORK.
mar6d

WE HAVE THE BEST
Water Filters and Garden Hose
in the market at Very Low Prices.
Estimates cheerfully furnished on all classes of Plumbing, Steam and Gas Fitting.
MONAHER & BREED,
may19d 61 West Main, Central Wharf.

Telephone 133—3
ROBERT BROWN
Steam and Gas Fitting,
Plumbing and Steam Heating,
Pipe Cutting and Threading by Power Machinery.
All Work done Promptly and Neatly.
Pequot Building, Central Wharf.
Electric cars every half hour. oct14d

IRON AND IRON WORK.

A. H. VAUGHN & SONS
IRON CASTINGS.
FERRY ST., Norwich, Conn.

FOUNDRY PIG IRON
of the most Reliable Quality and grades. Full stock kept in Norwich for immediate delivery.
REFINED BAR IRON of the well-known [illegible] brand. [illegible] and Plate.
STEEL. "Black Diamond" and "Silver," warranted Cast Steel. Machinery Steel, Tire Steel, Calking Steel.
FINISHED STEEL SHAFTING.
IRON AND STEEL I BEAMS AND CHANNELS for structural purposes.
A. T. CONVERSE,
Office, Warehouse and Shipping Wharf,
may19d 23 COMMERCE ST.

The Sibley Machine Co.
Manufacturers of Paper, Cotton and Wool Machinery, Mill Gearing, Shaftings, Pulley Hangers, etc., etc. Jobbing of all kinds, Gearing, Cuttings, Forgings and Castings at short notice, 125 Franklin Street, Norwich, Conn. New and Second-hand machines bought or sold on commission. jy14d

FINE COMMERCIAL, BANK, BOOK and Job Printing done at The Bulletin Job office at short notice.

JEWELRY.

REDUCTION IN PRICES
—OF—
DIAMONDS, JEWELRY, and WATCHES.
As Administrator of the Estate of the late Charles C. Bliss, 126 Main St., Norwich, Conn., I offer for sale, at a large discount, for cash, his entire stock of goods,
CONSISTING OF
Diamond Jewelry,
Gold and Silver Watches,
Sterling Silver Ware,
Gold Chains,
Brooches,
Rings,
French Black Marble Clocks,
French Onyx Clocks,
American Clocks,
Silver Plated Ware,
Pocket Books,
Fancy Goods,
Gold and Steel Specs and Eye Glasses, etc., etc., etc.
JOHN BLISS, Administrator.

TRAVELERS' DIRECTORY.

N. Y. & N. E. R. R.
NORWICH & WORCESTER DIVISION.
For Boston, Worcester, Providence, Hartford, Waterbury, Newburgh.
Commencing Monday, June 12, 1893.
"Eastern" Time Standard.
TRAINS GOING NORTH LEAVE NORWICH UNION STATION.
5.10 a. m. (Mondays excepted) Steamboat Express. Connects at Putnam for Boston, arrive Boston 8 a. m. At Worcester for all points north, Portland, Rochester, etc.
6.15 a. m. Way Passenger Train. Connecting at Plainfield Junction for Providence, arrive Providence [illegible] a. m.; at Putnam for Boston arriving at [illegible] a. m.; at Putnam for Willimantic and Hartford, arrive at Hartford 10.13 a. m. At Worcester for Boston, Springfield and intermediate stations, Albany and the west.
9.30 a. m., connecting at Putnam for Boston (arrive at 1.10 p. m.) At Plainfield for Providence (arrive at [illegible] p. m.) At Worcester with roads north, east and west. At Webster with train for Southbridge.
2.40 p. m. Way Passenger, connects at Putnam for Hartford and Boston, arrive at Boston 6.10 p. m. At Webster for Southbridge. At Worcester with Boston & Albany Railroad, B. & M. R. R., and Fitchburg R. R.
5.35 p. m., for Plainfield, Providence and intermediate stations, through car, arrive at Providence [illegible] p. m.
8.12 p. m., Way Passenger. Connects at Plainfield for Providence and from Providence.
A train leaves Providence at [illegible] a. m., and connects at Plainfield with train for Putnam, arriving at Putnam [illegible] a. m. (Leaves Plainfield at 9 a. m.)
TRAINS GOING SOUTH LEAVE WORCESTER.
6.45 a. m., Way Passenger. Connecting at Webster for Southbridge, at Putnam with train for Hartford, Waterbury and intermediate points and New York, at Plainfield for Providence.
8.25 a. m., connects with trains from B. & M. R. R., F. R. R., and Boston and Albany R. R. at Webster for Southbridge. At Putnam with train to and from Boston. (Take this train for Hartford, New York, Waterbury, Fishkill on Hudson and at Plainfield from Providence.)
12.30 p. m., Way Passenger. Connects at Webster with train from Southbridge, and at Putnam with 12 o'clock express from Boston for Willimantic, Hartford and New York. At Norwich for New London.
4.50 p. m., Way Passenger. Connects at Webster for Southbridge; at Putnam for Willimantic and Hartford, and with [illegible] p. m. express train from Boston.
[illegible] p. m., Steamboat Express for New York (via New London.) (Sundays excepted.) Connects with trains from B. & M. R. R. and Fitchburg R. R. This train leaves Norwich for New London at [illegible] p. m.
[illegible] Providence; arrive Norwich [illegible] p. m., through car.
W. R. BABCOCK, Gen. Pass. Agt. F. R. DEWEY, Supt.
Norwich, Oct. 2, 1893.

CENTRAL VERMONT RAILROAD.
NEW LONDON DIVISION.
Change of time.
On and after Monday, Oct. 2, 1893.
TRAINS GOING NORTH LEAVE NEW LONDON AS FOLLOWS:
5.30 a. m., Norwich at 5.55 a. m., for Willimantic, Hartford, Palmer, Springfield, Ware, Gilbertville, Brattleboro, St. Johnsbury, Burlington, Montreal, Ogdensburg and intermediate stations.
7.40 a. m., Norwich 8.15 for Brattleboro, connecting at Willimantic for Boston, Hartford, Colchester, Middletown, New Haven, New York; at Palmer with Boston and Albany R. R. for Springfield, Pittsfield and Albany, and for points west, also for Ware and Gilbertville, and at Brattleboro with Express for St. Albans, Montreal, and principal intermediate points. Also to points west via Grand Trunk R. R.
10.50 a. m., Norwich at 11.15 a. m., for Willimantic, Hartford, Waterbury, Middletown, Colchester, etc.
1.20 p. m., connecting with express from Boston, Providence, New York and New Haven, at Norwich with Norwich & Worcester Railroad.
2.50 p. m., Norwich 3.15 p. m., connecting at Willimantic for Hartford, and at Palmer for Springfield, Albany and the west.
5.30 p. m., Norwich 5.55, for Brattleboro connecting with train leaving New York at 1 p. m., and with N. Y. P. & B. R. R. from Providence and way stations; connects at Willimantic for Hartford and Bristol, Putnam, Boston and Providence; also for Colchester, Middletown, New Haven and New York, and at Palmer with Boston & Albany R. R. for Springfield, Albany and the west; and at Brattleboro with night express for St. Albans, Montreal and Quebec, reaching Montreal and principal points in Vermont the same evening.
8.25 p. m., for Norwich. This train connects with 5 p. m., express from New York.
8.15 p. m., (Sundays only) connecting with express train from New York and Boston.
GOING SOUTH.
PASSENGER TRAINS LEAVE NORWICH AS FOLLOWS:
6.15 a. m., connecting for Stonington, Providence, New Haven and New York.
9.05 a. m., for New London, Stonington and Providence and Boston, New Haven and New York.
10.55 a. m., for New London, New Haven and New York, Providence and Boston.
12.30 p. m., for New London, Stonington, Providence, Boston, Newport, Narragansett Pier, New Haven, New York and intermediate stations.
3.30 p. m., for New London, New Haven and New York.
4.00 p. m., for New London, Stonington and Providence, Boston, Newport, Narragansett Pier, New Haven, New York and intermediate stations.
7.13 p. m., for New London, connecting with Shore Line express reaching New York 11 p. m., with express train for Providence and Boston, and accommodation train for Westerly and intermediate stations.
8.35 p. m., for New London and for New York, by boat from New London.
10.05 p. m., for New London and for New York via boat from New London.
7.00 p. m. (Sundays only) connecting with express train for New York and Boston.
D. MACKENZIE, Supt. J. A. SOUTHARD, D. P. A.
S. M. CUMMINGS, G. P. A., St. Albans.

ATTORNEYS.

Charles H. Carpenter,
PENSION ATTORNEY.
Office with A. Irving Bacon, over Thames National Bank. Special attention given to the execution of vouchers for quarterly payments. Advice free. No fee unless claim is granted.

TROY STEAM LAUNDRY.
Goods called for and delivered free of charge.
Lace Curtains and all Fine Work warranted to give satisfaction.
145 Little Water St.
Family Washing at special rates. nov8d

THE TIME TO ADVERTISE [illegible] is when business is dull. Try THE BULLETIN and note results.

PEARLINE.

All Shrunk Up

—the flannels that are washed without Pearline. They shrink from danger, but they're worn out by hard rubbing. Wash flannels with Pearline, and they will be softer, brighter and better. They will last twice as long; they will look like new while they last. Every package tells how it's done; do as it says, and it will be done well.

Beware of imitations. 291 JAMES PYLE, N.Y.

FOR THE LADIES.

NEW GOODS
In Infants' and Children's
COATS and BONNETS
The best assortment we have ever shown.
COME AND SEE THEM.
Children's and Misses CLOAKS, Boys' Jersey, Cloth, and Fauntleroy Suits, Boys' OVERCOATS and REEFERS. Ladies' Winter Skirts, Ladies', Misses' and Children's Winter Underwear, Hosiery, Gloves, &c.
A. McJENNETT,
144 MAIN STREET.

MISCELLANEOUS.

ARTISTIC DECORATION
—AND—
PLAIN PAPER HANGING.
D. S. UNDERWOOD,
Residence 125 Franklin St. Shop in rear.

J. H. GARDNER, JR., D. V. S.
VETERINARIAN,
Office—Chapman's Stables, 12 Bath Street. Telephone 125-2.

We Have the Following Brands of Flour.
Pillsbury's Best,
B. M. C.,
Washburn & Crosby,
Christian Bros., and
Jones' Superlative.
All fine brands and prices very low at
C. D. BROWNING & CO.,
25 SIXTH ST.

DROP ME A POSTAL
and I will call on you with a fine line of Photos and Designs of
MONUMENTAL & CEMETERY WORK
and samples of Granite and Marble of various kinds of colors.
LEVI W. CROUCH, Norwich, Conn.

Sewing Machines Repaired.
ALL KINDS.
Take the head of machine off and bring to me. Will clean and repair at reasonable prices. Needles for all kinds, and machines sold on installment plan, $3 per month.
W. L. SARGENT, 44 Main St., Norwich.

BILLIARD and POOL TABLES
— FOR SALE BY —
J. J. COATES. 65 West Main St.
Supplies of all kinds constantly on hand [illegible]

VIGOR OF MEN
Easily, Quickly, Permanently Restored.
Weakness, Nervousness, Debility, and all the train of evils from early errors or later excesses, the results of overwork, sickness, worry, etc. Full strength, development and tone given to every organ and portion of the body. Simple, natural methods. Immediate improvement seen. Failure impossible. 2,000 references. Book, explanation and proofs mailed (sealed) free.
ERIE MEDICAL CO., Buffalo, N.Y.

Rapidly Taking the Lead.
Convenient for Guests,
Indispensable to Clerks,
Profitable to Proprietors,
Indorsed by All Hotel Men
Where we have the benefit of advertising to reimburse us for our loss, we will furnish to Hotels [illegible].

THE NATIONAL INDEX PAGE
HOTEL REGISTER
AT THE FOLLOWING PRICES.

BOOKS	REGISTERING	PRICE
[illegible]	Arrivals, Canvas lever	$1.00
[illegible]	" Tight Back	[illegible]
[illegible]	" Tight "	[illegible]
[illegible]	" Tight "	[illegible]
[illegible]	" Spring "	[illegible]

Size of page, 8 x 11.
[illegible] and [illegible] Registers on the market.
Other parties wanting Registers for their customers will be charged full cost of the books, and also a reasonable profit, as they cannot expect to get such favorable rates as we give our hotel patrons.
Remember, it is the only Register made having this Wonderful Indexing System.
Correspondence or Interviews Solicited.
INDEX PAGE PUB. CO.,
Manufacturers of Plain and Advertising Registers, Transfer Registers, Letter Forwarding, Cash and Call Books of every description.
Norwich, - - Conn.

IN WOODS OF MAINE.

Springfield Hunter Passes Days of Horror.

HE FOLLOWS A DEER AND IS LOST.

For Two Days He Wanders About—[illegible]

BANGOR, Me., Oct. 17.—A man who arrived in this city last night from the woods reports that a man named Sutton of Springfield, Mass., whose full name he could not learn, had just finished a long and weary tramp after having been lost.

He was one of a party of Massachusetts and New York men who were staying at a lumbering camp near Mt. Katahdin. They had a guide and a cook, and were enjoying life hugely in the invigorating air surrounded by the most magnificent scenery of Maine. They had been in camp a week or two, and planned to stay three or four weeks longer.

One morning the first of last week Sutton arose earlier than the others and started out before breakfast, not leaving word for the others, thinking he would

Shoot a Deer Before Breakfast.

He had nothing to eat, so he took a couple of biscuit in his pocket, expecting to be gone only an hour. He had only a small number of cartridges with him and no compass.

He had not gone far when he discovered traces of big game, and, finally, saw in the distance a deer which was on the other side of a pond. He started off at once with all speed and much caution to get around to a place where he could obtain a good shot. He traveled some distance, but the deer became aware of his presence and darted into the woods.

Sutton followed the trail for some miles, so intent upon the chase that he neglected to take any bearings or make any marks upon the trees which would facilitate his return.

Finally, after giving up all hope of getting any big game that morning, he set out upon his return. He went on, he thought, in the path by which he had gone, and tramped without coming to any place which looked familiar. After some time he began

To Realize That He Was Lost

in the trackless forest, and then he tried, as coolly as possible, to "find himself."

In his excitement in pursuit of the deer he had forgotten to eat the biscuit, but he now ate them, and they gave him a little additional strength. After vainly endeavoring for a long time to find some track which would lead him to camp, he took to shouting and firing his gun, in the hope the noise would attract the attention of the other members of his party. He shouted himself hoarse and nearly exhausted his ammunition with no success.

Then he started off again on his weary tramp, finally bring up in the place from which he started. His walk in a circle was repeated several times. The day was spent in wearily walking and crawling. His cartridges finally became exhausted, and

Then He Threw Away His Gun.

Darkness came on, and with no shelter but the trees and nothing to eat, he passed the most miserable night of his existence. He said afterward that he would not repeat that experience for untold wealth. Completely unnerved he spent a night of terror, fearing to close his eyes. The night was cold and he suffered severely.

In the meantime the other members of the party had become worried at his long absence, and went in search of him, firing their guns and shouting continually. They stayed out all day and the next morning returned to the search. About dark on the second day they came upon Sutton lying unconscious beneath a tree.

He was hastily taken back to camp, many miles distant, and given the best attention possible. For three weeks he was delirious, but on Friday he managed to tell his story. He is very weak, but will probably recover in time.

THE HEBREWS WIN.

Their Killing of Animals According to the Jewish Rite Not Cruel.

LONDON, Oct. 17.—A test case, which caused considerable excitement among the Hebrews of the United Kingdom, was ended today at Aberdeen, where the trial had been proceeding for several days, of Rabbi Littman and Rabbi Zimek, who were charged with cruelty to animals for killing a bullock according to the Jewish rite.

Several Hebrew doctors and others testified that the Jewish method of slaughter was less painful than the method employed by Christians, and that the flesh of animals thus slain was healthier than that of animals killed by the Christian method.

The prosecution submitted evidence to show that the animal, on the killing of which the suit was based, lived in conscious agony for seven minutes after its throat had been cut.

Other instances were cited where animals had lived longer than this after having their throats cut. The flesh of animals killed according to the Jewish method, underwent, according to the prosecution witnesses, morbid changes that rendered it unfit for food purposes.

Today the magistrate decided, in view of the difference of opinion among the experts who had testified, the charge of cruelty had not been proven. The rabbis were therefore discharged.

FIRST AFRO-CHINAMAN.

New York Chinaman and Colored Wife Christen the Baby.

NEW YORK, Oct. 17.—Mr. and Mrs. Ju Sing gave a christening at their town house, 6 Doyers street yesterday. Most of the Chinamen who have married in New York have wedded white women. Mr. Sing deviated from the usual custom by marrying a pronounced brunette. Mrs. Ju Sing is an African black as ebony.

Recently she presented her husband with a bouncing boy—the first Afro-Chinaman in New York. Ju Sing determined to have a christening. He had invitations printed in Chinese and sent them to all his Chinese neighbors. The guests arrived at the Ju Sing mansion yesterday, and were received in the drawing room in the second story.

Mrs. Ju Sing, who is said to be descended from a Zulu prince, played the piano. Three Chinamen performed some difficult celestial music on three Chinese fiddles. The infant has almond eyes like a Chinaman, and an ebony complexion like a Zulu prince. When he gets older he will wear a pigtail, in the Chinese fashion, and will look like a negro minstrel wearing a queue.

Familiarity Breeds Contempt.

When Mr. Pete Amsterdam returned to his home in Harlem a few evenings ago, his 3-year-old son Tommy rushed into his arms and expressed great joy at seeing him, while Willie, an older brother, kept on playing and paid no attention to his father.

"How is it, Willie," said Mr. Pete Amsterdam, "that your little brother is so glad to see me, while you don't say a word?"

"I guess it's because he hasn't had you as long as I have," replied Willie.—Texas Siftings.

CANADA WILL AID.

Uncle Sam Is Making a Survey of the St. Lawrence River.

OTTAWA, Oct. 17.—In view of the decision of the United States war department to make a new continuous survey of the St. Lawrence river ship channel from Lake Ontario to Morristown, N. Y., which channel is almost entirely in United States waters, the Dominion government has intimated that it will facilitate matters all it can, and Sir Charles Tupper, minister of marine, has issued an order requesting the owners and masters of all Canadian vessels to facilitate the work by avoiding that part of the channel in which the survey is actually in progress, or, if actually necessary to pass, to run as carefully as possible.

Canadian owners are reminded that they are indebted to the government of the United States for the most accurate information with reference to the hydrography of the St. Lawrence river, and that the United States authorities have on all occasions been most courteous in furnishing them with charts and information, and that it is in their own interests to assist the American government in making these charts yet more accurate.

CORDIAL INTERVIEW.

French and Spanish Representatives Agree on Moroccan Question.

MADRID, Oct. 17.—The French charge d'affaires today had another interview with Senor Moret, minister of foreign affairs. It is understood that the interview was a very cordial one, and that it resulted in an entente between France and Spain on the Moroccan question.

It is said that the French government, through the charge d'affaires, indorses the attitude of Spain in regard to the necessity of sending a military expedition to Morocco, while Spain will leave France a free hand to deal with Morocco on the Algerian frontier question.

It is understood that, in consequence of this entente being duly arrived at, the loan of $16,000,000 that Senor Gamazo, the Spanish finance minister, unsuccessfully attempted to float in Paris in June last, will now be issued under the tacit approval of the French government.

BRITISH OFFSET.

A Fleet to Visit Taranto, Italy, as Sequel to Toulon, France.

TARANTO, Oct. 17.—The British fleet that is to pay an official visitation to this port, it is said as an offset to the visit of the Russian fleet to Toulon, is due this afternoon. No great popular preparations have been made to receive the fleet. There are few flags displayed, and there is no excitement. Many persons from the surrounding country, however, are flocking into the city, and it is expected that large crowds will be present when the ships arrive.

Admiral Corsi, who will receive the fleet in the name of King Humbert and the Italian navy, is awaiting on board the flagship Italia the coming into port of the British visitors. Only one of the British Mediterranean fleet will come to this port.

ARBITRATORS AT WORK.

They Visit Lowell, Examine Prices and Visit the Mills.

LOWELL, Mass., Oct. 17.—Members of the state board of arbitration were met at the Northern railroad station this morning and escorted to the mule spinners' rooms on Middle street. The prices which it is alleged are being paid spinners in all New England mill cities were submitted to the arbitrators in secret session.

It is the intention of the arbitrators and the committee to visit the mills after the matter in dispute has been presented to the arbitrators.

VERY NARROW ESCAPE.

Wife of South Framingham Postmaster Found Partially Unconscious.

FRAMINGHAM, Mass., Oct. 17.—The wife of Postmaster Edward P. Phinney of South Framingham was found this forenoon in a partially unconscious condition, which fact was supposed to be due to a gas stove used in the kitchen where she was at work.

When found Mrs. Phinney was sitting in a chair frothing at the mouth. In the opinion of the family physician she would not have lived over 15 minutes longer. Her condition is still very serious.

NEWS IN BRIEF.

Italy is in both military and financial trouble.

Lord Dunraven still thinks the Valkyrie superior to the Vigilant.

George Dunn was killed in New York by his wife with a hammer.

Frank W. Avery of Boston was arrested, charged with the larceny of $6500.

Rev. James Boyd, D. D., began his pastorate in the People's church, Boston.

There is a suspicion that John G. Henderson of Portsmouth, N. H., was murdered.

The anniversary of Garibaldi's military expedition to Sicily was celebrated in Rome.

Fred Cook of Lawrence, Mass., was accidentally shot and killed by a companion.

The worst storm for 10 years occurred on the great lakes; one vessel went down with 12 persons.

Haven F. Wyan of Springfield, Mass., cut the throat of his baby boy and died in the same manner.

A conference of 21 Moorish tribes decided on a war of extermination against Spaniards in Melilla.

Three Quincy (Mass.) boys, fed on dime novel literature, secretly started, it is thought, for the west.

Judge John W. Corcoran is to resign from the bench to take up General Collins' practice at Boston.

There is a movement in Russia that may mean the exclusion of American flour from the czar's kingdom.

The scarlet fever epidemic in Mansfield, Mass., shows no signs of abating, new cases being reported every day.

Roberts, the English billiard champion, is to meet De Oro of Havana in a ball pool match at Madison Square garden, New York.

Toulon is excited over the presence of Russian men-of-war, "Long live Russia!" "Long live the czar!" ring through the streets.

Drs. Larkeque and Amerig of Worcester, Mass., are charged with conspiracy to send Jonas E. Greeley to an insane asylum. The latter says there was a plot to rob him of his property.

Maurice F. Casey of Haverhill, Mass., a railway mail service employe, who was badly injured in the accident at Kennebunk, Me., last February, has brought suit against the Boston and Maine railroad in the sum of $50,000.

Safe.

"Are you going to see Miss Giggles tonight, Chelly?"

"Naw. I'm afraid of her father, dont cherknow."

"Why?"

"I—aw—heard that he called me a puppy yesterday."

"Then you're all right; he won't hurt you. He's a member of the Society For the Prevention of Cruelty to Animals."—New York Press.

PRESIDENT IS FIRM.

Will Accept No Compromise on Silver Question.

MORE THAN REPEAL INVOLVED.

Question Whether Democratic Party Can Redeem Its Pledges.

LOUISVILLE, Oct. 17.—The Washington correspondent of The Courier-Journal says of the attitude of the administration toward compromise on the silver question: Late this (Sunday) evening, The Evening Journal correspondent called to see the secretary of the treasury and those Democratic United States senators who are known to represent the views of the president and the administration upon this interesting topic, which for the last three months has absorbed nearly all of the public mind.

These gentlemen assert positively and emphatically that, so far as the administration and its friends are concerned, no proposition whatever looking to the continued purchase of silver bullion will be entertained. They say that the president stands tonight, and two of these gentlemen talked to him this afternoon, where he has stood from the start—for the unconditional

Repeal of the Sherman Act.

These gentlemen say furthermore that the president believes that the situation in the senate at the present time involves a more serious and more momentous issue than the simple question of the repeal of the Sherman act. It involves the question of whether or not the Democratic party will be allowed to redeem its pledges to the people by passing a tariff for revenue only and repealing the federal election laws. In a word, the question is now not whether the Sherman act can be repealed, but whether a Democratic majority in the senate shall be ruled by a

Personal Interest and Selfish Minority.

The president and the administration believe that they must hold their grip upon this question, and not loosen their hold until it is settled by the passage of the unconditional repeal, even if it takes all of this and next year to accomplish it.

The Courier-Journal's correspondent asked the secretary of the treasury tonight if there were any indications of wavering among the friends of repeal in the senate. He answered in the negative, and added that he believed the sentiment for repeal was stronger in the senate today than it was at the beginning of the fight. Under these conditions compromise, or rather surrender, upon the part of the administration, is not in sight, all reports to the contrary notwithstanding.

LACK OF QUORUM.

Troubling the Senate and Likely to Increase During the Week.

WASHINGTON, Oct. 17.—The difficulty in maintaining a quorum in the senate is likely to increase during the week. Senator Hale left Saturday afternoon for home, saying that after being here for 10 weeks he believed unconditional repeal was impossible, and that if a compromise was to be adopted he would not be needed.

Senator Allison, who is desirous of participating in the Iowa campaign, has decided to remain here until Tuesday, in the hope that by that time some compromise proposition will be framed, but after that date, if his expectations are not realized, he may leave the city any day.

Other Republican senators, among them Mr. Lodge, are very anxious to get away, but hope to see something done this week. Many senators are desirous of seeing the fair before it closes, and [illegible] have its bearing on the proceedings.

THE ELEVENTH WEEK.

Congress In Extra Session Opens With Full Attendance of Senators.

WASHINGTON, Oct. 17.—The 11th week of the special session of congress opened this morning with a large attendance of senators—all the leaders of the forces on each side of the silver fight being in their places and holding conferences.

The taking up of the silver purchase repeal bill was delayed by action on a house joint resolution as to suffrage at the first municipal elections in Oklahoma territory. It was amended by Mr. Hoar by a provision that no one shall be authorized to vote or hold office who is not a citizen of the United States. An amendment to strike out the word "male," so as to allow the right of suffrage to women, was voted down—yeas, 9; nays, 40. Subsequently the clause to which the Hoar amendment was attached was struck out, and the joint resolution was passed.

A bill was introduced by Mr. Morgan (Dem.) of Alabama to provide for the control of the Union Pacific and the Central Pacific railroads until the debts due, and to fall due, to the government are fully paid up and secured. The question of its reference was left open until tomorrow.

Wants Purely British Cable.

LONDON, Oct. 17.—In reply to the Victorian premier, the Marquis Ripon, secretary of state for the colonies, expresses regret that Queensland and New South Wales have agreed to lay a cable to New Caledonia, as part of the proposed line to America. "This lessens the chances of laying a purely British cable," says the marquis, "and the existence of a French section in the line might, in the event of war, seriously endanger imperial and colonial interests."

University at Sheriff's Sale.

NEW YORK, Oct. 17.—Ingham university—one of the oldest and most famous female colleges in this country, having been founded by the Ingham sisters at Leroy, Livingston county, in 1835, is advertised at sheriff's sale to satisfy a $40,000 mortgage which has been foreclosed.

Cause of David Hall Rice's Death.

BOSTON, Oct. 17.—A post-mortem examination has been held on the body of the late David Hall Rice, and the physicians find that death was due to abscess on the pancreas. The funeral will be held at [illegible].

Colonel Moore For Councillor.

DEDHAM, Mass., Oct. 17.—Colonel William Moore of Walpole was nominated for councillor by the Democrats today.

Strikers Parade.

PROVIDENCE, Oct. 17.—The strikers from the Olneyville mills paraded the streets today. There were 5000 in line.

Burglary In Leominster.

LEOMINSTER, Mass., Oct. 17.—About 1 o'clock this morning the jewelry store of B. H. Safford, in the center of the town, was entered by burglars, who took two trays of small jewelry and several watches, all valued at $800. The police are investigating. It is thought the thieves live in [illegible].

Fish on the Free List.

OTTAWA, Oct. 17.—The treasury department at Washington has notified the Dominion authorities that fresh or frozen fish caught in Canadian fresh waters will be admitted into the United States free, when caught with nets or other devices owned by [illegible] of the United States.

[illegible] CURTIS' CASE.

Allegations Made That Four of the Acquitting Jury Were Bribed.

SAN FRANCISCO, Oct. 17.—The Examiner publishes a four column article in regard to the alleged bribery of four members of the jury in the last trial of M. B. Curtis, and the attempt of the bribers to collect $6000 from Curtis under threats of violence, with the result that Curtis has appealed to the sheriff of Fresno county for protection, and a deputy has been assigned as his body guard.

The story, as told by Attorney Wilson, who defended Curtis, implicates one McManus, a notorious politician, and Senator William J. Dunn as the bribers, and T. M. McFarlane and C. S. Coy as two of the four jurymen who were to be bribed. Wilson alleges that McManus and Dunn claimed $6000 for bribing McFarlane and Coy and two other jurors, whose names they would not disclose, and that Curtis had authorized them to do it. Curtis denies this allegation.

Welch Was Committed.

BOSTON, Oct. 17.—In the district court at Abington this morning Edward G. Welsh of Hingham, charged with an assault on John Carroll with a dangerous weapon on Friday evening, was held in the sum of $1000 for his appearance on Friday next. Carroll was unable to appear. Welch was committed in default of bail.

After the Firebugs.

NEWBURYPORT, Mass., Oct. 17.—The second incendiary fire within a week occurred at Newburyport Saturday night, but its prompt discovery prevented much loss. The authorities have been at work on the previous attempt for several days, and tomorrow a fire inquest will be held.

[illegible]

NEW YORK, Oct. 17.—Judge Martine, in the court of general sessions this morning, sentenced Emma Goldman, the anarchist, to a year's imprisonment in the penitentiary.

Leaders In Conference.

WASHINGTON, Oct. 17.—Senators Sherman and Gorham had conferences with Secretary Carlisle at the treasury department this morning on the senate situation.

THE DEACON.

The First Christian Endeavor society of San Francisco contributes a stated sum monthly for prison work.

A Presbyterian church in New York, of which the Rev. Dr. Wylie is now pastor, has had but six ministers since the church was organized, 127 years ago.

The three Presbyterian missions in Corea have agreed to organize themselves into a single advisory body to be known as the Presbyterian Council of Corea and to labor with a view to organizing only one native Presbyterian church.

In some of the London churches the old fashion of open air pulpits has been revived. These pulpits are of stone, with heavy oak sounding boards. Chairs are placed in the grounds of the church. The hymns are printed in huge letters and hung from posts. These open air services are well attended.

It Worked.

Fond Parent (on suburban train)—Does mother's little Tessie want a nice banana?

Tessie—Bet I do!

Fond Parent—Then cry, pet, real hard. There's a dear little girl on the other side of the aisle with a paper sack full of them, and she'll give you one to quiet you.—Chicago Tribune.

THE STOCK MARKET.

Dealings In Leading Securities In Boston and New York.

BOSTON, Oct. 16.—In the outside market call money is quoted at 5 to 6 per cent, and time money is nominally 6 per cent.

Today's stock market was mixed. The traders were active in booming some of their specialties, and distilleries especially prodded by their efforts. The advices from Washington were far from encouraging, while London was weak and dull. Atchison was the feature there, the steady decrease in earnings, and the fact that it was seeking to raise funds in that market sent quotations off a point and a quarter.

This weakness was reflected in the market here. The stock opened at 17¾, ⅜ down, and declined during the morning to [illegible]. The first mortgage bonds declined in the same time from 7[illegible] to 66¼, and the seconds from 21¾ to 2[illegible]. Other railroad shares were fairly steady. Chicago, Burlington and Quincy held about 80¾ and Union Pacific at 14. Sugar Refining common was up ¾ to 80¾, while the preferred was down 1 to 8[illegible].

STOCKS—CLOSING.

Atchison, Topeka and Santa Fe	17⅝
Bell Telephone	18[illegible]
Boston and Albany	[illegible]
Boston and Maine	13[illegible]
Bay State Gas	[illegible]
Calumet	[illegible]
Chicago, Burlington and Quincy	[illegible]
Fitchburg	[illegible]
Lamson Cash Railway	[illegible]
Erie Tel	41¼
General Electric	[illegible]
Mexican Central	[illegible]
New England Tel	[illegible]
Old Colony	[illegible]
Pullman	[illegible]
Sugar preferred	[illegible]
West End Land	[illegible]
West End R. R.	[illegible]
Wisconsin Central	[illegible]

New York Stocks.

Canada Southern	[illegible]
Chicago Gas	[illegible]
Cotton Oil	[illegible]
Delaware, Lackawanna and Western	[illegible]
Erie	17¼
Lake Shore	[illegible]
Louisville and Nashville	44⅝
Manhattan	[illegible]
Michigan Central	[illegible]
Missouri Pacific	[illegible]
National Cordage	[illegible]
New Jersey Central	[illegible]
Northwestern	[illegible]
Northern Pacific preferred	[illegible]
New York Central	[illegible]
New York and New England	[illegible]
Pacific Mail	[illegible]
Reading	[illegible]
Rock Island	[illegible]
St. Paul	[illegible]
Sugar, com	[illegible]
Union Pacific	[illegible]
Western Union	[illegible]
Whisky	[illegible]

Chicago Provision Market.

CHICAGO, Oct. 16—2 p. m.—Wheat opened easy today at [illegible] for cash; [illegible] for October; [illegible] for December; [illegible] for May.

Corn opened steady today at [illegible] for cash; [illegible] bid for October; [illegible] for November; [illegible] for December; [illegible] for May.

Oats opened steady today at [illegible] for cash; [illegible] for October; [illegible] for November; [illegible] for December; [illegible] for May.

Pork opened nearly steady today at $17.00 nominal for cash; $16.25 nominal for October; $14.[illegible] for January.

Lard opened easy today at $9.60 for cash; [illegible] for October; [illegible] for November; [illegible] for January; [illegible] for the year.

Short ribs opened nearly steady today at [illegible] for cash; [illegible] for October; [illegible] for November; [illegible] for January.

CHICAGO, Oct. 16.—2 p. m.—Wheat closed firm today at [illegible] for cash; [illegible] for October; [illegible] for December; [illegible] for May.

Corn closed firm today at [illegible] for cash; [illegible] for October; [illegible] for November; [illegible] for December; [illegible] for May.

Oats closed steady today at [illegible] for cash; [illegible] for October; [illegible] for November; [illegible] bid for December; [illegible] for May.

Pork closed steady today at [illegible] for October; $14.[illegible] for January.

Lard closed easy today at [illegible] for cash; [illegible] for October; [illegible] for November; [illegible] for January.

Short ribs closed steady today at $9.25 for cash; [illegible] for October; [illegible] nominal for January.

New York Cotton Market.

NEW YORK, Oct. 16.—Cotton quiet; uplands [illegible]; Orleans, [illegible]; sales [illegible] bales. Futures closed steady; sales [illegible] bales. October, [illegible]; November, [illegible]; December, [illegible]; January, [illegible]; February, [illegible]; March, [illegible]; April, [illegible]; May, [illegible]; June, [illegible].

THE MODISTE.

Royal ermine comes back for special favor this season.

The Princess May corsage is used by many modistes this season for dressy afternoon and evening toilets.

Underskirt fringes, frilled sleeves, tunics and kilted dress skirts appear among features of the newest autumn gowns.

Changeable bengalines are in several new effects, one being the glace bengaline lance, which shows a bright figure that seems a mere lancelike point.

Among new fur capes moderately high shoulder effects still appear, but some of the newest and most recherche models have perfectly flat shoulders, but very full flaring cape collars or pointed collarettes.

Ombre satin surah, shading through many handsome tints, is used this season for serpentine blouses, also velvet collars and cuffs, and for fancy linings to capes, jackets and tabbed dress trimmings.

Black moire, which never goes wholly out of fashion abroad, is used as a combination fabric on many net gowns, and wide watered ribbon is used for ruches and collarettes in vandyke shape, edged with jet drops and spangles.

The new winter wraps are quite as dashing in style as they were last year. Flaring collars, flapping shoulder frills, rampant collarettes, spreading revers and large baggy sleeves—these are the chief characteristics of the new capes and jackets.

Velvet and satin are popular accessories for autumn gowns. Shaded striped bengalines and moires are used for puffed sleeves and revers, and very effective trimmings for rich gowns are formed of open work silk passementeries laid over cream white or colored silk.—New York Evening Post.

THE CRITIC.

Miss Edna Lyall is at work upon a new novel of Irish rural life, having paid a visit to Ireland to give it local color.

Rider Haggard began life as a barrister, but after his hit with "King Solomon's Mines" became briefless—from choice, of course.

William Black became a journalist some three years before he wrote his first novel, which brought him prominently into notice. Previous to entering journalism it is said that his ambition was to become an artist.

Mrs. Henry Wood's "East Lynne" is in its two hundred and seventy-fifth thousand, and her "Channings" is in its one hundredth thousand. Her other books taper down the list from the sixtieth thousand to nothing less than 10,000.

J. M. Barrie, the famous short story writer, novelist and playwright, after taking his M. A. degree at Edinburgh in 1882, became a journalist, and his brilliant articles on Scottish life and manners first brought him into notice.

Mr. Burne-Jones, the English artist, is engaged upon the interesting task of painting a portrait of Mr. Gladstone's youngest granddaughter, Dorothy Drew. This little blue eyed maiden of 3 years is said to resemble the grandfather startlingly.

One of the deepest regrets of Ibsen is that he does not speak English, and therefore feels that it is useless for him to visit England or America. "What interests and fascinates me," he said recently, "is the heart of the people. To get at that one must understand the language of the country."

The [illegible].

"Oh, tell me, brave aeronaut—
And tell me true, I pray—
Why do you risk your precious life
In such a reckless way?"

The hero sadly smiled and said,
"A man by harsh fate whirled
Will risk his all if only he
Can get up in the world."
—Boston [illegible].

MUSICAL INSTRUMENTS.

TALKING
About PIANOS just now is my theme. Do you want a Piano? Then come and hear one of the purest and finest toned Pianos in the market. Price Low. Also Organs, and a stock of fine Violins, including the Miller Violins, on hand. A fine New Upright Piano to rent. Will be glad to see you at 6 Williams Street.
GEO. H. MARTIN.

MARKETS.

OYSTERS. OYSTERS.
Mumford Cove, Clinton, Fair Haven, Providence River Oysters. Also fine Scallops, Lobsters and Long Clams at
—POWERS BROTHERS'.—
Telephone 125-4.

CALL AT
J. D. Murphy's,
For a variety of choice native Beef, Lamb, Chicken, Fresh Pork, Vegetables and game of all kind.
10 MARKET STREET.
Tel. Connection 146-5.

Porterhouse Steak, 18 to 20c
Sirloin Steak, - - 15 to 18c
Round Steak, - - - - 12c
Shoulder Steak, - - - 10c
(2 Pounds for 25 Cents)
A few of the Cash Prices at
J. DAWSON, JR.'S, 300 Main Street.
Telephone 125-3.

CLINTON,
PROVIDENCE RIVER AND FAIR HAVEN
OYSTERS, at
GEO. A LEWIS',
20 CENTRAL AVE.
Telephone 125-12

LIVERY STABLES.

Best Place
To Hire a Hack,
To Hire a Coupe,
To Hire a Team,
To Board a Horse,
And the most convenient place to get to when you want anything in the livery line is
O. H. REYNOLD'S STABLES,
SHETUCKET ST.

PROMPT ATTENTION
Given to all orders for Teams.
Boarding and Feeding.
Best Service Guaranteed.
EDMUND GEER,
248 to 260 East Main Street, Preston Bridge.

A Fortunate Fashion.
On account of the hard times, it is fortunate that black is to be fashionable this fall and winter, as with Diamond Dyes any woman can make her faded and dingy clothes a rich and handsome black.
There are three kinds of Diamond Dye fast blacks; for wool, for cotton, and for silk and feathers. They are simple to use, and make colors that never fade, crock, or wash out.

WHOLESALE GROCERS.

Full Cream, Sage and Plain Cheese, New Teas, New Buckwheat Flour, Fancy Ponce Molasses, and any thing that the trade wants at
LIPPITT, SWAN & CO'S.
No Goods at Retail.

BUTTER.
WHOLESALE ONLY.
JOSEPH L. OAT, Agt.,
Norwich, Conn.

GROCERIES.

— Underwood's —
WHOLE HAM
—AT—
Rallion's
46 Central Building, Broadway.

—THERE ARE JUST—
Two Places in Town
where you can buy
FRESH MILK CRACKERS
3 Pounds for a Quarter.
One is at H. D. AVERY'S.
You guess on the other place.

SOUSED MACKEREL AND
KIPPERED HERRINGS
For sale at
A. L. ALLEN'S.

We Will Sell our Entire Stock of
Canned Goods at less than cost.
Only slightly damaged by smoke. Now is the time to lay in your winter supply.
J. A. STODDARD & SON,
100 FRANKLIN STREET.

Cliquot Club Ginger Ale,
Cowdry's Deviled Meats,
Richardson & Robbins' Boned Chicken
—AT—
R. [illegible]. BARTLETT'S,
4 and 6 Broad Opera House.

BOOKS AND STATIONERY.

WE INVITE ATTENTION
To a large line of Old and Rare Books on
LOCAL HISTORY,
BIOGRAPHY, ETC.
This is a rare opportunity to secure old books in desirable editions.
Noyes & Davis.

Bargains In Books.
To make room for New Stock, we have marked down a large line of Standard Books, Fiction, Illustrated Books, and Juveniles, including many books suitable for Sunday School and Day School Libraries. This is a RARE CHANCE.
CRANSTON & CO.

S. S. THRESHER,
Attorney and Counsellor at Law and Notary Public.

THAYERS DYE WORKS,
John F. Amburn, Proprietor. [illegible]
All kinds of Dyeing promptly done. Bed blankets thoroughly cleaned. Ladies' and Gent's garments dyed in the best possible manner.
Watering Silk a Specialty.
Orders left with J. H. [illegible] at Circulating Library, No. 164 Main St will receive prompt attention.

—IF YOU—
Want money,
Want a cook,
Want boarders,
Want a partner,
Want a situation,
Want a servant girl,
Want to sell a farm,
Want to sell a house,
Want to rent a house,
Want to exchange anything,
Want to sell plants or grain,
Want to sell groceries or drugs,
Want to sell or trade anything,
Want to find customers for anything,
Want to sell or buy horses, mules or so.
Advertise
IN THE BULLETIN.

NEW ADVERTISEMENTS.

PITCHER & MAIN
ARE SELLING
FRENCH PEAS
At 15 Cents per Can
oct17d 483 North Main street.

GLACIER, applied to any window, produces, at a nominal cost, all the beauty of real Stained Glass. Energetic Agent wanted for Norwich, Conn. Liberal Commission.
McCAW, STEVENSON & ORR,
oct17d 15 Wall St., New York.

Young People's Rally!

Under the auspices of the United Young People's Union of Norwich.

The union meeting will be held in the

CENTRAL BAPTIST CHURCH,

Sunday Evening, Oct. 22, 1893,

At 7.30 o'clock. A special address will be given by the REV. ROBERT D. GRAHAM, of Boston, on Young People's Society Work.

Regular Young People's meetings will be in the Broadway Congregational, East Main Street M. E., and Central Baptist churches at 6.30 p. m., to which members of all other unions are invited. The public is most cordially invited to be present at all. oct17Th

The Annual Meeting
OF THE
C. C. W.'s
WILL BE HELD THIS
Tuesday Evening, Oct. 17th,

In the Chapel of the Central Baptist church at 7.30 p. m.

As officers for the ensuing year are to be elected and as business of importance will come before the meeting it is desired that there be a large attendance.

A most interesting programme has been prepared by the entertainment committee, which will follow the business of the evening.

Light Refreshments Will Be Served.

All are most cordially invited to be present. oct17d

PRESTON BROTHERS
—SELL—
GUNS CHEAP!
oct17d

THE
BOSTON STORE
GARMENTS.

We are showing new arrivals in our

CLOAK DEPARTMENT!

Among them are 30 imported Novelties. No two alike. They are the Finest goods and the best values brought to Norwich this season. In

NEWMARKETS

We have some nobby styles, and we have all the popular Furs in

FUR CAPES!

Special Values

Ladies' Black Cheviot Jackets, $3.50.

Ladies' Cheviot Jacket, Columbian Collar, $5.00.

Ladies' Black Beaver Jackets, $7.50.

Ladies' Clay Diagonal Jackets, $10.00.

Seal Plush Sacques, $25.00,

The Finest ever shown for the Money.

Reid & Hughes,
oct17daw

A FULL SUIT OR OVERCOAT!

Whichever you say. Goods all in, and can give you anything you want. When handy, spend a few pleasant minutes looking over our selections.

GEO. R. CLARK,
Merchant Tailor,
Room 4 Shannon Block.

REMOVAL.
OFFICE DR. BRIGDEN
OCULIST and AURIST.
To Shannon Block, Corner Main and Shetucket Sts., Rooms 18 and 19.

Special attention given to correcting all forms of abnormal vision with proper Spectacles or Eye Glasses. No fee charged in such cases except in ASTIGMATISM or where it is necessary to prescribe in addition to fitting glasses.

The Bulletin.

Norwich, Tuesday October 17 1893.

The Bulletin should be delivered everywhere in the city before Six a. m.

Subscribers who fail to receive it by that time will confer a favor by reporting the fact to the Bulletin Co.

The Weather Today.

Indications for Connecticut: Fair, and slightly warmer

The Norwich Weekly Courier is the best weekly newspaper in New England at 50c a year.

NORWICH AND VICINITY.

CITY NEWS.

St. James works the Second tonight.

The stopping places on the trolley poles on Laurel Hill were painted Monday.

The rain-fall this month has been .64 inches. This fell on the night of October 13.

Work has been begun upon the new macadamized road from Jewett City to Pachaug.

A Swedish Lutheran service will be held in the German Lutheran church tonight, to which the Swedes of this city are invited.

Six patients are in the W. W. Backus hospital and two more are to arrive today, one from Willimantic. These outlying towns are pouring in on us.

Professor Bucklyn of Mystic will supply the First Baptist church at Norwich during the absence of the Rev. A. S. Brown in Chicago.

An entertainment of a musical character at 8 o'clock and supper from 6 to 8 will attract friends of the A. M. and L. society to the First Baptist church this evening.

The gale of Saturday morning stripped a large crop of chestnuts from the trees and with hard frosts they will all be harvested by the children and squirrels by next Monday.

A party of ladies and gentlemen visited the Broadway theatre Monday to examine its furnishings and decorations. They wished to get some ideas for the interior of a church.

Cold nights don't affect the audiences of the Salvation Army. On Washington square Monday night about 150 people crowded about the speaker, whose earnest lecture could be heard at Trinity church.

This evening the opening exercises of the educational classes will be held at 8 o'clock in the Young Men's Christian Association rooms. All young men interested in any of the classes are invited to be present.

The Rev. M. D. Collins will preach on full salvation this afternoon and evening at the rooms of the holiness mission opposite the post office, commencing at 2 and 7.30 o'clock. Christians of all denominations will be welcomed.

Town Clerk Freeman has new duties thrust upon him. By law he is required to sell the cows found after the county fair at East Great Plain and turn the proceeds over to the town. It is thought the exhibitor who lost the handsome Devon heifers has not missed them.

Patrons of city water will be interested in a notice published in another column by the board of water commissioners. As the season for using hose for street sprinkling expired on the 1st instant, it prohibits the use of hose for such purpose under penalty.

The New London electric cars have made the last trip this year to Ocean beach. The grade of the boulevard is to be cut down below Thames street, and the tracks there will be torn up for some distance. Thames street will be the end of the route until this work is accomplished.

The New Haven lightboat that was wrecked at the mouth of that harbor Friday last, when her crew of two men narrowly escaped drowning, was the well known fishing smack Martha and Emma, formerly belonging to New London.

Chief Greeneberg of the fire department is busy these days looking after smoking chimneys about town. In their damp condition after the recent storm, and being more or less filled with leaves and soot, they fill with smoke and this pours out into the rooms of the house.

An exciting contest between local horsemen took place at the fair grounds Monday afternoon. The horses entered were by Benjamin Hall, Dr. Atchison, Theodore Yerrington and N. E. Whiting. William H. Jennings, Jr., with the Hall colt came in first in the second heat; but N. E. Whiting's horse won the other three heats. The best time was 3.15.

The board of trustees of the Willimantic Temperance League has appointed James Harris, Everett H. Scott and Fayette Goss a special committee to have charge of the public meetings of the league, with instructions to arrange for a public meeting the last Sunday in October. The executive committee of the trustees will look after rooms for a gymnasium.

Owen Mahan, a brother of F. B. Mahan of New London, is mentioned as a candidate for the office of prosecuting agent in the town of Stonington. Mr. Mahan is a candidate for New London, and if he receives the appointment, with no appointment for Stonington, he would visit the three sections of the town occasionally, making his headquarters at New London.

Being unable to procure bonds, Aaron Walpanskey was sent to jail Monday. When he arrived there he handed over all his valuables, which were placed on the desk. Sheriff Arthur L. Story took up a watch and chain of the prisoner's and attached it for a grocer's bill. Walpanskey was about to marry a woman in Nashua, N. H., though he has a wife in an insane retreat in New York.

Severely Cut by a Hatchet.

Christopher Hansen, employed by Charles Young, met with a painful accident Monday. He was cutting wood from a tree and used a hatchet for the purpose. As this was dull he went to the grindstone and made the edge keen. It cut so easily then that a hard blow severed the limb and came through on the man's wrist, laying bare the fibres. Several veins were cut and about a pint of blood was shed. Dr. E. P. Brewer was called to sew up the wound.

Personals.

Mr. J. H. George sings in a G. A. R. concert at Rockville this week, being given a very prominent place upon the programme.

THE BULLETIN has received late Chicago papers from Surgeon General Cassidy.

Mr. David S. Gilmour of Greeneville is at home after a trip to Chicago and daily excursions about the World's Columbian exposition.

Gurdon L. Bidwell went into the woods Saturday afternoon and in an hour and a half shot eight partridges.

Dr. Guild of Windham has returned from a pleasant trip to the World's Columbian exposition. During his absence Dr. Rush W. Kimball has attended to Dr. Guild's practice besides visiting his own patients in this city.

W. H. Tingley bade his friends in this city good bye Monday, as he leaves for Hong Kong today in a sailing vessel. The trip will consume about 200 days.

The Rev. Dr. Haynes to Go to New York.

The Rev. Dr. Emory J. Haynes, at his home in Poughkeepsie, N. Y., on Saturday evening confirmed a report that he had formally accepted a call to the St. James' Methodist church, at Madison avenue and One-hundred-and-twenty fifth street, New York city. Dr. Haynes expects to be transferred to the New York conference in April next, and he will assume charge at that time. St. James' is generally considered one of the foremost Methodist churches in New York. The doctor was formerly pastor of the Tremont Temple, Boston. He went to the latter church from the Washington avenue Baptist church, Brooklyn, eight years ago.

MARRIED.

RESHA—RAYNSFORD—In Canterbury, October 8th, by A. H. Bennett, Esq., Mr. Edward Resha and Miss Hattie Raynsford of Canterbury, daughter of the late Alva Raynsford, Esq., of Canterbury.

DIED.

COOK—In Preston, October 14, Mrs. Betsey E. Cook, aged 95 years.
Funeral from the residence of Mrs. Lydia W. Holden, Tuesday, at 12 o'clock.

DRISCOLL—In Norwich, October 16th, Katy Agnes Driscoll, 19 years.

BURTON—In Norwich, October 14, 1893, suddenly at the residence of her nephew, C. E. Chandler, Loisa Grace Burton, widow of Olney Burton, aged 81.
Prayer at the residence of C. E. Chandler, No. 289 Laurel Hill avenue, this (Tuesday) morning at 8.15 o'clock. Burial at Pomfret, Conn.

BARTON—In this city, October 15th, Mrs. Mary F. Barton, aged 58 years.
Funeral from the residence of her mother, Mrs. Emma S. Gamble, No. 135 Mt. Pleasant street, Wednesday afternoon, October 18th, at 2.30 o'clock. Relatives and friends are invited to attend.

NEW ADVERTISEMENTS.

WANTED—A situation to do general housework or as second girl in a small family. Address A. M. C., Bulletin office. oct17d

SECOND HAND ORGAN CHEAP.
oct17daw E. E. STEVENS, 54 Grove St.

MRS. SLEIGHT
Will resume Teaching November 1st.
oct17TuF

WHITE LION FLOUR.
Car load now here and for sale very low by
WELCOME A. SMITH.
oct17d

No Better Value in the City.
Fine Merino Half Hose..........25c. a pair
Middlesex Seamless Half Hose, 2 pairs.....25c.
LOVELL BROS.
oct17TuThS WEST SIDE.

NEW BUCKWHEAT
—AND—
GRIDDLE CAKE FLOUR!
A. T. OTIS.
261 MAIN ST. oct17daw

CHAUTAUQUA LAKE
GRAPES.
I have a few of those nice, sweet Grapes left. Don't miss getting some of them. The car is two-thirds empty.
J. C. WORTH.
oct17TuF

Steamer Chelsea.
CHANGE OF TIME.
Commencing Thursday, Oct. 19th, will leave Norwich on Mondays and Thursdays at 4 p. m. New York, Tuesdays and Fridays at 4 p. m. All Freight Insured.
N. & N. Y. PROP. CO.
C. E. WHITAKER, Manager. oct17d

"The latest cause celebre in the London courts has for the plaintiff a young woman who lately had the misfortune to fall and break a leg while dancing at a ball. She has sued her partner for damages. She alleges that the fall was due to the clumsiness of the gentleman. It is presumed that the defendant will set up contributory negligence on the lady's part, so he is wondering what the penalty will be. All eligible masculine partners in England are reported to be watching the case with the greatest solicitude, and it is probably not going far wrong to say that their anxiety will be shared by a great many young men on this side of the water."

—BUY OUR—
$1.50 PATENT LEATHER DANCING PUMPS
for gentlemen and prevent clumsiness and law suits. At
HERREN'S,
Opposite Porteous & Mitchell's. Agent for W. L. Douglas $3 shoes. oct17d

TO THE BOARD OF COUNTY COMMISSIONERS FOR NEW LONDON COUNTY: I hereby apply for a License to sell Spirituous and Intoxicating Liquors at Occum, in the Town of Norwich. Dated at Norwich, this 16th day of October, A. D. 1893. Joseph D. Coiteux. We, who are not licensed dealers in intoxicating liquors, endorse the application of the above named Joseph D. Coiteux. Dated at Norwich, this 16th day of October, A. D. 1893. P. J. O'Connor, H. W. Marshall, A. Irving Royce, Henry A. Gallup, Alexis Desrusiers. I hereby certify that the above named indorsers are electors and taxpayers of the Town of Norwich, as appears of record. Dated at Norwich, this 16th day of October, A. D. 1893. Samuel H. Freeman, Town Clerk. oct17Tu

PORTEOUS & MITCHELL.

PORTEOUS
&
MITCHELL.

DRESS GOODS

Dress Goods. Dress Goods.

Down Go the Prices on

DRESS GOODS

Every yard of Colored Dress Goods in our store slides down the price scale with a velocity that is remarkable when it is taken into consideration that it is only the beginning of the season.

It is not a clearing sale of goods remaining at the close of a season, but an **opening sale of strictly new merchandise at clearing out prices.**

The reasons for this extraordinary sale are these:

Like many other merchants whose business pursuits have led them to become students of human nature—careful observers of the public's wants and desires—we have always had an abiding faith in the good judgment of the American people. We believed in the old saying that "a stock well bought is half sold" and acting on that belief we many months ago bought the largest, richest and best selected stock of Fall Dress Goods which we ever offered to the public.

But the purchase of goods is one thing, the disposal of them is another.

Under ordinary circumstances the richness, variety and superlative excellence of value of our Fall Dress Goods would have attracted general attention and induced ready purchasing.

But the conditions are not ordinary. The uncertain financial condition has made itself felt in every section of the country. It has abridged the purchasing power of the community. It has produced a dangerous stagnation in many lines of business. As a result we find ourselves today with a larger stock of Dress Goods than ever before at this season of the year.

For this condition of things we know of only one remedy, and that is

LOWER PRICES

It is a sound and well recognized business principle that the life of trade is quick sales. It is a system which keeps the blood in motion, while inactivity causes the life blood of business to stagnate until its pursuit becomes dull and insipid.

We are not accustomed to this inactivity. We are not going to submit to it. We are going to infuse new life into our business, even though we sacrifice every dollar of profit to do it.

So beginning today (Tuesday) and continuing until Saturday night we will offer our entire stock of Colored Dress Goods at prices which in many instances represent only the bare cost of manufacture. Every person who buys Dress Goods has an interest in this sale. It embraces not only low and medium priced goods, but an immense variety of high grade goods. It includes not only the product of the best domestic manufacturers but the choicest selections of the most fashionable imported goods, among which are many exclusive designs in Dress Robes, which are notable for their richness and elegance.

THIS SALE BEGINS
TODAY,
And Continues Until
Saturday Night,
OUR STORE OPENS AT 8 A. M.

Following are a few items which will tend to show how the prices range. Space will not permit a complete list, but everything goes at lower prices, that fact is certain:

At 10 Cents.
One lot of Dress Goods, consisting of Mixtures, Plaids and Colored Debeiges, 10c.; regular prices, 12½c., 15c. and 25c.

19c. a yard for 25c. Goods.
All 25c. Dress Goods, such as Whipcords, Stripe Goods, Plaid Mixtures and Plain Colored Cashmeres, 19c. a yard.

25c a yard for goods that were 37 1-2c. and 50c.
25 pieces of Mixtures Cord, in Tans, Grays, Navy Blue, Green and Brown, 25c. a yard; former price, 50c.
All 37½c. Dress Goods reduced to 25c. a yard.

41c. a yard for all 50c. Dress Goods.
Every yard of our 50c. Dress Goods, consisting of Serges, Cashmeres, Cheviots, Hopsackings and Plain and Mixed Flannel for 41c a yard.
This is a remarkable offering when you consider that our line of 50c. Dress Goods contains the best value we ever offered.

61c. a yard for all 75c. Dress Goods.
All 75c. Dress Goods, such as Fine Serges, Henriettas, Armures and a variety of fancy designs, 61c. a yard.

71c. a yard for all 87 1-2c. Dress Goods.
All our handsome Plaid Goods, Serges, Hopsacking effects and Figured Whipcords that were 87½c. reduced to 71c. during this sale.

PORTEOUS & MITCHELL.

PORTEOUS & MITCHELL.

81c. a yard for $1 Dress Goods
All our $1 a yard Dress Goods for 81c. a yard during this sale. This is certainly the most striking assortment of fine dress goods ever offered for the prices.

$1.11 a yard for all $1.25 Dress Goods.
While this sale lasts all our $1.25 Dress Goods will be $1.11. Included in this line are Plain and Mixed Serges, Changeable Diagonals, Plain Diagonals, Two-toned Cheviots, Storm Serges, etc.

Exclusive designs in Fine Dress Robes. Only one pattern of a kind. The biggest reductions are in the Dress Robes. At the prices offered they will go quickly. Prices range like this:

All Dress Robes that were $7 50, now $5.
All Dress Robes that were $9, now $7 50.
All Dress Robes that were $13 50 and $15, now $10.
All Dress Robes that were $18 and $20, now $12.50.
All Dress Robes that were $22 and $25, now $15.
All Dress Robes that were $27.50, now $17.50.
All Dress Robes that were $30 and $35, now $22.50.

SPECIAL.—Five cases of Best Prints, including Indigoes, Light and Dark Fancies for 5c. a yard during this sale.

Sale will Begin
—TODAY—
At 8 o'clock and end Saturday Night.

PORTEOUS & MITCHELL.
oct17daw

AT A COURT OF PROBATE HELD AT Norwich, within and for the District of Norwich, on the 16th day of October, 1893.
Present—CHAS. W. CARTER, Judge.
Estate of John E. Doyle, late of Griswold, in said district deceased.
Ordered—That six months from the date hereof be, and the same are limited and allowed for the creditors to bring in their claims against said estate, and the Administrator, Clark W. Reynolds of said Griswold, is directed to give public notice to the creditors of said estate to bring in their claims within said time allowed, by posting the same on the public sign-post nearest the place where the deceased last dwelt within the same town, and by publishing the same in a newspaper having a circulation in said District, and return make to this Court of the notice given.
Attest— CHAS. W. CARTER, Judge.
oct17d

FOUND.
A MASTIFF DOG.
Owner can have same by proving property and paying charges. Apply to EMIL H. KOSBACH, Colchester, Conn. oct16d

TO RENT.
TWO FRONT ROOMS
On Lower Broadway.
Suitable for Dressmaker, Tailor, or for offices. Inquire of
sep2d E. P. BREWER, M. D.

BARGAINS
THIS WEEK!
DURING THE
PICTURE SALE!
FARRELL'S
Art Parlors,
61 BROADWAY.
oct16daw

YOUR
TEETH
REQUIRE CONSTANT CARE.
A
POWDER
which neutralizes the acids from the food prevents decay, is recommended by dentists and physicians, and is composed of the materials approved by the American Dental Association
is SAPODENTA For sale at 25 cts a bottle.
—BY—
N. D. SEVIN & SON.
oct16daw

HOT AND COLD SODA
AND
MINERAL WATERS
drawn during the Winter Season at
Steiner's Pharmacy,
Open after the Theater.
oct5d

NEW ADVERTISEMENTS.

DON'T FAIL TO SEE
—THE—
Columbian Kettles!
NOW ON SALE
—AT—
Smith Bros
oct16d

Alling Brothers.
New Goods. New Prices.

Just received direct from the manufacturers, large assortment of

Men's Cardigan Jackets.
Colors—Black, Brown, Navy, Wine and Drab. Prices—75c, $1, $1.25, $1.50, $1.75, $2, $2 50.

Sweaters.
Colors—Black, Blue and Grey. Special values—$2 and $2.50.

LEATHER COATS.
BEACH JACKETS.
CANVAS COATS

Umbrellas.
New line, good values. Twill Silk, Covered, fine assortment of Handles.
26 inch. 28 inch. 30 inch.
$2 $2 25 $2,50

HAT, DRESS, STEAMER, PACKING, Trunks.

CLUB, CABIN, [illegible], GLADSTONE, EXTENSION, Bags.

TRUNK, SHAWL, SHOULDER, Straps.

Hats.
All the latest shapes at 20 per cent. less than the regular hat store prices.

Winter Caps.
We have bought double the quantity for this department that we have ever handled before, but the prices are low enough to close them out before the season is over.
25c, 50c, 75c, $1.

Horse Goods.
Square Blankets, $1 to $5 50.
Stable Blankets 95c to $4 50.
Plush Robes $4 to $10.
Fur Robes $5 50, $7, $8, $10.
Halters, Cheap, 15c, 25c, 35c, 50c.

Shoes.
Look in our show window and see if our line of $1 50 Shoes, don't look just like the regular $2 kind, or better still, Buy a pair and see if they don't wear just as long as any $3 shoe you ever bought.

Gloves.
We have a larger assortment of good serviceable working Gloves ready to be brought out just as soon as the weather calls for them, better values too, than ever before.

Special.
Men's Fine Four-Ply Linen Collar, usually sold at 15c, our price 10c each.
Four-Ply Linen Cuffs 20c a pair.
Working Shirts, good values at 50c, 75c, $1, $1.25 and $1.50.
Extra Heavy Jersey Shirts 50c and $1.

Underwear.
Men's Heavy Natural Wool Shirts and Drawers 50c each.
Men's Heavy Ribbed Shirts and Drawers 75c each.
Men's Fine Merino Shirts and Drawers $1 each.
Men's White Fine All-Wool Shirts and Drawers $1.50 each.
Men's Scarlet Fine All-Wool Shirts and Drawers $1.50 each.
Men's Extra Fine Camel Hair Shirts and Drawers $1 50 each.
Men's Black Fine Merino Half Hose 25c a pair.
Winsted Hosiery Co's celebrated Merino Half Hose 25c pair.

Special
Made by the Tennessee Mountain women. We have 50 dozen Men's Wool Socks carded spun and knit by hand, probably not another lot like them in New England, 50c pair.

ALLING BROTHERS,
Breed Opera House Building.
oct16daw

FRISWELL has a large stock of
WATCHES
Selling Low for Cash.
Sole Agent for the celebrated Rockford Watch.
sep2d WM. FRISWELL, 25 Franklin St.

NEW ADVERTISEMENTS.

7%
Guaranteed Bond Certificates.
UNITED STATES
SAVINGS & LOAN COMPANY,
Paid in Capital.............. $1,000,000
Subscribed Capital........... $5,000,000
An Absolutely Safe Investment,
Desirable for Personal Trust Funds, etc.
Denominations $1,000, $5,000 and $10,000.
E. G. HACK and GEO. S. SMITH, GEN. AGTS.
Office 9 Shannon Building, Norwich.
aug14TuF

VIOLIN SCHOOL
for Violin, Alto, 'Cello, French Lessons.
[illegible]

FOR SALE,
200
HALF CHESTS
"RED EAGLE,"
New First Pickings,
FINE FORMOSA TEAS.
The attention of the trade is called to this offering.
L. A. GALLUP, Wholesale.
oct17TuThS

400 PAIRS
LADIES'
Fine Kid Button and Lace Boots
For $1 50 a Pair.
Styles, Opera Toe, Patent Tip and Plain, Piccadilly Tip, Common Sense and Plain.
GEO. W. KIES & CO.
oct14daw

SHOT GUNS.
SHOT GUNS.
SHOT GUNS.
Now is the only time to buy a Gun or Rifle
VERY CHEAP.
A. PLAUT, Dealer in Bargains.
250 Main St. oct3d

DR. N. P. SMITH,
Office No. 8 Broadway.
Hours 11 a. m., to 1 p. m., 4.30 to 6.30 p. m.
aug5d RESIDENCE 208 MAIN ST.

MY LAST PERSONALLY CONDUCTED
EXCURSION to the WORLD'S FAIR
WILL LEAVE
Norwich at 9.38 A. M. Oct. 18,
In Pullman [illegible] Drawing Room and Sleeping cars chartered for the occasion. This train will be held at Niagara Falls 2 hours. Arrive at Chicago 9.00 a. m. Oct. 19. Tickets to RETURN good until Nov. 15th. Tickets for all routes on hand. Trains daily.
E. P. TURNER,
187 E. Broad St., Norwich, Conn.
oct4d

MEATS. MEATS.
HARD TIMES PRICES.
Round Steak 12c pound, Shoulder Steak 10c pound, Sirloin Steak 15c pound, Roast Beef 10 to 15c pound, Fresh and Salt Pork 15c pound, Sausage 12c pound, Corned Beef 5c pound, 5 pounds Soda Crackers 25c, 5 pounds Ginger Snaps 25c, 4 pounds Boston Crackers 25c. Flour by bag or barrel.
NORWICH CASH MARKET CO.
oct2d 183 WEST MAIN.

UP TO DATE
Gentlemen's $3.00 Shoes in six styles. Comfortable, durable and as easy a shoe as though they cost twice as much. Try one pair and see.
FRANK A. BILL, 104 Main St.
oct16daw

WE SATISFY
those who favor us with their trade by giving them CLOTHING that for general excellence and hard wear cannot be excelled, at the lowest possible margin it can be sold. We gain new trade by so doing. Honest business methods are the only kind that succeed in the long run. Look us over before you buy; you will never regret it. We have a splendid line Extra Large Suits and Pants at Extra Small Prices.
CARTBUSTER PANTS
are still the favorites. The demand for them is ever increasing. $1.50 and $2.50 per pair. Money back if they rip.
The Manhattan Clothing Co.,
oct17TuF 110 MAIN STREET.

FURNACES.
Now is the time to have your Furnaces put in order, or if you need a new one now is the best time to have it set. If you wish a
Steam or Hot Water Heater
The Richmonds
are ahead of anything with the latest improvements, and
J. P. BARSTOW & CO.,
Will make you the Lowest Prices possible.
RICHMOND RANGES!
A SPECIALTY.
HOUSEFURNISHING GOODS.
Quality the best and prices lowest. Call and see us.
23 and 25 Water Street.

Norwich Morning Bulletin.

VOL. XXXV.—NO. 11,728 NORWICH, CONN. WEDNESDAY, OCTOBER 18, 1893—SIX PAGES SIX DOLLARS A YEAR

THIS MORNING'S NEWS.

The Weather.

The following record, reported from Sevin's pharmacy, shows the changes in temperature and the barometric changes

October 17.

7 a. m.	[illegible]	30.42
12 m.	61.	30.42
6 p. m.	57.	30.37

City and Vicinity.

Fair and slightly warmer weather.
Charles H. Lewis attempts to take his life.
Ben P. Pratt's work on exhibition at the Arcanum club.
A Norwich party leaves today for Chicago.
Quiet family weddings—Cook—Greene; Sand—Holbrook.
Talk of forming a Gentlemen's Driving club.
The Academy boys at Yale university.
The burial of Dr. Thatcher Graves.
Death of Mrs. A. P. Sturtevant.

State.

Cromwell quarrymen return to work.
Resignation of Judge John M. Hall.
Full wages restored to Derby paper mill hands.
Election of officers by Connecticut Baptists.
Connecticut Encampment I. O. O. F. elect officers.
Annual state council O. U. A. M. at Hartford—Election of officers.

General.

Death of Field Marshal MacMahon at Paris.
Possibility of further races between yachts Vigilant and Valkyrie.
G. A. R. Commander-in-Chief Adams seriously ill at Chicago.
Western mortgage agents dangerous to defraud.
Issuing of Cherokee strip claims to be investigated.
Providence burglar captured in Arizona.
War to be pushed against the trusts.
[illegible]
Ten senators stand with the president and demand absolute repeal.
Bob Fitzsimmons thinks he can whip Corbett.
Colorado's unemployed men sent to Texas.
Massachusetts K. of L. in convention.
The good roads congress at Chicago.

SPECIAL NOTICES.

COMPOUND

TOLU AND LUNGWORT COUGH SYRUP

A Never Failing Remedy.

Coughs, Colds, Croup, Etc.

Gives immediate relief or money refunded.

TRADE SUPPLIED BY

Lee & Osgood, - - - Norwich,
Nichols & Harris, New London,
Walter Price & Co. Westerly, R.I.

—TRY—

DR. DUPREZ'S SYRUP.

For Coughs and Colds.

It Acts Like Magic

Price 25 and 50c per Bottle.

AT ALL DRUGGISTS.

Such weather as we are having is just right to show off to advantage a new fall suit. Consideration of one's health too, should prompt a man to prepare for the chilly days sure to come. Suitings or Overcoatings — a choice line of each.

B. D. JONES & SON.

Merchant Tailors....138 MAIN ST. (Over C. O. Eliot' store.)

CITY OF NORWICH WATER WORKS, OFFICE OF BOARD OF WATER COMMISSIONERS, NORWICH, CONN., Oct. 2, 1893.

Water Rates for the quarter ending Sept. 30, 1893, are due and payable at this office Oct. 1, 1893. Office open from 8 a. m. to 12 m. and 1 to 6 p. m.; Wednesday and Saturday evenings, 7 to 9, until Oct. 20.

Additions will be made to all bills remaining unpaid after Oct. 20.

EDWIN LATHROP, Cashier.

—THE—

COCHRAN HOTEL,

WASHINGTON, D. C.,

Cor. 14th and K Sts.

Cable cars, connecting with all depots and public buildings, pass the door. House new, plumbing perfect, table the best. New England headquarters.

F. J. HART, Proprietor.

DO NOT SLUMBER

UNTIL YOU HAVE

Dr. Hough's

COUGH AND LUNG BALSAM

Sure Cure for Coughs, Colds, Croup, etc.

PRICE 35 Cents.

Sold by all druggists and medicine dealers.

MRS. BIRD'S LUNG CURE

is getting to be

A Household Remedy.

It will cure a cold in the head; stop your cough, and is especially adapted for colds that have become seated on the lungs.

Your Druggist or Grocer can supply you. Take no other.

Hack, Livery, Boarding and [illegible] Stable,

7 [illegible] STREET.

A. M. [illegible], Proprietor.

All orders receive prompt attention. Moderate [illegible]

[illegible] HYDE, D. V. S.,

VETERINARIAN,

Office [illegible] Office hours 1.30-3. Telephone [illegible]

GOOD ROADS CONGRESS AT CHICAGO

Interesting Paper Presented by Mr. A. A. Pope of Boston.

FARM ABANDONMENT

Due Largely to Isolation Caused by Poor Communication.

CHICAGO, Oct. 17.—In the congress of good roads here today Albert A. Pope of Boston presented a long paper which was attentively listened to. Among other things he said: Aside from the questions of material gain it is to be borne in mind that good roads are the great highways for the advancement of social life, education and Christianity. The abandonment of farms and the crowding together of people in the cities, is due largely to the isolation caused by bad means of communication to and from the farm. But the problem to be solved is to provide money to build good roads.

The farmers are opposed to the good roads movement, because they believe it means to them increased taxation and in some sections agricultural interests are so depressed that they don't feel able to bear financial burdens. It has been estimated that the state of Illinois loses every year $100,000,000 because of bad roads. Now I am going to urge a plan which I believe to be the least burdensome and the most effectual and equitable for providing good roads. Let each state establish a graduated succession—this a tax on property by succession, by inheritance or by legacy. Such a tax might be arranged as follows:

On all estates valued at $10,000 up to $100,000 one per cent.; on estates over $100,000 and up to $500,000 2 per cent., and so on increasing the amount as the inheritance increased. Those whose estates amount to $10,000 can well afford to give a hundred to the state in return for all the protection of its laws, which has enabled wealth to be accumulated and enjoyed.

Good roads when rightly constructed can be maintained at comparatively small cost, and as the wealth of the states increase the succession tax would furnish sufficient revenue to meet the expenses of the state in furnishing good roads.

An attempt was made after the reading of Mr. Pope's paper to pass a resolution favoring the succession tax, but after a long discussion the matter was laid over. One of the speakers proposed that a part of the license received from saloons be used in improving roads. The suggestion was loudly applauded.

Of equal interest was a paper by Prof Lewis M. Haupt of Philadelphia on road engineering and construction. He showed the enormous economy resulting from reduced resistances of locomotion instanced by water ways and cited the case of improvements on the great lakes where a total expenditure of $30,000,000 had been saved in the cost of transportation by water, as compared with rail, nearly $150,000,000 in one year.

He declared that the thrift and wonderful recuperative powers of both France and Germany were largely due to their good roads. Our people as a whole, he remarked, need this impressed upon them, the importance of cheap transportation, and be made to realize that our common roads are a most serious obstruction to our otherwise phenomenal growth.

CLAIM IS A BIG ONE.

Wm. L. Patton, a New York Stock Broker Arrested.

NEW YORK, Oct. 17.—Wm. L. Patton, who until recently did business as a stock broker at 6 Wall street, was arrested yesterday on a charge of hypothecating railway and other securities, and in default of $15,000 bail was locked up in Ludlow street jail.

The prisoner is the senior member of the firm of Wm. L. Patton & Co., which made an assignment last May.

William L. Patton was the silent member of the firm. The claim on which the present action is taken is one for $60,000 due the Craig estate.

According to the assignee's report the liabilities of this firm amount to about $756,000, and the cash assets to less than $11,000.

Of these liabilities $350,000 represent the actual loss to the creditors, and of this latter amount, according to Patton's alleged confession to his creditors, $250,000 was transferred to Patton's account, and lost by him in unsuccessful speculations.

In addition to this $60,000 claim of the Craig estate, there are, among others, one of $50,000 due William Duryea, $15,000 due Robert A. Honeyman, attorney for the creditors; $30,000 due Judge Potter of Providence, and $15,000 due S. H. Valentine, a retired lawyer.

Connecticut Knights of Honor.

HARTFORD, Conn., Oct. 17.—The grand council, Knights of Honor of Connecticut, held its sixteenth annual session in Odd Fellows' hall today. Grand Dictator J. D. Stanatz of Danbury read his annual address. Seventy five delegates were present, representing twenty-six lodges. The knights have a membership of 140,000 in the country. There are twenty five lodges in Connecticut, with a membership of 2,000. Three new lodges have been established within the last year. The following officers were elected this afternoon: Grand dictator, George W. Daines of East Litchfield; grand vice dictator, Phineas A. Spencer of Meriden; grand assistant Dictator, J. L. Barrett of Ansonia; grand treasurer, James A. Kelsey of Middletown; grand reporter, C. W. Skiff of Danbury.

Prominent New Haven Politician Sued for Divorce.

NEW HAVEN, Conn., Oct. 17.—Patrick Willis, for many years a prominent democratic politician in this city, but now employed in the baggage room of the Grand Central station of New York, has been sued for absolute divorce and alimony by his wife, who resides here. Property in this city has been attached to the amount of $10,000. The complaint alleges that Willis lived for several years with a woman on Lexington avenue, New York, as his wife. Willis is reputed to be well off financially.

Report of Gounod's Death Premature.

PARIS, Oct. 17.—It was announced that the reports of M. Gounod's death were premature. He is still breathing, though every moment is expected to be his last. At 9 50, however, he was still alive. His son Jean, his daughter, the Baroness Delassus, and her husband, and Gounod's three nephews, have been at his bedside almost constantly since early this morning, hoping that he might have a lucid moment before death.

George A. Grant's shingle mill and H. R. Bolles' carriage at Chester, Vt., were burned Monday night. Loss $4,000; insurance $1,500.

I. O. O. F.

Annual Convention Connecticut Encampment—Officers Elected.

NORWALK, Conn., Oct. 17.—The annual convention of the Connecticut Encampment, I. O. O. F., was held at South Norwalk today. The reports showed the patriarchal branch of the order to be in a flourishing condition. The membership increased during the year 700. Relief pay $6,600.

Officers elected: Grand patriarch, T. D. Manville of Ansonia; grand secretary, Fred K. Botsford of New Haven; grand high priest, W. H. Tyler of Meriden; grand treasurer, John W. Smith of Waterbury; grand senior warden, D. P. Merwin of New Haven; grand junior warden, John Camp of Bridgeport; grand marshal, Arthur C. Wheeler of Norwalk; representative to Sovereign lodge, H. O. Wood of Waterbury. The convention will be held next year in New London.

Dr. Thatcher Graves' Burial.

[Special to THE BULLETIN]

PUTNAM, Conn., Oct. 17.—The body of Dr. T. Thatcher Graves, which has been in the receiving tomb since arrival from Denver, was placed in the family lot in the West Thompson cemetery at noon today.

Mrs. Thomas E Graves and Mrs. T. Thatcher Graves arrived in Putnam from Hartford on the 11 20 a. m. train. They were immediately conveyed in a carriage to the West Thompson cemetery. The burial services were opened with singing "Jesus, All the Way," by a quartette. The Rev. Henry Cummons, pastor of the Thompson Congregational church, of which Dr. Graves was once a member, then read a prayer. The quartette then sang "I Can Always Trace the Way." The Rev. Mr. Cummons read the burial service. The casket was covered with Dr. Graves' favorite flowers, "Sweet Peas."

Among the relatives and friends present were Mr. and Mrs. Royce of Newton, Mass.; James H. Tallman of Hartford; Arthur Mills, Clinton Mills, and Osben Mills of Boston; Mrs. John Lewis, Miss Carrie Mills, Miss Mattie Knight, C. E. Chapin, G. H. Nichols and William Bates, of Thompson. Mrs. William Macon, the wife of Judge Macon, who defended the doctor at the first trial in Denver, was also present.

In an interview with Mrs. Thomas E. Graves she said that she felt very sad over the long series of tribulations she had been forced to face; but that while in the west she was treated with kindness. On the whole she was satisfied that her son, in whom she had always believed, was innocent of the awful crime charged against him. Mrs. Thomas E. Graves and Mrs. T. Thatcher Graves, accompanied by Mrs. William Macon, left on the 1.37 p. m. train for Hartford, where they will reside in future with James H. Tallman. Mrs. William Macon will return soon to her home in Denver.

Thirteen Dead Bodies of the Dean Richmond's Crew Recovered.

DUNKIRK, N. Y., Oct. 17.—There are thirteen dead bodies of the Dean Richmond's crew at the morgue here, of which ten have been identified, as follows: Captain George W. Stoddart, Walter M. Goodyear, first mate; George Boisco, second mate; Mrs. Retta Ellsworth, stewardess; A. B. Dodge, second cook; Samuel Meadows, wheelsman; E. Wheeler, lookout; William Zink, deckhand; J. E. Brady, wheelman; George M. Schilling, porter.

Almost all the bodies are badly battered and bruised. Some were found on the beach high and dry, others were found pounding among the rocks. The theory is advanced that all the people on the Richmond died of exhaustion. They all had life preservers on and in almost every case the lungs are free from water, showing they were not drowned.

The man Clarke, who claims to be the only survivor of the Richmond, has disappeared, and his story is believed to be a fake.

O. U. A. M. in Convention at Hartford—Officers Elected.

HARTFORD, Conn., Oct. 17.—The annual state council of the Order of United American Mechanics was attended here today by nearly 300 delegates. The secretary's report showed a net gain of 1 014 in the membership. The following officers were elected for the ensuing year: State councillor, C. E. Crane of New Haven; vice state councillor, W. C. Judd of New Britain; secretary, Charles H. Adams of South Norwalk; treasurer, Frank E. Field of New Haven, inductor, George W. Mackey of Bridgeport; examiner, E. L. Palmer of Danielsonville; inside protector, J. K. Taylor of New Haven; outside protector, E. B. Harner of Waterbury; representatives to national council for two years, A. T. Boone of New London; for three years, L. D. Leonard of Litchfield. The session will be resumed tomorrow morning.

World's Congress W. C. T. U.

CHICAGO, Oct. 17.—At the second session of the world's congress of the Woman's Christian Temperance union today, Mr. J. K. Berney spoke upon penal, charitable and reformatory work, and Miss Agnes Weston of England gave a review of the organization's work among the sailors. The congress then resolved itself into a mass meeting in memoriam of Allen West, the temperance missionary who died while on an evangelization tour of Japan a year ago.

Resolutions embodying the principles of the W. C. T. U. were adopted this afternoon, and after an address by a round-the-world missionary the congress came to an end.

Forger Sent Back to Maine.

HARTFORD, Conn., Oct. 17.—Lieut. Gov. Ernest Cady, acting governor, yesterday approved the requisition of the governor of Maine for the return of W. B. Rogers, a fugitive from justice, who is wanted at Augusta for the forgery of a $60 check on Jan. 30.

Osgood Crawford, city marshal of Augusta, went to Bridgeport this morning and secured his prisoner, who was serving a short sentence in the Bridgeport jail. Rogers is an expert forger, who is charged with other crimes.

Cromwell Quarry Troubles Adjusted.

MIDDLETOWN, Oct. 17.—The trouble among the employes of the freestone quarry of Cromwell has been adjusted and they returned to work today. They objected to be put on winter time before November 1, but rather than have no work, they acceded to the company's terms.

Consolidated Road Restrained from Taking Land.

BRIDGEPORT, Conn., Oct. 17.—Judge George Wheeler of the superior court tonight granted an injunction restraining the Consolidated road from taking possession of certain land at the east of the city. The company has fenced in the land, claiming it as their property. The fences were destroyed.

BAY STATE K. OF L. ASSEMBLE.

Labor Bills and Workshop Ventilation Discussed.

RESOLUTIONS ENDORSED

Calling for Amendments to Factory Laws—Ask for Tariff on Sea Moss.

BOSTON, Oct. 17.—About forty delegates were in attendance at the quarterly meeting of the Massachusetts state assembly of the Knights of Labor here tonight. Master Workman Kelly presided. The fifty-four hours labor and the weavers' particulars bill introduced in the last legislature by the Rev. John Brown of Fall River were discussed.

The delegates representing the local assembly 559, claimed that the workshops in this and other cities are improperly ventilated, and upon their request the state assembly indorsed resolutions calling for such amendments to the factory ventilation laws as will require ventilation of all workshops and workrooms, where two or more people are employed.

The delegates from L. A. 332, of Scituate claimed that a tariff should be placed upon all imported sea moss, and resolutions thereupon were adopted recommending the placing of a tax upon those articles of commerce when imported.

Senate and House.

WASHINGTON, Oct. 17.—In the senate the discussion of the silver repeal bill was continued, Senators Dolph, Sherman, Mills and others taking part. The senate then took a recess until 10 a. m. tomorrow.

In the house the bill for the better control of national banks was passed without division. Consideration of the bill relating to public printing and binding was resumed. Without disposing of the bill the house adjourned.

Thread City Cycle Club Disbands.

WILLIMANTIC, Oct. 17.—At the annual meeting of the Thread City Cycle club held this evening, it was voted to disband the organization. All property belonging to the club was placed in the hands of William T. Jordan, the treasurer, who has been instructed to dispose of the same. The principal cause of the disbandment was the fact that several of its members had been conducting themselves in a manner which not only brought disgrace on themselves but on the club as well. The organization has been in existence about two years and during the past season has been unusually flourishing. It is a cause of deep regret that the club was obliged to disband for such reasons.

Freight Train Accident on a Down Grade.

BEAVER FALLS, Pa., Oct. 17.—Early this morning, a freight train coming down the heavy grade west of this place broke in two. A moment later the two parts of the train crashed together, wrecking twelve cars of merchandise, the freight station platform and the telegraph tower. Elmer Lyons, the telegraph operator, along with the tower, was thrown down a forty-foot embankment. Lyons was badly hurt. Several tramps who were seen on the freight train are thought to be under the wrecked cars. The wreck has blocked several hours.

They Demand Repeal.

GLOUCESTER, Oct. 17.—At a meeting of the Gloucester Business Men's association last evening strong resolutions was passed and ordered forwarded to senators Hoar and Lodge, urging them to use their earnest efforts for early and unconditional repeal of the silver bill.

Every Man on Board Killed.

ST. PETERSBURG, Oct. 17.—The boiler of the tug Anna, employed on Lake Ladoga, exploded today with frightful results. The tug was blown entirely into pieces, and every man on board was either killed by the explosion or drowned.

Horse Thieves Numerous.

HAVERHILL, Oct. 17.—Horse thieves are becoming very numerous in this city. Last evening five teams were stolen from different points, but all of them, with one exception, have been recovered.

Judge Hall Resigns from Superior Court.

BRIDGEPORT, Conn., Oct. 17.—Judge John M. Hall today submitted his resignation as judge of the superior court to Governor Morris. It is probable that the office will remain vacant until the legislature convenes.

The Machias to Make a Deep Sea Trip.

WASHINGTON, Oct. 17.—The gunboat Machias, recently built at the Bath iron works, Maine, will leave Portsmouth, N. H., for New York to be given a forty-eight hours' deep sea trip, preliminary to final acceptance by the government.

Mechanics Bank of Providence Pays All Its Depositors in Full.

PROVIDENCE, Oct. 17.—The run on the Mechanics Savings bank ceased today, the bank paying all claims against the institution, large or small. The directors held a meeting and decided not to accept any more large deposits. The limit is placed at $1,000. The big bankers have combined and will now stand together to aid one and all. Financial confidence has become very strong in consequence.

Brief Telegrams.

The notorious anarchist Salvochea, who has been imprisoned for some time at Valladolid, Spain, was found in his cell Monday with wounds in the neck and groin, resulting from an attempt to kill himself with a pair of scissors.

The Australians won the cricket match at Toronto with all Canada by one inning and 70 runs.

Advices received at Johannesburg show that Chief Khama, who is assisting the British South Africa company's forces against the Matabeles, has arrived at Tati. He has 1,500 followers with him.

The coal steamer Berks of the Philadelphia & Reading line arrived at Newburyport Monday afternoon, having made the trip from Philadelphia in 55 hours, which is two hours better than any previous time made between the two ports by the above line of steamers.

William Dodge, an Indian of Fargo, Ont., Monday attacked his wife with a knife, hacked her to death, and then put a bullet into his own brain. Jealousy is supposed to have been the cause of the crime.

The selectmen of Exeter, N. H., have offered $100 reward for the arrest of the miscreant who has periodically been assaulting young women upon the streets at night, his object being to secure articles of feminine apparel.

Fifty-four lives in all were lost in the recent storm on the great lakes. The property loss was $675,000.

Twenty-five hundred witnessed the battle at the Olympic club, New Orleans, Tuesday night, between Jack Levy and Jim Gorman. Levy was knocked out in the eighth round.

EMPLOYES HAPPY.

Wages of Derby Paper Mill Hands Restored in Full.

SHELTON, Conn., Oct. 17.—The employes at the Derby paper mills were in an exceedingly happy frame of mind today. When they were paid off last night they all discovered that the 15 per cent. cut made in their wages two months previous had been restored in full. No previous announcement was made, the extra money simply being put in the pay envelopes. It is expected that the increase will be permanent. The management reports larger and better orders with more of frequency and regularity in their receipt, and Mr. Wilkinson thinks he sees sufficient permanency in the revival to warrant restoring the old wages.

Connecticut Homeopathic Society.

MERIDEN, Conn., Oct. 17.—At the semi-annual meeting of the Connecticut Homeopathic Medical society, held in this city today, Dr. Mary Elizabeth Lawrence of Middletown and Dr. E. C. Newport of Meriden were elected to membership. Dr. George Tiffany, formerly of Bridgeport, was expelled for unprofessional conduct, he having been convicted of forgery.

The annual meeting, when officers will be elected, will be held in Hartford next May.

Connecticut Baptists Elect Officers.

DANBURY, Conn., Oct. 17.—The seventieth annual convention of the Connecticut Baptists today elected the following officers: President, the Hon. Francis Wayland of New Haven; vice president, L. A. Gallup of Norwich; secretary, Philip S. Evans of New Haven; treasurer, W. F. Walker of New Britain; auditor, A. J. Crofts of South Norwalk.

The Woman's American Baptist Home Missionary society met this afternoon. Addresses were made by Mrs. F. W. Paine and Mrs. Merril Reynolds.

Successful Operation Performed on Commander-in-Chief Adams.

CHICAGO, Oct. 17.—An operation performed on Capt. Adams at 12 30 o'clock today by Dr. Lewis Tallman and Dr. C. Fenger, which the physicians pronounced most successful. No attempt was made to extract the bullet, but several fragments of bone were removed. Capt. Adams was still unconscious at 2.30 o'clock.

Ex-Treasurer of Connecticut Dead.

DANBURY, Conn, Oct. 17.—The Hon. E Seymour Wildman, ex-treasurer of Connecticut died last night. He was 68 years old and was one of the oldest active bankers in the country.

Death of Mrs. A. P. Sturtevant.

Mrs. A. P. Sturtevant, widow of Albert P. Sturtevant, died at her residence on Washington street at 10 30 Tuesday night at an advanced age. Mrs. Sturtevant had been an invalid for several years past, and for the last few months had been confined to her room. Mrs. Sturtevant leaves two children, Charles P. of this city, and Mrs. A. Matthews, who is now in Dakota.

A QUIET FAMILY WEDDING.

Sand—Holbrook.

A very quiet, but none the less happy family wedding, was solemnized at 5 o'clock Tuesday afternoon at the home of Judge S. T. Holbrook on River avenue, when his second daughter, Miss Mary Coit Holbrook, was married to Mr Benjamin Patterson Sand of Boston.

Geduldig had converted one side of the front parlor into a screen of ferns, palms and begonias, against the background of which tall, feathery cosmos with their delicate white flowers were outlined in effective simplicity. Amid the floral surroundings the nuptial knot was tied by the Rev. William S. Palmer. Master Clifford Story, handsomely costumed in velvet, and little Ruth, daughter of ex-Senator Charles F. Thayer, in a pretty gown of pale green, preceded the bridal party.

The bride's dress was of white silk of rare texture, having been purchased in Pekin, China, by her sister, Mrs. Tewksbury, who is at present a resident of the Flowery Kingdom.

Benjamin catered, and after the usual felicitations Mr. and Mrs. Sand left for a brief tour, and on their return will reside in Boston, where the groom is a prosperous business man. A long list of presents testified to the cordial good wishes of their many friends.

TRIED TO COMMIT SUICIDE.

An Employe of Hopkins & Allen Shoots Himself Twice and Goes to the Hospital.

Charles H. Lewis attempted suicide in the Hopkins & Allen manufactory at about half after two Tuesday afternoon. He used a revolver of the bull-dog pattern manufactured by the company, of thirty-eight calibre. He went into the water-closet and fired two shots, one into his side and the other into his mouth which ploughed a hole in his tongue, lodging in the muscles of his neck.

The noise of the machinery was greater than the discharge of the revolver so that the employes did not know of the shooting until Lewis came staggering into the room. Blood was streaming from his mouth and it was thought he had a hemorrhage until he said he had shot himself. Some of the men caught him before he fell.

Dr. Browne attended the wounded man and stopped the flow of the blood. The ambulance was summoned and Lewis was carried to the Sheltering Arms, and afterwards to the W. W. Backus hospital.

Lewis has been employed at the Hopkins & Allen manufactory for several years and is about thirty-five years old. He lived with his wife on Lafayette street. It is thought that he was temporarily insane when he attempted to take his life.

Late Tuesday night Lewis was suffering much pain from the hole in his side, which penetrated his lungs and only missed his heart by half an inch. Dr. Almy attended the man at the hospital, and, while the injury is a severe one, he was not in an alarming condition.

Talk of Forming a Gentlemen's Driving Club

There is talk of forming in Norwich an association similar to the Gentlemen's Driving club of Hartford and elsewhere, the members to meet at stated times for the friendly trial of some of the high-grade horseflesh in which the city abounds.

The race track at the fair ground, no admission fee, ladies to be cordially invited, and no stakes, are among the items mentioned. Two such meets have already been held to settle neighborly disputes about the merits of promising colts. All objectionable features of the ordinary race track would be done away with.

Mr. Edward Howard's well known trotter "Jack" is out to pasture, or the records of the two speeding contests already held might have been changed.

UNEMPLOYED FLOCKING TO TEXAS.

Colorado Sending Her Idle Men to The Lone Star State.

FREE RIDE AND FREE FOOD.

Fears that Texas Will Soon be Overrun With Tramps.

AUSTIN, Tex., Oct. 17.—Colorado is unloading her thousands of unemployed workmen on Texas. They are coming in daily in squads of fifties and hundreds. San Antonio is their first stopping place, and that city is at a loss what to with them.

Saturday night the mayor furnished transportation to twenty-six, and sent them to this city with letters to Governor Hogg, stating that, as he had exhibited such keen interest of late in the tramps' welfare, he could give succor to the unfortunates. They will be given work on the great Austin dam, but this city does not want any more of them.

It is feared that this state will be shortly overrun with thousands of unemployed men, as all indications point that way. As soon as a gang of tramps reach one town the citizens make up a purse and ship them off to the next station. This gives the tramps a chance for free riding through the state, and as they are fed at eating stations they may be said to be living in clover.

Shot His Sister and Then Suicided.

NEW YORK, Oct. 17.—Jacob Winter, a truck driver, shot and killed his sister Louisa here tonight and then killed himself. The shooting is said to have been due to the fact that the girl received the attentions of a barber against her brother's wishes.

A Village Nearly Destroyed by Fire.

FREDERICTON, N. B., Oct. 17.—The village of St. Mary's, across the river from this city, was almost entirely destroyed by fire this afternoon. Twenty-two buildings, including two hotels and several stores, were burned. Loss $50,000; insured for $30,000.

Boston Business Man Missing.

BOSTON, Oct. 17.—Walter E. Reed, 30 years old, until Saturday a partner in the firm that runs the St. James stables, 1440 Washington street, is missing from the city, and it is said that with him has gone a divorced woman named Coomens, and about $1,000 that he obtained in various ways. He leaves behind a wife and boy, the latter 6 years old, and in a letter to his wife he says he will not return but would send for her when he obtained work.

Seventeen Men Injured in a Railway Collision.

ALTOONA, Pa., Oct. 17.—The engine of a freight train collided with a car today containing seventy employes of the Pennsylvania railway returning from their work in the lower yard. Seventeen of the men were seriously injured.

Schooner Lost With All on Board.

BUFFALO, N. Y., Oct. 17.—The schooner F. C. Leighton, owned by Benjamin Calhoun of Clayton, N. Y., with a crew of seven men, is reported to have gone down near Gravelly bay, with all on board, during Saturday's storm.

A stable is being built at the Knobbs beach life-saving station on Plum island, and hereafter two horses will be kept there to facilitate work in case of a wreck.

SPECIAL NOTICES.

ROYAL BAKING POWDER.

Absolutely Pure.

A Cream of Tartar Baking Powder. Highest of all in leavening strength.—Latest U. S. Government Food Report.

Royal Baking Powder Co., 106 Wall St., N. Y.

Ivorine and some of its friends.

"I have used IVORINE for the past 5 years, and find it superior to all other Washing Powders."
MRS. W. A. HARVEY, Norwich, Conn.

"I like IVORINE better than any other Washing Powder I ever used. Have used it for more than 6 years, and could not get along without it. It's nothing to do my washing now. I wish every housekeeper could just try it." MRS E. D. CLARK, Manchester, N. H.

"I think IVORINE the best Washing Powder in the world. I have used it for 5 years, and could not do my washing without it."
MRS F. A. GRELLEN, New Haven, Conn.

The best friend of the housekeeper is

IVORINE

WASHING POWDER

With it she can do twice the work in half the time, [illegible] well, at half the cost.

From April 1st, 1893, every package contains a splendid cake of pure Olive Oil Toilet Soap.

J. B. Williams Co. Glastonbury, Ct. For 50 years the makers of Yankee Shaving Soap.

NEW ADVERTISEMENTS.

The Florence OIL HEATER

Will heat a room 20 feet square at a cost of less than One Cent an hour.

No Smell, No Smoke, No Dust.

SOLD BY

EATON, CHASE & CO.,

Hardware Dealers,

3, 5 and 7 Commerce St.

WIND COLIC, Cholera Infantum, Diarrhoea, Dysentery, Restlessness, and all ail[ments] incident to children, especially during teething, prevented and cured by Russell's White Drops. 25c Bottle. All Druggists.

DON'T DESPAIR.

Dr. Z. J. Lewis Can Cure You.

Specialist on private Chronic Diseases of men. Cure guaranteed, no matter of how long standing. Office hours, 9 to 2 and 5 to 8. Sundays, 10 to 2 and 5 to 7. 129 Friendship St., Providence, R. I. Consultation free. Medicines, $5. Out of town patients successfully treated by mail. Send for new edition of book and symptom blanks forwarded free.

SEND YOUR ORDERS FOR Fire Wood —TO THE— PARK WOOD YARD!

301 Franklin Street.

A discount will be made on all purchases of Four Dollars or more.

J. ROURKE.

JARVIS' MILITARY BAND —AND— ORCHESTRA

Furnish Music for Parades, Picnics, Balls, Excursions and Entertainments of All Kinds at Reasonable Prices. Address, A. W. JARVIS, Leader, 45 Division St., Norwich, Conn.

Horizontal Water Wheels, Head Gate Gearing, Water Racks, Power Transmission Machinery. Collins Turbine Machine Co.

MILLINERY.

The Production of ARTISTIC BONNETS AND TOQUES IS AN ART.

We make a Specialty of these Lines.

My Assortment of Choice Materials is Extensive.

T. B. McCLENATHAN.

Wholesale and Retail.

MURPHY & BLACKBURN,

FUNERAL DIRECTORS AND EMBALMERS

No. 97 Franklin Street.

Open night and day. Ring bell for night calls. Upholstering, Carpet Laying, etc.

Dinner Set 100 PIECES

ENGLISH WARE WILL NOT CRAZE.

ONLY $8.00

Worth Much More.

WHITNEY'S,

41 BROADWAY.

Norwich Line to New York.

Trains leave Union Station, Norwich, daily (Sundays excepted) at 9.36 and 9.50 p. m., connecting at New London with steamer "City of Worcester" or "City of Boston," for New York.

Steamer "City of Lawrence" leaves Norwich on Sundays at 7 p. m., New London at 9 p. m., for New York.

Returning, steamers leave New York daily (Sundays excepted) at 5.

For state-rooms and further information apply at Office of the Company, 50 Shetucket street. Telephone call 148-2.

THOMAS CLARK, President.
O. L. JOHNSON, Jr., Secretary and Treasurer.

I HAVE AN ODORLESS PUMP

and Barrel apparatus for cleaning Vaults and Cesspools. Orders sent to my address will be promptly attended to. CHAS. WOOD, Box 64 Norwich, Conn.

WANTS.

WANTED—A situation to do general housework or as second girl in a small family. Address A. B. C., Bulletin office. oct17d

FEMALE HELP WANTED.

To Make Rubber Shoes; Steady employment [illegible]. Apply to COLCHESTER RUBBER CO., Colchester, Conn.

AGENTS make $5 a day. Greatest Kitchen Utensil ever invented. Retails 35 cts. 2 to 6 sold in every house. Sample, postage paid, five cents. Forshee & McMakin, Cin., O. oct11W

WANTED.

The Use of a Good Family Horse

For his board. Understand the care of a horse thoroughly. Will give good reference. Inquire at Bulletin Office. oct18dw

WANTED.

To rent the residence occupied by Merritt D. Dexter, No. 39 Orchard street. For further particulars inquire on the premises. oct16d

Now is the Time to Sell Your Stoves.

BATES, the Auctioneer,

No. 7 Water St., will pay spot cash for second hand cooking stoves and parlor stoves.

At last we have it.—Keen, bright and brainy men and women wanted everywhere to take orders for SHEPP'S WORLD'S FAIR PHOTOGRAPHED. Only book of copyrighted photographs of buildings, scenes and exhibits of the World's Columbian Exposition. Authorized by the Exposition Management. Official Certificate accompanies each volume. Bonanza for workers; drop everything and handle it; you will make money fast; books ready; credit given; big commissions; illustrated circulars, terms, FREE. Address Globe Bible Pub. Co., 358 Dearborn St., Chicago, Ill. or Phila., Pa. oct18WF

COLUMBIAN HOUSE,

No. 4 Franklin Square.

Permanent and Transient Boarding. Also Table Board. All modern improvements. Terms reasonable. G. A. BURLINGHAM.

NEW ADVERTISEMENTS.

Commencing Monday, Oct. 16th,

THE OTIS LIBRARY

Will be open daily from half-past 9 in the morning until 9 in the evening. oct16d

Steamer : Chelsea.

CHANGE OF TIME.

Commencing Thursday, Oct. 19th, will leave Norwich on Mondays and Thursdays at 4 p. m. New York, Tuesdays and Fridays at 4 p. m. All Freight Insured.

N. & N. Y. PROP. CO.
G. B. WHITAKER, Manager.

LUCAS HALL.

—THE—

NORFOLK BREWERY,

BOSTON, MASS.,

CELEBRATED ALES.

INDIA PALE ALE,

GOLDEN ALE and PORTER.

Put up Expressly for Family Use

The above Ales in Hhds., Bbls., and Half Bbls., Constantly on Hand.

J. A. WUTTKY,

109 WATER ST.

Sole Agent for Norwich and Vicinity.

Now is the time that the public should secure their houses from the invasion of sneak thieves. You will find Muse's Patent Fastener just the thing. He is ready to put them on wherever wanted. All orders promptly attended to. Address 173 East Broad St., Norwich, Conn., ADOLPHUS MUSE. For sale by Preston Brothers.

DR. S. W. FISKE,

Clairvoyant Botanic Physician and Magnetic Healer, Business and Test Medium.

Dr. Fiske can be found at his residence, No. 39 Oak street, Norwich, Conn., all of the time until further notice.

We advise the sick to consult Dr. Fiske at once. He will describe your feelings and disease exactly without asking you a question, and with his vegetable medicines and magnetic healing combined he is enabled to remove all diseases in a short time. He has had 30 years of valuable experience in the practice of medicine and has thousands of [illegible] from patients whom he has cured.

Dr. Fiske is constantly curing patients of the following diseases that have baffled the skill of the most prominent physicians, such as diseases of the stomach, liver and kidneys. All female complaints positively cured. Humors in blood, rheumatism, neuralgia, dyspepsia and general debility, gonorrhoea, leucorrhoea. All forms of private diseases of both sexes soon cured.

Weak, nervous men, suffering from the errors of youth, restored to perfect health. All nervous diseases, and lost manhood restored.

The Doctor treats all kinds of chronic and long standing diseases with great success. Medicines furnished reasonable and can be sent by express when desired.

The Doctor also gives advice on Business Matters and all the affairs of life. Clairvoyant Sittings, $1. If by letter, send $2, age, sex, a lock of hair and stamp. For particulars, send stamp for circular.

A long and successful practice with numerous testimonials attests the wonderful success of Dr. Fiske as a Seer, Healer and Physician of merit. All should consult him as he is always reliable. octtdaw

The Bulletin.

OFFICIAL TIME TABLE

—OF—

Norwich Street Railway Co.,

Taft, Greeneville, Franklin Square and West Side.	Franklin Sq., Falls and Bean Hill.
[illegible]	[illegible]

SUNDAY TIME.

[illegible]	[illegible]

[illegible]

E. P. SHAW, JR., Supt.

LOCAL NOTICES.

First-class pastry cook.

Position as cook wanted.

Wide awake, active dry goods salesman [illegible].

Mrs. H. D. Sydleman has a full line of novelties in winter cloaks.

The Timothy Shea farm in Plainfield is for sale. See advertisement.

Welcome A. Smith has extra large green peppers, white onions and red cabbage for pickling.

Edmund Gee has a few stalls in which he can place boarding horses, giving them the best attention.

S. T. Holbrook will attend to general office business at No 47 Broadway, Central building. See card.

B. Gotthelf & Co. have the newest fall fashions in millinery of all kinds, in all the popular shades. See advertisement.

Cranston & Co. have received a large invoice of fountain pens, and now is a good time to get one. Every pen war-[illegible]

See Smith & Gilbert's line of fall over coatings and suitings before making your selection. You will make no mistake by so doing.

The instruction given at the Norwich business college will be a thorough course in shorthand, typewriting, penmanship, bookkeeping, spelling and arithmetic. The evening class will meet Monday, Wednesday and Thursday. French and German will be taught by the Rev. Francis B. Cone.

Today will be the second of the great dress goods sale at Porteous & Mitchell's. They have never before made offers equal to the values now being shown, and it is the golden opportunity for getting fine dresses at hard, awful hard times prices. No left over goods in the list; all new, this season. Get in early this morning so as to give the procrastinator a chance [illegible].

NORWICH AND VICINITY.

The Norwich Weekly Courier is the best weekly newspaper in New England at 50c a year.

Marriage at Mansfield Center.

An interesting society event Tuesday was the marriage of Herbert T. Clark of Danielsonville and Miss Clara Macfarlane, daughter of Mr. Macfarlane, the Mansfield silk manufacturer, at the bride's home in Mansfield Center. Mr. Clark is a very popular young man and a prosperous hardware dealer in Danielsonville. Miss Macfarlane graduated from the Normal school in '92 and taught last year in the [illegible].

City Court.

In the absence of Judge Brown, who is in Chicago on business, Donald G. Perkins presided at the city court Tuesday.

In the case against Joseph R. Abner, for breach of peace, judgment was suspended for thirty days; bonds $50.

The continued case of H. C. Johnson for sleeping out was again continued for thirty days.

Death of Mrs. Eugene Mathewson.

Mrs. Eugene Mathewson died at Uncasville Monday evening. Her maiden name was Gertrude Yeomans, daughter of Joshua Yeomans, and she removed from this city about a year ago. She was a member of the Central Methodist church, where she was warmly admired. Her husband was formerly employed in the Shetucket mills, Greeneville.

Windham Board of School Visitors.

The Windham board of school visitors organized Monday afternoon by the election of the following officers: President, the Rev. C. A. Dinsmore; secretary, George L. Storrs; acting school visitors, the Rev. C. A. Dinsmore, Jennie S. King, J. W. Hillhouse, Frank E. Guild. Lloyd E. Baldwin was nominated by the [illegible] men for the position of truant officer. The matter of text books was left until the next meeting, Tuesday, Nov. 7.

New London Pythian Sisters Organize.

This evening at 7 o'clock in the hall of Trumbull lodge, New London, the new lodge of Pythian Sisters will be instituted. Among those who are expected from out of town to assist in the institution are the following ladies well known in the order elsewhere: Deputy Supreme Chief Sarah J. Goff of Providence will act as instituting officer, assisted by Supreme Representative Myra H. Carpenter, Grand Manager Annie Bucklin, Grand M. of F. Francis Agoin, Grand Guard Jane Chicken, Past Chiefs Jennie Bulow, Josephine Nichols, Hattie Bullock, Mary Willet and Millie Thompson of Rhode Island, and Past Chiefs Mrs. H. J. Bleckford and Mrs. E. M. Palmer of Brooklyn, N. Y.

Swedish Services Tonight.

The Swedish services are continued in the German Lutheran church tonight. The Rev. G. Forsberg and F. E Sard opened the meeting last night. Tonight all the ministers belonging to the district will be present. The Rev. C. A. Bergstrom will give a short speech in the English language. All will be made welcome.

Insurance Rates Increased.

The New England Insurance exchange, on September 30th, put in force an advance of forty per cent. on the rate of all cotton and woolen mills in New England pending a re-rating under a new schedule. This class of property has proved exceedingly unprofitable to the companies. Within the last year many of them put this class on their prohibited list, at the then current rates.

Transfers of Real Estate.

The following real estate transfers have been recorded in the office of Town Clerk S. H. Freeman during the past week:

S. H. Thresher, administrator of the estate of E. Y. Thomas, to Jane McNamara of Lebanon, land and buildings on Union street.

Solomon Lucas to George N. Ford, a parcel of land on West Main street.

Robert M. and Emma Raymond to Sarah M. Gardner, land and buildings on East Broad street.

Sarah M. Gardner to Emma Raymond, land and buildings at East Great Plain.

Palmer G. Whipple to Margaret Hammond of Groton, land near Laurel Hill avenue.

Chauncey B. Woodworth, administrator of the estate of Thomas P. Woodworth, to Abbie J. Woodworth, an undivided one half of land and buildings on West Thames, West Main and Cahoon streets.

Fannie A. Kohn to Samuel Kohn, an undivided one-half of a parcel of land near Yantic.

Victim to Bad Politics.

The city of New London, Conn., is a victim to a political upheaval as a result of which it loses the services of an exceptionally efficient and earnest public servant in the person of Mr. Walter H. Richards, superintendent and engineer of the water-works. Mr. Richards was employed as constructing engineer of the New London water works in 1871, and on their completion was appointed superintendent. For twenty-two years he has managed the works in all their details including the collection of water rents, the purchase of material and the disbursement of funds, as well as the designing and building of extensive additions. In 1886 Mr. Richards was appointed engineer of the sewer department, and an extensive system of sewers has been constructed under his direction. By a division of the salary between the two departments the city has been able to command the services of an engineer for about what would be paid a good foreman. We learn from friends that the impartial efforts of Mr. Richards in the administration of his duties, and particularly in the suppression of water waste, gave offense to persons who were glad to use politics as a means of gratifying their vengeance. That a movement springing from such motives should be permitted to obtain sufficient strength to insure the removal of a capable public servant is a discredit to the civic common sense of a community. While of course Mr. Richards retains his position as engineer of the sewer department, his salary will be so inadequate that the city cannot hope to command his services long upon the present basis. Communities will learn by experience that partisan interference with their engineering organization in such manner as this at New London will result in a distinct loss to their material interests.—[Engineering Record.

ACADEMY BOYS AT YALE.

Who They Are and What They Are Doing.

The academic and scientific departments of Yale college have enrolled 1,677 students this year, a gain of 199 over last year, which is the largest increase ever made in these two departments. The total number of students in the university will be over 2,200 when the lists of the law, medical, divinity and art schools have been added.

The graduates of the academy now pursuing the academic course at Yale are: Cassidy, Bronson, Hurlburt and Mossman of the senior class; Parsons and Corwin of the junior class; Berry, Carey, Colt, Gaylord and Robinson '96, and F. P. Latimer '97.

At the Sheffield Scientific school are Johnson, Ladd and Pinney, '94; R. O. Burchard, '95, and W. Murray, '96.

Hurlburt, in addition to his studies, is city editor of The Daily Palladium. Captain Johnson is engaged every day in coaching the crews for the fall regatta, which takes place at Lake Whitney Oct. 21. Burchard, Berry and Latimer are striving for honors on the athletic field; and Murray daily practices with the fresh-[illegible].

A PRETTY HOME WEDDING.

Cook—Greene.

At one o'clock Tuesday afternoon, Margaret Quincy, youngest daughter of Mrs. James Lloyd Greene of this city, was united in the bonds of matrimony with Charles Emerson Cook of Boston. The Rev. Richard H. Nelson officiated at the quiet but pretty wedding which was celebrated at the residence of Mrs. Greene on Lincoln avenue. The house was tastefully decorated with flowers and after the ceremony a wedding breakfast was served to the guests.

Mr. Cook is well known in Boston, as editor in chief of the "Boston Budget," and as a dramatic critic of much promise. He is a graduate of Harvard, class of '92, and a member of the Press and Gridiron clubs of Boston. Mr. and Mrs. Cook left the city soon after the ceremony on an extended bridal tour, after which they will reside in Winchester, Mass.

Among those present at the wedding were Mr and Mrs William Greene, Mr. and Mrs Gardiner Greene, Gen. and Mrs. Ely, Mr. and Mrs. George Raymond, Mr. Gardiner Greene, Jr., Miss Louise Reynolds, Miss Anna Ely, Miss Augusta Greene, Mrs. Theodore McCurdy, Miss Theodora McCurdy and Mr. D. D. Wells, all of this city; Mr. and Mrs. J. W. Cook, Mrs. William Cook, Mrs. Jefferies, Mr. William Jefferies and Mr. William Grant James of Boston; and Mr. and Mrs. Samuel Smith of Brooklyn, L. I.

Mr. William Greene, the bride's brother, gave her away, and Mr. William Grant James, of The Boston Budget, was best man.

The Columbian Stamps Not in Popular Demand.

No one, we imagine, says The New York Tribune, will mourn over the report that the postmaster general has cut off 33½ per cent. of the issue of Columbian postage stamps. This means a reduction in the contract of about one billion stamps. The Columbian issue has not been a great success, at least as respects the stamp most in use. Many people have a decided preference for the red two-cent stamp, and insist on having it when they go to the post office or any other place where stamps are sold. In some post offices, in fact, it is now impossible to buy any other but red stamps. The Columbian stamps were attractive for a time because of their novelty, but this soon wore off. It is hard to improve upon the red stamp, and if the postal authorities are wise they will not undertake it. This is a good case in which to leave well enough alone.

BELA LYON PRATT.

A Norwich Boy Who Has Achieved Distinction as a Sculptor.

References have been made from time to time in these columns, to the remarkable success of Mr. Bela L. Pratt in his art studies and work as a sculptor. His brilliant, yet steady, progress has been highly gratifying to those who have watched his career with a personal interest, and now, that he has fairly earned a national reputation, the place that gave him birth and, for so many years a home, takes a pardonable pride in his advancement, and there is a general desire to know more about him.

Bela Lyon Pratt was born at "Rock lawn," in Norwich, Dec 11, 1866. As a child he amused himself and showed genius in making little figures in wax and soap of men, animals and birds. It was his mother's idea from the first that he should be a sculptor, and he was greatly encouraged in his early efforts by Dr. J. B. F. Fuller. After the death of his father (the Hon George Pratt—one of the leaders of the New London county bar), which took place in 1876, the family removed to Salem, Conn., where they remained a year, then returned to Norwich and resided on Union street.

During his sojourn in the country, young Pratt spent most of his leisure hours in watching men and animals with an eye to reproducing them in such plastic material as came to hand. It was after his return to the city that he had his first clay given him, and from that eventful day he had no other idea than to make sculpture his life work.

In the meantime Mr. W. H. W. Campbell, editor of THE BULLETIN, and an old friend of Mr Pratt's father, became much interested in his modeling, and it was by his advice that Bela was sent to the Yale School of Fine Arts. There, under the instruction of Professors Niemeyer and John F. Weir, he studied for several sessions. In his third term he received the "Ethel Childs Walker" prize for a statuette of a base-ball pitcher, for which the famous Stagg posed. A copy of this figure, in plaster, is now in the possession of Mr. S. A. Gilbert, president of the board of education.

Leaving Yale, Mr. Pratt went to New York city where, for two years, he studied in the Art Students' League; the first term under Mr Elwell, and then under Augustus St. Gaudens. He also painted under W. M. Chase and drew under Kenyon Cox. While there, he received two second and two first prizes in modeling. He was elected vice president of the league at the close of his second year, but soon after went to Paris, mainly through the good offices of Mr. W. H. W. Campbell. Before he left the league, however, Mr St. Gaudens had taken him into his private studio.

In Paris he took the examination for entrance to [illegible] Ecole Nationale des Beaux Arts (National School of Fine Arts), and was admitted number "one." The examinations include modeling, drawing, architecture, anatomy and history, and they are extremely rigid. The class for sculpture is composed of only thirty members, and the number of candidates is large. His success was a great triumph in itself, but was deemed especially so from the fact that he was a foreigner. The members of a class, after they are admitted, are obliged to take new examinations every six months unless they are lucky enough to get number "one," or a medal. Mr. Pratt, however, was successful in retaining his original place at the head. During this period he received a medal and several "honorable mentions." He also received the "Prix de Atelier," and was admitted to the private studio of his master, M. Falguiere, the eminent sculptor. In addition, he received three medals for drawing in the "Academie Colorossi."

In the salon of 1892, he had a portrait bust of M. Garrido, which won the approval of the jury and secured a place of honor.

Returning to the United States in July of last year, he went by invitation, to Chicago and commenced work for the two groups flanking the water gate—the center of the Peristyle—at the World's Fair. The groups are composed of three massive figures each; two,—representing Navigation and Discovery—one seated on the prow of an ancient galley; between them is a huge globe on which stands a figure of Victory holding aloft a wreath of laurel. The design and execution has been highly praised by Mr. St. Gaudens and also by Mr. F. D. Millet, director of decorations. For this work he has received a medal which reads 'To Bela L. Pratt, one of the designers of the World's Columbian Exposition on the four hundredth anniversary of the landing of Columbus, October 21st, 1892."

On his return to New York this summer Mr. Pratt was tendered and accepted the appointment of instructor in modeling for the coming season in the school of [illegible] Museum of Fine Arts. Most of Mr Pratt's work has been retained by the schools in which he studied; a few examples, however, have been gathered together comprising three or four drawings in charcoal from life; a sketch of the accepted design for a figure surmounting the new state capitol at Denver; and some photographs of the Chicago groups taken during the modeling.

These, with the statuette of "The baseball pitcher" (loaned by Mr. Gilbert), can be seen in the parlor of the Arcanum club today and tomorrow between the hours of 10 a. m. and 5 p. m., and the public is cordially invited to look at them.

Our otherwise beautiful city is lamentably lacking in street and square decorations, and it would be a most welcome and [illegible] appropriate outcome if, to this young [illegible] genius, should be given a commission to display in his native city an [illegible] of his artistic skill.

MACMAHON NO MORE.

Famous Soldier and President of France Dead.

SERIOUSLY ILL FOR SOME DAYS.

His Death One of Peace Surrounded by Friends.

PARIS, Oct. 17.—Field Marshal MacMahon, Duke of Magenta, died this morning. The famous general had been seriously ill for several days, and considering his advanced age death was not wholly unexpected. He passed away peacefully, with family and friends about him.

Marie Edme Patrice Maurice MacMahon was born at Sully, July 13, 1808. He derives his descent from an Irish family who risked and lost all for the last of the Stuart kings. The MacMahons, carrying their national traditions, ancestral pride and historic name to France, mingled their blood by marriage with the old nobility of their adopted country.

This member of the family entered the military service of France in 1825 at the school of St. Cyr; was sent to the Algerian wars in 1830; while acting as aid-de-camp to General Achard took part in the expedition to Antwerp in 1832; attained the rank of captain in 1833, and after holding the post of aid-de-camp to several African generals, and taking part in the assault of Constantine, was nominated major of Foot Chasseurs in 1840, lieutenant colonel of the foreign legion in 1842, colonel of the 41st of the line in 1845, and general of brigade in 1848. When in 1855, General Canrobert left the Crimea, General MacMahon, then in France, was selected by the emperor to succeed him in the command of a division, and when the chiefs of the allied armies resolved on assaulting Sebastopol, Sept. 8, they assigned to General MacMahon the perilous post of carrying the works of the Malakoff. For his brilliant success on this occasion he was made Grand Cross of the Legion of Honor, and in 1856 was nominated Knight Grand Cross of the Bath.

General MacMahon, who took a conspicuous part in the Italian campaign of 1859, received the baton of a marshal and

Was Created Duke of Magenta

in commemoration of that victory. He represented France at the creation of William III of Prussia, in November, 1861, was nominated to the command of the corps D'Arm Armee, Oct. 14, 1862, and was nominated governor-general of Algeria by decree Sept. 1, 1864. In this capacity he inaugurated a new system, the tendency of which was to create an Arab kingdom. It proved, however, a complete failure. The French and other European colonists became so dissatisfied that in 1861 a large number of them left for Brazil, while thousands of others perished from hunger.

A great outcry was raised in France against the marshal, whose policy was also severely censured by Mgr. de Lavigerie, bishop of Algiers. On the breaking out of the war with Prussia, Marshal McMahon was intrusted with the command of the First Army Corps, whose headquarters were at Strasburg. On Aug. 6, 1870, the Crown Prince of Prussia attacked the united army corps of Generals McMahon, Failly and Canrobert, drawn up in a position at Woerth.

MacMahon had under him 50,000 men in all, and occupied a strong defensive position on the slopes of the Vosges, but the French line was turned by the Prussians at two points, and their left and center broken, notwithstanding a desperate charge of cavalry which was ordered by MacMahon as a last resort. MacMahon retired on the following day to Saverne, next to Poul (18th), Rheims (21st), and Rethel (23d). On the 30th his forces were again defeated by the Prussians, being driven back from Beaumont beyond the Meuse, near Mouzon.

He was chief in command at the battle of Sedan, Sept. 1, but received a severe wound in the thigh at the beginning of the engagement, whereupon the command devolved on General Wimpffen, who signed the capitulation. McMahon was made a prisoner of war and conveyed into Germany. Having recovered from his wounds, he left Weisbaden for France, March 18, 1871, and was nominated in the following month commander-in-chief of the army at Versailles.

He successfully conducted the siege of Paris against the commune, and ably assisted M. Thiers in reorganizing the army. In December, 1871, he was requested by the Parisian press union to become a candidate to represent Paris in the national assembly, but he refused to accept the nomi-[illegible]

On M. Thiers resigning the presidency of the republic, May 24, 1873, he was elected to the vacant office by the assembly. Of the [illegible] members who voted 390 voted for Marshal MacMahon, who immediately afterward accepted the leadership of the executive, his consent being carried back to the assembly couched in a letter which was a model of manly straightforwardness and modesty. He at once proceeded to form a conservative administration. The septennate was voted Nov. 19, 1873, when the national assembly, by 378 votes against 310, entrusted him with exercise of power for seven years.

In 1879 MacMahon refused to be a party to certain cabinet demands. Seeing that resistance was idle he resigned Jan. 30, and was succeeded by M. Grevy.

As president of the republic, Marshal [illegible] decorated with the insignia of various foreign orders.

YACHTING GOSSIP.

Possibility of Further Races Between the Vigilant and Valkyrie.

NEW YORK, Oct. 17.—More races between the Valkyrie and the Vigilant for the America's cup. This is in the air now. All of the yachting sharps are agreed that the vital question of superiority between the British and American boat was left in the most unsatisfactory state imaginable by the race full of accidents and calculations in seconds.

In fact, many believe that the better boat under the conditions did not win, and that the splitting of the Valkyrie's spinnaker even prevented the continuation of the series under circumstances that left possible a different result.

Many prominent yachtsmen have shown their willingness to offer handsome prizes, for which the Valkyrie and Vigilant might compete, and schemes for races between the Valkyrie and the whole fleet of cup defenders are also in all states of completion.

Up to the present time the Earl of Dunraven has given no public evidence of his willingness to bite at such bait.

The very latest sensation is a rumor that the earl has determined to ask the New York club to accept a challenge for another series of races to be sailed next spring.

Under the third and last deed of gift various conditions are stipulated under which yacht clubs may challenge and race for the cup.

One of them is: "No vessel which has been defeated in a match for this cup can be again selected by any club as its representative until after a contest for it by some other [illegible] intervened, or until after the expiration of two years from the time of such defeat."

Until now it has never occurred to any of the yachtsmen that this clause might be waived, but it is thought by some that the club has the power to do so if it sees fit.

CAPTAIN "JACK" SICK.

Suffering From Old Wounds—Operation Will Be Performed Today.

CHICAGO, Oct. 17.—Captain J. G. B. Adams commander-in-chief of the Grand Army, is reported to be seriously ill at the Hotel Imperial in this city. Captain Adams and his wife arrived in this city last Saturday and went immediately to the suite of rooms they had engaged in the hotel adjoining that of G. B. Merrill, a friend of the family.

Captain Adams came here to see the World's fair, but for many years he has been suffering from two bullet wounds which he received during the War of the Rebellion. Dr. Lewis Tallman has taken him in charge, and, it is said, will perform an operation today.

CONSPIRACY TO DEFRAUD.

Agents Arrested For Taking out Risks Not Insurable.

CHICAGO, Oct. 17.—William F. Gorrell, formerly western agent for the Home Fire Insurance company of New York, and Charles E. Nugent, a sub-agent, appeared before Judge Hutchinson yesterday to answer to an indictment charging them with conspiracy to defraud.

The specific charge is that on July 19, 1890, policies were issued to Ezra M. Davis and Van C. Davis for $5000 each by the defendants, when neither of the applicants was an insurable risk, and is claimed that Gorrell and Nugent had practised these methods to secure higher commissions, $200 having been paid them on each of the above mentioned policies. The trial is set for tomorrow.

CALLING DOWN "SOONERS."

Commissioners Actively Investigating Cherokee Strip Claims.

PERRY, O. T., Oct. 17.—Word has been received here that two commissioners are on their way from Washington for the purpose of investigating the legality of several thousand claims on the Cherokee strip, in accordance with Secretary Smith's determination to oust not only the thousands of "sooners" holding claims, but also those who purchased claims from them. Squatters will also be evicted. In Perry alone there are nearly 1000 such claims.

For some of the desirable lots near the capital square there are as many as 16 claimants. Town lots are being sold for prices ranging from $250 to $2000 each.

Fire Bugs in Bourne.

BUZZARD'S BAY, Mass., Oct. 17.—The inhabitants of the town of Bourne are very much agitated over the large number of fires in the town the past few weeks. It is believed that the fires may be the work of tramps, who have become unusually numerous here this season, and it is expected that the selectmen will order the arrest of all tramps found in the vicinity.

Book Agent Arrested.

ORANGE, Mass., Oct. 17.—Alfred J. Sawyer, a book agent for W. L. Richardson & Co.'s publishing house, Boston, was arrested here last night by Deputy Sheriff Fowler on a warrant sworn out by P. F. Burke, president and manager of the publishing company, charging him with embezzlement. He was held in $1000 bail today by Trial Justice Bicknell for appearance at court.

Reward Guaranteed.

MANCHESTER, N. H., Oct. 17.—Charles H. Bartlett, the receiver of the People's Fire Insurance company, has issued a card personally guaranteeing the payment of the reward of $1000 offered for the arrest of Charles F. Morrill, the late treasurer, by the stockholders, in regard to the legality of which there was some question.

Judge of Probate Appointed.

BOSTON, Oct. 17.—Governor Russell today appointed Charles J. McIntire, at present city solicitor of Cambridge, to the position of judge of probate for Middlesex county to fill the vacancy caused by the death of the late Judge George M. Brooks.

Famous Basso Dead.

NEW YORK, Oct. 17.—Sig. Joseph Antonio Belaguer, one of the oldest and best known basso singers in this country, died at Bayonne, N. J., from a complication of diseases. He was born in Barcelona, Spain, April 12, 1818. He began his musical career with Jenny Lind when she sang in concerts in old Castle Garden along in the fifties. When Adelina Patti first appeared in this city, Sig. Belaguer sang the second part in her company.

NEWS IN BRIEF.

A hurricane is blowing on the Baltic.

Emma Goldman was sentenced to a year's imprisonment.

Fraud in the purchase of Northern Pacific proxies is alleged.

Eleven more cases of cholera are reported at Greenwich, Eng.

Hampden park is re-engaged for the Harvard-Yale football game.

The schooner Laura Louise was run down and sunk off Newport, R. I.

The Young People's Christian union convention opened in Washington.

Treasury officials are endeavoring to keep gold reserve above danger line.

The British squadron was accorded a hearty welcome at the port of Taranto.

Railroad laborer who went from Boston to South America returned half starved.

Williams college alumni is displeased over the degree conferred upon Professor Briggs.

A Norwegian bark was wrecked at the entrance to St. John's, N. F.; two men were [illegible].

The New England Salvationists held a conference and made plans for a winter campaign.

Five men were killed and five more seriously hurt by a dynamite explosion at Essington, Ills.

The famous composer Gounod was stricken with apoplexy. Physicians fear he cannot recover.

The Boston and Albany road is sued for $25,000 by two Worcester (Mass.) victims of the Chester accident.

The czarewich has been formally betrothed to Princess Victoria, second daughter of the Prince of Wales.

Mrs. Eileen Perkins of Everett, Mass., died from the effects of a criminal operation in a Clarendon street (Boston) apart-[illegible].

Miss Alice E. Broad of North Reading, Mass., was killed by falling down an elevator well at the Homeopathic hospital, Boston.

[illegible]

I've lost my heart this summer,
And I'll never get it back,
For I don't know who has got it—
Tom or Jim or Will or Jack.
—Harper's Bazar.

Taken Literally.

Mother—Clara, I can't tell you how shocked I was to see you kiss that scamp, Jack Manley.

Daughter—Why, mamma, you told me to set my face against him.—Truth.

A SURE SIGN

FINZER'S H HONESTY

of a good Chewing Tobacco [illegible] tin tag on

OLD HONESTY PLUG

It is every chewer's choice because it is the choicest tobacco in the land. Try it.

JNO. FINZER & BROS.
Louisville, Ky.

SADLERY, ETC.

TRUNKS, BAGS, HARNESS, BLANKETS, ROBES and Horse Goods in General.
115 Main St., J. G. STANDISH.

LANE BROS.
—HAVE A—
—HANDSOME SURREY—
SHIPPED THEM BY MISTAKE
They Will Sell it at Cost.
67—69 Water St.

MILLINERY OPENINGS.

For all the Latest Styles in
MILLINERY,
CALL AT
MISS McCLOUD'S,
6 MAIN ST.

NEW MILLINERY.
A full line of fine and
Medium Priced Millinery
Now on exhibition. Special attention paid to orders.
MRS. G. P. STANTON,
No. 83 Shetucket St.

MILLINERY.
BUTTERICK'S PATTERNS and all the Latest Styles of HAIR GOODS
Just Received.
MRS. E. CANTLE,
23 BROADWAY.

Bouquet Millinery Opening
Of Patterns, Hats and Bonnets will take place at the Parlors No 4 Broadway, Friday and Saturday, Oct. 6 and 7, to which the Ladies are all cordially invited. Our Fancy Booth is also in apple pie order and we are showing many novelties in that line. We have been very fortunate in procuring the services of Miss Proulf, late from Paris, who will assist Mrs. Bazhem in trimming.

OSTRICH
Will be extensively used this season and the triple
"PRINCESS" TIP
—AND—
"3-4" PLUMES
Will predominate.
Our line is extensive and values unequalled.
TRIMMED HATS embracing all the novelties are equally low in price.
Looking over our line you will find the best values in cheap and medium goods ever offered in this city.

New York Bazaar,
112 MAIN STREET.

HOTELS AND RESTAURANTS.

ESTABLISHED IN 1861.
Adam's Tavern,
NORWICH TOWN.
A. A. ADAM, Proprietor.
The following is a list of the best brands of ACKER, MERRALL & CONDIT'S and PARK & TILFORD'S WHISKEYS that I introduced 10 years ago. They have become intensely popular. They sell on their own merits. Imperial Bourbon, Zeb Ward, 1882 Maryland Rye, Monogram Rye, Fine Grain, Hermitage Rye, Union Club Rye, Mayfield Bourbon, Heritage Sour Mash, Keystone Rye, Cabinet Bourbon, Union Club Wheat.
N. B.—The above goods do not have to be rechristened every six or nine months with a new name in order to make them sell, as is a customary feature with compounding liquor dealers. A. A. ADAM.

HORSES
TREATED FOR ALL DISEASES
at Gardner's Stable, Chestnut St. by the new Veterinary, DR. E. L. TOWNE, graduate from Ontario Veterinary College.

HOOD'S SARSAPARILLA.

Life Was a Burden

Because of the intense pains in my stomach and side, and also on account of gall stones. After eating I would be

In Great Distress

I became so reduced in flesh that my friends thought I would not live long. I grew worse and my removal to a hospital in Syracuse was under advisement, when my father had me give Hood's Sarsaparilla a trial. There was an improvement at once and I have continued taking it, until I am now well. I have gained in flesh and

Hood's Sarsaparilla Cures

can eat heartily without distress. I now enjoy life and I owe it all to Hood's Sarsaparilla." MRS. MARY SHUTS, Cazenovia, N. Y.

HOOD'S PILLS assist digestion and cure headache. Sold by all druggists. 25c.

augl8daw

LUMBER AND COAL.

Cannel Coal.

A superior blazing fuel for open grates.

LUMBER, SHINGLES, COAL.

Largest stock. Greatest Variety.

Edward Chappell & Co.

Central Wharf and Franklin Square.

TELEPHONE.

oct6daw

TRY H. F. & A. J. DAWLEY'S

Best Cedar Shingles.

There are none in this market equal to them for good quality. Also try them on Building Lumber and save money.

Telephone 85—41. sep5d

51 John A. Morgan & Son, 51

Coal & Lumber,

51 West Main St., Central Wharf.

Family Coal a Specialty.

51 Estimates furnished at short notice. Telephone. June4d 51

INSURANCE.

New London County Mutual Fire Insurance Co.

ESTABLISHED 1840.

Surplus over all liability Jan. 1st, 1893, $79,147.96.

Insure your property in this old and reliable Company.

Office over Chelsea Savings Bank, Shetucket St.

E. P. PARKER, President.

L. L. PEASE, Treas. J. P. WILLIAMS, Sec'y.

World's Fair Accident Tickets.

$3,000

Insured for 1 day, cost .25 [illegible]

For Sale at STORY'S INSURANCE AGENCY. aug4d

L. and L. and G.

A. IRVING BOTOR, Agent.

Norwich Union Fire Ins. Soc'y

Norwich, England. Organized 1797.

N. TARRANT, Agt.,

[illegible] 62 MAIN STREET.

FINANCIAL STATEMENT OF THE WESTERN ASSURANCE COMPANY, JANUARY 1st, 1893, UNITED STATES BRANCH

—ASSETS.—

Government Bonds	[illegible]
State Bonds	[illegible]
Municipal Bonds	[illegible]
Cash on Hand and on Deposit	[illegible]
Other Assets	[illegible]
	[illegible]

—LIABILITIES.—

Reserve Premium Fund (N. Y. Standard)	[illegible]
Reserve for unpaid losses	[illegible]
All other liabilities	[illegible]
	[illegible]
Surplus in United States	[illegible]
Total Income in U. S. for 1892	[illegible]
Total Losses paid in U. S. from 1874 to 1893, inclusive	[illegible]

NICHOLAS TARRANT, Agent, 62 Main St., Norwich, Conn. apr4d

B. P. LEARNED,

Insurance in all Forms.

Bonds of Indemnity.

Foreign Drafts.

Over Thames National Bank, Norwich, Conn.

THE LATEST

Lamson & Hubbard

HAT.

For Durability, Style and Comfort the best hat made.

FOR SALE BY

PERKINS & MONTGOMERY

The Connecticut Concreting & Gravel Roofing Co.,

Sole agents in Norwich for the

New England Felt and Roofing Co.

BEE HIVE BRAND

Also Two and Three-Ply Ready Roofing, etc., etc. Work guaranteed.

Office No. 3 Thames St., Norwich, Conn.

Just Received 2,300 bu. Oats.

NO. 1 CLIPPED. 600 BU. CORN.

Car of White Middlings due now. [illegible] sacks. I have two cars hay here and more coming daily. Special price from car. In stock, Flour, Wheat, Cracked Corn, Meal, New Straw, Screenings, Hay-Feed, Red Middlings, Bran, Gluten, etc.

C. J. WOLCOTT. oct5daw

The Bulletin.

AT THE SIGN OF THE SKULL.

A strange old tavern have I seen,
The walls are thick, the garden green.
'Tis damp and foul, yet through the door
Do rich men come as well as poor.
They come by night, and they come by day,
And never a guest is turned away.

The landlord, an unwholesome fellow,
Has a complexion white and yellow,
And though he looks exceedingly thin
Does nothing else but grin and grin
At all his guests, who, after a while,
Begin to imitate his smile.

The guests are a fearful sight to me,
Though some are people of high degree,
For no one asks when a carriage arrives
A decent account of the inmates' lives,
But holy virgins and men of sin
Sleep cheek by jowl in this careless inn.

And beautiful youths in their strength and pride
Have taken beds by a leper's side,
But all sleep well, and it never was said
That any kind of complaint was made.
For all the people who pass that way
Appear to intend a lengthened stay.

The house has a singular bill of fare—
Nothing dainty, nothing rare,
But only one dish, and that dish meat,
Which never a guest was known to eat.
Night and day the meal goes on,
And the guests themselves are fed upon!

These merry guests are all of them bound
To a land far off, but I never found
That any one knew when he should start,
Or wished from this pleasant house to part.

O strange old tavern, with garden green!
In every town its walls are seen.
Now the question has often been asked of me,
Is it really as bad as it seems to be?
—Theodore C. Williams in Century.

ONLY A STORY.

It was rather a remarkable ball, this. Not only were most of the bigwigs of Brisbane present, as well as the girls for a hundred miles inland—at least, the best of them—but it was an open secret that some men were present who ought either to have been swinging disconsolately from hempen ropes or confined in convict prisons for the greater remaining part of their mortal lives.

But they were a rough and ready community in those days, taking life as it came.

Edith Gaston, as a Tyrolese damsel, was charming. Every one said so, and you could see by the bright eyes and satisfied face of the girl that she knew it.

One of her partners whispered to her to take note of a certain handsome fellow in a cavalier dress.

"That is the celebrated Murphy," he said. "Keep it dark. He's not such a brute as the rest. There's a speck of the devil in him, but he's not so very far wrong at heart."

Now, being a romantic and strong natured girl, it needed no more than this confidential hint to excite in Edith an overmastering interest in the handsome cavalier.

His opportunity soon came. Edith was waiting for her next partner—waiting with evident impatience, moreover. Her neat little foot tapped the floor more than once, and she frowned. She was not used to being neglected.

Mr. Murphy did not hesitate. He, with a fascinating bow, asked if he might be privileged to fill up the gap which had accidentally (he laid sweet stress upon the word) occurred in her programme.

After the dance the cavalier was loath to let her go. He took her into a cool bower of palms, and for five minutes they talked on equal terms.

"I consider that you have done me an unforgetable favor in condescending to dance with me," said the bushranger, "for I've not a doubt you know who I am better than the police."

"I admit that I have an idea of it," replied the girl, with a light laugh. "Why don't you become"—

"Respectable? Is that it?"

"Well, more or less. You know it is not much of a profession, this picking of pockets, is it now?"

There was real earnestness in the girl's eyes as she said these words.

The cavalier looked hard at his companion. There was deep seated regret yearning and much else in his expression so Edith assured herself afterward.

"I shall never forget this dance while the blood runs in my veins, Miss Gaston," said Mr. Murphy. "Never. I am your servant, remember that. And now I suppose some one else wants you. Permit me to take you back into the ballroom."

Edith remarked that almost immediately afterward the handsome cavalier had disappeared from the room. It was more of a relief than seemed reasonable when she ascertained later that he had not been arrested.

* * * * * * *

"Now, sir," said the carman to the Rev. Jeremiah Jones when he had seen that gentleman into the vehicle which was to take him to his new sphere of work, "I hope all will go well with you. You know as well's me there's rogues about, but they'll respect your reverence's cloth, I make no doubt."

Nods and good wishes were exchanged, and then Mr. Jones and his man began to ride out of Brisbane toward the interior. They had a journey of about 180 rough miles before them ere they could get to Leyburn, of which Mr. Jones had been appointed vicar.

Two days later they were still on the road. The forest was pretty thick hereabouts, and houses were exceedingly few and far between.

Tom had begun to show a certain anxiety to reach Leyburn—an anxiety that Mr. Jones did not share until he learned that they were now in the country affected by a small but effective band of bushrangers, of whom Captain Murphy, as he was called, was the leader.

Even then the parson was not scared. He had but little money with him, and his possessions were not of a very valuable kind.

"I don't think," he observed, "we have much to fear. My poverty and my cloth, as they said in Brisbane, are our protection."

They were at length only an hour's ride from the station where they proposed to pass the night. The parson had, in fact, just lit a fresh pipe, convinced in his own mind that nothing was about to happen, when suddenly the scrub parted to both sides of them, and from out the towering undergrowth of the forest stepped six men of the approved, or rather the much disapproved, bushranger type.

Mr. Jones had, in fact, begun to turn out his pockets before being bidden, when the chief of the robber band politely stopped him.

"No, no," he said, with a smile. "Only your clothes, sir. You and your man will be well cared for—somewhere—for a week or two, and I am going to be the new vicar of Leyburn. I have a fair smattering of theology, acquired during more serious hours in England. I hope, therefore, I shall not disgrace you."

The bushranger having attired himself in the parson's clothes, the new vicar of Leyburn produced a false beard that was an admirable facsimile of Mr. Jones' beard and adjusted it. The metamorphosis was as convincing as it was complete.

One of the younger rogues was then endued with Tom's (the man's) clothes.

After which, with due salutations, the car drove on, the parson and the real Tom being the next moment carried off, good humoredly enough, into the forest, whence they soon reached the celebrated Captain Murphy's lair.

On the second day after the new vicar's arrival tongues began to sound his praises. The next day it was known for miles out that the parson was a downright capital fellow.

Something was to happen on the evening of this third day. In his various parochial visitations the new vicar had eloquently urged the more influential of his parishioners to attend a very special meeting at the parsonage between 7 and 8 o'clock. One and all the 10 men came to the meeting.

The time had purposely been left a little vague. First came a wealthy sheepowner.

"Good evening, Mr. Anderson," said the new vicar to this gentleman. "Step in, if you please."

The door immediately closed upon Mr. Anderson, and he was covered with a revolver on either side of him. In fact, there were four men and four revolvers opposed to him.

"Now, sharp's the word, Mr. Anderson," said the new vicar briskly, with his hands deep in Mr. Jones' pockets, "checkbook, self or bearer, £1,000."

"Who are ye, then?" Mr. Anderson was beginning to exclaim, with some impatience, when the little guns drew nearer to him, and one of them clicked.

"Gill Murphy, at your service, Mr. Anderson," was the reply. "There's two minutes for you. Thirty seconds of it's gone."

Then, with a resounding sigh, the big sheepowner sat down and wrote the check.

One of Captain Murphy's aids at this moment whistled. With scant ceremony Mr. Anderson was hustled out of the room into a certain yardhouse that was both strong and remote. Here he was locked in.

In all 10 checks were reaped in at this compulsory offertory in the vicarage, and in all there were 10 leading parishioners in the vicarage yardhouse, well immured and kept in comparative quietude by a couple of gentlemen with revolvers, who covered them from two side windows without glass, but with an iron grill to each.

The 10 leading parishioners were rather wild, especially Mr. Smithson, but it was evident they were in masterful hands, and for their lives' sake they did not go beyond verbal abuse and anger.

"That," said Captain Murphy, as he looked through the sheaf of checks, will be £1,000 apiece, my boys, and £2,000 for me. And now, Mike, get out the cart and drive like lightning. I must have a clear six hours' start of Leyburn. That'll just bring me to Brisbane in time to cash this paper and be off again."

The cart was being prepared with the utmost celerity, when Captain Murphy stepped out of the house for a moment.

To come face to face with—Edith Gaston.

At the same moment the sham vicar's beard got detached from his face and fell to the ground.

The surprise on the girl's face was scarcely so keen as one would have expected it to be.

Truth to tell, she had heard the new vicar's voice when he had paid her father a visit the previous day, and though she had not then put in an appearance she half suspected that something odd was in the wind.

Still the denouement brought about by the slipping of Captain Murphy's disguise did startle her a bit. Her presence was even more of a shock to Captain Murphy, who had until now failed to remember that she was Gaston as well as Edith.

When he bowed, with a look of shame in his eyes, she did not so much as move her head to him.

"Where is my father?" she asked.

"He will be with you by and by, Miss Gaston."

"How do I know that? Mr. Murphy, how could you descend to such wickedness as this?

"I think I understand your game. You insult the Deity as easily as you pick the pockets of your fellow creatures. Mr. Murphy, I would rather be the meanest wretch in Melbourne than be you, with your crimes on my shoulders. Let me tell you straight what I think of you."

"No, don't do that," pleaded the bushranger.

"I shall do it. Do you know that when I first saw you the other night I thought you a man whom any one might be proud to own as son, brother or husband. I'm not used to skinning my notions, you see. But that's all gone. Now, Mr. Murphy, I despise you more than words can tell. Where is my father?"

"One moment!" he said.

He stepped apart, to the horse and car, whispered something to the man, took the checks from his pocket, tore up Mr. Gaston's, gave the other nine to the man, and then returned to the girl, holding his revolver in his hand.

"Will you do it, and bless me in doing it?" he asked, offering the weapon.

"Is it likely? But stop"—

She was too late. Simultaneously might have been heard the jingling trot of the car outside and the mortal crack that told of a sundered life. Captain Murphy fell dead at the girl's feet.—Exchange.

Wise Advice.

In the "Life of Rowland Hill," by Mr. Charlesworth, published in London some years ago, there are many anecdotes of that remarkable man.

At one time when Mr. Hill was preaching for the benefit of a charity a note was handed to him, the writer of which asked whether it would be right for a bankrupt to contribute to the good cause.

"No," said the preacher after he had read the note, "but, my friends, I would advise you who are not insolvent not to pass the plate this evening, as people will be sure to say, 'There goes the bankrupt.'"—Youth's Companion.

FARM, FIELD AND GARDEN.

WHEAT FOR SEED.

Choose the Driest, Heaviest and Hardest Wheats—Avoid Immature Wheats.

Professor H. L. Bolley of the Indiana experiment station has the following to say in relation to conditions affecting the value of wheat for seed:

The qualifications of different samples of wheat for seed purposes vary with each sample. Each should be studied as to its own merits. When in doubt, the driest, heaviest, hardest, best market grades of wheat are the ones to rely upon for seed purposes.

Immature wheats, no matter what the cause, whether drought, attack of rust or premature harvest, are weakened in seed value because of lack of full food supply in the grain and perhaps immaturity of the germ. Mixed varieties of seed should not be sown because there will be inequality in ripening.

The best grades of frosted seed possess less strength in their first growth from the grain than is the case with best grades of mature wheat. Wheat that has been wet and subject to freezing and thawing during the winter cannot safely be used as seed without being tested. Any seeds which have at any time been heated because of moisture when in bulk are very liable to have been injured beyond ability to grow.

If stacks are made from well cured mature wheat and remain dry throughout the winter, the wheat thrashed from such in the spring will be as good seed as if otherwise stored. Wheats thrashed from the shock in the spring of 1893 after winter bleaching were generally dead.

The growth of a crop of wheat is dependent upon so many and varying conditions that no positive rules of procedure which shall invariably result in success can be laid down. Conditions of temperature and moisture in both soil and atmosphere and physical conditions of the soil, either at the time of sowing or during the period of growth, must necessarily vitally influence the result, whatever the character of the seed sown.

Thus the stooling of the grain is chiefly dependent upon conditions of moisture at the time of stooling, so that in dry season stooling is deficient when from the same amount of seed sown stooling would have been abundant during a moist season, and the quantity of seed sown sufficient in the latter case would have been insufficient in the former. Because of such facts failure may actually follow practice based on the general rules of procedure, and, on the other hand, success may result from practice not usually satisfactory, and which under other conditions would inevitably have resulted in failure; therefore, although an occasional successful crop may under certain conditions result from the using of inferior seed, this practice in the end can only result in failure.

Yield Experiments With Corn.

Following is a brief synopsis of the nature and results of experiments conducted during a number of years on the grounds of the Indiana station:

1. Early and late planting, results during four years favor early planting (May 1). 2. Thick and thin planting, results during seven years favor thick planting. 3. Deep and shallow plowing, results during two years favor plowing about eight inches deep. 4. Deep and shallow cultivation, results during five years favor shallow cultivation. 5. Test of cultivators, seven different kinds. 6. Rotation versus continuous cropping, results during five years favor rotation. 7. Effect of previous manuring, horse manure increased yield during 10 seasons. 8. Full versus partial applications of fertilizers, commercial fertilizers were not profitable in either case, but partial applications of horse manure gave a small profit. 9. Number of days required to mature early and late planted varieties, about 110 days for the three varieties tested, without regard to the time of planting. 10. Test of varieties, tabulated data for 84 varieties.

Tomatoes at the Maryland Station.

In a bulletin of the Maryland station are given data in regard to the testing of 29 varieties of tomatoes, from which it is learned that as regards earliness the best results were obtained with Earliest of All, Table Queen, Paragon, Ignotum No. 10, Long Keeper, Michigan, Cumberland Red and Favorite.

The largest yield were given by Baltimore Prize Taker, Cumberland Red, Chemin No. 3, Mitchell, Money Maker, Paragon, Perfection, Purple Queen, Red Queen and Royal Red.

An experiment with different fertilizers for tomatoes is also reported. The results were undoubtedly materially affected by unfavorable weather. The largest yield was given by the plat on which dissolved boneblack was used alone, and the next largest where a complete fertilizer was applied.

Substitutes For Glass In Greenhouses.

Trials with paper and oiled cloth, as reported by Professor L. H. Bailey of the New York Cornell station, indicate that these are unsatisfactory substitutes for glass in greenhouse roofs during the winter. "For summer or late spring use, oiled muslin is fairly satisfactory. Plants which require a heavy shade in summer can be grown to advantage under such a roof. In the summer of 1891 we found a cloth roofed house to be an excellent place for flowering the tuberous begonias."

Winter Cabbages.

There are many ways of wintering cabbages, varying with the construction of the apartments in which they are stored. Following is what Country Gentleman says on the subject: In a cellar with an earth bottom they may be taken up and the roots set in the soil. This answers well for early use or during the winter. For late winter or spring trench them inverted. Select a dry place and dig a shallow trench about 4 feet wide and deep enough to contain the cabbages set upside down or slightly above. Place the inverted heads in this trench as compactly together as practicable. The work of securing them must be commenced just before the ground freezes late in autumn or even later and throw earth over the whole. When the ground freezes quite hard so as to reach the heads, cover with straw. Properly cared for in all particulars and with the work well done, the heads will keep even as late as May. The best straw to cover the cabbages is said to be flax.

LAYING HENS.

Keeping Males With the Laying Stock. Some Observations on Feather Eating.

A recent bulletin from the New York agricultural experiment station is devoted to a detailed report of valuable practical tests with laying hens. One of these experiments was made with a view to furnish trustworthy information in regard to the question of the relative egg production of hens kept without and with male birds. Observations were also made on the vice or habit of feather eating. Following are in brief conclusions drawn from these experiments:

A pen of pullets kept without a male produced eggs at about 20 per cent less cost than an exactly similar pen with which a cockerel was kept.

Another pen without a male gave during the first three months about the same proportionate excess of product over an exactly similar pen with which a cockerel was kept. After the development of the feather eating habit the egg product diminished, but during eight months the total egg yields for each pen were very nearly alike.

In each of the two pens without male birds some pullets had begun to lay from one to two months earlier than any in the corresponding pens in which male birds were kept.

While "feather eating" usually appears after feeding for any length of time, an unvaried ration deficient in some constituents, more especially nitrogenous matter, the habit has developed from idleness or some unknown cause among fowls having a ration which gave satisfactory results with other similar pens of fowls fed at the same time.

While the habit of feather eating can be cured sometimes by a needed change of food and sometimes by other methods, no method which necessitates frequent handling of fowls will be an economical one with ordinary stock. The vice is very uncommon among fowls that have exercise and a variety of food, and it is most economical to prevent its appearance by careful feeding, but as the spread is rapid even under a ration which does not ordinarily seem to encourage its development the vice should be stamped out by the death or removal of the first offender.

Fertilizers For Wheat.

C. E. Thorne, director of the Ohio agricultural experimental station, writes that the experiments with wheat have been carried on by adding certain elements of fertility. Nitrogen alone has given the best results when compared with the cost. To grow wheat by adding the chemicals to the soil is a financial failure. We must contrive some way by which to catch and use the nitrogen of the air. The great nitrogen trap of the universe is clover, and the farmer's success depends upon the judicious use of this crop.

The outlook for the success of chemical fertilizers on soil for crops lies in the combination of clover with phosphoric acid and potash. With corn the results are the same. We must get our nitrogen cheaper than 15 cents per pound, but as a fertilizer nitrogen comes most nearly paying expenses. With oats and wheat the results are about the same as with corn. Each shows a marked increase with nitrogen, but none of them yet pays when grown by it. To make it profitable the cost of production must be reduced. There is a hopeful outlook toward making clover our nitrogen patches.

White Meat In Fowls.

The demand for white meat is met with considerable comment. As New York is the leading market for broilers, there is nothing left but to cater to its wants, and in consequence the Langshan breed is being looked up with considerable interest. According to The Fanciers' Journal, which says that probably the leading cross to produce the desired color of meat will be Black Minorca crossed upon Black Langshan, the cross of Indian Game upon Black Langshan will have to be dropped now, although very satisfactory results were obtained, but as the yellow color shows itself in the carcass it will not answer.

Gleanings In Bee Culture.

Editor E. R. Root calls 1893 a phenomenal honey year.

The honey crop, besides being large, is remarkably choice.

California makes big claims for its honey crop.

Many words of praise have been given to the New York honey exhibits of the World's fair. It occupies a floor space approximating 30 by 30 feet.

Queenless bees nearly always build drone comb.

When the bees begin to lead the drones out or pen them off to starve, they are no more good.

Mrs. Atchley of Texas says that beekeepers ought to know that there is a great difference in beekeeping in the north and in the south. For instance, dead brood will cause foul brood in Canada, when it will not, nor cannot, in Texas.

A New Wheat For the West.

Velvet Chaff wheat is a new variety that is strongly recommended from the west. It is a winter wheat, very hardy, and on the Indiana experimental grounds the past eight years it has averaged 26½ bushels per acre. This year the bad season reduced this yield, and excluding the present year it would have been more than 30 bushels per acre.

A Striking Presentiment.

It is curious how future events are occasionally prefigured by some anticipatory token which, unlike presentiments and premonitory dreams, makes perhaps no impression at the time on those whom they concern.

Here is a striking example. One of Charles Dickens' sons, from some childish oddity of expression in his large, wondering eyes, was given by his father the very unique sobriquet of the "Ocean Specter," by which he was always called. The great novelist never knew of the weird significance his playfully bestowed appellation was to bear, for he himself had been nearly two years in his grave at the time his little "Ocean Specter," then a lieutenant in the royal navy, died and was buried at sea.—London Tit-Bits.

His Forte.

Bill—MacShorte has sold a poem to Scribbler's entitled "Ode to a Fair Lady."

Hulls—Has he? Well, he is more competent to write verses entitled "Owed to a Landlady."—London Tit-Bits.

MECHANISM OF A WATCH.

A Wonderful Little Machine That Took Hundreds of Years to Perfect.

Open your watch and look at the little wheels, springs and screws, each an indispensable part of the whole wonderful machine. Notice the busy little balance wheel as it flies to and fro unceasingly, day and night, year in and year out. This wonderful little machine is the result of hundreds of years of study and experiment. The watch carried by the average man is composed of 98 pieces, and its manufacture embraces more than 2,000 distinct and separate operations.

Some of the smallest screws are so minute that the unaided eye cannot distinguish them from steel filings or specks of dirt. Under a powerful magnifying glass a perfect screw is revealed. The slit in the head is 2-1,000 of an inch wide. It takes 308,000 of these screws to weigh a pound, and a pound is worth [illegible]. The hairspring is a strip of the finest steel, about 9½ inches long and 1-100 inch wide and 27-10,000 inch thick. It is coiled up in spiral form and finely tempered.

The process of tempering these springs was long held as a secret by the few fortunate ones possessing it and even now is not generally known. Their manufacture requires great skill and care. The strip is gauged to 20-1,000 of an inch, but no measuring instrument has yet been devised capable of fine enough gauging to determine beforehand by the size of the strip what the strength of the finished spring will be. A 1-20,000 part of an inch difference in thickness of the strip makes a difference in the running of a watch of about six minutes per hour.

The value of these springs when finished and placed in watches is enormous in proportion to the material from which they are made. A comparison will give a good idea. A ton of steel made up into hairsprings when in watches is worth more than 12½ times the value of the same weight in gold. Hairspring wire weighs 1-20 of a grain to the inch. One mile of wire weighs less than half a pound.

The balance gives five vibrations every second, 300 every minute, 18,000 every hour, 432,000 every day, and 157,680,000 every year. At each vibration it rotates about 1¼ times, which makes 197,100,000 every year. In order that we may better understand the stupendous amount of labor performed by these tiny works, let us make a comparison.

Take, for instance, a locomotive with 6 foot driving wheels. Let its wheels be run until they have given the same number of revolutions that a watch does in one year, and they will have covered a distance equal to 28 complete circuits of the earth. All this a watch does without other attention than winding once every 24 hours.—Locomotive Engineer.

Effect of Lightning on the Body.

In describing the recent death of a boy by lightning a dispatch stated that an accurate picture of trees and foliage in the vicinity of the accident was made on the boy's body, which phenomenon was supposed to have been produced by the lightning in a manner similar to that of making pictures or photography.

This, however, is not correct. While such marks are observable occasionally on the bodies of persons killed they bear no relation whatever to foliage of surrounding trees, although they bear a certain resemblance to those objects. There is really no photographing of the image of the trees on the body. That the actual cause is quite different can be proved by experiment in the laboratory. When electricity is discharged at high tension, as lightning is, on the surface of a body having a poor conducting power, a luminous arborescent image is formed, showing the path of one or more of the sparks resulting from the discharge.

This was most beautifully shown in the experiments carried out with high tension currents in London by Swinburne. The current would exhibit scattered lines of light that would develop into most exquisite tracery and take the form of plants or trees. The theory of this phenomenon is that the irregular courses taken by the spark may be due to the compression of air in the path of the discharge, or to superior conductivity of some parts of the surface of the body.—St. Louis Globe-Democrat.

STANDARD CASH REGISTER.

DID IT EVER OCCUR TO YOU

THAT your cash drawer is the main artery of your business?

THAT the man who neglects his cash drawer will soon find himself in the "Soup?"

THAT the wrong change is often made, goods sold on credit and not charged?

THAT you have forgotten to put down money paid out, or neglected to credit customers with money paid on account?

THAT you can stop all leakages and would be astonished at the large amount of money that would be saved by using the

STANDARD CASH REGISTER?

[illegible] the best, cheapest, and most simple register made. Over [illegible] [illegible]

Don't be misled into purchasing an expensive [illegible] machine; but save $200 or more by sending to us for a catalogue with prices.

Standard Manufacturing Co.,

EAST STROUDSBURG, PA.

P. S.—One of these Registers can be seen in use at the office of the Bulletin Co.

Alonzo H. Converse,

PAINTER.

[illegible]

143 Little Water St.

[illegible] Graining done [illegible] the trade.

LEGAL NOTICES.

NOTICE.

The Road between the Woodard [illegible] House and Pachaug, in the town of [illegible] will be closed until the new roadbed is [illegible] pleted. Per order of Contractors,

THE STONE ROAD CONSTRUCTION [illegible]

oct18dw

Assessors' Notice

All persons liable by law to pay taxes in [the] town of Norwich are hereby notified to [pres]ent to the undersigned, assessors of [said] town, on or before the first day of Nov[ember] next, written or printed lists, duly [sworn to] by oath, or affirmation, of taxable prop[erty] belonging to them on the first day of Oct[ober] A.D. 1893. Lists may be left at the assessors' [of]fice in the court house building, where one or more of the assessors will be in attendance on and after Thursday, October 12, 1893, and persons neglecting to present their lists to said assessors as aforesaid, will be subject to an addition of 10 per cent. thereto, as by law in such cases provided. Captains of [mili]tary and fore men of the fire companies are requested to make return of all members of said companies to the assessors without delay. Cashiers of banks are requested to make return of all [illegible] whose [illegible] taxable in the town, with names and amount of [illegible] market value in September. Treasurers of savings institutions and all [who] loan money on collaterals, are requested to return to the assessors a list of all [securities] held by them and taxable in the town, with owners thereof. Office hours from [illegible] to 5 p. m. Tax lists furnished at the assessors' office.

RICHARD T. BUSHNELL,
BENTCOME PECKHAM,
FRANCIS L. CHAMPLIN,

Norwich, Conn., Oct. 12, 1893.

Notice.

The Selectmen of Preston will receive proposals for the repair and maintenance of highways and bridges of said town by [con]tract, for a period of five years from Nov. [illegible] 1893.

Specifications and terms of contract may be seen at 289 East Main street, Norwich, [illegible] Oct. 10th, 1893.

All proposals must be in writing and must be handed in to the Selectmen on or before Oct. 20th, 1893.

Dated at Preston, the 7th day of October, 1893.

CHAS. B. CHAPMAN,
GEO. V. SHADD,
L. E. POTTER. } Selectmen.

NOTICE.—All persons liable to pay taxes in the Central School District of [Nor]wich are hereby notified that I have a warrant to levy and collect a tax of three and [illegible] mills on the dollar, taken from the [grand] list of 1893, payable Oct. 4, 1893, and for the purpose of collecting the same I will be at the Collector's office daily from 9 a. m. to 12 m., and from 2 to 5 p. m. until Nov. 4. Legal fees and additions will be made to all who neglect this notice.

WILLIAM F. HILL, Collector.

Norwich, Conn., Sept. 11, 1893.

NOTICE.—All persons liable to pay taxes in the City of Norwich are hereby notified that I have a warrant to levy and collect a tax of ten (10) mills on the dollar and [ex]tra tax of one-half mill on the dollar on the city list of 1893, made from the town list of 1892, payable Oct. 4, 1893, and for the purpose of collecting the same I will be at the Collector's office daily from 9 a. m. to 12 m. and from 2 to 5 p. m. until Nov. 4, 1893, and the following days: On Thursday, [illegible] will be at the drug store of John A. [illegible] Greeneville, from 10 a. m. to 5 p. m. On Friday, Oct. 20, at the drug store of [illegible] [illegible] West Side, from 10 a. m. to 5 p. m. Legal fees and additions will be made to those who neglect this notice.

WILLIAM F. HILL, Collector.

Norwich, Conn., Sept. 11, 1893.

FINANCIAL.

The Co-operative Building [illegible]

—HAS OVER—

$120,000.00

Maturity Value of Shares IN [illegible] [illegible]

IN THE BANK. C. J. [illegible]

ARCHITECTS.

C. H. [illegible]

Architect, [illegible]

Telephone [illegible]

Specialist on modern construction [illegible] strength of materials.

JAMES A. HISCOX,

ARCHITECT,

[illegible] Main Street Rooms 3 and 4.

MISCELLANEOUS.

WE CALL YOUR ATTENTION

To our fine line of Imported Sherries, [Ports,] Brandies, Cordials and Clarets. Also the [illegible] Walnut Hill, Cabinet, Scotch and [Irish] Whiskey, and the Old Tom, Royal [illegible] and Yacht Club Gins.

COATES & SHERIDAN, 60 West [Main] St. Dealers in the highest standards of [illegible] and Domestic Wines and Liquors.

NOTICE.

Ceilings Whitened, Woodwork [illegible]

and Walls Papered with Gilt P[aper]

Per From 20 to $12 a Room.

GEO. C. BUCHANAN,

House Painter and Paper Hanger.

Wall Paper of all kinds. All [illegible] order. Estimates cheerfully given.

58 Shetucket St & 188 Central A[ve.]

NORWICH, CONN.

Prepare for cold weather by having your Furnace cleaned and repaired.

E. M. BREWSTER

will do it for you very Cheap.

69 Water Street.

REMOVAL.

We have removed

From 11 to 31 Chestnut [St.]

Where we have superior facilities for all kinds of work in our line.

Steam Carpet Clean[ing].

Ladies' garments, cloth of all [kinds] dyed. Dying feathers a specialty. [illegible] ties and thoroughness guaranteed.

WILSON BROS.

Lawn Mowers Sharp[ened].

Bicycles Repaired.

CARRIAGE AND BOAT TRIM[MINGS] NICKEL PLATED by

A. GOULD,

[illegible] Industrial Building, near Union [illegible]

FRANK O. SWE[illegible]

Medical and Surgical [illegible]

Graduate from Mills' Training [School for] Male Nurses, Bellevue Hospital, [New York] city. Call at 286 or 423 FRANKLIN [St.] city. TERMS REASONABLE.

HAVE THAT

Lawn Mower

Put in Good Order

and it will be as good as new.

M. A. BARBER

Industrial Building, [illegible]

S. S. THRESHER,

Attorney and Counsellor at [Law] and Notary Public.

[illegible]

IF YOU WANT TO SELL [illegible] advertise them in THE BULL[ETIN].

...CH MORNING BULLETIN,
Established 18[illegible].

...WICH WEEKLY COURIER.
Established 179[illegible].

...ption rates, MORNING BULLETIN— ...of carrier, $6 a year; $1.50 a quarter; ...month; 12 cents a week. Single ...ents.

...ption rates, WEEKLY COURIER—$1 ...year; 50 cents for six months in ad... Single copies 3 cents.

...MORNING BULLETIN (Six Pages) is the ...oldest and most complete morning ...lished in Eastern Connecticut. At ...it is also the cheapest.

...WEEKLY COURIER (Eight Pages) is the ...ekly issued in Eastern Connecticut.

...tising rates furnished on application ...business office. No cuts or electrotypes ...d in either paper.

...ard against mistakes, advertisements ...be sent in manuscript. We cannot be ...ible for errors that occur in ...ents ...by telephone.

...advertisers are limited to their own ...business, and their contracts do ...de Wants, To Let, For Sale, etc.

...letters should be addressed to THE ...BULLETIN; all business communica... THE BULLETIN COMPANY.

...orders and checks should be made ...to THE BULLETIN CO.

...[illegible] ...letters or news items will not be read, ...own into the waste basket.

...nuscript preserved or returned, un... ...are enclosed fully to prepay...

...ered at the post office at Norwich, ...as second class mail matter.

The Bulletin.

...Wednesday, October 18, 1893

THE GREAT TEST.

...elections to be held the first Tues... November will test the feelings of ...kingmen and settle whether the ...tic claim that labor voted for the ...of things we now have is true The issue was never plainer than ...every single working man who ...answer with his ballot whether ...the protective tariff repealed, or ...o call a halt! Last year the work... were assured that they were be... ...ed, and that the change proposed ...democrats meant as good or better ...cheaper cost of living. They ...the effect upon business of a ...the democrats were going to as... the resumption of state banks and ...McKinley tariff, and they can ...with their vote whether they ...state of things continued or ...they want a protective tariff. ...vote for good times or for hard ...we believe the rousing republi... ...orities next month will tell just ...workingmen feel on this subject.

...WORKINGMEN'S DEMONSTRATION.

...parade and demonstration of ...ing mill operatives and idle men ...vicinity of Olneyville, R. I., Mon... ...ght, with three thousand men in ...as a scene not often witnessed in ...ntry, and one which those men ...believed to have been pos...

...rything transparencies car... ...paradise was this:—"We have ...that our children may not starve ...work!" What a contrast is this ...most prosperous year the country ...which was the last year of re... ...administration. What is the ...this labor distress? The pro... ...support manufacturers and American ...in direct competition with the ...manufacturers and workmen—a ...atic anti-tariff policy. Without ...American wages cannot be ...ed.

...of these workmen are suffering ...of bread, and one speaker gave ...that he would distribute free, as ...his money held out, two hundred ...of bread each day.

...a sad and heartrending spectacle ...people hungry in a land of plenty; ...destruction of trade and the hand... ...of business by the revolutionary ...of the democratic party has brought ...this change, and if that party keeps ...pledges it will make low wages and ...times as steady in America as they ...in England for the laboring classes. ...no escape for workingmen ex... ...the utter repudiation of that...

ANTI-GAMBLING CRUSADE.

...anti-gambling crusade which ...ed the legislative season in this and ...states the first of the present year ...the beginning of a work which is to be ...tinued; and now the crusaders have a ...some journal devoted to their cause ...the title of "The American Anti-...ng Crusader," published at Hart... ...the George Bidwell Publishing ...y. This is a pretty periodical of ...with a long table of contents. ...motto in this opening number is ...the serious consideration of every ...and that is, "Never try to beat a ...his own game." That is what ...mbling is, and no class work so ...lly as the gamblers upon the ...alt of their fellowmen. They do ...any respect for their victims, and ...acknowledge that their expedi... ...made expressly to catch "suck... ...ed they usually catch them. If ...to be regarded as a fool walk ...up and let the gambler get your ...and your measure. In his books ...not stand high.

...NO MORE WHITEWASHING.

...Engineering Record does not ...the result of the investigation ...Chester accident in Massachusetts, ...poses the establishment of a com... ...ed governing engineering organ... ...by the great railroads in that state ...such public improvements. That ...says: "It is important that there ...be a thoroughly complete and ef... ...engineering organization with the ...gineer at the head of it, and his ...should be such that his recommen... ...regarding purely engineering ...rs would be final. No competent, ...qualified engineer under such circum... ...would yield to any pressure ...might be brought to bear on him to waive his judgment or authority to the hazard of traffic; and there is no safety in railroad operation under any other conditions. With those conditions prevailing, the Chester disaster would have been impossible, as also would have been the Bussey, the Tariffville, and dozens of other bridge failures with results fortunately less fatal. It is earnestly hoped that the railroads of New England will learn even a late lesson and put their engineer forces in a tangible condition, so that at least the Massachusetts state railroad commission will not have to come quite so near disgracing itself by another whitewashing effort."

QUEER CRAFT.

The exaggerated models which have characterized the American fin-keel and late English cutter racers all may be denominated as queer craft. The pictures of these boats on the ways do not strike the common observer as other than oddly designed hulls for racing purposes and it is not strange that the American reporters early in the season wrote them down as "racing machines."

Now a Brooklyn man has invented a craft which is said to look "like a tea saucer with a deep keel." As yet no claims have been made for this marine freak. She will be rated as a fifteen footer, and is designed to carry a large amount of sail for her size. She has a rudder at the bow and another at the stern, to quicken her movements in going about, and no person who has seen her has any predictions to make about her performances. She has not been launched yet; but considerable interest is being taken in her as a new experimental venture more radical as to changes of model than anything which has preceded her.

EDITORIAL COMMENT.

The southern papers call the sectional congressmen who are sticking to silver regardless of "God or their native land," "sage-brush statesmen!"

Among the guests present at the World's fair on Chicago day was Chief Pokagon, whose father transferred for his tribe to the United States government 5,000,000 acres of land, including the site upon which that city is built, at three cents an acre. For sixty years the government has owed that $80,000 and showed no disposition to pay it! That is the way the Indian has been treated.

The wife of John E. Russell, the democratic nominee for governor of Massachusetts, is something of a campaigner. He seldom makes a campaign tour alone. Mrs. Russell goes with him, sits upon the platform when he speaks, gives him valuable hints as to weak points in the enemy's harness when there is a joint debate, and hustles him into a warm overcoat and off to his hotel when the meeting is over.

The New York Evening Post says: "Secretary Smith, who was expected to come to Washington with some broad-gauge ideas, appears to have brought all his provincialism and sectionalism with him, and to be attempting to set himself up as the guardian angel of the south in the grand grab for office. He has apparently no more conception of the spirit of civil service reform than if he had never heard of such a thing. He has evidently set out with the determination to fill every good place which he can find vacant or that he vacate by his own act, with a southern man!"

The Chicago Tribune commenting upon a recent performance of Senator Wolcott's says: "Senator Wolcott appealed to Senator Voorhees the other day 'to stand with the people of his own country and his own flag against the proposed surrender to British interests.' A gifted young American orator said once: 'Bring forth that British lion. Alone I dare him. I taunt that lion. I tell that lion that freedom's hand, once twisted in his mane, when I seize his jaw he rolls a corpse before me, and the eagles of the great republic laugh ha, ha.' If Senator Wolcott is going to play the Samson act, or go into the heavy anti-British, star spangled banner line of business he ought not to allow himself to be surpassed in eloquence either by the young orator referred to or by Senator Morgan."

[illegible] OF THE PRESS.

That is So!

A bad flower is often a first class weed.—[N. Y. Recorder.

They are Face to Face.

Cleveland's wild team is now over the traces and staring the driver squarely in the face.—[Rochester Democrat and Chronicle.

A Sensible Change.

Colorado has stopped howling about silver and gone to shipping hay to England, taking her pay in gold. That is business.—[Chicago Tribune.

His Signature May Tell in Future!

Things have not gone to suit Mr. Cleveland in the senate, but his resignation has not yet been written.—[Rochester Democrat and Chronicle.

A Good Time to Display Obstinacy.

All accounts agree in representing the president as firm as ever for unconditional repeal. That is well, this is a good opportunity for him to show his traditional obstinacy.—[Boston Journal.

A Great Philanthropic Assemblage.

The conference of the World's Women's Christian Temperance union, now in progress in Chicago, is another of those great philanthropic assemblages which have dignified and ennobled the exposition.—[Boston Journal.

Could Not Be Coaxed to Do It.

What an amount of sorrow and sitting up of nights democrats could have avoided if they had united with republicans last year and repealed "the purchasing clause of the Sherman bill." The democrats could not be coaxed to do it then—no more than can the democratic majority now. Force work is required.—[Chicago [illegible].

A Long Way from Parliamentary Law.

How far senatorial courtesy has departed from parliamentary law may be reckoned by measuring the speeches of the last few weeks and then comparing them with this law: "No one is to speak impertinently or beside the question, superfluously or tediously."—[The Philadelphia Ledger.

The Only Inscription Needed.

There were scores of placards carried in the great parade of the unemployed at Olneyville, but the simple inscription, "Free trade has done it," would have been sufficient. If a mere threat of tariff-smashing can bring on such industrial paralysis as this, it is again pertinent to ask, what of its actual realization?—[Boston Journal.

An Inquiry May Be Necessary.

If Governor Flower continues to insist that there is a perfect analogy between Maynard's crime and his own youthful exploit in abstracting a dollar bill from the pocket of a sleeping comrade, it may become necessary to inquire into the latter performance more carefully, with a view to ascertaining how it is affected by the statute of limitations.—[N. Y. Tribune.

A Chance for the Vice President.

Like the dog which tangled himself up in the ball of yarn till he could not free himself, the senate has been enmeshing itself in rules and "courtesies" which paralyze its action. The vice president can do something to liberate the helpless body over which he presides. He can construe correctly the rule that a senator shall speak but once on any subject, and shut off repeaters like the Morgans and the Stewarts. The senate can reverse his decisions. If the vice president wants to please Illinois and to prove that he stands on the democratic platform he will enforce the rule.—[The Chicago Tribune.

A Just Legacy.

The pension list is one of the just legacies of our late civil war. It represents a part of the cost of abolishing slavery and saving the union from those who aimed at its destruction. Every soldier who enlisted was promised in event of injury a pension, or in event of death, a pension for those dependent upon him. This was as much part of the agreement with the soldier who risked his life that the union might live as the agreement with those who risked their fortunes that the money loaned to carry on the war should be paid, principal and interest.—[New York Press.

NEW MAGAZINES.

Blue and Gray, for October, presents as special articles for the month, "Great American Industries—The Exportation of Cattle," "A Galaxy of Southern Beauties" illustrated with thirteen portraits. "My Recollection of War Times," "With Farragut on the Hartford," "The United Confederate Veterans," and "Patriotic Youth's Department." There are many interesting portraits in the number.—[Patriotic Publishing Co., Philadelphia.

The current number of Littell's Living Age contains the following table of contents: "La Fontaine," "My Sister Kate," "The Limits of Animal Intelligence," "Dorothy Sidney," "La Orcadia," "On Leopards," "Fin de Siecle Medicine," "Battombong and Anghor," with the usual amount of poetry.—[Littell & Co., publishers, Boston.

[illegible]

The Hon. Edmund L. Pitts, the late president of the New York state senate, writes:

"STATE OF NEW YORK,
SENATE CHAMBER,
ALBANY, March 11, 18[illegible].

I have used ALLCOCK'S POROUS PLASTERS in my family for the past five years, and can truthfully say they are a valuable remedy and effect great cures. I would not be without them. I have in several instances given some to friends suffering with weak and lame backs, and they have invariably afforded certain and speedy relief. They cannot be too highly commended."

Allow me to add my tribute to the efficacy of Ely's Cream Balm. I was suffering from a severe attack of influenza and catarrh and was induced to try your remedy. The result was marvelous. I could hardly articulate, and in less than twenty-four hours the catarrhal symptoms and my hoarseness disappeared and I was able to sing a heavy role in Grand Opera with voice unimpaired. I strongly recommend it to all singers.—Wm. H. Hamilton, Leading Basso of the C. D. Hess Grand Opera Co.

For Over Fifty Years

MRS. WINSLOW'S SOOTHING SYRUP has been used by millions of mothers for their children while teething. If disturbed at night and broken of your rest by a sick child suffering and crying with pain of Cutting Teeth, send at once and get a bottle of "Mrs. Winslow's Soothing Syrup" for Children Teething. It will relieve the poor little sufferer immediately. Depend upon it, mothers, there is no mistake about it. It cures Diarrhoea, regulates the Stomach and Bowels, cures Wind Colic, softens the Gums and reduces Inflammation, and gives tone and energy to the whole system. "Mrs. Winslow's Soothing Syrup" for children teething is pleasant to the taste and is the prescription of one of the oldest and best female physicians and nurses in the United States. Price twenty-five cents a bottle. Sold by all druggists throughout the world. Be sure and ask for "MRS. WINSLOW'S SOOTHING SYRUP."

A Young Girl's Fortune.

AN INTERESTING SKETCH.

Nothing appeals so strongly to a mother's affection as her daughter just budding into womanhood. Following is an instance: "Our daughter, Blanche, now 15 years of age, had been terribly afflicted with nervousness, and had lost the entire use of her right arm. She was in such a condition that we had to keep her from school and abandon her music lessons. In fact, we feared St. Vitus dance, and are positive but for an invaluable remedy she would have had that terrible affliction. We had employed physicians, but she received no benefit from them. The first of last August she weighed but 75 pounds, and although she has taken only three bottles of Nervine she now weighs 106 pounds; her nervousness and symptoms of St. Vitus dance are entirely gone, she attends school regularly, and studies with comfort and ease. She has recovered complete use of her arm, her appetite is splendid, and no money could procure for our daughter the health Dr. Miles' Nervine has brought her.

When my brother recommended the remedy I had no faith in patent medicines, and would not listen to him, but as a last resort he sent us a bottle, we began giving it to Blanche, and the effect was almost immediate."—[Mrs. R. S. Bullock, Brighton, N. Y.

Dr. Miles' Restorative Nervine is sold by all druggists on a positive guarantee, or sent direct by the Dr. Miles' Medical Co., Elkhart, Ind., on receipt of price, $1 per bottle, six bottles for $5, express prepaid. It is positively free from opiates or dangerous drugs.

Sold by N. D. Sevin & Son and Lee & Osgood.

REID & HUGHES.

THE
BOSTON STORE
GARMENTS.

We are showing new arrivals in our

CLOAK DEPARTMENT!

Among these are 30 imported Novelties. No two alike. They are the Finest goods and the best values brought to Norwich this season. In

NEWMARKETS

We have some nobby styles, and we have all the popular Furs in

FUR CAPES!

Special Values

Ladies' Black Cheviot Jackets, $3.50.

Ladies' Cheviot Jacket, Columbian Collar, $5.00.

Ladies' Black Beaver Jackets, $7.50.

Ladies' Clay Diagonal Jackets, $10.00.

Seal Plush Sacques, $25.00,

The Finest ever shown for the Money.

Reid & Hughes,

oct17daw

CLOTHING.

WE MUST MAKE AWAY WITH OUR BIG STOCK.

We need money; in our windows can be seen the great reductions that have taken place in our establishment.

People must wear clothing to keep warm and to reach the people who buy, we will offer special inducements this week.

Our windows will show the low prices and prices that will not only show we are anxious to have money, but we are more than desirous to reduce OUR enormous stock.

Men's Suits are now $5.00, formerly $7.00
Men's Suits are now $6.00, formerly $8.00
Men's Suits are now $7.00, formerly $9.00
Men's Suits are now $8.00, formerly $10.00
Men's Suits are now $9.00, formerly $11.00
Men's Suits are now $10.00, formerly $12.00.
Men's Suits are now $11.00, formerly $13.00.
Men's Suits are now $12.00, formerly $14.00.
Men's Suits are now $12.00, formerly $15.00.
Men's Suits are now $14.00, formerly $16.00.

Overcoats have had an enormous tax in prices and as a cold winter has been predicted, we have bought heavily and we give the finest made goods and latest styles. Our Boy's Suits of 3 pieces are going rapidly; for prices, look in our Big windows AT THE

Combination One Price Clothing STORES.

Opposite Laurel Hill Bridge, Lucas Block.
oct14MWS

FINE ARTS.

REMOVED.

McNickle, Picture Frame and Gilding Manuf.,

Has Removed to 66 BROADWAY. You will always find a Complete Line of Artist Proof Etchings, Engravings, Prang's Studies and Dutch Studio Water Colors. oct1d

DURGAN'S PHOTOGRAPHIC ART STUDIO is the finest and best equipped in Norwich, centrally located, opposite the Wauregan House. Everything that taste, skill and experience can do has been done to facilitate the carrying on of the business in a high-class manner, and all customers patronizing my establishment will be sure of first-class work. Photos made in every style, and all work satisfactorily finished. Special attention given to large work, such as Crayons, India Ink and Water Colors, or Solar Photos. Copying in all its branches. A large variety of Picture Frames always on hand. J. O. DURGAN. febl6MWF

REMOVED—Laighton Brothers have removed their photograph gallery from the Chelsea Bank Building to No. 56 Shetucket St., in the building with the Henry Bill Publishing Co., where all old patrons will be welcomed and new ones be heartily greeted. Their new rooms are neatly furnished, their facilities for doing first-class work have been much improved. New backgrounds have been put in, and the light for producing photographs has been arranged according to the best methods known to the business. All work promptly attended to. LAIGHTON BROTHERS. mar31d

A. F. HOWARD, DENTIST,

Over Boston Store, opp. Wauregan House. Pure Nitrous Oxide Gas administered. nov1d

ALBANY DENTAL ASSOCIATION

SCIENTIFIC DENTISTRY AT MODERATE PRICES. BEST SET OF TEETH ON RUBBER, $8. No better made, no matter how much you pay. All work guaranteed. [illegible] 68 BROADWAY.

BOOKS AND STATIONERY.

WE INVITE ATTENTION

To a large line of Old and Rare Books on

LOCAL HISTORY, BIOGRAPHY, ETC.

This is a rare opportunity to procure old [illegible]

Noyes & Davis.

oct14daw

THE TIME TO ADVERTISE your goods is when business is dull. Try THE BULLETIN and note results.

DRUGS, PAINTS AND OILS.

POPULAR
—AND—
WELL APPOINTED
DUGGAN'S PHARMACY,
50 MAIN ST.

LEE & OSGOOD,

WHOLESALE AND RETAIL

DRUGGISTS,

129–133 Main St. and 150–154 Water St.

ESTABLISHED : 1788

—SOLE PROPRIETORS OF—

DR. DODD'S Nervine and Invigorator,

A NERVE TONIC
—AND—
STOMACHIC.

Dodd's Nervine aids digestion, insures good appetite, gives tone and vigor to the system, guarantees sweet and refreshing sleep and restores enfeebled and nervous constitutions to PERFECT HEALTH

WE HAVE A FINE LINE OF

Atomizers and Perfumes

COLGATE'S EXTRACTS IN BULK.

TOILET ARTICLES IN GREAT VARIETY

We make a Specialty of

Tooth Brushes.

Large Invoice Just Received.

25 AND 35 CENTS.

LEE & OSGOOD NORWICH, CONN.

FURNITURE AND CARPETS.

N. S. GILBERT & SONS.

137 and 141 Main St.

WE ARE SHOWING A NICE STOCK OF

MANTELS.

Oak, Cherry, Cypress, Sycamore and Whitewood.

SPECIAL PATTERNS MADE TO ORDER.

Tilings for Hearths and Facings in stock.
[illegible]

Fall Patterns CARPETS.

We Have a large and well-assorted stock of nice qualities, and offer same at lowest prices. Call and see the BARGAINS we are offering.

FURNITURE OF ALL KINDS. Wall Papers At Low Prices.

N. S. GILBERT & SONS.

BOOK BINDING.

BLANK BOOKS MADE TO ORDER

Paper ruled to any pattern.
Tickets numbered from 1 to 100,000.

MAGAZINES BOUND in any style of binding. Old books repaired. Back Nos. furnished to complete volumes by

JOSEPH BRADFORD, PRACTICAL BOOKBINDER
Bulletin Building, Up Stairs.
may18daw [illegible]

COWAN, the Bookbinder

will after this date be found on the [illegible]

108 Broadway.

REMOVAL.

Dr. W. S. C. Perkins has removed to 21 Broadway. Office hours, 2 to 4 and 7 to 8 p. m. Residence, 19 Broad street.

Dr. Chas. H. Perkins, 21 Broadway. Office hours, 9 to 12 a. m. and 1 to 3 p. m. Residence 59 Broad street. Telephone at residence.

STORAGE.

Storage of non-hazardous or imperishable goods or merchandise may be obtained in my Warehouse at 19 Commerce Street.
may12d A. T. CONVERSE.

REAL ESTATE.

TO RENT.

Two Nice New Tenements, just completed, with all modern improvements. Centrally located. Small families preferred. Inquire at Loan Office, Room No. 1, 151 Main St.
oct12d JOS. PLAUT.

FURNISHED ROOMS.

I have some nice furnished rooms to rent, either permanently or transiently. Centrally located. Reasonable rates. 30 Washington St. MRS. L. C. TURNER.

FOR SALE to close an estate. The Peckham Cottage, No. 156 East Broad Street, possession given April first; a reasonable amount of the purchase price can remain on mortgage. For terms, etc., apply to B. P. BISHOP, near said premises, or address E. P. BISHOP, Hanover, Conn.

TO RENT.

A NICE TENEMENT at No. 6 FOUNTAIN ST. Inquire of JOSEPH LANDOLT, 35 School St.

FOR SALE.

The Frame Dwelling No. 28 Otis St.,

formerly occupied as the parsonage of the Second Congregational Church. Possession given immediately. Apply to
JOHN MITCHELL, GEORGE D. COIT, SOLOMON LUCAS, Society Committee.
Norwich, Conn., Sept. 28, 1893.

FOR RENT.

HOUSE NO. 50 LINCOLN AVENUE.

Modern improvements. Address J. HENRY KING, Lebanon, Conn.

TO RENT.

3 minutes from Post Office, Lower Tenement, 7 rooms, hot and cold water, with separate [illegible] and closet. J. BRADFORD, Bookbinder, Bulletin Building.

REAL ESTATE

Sold, Bought or Exchanged

Very desirable building lots for sale. Inquire of

JOHN STEINER,

Office Steiner Block, East Main St.

TO RENT.

The Large Store with Fine Cellar

in the Rockwell Building, on Water Street, at the corner of Market Street, formerly occupied by Service & Gleason. Apply to GEORGE D. COIT.

FOR SALE.

FOR SALE.

A BAY MARE nine years old. [illegible] for any kind of work. Warranted safe for any old gentleman or lady to drive. Apply at [illegible] street, Norwich.

FOR SALE LOW.

SEVERAL GOOD KIND HORSES.

Also a number New and Second Hand Wagons and Carriages.

A. T. GARDNER, Chestnut Street.

FOR SALE.

A fine line of Carriages, Market and Delivery Wagons; also the most complete Short Turning Grocer Wagon.

Horseshoeing in all its Branches.
—11—13—15 Chestnut Street.—

TO MANUFACTURERS!

A new and decidedly superior invention, which combines cheapness and efficiency, WEEKS'S ATTACHMENT FOR LATHE, for cutting and threading pipes and rods, from the smallest to the largest. It will save time and material. It will do the work of any pipe or bolt cutting machine. It will cut and thread the shortest nipple to the longest pipe and can be attached to the lathe in one minute without altering the lathe. Agents wanted. State rights for sale. M. L. WEEKS, Yantic, Conn. Inventor and Manufacturer.

PLUMBING AND GAS FITTING.

IF YOU WANT A GOOD

Range, Parlor or Heating Stove

come and see us. Every Range warranted. Try our Rutland Stove Lining. It fits any Stove or Range.

REESE & WHOLEY, 13 Ferry St.

A. TROLAND & SON

Will Give You Close Estimates on

PLUMBING and GAS WORK.

WE HAVE THE BEST

Water Filters and Garden Hose

in the market at Very Low Prices. Estimates cheerfully furnished on all classes of Plumbing, Steam and Gas Fitting.

MONAHER & BREED, 61 West Main, Central Wharf.

Telephone 133—3

ROBERT BROWN

Steam and Gas Fitting, Plumbing and Steam Heating, Pipe Cutting and Threading by Power Machinery.

All Work done Promptly and Neatly.

Pequot Building, Central Wharf.

Electric cars every half hour.

IRON AND IRON WORK.

A. H. VAUGHN & SONS IRON CASTINGS.

FERRY ST., Norwich, Conn.

FOUNDRY PIG IRON

of the most Reliable Quality and grades. Full stock kept in Norwich for immediate delivery.

REFINED BAR IRON of the well-known "Sable" brand.

SHEET IRON. Galvanized "B. B." Black and Plate.

STEEL. "Black Diamond" and "Silver," warranted Cast Steel. Machinery Steel, Tire Steel, Calking Steel.

FINISHED STEEL SHAFTING. IRON AND STEEL I BEAMS AND CHANNELS for structural purposes.

A. T. CONVERSE,

Office, Warehouse and Shipping Wharf, 19 COMMERCE ST.

The Sibley Machine Co.

Manufacturers of Paper, Cotton and Wool Machinery, Mill Gearing, Shaftings, Pulley Hangers, etc., etc. Jobbing of all kinds. Gearing, Cuttings, Forgings and Castings at short notice, 123 Franklin Street, Norwich, Conn. New and Second-hand machines bought and sold on commission.

BRECKENRIDGE BROS., CARPENTERS.

Will still continue to do business at their shop [illegible] Willow and Chestnut Sts. and will be pleased to give estimates on all kinds of wood work.

BRANCH OFFICE—Room [illegible] Block, New London, Conn.

JEWELRY.

REDUCTION IN PRICES
—OF—
DIAMONDS, JEWELRY, and WATCHES.

As Administrator of the [illegible] Charles C. Bliss, 126 Main St., Norwich, Conn., I offer for sale, at a large discount, for cash, his entire stock of goods,

CONSISTING OF

Diamond Jewelry,
Gold and Silver Watches,
Sterling Silver Ware,
Gold Chains,
Brooches,
Rings,
French Black Marble Clocks,
French Onyx Clocks,
American Clocks,
Silver Plated Ware,
Pocket Books,
Fancy Goods,
Gold and Steel Specs and Eye Glasses, etc., etc., etc.

JOHN BLISS, Administrator

TRAVELERS' DIRECTORY.

N. Y. & N. E. R. R.
NORWICH & WORCESTER DIVISION.
For Boston, [illegible], Providence, Hartford, Waterbury, Newburgh.
Commencing Monday, June 12, 1893.
"Eastern" Time Standard.

TRAINS GOING NORTH LEAVE NORWICH UNION STATION.

5.10 a. m. (Mondays excepted) Steamboat Express. Connects at Putnam for Boston, arrive Boston 8 a. m. At Worcester for all points north, Portland, Rochester, etc.

6.15 a. m. Way Passenger Train. Connecting at Plainfield Junction for Providence, arrive Providence 8.35 a. m.; at Putnam for Boston arriving at 9.45 a. m.; at Putnam for Willimantic and Hartford, arrive at Hartford 10.12 a. m. At Worcester for Boston, Springfield and intermediate stations, Albany and the west.

8.30 a. m., connecting at Putnam for Boston [arrive at 1.10 p. m.] At Plainfield for Providence [arrive at 11.45 p. m.] At Worcester with roads north, east and west. At Webster with train for Southbridge.

2.40 p. m. Way Passenger, connects at Putnam for Hartford and Boston, arrive at Boston 6.10 p. m. At Webster for Southbridge. At Worcester with Boston & Albany Railroad, B. & M. R. R., and Fitchburg R. R.

5.35 p. m., for Plainfield, Providence and intermediate stations, through car, arrive at Providence 6.50 p. m.

6.15 p. m. Way Passenger. Connects at Plainfield for Providence and from Providence.

A train leaves Providence at 7.10 a. m., and connects at Plainfield with train for Putnam, arriving at Putnam 9.40 a. m. [Leaves Plainfield at 8 a. m.]

TRAINS GOING SOUTH LEAVE WORCESTER.

6.45 a. m. Way Passenger. Connecting at Webster for Southbridge, at Putnam with train for Hartford, Waterbury and intermediate points and New York, at Plainfield for Providence.

9.25 a. m., connects with trains from B. & M. R. R., F. R. R., and Boston and Albany R. R. at Webster for Southbridge. At Putnam with train to and from Boston. (Take this train for Hartford, New York, Waterbury, Fishkill on Hudson and at Plainfield from Providence.)

12.30 p. m., Way Passenger. Connects at Webster with train from Southbridge, and at Putnam with 12 o'clock express from Boston for Willimantic, Hartford and New York. At Norwich for New London.

4.30 p. m., Way Passenger. Connects at Webster for Southbridge, at Putnam for Willimantic and Hartford, and with 4.00 p. m. express train from Boston.

8.00 p. m. Steamboat Express for New York (via New London.) (Sundays excepted.) Connects with trains from B. & M. R. R., and Fitchburg R. R. This train leaves Norwich for New London at 9.45 p. m.

6.00 p. m. Plainfield and Norwich, connecting at Plainfield with 4.30 p. m. train from Providence, arrive Norwich 6.45 p. m., through car.

W. R. BABCOCK, Gen. Pass. Agt.
F. R. DEWEY, Supt.
Norwich, Oct. 3, 1893.

CENTRAL VERMONT RAILROAD. NEW LONDON DIVISION.
Change of time.
On and after Monday, Oct. 2, 1893.
TRAINS GOING NORTH LEAVE NEW LONDON AS FOLLOWS:

5.25 a. m., Norwich at 5.52 a. m., for Willimantic, Hartford, Palmer, Springfield, Ware, Gilbertville, Brattleboro, St. Johnsbury, Burlington, Montreal, Ogdensburg and intermediate stations.

7.40 a. m., Norwich 8.15 for Brattleboro, connecting at Willimantic for Boston, Hartford, Colchester, Middletown, New Haven, New York; at Palmer with Boston and Albany R. R. for Springfield, Pittsfield and Albany, and for points west; also for Ware and Gilbertville, and at Brattleboro with Express for St. Albans, Montreal, and principal intermediate points. Also to points west via Grand Trunk R. R.

10.00 a. m., Norwich at 10.35 a. m., for Willimantic, Hartford, Waterbury, Middletown, Colchester, etc.

1.30 p. m., connecting with express from Boston, Providence, New York and New Haven, at Norwich with Norwich & Worcester Railroad.

2.30 p. m., Norwich 3.00 p. m., connecting at Willimantic for Hartford, and at Palmer for Springfield, Albany and the west.

4.30 p. m., Norwich 5.10, for Brattleboro connecting with train leaving New York at 1 p. m., and with N. Y. P. & B. R. R. from Providence and way stations; connects at Willimantic for Hartford and Bristol, Putnam, Boston and Providence; also for Colchester, Middletown, New Haven and New York, and at Palmer with Boston & Albany R. R. for Springfield, Albany and the west, and at Brattleboro with night express for St. Albans, Montreal and Quebec, reaching Montreal and principal points in Vermont the same evening.

8.25 p. m., for Norwich. This train connects with 5 p. m., express from New York.

9.15 p. m., (Sundays only) connecting with express train from New York and Boston.

GOING SOUTH,
PASSENGER TRAINS LEAVE NORWICH AS FOLLOWS:

6.15 a. m., connecting for Stonington, Providence, New Haven and New York.

9.05 a. m., for New London, Stonington and Providence and Boston, New Haven and New York.

10.55 a. m., for New London, New Haven and New York, Providence and Boston.

12.30 p. m., for New London, Stonington, Providence, Boston, Newport, Narragansett Pier, New Haven, New York and intermediate stations.

3.30 p. m., for New London, New Haven and New York.

4.00 p. m., for New London, Stonington and Providence, Boston, Newport, Narragansett Pier, New Haven, New York and intermediate stations.

7.15 p. m., for New London, connecting with Shore Line express reaching New York 11 p. m., with express train for Providence and Boston, and accommodation train for Westerly and intermediate stations.

9.35 p. m., for New London and for New York, by boat from New London.

10.05 p. m., for New London and for New York via boat from New London.

7.00 p. m. (Sundays only) connecting with express train for New York and Boston.

D. MACKENZIE, Supt.
J. A. SOUTHARD, D. P. A.
S. W. CUMMINGS, G. P. A., St. Albans.

ATTORNEYS.

Charles H. Carpenter, PENSION ATTORNEY.

Office with A. Irving Royce, over Thames National Bank. Special attention given to the execution of vouchers for quarterly payments. Advice free. No fee unless claim is [illegible]

TROY STEAM LAUNDRY.

Goods called for and delivered free of charge.

Lace Curtains and all Fine Work warranted to give satisfaction.

145 Little Water St.

Family Washing at special rates. nov4d

THE TIME TO ADVERTISE your goods is when business is dull. Try THE BULLETIN and note results.

GREAT CAESAR!

Had to "Grin and Bear It" when he had a pain. But you can grin and banish it at once by using

PAIN-KILLER

There have been many important discoveries since Caesar's day, but nothing has done more to relieve the pain, aches and sufferings of the human family than PAIN KILLER. It's a whole medicine chest in itself, promptly killing every form of external and internal pain. Be sure you keep it by you. Sold everywhere.

Dose—A teaspoonful in half glass water or milk (warm if convenient).

MADE ONLY BY PERRY DAVIS & SON, PROVIDENCE, R. I.

FOR THE LADIES.

NEW GOODS

In Infants' and Children's COATS and BONNETS.

The best assortment we have ever shown. COME AND SEE THEM.

Children's and Misses CLOAKS, Boys' Jersey, Cloth, and Fauntleroy Suits, Boys' OVERCOATS and REEFERS, Ladies' Winter Skirts, Ladies', Misses' and Children's Winter Underwear, Hosiery, Gloves, &c.

A. McJENNETT, [illegible] MAIN STREET.

MISCELLANEOUS.

ELY'S CREAM BALM Cleanses the Nasal Passages. Allays Pain and Inflammation. HEALS THE SORES. Restores the Senses of Taste and Smell.

CATARRH ELY'S CREAM BALM. HAY FEVER.

Try the Cure. A particle is applied into each nostril and is agreeable. Price 50 cents at Druggists; by mail, registered, 60 cents. ELY BROTHERS, 56 Warren St., New York.

IF YOU ARE IN WANT OF

A Good Carriage or Wagon

At a reasonable price, call on or send to No. Main St. JOHN H. SCOTT.

ARTISTIC DECORATION —AND— PLAIN PAPER HANGING. D. S. UNDERWOOD, Residence 135 Franklin St. Shop in rear.

J. S. GARDNER, JR., D. V. S. VETERINARIAN, Office—Chapman's Stables, 18 Bath Street. Telephone 128-12.

We Have the Following Brands of Flour. Pillsbury's Best, B. M. C., Washburn & Crosby, Christian Bros., and Jones' Superlative. All fine brands and prices very low at C. D. BROWNING & CO., 25 SIXTH ST.

DROP ME A POSTAL and I will call on you with a fine line of Photos and Designs of MONUMENTAL & CEMETERY WORK and samples of Granite and Marble of various kinds of colors. LEVI W. CROUCH, Norwich, Conn.

Sewing Machines Repaired. ALL KINDS. Take the head of machine off and bring to me. Will clean and repair at reasonable prices. Needles for all kinds, and machines sold on installment plan; $3 per month. W. L. SARGENT, 44 Main St., Norwich.

Rapidly Taking the Lead. Convenient for Guests, Indispensable to Clerks, Profitable to Proprietors, Indorsed by All Hotel Men.

Where we have the benefit of advertising to reimburse us for our loss, we will furnish to them. Express only.

THE NATIONAL INDEX PAGE HOTEL REGISTER AT THE FOLLOWING PRICES.

1000 Arrivals,	Canvas Cover	$[illegible]
[illegible]	Tight Back	[illegible]
[illegible]	Tight	[illegible]
[illegible]	Tight	[illegible]
[illegible]	Spring	[illegible]

Size of page, 8 x 12.

[illegible] the cheapest and best registers on the market.

Other parties wanting Registers for their customers will be charged full cost of the books, and also a reasonable profit, so they cannot expect to get such favorable prices as we give our hotel patrons.

Remember, it is the only Register made having this Wonderful Indexing System.

Correspondence or Interviews Solicited.

INDEX PAGE PUB. CO., Manufacturers of Plain and Advertising Registers, Transfer Registers, Letter Forwarding, Cash and Call Books of every description. Norwich, Conn.

RUN DOWN AT LAST.

Providence Burglar is Captured in Arizona.

TRACKED SINCE LAST SPRING.

Worked for a Grocer and Thus Studied the Homes of His Victims.

PROVIDENCE, Oct. 17.—James McKenzie, who last spring worked for a South Providence grocer, and delivered orders at dwelling houses, was arrested in Globe, Ari., yesterday by Detective Parker of this city.

Late in the spring a series of burglaries was committed in South Providence, and considerable booty was taken. The last break was on the night that Barnum & Bailey's circus arrived here, and it was done in such a way as to throw suspicion upon the usual circus followers. The place entered was James B. Angell's house on Rhodes street, and a $500 solitaire diamond stud, a gold watch and

About $200 In Bills Were Stolen.

McKenzie was seen by some girls to be wearing a valuable diamond stud. They communicated the fact to the police. McKenzie disappeared, and no trace of him was found for four months.

In the meantime the stolen stud was located in the pawnbroker's office of William H. Draper & Co. Mr. Angell called for and identified his property. He put the diamond in his shirt front and walked out.

Draper brought suit against him and had him arrested, forcing him to give bail. He brought a counter suit for false arrest, and both cases are down to be heard at the term of the court.

McKenzie was located in Chicago, and Detective Parker went there to arrest him but found that his man had flown to Globe. He notified the chief of police of that city, and

Caused McKenzie's Arrest

and then served a state warrant upon him. Parker is expected home with his prisoner Saturday.

Every house robbed, save one, was occupied by customers of the grocer for whom McKenzie worked. He knew the lay of every house, and just where the people kept their money, as he collected all the bills.

McKenzie was bold for an amateur. On one of his marauding trips he was obliged to cross a bed on which a lady was sleeping. The bed had been pushed against the windows. McKenzie crept along the top of the foot board, and did not awaken the sleeper.

AGAINST THE TRUSTS.

Organization Effected in Chicago and Work to Be Pushed.

CHICAGO, Oct. 17.—Pursuant to a call by Governor Knute Nelson a meeting of the Anti-Trust Association of the United States was held at the Palmer House yesterday to complete its organization. Thirty-one states were represented. Edward Rosewater of Nebraska was made chairman and E. A. Early of Chicago secretary. It was unanimously decided to organize for aggressive work and to carry out the purpose of the Central Music hall convention called by the governors of the various states.

F. H. Thurber of New York was elected president. Among the members of the executive committee chosen were Henry W. Blair of New Hampshire and J. F. Challioux of Massachusetts. Chicago will be the headquarters, and a bureau will be established to gather data and evidence for use in prosecuting illegal combinations.

Resolutions were adopted urging the President of the United States to recommend in his forthcoming annual message [illegible] the creation of a bureau of corporate supervision and control, to the end that fictitious or fraudulent capitalization by corporations engaged in any business coming within the provisions of the federal constitution relating to interstate commerce may be prohibited; said bureau to be administered by a regularly appointed commissioner.

The president is further urged to recommend the passage of suitable laws to prevent the combination of capital or corporate wealth and power for the purpose of limiting production, destroying home competition or controlling the prices of raw materials or agricultural products.

BELCHERTOWN BLAZE.

Conflagration Destroys Several Blocks and Causes a Great Loss.

BELCHERTOWN, O., Oct. 17.—About 2:45 o'clock this morning fire broke out in the grocery store of Daniel Hason, spread rapidly to R. K. Shumway's carriage and paint shop, quickly included B. B. Snow's harness shop, G. H. Snow's apothecary shop and the Grand Army hall block, which includes several small stores.

J. B. Gould, F. L. Plaintiff and W. F. Carter are other losers. There is at this time very little water, no available hose and the prospect of saving the Baptist and Congregational churches is small. F. L. Plaintiff's brick house is also threatened. The loss in sight now will amount to $30,000, partially insured.

King Must Remain in Asylum.

BOSTON, Oct. 17.—Millionaire William H. King will undoubtedly remain at the McLean Institution for the Insane. Ex-Governor Long, who was some time ago appointed especially by Judge Barker to examine into the condition of Mr. King, with a view to his removal to a private residence, this morning made his report in the case. He recommends that Mr. King should remain at the asylum where he is confined.

Safe Cracked—Burglars Escaped.

BOSTON, Oct. 17.—The grocery store of William W. McLeod at Wellesley Hills was entered by burglars early this morning and the safe was blown open, and the thieves took about $10. The wrecking of the safe awakened Fred Jackson, who has rooms with Mrs. Coulter in a house adjoining the block. He immediately threw open the window and gave the alarm and was fired upon by one of the burglars, who made good their escape.

Cavalry Disperses Strikers.

PARIS, Oct. 17.—Striking miners rioted in Lens, Pas de Calais, Sunday and yesterday. The cavalry was called out Sunday evening and yesterday morning, and dispersed the mobs only after repeated charges. Several cavalrymen were injured with stones thrown by the rioters. Many miners have been arrested.

Important New Hampshire Rumor.

CONCORD, N. H., Oct. 17.—A well defined rumor has gained considerable circulation here to the effect that Governor Smith and his political and official advisers have in contemplation the holding of a special session of the state legislature on or about Jan. 1 or perhaps previous to that date.

Glass Works Do Not Start.

NEW BEDFORD, Mass., Oct. 17.—The Mt. Washington glass works, which it was expected would start up this week, will not be operated at present. The fires, which were started Saturday, have been pulled, and no one knows when they will be started [illegible].

LONG LIVE THE CZAR.

People of Paris Wildly Enthusiastic Over Their Russian Guests.

PARIS, Oct. 17.—After what may be termed a triumphal journey from Toulon, Admiral Avelyan, commander of the Russian squadron, and the 50 officers of the fleet accompanying him, arrived here at 9:17 o'clock this morning. At an early hour people began to flock about the Gare de Lyon, the railway station at which the nation's guests were to arrive.

When the train was seen approaching the station the crowds began to sing the Russian anthem. Only a few of those present could sing the words, but nearly all knew the air, and the volume of sound was tremendous, though musical. As the Russian officers appeared the crowd ceased singing, and shouts of "Long live Russia," "Long live the czar," were heard on every side.

It may truthfully be said that despite the assertion that the Parisians would keep calm during the visit of the Russians, a more wildly enthusiastic greeting has never in recent years been extended to the representatives of any nation.

Carriages were taken at the station and the party were driven through Rue de Lyon to the Palace de la Bastile. Here they passed under a magnificent triumphal arch that spanned the place some distance in front of the column of July.

The whole route was lined with spectators, who were almost frantic in their expressions of welcome. The decorations were beautiful, and appropriate mottoes were displayed from every point of vantage. The tri-color of France and the white flag with the blue cross of Russia were everywhere seen, and the combination of these colors presented very beautiful effects. A large squadron of cavalry accompanied the Russians.

The program for today includes a breakfast at the Military club. At 4 o'clock this afternoon, Admiral Avelan and his party will be received at the Palace of the Elysee by President Carnot. This evening, a state dinner and ball will be given at the palace.

In consequence of the outcry raised by Henri Rochefort, Clemenceau and other Radicals proclaimed that, at the gala performance, the opera must not be packed with the aristocrats of art and society to the exclusion of the masses, "who pay in taxes the money now spent, and in the event of war will seal with their blood the Franco-Russian alliance."

In view of this agitation the government has decided that all seats at the gala performance should be free, excepting only those reserved for the Russians. This eleventh hour concession satisfies nobody. Even the Rochefort party describe the gala performance as "an overflow meeting got up to give the democracy the leavings of the [illegible]."

Many newspapers express fears that the free admission to the opera will enable anarchists and German and Italian agents to get places in the audience and make demonstrations hostile to the government.

SAD WEDDING TRIP.

Mme. Charbonnet Relates Her Experience in Italian Alps.

TURIN, Oct. 17.—Mme. Charbonnet, who went in a balloon on her wedding tour and was thrown out with her husband and his friend on the Italian Alps on Oct. 11, has arrived here. His friend, M. Ponta, is recovering slowly from his injuries. Mme. Charbonnet says that the balloon struck the glacier at 3 o'clock in the afternoon. The car went to pieces and the three occupants were thrown out but were not badly hurt.

They passed the night in the snow and ice among the Ostramella peaks, their only shelter being a tent which they made from what remained of the balloon. When the next day broke they began the descent of the mountain. They had come hardly a mile when Charbonnet disappeared in a crevasse. Ponta and Mme. Charbonnet wandered over the glacier during the rest of the day. In the evening Ponta fell and broke his leg.

The couple passed a second night in the snow and ice, and then Mme. Charbonnet went alone down the mountain to a hut, where she induced two guides to go back after her husband and Ponta. Charbonnet's dead body, with skull and limbs crushed, was found at the bottom of the crevasse. Ponta was unconscious, but revived after he was taken to the hut.

AGAIN BOMBARDED.

Much Damage Done in Rio—Residents Fleeing to Interior.

BUENOS AYRES, Oct. 17.—Advices received here are to the effect that Admiral Mello, commander of the insurgent Brazilian fleet, again bombarded Rio Janeiro yesterday. The damage done is said to have been great.

Many of the residents who remained in the city during the prior bombardment are now fleeing to interior cities and towns. President Peixoto continues his efforts to organize a fleet wherewith to give battle to the enemy.

The following cable dispatch from Montevideo is published in The World this morning: The Brazilian government has agreed to withdraw all of its guns from Morro Castelo, San Bento, Conceicao, Livramento and Boa Vista, on assurances by representatives of foreign powers that they will not permit the bombardment of the city of Rio de Janeiro, the shore line to be garrisoned as before.

Nictheroy is constantly bombarded. An attempt to cut out a small steamer from the bonded warehouse was unsuccessful. The insurgents have occupied Maua, the terminal station of the Petropolis railway, and seized a small steamer, the Graopara, to be used as a distributing boat among the vessels of the fleet.

BEHIND THE FOOTLIGHTS.

Lottie Collins' "Marguerite" is being pirated, as was her "Ta-ra-ra."

Thomas Q. Seabrooke and George W. Lederer have separated amicably.

Alice Gaillard has signed for "The Little Tycoon," in which she will play Hurricane.

E. A. Warren has completed arrangements for his starring tour in "Nobody's Claim."

Max Figman says that he is to star next season in a musical comedy that is being written for him.

Richard Carroll, William Blaisdell and W. G. Stewart will appear in support of Ray Templeton.

Mme. Herrmann, wife of Professor Herrmann, the magician, has been learning the intricacies of the serpentine dance.

The latest engagement made by Abbey, Schoeffel and Grau for the Metropolitan Opera company is Virginia Colombati.

The Lydia Yeamans Titus company, which started out to present a farce comedy called "Ups and Downs" on tour, has collapsed.

Lucille Saunders has been engaged by Barnabee, Karl and Macdonald for the Bostonians. She is a contralto and has been singing in England.

Nellette Reed, a young Minnesota woman, who successfully played the Frenchwoman in "Hands Across the Sea" last season, is with "Milton Royle's Friends."

Sophie Albert, a young society woman of Chattanooga, made her debut on the professional stage in that city, playing Kate in "She Stoops to Conquer," with Wilfred Clarke and Beaumont Smith's company.

CHAOTIC CONDITION.

Democratic Troubles Over Repeal Increasing.

COMPROMISE BILL HARD TO PASS.

Ten Senators Stand With President and Demand Absolute Repeal.

WASHINGTON, Oct. 17.—The chaotic condition of the Democrats of the senate continues to increase rather than to decrease. It has been found that compromise measures of any character will be even more difficult to pass than the pending repeal bill, as the differences on the different forms of compromise are more sectional and determined. The senators who are working on the repeal proposition have been informed that there are at least 10 Democratic senators who occupy the same attitude of uncompromising support of repeal as does the president. Among this class of Democratic senators are Gray, Vilas, McPherson, Brice, Voorhees, Palmer, Lindsay and Mills. These, with the Republican senators who will not support any compromise whatever, renders the passage of a measure of this character impracticable.

There are some of the friends of compromise like Gorman, Butler and Blackburn, who would vote for repeal if its success were possible, but, as politicians, they realize that it is of vital importance to prevent a final breach in the Democratic party on this issue. They begin to realize that their efforts are futile, as the straight-out repeal men on one side and the unreconcilable free silverites on the other are too far apart to be brought within compromising distance of each other. The free silver obstructionists regard themselves as masters of the situation, and the thwarted advocates of compromise are puzzled as to what course to pursue. They receive no encouragement whatever from the president and merely empty recognition from extreme silverites. For the purposes of compromise, this they regard as very slender foundation.

TALKING FIGHT.

Bob Fitzsimmons Wants to Bet Large Amount He Can Whip Corbett.

NEW YORK, Oct. 17.—Bob Fitzsimmons, the champion middleweight, came to this city yesterday for the purpose of consulting his lawyers in regard to his divorce. In regard to the failure of the Crescent club at New Orleans to pay him the purse in the Hall fight, Fitz said:

"The Crescent club of New Orleans owes me $20,500 on the Hall fight. I hold the club's notes for that amount, but I do not think the notes are worth the paper on which they are written. The club put the admission money up on Hall and went broke. That is the reason I got left."

In regard to the Corbett-Mitchell match he said: "Corbett is a sure winner. Mitchell is a good fellow, but Corbett will outclass him. I would like a 'go' with Corbett myself. I will bet any amount Corbett may name, but I want a big cash guarantee that he will meet me."

TWO DAYS AND THREE NIGHTS.

Three Sailors Are Lashed to a Wreck Without Food or Water.

SAVANNAH, Oct. 17.—The Norwegian bark Arab, which arrived yesterday, picked up Oct. 10 three sailors from the wreck of the French bark Isabelle, which was floating 180 miles west by north of Port Carrabell.

The vessel had been in a storm three days previously and had capsized, everyone being lost except the three rescued sailors. After she capsized the deck load drifted away and the vessel righted, but afterward lost her entire deck, masts and everything above the water.

The sailors were lashed to a piece of the mizzenmast which still hung to the vessel. They were without food or water for two days and three nights, and were almost dead when taken off the wreck.

OUT OF FAVOR.

M. de Giers Offends the Czar and Gets a Leave of Absence.

COPENHAGEN, Oct. 17.—It is reported here that M. de Giers, Russian minister of foreign affairs, is again out of favor with the czar, and has received another long leave of absence.

Giers was offended because the negotiations for the visit of the French man-of-war at Copenhagen last week were carried on over his head by Mohrenheim and the czar.

He made known his dissatisfaction so rigorously that he brought upon himself the imperial displeasure.

Scarlet Fever Epidemic.

MANSFIELD, Mass., Oct. 17.—The scarlet fever epidemic in this town seems to be on the increase. At first it was thought to be only mild [illegible], but now the physicians are convinced that the disease is to be feared. There were several new cases reported yesterday. Young people are the principal sufferers. Houses where the disease has manifested itself have been quarantined.

Money Order Clerk Skips.

CINCINNATI, Oct. 17.—A shortage that may exceed $10,000 has been discovered in the local office of the Wells Fargo Express company, and Money Order Clerk William R. Orchard is a fugitive. He left Saturday night, and all trace of him has been lost. In sporting circles Orchard was known as a high roller, both at cards and at the races.

CATS.

Long tailed cats sing loudest.

The cat and the goat are the only animals that spit.

The cat charms birds by waving its tail in semicircles.

The cat is the only animal that is addicted to the human habit of snoring.

In Count Sarrodelli's opinion the prevailing type of voice in the female cat is the highest soprano, or what is known to teachers of singing as soprano sfogato.

M. Dumarier makes special mention of the fact that Tom, before beginning his roulades, solfeggios and other vocal fireworks, invariably turns his back on the moon and points his quivering tail in the direction of that luminary.—New York Recorder.

PHILOSOPHICAL COGITATIONS.

Our faults attract more attention than our virtues.

It is hard to be a friend to a man who is an enemy to himself.

A hypocrite is a man who, in trying to fool everybody else, only fools himself.

No man can do good as he has opportunity without enjoying the occupation.

The man who sits down to wait for something to turn up will need a cushion on his seat.

Bret Harte [illegible] has been a veritable rolling stone, but, unlike the stone, he has gathered much moss, or rather something a good deal more substantial. He has been in turn miner, printer, teacher, secretary, journalist, editor, poet and novelist.

Too Perfect.

Maud—So you would be my husband, Harold. Let me ask you first, do you dissipate?
Harold—No, dearest.
Maud—Ever drink?
Harold—No.
Maud—Smoke?
Harold—No.
Maud—Stay out late?
Harold—Never.
Maud—Flirt?
Harold—Never in my life.
Maud—Then, Harold, it can never be. I wish to marry a mere man when I do marry.—Chicago Record.

BOSTON PRODUCE MARKET.

LAMBS AND MUTTONS—Muttons and lambs continue in full supply, with the market easy. But it is noted that there is more selling within a day or two. Quotations are steady at: Choice to fancy lambs, [illegible]; common to good, [illegible]; poor and ordinary, [illegible]; Brightons, [illegible]; yearlings, [illegible]; muttons, [illegible]; poor to good, [illegible]; choice heavy Brightons, [illegible]; choice eastern veals, [illegible]; common to good, [illegible]; Brightons and fancy, [illegible].

HAY—The hay market is easy from the full supply, and $18 is a pretty full price for even choice hay. Straw is dull and easy at about $14 for good rye straw. Bran is quiet at $[illegible] for sack spring to arrive, and at $17.50 for sack winter. Sack middlings are quoted at $[illegible], as to quality. Cottonseed meal is in good request at $[illegible] for meal to arrive.

CORN—Corn is a little easier. Corn to arrive is quoted at 46c, for Chicago No. 2 yellow and at [illegible] for No. 3 yellow. The spot market is quiet, but the offerings are very few. Quotations are steady at: No. 2 yellow, [illegible]; steamer mixed, [illegible].

POTATOES—Potatoes continue in fair request, with the market at: Houlton hebrons, [illegible]; Aroostook hebrons, [illegible]; rose, [illegible]; New York stars and burbanks, [illegible]; Virginia cloth heads, extras, $[illegible]; Jersey, bulk, $1.75@[illegible].

OATS—Oats are slightly easier. To arrive, with clipped quoted at [illegible]; No. 2 white would be quoted at [illegible]; with No. 3 white at [illegible]. The spot market is quiet at: Clipped, [illegible]; fancy, [illegible]; No. 2 white, [illegible]; No. 3 white, [illegible]; mixed, [illegible].

APPLES—There are apples and apples, with some poor lots offering. But good lots are firm: Pippins and Porters, $[illegible] per bbl; Harvey, $[illegible]; Gravensteins, $[illegible]; Hubbardstons, $[illegible]; common lots, $1 [illegible].

BEEF—Beef is easy, though the shippers are trying hard to get better prices. They wire salesmen here that better prices absolutely must be obtained. Quotations are still unchanged.

EGGS—Eggs are in moderate request, with the market at: Eastern fresh, [illegible]; provincial, [illegible]; Michigan, [illegible]; western, [illegible]; held, [illegible].

FLOUR—The flour market is dull, with values easy. Still quotations are not further changed from the figures noted yesterday.

PORK—Pork provisions are quiet, with quotations about as noted last. The local packers are busy.

MEAL—The position of cornmeal is easy at [illegible] for bag meal, and at $[illegible] for barrel.

BUTTER—Butter is quiet, with but little change in quotations. Cheese is firm.

THE STOCK MARKET.

Dealings in Leading Securities in Boston and New York.

BOSTON, Oct. 17.—In the outside market call money is quoted at 5 to 6 per cent, and time money is nominally 6 per cent.

The character of the market was unchanged today. The traders were the only factors in it, and they put prices up and down according as the short interest was increased or reduced. Hope is said to spring eternal in the human breast, and the possibility that something satisfactory might yet come out of the Washington situation prevents any aggressive campaign on the part of the bears. The opinion of those brokers who are in closest touch with the Capitol, however, is that the senate will adjourn without taking any action at all upon the Sherman law. That would leave the silver legislation as it is now. The special session of congress would have served no purpose except as a "spectacle." The desperate work of education would have to continue some time longer.

The Street is discussing the possibility of the president, in such a contingency, declining to carry out the provisions of the Sherman law. Some seem to hold to the opinion that President Cleveland, by the exercise of his authority, might refuse to purchase the prescribed amount of silver. Such ones, however, forget that the President of the United States has no authority to break any law of the country, no matter how distasteful to himself or how disastrous he thinks it to the interests of the public.

The local market opened dull. Atchison was ¼ up to 16⅞ at the opening, but slid back to 17⅛, while the [illegible] were ⅛ stronger at 67, and [illegible] stronger at 59¼. Chicago, Burlington and Quincy, under pressure from the traders, dropped from 79¼ to 78⅜, and New England from 28¼ to 27⅝. Union Pacific was up ¼ to 18¾, while Sugar Refining common started off ⅞ stronger and advanced to 81⅞, a point gain.

STOCKS—CLOSING.

Atchison, Topeka and Santa Fe	17¼
Bell Telephone	187
Boston and Albany	202½
Boston and Maine	150
Bay State Gas	6
Calumet	291
Chicago, Burlington and Quincy	77⅝
Fitchburg	[illegible]
Lamson Cash Railway	18
Erie Tel	41@41½
General Electric	[illegible]
Mexican Central	6¼
New England Tel	[illegible]
Old Colony	171
Pullman	160
Sugar preferred	[illegible]
West End Land	12¾
West End R. R.	[illegible]
Wisconsin Central	[illegible]

New York Stocks.

Canada Southern	47
Chicago Gas	57¼
Cotton Oil	[illegible]
Delaware, Lackawanna and Western	[illegible]
Erie	[illegible]
Lake Shore	[illegible]
Louisville and Nashville	[illegible]
Manhattan	122
Michigan Central	[illegible]
Missouri Pacific	23
National Cordage	20
New Jersey Central	109¼
[illegible]	[illegible]
Northern Pacific preferred	19½
New York Central	100@100¼
New York and New England	27¼
Pacific Mail	14½
Reading	16¾
Rock Island	[illegible]
St. Paul	[illegible]
[illegible]	[illegible]
Union Pacific	18¾
Western Union	[illegible]
Whisky	[illegible]

Chicago Provision Market.

CHICAGO, Oct. 17.—8 p. m.—Wheat opened easy today, then firm at [illegible] for cash; [illegible] for October; [illegible], then [illegible] for December; [illegible], then [illegible] for May.

Corn opened steady today at [illegible] for cash; [illegible] for October; [illegible] for November; [illegible] for December; [illegible] for May.

Oats opened steady today at 26c for cash; [illegible] for October; [illegible] for November; [illegible] for December; [illegible] for May.

Pork opened dull and nominal today $16.25 for October; $14.20@14.05 for January.

Lard opened rather steady today at $9.50 for cash; $[illegible] for October; $[illegible] for November; $[illegible] for January; $[illegible] for the year.

Short ribs opened easy today at $9.25 for cash; $[illegible] for October; $[illegible] for January.

CHICAGO, Oct. 17.—3 p. m.—Wheat closed weak today at [illegible] for cash; [illegible] for October; [illegible] for December, [illegible] asked for May.

Corn closed rather firm today at [illegible] for cash; [illegible] for October; [illegible] for November; [illegible] for December; [illegible] for May.

Oats closed firm today at [illegible] for cash; [illegible] for October; [illegible] for November; [illegible] for December; [illegible] for May.

Pork closed steady to [illegible] at $16.25 bid for October; $14.10 for January.

New York Cotton Market.

NEW YORK, Oct. 17.—Cotton quiet; uplands [illegible]; Orleans, [illegible]; sales [illegible] bales. Futures closed very easy; sales [illegible] bales; October, [illegible]; November, [illegible]; December, [illegible]; January, [illegible]; February, [illegible]; March, [illegible]; April, [illegible]; May, [illegible]; June, [illegible].

CROWN AND SCEPTER.

The caliph of Khartoum has 700 watches, and not one of them goes.

When Princess Anne, afterward queen of England, was married, she wore a headdress 2 yards high and 3 yards in circumference.

The Princess of Wales appears at the opera dressed in black, veiled with jet and embroidered chiffon. The other royal ladies wear either black or white.

The queen of Holland celebrated her fourteenth birthday recently, and by her special request the festivities ran largely to school treats, in which she took an active interest.

Queen Victoria has grown so lame that she has given up her habit of always standing after dinner in the gallery at Windsor and sits in an armchair. Those who are near her or may be speaking to her sit down also.

The latest report about the German emperor is to the effect that he proposes to be crowned in Berlin next year. In that event there will be a splendid ceremony, at which all the crowned heads of the fatherland and other royalties will be present.

Scanderberg, king of Albania, who lived in the fifteenth century, was reputed the strongest man of his time. He was a man of great stature, and the power of his arm was such that he thought nothing of cutting two men in halves with one single blow of his sword.

NATURAL PHENOMENA.

In the Henry mountains in southern Utah is a mound covered with giant crystals. Perfect prisms of selenite 5 feet long are found there.

Mount Kineo, which rises precipitously 700 feet out of Moosehead lake, Maine, is wholly composed of hornstone and is the largest mass of that mineral in the known world.

One of the most singular products of Hawaii is a vitreous lava known as "Pele's hair." It is a silky, filamentous substance, olive green, soft, but very brittle. It is produced by the wind catching the fiery spray thrown up from the great crater of Kilauea.

The name of Gay head, applied to a famous promontory of the Massachusetts coast, means exactly what it seems to mean and is peculiarly appropriate. The headland, as seen from the sea, is gay with many colors running in strata, the result of chemical qualities in the earth of the cliff.

ELECTRIC SPARKS.

A gentleman speaking through the telephone during a recent thunderstorm in London was flung violently across the room.

Tesla, the electrician, thinks he has evolved the problem of transmitting electricity to a distance with little loss of power.

An automatic electric music leaf turner is about to be put upon the market. It can be easily attached to any piano music rack and is operated by touching a button with the foot.

A German scholar, Professor Braun, has discovered that if a spiral of wire be elongated mechanically a current will be produced in it. The creation of the current is not due to magnetic or thermoelectric effects, but is based upon the fact that the bending of a wire generates a current in it.

A hybrid has been procured between Azalea mollis and Azalea viscosa which preserves the agreeable fragrance of our native plant, with the bright colors of its Asiatic [illegible].

DRY GOODS.

BARGAINS! BARGAINS IN Woolen Goods, Remnants and Seconds, From Six of Best Mills in the Country At the Lowest Prices Known.

Also 500 yards Navy Blue, Black and Brown Serge at 25c, worth 35c. 200 yards Black Broad-cloth slightly damaged at 49c, regular price 85c. 300 yards 58 in. Union Oxford mix, extra heavy, at 40c, cheap at 65c. 200 yards Kersey in Black, Blue and Brown at $1.50, worth $2.50. 200 yards Black Cheviot at $1.25, worth $1.75. 1 case Wool Plaids at 10c, good value at 25c.

Clinton Mills Co. Store, Bean Hill, Conn. Brady & Saxton, Proprietors.

MUSICAL INSTRUMENTS.

SECOND HAND ORGAN CHEAP. E. R. STEVENS, 24 Grove St.

TALKING About PIANOS just now is my theme. Do you want a Piano? Then come and hear one of the purest and finest toned Pianos in the market. Price Low. Also Organs, and a stock of fine Violins, including the Miller Violins, on hand. A fine New Upright Piano to rent. Will be glad to see you at 6 Williams Street. GEO. H. MARTIN.

MARKETS.

OYSTERS. OYSTERS. Mumford Cove, Clinton, Fair Haven, Providence River Oysters. Also fine Scallops, Lobsters and Long Clams at —POWERS BROTHERS'.— Telephone 125-4.

CALL AT J. D. Murphy's, For a variety of choice native Beef, Lamb, Chicken, Fresh Pork, Vegetables and game of all kind. 28 MARKET STREET. Tel. Connection 145-4.

Porterhouse Steak,	18 to 20c
Sirloin Steak,	15 to 18c
Round Steak,	12c
Shoulder Steak,	10c

(3 Pounds for 25 Cents.) A few of the Cash Prices at J. DAWSON, JR.'S, 260 Main Street. Telephone 135-2.

CLINTON, PROVIDENCE RIVER AND FAIR-HAVEN OYSTERS, at GEO. A. LEWIS', 37 CENTRAL AVE. Telephone 120-10.

E. L. GREENE, Has a large stock of Wall Papers, which he will sell at the lowest living prices. Large contracts for painting solicited. CENTRAL BUILDING.

WHOLESALE GROCERS

Full Cream, Sage and Plain Cheese, New Teas, New Buckwheat Flour, Fancy Porto Rico Molasses, and any thing that the trade wants at LIPPITT, SWAN & CO'S. No Goods at Retail.

BUTTER. WHOLESALE ONLY. JOSEPH L. OAT, Agt., Norwich, Conn.

GROCERIES.

NEW BUCKWHEAT —AND— GRIDDLE CAKE FLOUR! A. T. OTIS. 261 MAIN ST.

— Underwood's — WHOLE HAM —AT— Rallion's, 46 Central Building, Broadway.

—THERE ARE JUST— Two Places in Town where you can buy FRESH MILK CRACKERS 3 Pounds for a Quarter. One is at H. D. AVERY'S. You roam on the other place.

SOUSED MACKEREL AND KIPPERED HERRINGS For sale at A. L. ALLEN'S.

We Will Sell our Entire Stock of Canned Goods at less than cost. Only slightly damaged by smoke. Now is the time to lay in your winter supply. J. A. STODDARD & SON, 136 FRANKLIN STREET.

HOME MADE MINCE PIES —AT— MRS. CHAPMAN'S Bakery, No. 7 North Thames Street.

FLOUR. IF YOU WANT BREAD WHITE AS SNOW, DELICIOUSLY SWEET AND BIG LOAF, BUY "PILLSBURY'S BEST" EVERY GROCER KEEPS IT. SMITH, NORTHAM & CO., HARTFORD, CONN. SELLING AGENTS.

Cliquot Club Ginger Ale, Cowdry's Deviled Meats, Richardson & Robbins' Boned Chicken —AT— R. S. BARTLETT'S, 4 and 6 Broad Opera House.

Tortoise Shell COMBS and HAIR ORNAMENTS. A Fine Selection and Lower Prices than Ever Before. A. B. KINGSBURY.

—IF YOU—
Want money,
Want a cook,
Want boarders,
Want a partner,
Want a situation,
Want a servant girl,
Want to sell a farm,
Want to sell a house,
Want to rent a house,
Want to exchange anything,
Want to sell plants or grain,
Want to sell groceries or drugs,
Want to sell or trade anything,
Want to find customers for anything,
Want to sell or buy horses, mules or ca[illegible]

Advertise IN THE BULLETIN.

NEW ADVERTISEMENTS.

pure sure pure sure pure sure pure sure

The World's Fare

ought to be good and wholesome. Frequently it is not. Trouble is, something is wrong with the cooking.

CLEVELAND'S Baking Powder

insures wholesome food, and food that stays moist and fresh. Nothing like it.

"Absolutely the Best."

pure sure pure sure pure sure pure sure
aprMWF

POSITION WANTED.

A respectable woman desires a position as cook or to do general housework. Apply at 88 Union street. oct18d

HARVEST SUPPER

—AT THE—

CENTRAL METHODIST CHURCH,

Wednesday Evening, Oct. 18.

Served Hot at 6.15 o'clock.

FOLLOWED BY AN ENTERTAINMENT.

Admission, 10 cents. Supper, 15 cents. oct16d

Extra Large Green Peppers, White Pickling Onions and Red Cabbage at

WELCOME A. SMITH'S. oct16d

BOARDING STABLES

I have a few more stalls in which to put horses. I give them the very best attention, and my charges are not large. Call and see me.

EDMUND GEE.

LIVERY STABLES, Preston Bridge. oct16d

MILLINERY FOR OCTOBER

The recent Fall Fashions. Felt Hats of all descriptions. Popular autumn shapes. Exquisite Fancy Feathers. Ribbons in great variety. All at low prices.

NEW GOODS FOR ALL PURCHASERS.

B. GOTTHELF & CO.

oct16d Wholesale and Retail.

FOUNTAIN PENS!

We have just received a large invoice of

FOUNTAIN PENS.

Now is the time to get one that is suited to your hand.

EVERY PEN WARRANTED!

No business or professional man can afford to be without one.

CRANSTON & CO.

oct14daw

There is a growing demand for young men who understand shorthand and book keeping. To be able to keep books and to take letters from dictation comprises a royal outfit.

EVENING CLASS,

Monday, Wednesday & Thursday

Book-keeping, Penmanship, Shorthand Typewriting, Spelling, Arithmetic.

French and German

Will be taught by

Rev. FRANCIS B. CUNZ,

NORWICH BUSINESS COLLEGE,

oct10daw 90 Main street.

NOTICE.

SPECIAL TOWN MEETING.

The legal voters in town meeting in the town of Norwich, are hereby warned to meet at the Town Hall in said Norwich, on

MONDAY, THE 23d DAY OF OCTOBER, A. D. 1893,

At 3 o'clock in the Afternoon.

To authorize the Selectmen of said town to borrow, not to exceed the sum of Twenty Thousand Dollars, for the purpose of defraying the [illegible] of the town, [illegible] or other [illegible] of the town [illegible]. To [illegible] Public Acts [illegible] having [illegible] to establish [illegible] to contract [illegible] of terms [illegible] be deemed proper for the direction of the Selectmen and the establishment and maintenance of such schools.

NATHAN SMALL,
AARON W. DICKEY,
ARCHIBALD S. SPALDING.
Selectmen.

Dated at Norwich, this 16th day of October, A. D. 1893. oct16daw

A FULL SUIT OR OVERCOAT!

Whichever you say. Goods all in, and can give you anything you want. When handy, spend a few pleasant minutes looking over our selections.

GEO. R. CLARK,

Merchant Tailor,

Room 4 Shannon Block. sep16d

REMOVAL.

OFFICE DR. BRIGDEN

OCULIST and AURIST,

To Shannon Block, Corner Main and Shetucket Sts., Rooms 18 and 19.

Special attention given to correcting all forms of abnormal vision with proper Spectacles or Eye Glasses. No fee charged in such cases except in ASTIGMATISM or where it is necessary to [illegible] in addition [illegible] glasses. [illegible]

The Bulletin.

Norwich, Wednesday October 18 1893

The Bulletin should be delivered everywhere in the city before Six a. m.

Subscribers who fail to receive it by that time will confer a favor by reporting the fact to the Bulletin Co.

The Norwich Weekly Courier is the best weekly newspaper in New England at 50c a year.

The Weather Today.

Indications for Connecticut: Fair, and slightly warmer.

NORWICH AND VICINITY.

CITY NEWS.

Somerset confers the "Third" this evening.

David Geer of Portland has moved to Lebanon to try country life.

Shooting meteors shot across the heavens quite frequently Tuesday evening.

The building of the Norwich Savings society will be continued six feet higher.

Ice formed in various places about town Monday night an eighth of an inch in thickness.

The Broadway theater orchestra met Tuesday night to practice new music for the winter's plays.

Mr. J. L. Hull of Norwich Town presented to THE BULLETIN a box of nice seedling grapes on Tuesday.

The Atwood Machine company of Stonington laid off sixteen men on Saturday. They run but five days a week.

Garden thieves have been operating frequently of late. Celery, cabbage and potatoes are the chief vegetables taken.

This evening a harvest supper will be given in the Central Methodist church at 6.15 o'clock. An entertainment will follow.

There are nine patients in the W. W. Backus hospital, three being received on Tuesday—one from Windham and two from this city.

This afternoon at 3 o'clock the New London consolidated foot ball team will line up against the Free Academy eleven on the academy campus.

Bean huskings are more popular this fall than corn huskings and the young people of the rural districts are merrily popping the beans into baskets.

Presiding Elder Tirrell preached a powerful sermon in the Methodist Episcopal church at Portland, Sunday. It was a very thoughtful and earnest discourse.

New London has adopted a Norwich custom of testing the fire alarm. Every evening the whistle is sounded at 8 o'clock, being operated each night from a different box.

Since Judge Hall's appointment as vice president of the New York, New Haven and Hartford railroad Willimantic claims to be the leading city in eastern Connecticut.

There is a lady 80 years of age, residing in New London, who has lived there for over 40 years and during that long period she has never set foot on a steam or sail craft or a railroad or electric car.

The cases against Klever Loha and Aaron Walpanskey of this city in the New Haven city court for breach of peace, were nolled by Senator Fox Monday morning. Walpanskey is now in jail here awaiting trial for theft.

The capital stock of the Bush Point Transportation company of Groton has been increased from $5,000 to $12,000 and the number of shares from 200 to 480 at $25 each. The increased capital has been paid in in cash.

The Rev. F. B. Cuns, pastor of the German Lutheran church, has just issued the first number of "The German Church Messenger," a paper he will issue monthly in future in the interests of his people. The Messenger is a pretty sixteen column, four page paper. THE BULLETIN wishes it success.

The clam flats that abound in close proximity to Mystic are now the objective point of many who go forth with hoe and bucket. The supply is more than equal to any local demand, but when people drive from ten to fifteen miles away, and carry away bushels at a trip, a scarcity is liable to ensue.

The Eagle to Be Discontinued.

With the December number The Laurel Hill Eagle will end its fifth volume and its existence, its editor, George W. Carter, intending to go into the legitimate printing business. The Eagle was originally undertaken as a boyish pastime, but has continued to steadily improve, has several times been enlarged and has long since passed out of the realm of experiment into the field of newsy, correct and paying newspaperdom. As announced in its prospectus it was the "official organ of the Laurel Hill 200," and doubtless its editor's determination will excite far-reaching regret on the easterly side of the Thames.

Young Men's Classes Formed.

Forty-five young men were present at the opening exercises of the educational classes in the Young Men's Christian association rooms on Tuesday evening. President N. L. Bishop made a few remarks and was followed by the instructors of the classes, Prof. J. H. George, Mr. A. M. Luther and Mr. William E. Fanning. The instructors met with the pupils afterwards and gave full information concerning the different courses.

Teachers' Convention.

New Britain is all in a flutter at the expected arrival of 1,000 teachers on Friday to attend the forty-seventh annual convention of the State Teachers' association.

Opening exercises will be held at the Methodist church at 9.15 a. m., followed by an address by James MacAllister, LL. D., of Philadelphia, on "The real and the ideal in education." After Dr. MacAllister's address the convention will adjourn to the State Normal school, where all the model schools will be found in session, thus affording an opportunity to see in actual use the most modern and approved methods of instruction.

The afternoon session will be in five sections under different leaders.

Democratic Ballots Illegal.

There is a possibility that the republicans in Waterbury will contest the validity of the ballots used by the democrats at the recent town election. The supposed ground of contest is that the words after the name of the candidate for member of the board of agents of the Bronson library, viz: "To fill unexpired term of Theodore I. Driggs," were printed in smaller type than the candidate's name. The secret ballot law passed in 1889 requires that ballots shall be printed in type of uniform size.

Personals.

Mrs. R. E. Thomas has taken a position in New Orleans.

Miss Minna Adams of Stafford Springs has been making a brief visit with friends in this city.

Mr. and Mrs. Robert France of New Haven are visiting Mrs. France's father, Judge S. T. Holbrook of this city.

The New London Telegraph says: William A. Slater and family will return to their home in Norwich on Friday, after occupying their cottage in the Pequot colony since early in the summer.

Entertained at Central Baptist Church.

The C. C. W's. of the Central Baptist church held the first regular meeting of the season Tuesday evening. There was a large attendance and much interest manifested in the election of officers which resulted as follows: President, George A. Ashby; vice president, Chas. S. Storms; secretary, Jessie E. Beckwith; treasurer, Fred. H. Cranston.

A report was presented of the establishment of a boys' branch to the society.

The election was followed by a delightful entertainment consisting of recitations by Mrs. Noyes, J. D. Herr, Jr., and Mrs. M. S. Mitchell and violin selections by Mr. F. W. Lester, accompanied by Mr. G. Percival Bard on the piano. Miss Ella Utley gave a charming alto solo and a recitation by Miss Hocking of New York was very pleasing to those entertained.

The society starts out with a bright outlook for the coming season.

A World's Fair Party.

The following Eastern Connecticut people will leave for Chicago this morning at 9.35 in the palace cars Figaro and Manhattan, for a two weeks' visit to the World's fair:

Mr. and Mrs. T. J. Wattles, Mrs. L. Swan, Miss Elmina Eaton, W. H. Palmer, J. H. Gardner, Leone L. Branche, Jas. M. Young, Geo. R. Havens, G. R. Wells and S. T. Meech of Norwich. C. S. Bill and family, D. H. Baker, Mrs. Brainard and Miss Miller of Taftville. Norman Smith of Hanover. A. W. Gallup and Frederick Lamb of Ledyard. Dr. F. M. Humphrey of South Windham. W. C. Avery and F. C. Dennis of Stafford Springs. Miss Ida Palmer, Miss Fannie L. Colt, Miss A. C. Learned, Miss W. Learned and Miss Katharine Huntley of New London.

MARRIED.

GEIGENMUELLER—SEUSS—October 18, in Norwich, Conn., by the Rev. F. B. Cuns, Mr. Christopher Geigenmueller and Miss Johanna Seuss, both of Occum, Conn.

SANDS—HOLBROOK—In Norwich, at the residence of the bride's father, Hon. S. T. Holbrook, by the Rev. W. S. Palmer, D. D., October 17, Benjamin F. Sands of Somerville, Mass., and Miss Mary C. Holbrook of this city.

DIED.

BARTON—In this city, October 16th, Mrs. Mary F. Barton, aged 38 years.

Funeral from the residence of her mother, Mrs. Emma B. Gamble, No. 136 Mt. Pleasant street, Wednesday afternoon, October 18th, at 2.30 o'clock. Relatives and friends are invited to attend.

BROWN—In this city, October 16th, Sarah Van Vechten, wife of the late Rev. Samuel Gilman Brown, D. D., in the 78th year of her age.

Brief services at her late residence, No. 183 Washington street, on Friday, October 20, at 4 o'clock. Funeral at Hanover, N. H., on Saturday, October 21.

FILLMORE—At New Lyme, Ohio, October 6, 1893, John L. Fillmore, aged 77, formerly of Norwich, Conn.

MATHEWSON—In Greeneville, October 17, Gertrude A., wife of Eugene Mathewson, aged 21 years.

Funeral services in this city at the Central M. E. church, Thursday afternoon, October 19, at 2.30 o'clock.

STURTEVANT—In this city, October 17, Eliza, widow of Albert P. Sturtevant.

Notice of funeral hereafter.

NEW ADVERTISEMENTS.

WANTED.

[illegible]

Only those with experience need apply. Apply to THE NEW YORK STORE, 124 State St., New London. oct18d

WINTER CLOAKS.

Just received, a full line of novelties.

Mrs. H. D. SYDLEMAN,

oct17MWF 20 Main Street.

I hereby forbid all persons trusting my wife, Eunice Kimball, or any member of my family, as I shall pay no bills contracted by them after this date. ERASTUS N. KIMBALL. oct18d

WANTED.

FIRST-CLASS PASTRY COOK.

Apply at once. American house, No. 79 Shetucket street, Norwich. oct18d

FARM AND STOCK FOR SALE.

My farm, situated in the southern part of Plainfield, must be sold before Nov. 1st. It will keep 8 cows and a pair of horses the year around. Will be sold cheap. Inquire of TIMOTHY SHEA.

Flat Rock,
oct18d Plainfield, Conn.

The undersigned will be found at No. 18 Central Building, No. 47 Broadway, And will attend to General Office Business, the Making of Deeds, Wills, and Giving Advice in matters pertaining to the Settlement of Estates, etc.

S. T. HOLBROOK,

oct18d Attorney-at-Law and Notary Public.

DISTRICT OF COLCHESTER, ss., PROBATE COURT, October 17, 1893.

Estate of Hiram A. Daniels, late of Colchester, in said district, deceased.

The Administrator, Henry M. Brown, having exhibited his administration account with said estate to this court for allowance, it is

Ordered—That the 28th day of October, A. D. 1893, at 4 o'clock in the afternoon, at the Probate Office in Colchester be, and the same is, assigned for a hearing on the allowance of said administration account, with said estate, and this court directs the Administrator to cite all persons interested therein to appear at said time and place, by publishing this order in some newspaper published in New London county, and having a circulation in said district, and by posting a copy on the public sign post in the town of Colchester, where the deceased last dwelt.

oct18d E. E. CARRINGTON, Judge.

NORWICH BIRD STORE.

Parrots, Rabbits, Squirrels, Guinea Pigs, African Finches, etc.

Bird Seed and Mocking Bird Food and all kinds of Bird Supplies.

Bird Cages in great variety.

56 Main St., Norwich, Conn. aug9W

LEAVE YOUR ORDERS AT The Bulletin office for Printing of all kinds and get fine work at living prices.

NEW ADVERTISEMENTS.

PORTEOUS & MITCHELL.

Today is the Second Day of the Great Dress Sale—a sale which is destined to make the town talk

Never before have we offered such wonderful inducements in Dress Goods as we are offering today and will continue to offer every day until the end of the week.

During the greater part of yesterday the counters were lined with buyers—today it will be double lined. Hundreds of ladies who had decided not to buy a new gown this season or to be satisfied with one or more less than usual, have already changed their minds, although the sale is but a day old. Hundreds more will change their minds before the end of the week. They can't help it.

The opportunity for economical Dress Goods Purchasing is irresistible.

Buying a new gown for 20 or 25 per cent. less than the regular prices is better economy and certainly more satisfactory than expending money in making over old gowns. Ladies of good judgment are quick to appreciate this fact.

Bear in mind that you are not invited here to look at lots of left-over goods from last season, but to see the newest and richest line of Dress Goods ever shown in Norwich.

Neither are you asked to pay regular prices, but at the very beginning of the season, before the goods have got hardly fixed on our shelves, you are given an opportunity to buy these new, rich and elegant goods at a big reduction from regular prices.

It is an offering without precedent or parallel in the history of the Dress Goods business of Norwich, and every lady who fails to add to her stock of gowns during the remaining days of this week will make the mistake of the season.

JUST THINK OF IT!

Dress Goods that were 12½c., 15c. and 25c., for 10c. a yard.

All 25c. Dress Goods for 19c. a yard.
All 37½c. Dress Goods for 25c. a yard.
All 50c. Dress Goods for 41c. a yard.
All 75c. Dress Goods for 61c. a yard.
All 87½c. Dress Goods for 71c. a yard.
All $1 Dress Goods for 81c. a yard.
All $1.25 Dress Goods for $1.11 a yard.

50 to 75 per cent. reduction on all our Fine Dress Robes.

Is there in Norwich a woman in need of a new gown who can afford to neglect this sale? We think not.

PORTEOUS & MITCHELL. oct18daw

PIANOS and ORGANS

Tuned and Repaired.

Country Tuning solicited. E. R. BAKER,
sep15MWFaw 16 School Street.

FALVEY

Has an elegant line of

Furs, Ladies,

And we think if you called upon him he would interest you by showing you some of the leading styles of which he has a full assortment now in stock.

His Prices Will Please You.

SHANNON B'LDG.

FUR TRIMMINGS

In Nearly all Kinds of Fur

— AT —

PRENTICE'S. oct18MWF

WHISK -:- BROOMS

CHEAP, AT

HOWE'S - LEATHER - STORE. sep18MWF

CHEESE! CHEESE! CHEESE!

We were heavy buyers at Little Falls Cheese Sale last week, and have some fine stock to offer. Also BUTTER and EGGS.

ALLEN, WORTH & CO.,

Dealing in Norwich and New London. oct18MW

NEW ADVERTISEMENTS.

SPECIAL SALE OF ETCHINGS!

Remarque Proofs by Fields, Rost, Rhode, Wilson & Chen, and many others. Size of Etchings, 20x28 inches.

97 Cents Each. Frame Complete, $1.95

Call Early and Secure Bargains

TRAFTON'S ART STORE,

23 Shetucket St. oct18d

OH DEAR! OH DEAR! Have You Been to the Fair?

The great World's Fair? If not now is the accepted time. Fair closes Oct. 31. Tickets good to arrive in Chicago until Oct. 31, and to return until Nov. 15. For Tickets, Reservations in Sleepers, etc., apply to F. M. Hilton, 11 and 13 Bath St., or Ticket Office Union Station.

S. L. Crosgrove, Agent. oct18d

FOR SALE.

The Four-Story Brick Block situated Nos. 13, 15, 17 Commerce street, suitable for wholesale or manufacturing business, with new wharf in rear of said block.

For further particulars call on or address

NICHOLAS TARRANT,

Real Estate Agent, 52 Main St., City. oct18d

Now Ready To show our line of

WALL PAPERS

For the fall trade, also a full line of

Room Mouldings, Hooks and Picture Wire.

I am prepared to do all kinds of

Painting and Decorating

and all kinds of

Hardwood Finishing.

P. F. Murtagh, 87 Main St. oct18d

CROCKER'S

Magical Stomach Powders

Make good health possible to all through good digestion. Bad digestion reduces vitality—weakens the circulation of the blood, which alone makes disease possible. sep24d

TO RENT.

TWO FRONT ROOMS

On Lower Broadway.

Suitable for Dressmaker, Tailor, or for offices. Inquire of

sep24d E. P. BREWER, M. D.

BARGAINS

THIS WEEK!

DURING THE

PICTURE SALE!

FARRELL'S

Art Parlors,

61 BROADWAY. oct18daw

YOUR TEETH

REQUIRE CONSTANT CARE.

A POWDER

which neutralizes the acids from the food prevents decay, is recommended by dentists and physicians, and is composed of the materials approved by the American Dental Association

is **SAPODENTA** For sale at 25 cts a bottle.

— BY —

N. D. SEVIN & SON. oct11daw

HOT AND COLD SODA

AND

MINERAL WATERS

drawn during the Winter Season at

Steiner's Pharmacy,

Open after the Theater. oct1d

LEAVE YOUR ORDERS AT The Bulletin office for printing of all kinds and get fine work at living prices.

NEW ADVERTISEMENTS.

DON'T FAIL TO SEE

— THE —

Columbian Kettles!

NOW ON SALE

— AT —

SmithBros

oct18d

Alling Brothers.

New Goods. New Prices.

Just received direct from the manufacturers, large assortment of

Men's Cardigan Jackets.

Colors—Black, Brown, Navy, Wine and Drab. Prices—75c, $1, $1.25, $1.50, $1.75, $2, $2.50.

Sweaters.

Colors—Black, Blue and Gray. Special values—$2 and $2.50.

LEATHER COATS.

BEACH JACKETS.

CANVAS COATS

Umbrellas.

New line, good values. Twill Silk, Covered, fine assortment of Handles.

26 inch.	26 inch.	30 inch.
$2	$2 25	$2 50

SAT., DRESS, STEAMER, PACKING, **Trunks.**

CLUB, CABIN, MASONS', GLADSTONE, EXTENSION, **Bags.**

TRUNK, SHAWL, SHOULDER, **Straps.**

Hats

All the latest shapes at 20 per cent. less than the regular hat store prices.

Winter Caps.

We have bought double the quantity for this department that we have ever handled before, but the prices are low enough to close them out before the season is over.

25c, 50c, 75c, $1.

Horse Goods.

Square Blankets, $1 to $5 50.
Stable Blankets 95c to $4 50.
Plush Robes $4 to $10
Fur Robes $5 50, $7, $8, $10.
Halters, Cheap, 15c, 25c, 35c, 50c.

Shoes.

Look in our show window and see if our line of $1 50 Shoes, don't look just like the regular $3 kind, or better still. Buy a pair and see if they don't wear just as long as any $3 shoe you ever bought.

Gloves.

We have a larger assortment of good serviceable working Gloves ready to be brought out just as soon as the weather calls for them, better values too, than ever before.

Special.

Men's Fine Four-Ply Linen Collar, usually sold at 15c, our price 10c each.

Four-Ply Linen Cuffs 20c a pair.

Working Shirts, good values at 50c, 75c, $1, $1.25 and $1.50.

Extra Heavy Jersey Shirts 50c and $1.

Underwear.

Men's Heavy Natural Wool Shirts and Drawers 50c each.

Men's Heavy Ribbed Shirts and Drawers 75c each.

Men's Fine Merino Shirts and Drawers $1 each.

Men's White Fine All-Wool Shirts and Drawers $1.50 each.

Men's Scarlet Fine All-Wool Shirts and Drawers $1.50 each.

Men's Extra Fine Camel Hair Shirts and Drawers $1 50 each.

Men's Black Fine Merino Half Hose 25c a pair.

Winsted Hosiery Co's celebrated Merino Half Hose 25c pair.

Special

Made by the Tennessee Mountain women. We have 50 dozen Men's Wool Socks carded spun and knit by hand, probably not another lot like them in New England, 50c pair.

ALLING BROTHERS,

Breed Opera House Building. oct18daw

FRISWELL has a large stock of

WATCHES

Selling Low for Cash.

Sole Agent for the celebrated Rockford Watch.

WM. FRISWELL,

sep28d 25 Franklin St.

NEW ADVERTISEMENTS.

UNITED STATES Savings and Loan Company,

Paid in Capital.............$1,500,000
Subscribed Capital..........6,500,000

3 Classes of Certificates are issued.

7% Guaranteed Bond Certificates @ 100.

6% Partial Dividend Bond Certificates @ 50.

Installment Bond Certificates, payable monthly. Denominations $1,000 to $10,000.

W. S MACK and GEO. A. SMITH GEN. AGTS.

[illegible] Norwich. aug29TS

PITCHER & MAIN

ARE SELLING

FRENCH PEAS

At 15 Cents per Can.

oct17d 48 North Main street.

"The latest cause celebre in the London courts has for the plaintiff a young woman who lately had the misfortune to fall and break a leg while dancing at a ball. She has sued her partner for damages. She alleges that the fall was due to the clumsiness of the gentleman. It is presumed that the defendant will not set up contributory negligence on the lady's part, so he is wondering what the penalty will be. All eligible masculine partners in England are reported to be watching the case with the greatest solicitude, and it is probably not going far wrong to say that their anxiety will be shared by a great many young men on this side of the water."

—BUY OUR—

$1.50 PATENT LEATHER DANCING PUMPS

for gentlemen and prevent clumsiness and law suits. At

HERREN'S,

Opposite Porteous & Mitchell's. Agent for W. L. Douglas $3 shoe. oct17d

PRESTON BROTHERS

—SELL—

GUNS CHEAP!

oct17d

400 PAIRS

LADIES'

Fine Kid Button and Lace Boots

For $1 50 a Pair.

Styles, Opera Toe, Patent Tip and Plain, Piccadilly Tip, Common Sense and Plain.

GEO. W. KIES & CO.

oct16daw

SHOT GUNS.

SHOT GUNS.

SHOT GUNS.

Now is the only time to buy a Gun or Rifle

VERY CHEAP.

A. PLAUT, [illegible]

[illegible] Main St. oct7d

DR. N. P. SMITH,

Office No. 8 Broadway.

Hours 11 a. m., 12 1 p. m., 6.30 to 8.30 p. m.

aug29d RESIDENCE 383 MAIN ST.

MY LAST PERSONALLY CONDUCTED

EXCURSION to the WORLD'S FAIR

WILL LEAVE

Norwich at 9.30 A. M. Oct. 18,

In Pullman Palace Drawing Room and Sleeping cars chartered for the occasion. This train will be held at Niagara Falls 7 hours. Arrive at Chicago 4.10 a. m. Oct. 20. Tickets to RETURN good until Nov. 15th. Tickets for all routes on hand. Trains daily.

E. P. TURNER,

187 E. Broad St., Norwich, Conn.

oct8d

MEATS. MEATS.

HARD TIMES PRICES.

Round Steak 14c pound, Shoulder Steak 10c pound, Sirloin Steak 16c pound, Roast Beef 10 to 15c pound, Fresh and Salt Pork 14c pound, Sausage 14c pound, Corned Beef 5c pound, 3 pounds Boss Crackers 25c, 3 pounds Ginger Snaps 25c, 4 pounds Boston Crackers 25c, Flour by bag or barrel.

NORWICH CASH MARKET CO.

oct18d 129 WEST MAIN.

UP TO DATE

Gentlemen's $3.00 Shoes in six styles. Comfortable, durable and as easy a shoe as though they cost twice as much. Try one pair and see.

FRANK A. BILL, 104 Main St. oct11daw

-:-FURNACES.-:-

Now is the time to have your Furnaces put in order, or if you need a new one now is the best time to have it set. If you wish a

Steam or Hot Water Heater

The Richmonds

are ahead of anything with the latest improvements, and

J. P. BARSTOW & CO.,

Will make you the Lowest Prices possible.

RICHMOND RANGES!

A SPECIALTY.

HOUSEFURNISHING GOODS,

Quality the best and prices lowest. Call and see us.

23 and 25 Water Street. sep20daw

Norwich Morning Bulletin.

VOL. XXXV.—NO. 11,729 NORWICH, CONN. THURSDAY, OCTOBER 19 1893—SIX PAGES SIX DOLLARS A YEAR

THIS MORNING'S NEWS.

The Weather.

The following record, reported from Sevin's pharmacy, shows the changes in temperature and the barometric changes:

October 18.

	Thermometer.	Barometer.
7 a. m.	62	30.43
12 m.	71	30.47
6 p. m.	57	30.47

City and Vicinity.

Fair and warmer weather.
Anniversary celebration of Norwich Lodge, A. O. U. W.
A church wedding in Westerly.
The vote on license in Connecticut.
The snaring of game birds.
Coal cars jump the track.
Three boys stone a train of cars.
The Rev. Mr. Seldon's first sermon in Albany.
Westerly raiders visit North Stonington.
A brilliant christening at New London.
Mr. Dolbeare kills four coons in a night.
Three fast county horses to trot.
Agnes Holmberg seriously hurt by falling.
John Quinn seriously burned in the Greeneville Bleachery.

State.

Second day's session of O. U. A. M. at Hartford.
Body of the missing Anna Orr found.
Yale wins the football game at New Haven.
Young lady assaulted at Long Ridge.
Connecticut secret societies swindled.

General.

Statement by Lord Dunraven on the recent races.
Boston produce market quotations.
Death of M. Gounod, the famous composer.
World's fair will close October 30.
Rio still menaced by the insurgent fleet.
Cotton receipts growing heavy.
Celebrating in honor of Cardinal Gibbons' [illegible]
The [illegible] bill [illegible].
Notorious western desperado killed.
A surprise to Daughters of the American Revolution.

SPECIAL NOTICES.

COMPOUND

TOLU AND LUNGWORT COUGH SYRUP

A Never Failing Remedy.

Coughs, Colds, Croup, Etc.

Gives immediate relief or money refunded.

TRADE SUPPLIED BY

Lee & Osgood, - - - Norwich,
Nichols & Harris, New London,
Walter Price & Co. Westerly, R.I.

—TRY—

DR. DUPREZ'S SYRUP.

For Coughs and Colds.

It Acts Like Magic.

Price 25 and 50c per Bottle.

AT ALL DRUGGISTS.

Such weather as we are having is just right to show off to advantage a new fall suit. Consideration of one's health too, should prompt a man to prepare for the chilly days sure to come. Suitings or Overcoatings — a choice line of each.

R. D. JONES & SON.

Merchant Tailors.... 28 MAIN ST. (Over C. C. Bliss' store.)

City of Norwich Water Works, Office of Board of Water Commissioners, Norwich, Conn., Oct. 2, 1893.

Water Rates for the quarter ending Sept. 30, 1893, are due and payable at this office Oct. 1, 1893. Office open from 8 a. m. to 12 m. and 1 to 5 p. m.; Wednesday and Saturday evenings, 7 to 8, until Oct. 20.

Additions will be made to all bills remaining unpaid after Oct. 20.

EDWIN LATHROP, Cashier.

ST. CLOUD HOTEL,
Broadway and 42d St., N. Y.
EUROPEAN PLAN.

New Management, New Furniture, Electric Lights, Sanitary Plumbing and all improvements. Rooms from $1 per day and upward. Free transfer of baggage by our own conveyance to and from Grand Central Depot and West Shore R. R. N. B. BARRY, Prop. Late proprietor of Hotel Glenham, 5th ave., N. Y.

—THE—

COCHRAN HOTEL,

WASHINGTON, D. C.,

Cor. 14th and K Sts.

Cable cars, connecting with all depots and public buildings, pass the door. House new, plumbing perfect, table the best. New England headquarters.

F. J. HART, Proprietor.

DO NOT SLUMBER

UNTIL YOU HAVE

Dr. Hough's

COUGH AND LUNG BALSAM

[illegible]

Sure Cure for Coughs, Colds, Croup, etc.

PRICE 50 Cents.

Sold by all druggists and medicine dealers.

MRS. BIRD'S LUNG CURE

is getting to be

A Household Remedy.

It will cure a cold in the head; stop your cough, and is especially adapted for colds that have become seated on the lungs.

Your Druggist or Grocer can supply you. Take no other.

ANDREW HYDE, D. V. S., VETERINARIAN.

Office in Bath Street. Office hours [illegible]. Telephone [illegible].

MASONIC LODGES SWINDLED.

An Impecunious Member Traveling Through Connecticut.

ARRESTED AT BRIDGEPORT.

A Lodge at Danielsonville Seeking Information About Him.

BRIDGEPORT, Conn., Oct. 18.—Members of secret societies throughout the state, particularly Masonic lodges, have been swindled by a middle-aged man who has been travelling through the state.

A few days ago he visited this city and went to M. C. Cowles, master of St. John's lodge, to whom he gave his name as Louis Grinder. He said that he came to the city to see some patients and claimed to have lost his pocketbook. He was furnished with funds.

He also visited H. O. Canfield, master of Corinthian lodge of this city, and said he was a member of a lodge of Boonton, N. J., showing a lodge card bearing the name of Joe Hoffman, member of the sick committee of that lodge. The stranger claimed that Hoffman was his name. Investigation shows that he received money and the card from Boonton lodge.

Last night a letter was received from the lodge at Danielsonville, Conn., asking about the man.

FINANCIERS IN SESSION.

Nineteenth Annual Convention of American Bankers' Association.

CHICAGO, Oct. 18.—The nineteenth annual convention of the American Bankers' association was called to order by President W. H. Rhawn of Philadelphia.

Eminent financiers from the principal cities were present. Mayor Harrison welcomed the assembled bankers, after prayer had been offered by the Rev. Dr. Thomas and response was made by President Rhawn. His address was largely statistical, and, among other things, he gave a resume of the liabilities of the banks which have suspended during the year up to the end of September. He attributed the panic to the silver purchase clause of the Bland - Allison law exclusively, and on the consequent shock to confidence of European investors in American securities. He closed his remarks with a glowing tribute to President Cleveland for the noble stand he had taken for sound currency.

After the roll had been called by the secretary brief reports were submitted from the executive council, and the financial statement of the organization was also read. Hon. James H. Eckels, comptroller of the currency, was presented with a few words of eulogy of the president, and when he appeared upon the platform, he was greeted with loud applause.

Papers were read by Mr. George A. Butler, president of the National Tradesmen's bank of New Haven, on "A practical plan of banking and currency," and by Mr. Allen Ripley Foote on "A plea for a sound currency and banking system."

At the afternoon session W. C. Cornwell of Buffalo, N. Y., spoke upon currency reform, and Thomas B. Patton of New York on the responsibilities incurred by sending collections over circuitous routes.

VILLAINOUS OUTRAGE.

Young Woman Torn From Her Chamber and Assaulted.

STAMFORD, Conn., Oct. 18.—Louise, aged 16, daughter of John F. Hopkins, has been visiting her aunt, Mrs. Lockwood, at Long Ridge, nine miles north of here. Last night about 11 o'clock, Mr. and Mrs. Lockwood were aroused by screams from the girl's room. Lockwood found the door of his room fastened outside, and a gruff voice said if he came out the owner of the voice would shoot him. Lockwood and his wife leaped from a two story window and alarmed the neighbors and searched for the girl, who had disappeared. She returned an hour later and fell fainting. She had been brutally assaulted. She said a man with a stubby beard, and breath smelling of liquor, had seized her and smothered her cries and carried her into the woods. When leaving, he ordered her not to start for home for 10 minutes or he would kill her. She is now in a critical condition. The police of Stamford were notified today. It is believed that the man is not a tramp, but some one living in the neighborhood.

Senate and House.

WASHINGTON, Oct. 18.—The senate met at 10 o'clock this morning, and as soon as a quorum was obtained (which was fifteen minutes afterwards) the discussion was renewed on the question that occupied the body yesterday—that of amending the journal.

No bills of importance were reported from the committees today, and the house proceeded to the transaction of routine business.

A bill was passed amending the statutes relating to the fees of United States marshals and commissioners.

The New York bridge bill was then called up, in the consideration morning hour, and was passed.

The house then resumed the consideration of the printing bill.

Baltimore & Ohio Dividend Declared.

BALTIMORE, Md., Oct. 18.—The Baltimore & Ohio railroad company today declared a dividend of 2½ per cent. on the common stock of the company for the six months ended June 30, 1893. A dividend of five per cent. on the stock of the Washington branch for the six months ended Sept. 30, was also declared.

Horsewhipped Her Husband's Charmer.

NEW HAVEN, Oct. 18.—Mrs. Florence Williams horsewhipped Pattie Smith, a colored girl, Monday night, on Dwight street. Mrs. Williams' husband is a special officer. She discovered that, although a white man, he had fallen in love with the colored girl. The girl was severely hurt by the lashing administered to her by the irate wife.

Franklin Park Races.

BOSTON, Oct. 18.—There was a fine attendance at the Franklin park races today. Only one race was finished, that being the 2.23 class, which Wild Oats won with comparative ease in straight heats. Five heats were trotted in the 2.23 class and Narragansett, the favorite, did not get a heat, finishing last or next to the last each time. Darkness caused a postponement of the race.

The free for all race to have been trotted today has been postponed till Saturday, as many of the horses entered were in a hard race Monday at Mystic.

The third game in the international pool contest at New York was played Wednesday night. Roberts scored 185 and de Oro 150. Grand total of three nights' play: de Oro 451, Roberts 420.

UNITED AMERICAN MECHANICS.

Defeat of an Attempt to Raise the Tax on Subordinate Lodges.

HARTFORD, Conn., Oct. 18.—Vice-State Councillor A. S. Judd of New Britain called the second day's meeting of the annual state convention of the Order of United American Mechanics to order this morning at 9 o'clock. The morning was devoted to the discussion of the various sections of the report of the committee on the state of the order. The committee consisted of T. B. Chapman of Hartford, chairman, W. O. Staples of New Haven and A. S. Boone of New London.

The most important thing that came up today was the discussion of the tax paid by the subordinate councils to the state council. Instead of a per capita tax upon the members, as in some fraternal orders, the state council is supported by a tax of eight per cent. on the income of the subordinate councils. For instance, if a subordinate council receives from initiation fees, dues, fines, etc., $100, $8 goes to the state council.

The state councillor in his report has recommended that this tax be changed from eight per cent. to ten per cent. The proposition was defeated today by an almost unanimous vote.

The report of the committee on laws of the order was taken up this afternoon. Various unimportant recommendations were adopted, but no essential changes were made.

This is the first time that the state council has found it necessary to hold more than one day's session, but the order has grown strongly, and with this growth the amount of business has increased until it took two days this year for its transaction.

THE NEW LIBERTY BELL.

But Few Historical Relics Used in Its Composition.

CHICAGO, Ill., Oct. 18.—A gentleman from Troy, N. Y., who refuses to allow his name to be used, states that the Columbian liberty bell, which is supposed to have been cast from medals, coins, bronzes, swords, bullets, cannon balls and other historical relics, is in fact nothing but bell metal. He says two unsuccessful attempts were made to cast the bell from the molten mass of historical metals, but they refused to assimilate, and the third cast, which was successful, is from bell metal with a few coins thrown in to preserve at least a trace of the donation from patriotic contributions.

This will, no doubt, be a surprise to the Daughters of the American Revolution, under whose auspices the bell was cast. Chairman McDowell of the committee which superintended the casting of the bell at first indignantly denied the allegations, but under close questioning admitted that the bell was composed chiefly of bell metal.

He asserts, however, that some historical coins were included in the metal from which the bell was cast.

As the bell was advertised as being wholly composed of historical relics of the struggle for American liberty, the imposition practiced in the casting will create a sensation.

DISASTROUS FIRE

In New York City—Loss Will Reach Two Millions.

NEW YORK, Oct. 18.—One of the most destructive fires this city has seen recently occurred this evening. The fire extended from St. Raphael's Roman Catholic church on Fortieth street, west of 10th avenue, to the north side of Forty-second street. The fire was discovered at 8.10 p. m., by a watchman employed by William Campbell & Co., wholesale manufacturers of wall paper at 513 to 518 West Forty-second street, and 511 to 512 West Forty-first street.

The fire first started in the boiler-house, and had gained great headway before it was discovered. It spread to the adjoining buildings occupied by Neuvius and Haviland, also wall-paper manufacturers, on Tenth avenue and Forty-second street, and to George A. Shastey & Sons' cabinet factory, 506 to 510 West Forty-first street. All these firms were burned out.

Other buildings totally destroyed were 50? West 42nd street, occupied by Dr. Leighton; and 508 West 42nd street, 510 West 42nd street, the St. Raphael's club-house; 520 West 42nd street, a dwelling; 522 West 42nd street, occupied by F. Van Buskirk; 524 West 42nd street, occupied by Arthur Hort; 526 West 42nd street, occupied by M. McGiert. The boarding-house run by Mrs. M. Cronin, at 528 West 42nd street, was partially destroyed. The loss sustained by Campbell & Co. is estimated by Mr. Campbell at $2,000,000. Messrs. Neuvius & Haviland lost $175,000, and George A. Shastey & Sons $250,000.

At 10.10 this morning the police reported the fire was under control.

Prisoners Sold Into Slavery.

LONDON, Oct. 18.—A special to The Times from Calcutta says it is stated that the Ameer of Afghanistan is selling as slaves the persons who were captured by his forces during the recent rebellion of the Hazara tribes. The expenses incurred in putting down the rebellion were heavy, and the ameer is said to be selling his captives into slavery to recoup himself for the money then expended. Ten thousand persons have been already sold to slave [illegible] and others.

Miners Put Police to Flight.

LONDON, Oct. 18.—A mob of striking coal miners at St. Helens, Lancaster, attacked yesterday a party of non-union miners who had gone to work for reduced wages. The non-unionists were caught near the Ashton-Green pit, where they worked, and were beaten severely. The police charged the rioters, but were repulsed. They charged again, and the rioters, armed with clubs and stones, put them to flight. The miners eventually drove the police into the colliery offices, riddled the windows with stones, and tried to batter in the doors, but were driven back. Many policemen were injured.

Democratic Senators in Caucus.

WASHINGTON, Oct. 18.—The democratic caucus committee devoted its time to an endeavor to prevent what looks like a grave split between the two wings. There was laid before the committee a request for a caucus signed by 23 democratic senators—a majority of all the democrats in the senate—and under the rules of the party this is a sufficient number to compel the chairman to call the caucus and bind the democrats to the outcome. The committee also received word from the repealers that they would not attend such a caucus; the only way the caucus can now be prevented is by the silver men who signed the call withdrawing their demand. If they persist in the attitude indicated and the repeal democrats refrain from attending, the consequences will be awaited with much uneasiness. The committee came to no conclusion, and will hold another session in the hope of averting an open clash.

STATEMENT BY LORD DUNRAVEN.

Views on the Recent International Race - Future Intentions.

COMING AGAIN IN SPRING.

Does Not Think the Merits of the Two Boats Determined.

NEW YORK, Oct. 18.—Through H. Maitland Kersey, Lord Dunraven, who sailed today for England made the following statement this afternoon, regarding his views on the recent international race, and his intention about Valkyrie for the future: "On the first day Valkyrie had a fluke and came out ahead. On the second day Vigilant had a fluke and came out ahead, winning the first race. The first day's race was void and the second day's race was won by Vigilant. That made a vast difference in the contest for the cup, but the merits of either boat were not determined. Looking at it from that point of view, the first and second races should not be considered in judging the merits of the ships.

"In the third race Valkyrie was fairly beaten; but Valkyrie was out of trim. On our desire to conform to the eighty-five foot limit we sacrificed too much. We need not have been so sacrificing, for Vigilant was practically eighty-seven feet long, and we should have increased the length of our boat. This would have helped us much. Further, we were greatly interfered with. The Vigilant would have won anyway, it is my opinion, yet if it had not been for this all the difference in time at the close would not have been nearly so great as it was.

"The fourth day's race was a single-reef breeze race and I think Valkyrie would have fairly won the race if our two spinnakers had held out. This was very unfortunate for us. Such an accident seldom happens. In fact, I have never known it to happen in England.

"As a total result, I do not think that the relative merits of the two boats have been determined. I shall leave Valkyrie over here with the intention of racing the yacht next spring, in America, if I can make arrangements for match races. I understand quite a number of cups were not raced for this year. For these I will try. The course from here to Marblehead is most excellent, and Valkyrie, I think, would do more than well on them. I have been asked if five out of seven races would not be fairer in the matter of contest for the cup. I think three out of five is enough. To be sure, the element of chance would be lessened in five out of seven races, but I consider this of insufficient importance.

"To refer to the recent races again, I think the majority of them should be to windward and back. Only one race complied with that condition, and that the last one. But nobody was at fault. Permit me also to say, that I never was overconfident, although I thought the Valkyrie had a good chance and think so still.

"Jubilee, Colonia and Vigilant—any one of them or all—should come to England to race. In fact I am anxious that they should do so. I do not know which would win, but it would be splendid sport, and it is for the sake of sport that I desire it."

National Woman's C. T. U.

CHICAGO, Oct. 18.—The World's Temperance convention gave way this morning to the 20th annual convention of the National Woman's Christian Temperance union. The attendance was large. The convention was opened with a season of prayer, and after the transaction of much routine business, the annual address of Miss Willard, president of the organization was read by Lady Henry Somerset. It was a comprehensive view of the operations of the society during the year and the work it had accomplished in the interest of temperance. At the afternoon session, the reports of a score of superintendents in the legal, social and evangelistical fields of work were read and debated. The sessions was given up to welcomes, among the speakers being Lady Somerset of England, and Miss Phelps of Canada.

The Body of Miss Orr Found.

BRIDGEPORT, Oct. 18.—The body of Anna Gray Orr, the 17 year-old daughter of Charles Orr, who disappeared from her home, "Castleview" on Holland Heights, near this city, on the night of July 29, was found in an old well in Fairfield late yesterday afternoon.

The well is situated on the farm of Major J. B. Morehouse, about a mile from Miss Orr's home, and 500 yards from the nearest house.

Torpedo Defence Nets.

NEWPORT, R. I., Oct. 18.—Trials of torpedo defence nets at the torpedo station are expected to begin in a day or two. Five more Whitehead torpedoes have been received at the torpedo station, making 30 out of 100 ordered. The outfit for the New York is ready for shipment to that ship at short notice.

Death of Mrs. Conkling.

UTICA, N. Y., Oct. 18.—Mrs. Conkling, widow of the late Senator Roscoe Conkling, died at 3.35 o'clock to-day.

Rapidly Recovering.

CHICAGO, Oct. 18.—Commander-in-Chief Adams, of the G. A. R., is progressing rapidly toward recovery.

Brief Telegrams.

Dr. Klein reports that from his examination of the excreta of patients at the Greenwich (Eng.) workhouse, he is certain that the ordinary proofs of Asiatic cholera do not appear.

Three cases of small pox were discovered in New York city Wednesday.

The "Zur Wolfschtucht" restaurant at Bautzen, thirty-one miles from Dresden, was destroyed by fire Wednesday. Four persons lost their lives in the flames and several were injured.

There were thirty-six cases of yellow fever reported at Brunswick, Ga., Wednesday—seven white and twenty-nine colored.

The statue of Emperor William I., grandfather of the present emperor, erected in Bremen, was unveiled Wednesday.

The gold reserve in the treasury continues to decrease, being on Wednesday [illegible]

In the game of foot ball Wednesday between University of Pennsylvania and Lehigh university, the former were victorious by a score of 32 to 6.

A large farm house, a portion of the Moses Rawson estate at Upton, about two miles from Worcester, was burned to the ground last evening, with a loss of $1,800; no insurance. It is stated that a half-witted youth admits setting the fire.

The Boston Light Infantry Veteran corps, Col. T. J. Fuller commanding, celebrated their 96th anniversary in Worcester, Wednesday.

FOOT BALL.

Poor Exhibition on the Yale Field—Yale 32, Amherst 0.

NEW HAVEN, Conn., Oct. 18.—Amherst and Yale both gave a poor exhibition of foot ball at the Yale field this afternoon, Amherst because her crippled condition prevented her doing anything else, and Yale because a fit of listlessness seemed to fall upon the team. As Yale won by the score of 32 to 0, while Harvard succeeded in securing only 20 points to Amherst's 0 in the match between the two colleges, the Yale sympathisers have room for hope left.

Most of Yale's touchdowns were made by Amherst's fumbling the ball, a Yale player being opportunely where it rolled to, and picking it up with a clear field ahead. Yale put four subs on the team at the beginning of the second half and for a time Amherst pushed the reorganized Yale eleven all around the field. After the ball had been rushed to the Yale 20 yard line, an Amherst fumble gave the ball to Yale, who succeeded in rushing it away from the goal. Yale scored 22 points in the first and 10 in the second half. A thousand spectators saw the game.

LORD SALISBURY

Talks Upon the Progress Being Made by Foreign Navies.

LONDON, Oct. 18.—On his return from Preston, whither he went to address the conservative meeting held there yesterday, Lord Salisbury stopped at Ormskirk, a town thirteen miles from Liverpool. Several addresses were presented to him by the officers of the Conservative and Liberal Unionist association, in replying to which he dwelt upon the progress of foreign navies and the strength of the combined fleets of the allied powers.

England, he said, must never relax her efforts if she wished to keep on a level with these allied powers. The recent terrible disasters showed that she must be prepared for extra exertion to insure against the surprises which modern science might discover in the future. He expressed the hope that the necessities of the budget would not cause the government to neglect the navy or allow it to relapse because of the addition of other duties. Lord Salisbury declared that in the event of home rule being given to Ireland, the navy would have to watch another coast, which if England became embroiled with a foreign power would likelier prove hostile than not. Napoleon, he added, used to say if he secured Antwerp it would be a pistol presented at the mouth of the Thames. The British people did not want pistols presented at the mouths of the Clyde, Mersey and Avon rivers. This was one of the dangers towards which the present misguided rulers of the country were rushing impetuously. Apart from this, two-fifths of the populace of Ireland would have to be preserved from the rapacity of the other three-fifths, and the Ulsterites would have to be protected against the results of subjection to their inferior and bitterly hostile fellow-countrymen.

Mrs. Gould Found Guilty.

RUTLAND, Vt., Oct. 18.—In the Rutland court today, after a week's trial, Mrs. Loraine Gould of this city was found guilty of performing an abortion on Miss Eva Shaw, the operation resulting in death. Mrs. Gould was remanded to the jail, and the case was taken to the supreme court on exceptions.

Great Work by Directum.

LOUISVILLE, Ky., Oct. 18.—Directum lowered his record by 1¼ seconds today at Cumberland park, and made the fastest time ever trotted in a race. The distance rule had been waived in the third heat of the free for all race for trotters, and Directum, joined by a runner on the back stretch, left his field a sixteenth of a mile. The time by quarters was 33, 1.03¼, 1.34, 2.05¼.

Continuation of Dr. Fulford's Case.

NEW HAVEN, Conn., Oct. 18.—Dr. William H. Fulford, the Ansonia physician who is charged with causing the death of Nellie Nesbitt by a criminal operation, appeared in the superior court this morning with his counsel, Attorney Williams. The accused physician appeared unconcerned and looked as though he had recovered his health. He pleaded not guilty, and his case was continued until the next term.

FOOT BALL.

Free Academy 12—New London 0.

The Free Academy football team won from the New London delegation on the Academy campus Wednesday afternoon by good team work and brilliant runs around the New London ends. The game began at 3 o'clock and the two halves were played in forty-five and thirty minutes. The Academy team tried the double V with fair success.

The New London players were: Stayner, center; Mloer, left guard; Machol, right tackle; Austin, left tackle; "Smith," right end; Jennings, left end; Roe, quarterback; Hamill and Sauter, halfback, and Belden, fullback.

The Academy eleven lined up as follows: Armstrong, left end; Corwin, left tackle; Kelly, left guard; Woodward, centre; Satchell, right guard; Gallup, right tackle; Higgins, right end; Dillaby, quarter-back; Mitchell and Gierosch, halfbacks; and Colt, full back.

The Academys will play the Middletowns Saturday, and a week later meet the New Britain team for the first league contest. The Academy eleven needs to be better supported financially, as the men are in good condition and give promise of winning the championship.

SPECIAL NOTICES.

ROYAL BAKING POWDER.

Absolutely Pure.

A Cream of Tartar Baking Powder. Highest of all in leavening strength.—Latest U. S. Government Food Report.

Royal Baking Powder Co., 106 Wall St., N. Y.

NEW ADVERTISEMENTS.

Alling Brothers.

New Goods. New Prices.

Just received direct from the manufacturers, large assortment of

Men's Cardigan Jackets.

Colors—Black, Brown, Navy, Wine and Drab. Prices—75c, $1, $1.25, $1.50, $1.75, $2, $2.50.

Sweaters.

Colors—Black, Blue and Grey. Special values—$2 and $2.50.

LEATHER COATS.

BEACH JACKETS.

CANVAS COATS.

Umbrellas.

New line, good values. Twill Silk, Covered, fine assortment of Handles.

26 inch.	28 inch.	30 inch.
$2	$2.25	$2.50

HAT, DRESS, STEAMER, PACKING, **Trunks.**

CLUB, CABIN, MASONS', GLADSTONE, EXTENSION, **Bags.**

TRUNK, SHAWL, SHOULDER, **Straps.**

Hats.

All the latest shapes at 20 per cent. less than the regular hat store prices.

Winter Caps.

We have bought double the quantity for this department that we have ever handled before, but the prices are low enough to close them out before the season is over.

25c, 50c, 75c, $1.

Horse Goods.

Square Blankets, $1 to $5.50.
Stable Blankets 90c to $4.50.
Plush Robes $4 to $10.
Fur Robes $5.50, $7, $8, $10.
Halters, Cheap, 15c, 25c, 35c, 50c.

Shoes.

Look in our show window and see if our line of $1.50 Shoes, don't look just like the regular $2 kind, or better still. Buy a pair and see if they don't wear just as long as any $2 shoe you ever bought.

Gloves.

We have a larger assortment of good serviceable working Gloves ready to be brought out just as soon as the weather calls for them, better values too, than ever before.

Special.

Men's Fine Four-Ply Linen Collar, usually sold at 15c, our price 10c each.

Four-Ply Linen Cuffs 20c a pair.

Working Shirts, good values at 50c, 75c, $1, $1.25 and $1.50.

Extra Heavy Jersey Shirts 50c and $1.

Underwear.

Men's Heavy Natural Wool Shirts and Drawers 50c each.
Men's Heavy Ribbed Shirts and Drawers 75c each.
Men's Fine Merino Shirts and Drawers $1 each.
Men's White Fine All-Wool Shirts and Drawers $1.50 each.
Men's Scarlet Fine All-Wool Shirts and Drawers $1.50 each.
Men's Extra Fine Camel Hair Shirts and Drawers $1.50 each.
Men's Black Fine Merino Half Hose 25c a pair.
Winsted Hosiery Co's celebrated Merino Half Hose 25c pair.

Special

Made by the Tennessee Mountain women. We have 50 dozen Men's Wool Socks carded spun and knit by hand, probably not another lot like them in New England, 50c pair.

ALLING BROTHERS,

Breed Opera House Building.

FOR **SIGNS** OR **AWNINGS**

It Will Pay You to See J. W. MALLETT 102 Broadway, next to Theatre.

FRISWELL has a large stock of

WATCHES

Selling Low for Cash.

Sole Agent for the celebrated Rockford Watch.

WM. FRISWELL, [illegible]

NEW ADVERTISEMENTS.

The Florence

OIL HEATER

Will heat a room 20 feet square at a cost of less than One Cent an hour.

No Smell, No Smoke, No Dust.

SOLD BY

EATON, CHASE & CO.,

Hardware Dealers,

3, 5 and 7 Commerce St.

The undersigned will be found at No. 13 Central Building, No. 47 Broadway, And will attend to General Office Business, the Making of Deeds, Wills, and Giving Advice in matters pertaining to the Settlement of Estates, etc.

S. T. HOLBROOK, Attorney-at-Law and Notary Public.

DON'T FAIL TO SEE

— THE —

Columbian Kettles!

NOW ON SALE

—AT—

SmithBros

WIND COLIC, Cholera Infantum, Diarrhoea, Dysentery, [illegible], and all ailments incident to children, especially during teething, prevented and cured by Russell's White Drops.

25c Bottle. All Druggists.

DON'T DESPAIR.

Dr. Z. J. Lewis Can Cure You.

[illegible]

SEND YOUR ORDERS FOR

Fire Wood

—TO THE—

PARK WOOD YARD!

301 Franklin Street.

A discount will be made on all purchases of Four Dollars or more.

J. ROURKE.

Horizontal Water Wheels,
Head Gate Gearing,
Water Racks,
Power Transmission Machinery.

Collins Turbine Machine Co.

DIAMONDS

Mounted and repaired in first-class shape.

W. B. ROBERTSON,

227 Main Street. Over N. E. B. Office.

MURPHY & MCGARRY,

FUNERAL DIRECTORS AND EMBALMERS

No. 37 Franklin Street.

Open night and day. Ring bell for night calls. Upholstering, Carpet Laying, etc.

Dinner Set 100 PIECES

ENGLISH WARE WILL NOT CRAZE.

ONLY **$8.00**

Worth Much More.

WHITNEY'S,

41 BROADWAY.

Norwich Line to New York.

Trains leave Union Station, Norwich, daily (Sundays excepted) at 9.35 and 3.35 p. m., connecting at New London with steamer "City of Worcester" or "City of Boston," for New York.

Steamer "City of Lawrence" leaves Norwich on Sundays at 7 p. m., New London at 9 p. m., for New York.

Returning, steamers leave New York daily (Sundays excepted) at 5.

For state-rooms and further information apply at Office of the Company, 84 Shetucket street. Telephone call [illegible].

THOMAS CLARK, President.
O. L. JOHNSON, JR., Secretary and Treasurer.

I HAVE AN ODORLESS PUMP and Barrel apparatus for cleaning Vaults and Cesspools. Orders sent by mail [illegible] promptly attended to. CHAS. WOOD, Box [illegible] Norwich, Conn.

WANTS.

POSITION WANTED.

A respectable woman desires a position as cook or to do general housework. Apply at 88 Union street. oct1d

WANTED

A WIDE-AWAKE ACTIVE DRY GOODS SALESMAN. Only those with experience need apply. Apply to THE NEW YORK STORE, oct18d 128 State St., New London.

FEMALE HELP WANTED.

To Make Rubber Shoes. Steady employment and fair wages. Apply to COLCHESTER RUBBER CO., oct18dw Colchester, Conn.

WANTED.

The Use of a Good Family Horse

For his board. Understand the care of a horse thoroughly. Will give good references. Inquire at Bulletin Office. oct18dw

WANTED.

To rent the residence occupied by Merritt D. Dexter, No. 39 Orchard street. For further particulars, inquire on the premises. oct6d

Now is the Time to Sell Your Stoves.

BATES, the Auctioneer,

[illegible]

COLUMBIAN HOUSE,

No. 4 Franklin Square.

Permanent and Transient Boarding. Also Table Board. All modern improvements. Terms reasonable. ly1d G. A. BURLINGHAM.

NEW ADVERTISEMENTS.

Commencing Monday, Oct. 16th,

THE OTIS LIBRARY

Will be open daily from half-past 9 in the morning until 9 in the evening. oct16d

Steamer Chelsea.

CHANGE OF TIME.

Commencing Thursday, Oct. 19th, will leave Norwich on Mondays and Thursdays at 4 p. m. New York, Tuesdays and Fridays at 4 p. m. All Freight Insured.

N. & N. Y. PROP. CO. C. S. WHITAKER, Manager. oc 14

LUCAS HALL

—THE—

NORFOLK BREWERY,

BOSTON, MASS.,

CELEBRATED ALES.

INDIA PALE ALE,

GOLDEN ALE and PORTER.

Put up Expressly for Family Use

The above Ales in Hhds., Bbls., and Half Bbls., Constantly on Hand.

J. A. WUTTKY,

109 WATER ST.

Sole Agent for Norwich and Vicinity. oct4d

Now is the time that the public should secure their houses from the invasion of sneak thieves. You will find Bush's Patent Fasteners just the thing. He is ready to put them on wherever wanted. All orders promptly attended to. Address 118 East Broad St., Norwich, Conn., ALOLPHUS BUSH. For sale by Preston Brothers. aug28d

DR. S. W. FISKE,

Clairvoyant Botanic Physician and Magnetic Healer, Business and Test Medium.

Dr. Fiske can be found at his residence, No. 58 Oak street, Norwich, Conn., all of the time until further notice.

We advise the sick to consult Dr. Fiske at once. He will describe your feelings and disease exactly without asking you a question, and with his vegetable medicines and magnetic healing combined he is enabled to remove all diseases in a short time. He has had 33 years of valuable experience in the practice of medicine and has thousands of testimonials from patients whom he has cured.

Dr. Fiske is constantly curing patients of the following diseases that have baffled the skill of the most prominent physicians, such as diseases of the stomach, liver and kidneys. All female complaints positively cured. Humors in blood, rheumatism, neuralgia, dyspepsia and general debility, gonorrhea, leucorrhoea. All forms of private diseases of both sexes sure cured.

Weak, nervous men, suffering from the errors of youth, restored to perfect health. All nervous diseases, and lost manhood restored.

The Doctor treats all kinds of chronic and long standing diseases with great success. Medicines furnished reasonable and can be sent by express when desired.

The Doctor also gives advice on Business Matters and all the affairs of life. Clairvoyant Sittings, $1. If by letter, send $2, age, sex, a lock of hair and stamp. For particulars, send stamp for circular.

A long and successful practice with numerous testimonials attests the wonderful success of Dr. Fiske as a seer, healer and Physician of merit. All should consult him as he is always reliable. oct18dw

FRANK G. SWEET.

Medical and Surgical Nurse,

Graduate from Mills' Training School for Male Nurses, Bellevue Hospital, New York city. Call at 360 or 366 FRANKLIN Street, city. TERMS REASONABLE. may30

The Bulletin.

OFFICIAL TIME TABLE

— OF —

Norwich Street Railway Co.

Yan., Greeneville, Franklin Square and West Side. | Franklin Sq., Falls and Boon Hill.

[illegible]

SUNDAY TIME.

[illegible]

oct6d E. P. SHAW, Jr., Supt.

LOCAL NOTICES.

Fancy purse lost.

English pug dog lost.

Situation as cook wanted.

Attention is called to "Dressmaking."

C. J. Wolcott has received a car of gluten meal.

Get your firewood at the Park wood yard, 301 Franklin street.

You can get that aching old snag pulled out for a quarter at Albany dental office.

Dean's Rheumatic Pills absolutely cure rheumatism and neuralgia. Entirely vegetable. Safe.

For a short time Welcome A. Smith will give a can of baking powder with every bag or barrel of flour sold.

Preston Brothers go their "ball best" on the Electric oil heater, which costs less than a cent an hour to run it. See advertisement.

All-wool underwear, Wright's health underwear, large assortment and low prices at Smith & Gilbert's. Sole agents for Dr. Jaeger's sanitary underwear.

T. E. McClenathan will conduct a special sale of trimmed hats right along now. He has some extra fine values to show to his customers just at this time and is confident he can please the most exacting. See advertisement.

The National Bargain Co. is receiving a large stock of bargains in all departments of their big store, so large in fact that it would be impossible to enumerate them. The manager only asks that you call and you will be shown everything with pleasure. See advertisement.

"Men may come and men may go, but I go on forever," will apply all right to the waters of the brook, but will not apply to the great dress goods sale at Porteous & Mitchell's, for that only goes till Saturday night. Up to that time dress goods go on at the wonderfully low prices announced each day this week. There is no doubt about this being the week to get new dresses. Porteous & Mitchell are in it big and are just giving their patrons all the best part of the trade. Call as early as you can, ladies, so as to have room. See advertisement.

NORWICH AND VICINITY.

The Norwich Weekly Courier is the best weekly newspaper in New England at 50c a year.

On the Retired List.

Capt. M. J. Roche, after a military service of twenty years, resigned the captaincy of Company A, Third regiment, C. N. G., and Tuesday morning made formal application to be placed on the retired list. He is probably the first officer to make such application, as none others who have been commissioned five years have resigned since last June, when the new law went into effect.

Anniversary Celebration.

Norwich lodge, No. 12, Ancient Order of United Workmen, will hold a public meeting at the Broadway theater on Thursday evening the 26th inst., to commemorate the twenty-fifth anniversary of the order. Addresses by members of the lodge, music, reading, etc., will make up the evening's programme. Messrs. E. B. Worthington, Hezekiah Perkins, C. W. Worthington, W. S. Allen, Hector McConnell and C. W. Carpenter, constitute the efficient committee of entertainment. The Weber male quartette of Worcester, and Annie S. Hough, an elocutionist of Providence, will assist in the programme. W. C. Richardson, supreme medical examiner of St. Louis, will make the anniversary address.

The Vote on License in Connecticut.

Towns changing from yes to no, 15; from no to yes, 5. The towns now stand 97 against and 71 for license. In 79 towns voting on the question 28,198 votes were cast for and 21,848 against license, a gain in these towns over the last preceding vote of 3,088 for and 7,427 against. Several towns not reported would swell this still larger. The growth of the no-license vote is more than fifty per cent, while that for license is less than thirteen per cent. Never was there better work done by the temperance people. The showing is more encouraging to them than in any former year. A clean majority of twenty-six towns, with a vastly heavier vote against the saloon, makes sober people thank God and take courage to push the work with increasing vigor.

Snaring of Game Birds.

Sportsmen are complaining bitterly of the wholesale destruction of game birds this fall. In one of the towns down the river, says a Middletown correspondent, one man is said to have a line of snares reaching several miles—so long, in fact, as to require more than a day to go around them. Partridges often remain in the snares two or three days, and many become the prey of foxes and skunks. Peddlers engage them regularly of snarers as they would farm produce, and they are hawked about in the cities in a semi putrid condition at 75 cents a pair.

Unless the farmers' boys, who do most of the snaring, can be induced to use some discretion, these noble game birds will soon become extinct. The great army of idle men this fall has more than doubled the host of hunters, and the few birds which escape the snares are almost sure to be brought down by the gun. At the present rate of destruction the prospects for game birds of all kinds next season seem very slim indeed.

New Cases of Diphtheria.

There are two new cases of diphtheria in the Roath avenue school district. The total number is now said to have been thirteen.

A Porpoise Killed With a Knife.

A porpoise weighing 300 pounds was washed ashore at Merwin's Point, Sunday morning, and became imprisoned between two rocks. It was dispatched with a butcher's knife.

Department Inspection.

The annual inspection of the Soldiers' home at Noroton by the Connecticut Grand Army officials will be made Saturday. The hospital board will hold a meeting at the same time. Governor Morris is expected to be present at the board meeting.

The Rev. Mr. Selden's First Sermons.

The Albany Press and Knickerbocker of Monday referring to the first public appearance in that city of a former Norwich man says: "Sunday the Rev. Edward Griffin Selden delivered his initial sermons at the Madison Avenue Reformed church, and the edifice was filled at both the afternoon and evening services. Mr. Selden is an eloquent speaker, and held the close attention of his congregation."

Coal Cars Jump the Track.

About 2.30 o'clock Wednesday afternoon, two coal cars loaded with dirt that had been removed in the excavation for the new turn-table at the union station, were derailed at Thamesville, at a switch.

The passenger train due in this city at 3 o'clock was delayed for thirty-five minutes by the blocking of the track.

Four Coons in One Night.

George W. Dolbeare of Norwich went to Ledyard Sunday and called on Charles Hewitt. In the evening the men, armed with good rifles and two trusty dogs, went forth into the woods north of Ledyard in search of coons. The hunters had unusually good luck, and before the dawn of Monday morning they killed three good sized coons and captured one handsome coon alive. Mr. Dolbeare has the animal at his home.

Three Fast Horses.

Three well known horses will meet at Poquonoc race track October 26. Bellwether, owned by James S. Brown, Westerly, Little Sport, owned by Charles P. Williams, Stonington, and Stone Ridge, owned by T. D. Palmer, also of Stonington, are entered to compete in a race, the stakes not having been decided upon as yet; but probably it will be a sweepstake race. A crowd of 1,500, mostly men interested in racing, from Willimantic, Norwich, New London, Stonington, Westerly and Providence is expected.

Raid on Nuts and Apples.

A two horse wagon, said to come from Westerly, loaded with nine men and a keg of beer, made a raid on the nuts and apples in North Stonington on Sunday. They stopped at the farm of Lafayette F. Main and took complete possession. When ordered off by Mr. Main they refused to go, and abused him so much that he came to the village after the sheriff to have them arrested. Before the officer got there they had gone back to the protection of Rhode Island.

Threw Stones at a Train.

The 4 o'clock train south for this city drew into the Union station Wednesday afternoon with a window in the rear car smashed and another cracked. At the bridge in Yantic three boys threw large stones at the passing train. While the windows were broken no passenger was injured.

When the train arrived in Norwich Town the facts were reported to the station agent that he might investigate the matter.

Postal Notes Pass.

The postal script will soon take the place of the postal note now in use. The postal note costs three cents and carries any amount up to $5, while a script, a sheet calling for amounts from one cent to $5, has been prepared from which, on payment of one cent, the amount of money to be sent by mail to any part of the United States may be torn off, the same as an express order. There will be no writing on it of any kind by the postmaster, the sender indorsing the check draft. The government guarantees its safe transportation.

MARRIED IN WESTERLY.

The Wedding Attended by Friends of the Contracting Parties in This City.

At Westerly on Tuesday Miss Nellie O'Neil was married to John M. Mallon at St. Michael's Catholic church, where Father Briscoe said high nuptial mass. The best man was Mr. David Donahue of Hoboken, and the bridesmaid Miss E. L. O'Neil, a sister of the bride.

The bride was dressed in white Henrietta, cut en train, with lace and satin trimmings, corsage bouquet and bride's roses in her hair. The bridesmaid wore a dress of cream Bedford cord, trimmed with brocaded satin and point lace, corsage bouquet and pink roses and spray of the same in her hair.

After the ceremony the relatives and intimate friends proceeded to the home of the bride, where an elegant reception awaited them. A bevy of pretty girls were present, and the occasion was a most happy one as the many friends congratulated the groom and expressed their well wishes for the bride.

Among the guests from out of town were Sergt. and Mrs. J. Murphy, and Miss Mary T. O'Neill of Norwich; Mr. and Mrs. W. J. Gilmore, Dr. and Mrs. Weaple, Mr. and Mrs. Curtis, and Mr. Robert Murphy of Stonington; Mrs. James Kelleher of Albany, and Mr. David Donahue of Hoboken, N. J.

The presents were numerous and costly, and to enumerate them all would be impossible. Some of those received from out of town friends were: dining room table from Mr. and Mrs. Weaples of Stonington; dinner set from Miss Mary T. O'Neill, Norwich; picture from Mr. and Mrs. J. Murphy, Norwich; silver castor from Mr. and Mrs. Robert Murphy, Stonington; willow rocker from Mr. and Mrs. Gilmore, Stonington; table cover from Mrs. D. J. Kelly, Norwich; fancy article from Ellen Dowling, Norwich; hand-painted ice cream set from Mr. and Mrs. Curtis of Stonington. The groom's present to the bride was an elegant gold watch, the front case being set with diamonds.

A Brilliant Christening.

An interesting ceremony will occur at the Catholic chapel on the grounds of Lindley Hoffman Chapin at Goshen point, Thursday afternoon.

The occasion is the christening of the bright little infant daughter of Mr. Chapin, and the event will be solemnized with all the pomp and splendor of the services of the Catholic church. The officiating clergyman will be the Right Rev. Thomas S. Beaven, bishop of the diocese of Springfield, Mass. He will be assisted by clergymen from different parts of Connecticut and New York.

There will be a brilliant assemblage of friends of Mr. and Mrs. Chapin. Included in the list are Mr. and Mrs. William A. Slater of Norwich, and Judge of the Supreme Court of New York George P. Andrews and wife. The latter is the mother of Mrs. Chapin. The little stranger will be the recipient of many elegant and costly presents, some of which have already reached this city.—[New London Day.

EASTERN CONNECTICUT.

CANTERBURY.

Price for Apples—Low Water—Personals.

Mr. Samuel Rich and wife and Mr. Walter Rich of Putnam have been spending a few days with their sister, Mrs. Charles Fuller in Packerville, and as they are all fine musicians they were invited and rendered valuable assistance in the church choir both day and evening Sunday.

Harold, the little three-year-old son of Mr. and Mrs. Elliot Allen, has been critically ill the past few weeks, and but little hopes are entertained for his recovery.

Mr. Walter Palmer of Plainfield was through the town last week and bought a large quantity of apples to be shipped to a canning company; the price paid was $1 15 per barrel, the barrels to be returned. The fruit sold was mostly that which would not keep many weeks. Farmers are looking for better prices for hand picked winter apples.

The Rev. A. J. Hetrick is taking in the World's fair at Chicago.

Wells and streams are lower than at any time before this season.

NORTH STONINGTON.

Mr. Main Kicked by a Horse—The Rev. Mr. Savage Recovering.

The Stanton and Wilkinson steam mill was moved Friday from the woods near Wyassup pond to the lands of Daniel Brown in Stonington, a short distance north of the Clark's thread mills.

Mr. Miner Main was kicked by his horse Tuesday, and his arm was broken, while near Westerly. The cause of the accident was the breaking of a part of the horse's harness.

An auction at the stables of Lucius D. Brown, Tuesday, was largely attended by liverymen from the adjoining towns. Thirty head of neat cattle, forty horses, twenty harnesses, blankets and other articles were sold, all of which brought fair prices.

We are glad to report that the Rev. Mr. Savage is recovering from his long sickness. His pulpit will be filled next Sunday by the Rev. John W. Holman of Westerly.

COLCHESTER.

Vocal Music—Whooping Cough—Personals.

Plans are being discussed in regard to the formation of a singing class in connection with the work of the Choral union.

Professor L. B. Paton of Hartford preached in the First church on Sunday with much acceptance.

Mr. and Mrs. John Leffingwell of Brooklyn are spending a few days in town.

The Rev. Mr. Griswold of Guilford administered the communion at the Calvary Episcopal church on Sunday.

Mr. and Mrs. Joseph E. Hall, Messrs J. M. Adams and L. C. Brown are Colchester's latest representatives at the World's fair.

On Monday Mr. and Mrs. Joseph O. Brown returned to their New York home.

The schools in the lower grades are considerably thinned by the prevalence of whooping cough.

COLUMBIA.

A Large Hawk Shot—A String of Fish—Personals.

Mrs. L. Eugene Winter and infant son, of Hartford, are visiting her mother and sister in this place, and Mr. Winter also spent Sunday with them.

Mr. and Mrs. Hubert Little of Meriden are visiting relatives in town.

Mr. Henry Goodwin of Hartford is with the family of Wm. H. Kneeland.

Mr. Royal A. Thompson is about to add a veranda to a portion of his residence.

Mr. Elisha D. Lewis recently shot a hawk that measured five feet and nine inches from tip to tip. The hawk had captured one of Mr. Lewis' hens, and seemed capable of making off with much larger game.

Hiram Poure is a very successful fisherman. He recently went fishing at the Columbia reservoir and in about three hours' time caught, with one hook and line, sixty-nine fine perch, and one good sized pickerel. He says, "This is nothing compared with the number he didn't catch."

Miss Lena May Fuller has gone to Providence to pursue her music studies under the direction of Prof. Jules Jordan of that city.

Mrs. E. W. Post has gone to New York to reside with her husband, who is engaged in the practice of medicine in that city.

Not a Practicable Emotion.

Senator Vilas is an optimist. He expresses the hope "that a few more days of filibustering by the handful of silver republicans and populists may so disgust the democratic majority that the latter will be ready to resort to almost any reasonable means to show the country that the dominant party proposes to control the business of the senate." If disgust had been a practicable emotion with the democrats of the majority they would long since have manifested it by squelching the anti-repealers.—[New York Times.

THE CURTAIN FALLS.

M. Charles Francois Gounod Answers the Call.

APOPLEXY ENDS HIS GREAT LIFE.

Famous Composer of "Faust" Peacefully Passes Away.

PARIS, Oct. 18.—It was announced in Paris yesterday evening that M. Gounod, the great composer, had died from the stroke of apoplexy which he suffered last Monday at his residence at St. Cloud.

The report was generally credited, as his physicians stated that his death was only a question of a few hours.

Later it proved that the report was premature.

M. Gounod lingered, though in a comatose condition, until this morning, when he died.

Death came painlessly at 6:20 a. m. The great master never recovered his faculties after he was stricken.

Many of his relatives and friends were at his bedside when he passed away.

Charles Francis Gounod was born on the 16th of June, 1818. After completing his studies at the College St. Louis he entered the conservatory in 1835, where he became a member of the class of Lesueur, under whom he studied harmony, and later he continued his musical studies under Reicha and Halevy. In 1837 he was awarded the second prize of the conservatory, which enabled him to continue his studies at Rome at the expense of the French government. Gifted with a vivid imagination, young Gounod soon became enthusiastic over all the art splendors of the ancient city; he studied the works of all the old masters with the patience and devotion of a monk, and became so infatuated with sacred music that he seriously contemplated entering holy orders. This bent of mind is plainly indicated in his earlier works. A requiem which he composed while in Rome secured for him, on his return to Paris in 1843, the position of "maitre de chapelle" in the convent of foreign missions. He filled this position for some six years, and it was during this time that one of his masses, executed at the Church of St. Eustache, brought him into notice. Then a famous lyric tragedienne, Mme. Pauline Viardot, induced him to begin writing for the theater, and she interpreted for him.

His First Work at the Opera,

("Sapho) a lyric drama in three acts, words by Emile Augier. Connoisseurs have always admired this work, but the public was never willing to accept melodies full of sweetness and so exquisite orchestration in lieu of dramatic situations and a ballet, and so the first opera of the illustrious composer of "Faust" and "Polyeucte" cannot be counted among his successes. His next production was the symphony, "La Reine des Apotres" (1850); but it was not until in 1854 that he made his second debut at the Opera, this time with "La Nonne Sanglante," for which Eugene Scribe and Germaine Delavigne wrote the libretto.

This also proved unsuccessful, and once more the young musician returned to his symphonic compositions. In 1858 he composed the music for an arrangement of Moliere's "Medecin Malgre Lui," and which was produced at the Theatre Lyrique. This work is not only a remarkable specimen of musical wit, style and color, but it is also truly remarkable for its instrumentation. This effort was one of the things which induced Gounod to put the

Finishing Touches to "Faust,"

which has since made the tour of the whole world, everywhere to the accompaniment of such applause as has greeted few, if any, of the other famous operas of the past or present time.

When "Faust" was brought out at the Theatre Lyrique the French public did not understand it. The garden scene, which the whole musical world now knows by heart, passed by unperceived before an indifferent house. This was March 19, 1859. The critics did nothing but condemn it, and the most influential of their number, while admitting that the composer was the hope and pride of the young French school, wrote of it that in le coupe du Roi de Thule the melody seemed "somewhat vague and indistinct," that in the air des bijoux "the want of melody was very sensibly felt," that the third act seemed "somewhat monotonous and too long," and that the music of the fifth act only left "confused souvenirs in the mind."

Everywhere except in Paris this work was acclaimed a great one, but it was not produced at the Opera until March 3, 1869. Since that time it has been sung at the National Academy of Music and the Dance more than 580 times. The following year "Philemon et Baucis" and "La Colombe" were successfully produced at the Theater Lyrique; the "Reine de Saba," four acts, words by Michel Carre and Jules Barbier, was next produced at the Grand Opera. This was on Feb. 29, 1862. It only obtained what is called in Paris succes d'estimate, and the same may be said of "Mareille," brought out not long afterward at the Opera Comique. Then came an undisputed and undisputable triumph in "Romeo and Juliette," given for the first time in 1867 at the Theater Lyrique. "Polyeucte," produced in 1878 at the Grand Opera, met with more favor abroad than in France, where its deeply religious sentiment is so contrary to popular taste. Then for almost 12 years Gounod rested. In 1881 he finished his last opera, the "Tribut de Zamora," which was a great success at the Grand Opera and still forms

A Part of the Regular Repertory.

He was elected a member of the French institute, section of music, in May, 1866, and was promoted to the rank of commander of the Legion of Honor in August, 1877. He has also composed in addition to his operas, a great deal of music of a sacred character, such as masses, psalms, motets for single and double chorus. His oratorios of the "Redemption" and its sequel, "Mors et Vita," have also been given by a number of musical associations in America and England.

The 500th performance of the opera of "Faust" was given at the Grand Opera House, Paris, in 1887. The orchestra was conducted by M. Gounod in person. When he made his appearance the vast audience gave him a grand reception. Over and over again he was honored by rounds of applause, shouts of "bravo" and the waving of handkerchiefs. It was said that the presentation of the opera was the most splendid ever seen in Paris. Since his return from England in 1875, where he remained three years, he passed one winter at Rome with his old friend, the painter Herbert, director of the French school of painting at the Villa Frederis. The rest of the time he made his home in Paris, going on short visits to the large provincial cities, where he was solicited to direct

The Execution of His Works.

Gounod was a great musician and a thorough master of the orchestra. Of too refined a nature to write really comic music, his dramatic compositions seem the work of one hovering between mysticism and voluptuousness. This contrast between two opposing principles may be traced in all his works, sacred and dramatic, and gives them an immense interest, both from a musical and psychological point of view. In the chords of his orchestra, majestic as those of a cathedral organ, can be recognized the mystic; in his soft and original melodies, the man of pleasure. In a word, the lyric element predominates in his work, too often at the expense of variety and dramatic truth.

ADMIRAL KISSED THE FLAG.

Russian Officer Captures Paris by His Graceful Action.

PARIS, Oct. 18.—President Carnot's reception of the Russians at the Elysee yesterday afternoon was unusually cordial. After having thanked Baron Mohrenheim for introducing them, he turned to the officers and said:

"You have received already at Toulon an expression of good will of the French government. You have become acquainted with the spirit of the people in the districts through which you have traveled, and with the sentiments of the whole nation. You will meet everywhere the same sincere and cordial welcome. The ties of friendship uniting France and Russia which were tightened by the demonstrations at Cronstadt, have been strengthened daily. May the Lord make our friendship grow. May it be an inspiration to everybody having a heart for the benefits of peace, confidence and security. To the great emperor who sent you I send a greeting from this house. He intrusted you with an exalted mission which you have executed most worthily. I therefore bid you welcome." Admiral Avelan replied briefly, expressing his thanks for the cordiality of the welcome.

At the president's dinner 104 covers were laid. Baron Mohrenheim, Russian ambassador, sat at Mme. Carnot's right and Admiral Avelan sat at President Carnot's right. The other places had been assigned to the Russian officers and the French officers and diplomatists in alternation. After the dinner Mme. Carnot, with Admiral Avelan, opened the ball. The whole diplomatic corps had been invited. The facade of the Elysee was resplendent with lights and banners. Le Presse says that when Admiral Avelan and his staff appeared on the balconies yesterday to answer the cheers of the crowd, the admiral after bowing three times, put the French national standard to his lips and kissed it.

The crowd in the streets last evening was beyond anything seen in recent years. The streets leading to the Palace de l'Opera were full. No vehicle passed through them for four hours. All the streets and public buildings were illuminated. Shields and transparencies with mottoes were suspended in mid-air, above the crowds.

"God save the czar" and "Long live the Franco-Russian alliance" were the sentiments most frequently expressed on these decorations. Nothing like the splendor of the scene last evening has ever been seen in Paris since the empire. In all the theaters last evening the orchestra played "God Save the Czar," and the audiences stood uncovered from beginning to end.

The evening newspapers were wildly enthusiastic. They commented upon the coming of the Russians as if the two nations were already together in the field and the battle half won. Several quoted from foreign newspapers to show that the fetes are provoking the fury of German statesmen and editors.

"FRENCH FANTASIES."

Alliance With Russia Not Good In Case of [illegible].

LONDON, Oct. 18.—The Vienna correspondent of The Times says: An influential periodical, entitled The European Messenger, declares that Russia cannot be held responsible for the French fantasies. Her position toward the entente would change [illegible] if it were to assume the character of a threat or challenge to Berlin.

A dispatch from Copenhagen says that shortly before leaving the city yesterday the czar showed much attention to the French. He talked with the minister at great length and pressed his hand warmly when leaving him.

Fair Will Close October 30.

CHICAGO, Oct. 18.—The World's Columbian exposition will positively close on the night of Oct. 30. Persons can enter Jackson park after that time, but just as they did before the great fair opened, with two exceptions. The admission fee will be 25 cents, and the destruction of an exposition can be seen instead of the upbuilding of one. This is given on the authority of Director General Davis, who spoke to that effect last night, after the meeting of the committee on demolition.

Negroes Have Armed Themselves.

LITTLE ROCK, Oct. 18.—A courier reached this city late yesterday, bringing the information that the negroes of Perry county had armed themselves and were congregating around Perryville, and serious trouble is feared there. He spread the news along the route, and the whites are also making for the scene of the trouble.

President Will Stick.

WASHINGTON, Oct. 18.—The president authorizes the announcement that he will not go to Trenton tomorrow, nor will he leave Washington for any purpose until the important public questions which congress was called in extra session to adjust are in better shape than at present.

Captain "Jack" Doing Well.

BOSTON, Oct. 18.—Dispatches from Chicago say that Captain J. G. B. Adams had a comfortable night and is in good spirits. Everything, so far, is as favorable as could be expected, and he is not regarded as seriously in danger.

Church Conference in Lynn.

LYNN, Mass., Oct. 18.—The fall conference of the Essex South Congregational conference is being held at the Central Congregational church at Lynn today. Thirty-six churches are represented.

Gone Into Insolvency.

SALEM, Mass., Oct. 18.—James E. Page, contractor of Salem, has gone into insolvency. He owes [illegible] and offers 15 cents on a dollar, payable in 30 days.

[illegible]

NEW YORK, Oct. 18.—Fire broke out this morning in the kitchen of the Hoffman House, which is the basement of the annex, a 6-story structure at 12 and 14 West Twenty-fifth street. Great excitement prevailed for a time, but the blaze was quickly suppressed by the firemen.

Despondency Causes Suicide.

AUBURN, Me., Oct. 18.—Andrew J. Staples, aged 56, shot himself fatally this morning. He has been demented for some time. He leaves a widow and one child.

Holliston Mills Property Sold.

HOLLISTON, Mass., Oct. 18.—The personal property and stock of the Holliston mills was sold yesterday to Fred Barbour of [illegible].

[illegible] Go On.

The physician on duty at the hospital approached a bed and felt the pulse of one of the patients. "Ah!" he exclaimed, "he is better than he was yesterday."

"That is true," answered the nurse, "but it isn't the same patient. The other man is dead, and this one has taken his place."

"Ah! that alters the case. Well, never mind, go on with the same treatment."—Moda.

DR. JOHNSON'S SPECIALTIES.

ARE YOU BILIOUS?

THEN USE

PARSONS' PILLS

"Best Liver Pill Made"

Positively cure Biliousness and Sick Headache, all Liver and Bowel Complaints. Put up in Glass Vials. Thirty in a bottle, one a dose. They expel all impurities from the [illegible] Full particulars free. I. S. JOHNSON & CO., 22 Custom House St., Boston, Mass.

JOHNSON'S ANODYNE LINIMENT

For INTERNAL as much as EXTERNAL use.

ORIGINATED

By an Old Family Physician.

Cures Croup, Colds, Sore Throat, Cramps, Pains. Stops Inflammation in body or limb, like magic. Cures Coughs, Asthma, Catarrh, Colic, Cholera Morbus, Rheumatic Pains, Neuralgia, Lame Back, Stiff Joints, Strains. Illustrated Book free. Price, 35 cents, six $2.00. Sold by druggists. I. S. JOHNSON & CO., Boston, Mass. dec17b

SADDLERY, ETC.

TRUNKS, BAGS, HARNESS, BLANKETS, ROBES

and Horse Goods in General.

115 Main St., J. G. STANDISH. sep6d

LANE BROS.

—HAVE A—

—HANDSOME SURREY—

SHIPPED THEM BY MISTAKE.

They Will Sell it at Cost.

67—69 Water St.

MILLINERY OPENINGS.

For all the Latest Styles in

MILLINERY,

CALL AT

MISS McCLOUD'S. oct13d 48 MAIN ST.

NEW MILLINERY.

A full line of Low and

Medium Priced Millinery

Now on exhibition. Special attention [illegible] orders. MRS. G. P. STANTON, oct9daw [illegible]

MILLINERY,

BUTTERICK'S PATTERNS and all the Latest Styles of HAIR GOODS Just Received.

MRS. E. CANTLE, oct7daw [illegible]

FALL MILLINERY.

All the latest styles.

MISS SHEA, ROOM 5, 50 SHETUCKET ST. oct10TuThS

OSTRICH

Will be extensively used this season and the bright

"PRINCESS" TIP

—AND—

"3-4" PLUMES

[illegible]

Our line is extensive and values unequalled.

TRIMMED HATS embracing all the novelties are equally low in price.

Looking over our line you will find the best values in cheap and medium goods ever offered in this city.

New York Bazaar,

112 MAIN STREET. oct6d

HOTELS AND RESTAURANTS.

ESTABLISHED IN [illegible].

Adam's Tavern,

NORWICH TOWN.

A. A. ADAM, Proprietor.

The following is a list of the best brands of ACKER, MERRALL & CONDIT'S and PARK & TILFORD'S WHISKEYS that I introduced 16 years ago. They have become intensely popular. They sell on their own merits: Imperial Bourbon, [illegible] Union Club Wheat.

N. B.—The above goods do not have to be reinforced every six or nine months with new name in order to make them sell, as is customary [illegible] A. A. ADAM. Telephone call [illegible]

BULBS.

Hyacinths [illegible] Tulips, [illegible] Polyanthus Narcissus, [illegible] White, Yellow, and [illegible] Poeticus [illegible] Ixias, Sparaxis, Snowdrops, single and double; and [illegible] winter blooming from 1 to 6 cts each. MRS. S. M. HOWES, [illegible] Franklin St. [illegible]

HORSES

TREATED FOR ALL DISEASES

at Gardner's Stable, Chestnut St., by the new Veterinary, DR. S. L. TOWER, graduate from Ontario Veterinary College. [illegible]

FINE COMMERCIAL, BANK, BOOK and Job Printing done at the Bulletin Job office at short notice.

HOOD'S SARSAPARILLA.

Swellings in the Neck

Grateful for Permanent Cure by Hood's Sarsaparilla.

"I cannot praise Hood's Sarsaparilla enough. For twelve years I have been troubled with scrofula and swelling of the glands in the neck. I consulted several physicians and took many medicines. My neck was also operated upon at the Mount Sinai Hospital, but this did not give me any permanent improvement. One day I read in a paper about Hood's Sarsaparilla, and on trying a bottle I found it was doing me good, so I took two bottles more. The swelling has entirely disappeared, and I am as healthy as anyone in the city. Anyone who should see my picture ten years ago and now, would notice

Hood's Sarsaparilla Cures

marked improvement." THOMAS FARRENFER, 20 Willets St., New York city.

HOOD'S PILLS cure Constipation by restoring the peristaltic action of the alimentary canal.

LUMBER AND COAL.

Cannel Coal.

A superior blazing fuel for open grates.

LUMBER, SHINGLES, COAL.

Largest stock. Greatest Variety.

Edward Chappell & Co.

Central Wharf and Franklin Square.

TELEPHONES.

TRY H. F. & A. J. DAWLEY'S

Best Cedar Shingles.

There are none in this market equal to them for good quality. Also try them on Building Lumber and save money.

Telephone 93—44.

51 John A. Morgan & Son, 51

Coal & Lumber,

51 West Main St., Central Wharf.

Family Coal a Specialty.

Estimates furnished at short notice. Telephone.

51 51

INSURANCE.

New London County Mutual Fire Insurance Co.

ESTABLISHED 1840.

Surplus over all liability Jan. 1st, 1893, $79,147.36.

Insure your property in this old and reliable Company.

Office over Chelsea Savings Bank, Shetucket St.

B. P. PARKER, President.

J. F. WILLIAMS, Secy.

World's Fair Accident Tickets.

$3,000

For Sale at STORY'S INSURANCE AGENCY.

L. and L. and G.

A. IRVING BOYCE, Agent.

Norwich Union Fire Ins. Soc'y

Norwich, England, Organized 1797.

N. TARRANT, Agt.

92 MAIN STREET.

FINANCIAL STATEMENT OF THE WESTERN ASSURANCE COMPANY, JANUARY 1ST, 1893, UNITED STATES BRANCH.

—ASSETS.—

Government Bonds	[illegible]
State Bonds	[illegible]
Municipal Bonds	[illegible]
Cash on Hand and on Deposit	[illegible]
Other Assets	[illegible]
	[illegible]

—LIABILITIES.—

Reserve Premium Fund (N. Y. Standard)	[illegible]
Reserve for unpaid losses	[illegible]
All other liabilities	[illegible]
	[illegible]
Surplus in United States	[illegible]
Total income in U. S. for 1892	[illegible]
Total Losses paid in U. S. from 1874 to 1892, inclusive	[illegible]

NICHOLAS TARRANT, Agent, 92 Main St., Norwich, Conn.

B. P. LEARNED,

Insurance in all Forms.

Bonds of Indemnity.

Foreign Drafts.

Over Thames National Bank, Norwich, Conn.

THAYERS DYE WORKS,

John F. Amburn, Proprietor.

All kinds of Dyeing promptly done. Bed blankets thoroughly cleaned. Ladies' and Gent's garments dyed in the best possible manner.

Watering Silk a Specialty.

Orders left with J. H. MYERS at Circulating Library, No. 164 Main St will receive prompt attention.

The Connecticut Concreting & Gravel Roofing Co.,

New England Felt and Roofing Co.

BEE HIVE BRAND

Also Two and Three-Ply Ready Roofing, etc., etc. Work guaranteed.

Office No. 3 Thames St., Norwich, Conn.

BRECKENRIDGE BROS., CARPENTERS.

Will still continue to do business at their shop at corner of Willow and Chestnut Sts., and will be pleased to give estimates on all kinds of wood work.

BRANCH OFFICE — Room 38 North [illegible], New London, Conn.

The Bulletin.

The Bachelor.

Returning home at the close of day,
Who gently chides my long delay
And by my side delights to stay?

Who sets for me my easy chair,
Prepares the room with neatest care
And lays my slippers ready there?

Who regulates the evening fire
And piles the blazing fuel higher
And bids me draw my chair still nigher?

When sickness comes to rack my frame,
And grief disturbs my troubled brain,
Who sympathizes with my pain?
Nobody.

—American Queen.

WOMAN'S WORLD.

WHEN A WOMAN IS PRESIDENT.

Such a Possibility Does Not Open Up Avenues For Wild Alarm.

"It is not impossible," says The Catholic World, "to conceive that the time may come when a feminine hand may hold even the helm of state."

The state referred to by this Roman Catholic magazine is of course our own republic, for women have often been at the head of monarchical states, and at this very time Victoria is the nominal ruler of Great Britain; but, as it says, in such states "the advent of a woman to the kingly or imperial throne was the result of a dynastic exigency. In the case of a lady president of the American republic it would be the outcome of a constitutional revolution."

Moreover, the queens and empresses, Zenobia, Catherine, Maria Theresa and the rest, had only men for counselors. "A lady president with a feminine cabinet" is the possibility here, if the political rule is transferred to the feminine majority, which already exists in the older states, and which, before woman suffrage is granted, will probably exist in the Union generally. If women vote, they will be eligible to all political offices, elective or appointive.

If a woman ever becomes president of the United States, there will be nothing to prevent her from having a feminine cabinet, and it is reasonable to suppose—nay, it is inevitable—that she will have women in her cabinet and will appoint women to other offices—as ambassadors abroad, as judges and in all the departments of the civil service. If the military service is allowed to continue under feminine rule, she may reserve its harsh duties for men only, though perhaps there are places on the staff for which she would regard women as fitted. Of course if we had a woman president we should be sure to have women in congress.

It is on this account that Professor Goldwin Smith opposes woman suffrage in England. He says that it would imply the substitution of a feminine for a masculine policy, and such a change he regards as perilous to the welfare of the state. Women, being in the majority in England, would hold the whip hand politically. They could do as they pleased if they had the suffrage. They could rule the state in their own way, and as majorities have always insisted on exercising the supreme power whenever it has been within their reach Professor Goldwin Smith assumes that the feminine majority in England would be no exception to the rule. Having the opportunity to govern, they would improve it by governing after their own pleasure. They would introduce a distinctively feminine policy as distinguished from the masculine policy of the past, fears and forecasts this serious professor. He is afraid to be put at the mercy of women.

Such a possibility in this republic does not frighten us, and apparently it does not frighten The Catholic World. Similar evil prognostications were made as to the consequence to society of the enlargement of the "sphere" of women. The enlargement has come, but the dreaded result has not followed. Women are not "unsexed." They still wield the most gracious and wholesome and elevating power in society, and if the time comes, or when the time comes that they are allowed to bring their influence to bear directly on the state by means of the suffrage, we have no fear that they will misuse that influence.

As The Catholic World says, "The world is made up of men and women, and whatever is best for the common interest of both is the one great and perpetual principle of human polity." Women are no more the enemies of men than are men of women. One of the women who discuss the subject in a department which that magazine has opened for its treatment by Catholic feminine writers adds to this the sound philosophy that there are no "distinctly feminine as apart from human interests to be agitated for." For that reason she does not want the suffrage, but for the same reason woman suffrage cannot produce or promote a conflict of interest between men and women, because by the law of nature their interests are identical. The management of the affairs of the state will remain with those fittest to exercise the powers and discharge the functions of government, whether they be men or women.—New York Sun.

Miss Morington Gets the Prize.

Some time ago the directors of the National Conservatory of Music, of which Mrs. Jeannette M. Thurber is president, offered a prize of $900 for the best original libretto for grand opera or opera comique.

This prize has now been awarded to Miss Marguerite Merington, the author of "Letterblair," the comedy in which E. H. Sothern has been so successful.

Miss Merington is a resident of New York and a graduate of the normal college and for some years a teacher in that institution. The title of her opera is "Daphne," and it is in two acts.—New York Times.

A Busy Cuban.

One of the notable women now in Chicago is Senora Eva Canel, who has been commissioned by the chamber of commerce of Cuba to make a report of the exposition for its use, and who is besides the World's fair correspondent of several Spanish and South American periodicals. Senora Canel is a novelist and essayist and the first Spanish woman who has ever edited a political paper, having established a few years ago in Havana and edited up to the time of her departure from Havana to Chicago, La Cotorra, a satirico-political weekly.—Chicago News.

Vassar's Granddaughters.

The new students have now raised Vassar's roll to 460, and still more are expected. There are in the new class of '97 four daughters of alumnae. Ninety-six enrolled two daughters of Vassar graduates—Miss Helen Bishop, daughter of Miss Harriet Warner, '67, and Miss Maria Mitchell Champney daughter of Miss Jane Wells, '68. By these two the Society of the Granddaughters of the College was privately organized, though a public recognition was not given it, as two members were not deemed sufficient to establish a society "for the promotion of sociability among the daughters of alumnae." But this year increases the roll to six, and the society will doubtless soon be ranked with other college organizations. The new members are: Miss E. L. Bishop, daughter of Miss H. Warner, '67; Miss M. Baker, daughter of Miss M. Higginbothem, '68; Miss M. Bailie, daughter of Miss M. Evans, '65, and Miss C. Tuttle, daughter of Miss K. Sealy, '70. Miss Tuttle is the daughter of Professor Tuttle of the University of Virginia.—Poughkeepsie Dispatch.

Her Powers Defined.

The attorney general of Illinois informs Mrs. Florence Kelley, appointed under the factory and workshop law recently enacted in Illinois, that her powers as inspector are not limited to the factories and workshops specified in one section of the act, but extend to cases where certain other sections are violated. Under this interpretation an inspector, such as Mrs. Kelley, has a right to investigate all cases arising under violation of its provisions prohibiting the employment of women and girls for more than eight hours of each day, or any employment of children under 14 years, or the employment of youths of either sex between 14 and 16 years, except under regulations insuring their physical soundness. The decision gives the newly appointed inspectors wide powers of supervision. They began work on July 20, with headquarters at 247 West Polk street, Chicago. Mrs. Kelley is a Philadelphian, daughter of the late Judge Kelley. Being now divorced from her Russian husband, she has resumed her maiden name.—Chicago Dispatch.

May Women Smoke?

The burning question whether women may smoke is still being publicly debated with great energy. Lady Colin Campbell comes out defiantly in favor of the privilege in the last number of an English illustrated magazine. She declares that the finer clay of woman has more need of tobacco than man's. It is the cigarette, of course, that Lady Campbell would like to see more often between her sisters' lips.

Mrs. Lynn Lynton contributes a counter blast, which, for purpose of conviction, protests rather too much. She sums it up, however, in saying:

"The core of this movement is not special love for tobacco, pure and simple, but the determination of modern woman to ignore the limitations, the apportionments, the conventional proprieties, as well as elemental differences of sex."—London Letter.

Lady Aberdeen's Intention.

Lady Aberdeen intends as soon as she is settled in Canada to have classes of young girls taught how to weave Limerick lace. Since 1886 she has used her influence and energies to develop home industries in Ireland, and as president of the Irish Industries' association she induced many prominent women and men of title to help the work along. The work accomplished has been twofold—the advancement of commercial interests and helping individuals to be self supporting. By means of one branch women are educated in making lace, embroideries and homespun goods. This work has doubtless been strengthened by the display at the fair, where Irish peasants, experts in their dainty craft, demonstrate daily the art of weaving.—Brooklyn Eagle.

Baroness Burdett-Coutts.

Probably no woman of large fortune and generous heart has accomplished more for philanthropy than the Baroness Burdett-Coutts, whose life has been spent in wise and systematic giving. The enterprises with which she has been connected are many, but among the most important are the schools and homes for the protection and training of women, arrangements for the education of hundreds of boys, the building of four blocks of sanitary dwellings for the poor in some of the vilest portions of London, the organization of the Turkish compassionate fund, the building of churches and countless private charities too numerous to mention. At present she is interested in the erection of a market which shall be a model of cleanliness.—Exchange.

Mrs. Mackay's Parties.

Mrs. Mackay's parties in London are said to be choice as any in Mayfair. Speaking of a recent one to meet the Duke of Edinburgh "after dinner," a London paper calls it a "very select function indeed. Mr. Bayard, the new American minister, who was present, is a brilliant conversationist and seems to like his location over here sufficiently well. A little music, but of the best, was much appreciated. Mrs. Mackay is a hostess who has the instinct of entertaining. She gives a judicious enough without the overpowering too much. That is why her parties always 'go.'"

A Novel Firm.

"Scott M. Farnum & Wife" are carriage repairers in Vermont. They advertise by photographs of their shop and its pleasant rural surroundings, with the firm name conspicuous on a sign upon the building, while women and men are shown engaged in the work, and the "wife," with baby in her arms, is "overseeing" the shop.—Exchange.

Her Jewels For a Hospital.

The Duchess Eugenie Litta Bolognine of Milan has just sold her jewels, lace and fans for 3,000,000 francs, which she is spending on the building of a hospital in the suburbs of that town.—London Tit-Bits.

A Woman's Vote.

The value of a vote, only a woman's vote, was recently illustrated in a western town where women are allowed to vote at school elections. A woman property holder of the town voted to pay certain school bonds instead of letting them run, and the proposition was carried by a majority of one, she constituting that majority.—Exchange.

FOR LITTLE FOLKS.

A Little Child's Hunger.

Some very pathetic scenes accompanied the distribution of bread by the various relief committees in the poverty stricken districts. One woman, with hunger's lines written plainly on her face, came to the house where food was distributed, bringing with her a half famished child. In one corner of the barely furnished room was a wooden table piled high with loaves of bread.

The mother stepped hesitatingly in, her little one clinging, half shy, half scared, to her dress. She gave her name and address, as each applicant was required to do, and then started to tell her story of destitution and want. She had hardly begun before the little girl, peeping from behind the projecting skirts, spied the bread on the table near by. She sprang forward, and before any one could stop her, even if they had had a desire to do so, she picked up a loaf. Her tiny fingers seemed imbued with an unusual strength, and she tore a large piece from the loaf and began devouring it as fast as she could.

"My poor child," gasped the mother as she sank into a chair and burst into tears, "even I did not know how bad your hunger was. We have had nothing to eat for several days excepting a few slices of bread that I guarded for my little girl."

The young men hesitated not an instant to fill the woman's arms to overflowing and told her to come for more when she needed it.—Philadelphia Press.

A Stubborn Little Queen.

Little Queen Wilhelmina of Holland is credited with the possession of a particularly intractable temper, which she inherited from her disreputable old papa. Not long ago, while driving out with her governess, she became sulky and refused to return the salutes of the people in the streets. As a punishment she was ordered to bed immediately upon her return to the palace.

"What!" she exclaimed, "am I, the queen of the Netherlands, to go to bed at 7 o'clock? I won't do it."

But she did do it, being persuaded thereto by a slipper wielded by the queen regent, who brooks no disobedience.

The Blackbird Legend.

Jan. 30 and 31 and Feb. 1 are known at Constantinople, Brescia and along the Danube and the Rhine as "blackbird days," through a curious legend that originally all species of blackbirds were white, and that they became black during one year in the middle ages when the three days mentioned above were so cold that the birds in Europe took refuge in the chimneys.

Edith and Edna.

In Homer, Mich., live Edith and Edna Lovejoy, twins, who look so very much alike that nobody can tell them apart. Their teachers can't do it. One day when Edith didn't have her lesson her teacher asked her to stay. Just as Edna was going out at the door the teacher said, "Didn't I tell you to stay?" and she did stay without letting any one know of the mistake.

Once, a few weeks ago, while they were in Chicago with their mother and sister, they had been going through one of the big dry goods stores. Edith missed her sister and started to find her. Then she saw, or thought she saw, Edna some distance off, and called to her. It was only when the crowd jostled her against the frame of the big mirror that she found out she had mistaken herself for her sister.

But the insides of their heads aren't a bit alike. One girl is very sober, and one is very jolly and full of fun.

My Party.

I've had a party 'cause I'm six years old,
And 'cause I did last week as I was told,
And always shut the door, and fed my cat,
Nor once forgot to hang up my new hat.

Mamma invited five boys, friends of mine—
Though Tommy Englefield is almost nine—
And cook made cakes all full of fruit and spice,
And lots of other things that make a party nice.

But Willie had the mumps and couldn't come,
And Chester fell down stairs and broke his thumb,
Bert had the croup, and Leo a sore throat,
And Tom had gone to Boston on the boat.

And so papa, mamma and I—we three
Had just a lovely, lovely party tea.
"Too bad!" said every one; but—don't you tell—
I think I liked it just about as well!

—Youth's Companion.

Small Fortune Between the Cracks.

A cigar dealer was recently compelled to move from his down town stand, which he had occupied for 35 years, because of the demolition of the old building.

He packed his belongings with many a sigh of regret. When he had got his things all out, he turned to the workmen, who were waiting to begin tearing down the building, and remarked in a [illegible]

"Well, boys, you may have all you find in this old trap."

The workmen began on the old floor, which had been worn into hollows by age. It had not been replaced since it was originally laid.

One of the men ripped up a board with his crowbar, raising a cloud of dust. When he got it out of his eyes, he saw something shiny in the crack.

He picked it up, and it proved to be a dime. Further investigation revealed the fact that the crack was lined with silver.

This was an incentive to the workmen. They plied their crowbars with remarkable energy for men poorly paid. In this instance they were amply rewarded.

In every crack of the floor silver dimes were found. Some of them bore dates of nearly half a century ago. The men gathered the coin in handfuls.

The cigar dealer, in speaking of the occurrence, said that he hadn't the slightest idea that so much money could be lost through carelessness and a poor floor even in 35 years.

"But it won't happen again," he said. "When I heard of it, I immediately gave orders to have my new store refloored with hard wood, and no cracks, at my own expense."—New York Herald.

[illegible]

Gummey—Skidmore has good horse sense.

Gargoyle—I suppose you mean he knows how to pick the winners at the races?

Gummey—No, I mean he never bets.

SHARP BEGGARS AND DULL ONES.

Alms Solicitors Who Choose Between the Entrances of a Cafe.

A well patronized restaurant in the neighborhood of the city hall has an entrance on two populous thoroughfares. In front of the one on the north a lean and whining beggar nightly stands with outstretched hand. He makes no audible complaint, but mutters incessantly in a tone that excites the imagination into conjuring up every horror that waits upon excessive poverty. In spite of this he fares badly, for more men come out of this door than enter by it, and as their stomachs are full the thought of hunger in others obtains no abiding place within their minds.

At the down town entrance there loiters, when the lounging policeman is not in sight, a beggar of another breed. He is sleek and round, with a fat and shiny face and a merry twinkle in his lazy eyes. More than once the writer caught him concealing a cigar behind his back while he extended the other hand in a beseeching way for alms. His sole prayer is for food, intermingled with fervent protestations that he is starving, and that he never drinks a drop of strong liquor. Many men hurrying into the restaurant with a poignant appetite are touched by his prayers and pause long enough to drop a coin into his hand.

It is clear that the sleek beggar knows that a hungry man is more apt to be touched by the hunger of others than he who is well fed, and so he chooses as his workshop the door at which the patrons of the restaurant enter, leaving the one through which they leave to the stupid fellow whose need, like enough, is as great as his mumbled prayers for charity would indicate.—New York World.

The Thrifty Japanese.

What is the reason that Japan has no poverty problem? One reason is probably to be found in the land system, which has given to every worker a holding and encouraged him to supply his wants by his own labor. There is, too, in Japan a curious absence of ostentatious luxury.

The habits of living are in all classes much the same, and the rich do not outshine the poor by carriages, palaces and jewelry. The rich spend their money on curios, which, if these are costly, is limited, and the most popular agitation is against the big European houses which ministers build for themselves. Wealth is thus not absorbed and is more ready for investment in remunerative labor. The last reason which occurs to the mind of a traveler with comparatively few opportunities for forming opinions is the equality of manners in all classes. Rich and poor are alike courteous. It is not possible to distinguish employer from laborer by their behavior. All are clean; all are easy; all are restrained.

The governor lets his child go to the common school and sit next to the child of the casual laborer, certain that his child will pick up no bad manners and get no contamination in thought or in person. This equality enables rich and poor to meet as friends, and gifts can pass without degradation. The rich nobles in the country, just as the university men with whom we met in Tokio, are thus able to give to those whom they know to be in need, and friendship becomes the channel of charity. The question is, Will this survive the introduction of the industrial system? It is possible that some of it may and that Japan may teach the west how to deal with the poor.—Fortnightly Review.

The Electric Capstan.

An expert in railway matters declares that the day is not far distant when the switching engine will be entirely done away with, its place being taken by the electric capstan. The latter is already in use to a certain extent on some of the Pennsylvania lines. The motor, which actuates the capstan by means of gearing, runs at the rate of some 1,200 revolutions per minute, and the gearing motor and switch of the capstan are all contained in a watertight iron case, the top of which comes flush with the ground. There is a cover to it which is readily removable, so as to give easy access to the motor for oiling and cleaning. The wires containing the current for the motor are carried through an iron pipe below the surface of the ground, and the switch for starting and stopping the motor is operated readily by the foot of the attendant in charge of the capstan.—New York Sun.

Pascal's Early Observation.

Blaise Pascal, who wrote a remarkable treatise on the laws of sound, was constantly observing the familiar occurrences about him, even as a boy. When he was only 10 years old, he sat at the dinner table one day striking his plate with his knife and then listening to the [illegible]

"What are you doing with that plate, Blaise?" asked his sister.

"See," he replied. "When I strike the plate with my knife, it rings. Hark!"

Again he called forth the sound.

"When I grasp it with my hand so," he continued, "the sound ceases. I wonder why it is?"—Youth's Companion.

The Sturdy Camel.

A camel has twice the carrying power of an ox. With an ordinary load of 400 pounds he can travel 12 or 14 days without water, going 40 miles a day. They are fit to work at 3 years old, but their strength begins to decline at 25, although they usually live to 40. The Tartars have herds of these animals, often 1,000 belonging to one family. They were numerous in antiquity, for the patriarch Job had 3,000. The Timbuctoo or Meharri breed is remarkable for speed and used only for couriers, going 800 miles in eight days with a meal of dates or grain at nightfall.—Exchange.

Perverse Man.

Wife—My husband is the queerest [illegible]

Friend—In what respect?

Wife—Why, before he married me I couldn't get him to leave the house before 12 o'clock, and since I can't get him to come to it before that time.—Detroit Free Press.

Since the conquest there have been 38 wars between England and France. In the last war, between 1803 and 1815, it is estimated the total destruction of human life amounted to 1,200,000.

To believe one's self more cunning than others is a mistake. The fox is more cunning than an ass, but there are more foxskins in a furrier's store than assskins.

UNCLE SAM'S MAILBAGS.

When Worn Out, They Just Begin to Be Really of Service.

To see the government economically administered, go where they mend mailbags. When a mailbag is worn out, it is considered as just fit for service. A new mailbag is stiff, unyielding. When it has knocked about the world, had the starch taken out of it and its weak places discovered, it grows pliable, gives when it can't force its way and is now prepared to do business successfully. Like a human being the mailbag has had its experience. The most active mailbags now in the service have scarcely a hand's breadth of the original fabric.

The ordinary jute mailbag is mended by women. This is one of the now few branches of the public service outside of the civil service rules. The women who mend mailbags are appointed by congressmen or public officers in the old way. A more democratic gathering cannot be found in Washington. It is dirty if not difficult work. In the numbers of women clad in their worst clothes, their heads hidden in paper fools' caps with long curtains, their hands guarded by leather bands and at work on sewing so rude that it seems like a travesty on the gentle art of the needle, it is difficult to detect from one another the delicately nurtured woman, the sturdy foreigner and the negro. They are all there working in perfect amity.

Each woman sits on a low chair. She has exchanged her street dress for her working clothes in the commodious dressing room. She receives every morning a mailbag holding 10 bags. Five of these are comparatively good; five are more or less bad. It is a mild sort of lottery, which these women experience twice or three times a day, and the element of chance is not the less exciting though it lie in the depths of a dirty mailbag.

Bad or good the women are paid 3½ cents a bag. For the woman who cannot earn at least $1.07 a day there is no place in this room. They earn on an average about $1.30 a day, and some women exceed this amount. Each woman works with a darning needle and twine thread. Her first acquirement is the sailor's stitch. With this she can patch, darn or embroider. When she has finished the bags, they are carried to a central table, where on a bulletin board her name is scheduled. There her work is examined by one of three men and checked off accordingly.

Not all sew. Some string the bags at the neck and put on the tags and locks. One of these is a blind negress. She has not seen since a child, but she works rapidly and deftly while she tells with pride how she can embroider and sew at home.

These women from such varied walks in life work together in perfect accord. When to the foreman the dusty air and unsightly work seem to have depressed the workers, he engages to some one, generally a colored woman, to start up some music. The wave of sound gathers until the whole room has joined in. It is usually a hymn, for hymns come most easily to women's lips.

The government is a kind taskmaster. The room is finely lighted and ventilated. The washrooms are abundantly and finely equipped with marble mounted stationary stands. At noon a tea and coffee bureau is opened, and the workers have all the tea and coffee they desire at the expense of their country. Washington working hours are easy. Vacations of a month are given, and certain sick leaves are provided for. The sweatshops of the government, where the new mailbags are made by contract, are in this city.—New York Sun.

A Peruvian Superstition.

The girls of the Peruvian highlands believe as firmly as any heroine of Theocritus that a person possessing a lock of another person's hair can will pain, disease and even death to the owner of the hair, and thus when maidens give their betrothed lovers the customary plaited tress it is virtually their life and all their power of suffering that they give into those trusted hands.

If the man should prove unfaithful and disease descend upon the unhappy woman, she is not, however, utterly lost, the experienced matrons of her village have means to transfer the complaint to a tree, to an animal or to cast it into running water. The patient must rise in the early dawn, touch a certain plant in a certain manner, saying, "May thou wither and I flourish again," or bind her complaint to a tree in a given fashion, taking care never to pass again before that tree lest the disease, recognizing its former possession, return to her again.—London Athenaeum.

GOOD Food Digestion Complexion

are all intimately connected — practically inseparable. Though the fact is often ignored, it is nevertheless true that a good complexion is an impossibility without good digestion, which in turn depends on good food.

There is no more common cause of indigestion than lard. Let the bright housekeeper use

COTTOLENE

The New Vegetable Shortening,

and substitute for lard, and her cheeks, with those of her family, will be far more likely to be "Like a rose in the snow."

COTTOLENE is clean, delicate, healthful and popular. Try it for yourself.

Send three cents in stamps to N. K. Fairbank & Co., Chicago, for handsome Cottolene Cook Book, Containing six hundred recipes prepared by nine eminent authorities on cooking.

Made only by N. K. Fairbank & Co., CHICAGO, and Produce Exchange, N. Y., 134 State Street, Boston.

LEGAL NOTICES.

NOTICE.

SPECIAL TOWN MEETING.

The legal voters in town meeting of the Town of Norwich, are hereby warned to meet at the Town Hall in said Norwich, on

MONDAY, THE [illegible] DAY OF OCTOBER, A. D. 1893,

At 3 o'clock in the Afternoon.

To authorize the Selectmen of said town to borrow not to exceed the sum of Two Thousand Dollars, for the purpose of paying the liabilities and expenses of the town and to execute and deliver the notes or obligations of the town therefor.

To take action under the law (Public Acts of 1893, chapter 257,) requiring towns having ten thousand or more inhabitants, to establish and maintain evening schools; to consider the number, location, length of term and expense of the same, and take such action, in these and any other respects, as may be deemed proper for the direction of the Selectmen and the establishment and maintenance of such schools.

NATHAN SMALL,
AARON W. DICKEY,
ARCHIBALD S. SPALDING,
Selectmen.

Dated at Norwich, this [illegible] day of [illegible], A. D. 1893.

TO THE BOARD OF COUNTY COMMISSIONERS FOR NEW LONDON COUNTY: I hereby apply for a license to sell spirituous and intoxicating liquors at Chapman Building, Taftville, in the town of Norwich. Dated at Norwich, this 10th day of October, [illegible] Benoit. We, who are not licensed dealers in intoxicating liquors, endorse the application of the above named [illegible] Benoit. Dated at Norwich, this [illegible] day of October, A. D. 1893. Wm. Friswell, [illegible], E. M. Brewster, Seth L. Peck, [illegible]. I hereby certify that the above named endorsers are electors and taxpayers of the town of Norwich as appears of record. Dated at Norwich, this 10th day of October, A. D. [illegible] SAMUEL H. FREEMAN, Town Clerk.

TO THE BOARD OF COUNTY COMMISSIONERS FOR NEW LONDON COUNTY: I hereby apply for a license to sell spirituous and intoxicating liquors at the [illegible] Hotel, Occum Road, in the Town of Norwich. Dated at Norwich this [illegible] of October, A. D. 1893. Francois [illegible]. We, who are not licensed dealers in intoxicating liquors, endorse the application of the above named Francois [illegible]. Dated at Norwich, this 10th day of October, A. D. [illegible] Treffle Parent, Alfred Lemoine, Jean [illegible]pathy, John B. Gladue, Pierre [illegible]. I hereby certify that the above named endorsers are electors and taxpayers of the Town of Norwich as appears of record. Dated at Norwich this 10th day of October, A. D. 1893. SAMUEL H. FREEMAN, Town Clerk.

NOTICE.

The Road between the Woodard School House and Packang, in the town of Griswold, will be closed until the same is completed. Per order of Contractors, THE STONE ROAD CONSTRUCTION CO.

Assessors' Notice.

All persons liable by law to pay taxes in the town of Norwich are hereby notified to present to the undersigned, assessors of said town, on or before the first day of November next, written or printed lists, duly sworn by oath, or affirmation, of taxable property belonging to them on the first day of October, A. D. 1893. Lists may be left at the [illegible] in the court house building, [illegible] and after Thursday, October 12, 1893, [illegible] [illegible]

Norwich, Conn., Oct. 12, 1893.

Notice.

The Selectmen of Preston will receive proposals for the repair and maintenance of the highways and bridges of said town by contract, for a period of five years from Nov. 1st, 1893.

Specifications and terms of contract may be seen at 326 East Main street, Norwich, after Oct. 9th, 1893.

All proposals must be in writing and must be handed in to the Selectmen on or before Oct. 30th, 1893.

Dated at Preston, the 7th day of October, 1893.

CHAS. E. CHAPMAN,
GEO. V. SHEDD,
J. B. POTTER,
Selectmen.

NOTICE.—All persons liable to pay taxes in the Central School District of Norwich are hereby notified that I have a warrant to levy and collect a tax of three and one-half (3½) mills on the dollar, taken from the town list of 1893, payable Oct. 4, 1893, and for the purpose of collecting the same I will be at the Collector's office daily from 9 a. m. to 12 p. m., and from 2 to 5 p. m. until Nov. 4, 1893. Legal fees and additions will be made on those who neglect this notice.

WILLIAM F. HILL, Collector.

Norwich, Conn., Sept. 11, 1893.

NOTICE.—All persons liable to pay taxes in the City of Norwich are hereby notified that I have a warrant to levy and collect a tax of ten (10) mills on the dollar, and an extra tax of one-half mill on the dollar, on the city list of 1893, made from the town list of 1893, payable Oct. 4, 1893, and for the purpose of collecting the same I will be at the Collector's office daily from 9 a. m. to 12 m. and from 2 to 5 p. m. until Nov. 4, 1893, except the following dates: On Thursday, Oct. 12, I will be at the drug store of John A. Morgan, Greeneville, from 10 a. m. to 3 p. m., and on Friday, Oct. 20, at the drug store of Woodworth & Small, West Side, from 10 a. m. to 3 p. m. Legal fees and additions will be made to those who neglect this notice.

WILLIAM F. HILL, Collector.

Norwich, Conn., Sept. 11, 1893.

MISCELLANEOUS.

Prepare for cold weather by having your Furnace cleaned and repaired.

E. M. BREWSTER will do it for you very Cheap.

45 Water Street.

REMOVAL.

We have removed From 11 to 31 Chestnut St., Where we have superior facilities for doing all kinds of work in our line.

Steam Carpet Cleaning.

Ladies' garments, cloth of all description dyed. Dying feathers a specialty. Prompt and thoroughness guaranteed.

WILSON BROS.

Lawn Mowers Sharpened, Bicycles Repaired.

CARRIAGE AND BOAT TRIMMINGS NICKEL PLATED by

A. GOULD,

Industrial Building, near Union Square.

Alonzo H. Converse,

PAINTER.

Plain and Decorative Paper Hanging. Wall Tinting in all its branches.

168 Little Water St.

Counting done for the trade.

S. S. THRESHER,

Attorney and Counsellor at Law and Notary Public.

NORWICH MORNING BULLETIN.
Established 1858.
NORWICH WEEKLY COURIER.
Established 1846.

SUBSCRIPTION RATES. MORNING BULLETIN—Delivered in city by carrier, 65 a year; $1.30 a quarter; 20 cents a month; 5 cents a week. Single copies 2 cents.

Subscription rates, WEEKLY COURIER—$2 a year; $1 for six months in advance. Single copies 5 cents.

THE MORNING BULLETIN (Six Pages) is the largest, oldest and most complete morning paper published in Eastern Connecticut. At 50 a year it is also the cheapest.

THE WEEKLY COURIER (Eight Pages) is the best weekly issued in Eastern Connecticut.

Advertising rates furnished on application to the business office. No cuts or electrotypes inserted in either paper.

To guard against mistakes, advertisements should be sent in manuscript. We cannot be responsible for errors that occur in messages received by telephone.

Yearly advertisers are limited to their own immediate business, and their contracts do not include Wants, To Let, For Sale, etc.

All news letters should be addressed to THE MORNING BULLETIN; all business communications to THE BULLETIN COMPANY.

Money orders and checks should be made payable to THE BULLETIN CO.

All communications must be signed. Anonymous letters or news items will not be read, but thrown into the waste basket.

No manuscript preserved or returned, unless stamps are enclosed fully to prepay postage.

Entered at the post office at Norwich, Conn., as second class mail matter.

The Bulletin.

Norwich, Thursday, October 19, 1893

WHAT THE CHANGE HAS DONE.

The wage earners of Connecticut know what the change has meant for them, for in every city, town and village there are more men idle than were ever known to be out of work before in the history of the state. What is true of Connecticut is true of the wage-earners in every state in the union; and the result is:

A decrease in labor since November 3, 1892, in 60½ per cent.

A decrease in wages since November 3, 1892, in 69 per cent.

A decrease in business since November 3, 1892, in 47.8 per cent.

101,763 wage earners thrown out of work.

A loss in total weekly wages of $1,202,361 36.

An average decrease in the rate of wages of $3 35 per week.

And a total loss to labor of over $100,000,000

It is not to be wondered at that trade is dull; that the people are in want; and that free bread and free soup is being distributed in almost every state in the union.

The manufacturers, with millions of dollars worth of goods on hand for which there is at present no demand, are trying to do business on short time and at a decrease of wages, and they say if the tariff is carried to the point proposed by the democratic tariff reform club, the wages of operatives must go down to the price paid in foreign countries. The only hope of the wage-earners in the country is in a protective tariff.

THE BRAKEMAN'S MARK.

Few people give a thought to the large number of railroad men who are maimed and killed in a year in the service; or to the fact that a large per cent. of the accidents are due to a lack of uniformity in the construction of cars or the refusal of the roads to adopt the latest safety designs because men are to be had cheaper than patented improvements can be adopted.

A brakeman's loss of life in the great corporation yards averages only seven years; and a large per cent. carry a maimed hand which has become known as a "brakeman's mark." Efforts have been made to have laws passed to increase the chances for limb and life of this class of workers without encouraging results.

At a meeting of the railroad men held in Boston on Tuesday, the Hon. E. S. Mosley presented the advantages which must accrue to them as a body by thorough organization. Any just demand, he said, that had behind it eight hundred thousand railroad men thoroughly united, must be respected by corporations and by legislative bodies. In this country one in every seventy-nine persons is in the employ of the railroad companies, and nowhere in the world does the same class of men do such efficient work, five men doing in the United States as much as twenty-two men in England and France, and although the wages here are twice what they are in foreign countries, the running expenses of the roads are much less per mile.

He assured them that strikes were evidence of weak, not of strong organization; and that when the organization was perfect the employer and the employe would sit down and talk over issues amicably, because it was for their interest so to do. He felt that railroad men deserved more protection in their work, and assured them that complete organization is the only way to procure it.

THEIR GALLANT COMMANDER-IN-CHIEF.

The members of the Grand Army of the Republic in all parts of the country are keenly alive to the illness at Chicago of their commander-in-chief, Jack Adams of Massachusetts, who has just had to submit to a severe surgical operation on account of a bad wound received at the battle of Gettysburg. The bullet, which has given him so much trouble, could not be reached, but parts of the diseased bone were removed from his thigh which afforded him immediate relief from his suffering. He rallied well from the shock, but the tendency to blood poisoning troubles his physicians much anxiety, and they still regard his condition as precarious.

Few veterans in New England command the respect and love of the old soldiers which is manifested for Commander-in-Chief Adams; and the spirit and endurance [illegible] which he was presented as [illegible] one of the most popular leaders the organization has had. The sorrow caused by the news that he is in a dangerous condition is universal. Nearly half a million comrades are united in the hope that he may speedily recover and continue to direct the affairs of the veterans during the full term of his office.

JOHN SHERMAN'S CHALLENGE.

The people have waited patiently for the senate to act upon the silver question, and some little has elapsed since they began to feel that patience had ceased to be a virtue. Now there are encouraging signs of impatience among the senators who are worn out by the sectional and revolutionary spirit manifested by the inconsiderate and courtesy-abusing minority.

On Tuesday John Sherman, who has forgotten more about finance than all the sage-brush obstructionists ever knew, made the representatives of the majority wince by his sarcasm and taunting challenge to them to do something. Said Senator Sherman:

"I have sat here more than a month without opening my mouth, desiring to hear from the other side, whom the people have honored with a majority in this body. The president of the United States has expressed his opinion. We, on this side, have not obstructed the opinion of the president. We do not believe in him. We do not believe in his policy, we are under no obligations to him. And yet we furnish nearly two-thirds of the vote to pass the pending bill, while the party which the president represents stands here unable to formulate a policy and to say what it desires. If they do not agree, Mr. President, on this bill, let them formulate something else.

* * * *

"No one proposes to disturb the silver in the United States treasury. On the contrary, we would be glad to join with our friends on the other side of the chamber to increase the subsidiary coin. And any measure which tends to promote the use of silver we are ready to help. But we think, with the president, that the best measure is first to kill the present silver purchase act.

"In times past we (republicans) never shrunk from responsibility. We met together in conclave and then agreed. We now ask our brother senators of the other side to meet together and consult with each other. If they do not like the president's plan, let them give us some other, in God's name, and let us settle this important question."

The country and the press have been calling for weeks upon the dominant party to do something. The business interests of the country are suffering, the gold reserve in the treasury is again reduced to about $66,000,000, the national debt is increasing, and with such a condition of things the democratic majority yield to an obstructive and foolhardy minority, whose sectionalism is intense, but whose knowledge of patriotism is meagre.

For nearly three months the republican senators and congressmen have been ready to act for the benefit of the country, and to democratic delay alone is chargeable the entire distress and embarrassment which the people have suffered.

SENSE AGAINST SENATORIAL NONSENSE.

No one ever expected that David Bennett Hill would ever second any action taken by ex-Speaker Tom Reed of Maine; but he has. He has introduced a resolution in the senate, the intent of which is to make countable every senator who is sitting in the presence of the chair. It is a fact that senatorial courtesy has been so extended that a senator may be physically present, but absent in a parliamentary sense. These paired and parliamentarily absent senators refuse to answer to their names when called, and by this ridiculous arrangement make the number voting less than a quorum. Senator Hill thinks these senatorial sphinxes ought to be counted if they are in sight, whether they have voted or not; and he has put in this little rule which does not recognize a mute senator present as a parliamentary absentee.

Senator Hill's move is a vindication of the bold and business like methods of ex-Speaker Reed, and should his resolution be adopted the majority favoring the unconditional repeal of the purchasing clause of the silver bill can speedily force a vote.

EDITORIAL COMMENT.

After Emma Goldman has spent a year in prison she may have a little respect for at least one of our institutions.

Pensioners have to take an oath that they have never taken up arms against their country. It is curious how so many ex-confederates got upon the pension lists.

If Gov. Russell of Massachusetts "was a free trader after election was over," he must be a free trader now; and free traders are not popular at present in this country.

A democratic editor tried to say that "Mr. Van Alen is a man of superior parts," but the compositor made him say "Van Alen is a man of superior pants," which is a greater truth.

President Cleveland declined the latest invitation to go to the World's fair. Congress presents a more interesting spectacle to him. He can put up with "a wild team;" but that donkey called Congress let he will not countenance as a decent or recognizeable beast, to hitch to the democratic chariot!

VOICE OF THE PRESS.

He Can't Come Down Gracefully.

Mr. Cleveland certainly lacks one element of true greatness. He is not able to come down gracefully from an untenable position. Surrender loses half its sting when it is made with tact.—[N. Y. Mirror.

He Ought to Attract Attention.

The Globe thinks that Mr. Russell's Fall River speech "will attract attention throughout the commonwealth." So it will; a statesman who does not know that the cotton industry is heavily protected would attract attention anywhere.—[Boston Journal.

He's Proved a Mossback.

Mr. Patrick F. Corrigan of Lincoln is a young man and a modest one withal, as witnessed by his declaration that he "ain't talking to no newspapers." But he has leaped to sudden fame as the one democrat who has declined an office. A monument should be erected to him.—[Boston Journal.

He Carries Away Our Best Wishes.

Lord Dunraven will not take the America's cup along with him when he sails for home Wednesday, but he will carry with him the warm regard of the whole Yankee nation for a true sportsman. That is almost as precious as the blue ribbon of the sea, and it is well worth winning.—[Boston Herald.

Let Them Go!

The senate must do something in this matter of proposed repeal. Time-worn traditions may be sacrificed in the endeavor, but let them go. It is infinitely better that a hundred old usages should be disregarded rather than that the principle of anarchy should triumph in the very halls of legislation.—[Boston Globe (dem.)

It's Time Somebody Got Mad!

Amid all the gloomy talk from Washington, there are positive signs of encouragement. One is the increase of passion in the debates. Indignation makes verses, according to the Latin proverb, and indignation often helps to make laws. It is high time some one got angry.—[New York Evening Post.

If He's a True Prophet.

A Philadelphia clergyman has come to the conclusion that we shall have no return of prosperity "until Christianity shall be recognized as the law of the land, and when its professors shall be tried and true to its principles and obligations." If this modern Jeremiah is a true prophet, we might as well take to the woods at once.—[New York Recorder.

A Look of Determination.

Whenever the majority is solid and in earnest for repeal, whenever it is disposed to put down obstruction and uphold the constitutional right of the majority, it will not hesitate to apply the remedy in its hands. As long as the majority is lacking in this earnestness and determination, or until it is spurred to action by an outburst of popular indignation, the obstructive minority may persist in defying the senate and menacing the country.—[N. Y. Herald.

A False Pretense.

The suspension of pensioners, it is affirmed, did not take place as a result of orders from Secretary Hoke Smith or of Commissioner Lochren, but by a sort of automatic process originating under republican administrations. It is interesting to note in this connection that neither Commissioner Lochren nor any of his apologists has been able to point to any wholesale suspension of pensioners under any republican administration. Nothing at all corresponding to the harrying of veterans which has taken place under Secretary Hoke Smith has been or can be cited from the history of any preceding administration.—[Boston Journal.

No Other Word for It.

There is no other word for Maynard's offense than theft. "There is no getting around the fact," said Mr. Clifford A. Reed in the interview which we quoted yesterday, "that Judge Maynard, when a deputy attorney-general, committed a felony, in clear violation of section 94 of the Penal Code, and did he not occupy the high place he now does, he would undoubtedly be tried and punished for the offence." This is the view of an eminent lawyer who is fully aware of the meaning of his words, and who is, furthermore, to use his own language, the "strongest kind of a democrat."—[New York Post.

MONTVILLE.

There will be a union Sunday school service at the chapel in Mohegan next Sunday at 9.30 p. m.

Piles! Piles! Itching Piles!

SYMPTOMS—Moisture, intense itching and stinging; most at night; worse by scratching. If allowed to continue tumors form, which often bleed and ulcerate, becoming very sore. SWAYNE'S OINTMENT stops the itching and bleeding, heals ulceration, and in most cases removes the tumors. At druggists, or by mail, for 50 cents. Dr. Swayne & Son, Philadelphia.

Prima donnas, actresses, actors of renown
Find their El Dorado in this wealthy town;
SOZODONT they patronize, will no other buy,
In the way of articles teeth to beautify.
Do as they do, reader, substitutes reject;
Equal of this dentifrice you ne'er need expect.

"How to Cure All Skin Diseases."

Simply apply SWAYNE'S OINTMENT. No internal medicine required. Cures tetter, eczema, itch, all eruptions on the face, hands, arms, &c., leaving the skin clear, white and healthy. Its great healing and curative powers are possessed by no other remedy. Ask your druggist for SWAYNE'S OINTMENT.

BOOKS AND STATIONERY.

FOUNTAIN PENS!
We have just received a large invoice of
FOUNTAIN PENS.
Now is the time to get one that is suited to your hand.
EVERY PEN WARRANTED!
No business or professional man can afford to be without one.
CRANSTON & CO.

WE INVITE ATTENTION
To a large line of Old and Rare Books on
LOCAL HISTORY, BIOGRAPHY, ETC.
This is a rare opportunity to procure old books in desirable editions.
Noyes & Davis.

IT IS GOOD
Wheat Germ Meal is good! — good for breakfast — good for gems—good for puddings —good for the health.
Wheat Germ
Is the great American cereal food.
Grocers all sell it.

REID & HUGHES.

THE BOSTON STORE
GARMENTS.
We are showing new arrivals in our
CLOAK - DEPARTMENT!
Among these are 30 imported Novelties. No two alike. They are the Finest goods and the best values brought to Norwich this season. In
NEWMARKETS
We have some nobby styles, and we have all the popular Furs in
FUR CAPES!
Special Values
Ladies' Black Cheviot Jackets, $3.50.
Ladies' Cheviot Jacket, Columbian Collar, $5.00.
Ladies' Black Beaver Jackets, $7.50.
Ladies' Clay Diagonal Jackets, $10.00.
Seal Plush Sacques, $25.00,
The Finest ever shown for the Money.
Reid & Hughes,

CONFECTIONERY.

PERKINS' CANDIES
Buttercups, Boston Chips, Molasses Candy, Cream Walnuts, Peanut Taffy, Chocolates and Bon Bons.
338 Main Street.

Fine Mixed Chocolates!
— AT THE —
"CONFECTION PARLORS,"
54 BROADWAY.

MUSICAL INSTRUMENTS.

SECOND HAND ORGAN CHEAP.
E. R. REEVES, 36 Grove St.

TALKING
About PIANOS just now is my theme. Do you want a Piano? Then come and hear one of the purest and finest toned Pianos in the market. Price Low. Also Organs and a stock of fine Violins, including the Miller Violins, on hand. A fine New Upright Piano to rent. Will be glad to see you at 63 Williams Street.
GEO. H. MANKIN.

FINE ARTS.

REMOVED.
McKinlay, Picture Frames and Gilding Manuf.,
Has Removed to 35 BROADWAY. You will always find a Complete Line of Artists' Proof Etchings, Engravings, Frame's Studies and the Little Water Colors.

REMOVED—Leighton Brothers
Have removed their photograph gallery from the Chelsea Bank Building to No. 86 Shetucket St., in the building with the Henry Bill Publishing Co., where all old patrons will be welcomed and new ones be heartily greeted. Their new rooms are neatly furnished, their facilities for doing first-class work have been much improved. New backgrounds have been put in, and the light for producing photographs has been arranged according to the latest fresh-ods known to the business. All work promptly attended to.
LEIGHTON BROTHERS.

IRON AND IRON WORK.

A. H. VAUGHN & SONS
IRON CASTINGS.
FIRST ST., Norwich, Conn.

FOUNDRY PIG IRON
of the most Reliable Quality and grades. Full stock kept in Norwich for immediate delivery. Also
BENT ED BAR IRON of the well-known "Salem" brand.
SHEET IRON. Galvanized "B. B." Black and Plate.
STEEL. "Black Diamond" and "Blue," warranted Cast Steel. Machinery Steel. Tire Steel. Calking Steel.
FINISHED STEEL SHAFTING.
IRON AND STEEL I BEAMS AND CHANNELS for structural purposes.
A. T. CONVERSE,
Office, Warehouse and Shipping Wharf, 38 COMMERCE ST.

The Sibley Machine Co.
Manufacturers of Paper, Cotton and Wool Machinery, Mill Gearing, Shafting, Pulley Hangers, etc., etc. Jobbing of all kinds, Gearing, Cuttings, Forgings and Castings at short notice, 138 Franklin Street, Norwich, Conn. New and Second-hand machines bought and sold on commission.

A. F. HOWARD,
DENTIST,
Over Boston Store, city. Warranted House. Pure Nitrous Oxide Gas administered.

DRUGS, PAINTS AND OILS.

POPULAR
—AND—
WELL APPOINTED
DUGGAN'S PHARMACY,
50 MAIN ST.

LEE & OSGOOD,
WHOLESALE AND RETAIL
DRUGGISTS,
129-133 Main St. and 100-104 Water St.
ESTABLISHED 1788
—SOLE PROPRIETORS OF—
DR. DODD'S
Nervine and Invigorator,
A NERVE TONIC
—AND—
STOMACHIC.
Dodd's Nervine aids digestion, insures good appetite, gives tone and vigor to the system, guarantees sweet and refreshing sleep and restores enfeebled and nervous constitutions to PERFECT HEALTH
—HAVE A FINE LINE OF—
Atomizers and Perfumes
COLGATE'S EXTRACTS IN BULK.
TOILET ARTICLES
IN GREAT VARIETY.
We make a Specialty of
Tooth Brushes.
Large Invoice Just Received.
25 AND 35 CENTS.
LEE & OSGOOD
NORWICH, CONN.

FURNITURE AND CARPETS.

N. S. GILBERT & SONS.
137 and 141 Main St.
WE ARE SHOWING A NEW STOCK OF
MANTELS.
Oak, Cherry, Cypress, Sycamore and Whitewood.
SPECIAL PATTERNS MADE TO ORDER.
Tilings for Hearths and Facings in Stock.
Andirons and Coal Baskets.
Fall Patterns
CARPETS.
We Have a large and well-assorted stock at nice qualities, and offer same at lowest prices. Call and see the BARGAINS we are offering.
FURNITURE OF ALL KINDS.
Wall Papers At Low Prices.
N. S. GILBERT & SONS.

BOOK BINDING.

BLANK BOOKS MADE TO ORDER
Paper ruled to any pattern.
Tickets numbered from 1 to 100,000.
MAGAZINES BOUND
in any style of binding. Old books repaired. Back Nos. furnished to complete volumes by
JOSEPH BRADFORD, BOOKBINDER
Bulletin Building, Up Stairs. Norwich, Conn.
COWAN, the Bookbinder
will after this date be found on the ground floor,
108 Broadway.

REMOVAL.
Dr. W. S. G. Perkins has removed to 31 Broadway. Office hours, 8 to 1 and 1 to 5 p. m. Residence, 22 Broad street.
Dr. Chas. E. Perkins, 31 Broadway. Office hours, 8 to 12 a. m. and 1 to 5 p. m. Residence in Broad street. Telephone at residence.

STORAGE.
Storage of merchandise or household goods of merchandise may be obtained in the Warehouse at 38 Commerce Street.
A. T. CONVERSE.

REAL ESTATE.

TO RENT.
Two Fine New Tenements, just completed, with all modern improvements. Centrally located. Small families preferred. Inquire at Loan Office, Room No. 1, 151 Main St.
JOS. PLAUT.

FARM AND STOCK FOR SALE.
My farm, situated in the southern part of Plainfield, must be sold before Nov. 1st. It will keep 8 cows and a pair of horses the year around. Will be sold cheap. Inquire of
TIMOTHY SHEA,
Box 48. Flat Rock,
Plainfield, Conn.

FURNISHED ROOMS.
I have some nice furnished rooms to rent, either permanently or transiently. Centrally located. Reasonable rates.
MRS. L. C. TURNER.

FOR SALE to close an estate. The Peckham Cottage, No. 108 East Broad Street, possession given April first; a reasonable amount of the purchase price can remain on mortgage. For terms, etc., apply to R. P. BISHOP, near said premises, or address N. P. BISHOP, Hanover, Conn.

TO RENT.
A NICE TENEMENT at No. 4 FOUNTAIN ST. Inquire of JOSEPH LANDOLT.

FOR SALE.
The Frame Dwelling No. 25 Orlo St., formerly occupied as the parsonage of the Second Congregational Church. Possession given immediately. Apply to
JOHN MITCHELL, GEORGE D. COIT, SOLOMON LUCAS, } Committee.
Norwich, Conn., Sept. 20, 1893.

FOR RENT.
HOUSE NO. 18 LINCOLN AVENUE.
Modern improvements. Address J. HENRY KING, Lebanon, Conn.

To Rent at Taftville.
Two Stores in Anderson's Block. One Store has fixtures in place for Shoe Store, and the other one is suitable for Barber Shop. Excellent location. Possession at once.

TO RENT.
8 minutes from Post Office, Lower Tenement, 7 rooms, hot and cold water, with separate bath and closet.
J. BRADFORD,
Bulletin Building.

TO RENT.
The Large Store with Fine Cellar
in the Rockwell Building, on Water Street, at the corner of Market Street, formerly occupied by Service & Gleason. Apply to
GEORGE D. COIT.

FOR SALE.

FOR SALE.
A BAY MARE nine years old. Good for any kind of work. Warranted safe for any old gentleman or lady to drive. Apply at 38 Broad Street, Norwich.

FOR SALE LOW.
SEVERAL GOOD KIND HORSES.
Also a number New and Second Hand Wagons and Carriages.
A. T. GARDNER,
Chestnut Street.

FOR SALE.
A fine line of Carriages, Market and Delivery Wagons; also the most complete Short Turning Grocer Wagon.
Remembering in all its Branches
—11—13—15 Chestnut Street.—

TO MANUFACTURERS!
A new and decidedly superior invention, which combines cheapness and efficiency. WEEKS'S ATTACHMENT FOR LATHE, for cutting and threading pipes and rods, from the smallest to the largest. It will save time and material. It will do the work of any pipe or bolt cutting machine. It will cut and thread the shortest nipples to the longest pipe and can be attached to the lathe in one minute without altering the lathe. Agents wanted. State rights for sale. M. L. WEEKS, Tenlic, Conn., Inventor and Manufacturer.

PLUMBING AND GAS FITTING.

D. B. SULLIVAN
Is Agent for the
OTSEGO FURNACE.
RAY STATE STOVES AND RANGES.
He will also clean and repair them.
PLUMBING AND TINNING.
76 WATER STREET.

IF YOU WANT A GOOD
Range, Parlor or Heating Stove
come and see us. Every Range warranted. Try our Rolled Stove Lining. It fits any Stove or Range.
REISS & WHOLEY,
16 Ferry St.

A. TROLAND & SON
Will Give You Close
Estimates on
PLUMBING and GAS WORK.

WE HAVE THE BEST
Water Filters and Garden Hose
in the market at Very Low Prices.
Estimates cheerfully furnished on all classes of Plumbing, Steam and Gas Fitting.
MONAHER & BREED,
41 West Main, Central Wharf.

Telephone 188—3
ROBERT BROWN
Steam and Gas Fitting,
Plumbing and Steam Heating,
Pipe Cutting and Threading by Power Machinery.
All Work done Promptly and Neatly
Pequot Building, Central Wharf.
Electric bars every half hour.

FINANCIAL.

The Co-operative Building Bank
—HAS OVER—
$120,000.00
Maturity Value of Shares IN NORWICH. A larger showing than all others together. IT IS THE BEST.
C. J. WOLCOTT, Treas.
113 Franklin St.

ARCHITECTS.

C. H. PRESTON,
Architect, - - - - Central Building
Telephone 144—4, Norwich, Conn.
Specialist on modern constructions and strength of materials.

JAMES A. HISCOX,
ARCHITECT,
321 Main Street Rooms 2 and 3.

THE TIME TO ADVERTISE your goods is when business is dull. Try THE BULLETIN and note the result.

JEWELRY.

REDUCTION IN PRICES
—OF—
DIAMONDS, JEWELRY, and WATCHES.
As Administrator of the Estate of the late Charles C. Bliss, 126 Main St., Norwich, Conn., I offer for sale, at a large reduction, his entire stock of goods,
CONSISTING OF
Diamond Jewelry,
Gold and Silver Watches,
Sterling Silver Ware,
Gold Chains,
Brooches,
Rings,
French Black Marble Clocks,
French Onyx Clocks,
American Clocks,
Silver Plated Ware,
Pocket Books,
Fancy Goods,
Gold and Steel Specs and Eye Glasses, etc., etc., etc.
JOHN BLISS, Administrator.

TRAVELERS' DIRECTORY.

N. L. & N. R. R.
NORWICH & WORCESTER DIVISION.
For Boston, Worcester, Providence, Hartford, Waterbury, Newburgh.
Commencing Monday, June 12, 1893.
"Eastern" Time Standard.
TRAINS GOING NORTH LEAVE NORWICH UNION STATION.
6.15 a. m. (Mondays excepted) connects at Putnam for Boston, arrive Boston 11 a. m. at Worcester for all points north, Providence, Boston, etc.
6.15 a. m. Way Passenger Train. Connecting at Plainfield Junction for Providence, arrive Providence 8.55 a. m.; at Putnam for Boston arriving at 8.45 a. m.; at Putnam for Williamantic and Hartford, arrive at Hartford 10.15 a. m. At Worcester for Boston, Springfield and intermediate points, Albany and the west.
9.00 a. m. connecting at Putnam for Boston [arrive at 1.10 p. m.] At Plainfield for Providence [arrive at 12.05 p. m.] Worcester with roads north, and west. At Webster with train for Southbridge.
3.40 p. m. Way Passenger, connects at Putnam for Hartford and Boston, arrive Boston 6.10 p. m. At Webster for Southbridge. At Worcester with Boston & Albany Railroad, B. & M. R. R., and Fitchburg R. R.
5.35 p. m. for Plainfield, Providence and intermediate stations, through cars at Providence 8.00 p. m.
8.15 p. m. Way Passenger. Connects at Plainfield for Providence and from Providence.
A train leaves Providence at 7.10 p. m. connects at Plainfield with train for Norwich, arriving at Putnam 8.40 p. m.
[Leave Plainfield at 8.4 a. m.]
TRAINS GOING SOUTH LEAVE CENTER.
6.45 a. m. Way Passenger. Connecting at Webster for Southbridge, at Putnam with train for Hartford, Waterbury and intermediate points and New York, and sold for Providence.
8.35 a. m. connects with trains from B. & H. R. R., N. Y. & N. E. R. R., and Boston and N. E. R. R. at Webster for Southbridge, Putnam with train to and from Boston. (Take this train for Hartford, New Haven, Waterbury, Plainfield on Sundays.) Plainfield from Providence.
12.50 p. m. Way Passenger. Connects at Webster with train from Southbridge and at Putnam with B & A train from Boston for Williamantic, Hartford and New York. At Norwich with train for New London.
4.50 p. m. Way Passenger. Connects at Webster for Southbridge, at Putnam for Williamantic and Hartford, and with 5 p. m. express train from Boston.
5.05 p. m. Mixed train for Plainfield [via New London.] (Sundays only) connects with trains from B. & A. R. R. and Providence.
6.35 p. m. connecting for Stonington, Providence, New Haven and New York.
9.05 a. m. for New London, Stonington and Providence and Boston, New Haven and New York.
10.45 a. m. for New London, New Haven and New York, Providence and Boston.
12.50 p. m. for New London, Stonington, Providence, Boston, Newport, Narragansett Pier, New Haven, New York and intermediate stations.
3.20 p. m. for New London, New Haven and New York.
4.00 p. m. for New London, Stonington and Providence, Boston, Newport, Narragansett Pier, New Haven, New York and intermediate stations.
7.12 p. m. for New London, connecting with Shore Line express reaching New York 11 p. m., with express train for Providence and Boston, and accommodation train for Westerly and intermediate stations.
8.55 p. m. for New London and for New York, by boat from New London.
10.05 p. m. for New London and for New York via boat from New London.
7.00 p. m. (Sundays only) connecting with express train for New York and Boston.
D. MACKENZIE, Supt. J. A. SOUTHARD, G. P. A.
S. M. CUMMINGS, G. F. A., St. Albans.

CENTRAL VERMONT RAILROAD.
NEW LONDON DIVISION.
Change of time.
On and after Monday, Oct. 2, 1893.
TRAINS GOING NORTH LEAVE NEW LONDON AS FOLLOWS:
5.35 a. m. Norwich 6.15 a. m. for Willimantic, Hartford, Palmer, Springfield, Ware, Gilbertville, Brattleboro, St. Johnsbury, Barnet, Montreal, Ogdensburg and intermediate stations.
7.45 a. m. Norwich 8.15 for Brattleboro, connecting at Willimantic for Boston, Hartford, Colchester, Middletown, New Haven, New York; at Palmer with Boston and Albany R. R. for Springfield, Pittsfield and Albany, and for points west; also for Ware and Gilbertville, and at Brattleboro with Express for St. Albans, Montreal, and principal intermediate points. Also to points west via Grand Trunk R. R.
12.00 a. m. Norwich at 12.35 a. m. for Willimantic, Hartford, Waterbury, Middletown, Colchester, etc.
1.50 p. m. connecting with express from Boston, Providence, New York and New Haven, at Norwich with Norwich & Worcester Railroad.
5.00 p. m. Norwich 5.30 p. m. connecting at Willimantic for Hartford, and at Palmer for Springfield, Albany and points west.
6.00 p. m. Norwich 6.35 for Brattleboro connecting with train leaving New York at 1 p. m., and with N. Y. P. & B. R. R. from Providence and way stations connects at Willimantic for Hartford and Bristol, Putnam, Boston, and Providence; also for Colchester, Middletown, New Haven and New York, and at Palmer with Boston & Albany R. R. for Springfield, Albany and the west; and at Brattleboro with night express for St. Albans, Montreal and Quebec, reaching Montreal and principal points in Vermont the same evening.
8.25 p. m. for Norwich. This train connects with 5 p. m., express from New York.
9.15 p. m. (Sundays only) connecting with express train from New York and Boston.
GOING SOUTH.
PASSENGER TRAINS LEAVE NORWICH AS FOLLOWS:
6.15 a. m. connecting for Stonington, Providence, New Haven and New York.
9.05 a. m. for New London, Stonington and Providence and Boston, New Haven and New York.
10.45 a. m. for New London, Providence and Boston.
12.50 p. m. for New London, Stonington, Providence, Boston, Newport, Narragansett Pier, New Haven, New York and intermediate stations.
3.20 p. m. for New London, New Haven and New York.
4.00 p. m. for New London, Stonington and Providence, Boston, Newport, Narragansett Pier, New Haven, New York and intermediate stations.
7.12 p. m. for New London, connecting with Shore Line express reaching New York 11 p. m., with express train for Providence and Boston, and accommodation train for Westerly and intermediate stations.
8.55 p. m. for New London and for New York, by boat from New London.
10.05 p. m. for New London and for New York via boat from New London.
7.00 p. m. (Sundays only) connecting with express train for New York and Boston.
D. MACKENZIE, Supt. J. A. SOUTHARD, G. P. A.
S. M. CUMMINGS, G. F. A., St. Albans.

ATTORNEYS.

Charles E. Carpenter,
PATENT ATTORNEY.
Office with A. Irving Royce, over The National Bank. Special attention given the examination of workers for courts and opinions. Advice free. No fee valued at $10 charged.

TROY STEAM LAUNDRY
Goods called for and delivered free of charge. Lace Curtains and all Fine Work warranted to give satisfaction.
145 Little Water St.
Family Washing at special rates.

THE TIME TO ADVERTISE is when business is dull. Try THE BULLETIN and note the result.

PEARLINE.

All Shrunk Up

—the flannels that are washed without Pearline. They shrink from danger, but they're worn out by hard rubbing. Wash flannels with Pearline, and they will be softer, brighter and better. They will last twice as long; they will look like new while they last. Every package tells how it's done; do as it says, and it will be done well.

Beware of imitations. 291 JAMES PEARLINE, N.Y.

octl4d TuThSaw

LIVERY STABLES.

BOARDING STABLES

I have a few more stalls in which to put horses. I give them the very best attention. Stable is warm or not large. Call and see.

EDWARD GEE.

LIVERY STABLES, Preston Bridge. octl8d

Best Place | To Hire a Hack, To Hire a Buggy, To Hire a Team, To Board a Horse,

And the most convenient place to get to when you want anything in the livery line is

O. H. REYNOLD'S STABLES,

SHETUCKET ST.

octl7TuThSu

Go to Hunt's for English Violets.

Funeral Designs a Specialty.

octl4TT-8 Lafayette St., next Italic Cemetery.

ARTISTIC DECORATION

—AND—

PLAIN PAPER HANGING.

D. S. UNDERWOOD,

Near corner 138 Franklin St. Shop in rear. octl8d

H. H. GARDNER, JR., D. V. S.

VETERINARIAN.

Office—Chapman's Stables, 29 Main Street. Telephone 116-12.

We Have the Following Brands of Flour.

Pillsbury's Best,
B. M. C.,
Washburn & Crosby,
Christian Bros., and
Jones' superlative.

And the brands and prices very low at

D. BROWNING & CO.,

octl8d 25 SIXTH ST.

BILLIARD and POOL TABLES

— FOR SALE BY —

A. J. COATES, 65 West Main St.

Agent of all kinds constantly on hand.

sep27sTuTh

DROP ME A POSTAL

I will call on you with a fine line of Photos and Designs of

MONUMENTAL & CEMETERY WORK

and samples of Granite and Marble of various kinds of colors.

LEVI W. CROUCH, Norwich, Conn.

may24dwr

Sewing Machines Repaired.

ALL KINDS.

Take the head of machine off and bring to me. Will clean and repair at reasonable prices. Needles for all kinds and machines sold on installment plan; $3 per month.

W. L. SARGENT, 44 Main St., octl4d Norwich.

Rapidly Taking the Lead

Convenient for Guests,
Indispensable to Clerks,
Profitable to Proprietors,
Indorsed by All Hotel Men.

Where we have the benefit of advertising to reimburse us for our loss, we will furnish it Gratis. Express only.

THE NATIONAL INDEX PAGE HOTEL REGISTER

AT THE FOLLOWING PRICES.

BOOKS REGISTERING

300 Arrivals,	Canvas Cover	$1.00
300 "	Tight Back	1.25
300 "	Tight "	1.50
300 "	Tight "	2.00
300 "	Spring "	2.50

Size of page, 8 x 13.

These are the cheapest and best registers on the market.

Other parties wanting Registers for their customers will be charged full cost of the books, and also a reasonable profit, as they cannot expect to get such favorable rates as we give our hotel patrons.

Remember, it is the only Register made having this Wonderful Indexing System.

Correspondence or Interviews Solicited.

INDEX PAGE PUB. CO.,

Manufacturers of Index and Advertising Registers, Transfer Registers, Letter Forwarders, Cash and Call Books of every description.

Norwich, - - Conn.

may

IN BOSTON MARKETS.

Butter Dull But Otherwise Trade is Improving.

LITTLE DECLINE IN THE PRICES.

Less Amount in Cold Storage — Fruit Market Looks Better.

BOSTON, Oct. 18.—Boston markets on the whole appear to be improving this week, with the exception, perhaps, of the butter trade, which is experiencing a little dullness. With this dullness there is, however, little decline in the prices, in fact some dealers are holding their butter and looking for better prices than are now

Fine northern butter is being held back by some who are unwilling to sell at 20 cents, which is now the ruling price. Round lots of fresh creamery are quoted at 22 1-2 cents, and western receivers are not getting over 20 cents for their stocks. New York and Vermont dairy lots rule at 24 to 27 cents.

It is given out that there is less butter in cold storage in this city today than [illegible] one year ago. At the present time in the Quincy market there are 30,600 tubs, against 27,000 last season. Last year there was considerable stock in small houses outside, while this season there is practically nothing outside of the Quincy market. The fact of the decreased amount of cold stored butter, together with small receipts now current, indicates that prices during the coming month will be higher.

The fruit market is looking better and with a steadier tone. Apples are somewhat more plenty. Fruit from Nova Scotia, notably gravensteins, are in considerable demand for fine table use. They sell for $4 per barrel. Native hubbardstons and greenings bring $2.50 per barrel, and pippins and pippins are listed at $3 to $3.25.

Pears are now coming out of cold storage and sell quite readily. Bartlette for $3.50 per box. The grape trade is now on a firm basis. Concords sell at about 3 cents per pound, while Delawares and Catawbas bring about 5 cents.

Vegetables.

The status of the vegetable trade is fairly satisfactory. The potato business is increasing in volume and large receipts are coming every day. Native Hebron and Rose bring $1.62 to $1.87, and some fancy Aroostook Hebrons bring 65 cents to 60 cents per bushel.

Marrow squash sells for 60 to 75 cents per barrel, while turbans bring $1 to $1.25. Pumpkins bring 75 cents to $1 per barrel. Celery of the Boston market variety brings $4.50 to $5 a box, while the common kind is worth but $2.50 to $3.50. Ripe tomatoes are falling off. Some few are worth from 75 cents to $1.50 per bushel. Cabbage sells at 50 to 60 cents per barrel. Rutabaga sells at $1 a barrel.

The Quotations.

LAMBS AND MUTTONS—Mutton and lambs are rather better sold up, and the market is more steady. Veals are in full supply for the season, and the position is easier. Choice to fancy lambs, [illegible]; common to good, 7@7½c; poor and ordinary, [illegible]; Brightons, [illegible]; yearlings, [illegible]; mutton, [illegible]; poor to good, [illegible]; choice heavy Brightons, [illegible]; choice eastern veals, [illegible]; common to good, [illegible]; Brightons and fancy, [illegible].

BEEF—In fresh beef there was a better trade than was anticipated for a Tuesday, with the tendency rather stronger. Choice fancy steers, [illegible]; prime, [illegible]; good, [illegible]; light, [illegible]; extra heavy hides, [illegible]; good, [illegible]; light, [illegible]; heavy fores, [illegible]; light, [illegible]; backs, [illegible]; rattles, [illegible]; chucks, [illegible]; rounds, [illegible]; rumps and loins, [illegible]; short ribs, [illegible]; loins, [illegible].

POTATOES—A better request is noted for potatoes, with dealers asking for forward delivery some days ahead. Quotations are a little firmer on Irish potatoes, but sweet potatoes are easier: Houlton hebrons, [illegible]; Aroostook hebrons, [illegible]; rose, [illegible]; New York stars and burbanks, [illegible]; Virginia cloth heads, extras, $1 [illegible]; Jersey bulk, $1 75; double heads, [illegible].

HAY—There are no new features in the hay market, which is dull, under a very full supply. Straw is also dull, with the best rye straw quoted at about $14. Milfeed is very steady, with the market quoted at [illegible] on each spring hour to arrive, with sack winter at $17 75; sack spring middlings, $17@17 50; sack winter, $16@19 50.

OATS—Oats are steady, in the market on oats to arrive, with Chicago clipped at 37½@38c, and with 36c quoted for fancy heavy. The spot market is quiet, with little change: Clipped, 37½@38c; fancy, 36@37c; No. 2 white, 37c; No. 3 white, [illegible]; mixed, [illegible].

CORN—Corn is a little firmer, on cars to arrive, with Chicago No. 2 yellow quoted at 58½c, and No. 3 yellow at 58½@58c. The spot market is dull, but with very little corn here: No. 2 yellow, [illegible]; steamer yellow, [illegible]; steamer mixed, [illegible].

FLOUR—The position of flour is dull, with the market little changed. About the best spring patents on the list are to be had at $4 40 in round lots, and from that price down for inferior grades. To that price 25c must be added for the jobbing rates.

BUTTER—The butter market is decidedly dull. Dealers say that prices are no lower, for the reason that there is not enough selling to make lower quotations. But there is little doubt but what slightly lower prices are being accepted.

CHEESE—Cheese is firm, with the market quoted at: Northern full creams and twins [illegible]; fair to good, [illegible]; western choice, [illegible]; fair to good, [illegible]; eggs, [illegible]; Liverpool is noted at 56s.

MEAL—Cornmeal is a little easier at $2 30 for barrel meal, and at [illegible] for bag meal. Oatmeal is dull, with the market easy at $4 [illegible] 4 75 for ground, cut and rolled.

EGGS—Eggs are quiet, with the market at: Eastern fresh, [illegible]; provincial, [illegible]; Michigan, [illegible]; western, [illegible]; held, 19@20c.

PORK—On pork salt lard the market is reported unchanged. Packers say that the market is rather firm.

SILVER ANNIVERSARY.

Grand Celebration in Honor of Cardinal Gibbons' Time of Service.

BALTIMORE, Oct. 18.—The grandest ceremonial of the Catholic church that prelates, priests and laymen have ever engaged in or witnessed in this country took place today in and about the cathedral in this city. The occasion was the celebration of the 25th anniversary of the elevation to episcopate of his eminence Cardinal (James) Gibbons.

All of the archbishops in this country with but one exception, are present, and nearly the entire court of bishops. Many monsignors and priests from beyond the province of Baltimore were here. The day was an ideal one and the crowds of people were enormous that hoped to get within the cathedral to witness the ceremony of pontifical mass. Admission into the cathedral was by card. Every seat was taken long before the services began.

Students in St. Charles college, the young men preparing for the priesthood in the seminary of St. Mary of Sulpice, the priests and monsignori assembled in Calvert hall, which is situated diagonally across from the cathedral, and marched to the archiepiscopal residence, where the prelates were gathered. These soon emerged all robed in richest vestments of office, and were followed by Cardinal Gibbons in the full panoply of his high dignity.

All moved through Charles to Mulberry street to Cathedral street to the cathedral entrance. Every head was uncovered as the procession passed, marking the public esteem in which his eminence is held. As the head of the procession reached the porch, Haydn's "Marche Solennelle" was performed by the grand orchestra and organ.

Down the aisle to the sanctuary moved the long line, the vast congregation standing. At the rails the dignitaries were received by the master of ceremonies and his assistants, who assigned each member of the procession to his previously appointed place. All remained standing until the cardinal was escorted to his throne. Here he was robed for the solemn pontifical mass, which was celebrated with all the elaborateness demanded by ritual and liturgy.

Rev. James A. McCallum of St. Patrick's church, Montreal, a member of the Order of Sulpicians, was master of ceremonies.

HOME RULE SHELVED.

Home Secretary Says Bill Will Not Be Immediately Re Introduced.

LONDON, Oct. 18.—Herbert Asquith, home secretary, speaking in Glasgow last evening, denied the right of the house of lords to force a dissolution of parliament. The electors themselves should be blamed, he said, for tolerating a system which placed gigantic power in such irresponsible hands as those of the peers. He denied that the ministers intended to reintroduce the home rule bill in the next session. The time of the house of commons during the winter, he said, would be devoted to urgent British legislation.

In his speech at Preston yesterday the Marquis of Salisbury criticised Mr. Gladstone's recent Edinburgh speech, which he described as "the solitary expression of government views intervening since the wearied and jaded parliament closed." He regretted, he said, that Mr. Gladstone had had so little to say as to the protracted dispute in the coal districts. This subject had been excluded also by the government from parliamentary discussion.

Touching upon home rule, Lord Salisbury said that the closure had been applied at the very points most open to discussion. The Unionists felt entitled to ask, after their experiences in the last session, whether fresh legislation was to be driven through parliament with the vigor of a sergeant major or a free discussion of bills would be allowed.

If home rule should not be brought forward in the next session of parliament, the Unionists must consider it abandoned. The question would not be consigned to limbo and be trotted out as Mr. Gladstone's convenience whenever he might be eager to capture doubtful votes.

There was a traditional constitutional method of ascertaining the will of the people, and this method must be tried before the desperate policy of home rule should again be recommended for favor. Some 3000 persons were present during the address.

Strikers Hold a Meeting.

PROVIDENCE, Oct. 18.—The strikers held another meeting on the Merino flats today, the first since their big parade and monster mass meeting of Monday. All of them were in good spirits because of the success of their demonstration and in no portion of their ranks were there visible evidences of weakening, or a desire to ask for any compromise. That the strikers are not suffering from want is evident.

Served Him Right.

BOSTON, Oct. 18.—William A. Ross, said to be Jack the Tapper, who has been annoying Ipswich people for some time past, was sentenced by the court in Ipswich, this morning, to 30 days in the county house.

NEWS IN BRIEF.

The village of St. Mary's, N. B., opposite Fredericton, was almost wiped out by fire.

The boiler of a tug on Lake Ledoga, Russia, exploded, and all on board were killed.

The Eau Claire (Wis.) Pulp and Paper company has gone into the hands of a receiver.

At Riverside, Cal., W. E. Wrisley stabbed and killed his wife and then killed himself.

Three trainmen were killed and three persons fatally injured in a railroad wreck at Millsville, O.

Mrs. Carey, aged 70, was murdered in Southbridge, Mass. Her husband is suspected of the crime.

Convict James Ryan made another desperate attempt to escape from the Rhode Island state prison.

The judge-advocate-general of the navy recommends improvements in the naval prison at Charlestown, Mass.

SENATORS RETURNING.

Senator Sherman's Speech Had Effect On Discordant Elements.

WASHINGTON, Oct. 18.—The occurrences in the senate yesterday and the statesmanlike speech of Senator Sherman have brought the discordant elements of the Democratic party in that body to their senses. Their leaders are now engaged in efforts to reach some conclusion by means of which the existing breach on the silver issue can be closed. For the first time since the extra session of congress began there appears to exist a prospect that some solution of this question may be reached, but whether by compromise or amendment of the rules or some other method remains as to be seen.

There will be a full conference of Democratic senators, although the administration's followers are not disposed to sign the call for a caucus. The latter are not willing to be coerced into action by any ironclad contracts. The administration forces are aware that the Democrats have a majority of their own party in the senate against repeal and are therefore apprehensive that they may attempt to force them to adopt a course of action which the president and themselves could not sanction. The administration minority on these conditions in the party are willing to hear what the opponents of repeal have to offer, and will not place any factious obstructions in the way of a mutually satisfactory adjustment if practicable.

The Republicans in the senate in the meantime propose to await developments. Senator Allison left for Iowa today. In conversation, before he started, he said: "From all I can gather from various sources in the senate, the debate will continue for at least two weeks longer. During that time the efforts to reach an adjustment among the Democrats will be pressed. I think there will be some solution of the silver question, as the Democrats on both sides now realize that they are responsible for the unsettled condition of the country, growing out of the silver agitation." The senator said further, "I have paired with Senator Cockrell of Missouri, but have notified the senate that I would be prepared to return whenever my presence is needed."

Correct.

Teacher (hearing arithmetic class recite—Mike, if you should see seven birds on a tree and should shoot three of them, how many birds would remain?

Mike—Navy one, mum. The rest o' them would be afther flyin away.—Boston Courier.

At Regular Intervals.

Patient Old Lady (to elevator boy reading dime novel)—How often does the elevator go up, boy?

Elevator Boy—It goes up at the end of every chapter, ma'am.—Texas Siftings.

ALL FAITH IS LOST.

Foreign Diplomats No Longer Trust Peixoto.

MELLO CAPTURES A NAVAL DEPOT.

Great Need of Insurgents Now is Men—Fleet Still Menaces Rio.

NEW YORK, Oct. 18.—The Herald's Montevideo dispatch says the foreign diplomats in Rio Janeiro have lost all faith in Peixoto, on account of his twice violating his agreement to dismount all his shore batteries and not put them into action again during the course of the revolution, in consideration of the foreign vessels landing troops for the protection of the city. Mello's forces are now in possession of the naval depot at Armacos, and this is an important acquisition for the insurgents.

The great need of the insurgents now is men. They have not sufficient force to man the fleet. Admiral Saldanha Dagama, one of the ablest officers in the Brazilian navy, has joined Admiral Mello. He will prove a valuable man in future operations. With Fort Vallegalgnon 700 men who had been stationed there declared themselves in favor of the rebels. The importance of this accession to the revolutionary forces is that the fort

Can Now Land Within the City.

News has also been received of the capture of Desterro by Admiral Mello's fleet. The garrison declared for the revolutionary leader. Some of the soldiers were assigned to duty on land, while the rest were put aboard the rebel ships. Admiral Mello is still stationed outside of Rio, where he prevents any ships loaded with provisions entering Rio or discharging their cargoes so as to aid the loyal garrison in Fort Santa Cruz.

Advices confirming the capture of Santa Catharina by the revolutionists, which has been denied, has been received. The troops in the garrison have joined the insurgents. It has been learned that the garrison in Fort Vallegalgnon seceded because the government withheld their pay until they would definitely declare

Their Intention Toward Peixoto.

The Brazilian minister has received the following dispatch from Peixoto's representatives. The statements in the dispatch are not credited here: "Fort Santa Cruz, in a fight with Fort Vallegalgnon, silenced the guns of the latter. The gunboat Trapani was disabled and the Aquidaban damaged.

The steamer Arauo, with insurgents aboard, tried to force a passage of the harbor, but was sunk by the guns of Fort Santa Cruz. Many were killed and many prisoners. Several of the insurgents jumped overboard and were saved by the French steamer Orinque.

The packet boat Pailes, from Santa Catalina with provisions for Mello, tried to reach the fleet, but was repulsed by Fort Santa Colly. The state of siege has been prolonged 15 days.

THE YELLOW FEVER.

Thirteen Cases of the Feared Disease Now In Boston Harbor.

BOSTON, Oct. 18.—Yellow fever in its most virulent form is in our harbor. It came with the British freight steamer Merjulia, which arrived at quarantine this morning. Two of the crew have already died and 13 others are sick.

The Merjulia is a steamer of 981 tons, owned by Dodson & Co of Leith, Scotland. She is consigned from Progreso, Yucatan, to H. W. Peabody & Co. It is understood that two men died on the passage. The 13 sick men have been taken to the Gallop's island hospital.

Dr. Lane, the port physician, does not wish to state officially that the disease is yellow fever, but avers that it has every appearance of it.

HEAVY COTTON RECEIPTS.

Crop This Season in Arkansas Much Greater Than Last.

LITTLE ROCK, Oct. 18.—The cotton receipts at this market are growing heavier every day. Experienced cotton men expect the season's delivery at this point will exceed that of last year by 50 per cent. Since the first of September 7122 bales have been received here, against 2000 bales in the same period last year.

The receipts of 1892 were 38,000 bales, which was less than the preceding year. The receipts this year will probably reach the 50,000 notch. The weather continues favorable. About one-third of the crop in Arkansas has been picked, and all will be out by the end of December.

Laborers Organizing.

LAWRENCE, Mass., Oct. 18.—Lawrence union 3 of the National Union of Textile Workers had a crowded meeting last night in Spinners' hall. About 200 new members were admitted) and sympathy was expressed for the Rhode Island strikers. The work of organizing in Lawrence goes on briskly.

Carpenters Will Quit Work.

HAVERHILL, Mass., Oct. 18.—The Carpenters' union has ordered its members employed by the Lowell, Lawrence and Haverhill street railway to quit work under the nine-hour rule. The matter is to be referred to the American Federation of Labor.

Celebrated Sculptor Dead.

LONDON, Oct. 18.—Charles Bell Birch, the sculptor, died on Monday. He had been an associate of the Royal academy since 1880. He was a productive worker and since 1869 and exhibited many pieces at the Royal academy.

$1000 in a Gripsack.

HAVERHILL, Mass., Oct. 18.—Some workmen this forenoon found a gripsack in the rear of a building on Emerson street, containing $1000. It is surmised that the money is that recently stolen from the safe at D. C. Bartlett's office.

Left the Cup Behind Him.

NEW YORK, Oct. 18.—The Earl of Dunraven sailed for England today on the steamer Britannic. He was accompanied by the Countess of Dunraven, Lady Aileen Wyndham-Quinn and Lady Sachel Wyndham-Quinn.

Factory Inspector Reappointed.

BOSTON, Oct. 18.—James E. Howes of the district police has been reappointed factory inspector by the governor.

WHEN SMOKE CLEARED AWAY

Potsdam Western Desperado Was Dead and Citizen Badly Wounded.

MEMPHIS, Oct. 18.—Bill Wade, a notorious desperado, rode into the town of Webb, Miss., yesterday afternoon, armed with a Winchester, a brace of revolvers and a butcher knife. He soon cleared the streets of all citizens, with the exception of J. M. Evans, who was sitting in front of his store.

Wade opened fire on Evans and the latter returned the fire with such unerring aim that, when the smoke cleared away, Wade was dead, with six bullets in his body. Evans is seriously wounded.

M'CARTHY CASE ENDED.

Careful Investigation Shows No Evidence of Crime of Murder.

NORTH ATTLEBORO, Mass., Oct. 18.—The McCarthy case has come to an end, and Sheriff Brown surrendered to the district court this afternoon all the papers in the case.

The body of Patrick McCarthy was found in Whiting's pond in this town last spring, and it was supposed that he had been murdered and his body thrown into the pond. Judge Reed has held the inquest open on account of the quiet work the officers have been doing to locate the supposed murderers.

When McCarthy's body was found in the pond, there was also found a large stick, on which was blood and a single hair. The stick and hair were sent to Professor Wood of Harvard college, but he has not yet made any report.

There was a rumor some time ago that there were some new developments in relation to the case, but these cannot be of any consequence, as State Detective George Seaver and Sheriff Brown have reported to the court that it is impossible to find any evidence to make a charge of the crime of murder against any one.

Judge Reed will now close the hearing and make his report immediately.

PEN, PENCIL AND BRUSH.

W. D. Howells was a printer in Ohio when a boy. He used to net 6,000 cms and then go fishing.

Thomas Hardy started in life as an architect, and the house in which he lives was built from his own designs.

The real name of the most distinguished Dutch novelist of his time, Maarten Maartens, is Van de Poorten Schwarz.

Dr. Oliver Wendell Holmes is now the oldest living man conspicuously identified with literature. He was born in the same year as Tennyson, Darwin and Gladstone.

David, the artist, when not painting, amused himself by scraping on old fiddle, which he did abominably. He would insist on playing for every visitor and often exclaimed, "Oh, if I had only been born a violinist!"

Robert Louis Stevenson is said to be a most laborious writer. He rewrites his manuscript to such an extent that at the end of the day scarcely one of the original sentences remains unchanged. Occasionally he spends three weeks on a single chapter and then throws it away.

Mark Twain has returned from a long trip abroad looking far from well. His rosy complexion is colorless, and his face looks thin and sickly. To an interviewer who tried to get him to talk he said: "You can't interview me. I lost my voice while abroad." He has a cough and speaks with difficulty.

A Pleasing Discovery.

An Irish girl who was servant to a lady was complimented by her before company on the elaborate ornamentation of a large pie at dinner.

"Why, Bridget, you are quite an artist. How did you manage to do this so beautifully?" she inquired, thinking to rally her for the company's amusement.

"Indade it was meself that did it, mum," said Biddy, with a malicious grin. "Isn't it purty, mum? I did it with your false tayth, mum!"—Tit-Bits.

THE STOCK MARKET.

Dealings in Leading Securities in Boston and New York.

BOSTON, Oct. 18.—In the outside market call money is quoted at 3 to 4 per cent, and time money is nominally 6 per cent.

The tone of the market was firmer today. Senator Sherman's speech made a profound impression on the street. Those who had begun to fear that no action was possible by the senate were given courage by it that something in the way of repeal might be accomplished yet. As a result current gossip was of a little more cheerful caste. But aside from this shift in sentiment the market was without change. London came weaker and bought little, and the professional traders and manipulators had the way to themselves.

The most active stocks on the local list were Atchison, Chicago Burlington and Quincy and Sugar Refining. Atchison opened 1¼ up at 17¾ and rallied to 14, while the bonds were fairly steady. Burlington, starting ⅝ up at 77¾, advanced to 78¾. Union Pacific rose from 16¾ to 17, and Oregon Short line from 5 to 5½. New England common was stronger about 3¾, while the preferred was 3 off to 3¾. Sugar opened ⅝ stronger at 94¼, and rallied to 97¼, the most of the traders being on the bull side of it.

STOCKS—CLOSING.

Atchison, Topeka and Santa Fe	16¼
Bell Telephone	168½
Boston and Albany	224
Boston and Maine	180
Bay State Gas	3¾
Calumet	470
Chicago, Burlington and Quincy	78¾
Fitchburg	135¼
Lamson Cash Railway	17½@18
Erie Tel	41@41½
General Electric	44
Mexican Central	4¼
New England Tel	68½
Old Colony	173¼
Pullman	168
Sugar preferred	89¼
West End Land	18½
West End St. R.	87
Wisconsin Central	10 5/16

New York Stocks.

Canada Southern	57
Chicago Gas	19¾
Cotton Oil	20
Delaware, Lackawanna and Western	155¼
Erie	14¼
Lake Shore	132
Louisville and Nashville	49
Manhattan	135
Michigan Central	90½
Missouri Pacific	21
National Cordage	34¼
New Jersey Central	3[illegible]
Northwestern	99¼
Northern Pacific preferred	22
New York Central	99¼
New York and New England	39
Pacific Mail	18¼
Reading	17½
Rock Island	81½
St. Paul	69½
Sugar, com	93¼
Union Pacific	17¾
Western Union	80
Whisky	89½

Chicago Produce Market.

CHICAGO, Oct. 18.—9 a. m.—Wheat opened firm today at [illegible] for cash [illegible] for October; [illegible], then [illegible] for December; [illegible] for May.

Corn opened firm today at [illegible] for cash; [illegible] for October; [illegible] for December; [illegible] for May.

Oats opened firm today at [illegible] for cash; [illegible] for October; [illegible] for December; [illegible] for May.

Pork opened quiet today $14.25 bid, $14.50 asked for October; $14@14.17½ for January.

Lard opened nearly steady today at $8.50 for cash; $8.30 bid, $8.35 asked for October; $8.42@8.45 for November; $8.20@8.22½ for January; $8.45 for the year.

Short ribs opened firm today at $8.60 for cash; $8.40 bid, $8.45 asked for October; $7.80 @7.82½ for January.

CHICAGO, Oct. 18.—3 p. m.—Wheat closed firm today at 67c for cash; [illegible] for October; [illegible] for December; 71½c for May.

Corn closed firm today at [illegible] for cash; [illegible] asked for October; [illegible] for November; [illegible] for December; [illegible] asked for May.

Oats closed firm today at [illegible] for cash; [illegible] bid for October; [illegible] for November; [illegible] bid for December; [illegible] for May.

Pork closed steady today at $14.25 bid for October; $14.17½ for January.

Lard closed steady today at $8.40 for cash; $8.30 for October; $8.35 for November; $8.22½ for January.

Short ribs closed rather firm today at $8.[illegible] for cash; $8.07½ for October; $7.85 for [illegible].

New York Cotton Market.

NEW YORK, Oct. 18.—Cotton steady; [illegible] 8 15-16c; Orleans, [illegible]; sales [illegible]. Futures closed quiet; sales [illegible] October, [illegible]; November, [illegible]; January, [illegible]; February, [illegible]; April, [illegible]; May, [illegible]; June, [illegible].

THE MAN ABOUT TOWN.

Charles Francis Adams is about to sell his estate in Quincy and move away. This will end the residence of the famous Adams family in that town.

William B. Bate, senator from Tennessee, never lights a cigar. He has always one in his fingers or between his lips, but no match is put to it.

Count de Casa Miranda, the husband of Christine Nilsson, the singer, is much older than his wife and is said to be correspondingly jealous.

United States senators are high, as a rule, but young Mr. Wolcott of Colorado has already earned the name of the most expensive eater in congress.

Uncle Philetus Sawyer of Michigan, many times a millionaire, began life with his "time," generously presented him by his father when he was

Eli T. Bennett served as treasurer of Norwalk, Conn., for 51 consecutive years, and he would have been continued longer in the office but for his positive declination.

Buffalo Bill has just bought a $10,000 residence in North Platte, Neb., very near the spot where he killed his first Indian, and there he intends to spend the rest of his life.

Sir John Gladstone, nephew of the Grand Old Man, is a tall, broad shouldered young giant, as ardent a Conservative as his uncle is the reverse, and one of the most extensive whisky distillers in Scotland.

Senator Stewart passes a blind beggar in Washington and occasionally drops a gold piece in his uplifted cup. The mendicant and the senator at one time worked together in the mines of California.

Earl Dunraven first visited this country about 20 years ago. He was then known as Count Adair. He made his headquarters at the Lotos club, New York, and was very popular with a large circle of friends.

Hudson Kearley, the member of parliament for Devonport, is one of the kings of the tea trade. While his entire capital a few years ago was under £100, he paid last year as duty no less a sum than $40,000.

Bismarck collects thermometers for amusement as other men collect coins or stamps or canes. Hardly a window in his house is without one, and altogether he has fully 80 of improved make about the place.

The millionaire composer, Franchette, has had a duel with a Genoese banker named Gene and received a very severe wound in the neck. The cause of the rencounter was unknown even to the seconds.

Kung Chee Quan, the new Chinese minister to England, is known in Shanghai, where he began his career as timekeeper in an arsenal, as a genial old gentleman, with a well developed taste for having a good time.

The Duke of Westminster owns by far the most valuable collection of plate of any person in England. A special servant is engaged to do nothing but guard it and see that it is kept in good condition. For this duty he is paid $2,000 a year.

Courtland Palmer, the late president of the Nineteenth Century club, promised Colonel Ingersoll that he would make every effort to return after his death if possible and let the latter know what he had found out, but he has not come back.

Lord Denman, an amiable but [illegible] old member of the British house of lords, presents a striking appearance in a Scotch plaid, blue velvet cap and lavender colored gloves. He is very deaf and moves about from one seat to another in order to hear the various speakers.

THE CRITIC.

Guy de Maupassant's works are said to be more popular in Russia than anywhere else.

M. Sarcey declines to be a candidate for the French Academy because his election would interfere with his freedom of opinion.

Chopin ordered by will that he be buried in a gala costume, white cravat, small shoes and short trousers. He abandoned his wife, whom he loved, because she offered another person a seat before she offered it to him.

Oscar Wilde says that the artistic way to sell butcher's meat is to keep it in the cellar and show the customer a photograph of it, letting him buy from that, instead of disfiguring the streets by hanging it outside the shops.

Mr. S. Baring-Gould, the author of "John Herring," has a great fancy for peacocks. Their screams disturb the peaceful village of Lewtrenchard, Devon, where the novelist and his forebears have resided for upward of two centuries.

MARKETS.

OYSTERS. OYSTERS.

Mamaroneck Cove, Clinton, Fair Haven, Providence River Oysters. Also Sea Scallops, Lobsters and Long Clams at

—POWERS BROTHERS',—

Telephone 135-4. octl8d

CALL AT

J. D. Murphy's,

For a variety of choice native Beef, Lamb, Chicken, Fresh Pork, Vegetables and game of all kind.

Tel. Connection 146-4. octl8d

Porterhouse Steak,	18	to	20c
Sirloin Steak, - -	15	to	18c
Round Steak, - - - -			12c
Shoulder Steak, - - -			10c

(6 Pounds for 50 Cents.)

A few of the Cash Prices at

J. DAWSON, JR.'S, 300 Main Street.

Telephone 135-3. octl8d

CLINTON,

FAIRHAVEN RIVER AND FAIR HAVEN

OYSTERS, at

GEO. A. LEWIS',

[illegible] CENTRAL AVE.

octl8d

VIGOR OF MEN

Easily, Quickly, Permanently Restored.

Weakness, Nervousness, Debility, and all the train of evils from early errors or later excesses, the results of overwork, sickness, worry, etc. Full strength, development and tone given to every organ and portion of the body. Simple, natural methods. Immediate improvement seen. Failure impossible. $5.00 a Box. Book, explanation and proofs mailed (sealed) free.

ERIE MEDICAL CO., Buffalo, N.Y.

octl7TuThSw

Bucklen's Arnica Salve.

The Best Salve in the world for Cuts, Bruises, Sores, Ulcers, Salt Rheum, Fever Sores, Tetter, Chapped Hands, Chilblains, Corns, and all Skin Eruptions, and positively cures Piles, or no pay required. It is guaranteed to give perfect satisfaction, or money refunded. Price 25 cents per box. For sale by Lee & Osgood. [novl8eodhwsw

Electric Bitters.

This remedy is becoming so well known and so popular as to need no special mention. All who have used Electric Bitters sing the same song of praise.—A purer medicine does not exist and it is guaranteed to do all that is claimed. Electric Bitters will cure all diseases of the Liver and Kidneys, will remove Pimples, Boils, Salt Rheum and other affections caused by impure blood.—Will drive Malaria from the system and prevent as well as cure all Malarial fevers.—For cure of Headache, Constipation and Indigestion try Electric Bitters—entire satisfaction guaranteed, or money refunded.—Price 50 cts. and $1.00 per bottle at Lee & Osgood's Drugstores.

5 decl8eodhwsw

It Should Be in Every House.

J. B. Wilson, 471 Clay St., Sharpsburg, Pa., says he will not be without Dr. King's New Discovery for Consumption, Coughs and Colds, that it cured his wife when she was threatened with Pneumonia after an attack of "La Grippe," when various other remedies and several physicians had done her no good. Robert Barber, of Cooksport, Pa., claims Dr King's New Discovery has done him more good than anything he ever used for Lung Trouble. Nothing like it. Try it. Free Trial Bottles at Lee & Osgood's Drug Store. Large bottles, 50c. and $1.00.

5 decl8eodhwsw

WHOLESALE GROCERS.

Full Cream, Sage and Pinin Cheese, New Teas, New Buckwheat Flour, Fancy Ponce Molasses, and any thing that the trade wants at

LIPPITT, SWAN & CO'S.

octl8d No Goods at Retail.

T. P. FITZPATRICK,

IS HEADQUARTERS FOR

BANANAS, SWEET POTATOES, ORANGES, LEMONS, GRAPES, POTATOES, ONIONS,

And All Kinds of Tropical Fruits.

Wholesale only. 31 Market St.

octl7Th Norwich, Conn.

BUTTER.

WHOLESALE ONLY.

JOSEPH L. OAT, Agt.,

sep18d Norwich, Conn.

GROCERIES.

NEW BUCKWHEAT

—AND—

—GRIDDLE CAKE FLOUR!—

A. T. OTIS.

[illegible] MAIN ST. octl8dw

— Underwood's —

WHOLE HAM

—AT—

—Rallion's—

45 Central Building, Broadway.

octl8d

—THERE ARE JUST—

Two Places in Town

where you can buy

FRESH MILK CRACKERS

3 Pounds for a Quarter.

One is at H. D. AVERY'S.

octl8d You guess on the other place.

SOUSED MACKEREL AND KIPPERED HERRINGS

For sale at

A. L. ALLEN'S.

octl8d

We Will Sell our Entire Stock Of

Canned Goods at less than cost.

Only slightly damaged by smoke. Now is the time to buy in your winter supply.

J. A. STODDARD & SON.

octl8d 108 FRANKLIN STREET.

Cliquot Club Ginger Ale,
Cowdry's Deviled Meats,
Richardson & Robbins' Boned Chicken

—AT—

R. S. BARTLETT'S,

4 and 6 Broad Opera House.

octl8

Tortoise Shell

COMBS and HAIR ORNAMENTS

A Fine Selection and Lower Prices than Ever Before.

A. B. KINGSBURY.

octl8d

—IF YOU—

Want money,
Want a cook,
Want boarders,
Want a partner,
Want a situation,
Want a servant girl,
Want to sell a farm,
Want to sell a house,
Want to rent a house,
Want to exchange anything,
Want to sell plants or grain,
Want to sell groceries or drugs,
Want to sell or trade anything,
Want to find customers for anything,
Want to sell or buy horses, wagons or anything,

Advertise

IN THE BULLETIN.

NEW ADVERTISEMENTS.

LOST, OCTOBER 18th.

In neighborhood of Ashland Mills, Jewett City, a fancy PURSE, with Steel Bead trimming. Finder please return to this office and receive reward. oct19d

WHY SUFFER

With the Tooth Ache when you can have the offender extracted for 25c.? Go to the

ALBANY DENTAL ASSOCIATION,

St. Mary's T. A. B. Society Building, Broadway. oct19daw

FOR A SHORT TIME WE SHALL GIVE

A Can of the Boston Baking Powder with every bag or bbl of Flour sold.

WELCOME A. SMITH. oct19d

MILLINERY.

SPECIAL SALE

— OF —

Trimmed Hats!

Cloth and Velvet English Turbans, good style, at $1.98; good value at $3.50.

Special values in Trimmed Hats at $1.49 and $2.79.

By far the best we have ever shown for the price. Also a large line of pure grades

FELT HATS!

My stock of Felt Hats is by far the largest in the city, and prices the lowest.

Large line of Placques

All qualities and colors, including

Two Toned Felt Placques at 39c., regular price, 75c.

[illegible]

If you want materials of any kind you will find them here at the lowest prices.

T. E. McCLENATHAN.

Wholesale and Retail. oct19daw

— AT THE —

BARGAIN STORE.

We are receiving an immense lot of Bargains in all the several departments. The present business depression is deplorable, truly, but there is hardly any evil but what does carry some compensation. In this case it was the great factor that made possible the present offering of the biggest lot of bargains ever shown in Norwich or anywhere, at figures that cannot be named by any concern not affiliated with our unique New York institution.

To quote our matchless drives would require almost a volume, which might mislead, but a personal call will enable you to examine and compare goods and prices to convince you of the above [illegible].

One Price to all for Cash Only.

NATIONAL

BARGAIN -:- COMPANY,

Shannon Building,

NORWICH, - - - CONN.

NEW YORK HEADQUARTERS:

549 to 551 Broadway.

oct19TuThS

A FULL SUIT OR OVERCOAT!

Whichever you say. Goods all in, and can give you anything you want. When handy, spend a few pleasant minutes looking over our selections.

GEO. R. CLARK,

Merchant Tailor,

Room 4 Shannon Block. sep26d

REMOVAL.

OFFICE DR. BRIGDEN

OCULIST and AURIST,

To Shannon Block, Corner Main and Shetucket Sts., Rooms 15 and [illegible]

Special attention given [illegible] forms of abnormal vis[illegible] tacles or Eye Glasses [illegible] cases except in A[illegible] necessary to [illegible] disease.

The Bulletin.

Norwich, Thursday, October 19 1893

The Bulletin should be delivered everywhere in the city before Six a. m.

Subscribers who fail to receive it by that time will confer a favor by reporting the fact to the Bulletin Co.

The Norwich Weekly Courier is the best weekly newspaper in New England at 50c a year.

The Weather Today.

Indications for Connecticut: Fair, slightly warmer; winds fresh on south coast.

NORWICH AND VICINITY.

CITY NEWS.

Almanacs for 1894 are in the market.

Additions will be made to water rates after tomorrow.

The corporation moon lighted the streets Wednesday night.

There were no cases prosecuted in the city court on Wednesday.

Architect C. H. Preston has awarded the contract for the house of Herman S. Cole on Franklin street to Patrick Driscoll.

The Bible training class of the Young Men's Christian association met in the rooms Wednesday evening. Twelve young men attended.

On October 16 the water in the city reservoir was 91¼ inches below high water mark. October 17, 1892, the water was 134 inches below high water mark.

There will be a meeting in the Salem Methodist Episcopal church next Sunday at 11 o'clock a. m., and at 2 o'clock p. m., led by the Epworth League of New London.

A New London young man stole his best girl's watch while calling on her. He pawned the timepiece and was arrested for theft, but the fair owner refused to prosecute him.

Charles H. Lewis, who shot himself Tuesday, was in a favorable condition at the hospital Wednesday night. It will be a week before the result of his case can be determined.

Several of the Connecticut state officers are unhappy because they were not invited to go to Chicago to witness the Connecticut day exercises. They had all arranged to attend, but the invitations did not come.

Collector W. F. Hill will be at J. A. Morgan's drug store in Greeneville today from 10 a. m., to 3 p. m.; and on Friday, at the drug store of Woodworth & Small, West Side, from 10 a. m., to 1 p. m., to collect taxes.

Prof. Horace Johnson says that the severe storms of the fall are now past and that we shall have beautiful weather during the months of October and November. Mr. Johnson says he predicted the last storm, and that it came on time at the hour expected.

Miss E. B. Carlisle invited the normal class of the Free academy and graduates of the Normal department to meet in the Peck library Wednesday evening. About forty young ladies and several of the leading teachers were present. Mr. H. W. Kent gave a very instructive lecture on Constantinople and showed many photographic views of the city.

At the semi-annual meeting of the state society of homœopathists, held in Meriden Tuesday, there were present from this city C. E. Stark and E. H. Linnell; P. R. Watts from Stafford Springs and C. H. Colgrove from Willimantic. Dr. Stark read a paper on "Abortive Typhoid Fever" and Dr. Linnell discussed the "Suppurative Inflammation of the Ear."

Art Exhibition at Arcanum Club Rooms.

The small collection of the works of Mr. Bela L. Pratt is on exhibition at the Arcanum club rooms from 10 a. m. until 5 p. m. today. All lovers of art are invited to see three masterpieces of a Norwich boy. The collection includes sketches, photographs, drawings and a statuette owned by Mr. S. A. Gilbert.

Lots of Corn Husked.

A party of friends of genial Captain Lamphere went out from New London to the husking bee on his grounds at Goshen Wednesday afternoon and passed several hours most pleasantly. Under their skillful manipulation a large pile of corn was put in readiness for the hands of the miller.

A Child's Serious Fall.

Agnes Holmberg, the two-year-old daughter of Adolph Holmberg of Laurel Hill avenue, fell from an attic window Wednesday afternoon. In some way the shutters became unfastened, and the mother, who was busy with some furniture in the room, turned suddenly to see the child falling, but was unable to save her. When picked up the little one was limp and lifeless, as she had struck her head upon a piazza ledge during her fall. The injury is very serious, though it cannot now be determined how it may result.

Of Interest to Town Agents.

The ruling hitherto in force, that town agents engaged in selling distilled spirits, wines and malt liquors, in the discharge of duties imposed upon them by the laws of their state, are not required to pay a special tax as liquor dealers under the internal revenue laws of the United States, is revoked. The internal revenue collector is now directed to collect of each of such agents in this district, the special tax for the year beginning July 1, 1893, but without the fifty per cent. penalty, and to report the cases in the next list.

A Harvest Supper.

The Harvest Supper, given by the Ladies' Aid society of the Central Methodist Episcopal church in the vestry of the church Wednesday evening, was [illegible] fruits of the harvest from different fields and was well appreciated. The entertainment which followed was of a very interesting character.

Mrs. George Kies rendered solos with marked effect; Mrs. J. M. Newton, Mrs. A. A. Sparks and Miss Bessie Gates displayed much talent in elocution by their well rendered readings and recitations. Miss Beda Swahn gave an exhibition of her science and art in club swinging, which was loudly applauded. The gathering broke up at about 9 30 o'clock.

Personals.

Mr. and Mrs. J. Frank Clark are in New York.

Miss Elmina Eaton, a popular teacher at the Falls school, has been granted a brief leave of absence to attend the Great Fair. During her absence her position will be filled by Miss Lucilla P. Brigden.

Mr. and Mrs Benjamin P. Sands,—the latter born Holbrook,—will be at home to their friends after Jan. 1st, at 46 Bowdoin street, Boston.

Mr. Walter Owen, for many years station agent of the Ferry street station of the Norwich & Worcester road, was in town calling on old friends Wednesday.

Miss Eunice Harrington of Essex is visiting in this city.

Officer John Irish and wife are in New Britain for a week.

J. F. Cosgrove arrived home from Chicago Wednesday. His son, who was so severely injured, will not be able to return until spring, when it is expected he will experience no trouble with his foot.

Surgeon General Cassidy is at home from the World's Columbian exposition.

C. L. Swan and wife returned Tuesday night after a visit of four weeks to Chicago and Toledo.

A QUIET HOME WEDDING.

Brewster—Lovering.

Mr. Nathan A. Brewster of Norwich was united in marriage to Miss Bertha E. Lovering of Putnam at [illegible] o'clock Wednesday. The ceremony was performed at the residence of the bride's parents, in the presence of a large number of relatives and friends of the contracting parties. The Rev. J. R. Stubbert of New London tied the nuptial knot. After the ceremony congratulations were offered by all present.

There was a large display of wedding presents.

The bride is a graduate of the Putnam High school, class of '91, and is one of Putnam's favorite daughters.

The bridegroom is the junior partner of the well known firm of Brewster & Son, wool brokers of Norwich.

Mr. and Mrs. Brewster left on the 4 10 train for a wedding trip to New York, and on their return will reside in Norwich.

SERIOUSLY BURNED.

An Employe of the Bleachery is Drawn Upon a Hot Can.

John Quinn was seriously burned in the white side of the Norwich Bleaching, Dyeing and Printing company's manufactory in Greeneville, Wednesday afternoon. He was tending a machine in the can room and after seading over a roll of cloth his foot became entangled in a rope following and he was drawn upon the can. This was filled with steam and made of copper. Being held on the can he was frightfully burned before he could be released. The injuries on the man's legs and arms were the most severe and his body was blistered. The men in the room dressed his wounds with oil and wrapped him up and laid him on a bench. The telephone summoned Dr. Paddock, who attended the man. He was carried down stairs and placed in the ambulance and conveyed to his home on Roath street.

MARRIED.

PETTIGREW—MOORE—October 18, at the residence of bride's parents, by the Rev. Dr. Herr, Mr. Charles C. Pettigrew of Waterford and Miss Jennie S. Moore of this city.

DIED.

BROWN—In this city, October 18th, Sarah Van Vechten, wife of the late Rev. Samuel Gilman Brown, D. D., in the 75th year of her age.

Brief services at her late residence, No. 2[illegible] Washington street, on Friday, October 20, at [illegible] o'clock. Funeral at Hanover, N. H., on Saturday, October 21.

WILLIAMS—On Wednesday, October 18, in New York, Lydia M., wife of the late E. Winslow Williams.

Funeral at Yantic, Conn., Monday, October [illegible], at 2 o'clock.

NEW ADVERTISEMENTS.

WANTED—A position as competent Cook. Apply at East Baltic street. oct19d

DRESSMAKING—Newest Styles, Expert Cutting and Fitting. Reasonable prices. Ladies' and children's ready made Dresses, Linings and patterns cut. Cook Building, opposite Wauregan house, over millinery store. oct19d

FIVE DOLLAR REWARD. Lost, a small English PUG DOG, without collar, answers to the name of "Mascot." The above reward will be paid to anyone who will return the dog to room 4, 126 Main street, Norwich. Or address MRS. LYDIA GRIFFIN, Norwich, Conn. oct19d

COLD WEATHER

— IS —

COMING!

[illegible]

Children's [illegible]

Children's White Aprons.

Infant's Long and Short Cloaks.

Misses Cloaks, from 4 to 14 years.

Infant's Bonnets.

All the Newest and Latest Styles at [illegible]

oct19d A. McJENNETT.

AT A COURT OF PROBATE HELD AT Norwich, within and for the District of Norwich, on the 18th day of October, A. D. 1893.

Present—CHAS. W. CARTER, Judge.

Estate of Emelia R. Lathrop, late of Norwich, in said district, deceased.

Wm. R. Lathrop of Norwich, appeared in court, and moved that an instrument purporting to be the last will and testament of said deceased be admitted to probate, administration be granted upon the estate of said deceased.

Therefore, ordered, That said application be heard and determined at the probate office in Norwich, in said district, on the 20th day of October, A. D. 1893, at 10 o'clock in the forenoon, and that said Wm. R. Lathrop give public notice to all persons interested in said estate, by advertising in a newspaper having a circulation in said probate district, to appear if they see cause, at said time and place, and be heard relative thereto, and make return to the court.

Attest— CHAS. W. CARTER, Judge. oct19d

TO THE BOARD OF COUNTY COMMISSIONERS FOR NEW LONDON COUNTY: I hereby apply for a License to sell spirituous and intoxicating liquors at 59 and 61 Water street, in the Town of Norwich. Dated at Norwich this 18th day of October, A. D. 1893. Gustave Lambert. We, who are not licensed dealers in intoxicating liquors, endorse the application of the above named Gustave Lambert. Dated at Norwich this 18th day of October, A. D. 1893. P. J. O'Connor, R. W. Marshall, A. Irving Royce, Michael Sirracree, [illegible] Kennedy. I hereby certify that the above named endorsers are electors and taxpayers of the Town of Norwich, as appears of record. Dated at Norwich this 18th day of October, A. D. 1893. SAMUEL H. FREEMAN, [illegible] Clerk. oct19Th

NEW ADVERTISEMENTS.

PORTEOUS & MITCHELL.

It is still on! That great sale of Dress Goods. Is it any wonder our Dress Goods Counters are crowded? Such a slaughter in prices at the beginning of the season was never known before. It is a positive fact that the retail buyer at Dress Goods at our counters today gets better bargains than can be had by any dealer from wholesale importers. But the end is near. Just a few days more of lively trading and then Saturday night—which time marks the close of the Special Sale.

If you have not already profited by this era of low prices, do so by all means.

If you dislike the afternoon crowds try the morning hours: From 8 until 12 in the morning are good hours for comfortable trading.

Following we enumerate some of the most desirable styles of Dress Goods that are included in the sale:

At 19c. a yard, reduced from 25c.

36-inch Cashmere—all the new shades. All the new shades in Whipcord, 36-inch wide.

At 41c. a yard, reduced from 50c.

38-inch Cashmere—all wool—staple and fashionable colors.

38-inch Serge—all wool—staple and fashionable colors.

New and striking effects in Plaid Dress Goods.

Hopsacking in handsome mixtures and plain effects.

At 61c. a yard, reduced from 75c.

Henrietta Cloth—all wool and 46 inches wide.

Fashionable colors in Serges and Whipcords, 46 inches wide.

Diamantine—a beautiful cloth of the Jacquard design.

At 71c. a yard, reduced from 87 1-2c.

Plaid Hopsacking—Novel and striking combinations of colors.

Figured Whipcord—A strong, durable cloth, 40 inches wide, neat designs and a wide range of shades.

At 81c. a yard, reduced from $1.00.

Momie Jacquard—a beautiful cloth, woven, the foundation of a fine Momie surface, with raised figures, the figures being of irregular size and shape, all thrown over the surface without any apparent design, the effect being extremely beautiful. The cloth comes in solid colors, every shade in the new colors being represented.

Other desirable dress stuffs for 81c. are:

Silk finished Henrietta, 46 inches wide.

French Serges and Whipcords, 46 inches wide, and very fine.

Plain and changeable Diagonals.

Hopsacking, all wool, and 46 inches wide.

Silk Striped Plaids

Epinglas.

At $1.11 a yard, reduced from $1.25.

Granite Cloth—A fabric of English manufacture, the name of which will describe it very well. It is of a closely woven texture, the ground being of heather mixtures, with figures of a lighter hue, to suggest the patterns seen on granite slabs. It is a beautiful fabric—width, 48 inches.

Other Dress Stuffs at $1.11 are:

Changeable Cheviots, [illegible] called Brilliants, 46 inches wide.

Diagonals—Superior quality and finish.

French Debeige—Gray and changeable mixtures, 46 inches wide.

Dress Robes—Elegant and exclusive designs in fine grade Dress Robes at from 50 to 75 per cent. under regular prices.

Sale ends Saturday night. For comfort do your Dress Goods trading in the morning between 8 and 12 o'clock.

PORTEOUS & MITCHELL.

oct19daw

VIOLIN SCHOOL

for Violin, Alto, 'Cello, French Lessons.

EUGENE WALLNER, Room No. 7, over the [illegible] afternoon. sep27TuThS

NEW ADVERTISEMENTS.

—CAR OF—

Gluten Meal!

Just Received.

C. J. WOLCOTT,

118 Franklin Street

oct19daw

PRESTON BROTHERS

SELL THE

ELECTRIC OIL HEATER!

The Most powerful Heater in the market. Every one guaranteed. Costs less than one cent per hour to run it.

NO DUST. NO SMOKE. NO SMELL.

PRESTON BROS,

Hardware Dealers,

oct19d FRANKLIN SQUARE.

Young People's Rally!

Under the auspices of the United Young People's Union of Norwich.

The union meeting will be held in the

CENTRAL BAPTIST CHURCH,

Sunday Evening, Oct. 22, 1893,

At 7.30 o'clock. A special address will be given by the REV. ROBERT D. GRAHAM, of Boston, on Young People's Society Work.

Regular Young People's meetings will be [illegible] Main Street M. E. and Central Baptist churches at 6.30 p. m., to which members of all other unions are invited. The public is most cordially invited to be present at all. oct17TTh

AT A COURT OF PROBATE HELD AT Norwich, within and for the District of Norwich, on the 18th day of October, A. D. 1893.

Present—CHAS. W. CARTER, Judge.

Estate of John P. Barstow, late of Norwich, in said district deceased.

Abigail T. Barstow of Norwich, appeared in court, and moved that an instrument purporting to be the last will and testament of said deceased, be admitted to probate, administration be granted upon the estate of said deceased.

Therefore, ordered, That said application be heard and determined at the Probate Office in Norwich, in said district, on the 20th day of October, A. D. 1893, at 10 o'clock in the forenoon, and that said Abigail T. Barstow give public notice to all persons interested in said estate, by advertising in a newspaper having a circulation in said Probate District, to appear if they see cause, at said time and place, and be heard relative thereto, and make return to the Court.

Attest— CHAS. W. CARTER, Judge. oct19d

MILLINERY

FOR OCTOBER

The newest Fall Fashions. Felt Hats of all descriptions. Popular autumn shapes. Exquisite Fancy Feathers. Ribbons in great variety. All at low prices.

NEW GOODS FOR ALL PURCHASERS.

B. GOTTHELF & CO.

oct19d Wholesale and Retail.

There is a growing demand for young men who understand shorthand and book-keeping. To be able to keep books and to take letters from dictation comprises a royal outfit.

EVENING CLASS,

Monday, Wednesday & Thursday

Book-keeping, Penmanship, Shorthand, Typewriting, Spelling, Arithmetic.

French and German

Will be taught by

Rev. FRANCIS B. CUNZ,

NORWICH BUSINESS COLLEGE,

oct19daw 69 Main street.

1831 | THE CULTIVATOR | 1894

— AND —

Country Gentleman

THE BEST OF THE

AGRICULTURAL ; WEEKLIES.

DEVOTED TO

Farm, Crops and Processes,

Horticulture and Fruit-Growing,

Live-Stock and Dairying.

While it also includes all minor departments of Rural interest, such as the Poultry Yard, Entomology, Bee-keeping, Greenhouse and Grapery, Veterinary Replies, Farm Questions and Answers, Fireside Reading, Domestic Economy, and a summary of the News of the Week. Its MARKET REPORTS are unusually complete, and much attention is paid to the Prospects of the Crops, as throwing light upon one of the most important of all questions—WHEN TO BUY AND WHEN TO SELL. It is liberally Illustrated, and by RECENT ENLARGMENT, contains more reading matter than ever before. The subscription Price is $2.50 per year, but we offer a SPECIAL REDUCTION in our

CLUB RATES FOR 1894.

Two Subscriptions,	in one remittance,		$4
Six Subscriptions,	do.	do.	10
Ten Subscriptions,	do.	do.	15

☞ To all New Subscribers for 1894, paying in advance now, we will send the paper weekly, from our receipt of the remittance, to January 1st, 1894, without charge.

☞ Specimen Copies Free. Address

LUTHER TUCKER & SON,

PUBLISHERS,

oct19d ALBANY, N. Y.

W. & S. ROOT BEER EXTRACT

Is made from the best selected materials. It contains Spikenard, Prince's Pine, Wintergreen, Dandelion, Sassafras, Gentian, Ginger, Sweet Birch and Sarsaparilla, and is equal in strength and flavor to any brand whatever.

One bottle makes 5 gallons of Delicious Root Beer.

WOODWORTH & SMALL,

West Side Drug Store.

jy15TuThSaw

Fall and Winter Suits.

Very Stylish Line.

Dodge & Holloway.

oct7TuThS

No Better Value in the City.

Fine Merino Half Hose..............[illegible]c. a pair

Middlesex Seamless Half Hose, 3 pairs.....[illegible]c.

LOVELL BROS.

oct17TuThS WEST SIDE.

NEW ADVERTISEMENTS.

SPECIAL SALE OF

ETCHINGS!

Remarque Proofs by Fields, Host, Rhode, Wilson & Chew, and many others. Size of [illegible]

87 Cents Each. Frame Complete, $1.96

Call Early and Secure Bargains

TRAFTON'S ART STORE,

[illegible]

oct18d

OH DEAR! OH DEAR!

Have You Been to the Fair?

The great World's Fair? If not now is the accepted time. Fair closes Oct. 31. Tickets good to arrive in Chicago until Oct. 31, and to return until Nov. 15. For Tickets, Reservations in Sleepers, etc., apply to F. M. Hilton, 11 and 13 Bath St., or Ticket Office Union Station.

G. L. Crosgrove, Agent.

oct9d

FOR SALE.

The Four-Story Brick Block situated Nos. 13, 15, 17 Commerce street, suitable for wholesale or manufacturing business, with new wharf in rear of said block.

For further particulars call on or address

NICHOLAS TARRANT,

Real Estate Agent, 58 Main St., City.

oct9d

Now Ready

To show our line of

WALL PAPERS

For the fall trade, also a full line of

Room Mouldings, Hooks and Picture Wire.

I am prepared to do all kinds of

Painting and Decorating

and all kinds of

Hardwood Finishing.

P. F. Murtagh, 37 Main St.

oct9d

CROCKER'S

Magical Stomach Powders

Make good health possible to all through good digestion. Bad digestion reduces vitality—weakens the circulation of the blood, which alone makes disease possible. oct9d

TO RENT.

TWO FRONT ROOMS

On Lower Broadway.

Suitable for Dressmaker, Tailor, or for offices. Inquire of

sep26d E. P. BREWER, M. D.

BARGAINS

THIS WEEK!

DURING THE

PICTURE SALE!

FARRELL'S

Art Parlors,

61 BROADWAY.

oct19daw

YOUR

TEETH

REQUIRE CONSTANT CARE.

A

POWDER

which neutralizes the acids from the food prevents decay, is recommended by dentists and physicians, and is composed of the materials approved by the American Dental Association

SAPODENTA For sale at 25 cts a bottle.

— BY —

N. D. SEVIN & SON.

oct19daw

HOT AND COLD SODA

AND

MINERAL WATERS

drawn during the Winter Season at

Steiner's Pharmacy,

Open after the Theater.

oct9d

LEAVE YOUR ORDERS AT The Bulletin office for printing of all kinds and get fine work at living prices.

NEW ADVERTISEMENTS.

6%

Partial Dividend Bond Certificates.

UNITED STATES

SAVINGS & LOAN COMPANY,

Paid in Capital.................. $1,300,000

Subscribed Capital................ $6,000,000

One of the oldest and largest Co-Operative Banks in America having an income of $40,000 per month and Local Boards in over 50 cities. Affords an absolutely safe investment in Cumulative First Mortgage Bonds.

H. O. HACK and GEO. S. SMITH, GEN. AGTS.,

[illegible] Norwich.

sep27MTh

FOR SALE,

200

HALF CHESTS

"RED EAGLE,"

New First Pickings.

FINE FORMOSA TEAS.

The attention of the trade is called to this offering.

L. A. GALLUP, Wholesale.

oct17TuThS

PITCHER & MAIN

ARE SELLING

FRENCH PEAS

At 15 Cents per Can

oct17d 426 North Main street.

"The latest cause celebre in the London courts has for its plaintiff a young woman who lately had the misfortune to fall and break a leg while dancing at a ball. She has sued her partner for damages. She alleges that the fall was due to the clumsiness of the gentleman. It is presumed that the defendant will not set up contributory negligence on the lady's part, so he is wondering what the penalty will be. All eligible masculine partners in England are reported to be watching the case with the greatest solicitude, and it is probably not going far wrong to say that their anxiety will be shared by a great many young men on this side of the water."

—BUY OUR—

$3.50 PATENT LEATHER DANCING PUMPS

for gentlemen and prevent clumsiness and law suits. At

HERREN'S.

Opposite Porteous & Mitchell's. Agent for W. L. Douglas $3 shoe. oct17d

400 PAIRS

LADIES'

Fine Kid Button and Lace Boots

For $1 50 a Pair.

Styles, Opera Toe, Patent Tip and Plain, [illegible]

GEO. W. KIES & CO.

oct19daw

SHOT GUNS.

SHOT GUNS.

SHOT GUNS.

Now is the only time to buy a Gun or Rifle

VERY CHEAP.

A. PLAUT, Dealer in Bargains,

320 Main St. oct9d

DR. N. P. SMITH,

Office No 8 Broadway.

Hours 11 a. m., to 1 p. m., 4.30 to 5.30 p. m.

aug9d [illegible]

MY LAST PERSONALLY CONDUCTED

EXCURSION to the WORLD'S FAIR

WILL LEAVE

Norwich at 9.30 A. M. Oct. 18,

In Pullman Palace Drawing Room and Sleeping cars chartered for the occasion. This train will be held at Niagara Falls 2 hours. Arrive at Chicago 8.00 a. m. Oct. 20. Tickets to RETURN good until Nov. 15th. Tickets for all routes on hand. Trains daily.

E. P. TURNER,

157 E. Broad St., Norwich, Conn.

oct9d

MEATS. MEATS.

HARD TIMES PRICES.

Round Steak 12c pound, Shoulder Steak 10c pound, Sirloin Steak 16c pound, Roast Beef 10 to 16c pound, Fresh and Salt Pork 14c pound, Sausage 14c pound, Corned Beef 6c pound, 3 pounds Boss Crackers 25c, 3 pounds Ginger Snaps 25c, 4 pounds Boston Crackers 25c, Flour by bag or barrel.

NORWICH CASH MARKET CO.

oct19d 120 WEST MAIN.

UP TO DATE

Gentlemen's $3.00 Shoes in six styles. Comfortable, durable and as easy a shoe as though they cost twice as much. Try one pair and see.

FRANK A. BILL, 104 Main St.

oct19daw

-:-FURNACES.-:-

Now is the time to have your Furnaces put in order, or if you need a new one now is the best time to have it set. If you wish a

Steam or Hot Water Heater

The Richmonds

are ahead of anything with the latest improvements, and

J. P. BARSTOW & CO.,

Will make you the Lowest Prices possible.

RICHMOND RANGES!

A SPECIALTY.

[illegible]

Quality the best and prices lowest. Call and see us.

23 and 25 Water Street.

Norwich Morning Bulletin.

VOL. XXXV.—NO. 11.730 NORWICH, CONN. FRIDAY, OCTOBER 20, 1893—SIX PAGES SIX DOLLARS A YEAR

THIS MORNING'S NEWS.

The Weather.

The following record, reported from Sevin's pharmacy, shows the changes in temperature and the barometric changes

October 19.

	Thermometer.	Barometer.
7 a. m.	48.	30.28
12 m.	56.	30.17
6 p. m.	51.	30.16

City and Vicinity

Partly cloudy weather; southeast winds.
A sailor falls in the hold of a vessel and is hurt.
A big dredge channel making at Allyn's Point.
The lost cows claimed.
Mr. Alfred Young and daughters make a foreign tour.
Young People's rally to be held with the Central Baptist church.
A signal flag for the Odd Fellows' home.
Death of Mrs. Sarah E. Foss at Willimantic.
Accidents to a trotting horse.
Marriage of S. B. Prentice and Miss Ella Moulthrop.
Secretary [illegible]'s health.
Mr. and Mrs. Charles H. Starr of Groton celebrate 60th anniversary of marriage.
Funeral of Mrs. Gertrude Mathewson.

State.

Christian Endeavor to convene at Bridgeport.
Alleged ill-treatment at Fairfield county home.
Senator Platt's wife stricken with paralysis at Washington.
The [illegible] looking for a Rockville painter.

General.

Trenton's battle monument unveiled.
The law of dog fights—Massachusetts supreme court decision.
Senator Hoar believes repeal bill will pass—a vote next week.
Attleboro's "Jack the [illegible]."
The Brazilian muddle.
President Carnot and the czar exchange congratulations.
New York children starving amid plenty.
The last hours of Marshal MacMahon.
A bank cashier acknowledges defalcation.
[illegible]
The Mitchell-Corbett fight will not be permitted at Coney Island.

SPECIAL NOTICES.

COMPOUND
TOLU AND LUNGWORT COUGH SYRUP
A Never Failing Remedy.
Coughs, Colds, Croup, Etc.
Gives immediate relief or money refunded.
TRADE SUPPLIED BY
Lee & Osgood, - - - Norwich,
Nichols & Harris, New London,
Walter Price & Co. Westerly, R. I.
oct17daw

—TRY—
DR. DUPREZ'S SYRUP.
For Coughs and Colds.
[illegible] Magic.
Price 25 and 50c per Bottle.
AT ALL DRUGGISTS. oct16d

Such weather as we are having is just right to show off to advantage a new fall suit. Consideration of one's health too, should prompt a man to prepare for the chilly days sure to come. Suitings or Overcoatings — a choice line of each
R. D. JONES & SON.
Merchant Tailors....125 MAIN ST. (Over C. C. [illegible] store.) oct14d

CITY OF NORWICH WATER WORKS.
OFFICE BOARD OF WATER COMMISSIONERS, Norwich, Conn., Oct. 2, 1893.
Water Rates for the quarter ending Sept. 30, 1893, are due and payable at this office Oct. 1, 1893. Office open from 8 a. m. to 12 m. and 1 to 6 p. m.; Wednesday and Saturday evenings, 7 to 9, until Oct. 18.
Additions will be made to all bills remaining unpaid after Oct. 20.
oct2d EDWIN LATHROP, Cashier.

—THE—
COCHRAN HOTEL,
WASHINGTON, D. C.,
Cor. 14th and K Sts.
Cable cars, connecting with all depots and public buildings, pass the door. House new, plumbing perfect, table the best. New England headquarters.
sep13d F. J. HART, Proprietor.

DO NOT SLUMBER
UNTIL YOU HAVE
Dr. Hough's
COUGH AND LUNG BALSAM
Ready for immediate use.
Sure Cure for Coughs, Colds, Croup, etc.
PRICE 25 Cents.
Sold by all druggists and medicine dealers.

MRS. BIRD'S LUNG CURE
is getting to be
A Household Remedy.
It will cure a cold in the head stop your cough, and is especially adapted for colds that have become seated on the lungs.
Your Druggist or Grocer can supply you. Take no other.

Hack, Livery, Boarding and Sale Stable,
7 TO 13 ONECO STREET,
A. M. ETHERIDGE, Proprietor.
All orders given prompt attention. Moderate prices. mar24MWF

ESTIMATES FURNISHED for all kinds of Job Printing. Work the best and prices reasonable.

MITCHELL OFFICIALLY NOTIFIED.

The Battle With Corbett Will Not Take Place at Coney Island.

SUGGESTS MEXICO OR HAVANA.

Willing to Meet Corbett Under London Rules With Bare Knuckles.

PITTSBURG, Pa., Oct. 19.—Charlie Mitchell received official notice that the sheriff of Kings county, New York, had decided not to allow the fight between Corbett and himself to come off at Coney Island. Mitchell said that if it were illegal to fight in one place it was also in another. If the battle could not be brought off in this country it could be elsewhere, and he suggested either Mexico or Havana as the place. At either of these places he would meet Corbett under London prize ring rules on the turf with bare knuckles. Corbett could make the stake whatever he saw fit.

Mitchell said the Coney Island club had agreed, in the event of its not being able to bring off the fight, to pay Corbett and himself $5,000 each. He will arrange for a conference with Corbett in a few days with a view to bringing off the fight.

BROOKLYN, N. Y., Oct. 19.—Mayor Boody and Chief Courtney both announced that the authorities of Kings county had decided not to allow the Mitchell-Corbett fight to take place at Coney Island.

CABLE CARS COLLIDE.

Two Hundred Passengers Piled Up in a Heap—All Escape Save One.

CHICAGO, Oct. 19.—At 10 o'clock this morning, at the junction of Washington street and Fifth avenue, two cable trains of the West Side road were coming through the tunnel bound east, when the grip of each caught in a loose strand of the cable, which doubled in a knot. This prevented the grip men from slackening speed, and the two trains dashed forward at a terrific rate. At the rounding of the curve at Fifth avenue the forward grip dashed into a train of four cars that had stopped to let off passengers, while the third car collided with the second.

The force of the double collision was so great that eight cars were derailed and thrown completely off the track, while the ninth was forced front upwards to the roof of the grip. The two hundred or more passengers in the different cars were thrown into a heap, and gave vent to shrieks and cries. When the passengers had made their escape through the windows and over the splintered platforms, it was developed that all had escaped injury save a boy, whose limbs and face had been badly cut. Several of the women passengers fainted after reaching the sidewalk.

SENATE SITUATION DISCUSSED.

By Republican Senators Favoring Unconditional Repeal.

WASHINGTON, Oct. 19.—Republican senators favoring unconditional repeal, who met round Senator Miller's dinner table last night, discussed informally the senate situation. The opinion was generally entertained that the proper course for the republicans was to await the action of the majority. Any idea of a compromise proposition to originate with republican repealers was discountenanced.

The question of the proposed change in the rules was discussed more seriously than a compromise repeal bill. What was called the "evident restlessness of the vice president" was frequently referred to and attention was called to a remark made by Mr. Stevenson on two different occasions, at least, when Mr. Voorhees said he would put a certain motion if no one else desired to speak. On each of these occasions it was recalled that the vice president asked Mr. Voorhees significantly if he had made the motion.

The belief was expressed that if the majority of the senate—democrats and republicans—asked the vice president to put the question on the adoption of a special rule that would give closure on this bill the vice president would put the motion and rule against dilatory motions. It is understood that if the democratic repealers could prevail upon the vice president so to rule, that the republicans would join them in supporting the ruling.

The W. C. T. U. Convention at Chicago.

CHICAGO, Oct. 19.—At this morning's session of the convention of the Woman's Christian Temperance union, the report concerning the women's temple was adopted with very little opposition. It showed that the temple had been largely erected by the gifts of individuals and unions in the United States. The revenue was now about $150,000 a year. The women's union already owned a controlling interest in the building with the privilege of purchasing the rest of the stock. A plan was now on foot to raise $1,500,000 within two years to pay off the indebtedness. At the afternoon session memorial services were held for deceased members. The meeting was opened with devotional exercises. Over fifty brief addresses were then made by the vice presidents of the states and territories.

The Disease at Boston Said to Be Malarial Fever.

BOSTON, Oct. 19.—Dr. Durgin, chairman of the board of health, said this afternoon, in regard to the condition of the seamen of the steamer Marjulio, that there is no yellow fever as yet, and the probabilities are that the sailors are ill with malarial fever. Two of them are at the quarantine hospital, and their condition was given today as comfortable. The Mexican port from which the vessel sailed has no yellow fever, and it cannot be understood where the men could have been exposed to the disease, if they really have it. The cases of the sick men are being watched with the utmost care and every new symptom is reported. The steamer has been thoroughly washed and fumigated, and every chance for a germ to escape eradicated, so that even if the sick sailors have the yellow Jack, there is almost no possibility for the disease to spread.

Senator Platt's Wife Stricken with Paralysis.

WASHINGTON, Oct. 19.—Mrs. Platt, wife of Senator O. H. Platt of Connecticut, was stricken with paralysis at her rooms at the Arlington last evening. Today she has recovered speech, and the attending physician says that unless some unlooked for complications arise, will recover. Her son and daughter-in-law were telegraphed for by the senator.

Cruiser Columbia Makes a Successful Unofficial Trip.

PHILADELPHIA, Pa., Oct. 19.—The cruiser Columbia returned to Cramps' shipyards Wednesday morning after a successful unofficial trial trip. It maintained a speed of 21 5-10 knots per hour during the trial, half a knot in excess of the government requirements.

RUSSIANS IN CLOVER.

The French Still Making Things Merry for the Muscovite.

PARIS, Oct. 19.—The Russians were entertained by the municipal authorities at the town hall this evening. The authorities are socialists, but they did not hesitate to lavish every luxury upon the Russian autocrats of the czar. M. Carnot presided.

The usual toasts were given and answered with the usual cordiality. After the banquet the diners watched from the windows a great torchlight procession of choral societies, accompanied by bands and troops, march across the Place de la Hotel de Ville.

As the procession moved by the Madeline, the flames from the torches were blown far out over the crowd, packed tightly up to the line of march. The whole street seemed aflame. The military music and the cheers of the spectators filled the air. The delight of the throngs in the streets and on the roofs seemed boundless. After the procession had passed, the guests at the town hall listened to an orchestral concert, conducted by Taffanel. The programme consisted of French and Russian compositions.

The enthusiasm this evening has not shown a sign that Paris is tiring of the fetes. Flowers have been strewn before the horses of Admiral Avelan's carriage wherever he has gone today. Scores of well dressed Parisians have burst through the police lines to shake hands with the Russians.

Racing at Franklin Park, Saugus.

BOSTON, Oct. 19.—At Franklin park, Saugus, this afternoon, Kerwin, who took two heats in the unfinished 2.23 race yesterday, added another heat to his credit, winning the race. National made a good drive and finished second, but was set back for running. The other races were not particularly interesting. Summaries:

2 23 class, purse $900 (concluded) Kerwin first, National second, Lady Thompson third. Time, 2 30¾.

Foals of 1891, stake $500, two in three. Clara Madison first, Hermitage second, Caddie Stout third. Time, 2 33.

2 30 class, trotting, purse $500. Judge Austin first, Mischief second, Gordon Sim third. Time, 2 31½.

2 19 class, pacing, purse $500 (unfinished) Landen first, Clayborne second, Oritt third. Time, 2 17.

Prices of Insurance Stocks Raised by State Board of Equalization.

HARTFORD, Conn., Oct. 19.—State Comptroller Staub and Treasurer Sanger, acting as a state board of equalization, today raised the price of stocks returned to them as the valuation upon which to levy state taxes, as follows, per share: Hartford Fire Insurance company, $385 to $390; Phœnix Insurance company, Hartford, $150 to $160; Travellers' Insurance company, Hartford, $175 to $185; Orient Insurance company, Hartford, $40 to $45; Loan and Guarantee company of Connecticut, $30 to $60. This affects non resident stockholders of those companies. The decision of the board is absolute.

Machias Trial Board Appointed.

WASHINGTON, Oct. 19.—Secretary Herbert today appointed the following board to make the final trial of the Machias: Commodore John G. Walker, Commander P. H. Cooper, Chief Engineer R. W. Gilligan, Naval Constructor S. W. Armistead, with Lieut. L. L. Reamey as recorder. The board will assemble on board the Machias at New York when the vessel arrives from Portsmouth, N. H., whence she sailed today. The course will be in Long Island sound.

A Rockville Painter Passes a Forged Check.

ROCKVILLE, Conn., Oct. 19.—Walter May, a Rockville painter, is wanted by the officers of Windham for passing an alleged forged check for $185. On Tuesday he bought a horse of Mr. Rood of that town and tendered a check for $185, bearing the signature of Levi Grant, the well-known Vernon farmer. Mr. Rood accepted the check and gave May the horse and the balance, $85, in cash. May immediately left town and the officers were unable to find him on Wednesday. Mr. Rood communicated with Henry Burke of this city in regard to the check, and ascertained from Mr. Grant that it was a forgery. May was arrested once by Officer Delaney, while residing in this city.

Gets Two Years in Wethersfield.

BRIDGEPORT, Oct. 19.—In the superior court, criminal side, today, Thomas Murphy of Stamford, who was arrested for theft of jewelry from the person of a man named Schofield, pleaded guilty, and was sentenced to two years in the state prison. John Joernes, for theft from the person, pleaded guilty, and was sentenced to two years in state prison.

Death of Gen. D. F. Burke.

NEW YORK, Oct. 19.—General Denis F. Burke died here today at a sanitarium. He had been ailing for some time. The general was a veteran of the war of the rebellion. He commanded the Irish brigade which went to the front from this city.

Miners Refuse to Entertain Reduction of Wages.

LONDON, Oct. 19.—The Miners' Federation, at a meeting held today, decided to ignore the action of the action of the Mine Owners' association, which met in Manchester yesterday. The mine owners, after refusing to allow their employes to resume work at the old rate of wages, reaffirmed the offer to open their pits at a reduction of 15 per cent., and resolved to offer to meet the men with an independent chairman to discuss the justice of the proposed reduction. The Miners' Federation refused to entertain the question of a reduction of wages.

The Republic's Only Danger.

WASHINGTON, Oct. 19.—Associate Justice Brewer of the United States supreme court, in an address at a meeting of the Sons of Revolution held tonight in commemoration of the surrender of the British at Yorktown, stated that the purpose of the patriotic society was to swell the chorus of the union.

He deprecated the sectionalism as manifested in the silver fight, and said that it was again fanning the flame of disunion, which was the only danger before this republic.

Congregational Pastor Installed.

BOSTON, Oct. 19.—The Rev. Edward Clark, late of New York, was tonight formally installed as pastor of the Central Congregational church of this city. The charge to the people was delivered by the Rev. Wm. J. Tucker, professor of Dartmouth college.

Hunting for Gypsy Moths.

SPRINGFIELD, Mass., Oct. 19.—State Agents Farley and Boscawen have been here two days hunting for gypsy moths. They came to investigate a report that moth eggs had been discovered here, but were unable to find any.

SCANDAL IN A COUNTY HOME.

A Four-Year-Old Boy Said to Be a Victim of Cruelty.

CASE TO BE INVESTIGATED.

The Lad is Suffering from Bruises and a Bad Cough.

BRIDGEPORT, Oct. 19.—Thomas and Catherine Carroll of this city, who were recently committed temporarily to the county home, were released Thursday on an order from the county commissioners. They were brought to their home in this city, their father having found employment and being desirous of recovering the children.

John, the youngest of the two, is but four years old. It is claimed he had bruises on his body, a badly swollen foot and a large ugly scar, three inches in a circular form, under the left eye. The child also had a hacking cough. His mother was indignant and took the child to Humane Agent Middlebrook and showed him its condition. The agent advised the woman to go to the county commissioner immediately and make complaint. She did so, and informed Commissioner Houlihan that the child went to the home healthy and without a mark on his body. The case will be investigated.

THE TRUTH OF IT.

Denial that Colored Baptists Were Disrespectfully Treated.

DANBURY, Conn., Oct. 19.—A sensational account of dissatisfaction of the colored delegates to the Baptist convention has been sent out from this place, alleging that they were compelled to eat at a table by themselves, and that they had plainly said that if they were good enough to sit in the convention with the white people they were good enough to eat with them.

The truth is that a colored sister of the local church asked the committee for the privilege of entertaining the colored delegates herself. She said she was acquainted with the most of them, and as they were personal friends she wanted to do well by them. She set her own table, provided her own food, and waited on them herself; and it was remarked by the members of the convention that this table was the finest and best provided for at the dinner.

CHRISTIAN ENDEAVORERS.

The Ninth Annual Convention to Be Held at Bridgeport.

BRIDGEPORT, Conn., Oct. 19.—The ninth annual convention of the Connecticut Societies of Christian Endeavor will be held in the National Guard armory in this city, October 31 and November 1.

The convention will be called to order at 4 p. m. Tuesday, when the customary address of welcome will be made.

The Wednesday morning session will be devoted to the consideration of practical Endeavor work.

At 4 30 p. m. T. E. Murphy, the temperance orator, will address the convention on "Gospel temperance."

A reception will be given to the delegates in the Y. M. C. A. at the close of the Tuesday evening session.

A Ministerial Crisis Imminent.

VIENNA, Oct. 19.—A ministerial crisis seems to be inevitable. All the parties are irritated over the franchise bill introduced on the 10th inst. in the lower house by Count Taaffe, minister of the interior. It is said the government's only object in introducing the bill was to allay the agitation of the socialists in favor of universal suffrage. The bill is probably doomed, as is the bill introduced by the government a few days ago to sanction the action of the ministry in declaring Prague and other places in Bohemia to be in a state of siege. Count Taaffe and Count Kalnoky were at the emperor's palace this evening.

What Did the Casket Contain?

DENVER, Col., Oct. 19.—The story started here by one Charles Chandler, who claims Thompson Center, Mass., as his home, that when the coffin supposed to contain Dr Graves' body arrived at Thompson Center, it was opened by old friends and was found to contain a log of wood and no body, is laughed at by Waley & Rollins, undertakers of this city.

They say the remains were first placed in a zinc casket made air tight. Then a square zinc box was placed outside and the cover soldered down. The casket was accompanied by Mrs. Graves, who undoubtedly saw that no opportunity was afforded to tamper with it.

Waterbury Tobacconist Suicides.

WATERBURY, Conn., Oct. 19.—Robert Ancock, aged 80 years, a tobacconist living at 104 South Main street, committed suicide today on account of domestic troubles. He swallowed a cup full of galvanic battery fluid and died in great agony at midnight.

Bicyclist Tyler Married.

PLATTSBURG, N. Y., Oct. 19.—Harry C. Tyler, the Springfield club's great bicycle racer, was married at his old home here, today, to Miss Edith M. Thompson of Plattsburg.

Brief Telegrams.

Emperor William Wednesday evening accepted the resignation of General Von Kaltenborn Stachau, minister of war, and Thursday appointed General Bronsart Schellendorf, a brother of a former minister of war, to the office. General Von Kaltenborn-Stachau will be given command of an army corps.

The total number of fourth class postmasters, appointed Thursday was 73, of which 23 were to fill vacancies caused by resignations and deaths.

John Purvis, a grain commission merchant, at 618 Royal Insurance building, Chicago, assigned Thursday. Assets and liabilities are scheduled at $30,000 each.

Count Von Munster, German ambassador to France, Thursday sent a telegram to Madame McMahon, stating that as a token of deep sympathy, Emperor William had charged him to deposit a wreath upon the coffin of the noble field marshal.

Emperor Franz Josef, has ordered fifty mitrailleuse, invented by the Archduke Karalvator, to be introduced into the Austrian army.

Forty new cases of yellow fever and 11 deaths were reported at Brunswick, Ga., Thursday.

The Foot Guards of Connecticut and the Greys received much applause at the Trenton monument exercises Thursday. The Foot Guards numbered 247 men. The Greys had 70 men in line.

The large building occupied by P. A. Deyo & Son as a grain elevator, coal and wood office and feed store at Yonkers, N. Y., was burned Thursday night. Loss $100,000; insurance less than $60,000.

TWICE ATTEMPTS SUICIDE.

The Wife of a Vermont Traveling Man is Tired of Life.

BOSTON, Oct. 19.—Mrs. C. C. Parsons, a pretty blonde, aged 35, from Barton, Vt., lies almost at the point of death at a private hospital on Chester square from the effects of laudanum taken with a suicidal intent while a guest at the Crawford house Saturday night. Today, to the dismay of the doctors, she suddenly jumped from her bed, and before the attendants could restrain her she threw up a window and jumped from the casement to the ground, a distance of three stories, or about thirty feet. No bones were broken, but she was badly shaken up. The police can learn nothing of the woman's antecedents. Her husband is a traveling man. They have been married about three years and their relations have been most happy. This was her second marriage and she has a young daughter. Saturday night Mrs. Parsons engaged rooms at the Crawford house, retired and was not seen again until her room was broken into Sunday night and she was found nearly dead in bed. The gas had been turned on unlighted and at the side of the bed lay a half emptied bottle of laudanum.

Later—Mrs. Parsons died at the hospital early this evening.

Closing Day of American Bankers' Association Convention.

CHICAGO, Oct. 19.—The second and closing day of the 19th annual convention of the American Bankers' association was opened with prayer by the Rev. Thomas Hall.

The first paper on the programme dealt with the panic in Australia and the United States and was presented by the Hon. Joseph C. Hendrix, president of the National Union bank of New York.

A lengthy and able paper on an elastic currency was presented by the Hon. Horace White of New York.

Sydney Sherwood of John Hopkins university at Baltimore, gave a resume of the Bankers' association, its origin, work and prospect.

Other papers were by the Hon. E. O. Leech of New York, who took for his subject, "The Silver Question as Related to the Appreciation of Gold;" and one by George E. Leighton of St. Louis, on "The Need of a Conscientious Currency Reform."

The executive council reported a resolution demanding in the name of the American Bankers' association the immediate and unconditional repeal of the purchasing clause of the Sherman silver bill. It was immediately adopted and ordered to be telegraphed to the senate.

The proceedings of the convention were closed this afternoon. A number of papers were ordered printed with reading. Tonight the delegates were guests of the Chicago Bankers' association, at a reception of the Union League club.

The New Cavalry Post in Vermont.

WASHINGTON, Oct. 19.—General O. O. Howard, commanding the military department of the east, with headquarters at Governor's Island, New York harbor, in his annual report says that Fort Ethan Allen, a new cavalry post in Vermont, is progressing rapidly towards completion.

As this post is very important because of its nearness to the Canadian frontier, General Howard recommends the purchase of an additional tract of ground which lies between the post and the river. The general recommends liberal appropriations for coast defences, and says: Certainly the most important ports, like those of New York and Boston, need the first attention, but the defence will be far from what it should be till those cities appropriate. Savannah, Baltimore and Mobile should be defended by ports manned by modern armament.

No Marks of Foul Play on Miss Orr's Body.

BRIDGEPORT, Conn., Oct. 19.—A second autopsy was held on Anna Orr's body last night, the relatives desiring to ascertain whether or not there were any signs of foul play. It disclosed no marks of violence.

The size and depth of the well and the position in which the body was found caused Coroner Doten and other officials to think the body might possibly have been lowered into the water.

The family is now satisfied that, while delirious, she jumped into the well.

The funeral was held this afternoon, and the remains were buried at Mountain Grove cemetery.

Coroner Doten held an inquest today.

Skull Broken by Being Thrown Down Stairs.

NEW HAVEN, Conn., Oct. 19.—William E. Smith of Holyoke, Mass., a brakeman, has been at the hospital since October 11 suffering from a crushed skull. He has been unconscious most of the time and it was supposed that the injury was the result of an accident. Yesterday in lucid moments Smith claimed that he was thrown down stairs. The physicians believe that Smith will die before morning. Medical Examiner White and the police have been notified and an ante-mortem statement will be taken.

To Have a National Funeral.

PARIS, Oct. 19.—The cabinet decided this afternoon that Marshal McMahon should have a national funeral from the Eglise des Invalides on Sunday, as the czar has manifested a wish that Admiral Avelan and the other Russian officers shall pay last tribute to the dead soldier.

Laborers Buried in a Trench.

PITTSBURG, Pa., Oct. 19.—At the Carnegie steel works at Homestead, today, laborers digging a trench were covered under several feet of falling clay. Andrew Durak, and John McManus were killed. Five other men were seriously injured.

London and Greenwich Infected.

LONDON, Oct. 19.—The authorities of Lisbon have declared London and Greenwich to be infected with cholera.

The International Pool Match.

NEW YORK, Oct. 19.—The fourth game in the international pool match was played tonight. Roberts scored 168 and De Oro 156.

Collision Between Freight Trains.

TRENTON, N. J., Oct. 19.—By a collision tonight between two freight trains on the Philadelphia & Reading road between the bridge over the Delaware at Yardley at Trenton junction, five tramps were killed. Conductor Altman was seriously injured.

Pacer Mascot Challenged.

BUFFALO, N. Y., Oct. 19.—Munroe Salisbury, owner of Directum, has challenged the champion pacer, Mascot (2 04) owned by W. Perry Taylor of this city to a race for $3,500, at Fleetwood. Mr. Taylor has decided to accept the challenge.

COMPROMISE.

With Exception of Some Details a Bill is Agreed On.

TODAY OR TOMORROW

Bill Will Be Introduced if Secretary Carlisle is Satisfied.

WASHINGTON, Oct. 19.—After a session lasting, with occasional interruptions, until 2 45 o'clock, the caucus committee adjourned, and Senators Blackburn, Cockrell and Gorman went directly to the treasury, where they will confer with Secretary Carlisle. It is said that, with the exception of some details, the compromise bill has been agreed upon, and if Mr. Carlisle is satisfied with it it will be introduced in the senate tomorrow or Saturday.

WASHINGTON, Oct. 19.—The democratic caucus committee of the senate arrived at the treasury department at 3 o'clock this afternoon. The committee were received in the secretary's room, all doors closed, and they remained with Secretary Carlisle in earnest conversation on the senate situation for some time. While it cannot be stated positively, it was understood the nature of their business is to prepare some compromise satisfactory to the democratic silver senators which would also be satisfactory to the administration. The committee was composed as follows: Senators Gorman, Ransom, White, Cockrell, Vilas, Gray, Walthall and Blackburn.

IN CONGRESS.

The Senate.

WASHINGTON, Oct. 19.—The senate met at 10 a. m., but the discussion on the question of the amendment to the journal (the subject which had been before the senate for the last two days) was not taken up until 11 a. m., when Mr. Stewart (rep.) of Nevada, took the floor.

The intervening hour had been taken up waiting for a quorum and in reading a report from the treasury department as to the financial aspect of the government for the current fiscal year. The summing up of the argument is that (if the present conditions continue) there will be a deficit of fifty millions at the end of the year.

Mr. Stewart finished his speech within two hours and then left the chamber.

The repeal bill was then laid before the senate.

Mr. Peffer address the senate in continuance of the speech begun last week, but he did not finish it, and at 5 p. m. the senate took a recess until 10 a. m. tomorrow.

The House.

In the house, Mr. Outhwaite (dem.) of Ohio, from the committee on rules, reported a resolution making the bankruptcy bill a continual special order for next Monday. Agreed to.

After discussing, without determination, a bill requiring land grant railroads to establish stations at town sites in the territories that have been established by the interior department, the house resumed the consideration of the printing bill.

Boston Man Robbed in New Haven.

NEW HAVEN, Conn., Oct. 19.—Charles Williams of Boston was set upon by footpads, on Long wharf, and robbed of $120 in money. Williams was quite badly used up when found by the police. One arrest has been made. Williams is a travelling man.

SPECIAL NOTICES.

ROYAL BAKING POWDER.
Absolutely Pure.
A Cream of Tartar Baking Powder. Highest of all in leavening strength.—(Latest U. S. Government Food Report.
Royal Baking Powder Co., 106 Wall St., N.Y.

White as Snow
Clothes washed with Ivorine.
Bright as the stars, dishes and tins, when Ivorine is used.
IVORINE
WASHING POWDER
Is the great enemy of dirt and disease germs. Never hurts anything else, but destroys them like magic—to be safe from both always use this wonderful washing powder.
Quantity and quality are both yours.
A pound and a half costs no more than a pound of other kinds.
From April 1st, 1893, every package contains a splendid cake of pure Olive Oil Toilet Soap.
J. B. Williams Co. Glastonbury, Ct. For 50 years the makers of Yankee Shaving Soap.

ANDREW HYDE, D. V. S.,
VETERINARIAN,
Office 10 Bath Street. Office hours 1.30-3. Telephone [illegible]

J. B. WALLACE IN TROUBLE.

Steps Being Taken to Have Accounts of Wallace & Sons Examined.

ANSONIA, Conn., Oct. 19.—The Ansonia National bank has presented a petition to the probate court praying that John B. Wallace be adjudged insolvent. The bank has two claims—one for $3,000 and one for $900. A hearing will be given Monday. Mr. Wallace was formerly secretary of Wallace & Sons and president of the Ansonia Electric Co., both of which are now in the hands of receivers.

Legal steps are being taken to have the accounts of Wallace & Sons examined, as it is alleged that several members of the family have overdrawn their accounts from $30,000 to $100,000.

There is also an application before the court to have Mr. Wallace removed from the receivership of the Electric Co. on the grounds of incompetence and overdrawing his account $100,000. Mr. Wallace left Ansonia Friday last and has not been heard from.

Eight of the Crew Killed by Boiler Explosion.

ST. PETERSBURG, Oct. 19.—The boiler of steamer Alexandria, plying on the river Volga, exploded at Kasloff today. Eight of the crew were killed.

NEW ADVERTISEMENTS.

The Florence
OIL HEATER
Will heat a room 20 feet square at a cost of less than One Cent an hour.
No Smell, No Smoke, No Dust.
SOLD BY
EATON, CHASE & CO.,
Hardware Dealers,
3, 5 and 7 Commerce St.

DON'T FAIL TO SEE
—THE—
Columbian Kettles!
NOW ON SALE
—AT—
SmithBros oct16d

WIND COLIC,
Cholera Infantum, Diarrhoea, Dysentery, Restlessness, and all ailments incident to children, especially during teething, prevented and cured by Russell's White Drops. 50c Bottle. All Druggists.

DON'T DESPAIR.
Dr. Z. J. Lewis Can Cure You.
Specialist on private Chronic Diseases of men. Cure guaranteed, no matter of how long standing. Office hours, 9 to 3 and 5 to 8. Sundays, 10 to 3 and 5 to 7. 122 Friendship St., Providence, R. I. Consultation free. Medicines, $5. Out of town patients successfully treated by mail. Send for new edition of book and symptom blanks forwarded free.

SEND YOUR ORDERS FOR
Fire Wood
—TO THE—
PARK WOOD YARD!
301 Franklin Street.
A discount will be made on all purchases of [illegible] or more.
J. ROURKE.

Horizontal Water Wheels,
Head Gate Gearing,
Water Racks,
Power Transmission Machinery.
Collins Turbine Machine Co.

Dinner Set 100 PIECES
ENGLISH WARE WILL NOT CRAZE.
ONLY $8.00
Worth Much More.
WHITNEY'S,
41 BROADWAY.

Norwich Line to New York.
Trains leave Union Station, Norwich, daily (Sundays excepted) at 9.26 and 9.80 p. m., connecting at New London with steamer "City of Worcester" or "City of Boston," for New York.
Steamer "City of Lawrence" leaves Norwich on Sundays at 7 p. m., New London at 9 p. m., for New York.
Returning, steamers leave New York daily (Sundays excepted) at 6.
For state-rooms and further information apply at Offices of the Company, 50 Shetucket street. Telephone call [illegible].
THOMAS CLARK, President.
O. L. JOHNSON, JR., Secretary and Treasurer.

WANTS.

WANTED - A position as competent Cook. Apply at East Baltic street oct19d

POSITION WANTED.

A respectable woman desires a position as cook or to do general housework. Apply at 8 Union street. oct1-d

WANTED.

A WIDE-AWAKE ACTIVE DRY GOODS SALESMAN. Only those with experience need apply. Apply to THE NEW YORK STORE, 12 State St., New London.

WANTED.

To rent the residence occupied by Merritt D. Dexter, No. 29 Orchard street. For further particulars, inquire on the premises.

Now is the Time to Sell Your Stoves.

BATES, the Auctioneer,

No. 1 Water St., will pay spot cash for second hand cooking stoves and parlor stoves.

FEMALE HELP WANTED.

To Make Rubber Shoes Steady employment and fair wages. Apply to COLCHESTER RUBBER CO., Colchester, Conn.

At last we have it.—Keen, bright and brainy men and women wanted everywhere to take orders for "SHEPP'S WORLD'S FAIR PHOTOGRAPHED." Only book of copyrighted photographs of buildings, scenes and exhibits of the World's Columbian Exhibition; Authorized by the Exposition Management; Official Certificate accompanies each volume. Bonanza for workers; drop everything and handle it; you will make money fast; books ready; credit given; big commissions; illustrated circulars, terms, FREE. Address Globe Bible Pub. Co., 358 Dearborn St., Chicago, Ill. or Phila. Pa.

COLUMBIAN HOUSE,

No. 4 Franklin Square.

Permanent and Transient Boarding. Also Table Board. All [illegible] Terms reasonable.

E. A. [illegible]

NEW ADVERTISEMENTS.

WHY SUFFER

With the Tooth Ache when you can have the offender extracted for 25c.? Go to the

ALBANY DENTAL ASSOCIATION,

St. Mary's T. A. B. Society Building, Broadway.

1831 | THE CULTIVATOR | 1894

— AND —

Country Gentleman

THE BEST OF THE

AGRICULTURAL : WEEKLIES.

DEVOTED TO

Farm, Crops and Progress,

Horticulture and Fruit-Growing,

Live-Stock and Dairying.

While it also includes all minor departments of Rural interest, such as the Poultry Yard, Entomology, Bee-keeping, Greenhouse and Grapery, Veterinary Replies, Farm Questions and Answers, Fireside Reading, Domestic Economy, and a summary of the News of the Week. Its MARKET REPORTS are unusually complete, and much attention is paid to the Prospects of the Crops, as throwing light upon one of the most important of all questions—WHEN TO BUY AND WHEN TO SELL. It is liberally Illustrated, and by RECENT ENLARGEMENT, contains more reading matter than ever before. The subscription Price is $2.50 per year, but we offer a SPECIAL REDUCTION in our

CLUB RATES FOR 1894

Two Subscriptions,	in one remittance,		$4
Six Subscriptions,	do.	do.	10
Ten Subscriptions,	do.	do.	15

To all New Subscribers for 1894, paying in advance now, we will send the paper weekly, from our receipt of the remittance, to January 1st, 1894, without charge.

LUTHER TUCKER & SON, PUBLISHERS, ALBANY, N. Y.

Commencing Monday, Oct. 16th,

THE OTIS LIBRARY

Will be open daily from half-past 9 in the morning until 8 in the evening.

Steamer : Chelsea.

CHANGE OF TIME.

Commencing Thursday, Oct. 19th, will leave Norwich on Mondays and Thursdays at 4 p. m. New York, Tuesdays and Fridays at 4 p. m. All Freight Insured.

N. & N. Y. PROP. CO. C. B. WHITAKER, Manager.

— THE —

NORFOLK BREWERY,

BOSTON, MASS.,

CELEBRATED ALES.

INDIA PALE ALE,

GOLDEN ALE and PORTER.

Put up Expressly for Family Use

The above Ales in Hhds., Bbls., and Half Bbls., Constantly on Hand.

J. A. WUTTKY,

209 WATER ST.

Sole Agent for Norwich and Vicinity.

LEAVE YOUR ORDERS AT The Bulletin office for Printing of all kinds and get the work at living prices.

The Bulletin.

OFFICIAL TIME TABLE

— OF —

Norwich Street Railway Co.,

Tafts, Greeneville, Franklin Square and West Side.						Franklin Sq., Falls and Boswell.		
[illegible]	[illegible]	[illegible]	[illegible]	[illegible]	[illegible]	[illegible]	[illegible]	[illegible]

SUNDAY TIME.

[illegible]	[illegible]	[illegible]	[illegible]	[illegible]	[illegible]	[illegible]	[illegible]	[illegible]

Remainder of time tab other Sunday same as week days. [illegible]

nov21d E. P. SHAW, Jr., Supt.

LOCAL NOTICES.

Position as housekeeper wanted.

Step in and see Prentice's line of fur [illegible].

J. G. Standish has Campbell's hoof remedy for horses.

Church Brothers have a large stock of fresh fish, lobsters, oysters, etc.

E. P. Turner has a few 1893 pneumatic bicycles which must be sold—$60 buys one.

About everything you can name in the fish line can be found at Powers Brothers' today.

See advertisement of 100 horses to be sold at auction in Providence next Tuesday.

Orders for wood from the White House wood yard will be promptly filled by Mr. Curvey.

Welcome A. Smith says there is no better flour made than the Prairie, and the price is low.

J. G. Worth is going to unload a car of nice onions. Now is the time for the trade to buy.

It is beyond dispute that garments made by Smith & Gilbert excel in quality, style and workmanship.

A. McJennett has received a lot of new goods for the little folks, and there is no reason why they cannot keep warm the coming winter. Look in his window.

"Times are hard and wages low." Money is scarce. The Manhattan Clothing Co. have less than they need. To get over this difficulty they will sell clothing very low—almost give it away. See advertisement.

T. J. Falvey has bought of a large manufacturer an immense line of animal boas which he can sell at 30 per cent. less than regular price. They are of the latest styles and include all the fine furs in the market. He is also showing a fine line of fur capes in the latest styles. See advertisement.

The show windows of the New York Bazaar contain a fine display of trimmed hats which range in price from $3.25 to $8, which are said to be unequalled in value and style. Ribbons, feathers, placques, etc., abound on the counters inside. Call and see them.

Money talks at the Norwich Rubber store. If you discredit this statement take a little with you and go in there and offer to trade it for goods. You will find that when you come out Alling Brothers have the money and you have the goods. But you get bargains, just the same. Read the advertisement.

When Porteous & Mitchell close their store Saturday night the great low price sale of dress goods will be ended. So make the most of it today and tomorrow. They offer a few specials for the next two days, and shoppers will not go away empty handed if they want the goods—they are for sale and money takes them. See advertisement for particulars.

NORWICH AND VICINITY.

The Norwich Weekly Courier is the best weekly newspaper in New England at 50c a year.

City Court.

In the city court Thursday morning the continued case against Joseph Delaney for breach of peace was nolled on payment of costs.

Real Estate Transfer.

Chauncey B. Woodworth, administrator of the estate of Thomas B. Woodworth, to Abbie J. Woodworth, land and buildings on West Main, North High, West Thames and Calcium streets and Thames terrace.

Signal Flag for Odd Fellows' Home.

The Odd Fellows' home has lately been presented with a handsome boat or signal flag by M. C. Lilly & Co. of Columbus, O. It is a burgee in form, white with scarlet border, bearing the three emblematic links of the order in the center field.

YOUNG PEOPLE'S RALLY.

The Different Church Societies Unite for the Promotion of Christian Activity.

The Young People's societies connected with the Congregational, Methodist, Universalist and Baptist churches of the city have united in a movement for the promotion of Christian activity in their various organizations. The first result of this union will be seen in the announcement of a grand rally which will be held in the Central Baptist church next Sunday evening, under their auspices.

The services will be conducted entirely by representatives of the Young People's societies and will consist of five-minute addresses on local work, to be given by members of the Young People's Society of Christian Endeavor, the Young People's union of the Broadway church, the Epworth league, the Universalist Christian union and the Baptist Young People's union. These will be interspersed with special music and will be followed by the main address of the evening, to be given by the Rev. Robert D. Graham of Tremont Temple, Boston, on "The Measure of Achievement."

Nearly all of the other churches in the city will omit the regular services in order that all may have an opportunity to attend this rally, which will undoubtedly be of great interest to both young and old. The public are cordially invited to be present.

Accidentally Hurt.

Walter Chase while racing Wednesday night on a bicycle, on Pearl street, was thrown from the machine and badly sprained his ankle.

Secretary Phelan's Health.

State Secretary John J. Phelan, who has been seriously ill at his home in Bridgeport for the past three weeks, is now very much improved in health, and will soon be able to resume his duty.

Fell Through a Hatchway.

Peter Maloney, a sailor about thirty years old, while walking on the deck of a vessel at Allyn's Point at 3 o'clock Thursday morning fell into an open hatchway to the hold and struck on his back, causing a severe concussion. He was a new man and unfamiliar with the boat.

After his fall Maloney was carried into a car and conveyed to this city on the morning train. Dr. G. R. Harris attended him in the Ferry street station and the ambulance conveyed him to the W. W. Backus hospital in the afternoon. His injury is serious, but he will probably entirely recover in a few weeks.

Their Sixtieth Anniversary.

Mr. and Mrs. Charles H. Starr of Groton have been celebrating their 60th wedding anniversary this week. Members of the family were present from Hartford, Montville and New London. Mr. and Mrs. Starr were made exceedingly happy by this reminder of the day, the gathering of their children and grandchildren in the morning, which was arranged without the old folks' knowledge, and the passage of time, and received many little remembrances to commemorate the visit. The couple received many congratulations from all quarters and best wishes for happy returns of the day.

Channel Making at Allyn's Point.

The Norwich and Worcester railroad company has contracted with New York parties to dredge the channel at Allyn's Point coal depot to a uniform depth of 18 feet. The steadily growing importance of the coal station and the constantly increasing size of vessels discharging there make the work a necessity.

A large steam dredge arrived Wednesday and work will be begun at once. The tug Free Lance, Capt. Thomas, been chartered to attend her while the work is in progress. It is expected that the work will be completed before cold weather sets in.

Died at an Advanced Age.

Mrs. Sarah B. Foss died shortly before midnight Tuesday night, at Willimantic, aged eighty four. She had never fully rallied from an attack of la grippe, and her advanced age rendered her peculiarly susceptible to the serious after effects of this disease.

For several years Mrs. Foss had made her home with her daughter, Mrs. C. N. Andrew, and during this time had endeared herself to many who have met and loved the kindly old lady.

She was born in Whitinsville, Mass., and passed much of her early life there and in the neighboring town of Uxbridge. She was a member of the Society of Friends.

Three children survive Mrs. Foss, Edgar S. Foss of Bay City, Mich., Mrs. Judge Jenks of Providence, and Mrs. C. N. Andrew. Mrs. Samuel Foss, a daughter-in-law, resides in this city.

OFF FOR EUROPE.

Mr. Alfred Young of Jewett City and Daughters Go Abroad.

Alfred A. Young of Jewett City, and his daughters, Grace (Mrs. Weatherby of St. Paul), and Harriet sail from New York Saturday on the "Kaiser Wilhelm 2nd," a North German Lloyd steamer, for Europe. They will first touch at Gibraltar and afterwards visit Mediterranean seaports and perhaps Egypt and the Holy Land for the winter, leaving most of Europe for the spring.

In his more than half century of faithful and successful business life, uninterrupted by sickness or other reasons, Mr. Young has earned a vacation, and all his friends congratulate him on his decision to take it.

He will be missed in the church where his seat was very rarely vacant, and in the business circles of his own village and elsewhere, and all wish the company a pleasant ocean voyage, a charming visit to the old world, and years of delightful memories of the tour on their return.

THE COWS CLAIMED.

Their Owner Lives in North Lyme and Reads the Newspapers.

F. S. Fosdick came to town Thursday noon and claimed the heifers found at East Great Plain after the county fair as advertised by Town Clerk S. H. Freeman. Fosdick proved his property and the town clerk gave him an order on Mr. Asa Backus for the cattle. The charges amounted to $14, which he gladly paid, and with a man to help him he started to drive the cows to his home in North Lyme.

Mr. Fosdick exhibited one hundred cattle at the New London County fair last month and lost the two cows on the way home. He thought, however, that they would follow on after the herd, but instead they turned about and returned to the fair grounds. He searched for them in Montville, Salem and Colchester but without avail. Finally an item in The Sound Breeze, a Lyme publication, was brought to his attention and from it he concluded the cows were advertised by the town clerk of New London. His father, Frederick Fosdick, is town clerk in Lyme, and told him to make haste to get the animals or they would be sold. Finding out that the Norwich town clerk was the one who had the cows, he wrote to him and came soon after his letter was received Thursday. The heifers were of a valuable Devon stock and valued at $75.

Accident to Trotting Horse.

On Tuesday evening, about 5 o'clock, as Messrs. T. D. Palmer and Nat. P. Stanton were driving into Stonington borough behind Happy Go Lucky and Happy Ted, and when about opposite the gateway leading into the granite works on Water street, a horse hitched to an express wagon, driven by a man by the name of Wilbur, started diagonally across the street. The result was that the trotting team came into collision with the other; and Happy Go Lucky well earned his sobriquet, for although he lost his feet and fell under his mate, he escaped with but the loss of a few patches of skin. The harness sustained but slight damage as did the trotting wagon. Fortunately neither of the riders was injured.

MARRIED IN WEST HAVEN.

S. B. Prentice Wedded to Miss Ella Moulthrop.

Wednesday evening a very large assemblage gathered in the Congregational church of West Haven to witness the nuptials of Samuel B. Prentice and Miss Ella Moulthrop. The church was handsomely decorated with a profusion of autumn flowers, dahlias predominating. Across the pulpit was a solid bank, the central portion being a mass of white, flanked on either side by shaded varieties, ranging from pink to dark red, with a dark green setting of potted plants. The galleries were gracefully entwined with ivy and clematis.

The ushers were William and C. Edwin Moulthrop, brothers of the bride; Charles Tiffany of Wallingford and H. G. Northrop of Centerville, R. I. During the half hour preceding the time of the ceremony Harry P. Jepson, organist of the Center church, discoursed fine music to the assembling audience. Promptly at 8 o'clock the organist struck up the inspiring strains of the wedding march, and the bridal party, led by the ushers, with Miss Evelyn Stegemann as bridesmaid and George Beardow of Norwich as best man, presented themselves at the altar. The Rev. N. J. Squires, pastor of the church, performed the marriage service, during which the low, soft strains of the organ made the ceremony still more impressive. The bride looked charming in a cream white silk gown, cut en train, trimmed with lace and the usual bridal accessories of veil and flowers. Her bouquet was of bride roses. Miss Stegemann wore a yellow gown, trimmed with lace.

After the ceremony a reception was held at the home of the bride's parents for out of town guests and near friends. The contracting parties were the recipients of many beautiful and useful presents. After their return from the bridal tour Mr. and Mrs. Prentice will reside in Providence, R. I.

TAFTVILLE.

Mrs. Joseph Wood is ill at her home on North B. street.

Mr. Robert Graham has taken the place of janitor for the Wequonnoc school during Mr. Baker's absence.

Mr. James Sudlow has returned from a trip to the great fair.

Mr. John H. Gardner left Wednesday for Chicago and the fair.

Mrs. Sarah Smith who has been visiting the World's fair returned home Wednesday.

Miss Jessie Livingstone returned Wednesday from the World's fair.

Mr. George N. Beardow attended the wedding in West Haven of Mr. Samuel B. Prentice to Miss Moulthrop of West Haven, Wednesday.

EASTERN CONNECTICUT.

DANBURY LAKE.

Whooping Cough—Marriage Anniversary—Personals—The Stars and Stripes Afloat.

Whooping cough is prevalent among the children of this vicinity.

About fifty friends of the Rev. and Mrs. T. J. Siegfried gave them a very pleasant surprise on the 9th, it being the twenty third anniversary of their marriage.

School commenced this week in the Fifth district.

Mrs. Gleason, who has been visiting her daughter, Mrs. Orrin Avery, has returned to Fitchville.

Mr. D. Y. Miner who has been quite ill is recovering.

Mrs. Elizabeth Post of New London is visiting her mother, Mrs. Wm. Chapman.

Miss Ivy Siegfried has commenced her duties as teacher in the Fourth district, [illegible].

Mr. and Mrs. Sid. Dolbeare entertained a number of friends on the 11th.

Miss Georgia Palmer is visiting friends near Glasgo, Conn.

The Rev. T. J. Siegfried attended the meeting of the Baptist state convention at Danbury this week.

Mrs. Harry Holmes of New London is visiting her sister, Mrs. Loren Rathbone.

The Fourth district schoolhouse has been painted inside and other improvements made. The "Stars and Stripes" are afloat.

The Raven(er)

Once upon a midnight dreary as I pondered weak and weary, in a state of sleepy stupor on the quiet senate floor; while I nodded, slumber seeking, suddenly there came a squeaking as of some one always speaking, speaking on the senate floor. "It is only Cockrell," thought I, "speaking on the senate floor—only that and nothing more."

"Cockrell," said I, quite emphatic, "populist or democratic, whether fate or some worse evil sent thee to this senate floor, cannot you but once be quiet from this everlasting diet, from this weary wanton riot of just talk, and talk so poor? Is there, is there any respite? Tell me, tell me, I implore!" Quoth the Cockrell, "Nevermore."

"But the times are dull and dreary, all the land is tired and weary, and depression rules in every factory, mill and retail store. While you stand there talking, talking, danger through the land is stalking. Cease this weary, endless balking. Take a vote at half-past four. Let us vote at least by Christmas, if we cannot vote before." Quoth the Cockrell, "Nevermore!"

So the Cockrell never tiring, never weary, still is firing columns of the direst speeches ever mortal heard before, and his eyes have all the seeming of a demon's that is dreaming, and the light upon him streaming shows an empty senate floor. Still he talks and talks, although he knows he is an awful bore. Will he stop? Ah, nevermore!—[Boston Advertiser.

ON TRENTON'S FIELD.

Battle Monument is Appropriately Unveiled.

COMMEMORATES GREAT VICTORY.

Visiting Officials Handsomely Entertained.

TRENTON, Oct. 19.—It is a great day for Trenton. There are over 50,000 visitors present, and the streets are filled with bands of music, glittering bayonets and uniforms. The exercises at the unveiling of the Trenton battle monument began at 12 o'clock, and they did not cease until late tonight. Distinguished guests began to arrive last night, when Governor Morris of Connecticut, his staff and a company of his Foot Guards put in an appearance.

This morning the Foot Guards were resplendent in their red and white continental uniform, and the eyes of everybody were upon them. Governor Werts gave a reception at the state house to Governors Russell, Morris, Flower, Pattison, Brown, and Reynolds and Secretarys Hoke, Smith and Herbert.

The troops from the various states began to arrive early and were formed in line on Greenwood avenue, where they were given luncheon, until the parade moved at 12:30. The reception of Governor Werts lasted until 11:30, when the party were conveyed to the battle monument.

The city is one mass of decorations. Every building, from the largest to the smallest, is covered with flags. Medals are as numerous as usual, and the official medal issued by the association is completely overshadowed by "fakes." The

Historic Spots Throughout the City

are marked by big black and white placards, and all of them have been visited by thousands.

The exercises at the monument began shortly after 12, when Rt. Rev. Thomas A. Starkey, bishop of Newark, opened with prayer. It was an imposing sight around the shaft. As far as the eye could reach the streets in every direction were a mass of people, while every available housetop within half a mile was used as a grandstand. The monument was decorated with flags and as the various figures and reliefs were unveiled, cheer after cheer arose.

Following Bishop Scarboy came an address by General William S. Stryker, president of the association, on "The Victory at Trenton. The historic tablet presented by the New Jersey society of the Cincinnati was next unveiled by Hon. Clifford Stanley, who made a short address. It was accepted by Hugh H. Hamill of the association.

Captain Joseph L. Wilson of the Philadelphia city troop, unveiled the statue of the trooper, and after his presentation speech, Hon. John Taylor accepted it.

The statue of a Massachusetts minute man

Was Unveiled by Governor Russell,

who made a speech which was enthusiastically received. After referring to the willingness of Massachusetts to join in the dedication of the monument he said: Most fitly and usefully we recall by this monument the heroism and patriotism of the past, and the dark days of a great struggle when, through suffering and death, men became heroes, and, rising above little things and petty interests, attested their devotion to a great cause and to the freedom and safety of the whole country.

I need not repeat the story today recalls—the winter crossing of the stormy Delaware, the midnight march, the attack, the victory, which broke away the clouds of despair and brought to Washington and his country new hope and courage.

That victory turned the shadow of death into morning. Nor need I speak again the praises of brave men who ever have had their country's gratitude for their patriotic service.

Massachusetts rejoices that upon these events and upon this historic battlefield she did her full duty. Yonder amidst the ice and perils were Colonel John Glover and the

Men From Marblehead Leading

the army with unflinching courage on that fateful Christmas night. Here with him stood eight regiments of Massachusetts troops as a contribution to a great and necessary victory.

The bronze statue of a soldier of that Marblehead regiment, the contribution of Massachusetts to this monument, commemorates their valor. What they did others did. All shared in the dangers of the struggle and in the glory of the victory. And so we build this monument in grateful recognition of patriotic services.

Yet not for the past only do we build it, but for the present also, and the future. Gratitude it expresses, patriotism it teaches, making of the past an education to us. From these monuments we can catch an inspiration to become braver, broader and more patriotic, and so hence consecrated to nobler, truer lives. Peace has followed revolution and war. Ah! but peace has its duties, too, which

Call For Courage and Patriotism.

Institutions for freedom and self-government have by the blood of the fathers been created, but they require sacrifices by the children, too, for their maintenance and preservation. The Union has been established, but it rests with us ever to make it stronger in the hearts and lives of all our people.

So this monument teaches us its lesson. God grant we may heed it, and meet our duty as bravely as did the fathers theirs.

Mayor Shaw of Trenton accepted the statue in a brief speech.

He was followed by Governor Pattison of Pennsylvania, who unveiled and presented the bronze relief, "The Continental Army Crossing the Delaware." Hon. William L. Dayton accepted it.

Governor Roswell P. Flower, on behalf of the state of New York, unveiled and presented the relief, "The Opening of the Fight," which was accepted by Hon. J. Hart Brewer.

Governor Morris presented the relief, "The Surrender of the Hessians." Hon. Frank A. Magowan accepted the relief and he was followed by the reading of an original poem by Richard Watson Gilder.

At the close of this the statue of Washington, which surmounts the monument was unveiled, and as the flag fell from the bronze figure a salute of 44 guns burst forth, while the crowds in the streets cheered.

Governor Werts closed the exercises with his address.

STARVING AMID PLENTY.

Sad Case of Destitution Discovered by the Gerry Society.

NEW YORK, Oct. 19.—A sad case of destitution and suffering was brought to light yesterday in the Essex Market police court, when Agents Schmitt and Dietz, of the Gerry society, asked for and were granted commitments for three children of Yetta Druckman to the American Female Guardian society.

The Druckmans have been living in a miserable shanty in the rear of 50 Sheriff street. Harris Druckman, the father, became despondent through loss of work and wandered away five weeks ago. His wife is of the opinion that he committed suicide.

The agents learned of the suffering of the mother and her four little ones, and found them in a pitiable condition. For days they have been with scarcely a crust of bread in the house.

Jacob, 6 years old, was in bed, wasting away from starvation. For days he had but a couple of pieces of stale bread to nibble at. The mother and other children were crying from starvation. Jacob was too weak to stand. He was carried to a car and removed to St. Mary's Hospital for Children, at Thirty-fourth street and Ninth avenue, where the surgeons pronounced him in a critical condition.

The mother is confined to her bed with injuries received yesterday morning, she having been scalded by upsetting a boiler of hot water. Nearly every pane of glass in the two miserable rooms occupied by them is broken and old rags and paper stuffed in to keep out the cold. Harris Druckman was a good workman on slippers and earned good wages while employed.

The three children committed in court were Ellie, 8 years; Bernard, 22 months, and Flora, 3 years. The children were thinly clad.

Two days ago the almost heart-broken mother was served with a dispossess notice and was about to be thrown into the street when found.

MARSHAL'S LAST HOURS.

Took the Hand of All His Household. Servants Broken Hearted.

PARIS, Oct. 19.—It has been decided that the public obsequies of Marshal MacMahon shall be held at the Eglise des Invalides toward the end of the month. The body was placed in the coffin Tuesday night. It remains in the church at Montcresson. The inhabitants of the district in great numbers visited the chateau during the day, and many were admitted to the death chamber.

Marshal MacMahon began to lose his strength rapidly at dawn on Tuesday, and Abbe Aubrey, the parish priest of Montcresson, was summoned at once.

The priest arrived at 8 o'clock and was greeted by the dying soldier with a smile and an affectionate pressure of the hand. Confession was made in a few minutes, and the last sacrament was administered, after which the dying man's face became peaceful and radiant.

He asked all the members of the household to come and press his hand, and when every one had bidden him farewell he composed himself for death. The servants were broken hearted on taking leave of their master.

Among the telegrams of condolence is one from Queen Victoria and another from King Humbert.

ACKNOWLEDGED HIS GUILT.

Defalcation of a Bank Cashier Made Good by His Property.

CHARLOTTE, N. C., Oct. 19.—A special from Salisbury, N. C., announces the defalcation of Cashier I. H. Faust of the First National bank of Salisbury, to the amount of $18,000.

On detection Faust acknowledged the shortage and made it good by turning over to the bank all his property, real and personal, which will cover the amount of the defalcation. His private residence went with his other property, and he is now penniless.

He prepared a statement to the effect that he wrongfully used the bank's money, some of it having been invested in Virginia boom towns, which was a total loss.

Fresh Fish From Canada.

PORTLAND, Me., Oct. 19.—The first importation of Canadian salt fish, 2725 quintals, arrived this morning. Owing to the wet weather in Canada during the salting season all Canadian fish will be heavy instead of light salted this year. The prospect is that the market must look to Canada for the greater portion of salt fish supply of this season.

NEWS IN BRIEF.

Directum trotted in 2:05 1-4.

Millionaire Fair has disinherited his son.

The widow of Roscoe Conkling is dead.

The Valkyrie is to meet all single stickers here next season.

"Plunger" Smith won $20,000 on Candelabra at Morris park.

The Ameer of Afghanistan is selling his captives into slavery.

Shirt making is soon to be begun in the Charlestown state prison.

The [illegible] Miowera is stranded in the harbor of Honolulu.

There was a fire with an estimated loss of $1,000,000, in New York city.

There was a serious wreck on the Canadian Pacific, near Grand River.

There is a dispute at Newton Highlands, Mass., about the location of a postoffice.

Charles Clark of Stamford, Conn., was arrested, charged with assaulting his niece.

The First Baptist church of Davenport, Mass., is celebrating its 100th anniversary.

The Hutchinson National bank of Hutchinson, Kan., has closed its doors to business.

Captain J. G. B. Adams is rapidly recovering from the effects of his surgical operation.

The convention of the National Women's Christian Temperance union was opened at Chicago.

The First National bank of Ouray, Colo., which suspended about two months ago, has resumed business.

The jury in the Gould criminal operation case at Rutland, Vt., returned a verdict of guilty, after being out eight hours.

Frank Bedard of Paxton, Mass., was indicted at Worcester (Mass.) for manslaughter, in causing the death of Lawrence Trainor.

An unknown laboring man was struck and instantly killed by a train while walking on the track near the Woodlawn (Mass.) depot.

Assistant Attorney General Travis, in behalf of the savings bank commissioners, asked the supreme court to remove Frederick A. Hobbs as receiver of the Stockbridge (Mass.) Savings bank.

Unconscious Since Yesterday.

TAUNTON, Mass., Oct. 19.—Ex-Representative Rollin H. Babbitt of Berkeley dragged himself into his house yesterday and asked his wife what was the matter with him. Then he became unconscious and has remained so ever since. He is now suffering from concussion of the brain. He was badly bruised, his clothes were torn and he looked used up generally. It is thought that he fell or was thrown from his wagon.

Another Comet Discovered.

NEW YORK, Oct. 19.—The Herald's special cable from Kiel says: Mr. Brooks of Geneva, N. Y., has discovered a comet of the ninth magnitude, with a bright tail, between Beta Leonis and Epsilon Virginis. The discovery was verified by Dr. Schorr of Hamburg on Oct. 16. The comet is slow, and the motion is northeast.

John Sinclair Stabs a Playmate.

WALTHAM, Mass., Oct. 19.—John Sinclair, aged 13, stabbed Charles Merrill, aged 13, yesterday. The lads were playing when they quarreled, and the latter made several lunges at Merrill, and cut him very severely on the left hip. Sinclair has not been arrested, but it is said will be.

PEARLINE.

All Shrunk Up

—the flannels that are washed without Pearline. They shrink from danger, but they're worn out by hard rubbing. Wash flannels with Pearline, and they will be softer, brighter and better. They will last twice as long; they will look like new while they last. Every package tells how it's done; do as it says, and it will be done well.

Beware of imitations. 311 JAMES PYLE, N.Y.

FOR THE LADIES.

COLD WEATHER — IS — COMING!

Just take a look at our line of

Children's Woolen Dresses.

Children's White Aprons.

Infant's Long and Short Cloaks.

Misses Cloaks, from 4 to 14 years.

Infant's Bonnets.

All the Newest and Latest Styles at Low Prices.

A. McJENNETT.

SADLERY, ETC.

LANE BROS.

—HAVE A—

—HANDSOME SURREY—

SHIPPED THEM BY MISTAKE.

They Will Sell it at Cost.

67—69 Water St.

MILLINERY OPENINGS.

For all the Latest Styles in

MILLINERY,

CALL AT

MISS McCLOUD'S.

48 MAIN ST.

NEW MILLINERY.

A full line of fine and

Medium Priced Millinery

Now on exhibition. Special attention paid to orders. MRS. G. P. STANTON, No. 16 Broadway St.

MILLINERY.

BUTTERICK'S PATTERNS and all the Latest Styles of HAIR GOODS Just Received.

MRS. E. CANTLE,

3 BROADWAY.

HOTELS AND RESTAURANTS.

ESTABLISHED IN 1860.

Adam's Tavern,

NORWICH TOWN,

A. A. ADAM, Proprietor.

The following is a list of the best brands of ACKER, MERRALL & CONDIT'S and PARK & TILFORD'S WHISKEYS that I introduced 10 years ago. They have become intensely popular. They sell on their own merits: Imperial Bourbon, Bob Ward, 1883, Maryland Rye, Monogram Rye, Blue Grass, Hermitage 1883, Union Club Rye, Maryland Bourbon, Hermitage Sour Mash, Keystone Rye, Cabin Bourbon, Union Club Wheat.

N. B.—The above goods do not have to be rechristened every six or nine months with new name in order to make them sell, as is customary [illegible].

Telephone call [illegible] A. A. ADAM.

JARVIS' MILITARY BAND

—AND—

ORCHESTRA

Furnish Music for Parades, Picnics, Balls, Excursions and Entertainments of All Kinds at Reasonable Prices. Address A. W. JARVIS, Leader, 45 Division St., Norwich, Conn.

THE LATEST

Lamson & Hubbard

HAT.

For Durability, Style and Comfort the best hat made.

FOR SALE BY

PERKINS & MONTGOMERY

DROP ME A POSTAL

and I will call on you with a fine line of Photos and Designs of

MONUMENTAL & CEMETERY WORK

and samples of Granite and Marble of various kinds of colors.

LEVI W. CROUCH, Norwich, Conn.

Now is the time that the people should secure their houses from the invasion of sneak thieves. You will find Mush's Patent Fastener just the thing. He is ready to put them on wherever wanted. All orders promptly attended to. Address 171 East Broad St., Norwich, Conn., ADOLPHUS MUSH. For sale by Preston Brothers.

FRANK G. SWEET,

Medical and Surgical Nurse,

Graduate from Mills' Training School for Male Nurses, Bellevue Hospital, New York city. Call at 200 or 240 FRANKLIN Street, city. TERMS REASONABLE.

HORSES

TREATED FOR ALL DISEASES

at Gardner's Stable, Chestnut St. by the new Veterinary DR. F. L. TOWER, graduate from Ontario Veterinary College.

FINE COMMERCIAL, BANK, BOOK and Job Printing done at The Bulletin Job office at short notice.

When You SPOT A Good Thing

stick to it. Old Chewers long ago spotted

OLD HONESTY PLUG

Chewing Tobacco as the best in the world, and have stuck to it ever since. Try a piece. Sold everywhere.

JNO. FINZER & BROS., Louisville, - Ky.

LUMBER AND COAL.

Cannel Coal.

A superior blazing fuel for open grates.

LUMBER, SHINGLES, COAL.

Largest stock. Greatest Variety.

Edward Chappell & Co.

Central Wharf and Franklin Square. TELEPHONES.

TRY H. F. & A. J. DAWLEY'S Best Cedar Shingles.

There are none in this market equal to them for good quality. Also try them on Building Lumber and save money. Telephone [illegible].

51 John A. Morgan & Son, 51

Coal & Lumber, 51 West Main St., Central Wharf.

Family Coal a Specialty.

Estimates furnished at short notice. Telephone.

51 51

INSURANCE.

THE CONNECTICUT MUTUAL LIFE INS. COMPANY, OF HARTFORD.

Assets, - - $60,761,549 89.
Surplus, - - 6,426,929.58.

W. H. BROTHERO, Agent for Eastern Conn. Office, No. 2 Bulletin Bld'g.

New London County Mutual Fire Insurance Co.

ESTABLISHED 1840.

Surplus over all liability Jan. 1st, 1893, $79,147.96.

Insure your property in this old and reliable Company.

Office with Chelsea Savings Bank, Shetucket St.

E. F. PARKER, President. [illegible] WILLIAMS, Sec'y.

World's Fair Accident Tickets.

$3,000

insured for [illegible] days, cost [illegible]

For Sale at STORY'S INSURANCE AGENCY.

L. and L. and G.

A. IRVING BOYCE, Agent.

Norwich Union Fire Ins. Soc'y

Norwich, England. Organized 1797.

N. TARRANT, Agt., [illegible] MAIN STREET.

FINANCIAL STATEMENT OF THE WESTERN ASSURANCE COMPANY, JANUARY 1ST, 1893. UNITED STATES BRANCH.

—ASSETS.—

Government Bonds [illegible]
State Bonds [illegible]
Municipal Bonds [illegible]
Cash on Hand and on Deposit [illegible]
Other Assets [illegible]

—LIABILITIES.—

Reserve Premium Fund (N. Y. Standard) [illegible]
Reserve for unpaid losses [illegible]
All other liabilities [illegible]
Surplus in United States [illegible]
Total Income in U. S. for 1892 [illegible]
Total Losses paid in U. S. from 1874 to 1892, inclusive [illegible]

NICHOLAS TARRANT, Agent, [illegible] Main St., Norwich, Conn.

B. P. LEARNED,

Insurance in all Forms.

Bonds of Indemnity.

Foreign Drafts.

Over Thames National Bank, Norwich, Conn.

The Connecticut Concreting & Gravel Roofing Co.,

Sole agents in Norwich for the New England Felt and Roofing Co.

BEE HIVE BRAND

Also Two and Three-Ply Ready Roofing, etc., etc. Work guaranteed.

Office No. 3 Thames St., Norwich, Conn.

THE TIME TO ADVERTISE your goods is when business is dull. Try THE BULLETIN and note results.

The Bulletin.

TO A MEDICAL STUDENT AT A CLINIC.

Couldn't thou, fair student, with a heart of stone,
Flay quivering flesh and amputate a bone?
With cool composure whip a cancer out,
And think no more on't than to land a trout?
Art once thy cultivated taste enjoyed,
And oft thy brush was genially employed.
Would'st lose the crowning charm of thy young life,
Or mark unmoved its fairness all destroyed
By blood red stains of surgeon's saw and knife?
'Twere better far to be an M. D.'s wife.
Australia's daughter, with the steel blue eyes,
Recede in time from such a sacrifice!
To painting or to sculpture give thy powers,
And in esthetic studios pass thy virgin hours.
—New York Sun.

A FAIRY STORY.

Hans lived among the mountains in Norway. One day he lay on a sunny bank watching the fleecy clouds, swift messengers of thought, as they sped across the blue ether, and he saw them take on many strange shapes. Now a monstrous troll, as the mountain giants are called in Norseland, would stand out in bold relief, and again curious beasts and birds would present themselves to his eager eye.

All at once he was afloat in folklore land, where he was to meet face to face beings of whom he had heard so much. He was bound to visit the castle of the Mountain King, the mightiest of trolls. The air was full of music, and he heard the birds singing about this king and his treasures.

Hans now heard a whizzing in the air, and there appeared before him the biggest bird he had ever seen in his life. As it plunged down beside him, it almost seemed as though a huge load of hay had been dumped on the ground.

If Hans would get on his back, the bird told him he would bear him to the Mountain King's castle, but the boy must hold fast to the feather at the nape of Bird Dan's neck lest he fall. This feather, you must know, was as big and as tall as a half grown spruce tree.

Hans did as he was bid, and away they went sailing through the air so fast that the wind whistled after them. Presently they reached some noble grainfields, and here Bird Dan paused to fill his crop. It frightened Hans to see how much he could devour. The boy himself sat down to partake of the modest lunch he carried with him, when he saw a man lying with his ear close to the ground.

"What are you doing?" asked Hans.

"I am listening to the grass," was the reply. "My ears are so fine I can hear every blade as it grows. I need less sleep than a bird, and I can see a hundred miles by night as well as by day."

"You'd be a useful man to have on my journey," said Hans. "Will you go along?"

"Yes, if Bird Dan will take me, and if you'll give me some of your lunch."

"My lunch isn't much, but such as it is I'll gladly share it with you," said Hans.

Bird Dan consented, and away they went with the new comrade.

When next they paused, Hans saw a man walking about with his hand over his mouth.

"What is the matter with you?" cried Hans.

"I'm the man that has swallowed seven summers and 15 winters, and I keep my hand over my mouth lest they all escape at once and make utter confusion in the world."

"You'd be a useful comrade," said Hans. "Will you join my party?"

The man was willing if he might have some lunch and if Bird Dan would consent. So it was quickly arranged for him to go.

After Bird Dan had pursued his swift flight for a time with these three comrades on his back, Hans asked:

"How far shall we have to go?"

"As far as the east lies from the west," was the reply.

"How long will it take us?"

"As long as it takes the sun to make the same journey."

At this moment the man whose eyes and ears were so sharp cried out:

"I can see into the Mountain King's castle. There is one who has told him you are coming, Hans, and the king is ready for you."

"I think I'm afraid," said Hans.

"Don't fear," said the man with the seven summers and the 15 winters. "I'll help you."

"We're most there now," said Bird Dan.

Sure enough, there flickered and flamed before them a hedge of fire, and beyond it a castle glowed like the noonday sun.

"Now," cried Bird Dan, "our good friend with the many seasons may let out a piece of a winter."

The man sent forth a chilling blast that quickly parted the flames and made Hans shiver.

"Go boldly into the castle," now said Bird Dan to Hans, "and perhaps the Mountain King will not be so dangerous as you think. His body is bigger and stronger than yours, but you have more sense than he. Keep your wits about you, and if you need help call on your ready helpers."

Hans made his way to the castle. He passed through room after room, but saw no one. At length he came to the great hall where the king sat at a table counting his money.

"Hu-te-tu!" cried the king. "How dare you enter my castle? Don't you know I could grind you to powder with one blow of my hand?"

"That I do," cried Hans in a flattering tone. "But I know you won't harm me for all that."

"And why, pray?" thundered the Mountain King.

"Because I'll make myself so useful to you," said Hans.

"You useful to me!" sneered the mountain king.

"Try me," cried Hans.

"Very well," said the mountain king. "If you're man enough to sit in my smokehouse and tend to the furnace while 200 cords of wood are burned in it, I shan't harm you."

"I'll do it," said Hans, "if I may take a friend of mine along."

"Take all your friends," was the reply, given with an air of assurance.

"May I have a peep at your treasures if I come out alive?"

"Aye, truly, if you come out alive!"

So Hans took the man who had swallowed so many winters and summers, and they entered the smokehouse about dusk. There was already a scorching fire in the furnace, and there was no escape, for the king had locked the door.

"You will have to let loose six or seven winters," said Hans to his friend.

The man did as he was asked, and as the night wore on the temperature became actually chilly. Now a few summers were let out, and the friends slept comfortably until dawn.

When the king opened the door in the morning, the man of many seasons blew a cold blast right in his face, so that the royal nose was pinched with frost.

"May I see your treasures now?" asked Hans.

"First you must find my son, the child prince. He is lost, and I mourn for him night and day," declared the Mountain King.

"I'll find him," said Hans.

He now sought the man who could see and hear so far.

"Help me find the Mountain King's son," cried Hans.

The man listened and looked, and at last he said:

"He is on the mountain, 100 miles from here. I can both see him and hear him cry. Bird Dan must carry us to the spot."

So they called on Bird Dan and soon restored the young troll prince to his father. Now Hans was told he might ask for his pay.

"Give me," said he, "the rusty sword that hangs on the wall."

"That you cannot wield," replied the Mountain King.

"Yes, I can," said Hans, "for I will drink of the water of life in the bottle on yonder shelf."

So he got the sword and the refreshing draft that gave him strength to wield it.

"Now," cried he, "for a lamp to light my path, and then I'm off to see the treasures in the cavern beneath the castle."

"The lamp you will find in the chamber of light," said the Mountain King, "but you will be powerless against the dragon that guards my treasures."

"We shall see," said Hans, and finding the lamp he went down into the bowels of the earth, lighted by its bright glow.

The dragon reared its hideous head at his approach, but with one blow of his sword he severed this from its body. Just as the Mountain King came to the door to find out what was going on, the sun burst in full glory from behind a cloud.

Then troll and castle disappeared, and Hans was left alone with the treasures he had so faithfully earned. Bird Dan was quickly summoned, and he bore Hans, with the treasures and the ready helpers, to the place where they could be most useful.—Exchange.

The Rising Generation.

"It keeps one so busy making a living," said a man of family, "that I don't perhaps pay as much attention as I should to the forms of speech, but I think that my children more than make up for anything that I lack in this respect, and I wish they wouldn't insist as they do upon my conforming in this matter to what they call the usages of polite society. The latest phase of this subject occurred last evening at dinner. My wife looked across the table at me and said:

"'Not "doantchoo," you understand, but "don't you," with the don't and the you pronounced separately and distinctly.' Not being prepared for this, it made me laugh, but my eldest daughter frowned, and when my oldest daughter frowns I don't laugh, so I said 'yes' and stopped laughing.

"I've been accustomed all my life to saying 'doantchoo' for don't you, and 'ahtall' for at all, and things like that, but the children tell me that nobody talks that way nowadays, and so I suppose I have got to give it up.

"They had before insisted that I should have my clothes stylishly cut and with the trousers sharply creased; that I should wear stylish hats and fashionable shoes, and now they insist that I shall speak correctly. Take it all together, I think they are making life pretty hard for their poor old father. Still they're nice children, and I suppose I'll have to try to keep up with the procession."—New York Sun.

Rousseau.

Rousseau was a type of the melancholic temperament, assuming sometimes the symptoms of a veritable pathetic insanity. He sought to realize his phantoms in the least susceptible circumstances; he saw everywhere enemies and conspirators, frequent in the first stages of insanity. Once, coming to his sailing vessel in England, he interpreted the unfavorable winds as a conspiracy against him, then mounted an elevation and began to harangue the people, although they did not understand a word he said. In addition to his fixed ideas and delirant convictions, Rousseau suffered from attacks of acute delirium, a sort of maniacal excitation. He died from an apoplectic attack.—New York Times.

A Doctor With Experience.

One day while mending the roof of his house Chodja lost his balance, and falling to the ground broke a rib. A friend of his went hurriedly for a hakim (doctor). "Hakim, have you ever fallen from a roof and broken a rib?" was the first question Chodja asked the doctor. "Thank God, no," replied the hakim. "Then go away at once, please," cried Chodja. "I want a doctor who has fallen from a roof and knows what it is!"—Good Words.

Savage Indifference to Pain.

Generally speaking, the more civilized and refined races are more sensitive to pain than barbarous and uncivilized races. This was proved by Dr. Felkin in a series of carefully planned experiments which he made upon Arabs, negroes and Europeans. The stoical fortitude of the Arabs he considered due to peculiar mental characteristics, of which mental repression, self control and dogged endurance were the leading features. The indifference to pain in negroes he thought was due to diminished general sensibility, and he was led to believe that the relative sensibility of Europeans, Arabs and negroes was in the proportion of one, two and three. A New Zealander has been known to chop off his great toes so that he might get on a pair of boots which had been given to him. On one occasion a native Australian came to a settlement to get a wooden leg, his own leg being burned away at the knee. It had been wounded so severely that amputation was necessary, and as his tribe had no appliances to stop the flow of blood his leg had been simply burned off.—Elmira Telegram.

SELF SACRIFICE.

Without a Justifiable Motive It Becomes a Sentimental Vagary.

Young Lanyan, the midshipman, who went down with Admiral Tryon on the Victoria, was a sentimental lad. "You had better jump," cried the admiral to the boy.

"I'd rather stay with you," was the midshipman's reply.

The boy's loyalty to the admiral was pathetic, but it was a barren display of affection. The admiral was right. The lad ought to have jumped and made a resolute effort to save his life. The admiral had weighty reasons for preferring to stay at his post. The midshipman's life was flung away from sheer excess of sentiment.

Equally wasteful and unjustifiable was the zeal of a New Jersey workman, who listened to a lady's frantic appeal for the rescue of her dog, which was floundering in a pond. She fancied that her pet was in extreme danger. The workman plunged into the water and swam out to the dog. There he was suddenly attacked with cramp and was drowned before the lady's eyes. The dog swam ashore and barked from the bank at the rescuer, whose intentions had been misunderstood. It was more than foolish for a man to risk his life for a hysterical lady's pet dog.

Another workman in Brooklyn played a better part. A cry of "Horse run away!" was raised while he was chatting with a friend. A frightened horse was tearing up the street with a wagon behind him, but no driver. Directly in his track was a baby carriage with a sleeping child. The nurse, who had been wheeling the carriage across the street, had been frightened by the outcries of bystanders, and deserting her charge had fled to the sidewalk.

The workman did not hesitate. Springing forward, he caught the animal by the bridle and stopped the horse barely in time to save the child's life. The horse, revolting against capture, reared and made a plunge for liberty. The bridle broke in the workman's hands, and he fell under the horse's feet. In a moment he was trampled to death.

This workman had a wife and children dependent upon him. He undertook a most hazardous feat in attempting to stop the horse by the bridle ends in front of the baby carriage. But although he lost his life and brought calamity upon his household he exhibited singular unselfishness and fortitude. The sight of the sleeping child exposed to a horrible death set his warm heart beating, and generously and impulsively he did the only thing that could have been done for the child's rescue.

That was better than a useless sacrifice of life for a puppy. It was nobler than voluntary suicide with the admiral, who feared a court marshal's probable brand of murderer more than he feared death. Unless self sacrifice have adequate motive and justification for the risks, it becomes a sentimental vagary involving senseless waste of life.—Youth's Companion.

A Model Salesman.

There was an etching hanging in the window of a Broadway store, and in front there was a young woman looking at it admiringly. By and by she went in and asked the clerk who seemed to be in charge of the picture department to show it to her.

"Do you want to buy it?" inquired that gentleman, sharpening a pencil as he spoke.

"I want to see it," replied the young woman with surprise, but commendable firmness.

"Well," drawled the clerk, shutting his pocketknife and favoring the customer with his undivided and somewhat insolent attention. "If you want to buy it, I'm willing to take it out of the window. As for seeing it, you can see it perfectly well from the street. I haven't it in stock, and it's a great deal too much trouble to get it out if you ain't going to buy it. If you are, I'm willing to take it down. It's $3."

The young woman was dumb with surprise. Then she said in soft and polite tones:

"You are too kind. I will not trouble you."

And in the mind of the witnesses there arose a question as to just what the province of an attendant in a store was.—New York World.

A College Joke.

As good an example as can be given of the jokes played on new students is the ancient "Pempe" of Winchester college. On the first appearance of a boy in the school a companion will ask him with a kindly air if he has a book called "Pempe Moron Proterum" (Greek for "Send the fool farther"), without which it will be impossible to properly get through his work. Of course he will say "No," and then he will be sent on a wild goose chase from one boy to another in the hopes of obtaining a copy. The game is kept up with great spirit until the older boys are tired of the fun, and then the green lad is referred to one of the masters, who, instead of giving him a volume, as he expects, ends his trouble by explaining to him the joke of "Pempe."—London Tit-Bits.

Wonders In Penmanship.

The renowned Dr. Heylin in his "Life of King Charles" relates the following extraordinary story of the artistic ability of an old time knight of the pen: "In the time of the reign of Queen Elizabeth one Royer wrote the Ten Commandments, the Creed, the Pater Noster, the queen's name and the year of our Lord within a space that could be covered with a penny. He gave her majesty a pair of spectacles of his own artificial making, that by the help thereof she did plainly and distinctly discern every letter."—St. Louis Republic.

The Solution.

"Bridget, what was that loud noise I heard in your room last night? Did something fall?"

"Not that I knows on, ma'am. Maybe it's meself ye heard fall asleep. Ye knows I'm a heavy sleeper."—Truth.

Only of Secondary Importance.

Parson Scattergood (to his wife on Saturday morning)—I have both of my sermons all ready for tomorrow.

Mrs. S.—What texts have you been writing upon?

Parson S.—Texts? Oh, I've just got through writing the sermons. Haven't had time to select the texts yet.—Boston Free Press.

FIGHTING A ROBBER.

WAS IT BRAVERY OR WAS IT A CASE OF FOOLHARDINESS?

A Struggle With the Famous Ed Dalton For the Possession of a $5,000 Money Package—A Telegrapher's Story of One Winter Night's Experience.

When I read of adventures, there comes to my mind my encounter with a notorious outlaw of the name of Ed Dalton. For years he had robbed mail coaches and waylaid and murdered travelers who were belated and so unfortunate as to meet him.

I was employed by the Northern Pacific railway as telegraph operator. It was in the latter part of the winter that the most terrible storm broke upon that section of the country that was ever known. The wind blew a strong gale from the northwest, and the air was full of snow.

All trains were late, and I had found no time to leave my office and take an express package of $5,000 to the bank for safe keeping. The station was crowded and our safe small, so that I usually deposited the company's money in the bank—not liking to risk it in the office. I had an order from the dispatcher not to go to bed till after No. 4 had passed. This was the western bound limited, due at Cameron at 10 minutes of 11.

It was a lonely night. The wires hummed and sobbed in the wind as though they could not withstand the fury of the storm. I had finished my work and was sitting half asleep near the stove, which was filled with coal and red as a cherry, when a sensation of some impending danger took possession of me. Trying to shake it off, I walked to my desk, threw open the key and asked the operator on the "night trick" at Hudson how No. 4 was.

"On time," clicked the instrument in reply, and I stirred the fire, turned the blaze of my lamp higher and sat down again.

For 15 or 20 minutes I sat listening to the monotonous click so musical to the operator's ear, when I became conscious some one was looking through the window, and a thought of the express package flashed through my mind. At the same instant a crashing of glass was followed by a gruff voice saying:

"Move and you are a dead man!"

I did not stir, but I realized that I was looking straight into a six shooter. While I was wondering how I could save the money the robber broke out the rest of the window pane and crawled in over my desk.

Oh, for some way to reach my trusty "bulldog," which was lying in full sight under the ticket window. Useless wish! Ordering me to rise, the ruffian calmly took my chair and proceeded to warm his chilled members before "cleaning out" the office, all the while keeping the revolver pointed at my head. Glancing around, he spied my pistol and coolly put it in his pocket. As he rose he said:

"Well, now I am ready for business. I will just trouble you for that little package with the red seals that is in your safe."

I was desperate enough to say anything and broke into a loud, harsh laugh as he finished.

"Was ever anything more lucky?" I cried, and my voice sounded like a croak. "Why, my friend, I have been waiting for a chance to rob the express company for a month, and if you are bound to take the package we will divide the contents and skip together."

He looked at me a moment with a skeptical sneer.

"Bosh! Don't talk stuff! Whatever you do be quick about it and look a little out that you play me no trick, or I'll finish you."

I turned the combination and drew the safe door open, making up my mind to throw myself upon him if he moved his revolver away for an instant. It did not seem likely that opportunity would favor me, but as I took the money from the safe and handed it to him he lowered his weapon.

The critical time had come! If I should fail to overpower the fellow, it meant death for me.

I sprang upon him with the strength of a madman, and so unexpected was the movement that we both went sprawling on the floor, the revolver discharging itself harmlessly as we fell. The robber soon struggled to his feet, and lifting me completely from the floor forced me through the ticket window.

But I had wrestled often while at college, and as I crashed through the glass I whirled him around, throwing my left foot back of his in such a way that the next instant found him on his head in a corner. Wild with excitement, I pinned him to the floor, pulling my old "bulldog" from his pocket and changing the situation by placing the muzzle against his temple.

"Lie still, my friend," I panted, "or it will be worse for you!"

At that very moment I heard the familiar whistle of No. 4, which was approaching the station, but would not stop unless signaled. I was master of the situation now. I could stretch out my left hand and touch the signal board, and with a loud cry of triumph that sounded strange and savage in my own ears I turned it. I heard the airbrakes and escaping steam, and then the train came to a full stop. Directly afterward the office door opened, and the conductor came swinging his lantern and expecting his train orders.

I suppose he understood the tableau before him, but that was all I knew for some time.

When I became conscious of what was going on around me, they had my robber bound hand and foot, and an eager crowd stood round my chair, praising my bravery and congratulating me on saving the large sum of money and capturing the boldest robber west of Cameron, the famous Ed Dalton.

Was it bravery? Sometimes I think it was foolhardiness, but it paid me well, for both railway and express companies rewarded me generously in money and advance of position.—Archie Eggleston.

The Limited.

She—Kneel not to me, dear George, but come and sit in this chair, which is large enough for two. Papa had it made on purpose.

He—What consideration! What foresight! How could he have known?

She—Oh, it is easily explained. We have always lived in a flat.—Detroit Free Press.

The Well Bred Woman.

The funny papers are never weary of descanting upon the flatteries of your society dame. "How are those beautiful children? I shall never forget how sweet they looked when I peeped in at them in their nursery that day. And how is your precious mother? What a wonder she is! Everybody speaks of her marvelous crazy quilts. And your husband? All the men are talking about him. That speech of his at the —— club dinner took everybody by storm." And so on, ad nauseam. But it never gets to that point with the listener. "The one thing of which men never tire is the honeyed voice of approval."

If, as Frederika Bremer says, "the great duty of life is not to give pain," your society dame is performing the great duty of life with admirable success. She not only does not give pain, but she bestows positive pleasure. Even to those who know that her words are meant only to smooth the passing moment and must not be taken too seriously her little "euphuisms" are grateful.

Among the better class of well bred people compliments are not "laid on with a shovel" nor "dragged in by the hair." They flow easily, for they are the result of a lifetime of effort to make one's self agreeable to everybody, so far as one can do it within the limits of truth. The unfailing aplomb of the well bred woman assists her wonderfully here. She recalls clearly at the first glance the peculiarities and the circumstances of her visitor, she sorts out the pleasant from the unpleasant, and she invariably alludes in her remarks to the pleasant. The transplanting, without its luxurious effusiveness, of this good custom into the home life and into the narrow circles of the "outs" could result only in good.—New York Times.

Girls In Business.

Very much has been said on the subject of girls with independent incomes or well to do parents going into business or taking up any means of livelihood, and severe and it would seem very unjust criticisms have been indulged in.

It is claimed by working women and their champions that for a girl with a good home or an income to go into business or take remunerative work to do is unjust to those who are dependent on their own exertions for a living. Just where the justice of such criticism comes in it would be difficult for any philosopher to decide. No one thinks it strange. Indeed it is quite the proper thing, when a boy on or before arriving at maturity, goes out into the world to earn his living. However wealthy his father may be seems to make no difference. Indeed under such circumstances industry and application to business are looked upon as all the more praiseworthy, but for some mysterious reason the girl is not allowed this privilege.

This appears to be but another of the relics of barbarism which unfortunately cling like barnacles to the ship of progress.

Everybody has a right to earn a living or any portion of it by whatever honorable occupation he may see fit to take up. Whether it be a man or a woman matters not.

There is plenty of work in the world for both the boys and the girls.—New York Ledger.

Wedding Wreaths of the World.

The wreath which graces the head of a bride on her wedding day has been sung by more poets, even the great ones like Schiller, than any other chaplet of fame or honor. In the early days the Jews saw in the wreath a sign of what for them was the most beautiful and precious—the promised land—and of the myrtle the bridal crown was woven. Later this myrtle wreath became the symbol of womanly purity and as such is worn by every girl bride in Germany. In many parts of Germany the sprigs from which the wreath shall be twined must be taken at a fixed hour of the night between certain holy days. And in both Denmark and Germany families possess myrtle trees which have for quite a generation or more furnished the bridal wreaths at family weddings. In Greece the myrtle and the rose were considered the favorite flowers of Venus, the twining of the two together signifying the union of love and virtue. In England, in France and in Poland, as in America, the orange blossom reigns supreme in wedding chaplets. In Italy the white rose has taken the place of the evergreen and fragrant myrtle wreath. In Spain it is the red, red rose that adorns a bride, and Portugal's wedding flower is the carnation.—New York Sun.

PERRY DAVIS' PAIN KILLER.

THE DOCTOR

isn't always within reach when worst wanted. Pain Killer is always ready for instant use. The Doctor may have to "try again" before he succeeds. Pain Killer never fails to give prompt relief. The Doctor's bill arrives at an inopportune time. The price of

PAIN KILLER

is a mite that is never missed. Pain Killer is the best doctor for home use and every use. Get a bottle of it at once and be prepared for sudden attacks of Cramps, Colic, Diarrhœa, Dysentery and Cholera Morbus, or for Bruises, Burns, Sprains, Cuts, and like mishaps. It is equally good for all pains, external or internal. Sold everywhere.

MADE ONLY BY

PERRY DAVIS & SON,

PROVIDENCE, R. I.

HOOD'S SARSAPARILLA.

Rich Red Blood

Is the natural result of taking Hood's Sarsaparilla. Mrs. Mary F. Towne, of Niantic, Conn., author of a very beautiful volume of poems, entitled "Sacred Songs," says, "I find that for feeling of dradness of the limbs, constipation and poor circulation of the blood,

Hood's Sarsaparilla

has no rival. I have been troubled severely with a fibroid tumor, besides seven fatty tumors on my left arm. My blood was in very poor condition, watery and deficient in color. Since taking Hood's Sarsaparilla I have good rich, red blood, and do not bloat as I used to."

Hood's Sarsaparilla Cures

Hood's Sarsaparilla has proved its merit to me as it will to all who take it fairly." N. B.—Be sure to get HOOD'S

HOOD'S PILLS act easily, yet promptly and efficiently, on the liver and bowels.

LEGAL NOTICES.

NOTICE.

SPECIAL TOWN MEETING.

The legal voters in town meeting in the Town of Norwich, are hereby warned to meet at the Town Hall in said Norwich, on

MONDAY, THE 23D DAY OF OCTOBER, A. D. 1893,

At 3 o'clock in the Afternoon.

To authorize the Selectmen of said town to borrow not to exceed the sum of Twenty Thousand Dollars, for the purpose of defraying the liabilities and expenses of the town, and to execute and deliver the notes or other obligations of the town therefor.

To take action under the law [Public Acts of 1893, chapter 237,] requiring towns having ten thousand or more inhabitants to establish and maintain evening schools, to consider the number, location, length of terms and expense of the same, and take such action, in them and any other respects, as shall be deemed proper for the direction of the Selectmen and the establishment and maintenance of such schools.

NATHAN SMALL,
AARON W. DICKEY,
ARCHIBALD S. SPALDING,
Selectmen.

Dated at Norwich, this 16th day of October, A. D. 1893.

NOTICE.

The Road between the Wooden School House and Pachaug, in the town of Griswold, will be closed until the new roadbed is completed. Per order of Contractors,

THE STONE ROAD CONSTRUCTION CO.

Assessors' Notice.

All persons liable by law to pay taxes in the town of Norwich are hereby notified to present to the undersigned, assessors of said town, on or before the first day of November next, written or printed lists, duly verified by oath, or affirmation, of taxable property belonging to them on the first day of October, A. D. 1893. Lists may be left at the assessors' office in the court house building, where one or more of the assessors will be in attendance on and after Thursday, October 12, 1893, and all persons neglecting to present their lists to said assessors as aforesaid, will be subjected to an addition of 10 per cent. thereto, as by law in such cases provided. Captains of military and foremen of the fire companies are requested to make return of all members of their companies to the assessors without delay. Officers of banks are requested to make return of all the stockholders whose stock is taxable in the town, with names and number of shares and market value in September last. Treasurers of savings institutions and all who loan money on collaterals are requested to return to the assessors a list of all collaterals held by them and taxable in the town to the owners thereof. Office hours from 9.30 a. m. to 4 p. m. Tax lists furnished at the assessors' office.

RICHARD T. BUSHNELL,
BISTCOME PECKHAM,
FRANCIS L. CHAPMAN,

Norwich, Conn., Oct. 12, 1893.

Notice.

The Selectmen of Preston will receive proposals for the repair and maintenance of the highways and bridges of said town by contract, for a period of five years from Nov. 1st, 1893.

Specifications and terms of contract may be seen at 66 East Main Street, Norwich, after Oct. 18th, 1893.

All proposals must be in writing and must be handed in to the Selectmen on or before Oct. 30th, 1893.

Dated at Preston, the 7th day of October, 1893.

CHAS. B. CHAPMAN,
GEO. V. SHEDD,
L. E. POTTER.
Selectmen.

NOTICE.—All persons liable to pay taxes in the Central School District of Norwich, are hereby notified that I have a warrant to levy and collect a tax of three and one-half (3½) mills on the dollar, taken from the town list of 1892, payable Oct. 4, 1893, and for the purpose of collecting the same I will be at the Collector's office daily from 9 a. m. to 12.30 p. m., and from 2 to 5 p. m., until Nov. 4, 1893. Legal fees and additions will be made to those who neglect this notice.

WILLIAM F. BILL, Collector.

Norwich, Conn., Sept. 11, 1893.

NOTICE.—All persons liable to pay taxes in the City of Norwich are hereby notified that I have a warrant to levy and collect a tax of ten (10) mills on the dollar, and an extra tax of one-half mill on the dollar, on the city list of 1892, made from the town list of 1892, payable Oct. 4, 1893, and for the purpose of collecting the same I will be at the Collector's office daily from 9 a. m. to 12.30 p. m. and from 2 to 5 p. m. until Nov. 4, 1893, except the following days: On Thursday, Oct. 12, I will be at the drug store of John A. Morgan, Greeneville, from 10 a. m. to 1 p. m.; and on Friday, Oct. 20, at the drug store of Woodworth & Small, West Side, from 10 a. m. to 1 p. m. Legal fees and additions will be made to those who neglect this notice.

WILLIAM F. BILL, Collector.

Norwich, Conn., Sept. 11, 1893.

MISCELLANEOUS.

Prepare for cold weather by having your Furnace cleaned and repaired.

E. M. BREWSTER will do it for you very Cheap. 45 Water Street.

REMOVAL.

We have removed

From 11 to 51 Chestnut St.,

Where we have superior facilities for doing all kinds of work in our line.

Steam Carpet Cleaning

Ladies' garments, cloth of all description dyed. Dying feathers a specialty. Promptness and thoroughness guaranteed.

WILSON BROS.

Lawn Mowers Sharpened,

Bicycles Repaired.

CARRIAGE AND BOAT TRIMMINGS NICKEL PLATED by

A. GOULD,

Industrial Building, near Union Depot.

Alonzo H. Converse,

PAINTER.

Plain and Decorative Paper Hanging. Wall Tinting in all its branches.

148 Little Water St.

Graining done for the trade.

S. S. THRESHER,

Attorney and Counsellor at Law and Notary Public.

Nos. 4 and 5 Broad Hall, Norwich.

NORWICH MORNING BULLETIN.
Established 1791.

NORWICH WEEKLY COURIER.
Established 1796.

Subscription rates, MORNING BULLETIN:—By mail or carrier, $6 a year; $1.50 a quarter; 50 cents a month; 12 cents a week. Single copies 2 cents.

Subscription rates, WEEKLY COURIER:—50 cents a year; 25 cents for six months in advance. Single copies 2 cents.

THE MORNING BULLETIN (Six Pages) is the largest, oldest and most complete morning paper published in Eastern Connecticut. At $6 a year it is also the cheapest.

THE WEEKLY COURIER (Eight Pages) is the best weekly issued in Eastern Connecticut.

Advertising rates furnished on application to the business office. No cuts or electrotypes inserted in either paper.

To guard against mistakes, advertisements should be sent in manuscript. We cannot be responsible for errors that occur in messages received by telephone.

Yearly advertisers are limited to their own immediate business, and their contracts do not include Wants, To Let, For Sale, etc.

All news letters should be addressed to THE MORNING BULLETIN; all business communications to THE BULLETIN COMPANY.

Money orders and checks should be made payable to THE BULLETIN CO.

All communications must be signed. Anonymous letters or news items will not be read, but thrown into the waste basket.

No manuscript preserved or returned, unless stamps are enclosed fully to prepay postage.

Entered at the post office at Norwich, Conn., as second class mail matter.

The Bulletin.

Norwich, Friday, October 20, 1893

WE HAVE REASON TO BE PROUD.

The people of Connecticut have reason to feel gratified, and no doubt will be pardoned if they feel just a little proud, over the fact that during the financial stress and the failure and closing of the doors of banks the institutions of the state stood firm. The sea of finance was never more boisterous in the history of the world and while one hundred and fifty-two national banks went down or showed signs of distress, not a bank in Connecticut closed its doors or took other than regular "foul weather" precautions. There are only half a dozen states in this country which were with Connecticut in making this grand record, and she was among the smallest of them. The state made it by having had the best of financiers in these institutions, and by having adopted wise laws for their government.

LORD DUNRAVEN'S DISAPPOINTMENT.

When Lord Dunraven sailed on Wednesday he showed symptoms of impatience when approached by the newspaper men and intimated that the races for the America's cup were not as they ought to have been. There is no doubt that this true English sportsman had just cause to complain, and after two or three weeks of daily interviews with newspaper representatives, it was pardonable in him when on shipboard to want to see no more interviewers. The press used him well, and even Lieut. Henn did not receive so much praise during his visit for true manly behavior and constant courteousness.

Lord Dunraven still has faith in the ability of the Valkyrie to beat the Vigilant in a long-distance ocean race, and there is no doubt her chances of success would be greater if the courses were laid from Sandy Hook to Cape Ann. The outcome of it all will be another series of international races during the spring of 1894, with a chance of the Valkyrie's winning some of them.

AN OPPOSING MINISTER.

It is not often that a minister takes an active part in politics, but it appears Glastonbury has one, the Rev. Mr. Rankin, who, if The New Haven Register reports him correctly, does not believe in inquiring "too deeply" into that $85,000 bridge scandal connected with the last legislature.

Strange as it may seem he was opposed to an inquiry, and in defiance of a resolution intended to put an end to investigation, he is reported to have said "We do not approve of the measures, but the getting rid of the bridge, we do approve of. We are satisfied that we have got rid of the bridge, but there is a difference between approving of actions and approving of results. We question, very much their judgment, but not their honesty. We should pass the resolution and let the matter rest and not inquire too deeply."

While this is one way of treating a serious question, and the way some men would be expected to treat it; no one can commend it for its Christian candor or for its intent to promote better political practices in this state. It does not strike us as an utterance becoming a clergyman unless he will confess he is a Dr. Jekyl in the pulpit and a Mr. Hyde in the political [illegible].

IN THE LAST DITCH.

The old soldiers have seen the old confederate spirit in the Cleveland administration for some time, but they did not expect Senator Hill, if he noticed that same spirit round the capitol, would say anything about it; but Senator Hill did see it in the insolence and braggadocio of Senator Morgan of Alabama, who talked in the senate about his "life-long devotion to the constitution"; and he retorted "but I had supposed that for a brief period my friend from Alabama had been supporting another constitution, but I may be mistaken!" And when Senator Morgan, as an obstructionist, declared "he would die at his post before he would submit to a closure rule," Hill replied he had heard like statements from men "who were going to die in the last ditch," but, said he, "there are many of them left!" Yes, there are too many of them; and "the last ditch" they are looking for is a well-salaried office in Washington, and already too many of them have found one. The pension bureau is one of their "last ditches," and the old veterans recognize the satisfaction they are getting out of it!

The Better the Better.

The fight in Washington is getting hot, and the hotter the better. Pile on another stick of wood!—[Boston Globe.

FREEDOM OF SPEECH.

The freedom of speech, which by the courtesy of the senate, the country has been treated to for nearly three months, is something new, even in that august body. It was assumed by the senators of other days that it would be impolite to deprive any senator of the privilege of discussing any question so long as he pleased, and hence arose the much mooted senatorial courtesy; and now the senators take no notice of the impoliteness of the silver obstructionists who are merely talking to delay one of the most important acts the senate was ever called together in extra session to pass. It was formerly believed that a senator was patriotic and polite, and it was never anticipated that a small minority of the senators would ever be so devoid of courtesy and sense as to unite for the purpose of defeating such an act. These men, who are blocking the action of the senate by an intolerable violation of politeness and an abuse of courtesy, ought to be no longer recognized in their masquerading for a purpose which is against the best interests of the people. It is time the majority showed their patriotism and power by refusing longer to be bound by a few sectionalists who have declared their determination to obstruct the action of congress, and who are defiantly employing the meanest of tactics to accomplish their aim. How long will the majority by its own forbearance let the interests of the nation suffer?

ABUSIVE TRAFFIC RULES

Recently THE BULLETIN called attention to the fact that raw cotton could be freighted to the mills in Canada and laid down at their doors one quarter of a cent less per pound than it could be landed at the mill doors in Connecticut.

Now it comes to light that imported goods have been shipped through from New York to Chicago on through bills of lading from London for a lower rate than American made goods could be sent through from New York.

The fact was brought to the attention of the inter-state commerce commission and it decided that this discrimination against American goods was unjust, and that the rates upon the same grade of goods, whether American or foreign, to points west or elsewhere, must be the same. Now the circuit court of appeals in New York has sustained the decision of the inter-state commerce commissioners.

The importer and the dealer in domestic goods are now placed upon an equal footing so far as railroad freights are concerned.

It ought to be a crime for the public carriers of this, or any country, to make such an unjust discrimination against the manufactures of the country upon which they depend for business, for profit and for protection.

DEMOCRATIC CHEAPNESS.

The Putnam Standard seems to get excited over a very ordinary matter. If it has the best of the argument, and it apparently believes it has, it should show a victor's calmness and sympathy for the vanquished. But when we dispute with The Standard we always expect The Standard's manners, but we have noted the fact that the wounded bird always flutters. If we understand its declarations "It is for open markets and free competition."

To benefit the consumers it would let in the irresponsible peddlers and itinerant merchants and have free trade in the country. We will apply this policy to the town of Putnam. There must be no license system for peddlers or transient traders, of course, because that would be a protective policy and oppressive to these trading visitors and against the consumer. None but the established local merchants should be taxed, and if they cannot compete with these unlicensed and roving "cheap Johns," why, they can fail. Nice stores, successful business, well-lighted and protected streets do not add beauty and character to a place. The consumer is not benefited by these protected establishments that sell guaranteed goods at a little higher price. Everything should be sacrificed to cheapness—the mills may be stopped, the shoe-shops and car-shops shut down, the operatives out of work, the outside poor increased. The consumer must be benefited and this is the way. This is the democratic hallucination applied to Putnam, and the policy to which THE BULLETIN is opposed locally and nationally.

THE BULLETIN is in favor of protection—of the state licensing law to govern trade, which protects locally established merchants, in Putnam and elsewhere, against the transient merchants and peddlers who "sacrifice" goods at prices less than cost, to the crippling of trade and the injury of the town. THE BULLETIN is in favor of national protection—the McKinley tariff,—which shuts out cheap foreign competition and keeps American industries humming, American produce in the home markets, American workmen well paid and able to pay American prices. A policy which forces Coates and other British manufacturers to build manufactories on American soil and employ American workmen at American wages before they can compete with home manufactures in the American markets.

The Standard asks "to be excused," and with this comparison of the policies of the two parties we shall accede to its request.

VOICE OF THE PRESS.

Not Built That Way!

What! The United States senate turn its back on a man who paid "spot cash $50,000?" Not much. The democratic majority is not built that way.—[Chicago Inter Ocean.

Two Scourges Quarantined.

Since Anarchist Most's wife has been taken down with smallpox in New York they have got Johann in quarantine. This is confining two scourges with one rope.—[Boston Globe.

It Was Like Ozone!

Senator Sherman's speech was like a breath of ozone in an atmosphere charged with malaria. It stirred even the most sluggish senators to a sense of their responsibility, and was in every respect healthful and stimulating. — [Boston Journal.

They Are Not Looking for a Way!

This is the real reason why the senate is inactive. There is not a majority sincerely and earnestly desirous to act. If they were they would find a way—[Philadelphia Times.

Out Upon "The Grand Old Man!"

The Parnellites are going for seats in Ireland. Their plan is to damn Gladstone high and low. The Parnellite resembles nothing so much as Esop's viper.—[Springfield Republican.

They Are All True!

The democratic candidate for judge of the New York court of appeals is having more mean things said about him than any other man in the country, and the miserableness of it is that they are all true.—[St. Louis Globe Democrat.

Failed for Lack of Capital!

The democracy, if we may borrow one of Prentice's old jokes, has been trying to live by its wits, and it has failed for lack of capital. Its incapacity is the largest and most conspicuous fact in the political history of the times.—[N. Y. Tribune.

A Stalwart Republican.

Mr. Charles Emory Smith is a speaker of marked ability as well as a writer of clearness and force. His republicanism is of that stalwart, virile sort that is uncompromising in its adherence to genuine American principles and unwavering in their advocacy.—[N. Y. Press.

The Greatest Kind of Tax!

Governor McKinley gets a good deal of meaning into a small compass when he says that "idleness is a much greater tax and a much more onerous burden than any tariff tax which can be imposed. There is no burden so great as unemployed men; no tax so grievous as poverty."—[Boston Journal.

A [illegible] Result.

A Chester, Penn., iron concern, with 1,200 employes, has gone into bankruptcy. The failure is attributed chiefly to the tariff menace which made it impossible to secure new orders. And yet this tariff cloud is, as yet, only looming on the horizon. What is to be expected when it is has overspread the sky?—[Boston Journal.

It Ought to Make a Disturbance.

The payment of $34,000 by five towns in Connecticut to procure the easy passage by the recent legislature of a bill transferring from them to the state the burden of maintaining the old wagon bridge across the Connecticut river at Hartford is making a disturbance down in the Land of Steady Habits. We should say it ought to unless the towns are going regularly into the business of bribing legislatures.—[Boston Herald.

It Does Not Want to!

The president's party has the absolute government of the country. It has the White house and the departments; it has, and has been using in defiance alike of civil service reform and of public decency, the whole patronage of the country; it has the house by seventy five majority and the senate by five majority over republicans and populists combined. It has besides over twenty-five solid republican votes behind it in the senate. With all that it does not repeal the Sherman bill—for no reason under the heavens excepting that it does not want to.—[N. Y. Tribune.

A Valuable Remedy.

The Hon. Edmund L. Pitts, the late president of the New York state senate, writes:

"STATE OF NEW YORK,
SENATE CHAMBER,
ALBANY, March 11, 188[illegible].

I have used ALLCOCK'S POROUS PLASTERS in my family for the past five years, and can truthfully say they are a valuable remedy and effect great cures. I would not be without them. I have in several instances given some to friends suffering with weak and lame backs, and they have invariably afforded certain and speedy relief. They cannot be too highly commended."

Allow me to add my tribute to the efficacy of Ely's Cream Balm. I was suffering from a severe attack of influenza and catarrh and was induced to try your remedy. The result was marvelous. I could hardly articulate, and in less than twenty-four hours the catarrhal symptoms and my hoarseness disappeared and I was able to sing a heavy role in Grand Opera with voice unimpaired. I strongly recommend it to all singers.—Wm. H. Hamilton, Leading Basso of the C. D. Hess Grand Opera Co.

For Over Fifty Years

MRS. WINSLOW'S SOOTHING SYRUP has been used by millions of mothers for their children while teething. If disturbed at night and broken of your rest by a sick child suffering and crying with pain of Cutting Teeth, send at once and get a bottle of "Mrs. Winslow's Soothing Syrup" for Children Teething. It will relieve the poor little sufferer immediately. Depend upon it, mothers, there is no mistake about it. It cures Diarrhoea, regulates the Stomach and Bowels, cures Wind Colic, softens the Gums and reduces Inflammation, and gives tone and energy to the whole system. "Mrs. Winslow's Soothing Syrup" for children teething is pleasant to the taste and is the prescription of one of the oldest and best female physicians and nurses in the United States. Price twenty-five cents a bottle. Sold by all druggists throughout the world. Be sure and ask for "MRS. WINSLOW'S SOOTHING SYRUP."

MYSTERIES!

The Nervous System the Seat of Life and Mind. Recent Wonderful Discoveries.

No mystery has ever compared with that of human life. It has been the leading subject of [illegible] study in all ages. [illegible] it is not generally known that the seat of life is located in the upper part of the spinal cord, near the base of the brain, and [illegible] this portion of the nervous system that even the prick of a needle will cause instant death.

Recent discoveries have demonstrated that all the organs of the body are under the control of the nerve centers, located in or near the base of the brain, and that when these are deranged the organs which they supply with nerve fluid are also deranged. When it is remembered that a serious injury to the spinal cord will cause paralysis of the body below the injured point, because the nerve force is prevented by the injury from reaching the paralyzed portion, it will be understood how the derangement of the nerve centers will cause the derangement of the various organs which they supply with nerve force.

Two-thirds of chronic diseases are due to the imperfect action of the nerve centers at the base of the brain, not from a derangement primarily originating in the organ itself. The great mistake of physicians in treating these diseases is that they treat the organ rather than the nerve centers which are the cause of the trouble.

DR. FRANKLIN MILES, the celebrated specialist, has profoundly studied this subject for over 20 years, and has made many important discoveries in connection with it, chief among them being the facts contained in the above statement, and that ordinary methods of treatment are wrong. All headache, dizziness, dullness, confusion, pressure, blues, mania, melancholy, insanity, epilepsy, St. Vitus dance, etc., are nervous diseases no matter how caused. The wonderful success of Dr. Miles' Restorative Nervine is due to the fact that it is based on the foregoing principal.

DR. MILES' RESTORATIVE NERVINE is sold by all druggists on a positive guarantee, or sent direct by Dr. Miles' Medical Co., Elkhart, Ind., on receipt of price, $1 per bottle, six bottles for $5, express prepaid. It contains neither opiates nor dangerous drugs.

Sold by N. D. Sevin & Son and Lee & Osgood. may11MWF

LUCAS HALL.

REID & HUGHES.

THE BOSTON STORE GARMENTS.

We are showing new arrivals in our CLOAK DEPARTMENT!

Among these are 50 imported Novelties. No two alike. They are the Finest goods and the best values brought to Norwich this season. In NEWMARKETS We have some nobby styles, and we have all the popular Furs in FUR CAPES!

Special Values

Ladies' Black Cheviot Jackets, $3.50.

Ladies' Cheviot Jacket, Columbian Collar, $5.00.

Ladies' Black Beaver Jackets, $7.50.

Ladies' Clay Diagonal Jackets, $10.00.

Seal Plush Sacques, $25.00,

The Finest ever shown for the Money.

Reid & Hughes, oct17daw

MUSICAL INSTRUMENTS.

SECOND HAND ORGAN CHEAP. oct16daw H. E. STEVENS, 24 Grove St.

TALKING

About PIANOS just now is my theme. Do you want a Piano? Then come and hear one of the purest and finest toned Pianos in the market. Price Low. Also Organs, and a stock of fine Violins, including the Miller Violins, on hand. A fine New Upright Piano to rent. Will be glad to see you at 22 Williams Street. GEO. H. MARTIN. feb26d

ARCHITECTS.

C. H. PRESTON, Architect, ... Central Building. Telephone 144—5, Norwich, Conn. Specialist on modern construction and strength of materials. mar6d

JAMES A. HISCOX, ARCHITECT, 161 Main Street. Rooms 2 and 3. oct26d

FINE ARTS.

REMOVED.

McNickle, Picture Frame and Gilding Manuf., Has Removed to 36 BROADWAY. You will always find a Complete Line of Artist Proof Etching, Engravings, Prang's Studies and fac simile Water Colors. oct5d

DURGAN'S PHOTOGRAPHIC ART STUDIO is the finest and best equipped in Norwich, centrally located, opposite the Wauregan House. Everything that taste, skill and experience can do has been done to facilitate the carrying on of the business in a high-class manner, and all customers patronizing my establishment will be sure of first-class work. Photos made in every style, and all work satisfactorily finished. Special attention given to large work, such as Crayons, India Ink and Water Colors, or Solar Photos. Copying in all its branches. A large variety of Picture Frames always on hand. J. O. DURGAN. feb10d WFaw

REMOVED—Laighton Brothers Have removed their photograph gallery from the Chelsea Bank Building to No. 36 Shetucket St., in the building with the Henry Bill Publishing Co., where all old patrons will be welcomed and new ones be heartily greeted. Their new rooms are neatly furnished, their facilities for doing first-class work have been much improved. New backgrounds have been put in, and the light for producing photographs has been arranged according to the best methods known to the business. All work promptly attended to. LAIGHTON BROTHERS. mar12d

IRON AND IRON WORK.

A. H. VAUGHN & SONS IRON CASTINGS. aug1d [illegible]

FOUNDRY PIG IRON of the most Reliable Quality and grades. Full stock kept in Norwich for immediate delivery.

REFINED BAR IRON of the well-known "Sable" brand.

SHEET IRON. Galvanized "B. B." Black and Plate.

STEEL. "Black Diamond" and "Silver," warranted Cast Steel, Machinery Steel, Tire Steel, Calking Steel.

FINISHED STEEL SHAFTING, IRON AND STEEL I BEAMS AND CHANNELS for structural purposes.

A. T. CONVERSE, Office, Warehouse and Shipping Wharf, 23 COMMERCE ST. may12d

The Sibley Machine Co. Manufacturers of Paper, Cotton and Wool Machinery, Mill Gearing, Shaftings, Pulley Hangers, etc., etc. Jobbing of all kinds. Gearing, Cuttings, Forgings and Castings at short notice. 128 Franklin Street, Norwich, Conn. New and Second-hand machines bought or sold on commission. 1y14d

FINE COMMERCIAL, BANK, BOOK and Job Printing done at The Bulletin Job office at short notice.

DRUGS, PAINTS AND OILS.

POPULAR —AND— WELL APPOINTED DUGGAN'S PHARMACY, 50 MAIN ST. oct3d

LEE & OSGOOD, WHOLESALE AND RETAIL DRUGGISTS, 129–133 Main St. and 150–154 Water St.

ESTABLISHED 1788

—SOLE PROPRIETORS OF DR. DODD'S Nervine and Invigorator A NERVE TONIC —AND— STOMACHIC.

Dodd's Nervine aids digestion, insures good appetite, gives tone and vigor to the system, guarantees sweet and refreshing sleep and restores enfeebled and nervous constitutions to PERFECT HEALTH

WE HAVE A FINE LINE OF Atomizers and Perfumes COLGATE'S EXTRACTS IN BULK. TOILET ARTICLES IN GREAT VARIETY

We make a Specialty of Tooth Brushes. Large Invoice Just Received 25 AND 35 CENTS.

LEE & OSGOOD NORWICH, CONN. dec24daw

FURNITURE AND CARPETS.

N. S. GILBERT & SONS. 137 and 141 Main St.

WE ARE SHOWING A NICE STOCK OF MANTELS. Oak, Cherry, Cypress, Sycamore and Whitewood. SPECIAL PATTERNS MADE TO ORDER. Tilings for Hearths and Facings in stock. Andirons and Coal Baskets.

Fall Patterns CARPETS. We Have a large and well-assorted stock of nice qualities, and offer same at lowest prices. Call and see the BARGAINS we are offering.

FURNITURE OF ALL KINDS. Wall Papers At Low Prices.

N. S. GILBERT & SONS. sep18d

BOOK BINDING.

BLANK BOOKS MADE TO ORDER Paper ruled to any pattern. Tickets numbered from 1 to 100,000. MAGAZINES BOUND in any style of binding. Old books repaired. Back Nos. furnished to complete volumes by JOSEPH BRADFORD, PRACTICAL BOOKBINDER Bulletin Building, Up Stairs. may18daw Norwich, Conn.

COWAN, the Bookbinder will after this date be found on the ground floor, 103 Broadway. mar9d

REMOVAL. Dr. W. S. C. Perkins has removed to 21 Broadway. Office hours, 2 to 4 and 7 to 9 p. m. Residence, 30 Broad street. Dr. Chas. H. Perkins, 21 Broadway. Office hours, 9 to 12 a. m., and 1 to 5 p. m. Residence 30 Broad street. Telephone at residence. 1y4d

STORAGE. Storage of non-hazardous or imperishable goods or merchandise may be obtained in my Warehouse at 23 Commerce Street. may12d A. T. CONVERSE.

REAL ESTATE.

TO RENT. Two Fine New Tenements, just completed, with all modern improvements. Centrally located. Small families preferred. Inquire at Loan Office, Room No. 1, 151 Main St. oct18d JOS. PLAUT.

FARM AND STOCK FOR SALE. My farm, situated in the southern part of Plainfield, must be sold before Nov. 1st. It will keep 8 cows and a pair of horses the year around. Will be sold cheap. Inquire of TIMOTHY SHEA, Flat Rock, Plainfield, Conn.

FURNISHED ROOMS. I have some nice furnished rooms to rent, either permanently or transiently. Centrally located. Reasonable rates. 33 Washington St. MRS. L. C. TURNER. oct3d

FOR SALE to close an estate. The Peckham Cottage, No. 166 East Broad street, possession given April first; a reasonable amount of the purchase price can remain on mortgage. For terms, etc., apply to S. F. BISHOP, near said premises, or address N. P. BISHOP, Hanover, Conn. oct3d

TO RENT. A NICE TENEMENT at No. 5 FOUNTAIN ST. Inquire of JOSEPH LANDOLT, sep28d 22 School St.

FOR SALE. The Frame Dwelling No. 33 Otis St., formerly occupied as the parsonage of the Second Congregational Church. Possession given immediately. Apply to JOHN MITCHELL, GEORGE D. COIT, SOLOMON LUCAS, Society Committee. Norwich, Conn., Sept. 22, 1893. sep23d

FOR RENT. HOUSE NO. 33 LINCOLN AVENUE. Modern improvements. Address J. HENRY KING, Lebanon, Conn. sep25d

TO RENT. 2 minutes from Post Office, Lower Tenement, 7 rooms, hot and cold water, with separate bath and closet. J. BRADFORD, aug25d Bookbinder, Bulletin Building.

TO RENT. The Large Store with Fine Cellar in the Rockwell Building, on Water Street, at the corner of Market Street, formerly occupied by Service & Gleason. Apply to sep22d GEORGE D. COIT.

FOR SALE.

FOR SALE. A BAY MARE nine years old. Good for any kind of work. Warranted safe for any old gentleman or lady to drive. Apply at 28 Broad street, Norwich. oct13d

FOR SALE LOW. SEVERAL GOOD KIND HORSES. Also a number New and Second Hand Wagons and Carriages. A. T. GARDNER, sep19d Chestnut Street.

FOR SALE. A fine line of Carriages, Market and Delivery Wagons, also the most complete Short Turning Grocer Wagon. Horseshoeing in all its Branches. —11—13—15 Chestnut Street.— 1y17daw

TO MANUFACTURERS! A new and decidedly superior invention, which combines cheapness and efficiency, WEEKS'S ATTACHMENT FOR LATHE, for cutting and threading pipes and rods, from the smallest to the largest. It will save time and material. It will do the work of any pipe or bolt cutting machine. It will cut and thread the shortest nipples to the longest pipe and can be attached to the lathe in one minute without altering the lathe. Agents wanted. State rights for sale. M. L. WEEKS, Yantic, Conn. Inventor and Manufacturer. nov14d

PLUMBING AND GAS FITTING.

IF YOU WANT A GOOD Range, Parlor or Heating Stove come and see us. Every Range warranted. Try our Rutland Stove Lining. It fits any Stove or Range. REISS & WHOLEY. sep12d 12 Ferry St.

A. TROLAND & SON Will Give You Close Estimates on PLUMBING and GAS WORK. mar6d

WE HAVE THE BEST Water Filters and Garden Hose in the market at Very Low Prices. Estimates cheerfully furnished on all classes of Plumbing, Steam and Gas Fitting. MONAHER & BREED, may15d 41 West Main, Central Wharf.

Telephone 133—3 ROBERT BROWN Steam and Gas Fitting, Plumbing and Steam Heating, Pipe Cutting and Threading by Power Machinery. All Work done Promptly and Neatly Pequot Building, Central Wharf. Electric cars every half hour. oct14d

DRY GOODS.

BARGAINS! BARGAINS —IN— Woolen Goods, Remnants and Seconds, From Six of Best Mills in the Country At the Lowest Prices Known.

Also 600 yards Navy Blue, Black and Brown Serge at 25c, worth 50c. 400 yards Black Broadcloth slightly damaged at 49c, regular price 90c. 800 yards 38 in. Union Oxford mix, extra heavy, at 45c cheap at 65c. 200 yards Kersey in Black, Blue and Brown at $1.50, worth $2.50. 200 yards Black Cheviot at $1.25, worth $2.00. 1 case Wool Plaids at 15c, good value at 25c.

Clinton Mills Co. Store, Bean Hill, Conn. Brady & Saxton. oct4MWFaw Proprietors.

FINANCIAL.

The Co-operative Building Bank —HAS OVER— $120,000.00 Maturity Value of Shares IN NORWICH. Ledger showing than all others together. IS THE BEST. C. J. WOLCOTT, Treas. 1y26d 112 Franklin St.

JEWELRY.

REDUCTION IN PRICES —OF— DIAMONDS, JEWELRY, and WATCHES.

As Administrator of the Estate of the late Charles C. Bliss, 126 Main St., Norwich, Conn., I offer for sale, at a large discount, for cash, his entire stock of goods. CONSISTING OF Diamond Jewelry, Gold and Silver Watches, Sterling Silver Ware, Gold Chains, Brooches, Rings, French Black Marble Clocks, French Onyx Clocks, American Clocks, Silver Plated Ware, Pocket Books, Fancy Goods, Gold and Steel Specs and Eye Glasses, etc., etc., etc. jal26d JOHN BLISS, Administrator.

TRAVELERS' DIRECTORY.

N. Y. & N. E. R. R. NORWICH & WORCESTER DIVISION. For Boston, Worcester, Providence, Hartford, Waterbury, Newburgh. Commencing Monday, June 12, 1893. "Eastern" Time Standard.

TRAINS GOING NORTH LEAVE NORWICH UNION STATION.

6.10 a. m. (Mondays excepted) [illegible] Express. Connects at Putnam for Boston, arrive Boston 9 a. m. At Worcester for all points north, Portland, Rochester, etc.

6.18 a. m. Way Passenger Train. Connecting at Plainfield Junction for Providence, arrive Providence 8.20 a. m.; at Putnam for Boston arriving at 9.45 a. m.; at Putnam for Willimantic and Hartford, arrive at Hartford 10.13 a. m. At Worcester for Boston, Springfield and intermediate stations, Albany and the west.

9.30 a. m., connecting at Putnam for Boston [arrive at 1.10 p. m.] At Plainfield for Providence [arrive at 12.45 p. m.] At Worcester with roads north, east and west. At Webster with train for Southbridge.

2.40 p. m. Way Passenger, connects at Putnam for Hartford and Boston, arrive at Boston 6.20 p. m. At Webster for Southbridge. At Worcester with Boston & Albany Railroad, B. & M. R. R., and Fitchburg R. R.

4.35 p. m., for Plainfield, Providence and intermediate stations, through car, arrive at Providence 6.[illegible] p. m.

6.15 p. m., Way Passenger. Connects at Plainfield for Providence and from Providence.

A train leaves Providence at 7.15 a. m., and connects at Plainfield with train for Putnam, arriving at Putnam 9.[illegible] a. m. [Leaves Plainfield at 9 a. m.]

TRAINS GOING SOUTH LEAVE WORCESTER.

6.45 a. m., Way Passenger. Connecting at Webster for Southbridge, at Putnam with train for Hartford, Waterbury and intermediate points and New York, at Plainfield for Providence.

9.25 a. m., connects with trains from B. & M. R. R., F. R. R., and Boston and Albany R. R. at Webster for Southbridge. At Putnam with train to and from Boston. (Take this train for Hartford, New York, Waterbury, Fishkill on Hudson and at Plainfield from Providence.)

12.30 p. m., Way Passenger. Connects at Webster with train from Southbridge, and at Putnam with 12 o'clock express from Boston for Willimantic, Hartford and New York. At Norwich for New London.

4.50 p. m., Way Passenger. Connects at Webster for Southbridge at Putnam for Willimantic and Hartford, and with 5.30 p. m. express train from Boston.

6.00 p. m., Steamboat Express for New York (via New London.) (Sundays excepted.) Connects with trains from B. & M. R. R. and Fitchburg R. R. This train leaves Norwich for New London at 9.[illegible] p. m.

6.00 p. m. Plainfield and Norwich, connecting at Plainfield with 6.20 p. m. train from Providence; arrive Norwich [illegible] p. m. through car.

W. R. BABCOCK, Gen. Pass. Agt. F. R. DEWEY, Supt. Norwich, Oct. 2, 1893. jel2d

CENTRAL VERMONT RAILROAD. NEW LONDON DIVISION. Change of time. On and after Monday, Oct. 2, 1893. TRAINS GOING NORTH LEAVE NEW LONDON AS FOLLOWS:

5.25 a. m., Norwich at 5.55 a. m., for Willimantic, Hartford, Palmer, Springfield, Ware, Gilbertville, Brattleboro, St. Johnsbury, Burlington, Montreal, Ogdensburg and intermediate stations.

7.40 a. m., Norwich 8.10 for Brattleboro, connecting at Willimantic for Boston, Hartford, Colchester, Middletown, New Haven, New York; at Palmer with Boston and Albany R. R. for Springfield, Pittsfield and Albany, and for points west; also for Ware and Gilbertville, and at Brattleboro with Express for St. Albans, Montreal, and principal intermediate points. Also to points west via Grand Trunk R. R.

10.00 a. m., Norwich at 10.30 a. m., for Willimantic, Hartford, Waterbury, Middletown, Colchester, etc.

1.30 p. m., connecting with express from Boston, Providence, New York and New Haven, at Norwich with Norwich & Worcester Railroad.

2.30 p. m., Norwich 3.00 p. m., connecting at Willimantic for Hartford, and at Palmer for Springfield, Albany and the west.

5.30 p. m., Norwich 6.00, for Brattleboro connecting with train leaving New York at 1 p. m., and with N. Y. P. & B. R. R. from Providence and way stations; connects at Willimantic for Hartford and Bristol, Putnam, Boston and Providence; also for Colchester, Middletown, New Haven and New York, and at Palmer with Boston & Albany R. R. for Springfield, Albany and the west, and at Brattleboro with night express for St. Albans, Montreal and Quebec, reaching Montreal and principal points in Vermont the same evening.

8.25 p. m., for Norwich. This train connects with 5 p. m., express from New York.

9.15 p. m., (Sundays only) connecting with express train from New York and Boston.

GOING SOUTH. PASSENGER TRAINS LEAVE NORWICH AS FOLLOWS:

6.15 a. m., connecting for Stonington, Providence, New Haven and New York.

9.00 a. m., for New London, Stonington and Providence and Boston, New Haven and New York.

10.55 a. m., for New London, New Haven and New York, Providence and Boston.

12.30 p. m., for New London, Stonington, Providence, Boston, Newport, Narragansett Pier, New Haven, New York and intermediate stations.

3.30 p. m., for New London, New Haven and New York.

4.00 p. m., for New London, Stonington and Providence, Boston, Newport, Narragansett Pier, New Haven, New York and intermediate stations.

7.15 p. m., for New London, connecting with Shore Line express reaching New York 11 p. m., with express train for Providence and Boston, and accommodation train for Westerly and intermediate stations.

9.35 p. m., for New London and for New York, by boat from New London.

10.00 p. m., for New London and for New York via boat from New London.

7.00 p. m. (Sundays only) connecting with express train for New York and Boston.

D. MACKENZIE, Supt. J. A. SOUTHARD, D. P. A. S. M. CUMMINGS, G. P. A., St. Albans.

ATTORNEYS.

Charles H. Carpenter, PENSION ATTORNEY. Office with A. Irving Royce, over Thames National Bank. Special attention given to the execution of vouchers for quarterly payments. Advice free. No fee unless claim is granted. feb26daw

TROY STEAM LAUNDRY. Goods called for and delivered free of charge. Lace Curtains and all Fine Work warranted to give satisfaction. 145 Little Water St. Family Washing at special rates. sep19d

THE TIME TO ADVERTISE IS NOW, is when business is dull. Try THE BULLETIN and note results.

MISCELLANEOUS.

STANDARD CASH REGISTER.

DID IT EVER OCCUR TO YOU

THAT your cash drawer is the main artery of your business?

THAT the man who neglects his cash drawer will soon find himself in the "Soup?"

THAT the wrong change is often made, goods sold on credit and not charged?

THAT you have forgotten to put down money paid out, or neglected to credit customers with money paid on account?

THAT you can stop all leakages, and would be astonished at the large amount of money that would be saved by using the

STANDARD CASH REGISTER?

Positively the best, cheapest, and most simple register made. Over 5,000 merchants attest its superiority.

Don't be led into purchasing an expensive [illegible] machine; but save $100 or more by sending to us for a catalogue with prices.

Standard Manufacturing Co., EAST STROUDSBURG, PA.

P. S.—One of these Registers can be seen in use at the office of the Bulletin Co.

oct18MWF

ELY'S CREAM BALM

Cleanses the Nasal Passages.

Allays Pain and Inflammation.

HEALS THE SORES.

Restores the Senses of Taste and Smell.

CATARRH

ELY'S CREAM BALM.

HAY FEVER

Try the Cure.

A particle is applied into each nostril and is agreeable. Price 50 cents at Druggists; by mail, registered, 60 cents.

ELY BROTHERS, 56 Warren St., New York.

nov7MWFsw

WE CALL YOUR ATTENTION

To our fine line of Imported Sherries, Ports Brandies, Cordials and Clarets. Also the Ashland, Walnut Hill, Cabinet, Scotch and Irish Whiskey, and the Old Tom, Royal Schiedam and Yacht Club Gins.

COATES & SHERIDAN, 95 West Main St., Dealers in the highest standards of foreign and domestic Wines and Liquors.

apr26MWF

NOTICE.

Ceilings Whitened,
Woodwork Painted,
and Walls Papered
with Gilt Paper
for from $6 to $12 a Room.

GEO. C. BUCHANAN

House Painter and Paper Hanger.

Wall Paper of all kinds. All goods mixed to order. Estimates cheerfully given.

58 Shetucket St & 188 Central Ave.

feb1WFM NORWICH, CONN.

ARTISTIC DECORATION

—AND—

PLAIN PAPER HANGING.

D. S. UNDERWOOD,

[illegible]

J. H. GARDNER, JR., D. V. S.

VETERINARIAN,

Office—Chapman's Stables, 13 Bath Street. Telephone 122-12.

We Have the Following Brands of Flour.

Pillsbury's Best,
B. M. C.,
Washburn & Crosby,
Christian Bros., and
Jones' Superlative.

All fine brands and prices very low at

C. D. BROWNING & CO., 35 SIXTH ST.

Sewing Machines Repaired.

ALL KINDS.

Take the head of machine off and bring to me. Will clean and repair at reasonable prices. Needles for all kinds, and machines sold on installment plan, $5 per month.

W. L. SARGENT, 44 Main St., Norwich.

Rapidly Taking the Lead.

Convenient for Guests,
Indispensable to Clerks,
Profitable to Proprietors,
Indorsed by All Hotel Men

Where we have the benefit of advertising to reimburse us for our loss, we will [illegible]

THE NATIONAL INDEX PAGE HOTEL REGISTER

AT THE FOLLOWING PRICES.

BOOKS [illegible]

1000 Arrivals.	Canvas Cover	$4.00
1000 "	Tight Back	5.00
2000 "	Tight "	7.00
3000 "	Tight "	8.00
5000 "	Spring "	9.00

Size of page, 8 x 11.

[illegible] are the cheapest and best registers on the market.

Other parties wanting Registers for their customers will be charged full cost of the books, and also a reasonable profit, as they cannot expect to get such favorable rates as we give our hotel patrons.

Remember, it is the only Register made having this Wonderful Indexing System.

Correspondence or interviews Solicited.

INDEX PAGE PUB. CO.,

Manufacturers of Plain and Advertising Registers, Transfer Registers, Letter Forwarding, Cash and Call Books of every description.

Norwich, - - Conn.

LAW OF DOG FIGHTS.

Interesting Decision Given by Supreme Court.

MAN MAY INTERFERE AT TIMES.

Damages Will Be Allowed Him if He is Bitten in So Doing.

BOSTON, Oct. 19.—The full bench of the supreme judicial court has decided that a man is justified in preventing a dog fight, and that if in doing such a thing he gets bitten, the owner of the offending dog must respond in damages if called upon to do so. The decision is given in a case in which Daniel B. Matteson of Palmer was plaintiff, and Homer C. Strong, also a citizen of Palmer, the defendant. Matteson's story, as told to the jury, was that he had been up to "Bill's" meat market, having with him "Albert King's dog."

"As I was going down the street," testified Matteson, "and got against Strong's property, I saw his dog lying under a carriage, and he commenced growling. Both dogs, I should think, commenced growling. I spoke to the dog that was with me to come along. His name was Prince. He didn't come along, and I put my hand on his collar and his neck to fetch him along so he

Needn't Get Into Any Trouble,

and just at that time the black dog sprang on Prince and struck my finger. After I received the bite I had Strong's dog by the collar with my right hand to hold him off the other dog. Strong then came and took his dog."

The jury awarded the plaintiff a verdict of $375, and the defendant excepted. The supreme court, in overruling the exceptions, lays down some good dog law. It says:

On the plaintiff's testimony the jury may have found that after the dogs had begun growling, but before they had come together, and while the defendant's dog was lying under a wagon four or five feet away, he told the dog which was in his custody to "come along," and put his hand on the dog's collar and neck to fetch him along, and that the defendant's dog then sprang on the other dog, and in so doing

Struck the Plaintiff's Finger.

We cannot say, as a matter of law, that the plaintiff was not in the exercise of due care on putting his hand on the collar or neck of the dog which was in his custody, in order to bring him along and prevent a fight. Under the circumstances it may have been a very proper thing for him to do, and at the time it may not have seemed to expose him to much if any danger.

In cases of this kind a great deal depends on the size, the apparent disposition, the condition and situation of the two dogs and upon other circumstances which are usually proper for the consideration of the jury. The exceptions are overruled.

SENATOR HOAR'S VIEWS.

Believes That Repeal Bill Will Pass Vote Next Week.

WASHINGTON, Oct. 19.—There are radically conflicting views as to the probable result of the contest over unconditional repeal in the senate. The silver men and a majority of those who are not silver men, say that unconditional repeal is dead. A very small number of those who more immediately represent the administration, and a few more Republican advocates of repeal think that there is a possibility that there may be a vote upon repeal and that the bill will finally pass. Senator Hoar of Massachusetts is of this opinion. He says that he is told by the silver men that there is to be a vote sometime next week; that night sessions will probably be continued, and that probably the silver men will exhaust themselves, and a vote will be reached. But Senator Hoar does not claim that he bases his opinion upon any definite information.

"There will not be," said Mr. Hoar, "if this contest shall continue much longer, more than five or six senators who will insist upon filibustering, and those few cannot hold out indefinitely in the face of an admitted majority in the senate in favor of unconditional repeal." Mr. Hoar's belief is a hope and an inference rather than a statement based upon any specific information.

ITALY'S FINANCES.

Policy of the Government as Defined Said to Be Disappointing.

ROME, Oct. 19.—Premier Giolitti was entertained at a banquet at Dronero by 50 senators and 200 members of the chamber of deputies. He made a long speech defining the policy of the government. The financial deficit had been reduced, he said, from 380,000,000 lire to 14,000,000 lire.

In order to avoid continued loans, as in years past, the government would reestablish the regulation requiring that custom duties be paid in gold. The government would also reform the succession duties, and would put a progressive tax upon incomes exceeding 3000 lire, thereby raising 40,000,000 lire annually. The military expenses would not be altered.

The government's foreign policy would be so directed as to tend toward the maintenance of peace. Italy would remain faithful to her alliances. In analyzing the financial difficulties, the premier said that the principal cause of the present struggle was monetary and not traceable to the budget.

"It will be impossible," he said, "to obtain independence until the savings of our people have absorbed a large portion of our bonds placed abroad. This absorption has already commenced, but it is a slow movement, which can never attain its end, unless a stop be put to the contracting of debts abroad and the treasury provide for payments in such a manner as will weigh as little as possible on the money market.

"The necessity of buying 1[illegible],000,000 to 150,000,000 lire of foreign money for treasury payments all regularly recurring dates facilitates the coalition of speculators aware of the treasury's needs. As a remedy I see nothing but the payment of customs duties in coin."

The report of the premier's speech was received with some disappointment in Rome. Many competent financiers fear that the proposals will be inadequate to restore the national finances.

BOUGHT BRASS FILINGS.

Savings of an Entire Family Secured by Clever Swindlers.

NEW YORK, Oct. 19.—Jacob Fries and his wife Elizabeth and his son Joseph, and son-in-law, Max Louis, lived together at 149 Richardson street, Williamsburg. Fries had saved $6400, his son Joseph, $800, and with the amount their son-in-law had their accumulated earnings reached $13,000.

At this juncture Jacob Shaefer told Mr. Fries in confidence that two friends of his had arrived from Russia, and had managed to smuggle in bags of gold dust valued at $20,000. Mrs. Fries discussed the matter, and finally offered $13,000 for the alleged $21,000 worth of gold. Several samples were furnished, and jewelers said that they were genuine gold.

The money was drawn from the bank and paid over. After the Fries had received the bags and made a test they found they had been swindled, as the bags contained nothing but brass filings.

When Mrs. Fries realized that she had been swindled she gazed stupidly for a minute at the alleged gold dust, gave a groan, and in 15 minutes was a corpse.

Shaefer was arrested and pleaded not guilty. He was held in $5000 bail, and is now locked up in Raymond street jail. The police are looking for the Russian [illegible].

"JACK THE CHASER."

Attleboro Stirred Up Over the Man Who Assaults Women.

ATTLEBORO, Mass., Oct. 19.—This town is again stirred up over the antics of "Jack the Chaser." Last year just about this time several women were assaulted on the highways in town at night. There was no clew to the person who made the assaults. The police worked for weeks, but did not succeed in getting any evidence, and the assaults were laid to tramps.

The matter was almost finally forgotten until a few weeks ago, when Mrs. Jessie Carpenter reported to the police that she had been assaulted by a man on South Main street one dark evening while on her way home.

It seems that some fellow in town has a mania for chasing women and otherwise making himself obnoxious. The police have taken the case in hand again, and will use every effort to bring the guilty party to justice.

Schooner Riverside Missing.

DETROIT, Oct. 19.—The schooner Riverside left Kelly's Island for Tonawanda, N. Y., last Friday morning with a cargo of stone. Since then nothing has been heard of her, and her owners have grave doubts as to her safety. There were seven persons on board.

Judge Lynch In Georgia.

NEW YORK, Oct. 19.—The Herald's Somerville, Ga., special says that two negroes, William Richards and James Dickson, were taken from the jail there last night and hanged to a tree not far from the jail and their bodies riddled with bullets.

The Machias Goes to Sea.

PORTSMOUTH, N. H., Oct. 19.—The new gunboat Machias left the navy yard at 7:30 o'clock this morning and at once proceeded to sea. Her destination was not made public, but is supposed to be New York, where she will make ready for her sea trial.

Old Resident Dead.

WARE, Mass., Oct. 19.—J. Austin Cummings, one of Ware's oldest residents, died this morning, aged 77 years. He was a farmer and was born in Ware. He united with the Second Congregational church in 1831.

Lord Mayor Leaves Chicago.

CHICAGO, Oct. 19.—Lord Mayor and Mrs. Shanks gave a farewell reception of an informal character to a few friends at the Parker house last night. They left later for Minneapolis.

Harvard Meteorological Station.

LIMA, Peru, Oct. 19.—The Harvard university meteorological station has been successfully established on the 'Miste,' the volcano of Arequipa, at an elevation of 19,000 feet. Modern instruments have been provided for the observatory, and every effort will be made to keep them running regularly.

Creditors Everywhere.

SPRINGFIELD, Mass., Oct. 19.—A. F. Ball, who has been doing business in this city as a peddler for more than 25 years, filed a petition in insolvency this morning. His assets, including real estate, are about $13,000, and his liabilities about $60,000. His creditors are scattered all over the country.

Assaulted and Robbed.

PROVIDENCE, Oct. 19.—About daylight this morning, in Auburn, John W. Wilcox, while working about a stable, was knocked senseless with a large stone wrapped in a burlap, and robbed of about $550, with which he was to pay a note today. There is little clue to the assailant.

Went Out and Shot Himself.

BOSTON, Oct. 19.—Frank Littlefield of Cambridge went out this forenoon at 11:30 on to the Grand Junction railroad tracks at East Cambridge and shot himself. He is now at station 2, East Cambridge. He is 23 years of age.

Biddeford Against Salem.

BIDDEFORD, Me., Oct. 19.—The Biddeford Light Infantry rifle team has accepted an invitation from the Salem Cadets for a competitive match. The Salem team has been invited to come here some day next week.

THE COUNTY.

In Brazil nothing is done without fireworks. Even a religious festival is not celebrated without a display.

When an Albanian girl marries, she converts all her possessions into gold and silver coin and displays them as evidence of her actual cash value at the altar.

In ancient Chaldea when a marriage was celebrated the priest lighted a fire which should be kept burning in the new house until the death of one of the parties.

When a Chinese girl is married, her attendants are always the oldest and ugliest women to be found in the neighborhood. They are supposed to act as foils to her youthful beauty.

The curious custom of placing a horseshoe on the grave of the colored dead is still practiced down south. The belief is that the horseshoe will keep the witches from riding the deceased's spirit.

One tribe of the Congo negroes believes that the good angels in the heaven to come will spend their whole time pulling off the bills of mosquitoes. This belief is said to have its origin in the fact that they are bothered day and night here on earth with those troublesome insects.

THE GRADUATE.

The average number of pupils in attendance upon New York city schools is 170,000.

German has been dropped from the course of study in the primary grades of the Chicago public schools.

The state school appropriation made by the last Pennsylvania legislature was $5,[illegible]27,615—an increase over any previous appropriation.

In consequence of the increased employment of Turkish women as school mistresses in girls' schools the porte has decreed the formation of a normal school for girls in Constantinople.

Professor George T. Little of Bowdoin college thinks that a small college should never strive to be a big one, because in education as in other trades there is always a field for the handmade product.

THE BOTANIST.

The leaf of the pineapple plant can be wrought into a serviceable cloth.

Spikes of pampas grass should be cut as soon as they are fully expanded if they are wanted for winter use for decorating the [illegible].

When choosing flowers to send to an invalid, select those that have a very delicate perfume and that are as suggestive of life and health as possible.

Old fashioned hollyhocks have sprung into favor for decorative purposes since Mrs. William K. Vanderbilt used them at the grand fete given at her marble house.

BRAZILIAN MUDDLE.

Mello Proposes to Establish Provisional Government.

[illegible] HIS HEADQUARTERS.

Plan of Campaign Offensive and Defensive to Be Mapped Out.

NEW YORK, Oct. 19.—The Herald's correspondent in Rio de Janeiro sends advices that the revolutionary party under Admiral Mello will establish a provisional government at Desterro.

A general plan of government will be arranged, and a program for offensive and defensive attacks will be mapped out. The leaders hope to obtain recognition from foreign powers.

It is believed that if Admiral Mello once gets a footing on land the people will rise in his favor. This will certainly mean the downfall of Peixoto.

Peixoto's government has declared that it will not be responsible for damages or losses to natives or foreigners residing in Brazil caused by the revolutionary forces or by the government troops in their attempt to suppress the rebellion.

It is reported that the state government of Santa Catharina has declared its separation from the republic until President Peixoto resigns.

The rebel cruiser Sete de Setembro, which was sunk recently near Praia Grande has been floated. She will be repaired under protection of the guns from Mello's ships.

BURGLARS WITH PISTOLS.

Loot the Holbrook Postoffice and Shoot at All Who Question Them.

HOLBROOK, Mass., Oct. 19.—Shortly after 3 o'clock this morning, Ephraim Lincoln, who lives in the square, was awakened by the slamming of a door in the postoffice, which is close by. Upon lifting a window and asking who was there, he was told to keep quiet. A shot was also fired.

A minute or two afterward a blaze was discovered in the postoffice. Mr. Lincoln immediately awoke his son, Postmaster E. Frank Lincoln, who immediately gave the alarm, calling out the department.

After the blaze was extinguished it was found upon examination that the safe had been blown open and upwards of $800 in money and stamps taken. The livery stable of Charles McCarter was also entered, but the safe was found untouched. Some burglars' tools were found in McCarter's stable this morning.

About the time the alarm was rung in two men are said to have been seen running in the direction of Brockton. At this time they were near the house of Thomas O'Neil, who had lifted the window and inquired the whereabouts of the fire. His answer was a couple of shots, which, fortunately, did not take effect.

EXCHANGING CONGRATULATIONS.

President Carnot and the Czar Send Most Cordial Messages.

PARIS, Oct. 19.—President Carnot's telegram to the czar was as follows: "At the moment when the fine squadron sent by your majesty is anchored at Toulon, and your brave Russian sailors are listening to the first cheers reserved for them by the French people, I feel impelled to address my thanks to your majesty and to inform you of the joy I feel over this friendship and profound sympathy uniting Russia and France."

The czar's reply was: "In reply to your friendly telegram, I wish to inform you of the pleasure it gives me that our squadron has been able to return the visit paid by the brave French sailors at Cronstadt."

Upon the occasion of the visit of the French fleet to Copenhagen, President Carnot telegraphed to the czar:

"In honoring by your visit the French vessels at anchor before Copenhagen, your majesty has given a fresh mark of sympathy, whereby France is profoundly touched. I make myself her interpreter to address you her warm thanks."

AGAINST THATCHER SYSTEM.

Many States and Territories Protest Against System of Awards.

CHICAGO, Oct. 19.—Between 20 and 30 states and territories have, through their executive commissioners at the fair, resolved to go on record as opposed to the entire Thatcher system of awards.

At a meeting in the Missouri state building the state executive commissioners appointed a committee of 11 members to investigate the whole awards system as it applies to states and individual exhibitors.

As one commissioner expressed it, it is believed that the state board will wash their hands of all responsibility of the World's fair system of awards, and will go on record as uttering a final protest against the methods adopted by Mr. Thacher and the national board.

NEW YORK'S BIG FIRE.

Loss Not as Heavy as Reported—Three Firemen Injured.

NEW YORK, Oct. 19.—The loss by the fire on the West Side last night is not as heavy as at first reported. It will not exceed $1,250,000. The fire was not under control until 2 A. M. Only the wrecked and blackened walls now remain of Campbell & Co.'s and Nevius & Haviland's extensive wall paper factories. In all 13 [illegible]

While the fire was raging the rumor was circulated that four of the workmen in Campbell and Co's factory had perished. All but one, Richard Sexton, turned up this morning. Sexton, who was the watchman in the place, was rescued by the firemen, partially suffocated by smoke.

After the fire Captain Gaffney of Engine 30 and three firemen were on the roof of a shed in the rear of 8[illegible] West Forty-first street, from which they were throwing water on the ruins. The shed was a frail one, and its roof gave way without warning, throwing the men to the ground. They were helped out by others and an ambulance was called.

Captain Gaffney's injuries were slight, and he did not go to a hospital. The injured firemen were taken to the Roosevelt hospital, where their injuries received attention. They were then transferred to Bellevue hospital.

THE ADMIRAL.

The annual evolutions of the German army were this year on an unusually grand scale.

There are 48 veterans living in Prussia who took part in the expedition against Napoleon 80 years ago. The oldest of them is 107.

The new magazine rifle for our navy is to have even a smaller bore than the Krag-Jorgensen, which is to be given the army. Secretary Herbert will adopt the smallest caliber in use by any foreign power—that [illegible].

The most singular ship in the world is the Polyphemus of the British navy. It is simply a long steel tube deeply buried in the water, the deck rising only four feet above the sea. It carries no mast or sails and is used as a ram and torpedo boat.

Lobbyist With a Salary.

TUSKOHOMA, I. T., Oct. 19.—A bill was passed in both houses of the Choctaw council yesterday, allowing a delegate to be sent to Washington as a lobbyist. The salary will be $5000 a year, with $3000 incidental expenses. Governor Jones will appoint Dr. Wright.

Captain "Jack" Doing Nicely.

LYNN, Mass., Oct. 19.—A dispatch received here this morning from George S. Merrill says: "Captain Adams doing nicely. Will be all right in a few days."

BOSTON PRODUCE MARKET.

HAY—The hay situation seems to be rather better since the receipts have fallen off for a day or two, and some of the hay here has gone into export. Still the market is low, from $10 a ton for poor hay up to about $18 for the very best. Millfeed is very steady, with sack spring bran, to arrive quoted at $15.50@16; sack winter $17.50@17.50; sack spring middlings, $17.50@17.75; sack winter, $18@19.50. There is no offering for cottonseed meal on the spot, with the market on meal to arrive [illegible].

MUTTONS AND LAMBS—Muttons and lambs are doing rather better. Veals are still dull, and something of a drug, though the supply is not large: Choice to fancy lambs, 7@7½c; common to good, 5@6c; poor and ordinary, 5@5½c; Brightons, 8@9c; yearlings, 4@5c; poor to good, 5@6c; choice heavy Brightons, 7@7½c; choice eastern veals, 9@10c; common to good, 5@8c; Brightons and fancy, 10@11c.

CORN—Corn is firmer, following the market west. The quotation on Chicago No. 2 yellow to arrive is 50½c, with No. 2 yellow at 50@50½c. The spot market feels the firmness of the market to arrive. Sales are noted of steamer yellow at 51½c. The spot market is quoted at: No. 2 yellow, 51@51½c; steamer yellow, 51c; steamer mixed, 50½@50½c.

OATS—Oats are firmer in the market to arrive. Chicago clipped are quoted at 37@37½c, with heavy fancy lots at 38½c. The spot market is also a little firmer, with sales of clipped, from track, at 38½c, and of No. 2 white at 37c. The market is quotable at: Clipped, 38@38½c; fancy, 39c; No. 2 white, 37@37½c; No. 3 white, 36@36½c; mixed, 35@35½c.

POTATOES—Potatoes hold pretty firm, with exception of sweet potatoes, which are easy: Houlton hebrons, 60@65c; Aroostook hebrons, 60@65c; rose, 55@60c; New York stars and burbanks, 5 @60c; Virginia cloth heads, extras, $1.75@2.25; Jersey, bulk, $2.75; double heads, $2@2.25.

APPLES—Apples are quiet, with the supply of fall apples sufficient to make prices slightly easier: Pippins and Porters, $2.50@3 per bbl; Harvey, $2.50@3; Gravensteins, $3@3.75; Hubbardstons, $3@3.75; common lots, $1.50@2.

EGGS—Eggs are dull, with the market only fairly steady: Eastern fancy fresh, 23@24c; eastern fresh, 23@23c; provincial, 21@21½c; Michigan, 21@22c; western, 21@22c; held, 18@19c.

BEEF—Fresh beef is moving slowly. Trade is not what it should be from the shipper's standpoint. The supply is very full. Quotations are the same as noted yesterday.

FLOUR—Flour continues quiet, and yet there is a feeling of firmness mentioned at the low prices. Quotations are not changed materially.

MEAL—Cornmeal is quiet at 98c@1 for bag meal and at $2.20 for barrel meal. Oatmeal is quiet at $4.20@4.75 for ground, cut and rolled.

BUTTER—Butter is yet very quiet, with the best creameries selling in round lots at 28c, with good to best dairies selling at 25@26c.

PORK—In pork provisions the market is steady and unchanged. Packers note a steady trade.

[illegible]

THE STOCK MARKET.

Dealings in Leading Securities in Boston and New York.

BOSTON, Oct. 19.—In the outside market call money is quoted at 5 to 6 per cent, and time money is nominally 6 per cent.

Stocks were firmer again today. Speculators on the short side of the market were induced to cover, through fear of some sudden and unexpected action at Washington. News from that source, however, has taken another unfavorable turn. However one may regard the refusal of the Democratic repeal senators to enter the party caucus the failure of that caucus makes clearer the inability of the majority to act in harmony. That, to be sure, diminishes the chances of compromise legislation, but it affords no new ground of hope that anything will be done to relieve a suffering country.

Business was confined to those stocks which have been most active during the last few days and which suffered most in the decline. That is, to the industrials and grangers. London came weaker for all except Northern Pacific preferred, the change in the personnel of the management of that road evidently commending itself to foreign investors. Sugar opened ⅝ down at 91¼, but rallied to 92, while Whisky held at 25¼. Atchison ranged between 15 and 15¼, and Burlington was ½ off at 79½. New England and common was up 1⅞ to 33¼, and the preferred rose to 65, an advance of 1¼ over the final sale of yesterday. Union Pacific was weaker at 17, and General Electric was steady at 44.

STOCKS—CLOSING.

Atchison, Topeka and Santa Fe	15¼
Bell Telephone	187½
Boston and Albany	203½
Boston and Maine	140
Bay State Gas	[illegible]
Calumet	[illegible]
Chicago, Burlington and Quincy	79½
Fitchburg	75
Lamson Cash Railway	17[illegible]
Erie Tel	41¼
General Electric	44
Mexican Central	8¼
New England Tel	[illegible]
Old Colony	175½
Pullman	160½
Sugar preferred	[illegible]
West End Land	15¼
West End R. R.	57
Wisconsin Central	3

New York Stocks.

Canada Southern	50
Chicago Gas	58¼
Cotton Oil	39¼
Delaware, Lackawanna and Western	166
Erie	14
Lake Shore	126¼
Louisville and Nashville	45½
Manhattan	[illegible]
Michigan Central	[illegible]
Missouri Pacific	25
National Cordage	24½
New Jersey Central	109
Northwestern	101
Northern Pacific preferred	[illegible]
New York Central	102½
New York and New England	33¼
Pacific Mail	15¼
Reading	17¼
Rock Island	[illegible]
St. Paul	59¼
Sugar, com	[illegible]
Union Pacific	17¼
Western Union	85¼
Whisky	25¼

Chicago Provision Market.

CHICAGO, Oct. 19.—2 p. m.—Wheat opened rather firm today at 63⅞c for cash; 63⅞c for October; 64⅞@65c for December; 71[illegible] for May.

Corn opened firm today at 38c for cash; 38½c for October; 38⅞@39c for November; 39[illegible]c for December; 41⅞@42c for May.

Oats opened steady today at 27½c for cash; 27c bid for October; 28c for December; 31½@32c for May.

Pork opened extremely dull today, then firm: $16.25 bid, $16.50 asked for October; $14.15 @14.27½ for January.

Lard opened steady today at $9.60 for cash; $9.60@9.60 for October; $9.12½@9.15 for November; $8.[illegible] for January; $[illegible] for the year.

Short ribs opened firm today at $8.85 for cash; $8.80@8.70 for October; $8.85@8.20 for November; $7.25@7.30 for January.

CHICAGO, Oct. 19—3 p. m.—Wheat closed firm today at 63⅞@64c for cash; [illegible] for October; 65[illegible] for December; 71[illegible] for May.

Corn closed firm today at 38c for cash; 38c asked for October; 39½c for November; 39½c for December; 42⅛c for May.

Oats closed firm today at 27½c for cash; 27½c for October; 27½c for November; 28[illegible] bid for December; 31⅝c bid for May.

Lard closed firm today at $9.85 for cash; $9.85¼ for October; $9.20 for November; $8.15 for January.

Short ribs closed firm today at $8.[illegible] for cash; $8.77½ for October; $7.48 for January.

New York Cotton Market.

NEW YORK, Oct. 19.—Cotton dull; uplands 8 9-16c; Orleans, 8 13-16c; sales 180 bales. Futures closed firm; sales 174,000 bales. October, 8.32; November, 8.36c; December, 8.36c; January, 8.44c; February, 8.52c; March, 8.60c; May, 8.76c; June, 8.82c.

RAILWAY RUMBLES.

Great Britain's capital in our railroads is said to amount to $500,000,000.

On its buffet cars last year the Pullman company served 2,[illegible] meals.

The Burlington bridge across the Missouri at Bellefontaine bluffs will be completed in November.

The French government proposes to impose fines upon railway companies for trains that are run behind schedule time.

It is stated that a railway train traveling at the rate of 100 miles an hour could not be pulled up in a distance less than two miles.

There is an engineer on the Georgia, Carolina and Northern railroad who says he can make his engine get such a move on that she jumps over the shaky bridges without touching them.

The One Hundred and Fifty fifth street viaduct approach to the New York Central bridge over the Harlem river has been completed as regards the iron work. The work has been under way for over two years.

EDUCATIONAL ECHOES.

The first normal school was opened in Paris in 1795.

The oldest German university is that of Heidelberg, founded in 1386.

Pupil teachers in British board schools earn at first 2 to 4 shillings a week.

A technical school is to be established at Osaka, Japan, for the training of youths in various handicrafts.

There are 165 male teachers in the public schools of Boston and 1,373 women. The average salary of the former is $146.06 per month and of the latter $70.60.

George C. Chase, Bates college's newly elected president, may be said to have worked his passage. He has raised about $140,000 for the benefit of the institution.

Mr. J. Grant Cramer, a nephew of General Grant, who was graduated with high honor from the University of New York, has been appointed instructor of modern languages at the Lehigh university, South Bethlehem, Pa.

Living Up to It.

Husband—My dear, don't you think we are living rather too extravagantly? Couldn't you practice a little economy?

Wife—Good gracious, John, I do. There hasn't been a bargain sale for the past six months which I have not attended.—B. K. & Co.'s Monthly.

Every Time.

The prophet hath a curious way
His wonders to perform,
For he predicts a sunny day,
And straightway comes a storm.
—Kate Field's Washington.

BOOKS AND STATIONERY.

FOUNTAIN PENS!

We have just received a large invoice of

FOUNTAIN PENS.

Now is the time to get one that is suited to your hand.

EVERY PEN WARRANTED!

No business or professional man can afford to be without one.

CRANSTON & CO.

oct18daw

WE INVITE ATTENTION

To a large line of Old and Rare Books on

LOCAL HISTORY, BIOGRAPHY, ETC.

This is a rare opportunity to procure old books in desirable editions.

Noyes & Davis

oct18daw

MARKETS.

CALL AT

J. D. Murphy's

For a variety of choice native Beef, Lamb, Chicken, Fresh Pork, Vegetables and game of all kind.

[illegible] MARKET STREET.

Tel. Connection 143-3. oct18d

Porterhouse Steak, 18 to 20c
Sirloin Steak, - - 15 to 18c
Round Steak, - - - - 12c
Shoulder Steak, - - - 10c

(6 Pounds for 25 Cents.)

A few of the Cash Prices at

J. DAWSON, JR.'S, 360 Main Street.

Telephone 1[illegible]. oct18d

CLINTON,

PROVIDENCE RIVER AND FAIR HAVEN

OYSTERS at

GEO. A. LEWIS',

[illegible] CENTRAL AVE.

Telephone 1[illegible]

The undersigned will be found at

No. 13 Central Building, No. 47 Broadway,

And will attend to General Office Business, the Making of Deeds, Wills, and Giving Advice in matters pertaining to the Settlement of Estates, etc.

S. T. HOLBROOK,

Attorney-at-Law and Notary Public.

MURPHY & BLACKBURN,

FUNERAL DIRECTORS AND EMBALMERS

No. 87 Franklin Street.

Open night and day. Ring bell for night calls. Upholstering, Carpet Laying, etc.

I HAVE AN ODORLESS PUMP

and Barrel apparatus for cleaning Vaults and Cesspools. Orders sent to my address will be promptly attended to. CHAS. WOOD, Box [illegible] Norwich, Conn.

E. L. GREENE,

Has a large stock of

Wall Papers,

which he will sell at the lowest living prices. Large contracts for painting solicited.

CENTRAL BUILDING.

BRECKENRIDGE BROS.,

CARPENTERS.

Will still continue to do business at their shop at corner of Willow and Chestnut Sts., and will be pleased to give estimates on all kinds of good work.

BRANCH OFFICE — Room 15 Harris Block, New London, Conn.

A. F. HOWARD,

DENTIST,

Over Boston Store, Opp. Wauregan House. Pure Nitrous Oxide Gas administered.

WHOLESALE GROCERS.

Full Cream, Sage and Plain Cheese, New Teas, New Buckwheat Flour, Fancy Porto Rico Molasses, and any thing that the trade wants at

LIPPITT, SWAN & CO'S.

No Goods at Retail.

BUTTER.

WHOLESALE ONLY.

JOSEPH L. OAT, Agt.,

GROCERIES.

—CAR OF—

Gluten Meal!

Just Received.

C. J. WOLCOTT,

118 Franklin Street.

NEW BUCKWHEAT

—AND—

GRIDDLE CAKE FLOUR!

A. T. OTIS.

—Underwood's—

WHOLE HAM

—AT—

Rallion's

45 Central Building, Broadway.

—THERE ARE JUST—

Two Places in Town

where you can buy

FRESH MILK CRACKERS

3 Pounds for a Quarter.

One is at H. D. AVERY'S.

You guess on the other place.

FLOUR.

IF YOU WANT

BREAD WHITE AS SNOW, DELICIOUSLY SWEET AND BIG LOAF,

BUY

"PILLSBURY'S BEST"

EVERY GROCER KEEPS IT.

SMITH, NORTHAM & CO.,

HARTFORD, CONN. [illegible]

SOUSED MACKEREL AND KIPPERED HERRINGS

For sale at

A. L. ALLEN'S.

We Will Sell our Entire Stock of Canned Goods at less than cost.

Only slightly damaged by smoke. Now is the time to lay in your winter supply.

J. A. STODDARD & SON.

30 FRANKLIN STREET.

Cliquot Club Ginger Ale,
Cowdry's Deviled Meats,
Richardson & Robbins' Boned Chicken

—AT—

R. S. BARTLETT'S,

4 and 6 Broad Opera House.

LIVERY STABLES.

BOARDING STABLES

I have a few more stalls in which to put horses. I give them the very best attention, and my charges are not large. Call and see me.

EDMUND GEE.

LIVERY STABLES, Preston Bridge.

Tortoise Shell COMBS and HAIR ORNAMENTS

A Fine Selection and Lower Prices than Ever Before.

A. B. KINGSBURY.

—IF YOU—

Want money,
Want a cook,
Want boarders,
Want a partner,
Want a situation,
Want a servant girl,
Want to sell a farm,
Want to sell a house,
Want to rent a house,
Want to exchange anything,
Want to sell plants or grain,
Want to sell groceries or drugs,
Want to sell or trade anything,
Want to find customers for anything,
Want to sell or buy horses, mules or co

Advertise

IN THE BULLETIN.

NEW ADVERTISEMENTS.

sure pure sure pure sure pure sure pure sure

The World's Fare

ought to be good and wholesome. Frequently it is not. Trouble is, something is wrong with the cooking.

CLEVELAND'S Baking Powder

insures wholesome food, and food that stays moist and fresh. Nothing like it.

"Absolutely the Best."

sure pure sure pure sure pure sure pure sure

ONIONS.

I shall commence to unload a CAR of nice Onions. Now is the time to buy for winter use. You can buy for less money from

J. C. WORTH,

18 Water Street.

White Fish, Salmon Trout, Mackerel, Blue Fish, Haddock, Market Cod, Halibut, Salmon, Sea Bass, Blackfish, Round Clams, Little Neck Clams, Long and Round Clams, Scallops, Oysters.

At POWERS BROS'.

Telephone 125-4.

The best Brand is made from

Prairie Flour !

—TRY IT.—

Only $5 a Barrel at

WELCOME A. SMITH.

PORTEOUS & MITCHELL.

When the store closes Saturday Night the great low price sale of Dress Goods will be over. Make the most of the short time remaining, for these same prices for equal values are not likely to occur again this season.

A few special items for Friday and Saturday shoppers:

All sizes in Men's Dark Mixed Jersey Shirts, 50c.; regular price, 75c. We have sold hundreds of these shirts for 75c., and they were good value, too.

10 doz. Men's Single-breasted Blue Flannel Shirts, 79c. each; regular price, $1.00.

5 doz. Men's Double-breasted Blue Flannel Shirts, 79c. each; regular price, $1.00.

We are sole agents in Norwich for the "Eagle" Overshirts. Better shirts than the "Eagle" are not made. All sizes up to 20 inch neck. Prices, 75c., $1.00, $1.25, $1.50, $1.75, $2.00 and $2.25.

20 doz. Men's Ribbed Underwear in Ecru and Natural colors, 39c. each; regular price, 50c. Excellent for wear and fit.

½ case Women's All-Wool Medicated Scarlet Vests and Pants, 85c. each; regular price, $1.00.

We manufacture the "Agawam" Underwear in men's, women's and children's white and natural color.

Don't buy underwear until you have seen the "Agawam" make.

PORTEOUS & MITCHELL.

A FULL SUIT OR OVERCOAT !

Whichever you say. Goods all in, and can give you anything you want. When handy, spend a few pleasant minutes looking over our novelties.

GEO. R. CLARK, Merchant Tailor, Room 6 Shannon Block.

REMOVAL

OFFICE DR BRIGDEN

OCULIST and AURIST.

To Shannon Block, Corner Main and Shetucket Sts., Rooms 18 and 19.

Special attention given to correcting all forms of abnormal vision with proper Spectacles or Eye Glasses. No fee charged in such cases except in ASTIGMATISM or where it is necessary to prescribe in addition to fitting glasses.

ESTIMATES FURNISHED for all kinds of Job Printing. Work the best and prices reasonable.

The Bulletin.

Norwich, Friday, October 20 1893

The Bulletin should be delivered everywhere in the city before Six a. m.

Subscribers who fail to receive it by that time will confer a favor by reporting the fact to the Bulletin Co.

The Weather Today.

Indications for Connecticut: Partly cloudy; southeast winds.

The Norwich Weekly Courier is the best weekly newspaper in New England at 50c a year.

NORWICH AND VICINITY.

CITY NEWS.

Regular session of Gardner lodge, K. of P., tonight.

Thames river oysters can be gathered after November 1.

Holiness meeting at 3 p. m. today, led by the Rev. H. H. Brown.

Royal Arcanum meets at 7.45 tonight. Whist and light refreshments.

Private social of the Shetucket Fire Engine Co. in Union hall, tonight.

Pay your bills for city water today. Saturday additions will be made thereto.

Miss Lucilla P. Brigden is teaching for Miss Stephens in the Broadway school.

To day the city tax can be paid at the drug store of Woodworth & Small, West Side, from 10 a. m. to 1 p. m.

Miller's dancing classes will meet in Lucas hall tomorrow. The rudiments practiced last week will be repeated.

Wm. Ahearn appeared in the Preston court Thursday morning charged with drunkenness and resisting an officer. He we was fined $3 and costs, $14 07.

Mr. P. B. Greene has enumerated the children of the Greeneville district. There are 944 of school age. A census taken at the same time by Mr. Greene shows that there is a population of 3,619 in Greeneville.

A rural man has found in his garden this month not only blossoms, but fruit, and this week he has picked blackberries from his vines, which bore the regular crop and at the regular time and now are again laden with fruit.

The fifth annual meeting of the Norwich Christian Endeavor union will be held with the Methodist society, Jewett City, tomorrow. Afternoon and evening sessions will be held, beginning at 3.30 and 7 o'clock, with a collation intervening.

On Oct. 27, the Epworth league of the Norwich district will hold its annual convention at the Methodist church in Willimantic. An attractive programme has been provided for each of the three sessions. Delegations are expected from thirty-one chapters.

A member of Stagg's team is expected to coach the Free Academy foot ball team. In commenting on the game in this city Wednesday with the New London boys, The New London Telegraph says: The Academy has a well drilled team, their interference work being exceedingly good.

The drought is being felt very badly in outlying districts, and on Thursday travelers noticed residents of Hanover carting water in barrels from the river for domestic use. Wells are dry in Taftville and water for stock in the country can only be obtained by traveling long distances.

With two flags floating as they should in neighboring country districts, after the teachers had been instructed by a Norwich veteran, it remained for another citizen to explain the act of flag-flying to the scholars of the school near the Newent meeting house. The boys had raised it union down.

Charles Sweet of Lebanon, who has been sick with typhoid fever for some time, died at his home Wednesday morning about 3 o'clock. He is the oldest son of Dr. Charles Sweet, was born in Lebanon, and has always lived there. He leaves a wife and several children. He was 45 years old.

Teachers Go to New Britain.

Many of the school teachers of the town will attend the forty-seventh annual convention of the Connecticut State Teachers' association at New Britain today. Among them will be from the West Town street school, Miss Anna C. Day and Miss Jennie A. Willey; from the Broad street school, Miss A. E. Reynolds, Miss J. H. Wohlfarth, Miss M. G. Flynn and Miss R. G. Cornish; from the School street school, Miss Carrie Holden; from the Providence street school, Miss Sarah Earnshaw; from the Free Academy, Miss E. E. Carlisle.

The Broad street school will close, and many of the rooms will hold no session that the teachers may attend the convention.

A Woman Vagrant.

For the first time since the passage of the tramp act a woman has been arrested in this state on the charge of being a tramp. She is a colored woman and weighs over 200 pounds. Her name is Josephine Ward. She has traveled about the country with her three children and without any visible means of support.

She has the appearance of a man and is attired in a semi-male costume—man's hat and a man's coat. She is strong and robust and is well able to work. She prefers, however, to tramp and bring up her children in this peculiar manner. Where she belongs is not known.

Funeral of Mrs. Gertrude Mathewson.

The auditorium of the Central Methodist Episcopal church was well filled with the relatives and friends of Mrs. Gertrude Mathewson who gathered to pay their last respects to the departed one. The Rev. O. W. Scott, her former pastor, officiated and was assisted by the Rev. A. W. Kingsley who read the scripture and offered prayer.

Mr. Scott in his remarks spoke very tenderly of the Christian character of the deceased, referring very touchingly of her conversion to Christ and union with the church which occurred during his pastorate at the Central church. He also spoke very comfortingly of the happy state that she realizes now, although she has left sadness here, and tenderly pointed out to her weeping friends the importance of being faithful to Christ. The church choir sang two selections, "When the mists have rolled away," and "Meet me there," effectively.

The floral emblems were beautiful consisting of wreaths from members of the Epworth League, Sons of Temperance and other friends.

Personal.

Chief of Police John A. Bowen was away on a business trip Thursday and Captain J M. Burdick was in charge of the force.

Dr. P. H. Harriman returned Thursday from his native town, Winchendon, Mass., where he was called by an accident to his father. Mr. Harriman was in charge of the tearing down of a shed filled with heavy machinery, and a portion of the building fell upon him. His injuries are of a very serious nature.

Solomon Lucas, Esq., was in Springfield on business, Thursday, and had the pleasure of a drive about that enterprising city.

Mr. and Mrs. A. Troland returned Thursday from Chicago, where they have visited for two weeks the exhibits and buildings of the World's Columbian exposition.

Criminal Court of Common Pleas.

The criminal court of common pleas was occupied Wednesday with the trial of the case of the State vs. DeWolff, charged with breaking the peace by fighting, quarrelling and stoning DeWitt C. Bronson of Montville.

Clarence DeWolff, a nineteen year-old son about six feet tall, is jointly charged with the same offense.

Michael Tangley, 94, a veteran of the war and a witness for the defence, insisted on telling of his war record at Port Hudson, and said he was living on a pension. His answers were quaint, and the sheriff had all he could do to preserve order while he was testifying. The old man indulged in a lot of side talk with lawyers and jury and nothing would stop him.

The arguments were concluded and the case given to the jury Thursday morning.

The jury were out half an hour and found the accused guilty as charged. The state's attorney in moving for sentence stated that he thought a distinction ought to be made between the old offender and the son who was led on by the father. The court imposed a sentence of $50 and costs on the father and $5 and costs on the son.

SPRAGUE.

Ice—Personal—Exchanged Pulpits.

Ice formed Monday night as thick as window glass, and Tuesday morning the thermometer was below the freezing point.

James A. Covery, who left this town for Virginia some sixteen years ago, was in town calling on old friends this week.

The Rev. H. E Hart, pastor of the Franklin Congregational church, delivered an able sermon at the Baltic Methodist Episcopal church Sunday in exchange with the pastor, the Rev. S. Amidon.

ASHWILLETT.

A Woman Speaker—Interesting Meetings

Miss Deborah K. Knox of Pawtucket, R. I., will speak at the Ashwillett union chapel on Sunday at 3 p. m. Miss Knox is a gifted and eloquent pulpit speaker.

George Culver, Esq., of Old Mystic has been the guest of his brothers, Messrs. Peter B. and Charles H. Culver of this place.

The Rev. G. W. Swan and G. W. Kies of Norwich conducted the meeting, last Sunday, at the chapel in this place. Mrs Swan played the organ and ably assisted in the singing.

DIED.

BROWN—In this city, October 18th, Sarah Van Vechten, wife of the late Rev. Samuel Gilman Brown, D. D., in the 78th year of her age.

Brief services at her late residence, No. 288 Washington street, on Friday, October 20, at 4 o'clock. Funeral at Hanover, N. H., on Saturday, October 21.

WILLIAMS—On Wednesday, October 18, in New York, Lydia M., wife of the late E. Winslow Williams.

Funeral at Yantic, Conn., Monday, October 23, at 3 o'clock.

NEW ADVERTISEMENTS.

THE ENTERTAINMENT

Given by the ladies of the Evangelia Mission Band, at Mt. Calvary Baptist Church last evening, will be continued tonight. A good time for all who attend.

Have you seen PRENTICE'S Line of FUR CAPES? Step in and Look at Them.

NOTICE.

People wishing WOOD and KINDLINGS at the White House Wood Yard, 230 Franklin street, can leave their orders at Nos. 109 and 225, STODDARD'S and AVERY'S Stores, Franklin street. All orders promptly filled.

C. W. COVEY, AGENT.

CAMPBELL'S HOOF REMEDY ! The Best Dressing for HORSES FEET.

115 Main St, J G. STANDISH.

FISH.

Salmon, Bluefish, Halibut, Whitefish, Mackerel, Blackfish, Salmon Trout, Oscore, Lobsters, Oysters, Scallops, Long, Round and Little Neck Clams.

CHURCH BROS.'

GARDNER LODGE, No. 46, K of P.

Regular session this FRIDAY EVENING. Work in the Rank of Knight.

TO THE BOARD OF COUNTY COMMISSIONERS FOR NEW LONDON COUNTY: I hereby apply for a license to sell spirituous and intoxicating liquors at Park Hotel, Central avenue, in the town of Norwich. Dated at Norwich, this 19th day of October, A. D., 1893. Andrew McLaughlin. We, who are not licensed dealers in intoxicating liquors, endorse the application of the above named Andrew McLaughlin. Dated at Norwich, this 19th day of October, A. D. 1893. Thomas Leary, Patrick Lynch, James Mcnulty, Jeremiah O'Brien, Patrick F. Bray. I hereby certify that the above named endorsers are electors and taxpayers of the town of Norwich as appears of record. Dated at Norwich, this 19th day of October, A. D. 1893. SAMUEL H. FREEMAN, Town Clerk.

ESTIMATES FOR ALL KINDS OF PRINTING furnished on application to The Bulletin.

NEW ADVERTISEMENTS.

SPECIAL.

T. J. FALVEY

Bought from a large manufacturer yesterday an immense line of

ANIMAL BOAS

That he can sell at 33 per cent. under regular prices. The Styles are the Latest and he has them in

Black Coney,
Electric Seal,
Water Mink,
Black Marten,
Stone Marten,
Eastern Mink,
Persian Lamb,
Grey Kremmir,
Black Opposum,
Wild Cat,
Beaver,
Sable,
AND SEA OTTER.

He is also showing the

FINEST LINE OF CAPES !

in all the newest styles that is shown in Eastern Connecticut.

All are invited to call and examine his line.

T. J. FALVEY. SHANNON B'LDG.

HERE IS A LONGSTORY

told briefly and to the point. Times are hard, money is scarce, we have more goods than we want, less money than we need. We want the money and the way we are trying to get it. Goods at prices we are forced to sell. Good, substantial CLOTHING, the make of this season, marked so very low, next to giving it away.

Combustion Pants are the grand values to be affected by the hard times. Try a pair, $1.50 and $1.98.

The Manhattan Clothing Co., 119 MAIN STREET.

AT A BARGAIN.

A Few 1893 PNEUMATIC BICYCLES. $60 Each. MUST BE SOLD AT ONCE.

E. P. TURNER, 187 E. Broad St., City.

---100 HORSES---

At Auction.

THE UNION RAILROAD CO. OF PROVIDENCE, R. I.

Will Sell 100 Horses at PUBLIC AUCTION

—ON—

Tuesday, October 24, 1893.

These Horses must be disposed of and will be sold WITHOUT RESERVE to the highest bidder.

Sale will take place at THE ELMWOOD STABLE, commencing at 10 o'clock a.m., and continuing until the entire lot is sold.

If stormy the sale will take place the following day.

A. T. POTTER, General Manager.

MONEY TALKS.

That there are some who are benefited by the present hard times proves the truth of the old saw: "It's an ill wind that blows nobody good."

Perhaps you may be one who will benefit by the present scare, which we think is about past. What we offer today is certainly the result of these unlooked for times, which are forcing many manufacturers to unload their stocks for cash at less than cost to manufacture.

From one of these unfortunate manufacturers we recently bought a large lot of

MEN'S LIGHT STYLISH SHOES,

made to sell at $1.75 to $2.00.

To move them quickly we offer them at $1.37 a Pair.

See Samples in our show Window

(For hard wear our line of

$1.50 WORKING SHOES

Have no equal. Every pair warranted. Try them and you will buy no other.

Lace, Congress and Creedmore.

Men's sizes 6 to 12 - $1.50
Boys', sizes 1 to 5 1-2 - 1.20
Youths', sizes 11 to 13 1-2 .95

ALLING BROTHERS, Breed Opera House Building.

NEW ADVERTISEMENTS.

WANTED.

By a middle-aged American woman, a position as housekeeper in widower's family. Best of reference. Inquire 18 Coit St.

SEE OUR WINDOWS

Wherein we are displaying a line of Trimmed Hats from $2.25 to $8.00, unequalled in values and style.

They are certainly bargains at bargain prices.

Ribbons, Ostrich, Fancy Feathers, we carry a large line of; and prices are "away down."

Placques from 49c. to $1.79. Embracing all colors, combinations and qualities.

Ostrich from 39c. to 98c., are specials with us.

New York Bazaar, 112 MAIN STREET.

MILLINERY.

SPECIAL SALE —OF— Trimmed Hats !

Cloth and Velvet English Turbans, good style, at $1.98; good value at $4.00. Special values in Trimmed Hats at $3.49 and $3.79.

By far the best we have ever shown for the price. Also a large line of pure grades

FELT HATS !

My stock of Felt Hats is by far the largest in the city, and prices the lowest.

Large line of Plaques

All qualities and colors, including Two Toned Felt Placques at 39c., regular price, 75c. Children's [illegible] Tam O'Shanters [illegible]

If you want materials of any kind you will find them here at the lowest prices.

T. E. McCLENATHAN Wholesale and Retail.

PIANOS and ORGANS Tuned and Repaired.

Country Tuning solicited. E. E. BAKER, 18 School Street.

WINTER CLOAKS.

Just received, a full line of novelties. Mrs. E. D. SYDLEMAN, 38 Main Street.

WHISK -:- BROOMS CHEAP, AT HOWE'S - LEATHER - STORE.

MILLINERY FOR OCTOBER

The newest Fall Fashions. Felt Hats of all descriptions. Popular autumn shapes. Exquisite Fancy Feathers. Ribbons in great variety. All at low prices.

NEW GOODS FOR ALL PURCHASERS.

B. GOTTHELF & CO. Wholesale and Retail.

MRS. SLEIGHT Will resume Teaching November 1st.

FRISWELL has a large stock of WATCHES Selling Low for Cash. Sole Agent for the celebrated Rockford Watch.

WM. FRISWELL, 25 Franklin St.

VIOLIN SCHOOL for Violin, Alto, 'Cello, French Lessons. EUGENE WALLNER, Room No. 7, over the Boston Store, in the afternoon.

NONE SUCH MINCE MEAT CAN BE FOUND —AT— WHEELER BROS'.

Game.	Vegetables.
Partridge.	Cauliflower.
Woodcock.	Green Beans.
Quail.	Wax Beans.
Wild Squabs.	Sugar Turnips.
Rabbits.	Cranberries.
Squirrels.	Carrots.
Poultry.	White Onions.
Roasting Chickens.	Egg Plant.
Broiling Chickens.	Sweet Potatoes.
Young Ducks.	Tomatoes.
Fowl.	Radish.
Roasting Meats.	Cucumbers.
Leg Lamb.	Celery.
Brighton Rib Beef.	Lettuce.
Country Veal.	Beets.
Native Mutton.	Green Corn.
Loin Sparerib.	Squash.
Salt Meats, Etc.	Parsley, Etc.
Corned Beef.	Fruits.
Ox Tongue.	Grapes.
Hams, (assorted).	Pears.
Bacon.	Peaches.
Sausages.	Apples.
Smoked Shoulders.	Oranges.
	Pine Apples, Etc.

Our Canned Goods of this year's packing are just arriving.

SOMERS' BROS. Telephone—84.

NEW ADVERTISEMENTS.

SPECIAL SALE OF ETCHINGS !

Remarque Proofs by Fields, Mott, Rhode, Wilson & Close, and many others. Size of Etchings, 22x28 Inches.

97 Cents Each. Frame Complete, $1.95

Call Early and Secure Bargains

TRAFTON'S ART STORE, 28 Shetucket St.

OH DEAR! OH DEAR! Have You Been to the Fair?

The great World's Fair? If not now is the accepted time. Fair closes Oct. 31. Tickets good to arrive in Chicago until Oct. 31, and to return until Nov. 15. For Tickets, Reservations in Sleepers, etc., apply to F. M. Hilton, 11 and 13 Bath St., or Ticket Office Union Station.

G. L. Cresgrove, Agent.

FOR SALE.

The Four-Story Brick Block situated Nos. 13, 15, 17 Commerce street, suitable for wholesale or manufacturing business, with new wharf in rear of said block.

For further particulars call on or address

NICHOLAS TARRANT, Real Estate Agent, 33 Main St., City.

Now Ready To show our line of WALL PAPERS

For the fall trade, also a full line of Room Mouldings, Hooks and Picture Wire.

I am prepared to do all kinds of Painting and Decorating and all kinds of Hardwood Finishing.

P. F. Murtagh, 37 Main St.

CROCKER'S Magical Stomach Powders

Make good health possible to all through good digestion. Bad digestion reduces vitality—weakens the circulation of the blood, which alone makes disease possible.

TO RENT.

TWO FRONT ROOMS On Lower Broadway.

Suitable for Dressmaker, Tailor, or for offices. Inquire of E. P. BREWER, M. D.

BARGAINS THIS WEEK ! DURING THE PICTURE SALE !

FARRELL'S Art Parlors, 61 BROADWAY.

YOUR TEETH REQUIRE CONSTANT CARE. A POWDER

which neutralizes the acids from the food prevents decay, is recommended by dentists and physicians, and is composed of the materials approved by the American Dental Association

is SAPODENTA For sale at 25 cts a bottle.

—BY—

N. D. SEVIN & SON.

HOT AND COLD SODA AND MINERAL WATERS drawn during the Winter Season at Steiner's Pharmacy, Open after the Theater.

LEAVE YOUR ORDERS AT The Bulletin office for printing of all kinds and get fine work at living prices.

NEW ADVERTISEMENTS.

7%

Guaranteed Bond Certificates.

UNITED STATES SAVINGS & LOAN COMPANY,

Paid in Capital............ $1,200,000
Subscribed Capital......... $5,000,000

An Absolutely Safe Investment. Desirable for Personal Trust Funds, etc. Denominations $1,000, $5,000 and $10,000.

E. G. MACK and GEO. S. SMITH, GEN. AGTS. Office 6 Shannon Building, Norwich.

PRESTON BROTHERS SELL THE ELECTRIC OIL HEATER !

The Most powerful Heater in the market. Every one guaranteed. Costs less than one cent per hour to run it.

NO DUST. NO SMOKE. NO SMELL.

PRESTON BROS, Hardware Dealers, FRANKLIN SQUARE.

PITCHER & MAIN ARE SELLING —FRENCH PEAS— At 15 Cents per Can. 48 North Main street.

"The latest cause celebre in the London courts has for the plaintiff a young woman who lately had the misfortune to fall and break a leg while dancing at a ball. She has sued her partner for damages. She alleges that the fall was due to the clumsiness of the gentleman. It is presumed that the defendant will not set up contributory negligence on the lady's part, so he is wondering what the penalty will be. All eligible masculine partners in England are reported to be watching the case with the greatest solicitude, and it is probably not going far wrong to say that their anxiety will be shared by a great many young men on this side of the water."

—BUY OUR— $1.50 PATENT LEATHER DANCING PUMPS for gentlemen and prevent clumsiness and law suits. At

HERREN'S, Opposite Porteous & Mitchell's. Agent for W. L. Douglas $3 shoe.

400 PAIRS LADIES' Fine Kid Button and Lace Boots For $1.50 a Pair.

Styles, Opera Toe, Patent Tip and Plain, Piccadilly Tip, Common Sense and Plain.

GEO. W. KIES & CO.

SHOT GUNS. SHOT GUNS. SHOT GUNS.

Now is the only time to buy a Gun or Rifle VERY CHEAP.

A. PLAUT, Dealer in Bargains. 320 Main St.

DR. N. P. SMITH, Office No 8 Broadway. Hours 12 a. m., to 1 p. m., 2.30 to 3.30 p. m. RESIDENCE 332 MAIN ST.

There is a growing demand for young men who understand shorthand and book keeping. To be able to keep books and to take letters from dictation comprise a royal outfit.

EVENING CLASS, Monday, Wednesday & Thursday

Book-keeping, Penmanship, Shorthand Typewriting, Spelling, Arithmetic.

French and German

Will be taught by

Rev. FRANCIS B. CUNZ, NORWICH BUSINESS COLLEGE, 10 Main street.

MEATS. MEATS.

HARD TIMES PRICES.

Round Steak 10c pound, Shoulder Steak 10c pound, Sirloin Steak 15c pound, Roast Beef 10 to 15c pound, Fresh and Salt Pork 14c pound, Sausage 14c pound, Corned Beef 5c pound, 3 pounds Boss Crackers 25c, 3 pounds Ginger Snaps 25c, 4 pounds Boston Crackers 25c, Flour by bag or barrel.

NORWICH CASH MARKET CO. 126 WEST MAIN.

UP TO DATE.

Gentlemen's $3.00 Shoes in six styles. Comfortable, durable and as easy a shoe as though they cost twice as much. Try one pair and see.

FRANK A. BILL, 104 Main St.

-:-FURNACES.-:-

Now is the time to have your Furnaces put in order, or if you need a new one now is the best time to have it set. If you wish a

Steam or Hot Water Heater

The Richmonds

are ahead of anything with the latest improvements, and

J. P. BARSTOW & CO., Will make you the Lowest Prices possible.

RICHMOND RANGES ! A SPECIALTY.

HOUSEFURNISHING GOODS. Quality the best and prices lowest. Call and see us.

23 and 25 Water Street.

Norwich Morning Bulletin.

VOL. XXXV.—NO. 11.731 | NORWICH, CONN. SATURDAY, OCTOBER 21, 1893—SIX PAGES | SIX DOLLARS A YEAR

THIS MORNING'S NEWS.

The Weather.

The following record, reported from Sevin's pharmacy, shows the changes in temperature and the barometric changes:

October 20.

	Thermometer.	Barometer.
7 a. m.	39	30.47
12 m.	[illegible]	30.40
6 p. m.	54	30.30

City and Vicinity.

Fair weather, followed by local rain.
The Norwich [illegible] on the colliding trains safe.
A Jew peddler takes a $100 confederate bill.
Election of a captain for Co. E, Third Regiment.
Capt. Johnson coaching the Yale freshman crew.
Awards to Connecticut exhibitors.
Eastern Connecticut people at the fair.
Robberies at Putnam and Danielsonville.
The Baptist anniversary meetings.
Nominations for army promotions.
Henry Peters procures money by false pretences.
The Norwich teachers at the state convention.

State.

New Haven lawyer sued.
Bridgeport Italian held for murder.
Foot ball game between Yale and Harvard law teams probable.

General.

Van Alen confirmed by the senate.
Progress of the South African war.
Fantastic scene on the floor of the New York real estate exchange.
Republicans propose to take a hand in the silver battle.
Ex Secretary Whitney out of politics.
Dastardly work of train wreckers.
Two frightful accidents on western roads.
Surgeon General Hayes terribly beaten.
England's flag torn from the Blarney castle at Chicago.

SPECIAL NOTICES.

—TRY—

DR. DUPREZ'S SYRUP.
For Coughs and Colds.
It Acts Like Magic.
Price 25 and 50c per Bottle.
AT ALL DRUGGISTS. oct2d

ST. CLOUD HOTEL,
Broadway and 42d St., N. Y.
EUROPEAN PLAN.
New Management, New Furniture, Electric Lights, Sanitary Plumbing and all improvements. Rooms from $1 per day and upward. Free transfer of baggage by our own conveyance to and from Grand Central Depot and West Shore R. R. N. B. BARRY, Prop. Late proprietor of Hotel Glenham, 5th ave., N. Y. sep9TuThS

—THE—
COCHRAN HOTEL,
WASHINGTON, D. C.,
Cor. 14th and K Sts.
Cable cars, connecting with all depots and public buildings, pass the door. House new, plumbing perfect, table the best. New England headquarters.
sep12d E. J. HART, Proprietor.

COMPOUND
TOLU AND LUNGWORT COUGH SYRUP
A Never Failing Remedy.
Coughs, Colds, Croup, Etc.
Gives immediate relief or money refunded.
TRADE SUPPLIED BY
Lee & Osgood, - - - Norwich,
Nichols & Harris, New London,
Walter Price & Co. Westerly, R.I.
oct1d&w

DO NOT SLUMBER
UNTIL YOU HAVE
Dr. Hough's
COUGH AND LUNG BALSAM
Ready for immediate use.
Sure Cure for Coughs, Colds, Croup, etc.
PRICE 25 Cents.
Sold by all druggists and medicine dealers. jy5d&w

MRS. BIRD'S LUNG CURE
is getting to be
A Household Remedy.
It will cure a cold in the head; stop your cough, and is especially adapted for colds that have become seated on the lungs. Your Druggist or Grocer can supply you. Take no other. sep9d

DROP ME A POSTAL
and I will call on you with a fine line of Photos and Designs of
MONUMENTAL & CEMETERY WORK
and samples of Granite and Marble of various kinds of colors.
LEWIS W. CROUCH, Norwich, Conn. may15d&w

Norwich Line to New York.
Trains leave Union Station, Norwich, daily (Sundays excepted) at 9.25 and 9.55 p. m., connecting at New London with steamer "City of Worcester" or "City of Boston," for New York.
Steamer "City of Lawrence" leaves Norwich on Sundays at 7 p. m., New London at 9 p. m., for New York.
Returning, steamers leave New York daily (Sundays excepted) at 5
For state-rooms and further information apply at Office of the Company, 22 Shetucket street. Telephone call 162-2.
THOMAS CLARK, President.
O. L. JOHNSON, JR., Secretary and Treasurer.

ESTIMATES FURNISHED for all kinds of Job Printing. [illegible] the best and prices reasonable.

DIRECT DISOBEDIENCE OF ORDERS

Caused the Railroad Horror at Battle Creek, Mich.

NAMES OF THE DEAD.

Most of the Injured Sustained Broken and Crushed Limbs.

BATTLE CREEK, Mich., Oct. 20.—Twenty six lumps of charred and blackened flesh all of the remains of what was less than 24 hours ago men, women and children in the enjoyment of life, health, happiness, rest upon the floor of an improvised morgue in the basement of a furniture store of this city. A mile away in the city hospital are a score or more of human beings with gashed bodies and broken limbs. Add to this an engineer in jail, a conductor a fugitive from the law, and the story is told in brief of the latest of railway horrors and one of the most appalling in character of recent years. This is the list of dead:

E. T. Magoo, Providence, R. I., identified by papers in a pocketbook.

A woman, burned to crisp, no clothing remaining.

A boy, apparently about 13 years old, face and portion of head burned to a crisp. A few red hairs remaining on back of neck, and in pocket of coat a handkerchief with red border; chatelain watch.

W. W. Henry of Woonsocket, R. I., a lumber dealer, identified by business cards.

A male, paper in vest pocket with statement from John Monroe, banker, New York, to Charles E. Wenzel; also a note written in German from Charles E. Wenzel to Dr. Howard E. Vance.

A male, apparently about 35 years old, heavy build; in pocket of trousers several English gold sovereigns; jackknife with horn handle in vest; silver watch, gold spectacles, handkerchief with the initials "H. G." in old English letters; trousers were brown and old English flag style.

Male, about 180 pounds, destroyed, burnt beyond possible recognition.

Woman burned, hands clinched and horrible expression of anguish on face; had in pocket of skirt letters addressed to F. R. Kenzie and signed Mrs. M. Parker, envelope marked Stratford, Conn., with $35 in money and handkerchief marked Kenzie.

Woman burned beyond identification, no clothing remaining.

Man, supposed to be T. A. Garvey of Ontario; gold open face watch in vest pocket.

Body of a woman, Mrs. Van Dusen, from Trout Brook, N. Y., burnt to a crisp.

Charles Van Dusen, husband of above, died of injuries this afternoon.

Baby, burned beyond recognition.

Male, burned beyond recognition.

Male, weight about 150 pounds, silk handkerchief, no identification.

Woman, burnt to a crisp; no identification.

Man, about 145 pounds; no papers; silver watch with engraved initials "W. A."

Woman, weight about 140 pounds; chain bracelet with key lock on right wrist; burnt to a crisp.

Woman, weight about 100, no identification.

Woman, burnt beyond identification; portion of black silk dress and blue striped underskirt remaining; also chain bracelet on right wrist.

Woman, burnt to crisp.

Male, supposed from papers to be G. W. Beardsley of Watkins, N. Y.; in pockets $20 in currency and two checks, one for $200 and other for $100.

Charred trunk, limbs and head missing, medical examiner to determine sex.

Male, apparently about 180 pounds; open face watch of Illinois make, no means of identification.

One of the female bodies is believed to be that of Mrs. W. W. Henry of Woonsocket. One of the male victims is believed to be William Lewis Wilson, of 829 Sheridan road, Evanston, Ill. A valise with his visiting cards and other articles were found in the wreck.

The Injured.

Ezekiel Davidson, ex-president, of Fairport Village, N. Y.; Marshall Williams, Lockport, N. Y., ankle broke; Mrs. Henry Bushnell of Lockport, N. Y., head injured; [illegible] Thompson, Woodstock, Ont., head injured; Frank Rogers, Woodstock, Ont., right head bruised; Fred. Wurtz, Rochester, N. Y., left side bruised; Evelyn Wurtz, daughter of above, left arm broken and right collar bone broken; Harvey Smith, Fort Plain, N. Y., left side bruised, one rib broken; Mrs. Harvey Smith, Fort Plain, N. Y., right leg broken; Frank H. Smith, Fort Plain, N. Y., both limbs crushed, amputated; Nellie Smith, Fort Plain, right foot crushed; Albert Bradley, Toronto, Ont., left leg broken, amputated below knee; Frank Turner, Middle Smithville, Pa., injured in the back; John C. Stewart, Dalton, Ills., shoulder bruised; Jennie, daughter of above, aged 11 years, left arm broken; Mrs. Vance of Sicoe, Canada, both limbs broken; George Vance, Simcoe, Canada, son of above, aged 14 years, bruised; Joseph S. Archboll, Evanston, Ill., ankle smashed; George Peckleton, Auburn, N. Y., right hand and head hurt; T. J. Munroe, Auburn, N. Y., injured; Mrs. Beardsley, Springfield, Mass., ankle hurt; H. R. Williams, Toronto, back injured and was taken to the hospital; Maggie O. Brady, Oswego, N. Y., right leg broken; C. F. Adams, Buffalo, New York, left head injured.

Direct disobedience of orders on the part of a Chicago and Grand Trunk engineer and conductor, both of whom had seen long service with the company and were regarded as model employes, was the cause of the tragedy.

The remains of those identified will be removed to their homes as the relatives may direct. The officials say that outside of the legal proceedings they will hold an independent and searching inquiry into the cause of the calamity. A majority of the passengers on the ill-fated train were from Vermont, New Hampshire, New York and Massachusetts.

Statement of a Providence Man.

CHICAGO, Oct. 20.—Mr. Harris of Providence, who was in the Battle Creek wreck, arrived here this afternoon. He stated that he was in one of the demolished coaches. All about us were men, women and children held fast in burning embers, slowly roasting before the eyes of would-be saviors.

We broke a window and fought our way to a place of safety. We saw a child with a long rod pierced clear through the body. Other painful sights were to be seen everywhere.

The complicated case of the Wallaces of Ansonia has been continued until next Friday for settlement.

On motion of Mr. Mallory of Florida, a joint resolution was passed in the house Friday providing for the reporting, marking and removal of derelicts in the North Atlantic [illegible].

VAN ALEN CONFIRMED.

Vote on Confirmation Stood 29 Yeas and 22 Nays.

WASHINGTON, Oct. 20.—In the senate executive session today the nomination of Mr. Van Alen as ambassador to Italy was called up by the committee on foreign relations and a debate was precipitated. The discussion was good natured throughout. But there was a great deal said about "dudes," "mugwumps," and such things.

Mr. George was the only democrat who voiced his opposition, although the roll call shows he was not alone among democrats in his opposition to confirmation. Mr. Hill said nothing, contenting himself with a simple vote in the negative. Mr. Gorman, it is understood, defended the administration from the criticisms cast on the nomination by the republicans.

A motion was made to recommit the nomination to the committee on foreign relations, but it was promptly tabled. Subsequently the vote on confirmation was taken, resulting in 29 yeas and 22 nays.

Arrests for Theft.

[Special to THE BULLETIN.]

PUTNAM, Oct. 20.—Horace F. King and Ablord Pellant were arrested today for robbing Joseph Pellant of $300. About $90 was found in the water closet of the house where they had hidden it. Pellant is 17 years old and King is but 18. They will be arraigned in court Saturday morning.

DANIELSONVILLE, Oct. 20.—Peter Lambert was arrested today for stealing from Luke McDermont on Thursday, a suit of clothes, an overcoat and $38 in money. Lambert fled to Putnam and there offered the suit of clothes for sale for $5.

Great Speed of Steamship Lucania.

NEW YORK, Oct. 20.—The Cunard steamship Lucania, according to official cablegrams to the steamship company, has beaten not only the eastward record, but the westward record as well.

The Lucania's time for the eastward passage she has just finished was 5 days 13 hours and 20 minutes.

She beats the best previous eastward record, held by the Campania, her sister ship, by 1h. 25m. She beats the best westward trip, made by herself on her last trip to this port, by 15m.

She has accomplished a feat never before dreamed of by shipping men, namely, making the eastward record shorter than the westward one.

Mysterious Death in New Haven.

NEW HAVEN, Oct. 20.—On State street, last night, a neatly dressed young woman, walking quite rapidly, threw up her hands and fell to the sidewalk. She died an hour later in the hospital. She was identified as Mrs. Albert Carson, nee Grace Goodale, a step-daughter of Caleb Luddington of Quinnipiac street. She separated from her husband six weeks ago. She was quite well known to the police for various improprieties. Her death resulted from a drug.

New Haven Lawyer Sued for $3,000.

NEW HAVEN, Conn., Oct. 20.—John H. Whiting, an attorney of this city, was sued for $3,000 today by William C. Atwater of Derby, the latter acting as trustee under the will of Laura C. Sterling of Sharon. It is alleged that Whiting sold twenty four bonds belonging to the estate and converted the money to his own use. Nine pieces of property were attached in lieu of the suit.

The Rev. Dr. Philip Schaff Dead.

NEW YORK, Oct. 20.—The Rev. Dr. Philip Schaff, who was regarded by many as the greatest living authority on church history, died here this morning of paralysis. He was born in Coire, Switzerland, on January 1, 1819, and came to this country in 1844. The work for which he will be best remembered was done in connection with the American Bible revising committee. He was a prolific writer and was active as an editor and contributor to various publications.

Held for Murder.

BRIDGEPORT, Oct. 20.—Frank Rich, an Italian fruit vender, aged 25, is held under $5,000 bonds for the murder of Mrs. Nicholas Beck. Rich had an altercation with Mrs. Beck in Mulloy's lane October 11, and assaulted her. A blow felled her and her arm was broken. Blood poisoning set in and she died early this morning. Rich will probably be bound over for manslaughter.

The Week's Failures.

NEW YORK, Oct. 20.—The weekly trade review of R. G. Dunn & Co., says the failures this week number 346 in the United States, against 301 last year; and 29 in Canada, against 35 last year. The list includes one large bank at Providence, R. I., and three southern banks, but the number of other failures having large liabilities is somewhat less than usual.

W. C. T. U. Elect Officers.

CHICAGO, Oct. 20.—The National Woman's Christian Temperance union convention today elected the following officers: President, Miss Frances E. Willard; corresponding secretary, Mrs. Mary A. Woodbridge; treasurer, Miss Esther Pugh; recording secretary, Mrs. L. M. Stevens; assistant recording secretary, Mrs. Clara Hoffman.

Mrs. Platt Rapidly Improving.

WASHINGTON, Oct. 20.—At 3 30 this afternoon Mrs. Platt, wife of Senator Platt, who was stricken with paralysis on Wednesday, was resting comfortably, and was improving rapidly.

Brief Telegrams.

The receipts from internal revenue at Washington, Friday, was $364,390; from customs, $399,193; and miscellaneous, $16,617. The national bank notes received today for redemption amount to $573,269.

Annie V. Delavan, lessee of the Delavan opera house in Meriden, was granted an absolute divorce by Judge Hall in the superior court Friday, from her husband, Thomas Delavan. The grounds alleged are adultery and habitual intemperance.

The annual report of Major General Schofield, commanding the army, was made public by Secretary Lamont, Friday. The general says the most arduous service which has been rendered by the troops during the year, and in some respects the most important, has been that required to suppress and punish violations of the neutrality laws between this country and Mexico.

Preparations on a grand scale are being made at Dresden for the celebration of the military jubilee of the King of Saxony. King Albert, when fifteen years old, entered the army of Saxony in 1843, and has therefore been a soldier for fifty years.

There were 150,000 ounces of silver offered for sale to the treasury department Friday at prices ranging from $.7360 to 74 cents per ounce fine. All the offers were declined, the department making a counter offer of $0.7360.

STATE TEACHERS' ASSOCIATION.

An Army of Instructors Captured New Britain Friday.

OFFICERS ELECTED.

Norwich Teachers Present—Miss Carlisle On the Subject of Language.

[Special to THE BULLETIN.]

NEW BRITAIN, Oct. 20.—The teachers of the State association captured the town of New Britain Friday, and those who had prepared for a thousand were called upon to entertain fully twenty-five hundred, the largest number in the history of the association. As announced in Friday's BULLETIN, there was a fair representation of Norwich teachers, most of whom showed their ardor in the cause of education by boarding the 6 o'clock train in order to reach their destination in time to hear the chief address of the day, that by President James MacAlister of the Drexel Institute of Philadelphia.

Among those in attendance were Misses E. E. Carlisle, A. E. Reynolds, R. G. Cornish, C. E. Holden, Evelyn Nash, M. E. Fredenburgh, N. E. Connell, Mr. and Mrs. F. H. Bushnell and others.

It has always been the custom to begin this state meeting on Thursday evening and to continue the exercises through Friday, closing with the Saturday morning session.

This year, however, the president, Mr. Joseph H. French, of New Haven, decided upon a single day's session with such happy results that both the attendance and the financial results exceeded any previous year's record.

Miss Carlisle opened the discussion of the subject of language during the afternoon, following Miss Mary Spear of South Manchester. Miss Carlisle dwelt upon the influence of imitation in the case of children, the importance of early training in the use of complete sentences, the relation of language work to future work, and as preparatory to formal grammar. Stress was laid upon the abundance of material in this kingdom of school work. The different points made received the heartiest recognition from the large audience present.

During the later morning hours the visiting teachers were afforded an opportunity of witnessing the regular exercises of the training schools. At the dinner hour the appetites of the visitors paralyzed the town. Hotels and restaurants were crowded, and many were forced to go into Hartford for lunch.

President French entertained some twenty persons, representing the presiding officers, the speakers and the press, at a private dinner at the Hotel Russwin. Among the favored ones were Superintendent Curtis of New Haven, Superintendent Bagnell of Stafford Springs, Miss Skinner of New Haven, Superintendent Tucker of Norwalk, Miss Adams of Willimantic, Miss Spear of South Manchester, Miss Paulson of New Haven, Principal Beebe of Willimantic, Miss Gladding of Stamford, Mr. Pifield of New Haven, a representative of THE BULLETIN, and others. An excellent dinner and the accompaniment of merriment, wit and wisdom was the order of the noon.

Following are the newly appointed officers: President, F. A. Verplank of South Manchester; permanent corresponding secretary, S. P. Willard of Colchester; treasurer, Chas. A. Tucker of Norwalk; recording secretary, E. C. Willard of Stamford; vice presidents, New London county, J. B. Tucker, Colchester; Litchfield county, H. M. Adams, Canaan; Hartford county, E. H. Smiley, Hartford; Tolland county, A. M. Agard, Rockville; Windham county, F. E. Burnette, Putnam; Middlesex county Dwight Holbrook, Clinton; New Haven county, W. H. Angleton, Ansonia, and Fairfield county, Chas. W. Dean, Bridgeport.

Treasurer J. S. Williams of Bristol, reported a balance of $150 in the treasury after the settlement of all accounts.

THE TURF.

The Worcester Races.

WORCESTER, Mass., Oct. 20.—The trotting season of 1893 at the fair grounds closed today with a programme which included three regular events and a match race. The match race was too one-sided to be very interesting, but the 2 29 trot caused considerable excitement. Rockburn was the only favorite who won.

Summary:

Match race, best 2 in 3.
Goodwin, Jr., br. s. ... 1 1
Reporter, c. g. ... 2 2
Time—2.23, 2.21.

Open-to-all trot and pace, purse $300.
Chronis ... 1 1 1
Budd Doble, b. g. ... [illegible]
Ned Winslow, b. g. ... [illegible]
Gossip, Jr., b. g. ... 4 4 4
Prince Alcyon, b. g. ... 5 dis.
Time—[illegible].

2.29 contest, purse $300, divided.
Rockburn, c. g. ... [illegible]
Irene Wilkes, b. m. ... [illegible]
Mamie J., c. m. ... [illegible]
John F., b. g. ... [illegible] ro
Brightwood, b. s. ... [illegible] ro
Mustache, br. s. ... [illegible] dr
Time, [illegible].

2.40 class trot; purse $300.
Chester Norris, r. g. ... [illegible]
Jim Corbett, br. g. ... [illegible]
Allen Kenney, b. s. ... [illegible]
Reginald, b. s. ... [illegible]
Doll H., b. m. ... [illegible]
Daisy P., br. m. ... [illegible]
Osprey, ch. s. ... [illegible]
Time, [illegible].

Nightingale Lowers the 3 Mile Record.

NASHVILLE, Tenn., Oct. 20.—There was an improved attendance at Cumberland park today. The 2 24 trot and the 2.15 pace were taken in straight heats, but the 2 13 race proved quite an exciting event, Phoebe Wilkes and Pamlico taking alternate heats. Pamlico finally won. W. N. Hamlin's Nightingale lowered the three mile record from 7.24 to 6 55¼. The first mile was made in 2 22¾, second in 2 18½, and the third in 2.14½.

Sneak Thieves at Terryville.

HARTFORD, Conn., Oct. 20.—Sneak thieves were in town the past week and visited several places. At George W. Beach's one entered the house through a window and passed through two rooms into Mr. Beach's bedroom from which they took away a suit of clothes containing several papers and a few pennies. The clothing and all the papers were left in a cornfield. John McNamara's house was also visited, but nothing of value was secured.

Universalist General Convention Closed.

WASHINGTON, Oct. 20.—The general convention of the Universalist church closed today and adjourned to meet in Meriden, Conn., two years hence. The proposed new profession of faith was not adopted. To bring about such a change would require a two-thirds vote of all the delegates who had registered.

Ex-Speaker Reed will make three political speeches in Massachusetts the last week in October.

THE CABINET SESSION.

Two Directly Opposing Stories Put in Circulation.

WASHINGTON, Oct. 20.—Every variety of rumor is heard as to the action of the cabinet today on the silver question. The meeting lasted two hours, all the members being in attendance. Two directly opposing stories, said to have been derived from cabinet officers, were afterwards put in circulation. The first was that the president had become convinced that it would not do to approve any plan of compromise which detained repeal of the purchasing clause too long.

The second story was to the effect that the president reiterated his intention to disapprove any bill which did not provide for the immediate and unconditional repeal of the Sherman law. Between these two extremes the gossips indulged in a wide diversity of statements. None of the cabinet officers will say anything for publication.

Senate and House.

WASHINGTON, Oct. 20.—It required twenty minutes to secure the attendance of a quorum in the senate this morning. Mr. Voorhees then gave notice that after a short time devoted to morning business he should request an executive session. Then there was some routine business. Mr. Morgan introduced a bill to facilitate the collection of debts of aided railroads to the United States.

Before going into executive session at 10.30 a closure resolution was introduced by Mr. Voorhees (dem., Indiana), and went over till tomorrow. He said that it was practically the same as that offered by Mr. Hill (dem., New York).

It provides that after any bill or resolution has been debated thirty days, any senator may submit a motion fixing a time to take the annual vote; that the motion shall be put immediately; and that during its pendency, or at the time fixed for the final vote (if adopted by a majority of all members of the senate), no debate or amendment or motion shall be permitted.

The attendance in the house was very small this morning.

On motion of Mr. Sayers (dem.) of Texas a bill was passed providing for the urgent deficiencies of the government. It appropriates $325,000.

NATURALIZATION LAWS.

Bill Introduced by Mr. Oates to be Reported Favorably.

WASHINGTON, Oct. 20.—The house judiciary committee authorized Mr Oates to report favorably his bill amending the naturalization laws of the United States. The bill prohibits the naturalization of any alien who has ever been convicted of a felony or other infamous crime or misdemeanor involving moral turpitude, or who is an anarchist or polygamist, or who immigrated to this country in violation of law. An alien to be naturalized is also required to be able to read the constitution and must reside continuously in the United States for five years, and in the state or territory in which he makes application for one year. Penalty for swearing falsely to a naturalization paper is a fine of one thousand dollars or imprisonment at hard labor for five years, or both.

Riot Between Hindoos and Mahommedans.

LONDON, Oct. 20.—A dispatch from Calcutta states that another riot between Hindoos and Mahommedans has occurred, the trouble growing out of an attack by Hindoos upon a Mahommedan mosque.

Friday is the Mahommedan Sabbath, and while a number of that sect were performing their devotions in the mosque the members of a Hindoo religious procession made an attack upon the building.

Many of the rioters were wounded, and a large number of them were arrested by the police.

A riot had been expected for some time, and the police, in force, were promptly at the scene, and quelled the outbreak.

Thinks Passage of Repeal Bill Will Help Massachusetts Democrats.

NEW YORK, Oct. 20.—Gov. Russell of Massachusetts was seen by a reporter today at the Holland house, where he stopped over night en route from Trenton to Boston. Speaking of the effect on the campaign in Massachusetts of the failure of the democratic majority in the senate to act on the repeal bill, he said: "It would not do for me to say anything about prospects of republican success, of course, but you may quote me as being strongly of the belief that the passage of the repeal bill in the senate would materially aid the chances of democratic success in Massachusetts.

Prominent Citizen of Dallas, Robbed on a Texas & Pacific Train.

DALLAS, Tex., Oct. 20.—James T. Dargan, vice president of the Security Mortgage & Trust company of this city, and prominent in insurance and financial circles, was robbed of a satchel containing $15,000 in negotiable notes and bonds on a Texas & Pacific train between Dallas and Longview Junction at an early hour this morning.

Dargan was en route to Dallas from Atlanta, Ga., and the satchel was stolen from his berth in a Pullman car while Dargan was asleep. Other passengers were despoiled. One lost his trousers, another a valise, two drummers lost their shoes, and a preacher is reported to have lost his overcoat and a bundle of sermons.

Dick Moore Whips Buffalo Costello.

MILWAUKEE, Wis., Oct. 20.—Dick Moore of St. Paul and Buffalo Costello fought twenty hard rounds before the Twin City Athletic club tonight. Moore won.

Killed by a N. Y. & N. E. Freight.

WATERBURY, Conn., Oct. 20.—William Betts, aged 30, of Woodbury, was struck by a New York & New England freight train at Southford, about 9 40 p. m., and died in the Waterbury hospital shortly after midnight.

PUTNAM.

Cargill Council Meeting — Shakespeare Club—A. O. U. W.

The Cargill Council, K. of C., held a large and enthusiastic meeting on Thursday evening. After the close of the meeting in the first section, G. K. Mullan worked the second degree. D. F. Brodwick of Willimantic, D. S. G. K., then delivered an eloquent address which was befitting the occasion. He then worked the third degree on ten applicants, being assisted by the officers. After the meeting was concluded all repaired to the Chickering house where refreshments were served.

The Shakespeare club hold their next meeting at the residence of F. S. Daniels. The play to be the The Tempest.

The Putnam lodge, No. 19, A. O. U. W., are to celebrate the twenty-fifth birthday of the order in the opera house on next Thursday evening. There will be addresses by grand officers Landers and Gallagher and P. M. W., L. H. Fuller.

ENGLAND'S FLAG TORN DOWN

From the Battlements of Blarney Castle at Chicago.

ROBBERY ADDED.

Lord and Lady Aberdeen Were Much Embarrassed.

CHICAGO, Ill., Oct. 20.—England's flag was twice torn from the battlements of Blarney castle Thursday afternoon while Lord and Lady Aberdeen were holding a reception in the Irish village. Not only was the flag doubly humiliated, but to the insult was added robbery, the daring perpetrator of the affront making his disappearance with the precious bunting.

Within an hour after a new flag had been hoisted another more daring attempt was made to carry it away in the presence of at least fifty visitors and a Columbian guard especially detailed to watch the flag.

It was while the band was playing "God Save the Queen," and Lord Aberdeen was looking from the window of Lyre na Grena cottage, he turned to extend his hand to a guest, and looking through the window again, saw a man grasp the halyard, jerk down the flag and disappear.

Quickly another was secured and hoisted and again Lord Aberdeen saw an empty flag staff where a moment before the proud jack had floated. Then the guests learned of the occurrence. It was said that the object was to embarrass Lord and Lady Aberdeen, and this it certainly did.

"Raleigh Four" at Charter Oak Park.

HARTFORD, Conn., Oct. 20.—The "Raleigh Four,"—Zimmerman, Harry Wheeler, Hoyland Smith and A. T. Crooks—are at Charter Oak park, with the intention of making efforts at record breaking when the track and weather are favorable. They will be paced individually by four riders on a quadruplet machine. Harry Arnold of New Britain and "Lou" Warne of this city will also pace.

Intercollegiate Football Association Special Meeting.

NEW HAVEN, Conn., Oct. 20.—A special meeting of the Intercollegiate Football association will take place in New York tomorrow night. It is for the purpose of deciding whether the undergraduate rule is to be enforced in regulating the membership of elevens belonging to the association this year or not.

Western Union Messenger Boys on Strike.

HARTFORD, Conn., Oct. 20.—Fifteen Western Union messenger boys went on strike today on account of some grievance regarding hours of labor. They are paid two cents per message for delivery, but claim that they are detained later at night than is necessary. There is a scarcity of available boys at present.

SPECIAL NOTICES.

ROYAL BAKING POWDER.
Absolutely Pure.
A Cream of Tartar Baking Powder. Highest of all in leavening strength.—Latest U. S. Government Food Report.
Royal Baking Powder Co., 106 Wall St., N. Y.

ANDREW HYDE, D. V. S.,
VETERINARIAN.
Office 10 Bath Street. Office hours [illegible]. Telephone [illegible].

MILLINERY.
SPECIAL SALE
—OF—
Trimmed Hats!
Cloth and Velvet English Turbans, good style, at $1.98; good value at $3.00.
Special values in Trimmed Hats at $3.49 and $3.75.
By far the best we have ever shown for the price. Also a large line of pure grades.
FELT HATS!
My stock of Felt Hats is by far the largest in the city, and prices the lowest.
Large line of Placques
All qualities and colors, including
Two Toned Felt Placques at 15c., regular price, 75c.
Children's Caps, 25c.; value 50c.
Tam O'Shanter's, [illegible]
If you want materials of any kind you will find them here at the lowest prices.
T. B. McCLENATHAN.
Wholesale and Retail. oct13d&w

CONFECTIONERY.
Fine Mixed Chocolates!
—AT THE—
"CONFECTION PARLORS,"
oct17TuThS 34 BROADWAY.

LUCAS HALL.

FOOTBALL.

Harvard Law Team Challenged by the Yale Law Team.

NEW HAVEN, Conn., Oct. 20.—The newly organized Yale law school football eleven has challenged the Harvard law team to a game to be played Thanksgiving day at a place to be decided upon later. The Yale management wishes if possible to arrange an annual game between the law schools of the two universities.

Social Amenities Between Italian and British Officers.

TARANTO, Oct. 20.—The social amenities between the Italian officials and the visiting British naval officers continue and everything possible is being done by the Italians to make the stay of the Englishmen at this port pleasant for them.

Last evening at a banquet given in honor of the visitors Signor Dayala, a member of the chamber of deputies, made a speech, in the course of which he said: "The hospitality we are able to show you is nothing compared to that offered by your free country to the exiled patriots who made our fatherland."

The Pool Tournament.

NEW YORK, Oct. 20.—In the pool tournament, De Oro scored 600 tonight and Roberts 598.

NEW ADVERTISEMENTS.

The Florence
OIL HEATER
Will heat a room 20 feet square at a cost of less than One Cent an hour.
No Smell, No Smoke, No Dust.
SOLD BY
EATON, CHASE & CO.,
Hardware Dealers,
3, 5 and 7 Commerce St.

WHY SUFFER
With the Tooth Ache when you can have the offender extracted for [illegible]. Go to the
ALBANY DENTAL ASSOCIATION,
St. Mary's T. A. B. Society Building, Broadway.

DON'T FAIL TO SEE
—THE—
Columbian Kettles!
NOW ON SALE
—AT—
SmithBros

DIAMONDS
Mounted and repaired in first-class shape.
W. B. ROBERTSON,
227 Main Street.
Over [illegible] Office.

WIND COLIC,
Cholera Infantum, Diarrhoea, Dysentery, [illegible] incident to children, especially during teething, prevented and cured by Russell's White Drops.
25c Bottle. All Druggists.

DON'T DESPAIR.
Dr. Z. J. Lewis Can Cure You.
Specialist on private Chronic Diseases of both sexes. Cure guaranteed, no matter of how long standing. Office hours 9 to 3 and 6 to 8. Sundays, 10 to 2 and 6 to 8. 129 Friendship St., Providence, R. I. Consultation free. Medicines, $5. Out of town patients successfully treated by mail. Send for new edition of book and symptom blanks forwarded free.

SEND YOUR ORDERS FOR
Fire Wood
—TO THE—
PARK WOOD YARD!
301 Franklin Street.
A discount will be made on all purchases of Four Dollars or more.
J. ROURKE.

Horizontal Water Wheels,
Head Gate Gearing,
Water Racks,
Power Transmission Machinery.
Collins Turbine Machine Co.

Dinner Set 100 PIECES
[illegible]
ONLY $8.00
Worth Much More.
WHITNEY'S,
41 BROADWAY.

Now is the time that the public should secure their houses from the invasion of sneak thieves. You will find Mush's Patent [illegible] just the thing. He is ready to put them on wherever wanted. All orders promptly attended to. Address [illegible], Norwich, Conn. [illegible] For sale by Preston Brothers.

WANTS.

WANTED.

By a middle-aged American woman, a position as housekeeper in widower's family. Best of references. Inquire 15 Cliff St. octsd

WANTED.

To rent the residence occupied by Merritt D. Baxter, No. 30 Orchard street. For further particulars, inquire on the premises. octsd

New is the Time to Sell Your Stoves.

BAVER, the Auctioneer,

No. 7 Water St., will pay spot cash for second hand cooking stoves and parlor stoves. (sep25d

FEMALE HELP WANTED.

To Make Rubber Shoes; Steady employment and fair wages. Apply to

COLCHESTER RUBBER CO.,

octsdaw Colchester, Conn.

COLUMBIAN HOUSE,

No. 4 Franklin Square.

Permanent and Transient Boarding. Also Table Board. All modern improvements. Terms reasonable.

jy14d G. A. BURLINGHAM.

NEW ADVERTISEMENTS.

NOTICE.

People wishing WOOD and KINDLINGS at the White House Wood Yard, 359 Franklin street, can leave their orders at Nos. 100 and 108, STODDARD'S and AVERY'S Stores, Franklin street. All orders promptly filled.

C. W. COVEY.

octsd AGENT.

—CAR OF—

Gluten Meal!

Just Received.

C. J. WOLCOTT,

118 Franklin Street.

octtfdaw

Commencing Monday, Oct. 16th,

THE OTIS LIBRARY

Will be open daily from half-past 9 in the morning until 9 in the evening.

octtfdd

Steamer Chelsea.

CHANGE OF TIME.

Commencing Thursday, Oct. 10th, will leave Norwich on Mondays and Thursdays at 4 p. m. New York, Tuesdays and Fridays at 4 p. m. All Freight Insured.

N. & N. Y. FREIGHT CO.

C. R. WHITAKER, Manager. sep7d

—THE—

NORFOLK BREWERY,

BOSTON, MASS.,

CELEBRATED ALES.

INDIA PALE ALE,

GOLDEN ALE and PORTER.

Put up Expressly for Family Use

The above Ales in Hhds., Bbls., and Half Bbls., Constantly on Hand.

J. A. WUTTKY,

109 WATER ST.

Sole Agent for Norwich and Vicinity. octsd

DR. S. W. FISKE,

Graduate Botanic Physician and Magnetic Healer, Business and Test Medium.

Dr. Fiske may be found at his residence, No. 23 Oak street, Norwich, Conn., all of the time until further notice.

He advises the sick to consult Dr. Fiske at once. He will describe your feelings and diseases exactly without asking you a question, and with his vegetable medicines and magnetic healing combined he is enabled to remove all diseases in a short time. He has had 18 years of valuable experience in the practice of medicine and has thousands of testimonials from patients whom he has cured.

Dr. Fiske is constantly curing patients of the following diseases that have baffled the skill of the most prominent physicians, such as diseases of the stomach, liver and kidneys. All female complaints positively cured. Humors in blood, rheumatism, neuralgia, dyspepsia and general debility, gonorrhœa, leucorrhœa. All forms of private diseases of both sexes soon cured.

Weak, nervous men, suffering from the errors of youth, restored to perfect health. All nervous diseases, and lost manhood restored.

The Doctor treats all kinds of chronic and long standing diseases with great success. Medicines furnished reasonable and can be sent by express when desired.

The Doctor also gives advice on Business Matters and all the affairs of life. Clairvoyant Sittings, $1. If by letter, send $2, age, sex, a lock of hair and stamp. For particulars, send stamp for circular.

A long and successful practice with numerous testimonials attests the wonderful success of Dr. Fiske as a seer, Healer and Physician of merit. All should consult him as he is always reliable. octtfdw

HOME MADE

MINCE PIES

—AT—

MRS. CHAPMAN'S Bakery,

No. 7 North Thames Street.

octtfdW

HORSES

TREATED FOR ALL DISEASES

at Gardner's Stable, Chestnut St., by the new veterinary, Dr. F. L. POWERS, graduate from Ontario Veterinary College. may24

The Bulletin.

OFFICIAL TIME TABLE

—OF—

Norwich Street Railway Co.,

Leaves Greeneville	Leaves Franklin Square	Leaves Depot	Leaves Franklin Square	Leaves Greeneville	Franklin Sq. Falls and Bean Hill.	Leaves Franklin Square	Leaves Depot	Leaves Franklin Square	Leaves Greeneville
		5.30	6.00	6.15	6.30	6.45	6.00	6.15	6.30
		6.40	7.00	7.15	7.30	7.45	7.00	7.15	7.30
6.45	7.00	7.20	7.30	7.45	8.00	8.15	7.30	7.45	8.00
7.15	7.30	7.45	8.00	8.15	8.30	8.45	8.00	8.15	8.30
7.45	8.00	8.15	8.30	8.45	9.00	9.15	8.30	8.45	9.00
8.15	8.30	8.45	9.00	9.15	9.30	9.45	9.00	9.15	9.30
8.45	9.00	9.15	9.30	9.45	10.00	10.15	9.30	9.45	10.00
9.15	9.30	9.45	10.00	10.15	10.30	10.45	10.00	10.15	10.30
9.45	10.00	10.15	10.30	10.45	11.00	11.15	10.30	10.45	11.00
10.15	10.30	10.45	11.00	11.15	11.30	11.45	11.00	11.15	11.30
10.45	11.00	11.15	11.30	11.45	12.00	12.15	11.30	11.45	12.00
11.15	11.30	11.45	12.00	12.15	12.30	12.45	12.00	12.15	12.30
11.45	12.00	12.15	12.30	12.45	1.00	1.15	12.30	12.45	1.00
12.15	12.30	12.45	1.00	1.15	1.30	1.45	1.00	1.15	1.30
12.45	1.00	1.15	1.30	1.45	2.00	2.15	1.30	1.45	2.00
1.15	1.30	1.45	2.00	2.15	2.30	2.45	2.00	2.15	2.30
1.45	2.00	2.15	2.30	2.45	3.00	3.15	2.30	2.45	3.00
2.15	2.30	2.45	3.00	3.15	3.30	3.45	3.00	3.15	3.30
2.45	3.00	3.15	3.30	3.45	4.00	4.15	3.30	3.45	4.00
3.15	3.30	3.45	4.00	4.15	4.30	4.45	4.00	4.15	4.30
3.45	4.00	4.15	4.30	4.45	5.00	5.15	4.30	4.45	5.00
4.15	4.30	4.45	5.00	5.15	5.30	5.45	5.00	5.15	5.30
4.45	5.00	5.15	5.30	5.45	6.00	6.15	5.30	5.45	6.00
5.15	5.30	5.45	6.00	6.15	6.30	6.45	6.00	6.15	6.30
5.45	6.00	6.15	6.30	6.45	7.00	7.15	6.30	6.45	7.00
6.15	6.30	6.45	7.00	7.15	7.30	7.45	7.00	7.15	7.30
6.45	7.00	7.15	7.30	7.45	8.00	8.15	7.30	7.45	8.00
7.15	7.30	7.45	8.00	8.15	8.30	8.45	8.00	8.15	8.30
7.45	8.00	8.15	8.30	8.45	9.00	9.15	8.30	8.45	9.00
8.15	8.30	8.45	9.00	9.15	9.30	9.45	9.00	9.15	9.30
8.45	9.00	9.15	9.30	9.45	10.00	10.15	9.30	9.45	10.00
9.15	9.30	9.45	10.00	10.15	10.30	10.45	10.00	10.15	10.30
9.45	10.00	10.15	10.30	10.45	11.00	11.15	10.30	10.45	11.00
10.15	10.30	10.45	11.00	11.15	11.30	11.45	11.00	11.15	11.30
10.45	11.00	11.15	11.30	11.45	12.00	12.15	11.30	11.45	12.00

SUNDAY TIME.

		7.00				7.00	8.00	8.15	
8.00	8.15	8.30	8.45	9.00	9.15	9.30	9.00	9.15	
		9.30	9.45	10.00	10.15	10.30	10.30	10.45	11.00
9.45	10.00	10.15	10.30	10.45	11.00	11.15	11.00	11.15	11.30
10.45	11.00	11.15	11.30	11.45	12.00	12.15	11.30	11.45	12.00

Sundays only from Greeneville City Depot.
Runs daily to Greeneville City Depot.
Running time between Park Church and Depot, 10 minutes.
Running time between Depot and Depot, 5 minutes.
Subject to change without notice.

novl3d R. P. SHAW, Jr., Supt.

LOCAL NOTICES.

Dog lost.

Competent woman wanted.

Parlor Ivy stove for sale cheap.

Salesman wanted for a crockery store.

Attention is called to the notice of the board of health.

Read N. D. Davis & Son's advertisement this morning.

Get your firewood at the Park wood yard, 301 Franklin street.

Go in and ask R. D. Jones & Son about the moving overcoat joke.

Look at the list of "new" things in L. A. Gallup's advertisement.

Powers Brothers have a full line of choice oysters, scollops and lobsters.

When you go to Welcome A. Smith's for a milk cracker ask for the Daisy.

Chocolat menier for eating, drinking and cooking, can be had of Ralliou in any quantity.

Somers Brothers have a fine variety of meat, game, poultry, fruits and vegetables this morning.

W. O. Perkins advertises as specials to-day butterscotch taffy, bullseyes, Boston chips and molasses rock.

The latest specialties in neckwear, collars, cuffs, Perrin's kid gloves and Dent's dog skin gloves are shown by Smith & Hilliard.

Why not put a stable blanket on your horse which he cannot tear. You never saw one? Well, call at Lane Bros. and learn another new thing today.

Special attention is called to the notice for Sunday of the Central Baptist church. The evening services will be in the hands of the combined Young People's societies of the town. All are cordially invited.

Reid & Hughes are making a large and elegant display of hosiery, and feel confident their assertion is true that it is the finest line of values ever shown in this city. With the hosiery they are showing an elegant line of ladies' and children's underwear, and only ask an inspection of the goods, as their merits will at once be seen and the articles admired. See their advertisement.

H. F. & J. Dowley

Are now unloading a cargo of spruce lumber and lathe at their city yard. Nov. 5th they have a large cargo due consisting of 300,000 feet kiln-dried North Carolina boards. Nov. 15th they have coming a cargo of spruce lumber and white pine, which they bought in Nova Scotia, duties being very light on lumber in the rough, and will discharge the cargo at their Fort Point mill and manufacture it to suit the wants of the trade. In this way, by having a mill it enables them to produce stock for less money than other dealers can buy it. Buyers of lumber will find it to their interest to see them before placing their orders.

NORWICH AND VICINITY.

The Norwich Weekly Courier is the best weekly newspaper in New England at 500 a year.

Rewards of Genius.

Patents have just been granted to Lucius E. Whitos, New London, for a drilling machine; William H. Page, Norwich, heater regulator; George P. Fenner, New London, sheet delivering appliance.

Personal.

Miss Mary E Maine is visiting Miss Louise Davis of Stonington borough.

T. W. Ashley of Hartford has just returned from a two weeks' visit to the World's Columbian Exposition.

Installation for Chaplain.

The president has sent in the following nominations for promotion:

Assistant Paymaster C W. Littlefield, who was attached to the New London station three years ago, to be paymaster.

Surgeon George F Winslow, to be medical director. Surgeon Winslow was attached to the Sabine when she was in New London harbor, and here became acquainted with the lady whom he afterwards married.

Assistant Surgeon J. E. Gardner, now attached to the New London station, to be surgeon.

Meeting at County Home in Preston.

The annual meeting of the New London County Temporary home was held at the home in Preston on Thursday, at which were present Secretary Whittlesey of the state board of charities; Commissioners Reynolds, McChesney, ex-Commissioner Ayer and a large representation from the committees of the several towns of the county.

There are at present twenty-seven inmates. It was authoritatively stated that no institution of the kind in the state was better kept, or one whose matron was more efficient and painstaking in all the duties that claimed her attention, than the one who had been in charge since its organization. These children are all required to attend the district school, which is conveniently located, and on Sundays they attend church and Sunday school.

Water Alive With Mackerel.

Antone Williams of Stonington caught 250 mackerel Thursday. Numerous other large catches were made by Stonington fishermen. They say that the water along Watch Hill beach is fairly alive with them.

Captain of Company E Elected.

Company E, of the Third regiment, held a meeting Thursday night to fill the vacancy in the captaincy. The election resulted as follows: Captain, First Lieutenant Charles Geary; first lieutenant, Second Lieutenant Edward F. Ryan; second lieutenant, Sergeant Daniel J. Moran.

Counterfeit Dollars.

Two Jew peddlers entered the Savings bank at Willimantic Thursday and producing a $100 Confederate bill asked if it was good. On being answered in the negative they appeared to be greatly agitated, and one of them said that his companion, who could not speak English, had taken the bill in Eagleville for a small article which he sold, and had given nearly $100 in good money back in change.

The Norwich Passenger Train.

The palace car Manhattan, which left this city at 9.55 Wednesday morning, was the rear car of the outward-bound passenger train in collision at Battle Creek at 4 o'clock Friday morning. The party was delayed about two hours. The scene of the accident is about seven hours' ride from Chicago. At Valparaiso depot, a station within two hours' ride of Chicago, a dispatch was sent to Mr. Emerson P. Turner of Norwich saying that every member of the Norwich party was safe.

Awards to Connecticut Exhibitors.

Following is a list of awards to Connecticut exhibitors in the department of machinery as far as announced: Babcock Printing Press Co, New London, power printing press; R H. Brown & Co, New Haven, wire stitching machine; Smythe Manufacturing Co., Hartford, thread book sewing machine; Thorne Type Setting Machine Co., Hartford, type setting machine; Pratt & Whitney Co., Hartford, Thurston torsion machine, and Thurston oil testing machine; Leonard D Harrison, New Haven, portable grinding mills; Bristols Manufacturing Co, Waterbury, recording gauges for steam, temperature and electricity.

The Baptist Anniversaries.

The anniversary meetings of the various state Baptist societies closed their work with a big banquet at city hall, Danbury. The Connecticut Baptist Educational society elected these trustees: The Rev. G. M Stone, D. D., Hartford, the Rev. H M Thompson, Hartford, the Rev. E Sage, Ph D., New Haven, J W. Lamb, Hartford, the Rev. J. D. Herr, Norwich.

The Connecticut Baptist convention elected trustees to take the place of those whose terms expires:

To serve three years: The Rev. A. C. Hubbard, D D, the Rev. A. S. Brown, the Rev. E W. Hunter, the Rev. I F Stillman, Ph. D, the Rev P G Wightman, the Rev F W Meyer, the Hon. J. L. Howard, Edward Miller, E V Preston, E. G. Sumner, James Bowcombe. To serve two years: The Rev. George F. Genung, the Rev. J R Stubbert.

It was voted to hold the next annual meeting at the Central church in this city.

THE FALL REGATTA.

Capt. F. A. Johnson of This City Coaches the Freshmen Crew.

Capt. F. A Johnson of the Yale 'varsity crew has announced the final make-ups of the class eights that will row in the annual fall regatta of the navy at Lake Whitney on Saturday afternoon. The crews have been in training for the past two weeks, and since Monday have been rowing in shells on the lake.

The main object of the fall regatta is to bring out and develop men for the 'Varsity crew. For the freshmen this regatta is their first opportunity to appear in public at Yale and show what they can do. [illegible] fall some good oars are usually found in the freshman class, but this year seems to be an exception. Both the academic and scientific freshmen eights are away below the average of freshman crews at Yale. Capt. Johnson has spent considerable time coaching the freshman eights, and he has been assisted by Alex. Rogers of last year's 'varsity, who has looked after the "Staff." freshmen, and by A. B Shapley, '95, who has rowed the academic freshmen considerable time.

There will be three eight-oared races in the regatta. The first race will be between the freshmen eights and in this all the academic youngsters are almost certain to win by a good margin. The second race will be between the sophomores and juniors, and here the sophomores ought to have a victory. The sophomore eight is the same with the exception of three men as that which won the triangular race at New London in June, and this eight, by the way, was put down as the best freshman crew that ever went to the Thames. The third eight-oared race will be between the winners of the above races and putting down '97 as the winner of the first race and the sophomores as victorious in the second, the latter ought to also win the third race and the regatta. There will probably be a single scull race for the George H Ford trophy.

The officials of the regatta will be: Referee, S. B Ives, '66, captain of last year's victorious eight; timekeeper, Geo. A. Adee, '67, and R D. Paine, '94; starter, Capt. F. A. Johnson of the 'varsity; judges; A. P. Rogers, '96, S. George Adee, Jr., '95. The races will be called promptly at 3 o'clock.

REGISTERED AT THE FAIR.

Latest Report of Eastern Connecticut People.

The following residents of eastern Connecticut are registered at the state building:

Norwich—M. H. Jordan, Joseph Hall, Jr, Matilda C. Converse, James F Cosgrove, Mrs. B. E. Mallonby, M. J Woodward, Mrs. H. P Clark, Lillian P. Winters, Nancy E. Lucas, Mary C. Lucas, A. L. H. Wood, A. W. Coman, P. S. Learned, E Learned, George A. Davis.

New London—W. L. Lyon, E A. Chapman, Miss Katie E Moran, M. E. Barber and wife, Miss Barber, Edw. W. Bush, Geo. Bindloss, Mrs Mary L. Treadway, Geo. C. Williams and wife, Mrs. Frank A. Smith, Mrs. N. Smith, Mary K. E. Williams, H. A. Pearson, Dwight W. Learned and wife, Lizzie C. Kirtland, Edward Prentis, Arthur V. Prentis, Benj. Wright Smith, H. H. Deboll, Mrs. P. B Harvey, Nellie B. Payne, W. R. Perry and wife, Leander Lewis and wife.

Rockville—Robert Maxwell, C. Walton Abrun, Mrs. J M. Cox.

Willimantic—H. T. Congdon, Mrs. W. A. King, A. W. Turner and wife, Everett H. Scott, O. W. Scott, Mrs. E S. Bass, Harry E Boss, Austin D Boss, Mrs P. E. Sparks, Emma Kingsley, Mrs. T. R. Parker, E A Buck.

Putnam—Bertha Elizabeth Hammond, Geo W. Perry and wife; Mrs. F. W. Perry, John F. Carpenter.

Plainfield—M C. Starkweather

Thompson—Elmer S Curtis, E. Herbert Curtis, Mrs E. S Converse

West Woodstock—E. T. Perrin.

Jewett City—Lemuel Tyler, Mrs. Chas. Fanning, Bessie V. Fanning.

Canterbury—Alida E. Palmer, Mary H. Eaton.

Thompsonville—Dwight H. Cady and wife, Mrs. M E Bowen.

Woodstock—E. A. Newhall, C. B. Church, F W. Lester, Grace A. Bowen, L A Catlin, Joseph McClellan.

Colchester—Henry J Bailey, Allen G. Wickins, Colin Wade Power, Mrs. Maggie Bagliel, Charles F. Weeden and wife.

Stonington—Henry R. Palmer, O. C. Griffin and wife, Mrs. H H Pendleton, George H. Robinson, A. B. Miller, Charles W Miller.

North Stonington—Horace G. Lewis and wife.

Lecture by Mr. Kent.

Mr. H W. Kent, curator of the Slater museum, devoted much time during his recent absence in Europe to the study of foreign museums. He will give an account on Thursday next at 4.30 p. m., of the museums of Athens. The lecture will be given in the lecture room on the lower floor of the Slater building. The public will be welcomed.

Sunday Services.

Young Men's Christian Association. Sunday afternoon meeting at 4 o'clock for young men. Song service first fifteen minutes. A welcome is extended to all young men. Address by the Rev. J. H. Allen.

First Congregational Church, Norwich Town, the Rev. Charles A. Northrop, pastor. Public worship at 10.30 a. m. Sunday school at 12 m. Evening service will be omitted.

Park Congregational church, Rev. G. H. Brown, pastor. Public worship at 10.30 a. m. Sunday school at 12.00 m. Young People's Society of Christian Endeavor at 3.45 p. m. Vesper service at 4.30 p. m. "An hour with the Evangelist Matthew."

Broadway Congregational Church, the Rev. Lewellyn Pratt, D. D., pastor. Preaching at 10.30 a. m. and 7.30 p. m. and 7.30 p. m. Sunday schools, church at 12 m., Buckingham chapel at 3 p. m. Young people's union at 3.45 o'clock.

Second Congregational Church. The Rev. Cornelius W. Morrow, pastor. Preaching service at 10.30 a. m. and 7.30 p. m. Sunday school at 12 m. Thursday evening prayer meeting at 7.30 p. m. Until the completion of the repairs on the church divine worship will be held in the Sunday school room.

The Young people's Society of Christian Endeavor will meet Monday evening at 7.30 o'clock in the lecture room, in the basement of the Second Congregational church.

Greeneville Congregational church, Preaching 10.30 a. m. by the pastor the Rev. Lewis W Barney, Ph. D. Subject, "The Troubled Heart and the Healing Balm." Evening, no service.

Taftville Congregational church, the Rev. G. M. Kellogg, pastor. Services at 10.30 a. m. and 6.30 p. m. Sunday school at 12 m.

First Baptist church (West Side), the Rev. A. S. Brown, pastor. Preaching by pastor at 10.30 a. m., and 7.30 p. m. Sunday school at 12 m. Young People's meeting at 6 p. m. Seats free. All are welcome.

Central Baptist church, the Rev. J. D. Herr D. D., pastor. Preaching morning and evening. Bible school at 12 m. Pastor's class in large room at the same hour. Young people's meeting at 6.30 p. m.

Third Baptist church, Greeneville. Preaching in the morning at 10.30, by George W Swan. Evening service omitted. Sunday school at close of morning service. Young people's meeting at 6.30 p. m.

Mt. Calvary Baptist Church, West Side, the Rev H. A. Marriott, pastor. Preaching at 10.30 a. m. and 7.30 p. m. Sunday school at 3 p. m Young people's meeting at 6 o'clock. All are welcome.

Sachem street M. E. church, the Rev. Geo. A. Grant, pastor. Preaching at 10.30 a. m. Sunday school at 12 m. Junior League at 3 p. m. Prayer meeting at 7 p. m.

East Main street M. E. church, the Rev. J. H. Allen, pastor. Preaching at 10.30 a. m. Sunday school at 12 m. Prayer meeting of the Epworth League at 6.30 p. m.

Central M. E. church, the Rev. Augustus W. Kingsley, pastor, residence 22 Pearl St. Preaching at 10.30 a. m. Sunday school at 12 m. Epworth League meeting at 6.30 p. m. Preaching at 7.30 p. m.

A M. E. Zion church, 20 Franklin street, the Rev. S. W. Hutchings, pastor, residence 48 Battle street. Preaching at 10.30 a. m. and 7.30 p. m. Sunday school at 12 m.

Norwich Town M. E. church. The Rev. J O. Dodge, pastor. Preaching at 10.30 a. m. Sunday school at 12 m. Young people's meeting at 6 p. m. General prayer meeting at 7 p. m.

North Main street M. E. church. E. B Murkett pastor. Preaching at 10.30 a. m. Sunday school at 12 m. Epworth League prayer service at 7.30 p. m.

The Swedish Evangelical Lutheran church, J. G. Dantzscher, pastor, holds its regular services in Otis Library hall every Sunday at 10.30 a. m. Sunday evenings and Wednesday evenings at 7.30 p. m.

Christ church, the Rev. M. H. Nelson, rector. Twenty-first Sunday after Trinity. Holy Communion at 7.30 a. m. Sunday school at 9 a. m. Morning prayer at 11. Evening prayer at 7.30 p. m.

St. Andrew's church, Greeneville, the Rev. Wm. A. Wasson, rector. Twenty-first Sunday after Trinity. Morning prayer and sermon at 10.45. Sunday school at noon. Evening prayer and sermon at 7.30.

Trinity church, Main and Church streets, the Rev. R. H. Schmidt, rector. The Twenty-first Sunday after Trinity. Holy Communion at 8 a. m. Morning prayer, Litany and sermon at 10.30. Evening prayer and address at 7.30. Sunday school (adjournment session) at 3 p. m. Evening prayer, Friday at 5 p. m.

Grace church chapel, Taftville. The Rev. Percy Burnett, rector. Morning service and sermon at 10.30 a. m. Evening service and sermon at 7 o'clock. Sunday school at 12 m.

Service at the Alms house at 2.30 p. m. The Rev. R. H. Nelson will officiate.

German Evangelical Lutheran church, Franklin street, the Rev. F. S. Guss, pastor. Morning service at 10.30. Evening service the first Sunday of each month at 7.30. Sunday school at 12 m.

Norwich Spiritual union, Grand Army hall. The Children's Progressive Lyceum meet at 11.45 a. m. All interested in spiritualism are [illegible] invited. Mrs. F. H. Spalding, conductor.

Gospel Temperance Union, Moses Lewis president. Prayer and praise service every Sunday at 4 p. m., at No. 9 Water street. The meeting will be opened with an old-fashioned love feast at 3 o'clock.

Union Holiness meeting Sunday and Friday at 3 p. m. in mission hall, opposite the post office. Led by L. A. Frazier. All are welcome.

Universalist church, Rev. Charles A. Bidwell, pastor. Residence 549 East Main street. Morning service at 10.30. Sunday school at 12. Y. P. C. U. meeting at 6.30.

Salvation Army Barracks, on Water street: Meetings will be held Sunday at 3 p. m. and 8 p. m. Public meetings are held every night in the week, commencing at 8 o'clock.

Service at the Sheltering Arms, Sunday, at 3.30 p. m.

Advent chapel, Norwich Town, Sabbath school on the Sabbath at 10.45 a. m.; Preaching at 11.45.

A Multi-millionaire's Diet.

Philip D Armour, the multi-millionaire of Chicago, whose diet chiefly consists of bread and milk, is, I understand, traveling over Europe in search of something which his immense wealth cannot buy—health and a good appetite. He is in the prime of life. His fortune is estimated at $50,000,000, which he has made since he drove a mule team across the plains of California forty six years ago. From mule driving he entered the grain business and then pork packing, in which he amassed his vast wealth. He gave $1,000,000 to the Chicago university, and has manifested his philanthropy in other ways.—[N. Y. Press.

DEATH ON THE RAIL.

Two Frightful Accidents on Western Roads.

MAIL TRAIN RUNS INTO FREIGHT.

Regmond Excursion Special Collides With an Express. Six

Kankakee, Ills., Oct. 21.—Seven killed and 10 or more severely wounded is the report from a wreck to the fast mail train of the Illinois Central, bound for Chicago, at Otto Junction, about midnight. The report cannot be substantiated as yet, on account of the extremely poor telegraphic service at that point, and the general ignorance of the Illinois Central officials as to the exact results of the accident. Enough is known, however, to call for the services of all the physicians that could be obtained in the city to go to the wreck at once.

A partial list of those injured in the wreck is as follows: Mrs. S. S. Stayton, Wichita Falls, Tex., side and hip hurt; Mrs. C. F. Brown, Newton, Ills., hip and ankle dislocated; J. W. Brown, baggageman, Chicago, foot mashed; J. M. Marley, Piano, lower limbs badly injured; S. S. Saffer, Fisher, Ills., internally injured; Mrs. C. E. Little, Chicago, back and legs injured badly; J. D. Davis, Pulaski, Ga., head and side injured.

It appears that the north-bound fast mail crashed into a freight that was just leaving the tracks of the Kankakee and Southwestern to enter this city on the tracks of the Illinois Central. The engine, mail car, baggage car and one coach

Are Reported Totally Wrecked,

and some of the passenger on the sleeper injured. The crew of the mail car usually consists of four clerks. The baggage is a combination, one-half being used for a smoking car.

At the point where the wreck occurred the fast mail is running at about 60 miles an hour, and it would be miraculous if a larger number were not injured than is reported, as the train is usually filled with passengers going to Chicago. The wrecker and relief train left after 1 o'clock. There are no houses within half a mile of the scene, and but very few until this city is reached, so that the

Wounded Can Receive But Little Care.

Otto is a junction point, four miles south of Kankakee and 60 miles south of Chicago, on the main line of the Illinois Central. At that point the Bloomington division enters from the southwest, connecting with the main line by a curve in a northerly direction. The union of the tracks is a few rods south of Otto. The Bloomington branch, a few miles west, has a short northerly branch to Trevor, and at Kempton junction, 27 miles, divides, one line running directly west Kankakee junction, near Minonk, on the Freeport and Central division of the Illinois Central; the other branch running southwesterly to Bloomington.

The mail train had the right of way at Otto. It was not expected to stop, as at all stations the engineer slowed up for the junction semaphore. Last night the train was about an hour late and was

Running at an Increased Speed

to make up time. The night was dark and rainy, and it is possible that the engineer of the freight had not been notified that the train was late.

The officials of the road at Chicago give the following version of the wreck: As the fast mail came rumbling into Otto there was no sign of danger at the station. Just as the mail train approached the curve Engineer Smith saw the black string of coal cars round the curve, speeding toward the main line. Both trains were converging toward the same point, but it was too late for either to be stopped.

The engine of the mail had passed the junction point, and drawn several cars ahead, when the freight engine crashed into it, striking the mail train. The freight engine not only [illegible] her way ahead into the air, whose side it smashed open, but the momentum and direction sent its own iron sides, as well as head, crashing against the coach lengthwise, smashing them together until they

Seemed Like One Distorted Frame.

Then the force of the collision and movement ahead threw them again apart, the coach being mangled out of form.

The crash and din were awful in their continuance. Not only was there the explosive roar of the first shock, from the splintering of wood and metal in the fatal embrace of engine and coach, but following came a prolonged crash as the sides of the fast moving coal cars and coaches, dragged by a common motive power, wielded them together.

ANOTHER HORROR.

Twenty-Five Killed and Twelve Than Number Injured.

Battle Creek, Mich., Oct. 21.—A serious accident occurred about 4 o'clock this morning in the yards of the Chicago and Grand Trunk railway, near the round house in this city, by which at least 25 persons lost their lives and double as many more were badly injured. A Raymond & Whitcomb special train of passengers from New York and Boston was returning from Chicago. The train was in charge of Conductor Scott of this city and Engineer Wooley and took orders at this station to meet at Nichols, No. 8, the Pacific express going west, due at this station at 1.25 o'clock this morning, but which was three hours late.

The conductor or engineer, or both, of the Raymond special disobeyed orders and passed Nichols station, and collided with the Pacific express coming west at the rate of about 30 miles an hour. The two engines were driven into each other and are a total wreck.

The engineers and firemen when they saw that a collision was inevitable, shut off steam, reversed engines, put on brakes, and all jumped and escaped without serious injury. The engineer of the Pacific express was named Gilcranshaw, and the conductor Burke. The conductor was badly hurt by being caught in a car.

When the collision took place the second and third day coaches on No. 3, the train going west, completely telescoped. It was in these cars that the awful sacrifice of life took place. The second coach cut through the third coach like a knife and the roof passed over the heads of the sleeping and the ill-fated passengers were entombed in a fiery furnace. The engine and baggage car of the special were badly wrecked, but the coaches being sleepers and the train moving slowly, escaped injury.

The passengers in the four coaches were more or less injured, and in one of them, No. 13, called the unlucky coach, which has been in several accidents before, there were 25 dead bodies taken out this morning by the firemen. They were pinioned under seats and jammed up against the end of the coach by the next coach, which had telescoped it, and then burned like rats in a trap. The accident was a mile from the fire station, and before water could be turned on the cars, they were all burned. No one on the Raymond special was injured.

The Pacific express was made up of 13 old coaches, and four of them were completely burned, catching fire from the lamps in the cars. The bodies were burned so badly as to be unrecognizable. Nearly all had their heads, legs or arms burned off, and cannot yet be identified. As the third car crashed through the second, it swept the people in a mass to the north end of the latter car, in the vicinity of the stove, where most of the bodies were afterward found. The cars immediately took fire, and in an instant they were all in a blaze.

The night warden and the neighbors in the vicinity were on the scene as soon as possible. One passenger escaped through the doorway. Others who escaped smashed out the windows and climbed through. Only three escaped from the left side, and not more than six from the other side. All the rest of the occupants of the second coach perished. The most horrible sight was that presented by Mrs. Charles Van Duzee of Fort Plain, N. Y. She succeeded in getting half way out of the window, but her legs were fastened, and those who ran to her assistance could not release her.

Among the injured are: C. Albans, Buffalo, left hand injured.

Maggie O'Grady, Oswego, N. Y., right leg broken.

Miss Belle Williams, Brockport, N. Y., right ankle broken.

Miss Henry Bidwell, Brockport, N. Y., badly bruised, but no bones broken.

Mrs. A. K. Warner, Brockport, N. Y., burned badly.

J. Harvey Smith, Fort Plain, N. Y., badly bruised.

Frank Smith, Fort Plain, N. Y., both legs broken.

Nellie Smith, Brockport, N. Y., face and shoulder hurt.

BRUTALLY ASSAULTED.

Surgeon General Hayes Knocked Down and Terribly Beaten.

Providence, Oct. 21.—Surgeon General Charles Hayes of the brigade of Rhode Island militia was brutally assaulted late yesterday afternoon by James D. Reilly, who runs a livery stable on Pond street, but who resides on Tobey street, next door to the doctor. Dr. Hayes had been called to treat Reilly's child, and the little one was doing well when an officious nurse interfered and another physician was called. Subsequently Dr. Hayes sent in his bill, the payment of which was refused.

A suit was instituted, and yesterday was tried, and judgment given the doctor. While leaving the court Reilly became so abusive that Dr. Hayes was obliged to ask the court officers to keep Reilly away from him. In the afternoon, as the doctor was stepping into his carriage, Reilly came up behind him, knocked him down, and then pounded his face almost out of shape, winding up by hanging his head against a stone step. That the doctor was not killed by his adversary, who is a powerful fellow, is miraculous. This morning the doctor's features were not recognizable.

Reilly voluntarily surrendered himself as "the man who assaulted Dr. Hayes," and then pleaded not guilty, and was held for trial next Tuesday. Steps will be taken to make it a binding over case, and to give the brute a term in jail. Surgeon General Hayes is one of the most peaceable men in this city, and did nothing to provoke the terrible assault made upon him.

GOLD STANDARD.

Adopted by Peru and Importation of Silver Coin Prohibited.

New York, Oct. 20.—The Herald's Lima, Peru, cable says: The house of deputies has taken hold of the financial situation. The minister of finance obtained a secret session of the senate, and explained to it the financial difficulties of the country. The senate appointed a committee to investigate and to recommend an immediate remedy.

One result of the agitation is the passage by the house of deputies of the first clause of a bill re-establishing gold as the currency of the country and prohibiting the importation of silver coins. The country has been flooded with Spanish and American silver, and this action, it is expected, will put a stop to their importation.

Appleton Mills to Start Up.

Lowell, Mass., Oct. 20.—The Appleton mills, which have been idle for a number of weeks, will start on full time Monday, Oct. 30. The mills employ 2000 hands.

NEWS IN BRIEF.

There was 40 cases of yellow fever at Brunswick, Ga.

Five tramps were killed in a railroad collision near Trenton.

The Lucania broke all records for an eastward Atlantic voyage.

This week's attendance at the World's fair will probably reach 1,400,000.

Michael Carey of Southbridge, Mass., confessed that he murdered his wife.

A coronation banquet crowned the jubilee of Cardinal Gibbons at Baltimore.

John Gilbert was arrested at Providence for trying to pass counterfeit money.

There was a panic in a Washington school building. Many children were injured.

The new schoolhouse at Wilson Corner, Peterboro, N. H., was burned. Cause unknown.

England's flag was twice torn from Blarney castle in the Irish village of Chicago and stolen.

Benjamin Eldridge's 5-year-old son was accidentally drowned in the millpond at East Braintree, Mass.

The annual convention of the Y. M. C. A. of Massachusetts and Rhode Island opened at Fitchburg.

David M. Coggeshall, city treasurer of Newport, R. I., since 1869, died after many weeks of severe illness.

A fire which started in the Canada Bank Note company's building at Montreal caused a loss of $100,000.

Charles S. Saxton, who was horsewhipped by his wife's brother at Springfield, Mass., has sued for a divorce.

The Denver News published a story to the effect that Dr. Graves is not dead, that his coffin was occupied by a pine log.

Spain Issues Bonds.

Madrid, Oct. 20.—The queen regent has signed a decree authorizing unlimited credit for the Melilla expedition. The cost of the preparations and partial shipments of troops has been 25,000,000 francs.

WORK, WORK, WORK.

Tedious Weariness of Modern Housekeeping.

Nervous Strain It Costs Many a Woman to Run a Home.

Evangelist Chase and His Wife Both Invalids for Years.

Work, work, work 'till the brain begins to swim;
Work, work, work 'till the eyelids are heavy and dim.

The pressure of housekeeping grows greater every year. Running a home, once a pleasure, is now the cause of nervous ailments and final breakdown.

Many a wife, no matter how numerous her servants, holds the home on her own shoulders. Her cheery smile grows less frequent; tired nerves make her fretful, and nervous prostration at last exacts the full wages of excessive housekeeping.

Paine's celery compound makes sick, despondent men and women well and full of the love of living.

The nerves demand prompter repair than the other tissues; the changes that go on are more rapid than in other parts of the body; nervous exhaustion is a cry for food appropriate for rebuilding nerve tissue. The blood also has demands peculiar to its complex organization.

With the most advanced scientific knowledge concerning waste and repair in blood and nerve tissue, Paine's celery compound was first prepared. It has made thousands of people well. It has It has meant life and hope [illegible] a household. Read what the Rev. John K. Chase, the evangelist, says, writing from Amesbury, Mass.

"Both myself and wife have been benefited by the use of Paine's celery compound. I esteem it no less than my duty to say a word in favor of this popular medicine. Both myself and wife have been invalids for a number of years, I being broken in health by long years of arduous word in the ministry, my wife being troubled with nervous prostration, insomnia, etc. For these conditions of weakness and debility we have found Paine's celery compound excellent as a tonic and strength-giver, calming the nerves and producing sleep, sharpening the appetite, relieving the tired feelings incident to this condition, and imparting vigor and vitality to the entire system. We hear the remedy spoken very highly of by others, and take pleasure always in recommending it to our friends and acquaintances."

The Rev. J. K. Chase, whose lifelong efforts have been devoted to the cause of Christianity, and whose earnest, untiring activity in the evangelical field has been fruitful and far reaching in its effects, is 71 years old. In his lifetime he has preached "something like 4,000 sermons," as he expresses it. oct21d

INSURANCE.

New London County Mutual Fire Insurance Co.

ESTABLISHED 1840.

Surplus over all liability Jan. 1st, 1893, $76,147.36.

Insure your property in this old and reliable Company.

Office over Chelsea Savings Bank, Shetucket St.

S. P. PARKER, President.
S. L. PECK, Treas. J. P. WILLIAMS, Secy.

World's Fair Accident Tickets.

$3,000

Issued for 3 days, cost [illegible]

For Sale at STORY'S INSURANCE AGENCY. myd

L. and L. and G.

A. IRVING BOYCE, Agent.

Norwich Union Fire Ins. Soc'y

Norwich, England. Organized 1797.

N. TARRANT, Agt.,

12 MAIN STREET.

FINANCIAL STATEMENT OF THE WEST-[illegible] ASSURANCE COMPANY, JANUARY 1ST, 1893, UNITED STATES BRANCH.

—ASSETS.—

Government Bonds	[illegible]
[illegible] Bonds	[illegible]
Municipal Bonds	[illegible]
Cash on Hand and on Deposit	[illegible]
Other Assets	[illegible]
	[illegible]

—LIABILITIES.—

Reserve Premium Fund (N. Y. Standard)	[illegible]
Reserve for unpaid losses	[illegible]
All Other liabilities	[illegible]
Surplus in United States	[illegible]
Total Income in U. S. for 1892	[illegible]
Total Losses paid in U. S. from [illegible] to 1892, inclusive	[illegible]

NICHOLAS TARRANT, Agent, [illegible] Main St., Norwich, Conn.

B. P. LEARNED,

Insurance in all Forms.

Bonds of Indemnity.

Foreign Drafts.

Over Thames National Bank, Norwich, Conn.

The Connecticut Concreting & Gravel Roofing Co.,

Sole agents in Norwich for the

New England Felt and Roofing Co.

BEE HIVE BRAND

Also Two and Three-Ply Ready Roofing, etc., etc. Work guaranteed.

Office No. 3 Thames St., Norwich, Conn.

IF YOU ARE IN WANT OF

A Good Carriage or Wagon

At a reasonable price, call at 207 and 213 No. Main St.

JOHN H. SCOTT

The Bulletin.

THE CHILDREN'S ROOM.

How peaceful at night
The sleeping children lie,
Each gentle breath so light
Escaping like a sigh!
How tranquil seems the room, how fair,
To one who softly enters there!

Whose hands are these unseen
That smooth each little bed?
Whose locks are these that lean
Over each pillowed head?
Whose lips caress the boys and girls?
Whose fingers stroke the golden curls?

Whose are the yearning eyes,
And whose the trembling tear?
Whose heart is this that cries,
Beseeching God to hear?
Whose but the mother's, in whose face
Love shows its sweetest dwelling place?

Her hopes in beauty bloom,
And heaven sends down its light,
[illegible]
Where mother says, "Good night."
Soft treading by the sleepers there,
Her very presence seems a prayer.

—Buffalo Commercial.

WILL AND I.

I had been sitting at my desk for a full hour, engaged in the laudable occupation of doing nothing. In spite of my trouble, what wonder then that I drifted off into reverie, and my thoughts reverted to sadly pleasant retrospect?

Once more it was winter—the sunny New Orleans winter—and Will and I were together. I recalled the hours passed in reading and writing and music; the drives and walks and theaters. The most minute and trivial incidents recurred to my mind, and I found myself smiling at the recollection of a certain long, narrow, phenomenally dark passage or alleyway on Royal street, up which we glanced one night, and which Will, with his bright and quick sense of humor, immediately christened "Jack the Ripper's court."

This is not a sensational story that I am about to tell. I warn my readers in advance that there is nothing startling or wildly romantic in it. From start to finish it is a simple "o'ertrue tale." And yet it was romantic too. There was a tinge of romance, after all, when Will asked me to become his wife, to marry him in secret. We had been betrothed for a year, and he was far from strong. His health was undermined, and a horrible fear oppressed him that he would be taken away. In the prime of his manhood, with life and hope and happiness all his, it was an awful thought.

"Constance," he said one night as we stood on the moonlit gallery, with its luxuriant rose vines and the great yellow roses clambering up to shake down their showers of fragrance in our faces, "my darling, be my wife now! Why should we wait, dear one? There is nothing between our lives and happiness but the bugbear of poverty, and I shall have a fortune when I am 30. I shall be 30 next September, Constance, if—if I live."

Something in the sweet, tender voice made me glance up swiftly into the brave, dark eyes. Beautiful, tender eyes, where are you now? Where are you today, O Will! Hidden away forever from the sight of my eyes, from beyond the clasp of my arms—gone, gone—I feel it, believe it—to that

Beautiful, veiled, bright world,
Where the glad ghosts meet.

Something in his voice made my heart ache.

"Why do you speak so sadly?" I asked him. "Never mind the fortune, Will. I care nothing for that, if you are only spared to me."

"I know it, dear, tender little heart," he answered softly. "You are the only true woman in the world, Constance. But I wanted to tell you (I am superstitious, I admit it) it was prophesied that I shall die before I am 30."

"Nonsense!" I cried sturdily, "that is sheer superstition, and it is very wrong to believe in it, dear. No one knows the future. I would never think of that again if I were you."

I tried to smile as I spoke—to shake off the strange feeling that would oppress me, try as I might—but all in vain. Die before 30! My true hearted, noble Will, with his sunny smile and tender dark eyes! I would not believe it. It was absurd. So I laughed at his fears as foolishness and tried to make him forget. But he was far from strong, and that one glimpse of what might be in store for us—the awful parting that night come—made me decide. So I promised that night to become his wife at once and "in secret and silence," as the old song says.

Everything was made ready, and on the following night—the night before his departure—we were quietly married in a quaint little old church in one of the retired streets of New Orleans. And Will and I belonged to each other for time and eternity.

The sad parting came next day—and he went back to his northern home, while I returned to my work, brightened only by the hope of meeting in the summer at quiet Long Beach.

I am not a superstitious woman. I had laughed at Will for his own dread of the supernatural and his belief in a prophecy, but we had not been parted a whole month when something very curious happened. Will had written to me every day, such dear, sweet letters that they did my heart good—kept it alive, in fact.

But for those letters I would have given up my hold upon hope and would have succumbed to despair.

But one day no letter came. I felt a strange sinking at the heart—an awful sense of depression; darkness gathered over my life. Suspense—hope deferred; these are the two emotions which serve to kill the human heart, to darken and blight existence. That night I went out on the little gallery where we had passed so many happy hours. The moon was bright, and one star shone in the blue vault above my head—one that Will had long ago designated "our star." My heart was crushed and heavy.

I stood leaning against one of the columns which supported the gallery, the scent of the roses that he loved floating all around me. And as I stood there, something—a light touch—fell upon my shoulder. A cold breeze crept over my cheek, like a breath from the grave.

I turned my eyes, and there before me in the cold moonlight stood Will—my husband.

With a wild incredulous cry of delight and rapture, I flung my arms about him—only to grasp empty air! No one was there! Will was gone!

I fell to the gallery floor and lay there like a dead woman.

When I opened my eyes, the moon was shining down upon me, just as calm and cold and imperial as ever. I struggled to a sitting posture and gazed wildly about me. What did it mean? I was not at all superstitious, yet I felt that I had seen my husband that night, just as truly as I had ever beheld his face in my life.

The next day—no letter, and the next, still no letter. Oh, the anguish of hope deferred!

The time had come now for me to go to Long Beach, as I had promised him. I would keep my word—no matter how hard it might be, I would go there. If he—if that hideous prophecy had really come true—at all events, I would keep my promise—my last promise to him. So I went. Oh, the long, dreary, interminable days, with only the monotonous waters before me, the blue, blue sky and golden sunshine always the same. It made my heart faint and sick. I had written and written letter after letter. Still no response. I felt that he was dead. And no one could tell me, because how could his friends in the far distant north know aught of the southern woman whom he had secretly wedded? And so the dreary, endless days dragged by, and I still lived, heartbroken and helpless. I will never more laugh at superstition, never.

Last night I saw him again. I had gone down to the beach in the moonlight and walked slowly and sadly up and down the white stretch of sand at the water's edge. All at once I saw another shadow mingle with my own upon the moonlit beach. I came to a halt and saw at my side—Will.

With a wild cry I attempted to grasp his arm, but there was no one there.

I went back to the house and passed the night in pacing up and down the floor like a mad woman.

Today is his thirtieth birthday, or would have been, but I feel that my darling is no more; that the visions I have seen were warnings sent me of his fate. Would Will have ceased to write me—me—his beloved one—if he were alive? I believe that I shall see the phantom once again, and then—then—I shall go, too, for I feel that it is his spirit that has come back for me.

* * * * * * *

So I have been sitting here in the morning sunlight thinking of the past. Can one wonder greatly that my pen lies idle and utterly refuses to produce the love tales of others? Is not my own love story as sad a one as I can ever write?

I hear the sound of wheels and glance listlessly from the open window at my side. A carriage has stopped before the gate. Two men are assisting a third to alight. They are bringing him slowly up the walk to the house. He is evidently very ill. Why does my heart throb so weakly? I am too weak to stand—to take a step forward. Oh, I will not allow myself to be deceived by mad, vain hopes!

They reach the house at last and assist the feeble form up the steps of the broad gallery into my presence. Oh, pitying heaven! It is Will—Will, pale and spectral, a weak, frail invalid, but Will all the same. It is some time before I fully recover from this trance of happiness, and then the truth is made known. He had been very ill with brain fever. No one could write to me because they knew nothing of me or my address, and he was raving in delirium. As soon as he was able to attempt the journey he had set out to return to me.

It was all ended now—that dreary separation. Upon his thirtieth birthday, oh, so happy and hopeful, my Will had come back to me, never to leave me again!

"I shall never more laugh at any one for being superstitious," I said the next day, gazing into the deep, dark eyes of the loved one so happily restored to me. "Thank heaven that my superstitious fears were not realized."

I have never been able to account for that strange illusion. To this day I cannot make up my mind what it was that I had seen.

But it was not Will's ghost, and that is all I care to know, after all.—Toronto Mail.

The Beef Tea Fallacy.

One of the hardest notions for the untrained nurse to give up is that beef tea is a valuable nutriment. The recent assertion of a writer in The American Lancet that thousands of sick persons have been starved to death on beef tea is only a summing up of what physicians and expert nurses have been trying to impress upon the minds of the laity for some time.

Beef tea is a stimulant, slight and evanescent, but to "live on beef tea," which has been the shibboleth of many a sickroom, is impossible. And The Lancet further counsels that if it must still be made and used to perform its very limited service, to remember that, like plain tea, it should never be boiled. That method of making contributes a positive vice—that of indigestibility.

Viscount Sherbrooke's Humor.

Robert Lowe became the recognized mouthpiece of sardonic humor, and thereby obtained more than his share of questionable notoriety. Many of his imputed stories are obviously adaptations.

A former friend who met him in London is said to have accosted him with the remark: "Don't you remember me? I used to know you in Australia," and to have met with the rebuff, "Yes, and when I meet you again in Australia I shall be happy to know you." But this is a mere echo of George Selwyn's remark under like circumstances, "I shall be pleased to renew our acquaintance when we meet again in Bath."—Quarterly Review.

She's Still Single.

The summer fun is over;
All lonely is the shore;
The maiden is a rover
About the sands no more.

The hops and dissipations
Among companions gay,
Her various small flirtations,
Forgotten are today.

The young men she enraptured,
[illegible]
Though one she might have captured,
She never set a snare.

The unsophisticated
Perhaps the knowledge shocks,
But some who on her waited
Had half enough of rocks.

—New York Press.

THE SUNDAY SCHOOL.

LESSON IV, FOURTH QUARTER, INTERNATIONAL SERIES, OCT. 22.

Text of the Lesson, Rom. xii, 1-15—Memory Verses 1, 2—Golden Text, Rom. xii, 21—Commentary by the Rev. D. M. Stearns.

1. "I beseech you therefore by the mercies of God that ye present your bodies a living sacrifice, holy, acceptable unto God, which is your reasonable service." By the mercy which provides redemption freely for the sinner, which justifies and sanctifies and puts the justly condemned in the place of no condemnation, with the assurance of no separation—because of this great love and grace of God it is surely reasonable service (R. V. margin, "spiritual worship") to do what is acceptable or well pleasing unto Him in yielding our bodies a living sacrifice. The sacrifices on the altar were dead sacrifices, soon consumed. We are to go on living a daily death unto self that this life of Christ may be made manifest in our bodies (II Cor. iv, 11).

2. "And be not conformed to this world, but be ye transformed by the renewing of your mind, that ye may prove what is that good and acceptable and perfect will of God." "Not of the world" is the repeated statement of our Lord concerning his disciples in John xvii. That we may be conformed to the image of Christ is the way it is stated in Rom. viii, 29; II Cor. iii, 18.

3. "For I say, through the grace given unto me, to every man that is among you not to think of himself more highly than he ought to think, but to think soberly according as God hath dealt to every man the measure of faith." In the matter of salvation there is no room for boasting, for all is of grace (Rom. iii, 27; Eph. ii, 8, 9); it is the undeserved favor of God to every one without exception. In the matter of Christian life there is no room for boasting either, for whether it be much labor or much holiness we can only say, "Not I, but Christ," "Not I, but the grace of God" (Gal. ii, 20; I Cor. xv, 10). There is no room for self, but Christ must be all.

4. "For as we have many members in one body, and all members have not the same office"—all believers are members of His body (Eph. v, 30), many members, yet but one body (I Cor. xii, 20), all controlled by the one Head and guided by the same Spirit.

5. "So we, being many, are one body in Christ, and every one members one of another." The church is His body, the fullness of Him that filleth all in all (Eph. i, 23). No member of our bodies can say to another, "I do not need you," but in a healthy body each member waits upon the other, and feet and hands cheerfully accomplish the pleasure of the eyes and of the mind. So should it be in the church.

6. "Having then gifts differing according to the grace that is given to us, whether prophecy, let us prophesy according to the proportion of faith." The manifestation of the Spirit is given to every man to profit withal, the same Spirit dividing to every man severally as He will (I Cor. xii, 7-11), and the perfection of the Christian life is to be completely filled and continually controlled by this Blessed Spirit whom God is more willing to give to those who truly seek than parents are to give good things to their children (Luke xi, 13).

7. "Or ministry, let us wait on our ministering; or he that teacheth on teaching." Young defines prophecy to be the public exposition of the word. Ministry is service acting as a deacon. Teaching is instruction, or making to know.

8. "Or he that exhorteth, on exhortation; he that giveth, let him do it with simplicity; he that ruleth, with diligence; he that sheweth mercy, with cheerfulness." To exhort is to call near to, to cheer or encourage. Imparting is to be liberal, and so with zeal and joy God is in all things to be glorified (I Cor. x, 31). Instead of living under any bondage in any sense whatever, the whole matter is simplified by putting Gal. ii, 20, with the first two verses of our lesson and letting the Lord Jesus be the sole ruler in our bodies.

9. "Let love be without dissimulation. Abhor that which is evil. Cleave to that which is good." In II Cor. vi, 6; I Pet. i, 22, the Holy Spirit is associated with unfeigned love, for where He controls there can be no hypocrisy. Therefore be filled with the Spirit (Eph. v, 18-20). Thus also the evil will become distasteful and the good attractive.

10. "Be kindly affectionate one to another with brotherly love, in honor preferring one another." Or, as in Eph. iv, 32, "Be ye kind one to another, tender hearted, forgiving one another, even as God for Christ's sake hath forgiven you," and walk in love. In lowliness of mind let each esteem other better than themselves (Phil. ii, 3), making the welfare of others rather than your own.

11. "Not slothful in business, fervent in spirit, serving the Lord." In the R. V. the first clause reads, "In diligence not slothful." The last clause will cover the other two, for if we do all things heartily as to the Lord and not unto men, knowing that of the Lord we shall receive the reward of the inheritance, for we serve the Lord Christ (Col. iii, 23, 24), all will be well.

12. "Rejoicing in hope, patient in tribulation, continuing instant in prayer." Rejoicing in hope of the glory of God, and glorying in tribulations also, is the way it is stated in chapter v, 23. Contemplating the glory to be revealed enables us to think little of present sufferings (chapter viii, 18).

13. "Distributing to the necessity of saints; given to hospitality." Ministering to the saints is our only way of ministering to Christ, and all done for even the least is counted as done to Himself (Math. xxv, 40; x, 42). As to the latter clause, it is written, "Be not forgetful to entertain strangers, for thereby some have entertained angels unawares" (Heb. xiii, 2). Compare Gen. xviii, 2, 23, with xix, 1-3. If we consider ourselves and all we have as the Lord's, we will be ready both to entertain and distribute.

14. "Bless them which persecute you; bless and curse not." So our Lord taught, "Love your enemies, bless them that curse you, do good to them that hate you and pray for them which despitefully use you and persecute you, that ye may be the children of your Father which is in heaven" (Math. v, 44). Even the law taught, "Thou shalt not hate thy brother in thine heart; thou shalt not avenge nor bear any grudge" (Lev. xix, 17, 18).

15. "Rejoice with them that do rejoice and weep with them that weep." Because we are members of one body each member should rejoice or suffer with the other members, being animated by one spirit and joined to one head. The rest of the chapter is just as practical as the verses we have considered. Be contented with mean things (verse 16), remembering Him who became poor for us. Instead of indulging in wrath, rather give place to the wrath of God (verse 19, R. V. margin).

Obedience to the first verse, the complete yielding of one's self to the Lord, that He may be the sole occupant of these bodies, will cover the whole lesson and accomplish the fulfillment of every precept.

Charles V.

Charles V had epileptic attacks during his youth. He stammered. He retreated to a monastery, where he had the singular fantasy of celebrating his own funeral rites in his own presence. His mother, Jane of Castile, was insane and deformed. His grandfather, Ferdinand of Aragon, died at the age of 63 in a state of profound melancholia.

CHRISTIAN ENDEAVOR.

Topic For the Week Beginning Oct. 22. Comment by Rev. S. H. Doyle.

TOPIC.—Christian courtesy. Prov. xii, 16-18; Phil. ii, 3-5. "In honor preferring one another" (Rom. x, 21).

Many people have the idea that Paul was only a doctrinal preacher; that he spent his time entirely in discussing mental questions and never touched upon the practical duties of everyday life. But this is an erroneous idea. Paul was intensely practical, and none the less so because he first founded his ethics upon the eternal principles of God. In this twelfth chapter of Romans we have a wonderful illustration of the practical teachings of Paul. In no book of morality or of ethics can terser and more pointed practical rules be found than Paul here lays down for Roman Christians and all Christians. In these verses he deals very largely with what may be appropriately called Christian courtesy. Let us inquire.

1. What is Christian courtesy (Rom. xii, 10)? Courtesy has been defined by one as "politeness connected with kindness," and no better definition can be given to it. To be courteous we must be gentle and civil with all with whom we come in contact, and our civility must be dominated with kindness. Paul expresses this idea when he says, "Be kindly affectionate one toward another in brotherly love, in honor preferring one another." Christians are not to be filled with a spirit of envy and hatred, they are not to strive unduly for position and honor, but are to be constantly filled with the spirit of brotherly love, and to prefer others than themselves when it comes to places of honor. "Let nothing be done in strife and vain glory, but in lowliness of mind; let each esteem other better than himself" (Phil. ii, 3). This is Christian courtesy, and each one who is a follower of Christ owes it to his divine Lord and Master to act at all times in this way.

2. What is the strongest ground for Christian courtesy (Phil. ii, 5)? It is certainly the example of Christ. When Paul has urged the Philippians to embrace the characteristics which make up Christian courtesy, he reminds them of the example of Christ, for he adds, "Let this mind be in you, which was also in Christ Jesus." And what was the mind in Christ to which Paul referred? It was His humility and lowliness of mind which led Him to become lowly that He might exalt others, rather than the other mind, which is so prevalent today. Christ was always kind and courteous—always thought of others first and then Himself. His example should be our constant model in this as in all other things. Let us therefore imitate that spirit in Christ which made Him kindly affectioned to all about Him and in honor rather prefer others to Himself.

Bible Readings—Ruth ii, 8; Prov. xix, 22; Jer. xlv, 5; Math. xi, 29; Luke, vi, 38; John xiii, 12; I Cor. iv, 12; Eph. v, 21; Col. iii, 12; Heb. xiii, 1; I Pet. i, 22; ii, 17, 21, 22; II Pet. i, 7; I John ii, 26.

Not Acquainted With Ruth.

When Franklin was in Paris, among the infidels and scoffers of that day, he was ridiculed for loving the Bible. He determined to find out how many had read the book at which they scoffed. He informed one of the learned societies, of which he was a member, that he had come across a story in pastoral life in ancient times that appeared to him very beautiful, but he would like the judgment of the society upon it. On the evening appointed Franklin had a reader of finely modulated voice read to them the book of Ruth. They were in ecstacies over it, and one after another rose to express gratification and admiration and the desire that the manuscript should be printed. "It is printed," said Franklin, "and is part of the Bible."

Diversified Sympathy.

You may sometimes see in a garden two flowers side by side, one of which opens its petals as the sun goes down, and the other at the same time closes them, to open them again after sunrise. The one has sympathy with the shade of evening, the other with the brightness of noonday. So there are some friends to whom we more naturally turn for sympathy in joy and others to whom we feel we can go in sorrow. But we must not say that the former are unfeeling and the others morbid. The flowers referred to were so created by God, and the different dispositions of men were also his gift. "There are diversities of operations, but the same Lord."—Exchange.

Japanese Christian Endeavor Convention.

The first Christian Endeavor convention of Japanese societies was held recently at Kobe. There are already in the Sunrise empire 38 societies of Christian Endeavor, and 27 of these were represented at the convention. Moreover, of the remaining number only two failed to report. If this faithfulness continues to characterize Japanese Endeavorers, Japan's largest city will soon be unable to entertain its Christian Endeavor conventions.

About 150 Endeavorers were present as delegates, but many more attended the meetings. The convention extended over two days.—Golden Rule.

The fall is the time of the year when the country demand for broken down street car horses is the greatest. During the cold weather the animals get used to their rural surroundings, recuperate, have only enough exercise to keep them in condition, and by spring are able to accomplish the heavier tasks of plowing and harrowing.

"De Massa ob de Sheepfol."

De massa ob de sheepfol,
Dat guard de sheepfol bin,
Look out in de gloomerin meadows
Whar de long night rain begin.
So he call to de hirelin shepa'd,
Is my sheep—is dey all come in?

Oh, den says the hirelin shepa'd,
Dey's some, dey's black and thin;
And some, dey's po' ol wedda's—
But de res', dey's all brung in;
But de res', dey's all brung in.

Den de massa ob de sheepfol,
Dat guard de sheepfol bin,
Goes down in de gloomerin meadows
Whar de long night rain begin—
Den he le' down de ba's ob de sheepfol,
Callin sof', Come in, come in!
Callin sof', Come in, come in!

Den up tro' de gloomerin meadows,
Tro' de col night rain and win,
An up tro' de gloomerin rain paf
Whar de sleet fa' pie'in thin,
De po' los' sheep ob de sheepfol,
Dey all comes gadderin in;
De po' los' sheep ob de sheepfol,
Dey all comes gadderin in.

—Selected.

'TIS USELESS TO REGRET.

We've done the best we could, my dear.
There's nothing to regret.
We've taught the children many truths
On which our hearts were set,
And if against our old time ways
They foolishly protest
We never need regret, my dear,
That we have done our best.

There's many a plan that's come to naught.
There's many a light gone out,
And disappointments, griefs and cares
Have hedged us roundabout,
And many a sad mistake we've made
Throughout our lives, and yet
We've done the very best we could—
'Tis useless to regret.

For out of evil good has come,
And out of darkness light,
And all wrongdoing in this world
Some day will be set right.
And though we have not reached the height
Attained by others, yet
We've done the best we could, my dear—
'Tis useless to regret.

We've tried to live like honest folks,
To do our duty well,
'Gainst evil things to take our stand,
In goodness to [illegible].
So judge yourself not harshly, dear,
Nor at misfortunes fret.
We've done the best we could, and so
'Tis useless to regret.

—Eagle and County Cork Advertiser.

She Followed His Lead.

There were seats enough for all except one young man, whose party of two pairs sat down near the door. It was the high spirits of this group doubtless that prompted the suggestion by one of them that the standing young man should sit in the lap of his young woman for greater comfort. This he promptly did, and not being repulsed sat there with great content to himself.

At Reade street a young Irish girl boarded the car. It was evident to every one that she was recently landed, well intentioned and little informed.

She stood at the door a minute and looked bewildered up and down the filled seats. Then her eye fell upon a young man sitting at ease in a young woman's lap. She darted forward, and before any one had the slightest idea of her intention she seated herself respectfully but firmly on the lap of the other young man.

It was hard to tell which was the funniest, the agitation of the young man, the calm of the young woman or the hysterical laughter of the colored girl in the corner, who explained to the passengers between her peals:

"She t'inks dem as comes fust sits on de seats, an dem as comes next sits on de people."

Which was evidently just what she did think until the conductor came to the rescue.—New York Recorder.

Acute Vision of Birds.

Birds have very acute vision—perhaps the most acute of any creature—and the sense is almost more widely diffused over the retina than is the case with man; consequently a bird can see objects sideways as well as in front of it. A bird sees—showing great uneasiness in consequence—a hawk long before it is visible to man. So, too, fowls and pigeons find minute scraps of food, distinguishing them from what appear to us exactly similar pieces of earth or gravel. Young chickens are also able to find their own food, knowing its position and how distant it is as soon as they are hatched, whereas a child only very gradually learns either to see or to understand the distance of an object. Several birds—apparently the young of all those that nest on the ground—can see quite well directly they come out of the shell, but the young of birds that nest in trees or on rocks are born blind and have to be fed.—Chambers' Journal.

A Remarkable Bridge.

It is reported from Denver that a natural bridge formed by a tree of agatized wood, spanning a canyon 45 feet wide, has been found in Chalcedony park in Arizona. It is supposed that the tree had at some remote time fallen, when it became imbedded in the silt of some great inland sea or mighty water overflow. The silt became in time sandstone, and the wood gradually passed through the stages of mineralization, until now it is a wonderful tree of solid agate. Again, in after years, water has washed and eaten away the sandstone until a canyon 45 feet in width has been formed, the flintlike substances of the agatized wood having resisted the erosion of the waterflow.—Yankee Blade.

GOOD Food Digestion Complexion

are all intimately connected — practically inseparable. Though the fact is often ignored, it is nevertheless true that a good complexion is an impossibility without good digestion, which in turn depends on good food.

There is no more [illegible] cause of indigestion than lard. Let the bright [illegible] keeper use

COTTOLENE

The New Vegetable Shortening,

and substitute for lard, and her cheeks, with those of her family, will be far more likely to be "Like a rose in the snow."

COTTOLENE is clean, delicate, healthful and popular. Try it for yourself.

Send three cents in stamps to N. K. Fairbank & Co., Chicago, for handsome Cottolene Cook Book, Containing six hundred recipes prepared by nine eminent authorities on cooking.

Made only by
N. K. Fairbank & Co.,
CHICAGO, and
Produce Exchange, N. Y.,
224 State Street, Boston.
oct17TuThSaw

BULBS.

Hyacinths for house or garden, Tulips, Crocus, Scillas Siberica and Chionodoxa. Tuccisia, Polyanthus Narcissus, bunch flowering, White, Yellow, and White and Yellow, Narcissus Poeticus and Bulbocodium, [illegible] Snowdrops, single and double; and Trioleia for winter blooming from 1 to 5 cts each. MRS. S. M. BOWER, 170 Franklin St. oct11TTS

LEAVE YOUR ORDERS AT The Bulletin office for Printing of all kinds and get fine work at living prices.

DR. JOHNSON'S SPECIALTIES.

JOHNSON'S ANODYNE LINIMENT

UNLIKE ANY OTHER FOR HOUSEHOLD USE.

Was originated and first prescribed by AN OLD FAMILY PHYSICIAN in 1810. Could a remedy without real merit have survived over eighty years?

Generation after Generation Have Used It.

For INTERNAL as much as EXTERNAL use. It is Soothing, Healing, Penetrating. Once used always wanted; and dealers say "Can't sell any other kind."

Every Mother Should have Johnson's Anodyne Liniment in the house for [illegible] Sore Throat, [illegible], Colic, Cuts, Bruises and Burns, Stops Pain, Cramps, Inflammation in Body or Limb, Cures Coughs, Asthma, Catarrh, Bronchitis, Cholera Morbus, For Muscular Rheumatism, Lame Back, Stiff Joints, Strains, best remedy made. Inhale for Nervous Headache. Full particulars sent free. Sold everywhere. Price, 35 cents; Six, $2.00. If you can't get it send to us. I. S. JOHNSON & CO., 22 Custom House St., Boston, Mass.

LEGAL NOTICES.

NOTICE. SPECIAL TOWN MEETING.

The legal voters in town meeting in the Town of Norwich, are hereby warned to meet at the Town Hall in said Norwich, on

MONDAY, THE 1?d DAY OF OCTOBER, A. D. 1893,

At 3 o'clock in the Afternoon.

To authorize the Selectmen of said town to borrow, not to exceed the sum of Twenty Thousand Dollars, for the purpose of defraying the liabilities and expenses of the town, and to execute and deliver the notes or other obligations of the town therefor.

To take action under the law [Public Acts of 1893, chapter 207,] requiring towns having ten thousand or more inhabitants, to establish and maintain evening schools; to consider the number, location, length of terms and expense of the same, and take such action, in these and any other respects, as shall be deemed proper for the direction of the Selectmen and the establishment and maintenance of such schools.

NATHAN SMALL,
AMOS W. DICKEY,
ARCHIBALD S. SPALDING,
Selectmen.

Dated at Norwich, this 16th day of October, A. D. 1893. oct16dsw

TO THE BOARD OF COUNTY COMMISSIONERS FOR NEW LONDON COUNTY: I hereby apply for a license to sell spirituous and intoxicating liquors at Widow Sheehan's building, Taftville, in the town of Norwich. Dated at Norwich this 18th day of October, A. D. 1893. John C. Sullivan. We, who are not licensed dealers in intoxicating liquors, endorse the application of the above named John C. Sullivan. Dated at Norwich, this 18th day of October, A. D., 1893. Nathan S. Bushnell, Samuel S. Greenman, [illegible] Nolan, Richard C. Kelley, F. E. Woodruff. I hereby certify, that the above named endorsers are electors and taxpayers of the town of Norwich as appears of record. Dated at Norwich, this 18th day of October, A. D., 1893. SAMUEL H. FREEMAN, Town Clerk. oct19d

NOTICE.

The Road between the Wheeler School House and Pachaug, in the town of Griswold, will be closed until the new road is completed. Per order of Contractors,

THE STONE ROAD CONSTRUCTION CO.

Assessors' Notice.

All persons liable by law to pay taxes in the town of Norwich are hereby notified to present to the undersigned, assessors of said town, on or before the first day of November next, written or printed lists, duly verified by oath, or affirmation, of taxable property belonging to them on the first day of October, A. D. 1893. Lists may be left at the assessors' office in the court house building, where one or more of the assessors will be in attendance on and after Thursday, October 12, 1893, and all persons neglecting to present their lists to said assessors as aforesaid, will be subjected to an addition of 10 per cent. thereto, as by law in such cases provided. Captains of military and foremen of fire companies are requested to make return of all members of said companies to the assessors without delay. Cashiers of banks are requested to make returns of all the stockholders whose stock is taxable in the town, with names and number of shares and market value to September last. Treasurers of savings institutions and all who loan money on collaterals, are requested to return to the assessors a list of all collaterals held by them and taxable in the town to the owners thereof. Office hours from 8.30 a. m. to 4 p. m. Tax lists furnished at the assessors' office.

RICHARD T. BUSHNELL,
[illegible] PECKHAM,
FRANCIS C. CHAMPLIN.
Norwich, Conn., Oct. 12, 1893. Assessors.

NOTICE.—All persons liable to pay taxes in the Central School District of Norwich, are hereby notified that I have a warrant to levy and collect a tax of three and one-half (3½) mills on the dollar, taken from the grand list of 1892, payable Oct. 4, 1893, and for the purpose of collecting the same I will be at the Collector's office daily from 9 a. m. to 12.30 p. m., and from 2 to 4 p. m. until Nov. 4, 1893. Legal fees and additions will be made to those who neglect this notice.

WILLIAM F. HILL, Collector.
Norwich, Conn., Sept. 11, 1893.

NOTICE.—All persons liable to pay taxes in the City of Norwich are hereby notified that I have a warrant to levy and collect a tax of ten (10) mills on the dollar, and an extra tax of one-half mill on the dollar, on the city list of 1892, made from the town list of 1892, payable Oct. 4, 1893, and for the purpose of collecting the same I will be at the Collector's office daily from 9 a. m. to 12.30 p. m. and from 2 to 4 p. m. until Nov. 4, 1893, except the following days: On Thursday, Oct. 19, I will be at the drug store of John A. Morgan, Greeneville, from 10 a. m. to 3 p. m.; and on Friday, Oct. 20, at the drug store of Woodworth & Small, West Side, from 10 a. m. to 1 p. m. Legal fees and additions will be made to those who neglect this notice.

WILLIAM F. HILL, Collector.
Norwich, Conn., Sept. 11, 1893.

MISCELLANEOUS.

Prepare for cold weather by having your Furnace cleaned and repaired.

E. M. BREWSTER will do it for you very Cheap. 46 Water Street.

REMOVAL.

We have removed

From 11 to 21 Chestnut St.,

Where we have superior facilities for doing all kinds of work in our line.

Steam Carpet Cleaning

Ladies' garments, cloth of all description dyed. Dying feathers a specialty. Promptness and thoroughness guaranteed.

WILSON BROS.

Lawn Mowers Sharpened, Bicycles Repaired. CARRIAGE AND BOAT TRIMMINGS NICKEL PLATED by A. GOULD, Industrial Building, near Union Square.

Alonzo H. Converse, PAINTER.

Plain and Decorative Paper Hanging. Wall Tinting in all its branches. 145 Little Water St. [illegible] Contracting done for the trade.

NORWICH MORNING BULLETIN.
[illegible]

NORWICH WEEKLY COURIER.
[illegible]

Subscription rates, MORNING BULLETIN—By mail or carrier, $6 a year; $1.50 a quarter; 50 cents a month; 12 cents a week. Single [illegible].

Subscription rates, WEEKLY COURIER—$1 cents a year; 50 cents for six months in advance. Single copies 2 cents.

THE MORNING BULLETIN (Six Pages) is the largest, oldest and most complete morning paper published in Eastern Connecticut. At $6 a year it is also the cheapest.

THE WEEKLY COURIER (Eight Pages) is the best weekly issued in Eastern Connecticut.

Advertising rates furnished on application to the business office. [illegible] inserted in either paper.

To guard against mistakes, advertisements should be sent in manuscript. We cannot be responsible for errors that occur in messages received by telephone.

Yearly advertisers are limited to their own immediate business, and their contracts do not include Wants, To Let, For Sale, etc.

All news letters should be addressed to THE MORNING BULLETIN; all business communications to THE BULLETIN COMPANY.

Money orders and checks should be made payable to THE BULLETIN CO.

All communications must be signed. Anonymous letters or news items will not be read, [illegible].

No manuscript preserved or returned, unless stamps are enclosed fully to prepay postage.

Entered at the post office at Norwich, Conn., as second class mail matter.

The Bulletin.

Norwich, Saturday, October 21, 1893

ALMOST EVERYTHING GOOD HAS COME OUT OF NORWICH.

The most valuable jewels in the crown of "The Rose of New England" are her able sons and daughters, who are scattered all over this country, and who, wherever they are, make for education and christianity. At the recent centennial celebration at Williams college, President Dwight of Yale university was among the speakers at the banquet, and referring to Dr. Fitch, the first president of Williams, who was born in Norwich in 1756, he said: "He was also closely related to my birth-place, Norwich, Conn., which is the most beautiful town in New England. I should say anywhere else, but here I conciliate, or try to conciliate the audience, by saying the most beautiful town in New England except Williamstown. Almost everything good has come out of Norwich. President Gilman who sits at my left hand, and I myself both come from Norwich. The president who originated all that was good in the early days in Williams college received all that was good in him out of Norwich. Col. Ephraim Williams was not from Norwich, but his grandfather came from Norwich in England (laughter), which is one of the most interesting places in the old country, and out of which came the Norwich from which we come. And the impulse which entered that noble man's mind to make a college among these beautiful hills, that impulse came from the old Norwich through the new Norwich, which is surrounded by equally beautiful hills."

A greater or more graceful compliment than this was never paid to Norwich by an honored and beloved son; and how noble and praiseworthy it is compared with the many slurs and scandals put upon the place in recent years by unknown and irresponsible writers.

CONSOLIDATION OF SCHOOLS

Hartford is making a stir for a better school system by consolidating all its school districts. In some of the districts it costs fifty-two dollars per capita to educate the children and in others only thirty-two dollars, and the result there is the same as the result in Norwich, a mixed-school system. The Hartford Courant, discoursing upon this subject, says: "The school district system, as it work itself out in large cities, results in giving the least education where the best is most needed, and makes the poor pay more than the rich for schooling. It is obviously nonsense and just as obviously unfair. We have cases, they have been commented on before this, where the school district line runs through a man's own premises. The school house of the district that catches the home is far off and inferior; that of the rest of the premises is near-by and large. The children must be sent, however, to the far off one or pay again for going to the school that their father's property supports.

"There are people who through owning real estate in different parts of the city pay school taxes in several districts. In common sense they should be allowed to choose which school to send their children. They cannot do so now, and a great many taxpayers pay more for the schools that are forbidden them than for those that are open to them.

"The mere stating the case is arguing it. It goes of its own accord. The objection, coming from the prosperous and larger districts, is the brotherly and Christian one that they don't want to help pay for educating their remoter fellow citizens. They are willing to do it within a certain area, but across the purely arbitrary line that marks the next district they have no interest. The tax may be twice as large or the schooling only half as good. That isn't their affair.

"This is all Hartford that we live in and its schools are Hartford schools. Each should be as good as the other and children should, as in New York, be free to go to whichever their parents elect. That is common sense."

The tendency of the times is toward the single graded system of schools because they are just to all, make an equal burden and offer an equal opportunity, and while far superior to the district system cost less per capita to educate the child. It will not be many years before the old district system will be a thing of the past in this state.

[illegible]

Many of the people of Norwich enjoyed the pleasure of seeing at the rooms of the Arcanum club on Wednesday and Thursday of this week, specimens of the work of Bela Lyon Pratt, Norwich's young and talented sculptor. The strength and beauty of the designs shown called out sincere admiration from those who saw them for unquestioned merit.

While Norwich is being beautified by so many new and stately buildings it is not strange that some of her citizens are thinking of the fitness of placing a statue or monument or two on her squares or in her parks. Norwich is still the leading city of eastern Connecticut for population, manufacturing, wealth and education, and it is doubtful if she will ever take a second place. As an evidence of the high culture and æsthetic taste of a community the monument and the statue are unequalled.

Norwich is rich in historic spots and in names which do her honor. Her sons have assisted in founding four colleges. She has furnished six college presidents, over a score of officers to colleges, four United States senators, sixteen representatives to congress, and one of the greatest philanthropists of this age, to say nothing of a large list of scholars and the most eminent scientist of his time. She has a broad field for selection, and there is ample opportunity for the erection of memorial statues or monuments which will be a credit and an honor to the town, as well as an ornament.

It is to be sincerely hoped that Norwich in the not far distant future may give Mr. Pratt a commission to design for some public spot a monument or statue worthy of the town, not only to represent the genius of one of her own sons, but also to commemorate some event which is an everlasting honor to herself.

THE STAY-AT-HOMES.

The people who have not been to the World's fair may have lost a great opportunity to be in the swim, and lost sight of many of the most curious things in the world; but they have also saved the expense and the fatigue of traveling, while they have had ample opportunity to read the pictured articles upon the wonders of the great show, and can talk of them as well or better than some persons who have seen them.

Writing for the stay-at-homes in The Congregationalist, Elizabeth Stuart Phelps notes that "pleasure is a process of selection, and independence of other people is the first element of having a good time; and that a great popular show like this is peculiarly ephemeral in its effect upon many minds."

In recalling the impressions of the Philadelphia Centennial exposition, which she visited conscientiously and enthusiastically, she found in a year's time "that the only points which remained in mind after the whole kaleidoscope had settled was the Corliss engine and some rose-colored blankets from the Netherlands. * * *

"The chances are that the persons who have cheerfully and intelligently and necessarily stayed at home will know as much and be as happy twelve months from now as those who have forced their way to Chicago when they could not afford it, or had not the health for it, at all risks and with any consequence, because it is the fashion to go."

This is a sensible view to take of the matter; and those who visited the Philadelphia exposition recognize the truth of it.

EDITORIAL COMMENT.

The erection of a croquet house in Central park, New York, is a recognition of the permanence of this scientific game.

The New York Tribune remarks: "If any public man is having a good time in Washington and enjoying the situation, it is ex-Speaker Reed, and every democratic senator knows why the 'czar' laughs." There is no doubt of that!

Tom Reed says: "If the vice president has a majority behind him he can do what he pleases!" It does not seem to be Adlai's pleasure to do much. He represents the administration and the majority represents the party!

ABANDONS DEMOCRACY.

A Democratic Editor's Reasons for Joining the Republicans.

The Holyoke (Mass.) Daily Free Press, which has been one of the ablest and stanchest democratic organs in the whole state, has repudiated the democratic party and has come out flat-footed for protection and the republican party. The Free Press says plainly that it "has lost faith in the democratic party, and that it firmly believes that the present industrial stagnation, financial stringency, and general distress, existing throughout the land, is the result of democratic supremacy." In further explanation it says:

"One year ago this country was enjoying a prosperity such as had never existed before. There was not one idle mill in Massachusetts. In this city there was not a water wheel that was not turning, not a spindle idle, not a loom that did not send its pleasing hum out on the breeze; not a paper machine that stopped from Monday morning till Saturday night at midnight. All was life and activity in this, the greatest paper producing city of the world. There was not a large mill in the city of Holyoke that did not run overtime, so great was the output of paper, cotton, woolens, silk and machinery, that the railroads kept a double force of men at work, with extra locomotives, all night as well as all day, handling the enormous output of manufactured goods that were being shipped to all parts of the known world. And this condition of affairs existed from sea to sea and from the Canadian line to Mexico. The whole world looked on and wondered at such prosperity. Such was the condition of affairs one year ago."

Today there is scarcely a mill in the city that is running full time, and of the large mills there is but one that has not gone on half time, or cut wages 10 per cent. or more. An awful change for a year!

"This frightful condition of affairs appeal thoroughly to the American citizen, who has a powerful weapon in his hand—the ballot. It was the ballot that brought about this great change from prosperity to poverty; from industrial activity to industrial stagnation, from financial ascendency to financial depression. The present industrial stagnation is without any doubt the result of the free trade plank that was inserted in the democratic national platform of 1892. That platform denounced the protective tariff policy under which the nation has grown and developed from a child to a giant, and declared that if the people intrusted the offices of the nation in its hands it would wipe out every trace of that policy."

TOPICAL MATTERS.

It Settled Itself.

On each of the last two Sundays more than 80,000 persons have paid their way into the fair grounds. The troublesome question of Sunday opening seems at last to have settled itself, and no one is making any fuss about it, either.—[N. Y. Tribune.

Not a Sneaking Comet.

The new comet discovered by Mr. Brooks is reported as being "of the ninth magnitude, with a bright tail, between Beta Leonis and Epsilon Virginis." It evidently isn't one of those sneaking comets with its head down and its tail between its legs.—[Boston Globe.

Democratic Advice.

Do not hesitate to interfere in the next dog fight you chance to see. It is true you may be bitten, but what of that? The court says the owner of the biting dog can be held liable for damages, and it is not beyond the limits of possibility that the owner aforesaid may have money in bank.—[Boston Globe.

Wonders on the Trotting Turf.

The trotting season of 1893 has been prolific of wonderful performances, but these autumn days have furnished the greatest marvels of the year. Three days ago, at Nashville, Fantasy, the flying three-year-old, by Chimes, trotted the last heat in a race in 2.08¾, eclipsing every record for her age. A day later Directum, the black whirlwind from the Occident, trotted the third heat in a race in 2.05¼, which beats the race record of 2.07¾, held by Alix, by a large majority, reduces the four-year-old record by nearly three seconds, and still more firmly secures his title to the stallion championship.—[N. York Herald.

A Great Library Building.

They are now gilding the dome of the new Congressional Library building in Washington, and an idea of its magnificence may be obtained from a contemplation of the fact that this dome is two-thirds larger than the dome on our state house, and more gold will be used on it than on any other in the world. This is appropriate to the building, for the structure will be the largest of its kind, covering no less than four acres. The contract for the granite alone was $1,350,000, the largest contract for stone ever awarded at a single time. The building will not be completed for four years. When finished it will have a capacity, according to the calculations of Librarian Spofford, to accommodate all the books of the world for 100 years to come, and still leave seven-eighths of its available space applicable for other purposes. The rotunda is 140 feet in diameter—44 feet greater than the rotunda of the capitol. It will be finished in marble from floor to ceiling, and will surpass even the famous reading room of the British museum.—[Boston Herald.

Piles! Piles! Itching Piles!

SYMPTOMS—Moisture; intense itching and stinging; most at night; worse by scratching. If allowed to continue tumors form, which often bleed and ulcerate, becoming very sore. SWAYNE'S OINTMENT stops the itching and bleeding, heals ulceration, and in most cases removes the tumors. At druggists, or by mail, for 50 cents. Dr. Swayne & Son, Philadelphia.

Prima donnas, actresses, actors of renown
Find their El Dorado in this wealthy town;
SOZODONT they patronize, will no other try,
In the way of articles teeth to beautify.
Do as they do, reader, substitutes reject,
Equal of this dentifrice you ne'er need expect.

"How to Cure All Skin Diseases."

Simply apply SWAYNE'S OINTMENT. No internal medicine required. Cures tetter, eczema, itch, all eruptions on the face, hands, nose, &c., leaving the skin clear, white and healthy. Its great healing and curative powers are possessed by no other remedy. Ask your druggist for SWAYNE'S OINTMENT.

THE NATIONAL BARGAIN CO.

—AT THE—

BARGAIN STORE.

We are receiving an immense lot of Bargains in all the several departments. The present business depression is deplorable, truly, but there is hardly any evil but what does carry some compensation. In this case it was the great factor that made possible the present offering of the biggest lot of bargains ever shown in Norwich or anywhere, at figures that cannot be named by any concern not affiliated with our unique New York institution.

To quote our matchless drives would require almost a volume, which might mislead, but a personal call will enable you to examine and compare goods and prices to convince you of the above [illegible].

One Price to all for Cash Only.

NATIONAL BARGAIN COMPANY,
Shannon Building.
NORWICH, - - - CONN.

NEW YORK HEADQUARTERS:
540 to 551 Broadway.

IF YOU WANT TO SELL YOUR GOODS advertise them in THE BULLETIN.

PORTEOUS & MITCHELL.

When the store closes Saturday Night the great low price sale of Dress Goods will be over. Make the most of the short time remaining, for these same prices for equal values are not likely to occur again this season.

A few special items for Friday and Saturday shoppers:

All sizes in Men's Dark Mixed Jersey Shirts, 58c.; regular price, 75c.
We have sold hundreds of these shirts for 75c., and they were good value, too.

10 dcs. Men's Single-breasted Blue Flannel Shirts, 79c. each; regular price, $1 00.

5 doz. Men's Double breasted Blue Flannel Shirts, 79c. each; regular price, $1 00.

We are sole agents in Norwich for the "Eagle" Overshirts. Better shirts than the "Eagle" are not made.
All sizes up to 20 inch neck.
Prices, 75c., $1.00, $1 25, $1 50, $1 75, $2.00 and $2 25.

20 doz. Men's Ribbed Underwear in Ecru and Natural colors, 89c. each; regular price, 50c. Excellent for wear and fit.

½ case Women's All-Wool Medicated Scarlet Vests and Pants, 85c. each; regular price, $1 00.

We manufacture the "Agawam" Underwear in men's, women's and children's white and natural color.

Don't buy underwear until you have seen the "Agawam" make.

PORTEOUS & MITCHELL.

LUMBER AND COAL.

Cannel Coal.
A superior blazing fuel for open grates.
LUMBER, SHINGLES, COAL.
Largest stock. Greatest Variety.
Edward Chappell & Co.
Central Wharf and Franklin Square.
TELEPHONE.

TRY H. F. & A. J. DAWLEY'S
Best Cedar Shingles.
There are none in this market equal to them for good quality. Also try them on Building Lumber and save money. Telephone 89—4.

51 John A. Morgan & Son, 51
Coal & Lumber,
51 West Main St., Central Wharf.
Family Coal a Specialty.
Estimates furnished at short notice. Telephone.

FINE ARTS.

REMOVED.
McNickle, Picture Frame and Gilding Manuf.,
Has Removed to 26 BROADWAY. You will always find a Complete Line of Artist Proof Etching, Engravings, Prang's Studies and fine Aquarelle Water Colors.

REMOVED—Leighton Brothers
Have removed their photograph gallery from the Chelsea Bank Building to No. 26 Shetucket St., in the building with the Henry Bill Publishing Co., where all old patrons will be welcomed and new ones be heartily greeted. Their new rooms are neatly furnished, their facilities for doing first-class work have been much improved. New backgrounds have been put in, and the light for producing photographs has been arranged according to the best meth-ods known to the business. All work promptly attended to.
LAIGHTON BROTHERS.

IRON AND IRON WORK.

A. H. VAUGHN & SONS
IRON CASTINGS.
FERRY ST., Norwich, Conn.

FOUNDRY PIG IRON
of the most Reliable Quality and grades. Fullest stock kept in Norwich for immediate delivery.
REFINED BAR IRON of the well-known "Sable" brand.
SHEET IRON. Galvanized "[illegible]" Blue and Plate.
STEEL. "Black Diamond" and "Silver," warranted Cast Steel, Machinery Steel, Tire Steel, Calking Steel.
FINISHED STEEL SHAFTING.
IRON AND STEEL I BEAMS AND CHANNELS for structural purposes.
A. T. CONVERSE.
Office, Warehouse and Shipping Wharf, 16 COMMERCE ST.

The Sibley Machine Co.
Manufacturers of Paper, Cotton and Woolen Machinery, Mill Gearing, Shaftings, Pulley Hangers, etc., etc. Jobbing of all kinds, Castings, Forgings and Castings at short notice, 132 Franklin Street, Norwich, Conn. New and Second-hand machines bought and sold on commission.

S. S. THRESHER,
Attorney and Counsellor at Law and Notary Public.
Nos. 5 and 6 Broad Hall, Norwich.

DRUGS, PAINTS AND OILS.

POPULAR
—AND—
WELL APPOINTED
DUGGAN'S PHARMACY,
50 MAIN ST.

LEE & OSGOOD,
WHOLESALE AND RETAIL
DRUGGISTS,
129–133 Main St. and 150–154 Water St.

ESTABLISHED 1786

SOLE PROPRIETORS OF
DR. DODD'S
Nervine and Invigorator,
A NERVE TONIC
—AND—
STOMACHIC.

Dodd's Nervine aids digestion, insures good appetite, gives tone and vigor to the system, guarantees sweet and refreshing sleep and restores enfeebled and nervous constitutions to PERFECT HEALTH.

WE HAVE A FINE LINE OF
Atomizers and Perfumes
COLGATE'S EXTRACTS IN BULK.
TOILET ARTICLES
IN GREAT VARIETY.
We make a Specialty of
Tooth Brushes.
Large Invoice Just Received.
25 AND 35 CENTS.
LEE & OSGOOD
NORWICH, CONN.

FURNITURE AND CARPETS.

N. S. GILBERT & SONS.
137 and 141 Main St.
WE ARE SHOWING A NICE STOCK OF
MANTELS.
Oak, Cherry, Cypress, Sycamore and Whitewood.
SPECIAL PATTERNS MADE TO ORDER.
Tilings for Hearths and Facings in stock.
Andirons and Coal Baskets.

Fall Patterns
CARPETS.
We Have a large and well-assorted stock of nice qualities, and offer same at lowest prices. Call and see the BARGAINS we are offering.

FURNITURE OF ALL KINDS.
Wall Papers At Low Prices.
N. S. GILBERT & SONS.

BOOK BINDING.

BLANK BOOKS MADE TO ORDER
Paper ruled to any pattern.
Tickets numbered from 1 to 100,000.
MAGAZINES BOUND
in any style of binding. Old books repaired. Back Nos. furnished to complete volumes by
JOSEPH BRADFORD, PRACTICAL BOOKBINDER
Bulletin Building, Up Stairs. Norwich, Conn.

COWAN, the Bookbinder
will after this date be found on the ground floor,
108 Broadway.

REMOVAL.
Dr. W. S. C. Perkins has removed to 8 Broadway. Office hours, 7 to 8 and 7 to 8 p. m. Residence, 20 Broad street.
Dr. Chas. H. Perkins, 8 Broadway. Office hours, 9 to 12 a. m., and 2 to 5 p. m. Residence 68 Broad street. Telephone at residence.

STORAGE.
Storage of non-hazardous or imperishable goods or merchandise may be obtained in my Warehouse at 16 Commerce Street.
A. T. CONVERSE.

REAL ESTATE.

TO RENT.
Two Flat New Tenements, just completed, with all modern improvements. Centrally located. Small families preferred. Inquire at Loan Office, Room No. 1, 151 Main St.
JOS. PLAUT.

FARM AND STOCK FOR SALE.
My farm, situated in the southern part of Plainfield, must be sold before Nov. 1st. It will keep 8 cows and a pair of horses the year around. Will be sold cheap. Inquire of TIMOTHY SHEA, Box 63, Flat Rock, Plainfield, Conn.

FURNISHED ROOMS.
I have some nice furnished rooms to rent, either permanently or transiently. Centrally located. Reasonable rates. 66 Washington St. MRS. L. C. TURNER.

FOR SALE to close an estate. The Peckham Cottage, No. 165 East Broad Street, possession given [illegible]. A reasonable amount of the purchase price can remain on mortgage. For terms, etc., apply to E. P. BISHOP, near said premises, or address N. P. BISHOP, Hanover, Conn.

TO RENT.
A NICE TENEMENT at No. 5 FOUNTAIN ST. Inquire of JOSEPH LANDOLT, 30 School St.

FOR SALE.
The Frame Dwelling No. 26 Otis St.,
formerly occupied as the parsonage of the Second Congregational Church. Possession given immediately. Apply to
JOHN MITCHELL, GEORGE D. COIT, SOLOMON LUCAS, } Society [illegible]
Norwich, Conn., Sept. 30, 1893.

FOR RENT.
[illegible] LINCOLN AVENUE.
Modern improvements. Address J. HENRY KING, Lebanon, Conn.

TO RENT.
3 minutes from Post Office, Lower Tenement, 7 rooms, hot and cold water, with separate bath and closet. J. BRADFORD, Bookbinder, Bulletin Building.

TO RENT.
A DOUBLE-BRICK HOUSE on the green in Norwich Town, [illegible] or of Mrs. A. W. DICKEY, Norwich Town.

To Rent at Taftville.
Two Stores in Anderson's Block. One Store has fixtures in place for Shoe Store, and the other one is suitable for Barber Shop. [illegible].

REAL ESTATE
Sold, Bought or Exchanged
Very desirable building lots for sale. Inquire of
JOHN STEINER,
Office Steiner Block, East Main St.

TO RENT.
The Large Store with Fine Cellar
in the Rockwell Building, on Water Street, at the corner of Market Street, formerly occupied by Service & Gleason. Apply to GEORGE D. COIT.

FOR SALE.

FOR SALE.
A BAY MARE nine years old. Good for any kind of work. Warranted safe for any old gentleman or lady to drive. Apply at 65 Broad street, Norwich.

FOR SALE LOW.
SEVERAL GOOD KIND HORSES.
Also a number New and Second Hand Wagons and Carriages.
A. T. GARDNER, Chestnut Street.

FOR SALE.
A fine line of Carriages, Market and Delivery Wagons; also the most complete Short Turning Grocer Wagon.
Horseshoeing in all its Branches.
—11–13–15 Chestnut Street.—

TO MANUFACTURERS!
A new and decidedly superior invention, which combines cheapness and efficiency, WEEKS'S ATTACHMENT FOR LATHE, for cutting and threading pipes and rods, from the smallest to the largest. It will save time and material. It will do the work of any pipe or bolt cutting machine. It will cut and thread the shortest nipples to the longest pipe and can be attached to the lathe in one minute without altering the lathe. Agents wanted. State rights for sale. M. L. WEEKS, Yantic, Conn., Inventor and Manufacturer.

PLUMBING AND GAS FITTING.

D. B. SULLIVAN
Is Agent for the
OTSEGO FURNACE,
BAY STATE STOVES AND RANGES.
He will also clean and repair them.
PLUMBING AND TINNING.
[illegible] WATER STREET.

IF YOU WANT A GOOD
Range, Parlor or Heating Stove
come and see us. Every Range warranted. Try our Rutland Stove Lining. It fits any Stove or Range.
REISS & WHOLEY, 12 Ferry St.

A. TROLAND & SON
Will Give You Close Estimates on
PLUMBING and GAS WORK.

WE HAVE THE BEST
Water Filters and Garden Hose
in the market at Very Low Prices.
Estimates cheerfully furnished on all classes of Plumbing, Steam and Gas Fitting.
MONAHEB & BREED,
61 West Main, Central Wharf.

Telephone 183—3
ROBERT BROWN
Steam and Gas Fitting,
Plumbing and Steam Heating,
Pipe Cutting and Threading by Power Machinery.
All Work done Promptly and Neatly
Pequot Building, Central Wharf.
Electric cars every half hour.

FINANCIAL.

The Co-operative Building Bank
—HAS OVER—
$120,000.00
Maturity Value of Shares IN NORWICH. A larger showing than all others together. IT IS THE BEST. C. J. WOLCOTT, Treas., 118 Franklin St.

JEWELRY.

REDUCTION IN PRICES
—OF—
DIAMONDS, JEWELRY, and WATCHES.
As Administrator of the Estate of the late Charles C. Bliss, 126 Main St., Norwich, Conn., I offer for sale, at a large discount, for cash, the entire stock of goods,
CONSISTING OF
Diamond Jewelry,
Gold and Silver Watches,
Sterling Silver Ware,
Gold Chains,
Brooches,
Rings,
French Black Marble Clocks,
French Onyx Clocks,
American Clocks,
Silver Plated Ware,
Pocket Books,
Fancy Goods,
Gold and Steel Specs and Eye Glasses, etc., etc., etc.
JOHN BLISS, Administrator.

TRAVELERS' DIRECTORY.

N. Y. & N. E. R. R.
NORWICH & WORCESTER DIVISION.
For Boston, Worcester, Providence, Hartford, Waterbury, Newburgh.
Commencing Monday, June 12, 1893.
"Eastern" Time Standard.
TRAINS GOING NORTH LEAVE NORWICH UNION STATION.

6.10 a. m. (Mondays excepted) Steamboat Express. Connects at Putnam for Boston, arrive Boston 9 a. m. At Worcester for all points north, Portland, [illegible].

8.15 a. m. Way Passenger Train. Connecting at Plainfield Junction for Providence, arrive Providence 9.35 a. m.; at Putnam for Boston arriving at 11.45 a. m.; at Putnam for Willimantic and Hartford, arrive at Hartford 12.12 a. m. At Worcester for Boston, Springfield and intermediate stations, Albany and the west.

9.30 a. m., connecting at Putnam for Boston [arrive at 1.10 p. m.] At Plainfield for Providence [arrive at 12.41 p. m.] At Worcester with roads north, east and west. At Webster with train for Southbridge.

2.40 p. m. Way Passenger, connects at Putnam for Hartford and Boston, arrive at Boston 6.10 p. m. At Webster for Southbridge. At Worcester with Boston & Albany Railroad, B. & M. R. R., and Fitchburg R. R.

3.35 p. m., for Plainfield, Providence and intermediate stations, through car, arrive at Providence 5.10 p. m.

6.15 p. m. Way Passenger. Connects at Plainfield for Providence and from Providence.

A train leaves Providence at 7.10 a. m., and connects at Plainfield with train for Putnam, arriving at Putnam [illegible] p. m. [Leave Plainfield at 8 a. m.]

TRAINS GOING SOUTH LEAVE WORCESTER.

6.45 a. m., Way Passenger. Connecting at Webster for Southbridge, at Putnam with train for Hartford, Waterbury and intermediate points and New York, at Plainfield for Providence.

8.34 a. m., connects with trains from B. & M. R. R., F. R. R., and Boston and Albany R. R. at Webster for Southbridge. At Putnam with train to and from Boston. (Take this train for Hartford, New York, Waterbury, Fishkill on Hudson and at Plainfield from Providence.)

12.00 p. m., Way Passenger. Connects at Webster with train from Southbridge, and at Putnam with 12 o'clock express from Boston for Willimantic, Hartford and New York. At Norwich for New London.

4.00 p. m. Way Passenger. Connects at Webster for Southbridge, at Putnam for Willimantic and Hartford, and with [illegible] p. m. express train from Boston.

[illegible] p. m., steamboat Express for New York [via New London.] (Sundays excepted.) Connects with trains from [illegible] and Fitchburg R. R. This train leaves Norwich for New London at [illegible].

[illegible] p. m., Plainfield and Norwich, connecting at Plainfield with 4.30 p. m. train from Providence; arrive Norwich [illegible] p. m., through car.

W. R. BABCOCK, Gen. Pass. Agt.
F. R. DEWEY, Supt.
Norwich, Oct. 2, 1893.

CENTRAL VERMONT RAILROAD.
NEW LONDON DIVISION.
Change of time.
On and after Monday, Oct. 2, 1893,
TRAINS GOING NORTH LEAVE NEW LONDON AS FOLLOWS:

5.25 a. m., Norwich at 6.15 a. m., for Willimantic, Hartford, Palmer, Springfield, Ware, Gilbertville, Brattleboro, St. Albans, Burlington, Montreal, Ogdensburg and intermediate stations.

7.40 a. m., Norwich 8.14 for Brattleboro, connecting at Willimantic for Boston, Hartford, Colchester, Middletown, New Haven, New York; at Palmer with Boston and Albany R. R. for Springfield, Pittsfield and Albany, and for points west; also for Ware and Gilbertville, and at Brattleboro with Express for St. Albans, Montreal, and principal intermediate points. Also to points west via Grand Trunk R. R.

10.00 a. m., Norwich at 10.35 a. m., for Willimantic, Hartford, Waterbury, Middletown, Colchester, etc.

1.00 p. m., connecting with express from Boston, Providence, New York and New Haven, at Norwich with Norwich & Worcester Railroad.

2.30 p. m., Norwich 3.02 p. m., connecting at Willimantic for Hartford, and at Palmer for Springfield, Albany and the west.

5.30 p. m., Norwich 6.05, for Brattleboro connecting with train leaving New York at 1 p. m., and with N. Y. P. & B. R. R. from Providence and way stations, connects at Willimantic for Hartford and Bristol, Putnam, Boston and Providence; also for Colchester, Middletown, New Haven and New York, and at Palmer with Boston & Albany R. R. for Springfield, Albany and the west; and at Brattleboro with night express for St. Albans, Montreal and Quebec, reaching Montreal and principal points in Vermont the same evening.

8.25 p. m., for Norwich. This train connects with 5 p. m., express from New York.

8.15 p. m., (Sundays only) connecting with express train from New York and Boston.

GOING SOUTH.
PASSENGER TRAINS LEAVE NORWICH AS FOLLOWS:

6.15 a. m., connecting for Stonington, Providence, New Haven and New York.

9.00 a. m., for New London, Stonington, Providence and Boston, New Haven and New York.

10.55 a. m., for New London, New Haven and New York, Providence and Boston.

12.30 p. m., for New London, Stonington, Providence, Boston, Newport, Narragansett Pier, New Haven, New York and intermediate stations.

3.30 p. m., for New London, New Haven and New York.

4.30 p. m., for New London, Stonington and Providence, Boston, Newport, Narragansett Pier, New Haven, New York and intermediate stations.

7.12 p. m., for New London, connecting with Shore Line express reaching New York 11 p. m., with express train for Providence and Boston, and accommodation train for Westerly and intermediate stations.

9.35 p. m., for New London and for New York, by boat from New London.

10.00 p. m., for New London and for New York via boat from New London.

7.00 p. m. (Sundays only) connecting with express train for New York and Boston.

D. MACKENZIE, Supt.
J. A. SOUTHARD, D. P. A.
S. M. CUMMINGS, G. P. A., St. Albans.

ATTORNEYS.

Charles H. Carpenter,
PENSION ATTORNEY.
Office with A. Irving Bogue, over Thames National Bank. Special attention given to the execution of vouchers for quarterly payments. Advice free. No fee unless claim is [illegible].

TROY STEAM LAUNDRY.
Goods called for and delivered free of charge. Lace Curtains and all Fine Work warranted to give satisfaction.
145 Little Water St.
Family Washing at special rates.

THE TIME TO ADVERTISE your goods is when business is dull. Try THE BULLETIN and note results.

Bucklen's Arnica Salve.

The Best Salve in the world for Cuts Bruises, Sores, Ulcers, Salt Rheum, Fever Sores, Tetter, Chapped Hands, Chilblains, Corns, and all Skin Eruptions, and positively cures Piles, or no pay required. It is guaranteed to give perfect satisfaction, or money refunded. Price 25 cents per box. For sale by Lee & Osgood. [nov18uthsaw

Electric Bitters.

This remedy is becoming so well known and so popular as to need no special mention. All who have used Electric Bitters sing the same song of praise.—A purer medicine does not exist and it is guaranteed to do all that is claimed. Electric Bitters will cure all diseases of the Liver and Kidneys, will remove Pimples, Boils, Salt Rheum and other affections caused by impure blood.—Will drive Malaria from the system and prevent as well as cure all Malarial fevers.—For cure of Headache, Constipation and Indigestion try Electric Bitters—entire satisfaction guaranteed, or money refunded.—Price 50 cts. and $1.00 per bottle at Lee & Osgood's Drugstore.

8 dec18uthsaw

It Should Be in Every House.

J. B. Wilson, 371 Clay St., Sharpsburg, Pa., says he will not be without Dr. King's New Discovery for Consumption, Coughs and Colds, that it cured his wife who was threatened with Pneumonia after an attack of "La Grippe," when various other remedies and several physicians had done her no good. Robert Barber, of Cooksport, Pa., claims Dr. King's New Discovery has done him more good than anything he ever used for Lung Trouble. Nothing like it. Try it. Free Trial Bottles at Lee & Osgood's Drug Store. Large bottles, 50c. and $1.00.

8 dec18uthsaw

MISCELLANOUS.

BILLIARD and POOL TABLES

— FOR SALE BY —

J. J. COATES, 65 West Main St.

Supplies of all kinds constantly on hand. Repairing done. [illegible]

Go to Hunt's for English Violets.

Funeral Designs a Specialty.

[illegible] Lafayette St., next Yantic Cemetery.

VIGOR OF MEN

Easily, Quickly, Permanently Restored.

Weakness, Nervousness, Debility, and all the train of evils from early errors or later excesses, the results of overwork, sickness, worry, etc. Full strength, development and tone given to every organ and portion of the body. Simple, natural methods. Immediate improvement seen. Failure impossible. 2,000 references. Book, explanation and proofs mailed (sealed) free.

ERIE MEDICAL CO., Buffalo, N.Y.

oct17TTh&w

THAYERS DYE WORKS,

John F. Amburn, Proprietor, [illegible]

All kinds of Dyeing promptly done. Bed blankets thoroughly cleaned. Ladies' and Gent's garments dyed in the best possible manner.

Watering Silk a Specialty.

Orders left with J. E. MYERS at Circulating Library, No. 164 Main St. will receive prompt attention.

ARTISTIC DECORATION

—AND—

PLAIN PAPER HANGING.

D. S. UNDERWOOD,

[illegible]

J. E. GARDNER, JR., D. V. S.

VETERINARIAN,

Office—Chapman's Stables, 12 Bath Street. Telephone 128-2.

We Have the Following Brands of Flour.

Pillsbury's Best,
B. & C.,
Washburn & Crosby,
Christian Bros., and
Jones' Superlative.

All fine brands and prices very low at

C. D. BROWNING & CO.,

[illegible] 8 SIXTH ST.

Sewing Machines Repaired.

ALL KINDS.

Take the head of machine off and bring to me. Will clean and repair at reasonable prices. Needles for all kinds, and machines sold on installment plan; $3 per month.

W. L. SARGENT, 64 Main St.,

[illegible] Norwich.

Rapidly Taking the Lead.

Convenient for Guests,

Indispensable to Clerks,

Profitable to Proprietors,

Indorsed by All Hotel Men.

[illegible]

THE NATIONAL INDEX PAGE HOTEL REGISTER

AT THE FOLLOWING PRICES.

BOOKS [illegible]

[illegible] Arrivals.	Canvas cover	$[illegible]
[illegible] "	Tight Back	[illegible]
[illegible] "	Tight "	[illegible]
[illegible] "	Tight "	[illegible]
[illegible] "	Spring "	[illegible]

Size of page, 8 x 11.

[illegible]

[illegible]

Remember, it is the only Register made having this Wonderful Indexing System.

Correspondence or Interviews Solicited.

INDEX PAGE PUB. CO.,

Manufacturers of Plain and Advertising Registers, Transfer Registers, Letter Forwarding, Card and Call Books of every description.

Norwich, - - Conn.

[illegible]

REPUBLICAN PLANS.

Propose to Take a Hand in the Silver Battle.

WILL RECOGNIZE BOTH SIDES.

Says Democrats Have Shown Themselves Incompetent.

WASHINGTON, Oct. 20.—The Republicans in the senate, it has been quietly hinted, have been working for the past 24 hours on a line which, if successful, will have a denouement which will very radically divert the present chaotic conditions in which the senate Democratic mis-managers have thrown the silver problem. There have already been several informal talks between the Republican repealers and free silver senators, and several feasible propositions have been submitted upon which they can agree as a whole. In their movements the Republicans entirely ignore the schemes proposed by the Democratic compromisers and start out on different premises, and senators like Sherman and Aldrich express themselves as very well satisfied with the progress thus far attained. The Republican senators do not give the details of their plan other than it recognizes both sides of the silver problem, and is regarded as

A Fine Stroke of Politics.

The Republican managers claim that the Democratic side of the senate has shown to the country their inability to come to an agreement, and instead of devoting their efforts to some sort of a settlement, they have been lately consuming the time of the senate in unseemly personalities toward each other. Senator Teller, who is one of the most level-headed men on the free silver side, said today, "It has now become evident that this question must be settled in some way by mutual concessions. We have demonstrated our ability to hold our own and the anti-silver forces are very well satisfied that they are completely blocked. They cannot change the rules any more than they can pass the repeal bill, unless they adopt some very high-handed methods, and that I hardly think the opponents of silver will undertake. If they should, we might be a little high-handed, too, and a spectacle might result which would do no credit to the dignity of the senate. The opponents of silver would be the aggressors. But I think there is a middle ground, and we

Republicans Are Going to Find It."

The question was asked as to the course of the Democrats in such an emergency. In reply it was said: "We are not consulting the Democrats. If we bring forward a solution which would be satisfactory to the whole Republican strength of the senate it will certainly be satisfactory to the people, and if the Democrats won't support it, that will be their concern, not ours." There are Republican senators who even think that the president would look with favor upon a Republican measure, and that it might be supported by the friends of the administration. It is somewhat significant that Senator Sherman has had several conferences of late with Secretary Carlisle, and it is known that several have talked with the president. It is not claimed that the latter offered any plan of solution, but in connection with deploring the existing conditions and the necessity of going home to their states to look after their campaigns, they were able to judge of the drift of the president's thoughts through his conversation.

The combustible material of which the material Democracy is composed is expected to find vent in the proposed conference in an onslaught which will

Hopelessly Rend Them Politically.

The Republican senators are quite alive to the situation, but they propose to keep their own counsels and move deliberately. The Democratic wrangles they propose to have come to a climax and explode before showing their hand. In the meantime they will go on maturing their own plans. The Republican senators as a rule have maintained entire cordiality among themselves, widely differing as some of them do on silver, and are therefore in shape to come together and talk matters over in a friendly spirit. This in the case of the Democrats is almost out of the question. The course of Senator Morgan has irritated Senator Hill, Gray and others beyond measure, and the conference is expected to widen the breach rather than heal it.

[illegible]

He is against the compromise submitted by the Democratic senatorial steering committee. He said so to Secretary Carlisle, Lamont and Gresham at the informal half cabinet meeting held at Woodley last night, and he said so at the regular cabinet meeting, which he held half an hour earlier than usual this morning.

As was stated last night the utmost he would be willing to consider as an offer of compromise would be that repeal should not go into effect until the end of the present fiscal year.

WHITNEY OUT OF POLITICS.

Has No Presidential Bee But Expects Repeal Bill Will Pass.

CHICAGO, Oct. 20.—Ex-Secretary William C. Whitney is in this city viewing the beauties of the exposition and to a reporter expresses himself as overwhelmed by the magnitude of the enterprise.

To the suggestion that he was considered a presidential possibility in some quarters, Mr. Whitney said quietly, but with marked emphasis:

"I am entirely out of politics, and would not for an instant entertain any such idea."

He gave it as his opinion that President Cleveland would not accept a compromise in the fight for the repeal of the silver purchase act, but would insist on unconditional repeal, and he thought he would yet win.

"Senatorial courtesy," said Mr. Whitney, "must give way to the popular demand for immediate action. The senate rules do not include one calling for the previous question, but rules can be changed. The president is firm, and it is evident he will stand by his message."

BRAZIL'S REVOLUTION.

Reports Sent Out by Peixoto's Agents Contradicted by Passengers.

NEW YORK, Oct. 20.—The Herald's Buenos Ayres correspondent cables: Eighteen passengers who have arrived from Rio Janeiro say that the reports of the sinking of the Urano by Fort Santa Cruz are unfounded. When they left Rio the war vessel had crossed the bar and was anchored in the bay.

The artillery duel between the fort and the Urano and Pallas, on Oct. 15, according to these passengers, was entirely harmless so far as the warships were concerned. Both of them were with Admiral Mello's fleet in the bay, and so far as they could see or learn, none of the warships had suffered in any of the engagements.

It appears that the Urano and the Pallas endeavored to force a passage of the bar, and were fired upon by Fort Santa Cruz. First report said that both vessels were seriously damaged; and later it was said the Urano had been sunk and the Pallas repulsed. The passengers say that such reports as this have been sent out from official circles and are therefore untrustworthy, the utmost care being taken by the government to prevent the real facts from becoming known.

WORK OF TRAIN WRECKERS.

Obstructions Piled on the Track and Iron Driven Into the Frog.

GEORGETOWN, Mass., Oct. 20.—A most dastardly attempt was made last night to wreck the Newburyport freight or early passenger train near the freight depot in this town.

D. E. Archibald, the freight agent here, went to the freight house before 5 this morning and saw at once that the switch lights were out, and upon investigation he found planks and barrels piled upon the track, also a piece of iron driven into the frog. Either of these obstructions would have thrown the train from the track. Had it not been for this timely discovery a serious accident would have been the result.

"Skinner" Welch Goes to Jail.

HINGHAM, Mass., Oct. 20.—Edward T. Welch, alias "Skinner" Welch, was before Judge Kelley this morning charged with a murderous assault upon John Carroll last Friday night, in which Carroll was badly cut up. He was adjudged guilty and placed under $1000 bonds to appear before the superior court, in default of which he was committed to Plymouth jail.

Train Robbers Successful.

NEW YORK, Oct. 20.—A special from Dallas, Tex., says: James T. Dargan, vice president of the Security Mortgage and Trust company of this city, was robbed of a satchel containing $15,000 in negotiable bonds on a train between Dallas and Long View Junction. The satchel was stolen from his berth in a Pullman car while he was asleep. Other passengers were robbed of valises and wearing apparel.

Jewelry Store Robbed.

MILFORD, Mass., Oct. 20.—The store of Elbridge Grant at North Bellingham was burglarized of about $150 worth of clothing, jewelry and tobacco at midnight last night. The jewelry was taken from the safe, which was pried open. This is the third time Grant has been robbed in two years.

Hamilton Mills Shut Down.

SOUTHBRIDGE, Mass., Oct. 20.—The Hamilton Woolen company's mills at Globe Village, employing 1000 hands, shut down this morning. The managers announce that the mills will remain idle until the policy of congress in regard to the tariff is definitely settled.

Victory For Strikers.

LONDON, Oct. 20.—Three collieries at Ashton, employing 1500 men, reopened today, the owners agreeing to pay the miners the same wages they received before the strike began. The news of the reopening of the pits was received with manifestations of joy by the men.

Grocery Store Burned In Keene.

KEENE, N. H., Oct. 20.—The grocery store of P. & E. Pender, on Carroll street, was destroyed by fire at an early hour this morning, together with their entire stock. The loss on the building is estimated at $1000, on stock $1500; insurance on building $600, on stock $400.

Noted French Chemist Dead.

PARIS, Oct. 20.—Jules Lefort, the well known French chemist and member of the Academy of Medicine, died yesterday. He was the author of several important works on chemistry.

DROPPED AS ONE DEAD.

[illegible] Owner Faints at Sheriff's Sale of His Home.

NEW YORK, Oct. 20.—A pathetic scene was witnessed on the floor of the Real Estate exchange, 111 Broadway, yesterday afternoon, when, in the midst of the excitement consequent upon the auction sale of property, a grief stricken owner, seeing all his earthly possessions disappear before his eyes, dropped in a faint.

At first it was thought he had died, and the screams of his tearful wife, who was among the spectators, rang through the room. Then an ambulance was summoned and the man was taken to the Chambers street hospital.

Michael J. Egan is the man's name. He is 56 years old, and until yesterday lived in the 12-room cottage on One Hundred and Eighty-fourth street, near Amsterdam avenue. Nearly 35 years ago he entered the employment of the Mattewan Manufacturing company, where he remained until five years ago, when the company went out of existence. He had risen steadily in the estimation of his employers and when the concern closed he was enjoying a good salary. Since then he has held various positions, among them that of watchman in the surveyor's stores. They were all of a temporary character, however, and of late he has had much difficulty in making ends meet.

Aided by his wife, he managed every year to save something, and a few years ago he bought a little plot of ground on the south side of One Hundred and Eighty-fourth street, east of Amsterdam avenue, for $1500. Upon the lot he built a cottage at a cost of $3,000, and gave a mortgage for $3000 to Thomas O'Connor, a retired liquor dealer, at 5 per cent.

He paid the interest until December last, when, on account of his failure to obtain work, he could do so no longer. He asked O'Connor for an extension of time, but the latter would not give it. Instead he foreclosed the mortgage, and W. H. Dady was appointed referee by the court to sell the property.

The sale had been announced for yesterday afternoon. Up to the last moment Egan pleaded for time and not to have the sale go on. There seemed no alternative, however.

Finally the house and lot was knocked down to W. E. Busby of 96 Fifth avenue for $3700. It was when Egan saw this, and that there would not be as much as a dollar coming to him after all expenses had been paid, that he fell.

Ambulance Surgeon Nicoll said he could not tell whether the result would be fatal or not. The man, he said, had received a great shock, and if he was subject to any heart trouble the worst might be feared.

PATHETIC DETAILS.

Boy's Skull Blown Off and a Woman Filled With Bird Shot.

BANGOR, Me., Oct. 20.—An accidental and fatal shooting is reported from Athens, with the usual pathetic details. William Chapman was cleaning his double barrelled shotgun, with both barrels loaded and the trigger at half-cock, when it accidentally exploded, instantly killing the 8-year-old son of Jesse Wheeler. The top of the boy's skull was completely blown off.

The father of the dead boy is sick with consumption, which makes the case more pathetic. Another shooting also occurred in that village, some young men firing at a bird, and, instead shooting Mrs. Clara Dow, who was filled full of bird shot, but was not killed.

Germany's Reply.

BERLIN, Oct. 20.—The government is about to establish a naval station at Wismar, Mecklenburg-Schwerin, and to make Dantzic a first-class military port. These measures are regarded as Germany's reply to Russia's creation of a military port at Libau.

MATABELE BEATEN.

Progress of War With Savages in South Africa.

ONE ENGLISH CAPTAIN INJURED.

Loss of the Matabele Estimated at One Hundred.

CAPE TOWN, Oct. 20.—The semi-military column sent out from Fort Victoria to operate against King Lobengula's Matabele warriors met the enemy on Oct. 16, near Indiamas mountain, and an engagement was fought which resulted in the defeat of the natives. The Fort Salisbury column fought with and defeated a separate body of Matabele near the scene of the first engagement mentioned.

The two columns then united and advanced toward Bulawayo, King Lobengula's kraal, where it is expected that the Tuli column will effect a junction with the other two columns. The combined forces will make a simultaneous

Attack on Lobengula's Kraal.

The force of 1800 natives supporting the British are still at Tati, where they are protecting the miners employed on the Monarch and other gold reefs.

Dr. Jameson, administrator of the British South African company, is personally taking part in the operations in the field. He took an active part in the engagements with the natives. He rode between the columns and insured their co-operation.

Captain Campbell was shot in the leg, and it was necessary to amputate the limb. This was the only casualty reported as having happened to the entire force. It is estimated that the Fort Victoria column

Killed One Hundred Matabele.

The Fort Charter column is said to have fought a successful engagement with the natives, but the defective condition of the telegraph line has prevented the receipt of news regarding the number of natives who fell in the fight.

The officials of the company at Fort Victoria report that if the columns are given ordinary good fortune they will be capable of coping with any number of the natives.

SOUTH AFRICAN WAR.

Rider Haggard Describes Matabeles and Points Out Blunders.

LONDON, Oct. 20.—Rider Haggard, the novelist and South African traveler, said yesterday, in speaking of the war with the Matabeles:

"The fighting qualities of the Matabeles have never been tested by contact with a fighting race. Their warfare consisted mainly of raids on inferior races. They are accustomed to the most brutal massacres. They kill men, women and infants without distinction. They are so thoroughly savage that it is impossible for them to exist beside civilized people."

Mr. Haggard talked at length on the best methods of fighting South African tribes. He thought that the Fort Salisbury and Fort Victoria columns now advancing upon the Matabele ought to be supported by reserves who could be called to the front in case of reverses.

The recent South African wars, he said, had shown that the initial error of the British was to underrate the enemy. This mistake had been made, he said, in the Zulu war and the Boer campaign, and each time with disastrous consequences.

Stricken With Paralysis.

LONDON, Oct. 20.—Sir Andrew Clark, the celebrated physician, was stricken with paralysis yesterday at his residence, 16 Cavendish square. He was talking with a patient when he suddenly fell to the floor insensible. Later in the day he partially recovered. His friends are gravely anxious regarding him. Wednesday he presided at the Royal College of Physicians during the Harveian oration.

RUSSIANS RECEIVE PRESENTS.

Golden Book Signifying Affection and Presents For the Sailors.

PARIS, Oct. 20.—Deputy Meziere will present to the Russians at the Russian embassy here, next Monday, a golden book bought by men of Alsace and Lorraine, to signify their respect and affection for the Russian friends of France. The book weighs 50 kilograms. It contains the names of 300 towns where subscriptions were made.

Five hundred Russian sailors visited Hyeres, near Toulon, yesterday, and were entertained at dinner by the mayor. They received many presents and were cheered continually.

Groveland Safe Blown Open.

HAVERHILL, Mass., Oct. 20.—Cobbett Bros.' hardware store at Groveland was burglarized last night. The safe was blown open and a small sum of money taken. Some silver watches and fancy articles were also taken from the showcase. The explosion worked destruction in a large stock of glass and crockeryware in the store, and a large pane of glass was broken from the front window. The robbers are thought to be professionals.

Butler's Estate Must Pay.

BOSTON, Oct. 20.—The full bench of the supreme court today settles the litigation over "Butler's Book," which has attracted a great deal of attention for the past two or three years, and decides that General Butler or his estate, must pay the C. F. Jewett Publishing company $6000 for breach of contract.

Briggs Case Not Reopened.

ROCHESTER, Oct. 20.—The Presbyterian synod of the state yesterday refused by a large majority to reopen the heresy case of Rev. Charles A. Briggs on his five complaints made in November, 1892, against the action of the presbytery of New York.

THE DOCTOR.

Moist earth is said to be nature's cure for wasp stings.

Hot baths and hot stimulating drinks and the avoidance of ice are effective ways of treating cholera.

Paleness of the face arises from a lack of iron in the blood. An iron tonic will be found beneficial. This and plenty of fresh air and sunshine will soon bring color to the cheeks.

Earache, one of the most painful ills of childhood, can be instantly alleviated by filling a flannel bag with hops, wringing it out of hot vinegar and letting the little sufferer rest his aching ear upon it.

To remove specks of dirt from the eye, immerse the eye in cool water, then wink and roll the eyeball until the desired effect is obtained. To remove a cinder, draw the upper eyelid down over the lower one and blow the nose with sufficient effort to cause the tears to flow.

Patience Pays.

Little Miss Freckles—If Susie Stackup was as cross to me as she was to you, I'd get mad and not speak to her.

Little Miss Muggins—No, you wouldn't, if you knew what I know.

"What?"

"She's goin to have a birthday party, with two kinds of ice cream an a whole lot of lady fingers an fruit cake."—Good News.

THE STOCK MARKET.

Dealings in Leading Securities in Boston and New York.

BOSTON, Oct. 20.—In the outside market call money is quoted at 5 to 6 per cent, and time money is nominally 6 per cent.

The market opened stronger today. This was on the increased probability that the senate would take some action. The strength, however, did not indicate that the street approved of the line of compromise which is foreshadowed, but only the fear of the traders lest they might be caught by some unexpected change in the situation.

Though prices were firmer, the local market failed to broaden out any. London came from ½ to ⅝ higher, and was a moderate buyer. The industrials were the most active and the stronger. Sugar opened at 89¾, ½ up, and during the morning advanced a full point, while the preferred, ½ up at the start, strengthened ½ to 85. Pullman was 1½ stronger at 169½ and General Electric ¾ to 44½, while Westinghouse preferred sold from 51¼ to 49½. Atchison advanced from 18⅝, ⅜ above the final sale of yesterday, to 19⅛, and Burlington rose from 79⅜ to 80¾, and New England from 28⅞ to 29¾. Boston and Maine was down another ½ to 148½ and Union Pacific ¾ to 17¾.

STOCKS—CLOSING.

Atchison, Topeka and Santa Fe	19
Bell Telephone	187½
Boston and Albany	201
Boston and Maine	148½
Bay State Gas	[illegible]
Calumet	[illegible]
Chicago, Burlington and Quincy	80¾
Fitchburg	78½@79
Lamson Cash Railway	17½@18
Erie Tel	43½
General Electric	44½
Mexican Central	6½
New England Tel	52 [illegible]
Old Colony	175 [illegible]
Pullman	169
Sugar preferred	84½
West End Land	18½@18¾
West End R. R.	57
Wisconsin Central	5

New York Stocks.

Canada Southern	49¾
Chicago Gas	60¼
Cotton Oil	30½
Delaware, Lackawanna and Western	155
Erie	13¾
Lake Shore	123¾
Louisville and Nashville	49¾
Manhattan	120
Michigan Central	99½
Missouri Pacific	26¾
National Cordage	24¼
New Jersey Central	110¾
Northwestern	100¾
Northern Pacific preferred	22
New York Central	101¾
New York and New England	29¾
Pacific Mail	16¾
Reading	17¾
Rock Island	65¾

Chicago Provision Market.

CHICAGO, Oct. 20—1 p. m.—Wheat opened firm today at [illegible] for cash; [illegible] for October; [illegible] for December; [illegible] for May.

Corn opened steady today at [illegible] for cash; [illegible] for October; [illegible] for November; [illegible] for December; [illegible] for May.

Oats opened steady today at [illegible] for cash; [illegible] bid for October; [illegible] bid for November; [illegible] for December; [illegible] for May.

Pork opened dull and nominal today at $16.25 for October; $14.20@14.25 for January.

Lard opened steady today at $9.45 for cash; [illegible] for October; [illegible] for November; [illegible] for January.

Short ribs opened firm today at $9.35 for cash; [illegible] for [illegible] for January.

CHICAGO, Oct. 20—3 p. m.—Wheat closed weak today at [illegible] for cash; [illegible] for October; [illegible] for December; [illegible] for May.

Corn closed weak today at [illegible] for cash; [illegible] for October; [illegible] for November; [illegible] for December; [illegible] for May.

Oats closed steady today at [illegible] for cash; [illegible] for October; [illegible] for November; [illegible] asked for December; [illegible] for May.

Short ribs closed firm today at [illegible] for cash; $8.80 for October; $7.65 for January.

New York Cotton Market.

NEW YORK, Oct. 20.—Cotton quiet and steady; uplands 8 5-16c; Orleans, 8 13-16c; sales [illegible] bales. Futures opened quiet; sales [illegible] bales; October, [illegible]; November, [illegible]; December, 8.35c; January, [illegible]; February, [illegible]; March, 8.59c; April, [illegible]; May, [illegible]; June, 8.79c.

AUCTION.

---100 HORSES---

At Auction.

THE UNION RAILROAD CO.

OF PROVIDENCE, R. I.

Will Sell 100 Horses at PUBLIC AUCTION

—ON—

Tuesday, October 24, 1893.

These Horses must be disposed of and will be sold WITHOUT RESERVE to the highest bidder.

Sale will take place at THE ELMWOOD STABLE, commencing at 10 o'clock a. m., and continuing until the entire lot is sold.

S. A. PIERCE, AUCTIONEER.

A. T. POTTER,

oct18d General Manager.

SADLERY, ETC.

CAMPBELL'S HOOF REMEDY!

The Best Dressing for

HORSES FEET.

116 Main St., J. G. STANDISH.

oct18d

FOR THE LADIES.

COLD WEATHER

—IS—

COMING!

Just take a look at our line of

Children's Woolen Dresses.
Children's White Aprons.
Infant's Long and Short Cloaks.
Misses Cloaks, from 4 to 14 years.
Infant's Bonnets.

All the Newest and Latest Styles at Low Prices.

oct18d **A. McJENNETT.**

HOTELS AND RESTAURANTS.

ESTABLISHED IN 1881.

Adam's Tavern,

NORWICH TOWN,

A. A. ADAM, Proprietor

The following is a list of [illegible] ACKER, MERRALL & CONDIT and [illegible] & TILFORD'S WHISKEYS that I introduced [illegible] years ago. They have become intensely popular. They sell on their own merits.

Imperial Bourbon, Bob Ward, 1882, Maryland Rye, Monogram Rye, Blue Grass, Hermitage 1881, Union Club Rye, Mayfield Bourbon, Hermitage Sour Mash, Keystone Rye, Cabin Bourbon, Union Club Wheat.

N. B.—The above goods do not have to be rechristened every six or nine months with new names in order to make them sell, as is customary [illegible] with compounding [illegible]

[illegible] **A. A. ADAM.**

HOOD'S SARSAPARILLA.

Almost Blind

With Humor and Inflammation in the Eyes

"My little boy fell from his high chair, injuring his nose, and severe inflammation appeared in his eyes. He grew worse and worse until we feared he would lose his sight entirely. Medical advice and various medicines failed to benefit him until, hearing the good Hood's Sarsaparilla had done for others, we concluded to try it. I must say Hood's Sarsaparilla worked like a charm. While taking two bottles the inflammation gradually disappeared, his eyes grew stronger so that he could bear the light. He was soon

Hood's Sarsaparilla Cures

completely cured." MRS. J. E. PURSELL, Favorite Place, 519 South st., Piqua, Ohio.

N. B.—Be sure to get HOOD'S.

HOOD'S PILLS cure liver ills, jaundice, biliousness, sick headache and constipation. 25c.

[illegible] aug17daw

BOOKS AND STATIONERY.

FOUNTAIN PENS!

We have just received a large invoice of

FOUNTAIN PENS.

Now is the time to get one that is suited to your hand.

EVERY PEN WARRANTED!

[illegible] to be without one.

CRANSTON & CO.

oct18daw

WE INVITE ATTENTION

To a large line of Old and Rare Books on

LOCAL HISTORY, BIOGRAPHY, ETC.

This is a rare opportunity to procure old books in desirable editions.

Noyes & Davis.

oct18daw

MARKETS.

CALL AT J. D. Murphy's,

For a variety of choice native Beef, Lamb, Chicken, Fresh Pork, Vegetables and game of all kinds.

[illegible] MARKET STREET.

Tel. Connection 148-5. oct18d

Porterhouse Steak, 18 to	20c
Sirloin Steak, - - 15 to	18c
Round Steak, - - - -	12c
Shoulder Steak, - - -	10c

(6 Pounds for 25 Cents)

A few of the Cash Prices at

J. DAWSON, JR.'S, 260 Main Street.

Telephone 125-2. oct18d

CLINTON,

PROVIDENCE RIVER AND FAIR HAVEN OYSTERS, at GEO. A LEWIS',

[illegible] CENTRAL AVE.

Telephone 125-12 sep15d

The undersigned will be found at

No. 18 Central Building, No. 47 Broadway,

And will attend to General Office Business, the Making of Deeds, Wills, and Giving Advice in matters pertaining to the Settlement of Estates, etc.

S. T. HOLBROOK,

oct18d Attorney-at-Law and Notary Public.

IT IS GOOD

Wheat Germ Meal is good! — good for breakfast — good for gems—good for puddings —good for the health.

Wheat Germ

Is the great American cereal food.

Grocers all sell it.

[illegible]

MURPHY & BLACKBURN,

FUNERAL DIRECTORS AND EMBALMERS,

No. 27 Franklin Street.

Open night and day. Ring bell for night calls. Upholstering, Carpet Laying, etc. sep15d

I HAVE AN ODORLESS PUMP

and [illegible] apparatus for cleaning Vaults and Cesspools. Orders sent to my address will be promptly attended to. OSCAR WOOD, Box 341 Norwich, Conn. [illegible]

E. L. GREENE,

Has a large stock of

Wall Papers,

which he will sell at the lowest living prices. Large contracts for painting solicited.

[illegible] CENTRAL BUILDING.

BRECKENRIDGE BROS.,

CARPENTERS.

Will still continue to do business at their shop at corner of Willow and Chestnut Sts., and will be pleased to give estimates on all kinds of wood work.

BRANCH OFFICE — Room [illegible] Block, New London, Conn. oct18d

FRANK G. SWEET,

Medical and Surgical Nurse,

Graduate from Mills' Training School for Male Nurses, Bellevue Hospital, New York city. Call at 209 or 482 FRANKLIN Street, city. TERMS REASONABLE. mar6d

ESTIMATES FOR ALL KINDS OF PRINTING, furnished on application to this office.

MUSICAL INSTRUMENTS.

SECOND HAND ORGAN CHEAP.

oct18daw [illegible] STEVENS, [illegible]

TALKING

About PIANOS just now is my theme. Do you want a Piano? Then come and hear one of the purest and finest toned Pianos in the market. Price Low. Also Organs, and a stock of fine Violins, including the [illegible] Violins, on hand. A fine New Upright Piano to rent. Will be glad to see you at 32 Williams Street.

feb18d **GEO. H. MARTIN.**

ARCHITECTS.

C. H. PRESTON,

Architect, - - - - Central Building. Telephone 144-4, Norwich, Conn.

Specialist on modern construction and strength of materials. mar6d

JAMES A. HISCOX, ARCHITECT,

161 Main Street. Rooms 2 and 3. oct18d

WHOLESALE GROCERS.

Full Cream, Sage and Plain Cheese, New Teas, New Buckwheat Flour, Fancy Pone Molasses, and any thing that the trade wants at

LIPPITT, SWAN & CO'S.

oct14d No Goods at Retail.

BUTTER,

WHOLESALE ONLY.

JOSEPH L. OAT, Agt.,

sep19d Norwich, Conn.

GROCERIES.

NEW BUCKWHEAT

—AND—

—GRIDDLE CAKE FLOUR!—

A. T. OTIS.

32 MAIN ST. oct18daw

—THERE ARE JUST—

Two Places in Town

where you can buy

FRESH MILK CRACKERS

3 Pounds for a Quarter.

One is at H. D. AVERY'S.

oct1d You guess on the other place.

SOUSED MACKEREL AND KIPPERED HERRINGS

[illegible]

A. L. ALLEN'S.

sep15d

We Will Sell our Entire Stock of Canned Goods at less than cost.

Only slightly damaged by smoke. Now is the time to lay in your winter supply.

J. A. STODDARD & SON.

sep15d 130 FRANKLIN STREET.

Cliquot Club Ginger Ale,
Cowdry's Deviled Meats,
Richardson & Robbins' Boned Chicken

—AT—

R. S. BARTLETT'S,

6 and 8 Broad Opera House.

jal7d

LIVERY STABLES.

Best Place To Hire a Hack, To Hire a Coupe, To Hire a Team, To Board a Horse,

And the most convenient place to get to when you want anything in the livery line is

O. B. REYNOLDS' STABLES,

SHETUCKET ST.

sep27TuThS

BOARDING STABLES

I have a few more stalls in which to put horses. I give them the very best attention, and my charges are not large. Call and see me.

EDMUND GEE.

LIVERY STABLES, Preston Bridge. oct18d

Tortoise Shell

COMBS and HAIR ORNAMENTS

A Fine Selection and Lower Prices than Ever Before.

A. B. KINGSBURY.

jal4d

A. F. HOWARD,

DENTIST,

[illegible]

—IF YOU—

Want money,
Want a cook,
Want boarders,
Want a partner,
Want a situation,
Want a servant girl,
Want to sell a farm,
Want to sell a house,
Want to rent a house,
Want to exchange anything,
Want to sell plants or grain,
Want to sell groceries or drugs,
Want to sell or trade anything,
Want to find customers for anything,
Want to sell or buy horses, mules or cows

Advertise

IN THE BULLETIN.

NEW ADVERTISEMENTS.

THE DAISY MILK CRACKER!
Ask for The Daisy.
Wholesale and Retail
—AT—
WELCOME A. SMITH.

NEW MUSCATEL RAISINS.
NEW CITRON.
NEW BUCKWHEAT FLOUR.
NEW CANNED GOODS.
NEW TEA.
NEW MACKEREL.
NEW BUTTER.
L. A. GALLUP, Wholesale.

THE TEN FOOLISH VIRGINS
Failed to Fill Their Lamps with Oil.
How much more foolish is the man who invites consumption by neglecting
COD LIVER OIL.
We Have It So Pure It Really Isn't Bad to Take.
N. D Sevin & Son.

THE BOSTON STORE
HOSIERY and UNDERWEAR
We do not believe there is an equal in the city to the values we are offering in Ladies' and Children's Hosiery and Underwear. We feel so certain on this point that we challenge inspection.

HOSIERY.
Fleece Lined Goods
Are being much worn at at this time.
Ladies' Black Fleece Lined, At 25c. Special value. See east window.
Ladies' Black Fleece Lined, at 25c, with a double sole, and of the best Cotton for wear.
Ladies' Black Fleeced Cotton Hose, With ribbed top and unbleached foot, in the better grades.
Ladies' Unbleached Fleeced Hose at all Prices.
Ladies' Tan Fleeced Lined Hose. Splendid values.
Misses' Black Fleeced Hose. Sizes, 6 to 8½, at 25c.
Misses' All-Wool Ribbed Hose. Seamless, at 17c. a pair
Boys' Extra Weight Black Wool Ribbed Hose. Sizes, 6 to 9½, at 25c. a pair
Infant's Black, Seamless, Wool Hose, at 12 1-2c.
Infant's Black, Seamless, Wool Hose, at 17c.
Infant's Ribbed and Wool Top Cashmere Hose
In all the fine English regular made goods.

UNDERWEAR.
Ladies Ribbed Vests and Pants, 25c, worth 37½c.
Ladies' Ribbed Vests and Pants 50
Wool Vests 75
.... $1 00
Plain Vests and Pants at........ 50
.... 75
.... $1 00
.... $1 25
Ladies all-wool Vests and Pants in white natural wool and red, at $1 00
Ladies' red all-wool Vests and Pants, at $1.00.
Everything in Boys' and Children's Vests and Pants in special values.

Reid & Hughes,

A FULL SUIT OR OVERCOAT!
Whichever you say. Goods all in, and can give you anything you want. When handy, spend a few pleasant minutes looking over our selections.
GEO. E. CLARK,
Merchant Tailor,
Room 4 Shannon Block.

REMOVAL.
OFFICE DR. BRIGDEN
OCULIST and AURIST,
To Shannon Block, Corner Main and Shetucket Sts., Rooms 18 and 19.
Special attention given to correcting all forms of abnormal vision with proper Spectacles or Eye Glasses. No fee charged in such cases except in ASTIGMATISM or where it is necessary to resort to addition to fitting.

ESTIMATES FURNISHED for all kinds of Job Printing. Work the best and prices reasonable.

The Bulletin.

Norwich, Saturday, October 21 1893

The Bulletin should be delivered everywhere in the city before Six a. m.

Subscribers who fail to receive it by that time will confer a favor by reporting the fact to the Bulletin Co.

The Weather Today.

Indications for Connecticut: Fair, followed by local rain; slight change in temperature.

The Norwich Weekly Courier is the best weekly newspaper in New England at 50c a year.

NORWICH AND VICINITY.

CITY NEWS.

Wild geese are on their way south and cold weather may be expected.

The enumerators have found 937 school children in the West Side district.

Miller's dancing classes at 11.30 a. m. and 2.15 p. m. today, in Lucas hall.

Grapes are recommended as a cure for rheumatism if eaten frequently in large quantities.

The work of macadamizing the road from Watch Hill to Lotteryville has commenced in good earnest.

The New York & New England railroad company will sell excursion tickets to Boston on Friday of next week.

Mr. Alfred Edwards of Preston receives the compliments of the employes of The Bulletin office for a basket of fine pears grown on his place.

The Rev. L. W. Bacon preached to a crowded house Sunday at the First Presbyterian church in Chicago. Several Norwich people were in the congregation.

The Connecticut butter exhibit at the exposition for October scores second, New Hampshire nine-tenths of 1 per cent. higher. Average for corn ninety-three and ninety-eight hundredths.

The Free Academy eleven will play the Middletown High school team on the campus today. The academy team has some strong points that will make the contest interesting if the Middletowns put up a good game.

Several farmers in this section have already commenced to fodder their stock. The occasion therefor is found in the fact that worms have eaten the grass roots to such an extent that many fields are worthless for grazing purposes.

The Norwich Spiritual union will open its Sunday services in Grand Army hall, Nov. 5. The speakers engaged for the season are: Mrs. Clara H. Banks, Joseph D. Stiles, Willard J. Hull, Mrs. R. S. Lillie, Jennie Hagon-Jackson, Mrs. Carrie F. Loring and Albert E. Tisdale.

Mr. T. DeQuincy Tully of Brooklyn, N. Y., will give illustrated lectures on the World's Columbian exposition in Breed opera house November 1 and 2. The entertainment is arranged to aid a charitable object. Mr. Tully is a Grand Army man and will illustrate his lecture with about 300 stereopticon slides.

At the regular meeting of Norwich council, No. 720, R. A., held last evening, at which there was a large attendance, the regular business was transacted and an evening of whist was indulged in till a late hour. The five tables made much rivalry, and light refreshments added to the entertainment always so ably presided over by Brother F. K. Sprague and his associates.

Henshaw & Tenbroeck's "New Nabobs" company will appear at the Broadway theater next Wednesday. The piece has been re-written, and new music composed throughout. The manager asserts that the music is positively up to the standard of comic opera, and with the addition of an enlarged chorus would equal any of the comic opera companies.

The fourth flag that has flown union down this term was discovered on a school house in Colchester Thursday by a passer-by. When the attention of citizens of the town was called to it they laughed and asked if the informant was the one who was driving about the state putting the flags to rights and giving lessons to the scholars. The flag was righted in a hurry. So much had been stated in the papers about flags union down that they thought that was the way it should fly.

Union Square Hotel Sold.

E. Walter Phillips has purchased the Union Square hotel of The Young Men's Christian association. The building will be torn down and taken to Laurel Hill to be worked over into two residences for that enterprising section.

Another Death from Diphtheria.

Mary Louisa Klein died from diphtheria at the home of her father, F. L. Klein of Oak street, Friday morning. She was four years ten months old, and attended the Roath street school.

City Court—Perkins, Acting Judge.

In the city court Friday Kate Kehoe, for intoxication, was fined $1 and costs, $7.88; committed to jail.

John Burns, for breach of peace, was fined $1 and costs, $7 88; committed to jail.

New Quarters Leased

The Rose of New England Wheel club voted Friday evening to lease two rooms above their present quarters. Their new meeting place will have six windows at the corner of the Rockwell building, and be very well adapted for the use of the club.

Serious Injury to C. F. Otis.

Charles F. Otis, who has been stage manager at the Broadway theater, met with a serious accident Thursday night. He was driving home from Preston City when the front spring of the carriage broke, throwing him over the dashboard, which was broken. It is thought that the horse then kicked him in the leg, breaking his knee pan.

Not thinking the injury serious, he stood about for some time until a man in a passing wagon took a message to Gee's stable, where his horse is kept, to send out a turnout to bring him and the broken carriage home. Dr. G. R. Harris attended Mr. Otis at his home on Main street and bandaged the knee. Not only will it be eight weeks before he can leave his bed, but the knee may prove to be very troublesome and dangerous for a long time.

Death of C. H. Lewis.

Charles H. Lewis, who attempted suicide Tuesday, died at the W. W. Backus hospital at 5 20 Friday afternoon. His wife and mother were with him when he died. During Thursday night he was very delirious, and death resulted from inflammation of the lungs due to the bullet wound. His body was removed to his home on Lafayette street. He leaves a wife and three children.

The Connecticut School Exhibit.

Secretary C. D. Hine of the state board of education was in the best of spirits Friday at New Britain over the recent news from Chicago concerning the state's school exhibit. It is the only exhibit specially mentioned in the report of the commissioner of education, receiving commendation as the best exponent of methods on view.

The Rev. S. P. Willard of the state board of education expects to visit Chicago next week for the purpose of arranging for the return of the school exhibit to Connecticut when the fair closes.

Personals.

Miss Grace Cowles spent Friday with friends in Willimantic.

Miss Avery has been assisting Mr. C. H. Peckham at the Falls school, during the absence of Miss Eloise Eaton in Chicago.

Mrs. Brown, wife of Judge Lucius Brown of the city court, with her children spent Friday with friends in South Windham.

James O'Neil, the New London actor, played in Hartford Thursday evening and the city papers scored him badly for "showing his hatred for certain members of the company by doubling up his fists and making faces." All this happened upon the stage in a reception scene.

Miss Mary G. Watrous of this city attended the golden wedding of Mr. and Mrs. W. H. Porter of Hartford this week.

Prof. A. S Cook of Yale in his paper on "English in the Grammar Schools," read at New Britain Friday, quoted favorably the report of School Visitor Bitgood of Voluntown upon the subject of supplementary reading.

Miss Kate McClure returned Friday from Chicago.

Levi W. Meech, the well-known mathematician of Summer street, this city, accompanied by his wife, has returned from a two weeks' visit to the World's fair.

Major William A. Wells, chief letter-carrier, who has been seriously ill for a week, has been pronounced out of danger by his physician. His many friends in business and social circles will now look for his speedy recovery.

NEGRO IN TROUBLE.

He Obtains Money by False Pretences and Is Placed in Jail.

A colored man was arrested by George W. Swan Friday morning and placed in cell 20 at the police headquarters, charged with obtaining money under false pretences. He gave his name as Henry Peters of New York.

Peters says he came here from New York Monday morning by boat. He paid for lodgings at the Wauregan house Wednesday and Thursday nights and was dressed in the height of fashion in a black cutaway coat and vest, lavender trousers, patent leather shoes and black silk hat. He wore a standing collar and lavender tie, had a diamond ring and elaborate watch chain and charm, but no watch. Altogether he was the best appearing stranger that has come to town for many a day. He is about 25 years old. Peters says he came here to establish an employment bureau. He carried on one in New York, but found the field too crowded. He had a book on which were entered many names and amounts received with a total of $23. On the cover of the book was this preamble:

The Modern and Intellectual Improvement of the Colored People.

With a small donation from the business men of the city a bureau of employment will be started for the special purpose to supply white families with respectable and most responsible colored southern female help, such as cooks, chambermaids, nurses, housekeepers and laundry women.

GEO. T. TROBRIDGE, President.
SAMUEL SMALL, Vice-President.
ANDREW MARTIN, Secretary.
HENRY PETERS, Treasurer.

Trobridge and Small are working people in Virginia, and Peters is Martin as often as necessary to carry out his schemes. It was the need of money to print circulars and hire rooms that he went around with this book he says.

On Laurel Hill he called on and aroused the suspicions of a charitable gentleman who reported the facts to the city missionary. Mr. Swan discovered him on Church street coming from a parsonage where he told a tale of the action of the ladies of his church to aid colored people.

Peters is a very intelligent young man and claims not to have tried any confidence game in this state but there is strong suspicion that he has been operating in Willimantic. While claiming to have come Monday from New York it is not thought by the police that he came here before Wednesday. A search of his valise revealed papers that indicate he must have come from Boston. The subscription book which he carried had been used before he came here, as it is well worn and many of of the first pages have been torn out. Peters acknowledges that he had made a mistake and doesn't want to go to jail as criminals won't be fit associates for a gentleman of his stamp. He regrets that his arrest will take from him the confidence of the town where he hoped to become an honored citizen.

Lucy Stone's Protest.

Lucy [illegible] protest against the traditional idea of the marriage relation, by which the women has ever been regarded as the mere appanage of the man, and which has been the root of all the evil laws that during thousands of years had given all the rights to the husband, and to the wife such privileges as he might allow, was one of the signal advances toward the true idea of marriage and the real position of woman, not only in domestic matters, but in the body politic. Out of that protest, which she and Henry B. Blackwell, her husband, jointly signed, has proceeded more courageous progress toward the rights of man and woman as individuals than from any other single incident in her life. Lucy Stone stands alone among all her sisters in the movement for woman's rights in one form of protest,—namely, the maintenance of her maiden name. It occasioned a great many ignorant and foolish attacks at the time, but these have long been outgrown, and nobody has been for many years at all disturbed over this peculiarity. It served its purpose, and might have been dropped but for the fact that everybody accepted it and liked it.—[Springfield Republican.

DIED.

STURTEVANT—In this city, Oct. 17, Eliza, widow of Albert F. Sturtevant, aged 76 years.
Funeral from her late residence No. 108 Washington St., this (Saturday) afternoon at 2 o'clock.

WILLIAMS—On Wednesday, October 18, in New York, Lydia M., wife of the late E. Winslow Williams.
Funeral at Yantic, Conn., Monday, October 23, at 2 o'clock.

LEWIS—In this city, October 20, Charles H. Lewis, aged 36 years.

KLEIN—In this city, October 20, Mary Louisa, youngest daughter of Fred L. and Louisa E. Klein, aged 4 years and 10 months.

CROMPTON—Entered into rest, October 20, 1893, Mary, beloved wife of Thomas Crompton, aged 30 years and 4 months.
Funeral private.

NEW ADVERTISEMENTS.

SALESWOMAN WANTED
For a Crockery Store. One who is not too dainty to keep the dishes clean. Address, in own handwriting, K, Bulletin Office.

$40 PER MONTH AND EXPENSES PAID Good men for taking orders. Steady work. Apply PROTECTIVE NURSERIES, Geneva, N. Y.

WANTED
A Competent Woman as Cook and Laundress. Apply, after 5 p. m., to MISS GILMAN, North Washington St.

FOR SALE CHEAP.
A Parlor Ivy STOVE. Can be seen at E. M. Brewster's store, 45 Water Street.
S. R. KNAPP, 60 and 62 Water St.

CHOCOLAT MENIER,
FOR EATING, DRINKING AND COOKING,
—AT—
Rallion's
45 Central Building, Broadway.

LOST.
A white DOG with black and tan spots, long slim body, long legs and about 7 years old. Answers to name of "Spot." No collar. Return to No. 11 Division street, and get reward.

UNCLAIMED LETTERS in the Norwich Post Office, week ending October 21, 1893.
Albert Custer, Miss R. E. Florence, Philip Jacobson, Mrs. Ella Mason, Alva A. Moore, E. Mrs. M. H. Sawyer, Pagmon Wrona, Mrs. Anna Yarl.

OYSTERS. OYSTERS.
Mumford Cove, Clinton, Providence River, Fair Haven Oysters. Also
Choice Escallops and Lobsters
At POWERS BROS'.
Telephone 136-4.

BUTTERSCOTCH TAFFY.
Buttercups, Boston Chips, Molasses Brick.
PERKINS' CANDY STORE,
29 MAIN ST.

OVERCOATS
Are moving with us. There is something of a joke in this, and its on us.
However, we have plenty of patterns left, and would be glad to make them up for gentlemen who are more particular as to fit.
R. D. JONES & SON.
Merchant Tailors....138 MAIN ST.
(Over C. C. Ellis' store.)

Sunday, Oct. 22, 1893.
CENTRAL BAPTIST CHURCH
Anniversary of Dedication.
10.30 a. m. appropriate
SERMON BY THE PASTOR.
Thank offering for the poor will be Taken.
12 M., Sunday School.
4.30 P. M., Young People's Meeting.
4.30 P. M., Deacons' Meeting.
7.30 P. M. "Young People's Rally." Address by the Rev. ROBERT D GRAHAM of Boston. At this service all the Young People's Societies in the town are to participate. Public invited. J. D. HERR, Pastor.

New York and New England RAILROAD.
ONE MORE
Excursion
—TO—
BOSTON.
FRIDAY, OCTOBER 27, 1893.
A Fine Opportunity for Fall Shopping.
ROUND TRIP RATE ONLY - - $1.50
Special train leaves Norwich, Union Station, 6.30 a. m.; Ferry Street, 6.33; Greeneville, 6.35. Returning, special train leaves Boston 1.15 p. m. for above Stations.
Tickets good going and returning only on Special Train October 27, and returning by Regular Trains, except 7 p. m. train from Boston, October 28, 1893. W. H. BABCOCK, Gen'l Pass'r Agent.

TODAY.
Game. Partridge. Woodcock. Quail. Wild Squabs. Rabbits. Squirrels.
Poultry. Young Turkeys. Roasting Chickens. Broiling Chickens. Young Ducks. Fowl.
Roasting Meats. Leg Lamb. Brighton Rib Beef. Country Veal. Native Mutton. Loin Spareribs.
Salt Meats. Corned Beef. Ox Tongue. Hams, (assorted). Bacon. Sausages. Smoked Shoulders.
Vegetables. Cauliflower. Green Beans. Wax Beans. Sugar Turnips. Cranberries. Carrots. White Onions. Egg Plant. Sweet Potatoes. Tomatoes. Green Peas. Cucumbers. Celery. Lettuce. Beets. Green Corn. Squash. Parsley, Etc.
Fruits. Grapes. Pears. Peaches. Apples. Oranges. Grape Fruit. Nectarines. California Quinces.
Our Canned Goods
of this year's packing are just arriving.
SOMERS' BROS.
Telephone—44.

THE TIME TO ADVERTISE your goods is when business is dull. Try THE BULLETIN and note results.

NEW ADVERTISEMENTS.

EXCELSIOR!
A Twenty Horse Power Stable Blanket
—AT—
LANE BROS,
67 WATER ST.

BROADWAY - THEATER.
GEO. E. BACHELDER, Business Manager.
WEDNESDAY, OCT. 25th.
The Millionaires of Fun,
HENSHAW and TEN BROECK,
In the King of Farce Comedies,
THE NEW NABOBS!
(In One Long Laugh.)
Fun From Start to Finish.
Regular Prices. Sale at HERRICK'S, Monday. Electric cars will run to Taftville after the entertainment.

TO THE PUBLIC.
Attendance at school, church, or any public gathering, or visiting the public libraries, of any person from a house in which there is a contagious disease, until after two weeks have elapsed after such disease has ceased to exist, and the premises been thoroughly fumigated, is forbidden. In suspected cases, teachers or others in charge of said places will forbid such attendance until a satisfactory certificate is furnished by the family physician, and in houses where a contagious disease exists the family and the attending physician must see that proper precautions are taken to protect the public. Any violation of this order will be prosecuted.
C. B. STARK, JOHN A. BOWEN, GEORGE LINTON, Health Committee.
Norwich, Oct. 20th.

AT A COURT OF PROBATE HELD AT Norwich, within and for the District of Norwich, on the 20th day of October, 1893.
Present—CHAS. W. CARTER, Judge.
Estate of John P. Barstow, late of Norwich, in said district, deceased.
Ordered—That six months from the date hereof be, and the same are limited and allowed for the creditors to bring in their claims against said estate, and the Executrix, Mrs. Abigail T. Barstow of Norwich, is directed to give public notice to the creditors of said estate to bring in their claims within said time allowed, by posting the same on the public sign-post nearest the place where the deceased last dwelt within the same town, and by publishing the same in a newspaper having a circulation in said District, and return make to this Court of the notice given.
Attest— CHAS. W. CARTER, Judge.

AT A BARGAIN.
A Few
1893 PNEUMATIC BICYCLES.
$60 Each.
MUST BE SOLD AT ONCE.
E. P. TURNER,
127 E. Broad St., City.

MONEY TALKS.
That there are some who are benefited by the present hard times proves the truth of the old saw: "It's an ill wind that blows nobody good."
Perhaps you may be one who will benefit by the present scare, which we think is about past. What we offer today is certainly the result of these unlooked for times, which are forcing many manufacturers to unload their stocks for cash at less than cost to manufacture.
From one of these unfortunate manufacturers we recently bought a large lot of
MEN'S LIGHT STYLISH SHOES,
made to sell at
$1.75 to $2.00.
To move them quickly we offer them at
$1.37 a Pair.

MILLINERY
FOR OCTOBER
The newest Fall Fashions. Felt Hats of all descriptions. Popular autumn shapes. Exquisite Fancy Feathers. Ribbons in great variety. All at low prices.
NEW GOODS FOR ALL PURCHASERS.
B. GOTTHELF & CO.
Wholesale and Retail.

FRISWELL has a large stock of
WATCHES
Selling Low for Cash.
Sole Agent for the celebrated Rockford Watch.
WM. FRISWELL,
25 Franklin St.

VIOLIN SCHOOL
for Violin, Alto, 'Cello, French Lessons.
EUGENE WALLNER, Room No. 7, over the Boston Store, in the afternoon.

See Samples in our show Window
For hard wear our line of
$1.50 WORKING SHOES
Have no equal. Every pair warranted. Try them and you will buy no other.
Lace, Congress and Creedmore.
Men's sizes 6 to 12 - $1 50
Boys', sizes 1 to 5 1-2 - 1.20
Youths', sizes 11 to 13 1-2 .95
ALLING BROTHERS,
Breed Opera House Building.

Hard Wood Finishing,
Repairing, Refinishing and Renovating Furniture. Inside Painting.
Kalsomining and Refinishing in the wood. Have had an experience of twenty years. Perfect satisfaction guaranteed. Prices moderate.
W. H. SPICER,
No. 11 Thames St.

NEW ADVERTISEMENTS.

SPECIAL SALE OF
ETCHINGS!
Remarque Proofs by Fields, Rost, Rhode, Wilson & Case, and many others. Size of Etchings, 20x28 inches.
97 Cents Each. Frame Complete, $1.95
Call Early and Secure Bargains
TRAFTON'S ART STORE,
23 Shetucket St.

OH DEAR! OH DEAR!
Have You Been to the Fair?
The great World's Fair? If not now is the accepted time. Fair closes Oct. 31. Tickets good to arrive in Chicago until Oct. 31, and to return until Nov. 15. For Tickets, Reservations in Sleepers, etc., apply to F. M. Hilton, 11 and 13 Bath St., or Ticket Office Union Station.
G. L. Cosgrove, Agent.

FOR SALE.
The Four-Story Brick Block situated Nos. 13, 15, 17 Commerce street, suitable for wholesale or manufacturing business, with new wharf in rear of said block.
For further particulars call on or address
NICHOLAS TARRANT,
Real Estate Agent, 25 Main St., City.

Now Ready
To show our line of
WALL PAPERS
For the fall trade, also a full line of
Room Mouldings, Hooks and Picture Wire.
I am prepared to do all kinds of
Painting and Decorating
and all kinds of
Hardwood Finishing.
P. F. Murtagh, 87 Main St.

CROCKER'S
Magical Stomach Powders
Make good health possible to all through good digestion. Bad digestion reduces vitality, weakens the circulation of the blood, which alone makes disease possible.

TO RENT.
TWO FRONT ROOMS
On Lower Broadway.
Suitable for Dressmaker, Tailor, or for offices. Inquire of
E. P. BREWER, M. D.

400 PAIRS
LADIES'
Fine Kid Button and Lace Boots
For $1 50 a Pair.
Styles, Opera Toe, Patent Tip and Plain, Piccadilly Tip, Common Sense and Plain.
GEO. W. KIES & CO

UP TO DATE
Gentlemen's $3 00 Shoes in six styles. Comfortable, durable and as easy a shoe as though they cost twice as much. Try one pair and see.
FRANK A. BILL, 104 Main St.

BARGAINS
THIS WEEK!
DURING THE
PICTURE SALE!
FARRELL'S
Art Parlors,
61 BROADWAY.

HOT AND COLD SODA
AND
MINERAL WATERS
drawn during the Winter Season at
Steiner's Pharmacy,
Open after the Theater.

LEAVE YOUR ORDERS AT The Bulletin office for printing of all kinds and get fine work at living prices.

NEW ADVERTISEMENTS.

UNITED STATES
Savings and Loan Company,
Paid in Capital..........$1,200,000
Subscribed Capital.......... 4,000,000
3 Classes of Certificates are issued.
7% Guaranteed Bond Certificates @ 100.
6% Partial Dividend Bond Certificates @ 95.
Installment Bond Certificates, payable monthly. Denominations $1,000 to $10,000.
R. O. MACE and GEO. S. SMITH GEN. AGTS.
Office 9 Shannon Building, Norwich.

FOR SIGNS OR AWNINGS
It Will Pay You to See F. W. MALLETT
103 Broadway, next to Theater.

No Better Value in the City.
Fine Merino Half Hose..........25c. a pair
Middlesex Seamless Half Hose, 5 pairs......[illegible]
LOVELL BROS.
WEST SIDE.

W. & S. ROOT BEER EXTRACT
Is made from the best selected materials. It contains Spikenard, Prince's Pine, Wintergreen, Dandelion, Sassafras, Licorice, Ginger, Sweet Birch and Sarsaparilla, and is equal in strength and flavor to any brand whatever. One bottle makes 5 gallons of Delicious Root Beer.
WOODWORTH & SMALL,
West Side Drug Store.

Fall and Winter Suits.
Very Stylish Line.
Dodge & Holloway.

PRESTON BROTHERS
SELL THE
ELECTRIC OIL HEATER!
The Most powerful Heater in the market. Every one guaranteed. Costs less than one cent per hour to run it.
NO SOOT. NO SMOKE. NO SMELL.
PRESTON BROS,
Hardware Dealers,
FRANKLIN SQUARE.

PITCHER & MAIN
ARE SELLING
FRENCH PEAS
At 15 Cents per Can.
66 North Main street.

"The latest cause celebre in the London courts has for the plaintiff a young woman who lately had the misfortune to fall and break a leg while dancing at a ball. She has sued her partner for damages, the allegation that the fall was due to the clumsiness of the gentleman. It is presumed that the defendant will not set up contributory negligence on the lady's part, so he is wondering what the penalty will be. All eligible masculine partners in England are supposed to be watching the case with the greatest solicitude, and it is probably not going far wrong to say that their anxiety will be shared by a great many young men on this side of the water."
—BUY OUR—
$1.00 PATENT LEATHER DANCING PUMPS
for gentlemen and prevent clumsiness and law suits. At
HERREN'S,
Opposite Porteous & Mitchell's. Agent for W. L. Douglas $3 shoe.

SHOT GUNS.
SHOT GUNS.
SHOT GUNS.
Now is the only time to buy a Gun or Rifle
VERY CHEAP.
A. PLAUT, Dealer in Bargains.
120 Main St.

MEATS. MEATS.
HARD TIMES PRICES.
Round Steak 12c pound, Shoulder Steak 10c pound, Sirloin Steak 15c pound, Roast Beef 10 to 15c pound, Fresh and Salt Pork 12c pound, Sausage 12c pound, Corned Beef 5c pound, 3 pounds Boss Crackers 25c, 3 pounds Ginger Snaps 25c, 4 pounds Boston Crackers 25c, Flour by bag or barrel.
NORWICH CASH MARKET CO.
122 WEST MAIN.

There is a growing demand for young men who understand shorthand and book keeping. To be able to keep books and to take letters from dictation comprises a royal outfit.
EVENING CLASS.
Monday, Wednesday & Thursday
Book-keeping, Penmanship, Shorthand Typewriting, Spelling, Arithmetic.
French and German
Will be taught by
Rev. FRANCIS B. CUNZ,
NORWICH BUSINESS COLLEGE,
39 Main street.

FURNACES.
Now is the time to have your furnace put in order, or if you need a new one now is the best time to have it set. If you wish a
Steam or Hot Water Heater
The Richmonds
are ahead of anything with the latest improvements, and
J. P. BARSTOW & CO.,
Will make you the Lowest Prices possible.
RICHMOND RANGES!
A SPECIALTY.
HOUSEFURNISHING GOODS.
Quality the best and prices lowest. Call and see us.
23 and 25 Water Street.

IF YOU WANT TO SELL YOUR GOODS advertise them in THE BULLETIN.

Norwich Morning Bulletin.

VOL. XXXV.—NO. 11,732 | NORWICH, CONN. MONDAY, OCTOBER 23, 1893—SIX PAGES | SIX DOLLARS A YEAR

THIS MORNING'S NEWS.

The Weather.

The following record, reported from Sevin's pharmacy, shows the changes in temperature and the barometric changes:

October 21.

	Thermometer.	Barometer.
7 a. m.	58	30.23
12 m.	72	[illegible]
6 p. m.	63	30.26

October 22.

	Thermometer.	Barometer.
7 a. m.	58	30.36
12 m.	77	30.36
6 p. m.	66	30.30

City and Vicinity.

Rain; easterly winds.

William Duggan dies at police station.

Marriage of Miss Maud Johnson and William F. Cook, Newburgh, New York.

Improvements at the Best Grass Plain.

Whims of Henry Peters, the swindler.

The chestnutting party at the Methodist grove, Windham.

Young people's rally at the Central Baptist church.

Funeral of Mrs. A. P. Sturtevant.

State.

Stratford saloon-keepers to contest vote on license question.

Consolidated road brakeman struck by a bridge near East Greenwich.

Saturday's football games.

The oldest silversmith in the country dies at Birmingham.

A Middlefield man accidentally shot while hunting.

The Yale navy [illegible]

General.

[illegible] executed at Rio without trial.

Details of a silver compromise agreed upon.

A tragedy at sea.

Young Drazel out of business.

[illegible]

Postmaster Weeks to be surrendered.

Creditors of Chicago concerns swindled of [illegible].

Nashua, N. H., excited by a series of burglaries.

War ships to be constructed for Italy.

Attorney General Olney about to resign.

Funeral of Field Marshal MacMahon.

President Cleveland adheres to his position on [illegible].

SPECIAL NOTICES.

—TRY—

DR. DUPREZ'S SYRUP.

For Coughs and Colds.

It Acts Like Magic.

Price 25 and 50c per Bottle.

AT ALL DRUGGISTS. oct3d

—THE—

COCHRAN HOTEL,

WASHINGTON, D. C.

[illegible]

Cable cars, connecting with all depots and public buildings, pass the door. House new, plumbing perfect, table the best. New England headquarters.

sep18d F. J. HART, Proprietor.

COMPOUND

TOLU AND LUNGWORT COUGH SYRUP

A Never Failing Remedy.

Coughs, Colds, Croup, Etc.

Gives immediate relief or money refunded.

TRADE SUPPLIED BY

Lee & Osgood, - - - Norwich,

Nichols & Harris, New London,

Walter Price & Co. Westerly, R.I.

DO NOT SLUMBER

UNTIL YOU HAVE

Dr. Hough's

COUGH AND LUNG BALSAM

[illegible]

Sure Cure for Coughs, Colds, Croup, etc.

PRICE [illegible]

Sold by all druggists and medicine dealers. jelldaw

MRS. BIRD'S LUNG CURE

is getting to be

A Household Remedy.

It will cure a cold in the head; stop your cough, and is especially adapted for colds that have become seated on the lungs. Your Druggist or Grocer can supply you. Take no other. [illegible]

ANDREW HYDE, D. V. S.,

VETERINARIAN.

Office 17 Bath Street. Office hours 1.30-4. [illegible] Telephone [illegible]

DROP ME A POSTAL

and I will call on you with a fine line of Photos and Designs of

MONUMENTAL & CEMETERY WORK

and samples of Granite and Marble of various kinds of colors.

LEVI W. CROUCH, Norwich, Conn. may1daw

Norwich Line to New York.

Trains leave Union Station, Norwich, daily (Sundays excepted) at 9.25 and 9.35 p. m., connecting at New London with steamer "City of Worcester" or "City of Boston," for New York.

Steamer "City of Lawrence" leaves Norwich on Sundays at 7 p. m., New London at 9 p. m., for New York.

Returning, steamers leave New York daily (Sundays excepted) at 5

For state-rooms and further information apply at Office of the Company, 25 Shetucket street. Telephone call 149-3.

THOMAS CLARK, President.

O. L. JOHNSON, JR., Secretary and Treasurer. jal4d

SATURDAY'S FOOTBALL GAMES.

Yale Team Wins from the Orange Athletic Club Eleven.

WESLEYAN DEFEATS TUFTS.

Cornell Did Not Score on Manhattan Field—Princeton 46, Cornell 0.

NEW YORK, Oct. 22.—Five thousand saw the game Saturday between the teams representing Princeton and Cornell. The first half ended with the score 24 to 0 in favor of Princeton. Play in the second half was slow and uninteresting, Princeton making 22. The final score stood 46 to 0 in favor of Princeton.

Yale 48, Orange 0.

ORANGE, N. J., Oct. 22.—The Yale football team and an eleven representing the Orange Athletic club, played a game here Saturday afternoon in the presence of a large crowd.

Orange won the toss and took the ball and started out with a mass play. The ball went to Yale on Water's fumble. It was easy for Yale to break through the rush line of the New Jersey team. With two runs around the ends by Hart, and a clever dodge by Armstrong, the latter made the first touchdown for Yale in three minutes after the game had started. A goal was kicked.

Yale at once started the play again with the same aggressive tactics. Yale soon had the ball and Thorne punted to Goff, who fumbled. Hart took the ball and with half the length of the field before him ran through the Jersey rush line and scored a second time for Yale. Armstrong kicked the goal.

At this point Orange braced up, but could make no headway against Yale's rush line. The Orange team again began to fumble badly and lost the ball repeatedly. She succeeded, however, in keeping Yale from scoring for six minutes. Thorne punted the Orange's 25 yard line. The ball was fumbled and Thorne caught the leather and placed it softly behind the opponent's goal posts. Armstrong failed to kick the goal. Elegant interference on the part of Yale, assisted by clever rushes around the end, enabled her to do about as she pleased.

Orange worked hard and managed to get the ball to Yale's fifteen-yard line, amid the cheers of their sympathizers, but by a fatal fumble lost the ball and Hart scored fifty yards and added four more to Yale's score. A goal was kicked, making a total of 22 points within fifteen minutes after play began. Armstrong next took the ball and two minutes after scored again. Yale continued the same tactics and at the end of the first half the score was 32 to 0.

The last half was not so easy for Yale. Her men had some trouble with the Orange rush line, but with marvellous interference Yale added 16 points in the last half and won the game by the score of 48 to 0.

Yale '96, Wins in Ansonia.

ANSONIA, Conn., Oct. 22.—Saturday afternoon the Yale juniors defeated the wheel club team in an exciting game of foot ball, the score being four to nothing. The one touchdown scored was made by a brilliant run by Glenny. The ball was within 15 yards of the Yale goal when Glenny broke the rush line, snatched the ball from the quarter-back and ran down the field and across the Wheel club's goal line. Sanford tried but failed to kick a goal. For the juniors, the best playing was done by Sanford, Glenny and Lowndes. For the home team, Hammond and Hotchkiss, as usual, did the best work.

Next Saturday the Wheel club team are to play the Yale seniors.

Yale '94 Defeats the Bridgeport Y. M. C. A. Team.

BRIDGEPORT, Conn., Oct. 22.—The Yale '94 football team defeated the Bridgeport Y. M. C. A. team at Bridgeport Saturday by the score of 6 to 0. The '94 team has not been scored against this year.

Yale '97 Victorious at Amherst.

AMHERST, Mass., Oct. 22.—The Yale freshmen defeated the Massachusetts Agricultural college football eleven here Saturday in a fairly well contested game by a score of 16 to 0.

Wesleyan Defeats Tufts.

MIDDLETOWN, Conn., Oct. 22.—The Wesleyan football team defeated Tufts Saturday afternoon by a score of 16 to 14. The game was roughly played and Wesleyan managed to win only after a desperate struggle. There was no slugging to speak of, but the game was played hard and fast. The pace was so rapid that it was frequently necessary to stop the play to allow the men to recover their wind, which had been knocked out of them in some of the fierce collisions. Wesleyan's play in the second half was particularly brilliant.

Waterbury Beats Meriden.

WATERBURY, Conn., Oct. 22.—The Y. M. C. A. football teams of Waterbury and Meriden met here Saturday afternoon for the first contest of the season on the gridironed field. The Waterbury eleven won by a score of 26 points to Meriden's 0. This is the first game that the home team has ever won from Meriden.

University of Pennsylvania 26, Crescent A. C. 0.

BROOKLYN, Oct. 22.—At Eastern park, Saturday afternoon, University of Pennsylvania defeated the Crescent Athletic club in football by the score of 26 to 0. The Crescents were very weak and could do nothing with the Pennsylvania rush line, whose work was the feature of the game.

A Game at Trinity.

HARTFORD, Conn., Oct. 22.—Trinity college consolidated foot ball 11 defeated the Hartford public high school team on the Trinity grounds Saturday forenoon by a score of 16 to 4.

The Machias to Be Put Through a 48 Hour Test.

WASHINGTON, Oct. 22.—Commodore Walker, president of the board, which will make the final trial of the United States steamer Machias, left Washington tonight for New York, and tomorrow will begin to put their vessel through a forty-eight hour test. Reports have reached the navy department from ports south of New York where the Machias has been for the past few weeks, that she was top heavy, her guns being more than a vessel of her size should carry and the small boats adding extra weight. In a heavy sea, it was said, it would be difficult for her to become righted should she lean over. The board has been instructed to pay particular attention to the matter during the trial.

English Capital at Deadwood.

OMAHA, Neb., Oct. 22.—A syndicate of English capitalists, with a capital of $1,500,000, have bought the gold mines of the Ball Mountain Mining company, near Deadwood. It is said that a member of parliament named Plunkett is one of the foremost men in the enterprise.

"SOPHS" WIN THE REGATTA.

2,000 People See the Class Races at Lake Whitney.

NEW HAVEN, Conn., Oct. 22.—The annual fall regatta of the Yale navy was held on Lake Whitney yesterday afternoon, before a crowd of upwards of 2,000 people. The academic freshmen won the deciding race of the regatta, but as the freshmen were given a big handicap, Capt. Johnson of the 'varsity, awarded the regatta to the sophomore crew, which defeated the junior eight, but was beaten by '97, the latter having a handicap of three lengths.

Yesterday's regatta was one of the most successful that Yale has ever held and all three races were rowed in about an hour's time.

The first race rowed was that between the academic and scientific freshmen eights. The academic youngsters were put down as winners and the choice proved correct. They won, covering the course, which is seven-eighths of a mile, in 5 minutes and 31 seconds, and crossed the finish line two good lengths ahead of their scientific cousins. The academic team had the most beef in their boats and rowed in better form than had been expected.

The next race was a contest for blood, as the saying is, between the sophomore and junior eights. The sophomores had the same men in their boat with three exceptions, bow, No. 3 and No. 4, that rowed at New London in June and won great glory. In the junior shell there was a remnant only of the freshman eight of the class of '95. The latter, however, were determined to give '96 a good square tussle and they succeeded. The sophomores led '96 down the course, but the latter did not go to pieces by any means. The '96 boat crossed the line a length and a quarter ahead of '96, having made the course in five minutes and one second.

The freshmen got a good rest while the sophomores and juniors were settling their dispute about rowing, and after giving the '96 men a little breathing spell, Capt. Johnson gave the academic freshmen a handicap of three lengths against the sophomores. It was thought that this would make the race about even, but Capt. Johnson gave the freshies just about a length too much. The sophomores chased the youngsters down the course, but could not overtake them and '97 consequently crossed the line a winner by a good length. The time for the freshmen was 4 minutes 53½ seconds. Had the course been a full mile the sophomores would have caught the freshmen, for the latter were falling back rapidly. The freshmen rowed very well for freshmen, and did credit to the coaching of Captain Shipley of the '95 crew, but the '96 eight pulled a clean, finished stroke that was much superior to the form of the freshmen. As handicaps are not usually given in the fall regatta Captain Johnson of the 'varsity decided that it was only fair to the sophomores to give them the regatta, as they had won it fairly, having defeated the juniors and almost caught the freshmen with the latter's big handicap to make up.

No phenomenal oars were found in the freshmen boats yesterday by the old oarsmen who were there to size up the new material and get an idea of what Captain Johnson may have to pick his eight from next spring. There are one or two very fair oars in the academic boat, one at least in the scientific eight, but there are none in either shell that look like future 'varsity men.

THE PROPOSED COMPROMISE.

Silver Senators From the West Are Not Satisfied With It.

WASHINGTON, Oct. 22.—The probabilities of the proposed compromise upon the silver question becoming a law, were vigorously discussed here today. Some were rather sanguine that it would be accepted by the majority of the senate, although there remain a few who have not yet signed the request to Chairman Voorhees, to offer the substitute for his pending bill and it is therefore still uncertain when it will be presented.

Silver senators from the west are by no means satisfied with it. They are quoted, however, as saying that they will not offer any obstructive tactics to a vote on it after being allowed an opportunity to vote in favor of free coinage substitute.

Senator Pettigrew of South Dakota is one of the most outspoken critics of the compromise. Unconditional repeal, he said, is a thousand times more to be preferred even from a silver man's standpoint. The hard times are not going to grow better right away whatever legislation is passed, and if the compromise is passed the silver men will be handicapped in their efforts to prove that the Sherman law was not responsible for the distress throughout the country. If the law should be repealed outright in a year from now there would be a revolution in favor of the restoration of silver as money. I shall not vote for the compromise.

Republican leaders in the house declined to talk for publication on the ground that the terms of the compromise had not yet been made known.

Stratford's No-License Vote—Claim of Insufficient Signatures.

BRIDGEPORT, Oct. 22.—The legality of the recent vote on the license question in Stratford is to be contested by the six saloon keepers of the town, to whom the county commissioners refuse to grant licenses because the town voted no license.

The statute requires that twenty-five signatures shall be attached to the petition for a vote on this question, and the anti saloon element believing only twenty names were necessary, obtained twenty-one signatures. The saloon-keepers claim this invalidates the vote, and will appeal to the superior court, but in the meantime Stratford will be a no-license town.

Famous Wichita Case Decided.

TOPEKA, Kan., Oct. 22.—The state board of railway commissioners yesterday decided the famous Wichita case. The decision is in favor of the complainant and makes a reduction of nearly 28 per cent. in the rates on agricultural shipments from the Missouri river to Wichita, or 31½ cents a hundred to 28½ cents per hundred. The case was conducted by the best legal talent the railroads could summon. The complainants charged that the present rate of 31½ cents was unreasonable and unjust, and the case was brought under the sections of the railroad law, providing that the board may reduce a rate which it believes to be unreasonable, unjust or extortionate.

To Relieve Persons Out of Employment.

NEW HAVEN, Conn., Oct. 22.—Representatives of about twenty-five fraternal organizations of this city met tonight to devise methods by which to relieve persons out of employment and in need of aid. Committees were appointed to take the preliminary steps toward organization and will report in a week. Some of the delegates do not think that there is any greater number of men out of work now than is usual at this season of the year.

MACMAHON'S FUNERAL.

Hundreds of Thousands of People View the Great Procession.

DISTINGUISHED GENERALS PRESENT

Details of the Ceremonies—Premier Dupuy Delivers an Oration.

PARIS, Oct. 22.—Preparations for the national funeral of Field Marshal McMahon were begun early this morning all along the way from the church Madeline to the hotel des Invalides. The spectators began to gather at 8 o'clock. The body was brought at 9 o'clock from the vault of the church to the outside gallery beneath the peristyle, and was placed on the catafalque draped with the tri-color. Black cloth spangled with silver hung from the ceiling and the gallery was hidden in mourning drapery. The center of the decorations was a gigantic silver "M" flanked with the figures "1808-1893," the dates of McMahon's birth and death.

Every pillar was half concealed by a black, silver-edged banner, on which were enumerated in silver letters the battles won by the marshal. Thirty candelabra and countless candles burned along the facade. The soldiers guarding the catafalque were taken from the infantry regiments which the field marshal commanded more than a generation ago. The coffin was covered with velvet. On the sides were the embroidered arms of the dead man. On the lid lay his field marshal's uniform. The mourners arrived slowly. The army officers took their places at the right of the bier and the civilians at the left, the gay colors of the uniforms contrasting strangely with the black coats and mourning hangings. A few judges came in their red robes, and some ten academicians walked in behind them.

Outside a great crowd watched and waited in silence, while far down the street stretched the motionless, double line of infantry, keeping the way clear for the departure of the body from the church. The hearse was drawn by six horses, caparisoned with silver and black cloth, having at each corner the embroidered tri color. On each side were the carriages filled with wreaths.

While the crowd was watching the hearse, a carriage was driven up hastily, and Count Muenster, the German ambassador, his head uncovered, stepped out. An officer of the red hussars followed, and behind him came two giant officers of the white cuirassiers. There was another shifting of the crowd and a low murmur ran along the lines nearest the church.

Muenster made a sign to a footman, and a landau carrying Emperor William's wreath was driven to the curb. The wreath was of natural violets, tea roses and carnations, among which hung a large silver "W." The dropping of a pin could have been heard in the place de la Madeline, as the Germans mounted the steps and walked to the church, saluting as they were passing the coffin. They were hardly gone when General Loizillon, minister of war, Admiral Avelan and Premier Dupuy arrived, closely followed by the field marshal's two sons.

There was no ceremony at the church. The coffin was placed in the hearse, General Saussier, commander of the troops of Paris, moved his sword, and the cavalcade began at 11:15 o'clock to move slowly from the church. The troops presented arms, and the band of the Republican guard struck the first notes of Sellenick's funeral march. There seemed to be no end of carriages filled with flowers. The most conspicuous of all the exquisite pieces was a great wreath of Russian lilies, forget-me nots, violets and heartsease, tied with blue, white satin ribbons and bearing the words, "Imperial Mediterranean Squadron." It was the tribute of the Russian visitors to the dead soldier.

There were few marks of mourning along the route of the procession. The lamp posts were hung with crape and here and there a flag fluttered from a window. The crowd was enormous. Hundreds of thousands filled the streets close up to the military lines, covered the roofs of the houses, blackened the windows and packed the Place de la Concorde, the Champs Elysees and the Pont des Invalides. The Esplanade des Invalides was occupied by the troops.

At the corners of the hearse walked Premier Dupuy, Admiral Rieunier, Marine Minister Challemel-Lacour, president of the senate, and General Louisille, holding the cords of the pall.

McMahon's chestnut charger, the saddle covered with crape, was led behind the hearse. The non commissioned officers carried the field marshal's decorations, including the black eagle, and soldiers with the flags of the field marshal's regiments followed them.

After the members of the McMahon family came General Borius, president's representatives, the entire diplomatic corps, the officers of the Russian fleet, the generals of the French army, admirals of the French navy, the academicians and the civil and military delegates.

The hearse arrived at the Hotel des Invalides at 10.30 o'clock. Governor General Arnoux met it at the gate and walked beside it into the court of honor. The gate way was hidden in mourning drapery, and on each side of it hung silver spangled tablets, on which was recorded the field marshal's deeds in Africa and Italy. Within the court the veterans, many bearing the scars received in battle under the field's marshal's command, were drawn up in line under the flags of their former regiments. The galleries of the vast court filled rapidly. In the empty chapel Marshal Canrobert could be seen kneeling and waiting for the body of his brother-in-arms. From the outside came the sound of muffled drums, clinking sabers and the measured tread of infantry. The clattering of arms in the passage finally announced the arrival of the procession and the coffin was borne slowly to the chapel and placed on the catafalque.

The walls of the church and the pillars were hidden by draperies. Hundreds of candles illuminated the altar and brought out in startling relief a large white cross on the black velvet reredos. The choir and nave were filled with the great men of France and their guests. The seats were occupied by the family of the deceased.

The priest who ministered to the field marshal on Monteresson celebrated low mass. The band played the funeral march and the choir chanted requiems. The body was taken back to the hearse in the middle of the court and Premier Dupuy began the funeral oration. He referred briefly to the field marshal's military career, to the days of his successes, and the days of his defeats.

The fervor of M. Dupuy's eulogy, despite his radical affiliations in politics, was regarded by all bearing him as an exceptional tribute to the memory of the dead soldier.

The hearse was taken after the service to the Desplanade des Invalides and as the troops filed past they saluted. As the troops passed the civilians stood with bared heads and the foreign military representatives saluted. The march past occupied nearly two hours. It was a splendid spectacle. The Russians watched it with [illegible].

A PUTNAM SENSATION.

A Business Man Drugged and Robbed.

PUTNAM, Conn., Oct. 22.—George H. Taylor, a prominent business man, relates a rather strange but true story. He says that in company with a few friends he went to the Chickering house on Friday afternoon. With George Barney, the clerk at the Chickering, they began to gamble. When Taylor left the hotel he had $500, consequently he was the winning man. In the evening he returned, and the game was continued. During the game he says he was drugged and robbed of his gold watch and about $70 in money. Mr. Taylor accused George Barney with being the originator of the plot, and gave him forty-eight hours to leave town.

Barney left town Thursday morning and has not been seen since. He is a man of not very good habits, and is wanted by the Rochdale, Mass., authorities on two charges similar to the one committed in Putnam. The trouble was kept secret and was not known until Mr. Taylor related it in presence of a reporter.

In an interview Saturday night with Mr. Taylor he stated more than one was in the plot, and he intends to ferret it out.

Accidentally Shot While Hunting.

MIDDLETOWN, Conn., Oct. 22.—While Elmer Culver of Middlefield was hunting on Friday his dog knocked his gun over which he had for a moment leaned against a tree. The charge entered Culver's arm above the elbow, badly lacerating it. Dr. Calef this city dressed the wound. It is feared amputation will be necessary.

Oldest Silversmith in the Country.

BIRMINGHAM, Conn., Oct. 22.—W. H. Lewis, aged 71, the oldest silversmith in the country, died Saturday morning at his home in Shelton. He had been a resident of Shelton for twenty-five years and was formerly connected with the Derby Silver company.

Biddeford High School Building Burned.

BIDDEFORD, Me., Oct. 22.—The Biddeford High school building was almost totally destroyed by fire this morning. Loss $25,000. Nothing remains but brick walls and a badly gutted first story. The fire is supposed to have been started from a defective flue.

[illegible]

NEW YORK, Oct. 22.—Harry Lacy, a lawyer and real estate agent, this evening shot and killed his wife and his mother-in-law, Mrs. Lydia Bunker, and then killed himself. Lacy and his wife had lived unhappily, and he blamed Mrs. Bunker for his troubles.

Collision on the P., F. W. & C.

LIMA, O., Oct. 22.—Two trains on the Pittsburg, Ft. Wayne & Chicago road collided in a dense fog at Monroeville, early this morning. Three trainmen and six passengers were injured. Two of the trainmen may die.

Wine, Women, Cards, Stabbing Affray.

NEW HAVEN, Conn., Oct. 22.—Wine, women and cards caused a serious stabbing affray [illegible] street boarding-house this afternoon. Four Italians were horribly cut. One of them, Andrew Laudano, received a wound in the head six inches long by one inch deep. The physicians think that Laudano will recover.

Barn and Stock Burned.

WORCESTER, Mass., Oct. 22.—The barn owned by Miss Sarah Taft, on the old John E. Taft estate in Uxbridge, was destroyed by fire late Saturday night with two horses, four cows and several tons of hay. Loss about $1,600.

Revenue Cutter for New England Coast.

WASHINGTON, Oct. 22.—In the house Saturday a bill was passed for the construction of a revenue cutter for the New England coast, at a cost not to exceed $175,000.

Hotel and Outbuildings Destroyed.

SEARSPORT, Me., Oct. 22.—An alarm of fire was sounded at 8 p. m., for a blaze in the Searsport house, a large four-story building. The fire originated in the kitchen chimney. The hotel, stable, carriage house and outbuildings were destroyed. Loss $40,000, insurance $20,000.

Gunboat Machias Reaches New York.

NEW YORK, Oct. 22.—The new United States gunboat Machias reached this port today from Boston. The report that she ran aground off Chatham was correct. The vessel sustained no damage. Water was not made and an examination of the hull gave no indication of injury.

Fatal Collision on the Staten Island Rapid Transit.

TOTTENVILLE, S. I., Oct. 22.—A passenger train on the Staten Island Rapid Transit railway collided with a train standing at the station here today. Conductor Frank Davis was killed and Brakeman Wallace Bedell was fatally injured. The twenty passengers on the train escaped with a few bruises and cuts. The accident was caused by a misplaced switch.

Fall River Print Cloths.

FALL RIVER, Oct. 22.—The following is the statement for the past week: Productions, 190,000; deliveries, 198,000; stock, 416,000; sales, 168,000; spots, 50,000; futures, 118,000. Market quiet and steady. Price, 2 13-16 cents for 64x64s.

Took the Goods in the Display Window.

SPRINGFIELD, Mass., Oct. 22.—The jewelry store of L. B. Coe, 330 Main street, was broken into about 3 o'clock this morning and about $300 worth of silverware and opera glasses were stolen. The burglars broke the show windows and, reaching through, took the goods which were in display.

Brief Telegrams.

Ex-Empress Eugenie has telegraphed her condolences to the widow and son of Field Marshal McMahon, signing herself Countess de Pierrefonds.

By the explosion of a large powder magazine near Bordeaux, Saturday morning, one man was killed and two injured. The magazine was blown to atoms and buildings in Bordeaux shaken.

The farmhouse and barn of Timothy Nolan at Russell, Mass., were burned Sunday. Loss $1,500.

The following promotions have been made in the Ætna fire office, Hartford, made necessary by the death of Capt. Bayne, the vice president: James F. Dudley, hitherto secretary, made vice president; Wm. H. King promoted to the secretaryship, Egbert O. Weeks to the assistant secretaryship and F. W. Jenness of New York second assistant secretary.

Steamer State of California, from Glasgow, arrived at New York Sunday.

THE PRESIDENT STILL ADHERES

To His Position on the Silver Clause of the Sherman Bill.

AUTHORITATIVE STATEMENT.

Secretary Carlisle Is Not in Favor of the Compromise.

WASHINGTON, Oct. 22.—A prominent official, not a cabinet officer, late tonight gave out the following authoritative statement of Mr. Cleveland's views as to the proposed compromise measure, which it is expected, will soon be brought before the senate: "The president adheres to his position that the silver clause of the Sherman law should be unconditionally repealed. The lower house of congress voted for repeal, by an overwhelming majority, a majority in the senate are in favor of unconditional repeal, and the sentiment of the country demands the passage of the pending bill. It is not true that Secretary Carlisle is or has been in favor of the compromise which was subscribed to by a number of senators on Saturday. He and the other members of the cabinet are opposed to that measure.

Installed Assistant Pastor at the Old South Unitarian, New York.

NEW YORK, Oct. 22.—The Rev. William Ward Locke, late of Boston, was installed today as assistant pastor at the Old South Unitarian church this city. The occasion was informal. The Rev. Theodore Williams, pastor of the church, greeted the new assistant with a few brotherly words and Chairman Rhoades of the board of trustees in behalf of the congregation.

Body Picked Up by Steamer Patrol.

BOSTON, Oct. 22.—The body of a man was picked up this afternoon by the steamer Patrol near the Chelsea Ferry slip, on the city side. It had not been in the water long. He was about 35 years old, five feet six inches in height, was dressed in a dark suit, white stockings and congress shoes. The body was removed to the morgue.

Disgusted.

BOSTON, Oct. 22.—Banker Frederick H. Prince, son of ex-Mayor F. Prince, who has been a firm democrat and an ardent worker and contributor to the support of that party, has announced himself as disgusted with the principles and has come out strongly in favor of republicanism throughout the country.

SPECIAL NOTICES.

ROYAL BAKING POWDER.

Absolutely Pure.

A Cream of Tartar Baking Powder. Highest of all in leavening strength.—Latest U. S. Government Food Report.

Royal Baking Powder Co., 106 Wall St., N.Y.

OVERCOATS

Are moving with us. There is something of a joke in this, and its on us.

However, we have plenty of patterns left, and would be glad to make them up for gentlemen who are more particular as to fit.

B. D. JONES & SON.

Merchant Tailors.... 123 MAIN ST. (Over C. O. Silas' store.) oct26

White as Snow

[illegible]

Bright as the stars, dishes and tins, when IVORINE is used.

IVORINE

WASHING POWDER

Is the great enemy of dirt and disease germs. Never hurts anything else, but destroys them like magic—to be safe from both always use this wonderful washing powder.

Quantity and quality are both [illegible].

A pound and a half costs no more than a pound of other kinds

From April 1st, 1893, every package contains a splendid cake of pure Olive Oil Toilet Soap. | J. B. Williams Co. Glastonbury, Ct. For 50 years the makers of Yankee Shaving Soap.

Hack, Livery, Boarding and Sale Stable.

7 TO 13 ONECO STREET.

A. M. ETHERIDGE, Proprietor.

All orders given prompt attention. Moderate prices.

Trial of Torpedo Gun and Chain Net at Newport.

NEWPORT, R. I., Oct. 22.—The new torpedo gun and chain net tried here showed unexpected results. A light charge was put in simply to try the gun and be sure that all was ready before beginning the net trials. The net was spread in front of the gun to turn the line of fire and stop the projectile, but this was not accomplished. The net was pierced and the projectile went several hundred feet beyond. It was observed that while the net may stop torpedoes it will not stop projectiles from submarine guns at close range.

Connecticut Pensions.

WASHINGTON, Oct. 22.—Pensions for Connecticut: Original widows and children, Mary Spillane, Waterbury, New Haven. New widows and children, Julia A. Ayers, Salisbury, Litchfield.

NEW ADVERTISEMENTS.

One Hundred and Twenty-Nine Years in the same building.

EATON, CHASE & CO.,

Successors to A. W. Prentice & Co.,

Carry the largest and most complete stock of

Hardware, Guns,

Bicycles, Ammunition,

House Paints,

Electrical Supplies, Etc.,

[illegible]

3, 5 and 7 Commerce St. oct20d

—FOR A—

HAIRSWITCH, BANGS, PUFFS, INVISIBLE HAIR NETS, etc.

CALL ON

MRS. N. E. SCHUMACHER,

26 Union Street, Opp. City Hall.

She has the reputation of carrying a first-class stock and doing good work.

WIND COLIC,

Cholera Infantum, Diarrhoea, Dysentery, [illegible] and all diseases incident to children, especially during teething, prevented and cured by

Russell's White Drops.

25c Bottle. All Druggists.

DON'T DESPAIR.

Dr. Z. J. Lewis Can Cure You.

Specialist on private Chronic Diseases of men. Cure guaranteed, no matter of how long standing. Office hours, 9 to 1 and 4 to 8. Sundays, 10 to 3 and 5 to 7. 110 Providence, R. I. Consultation free. [illegible] Out of town patients successfully treated by mail. Send for new edition of book and symptom blanks forwarded free.

SEND YOUR ORDERS FOR Fire Wood

—TO THE—

PARK WOOD YARD!

301 Franklin Street.

A discount will be made on all purchases of Four Dollars or more.

J. ROURKE.

Horizontal Water Wheels,

Head Gate Gearing,

Water Racks,

Power Transmission Machinery.

Collins Turbine Machine Co.

Dinner Set 100 Pieces

ENGLISH WARE WILL NOT CRAZE.

ONLY **$8.00**

Worth Much More.

WHITNEY'S,

41 BROADWAY.

[illegible] the public should secure their houses from the invasion of [illegible]. You will find Mush's Patent [illegible]. He is ready to put them on wherever wanted. All orders promptly attended to. Address 175 East Broad St., Norwich, Conn., ADOLPHUS MUSH. For sale by Preston Brothers.

BOOKS AND STATIONERY.

FOUNTAIN PENS!

We have just received a large invoice of

FOUNTAIN PENS.

Now is the time to get one that is suited to your hand.

EVERY PEN WARRANTED.

No business or professional man can afford to be without one.

CRANSTON & CO.

WE INVITE ATTENTION

To a large line of Old and Rare Books on

LOCAL HISTORY, BIOGRAPHY, ETC.

This is a rare opportunity to procure such books in desirable editions.

Noyes & Davis.

WANTS.

WANTED!

A Competent Woman as Cook and Laundress. Apply, after 5 p. m., to MISS GILMAN, North Washington St. oct

WANTED.

By a middle-aged American woman, a position as housekeeper in widower's family. Best of references. Inquire 16 Coit St. oct23d

WANTED.

To rent the residence occupied by Merritt D. Dexter, No. 29 Orchard street. For further particulars, inquire on the premises. oct3d

Now Is the Time to Sell Your Stoves.

BATES, the Auctioneer,

No. 1 Water St., will pay spot cash for second hand cooking stoves and parlor stoves. sep

FEMALE HELP WANTED.

To Make Rubber Shoes; Steady employment and fair wages. Apply to COLCHESTER RUBBER CO., Colchester, Conn. oct

At last we have it.—Keen, bright and brainy men and women wanted everywhere to take orders for "SHEPP'S WORLD'S FAIR PHOTOGRAPHED." Only book of copyrighted photographs of buildings, scenes and exhibits of the World's Columbian Exhibition; Authorized by the Exposition Management; Official Our ... Bonanza for workers, ... handle it; you will make money fast; books ready; credit given; big commissions; illustrated circulars, terms, FREE. Address Globe Bible Pub. Co., 723 Dearborn St., Chicago, Ill. or Phila. Pa. oct13dWF

COLUMBIAN HOUSE,

No. 4 Franklin Square.

Permanent and Transient Boarding. Also Table Board. All modern improvements. Terms reasonable. C. A. BURLINGHAM.

NEW ADVERTISEMENTS.

WHY SUFFER

With the Tooth Ache when you can have the offender extracted for 25c.? Go to the

ALBANY DENTAL ASSOCIATION,

St. Mary's T. A. B. Society Building, Broadway. oct16daw

NOTICE.

People wishing WOOD and KINDLINGS at the White Horse Wood Yard, 200 Franklin street, can leave their orders at Nos. 181 and 23, STODDARD'S and AVERY'S Stores, Franklin street. All orders promptly filled.

C. W. COVEY. AGENT.

JARVIS' MILITARY BAND —AND— ORCHESTRA

Furnish Music for Parades, Picnics, Balls, Excursions and Entertainments of All Kinds at Reasonable Prices. Address A. W. JARVIS, Leader, 20 Division St., Norwich, Conn. apr15dMWF

Steamer : Chelsea.

CHANGE OF TIME.

Commencing Thursday, Oct. 19th, will leave Norwich on Mondays and Thursdays at 4 p. m. New York, Tuesdays and Fridays at 4 p. m. All Freight Insured.

N. & N. Y. PROP. CO. C. S. WHITAKER, Manager. oc 16

— THE —

NORFOLK BREWERY,

BOSTON, MASS.,

CELEBRATED ALES.

INDIA PALE ALE,

GOLDEN ALE and PORTER.

Put up Expressly for Family Use

The above Ales in Hhds., Bbls., and Half Bbls., Constantly on Hand.

J. A. WUTTKY,

109 WATER ST.

Sole Agent for Norwich and Vicinity.

DR. S. W. FISKE,

Clairvoyant Botanic Physician and Magnetic Healer, Business and Test Medium.

Dr. Fiske can be found at his residence, No. 22 Oak street, Norwich, Conn., all of the time until further notice.

We advise the sick to consult Dr. Fiske at once. He will describe your feelings and disease exactly without asking you a question, and with his vegetable medicines and magnetic healing combined he is enabled to remove all diseases in a short time. He has had 20 years of valuable experience in the practice of medicine and has thousands of testimonials from patients whom he has cured.

Dr. Fiske is constantly curing patients of the following diseases that have baffled the skill of the most prominent physicians, such as diseases of the stomach, liver and kidneys. All female complaints positively cured. Humors in blood, rheumatism, neuralgia, dyspepsia and general debility, gonorrhea, leucorrhœa. All forms of private diseases of both sexes soon cured.

Weak, nervous men, suffering from the errors of youth, restored to perfect health. All nervous diseases, and lost manhood restored.

The Doctor treats all kinds of chronic and long standing diseases with great success. Medicines furnished reasonable and can be sent by express when desired.

The Doctor also gives advice on Business Matters and all the affairs of life. Clairvoyant Sittings, $1. If by letter, send $2, age, sex, a lock of hair and stamp. For particulars send stamp for circular.

A long and successful practice with numerous testimonials attests the wonderful success of Dr. Fiske as a Seer, Healer and Physician of merit. All should consult him as he is always reliable. oct16daw

LUCAS HALL.

The Bulletin.

OFFICIAL TIME TABLE —OF— Norwich Street Railway Co.,

Taft., Greeneville, Franklin Square and West Side.									Franklin Sq., Falls and Bean Hill.			
[illegible]	[illegible]	[illegible]	[illegible]	[illegible]	[illegible]	[illegible]	[illegible]	[illegible]	[illegible]	[illegible]	[illegible]	[illegible]

SUNDAY TIME.

[illegible]	[illegible]	[illegible]	[illegible]	[illegible]	[illegible]	[illegible]	[illegible]	[illegible]	[illegible]	[illegible]	[illegible]	[illegible]

[illegible]

E. P. SHAW, Jr., Supt

LOCAL NOTICES.

Dark fur boa lost.

Gold bowed eyeglasses found.

Splendid cottage for sale or to rent on Warren street.

White foam washing powder is cheap at Welcome A. Smith's.

If you want a good medium price hat get the "Retail" of Prentice.

Retailers can find a fine stock of butter, cheese and eggs at Allen, Worth & Co.'s.

Dean's Rheumatic Pills absolutely cure rheumatism and neuralgia. Entirely vegetable. Safe.

You will find just what you are looking for in the way of a fall suit or overcoat at Smith & Gilbert's.

Stephen Crane has a fine lot of fruit, evergreen, and shade trees and shrubs. Now is the time to plant.

Every one is invited to attend the lamp opening at Smith Brothers' store Tuesday, Wednesday and Thursday of this week.

Eaton, Chase & Co. announce that they carry the largest stock of hardware, guns, bicycles, ammunition, etc., in the city. See advertisement.

Crocker's Vitalizing Cordial is prescribed for diphtheria as a sure preventive, inasmuch as it destroys the germ of the disease and regulates the stomach.

The last days of October—not Pompeii—will be made memorable by Porteous & Mitchell, as they propose to make the carpet portion of their business hustle, by quoting prices that will make a breeze among the housekeepers. It is simply another chapter in the low price sales this firm has inaugurated this season. Until Nov. 1st they will sell carpets and other housefurnishings at the bottom figure which is proved by prices quoted in their advertisement today.

NORWICH AND VICINITY.

The Norwich Weekly Courier is the best weekly newspaper in New England at 50c a year.

A. O. U. W.

The visit of several New Londoners to Uncas lodge at Montville Thursday night added largely to the interest of the meeting. The lodge is in excellent condition and a substantial growth is expected during the winter season.

Knights of Pythias.

L. L. Norton of this city, the grand chancellor of the state, has during the quarter ending made twenty-five official visits. His enthusiasm in the work is contagious and all the lodges that have been favored with his presence have been stirred up to greater activity. Shiller lodge of New Haven last Monday evening held a royal entertainment on the occasion of his official visit.

Mystic Stores Entered.

Burglars visited three large stores at Mystic Friday night. The places broke into were Conrad Kretzer's, who keeps fruit and confectionery, and the groceries owned by Henry P. Bullard and William R. Wheeler. Entrance was effected in each case by prying open a window.

At Kretzer's all the cigarettes in stock were taken, a large number of boxes of cigars and a pile of dime novels. The money drawer was broken open and the loose change taken. The whole loss will probably amount to $60. In the other stores entered the owners cannot yet tell what was taken. The burglaries were in all probability the work of boys.

Whims of the Dude Swindler.

When Henry Peters, the colored swindler, found he must go to jail for deceiving people in this city, he made request that his cutaway coat and lavender trousers be hung up so that they would not get wrinkled or dusty. He also requested the jailer to have a laundered shirt, collar and cuffs ready for him when his term expired.

Peters has been identified as the man who worked Willimantic people with his employment scheme. He is old at the business, but has never been jailed before, as he did not seem familiar with prison customs. At the police headquarters, where the cells are clean, well ventilated and in better condition than any other lockup in New England, he refused to touch the bench where prisoners sleep and asked for a cane-seated chair to sit in.

After the Chestnuts.

A large party of young people took the woods at the Willimantic camp ground by storm Saturday and levied tribute of chestnuts. The company was under the charge of Mrs. Frank Bidwell of Norwich and included the following: Miss Marion C. Otis, Miss Clara E Harwood, Miss Ella A. Toomey, Miss Gertrude Allen, Miss Belle Dayton, Miss Betty Case, Miss Mary E. Bidwell, Arthur H. Gates, Harry A. Thompson, Avery C. Smith, George N. Nash, Philip E Thompson, James L. Dolbeare, James Bidwell, all of Norwich, Miss Jessie Gordon of New London, Miss Grace Bassett of Danielsonville, Miss Lizzie May Sweet of Providence, the Misses Adella and Lottie Bates of Rockville, Fred Carrier of South Manchester and Edmund Kenyon of Hartford.

Improvements at East Great Plain.

Now that the work is completed on West Main street at East Great Plain, people can see what a great improvement has been made in the street. Most certainly any one who has seen it must have been happily disappointed. This improvement was brought about by the donation of a strip of land by the adjoining proprietors varying from seven to ten feet for public use, upon condition that the town would widen the street.

A movement is now on foot to have a like improvement on the other side of the street. The land on that side is owned by four proprietors, all of which, it is understood, will donate land enough for the purpose if the town will move back the walls and grade the walks. This will be attended with but little expense compared with the improvement just made. The road will be further widened by this plan varying from three to seven feet. As soon as that is done trees will be set out in the part of the way where there are none now, in a line with those standing. The East Great Plain school district is also contemplating improving in front of its school house by placing the sidewalk on the inside of the trees as is proposed on that side of the street.

DEAD FROM ALCOHOLISM.

The Last of a Family to Meet a Sudden End.

William Duggan, aged 45, was found lying on Talman street at 10 o'clock Saturday night. Officer Lewis was summoned and he secured an express wagon and conveyed him to police headquarters. Duggan was alive when found and gasped when he was taken from the wagon. He was placed in cell 3 and found to be cold. Doctor Paddock was called to attend him but found him dead, death having resulted from alcoholism. In the man's pocket was found a bottle partially filled with the cheapest and vilest kind of gin.

Duggan passed through Water street Saturday night at 9 30 o'clock and seemed to be under the influence of liquor when found. There were no signs of violence on his body except a bruise on his cheek where he had struck the stone against which his face lay. Duggan's remains were taken to the undertaking rooms of Murphy & Blackburn.

Duggan originally resided at the Falls with his three brothers and a sister. He has been a farm hand having hired out at various times at Montville, Salem and with Ransom Sholes of Preston. He was a frequent offender in the city court and had been in jail this month serving out a fine for intoxication.

Duggan's three brothers and sister are dead. One brother, Thomas, was a private in the Twenty-first Connecticut infantry in which Officer James Stanley also served. Thomas Duggan was captured while on picket duty and taken to Andersonville. While attempting to escape he was shot and killed. James Duggan enlisted in a Connecticut regiment and died in Louisiana of fever. John Duggan, the other brother, was found dead in the rocks below the railroad bridge at the Falls, several years ago.

It is believed that there are no relatives of Duggan in this town and, in case none appear to claim his body, he will be buried by the selectmen.

A WHITE AND BLUE WEDDING.

Brush—Johnson.

On Thursday noon, October 19, a pretty white and blue wedding was celebrated in the parlors of the United States hotel, at Newburgh, N Y., the contracting parties being Miss Susan Maud, daughter of Mr. and Mrs. Gilbert Johnson, and Mr. William Francis Brush of Newburgh. The decorations were by Florist Schaefer. The ceremony was performed by the Rev. John Marshall Chew, and was in full Episcopal form. The wedding party entered the parlors to the music of "Lohengrin," charmingly played by Frederick W. Lester of Norwich. The ceremony was performed beneath a floral bell suspended between the parlors. Miss Lilian Montgomery Johnson, sister of the bride, was maid of honor; and the bride's maids were Miss Annie M. Brush of Newburgh, sister of the groom, Miss Ruby L. Johnson of Yonkers, cousin of the bride, Miss Sara Shumway and Miss Alice Newton of Holyoke, Mass. The best man was William Ivanhoe Cook of Newburgh.

The ushers were Judson L. Rix of Providence, Louis Henry Lamb of South Hadley Falls, Mass., Gilbert Johnson Jr., brother of the bride, and Robert L. King of Newburgh. The guests included only relatives and intimate young friends of the bridal couple, from Hudson, Middletown, New York, Yonkers, Brooklyn, Albany, Fishkill-on-Hudson, Holyoke, South Hadley Falls, Boston, Meriden, Colchester, Norwich, New Britain, New Haven, Providence and Philadelphia.

Little Helene McLaughlin and LeRoy and Stanley Johnson, younger brothers of the bride separated the bridal party from guests with blue ribbons.

The collation was served in the dining hall.

The announcement of the engagement of marriage of Miss Ruby L. Johnson, one of the bride's maids, to Dr. Russell P. Fay of Yonkers, N. Y., was made at the wedding.

Countess di Brazza at the Fair.

Countess di Brazza was a conspicuous personage on Italian day at the World's fair. To the countess is largely due the fact that Italy, her adopted country, is so well represented there, particularly in the exhibit of laces.

The day was celebrated with a big parade of Italian societies, speeches by distinguished representatives of Italy and America, a concert of artistic elegance, a regatta of Venetian gondolas, and a series of tableaux illustrating the life of the great discoverer.

Three thousand Italians took part in the exercises. The procession was viewed by Countess di Brazza and other Italian notables from the balcony of the Auditorium hotel on Michigan avenue. Later there were gondola races on the lagoon and to the countess fell the duty of awarding the prizes to the winners.

It was a great day for the Italian people, and none took more interest in its observance, or was more conspicuously identified with its success than the countess, whose mother is Mrs. Cuthbert Slocomb of Groton.

The Weekly Summary.

The summary of The New Haven Weekly Record for the current week shows a quiet and featureless market. The details are as follows:

Real estate sales—New Haven and West Haven 30, Bridgeport 16. Hartford 5, Waterbury 10, Meriden 3, New Britain 4, Middletown 1, Norwich 3, New London 3, Danbury 4. Norwalk 6, Shelton 1, Willimantic 1.

Real estate mortgages—New Haven and West Haven $75 878, Bridgeport $36 350, Hartford $89,187, Waterbury $64,500, Meriden $10 012 New Britain $9,781, Middletown $5,150, Norwich $500, New London $1,900, Danbury $9,700. Norwalk $3,566, Ansonia $3,335, Derby $300, Shelton $1,939, Willimantic $2,187.

The Weekly Record says that the financial success of the World's fair is exceeding all expectations. Already the receipts exceed the expenditures and the stockholders may now expect to get something back. The total expenditures so far have been $24,206,690, while the receipts reach over $25,000,000. Nearly eight millions have been taken in at the gate.

COSMOS.

The Rage for this Flower an Old Fad Revived.

A new fad in flowers is as usual only an old fashion revived. This is the Cosmos, a popular flower in these mid-autumn days. The word means in Greek, Perfected Harmony. The ordinary meaning of Cosmos, the World, is derived. It is assumed that the World is Nature's harmony. The Cosmos is an old time flower, which until recently has not been extensively grown, but it is rapidly coming into popularity with both commercial and amateur florists. It is the annual species, *cosmos bipinnatus*, that is most commonly grown. The flowers are anemone formed and range in color from white to deep rose. It blossoms profusely in September and October, a time most acceptable, because of the scarcity of other flowers, and another good feature is that if grown in pots and brought into the house before the coming of killing frosts, it will flower all winter.

OLD PAPERS.

Advertisements as "They Were Writ" Seventy-five Years Ago.

Mrs Mary Morse of Jewett City has among her possessions two copies of The Norwich Courier dated Dec. 7, 1826 and Jan. 10, 1827, which are valuable for many reasons. The older paper contains an account of the return of Lafayette to La Grange, as well as the offer of a medal worth 1,000 francs as a prize for the best poem on the visit of that great general to America. In the local advertisements are no less than three with reference to the sale of lottery tickets, one Brewster, in particular, dropping into poetry and admonishing readers to buy of him at once, since

"Now's the time to make a dash
At Fortune's tempting stores
While Brewster at h r temple waits
To stay the closing doors."

The second paper indicates in a measure the important industries in which the city had at that date begun to engage. Francis Maderia (from New York) announces the opening of a fashionable dressing-room "for the making and dressing of ladies' curls"; Mr. Pierce, a portrait painter, advertises that specimens of his skill may be found at Kinney's hotel; Hydes and Grants inform the public of the opening of a new blast furnace, and solicit orders for machine castings; the Thames Co declare themselves ready for orders at their new cotton mill, and a wily merchant named Trowbridge offers water proof, imitation beaver hats at $1 50, fully equal in appearance to those at $7. Christopher Colver wishes to sell at 50 cents a sheet corn plasters "the efficacies of which have been tested in more than three hundred cases in Europe and America." There are interesting advertisements of the Protection Fire Insurance Co of Hartford, and of the Norwich Fire Insurance Co., John L. Buswell, president, and Joseph Williams, secretary, organized with a capital of $100,000. A. B Lawton, of New London, advertises the opening of a "house of entertainment in Bank street, opposite the river, from whence two steam boats ply to New York four trips a week." Amid the reading matter is an article on the Battle of Trenton, timely, just now, and a clipping from The Stonington Yankee on "Female Improvement and Novel Reading." The foreign news (?) is dated Nov. 15 and news from Washington Dec. 26.

PUTNAM.

Result of Pellant and King's Trial—Escape from Jail.

PUTNAM, Oct. 23.—On account of the large attendance the justice court was called to order in the opera house on Saturday morning. Justice Buteau presided. Adelard Pellant was first called. He was charged with the larceny of $188 from his grandfather on or about Oct. 15 He pleaded guilty. The record showed that he was not yet sixteen years of age, therefore he escaped a state prison penalty. He was sentenced to the Meriden reform school for five years.

Alfred King was next called to answer to the same charge. He pleaded guilty. As he was seventeen years of age Justice Buteau bound him over to the next term of the superior court in $1,000 bonds In default King was conveyed to Brooklyn jail.

Officers Longdon and Warren arrested Oscar Coakley of Mechanicsville on Friday night for drunkenness. Sometime during the night Coakley broke jail by bending the bars with a large plank which was in the corridor. After he had finished his work he placed the plank against the cell doors of Pellant and King and told them to "stay there." On leaving the jail he left both doors wide open. Coakley is a Swede and has a wife and family in Mechanicsville.

John F. Carpenter, Esq., returned from the World's fair on the express Saturday afternoon.

Mr. and Mrs. J. A. Randall, Mrs. L. O. Williams, Mrs. C. A. Spalding and Mrs. Lewis Williams returned on Saturday from Chicago.

T. T. Bell of Independence, Mo., while chopping up an old tree a few days ago, found a large nail nearly ten inches beneath the surface, which he remembered having driven into the tree thirty years ago.

COLOSSAL SWINDLE.

Creditors of Chicago Concerns Robbed of Large Sums.

WORK OF A REAL ESTATE DEALER.

Between $300,000 and $400,000 Shown to Have Been Stolen.

NEW YORK, Oct. 22.—A special to The Sun from Chicago says: August Jernberg, a real estate dealer, made an assignment on June 8, and so did the banking firm of Jernberg, Griffin & Co., both to Attorney Edward Maher, who had been Jernberg's lifelong friend. Maher resigned as assignee, and a bill filed in the county court yesterday shows that between $300,000 and $400,000 has been stolen from creditors. It appears that about $300,000, which had been paid by poor foreigners on land contracts, Jernberg invested in real estate and bonds, transferred his holdings to confederates, and made an assignment. Where there were supposed to be assets of over $200,000 there is practically nothing. It also appears that Jernberg attempted to wreck the banking firm in the same way, but was prevented

By the Honesty of His Partner.

Soon after Attorney Maher took hold he found that very valuable property had gone into the possession of L. B. Young, Ernst Cameron, Nels Olsen, the Illinois Land and Loan company, Martin Russell, a real estate man and S. A. Tolman. Only a month before the assignment Russell got a deed from Jernberg to 100 lots in Cook county, worth at least $100,000. Russell was summoned to court and on examination affected to have a defective memory. Jernberg, however, when under pressure, admitted that the deed was void of consideration, and said that Russell knew it to be so.

On Aug. 22, 1891, Jernberg, it appears, executed a note for $25,000, secured by $50,000 worth of collateral; in March, 1893, a note for $10,800, and one for $19,000.

Ten Days Later He Made Notes

for $4500, $12,500 and $50,000, putting up as collateral stock in the Illinois Land and Loan company, Belt City Improvement company and South Side State bank, as well as other notes, aggregating $200,000.

On June 5, the day before the assignment, he made a note to his own order for $11,320, and secured it by promissory notes for large amounts. Every one of these notes, secured by many times their value in collateral, turned up in possession of Banker Tolman. In other words, Jernberg, within a few months before his failure, drew notes for $130,000 and secured them by collateral worth $300,000. Tolman has been cited to appear and be examined in regard to these transactions.

PEFFER HAD THE FLOOR.

Voorhees Cloture Resolution Not Taken Up—No Morning Hour.

WASHINGTON, Oct. 22.—The Voorhees cloture resolution was not taken up in the senate Saturday morning, as it was expected it would be. If there had been a morning hour it would have been laid before the senate in the ordinary course of business. But there was no morning hour, and there was no motion to take up the cloture resolution.

The silver purchase repeal bill was taken up as soon as a quorum was obtained, and Mr. Peffer (Pop., Kan.) continued the speech against it which he began on Friday of last week, speaking to a listless and inattentive audience.

NEW BOSTON EXCITED.

Series of Burglaries Create Sensation. Team Also Stolen.

NASHUA, N. H., Oct. 22.—The townspeople of New Boston are much excited this morning over a series of burglaries committed there during Friday night. The grist mill of Reed McLane and the grocery stores of S. D. Atwood and Clarence H. Dodge were broken into. In each case the safes were blown open. Only $60 was secured at the three places.

The work was evidently that of professionals. They then stole a cheap team and escaped from the town. The police all around here are on the lookout for them.

Harvard and Yale Will Shoot.

NEW HAVEN, Oct. 22.—Captain Franklin of the Yale Gun club has received an answer from the manager of the Harvard club to Yale's challenge for the annual fall match between the two colleges. Harvard accepts the challenge, and the shoot will take place in Springfield, Mass., on the grounds of the Springfield Gun club, the morning of the annual Yale-Harvard football game, Nov. 25. The usual team rules will govern the contest.

Drifting Toward Bankruptcy.

LONDON, Oct. 22.—The Daily News, commenting upon the statement of Mr. Carlisle, the United States secretary of the treasury, in regard to the probable deficit in the revenue of the country should present conditions continue, says: It would seem that if the conditions continue in the United States the country will rapidly drift towards bankruptcy.

Union League Demands Repeal.

PHILADELPHIA, Oct. 22.—At one of the largest meetings the Union league has ever held, a resolution was passed almost unanimously advocating the prompt repeal of the silver purchasing clause of the Sherman silver act. Nearly 600 members were present. The meeting was behind closed doors.

Suspects In Jail at Lowell.

LOWELL, Mass., Oct. 22.—Robert Crosby James O'Neil, alias Reynolds, alias Maguire, and James Riley, arrested on suspicion of stealing watches, jewelry, etc., have been committed to the Lowell jail for one week in default of security. Riley acknowledges he resides in Charlestown.

Manhattan Day.

CHICAGO, Oct. 22.—Manhattan day at the fair was a success. In point of attendance it will rank second only to Chicago day. Over 400,000 people passed through the gates. The features at the fair were many and varied.

Left Their Old Clothes.

QUINCY, Mass., Oct. 22.—Burglars entered the store of the Granite Clothing company, through the back door, last night, and stole several suits of clothes. The thieves left their old garments on the floor.

The Value of It.

The plumber's assistant was plugging away at a piece of lead pipe when a city missionary happened along.

"My dear young friend," said the good man after a little preliminary talk, "do you know the value of time?"

"You bet I do," was the frank response. "I'm working by the day."—Detroit Free Press.

Remembrance.

Now, as the brown leaves softly fall
And round about the pavement swirl,
In memory street do I recall
My summer girl.
Their wedding bells ring merrily—
I envy not her wealthy churl.
She never was and ne'er can be
His summer girl. —Life.

TRAGEDY AT SEA.

Italian Stowaway Murders an Irish Seaman—Murderer Not Arrested.

NEW YORK, Oct. 22.—A terrible tragedy took place on board the German bark Standard on Sept. 24, while she was on her way to this port from Marseilles. On that day an Italian stowaway named Hugo Gualterati stabbed an Irish seaman named James Egan, the latter dying from the effects of the wound in a few hours.

The Standard sailed from Marseilles on Aug. 24. She carried a crew of 18, eight different nationalities being represented among the sailors. Before leaving Marseilles two stowaways secreted themselves in the hold of the vessel. When the bark was well to sea they came up on deck.

One was a Chilian while the other was the Italian, Gualterati. Continual fighting went on between the sailors and the stowaways, and the captain and mate had their hands full trying to prevent bloodshed. On Sept. 24 James Egan and the Italian got into a quarrel and Gualterati stabbed Egan in the abdomen, who died in a few minutes.

It is said that no attempt was made to place Hugo Gualterati under arrest. The Standard arrived here on Oct. 15, and great indignation prevailed in shipping circles when the killing of Egan was made known. The Standard is still lying in Gravesend bay, and nothing has apparently been done to bring Gualterati to justice.

YOUNG DREXEL IS OUT.

Leaves the Great Banking House Because He Likes Society.

NEW YORK, Oct. 22.—A special from Philadelphia says: Considerable surprise was created Friday evening when it became known that Anthony J. Drexel, Jr. would announce his withdrawal from the banking house of Drexel & Co., Philadelphia, Drexel, Morgan & Co. of New York and Drexel, Harjes & Co. of Paris.

"Colonel Drexel," said an intimate friend of his, "leaves the firms because he does not care to assume the cares and responsibilities which are attached to the business. He is a young man who is fond of life as it is found in society. This would have to be curtailed immeasurably were he to continue closely identified with the business his father established, and he does not care for the consequent confinement and close application to which he would be subjected. The three houses will continue as they are, and the father's interest will remain in them. The estate can only be withdrawn by the trustees, and nothing like this is contemplated."

OUTLOOK BRIGHTER.

Prospect That Every New Bedford Mill Will Run on Full Time.

NEW BEDFORD, Mass., Oct. 22.—The business outlook is decidedly encouraging; much more so than any previous time since July.

The prospect that nearly every cotton mill will be running on full time next week is good. The mill treasurers, with two exceptions, say so, and those in a position to know, inform the press representatives that the increase in orders taken is a sure indication of brighter times.

Even the Mt. Washington glass works are to start up on Monday. An effort was made to start up this week, but the fires had to be drawn. Hathaway, Soule & Harrington report that their factory in Middleboro will be run on full time next week.

WEEKS COMING BACK.

Costa Rica Will Soon Surrender the New York Embezzler.

NEW YORK, Oct. 22.—The Herald's San Jose (Costa Rica) correspondent cables: Costa Rica has agreed to surrender to the United States Francis H. Weeks, accused of embezzling trust funds in the United States.

It is understood that one of the conditions of surrender was that negotiations for a treaty of extradition between Costa Rica and the United States shall soon be opened.

As soon as all arrangements are completed Weeks will be turned over to the two New York detectives who have been waiting to take him back to New York.

MOORS ARE ENTRENCHED.

Will Require at Least Twelve Thousand Spanish Troops to Dislodge Them.

MADRID, Oct. 22.—The commission of military engineers and generals sent to Melilla to lay out a plan of campaign returned to Malaga yesterday. They say that 12,000 Spanish troops will be needed to dislodge the hostile tribesmen from their trenches in the mountains.

The Arabs have labored energetically since they began to gather near the fortress, and have now a strong system of earthworks. It is thought that had the campaign against them been begun promptly not more than two-thirds the force now called for would have been needed to scatter them.

Death at a Revival Meeting.

CANAAN, N. H., Oct. 22.—Friday evening immediately after the closing sermon in a series of revival meetings Mrs. Edith Henderson stood up and exhorted her hearers to become christians. She spoke calmly and there was no outward manifestation of excitement. On resuming her seat she at once fell forward and expired. The doctor pronounced the cause heart failure. She leaves a large family.

Horatio Durfee Shoots Himself.

NEW BEDFORD, Mass., Oct. 22.—Horatio Durfee, ex-treasurer of the Mechanics mills at Fall River, was found dead with a bullet hole through his head in a yard in the rear of the Parker House Saturday afternoon. A revolver tightly clenched in his right hand told the story of suicide brought about by despondency and illness.

American Mission Unsuccessful.

LONDON, Oct. 22.—A dispatch from Tangier says that the American mission to Fez is returning. It is reported that the mission was unsuccessful in the negotiations with the Moorish government, owing to the absence of the Sultan and his court from the city and the recall of the United States consul.

Benjamin E. Bates Mitchell Dead.

BOSTON, Oct. 22.—Benjamin E. Bates Mitchell, of the Boston Globe staff, died Saturday morning at the city hospital of diphtheria. He had been ill only a week. Mitchell was well known in amateur athletic circles. He was an authority on canals and football.

Five Prisoners Break Jail.

LIMA, Oct. 22.—Five occupants of the city jail broke out and escaped Thursday night by removing a hot air register and reaching the cellar, from which they walked to freedom. This is the sixth jail delivery in this city within four months.

Wasn't Sure of Charlie.

Fannie—I am dreadful nervous. Mr. Charlie Bondclipper is going to call on papa this afternoon to ask for my hand.

Jennie—Are you afraid your father will refuse?

"No, father is all right."

"Then what are you nervous about?"

"I'm afraid Charlie will not show up."—Texas Siftings.

OLD FINZER.

There are No Flies on

OLD HONESTY PLUG

It's the standard Chewing Tobacco of the world—for quality, substance and flavor. You can tell better by testing it.

Sold by all dealers.

JNO. FINZER & BROS, Louisville, Ky.

CLOTHING.

WE MUST MAKE AWAY WITH OUR BIG STOCK.

We need money; in our windows can be seen the great reductions that have taken place in our establishment.

People must wear clothing to keep warm and to reach the people who buy, we will offer special inducements this week.

Our windows will show the low prices and prices that will not only show we are anxious to have money, but we are more than desirous to reduce OUR enormous stock.

Men's Suits are now $5 00, formerly $7 00
Men's Suits are now $6 00, formerly $8 00
Men's Suits are now $7 00, formerly $9 00
Men's Suits are now $8 00, formerly $10.00
Men's Suits are now $9 00, formerly $11.00
Men's Suits are now $10.00, formerly $12.00
Men's Suits are now $11 00, formerly $13 00.
Men's Suits are now $12 00, formerly $14 00
Men's Suits are now $13.00, formerly $15.00.
Men's Suits are now $14 00, formerly $16 00.

Overcoats have had an enormous tax in prices and as a cold winter has been predicted, we have bought heavily and we give the finest made goods and latest styles. Our Boy's Suits of 3 pieces are going rapidly; for prices, look in our Big windows AT THE

Combination One Price Clothing STORES.

Opposite Laurel Hill Bridge, Lucas Block. oct14MWS.

MILLINERY OPENINGS.

SEE OUR WINDOWS

Wherein we are displaying a line of Trimmed Hats from $2.25 to $3.00, unequalled in values and style.

They are certainly bargains at bargain prices.

Ribbons, Ostrich, Fancy Feathers, we carry a large line of, and prices are "away down."

Placques from 49c. to $1.79. Embracing all colors, combinations and qualities.

Ostrich from 39c. to 98c. are specials with us.

New York Bazaar,

112 MAIN STREET.

For all the Latest Styles in

MILLINERY,

CALL AT

MISS McCLOUD'S,

oct13d 45 MAIN ST

NEW MILLINERY.

A full line of Low and

Medium Priced Millinery

Now on exhibition. Special attention paid to orders. MRS. G. P. STANTON, No. 33 Shetucket St.

Bouquet Millinery Opening

Of Patterns, Hats and Bonnets will take place at the Parlors No. 5 Broadway, Friday and Saturday, Oct. 6 and 7, to which the Ladies are all cordially invited. Our Fancy Booth is also in apple pie order and we are showing many novelties in that line. We have been very fortunate in procuring the services of Mlle. Prouf, late from Paris, who will assist Mrs. Buxton in trimming. oct2MWS

MILLINERY,

BUTTERICK'S PATTERNS and all the Latest Styles of HAIR GOODS Just Received.

MRS. E. CANTLE, 23 BROADWAY.

—CAR OF—

Gluten Meal!

Just Received.

C. J. WOLCOTT,

118 Franklin Street.

FINE COMMERCIAL, BANK, BOOK and Job Printing done at The Bulletin Job office at short notice.

PERRY DAVIS' PAIN KILLER.

CURE YOUR PAINS

at once with Pain Killer, and don't experiment with drops, anodynes, liniments, balsams and other mixtures. It takes time to experiment, and wasted time means additional suffering. PAIN KILLER has been known and used for fifty years, and there is no uncertainty as to how it will act. It acts at once—directly on the parts affected. Instant relief is the result, whether the pain is of external or internal nature. Get a bottle and keep it handy; you will find it invaluable in case of emergency.

MADE ONLY BY
PERRY DAVIS & SON,
Providence, R. I.
octSMWF

INSURANCE.

New London County Mutual Fire Insurance Co.

ESTABLISHED 1840.
Surplus over all liability Jan. 1st, 1893, $78,147.86.
Insure your property in this old and reliable Company.
Office over Chelsea Savings Bank, Shetucket St.
S. F. PARKER, President.
T. L. Frink, Treas. J. F. WILLIAMS, Secy.

World's Fair Accident Tickets.
$3,000
Issued for 1 days, cost .25
[illegible]
For Sale at STORY'S INSURANCE AGENCY.

L. and L. and G.
A. IRVING BOYCE, Agent.

Norwich Union Fire Ins. Soc'y
Norwich, England. Organized 1797.
N. TARRANT, Agt.,
6 MAIN STREET.

FINANCIAL STATEMENT OF THE WESTERN ASSURANCE COMPANY, JANUARY 1ST, 1893. UNITED STATES BRANCH.
—ASSETS.—
Government Bonds............[illegible]
State Bonds............[illegible]
Municipal Bonds............[illegible]
Cash on Hand and on Deposit............[illegible]
Other Assets............[illegible]
—LIABILITIES.—
Reserve Premium Fund (N. Y. Standard)............[illegible]
Reserve for unpaid losses............[illegible]
All other liabilities............[illegible]
Surplus in United States............[illegible]
Total income in U. S. for 1892............[illegible]
Total Losses paid in U. S. from 1874 to 1893, inclusive............[illegible]
NICHOLAS TARRANT, Agent, 6 Main St., Norwich, Conn.

B. P. LEARNED,
Insurance in all Forms.
Bonds of Indemnity.
Foreign Drafts.
Over Thames National Bank, Norwich, Conn.

The Connecticut
Concreting & Gravel Roofing Co.,
Sole agents in Norwich for the
New England Felt and Roofing Co.
BEE HIVE BRAND
Also Two and Three-Ply Ready Roofing, etc., etc. Work guaranteed.
Office No. 3 Thames St., Norwich, Conn.

SMALL
is selling Shoes cheaper than any one in the city.
31 Thames St., West Side.

WE CALL YOUR ATTENTION
To our fine line of Imported Sherries, Ports, Brandies, Cordials and Clarets. Also the Ashland, Walnut Hill, Cabinet, Scotch and Irish Whiskey, and the Old Tom, Royal Schiedam and Yacht Club Gins.
COATES & SHERIDAN, 66 West Main St., Dealers in the highest standards of foreign and domestic Wines and Liquors.

NOTICE.
Ceilings Whitened,
Woodwork Painted,
and Walls Papered
with Gilt Paper
For From $6 to $12 a Room.
GEO. C. BUCHANAN
House Painter and Paper Hanger.
Wall Paper of all kinds. All paints mixed to order. Estimates cheerfully given.
58 Shetucket St. & 188 Central Ave.
NORWICH, CONN.

HORSES
TREATED FOR ALL DISEASES
at Gardner's Stable, Chestnut St. by the new veterinary, DR. H. L. TOWER, graduate from Ontario Veterinary College.

The Bulletin.

MY SCHOOL DAYS.

I remember, I remember, the schoolhouse on the hill,
Whar fust we got book l'arnin. Thar was me an Tom an Bill
An Nancy Green an Mandy an Parson Jenkins' gal
An the pedagogue, but nowadays they call him principal.

I remember, I remember, how he stood me [illegible]
In the corner with a fool's cap on to show I was the dunce,
An 'casionally how he us' to dust our little breeches
"To clear our brains," but nowadays they don't use hick'ry switches.

I remember, I remember, it was pow'rful hard for me
To l'arn the spellin lesson an that pesky "rule of three,"
With Mandy lookin love at me behind her book —leastwise
I hoped she were—but nowadays ye don't see no sich eyes.

I remember, I remember, how I'd see her home at night,
An set an watch her spinnin by the tallow candle light;
But when the old folks went to bed how sudden it grew dark
Nigh the sofy seat—but nowadays they don't know how to spark.

I remember, I remember, after schoolin days [illegible]
An the [illegible] read, how the parson he made me an Mandy [illegible]
An now, when baby goes to school, all thro' the lonely hours
We think, do me an Mandy, 'at thar ain't no babe like ours;
An 'pears to me, a-lookin back upon our happy lives,
That nowadays, ah, nowadays, they don't make no such wives.

—John W. Low in New York Commercial Advertiser.

JOHN WENT BACK.

Two fertile farms lay side by side on the road between the village of Bridgetown (now Mount Holly) and Burlington in the year 1775.

Reuben Most and John Grigg were still wont to consult one another concerning the affairs of their respective farms.

So by the same process Reuben Most and John Grigg found themselves when the necessity arose shouldering Continental muskets together.

It must not be supposed, forsooth, that Reuben and John were childless and alone simply because no mention has yet been made of anything to the contrary. Patty Most was as fair an 18-year-old slip of girl as one would care to feast his eyes upon.

Reuben and John had many years ago, long before the birth of Patty, confided to one another the hope that one should be given a son, to the other a daughter, and that the lifelong friendship of the fathers should find even a stronger tie in the union of their offspring.

When, shortly after the girl was born, therefore, John's buxom spouse duly presented him with an heir, the two old friends renewed their pledges over many a giant mug of home brewed ale.

At the period when the tale begins Patty Most was a demure little country beauty a trifle over 18 years of age, and John, Jr., was a sturdy youth a month younger. Up to this time there had been but small need for the manifestation of their fathers' desire concerning a marriage between them.

On the evening before the departure of the men young John walked down the cowpath, jumped the boundary fence between his father's and Reuben's lands, and strode up through the meadows to his sweetheart's home.

The parting with her was John's worst trial. Even this, however, was softened by his anticipation of the glory which would cover him when the war was over and done, and when the name of John Grigg, Jr., should stand high upon its list of heroes.

"Oh, John, don't go to the horrid war!" exclaimed Patty impulsively. "I'm just certain you'll get killed!"

"Pshaw, Patty!" said John as he put his arm around her, "don't be a little coward. I'll come home a great man, and then you'll be glad I went."

The same day Patty and her mother accepted an invitation extended by the girl's aunt, who lived in the village of Bridgetown, to make their home with her until the return of Reuben. So, leaving the farm affairs in charge of an old man, who was too far advanced in years to be of service in battle, Mrs. Most and Patty went to live with Mrs. Milford in the village until the happy day when the war should end.

Mrs. Milford's house stood on Main street, not far above Garden lane, upon the corner of which two streets stood the even then old Friends' meeting house, where the mistress, who was a member of the society, was wont to worship on First days.

About four weeks subsequent to the two Johns and Reuben's departure a company of British troops en route from the Atlantic seacoast to Boston invaded Bridgetown for some unknown reason and proceeded to quarter themselves upon the startled residents.

Those of the troops who violated the privacy of Mrs. Milford's household were three young officers. That dame did well for her involuntary guests, setting before them the best to eat and drink that her house afforded.

Major Derrond chose as the drill ground the main street of the village, that being greater in width than any other. Upon this street stood Mrs. Milford's house, directly in front of which the British company would be forced to pass. This Patty noted with secret satisfaction.

Out marched the British column, passing and repassing with absolutely correct unanimity of motion. Twice, thrice, it passed the Milford mansion, and now it was about to do so for the fourth time. A minute more and the center of the long line was exactly opposite the house.

Suddenly the shutters of a second story window flew open, and from out the window was thrust an American flag. A bonny head appeared just behind it, and the accents of a shrill, girlish voice rang out:

"Hurrah for the Americans!"

The company stopped like a flash.

"Arrest that woman!" thundered the major.

A dozen soldiers ran to fulfill the order. The window was quickly thrown down, fastening the flagstaff down and holding it in position, where it continued to gently wave defiance to the Tory throng below.

Meanwhile Patty had heard the order for her arrest and ran like the wind down the rear steps, through the plat of ground at the rear of the house and out into Garden lane.

Across the way the door of the old meeting house stood invitingly ajar, the aged sexton having forgotten to close it after the day's garnishing. Into it Patty ran, but not quickly enough to escape observation by the soldiers.

One of them caught a glimpse of her flying skirts as she entered the door and gave the alarm. In a moment the entire command, forgetful for the time of all discipline, rushed headlong after her.

Just as they had all reached the meeting house "slam!" sounded the solid door in their faces, and as they gathered angrily around, baffled, they could hear the sound of the heavy iron bar as it dropped into place on the inside.

"Crash!" went the bullet through the pane, sent by some dastardly soldier's pistol.

"Stop that!" shouted one of the junior officers of the company. "The next man who shoots at that girl will be placed under arrest!"

On the inside Patty crouched in front of the center pillar of the building breathless and a good deal frightened. The bullet whirred over her head and buried itself in the wood about a foot above her.

In a moment one or two of the men outside, assisted by their comrades, had climbed to the window sill and had succeeded in raising the window about six inches. By degrees they widened the distance sufficiently to allow a soldier's body admission to the room. He clambered over the sill as I dropped down on the inside.

"Ah, my pretty one," said the soldier to Patty, who was now thoroughly frightened, "so we've got you at last, have we?"

Major Derrond looked grimly down from his high seat upon his horse as Patty was led, trembling and timorous, before him.

"Take this girl to my quarters and keep guard over her."

The colonel's quarters, which had been made in a staunch stone mansion in another part of the village, were reached soon, and Patty was forthwith taken to a room on the second floor and locked in, while a soldier stood guard without the door and another in the street just under the one window.

Two hours dragged their slow length away before Patty heard anything more from the soldiers. Then she saw them coming toward the house in groups of twos and threes.

Shortly, too, the major rode up, and throwing his horse's reins to a servant dismounted and entered the hall. Patty saw one of her three friends—the lieutenant—accompanying him.

After perhaps 15 more minutes had passed the same soldier who had locked the girl in came and unlocked the door, beckoning for Patty to come with him.

The soldier took her along the passageway and down to the lower floor before Major Derrond again. That officer seemed a trifle less stern, she thought, than when she was at first taken before him.

"I have decided," said the major, "to release you on condition that you do not repeat the offense to his majesty that was the cause of your being here. Are you willing to give that assurance?"

Patty hesitated a moment, and finally deciding that by promising she need in nowise be untrue to her father's and lover's cause, gave the required promise.

Upon a night soon after a heavy rain had begun to fall about dusk and had continued drearily the night long. Shortly after 9 o'clock the little village was locked in slumber.

Patty had retired soon after 9 and had fallen immediately asleep. Nothing disturbed her dreams until just after midnight, when a shower of gravel rattled sharply against her chamber window.

The girl was awakened almost instantly, and jumped from her bed to investigate the cause of the strange proceeding.

"It's me, Patty," came a low voice from below, which she immediately recognized as that of John, Jr., her lover, who was supposed to be far away to the wars.

Hastily she threw on her clothes, and in a moment had unfastened the heavy kitchen door and had admitted the soldier youth, drenched and bedraggled, to the welcome warmth of the open fire, which, although the season was summer, gave out a generous heat to the chilled and dripping youth.

"Now," said Patty as John removed his coat and stood before the fire, "tell me how you came to come home?"

John made no answer for several minutes. Then he said:

"I suppose that I might as well tell you, Patty, that I've deserted."

The girl failed to comprehend for a moment and sat with wide, wondering eyes.

"You don't mean, John," she finally said slowly, "that you've run away from the army, do you?"

"You said yourself that you wouldn't blame any man for being afraid," he said feebly.

"Yes," answered Patty, "but I've changed since then. I'm not a coward any longer. The tables seem to be turned now," she added significantly, and John flushed uneasily. And then the girl recounted the story of her adventure with the British soldiers.

At this the weeping soldier lad dried his eyes and sat up a little straighter.

"You must have walked a good way," Patty said after a time, a little more kindly. "Where did you leave the army?"

"Not very far from here," answered John. "Our general heard the British were fixing up a headquarters down here somewhere and sent a company down to see. They're in camp now about seven miles to the north. None of the men saw me slip out," he added in a shamed way.

A moment later and a glorious possibility had flashed across the girl's mind. She unfolded it rapidly to John, and that youth, timorous and faint hearted though he was, succeeded in mustering a small degree of enthusiasm concerning it. He finally agreed to do his part, and was let out of the house, as he had come, by Patty.

As the tall clock in the hall struck 1 Patty crept back to bed again and lay shivering nervously, with sleep far from her eyelids. Her thoughts were with John as he trod the drenched sand upon the mission on which she had sent him.

Would he prove equal to it, or would he be found wanting as before? She heard the clock strike 2, then 3.

She waited a long time, listening for it to strike 4, when again a shower of gravel rattled against the window panes. Her heart beat wildly as she hurried to the window.

The same figure, looking more drenched if possible, she saw dimly below.

"All right," she whispered, and in another minute was talking eagerly with John in the kitchen.

He was quite a different youth from the one she had admitted but a few hours before, and who had confessed to such pitiable cowardice.

All trace of the despondent cringe with which he had stood, so full of shame, before Patty had disappeared, and he seemed now like a man who could be trusted in any crisis.

"Everything is all right," he said. And then he secured from her the names of the villagers upon whom the Tory soldiers had quartered themselves.

With the British company's protracted stay in the village, the girl knew almost to a man whose the different houses were which sheltered part of the king's army.

After this information was secured John again disappeared, and Patty, for the third time that night, sought her couch, but not to sleep, however.

Meanwhile the Continental company, which had been brought by John from their nearby camp, rapidly and noiselessly surrounded each dwelling where a prize was to be secured in the shape of a British soldier. When the work was complete, the trumpeter stood in the center of the village and blew a stentorian blast.

For a moment there was no sound in reply. Then windows were thrown open, and at every one appeared one or more heads, the owners thereof rubbing their eyes and sleepily trying to discover the cause of such unseemly disturbance of their peaceful slumbers.

The British soldiers, too, stumbled out of their comfortable beds, surprised and uncomprehending. When they looked into the street, however, and saw at every door the Continental blue and yellow, they rapidly arrived at a correct conclusion.

Ere long every red coated soldier in Bridgetown was in the custody of the Continentals, who promptly conveyed them as soon as possible to the New England headquarters, where honors were showered thickly upon the heads of the entire company.

John went with them and received his full share as the supposed author of the capture. What the commanding officers always supposed was merely a harebrained midnight visit to his sweetheart was pardoned in the light of its unexpected and happy result.

John served all through the long war after that with bravery and distinction, his part in the snaring of the British soldiers apparently having cured him of the slightest suspicion of cowardice. And Patty kept her husband's secret well.

The little old Friends' meeting house, with its bullet scarred wooden pillar, still stands as a mute monument to the Revolutionary maiden's bravery and to the authenticity of my story. Ask any member of the Quaker clan which of the many objects that the town holds is chief, and he will take you without a moment's hesitation to the old house of worship which sheltered the spot where the British bullet found a resting place over a century ago.—Philadelphia Press.

The Power of Little Things.

Daintiness in trifles is very attractive. A gift that is wrapped in good paper and tied with a pretty ribbon, for instance, looks twice as tempting as the same present carelessly given. Every one knows how a table may be made refined or otherwise by the mere setting of the china, glass and cutlery and how the touch of the mistress' hand will convert the clumsy disposition of an inexperienced servant into an arrangement of beauty and order. The same room with the same furniture may look as widely different as the desert of Sahara and the garden of Eden, according to the taste shown by its occupant.

This power of little things cannot be overestimated, and it is not only in things inanimate, but in words and deeds, that this most desirable quality of taste may be manifested. A kind action may be made graceful, a generous gift may be bestowed tactfully, by force of what might be deemed a trifle, but which sometimes is of the greatest importance. On the other hand, a careless, neglectful manner will almost rob a kindness of the pleasure it was intended to bestow and render it absolutely distasteful to the recipient.—New York Tribune.

Shattered Romance.

"Just one," said the lover as he stood upon the stoop with his girl, "just one."

"Just 1," said the mother, putting her head out of the bedroom window above. "Well, I guess it ain't so late as that, but it's pretty near 12, and you'd better be going, or her father will be down."

And the lover took his leave with a sad pain at his heart.—Boston Courier.

Trees In Japan Sacred to the Gods.

Near every temple in Japan are certain trees which are supposed to be peculiarly loved by the gods and to be sacred to them. Any one injuring or causing to be injured one of them will bring down the wrath of the "kami" or god whose particular property it is. If the trees be injured in the name of any one, the kami avenges himself on that person instead. So when a girl finds that a swain's love has cooled, and she thinks revenge would be sweet, she makes a straw manikin and calls it by his name. If she is very vengeful, she may also make one of her hated rival. At 2 o'clock at night (called the hour of the bull) she rises, and clad in a white nightdress only, with high clogs on her feet, her hair hanging loose and crowned with an iron tripod, on which three lighted candles are stuck, she proceeds to the shrine of the patron god of the family.—San Francisco Chronicle.

A Pretty Domestic Scene.

The night watchman in a Chestnut street bank isn't happy unless he dandles his 3-months-old baby for awhile each evening. He cannot get out, nor can mamma get in, but every fair night she passes baby in between the big iron bars of the front window. Papa watchman receives the youngster, and passers-by witness the charming family picture of mamma's smiling face watching between the bars and papa romping with baby in the brightly lighted interior of the bank.—Philadelphia Record.

HELLOING 1,300 MILES

LONG DISTANCE AND SHORT CIRCUIT TELEPHONES.

Who Use the Former and What They Use Them For—The Charges Seem High, but They Permit the Use of Considerable Conversation—A Lecture For Test Calls.

A continuous long distance telephone line extends between Boston and Milwaukee, a distance, as the line is run, of 1,300 miles.

A reporter who was wondering, as many other people are wondering, no doubt, if the long distance telephone circuits are much used, and if so by what class of people and for what purposes, called to ask those questions of Edward P. Meany, assistant general manager of the company, in the main office, at 18 Cortlandt street.

"Yes," said Mr. Meaney, "the long distance service is used to such a satisfactory extent that it is being constantly extended. In the far western part of our territory Milwaukee has been added to the system, and this side of Chicago a line has recently been run down from Toledo to Dayton O., and from Dayton extensions are making which will bring Cincinnati and Indianapolis into the service."

"What class of interviews is most conducted over the longer circuits?"

"I should say that social and domestic affairs bring most of the patrons now, although there are some business interviews conducted."

Mr. Meaney explained that the charges for long distance interviews are based upon five minutes' conversation as a unit. That is, the charge between New York and Washington is $3, between New York and Chicago $9, for each five minutes or portion of that time. This does not include the time used in making the connection or bringing the parties to the ends of the line. All subscribers to the long distance telephone can be connected with the circuits just as they are in the local business. If a man is wanted who is not a subscriber to the long distance service, he is hunted up and brought to a central station without charge.

When two people get fairly started on a long distance interview, they can talk from 400 to 600 words in five minutes, according to the subject and their familiarity with it. It is a fact that most interviews end before the unit of time has elapsed. One New York woman who had her son at South Bend, Ind., where he is at school, called up anxiously, asked her startled hopeful if she had put his winter flannels in his trunk, if he had not maliciously carried off his father's razor and if his tooth had stopped aching. Being satisfactorily answered on all these points, she paid for the service and went on her way rejoicing.

Business men chiefly use the long distance service to consult about terms of contracts or to report the text of contracts which must be repeated to insure accuracy.

The chief difference between the long distance and the short circuits is that in the former what is called a metallic service is used—that is, in talking between New York and Chicago, a distance of 1,000 miles, the service is really over 2,000 miles of wire, as the wire, instead of being grounded at both ends to complete the circuit, is doubled or looped to make the complete circuit metallic. The instructions for speaking and listening are the same as those printed for the use of the ordinary telephone, and the result, so far as hearing is concerned, is rather better over a thousand miles than over one. This is owing to the metallic circuit, which does away with the maddening burr-r-r resulting from induction and from the use of a heavier and superior copper wire. The wire used in the long distance service weighs 870 pounds a mile, the ordinary service wire weighing but 840 pounds.

Mr. Meaney said that while there was no mechanical reason why the service should not be continued across the continent, it is not probable that, for the present at least, it will go beyond the Mississippi river, owing to the great cost of construction, operating and maintenance expenses. When these facts had been given to the reporter, Mr. Meaney asked if a chat with Chicago would not aid an understanding of the subject. The reporter thought it might, and Mr. Meaney drew toward him a movable standard telephone instrument and called up Chicago. That active city quickly responded, and the telephone was turned over to the reporter. The thousand-mile-away voice began in a clear singsong voice, "This is the World's fair telephone exchange station."

"That's all right," said the reporter. "I'm a Sun man and wanted to hear your voice."

Then it laughed and said in a natural manner:

"I have to answer about 80 'test' calls a day, and so have made up a little lecture which I give them free."

Then a conversation of several minutes followed, unbroken by a "burr-r-r," a "zip-zing" or a single "what's that?"—New York Sun.

A Life Line Suggestion.

It is evidently a veteran sailor who makes the suggestion that, as a vessel always goes ashore to leeward, and the life line shot from the shore must therefore be fired against the wind, and with all the difficulties which this implies, every vessel should carry a supply of rockets, which, attached to deep sea log line and signal halliards, would connect them much more speedily with the shore.—Boston Transcript.

Silent Machinery.

The Safety Valve calls attention to the fact that the problem of silent machinery has been solved by a firm in Vienna. This firm is manufacturing cogwheels of pressed rawhide. The new wheels have, it is claimed, great strength, and they do not require lubricating. On the other hand, they are very expensive, and are consequently unlikely to come into general use.

"You are charged with being drunk and disorderly, but as this is your first offense I will only fine you $3 or send you to prison for one day."

"I'm obliged to you, your honor, but really I haven't got a cent of money."

"See, that comes from drinking. Now, if you hadn't got drunk you could easily pay such a small fine as $3."—Fliegende Blätter.

PERFECT PHYSICAL REPOSE.

A Firm Hair Mattress Rather Than a Feather Bed Promotes It.

There is an old story of an Indian and a "paleface," who, after a long day's journey, lay down in a deserted cabin at nightfall to rest. The Indian, wrapping himself in his blanket, stretched himself on the floor of the cabin with his feet to the fire and was soon asleep. His companion meantime has espied a feather bed in another room, and congratulating himself on his discovery jumped in and was also soon in a doze.

With the first rays of the morning light the Indian rose refreshed and ready for the day's task. He went to arouse his comrade, when, lo! he found him dead from the exhaustion of the previous day.

Luxurious repose is never true physical rest.

To enjoy that blessing to its fullest extent freedom from restraint must be allowed every part of the body. A firm surface is required—one that will tend to keep the body stretched out at full length, that the lungs and heart may feel no sense of restriction by compression of the chest walls, and that the blood may have uninterrupted course in every direction.

We should never be guilty of supposing that the person whom we saw sitting in a chair with his chin pressing on his sunken chest was enjoying true physical rest, no matter how fast asleep he might appear to be.

The tendency of the body to gravitate toward the lowest part of a feather bed is beyond remedy.

In this position the whole body is often so curled up that no one part is free from constriction. The chest walls are caved in, and the whole body suffers from the consequent lack of proper oxygenation of the blood and the restriction which is placed upon its general circulation. The blood moves sluggishly, and as a result the condition of "fat and flabby" is superinduced.

This condition is never likely to follow the constant use of a firm hair mattress, for the blood has no chance to get dropsical from too sluggish a circulation.

Perfect physical repose, like perfect physical activity, is dependent upon a proper equilibrium of the bodily functions during slumber.

The story of the Indian and the white man might easily have been founded on fact.—Youth's Companion.

How to Know a Caxton.

Title pages were unknown till after 1491. There must be no Roman or Italic lettering, but all in Gothic or old English. There must be no commas, but an oblique stroke in their place. Further, there must be no catchwords at the bottom of the page. The use of these, long gone out of fashion, did not come into vogue till years after Caxton's death.

There are other tests necessary, such as the measurement of the lines, for some of the type used was imitated pretty closely by Caxton's successors. It is clear, however, that during his career Caxton only used six kinds of type. The first, distinctly foreign in its character, was used by him at Bruges in the printing of "The Recuyell of the Histories of Troye" and in the first edition of "The Game and Playe of the Chesse." This style was never used in England. The second style, such as in "The Moral Proverbs" and "Tulle of Olde Age," printed in 1477 and 1481 respectively, was beautiful and artistic. It follows a design of manuscript which obtained the name of Gros Batarde, common in use in the fifteenth century. Several books were written in this manner under the order of Edward IV and are now to be seen in the British museum.

Looking at the dates when Caxton's books were issued and the types he used, it is evident he did not make new type till the old was worn out. A pretentious style came next in 1490, very bold in its character. It is problematical whether there is a book in this type; the only examples we have of it at present are in headlines.—Chambers' Journal.

Impudence.

Ethel—Why don't you acknowledge the bow of the gentleman who just passed?

Yvette—The impudence of him! He was presuming on the fact that we are engaged.—Chicago News.

STANDARD CASH REGISTER.

DID IT EVER OCCUR TO YOU
THAT your cash drawer is the main artery of your business?
THAT the man who neglects his cash drawer will soon find himself in the "Soup?"
THAT the wrong change is often made, goods sold on credit and not charged?
THAT you have forgotten to put down money paid out, or neglected to credit customers with money paid on account?
THAT you can stop all leakages, and would be astonished at the large amount of money that would be saved by using the
STANDARD CASH REGISTER?
Positively the best, cheapest, and most simple register made. Over 4,000 merchants attest its superiority.
Don't be misled into purchasing an expensive key machine; but save $100 or more by sending to us for a catalogue with prices.
Standard Manufacturing Co.,
EAST STROUDSBURG, PA.
P. S.—One of these Registers can be seen in use at the office of the Bulletin Co.

MURPHY & BLACKBURN,
FUNERAL DIRECTORS AND EMBALMERS
No. 37 Franklin Street.
Open night and day. Ring bell for night calls. Upholstering, Carpet Laying, etc.

HOOD'S SARSAPARILLA.

Life Was a Burden
Because of the intense pains in my stomach and side, and also on account of gall stones. After eating I would be
In Great Distress
I came to be reduced so that my friends thought I would not live long. I grew worse and my removal to a hospital in Syracuse was under advisement, when my father had me give Hood's Sarsaparilla a trial. There was an improvement at once and I have continued taking it, until I am now well. I have gained in flesh and
Hood's Sarsaparilla Cures
can eat heartily without distress. I now enjoy life and I owe it all to Hood's Sarsaparilla." Mrs. Mary Stove, Cazenovia, N. Y.
HOOD'S PILLS assist digestion and cure headache. Sold by all druggists. 25c.

LEGAL NOTICES.

TO THE PUBLIC

Attendance at school, church, or any public gathering, or visiting the public libraries, of any person from a house in which there is a contagious disease, until after two weeks have elapsed after such disease has ceased to exist, and the premises been thoroughly fumigated, is forbidden. In suspected cases, teachers or others in charge of said places will forbid such attendance until a satisfactory certificate is furnished by the family physician, and in houses where a contagious disease exists the family and the attending physician must see that proper precautions are taken to protect the public. Any violation of this order will be prosecuted.

C. B. STARK, JOHN A. BOWEN, GEORGE LINTON, Health Committee.
Norwich, Oct. 20th.

NOTICE.

The Road between the Woodard [illegible] House and Pachaug, in the town of Griswold, will be closed until the new road is completed. Per order of Contractors,
THE STONE ROAD CONSTRUCTION CO.

TO THE BOARD OF COUNTY COMMISSIONERS FOR NEW LONDON COUNTY: We hereby apply for a License to sell spirituous and intoxicating liquors at [illegible] Water street, in the town of Norwich. Dated at Norwich this 18th day of October, A. D., 1893. C. G. Rawson & Son. We, who are not licensed dealers in intoxicating liquors, indorse the application of the above named C. G. Rawson & Son. Dated at Norwich this 18th day of October, A. D., 1893. Daniel W. Benjamin, Armand La Pierre, Luther S. Rawson, T. B. Lillibridge, Daniel Lillibridge. I hereby certify that the above named indorsers are electors and taxpayers of the town of Norwich, as appears of record. Dated at Norwich this 18th day of October, A. D., 1893. SAMUEL H. FREEMAN, Town Clerk.

TO THE BOARD OF COUNTY COMMISSIONERS FOR NEW LONDON COUNTY: We hereby apply for a License to sell spirituous and intoxicating liquors at 66 West Main street, in the town of Norwich. Dated at Norwich this 18th day of October, A. D., 1893. Coates & Sheridan. We, who are not licensed dealers in intoxicating liquors, indorse the application of the above named Coates & Sheridan. Dated at Norwich this 18th day of October, A. D., 1893. James T. Fitzpatrick, Fred W. Marion, John C. Gates, T. F. Fitzpatrick, John Hendrick. I hereby certify that the above named indorsers are electors and taxpayers of the town of Norwich, as appears of record. Dated at Norwich this 18th day of October, A. D., 1893. SAMUEL H. FREEMAN, Town Clerk.

Assessors' Notice.

All persons liable by law to pay taxes in the town of Norwich are hereby notified to present to the undersigned, assessors of said town, on or before the first day of November next, written or printed lists, duly verified by oath, or affirmation, of taxable property belonging to them on the first day of October, A. D. 1893. Lists may be left at the assessors' office in the court house building, where one or more of the assessors will be in attendance on and after Thursday, October 12, 1893, and all persons neglecting to present their lists as aforesaid, will be subjected to an addition of 10 per cent. thereto, as by law in such cases provided. Captains of [illegible] of the fire companies are requested to make return of all members of said companies to the assessors without delay. [illegible] banks are requested to make returns of all the stockholders whose stock is taxable in the town, with names and number of shares and market value in September last. [illegible] of savings institutions and all who loan money on collaterals, are requested to return to the assessors a list of all collaterals held by them and taxable in this town to the owners thereof. Office hours from 9.30 a. m. to 4 p. m. Tax lists furnished at the assessors' office.

MICHAEL T. [illegible], [illegible] PECKHAM, FRANCIS J. CHAMPLIN.
Norwich, Conn., Oct. [illegible], 1893. Assessors.

NOTICE.—All persons liable to pay taxes in the Central School District of Norwich are hereby notified that I have a warrant to levy and collect a tax of three and one-half (3½) mills on the dollar, taken from the town list of 1892, payable Oct. 4, 1893, and for the purpose of collecting the same I will be at the Collector's office daily from 9 a. m. to 12.30 p. m., and from 2 to 5 p. m. until Nov. 4, 1893. Legal fees and additions will be made to those who neglect this notice.
WILLIAM F. HILL, Collector.
Norwich, Conn., Sept. 11, 1893.

NOTICE.—All persons liable to pay taxes in the City of Norwich are hereby notified that I have a warrant to levy and collect a tax of ten (10) mills on the dollar, and an extra tax of one-half mill on the dollar, on the city list of 1892, made from the town list of 1892, payable Oct. 4, 1893, and for the purpose of collecting the same I will be at the Collector's office daily from 9 a. m. to 12.30 p. m. and from 2 to 5 p. m. until Nov. 4, 1893, except the following days: On Thursday, Oct. 12, I will be at the drug store of John A. [illegible], Greeneville, from 10 a. m. to 3 p. m., and on Friday, Oct. 20, at the drug store of Woodworth & Small, West Side, from 10 a. m. to 1 p. m. Legal fees and additions will be made to those who neglect this notice.
WILLIAM F. HILL, Collector.
Norwich, Conn., Sept. 11, 1893.

MISCELLANEOUS.

Prepare for cold weather by having your Furnace cleaned and repaired.
E. M. BREWSTER
will do it for you very Cheap.
48 Water Street.

REMOVAL.
We have removed
From 11 to 31 Chestnut St.,
Where we have superior facilities for doing all kinds of work in our line.
Steam Carpet Cleaning
Ladies' garments, cloth of all descriptions dyed. Dyeing feathers a specialty. Promptness and thoroughness guaranteed.
WILSON BROS.

Lawn Mowers Sharpened,
Bicycles Repaired.
CARRIAGE AND BOAT TRIMMINGS
NICKEL PLATED by
A. GOULD,
Industrial Building, near Chelsea [illegible]

Alonzo H. Converse,
PAINTER.
Plain and Decorative Paper Hanging. Wall Tinting in all its branches.
140 Lower Water St.
Graining done for the trade.

NORWICH MORNING BULLETIN.
Established 1858.
NORWICH WEEKLY COURIER.
Established 1798.

Subscription rates, MORNING BULLETIN:—By mail or carrier, $6 a year; $1.50 a quarter; 50 cents a month; 12 cents a week. Single copies 2 cents.

Subscription rates, WEEKLY COURIER—$1 a year; 55 cents for six months in advance. Single copies 3 cents.

THE MORNING BULLETIN (Six Pages) is the largest, oldest and most complete morning paper published in Eastern Connecticut. At $6 a year it is also the cheapest.

THE WEEKLY COURIER (Eight Pages) is the best weekly issued in Eastern Connecticut.

Advertising rates furnished on application to the business office. No cuts or electrotypes inserted in either paper.

To guard against mistakes, advertisements should be sent in manuscript. We cannot be responsible for errors that occur in messages received by telephone.

Yearly advertisers are limited to their own immediate business, and their contracts do not include Wants, To Let, For Sale, etc.

All news letters should be addressed to THE MORNING BULLETIN; all business communications to THE BULLETIN COMPANY.

Money orders and checks should be made payable to THE BULLETIN CO.

All communications must be signed. Anonymous letters or news items will not be read, but thrown into the waste basket.

No manuscript preserved or returned, unless stamps are enclosed fully to prepay postage.

Entered at the post office at Norwich, Conn., as second class mail matter.

The Bulletin.

Norwich, Monday, October 23, 1893.

PENSIONS AND THE POLICE.

A correspondent writes THE BULLETIN that "Half or more of the New London police force of able-bodied men are disabled old soldiers getting pensions from the government."

It is evident that the writer does not think the police force is the right place for pensioners; and it is also apparent that he thinks a pensioner is always an invalid, and that if he accepts such a position he must be an impostor.

Although pensioners are so common they are not understood by the people in their relation to the government or as to their ability to work. Most of the pensioners do not pretend to be invalids and are not pensioned as invalids. They are pensioned as men who have received wounds, suffered amputations or lost some faculty as the result of their service in the army. A man may have battle scars, have lost toes, a finger, an eye or his hearing, and still be able-bodied. These injuries entitle the veteran soldier to a stated pension just as much as an election to congress entitles the congressman-elect to his salary. These pensions can be drawn when the pensioner is able to do police duty or any other duty, without making him deserving of criticism.

But if a soldier has obtained a pension under the invalid act, alleging that he is permanently physically impaired, and then procures a place and performs work which few men of his age are able to do, the fact that he does such work is evidence that he has misrepresented his condition to the government, and is not the invalid he pretended to be.

If a veteran succeeds in doing this his ability as a pretender should be ranked as A1. For he must be carefully examined by one or two boards of examining surgeons, and then a board of surgeons in Washington must sit in judgment upon the report made by these boards of surgeons, and if his false pretence has the power to pass such a guard as a genuine ailment he must be a man of genius.

It is a good plan to regard the men who risked their lives for their country as being as honorable as the men who have not, and then an imaginary per cent. of impostors will be greatly decreased.

The government has special agents employed all the time to discover impostors, and Hoke Smith wants $400,000 worth more of them [illegible] any of his predecessors have required.

[illegible] veterans [illegible] are men who [illegible] at the prospects of a more rigid inquiry, and the party who attempt us to act otherwise than just by the country's defenders will soon find "the last ditch."

AFTER HIM.

The Hartford Times leads the democratic clique that is anxious to have Jeremiah Olney removed from the school fund commissionership so that Mr. Marlor of Brooklyn may have the place. When it was claimed that a western agent had stolen a large amount of the funds, The Times seemed pleased to find occasion to pretend Mr. Olney after all his years of service was inefficient.

Commissioner Olney was prompt in looking into the matter, showed his efficiency by going west and promptly attaching the property of the agent who had absconded and found the amount lost was much less than The Times claimed.

Now the charge is that there are irregularities in Mr. Olney's accounts, and Comptroller Staub with an expert accountant attempted Friday to inspect the commissioner's books. While they are being audited by the state auditors, composed of one democrat and one republican, the comptroller acknowledging that the money claimed not to have been credited in a certain book was in the bank, when he attempted to interfere with the auditors in their work. They seem to be afraid the democratic auditor will find Commissioner Olney's accounts all right, [illegible].

Commissioner Olney, very properly, requested them to wait until the state auditors had got through before they attempted to put an expert accountant into his office.

NOT SERIOUSLY ALARMED.

"The Norwich authorities are not alarmed seriously," says the New London Day," over the spread of disease in that city, but the condition is serious enough to make them order that inmates of a house in which there is contagious disease shall not attend public gatherings of any kind. Teachers are warned against allowing children to attend school from families where there are dangerous diseases, and attending physicians in such cases are called upon to protect the public by using every possible precaution."

There is no false pretense in Norwich as to the state of health here. The diphtheria is confined to the Roath avenue school district, and has not been followed by "the appearance of eleven new cases in Greeneville, as was falsely telegraphed to the state press.

In the case of the appearance of a single contagious disease, the precautions spoken of above are usually observed in Norwich, and in every other well-governed city in New England.

Unfortunately these precautions were not observed at once at the Roath avenue school, the disease spread among the pupils and three have died.

There has been too great a disregard of the precautions by members of some of the afflicted families, and it is a fact that a young man from one and a young woman from another diphtheretic house in the Roath avenue district regularly attended a school outside that district regardless of consequence to others.

As soon as the state of affairs became known to Supt. Bishop he promptly closed the Roath avenue school. Most of the patients are on the road to recovery and few new cases are reported.

The whole district needs to have well-known sanitary laws enforced, and it is to be hoped the health committee will make a thorough examination of the district in the interest of public health and do what in their judgment is for the best interests of the community.

FOR POLITICAL EFFECT.

After three months of democratic dawdling and with a disgusted people anxious to express their contempt for a senate which has given them no token except that of a total disregard of the business interests and the appeals of hundreds of thousands of idle workingmen of the country, the democratic press and the nominee for governor of Massachusetts are praying that the senate may unconditionally repeal the silver purchasing bill, because it will have a beneficial effect upon the November election.

They are miscalculating effects. A vote of the senate at this late day for the bill will not allay the popular indignation against the party that has paralyzed the industries of this entire land, and sent short rations and want to every large manufacturing town in New England.

The operatives of Lowell who are on one meal a day, the operatives of Lawrence, who are on short commons, and the idle people of Springfield for whom a relief fund has been raised, have not forgotten the prosperity of 1892, neither have they lost sight of the fact that the democratic policy has placed them where they are.

The impotency of the United States senate in this crisis has become historic, and future generations will be amazed by the lack of power and patriotism which the highest tribunal in this country has shown in a period of great national embarrassment and distress.

The vote of the senate will produce no change in political results. The effect of an un-American policy has been ground into the people and they will condemn it at the polls.

THAT COMPROMISE.

The compromise upon the silver purchasing act, if passed, continues the purchase of silver for another year! If the Sherman bill has been the cause of all the present distress, as all democratic papers have alleged, this will be a vote to continue that distress for just one year more! That party is the friend of the workingman, with a vengeance.

[illegible]

Believes the Case Proven.

We are glad the disgusting affair is over. The sooner Van Alen retires to Rome the better we [illegible] like it.—[N. H. Register.

A Discovery.

The Fall River News has discovered that the political campaign in Massachusetts is to one of oratory. The listeners will be the sufferers then.—[N. H. Palladium.

Democratic Hypocrisy.

After howling long and loud that the Sherman law is the cause of the great business depression and asserting that the era of prosperity would return just as soon as the democrats got a chance to repeal that wicked law, the selfsame democrats are now preparing a compromise scheme which is to continue the Sherman law in operation until after another election. Was there ever a more humiliating exposure of arrant hypocrisy?—[N. H. Leader.

To Help Democrats!

Governor Russell of Massachusetts, the present governor, for the Russell lately nominated by the democrats never will bear that title, says that the passage of the repeal bill by the senate would help the democrats of the Bay state. Doubtless it would make the democratic situation less unpleasant, but it would hardly change the drift of public sentiment. But, by the way, why does not Governor Russell also call for the passage of a tariff reform bill to help Massachusetts democrats?—[Bridgeport Standard.

The Inheritance Tax.

No more effectual or fairer way of resisting the tendency of wealth to get into the hands of a few, can be devised than an exhaustive tax on inheritance. No one could justly complain of such a tax, for to the decedent who can own nothing it must be a matter of indifference whether the state or an individual comes into possession of that which was his and the presumptive heir cannot argue that he is wronged by being kept out of property which he did not help to earn and to which he has only a conventional claim.—[New Britain Herald.

A Man With a Message.

Murphy is a man with a message, and his message is manliness. He isn't a crank, nor a Pharisee, nor a sanctimonious fellow with long hair who thinks that people that don't agree with him should be assigned to the goat pen on the left, but he is a man of high and earnest purpose and tolerant sympathies who displays "a sweet reasonableness" that appeals to the intellect and a spontaneity that captivates the heart. His platform is so broad that Greek and Jew, bond and free, male and female, can stand on it without treading on one another's corns. He appeals to man's noblest motives, and the responses which he gets to that appeal show that humanity is not so organically bad as the theologians of earlier days were wont to make us believe.—[Waterbury Republican.

Must Have Lots of Fun.

Charley Fair, the erratic son of the Pacific coast millionaire, has now got a beautiful opportunity to try love in a cottage, or else take a turn in "elevating the stage." His marriage with a woman who was not exactly in San Francisco's "400," has had the result of his being cut down from a prospective inheritance of $15,000,000 to only $100, by an alteration in his father's will. Fourteen million nine hundred and ninety nine thousand nine hundred dollars is something of a high price to pay for having his own way, and Charles will have to have an awfully good time to get his money's worth. It is painfully evident that the fools in the world are not all poor men's sons.—[New Britain Record.

Govern or Get Out.

The people clothed the democratic party last November with full authority to conduct the government.

The democratic president thus elected discharged his duty when he called congress together and presented his views upon the financial situation.

The democratic house of representatives did its duty when it debated and passed the Wilson repeal bill, discontinuing the enforced coinage of silver.

Thus far the democratic senate has been recreant to its trust. It has the clear majority necessary to rule, but from day to day it permits an insolent minority to usurp its rights, and govern in its place.

It has yet the opportunity to restore its lost dignity. It should not hesitate longer to do so. If it is unable to do so, it should confess its incapacity and pass the responsibility over to those who dare. A majority that has the power to rule and won't rule should be thrown out of power.

All side questions are lost in the sacrifice of the sacred right of the majority to rule. We say to the senate: Govern, or get out.—[New Haven Register (dem.)

Attacking Mr. Olney.

School Fund Commissioner Olney is a quiet, courteous gentleman, not the sort to make enemies, and he has managed his office excellently. It is not easy to account for the repeated attacks of The Hartford Times upon him, which were renewed so bitterly Friday. It is true that a democrat tried hard to get his place at the last session of the legislature and failed, but it was generally understood that among democrats generally the grief at that failure was very largely mitigated from the fact that the wrong candidate carried the party caucus.

Be that as it may, Mr. Olney is commissioner. His care of the large trust has been excellent. His character is above reproach. There seems no sufficient reason for these frequent attempts to discredit him except that he is a republican. But there are a good many republicans, more it is safe to say than a year ago, and to discredit a man simply because he belongs to the right party is not going to go down.

* * * * * * * * *

Mr. Staub seems to have thought he had set a nice trap but there isn't anything to be caught. That's all there is to it.—[Hartford Courant.

Dandruff is due to an enfeebled state of the skin. Hall's Hair Renewer quickens the nutritive functions of the skin, healing and preventing the formation of dandruff.

Always Giving Satisfaction.

BRANDRETH'S PILLS have always given satisfaction. In fifty years there has been no complaint of them. That is about their life in the United States and millions of persons have used them. There is no doubt that they have established themselves by merit alone. They cure rheumatism, dyspepsia, piles, liver complaint, biliousness, and any disease arising from an impure state of the blood. One or two at night on an empty stomach, for a week or two, will keep you in good form and tone up the system. They are purely vegetable, absolutely harmless, and safe to take at any time.

Sold in every drug or medicine store, either plain or sugar coated.

When a doctor considers it necessary to prescribe sarsaparilla, he simply orders a bottle of Ayer's, knowing full well that he will obtain thereby a surer and purer preparation than any other which the drug store can furnish. Ayer's Sarsaparilla is the superior medicine.

Allow me to add my tribute to the efficacy of Ely's Cream Balm. I was suffering from a severe attack of influenza and catarrh and was induced to try your remedy. The result was marvelous. I could hardly articulate, and in less than twenty-four hours the catarrhal symptoms and my hoarseness disappeared and I was able to sing a heavy role in Grand Opera with voice unimpaired. I strongly recommend it to all singers.—Wm. H. Hamilton, Leading Basso of the C. D. Hess Grand Opera Co.

For Over Fifty Years

MRS. WINSLOW'S SOOTHING SYRUP has been used by millions of mothers for their children while teething. If disturbed at night and broken of your rest by a sick child suffering and crying with pain of Cutting Teeth, send at once and get a bottle of "Mrs. Winslow's Soothing Syrup" for Children Teething. It will relieve the poor little sufferer immediately. Depend upon it, mothers, there is no mistake about it. It cures Diarrhoea, regulates the Stomach and Bowels, cures Wind Colic, softens the Gums and reduces Inflammation, and gives tone and energy to the whole system. "Mrs. Winslow's Soothing Syrup" for children teething is pleasant to the taste and is the prescription of one of the oldest and best female physicians and nurses in the United States. Price twenty-five cents a bottle. Sold by all druggists throughout the world. Be sure and ask for "MRS. WINSLOW'S SOOTHING SYRUP."

Those troublesome scalp humors are cured by the use of Ayer's Hair Vigor.

A STRANGE CASE.

How an Enemy was Foiled.

The following graphic statement will be read with intense interest: "I cannot describe the numb, creepy [illegible] that existed in my arms, hands and legs. I had to rub and beat those parts until they were sore, to overcome in a measure the dead feeling that had taken possession of them. In addition, I had a strange weakness in my back and around my waist together with an indescribable 'gone' feeling in my stomach. Physicians said it was creeping paralysis, from which, according to their universal conclusion, there is no relief. Once it fastens upon a person, they say, it continues its insidious progress until it reaches a vital point and the sufferer dies. Such was my prospect. I had been doctoring a year and a half steadily, but with no particular benefit, when I saw an advertisement of Dr. Miles' Restorative Nervine, procured a bottle and began using it. Marvelous as it may seem, but a few days had passed before every bit of that creepy feeling had left me, and there has not been even the slightest indication of its return. I now feel as well as I ever did, and have gained ten pounds in weight, though I had run down from 170 to 137. Four others have used Dr. Miles' Restorative Nervine on my recommendation, and it has been as satisfactory in their cases as in mine."—James Kane, La Rue, O.

Dr. Miles' Restorative Nervine is sold by all druggists on a positive guarantee or sent direct by the Dr. Miles Medical Co., Elkhart, Ind., on receipt of price, $1 per bottle, six bottles for $5, express prepaid. It is free from opiates or dangerous drugs.

Sold by N. D. SEVIN & SON and LEE & OSGOOD. may13MWFaw

AYER'S SARSAPARILLA.

THE SUPERIOR BLOOD MEDICINE | CURES OTHERS WILL CURE YOU | PERFECT DIGESTION
PURE BLOOD | SOUND SLEEP
CLEAR SKIN | LONG LIFE
HEALTH | VITALITY
MENTAL ENERGY | STRONG NERVES

AYER'S SARSAPARILLA

M. Hammerly, a well-known business man of Hillsboro, Va., sends this testimony to the merits of Ayer's Sarsaparilla: "Several years ago I hurt my leg, the injury leaving a sore which led to erysipelas. My sufferings were extreme, my leg, from the knee to the ankle, being a solid sore, which began to extend to other parts of the body. After trying various remedies, I began taking Ayer's Sarsaparilla, and, before I had finished the first bottle, I experienced great relief; the second bottle effected a complete cure."

AYER'S SARSAPARILLA
Prepared by Dr. J. C. Ayer & Co., Lowell, Mass.
Cures Others, Will Cure You.
oct2daw

REID & HUGHES.

THE BOSTON STORE

HOSIERY and UNDERWEAR

We do not believe there is an equal in the city to the values we are offering in Ladies' and Children's Hosiery and Underwear. We feel so certain on this point that we challenge inspection.

HOSIERY.

Fleece Lined Goods
Are being much worn at at this time.
Ladies' Black Fleeced Lined,
At 25c. Special value. See east window.
Ladies' Black Fleece Lined,
at 25c., with a double sole, and of the best Cotton for wear.
Ladies' Black Fleeced Cotton Hose,
With ribbed top and unbleached foot, in the better grades.
Ladies' Unbleached Fleeced Hose at all Prices.
Ladies' Tan Fleeced Lined Hose.
Splendid values.
Misses' Black Fleeced Hose.
Sizes, 6 to 8½, at 25c.
Misses' All-Wool Ribbed Hose.
Seamless, at 17c. a pair
Boys' Extra Weight Black Wool Ribbed Hose.
Sizes, 6 to 9½, at 25c. a pair
Infant's Black, Seamless, Wool Hose, at 12 1-2c.
Infant's Black, Seamless, Wool Hose, at 17c.
Infant's Ribbed and Welt Top Cashmere Hose.
In all the fine English regular made goods.

UNDERWEAR.

Ladies Ribbed Vests and Pants, 25c, worth [illegible]
Ladies' Ribbed Vests and Pants... [illegible]
" " Wool Vests ... [illegible]
" " ... $1 [illegible]
" Plain Vests and Pants at... [illegible]
" " " ... [illegible]
" " " ... $1 [illegible]
Ladies all-wool Vests and Pants in white natural wool and red, at $1.25
Ladies' red all-wool Vests and Pants at $1.25.
Everything in Boys' and Children's Vests and Pants in special values.

Reid & Hughes,
oct2daw

FINANCIAL.

The Co-operative Building Bank
—HAS OVER—
$120,000.00
Maturity Value of Shares IN NORWICH. A larger showing than all others together. It IS THE BEST. G. J. WOLCOTT, Treas. 118 Franklin St.

IRON AND IRON WORK.

A. H. VAUGHN & SONS
IRON CASTINGS.
aug4d FERRY ST., Norwich, Conn.

FOUNDRY PIG IRON
of the most Reliable Quality and grades. Full stock kept in Norwich for immediate delivery.
REFINED BAR IRON of the well-known "Sable" brand.
SHEET IRON. Galvanized "R. R." Black and Plate.
STEEL. "Black Diamond" and "Silver," warranted Cast Steel. Machinery Steel. Tire Steel, Calking Steel.
FINISHED STEEL SHAFTING. IRON AND STEEL I BEAMS AND CHANNELS for structural purposes.
A. T. CONVERSE.
Office, Warehouse and Shipping Wharf, may1d 38 COMMERCE ST.

The Sibley Machine Co.
Manufacturers of Paper, Cotton and Wool Machinery, Mill Gearing, Shaftings, Pulley Hangers, etc., etc. Jobbing of all kinds. Gearing, Cuttings, Forgings and Castings at short notice, 118 Franklin Street, Norwich, Conn. New and Second-hand machines bought and sold on commission. jy14d

LEAVE YOUR ORDERS AT The Bulletin office for Printing of all kinds and get the work at living prices.

DRUGS, PAINTS AND OILS.

POPULAR
—AND—
WELL APPOINTED
DUGGAN'S PHARMACY,
50 MAIN ST.
oct2d

LEE & OSGOOD,
WHOLESALE AND RETAIL
DRUGGISTS,
129-133 Main St. and 150-154 Water St.
ESTABLISHED 1788
—SOLE PROPRIETORS OF—
DR. DODD'S
Nervine and Invigorator,
A NERVE TONIC
—AND—
STOMACHIC.

Dodd's Nervine aids digestion, insures good appetite, gives tone and vigor to the system, guarantees sweet and refreshing sleep and restores enfeebled and nervous constitutions to PERFECT HEALTH.

WE HAVE A FINE LINE OF
Atomizers and Perfumes
COLGATE'S EXTRACTS IN BULK.
TOILET ARTICLES
IN GREAT VARIETY
[illegible]
Tooth Brushes.
Large Invoice Just Received.
25 AND 35 CENTS.
LEE & OSGOOD
NORWICH, CONN.

FURNITURE AND CARPETS.

N. S. GILBERT & SONS.
137 and 141 Main St.
WE ARE SHOWING A NICE STOCK OF
MANTELS.
Oak, Cherry, Cypress, Sycamore and Whitewood.
SPECIAL PATTERNS MADE TO ORDER.
Tilings for Hearths and Facings in stock, Andirons and Coal Baskets.

Fall Patterns
CARPETS.
We Have a large and well-assorted stock of nice qualities, and offer same at lowest prices. Call and see the BARGAINS we are offering.

FURNITURE OF ALL KINDS.
Wall Papers At Low Prices.
N. S. GILBERT & SONS.
sep16d

BOOK BINDING.

BLANK BOOKS MADE TO ORDER
Paper ruled to any pattern.
Tickets numbered from 1 to 100,000.
MAGAZINES BOUND
in any style of binding. Old books repaired. Back Nos. furnished to complete volumes by
JOSEPH BRADFORD, PRACTICAL BOOKBINDER
Bulletin Building, Up Stairs.
may19daw Norwich, Conn.

COWAN, the Bookbinder
will after this date be found on the ground floor,
108 Broadway.
mar8d

REMOVAL.
Dr. W. S. C. Perkins has removed to 81 Broadway. Office hours, 2 to 4 and 7 to 8 p. m. Residence, 45 Broad street.
Dr. Chas. H. Perkins, 81 Broadway. Office hours, 8 to 11 a. m. and 2 to 4 p. m. Residence 45 Broad street. Telephone at residence.
[illegible]

STORAGE.
Storage of non-hazardous or inflammable goods or merchandise may be obtained in my Warehouse at 38 Commerce Street.
may1d A. T. CONVERSE.

REAL ESTATE.

TO RENT.
Two Nice New Tenements, just completed, with all modern improvements. Centrally located. Small families preferred. Inquire at Loan Office, Room No. 1, 141 Main St.
oct14d JOS. PLAUT.

FARM AND STOCK FOR SALE.
My farm, situated in the southern part of Plainfield, must be sold before Nov. 1st. It will keep 8 cows and a pair of horses the year around. Will be sold cheap. Inquire of TIMOTHY SHEA.
Box 42, Flat Rock,
oct18daw Plainfield, Conn.

FURNISHED ROOMS.
I have some nice furnished rooms to rent, either permanently or transiently. Centrally located. Reasonable rates. 50 Washington St. MRS. L. C. TURNER. oct2d

FOR SALE to close an estate. The Peckham Cottage, No. 186 East Broad Street, possession given April first; a reasonable amount of the purchase price can remain on mortgage. For terms, etc., apply to S. F. BISHOP, near said premises, or address N. P. BISHOP, Hanover, Conn. oct2d

TO RENT.
A NICE TENEMENT at No. 6 FOUNTAIN ST. Inquire of JOSEPH LANDOLT,
sep2d 24 School St.

FOR SALE.
The Frame Dwelling No. 23 [illegible] St.,
formerly occupied as the parsonage of the Second Congregational Church. Possession given immediately. Apply to
JOHN MITCHELL, GEORGE D. COIT, SOLOMON LUCAS, Society Committee.
Norwich, Conn., Sept. 30, 1893. sep30d

FOR RENT.
HOUSE NO. 53 LINCOLN AVENUE.
Modern improvements. Address J. HENRY KING, Lebanon, Conn. sep1d

TO RENT.
5 minutes from Post Office, Lower Tenement; 7 rooms, hot and cold water, with separate bath and closet. J. BRADFORD,
aug5d Bookbinder, Bulletin Building.

REAL ESTATE
Sold, Bought or Exchanged
Very desirable building lots for sale. Inquire of
JOHN STEINER,
oct3MWS Office Steiner Block, East Main St.

TO RENT.
The Large Store with Fine Cellar
in the Rockwell Building, on Water Street, at the corner of Market Street, formerly occupied by Service & Gleason. Apply to
sep3d GEORGE D. COIT.

FOR SALE.

FOR SALE.
A BAY MARE nine years old. Good for any kind of work. Warranted safe for any old gentleman or lady to drive. Apply at 60 Broad street, Norwich. oct11d

FOR SALE LOW.
SEVERAL GOOD KIND HORSES.
Also a number New and Second Hand Wagons and Carriages.
A. T. GARDNER,
sep1d Chestnut Street.

FOR SALE.
A fine line of Carriages, Market and Delivery Wagons also the most complete Short Turning Grocer Wagon.
Horseshoeing in all its Branches.
—11—13—15 Chestnut Street.
jy17daw

TO MANUFACTURERS!
A new and decidedly superior invention, which combines cheapness and efficiency. WEEK'S ATTACHMENT FOR LATHE, for cutting and threading pipes and rods, from the smallest to the largest. It will save time and material. It will do the work of any pipe or bolt cutting machine. It will cut and thread the shortest nipples to the longest pipe and can be attached to the lathe in one minute without altering the lathe. Agents wanted. State rights for sale. M. L. WEEKS, Yantic, Conn., Inventor and Manufacturer. nov16d

PLUMBING AND GAS FITTING.

IF YOU WANT A GOOD
Range, Parlor or Heating Stove
come and see us. Every Range warranted. Try our Rutland Stove Lining. It fits any Stove or Range.
REISS & WHOLEY,
sep9d 12 Ferry St.

A. TROLAND & SON
Will Give You Close Estimates on
PLUMBING and GAS WORK.
mar4d

WE HAVE THE BEST
Water Filters and Garden Hose
in the market at Very Low Prices.
Estimates cheerfully furnished on all classes of Plumbing, Steam and Gas Fitting.
MOHAREB & BREED,
may17d 21 West Main, Central Wharf.

Telephone 133—3
ROBERT BROWN
Steam and Gas Fitting,
Plumbing and Steam Heating,
Pipe Cutting and Threading by Power Machinery.
All Work done Promptly and Neatly
Pequot Building, Central Wharf.
Electric cars every half hour. oct14d

FINE ARTS.

REMOVED.
McNickle, Picture Frame and Gilding Manuf.,
has removed to 95 BROADWAY. You will always find a complete line of Artist Proof Etchings, Engravings, Frames, Studies and fac simile Water Colors. oct1d

DURGAN'S PHOTOGRAPHIC ART STUDIO is the finest and best equipped in Norwich, centrally located, opposite the Wauregan House. Everything that taste, skill and experience can do has been done to facilitate the carrying on of the business in a high-class manner, and all customers patronizing my establishment will be sure of first-class work.
Photos made in every style, and all work satisfactorily finished. Special attention given to large work, such as Crayons, India Ink and Water Colors, or Solar Photos. Copying in all its branches. A large variety of Picture Frames always on hand. J. O. DURGAN.
feb10d W Fnw

REMOVED—Leighton Brothers have removed their photograph gallery from Chelsea Bank Building to No. 26 Broadway, in the building with the [illegible] where all old patrons will be welcomed and new ones be heartily [illegible]. [illegible] has been arranged according to the best methods known to the business. All work promptly attended to.
[illegible] LEIGHTON BROTHERS.

JEWELRY.

REDUCTION IN PRICES
—OF—
DIAMONDS, JEWELRY, and WATCHES.
As Administrator of the Estate of the late Charles C. Bliss, 126 Main St., Norwich, Conn., I offer for sale, at a large discount, for cash, his entire stock of goods,
CONSISTING OF
Diamond Jewelry,
Gold and Silver Watches,
Sterling Silver Ware,
Gold Chains,
Brooches,
Rings,
French Black Marble Clocks,
French Onyx Clocks,
American Clocks,
Silver Plated Ware,
Pocket Books,
Fancy Goods,
Gold and Steel Specs and Eye Glasses, etc., etc., etc.
jul06 JOHN BLISS, Administrator.

TRAVELERS' DIRECTORY.

N. Y. & N. E. R. R.
NORWICH & WORCESTER DIVISION.
For Boston, Worcester, Providence, Hartford, Waterbury, Newburgh.
Commencing Monday, June 12, 1893.
"Eastern" Time Standard.
TRAINS GOING NORTH LEAVE NORWICH UNION STATION.

5.10 a. m. (Mondays excepted) Steamboat Express. Connects at Putnam for Boston, arrive Boston 9 a. m. At Worcester for all points north, Portland, Rochester, etc.

6.15 a. m. Way Passenger Train. Connecting at Plainfield Junction for Providence, arrive Providence 8.35 a. m.; at Putnam for Boston arriving at 9.45 a. m.; at Putnam for Willimantic and Hartford, arrive at Hartford 10.12 a. m. At Worcester for Boston, Springfield and intermediate stations, Albany and the west.

9.30 a. m., connecting at Putnam for Boston [arrive at 1.10 p. m.] At Plainfield for Providence [arrive at 12.05 p. m.] At Worcester with roads north, east and west. At Webster with train for Southbridge.

1.40 p. m. Way Passenger, connects at Putnam for Hartford and Boston, arrive at Boston 4.25 p. m. At Webster for Southbridge. At Worcester with Boston & Albany Railroad, B. & M. R. R., and Fitchburg R. R.

2.35 p. m., for Plainfield, Providence and intermediate stations, through car, arrive at Providence 4.30 p. m.

5.15 p. m., Way Passenger. Connects at Plainfield for Providence and from Providence.

A train leaves Providence at 7.15 a. m., and connects at Plainfield with train for Putnam, arriving at Putnam 9.40 a. m. [Leaves Plainfield at 9 a. m.]

TRAINS GOING SOUTH LEAVE WORCESTER.

6.45 a. m., Way Passenger. Connecting at Webster for Southbridge, at Putnam with train for Hartford, Waterbury and intermediate points and New York, at Plainfield for Providence.

9.35 a. m., connects with trains from B. & M. R. R., F. R. R., and Boston and Albany R. R. at Webster for Southbridge. At Putnam with train to and from Boston. (Take this train for Hartford, New York, Waterbury, Fishkill on Hudson and at Plainfield from Providence.)

12.30 p. m., Way Passenger. Connects at Webster with train from Southbridge, and at Putnam with 12 o'clock express from Boston for Willimantic, Hartford and New York. At Norwich for New London.

4.30 p. m., Way Passenger. Connects at Webster for Southbridge; at Putnam for Willimantic and Hartford, and with 3.30 p. m. express train from Boston.

8.30 p. m., Steamboat Express for New York (via New London.) (Sundays excepted.) Connects with trains from B. & M. R. R. and Fitchburg R. R. This train leaves Norwich for New London at 9.45 p. m.

8.00 p. m. Plainfield and Norwich, connecting at Plainfield with 4.30 p. m. train from Providence; arrive Norwich 9.45 p. m. through car.

W. R. BABCOCK, Gen. Pass. Agt.
F. R. DEWEY, Supt.
Norwich, Oct. 2, 1893. [illegible]

CENTRAL VERMONT RAILROAD.
NEW LONDON DIVISION.
Change of time.
On and after Monday, Oct. 2, 1893.
TRAINS GOING NORTH LEAVE NEW LONDON AS FOLLOWS:

5.35 a. m., Norwich at 5.55 a. m., for Willimantic, Hartford, Palmer, Springfield, Ware, Gilbertville, Brattleboro, St. Johnsbury, Burlington, Montreal, Ogdensburg and intermediate stations.

7.40 a. m., Norwich 8.10 for Brattleboro, connecting at Willimantic for Boston, Hartford, Colchester, Middletown, New Haven, New York; at Palmer with Boston and Albany R. R. for Springfield, Pittsfield and Albany, and for points west; also for Ware and Gilbertville, and at Brattleboro with Express for St. Albans, Montreal, and principal intermediate points. Also to points west via Grand Trunk R. R.

10.00 a. m., Norwich at 10.25 a. m., for Willimantic, Hartford, Waterbury, Middletown, Colchester, etc.

1.30 p. m., connecting with express from Boston, Providence, New York and New Haven, at Norwich with Norwich & Worcester Railroad.

2.30 p. m., Norwich 2.55 p. m., connecting at Willimantic for Hartford, and at Palmer for Springfield, Albany and the west.

5.30 p. m., Norwich 5.55, for Brattleboro connecting with train leaving New York at 1 p. m., and with N. Y. P. & B. R. R. from Providence and way stations; connects at Willimantic for Hartford and Bristol, Putnam, Boston and Providence; also for Colchester, Middletown, New Haven and New York, and at Palmer with Boston & Albany R. R. for Springfield, Albany and the west; and at Brattleboro with night express for St. Albans, Montreal and Quebec, reaching Montreal and principal points in Vermont the same evening.

8.35 p. m., for Norwich. This train connects with 5 p. m., express from New York.

8.15 p. m. (Sundays only) connecting with express train from New York and Boston.

GOING SOUTH.
PASSENGER TRAINS LEAVE NORWICH AS FOLLOWS:

6.15 a. m., connecting for Stonington, Providence, New Haven and New York.

9.05 a. m., for New London, Stonington and Providence and Boston, New Haven and New York.

10.55 a. m., for New London, New Haven and New York, Providence and Boston.

12.30 p. m., for New London, Stonington, Providence, Boston, Newport, Narragansett Pier, New Haven, New York and intermediate stations.

2.30 p. m., for New London, New Haven and New York.

4.00 p. m., for New London, Stonington and Providence, Boston, Newport, Narragansett Pier, New Haven, New York and intermediate stations.

7.15 p. m., for New London, connecting with Shore Line express reaching New York 11 p. m., with express train for Providence and Boston, and accommodation train for Westerly and intermediate stations.

9.05 p. m., for New London and for New York, by boat from New London.

10.05 p. m., for New London and for New York via boat from New London.

7.00 p. m. (Sundays only) connecting with express train for New York and Boston.

D. MACKENZIE, Supt. J. A. SOUTHARD, D. P. A.
S. W. CUMMINGS, G. P. A., St. Albans.

ATTORNEYS.

Charles H. Carpenter,
PENSION ATTORNEY.
Office with A. Irving Royce, over Thames National Bank. Special attention given to the execution of vouchers for quarterly payments. Advice free. No fee unless claim is granted.

TROY STEAM LAUNDRY.
Goods called for and delivered free of charge.
Lace Curtains and all Fine Work warranted to give satisfaction.
145 Little Water St.
Family Washing at special rates. nov8d

THE TIME TO ADVERTISE [illegible] is when business is dull. Try THE BULLETIN and note results.

What Hard Water Does.

The hard water generally in common use for drinking purposes in many places tends to cause the deposit of calcareous matter in the Kidneys and Bladder, producing the agonizing and dangerous diseases known as Gravel and Stone. Formerly the only relief from these affections was by painful surgical operations, and even they were of questionable value. Now the work of removal of those foreign substances from the delicate organs they clog, irritate and torture, is safely, speedily and painlessly done by Dr. David Kennedy's Favorite Remedy. No other medicine can be relied upon so implicitly. In every case of Kidney Disease it should be resorted to at once. oct23d

MISCELLANEOUS.

The undersigned will be found at No. 18 Central Building, No. 47 Broadway, And will attend to General Office Business, the Making of Deeds, Wills, and Giving Advice in matters pertaining to the Settlement of Estates, etc.

S. T. HOLBROOK, Attorney-at-Law and Notary Public.

I HAVE AN ODORLESS PUMP and Barrel apparatus for cleaning Vaults and Cesspools. Orders sent to my address will be promptly attended to. CHAS. WOOD, Box 541 Norwich, Conn.

E. L. GREENE, Has a large assortment of Wall Papers, Which he will sell at the lowest living prices. Large contracts for painting solicited. CENTRAL BUILDING.

Tortoise Shell COMBS and HAIR ORNAMENTS

A Fine Selection and Lower Prices than Ever Before

A. B. KINGSBURY

A. F. HOWARD, DENTIST, Over Boston Store, opp. Wauregan House. Pure Nitrous Oxide Gas administered.

ARTISTIC DECORATION -AND- PLAIN PAPER HANGING.

D. S. UNDERWOOD, Residence 163 Franklin St. Shop in rear.

J. H. GARDNER, JR., D. V. S. VETERINARIAN, Office—Chapman's Stables, 16 Bath Street. Telephone 133-12.

We Have the Following Brands of Flour. Pillsbury's Best, S. M. C., Washburn & Crosby, Christian Bros., and Jones' Superlative. All fine brands and prices very low at C. D. BROWNING & CO., 33 SIXTH ST.

[illegible] TREADWAY, Attorney and Counsellor at Law and Notary Public.

BRECKENRIDGE BROS., CARPENTERS. Will still continue to do business at their shop at corner of Willow and Chestnut Sts., and will be pleased to give estimates on all kinds of wood work. BRANCH OFFICE — Room 22 Harris Block, New London, Conn.

Sewing Machines Repaired. ALL KINDS. Send the head of machine off and bring to me. Will make [illegible]. Needles for all kinds, and machines sold on installment plan: $5 per month. W. L. SARGENT, 44 Main St., Norwich.

ELY'S CREAM BALM Cleanses the Nasal Passages. Allays Pain and Inflammation. HEALS THE SORES. Restores the Senses of Taste and Smell. Try the Cure. CATARRH ELY'S CREAM BALM. HAY FEVER. A particle is applied into each nostril and is agreeable. Price 50 cents at Druggists; by mail, registered, 60 cents. ELY BROTHERS, 56 Warren St., New York.

Rapidly Taking the Lead.

Convenient for Guests, Indispensable to Clerks, Profitable to Proprietors, Indorsed by All Hotel Men.

Where we have the benefit of advertising to reimburse us for our loss, we will furnish to Hotel Keepers ONLY

THE NATIONAL INDEX PAGE HOTEL REGISTER AT THE FOLLOWING PRICES.

Books	Registering		
[illegible] Arrivals	Canvas Cover	....	$1.50
[illegible]	Tight Back	....	2.00
[illegible]	Tight	....	2.50
[illegible]	Tight	....	3.00
[illegible]	Spring	....	3.50

Size of page, 8 x 11.

These are the best and best registers on the market.

Other parties wanting Registers for their customers will be charged full cost of the books, and also a reasonable profit, as they cannot expect to get such favorable rates as we give our hotel patrons.

Remember, it is the only Register made having this Wonderful Indexing System.

Correspondence or Interviews Solicited.

INDEX PAGE PUB. CO., Manufacturers of Plain and Advertising Registers, Transfer Registers, Letter Forwarding, Cash and Call Books of every description. Norwich - - Conn.

SETTLED AT LAST.

Details of a Silver Compromise Are Agreed Upon.

SENATORS SIGNING A COMPACT.

Repeal of Purchasing Clause to Take Effect Oct. 1, 1894.

WASHINGTON, Oct. 22.—Secretary of State Gresham, referring to the silver situation in the senate, said yesterday: "They have made so many false starts that it is difficult to say where they now stand. But this much is sure, whatever rumors have been in circulation to the contrary, either in the press or in the senate, the president has not budged one inch." A gentleman who has just had a conference with Senator Gorman reports that senator as saying that "Secretary Carlisle said last night, pass that bill and it will be signed." These are illustrations of the conflicting statements which are being made by those best qualified to know what the situation is.

The measure which Senator Gorman says meets the approval of Secretary Carlisle and will be signed by the president is the one which has only just been determined upon.

The Main Provisions of Which Are These:

That the purchasing clauses of the Sherman act shall be repealed to date Oct. 30, 1894, or practically one year from the time of the enactment of the compromise bill which is soon to be proposed.

Second—That the seigniorage now in the treasury, and which will accumulate in the treasury under the continued purchase of silver bullion until October, 1894, shall be coined and silver certificates issued against them.

Third—That there shall be no issue of bonds for any purpose.

The steering committee voted upon the proposition to issue bonds, and it is said that this was defeated by a vote of 7 to 1, the southern members of the committee being very decided against any issue of bonds for any purpose. At this Senator Gorman was much disappointed. But this action in the committee is said to have been taken because a statement which was officially communicated to the committee from Secretary Carlisle, to the effect that it was his opinion that if so early a date as October, 1894, shall be fixed for the repeal of the purchasing clause of the Sherman act, the treasury will not need to issue any bonds.

The details of the above compromise were practically agreed upon, and at a few moments before 3 o'clock Saturday afternoon Democratic senators began pledging themselves in writing to abide by it.

Ex-Speaker Reed's Views.

Ex-Speaker Reed, commenting upon the developments of the past few days in the senate, said in a conversation today: "Of course I do not wish to be considered as criticising that august body, but to me there appears no difficulty in settling this silver question, and settling it within the strict lines of parliamentary methods, and I should perhaps add senatorial propriety. And when the matter was settled the senators would look around at each other and realize what a simple matter it was.

"Sometimes methods which have become the outgrowth of long custom get cumbersome, and new life, in accordance with the progressive tendency of things, is necessary. Because a rule has simply been continued for a long time does not necessarily make it right. The silver question in the senate, after reasonable debate, could have been settled long ago without hurting the feelings of the majority. I do not believe in dodging a crisis.

By Postponing the Evil Day.

The question must be met some time, and after spending so much valuable time on it, why not dispose of it now? If business and industry is paralyzed by the present conditions of silver, it does not seem sound logic to prolong these conditions and imagine that that will help us out. That will not help us out.

"I cannot say what the house may do, but we have one advantage to start with—everybody is very tired. As we are not responsible for the acts of the majority of the house I do not think we will do anything more than go on the record. Our Democratic brethren are making history and we are not going to interfere with them in that occupation. It will be something to which it will be very interesting to refer at the proper time. I believe in letting them make all the history they can for the next 10 or 12 months, it is just the kind of history which suits us and also just the kind of history the people want.

"You know history is said to repeat itself. Well, we are having a sample now. The course of the select body of politicians in the house will depend more or less upon the shape in which the senate solution is sent over when it is sent. If it is simply a makeshift I hardly think that it will suit our friends. But as I said, everybody is tired. The whole problem could have been solved long ago, and the country saved from all this waiting and uncertainty."

THIEVES CAUGHT AT LAST.

Two Crooks in the Toils at Leominster Property Recovered.

LEOMINSTER, Mass., Oct. 22.—This town has been the scene of many burglaries of late, and at last two of the thieves have been caught and the property found on them identified. Jeweller Safford is the man lucky enough to recover his goods which were stolen early in the week.

Friday the men were examined before Judge White. They both gave wrong names. The one giving the name of Edward Fahey is T. Frank Sullivan of Fitchburg, and Daly's true name is Michael Sullivan, and his home is in Brookline, Mass. Frank Sullivan told a story in court which implicated several Fitchburg young men, and a half foolish Boston boy named John Williams.

The Sullivans were held in $1000 bonds each for the grand jury, and Williams' case was continued till tomorrow to allow the officer time to investigate, as it is thought that he is simply a tool, and that he had nothing whatever to do with the break.

The older Sullivan declares that he had nothing to do with the robbery or disposition of the goods, but the latter statement is not true. The younger Sullivan is one of a gang who have a shanty in the woods back of the pulp mill near the railroad and has been in a number of scrapes, having served several terms, one of which was for two years.

FARMER FIRED HIS GUN.

Cries of Anguish Followed and Young Man Called on the Doctor.

FITCHBURG, Mass., Oct. 22.—Last Wednesday a shooting occurred at Lunenburg, but the facts in the case have just been made public. It seems that a farmer who lives alone there had a great pile of squashes that he had worked hard to raise and harvest. On the night in question he heard some one near them.

He went out with his gun and called to the man to stop, which they did not do of course. So he fired. The discharge of the ancient fowling piece was followed cries of anguish, punctuated with profanity. The men escaped to the woods.

The next chapter in the story came when a well known physician was called to extract a bullet from the nether parts of a young man on the "patch." This fellow said he had been accidentally shot.

The two chapters can be put together very neatly. The farmer says he used the largest kind of buckshot in his gun. The physician extracted a 32-caliber bullet. But this discrepancy is not material. The case will not come into court.

FAKE CONFESSION.

James Homer a Tramp and Not a Crook For Sixteen Years.

ATTLEBORO, Mass., Oct. 22.—A story appeared in a Boston paper Saturday morning relative to the confession of one James Homer to Deputy Sheriff Brown, that he (Homer) had been a crook for 16 years.

The fact in the case is that Homer is a tramp, and he evidently wants to be housed for the winter. It is true that the man came to Sheriff Brown and asked to be arrested, and that he told the long yarn printed, but the inconsistency of the tramp's story, charging himself with all the crimes in the calendar except murder caused it to be looked upon with a great deal of suspicion.

There is no evidence that Homer has committed any crime except his statement. Sheriff Brown has traced up Homer's story. There have been burglaries in the town, but it is believed that all Homer knows about them is what he has read.

WAR SHIPS FOR ITALY.

Martial Law In Sicily—Brigandage to Be Extirpated on the Island.

ROME, Oct. 22.—The newspapers say that the admiralty will begin next year the construction of three first class ironclads, six first class cruisers, 12 sea going torpedo boats, and four dispatch boats.

The government is taking steps to declare martial law over all Sicily and extirpate brigandage on the island. The work will be done by 12,000 troops from the regular army, assisted by all the local police forces and municipal guards, and the campaign is to be pushed with energy through the mountainous districts.

Mills Will Start Up Tuesday.

HOLYOKE, Mass., Oct. 22.—The Farr alpaca mills will start up Tuesday on reduced time and reduced wages. The schedule will be four days a week. The entire force will have a reduction of wages of 10 per cent. The mills have been shut down for two weeks, and before that time had been running only four days in a week for several months. The mills employ nearly 1000 people, and have a monthly pay roll of about $40,000.

NEWS IN BRIEF.

A Boston drummer was robbed in New Haven.

The Boston Telegram has suspended publication.

A wealthy Boston widow was swindled out of $1500.

The station agent at Mattapan, Mass., is an embezzler.

Brayton Ives was chosen president of the Northern Pacific.

The gunboat Machias ran aground on Chatham (Mass.) bars.

The inquest on the Chester (Mass.) railroad accident has begun.

Four persons were killed by a boiler explosion at Spokane, Wash.

R. v. D. Schaff, authority [illegible] and church history, is dead.

Governor Russell of Massachusetts is at Washington for a brief visit.

Cunarders Campania and Lucania both create new ocean voyage records.

The appointment of J. J. Van Alen as minister to Italy was confirmed by the senate.

A favorable report was made on the Geissenhainer bill to amend the naturalization laws.

The crew and one passenger on the schooner Mary J. Cook are supposed to have been lost.

Three men were killed and four seriously injured in a collision on the Reading railroad in New Jersey.

Governor Russell of Massachusetts said in an interview that repeal would materially aid Massachusetts Democrats.

The verdict of guilty of manslaughter in the case of George Thompson of Boston was set aside and the prisoner set free.

Footpads on the Chelsea (Mass.) bridge robbed a man of $50 and then threw him into the river, from which he was rescued with difficulty.

The house committee on banking and currency is to devote its time exclusively after Nov. 14 to the bill proposing repeal of the state bank tax.

UNCLE SAM'S ARMY.

General Schofield Reports It to Be in Excellent Condition.

WASHINGTON, Oct. 22.—The annual report of Major-General Schofield, commanding the army, is published by Secretary Lamont. The general says the most arduous service which has been rendered by the troops during the year, and in some respects the most important, has been that required to suppress and punish violations of the neutrality between this country and Mexico.

The general reports that the state of discipline of the army continues satisfactory and the efficiency of the army with respect to firing with heavy and small guns has never been so high as now. General Schofield suggests that a reserve supply of the most approved infantry rifles and of the standard breechloading rifle field guns be provided in amounts not only for the regular troops and organized militia, but for such volunteers as may be immediately called into service in the event of war.

Satisfactory progress is reported in the fabrication of modern high-power guns and considerable work has been done in providing disappearing carriages for such guns and mortars. Experiments have also been continued in respect to disappearing carriages for such guns. An increase in military education throughout the country is noted and the demand for educated officers for duty at colleges and universities and other institutions of learning is constantly increasing.

General Schofield thinks that the principal objects of the policy contemplated by the government in the enlistment of Indians as soldiers has been accomplished. General Schofield advises that the regular term of enlistment be reduced from five to three years and that the legal restriction upon re-enlistment be removed so that the department may be at liberty to continue those whose services are found to be valuable.

Olney Will Resign.

WASHINGTON, Oct. 22.—Attorney General Olney is going to resign as soon as he can do so with any kind of an excuse. He has stated so to his most intimate friends, and those who are nearest to him know fully how anxious he is to get out of the cabinet.

True Economy.

"So you have bought your wife another expensive ring. Isn't that a waste of money?"

"On the contrary, it is true economy, for she won't require half so many pairs of gloves as formerly."—Fliegende Blätter.

HEADLESS BODIES

Almost Every Day Arrive at Rio's Cemeteries.

MANY INCIDENTS OF CRUELTY.

Political Prisoners Executed Without Trial.

NEW YORK, Oct. 22.—Advices received from The Herald's correspondent in Rio Janeiro indicate that President Peixoto proposes to conduct the campaign against insurgents with more vigor than heretofore. He has ordered the forts of Santos to be strengthened in preparation for an expected attack from Mello's squadron. There are now 800 political prisoners in the jails in Rio de Janeiro who have been arrested under orders from Peixoto.

Barbosa's friends tell him that there are scenes of cruelty and tyranny in Rio. Carts arrive at the cemetery almost every day containing the headless bodies of legislators and other political prisoners who have been executed, often without trial, by the government.

Families of naval officers and others who are in sympathy with Mello are persecuted and are obliged to seek refuge in the houses of foreigners.

EZETA DICTATOR.

Commander Whiting Gives Official Information of the Political Trouble.

WASHINGTON, Oct. 22.—The first definite news of the political trouble in Guatemala consequent on the assumption of the dictatorship by President Ezeta has come to the navy department in a cable message from Commander U. S. steamer Alliance, dated San Jose de Guatemala Oct. 19, as follows: "The president of Guatemala has dissolved the national assembly of Guatemala. He has declared his power supreme. March next year the new national assembly convenes. Apparently the people are in sympathy with his action. No armed resistance; has some opposition. All quiet."

When the secretary of the navy cabled Commander Whiting to proceed with the Alliance to San Jose, it was believed in official circles here that a revolution would follow Ezeta's arbitrary action, news of which has been received from Mr. Young, the United States minister to Guatemala.

The Alliance will remain at San Jose until danger of a revolution has passed.

WRONG INTERPRETATION.

Home Secretary Says Need of Home Rule Felt as Keenly as Ever.

LONDON, Oct. 22.—Herbert Asquith, home secretary, speaking in Leven, Scotland, said that his speech in Glasgow on last Tuesday evening had been interpreted to mean that the government desired to place home rule in the background.

This interpretation was incorrect. He had meant merely that in the next parliamentary session the government's first duty would be to promote legislation in British affairs. The need of home rule was felt as keenly as ever by the government.

New Barge For Yale.

NEW HAVEN, Oct. 22.—The management of the Yale navy has just ordered a new barge, which will be finished about Dec. 1. It will be composed of cedar, and will be 62 feet long and 21 inches wide. This is the narrowest barge ever built for a Yale navy and one of the narrowest ever constructed. The object of the Yale men is to make the barge as near like a shell as possible, in order that the removal from one to the other may not necessitate a change in their style of rowing.

Railroad Brakeman Killed.

PROVIDENCE, Oct. 22.—Charles Newton, 27 years of age, a brakeman in the employ of the Consolidated road, was killed at East Greenwich Saturday morning. He left Boston on the freight which reached here at 5:30, and at East Greenwich was struck by a bridge. He had just moved here from Northampton, Mass., and leaves a widow and one child. He belonged to the Brotherhood of Brakemen.

CAUGHT IN THE ACT.

Two Burglars Are Surprised In a Store In Lawrence.

LAWRENCE, Mass., Oct. 22.—In the police court Saturday morning James Creeley and Michael Lahy were charged with breaking and entering the premises of Caroline Huse and larceny from Maurice Cooper. Each pleaded not guilty and were bound over to the grand jury in the sum of $1500. Creeley and Lahy were caught in Cooper's clothing store at 88 Essex street at an early hour.

Officer William Sullivan in his round discovered that a pane of glass in one of the rear windows of Cooper's store had been broken, and suspicions of a burglary were aroused. The affair was reported to the captain, and a detail of police officers were summoned to the scene, and the proprietor was also notified. Finally the officers entered the store, and as they did so they were greeted with the cry of "Look out!" Creeley and Lahy were found under the counter.

Lahy had a supply of stockings, neckties and jewelry, and Creeley had also secured considerable jewelry, which was found in his pocket. The latter had also exchanged his hat for a new one. The two offenders were taken to the police station.

Dr. Charles H. Fisher Dead.

PROVIDENCE, Oct. 22.—A telegram was received here from Buffalo Saturday morning conveying the intelligence that Dr. Charles H. Fisher, state superintendent of health of Rhode Island, had died there of pneumonia. Dr. Fisher had been attending the Columbian fair and being attacked by the disease, was compelled to stop at Buffalo.

Matabeles Beaten Every Time.

CAPE TOWN, Oct. 22.—The engagement between the British forces and the Matabeles, last Monday, is now reported to have been fought at Thaba Insambi, 60 miles from Buluwayo. Native rumors tend to show that heavy battles have been fought since, and that the Matabeles were defeated in all of them.

Barn and Contents Burned.

LEOMINSTER, Mass., Oct. 22.—A barn belonging to Horace Kingsbury at North Leominster was burned to the ground early Saturday morning, with its contents. A horse was burned to death. Loss $3000, partly insured. Incendiary.

Fort Worth's Largest Failure.

FORT WORTH, Tex., Oct. 22.—Stratton and White, electrical and general implement dealers have filed a deed of trust for $400,000, with but $20,000 preferred. This is the largest failure Fort Worth ever experienced.

Poker Terms.

I asked her "age." She lifted
A "pair" of deep blue eyes,
And gave a look "straight" into mine
That "raised me" to the skies.

I "saw" her "flush." Her "full" lips parted
In truly "royal" mien.
"Go ask your 'ante,' stupid 'Jack'
You'll find I'm 'shy eighteen.'"
—Brooklyn Life.

THE STOCK MARKET.

Dealings In Leading Securities In Boston and New York.

BOSTON, Oct. 21.—In the outside market call money is quoted at 5 to 6 per cent and time money is nominally 6 per cent.

The stock market continued [illegible] today. No attention was paid to anything except the Washington dispatches, and the situation there seems to have resolved itself again into unconditional repeal or nothing. Traders and the shorts were about the only buyers. The public is beginning to manifest a little more interest in the market, but it is only as speculators.

On the whole, the week closes without any material change in the situation. Money continues to pile up at the banks and those in need of call funds can obtain all they wish and at moderate rates. But with the stock brokers seeking no such loans, the opportunity of the banks to let out money in this way is very limited. Corporation paper, too, meets with ready sale, though the offering is restricted, and calls for time money on gilt edge collateral are met. But business paper is still slow to move, note brokers declaring that their transactions are not a third of those a year ago.

The Boston banks have wiped out the last of their clearing house certificates, and the New York banks are down to about two and one half millions. So far as the money market is concerned everything depends on the business situation and general confidence. Unfortunately, that is not at all encouraging. The railroads are beginning to pick up in earnings, some of them, notably St. Paul, showing a decided gain. But the clearing house exchanges indicate that the general business of the country is only two-thirds of what it was a year ago and the disposition to extend operations is checked. The factories of the country, such of them as are running, are running on the hand-to-mouth plan, while iron and steel production is more than one fourth curtailed.

London came ¼ weaker today, but was a factor. The industrials and grangers continued the feature. Sugar was pushed up to 86¾ for the common, an advance of 1¾ over the final sale of Friday, while the preferred touched 88, a point better. General Electric at 45 was ¼ stronger, and Pullman at 169¼ was the same fraction up. Atchison moved to 19⅝, ¼ up, and New England to 29⅝, ¼ up. Boston and Montana, under the influence of the excellent report which the company sent out, sold up to 30¼, a point advance.

STOCKS—CLOSING.

Atchison, Topeka and Santa Fe	19⅝
Bell Telephone	189
Boston and Albany	[illegible]
Boston and Maine	140
Bay State Gas	[illegible]
Calumet	275
Chicago, Burlington and Quincy	81⅝
Fitchburg	76
Lamson Cash Railway	17
Erie Tel	41½
General Electric	45¼
Mexican Central	[illegible]
New England Tel	[illegible]
Old Colony	[illegible]
Pullman	169¼
Sugar preferred	88
West End Land	[illegible]
West End R. R.	57
Wisconsin Central	5

New York Stocks.

Canada Southern	[illegible]
Chicago Gas	60¼
Cotton Oil	30¼
Delaware, Lackawanna and Western	159
Erie	14⅝
Lake Shore	124
Louisville and Nashville	48
Manhattan	121¼
Michigan Central	[illegible]
Missouri Pacific	20¾
National Cordage	25
New Jersey Central	111¼
Northwestern	102
Northern Pacific preferred	20¼
New York Central	101¼
New York and New England	29
Pacific Mail	15
Reading	20¼
Rock Island	64¼
St. Paul	60¾
Sugar, com	86¾
Union Pacific	17¾
Western Union	85⅝
Whisky	27¼

Chicago Provision Market.

CHICAGO, Oct. 21.—2 p. m.—Wheat opened weak today at 61¼c for cash; 61¼c for October; and closed at 61¼c; 64¼@64⅝c for December; and closed at 65¼c; 71@71½c for May; and closed at 70¾@71¼c.

Corn opened weak today at 37¼c for cash; 37¼c for October; closed at 37¼c; 37¾@38¼c for November; closed at 38¼c; 38½@38¾c for December; closed at 37¾@37¼c; 42@42⅛c for May; and closed at 41¼c.

Oats opened easy today at 27¼c for cash; 27¼c for October; closed at 27c; 27¼c for November; 28¼@28⅜c for December; 31¼@31⅝c for May, and closed at 31¼c.

Pork opened firm today at $14.75@17.00 for October; closed at $14.75 bid; $14.35@14.90 for January; and closed at $14.20.

Lard opened firm today at $9.10@9.10 for [illegible] for October; closed at [illegible] for November; closed [illegible] January; closed at [illegible].

Short ribs opened firm today at [illegible] for cash; $8.40 for October; closed at [illegible] for January; closed at $7.00.

New York Cotton Market.

NEW YORK, Oct. 21.—Cotton steady; uplands 8 7-16c; Orleans 8 11-16c; sales [illegible] bales. Futures closed quiet and steady; sales 125,000 bales; October, 8.13c; November, 8.19c; December 8.28c; January, 8.38c; February, 8.45c; March, 8.52c; April, 8.58c; May 8.65c; June, 8.68c.

LUMBER AND COAL.

Cannel Coal. A superior blazing fuel for open grates. LUMBER, SHINGLES, COAL. Largest stock. Greatest Variety. Edward Chappell & Co. Central Wharf and Franklin Square. TELEPHONES.

TRY H. F. & A. J. DAWLEY'S Best Cedar Shingles. There are none in this market equal to them for good quality. Also try [illegible] Building Lumber and save money. Telephone 90—12.

51 John A. Morgan & Son. 51 Coal & Lumber, 51 West Main St., Central Wharf. Family Coal a Specialty. Estimates furnished at short notice. Telephone. 51

THE LATEST Lamson & Hubbard HAT. For Durability, Style and Comfort the best hat made. FOR SALE BY PERKINS & MONTGOMERY

FRANK G. SWEET, Medical and Surgical Nurse, Graduate from Mills' Training School for Male Nurses, Bellevue Hospital, New York city. Call at 200 or 482 FRANKLIN Street, city. TERMS REASONABLE.

ESTIMATES FOR ALL KINDS OF PRINTING furnished on application to the Bulletin.

PEARLINE.

The First Step in easy washing is to get PEARLINE. When you have got it, each step becomes easier. The hard work of washing coarse things becomes light; the delicate work of washing fine things becomes safe. PEARLINE costs no more than soap, but it saves more. It saves the clothes for the mistress, and saves the work for the maid.

Beware of imitations which are being peddled from door to door. First quality goods do not require such desperate methods to sell them. PEARLINE sells on its merits, and is manufactured only by JAMES PYLE, New York.

MARKETS.

OYSTERS. OYSTERS. Mumford Cove, Clinton, Providence River, Fair Haven Oysters. Also Choice Escallops and Lobsters. AT POWERS BROS'. Telephone 135-4.

CALL AT J. D. Murphy's, For a variety of choice native Beef, Lamb, Chicken, Fresh Pork, Vegetables and game of all kinds. 22 MARKET STREET. Tel. Connection 146 3.

Porterhouse Steak, 18 to 20c
Sirloin Steak, - - 15 to 18c
Round Steak, - - - - 12c
Shoulder Steak, - - - - 10c
(3 Pounds for 25 Cents.)
A few of the Cash Prices at J. DAWSON, JR.'S, 300 Main Street. Telephone 135—2.

CLINTON, PROVIDENCE RIVER AND FAIR HAVEN OYSTERS at GEO. A. LEWIS', 27 CENTRAL AVE. Telephone 125—12

AUCTION.

100 HORSES At Auction. THE UNION RAILROAD CO. OF PROVIDENCE, R. I. Will Sell 100 Horses at PUBLIC AUCTION —ON— Tuesday, October 24, 1893.

These Horses must be disposed of and will be sold WITHOUT RESERVE to the highest bidder.

Sale will take place at THE ELMWOOD STABLE, commencing at 10 o'clock a. m., and continuing until the entire lot is sold. S. A. PIERCE, AUCTIONEER. A. T. POTTER, General Manager.

FOR THE LADIES.

COLD WEATHER IS COMING! Just received at our line of Children's Woolen Dresses. Children's White Aprons. Infant's Long and Short Cloaks. Misses Cloaks, from 4 to 14 years. Infant's Bonnets. All the Newest and Latest Styles at Low Prices. A. McJENNETT.

SADLERY, ETC.

EXCELSIOR! A Twenty Horse Power Stable Blanket -AT- LANE BROS, 67 WATER ST.

CAMPBELL'S HOOF REMEDY! The Best Dressing for HORSES FEET. 116 Main St., J. G. STANDISH.

HOTELS AND RESTAURANTS.

ESTABLISHED IN 1881. Adam's Tavern, NORWICH TOWN. A. A. ADAM, Proprietor! The following is a list of the best brands of ACKER, MERRALL & CONDIT'S and PARK & TILFORD'S WHISKEYS that I introduced 15 years ago. They have become intensely popular. They sell on their own merits: Imperial Bourbon, Sch Ward, 1880, Maryland Rye, Monogram Rye, Blue Grass, Hermitage 1881, Union Club Rye, Mayfield Bourbon, Hermitage Sour Mash, Keystone Rye, Cabin Bourbon, Union Club Wheat. N. B.—The above goods do not have to be rechristened every six or nine months with new name in order to make them sell, as is customary feature with compounding liquor dealers. A. A. ADAM. Telephone call 18-14.

ESTIMATES FURNISHED for all kinds of Job Printing. Work the best and prices reasonable.

MUSICAL INSTRUMENTS.

SECOND HAND ORGAN CHEAP. E. E. STEVENS, 36 Green St.

TALKING About PIANOS just now is my theme. Do you want a Piano? Then come and hear one of the purest and finest toned Pianos in the market. Prices Low. Also Organs, and a stock of fine Violins, including the Miller Violins, on hand. A fine New Upright Piano to rent. Will be glad to see you at 25 Williams Street. GEO. R. MARTIN.

ARCHITECTS.

C. H. PRESTON, Architect, - - - - Central Building. Telephone 144—4, Norwich, Conn. Specialist on modern construction and elements of materials.

JAMES A. HISCOX, ARCHITECT, 161 Main Street Rooms 2 and 3.

WHOLESALE GROCERS

Full Cream, Sage and Plain Cheese, New Teas, New Buckwheat Flour, Fancy Porto Rico Molasses, and any thing that the trade wants at LIPPITT, SWAN & CO'S. No Goods at Retail.

BUTTER, WHOLESALE ONLY. JOSEPH L. OAT, Agt., Norwich, Conn.

GROCERIES.

CHOCOLAT MENIER, FOR EATING, DRINKING AND COOKING —AT— Rallion's 45 Central Building, Broadway.

NEW BUCKWHEAT —AND— GRIDDLE CAKE FLOUR! A. T. OTIS, 22 MAIN ST.

—THERE ARE JUST— Two Places in Town where you can buy FRESH MILK CRACKERS 3 Pounds for a Quarter. One is at H. D. AVERY'S. You guess on the other place.

FLOUR. IF YOU WANT BREAD WHITE AS SNOW, DELICIOUSLY SWEET AND BIG LOAF, BUY "PILLSBURY'S BEST" EVERY GROCER KEEPS IT. SMITH, NORTHAM & CO., HARTFORD, CONN. MILLER'S AGENTS

SOUSED MACKEREL AND SOUSED [illegible] KIPPERED [illegible] For sale at A. L. ALLEN'S.

We Will Sell our Entire Stock Of Canned Goods at less than cost. Only slightly damaged by smoke. Now is the time to lay in your winter supply. J. A. STODDARD & SON, 10 FRANKLIN STREET.

Cliquot Club Ginger Ale, Cowdry's Devilled Meats, Richardson & Robbins' Boned Chicken -AT- R. S. BARTLETT'S, 4 and 6 Broad Open House.

LIVERY STABLES.

BOARDING STABLES. I have a few more stalls in which to put horses. I give them the very best attention and my charges are not large. Call and see. EDMUND GEE. LIVERY STABLES, Preston Bridge.

—IF YOU—
Want money,
Want a cook,
Want boarders,
Want a partner,
Want a situation,
Want a servant girl,
Want to sell a farm,
Want to sell a house,
Want to rent a house,
Want to exchange anything,
Want to sell plants or grain,
Want to sell groceries or drugs,
Want to sell or trade anything,
Want to find customers for anything,
Want to sell or buy horses, mules or ox
Advertise IN THE BULLETIN.

NEW ADVERTISEMENTS.

Baking Powder?
"If you want the best, buy Cleveland's."

LOST.

On Washington Street, Friday Evening, a DARK FUR BOA. Finder will be rewarded by leaving it at 24 LINCOLN AVE.

I TAKE this opportunity to express my heartfelt gratitude to my neighbors and friends for their manifestations of sympathy to me, and also to those who contributed those beautiful flowers and sang so sweetly at the funeral of my daughter. MRS. EMMA B. GAMBLE. oct23d

You are invited to attend the

Lamp Opening

—AT—

Smith Bros

—ON—

Tuesday, Wednesday and Thursday of this Week oct23d

PORTEOUS & MITCHELL.

October has almost run down to its end, but we propose to make the remaining days of October memorable by giving our patrons prices on Carpets and other house-furnishings that will make the town talk.

This offering will make another chapter in the story of Carpets that will probably never have a sequel.

For instance—

Until Nov. 1st we will offer

All the best grades of Axminster and Moquette Carpets Made, Lined and LAID for $1 25 a yard.

Until Nov. 1st we will offer

Two ply All-Wool Ingrain Carpets, all [illegible], for 50c a yard.

Until Nov. 1st we will offer

[illegible] for 38c a yard.

Until Nov. 1st we will offer

For 49c Cocoa Mats that were 75c.
For 89c Cocoa Mats that were $1.25.
For 89c Cocoa Mats that were $1.50.
For 69c Moquette Rugs that were $1.25.
For $2.19 Moquette Rugs that were $3.00.
For $2.49 Moquette Rugs that were $5.00.
For $2.49 Axminster Rugs that were $4.00.
For 39c Hassocks that were 50c.

Until Nov. 1st we will offer

A pick of 700 pairs of Lace Curtains — more than 50 distinct styles, at prices that are actually less than the cost of manufacture.

PORTEOUS & MITCHELL.

oct23daw

A FULL SUIT OR OVERCOAT!

Whichever you say. Goods all in, and can give you anything you want. [illegible] a few pleasant minutes [illegible]

GEO. R. CLARK,

Room 4 Shannon Block. [illegible]

REMOVAL.

OFFICE DR. BRIGDEN

OCULIST and AURIST,

To Shannon Block, Corner Main and Shetucket Sts., Rooms 18 and 19.

Special attention given to correcting all forms of abnormal vision with proper Spectacles or Eye Glasses. No fee charged in such cases except in ASTIGMATISM or where it is necessary to prescribe in addition to fitting glasses.

The Bulletin.

Norwich, Monday, October 23 1893

The Bulletin should be delivered everywhere in the city before Six a. m.

Subscribers who fail to receive it by that time will confer a favor by reporting the fact to the Bulletin Co.

The Norwich Weekly Courier is the best weekly newspaper in New England at 50c a year.

The Weather Today.

Indications for Connecticut: Rain, easterly wind.

NORWICH AND VICINITY.

CITY NEWS.

Special meeting Royal Arcanum 7 45 tonight.

The Hall woolen mill at Trading Cove has started work again.

The cider mills have started up with a full complement of help, running full time.

The boys and girls now go out chestnutting together. What a time for telling the old, old story.

The school enumeration in the Town Street school district, just completed, gives two hundred and fifty-four, a decrease of five from last year.

Special town meeting at 3 p. m. today to authorize the selectmen to borrow money for the purpose of defraying the liabilities and expenses of the town and for other business.

Albertus Peckham is in charge of the Thames and High street corner improvement. High street has been graded and the stone coping for the embankment of the sidewalk is being laid.

A small animal with a double head adorns the show window of H. R. Woodward. He asks, "What is it." It looks like a lamb, but its tan colored legs indicate some other element in its parentage.

Sunday was anniversary day at the Central Baptist church. In the morning special singing and a special sermon by the pastor, Rev. Dr. Herr, commemorated the completion of the first year in the new church.

Manufacturers are improving the present opportunity to make needed repairs. The I. G. Briggs Co. are giving the dam and water-way to the white mill a thorough overhauling and will put the whole in first class repair.

The Rev. J. H. Allen of the East Main street M. E church addressed the Y. M. C. A. meeting Sunday afternoon, and interested the men. A good song service and the association orchestra helped to make the meeting enjoyable. Next Sunday Mr. John Rossiter will conduct the meeting.

A Waterford farmer delivered a load of charcoal at the New London jail Friday and in looking around the jail found a pair of handcuffs which he persisted in trying on. He put them on both hands and then couldn't get them off. The farmer had to walk down from the jail to the court house and get the sheriff to unlock them.

In the Stonington town court, before Judge Stanton, Saturday morning, four drunks were disciplined. Michael McCarthy and John Haywood were sentenced to the New London jail for thirty days, in addition to costs. Thomas Moran was fined $15 and costs. Manuel Levy was subjected to a fine of $10 and costs, and he settled.

Howell I. Dodge is the euphonious title of the character assumed by John Henshaw in the "New Nabobs" this year. It is said that he has made a hit in this new characterization. The part of Zenobia Dodge assumed by Miss Ten Broeck gives that lady opportunity for the display of her [illegible]. They will be at the Broadway theater Wednesday next.

The Shetucket street entrance to Lucas block has been greatly improved by the repairs just completed. The old stairs have been removed and three new flights have been put up with wider and longer treads of hard pine and wainscotting of the same material, and maple floors laid over the old ones in the hallways. Improvement is to be made by taking out the iron grating on Shetucket street and putting in rich blue stone and Hyatt lights in its place.

City Court—Perkins, Acting Judge.

Henry Peters, of Petersburg, Va., aged 27, colored, was sentenced in the city court Saturday morning to 30 days in jail and costs, $7.18, for obtaining money under false pretenses.

Frank Huber for intoxication was fined $3 and costs, $6.88; paid.

Aaron Walpanskey, arraigned for theft, had his case continued to the superior court; bonds $300.

Funeral of Mrs. Sturtevant.

Funeral services for the late Mrs A. P. Sturtevant were conducted by the Rev. Lewellyn Pratt, D. D., Saturday afternoon. Members of the Broadway choir rendered appropriate hymnal selections. Many beautiful flowers were given as tokens of love and remembrance of friends and relatives. Burial was in Yantic cemetery.

FOOTBALL.

N. F. A. 16, Middletown High School 6.

On Saturday the Free Academy football team won its third victory having for its opponents the Middletown High school eleven. The Norwich boys scored the first touchdown in nine minutes after time was called. The try at goal, owing to the difficult position failed.

The Middletowns, in starting the ball at the center of the field, tried the flying wedge but was stopped by the Norwich center. The ball changing hands several times, was left in possession of Middletown when time was called at the end of the first half.

Middletown at the beginning of the second half made a good gain with the flying wedge. After several small gains, Middletown started to make a center rush, but by a double pass the ball was given to Broach and he darted around the end with a clear field before him for a touchdown. The goal was kicked.

Norwich made a good gain with the V. The ball changed hands several times and then Colt made a long punt, Middletown making a touchback. Colt secured the ball, advanced ten yards, and was tackled. Trafton took the ball from him and made another ten yards. The ball was then passed to Gierasch who, assisted by the good blocking of Colt and Dillaby, made a long run around right end and scored. Colt kicked the goal. When time was called Middletown had the ball, having advanced it well into the Norwich territory.

The game was one of the most exciting in the history of football at the Academy. A large crowd was present and manifested great enthusiasm. On next Saturday the Academy team will play its first league game, at Hartford with New Britain.

Personal.

Miss Annie Tarrant is visiting friends in New York.

Mrs. and Mrs. Wm. B. Coffee of Tacoma, Wash., are the guests of relatives in town.

Miss Elizabeth G. Day of Colchester is studying methods in New York this winter, says The Kindergarten News.

Harry Fryer and Captain Hillhouse of Willimantic were in town attending court on Saturday.

YOUNG PEOPLE'S RALLY.

Union Service Held in the Central Baptist Church With Large Attendance.

A most successful young people's rally was held in the Central Baptist church Sunday evening, under the auspices of the United Young People's unions of Norwich. About 1,500 people attended, which was more than the seating capacity of the church and Sunday school room, this being also thrown open. On the platform of the church were seated: The Rev. Charles A. Bidwell, the Rev. C. W. Morrow, the Rev. Lewis W. Barney, Ph. D., Mr. Robert S. Ross, Mr. James L. Case, Mr. William B. Aiken. the Rev. J. D. Herr, D. D., Mr. A. W. Dickey, the Rev. Mr. Closson and the Rev. Charles A. Northrop. The church choir was reinforced and was composed of twenty trained voices.

The United Young People's unions comprise fifteen organizations connected with the churches in the city. The national society of Christian Endeavor embraces thirty denominations, 27,841 societies and 1,577,000 members. The Epworth League has 10,000 chapters in the nation and 600,000 members. The Baptist Young People's union has in the United States and Canada 500,000 members.

The order of exercises, beginning at 7.30 o'clock, was as follows:

[illegible] lift up mine eyes"...Emerson
Greetings...Mr. James L. Case
Hymn No. 4 Gospel Hymns No. 5.
Prayer...Mr. Robert S. Ross
Scripture Lesson...Mr. A. W. Dickey
Our Local Work.
1. The Christian Endeavor...Miss M. A. C. Avery
2. The Christian Union...Miss Fannie Barnshaw
3. The Broadway Y. P. U...Mr. W. B. Aiken
4. The Epworth League...Mrs. J. M. Newton
5. The Baptist Y. P. U...Mr. C. E. Smith
Hymn. No. 5 Gospel Hymns.
Address. "The Measure of Achievement."...Rev. Robert D. Graham, Tremont Temple, Boston.

Mr. Graham's address was very forceful. He took as his text, "According to your faith, be it unto you." He said it was only those that had carried on in their own lives war against evil that could carry it into the lives of others. Not only was this true in Christianity, but in history. Assyria, Rome, England and Egypt were given as examples of nations that made themselves strong and then conquered other nations. Rome had a head city, and wherever there is a religion that amounts to anything its followers must be saturated with that religion and they must have a headquarters, a home.

After Mr. Graham's address and a hymn, the Rev. J. D. Herr, D. D., pronounced the benediction.

WILLIMANTIC.

The High School [illegible] Meets the Storrs College [illegible] at Football—Other [illegible] of Interest.

The football team of the Willimantic High school, organized last week, played their first game of the series with the Storrs Agricultural college team at the fair grounds in this city Saturday afternoon, and succeeded in winning the game from the college boys by a score of 14 to 8. All things considered the playing was unusually good. A fair sized crowd was in attendance.

At the annual meeting of the Willimantic Christian Endeavor union the following officers were elected for the ensuing year: President, Fayette Goss of Willimantic; vice presidents, the Rev. F. K. Delzall of Mansfield and the Rev. R. E. Turner of Lebanon; secretary and treasurer, H. C. Lathrop of Willimantic. Reports from all of the societies forming the union showed a great increase in membership and general interest and the new year is commenced under very favorable circumstances.

The Alerts held a special meeting Friday night and voted to build an addition on the battery room connected with the Bank street engine house, which will add more room to their quarters. The expense of this is to be borne by the company and not by the borough. Following the business meeting an old time [illegible] chowder was served—one of "Fritz's" and "Mike's" best—and it was heartily partaken of by all the members and a few invited friends.

Ralph W. Storrs, judge of probate of Mansfield, has rendered his decision in the arbitration case between Isaac Sanderson and D. A. Lyman, trustee of the estate of Geo. D. Garvie & Co., over the amount the estate should pay for the use of the Brainard house while the property was going through insolvency. Mr. Sanderson wanted $410, but Judge Storrs has awarded him $380.

Mr. Hinman of Great Barrington, Mass., is visiting his son, Geo. L. Hinman, editor of The Journal.

MARRIED.

COFFEE—WAIN—On Wednesday, Oct. 18th, at the home of the bride's uncle, Freeland Jardine, Rahway, N. J., by the Rev. G. H. Payson, Annie Rae Main to William Buckingham Coffee of Tacoma, Wash., formerly of this city.

DIED.

LEWIS—In this city, October 22, Charles H. Lewis, aged 63 years.
Funeral from his late residence, 45 Lafayette street, at 3 p. m. today. Burial private.

BAILEY—In Colchester, Oct. 22d, Charles H. Bailey, aged 63 years and 11 months.
Funeral, Wednesday, Oct. 25th, at his residence, 11 a. m. Burial in Bozrah.

WILLIAMS—On Wednesday, October 18, in New York, Lydia M., wife of the late H. Winslow Williams.
Funeral at Yantic, Conn., Monday, October 23, at 3 o'clock.

NEW ADVERTISEMENTS.

FOUND.

A Pair of Gold-Bowed EYEGLASSES.

The owner will find them at The Bulletin office. oct23d

IF IN WANT OF

BUTTER, CHEESE, EGGS,

—CALL ON—

ALLEN, WORTH & CO.,

WATER ST., CITY,

Who carry the largest stock in Eastern Connecticut. oct23d

BEST AND CHEAPEST

White Foam Washing Powder.

4 lb. packages only 20c, at

WELCOME A. SMITH'S. oct23d

There are no better Hats made at medium prices than

"RETSEL"

PRENTICE has them.

TREES.

I have a fine lot of Pears, Apples, Quinces, Cherries, Peaches, etc., large Shade Trees, Evergreen Trees, all sizes, extra large Hydrangeas and twenty other kinds of Shrubs; Niagara, Empire State, Worden, White Diamond and twenty other kinds of Grapes; Rose Bushes, extra large, Currant Bushes, Gooseberry and Raspberry Bushes, Asparagus Plants, etc. Fall is the best time to plant them. [oct23MWF] STEPHEN CRANE.

DIPHTHERIA!!

Arises from an inflamed stomach, which by degrees works its cankering way to the throat. When the throat is in this state, any virus inhaled from another's breath, or from the atmosphere, will by the germ develop a form of life more deadly than the parent causes. This form of life can be recognized in any case of Diphtheria. To destroy the germ and regulate the stomach use

CROCKER'S VITALIZING CORDIAL.

Call on your Druggist for it. oct23d

AT A COURT OF PROBATE HELD AT Norwich, within and for the District of Norwich, on the 21st day of October, 1893.

Present—CHAS. W. CARTER, Judge.

Estate of Daniel B. Hyde, late of Preston, in said district, deceased.

Ordered—That six months from the date hereof be, and the same are limited and allowed for the creditors to bring in their claims against said estate, and the Executor, H. L. Reade of Lisbon, Conn., is directed to give public notice to the creditors of said estate to bring in their claims within said time allowed, by posting the same on the public sign-post nearest the place where the deceased last dwelt within the same town, and by publishing the same in a newspaper having a circulation in said District, and return make to this Court of the notice given.

Attest— CHAS. W. CARTER, Judge. oct23d

AT A COURT OF PROBATE HELD AT Montville, within and for the District of Montville, on the 21st day of October, 1893.

Present—C. W. COMSTOCK, Judge.

Estate of Eleanor Fargo, late of Montville, in said District, deceased.

Ordered—That six months from the date hereof be, and the same are limited and allowed for the creditors to bring in their claims against said estate and the Administrator, Harlan P. Dolbeare, is directed to give public notice to the creditors of said estate to bring in their claims within said time allowed, by posting the same on the public sign-post nearest the place where the deceased last dwelt within the same town, and by publishing the same in The Norwich Morning Bulletin, a newspaper having a circulation in said district, and return make to this Court of the notice given.

Attest— C. W. COMSTOCK, Judge. oct23d

TO THE BOARD OF COUNTY COMMISSIONERS FOR NEW LONDON COUNTY: I hereby apply for a license to sell spirituous and intoxicating liquors at Germania Hotel, 211 & 213 North Main St., in the town of Norwich. Dated at Norwich this 21st day of October, A. D., 1893. Charles Lutte. We, who are not licensed dealers in intoxicating liquors, endorse the application of the above named Charles Lutte. Dated at Norwich, this 21st day of October, A. D., 1893. Michael E. Hine, Alex. C. Borthwick, William Walsh, William Campion, David P. Hine. I hereby certify, that the above named endorsers are electors and taxpayers of the town of Norwich as appears of record. Dated at Norwich, this 21st day of October, A. D., 1893. SAMUEL H. MERMAN, Town Clerk. oct23d

NOTICE.

SPECIAL TOWN MEETING.

The legal voters in town meeting in the Town of Norwich, are hereby warned to meet at the Town Hall in said Norwich, on

MONDAY, THE 23d DAY OF OCTOBER, A. D. 1893,

At 3 o'clock in the Afternoon.

To authorize the Selectmen of said town to borrow not to exceed the sum of Twenty Thousand Dollars, for the purpose of defraying the liabilities and expenses of the town, and to execute and deliver the notes or other obligations of the town therefor.

To take action under the law [Public Acts of 1893, chapter 227,] requiring towns having ten thousand or more inhabitants, to establish and maintain evening schools; to consider the number, location, length of terms and expense of the same, and take such action, in these and any other respects, as shall be deemed proper for the direction of the Selectmen and the establishment and maintenance of such schools.

NATHAN SMALL,
AARON W. DICKEY,
ARCHIBALD S. SPALDING.
Selectmen.

Dated at Norwich, this 18th day of October, A. D. 1893. oct18daw

EXCURSIONS.

New York and New England RAILROAD.

ONE MORE Excursion

—TO—

BOSTON.

FRIDAY, OCTOBER 27, 1893.

A Fine Opportunity for Fall Shopping.

ROUND TRIP RATE ONLY - - $1.60

Special train leaves Norwich, Union Station, 6.30 a. m.; Ferry Street, 6.33; Greeneville, 6.36. Returning, special train leaves Boston 7.15 p. m. for above Stations.

Tickets good going and returning only on Special Train October 27, and returning by Regular Trains, except 1 p. m. train from Boston, October 28, 1893. W. R. BABCOCK, Gen'l Pass'r Agent. oct21d

AMUSEMENTS.

BROADWAY - THEATER.

Geo. H. Bachelder, Business Manager.

WEDNESDAY, OCT. 25th.

The Millionaires of Fun,

HENSHAW and TEN BROECK,

In the King of Farce Comedies,

THE NEW NABOBS!

(In One Long Laugh.)

Fun From Start to Finish.

Regular Prices. Sale at HERRICK'S, Monday. Electric cars will run to Taftville after the entertainment. oct23d

LEAVE YOUR ORDERS AT The Bulletin office for printing of all kinds and get the work at living prices.

NEW ADVERTISEMENTS.

For Sale or to Let.

The Splendid Cottage House on Warren St.

at present occupied by F. E. Potter, Esq., situated in one of the most desirable locations, has all modern improvements, hot and cold water, bath room, and heated by [illegible]. Enquire of JOHN STEINER. oct23MWF

THE TEN FOOLISH VIRGINS

Failed to Fill Their Lamps with Oil.

How much more foolish is the man who invites consumption by neglecting

COD LIVER OIL.

We Have It So Pure It Really Isn't Bad to Take.

N. D. Sevin & Son

MONEY TALKS.

That there are some who are benefited by the present hard times proves the truth of the old saw: "It's an ill wind that blows nobody good."

Perhaps you may be one who will benefit by the present scare, which we think is about past. What we offer today is certainly the result of these unlooked for times, which are forcing many manufacturers to unload their stocks for cash at less than cost to manufacture.

From one of these unfortunate manufacturers we recently bought a large lot of

MEN'S LIGHT STYLISH SHOES,

made to sell at

$1.75 to $2.00.

To move them quickly we offer them at

$1.37 a Pair.

See Samples in our show Window

For hard wear our line of

$1.50 WORKING SHOES

Have no equal. Every pair warranted. Try them and you will buy no other.

Lace, Congress and Creedmore

Men's sizes 6 to 12 ... $1 50
Boys', sizes 1 to 5 1-2 ... 1.20
Youths', sizes 11 to 13 1-2 ... .95

ALLING BROTHERS,

Breed Opera House Building. oct23daw

MILLINERY FOR OCTOBER

The newest Fall Fashions. Felt Hats of all descriptions. Popular autumn shapes. Exquisite Fancy Feathers. Ribbons in great variety. All at low prices.

NEW GOODS FOR ALL PURCHASERS.

B. GOTTHELF & CO.

oct23d Wholesale and Retail.

DR. N. P. SMITH,

Office No. 3 Broadway.

Hours 11 a. m., to 1 p. m., 4.30 to 5.30 p. m.
aug29d RESIDENCE 203 MAIN ST.

SPECIAL.

T. J. FALVEY

Bought from a large manufacturer yesterday an immense line of

ANIMAL BOAS

That he can sell at 33 per cent. under regular prices. The Styles are the Latest and he has them in

Black Coney,
Electric Seal,
Water Mink,
Black Marten,
Stone Marten,
Eastern Mink,
Persian Lamb,
Grey Kremmir,
Black Opposum,
Wild Cat,
Beaver,
Sable,

AND SEA OTTER.

He is also showing the

FINEST LINE OF CAPES!

in all the newest styles that is shown in Eastern Connecticut.

All are invited to call and examine his line.

T. J. FALVEY.

SHANNON B'LDG. oct23MWF

NEW ADVERTISEMENTS.

SPECIAL SALE OF

ETCHINGS!

Remarque Proofs by Fields, Rost, Rhode, Wilson & Ollen, and many others. Size of Etchings, 20x28 inches.

97 Cents Each. Frame Complete, $1.95

Call Early and Secure Bargains

TRAFTON'S ART STORE,

28 Shetucket St. oct16d

AT A BARGAIN.

A Few

1893 PNEUMATIC BICYCLES,

$60 Each.

MUST BE SOLD AT ONCE.

E. P. TURNER,

107 E. Broad St., City.

FRISWELL has a large stock of

WATCHES

Selling Low for Cash.

Sole Agent for the celebrated Rockford Watch.

WM. FRISWELL,

25 Franklin St.

PIANOS and ORGANS

Tuned and Repaired.

Country Tuning solicited.
sep18MWFnw E. E. BAKER, 18 School Street.

FOR SALE.

The Four-Story Brick Block situated Nos. 13, 15, 17 Commerce street, suitable for wholesale or manufacturing business, with new wharf in rear of said block.

For further particulars call on or address

NICHOLAS TARRANT,

Real Estate Agent, 22 Main St., City. oct2d

Now Ready To show our line of WALL PAPERS

For the fall trade, also a full line of

Room Mouldings, Hooks and Picture Wire.

I am prepared to do all kinds of

Painting and Decorating

and all kinds of

Hardwood Finishing.

P. F. Murtagh, 37 Main St.

oct2d

TO RENT.

TWO FRONT ROOMS

On Lower Broadway.

Suitable for Dressmaker, Tailor, or for offices. Inquire of

E. P. BREWER, M. D.

400 PAIRS

LADIES'

Fine Kid Button and Lace Boots

For $1 50 a Pair.

Styles, Opera Toe, Patent Tip and Plain, Piccadilly Tip, Common Sense and Plain.

GEO. W. KIES & CO.

oct14daw

UP TO DATE

Gentlemen's $3 00 Shoes in six styles. Comfortable, durable and as easy a shoe as though they cost twice as much. Try one pair and see.

FRANK A. BILL, 104 Main St.

oct14daw

BARGAINS THIS WEEK!

DURING THE

PICTURE SALE!

FARRELL'S

Art Parlors,

61 BROADWAY.

oct16daw

HOT AND COLD SODA
AND
MINERAL WATERS

drawn during the Winter Season at

Steiner's Pharmacy,

Open after the Theater. oct2d

NEW ADVERTISEMENTS.

6%

Partial Dividend Bond Certificates.

UNITED STATES SAVINGS & LOAN COMPANY,

Paid in Capital............ $1,200,000
Subscribed Capital........ $6,000,000

One of the oldest and largest Co-Operative Banks in America having an income of $80,000 per month and Local Boards in over 200 cities. Affords an absolutely safe investment in Cumulative First Mortgage Bonds.

H. G. HACK and GEO. S. SMITH, GEN. AGTS., [illegible]

sep11MTh

PRESTON BROTHERS

SELL THE

ELECTRIC OIL HEATER!

The Most powerful Heater in the market. Every one guaranteed. Costs less than one cent per hour to run it.

NO DUST. NO SMOKE. NO SMELL.

PRESTON BROS.

Hardware Dealers,

oct23d FRANKLIN SQUARE.

PITCHER & MAIN

ARE SELLING

—FRENCH PEAS—

At 13 Cents per Can

oct23d 42 North Main street.

WINTER CLOAKS.

Just received, a full line of novelties.

MRS. E. D. SYDLEMAN,

oct11MWF 22 Main Street.

WHISK —:— BROOMS

CHEAP, AT

HOWE'S - LEATHER - STORE.

sep23MWF

"The latest cause celebre in the London courts has for its plaintiff a young woman who lately had the misfortune to fall and break a leg while dancing at a ball. She has sued her partner for damages. She alleges that the fall was due to the clumsiness of the gentleman. It is presumed that the defendant will not set up contributory negligence on the lady's part, so he is wondering what the penalty will be. All eligible masculine partners in England are reported to be watching the case with the greatest solicitude, and it is probably not going far wrong to say that their anxiety will be shared by a great many young men on this side of the water."

—BUY OUR—

$1.50 PATENT LEATHER DANCING PUMPS

for gentlemen and prevent contingent law suits. At

HERREN'S,

Opposite Porteous & Mitchell's. Agent for W. L. Douglas $3 shoe. oct17d

SHOT GUNS.
SHOT GUNS.
SHOT GUNS.

Now is the only time to buy a Gun or Rifle

VERY CHEAP.

A. PLAUT, Dealer in Bargains.

120 Main St. oct23d

MEATS. MEATS.

HARD TIMES PRICES.

Round Steak 10c pound, Shoulder Steak 10c pound, Sirloin Steak 14c pound, Roast Beef 12 to 14c pound, Fresh and Salt Pork 14c pound, Sausage 12c pound, Corned Beef 5c pound, 5 pounds Boss Crackers 25c, 3 pounds Ginger Snaps 25c, 4 pounds Boston Crackers 25c. Flour by bag or barrel.

NORWICH CASH MARKET CO.

oct23d 28 WEST MAIN.

MILLINERY.

SPECIAL SALE

—OF—

Trimmed Hats!

Cloth and Velvet English Turbans, good style, at $1.98; good value at $3.50.

Special value in Trimmed Hats at $2.49 and $3.75.

By far the best we have ever shown for the price. Also a large line of pure grade

FELT HATS!

My stock of Felt Hats is by far the largest in the city, and prices the lowest.

Large line of Placques

All qualities and colors, including

Two Toned Felt Placques at 25c., regular price, 75c.
Children's Caps, 25c.; value 50c.
Tam o'Shanter's, 75c.; value $1.25.

If you want materials of any kind you will find them here at the lowest prices.

T. E. McCLENATHAN.

Wholesale and Retail. oct14daw

FURNACES.

Now is the time to have your Furnaces put in order, or if you need a new one now is the best time to have it put. If you wish a

Steam or Hot Water Heater

The Richmonds

are ahead of anything with the latest improvements, and

J. P. BARSTOW & CO.,

Will make you the Lowest Prices possible.

RICHMOND RANGES!

A SPECIALTY.

HOUSEFURNISHING GOODS.

Quality the best and prices lowest. Call and see us.

23 and 25 Water Street.

Norwich Morning Bulletin.

VOL. XXXV.—NO. 11,733 NORWICH, CONN. TUESDAY, OCTOBER 24, 1893—SIX PAGES SIX DOLLARS A YEAR

THIS MORNING'S NEWS.

The Weather.

The following record, reported from Sevin's pharmacy, shows the changes in temperature and the barometric changes:

[illegible]

	Thermometer.	Barometer.
7 a. m.	62	29.98
12 m.	62	30.07
6 p. m.	61	30.19

City and Vicinity.

Rain followed by clearing weather in the early morning.
Special town meeting—Selectmen authorized to hire money.
Agricultural matters in which Connecticut has been first.
A Stonington brakeman killed.
The tramps at Stonington Point offensive.
A letter from Mr. James Young of Preston.
Charles H. Louis' letter to his wife.
A gold medal for a Stonington bicyclist.
Funeral of Mrs. E. Winslow Williams at Yantic.
Two gangs of boy thieves at Putnam—Three from Providence—Half of them arrested—Money stolen not recovered.

State.

Soldiers' hospital at Noroton inspected.
Prominent New Haven business man dead.
The pool law to be contested in New Haven.
New Haven financial clerk short in his accounts.
Radical order issued by Consolidated road officials.
Information wanted of heirs of [illegible].
Lively times at [illegible] adjourned annual town meeting.

General.

The compromise scheme said to have no real life.
Famous summer resort destroyed by fire.
Business reports from New England towns.
New Jersey Central gets control of D., L. & W.
Arthur Bennett lynched in Georgia.
Incendiary fire at Weston, Mass.
World's fair vestibule train runs into an open switch.
King Albert celebrates the [illegible] anniversary of his [illegible].
Naval engagement to be fought off the coast of Uruguay.
A tie-up on the Indiana Midland railroad.

SPECIAL NOTICES.

—TRY—

DR. DUPREZ'S SYRUP.

For Coughs and Colds.

It Acts Like Magic.

Price 25 and 50c per Bottle.

AT ALL DRUGGISTS. oct18d

ST. CLOUD HOTEL,

Broadway and 42d St., N. Y.

EUROPEAN PLAN.

New Management, New Furniture, Electric Lights, Sanitary Plumbing and all improvements. Rooms from $1 per day and upward. Free transfer of baggage by our own conveyance to and from Grand Central Depot and [illegible]. N. B. BARRY, Prop. Late proprietor of Hotel Glenham, 5th ave., N. Y.

—THE—

COCHRAN HOTEL,

WASHINGTON, D. C.

Cor. 14th and K Sts.

Cable cars, connecting with all depots and public buildings, pass the door. House new, plumbing perfect, table the best. New England headquarters.

sep12d P. J. HART, Proprietor.

COMPOUND

TOLU AND LUNGWORT COUGH SYRUP

A Never Failing Remedy.

Coughs, Colds, Croup, Etc.

Given immediate relief or money refunded.

TRADE SUPPLIED BY

[illegible] Osgood, - - - Norwich,
Nichols & Harris, New London,
Walter Price & Co. Westerly, R.I.

oct17daw

DO NOT SLUMBER

UNTIL YOU HAVE

Dr. Hough's COUGH AND LUNG BALSAM

Ready for immediate use.

Sure Cure for Coughs, Colds, Croup, etc.

PRICE 25 Cents.

[illegible] by all druggists and medicine dealers.

[illegible]

ANDREW HYDE, D. V. S., VETERINARIAN,

Office 16 Bath Street. Office hours 1.30-3.
oct11d Telephone 138-12.

DROP ME A POSTAL

and I will call on you with a fine line of Photos and Designs of

MONUMENTAL & CEMETERY WORK

and samples of Granite and Marble of various kinds of colors.

LEVI W. CROUCH, Norwich, Conn.
may2.daw

Norwich Line to New York.

Trains leave Union Station, Norwich, daily (Sundays excepted) at 9.25 and 9.35 p. m., connecting at New London with steamer "City of Worcester" or "City of Boston," for New York.

Steamer "City of Lawrence" leaves Norwich on Sundays at 7 p. m., New London at 9 p. m., for New York.

Returning, steamers leave New York daily (Sundays excepted) at 5.

For state-rooms and further information apply at Office of the Company, 28 Shetucket street. Telephone call 142-3.

THOMAS CLARK, President.
C. L. JOHNSTON, JR., Secretary and Treasurer.
[illegible]

TWO GANGS OF BOY THIEVES.

Putnam, Conn., in a Whirl of Excitement—Another Robbery.

THREE ARRESTED.

Eleven-Year-Old Arthur Bonnetarre Tells All About It.

[Special to THE BULLETIN.]

PUTNAM, Oct. 23.—The town has been in a whirl of excitement all day. It was announced at an early hour, that the poolroom on Elm street, controlled by Charles Miron, had been robbed on Sunday night. The officers were immediately notified and started scouring the town for the thieves.

At about 12 o'clock a man informed Deputy Sheriff Parks that he would reveal the names of the thieves, in consideration that the youngest boy, who is only 11 years old, should not be arrested. The officer accepted the proposition and the following were reported to be the guilty parties: Arthur Thomas, aged 14; Peter Bonnetarre, aged 14; and Emile Bonnetarre, aged 11.

Thomas was arrested and pleaded guilty, but as his mother is a poor widow his case was adjourned for a month. The boy confessed other robberies.

Peter Bonnetarre had been informed that the officers "were after him," and he skipped out of town. Although a young lad he proved to be a cunning one, as no trace of his whereabouts could be found.

Young Bonnetarre's story is as follows: "At about 10.30 on Sunday night the three boys climbed upon the low apartment next to the pool room. They then removed the putty from a pane of glass. Young Bonnetarre and Thomas went into the pool room, while Peter Bonnetarre acted as watchman. When the boys came out they had $3.75 and a quantity of cigars and cigarettes." Young Bonnetarre says "that his brother has about all the money." About two months ago the same pool room was broken into and about $30 in money stolen.

Mrs. Miron says "it was the work of the same gang."

Shortly after the excitement ceased in the above case another one turned up. Officer Blackmore of Mechanicsville came to Putnam and informed Officer Warren that there were three boys in the depot that he wanted to arrest. Both officers entered the depot and Blackmore captured one of the boys. The other two boys ran out of the rear door, with Officer Warren in pursuit. The small boy ran down Main street, while the big fellow ran down the railroad. Officer Warren followed the big fellow until he reached Leonard's yard, where he disappeared like a flash. All the barns near by were searched in vain.

Investigation proved that the boys' names were Peter Oreggan, Patrick Le Roy and Patrick Oreggan. They are wanted by the Providence authorities for the larceny of $100 from the sleeping apartment of Thomas F. Corner, 1,008 Eddy street. Peter Oreggan is the boy who was captured and he says Le Roy has all the money. Thomas F. Corner, who has [illegible] [illegible], took Peter Oreggan back to Providence on the 4.10 train. The other two lads have not yet been captured.

L. A. W. Racing Board [illegible] Violations of Rules.

NEW YORK, Oct. 23.—The racing board of the League of American Wheelmen has acted on the many violations of the league rules. C. Grant and C. F. Lytell of Logansport, Ind., have been declared professionals for violation of clause A, amateur rules. John A. Roberts has been suspended for sixty days, from Oct. 2, from [illegible] tracks, for making a [illegible] entry to races at Danvers, Mass., Sept. 27. James A. Forbes has been suspended for sixty days, for making a false entry to races at Lowell, Mass., Sept. 23. The following have been suspended for thirty days from Oct. 15, L. L. Tufts, Middletown; E. N. Garret, E. C. Peabody, James Bray, F. Gould, Topsfield; A. Marshall, James Sullivan, Charles Poor, Clayton Gould, Earnest Perkins, Danvers, and J. A. Roberts, Haverhill, Mass., for taking part in races at Danbury on Sept. 27.

The Skeleton Identified.

LAWRENCE, Mass., Oct. 23.—A skeleton found at Salem, N. H., recently has been identified as that of Roscoe F. Bates of this city, a blacksmith by trade. He left Lawrence several months ago in search of employment. Subsequently he resided at Messer's Crossing, and left there in June. His wife identified as her's some writing in a note-book found in the clothing on the skeleton. Bates was 37 years of age. The manner in which he met his death is unknown.

A., T. & S. F. Assented Guarantee Fund Notes.

NEW YORK, Oct. 23.—The Atchison, Topeka & Santa Fe Railroad company notified the holders of assented guarantee fund mortgage 6 per cent. notes, that they can present them at the office of Messrs. Baring, Magoun & Co. of New York, or at the Atchison Co.'s office in Boston, on and after October 25 for endorsement, after fixing of new coupon receipts and checks for premiums, payable November 1. Coupons for November 1 interest will be paid in the usual manner. Holders of new assented notes will receive principal and interest to November 1 for their notes upon surrender of the same at the offices of the Atchison company at Boston on and after October 31.

Suicide Caused by Family Trouble.

WOODSVILLE, N. H., Oct. 23.—Marcia Woodman, aged 23, wife of Charles Woodman, shot herself through the heart tonight, resulting in instant death. Family trouble is the supposed cause. The selectmen have given no decision on the case. Woodman will be arrested on suspicion. The couple had been married about a year.

Springfield's New Masonic Building to be Dedicated Today.

SPRINGFIELD, Mass., Oct. 23.—The new Masonic building on the corner of State and Main streets, built by the seven bodies of Masons in this city, will be dedicated by officers of the grand lodge tomorrow. A parade will follow the ceremony and 1,800 Masons have accepted invitations to join in the parade which will follow. The building cost $125,000. Of this, $50,000 was raised by first mortgage, $40,000 by second mortgage, taken by members, and $35,000 subscribed in stock. On the second floor are quarters for the Masonic clubs, while the third, fourth and fifth floors are given up to the use of the fraternity. Edward P. Chapel is chairman of the building committee.

The highest steeple in the world is that of the cathedral of Antwerp, 427 feet.

CHINA NOT AFFECTED.

Fall in Price of Silver Appears to Have Stimulated Exports.

WASHINGTON, Oct. 23.—The treasury department has received a report made by Acting Consul General Jamieson to Earl Rosebery on the effect of the fall of silver on prices of commodities in China.

The report was made on August 3, from Shanghai and the object as stated by Mr. Jamieson is to show the "position which China occupies in regard to the silver question."

Discussing the purchasing power of silver, it has not declined in respect to any of the classes of commodities and has even considerably increased in respect of the first and last classes, food stuffs and articles produced abroad and consumed in China. "The purchasing power of gold, on the other hand, that is its local market value, has steadily advanced with every successive fall in the sale of exchange on London, till now four shillings will purchase what formerly required six shillings and sixpence, or £60 will now do what used to require £100.

He summarizes his conclusions: "China has not been within the memory of the present generation a great absorber of silver. The fall in the gold price of silver appears to have produced no effect on the general level of prices of articles produced and consumed in China. As regards articles produced in China and commonly exported to gold-using countries there is a slight tendency to a general rise. The fall in the price of silver has stimulated exports."

REAL ESTATE CONGRESS.

One Thousand Dealers in Attendance at Chicago.

CHICAGO, Oct. 23.—One thousand representative dealers in real estate, coming from all parts of the country and also from abroad, participated this morning in the opening session of the World's Real Estate congress under the auspices of the National Real Estate association. In behalf of the World's Congress auxiliary, Dr. Charles C. Bonney called the congress to order at 10 o'clock and Col. Henry L. Turner of Chicago welcomed the delegates in behalf of the National Real Estate association. Responses were made by several of the representatives of foreign countries and also by delegates from the states. The Hon. Thomas B. Bryant, vice-president of the Columbian exposition, was selected as permanent chairman, and Judge Waterman of this city presented a paper on the ownership of land, its relation to the individual, to society and to the state. This afternoon the delegates will visit the fair.

EVICTED IRISH TENANTS.

Talk of a Scheme for Forcibly Retaking Their Farms.

CORK, Oct. 23.—A deputation of tenants, who had been evicted from their holdings, waited on Mr. Redmond, M. P., for Waterford city and leader of the Parnellite section of the Irish parliamentary party, and asked him to approve of a project having as its aim the forcible retaking of the farms from which they had been dispossessed.

Mr. Redmond advised his visitors to wait until it was seen whether the government passed a reinstatement bill. He blamed the anti-Parnellite members of the house of commons for postponing and trifling with the question, which has become the third difficulty of settlement since the house of Lords had rejected the home rule bill.

REPEAL MUST WIN.

President Cleveland Expresses Himself with Confidence.

WASHINGTON, D. C., Oct. 23.—President Cleveland said this afternoon to a repeal senator who called on him that he believed more confidently than ever that all compromises must fail, and that unconditional repeal must go through, the compromisers being forced to help it.

Thirty Italian Warships Meet the British Fleet at Spezia.

SPEZIA, Oct. 23.—The vessels comprising the British squadron that had been visiting at Taranto arrived here at 10 o'clock this morning and were received with much enthusiasm. The wharves and the Italian vessels were finely decorated, and the spectacle presented was a grand one. Thirty Italian warships met the British fleet and saluted it. Salutes were also fired from the forts on the hills adjacent to the city. Vice Admiral the Duke of Genoa met Admiral Sir Michael Culme-Seymour. The Duke of Genoa and Admiral Culme-Seymour exchanged cordial greetings, after which the Italian officers accompanying the duke and the British officers of the flagship were introduced and shook hands all around.

It is reported that King Humbert intends to come to Spezia to honor the British fleet.

Irregularities of a New Haven Financial Clerk.

NEW HAVEN, Conn., Oct. 23.—The fact was made public this afternoon that an examination of the accounts of Joseph H. McPartland, until recently financial clerk in the town agent's office, developed irregularities to the extent of about $2,000. The selectmen are quite reticent about the matter and will not give out the exact amount of the shortage. It is understood that McPartland's method was to raise small checks. The length of time over which these peculations have been going on is thought to be about a year. It was stated this afternoon that a settlement would be made and that the town would lose nothing.

Petitions in Insolvency Filed.

MANCHESTER, N. H., Oct. 23.—Regarding the petitions in insolvency against J. C. Moore and Charles F. Morrill, filed in Nashua today by Receiver Heard of the Bank of the Commonwealth and Receiver Bartlett of the People's Fire Insurance company, Dr. Moore tonight issued the following card: I desire to say to the public that a petition that makes a man insolvent does not accomplish the act. It requires a hearing with sufficient proof. Every creditor of mine is entitled to and can receive one hundred cents on a dollar with reasonable forbearance. I intend to continue my effort to mend and in a short time will demonstrate whether I am right or some others. The business industry with which I am connected will continue the same as before, and those who have stood by me to see fair play, I trust will continue their kindly efforts and confidence. (Signed) J. C. MOORE.

Wesleyan Eleven Practicing.

MIDDLETOWN, Conn., Oct. 23.—The Wesleyan foot ball team trained vigorously today, despite the heavy rain. After the team was out in the mud for an hour, they took a three mile cross country run to stand the first league game with Princeton in New York on Saturday. Briggs, '94, a good guard and one of the last year's substitutes, appeared on the field this afternoon for the first time. He will play guard and will strengthen the center very much.

LIVELY TIME AT A TOWN MEETING.

Attempt to Investigate the East Hartford Bridge Scandal.

RESOLUTION OF INQUIRY

By Ex-Gov. Bulkeley Indefinitely Postponed by a Vote of 210 to 186.

HARTFORD, Conn., Oct. 23.—There was a lively time at the adjourned annual town meeting this afternoon. It arose through an attempt to investigate the scandal connected with the payment of $15,000, Hartford's share of the $35,000 spent by the towns of Hartford, East Hartford, Manchester, South Windsor and Glastonbury, as expenses in carrying through the recent general assembly the bill to transfer the care of the East Hartford bridge from the five towns to the state.

Ex-Governor Morgan Bulkeley, ex-mayor of the city, president of the Aetna Life Insurance company, introduced a resolution appointing a committee to investigate the payment of the money and find out to whom distributed.

The committee named was Professor J. J. McCook of Trinity college, Col. James Bolter, president of the Hartford National bank, Col. Jacob L. Greene, president of the Connecticut Mutual Life Insurance company, Charles E. Perkins and Judge Nathaniel Shipman of the United States circuit court of appeals.

The passing of the resolution was advocated by Prof. McCook, Governor Bulkeley and ex-Representative Albert H. Walker, and was opposed by First Selectman G. W. Fowler, the town member of the bridge commission, Editor Alfred E. Burr of The Hartford Times and Hon. J. W. Batterson. The two last speakers deprecated opening up the question as to what became of the money. It had been spent, the work accomplished and now the matter had better rest.

A motion made by Alderman Fagan to indefinitely postpone ex-Governor Bulkeley's resolution of inquiry, was carried 210 to 186.

KINGS COUNTY DEMOCRATS.

Mass Meeting in the Academy of Music—Senator Hill Speaks.

BROOKLYN, N. Y., Oct. 23.—The democrats of Kings county tonight began their campaign with a large mass meeting in the Academy of Music. The principal speaker was Senator Hill. Referring to the tariff, Mr. Hill says that the house ways and means committee are preparing a tariff bill embodying the sentiments of the democratic platform and in the very near future, probably by December 1, the measure would be ready for the consideration of congress.

Referring to the silver question, Mr. Hill in substance said: Another legacy left us by the republican party is the Sherman silver law. Every democrat in both houses of congress voted against it. The law was illogical in its construction, vicious in its tendencies and injurious in its operation. It was not a safe or honest silver law, as it reduced silver to the level of a commodity. It was not a measure in the true interest of bimetallism but to the detriment of silver coinage. The effect of its operation was to drive gold out of the country and its tendency was to place us upon a silver monometallic basis, especially if continued in its duration.

The president of the United States performed a patriotic act in immediately convening congress and recommending the repeal of the Sherman law. The democratic house fulfilled the public expectation by promptly passing a repeal measure. The senate has been the stumbling block. I regret to say the repeal bill has not yet passed the senate. I believe that a clear majority of the whole senate, a majority made up of both democrats and republicans, are in favor of the unconditional and speedy passage of the repeal bill.

$10,000 to Exterminate the Gypsy Moth.

WASHINGTON, Oct. 23.—Mr. Coggswell (rep., Mass.) introduced into the house today a bill appropriating $10,000 to enable the secretary of agriculture to exterminate in the United States the coneria dispar, or gypsy moth, an insect pest which has found lodgment in Massachusetts. Accompanying the measure is a resolution of the legislature of Massachusetts in reference to the subject. The resolution states that an appropriation of $100,000 was made by the legislature for the extermination of the pest, but has proven insufficient.

Dickinson Appointed Receiver.

DETROIT, Mich., Oct. 23.—Judge Swan today, by consent of all parties concerned, appointed the Hon. Don. M. Dickinson receiver of the Detroit, Bay City and Alpena railroad.

Brief Telegrams.

Moses Matthews and William Livingston, reputed receivers of stolen goods, and George Peyser, a driver, have been arrested at New York charged with stealing $6,000 worth of kid gloves which they were carrying through the streets in a truck.

It is learned that the defalcation of Phil Scheig, the absconding teller of the Bank of Minneapolis at Minneapolis, Minn., amounts to nearly $100,000. He is now in Mexico.

Wesley C. Rippey, the old man who shot John W. Mackay at San Francisco in February, has been sentenced to pay a fine of $350 or go to jail.

A valuable trotter, owned by Lyman Patch of Fitchburg, Mass., and worth about $1,000, fell and broke a leg Saturday evening and had to be shot.

"Doc" Majors, a mulatto with red hair and red mustache, has been arrested at Vincennes, Ind., for impersonating a United States officer. It is said that he has represented himself to be a post office inspector, and as such has obtained possession of the mail at country post offices.

Owen Pleasant and Millard Wellman, negro barbers, had a battle in front of a church in Huntingdon, W. Va., yesterday. Wellman was shot in the head and instantly killed.

Attachments amounting to nearly $200,000 were levied Saturday at San Francisco against B. Fergenbaum & Co., wholesale toy merchants. The indebtedness for the most part is alleged to be due on promissory notes.

Mr. Charles F. Gravely of Kingston, N. H., has shipped from his orchard to Illinois 300 barrels of apples, besides selling over 300 bushels of cider apples.

At Providence, R. I., Monday, John Dewley, twenty years of age, and belonging in Boston, was sent to prison for one year for larceny. He stole a traveling bag at the Union station in Providence, and got away with a gold watch which was in it. Dewley was one of the three young men who robbed a jeweler and spectacle pedler four months ago.

ELECTROCUTED.

A Successful Execution by Electricity at Clinton Prison.

DANNEMORA, N. Y., Oct. 23.—Martin Foy was successfully electrocuted at Clinton prison at 11.50 this morning, for the murder of his mistress, Henrietta Wilson, in Saratoga, on May 13, 1893.

The current was turned on at 11.46, the voltage being 1,640. It was on for four seconds, gradually reduced to 150; put on at full force again for two seconds and then gradually reduced to 46.

The doctors pronounced the man dead at 11.50.

Dr. Ransom, however, had decided on administering two shocks, and the current was again turned on at 11.53 for a period of fourteen seconds, being gradually reduced from its full force.

Sentenced to Die in December.

NEW YORK, Oct. 23.—John Delfino, who shot and killed Mrs. Caroline Gesell, a year ago in Desbrosses street, was today sentenced to be electrocuted at Sing Sing within the week beginning December 4, 1893.

Soldiers' Hospital at Noroton Inspected by Grand Army Department.

HARTFORD, Conn., Oct. 23.—Governor Morris and associate members of the soldiers' hospital board, the state department, G. A. R., officers, and the council of administration met at Noroton, Saturday, and made the annual inspection of the place. There were about thirty-five state officials and Grand Army men present.

The hospital was found to be in a first-class condition by the inspector. The council of administration held a conference in regard to the place for holding the annual encampment in 1894, but no definite action was taken. Hartford is favored as the place, though it has been customary for a number of years to hold the encampment in the town in which the department commander is a resident. Should that custom be adhered to this season, the encampment would go to Meriden, where Department Commander Wilbur F. Rogers is living. An invitation to hold it here is expected from Robert O. Tyler Post.

New Haven Pool Rooms Propose to Resume Business.

NEW HAVEN, Conn., Oct. 23.—It is understood that during the present week an effort will be made to open pool rooms in this city under the new plan adopted by the pool room men, which is calculated to frustrate the objects of the anti-pool law passed by the last legislature.

The business will be done in the name of the "General News and Electric company," and if the experiment is successful rooms will be opened in other cities throughout the state. It is believed that the authorities will immediately proceed against the business and the pool men have engaged counsel to fight the case. The messages handled by the company are to be sent in cipher and the scheme is quite ingenious.

Compromise Thought to Be Off.

WASHINGTON, Oct. 23.—The pledge addressed to Mr. Voorhees and signed by the democrats still lacks seven signatures to make it complete, not counting that of the chairman of the finance committee himself. Those who have not so pledged themselves are Senators Hill, Irby, Mills, Vilas, Caffery, Mitchell (Wis.) and McPherson. It is understood that two, at least, of these have not refused to sign. The conference committee came to no conclusion today as to what should be the next step, but it was generally agreed that compromise was off.

Seven Persons Injured by a Street-Car Collision at Chicago.

CHICAGO, Oct. 23.—Seven persons were injured this morning in a collision between a street car and an electric car at Sixty-third and Halsted streets.

With the exception of a Miss Belle Riley all those injured will soon recover. Her injuries are very serious and may result fatally.

The motor car was making rapid time along West Sixty-third street. When it approached Halsted street the motorman saw a horse car near the crossing on its north bound journey. He endeavored to slow down, but was unable to do it in time to prevent a collision.

Died of Starvation at Worcester.

WORCESTER, Mass., Oct. 23.—Joseph E. LeBlanc, 41 years old, died last Friday and was buried this afternoon. It has been learned that he died of starvation and that the funeral which was to have been held this morning, was delayed until this afternoon when the neighbors discovered that poverty was the cause of it and raised the necessary funds.

Burglars Raid a Barroom at Bristol.

HARTFORD, Conn., Oct. 23.—The bowling alley and barroom at Compounce, in Bristol, were broken into by burglars on Saturday and about $12 in money and several boxes of cigars stolen. There is no clue to the burglars, but an examination shows methods employed similar to those of the thief who recently broke into the Southington depot and is still at large.

New Lecturer at Yale.

NEW HAVEN, Oct. 23.—The Rev. Henry L. Vandyke of New York has been appointed the Lyman Beecher lecturer for the year at the Yale Divinity school. He is a well known writer and contributes to nearly all of the large magazines, and is an especially gifted English scholar. For the past two years lecturers have been brought from Europe to take the course.

Information Wanted of Heirs of James Case.

HARTFORD, Conn., Oct. 23.—Information is wanted of the heirs of James M. Case, who went from this state to Texas about 1833, attracted by the free gifts of tracts of land to settlers and who in 1836 was captured with Colonel Fannin by the Mexicans and with his fellow soldiers shot at Goliad. It is believed that the land which he received has become valuable.

Death of a Prominent New Haven Business Man.

NEW HAVEN, Conn., Oct. 23.—Oliver B. North, senior partner of the firm of O. B. North & Co., saddlery and carriage hardware, and malleable iron manufacturers, died this morning from a stroke of apoplexy. This was a second shock.

Officers of Madison Square Bank Arrested.

NEW YORK, Oct. 23.—Ronald T. McDonald, a director of the failed Madison Square bank, was arrested tonight at the Hoffman house, on the charge of forgery and misdemeanor. He was admitted to $20,000 bail, which was furnished by Ed. Stokes of the Hoffman house.

Cashier Thompson of the Madison Square bank was also arrested.

Death of Archbishop Knox.

DUBLIN, Oct. 23.—The Most Rev. Robert Knox, D. D., Protestant archbishop of Armagh and primate of all Ireland, and metropolitan, died from heart disease at noon today.

NO TRAINS MOVING.

A Complete Tie-Up on the Indiana Midland Railroad.

U. S. MAILS STOPPED.

Switches Spiked, Cars Chained, and Tracks Torn Up.

CHICAGO, Oct. 23.—The Indiana Midland railroad, running from Anderson to Waveland, 68 miles, is in trouble from a strike of employes for non-payment of wages, and Saturday night its switches were spiked, cars chained up, bridges and toolhouses burned, track torn up and all the trains stopped. Not only is the freight and passenger traffic blocked, but the United States mails are stopped. The mail sacks lie corded up in the depots.

The last surviving engine from which the fires had not been pulled, was coupled to a mail car and got as far as Max Saturday. There the trainmen took possession and pushed engine and mail car in on the switch and spiked the switch.

Material for a First-Class Novel.

PALMER, Mass., Oct. 23.—An interesting story has just come to light concerning the separation of a Palmer couple during the war and the marriage of both. Charles Holcomb of Sunderland recently attended the Palmer cattle show and there met his son, George Holcomb, after a separation of thirty years. When Charles did not return to his family in Palmer from the war, his wife supposed he had been killed. She worked alone for a time to support herself and child, but finally married Captain Dwight Johnson. Owing to his habits she left him and recently died. In the meantime Charles Holcomb returned safely from the war, settled on a farm, married and raised a family. Serious legal complications have been removed by the death of his first wife.

Yale's Total Membership.

NEW HAVEN, Conn., Oct. 23.—Statistics have been obtained relative to the exact membership of all departments of Yale university, except the art school. The academic department has 1,086; scientific, 599; divinity school, 115; medical, 77; law, 229; graduate course, 89. Last year's catalogue gave the total membership as 1,969. The total membership this year, exclusive of the art school, is 2,188, a total gain of 219.

Ball Player Brings Suit.

NEW BEDFORD, Oct. 22.—Henry Wood, the well-known ball player, better known as "Growler" Wood, has brought suit against the New Bedford Base Ball association for breach of contract.

Wood's team, the Stonehams, was booked here for two games on Labor day, but did not play. The guarantee was $100, and it is for this amount that the suit is brought, the allegation being that the contract was broken without the knowledge of Wood.

Money Scarce in India.

LONDON, Oct. 23.—A special dispatch to the Times from Calcutta says: "Money is daily becoming scarcer. Four per cent. discount rate of Bank of Bengal is no criterion of the situation, as the bank artificially maintains the rate. The bazaar rate of discount is really 8 per cent."

The Englishman (newspaper) advocates a gold loan of £3,000,000, and says that the necessity for this is absolute in order to avoid a panic.

Railway Carpenter Shop Burned.

BOSTON, Oct. 23.—The carpenter shop connected with the repair shop of the Lowell division of the Boston & Maine railway, at Prison point, East Cambridge, was burned tonight, together with four freight cars, two passenger cars and a caboose and much valuable machinery. Loss is estimated at $30,000 to $50,000. The origin of the fire is unknown.

In Dutch Guiana the women carry upon their person all the family savings in the shape of heavy bracelets, anklets, necklaces, and even crowns of gold and silver.

There are at the present moment eleven pretenders to the vacant [illegible] of Europe trying to make good their claims.

SPECIAL NOTICES.

ROYAL BAKING POWDER.

Absolutely Pure.

A Cream of Tartar Baking Powder. Highest of all in leavening strength.—[Latest U. S. Government Food Report.

Royal Baking Powder Co., 106 Wall St., N.Y.

OVERCOATS

Are moving with us. There is something of a joke in this, and [illegible].

However, we have plenty of patterns left, and would be glad to make them up for gentlemen who are more particular as to fit.

R. D. JONES & SON.

Merchant Tailors.... 136 MAIN ST.
(Over C. C. [illegible] store.) oct24d

MRS. BIRD'S LUNG CURE

is getting to be

A Household Remedy.

It will cure a cold in the head; stop your cough, and is especially adapted for colds that have become seated on the lungs.

Your Druggist or Grocer can supply you. Take no other. sep26d

DIAMONDS

Mounted and repaired in first-class shape.

W. S. ROBERTSON,
227 Main Street,
my29TuTh Over N. [illegible] B. Office.

CHANCE FOR VALKYRIE.

Arranging for Races at Marblehead in the Spring.

BOSTON, Oct. 23.—Every one is delighted to hear that the Valkyrie will race in American waters next season, as they expect to see some of the races off Marblehead, and last, but not least, they expect to see the Jubilee [illegible] the [illegible] fleet.

The Eastern Yacht club, it is said, will offer a cup for the 85-footers this winter, with a view of securing the presence of the yachts at Marblehead when the season opens in the spring, and there seems to be little doubt about their arranging a race in view of Lord Dunraven's decided preference for Marblehead over New York.

Consolidated Road Foremen Ordered to Discharge Their Relatives.

HARTFORD, Conn., Oct. 23.—A radical order was issued by the officials of the Consolidated railroad to heads of departments in the New Haven repair shops, Saturday, to the effect that every foreman must immediately discharge all relatives of his in his department. The result was the discharge Saturday night of all those who came under the ruling of this order in New Haven.

It was said that the order had been issued by President Clark. If extended to the company's office and to the train service, it will cause a revolution among railroad men. It is believed that the order will be extended. One official said that he believed it was President Clark's intention to make the rule general and permanent, and that he had put it in force in the repair shop to test its effect.

Guarding Against Rear-End Collisions.

KANSAS CITY, Mo., Oct. 23.—The Santa Fe company has issued an order that hereafter every passenger train between Chicago and Kansas City must have a flagman on the rear platform constantly, and the official order adds that this flagman must not leave his post to eat or sleep until he is relieved by some one capable of standing watch. This precaution is against rear end collisions. Other roads will likely follow the example and adopt some similar scheme.

NEW ADVERTISEMENTS.

One Hundred and Twenty-Nine Years in the same building.

EATON, CHASE & CO.,

Successors to A. W. Prentice & Co.,

Carry the largest and most complete stock of

Hardware, Guns,

Bicycles, Ammunition,
House Paints,
Electrical Supplies, Etc.,

IN THE CITY.

3, 5 and 7 Commerce St.

oct24daw

WIND COLIC, Cholera Infantum, Diarrhoea, Dysentery, [illegible] and all [illegible] incident to children, especially during teething, prevented and cured by Russell's White Drops.

oct24d 25c Bottle. All Druggists.

DON'T DESPAIR.

Dr. Z. J. Lewis Can Cure You.

Specialist on private Chronic Diseases of men. Cure guaranteed, no matter of how long standing. Office hours, 9 to 5 and 7 to 8. Sundays, 10 to 3 and 6 to 7. 119 Providence St., Providence, R. I. Consultation free. Medicines, $1. Out of town patients successfully treated by mail. Send for new edition of book and symptom blanks forwarded free. oct24d

Now is the time that the person should clear their houses from the invasion of moth thieves. You will find Musk's Patent Protector just the thing. He is ready to put them on wherever wanted. All orders promptly attended to. Address [illegible], [illegible] Conn. ADOLPHUS [illegible]. For sale by Preston Brothers. [illegible]

AMUSEMENTS.

BROADWAY THEATRE

GEO. H. BATCHELDER, Business Manager.

WEDNESDAY, OCT. 25th.

The [illegible] of Fun,

HENSHAW and TEN BROECK,

In the King of Farce Comedies,

THE NEW NABOBS!

(In One Long Laugh.)

Fun From Start to Finish.

Regular Prices. Sale at HERRICK'S, Monday. Electric cars will run to Taftville after the entertainment. oct24d

[illegible]

New York and New England RAILROAD.

ONE MORE Excursion

—TO—

BOSTON.

FRIDAY, OCTOBER 27, 1893.

A Fine Opportunity for Fall Shopping.

ROUND TRIP RATE ONLY - - $1.50

Special train leaves Norwich, Union Station, 6.35 a. m.; Ferry Street, 6.38; Greeneville, 6.39. Returning, special train leaves Boston 7.15 p. m. for above Stations.

Tickets good going and returning only on Special Train October 27, and returning by Regular Trains, except 7 p. m. train from Boston, October 28, 1893. W. R. BABCOCK, oct24d Gen'l Pass'r Agent.

BOOKS AND STATIONERY.

FOUNTAIN PENS!

We have just received a large invoice of

FOUNTAIN PENS.

Now is the time to get one that is suited to your hand.

EVERY PEN WARRANTED.

No business or professional man can afford to be without one.

CRANSTON & CO.

[illegible]

WANTS.

WANTED.

To rent the residence occupied by Merritt D. Dexter, No. 23 Orchard street. For further particulars, inquire on the premises. oct3d

Now is the Time to Sell Your Stoves.
BATES, the Auctioneer,
No. 1 Water St., will pay spot cash for second hand cooking stoves and parlor stoves. [sep26d

FEMALE HELP WANTED.
To Make Rubber Shoes; Steady employment and fair wages. Apply to
COLCHESTER RUBBER CO.,
oct9daw Colchester, Conn.

COLUMBIAN HOUSE,
No. 4 Franklin Square.
Permanent and Transient Boarding. Also Table Board. All modern improvements. Terms reasonable.
jy14d G. A. BURLINGHAM.

NEW ADVERTISEMENTS.

WHY SUFFER
With the Tooth Ache when you can have the offender extracted for 25c? Go to the
ALBANY DENTAL ASSOCIATION,
St. Mary's T. A. B. Society Building, Broadway. oct13daw

Steamer Chelsea.
CHANGE OF TIME.
Commencing Thursday, Oct. 10th, will leave Norwich on Mondays and Thursdays at 4 p. m. New York, Tuesdays and Fridays at 4 p. m. All Freight Insured.
N. & N. Y. PROP. CO.
G. B. WHITAKER, Manager. oct7d

BULBS.
Hyacinths for house or garden, Tulips, Crocus, Scillas Siberica and Chionodoxa, Fuchsias, Polyanthus Narcissus, bunch flowering, White, Yellow, and White and Yellow, Narcissus Poeticus and Bi-florus, Ixias, Sparaxis, Snowdrops single and double; and Tri-cleis for winter blooming from 1 to 6 cts each. MRS. E. M. ROWE, 119 Franklin St. oct11TTaS

—CAR OF—
Gluten Meal!
Just Received.
C. J. WOLCOTT,
118 Franklin Street. oct16daw

—THE—
NORFOLK BREWERY,
BOSTON, MASS.,
CELEBRATED ALES.
INDIA PALE ALE,
GOLDEN ALE and PORTER.
Put up Expressly for Family Use
The above Ales in Hhds., Bbls., and Half Bbls.,
Constantly on Hand.
J. A. WUTTKY,
209 WATER ST.
Sole Agent for Norwich and Vicinity.

DR. S. W. FISKE,
Clairvoyant Botanic Physician and Magnetic Healer, Business and Test Medium.
Dr. Fiske can be found at his residence, No. 23 Oak street, Norwich, Conn., all of the time until further notice.
We advise the sick to consult Dr. Fiske at once. He will describe your feelings and disease exactly without asking you a question, and with his vegetable medicines and magnetic healing combined he is enabled to remove all diseases in a short time. He has had 25 years of valuable experience in the practice of medicine and has thousands of testimonials from patients whom he has cured.
Dr. Fiske is constantly curing patients of the following diseases that have baffled the skill of the most prominent physicians, such as disease of the stomach, liver and kidneys. All female complaints positively cured. Humors in blood, rheumatism, neuralgia, dyspepsia and general debility, gonorrhea, leucorrhea. All forms of private diseases of both sexes soon cured.
Weak, nervous men, suffering from the errors of youth, restored to perfect health. All nervous diseases, and lost manhood restored.
The Doctor treats all kinds of chronic and long standing diseases with great success. Medicines furnished reasonable and can be sent by express when desired.
The Doctor also gives advice on Business Matters and all the affairs of life. Clairvoyant Sittings, $1. If by letter, send $2, age, sex, a lock of hair and stamp. For particulars, send stamp for circular.
A long and successful practice with numerous testimonials attests the wonderful success of Dr. Fiske as a seer, healer and Physician of merit. All should consult him as he is always reliable. oct9daw

LUCAS HALL.

THAYERS DYE WORKS,
John F. Amburn, Proprietor. 480 Boswell ave.
All kinds of Dyeing promptly done. Bed blankets thoroughly cleaned. Ladies' and Gent's garments dyed in the best possible manner.
Watering Silk a Specialty.
Orders left with J. E. MYERS at
Circulating Library, No. 164 Main St.
will receive prompt attention. sep27TuThS

The Bulletin.

OFFICIAL TIME TABLE
—OF—
Norwich Street Railway Co.,

Taft., Greeneville, Franklin Square and West Side. | Franklin Sq., Falls and Bean Hill.

[illegible]

SUNDAY TIME.

[illegible]

novl4d E. P. SHAW, Jr., Supt.

LOCAL NOTICES.

Agents wanted.

Good agents wanted.

Amiable aged woman wanted at the almshouse.

No better flour made than the Parisis. Welcome A. Smith.

Get your firewood at the Park wood yard, 501 Franklin street.

Herren's price for ladies' fine dongola Kid button boots will be $1.50 for this week only.

It is time to put in the felt weather strip to keep out the wind and dust. Preston Brothers sell it.

Leave your order with Noyes & Davis for the World's fair numbers of Harper's Weekly—Oct. 21 and Nov. 1.

Are you looking for men's underwear? You can find a large stock from all the leading manufacturers. Prices as low as the lowest at Smith & Gilbert's.

T. E. McClenathan is offering special values in genuine French felt hats made this season and while his advertisement lasts they will be sold at about half price. The colors are black, brown, faille, navy and pearl.

If you want to see the Colchester Rubber Co's rubber boot exhibit at the World's fair, look into C. D. Browning & Co's window. Every purchaser of a pair of rubbers will receive a souvenir of the exhibit.

Reid & Hughes' special millinery sale this week will be a boon to the ladies. They are offering their trimmed and untrimmed hats at one-half and less than one-half the regular price. These include the sailor, Alpine, boys' caps, cloth Infanta, etc. They also place on sale 50 dozen all linen knotted fringe towels at a reduced price.

NORWICH AND VICINITY.

The Norwich Weekly Courier is the best weekly newspaper in New England at 50c a year.

HIS LAST TRIP.

Not as He Thought, Though.

When what is known as the Shore Line freight train left the steamboat yard at Stonington Point, Saturday morning, a brakeman named Charles Wilcox remarked to the brakeman, as he started to ascend the side of the car: "This is my last trip over the road; I shall be engaged on a better job Monday."

How painfully true his remark was, as he was killed before reaching Providence, by having his head come in contact with a bridge near Davisville.

He was a man highly respected by his associates, and an honest and industrious employe of the company. On Monday he was to have a position on the Stonington special, a train which runs between Stonington and New London.

A LETTER FROM JAMES YOUNG.

He Gives a Brief Description of the Battle Creek Railroad Collision.

In some way it became reported about town that Mr James Young, the well-known grocer of Preston, was among the missing men in the Battle Creek railroad collision on Friday last. The fact is Mrs. Young was one of the first persons in this vicinity to receive a telegram on Friday in which he announced that he was safe. Monday a letter was received from Mr. Young, which was written on Friday, in which he said:

"The news has probably reached you of the dreadful collision of our train with an east-bound train about one mile east of Battle Creek, at 4.15 Friday morning. Our train left Niagara Falls nearly one hour late, consisting of eight sleepers, three day coaches and a smoker. For a long distance it was up grade, and the train moved slowly. After reaching a place called London, where they added another sleeper, the train appeared to have reached an even grade, and we ran at a very high rate of speed. My party, of which I wrote in my last letter, consisted of Mr. Hart and Mr. Hall of Meriden, and J. J. Morse of East Berlin, Conn. We secured seats at the Falls in the car in the rear of the smoker. After riding some distance I was dissatisfied with my seat, and secured seats in the last day coach in the rear. About three o'clock three ladies came in and could not find seats. Mr. Morse and I left our seats and could not find any in cars two or three so went to the smoker, after which Mr. Hall followed. We talked till about 4 o'clock when a number left the car, and we each took a separate seat and immediately went to sleep. In a few minutes the crash came. We were thrown, but were the first to get out with the axe and sledge. I had the axe and Mr. Hall the sledge. Coach one was telescoped by car two. Within eight feet of the second seat to the smoker were several persons. Mr. Hall broke the door in and released all in that end of the car. In an instant the flames began to come up from the car underneath; and such a scene! One lady, Mrs. Van Dusen, was caught by her foot and was burned to death. The window was broken and we began to chop, but could not get her out. She was burned nearly to her waist, while her head and shoulders were out of the window. Such a scene I hope never again to witness. It seemed to have been all done in a second. About thirty were burned and their charred bodies are being taken from the debris. We miss several Massachusetts men. The conductor of our train was just in the act of going out of the smoking car and had his back broken.

SPECIAL TOWN MEETING.

The Borrowing of Twelve Thousand Dollars Authorized—Evening Schools in Taftville, Greeneville, Central District and Bean Hill Established—Steps Taken to Change the Name of Williams Park and Accept a Bronze Plate from Gen. A. P. Rockwell.

Col. Charles E. Dyer presided at the special town meeting Monday afternoon. Town Clerk S. B. Freeman read the warning for the meeting to authorize the selectmen to borrow money to defray the liabilities of the town and to provide for evening schools.

Amos A. Browning offered a resolution, which, after considerable discussion and amendment, was passed, as follows:

Voted: That the selectmen are authorized to borrow the sum of $12,000 in such amounts and at such times as they may deem necessary, and to execute and deliver their notes or the obligations of the board therefor, to meet the current expenses of the town prior to the collecting of the town tax; said obligation to be paid on or before the first day of May, 1894.

The question of the establishment of evening schools was taken up. Acting School Visitor Joseph T Fanning explained the act of the state legislature requiring that every town and school district having ten thousand or more inhabitants shall establish and maintain in addition to the schools required by law, evening schools for the instruction of persons over fourteen years of age, in such branches as the proper school authorities of the town or district shall prescribe.

In order to obtain state aid of three dollars each for the average number of scholars, the school must be maintained for 100 sessions. Mr. Fanning recommended as the wish of the school visitors that evening schools be opened at Taftville, Greeneville, Central district and Bean Hill, and that $1,300 be appropriated for teachers, furniture, rent and school supplies. He said it was the plan of the selectmen and school visitors to hire rooms and teachers conditional on the attendance at the schools. As an example of the probable number of scholars it was stated that at the Falls eighteen children were employed in mills, who would be required to attend these schools, as they were not able to read and write.

Dr Patrick Cassidy spoke in favor of establishing the schools, but thought rent might be saved by using rooms in the present school buildings. He offered a resolution that the selectmen be authorised and directed to open and maintain under the supervision of the school visitors evening schools, as required by law, in convenient locations, one in the Central school district, one in Greeneville, one in Taftville and one at Bean Hill; said schools shall begin on October 30, 1893 and be held for one hundred sessions provided that the selectmen and school visitors may discontinue any of said schools because of small attendance or other good cause and that the sum of $1,300 be appropriated if necessary for said purpose. The resolution was passed. Another motion made by Dr Cassidy was passed making it the sense of the meeting that the public schools be used, if practicable, for the evening schools.

Col C E Dyer then asked Mr. N. L. Bishop to take the chair while he offered a resolution.

MR. CHAIRMAN: On rising to speak of a matter, as a question of privilege, I ask the audience to give its ear to a subject which has for a long time occupied the attention of several of our townsmen.

It is a matter of importance that, in so far as is possible, our town history should be preserved in all its integrity, and in an absolutely true condition. Some time since it was the grateful pleasure of the speaker to be called upon to deliver an historical address at the laying of the corner stone of the beautiful structure now in process of erection by the Masonic fraternity. In that address the fact was exposed that "Chelsea Parade," or what has been known as Williams park for years, belongs to the town of Norwich and was given to the town by Thomas Fanning and Joseph Perkins, both of Norwich, "for the use and purpose of a public parade or open walk, * * * * and for no other purpose." The deed is dated April 5, 1797, and is recorded in Norwich Book of Deeds No 28, pages 368 369. Since that time the speaker has received a number of letters relative to the matter, and has been congratulated for having brought to light the fact as to whom the honor should be accorded for this beautiful gift, and they have with one accord agreed that something should be done to perpetuate the memory of the donors. I take pleasure, then, to quote from a letter written me a short time since by one of the direct descendants and legal heirs of one of the gentlemen before named:

He writes: "I was surprised to know that the churches and the Masons were so in accord in the earlier days, but perhaps no more surprised than some of the modern citizens of Norwich may be at your bringing out the facts of the true history of the 'Great Plain' or 'Chelsea Parade.' I have known them for years, and it certainly seems fitting that the old name and the original donors should be recognized if only as a matter of historical accuracy. The ordinary course of events is, that one gets credit for what he has not done, and as often gets discredit which he does not deserve. I wish something might be done toward giving the park an impersonal name; if you please—Indian most appropriately.

In Boston the gateways of Kings' Chapel and the Old Granary burying grounds bears plates of bronze, perpetuating certain historical facts, which might otherwise be forgotten. In New Haven the elm tree at the corner of the green—Chapel and Church streets—bears the inscription that it was planted the day that Franklin died. And all through Europe one meets with inscriptions on houses in the cities, that here lived such and such a man, distinguished in one way or another."

I would suggest a simple plate of bronze with an inscription stating the cold facts, a short quotation from the deed, perhaps, with dates, etc., and giving the original name, etc., be attached to the largest tree on the corner toward Park church, in such a way, that it will be permanent, and at the same time not interfere with the growth of the tree. If the town will give an appropriate name for the park, as suggested above, I will undertake to provide a suitable plate and inscription without expense to the town, (assuming of course, permission is given to place and maintain such a plate). This idea of perpetuating the true history of the case has occurred to me since reading the address."

The offer of the plate is made by General Alfred P. Rockwell of Boston, a native of Norwich, the eldest son of the late Hon. John A. Rockwell, a member of congress from this congressional district and a grandson of Mr. Joseph Perkins, one of the donors of the parade.

It is well settled that no meeting can take legal action regarding any matter not incorporated in the warning therefor, provided such action is to increase the expenditures and indebtedness of the town or reaches beyond the requirements of the statute; but it may be true also, that a matter of this kind which involves no expenditure, can be acted upon at this time. If this be the case, I would move the passage of the following resolution:

Voted: That the selectmen together with a joint committee of three citizens of the town, to be appointed by them, be and they are hereby authorized to act in concert with General Alfred P. Rockwell of Boston in selecting an impersonal name for Chelsea Parade and in the preparation and location of a bronze plate, with a suitable inscription thereon, such as is suggested in his offer to the town, and that permission is hereby given to place and maintain such a plate, upon such a locality on Chelsea Parade as said committee may designate

The resolution was adopted and Gen. Edward Harland, Charles E Dyer and N. Douglas Sevin were appointed the committee. The meeting then adjourned.

CONNECTICUT'S FIRSTS.

Nutmeggers Have Set the Pace in Several Agricultural Matters.

Abram Hyde of Connecticut spoke on the topic, "Some Things that Connecticut Has Done for Agriculture," at the agricultural congress at Chicago. He said Connecticut had played a leading part in the agricultural progress of the country. It had the second oldest university in the country and many inventions and discoveries had been the result of the intellectual training and culture obtained here.

The Connecticut Academy of Arts and Sciences, located at New Haven, was organized in 1799. Connecticut was probably the pioneer in the breeding of trotting horses. The stallion, Game Leg, owned in North Guilford, was the first trotting stallion advertised as such in this country. An item in The Connecticut Journal in June, 1806, says that a few days before, the trotter Yankee, from New Haven, had trotted a mile in 2:59, which is the first recorded trot in this country in less than three minutes. In 1802 Colonel Humphrey of Connecticut imported the first flock of Merino sheep from Spain to this country. Eli Whitney graduated from Yale college in 1792, went south, and before the end of next year had invented the cotton gin.

Connecticut was the pioneer in the establishment of state agricultural experiment stations. It was also the pioneer in the establishing of a state agricultural school of lower grade than the college. Connecticut early turned her attention to the importation and breeding of pure blooded cattle. The spirit of agriculture is not dead in Connecticut. The farmers are wide awake to the needs of the times. They realize to be a successful farmer a man must know something more than when it is time to sow and when it is time to reap.

EASTERN CONNECTICUT.

STONINGTON POINT.

Horse Racing—The Tramp Nuisance—Judge Stanton Presented a Law Library.

The Poquonoc race track promises to be the scene of several exciting and closely contested trials of speed on Saturday of this week.

The rain which commenced to descend at an early hour Monday morning, was very welcome in this section, and hopes for its continuance were heard expressed on all sides. Wells and streams were getting very low, as only a very limited quantity of rain has fallen for several weeks.

The tramp question is getting to be a serious matter for consideration in this section. The borough is overrun with them, and many of the fraternity are of the insolent order, and some enforce the request of assistance by threats, if their desires are not complied with readily. In many cases they have entered our houses without any formality, and often our housewives have found themselves confronted by some specimen of the fraternity, who has obtained access to the house unknown to them. Several have been arrested and sent to jail, but in a majority of cases this is just what they desire, as they are thus provided with a home for the winter. As the cases are tried at the expense of the town, the amount drawn from the treasury therefor amounts to several thousand dollars per year. This year promises to be the banner year in this direction, unless some arrangement is made whereby the nuisance is in some manner curtailed.

Mr. Edward T Palmer, a former prominent business man in the borough, and well known throughout Eastern Connecticut, who left here nine years ago for California, is on a visit to to his friends.

Judge George D Stanton of the town court, was on Saturday presented with the valuable law library of the late Giles Babcock, Esq, formerly a prominent attorney here

The Assault upon Mr. Olney.

The Hartford Times continues to feel its uneasiness about School Fund Commissioner Olney. It repeats its charge that he has been keeping a "private account" and holding state funds "subjects to his own order." After what The Courant has already explained of this matter, such statements can hardly be called accidental mistakes. They are unfair and willful misrepresentations. That was not a private account; it was the account of "Jeremiah Olney, School Fund Commissioner." It was not subject to his own order but to the order of the commissioner, a gentleman of character, a man of financial responsibility, an official with a good bond for $80,000. Every dollar received and repaid is accounted for. The Times and Mr. Staub should study up a little how business is done. That journal says:

> But what Comptroller Staub has been trying to trace was what became of $80,000 drawn by the school fund office last July.

Now the fact is Comptroller Staub has in his possession today the receipted bills that account for every dollar of that sum. Our esteemed contemporary is mixed and it may confuse some of its less intelligent readers but the accounts of the school fund office are clear and there's nothing in this sensation except the sensation itself.—[Courant.

The Hartford Times and Comptroller Staub are worrying about a part of a section of a law that tells the school fund commissioner to turn in to the treasurer his receipts the same day he gets them. They seem to have overlooked a law relative to the comptroller which reads as follows:

> Section 88— . . . . And whenever he shall draw his order on the treasurer in accordance with the provisions of this section, he shall ON THE SAME DAY transmit to the commissioner a list of all orders so drawn. . .

Does Comptroller Staub claim that he has complied with this law literally? Perhaps his idea is that he is there to lay down laws, not to obey them.—[Courant.

It is doubtful if 25 per cent. of the lumber output goes into buildings.

CHEERING REPORTS.

Business Starting Up in New England Towns.

CONFIDENCE FAST RETURNING.

Flattering Report to Fall River Stockholders.

NEW BEDFORD, Mass., Oct. 23.—A decided improvement is to be noticed in the local industrial outlook, and the output of the manufacturing establishments of this city will show a substantial increase the coming week.

The Bennett mill No. 1, which has been idle for a considerable period, will resume operations, and a portion of Potomska mill, No. 1, which has been shut down for some weeks, will be started up today.

The business outlook is much more encouraging than at any previous time since July. The prospect that nearly every cotton mill will be running on full time next week is good. The mill treasurers, with two exceptions, say so.

The Mt. Washington glass works are to start up today. An effort was made to start up last week, but the fires had to be drawn. Hathaway, Soule & Harrington report that their factory at Middleboro will be run on full time this week.

BRIGHTER AT LOWELL.

Mills Starting Up and Men Long Idle Being Put to Work.

LOWELL, Mass., Oct. 23.—Business prospects appear to be brightening up in Lowell. The Pickering Knitting company started up its mills this morning, not with full force, but on full time.

Preparations are going on at the Appleton mills for starting up next Monday. The prices in the market for the Appleton company's goods constitute its principal difficulty. The machinery may be run at a loss for a time, but the managers want to keep their help here and afford some relief to their pinched pecuniary conditions.

There is no such thing as real suffering among the Appleton employes, at least so far as the mill people know, and this management is particularly regardful of its help. But many of the operatives have obtained credit, and otherwise feel the financial stringency.

The Lowell Manufacturing company will complete stock taking about Nov. 1, and then expects to give its employes steadier work. The company manufactures carpets. Some of the brussels weavers were put to work last week for the first time in seven weeks.

The name of the agent of this company and also that of the Tremont & Suffolk appear on a petition in circulation, asking the city government to borrow money and give men employment on public works.

NEW HAMPSHIRE SHOES.

Business in All Factories Improved Wonderfully in Last Few Days.

MANCHESTER, N. H., Oct. 23.—Business at all the shoe factories throughout the state has wonderfully improved during the past few days, and many of the factories are starting up. At Portsmouth the shoe shops are at present in running order with plenty of work ahead. Twelve cutters were given work in the cutting rooms on Thursday.

At Nashua the cutters in Moody, Estabrooks & Anderson's factory returned to work Thursday after an idleness of two months.

At Exeter four cutters this week have been added to the force in the women's department at the shoe factory.

The Hanson shoe factory at West Rochester is at present turning out 300 pairs of youths', misses' and children's shoes per day. Its full capacity is 800 pairs.

At Pittsfield the operatives at the Knowles & Poole shoe factory are obliged to work overtime to keep up with the incoming orders. Last week they shipped 197 cases of shoes.

At Claremont the shoe factory is running nine hours per day, with orders enough ahead to keep the present number of hands on all winter. A fair amount of business is being done at the slipper factory, but not the usual fall business.

FALL RIVER MILLS.

Flattering Report Made to the Stockholders at Annual Meeting.

FALL RIVER, Mass., Oct. 23.—At the annual meeting of the Globe yarn mills a flattering report was made to the stockholders. The earnings for the year were $170,568, disbursed as follows: In dividends, 8 per cent, $96,000; depreciation on plant, $40,000; balance, $34,568.

The statement shows the mill to be in excellent condition, the construction standing less than the capital stock of $1,200,000, and with the surplus of quick assets $123,192, and the profit and loss account besides of $109,671.

The policy pursued by this corporation in annually depreciating its plant has been a conservative and wise one in view of the present condition of manufacturing. The company has always, each year, depreciated its property in order to get on a sound basis of valuation, and the property stands at a low valuation on its books compared with original cost.

Brighter in the West.

MUNCIE, Ind., Oct. 23.—The fires have been started at the White River iron and steel works, and the mill starts today making bar iron and steel. The Muncie knitting mill will also resume work after three months' idleness. The Over window glass works resume tonight, and the Whitely mower works will resume work Oct. 30.

Raymond is Encouraged.

RAYMOND, N. H. Oct. 23.—There is now an encouraging prospect that the shoe shop here will soon be leased to responsible parties, and that a permanent business will be developed here.

INCENDIARY FIRE.

Coburn's Block in Weston Completely Destroyed—Loss $18,000.

WALTHAM, Mass., Oct. 23.—At 2:15 this morning fire broke out in Coburn's block, Weston, three miles from Waltham, and within an hour the whole building, including its contents, had been consumed, entailing a loss of $18,000. The building is a two-story wooden structure and the ground floor is occupied by C. L. Keefe, a grain dealer; W. H. Burrage, dry goods, and William Wark, a harness maker. The fire was of incendiary origin as evidence of where it had been set in two places was found.

Mr. Burrage, the dry goods dealer occupied the second floor as living apartments and was awakened by smoke pouring into his room. He immediately got up and upon investigation found the building to be on fire. He ran to box 28 and gave the alarm. The entire fire apparatus consists of a hook and ladder truck and pony chemicals. By the time the department arrived on the scene the fire had gained such headway that the outfit was practically useless.

The loss on the building is $7000, upon which there was an insurance of $4500. C. L. Keefe's loss was $7000, and he was insured for $2000. W. H. Burrage's loss on stock and household furniture was $5000, and he carried an insurance of $4800. Wark's loss was $500. His insurance is not known. Mr. Coburn, the owner of the building, offers a reward of $500 for the arrest of the party or parties who set the fire.

WITH ROYAL SPLENDOR.

King Albert Celebrates the Fiftieth Anniversary of Entering the Army.

DRESDEN, Oct. 23.—The city was decorated yesterday and illuminated at night in honor of the 50th anniversary of King Albert's entering the army. The king received many deputation. The principal event of the day was a parade of the representatives of all the German, Austrian and Russian regiments of which King Albert is honorary chief.

Emperor William arrived here at 8:30 o'clock, and was met at the station by all the notable men at present in the city. The streets through which he was driven to the castle were lined with soldiers, and filled with cheering crowds. At the castle the emperor formally presented King Albert with a field marshal's baton, and made a congratulatory address. The king, who was deeply moved, made a brief reply. A grand banquet followed.

INTO AN OPEN SWITCH

World's Fair Vestibule Train Runs, but No One Was Hurt.

PITTSBURG, Oct. 23.—The Baltimore and Ohio vestibule train, which left Chicago at 6 o'clock last evening, ran into an open switch on the Pittsburg and Western division of the Baltimore and Ohio railway, 22 miles west of Pittsburg, at 7:30 o'clock this morning. The engine and four sleeping cars were derailed. One of the sleeping cars went over the embankment.

Although many of the passengers jumped from the doors and windows of the train not one was seriously injured. A wreck crew was sent out from Allegheny to replace the train on the track.

Marine Twice Attempts Suicide.

PORTSMOUTH, N. H., Oct. 23.—Sergeant Casey of the marine guard at the navy yard attempted to end his life last evening by jumping into the river from Calf's wharf. The police were called and he was locked up. Later in the night he attempted to hang himself to the cell door with his suspenders, but was discovered in time to save his life. It is believed that his mind is affected and he will probably be sent to the naval hospital.

At MacMahon's Funeral.

PARIS, Oct. 23.—Wreaths from Queen Victoria and the Prince Wales were placed on Marshal MacMahon's coffin yesterday. During the funeral five persons fell from trees, and 10 or 12 were trampled by the crowd. Nobody was fatally injured.

Eight Months For Bicycle Stealing.

NASHUA, N. H., Oct. 23.—In the supreme court this morning Frederick C. Claflin, for larceny of a bicycle from McAfee & McMaster, was sentenced to eight months in jail.

NEWS IN BRIEF.

A Germany ministry crisis is imminent.

Spanish troops gained a victory over Moors at Melilla.

The Biddeford (Me.) high school was burned; loss $40,000.

Fire in a Providence storage warehouse caused a loss of $150,000.

"Lucky" Baldwin is to give up horse racing and sell his string.

A close fight on the bankruptcy bill is probable when it comes to a vote.

Three persons were injured by a collision [illegible]

Another attempt was made to wreck the electric cars near Haverhill, Mass.

Comptroller Myers of New York refused the Independent nomination.

Captain Nathaniel Foster, the oldest resident of Newburyport, Mass., is dead.

Mitchell's manager is seeking a London offer of a purse for Mitchell and Corbett.

A Sioux Falls (S. D.) lawyer murdered his wife and mother-in-law and committed suicide.

Three trainmen and six passengers were injured in a railroad accident at Monroeville, O.

A conductor was killed and a brakeman fatally injured in a collision at Tottenville, S. I.

Gertrude Skrine, a Fall River (Mass.) woman, was arrested on the charge of manslaughter.

A quantity of wine almost a century old was found in the old Van Rensselaer manor house at Albany.

Brockton (Mass.) expressmen make charges of unfair discrimination against the New York, New Haven and Hartford railroad.

The city treasurer of Healdsburg, Cal., was forced at the point of a revolver to surrender the keys to to the city safe. It was then robbed of $4500.

The First Congregational Church society of Manchester, N. H., unanimously voted to extend a call to Rev. Edward A. Lawrence, D. D., of Baltimore.

Willie Clare and Ernest Baker, the Quincy (Mass.) runaways, were caught in Bangor, Me. They were very crestfallen at their arrest and return home.

The compositors on Consul Leothier's daily paper, Le National, at Lowell, Mass. are on a strike, because they have not been paid for a number of weeks.

Marshal MacMahon was buried with imposing pomp and splendor. Over 20,000 troops were in the funeral cavalcade. A magnificent pageant was witnessed by 2,000,000 of people.

Expensive Cider Nuisance.

HAVERHILL, Mass., Oct. 23.—Twenty-three witnesses were in the court this morning to testify against Ambrose Kennelly for maintaining a cider nuisance at Georgetown. The counsel for the Good Order League, who brought the complaint, argued for imprisonment, saying that the defendant had got rich out of the business, but Judge Carter imposed a fine of $100.

Bird Celebrated His Birthday.

EAST WALPOLE, Mass., Oct. 23.—Hon. Francis William Bird of East Walpole celebrated the anniversary of his 85th birthday yesterday. At his beautiful home, overlooking the picturesque Neponset river, together with his estimable family, he received the congratulations of numerous visitors.

Despondency Leads to Suicide.

ATHOL, Mass., Oct. 23.—Miss Nellie Richardson, aged 17, committed suicide this morning about 8 o'clock by shooting with a 32-caliber revolver, at the residence of J. Luther Hunt at Fairview. She had been out of work and became despondent.

Captain Adams Doing Finely.

BOSTON, Oct. 23.—Major Davis, assistant sergeant-at-arms at the state house, this morning received this telegram from Major George S. Merrill: Captain Adams had another good night. Doctor says he is doing finely. Jack is in good spirits.

Cheap Boston Burglars.

BOSTON, Oct. 23.—Some time last night or early this morning the grocery store of M. Rosenfield, 218 Shawmut avenue, was entered by thieves, who stole 75 cigars and $1 in change. Entrance was gained by means of a rear window.

Bucklen's Arnica Salve.
The Best Salve in the world for Cuts, Bruises, Sores, Ulcers, Salt Rheum, Fever Sores, Tetter, Chapped Hands, Chilblains, Corns, and all Skin Eruptions, and positively cures Piles, or no pay required. It is guaranteed to give perfect satisfaction, or money refunded. Price 25 cents per box. For sale by Lee & Osgood. [nov16tuthsaw

A Million Friends.
A friend in need is a friend indeed, and not less than one million people have found just such a friend in Dr. King's New Discovery for Consumption, Coughs and Colds. If you have never used this Great Cough Medicine, one trial will convince you that it has wonderful curative powers in all diseases of Throat, Chest and Lungs. Each bottle is guaranteed to do all that is claimed or money will be refunded. Trial bottles free at Lee & Osgood's Drug Store. Large bottles 50c and $1.00. [1] nov15tuthsaw

Deserving Praise.
We desire to say to our citizens that for years we have been selling Dr. King's New Discovery for Consumption, Dr. King's New Life Pills, Bucklen's Arnica Salve and Electric Bitters and have never handled remedies that sell as well or that have given such universal satisfaction. We do not hesitate to guarantee them every time, and we stand ready to refund the purchase price if satisfactory results do not follow their use. These remedies have won their great popularity purely on their merits. Lee & Osgood, Druggists. [1] nov15tuthsaw

MILLINERY OPENINGS.

SEE OUR WINDOWS
Wherein we are displaying a line of Trimmed Hats from $2.25 to $8.00, unequalled in values and style.
They are certainly bargains at bargain prices.
Ribbons Ostrich, Fancy Feathers, we carry a large line of, and prices are "away down."
Plaques from 49c. to $1.79. Embracing all colors, combinations and qualities.
Ostrich from 39c. to 98c. are specials with us.

New York Bazaar,
112 MAIN STREET.

For all the Latest Styles in
MILLINERY,
CALL AT
MISS McCLOURIE
oct18d 65 MAIN ST

FALL MILLINERY.
All the latest styles.
MISS SHEA,
ROOM 5, 25 SHETUCKET ST.
oct9TuThS

NEW MILLINERY.
A Full line of fine and
Medium Priced Millinery
Now on exhibition. Special attention paid to orders. MRS. G. P. STANTON,
oct9daw No. 25 Shetucket St.

MILLINERY,
BUTTERICK'S PATTERNS and all the Latest Styles of HAIR GOODS
Just Received.
MRS. E. CANTLE,
oct9daw 8 BROADWAY.

AUCTION.

100 HORSES
At Auction.
THE UNION RAILROAD CO.
OF PROVIDENCE, R. I.
Will Sell 100 Horses at
PUBLIC AUCTION
—ON—
Tuesday, October 24, 1893.
These Horses must be disposed of and will be sold WITHOUT RESERVE to the highest bidder.
Sale will take place at THE ELMWOOD STABLE, commencing at 10 o'clock a. m., and continuing until the entire lot is sold.
S. A. PIERCE, Auctioneer.
A. T. POTTER,
oct21d General Manager.

SADDLERY, ETC.

EXCELSIOR!
A Twenty Horse Power
Stable Blanket
—AT—
LANE BROS,
oct9d 67 WATER ST.

CAMPBELL'S HOOF REMEDY!
The Best Dressing for
HORSES FEET.
116 Main St., J. C. STANDISH.
oct20d

IF YOU WANT TO SELL YOUR GOODS advertise them in THE BULLETIN.

AYER'S SARSAPARILLA.

THE SUPERIOR BLOOD MEDICINE | CURES OTHERS WILL CURE YOU | PERFECT DIGESTION

PURE BLOOD | SOUND SLEEP
CLEAR SKIN | LONG LIFE
HEALTH | VITALITY
MENTAL ENERGY | STRONG NERVES

AYER'S SARSAPARILLA

M. Hamberry, a well-known business man of Hillsboro, Va., sends this testimony to the merits of Ayer's Sarsaparilla: "Several years ago I hurt my leg, the injury leaving a sore which led to erysipelas. My sufferings were extreme, my leg, from the knee to the ankle, being a solid sore, which began to extend to other parts of the body. After trying various remedies, I began taking Ayer's Sarsaparilla, and, before I had finished the first bottle, I experienced great relief; the second bottle effected a complete cure."

AYER'S SARSAPARILLA

Prepared by Dr. J. C. Ayer & Co., Lowell, Mass.

Cures Others, Will Cure You.

INSURANCE.

THE CONNECTICUT MUTUAL LIFE INS. COMPANY,
OF HARTFORD.
Assets, $60,761,540.80.
Surplus, 6,426,929.88.
W. H. PROTHERO, Agent for Eastern Connecticut. Office, No. 2 Bulletin B'ld'g.

New London County Mutual Fire Insurance Co.

ESTABLISHED 1840.

Surplus over all liability Jan. 1st, 1893, $29,147.96.

Insure your property in this old and reliable Company.

Office over Chelsea Savings Bank, Shetucket St.

E. P. PARKER, President.
L. S. Fenn, Treas. J. F. WILLIAMS, Sec'y.

World's Fair Accident Tickets.
$3,000
Insured for 1 days, cost .25
" " 10 " " $1.25
" " 15 " " 1.50
" " 30 " " 2.50

For Sale at STORY'S INSURANCE AGENCY.

L. and L. and G.

A. IRVING BOYCE, Agent.

Norwich Union Fire Ins. Soc'y
Norwich, England. Organized 1797.
E. TARRANT, Agt.,
65 MAIN STREET.

FINANCIAL STATEMENT OF THE WESTERN ASSURANCE COMPANY JANUARY 1ST, 1893. UNITED STATES BRANCH

—ASSETS.—

Government Bonds	[illegible]
State Bonds	137,[illegible]
Municipal Bonds	171,[illegible]
Cash on Hand and on Deposit	[illegible]
Other Assets	[illegible]
	[illegible]

—LIABILITIES.—

Reserve Premium Fund (N. Y. Standard)	[illegible]
Reserve for unpaid losses	[illegible]
All other liabilities	[illegible]
	[illegible]
Surplus in United States	[illegible]
Total Income in U. S. for 1892	[illegible]
Total Losses paid in U. S. from 1874 to 1893, inclusive	[illegible]

NICHOLAS TARRANT, Agent, 65 Main St., Norwich, Conn.

B. P. LEARNED,
Insurance in all Forms.
Bonds of Indemnity.
Foreign Drafts.
Over Thames National Bank, Norwich, Conn.

IT IS GOOD

Wheat Germ Meal is good!
— good for breakfast — good for game—good for puddings —good for the health.

Wheat Germ

Is the great American cereal food.
Grocers all sell it.

The Connecticut Concreting & Gravel Roofing Co.,

Sole agents in Norwich for the New England Felt and Roofing Co.

BEE HIVE BRAND

Also Two and Three-Ply Ready Roofing, etc., etc. Work guaranteed.

Office No. 2 Thames St., Norwich, Conn.

HORSES
TREATED FOR ALL DISEASES
At Gardner's Stable, Chestnut St. by the new Veterinary, DR. E. L. TOWER, graduate from Ontario Veterinary College.

The Bulletin.

October.

The fall is falling,
The birds are calling
Their mates to fly away.
The air is chilly,
The nights are stilly,
The skies are dull and gray.
The leaves are turning,
With color burning,
The forest is warm and bright.
The frost fiend hovers,
And Gladys covers
Her plants up every night.
With partridges drumming,
The time is coming
Without the slightest doubt,
When everybody,
Pure gold or shoddy,
Must get thick flannels out.
—Somerville Journal.

WOMAN'S WORLD.

FULL POLITICAL RIGHTS FOR WOMEN IN NEW ZEALAND.

At Barnard College—Woman Factory Inspectors—Obstacles In Her Path—Latest Pocketbooks For Women—The Woman Editor In Japan.

New Zealand may claim an honorable place in history as the first of the English colonies to give women equal political rights with men. The bill bestowing full suffrage upon women has passed both houses of the legislature and has just been signed by the governor. This is the third year's trial of the bill. Twice before it has passed the lower house to be killed in the upper. All women, married or single, vote with the same privileges and restrictions as their husbands and brothers. Next December the election will be held under the new law. The only other state in the world where the women have the same political status as men is the young state of Wyoming in this country.

In England unmarried women have a vote in all except parliamentary elections, and the struggle is now to the end that women may help elect M. P's. A division of sentiment, however, weakens the movement, for a wing of the suffrage party thinks efforts should be made at the same time to enfranchise married women. In time both objects will be accomplished. In the meantime one of the faraway colonies of Great Britain has taken a great stride along the line of progress and left the mother country to follow in the wake. No doubt woman suffrage in New Zealand will prove to be what its adherents have always claimed, as it has done wherever it has been fairly tried, even to the limited extent which has thus far been granted. Intelligent advocates for the reform do not assert that it will cure all the political evils of the time, but all agree that taxation without representation is a weak spot in any republic, and because the taxed happen to be women does not change the principle.—Springfield Republican.

At Barnard College.

Barnard college opened a short time ago with a freshman class of 30 students. The entrance examination papers, which are the same as those used at Columbia and require certain preparation in Greek, have been exceedingly good and indicate marked improvement in the preparatory schools.

When Barnard opened the way to the Columbia degree for girls, few schools in the city were ready to prepare girls to meet the requirements in scholarship. The college has formed a triple alliance with Columbia and the Teachers' college, waiving, like the latter, the right to confer degrees upon its graduates who receive the regular Columbia degree.

It occupies a unique position in the world of letters, and one which promises to afford one solution to the problem of coeducation, for, though it holds a college charter, it has no president, no curriculum and no degree. It furnishes to its pupils the Columbia university work in Latin, Greek, French, the Teutonic languages, Hebrew, mathematics, botany, chemistry, geology and philosophy, and the girls in the retirement of their own classical abode do precisely the same work the boys in their classrooms accomplish, without in any way forfeiting the fine bloom of maidenly reserve which some educators consider is sacrificed in the intermingling of men and women together in classes.—New York Sun.

Women Factory Inspectors.

There are 20 deputies on the New York board of factory inspectors. Half are women. The salary is $1,200 a year, and the deputy is allowed car fare and lunch money not to exceed $1 a day.

The hours are from 9 a. m. until 5 p. m. five days in the week, and from 9 until noon Saturdays. Work lasts 12 months in the year, interrupted only by national or legal holidays. The list of fair deputies is as follows:

Mrs. Eliza A. Carroll, Brooklyn; Mrs. Sophie Ranch, Mrs. Louisa Cuthell, Mrs. Kate Hall, Mrs. Ella Nagle, Miss Elizabeth Campbell, Miss Margaret Finn, Miss Electa R. Lockwood, Miss Mary Donnelly, New York city; Miss Bertha L. Aschoff, Albany.

They are 10 very wide awake and hard-working women, with business ability and more than the average amount of intelligence. Aside from having sufficient mechanical knowledge to make a diagram for a fire escape, elevator gate, skylight, needed or defective plumbing apparatus, they are diplomatic enough to attend to the duties of office without antagonizing employees or employers and to do disagreeable work without getting themselves disliked. All have children, parents or relatives depending on them for support, and to a woman they are self respecting and bribeproof.—New York Letter.

There seems to be a reaction in favor of high cut dresses for dinner and evening wear. Some of the most exquisite importations of the year have been dresses with square necks or those slightly cut away in V shape.

Miss Jeannette B. Perry, who has been teaching at Vassar college for the past five years, is now professor of English in the college for women of the Western Reserve university, Cleveland.

Lady Henry Somerset will be the editor of a new weekly paper to be published by the British Women's Temperance association, with the title of The British Women's Signal.

Obstacles In Her Path.

Miss Margaret Richardson of Norristown, Pa., has applied for admission to the Montgomery county bar and has met with obstacles. In August last Miss Richardson notified the board of examiners of the Bar association of her desire to register as a law student in the office of Wanger & Knife and asked that they fix a day for the preliminary examination. The board informed her that, as the rules of court now stand, a woman cannot be admitted to the bar, and that unless the rules are changed the time spent in the pursuit of her studies would, in a measure, be lost and suggested that the question be decided by the proper authorities.

Miss Richardson has therefore presented in court an application for a rule to compel the examiners to show cause why she should not be granted an examination. This is intended to bring the matter before the court and test woman's right to admission to the bar. Since two women attorneys have already been admitted to practice before the bar in Pennsylvania, it would seem that the raising of the question of the eligibility of women and the going over of the whole ground again are superfluous.—Boston Woman's Journal.

Latest Pocketbooks For Women.

More delightfully capacious than anything seen in years are the new pocketbooks for feminine use, many of them recalling a man's old time wallet, barring its circular strap.

One of the most stylish models is 7½ by 5 inches in size, made of seal leather, silver bound or trimmed, and without either clasp or buckle for fastening. The interior is arranged in several compartments for silver, bills, cards and what not, and it contains also a good sized notebook and pencil. The most commodious of the compartments is easily large enough to hold two folded pocket handkerchiefs and no end of samples.

What is known as the carriage pocketbook is similar to that described except that it is provided with a clasp and an adjustable handle. A favorite style is made of fine glazed black morocco, with a quarter inch silver binding, and one variety is lined throughout with gayly tinted satin brocade.

The use of these huge pocketbooks will retard for a time the popularizing of the chatelaine bag or small hand satchel, which it was hinted would find favor this season.—Exchange.

The Woman Editor In Japan.

The Japan Gazette, a Yokohama paper lately edited by a lady now displaced by a change of proprietorship, has a farewell editorial from her pen which gives an amusing idea of journalistic amenities in Yokohama. "It has been urged more than once," the lady writes, "that under the present editorship it has been impossible for our contemporaries to write freely. But when we recall the fact that we have been termed a liar and a virago, likened to a senseless creature who pokes the fire from the top, stigmatized as an impostor, an irate female, a female fibber and alluded to in a variety of other amicable ways, we are tempted to wonder to what limits journalistic freedom aspires to soar."

In another column the retiring editress supplements her leading article by a poem addressed to "My Editorial Chair," in the course of which she hints that her sex is the real ground for her enforced departure:

I leave thee not with vain regret,
Nor yet with vow to thee forget;
A man, I might have filled thee yet,
My Editorial Chair!

Germany's Innovation.

The first gymnasium or college for women in Germany was opened a few weeks ago in Carlsruh, the fan shaped capital of the grand duchy of Baden. The course of instruction is precisely the same as in the gymnasiums for boys and young men. Six years are necessary to complete it. The founders of the institution hope that by the end of that time, when the first graduates will leave it, the doors of every university and professional school in the fatherland will be open to them.

This seems probable, as the prejudice against the capabilities and the higher education of women in Germany is fast giving way to a belief of their intellectual equality with the members of the sterner sex. The classes and lectures in the gymnasium will be held entirely in the afternoon, it being the hope of the teachers that the lessons may be prepared in the morning, and that night work will be unnecessary.—New York Tribune.

Women In the Vested Choir.

The vested choir of the Church of the Atonement, Seventeenth street and Fifth avenue, Brooklyn, was enlarged Sunday by women. They wore the usual vestments—cassock, collar and beretta. The only difference from the regular costume was that the yoke of the neck was not cut so low as in the cassocks worn by the men. The entire choir, consisting of about 30 voices, marched both in processional and recessional, the women entering the chancel.

The innovation was declared successful at the close of the service. Some of the women in the choir were Misses Eden S. Campbell, L. Campbell, T. Gibson, E. Gardner, Lillie Braun, Sarah Lewis, Gertrude Genury, L. Roser and Ida Lewis.

St. Peter's Episcopal church, in State street, introduced women in the surpliced choir some time ago. Other churches are gradually following its example.—New York Herald.

A hundred and fifty years ago unmarried as well as married women were styled "Mrs." Girls were called "Miss" until they left school, when they took rank as "Mrs.," while married women were very generally addressed as "Madam."

Miss Jessie Ackermann, the second round the world missionary and president of the Australian W. C. T. U., has completed her trip. It occupied four years, during which time she traversed over 100,000 miles.

The newest fashion among the ladies at St. Petersburg is to arm themselves with long canes when they go abroad. Some of these canes measure six or seven feet in length.

Mrs. Jean Davenport Lander, widow of General Lander, has been initiated as a member of the General Lander Relief corps of Lynn, Mass.

A School of Housewifery.

The most successful housewifery school in Queen Victoria's dominions is acknowledged to be that established by Mrs. Elder at Govan. There some hundreds of girls who work in factories during the day are fitted in the evenings for their future duties as wives and mothers. They are instructed in the laws of hygiene and are also taught how to clean, wash, make clothes and cook. One object of the school is to show how to provide palatable, nutritious food at low cost, and all the dishes prepared are made of inexpensive materials, depending for savor on careful seasoning and handling. Every Saturday evening numbers of girls and women take the materials for their Sunday dinners to the school and cook them under the supervision of a skilled teacher. What Mrs. Elder does for cookery Lady Brooke is doing for needlework. In her village schools girls are trained to be the veriest Penelopes.—English Correspondent.

A Ladies' Eight on the Thames.

The appearance of a ladies' eight on the Thames in the Bookham district has attracted considerable attention. The craft in which the ladies row is a light one belonging to General Hammersley of Abney house, and the members of the crew are all neatly attired in white, with ties and hatbands of Leander cerise. The rowing is remarkably good, and it is easy to see that the instructions of a "coach" have been carefully attended to from the excellent "time" and "body swing." The following ladies form the crew: Miss Ellen Gold, bow; 2, Miss Rankin; 3, Miss Fitz Wygram; 4, Miss Dorothy Leith; 5, Miss Leith; 6, Miss Campbell; 6, Miss Gold; Miss Micklem, stroke. Mr. R. C. Lehmann has handled the rudder lines on more than one occasion, and General Hammersley has also been out as cockswain. The ladies think nothing of a spin of 12 miles.—London News.

Willing to Vote.

The Connecticut annual town elections have proved that women are willing to vote. In Hartford 900 women registered to vote for school visitors. In New Britain the woman's vote was large. In Rockville 850 women registered. The Boston Herald laments that "in many of the Connecticut cities and towns where the women voted for school committee this week for the first time there were Protestant tickets and Catholic tickets," and that "in some localities Protestant women and Catholic women vied with each other in getting registered." Well, why not? If the women have interests and convictions in that direction, it is proper and wholesome that they should express themselves. It is better that the gospel should be preached even by contention.

Women Architects.

Of late the profession of the architect has been attracting the attention of a number of intelligent women, and their labors in this field have met with encouragement that some others are preparing to take up the same study. It is a wonder that this has not been thought of long ago, for really the woman who lives in and keeps the house in order ought to know its needs and conveniences much better than the man who, as a rule, only comes home o' nights. The necessity for cupboards, closets, pantries and storerooms and the adjacentness, so to speak, of the various auxiliaries to the culinary department are among the most important of points in the house construction, and of these the practical woman who keeps house should know all of the ins and outs.—New York Ledger.

Queen Louise's Presents.

The queen of Denmark received a number of beautiful presents on the occasion of her birthday recently. The czar presented his mother-in-law with a magnificent bouquet tied with a silk ribbon, fastened by means of a diamond clasp, and a diamond brooch with a sapphire in the center. The czarowitz gave a handle for a stick or an umbrella of lapis lazuli, round which is twisted a gold snake. The Prince of Wales gave a gold heart set with precious stones, and the Princess of Wales a charming gold box set with a large emerald, besides a beautiful little dogcart, with black cob and harness. The king of Greece gave a jewel case.

Brave Women.

The girls employed in the Waltham watch factory, who were left unemployed when the factory shut down, are showing themselves true and brave American women. Instead of sitting down to bemoan their lot, they are accepting positions to take care of invalids, do housework or any honest work that they can do. Perhaps the great labor question would be more readily solved if all workers were willing, in cases of emergency, to do that which is needed instead of waiting to do that which they prefer.—Exchange.

Spain's Only Woman Lawyer.

Man. Y. Palido of Madrid is the only woman lawyer in Spain. Her portrait, which represents her as a remarkably handsome young woman, occupies a conspicuous place in the Spanish exhibit in the Woman's building at the World's fair. Near by is her special permit to practice in the Spanish courts. Not far away there is the printed score of an opera, accompanied by the photograph of the girl composer—Louisa Casagemas, 16 years old.

A Maxim For Bargain Hunters.

Women who go bargain hunting, expecting to get ever so many pretty things for little or nothing, should heed Emerson's maxim for enterprising tourists:

"He who would bring back the wealth of the Indies must take with him the wealth of the Indies. You cannot secure value without cost."

Postmistress Stone.

The oldest woman postmaster in the country is Miss Martha Stone of North Oxford, Mass. She received her commission nearly 40 years ago from Horatio King and has kept her position uninterruptedly ever since. The postoffice is located in Miss Stone's sitting room.

Mrs. Sarah B. Cooper, who organized the first kindergarten in San Francisco in 1880, has received more than $800,000 to enable her to carry on the work. There are now 56 kindergartens in the city, and more than 10,000 children have been trained in them.

VALUE OF ANTISEPSIS

HOW SURGERY HAS BEEN ADVANCED BY THIS PRACTICE.

Different Viscera Once Avoided Are Now Treated With Safety—Invaluable In War Times—Chloroform Is Now Used In Cases of Sunstroke.

These last 20 years surgery has been advancing at an almost vertiginous pace, and its progress and improvement are due to the universal practice of antisepsis and to the adoption of proper dressings. The most daring operations are now crowned with success, and different viscera which had previously been carefully avoided by surgeons are treated safely and to the welfare of the patients. It is an every day occurrence to see the abdominal cavity opened either to remove a tumor or to make some operation on the intestines. The brain is laid bare to free it from some compression from which it is suffering or to open an abscess and give a free exit to the pus. Under all these circumstances the surgeon intervenes with perfect security when he has minutely taken the necessary precautions to protect the wound he creates from infection by germs.

These dangerous germs are both within the patients and about them, and for this reason it is absolutely indispensable to disinfect the spot that the operation is to affect and also everything connected with the operator, his instruments or assistants. As for the germs floating in the atmosphere, some surgeons endeavor to counteract their effect by spraying antiseptic liquids about the room during the operation. The point to be guarded against above all others is infection of the seat of intervention, and this can be accomplished by destroying the germs that may have already invaded it or by closing up all access to it on the part of those that may be about it. The former can be effected by the use of antisepsis and the latter by asepsis.

Complications arising from firearm wounds seem to result from the action of germs which are not carried by the projectiles, as might be supposed at first thought, but by the patients' clothing. In one of the late meetings of the Societe Imperio-Royale des Medecins de Vienne, M. Habart reported the experiments he had undertaken in this connection with M. Faulhaber concerning the infection of firearm wounds. These two investigators, using sapulation rifles, fired at boxes of gelatin; of which some were sterilized or covered with sterilized blotting paper, others surrounded with pieces of old uniforms and others with pieces of uniforms dipped in pure cultures of staphylococci. In the first case the track of the bullet remained aseptic; in the second were found, in addition to pieces of cloth, a variety of microbes, while in the third the boxes contained nothing but staphylococci.

In short, a bullet striking the body of a soldier or a piece of shell entering his flesh stands every chance of creating an infected wound. It is therefore imperative to treat all wounds in wartime antiseptically, and we owe a great debt to the different authorities who in time of peace are preparing a sufficient stock of packages of dressing to supply each soldier on the day war may break out. This small package of dressing with which each soldier is to be furnished is to be placed, in the French army, in a pocket specially prepared for it and is certain to render great services, whether used by the wounded man himself or by the ambulance corps. However temporary this remedy may be, it will still have the advantage of supplying the regimental surgeon with almost enough dressings for the first demands on the battlefields without his having to make use of his stores, and it will rapidly place the wounds out of reach of the danger of infection arising from contact with clothing, hands or the ground.

A German army surgeon, M. Koerfer, has been testing the value of inhalations of chloroform in the cerebro-spinal form of sunstroke, and in the case of two soldiers very seriously affected with unconsciousness, convulsions, hyperesthesia of the skin, livid skin and weakened pulse, the prolonged administration of chloroform succeeded in putting an end to all the symptoms. The favorable effect of the chloroform showed itself as soon as its use was commenced by marked improvement in the pulse, but the convulsions did not cease altogether until the narcosis had been kept up for an hour and a quarter in one case and for a quarter of an hour in the other.

The use of cold water and hypodermic injections of ether, to which recourse was had in the first case, where the symptoms were particularly serious and before the chloroform was tried, were found to be powerless and to have no other effect than to bring on or increase the convulsive attacks each time they were tried. With this patient M. Koerfer also made an injection of two centigrams of morphine toward the end of the chloroform seance, and when the man began to come out from the effect of the chloroform he fell asleep again under the influence of the morphine, and on awakening finally the convulsive attacks had entirely disappeared.

Chloroform acts in these cases by stopping the convulsions which help to raise the temperature of the body by lessening the production of heat and also by facilitating the radiation of the heat of the body. Hypodermic injections of ether are given to prevent asphyxia, and caffeine administered in the same way has a twofold purpose, to increase or reestablish the urinary secretion and to tonify the system in general. In the future it will be well to bear in mind the usefulness of chloroform in these very severe cases of sunstroke.—Paris Herald.

A Long Felt Want.

Mrs. Young Housekeeper (at market)—And what have you got today, Mr. Cleaver?

Butcher—Beef, mutton, veal, pork——

Mrs. Young Housekeeper—I've had all of them quite recently. Haven't you got a new animal?—New York Times.

Worse Still.

Little Betty was in the dining room one day, and seeing a great number of very small ants crawling over the sideboard uttered a loud exclamation.

"What's the matter!" called her mother from the next room. "Are there more ants?"

"Not ants, exactly, I guess," [illegible] Betty, "but millions of nephews and nieces!"—Youth's Companion.

IT LOOKED SUSPICIOUS.

Why a Traveling Man Gave Up Playing Poker With Strangers.

"I don't play cards with strangers," said a quiet looking man on the Pullman in response to an invitation from the drummer to join them in a little game of poker. The drummer flushed up and was about to say something.

"Hold on," remarked the quiet man, "and I'll explain. Sit down here a minute or two and let me tell you."

The drummer being an obliging person sat down.

"About five years ago," began the quiet man, "I was out in the west country at a wild town, and one night, being fond of cards and a pretty fair player, I asked four or five cowboys at the tavern where I was stopping to play cards with me. I didn't know them, and they didn't know me, but they took it for granted I was all right, and they went to my room, where I had two or three decks of cards. We started the game at a quarter the ante with a $5 limit, and it wasn't long until I was winning nicely; for, as I said before, I was a good player. After some time we took another deck of cards, and as usual I had a good hand.

"My winnings had made my new found acquaintances rather suspicious, but as I was perfectly honest I didn't pay much attention to that. I remember very distinctly I had an ace of diamonds in my hand, and when it came around to show down I knew the pot was mine, but just as I laid down my hand the man opposite me whipped out his revolver and jabbed it into my face, and on the instant out came all the other men's guns, and I was scared almost to death. I couldn't say a word, for I thought my time had come, but nobody shot.

"'Look here!' ejaculated the man who had first pulled his gun, applying several disagreeable epithets in addition, and he took an ace of diamonds out of his hand. This restored my consciousness somewhat, and after waiting until each man had expressed his opinion of me, and the final decision had been reached that I was to give up all I had won and probably be shot later, I got in a word.

"'Gentlemen,' I said, 'appearances are against me, but I am honest. I don't know how that extra ace got in the pack, but if you will look in my valise there you will find a pack exactly like this one lying loose in it, and the cards must have got mixed in there. I'm sure I didn't do it.' One of the men took the cards out of the valise and ran them over, and the ace was missing. That much was in my favor, but it did not restore confidence.

"'Send down stairs,' I said next, 'to the clerk and have him come up. He was playing here this afternoon.'

"Then they sent for the clerk, and he said that he and a party of friends had played with those cards during the afternoon, and farther, that they had used two packs to do some tricks with. He also stood bond for my honesty, and after an hour or so of terrific strain on me my friends concluded I was all right. Then, to establish good fellowship firmly, I insisted on their taking their money back. They set up the drinks all around, and I left them at last with a solemn vow registered that when I played poker again I must know everybody in the game, and everybody must know me. Don't you think one experience like that is enough for an honest man of quiet temperament to go through?"—Detroit Free Press.

The Birth of the Opal.

There is a beautiful little story told about the opal, that delicate stone which you have no doubt seen in rings and bracelets. The story is that the opal was long ago promised to anybody who could discover it. It lay hidden away, so the old fortune tellers used to say, at the place "where the sunlight and the moonlight joined" each other, and whoever could find that spot would be rewarded by a quantity of large, beautiful opals. After a long search for the place "where the sunlight and moonlight joined" each other, the place was found by a Spanish traveler, who followed up the rays of the setting sun, and when he had reached the end of the last ray he waited until the moonbeams shone upon the earth, and there he found the opals. They are said to be very lucky stones for those who are born in the fall of the year and very unlucky for those born in the spring. Of course it is only a saying that these are lucky or unlucky, but the rest of the story is true, as you will believe if you look in the heart of an opal and see the pink tints of the sun and the blue rays of the moon nestling in the middle of it.—Cincinnati Enquirer.

GOOD Food Digestion Complexion

are all intimately connected — practically inseparable. Though the fact is often ignored, it is nevertheless true that a good complexion is an impossibility without good digestion, which in turn depends on good food.

There is no more common cause of indigestion than lard. Let the bright housekeeper use

COTTOLENE

The New Vegetable Shortening.

and substitute for lard, and her cheeks, with those of her family, will be far more likely to be "Like a rose in the snow."

COTTOLENE is clean, delicate, healthful and popular. Try it for yourself.

Send three cents in stamps to N. K. Fairbank & Co., Chicago, for handsome Cottolene Cook Book, containing six hundred recipes prepared by nine eminent authorities on cooking.

Made only by
N. K. Fairbank & Co.,
CHICAGO, and
Produce Exchange, N. Y.,
224 State Street, Boston.

ESTIMATES FURNISHED for all kinds of Job Printing. Work the best and prices reasonable.

DR. JOHNSON'S SPECIALTIES.

Originated by an Old Family Physician.

For Household Use.

UNLIKE ANY OTHER
SOOTHING
HEALING PENETRATING
Every Mother
Should have it in the House.
For INTERNAL as much as EXTERNAL use
Dropped on Sugar Children Love to Take

JOHNSON'S
Anodyne Liniment

For Croup, Colds, Sore Throat, Tonsilitis, Colic, Cramps and Pains. Relieves Summer Complaints, Cuts and Bruises like magic. Cures Coughs, Asthma, Catarrh, Bronchitis, Cholera Morbus, Chilblains, Chaps, Soreness in body or Limbs, Stiff Muscles or Joints. Illustrated Pamphlet free by mail. Sold everywhere. Price 35 cents. Six bottles $2.00. I. S. JOHNSON & CO., 22 Custom House St., Boston, Mass.

LEGAL NOTICES.

TO THE PUBLIC

Attendance at school, church, or any public gathering, or visiting the public libraries, of any person from a house in which there is a contagious disease, until after two weeks have elapsed after such disease has ceased to exist, and the premises been thoroughly fumigated, is forbidden. In suspected cases, teachers or others in charge of said places will forbid such attendance until a satisfactory certificate is furnished by the family physician, and in houses where a contagious disease exists the family and the attending physician must see that proper precautions are taken to protect the public. Any violation of this order will be prosecuted.

C. E. STARK, JOHN A. BOWEN, GEORGE LINTON, } Health Committee.
Norwich, Dec. 20th.

NOTICE.

The Road between the Wauregan School House and Pachaug, in the town of Griswold, will be closed until the new roadbed is completed. Per order of Contractors,
THE STONE ROAD CONSTRUCTION CO.

TO THE BOARD OF COUNTY COMMISSIONERS FOR NEW LONDON COUNTY: I hereby apply for a License to sell Spirituous and Intoxicating Liquors at Occum, in the Town of Norwich. Dated at Norwich, this 14th day of October, A. D. 1893. Joseph D. Coiteux. We, who are not licensed dealers in intoxicating liquors, endorse the application of the above named Joseph D. Coiteux. Dated at Norwich, this 14th day of October, A. D. 1893. P. J. O'Connor, E. W. Marshall, A. Irving Boyce, Henry A. Gallup, Achille Desrosiers. I hereby certify that the above named endorsers are electors and tax payers of the Town of Norwich, as appears of record. Dated at Norwich, this 14th day of October, A. D. 1893. Samuel H. Freeman, Town Clerk.

Assessors' Notice.

All persons liable by law to pay taxes in the town of Norwich are hereby notified to present to the undersigned, assessors of said town, on or before the first day of November next, written or printed lists, duly verified by oath, or affirmation, of all taxable property belonging to them on the first day of October, A.D. 1893. Lists may be left at the assessors' office in the court house building, where one or more of the assessors will be in attendance on and after Thursday, October 26, 1893, and all persons neglecting to present their lists as said assessors as aforesaid, will be subjected to an addition of 10 per cent. thereon, as by law in such cases provided. Captains of military and foremen of the fire companies are requested to make return of all members of said companies to the assessors without delay. Cashiers of banks are requested to make returns of all the stockholders whose stock is taxable in the town, with names and number of shares and market value in September last. Treasurers of savings institutions and all who loan money on collaterals, are requested to return to the assessors a list of all such stocks held by them and taxable in this town to the owners thereof. Office hours from 9 to 12 a. m. to 4 p. m. Tax lists furnished at the assessors' office.

RICHARD T. BUSHNELL,
EUSTON PECKHAM,
FRANCIS J. CHAMPLIN,
Assessors.
Norwich, Conn., Oct. 12, 1893.

NOTICE.—All persons liable to pay taxes in the Central School District of Norwich are hereby notified that I have a warrant to levy and collect a tax of three and one-half (3½) mills on the dollar, taken from the town list of 1892, payable Oct. 4, 1893, and for the purpose of collecting the same I will be at the Collector's [illegible] from 9 a. m. to 12.30 p. m. and from 2 to [illegible] until Nov. 4, 1893. Legal fees and interest will be added to those who neglect this notice.
WILLIAM F. HILL, Collector.
Norwich, Conn., Sept. 11, 1893.

NOTICE.—All persons liable to pay taxes in the City of Norwich are hereby notified that I have a warrant to levy and collect a tax of ten (10) mills on the dollar, and an extra tax of one-half mill on the dollar, on the city list of 1892, taken from the town list of 1892, payable Oct. 4, 1893, and for the purpose of collecting the same I will be at the collector's office daily from 9 a. m. to 12.30 p. m. and from 2 to 5 p. m. until Nov. 4, 1893, except the following days: On Thursday, Oct. 26, I will be at the drug store of John A. Morgan, Greeneville, from 10 a. m. to 3 p. m., and on Friday, Oct. 27, at the drug store of Woodworth & Small, West Side, from 10 a. m. to 1 p. m. Legal fees and additions will be made to those who neglect this notice.
WILLIAM F. HILL, Collector.
Norwich, Conn., Sept. 11, 1893.

MISCELLANEOUS.

Prepare for cold weather by having your Furnace cleaned and repaired.
E. M. BREWSTER
will do it for you very Cheap.
65 Water Street.

MURPHY & BLACKBURN,
FUNERAL DIRECTORS AND EMBALMERS
No. 37 Franklin Street.
Open night and day. Ring bell for night calls. Upholstering, Carpet Laying, etc.

REMOVAL
We have removed
From 11 to 31 Chestnut St.
Where we have superior facilities for doing all kinds of work in our line.
Steam Carpet Cleaning
Ladies' garments, cloth of all descriptions dyed. Dyeing feathers a specialty. Promptness and thoroughness guaranteed.
WILSON BROS.

Lawn Mowers Sharpened.
Bicycles Repaired.
CARRIAGE AND BOAT TRIMMINGS NICKEL PLATED by
A. GOULD,
Intendant Building, near Thames Bridge.

Alonzo H. Converse,
PAINTER.
Plain and Decorative Paper Hanging. Wall Papering in all its branches.
349 Little Water St.
Graining done on the walls.

NORWICH MORNING BULLETIN.
Established 1791.

NORWICH WEEKLY COURIER.
Established 1798.

Subscription rates, MORNING BULLETIN:—By mail or carrier, $6 a year; $1.50 a quarter; 50 cents a month; 12 cents a week. Single copies 3 cents.

Subscription rates, WEEKLY COURIER:—$1 cents a year; 50 cents for six months in advance. Single copies 3 cents.

THE MORNING BULLETIN (Six Pages) is the largest, oldest and most complete morning paper published in Eastern Connecticut. At $6 a year it is also the cheapest.

THE WEEKLY COURIER (Eight Pages) is the best weekly issued in Eastern Connecticut.

Advertising rates furnished on application to the business office. No cuts or electrotypes inserted in either paper.

To guard against mistakes, advertisements should be sent in manuscript. We cannot be responsible for errors that occur in messages received by telephone.

Yearly advertisers are limited to their own immediate business, and their contracts do not include Wants, To Let, For Sale, etc.

All news letters should be addressed to THE MORNING BULLETIN; all business communications to THE BULLETIN COMPANY.

Money orders and checks should be made payable to THE BULLETIN CO.

All communications must be signed. Anonymous letters or news items will not be read, but thrown into the waste basket.

No manuscript preserved or returned, unless stamps are enclosed fully to prepay postage.

Entered at the post office at Norwich, Conn., as second class mail matter.

The Bulletin.

Norwich, Tuesday, October 24, 1893

CONFERENCE OF CHARITIES AND CORRECTIONS.

The New England Conference of Charities and Corrections is to begin its annual sessions in the Channing church at Newton, Mass., today. They will be continued for three days. This is a new organization for improving the methods of doing charity work through hearing the methods and experiences of workers in all parts of the New England states. It is expected that there will be a large attendance of representatives of philanthropic and reformatory societies, and several of the best known workers of this state are announced to be present and speak.

It is hoped to bring the cities and towns of New England into sympathetic union in the work of helping the poor and caring for the neglected and outcast. It is the endeavor of those having the work in hand to bring professional pauperism to an end, and to reduce the dependent people to a minimum by encouraging individual industry and independence. These societies also labor to reduce the number of inmates in the jails and almshouses, by caring for the feeble-minded and victims of alcoholism, and providing for indigent and neglected children. Their work is worthy of support, and will be recognized and appreciated by well minded people everywhere.

GREAT FAIR EVENTS.

The great Columbian exposition is nearing its close. New York was the last to celebrate in the series of special day observances, and on Saturday Manhattan day called together a tremendous crowd.

The attendance upon special days has been one of the wonders of the big show. On the opening day there were 128,000 present. Memorial day, a national holiday, it was 115,000. On June 8, Spanish day, so called in honor of the Infanta Eulalia, who was present, the attendance was 165,000. On July 15, German day, the attendance was 165,000. On July 4, the national patriotic holiday, designated by the fair managers as American day, the attendance was 283,000. On July 20, Swedish day, it was 129,000; on August 12, Bohemian day, it was 181,000; on August 19, English and Canadian day, it was 166,000; on August 24, Illinois day, it rose to 243,000, the star event being Chicago day, when the attendance is said to have exceeded 700,000.

Here are ten days with an aggregate attendance of 2,314,000 people. These are astounding figures, but when the accounts are rendered, the wonderful attendance will be among the most marvellous features of the great show.

THE ART OF ADVERTISING.

A live newspaper likes a live advertiser; and a stirring business man can usually make interesting reading for his patrons. There is no reason why the advertising columns of a newspaper should not be made as interesting as the news columns. The merchant who expects to get the largest returns from his investment in advertising keeps his announcements fresh and attractive. The brand which should mark every advertisement is "honesty!" All attempts to fool the public, or to turn off upon transient patrons shop-worn goods, are mistakes. Build up a reputation for telling the truth and living up to every offer made the public. Try to say things in a new and attractive way, and keep the bargains changing as frequently as possible. Little quaintly said beats a column put in a common-place way. Tack your messages to short and racy sayings, keep abreast of the times, and make "sandwiches" of the best things afloat for business purposes. When you get people to looking to see what Blank & Co. are going to say next, you have acquired the art; then keep bargains at the prices advertised, and you will be on the high road to success. Advertising space misused represents money wasted, and it is an injury to any man's business.

IT'S IN THE AIR.

Two weeks from today the November elections will take place, and the republicans are impatient for the arrival of that day and the message that the ballots will send across the country for the restoration of the policy under which the people prospered. Of course, from benighted and white-cap-burdened Mississippi, there is nothing to be expected but the old Bourbon majority and the usual shot-gun scenes at the polls; but in most of the other states republican victories are foreshadowed. It is not necessary to put one's ear to the ground to hear the electrical indications. They are in the air. The party that condemns a law as a "cowardly makeshift" and then after three months of wearisome fugling accepts a compromise continuing the "miserable makeshift" which they have alleged is the sole cause of all the country's woes, have shown a disregard of the people for the basest of party purposes, which has ever been recorded in this country. The workingmen who were fooled into idleness and want by the dominant party, are ready and in a hurry to express their disgust and disfavor in an opposing vote. The New Haven Register tells the senators "To govern, or get out!" The people will govern, and in time turn out the men who have no higher perception of duty than the obstructing senators have displayed in the past three months.

BLUNDER AFTER BLUNDER.

Charles Emory Smith of The Philadelphia Press made a rousing speech in New York of a recent evening. Arraigning the administration he affirmed that "Mr. Cleveland stood in the Lenox lyceum less than a year ago, on the eve of the election, and said: 'A little reflection, it seems to me, cannot fail to arouse the American conscience to the wickedness as well as the peril of a debauched suffrage.' And yet we have seen his administration knock down the Italian mission to the highest bidder for a campaign fund to debauch the suffrage. The administration came into power with the loudest professions of civil service reform. And yet we have seen it turn over the entire consular service of the nation as unlimited partisan spoils. The history of the eight months has been blunder after blunder and wrong after wrong."

EDITORIAL COMMENT.

Uncle Eben says: "Keepin' still is even bettah den tellin' de troof!" Cleveland seems to be acting clear up to Uncle Eben's standard.

Dr. Carl Peters has been heard from again. His opinion of America is not flattering. America has no occasion to express an opinion of him!

The southern leaders in the senate are exalted at home for their confederate records! Big thing down south to have been a traitor to the union.

We hope Pope Leo will not get a poor opinion of America when he sees Van Alen with his monocle! As the kind of an "injun" Tammany believes in he might be presented to his holiness; but then it would be a libel upon the savages of the west.

Prof. Hazen is talking of crossing the Atlantic in a balloon in fifty hours. He proposes to have his balloon charged for a fifteen days' trip. He'd better take a pair of Paul Boynton's shoes with him, for over beyond the western islands the walking isn't good unless one is equipped to walk upon the water.

The Boston Journal says: "Pauline Hall has arrived in town with a new suit of boy's clothes!" We are pleased to learn she is increasing the bulk of her wardrobe. When she was last in Norwich she had a diaphanous suit with her, six of which suits are not enough to crowd a reticule.

Way out in Colorado The Silver Cliff Rustler proudly carries the declaration upon its head: "We tell the truth!" We do not know how long The Rustler has been telling the truth, but as the paper is in its twenty-first year and the editor is still alive, we are inclined to believe the truth is more popular there than in some places east.

The New Haven Sunday Union has been added to the list of New England Sunday papers, and in its new dress and with its brilliant illustrations it does not suffer by comparison with the best of them. It is prettily and attractively made up, well edited and promises to find a permanent and popular place among the Sunday newspapers.

The editorial in The New Haven Register calling upon congress "To govern or to get out!" prompts The Waterbury Republican to say: "The critical editorial columns of The New Haven Register these October days render it evident that our contemporary is becoming heartily ashamed of its democratic label. We take pleasure in assuring Colonel Osborn that there are still one or two desirable seats left in the republican amen corner and that no hoodie-doodle trees mar the landscape."

[illegible]

[illegible]

It begins to look as if Cleveland had congress around his neck instead of on "my hands."—[N. Y. Press.

A Repudiating Compact.

Democratic United States senators are signing a compact mutually binding themselves to repudiate the Chicago platform.—[N. Y. Press.

They Help!

The mugwumps make very lively war on Tammany in the off years, but in the presidential campaigns they pitch in and help the tiger to fortify itself for emergencies like the present.—[Washington Post.

Sage Advice.

Senator Hill says: "If the senate cannot legislate, disband." If he would advise the democratic party to disband and help to do it he would be a national benefactor to millions of suffering people out of work.—[Chicago Inter Ocean.

Bring on Your Mule.

"If," says The Louisville Courier-Journal, "the obstructionists in the senate will not get out of the way, then drive over them." Bring on your Kentucky mule, Henry, and yoke him up with the eastern democratic jackass.—[N. Y. Recorder.

A Good Sign.

It is a good sign that the Olneyville strikers have made overtures to the manufacturers looking to a settlement of their difficulty. Conditions are hard enough in New England without any violent disagreements between capital and labor.—[Boston Journal.

It Does Not Count.

Governor Russell seems to have reached Washington just in time to find that the truckling silver compromise had been accepted by the democratic leaders. It is not the first sharp reminder that Massachusetts' influence does not count for much with the democracy.—[Boston Journal.

The Lowest Yet.

The gold reserve is now lower than many financiers thought it could go without putting us off the gold basis altogether. On Saturday it was $81,551,385, while the gold notes in circulation were $478,457,704, and the government's total circulating paper $814,964,374. The ratios are 17 per cent. and 10 per cent., respectively.—[Springfield Republican.

Another Blow!

In his decision on the tin plate question, Secretary Carlisle has dealt one more blow to American industries. This may be in accordance with his notions of public policy, but it is poor economics, doubtful patriotism, and in almost any other country would be regarded as bad statesmanship.—[Social Economist.

Tammany on Top!

Tammany has the full courage of its iniquity this year. It has nominated a felon for the office of judge of the court of appeals, the president of the Liquor Dealers' association of New York to revise the constitution, a notorious tough, saloon-keeper and shoulder-hitter for the state senate, and the proprietor of four low unlicensed dives for grand jurors.—[Boston Journal.

The Dinner Pail.

Election is but little more than two weeks away, and the campaign has been in full blast for some time. Still the workingman's "tariff taxed" tin dinner pail has not been mentioned once by the democrats on the stump. What is the matter? Have the workingmen given up using tin dinner pails? Have they been taxed out of sight, or are the democratic speakers afraid to mention them for fear their hearers will get up and mob them for recalling the days when they had use for tin dinner pails?—[Worcester Telegram.

Prospects Not Bright.

Seven of the forty-five democratic senators have not yet signed the compromise proposition, but there is little doubt that the scheme will be carried through the senate within two or three days. Of the non-signers, the most prominent are Mr. Palmer and Mr. Hill. In the house, however, as our dispatches show, the prospects of passing a compromise measure are not bright enough to cause the senate dickerers to leap for joy.—[N. Y. Tribune.

Dandruff is due to an enfeebled state of the skin. Hall's Hair Renewer quickens the nutritive functions of the skin, healing and preventing the formation of dandruff.

Itchy Piles! Itching Piles

SYMPTOMS—Moisture; intense itching and stinging; most at night; worse by scratching. If allowed to continue tumors form, which often bleed and ulcerate, becoming very sore. SWAYNE'S OINTMENT stops the itching and bleeding, heals ulceration, and in most cases removes the tumors. At druggists, or by mail, for 50 cents. Dr. Swayne & Son, Philadelphia.

When a doctor considers it necessary to prescribe sarsaparilla, he simply orders a bottle of Ayer's, knowing full well that he will obtain thereby a surer and purer preparation than any other which the drug store can furnish. Ayer's Sarsaparilla is the superior Medicine.

Prima donnas, actresses, actors of renown
Find their El Dorado in this wealthy town;
SOZODONT they patronize, will no other try,
In the war of articles teeth to beautify.
Do as they do, reader, substitutes reject;
Equal of this dentifrice you ne'er need expect.

Those [illegible] scalp humors are cured by the use of Ayer's Hair Vigor.

"How to Cure All Skin Diseases."

Simply apply SWAYNE'S OINTMENT. No internal medicine required. Cures tetter, eczema, itch, all eruptions on the face, hands, nose, &c., leaving the skin clear, white and healthy. Its great healing and curative powers are possessed by no other remedy. Ask your druggist for SWAYNE'S OINTMENT.

THE NATIONAL BARGAIN CO.

—AT THE—

BARGAIN STORE.

We are receiving an immense lot of Bargains in all the several departments. The present business depression is deplorable, truly, but there is hardly any evil but what does carry some compensation. In this case it was the great factor that made possible the present offering of the biggest lot of bargains ever shown in Norwich or anywhere, at figures that cannot be named by any concern not affiliated with our unique New York institution.

To quote our matchless drives would require almost a volume, which might mislead, but a personal call will enable you to examine and compare goods and prices to convince you of the above facts.

One Price to all for Cash Only.

NATIONAL BARGAIN COMPANY,
Shannon Building.
NORWICH, - - - CONN.
NEW YORK HEADQUARTERS:
549 to 551 Broadway.

PORTEOUS & MITCHELL.

PORTEOUS & MITCHELL.

October has almost run down to its end, but we propose to make the remaining days of October memorable by giving our patrons prices on Carpets and other house-furnishings that will make the town talk.

This offering will make another chapter in the story of Carpets that will probably never have a sequel.

For instance—

Until Nov. 1st we will offer

All the best grades of Axminster and Moquette Carpets Made, Lined and LAID for $1 25 a yard.

Until Nov. 1st we will offer

Two ply All-Wool Ingrain Carpets, all made, for 55c a yard.

Until Nov. 1st we will offer

All our 60c Carpets for 38c a yard.

Until Nov. 1st we will offer

For 49c Cocoa Mats that were 75c.
For 89c Cocoa Mats that were $1 25.
For 99c Cocoa Mats that were $1 50.
For 89c Moquette Rugs that were $1.25.
For $2.19 Moquette Rugs that were $3 00.
For $3 49 Moquette Rugs that were $5 00.
For $2.49 Axminster Rugs that were $4 00.
For [illegible]

Until Nov. 1st we will offer

A pick of 700 pairs of Lace Curtains — more than 50 distinct styles, at prices that are actually less than the cost of manufacture.

PORTEOUS & MITCHELL.

FOR THE LADIES.

COLD WEATHER —IS— COMING!

Just take a look at our line of
Children's Woolen Dresses.
Children's White Aprons.
Infant's Long and Short Cloaks.
Misses Cloaks, from 4 to 14 years.
Infant's Bonnets.
All the Newest and Latest Styles at Low Prices.
A. McJENNETT.

IRON AND IRON PIPE.

A. H. VAUGHN & SONS
IRON CASTINGS.
FERRY ST., Norwich, Conn.

FOUNDRY PIG IRON of the most Reliable Quality and grades. Full stock kept in Norwich for immediate delivery.
REFINED BAR IRON of the well-known "Sable" brand.
SHEET IRON. Galvanized "B. B." Black and Plate.
STEEL, "Black Diamond" and "Silver," warranted Cast Steel. Machinery Steel, Tire Steel, Calking Steel.
FINISHED STEEL SHAFTING.
IRON AND STEEL I BEAMS AND CHANNELS for structural purposes.
A. T. CONVERSE.
Office, Warehouse and Shipping Wharf, 18 COMMERCE ST.

The Sibley Machine Co.
Manufacturers of Paper, Cotton and Woolen Machinery, Mill Gearing, Shaftings, Pulley Hangers, etc., etc. Jobbing of all kinds. Gearing, Cuttings, Forgings and Castings at short notice, 133 Franklin Street, Norwich, Conn. New and Second-hand machines bought and sold on commission.

LUMBER AND COAL.

Cannel Coal.
A superior blazing fuel for open grates.
LUMBER, SHINGLES, COAL.
Largest stock. Greatest Variety.
Edward Chappell & Co.
Central Wharf and Franklin Square.
TELEPHONES.

TRY H. F. & A. J. DAWLEY'S
Best Cedar Shingles.
There are none in this market equal to them for good quality. Also try them on Building Lumber and save money.
Telephone 89—4.

51 John A. Morgan & Son, 51
Coal & Lumber,
51 West Main St., Central Wharf.
Family Coal a Specialty.
Estimates furnished at short notice. Telephone.
51 51

Go to Hunt's for English Violets.
Funeral Designs a Specialty.
Lafayette St., next Yantic Cemetery.

DRUGS, PAINTS AND OILS.

POPULAR
—AND—
WELL APPOINTED
DUGGAN'S PHARMACY,
50 MAIN ST.

LEE & OSGOOD,
WHOLESALE AND RETAIL
DRUGGISTS,
129-133 Main St. and 150-154 Water St.
ESTABLISHED 1788
SOLE PROPRIETORS OF
DR. DODD'S
Nervine and Invigorator,
A NERVE TONIC
—AND—
STOMACHIC.

Dodd's Nervine aids digestion, insures good appetite, gives tone and vigor to the system, guarantees sweet and refreshing sleep and restores enfeebled and nervous constitutions to PERFECT HEALTH

WE HAVE A FINE LINE OF
Atomizers and Perfumes
COLGATE'S EXTRACTS IN BULK.
TOILET ARTICLES
IN GREAT VARIETY
We make a Specialty of
Tooth Brushes.
Large Invoice Just Received.
25 AND 35 CENTS.
LEE & OSGOOD
NORWICH, CONN.

FURNITURE AND CARPETS.

N. S. GILBERT & SONS.
137 and 141 Main St.
WE ARE SHOWING A NICE STOCK OF
MANTELS.
Oak, Cherry, Cypress, Sycamore and Whitewood.
SPECIAL PATTERNS MADE TO ORDER.
Tilings for Hearths and Facings in stock.

Fall Patterns
CARPETS.
We Have a large and well-assorted stock of nice qualities, and offer same at lowest prices. Call and see the BARGAINS we are offering.

FURNITURE OF ALL KINDS.
Wall Papers At Low Prices.
N. S. GILBERT & SONS.

BOOK BINDING.

BLANK BOOKS MADE TO ORDER
Paper ruled to any pattern.
MAGAZINES BOUND
in any style of binding.
Back Nos. furnished to complete volumes by
JOSEPH BRADFORD, PRACTICAL BOOKBINDER
Bulletin Building, Up Stairs. Norwich, Conn.

COWAN, the Bookbinder
will after this date be found on the ground floor,
108 Broadway.

REMOVAL.
Dr. W. S. C. Perkins has removed to 21 Broadway. Office hours, 2 to 4 and 7 to 8 p. m. Residence, 16 Broad street.
Dr. Chas. S. Perkins, 21 Broadway. Office hours, 9 to 12 a. m. and 3 to 5 p. m. Residence 16 Broad street. Telephone at residence.

STORAGE.
Storage of non-hazardous or imperishable goods or merchandise may be obtained in my Warehouse at 18 Commerce Street.
A. T. CONVERSE.

REAL ESTATE.

TO RENT.
Two Nice New Tenements, just completed, with all modern improvements. Centrally located. Small families preferred. Inquire at Loan Office, Room No. 1, 151 Main St.
JOS. PLAUT.

FARM AND STOCK FOR SALE.
MY FARM, situated in the southern part of Plainfield, must be sold before Nov. 1st. It will keep 5 cows and a pair of horses the year around. Will be sold cheap. Inquire of
TIMOTHY SHEA,
Flat Rock, Plainfield, Conn.

FURNISHED ROOMS.
I have some nice furnished rooms to rent, either permanently or transiently. Centrally located. Reasonable rates. 69 Washington St. MRS. L. C. TURNER.

FOR SALE to close an estate. The Peckham Cottage, No. 185 East Broad Street, possession given April first; a reasonable amount of the purchase price can remain on mortgage. For terms, etc., apply to B. F. BISHOP, near said premises, or address N. F. BISHOP, Hanover, Conn.

TO RENT.
A FINE TENEMENT at No. 5 FOUNTAIN ST. Inquire of JOSEPH LANDOLT, 28 Sonoco St.

FOR SALE.
The Frame Dwelling No. 26 Otis St.,
formerly occupied as the parsonage of the Second Congregational Church. Possession given immediately. Apply to
JOHN MITCHELL, GEORGE D. COIT, SOLOMON LUCAS, Committee.

FOR RENT.
HOUSE NO. 52 LINCOLN AVENUE.
Modern improvements. Address J. HENRY KING, Lebanon, Conn.

To Rent at Taftville.
Two Stores in Anderson's Block. One Store has fixtures in place for Shoe Store, and the other one is suitable for Barber Shop. Excellent location. Possession at once.

TO RENT.
3 minutes from Post Office, Lower Tenement, 7 rooms, hot and cold water, with separate bath and closet. J. BRADFORD, Bookbinder, Bulletin Building.

TO RENT.
The Large Store with Fine Cellar
in the Rockwell Building, on Water Street, at the corner of Market Street, formerly occupied by Service & Gleason. Apply to
GEORGE D. COIT.

FOR SALE.

FOR SALE.
A BAY MARE nine years old. Good for any kind of work. Warranted safe for any old gentleman or lady to drive. Apply at 46 Broad street, Norwich.

FOR SALE LOW.
SEVERAL GOOD KIND HORSES.
Also a number New and Second Hand Wagons and Carriages.
A. T. GARDNER, Chestnut Street.

FOR SALE.
A fine line of Carriages, Market and Delivery Wagons; also the most complete Short Turning Grocer Wagon.
Horseshoeing in all its Branches.
—11—13—15 Chestnut Street.—

FINANCIAL.

The Co-operative Building Bank
—HAS OVER—
$120,000.00
Maturity Value of Shares IN NORWICH. A larger showing than all others together. IT IS THE BEST. C. J. WOLCOTT, Treas. 118 Franklin St.

PLUMBING AND GAS FITTING.

D. B. SULLIVAN
Is Agent for the
OTSEGO FURNACE.
BAY STATE STOVES AND RANGES.
He will also clean and repair them.
PLUMBING AND TINNING.
76 WATER STREET.

IF YOU WANT A GOOD
Range, Parlor or Heating Stove
come and see us. Every Range warranted. Try our Rutland Stove Lining. It fits any Stove or Range.
KELLS & WHOLEY, 13 Ferry St.

A. TROLAND & SON
Will Give You Close Estimates on
PLUMBING and GAS WORK.

WE HAVE THE BEST
Water Filters and Garden Hose
in the market at Very Low Prices.
Estimates cheerfully furnished on all classes of Plumbing, Steam and Gas Fitting.
MONAHER & BREED,
61 West Main, Central Wharf.

Telephone 133—8
ROBERT BROWN
Steam and Gas Fitting,
Plumbing and Steam Heating,
Pipe Cutting and Threading by Power Machinery.
All Work done Promptly and Neatly
Pequot Building, Central Wharf.
Electric cars every half hour.

FINE ARTS.

REMOVED.
McNickle, Picture Frame and Gilding Manuf.,
Has Removed to 25 BROADWAY. You will always find a Complete Line of Artist Proof, Etching, Engravings, Prang's Studies and fac simile Water Colors.

REMOVED—Laighton Brothers have removed their photograph gallery from the Chelsea Bank Building to No. 84 Shetucket St., in the building with the Henry Bill Publishing Co., where all old patrons will be welcomed and new ones be heartily greeted. Their new rooms are neatly furnished, their facilities for doing first-class work have been much improved. New backgrounds have been put in, and the light for producing photographs has been arranged according to the best methods known to the business. All work promptly attended to.
LAIGHTON BROTHERS.

THE TIME TO ADVERTISE your goods is when business is dull. Try THE BULLETIN and note results.

JEWELRY.

REDUCTION IN PRICES
—OF—
DIAMONDS, JEWELRY, and WATCHES.
As Administrator of the Estate of the late Charles C. Bliss, 126 Main St., Norwich, Conn., I offer for sale, at a large discount, the valuable stock of goods, CONSISTING OF
Diamond Jewelry,
Gold and Silver Watches,
Sterling Silver Ware,
Gold Chains,
Brooches,
Rings,
French Black Marble Clocks,
French Onyx Clocks,
American Clocks,
Silver Plated Ware,
Pocket Books,
Fancy Goods,
Gold and Steel Specs and Eye-Glasses, etc., etc., etc.
JOHN BLISS, Administrator.

TRAVELERS' DIRECTORY.

N. Y. & N. E. R. R.
NORWICH & WORCESTER DIVISION.
For Boston, Worcester, Providence, Hartford, Waterbury, Newburgh.
Commencing Monday, June 5, 1893.
"Eastern" Time Standard.
TRAINS GOING NORTH LEAVE NORWICH UNION STATION.

5.10 a. m. (Mondays excepted) Steamboat Express. Connects at Putnam for Boston, arrive Boston 9 a. m. At Worcester for all points north, Portland, Rochester, etc.

6.15 a. m. Way Passenger Train. Connecting at Plainfield Junction for Providence, arrive Providence 8.25 a. m.; at Putnam for Boston arriving at 9.45 a. m., at Putnam for Willimantic and Hartford, arrive at Hartford 10.12 a. m. At Worcester for Boston, Springfield and intermediate stations, Albany and the west.

9.30 a. m., connecting at Putnam for Boston (arrive at 1.10 p. m.) At Plainfield for Providence (arrive at 12.45 p. m.) At Worcester with roads north, east and west. At Webster with train for Southbridge.

2.40 p. m. Way Passenger, connects at Putnam for Hartford and Boston, arrive at Boston 5.30 p. m. At Webster for Southbridge. At Worcester with Boston & Albany Railroad, B. & M. R. R., and Fitchburg R. R.

2.35 p. m., for Plainfield, Providence and intermediate stations, through car, arrive at Providence 4.30 p. m.

6.15 p. m., Way Passenger. Connects at Plainfield for Providence and from Providence.

A train leaves Providence at 7.15 a. m., and connects at Plainfield with train for Putnam, arriving at Putnam 8.49 a. m. (Leaves Plainfield at 8 a. m.)

TRAINS GOING SOUTH LEAVE WORCESTER.

6.45 a. m., Way Passenger. Connecting at Webster for Southbridge, at Putnam with train for Hartford, Waterbury and intermediate points and New York, at Plainfield for Providence.

9.34 a. m., connects with trains from B. & M. R. R., F. R. R., and Boston and Albany R. R. at Webster for Southbridge. At Putnam with train to and from Boston. (Take this train for Hartford, New York, Waterbury, Fishkill on Hudson and at Plainfield from Providence.)

12.30 p. m., Way Passenger. Connects at Webster with train from Southbridge, and at Putnam with 12 o'clock express from Boston for Willimantic, Hartford and New York. At Norwich for New London.

4.55 p. m., Way Passenger. Connects at Webster for Southbridge; at Putnam for Willimantic and Hartford, and with 4.00 p. m. express train from Boston.

8.00 p. m., Steamboat Express for New York (via New London.) (Sundays excepted.) [illegible] Norwich for New London at 9.55 p. m.

6.00 p. m., Plainfield and Norwich, connecting at Plainfield with 4.30 p. m. train from Providence; arrive Norwich 6.45 p. m., through car.

W. R. BABCOCK, Gen. Pass. Agt.
F. E. DEWEY, Supt.
Norwich, Oct. 2, 1893.

CENTRAL VERMONT RAILROAD.
NEW LONDON DIVISION.
Change of time.
On and after Monday, Oct. 2, 1893.
TRAINS GOING NORTH LEAVE NEW LONDON AS FOLLOWS:

5.36 a. m., Norwich at 6.20 a. m., for Willimantic, Hartford, Palmer, Springfield, Ware, Gilbertville, Brattleboro, St. Johnsbury, Burlington, Montreal, Ogdensburg and intermediate stations.

7.40 a. m., Norwich 8.13 for Brattleboro, connecting at Willimantic for Boston, Hartford, Colchester, Middletown, New Haven, New York; at Palmer with Boston and Albany R. R. for Springfield, Pittsfield and Albany, and for points west; also for Ware and Gilbertville, and at Brattleboro with Express for St. Alban's, Montreal, and principal intermediate points. Also to points west via Grand Trunk R. R.

10.00 a. m., Norwich at 10.35 a. m., for Willimantic, Hartford, Waterbury, Middletown, Colchester, etc.

2.00 p. m., connecting with express from Boston, Providence, New York and New Haven, at Norwich with Norwich & Worcester Railroad.

2.38 p. m., Norwich 3.02 p. m., connecting at Willimantic for Hartford, and at Palmer for Springfield, Albany and the west.

3.50 p. m., Norwich 4.30, for Brattleboro connecting with train leaving New York at 1 p. m., and with N. Y. P. & B. R. R. from Providence and way stations; connects at Willimantic for Hartford and Bristol, Putnam, Boston and Providence; also for Colchester, Middletown, New Haven and New York, and at Palmer with Boston & Albany R. R. for Springfield, Albany and the west; and at Brattleboro with night express for St. Albans, Montreal and Quebec, reaching Montreal and principal points in Vermont the next evening.

8.25 p. m., for Norwich. This train connects with 5 p. m. express from New York.

8.15 p. m., (Sundays only) connecting with express train from New York and Boston.

GOING SOUTH.
PASSENGER TRAINS LEAVE NORWICH AS FOLLOWS:

5.15 a. m., connecting for Stonington, Providence, New Haven and New York.

8.25 a. m., for New London, Stonington and Providence and Boston, New Haven and New York.

10.55 a. m., for New London, New Haven and New York, Providence and Boston.

12.30 p. m., for New London, Stonington, Providence, Boston, Newport, Narragansett Pier, New Haven, New York and intermediate stations.

2.30 p. m., for New London, New Haven and New York.

4.00 p. m., for New London, Stonington and Providence, Boston, Newport, Narragansett Pier, New Haven, New York and intermediate stations.

7.13 p. m., for New London, connecting with Shore Line express reaching New York 11 p. m., with express train for Providence and Boston, and accommodation train for Westerly and intermediate stations.

9.25 p. m., for New London and for New York, by boat from New London.

10.05 p. m., for New London and for New York via boat from New London.

7.00 p. m. (Sundays only) connecting with express train for New York and Boston.

D. MACKENZIE, Supt.
J. A. SOUTHARD, D. P. A.
S. M. CUMMINGS, G. P. A., St. Albans.

ATTORNEYS.

Charles E. Carpenter,
PENSION ATTORNEY.
Office with A. Irving Royce, over Thames National Bank. Special attention given to the execution of vouchers for quarterly payments. Advice free. No fee unless claim is allowed.

TROY STEAM LAUNDRY.
Goods called for and delivered free of charge.
Lace Curtains and all Fine Work warranted to give satisfaction.
145 Little Water St.
Family Washing at special rates.

THE TIME TO ADVERTISE your goods is when business is dull. Try THE BULLETIN and note results.

HOOD'S SARSAPARILLA.

Swellings in the Neck

Cured for Permanent Cure by Hood's Sarsaparilla.

"I cannot praise Hood's Sarsaparilla enough. For twelve years I have been troubled with scrofula and swelling of the glands in the neck. I consulted several physicians and took many medicines. My neck was also operated upon at the Mount Sinai Hospital, but this did not give me any permanent improvement. One day I read in a paper about Hood's Sarsaparilla, and on trying a bottle I found it was doing me good, so I took two bottles more. The swelling has entirely disappeared, and I am as healthy as anyone in the city. Anyone who should see my picture ten years ago and now, would notice

Hood's Sarsaparilla **Cures**

marked improvement." THOMAS FARANSKOFF, 28 Willett St., New York city.

[illegible] the peristaltic action of the alimentary canal. 4 aug19daw

MISCELLANEOUS.

The undersigned will be found at **No. 18 Central Building, No. 47 Broadway,** And will attend to General Office Business, the Making of Deeds, Wills, and Giving Advice in matters pertaining to the Settlement of Estates, etc.

S. T. HOLBROOK,
oct18d Attorney-at-Law and Notary Public.

I HAVE AN ODORLESS PUMP and Barrel apparatus for cleaning Vaults and Cesspools. Orders sent to my address will be promptly attended to. CHAS. WOOD, Box [illegible] Norwich, Conn.

E. L. GREENE,
Has a large stock of
Wall Papers,
which he will sell at the lowest living prices. Large contracts for painting solicited.
sep18d CENTRAL BUILDING.

Tortoise Shell
COMBS and HAIR ORNAMENTS

A Fine Selection and Lower Prices than Ever Before.

A. B. KINGSBURY.
jy28d

A. F. HOWARD, DENTIST,
Over Boston Store, opp. Wauregan House. Pure Nitrous Oxide Gas administered. nov28d

ARTISTIC DECORATION
—AND—
PLAIN PAPER HANGING.
D. S. UNDERWOOD,
Residence 126 Franklin St. Shop in rear. sept2d

J. M. GARDNER, JR., D. V. S.
VETERINARIAN,
Office—Chapman's Stables, 16 Bath Street. Telephone 128-12.

VIGOR OF MEN
Easily, Quickly, Permanently Restored.
Weakness, Nervousness, Debility, and all the train of evils from early errors or later excesses, the results of overwork, sickness, worry, etc. Full strength, development and tone given to every organ and portion of the body. Simple, natural methods. Immediate improvement seen. Failure impossible. 2,000 references. Book, explanation and proofs mailed (sealed) free.
ERIE MEDICAL CO., Buffalo, N.Y.
oct17TTh&w

S. S. THRESHER,
Attorney and Counsellor at Law and Notary Public.
[illegible]

BRECKENRIDGE BROS.,
CARPENTERS.
Will still continue to do business at their shop at corner of Willow and Chestnut Sts., and will be pleased to give estimates on all kinds of wood work.
BRANCH OFFICE — Room 30 Harris Block, New London, Conn. oct15d

Sewing Machines Repaired.
ALL KINDS.
Take the head of machine off and bring to me. Will clean and repair at reasonable prices. Needles for all kinds, and machines sold on installment plan: $2 per month.
W. L. SARGENT, 44 Main St.,
sep9d Norwich.

Rapidly Taking the Lead.
Convenient for Guests,
Indispensable to Clerks,
Profitable to Proprietors,
Indorsed by All Hotel Men.
Where we have the benefit of advertising to reimburse us for our loss, we will furnish to HOTEL KEEPERS ONLY
THE NATIONAL INDEX PAGE
HOTEL REGISTER
AT THE FOLLOWING PRICES.

BOOKS REGISTERING		
2000 Arrivals.	Canvas Cover	$1.50
3000 "	Tight Back	2.00
3000 "	Tight "	[illegible]
5000 "	Tight "	[illegible]
5000 "	Spring "	[illegible]

Size of page, 8 x 12.

These are the cheapest and best registers on the market.

Other parties wanting Registers for their customers will be charged full cost of the books, and also a reasonable profit, as they cannot expect to get such favorable rates as we give our hotel patrons.

Remember, it is the only Register made having this Wonderful Indexing System.

Correspondence or Interviews Solicited.

INDEX PAGE PUB. CO.,
Manufacturers of Plain and Advertising Registers, Transfer Registers, Letter Forwarding, Cash and Call Books of every description.
Norwich, - - Conn.
y26d

STAMPED CHILDREN.

Old Stamps on Youthful Faces Create a Sensation.

PROVIDENCE LAWYER A GAINER.

Sells the Old Plates and Stamps Issued for $3,000.

PROVIDENCE, Oct. 23.—Three prattling children played around the door of a lawyer's office not many days ago with old postage stamps on their little foreheads and rosy cheeks, and their mirth brought the lawyer $3,000. It's a queer story, but all true.

Away back in the 40s the postmaster of Providence was Welcome B. Sayles, a bright, progressive lineal descendant of one of the first of Rhode Island families. He was made postmaster because he was a good business man, and for the reason that he was supported with large political influence.

The United States had no postal system as it has nowadays. There was not a general postage stamp in use, and for this reason Postmaster Sayles of Providence considered the idea of a stamp for the Providence postoffice an excellent one.

He went to work upon the new scheme, and in a very short time a copper plate was produced. It was an excellent engraving, and, although the plate was not large its surface would print 12 stamps, 10 5-centers and one 10-cent stamp. This was the proportion of high and low stamps used in those days.

The Stamps Were a Great Novelty

when they appeared, and they were the finest issued in this country from any postoffice.

Soon after St. Louis, Baltimore, New York and Brattleboro fell into line and issued their own postage stamps. The stamp looked like an ordinary steel engraving, was printed on strong fibered paper and held its adhesive powers much better than do the stamps of the present day. The groundwork was black, with the words: "Providence postoffice, Five-cent stamp," showing in white.

Although these stamps were used back in the 40's and were long ago discarded for the general United States postage stamps, they were the cause of all the jollity amongst the little children at play. Lawyer Lycurgus Sayles, whose office is on College hill, spied the children about the door, and being fond of little ones he called them into the office and began to hunt in the dusty pigeonholes of his big desk for something to amuse them.

Finally he pulled out a roll of the ancient stamps, the sheets being good and complete. He took his shears from the office table and cut off stamp after stamp from the roll. One by one the stamps were moistened and plastered onto the foreheads, cheeks and chins of the children, and then they thanked the lawyer and ran out to play.

The lawyer then went out to learn the news, leaving the children playing about doorway, all in the greatest glee over the [illegible]

Which They Were "Stamped Up."

He had been gone but a few moments when a gentleman named Bliven walked down College hill, and in a moment of curiosity stopped to see what all the frolic among the children was about. Bliven looked at the little black spots on the children's faces, and he stood amazed.

He was a stamp collector and an [illegible] examination revealed to him that the stamps so recklessly stuck all over the faces of those children had a regular value of from $10 to $25 apiece. The children informed Bliven where they secured the stamps, and, while Bliven was knocking at the office door of the absent lawyer the children with the stamps skinned away, becoming alarmed over the evident excitement and agitation of Bliven.

The stamp collector hunted up the lawyer and excitedly asked: "How about those stamps? Have you got any more?" Lawyer Sayles of course asked for an explanation, and Bliven went on to tell in detail the very singular occurrence of his trip down town; how he found out from the little ones who decorated them with valuable stamp souvenirs, and how to his great sorrow the children had fled while he was trying to gain access to Lawyer Sayles' door.

The relation of the story in a most exciting way by Bliven aroused Lawyer Sayles completely, and the lawyer, before the story was quite finished, wanted to know what all the excitement was about. "Those postage stamps are very valuable, worth many hundred times their weight in gold," said Bliven. "Didn't you know that?" "Why, they are worth $10 and $25 apiece and I have one which cost me $60."

"I have a lot of them," said Lawyer Sayles, "whole sheets of them, and they are as good as new. And, come to think of it, I have the original

Plate Which Printed These Stamps."

Bliven was perceptibly excited—more so than a speculator who had just turned a few thousand dollars on a sharp turn in the stock market. He wanted to buy Lawyer Sayles' ancient stamp supply—plate and all for a good round figure, and for a starter he offered $850 for everything the lawyer had in that line. Sayles was not in a great hurry to accept, and he said he would look the matter over.

Bliven wired to a Philadelphia collector his great discovery and soon that worthy appeared upon the scene, with the result that after some bidding and dickering the lawyer received $3000 in cash and the plate and stamps went to the Quaker city. Sayles received the valuable stamps and plate from the old postmaster nearly 30 years ago and their preservation adds handsomely to his bank account.

BOAR'S HEAD HOTEL.

Famous Summer Resort at Hampton Destroyed by Fire.

EXETER, N. H., Oct. 23.—Fire was discovered this forenoon about 9 o'clock in the famous old Boar's Head hotel, on Boar's Head bluff, on Hampton beach, and at 11:30 it was entirely in ruins, together with the cottage connected. The wind was blowing heavily from the northeast and all hopes of saving the building was given up. The wind was blowing so fiercely that it threatened Leavitts and the Hampton Beach hotels, and only by a change of direction were these buildings [illegible]

There is no water service at the beach and no fire apparatus at the beach or village, three miles distant. The fire got under way so rapidly that the bucket service was of no avail. The bowling alley and stables were saved by the use of wet blankets and carpets. About onehalf of the furniture is saved.

The fire is supposed to have originated from a defective chimney in the laundry, and probably had been smouldering in the partitions for several days. Colonel S. H. Dumas, the proprietor, and a few of the servants were in the house, but intended closing it today.

The Boar's Head Hotel property is valued at $50,000. The loss to Colonel Dumas will reach $30,000. The hotel was insured for $14,000 and the cottage for $800.

The hotel was built in 1826, but had a great many additions. It was first managed by David Nutt of Hampton. In 1866 it passed into the hands of Colonel Dumas of Concord. This is the third large hotel destroyed at this beach. In 1884 the famous Winnicumet House was destroyed. In 1885 17 buildings were destroyed there, including the Ocean House, the Atlantic House and 17 cottages.

REGULAR TRAMPS' DEN.

Outrages and Threats Becoming Numerous in the Nutmeg State.

MYSTIC, Conn., Oct. 23.—Three tramps held the door of the house of a farmer named Gardiner in the Lantern hill district Saturday night, while two others milked the cows in the barnyard. The gang then started toward this place.

Outrages and threats by tramps in Connecticut are becoming numerous in consequence of lax enforcement of the tramp law. It is supposed that tramps are responsible for the burglary of three of the principal stores in Mystic which took place during Friday night. Entrance to Conrad Kreutzer's confectionery store and the grocery stores of Henry P. Bullard and William E. Wheeler was effected and $250 worth of goods taken.

Holles' cove was discovered to be a regular tramps' den. It is in a secluded nook on the bank of the Thames, and is filled with recently emptied champagne, beer and ale bottles, the greasy bones left from great rib roasts and quantities of empty vegetable cans. Judging from the appearance of the place a small army of tramps must have held high carnival there.

WAR ON THE OCEAN.

Rebel Cruiser Republica Will Attack Government Ship Tiradentes.

NEW YORK, Oct. 23.—The Herald's Montevideo correspondent cables: It is probable that one of the chief naval engagements of the Brazilian revolution will be fought off the coast of Uruguay.

Admiral Mello ordered the cruiser Republica to sail from Santos to Montevideo, and she arrived yesterday. The cruiser and all on board were quarantined, and will be kept there for two days. It is believed here that her object is to attack the Tiradentes as soon as the latter leaves the [illegible]

[illegible]

NASHUA, N. H., Oct. 23.—Levi Belcher, an ex-member of the city government and for many years leader of the Pilgrim choir, died this morning.

BIG RAILROAD DEAL.

New Jersey Central Gets Control of Delaware Lackawanna and Western.

NEW YORK, Oct. 23.—The Herald says: The capitalists who own the New Jersey Central railroad have almost secured control of the Delaware, Lackawanna and Western, and at the next annual meeting, in February, will enter into complete possession. The Lackawanna stock, owned by the late Charles Pratt, the deceased Long Island oil magnate, has already passed into the possession of President Maxwell and his associates, and they originally owned a considerable block of the stock, purchased at the time of the McLeod deal a year and a half ago.

With their recent purchases they thus control a very considerable portion of the capital stock, which is only $26,200,000. Besides this they have the support of some of the present directors of the company, sufficient to cause an entire change of management in February next. The program of the New Jersey Central people, according to a recognized authority, is to still further strengthen their hold on the property by the distribution of a 100 per cent stock dividend as soon as they get [illegible]

The new deal will add 900 miles to the Jersey Central system, and will make it a trunk line, owning its own tracks from Buffalo to Jersey City. It will control 51 per cent of the anthracite coal output.

JUMPER COMING OVER.

England's Champion En Route to the United States to Make a Match.

LONDON, Oct. 23.—Among the departures on the steamship Umbria Saturday was Joe Darby, England's champion, and the most phenomenal jumper in the world. His object in going over is to make a match with Medway, the American champion, but incidentally he will appear in the ring performances, which is a feature in "The Country Circus," which opens at the Grand Opera House, New York on Monday, Oct. 30.

Darby is a native of Staffordshire, where he was born 30 years since. Before becoming a professional he followed the trade of horn shoe nailer. Seen on the stage his sinewy arms bared to the shoulders, the breadth and depth of his chest revealed and the muscles of his legs standing out like bands of well-tempered steel, Darby would rivet the attention of the most careless observer, if only because of the apparent perfection of his physical development.

JOHN BROOKS ATTACHED.

Affairs of Boston and Portsmouth Steamboat Company In a Bad Way.

PORTSMOUTH, N. H., Oct. 23.—Thomas E. Call & Son, lumber dealers, this morning placed an attachment for $1000 on the steamer John Brooks of the Boston and Portsmouth Steamboat company. The boat is tied up here for the winter. Several other attachments were already on the steamer, and it is believed that the company will be obliged to sell the boat.

The other boat of the company, the Charles A. Silliman, was libelled by the government a few weeks ago. The company is said to be in a bad way financially.

MOB LYNCHED HIM.

Arthur Bennett Confesses to Attempted Murder of a Whole Family.

LOVEJOY, Ga., Oct. 23.—Arthur Bennett, a tenant on the plantation of Captain Joseph Burke of Ellenwood district, was lynched yesterday by a masked mob assembled at Williams Church, in a grove between Jonesboro and Morrow's Station.

Two weeks ago the family of Captain Burke was poisoned, and it was by a rare chance that any of the seven lives were saved. The crime was charged to Bennett, because of a quarrel he had with Captain Burke. He confessed Saturday and the lynching followed yesterday.

Found Dead In His Office.

SPRINGFIELD, Mass., Oct. 23.—James E. McIntyre, a well known and veteran lawyer, was found dead in his office at 3 o'clock this morning. He had not returned to his home, which he left early in the evening, and at 11 o'clock his wife asked the police to search for him. A package of sleeping powders was on the table beside him, and as he had been complaining of neuralgia it is thought he took too large a quantity. He was 68 years old, and leaves a widow, but no children.

Old Nashua Resident Drops Dead.

NASHUA, N. H., Oct. 23.—Walter B. Needham, an old resident of this city and an Odd Fellow, went into his yard this morning to take down a swing, and dropped dead from apoplexy. He was 71 years old.

Maharajah Dhuleep Singh Dead.

PARIS, Oct. 23.—Maharajah Dhuleep Singh died in this city yesterday from the effects of a paralytic stroke. The maharajah was a son of the famous Runjeet Singh, Rajah of the Punjaub.

REPEAL WILL PASS.

Opinion Expressed by Governor William E. Russell.

[illegible] FROM THE CAPITAL.

Compromise Scheme Has No Real Life In It.

BOSTON, Oct. 23.—Governor Russell, who has just returned from Washington, comes thence in sanguine mood, and apparently with tenable ground for his hopes. He not only breakfasted with Secretary Carlisle yesterday and dined with Secretary Herbert, but he also saw Secretary Gresham, and what is more to the purpose he visited and had a long conversation with President Cleveland at Woodley.

His excellency very properly refuses to repeat anything that was said by the president, but he is free to give the results of his impressions while at the capital, which in a word amounts to this, that the silver coinage compromise will not be adopted, and that the Wilson bill repealing the purchase clause of the Sherman bill will finally be passed. This is what Governor Russell says:

"I feel confident that unconditional repeal will pass. I do not believe that the suggested compromise has any real life in it or that it

Adequately Meets the Situation.

There is a strong feeling in Washington, as there is throughout the country, that the administration stands firm and will continue to do so, for unconditional repeal, and that the demand of the country for such action will prevail.

"In my judgment the question has become broader and more important than a mere economic or financial one, and is whether the majority shall be allowed to rule and a legislative body have the right to record its opinion and vote or whether a minority by obstruction can defeat these [illegible]

"Any compromise which the people regard as a concession to a minority and to obstruction upon this issue ought not to be made, and, I believe, will not be. The broader issue of the rights of a majority sooner or later must be faced. I believe there is no better time to do it than now, and that that issue should be fought to a finish.

Without Concession or Compromise.

"I have no authority to speak for any one else upon this matter, but in giving this opinion, I believe I express an overwhelming sentiment in this country. This opinion, too, is in line with the consistent course the administration has taken. I doubt if the so-called compromise ever will be brought to a vote, and I believe that the fight for repeal will be renewed more vigorously than ever. In my judgment the talk of compromise is unavailing except to diminish the vigor of the fight for repeal. Whether repeal comes in one week or six weeks or later, I believe it better to fight on that line than to make any compromise which the country will regard as a concession to the demands of the minority."

COMPROMISE KILLED.

President Cleveland Declares It Will Not Meet His Approval.

WASHINGTON, Oct. 23.—President Cleveland has once more stopped a compromise movement. [illegible] on the very eve of success when his announcement that he was opposed to it [illegible] its managers.

Enough of the repeal senators withdrew their signatures to the letters to Voorhees, so that at 1 o'clock it was evident that the compromise managers could not possibly command the necessary support.

The Democrats are in very bad temper. The out-and-out repealers are severely criticising Gorman and his associates. The compromisers are condemning the administration. They say Secretary Carlisle encouraged them on Saturday, and then changed his ground after seeing the president yesterday.

Still Talking Silver.

WASHINGTON, Oct. 23.—The silver purchase repeal bill was laid before the senate at 10:30 this morning. Mr. Stewart gave notice of an amendment for a pan-American monetary conference to assemble at Washington within nine months and for the adoption of a common silver coin to be legal tender in all commercial transactions in the countries represented. Mr. Jones (Rep.) of Nevada resumed the floor and continued his speech against the bill at the point where he left off on Saturday.

Spanish Financiers Uneasy.

LONDON, Oct. 23.—The Madrid correspondent of The News says: The popular enthusiasm in Spain markedly contrasts with the uneasiness felt in commercial and financial circles, which are depressed on account of the enormous expenditure necessitated by the Melilla expedition. Spanish funds have been very weak on the Madrid and Barcelona bourses, and many speculators for a rise have wound up business.

Another Grade Crossing.

BOSTON, Oct. 23.—The railroad commissioners had before them this morning the matter of the relocation of Rosemont street, in Haverhill, so as to cross the Boston and Maine railroad at grade at a new point. The relocation has been adjudged necessary by the county commissioners, and comes to this board for approval under the statute. The board gave its consent to the proposed change.

[illegible]

HAVERHILL, Mass., Oct. 23.—The Plaistow (N. H.) lockup was delivered of a prisoner yesterday. Fred Campbell, who was arrested in Atkinson for the alleged larceny of a number of articles of clothing, was incarcerated at 3 o'clock Sunday morning. When the officers went to his cell at 8 o'clock they found the door open and their bird gone.

Export Tax on Coffee.

WASHINGTON, Oct. 23.—The American minister to Costa Rica sends word that coffee, one of the articles left free of duty by the McKinley law, on condition that the exporting countries grant favorable commercial terms to the United States, is hereafter to be taxed with an export duty of 6 shillings in gold for every 46 kilos, or about $1.50 per 100 pounds.

Cholera Expert Dead.

NEW YORK, Oct. 23.—John C. Peters, the well known authority on cholera and germ diseases, died Saturday at East Williston, L. I. He was 74 years old, and was stricken with palsy a short time before his death. Dr. Peters had made a special study of Asiatic cholera.

[illegible] to Jail.

PROVIDENCE, Oct. 23.—Before United States Commissioner Brodgett this morning, the case of John Gilfoil, charged with passing counterfeit coin was heard. He waived examination, was bound over to await the action of the grand jury, and in default of $500 bail was remanded to jail.

Running on Full Time.

BELLOWS FALLS, Vt., Oct. 23.—The mill of the Westminster Paper company, Bellows Falls, which has been running on half time for several weeks, is now on full time again.

Confession Follows Attempted Suicide.

WEST RANDOLPH, Vt., Oct. 23.—William H. Gorham, charged with burning, on Oct. 16, his wife's barns, with crops, 20 cows, 8 horses and 11 hogs, all valued at $3000, attempted suicide with Paris green Saturday, but was unsuccessful. Before Justice Adams he waived examination, and was bound over for the grand jury in $2000 bonds. He afterwards confessed to setting fire, but claimed that it was accidental.

Democrat Declines to Run.

TAUNTON, Mass., Oct. 23.—Elisha T. Jackson, Democratic nominee for the senate in the First Bristol district, has declined to run, and Walter C. Bayliss of Taunton will be the candidate in his place.

THE ACTOR.

Madeline Bouton has joined A. M. Palmer's stock company.

Wright Huntington has joined Cumley's stock company at Portland.

Sydney Booth has signed with E. S. Willard to play Horatio in "Hamlet."

James T. Powers is said to do the cleverest work of his career in "Walker, London."

Laura Clement, last season with Lillian Russell, has joined the Calhoun Opera [illegible]

Louis de Lange has left his old partner, W. S. Rising. He will star in a farce comedy called "Paradise Flats."

Frillman, Jess, Raymun Moore and Thomas Lewis, the quartet now in Africa, will organize a concert company.

Louis Shea, for two seasons leading man with Ullie Akerstrom, has resigned to go with Archie Boyd's "Country Squire."

Eddie T. Moody, the novelty dancer, has made a hit in his original balance dancing. Master Moody was formerly a newsboy in [illegible]

Wemyss Henderson denies the statement made in the daily papers that David Henderson has bought J. Wesley Rosenquest's interest in Russell's comedians.

James Wilson has been added to the New York Empire theater stock company. Last season Mr. Wilson was leading man of "The Power of the Press" company.

The first five weeks of Marion Booth's tour in "The Lily and the Rose" have been canceled, owing to the serious illness of her little son, Edwin Booth Douglass, but she will positively open on Nov. 4.

Richard Mansfield will produce "Shylock" at Herrman's theater, New York. Henry Irving will put on the same play during his New York engagement, and thus an interesting comparison will be made.

Economy.

"You don't dot your i's or cross your t's," said Mr. Dimity to his new bookkeeper.

"No, sir," was the reply. "In these hard times—er—I thought it advisable not to use any more ink than I could help, sir."
—Harper's Bazar.

THE STOCK MARKET.

Dealings In Leading Securities In Boston and New York.

BOSTON, Oct. 23.—In the outside market call money is quoted at 5 to 6 per cent, and time money is nominally 6 per cent.

Manipulation imparted strength to the stock market today. The situation at Washington was so evidently approaching a crisis, and the elements of uncertainty still so great, that traders did not dare to continue their outstanding short lines. At the same time, those back of the industrial pools, relying on the rally which any definite settlement of the silver question will bring, were vigorous in pushing up their favorites though some, like "Deacon" White, [illegible] of taking their profits.

[illegible] what the proposed compromise would mean to the stock market. It would appear to suggest, however, a period of wild and unprofitable speculation. The plan involves the inflation of the currency by more than [illegible].

The feature of the market was the strength of the coalers, Lackawanna, Delaware and Hudson, Jersey Central and Reading were all strong, as a glance at the New York quotations will show. One of the factors in this was undoubtedly the short interest; but back of it was the gossip of a new coal combination. The Jersey Central people are credited with having already secured a controlling interest in the Lackawanna. The feature of the local list was New England. Opening [illegible] up at [illegible] it advanced during the morning to [illegible], with a loss of only the fraction, while the preferred rose [illegible] to [illegible]. The other stocks were down at the opening, but rallied later. Pullman, at 171, was [illegible] stronger; Sugar, at [illegible], [illegible] stronger, and the preferred at [illegible], [illegible] up.

STOCKS—CLOSING.

Atchison, Topeka and Santa Fe	[illegible]
Bell Telephone	189
Boston and Albany	[illegible]
Boston and Maine	149
Bay State Gas	[illegible]
Calumet	[illegible]
Chicago, Burlington and Quincy	[illegible]
Fitchburg	78
Lamson Cash Railway	[illegible]
Erie Tel	[illegible]
General Electric	[illegible]
Mexican Central	[illegible]
New England Tel	[illegible]
Old Colony	[illegible]
Pullman	171¾
Sugar preferred	[illegible]
West End Land	[illegible]
West End R. R.	[illegible]
Wisconsin Central	[illegible]

New York Stocks.

Canada Southern	[illegible]
Chicago Gas	[illegible]
Cotton Oil	[illegible]
Delaware, Lackawanna and Western	[illegible]
Erie	[illegible]
Lake Shore	[illegible]
Louisville and Nashville	[illegible]
Manhattan	[illegible]
Michigan Central	[illegible]
Missouri Pacific	[illegible]
National Cordage	[illegible]
New Jersey Central	[illegible]
Northwestern	[illegible]
Northern Pacific preferred	[illegible]
New York Central	[illegible]
New York and New England	[illegible]
Pacific Mail	[illegible]
Reading	[illegible]
Rock Island	[illegible]
St. Paul	[illegible]
Sugar, com	[illegible]
Union Pacific	[illegible]
Western Union	[illegible]
Whisky	[illegible]

Chicago Provision Market.

CHICAGO, Oct. 23—2 p. m.—Wheat opened firm today at [illegible] for cash; [illegible] for October; [illegible] for December; [illegible] for May.

Corn opened firmer today at [illegible] for cash; [illegible] for October; [illegible] for November; [illegible] for December; [illegible] for May.

Oats opened nearly steady today at [illegible] for cash; [illegible] for October; [illegible] for November; [illegible] for December; [illegible] for May.

Pork opened dull and nominal today at [illegible] for October; [illegible] for January.

Lard opened firm today at [illegible] for cash; [illegible] for October; [illegible] for November; [illegible] for January; [illegible] for December and for the year.

Short ribs opened firm today at [illegible] for cash; [illegible] for October; [illegible] for January.

CHICAGO, Oct. 23—2 p. m.—Wheat closed firm today at [illegible] for cash; [illegible] for October; [illegible] bid for December; [illegible] asked for May.

Corn closed firm today at [illegible] for cash; [illegible] for October; [illegible] for November; [illegible] for December; [illegible] for May.

Oats closed firm today at [illegible] for cash; [illegible] for October; [illegible] for November; [illegible] for December; [illegible] for May.

Pork closed firm today at [illegible] bid for October; [illegible] for January.

Lard closed firmer today at [illegible] for cash; [illegible] for October; [illegible] for November; [illegible] for January.

Short ribs closed firm today at [illegible] for cash; [illegible] for October; [illegible] for January.

New York Cotton Market.

NEW YORK, Oct. 23.—Cotton quiet; uplands [illegible]; Orleans, [illegible]; sales [illegible] bales. Futures closed barely steady; sales [illegible] bales; October, [illegible]; November, [illegible]; December, [illegible]; January, [illegible]; February, [illegible]; March, [illegible]; April, [illegible]; May [illegible]; June, [illegible].

THE MIDLOTHIAN.

Apparently it would require little coaxing to induce [illegible] Old Man to raise the cry of "Down with the house of lords!"
—Buffalo Express.

Gladstone has at last announced his policy in regard to the house of lords. He admits that it is a grave question how to secure reform in this direction, but is ready to undertake the task.—Buffalo Inquirer.

Gladstone in his speech made it sufficiently clear, however, that if the house of lords should continue to oppose the clearly ascertained will of the country the existence of the house would be endangered.—Philadelphia Ledger.

Mr. Gladstone at Edinburgh has indicated the purpose of the government to continue the struggle for home rule in Ireland upon the reassembling of parliament. The tenure of the house of lords is not worth a 10 years' purchase.—Chicago Times.

The aged premier has picked up the gauntlet of defiance which the lords threw down. He is ready to do battle to the death if need be. He is not fighting for himself. The war which he wages is the war of the people against privilege.—Milwaukee Wisconsin.

In former times it has been the practice of the British premier to force measures through the house of lords by raising enough new men to the peerage to overcome all opposition. It is not likely that Mr. Gladstone will resort to any such expedient. On the contrary, he would rather abolish the house of lords altogether, and in this he would be supported by a strong public sentiment.—Cincinnati Star.

Mr. Gladstone's address to the Midlothian liberal committee is of great importance and significance because of what he had to say regarding the house of lords. He asserted that the lords' claim that they had a right to force an appeal to the country was a preposterous and unconstitutional—even treasonable—doctrine. There is no mistaking the force and drift of these emphatic words.—New York Tribune.

A Great Spread.

Sister Susan's layer cake,
Peerless in style and shape,
The one she wore when winter's blast
Blew keenly in the year that's past,
May now be seen in bold array
On Susan's little sister May;
Likewise on Maude and Clara, too,
Sadie and Kate and sister Prue,
And if more girls should turn up there
She's several layers more to share.
—Cloak Review.

A Perfect Saint.

He—It makes me a better man every time I kiss you, darling.

She—Oh, my, Charlie! How good you must be now!—Brooklyn Life.

PEARLINE.

The First Step

in easy washing is to get PEARLINE. When you have got it, each step becomes easier. The hard work of washing coarse things becomes light; the delicate work of washing fine things becomes safe. PEARLINE costs no more than soap, but it saves more. It saves the clothes for the mistress, and saves the work for the maid.

Beware of imitations which are being peddled from door to door. First quality goods do not require such desperate methods to sell them. PEARLINE sells on its merits, and is manufactured only by JAMES PYLE, New York. [illegible]
oct7WMTuThF&w

MARKETS.

OYSTERS. OYSTERS.
Mumford Cove, Clinton, Providence River, Fair Haven Oysters. Also
Choice Scallops and Lobsters
AT POWERS BROS'.
Telephone 13-4. oct3d

CALL AT
J. D. Murphy's,
For a variety of choice native Beef, Lamb, Chicken, Fresh Pork, Vegetables and game of all kinds.
[illegible]
Tel. Connection 160-4. oct14d

Porterhouse Steak, 18 to 20c
Sirloin Steak, - - 15 to 18c
Round Steak, - - - - 12c
Shoulder Steak, - - - 10c
(3 Pounds for 25 Cents.)
A Few of the Cash Prices at
J. DAWSON, JR.'S, 260 Main Street.
Telephone 133-2. oct16d

CLINTON,
PROVIDENCE RIVER AND FAIR HAVEN
OYSTERS, at
GEO. A. LEWIS',
37 CENTRAL AVE.
Telephone 133-19 sep16d

HOTELS AND RESTAURANTS.

ESTABLISHED IN 1841

Adam's Tavern,
NORWICH TOWN,
A. A. ADAM, Proprietor.
The following is a list of the best brands of ACKER, MERRALL & CONDIT'S and PARK & TILFORD'S WHISKEYS that I introduced 10 years ago. They have become intensely popular. They sell on their own merits:
Imperial Bourbon, Bob Ward, 1880, Maryland Rye, Monogram Rye, Blue Grass, Hermitage 1880, Union Club Rye, Mayfield Bourbon, Hermitage Sour Mash, Keystone Rye, Cabin Bourbon, Union Club Wheat.
N. B.—The above goods do not have to be rechristened every six or nine months with new name in order to make them sell, as is customary feature with compounding liquor dealers.
Telephone call 31-11. A. A. ADAM.

BILLIARD and POOL TABLES
— FOR SALE BY —
J. J. COATES, 65 West Main St.
Supplies of all kinds constantly on hand. [illegible]
[illegible]

FRANK G. SWEET,
Medical and Surgical Nurse,
Graduate from Mills' Training School for Male Nurses, Bellevue Hospital, New York city. Call at 380 or 446 FRANKLIN Street, city. TERMS REASONABLE.

MUSICAL INSTRUMENTS.

SECOND HAND ORGAN CHEAP.
[illegible] H. E. STEVENS, 3 Grove St.

TALKING
About PIANOS just now is my theme. Do you want a Piano? Then come and buy one of the purest and finest toned Pianos in the market. Price Low. Also Organs, and a stock of fine Violins, including the Miller Violins, on hand. A fine New Upright Piano to rent. Will be glad to see you at 37 Williams Street.
feb9d [illegible]

ARCHITECTS.

C. H. PRESTON,
Architect, - - - - Central Building.
Telephone 144-4, Norwich, Conn.
Specialist on modern construction and strength of materials. mar9d

JAMES A. HISCOX,
ARCHITECT,
[illegible] Main Street. Rooms 3 and 4. oct15d

WHOLESALE GROCERS.

ONIONS.
I shall commence to unload a CAR of nice [illegible]. Now is the time to buy for winter use. You can buy for less money from
J. C. WORTH,
18 Water Street. oct13d

Full Cream, Sage and Plain Cheese, New Teas, New Buckwheat Flour, Fancy Pone Molasses, and any thing that the trade wants at
LIPPITT, SWAN & CO'S.
oct11d No Goods at Retail.

BUTTER.
WHOLESALE ONLY.
JOSEPH L. OAT, Agt.,
sep18d Norwich, Conn.

GROCERIES.

CHOCOLAT MENIER,
FOR EATING, DRINKING AND COOKING
—AT—
Rallion's
46 Central Building, Broadway.
oct9d

NEW BUCKWHEAT
—AND—
GRIDDLE CAKE FLOUR!
A. T. OTIS.
22 MAIN ST. oct18d&w

—THERE ARE JUST—
Two Places in Town
where you can buy
FRESH MILK CRACKERS
3 Pounds for a Quarter.
One is at H. D. AVERY'S.
oct9d You guess on the other place.

SOUSED MACKEREL AND KIPPERED HERRINGS
For sale at
A. L. ALLEN'S.
oct2d

We Will Sell our Entire Stock of
Canned Goods at less than cost.
Only slightly damaged by smoke. Now is the time to lay in your winter supply.
J. A. STODDARD & SON.
sep18d 100 FRANKLIN STREET.

Clicquot Club Ginger Ale,
Cowdry's Deviled Meats,
Richardson & Robbins' Boned Chicken
—AT—
R. S. BARTLETT'S,
[illegible] Opera House.
jul1d

LIVERY STABLES.

Best Place To Hire a Hack, To Hire a Coupe, To Hire a Team, To Board a Horse,
And the most convenient place to get to when you want anything in the livery line is
O. H. REYNOLD'S STABLES,
SHETUCKET ST.
sep27TuThS

BOARDING STABLES
I have a few more stalls in which to put horses. I give them the very best attention and my charges are not large. Call and see me.
[illegible]
LIVERY STABLES, Preston Bridge.
oct4d

—IF YOU—
Want money,
Want a cook,
Want boarders,
Want a partner,
Want a situation,
Want a servant girl,
Want to sell a farm,
Want to sell a house,
Want to rent a house,
Want to exchange anything,
Want to sell plants or grain,
Want to sell groceries or drugs,
Want to sell or trade anything,
Want to find customers for anything,
Want to sell or buy horses, mules or cows,
Advertise
IN THE BULLETIN.

NEW ADVERTISEMENTS.

WANTED

GOOD AGENTS EVERYWHERE

For Latest Office Specialty. Sells Itself. Big Pay. Write Now. AM. LOCK CRANK CO., Milwaukee, Wisc. oct24d

Notice.

A full attendance of the members of Norwich Lodge, No. 12, A. O. U. W., is requested at the meeting tonight—Oct. 24d—to complete arrangements for the anniversary exercises to be held in the Broadway Theater Oct. 18th. JOHN L. COMSTOCK, Recorder. oct24d

PRAIRIE FLOUR

No Better Flour Made.

Price Very Low at

WELCOME A. SMITH'S. oct24d

BOARD OF TRADE.

The regular meeting of the Board of Trade will be held in the Assembly Hall of Broadway Theater on Wednesday evening, Sept. 27th, at 8 o'clock.

FRANK L. WOODARD, Recording Secretary. oct24d

Something That Will Interest You.

Those who have not been to the World's Fair nor seen any of the exhibit can see one of the displays of RUBBER BOOTS & SHOES made and exhibited at the Fair by the Colchester Rubber Co. in one of our windows.

And to any person purchasing a pair of Rubbers or Leather Shoes we will give a pair of World's Fair Souvenir Rubber Boots.

C. D. BROWNING & CO., 246 CENTRAL AVENUE. oct24d

THE

BOSTON STORE

SPECIAL

Millinery Sale !

We offer this week in our Millinery Department Trimmed and Untrimmed Hats at one-half and less than one-half the regular price. This is an opportunity never before encountered in this city.

Trimmed Sailors, high crown, the very latest shape, in good shades, 69c, former price $1.25.

Alpines 25c, former prices 50c and 75c.

Boys' Caps 69c, former price $1.

Cloth Infantas, fine quality, 49c, worth 75c.

Untrimmed Hats, the best assortment in the city, 19c, worth 75c and $1.

TOWELS

We place on sale 50 doz. all Linen Towels, with knotted fringe, size 23x48,

at 25c each,

actual value 39c.

Reid & Hughes,

oct24daw

A FULL SUIT OR OVERCOAT !

Whichever you say. Goods all in, and can give you anything you want. When handy, spend a few pleasant minutes looking over our selections.

GEO. R. CLARK, Merchant Tailor, Room 4, Shannon Block. sep20d

REMOVAL.

OFFICE DR. BRIGDEN

OCULIST and AURIST,

To Shannon Block, Corner Main and Shetucket Sts., Rooms 18 and 19.

Special attention given to correcting all forms of abnormal vision with proper Spectacles or Eye Glasses. No fee charged in such cases except in ASTIGMATISM or where it is necessary to prescribe in addition to fitting glasses.

The Bulletin.

Norwich, Tuesday, October 24 1893

The Bulletin should be delivered everywhere in the city before six a. m.

Subscribers who fail to receive it by that time will confer a favor by reporting the fact to the Bulletin Co.

The Norwich Weekly Courier is the best weekly newspaper in New England at 50c a year.

The Weather Today.

Indications for Connecticut: Rain, clearing in the early morning; brisk and high southeast winds.

NORWICH AND VICINITY.

CITY NEWS.

Meeting of the board of trade tomorrow evening.

The rain of Monday caused the public schools of the city to hold but one session.

The O. D. Ones will initiate candidates at 8 o'clock this evening. It is expected that the full band of thirty-five pieces will be present.

A full attendance is desired at the meeting of Norwich lodge, A. O. U. W., this evening to complete arrangements for the anniversary [illegible].

It costs the 35,000 inhabitants of Waterbury $37,585 90 this year to care for paupers. Norwich got along with only $9,711.90 for outside poor.

The Hartford Courant quotes from the annual report of Acting School Visitor Joseph T. Fanning in which he makes a plea for the consolidation of the school [illegible].

The criminal court of common pleas will come in in New London this morning and the trial of the case of the State vs. Watson and Waters will be resumed with Judge Crump on the bench.

Tramps have taken practical possession of the country around about Stonington. They have a rendezvous in the woods, near the railroad, and gangs of them visit the neighboring farm houses daily.

The resolutions in memory of the late Edward L. Chappell by the Sassacus Tribe, No. 18, are exhibited in the show window of Sprague's crockery store. The resolutions were copied by Frederic R. Cook and the penmanship is a work of art.

Department officers of G. A. R., state officers of Women's Relief Corps, and members of the executive committee, including the governor, visited the soldiers' home at Noroton, Saturday. Everything was found in good condition and the board was excellent.

Sam Collins, who will be seen as Barnaby Potter with Henshaw & Ten Broeck's New Nabob company at the Broadway theater Wednesday evening, has the reputation of being one of the best acrobatic song and dance men in the country. Contrary to the general run of this line of specialty people, he is also possessed of an excellent baritone voice.

John Mulholland, the ventriloquist, has been exhibiting his powers on the workmen extending the street railway tracks to Yantic. Throwing his voice down into the ground the other day, in a hut there, he shouted: "Help me out. Here I am down under this shanty." Those who heard him got shovels and dug about in several places until tired out before they knew they were victims of a joke.

City Court—Perkins, Acting Judge.

In the city court Monday morning Patrick Connell, charged with intoxication, was fined $8 and costs, $11.86. He paid.

Here is a Challenge.

Norwich has a football team which they call the "Mystic Never Sweats." If they will come to this city and try conclusions with our High school boys they will sweat all right before they get through the game.—[The New Britain Record.

Repairing the Montgomery.

The examination of the effect of running on Black Ledge of the cruiser Montgomery when about to begin her official steam trial, shows that twenty-seven of the hull plates will have to be removed and that three of the frames are cracked. The repairs will take about three weeks.

[illegible]

A drunken man got into trouble in Greeneville Monday night. He tried to get into a house and was put out by the inhabitants. Then he threw a stone through the window. Officer Allan Matthews was called and after much trouble got the man to the police headquarters in an express wagon. He was too intoxicated to give his name, and went right to sleep on the floor of the cell.

Carriage Upset in Greeneville.

Three Poles were thrown from a carriage in turning around Third street corner Monday afternoon near B. H. Palmer's store in Greeneville. The men turned too sharply. They were covered with mud and their horse stopped in his tracks as soon as the carriage was overturned. The men were not injured and righted their carriage and drove off.

Riding Against Time.

Arthur Zimmerman, the great bicyclist, began riding at Charter Oak park Sunday and within a few days will try to break several world's records. He will be paced by a quadruplet geared to ninety and his friends think he will make new records within a week.

Zimmerman will ride under the auspices of the Hartford Wheel club, and authorized league officials will act as judges and timers.

Prosperity of a Connecticut Man.

The Monthly Recorder of Vineland, N. J., for October, contains a portrait and sketch of Oliver D. Graves, a prominent citizen. Mr. Graves was born in Hebron, Conn., and attended a private school in Lebanon for two years. In 1854 he was a route agent between Norwich and Worcester. After leaving the government service he went to Vineland, where he has had success as a builder and politician, having served as justice of peace, councilman and mayor.

Funeral Services of Mrs. Williams.

The funeral services were held at Yantic Monday afternoon of Lydia M. Williams, widow of E Winslow Williams. The Rev. Percy Barnes and the Rev. J. T. Huntington of Hartford officiated. The singing was by the Park church quartette led by Major B. P. Learned. Burial was in Yantic cemetery, the bearers being David A. Wells, William A. Aiken, Charles Bard, William Dobson, Gardiner Greene, Jr., and Samuel Harrison.

Henry Ramsdell Dead.

Henry Ramsdell, who was stricken with paralysis at his home in Mansfield Friday evening, died Friday. He was 77 years old, a bachelor and widely known. He was a brother of the late A. N. Ramsdell, of Groton, and of Thomas Ramsdell, formerly president of the Windham National bank. He was a genial, wholesouled and companionable man and had a wide circle of friends. He at one time carried on the blacksmith business and was supposed to be possessed of a considerable fortune.

Personal.

Mr. Edwin Whitney Bishop of Hartford Theological seminary was in town on Sunday.

Miss Mattie M. Pray delightfully entertained her Sunday school class Saturday evening at her home on West Thames street.

Miss Kate Daniels of the Western Union office in this city spent Sunday at Stafford Springs.

Charles Colt of Yale university has been at his home in this city for a few days.

Mrs. Sleight will give vocal instruction to pupils in New London.

Captain L. A. Gallup has been elected a trustee of the Otis library, having been nominated by the town authorities for that position.

Fast Time on a Bicycle.

The Stonington happenings as recorded in The Westerly Tribune reveal how a distinguished citizen of the borough has been rewarded.

To properly express the feelings of Stoningtonians, when they have a man in their midst who obtains prominence, requires considerable spot cash, but money is no object. Worthy acquirements must be recognized. Actuated by the above idea, subscriptions have been received for some time past, to be applied to procuring some testimonial to present to a bicycle record-breaker.

The necessary amount was early obtained, and an order was placed with Gorham & Co. for an immense gold medal. It arrived on Thursday morning.

The medal is one of the largest ever cast in America. It is just twelve inches in diameter and over one inch thick. Messrs. Gorham & Co. stake their reputation on the quality of the article. The ore was smelted with great care and run through a fine sieve to extract all of the alloy.

On the side is the following inscription: "Presented to John H. Tillinghast, 50 miles in 100 minutes. To commemorate his trip from Stonington to Providence, with the Hustler (on the cars) Oct. 1893." On the reverse side appears the monogram of the donors.

Barnum & Bailey's Circus.

The Barnum-Bailey show closed its season at Cumberland, Md., Saturday, and is now on its way to the winter quarters Bridgeport. The winter quarters present a busy scene, a large force of men being at work making things ready for the stowing away of the paraphernalia.

The officials of the show say that the season has been profitable despite the general business depression, but business was not so good as in former years when money was more plenty. The season was brought to a close two days earlier than usual on this account.

During the season just closed the circus traveled 7,270 miles, using 31 railroads and going through 13 states. The length of the season was 157 days, in which 309 performances were given in 140 cities.

YANTVILLE.

Master Walter Leathers, who has been seriously ill for the past three months, is slowly recovering.

Miss Anna M. Beardow returned Monday from a visit with friends in New London over Sunday.

Mr. George Weller is recovering from a severe sickness.

A large delegation from this place attended the convention of the Y. P. S. C. E. at Jewett City Saturday afternoon and evening.

News reached this place from the party who were in the rear car which collided last week at Battle Creek. All arrived safely in Chicago.

Curtis Hull, accompanied by Frank Robinson and Fred Kenney, have returned from the woods of Maine after a long hunting expedition. They killed two deer and saw many more.

Look Out for Them.

A counterfeit $50 bill was received by a local gentleman and brought to one of the banks today. It is a bill under the act of March 3, 1863, series of 1880, W. S. Rosecrans register, and J. N. Huston, treasurer. Following is a detail description by an expert:

An excellent pen and ink counterfeit. The words, "Act of March 3 1863," over the portrait of Benjamin Franklin, are omitted on this counterfeit; also the words "Series" over the letter N, in "United States" is omitted; also the words, "Engraving and Printing at the Bureau Engraving and Printing," to the left of the portrait of Franklin are omitted. The color of the seal is excellent. The parallel silk thread running lengthwise in genuine notes of the series are imitated by drawing fine blue lines and crossing note over the line.

Another counterfeit five of the kind circulated here recently, was seen today. John Ruff of the Grays had obtained it somewhere.—[New Haven Leader.

Letter Left by Charles H. Lewis.

Charles H. Lewis was buried Monday, three men from Hopkins & Allen manufactory and three from the Royal Arcanum acting as bearers. Lewis left the following letter addressed to his wife:

NORWICH, Conn., Oct. 7, 1893.

MAGGIE: I want you and all others to understand that what I am about to do there is no one to blame for but myself. You have been a good wife and kind to my children. There is something the matter with my head. I can't stand it any longer. You will be just as well off without me. Enclosed find $13. There is some $42 owing me at the shop, which Mr. Hopkins will pay you.

When you get my insurance I wish you would pay what few bills I owe. The remainder of it will keep you and the children for some time. Take good care of them, Maggie, as you always have done. If I have ever injured anyone I ask their forgiveness.

If Mrs. McNally wants to keep Harry, why do as you think best about it. Tell mother good-bye and all my folks. I think I would stay where you are for the rest of this winter anyway. I wish you would get a single lot in the Falls cemetery if my folks don't insist on Pawtucket, R. I. It would be handier for you. Good-bye, Maggie. C.

My head is awful.

Steamer Arrivals.

At New York—Chateau Lafite from Bordeau; State of California from Glasgow; Berlin from Southampton; Alsatia and Hesperia from Leghorn.

DIED.

BAILEY—In Colchester, Oct. 22d, Charles H. Bailey, aged 46 years and 11 months. Funeral Wednesday, Oct. 25th, at his residence, 11 a. m. Burial in Bozrah.

NEW ADVERTISEMENTS.

"LADY made $40 last week selling 'Long's Fold Mucilage Pencils.' Why not you? Address C. A. LONG, M'f'r, 334 Dearborn St., Chicago, Ill." oct24d

Ladies' Fine Congola Kid Button Boots, Plain Opera, D & E widths, sizes 2½ to 6, worth $2 50 a pair. Price for this week only $1.85

AT HERREN'S,

Opposite Porteous & Mitchell's. Agent for W. L. Douglas $3 shoe. oct24d

PRESTON BROTHERS,

Hardware Dealers,

FRANKLIN SQUARE,

—SELL THE—

FELT Weather Strip,

FOR DOORS and WINDOWS.

It keeps out wind and dust and saves its cost in a short time. oct24d

World's Fair Number OF HARPER'S WEEKLY,

published Oct. 28th, will have

Over 40 World's Fair Pictures.

The following issue, Nov. 1st, will have also an

8-page World's Fair Supplement.

Leave orders and avoid disappointment.

Noyes & Davis. oct24daw

T. E. O. D. ONES!

INITIATION

This Eve'g at 8 o'cl'k

VALET ANCHORA VIRTUS.

FULL BAND OF 35 PIECES.

UNDERGROUND PASSAGE. oct24d Per order C. R. of J.

MILLINERY.

Special Values in FELT HATS.

NOT SHODDY FELTS,
NOT WOOL FELTS,
NOT ENGLISH FELTS,
NOT OLD FELTS,

But new and desirable shapes in genuine FRENCH FELTS made this season to retail for $1.50. While this advertisement lasts you can buy at

---79c.---

Colors, Black, Brown, Faille, Navy & Pearl.

T. E. McCLENATHAN.

Wholesale and Retail. oct24daw

Horizontal Water Wheels,
Head Gate Gearing,
Water Racks,
Power Transmission Machinery.
Collins Turbine Machine Co. [illegible]

Dinner Set 100 PIECES

ENGLISH WARE WILL NOT CRAZE.

ONLY $8.00

Worth Much More.

WHITNEY'S,

41 BROADWAY. oct24daw

SEND YOUR ORDERS FOR

Fire Wood

—TO THE—

PARK WOOD YARD !

301 Franklin Street.

A discount will be made on all purchases of five [illegible]

J. ROURKE. [illegible]

NEW ADVERTISEMENTS.

WANTED.

Middle-aged Woman (American) for General Housework. Apply to MR. BAILEY, Supt. Norwich Alms House. oct24d

TO THE BOARD OF COUNTY COMMISSIONERS FOR NEW LONDON COUNTY: I hereby apply for a License to sell spirituous and intoxicating liquors at 108 Thames street, in the town of Norwich. Dated at Norwich this 23d day of October, A. D., 1893. Jeremiah J. Murphy. We, who are not licensed dealers in intoxicating liquors, indorse the application of the above named Jeremiah J. Murphy. Dated at Norwich this 23d day of October, A. D., 1893. Louis Salomon, Frank Buck, Jr., James A. Hood, John Murphy, Herbert Willey. I hereby certify that the above named indorsers are electors and taxpayers of the town of Norwich, as appears of record. Dated at Norwich this 23d day of October, A. D., 1893. SAMUEL H. FREEMAN, Town Clerk. oct24d

NEW MUSCATEL RAISINS.
NEW CITRON.
NEW BUCKWHEAT FLOUR.
NEW CANNED GOODS.
NEW TEA.
NEW MACKEREL.
NEW BUTTER.

L. A. GALLUP, Wholesale. oct20TuThS

HERE IS A LONG STORY

told briefly and to the point. Times are hard, money is scarce, we have more goods than we want, less money than we need. We want CASH right away and the way we are quoting prices we are bound to get it. Good, substantial CLOTHING, the CREAM of this season's make, marked so very low, next to giving it away.

Cantbustem Pants are too great values to be affected by the hard times. Try a pair, $1.00 and $1.50.

The Manhattan Clothing Co., 119 MAIN STREET.

THE TEN FOOLISH VIRGINS

Failed to Fill Their Lamps with Oil.

How much more foolish is the man who invites consumption by neglecting

COD LIVER OIL.

We Have It So Pure It Really Isn't Bad to Take.

N. D. Sevin & Son oct24daw

MONEY TALKS.

That there are some who are benefited by the present hard times proves the truth of the old saw: "It's an ill wind that blows nobody good."

Perhaps you may be one who will benefit by the present scare, which we think is about past. What we offer today is certainly the result of these unlooked for times, which are forcing many manufacturers to unload their stocks for cash at less than cost to manufacture.

From one of these unfortunate manufacturers we recently bought a large lot of

MEN'S LIGHT STYLISH SHOES,

made to sell at

$1.75 to $2.00.

To move them quickly we offer them at

$1.37 a Pair.

See Samples in our show Window

For hard wear our line of

$1.50 WORKING SHOES

Have no equal. Every pair warranted. Try them and you will buy no other.

Lace, Congress and Creedmore.

Men's sizes 6 to 12 - $1.50
Boys', sizes 1 to 5 1-2 - 1.20
Youths', sizes 11 to 13 1-2 .95

ALLING BROTHERS,

Breed Opera House Building. oct19daw

MILLINERY FOR OCTOBER

The newest Fall Fashions. Felt Hats of all descriptions. Popular autumn shapes. Exquisite Fancy Feathers. Ribbons in great variety. All at low prices.

NEW GOODS FOR ALL PURCHASERS.

B. GOTTHELF & CO. oct24d Wholesale and Retail.

CONFECTIONERY.

BUTTERSCOTCH TAFFY.

Butterscotch, Boston Chips, Molasses Rock.

PERKINS' CANDY STORE, oct17TuThSw 98 MAIN ST.

Fine Mixed Chocolates !

—AT THE—

"CONFECTION PARLORS,"

oct17TuThS 84 BROADWAY.

ESTIMATES FOR ALL KINDS OF PRINT[ING] furnished on application to this office.

NEW ADVERTISEMENTS.

SPECIAL SALE OF

ETCHINGS!

Remarque Proofs by Fields, Rost, Rhode, Wilson & [illegible], and many others. Size of Etchings, [illegible].

97 Cents Each, Frame Complete, $1.96

Call Early and Secure Bargains

TRAFTON'S ART STORE,

23 Shetucket St. oct24d

AT A BARGAIN.

A Few

1893 PNEUMATIC BICYCLES.

$60 Each.

MUST BE SOLD AT ONCE.

E. P. TURNER, [illegible], Broad St., City. oct24d

FRISWELL has a large stock of

WATCHES

Selling Low for Cash.

Sole Agent for the celebrated Rockford Watch.

WM. FRISWELL, 4 Franklin St. oct24d

FOR SALE.

The Four-Story Brick Block situated Nos. 13, 15, 17 Commerce street, suitable for wholesale or manufacturing business, with new wharf in rear of said block.

For further particulars call on or address

NICHOLAS TARRANT, Real Estate Agent, 38 Main St., City. oct24d

Now Ready To show our line of

WALL PAPERS

For the fall trade, also a full line of

Room Mouldings, Hooks and Picture Wire.

I am prepared to do all kinds of

Painting and Decorating

and all kinds of

Hardwood Finishing.

P. F. Murtagh, 37 Main St. oct24d

DR. N. P. SMITH,

Office No. 8 Broadway.

Hours 11 a. m. to 1 p. m., 4.30 to 5.30 p. m. Residence 305 Main St. oct24d

TO RENT.

TWO FRONT ROOMS

On Lower Broadway.

Suitable for Dressmaker, Tailor, or for offices. Inquire of

oct24d S. P. REEVES, M. D.

400 PAIRS

LADIES'

Fine Kid Button and Lace Boots

For $1 50 a Pair.

Styles, Opera Toe, Patent Tip and Plain, Piccadilly Tip, Common Sense and Plain.

GEO. W. KIES & CO. oct24daw

UP TO DATE

Gentlemen's $3.00 Shoes in six styles. Comfortable, durable and as easy a shoe as though they cost twice as much. Try one pair and see.

FRANK A. BILL, 104 Main St. oct24daw

BARGAINS

THIS WEEK !

DURING THE

PICTURE SALE !

FARRELL'S

Art Parlors,

61 BROADWAY. oct24daw

HOT AND COLD SODA AND MINERAL WATERS

Drawn during the Winter Season at

Steiner's Pharmacy,

Open after the Theater. oct24d

NEW ADVERTISEMENTS.

7%

Guaranteed Bond Certificates.

UNITED STATES

SAVINGS & LOAN COMPANY,

Paid in Capital.............. $1,000,000
Subscribed Capital........... $5,000,000

An Absolutely Safe Investment. Desirable for Personal Trust Funds, etc. Denominations $1,000, $5,000 and $10,000.

E. O. MACE and GEO. S. SMITH, GEN. AGTS. Office 3 Shannon Building, Norwich. aug31TuF

DIPHTHERIA!!

Arises from an inflamed stomach, which by degrees works its cankering way to the throat. When the throat is in this state, any virus inhaled from another's breath, or from the atmosphere, will by the germ develop a form of life more deadly than the parent causes. This form of life can be brought and in any case of Diphtheria. To control the germs and regulate the stomach use

CROCKER'S VITALIZING CORDIAL.

Call on your Druggist for it. oct24d

You are invited to attend the

Lamp Opening

—AT—

SmithBros

—ON—

Tuesday, Wednesday and Thursday of this Week oct24d

PITCHER & MAIN ARE SELLING

—FRENCH PEAS—

At 18 Cents per Can. oct24d 68 North Main street.

SHOT GUNS.
SHOT GUNS.
SHOT GUNS.

Now is the only time to buy a Gun or Rifle

VERY CHEAP.

A. PLAUT, Dealer in Bargains. 280 Main St. oct24d

MEATS. MEATS.

HARD TIMES PRICES.

Round Steak 12c pound, Shoulder Steak 10c pound, Sirloin Steak 15c pound, Roast Beef 10 to 15c pound, Fresh and Salt Pork 10c pound, Sausage 12c pound, Corned Beef 5c pound, 3 pounds Soda Crackers 25c, 3 pounds Ginger Snaps 25c, 4 pounds Boston Crackers 25c, Flour by bag or barrel.

NORWICH CASH MARKET CO.

oct24d 12 WEST MAIN.

Fall and Winter Suits.

Very Stylish Line.

Dodge & Holloway. oct17TuThS

FOR **SIGNS** OR **AWNINGS**

It Will Pay You to See J. W. MALLETT 108 Broadway, next to Theater.

No Better Value in the City.

Fine Merino Half Hose.............[illegible]
Middlesex Seamless Half Hose, 3 pairs....[illegible]

LOVELL BROS.

oct17TuThS WEST SIDE.

VIOLIN SCHOOL

for Violin, Alto, 'Cello, French Lessons.

EUGENE WALLNER, Room No. 7, over the Boston Store, in the afternoon. oct17TuThS

W. & S. ROOT BEER EXTRACT

Is made from the best selected materials. It contains Spikenard, Prince's Pine, Wintergreen, Dandelion, Sassafras, Gentian, Ginger, Sweet Birch and Sarsaparilla, and is equal in strength and flavor to any brand whatever. One bottle makes 5 gallons of Delicious Root Beer.

WOODWORTH & SMALL, West Side Drug Store.

—THE—

Central Baptist Church,

UNION-SQUARE.

REV. J. D. HERR, D. D. Pastor. Residence 45 Church Street.

Public Services, to which all are cordially invited; Sunday 10.30 a. m.—7.30 p. m. Bible school Sunday 12 m. Young People's Meeting 6.30 p. m. Prayer Meeting Thursdays 7.30 p. m. Seats rented by the month. Persons desiring sittings may apply on any week day, or on Sunday to the undersigned Seat Rental Committee.

CHARLES B. WHITNEY,
E. O. SMITH,
CHARLES D. BOYNE.

FURNACES.

Now is the time to have your Furnaces put in order, or if you need a new one now is the best time to have it set. If you wish a

Steam or Hot Water Heater

The Richmonds

are ahead of anything with the latest improvements, and

J. P. BARSTOW & CO.,

Will make you the Lowest Prices possible.

RICHMOND RANGES !

A SPECIALTY.

HOUSEFURNISHING GOODS.

Quality the best and prices lowest. Call and see us.

23 and 25 Water Street.

Norwich Morning Bulletin.

VOL. XXXV.—NO. 11,734 NORWICH, CONN. WEDNESDAY, OCTOBER 25, 1893—SIX PAGES SIX DOLLARS A YEAR

THIS MORNING'S NEWS.

The Weather.

The following record, reported from Sevin's pharmacy, shows the changes in temperature and the barometric changes:

October 24.

	Thermometer.	Barometer.
7 a. m.	58	29.95
12 m.	61	29.90
6 p. m.	61	29.87

City and Vicinity.

Fair and [illegible] weather.
Thieves invade the chamber of New London.
Bicycle accident in Westerly.
Sixth annual convention of the Daughters of Rebekah.
An escaped prisoner captured at Rockville.
A [illegible] for General Rathbun.
A cow badly bitten by a dog.
A burglar discovered in a Groton cellar.
Sebequanash Council holds a basket party.
Charles H. Bailey of Colchester died Sunday.
Another robbery in the upper village at Putnam.

State.

Rev. Father Hughes makes a transfer of priests.
The school fund books being examined by an expert.
The committee appointed to go to Chicago and care for Connecticut exhibits.
Meriden's incendiary sentenced.
A voluntary assignment at New Haven.

General.

Millionaire Fair's disinherited son in New York.
Italian girl in Providence sold for $30.
Touring [illegible] in Paris.
Attleboro, Mass., overrun by hen thieves.
Bombardment of Rio Janeiro suspended.
Death of Gen. Thomas Crittenden.
An entire Plymouth, Mass., family in the hands of the law.
Boston produce market quotations.
West Point battle monument nearly completed.
Trial of German bankers for dealing in lottery tickets.
Fire loss statistics.
A pensioner returns his certificate to the commissioner.
Springfield's new Mason's building dedicated.

SPECIAL NOTICES.

—TRY—

DR. DUPREZ'S SYRUP.

For Coughs and Colds.
It Acts Like Magic.
Price 25 and 50c per Bottle.

AT ALL DRUGGISTS. oct18d

—THE—

COCHRAN HOTEL,

WASHINGTON, D. C.,
Cor. 14th and K Sts.

[illegible] depots and public buildings, pass the door. [illegible], plumbing perfect, table the best. New England headquarters.

sep18d F. J. BART, Proprietor.

COMPOUND
TOLU AND LUNGWORT
COUGH SYRUP

A Never Failing Remedy.
Coughs, Colds, Croup, Etc.
Gives immediate relief or money refunded.

TRADE SUPPLIED BY
Lee & Osgood, - - - Norwich,
Nichols & Harris, New London,
Walter Price & Co. Westerly, R.I.

MRS. BIRD'S LUNG CURE

is getting to be
A Household Remedy.

It will cure a cold in the head; stop your cough, and is especially adapted for colds that have become seated on the lungs.
Your Druggist or Grocer can supply you. Take no other.

DO NOT
SLUMBER
UNTIL YOU HAVE
Dr. Hough's
COUGH AND LUNG BALSAM

Ready for immediate use.
Sure Cure for Coughs, Colds, Croup, etc.
PRICE 25 Cents.
Sold by all druggists and medicine dealers.

ANDREW HYDE, D. V. S.,
VETERINARIAN.
Office 16 Bath Street. Office hours 1-3-6. Telephone 122-12.

DROP ME A POSTAL
and I will call on you with a fine line of Photos and Designs of
MONUMENTAL & CEMETERY WORK
and samples of Granite and Marble of various kinds of colors.
[illegible] W. CROUCH, Norwich, Conn.

Norwich Line to New York.

Trains leave Union Station, Norwich, daily (Sundays excepted) at 9.26 and 9.55 p. m., connecting at New London with steamer "City of Worcester" or "City of Boston," for New York.

Steamer "City of Lawrence" leaves Norwich on Sundays at 7 p. m., New London at 9 p. m., for New York.

Returning, steamers leave New York daily (Sundays excepted) at 5

For state-rooms and further information apply at Office of the Company, 58 Shetucket street. Telephone call 162-2.

THOMAS CLARK, President.
O. L. JOHNSON, JR.,
Secretary and Treasurer.

DEDICATION OF MASONIC BUILDING.

Springfield's Streets Crowded With Visiting Masons

2,000 IN LINE.

The City Gaily Decorated in Honor of the Event.

SPRINGFIELD, Mass., Oct. 24.—Early this morning the streets became crowded both with city people and those who had come in from the surrounding towns to attend the dedication of the new Masonic building.

Among the first organizations to arrive were the Worcester commandery, headed by Battery B band; Athol commandery, marching to the music of the Fitchburg band and Washington commandery of Hartford which was led by Colt's First regiment band. All these commanderies turned out in unusually large numbers. A little later Berkshire commandery of Pittsfield, Northampton commandery and Connecticut Valley commandery of Greenfield made their appearance and followed the example laid down by preceding commanderies by parading through Main street. The other Masonic bodies kept coming through the entire morning and up to the time of the formation of the line, until all told, there must have been several thousand Masons in the city.

Never, perhaps, since the city's 250th anniversary in 1886 have the decorations been so general. Many merchants trimmed their stores with reference to the event.

Shortly after 12 o'clock the various invited officers assembled at the hall, and the regular exercises of dedication were begun. Hampden and Roswell Lee lodges were formally opened, after which the dedicatory exercises, in accordance with the Masonic ritual, were carried out in charge of the former lodge. Among the visiting brethren were the leading officers of the grand commandery of Massachusetts and Rhode Island and the most worthy grand lodge of Massachusetts.

While these exercises were taking place the Masons not directly interested were forming for the parade.

Col H. M. Phillips was chief marshal and had as adjutant Lieut. Paul R Hawkins and as aides Peter S. Bailey and Eugene D. Capron.

The first division was in charge of Marshal Noyes W. Fisk and was made up of the different commanderies, seven in all.

Embury P. Clark was in charge of the second division which comprised the different blue lodges of this city and surrounding places and the Grand Lodge of Massachusetts.

There were about 2,000 men in the march, and the line, especially the first division, was very attractive.

Spanish Plan of Campaign Against the Hostiles.

MADRID, Oct. 24.—The plan of campaign proposed by the technical committee which recently visited Melilla has been approved by the ministers. It involves the sending of twelve thousand regular troops against the hostile tribesmen now centered in the neighborhood of the fortress. General Margallo, now in command at Melilla, will be replaced by General Macias. Already 4,000 [illegible] troops have embarked. Operations against the tribesmen will begin next week. General Chinchilla will command the army. Severe fighting is expected and Spain undoubtedly has decided to annex the territory around Melilla, so as to secure the safety of the fortress. The United States man-of-war Bennington touched at Melilla today.

Will Go to King Lobengula's Kraal.

CAPE TOWN, Oct. 24.—Sir Henry Loch, governor of the Cape of Good Hope, has sent a telegraphic message to the Hon. Cecil Rhodes, the prime minister and chairman of the British South Africa Committee, who is now at Fort Salisbury, stating that some control of the operations against the Matabeles, has been placed in his hands by the home government.

Fifty volunteers from the second battalion of the West Riding regiment have been sent to Mafeking. It is believed that they are to act as escort to Sir Henry Loch, who proposes to go to Bulawayo, King Lobengula's kraal.

Was a Veteran of 1812.

PORTSMOUTH, N. H., Oct. 24.—Peter Emery, the oldest inhabitant of this city, died suddenly this afternoon. He was born in York, June 29, 1794. In 1808 he came to the state of New Hampshire and has since made it his home. In early life he worked on a farm, and later on in 1825 he purchased a farm at Portsmouth plains. In 1874 he moved to his present home on Union street. During the war of 1812 he was a member of Lieut. Sherburne's company of volunteers which went to Rye Beach to resist a rumored invasion by the British. Mr. Emery was married three times, his last wife dying in 1864. For many years he was a constant attendant of the Methodist church in this city. He is mourned by six grandchildren.

$40,000 Fire Loss at Boston.

BOSTON, Oct. 24.—A stubborn fire took place in the six-story brick building, 91 and 95 Causeway, owned by Hunnewell heirs, and caused an aggregate loss of [illegible] or $40,000. The chief loss was to the Derby Roll Desk company, which had a large stock of desks on the second and third floors. Their loss is placed at $30,000, insured; W. A. Holmes & Co., first floor, were damaged $3,000 by fire and water and Scott & Co., restaurant, was damaged $1,000, and the National Casket company and Indianapolis Desk company suffered slightly from water.

Contracted for Chinese Laborers.

SAN FRANCISCO, Oct. 24.—The Central and Southern American Oriental Commercial company of this city has closed a contract with brokers in China to supply 30,000 Chinese laborers to planters in Central and South America. It has also closed a contract with the Peruvian consul general here to supply planters in Peru with 10,000 laborers recently arrived from China and Japan.

Train Derailed in Illinois and Several Passengers Injured.

EFFINGHAM, Ill., Oct. 24.—The Indiana and Illinois Southern passenger train was derailed two miles south of here at Big Salt Creek this morning. One coach went over a ten foot embankment, causing the injury of the following passengers: Sparks Greenup, badly bruised; Benson J. Funkhouser, arm cut and internally injured. Four other persons whose names are unknown, were also badly injured.

U. S. Circuit Court Judge Dead.

BALTIMORE, Md., Oct. 24.—Judge Hugh L. Bond of the U. S. circuit court, died this morning of heart failure.

DELIRIOUS ENTHUSIASM.

The Visiting Russians Received at Versailles by Cheering Thousands.

PARIS, Oct. 24.—The Russians went to Versailles this afternoon on a special train. They stopped at St. Cloud and Sevres to receive addresses from the local authorities. At Versailles all the approaches to the railway station were filled with cheering crowds. The Russians looked through the palace with minute interest. In response to repeated calls they appeared on the balcony outside the saloon where the German empire was proclaimed. They were greeted with the cry "vive l' alliance." The Russians were back in Paris shortly before three o'clock. An immense crowd welcomed them, cheering with enthusiasm little short of delirium. All the Russians went at five o'clock to dine at the Epatant club. They were entertained regally by fifty members.

As 8 o'clock they left for the opera. The audience at the gala performance was the high society of Paris. President Carnot arrived soon after 9 o'clock and was applauded loudly. Directly after the last curtain the Russians took carriages for the Lyons railway station, where the people had gathered by the tens of thousands to bid them good speed. The boulevards were ablaze with electric lights and the crowds cheered more wildly even than when the Russians arrived. Dispatches from Lyons say the city is feverishly excited in anticipation of the visit of the Russians.

Missionary Council of Protestant Episcopal Church.

CHICAGO, Oct. 24.—An unusual degree of fervor characterized the proceedings of the third day of the missionary council of the Protestant Episcopal church. The Rev. Dr. W. S. Langford of New York, general secretary of the board of missions, made an earnest plea for the widest distribution of the book of common prayer. He characterized the prayer book as the great missionary, but said that the high price demanded for it by its publishers had made its large distribution slow. Suggestions were made whereby the book might be had at a cheaper rate. He told of the work the laymen of this city had been able to do for Christianity. On the motion of Bishop Lyman of North Carolina a resolution was passed for the appointment of a committee to recommend the instituting of monthly concerts of prayer for missions at every point in the land. Bishop Whipple of Minnesota, the presiding officer, introduced the archbishop of Zante, who delivered a short address.

A Negligent Contractor.

NEW HAVEN, Conn., Oct. 24.—Raimo Zinicola, the Italian who was crushed by a steam shovel at the Fair Haven cut Saturday died at the hospital this morning of injuries. Coroner Mix has looked up the case and will take prompt steps to cause fewer accidents in the gang which is building the new railroad entrance to the city. He declares that J. K. Ryan, the contractor, is unduly negligent with his employes, as is shown by the large number of accidents reported.

Hartford Flooded With "Green Goods" Circulars.

HARTFORD, Conn., Oct. 24.—"Green goods" men with alleged headquarters at Easton, Pa., have recently flooded this city with circulars. A day or two ago a [illegible] the goods and received a good one dollar bill in return. James Barlow, the name given as the Easton manager, invited further communication and an interview with his correspondent at No. 14 Morris street, New York.

An Embezzling Editor.

LONDON, Oct. 24.—H. F. Moore, editor of the Mark Lane Express and Bell's Messenger, was summoned to answer in the Bow Street police court to-day a charge of embezzling the funds of the papers. He did not appear, however, and it was stated that he had shot himself with a revolver. He is still alive. The hearing was adjourned.

Died While Addressing the Judge.

ST. LOUIS, Oct. 24.—While waiting for the call of his divorce suit against his wife in a court room here today, William Jackson, aged 60, rose to his feet, and after addressing the judge in a few words, staggered and fell forward dead. Death is supposed to have been due to heart disease, superinduced by the excitement at the pending trial.

Tyler's Record Lowered.

MINNEAPOLIS, Oct. 24. John S. Johnson, the cyclist, at Minnehaha track this afternoon, lowered H. C. Tyler's world's record for one-third mile standing start of 42 seconds by doing the distance in 39 3-5 seconds. Johnson, Rhodes, Tuttle, Kniselp, Baker, Stenbaug, Minor, Burt, Bird and Dorlner left to night for Independence, Iowa, where they will try to break records on the kite-shaped track.

Unconstitutional in Michigan.

LANSING, Mich., Oct. 24.—The supreme court this morning handed down a decision on the woman suffrage law passed by the last legislature permitting women to vote at municipal elections. The court declares that the law is utterly unconstitutional and void.

Bill the Brute Held for Till Tapping.

NEW YORK, Oct. 24.—Wm. Stetson, alias Bill the Brute, was held for trial here today on a charge of till tapping. He is wanted at Newport, R. I., for burglary and will be handed over to the officers there as soon as requisition papers arrive.

Sixty People Indicted for Swearing.

WEST PLAINS, Mo., Oct. 24.—The grand jury of Baxter county, Ark., dug up an old law against profanity the other day and brought in sixty indictments against as many persons for swearing. A test case will be made.

Sardine Factory Burned.

CALAIS, Me., Oct. 24.—Fire in Robbinstown, Me., last night destroyed the sardine factory and contents and the greater part of the wharf owned by Stephen B. Hunt. The value of the plant was $6,000 and stock $3,000, both being nearly a total loss. Partially covered by insurance.

Cleveland's Position Endorsed.

BALTIMORE, Oct. 24.—The Baltimore Merchants and Manufacturers' association, which has 700 members, has sent to President Cleveland an expression of its hearty endorsement of his position against any compromise of the unconditional repeal of the purchasing clause of the Sherman act.

Engine Smashed on N. Y. & N. E.

PROVIDENCE, R. I., Oct. 24.—Rocks were washed upon the track of the New York & New England road near Jewett City, Conn., by the rain last night, and train 131 ran into them, smashing the engine and throwing several cars from the rails. The road was blocked five hours. No one was hurt.

LIVED A LIE FOR 13 YEARS.

A Pensioner Returns His Certificate to the Commissioner.

RIGHT FINALLY TRIUMPHED.

Is Poor and Throws Himself on the Mercy of the Government.

WASHINGTON, Oct. 24.—A letter has been received by the commissioner of pensions from a pensioner returning his certificate, stating that he does so for the reason that for thirteen years he has lived a lie, that he is not entitled to a pension as the disability (gunshot wound of left wrist) for which he was pensioned was self-inflicted—he shot himself for the purpose of getting a discharge from the army. Afterwards he concluded to apply for a pension. He has been receiving $17 per month.

The writer states that it has been a long and bitter struggle with his sense of right and his cupidity, but finally his sense of right has triumphed, and he desires to return his certificate and to be dropped from the rolls. He is poor and not able to reimburse the government for the money which he has received and throws himself upon its mercy.

He closes his letter with the words: "God bless the Salvation army." Acting Commissioner Murphy said to-day that he believed this was a case where the mercy would be shown, as the man had evidently reformed, and, so far as he was concerned, he would not prosecute him.

MORE THIEVING AT PUTNAM.

A Grocery Store Entered in the Upper Village.

[Special to THE BULLETIN.]

PUTNAM, Oct. 24.—Another bold robbery occurred in the upper village on Monday night. The grocery store of the Putnam Manufacturing company was entered and a small amount of money which was left over in the money drawer was taken.

An entrance was gained by breaking in the back door. The store was closed at 8 o'clock on Monday night, and at 8.30 William Joslin who occupies the tenement over the store says he heard a noise in the store. When asked why he did not investigate he replied, "he had no knowledge the store was closed and thought it was the clerks."

Peter Bonnetarre, who is wanted for the pool-room robbery, was in the grocery store at 7.30 that same night and purchased some cookies. It is the general opinion that he had something to do with the robbery.

Mr. Joslin says that it was no later than 8.30 when he heard them, and that there was more than one.

Deputy Sheriff Parks and all the officers are scouring all parts of the town for the thieves.

Yale Sophomore Prize Compositions.

NEW HAVEN, Oct. 24.—The subjects for the sophomore prize compositions at Yale are announced as follows:

1—Rudyard Kipling.
2—Possible Reforms in the Election and Tenure of [illegible].
3—Addison's Papers on Paradise Lost.
4—English Sea Captains in the Reign of Elizabeth.
5—Lessing and the German drama.

Prof. Clapp to Leave Yale.

NEW HAVEN, Conn., Oct. 24.—Edward B. Clapp, one of the most popular young professors in Yale, has resigned and will leave at the close of the present term, having accepted a position as head of the entire Greek department at the University of California, Berkeley, Cal. Prof. Clapp led the class of 1875 in Illinois State college and taught there till 1880, when he came to Yale, where he has been highly successful.

Brief Telegrams.

The receipts from internal revenue at Washington, Wednesday, were $109,151; from customs $121,268 and miscellaneous $10,485.

The issue of standard silver dollars from the mint and treasury offices during the week ending Oct. 21, 1893, was $1,191,487, for the corresponding period in 1892, $957,258. The shipment of fractional silver coins from the first to 21st inst aggregated $776,459.

Thirty-one new cases of yellow fever and [illegible] death were reported Wednesday morning at Brunswick, Ga.

Reports have reached Quebec of the murder of four persons, three women and a child by an Eskimo in Labrador, but no particulars have yet been received.

It is learned that two negroes were lynched Thursday at or near Knoxport, 20 miles from Shreveport, La. The negroes were notorious hog thieves and the mob was composed of both whites and blacks.

Later developments in the case of Marcia Woodman who shot herself at Woodsville, N. H., Tuesday night, show that it was a case of premeditated suicide.

The senior class of the scientific department of Yale Monday night elected the following officers: President, E. R. Mosler of Pittsburg, Pa.; vice president, F. J. Brown of Burlington, Vt.; secretary and treasurer, G. R. Brewster of Newburgh, N. Y.

General Margallo led a sortie Tuesday from the forts at Melilla and destroyed the trenches dug by the tribesmen on Spanish territory. There was no engagement with the tribesmen.

Thomas Ryan, champion welter weight of the world, is at present in Bridgeport, training for a fight with Harry Jamieson, which will take place October 28, before the Naugatuck Athletic club.

R. L. Stanton & Co., dealers in ladies' and misses' clothing at No. 181 Westminster street, Providence, have assigned to J. G. Thurston. The liabilities are about $25,000. Assets unknown.

A meeting of the Intercollegiate Foot Ball association has been called for tonight in New York. Its object is to consider finally, whether all the colleges will support the undergraduate rule.

The forest on the crown lands at Gori, Caucasia, have been burning since last Thursday. Several lives have been lost. The loss of property is estimated at 3,000,000 or 4,000,000 roubles.

A dispatch from Rio Janeiro says that the American admiral has exchanged visits and salutes with Admiral Mello of the insurgent fleet.

Conrad Jensen, a Swedish boy, who was run over by a city team in Waltham last June and had both legs broken, has entered suit against the city of Waltham for $4,000 damages.

A dispatch from Vienna says that Count Gourko, one of the most distinguished generals of the Russo-Turkish war, died Tuesday at Lemberg, the capital of Galicia.

FOR A $10,000 PURSE.

Directum and Mascot Matched to Race at Columbus, Ohio.

LOUISVILLE, Ky., Oct. 24.—Monroe Saulsbury has matched the black colt Directum, 2.05¼, against the pacer Mascot, 2.04, holder of the world's pacing record, in a race. Directum is the champion for two-year-old trotting stallions, fastest four-year old of any sex, fastest stallion, and holds the world's trotting record for a race.

The match is for $5,000 a side, and will be trotted at Columbus, Ohio, over the Fleetwood track.

Death of an Old Resident of Windham.

WILLIMANTIC, Oct. 24.—Henry Page, an old resident of Windham Center, died at his home of pneumonia, at 4 o'clock this morning, aged 74. He was a native of Windham and had always resided there. He was a life-long democrat and had been honored by his party with many offices of trust, being elected selectman repeatedly. He leaves a wife and two children, a son Charles, and a daughter, Mary E., wife of William H. Walen, of this borough. He has two brothers, one Edward N. Page, overseer of the Linen Company's mill No 4, and Thomas Page, of Holyoke, and a sister, Abbie Page, of this place.

Steamship Line Absorbed.

PHILADELPHIA, Pa., Oct. 24.—The North Atlantic Trident line of steamships which have been trading between Great Britain and the United States, has been absorbed by the new Philadelphia Shipping Co. The whole business with the agency has been so transferred that the Atlantic Transportation Co. will work in unison with them. Hereafter the vessels of the Trident line will form part of a joint service with the steamers of the Atlantic Transportation line between Philadelphia, London, Swansea, Rotterdam and other European ports. Several new steamers will be added to the fleet.

Michael Davitt Refused a Certificate in Bankruptcy.

DUBLIN, Oct. 24.—Mr. Michael Davitt has been refused a certificate in bankruptcy. Mr. Davitt, it will be recalled, was forced to appeal to the bankruptcy court in consequence of the expenses incurred in contesting the north division of Meath from which constituency he was returned in the general election. He was unseated on petition, it being charged that his election was due to clerical intimidation. In defending this action heavy expenses were also incurred. Mr. Davitt was subsequently elected to represent the northeast division of Cork.

Street Railway Strike.

COLUMBUS, O., Oct. 24.—The street railroad employes are on strike today, and between 500 and 600 men are idle. The principal grievances were the discharge of two of the street car men's advisory board, and the alleged abuse in the system of shortage slips in use by their company.

Later—The strike has been a complete failure as cars are running as usual, the places of the strikers being filled by outsiders. The railway managers, however, have offered to permit the strikers who choose to do so, to return to their duties Wednesday.

Authorized Statement by Leading Senators.

WASHINGTON, Oct. 24.—Senators Voorhees, Harris, Aldrich and Dubois, representing the two factions in each party, have authorized the statement that they believe the fight is ended and that the vote will be taken on unconditional repeal at the earliest possible moment. This is understood to mean as soon as the silver republican senators have concluded their speeches—a matter of a few hours or perhaps a day or two.

For the Release of Irish Political Prisoners.

BELFAST, Oct. 24.—Herbert Asquith, the home secretary, is in this city consulting with Hon. John Morley, chief secretary for Ireland, relative to the release of Irish political prisoners and a bill for the relief of evicted tenants.

Seriously Injured While Unloading Lumber.

NEW HAVEN, Conn., Oct. 24.—Frank Shumway, while unloading lumber from a car at the yards of J. Gibbs Smith, this morning, was seriously and probably fatally injured. Part of the lumber fell over on him. He was removed to his home at No. 205 Goff street.

Injured by a Pickaxe.

John Connors, employed by Charles W. Burton on a private sewer on Prospect street, met with a painful accident Tuesday afternoon. He was using a pick, which struck a stone, and sliding off, it penetrated his shoe and made an ugly gash in his instep. Several stitches were taken to close up the wound by Dr. Lapierre. The injured man will be laid off from work for a few days.

Roman Catholic Priests Transferred.

The Very Rev. James Hughes, administrator of the diocese, has made the following transfers of priests: Daniel M. Lawlor, from St. Patrick's church, Hartford, to St. Patrick's church in New Haven; Terrence Smith, from St. Mary's church, Bridgeport, to St. Mary's church, East Hartford, and T. M. Crowley, from St. Mary's, East Hartford, to St. Mary's, Bridgeport.

Officers of Daughters of Rebekah.

It was late Tuesday evening before the sixth annual state convention of the Daughters of Rebekah finished its labors at New London. Much time was occupied in the reading of lodge reports and listening to addresses, one of the speakers being Grand Master Marigold of Bridgeport.

The particularly interesting document was the report of Mrs. Harvey, delegate to the recent national convention.

Norwich and Danbury presented claims for the state convention next year and it was decided in favor of Danbury.

There was a spirited contest for positions on the official board. Following is the result: President, Lucretia Gladwin of Hartford; first vice-president, Mary E. Ford of New London; 2d vice-president, Ellen A. Sprewenburg of Meriden; 3d vice president, Mary A. Read of Danbury; secretary, Hannah S. Harvey of Bridgeport; treasurer, Myra F. Douglas of New London; conductor, Mollie A. Willis of Hartford; warden, Maria Strickland of Stamford; chaplain, Sarah A. Gilbert of New Haven; inside guardian, Abbie Cowdrey of Winsted; outside guardian, Joseph Allen of Wallingford; legislative committee, Mary E. Ford of New London, Ellen A. Sprewenburg of Meriden, and Mary A. Read of Danbury.

The delegates were entertained by Osprey lodge and witnessed the exemplification of the work Tuesday evening.

About sixty remained in town over night to visit the Odd Fellows home at Groton on Wednesday.

FIRE LOSSES FOR NINE MONTHS

Much Larger than in Corresponding Period of 1892.

MANY INSURANCE COMPANIES

Preparing to Go Out of Business Between Now and Jan. 1.

CHICAGO, Oct. 24.—The Evening Post prints the following: Fire losses in the United States during the first nine months of 1893 were $36,840,000 greater than in the corresponding period of 1892 and not less than a dozen strong companies are preparing to go out of business between now and the first of January. Low rates, heavy losses and onerous state legislation are driving capital into safer and more profitable fields of employment. The active companies have paid out over $3,000,000 from their aggregate surplus funds, thus far this year, and the January statement will show an enormous shrinkage in the securities held by the companies. Since January 1, thirty-five of the weaker companies have gone to the wall.

Voluntary Assignment.

NEW HAVEN, Conn., Oct. 24.—In the probate court this morning, William H. Moore of this city and formerly of Ansonia, filed papers in a voluntary assignment with total liabilities at $19,000. He is proprietor of the Star Clothing company which failed not long ago.

Meriden's Incendiary Gets Eight Years.

NEW HAVEN, Oct. 24.—The jury in the case of John Keena, the Meriden firebug, were out exactly eight minutes this morning, after which they returned a verdict of guilty. Keena was sentenced to eight years in the state prison.

The Big Fight Probably Off for Good.

NEW YORK, Oct. 24.—Charlie Mitchell has stopped training and W. A. Brady acting for Corbett has declined the Bolingbroke club's offer of $12,000 for the big fight in London. So far as can be seen, the fight is off for good.

Disastrous Prairie Fire in Nebraska.

ATKINSON, Neb., Oct. 24.—A fierce prairie fire has been raging in the southwestern part of Holt county since Saturday and has burned a strip of country forty miles in length and several miles wide, consuming thousands of tons of hay and in some places cremating horses, cattle and hogs. It is thought the fire is now under control.

SPECIAL NOTICES.

ROYAL
BAKING
POWDER.

Absolutely Pure.

A Cream of Tartar Baking Powder. Highest of all in leavening strength.—Latest U. S. Government Food Report.

Royal Baking Powder Co., 106 Wall St., N. Y.

White
as
Snow

Clothes washed with Ivorine.
Bright as the stars, dishes and tins, when Ivorine is used.

IVORINE
WASHING POWDER

Is the great enemy of dirt and disease germs. Never hurts anything else, but destroys them like magic—to be safe from both always use this wonderful washing powder.

Quantity and quality are both right.

A pound and a half costs no more than a pound of other kinds

From April 1st, 1893, every package contains a splendid cake of pure Olive Oil Toilet Soap.

J. B. Williams Co. Glastonbury, Ct. For 50 years the makers of Yankee Shaving Soap.

OVERCOATS

Are moving with us. There is something of a joke in this, and its on us.
However, we have plenty of patterns left, and would be glad to make them up for gentlemen who are more particular as to fit.

R. D. JONES & SON.
Merchant Tailors....122 MAIN ST.
(Over C. C. Ellis' store.)

Hack, Livery, Boarding and Sale Stable.
7 TO 13 ONECO STREET,
A. S. ETHERIDGE, Proprietor.
All orders given prompt attention. Moderate prices.

NEW ADVERTISEMENTS.

One Hundred and Twenty-Nine Years in the same building.

EATON, CHASE & CO.,

Successors to A. W. Prentice & Co.,

Carry the largest and most complete stock of

Hardware, Guns,

Bicycles, Ammunition,
House Paints,
Electrical Supplies, Etc.,

IN THIS CITY.

3, 5 and 7 Commerce St.

Ladies' Fine Dongola Kid Button Boots, Plain Opera, D & E widths, sizes 2½ to 6, worth $2.50 a pair.

Price for this week only $1.85

AT HERREN'S,

Opposite Porteous & Mitchell's. Agent for W. L. Douglas $3 shoe.

SEND YOUR ORDERS FOR
Fire Wood
—TO THE—
PARK WOOD YARD!
301 Franklin Street.

A discount will be made on all purchases of Four Dollars or more.

J. ROURKE.

Dinner
Set 100 PIECES

[illegible]

ONLY $8.00

Worth Much More.

WHITNEY'S,
41 BROADWAY.

MILLINERY.

Special Values in FELT HATS.

NOT SHODDY FELTS,
NOT WOOL FELTS,
NOT ENGLISH FELTS,
NOT OLD FELTS,

But new and desirable shapes in genuine FRENCH FELTS made this season to retail for $1.50. While this advertisement lasts you can buy at

—79c.—

[illegible], Black, Brown, Fawn, Navy & Pearl.

T. E. McCLENATHAN,

Wholesale and Retail.

DON'T DESPAIR.

Dr. E. J. Lewis Can Cure You.

Specialist on private Chronic Diseases of men. Cure guaranteed, no matter of how long standing. Office hours, 9 to 5 and 6 to 8. Sundays, 10 to 3 and 6 to 7. 129 Friendship St., Providence, R. I. Consultation free. Medicines $2. Out of town patients successfully treated by mail. Send for new edition of book and symptom blanks forwarded free.

AMUSEMENTS.

BROADWAY - THEATER.

GEO. H. BACHELDER, Business Manager.

WEDNESDAY, OCT. 25th.

The Millionaires of Fun,

HENSHAW and TEN BROECK

In the King of Farce Comedies,

THE NEW NABOBS!

(In One Long Laugh.)

Fun From Start to Finish.

Regular Prices. Sale at HERRICK'S, Monday. Electric cars will run to Taftville after the entertainment.

EXCURSIONS.

New York and New England RAILROAD.

ONE MORE
Excursion
—TO—
BOSTON.
FRIDAY, OCTOBER 27, 1893.

A Fine Opportunity for Fall Shopping.

ROUND TRIP RATE ONLY - - $1.50

Special train leaves Norwich, Union Station, 6.00 a. m.; Ferry Street, 6.05; Greeneville, 6.10. Returning, special train leaves Boston 7.15 p. m. for above Stations.

Tickets good going and returning only on Special Train October 27, and returning by Regular Trains, except 5 p. m. train from Boston, October 28, 1893. W. R. BABCOCK, Gen'l Pass'r Agent.

WANTS.

WANTED.

To rent the residence occupied by Merritt D. Dexter, No. 29 Orchard street. For further particulars, inquire on the premises. mrtfd

Now is the Time to Sell Your Stoves.

BATES, the Auctioneer,

No. 1 Water St., will pay spot cash for second hand cooking stoves and parlor stoves. (sep25d

FEMALE HELP WANTED.

To Make Rubber Shoes; Steady employment and fair wages. Apply to

COLCHESTER RUBBER CO.,
oct7daw Colchester, Conn.

AGENTS make $5 a day. Greatest Kitchen Utensil ever invented. Retails 35cts. 2 to 6 sold in every house. Sample, postage paid, five cents. Forshee & McMakin, Cin., O. octlIw

At last we have it.—Keen, bright and brainy men and women wanted everywhere to take orders for "SHEPP'S WORLD'S FAIR PHOTOGRAPHED." Only book of copyrighted photographs of buildings, scenes and exhibits of the World's Columbian Exhibition; Authorized by the Exposition Management; Official Certificate accompanies each volume. Bonanza for workers; drop everything and handle it; you will make money fast; books ready; credit given; big commissions; illustrated circulars, terms, FREE. Address Globe Bible Pub. Co., 358 Dearborn St., Chicago, Ill. or Phila. Pa. octlldWF

COLUMBIAN HOUSE,

No. 4 Franklin Square.

Permanent and Transient Boarding. Also Table Board. All modern improvements. Terms reasonable.
jyl1d S. A. STEINIGEAN.

NEW ADVERTISEMENTS.

Something That Will Interest You

Those who have not been to the World's Fair nor seen any of the exhibit can see one of the displays of RUBBER BOOTS & SHOES made and exhibited at the Fair by the Colchester Rubber Co. in one of our windows.

And to any person purchasing a pair of Rubbers or Leather Shoes we will give a pair of World's Fair Souvenir Rubber Boots.

C. D. BROWNING & CO.,

oct5d [illegible]

WHY SUFFER

With the Tooth Ache when you can have the offender extracted for 25c.? Go to the

ALBANY DENTAL ASSOCIATION,

St. Mary's T. A. B. Society Building, Broadway. oct5daw

— THE —

NORFOLK BREWERY,

BOSTON, MASS.,

CELEBRATED ALES.

INDIA PALE ALE,

GOLDEN ALE and PORTER.

Put up Expressly for Family Use

The above Ales in Hhds., Bbls., and Half Bbls., Constantly on Hand.

J. A. WUTTKY,

169 WATER ST.

Sole Agent for Norwich and Vicinity. oct5d

JARVIS' MILITARY BAND —AND— ORCHESTRA

Furnish Music for Parades, Picnics, Balls, Excursions and Entertainments of All Kinds at Reasonable Prices. Address, A. W. JARVIS, Leader, 46 Division St., Norwich, Conn. sep28MWF

DR. S. W. FISKE,

Clairvoyant Botanic Physician and Magnetic Healer, Business and Test Medium.

Dr. Fiske can be found at his residence, No. 28 Oak street, Norwich, Conn., all of the time until further notice.

We advise the sick to consult Dr. Fiske at once. He will describe your feelings and disease exactly without asking you a question, and with his vegetable medicines and magnetic healing combined he is enabled to remove all diseases in a short time. He has had 25 years of valuable experience in the practice of medicine and has thousands of testimonials from patients whom he has cured.

Dr. Fiske is constantly curing patients of the following diseases that have baffled the skill of the most prominent physicians, such as diseases of the stomach, liver and kidneys. All female complaints positively cured. Tumors in blood, rheumatism, neuralgia, dyspepsia and general debility, gonorrhoea, leucorrhoea. All forms of private diseases of both sexes soon cured.

Weak, nervous men, suffering from the errors of youth, restored to perfect health. All nervous diseases, and lost manhood restored.

The Doctor treats all kinds of chronic and long standing diseases with great success. Medicines furnished reasonable and can be sent by express when desired.

The Doctor also gives advice on Business Matters and all the affairs of life. Clairvoyant Sittings, $1. If by letter, send $2, age, sex, a lock of hair and stamp. For particulars, send stamp for circular.

A long and successful practice with numerous testimonials attests the wonderful success of Dr. Fiske as a Seer, Healer and Physician of merit. All should consult him as he is always reliable. oct8daw

S. S. THRESHER,

Attorney and Counsellor at Law and Notary Public.

[illegible] Nos. 5 and 6 Broad Hall, Norwich

The Bulletin.

OFFICIAL TIME TABLE — OF — Norwich Street Railway Co.,

Taft., Greeneville, Franklin Square and West Side.									Franklin Sq., Falls and Bean Hill.		
[illegible]	[illegible]	[illegible]	[illegible]	[illegible]	[illegible]	[illegible]	[illegible]	[illegible]	[illegible]	[illegible]	[illegible]

SUNDAY TIME.

[illegible]	[illegible]	[illegible]	[illegible]	[illegible]	[illegible]	[illegible]	[illegible]	[illegible]	[illegible]	[illegible]	[illegible]

Remainder of time tab [illegible] Sunday same as week day, except those marked *
* Not run Sundays.
[illegible]
[illegible]
[illegible]
[illegible]
Subject to change and correction without notice.
nov6d S. P. SHAW, Jr., Supt.

LOCAL NOTICES.

Two upper floors in 57 Broadway to rent.

The Green mountain horse radish man is coming again.

Welcome A. Smith has Columbian flakes by the pound or barrel.

See Smith & Gilbert's line of fall overcoatings and suitings before making your selection. You will make no mistake by so doing.

Every lady who can wear size 4 B or 4 C is invited to call at Geo. W. Kies & Co.'s and see those sample boots. See advertisement.

Frank A. Bill calls the attention of gentlemen to his line of patent leather shoes in the new five-button cloth top, razor toe, Paris and cap toe.

B. Gotthelf & Co. have made great reductions in the price of millinery, and offer special bargains in infants' and children's bonnets and cloaks.

Leave your orders for The Illustrated American, which contains many articles and features of the September Cosmopolitan with Cranston & Co. It is a special World's fair number.

There is always something new under the sun with Porteous & Mitchell, and each day and week brings out new features in the bargain lines of their establishment. Today they begin a big sale in children's gretchens. They have just purchased of the best manufacturer in the country 160 gretchens, all samples—no two alike—at just half the regular price. The children of this vicinity will get the benefit of this purchase if they call soon, and they will have to call soon or they will be gone at the price named. They are also showing some great values in animal boas, underwear, etc. Speaking of underwear just look at the Agawam display in their big window. It's fine. They also furnish reading matter at low cost. See advertisement.

NORWICH AND VICINITY.

The Norwich Weekly Courier is the best weekly newspaper in New England at 50c a year.

Colonel Cole in Command.

Lieutenant Colonel George M. Cole is in command of the Third regiment during the six months' absence of Colonel Augustus C. Tyler across the ocean.

City Court—Perkins, Acting Judge.

In the city court Tuesday, Earnest Holmes, for obstructing an officer, was fined $5 and costs, $13.35; paid.

Joseph Holland for breach of peace, was fined $3 and costs, $12 80; for resisting an officer, he was sentenced to jail for thirty days, costs $7 10; committed.

Stephen Lambert, charged with selling liquor to minors, gave bonds of $100 for continuance of his case to Oct. 26.

Cow Seriously Bitten by a Dog.

On Monday night a cow belonging to Thomas Nevins, the hackman, was attacked by a dog and badly lacerated about the head and throat. The cow awoke the neighbors about the pasture in Roath grove by bellowing with pain. Unless the selectmen can prove whose dog injured the cow they must pay the owner for the damage done. The cow may die from her injuries.

Medal for a Gallant Soldier.

Gen. Embler has received a medal from congress for distinguished gallantry in action at Boydton Plank Road, Virginia, October 27, 1864. In the battle referred to Gen. Embler was brevet colonel in command of volunteers. The medal is made from the metal of old cannon captured from the confederates during the war, and is one of the most valuable testimonials given by this government to its brave old soldiers. The lower or star part of the medallion upon one side is embellished with raised figures enclosed within a circle, depicting the symbol of Liberty putting down Rebellion, while upon the opposite side is engraved the following inscription: "The Congress to Brevet Col. Andrew H. Embler, United States Volunteers, for distinguished gallantry in action at Boydton Plank Road, Virginia, October 27, 1864."

Price of Creamery Butter.

J. W. Stark of Lebanon presided at a quarterly meeting of the board of managers of the Connecticut Creamery association held last week in Hartford. The regulation of prices with those of New York and outside markets and the establishment of a uniform price for creamery products was the principal topic of discussion. It is the object of this association to have all the creameries in Connecticut work in harmony with all the others throughout the state, establish a fair price for creamery products and by protecting each other protect themselves. Already thirty-five of the creameries are in the association.

Mystic After a Match Factory.

Mystic citizens are interested in a match factory and are actively getting business men to subscribe stock for the same. They are meeting with fair success.

Compiling the Year Book.

The democratic state central committee is compiling its year book. The per centage of each town's vote in the last presidential campaign will be given. Beacon Falls heads the list with 98 per cent. These figures will be compared with the voting percentage in 1888.

Personal

Hugh Latimer of Montville left New York Saturday by a Mallory line steamer for Key West, en route to Lemon City, on the Biscayne bay, where Mr. Latimer has an orange and pineapple plantation.

Miss Maud Browning of Westerly has entered Bryant & Stratton's business college, Providence.

A Groton Young Woman Surprised by a Burglar in the Cellar.

A New York woman who had been looking under the bed for over forty years for a burglar got him last week, but on Sunday evening Miss Minnie Miller, daughter of the Rev. E. T. Miller, of Groton, was surprised by finding one in the cellar, just as she reached the cellar stairs, that she was not looking for.

He was about five feet six inches in height, had a light moustache and wore a brown Derby hat and a dark suit of clothes. When asked what he was doing there he delivered a volley of oaths at his discoverer. She ran upstairs and locked the cellar door and the fellow went away. Miss Miller was alone in the house and was badly frightened. The police are looking for him.

Another Trip to Chicago.

A meeting of the building committee of the Connecticut World's fair commission was held at the capitol Monday. The meeting was called for the purpose of selecting a committee to go to Chicago and take charge of the loans in the state and woman's buildings at the close of the fair. The committee elected is the Hon. D. M. Read, Dr. P. H. Ingalls, Mrs Ingalls and Mrs. Knight, president of the woman's board of World's fair managers from this state. They will leave for Chicago about November 1.

Search for a Son.

Jeremiah Murphy of Williamsburg is searching for his fourteen-year-old son and namesake. Early last summer young Jerry went to work for Farmer James Fahey, at Bridgehampton, L. I. When Murphy wrote the latter to send the boy back he received a letter stating that Jerry had started to walk home.

Meanwhile Murphy's wife and other son died, and his heart was filled with such a longing to see the sole remaining member of his family that he started on a tramp over Long Island to find him.

With a capital of $2 he covered a distance of over 125 miles along the south shore. At Sag Harbor he learned that a boy answering Jerry's description had shipped on a boat for New London. Murphy worked his way home on a freight steamer, and after he has worked at his trade, bricklaying a few weeks, will go to New London and resume his search.

Bicycle Accident at Westerly.

Alexander Marr, Jr., a young man fourteen years of age, met with a serious accident Monday evening. He asked permission of the owner to use a bicycle. The owner gave his consent, and young Marr attempted to mount the same by first getting it under good headway and then jumping on from behind without using the step.

He miscalculated, and, instead of landing in the seat, he brought his groin against a projection in the rear thereof. The force with which he struck, cut a bad gash, and drove a section of cloth from his trousers into the wound. The boy immediately repaired to the office of Dr. Edwin R. Lewis, on High street, and had the wound dressed. In securing the wound, several stitches were required. The boy is in a precarious condition, and only time will determine the result.

"Red" Murphy's Keen Eye.

At the big temperance meeting at Waterbury on Sunday night Mr. T. E. Murphy's voice partially gave out, and he was obliged to speak briefly. Roger Connor was an interested listener, and the eagle eye of Murphy seeing him in the audience he said: "There is a man in this house whom I have seen standing on the base ball diamond with the ball whizzing past him with whiskers on it. I have seen 10,000 people watching him with strained eyes; a hit was wanted to win the game. I have seen him watch the ball and when it came right send it far into outfield. His name is Roger Connor, and if he was not sober he could not have done it." This sally touched the audience in a tender spot and the speaker had a good opportunity to rest while the people cheered.

CONNECTICUT DAY

Next to Chicago Day in Attendance at the Fair.

The Connecticut people who have been in Chicago since Wednesday, October 11, Connecticut day, have walked with a very proud step because Connecticut day holds second place in the record of attendance, being next to the great Chicago day. The attendance the latter day was over 716 000 and Connecticut came next with 309,000.

Of course everyone expected Manhattan day to be much larger in point of attendance, for the Chicago and New York papers boomed it in great shape, while no particular attention was paid to Connecticut day. The official figures of the Manhattan day attendance have been made known and show the attendance to have been 291,000, or behind the attendance of Connecticut day.

Tired Living Alone.

Saturday Sheriff Hawkins nabbed James Whitman, an escaped prisoner who took French leave from the Norwich jail September 20th, when only two weeks remained on his sentence to be served.

Whitman struck out for Rhode Island and was found by the sheriff keeping bachelor's hall in a house located in a lonely spot in the woods near Rockville. He belongs in Voluntown and was committed for an assault.

Whitman is back in the Norwich jail and may be seen there for some little time to come.—[New London Day.

LOST A VALUABLE HORSE.

Belonged to Charles P. Swan and Died at Norwich Saturday.

A valuable horse, one of the best owned by Charles P. Swan, died of spasmodic colic in Norwich Saturday night.

Mr. Swan, with four horses and his big van, were engaged in removing the household goods of William A. Slater from his summer cottage in the Pequot colony to his mansion in Norwich, when the horse was taken suddenly sick.

It is a loss that Mr Swan cannot easily bear.—[New London Telegraph.

CHURCH THIEVES.

Two Churches Invaded in New London.

The New London Day Tuesday evening called attention to the fact that the Huntington street Baptist church and the St. James church had been broken into by thieves some time between Saturday night and Sunday morning.

At the Huntington street Baptist church the thieves ransacked the entire building and tore the poor box from the wall near the main door, smashing it into splinters, but getting nothing for their pains. There were some flowers in the lower room, and as pieces of bouquet were found in various portions of the church they served as a guide to the movements of the burglars, who probably picked a few of the flowers and carried them around, certainly without any definite purpose.

At St. James church they turned everything in and about the altars topsy turvey in the chance of finding some hiding place that might contain sacred vessels or other things of value. They were of course disappointed in their search. The poor box at St. James was also torn from the wall, but not broken, a shaking having probably given forth no sound and satisfied the thieves that the box was empty and that they were no better than the poor, or vice versa. A visit was paid to the robing room where a stand of drawers containing the vestments was broken into. The top of the stand was ripped off and also the beading on the sides, but all that is missed is a small piece of linen.

THE DAUGHTERS OF REBEKAH

Their Sixth Annual State Convention.

About 200 delegates from the Rebekah lodges of the I. O. O. F. met in the Pequot lodge rooms in New London, Tuesday at 10 a. m., to hold their sixth annual state convention. After the opening exercises, the roll call of officers, appointment of committees, etc, the president, Mrs. Mary F. Gerbich, read her address.

The year past has been prosperous. Lodges were instituted at Cheshire, Stamford, Putnam, Central Village and Naugatuck. There are 33 lodges in the state, with 2,800 members, which is an increase of 500 over the preceding year. There were 30 deaths during the year.

The president recommended that: The elective officers of the convention should be four, the supports being selected by the officers. The time of holding the convention should be changed from October to May, nearer the session of the grand lodge, when the wants of the Rebekah will not be forgotten; that a committee of three be appointed to revise the constitution and by-laws; that the executive committee should consist of the elective officers and the retiring president of the convention; that the Rebekah legislation of the grand lodge should be printed in the annual report of this convention; that all officers of the convention should be past noble grands; lastly, that a finance committee of three should be appointed by the president.

Hope Lodge, No 21, of Norwich was represented by Mary P D Goodrich, Ada Herrell, Maggie Hart and Frank E Green.

EASTERN CONNECTICUT.

COLCHESTER.

Death of Mr Charles H. Bailey—Whooping Cough

The death, on Sunday morning, of Mr. Charles H Bailey, brought out many expressions of sympathy with the bereaved family. Mr. Bailey has been a much respected citizen of this town for years, and a leading merchant. He leaves a wife and one son, Henry Johnson Bailey. The latter was in the west visiting the World's fair and friends at the time of his father's illness. Mr Bailey has had several severe illnesses during the past few years, but his last sickness dates only from Thursday. The funeral will be on Wednesday; the burial in Bozrah.

Mr. Charles A. Brand, U. S. N., has been in town for a few days.

Prof. C. S. Beardslee of Hartford preached in the First church on Sunday.

Last week a little girl who has the whooping cough had a birthday party. Around the table sat eleven other little girls, each of whom, also, had the whooping cough.

COLUMBIA.

A Wedding—Personals—School Board.

The school board met recently and organized for the year by choosing Wm. H. Yeomans, president, and Joseph Hutchins, secretary and acting visitor. These officers were also appointed a committee for the examination of teachers and also committee on text books.

Mrs Julia Collins of Willimantic was visiting relatives in town recently.

Mr. and Mrs. Carlos Collins and Mrs. Lydia Collins have been visiting friends in Southbridge, Mass.

A quiet and pretty home wedding took place on Thursday evening of last week at the home of Mr and Mrs Myron W. Little, on Chestnut Hill. The contracting parties being their daughter Grace and Tressillian G. Tucker, also of this place. Rev F. D. Avery was the officiating clergyman, and Edward Yeomans, of Andover, and Louis W. Little, brother of the bride, acted as ushers and best man. Miss Bertha Peckham, of Lebanon, was maid of honor. About thirty invited guests were present. The presents were pretty and numerous. Soon after the ceremony the young couple left for Hartford and will be absent for a week or more. They will make their home here.

Mrs Sybil Robertson has gone to Hartford for the winter, where she will reside with her son's family.

Charles M. Holbrook, Joseph N. Clarke and William Frisse are taking in the wonders of the Columbian exposition.

An Old Author Dead.

Smith's dictionaries of Greek and Roman antiquities and geography have been known to students for 50 years, and now their author has died in London. Dr. William L. Smith was 80 years old; in his youth he left the law for classical literature, and his work in that field has been valuable during successive generations. Also he made a dictionary of the Bible and wrote other biblical works. Since 1867 he had been editor of The Quarterly Review; he was an LL.D., a D. C L. of Oxford, and was knighted several years ago.—[Springfield Republican.

ALL'S FAIR IN LOVE.

So Believes the California Millionaire's Son.

MARRIED THE WIFE HE WISHED.

Young Fair Has an Income of $1,000 a Month Until Thirty.

NEW YORK, Oct. 24.—Charles Lewis Fair and bride are stopping at the Hotel Bartholdi. The couple are on their wedding tour. The wedding prostrated the groom's father, ex-United States Senator James G. Fair, and has made a sensation which outrivals the sensational marriages which some of multimillionaires have in in the past contracted.

"Charlie" Fair, as he is known by his friends, is only 27 years of age. His father is the celebrated bonanza king, and as his son's marriage is displeasing to him he is said to have cut his hopeful heir out of his will, where his name appeared as beneficiary to $15,000,000. But as young Fair has the income of $1,000,000, presented him by his mother, it is probable that the bride and groom will manage to keep the wolf from their door.

The happy bride is a native of Jersey City, and lays claim to be 28 years of age. She left her home across the river, where her parents and some of her family live, 10 years ago, and since then is said to have been known as Maud Thomas, Maud Ulman, Maud Corrigan and Maud Nelson in Chicago, but her maiden name, as given at her marriage, was Caroline D. Smith. She has been living for three years in San Francisco, where she was known as Maud Nelson,

Proprietor of a Swagger Resort.

A week ago last Friday, Fair, who is the only living son of the ex-United States senator, obtained a license to marry at Oakland, Cal., and was married by Rev. Mr. Church of St. John's Episcopal church, in that city, the main witness to the ceremony being a hackman, who drove the couple to the church parsonage. Of course there was no end of a family row over the marriage.

This does not seem to bother young Fair, however. To his 30th year he will draw only a monthly allowance of $1000, as his mother's will gave the $1,000,000 to him in trust up to that time. Young Mrs. Fair is said, too, to have been thrifty. Her flourishing establishment in San Francisco was sold after her marriage, and netted a good many dollars.

Last Wednesday Mr. and Mrs. Charles Fair left San Francisco and arrived in New York Sunday evening, by the exposition flyer from Chicago. They proceeded in a carriage to the Hotel Bartholdi, where Mr. Fair, in a shaky handwriting, inscribed the words

"C. Fair and Wife, California,"

on the register. Suite 21, comprising a parlor, bedroom and bath, on the second floor of the hotel was set aside for the couple. It is gorgeously furnished.

Fair received a reporter last evening. He is quite good looking and weighs about 155 pounds. His face is a bright one, but around his dark brown eyes are marks that show that he has lived every year of his life. He smoked a cigarette while he talked in a husky voice about his life's romance. Incidentally Fair had been nerving himself up for the army of newspaper men which had besieged him [illegible] stood lovingly by the side of a bottle of whiskey on the table.

Mrs. Fair was not present at the interview, but she could be seen nervously walking backward and forward in the inner room, the door of which was partly open. Mrs. Fair is short, of good form apparently.

She Was Dressed Entirely in Black.

While not remarkably pretty, her features are regular and prepossessing.

"I am anxious," said young Fair, "to have all publicity regarding my marriage stopped. I stopped here in preference to the St. James, where I used to live while in New York, because I wanted no publicity. I wanted to keep away from all of my old friends. I have been hounded by a certain San Francisco newspaper proprietor ever since I married. Now, I have married the woman I wanted to, and I don't see whose business it is. Have I not that right without asking anybody's permission?"

Fair was asked whether he was aware of the fact that his father had cut him from the list of inheritors by his will. "I know nothing about that statement," he replied; "I have certainly seen a statement to that effect, but I don't believe it. I don't see how anybody possibly can know how the old man has left his money. At all events, I don't care whether I am

Cut Out of His Will or Not.

The most scandalous stories have been told about me by a San Francisco paper. It was said that I had to sneak out of San Francisco. That is false. I don't believe I owe $50 in San Francisco. No one wanted to stop me from leaving San Francisco, but I was said by enterprising reporters there to have been arrested at my father's instance, on a charge of being insane."

Fair said that he proposed to remain in New York for a week, and then [illegible] sail for Europe, where he will remain at least three years. "I have made eight trips abroad," he said, "and have crossed the continent 23 times. I probably shall stay for years away from Frisco. I like New York better, and some day shall settle down here."

[illegible]

Italian Girl In [illegible] as a Wife For $50.

PROVIDENCE, Oct. 24.—Agent Thurber of the anti-cruelty to children society brought out some new and startling phases of the Italian love case on Federal hill today. He says that the 14-year-old girl, Catharine Gatta, was not sold for $50 by her father, but by a friend of her mother, who came from Italy with them.

The license to marry issued at the city hall, Agent Thurber says, was secured without trouble, and caused no inquiry by those who issued it. The ages given at the city hall were 30 and 14.

Agent Thurber started out today to secure evidence which he says is at hand to cause an arrest or two for assault upon the child, and he expresses his determination to put an end to some unlawful practices which have been going on in "Little Italy."

As near as the agent can find out, the girl, Catharine Gatta, does not want to wed Ferratti, to whom she was sold for a wife, but her love is aimed in another direction. A much younger resident of the colony figures in the case, a young man upon whom Catharine's eyes lighted as she was making her first entrance into Little Italy only a few days ago.

Agent Thurber says he wants the whole thing aired in court, and until that time the lover and lovers will be allowed to rest. The prospective marriage to the 30-year-old groom has pretty effectually been broken up.

The younger lover will contest the right of the anti-cruelty society to take Catharine [illegible] by law [illegible]

will marry Catharine, either in or out of Rhode Island, perhaps in Italy, where very young wives are allowed.

NINETEEN INDICTMENTS.

Roanoke Grand Jury Charges Chief of Police and Others With Felony.

ROANOKE, Va., Oct. 24.—The grand jury summoned to investigate the riot and acts of lawlessness on Sept. 20 and 21, made a report last night.

Nineteen indictments are made. Walter S. Boone, Edward Page and Frank Sheppard as principals, and sergeant of police A. H. Griffin, and Chief of Police J. F. Terry as accessories before the fact, are charged with felony, and Walter Davis, two indictments.

Thomas Briggs, two indictments; Morris O'Hara, Harvey Dow, Charles McDanial, Joseph Varille, D. Kennedy, A. Perry, James G. Richardson, S. W. Foqua and Brown Myers are indicted for misdemeanors. James G. Richardson is indicted for felony, for breaking into a hardware store to get firearms.

The report commends the action of the mayor for trying to uphold the laws, but questions the advisability of the officials in directing the militia to withdraw after the crowd had been dispersed by the firing, and censures the police or the officials for ordering the negro, Thomas Smith, to be removed from the jail, and after removal in not taking him to a place of safety.

The jurors state that from the evidence they are led to believe that some of the victims of the shooting were active participants in the riot.

TOASTING THE RUSSIANS.

Czar, Czarina and All Are Loved by [illegible]

PARIS, Oct. 24.—At the supper given at the Military club last evening to Admiral Avelan and the other Russian naval officers visiting Paris, General Saussier, military governor of Paris, in offering a toast said: "I drink with enthusiasm to the czar and czarina, whom France loves and admires."

Later General Saussier toasted the "sympathetic and chivalrous Russian nation." In speaking of this toast General Saussier said he was convinced that the distance separating Russia and France would not weaken the friendly sentiments existing between the two nations.

Admiral Avelan responded, and toasted President Carnot and the French army and navy.

DOGS IN DEMAND.

Attleboro Is Overrun by Hen Thieves Who Rob by Wholesale.

NORTH ATTLEBORO, Mass., Oct. 24.—This town is overrun with hen thieves. A few nights ago a family living near the boundary line of Wrentham lost 150 hens, and a farmer in South Attleboro has lost 30 fine fowl. The hen stealers made a raid at Sheperdville and took 50 hens, and people living on Jay street have met with similar losses.

The police are not able to trace the disturbers of hen coops, and dogs are now in great demand to watch them. It is supposed by the officers that these thieves drive into town at night, and leave their teams in the woods while they collect their booty.

Will Float the Seavey.

PORTSMOUTH, N. H., Oct. 24.—At a meeting of the Dover Navigation company held last evening, the stockholders empowered the managing committee to send a representative to New Orleans to confer with Captain Kelley of the schooner Frank J. Seavey. They also authorized them to have the vessel floated from [illegible] where she was forced by the tidal wave, provided it could be done at 50 per cent of the vessel's value.

English Mayors Discouraged.

LONDON, Oct. 24.—The conference of mayors of cities in the English coal districts reassembled at Sheffield yesterday to consider means of settling the strike, but eventually resolved as their last proposals were rejected, they would make no further effort to bring masters and men together. They expressed regret because their good offices had not accomplished anything toward settling the dispute.

Three Men Were Killed.

LITTLE ROCK, Oct. 24.—A disastrous head-end collision occurred on the Iron Mountain road, near Texarkana, yesterday. The crew of the southbound train disobeyed orders, going by the station where a northbound train was to have been met. The trains collided a few minutes afterward. Several cars and both engines were wrecked and three men were killed.

Sultan Meli Sues For Peace.

BERLIN, Oct. 24.—The Vossische Zeitung says that the Sultan Meli, paramount chief of the Kilima-Njaro district, who recently suffered defeat at the hands of the Germans, has sued for peace. He has ceded to Germany large territory, besides giving up some small arms and much ivory.

Leonard Raymond's Body Recovered.

SCITUATE, Mass., Oct. 24.—The body of Leonard Raymond, who was drowned last Thursday night off the mouth of the harbor, was washed ashore on First Cliff point this morning.

Spanish Steamer Ashore.

PHILADELPHIA, Oct. 24.—A dispatch to the Maritime Exchange says: The Spanish steamer Murciano, from New Orleans for Lambert Point, Va., loaded with cotton and grain, is stranded a mile and a quarter south of the life saving station at Wallop's Beach, Va. Of her crew of 20, nine were brought ashore by the surf boat crew, who expect to rescue the balance. The steamer is in fair condition.

Newburyport Overrun by Tramps.

NEWBURYPORT, Mass., Oct. 24.—The increase in the number of tramps is something remarkable. During the 23 days of October there have been cared for at the police station 155 lodgers, a much larger number than has heretofore been recorded for a corresponding period. Very few of them were more than 40 years old, and most of them were strong and able bodied men.

[illegible]

TOPEKA, Oct. 24.—W. D. Smalley, one of the most prominent men of Hiawatha, and president of the First National bank of that city, was brought to Topeka yesterday by a United States marshal under arrest, charged with embezzling the bank's funds. He was indicted by the federal grand jury on three counts for $6000, another for $250 and one for $900. He gave $1500 bonds for his appearance.

Bridges Will Recover.

SPRINGFIELD, Vt., Oct. 24.—Andrew Bridges of North Springfield, who was shot by Eddie Spafford Saturday night, is still alive and has a fair prospect of recovery, if blood poisoning does not supervene. The shot struck him in the face, destroying the sight of one eye and smashing the forehead over the eye. Doctors worked over him Sunday and extracted a number of shot from his face.

The Arrival.

A postage stamp lay in her hands,
And fastened to the gum
A piece of cloth. She cried in glee
"My new tail dress has come."
—Vogue.

PERRY DAVIS' PAIN KILLER.

ONE THING

will cure pain when everything else has failed — that's Pain Killer. The best way is to apply Pain Killer at once and not wait until other things have failed. The results from

PAIN KILLER

are immediate and permanent. Under its soothing influence pain and soreness disappear almost like magic. It is invaluable in sudden attacks of Cramps, Colic, Cholera Morbus, Dysentery, Summer Complaints, and for Scalds, Burns, Bruises, Cuts, Bites and Stings. Good for all sorts of pain, external or internal. Keep it by you, and be on the safe side.

MADE ONLY BY

PERRY DAVIS & SON,

oct8MWF PROVIDENCE, R. I.

MILLINERY OPENINGS.

SEE OUR WINDOWS

Wherein we are displaying a line of Trimmed Hats from $2.25 to $8.00, unequalled in values and style. They are certainly bargains at bargain prices.

Ribbons, Ostrich, Fancy Feathers, we carry a large line of, and prices "away down."

Placques from 49c. to $1.79. Embracing all colors, combinations and qualities.

Ostrich from 39c to 98c, are specials with us.

New York Bazaar,

112 MAIN STREET.

For all the Latest Styles in

MILLINERY,

CALL AT

MISS McCLOUD'S,

oct2d 9 MAIN ST

NEW MILLINERY.

A full line of fine and

Medium Priced Millinery

Now on exhibition. Special attention paid to orders. MRS. G. F. STANTON,
oct5daw No. 27 Shetucket St.

Bouquet Millinery Opening

[illegible] Hats and Bonnets will be shown at the Parlors No. 5 Broadway, Friday and Saturday, Oct. 6 and 7, to which the Ladies are all cordially invited. Our Fancy Booth is also in apple pie order and we are showing many novelties in that line. We have been very fortunate in procuring the services of Miss Pinal, late from Paris, who will assist Mrs. Barton in trimming. oct5WS

MILLINERY.

BUTTERICK'S PATTERNS and all the Latest Styles of HAIR GOODS Just Received.

MRS. E. CANTLE,

oct7daw 8 BROADWAY.

STANDARD CASH REGISTER.

DID IT EVER OCCUR TO YOU

THAT your cash drawer is the main artery of your business?

THAT [illegible]

THAT the wrong change is often made, goods sold on credit and not charged?

THAT you have forgotten to put down money paid out, or neglected to credit customers with money paid on account?

THAT you can stop all leakages, and would be astonished at the large amount of money that would be saved by using one.

STANDARD CASH REGISTER?

Positively the best, cheapest, and most simple register made. Over 5100 merchants attest its superiority.

Don't be misled into purchasing an expensive key machine; but save $100 or more by sending to us for a catalogue with prices.

Standard Manufacturing Co.,

EAST STROUDSBURG, PA.

P. S.—One of these Registers can be seen in use at the office of the Bulletin Co.

octl6MWF

Now is the time that economical people should secure their houses from the invasion of sneak thieves. You will find Muhl's Patent Fastener just the thing. He is ready to put them on wherever wanted. All orders promptly attended to. Address 175 East Broad St., Norwich, Conn., ADOLPHUS MUHL. For sale by Preston Brothers. [illegible]

FRANK S. SWEET,

Medical and Surgical Nurse,

Graduate from Mills' Training School for Male Nurses, Bellevue Hospital, New York city. Call at 200 or 436 FRANKLIN Street, city. TERMS REASONABLE.

[illegible]

AYER'S SARSAPARILLA.

THE SUPERIOR BLOOD MEDICINE | CURES OTHERS WILL CURE YOU | PERFECT DIGESTION
PURE BLOOD | SOUND SLEEP
CLEAR SKIN | LONG LIFE
HEALTH | VITALITY
MENTAL ENERGY | STRONG NERVES

AYER'S SARSAPARILLA

M. Hammerly, a well-known business man of Hillsboro, Va., sends this testimony to the merits of Ayer's Sarsaparilla: "Several years ago I hurt my leg, the injury leaving a sore which led to erysipelas. My sufferings were extreme, my leg, from the knee to the ankle, being a solid sore, which began to extend to other parts of the body. After trying various remedies, I began taking Ayer's Sarsaparilla, and, before I had finished the first bottle, I experienced great relief; the second bottle effected a complete cure."

AYER'S SARSAPARILLA

Prepared by Dr. J. C. Ayer & Co., Lowell, Mass.

Cures Others, Will Cure You.

INSURANCE.

New London County Mutual Fire Insurance Co.

ESTABLISHED 1840.

Surplus over all liability Jan. 1st, 1893, $79,147.96.

[illegible] your property in this old and reliable company.

[illegible] over Chelsea Savings Bank, Shetucket St.

B. F. PARKER, President.
[illegible], Treas. J. P. WILLIAMS, Sec'y.

World's Fair Accident Tickets.

$3,000

Issued for [illegible] days, cost .25 [illegible]

For Sale at STORY'S INSURANCE AGENCY.

L. and L. and G.

A. IRVING BOYCE, Agent.

Norwich Union Fire Ins. Soc'y
Norwich, England. Organized 1797.
N. TARRANT, Agt., [illegible] MAIN STREET.

FINANCIAL STATEMENT OF THE WESTERN ASSURANCE COMPANY, JANUARY 1ST, 1893. UNITED STATES BRANCH.
—ASSETS.—
[illegible]
—LIABILITIES.—
[illegible]
NICHOLAS TARRANT, Agent, [illegible] Main St., Norwich, Conn.

B. P. LEARNED,
Insurance in all Forms.
Bonds of Indemnity.
Foreign Drafts.
Over Thames National Bank, Norwich, Conn.

WE CALL YOUR ATTENTION
To our fine line of Imported Sherries, Ports, Brandies, Cordials and Clarets. Also the Ashland, Walnut Hill, Catummet, Sunset and Irish Whiskey, and the Old Tom, Royal Schiedam and Yacht Club Gins.
COATES & SHERIDAN, [illegible] West Main St., Dealers in the highest standards of foreign and domestic Wines and Liquors.

NOTICE.
Ceilings Whitened,
Woodwork Painted,
and Walls Papered
with Gilt Paper
For From $6 to $12 a Room.
GEO. C. BUCHANAN
House Painter and Paper Hanger.
Wall Paper of all kinds. All paints mixed to order. Estimates cheerfully given.
59 Shetucket St & 188 Central Ave.
NORWICH, CONN.

HOME MADE
MINCE PIES
—AT—
MRS. CHAPMAN'S Bakery,
No. 7 North Thames Street.

The Connecticut
Concreting & Gravel Roofing Co.,
Sole agents in Norwich for the
New England Felt and Roofing Co.
BEE HIVE BRAND
Also Two and Three-Ply Ready Roofing, etc., etc. Work guaranteed.
Office No. 3 Thames St., Norwich, Conn.

HORSES
TREATED FOR ALL DISEASES
[illegible] DR. H. L. TOWER, graduate from Ontario Veterinary College.

The Bulletin.

[illegible]

We often have a bawl game;
To me 'tis very trying—
I care not for a home run
To find my twins a-crying.
—Boston Transcript.

That Old Song.

The autumn song has come again,
The song we heard of yore;
It thrills with pain, that wild refrain:
"Dad blame it! Shut the door!"
—Washington Star.

MADAME'S STORY.

"And what became of Marie?" I asked. "She married, did she not? Or did she, now? I remember there was some excitement."

Madame sighed. "It is a very long story."

"Tell me, madame," I begged. I give the story in her own words. I would that I could give her accent. Her English was almost perfect, though rather studied and occasionally confused as to tenses. But her singularly pure, clear voice and a faint foreign softening of each syllable made her charming to listen to.

"Well, as I think I told you long ago, Marie went away from me for one long year. When she was very little, I send her to a convent in Toronto, and I do not see her very often. She grow up so pretty, so spirituelle, the pale pink face and big eyes, black eyes and long, long lashes—oh, she is beautiful! She sway like a rose in the morning, quite slender, and her small feet do not hurt the flowers. She is a flower herself, charming. She come home, and the lads in the village are distracted, and I am too.

"It is very hard to watch Marie. She is so quick and so beautiful. She laugh in my face and say: 'Do not fear, my mother. I always stay with you. As for the men, I hate 'em all.' Then she dance away with the pale pink ribbons flying from the pink robe, and the lads follow her everywhere. She read love stories—novel, she call them, and they put strange things in her head.

"She will not marry the lads in the village, she say, but some rich man will come from the city and take her away, and I, her mother, will have plenty of beautiful dresses and a maid to wait upon me. Then I scold her and say that I do not want those things, and she must marry a lad that I shall choose for her. Then she dance away, throwing the roses at me, and the ribbons fluttering everywhere, always ribbons and flowers with my Marie, and when she pass, the curling hair all tumbling around her, there is always a sweet perfume in the air. You remember her when she came from the convent?"

I nod. Who wouldn't remember that wild rose of a girl, with the daintiest foot poet ever raved over, with a slender, lithe, ever dancing, little figure, with her pretty gowns following every movement, with her glorious merry black eyes and the seashell pink on her cheeks. Remember Marie? I, who had followed her floating ribbons, had picked up the roses she let fall, had been as crazy about her as ever was village lad! Remember her? Yes, as one remembers a sprite, a fairy, a delicious dream. I [illegible]

Those mad, happy days have nothing to do with me now. A moment ago—a day ago—I was bored, cynical, blase, and now I would give my life to be dancing once more through the woods after Marie—after flowers and streamers and a floating gown catching on the wild rose bushes—after Marie! If once more the woods could seem as green, the sky as blue, a girl as fair as Marie!

"So she will not marry, and by and by a girl from the convent write Marie to visit with her at her home, and I am tired, and I let Marie go. She stay one whole year, and I weary for her, and she come back. When I see her, the tears come in my eyes. She is pale and thin and so quiet. I feel dreadful. I ask her what the matter is, and she say, 'Nothing at all.' But I, her mother, know better, and I watch and wait.

"One day a letter come for her, and it is a man's handwriting on the envelope. Marie take it and say nothing at all. Then I feel bad, very bad that my little girl have a lover, and that I, her mother, know not of it. After a long time she tell me his name. It is Jean Lefroy, and she knew him at the house of her friend, and he tell her he love her, and I ask her if she love him—although I think it not right that I do not choose for her—and she say she do not know. But one day Mons—Mr. Lefroy come and say:

"'Why you not write me, Marie?' and she say to him that I am her mother, and he bow very low to me and say:

"'Madame, I love your daughter, and I write and ask her when I may come and tell her mother that I wish to marry her,—and she do not answer me at all, at all,' and he stride very fierce about the room, and Marie put her head on my shoulder and say that she love me, her mother, only. And he ask very quick:

"'Why you say you love me?' and Marie will not answer. She just put her hands to her ears and will not listen to him. I think she must be crazy and speak hard to her, but she just run out of the room. Then he go away and say he will come back again that evening. Then I speak to Marie, and she say there is another man, too, and she do not know which she like better—that when one of them is there that she like the other one better—and it is making her pale and thin. Then I am very severe with her and tell her it is very wrong; that she cannot love either of them, or she would know. But she say she think she will marry one of them, and I tell her that Mr. Lefroy is coming tonight and she must say either yes or no to him, and she say that I will break her heart.

"Well, in the evening a strange gentleman come—a very fair gentleman, with pretty curly hair—and he ask to see my Marie. She look over the stair, and she say to me:

"'It is the other one.'

"Then I am nearly crazy, but Marie say she will not go to see him till Mr. Lefroy come. 'Perhaps I can tell,' she say, 'when I see them both together.'

"When Mr. Lefroy come, we go down the stair and there they are, both together, and they look hard at each other. We talk a little while, and then I say, 'Gentlemen, what is it that you want?'

"And they both say quick, 'Marie!' And Marie she say:

"'But you cannot both have me. Is it not so?' And the one that came last say, very angry:

"'You must decide now which one you will have!'

"Then Marie look at him and frown and say quick:

"'Very well, then; I decide now that I will not have you.'

"Then Jean Lefroy he smile a little, and the other one walk out of the house quick, his face like a storm cloud, and then Marie sit down and cry. She will not speak to Jean Lefroy, although he coax her very hard. She only say that she will stay with me, her mother. Then Jean he bow and say to me that he hope my health will keep good, and Marie stop crying and make him a grimace, and he go away too. They both come back often. But she cannot tell which she like best ever, and I am very weary. Almost I would be glad that she leave me and marry. So one day she tell me that next week she will marry, and there is no time to get her the clothes, and she will not tell me which one. I like them both very well, and I feel bad, but she only say, 'You will see.'

"On Thursday she would marry, only quietlike—only those who marry her and I, her mother, there—and we go to the church together. When we get to the church, I look to see which gentleman, but I see no one. Marie is cool. She say: 'Let us wait. He may be late,' and she smile to herself. I think it is very strange, but at last I see Jean Lefroy come round the corner and Marie run to meet him. When he come near, I see that he look—oh, horrible! He have his arm tied up, and his coat is torn, and one of his eyes has a black mark, and he is lame. He wear no hat, and the collar and tie are gone. Oh, it is dreadful. But I say nothing. I fear Marie change her mind again. But it is not so. They are married, and I make Jean tell me why he look so dreadful.

"'Well,' he say, 'Marie tell each of us, separately, that she will marry us today, and when I see him I smile, not knowing that he has her promise, too, and when he see me he hold the head high, not knowing that I shall marry her. So all the week we nearly have our fight, but I never touch him till—well, last night Marie write us both and say that she will marry the one that will get to the church first. We both get the note at the same time, and I see that he is getting ready early, and I hurry too. When he leave his house, I leave mine also, and all the way we try to keep each other back. It is very hard work, and two hours after we leave the homes we have not got farther than the first [illegible]

"'Soon we start to run, but we cannot get past each other, and then he catch hold of me, and then we fight some more. But soon I tear his coat bad, and he cannot wear it, and then his vest, but madame will pardon me that I cannot tell her all that happen. At all event, we have to go home to get the clothes, and I get here first.'" Madame paused, and I knew her story was done.

"And were they happy together, madame?" I asked. "It is hard to imagine Marie settling down quietly."

Madame sighed.

"It is a long story," she said.—Madge Robertson in Romance.

Mistakes About Alcohol.

There is a common belief that alcohol gives new strength and energy after fatigue sets in. The sensation of fatigue is one of the safety valves of our machine. To stifle the feeling of fatigue, in order to do more work, is like closing the safety valve so that the boiler may be overheated and explosion result. It is commonly thought that alcoholic drinks aid digestion, but in reality the contrary would appear to be the case, for it has been proved that a meal without alcohol is more quickly followed by hunger than a meal with alcohol. In connection with the sanitation of armies thousands of experiments upon large bodies of men have been made and have led to the result that, in peace or war, in every climate—in heat, cold or rain—soldiers are better able to endure the fatigue of the most exhausting marches when they are not allowed any alcohol at all. That mental exertions of all kinds are better undergone without alcohol is generally admitted by most people who have made the trial.—Westminster Review.

The Servant Problem Not New.

Students of household management will learn with satisfaction that in 1586 many of the evils now to be complained of were distinctly recognized. Some of the more curious fines which were imposed by a country gentleman upon offending servants were a penny for leaving a door open, missing prayers, leaving beds unmade after 8 (presumably a. m.), and cooks could only have followers at the rate of a penny fine for each one. A curious custom seems to have then existed that entree to the house was denied during the family meals, and as the fine for allowing a breach of this custom was heavy it may be presumed that the sin was esteemed great.—Lady's Pictorial.

[illegible]

I think that I am quite alone
[illegible] that strange night, the mystic night that hung
Tranced 'neath her stars to listen, when, mine own,
Those few short words arose from heart to tongue,
And as you whispered them life changed to be
Something rapt, glorified, sublime, to me.

The soft gloom hung about us like a veil.
Only the glimmer in the western skies
Crept in to show your lips were passion pale,
To read the rapture in your half closed eyes,
And then those words were spoken, and the [illegible]
Was hushed in happy silence on your breast.

Morning and daylight swept away the dream,
Life clasped her fetters and resumed her sway,
Only a soft, sweet knowledge, like a gleam,
Lingered around each hour of all the day,
And even the bitter ring of the farewell
With a gentler note upon the spirit fell.

And since, my darling, though broad leagues of space
Are spread between us, though dim, dull and mute
Is life without the sunshine of thy face,
Is life without the echo of your foot,
So all encompassed by your love am I
That my blank ways are trod contentedly.

Since in all evil things I think how you
Would soothe them—in all happy things I [illegible]
How you would prize them—not to measure [illegible]
There is no discord in our perfect link,
With thought, faith, hope, with life and love [illegible]
How can your dream ever feel "alone?"
—All the Year Round.

FARM, FIELD AND GARDEN.

WHEAT GROWING IN ROTATION.

A Successful Farmer Cites Reasons For Its Necessity—Favorite Rotations.

Notwithstanding the discouraging outlook regarding the cultivation of wheat in all parts of our land it seems quite necessary that this product should continue to fill its important place in the work of rotation that has so long been deemed essential for successful farming, and especially to those engaged in growing the winter varieties. Thus writes a New York farmer from Genesee county to The American Cultivator. He says: As grown here in western New York the rotation consists of a four years' course as follows: Corn, potatoes, beans, etc., are planted on lands where clover or clover and timothy mixed were grown for hay or pasture the year previous. These planted crops are usually followed the ensuing spring by sown crops, consisting mainly of barley, oats and peas, the harvesting of which begins in their order as named.

If possible, the plows are started in the work of preparing the ground for winter wheat immediately after the removal of these spring grains from the field, for at best there is barely time to suitably prepare the soil and for the desired cultivation to subdue the foul growth of Canada thistles, etc., and also that proceeding from the scattered kernels of the different grains. The intervening time between the 1st and 15th days of September is here considered the most favorable for sowing the seeds. The drill has universally superseded that of hand sowing in accomplishing this work, and although nearly all drills are arranged for sowing grass seed (timothy) at the same time it is not generally practiced, as many prefer sowing this seed two or three weeks later, thus avoiding a vigorous growth, which sometimes proves detrimental to the wheat plant.

The following spring another work, the importance of which cannot be overestimated, is that of seeding these wheat fields to clover, on the success of which depends in a large degree the future prosperity of the farmer. Without the aid of this wonderful plant in the work of extracting from the depths of the soil the elements necessary for the growth and development of plant life our condition as farmers would, it is feared, be much more depressed than it is at present. At wheat harvest, with favorable conditions, these fields are found well covered with a thick growth of clover or timothy, as the case may be, ready for pasture or meadow purposes the coming year, thus beginning another four years' course of rotation.

From the foregoing it is readily seen why the wheat growing farmer is so reluctant to discontinue its cultivation, even at the seemingly ruinously low prices now prevailing. It must also be borne in mind that in addition to its value as above referred to an abundance of straw is a natural outcome, which in this latitude seems almost indispensable for the growth and comfort of all farm animals during the rigors of our northern winters, and which in the end contributes so much to the required fertility of our farms. Again, wheat is the one product that has long been considered as the "money crop" of the farmer in certain sections, always commanding a cash valuation in the markets of the world.

Summer fallowing, once considered so essential in the cultivation of this grain, is nearly or quite discontinued, and instead of plowing the ground in June and working it at intervals through the summer till seeding time a spring crop is now grown and wheat sown after its removal as above stated. As a result, the products of the farm are much increased, and improbable as it may appear the yield per acre of wheat is in excess of that obtained after the old method. Next to pea, I consider barley ground the most favorable for this purpose. Bean and oat ground is also successfully used, the latter more extensively, being one the writer has almost exclusively practiced for many years.

The Dunghill Fowl.

These views are expressed in The Fanciers' Journal:

The dunghill fowl is of no importance or worth, as a rule, on a poultry farm. There are often individual hens that have still some good blood in their veins, but take the average dunghill and all the good qualities that should be in a business hen are gone. But while the common hen is of little worth the exhibition fowl is very little better, inasmuch as her "occupation" is rather to show the points of the breed than the utility. It would be a foolish investment to buy such birds for an egg farm or to raise meat for the table.

Culls of pure breeds would lay as many eggs and produce as much meat as high priced birds. The high prices charged are not based upon the ability points of the birds, but according to the fineness of the feather, of the symmetry of form. Of what use is all this to the farmer? He is after the commercial use; he wants dollars and cents and could get no more for a prize bird in market than he could for a dunghill. Some of the fanciers will boom their respective breeds by saying the flavor of their eggs and meat is so superior to the common fowl that on that score alone they would be the most profitable. Such talk is all bosh. There is not one person in the world who could tell a common egg from a thoroughbred.

On the Country Road.

To save peas or beans from the weevil, put them in a box or can and drop a lump of camphor gum among them.

Remember that crimson clover is an annual—that is, it will not grow the second season any more than cabbage or corn will, explains The Rural New Yorker.

At the Vermont station it has been decided that apple and pear scab are much the same, being covered by fungous growths that can be largely prevented by spraying the trees with various copper solutions.

If meat is put away in proper condition, it will keep sweet; otherwise it will decay, and it would make many a farmer feel poor to have his pork spoil. Meat most frequently spoils because it is put away before it is thoroughly cooled.

Eternal vigilance is the motto where moles are a pest. Set good traps every morning and every afternoon wherever there is a run. If these traps are properly set, no mole can pass them and es- [illegible]

FARMHOUSE SURROUNDINGS.

Changes Effected With Trees and Grass. Good Walks to the Outbuildings.

Attention to two things alone will go far toward transforming a home from downright ugliness to beauty—namely, trees and grass. Many mistakes are made in setting out shade trees. Here are some helpful points in the matter given by a Country Gentleman correspondent. He says: "Evergreens ought never to be set near the house. They are useful as windbreaks at the north and west, at some distance from the house, where they may be set either in clumps or hedges, but never on a lawn. Why not? First, because grass does not do well under them, as under deciduous trees, and, second, because so many of them drop cones almost the entire year, which not only are unsightly, but greatly interfere with the use of the lawn mower.

Mistake No. 2 is in setting fruit trees instead of forest trees, and there are two objections to these: First, they are too short lived, and this is a serious objection, for we ought to plant shade trees for a lifetime, and it is a serious matter just when we have secured shade to have our trees die.

Mistake No. 3 is in setting trees too near the house. It is hard to realize when planting a tree no larger than a bean pole that in time it may have a spread of branches 50 or 60 feet in diameter, and so trees are set 10 or 15 feet from the house, and long before they reach their prime the branches are resting on the roof, rotting the shingles, and the leaves are choking the gutters.

The correspondent quoted advises planting a row of trees in front of the house, but elsewhere plant in clumps. Leave an opening to the southeast, so that the morning sun may dry the house; then plant immediately south of the house to protect from the midday sun, and have an opening to the southwest; then there should be a clump planted a little north of west to protect the house from the sun late in the day in the long days of summer when it is intensely hot until the sun goes down. The row of trees at the front of the house should, if possible, be 40 feet or more away.

Not one farmhouse in ten is supplied with good walks to the outbuildings. Concrete walks are expensive, but attractive and durable, and when the farmer can afford it this material is advised. Around the house no walks need to be more than 3 feet wide unless it is at the approach to the front door, where it may sometimes need to be wider, and a 2 foot walk answers very well to the barn and other buildings.

Plank walks can be made for 3 or 4 cents a square foot, or even less, and will last for many years and give good satisfaction. To make them place 2 by 4 scantlings on edge, with flat stone under to keep them from the ground, and nail short boards across from one to the other. The writer prefers narrow boards not more than 6 inches wide, and 4 is better. Nail them on an inch apart, as they will dry out readily and last longer for it and will also keep cleaner, as the dirt carried on by the shoes will most of it fall through the cracks, and the walk costs less than if made with wider boards or laid solid, as with 4 inch boards 20 per cent of the lumber is saved.

Bones as a Fertilizer.

The Rural New Yorker has often advocated the burning of bones as a cheap and easy way of reducing them to a proper condition for use as a fertilizer. There are cases where burning is advisable chiefly because this is about the only way some farmers can get them into a fine meal or powder. As between a whole bone and bone ash, the latter is preferable, but if the whole bone could be crushed or ground into a fine meal without burning it would be worth far more for fertilizing.

It is a fact that bone ash is very slowly soluble as compared with a superphosphate of fine raw bone. Take two similar bones—burn one to ashes and grind the other to a fine meal and then apply heat in the form of steam. The steamed bone will be twice as valuable as the bone ash for immediate use. At the same time there are cases where bone burning is economical because of the great cost of crushing bones with ordinary tools.

Symptoms of Foul Brood.

If you are aware of a bad odor on opening a bee hive and then find holes in the center of the cappings over brood, and on opening a cell find the larva rotten, of a dark color and of a ropy character, so that on thrusting into it a toothpick and then withdrawing it the rotten brood will string out, then, says The American Bee Journal, you will do well to get out your bee books and study up on foul brood. The symptoms described are unmistakable—they mean foul brood.

Pictures and Jottings.

Professor Cooke is quoted as saying that ordinary skimmilk is worth 11 cents per 100 pounds just to pour on the ground as a fertilizer. In other words, a can of skimmilk contains all the fertility there is in five pounds of the highest grade fertilizer.

The Vermont experiment station tried mixing molasses with the bordeaux mixture on potatoes. It caused the mixture to stick to the vines, but the practice is condemned because the molasses attracts bees to the poisonous mixture.

With the single exception of potatoes, all English crops are extremely unsatisfactory. The hop crop is very short and the grain crops below the average in the three kingdoms.

During the month of June 2,399 tons of hay were sent from this country to England against 224 tons for June, 1892. Holland did better yet, sending England 3,387 tons against 1,705 for June, 1892.

At the Vermont station for two consecutive seasons the bordeaux mixture proved an effective remedy for the blight and rot, the tests being made both at the experiment station and in the fields of several potato growers about the state.

Virtue of Hops.

To begin with, the vine is a hardy perennial, affording an attractive shade when trained over windows, arbors or porches. Here are a few uses for the hops enumerated in The Rural New Yorker: A bag of hops steamed and applied to the seat of a pain will give speedy relief; a hop pillow is one of the best remedies for insomnia, if not the very best; hop tea is very efficient in [illegible]

From Little Things.

It commenced with a bow and a smile,
A formal polite "How d'y do,"
A few moonlight nights at Belle Isle,
A blissfully cranky canoe,
A buggy that scarcely held two,
A waist that was easy to span,
Soft eyes that were tenderly blue—
And that was the way it began!

Confession—and bliss for awhile,
The skirts of a roseate hue,
A ring that exhausted his pile;
Then widely the wedding cards flew.
Alas! if young Love only knew
The risks he unthinking ran,
These little mishaps would be few—
But that was the way it began!
—Brooklyn Life.

A Quick Recovery.

The doctor of a hospital ship complained to a visitor of a hay colored man whom he could do nothing with. "We don't like to throw the rascal out, but it is easily seen he is only shamming."

"Well, doctor," said the visitor, after a little reflection, "lend me a few yards of string and that nigger will be miles away before night."

He got the twine and putting on a melancholy air he went to the darky's berth.

"Very bad?" he said.

"Yes, massa," replied Sambo. "Drebful sick."

The visitor made no further remark, but placed one end of the twine at his head and drew it slowly—very slowly—until it reached his toes. Then he measured him across the chest. The fellow looked the picture of astonishment and terror and gasped:

"What dis for?"

"My poor fellow, the doctor knows you are not going to recover, and it is only an expense keeping you here without any chance of doing you good. I have just been taking your measure"—here he lowered his voice still more—"for a coffin. We'll bury you with honors tomorrow. It's the custom here in a case like yours. 'Tis best for all hands, you know."

No one knew how or when the negro got clear of the hospital ship, but there was no trace of him in the morning.—London Tit-Bits.

In Bad Company.

Learned Judge (severely)—John Jones, the jury have taken a very lenient view of the case. You have had a very narrow escape, and it should be a lifelong warning to you. After this you ought to keep away from bad company.

John Jones—Yes, yer honor, ye won't see me here again in a hurry.—Judy.

No Use Wasting It.

He—Why do you always wear a smaller hat when we take a box than you do when we sit down in the chairs?

She—There is no one behind me when I sit in a box.—Truth.

[illegible]

DON'T BE ROPED IN.

OLD Honesty Chewing Tobacco

is the purest, most delicious, and in every way the best. Sold by all dealers. Don't accept anything else.

JNO. FINZER & BROS., LOUISVILLE, KY.

CLOTHING.

WE MUST MAKE AWAY WITH OUR BIG STOCK.

We need money; in our windows can be seen the great reductions that have taken place in our establishment.

People must wear clothing to keep warm and to reach the people who buy, we will offer special inducements this week.

Our windows will show the low prices and prices that will not only show we are anxious to have money, but we are more than desirous to reduce OUR enormous stock.

Men's Suits are now $5 00, formerly $7 00
Men's Suits are now $6 00, formerly $8 00
Men's Suits are now $7 00, formerly $9 00
Men's Suits are now $8 00, formerly $10.00
Men's Suits are now $9 00, formerly $11.00
Men's Suits are now $10.00, formerly $12.00.
Men's Suits are now $11.00, formerly $13.00.
Men's Suits are now $12.00, formerly $14.00.
Men's Suits are now $13.00, formerly $15.00.
Men's Suits are now $14.00, formerly $16.00.

Overcoats have had an enormous tax in prices and as a cold winter has been predicted, we have bought heavily and we give the finest made goods and latest styles. Our Boy's Suits of 3 pieces are going rapidly; for prices, look in our Big windows AT THE

Combination One Price Clothing STORES.
Opposite Laurel Hill Bridge, Lucas Block.

Lawn Mowers Sharpened, Bicycles Repaired.
CARRIAGE AND BOAT TRIMMINGS NICKEL PLATED by
A. GOULD,
Industrial Building, near Union Station.

Alonzo H. Converse
PAINTER.
Plain and Decorative Paper Hanging. Wall Tinting in all its branches.
146 Little Water St.
Graining done for the trade.

HOOD'S SARSAPARILLA.

Rich Red Blood

Is the natural result of taking Hood's Sarsaparilla. Mrs. Mary F. Toms, of Mystic, Conn., author of a very beautiful volume of poems, entitled "Sacred Songs," says, "I find that for feeling of dreadness of the limbs, constipation and poor circulation of the blood,

Hood's Sarsaparilla

has no rival. I have been troubled severely [illegible] more on my left arm. My blood was in very poor condition, watery and deficient in color. Since taking Hood's Sarsaparilla I have good rich, red blood, and do not bloat as I used to.

Hood's Sarsaparilla Cures

Hood's Sarsaparilla has proved its merit to me as it will to all who take it fairly."

N. B.—Be sure to get HOOD'S.

HOOD'S PILLS act easily, yet promptly and efficiently, on the liver and bowels. 25c.

LEGAL NOTICES.

Assessors' Notice.

All persons liable by law to pay taxes in the town of Norwich are hereby notified to present to the undersigned, assessors of said town, on or before the first day of November next, written or printed lists, duly verified by oath, or affirmation, of taxable property belonging to them on the first day of October, A. D. 1893. Lists may be left at the assessors' office in the court house building, where one or more of the assessors will be in attendance on and after Thursday, October 12, 1893, and all persons neglecting to present their lists to said assessors as aforesaid, will be subjected to an addition of 10 per cent. thereto, as by law in such cases provided. Captains of military and foremen of the fire companies are requested to make return of all members of said companies to the assessors without delay. Cashiers of banks are requested to make return of all the stockholders whose stock is taxable in the town, with names and number of shares and market value in September last. Treasurers of savings institutions and all who loan money on collaterals, are requested to return to the assessors a list of all collaterals held by them and taxable in this town to the owners thereof. Office hours from 8.30 a. m. to 4 p. m. Tax lists furnished at the assessors' office.

RICHARD T. BUSHNELL,
BENTCOMB PECKHAM,
FRANCIS L. CHAMPLIN,
Assessors.
Norwich, Conn., Oct. [illegible], 1893.

NOTICE.—All persons liable to pay taxes in the Central School District of Norwich, are hereby notified that I have a warrant to levy and collect a tax of three and one-half (3½) mills on the dollar, taken from the town list of 1892, payable Oct. 4, 1893, and for the purpose of collecting the same I will be at the Collector's office daily from 9 a. m. to 12.30 p. m., and from 2 to 5 p. m. until Nov. 4, 1893. Legal fees and additions will be made to those who neglect this notice.

WILLIAM F. HILL, Collector.
Norwich, Conn., Sept. 11, 1893.

NOTICE.—All persons liable to pay taxes in the City of Norwich are hereby notified that I have a warrant to levy and collect a tax of ten (10) mills on the dollar, and an extra tax of one-half mill on the dollar, on the city list of 1892, made from the town list of 1892, payable Oct. 4, 1893, and for the purpose of collecting the same I will be at the Collector's office daily from 9 a. m. to 12.30 p. m. and from 2 to 5 p. m. until Nov. 4, 1893, except the following days: On Thursday, Oct. 19, I will be at the drug store of John A. Morgan, Greeneville, from 10 a. m. to 1 p. m.; and on Friday, Oct. 20, at the drug store of Woodworth & Small, West Side, from 10 a. m. to 1 p. m. Legal fees and additions will be made to those who neglect this notice.

WILLIAM F. HILL, Collector.
Norwich, Conn., Sept. 11, 1893.

MISCELLANEOUS.

Steamer Chelsea.
CHANGE OF TIME.
Commencing Thursday, Oct. 19th, will leave Norwich on Mondays and Thursdays at 5 p. m. New York, Tuesdays and Fridays at 4 p. m. All Freight Insured.
N. & N. Y. PROP. CO.
C. S. WHITAKER, Manager.

—CAR OF—
Gluten Meal!
Just Received.
C. J. WOLCOTT,
118 Franklin Street.

LUCAS HALL

WIND COLIC,
Cholera Infantum, Diarrhoea, Dysentery, [illegible], and all diseases incident to children, especially during teething, prevented and cured by Russell's White Drops.
25c Bottle. All Druggists.

THE LATEST
Lamson & Hubbard
HAT.
For Durability, Style and Comfort the best hat made.
FOR SALE BY
PERKINS & MONTGOMERY

Prepare for cold weather by having your Furnace cleaned and repaired.
E. M. BREWSTER
will do it for you very Cheap.
45 Water Street.

MURPHY & BLACKBURN,
FUNERAL DIRECTORS AND EMBALMERS
No. 37 Franklin Street.
Open night and day. Ring bell for night calls. Upholstering, Carpet Laying, etc.

REMOVAL.
We have removed
From 11 to 31 Chestnut St.,
Where we have superior facilities for doing all kinds of work in our line.
Steam Carpet Cleaning
Ladies' garments, cloth of all descriptions dyed. Dyeing feathers a specialty. Promptness and thoroughness guaranteed.
WILSON BROS.

J. H. GARDNER, JR., D. V. S.,
VETERINARIAN,
Office—Chapman's Stables, [illegible] Bath Street. Telephone [illegible].

ESTIMATES FOR ALL KINDS OF PRINTING furnished on application to [illegible]

NORWICH MORNING BULLETIN.
Established 1858.
NORWICH WEEKLY COURIER.
Established 1796.
Subscription rates, MORNING BULLETIN—By mail or carrier, $6 a year; $1.50 a quarter; 50 cents a month; 12 cents a week. Single copies 2 cents.
Subscription rates, WEEKLY COURIER—$1 cents a year; 50 cents for six months in advance. Single copies 3 cents.
THE MORNING BULLETIN (Six Pages) is the largest, oldest and most complete morning paper published in Eastern Connecticut. At [illegible]
THE WEEKLY COURIER (Eight Pages) is the best weekly issued in Eastern Connecticut.
Advertising rates furnished on application [illegible]
To guard against mistakes, advertisements should be sent in manuscript. We cannot be responsible for errors that occur in messages received by telephone.
Yearly advertisers are limited to their own immediate business, and their contracts do not include Wants, To Let, For Sale, etc.
All news letters should be addressed to THE MORNING BULLETIN; all business communications to THE BULLETIN COMPANY.
Money orders and checks should be made payable to THE BULLETIN CO.
All communications must be signed. Anonymous letters or news items will not be read, but thrown into the waste basket.
No manuscript preserved or returned, unless stamps are enclosed fully to prepay [illegible]
Entered at the post office at Norwich, Conn., as second-class mail matter.

The Bulletin.

Norwich, Wednesday, October 25, 1893.

HEALTH REGULATIONS.

Attention enough is not given to the observance of the laws of health, hence the annual appearance of contagious diseases in towns and neighborhoods. It costs something to observe these laws, and the health committee meet a senseless opposition from many property owners whom reason and intelligence ought to make them feel ashamed of the position they take upon measures for the improvement of the public health.

It may cost a house owner twenty-five or a hundred dollars to comply with the orders of the health authorities; but what is that, or ten times that, to the cost of these diseases to tenants or the people to whose homes the contagion has spread? Money cannot pay for the fatal results of disease arising from violation of health rules in the Roath avenue district; and the expense to the afflicted families, to say nothing of the deaths and bereavement, is more than three times what the cost of putting in first-class sanitary condition of every place would be in the infected district.

Norwich is not in a good sanitary condition; and this one afflicted district is not the only one in the city which needs to have the health laws rigidly enforced. There are several of them. As fast as sewers are built and the necessity for cesspools and vaults has been removed, these outside menaces to health should be abandoned; and the best and safest provision for drainage and cleanliness used. The cost of keeping places clean is small compared to the expense of sickness, if there is nothing more than that to be considered; but the life of the innocent and the health of the community are involved, for which no amount of money can ever pay.

The orders of the health committee should be promptly honored, and every one should show a willingness to do what they can to protect the public as well as themselves from contagious diseases which can be prevented by proper attention to sanitary rules.

UNGALLANT CONDUCT.

The students of Wesleyan University have resolved not to permit the young women of that institution to attend their entertainments and to subject to discipline any fellow student seen talking with them. They have made up their minds to ignore petticoats and to show the young women by unmanly conduct that the college is no place for them as equal competitors with the opposite sex.

The reason for this show of opposition to the gentler sex is because they are becoming too numerous and taking from the young men their prestige. While the boys are keeping up the reputation of the college for base ball and foot ball the young women by strict attention to their studies are honoring themselves and the institution by their accomplishments.

There is no doubt the boys are prompted to this ungallant and uncommendable action by jealousy, and have not yet thought of the ridiculousness of their position. The young women of the institution have every right guaranteed to them in the pursuit of knowledge the young men have, and there should be no show of weakness on the part of the young men which would be a disgrace to the opposite sex.

The young men of Wesleyan university should try to equal the young women in address and in ability instead of resorting to unchivalric and belittling ways of annoying them. Their position is not tenable and will bring to them regret, but no honor.

LABOR HAS A NEW FRIEND.

It is amusing in the midst of an exciting political campaign to see The Boston Globe discussing the theme "Mother Earth as Labor's Friend." No one should judge from this that The Globe has ceased to be democratic. It has not. It is not even surprising that with its usual enthusiasm it is not advocating, as in the past, "The Democratic Party as the Laborer's Friend," but in view of present conditions and the series of "object lessons" which a democratic administration has given to the workingmen of this country, it does not find anything wholesome it can present to them from the democratic cupboard. The cupboard is bare!

The Globe has turned gleaner and directs them "to the neglected New England lands and deserted New England farms," and says, not with its olden-time spirit, "Mother earth is a good friend in the time of need!" and by pointing the New England mill operatives to the French Canadians and Scandinavians, "who never quite let go of the earth," assures them there is a valuable lesson to be learned in these foreigners' method of "retreating," in hard times, "upon terra firma!"

If The Globe would just tell them the truth it would do better. "Mother earth is a good friend in the day of need," but she can't ward off the effects of democratic folly. It is too late to plant potatoes now; but if the mill operatives of Massachusetts will set their ballots right on November 7 they may expect to help themselves and their employers on the way to prosperity. Mother earth is a good friend to labor, so is the republican party.

A DISCERNING EYE.

"The legislature voted $5,000 for the Groton monument. THE NORWICH BULLETIN calmly announces" says The New Haven Register, "that only $4,700 is 'available' out of the appropriation. The 'influences' necessary for action by the state legislation for presumably necessary repairs on an important monument, commemorating a fact of great historical significance to the whole state, was $300. The lobby apparently 'held up' this public work to that amount. Viewing the action from the standpoint of the present way of doing things, the Groton monument did not have to pay an unusually exhorbitant price. Judging the thing from the standpoint of what is decent, this exposure of methods is disgusting."

If we remember correctly THE BULLETIN published the above before The Hartford Courant essayed as an eye-opener in the five-town bridge case, which the democrats of Hartford are opposed to investigating. The Register has done right in calling attention to that unavailable $300.

We trust that The Register will make a note of The New London Day's explanation and render a becoming apology.

ABERRANT CEREBRATION.

So long as we have no law to reach the managers of the great railway corporations and only criminal law enough to reach and condemn the overworked and poorly paid subordinates for the railroad horrors which have disgraced the country the past summer, it is a good thing that "Aberrant Cerebration" has been discovered to be responsible for these disasters. He doesn't mind bearing the responsibility any more than "General Apathy" cares for the defeat of a political party.

So long as circumstances keep the hand of the law only to grip the man who frequently work forty hours without sleep, it may not be a bad idea for newspaper men to find the cause of the mischief just beyond the reach of the law. That is a poor code which puts the criminal responsibility upon the men who are poorest paid and who must obey orders, if Aberrant Cerebration does not [illegible]

Somehow, Justice has always recognized Aberrant Cerebration as too irresponsible to be held to a strict accountability under any circumstances; and when he captures an individual under orders, said weary and erring person has a way to escape a scourging for an offense for which others are largely responsible. Of course, this is only a subterfuge, but if subterfuges are to be fashionable, it is a good thing for the overworked railroad men to have their share of them.

EDITORIAL COMMENT.

When the senate has fixed up the compromise upon the silver bill the house will undoubtedly take occasion to inquire "where are we at!"

"If Maynard wins," says the New York Evening Post, "justice in New York in future will be determined by the last man who sees the judge."

Senatorial courtesy has become a jest and a reproach among the people of this country because it has been used as a cover for senatorial discourtesy.

Keely has broken out again. He is a good deal like the democratic party. He is going to show the people something, but Heaven only knows when!

The ways and means committee are not going to throw that unconstitutional tariff to the winds. The committee are going to revise it and keep the unconstitutional thing along. It is bad, but it is [illegible]

Practical politics in New York among the democrats is a fearful thing. A hand that opens and shuts is its best symbol. Principle or conviction are not in it. It is victory by any means and spoils first, last and forever.

VOICE OF THE PRESS.

A One-Horse Aggregation.

What an aggregation of one-horse politicians the senate is getting to be.—[Atlanta Journal (dem.).

Should be Laid Away.

Senator Vest is a failure and should be laid away on the first convenient shelf.—[Kansas City (Mo.) Star (ind. dem.).

The Wreckers!

If the democratic party is wrecked, it will be wrecked by the United States senators from the south.—[Charleston News (dem.)

What to Expect!

When democratic leaders nominate a thief what wonder is it that democratic followers try to win favor by stealing the election?—[N. Y. Tribune.

Something to Remember.

The gentlemen of the senate should remember Lowell's remark that compromise is a good umbrella but a poor roof.—[Waterbury Republican.

The High-Priced Platform.

Talk about the great cost of the World's fair buildings! The platform which the democratic party built at Chicago last year is estimated to have cost the country a thousand million of dollars.—[Springfield Union.

Democratic Interrogations.

Will not Vice-President Stevenson rise to the occasion? Will he not "put a stop to a scandal" which has already cast discredit upon representative government? The eyes of the nation are upon him.—[Indianapolis News.

Such a Remedy!

The country asked relief from dangerous currency conditions. The democratic party, as represented in the senate, respond with a measure for an enormous inflation of the currency and the creation of $80,000,000 of fiat money.—[Boston Journal.

It Drops!

The Hartford Times was in hysterics over losses which it figured at $50,000 or $100,000 or some other big figures. Now it drops to $7,000 and cries "I told you so." The attacks on Mr. Olney come from political enemies. They want to run every republican out of the capitol. That's all there is to it, and leading democrats are ashamed of it, too.—[Courant.

What They Propose to Do About It.

Last Saturday the government gold reserve touched the low point of $86,551,385, while the outstanding paper resting on this reserve amounted to $814,964,874. And how do the Democrats propose to meet this crisis? Why, by adding $180,000,000, more or less, of bad currency, at the same time refusing to give power to increase the gold reserve.—[Boston Journal.

Governor McKinley's Canvass.

The republicans of Ohio confidently anticipate a splendid victory for Governor McKinley. Their expectation is well grounded. Governor McKinley has been on the stump day and night for the last six weeks. Large and enthusiastic audiences have greeted him wherever he has spoken. The republican ranks have been reinforced by thousands of democratic workmen thrown into idleness and want by democratic free trade threats.—[N. Y. Press.

Connecticut Ought to Blush!

It seems as if all Connecticut ought to blush when a Hartford town meeting broke into hilarious laughter at the assertion that whoever goes to the state house to get anything knows that it costs money. It seems as if the worst things that the investigation could have revealed were confessed by those who led the movement against investigating. * * * The $15,100 44 that the lobby got hold of isn't all or most or much of what Hartford has lost by this affair. She has lost some of the [illegible] of her reputation; she has discredited the state which she created and whose good name she has always so loyally guarded.—[The Courant.

He Seldom Retracts Anything.

Cleveland never retracted his opinion, proclaimed on all possible occasions and with peculiar unction in the Rhode Island campaign of 1892, that protection is robbery, and that the robbers whom it protects have been driving the country down the hill of dishonor into the abyss of misery—not even since the return of himself and his party to power converted unexampled prosperity into incalculable misfortune.

He never retracted his lamentation over the collection and disbursement of huge subscriptions to campaign funds, and he never retracted the nomination of Van Alen, who at the time he uttered that exemplary wail had already paid $50,000 for the Italian mission.

It is true, Grover Cleveland seldom if ever retracts anything.—[N. Y. Tribune.

Dandruff is due to an enfeebled state of the skin. Hall's Hair Renewer quickens the nutritive functions of the skin, healing and preventing the formation of dandruff.

Always Giving Satisfaction.

BRANDRETH'S PILLS have always given satisfaction. In fifty years there has been no complaint of them. That is about their life in the United States and millions of persons have used them. There is no doubt that they have established themselves by merit alone. They cure rheumatism, dyspepsia, piles, liver complaint, biliousness, and any disease arising from an impure state of the blood. One or two at night on an empty stomach, for a week or two, will keep you in good form and tone up the system. They are purely vegetable, absolutely harmless, and safe to take at any time.

Sold in every drug or medicine store, either plain or sugar coated.

When a doctor considers it necessary to prescribe sarsaparilla, he simply orders a bottle of Ayer's, knowing full well that he will obtain thereby a surer and purer preparation than any other which the drug store can furnish. Ayer's Sarsaparilla is the Superior Medicine.

Allow me to add my tribute to the efficacy of Ely's Cream Balm. I was suffering from a severe attack of influenza and catarrh and was induced to try your remedy. The result was marvelous. I could hardly articulate, and in less than twenty-four hours the catarrhal symptoms and my hoarseness disappeared and I was able to sing a heavy role in Grand Opera with voice unimpaired. I strongly recommend it to all singers.—Wm. H. Hamilton, Leading Basso of the C. D. Hess Grand Opera Co.

Those troublesome scalp humors are cured by the use of Ayer's Hair Vigor.

For Over Fifty Years

MRS. WINSLOW'S SOOTHING SYRUP has been used by millions of mothers for their children while teething. If disturbed at night and broken of your rest by a sick child suffering and crying with pain of Cutting Teeth, send at once and get a bottle of "Mrs. Winslow's Soothing Syrup" for Children Teething. It will relieve the poor little sufferer immediately. Depend upon it, mothers, there is no mistake about it. It cures Diarrhoea, regulates the Stomach and Bowels, cures Wind Colic, softens the Gums and reduces Inflammation, and gives tone and energy to the whole system. "Mrs. Winslow's Soothing Syrup" for children teething is pleasant to the taste and is the prescription of one of the oldest and best female physicians and nurses in the United States. Price twenty-five cents a bottle. Sold by all druggists throughout the world. Be sure and ask for "MRS. WINSLOW'S SOOTHING SYRUP."

The Human Electrical Forces!

How They Control the Organs of the Body.

The electrical force of the human body, as the nerve fluid may be termed, is an especially attractive department of science, as it exerts so marked an influence on the health of the organs of the body. Nerve force is produced by the brain and conveyed by means of the nerves to the various organs of the body, thus supplying the latter with vitality necessary to insure their health. The pneumogastric nerve may be said to be the most important of the entire nerve system, as it supplies the heart, lungs, stomach, bowels, etc. The long nerve descending from the base of the brain and terminating in the bowels is the pneumogastric, while numerous little branches supply the heart, lungs and stomach with necessary vitality. When the brain becomes in any way disordered by irritability or exhaustion, the nerve force which it supplies is lessened, and the organs receiving the diminished supply are considerably weakened.

Physicians generally fail to recognize the importance of this fact, but treat the organ itself instead of the cause of the trouble. The noted specialist, Franklin Miles, M. D., LL. B., has given the greater part of his life to the study of this subject, and the principal discoveries concerning it are due to his efforts.

Dr. Miles' Restorative Nervine, the unrivaled brain and nerve food, is prepared on the principle that all nervous and many other difficulties originate from disorders of the nerve centers. Its wonderful success in curing these disorders is testified to by thousands in every part of the land.

Restorative Nervine cures sleeplessness, nervous prostration, dizziness, hysteria, sexual debility, St. Vitus dance, epilepsy, etc. It is free from opiates or dangerous drugs. It is sold on a positive guarantee by all druggists, or sent direct by the Dr. Miles Medical Co., Elkhart, Ind., on receipt of price, $1 per bottle, six bottles for $5, express prepaid.
Sold by N. D. SEVIN & SON and LEE & OSGOOD. may16wfmaw

REID & HUGHES.

THE
BOSTON STORE

SPECIAL
Millinery Sale!

We offer this week in our Millinery Department Trimmed and Untrimmed Hats at one-half and less than one-half the regular price. This is an opportunity never before encountered in this city.

Trimmed Sailors, high crown, the very latest shape, in good shades, 69c, former price $1 25.

Alpines 25c, former prices 50c and 75c.

Boys' Caps 69c, former price $1.

Cloth Infantas, fine quality, 49c, worth 75c.

Untrimmed Hats, the best assortment in the city, 19c, worth 75c and $1.

TOWELS

We place on sale 50 doz. all Linen Towels, with knotted fringe, size 23x48, at 25c each, actual value 39c.

Reid & Hughes,
oct18daw

IRON AND IRON WORK.

A. H. VAUGHN & SONS
IRON CASTINGS.
aug2d FERRY ST., Norwich, Conn.

FOUNDRY PIG IRON
of the most Reliable Quality and grades. Full stock kept in Norwich for immediate delivery.
REFINED BAR IRON of the well-known "Sable" brand.
SHEET IRON. Galvanized "B. B." Black and Plate.
STEEL. "Black Diamond" and "Silver," warranted Cast Steel. Machinery Steel. Tire Steel, Calking Steel.
FINISHED STEEL SHAFTING.
IRON AND STEEL I BEAMS AND CHANNELS for structural purposes.
A. T. CONVERSE,
Office, Warehouse and Shipping Wharf, may1d 22 COMMERCE ST.

The Sibley Machine Co.
Manufacturers of Paper, Cotton and Woolen Machinery, Mill Gearing, Shafting, Pulleys, Hangers, etc., etc. Jobbing of all kinds, Gearing, Cuttings, Forgings and Castings at short notice, 122 Franklin Street, Norwich, Conn. New and Second-hand machines bought and sold on commission. 17146

LUMBER AND COAL.

Cannel Coal.
A superior blazing fuel for open grates.
LUMBER, SHINGLES, COAL.
Largest stock. Greatest Variety.
Edward Chappell & Co.
Central Wharf and Franklin Square.
TELEPHONES.

TRY H. F. & A. J. DAWLEY'S
Best Cedar Shingles.
There are none in this market equal to them for good quality. Also try them on Building Lumber and save money.
Telephone 89—4. sep9d

51 John A. Morgan & Son, 51
Coal & Lumber,
51 West Main St., Central Wharf.
Family Coal a Specialty.
Estimates furnished at short notice. Telephone.
51 51

SADLERY, ETC.

EXCELSIOR!
A Twenty Horse Power Stable Blanket
—AT—
LANE BROS.,
oct24d 57 WATER ST.

CAMPBELL'S HOOF REMEDY!
The Best Dressing for HORSES FEET.
115 Main St., J. G. STANDISH.
oct28d

DRUGS, PAINTS AND OILS.

POPULAR
—AND—
WELL APPOINTED
DUGGAN'S PHARMACY,
50 MAIN ST.
oct2d

LEE & OSGOOD,
WHOLESALE AND RETAIL
DRUGGISTS,
129-133 Main St. and 150-154 Water St.

ESTABLISHED : 1788

SOLE PROPRIETORS OF
DR. DODD'S
Nervine and Invigorator
A NERVE TONIC
AND
STOMACHIC

Dodd's Nervine aids digestion, insures good appetite, gives tone and vigor to the system, guarantees sweet and refreshing sleep and restores enfeebled and nervous constitutions to PERFECT HEALTH

WE HAVE A FINE LINE OF
Atomizers and Perfumes
COLGATE'S EXTRACTS IN BULK.
TOILET ARTICLES
IN GREAT VARIETY

WE HAVE A [illegible]
Tooth Brushes.
Large Invoice Just Received.
25 AND 35 CENTS.

LEE & OSGOOD
NORWICH, CONN.

FURNITURE AND CARPETS.

N. S. GILBERT & SONS.
137 and 141 Main St.

WE ARE SHOWING A FINE STOCK OF
MANTELS.
Oak, Cherry, Cypress, Sycamore and Whitewood.
[illegible]

Fall Patterns
CARPETS.
We Have a large and well-assorted stock of nice qualities, and offer same at lowest prices. Call and see the BARGAINS we are offering.

FURNITURE OF ALL KINDS.
Wall Papers At Low Prices.
N. S. GILBERT & SONS.

BOOK BINDING.

BLANK BOOKS MADE TO ORDER
Paper ruled to any pattern.
Tickets numbered from 1 to 100,000.
MAGAZINES BOUND
in any style of binding. Old books repaired. Back Nos. furnished to complete volumes by
JOSEPH BRADFORD, PRACTICAL BOOKBINDER
Bulletin Building, Up Stairs.
may19daw Norwich, Conn.

COWAN, the Bookbinder
will after this date be found on the second floor,
108 Broadway.

REMOVAL.
Dr. W. S. C. Perkins has removed to 8 Broadway. Office hours, 9 to 4 and 7 to 8 p. m. Residence, 60 Broad street.
Dr. Chas. H. Perkins, 81 Broadway. Office hours, 9 to 12 a. m., and 2 to 4 p. m. Residence 50 Broad street. Telephone at residence.

STORAGE.
Storage of non-hazardous or imperishable goods of merchandise may be obtained in my Warehouse at 22 Commerce Street.
may1d A. T. CONVERSE.

REAL ESTATE.

For Sale or to Let.
The Splendid Cottage House on Warren St.
at present occupied by E. F. Potter, Esq., situated in one of the most desirable locations, has all modern improvements, hot and cold water bath room, heated by steam, etc. Enquire of JOHN STEINER. oct6MWF

TO RENT.
Two Nice New Tenements, just completed, with all modern improvements. Centrally located. Small families preferred. Inquire at Loan Office, Room No. 1, [illegible]
oct12d

FARM AND STOCK FOR SALE.
My farm, situated in the southern part of Plainfield, must be sold before Nov. 1st. It will keep 8 cows and a pair of horses the year around. Will be sold cheap. Inquire of TIMOTHY SHEA,
Box 43. Flat Rock,
oct18daw Plainfield, Conn.

FURNISHED ROOMS.
I have some nice furnished rooms to rent, either permanently or transiently. Centrally located. Reasonable rates. 31 Washington St. MRS. L. C. TURNER. oct2d

FOR SALE [illegible] apply to S. P. BISHOP, near said premises, or address N. P. BISHOP, Hanover, Conn.

TO RENT.
A NICE TENEMENT at No. 8 FOUNTAIN ST. Inquire of JOSEPH LANDOLT,
sep1d 22 School St.

FOR SALE.
The Frame Dwelling No. 36 Sth St.,
formerly occupied as the parsonage of the Second Congregational Church. Possession given immediately. Apply to
JOHN MITCHELL, GEORGE D. COIT, SOLOMON LUCAS, Society Committee.
Norwich, Conn., Sept. 30, 1893. sep30d

FOR RENT.
HOUSE NO. 88 LINCOLN AVENUE.
Modern improvements. Address J. HENRY KING, Lebanon, Conn. sep19d

REAL ESTATE
Sold, Bought or Exchanged
Very desirable building lots for sale. Inquire of
JOHN STEINER,
oct6MWF Office Steiner Block, East Main St.

TO RENT.
2 minutes from Post Office, Lower Tenement, 7 rooms, hot and cold water, with separate bath and closet. J. BRADFORD,
aug5d Bookbinder, Bulletin Building.

TO RENT.
The Large Store with Fine Cellar
in the Rockwell Building, on Water Street, at the corner of Market Street, formerly occupied by Sevier & Gleason. Apply to
sep1d GEORGE D. COIT.

FOR SALE.

FOR SALE.
A BAY MARE nine years old. Good for any kind of work. Warranted safe for any old gentleman or lady to drive. Apply at 60 Broad street, Norwich. oct13d

FOR SALE LOW.
SEVERAL GOOD KIND HORSES.
Also a number New and Second Hand Wagons and Carriages.
A. T. GARDNER,
[illegible] Chestnut Street.

FOR SALE.
A fine line of Carriages, Market and Delivery Wagons also the most complete Short Turning Grocer Wagon.
Horseshoeing in all its Branches.
—11—13—15 Chestnut Street.—
ly17daw

FINANCIAL.

The Co-operative Building Bank
—HAS OVER—
$120,000.00
Maturity Value of Shares IN NORWICH. A larger showing than all others together. IT IS THE BEST. C. J. WOLCOTT, Treas.
[illegible] 112 Franklin St.

PLUMBING AND GAS FITTING.

IF YOU WANT A GOOD
Range, Parlor or Heating Stove
come and see us. Every Range warranted.
Try our Rutland Stove Lining. It fits any Stove or Range.
SHEA & WHOLEY,
sep25d 12 Ferry St.

A. TROLAND & SON
Will Give You Close Estimates on
PLUMBING and GAS WORK.
mar4d

WE HAVE THE BEST
Water Filters and Garden Hose
in the market at Very Low Prices.
Estimates cheerfully furnished on all classes of Plumbing, Steam and Gas Fitting.
MONAHAN & BREED,
may27d 6 West Main, Central Wharf.

Telephone 133—3
ROBERT BROWN
Steam and Gas Fitting,
Plumbing and Steam Heating,
Pipe Cutting and Threading by Power Machinery.
All Work done Promptly and Neatly.
Pequot Building, Central Wharf.
Electric cars every half hour. oct14d

FOR THE LADIES.

COLD WEATHER
—IS—
COMING!
Just taken in a [illegible] line of
Children's Woolen Dresses.
Children's White Aprons.
Infant's Long and Short Cloaks.
Misses Cloaks, from 4 to 14 years.
Infant's Bonnets.
All the Newest and Latest Styles at Low Prices.
oct13d A. McJENNETT.

FINE COMMERCIAL, BANK, BOOK and Job Printing done at The Bulletin Job office at short notice.

JEWELRY.

REDUCTION IN PRICES
—OF—
DIAMONDS, JEWELRY, and WATCHES.
As Administrator of the Estate of the late Charles C. Bliss, 126 Main St., Norwich, Conn., I offer for sale, at a large discount, for cash [illegible] goods,
CONSISTING OF
Diamond Jewelry,
Gold and Silver Watches,
Sterling Silver Ware,
Gold Chains,
Brooches,
Rings,
French Black Marble Clocks
French Onyx Clocks,
American Clocks,
Silver Plated Ware,
Pocket Books,
Fancy Goods
Gold and Steel Specs and Eye Glasses, etc., etc., etc.
JOHN BLISS, Administrator.

TRAVELERS' DIRECTORY

N. Y. & N. E. R. R.
NORWICH & WORCESTER DIVISION.
For Boston, Worcester, Providence, Hartford, Waterbury, Newburgh.
Commencing Monday, June 12, 1893.
"Eastern" Time Standard.
TRAINS GOING NORTH LEAVE NORWICH UNION STATION.

5.30 a. m. (Mondays excepted) Steamboat Express. Connects at Putnam for Boston, arrive Boston 8 a. m. At Worcester for all points north, Portland, Rochester, etc.

6.15 a. m. Way Passenger Train. Connecting at Plainfield Junction for Providence, arrive Providence 8.25 a. m.; at Putnam for Boston arriving at 9.45 a. m.; at Putnam for Willimantic and Hartford, arrive at Hartford 10.13 a. m. At Worcester for Boston, Springfield and intermediate stations, Albany and the west.

9.30 a. m., connecting at Putnam for Boston (arrive at 1.10 p. m.) At Plainfield for Providence (arrive at 11.45 p. m.) At Worcester with roads north, east and west. At Webster with train for [illegible] bridge.

2.40 p. m. Way Passenger, connecting at Putnam for Hartford and Boston, arrive Boston 6.10 p. m. At Webster for Southbridge. At Worcester with Boston & Albany Railroad, B. & M. R. R., and Fitchburg R. R.

3.55 p. m., for Plainfield, Providence and intermediate stations, through car, arrive at Providence 5.50 p. m.

5.15 p. m., Way Passenger. Connects at Plainfield for Providence and from Providence.

A train leaves Providence at 7.10 a. m. and connects at Plainfield with train for Putnam, arriving at Putnam 9.40 a. m. (Leaves Plainfield at 9 a. m.)

TRAINS GOING SOUTH LEAVE WORCESTER.

6.45 a. m., Way Passenger. Connecting at Webster for Southbridge, at Putnam with train for Hartford, Waterbury and intermediate points and New York, at Plainfield for Providence.

9.55 a. m., connects with trains from B. & M. R. R., F. R. R., and Boston and Albany R. R. at Webster for Southbridge. At Putnam with train to and from Boston. (Take this train for Hartford, New York, Waterbury, Fishkill on Hudson and at Plainfield from Providence.)

12.30 p. m., Way Passenger. Connects at Webster with train from Southbridge, and at Putnam with 12 o'clock express from Boston for Willimantic, Hartford and New York. At Norwich for New London.

4.50 p. m., Way Passenger. Connects at Webster for Southbridge; at Putnam for Willimantic and Hartford, and with 4.00 p. m. express train from Boston.

5.00 p. m., Steamboat Express for New York (via New London.) (Sundays excepted.) Connects with trains from B. & M. R. R. and Fitchburg R. R. This train leaves Norwich for New London at 9.15 p. m.

6.00 p. m. Plainfield and Norwich, connecting at Plainfield with 4.50 p. m. train from Providence arrive Norwich 6.45 p. m. through car.

W. R. BABCOCK, Gen. Pass. Agt.
F. R. DEWEY, Supt.
Norwich, Oct. 2, 1893. jul26

CENTRAL VERMONT RAILROAD.
NEW LONDON DIVISION.
Change of time.
On and after Monday, Oct. 2, 1893.
TRAINS GOING NORTH LEAVE NEW LONDON AS FOLLOWS:

5.05 a. m., Norwich at 5.45 a. m., for Willimantic, Hartford, Palmer, Springfield, Ware, Gilbertville, Brattleboro, St. Johnsbury, Burlington, Montreal, Ogdensburg and intermediate stations.

7.40 a. m., Norwich 8.15 for Brattleboro, connecting at Willimantic for Boston, Hartford, Colchester, Middletown, New Haven, New York; at Palmer with Boston and Albany R. R. for Springfield, Pittsfield and Albany, and for points west; also for Ware and Gilbertville, and at Brattleboro with Express for St. Albans, Montreal, and principal intermediate points. Also to points west via Grand Trunk R. R.

12.00 a. m., Norwich at 12.35 a. m., for Willimantic, Hartford, Waterbury, Middletown, Colchester, etc.

1.30 p. m., connecting with express from Boston, Providence, New York and New Haven, at Norwich with Norwich & Worcester Railroad.

2.30 p. m., Norwich 3.10 p. m., connecting at Willimantic for Hartford, and at Palmer for Springfield, Albany and the west.

5.05 p. m., Norwich 5.40, for Brattleboro connecting with train leaving New York at 1 p. m., and with N. Y. P. & B. R. R. from Providence and way stations; connects at Willimantic for Hartford and Bristol, Putnam, Boston and Providence; also for Colchester, Middletown, New Haven and New York, and at Palmer with Boston & Albany R. R. for Springfield, Albany and the west, and at Brattleboro with night express for St. Albans, Montreal and Quebec, reaching Montreal and principal points in Vermont the same evening.

3.30 p. m., for Norwich. This train connects with 5 p. m., express from New York.

8.15 p. m., (Sundays only) connecting with express train from New York and Boston.

GOING SOUTH.
PASSENGER TRAINS LEAVE NORWICH AS FOLLOWS:

6.15 a. m., connecting for Stonington, Providence, New Haven and New York.

8.05 a. m., for New London, Stonington and Providence and Boston, New Haven and New York.

10.55 a. m., for New London, New Haven and New York, Providence and Boston.

12.30 p. m., for New London, Stonington, Providence, Boston, Newport, Narragansett Pier, New Haven, New York and intermediate stations.

2.30 p. m., for New London, New Haven and New York.

4.00 p. m., for New London, Stonington and Providence, Boston, Newport, Narragansett Pier, New Haven, New York and intermediate stations.

7.15 p. m., for New London, connecting with Shore Line express reaching New York 11 p. m., with express train for Providence and Boston, and accommodation train for Westerly and intermediate stations.

9.15 p. m., for New London and for New York, by boat from New London.

10.05 p. m., for New London and for New York via boat from New London.

7.00 p. m. (Sundays only) connecting with express train for New York and Boston.

D. MACKENZIE, Supt. J. A. SOUTHARD, D. P. A.
S. W. CUMMINGS, G. P. A., St. Albans.

ATTORNEYS.

Charles H. Carpenter,
PENSION ATTORNEY.
Office with A. Irving Royce, over Thames National Bank. Special attention given to the execution of vouchers for quarterly payments. Advice free. No fee unless claim is granted [illegible]

TROY STEAM LAUNDRY.
Goods called for and delivered free of charge.
Lace Curtains and all Fine Work warranted to give satisfaction.
145 Little Water St.
Family Washing at special rates. nov4d

THE TIME TO ADVERTISE [illegible] is when business is dull. Try THE BULLETIN and note results.

Don't Wash It Out.

Anything dyed black with Diamond Dye fast black always stays black. There are three kinds: fast black for wool, fast stocking black for cotton, and fast black for silk and feathers. They will dye dresses, cloaks, suits, trousers, ribbons, feathers, stockings, etc., a rich, full black that will not crock, fade or wash out. Be sure to get Diamond Dyes, as they embody the latest discoveries and are superior to all other dyestuffs. oct25d

BOOKS AND STATIONERY.

World's Fair Number OF HARPER'S WEEKLY,

published Oct. 26th, will have

Over 40 World's Fair Pictures.

The following issue, Nov. 1st, will have also an

8-page World's Fair Supplement.

Leave orders and avoid disappointment.

Noyes & Davis.

oct24daw

MISCELLANOUS.

The undersigned will be found at No. 12 Central Building, No. 47 Broadway, And will attend to General Office Business, the Making of Deeds, Wills, and Giving Advice in matters pertaining to the Settlement of Estates, etc.

S. T. HOLBROOK,

oct18d Attorney-at-Law and Notary Public.

I HAVE AN ODORLESS PUMP and barrel apparatus for cleaning Vaults and Cesspools. Orders sent to my address will be promptly attended to. CHAS. WOOD, Box 81 Norwich. Conn.

E. L. GREENE,

Has a large stock of

Wall Papers,

which he will sell at the lowest living prices. Large contracts for painting solicited.

sep18d CENTRAL BUILDING.

Tortoise Shell COMBS and HAIR ORNAMENTS

A Fine Selection and Lower Prices than Ever Before

A B KINGSBURY

A. F. HOWARD, DENTIST,

Over Boston Store, opp. Wauregan House. Pure Nitrous Oxide Gas administered.

ELY'S CREAM BALM

Cleanses the Nasal Passages

Allays Pain and Inflammation

Heals the Sores

Restores the Senses of Taste and Smell.

CATARRH ELY'S CREAM BALM HAY FEVER

Try the Cure.

A particle is applied into each nostril and is agreeable. Price 50 cents at Druggists; by mail, registered, 60 cents.

ELY BROTHERS, 56 Warren St., New York.

IF YOU ARE IN WANT OF A Good Carriage or Wagon

At a reasonable price, call at 207 and 215 No. Main St.

JOHN H. SCOTT

BRECKENRIDGE BROS., CARPENTERS.

Will still continue to do business at their shop at corner of Willow and Chestnut Sts., and will be pleased to give estimates on all kinds of wood work.

BRANCH OFFICE — Room 39 Harris Block, New London, Conn. oct13d

Sewing Machines Repaired. ALL KINDS.

Take the head of machine off and bring to me. Will clean and repair at reasonable prices. Needles for all kinds, and machines sold on installment plan; $3 per month.

W. L. SARGENT, 44 Main St., Norwich.

Rapidly Taking the Lead.

Convenient for Guests,

Indispensable to Clerks,

Profitable to Proprietors,

Indorsed by All Hotel Men.

Where we have the benefit of advertising to reimburse us for our loss, we will furnish to HOTEL KEEPERS ONLY

THE NATIONAL INDEX PAGE HOTEL REGISTER

AT THE FOLLOWING PRICES.

1000 Arrivals, Canvas Cover		$1.50
[illegible]	Tight Back	3.00
[illegible]	Tight	3.50
[illegible]	Tight	3.50
[illegible]	Spring	3.50

Size of page, 8 x 11.

These are the cheapest and best registers on the market.

Other parties wanting Registers for their customers will be charged full [illegible] of the books, and also a reasonable profit, as they cannot expect to get such favorable rates as we give our hotel patrons.

Remember, it is the only Register made having this Wonderful Indexing System.

Correspondence or Interviews Solicited.

INDEX PAGE PUB. CO.,

Manufacturers of Plain and Advertising Registers, Transfer Registers, Letter Forwarding, Cash and Call Books of every description.

Norwich, - - Conn.

PRESIDENT LORENA.

Captain of War Ship Declared Ruler of Brazil.

DESTERRO THE NEW CAPITAL CITY.

Bombardment of Rio Suspended—No Foreign Interference Wanted.

NEW YORK, Oct. 24.—News comes from The Herald's correspondent in Montevideo that Frederick Guilhermo de Lorena has been proclaimed provisional president of Brazil by Admiral Mello, in command of the insurgent fleet.

Lorena is the captain of one of the rebel warships, and the provisional government, of which he is now declared president was established some days ago at Desterro, the capital city of the state of Santa Catharina.

The correspondent also sends word that the bombardment of Rio has been suspended. There are two reasons current in Rio Janeiro for this action

On the Part of Admiral Mello.

One is that he is awaiting the arrival of the ship Ciudad do Porto, which sailed from this port recently, loaded with allies and provisions, but especially ammunition for Mello. It is surmised that the rebel gunners have about run out of gunpowder and projectiles.

The other reason current for the suspension of the bombardment is that the foreign warships in the harbor have interfered to prevent further shelling of the defenseless buildings of the capital.

Admiral Mello issued another proclamation yesterday exhorting his comrades to continue their efforts, and assuring them of the ultimate downfall of "the tyrant Peixoto," whom he accuses

Of Treachery and Cowardice.

He declares that the president endeavored to assassinate him by means of an album loaded with dynamite, which was sent to Mello with the connivance of Peixoto.

La Prensa, a newspaper of Buenos Ayres, Argentina, says editorially that it deeply deplores the action of United States Minister Thompson in Rio in his alleged siding with European diplomats there in their attempt to interfere between Mello and Peixoto.

"We want no foreign interference," it says, "in South or North America. All American republics now look to President Cleveland to uphold the Monroe doctrine, and hope that the orders he has sent to Minister Thompson will be to withdraw himself at once from the influence of the European diplomats in Brazil."

FROM THE ORIENT.

Empress Dictated Policy of China During Siam's Troubles.

SAN FRANCISCO, Oct. 24.—The steamer Gaelic arrived last night, bringing China advices to Sept. 2 and Japan advices up to Oct. 7. She did not stop at Honolulu as expected. Chinese advices do not bring confirmation of the typhoon and loss of 100 lives, as reported on the 16th.

The China Mail says: It is reported from Pekin that it is the Empress Dowager who has guided the destinies and dictated the policy of China during the Franco-Siam troubles. She is stated to have said: "In what Siam thought were days of power and wealth she pretended to despise China by casting her off and confiding in the protection of a foreign power in her part, let her abide by it. We have everything to lose and nothing to gain by interfering, and, at the most, it would be a thankless task. Your first duty is to look after the security, wealth and happiness of your own empire."

Floods and famine have been working their annual disaster in the northern provinces and numerous deaths are reported. The price of wheat has advanced from 120 to 600 per ton. Drouth is the principal cause.

GENERAL CRITTENDEN DEAD.

Fought In Both the Mexican and Civil Wars With Distinction.

NEW YORK, Oct. 24.—General Thomas Leonidas Crittenden died yesterday of paralysis at his country house at Annadale, S. I.

He was the second son of Senator John J. Crittenden of Kentucky, and was born in Russellville, Ky., May 15, 1819. He gave up the practice of law on the breaking out of the Mexican war to join the forces of his cousin, General Taylor. When the civil war began he espoused the federal cause, and was appointed brigadier general of volunteers on Oct. 27, 1861.

Entering the regular army at the end of the war, he was made colonel of the Thirty-second infantry. He was brevetted brigadier general in 1867.

JAMES R. [illegible] DEAD.

A Lineal Descendant of the First White Child Born in Lynn.

LYNN, Mass., Oct. 24.—James Robinson Newhall, a lineal descendant of the first white child born in Lynn, a member of the Lynn and Essex County associations and since the death of Alonzo Lewis, the historian of Lynn, passed away this morning, after an illness of a week's duration.

He was born in Lynn, Dec. 25, 1809. He was a lineal descendant from Thomas Newhall, the first white child born in Lynn in the sixth generation.

His mother was Sarah Hart, a descendant of Samuel Hart, one of the first engaged at the ancient iron works near Saugus river, the first in America. Both his grandmothers were granddaughters of Ebenezer Burrill, conspicuous in colonial times.

In 1824 he entered the office of the Salem Gazette as an apprentice to the printer's trade. After working in Salem a few years he went to Boston, and before attaining his majority he was installed as foreman of one of the largest book offices.

At the age of 24 Mr. Newhall returned to Lynn and obtained work on The Mirror, the first newspaper in Lynn, established in 1825. In a short time The Mirror died and he bought the material and started The Record, which soon followed the fate of its predecessors.

In 1844 he turned his attention to law, and was admitted to the bar in 1847, and commenced the practice of his profession in Lynn. In 1849 he was made special justice of the Lynn police court, and in 1866 he was commissioned judge and held the office 18 years. He was president of the common council in 1856, and had served as chairman of the school committee.

In autumn of 1883 he visited Europe, Algiers, Cairo and the Egyptian pyramids. He published in 1856 the "Essex Memorial; in 1862, "Lin, or Jewels of the Third Plantation;" in 1865, "The History of Lynn;" in 1883, an additional volume of history; in 1878 he prepared the "Centennial Memorial of Lynn;" in 1879, "Proceedings in Lynn, June 17, 1879, being the 250th anniversary of the settlement." He also contributed valuable sketches to the "History of Essex County," and was an occasional writer for the local press.

Judge Newhall never forgot his skill as a printer, having in his house a font of type from which it was his custom to set up the books he published, so that they were not only the products of his brain and pen, but of his "stick and type."

He was for several years the honored president of the Lynn Press association, the members finally giving a very reluctant consent to his resignation.

ARE ALL CRIMINALS.

Whole Family of Plymouth (Mass.) Now In Clutches of the Law.

PLYMOUTH, Mass., Oct. 24.—The last chapter in the somewhat remarkable criminal history of a Plymouth family was brought to light in the district court this morning. Kate Wood, a 14-year-old girl and a bride of a few months, was tried for setting fire to the house of one Benjamin T. Haskins, and held in $300 bonds for the grand jury.

The fire, which was a trifling affair, occurred on Oct. 7, and a short time before the house occupied by the girl's father was burned under mysterious circumstances. In both cases the evidence pointed strongly to the girl's guilt.

A few weeks ago the two young brothers of Mrs. Wood were convicted of stealing a rooster, and were placed in the custody of the state board of charities. At the same time Pascal White and his wife Sarah were judged guilty of perjury in testifying in the case, and were committed to jail to await the action of the grand jury, while Herbert Wood, their son-in-law and husband of the alleged firebug, was sentenced to three months in the house of correction, being an accomplice in the theft of the rooster.

The disposition made today of the case against the girl puts the whole family within the clutches of the law.

THE TRAMP'S STORY.

James Howes Unknown to Detectives. Picture Not In Rogues' Gallery.

ATTLEBORO, Mass., Oct. 24.—James Howes, the tramp who asked Deputy Sheriff Brown to arrest him as an habitual criminal of 16 years standing, has been interviewed by detectives from Boston, and they say they can fasten no crime upon him. Howes said that his picture was in the rogues' gallery at Boston, but this the detectives deny.

When Homer was shown the long account that was printed in a Boston paper of the story he told, he said: "That's all right; it's all correct. If any other of the reporters ask you about me, show them that article."

NEWS IN BRIEF.

A $100,000 fire occurred at Lemars, Ia.

Nine Yale football players are on the disabled list.

Canadian Iroquois want the system of tribal government restored.

New England butter at the World's fair is said to be the best there is.

Martin Foy was executed by electricity at Clinton prison, New York.

There is a prospect that the bankruptcy bill will be killed by amendments.

Professor Edward B. Clapp of Yale is to go to the University of California.

A most daring attempt at daylight robbery was made at Haverhill, Mass.

General Casey will ask congress for nearly $5,000,000 for coast defences.

Bangor, Me., police unearthed a gang of burglars and arrested one of the gang.

An Arab stronghold of Kirunda in the Congo State was captured by Belgian forces.

Drug Clerk Henry L. Bigelow was arrested at Boston for breaking and entering and larceny.

A man who died of starvation at Worcester, Mass., was buried with money raised by neighbors.

Don M. Dickinson has been appointed receiver of the Detroit, Bay State and Alpena railroad.

Insolvency petitions are filed against Dr. J. C. Moore and Charles F. Morrill of Manchester, N. H.

Officers of the failed Madison Square bank were arrested, and a long series of frauds were disclosed.

"General Williams," confidence man, was arrested for passing worthless checks in Boston and New York.

Hundreds of Mohammedan mutineers who had joined the British were killed in a battle for the possession of Uganda.

Ex-Senator Edmunds wrote a letter in which he shows that the senate has power to act without violating existing rules.

A man who claimed he wished to establish a mission for the relief of the poor was arrested at Keene, N. H., on a charge of robbery.

THE G[illegible]

Trial of Hanover [illegible] and Bankers in [illegible]

BERLIN, Oct. 24.—[illegible] opened in Hanover yesterday of Max Rosenberg and Julius Sussmann, bankers, who are charged with complicity in the gambling and lottery ticket scandal that has caused much discussion in German society.

The modus operandi of the gang, which included persons moving in the most select circles of Germany, was to advance money to the victim whom they had previously fleeced at cards, compelling the borrower to accept three-quarters of the loans in Brunswick, Hamburg and Saxony state lottery tickets.

The conditions of the loans were such as to prevent the borrowers from receiving more than 300 marks out of the highest possible prize that might be drawn, the lender taking the remainder.

Max Rosenberg admits that he disposed of 3104 of these lottery tickets, and that he made a personal profit of 300,000 marks out of the transactions. Rosenberg also says that Albert Hessmann, who is also under arrest, profited to the extent of 180,000 marks. Julius Sussmann denies that he had anything to do with the scandal. It is said that a certain relative of the emperor had at least a guilty knowledge of the doings of the gang, and it is alleged that in a recent interview with his majesty he made a full confession.

Besides the Rosenbergs, Sussmann and Albert Hessmann, there are accused of complicity in the frauds several others well known in social circles. Two of the persons accused fled the country to escape arrest.

More than 100 army officers, ranking from lieutenant to major general, have been summoned to give evidence. Great interest is everywhere manifested in the case.

BATTLE MONUMENT.

To Stand at West Point on the Hudson Nearly Completed.

MILFORD, Mass., Oct. 24.—Norcross Bros. are now completing a magnificent battle monument for West Point, N. Y. The lower part of this monument is the best pink Milford stone, and comprises a series of steps and bases more than 60 feet in diameter, surrounding a circular pedestal 12 feet high, beautifully carved.

Upon this rests a highly polished red granite column of Stony Creek stone. The column is in one piece, 45 feet long and 6 feet in diameter, and the weight of this tremendous stone is more than 100 tons.

Next above the column comes the capital, which is of Milford stone, and is beautiful with the delicate richness of its carving. A polished sphere, four feet through, surmounts the capital, and supports a bronze figure of liberty. This monument, when set in its appointed place at West Point, will be visible to voyagers on the Hudson for miles.

IN BOSTON MARKETS.

Very Little Spirit in the Past Week's Butter Trade.

FARMER RUSHING HIS PRODUCTS.

Heavy Receipts Have Tended to Reduce His Price.

BOSTON, Oct. 24.—There has been little spirit in the butter trade the past week. More butter is being taken out of cold storage than is coming in from the country, which, of course, is steadily decreasing the amount of reserve which can be depended on when cold weather and the consequent diminished supply of new butter shall come. Western extra creamery sells at 27 1-2 to 28 cents; Northern 28 1-2 to 29 cents. Northern creamery is really worth little more than 28 1-2 cents although some receivers say 29 cents. Of cold stored stock, Western brings 26 to 28 cents, and Northern, 26 to 27 cents. Most of these prices range 1-2 a cent lower than Elgin and New York markets and it is unreasonable to expect that Boston can long continue to get low supplies at this rate.

Farm Products.

The farmer is now rushing his products to market before the killing frost shall spoil them. These heavy receipts have tended to reduce the price on most commodities. The potato crop of Maine has this year been especially fine, and the approaching cold weather makes a good prospect of keeping the crop free from rot. The provincial grower, although he harvested a fine crop, will hardly be repaid under present conditions to ship his potatoes to Boston in view of the fine stock much nearer at hand. Aroostook county potatoes are thus far good reliable stock, and owing to heavy receipts prices have been low, 65 cents being the highest point reached.

Some prices for other vegetables are: Boston market celery, $5 per long box, common varieties, $1 to $4.50; marrow squash, 50 to 75 cents per barrel; turbans, $1; pumpkins, 75 cents; carrots, 50 cents a bushel; onions, 75 to 85 cents a box; ripe tomatoes, 75 cents to $1.50 a bushel, green ones at 50 to 75 cents; rutabaga turnips, 75 cent to $1 a barrel; cauliflower, 12 to 15 cents apiece; hot bed cucumbers, $7 per box, beets, 40 to 50 cents a bushel; cabbages, 50 to 75 cents a barrel; horticultural beans, $1.25 to $1.50 a box, and limas $3 per box.

The Fruit Market

is the most spirited on any of the important lines this week. In the apple trade Gravensteins from the Provinces are not so fine in quality as of late and bring $4 to $4.50 a barrel. Native greenings, Baldwins and Hubbardstons are worth $2.50 a barrel.

Grape traders are making every effort to sell, the enormous crop of the Lake Shore district being unloaded on all markets faster than it can be gotten rid of even at the very low prices now current. Concords in the so-called five pound baskets sell for 9 to 10 cents; Delawares, 14 to 15 cents; Niagaras, 10 to 11 cents, and Salems and Catawbas, 10 cents per basket.

Peaches are about done. Pears are being taken out of cold storage, and of these Bartletts bring $3 50 to $6 per bushel.

The Quotations.

PORK—Pork provisions are steady, with a good demand and with lard ¼c firmer. Quotations [illegible] short cut and backs, $[illegible]; lean ends, $[illegible]; extra prime, $[illegible]; butt pork, $[illegible]; pork tongues, $[illegible]; home salt pork, 10½c; fresh ribs, 11c; sausages, 10½c; bologna, 7½c; hams, 13½c; smoked shoulders, 9½c; corned, 9c; smoked ribs, [illegible]; boneless bacon, 13c; pressed hams, 13c; choice lard, 10½c per lb, tierces and tubs; 10 lb pails, 11c; 5-lb pails, 11¼c; 3-lb, 11¾c; choice city dressed hogs, 8c; country, 7½c.

BEEF—Beef was rather dull by reason of the storm, though the feeling in the market is slightly better. Still it is scarcely possible to get above 9½c for the best steers offering; Choice fancy steers, [illegible]; prime, [illegible]; good, [illegible]; light, [illegible]; extra heavy hinds, 10½@11c; good, [illegible]; light, [illegible]; heavy fores, [illegible]; light, [illegible]; backs, [illegible]; rattles, [illegible]; chucks, [illegible]; rounds, [illegible]; rumps, [illegible]; rumps and loins, [illegible]; short ribs, [illegible]; loins, [illegible].

LAMBS AND MUTTONS—The mutton market is flat and prices are easier by reason of the very full supply and the unfavorable weather. Veals are also in too free offering for prices to be sustained. Choice to fancy lambs, [illegible]; common to good, [illegible]; poor and ordinary, [illegible]; Brightons, [illegible]; yearlings, [illegible]; muttons, [illegible]; poor to good, [illegible]; choice heavy Brightons, [illegible]; choice eastern veals, [illegible]; common to good, [illegible]; Brightons and fancy, [illegible].

HAY—Hay is very quiet, with the market easy. Straw is quiet, with the quotation at $13@14 for good rye straw. Millfeed is a little firmer at $16 25 for sack spring bran, and at $17 50 for sack winter; sack middlings, $17 25 @19 75. Cottonseed meal is in small offering at 25 [illegible] to arrive, and at [illegible] for spot meal.

CORN—Corn is a shade easier to arrive, with Chicago No. 2 yellow at 50½c, and with No. 3 yellow at 50¼c. The spot market is quiet, with prices fairly firm, and with sales of steamer yellow at 51½c. The quotations are at: No 2 yellow, [illegible]; steamer yellow, 51¼c@51½c; steamer mixed, 50½@51½c.

POTATOES—Potatoes are steady, with sweet potatoes firmer and higher by about 25c per bbl; Houlton hebrons, [illegible]; Aroostook hebrons, [illegible]; rose, [illegible]; New York stars and burbanks, [illegible]; Virginia cloth heads, extra, [illegible]; Jersey bulk, [illegible]; double heads, $2 50.

OATS—Oats are quiet, with Chicago clipped, to arrive, at [illegible], and with fancy heavy at 39c. Sales were made from track at 38½c for No. 1 clipped. The spot market is quoted at: Clipped, [illegible]; fancy, [illegible]; No. 2 white, [illegible]; No. 3 white, [illegible]; mixed, [illegible].

EGGS—The tone of the market for eggs is rather better, with quotations fully sustained at: Eastern fancy fresh, [illegible]; eastern fresh, [illegible]; provincial, [illegible]; Michigan, [illegible], western, [illegible]; held, [illegible].

MEAL—The market on cornmeal is quiet and steady, with bag meal at [illegible], and with barrel meal at $2 [illegible]. The market on oat meal is dull at $4 50@4 75 per bbl.

CHEESE—Cheese is very well held, with the best twins and singles bringing 11¼@11½c, and with 11¼c quoted on very fine twins. Liverpool is cabled at 54s.

FLOUR—Flour is rather quiet. Wheat has not again started up, and buyers are not anxious about flour. Quotations are unchanged.

BUTTER—In the butter market the rather better feeling previously noted is continued. Prices are quoted higher nominally.

Captain Jack In Good Spirits.

BOSTON, Oct. 24.—The following telegram has been received today from Major George S. Merrill at the state house relative to the condition of Captain Adams: "Best night yet; good appetite; good spirits. I leave tomorrow. Barton will remain."

Bank Directors Arrested.

NEW YORK, Oct. 24.—Simon Ottenberg, a director of the Madison Square bank, was arrested at his place of business, 32 East Twenty-second street, this morning. He was taken to police headquarters and from there to the district attorney's office. Charles K. Selover, another director, was arrested this morning in Passaic, N. J.

Stewart Still Talking.

WASHINGTON, Oct. 24.—The senate met at 10:30 o'clock this morning, and soon afterward took up the silver purchase repeal bill. Mr. Stewart (R-p., Nevada) resuming the speech which he had been making yesterday when the recess was taken, and which he had begun several weeks.

BRUTE ARRESTED.

His Wife and Children Bear Marks of Fist and Boot.

LOWELL, Mass., Oct. 24.—When Agent Drury of the Humane society visited the house of Edward Eckhardt, in Dracut, Sunday morning, to investigate stories of alleged abuse by him of his children, Eckhardt swore that, if he was arrested, he would "let the d—n family starve." Nevertheless, he has been arrested, and will be obliged to answer to charges of brutality and inhumanity seldom equalled.

He has a wife and four children. All of them bear marks of his fist and boot, and it is alleged that inflammation on the neck and face of a girl 11 years old is due to her father deliberately putting her on a hot stove. He told the officer that his family was his own and that he would use its members as he saw fit. He lives in that portion of Dracut known as the Navy Yard.

PULPIT AND PEW.

Church pastorates are still sold to the highest bidders in some parts of England.

The Rev. Dr. John R. Paxton of New York, whose health has been critically impaired the last few months, has returned to his pulpit.

Chaplain Milburn speaks slowly in mellow and resonant tones, and his diction is eloquent. Though the sightless preacher is 70 years old, he is an active, self reliant man.

Dr. Lyman Abbott has issued a new hymnbook, upon which he has been at work for three years. The work contains 540 hymns and will be used by Plymouth church.

The religious census of Australia, just completed, shows 1,485,066 members of the Church of England, 84,119 Catholics, 498,-[illegible] Presbyterians and 294,864 Methodists. These are the four most numerous denominations.

HOUSEHOLD HINTS.

When corks are too large to go into a bottle, throw them into hot water a few minutes, and they will soften.

Never scrub oilcloth, but wash it with a soft rag. Use neither hot nor very cold, but lukewarm water, and no soap.

Oyster juice is said to be as great a clarifier of skins and remover of freckles as it is a cleanser of linen from fruit and wine stains.

When the meat of walnuts has become too dry, let the kernels stand in milk and water over night. They will then be as fresh as when new.

Insects may be destroyed with hot alum. Put in hot water and let it boil until the alum is dissolved. Apply hot with a brush, and all creeping things are instantly destroyed without danger to human life or injury to property.

THE STOCK MARKET.

Dealings In Leading Securities In Boston and New York.

BOSTON, Oct. 24.—In the outside market call money is quoted at 5 to 6 per cent, and time money is nominally 6 per cent.

Cheap money and a strong bull pool explain the course of today's stock market. The former afforded basis for the operations of the latter, and the expected developments in the anthracite group shed a refulgent strength over the whole list. The situation at Washington is for the time ignored and, like Sage's mohre expert, brokers, or rather speculators, are "going it alone."

The opening was somewhat down, especially in the coal stocks. Reading was in early demand, however, for [illegible] houses, on the belief that any coal combination could not be successful without the co-operation, if not the actual control of that property. There was considerable selling in all the active shares by those who preferred their profits, but they were taken by operators, so that it proved only a minor factor, though causing some fluctuation. Sugar opened steady at 7[illegible] and then with some irregularity moved during the morning up to 80¼. E. C. Potter was one of the most active in sustaining this in New York, and the other traders followed in his wake. The preferred opened 1 up at 11¼, but later yielded the fraction. New England opened ¼ stronger at 30¼, advanced to 1, but subsequently declined half, while the preferred held at 6[illegible]. General Electric at [illegible] was 1½ stronger, while Atchison, starting off steady at 20 dropped ¼, and Burlington declined from 82 to 81¾. Pullman was up a point to 170½.

STOCKS—CLOSING.

Atchison, Topeka and Santa Fe	20¼
Bell Telephone	192
Boston and Albany	[illegible]
Boston and Maine	140½
Bay State Gas	9
Calumet	277
Chicago, Burlington and Quincy	81¾
Fitchburg	79
Lamson Cash Railway	[illegible]
Erie Tel	63
General Electric	67¼
Mexican Central	7
New England Tel	[illegible]
Old Colony	175
Pullman	170½
Sugar preferred	89
West End Land	13¾
West End R. R.	57
Wisconsin Central	[illegible]

New York Stocks.

Canada Southern	51½
Chicago Gas	63¾
Cotton Oil	37½
Delaware, Lackawanna and Western	165¾
Erie	15¼
Lake Shore	129¾
Louisville and Nashville	48¾
Manhattan	121½
Michigan Central	97¾
Missouri Pacific	24¾
National Cordage	20¾
New Jersey Central	119¼
Northwestern	104¾
Northern Pacific preferred	23¾
New York Central	104
New York and New England	30¾
Pacific Mail	16¾
Reading	20
Rock Island	63¾
St. Paul	62¾
Sugar, com	80¾
Union Pacific	18¾
Western Union	86¾
Whisky	23¾

Chicago Provision Market.

CHICAGO, Oct. 24—2 p. m.—[illegible] nearly steady to-day at 63½c [illegible] for October; [illegible] for December; [illegible] 7½c for May.

Corn opened easy today at 37½c for cash; 37½@37½c for October; [illegible] for November; 37½c for December; [illegible] asked for January; [illegible] for May.

Oats opened steady today at 27¼c for cash; 27¼c for October; 27½c for November; 27¾@28c for December; 31¼@31½c for May.

Pork opened dull and somewhat nominal today at $17.60 for October; $14.20@14.30 for January.

Lard opened easy today at $10.40 for cash; $10.[illegible]@10.45 for October; [illegible] for November; $8.67½@8.80 for December; [illegible] 8.47½ for January.

Short ribs opened easy today at $8.40 for cash; $8.40 for October; $7.[illegible] for January.

CHICAGO, Oct. 24—2 p. m.—Wheat closed firm today at 63¼c [illegible] 63½c for October; 64½c asked for December; [illegible] for May.

Corn closed rather easy today [illegible] cash; 37½c for October; 37½c bid for November; 38½c ask d for December; [illegible] for May.

Oats closed firm today at 27¼c for cash; 27¼c for October; 27½c for November; 28½c asked for December; 31½c as ed for May.

Pork closed steady today at $17.60 for October; $14.30 for January.

Lard closed easy today at $10.37½@10.40 for cash; $10.10 for October; $9.20 for November; $8.47½ for January.

Short ribs closed weak today at $8.37½@8.40 for cash; $8.40 for October; $7.[illegible] for January.

New York Cotton Market.

NEW YORK, Oct. 24.—Cotton quiet and steady; uplands 8½c; Orleans, 8¾c; sales 312 bales. Futures closed steady; sales 39,300 bales; October, 8.13c; November, 8.16c; December, 8.19c; January, 8.28c; February, [illegible]; March, 8.42c; April, 8.50c; May, 8.57c; June, 8.64c.

THE HORSEMAN.

Nelson takes his own horseshoer with him.

Saladin pulled a 42 pound sulky when he went in 2:0[illegible].

The United States is the most populous mule territory.

There are more horses than people in the Argentine Republic.

A horse that cannot beat 2:30 this year is not in it for the purses.

The United States has a horse population of more than 16,000,000.

Tom McGregor, 2:30, is said to be the only pacer sired by Robert McGregor.

California has produced three out of the five fastest side wheelers in the world.

The United Kingdom of Great Britain and Ireland has only about 2,[illegible],000 horses.

The most populous horse country in the world is Russia. It has 20,000,000 of horses.

Mary Osborne and Palo Alto were the only two animals foaled at his farm that Leland Stanford ever named.

Spain has only a few more than 300,000 horses, or about one horse to every 60 people. Most of the "cavaliers" ride on donkeys.

Italy, with a human population of more than 30,000,000, has only 720,000 horses, but it has almost twice as many mules and donkeys as horses.

Charles Marvin has driven horses to world records 35 times; Budd Doble, 19 times; Ed Bither, 11 times; C. W. Williams, 9 times; W. W. Bair of Maud S. fame, 7 times.

THE ELECTRICIAN.

An electric cloth cutter has been put on the market which can be operated for 2 cents an hour and do the work of eight men.

A western electrician has invented a system of supplying electricity to cars run by the overhead trolley system or by underground conduit, which he claims will do a great deal to prevent waste and insure safety.

The plans of Mr Munro, C. E., for opening and closing the lock gates of canals by electricity have been practically tried and proved successful. The gates were easily closed or opened by the motors in about one minute.

Professor Silvanus P. Thompson of London, in his address before the World's fair electrical congress, asserted, with the calm confidence of the man of science, that "the means for attaining ocean telephony are within our grasp."

For Her Sake.

"Clarice," he said in a voice that was full of emotion, "I lay my fortune at your feet. And," he muttered as an afterthought, "it is no slouch of a fortune either."

"The fortune is all right, but you are very young. It will be many years before I am a widow."

"Clarice," and his emotion almost choked him, "that shall be no obstacle. For your sake I will do anything."

"How can you overcome the difficulty?"

"I will (more emotion) I will smoke cigarettes."—Washington Star.

FINE ARTS.

REMOVED.

McNickle, Picture Frame and Gilding Manuf.,

Has Removed to 23 BROADWAY. You will always find a Complete Line of Artist Proof, Etching, Engravings, Prang's Studies and fine studio Water Colors. oct24d

DURGAN'S PHOTOGRAPHIC ART STUDIO is the finest and best equipped in Norwich, centrally located, opposite the Wauregan House. Everything that taste, skill and experience can do has been done to facilitate the carrying on of the business in a high-class manner, and all customers patronizing my establishment will be sure of first-class work.

Photos made in every style, and all work satisfactorily finished. Special attention given to large work, such as Crayons, India Ink and Water Colors, or Solar Photos. Copying in all its branches. A large variety of Picture Frames always on hand. J. O. DURGAN.

REMOVED—Laighton Brothers Have removed their photograph gallery from the Chelsea Bank Building to No. 36 Shetucket St., in the building with the Henry Bill Publishing Co., where all old patrons will be welcomed and new ones be heartily greeted. Their new rooms are neatly furnished, their facilities for doing first-class work have been much improved. New backgrounds have been put in, and the light for producing photographs has been arranged according to the best methods known to the business. All work promptly attended to.

LAIGHTON BROTHERS.

MARKETS.

OYSTERS. OYSTERS.

Mumford Cove, Clinton, Providence River, Fair Haven Oysters. Also

Choice Escallops and Lobsters.

At POWERS BROS'.

Telephone 125-4. oct24d

CALL AT J. D. Murphy's,

For a variety of choice native Beef, Lamb, Chicken, Fresh Pork, Vegetables and game of all kinds.

[illegible] MARKET STREET.

Tel. Connection 126 4. oct24d

Porterhouse Steak,	18 to 20c
Sirloin Steak,	15 to 18c
Round Steak	12c
Shoulder Steak,	10c

(3 Pounds for 25 Cents.)

A few of the Cash Prices at

J. DAWSON, JR.'S, 300 Main Street.

Telephone 125-2.

CLINTON, PROVIDENCE RIVER AND FAIR HAVEN OYSTERS at GEO. A. LEWIS',

[illegible] CENTRAL AVE.

Telephone 125-13

HOTELS AND RESTAURANTS.

ESTABLISHED IN 1861.

Adam's Tavern,

NORWICH TOWN,

A. A. ADAM, Proprietor.

The following is a list of the best brands of ACKER, MERRALL & CONDIT'S and PARK & TILFORD'S WHISKEYS that I introduced 10 years ago. They have become intensely popular. They sell on their own merits:

Imperial Bourbon, 5th Ward, 1882, Maryland Rye, Monogram Rye, Blue Grass, Hermitage, 1880, Union Club Rye, Mayfield Bourbon, Hermitage Sour Mash, Keystone Rye, Cabinet Bourbon, Union Club Wheat.

N. B.—The above goods do not have to be rechristened every six or nine months with a new name in order to make them sell, as is customary feature with compounding liquor dealers.

A. A. ADAM.

Telephone call 44-11.

ARTISTIC DECORATION —AND— PLAIN PAPER HANGING.

D. S. UNDERWOOD,

Residence 22 Franklin St. Shop in rear.

MUSICAL INSTRUMENTS.

SECOND HAND ORGAN CHEAP.

H. E. STEVENS, 24 Grove St.

TALKING

About PIANOS just now is my theme. Do you want a Piano? Then come and hear one of the purest and finest toned Pianos in the market. Price Low. Also Organs, and a stock of fine Violins, including the Miller Violins, on hand. A fine New Upright Piano to rent. Will be glad to see you at 66 Williams Street.

GEO. H. MARTIN.

ARCHITECTS.

C. H. PRESTON,

Architect, - - - - Central Building.

Telephone 144-5, Norwich, Conn.

Specialist on modern construction and strength of materials.

JAMES A. HISCOX, ARCHITECT,

[illegible] Main Street. Rooms 1 and 2.

WHOLESALE GROCERS.

Full Cream, Sage and Plain Cheese, New Teas, New Buckwheat Flour, Fancy Pone Molasses, and any thing that the trade wants at

LIPPITT, SWAN & CO'S.

oct11d No Goods at Retail.

BUTTER.

WHOLESALE ONLY.

JOSEPH L. OAT, Agt.,

sep12d Norwich, Conn.

GROCERIES.

CHOCOLAT MENIER, FOR EATING, DRINKING AND COOKING

—AT—

-Rallion's-

45 Central Building, Broadway.

NEW BUCKWHEAT

—AND—

GRIDDLE CAKE FLOUR !

A. T. OTIS.

88 MAIN ST.

FLOUR.

IF YOU WANT

BREAD WHITE AS SNOW, DELICIOUSLY SWEET AND BIG LOAF,

BUY

"PILLSBURY'S BEST"

EVERY GROCER KEEPS IT.

SMITH, NORTHAM & CO.,

HARTFORD, CONN. SELLING AGENTS

—THERE ARE JUST—

Two Places in Town

where you can buy

FRESH MILK CRACKERS

3 Pounds for a Quarter.

One is at H. D. AVERY'S.

You guess on the other place.

SOUSED MACKEREL AND KIPPERED HERRINGS

For sale at

A. L. ALLEN'S.

We Will Sell our Entire Stock Of Canned Goods at less than cost.

Only slightly damaged by smoke. Now is the time to lay in your winter supply.

J. A. STODDARD & SON.

120 FRANKLIN STREET.

Cliquot Club Ginger Ale,

Cowdry's Deviled Meats,

Richardson & Robbins' Boned Chicken

—AT—

R. S. BARTLETT'S,

4 and 6 Broad Opera House.

LIVERY STABLES.

BOARDING STABLES

I have a few more stalls in which to put horses. I give them the very best attention, and my charges are not large. Call and see me.

EDMUND GEE.

LIVERY STABLES, Preston Bridge

-IF YOU-

Want money,

Want a cook,

Want boarders,

Want a partner,

Want a situation,

Want a servant girl,

Want to sell a farm,

Want to sell a house,

Want to rent a house,

Want to exchange anything,

Want to sell plants or grain,

Want to sell groceries or drugs,

Want to sell or trade anything,

Want to find customers for anything,

Want to sell or buy horses, mules or so

Advertise IN THE BULLETIN.

NEW ADVERTISEMENTS.

Baking Powder?
"If you want the best,
buy Cleveland's."

FARM WANTED, OR VILLAGE PLACE. State lowest price; full description. G. Box 22, Fort Lee, N. J.

EDUCATION FOR REAL LIFE
– AT –
NORWICH BUSINESS COLLEGE.
EVENING SESSIONS
MONDAY, WEDNESDAY and THURSDAY.
Terms moderate, but no competition with cheap schools. 59 Main Street.

To Rent.
From Nov. 1 to April 1, at 67 Broadway,
The two upper floors, with bath room and kitchen, and dining room in basement, or rooms on second and third floors only. Heat and Janitor supplied. Rooms suitable for lodging or business purposes. Apply on the premises from 10 to 12 a. m.

EVERY LADY
That can wear size 4B or 40 is invited to look at these sample Boots, Lace and Button, $4.00 and $5.00 Boots. Your choice for $3.00.
GEO. W. KIES & CO

Reduction in Millinery!
CHILDREN'S FLATS
In all colors at 25c. Regular price 75c.
Best shapes, all this season's styles, at 25c, reduced from 50c.
All Fancy Feathers at half price.
Black and Colored Prints of Wales Tips from 27c up.
Just a few Veils left at 25c.
Special Bargains in Infants and Children's Bonnets and Cloaks.
B. GOTTHELF & CO.
Wholesale and Retail.

TO THE BOARD OF COUNTY COMMISSIONERS FOR NEW LONDON COUNTY: I hereby apply for a License to sell spirituous and intoxicating liquors at 48 Franklin street, in the town of Norwich. Dated at Norwich this 25th day of October, A. D., 1893. Fred Drumber. We, who are not licensed dealers in intoxicating liquors, indorse the application of the above named Fred Drumber. Dated at Norwich this 25th day of October, A. D., 1893. Frank P. Church, Lewis B. Church, John Corkery, Samuel Trushonsky, Wilhelm Samann. I hereby certify, that the above named indorsers are electors and taxpayers of the town of Norwich, as appears of record. Dated at Norwich the 25th day of October, A. D., 1893. SAMUEL H. FREEMAN, Town Clerk.

TO THE BOARD OF COUNTY COMMISSIONERS FOR NEW LONDON COUNTY: I hereby apply for a License to sell Spirituous and Intoxicating Liquors at 154 Boswell ave., in the Town of Norwich. Dated at Norwich, this 25th day of October, A. D. 1893. Bernard Kilkenny. We, who are not licensed dealers in intoxicating liquors, endorse the application of the above named Bernard Kilkenny. Dated at Norwich, this 25th day of October, A. D. 1893. P. J. O'Connor, R. W. Marshall, A. Irving Royce, Michael Birracree, John Kennedy. I hereby certify that the above named endorsers are electors and taxpayers of the Town of Norwich, as appears of record. Dated at Norwich, this 25th day of October, A. D. 1893. SAMUEL H. FREEMAN, Town Clerk.

TO THE BOARD OF COUNTY COMMISSIONERS FOR NEW LONDON COUNTY: I hereby apply for a License to sell Spirituous and Intoxicating Liquors at 14 North Thames street, in the Town of Norwich. Dated at Norwich, this 25th day of October, A. D. 1893. Michael D. Daly. We, who are not licensed dealers in intoxicating liquors, endorse the application of the above named Michael D. Daly. Dated at Norwich, this 25th day of October, A. D. 1893. William Burke, Thomas Burke, Wm. H. Casey, Maurice Fitzgerald, Patrick Fitzgerald. I hereby certify, that the above named endorsers are electors and taxpayers of the Town of Norwich, as appears of record. Dated at Norwich, this 25th day of October, A. D. 1893. SAMUEL H. FREEMAN, Town Clerk.

AT A COURT OF PROBATE HELD AT Norwich, within and for the District of Norwich, on the 24th day of October, A. D. 1893.
Present—CHAS. W. CARTER, Judge.
Estate of Alice Deegle, late of Norwich, in said district, deceased.
Joseph T. Cunningham of Norwich appeared in court, and moved that administration be granted upon the estate of said deceased alleged to be intestate.
Therefore, ordered, That said application be heard and determined at the Probate Office in Norwich, in said district, on the 27th day of October, A. D. 1893, at 2 o'clock in the afternoon, and that said Joseph T. Cunningham give public notice to all persons interested in said estate, by advertising in a newspaper having a circulation in said Probate District, to appear if they see cause, at said time and place, and be heard relative thereto, and make return to the Court.
Attest— CHAS. W. CARTER, Judge.

A FULL SUIT OR OVERCOAT!
Whichever you say. Goods all in, and can give you anything you want. When handy, spend a few pleasant minutes looking over our selections.
GEO. R. CLARK, Merchant Tailor.
Room 4 Shannon Block.

REMOVAL.
OFFICE DR. BRIGDEN
OCULIST and AURIST,
To Shannon Block, Corner Main and Shetucket Sts., Rooms 18 and 19.
Special attention given to correcting all forms of abnormal vision with proper Spectacles or Eye Glasses. No fee charged in such cases except in ASTIGMATISM or where it is necessary to prescribe in addition to fitting glasses.

The Bulletin.

Norwich, Wednesday, October 25, 1893.

The Bulletin should be delivered everywhere in the city before Six a. m.

Subscribers who fail to receive it by that time will confer a favor by reporting the fact to the Bulletin Co.

The Norwich Weekly Courier is the best weekly newspaper in New England at 50c a year.

The Weather Today.

Indications for Connecticut: Fair, much cooler; fresh northeast winds; fair on Thursday.

NORWICH AND VICINITY.

CITY NEWS.

A gas lamp has been placed on Cliff street.

Regular meeting of the board of trade at 8 o'clock this evening.

Mr. John A. McCall of New York was the guest of Mr. E. N. Gibbs in this city over Sunday.

There will be an exhibition of the Pratt statuary at "The Elms," today, from 10 a. m. to 5 p. m.

Officer Charles Young has returned to his beat after a short illness. During his indisposition Charles L. Perry patroled lower Greeneville.

A wire of the fire alarm circuit was broken by the storm Monday night on Laurel Hill avenue, and during Tuesday rang in several alarms.

The recent rain fall amounted to 2 19 inches. It revived the drooping grass growing about the telegraph pole in front of the Western Union office.

Winters, Swift & Co. received notice Tuesday from the Springfield Provision company that the price of lard beginning Tuesday would be raised half a cent a pound.

A Sunday school was organized at Occumville Sunday afternoon at 3 o'clock, by W. H. Hall, assisted by the Rev. C. W. Scott. The school starts off with about 30 members.

The celebration of the twenty-fifth anniversary of the Ancient Order of United Workmen by Norwich Lodge, No. 12, will take place Thursday evening in the Broadway theater.

The macadam top dressing for Broadway above the Catholic church is being laid. The gutters have been repaved and the general appearance of the street has been greatly improved.

The resolution of respect passed by Gen. Burnside council, No. 88, O. U. A. M., on the death of the late E. L. Chappell, engrossed and handsomely framed, may be seen in the window of Trafton's art store on Shetucket street.

The city missionary is having many calls made upon him at present, and unless generous contributions are made he will be unable to meet the wants of the needy. He must have at once a cooking stove, bed clothing and children's clothing of all kinds.

The remains of William Duggan still lie in charge of Murphy & Blackburn, the undertakers. John Lacy of Jewett City, nephew of the deceased, is unable to bear the expense of the funeral, and Duggan will probably be interred this afternoon by the selectmen on the lot at the town farm.

Judge George D. Stanton, Jr., of Stonington, was on Saturday presented with the law library of the late Giles Babcock, formerly a prominent member of the bar in New London county. The library consists of a valuable collection of books. Some of them date back as far as 1795, are now out of print, and cannot be procured by purchase.

The United States government boat Clover is in New London harbor with Professor Hagen and a number of other scientists aboard. The object of the visit is to make important tests of sound during the coming week with a view to the improvement of fog signals. The Clover will cruise about in the vicinity of Block Island and along the coast.

Bolles' cove is a regular tramps' den. It is in a secluded nook on the bank of the Thames, and is filled with recently emptied champagne, beer and ale bottles, the greasy bones left from great rib roasts and quantities of empty vegetable cans. Judging from the appearance of the place a small army of tramps must have held high carnival there.

The Nabobs.

The farce comedy "The Nabobs" will hold the boards at the Broadway theater tonight. The management assert that this year everything is new with the exception of the title and the two principals, Henshaw and Ten Broeck. This will be the last season that these people will be seen in farce comedy as they are now having written a comic opera in which they will star next season.

Criminal Court of Common Pleas

In the criminal court of common pleas, at New London, Tuesday, Judge Crump on the bench, decision was reached in the cases of the state against Watson and Waters for breach of the peace. The accused took Mr. Carpenter from his mowing machine on a farm in Lisbon, tied him and brought him to this city on a charge of trespass. This they did illegally, as they were not constables. They made themselves liable to trial for breach of the peace in all the towns through which they passed. They were fined $35 and costs.

The case of Jane L. Barrows for violation of the liquor law was nolled on terms.

To-day Warren F. Packer, of Groton, will be tried for cruelty to animals, and Barnet Wilsky is to be tried for obtaining board under false pretenses.

Convention of the Epworth League.

The fourth annual convention of the Norwich district Epworth League will be held in Willimantic on Friday. Sessions will be held at 10 a. m., 2 p. m. and 7 45 p. m. The speakers will be the Rev. O. W. Scott and Mr. H. E. Anthony of Willimantic, Presiding Elder Tirrell, the Rev. Wilbur C. Newell of Moodus, the Rev. W. J. Yates, conference president; the Rev. J. H. Allen of Norwich, the Rev. C. A. Littlefield of Springfield, the Rev. G. H. Hastings of North Grosvenordale and others.

Fall Reception of Y. M. C. A.

The receptions of the Young Men's Christian association have for a number of years been social events of prominence in Norwich, and the notice of the annual fall reception to be held on Friday evening of this week will doubtless draw an unusually large attendance. Members of the association and the Ladies' Auxiliary are invited to bring their friends.

Entertainment of a varied and attractive character has been carefully prepared by the ladies' committees, with abundant refreshments for several hundred persons. Musical and literary exercises with opportunities for social intercourse make the evening popular and pleasant. The first number of the programme is announced for 8 o'clock.

Fast Sleepers.

On Friday night the 10 o'clock car for Laurel Hill failed to appear on time at Franklin Square, so Horace Lucas sent a man over the bridge to see what the trouble was. At the end of the route, near Whitaker's hill, the car was found and inside were both motorman and conductor fast asleep. They were waked and the car came into the square thirty minutes late.

The Laurel Hill route being shorter than any of the others, the crew can rest several minutes before starting back for the city, and this accounts for the fact that the men were asleep.

A BASKET PARTY.

The Daughters of Pocahontas and Braves Feast on Fruits and Angel Cake.

Sebequonash council No. 11, D. of P., I. O. R. M., held a basket party in their wigwam Tuesday evening. After the contents of the baskets were disposed of the evening was pleasantly spent listening to songs and recitations by members and friends, those of Miss Dickenson of Jacksonville, Florida, being especially fine. The basket forwarded to THE BULLETIN was enjoyed. Our thanks are herewith extended to the ladies.

SCHOOL FUND OFFICE.

Investigation of the Accounts by Mr. Wilson.

Mr. Charles E. Wilson, cashier of the Litchfield National bank, who has been employed by Comptroller Staub as an expert accountant to examine the accounts of the School Fund office, began his work Tuesday. As it will extend over a considerable period, and it will be made very thoroughly, Mr. Wilson may be engaged on the work for several weeks.

The state auditors, ex-Senator Leach, (rep.) of Durham, and Mr. Wells, (dem.) of Fairfield, to day finished auditing the accounts of the school fund for the past two years. The method of indicating whether the accounts are correct is by giving a certificate to that effect.—[Hartford Times.

Chichester cathedral spire is the only one which can be seen from the sea along the coast of Great Britain.

MARRIED.

KOPPE—KARKUT—In the German Lutheran church, Oct. 21, at 4 p. m., by the Rev. F. B. Cuna, Mr. Ferd Koppe and Miss Henrietta Karkut, both of Sean Hill, Conn.

MARCHL—REICHWALD—In the German Lutheran church, Oct. 21, at 7 p. m., by the Rev. F. B. Cuna, Mr. Emil Marchl and Miss Emma Reichwald, both of this city.

MASON—BAILEY—On Friday, Oct. 20th, at the home of the bride's parents, Webster City, Iowa, by the Rev. Amos Crum, Vine B. Mason to Henry J. Bailey of Colchester, Conn.

DIED.

LORD At Chicago, Ill., Oct. 22, Lucy J. Lord of Kansas City, Mo., daughter of the late Wm. G. Johnson of Montville, Conn.

HUNTINGTON—Entered into rest at Franklin, Oct. 24 Maria Louisa, widow of the late Benjamin F. Huntington. Notice of funeral hereafter.

BAILEY—In Colchester, Oct. 23d, Charles H. Bailey, aged 65 years and 11 months. Funeral, Wednesday, Oct. 25th, at his residence, 11 a. m. Burial in Dozrah.

NEW ADVERTISEMENTS.

Columbia Flakes,
The Best Breakfast food.
By the pound or box retail at
WELCOME A. SMITH'S.

Gentlemen:
We call your attention to a line of Patent Leather Shoes in the new five button Cloth Top Razor Toe, Paris and Nobby Cap Toe Bal. Also Oxfords and Southern Ties.
See them in our window.
FRANK A. BILL, 104 Main St.

Special World's Fair Number
–OF THE–
Illustrated American,
Containing many articles and features of the
September Cosmopolitan,
By special arrangement with that magazine; 80 pages; price 25 cents. Due today. Leave your orders at
CRANSTON & CO.'S.

CELEBRATION
–OF THE–
Twenty-fifth Anniversary
–OF THE–
Ancient Order of United Workmen
BY NORWICH LODGE, No. 12.
Broadway Theater, Norwich, Ct.
Thursday, Oct. 26, '93, at 8 o'clock p. m.
Members of Norwich Lodge are requested to meet in basement of Theater, Willow St. entrance, to enter Theater in a body.

NEW ADVERTISEMENTS.

PORTEOUS
&
MITCHELL.
A BIG SALE OF
CHILDREN'S GRETCHENS
Begins Today.

Ask a well-informed Cloak buyer to mention some of the best manufacturers of Children's Garments and one of the first he would name would be H. Gershel & Son, 112 Prince street, New York. And he would be right, too, for they certainly rank among the best manufacturers of Children's Garments in the country. The knowledge of this fact will make the following announcement more interesting. Note this—

We have just bought from H Gershel & Son—at a discount of 50 per cent, or exactly half the regular prices—100 CHILDREN'S GRETCHENS, all samples, no two alike.

The sizes are 3 six years old—90 eight years old—5 ten years old.

We are willing to share all the advantages of this purchase with our patrons, and therefore these garments go on sale today at exactly half the regular prices. Not an old style or inferior quality garment among the lot. All are choice styles—all are this season's make.

The regular prices are marked in plain figures on every garment. While they last our prices will be just half what they are marked.

Here are the prices:
15 garments for $3 00 each, regular price $7 00.
20 garments for $4 50 each, regular price $9.00.
51 garments for $5 50 each, regular price $11 00.
14 garments for $6 50 each, regular price $13.00.
Bear in mind these 100 garments are all different—no two alike—so that early choosing is desirable.

We are showing some extraordinary values in animal Boas as follows:
French Coney $1 00
Imitation Seal $2 00
Black Opossum $3 00
Mink $3 50
Marten $4.00
These are first quality Furs and mean a saving of from $1 00 to $2 00 to every purchaser.
The two newest shapes in Fur Capes are the "Elberon" and the "Waldorf." We have both. Come and see them.
We have also an immense stock of Ladies' Jackets at popular prices—Jackets at $5 00, at $7 50, at $10.00, at $12 50—dozens of styles at each of the foregoing prices.

AN ASTOUNDING
UNDERWEAR OFFERING.
Men and Women are both interested in this Announcement.

More than 100 dozens of the best half-dollar Underwear in the country for nearly 25 per cent. under regular prices.

As a matter of fairness we must acknowledge that these garments are marked manufacturers' "seconds," but a most critical examination fails to show any imperfections.

So far as we can see this Underwear is all right and just as good as the first quality, which we sell over the counter every day for 50c.

On sale today and while it lasts at these prices.

36 dozens Men's Natural Color Underwear—Shirts, sizes 34 to 46—Drawers, sizes 27 to 44.
Price 38c a garment, regular price 50c.
36 dozens Men's White Underwear—Shirts, sizes 34 to 46—Drawers, sizes 30 to 44.
Price 38c a garment, regular price 50c.
18 dozens Women's White Underwear—Vests, sizes 26 to 40—Pants, sizes 26 to 40.
Price 38c a garment, regular price 50c.
16 dozens Women's Natural Wool Underwear, slightly imperfect, 50c a garment, regular price 75c.

If you are going to need any Underwear this season take early advantage of this opportunity. Don't wait until it is gone. Cold weather is bound to come and this offering won't last long.
Unless we miss our guess, not a piece of this winter wear will be here after Saturday.

AGAWAM UNDERWEAR.
We manufacture Agawam Underwear. It is the best medium priced and high grade Underwear made. It comes in Men's, Women's and Children's.
See exhibition of Agawam Underwear in large display window.

BOOKS. BOOKS. BOOKS.
From the Assignee's sale—Andrew Gilhooly, 66 Duane St., New York Assignee—there came to us 1,600 12 mos. cloth bound books which we will put on sale today at the wonderfully low price of 10c each.
We are not regular booksellers, but if there had been 10,000 of these books we would have snapped them up at the price. Just think of it—a cloth bound book for 10c. Six months ago it would have been good value at 25c and a decided bargain for 15c. Among these are the writings of such well known authors as Dumas, Victor Hugo, Bertha M. Clay, Dickens, Hawthorne, Zola, Rider Haggard, Jules Verne and others.
On sale today—see small window.

PORTEOUS & MITCHELL.

NEW ADVERTISEMENTS.

LOOK for the Green Mountain Nurseryman Salesman. Thanking the people of Norwich and vicinity for their patronage in the past, I do most respectfully solicit a continuance of same the coming season. B. A. SIMONDS, 26 Church St.

BOARD OF TRADE.
The regular meeting of the Board of Trade will be held in the Assembly Hall of Broadway Theater on Wednesday evening, Oct. 25th, at 8 o'clock.
FRANK L. WOODARD, Recording Secretary.

TO THE BOARD OF COUNTY COMMISSIONERS FOR NEW LONDON COUNTY. I hereby apply for a license to sell spirituous and intoxicating liquors at Railroad Hotel, Yantic, in the Town of Norwich. Dated at Norwich this 24th day of October, A. D. 1893. Joseph Smith. We, who are not licensed dealers in intoxicating liquors, endorse the application of the above named Joseph Smith. Dated at Norwich, this 24th day of October, A. D. 1893. P. J. O'Connor, R. W. Marshall, A. Irving Royce, Thomas Wilson, Frederic Wiecare. I hereby certify that the above named endorsers are electors and taxpayers of the Town of Norwich as appears of record. Dated at Norwich this 24th day of October, A. D. 1893.
SAMUEL H. FREEMAN, Town Clerk.

AT A COURT OF PROBATE HELD AT Norwich, within and for the District of Norwich, on the 23th day of October, A. D. 1893.
Present—CHAS. W. CARTER, Judge.
Estate of Emilie B. Lathrop, late of Norwich, in said district, deceased.
Ordered—That six months from the date hereof be, and the same are limited and allowed for the creditors to bring in their claims against said estate, and the Executor, William B. Lathrop, of said Norwich is directed to give public notice to the creditors of said estate to bring in their claims within said time allowed, by posting the same on the public sign-post nearest the place where the deceased last dwelt within the same town, and by publishing the same in a newspaper having a circulation in said district, and return make to this Court of the notice given.
Attest— CHAS. W. CARTER, Judge.

Horizontal Water Wheels.
Head Gate Gearing,
Water Racks,
Power Transmission Machinery.
Collins Turbine Machine Co

PIANOS and ORGANS
Tuned and Repaired.
Country Tuning solicited.
E. E. BAKER, 14 School Street.

WINTER CLOAKS.
Just received, a full line of novelties.
MRS. H. D. STYLEMAN, 92 Main Street.

WHISK –:– BROOMS
CHEAP, AT
HOWE'S - LEATHER - STORE.

TREES.
I have a fine lot of Pears, Apples, Quinces, Cherries, Peaches, etc., large Shade Trees, Evergreen Trees, all sizes, extra large Hydrangeas and twenty other kinds of Shrubs; Niagara, Empire State, Worden, White Diamond and twenty other kinds of Grapes; Rose Bushes, extra large, Currant Bushes, Gooseberry and Raspberry Bushes, Asparagus Plants, etc. Fall is the best time to plant trees. STEPHEN CHASE.

IF IN WANT OF
BUTTER, CHEESE, EGGS,
—CALL ON—
ALLEN, WORTH & CO.,
WATER ST., CITY,
Who carry the largest stock in Eastern Connecticut.

THE TEN
FOOLISH VIRGINS
Failed to Fill Their Lamps with Oil.
How much more foolish is the man who invites consumption by neglecting
COD LIVER OIL.
We Have It So Pure It Really Isn't Bad to Take.
N. D Sevin & Son.

MONEY TALKS.
That there are some who are benefited by the present hard times proves the truth of the old saw: "It's an ill wind that blows nobody good."
Perhaps you may be one who will benefit by the present scare, which we think is about past. What we offer today is certainly the result of these unlooked for times, which are forcing many manufacturers to unload their stocks for cash at less than cost to manufacture.
From one of these unfortunate manufacturers we recently bought a large lot of
MEN'S LIGHT STYLISH SHOES,
made to sell at
$1.75 to $2.00.
To move them quickly we offer them at
$1.37 a Pair.
See Samples in our show Window
For hard wear our line of
$1.50 WORKING SHOES
Have no equal. Every pair warranted. Try them and you will buy no other.
Lace, Congress and Creedmore.
Men's sizes 6 to 12 - $1.50
Boys', sizes 1 to 5 1-2 - 1.20
Youths', sizes 11 to 13 1-2 .95
ALLING BROTHERS,
Breed Opera House Building.

NEW ADVERTISEMENTS.

SPECIAL SALE OF
ETCHINGS!
Remarque Proofs by Fields, Rowe, Rhode, Wilson & Cape, and many others. Size of Etchings, 22x28 inches.
97 Cents Each. Frame Complete, $1.95
Call Early and Secure Bargains
TRAFTON'S ART STORE,
28 Shetucket St.

AT A BARGAIN
A Few
1893 PNEUMATIC BICYCLES.
$60 Each.
MUST BE SOLD AT ONCE.
E. P. TURNER,
107 E. Broad St., City.

FRISWELL has a large stock of
WATCHES
Selling Low for Cash.
Sole Agent for the celebrated Rockford Watch.
WM. FRISWELL, 25 Franklin St.

FOR SALE.
The Four-Story Brick Block situated Nos. 13, 15, 17 Commerce street, suitable for wholesale or manufacturing business, with new wharf in rear of said block.
For further particulars call on or address
NICHOLAS TARRANT,
Real Estate Agent, 35 Main St., City.

DR. N. P. SMITH,
Office No. 6 Broadway.
Hours 11 a. m., to 1 p. m., 2 to 4 p. m.

There are no better Hats made at medium prices than
"RETSEL"
PRENTICE has them

SPECIAL.
T. J. FALVEY
Bought from a large manufacturer yesterday an immense line of
ANIMAL BOAS
That he can sell at 25 per cent. under regular prices. The Styles are the Latest and he has them in
Black Coney,
Electric Seal,
Water Mink,
Black Marten,
Stone Marten,
Eastern Mink,
Persian Lamb,
Grey Kremmir,
Black Opossum,
Wild Cat,
Beaver,
Sable,
AND SEA OTTER.
He is also showing the
FINEST LINE OF CAPES!
In all the newest styles that is shown in Eastern Connecticut.
All are invited to call and examine his line.
T. J. FALVEY.
SHANNON B'LDG.

BARGAINS
THIS WEEK!
DURING THE
PICTURE SALE!
FARRELL'S
Art Parlors,
61 BROADWAY.

HOT AND COLD SODA
AND
MINERAL WATERS
drawn during the Winter Season at
Steiner's Pharmacy,
Open after the Theater.

NEW ADVERTISEMENTS.

UNITED STATES
Savings and Loan Company,
Paid in Capital.............$1,200,000
Subscribed Capital.........6,000,000
2 Classes of Certificates are issued.
7% Guaranteed Bond Certificates.
6% Partial Dividend Bond Certificates.
Installment Bond Certificates, payable monthly.
E. O. MACK and GEO. S. SMITH GEN. AGTS.
Office 7 Shannon Building, Norwich.

PRESTON BROTHERS,
Hardware Dealers,
FRANKLIN SQUARE,
–SELL THE–
FELT Weather Strip,
FOR DOORS and WINDOWS.
It keeps out wind and dust and saves its cost in a short time.

DIPHTHERIA!!
Arises from an inflamed stomach, which by degrees works its cankering way to the throat. When the throat is in this state, any virus inhaled from another's breath, or from the atmosphere, will by the cross develop a form of life more deadly than the parent disease. This form of life can be recognized in any case of Diphtheria. To destroy the germ and regulate the stomach use
CROCKER'S VITALIZING CORDIAL.
Call on your Druggist for it.

You are invited to attend the
Lamp Opening
—AT—
SmithBros
—ON—
Tuesday, Wednesday and Thursday of this Week

PITCHER & MAIN
ARE SELLING
FRENCH PEAS
At 15 Cents per Can
68 North Main street.

SHOT GUNS.
SHOT GUNS.
SHOT GUNS.
Now is the only time to buy a Gun or Rifle
VERY CHEAP.
A. PLAUT, Dealer in Bargains.
220 Main St.

MEATS. MEATS.
HARD TIMES PRICES,
Round Steak 12c pound, Sirloin Steak 16c pound, Roast Beef 12 to 14c pound, Fresh and Salt Pork 14c pound, Sausage 14c pound, Corned Beef 6c pound, 3 pounds Bent Crackers 25c, 3 pounds Ginger Snaps 25c, 4 pounds Boston Crackers 25c, Flour by bag or barrel.
NORWICH CASH MARKET CO.
129 WEST MAIN.

NORWICH BIRD STORE.
Parrots, Rabbits, Squirrels, Guinea Pigs, African Finches, etc.
Bird Seed and Mocking Bird Food and all kinds of Bird Supplies.
Bird Cages in great variety.
56 Main St., Norwich, Conn.

Now Ready
To show our line of
WALL PAPERS
For the fall trade, also a full line of
Room Mouldings, Hooks and Picture Wire.
I am prepared to do all kinds of
Painting and Decorating
and all kinds of
Hardwood Finishing.
P. F. Murtagh, 37 Main St.

TO RENT.
TWO FRONT ROOMS
On Lower Broadway.
Suitable for Dressmaker, Tailor, or for offices. Inquire of
E. P. BREWER, M. D.

-:-FURNACES.-:-
Now is the time to have your Furnaces put in order, or if you need a new one now is the best time to have it set. If you wish a
Steam or Hot Water Heater
The Richmonds
are ahead of anything with the latest improvements, and
J. P. BARSTOW & CO.,
Will make you the Lowest Prices possible.
RICHMOND RANGES!
A SPECIALTY.
HOUSEFURNISHING GOODS.
Quality the best and prices lowest. Call and see us.
23 and 25 Water Street.

Norwich Morning Bulletin.

VOL. XXXV.—NO. 11,735 NORWICH, CONN. THURSDAY, OCTOBER 26, 1893—SIX PAGES SIX DOLLARS A YEAR

THIS MORNING'S NEWS.

The Weather.

The following record, reported from Sevin's pharmacy, shows the changes in temperature and the barometric changes:

October 25.

	Thermometer.	Barometer.
7 a. m.	[illegible]	[illegible]
12 m.	[illegible]	[illegible]
6 p. m.	[illegible]	[illegible]

City and Vicinity.

Fair weather, west winds.
Dennis O'[illegible] wife thrown from a carriage.
A statement by the selectmen—A deficit inevitable at close of year.
A Noank man prosecuted for cruelty to animals.
Annual meeting of the Knights of Columbus.
A stabbing affray—Arrests made.
October meeting of the board of trade.
A citizen expresses his opinions upon park [illegible].
Weddings celebrated on Wednesday.
The Heath avenue school to be opened Monday.
The Central district evening school.
Real estate transactions for past week.

State.

Lager beer an antidote for mushroom poisoning.
Negro burglar assaults two women with a dungeon at Poquonock.
Waterbury [illegible] reduced.
Yale defeats Williams at football.
Large orders for arms for Brazil.

General.

Water famine threatened in Ireland.
Providence woman arrested for child murder.
[illegible] burglaries.
Senator Sherman will not interfere with silver question.
Leading banker of Portland, Me., dead.
[illegible] ruined by free silver coinage.
Ex-Secretary [illegible].
Poem of a trick be the silver men.
Extraordinary scenes at Paris opera house.
Presents to be given the visiting Russians at Lyons.
Rear Admiral Stanton removed from command.

SPECIAL NOTICES.

—TRY—

DR. DUPREZ'S SYRUP.

For Coughs and Colds.
It Acts Like Magic.
Price 25 and 50c per Bottle.
AT ALL DRUGGISTS.

ST. CLOUD HOTEL,
Broadway and 42d St., N. Y.
EUROPEAN PLAN.
New Management, New Furniture, Electric Lights, sanitary Plumbing and all improvements. Rooms from $1 per day and upward. Free transfer of baggage by our own conveyance to and from Grand Central Depot and West Shore R. R. N. R. BARRY, Prop. Late proprietor of Hotel Glenham, 5th ave., N. Y.

—THE—
COCHRAN HOTEL,
WASHINGTON, D. C.,
Cor. 14th and K Sts.
Cable cars, connecting with all depots and public buildings, pass the door. House new, plumbing perfect, table the best. New England headquarters.
F. J. HART, Proprietor.

COMPOUND
TOLU AND LUNGWORT COUGH SYRUP
A Never Failing Remedy.
Coughs, Colds, Croup, Etc.
Gives immediate relief or money refunded.
TRADE SUPPLIED BY
Lee & Osgood, - - - Norwich,
Nichols & Harris, New London,
Walter Price & Co. Westerly, R.I.

MRS. BIRD'S LUNG CURE
is getting to be
A Household Remedy.
It will cure a cold in the head; stop your cough, and is especially adapted for colds that have become seated on the lungs.
Your Druggist or Grocer can supply you. Take no other.

DO NOT SLUMBER
UNTIL YOU HAVE
Dr. Hough's
COUGH AND LUNG BALSAM
Ready for immediate use.
Sure Cure for Coughs, Colds, Croup, etc.
PRICE 35 Cents.
Sold by all druggists and medicine dealers.

ANDREW HYDE, D. V. S.,
VETERINARIAN.
Office 10 Bath Street. Office hours 1.30-3.
Telephone 138-12.

Norwich Line to New York.

Trains leave Union Station, Norwich, daily (Sundays excepted) at 9.35 and 9.55 p. m., connecting at New London with steamer "City of Worcester" or "City of Boston," for New York.

Steamer "City of Lawrence" leaves Norwich on Sundays at 7 p. m., New London at 9 p. m., for New York.

Returning, steamers leave New York daily (Sundays excepted) at 5.

For state-rooms and further information apply at Office of the Company, 58 Shetucket street. Telephone call 168-3.

THOMAS CLARK, President.
O. L. JOHNSON, JR., Secretary and Treasurer.

A LARGE FOOT BALL SCORE.

Yale Defeats Williams by a Score of 82 to 0

YALE INTERFERENCE PERFECT.

The Feature of the Game was the Playing of Armstrong.

NEW HAVEN, CONN., Oct. 25.—The largest football score of the season thus far made by Yale was piled up in the game against Williams this afternoon. Two 30-minute halves were played, resulting in favor of Yale by the score of 82 to 0. Most all of Yale's gains were made around the end, this being the first game of the season in which Yale interference has been perfect enough to permit of end gains. Captain Ide of Williams admitted that his eleven today was largely composed of subs and the showing his men made fully justified the statement. The feature of the game was the unerring regularity with which Armstrong, Yale's left half-back scored touchdowns on long runs from the center of the field. Nothing but a physical inability to run oftener prevented his scoring 20 instead of 10 touchdowns in the game this afternoon. The Williams game was directed at the Yale center, and no large gains whatever were made in either center or ends.

Amherst Defeats Trinity.

AMHERST, Mass., Oct. 25.—Amherst defeated Trinity in their second game here by a score of 18 to 0 in a hard fought game. Amherst outplayed her rival in every way, making large gains around the ends and through the center, while Trinity made her only gains by short plunges through the center.

University of Pa. Wins.

PHILADELPHIA, Oct. 25.—The University of Pennsylvania football team defeated the strong Pennsylvania state college team here this afternoon by the score of 18 to 6.

Princeton Defeats Lehigh.

PRINCETON, N. J., Oct. 25.—Princeton won the football game with Lehigh here today by a score of 28 to 6. In the first half the Princeton regulars played with almost perfect unity. The interference was the best ever seen on this field. In the second half there were practically no regulars back of the line. Almost all semblance of team play disappeared and Lehigh began to force the fighting. The ball was kept well in Princeton territory. All of Princeton's points were made in the first half. The Tigers are very sore over Lehigh's scoring on these grounds.

THE HON. THOMAS B. REED

Addresses the Republican Club of Massachusetts at Boston.

BOSTON, Oct. 25.—The third annual dinner of the Republican club of Massachusetts was held in Music hall this evening. The appearance of ex Speaker Reed in the campaign drew the largest crowd ever assembled at a dinner. Nearly 900 plates were laid and the balconies were packed with enthusiastic spectators. The Hon. John Simpkins, president of the club, occupied the chair, and upon his right were seated ex-Speaker Thomas B. Reed of Maine, the Hon. Frederick T. [illegible], [illegible], the Hon. W. W. Crapo of New Bedford, the Hon. Hosea M. Gosvilton, candidate for lieutenant governor and Charles Randall of New Bedford. Many other gentlemen prominent in state politics were present. Addresses were made by Mr. Greenhalge, Congressman Dalzell of Pennsylvania and the Hon. Thomas B. Reed.

Mr. Reed said at the opening of his speech that he did not intend to make it a partisan one, but purely an unbiased statement of facts. He said, in part, if the lesson in the last few months has not been learned thoroughly it is not to our advantage as a partisan organization to be successful throughout the United States now. The last few months have brought us most tremendous teachings that ever occurred in the history of this nation, except the moments which followed the firing upon Fort Sumter. Don't you remember what confusion and uncertainty we were in in the days that preceded Fort Sumter? And don't you remember how that first gun brought us all together standing up for our country? The people had listened to orations for and against, and stood, wavering, doubtful, with minds unsettled. But when it became apparent to every man that the country was in danger, the country was in danger no longer. So we orators have for years been describing what might happen if the democracy came into power. On the other hand, you were told by honest-minded democratic orators that the millenium would dawn if we could only have this dreadful protection stricken down. You could not tell what to believe. But there have come to you since that time great facts of the universe which you cannot deny or evade and the men whose wages have been stricken down will have been sent drifting and are today cowering under the shadow of democracy, telling the story more eloquently than any orations. And shall we be told in the midst of our distress by a gentleman from Washington whose short sojourn there has filled the world with admiration for his fervor towards the lost cause, that our limbs are tied, that we shall not be allowed to rescue ourselves from this great national calamity, that we must turn our attention to the almshouse and to the asylums in the state of Massachusetts and pass by the questions of our own life and prosperity. Thank heaven, this country is not builded that way. Never was a despotism so rigorous that public sentiment once united, persisted and vehement, did not sweep down all the barriers of power.

This is part and parcel of the great struggle of the rights of the majority to rule the minority. We have conquered the minority in one house of congress. But the right of the majority to rule is the farthest from being established in this country today that it ever was. The majority of the people are not ruling, and that encourages every minority to add to the constitution of the United States that the majority shall rule this proviso: Provided that the minority are not persistent and ugly enough to prevent it.

There is no real safety in the country, except the rule of the majority, and this battle is one we have got to fight. This is only one of its phases. If you Massachusetts people desire to retain the system under which for thirty years you have been prosperous and great, you must show it on election day by no uncertain sign. There is no state so deeply interested as Massachusetts. If it were not for its interests I should say: Let those men try it, let us have the lesson of free trade burned into the quick, and then let us have peace.

But when Massachusetts sits around to mourn her destroyed factories, her ruined industries, her ruined machine shops, she sits around to mourn for eternity, for if they are once destroyed the omnivorous west will do the manufacturing for the country. You have the start, you have the power, you have the prestige, you can keep it, or you can throw it away, and the only way in which you can keep it, is by making the voice of the majority of your people to be heard, and to be heard across the country.

The democratic party is ruled by the south, by which I mean men who have no conception of a northern industrial city, Lowell or Lawrence. That wealth which is diffused from one end of these great towns to another they do not understand, and if you who do understand it—and some of you are dependent for your livelihood upon it—neglect your duty, you must not be surprised if these men carry out their ideas. Truth is mighty, but so is ignorance. Let us fight out to the end the right of this people to rule themselves, the right of the majority to rule.

Mr. Reed spoke thirty-five minutes and when he took his seat shortly after 9, the meeting adjourned.

ORIENTAL ADVICES.

Arrival of Steamer Empress of Japan at Vancouver.

VANCOUVER, B. C., Oct. 25.—The steamer Empress of Japan arrived from the Orient last evening, making the trip from Yokohama in eleven days eighteen hours.

Oriental advices are as follows: The steamer Derbyshire was run into by a small Japanese steamer in Kobe harbor on Oct. 11 and sank. She has since been floated.

The report on the recent violent earthquakes in Kagoshima received by the Japanese government, says that the greatest shock was unprecedented for fifty or sixty years for violence. Water in wells changed color. Some of the wells dried up, while others overflowed. Sixty-three cracks were noticed in the roads, and stone walls were broken at different places.

Several bank officials have been sent to the United States and India by the Japanese government to investigate the silver question. The deputation to India has already left. The deputation to the United States was to have left on the steamer City of Peking on the 14th inst.

Changes in Presidential Offices Will Now be Made.

WASHINGTON, Oct. 25.—It is announced at the treasury department today that Secretary Carlisle feeling confident that the silver fight is ended, will now address himself to accumulated department business. There are 800 presidential offices under the treasury department in which no changes have been made. These include such important places as collectors of customs, collectors of internal revenue, surveyors of customs and United States mint officers.

Actual vacancies exist already to the number of forty, and other officials, while they have not actually resigned, have signified their willingness to do so when requested, which will swell the vacancies actual and prospective to sixty or seventy.

The Chinese Bill Comes Next.

WASHINGTON, Oct. 25.—In view of the approaching conclusion of the silver question and a seeming disposition on the part of congress to adjourn, the probable action of the senate on the Chinese bill recently passed by the house becomes interesting. The bill is now in the hands of [illegible]. It is thought that it will come up immediately following the silver bill. Mr Dolph of Oregon, who is greatly interested in the measure, said this morning that he did not think the bill would meet with any serious opposition, but was confident it would be debated more or less.

Gets a Fair Salary for These Times.

BRIDGEPORT, Conn., Oct. 25.—Arthur O. Middlebrook of this city, who for many years has been an agent of the late P. T. Barnum and has represented the estate with C. B. Brothwell, was yesterday selected as treasurer of the Barnum & Bailey show, to succeed Treasurer Fish. Mr. Middlebrook will travel with the show. He has been a trusted agent of the estate and the position of treasurer for which he has been selected is a recognition of the confidence that the heirs repose in him. The salary is $3,000 per annum and all expenses.

A Tariff Bill on a Novel Principle.

WASHINGTON, Oct. 25.—Representative Coombs of New York today introduced in the house a resolution directing the committee on ways and means to prepare a tariff bill on a novel principle, the feature of which is a schedule "for the protection of labor." Domestic manufacturers may have their products placed on this favored schedule whenever they can show that the labor cost, including the use of machinery, is greater here than in other countries. The resolution went to the committee on ways and means after a few sarcastic comments by republicans.

The Olneyville Strikers.

PROVIDENCE, R. I., Oct. 25.—The Olneyville strikers held another mass meeting this morning on Merino Flats, and were addressed by T. P. Cahill, grand organizer of the National Union of Textile Workers. The chairman announced that aid had been promised from Lowell, also that the executive committee was ready to confer with the manufacturers, but they had given no indication of an intention to meet them. Another meeting will be held Saturday.

Mysterious Sickness of Children.

ALBANY, N. Y., Oct. 25.—Three children of Enos Madison at Hillsdale, Columbia county, have died and the fourteen months' old baby is seriously ill from some mysterious cause. All died in great agony, baffling the skill of the best physicians. Neighbors discovered a play house which the children had constructed and furnished with castaway bottles. That one of the bottles contained something of a poisonous nature which the little ones partook of seems more than probable.

Lager Beer Saved His Life.

BRIDGEPORT, Conn., Oct. 25.—Patrick Curran, a resident of South avenue, ate what he supposed were mushrooms Sunday night. Soon after he was taken violently ill with nausea, etc., and grew rapidly worse. Instead of sending for a physician one of his friends suggested lager beer as an antidote. They filled Patrick up on beer, and the remedy proved very effective. Physicians say that it saved his life. He has now almost wholly recovered.

[illegible]

NEW HAVEN, Conn., Oct. 25.—The saloon-keepers from Waterbury appeared before the county commissioners this morning with a petition that the license fee be reduced to $300 throughout the county. This is a reduction of $200 for new licenses and $100 for old. The board [illegible].

The estimated total value of the French presents to the Russians is 2,500,000 francs.

ACTING REAR ADMIRAL STANTON

Removed from Command of the South Atlantic Station.

DID AN UNFRIENDLY ACT.

Saluted the Flag of Admiral Mello, Insurgent Commander.

WASHINGTON, Oct 25.—The peremptory removal today of Commodore and Acting Rear Admiral Stanton, stationed at Rio Janeiro, Brazil, from the command of the South Atlantic station, was one of the most startling surprises ever experienced in Washington official life, and for a time, it has almost obscured the interest in the silver fight.

President Cleveland took action after long conference with the secretary of state and the navy, and when put in possession of the [illegible] information as Senhor Mendonca, the Brazilian minister in Washington, was able to furnish.

The official order was briefly made public by Secretary Herbert in the following memorandum: "The navy department learned by authority late today, by telegram from Rear Admiral Stanton, in command of the United States naval forces at Rio de Janeiro, that this officer has saluted the flag of Admiral Mello, commanding the insurgents. The salute was unauthorized by any instructions the admiral had received. It was an unfriendly act toward a friendly power, and the secretary of the navy after consulting with the president and the secretary of state issued an order detaching Admiral Stanton from command of his squadron and turning it over to Captain Picking, the next officer in rank."

In the early morning state department officials said there was no possibility of any truth in the report sent last night from Berlin. Commodore Stanton has been specially selected for this post of duty because he was considered to possess in a pre-eminent degree those qualifications of coolness and discretion which fitted him to deal with the revolutionary codes prevailing in the various countries to which his assignment would naturally call him.

One of the highest officers in the service who himself probably influenced in no small degree Commodore Stanton's appointment, remarked today: "This matter is as much a surprise to me as a slap in the face would be. The relations of the United States to the government of Brazil were such that it was not believed possible that an officer of high rank and experience would go out of his way to give official salute and recognition to the commander of a naval force avowedly in insurrection against the government, and actually engaged in bombarding the national capital."

Secretary Herbert went over to the White house to consult the president, who on learning the facts, immediately coincided with the views of the secretary of state and Mr. Herbert, and authorized the order of suspension.

Captain Henry Picking of the Charleston, who relieves Commodore Stanton, is also an officer of experience. He has with him the cruiser "Newark," Captain Casey, and in three days from now should be joined by the Detroit, Commander Brownson. Secretary Herbert was unwilling to speak as to what further action would be taken in Commodore Stanton's case, but it is supposed a court martial will be held.

The Undergraduate Question in Football Playing.

NEW YORK, Oct. 25.—There was to have been a meeting of the Intercollegiate Football association at the Windsor hotel this evening to consider the question whether the rules should be so amended as to admit of a team playing any man who was an undergraduate in any of the various departments of the colleges that comprise the association—namely, Yale, Wesleyan, Princeton and University of Pennsylvania. The proposed meeting brought many prominent men identified with football to the Windsor. Delegates F. A. Hinkey and R. O. Holtes, of Yale, Captain Gordon and Manager Judd of Wesleyan were on hand. The Yale and Wesleyan men waited till 11 30, when it was resolved to come together again at 9 o'clock tomorrow.

Crushed to Death by Cars.

HARRISBURG, Pa., Oct. 25.—Seven unemployed men in search of work boarded a train of coal and oil cars at Market street and at Dock street the car on which they were riding jumped a switch, wrecking several cars of a west bound train. Four of the unfortunates were crushed to death. Richard Doyle, a railroader of Pittsburg, is the only one whose body has been identified. The bodies were horribly mangled.

Two Children Burned to Death at Pittsburg.

PITTSBURG, Pa., Oct. 25.—At 7 o'clock this morning fire of unknown origin broke out in the second story of John Gannon's residence on Stobo street. Two adjoining residences were badly damaged. Two of Gannon's children, aged 4 and 9 years, were burned to death. Mrs. Gannon was seriously burned while trying to rescue them.

Actress Helen Dauvray Brings Suit for [illegible].

NEW YORK, Oct. 25.—Actress Helen Dauvray has brought suit for absolute divorce against her husband, John Ward, captain of the New York base ball team. So far as is known Ward will not file an answer.

Brief Telegrams.

Lena Hill, the well-known pacer, Tuesday established at Dallas, Tex., a new pacing record for 2-year olds. The time was 2 18¼.

There were offered for sale at the treasury department Wednesday 580,000 ounces of silver at prices varying from $0 7340 to $0 7375 an ounce. The whole amount was declined at the prices asked and a counter offer made of 73 cents an ounce.

Nathan Straus, local manager of the New York branch of Levi Strauss' dry goods firm in San Francisco, fatally shot himself Wednesday morning in his office at No. 88 West Broadway. Straus was wealthy and his domestic affairs were of a happy nature.

The total number of fourth-class postmasters appointed Wednesday was 82, of which 36 were to fill vacancies caused by resignations and deaths.

Wednesday's receipts from internal revenue were $222,585; from customs, $384,990; miscellaneous, $35,148. The national bank notes received for redemption today amount to $464,316.

Col. R. Bruce Ricketts, the lumber king of Wilkesbarre, Pa., has sold to a Boston tannery 15,060 acres of Sullivan Island timber land. The purchaser will turn the land over to the leather trust.

Shooting Affray at Boston.

BOSTON, Oct. 25.—A shooting affray occurred tonight at 22 Billerica street by which one man was fatally shot and another shot in the neck and a third in the wrist. The parties are foreigners and it is impossible to obtain details.

Started Work With Full Number of Hands.

PROVIDENCE, R. I., Oct. 25.—The Herreshoff Yacht Building company at Bristol started up this morning with a full complement of workers. An order has been received for a yacht 110 feet long for Bangor, Me., and other orders, which will keep the works in operation all winter. John Herreshoff's new steam yacht will be completed before next season.

Stabbed on North Main Street.

John Fitzgerald was walking along North Main street Wednesday evening, near Roath's foundry, in the company of James Martin, when Patrick Ryan saluted him and made a remark about Martin. Fitzgerald asked him what business that was of his, and when the latter replied, it is alleged, Fitzgerald pulled a knife from his pocket and stabbed Ryan in the cheek. The men were both under the influence of liquor.

Ryan and Fitzgerald were arrested at 7 30 and taken to police headquarters. Ryan's wound was an ugly gash on his right cheek, and it was about two inches long and quite ragged. Dr. George R. Harris trimmed and dressed it, taking several stitches. The blood flowed freely and covered Ryan's face during the operation. Ryan and Fitzgerald were placed in cells to await trial.

Academy Lecture Course.

The Academy lecture course, of which the advertisement appears in another column, is just entering its seventh year. The number of entertainments has been placed at four, variety has been studied, and the different evenings have been selected in order that no one might be debarred by any regular engagement from the entire course.

Detailed information will be given in regard to each entertainment, as the date of each approaches. The New York Philharmonic club is fully maintaining its great reputation. It contains six musicians, of whom the leader, Mr. Weiner, has a world wide reputation as a flute-virtuoso. The other instruments represented are the violin (two performers), viola, 'cello, and double bass. The club will be assisted by Miss Marion Weed, a soprano singer of unusual attractiveness of voice and of person.

Altogether, it may be confidently affirmed that the people of Norwich are to have a pleasure of the highest order in the opening concert of the season, and in response to a request which has been often made, it has been decided to sell reserved seats at an addition of one half to the price of unreserved seats. Reserved seats can be had only at Noyes & Davis'. They will not be sold at the hall. It will readily be understood that such a concert as that of the Philharmonic club has not been secured without great expense. But the intelligence and interest of Norwich are relied upon to give a generous support, and fill the hall on the opening night.

BOARD OF TRADE.

Improvements and Chances For New Manufacturies Discussed.

The meeting of the board of trade was held in their rooms Wednesday evening, with President William A. Aiken in the chair. Secretary F. L. Woodard read the minutes of the last meeting and they were approved. General Aiken reviewed the city improvements that had been made since the last meeting and said the executive committee had not been idle, for within two or three months several schemes for new manufactories had been considered. One was to make bicycles and the proprietor was pleased with Norwich and might locate here in the spring.

A second project had been discussed of securing the location in Norwich of the Williams Typewriter company. This machine was to have been manufactured by the Domestic Sewing Machine company which is financially embarrassed and cannot make them.

James Brady of Brooklyn, a former employe in the pistol shop here, was anxious to have the company located here. The matter had been thoroughly canvassed by the board of trade and it seemed hardly desirable or feasible at the present time to offer the company a large bonus. However a proposition had been made and it is probable the typewriters can be made well and at the least cost here and further correspondence is expected.

General Aiken congratulated the gentlemen present on the intelligence received of the new situation in the senate and read a telegram that had been sent to the president.

October 20

To President Cleveland, Washington, D. C.:

The Norwich board of trade, representing every business interest of this [illegible], are unalterably opposed to any compromise and will stand by you without regard to party for unconditional repeal.

WILLIAM A. AIKEN, President.

David R. Jones, chairman of the light committee, said he had corresponded with the superintendents of the New York & New England and New London Northern railroads to get an additional [illegible] light placed at the Union station. Supt. Dewey was willing to pay half the cost of maintaining the light but the New England road objected to paying the other half. Mr. Jones was instructed to press the matter and if possible get favorable action by the next meeting. The price of gas was also discussed.

Dr. Cassidy, as chairman of the public improvements committee, said the committee approved the scheme of permanent improvements and had desired to recommend the improved road bed for North Washington street. With Col. H. H. Osgood he had met Selectman Lillibridge who fell in with their idea and assisted them in obtaining a survey of the road and in ascertaining what should be done. The matter was acted on favorably in the town meeting.

A committee, consisting of Dr. Cassidy, Willis R. Austin, James B. Shannon and Adams P. Carroll, was nominated and elected to confer with the selectmen and see that this action of the town ordering the road and laying a tax for it be carried out.

George Raymond said he had conferred with a company that was to manufacture ball bearings and, though it was not yet organized, it was ready to choose a location. The patent of the company is a valuable one and the executive committee was instructed to further investigate the matter as the proprietor seemed favorably disposed to Norwich. Adjournment was then taken.

ARMS FOR BRAZIL

New Haven Factories Running Night and Day

TO FILL ORDERS.

Additional Orders Placed with the Winchester Arms Company.

NEW YORK, Oct. 25.—Anticipating a long hard struggle in Brazil orders for arms for the contesting parties have been placed in New York and factories are working night and day in New Haven and elsewhere getting out guns and cartridges. Additional to the 200,000 placed yesterday with the Hotchkiss Gun Co. it is said another large order has been given to the Winchester Arms Co.

Racing at Terre Haute.

TERRE HAUTE, Ind., Oct. 25.—With a chilling southwest wind and clouded sky horsemen lost hope of seeing records go down in this the first day of the special meeting. Several of the trials today, however, were remarkable. This was notably true of Manager's effort against his mark of 2 08 3 5, made last week. With Doble up, the pacer came with a terrific burst of speed into the homestretch. Doble in plying the whip dropped one of the reins and had to make two efforts before recovering it. Manager kept his stride and would probably have lowered his mark but for this mishap.

Knowing ones declare that Stamboul's mile in 2 08¾ today is the best he has ever shown. Nancy Hanks showed up well today, in her work-out miles and will be sent tomorrow against her own world's record. Summary:

2 40 trot, Ganymede 1, Wild Olive 2. Time, 2 24¼.

To beat 2.11¼, [illegible]. Time, 2 12

To beat 2.07¾, Arion. Time, 2 08¼.

To beat 2 07½, Stamboul. Time, 2 08¾.

To beat 2 06¾, pacing, Manager. Time, 2 08¾.

A Public Gift to Cruiser New York.

NEW YORK, Oct. 25.—The presentation of a handsome service of silver to the cruiser New York took place at 3 o'clock today on board the war ship now lying at the navy yard wharf in Brooklyn. The service is the gift of the citizens of New York and the money was raised by public subscription.

Marriage in High Life.

CHICAGO, Oct. 25.—James D. Hutchinson and Miss Lottie Zickler came in from Waukegan, Ill., yesterday, secured a married license and took a passage in the Ferris wheel. When at the top the wheel was stopped just before 1 p. m., and the pair was married 260 feet above the earth. The ceremony was performed by the Rev. E. R. Hartman of Waukegan.

$12,000 Fire at North Stonington.

PROVIDENCE, R. I., Oct. 25.—The residence and stable of James S. Brown at North Stonington were burned this morning, with 35 tons of hay, 15 tons of straw, 300 bushels of oats and office furniture. Four trotting horses and the furniture in the house were saved. The loss is $12,000 and insurance $6,000.

Bank Cashier Arrested.

LANSING, Mich., Oct., 25.—Nelson Bradley, cashier of the failed Central Michigan bank, has been arrested charged with making false reports, under oath, of the condition of the bank. It is also said that he misappropriated $35,000 of the bank's funds. He has made good part of the shortage.

Working Time Reduced.

HARTFORD, Conn., Oct. 25.—The employes of Cheney Brothers' extensive silk mills at South Manchester, now working eight hours per day, will, beginning next Monday, work but seven hours per day, five days per week, all the mills remaining closed, as now, on Saturdays. Two thousand hands are employed at South Manchester and 400 at the mills in this city.

Lafayette college of Easton, Pa., Wednesday conferred the degree of doctor of divinity on the Rev. M. W. Jacobus of Hartford, Connecticut.

The king of Ava, a petty state, called himself "God the Lord, King of Kings, Whom All Others Should Obey; the Cause of the Preservation of All Animals; the Regulation of the Seasons; the Master of the Ebb and Flow of the Sea; Brother to the Sun; King of the Four-and-Twenty Umbrellas."

SPECIAL NOTICES.

ROYAL BAKING POWDER.

Absolutely Pure.

A Cream of Tartar Baking Powder. Highest of all in leavening strength.—Latest U. S. Government Food Report.

Royal Baking Powder Co., 106 Wall St., N. Y.

DROP ME A POSTAL

and I will call on you with a fine line of Plans and Designs of MONUMENTAL & CEMETERY WORK and samples of Granite and Marble of various kinds of colors.

LEVI W. CROUCH, Norwich, Conn.

OVERCOATS

Are moving with us. There is something of a joke in this, and [illegible].

However, we have plenty of patterns left, and would be glad to make them up for gentlemen who are more particular as to fit.

B. D. JONES & SON.

Merchant Tailors, 128 MAIN ST. (Over C. C. [illegible] store.)

IF YOU WANT TO SELL YOUR GOOD advertise them in THE BULLETIN.

Edmond Picard Will Abandon Luxury.

BRUSSELS, Oct. 25.—Edmond Picard announces publicly his intention in conformity with his democratic views to abandon luxury and live henceforth as simply as does Count Tolstoi. Brussels society has been stirred up by the announcement.

Only a Million Spectators.

LYONS, Oct. 25.—There were nearly a million spectators in the streets today. A fete in which 200 societies took part, was given in honor of the Russians in the afternoon in the Park de Lyons. A grand dinner was served this evening at the Hotel de Ville, tables being set for 600 persons. An aquatic fete was given later on the Saone. The illuminations were beautiful.

NEW ADVERTISEMENTS.

One Hundred and Twenty-Nine Years in the same building.

EATON, CHASE & CO.,

Successors to A. W. Prentice & Co.,

Carry the largest and most complete stock of

Hardware, Guns

Bicycles, Ammunition,
House Paints,
Electrical Supplies, Etc.,

IN THE CITY.

3, 5 and 7 Commerce St.

SEND YOUR ORDERS FOR Fire Wood

—TO THE—

PARK WOOD YARD!

301 Franklin Street.

A discount will be made on all purchases of Four Dollars or more.

J. ROURKE.

DIAMONDS

Mounted and repaired in first-class shape.

W. B. ROBERTSON,
227 Main Street,
Over N. E. B. Office.

Dinner Set 100 PIECES

WHITE WARE WILL NOT CRAZE.

ONLY $8.00

Worth Much More.

WHITNEY'S,

41 BROADWAY.

MILLINERY.

Special Values in FELT HATS.

NOT SHODDY FELTS,
NOT WOOL FELTS,
NOT ENGLISH FELTS,
NOT OLD FELTS,

But new and desirable shapes in genuine FRENCH FELTS made this season to retail for $1.50. While this advertisement lasts you can buy at

—79c.—

Colors, Black, Brown, Faille, Navy & Pearl

T. B McCLENATHAN.

Wholesale and Retail.

DON'T DESPAIR.

Dr. Z. J. Lewis Can Cure You.

[illegible] private Chronic Diseases of men [illegible], no matter of how long standing. Office hours, 9 to 3 and 5 to 8. Sundays, 10 to 1 and 5 to 7. 129 Friendship St., Providence, R. I. Consultation free. Medicines, $5. Out of town patients successfully treated by mail. Send for new edition of book and symptom blanks forwarded free.

AMUSEMENTS.

CELEBRATION

—OF THE—

Twenty-fifth Anniversary

—OF THE—

Ancient Order of United Workmen

BY NORWICH LODGE, No. 12.

Broadway Theater, Norwich, Ct.

Thursday, Oct. 26, '93, at 8 o'clock p. m.

Members of Norwich Lodge are requested to meet in basement of Theater, Willow St. entrance, to enter Theater in a body.

CONFECTIONERY.

BUTTERSCOTCH TAFFY.

Buttercups, Boston Chips, Molasses, Bars.

PERKINS' CANDY STORE, 88 MAIN ST.

Fine Mixed Chocolates!

—AT THE—

"CONFECTION PARLORS,"

24 BROADWAY.

PEARLINE.

The First Step

in easy washing is to get **PEARLINE.** When you have got it, each step becomes easier. The hard work of washing coarse things becomes light; the delicate work of washing fine things becomes safe. PEARLINE costs no more than soap, but it saves more. It saves the clothes for the mistress, and saves the work for the maid.

Beware of imitations which are being peddled from door to door. First quality goods do not require such desperate methods to sell them. PEARLINE sells on its merits, and is manufactured only by JAMES PYLE, New York. 298 oct3MTuThFw

WANTS.

WANTED.

To rent the residence occupied by Merritt D. Dexter, No. 39 Orchard street. For further particulars, inquire on the premises. oct3d

Now is the Time to Sell Your Stoves.
BATES, the Auctioneer,
No. 7 Water St., will pay spot cash for second hand cooking stoves and parlor stoves. (sep29d

FEMALE HELP WANTED.
To Make Rubber Shoes. Steady employment and fair wages. Apply to
COLCHESTER RUBBER CO.,
oct6tw Colchester, Conn.

COLUMBIAN HOUSE,
No. 4 Franklin Square.
Permanent and Transient Boarding. Also Table Board. All modern improvements. Terms reasonable.
jy14d S. A. [illegible]

NEW ADVERTISEMENTS.

Something That Will Interest You

Those who have not been to the World's Fair nor seen any of the exhibit can see one of the displays of RUBBER BOOTS & SHOES made and exhibited at the Fair by the Colchester Rubber Co. in one of our windows.

And to any person purchasing a pair of Rubbers or Leather Shoes we will give a pair of World's Fair Souvenir Rubber Boots.

C. D. BROWNING & CO.,
oct24d [illegible]

— THE —
NORFOLK BREWERY,
BOSTON, MASS.,
CELEBRATED ALES,
INDIA PALE ALE,
GOLDEN ALE and PORTER.
Put up Expressly for Family Use
The above Ales in Hhds., Bbls., and Half Bbls.,
Constantly on Hand.

J. A. WUTTKY,
109 WATER ST.
Sole Agent for Norwich and Vicinity.

DR. S. W. FISKE,
Clairvoyant Botanic Physician and Magnetic Healer, Business and Test Medium.

Dr. Fiske can be found at his residence, No. 69 Oak street, Norwich, Conn., all of the time until further notice.

We advise the sick to consult Dr. Fiske at once. He will describe your feelings and disease exactly without asking you a question, and with his vegetable medicines and magnetic treating combined he is enabled to remove all diseases in a short time. He has had 25 years of valuable experience in the practice of medicine and has thousands of testimonials from patients whom he has cured.

Dr. Fiske is constantly curing patients of the following diseases that have baffled the skill of the most prominent physicians, such as diseases of the stomach, liver and kidneys. All female complaints positively cured. Humors in blood, rheumatism, neuralgia, dyspepsia and general debility, gonorrhœa, leucorrhœa. All forms of private diseases of both sexes soon cured.

Weak, nervous men, suffering from the errors of youth, restored to perfect health. All nervous diseases, and lost manhood restored.

The Doctor treats all kinds of chronic and long standing diseases with great success. Medicines furnished reasonable and can be sent by express when desired.

The Doctor also gives advice on Business Matters and all the affairs of life. Clairvoyant Sittings, $1. If by letter, send $2, age, sex, a lock of hair and stamp. For particulars, send stamp for circular.

A long and successful practice with numerous testimonials attests the wonderful success of Dr. Fiske as a Seer, Healer and Physician of merit. All should consult him as he is always reliable. oct3daw

The Bulletin.

OFFICIAL TIME TABLE — OF — Norwich Street Railway Co.,

Taft., Greeneville, Franklin Square and West Side.								Franklin Sq., Falls and Boswell Hill.			
[illegible]	[illegible]	[illegible]	[illegible]	[illegible]	[illegible]	[illegible]	[illegible]	[illegible]	[illegible]	[illegible]	[illegible]

SUNDAY TIME.

[illegible]	[illegible]	[illegible]	[illegible]	[illegible]	[illegible]	[illegible]	[illegible]	[illegible]	[illegible]	[illegible]	[illegible]

[illegible]
* Not run Sundays.
[illegible]

nov21d E. P. SHAW, Jr., Supt.

LOCAL NOTICES.

Welcome A. Smith has that fine Belmont sausage.

Get your firewood at the Park wood yard, 301 Franklin street.

H. D. Avery has received a barrel of fresh granola. Also fine sage cheese.

If you are after store teeth read the card of the Albany Dental association.

The Hong Kong Tea Co. have a fine value in Ning Yong black tea in 23-pound boxes. Try it.

Doan's Rheumatic Pills absolutely cure rheumatism and neuralgia. Entirely vegetable. Safe.

Unredeemed pledges at A. Platt's will be disposed of at once. Good bargains to the first comer.

All-wool underwear, Wright's health underwear, large assortment and low prices at Smith & Gilbert's. Sole agents for Dr. Jaeger's sanitary underwear.

Reid & Hughes are offering the latest style of children's garments, all this season's goods, at less than half price, and they have received a few exceptionally good things in ladies' jackets, while fur scarfs to close out quickly are marked down about half. See advertisement.

For the next three days Harven will conduct a short, decisive, sharp sale of boots and shoes, and the goods will go at exactly the reduced prices as advertised. The prices quoted in his advertisement today are for good, clean, desirable stock, and buyers at this sale will have money refunded if dissatisfied with their purchase.

In addition to the gretchens, underwear and books offered yesterday by Porteous & Mitchell and which are on sale today, they offer today hundreds upon hundreds of remnants of black and colored dress goods. These remnants are all desirable styles and therefore will be much sought after. And then there is the entire assortment of dress lengths which will go at remnant prices. See advertisement.

NORWICH AND VICINITY.

The Norwich Weekly Courier is the best weekly newspaper in New England at 50c a year.

Epworth League Delegates.

The following persons will represent the Epworth League of the Central Methodist church of this city at the convention at Willimantic, Friday, October 27. The Rev. A. W. Kingsley, Miss Lila M. Park, Miss Ella M. Comstock, Mrs J. M. Newton and Mr. Robert P. Ferguson.

The Rebs Have Captured Washington.

Dr. McGee of Middletown is visiting Mr. Warren Lee Goss. Dr. McGee has just returned from Washington a confirmed republican, though he was an independent when he left home. He is a G. A. R. man and says the "Rebs" have captured Washington for the first time.

Unredeemed Chattels.

A month ago a mason was fined $12 in the city court for drunkenness. As payment of his bill he left with Chief of Police John A. Bowen $6, a watch and a mason's outfit, consisting of hammer, level, trowel and slicker. He said he would redeem his property in a few hours, but it still lies at police headquarters.

Central District Evening School

The selectmen have made arrangements to occupy a room of the Norwich business college for the evening school in the Central district. Earl M. Swift or C. J. Wolcott will have charge of the school. The upper hall in the schoolhouse will be used in the Greeneville district.

City Court—Perkins, Acting Judge

Mary Cahoon was presented in the city court Wednesday for intoxication and fined $1 and costs, $6.68; committed to jail.

The case against Lenora Higgins for breach of peace was nolled with costs, $6.88; paid.

The case against Blanche Lee for breach of peace was nolled with costs, $6.88; paid.

Real Estate Transfers.

The following transfers in real estate have been recorded by Town Clerk Fieman during the past week:

Daniel F. Gulliver to Joseph P. Lewis, a tract of six acres of land near Norwich Town.

Elias H. Beckwith to Arthur A. Mitchell, two parcels of land on West Thames street.

C. B. Rogers & Co. to Albert L. and Frank Potter, land and buildings on West Main and Thames streets.

SELECTMEN'S STATEMENT.

Unpaid Bills from Last Year Almost Cover the Balance.

Amt in Treasury Oct. 23, $334

Nearly Sixteen Thousand Dollars Required for Additional Matters,

A Detailed Account With Estimates—A Deficit Certain at the End of the Year.

TO THE CITIZENS OF NORWICH: There appearing to be a lack of knowledge on the part of a large number of citizens relative to the condition of the town financially, we consider it our duty as your servants to render a plain statement that you may know the true situation, in justice to ourselves as well as to you.

We deem it proper at this time to place before you the fact that if the improvements asked for are made the five mill tax laid will not (in all probability) carry the town through the year and leave, as required, an $8,000 cash balance in treasury Sept. 1, 1894.

We are all mutually interested in the advancement and prosperity of the town without regard to political affiliations, and ought to strive earnestly to do the utmost in our power for the general good.

We hope that all interested will carefully peruse and consider the following figures, given in detail, commencing with the condition of the finances at the time of our taking possession of the office, Oct. 2, 1893, showing the necessity for asking for the temporary loan of $12,000, which is followed by estimates for the year's expenses, with detailed statement relative thereto:

By predecessors.	
Balance cash reported on hand Sept. 5, 1893	$16,712.00
Sept. 13, receipts from liquor license	47.50
Oct. 2, 1893, total	$16,760.40
The present board of selectmen found upon taking possession of the office Oct. 2, 1893, that the outgoing board had paid bills since the beginning of the present year, Sept. 5 to Oct. 2, vouchers 1 to 135 inclusive	$12,046.73
Leaving a cash balance on hand of	$4,714.67
There was in drawer, bills due, and unpaid, left by predecessors amounting to	$1,262.22
Total receipts since Oct. 2 to Oct. 23, by present board of selectmen from non-resident bank stocks, tax collections and interest town deposit fund	$2,262.88
A total of	$7,977.88
The present board have paid bills from Oct. 2 to Oct. 23, vouchers 136 to 184	$4,914.25
Leaving a cash balance Oct. 23 of	$3,063.63
Bills unpaid in drawer, now due	1,184.05
Leaving an available cash balance of With which to pay expenses to Nov. 1.	$334.54

The November payments last year amounted to $9,526.20, and the receipts to $451.95. This year's November payments, with additional expense for outside poor and evening schools, will amount to $11,908,—the loan of $12,000, authorized, will enable us to pay our November bills and carry us through to December 1, when we anticipate receipts from liquor licenses which will pay bills of December amounting (estimated at last year's figures) to about $12,000, to January 1. Our receipts January 1 and February 1, if same as last year, will carry us through till the collection of the town tax, with a probable balance of from $2,000 to $3,000.

After the collection of the town tax due March 10 we shall be able to take up and pay the note given for the temporary loan of $12,000.

Following, find for your consideration a carefully prepared estimate of receipts and expenses for the town for the current year, with comparative expense account in detail for previous year. We have allowed about $3,000 additional for outside poor, and about $1,000 additional for the almshouse, in anticipation of increased call for help on account of the stagnation of business. Work cannot be obtained by many who are willing to work, and we think that the extra estimate made is not larger than will be necessary.

	Est. for Yr. '93-94.	Paid, Actual '92-93.
For outside poor	$15,000	$9,711.90
Almshouse	6,500	6,105.47
Neglected children	400	351.75
Insane	4,000	3,[illegible]
Highways	20,000	22,[illegible].11
By dogs	4,000	20,887.48
Contingent	8,000	7,084.44
Com. school	14,000	13,773.37
Interest	19,296	18,317.95
Election	1,500	2,467.81
Registry vital statistics	500	460.50
Commutation tax	1,200	2,151.09
In mill to sinking fund	6,784	6,762.55
Coll. com. on tax '93	6.0	631.75
Abatements tax '92	[illegible]	612.75
	$98,337	$118,901.90

At town meeting additional expense voted:	
For Otis library	$3,000.00
For indexing old records	1,000.00
For estimated macadamizing Washington street	10,000.00
For evening schools	1,200.00
	$114,537.00
Balance in cash required to be in treasury Sept. 1, 1894	8,000.00
	$122,537.00

This amount represents the cash required to meet expenses and provide for balance at close of year.

Balance on hand at close of year and estimated receipts '93-94.

Balance on hand as reported by outgoing board Sept. 4, 1893	$16,712.00
Reduce this by amount of bills which should have been paid before close of year and by amount paid from it since for work contracted for and nearly finished, Sept. 1, and for supplies purchased and delivered before Sept. 1, upwards of	4,400.00
Leaves applicable to this year	$12,312.00
Expenses	$12,312.00
Due from collector on rate book of 1892	[illegible]
Estimated receipts from dog license, same as last year	1,309.40
Liquor license	20,000.00
Non-resident bank stock	2,000.01
Poll tax, same as last year	84.00
Available balance on hand and total receipts above property tax	$51,[illegible]
Estimated expenses for year ending Sept. 1, 1894, including balance of $8,000 necessary to have on hand	$122,537.00
Balance on hand at beginning of year available for present year's use, and other receipts aside from tax	51,[illegible]
Cash to be realized from tax to meet requirements	$70,760.07

The grand list of town subject to taxation, as last perfected, is $15,537,106.

A 5 mill tax, as laid at last annual town meeting, will give $67,685.53.

The receipts in cash, from the tax laid will not, before the close of the year, realize within $6,000 of the total amount collectable. For the past five years the average balance carried over into the next year uncollected has been about $6,000. Consequently, we can consider that there will be available from the tax the present year $61,685.53.

Necessary to meet the required payments, providing extra work and improvements are made as estimated and recommended at the town meeting, receipts from this source (property tax), $70,760.07. Experience shows that we cannot expect more than $61,685.53; showing a deficiency at close of year, providing recommended work is done, of $9,124.54.

In other words, we shall be short in treasury cash $1,124.54, besides the $8,000 cash balance required.

The estimated expenses are as low as it is safe to make them, as comparison with actual expenses last year will show. The estimated receipts are as high as they should be made, as the liquor license income, undoubtedly, will be less on account of the general business depression and by an additional 5 per cent. reduction (to be taken from the town's anticipated income) for police relief fund, agreeable to acts of the legislature of 1893.

We place these estimates before the citizens of Norwich, as we believe they are all interested and entitled to understand the true situation of the town's affairs. As your servants we shall strive to do our duty faithfully in your interest, and hope to merit and receive the support of all citizens desirous of good government.

Respectfully yours,
NATHAN SMALL,
A. W. DICKEY,
Selectmen of the Town of Norwich.
Norwich, Conn., October 24, A.D. 1893.

MARRIAGES.

Twomey—Turley.

The marriage ceremony of Mr. Dennis Joseph Twomey and Margaret Angela Turley was solemnized by the Rev. F. O'Neil in St. Patrick's church Wednesday morning. The bride was handsomely gowned in white brocaded satin and wore a white tulle veil and orange blossoms. The bridesmaid, Miss Susie A. Turley of Albany, was attired in pink silk and carried chrysanthemums. T. J. Driscoll acted as best man. The ushers were John M. Lee, Charles McGivney, Charles Smith and John Havens.

A wedding breakfast was served on Lafayette street at the home of the bride. The house was decorated with flowers and relatives and friends were present. The gifts to the newly married couple were many and costly. They left for New York Wednesday afternoon and will pass the honeymoon there and at Albany. When they return they will reside on Mount Pleasant street. Mr. Twomey is the popular patrolman of the Thames ville beat.

Sullivan—Bowen.

Miss Bridget Bowen of Norwich and Mr. John Sullivan of Taunton, formerly of New London, were married in St. Patrick's church at 9 o'clock Wednesday morning, the Rev. Father Kennedy performing the ceremony in the presence of about two hundred friends and acquaintances of the contracting couple. Miss Marcia Bowen of Bridgeport, a cousin of the bride, was bridesmaid and Mr. Andrew Sullivan, brother of the groom, was best man. A wedding breakfast was served at the home of the bride and a reception held. Mr. and Mrs. Sullivan took a midday train, and after a wedding tour will reside at Taunton, Mass.

Opening of Roath Avenue School.

The Roath avenue school will re-open on Monday, provided no new cases of diphtheria develop, and this is not at all likely owing to the health regulations that are being enforced. The schoolhouse has been thoroughly examined and found to be in excellent condition. The rooms have been disinfected and the room where in all probability the diphtheria was spread among the pupils, will not be used, but a vacant room in the story above has been fitted up for the primary department.

Damage Done by Vicious Dogs.

The cow of Thomas Nevins, which was so severe injured by a dog Monday night, refuses to eat and has developed a severe cold. Hackman James Burke heard the cow bellow at the Preston bridge when the dog attached it. When he drove up to Roath street he found it difficult to drive away the dog so took off his shoes and threw them at the vicious animal. The canine is described as being a bull dog, weighing about forty pounds and having clipped ears.

On Monday night a dog was seen tearing through Greeneville at a late hour. On Prospect street it chased and caught two cats and killed them. They were pets and highly valued by their owners.

LETTERS FROM THE PEOPLE.

The Bulletin assumes no responsibility for communications printed under the above heading. No attention will be paid to anonymous letters.

Our Town Parks—Give All a Chance at Renaming Them.

While it seems to some unfortunate that the matter of changing the name of our most beautiful park by committing the work to a committee appointed without much apparent consideration, there are evidently many of our town's people who are in sympathy with the opposition. Many cannot see the objection to a personal name for a street or park. During the major part of the last two generations "Williams Park," so called, has borne the name of one of our most distinguished and useful citizens, whom all delighted to honor. The name of "Williams Park" succeeded the un-euphonious name of "Big Plain," with emphasis, at the time Governor Buckingham made his patriotic and imploring speech in Treadway hall at the time of the location of the soldiers' monument. However, as action has been taken, some of us say, "let the good work go on." Upon reflection, we call to mind the fact that we have at least four parks in the town, all in nearly a direct line north and south, which are deserving of names more worthy than they have heretofore borne, excepting perhaps, the name of "Williams."

Why not take up the whole matter of renaming our parks and give all a chance at the selection of names? To bring the list before us we have the "Norwich Town Green," "Chelsea Parade," (up to date), "Little Plain," and "Laurel Hill Park."

I will take the initiative in giving in my list, and hope to see additions made to it until something striking appears.

In honor of our forefathers call "Norwich Town Green" "Homestead Park," "Chelsea Parade" "Monumental Park," "Little Plains" "City Park," "Laurel Hill Park" "River Side Park."

The three latter names are suggested to localize each. The subject opens up a broad field for reflection and suggestions. I hope however that no one will think of renaming and giving "impersonal" names to Washington or Franklin streets, although that might be done with propriety equal to changing the accepted name of a park for the last forty or more years.

Norwich, Oct. 24, '93. L. A. G.

TERRIBLE ASSAULT.

Two Windsor Ladies Attacked by a Burly Negro.

BOTH WERE SEVERELY WOUNDED.

One Was Able to Scream for Aid—Neighbors Rushed to the Scene.

HARTFORD, Oct. 25.—Another terrible murderous assault occurred in this vicinity early this morning, two highly respected maiden ladies being attacked with murderous intent by a burly negro, who was afterward caught. The women are Miss Juliet Niles, a niece of the late John M. Niles, at one time postmaster general of the United States, and afterward a senator from Connecticut, and her friend, Miss Annie Ennis, who was visiting her. Miss Niles lives on the Windsor road, one mile this side of Poquonock, in the town of Windsor, about seven miles from this city. The family is most highly respected and well-to-do.

Last night Miss Niles, her friend Miss Ennis, and a servant girl, Alice Daly, were alone in the house. At 12:30 Miss Niles, who slept upstairs, heard a suspicious noise on the outside of the house, as if a ladder was being raised, and then heard a window was broken in. In another minute

A Negro Stole Into Her Room

and she began to scream. She was dealt several blows on the head and was cut on the left side of the head, the gash being long and deep. She received another gash under the left eye and several blows on the body. She resisted as strongly as she could, and the noise awakened Miss Ennis, who slept in the next room.

Miss Ennis ran into her friend's room, only to be met by the burglar, who left Miss Niles to attack her. He slashed her a cut over the right eye, and dealt her some blows about the body. In one of his blows his club, or blunt instrument, fell to the floor, and Miss Ennis ran out of the room, locked herself in a front room and throwing up the window, cried: "Murder, murder," as loud as she could. By this time the

Burglar Had Become Scared

and started down stairs, unlocked the back door and escaped, just as some of the neighbors came running up to the house.

Constable Day of Poquonock and Mr. Tracy of Lord & Sons visited the premises and notified the Hartford police by telephone. All the night patrolmen in the city were speedily notified to be on the lookout for the negro. Several negroes were arrested and at 5:30 o'clock Policeman Maloney brought in the negro who undoubtedly committed the assault. He is six feet tall and otherwise exactly answers the description Miss Ennis was able to give. He was covered with sweat and had evidently been running hard. He gave the name of John Tyler and said he belonged in Pennsylvania. He claimed to have come from Suffield. In his pocket was found a slung shot or "black jack," bound with heavy string and straps, a buckle protruding on the end.

This Had Fresh Blood on It.

He is about 30 years old. There is no doubt that he is the assailant of Miss Niles and Miss Ennis.

It was at first thought that Miss Niles' injuries might prove fatal, but both women will probably recover. They have terrible wounds and suffered a great shock. The burglar stumbled by mistake into Miss Niles' room before he had any chance to go through the house, and consequently secured no money or valuables. Tyler was taken to Windsor for a hearing this morning.

GREAT BRITAIN'S DROUGHT.

Industries Shutting Down and Thousands Will Be Rendered Idle.

LONDON, Oct. 25.—Owing to a drought that has prevailed for several weeks in the Hartlepool district, the water companies have given notice that the supply for manufacturing purposes will be stopped today.

Several factories in the district have been running on short time for weeks past. In consequence of the scarcity of water. These and a number of others will soon shut down entirely. Thousands of operatives will be rendered idle unless the drouth breaks.

The city of Dublin is similarly threatened with a water famine. The great Guinness Brewing company has temporarily stopped operations, and other brewing and distilling companies will follow suit. The Jameson distillery is independent of the rainfall, it having a good supply of water, obtained from artesian wells.

THE LOCKUP STICK

Helped Prisoners in Attleboro to Get Their Regular Drinks.

NORTH ATTLEBORO, Mass., Oct. 25.—For some time the police of this town have been puzzled by a great mystery. When men were arrested for drunkenness and put into the lockup it was naturally expected that after a few hours they would be sober enough to attend court. But this did not prove true at all times, and the prisoners have lately been found to be more intoxicated in the morning than they were when arrested at night.

A few days ago one of the officers who had occasion to go to the lockup solved the mystery. The cells there are built some distance from the front window, which is on a level with the street. This window is guarded by eight two-inch iron bars placed about four inches apart.

Between the window and the cells is a large stove. When a fire is built in the stove, it can be regulated by a long stick which is furnished the prisoners. This stick has a notch in it, by the use of which the stove door can be opened and closed.

The prisoners for some time have been using the stick for other purposes. They would put some money in the notch of the stick and poke it out between the bars in the window to a "pal" who would take the money and buy a bottle of whiskey with it. The bottle could then be tied to the stick and drawn into the cell of the man who had the stick. The liquor would easily be passed from cell to cell.

The placing of a fine iron netting over the window, it is thought, will stop drunkenness at the town lockup.

UNCLE SAM AT RIO.

No Injudicious Action Has Been Taken by Our Representatives.

WASHINGTON, Oct. 25.—The dispatch from Rio published in Berlin stating that the American naval commander had exchanged visits and salutes with Admiral Mello of the insurgent fleet, had no foundation in fact. Both navy and state departments have been in pretty constant communication with Rear Admiral Stanton of the United States cruiser Charleston and Minister Thompson, and though they have maintained diplomatic secrecy as to the nature of their advices, it is absolutely certain that no such incident as that recorded by way of Berlin has occurred.

It is a suspected state department secret that Rear Admiral Stanton has been, if not exactly admonished, yet diplomatically cautioned against taking any action which could be construed as an interference on either side in the pending struggle. The Newark, which has recently joined the American squadron, it is said, conveyed some important dispatches to the alleged concurrence of Admiral Stanton in the action which the commanding officers of the European squadrons are reported to have taken in requiring President Peixoto to dismount his shore batteries.

The whole attitude of the United States is entirely inconsistent with the assumption that our representative in Rio Harbor has practically recognized the insurgents as belligerents, without being authorized to do so by the state department.

CITIZENS ARE AROUSED.

Burglaries at Holbrook Cause Intense Feeling Against Thieves.

HOLBROOK, Mass., Oct. 25.—The clothing store of C. F. Derby, which was entered last Thursday morning, was broken into again early this morning and clothing to the value of about $50 taken. A large sized cobble stone was thrown through one of the heavy plate glass show windows and through the aperture two or three pairs of pants, valued at $6 each, and several pairs of suspenders and a hat were taken from the window exhibit.

There are indications that the burglars were frightened away, as there were many articles of considerable value which could have been easily taken. It is quite generally believed that some of the members of the gang of burglars that visited this place last week still linger near, as suspicious characters have been seen loafing about in different parts of the town. The citizens are becoming aroused, and a hot reception will be given any one discovered.

BY COURT'S DECREE

Seven Hitherto Poor People Will Soon Become Millionaires.

DENVER, Oct. 25.—By the decision of the supreme court of the United States on Monday in the case of the heirs of William J. Wood against Jerome B. Wheeler and the Aspen Mining company, seven hitherto poor people are made wealthy.

The heirs are James O. Wood, a sailor, who lives at Chicago; Maggie Cavener, wife of the oldest son; George Wood, living in Canada; Thomas E. Wood, supposed to be in Alaska; Margaret Billings, widow of William S. Wood; and W. S. Scott, husband of Matilda Wood. Each of the heirs is entitled to about $800,000 in cash and a share of the original one-third interest in the mine. The income from the mines will make them each worth millions in a few years.

Shirley Hears Good News.

FITCHBURG, Mass., Oct. 25.—The Samson cordage works of Shirley will resume operations tomorrow. This is welcome news for the families of this town, most of whom depend upon this industry for means of support. Several weeks ago work was suspended indefinitely, owing to depression in business and the stringency in the money market. About 200 hands are given employment when the company is working to its full capacity.

Sold One Bottle of Beer.

EMPORIA, Kan., Oct. 25.—Theodore Vest, who pleaded guilty to selling one bottle of beer, was yesterday sentenced to 60 days in jail, to pay a fine of $200 and costs of trial, and to give a bond of $5000 to not again engage in the liquor business. A huge petition, signed by many business men and leading Prohibitionists, has gone to Governor Lewelling, asking that Vest be pardoned.

Mt. Calbuco Becomes Active.

NEW YORK, Oct. 25.—The Herald's Valparaiso (Chili) correspondent cables: The volcano on Mt. Calbuco has again become active. The streets of Osorno are filled with piles of ashes which have been thrown up from the crater. Great alarm exists among the residents.

Laborers on a Strike.

SALEM, Mass., Oct. 25.—Ten laborers, employed by J. H. Merrill & Co. on the sea wall on Leavitt street, went on a strike this forenoon. They were offered $1.50 a day, but wanted $1.75. Their places were taken by Frenchmen.

Funeral of Lord Vivian.

ROME, Oct. 25.—The funeral of Lord Vivian, British ambassador to Italy, who died on Saturday last, took place this morning at the English church.

Killed by a Falling Bridge.

BROOKLYN, Ind., Oct. 25.—The centre span of a bridge being built by the Wrought Iron Bridge company of Canton, O., over White River, at Henderson Ford, gave way yesterday and fell with five men. J. V. Beale had his neck broken; William E. Pitson was badly bruised internally; George Marian, spine injured and body bruised; Thomas Scroggins, head badly bruised; Albert Harvey, bad hip bruise.

Schooner Stranded Near Grand Island.

MARQUETTE, Mich., Oct. 25.—The schooner George, consigned with 1200 tons of coal for Marquette, has stranded near Grand island. She lies in an exposed position and grave fears are entertained for her safety. The tug Becham, with the Gillett lifesaving crew of Marquette station, has gone to the relief of the distressed vessel. A heavy gale is blowing from the northwest.

Portland's Leading Banker Dead.

PORTLAND, Me., Oct. 25.—Philip Henry Brown, one of Portland's leading citizens, died early this morning, after a protracted illness. He was born in this city, in 1831. He was graduated from Bowdoin college in the class of 1851, and soon afterward entered the firm of J. B. Brown & Sons, bankers, and at the time of his death was at the head of that great firm.

Free Labor For Guatemala.

NEW YORK, Oct. 25.—A special cable to The Herald from San Jose, Guatemala, says: President Reina Barrios yesterday decreed that labor shall henceforth be free all over the country. By this decree the old institution of forced labor is abolished. This system was nothing less than a form of slavery thinly disguised.

Big Fire in San Francisco.

SAN FRANCISCO, Oct. 25.—A fire started last evening in the planing mill of E. McDonald & Son in the block bounded by Stuart, Spear, Folsom and Howard streets, and the entire block was burned. The principal losers are McDonald & Son, but numerous small firms were burned out. Total loss about $150,000, with very little insurance. The origin of the fire is unknown.

Chaplain Haddaway Dying.

WASHINGTON, Oct. 25.—News was received here this morning that Rev. Dr. Samuel W. Haddaway, chaplain of the house of representatives, was lying at the point of death at his home in this city. Mr. Haddaway was only appointed chaplain of the house at the beginning of this extra session on the transfer of Rev. Mr. Milburn, the blind preacher, to the senate.

Boy Attempted Arson.

TAUNTON, Mass., Oct. 25.—"I'll burn the Dutchman's old house down" is what young John McMahon is reported to have said when Edward L. Cordner caught him last night holding a lighted candle up to the flooring in the cellar of the house. John will be tried in the district court tomorrow for alleged attempt at arson.

AYER'S SARSAPARILLA.

THE SUPERIOR BLOOD MEDICINE — CURES OTHERS WILL CURE YOU — PERFECT DIGESTION
PURE BLOOD — SOUND SLEEP
CLEAR SKIN — LONG LIFE
HEALTH — VITALITY
MENTAL ENERGY — STRONG NERVES

AYER'S SARSAPARILLA

M. Hammerly, a well-known business man of Hillsboro, Va., sends this testimony to the merits of Ayer's Sarsaparilla: "Several years ago I hurt my leg, the injury leaving a sore which led to erysipelas. My sufferings were extreme, my leg, from the knee to the ankle, being a solid sore, which began to extend to other parts of the body. After trying various remedies, I began taking Ayer's Sarsaparilla, and, before I had finished the first bottle, I experienced great relief; the second bottle effected a complete cure."

AYER'S SARSAPARILLA
Prepared by Dr. J. C. Ayer & Co., Lowell, Mass.
Cures Others, Will Cure You.
oct3daw

MILLINERY OPENINGS.

SEE OUR WINDOWS

Wherein we are displaying a line of Trimmed Hats from $2.25 to $8.00, unequalled in values and style. They are certainly bargains at bargain prices.

Ribbons, Ostrich, Fancy Feathers, we carry a large line of, and prices are "away down."

Plaques from 49c. to $1.79. Embracing all colors, combinations and qualities.

Ostrich from 39c. to 98c. are specials with us.

New York Bazaar,
112 MAIN STREET.

For all the Latest Styles in
MILLINERY,
CALL AT
MISS McCLOUD'S,
oct12d 49 MAIN ST

FALL MILLINERY.
All the latest styles.
MISS SHEA,
ROOM 5, 66 SHETUCKET ST.
oct17TuThS

NEW MILLINERY.
A full line of fine and
Medium Priced Millinery
Now on exhibition. Special attention paid to orders. MRS. G. P. STANTON,
oct10daw No. 52 Shetucket St.

MILLINERY.
BUTTERICK'S PATTERNS and all the Latest Styles of HAIR GOODS
Just Received.
MRS. E. CANTLE,
oct10aw 8 BROADWAY.

IT IS GOOD

Wheat Germ Meal is good! — good for breakfast — good for gems—good for puddings —good for the health.

Wheat Germ
Is the great American cereal food.
Grocers all sell it.
oct3TuThS

BULBS.
Hyacinths for house or garden, Tulips, Crocus, Scillas Siberica and Chionodoxa, Freesias, Polyanthus Narcissus, bunch flowering, White, Yellow, and White and Yellow, Narcissus Poeticus and Bifloras, Lilies, Asparagus, Snowdrops, single and double; and Tritelaia for winter blooming from 1 to 6 cts each. MRS. S. M. HOWIE, 159 Franklin St. oct17TuThS

Now is the time that the public should secure their houses from the invasion of sneak thieves. You will find Mush's Patent Fastener just the thing. He is ready to put them on wherever wanted. All orders promptly attended to. Address 18 East Broad St., Norwich, Conn., ALOLPHUS MUSH. For sale by Preston Brothers

FRANK G. SWEET,
Medical and Surgical Nurse,
Graduate from Mills' Training School for Male Nurses, Bellevue Hospital, New York city. Call at 209 or 429 FRANKLIN Street, city. TERMS REASONABLE. aug9d

HOOD'S SARSAPARILLA.

Almost Blind

With Humor and Inflammation in the Eyes

"My little boy fell from his high chair, injuring his nose, and severe inflammation appeared in his eyes. He grew worse and worse until we feared he would lose his sight entirely. Medical advice and various medicines failed to benefit him until, hearing the good Hood's Sarsaparilla had done for others, we concluded to try it. I must say Hood's Sarsaparilla worked like a charm. While taking two bottles the inflammation gradually disappeared, his eyes grew stronger so that he could bear the light. He was soon

Hood's Sarsaparilla Cures

completely cured." Mrs. J. E. Purcell, Favorite Place, 309 South St., Piqua, Ohio.
N. B.—Be sure to get HOOD'S.

HOOD'S PILLS cure liver ills, jaundice, biliousness, sick headache and constipation. 25c. augl1d&w

BOOKS AND STATIONERY.

Special World's Fair Number
—OF THE—
Illustrated American,
Containing many articles and features of the
September Cosmopolitan,
(By special arrangement with that magazine); 80 pages; price 25 cents. [illegible]. Leave your orders at
CRANSTON & CO.'S.
oct3d&w

World's Fair Number
OF HARPER'S WEEKLY,
published Oct. 28th, will have
Over 40 World's Fair Pictures.
The following issue, Nov. 1st, will have also an
8-page World's Fair Supplement.
Leave orders and avoid disappointment.
Noyes & Davis.
oct3d&w

FINE ARTS.

REMOVED.
McNickle, Picture Frame and Gilding Manuf.,
Has Removed to 22 BROADWAY. You will always find a Complete Line of Artist Proof, Etching, Engravings, Prang's Studies and fac-simile Water Colors. oct1d

REMOVED—Leighton Brothers Have removed their photograph gallery from the Chelsea Bank Building to No. 30 Shetucket St., in the building with the Henry Bill Publishing Co., where all old patrons will be welcomed and new ones be heartily greeted. Their new rooms are [illegible] facilities for doing first-class work have been much improved. New backgrounds have been put in, and the light for producing photographs has been arranged according to the best methods known to the business. All work promptly attended to.
LEIGHTON BROTHERS.

INSURANCE.

New London County Mutual Fire Insurance Co.
ESTABLISHED 1840.
Surplus over all liability Jan. 1st, 1893, $79,147.96.
Insure your property in this old and reliable Company.
Office over Chelsea Savings Bank, Shetucket St.
E. P. PARKER, President.
I. L. PECK, Treas. J. P. WILLIAMS, Sec'y. ap13d

World's Fair Accident Tickets.
$3,000
Issued for 5 days, cost .25
" " 10 " " $1.25
" " 15 " " 1.60
" " 30 " " 2.50
For Sale at STORY'S INSURANCE AGENCY. sep6d

L. and L. and G.
A. IRVING BOYCE, Agent, aug8d

Norwich Union Fire Ins. Soc'y
Norwich, England. Organized 1797.
E. TARRANT, Agt.,
may25d 22 MAIN STREET.

FINANCIAL STATEMENT OF THE WESTERN ASSURANCE COMPANY, JANUARY 1ST, 1893, UNITED STATES BRANCH
—ASSETS.—

Government Bonds	[illegible]
State Bonds	177,[illegible]
Municipal Bonds	171,[illegible]
Cash on Hand and on Deposit	[illegible]
Other Assets	20,116.[illegible]
	$1,[illegible]

—LIABILITIES.—

Reserve Premium Fund (N. Y. Standard)	[illegible]
Reserve for unpaid losses	1[illegible]
All other liabilities	43,[illegible]
	[illegible]
Surplus in United States	[illegible]
Total income in U. S. for 1892	[illegible]
Total Losses paid in U. S. from 1874 to 1892, inclusive	[illegible]

NICHOLAS TARRANT, Agent, 22 Main St., Norwich, Conn. ap1d

B. P. LEARNED,
Insurance in all Forms.
Bonds of Indemnity.
Foreign Drafts.
Over Thames National Bank, Norwich, Conn. [illegible]

The Connecticut
Concreting & Gravel Roofing Co.,
Sole agents in Norwich for the
New England Felt and Roofing Co.
BEE HIVE BRAND
Also Two and Three-Ply Ready Roofing, etc., etc. Work guaranteed.
Office No. 3 Thames St., Norwich, Conn.
[illegible]

S. S. THRESHER,
Attorney and Counsellor at Law and Notary Public.
[illegible]

The Bulletin.

KEEP YOUR EYE ON THE COMPASS.

Keep your eye on the compass
 If the sea runs high
And the ocean's inky billows
 Mock the blackness of the sky.
When beating up against the winds,
 So pitiless and strong,
Keep your eye on the compass,
 And you can't go wrong.

Keep your eye on the compass
 And your white light trimmed,
Though the moon hide in the heavens
 And the stars are dimmed.
Though the voyage may be lonely
 And the way seem long,
Keep your eye on the compass,
 And you can't go wrong.

Keep your eye on the compass;
 It will guide you o'er the deep,
Will show you where the north star is
 And where the flowers sleep
In the sunny south. No matter
 If the way seems long,
Keep your eye on the compass,
 And you can't go wrong.
 —Cy Warman in New York Sun.

WOMAN'S WORLD.

THE WOMAN IN THE CASE.

Times When the Quiet but Effective Feminine Influence Is Ignored.

In an article commenting on the silence of history about Mrs. Christopher Columbus and her influence over the great explorer and his perseverance, Mary M. Ward, in the Boston Woman's Journal, says:

"Our masculine friends—husbands, brothers and fathers—are very ready to say, when there transpires an occurrence of questionable character, when lives are taken, or when fortunes and battles are lost, 'You may depend upon it, there was a woman at the bottom of all the mischief.' But when anything important is done, as when the light of some new and wonderful discovery dawns upon the world, behold there is no hint of feminine help or influence in the matter.

The effects produced by climate, state of society, political condition, what not, are all taken into account—nothing is forgotten save alone the quiet influence of the one little woman at home, who may have been the mightiest impelling power after all. It is only another one of the innumerable instances where 'we killed the bear,' except in this case historians have seldom had the grace to give the pronoun the plural number.

It reminds me forcibly of a story told by a clergyman of my acquaintance, whose sermons are always practical and to the point. A gentleman having become interested in a small man of business availed himself of an elder's privilege—the right to ask leading questions.

"And how long have you been at work, my boy?"

"Oh, it's as much as a month now."

"And how do you like your work? Don't you find it pretty hard to start out so early in the morning?"

"Well, yes, it was pretty hard at first," the boy admitted, "but then you see father has to leave the house by 6 o'clock, and mother is up by half past 4 to get the fires going and to get father's breakfast. She calls father at a quarter past 5, and then by the time he is ready to go she calls me, and while I am eating my breakfast she calls the girls and puts up my lunch.

"No, the girls don't get up to help because they both work hard at the store from 7 o'clock till supper time, so mother lets them get all the rest they can.

"Yes," he continued, "father works for Mr. Benton in the mill, and I work for Mr. Sharp, and the girls work for Mr. Ellsworth down at the store. We're getting along first rate now."

"And whom does mother work for?" came the next question unexpectedly.

"Mother," he hesitated, "mother—why mother don't work for anybody—she's just mother."

Four Dollars a Week.

"I cannot afford to take even a car ride," said one working girl when asked where she intended to spend her holiday. Further inquiries elicited the facts that she was paying rent, feeding and clothing herself and meeting incidental expenses on the magnificent income of $4.05 a week! There must have been money stringency in that quarter sometimes.

It would be an interesting study to go into the details of such a case and dwell on the provision for sickness and slack seasons, when even such remunerative labor was not to be had. And yet that girl, who would not indulge herself by the outlay of even 5 cents, gave $1 in charity where the need was greater than her own.—Donahoe's Magazine.

Women on State Boards.

It is becoming quite the thing for women to be appointed on state boards. Rebecca G. Bacon and Mary Hall have been appointed on the Connecticut state board of charities. The Kansas state board of charities recently elected Mrs. Emma Pack, editor of The Farmer's Wife, a member of the board of supervisors of the Topeka insane asylum, and Miss Minnie Wilson and Miss Arlie Randolph members of the board of the Ossawatamie insane asylum. Dr. Alla Ekberg was elected physician to women in the former institution and Dr. Emily White in the latter. Mrs. A. T. Bliss of Saginaw has been elected president of the new board of trustees of the Michigan State Industrial Home For Girls.

Women Whist Players.

San Francisco women excel in whist playing. There is probably no city in the country where the game is so well played by so many women as in the California metropolis. At the recent whist congress held there women were present for the first time as members of various clubs, and a woman, Mrs. Henry Krebs of the San Francisco Whist club was elected assistant secretary of the congress. One of the most prominent male whist clubs has a weekly "ladies' night," to which all lady players are welcome.—San Francisco Examiner.

A Woman Editor.

An item of news almost more significant than the concession of woman suffrage in New Zealand is this—that a lady, and a lady on the right side of 40, too, has been appointed colonial editor of the London Times. The woman who has been thus honored in conservative England to gauge the situation in Greater Britain for so important a journal as The Times is Miss Shaw, who has been doing brilliant work as a traveling correspondent.

Nurses In Africa.

A reporter for the London Sketch has been interviewing two trained nurses, Miss Rose Blennerhassett and Miss Lucy Sleeman, who have recently reached London after a high old time in equatorial Africa. They went up the Pungwe river in a tiny boat, with the crocodiles swarming in its wake for 70 miles, and at Mpanda's found lots of nursing to do among 46 whites, for the place was deadly unhealthy. Then they started to walk to Umtali, 190 miles overland, with Dr. Doyle Granville and a Mr. Sutton and 40 native carriers with stores and baggage. All the latter ran away while still four days' march from Umtali. But they pushed ahead with three "boys," leaving Sutton with the others to guard the stores.

There was no food to speak of and no tents. Lions roared at night. Sutton never got out alive. Dr. Granville died of the experience, but the two tough nurses worked two years at Umtali and then went back into comparative luxury. Oh, yes, and on the march they wore skirts indeed, but well above the knee, and "putties"—that is, bandages of cloth wrapped about the legs from the top of the shoes up—and men's flannel shirts.

Miss Lide Armstrong's Ambitions.

Pittsburg has a woman coal dealer in the person of Miss Lide Armstrong, who has made a fortune in the business. She has not allowed the hard and dry nature of her employment, however, to overcome the philanthropic feelings popularly supposed to reside in the feminine heart. Ever since a visit to the World's fair she has been revolving in her mind plans by which the model "workingman's home" shown there may become a Pittsburg reality. And when she has started as many workingmen as possible on the road to ownership of those cosy little $1,000 cottages she wants to devise some way by which the housekeepers may learn to provide three meals a day for families of five on 55 cents, as it was demonstrated at the fair might be done. —Pittsburg Letter.

The Sisters McBeth.

Among the many persons long connected with work among the Indians few have been known more widely or honored more highly than the two sisters, Misses Sue L. and Kate McBeth, and the recent death of the former has come as a personal loss to a great many. Of Scottish ancestry and training, Miss McBeth was remarkable for her familiarity with the Scriptures and her comprehension of the religious truth. But scarcely less marked was her ability to so present the truth as to make it plain and pungent. She was of fragile and delicate constitution, but her prodigious energy enabled her to accomplish an enormous amount of work.—Philadelphia Ledger.

Beauty In Two Stirrups.

One of the most charming girls in the West Chester Normal school, Miss Ella Darlington, who has yet to celebrate her twentieth birthday, amazed the staid matrons of this town, but delighted their manly relatives today, by donning a bifurcated skirt and galloping along the main streets astride a horse. Miss Darlington is a leader in gymnastic sports. She rode her horse today in fine fashion, using a man's saddle.

"Shocking!" exclaimed many a spinster as the rosy cheeked damsel dashed by. All the men rushed out to see the plucky maiden, and many were the praises uttered.—Philadelphia Record.

A Plucky Miss.

Miss Grace D. Ives is a young woman of 25 who carries on a bookbinding business in New York. Recently her lease ran out, and she made a verbal agreement to remain as a monthly tenant. The landlord, however, rented the place to a man who undertook to take possession by force. He brought assistants, including a dozen longshoremen. Miss Ives warned them all, held her ground, saw doors broken in and her property damaged and has now recovered damages, including a sum for trespass. Evidently she understands that business is business.—New York Press.

The Irish Girl Lawyer.

Miss Egan, the Irish girl lawyer, who lately obtained the degree of LL. B. in the Royal university, Dublin, was born in 1868 and received her early education at home. She studied for two years at a school in Coleraine, and in her sixteenth year entered the Alexandria college, Dublin, where she held the Skinner's senior scholarship in 1888 and graduated at the Royal university in 1891. In 1892 Miss Egan passed the first examination in law and took first place with first honors and prize, and in June, 1893, obtained the degree of LL. B.

Miss Willard's Breakdown.

Miss Frances E. Willard, who has been resting in England and latterly in Switzerland in the hope of recovering strength to go on with her work in the World's Woman's Temperance union, has been obliged at last to relinquish such ideas for some time to come. Her physician declares that she will probably not be able to undertake any speaking engagements for a year at least.—Bern Letter.

Scotchwomen Awake.

A gigantic memorial is to be offered by Scotch women to Gladstone in favor of woman's suffrage. The Countess of Aberdeen indorses the plan to the extent of permitting herself to be made honorary president of the committee appointed to draw up the document.—Glasgow Dispatch.

Miss Cora A. Davis Nominated.

Miss Laura F. Mayhew has declined the Democratic nomination for New York school commissioner in Oneida county, and Miss Cora A. Davis of Whitestown has been nominated in her stead.—New York Mail and Express.

Countess Ellesmere's Verse.

The dowager Countess of Ellesmere, a handsome, white haired grandmother lately won an afternoon tea table in a competition for the best nonsense verse after a given model. This is the successful verse:

A bat is no use in a battle,
 And a cat will not call home the cattle,
 Cut capes with caper,
 Measure tapes with a taper,
 Or try to catch rats with a rattle.

Mrs. Blake a Candidate.

At a meeting of the Woman's Suffrage league Mrs. Margaretta Moore nominated Mrs. Lily Devereux Blake for delegate at large to the constitutional convention in 1894.—New York Sun.

FOR LITTLE FOLKS.

"Baby C."

A sweet little blue eyed girl, with saucy dimples in her cheeks, rode out in a landau to Fairmount park and the zoo the other afternoon. She was dressed in snowy white, and she seemed to like the ride through the trees of the great park. But she was particularly pleased with the bears at the zoo, which she fed lavishly with peanuts. She didn't like the monkeys at all, she said, but she thought the elephants cute.

The child was none other than "Baby Collins," the sunshine and joy of the life of Lottie Collins, the actress. Miss Collins is really Mrs. Stephen P. Cooney.

"Baby C.," as she is called, is now 3½ years old and is her sprightly mother in miniature. She can dance a correct imitation of "Ta-ra-ra" and do a lot of other pretty steps.—Philadelphia Record.

Treading For Clams.

With the tide's going out at Jamaica bay a queer pursuit daily is enacted north of the breakwater opposite Canarsie. Near low tide, as the flats first appear from the receding waters, strange bare legged human figures begin to pace the narrow mud strip. As the wet, brown expanse widens and lengthens they are joined by others, until a dozen or more of men and boys are patrolling the level ooze with downcast eyes, as if in deep meditation or hunting for the traditional needle usually ascribed to the haystack. These men are "treading clams"—that is, feeling for these shellfish with their feet, which sink to the ankle at every step.

The clam of Canarsie does not, like his sand abiding brother of the soft shell, indicate his presence by a hole, but lies in soft mud near the surface and can be located only by the sense of touch. The clam treader thus has in his avocation an excitement akin to that of a lottery in which he sometimes draws worse than a blank when his foot encounters a broken bottle or a crab, causing his sedate pace to change to capers not unworthy the ballet. Strung out in an irregular line, carrying baskets and buckets, with their straw hats and white or colored shirts a-flapping, these treaders make a picturesque procession, which continues until, with turn of tide, the rising water gradually drives them off the flats.—New York Sun.

Carlo and the Chickens.

Carlo early manifested a love for watching and chasing chickens—a pastime not to be neglected with the small opportunities of the city. We soon, by kindness and firmness and much talking, broke him of disturbing our own chickens. We often took a little chick in our hands, and said to him "pretty chicky, Carlo's chicky!" and allowed him to lick it gently. Soon it was not only safe, but safer to have him in the pen with the chicks than otherwise, as then no rat or mouse dared venture there. From the first, Carlo has deemed these marauders worthy of death whenever and wherever seen and acts out his convictions. As the chickens grew their number was reduced to 13, and these were transferred to the barn.

Every night for two years Carlo made a detour of the perches, giving each fowl a good lick—they were so acquainted it did not alarm them at all—and if one or more of the number were absent he would immediately scour the premises until it was found, then gave a peculiar bark, indicating the discovery, nor would he give it up till the number was complete. Could he count? How did he know there should be just 13—no more, no less?—Mary E. Holmes in Science.

His Sale.

Little [illegible] one afternoon from an [illegible] of the neighbo[illegible] above [illegible] the hole[illegible] his mother, "what [illegible]" "Oh," said Billy, "we've only been [illegible] ing grocery store, and everybody was something in it. I was the Swiss cheese." —Argonaut.

The Gosling's Request.

"Pray do not weep, O Gosling dear,"
 Said kind old Dr. Quack.
"Your mother will be well again
 Before daylight comes back."
"Boo-hoo, boo-hoo! That's why I weep,"
 Said Gosling tearfully,
"For she has said when she is well
 She's going to punish me."
"So, doctor, do your level best;
 Prescribe the things you know
Are sure to keep her here until
 I've had a chance to grow."
 —Harper's Young People.

Undeveloped.

"My muvver, she's French, she is, but I'm English, an so's my farver."

"An what's yer little sister?"

"Dunno—she can't talk yet."—Judy.

Woman's Progress.

To Philanthropists—I am a working woman. Will some one buy and hold for me two shares of Sugar Common and allow me to pay in monthly installments? Address V. E. M.—Boston Transcript.

The Musical Girl.

On pianos and organs she its,
Making strange and mysterious din.
 And the watchman [illegible]
 To see what she's about
As he goes on his cold nightly rin.
 —Cincinnati Gazette.

Cause and Effect.

May—Don't you think that Miss Golightly is perfectly charming?

Mamma—It struck me she was a little bit giddy.

May—Why, mamma, she moves in the best circles.

Mamma—That accounts for it. Moving in circles will make any one giddy.—New York Herald.

Poor Man.

"Man wants but little here below,"
 But 'tis this fact that daunts—
He's sure to get a little less
 Than the little that he wants.
 —Washington Star.

Slick Move.

"How was the prestidigitator last night, Hanley?"

"Wonderful! Why, actually, Paxon, that fellow took a dollar out of old Skinflint's ear!"

"Humph! It would have been more wonderful if he had succeeded in getting it out of Skinflint's pocket."—Harper's Bazar.

Heartfelt.

And now with gas bills coming in
 That fill up many pages
We wish with all our inmost heart
 We'd lived in the dark ages.
 —Chicago Inter Ocean.

CYTHEREAN WITCHES.

Mrs. Ulysses S. Grant's memoirs will not be published during the author's life.

Mary Smeaton, residing in the suburbs of Cincinnati, although past the age of 91, has within the last year cut four new teeth.

Chloe Bradway of Centerville, Cal., is only 17 years old, but she has improved her opportunities to the extent of marrying twice and eloping seven times.

Brooklyn boasts of two women who are employed as blacksmith and decorator, respectively. Mrs. Bridget Dugan is employed in the former trade and Miss Mary Leaf in the latter.

Mrs. P. W. Farmer, who lives near West Plains, Mo., wrote a carrier's address for Mark Twain (Mr. Clemens) when he carried for the Hannibal Courier. She is a cousin of Alice and Phoebe Cary.

Mme. Patti is fond of collecting autographs and has a very unique and costly fan in her possession, upon each ivory joint of which is inscribed the genuine autograph of some celebrated personage.

Miss Anna A. Gordon, for 18 years the helper and traveling companion of Miss Frances Willard, lately established in San Sebastian a young girls' loyal temperance legion, which is the first white ribbon society in Spain.

Mrs. Charles Stewart Parnell still lives in the house where her husband died. She seems to be heartbroken over the loss of her husband. She has no amusements, no diversions and enters into none of the social pleasures of life.

Miss Lucia Jones of Jamestown, N. Y., is a successful ticket broker. She has a comfortable office near the Erie station, and here she conducts her business as easily and in as womanly a way as if it were a fancy work shop.

Miss Blake, the daughter of Lillie Devereux Blake, is a most agreeable young lady. She is captivating, having fluffy hair, laughing eyes and a witty tongue. She is as good a politician as her mother. She teaches in the public schools and finds time for music, company and politics.

Mrs. John Brisben Walker, the wife of the millionaire editor of The Cosmopolitan, is a Virginian, the daughter of General Strother, the well known writer and artist, "Porte Crayon." She is a quiet, retiring woman, very kindly and gentle, absorbed in family ties and in her family of nine children, of whom eight are boys.

WHIP AND SPUR.

Syracuse is to have a driving club.

Nearly 80 members of the 2:30 list died this year.

John Dickerson will train Nancy Hanks and Arion next year.

Shylock, an Australian steeplechaser, recently leaped 33 feet.

In the free for all race at Stockton the horses were scoring 4½ hours.

Domino has won about $130,000 in stakes this year for the Keene stable.

Flying Jib, 2:04, and Mascot, 2:04, are each entitled to the pacing crown.

Frank Middleton, trotting record, 2:20¼, has joined the side wheel brigade.

Exercising patience is necessary in exercising a horse, says The Horseman.

The improvements at the New Orleans track, costing over $60,000, are completed.

Trotting is gaining in favor in New Zealand. A new club will hold four meetings a year.

"Two Minute Stock Farm," is the ambitious name chosen by a breeder at Rockport, O.

There is a probability of Directum and Arion coming together in a match race for $10,000 a side.

No pacing stallion, living or dead, has sired as great a ratio of extreme speed as Brown Hal, 2:12½.

Bicycle riders are away ahead of the horses. The wheelmen's best record is 1 minute 58 1-5 seconds.

The Northwestern Breeders' association is credited with clearing nearly $[illegible],000 during the recent meeting.

Some turf sage has figured out that when a horse is trotting a 2:20 gait his feet move a little faster than a mile in 1:16.

Milton T. Boswell killed himself after [illegible] at the St. Louis East Side race track [illegible] money and $[illegible],000 of his [illegible]

[illegible]

FIN, FEATHER AND FUR.

The bison bull is the largest American animal.

Horses, after the first shock of a wound, make no sound.

The snail eats with his tongue and the roof of his mouth.

Hyenas fight kneeling down because the shank of the fore leg is the most vulnerable part of their body.

A trout with golden scales is reported to have appeared in the streams of Mount Whitney in California.

A whale's throat is so small that you could choke him with your fist, and he feeds on the smallest things in the sea.

A rare bird in this country is the "African snake" which is owned by a resident of Monroe, La. The bird is web footed and was swimming among the finder's ducks when captured.

SNAP SHOTS.

Professor Lippmann has succeeded in photographing simultaneously all the colors of the rainbow on a layer of albumen.

An international exposition of photographic art has been organized by the Paris Photo club and will be held from Dec. 10 to the end of this year.

An interesting English invention consists of a camera combined with a parachute, especially designed for obtaining photographs of fortifications.

Photographing the depth of the sea has been accomplished by a French scientist, M. Boutan. Being a practiced diver, M. Boutan managed to take photographs of his surroundings when standing on the very bed of the Mediterranean.

GASTRIC JUICE.

The Siamese do not consider cow's milk good for food.

A bit of butter well rubbed over the top of a loaf of bread as soon as it is taken from the oven will give the crust that dark, glossy brown surface that is so appetizing.

A good breakfast dish is made by combining plain omelet with potato. Chop a few cold boiled potatoes fine, season with a little chopped parsley, salt and pepper and brown in a little sweet butter. Spread on the omelet before rolling.

Pierre Lorillard is opposed to bookmaking on the ground that it offers inducements to stop favorites. He thinks the mutual system is the fairest method of betting.

Governor Flower of New York and Pattison of Pennsylvania were in the live stock pavilion at the World's fair when the saddlers were judged. Governor Flower's favorite got seventh place and Governor Pattison's tenth.

The Japanese Feast of Dolls.
[Laura B. Starr in the Outlook.

Japanese toys are the most fragile of playthings, and yet they keep them intact for years. An American child will pick out its doll's eyes to see how she shuts them, and dig holes in her ribs to let out the sawdust; in fact, make her "a thing of shreds and patches" in less than twenty-four hours.

The little Japanese lady carries her doll as if it were made of precious stuff, and keeps it very carefully. When she is a grown woman she has all her dolls and toys in a good state of preservation. One little matron of 18 or 19 summers took me to the godown, the fire-proof building for valuables, and showed me an array of dolls that was quite surprising. They were beautifully dressed and looked as if they had been bought yesterday.

The feast of the dolls takes place on the third day of the third month. At this time all the dolls of the family, some of them hundreds of years old, are brought out, and for three days great festivities are carried on. There are dolls dressed like the mikado and his wife in antique court costumes, daimios, samurais, and so on down the social scale, each accessory carried out with great nicety and precision. Oftentimes all the household furniture in miniature is packed away with the dolls and brought out on feast day. At such times the trays, bowls, cups, and rice-baskets are filled with tiny scraps of food and the dolls fare sumptuously during the three days of the feast.

A delicate kind of sake, which is harmless, is brewed for this occasion, and everything is done for the household of dolls as carefully as if they were real creatures of flesh and blood. The tiniest of combs and brushes and other toilet accessories, such as paint and powder, red and white, as well as the liquid for blackening the teeth when the doll is married—all are there, the smallest piece made with as much care and finish as if it were to belong to the mikado himself.

For three days the girls run riot with their dolls and toys, and then the latter are again locked up in the [illegible] house to remain another year without seeing the light. Rather hard lines for the little ones, isn't it?

Tungsten is a little white metal [illegible] as heavy as gold.

A man in Texas taught a rattlesnake to shake its tail to music.

The most dignified title among the Hollanders was stadtholder.

It is an offense to throw waste paper in the streets of Spokane, Wash.

The Eskimo Bulletin is the only journal published within the Arctic circle.

Geography as a science was introduced into Europe by the Moors about 1240.

From [illegible],000 to 150,000 people are daily visitors to Central park, New York.

Norfolk, Va., produces something like 5,000,000 bushels of peanuts every year.

A woman in Tanner, W. Va., gave birth to her twenty-ninth child a few days ago.

Norway is the only country in the world which is not increasing its annual yield of cereals.

The Swiss post office conveys anything from a postal card to barrels of wine, scythes and bundles of old iron.

DON'T
Find fault with the cook if the pastry does not exactly suit you. Nor with your wife either—perhaps she is not to
BLAME
It may be the lard she is using for shortening. Lard is indigestible you know. But if you would always have
YOUR
Cakes, pies, rolls and bread palatable and perfectly digestible, order the new shortening, "COTTOLENE," for your
WIFE
SOLD BY ALL GROCERS.
REFUSE ALL SUBSTITUTES.
Made only by
N. K. FAIRBANK & CO.,
CHICAGO, and
Produce Exchange, N. Y.,
[illegible] State Street, Boston.
Send three cents in stamps to N. K. Fairbank & Co., Chicago, for handsome Cottolene Cook Book containing six hundred recipes, prepared by nine eminent authorities on cooking.

Tortoise Shell
COMBS and HAIR ORNAMENTS
A Fine Selection and Lower Prices than Ever Before.
A. B. KINGSBURY

THAYERS DYE WORKS,
John F. Amburn, Proprietor, [illegible]
All kinds of Dyeing promptly done. Bed blankets thoroughly cleaned. Ladies' and Gent's garments dyed in the best possible manner.
Watering Silk a Specialty.
Orders left with J. M. MYERS at
Circulating Library, No. 164 Main St
will receive prompt attention.

Lawn Mowers Sharpened,
Bicycles Repaired.
CARRIAGE AND BOAT TRIMMINGS NICKEL PLATED by
A. GOULD,
Industrial Building, near Union Square.

Alonzo H. Converse,
PAINTER.
Plain and Decorative Paper Hanging
Wall Tinting in all its branches.
[illegible] Little Water St.
[illegible] done for the trade.

DR. JOHNSON'S SPECIALTIES.

ARE YOU BILIOUS?
THEN USE
PARSONS' PILLS
"Best Liver Pill Made"
Positively cure Biliousness and Sick Headache, all Liver and Bowel Complaints. Put up in Glass Vials. Thirty in a bottle, one a dose. They expel all impurities from the blood. Delicate Women find great benefit from using them. Sold everywhere, or sent by mail for 25cts in stamps; five bottles $1.00. Full particulars free. I. S. JOHNSON & CO., 22 Custom House St., Boston, Mass.

JOHNSON'S ANODYNE LINIMENT
For INTERNAL as much as EXTERNAL use.
ORIGINATED
By an Old Family Physician.
Cures Croup, Colds, Sore Throat, Cramps, Pains. Stops Inflammation in body or limb, like magic. Cures Coughs, Asthma, Catarrh, Colic, Cholera Morbus, Rheumatic Pains, Neuralgia, Lame Back, Stiff Joints, Strains. Illustrated Book free. Price, 35 cents; six $2.00. Sold by druggists. I. S. JOHNSON & CO., Boston, Mass.

LEGAL NOTICES.

Assessors' Notice.

All persons liable by law to pay taxes in the town of Norwich are hereby notified to present to the undersigned assessors of said town, on or before the first day of November next, written or printed lists, duly verified by oath, or affirmation, of taxable property belonging to them on the first day of October, A. D. 1893. Lists may be left at the assessors' office in the court house building, where one of the assessors will be in attendance on and after Thursday, October 12, 1893, and all persons neglecting to present their lists to said assessors as aforesaid, will be subjected to an addition of 10 per cent. thereto, as by law in such cases provided. Captains of military and foremen of the fire companies are requested to make return of all members of said companies to the assessors without delay. Cashiers of banks are requested to make returns of all the stockholders whose stock is taxable in the town, with names and number of shares and market value to September [illegible]. Treasurers of savings institutions are all who loan money on collateral, are requested to return to the assessors a list of all notes held by them and taxable in this town to the owners thereof. Office hours from 8.30 a. m. to 4 p. m. Tax lists furnished at the assessors' office.
RICHARD T. BUSHNELL,
RESTCOME PECKHAM,
FRANCIS L. CHAMPLIN.
Norwich, Conn., Oct. 12, 1893.

TO THE BOARD OF COUNTY COMMISSIONERS FOR NEW LONDON COUNTY: I hereby apply for a license to sell spirituous and intoxicating liquors at 61 and 63 Water street, in the Town of Norwich. Dated at Norwich this 18th day of October, A. D. 1893. Gustave Lambert. We, who are not licensed dealers in intoxicating liquors, endorse the application of the above named Gustave Lambert. Dated at Norwich this 18th day of October, A. D. 1893. P. J. O'Connor, E. W. Marshall, A. Irving Boyce, Michael [illegible], John Kennedy. I hereby certify that the above named endorsers are electors and taxpayers of the Town of Norwich, as appears of record. Dated at Norwich this 18th day of October, A. D. 1893. SAMUEL S. THRESHER, Town Clerk.

NOTICE.—All persons liable to pay taxes in the Central School District of Norwich, are hereby notified that I have a warrant to levy and collect a tax of three and one-half mills on the dollar, taken from the town list of 1892, payable Oct. 4, 1893, and for the purpose of collecting the same I will be at the Collector's office daily from 9 a. m. to 12 m. and from 2 to 5 p. m. until Nov. 4, 1893. Legal fees and additions will be made to those who neglect this notice.
WILLIAM F. HILL, Collector.
Norwich, Conn., Sept. 11, 1893.

NOTICE.—All persons liable to pay taxes in the City of Norwich are hereby notified that I have a warrant to levy and collect a tax of ten (10) mills on the dollar, and an extra tax of one-half mill on the dollar, on the city list of 1893, made from the town list of 1892, payable Oct. 4, 1893, and for the purpose of collecting the same I will be at the Collector's office daily from 9 a. m. to 12 m. and from 2 to 5 p. m. until Nov. 4, 1893, except the following days: On Thursday, Oct. [illegible], I will be at the drug store of John A. Morgan, Greeneville, from 10 a. m. to 3 p. m.; and on Friday, Oct. 20, at the drug store of Wadsworth & Small, West Side, from 10 a. m. to 3 p. m. Legal fees and additions will be made to those who neglect this notice.
WILLIAM F. HILL, Collector.
Norwich, Conn., Sept. 11, 1893.

MISCELLANEOUS.

Steamer : Chelsea.
CHANGE OF TIME.
Commencing Thursday, Oct. 19th, will leave Norwich Mondays and Thursdays at [illegible] p. m. New York, Tuesdays and Fridays at 4 p. m. All Freight Insured.
[illegible] N. Y. Supt. Co.
G. E. WHITTLESEY, Manager.

—CAR OF—
Gluten Meal
Just Received.
C. J. WOLCOTT,
118 Franklin Street.

WIND COLIC,
Cholera Infantum, Diarrhoea, Dysentery, [illegible] and all [illegible] incident to children, [illegible] during [illegible] prevented and cured by
Russell's White Drops.
25c Bottle. All Druggists.

Prepare for cold weather by having your Furnace cleaned and repaired.
E. M. BREWSTER
will do it for you very Cheap.
45 Water Street.

MURPHY & BLACKBURN,
FUNERAL DIRECTORS AND EMBALMERS
No. 37 Franklin Street.
Open night and day. Ring bell for [illegible]. Upholstering, Carpet Laying, etc.

REMOVAL.
We have removed
From 11 to 31 Chestnut St.,
Where we have superior facilities for doing all kinds of work in our line.
Steam Carpet Cleaning.
Ladies' garments, cloth of all descriptions dyed. Dyeing feathers a specialty. Promptness and thoroughness guaranteed.
WILSON BROS.

J. M. GARDNER, JR., D. V. S.,
VETERINARIAN,
Office—Chapman's Stables, 18 Bath Street. Telephone [illegible]

HORSES
TREATED FOR ALL DISEASES
at Gardner's Stable, Chestnut St. by the [illegible] Veterinary, Dr. W. L. [illegible], graduate [illegible] Ontario Veterinary College.

ESTIMATES FOR ALL KINDS OF [illegible] furnished on application [illegible]

NORWICH MORNING BULLETIN.

Established 1791.

NORWICH WEEKLY COURIER.

Established 1791.

Subscription rates, MORNING BULLETIN—By mail or carrier, $6 a year; $1.50 a quarter; 50 cents a month; 12 cents a week. Single copies 2 cents.

Subscription rates, WEEKLY COURIER—$1 a year; 50 cents for six months in advance. Single copies 3 cents.

THE MORNING BULLETIN (Six Pages) is the largest, oldest and most complete morning paper published in Eastern Connecticut. At $6 a year it is also the cheapest.

THE WEEKLY COURIER (Eight Pages) is the best weekly issued in Eastern Connecticut.

Advertising rates furnished on application to the business office. No cuts or electrotypes inserted in either paper.

To guard against mistakes, advertisements should be sent in manuscript. We cannot be responsible for errors that occur in messages [illegible] by telephone.

Yearly advertisers are limited to their own immediate business, and their contracts do not include Wants, To Let, For Sale, etc.

All news letters should be addressed to THE MORNING BULLETIN; all business communications to THE BULLETIN COMPANY.

Money orders and checks should be made payable to THE BULLETIN CO.

All communications must be signed. Anonymous letters or news items will not be read, but thrown into the waste basket.

No manuscript preserved or returned, unless stamps are enclosed fully to cover postage.

Entered at the post office at Norwich, Conn., as second class mail matter.

The Bulletin.

Norwich, Thursday, October 26, 1893.

THE SELECTMEN'S STATEMENT.

The statement of the new board of selectmen to the citizens of Norwich is made necessary that the board may not be wrongfully held accountable for results which seem to be inevitable at the close of the fiscal year, Sept. 1, 1894.

When the retiring board made their report they stated the cash balance on hand was $15,712 90 Sept. 1, and expressed the belief that this balance would be sufficient, together with the receipts of unpaid taxes, to meet "ordinary" expenses until the tax next to be laid became due.

When the retiring board left the office Oct. 2d they had paid bills due amounting to $13,045 73 from this balance, and left unpaid bills in the drawer amounting to $1,638 85 making the total claim against it $13,673 58. The result was that on Oct. 29 the new board found themselves with a balance of only $384 54 on hand to meet demands till Nov. 1.

The extra appropriations made for Otis library, indexing old records, macadamizing North Washington street and for the maintenance of evening schools amounted to $15,900, and with the treasury in the condition in which it was left by the retiring board they could not conduct the affairs of the town without asking for authority to hire money for the purpose.

The statement of the board, to be found on the second page, is full and clear and should be carefully read by the electors.

There is no elasticity to hard cash and public officials should not be blamed if they cannot make a property tax of sixty-one thousand dollars pay accounts which seem destined to exceed seventy thousand.

CARE FOR THE IDLE PEOPLE.

There is no disguising the fact that in the cities there is great anxiety felt about the prospects of the people who are in enforced idleness and without means of subsistence, and almost everywhere united effort is being made to find them out and see that they do not suffer.

The great and prosperous city of Worcester has had a case of starvation; and that death has moved the Christian people of that municipality as they were never moved before in the direction of philanthropic effort. On Monday all the pastors of that great city, regardless of denomination, met to consider the distress of the people and to co-operate with the authorities in seeing that they are provided for.

In other cities, east and west, steps have been and are being taken to keep the wolf from the door of the poor; and unless there is a marked change for the better Connecticut cities must do the same.

In Norwich there are people in straightened circumstances who [illegible] expected to be there; and others who are living upon money laid aside for a rainy day, or upon the credit which years of industry and steady payments have built up. These are hard times, and with the first severely cold days the calls upon the selectmen will be greater than before for years; and there is no doubt the authorities and the United Workers will need the co-operation of every Christian organization and every kind-hearted citizen to meet the demands which will be made upon them before the winter is over.

IT IS NOT "A LEGACY."

The latest and the most absurd claim of the democrats is that the present condition of things is "a legacy from the Harrison administration." It strikes us that it is a democratic farewell!

The democratic party was elected upon a revolutionary platform. It declared its antagonism to the protection of home industries and home markets, declared any other than an ad valorem tariff unconstitutional, pledged itself to remove the ten per cent. tax which protects the people from private and unreliable banking schemes, and to reverse the entire industrial and economic policy under which this people had seen their best days and the nation its greatest prosperity.

With the triumph of the democratic party stood this menace to the public weal. The administration was asked to reassure the people that it did not intend to push a policy so disastrous to the business of the country, and it helped on the disaster by refusing to speak except in the terms of its party platform.

President Cleveland called congress together to repeal the silver law unconditionally, as the one way of removing the sole cause of the nation's woes, and after two months of filibustering a democratic senate has failed to repeal the law which its party declares is at the root of all the trouble.

This is not "a legacy from the Harrison administration," but a democratic condition of things from the responsibility which that party cannot escape.

ROANOKE APPROVES.

It is now about two months since the overpowering of the officers of the law and the lynching of a negro named Smith at Roanoke, Va., and the country has been wondering what the grand jury summoned to investigate the riot and lynching would do. On Monday they made their report commending the action of the mayor in trying to uphold the laws, but questioning the advisability of the city officials' order to the militia to withdraw after the crowd had been dispersed, and censuring the police and city officers for ordering the negro, Thomas Smith, to be removed from jail, and, after removal, for not taking him to a place of safety. Nineteen indictments were found. Walter S. Bowne, Edward Page, and Frank Sheppard, as principals, and A. H. Griffin, sergeant of police, and J. F. Terry, chief of police, as accessories before the fact, are charged with felony. The other indictments are for misdemeanor, except that of James G. Richardson, who is indicted for felony in breaking into a store to get firearms.

Old Virginia is taking a step in the right direction; and this report is a credit to the jurors, the city and the state. If they can get twelve men not in sympathy with the rioters for the jury box, the chances are that the ring leaders will be convicted.

THAT HUGE BLUNDER.

If late dispatches are to be believed the silver senators and their allies have given up the fight and an early vote for the unconditional repeal of the silver purchasing clause is now an assured fact.

The press of the country has been laboring under the belief that the silverites were filibusters not patriots; but the silverites themselves take such a contrary view of the matter that it is amusing. They have been trying "to save their country!" They have been allied with "the senators of the non-silver producing states in a struggle for a great principle."

Senator Dubois of Idaho says if it had been left to the little group of silver-state senators alone they should have said:

"Go ahead and have your unconditional repeal. You cannot keep it in popular favor for six months. At the very outset the money power will put forth every exertion to prove that the repeal was a great boon to the trade; but there will follow a reaction, and the popular judgment will swing around to our side when it is discovered what a huge blunder has been made."

These silver-state senators standing against the opinion of the rest of the country remind one of the disagreeing juror who complained of the error of judgment of the obstinate and opposing eleven with whom he could not agree.

After a delay of three months these senators propose to let this "huge blunder" engulf the people. Let 'er go, senators! The quicker the better! The people of New England have been embarrassed by the lack of "go" manifested by the senatorial majority! We want to see something moving if it is nothing more than "a huge blunder!"

VOICE OF THE PRESS.

The Only Reason.

The only reason under heaven why a vote has not been taken in the senate on the repeal bill weeks and weeks ago is because most of the democratic senators claiming to favor repeal were secretly scheming to prevent it and to secure the passage of an inflation act. Isn't that just about the truth, Mr. Gorman?—[N. Y. Tribune.

Why Isn't it Good Politics.

If it is good politics and business to employ American citizens exclusively to dig our sewers and pave our streets, why isn't it good politics and business also to employ American citizens to make our woolen and cotton fabrics, tools and machinery, instead of importing these things from Europe? Respectfully referred to Boston's democratic aldermen.—[Boston Journal.

The Silver Situation.

All appearances indicate that the bill to repeal the purchasing clause of the Sherman act will reach a vote in the senate in the next few days. There is not the slightest reason to believe, however, that the terrible panic which the president deliberately brought about in order to give the congressmen of his own party an "object lesson" has contributed to this result.—[N. Y. Press.

A Consistent Policy Hardly to Be Expected.

If Minister Thompson has pursued a weak and vacillating course during this trouble at Rio, there is reason to believe that he has acted on instructions from headquarters. A firm and consistent policy in foreign affairs can scarcely be expected from an administration which has not been able to command the support of its own following in domestic politics.—[Boston Journal.

Foreign Manufacturers to Be Benefited.

The majority of the ways and means committee is composed of that class of southern statesmen who, "in a financial comprehension have remained dwarfs for a hundred years." It is given out by some of them that they have got far enough in constructing the new tariff bill to see that it will reduce the revenue from imports at least $35,000,000. From the American manufacturer's and wage earner's standpoint this is a notice that foreign manufacturers are to be benefited to that extent.—[Worcester Spy.

Another Opportunity.

Mr. Cleveland has an almost unexampled opportunity to win fame and honor in larger measure than ever before, by being the first president to urge congress to place the tariff on a purely business basis. Such a movement is bound to occur sooner or later. There is no reason why a national election should be accompanied by uncertainty regarding the stability of our industrial system. The president has improved the opportunity presented to him by the overwhelming demand for the repeal of the silver purchase law. Now let him improve the opportunity to do the wise and patriotic thing in connection with the tariff.—[Springfield Union.

A Fine Sense of Public Morality.

Another Connecticut town concerned in buying favorable bridge legislation has voted in town meeting to stifle investigation. As The Courant says, the action of the Hartford meeting Monday was "a discredit to Hartford and Connecticut." The reason for defeating investigation was boldly stated to be that investigation might reveal disagreeable facts! Hartford had been relieved of a burden of $300,000 in getting the cost of maintaining the bridge loaded upon the state, and any means employed to effect that end ought to be justifiable in Hartford eyes—such was the argument. There is a fine sense of public morality for you. But the courts are yet to take the question up, we believe, and there will be general interest to see what view they will make of it.—[Springfield Republican.

A Frightful Record.

It has been a year of railway accidents. Over 300 people killed and over 300 injured in the record for a period of about nine months. What the figures will be if this rate is kept up until New Year's day is something not pleasant to contemplate. Beginning with the horrible Alton accident on the Big Four road, when so many bystanders were burned by blazing oil, the record is as follows:

Jan. 21—Big Four, open switch, Alton, Ill.	[illegible]	[illegible]
Jan. 22—C. G. W., derailment, Kent, Ill.	[illegible]	[illegible]
Feb. 21—W. S., derailment, Palmyra, N. Y.	[illegible]	[illegible]
Feb. 23—Penn. collision, W. Phila, Pa.	[illegible]	[illegible]
Feb. [illegible]—S. V.; collision, Phoenixville, Pa.	[illegible]	[illegible]
April [illegible]—Jacksonville; collision	[illegible]	[illegible]
April [illegible]—R. R.; collision, Somerset, Pa.	11	[illegible]
May [illegible]—Big 4; derailment, Lafayette, Ind.	10	14
May [illegible]—[illegible] collision	[illegible]	[illegible]
May 10—[illegible] collision, [illegible], Pa.	[illegible]	11
June [illegible]—L. I. & R. R.; derailment, Parkville, L. I.	[illegible]	[illegible]
July [illegible]—W. S.; derailment, Newburg, N. Y.	[illegible]	[illegible]
July 17—Grade crossing accident, Chicago	[illegible]	[illegible]
July [illegible]—B. & O.; derailment, Akron, O.	[illegible]	[illegible]
Aug. [illegible]—L. S.; derailment, Lindsay, O.	[illegible]	[illegible]
Aug. [illegible]—B. & A.; broken bridge	[illegible]	[illegible]
Sept. 7—[illegible] collision, Colehour, Ill.	[illegible]	[illegible]
Sept. [illegible]—[illegible] collision, Manteno, Ill.	[illegible]	[illegible]
Sept. [illegible]—[illegible] collision, Kingsbury, Ind.	14	[illegible]
Sept. [illegible]—Grand Trunk, [illegible], Mich.	[illegible]	[illegible]
Oct. [illegible]—[illegible] Jackson, Mich.	[illegible]	[illegible]
Oct. [illegible]—Wabash; collision, E St. Louis, Ill.	[illegible]	[illegible]
Oct. [illegible]—[illegible] collision, Otto, Ill.	[illegible]	[illegible]
Oct. [illegible]—Grand Trunk, collision Battle Creek, Mich.	[illegible]	[illegible]
Totals	[illegible]	[illegible]

It is a horrible list. And what makes it worse is that the latter and more serious accidents have been to World's Fair trains.

It is time that the people woke up and agitated this subject everywhere. Safety should be the first consideration above all others in railway travel. If we cannot get along without waiting and reading of these murders from day to day, let the government take control and it cannot come any too soon.—[New Britain Record.

A Surprise!

A "respectable and well connected" citizen of Alabama has been sentenced to two years' imprisonment for sending a challenge to fight a duel. It must have been something of a surprise to him. There are laws against duelling of course, but the current belief is that public opinion, which in the southern states counts for a great deal more than law, justified their violation, the same as it justifies murder when the "best citizens" torture a "nigger" with red-hot irons, put him to death over a slow fire or hang him in the air and riddle him with bullets.—[N. Y. Tribune.

Dandruff is due to an enfeebled state of the skin. Hall's Hair Renewer quickens the nutritive functions of the skin, healing and preventing the formation of dandruff.

Underhand Competition.

There is no possibility of shaking the reputation of SOZODONT by underhand competition; still it is deemed advisable to recommend wariness to the purchaser, as inferior articles are sometimes recommended as the equal of or resembling this sterling tooth beautifier and preservative.

When a doctor consider it necessary to prescribe sarsaparilla, he simply orders a bottle of Ayer's, knowing full well that he will obtain thereby a surer and purer preparation than any other which the drug store can furnish. Ayer's Sarsaparilla is the Superior Medicine.

Piles! Piles! Itching Piles!

SYMPTOMS—Moisture; intense itching and stinging; most at night; worse by scratching. If allowed to continue tumors form, which often bleed and ulcerate, becoming very sore. SWAYNE'S OINTMENT stops the itching and bleeding, heals ulceration, and in most cases removes the tumors. At druggists, or by mail, for 50 cents. Dr. Swayne & Son, Philadelphia.

Those troublesome scalp humors are cured by the use of Ayer's Hair Vigor.

"How to Cure All Skin Diseases."

Simply apply SWAYNE'S OINTMENT. No internal medicine required. Cures tetter, eczema, itch, all eruptions on the face, hands, nose, &c., leaving the skin clear, white and healthy. Its great healing and curative powers are possessed by no other remedy. Ask your druggist for SWAYNE'S OINTMENT.

THE NATIONAL BARGAIN CO.

—AT THE—

BARGAIN STORE.

We are receiving an immense lot of Bargains in all the several departments. The present business depression is deplorable, truly, but there is hardly any evil but what does carry some compensation. In this case it was the great factor that made possible the present offering of the biggest lot of bargains ever shown in Norwich or anywhere, at figures that cannot be named by any concern not affiliated with our unique New York institution.

To quote our matchless drives would require almost a volume, which might mislead, but a personal call will enable you to examine and compare goods and prices to convince you of the above facts.

One Price to all for Cash Only.

NATIONAL BARGAIN COMPANY,

Shannon Building,

NORWICH, - - - CONN.

NEW YORK HEADQUARTERS:

549 to 551 Broadway.

oct18TuThS

IRON AND IRON WORK.

A. H. VAUGHN & SONS

IRON CASTINGS.

aug3d FERRY ST., Norwich, Conn.

FOUNDRY PIG IRON of the most Reliable Quality and grades. Full stock kept in Norwich for Immediate delivery.

REFINED BAR IRON of the well-known "Sable" brand.

SHEET IRON. Galvanized "B. B." Black and Plate.

STEEL. "Black Diamond" and "Silver," warranted Cast Steel. Machinery Steel, Tire Steel, Calking Steel.

FINISHED STEEL SHAFTING, IRON AND STEEL I BEAMS AND CHANNELS for structural purposes.

A. S. CONVERSE,

Office, Warehouse and Shipping Wharf. may1d [illegible] COMMERCE ST.

The Sibley Machine Co.

Manufacturers of Paper, Cotton and Woolen Machinery, Mill Gearing, Shafting, Pulley Hangers, etc., etc. Jobbing of all kinds, Gearing, Cuttings, Forgings and Castings at short notice, 133 Franklin Street, Norwich, Conn. New and Second-hand machines bought and sold on commission. jy14d

LIVERY STABLES.

Best Place | To Hire a Hack, To Hire a Coupe, To Hire a Team, To Board a Horse,

And the most convenient place to get to when you want anything in the livery line is

O. H. REYNOLD'S STABLES,

SHETUCKET ST.

sep12TuThS

BOARDING STABLES.

I have a few more stalls in which to put horses. I give them the very best attention, and my charges are not large. Call and see me.

[illegible]

LIVERY STABLES, Preston Bridge oct16d

MARKETS.

OYSTERS. OYSTERS.

Stamford Cove, Clinton, Providence River, Fair Haven Oysters. Also

Choice Escallops and Lobsters.

At POWERS BROS'.

Telephone 133-4. oct24d

CALL AT

J. D. Murphy's,

For a variety of choice native Beef, Lamb, Chicken, Fresh Pork, Vegetables and game of all kind.

[illegible] MARKET STREET.

Tel. Connection 133-4. oct14d

Porterhouse Steak, 18 to 20c
Sirloin Steak, - - 15 to 18c
Round Steak, - - - - 12c
Shoulder Steak, - - - 10c
(3 Pounds for 25 Cents.)

A few of the Cash Prices at

J. DAWSON, JR.'S, 260 Main Street.

Telephone 133-3. oct10d

CLINTON,

PROVIDENCE RIVER AND FAIR HAVEN

OYSTERS, at

GEO. A. LEWIS',

Telephone 133-[illegible] [illegible] CENTRAL AVE. sep14d

LUMBER AND COAL.

Cannel Coal.

A superior blazing fuel for open grates.

LUMBER, SHINGLES, COAL.

Largest stock. Greatest Variety.

Edward Chappell & Co.

Central Wharf and Franklin Square.

TELEPHONES. oct6daw

TRY H. F. & A. J. DAWLEY'S

Best Cedar Shingles.

There are none in this market equal to them for good quality. Also try them on Building Lumber and save money.

Telephone 63-44. sep9d

51 John A. Morgan & Son, 51

Coal & Lumber,

51 West Main St., Central Wharf.

Family Coal a Specialty.

Estimates furnished at short notice. Telephone.

51 [illegible] 51

SADLERY, ETC.

EXCELSIOR!

A Twenty Horse Power Stable Blanket

—AT—

LANE BROS.,

oct6d 67 WATER ST.

CAMPBELL'S HOOF REMEDY!

The Best Dressing for

HORSES FEET.

116 Main St., | J. G. STANDISH.

oct6d

DRUGS, PAINTS AND OILS.

POPULAR

—AND—

WELL APPOINTED

DUGGAN'S PHARMACY,

50 MAIN ST.

oct6d

LEE & OSGOOD,

WHOLESALE AND RETAIL

DRUGGISTS,

129-133 Main St. and 150-164 Water St.

ESTABLISHED : 1788

SOLE PROPRIETORS OF

DR. DODD'S

Nervine and Invigorator,

A NERVE TONIC

AND

STOMACHIC

Dodd's Nervine aids digestion, insures good appetite, gives tone and vigor to the system, guarantees sweet and refreshing sleep and restores enfeebled and nervous constitutions to PERFECT HEALTH.

WE HAVE A FINE LINE OF

Atomizers and Perfumes

COLGATE'S EXTRACTS IN BULK.

TOILET ARTICLES

IN GREAT VARIETY

We make a Specialty of

Tooth Brushes.

Large Invoice Just Received.

25 AND 35 CENTS.

LEE & OSGOOD

NORWICH, CONN.

FURNITURE AND CARPETS.

N. S. GILBERT & SONS,

137 and 141 Main St.

WE ARE SHOWING A NICE STOCK OF

MANTELS.

Oak, Cherry, Cypress, Sycamore and Whitewood.

SPECIAL PATTERNS MADE TO ORDER.

Tilings for Hearths and Facings in stock.

Andirons and Coal [illegible]

Fall Patterns

CARPETS.

We Have a large and well-assorted stock of nice qualities, and offer same at lowest prices. Call and see the BARGAINS we are offering.

FURNITURE OF ALL KINDS.

Wall Papers At Low Prices.

N. S. GILBERT & SONS.

sep6d

BOOK BINDING.

BLANK BOOKS MADE TO ORDER

Paper ruled to any pattern.

Tickets numbered from 1 to 100,000.

MAGAZINES BOUND in any style of binding. Old books repaired. Back Nos. furnished to complete volumes by

JOSEPH BRADFORD, PRACTICAL BOOKBINDER

Bulletin Building, Up Stairs.

may6daw Norwich, Conn.

COWAN, the Bookbinder

will after this date be found on the ground floor.

108 Broadway.

mar6d

REMOVAL.

Dr. W. S. C. Perkins has removed to 21 Broadway. Office hours, 2 to 4 and 7 to 8 p. m. Residence, 80 Broad street.

Dr. Chas. H. Perkins, 21 Broadway. Office hours, 8 to 10 a. m., and 1 to 3 p. m. Residence 80 Broad street. Telephone at residence.

ly6d

STORAGE.

Storage [illegible]

[illegible] A. S. CONVERSE

REAL ESTATE.

TO RENT.

Two [illegible] New Tenements, just [illegible], with all modern improvements. Centrally located. Small families preferred. Inquire at Loan Office, Room No. 1, 151 Main St.

oct2d JOS. PLAUT.

FARM AND STOCK FOR SALE.

My farm, situated in the northern part of Plainfield, must be sold before Nov. 1st. It will keep 8 cows and a pair of horses the year around. Will be sold cheap. Inquire of TIMOTHY SHEA.

Box 63. Flat Rock.

oct18daw Plainfield, Conn.

FURNISHED ROOMS.

I have some nice furnished rooms to rent, either permanently or transiently. Centrally located. Reasonable rates. 48 Washington St. MRS. L. C. TURNER. oct2d

To Rent.

From Nov. 1 to April 1, at 67 Broadway,

The two upper floors, with bath room and kitchen, and dining room in basement, or rooms on second and third floors only. Heat and Janitor supplied. Rooms suitable for lodging or business purposes. Apply on the premises from 10 to 12 a. m. oct24d

TO RENT.

A NICE TENEMENT at No. 5 FOUNTAIN ST. Inquire of JOSEPH LANDOLT, sep6d [illegible]

FOR SALE.

The Frame Dwelling No. 18 Otis St., formerly occupied as the parsonage of the Second Congregational Church. Possession given immediately. Apply to

JOHN MITCHELL, GEORGE D. COIT, SOLOMON LUCAS, } Society Committee.

Norwich, Conn., Sept. 22, 1893. sep23d

To Rent at Taftville.

Two Stores in Anderson's Block. One Store has fixtures in place for Shoe Store, and the other one is suitable for Barber Shop. Excellent location. Possession at once.

sep6TuThS

FOR RENT.

HOUSE NO. 88 LINCOLN AVENUE.

Modern improvements. Address J. HENRY KING, Lebanon, Conn. sep18d

TO RENT.

3 minutes from Post Office, Lower Tenement, 7 rooms, hot and cold water, with separate bath and closet. J. BRADFORD,

aug21d Bookbinder, Bulletin Building.

TO RENT.

The Large Store with Fine Cellar

in the Rockwell Building, on Water Street, at the corner of Market Street, formerly occupied by Service & Gleason. Apply to

sep6d GEORGE D. COIT.

FOR SALE.

FOR SALE.

A BAY MARE nine years old. Good for any kind of work. Warranted safe for any old gentleman or lady to drive. Apply at 18 Broad street, Norwich. oct18d

FOR SALE LOW.

SEVERAL GOOD KIND HORSES.

Also a number New and Second Hand Wagons and Carriages.

A. T. GARDNER,

sep6d Chestnut Street.

FOR SALE.

A fine line of Carriages, Market and Delivery Wagons, also the most complete Short Turning Gear Wagon.

Horseshoeing in all its Branches.

—11—13—15 Chestnut Street.— jy7daw

FINANCIAL.

The Co-operative Building Bank

—HAS OVER—

$120,000.00

Maturity Value of Shares IN NORWICH. A larger showing than all others together. It IS THE BEST. C. J. WOLCOTT, Treas.

jo6d 118 Franklin St.

PLUMBING AND GAS FITTING.

D. B. SULLIVAN

Is Agent for the

OTSEGO FURNACE.

BAY STATE STOVES AND RANGES.

He will also clean and repair them.

PLUMBING AND TINNING.

oct3TuThS 70 WATER STREET.

IF YOU WANT A GOOD

Range, Parlor or Heating Stove

come and see us. Every Range warranted.

Try our Rutland Stove Lining. It fits any Stove or Range.

REISS & WHOLEY,

sep6d 12 Ferry St.

A. TROLAND & SON

Will Give You Close

[illegible]

PLUMBING and GAS WORK.

mar6d

WE HAVE THE BEST

Water Filters and Garden Hose

in the market at Very Low Prices.

Estimates cheerfully furnished on all kinds of Plumbing, Steam and Gas Fitting.

MONAHER & BREED,

may13d 62 West Main, Central Wharf.

Telephone 133—3

ROBERT BROWN

Steam and Gas Fitting,

Plumbing and Steam Heating,

Pipe Cutting and Threading by Power Machinery.

All Work done Promptly and Neatly

Pequot Building, Central Wharf.

Electric cars every half hour. oct14d

FOR THE LADIES.

COLD WEATHER

—IS—

COMING!

Just take a look at our line of

Children's Woolen Dresses.

Children's White Aprons.

Infant's Long and Short Cloaks.

Misses Cloaks, from 4 to 14 years.

Infant's Bonnets.

All the Newest and Latest Styles at Low Prices.

oct6d A. McJENNETT.

IF YOU WANT TO SELL YOUR GOODS advertise them in THE BULLETIN.

JEWELRY.

REDUCTION IN PRICES

—OF—

DIAMONDS, JEWELRY, and WATCHES.

As Administrator of the Estate of the late Charles C. Bliss, 126 Main St., Norwich, Conn., I offer for sale, at a large discount, for cash his entire stock of goods,

CONSISTING OF

Diamond Jewelry,

Gold and Silver Watches,

Sterling Silver Ware,

Gold Chains,

Brooches,

Rings,

French Black Marble Clocks

French Onyx Clocks,

American Clocks,

Silver Plated Ware,

Pocket Books,

Fancy Goods,

Gold and Steel Specs and Eye Glasses, etc., etc., etc.

ja6d JOHN BLISS, Administrator.

TRAVELERS' DIRECTORY.

N. Y. & N. E. R. R.

NORWICH & WORCESTER DIVISION.

For Boston, Worcester, Providence, Hartford, Waterbury, Newburgh.

Commencing Monday, June 12, 1893.

"Eastern" Time Standard.

TRAINS GOING NORTH LEAVE NORWICH UNION STATION.

6.10 a. m. (Mondays excepted) Steamboat Express. Connects at Putnam for Boston, arrive Boston 9 a. m. At Worcester for all points north, Portland, Rochester, etc.

6.15 a. m. Way Passenger Train. Connecting at Plainfield Junction for Providence, arrive Providence [illegible] a. m.; at Putnam for Boston arriving at [illegible] a. m.; at Putnam for Willimantic and Hartford, arrive at Hartford 10.12 a. m. At Worcester for Boston, Springfield and intermediate stations, Albany and the west.

9.50 a. m., connecting at Putnam for Boston [arrive at 1.10 p. m.] At Plainfield for Providence [arrive at 12.[illegible] p. m.] At Worcester with roads north, east and west. At Webster with train for Southbridge.

2.00 p. m. Way Passenger, connects at Putnam for Hartford and Boston, arrive at Boston 6.10 p. m. At Webster for Southbridge. At Worcester with Boston & Albany Railroad, B. & M. R. R., and Fitchburg R. R.

2.32 p. m., for Plainfield, Providence and intermediate stations, through car, arrive at Providence 4.20 p. m.

5.15 p. m. Way Passenger. Connects at Plainfield for Providence and from Providence.

A train leaves Providence at 1.30 p. m. and connects at Plainfield with train for Putnam, arriving at Putnam [illegible] p. m. [Leaves Plainfield at [illegible] p. m.]

TRAINS GOING SOUTH LEAVE WORCESTER.

6.45 a. m., Way Passenger. Connecting at Webster for Southbridge, at Putnam with train for Hartford, Waterbury and intermediate points and New York, at Plainfield for Providence.

9.35 a. m., connects with trains from B. & M. R. R., N. Y. & N. E. and Boston and Albany R. R. at Webster for Southbridge. At Putnam with train to and from Boston. (Take this train for Hartford, New York, Waterbury, Fishkill on Hudson and at Plainfield from Providence.)

12.50 p. m., Way Passenger. Connects at Webster with train from Southbridge, and at Putnam with 12 o'clock express from Boston for Willimantic, Hartford and New York. At Norwich for New London.

4.00 p. m., Way Passenger. Connects at Webster for Southbridge; at Putnam for Willimantic and Hartford, and with [illegible] p. m. express train from Boston.

[illegible] p. m., Steamboat Express for New York (via. New London.) (Sundays excepted.) Connects with trains from B. & M. R. R., and Fitchburg R. R. This train leaves Norwich for New London at [illegible] p. m.

[illegible] p. m. Plainfield and Norwich, connecting at Plainfield with [illegible] p. m. train from Providence; arrive Norwich [illegible] p. m. through car.

W. R. BABCOCK, Gen. Pass. Agt.

F. R. DEWEY, Supt.

Norwich, Oct. 3, 1893. jo8d

CENTRAL VERMONT RAILROAD.

NEW LONDON DIVISION.

Change of time.

On and after Monday, Oct. 2, 1893.

TRAINS GOING NORTH LEAVE NEW LONDON AS FOLLOWS:

5.05 a. m., Norwich at 5.[illegible] a. m., for Willimantic, Hartford, Palmer, Springfield, Ware, Gilbertville, Brattleboro, St. Johnsbury, Burlington, Montreal, Ogdensburg and intermediate stations.

7.45 a. m., Norwich 8.15 for Brattleboro, connecting at Willimantic for Boston, Hartford, Colchester, Middletown, New Haven, New York at Palmer with Boston and Albany R. R. for Springfield, Pittsfield and Albany, and for points west; also for Ware and Gilbertville, and at Brattleboro with Express for St. Albans, Montreal, and principal intermediate points. Also to points west via Grand Trunk R. R.

10.00 a. m., Norwich at 10.[illegible] a. m., for Willimantic, Hartford, Waterbury, Middletown, Colchester, etc.

1.30 p. m., connecting with express from Boston, Providence, New York and New Haven, at Norwich with Norwich & Worcester Railroad.

2.30 p. m., Norwich 3.[illegible] p. m., connecting at Willimantic for Hartford, and at Palmer for Springfield, Albany and the west.

3.30 p. m., Norwich 4.[illegible], for Brattleboro connecting with train leaving New York at 1 p. m., and with N. Y. P. & B. R. R. from Providence and way stations, connects at Willimantic for Hartford and Bristol, Putnam, Boston and Providence; also for Colchester, Middletown, New Haven and New York, and at Palmer with Boston & Albany R. R. for Springfield, Albany and the west; and at Brattleboro with night express for St. Albans, Montreal and Quebec, reaching Montreal and principal points in Vermont the same evening.

8.36 p. m., for Norwich. This train connects with [illegible] p. m., express from New York.

8.35 p. m., (Sundays only) connecting with express train from New York and Boston.

GOING SOUTH.

PASSENGER TRAINS LEAVE NORWICH AS FOLLOWS:

6.15 a. m., connecting for Stonington, Providence, New Haven and New York.

8.05 a. m., for New London, Stonington and Providence and Boston, New Haven and New York.

10.55 a. m., for New London, New Haven and New York, Providence and Boston.

12.30 p. m., for New London, Stonington, Providence, Boston, Newport, Narragansett Pier, New Haven, New York and intermediate stations.

3.30 p. m., for New London, New Haven and New York.

4.00 p. m., for New London, Stonington and Providence, Boston, Newport, Narragansett Pier, New Haven, New York and intermediate stations.

7.12 p. m., for New London, connecting with Shore Line express reaching New York 11 p. m., with express same for Providence and Boston, and accommodation train for Westerly and intermediate stations.

9.32 p. m., for New London and for New York, by boat from New London.

10.05 p. m., for New London and for New York via boat from New London.

7.00 p. m. (Sundays only) connecting with express train for New York and Boston.

D. MACKENZIE, Supt.

J. A. SOUTHARD, D. P. A.

S. M. CUMMINGS, G. P. A., St. Albans.

ATTORNEYS.

Charles H. Carpenter,

PENSION ATTORNEY.

Office with A. Irving Royce, over Thames National Bank. Special attention given to the execution of vouchers for quarterly payments. Advice free. No fee unless claim is allowed. feb26daw

TROY STEAM LAUNDRY.

Goods called for and delivered free of charge.

Lace Curtains and all Fine Work warranted to give satisfaction.

145 Little Water St.

Family Washing at special rates. nov16d

THE TIME TO ADVERTISE your goods is when business is dull. Try THE BULLETIN and note results.

Lost Her Hand But Saved Her Life

Mrs. Edward Myers, of Athens, N. Y., had been treated for months in the usual way for erysipelas without benefit. Her hand had become a mass of putrified flesh, the blood so poisoned that her life was despaired of.

At this critical time Mrs. Myers sought the advice of Dr. David Kennedy discoverer of Favorite Remedy. Dr. Kennedy found it impossible to save the hand so he amputated the same, then gave her Favorite Remedy which drove the poisonous disease out of her system, cleansed the blood, thus saving her life.

Had Favorite Remedy been used earlier in the development of erysipelas, Mrs. Myers would not have had to undergo this terrible ordeal as it would have saved her hand.

The worst cases of eczema, salt rheum and scrofula, yield to Favorite Remedy. It cures whenever given a fair trial. Dr. Kennedy's Favorite Remedy is to our knowledge, the only proprietary medicine endorsed and prescribed by the medical profession. oct27 wa8

HOTELS AND RESTAURANTS.

ESTABLISHED IN 1861.

Adam's Tavern,

NORWICH TOWN.

A. A. ADAM, Proprietor

The following is a list of the best brands of ACKER, MERRALL & CONDIT'S and PARK & TILFORD'S WHISKEYS that I introduced 10 years ago. They have become intensely popular. They sell on their own merits: Imperial Bourbon, Zeb Ward, 1880, Maryland Rye, Monogram Rye, Blue Grass, Hermitage, Union Club Rye, Mayfield Bourbon, Hermitage Sour Mash, Keystone Rye, Oakland Bourbon, Union Club Wheat.

N. B.—The above goods do not have to be reintroduced every six or nine months with a new name in order to make them sell, as is customary feature with compounding liquor dealers.

A. A. ADAM.

Telephone call 24-12

MISCELLANEOUS.

The undersigned will be found at No. 18 Central Building, No. 47 Broadway, and will attend to General Office Business, the Making of Deeds, Wills, and Giving Advice in matters pertaining to the Settlement of Estates, etc.

S. T. HOLBROOK,

Attorney-at-Law and Notary Public.

I HAVE AN ODORLESS PUMP

and Barrel apparatus for cleaning Vaults and Cesspools. Orders sent to my address will be promptly attended to. CHAS. WOOD, Box 91 Norwich, Conn.

E. L. GREENE,

Has a large stock of

Wall Papers,

which he will sell at the lowest living prices. Large contracts for painting solicited.

CENTRAL BUILDING.

A. F. HOWARD,

DENTIST,

Over Boston Store, opp. Wauregan House. Pure Nitrous Oxide Gas administered.

BRECKENRIDGE BROS.,

CARPENTERS.

Will still continue to do business at their shop at corner of Willow and Chestnut Sts., and will be pleased to give estimates on all kinds of wood work.

BRANCH OFFICE — Room 20 Harris Block, New London, Conn.

VIGOR OF MEN

Easily, Quickly, Permanently Restored.

Weakness, Nervousness, Debility, and all the train of evils from early errors or later excesses, the results of overwork, sickness, worry, etc. Full strength, development and tone given to every organ and portion of the body. Simple, natural methods. Immediate improvement seen. Failure impossible. 2,000 references. Book, explanation and proofs mailed (sealed) free.

ERIE MEDICAL CO., Buffalo, N.Y.

BILLIARD and POOL TABLES

— FOR SALE BY —

J. J. COATES, 65 West Main St.

Supplies of all kinds constantly on hand. Repairing done.

ARTISTIC DECORATION

—AND—

PLAIN PAPER HANGING.

D. S. UNDERWOOD,

Residence 125 Franklin St. Shop in rear.

Go to Hunt's for English Violets.

Funeral Designs a Specialty.

Lafayette St., next Yantic Cemetery.

Rapidly Taking the Lead.

Convenient for Guests,

Indispensable to Clerks,

Profitable to Proprietors,

Indorsed by All Hotel Men.

Where we have the benefit of advertising to reimburse us for our loss, we will furnish to HOTEL KEEPERS ONLY

THE NATIONAL INDEX PAGE HOTEL REGISTER

AT THE FOLLOWING PRICES.

1000 Arrivals,	Canvas Cover	....	$1.50
	Tight Back	....	2.00
	Tight "	....	3.00
	Tight "	....	4.00
	Spring "	....	4.00

Size of page, 8 x 11.

These are the the best and best registers in the market.

Other parties wanting Registers for their customers will be charged full cost of the books, and also a reasonable profit, as they cannot expect to get such favorable rates as we give our hotel patrons.

Remember, It is the only Register made having this Wonderful Indexing System.

Correspondence or Interviews Solicited.

INDEX PAGE PUB. CO.,

Manufacturers of Plain and Advertising Registers, Transfer Registers, Letter Forwarding, Cash and Call Books of every description.

Norwich, - - Conn.

FOR CHILD MURDER.

Providence Woman Arrested for Killing Her Baby.

SHE LIVED ALONE IN A CELLAR.

Infant's Neck Shows It to Have Been Strangled.

PROVIDENCE, Oct. 25.—Captain Costine of the Fourth police precinct made an arrest for murder this morning. The prisoner is a woman who has been going by the name of Bridget Jones and Bridget Dolin. She is about 30 years of age and claims to have lost her first husband, Jones, by death several years ago, to have been married to Dolin a little more than 10 months ago, and to have lost him also by death. She has been residing in a little cellar at 64 Culver street, and in a manner which gave indications of the most abject poverty.

On Sunday the police were notified that Mrs. Jones was alone and very ill, and that her condition was very precarious, but the cause of her illness was attributed to lack of food. An investigation was made, and lying on the floor of the dark, dirty and damp cellar was found

The Body of a Newly Born Infant.

That it had lived and had been put to death by violence was so apparent that Captain Costine sent for Medical Examiner Palmer. The result of his work was the arrest of the woman.

The death of the child had been caused by strangulation. Externally there were the marks of fingers upon the child's throat, and internally there was the usual congestion produced by choking. Mrs. Jones was questioned.

At first she said that the child was stillborn, and then that it was born alive, but died in five minutes.

The Condition of the Body.

and the conflicting stories of the woman led to her arrest. She was arraigned for child murder before Judge Cook of the 6th district court this morning.

She said she was entirely alone when the child was born and when it died, and knew nothing of the cause of its demise. A dimes plea of not guilty was entered by the court, and she was held for her preliminary trial tomorrow. She was not allowed to give bail.

ABANDONED THE PLAN.

Senator Sherman Will Not Interfere With the Silver Question.

WASHINGTON, Oct. 25.—The sudden collapse of the opponents of repeal in the senate has caused Senator Sherman to abandon his proposed plan of settlement of the silver controversy. He talked over the matter today with a number of his colleagues, including Senators Lodge, Hawley, Platt, Aldrich and Proctor. It was agreed that no movement should be made, but that Voorhees and his Democratic associates should be allowed to go ahead with their repeal proposition. These Republican senators differed with Senator Sherman as to the advisability of interfering in any manner whatever in the attempt of the Democrats to get out of their trouble.

Therefore they propose to occupy the same position which they have maintained from the beginning, and will record their entire vote of 26 in favor of unconditional repeal when the vote is reached. The repealers on the Democratic side, since the collapse of the compromise scheme, have been making a canvass of the senate and and report that they have 49 senators, including the 26 Republicans, who will vote for unconditional repeal. It will thus be seen that they have not lost any votes by the delay, but are stronger in their position now than they have been at any time, while the opponents on both sides of the chamber have become thoroughly demoralized and will be glad when the matter is ended.

COLORADO RELIEVED.

Four-Fifths of People Prefer Unconditional Repeal to Compromise.

DENVER, Oct. 25.—"Extra edition—all about senators deserting silver," was the cry of newsboys, and there was a general feeling of relief everywhere yesterday.

Some of the unreconciled talked hard against everything and everybody not in accord with their ideas on the silver question, but four-fifths of the people prefer unconditional repeal to the proposed compromise. They knew it had to come, and prefer it to be over with, that the affairs of the commonwealth may rest upon a solid basis.

Secretary Newell of the chamber of commerce says silver will win, and in the meantime Colorado will develop her other resources.

LOOK AT MEXICO.

Minister Gray Talks of the Ruin Free Silver Coinage Has Brought.

CHICAGO, Oct. 25.—Isaac P. Gray, United States minister to Mexico, arrived in this city yesterday, direct from the City of Mexico.

"If the United States government wants to know what the condition of this country would be in a short time if the free coinage of silver should be attempted, it needs only to look across the Rio Grande and investigate the financial status of Mexico," said Minister Gray. "Mexico's entire financial system is on a silver basis, and what is the result? Today the business men and merchants of Mexico are compelled to pay 74 per cent for exchange on any bank in the United States or in Europe.

"This is due to the great depreciation in silver. As Mexico is on a silver basis, its money therefore depreciates with silver, and becomes cheap. Business in Mexico is almost at a standstill just now, waiting to see what the outcome of silver will be when the United States takes final action on the repeal bill."

FOSTER'S DEFENSE.

Ex-Secretary Says He Has Done Nothing Illegal or Dishonest.

FOSTORIA, O., Oct. 25.—Ex-Secretary Charles F. Foster was seen last night relative to the suit that had been brought against him, his mother, wife and others, for the recovery of property deeded them before his assignment. Mr. Foster feels keenly this thrust at his integrity, but does not care at this time to make any public statement.

Said he: "There is absolutely no ground whatever for this suit by my creditors. When the case is tried it will be found that I have done nothing illegal or dishonest. The sale of my business block to Mr. Harkness for $110,000 was legitimate, and the books of the bank will show where every dollar of the money went. My creditors will gain nothing by the suit while it will tie up the settlement of my affairs indefinitely, for it will mean a 10-year lawsuit, considering all the parties brought into it."

Judge Macauley of Tiffin, at one time a judge of the supreme court of Ohio, stated yesterday, after looking carefully into the case against Mr. Foster, that nothing can be made out of it, and he has voluntarily offered to assist in the defense of Mr. Foster.

ONE YEAR'S RECORD.

Crimes and Prisoners Brought Before the First Bristol District Court.

TAUNTON, Mass., Oct. 25.—During the year ending Sept. 30, there were 964 cases brought before the First Bristol district court, of which 754 were tried. Of these 400 cases were for drunkenness, 67 larceny and 119 assault and battery. Twenty-eight of the "drunks" were placed on probation, 70 were fined, and 173 given sentences, 144 of the culprits going to the house of correction, 12 to the state farm at Bridgewater, and 3 to the state reformatory.

The whole number of culprits sent to the house of correction during the year was 189; to the state farm, 48; to the Massachusetts reformatory, 4; to the women's prison, 71. Search warrants were issued for, and liquor found in 40 places. In 35 cases the liquor was forfeited. In but one case was the value of the liquor seized more than $50.

Out of 58 cases for violations of the liquor law, verdicts of guilty were found in 45. Fourteen of the defendants were sentenced to both fine and imprisonment, and the others only to pay fines. There were 17 appeals entered out of the lot. There were 18 inquests held, two of which were fire inquests.

FEARS ARE ENTERTAINED

That Sudden Collapse of Silver Men Covers Some Trick.

WASHINGTON, Oct. 25.—The assumption generally is that nothing more remains for the silver debate except to finish incomplete speeches and to vote on the amendment and the bill, but it appears that there is some apprehension on the part of some of the repealers that there may be a trick covered by the sudden and unexpected collapse of the silver men. The trick, it is thought possible, may consist in a combination which may have been formed to adopt an amendment which will be satisfactory to the silver men and which will command a majority of the votes.

This may be merely surmise caused by excess of prudence; yet one of the leading repealers said this morning: "I shall feel easier when the votes are counted. There are 27 amendments pending, every one of which can be debated and voted upon. There is danger that one of them, which provides for continued limited purchase of silver, will have a large vote. The vote upon it will certainly be close."

NEWS IN BRIEF.

The Russians departed from Paris.

Severe fighting at Melilla is expected.

Ulster parliament assembled at Belfast.

Corbett and Mitchell have stopped training.

Sister Mary Paula Rafts died at Deering, Me.

A street railway strike is on in Columbus, O.

A sardine factory at Robbinston, Me., was burned.

The Vineyard Sound lightship was injured by a barge.

Fire underwriters are heavy losers on the year up to date.

Judge Bond of the United States circuit court died at Baltimore.

Several buildings were burned and one man killed at Benton, Mo.

Certificate holders of the Fraternal circle may recover 65 per cent.

Editor H. F. Moor of London, charged with embezzlement, shot himself.

A reconciliation between Senator Hill and President Cleveland is rumored.

A new receiver has been appointed for the Stockbridge (Mass.) Savings bank.

Fire in the Cable flax mills at Schaghticoke, N. Y., caused a damage of $75,000.

Rear Admiral Walter W. Queen, United States navy, retired, died at Washington.

A couple were married in the top car of the Ferris wheel at the World's fair.

The Governor of the Cape of Good Hope is to control operations against the Matabeles.

There will be $80,000 left when the debts of the Cape Ann Granite company are paid up.

The Lowell city council voted a loan of $60,000, for sewer work, to employ idle laborers.

Three Lowell (Mass.) young men robbed a house at Methuen and were caught by the police.

The trial of Frank Bedard of Paxton, Mass., for manslaughter, was begun at Worcester, Mass.

Rabbi Solomon Schindler is to close his connection with the Adath Israel congregation at Boston.

The Worcester (Mass.) Republican city committee renewed its challenge to the Democrats for a joint debate.

Peru's New Monetary System.

NEW YORK, Oct. 25—The Herald's Lima Peru, special says: The house of deputies has approved several clauses of the monetary bill now under consideration and the export duty on silver bars has been abolished. Twenty-five per cent of the import duties will be payable in gold coin after April 1 next, and only Peruvian silver coin will thereafter be legal tender throughout the entire republic.

Scarlet Breaks Out Again.

MANSFIELD, Oct. 25.—The scarlet fever has broken out again. Yesterday several new cases were reported to the board of health. The greatest pains have been taken to prevent the dread disease from spreading. The schools have been very thinly attended since the first outbreak, and it is said that this second breaking out of the disease will cause them to be closed altogether.

Down In Mexico.

MEXICO, via Galveston, Oct. 25.—The historic walls of Vera Cruz, which were standing when an American fleet bombarded the city, are being torn down. The police are arresting citizens who persist in carrying concealed weapons in defiance of the new law requiring licenses. The impartial enforcement of the law gives satisfaction.

Gold From Yukon River.

SAN FRANCISCO, Oct. 25.—Among the passengers on the steamer Umatilla, which arrived from the north yesterday, were 17 miners who returned from the Yukon river, Alaska, with gold dust in their possession valued at $70,000, the result of one year's work.

Boston's Heavy Registration.

BOSTON, Oct. 25.—Registrar Pearson says the registration just closed is the heaviest ever made in Boston. The presidential year last year beat all previous records, but this year goes ahead of that. The final total last year was 87,237.

Found Beside the Track.

GREAT BARRINGTON, Mass., Oct. 25.—Wellington Ford about 40 years old, was found dead with his neck broken beside the railroad track between this village and Van Deusenville last night. He is supposed to have fallen from a train.

Lord Rothschild sets an example to less fortunate financiers in business regularity. He most frequently travels to town by the train, leaving Tring at 8:48 in the morning, is at Euston at 9:53 and thus reaches his desk comfortably by 10. He is therefore breakfasting quite as early as the majority of his clerks.

"VIVE L'ALLIANCE."

Extraordinary Scenes at the Paris Opera House.

FINAL DELIRIUM OF EXCITEMENT.

Russians Return Thanks in Public Letter.

PARIS, Oct. 25.—The following note was communicated to the press this morning in behalf of the visiting Russian naval officers: "Admiral Avelan and his officers have been deeply moved at the reception they have met in the capital. They offer to the Parisian populace a sincere expression of their gratitude. All they have seen and heard shall be faithfully transmitted to France's friends in Russia and will remain forever engraven upon the depths of their hearts. The Russian officers wished to respond to the numberless tokens of sympathy they received in Paris. Time, however, has failed, and they now beg all Paris and the whole of France to accept their fraternal friendship and most sincere gratitude. They send forth to France all

The Best Wishes of Their Hearts."

The most notable feature at the gala performance given last night at the Opera in honor of the visiting Russians, was the ballet, which was pronounced to have been the finest ever produced in France. Upon the conclusion of the performance the artists attired in Russian costumes, passed before the curtain, and were received with frenzied plaudits by the spectators. One of the performers, who was dressed to represent Ivan the Terrible, sang the Russian anthem, and the whole house rose at him, cheering and crying "Vive la Russie," "Vive la France" and "Vive l'Alliance." A canon shot from the rear of the stage ushered in the final scene,

The Apotheosis of Peace.

This evoked further enthusiastic cheering, and then the spectators joined in singing the Marseillaise.

Admiral Avelan was very evidently carried away by the enthusiasm that was everywhere manifested, and springing to his feet faced the audience and shouted: "Vive la France!"

To describe the scene that followed would be well nigh impossible. The audience was delirious with patriotic enthusiasm, and it is doubtful if the opera house, or any other place of public entertainment had ever before furnished such a scene of wild excitement.

JUBILEE AT LYONS.

Many Presents Prepared For Presentation to the Russians.

LYONS, Oct. 25.—More than 200,000 visitors are in this city this morning, having come from all parts of the surrounding country to take part in the fetes attendant upon the visit of the Russian naval officers, who will stop here for 14 hours and then proceed to rejoin their ships at Toulon.

An enormous number of gifts have been prepared for presentation to the Russians, either for themselves or for the czar and czarina. Among the presents are 12 beautiful silk dresses for the czarina, a large number of silk French and Russian flags and 2500 silk handkerchiefs. The latter are intended for the sailors of the Russian fleet.

WILL GO TO THE FRONT.

Sir Henry Loch Making All Preparations to Fight Matabeles.

CAPE TOWN, Oct. 25.—Sir Henry Loch, governor of Cape Colony, who yesterday informed Hon. Cecil Rhodes, prime minister and chairman of the British South Africa company, that he intended to assume control of the operations against the Matabeles, arrived at Mafeking today.

He will at once inspect 300 imperial troops, who have been enrolled as Bechuanaland police, and who will, immediately the inspection is over, proceed to the front.

Extensive arrangements are being made to hurry to the front men, stores and a telegraph plant. The prices for food and transportation have risen enormously in consequence of the demands made by the government.

General Gourko Has Recovered.

VIENNA, Oct. 25.—It is now stated that the announcement yesterday of the death of General Gourko, governor of Warsaw, was a bourse maneuvre. General Gourko had been ill, but he has entirely recovered.

THE TRAIN ROBBER.

The only antidote for this epidemic of robbery is cold lead in liberal doses.—St. Louis Star-Sayings.

The law would reflect public sentiment if it should affix to all such crimes the penalty attaching to murder.—Philadelphia Record.

There can be little question that the train robbing industry has got beyond the point where it is entitled to protection.—Detroit Tribune.

Recent events indicate that train robbers are becoming persons non grata to the trainmen. This is a great change.—Milwaukee Sentinel.

In Arizona train robbing is a capital offense, and so far, we believe, there has been no robbery in that territory since the law was passed.—Los Angeles Times.

Cold lead administered from winchester rifles or even less violent firearms is conceded to be one of the best possible preventives of train robberies.—Detroit Free Press.

Train robbers and train wrecks will soon break up the business of accident insurance companies unless something is done to make travel not an "extra" risk.—Nashville American.

Let all the roads do their duty as to masked train robbers and not be afraid to shoot, and one of the ebony blots on our boasted civilization will soon be wiped out. —Minneapolis Journal.

It is rather heroic medicine, but the shotgun seems to be the best remedy yet produced for curing vagrants of the train robbing habit. It worked perfectly when given a trial in Illinois.—Lincoln Journal.

The federal government should try its hand on the outlaws, and if that does not succeed, then the express and railroad companies must resort to armed guards and fight firearms with firearms.—Hutchinson News.

Insecurity of traveling is the one thing above all others which cannot be permitted by any community calling itself civilized. Our railroads correspond to the roads of a hundred years ago. The advancement, even the very existence, of the commonwealth depends upon free intercourse.—New York Sun.

THE JOCKEY.

The bicycle sulky is now being used in Hawaii.

Tom McGregor, 2:20¼, is the first pacer in the list by Robert McGregor.

There is talk of utilizing the turf circle at Sheepshead Bay for a trotting track.

The fast sprinter Morgan was used by Colonel Jack Chinn last year as a plow horse.

Captain Jack Doing Well.

BOSTON, Oct. 25.—Information from Chicago says that Captain Jack Adams is doing famously. He is in excellent spirits and will soon be around. Major Merrill leaves for home today.

BOSTON PRODUCE MARKET.

BEEF—The market on beef was again dull. But the shippers have notified salesmen that they must get 50c per cwt more for beef or not sell it. They also suggest further shortening of the market. Choice fancy steers, 8¼@8½c; prime, 7½@8c; good, 7@7½c; light, 6@6½c; extra heavy hinds, 10½@11c; good, 9@10c; light, 8@9c; heavy fores, 5@5½c; light, 4@4½c; backs, 5@5½c; rattles, 4@4½c; chucks, 4@5c; rounds 5@6c; rumps, 8@11c; rumps and loins, 9@12c; short ribs, 7@10c; loins, 8@15c.

MUTTONS AND LAMBS—Muttons and lambs are very dull, with the market easier. Veals are also dull and lower. Choice to fancy lambs, 7@8½c; common to good, 6@6½c; poor and ordinary, 5@6c; Brightons, 8@8½c; yearlings, 6@7c; muttons, 5@6½c; poor to good, 5@6c; choice heavy Brightons, 6@7c; choice eastern veals, 8@9c; common to good, 6@7c; Brightons and fancy, 8@9½c.

APPLES—Apples are pretty firm, with only a fair trade. Baldwins, $2.25@2.50, with choice lots at $2.75; greenings, $2.25@2.50, with choice lots at $2.75; snows, $2.25@2.75; pippins and Porters, $2.50@3 per bbl; Harvey, $2.50@3; Gravensteins, $2@2.75; Hubbardstons, $2.25@2.75; common lots, $1.50@2.

POTATOES—Potatoes are steady, with sweet potatoes firmer, because rather short; Houlton hebrons, 65@70c; Aroostook hebrons, 65@70c; Rose, 65@70c; New York stars and burbanks, 60@65c; Virginia cloth heads, extra, $2.25@2.50; Jersey bulk, $2.25; double heads, $2.50.

OATS—Oats are rather quiet, but with very little change in values. Chicago clipped to arrive are quoted at 39@39½c, with fancy at 40c. The spot market is dull at. Clipped, 39@39½c; fancy, 40c; No. 2 white, 38@38½c; No. 3 white, 37@37½c; mixed, 36@36½c.

CORN—Corn is a little easier to arrive, with Chicago No. 2 yellow quoted at 50½c, and with No. 3 yellow at 50c. The spot market is quiet at: No. 2 yellow, 51@51½c; steamer yellow, 51@51½c; steamer mixed, 50@50½c.

HAY—Hay is dull and unchanged. Straw is quiet, without changes in prices. Seal spring bran, to arrive, is quoted at $16@16.50; sack winter, $17.25@17.50; sack spring middlings, $17.25; sack winter, $18.50.

EGGS—Eggs are very firm for fresh, with prices higher. Held are but little changed: Eastern fancy fresh, 25@26c; eastern fresh, 24@25c; provincial, 22@23c; Michigan, 22@23c; western, 21@22c; held, 20@21c.

CHEESE—Cheese is firm with the market at: Northern full creams and twins, 11½@12c; fair to good, 10@11c; western choice, 10¾@11c; fair to good, 9@10c; sage, 12½@13c. Liverpool is firmer at 55s.

FLOUR—Flour remains quiet with the market little changed. Speculative wheat shows but little change. Quotations are the same as last noted.

MEAL—Cornmeal continues quiet, with the market at 95@97 on bag meal, and at $2.10 on barrel meal. Oatmeal is quiet at $4.50@4.75 per barrel.

PORK—There is a steady market on pork provisions, with the advance in lard noted yesterday fully sustained.

BUTTER—The butter market continues quiet, with the situation rather easier. Prices are slightly easier.

THE STOCK MARKET.

Dealings in Leading Securities in Boston and New York.

BOSTON, Oct. 25.—In the outside market call money is quoted at 5 to 6 per cent, and time money is nominally 6 per cent.

There was a slight yielding at the opening of the market today. In the main, however, the tone was strong. The early news from Washington was still favorable, though a shade less enthusiastic as to immediate action. Senator Teller was quoted as hoping that one of the 15 amendments proposed to the Wilson bill might receive a majority vote. This statement is quite probable, but unimportant. Senator Sherman was announced to have a substitute measure, which he proposed to offer, providing for the issue of $200,000,000 3 per cent bonds, for the purchase of 3,000,000 ounces of silver for a limited time, and for the coinage of the seigniorage of the bullion now in the treasury. This statement is quite improbable. Nevertheless, reports of this kind had their effect on sentiment and were reflected in the "getting in" and the "getting out" of operators.

Sugar continued the feature of the market. The common, opening at 94¾, 1¼ above the break at the close yesterday, advanced to 95¾, while the preferred held about 93. Atchison advanced during the morning from 20¾ to 21¼, and Chicago, Burlington and Quincy from 85 to 85¾. New England was especially active, rising from 27¾ to 29. Union Pacific appreciated ⅝ to 19⅝, and Bay State Gas the same fraction to 9¼. The referees in the case of the latter are expected to examine the Bay State plant today, and some decision in the matter of the famous note to follow soon.

STOCKS—CLOSING.

Atchison, Topeka and Santa Fe	21
Bell Telephone	188
Boston and Albany	205½
Boston and Maine	138
Bay State Gas	9¼
Calumet	277
Chicago, Burlington and Quincy	85
Fitchburg	81¼
Lamson Cash Railway	17
Erie Tel	[illegible]
General Electric	49¼
Mexican Central	7⅛
New England Tel	[illegible]
Old Colony	178
Pullman	178
Sugar preferred	93¼
West End Land	15½@15¾
West End R. R.	57
Wisconsin Central	5¼

New York Stocks.

Canada Southern	50½
Chicago Gas	60¾
Cotton Oil	36
Delaware, Lackawanna and Western	163¾
Erie	15¼
Lake Shore	130
Louisville and Nashville	49
Manhattan	125
Michigan Central	98¼
Missouri Pacific	23¼
National Cordage	25
New Jersey Central	117¼
Northwestern	103¾
Northern Pacific preferred	24
New York Central	103¾
New York and New England	29
Pacific Mail	17¾
Reading	20½
Rock Island	70
St. Paul	64
Sugar, com	100¾
Union Pacific	19¼
Western Union	85¼
Whisky	22¼

Chicago Provision Market.

CHICAGO, Oct. 25.—12 p. m.—Wheat opened easy today at 65c for cash; 65c for October; 65¼@65⅜c for December; 71½@71¾c for May.

Corn opened easy today at 37¾c for cash; 37¾c for October; 37⅞@38c for November; 38⅜@38½c for December; 41¼@41½c for May.

Oats opened easy today at 27½c for cash; 27½c for October; 27⅝c for November; 28¼c for December. 31¼@31⅜c for May.

Pork opened irregular today at $16.12½ bid, $15.95 asked for October; $14.50@14.75 for January.

Lard opened easy today at $9.90 for cash; $9.85 bid and $9.87½ asked for October; $9.12½@9.15 for November; $8.50@8.80 for the year; $8.40@8.50 for January.

Short ribs opened weak today at $8.75 for cash; $9.00@9.10 for October; $7.85@7.87½ for January.

CHICAGO, Oct. 25.—2 p. m.—Wheat closed weak today at 65½c for cash; 65½c for October; 66½c asked for December; 71½c asked for May.

Corn closed steady today at 37¾c for cash; 37¾ asked for October, 38¼c for November; 38½c for December 41¼c for May.

Oats closed firm today at 27¾c for cash; 27¾c for October; 27¾c for November; 28¼c bid for December; 31¾c bid for May.

Pork closed easy today at $16.10 bid and $15.90 asked for October; $14.97½ for January.

Lard closed easy today at $9.90 for cash; $9.85 for October; $9.12½ for November; $8.57½ for January.

Short ribs closed easy today at $8.75 for cash; $8.90 for October; $7.90 for January.

New York Cotton Market.

NEW YORK, Oct. 25.—Cotton quiet; uplands 8 5-16c; Orleans, 8 9-16c; sales 473 bales. Futures closed firm; sales 253,300 bales. October, 8.05c; November, 8.08c; December, 8.18c; January, 8.25c; February, 8.33c; March, 8.40c; April, 8.46c; May, 8.52c; June, 8.58c.

LEAVE YOUR ORDERS AT The Bulletin office for printing of all kinds and get the work at living prices.

JUPITER'S JUNIORS.

Secretary of State Gresham works seven days a week.

Professor David Swing finds recreation in working like a laborer on his farm.

Jim McWillan, the Detroit millionaire, began life as a clerk in a hardware store.

John Shults, the millionaire baker and horseman of Brooklyn, began life as a working baker.

The motto on Sir William Vernon Harcourt's family coat of arms is "Gwna a dylit doed a ddelo" (Do thy duty, come what may).

Ex-Senator Henry G. Davis of West Virginia has presented to the town of Elkins in that state a picturesque natural park of nine acres.

Sir Isaac Holden is an M. P. and four years older than Gladstone. He smokes every day four big, black, strong cigars and can walk 20 miles.

Major Rofner, who has given a $30,000 park to the public on Stockton-on-Tees, sold hot rolls on the streets of Hartlepool, England, when a lad.

Baron Felder of Vienna has occupied his time for many years in gathering rare butterflies. Recently he sold his collection to Lord Rothschild for the sum of £3,000.

Horace Boies has never used tobacco in any form and is unacquainted with the taste of liquor, and perhaps his only profanity was when he swore in as the governor of Iowa.

Lord Beaumont, who is descended from the last king of Jerusalem, succeeded to the title last year at the death of his elder brother. He has traveled extensively in the United States.

Justice Field will begin his thirty-first year of service on the supreme bench the coming term. This record has been surpassed but once in the history of the court and equaled but four times.

"Fighting Bob" Evans has been promoted to be captain in the navy. He has earned the "step" by deeds which have conferred honor on the country as well as by long service and is still a young man.

J. Woodbridge Davis, the inventor of the life saving kite, is somewhat slender, has a black mustache and the face of a deep student. He is the principal of Woodbridge school and resides on Madison avenue.

Edwin Gould, known in Wall street as "bad boy Eddie," has attained the dignity of fatherhood. His son is the fifth member of the third generation of the Jay Gould family. He was christened Edwin Gould, Jr.

Swift MacNeill, M. P., the Irish gentleman who pulled Harry Furniss' ears because of a caricature in Punch, is declared by disinterested people to be so unspeakably homely that Furniss couldn't have libeled him.

It is not generally known that the John D. Rockefeller who recently celebrated his twenty-fifth anniversary as superintendent of the Euclid Avenue Baptist church of Cleveland is the New York millionaire of that name.

Mr. George W. Childs of Philadelphia was so much interested in the Wisconsin log house on exhibition at the World's fair that he went in and bought it, complete, and will have it removed to his country place near Philadelphia.

FLOWER AND TREE.

Blue roses and blue dahlias, at one time thought impossible and probably still impossible as a natural product, may now be obtained by placing the cut flowers in a solution of aniline substances.

There are, according to Dean Stanley, still eight of the olives of Gethsemane standing, "whose gnarled trunks and scanty foliage will always be regarded as the most affecting of the sacred memorials in or about Jerusalem."

The bo tree of Anuradhapoora, in Ceylon, is perhaps the oldest specimen of a very long lived species. It is held sacred upon the ground that it sprung from a branch of the identical tree under which Buddha reclined for seven years while undergoing his apotheosis.

The oak is well known to be a long liver, and there are specimens still standing in Palestine of which the tradition goes that they grew of Cain's staff. The hawthorn, again, sometimes lives to be very old. There is said to be one inside Cawdor castle of an "immemorial age."

THE MOVING WORLD.

Davy's invention of the safety lamp was due to noticing that a flame was deflected by being pressed against a fine wire netting.

An inclined elevator, working on the principle of a treadmill, is proposed to take the place of vertical ones in business buildings.

Two boys at Medford, Mich., have patented an appliance with which the leaves of sheet music may be readily turned by the performer at the piano.

Kettles for boiling purposes are now made with tubes running diagonally through them on the principal of the locomotive boiler. Water boils very quickly in them.

Mr. Edison is now engaged in the construction of a magnetic ore concentrator which he expects will work a revolution in the iron business so that northern furnaces can once more successfully compete with the south.

INTERESTING FACTS.

Acid etching was first done in 1512.

Ireland is larger than Scotland by 1,280 square miles.

More people die in the spring than in any of the other seasons.

In 1578 the whale fishing was begun by vessels from Nantucket.

Little Greece has a mercantile marine employing 25,000 sailors.

English speaking people have the best foreheads and eyebrows.

From 120,000 to 150,000 people are daily visitors to Central park, New York.

The children of the Aitutaki islanders are born with the left leg an inch shorter than the right.

SIMPLE SALVE.

Only bright, happy, healthy subjects should be discussed in the hearing of a sick or ailing person.

If you have a sore finger which throbs and pains you, hold it in hot water several times a day until you are relieved.

One of the best cures for red eyelids is to bathe them in water in which is distilled a little powdered borax. This simple lotion is almost miraculous in its effects.

If you shut your finger in a door or bruise it in any way, put it in water as hot as you can bear. In a few moments change it for hotter and keep it in water at least 15 minutes.

One Thing Certain.

The Duc de Choiseul, who was remarkably thin, went to London to negotiate a peace.

"Have they sent the preliminaries of a treaty?" asked one Englishman of another.

"I don't know," was the reply, "but they have sent the outline of an ambassador."—Youth's Companion.

Bucklen's Arnica Salve.

The Best Salve in the world for Cuts, Bruises, Sores, Ulcers, Salt Rheum, Fever Sores, Tetter, Chapped Hands, Chilblains, Corns, and all Skin Eruptions, and positively cures Piles, or no pay required. It is guaranteed to give perfect satisfaction, or money refunded. Price 25 cents per box. For sale by Lee & Osgood. [nov18tuthsaw

A Million Friends.

A friend in need is a friend indeed, and not less than one million people have found just such a friend in Dr. King's New Discovery for Consumption, Coughs and Colds. If you have never used this Great Cough Medicine, one trial will convince you that it has wonderful curative powers in all diseases of Throat, Chest and Lungs. Each bottle is guaranteed to do all that is claimed or money will be refunded. Trial bottles free at Lee & Osgood's Drug Store. Large bottles 50c and $1.00. [1] nov18tuthsaw

Deserving Praise.

We desire to say to our citizens that for years we have been selling Dr. King's New Discovery for Consumption, Dr. King's New Life Pills, Bucklen's Arnica Salve and Electric Bitters, and have never handled remedies that sell as well or that have given such universal satisfaction. We do not hesitate to guarantee them every time, and we stand ready to refund the purchase price if satisfactory results do not follow their use. These remedies have won their great popularity purely on their merits. Lee & Osgood, Druggists. [1] nov18tuthsaw

MUSICAL INSTRUMENTS.

SECOND HAND ORGAN CHEAP.

E. E. STEVENS, 24 Grove St.

TALKING

About PIANOS just now is my theme. So you want a Piano? Then come and hear one of the purest and finest toned Pianos in the market. Price Low. Also Organs, and a stock of fine Violins, including the Miller Violins, on hand. A fine New Upright Piano to rent. Will be glad to see you at 6 Williams Street.

GEO. R. MARTIN.

ARCHITECTS.

C. H. PRESTON,

Architect, - - - Central Building.

Telephone 144-3, Norwich, Conn.

Specialties on modern construction and strength of materials.

JAMES A. HISCOX,

ARCHITECT,

Main Street Rooms 3 and 5.

WHOLESALE GROCERS

Full Cream, Sage and Plain Cheese, New Teas, New Buckwheat Flour, Fancy Porto Rico Molasses, and any thing that the trade wants at

LIPPITT, SWAN & CO'S.

No Goods at Retail.

T. P. FITZPATRICK,

IS HEADQUARTERS FOR

BANANAS, SWEET POTATOES, ORANGES, LEMONS, GRAPES, POTATOES, ONIONS,

And All Kinds of Tropical Fruits.

Wholesale only. 32 Market St., Norwich, Conn.

BUTTER.

WHOLESALE ONLY.

JOSEPH L. OAT, Agt.,

Norwich, Conn.

GROCERIES.

CHOCOLAT MENIER,

FOR EATING, DRINKING AND COOKING

—AT—

Rallion's

46 Central Building, Broadway.

NEW BUCKWHEAT

—AND—

GRIDDLE CAKE FLOUR!

A. T. OTIS.

MAIN ST.

SOUSED MACKEREL AND KIPPERED HERRINGS

For sale at

A. L. ALLEN'S.

We Will Sell our Entire Stock of Canned Goods at less than cost.

Only slightly damaged by smoke. Now is the time to lay in your winter supply.

J. A. STODDARD & SON,

109 FRANKLIN STREET.

Cliquot Club Ginger Ale,

Cowdry's Deviled Meats,

Richardson & Robbins' Boned Chicken

—AT—

R. S. BARTLETT'S,

4 and 6 Broad Opera House.

Sewing Machines Repaired.

ALL KINDS.

Take the head of machine off and bring to me. Will clean and repair at reasonable prices. Needles for all kinds, and machines sold on installment plan; $2 per month.

W. L. SARGENT, 44 Main St., Norwich.

—IF YOU—

Want money,

Want a cook,

Want boarders,

Want a partner,

Want a situation,

Want a servant girl,

Want to sell a farm,

Want to sell a house,

Want to rent a house,

Want to exchange anything,

Want to sell plants or grain,

Want to sell groceries or drugs,

Want to sell or trade anything,

Want to find customers for anything,

Want to sell or buy horses, mules or cattle,

Advertise

IN THE BULLETIN.

NEW ADVERTISEMENTS.

BELMONT SAUSAGE

—AT—

WELCOME A. SMITH'S.

oct26 1

You can buy a Set of Teeth for $10.00 anywhere in Town.

OUR PRICE IS ONLY $8.00!

ALBANY DENTAL ASSOCIATION, St. Mary's T. A. B. Society Building, Broadway. Work guaranteed. oct26daw

Tea! Tea!

We have an extraordinary value in fine Sing Yong Black Tea which we offer in boxes each containing twenty-two pounds, at 30c a pound, well worth 50c. Enough said!

HONG KONG TEA CO., Franklin Square. oct26d

ACADEMY LECTURE COURSE, 1893-4.

MONDAY, Nov. 6—Concert by

N. Y. Philharmonic Club.

TUESDAY, Nov. 21—Reading by

Locke Richardson.

Selections from Shakespeare, Dickens, Browning, etc.

FRIDAY, Dec. 1—Illustrated Lecture

Robert Harper.

Swiss Mountains and Valleys.

WEDNESDAY, Jan. 10—New Lecture by

Professor Winchester.

Tennyson and His Poetry.

TICKETS for course $1.00 with reserved seat $1.50; single tickets 50c; reserved seats 75c. Plan of the hall may be found and seats secured at Bugen & Davis' commencing Saturday, Oct. 28. oct26d

BROADWAY - THEATER.

Geo. B. Bachelder, Business Manager.

MONDAY, October 30.

ALL TUXEDO NEW

Accompanied by Hughey Dougherty's

WORLD'S FAIR MINSTRELS!

Hughey Dougherty, Burt Shepard, Arthur Rigby, Ed. Marble, Ida Fitzhugh, May Montfort, Lillie Haynes, etc., etc. Geyer & Goodwin, (the Two Kids); Oakland & Thompson, (Duettists); Montague & West, (Musicians) and the Columbian first part, every nation represented. THE GRENADIER BAND will give a concert at noon, cor. Broadway and Main st. Regular Prices. Sale seats at Herrick's, Friday morning. Electric car for Taftville after entertainment. oct26d

SPECIAL BULLETIN!

—FOR—

Thursday, Friday & Saturday's SHOE BUYERS at

Herren'S,

Opposite Porteous & Mitchell's.

This will be a sharp, short, decisive sale, and Shoes will be sold exactly at advertised prices.

80 pairs of Men's Fine Calf, Kangaroo and Dongola Shoes, usually retailed at $3.00. Price for Special Sale—

$2.50

36 pairs of Men's Dress Shoes, Congress and Lace, Globe and Opera Toes, together with a line of Men's Dancing Pumps, usually retailed at $2.00. Price for Special Sale—

$1.50

100 pairs of Youth's Tap Sole Bals., sizes 11, 12 and 13. Best School Shoes obtainable. (Usually retailed at $1.25. Price for Special Sale—

$1.00

36 pairs of Ladies' Fine Dongola Kid Button Boots, Plain Opera, D & E widths. Usually retailed at $2.50. Price for Special Sale—

$1.85

60 pairs of Ladies' Lace and Button Boots, Dongola and French Kid, narrow widths and odd lots. We may not be able to fit you on this lot, but if we can you will invest your money in good stock. Price for Special Sale—

$1.50

100 pairs of Ladies' Fine Imported Cloth Top Button Boots, together with a few line of Ladies' Dongola Boots, worth every cent of $3.50. Price for Special Sale—

$2.47

80 pairs of Ladies' Fine Kersey Gaiterettes. Included in this sale is our new Parisian Gaiterette, 9 buttons, extra length. Latest New York styles. All the fashionable shades. Price for Special Sale—

$1.00

30 pairs of Men's Buff and real Calf Shoes. Usually sold for $1.50. Price for Special Sale—

$1.25

NOTICE—The above prices are for good, clean, desirable stock, and everybody who buys Shoes Thursday, Friday and Saturday at our store will have their money refunded if dissatisfied.

We aim to be square—

AT HERREN'S,

Opposite Porteous & Mitchell's. Agent for W. L. Douglas $3 shoe. oct26d

A FULL SUIT OR OVERCOAT!

Whichever you say. Goods all in, and can give you anything you want. When handy, spend a few pleasant minutes looking over our selections.

GEO. R. CLARK, Merchant Tailor, Room 4 Shannon Block. sep5d

REMOVAL.

OFFICE DR. BRIGDEN

OCULIST and AURIST,

To Shannon Block, Corner Main and Shetucket Sts., Rooms 18 and 19.

Special attention given to correcting all forms of abnormal vision with proper Spectacles or Eye Glasses. No fee charged in such cases except in ASTIGMATISM or where it is necessary to prescribe in addition to fitting. tnlfd

The Bulletin.

Norwich, Thursday, October 26, 1893.

The Bulletin should be delivered everywhere in the city before 6½ a. m.

Subscribers who fail to receive it by that time will confer a favor by reporting the fact to the Bulletin Co.

The Norwich Weekly Courier is the best weekly newspaper in New England at 50c a year.

The Weather Today.

Indications for Connecticut. Fair; winds shifting to east and becoming fresh and brisk.

NORWICH AND VICINITY.

CITY NEWS.

The entire debt of the state of Connecticut amounts to $107 per capita.

Hope Rebekah lodge will give the first of the series of suppers and socials tonight.

Mr. William Alfred Jones has presented to the Otis library a number of choice volumes and pamphlets.

The remains of William Duggan were interred at the town farm, Wednesday, without burial service.

Ex-Chief W. B. Thomas won the firemen's trumpet awarded by Smith council to the most popular veteran fireman.

A disabled engine has stopped the machinery at the Thames iron works. Work will be resumed when the repairs are completed.

There will be a bar meeting at the court room at New London, on Friday, October 27, at 12 m., for the assignment of jury cases.

A special train will be run to Jewett City by Ashland lodge No. 24, A. O. U. W., at the close of the anniversary exercises this evening.

Nelson P. Ladd of Franklin, who was severely injured some time ago by a fall from a corn stack, was taken to the hospital in the ambulance Wednesday morning.

A carriage belonging to Col. W. C. Mowry was badly injured Wednesday by a heavy loaded wagon drawn by three horses. The careless driver drove off without stopping, but his name was afterwards learned.

The N. Y. & N. E. report a steady increase of business. The company is building a 4,000-foot siding at Sodom dam, so-called, near Brewsters and another 3,000 feet in length at Reynoldsville, ten miles west of Brewsters.

The city missionary took two children to the county home at noon Wednesday. Their names were Purple and their mother wished them placed where they could have more advantages than she could afford to give them.

When Capt. Thomas B. Linton attempted to take the mail from the letter box in front of Somers Brothers' Tuesday, he found it charged with electricity and received quite a shock. The lamp-post had come into the electric circuit in some way.

In the civil side of the New Haven city court Monday afternoon the trial of the suit of Dillon & Douglas of New Haven to recover a claim of $22 and interest from A. J. Hopkins of Norwich for five tubs of butter, resulted in a verdict for the plaintiffs.

Invitations from Harrison Dingman, potentate of Almas Shrine, Washington, D. C., have been received by several of the order in this city to attend a meeting of Almas Temple on Monday evening next. Major Dingman knows a good thing when he sees it, and always wants his friends to share with him.

Hughey Dougherty appears in "Tuxedo" as the irrepressible song and dance man. Everybody who has seen the play will call to mind his representation of the character. This is his third year, and time has not lessened its attractiveness in the hands of this inimitable comedian.—[Exchange. At the Broadway theater next Monday night.

Evans—Harris.

Speed Evans was united in marriage to Miss Betsy Harris at the residence of the bride's cousin, P. Harris, No. 24 Baltic street, Wednesday evening at 8 o'clock, by the Rev. J. F. Yates, assisted by the Rev. S. W. Hutchens. A large circle of friends was present and the bride received many valuable and useful presents.

Mr. Kent's Lecture.

Mr. Kent, curator of the Slater museum, will give his lecture on the "Museum of the Vatican" in the lecture room of Slater hall this afternoon at 4.30. The lecture will be informal in character and the attendance of all, who are interested in the history and study of art is invited.

Their Hundredth Anniversary.

Union lodge, F. & A. M., of New London, was organized in November, 1794, and the members are talking of celebrating the lodge's first century of existence next year.

The Nabobs at Broadway Theater.

The Henshaw and Ten Broeck company in their laughing comedy "The Nabobs" held the boards at the Broadway theater Wednesday evening. New members, new faces, new music, new surroundings served as an entertaining foil for John E. Henshaw and his diminutive hat—the latter likely to become as noteworthy a feature as Tony Pastor's celebrated beaver. The entire creation is an amusing mingling of action, merriment, melody and form. The dancing was a whirligig of attractions, and the different sketches of a kind which always carry the house. There is a vast amount of absurdity to the square inch in the antics and costumes of Henshaw and his partner, Sam Collins; but it is of the style upon which the audience heaps the most genial acclaim.

The songs and specialties of May Ten Broeck, May Jordan and the other members of the company appeared to please the house. There was a fair attendance and no end of applause.

Thousand Tons of Stone.

The Rocky Neck quarry at South Lyme has just signed a contract for 1,000 tons of cut stone for a sea wall in New Jersey. This means work until February.

The Albany Dental Association.

They are prepared to prove to all who favor them with their patronage that they are using the best of material and the standard stock used by all men in the profession. They do everything in modern dentistry and all work warranted to be first-class. They make the very best set of teeth on rubber for $8.

Caught a Huge Lobster.

A lobster weighing nearly 26 pounds was picked up at the edge of the surf by Everett Smith Tuesday, says The New London Day, on the Long Island shore opposite here. It measured two feet eleven inches in length and one of its claws was twelve inches long. The lobster is of a peculiar species that abounds on the coast of Maine.

A Noanker's Hat.

A witness from Noank lost his hat in the criminal court of common pleas in New London, Wednesday, and disturbed the court by his inquiries and determination to find it. About the time he was ready to have a hemorrhage he found the hat where he had left it, in the ante-room. He was called to the stand a few moments afterwards and everyone knew he had found his hat by his satisfied smile.

Knights of Columbus.

The first annual meeting of the national council, Knights of Columbus, was held in New Haven Tuesday.

The order in the eleven years of its existence has paid benefits amounting to $365,000 to the heirs of deceased members. The order, which was started in Connecticut, has been extended into Massachusetts, Rhode Island and New York.

In the afternoon officers were elected. There was no change in the board. Mathew McNamara of New London is supreme warden.

A Hundred Centenarians.

Montville has long been noted for its healthfulness and its aged residents. Mr. Alfred Bolles, near Kitemaug, is now in his 99th year, and only a few days ago rowed two miles down the river to see his son-in-law, Capt. Darwin Rogers, now about 76.

Mrs. Sarah Ann Parker who will be ninety, Nov. 23, recently made a trip to Chicago. There are many residents over 70.

Since the settlement of the town nearly a hundred of its residents have lived to be centenarians. A much larger number of course have had more than 90 years to their credit when they passed away.

Cruelty to Animals.

The criminal court of common pleas was occupied Wednesday in New London, with the trial of the case of the state vs. Warren F. Packer of Noank. Mr. Packer is charged with cruelty to animals. Last December Mr. Packer was arrested on complaint of neighbors, brought before Justice Gallup of Groton and fined $7 and costs, amounting to about $20. He took an appeal and furnished bonds in $150. At that time the neighbors claimed he left his horse in the barn without sufficient food and drink.

The state claims that Mr. Packer neglected to furnish proper and sufficient food for the horse from August to December, that he was habitually neglectful and guilty of extreme cruelty.

The case will be concluded today.

A. O. U. W.

The following programme will be rendered at the A. O. U. W. anniversary in the Broadway theatre tonight:

Overture, "Momo"........Bellisson
Broadway Theatre Orchestra.
Introductory remarks,
G. G., John Tonkin.
Singing—"Hunter's Joy"........Abolts
Weber Male Quartette.
Introduction of speaker,
By His Honor, the Mayor, Bro. C. L. Harwood
Address,
Supreme Medical Examiner W. C. Richardson of St. Louis, Mo.
Selection—"Robin Hood"........DeKoven
Orchestra.
Recitation—"Uncle Mosiah's Treat,"
........J. T. Wheelwright
Mrs. Annie Scrutton Hough.
Singing—"Tom, the Piper's Son"......Hatton
Quartette.
Address,
Bro. John C. Gallagher of New Haven, Conn.
Waltzes—"Symposia"........Benedix
Orchestra.
Recitation—"Engineers Making Love"
........Burdette
Mrs. Hough.
Address,
P. G. M. W., R. B. Parren of New Haven, Conn
Singing—"On the Sea"........Dudley Buck
Quartette.
March—"Monte Cristo"........Wiegand
Orchestra.

COLLAR BONE BROKEN.

Dennis J. O'Brien and His Wife Thrown from a Carriage.

Dennis J. O'Brien, a grocer on North Main street, and wife are suffering from the effects of injuries received Wednesday morning in a lively runaway. They were driving down Washington street when the wheel of the wagon fell off, frightening the horse, which ran away, and at Washington square Mr. and Mrs. O'Brien were thrown out.

The horse continued down Water street, smashing several wagons and freeing himself from the carriage, and was finally captured on East Main street.

Mrs. O'Brien was severely bruised, but suffered no serious injuries. She was sent home in a hack. Her husband was attended by Dr. Shahan, who made several calls during the evening. He was considerably cut up about the hands and head and his collar bone fractured and dislocated. He was able to walk to his house on North Main street.

The carriage was much damaged and the harness torn into ribbons. The horse escaped without a scratch.

MARRIED.

KINGSBURY—WESTCOTT—In South Killingly, on the 25th inst., by the Rev. Wm. H. Beard, at the residence of Mr. Wm. Waitman, Edwin B. Kingsbury of Providence, R. I., and Lucy H. Westcott of Plainfield, Conn.

DIED.

HUNTINGTON—Entered into rest, in Franklin, Oct. 24, Maria Louisa, widow of the late Benjamin F. Huntington.
Funeral from her late residence Friday afternoon, Oct. 27, at 1 o'clock.

NEWMAN—In Franklin, Oct. 25, Hugh Newman, aged 18 years 9 months and 18 days.
Funeral from his late residence Friday morning, Oct. 27, at 9 o'clock. Relatives and friends are invited to attend.

CASWELL—In Montville, Oct. 24, Ardelia Caswell, aged 69 years.

NEW ADVERTISEMENTS.

Unredeemed Pledges,

Consisting of WATCHES, DIAMONDS and JEWELRY, GUNS, Etc.

Must be disposed of at once. Early buyers will procure the best bargains at

A. PLAUT'S, Dealer in Bargains. 220 Main St. oct '26

THE BOSTON STORE

CLOAKS

—AT—

LESS THAN HALF PRICE.

Latest style Children's Garments, all this season's goods, at less than half price. This tells the story:

Garments that were $7, now $2.75.

Garments that were $9, now $4.25.

Garments that were $11, now $5.

Garments that were $13, now $6.

LADIES' JACKETS.

We have a few exceptionally good things that have just been received.

Ladies' Cheviot Jackets $3, worth $4.

Ladies' Cheviot Jackets $3.50, worth $5.

Ladies' Cape Jackets, Fur Trimmed, $4, worth $6.50.

Ladies' Reefers, full back and large sleeves, $6, worth $8.

Fur Scarfs,

To close out quickly:

French Coney 75c, worth $1.50.

Imitation Seal $1.75, worth $2.75.

Mink $2.50, worth $4.50.

Astrachan $3, worth $5.

Reid & Hughes,

oct26daw

PORTEOUS & MITCHELL.

Our last advertisement made mention of these important items.

100 Child's Gretchens—manufacturers' samples at—exactly half the regular prices.

3 cases of Men's and Women's Underwear—slightly imperfect—White and Colored—for 39c, regular value 50c.

2,500 Cloth bound Books—12mos.—for the wonderfully low price of 10c.

These lots are all on sale today.

Here they are—

Hundreds upon hundreds of Remnants of Black and Colored Dress Goods.

More than —— feet of counter room devoted to a display of Remnants.

Last week's lively cutting of Dress Goods made an immense quantity of short lengths, varying from 1 to 5 yards in length, and the prices are fully 20 to 30 per cent. under the regular prices.

Bear in mind that it is the most desirable styles that make Remnants first—because they sell first—so these remnants are all desirable styles.

But here comes the most important part of this announcement—

In connection with this sale of Remnants we will offer our entire assortment of Dress Lengths, from 6 to 9 yards in length, at Remnant prices. This includes all our Imported Novelties in Dress Lengths.

ON SALE TODAY.

PORTEOUS & MITCHELL.

oct26daw

NEW ADVERTISEMENTS.

I. O. O. F.

The first of the series of Suppers and Socials to be given by HOPE REBEKAH Lodge, No. 21, I. O. O. F., will be held this Thursday Evening at Lodge Hall. Supper from 6 to 8. No admission without card. Children over 5 years 15c. oct26d

JUST RECEIVED—A fresh barrel of

GRENOLA.

SAGE CHEESE.

E. B. AVERY, - - - 102 FRANKLIN ST. oct26d

Horizontal Water Wheels,
Head Gate Gearing,
Water Racks,
Power Transmission Machinery.

Collins Turbine Machine Co. tebd

EDUCATION FOR REAL LIFE

—AT—

NORWICH BUSINESS COLLEGE.

EVENING SESSIONS

MONDAY, WEDNESDAY and THURSDAY.

Terms moderate, but no competition with cheap schools. 20 Main Street. oct26daw

MONEY TALKS.

That there are some who are benefited by the present hard times proves the truth of the old saw: "It's an ill wind that blows nobody good."

Perhaps you may be one who will benefit by the present scare, which we think is about past. What we offer today is certainly the result of these unlooked for times, which are forcing many manufacturers to unload their stocks for cash at less than cost to manufacture.

From one of these unfortunate manufacturers we recently bought a large lot of

MEN'S LIGHT STYLISH SHOES,

made to sell at

$1.75 to $2.00.

To move them quickly we offer them at

$1.37 a Pair.

See Samples in our show Window

For hard wear our line of

$1.50 WORKING SHOES

Have no equal. Every pair warranted. Try them and you will buy no other.

Lace, Congress and Creedmore.

Men's sizes 6 to 12	-	$1.50
Boys', sizes 1 to 5 1-2	-	1.20
Youths', sizes 11 to 13 1-2		.95

ALLING BROTHERS,

Breed Opera House Building. oct26daw

FOR SIGNS OR AWNINGS

It Will Pay You to See J. W. MALLETT 108 Broadway, next to Theater. 9sepTuThS

VIOLIN SCHOOL

for Violin, Alto, 'Cello, French Lessons.

EUGENE WALLNER, Room No. 7, over the Boston Store, in the afternoon. sep7TuThS

W. & S. ROOT BEER EXTRACT

Is made from the best selected materials. It contains Spikenard, Prince's Pine, Wintergreen, Dandelion, Sassafras, Gentian, Ginger Sweet Birch and Sarsaparilla, and is equal in strength and flavor to any brand whatever. One bottle makes 5 gallons of Delicious Root Beer.

WOODWORTH & SHALL,

West Side Drug Store. jy18TuThSdw

—THE—

Central Baptist Church,

UNION SQUARE.

REV. L. D. HERR, D. D. Pastor; Residence 44 Church Street.

Public Services, to which all are cordially invited: Sunday, 10.30 a. m.—7.30 p. m. Bible school Sunday 12 m. Young People's Meeting 6.30 p. m. Prayer Meeting Thursdays 7.30 p.m. Seats rented by the month. Persons desiring sittings may apply on any week day, or on Sunday to the undersigned Seat Rental Committee:

CHARLES B. WHITNEY,
E. G. SMITH,
CHARLES D. NOYES.

dec3TuThS

Fall and Winter Suits.

Very Stylish Line.

Dodge & Holloway.

oct9TuThS

NEW MUSCATEL RAISINS.
NEW CITRON.
NEW BUCKWHEAT FLOUR.
NEW CANNED GOODS.
NEW TEA.
NEW MACKEREL.
NEW BUTTER.

L. A. GALLUP, Wholesale. oct9TuThS

You are invited to attend the

Lamp Opening

—AT—

Smith Bros

—ON—

Tuesday, Wednesday and Thursday of this Week

oct23d

THE TIME TO ADVERTISE your goods is when business is dull. Try THE BULLETIN and note results.

NEW ADVERTISEMENTS.

Gentlemen:

We call your attention to a line of Patent Leather Shoes in the new five button Cloth Top Razor Toe, Paris and Nobby Cap Toe Bal. Also Oxfords and Southern Ties.

See them in our window.

FRANK A. BILL, 104 Main St.

oct26daw

THE TEN FOOLISH VIRGINS

Failed to Fill Their Lamps with Oil.

How much more foolish is the man who invites consumption by neglecting

COD LIVER OIL.

We Have It So Pure It Really Isn't Bad to Take.

N. D. Sevin & Son.

oct31daw

Reduction in Millinery!

CHILDREN'S FLATS

In all colors at 47c. Regular price 85c.

Best shapes, all this season's styles, at 50c, reduced from 98c.

All Fancy Feathers at half price.

Black and Colored Prince of Wales Tips from 25c up.

Just a few Veils left at 7c.

Special Bargain in Infants and Children's Bonnets and Cloaks.

B. GOTTHELF & CO.

oct26d Wholesale and Retail.

SPECIAL SALE OF

ETCHINGS!

Remarque Proofs by Fields, Bost, Shade, Wilson & Owen, and many others. Size of Etchings, 22x28 inches.

97 Cents Each. Frame Complete, $1.95

Call Early and Secure Bargains

TRAFTON'S ART STORE,

28 Shetucket St. oct26d

AT A BARGAIN.

A Few

1893 PNEUMATIC BICYCLES.

$60 Each.

MUST BE SOLD AT ONCE.

E. P. TURNER,

oct26d

FRISWELL has a large stock of

WATCHES

Selling Low for Cash.

Sole Agent for the celebrated Rockford Watch.

WM. FRISWELL,

FOR SALE.

The Four-Story Brick Block situated Nos. 13, 15, 17 Commerce street, suitable for wholesale or manufacturing business, with new wharf in rear of said block.

For further particulars call on or address

NICHOLAS TARRANT,

Real Estate Agent, Main St., City. oct26d

DR. N. P. SMITH,

Office No. 8 Broadway.

Hours 11 a. m., to 1 p. m., 4.30 to 5.30 p. m.

BARGAINS

THIS WEEK!

DURING THE

PICTURE SALE!

FARRELL'S

Art Parlors,

61 BROADWAY.

oct16daw

HOT AND COLD SODA AND MINERAL WATERS drawn during the Winter Season at

Steiner's Pharmacy,

Open after the Theater. oct26d

NEW ADVERTISEMENTS.

6%

Partial Dividend Bond Certificates.

UNITED STATES SAVINGS & LOAN COMPANY,

Paid in Capital........... $1,500,000
Subscribed Capital........ $5,000,000

One of the oldest and largest Co-Operative Banks in America having an income of $40,000 per month and Local Boards in over 100 cities. Affords an absolutely safe investment in Cumulative First Mortgage Bonds.

E. O. MACE and GEO. S. SMITH, GEN. AGTS.

Office 9 Shannon Building, Norwich. aug2TuThS

No Better Value in the City.

Fine Merino Half Hose..............25c. a pair
Middlesex Seamless Half Hose, 3 pairs....25c.

LOVELL BROS.

oct17TuThS WEST SIDE.

PRESTON BROTHERS,

Hardware Dealers,

FRANKLIN SQUARE,

—SELL THE—

FELT Weather Strip,

FOR DOORS and WINDOWS.

It keeps out wind and dust and saves its cost in a short time. oct26d

DIPHTHERIA!!

Arises from an inflamed stomach, which by degrees works its exploring way to the throat. When the throat is in this state, any virus inhaled from another's breath, or from the atmosphere, will by the cross develop a form of life more deadly than the parent source. This form of life can be recognized in any case of Diphtheria. To destroy the germ and regulate the stomach use

CROCKER'S VITALIZING CORDIAL.

Call on your Druggist for it. oct26d

EVERY LADY

That can wear size 4B or 4C is invited to look at these sample Boots, Lace and Button, $4.00 and $5.00 Boots. Your choice for $3.00.

GEO. W. KIES & CO.

oct26 law

PITCHER & MAIN ARE SELLING

FRENCH PEAS

At 15 Cents per Can

oct26d 49 North Main street.

MEATS. MEATS.

HARD TIMES PRICES.

Round Steak 12c pound, Shoulder Steak 10c pound, Sirloin Steak 15c pound, Rump Steak 18c pound, Fresh and Salt Pork 14c pound, Sausage 12c pound, Corned Beef 6c pound, 3 pounds Boss Crackers 25c, 2 pounds Ginger Snaps 25c, 4 pounds Boston Crackers 25c. Flour by bag or barrel.

NORWICH CASH MARKET CO.

oct26d 39 WEST MAIN.

NORWICH BIRD STORE.

Parrots, Rabbits, Squirrels, Guinea Pigs, African Finches, etc.

Bird Seed and Mocking Bird Food and all kinds of Bird supplies.

Bird Cages in great variety.

56 Main St., Norwich, Conn. aug9W

Now Ready

To show our line of

WALL PAPERS

For the fall trade, also a full line of Room Mouldings, Hooks and Picture Wire.

I am prepared to do all kinds of

Painting and Decorating

and all kinds of

Hardwood Finishing

P. F. Murtagh, 87 Main St.

oct26d

TO RENT.

TWO FRONT ROOMS

On Lower Broadway.

Suitable for Dressmaker, Tailor, or for offices. Inquire of

E. P. BREWER, M. D.

FURNACES.

Now is the time to have your Furnace put in order, or if you need a new one now is the best time to have it set. If you wish a

Steam or Hot Water Heater

The Richmonds

are ahead of anything with the latest improvements, and

J. P. BARSTOW & CO.,

Will make you the Lowest Prices possible.

RICHMOND RANGES!

A SPECIALTY.

HOUSEFURNISHING GOODS.

Quality the best and prices lowest. Call and see us.

23 and 25 Water Street.

Norwich Morning Bulletin.

VOL. XXXV.—NO. 11,736 NORWICH, CONN, FRIDAY, OCTOBER 27, 1893—SIX PAGES SIX DOLLARS A YEAR

THIS MORNING'S NEWS.

The Weather.

The following record, reported from Sevin's pharmacy, shows the changes in temperature and the barometric changes:

[illegible]

	Thermometer.	Barometer.
7 a. m.	48	30.23
12 m.	62	30.20
6 p. m.	58	30.21

City and Vicinity.

Cloudy weather, with possible rain.

The railroad commissioners decide Yantic [illegible].

A handsome lot of coons killed near Willimantic.

Award of the state rifle trophies.

A new electric light at the Union station.

A burglary and a robbery in Preston.

Sudden death of Benj. H. Palmer of Greeneville.

Celebration of the 28th anniversary A. O. U. W.

The Yantic dam completed—pond full.

H. A. Birrell elected captain of the Wesleyan ball team.

Trotting events at the fair grounds Thursday.

A [illegible] plate [illegible] the [illegible] [illegible] avenue park.

State.

[illegible]

Death of a Wesleyan student at Boston.

A miser's money found under a Stratford house floor.

Football practice game at New Haven.

The report that New Haven shops are manufacturing arms for Brazil denied.

General.

A bogus U. S. Consul arrested in Mexico.

John Ward, the ball-player, sued for a divorce.

Early vote expected upon the silver repeal bill.

Pushing the Business at Lyons, France.

Governor Russell of Massachusetts given an ovation.

The founder of Olneyville mills on the situation.

Canada's protective policy discriminates against English goods.

Affairs at Rio Janeiro.

The Reading loan extended.

Gov. Cleaves of Maine visits Lynn, Mass.

Gounod's body lying in state.

Boston produce market quotations.

The treasury situation shows signs of improvement.

Protest by New York bar members against Judge Maynard's nomination.

SPECIAL NOTICES.

—TRY—

DR. DUPREZ'S SYRUP.

For Coughs and Colds.

It Acts Like Magic.

Price 25 and 50c per Bottle.

AT ALL DRUGGISTS.

—THE—

COCHRAN HOTEL,

WASHINGTON, D. C.,

Cor. 14th and K Sts.

Cable cars, connecting with all depots and public buildings, pass the door. House new, plumbing perfect, table the best. New England headquarters.

F. J. HART, Proprietor.

COMPOUND

TOLU AND LUNGWORT

COUGH SYRUP

A Never Failing Remedy.

—Coughs, Colds, Croup, Etc.

[illegible] immediate relief or money refunded.

TRADE SUPPLIED BY

Lee & Osgood, - - - Norwich,

Nichols & Harris, New London,

Walter Price & Co. Westerly, R.I.

MRS. BIRD'S LUNG CURE

is getting to be

A Household Remedy.

It will cure a cold in the head; stop your cough, and is especially adapted for colds that have become seated on the lungs.

Your Druggist or Grocer can supply you. Take no other.

DO NOT

SLUMBER

UNTIL YOU HAVE

Dr. Hough's

COUGH AND LUNG BALSAM

Ready for immediate use.

Sure Cure for Coughs, Colds, Croup, etc.

PRICE 25 Cents.

Sold by all druggists and medicine dealers.

ANDREW HYDE, D. V. S.,

VETERINARIAN.

[illegible] Telephone [illegible]

Hack, Livery, Boarding and Sale Stable.

7 TO 13 ONECO STREET,

A. H. ETHERIDGE, Proprietor.

All orders given prompt attention. Moderate prices.

OVERCOATS

Are moving with us. There is something of a joke in this, and [illegible]

However, we have plenty of patterns left, and would be glad to make them up for gentlemen who are more particular as to fit.

R. D. JONES & SON.

Merchant Tailors.... [illegible] MAIN ST.

(Over C. C. [illegible] store.)

JUDGE MAYNARD'S NOMINATION.

Meeting Held at Cooper Union to Protest Against It.

HIS "CLEAR UNFITNESS."

All Prominent Members of New York Bar Association Present.

NEW YORK, Oct. 26.—A meeting was held in Cooper union tonight to protest against the nomination of Judge Maynard. The hall was packed. All the prominent members of the bar association were present. Wheeler H. Peckham acted as chairman. In opening the meeting he said that those who opposed Judge Maynard were drawn from the ranks of all political parties. They opposed Maynard because his conduct has disclosed his "clear unfitness for high judicial station."

James C. Carter, who spoke next, said that Maynard had broken the law and should not have a seat on the bench of the highest court in the state. The Rev. Theodore Bacon of Rochester said he had read a certificate of character given to Judge Maynard by his pastor in Stamford Conn., but he did not believe it consistent for a man to go to church in Stamford on Sunday, and commit grand larceny in the second degree in Albany on Monday.

Vigorous speeches insisting on Judge Maynard's unfitness for judicial office were also made by President Lowe, of Columbia, Frederick R. Coudert and E. Ellery Anderson.

Resolutions were adopted, declaring that Maynard had committed one of the gravest crimes known to law, and urging all good citizens to vote against him.

Ex-Speaker Reed and Candidate Greenhalge Speak at Fall River.

FALL RIVER, Mass., Oct. 26.—Ex-Speaker Reed and Hon. T. F. Greenhalge drew one of the largest crowds ever seen in Fall River Academy of Music this evening, at the republican rally. Ex-Mayor William S. Green presided. Mr. Reed was the first speaker and Mr. Greenhalge followed him. Both were received enthusiastically. Mr. Greenhalge said he had noticed that his opponents, although claiming that local issues were the ones that ought to be discussed, dismissed such questions with very brief attentions and devoted most of their time to the consideration of the issues uppermost in the minds of all.

His attention, he said, had been called to statements made on the other side regarding the manner in which the abolition of the poll tax prerequisite had been brought about. He had the honor himself of presenting a bill providing for that reform. As for his record on the weekly payment bill, he would not shirk the responsibility for his vote. He honestly thought at the time the question came before him that a bill for the fortnightly payments could be more readily carried through both branches of the legislature. He looked upon it also as a question of convenience and was not so sure, even now, that fortnightly payments would not be just as acceptable in some localities.

Rear Admiral Stanton's Mistake.

WASHINGTON, Oct. 26.—It is understood that the United States government has taken other means besides the detachment of Acting Rear Admiral Stanton to show the government of Brazil that this country repudiates Admiral Stanton's action in recognizance of the insurgents. What form these assurances have taken the state department will not make public, but if the regular course of procedure in diplomatic incidents of the sort be followed, Mr Thompson, the United States minister to Brazil, will make the amende honorable on the part of the United States, in addition to the virtually apologetic explanation which has been given Senor Mendonca, the Brazilian minister here.

Brotherhood of Railway Trainmen Elect Officers.

BOSTON, Oct. 26.—The Brotherhood of Railway Trainmen in secret session here tonight elected the following officers, others to be added tomorrow: Grand master, S. E. Wilkinson; first vice grand master, T. A. Morrissey; second vice grand master, A. E. Brown; third vice grand master, G. W. Newman; [illegible] and treasurer, W. A. Sheehan. With the exception of Amos Brown all are [illegible] time.

The "Flying Dutchman" Probably Lost.

PHILADELPHIA, Oct. 26.—The smallest boat in which man has ever attempted to cross the Atlantic, Captain Sheldrake's fifteen foot dory "Flying Dutchman," has beyond doubt been lost with its lonely occupant. The steamship York reports that she passed wreckage, evidently from just such a craft as Sheldrake's, in a high sea 900 miles to the westward of Gibraltar.

Pacific Mail Steamship on the Rocks.

SAN FRANCISCO, Oct. 26.—The Pacific Mail ship City of New York, which sailed from this port this afternoon, went on the rocks at Point Bonita in a dense fog. She will probably be a total wreck. Point Bonita is at the entrance of the Golden Gate on the northern side.

Estimates place the value of the vessel and her cargo at over half a million dollars. The vessel was valued at $300,000. There is no insurance on her. The passengers have all been taken off.

Steamer El Cid Brings a Big Price.

NEW YORK, Oct. 26.—It is now said that the same house which purchased arms and ammunition in such large quantities for use in the Brazilian civil war, has just bought at an enormous price the steamer El Cid, the queen of the Morgan fleet, running from New York to New Orleans. The price is said to be fully two or three times what the vessel is worth.

American Missionary Association Elect Officers.

ELGIN, Ills., Oct. 26.—The American Missionary association today elected the following officers: President, Merrill E. Gates, LL.D., Massachusetts; vice presidents, Rev. F. A. Noble, Illinois, Rev. A. J. Behrends, New York, Alex. McKenzie, D. D., Massachusetts. The place of the next meeting was discussed and it is probably Newburyport, Massachusetts.

Found a Bullet Hole in His Back.

BOSTON, Oct. 26.—The shooting affair last night which resulted in the death of Warshafsky and the wounding of Isaac Glass and Simon Markelson now assumes a more serious phase. This afternoon the medical examiner found a bullet hole in Warshafsky's back, and the circumstances were such as to warrant the holding of Glass and Markelson on the charge of manslaughter. It is deemed improbable that Warshafsky shot himself in that way, although it was not an impossible shot.

PROTECTION AGAINST DISEASE.

Complaints by European Governments Against Our Regulations.

WASHINGTON, Oct. 26.—Complaint has been made to the state and treasury departments by several European governments against the low treasury regulations for the protection of the United States against the introduction of disease from abroad, and particularly that part of them which provides that officers of the marine hospital service shall revise all health certificates of vessels leaving ports at which these officers are stationed for the United States.

The complaints allege that the local authorities are obliged to give health certificates, and that the additional expense, delay and general annoyance caused by compelling the marine hospital surgeons to issue a second certificate, are working hardship to steamship lines that carry large numbers of emigrants to this country. Assistant Curtis of the treasury department had a consultation with the state department officials on the subject of the complaint and it was decided that the matter rested within the province of the treasury. What answer will be returned to the complaining governments has not been determined. Marine hospital surgeons are stationed at all the large ports of emigration.

The Corbett-Mitchel Contest.

ASBURY PARK, N. J., Oct. 26.—Champion James J. Corbett received word from the Olympic club at New Orleans that they would hang up a purse of $50,000 for the Corbett-Mitchell glove contest. Corbett telegraphed his acceptance on condition that the club deposit a $10,000 guarantee. As Mitchell has expressed a desire to have the contest at an earlier date, Corbett urges that the day for the fight be set for either the latter part of November or the early part of December, making it from three to four weeks in advance of the day set by the Coney Island Athletic club. Corbett said: "The purse is a smaller one than I fought Sullivan for, but no matter, Mitchell must not be disappointed."

Bicycle Record Lowered at Hampden Park.

SPRINGFIELD, Mass., Oct. 26.—W. W. Windle lowered Johnson's one-third of a mile flying start bicycle record on Hampden Park this afternoon, making it in 37 seconds. He also lowered his own one-half mile record flying start from 56 3-5 to 55 4-5. Tyler attempted to lower his own mile standing start record of 2.00 3-5, but on account of slow pacing on the last quarter only equalled it. He lowered his three-quarter mile record from 1.30 1-5 to 1.28.

New York Lawyer Held for Grand Larceny.

NEW YORK, Oct. 26.—Lawyer Charles G. Cronin of this city was arraigned before Justice Meade in the Tombs police court today on the charge of grand larceny and was held in $5,000 bail to await the action of the grand jury. Cronin has been for several years counsel for Capt. E. C. Churchill, U. S. A., retired, who resides alternately in New York, Rhode Island and Washington, D. C. Churchill confided the management of his estate to Cronin and he alleges that he has been deceived and robbed by the lawyer.

[illegible]

NEWTON, Mass., Oct. 26.—The Pettis Machine Works, of Upper Falls, the first in this country to compete with the cotton card manufacturers of England, has posted notices reducing the wages of their employees 10 per cent., commencing Nov. 1. About 150 men will be discharged on Saturday and the shops will run only 7½ hours daily instead of 10. The reductions result from lack of orders.

The Newport Election.

NEWPORT, R. I., Oct. 26.—The board of aldermen was in session tonight, counting yesterday's ballot. The count differed somewhat from that of the wards, but only twice did it change the result. J. S. Coggeshall lost the city treasurership to Eugene M. Atkinson, and one democrat gave place to another on the school board. Mr. Coggeshall stated that in view of the discrepancies in the count, he would ask for a second count.

Rhode Island Daughters of Rebekah.

PROVIDENCE, R. I., Oct. 26.—The Daughters of Rebekah of the state met in annual gathering here today and elected the following officers: President, Sarah A. Sisson, Westerly; vice presidents, Eliza A. Pierce, East Providence, Emily Gardner, Warren; secretary, Cora Aldrich, Providence; corresponding secretary, Catherine Winslow, Providence; treasurer, Ruth Selden, Pawtucket.

[illegible]

WHITE RIVER JUNCTION, Vt., Oct. 26.—Harrison Dewey, of South Royalton, Vt., aged 80 years, enlisted in the second Vermont regiment of infantry, June 21, 1861, as orderly sergeant and served two years and three months in the war of the rebellion. Today he received word from Washington that a pension of $17 [illegible] month had been granted him and [illegible] Oct. 12, 1863.

Took a Dose of Strychnine.

THOMASTON, Conn., Oct. 26.—Walter Pease, son of Dr. Byron W. Pease, and one of the most prominent young men of this place, committed suicide last night by taking a large dose of strychnine. He lived until 3 o'clock this morning when he died in a frightful spasm. Cause of suicide unknown. Young Pease was 24 years of age.

No Italian Bishops Will Be Appointed in December.

ROME, Oct. 26.—The government has again notified the vatican that it will continue to refuse exequaters to the Italian bishops nominated at the recent consistory, until the vatican shall recognize King Humbert's right to nominate the patriarch of Venice. In consequence of this action of the government the pope will not appoint any Italian bishops at the December consistory.

Funeral of Chief Judge Bond.

BALTIMORE, Oct. 26.—The funeral of Chief Judge Hugh Lennox Bond of the Fourth district United States court took place this afternoon. A distinguished assemblage of the bench and bar were present, including Chief Justice Fuller of the United States supreme court, Judge Nathan Goff, Judge Paul of Virginia, Judge Shipman of New York, and the judges of the court of appeals of Maryland and the supreme court of Baltimore. Interment was made at Green Mount cemetery in this city.

Races Declared Off Owing to Rain.

TERRE HAUTE, Ind., Oct. 26.—Owing to rain the races scheduled for today were declared off. Under the American Trotting Association rules, the races could not be postponed longer than the last day of the week advertised. Another meeting is advertised for Nov. 2, 3 and 4. The same stables now here will be represented with the addition of several others.

THE TREASURY SITUATION.

Signs of Improvement Shown—Pension Payments Decreasing.

INCREASE OF GOLD RESERVE.

Not Excess of Expenditures Over Receipts for Month of October.

WASHINGTON, Oct. 26.—The treasury situation as the month draws to a close shows signs of improvement. The receipts still lag behind those of last October, but pension payments are beginning to show a substantial decrease, and for the month will probably not exceed $11,000,000.

With the interest which was paid October 1, taken out of the cash, the net excess of expenditures over receipts for the month will probably not be more than $6,000,000, and about $37,000,000 in excess of the receipts of the four months of the fiscal year.

An encouraging sign is the increase of gold reserve, which today stands nearly $85,000,000. This increase has been brought about, not by increased gold payments on account of customs, but by less gold being paid out in the ordinary course of treasury business. This has been made possible by the fact that the treasury, by working an extra force over hours, has caught up to some slight extent with the accumulated paper currency awaiting redemption. The amount thus tied up has now been made available and has been paid out when, if it had not been on hand, gold would have been used to meet the current expenses. It is believed that the redemptions will keep ahead of the needs for currency and thus give the gold reserve another lift.

MONEY UNDER THE FLOOR.

Mr. Curtis of Stratford Profits Through a Bachelor's Peculiarities.

BRIDGEPORT, Conn., Oct. 26.—While ripping up a floor in his house in Stratford a few days since a gentleman named Curtis found a considerable sum of money stowed away between the floor beams. The house had been the property of the late Benjamin Ufford, and since his death has proved to be the hiding place of a fortune.

Ufford was a bachelor and died without making a will as he had a superstition that he would die immediately after compiling such a document. The heirs knew that he was possessed of considerable more money than the estate inventoried, and a search resulted in the finding of over $3,500. They supposed they had found everything and sold the house. Mr. Curtis bought the place in April, [illegible]. The heirs, although they do not profess to any claim to Mr. Curtis' find, are trying hard to ascertain its value, but he is very reticent about it.

Germany Condemns American Hay.

WASHINGTON, Oct. 26.—Theodore M. [illegible], United States consul at Annaberg, Germany, reports that the exclusion of Russian hay by ministerial decree has been followed by a condemnation of American hay in the laboratories of the German chemists and that the German press is publishing analyses with appended warnings against the American product. The analysis appears to show that there is less nutriment in American hay than in the hay of Germany.

Football Practice Game at New Haven.

NEW HAVEN, Conn., Oct. 26.—The Yale second eleven scored two touchdowns in the practice this afternoon against the 'varsity, which was able to secure but one. This is the first defeat the regular eleven has met this year. Harvey, the well known coach, played on the second eleven.

Successful Launch of a Battle Ship.

SAN FRANCISCO, Oct. 26.—The battle ship Oregon was successfully launched at the Union Iron works at 11.08 o'clock this morning in the presence of fully 20,000 people. She is over 10,000 tons displacement and when completed will have cost $4,000,000.

Brief Telegrams.

A Lisbon dispatch says: Dr. Schweninger who has returned from a visit to Friedrichsruhe says that he examined Prince Bismarck and found him making fine progress.

Dr. M. M. Johnson has performed a skillful operation on Frank Barber of West Hartford to remove his vermiform appendage, in which a grape seed had become lodged. The operation was entirely successful, and Mr. Barber is doing well.

There are yet 1,000,000 acres of government land open to settlement in the state of Kansas.

The Hon. Simeon E. Baldwin made his first appearance on the supreme court bench at Bridgeport Tuesday.

The Hon. Frederick Charles Howard, brother of the Earl of Effingham, committed suicide at London, Thursday, by shooting at his residence, 24 Evelyn Terrace. He was at one time a captain in the Cold Stream Guards. His wife is the eldest daughter of the Earl of Winchilsea.

Twenty-one new cases of yellow fever and 11 deaths were reported at Brunswick, Ga., Thursday.

The Paris Le Jour says that Prime Minister Dupuy has threatened to resign unless the radical element in the cabinet be eliminated. The paper adds that as a matter of fact, M. Dupuy did offer his resignation to President Carnot but that the latter refused to accept it.

The total number of fourth-class postmasters appointed Thursday was 56, of which 20 were to fill vacancies caused by resignations and deaths.

The receipts from internal revenue Thursday were $526,066; from customs, $516,418; miscellaneous $107,883. The national bank notes received today for redemption amount to $457,654.

The treasury department Thursday purchased 460,000 ounces of silver at its counter offer of $0.73 an ounce. The purchases thus far this month aggregate 1,858,000 and the offers 3,239,000 ounces.

Secretary Gresham was before the senate committee on foreign relations Thursday morning, and it is said, advocated an amendment to the Chinese bill as it came from the house that would eliminate all but the provision that extends for six months the time for registration. It is understood that the committee is opposed to this recommendation.

The Frankfurter Zeitung of Thursday says that a banking house in Cassel has failed for 4,000,000 marks. The senior partner has absconded.

In the trial tests of the cruiser Machias made off Block Island, Thursday, everything worked smoothly. Her eight guns were fired at a high elevation, to test the mounts. The work was satisfactory. The turning trials, to determine the practical turning diameter of the vessel were also satisfactory.

DUNRAVEN IN PORT.

Interviewed by a Reporter—No Trouble With Mr. Watson.

QUEENSTOWN, Oct. 27.—Among the passengers who arrived here today from New York was the Earl of Dunraven, owner of the cutter Valkyrie. A reporter had an interview with him regarding the recent races. The earl said that if the Valkyrie had not in each contest had exceedingly hard luck she would have won the cup. He did not think the American center-board superior to the English keel cutter.

The Valkyrie he thought was superior to the Vigilant in a thrash to windward in heavy weather. The Vigilant was rather faster than his boat in light winds and a smooth sea.

Speaking of the reported trouble between himself and Mr. Watson, the designer of the Valkyrie, the Earl of Dunraven said: Mr. Watson and myself differed in opinion, but there is no estrangement between us. When asked what disposition he intended to make of the Valkyrie the earl said that on the whole she had proved herself a good boat, and he was perfectly satisfied with her performance.

It was his intention of entering her for races again in America next summer. He would not say whether he intended to build another boat to compete in 1895 for the America's cup. The American clubs might perhaps, he said, fix matters for a contest with Vigilant, Jubilee, Pilgrim and Colonia and Navahoe would race. The earl said the American yachtsmen had acted throughout most fairly and with much courtesy.

North Scituate Man Found Dead.

PROVIDENCE, R. I., Oct. 26.—The body of George W. Smith, a well known resident of North Scituate, was found lying in a culvert beside the road on the Hartford pike, at a point near the boundary line of the towns of Johnston and Scituate, at a late hour Wednesday evening. They found $30 and some keys on his person, and there were no indications of death being due to other than natural causes so far as they were able to judge at that time. Later an autopsy and inquest were decided upon to determine the cause of death.

Becomes Senior Bishop in Order of Consecration.

HARTFORD, Conn., Oct. [illegible].—By the death of the Right Rev. John Knox, archbishop of Armagh and primate of all Ireland, on Monday last, Bishop Williams of Connecticut has become the senior bishop, in order of consecration, having jurisdiction in the Anglican communion throughout the world. He was consecrated at St. John's church in this city October 29, 1851, and will therefore enter upon the forty-third year of his episcopate on Sunday next. Bishop Williams is outranked in order of consecration by one bishop of the Episcopal church resident in the United States, the Rt. Rev. Dr. Horatio Southgate, who was consecrated in 1844. He resigned in 1850, and since that time has had no jurisdiction.

Are Not Manufacturing Arms for Brazil.

NEW HAVEN, Conn., Oct. 26.—A dispatch from New York last night stated that the contending parties in Brazil had placed large orders for guns and other munitions of war with the Winchester Repeating Arms company of this city. A representative of that corporation tonight declared most emphatically that the Winchester concern was making neither guns or material for the Brazilian government or the insurgents. The Winchester shops are not working over time and the company has not had an order from a South American government in many years.

A Wesleyan Student Dies at Boston.

MIDDLETOWN, Conn., Oct. 25.—Frank B. Garfield, of Wesleyan '95, died in Boston Saturday night. He had submitted to an operation for appendicitis several days before. The funeral was at East Templeton, Mass., yesterday. He was a member of the Middletown chapter of Alpha Delta Phi, which was represented at the funeral by Peck, '95, and Sheldon, '95. His classmates met Wednesday and adopted appropriate resolutions.

New Haven Hotel Proprietor Makes an Assignment.

NEW HAVEN, Conn., Oct. 26.—Jules Prokasky, proprietor of the Yale hotel, made an assignment today. There are claims of $18,000 against the estate. It is stated that creditors representing $10,000 were willing to settle, but the remainder refused. The assets consist of the stock and fixtures of the hotel.

Y. M. C. A. Notes.

The annual fall reception of the Young Men's Christian Association will be held from eight till ten o'clock this evening. All subscribers and members of the association, and of the Ladies' Auxiliary, are invited to bring friends.

The educational class work of the Young Men's Christian Association has opened this fall with much enthusiasm. More than sixty young men have applied for admission to the classes. One session has been held in each study, namely: vocal music, mechanical drawing and bookkeeping. This is a splendid opportunity for young men to spend some time profitably with small cost.

PUTNAM.

Devine and Scollins Matched—Police are After Him—Other Matters.

T. H. Devine of Putnam and John Scollins of New York are matched to play a game of pool at the Grand Central this (Friday) evening. The contest is for $25 a side, international rules to govern. The first man scoring 150 points will be declared the winner. Frank B. Hayes was agreed upon by both parties to act as stakeholder, and the money was posted Monday night. It is understood that Scollins is a professional, and has won several medals in New York. Devine, before coming to Putnam, was champion of Springfield, Mass. He has also won medals. Last night betting was two to one on the Putnam boy. Fred McCally of Brooklyn, N. Y., will officiate as referee.

Henry Benoit, a well known character of this vicinity, is wanted by the police. Shortly after the last robbery in the Upper Village, he left for parts unknown. It is reported that he was in the gang who broke into the Putnam Manufacturing company's grocery store. Efforts are being made to capture him.

William G. Buteau, Esq., has been entertaining Frank Duquette of Hartford.

Mr. and Mrs. Elmer C. Earnshaw, of Greenwich, R. I., have been spending a few days with Mr. and Mrs. Moses G. Leonard.

At the last meeting of the Putnam Reading and Athletic association the organization was completed. The Rev. F. D. Sargent reported that the committee, which went to Hartford last week, had purchased the apparatus.

The many friends of Lieut. David Flagg were pleased to see him on the street Thursday.

HIS BOGUS DOUBLE CAPTURED.

A Pretended United States Consul Arrested in Mexico.

SWINDLED MANY PEOPLE.

How He Worked United States Citizens for Their Money.

WASHINGTON, Oct. 26.—Charles A. Schaefer, United States consul at Vera Cruz, Mexico, telegraphed the state department today, that his bogus double, Charles Hamilton Schaefer, who had swindled scores of people in the United States, had been arrested this morning at Vera Cruz, by the Mexican authorities. The dispatches show that the real name of the pretended consul is William Brennan.

Brennan's extensive swindling operations were based on an old bunco game. He sent out to people in this country on paper headed "Consulate of the United States, Perota, Mexico," and signed "Charles Hamilton Schaefer, consul," letters informing each that he had been left a large fortune by some person in Mexico, and that the entire amount would be turned over to him on payment of the undertaker's bill, amounting to forty dollars and some cents, which was enclosed.

Last week one of the letters was sent to the state department, and an investigation resulted in the capture of Brennan today.

About sixty letters from victims have been received at the department within the last ten days. Brennan will be tried by the Mexican authorities for violating the postal laws. There is some doubt whether he can be extradicted from the country.

"ROUGH AND BRUTAL GAMES."

Princeton Students Notified That Football Playing is Interdicted.

PRINCETON, N. J., Oct. 26.—Dr. William Henry Green, senior professor of the theological seminary, today formally announced to the students of the institution that football playing would be hereafter interdicted. "Rough and brutal games," said he, "do not comport with the purposes for which students are here, and must be abolished."

The [illegible] of the authorities is freely commented upon by the students of the college as well as of the seminary. Cowan '88, Spere '89, and Symmes '92, have played on Princeton 'varsity teams, and Captain Trenchard has drawn on the seminary for some of his scrub players this season. The seminary students organized a strong team this season and arranged dates with Bennington, Adelphia and other [illegible] of Princeton. These dates will be cancelled and the [illegible].

The Pope Irritated by Adverse Criticism.

ROME, Oct. 26.—The pope has been exchanging views recently with Archbishop Satolli, papal delegate to the church in the United States, concerning the Roman Catholic university in Washington. He has been irritated, it is said, by the men who are instigating adverse criticism of the university, and will now give the institution evidence of his support and satisfaction with its work.

The National Cordage Company.

TRENTON, N. J., Oct. 26.—Chancellor McGill granted an order today authorizing the receivers of the National Cordage company to take the property of the Victoria Cordage company of Ohio, assuming responsibility for the debts of the latter concern, which aggregate $400,000.

SPECIAL NOTICES.

ROYAL

BAKING

POWDER.

Absolutely Pure.

A Cream of Tartar Baking Powder. Highest of all in leavening strength.—[Latest U. S. Government Food Report.

Royal Baking Powder Co., 106 Wall St., N.Y.

Every Thing In the House

Can be safely, easily, and quickly washed, and kept beautifully bright and clean with

IVORINE

WASHING POWDER

It is the purest and best. 1½ lb. packages cost no more than pounds of other kinds.

From April 1st, 1893, every package will contain a cake of pure Olive Oil Toilet Soap.

J. B. Williams Co. Glastonbury, Ct. For 50 years the makers of Yankee Shaving Soap.

NEW ADVERTISEMENTS.

One Hundred and Twenty-Nine Years in the same building.

EATON, CHASE & CO.,

Successors to A. W. Prentice & Co.,

Carry the largest and most complete stock of

Hardware, Guns,

Bicycles, Ammunition,

House Paints,

Electrical Supplies, Etc.,

IN THE CITY.

3, 5 and 7 Commerce St.

FRISWELL has a large stock of

WATCHES

Selling Low for Cash.

Sole Agent for the celebrated Rockford Watch.

WM. FRISWELL,

[illegible] Franklin Sq.

SPECIAL SALE OF

ETCHINGS!

Remarque Proofs by Fields, [illegible], Slade, Wilson & Clem, and many others. Size of Etchings, 22x28 inches.

97 Cents Each. Frame Complete, $1.65

Call Early and Secure Bargains

TRAFTON'S ART STORE,

[illegible]

BARGAINS

THIS WEEK!

DURING THE

PICTURE SALE!

FARRELL'S

Art Parlors,

67 BROADWAY.

You can buy a Set of Teeth for $15.00 anywhere in Town.

OUR PRICE IS ONLY $8.00!

ALBANY DENTAL ASSOCIATION,

St. Mary's T. A. B. Society Building, Broadway. Work guaranteed.

SEND YOUR ORDERS FOR

Fire Wood

—TO THE—

PARK WOOD YARD!

301 Franklin Street.

A discount will be made on all purchases of Four Dollars or more.

J. ROURKE.

DON'T DESPAIR.

Dr. Z. J. Lewis Can Cure You.

Specialist on Private Chronic Diseases of men. Cure guaranteed, no matter of how long standing. Office hours, 9 to 12 and 1 to 5. Sundays, 9 to 1 and 5 to 7. 129 Friendship St., [illegible] Consultation free. [illegible] own patients successfully [illegible] by mail. Send for new edition of book [illegible] forwarded free.

AMUSEMENTS.

ACADEMY LECTURE COURSE, 1893-4.

MONDAY, Nov. 6—Concert by

N. Y. Philharmonic Club.

TUESDAY, Nov. 21—Reading by

Locke Richardson.

Selections from Shakespeare, Dickens, Browning, etc.

FRIDAY, Dec. 1—Illustrated Lecture

Robert Harper.

Swiss Mountains and Valleys.

WEDNESDAY, Jan. 10—New Lecture by

Professor Winchester.

Tennyson and His Poetry.

TICKETS for course $1.50; with reserved seat $1 [illegible] single ticket [illegible] reserved seats. The Plan of the hall may be found and seats secured at Royce & Davis' commencing [illegible] day, Oct. 28.

Reserved seats will be sold on Saturday only to purchasers of course tickets.

BROADWAY - THEATER.

Geo. H. Bacheller, Business Manager.

MONDAY, October 30.

ALL TUXEDO NEW

[illegible] by Hughey Dougherty's

WORLD'S FAIR MINSTRELS!

Hughey Dougherty, [illegible] Sheppard, Arthur [illegible], Ed. [illegible], Ida [illegible], May [illegible], Little Haynes, etc., etc. Gwyer & Goodwin, (the Two Kids); Oakland & Thompson, (Duettists); Montagne & West, (Musical), and the Columbian first part, every nation represented. THE GRENADIER BAND will give a Concert at noon, cor. Broadway and Main st. Regular Prices. Sale seats at Royce's, Friday morning. [illegible] for Taftville after entertainment.

BRECKENRIDGE BROS.,

CARPENTERS.

Will still continue to do business at their shop at corner of Willow and Chestnut Sts., and will be pleased to give estimates on all kinds of wood work.

BRANCH OFFICE—[illegible] Block, New London, Conn.

PERRY DAVIS' PAIN KILLER.

A MIDNIGHT WALK

with a collicky baby or a colicky stomach isn't pleasant. Either can be avoided by keeping a bottle of

Pain Killer

on the medicine shelf. It is invaluable in sudden attacks of Cramps, Cholera Morbus, Dysentery and Diarrhoea. Just as valuable for all external pains.

Dose—One teaspoonful in half glass of water [illegible]

ONE THING IS CERTAIN,

PAIN KILLER KILLS PAIN

PERRY DAVIS & SONS,

SOLE MANUFACTURERS,

[illegible] PROVIDENCE, R. I.

SALES.

WANTED.

To rent the residence occupied by Merritt D. Dexter, No. 29 Orchard street. For further particulars, inquire on the premises.

Now is the Time to Sell Your Stoves.

BATES, the Auctioneer,

No. 7 Water St., will pay spot cash for second hand cooking stoves and parlor stoves.

FEMALE HELP WANTED.

To Make Rubber Shoes. Steady employment and fair wages. Apply to COLCHESTER RUBBER CO., Colchester, Conn.

At last we have it.—Keen, bright and brainy men and women wanted everywhere to take orders for "SHEPP'S WORLD'S FAIR PHOTOGRAPHED." Only book of copyrighted photographs of buildings, scenes and exhibits of the World's Columbian Exhibition, authorized by the Exposition [illegible]. Official certificate accompanies each volume. Bonanza for workers: drop everything and handle it; you will make money fast: books ready: credit given; big commissions; illustrated circulars, terms, FREE. Address Globe Bible Pub. Co., 723 Dearborn St., Chicago, Ill. or Phila. Pa.

COLUMBIAN HOUSE,

No. 4 Franklin Square.

Permanent and Transient Boarding. Also Table Board. All modern improvements. Terms reasonable.

[illegible]

NEW ADVERTISEMENTS.

Something That Will Interest You.

Those who have not been to the World's Fair nor seen any of the exhibit can see one of the displays of RUBBER BOOTS & SHOES made and exhibited at the Fair by the Colchester Rubber Co. in one of our windows.

And to any person purchasing a pair of Rubbers or Leather Shoes we will give a pair of World's Fair Souvenir Rubber Boots.

C. D. BROWNING & CO.,

[illegible]

JARVIS' MILITARY BAND —AND— ORCHESTRA

Furnish Music for Parades, Picnics, Balls, Excursions and Entertainments of All Kinds at Reasonable Prices. Address A. W. JARVIS, Leader, 46 Division St., Norwich, Conn.

—THE—

NORFOLK BREWERY,

BOSTON, MASS.,

CELEBRATED ALES.

INDIA PALE ALE,

GOLDEN ALE and PORTER.

Put up Expressly for Family Use

The above Ales in Hhds., Bbls., and Half Bbls., Constantly on Hand.

J. A. WUTTKY,

109 WATER ST.

Sole Agent for Norwich and Vicinity.

THE LATEST

Lamson & Hubbard

HAT.

For Durability, Style and Comfort the best hat made.

FOR SALE BY

PERKINS & MONTGOMERY

ESTIMATES FURNISHED for all kinds of Job Printing. Work the best and prices reasonable.

The Bulletin.

OFFICIAL TIME TABLE —OF— Norwich Street Railway Co.,

Taft., Greeneville, Franklin Square and West Side.							Franklin Sq. Falls and Boon Hill.			
[illegible]	[illegible]	[illegible]	[illegible]	[illegible]	[illegible]	[illegible]	[illegible]	[illegible]	[illegible]	[illegible]

SUNDAY TIME.

[illegible]	[illegible]	[illegible]	[illegible]	[illegible]	[illegible]	[illegible]	[illegible]	[illegible]	[illegible]

[illegible]

E. P. SHAW, Jr., Supt.

LOCAL NOTICES.

Grocery clerk wanted.

Farm for sale in Sprague.

See advertisement of horses for sale.

House 810 Laurel Hill avenue for sale.

Prentice has every description of driving gloves.

Seal sacque and beaver cape and muff for sale cheap.

Read Powers Brothers' advertisement today for brain food.

Oysters, scollops, clams and a full line of fish at Church Brothers' today.

A large assortment of lung protectors can be found at Steiner's pharmacy.

Use scourine to clean pans and bottles, and get it of Welcome A. Smith.

One hundred horses will be sold at auction in Providence next Tuesday. See advertisement.

Leave your orders for The Illustrated American with Noyes & Davis and avoid disappointment.

It is beyond dispute that garments made by Smith & Gilbert excel in quality, style and workmanship.

While they last Smith Brothers will sell nickle plated center draught lamps cheap. See advertisement.

Falvey has received a new line of elegant fur capes in the new box circular shapes. See advertisement.

T. E. McClenathen will have some fine specials for today and tomorrow in the millinery line. See advertisement.

One of the best places in the country to buy wedding presents or household goods is at Whitney's china hall. He can supply you with an outfit cheap. Call and see him.

Extract all the fun you can out of life is a good maxim to go by. Alling Brothers will help you to do it with their little air balls—three sizes. They go cheap while they last.

N. S. Gilbert & Sons invite inspection of a line of brass fire sets, fenders, wrought iron andirons, iron coal baskets, etc., which they offer at special prices. See advertisement.

The Manhattan Clothing Co. will start in today on a panic sale of clothing and will continue it until Nov. 25. A few quotations can be found in their advertisement this morning.

NORWICH AND VICINITY.

The Norwich Weekly Courier is the best weekly newspaper in New England at 50c a year.

Award of Rifle Trophies.

In 1886 trophies were put up to be shot for by teams from the regiments. There were three—first prize, silver cup; second, bronze medallion bust of General Grant; third, bronze statuette of a Roman soldier. They were to become the property of the regimental teams winning them three times. This has been accomplished, and the first prize goes to the First regiment, the second to the Second, and the third to the Third.

New Light for Union Station.

The representatives of the New York & New England and the New London Northern railroads have taken favorable action on the additional arc light for the union station. The pole will be located at the westerly corner of the grass plot where the sidewalk leaves the New England track and the light will probably be burning in a short time. It is likely that the light maintained by the city at the station will be moved so that it will illuminate the other side of the platform.

[illegible]

As handsome a lot of coons as has been seen in Hartford for many a day, says The Hartford Telegram, was displayed Wednesday in front of an Asylum street market. There were five of them, averaging about 20 pounds, the biggest weighing 28 pounds. Their fur was finely marked and the lot attracted everybody's attention who passed. The game was bagged by Ernest James, near Warrenville, a famous hunting ground beyond Willimantic.

A Divided Honor.

Not long since an East Lyme mother was blessed with a fifteen-pound child, which was then said to break all previous records. The other day Mrs. Patrick Connell of Lisbon became the mother of "a bouncing boy," and it is not known exactly what he did weigh, as the steelyards broke at fourteen pounds. If the steelyards had been equal to the occasion his heft might have been accurately recorded. The doctor is sure he was a fifteen-pounder "if not more!" East Lyme and Lisbon are a tie without much prospect of soon being untied.

Burglars in Preston.

The home of Charles Hammond of Preston was burglarized Wednesday morning. Two burglars in her room awakened Mrs. Hammond who screamed for help. Mr. Hammond attempted to capture the men but they escaped. A small sum of money was obtained and chloroform was used to keep the folks in the house unconscious. The burglars had entered by cutting the screen of the pantry window.

Taftville.

Mrs. George Maddock is the guest of friends in New York city.

The attendance in the Pequonnoc school reached 300 this month.

Mrs. Joseph Wood who has been seriously ill for the past month is improving.

Mr. and Mrs. S. B. Prentice are the guests of his parents for a few days.

City Court—Perkins, Acting Judge.

John Kelley of Taftville appeared in the city court Thursday morning charged with intoxication. He was fined $1 and costs, $8 68; paid.

John Fitzgerald was placed under $500 bonds to appear today for assault on Patrick Ryan with intent to kill.

Daniel Sullivan, for breach of peace, was fined $3 and costs, $9 70; paid.

James Morgan, for breach of peace, was placed under $100 to appear Friday. The suspended case against Morgan was nolled.

The continued case of William Kehr was again continued for sixty days.

Stephen Lambert, for selling to minors, was fined $20 and costs. Appealed, bonds $[illegible].

Local Trotters at the Fair Ground.

There was a lively brush between local horses at the fair grounds Thursday afternoon. The entries and scores were as follows:

First Class.

F. R. Parker	1	1	1
W. D. Sykeman	3	3	4
T. Camp	2	4	4
J. D. Murphy	4	2	3
A. M. Ethridge	5	5	2

Time—2.39, 2.40, 2.39.

Second Class.

M. S. Ring	1	1	1
F. C. Atchinson	2	2	2
W. H. Jennings	3	3	4
Theodore Terrington	4	5	4
Chas. McChesney	5	6	5

Time—2.12, 2.14½, 2.16.

Chas McChesney drove for G. R. Harris and F. C. Atchinson drove F. L. Osgood's horse. A. M. Ethridge drove for Andrew Hyde.

J. D. Murphy's horse ran into Dr. Sydleman's during the third heat and came in way ahead of all competitors. Through this foul, however, he was given fifth place.

OBITUARY.

Mrs. Maria Louise Huntington.

After a painful illness of three days, Mrs. Maria Louise Huntington, widow of the late B. F. Huntington, with whom she passed fifty-four years of happy wedded life, died at her residence in Franklin Oct. 24th.

She was born in Norwich, Conn., in 1815, the daughter of James and Zerviah Huntington and granddaughter of Rev. John Tyler, rector of Christ church, Norwich, for fifty-four years. She leaves two sons and three daughters.

Mrs. Huntington had been confined to the house for more than one year from the effects of a fall, but during the past year seemed in excellent health and spirits aside from her lameness. Her capacity for enjoying her simple pleasures never failed her. Her heart was always young, and she loved to fill her house with her children and grandchildren, and as many young people as they chose to bring.

In all the vicissitudes of life she clung with passionate fervor to the glorious and comforting truths and tenets taught by the church in which she was nurtured, and fed daily with a loving, childlike spirit on God's blessed word. The keynote of her life was self sacrifice. No labor too great, no hours too long to do for others. The sick, the hungry, the destitute, the sad, all filled her with a great compassion, and she ministered unto them with tender and loving solicitude. And now are the golden doors flung open wide, and one who loves those who love their fellowmen is crying:

"Come! thrice blessed of my Father!
What ye did in that sweet secret doing of true heart,
Unto the least of these my brethren,
Ye did it unto Me!"

YANTIC GRADE CROSSING.

Permission Given the Street Railway Company to Cross the Railroad Track.

Notice was received Thursday afternoon of the action of the railroad commissioners relative to the Yantic grade crossing. Every precaution has been arranged (by an agreement between the companies) to be taken for safety at the crossing which after very careful consideration is deemed desirable.

The final decision of the commissioners we were permitted by Mr. Lucas, Attorney for the street railway company to copy and is as follows:

"We have heretofore, in the matter of the application of The New Britain Tramway company, decided by us on the 23d of September, 1890, given our reasons why we think it our duty to allow grade crossings of steam railroads by street railroads in certain cases, though believing such crossings must be necessarily dangerous. In the present case we believe the agreement between the street railroad company and the steam railroad company provides all reasonable precautions to secure safety. We do, therefore, hereby give our written approval of the construction by said Norwich Street Railway company of its railroad across the tracks of the New London Northern Railroad company at grade as in said petition set forth.

GEORGE M. WOODRUFF, } Railroad
WM. O. SEYMOUR, } Commis-
ALEX. C. ROBERTSON, } sioners."

The cars will be running to Yantic as soon as the frog can be put in at the crossing, which will be done at the earliest practical time. This extension, it is estimated, will accommodate in a circuit reaching out as far as Fitchville, from 1,800 to 2,000 people and will be as fully appreciated as any that has been made by the street railway company.

THE WESLEYAN BALL TEAM.

Archie Tirrell Elected Captain for Next Year.

A special to The Hartford Evening Times says: H. A. Tirrell, '94, has been elected captain for the base-ball team for next spring. "Archie" is one of the youngest men in his class, having been born in South Chatham, Mass., August 7, 1873. He graduated from the Norwich Free academy in 1890 with high honors. While there he was captain of the ball team so that he already had a reputation before he entered Wesleyan. The position of catcher had been a weak one ever since "Billy" Clark left in '88 and the acquisition of this young player was soon realized to be a valuable one. For four years he has continued as catcher on the 'varsity, and for the last three years he has caught every game played. He is not a brilliant player, but is cool and steady. As he looks over the material in college he sees prospects for a fine team. During the past season Wesleyan won fourteen games out of twenty, defeating such strong teams as Yale, Fordham and the University of Georgetown. From this team but one player has been lost by graduation. He is Captain Smith. It is doubtful if his equal can be found in college, for he heads the list in batting and base-stealing, and was far above the average in fielding. His place will be filled by Jester, '96. Beeman will be moved to the outfield where he has shown ability to cover an immense amount of ground. G. Tirrell and Frost will do the pitching which will leave the positions of short-stop and third base to be filled. The candidates for these positions are Yan, '97, and Wilson, '97. Yan has a good knowledge of the game. Wilson is the young freshman who has done such remarkable work as halfback on the 'varsity this fall.

United States Department of Agriculture —Weather Bureau.

NEW LONDON, Conn, Oct. 26, 1893.

The chief of the weather bureau directs the publication of the following data, compiled from the record of observations for the month of November taken at this station for a period of twenty-two years.

It is believed that the facts thus set forth will prove of interest to the public, as well as the special student, showing as they do the average and extreme conditions of the more important meteorological elements and the range within which such variations may be expected to keep during any corresponding month.

TEMPERATURE.

Mean or normal temperature 44.

The warmest November was that of 1877, with an average of 48.

The coldest November was that of 1873, with an average of 31.

The highest temperature during any November was 72, on November 1, 1876.

The lowest temperature during any November was 4, on November 24, 1873.

Average date on which first "killing" frost occurred (in autumn) October 8.

PRECIPITATION. (Rain and melted snow.)

[illegible]

Average number of days with .01 of an inch or more, 12.

The greatest monthly precipitation was [illegible] inches in 1889.

The least monthly precipitation was [illegible] inches in 1890.

The greatest amount of precipitation recorded in any 24 consecutive hours was 3.84 inches on November 23 and 24, 1873.

The greatest of snowfall recorded in 24 consecutive hours (record extending to winter of 1884-5 only) was 3.8 inches on November 25, 1885.

CLOUDS AND WEATHER.

Average number of cloudless days, 10.

Average number of partly cloudy days, 11.

Average number of cloudy days, 9.

WIND.

The prevailing winds have been from the northwest.

The highest velocity of the wind during any November was 48 miles on November 2, 1877.

R. G. LANGLEY,
Observer, Weather Bureau.

COMPLETION OF ASPINOOK DAM.

When it was Ready for the Fall the Pond was Filled.

October 25 will be a memorable day in the history of Jewett City. On the last days of the week ending October 21 the sluiceway left open for the water of the river to pass while other portions of the dam were being finished began to be narrowed. On Monday, temporary planking on the up stream side stopped the water altogether, and the workmen began the final finishing. All day long in wind and wet, builders and shovelers and teams wrought to their uttermost.

Tuesday every man that could find working room was in service, and every team that could be made available with Mr. Gardner to keep them all moving, was on hand. The bridge-men finished the planking, hundreds of loads of gravel were wheeled and carted, and at 5 o'clock in the afternoon the dam begun in May was finished.

Meantime the water greatly increased by Monday's rain, filled the pond with great rapidity, and on Wednesday morning it began to run over the top, and the dream of John F. Slater, John Johnson and Charles Johnson, all of them "passed on," was realized.

In this construction too much credit cannot be given to Mr. Waite, the builder, and his company of workmen, all of whom have won the admiration of those who have watched the progress of this substantial and now completed work; or to Mr. A. N. Carpenter, the managing partner in the firm doing the whole job, for putting this portion of the work into such competent and faithful hands.

The summer has been just suited to the doing of this job, and the remarkable thing is that the rise in the river, which would have hindered and might have damaged the work, did not come until the very night it was done.

LETTERS FROM THE PEOPLE.

The Bulletin assumes no responsibility for communications printed under the above heading. No attention will be paid to anonymous letters.

Parks.

MR. EDITOR:—I like the idea of honoring those to whom honor is due. The placing of a bronze tablet to tell the story at "Chelsea parade" is a good scheme. We have a half dozen lots of common ground in this town called parks. Similar plots in other towns are called "greens," "commons," "malls" and "squares." It is right if they have been given by individuals that a bronze plate should bear testimony of the gift. I love historic names. I do not care whether they are personal or not! There is a dog-in-the-manger spirit about the protest against the perpetuation of the names of distinguished citizens which I do not like. This example may be followed elsewhere. There is Laurel Hill avenue park, given to the city by the late Henry Bill, the father of the scheme which made that beautiful suburb a part of "the Rose of New England." A bronze tablet could be put there with the name of the park and the name of the donor. That was a generous gift and that would be a mark of appreciation. Let this honorable work go on.

A. W.

NORWICH, Oct. 26, 1893.

A Positive Denial.

EDITOR BULLETIN: In your paper of Monday, Oct. 23, appeared an item under the head of "A Putnam Sensation," claiming that I reported being drugged and robbed while in the Chickering house Friday evening, Oct. 20. I was at the hotel named on that night and had a good social time with the "boys," and whoever said that I was drugged and robbed at the hands of George A. Barney, the clerk accused, is greatly in the wrong. There is not a word of truth in it. By publishing this you will greatly oblige the undersigned. Yours very truly,

GEO. H. TAYLOR.

Putnam, Oct. 26, 1893.

FLETCHER'S VIEWS.

Founder of Olneyville Mills on the Situation.

NOT ANXIOUS TO END THE STRIKE.

Lays Blame for Present Stagnation Upon the Democrats.

PROVIDENCE, Oct. 26.—The great strike at Olneyville, with its 3000 operatives holding out against the reduction in wages which the owners of the four extensive mills have directed, has thus far been unattended by any extended, and authoritative statement from the manufacturers' side. The operatives have shown that certain mills are running in other states and the plants in Rhode Island are losing their markets. That is the rock upon which they are building for ultimate success.

Mr. Charles Fletcher, the founder of the great mills which bear his name, an authority among the woolen goods manufacturers of this country, whose name is known in England, now makes some statements, showing that the producers not only do not contemplate starting up in the immediate future, but that the outlook for the great woolen industries of the country is far from flattering. Mr. Fletcher says:

"I have searched carefully during the last three months for the principal cause of the industrial stagnation which has seemed to paralyze everything. As a result of my investigation, I am ready to say that

I Lay the Entire Blame

at the door of the Democratic administration, in its threats to change the tariff on wool and woolen fabrics.

"I find, by going about among the jobbers of New York in search for information, that the very people who have been in the habit of carrying from $2,000,000 to $[illegible] worth of goods each have been cutting down their stocks as rapidly as possible, and that some of the older and larger wholesale clothing houses have turned their stores into retail houses, and are disposing of their stocks with as much expedition as possible.

"Under these circumstances, how are we, as manufacturers, to expect to get our orders and keep our mills running and our help employed? I wish to call your attention particularly to the old Herald office in New York. There will be found the spectacle of a wholesaler in clothing, who carries a stock worth about $3,000,000, who has taken that office and is

Rushing Off His Stock at Retail.

"I witnessed the pushing of sales, and asked one large house what it meant. I was looking for information for the benefit of my friends in New England as well as for my own edification. And this is what the head of the house said to me: 'Mr. Fletcher, if we are to keep our $2,500,000 or $3,000,000 worth of goods for the next eight months, and at the end of that time are to lose from 40 to 50 per cent of their values through the changes in the tariff which this administration contemplates, then we think it would be the better policy to get rid of our stock now and at the best prices that we can induce the break comes, and, thus doing, to go out of the business.'

"Free wool means the taking of 11 cents a pound off the cost of wool in the grease. Saving the shrinkage of these wools, which we mostly import for this class of goods, at [illegible] per cent, that would make [illegible] cents on the scoured wool per pound. By consequence of the wool being reduced in value, and the saving in waste of 2 cents per pound from the loss caused on oils, there would be

A Clear Gain on Free Wool

of 25 cents a pound. On the other hand, we would loose by the change of the tariff 50 cents, and this under the Springer bill. There, is then, a straight loss of 24 cents a pound from our present prices under the McKinley bill.

"I now have an important question to ask the free wool and the free trade people, and it is, where that 24 cents of loss is to come from? It can come from no other source than from the wages. The loss must be made up somewhere if we are to compete with the foreign manufacturer.

"Some people who might have this problem submitted to them might say that we should take the 24 cents out of our profits. Any jobber who has a knowledge of the woolen business will tell you that it would [illegible] be possible to take out more than 10 cents of that loss from the profits, providing that took all the profits. When the manufacturer has done even that, then there is a margin against him of 24 cents, and again I ask where the manufacturer who has done his best with his plant and got his cost down to the point where it is but that 24 cents margin, going to get the difference unless he takes it out of the other cost of the production—the wages? I would like to have some smart man pick up this matter and

Answer the Question If He Can.

"But some people are urging that, because the manufacturers have this summer produced but 30 per cent of the goods they could have run off, that will surely make a demand for goods later on, and hence the mills will have to start up very soon. Such appears to be the fact to the surface; but who is to get that demand to fill up the gap? You may put them down for the foreigners. The manufacturers of Bradford and Huddersfield, Eng., expect to get that demand, and they feel jubilant and are willing to speculate to get it, and are doing so now, and think they have a good thing before them.

"I make the prediction that all the woolen mills in the United States will not produce 25 per cent of their capacity from July 1 to the first day of January, and as for the months that are to follow immediately after Jan. 1, 1894, I think that the outlook is even gloomier.

"The jobbers will not be willing to look at heavy weight goods until the latter part of February. Already the commission houses in New York are advising their manufacturers to go slowly with regard to their production of samples.

"There is no necessity for experienced help talking about starving. After a year's experience a weaver ought to know enough about his work to command good wages. I have men to whom I pay from $15 to $18 a week. I have seen the same grade of workingmen, producing exactly as good cloth as they, in Bradford, Eng., for 18s. to 19s. per week. With reasonable care of their wages, they should not be in a condition today to ask for assistance."

CANADA'S TARIFF.

Protective Policy Discriminates Squarely Against British Goods.

OTTAWA, Oct. 26.—An analysis of the Canadian customs tariff, prepared by government officials for the confidential information of the Dominion ministers, who are now preparing to revise the customs duties, has just been printed. The book contains tables showing ad valorem equivalents of all specific or mixed specific and ad valorem duties imposed upon goods imported into Canada from Great Britain and the United States according to the quantities and value of the imports of the various classes of merchandise imported in 1892." To the great surprise of the ultra loyal protectionists, who declared when they introduced their protective policy that it would promote trade in Great Britain and discourage importations from the United States, the government's tariff analysis shows that the system of specific duties, which is the essence of the present tariff—and which the manufacturers say must be maintained to promote their industries—discriminates squarely against British goods.

As a result of the specific duty system, levying a high percentage of duty upon low priced goods and the importation of free goods from the United States, the average rate of Canadian customs taxation in 1892 was 23 1-3 per cent on British goods and 14 4-5 per cent on imports from the United States.

From Great Britain the imports were $41,348,435 and the duty $9,074,202. From the United States the imports were $52,137,579 and the duties paid $9,841,666.

The result has astounded the friends of the present government, who imagined that, by maintaining a protectionist policy they were showing their loyalty to Great Britain, promoting British trade, and punishing the Americans.

AFFAIRS AT RIO.

United States Gunboat Yantic Arrives and Two Others Reported.

NEW YORK, Oct. 26.—A Rio Janeiro cable to The World via Buenos Ayres, says that the United States gunboat Yantic arrived there on the 20th inst., and that two other American men-of-war had been reported off Bahia, and were expected to arrive at Rio on the 25th.

The dispatch also says that the insurgent steamer Jupiter and Esperanza attempted to steal past the forts out of Rio harbor on the night of the 19th. The Jupiter failed, being discovered by means of the powerful search lights on the Morro (hill) da Gloria, but the Esperanza slipped through, almost, if not wholly unperceived, carrying arms and ammunition for Desterro.

There is a persistent report that Admiral Mello, the commander-in-chief of the revolutionary forces, went out on the Esperanza.

SPIRITED AUSTRALIAN.

Replies to Criticisms on the Cable Made by Marquis of Ripon.

BRISBANE, Queensland, Oct. 26.—Premier McIlwraith, in replying to the dispatch of the Marquis of Ripon, secretary of state for the colonies, expressing regret that Queensland and New South Wales had committed themselves to the laying of a cable to New Caledonia, remarks that the complacent policy of Great Britain allowed foreign powers to acquire territory in the Pacific to the injury of Australia's future.

The premier specially [illegible] the French settlement of New Caledonia, and contends that the cable will mitigate the existing evils arising from neglect of the protests of Australian statesmen in the past.

Fatal Elevator Accident.

STONEHAM, Mass., Oct. 26.—Annie M. Finnegan, aged 17, daughter of Owen Finnegan of Stoneham, was precipitated three stories down an elevator well at the shoe factory of Smith & Baker, this morning, and received injuries which the physicians say will doubtless prove fatal.

Perhaps Eaten by Wild Dogs.

PORTLAND, Me., Oct. 26.—No additional information has been received in this city concerning the whereabouts of the young Snow boy, who has been missing since last Saturday and who, it is thought by many, has been devoured by a pack of wild dogs.

One Case of Cholera.

BERLIN, Oct. 26.—A boatman was taken to the Moabit hospital today, suffering with Asiatic cholera.

NEWS IN BRIEF.

A grand reception was tendered the Russians at Lyons.

Coal docks sunk at West Superior, Wis.; loss, $50,000.

The Newport (R. I.) municipal election was won by Democrats.

An attempt was made to burn the Blackstone (Mass.) cotton mills.

Governor Cleaves of Maine was tendered a reception at Lynn, Mass.

A woman supposed to been buried reappeared at Manchester, N. H.

Arthur Warren of Cambridge, Mass., was proved to be a bigamist.

George Secor of New York wedded the Count de Gizycki's daughter.

A Central Falls (R. I.) young man was arrested for robbing his employers.

Elizabeth Conklin, the oldest woman in western Connecticut, died at Bridgeport, aged 95.

A negro charged with murderously assaulting two women at Windsor, Conn., is held for trial.

The Philadelphia board of health is asked to oppose the classification of consumption as a contagious disease.

John O. Spring of Bellows Falls, Vt., who, it was feared, was in the Battle Creek wreck, has returned home.

Rear Admiral Stanton was removed from his command of the south Atlantic squadron for saluting a rebel admiral.

The surviving members of the old Sixth regiment, New Hampshire volunteers, held a reunion and reception at Peterboro, N. H.

An aged man named Stobert, living at Rye, N. H., was thrown from his wagon at Portsmouth, N. H., and probably fatally injured.

In the Dover (N. H.) police court the continued case of Patrick Farley, charged with placing obstructions on the Portsmouth and Dover railroad, was continued to Nov. 2.

William A. Beers of New Haven is to bring suit against the Boston and Albany road for $1200, the value of baggage damaged in the accident at Chester, Mass., in August last.

The Freie Presse, a New Haven German paper, was attached for $1000 in a suit brought by Christian Schlenker, whom Editor Boeschmann has called hard names in the paper.

ALMOST STARVING.

Good Looking Young Man Applies For Work to Keep Him Alive.

NEW YORK, Oct. 26.—William Hawkins, a good looking young Englishman, went to Ellis island today and begged Dr Senner to give him some work to do as he was almost starving. He said he came of a family that was once wealthy. He was born in Baltimore while his parents were traveling in this country 28 years ago. His father's income was large. They returned to England while he was still a boy.

He studied for an engineering draughtsman. His parents died several years ago and the family lost most of its wealth. He came here on the steamship Spree Oct. 5, and looked for work, but could not get any. He called on the St. George society, department of charities and correction and Superintendent of Police Byrnes for relief, but they could do nothing for him. Neither could the officers at Ellis island, and he left there to walk to Baltimore. William Cahill, an attache of Dr. Senner's office, gave him a dollar to buy a meal.

PEARLINE.

The First Step

in easy washing is to get PEARLINE. When you have got it, each step becomes easier. The hard work of washing coarse things becomes light; the delicate work of washing fine things becomes safe. PEARLINE costs no more than soap, but it saves more. It saves the clothes for the mistress, and saves the work for the maid.

Beware of imitations which are being peddled from door to door. First quality goods do not require such desperate methods to sell them. PEARLINE is sold by all grocers and is manufactured only by JAMES PYLE, New York.

MILLINERY OPENINGS.

SEE OUR WINDOWS

Wherein we are displaying a line of Trimmed Hats from $2.25 to $8.00, unequalled in values and style.

They are certainly bargains at bargain prices.

Ribbons, Ostrich, Fancy Feathers, we carry a large line of, and prices are "away down."

Placques from 49c. to $1.79. Embracing all colors, combinations and qualities.

Ostrich from 39c. to 98c. are specials with us.

New York Bazaar,

112 MAIN STREET.

For all the Latest Styles in MILLINERY, CALL AT MISS McCLOUD'S, [illegible] MAIN ST

NEW MILLINERY.

A Full Line of Fine and Medium Priced Millinery

Now on exhibition. Special attention paid to orders. MRS. G. P. STANTON, No. 23 Shetucket St.

MILLINERY,

BUTTERICK'S PATTERNS and all the Latest Styles of HAIR GOODS Just Received.

MRS. E. CANTLE, 18 BROADWAY.

BOOKS AND STATIONERY.

Special World's Fair Number —OF THE— Illustrated American,

Containing many articles and features of the September Cosmopolitan,

(By special arrangement with that magazine) 80 pages; price 25 cents. Buy today. Leave your orders at

CRANSTON & CO.'S.

WE CALL YOUR ATTENTION

To our fine line of Imported Sherries, Ports, Brandies, Cordials and Clarets. Also the Ashland, Walnut Hill, Cabinet, Sunny Brook [illegible] Whiskey, and the Old Tom, Royal [illegible] and Yacht Club Gins.

COATES & SHERIDAN, 41 West Main St., Dealers in the highest standards of foreign and domestic Wines and Liquors.

NOTICE.

Ceilings Whitened, Woodwork Painted, and Walls Papered with Gilt Paper For From $6 to $12 a Room.

GEO. C. BUCHANAN

House Painter and Paper Hanger.

Wall Paper of all kinds. All papers cannot be ordered. Estimates cheerfully given.

58 Shetucket St & 188 Central Ave., NORWICH, CONN.

Norwich Line to New York.

Trains leave Union Station, Norwich, daily (Sundays excepted) at 8.36 and 9.30 p. m., connecting at New London with steamer "City of Worcester" or "City of Boston," for New York.

Steamer "City of Lawrence" leaves Norwich on Sundays at 7 p. m., New London at 9 p. m., for New York.

Returning, steamer leave New York daily (Sundays excepted) at 5.

For state-rooms and further information apply at Office of the Company, 23 Shetucket street. Telephone call 149-3.

THOMAS CLARK, President.
O. L. JOHNSON, JR.,
Secretary and Treasurer.

FINE COMMERCIAL, BANK, BOOK and Job Printing done at The Bulletin Job office at short notice.

AYER'S SARSAPARILLA.

THE SUPERIOR BLOOD MEDICINE | CURES OTHERS WILL CURE YOU | PERFECT DIGESTION

PURE BLOOD | CLEAR SKIN | HEALTH | MENTAL ENERGY | SOUND SLEEP | LONG LIFE | VITALITY | STRONG NERVES

AYER'S SARSAPARILLA

M. Hemmerly, a well-known business man of Hillsboro, Va., sends this testimony to the merits of Ayer's Sarsaparilla: "Several years ago I hurt my leg, the injury leaving a sore which led to erysipelas. My sufferings were extreme, my leg, from the knee to the ankle, being a solid sore, which began to extend to other parts of the body. After trying various remedies, I began taking Ayer's Sarsaparilla, and, before I had finished the first bottle, I experienced great relief; the second bottle effected a complete cure."

AYER'S SARSAPARILLA

Prepared by Dr. J. C. Ayer & Co., Lowell, Mass.

Cures Others, Will Cure You.

FINE ARTS.

REMOVED.

McNickle, Picture Frame and Gilding Manuf.,

Has Removed to 33 BROADWAY. You will always find a Complete Line of Artist Proof, Etching, Engravings, Prang's Studies and Artistic Water Colors.

DUSGAN'S PHOTOGRAPHIC ART STUDIO is the finest and best equipped in Norwich, centrally located, opposite the Wauregan House. Everything that taste, skill and experience can do has been done to facilitate the carrying on of the business in a high-class manner, and all customers patronizing my establishment will be sure of first-class work. Photos made in every style, and all work permanently finished. Special attention given to large work, such as Crayons, India Ink and Water Colors, or Solar Photos. Copying in all its branches. A large variety of Picture Frames always on hand. J. O. DUSGAN.

REMOVED—Laighton Brothers have removed their photograph gallery from the Chelsea Bank Building to No. 36 Shetucket St., in the building with the Henry Bill Publishing Co., where all old patrons will be welcomed and new ones be heartily greeted. Their new rooms are neatly furnished, their facilities for doing first-class work have been much improved. New backgrounds have been put in, and the light for producing photographs has been arranged according to the best methods known to the business. All work promptly attended to. LAIGHTON BROTHERS.

INSURANCE.

THE CONNECTICUT MUTUAL LIFE INS. COMPANY, OF HARTFORD.

Assets, - - $60,761,549.59.
Surplus, - - 6,426,929.35.

W. H. PROTHERO, Agent for Eastern Conn.

New London County Mutual Fire Insurance Co.

ESTABLISHED 1840.

Surplus over all liability Jan. 1st, 1893, $79,147.36.

Insure your property in this old and reliable Company.

Office over Chelsea Savings Bank, Shetucket St.

E. P. PARKER, President. L. L. PECK, Treas. J. P. WILLIAMS, Secy.

World's Fair Accident Tickets.

$3,000

For Sale at STORY'S INSURANCE AGENCY.

L. and L. and G.

A. LEVING BOYCE, Agent.

Norwich Union Fire Ins. Soc'y

Norwich, England. Organized 1797.

N. TARRANT, Agt., 63 MAIN STREET.

FINANCIAL STATEMENT OF THE WESTERN ASSURANCE COMPANY, JANUARY 1ST, 1893. UNITED STATES BRANCH —ASSETS.—

Government Bonds ... State Bonds ... Municipal Bonds ... Cash on Hand and on Deposit ... Other Assets ...

—LIABILITIES.—

Reserve Premium Fund (N. Y. Standard) ... Reserve for unpaid losses ... All other liabilities ...

Surplus in United States ... Total income in U. S. for 1892 ... Total Losses paid in U. S. from 1874 to 1893, (inclusive) ...

NICHOLAS TARRANT, Agent, 63 Main St., Norwich, Conn.

B. P. LEARNED,

Insurance in all Forms, Bonds of Indemnity. Foreign Drafts.

Over Thames National Bank, Norwich, Conn.

The Connecticut Concreting & Gravel Roofing Co.,

Sole agents in Norwich for the New England Felt and Roofing Co.

BEE HIVE BRAND

Also Two and Three-Ply Ready Roofing, etc., etc. Work guaranteed.

Office No. 3 Thames St., Norwich, Conn.

S. S. THRESHER,

Attorney and Counsellor at Law and Notary Public.

Nos. 1 and 2 Bond Hall, Norwich

The Bulletin.

Ruth's Portion.

How swiftly they fall, how swiftly they fall
As she swings the cradle high.
A moment since, each one a prince
With shining gown and golden crown—
Now their heads so lowly lie.

Onward he strides, onward he strides,
The reaper with his blade,
And with merry glance, he sings perchance
Again and again as he sees the grain
Fall crisp beneath his tread.

Swath after swath, swath after swath,
They lie like soldiers slain,
Swept near and far by the breath of war.
Let them lie as they lie—till the sun has kissed
The dew from the fallen grain.

Then bundle them up, then bundle them up
With strong and glancing hands;
Slip swift beneath the twisted sheath;
From right to left in a knot so deft
Tie a wisp of shining strands.

Raise up the sheaves, raise up the sheaves;
Let some ripe ears fall between;
Do not lift the rake, or a morsel take
From the quail or grouse or the soft field mouse.
They are kinsmen, come to glean.

O ye reapers all! ye reapers all!
Let some scattered ears be seen
'Mid the bursting sheaves which our Father leaves
On life's fair field, with its bounteous yield,
For Ruth will come to glean.
—New York Observer.

HOW HE ESCAPED.

During the middle ages the country now called Belgium was known by the name of Flanders, or perhaps it would be better to say that Flanders was the largest of the several feudal provinces included in that territory. Latterly, however, Flanders comprised not only what is known as modern Belgium, but also a large part of Holland and northern France. The ruler of the country was called an earl, and in the latter part of the fourteenth century Louis de Malatin wore the coronet, which he had inherited from a long line of earls, all of whom lay sleeping in glory in the abbey of Blandigni.

The proud and wealthy burghers chafed under the sovereignty of the feudal lords, and in Ghent particularly this feeling of independence was very strong. The earl, who noted the popular disaffection, made haste therefore to depart from Ghent and removed his residence to the city of Bruges, where he had a strong castle.

Now, Earl Louis was neither a wise statesman nor a brave general, and he foolishly augmented the public ill will by endeavoring to rob Ghent of its superior advantages. Four noble rivers supplied the city with its commercial and manufacturing facilities. Bruges had no river, and so a body of diikers were sent to construct a canal by which the waters of Ghent might be conveyed to Bruges. But the men of Ghent fell upon them and put them to death.

Earl Louis then dispatched another company, which met with the same fate. These were decided acts of rebellion, but the men of Ghent were in the right, and the earl was in the wrong. Kings and princes very seldom stop, however, to think about the justice of anything. They care only to secure their own pleasure.

The earl of Flanders was very angry with the men of Ghent, and he summoned an army by which he hoped to conquer his rebellious subjects. He overcame them in one battle, but in the next he met with defeat and was forced to retreat to Bruges. Here he was besieged by the enemy, led by the brave and energetic Philip of Arteveld, a young man of great promise.

Earl Louis did not feel much alarmed at the success of the enemy, for the strong walls of Bruges seemed to laugh to scorn all attacks of a besieger. But there were traitors within, and one night the earl was aroused from sleep with the tidings that the city gates were opened.

He instantly summoned his soldiers, and mounting his warhorse rode forth to meet the foe, shouting the warcry of his race:

"Flanders for the lion! Flanders for the earl!"

He was preceded by torchbearers and trumpeters, and a man bearing a banner on which was the famous Flemish lion wrought in gold.

And now up the streets marched the men of Ghent, shouting: "Death to the earl! Down with feudal tyranny!"

"My lord," said Robert de Mareschant, a near and loyal friend, "march not against them—they outnumber us 10 to 1."

"Flanders for the lion!" cried the earl.

But when he saw the numerous and well appointed host and heard the murderous cries his heart misgave him.

"What shall I do, Sir Robert?" he asked.

"Order your torches out, then exchange clothes with me and get out of the city if you can," replied the faithful officer.

So the torches were extinguished, and hurrying to a darkened stable the earl and the esquire exchanged clothing.

While this was occurring the rebels, who had seen the flash of the golden coronet on the earl's helmet and the sheen of his velvet mantle under the glow of the torches, were rushing in swift pursuit.

"Hasten for your life!" whispered Sir Robert. "I am the earl and you De Mareschant."

But this deceit was quickly discovered, and wishing for no man's life save the earl's the rebels hastened in all directions after the illustrious fugitive.

Hard pressed, for he saw his enemies before and behind him, he rapped at the door of a low cottage. His knock was responded to by a poorly dressed woman, who held a babe in her arms.

"I am Louis, thy sovereign, and evil men seek my life," cried the earl. "Give me shelter and refuge, and St. Mary will reward you."

"I am only a poor widow, but such as I have I give you. My lord, enter."

It was a poor, thatched roofed hut with only one room. The loft above was reached by a ladder. Never before had the powerful Earl of Flanders entered so miserable an abode. The woman conducted him to the loft and showed him six children asleep on a bed of straw.

"Conceal thyself, and quickly, for I hear thy pursuers already at the door," she said, pointing to the straw.

The earl hastily crept in among the slumbering children, taking the youngest one in his arms. There was no little quarreling at first.

"How big brother Max has grown," said one little girl as she snuggled close beside the mighty potentate who had taken refuge in that rude bed.

"Why can he not come to bed earlier and not awake us?" grumbled a flaxen haired boy.

But they soon became quiet, and the earl lay still with Gretchen slumbering beside him and flaxen haired Hans snoring fearlessly.

Meanwhile a loud pounding had summoned the widow to the door again.

"Where is the man who has just entered thy hut?" demanded a savage Gantois.

"Art thou not mistaken?" she answered. "I am a widow and live her alone with my children."

"Nay, but we saw the light upon the way as it glared forth from the open door."

"I did but open it to throw something into the street. If there be a man within, search and find him."

The man casts a quick glance within. He saw the ladder leading to the loft, and taking the light from the widow's hands he hurriedly ascended. A row of children huddled together was all that he saw, and he descended again. "The woman is right," he muttered to the crowd. "There is only a nest of children sleeping together like pigs in a sty, and there isn't room enough for an ant to hide, much less the Earl of Flanders."

Uttering cries of balked vengeance, the throng of White Hoods, as they were called, pushed on, while the earl, with a thankful heart for his wonderful preservation, went to sleep in the company of the young children. Sorely wearied by fatigue, he slept as soundly in the mud hovel of the poor widow as though he had lain in one of his own palace chambers.

The next morning was the Sabbath, and the great earl was awakened by the wondering cries of the children.

"How funny! Brother Max has come to bed with his clothes on," cried the little girl, who had slept all night in the arms of her illustrious bedfellow.

"Hush, Minna," cried Max himself. "It is some friend of mother's. I heard him last night when he came in."

"Nay, but I am a friend to you all," said Earl Louis. "From this hour count the Earl of Flanders your protector."

The children were hushed to silence at the mention of that great name, and the earl presently descended to the lower room, where he found the pious widow singing her Sunday morning hymn.

"And who art thou, to whom Louis of Flanders owes his life?" asked the earl.

"I am the widow of Dolph the Diker, whom the wicked men of Ghent slew when he was at work for his lawful sovereign."

"I cannot restore to thee thy husband," said the earl, "but I never shall forget thy generous kindness in risking your own life to shelter me. Here is a purse of gold crowns, all that I can give thee now, but"——

"God forbid that I should take it when thou needest the gold more than I," interrupted the woman as she put the purse back into his hands. "Thou art not yet out of danger, and it has cost us nothing to give the shelter."

"When I have my rights again, the widow of Dolph the Diker will not regret that she entertained her sovereign."

He staid all that day with the widow, and her family, keeping a better Sabbath, I dare say, than he had for a long time before, and the following night he succeeded in making his escape out of the city, disguised in the jerkin and marsh boots in which poor Dolph used to work at the canals. He reached Lisle, one of his loyal towns, in safety, and an army soon gathered around him quite large enough to enable him to take the field against the rebellious White Hoods.

In a great battle he completely defeated the Gantois, and Philip of Arteveld, their leader, was slain. Ghent was delivered up to him, and Flanders once more passed under the sway of its rightful lord.

When Earl Louis returned to Bruges, he richly rewarded his faithful preserver, the widow Mechie, who was enabled to pass her last days in comfort and luxury. Max became a page in the great castle, and all the other children, from Hans to the laughing prattler, Gretchen, became the proteges of the earl who owed his life to their mother's generous protection.—Clinton Montague in Philadelphia Times.

Prices For Sermons.

Much has been said of the practice of buying and selling sermons, a practice, by the way, of no very special novelty. Just before Toplady was about to be ordained, Osborne, the bookseller, the friend of Johnson, offered to supply him with a stock of original sound sermons for a trifle. "I would sooner buy secondhand clothes," was the tart reply. "Don't be offended," said Osborne. "I have sold many to a bishop." The price of sermons, as of all else, has varied with the times. In 1540 a bishop of Llandaff received from the churchwardens of St. Margaret's, Westminster, for a sermon on the Annunciation, a pike, price 5s. 4d., a gallon of wine, 8 pence, and boat hire—in all 6s. 4d. In the seventeenth century sermons seem to have been valued at about 5 shillings each.—Exchange.

The Prisoners' Friend.

Mrs. Sophia Little, who died recently at Newport, R. I., was known as the "prisoners' friend." She devoted nearly her whole life to visiting prisons in New England, giving her means and her talents for the amelioration of their inmates. She founded the Sophia Little Home For Women in Providence.

Confident.

Mrs. B. engaged a "lady" six months in the country to do her cooking. One day in giving orders for the next breakfast Mrs. Z. said:

"We'll have stewed potatoes for breakfast, Ellen. Do you know how to cook them?"

"Sure, ma'am, I do," said the girl confidently. "Ye fries 'em in the pan."

"No," said Mrs. Z.

"Sure ye bakes 'em in the oven."

"No," said Mrs. Z. again.

"Ach, thin, sure ye biles 'em in the pot."
—Harper's Bazar.

Wheat will probably figure more conspicuously in the feed for horses during the coming year than ever before.

The last foal sired by Electioneer was the bay filly Attractive, now two years old. Attractive has a record of 2:23½.

Mrs. F. Brewster of Clyde, N. Y., is an active partner with her husband in the ownership of the bay gelding Opal Peachen.

MY LADY'S MAID.

The Duchess of Portland is the tallest duchess in the world.

Rumor has it that a first cousin of the Duke of Teck is employed as a skirt dancer at one of the small cafes at Berlin.

Mrs. George P. Andrews, wife of Judge Andrews, is one of the most popular and clever women in New York society.

Miss Alice Van Rensselaer of New York has one of the new fads of the hour—a fan in one corner of which is an ivory miniature of herself.

The youngest daughter of Theodore Runyon, American minister to Germany, has entered the St. Augusta educational institution at Charlottenburg.

Mrs. Blount, the ex-commissioner's wife, says that some of the native women she met in Honolulu were as cultivated and refined as any women she ever saw.

Mrs. Robert Goelet is as practical regarding her housekeeping affairs and as attentive to them as if her income were only $600 a year instead of $500 a day.

Miss Annesley Kenealy is the youngest Irish-English woman who, with her sister, won admiration as a trained nurse during the cholera in Hamburg last year.

Mrs. Snyder, in Hazleton, Pa., descended into a 50 foot well by a fragile old well rope after her 2-year-old boy and rescued his insensible body from seven feet of water, and both were saved.

Mrs. R. R. Phillips of Salem, Mass., who has just recovered from an attack of peritonitis, during which she was twice regarded as dead, avers that she died and got a glimpse of heaven, but had to come back to earth.

Mrs. Gresham is very proud of a package she has received, as she thinks she is about the only one in this country who has been similarly favored. The package was a box of wedding cake from the Duke of York and the Princess May.

The Baroness Salomon de Rothschild is the fortunate possessor of over 120 pieces of the famous table service made for the infamous Mme. du Barry. The porcelain is a marvel of grace and color and is almost literally worth its weight in gold.

Emily Soldene, who drew all London to see her in what was almost the first presentation of French opera bouffe upon the English boards, has turned journalist and is now supplying the Sydney Evening News with theatrical and musical notes.

Mrs. Corrythe, who lives at New Britain in the Bismarck archipelago, is one of the greatest traders in the south seas. She is half American and half Samoan, her father being a former American consul and her mother a native woman. She is said to be worth over $1,000,000.

Mrs. Ada M. Bittenbender, the Prohibition candidate for supreme judge of Nebraska, is in the law practice at Lincoln, with her husband as senior partner of the firm. She is a native of Bradford county, Pa., about 45 years of age and a very bright, well educated woman.

THE ROYALIST.

The shah of Persia pretends to date his title back for 1,000 years.

The Emperor Charlemagne, who stood 8 feet in height, could hold at arm's length a knight in full armor.

When Queen Elizabeth of Austria entered Paris in 1781, she dragged after her a train 70 feet in length. It was borne by 25 pages.

The czarowitz is said to have well developed literary tastes. The long descriptive letters which he has sent home during his travels have been highly praised.

An interesting fact not generally known perhaps is that Queen Victoria is ex-officio prebendary of St. David's. She has a stall assigned to her, her tenure of which since 1837 makes her the senior prebendary of England.

The sultan of Turkey declines to have the telephone in his dominions at any price. He says that his subjects are far too ready as it is to plot and conspire and make his life a burden, and he does not propose to introduce a means whereby they can do this twice as easily as they could before.

Princess Maud of Wales is particularly fond of assuming an alias and dropping some of the red tape of loyalty. Every year she goes to visit her former governess, who lives in Devonshire. Always the sensible princess insists on being called "Miss Mills" and upon being treated as a member of the family.

THE COMMANDER.

Rapid firing field guns, repeaters such as the mitrailleuse, were first used with marked success in the Franco-Prussian war.

During the middle Ages the strength of every army was reckoned by the number of knights, footmen being deemed of no value.

During the latter part of the seventeenth century pikes were superseded by the bayonet, and all defensive armor for the infantry was abandoned.

The British army rifle has 29 component parts, in the production of which 959 machines are employed, as well as various processes which do not require machinery.

An order recently issued by the English admiralty appears to indicate that it has been determined to adopt the use of ferrules as a means of strengthening the boiler tubes of the navy.

THE NURSE.

Don't fail to feel of baby's hands and feet during cold weather, both day and night. If they become cold, rub them gently till warm. If that does not have the desired result, wrap them in warm flannels.

Don't forget that small socks, tight clothing—anything which interferes with the circulation—will produce coldness of the hands and feet.

Don't forget that baby's lungs need plenty of pure, fresh air, but that they are still delicate and ought not to be exposed to raw winds or sudden changes.

Don't let baby sit on the floor in cold weather. There is where the most dangerous drafts are to be met.

Don't let it sit or lie close to the windows.—Worthington's Magazine.

THE GLEANER.

Newfoundland is without reptiles.

The Atlantic ocean is crossed yearly by 1,000 ships.

The first work on geology was written by Marcoti in 1574.

The Shetland women are the finest knitters in the world.

It is an offense to throw waste paper in the streets of Spokane, Wash.

Five men can easily hold down a lion, but nine are required to hold a tiger.

The great goldfields of South Africa were discovered in 1886 by an elephant hunter named Hartley.

The Rev. Mr. Parkhurst tells the New York clergymen that it is their business to go where vice and sin are and to see for themselves in order that they may be equipped for war against them.

The Rev. J. M. Carter of Ash Grove, Mo., has been expelled from his church for heresy. The reverend gentleman held that the souls of the wicked simply dissolved, and that they met no future punishment.

THE MODISTE.

The bell skirt still maintains its vogue, although many of the models are widened excessively at the hem.

Half long fur capes are this year finished with cape collars or vandyked collarettes of fur of a contrasting kind.

Epaulets appear to be quite as much a feature of fashion as ever. Some, like the medici collar, are wired to keep them in position.

Autumn costumes of fancy mixed wool fabrics are trimmed with mirror or changeable velvets whose tones repeat those in the dress material.

Peacock green and gold breast feathers, yellowish green and blue green birds' heads, quills and wings are used on black, cream white, ecru and golden brown hats.

Handsome cut steel buttons are seen upon some of the imported York walking coats and tailor basques of dark green, deep magenta or marquise brown ladies' cloth.

Crepons for evening wear are more deeply fluted than ever and of various weights from one as transparent as gauze to others almost as heavy as henrietta cloth or camelite.

Wide watered silk bows with large buckles of Irish diamonds in the centers of the loops are used with good effect on autumn hats in plaque, sailor, alpine and gainsborough shapes.

New evening wraps are made of changeable velvet, short at the back in cape form, to allow of the easy catching up of the train, and with long panellike Spanish fronts bordered with fur.

Large invoices of magenta cloth, bengaline, velvet, silk, plush and brocade appear among the host of elegant winter goods. This color is to rival and in a degree displace the purple of last year.

The serviceable and stylish ulster of last autumn has multiplied its one cape by three, losing thereby none of its jauntiness. Each of the small capes is gathered slightly and lined with silk of a bright contrasting color.—New York Post.

THE HISTORIAN.

Pocahontas did not save the life of John Smith. It has been ascertained that this worthy man was the most ablebodied prevaricator of his century.

The Bridge of Sighs at Venice has no romance worthy the name. Most of the unfortunates who cross it are petty thieves who are sent to the workhouse.

Lucretia Borgia was not the bad woman she is represented. Recent investigations have shown that she suffered in reputation on account of the wickedness of her kinfolks.

"Madcap Harry" was not sent to prison by Sir William Gascoigne, the stern judge, nor was the latter reappointed by the prince when he became king, and the story did not appear for 150 years after that time.

Pitt did not use the expression, "The atrocious crime of being a young man." The words were written by Dr. Johnson, who was not present, but wrote a report of the speech from an abstract given him by a person.

Worshipers are not crushed by hundreds under the wheels of the car of Juggernaut. The car has not been taken out of the temple for many years, and such deaths as formerly occurred were exceptional or accidental.

Nero was no monster. His mother, Agrippina, was not put to death by his order, nor did he play upon his harp and sing "The Burning of Troy" while Rome was on fire. Our knowledge of him is gained mostly from Tacitus, who hated him, and from Petronius Arbiter, who was put to death for conspiring against him.

Hannibal did not send three bushels of gold rings, plucked from the hands of Roman knights dead on the field of Cannæ, back to Carthage as evidence of his victory. The messenger who carried the news back to the Carthaginian senate, on concluding his report, "opened his robe and threw out a number of gold rings gathered on the field."—St. Louis Globe-Democrat.

THE CONDUCTOR.

Train robbing in Spain is guarded against by stationing two soldiers in every railway car.

Boston has more electric trolley cars running in its streets than any other city in the world.

A new street railway is being laid in Cairo, Egypt. Passengers will hang to the same kind of hand straps with which cars are luxuriantly furnished here.

Central traffic lines have agreed to allow the rules for return of exhibits to state and district fairs to govern in the case of the California Midwinter exposition.

The Pennsylvania Railroad company is to build a plaza of glass around its new Broad street station in Philadelphia. This unique porch will extend two blocks.

George H. Thatcher of Albany is the inventor of a new compressed air car for street railway service. The car weighs about 12,000 pounds and will cost $8,000 to $10,000.

THE MERMAID.

The Caspian sea is the largest inclosed body of water in the world. It is about 740 miles in length and 200 miles in breadth.

The Mediterranean has been commonly supposed to be a sea without tides; but, as a matter of fact, at Venice there is a tide in the spring of from one to two feet.

The lakes of Switzerland are great settling beds for glacier mud. Every one has a gray river flowing into its upper end, a blue river leaving it at the other. Eleven miles of the head of Lake Geneva have been filled up with the gray glacier grit of the Rhone.

The Congo is the most wonderful waterway in the world. It is 25 miles across in parts, so that vessels may pass one another and yet be out of sight. It has twice the extent of the navigable waters of the Mississippi and its tributaries and three times the population along the banks.

THE HOUSEWIFE.

Try baking soda to remove spots from the kitchen floor. Moisten the soda and rub it on the grease spot with a cloth.

Half a lemon dipped in salt will do all the work of oxalic acid in cleaning copper boilers, brass teakettles and other copper or brass utensils.

Housewives in Florida scrub their floors with oranges. They cut the oranges in halves and rub the flat exposed pulp upon the floor. The acid in the oranges does the cleansing, and the boards are as white as snow after the application.

Doughs that stick to rolling pin, board and hands in a hot kitchen should be set away till thoroughly chilled, but all trouble might have been saved by using cold fat, flour and liquid at first, and the texture of the dough would have been better.

Those who know the Orloff horses have great hopes that the Orloff-American trotter is the coming type of the noble animal.

Edward Hayes has sold his half interest in the Standard Trotting Horse company to Morris J. Jones. The sale includes Aliz, 2:07¾.

Pittsburg Phil has sued W. O'B. Macdonough for $6,000, the price paid for Tricolo. Smith claims he found the colt to be a roarer.

HOOD'S SARSAPARILLA.

Life Was a Burden

Because of the intense pains in my stomach and side, and also on account of gall stones. After eating I would be

In Great Distress

I became so reduced in flesh that my friends thought I would not live long. I grew worse and my removal to a hospital in Syracuse was under advisement, when my father had me give Hood's Sarsaparilla a trial. There was an improvement at once and I have continued taking it, until I am now well. I have gained in flesh and

Hood's Sarsaparilla Cures

can eat heartily without distress. I now enjoy life and I owe it all to Hood's Sarsaparilla." MRS. MARY SMITH, Cazenovia, N. Y.

HOOD'S PILLS assist digestion and cure headache. Sold by all druggists. 25c.

SADLERY, ETC.

EXCELSIOR!

A Twenty Horse Power Stable Blanket

—AT—

LANE BROS,

43 WATER ST.

CAMPBELL'S HOOF REMEDY!

The Best Dressing for HORSES FEET.

118 Main St., J. G. STANDISH.

ARCHITECTS.

C. H. PRESTON,

Architect, - - - - Central Building

Telephone 146-4, Norwich, Conn.

Specialist on modern construction and strength of materials.

JAMES A. HISCOX, ARCHITECT,

161 Main Street Rooms 1 and 2.

IRON AND IRON WORK.

A. H. VAUGHN & SONS

IRON CASTINGS.

FERRY ST., Norwich, Conn.

FOUNDRY PIG IRON of the most Reliable Quality and grades. Full stock kept in Norwich for immediate delivery.

REFINED BAR IRON of the well-known "Sable" brand.

SHEET IRON. Galvanized "B. B." Black and Plate.

STEEL. "Black Diamond" and "Silver," warranted Cast Steel. Machinery Steel. Tire Steel, Calking Steel.

FINISHED STEEL SHAFTING.

IRON AND STEEL I BEAMS AND CHANNELS for structural purposes.

A. T. CONVERSE,

Office, Warehouse and Shipping Wharf, 15 COMMERCE ST.

The Sibley Machine Co.

Manufacturers of Paper, Cotton and Wool Machinery, Mill Gearing, Shafting, Pulleys, Hangers, etc., etc. Jobbing of all kinds. Gearing, Cuttings, Forgings and Castings at short notice, 118 Franklin Street, Norwich, Conn. New and Second-hand machines bought and sold on commission.

DROP ME A POSTAL

and I will call on you with a fine line of Photos and Designs of MONUMENTAL & CEMETERY WORK and samples of Granite and Marble of various kinds of colors.

LEWIS W. CROUCH, Norwich, Conn.

STANDARD CASH REGISTER.

DID IT EVER OCCUR TO YOU

THAT your cash drawer is the main artery of your business?

THAT the man who neglects his cash drawer will soon find himself in the "Soup?"

THAT the wrong change is often made, goods sold on credit and not charged?

THAT you have forgotten to put down money paid out, or neglected to credit customers with money paid on account?

THAT you can stop all leakages, and would be astonished at the large amount of money that would be saved by using the

STANDARD CASH REGISTER?

Positively the best, cheapest, and most simple register made. Over 5,000 merchants attest its superiority.

Don't be misled into purchasing an expensive key machine; but save $100 or more by sending to us for a catalogue with prices.

Standard Manufacturing Co.,

EAST STROUDSBURG, PA.

P. S.—One of these Registers can be seen in use at the office of the Bulletin Co.

Tortoise Shell COMBS and HAIR ORNAMENTS

A Fine Selection and Lower Prices than Ever Before.

A. B. KINGSBURY.

Alonzo H. Converse,

PAINTER.

Plain and Decorative Paper Hanging. Wall Tinting in all its branches.

140 Little Water St.

MARKETS.

CALL AT J. D. Murphy's,

For a variety of choice native Beef, Lamb, Chicken, Fresh Pork, Vegetables and game of all kinds.

33 MARKET STREET.

Tel. Connection 163-3.

Porterhouse Steak, 18 to 20c
Sirloin Steak, - - 15 to 18c
Round Steak. - - - - 12c
Shoulder Steak, - - - 10c

(6 Pounds for 25 Cents)

A few of the Cash Prices at

J. DAWSON, JR.'S, 260 Main Street.

Telephone 135-4.

CLINTON,

PROVIDENCE RIVER AND FAIR HAVEN OYSTERS, at

GEO. A. LEWIS',

67 CENTRAL AVE.

Telephone 135-10

LEGAL NOTICES.

Assessors' Notice.

All persons liable by law to pay taxes in the town of Norwich are hereby notified to present to the undersigned assessors of said town, on or before the first day of November next, written or printed lists, duly verified by oath, or affirmation, of taxable property belonging to them on the first day of October, A. D. 1893. Lists may be left at the assessors' office in the court house building, where one or more of the assessors will be in attendance on and after Thursday, October 12, 1893, and all persons neglecting to present their lists as said assessors as aforesaid, will be subjected to an addition of 10 per cent. thereto, as by law in such cases provided. Captains of military and foremen of the fire companies are requested to make return of all members of said companies to the assessors without delay. Cashiers of banks are requested to make return of all the stockholders whose stock is taxable in the town, with names and number of shares and market value in September last. Treasurers of savings institutions and all who loan money on collaterals, are requested to return to the assessors a list of all collaterals held by them and taxable in this town to the owners thereof. Office hours from 9.30 a. m. to 4 p. m. Tax lists furnished at the assessors' office.

RICHARD T. BUSHNELL,
BENTON PECKHAM,
FRANCIS L. CHAMPLIN.

Norwich, Conn., Oct. 13, 1893. Assessors.

TO THE BOARD OF COUNTY COMMISSIONERS FOR NEW LONDON COUNTY: I hereby apply for a license to sell spirituous and intoxicating liquors at Fair Hope, Central avenue, in the town of Norwich. Dated at Norwich, this 19th day of October, A. D. 1893. Andrew McLaughlin. We, who are not licensed dealers in intoxicating liquors, endorse the application of the above named Andrew McLaughlin. Dated at Norwich, this 19th day of October, A. D. 1893. Thomas Leary, Patrick Lynch, James Manitty, Jeremiah O'Brien, Patrick F. Bray. I hereby certify that the above named endorsers are electors and taxpayers of the town of Norwich as appears of record. Dated at Norwich, this 19th day of October, A. D. 1893. SAMUEL H. FREEMAN, Town Clerk.

NOTICE.—All persons liable to pay taxes in the Central School District of Norwich are hereby notified that I have a warrant to levy and collect a tax of three and one-half (3½) mills on the dollar, taken from the grand list of 1893, payable Oct. 4, 1893, and for the purpose of collecting the same I will be at the Collector's office daily from 9 a. m. to 12.30 p. m., and from 2 to 5 p. m. until Nov. 4, 1893. Legal fees and additions will be made to those who neglect this notice.

WILLIAM F. HILL, Collector.

Norwich, Conn., Sept. 11, 1893.

NOTICE.—All persons liable to pay taxes in the City of Norwich are hereby notified that I have a warrant to levy and collect a tax of ten (10) mills on the dollar, and an extra tax of one-half mill on the dollar, on the city list of 1893, made from the town list of 1893, payable Oct. 4, 1893, and for the purpose of collecting the same I will be at the Collector's office daily from 9 a. m. to 12.30 p. m. and from 2 to 5 p. m. until Nov. 4, 1893 except the following days: On Thursday, Oct. 19, I will be at the drug store of John A. Morgan, Greeneville, from 9 a. m. to 5 p. m.; and on Friday, Oct. 20, at the drug store of Woodworth & Small, West Side, from 9 a. m. to 5 p. m. Legal fees and additions will be made to those who neglect this notice.

WILLIAM F. HILL, Collector.

Norwich, Conn., Sept. 11, 1893.

MISCELLANEOUS.

Steamer : Chelsea.

CHANGE OF TIME.

Commencing Thursday, Oct. 19th, will leave Norwich on Mondays and Thursdays at 4 p. m. New York, Tuesdays and Fridays at 4 p. m. All Freight Insured.

N. & N. Y. PROP. CO.

C. S. WHITAKER, Manager.

—CAR OF— Gluten Meal! Just Received.

C. J. WOLCOTT, 118 Franklin Street.

WIND COLIC,

Cholera Infantum, Diarrhœa, Dysentery, Summer Complaint, and all all diseases incident to children, especially during teething, prevented and cured by Russell's White Drops.

25c Bottle. All Druggists.

Lawn Mowers Sharpened, Bicycles Repaired.

CARRIAGE AND BOAT TRIMMINGS NICKEL PLATED BY

A. GOULD,

Industrial Building, new Union Station.

Prepare for cold weather by having your Furnace cleaned and repaired.

E. M. BREWSTER will do it for you very Cheap.

48 Water Street.

MURPHY & BLACKBURN,

FUNERAL DIRECTORS AND EMBALMERS

No. 67 Franklin Street.

Open night and day. Ring bell for night calls. Upholstering, Carpet Laying, etc.

REMOVAL.

We have removed From 11 to 31 Chestnut St.

Where we have superior facilities for doing all kinds of work in our line.

Steam Carpet Cleaning

Ladies' garments, cloth of all descriptions dyed. Dying feathers a specialty. Promptness and thoroughness guaranteed.

WILSON BROS.

J. H. GARDNER, JR., D. V. S. VETERINARIAN,

Office—Chapman's Stables, 16 Bath Street. Telephone 136-4.

HORSES TREATED FOR ALL DISEASES!

At Gardner's Stable, Chestnut St., by the new Veterinary, DR. H. L. TOWNE, graduate from Ontario Veterinary College.

NORWICH MORNING BULLETIN.

NORWICH WEEKLY COURIER.

Established 1766.

Subscription rates, MORNING BULLETIN:—By mail or carrier, $6 a year; $1.50 a quarter; 50 cents a month; 12 cents a week. Single copies 2 cents.

Subscription rates, WEEKLY COURIER:—$2 cents a year; $1 cents for six months in advance. Single copies 3 cents.

THE MORNING BULLETIN (Six Pages) is the largest, oldest and most complete morning paper published in Eastern Connecticut. At $6 a year it is also the cheapest.

THE WEEKLY COURIER (Eight Pages) is the best family paper in Eastern Connecticut.

Advertising rates furnished on application to the business office. No cuts or electrotypes inserted in either paper.

To guard against mistakes, advertisements should be sent in manuscript. We cannot be responsible for errors that occur in messages received by telephone.

Yearly advertisers are limited to their own immediate business, and their contracts do not include Wants, To Let, For Sale, etc.

All news letters should be addressed to THE MORNING BULLETIN; all business communications to THE BULLETIN COMPANY.

Money orders and checks should be made payable to THE BULLETIN CO.

All communications must be signed. Anonymous letters or news items will not be read, but thrown into the waste basket.

No manuscript preserved or returned, unless stamps are enclosed fully to prepay postage.

Entered at the post office at Norwich, Conn., as second-class mail matter.

The Bulletin.

Norwich, Friday, October 27, 1893

THE MINORITY MEMBER.

The statement made by the selectmen Thursday morning did not have the signature of the democratic member of the board. In justice to the majority of the board it is but fair to state that he was not ignored. He saw the statement, did not disapprove of it or refuse to sign. As a democrat he thought it was best for him not to sign it.

He was not obliged to sign, and his remaining noncommittal should not be misconstrued. He is taking "object lessons" now as a probable future candidate for first place, and he has excellent tutors. He was not made to feel, as too many minority officers have been, that he was of no account, and that the only object of his election was just to give a man representing the other side a salary.

The minority candidate is too often treated with discourtesy, and made to feel he is merely an appendage. We know it will not be so this year in this town on the board of selectmen. He will be regarded as a full-sized, mature member of the board, not only to be paid but to take his share of the responsibility.

We hope he will not indulge in the practice, too common, of constantly withholding his signature from public documents, not because it will make any difference, but because all business looks better signed by the full board unless a protest is in order from the minority.

When a protest is in order we trust he will protest, and that as a servant of the people he will not only guard the interests of the democrats, but also the interests of the people. The election is partisan, but the service to the public should be non-partisan.

A PLAGUE OF WASPS.

It is not long since the wasps stirred up two of the liveliest papers in Connecticut and came near involving several other reputable papers in a dispute as to their habits and ability to stir up things in the field. Now in England, between Hythe and Dungeness the farmers have ploughed up forty nests in one field and are getting ready to exterminate this pest, which they declare sends out forty thousand or so of stingers from every nest. The wasps have been attacking teamsters on the road and house-keepers at home; laborers in the field and flocks in the pastures. At Ramsey, it is reported, that an unlucky householder had to evacuate his bed-room and almost throw his children out of doors to prevent their being stung to death. The Standard, an English paper, says: "When these irate swarms descend upon their disturbers they are a peril not to be despised." And the hornets are charged with adding their fury to their kindred's onslaught. If this quickening crowd of insects could have visited the United States senate about the middle of September there is no doubt that body would have taken unconditional action at once.

AN EXPENSIVE ACCIDENT.

The introduction of a bill in congress asking for an appropriation of $10,000 to enable the secretary of agriculture to exterminate in the United States the Gipsy moth, recalls the visit of M. Trevelot to this country in 1869, and his experiments in Salem with the native silkworms to determine the commercial value of their silk. It was there that he imported this British moth to determine whether for manufacturing purposes its silk was equal to that of the Chinese silkworm, or native moths. He did not find anything encouraging in the ability of these moths to compete as silk producers with the old eastern species. While he was experimenting this British moth escaped from captivity and spread over sections of Massachusetts, until it became a pest to tree owners.

For several years Massachusetts has been making a war of extermination upon it, and has spent a hundred thousand dollars to accomplish the task. In number the Gypsey moths has been reduced by millions, but they have not been exterminated, and there is little prospect that they will be. Now the government is asked to take a hand in the work of extermination, and to make an appropriation. When it gets started, if the appropriations do not reach a hundred thousand "before the war is over," the government will have done better in this line than "The Old Bay State."

The accidental escape of this moth from captivity thirty years ago has entailed a bill of expense upon this generation all out of proportion to the size of the creature, if not equal to the amount of damage done to growing trees in the state of Massachusetts.

A GREAT THRONG OF SUFFERERS.

The Red Cross relief agents at the Sea islands off South Carolina, report a saddening condition of things there. The destitute number all of thirty thousand, and they have at hand only thirty thousand dollars to meet their wants, when a hundred thousand dollars will be needed to take these houseless and destitute people through the winter.

On account of their eating decaying and unhealthy food many of them are sick, and there is destitution and suffering everywhere. The first thing that must be attended to is the providing of shelter for them, as many of them will perish if exposed to the rigors of the winter climate. The people are now, many of them, sleeping in the open air on the ground. They have no clothing, building material or food, and it is safe to say that the Red Cross society has on its hands the greatest task it has met with in this country.

It is to be hoped that there will be enough funds and material forthcoming for their benefit to keep them through the winter and until a new crop can be started.

EDITORIAL COMMENT.

"After repeal, what?"—the November elections!

The senatorial majority has been conceded the right to act!

The poor houses have a better prospect than the factory this fall.

Colorado is rejoicing over the prospect of unconditional repeal, if her senators are not.

The silver-state senators are not beaten. They refuse longer to protect the people from their own folly!

An order has been issued not to vaccinate the New York police till after election! They can't risk the virus! Every democratic vote is needed!

It is easier to wind up a democratic editor upon the protective tariff than it is to wind up a Waterbury watch; but it takes longer for him to run down!

Unconditional repeal is near at hand. If business takes an immediate boom, and such are the indications, who has been retarding business for the past three months?

The democratic party is slower than the mail service in Turkey! The sultan there claims to have just found two letters from Mahomet which will revolutionize things.

There was a lynching bee in Bossier parish, Louisiana, last week, and two negroes were hung for stealing hogs. Part of the lynchers were black men. The colored men are progressive.

The Boston Globe says: "John E. Russell's speeches grow stronger and stronger as the campaign goes on." It is fortunate the Massachusetts campaign soon closes, for the odor of them might permeate East Longmeadow.

Mr. Greenhalge, the republican candidate for governor of Massachusetts, is a valiant leader in the campaign. He has addressed as many as four audiences in a day on one or two occasions, and keeps constantly in service. He ought to be elected by an old-fashioned majority.

Some of the democratic papers of Massachusetts are not urging the people to support their party, but exhorting them to stand by Cleveland, the rock, who would not compromise with the party these papers represent. When a man is being run away with by "a wild team" the best thing to do for him is to kill the team or to get him safely out of the vehicle. It is a combination which must be broken up.

TALK OF THE TIMES.

A Chicago Idea.

The modern democratic idea is that justice is not blind but that she wears a monocle.—[Chicago Inter Ocean.

Next!

As soon as the silver question is out of the way congress will take up its bill in behalf of the languishing industries of Great Britain.—[N. Y. Press.

What She's Doing.

England is not making much headway in Europe just now, but, under the lead of the democracy, she is winning great victories in the United States.—[N. Y. Recorder.

It's Like Banquo's Ghost.

A democratic organ congratulates itself that the whole silver question will soon be "out of the way." Is it quite sure that it will not be more "in the way" than ever of the democracy.—[N. Y. Recorder.

Falling from Grace.

A few years ago college football was a manly and dangerous sport. Then came an era of more science and less slugging. We regret that a tendency to deterioration is again visible in the opening games of this season.—[N. Y. Tribune.

A Great Leader.

Gov. McKinley is now on the seventh week of his brilliant but arduous campaign. Wherever he has spoken he has addressed large crowds and aroused great enthusiasm. The prospects of his re-election are exceedingly bright. Ohio intends to retain the right man in the right place.—[N. Y. Tribune.

Time Does Not Improve 'Em.

One of the Roman emperors was in a state of mind once upon a time because, as he put it, he had "lost a day." What would be his emotions could he see "the most august legislative body in the world" making one legislative day extend over seven or eight common days!—[N. Y. Tribune.

A Whistle that Pleases.

Certain republican newspapers which say that unconditional repeal means gold monometalism, do the republican party injustice. The platform of the party declares in favor of the use of both gold and silver in the currency, and the great mass of the party believes in bimetallism, under proper conditions.—[Springfield Union.

Democratic Expertise.

The public service is becoming largely a family affair. This is what a special congressional investigating committee finds. Of 17,590 employes in the departments at Washington no less than 5,610 have relatives at the same time drawing government salaries. Five officials have each eight relatives in the service with themselves, twenty six have five each, ninety six have four each, 379 have three each, and so on. Many cases are given where nearly entire families, parents with brothers and sisters, are holding well-paid places. The spoilsmen are seizing upon these facts as telling against reform. They rather tell in the other direction.—[Springfield Republican.

Cuttle-Fish Politics.

Senator Hill's defence of Judge Maynard last night was the result of fellowship with the judge in his criticised acts. Nothing is surer than that Judge Maynard would not have taken away the true return of the Dutchess county vote from the comptroller's office if Mr. Hill had not been in Albany then, head deviling the whole conspiracy.

The Eagle has always found in the fact that Isaac H. Maynard was the slave of Mr. Hill's iron will an explanation of and an extenuation for what the judge wrongly did. It is hard for even well meaning men to do right if they are co-operating with Mr. Hill, and he asks or orders them to do wrong. Frank Rice and Isaac H. Maynard could both testify to this.

The senator darkened history by many words. So does the cuttlefish ink the waters to escape capture. Cuttlefish politics, however, is poor politics.—[Brooklyn Eagle (dem.)

The "Parish House" Idea.

St. John's Episcopal church, one of the wealthiest in Providence, has set the example of erecting a capacious "parish house" next to the church edifice, carrying out the idea of Dr. Greer, formerly of that city. While this parish house is by no means disassociated from religious work, it serves the uses of a people's clubhouse, fitted up for sociable games, gymnastics, music, lectures and classes of various kinds.

There is no coldness or formality about this parish house. It seeks to reach the religious nature through the social, athletic and esthetic, and brings a new element into the lives of hundreds of young people who could not be induced to enter the somber portals of dark church edifices. This is Rhode Island's first parish house, but it is altogether unlikely to be its last. The excellent results already attained through its operation cannot fail to commend themselves to other parishes, and the good example set by Providence Episcopalians will no doubt be followed by religious organizations in many communions.—[Boston Globe.

A castle in the air is to be the great attraction of the Antwerp exhibition next year. The castle is to be of a substantial character and suspended above the earth from a huge captive balloon built in six separate compartments somewhat after the fashion of water-tight compartments in ships.

Always Giving Satisfaction.

BRANDRETH'S PILLS have always given satisfaction. In fifty years there has been no complaint of them. That is about their life in the United States and millions of persons have used them. There is no doubt but they have established themselves by merit alone. They cure rheumatism, dyspepsia, piles, liver complaint, biliousness, and any disease arising from an impure state of the blood. One or two at night on an empty stomach, for a week or two, will keep you in good form and tone up the system. They are purely vegetable, absolutely harmless, and safe to take at any time.

Sold in every drug or medicine store, either plain or sugar coated.

Dandruff is due to an enfeebled state of the skin. Hall's Hair Recover quickens the nutritive functions of the skin, healing and preventing the formation of dandruff.

Allow me to add my tribute to the efficacy of Ely's Cream Balm. I was suffering from a severe attack of influenza and catarrh and was induced to try your remedy. The result was marvelous. I could hardly articulate, and in less than twenty-four hours the catarrhal symptoms and my hoarseness disappeared and I was able to sing a lovely role in Grand Opera with voice unimpaired. I strongly recommend it to all singers.—Wm. H. Hamilton, Leading Basso of the C. D. Bass Grand Opera Co.

When a doctor considers it necessary to prescribe sarsaparilla, he simply orders a bottle of Ayer's, knowing full well that he will obtain thereby a purer and purer preparation than any other which the drug store can furnish. Ayer's Sarsaparilla is the Superior Medicine.

For Over Fifty Years

Mrs. WINSLOW'S SOOTHING SYRUP has been used by millions of mothers for their children while teething. If disturbed at night and broken of your rest by a sick child suffering and crying with pain of Cutting Teeth, send at once and get a bottle of "Mrs. Winslow's Soothing Syrup" for Children Teething. It will relieve the poor little sufferer immediately. Depend upon it, mothers, there is no mistake about it. It cures Diarrhœa, regulates the Stomach and Bowels, cures Wind Colic, softens the Gums and reduces Inflammation, and gives tone and energy to the whole system. "Mrs. Winslow's Soothing Syrup" for children teething is pleasant to the taste and is the prescription of one of the oldest and best female physicians and nurses in the United States. Price twenty-five cents a bottle. Sold by all druggists throughout the world. Be sure and ask for "Mrs. WINSLOW'S SOOTHING SYRUP."

Those troublesome pimply humors are cured by the use of Ayer's Hair Vigor.

A Retired Business Woman

A Page From Her History.

The important experiences of others are interesting. The following is no exception: "I had been troubled with heart disease 25 years, much of that time very seriously. For five years I was treated by one physician continuously. I was in business, but obliged to retire on account of my health. A physician told my friends that I could not live a month. My feet and limbs were badly swollen, and I was indeed in a serious condition when a gentleman directed my attention to Dr. Miles' New Heart Cure, and said that his sister, who had been afflicted with heart disease, had been cured by the remedy, and was again a strong healthy woman. I purchased a bottle of the Heart Cure, and in less than an hour after taking the first dose I could feel a decided improvement in the circulation of my blood. When I had taken three doses I could move my ankles, something I had not done for months, and my limbs had been swollen so long that they seemed almost putrified. Before I had taken one bottle of the New Heart Cure the swelling had all gone down, and I was so much better that I did my own work. On my recommendation six others are taking this valuable remedy."—Mrs Morgan, 560 W. Harrison St., Chicago, Ill.

Dr. Miles' New Heart Cure, a discovery of an eminent specialist in heart disease, is sold by all druggists on a positive guarantee, or sent by the Dr. Miles Medical Co., Elkhart, Ind., on receipt of price, $1 per bottle, six bottles for $5, express prepaid. It is positively free from all opiates or dangerous drugs.

Sold by N. D. Sayre & Son and Lee & Osgood. 6 may19fnwaw

FRANK G. SWEET,

Medical and Surgical Nurse,

Graduate from Miller Training School for Male Nurses, Bellevue Hospital, New York city. Call at 306 or 448 FRANKLIN Street, Norwich, Conn. may24

REID & HUGHES.

THE BOSTON STORE

CLOAKS

—AT—

LESS THAN HALF PRICE.

Latest style Children's Garments, all this season's goods, at less than half price. This tells the story:

Garments that were $7, now $2.75.

Garments that were $9, now $4.25.

Garments that were $11, now $5.

Garments that were $13, now $6.

LADIES' JACKETS.

We have a few exceptionally good things that have just been received.

Ladies' Cheviot Jackets $3, worth $4.

Ladies' Cheviot Jackets $3.50, worth $5.

Ladies' Cape Jackets, Fur Trimmed, $4, worth $6.50.

Ladies' Reefers, full back and large sleeves, $6, worth $8.

Fur Scarfs.

To close out quickly:

French Coney 75c, worth $1.50.

Imitation Seal $1.75, worth $2.75.

Mink $2.50, worth $4.50.

Astrachan $3, worth $5.

Reid & Hughes,

PORTEOUS & MITCHELL.

PORTEOUS & MITCHELL.

Our last advertisement made mention of these important items.

100 Child's Gretchens—manufacturers' samples at—exactly half the regular prices.

Lemons of Men's and Women's Underwear—slightly imperfect—White and Colored—for 39c, regular value 50c.

2,500 Cloth bound Books—12 mos.—for the wonderfully low price of 10c.

These lots are all on sale today.

Here they are—

Hundreds upon hundreds of Remnants of Black and Colored Dress Goods.

More than —— feet of counter room devoted to a display of Remnants.

Last week's lively cutting of Dress Goods made an immense quantity of short lengths, varying from 1 to 5 yards in length, and the prices are fully 20 to 30 per cent. under the regular prices.

Bear in mind that it is the most desirable styles that make Remnants first—because they sell first—so these remnants are all desirable styles.

But here comes the most important part of this announcement—

In connection with this sale of Remnants we will offer our entire assortment of Dress Lengths, from 6 to 9 yards in length, at Remnant prices. This includes all our Imported Novelties in Dress Lengths.

ON SALE TODAY.

PORTEOUS & MITCHELL.

Now is the time that the public should secure their houses from the invasion of sneak thieves. You will find Hush's Patent Fastener just the thing. He is ready to put them on wherever wanted. All orders promptly attended to. Address 108 East Broad St., Norwich, Conn., ADOLPHUS HUSH. For sale by Preston Brothers. may24

DRUGS, PAINTS AND OILS.

POPULAR

—AND—

WELL APPOINTED

DUGGAN'S PHARMACY,

50 MAIN ST.

octl6d

LEE & OSGOOD,

WHOLESALE AND RETAIL

DRUGGISTS,

139-143 Main St. and 139-154 Water St.

ESTABLISHED : 1768

—SOLE PROPRIETORS OF—

DR. DODD'S

Nervine and Invigorator

A NERVE TONIC

AND

STOMACHIC

Dodd's Nervine aids digestion, insures good appetite, gives tone and vigor to the system, guarantees sweet and refreshing sleep and restores enfeebled and nervous constitutions to PERFECT HEALTH.

WE HAVE A FINE LINE OF

Atomizers and Perfumes

COLGATE'S EXTRACTS IN BULK.

TOILET ARTICLES

IN GREAT VARIETY

WE HAVE A GENERAL LINE OF

Tooth Brushes,

Large Invoice Just Received.

25 AND 35 CENTS.

LEE & OSGOOD

NORWICH, CONN.

LUMBER AND COAL.

Cannel Coal.

A superior blazing fuel for open grates.

LUMBER, SHINGLES, COAL.

Largest stock. Greatest Variety.

Edward Chappell & Co

Central Wharf and Franklin Square.

TELEPHONE.

TRY H. F. & A. J. DAWLEY'S

Best Cedar Shingles.

These are none in this market equal to them for good quality. Also try them on Building Lumber and save money.

Telephone 35-4. may24

51 John A. Morgan & Son, 51

Coal & Lumber,

51 West Main St., Central Wharf.

Family Coal a Specialty.

Estimates furnished at short notice. Telephone.

51 51

LIVERY STABLES.

BOARDING STABLES

I have a few more stalls in which to put horses. I give them the very best attention, and my charges are not large. Call and see me.

EDMUND GEE.

LIVERY STABLES, Preston Bridge. octl6d

BOOK BINDING.

BLANK BOOKS MADE TO ORDER

Paper ruled to any pattern.

Pamphlets numbered from 1 to 100,000.

MAGAZINES BOUND

in any style of binding. Old books rebound. Back Nos. furnished to complete volumes by

JOSEPH BRADFORD, PRACTICAL BOOKBINDER

Bulletin Building, Up Stairs.

may18dw Norwich, Conn.

COWAN, the Bookbinder

will after this date be found on the ground floor,

108 Broadway.

REMOVAL.

Dr. W. S. G. Perkins has removed to 41 Broadway. Office hours, 9 to 4 and 7 to 8 p. m. Residence, 39 Broad street.

Dr. Chas. H. Perkins, 41 Broadway. Office hours, 9 to 12 a. m. and 1 to 4 p. m. Residence 39 Broad street. Telephone at residence. 2d

REAL ESTATE.

TO RENT.

Two Nice New Tenements, just completed, with all modern improvements. Centrally located. Small families preferred. Inquire at Loan Office, Room No. 1, 151 Main St.

octl3d JOS. PLAUT.

FURNISHED ROOMS.

I have some nice furnished rooms to rent, either permanently or transiently. Centrally located. Reasonable rates. 80 Washington St. MRS. L. C. TURNER. octl6d

To Rent.

From Nov. 1 to April 1, at 67 Broadway,

The two upper floors, with bath room and kitchen, and dining room in basement, or rooms on second and third floors only. Heat and janitor supplied. Rooms suitable for lodging or business purposes. Apply on the premises from 10 to 12 a. m. octl6d

FARM AND STOCK FOR SALE.

My farm, situated in the southern part of Plainfield, must be sold before Nov. 1st. It will keep a cow and a pair of horses the year around. Will be sold cheap. Inquire of

TIMOTHY SHEA.

Box 48. Flat Rock,

octl6d3w Plainfield, Conn.

TO RENT.

A NICE TENEMENT at No. 9 FOUNTAIN ST. Inquire of JOSEPH LANDOLT, 30 SCHOOL ST.

septl4

FOR SALE.

The Frame Dwelling No. 26 Otis St.,

formerly occupied as the parsonage of the Second Congregational Church. Possession given immediately. Apply to

JOHN MITCHELL, } Society

EUGENE D. COIT, }

SOLOMON LUCAS, } Committee.

Norwich, Conn., Sept. 20, 1893. septl

FOR RENT.

HOUSE NO. 30 LINCOLN AVENUE.

Modern improvements. Address J. HENRY KING, Lebanon, Conn. septl4

For Sale or to Let.

The Splendid Cottage House on Washington St.

at present occupied by R. F. Potter, Esq., situated in one of the most desirable locations, has all modern improvements, hot and cold water bath room and heated by steam, etc. Inquire of JOHN STORER. octl6d

TO RENT.

3 minutes from Post Office, Lower Tenement, 5 rooms, hot and cold water, with separate bath and closet. J. BRADDUCK,

septl4 Bookbinder, Bulletin Building.

TO RENT.

The Large Store with Fine Cellar

in the Rockwell Building, on Water Street, at the corner of Market Street, formerly occupied by Barnes & Glasgow. Apply to

septl4 GEORGE D. COIT.

FOR SALE.

FOR SALE.

A BAY MARE nine years old. Good for any kind of work. Warranted sure for any old gentleman or lady to drive. Apply at 48 Broad street, Norwich. octl6d

FOR SALE LOW.

SEVERAL GOOD KIND HORSES.

Also a number New and Second Hand Wagons and Carriages.

A. T. GARDNER,

septl4 Chestnut Street.

FOR SALE.

A fine line of Carriages, Rubber and Delivery Wagons also the most complete Short Turning Goose Wagon.

Horseshoeing in all its Branches.

—11—13—15 Chestnut Street.—

FINANCIAL.

The Co-operative Building Bank

—HAS OVER—

$120,000.00

Maturity Value of Shares IN NORWICH, larger showing than all others together.

18 TRIB STREET. C. J. WOLCOTT, Treas.

janl4 118 Franklin St.

PLUMBING AND GAS FITTING.

IF YOU WANT A GOOD

Range, Parlor or Heating Stove

come and see us. Every Range warranted. Try our Enamel Stove Lining. It fits any Stove or Range.

HAYES & WHELDEN,

septl4 13 Perry St.

A. TROLAND & SON

Will Give You Close Estimates on

PLUMBING and GAS WORK.

marl4

WE HAVE THE BEST

Water Filters and Garden Hose

Estimates cheerfully furnished on all classes of Plumbing, Steam and Gas Fitting.

MONAHER & BREED,

may22d 41 West Main, Central Wharf.

Telephone 133-3

ROBERT BROWN

Steam and Gas Fitting,

Plumbing and Steam Heating,

Pipe Cutting and Threading by Power Machinery.

All Work done Promptly and Neatly

Pequot Building, Central Wharf.

Electric cars every half hour. octl4d

FOR THE LADIES.

COLD WEATHER

—IS—

COMING!

Call and look at our line of

Children's Woolen Dresses.

Children's White Aprons.

Infant's Long and Short Cloaks.

Misses Cloaks, from 4 to 14 years.

Infant's Bonnets.

All the Newest and Latest Styles at Low Prices.

octl6d A. McJUNKIN & CO.

STORAGE.

Storage of merchandise or household goods or merchandise may be obtained in my Warehouse at 31 Commerce Street.

marl4 A. S. CONVERSE

FINE COMMERCIAL, BANK, BOOK and Job Printing done at The Bulletin Job office at short notice.

JEWELRY.

REDUCTION IN PRICES

—OF—

DIAMONDS, JEWELRY, and WATCHES.

As Administrator of the Estate of the late Charles C. Hinn, 126 Main St., Norwich, Conn., I offer for sale, at a large discount, for cash, his entire stock of goods,

CONSISTING OF

Diamond Jewelry,

Gold and Silver Watches,

Sterling Silver Ware,

Gold Chains,

Brooches,

Rings,

French Black Marble Clocks,

French Onyx Clocks,

American Clocks,

Silver Plated Ware,

Pocket Books,

Fancy Goods,

Gold and Steel Specs and Eye Glasses, etc., etc., etc.

JOHN HINN, Administrator.

TRAVELERS' DIRECTORY.

N. Y. & N. E. R. R.

NORWICH & WORCESTER DIVISION.

For Boston, Worcester, Providence, Hartford, Waterbury, Newburgh.

Commencing Monday, June 12, 1893.

"Eastern Time throughout."

TRAINS GOING NORTH LEAVE NORWICH AS FOLLOWS:

6.10 a. m. (Monday excepted) Steamboat Express. Connects at Putnam for Boston, arrive Boston 9 a. m. At Worcester for all points north, Portland, Montreal, etc.

6.15 a. m. Way Passenger Train. Connecting at Plainfield Junction for Providence, arrive Providence 8.35 a. m.; at Putnam for Boston arriving at 8.45 a. m.; at Putnam for Willimantic and Hartford, arrive at Hartford 10.15 a. m. At Worcester for Boston, Springfield and intermediate stations, Albany and the west.

9.50 a. m., connecting at Putnam for Boston (arrive at 1.10 p. m.) At Plainfield for Providence (arrive at 12.25 p. m.) At Worcester with roads north, east and west. At Webster with train for Southbridge.

1.00 p. m. Way Passenger, connects at Putnam for Hartford and Boston, arrive at Boston 6.10 p. m. at Webster for South bridge. At Worcester with Boston & Albany Railroad, B. & M. R. R., and Fitchburg R. R.

3.35 p. m., for Plainfield, Providence and intermediate stations, through car, arrive at Providence 6.50 p. m.

5.15 p. m. Way Passenger. Connects at Plainfield for Providence and from Providence.

A train leaves Providence at 7.10 a. m. and connects at Plainfield with train for Putnam, arriving at Putnam 8.40 a. m. (Leaves Plainfield at 8.10 a. m.)

TRAINS GOING SOUTH LEAVE WORCESTER.

6.45 a. m., Way Passenger. Connecting at Webster for Southbridge, at Putnam with train for Hartford, Waterbury and intermediate points and New York, at Plainfield for Providence.

9.30 a. m., connects with trains from B. & M. R. R., F. R. R., and Boston and Albany R. R. at Webster for Southbridge. At Putnam with train to and from Boston. (Take this train for Hartford, New York, Waterbury, Plainfield or Boston and at Plainfield from Providence.)

12.00 p. m., Way Passenger. Connects at Webster with train from Southbridge, and at Putnam with 12 o'clock express from Boston for Willimantic, Hartford and New York. At Norwich for New London.

3.00 p. m., Way Passenger. Connects at Webster for Southbridge and Boston, at Willimantic and Hartford, and with 3 p. m. express train from Boston.

4.40 p. m., Way Passenger (Saturdays only) (via. New London.) (Sundays excepted.) Connects with trains from B. & M. R. R. and Fitchburg R. R. This train leaves Norwich for New London at 5.15 p. m.

6.00 p. m. Plainfield and Norwich, connecting at Plainfield with 4.30 p. m. train from Providence; arrive Norwich 6.45 p. m., through car.

W. R. BABCOCK, Gen. Pass. Agt.

Norwich, Oct. 2, 1893. T. H. DEWEY, Supt.

CENTRAL VERMONT RAILROAD.

NEW LONDON DIVISION.

Change of time.

On and after Monday, Oct. 2, 1893.

TRAINS GOING NORTH LEAVE NEW LONDON AS FOLLOWS:

6.20 a. m., Norwich at 6.55 a. m., for Willimantic, Hartford, Palmer, Springfield, Ware, Gilbertville, Brattleboro, St. Albans, Burlington, Montreal, Ogdensburg and intermediate stations.

7.40 a. m., Norwich 8.15 for Brattleboro, connecting at Willimantic for Boston, Hartford, Chicopee, Middletown, New Haven, New York at Palmer with Boston and Albany R. R. for Springfield, Pittsfield and Albany, and for points west; also for Ware and Gilbertville, and at Brattleboro with Express for St. Albans, Montreal, and principal intermediate points. Also to points west via Grand Trunk R. R.

10.00 a. m., Norwich at 10.35 a. m., for Willimantic, Hartford, Waterbury, Middletown, Colchester, etc.

1.20 p. m., connecting with express from Boston, Providence, New York and New Haven, at Norwich with Norwich & Worcester Railroad.

3.05 p. m., Norwich 3.40 p. m., connecting at Willimantic for Hartford, and at Palmer for Springfield, Albany and the west.

5.30 p. m., Norwich 6.05, for Colchester connecting with train leaving New York at 1 p. m., and with N. Y. P. & B. R. R. from Providence and way stations; connects at Willimantic for Hartford and Bristol, Putnam, Boston and Providence; also for Colchester, Middletown, New Haven and New York, and at Palmer with Boston & Albany R. R. for Springfield, Albany and the west; and at Brattleboro with night express for St. Albans, Montreal and Quebec, reaching Montreal and intermediate points in Vermont the morning.

8.35 p. m., for Norwich. This train connects with 5 p. m., express from New York.

9.15 p. m., (Sundays only) connecting with express train from New York and Boston.

GOING SOUTH.

PASSENGER TRAINS LEAVE NORWICH AS FOLLOWS:

6.15 a. m., connecting for Stonington, Providence, New Haven and New York.

9.05 a. m., for New London, Stonington and Providence and Boston, New Haven and New York.

10.55 a. m., for New London, New Haven and New York, Providence and Boston.

12.30 p. m., for New London, Stonington, Providence, Boston, Newport, Narragansett Pier, New Haven, New York and intermediate stations.

3.20 p. m., for New London, New Haven and New York.

4.05 p. m., for New London, Stonington and Providence, Boston, Newport, Narragansett Pier, New Haven, New York and intermediate stations.

7.15 p. m., for New London, connecting with Shore Line express reaching New York 11 p. m., with express train for Providence and Boston, and accommodation train for Westerly and intermediate stations.

8.55 p. m., for New London and for New York, by boat from New London.

10.05 p. m., for New London and for New York via boat from New London.

7.00 p. m. (Sundays only) connecting with express train for New York and Boston.

D. MACKIE, Supt. J. A. SOUTHARD, D. P. A.

S. M. CUMMINGS, G. P. A., St. Albans.

ATTORNEYS.

Charles H. Carpenter,

FOREIGN ATTORNEY.

Office with A. Irving Royce, over Thames National Bank. Special attention given to the execution of vouchers for quarterly payments. Advice free. No no union claim retained. octl6dw

TROY STEAM LAUNDRY.

Goods called for and delivered free of ch

Lace Curtains and all Fine Work warranted to give satisfaction.

145 Little Water St.

Family Washing at special rates. nov1d

THE TIME TO ADVERTISE IS NOW WHEN business is dull. Try THE BULLETIN and note results.

OLD HONESTY.

Were You Ever Buttonholed

by a tobacco dealer and told that some other Chewing Tobacco was just as good as

OLD HONESTY

That man had an axe to grind. There's nothing so good as

OLDHONESTY

Insist on having it.

JNO. FINZER & BROS., Louisville, Ky.

HOTELS AND RESTAURANTS.

ESTABLISHED IN [illegible]

Adam's Tavern, NORWICH TOWN, A. A. ADAM, Proprietor

The following is a list of the best brands of ACKER, MERRALL & CONDIT'S and PARK & TILFORD'S WHISKEYS that I introduced [illegible] years ago. They have become intensely [illegible]. They sell on their own merits.

Imperial Bourbon, Zeb Ward, [illegible], Maryland Rye, Monogram Rye, Blue Grass, [illegible], Union Club Rye, Mayfield Bourbon, [illegible] Sour Mash, Keystone Rye, Oldtime Bourbon, Union Club Wheat.

N. B.—The above goods do not have to be [illegible] every [illegible] nine months with a [illegible] in order to make them sell, only [illegible] feature with compounding [illegible]. A. A. ADAM.

Telephone call 64-12.

MISCELLANOUS.

The undersigned will be found at No. 18 Central Building, No. 47 Broadway, And will attend to General Office Business, the Making of Deeds, Wills, and Giving Advice in matters pertaining to the Settlement of Estates, etc.

S. T. HOLBROOK, Attorney-at-Law and Notary Public.

I HAVE AN ODORLESS PUMP and Barrel apparatus for cleaning Vaults and Cesspools. Orders sent to my address will be promptly attended to. CHAS. WOOD, [illegible] Norwich, Conn.

E. L. GREENE, Has a large stock of Wall Papers, [illegible] CENTRAL BUILDING.

A. F. HOWARD, DENTIST, Over Boston Store, opp. Wauregan House. Pure Nitrous Oxide Gas administered.

ELY'S CREAM BALM Cleanses the Nasal Passages. Allays Pain and Inflammation. HEALS THE SORES. Restores the Senses of Taste and Smell. Try the Cure.

CATARRH ELY'S CREAM BALM. HAY FEVER

A particle is applied into each nostril and is agreeable. Price 50 cents at Druggists; by mail, registered, 60 cents. ELY BROTHERS, 56 Warren St., New York.

ARTISTIC DECORATION —AND— PLAIN PAPER HANGING. D. S. UNDERWOOD, [illegible] Franklin St. [illegible]

Rapidly Taking the Lead.

Convenient for Guests,
Indispensable to Clerks,
Profitable to Proprietors,
Indorsed by All Hotel Men.

Where we have the benefit of advertising to reimburse us for our loss, we [illegible]

THE NATIONAL INDEX PAGE HOTEL REGISTER

AT THE FOLLOWING PRICES.

BOOKS [illegible]

[illegible] Arrivals,	Canvas Cover	[illegible]
[illegible] "	Tight Back	[illegible]
[illegible] "	Tight "	[illegible]
[illegible] "	Tight "	[illegible]
[illegible] "	Spring "	[illegible]
	Size of page, 8 x 11.	

These are the cheapest and best registers on the market.

Other parties wanting Registers for their customers will be charged full cost of the books, and also a reasonable profit, as they cannot expect to get such favorable rates as we give our hotel patrons.

Remember, it is the only Register made having this Wonderful Indexing System.

Correspondence or Interviews Solicited.

INDEX PAGE PUB. CO., Manufacturers of Plain and Advertising Registers, Transfer Envelopes, Letter Forwarding, Card and Call Books of every description. Norwich, - - Conn.

MAINE MEN IN LYNN.

Tender Governor Cleaves a Rousing Reception.

MAYOR HAYES WELCOMES HIM.

Special Meeting of City Government to Greet Him.

LYNN, Mass., Oct. 26.—No warmer or more enthusiastic welcome was ever tendered the chief executive of a state than that accorded to Governor Cleaves of Maine by the citizens of Lynn. Great preparation had been made by the Sons of Maine resident in Lynn, to tender the governor a royal reception. He arrived on the afternoon express from Portland, Me., accompanied by Hon. M. F. King of the executive council, and was met by the committee in charge of the arrangements, and escorted to the city hall.

His Honor Mayor Hayes had called a special meeting of the city government at 5 o'clock to meet Governor Cleaves, and a reception was held in the mayor's office. A drive was then taken about the city, followed by an elegant lunch tendered by the mayor at Hotel Seymour, ex-Mayor Neal, Major French, the city treasurer and other citizens of Lynn being present.

A reception was held by the governor from 8 until past 9 o'clock this evening, affording our people an opportunity to make the acquaintance of Maine's governor. He was then escorted to the hall, where an elaborate banquet was held under the auspices of the Sons and Daughters of Maine residents in Lynn. The attendance was large and the exercises continued until a late hour. [illegible]

The Mayor's Welcome.

Mayor Hayes, who is a Maine man and president of the Sons and Daughters association, presided at the banquet. The mayor said in welcoming the governor:

In all that has made for the advancement of civilization and better social conditions in this country Maine and Massachusetts have been one in purpose, in sentiment and in patriotic devotion to the welfare of all. [illegible] Franklin and Sumner in those constructive and reconstructive days which meant so much to the nation's welfare. Andrew came from Maine to Massachusetts, to be her chief executive in that trying time and headed the list of illustrious war governors. Longfellow came from Maine to Massachusetts to join with Whittier in sweet and patriotic strain, to sustain and promote that cause and every good cause which made for liberty and progress. We welcome you to Massachusetts, feeling assured that you, with [illegible] that warmest reception which [illegible] accorded those of kindred blood and common interests.

Governor Cleaves' Response.

Governor Cleaves arose to respond and was greeted with cheers. After expressing his great pleasure at meeting so many of our citizens, and his appreciation of our hospitality, alluding pleasantly to the growth and prosperity of Lynn, the governor said:

Bidden by your honorable mayor, by the officers and members of the Association of the Sons and Daughters of Maine, I have come from the old home, from the good old state of your birth, and from her northern, her southern, her eastern and western boundaries, from the broad and fertile valleys bordering her great rivers [illegible] good will. As a representative of our state, I extend to you my appreciation of this gracious, this Massachusetts welcome, with the assurance that the people of Maine always feel perfectly at home in this commonwealth.

And standing here among the people of this patriotic community, in this beautiful city, surrounded by the sons and daughters of our state, I salute the old liberty loving commonwealth of Massachusetts, loyal to every principle of good government, patriotic in every fibre of her great body, always lending her power and influence to every cause that tends to aid in the march of progress and the advancement of American civilization, never faltering in her devotion to our grand system of American government, she always has and always will occupy a proud and commanding position in the

Sisterhood of States.

We have a feeling of attachment for this good old state. Not only have many of our sons and daughters established homes in your commonwealth, but the loyal people of the state of Maine, while they were a part of Massachusetts, shared with yours the honor of making a portion of her grand history; and the lapse of more than 70 years since Maine became a sovereign state, has not abated the affection of her people or their admiration for the good old mother commonwealth. Closely allied by commercial, manufacturing, maritime and financial interests, the continued friendly relations of your people and ours are assured, and both commonwealths will share the benefits that follow this close alliance of great business interests.

The governor, in closing, paid a high tribute to the Sons and Daughters of Maine in Lynn, saying the people of our native state would always be loyal to their sons and daughters everywhere.

Governor Cleaves' complimentary allusion to old Massachusetts and his eloquent words for the state of Maine won him the approval and enthusiasm of his appreciative audience from the commencement, and he was greeted with wild applause as he drew his remarks to a close. It was a grand occasion for the Sons and Daughters of Maine in Lynn.

EARLY VOTE EXPECTED.

Will Depend Entirely Upon the Men Who Desire to Talk.

WASHINGTON, Oct. 26.—Senator Voorhees, speaking of the situation has just remarked, "We are watching the progress of the silver question very closely and are expecting some of the senators who still wish to talk to abandon this unnecessary consumption of time, but of course we are at their mercy and must be resigned. A mistake now might lead to trouble and delay. We may get a vote today, but that will depend entirely upon the men who want to talk. If we get through all the parliamentary details by the middle of next week or the end of it I shall be satisfied. I hardly think that the house will make any delay, but of course the senate bill will have to be concurred in or else go to a conference. I can now see the end, but I do not intend to crowd things. That will be the surest way to make haste."

There is considerable agitation among senators and representatives, in anticipation of closing up the silver matter in both houses of congress next week, concerning a recess or adjournment. The members of the two houses who have elections in their states are desirous of getting away as early as possible next week in hopes of having a few days in the campaign before election day, which comes the week after. The dominant sentiment now is towards a recess until the Monday after Thanksgiving day, but as this will give so short a time before the regular session many are inclined to prefer in that case an adjournment sine die and then reconvening on the constitutional date.

FEASTING RUSSIANS

Wildly Cheer Toasts at Lyons and Break Their Glasses on the Table.

LYONS, Oct. 26.—During the dinner at the Hotel de Ville, yesterday, the usual toasts were drunk to the czar, President Carnot, etc. In responding to one of the toasts, Admiral Avelan said: "Emotion deprives me of words. I propose the health of the whole of France, in the Russian manner, with one, two, three million hurrahs."

In the exuberance of their joy the Russian officers broke their glasses on the table and indulged in a wild outburst of cheering.

A correspondent of the London Times, telegraphing from here, says: It needs a woman's pen to describe the unique and lovely dresses designed for the czarina. One is of azure satin, ornamented with sprigs of lilac. Another is of the richest heliotrope velvet. A third is of delicate pink brocade, worked with anemones and sprigs of mimosa. A fourth is of white silk, covered with field flowers. A fifth is of sunset-colored moire.

GOVERNOR GIVES PLACES.

New Gas Commissioner and Member of Executive Council Appointed.

BOSTON, Oct. 27.—Governor Russell this morning appointed Colonel John T. Wheelwright of Boston, as gas commissioner in place of McDonald, resigned, and W. B. Rice of Quincy as councilor in the Second district in place of David Hall Rice, deceased.

The governor has appointed General Charles H. Taylor of Boston to be a trustee of the Soldiers' Home at Chelsea.

Colonel John T. Wheelwright of Boston was born in Roxbury, Feb. 26, 1855, and is a practicing attorney. He was nominated for state auditor at the last Democratic convention, but declined.

Mr. Rice was the opponent of the late David Hall Rice in last year's councillor fight.

TERRIBLY MANGLED.

Shocking Accident to a Frenchman Caught in Mill Shafting.

MALDEN, Mass., Oct. 26.—John Sage, a Frenchman in the employ of Wiggins & Stevens at the sandpaper works in Edgeworth, was horribly mangled this forenoon by being caught in the shafting.

He undertook to shift a belt while the machinery was running, and his clothes got caught and he was whirled over the shafting with great velocity. An arm and leg were torn off and his head was crushed.

Sage was about 30 years old and had a wife and child. The wife, who works in Boston, was notified of the shocking accident. The family lived in one of the company's houses on Commercial street.

Sentenced at Lawrence.

LAWRENCE, Mass., Oct. 26.—Late superior court sentences are as follows: Michael Gannon, Salem, illegal keeping, six months' imprisonment; Thomas F. Brennan, Salem, illegal keeping, $100 fine and six months' imprisonment; Thomas McDermott, Lynn, adultery, 18 months' imprisonment; Joseph Blevin, Haverhill, adultery, one year's imprisonment; Rose F. Burns, Lynn, adultery, 18 months' imprisonment.

Mourning Loss of Chaplain.

WASHINGTON, Oct. 26.—When the house met at noon prayer was offered by Rev. Mr. Smithson, who referred to the death of the chaplain of the house, Rev. Mr. Haddaway. Mr. Richardson (Dem., Tenn.) offered a resolution expressing regret at the house, and authorizing the appointment [illegible] funeral. The resolution was adopted.

New York Has Silver Service.

NEW YORK, Oct. 26.—The presentation of a handsome service of silver to the cruiser New York took place today on board the warship, now lying at the navy yard wharf in Brooklyn. The service is the gift of the citizens of New York, and the money was raised by public subscription. The formalities were very simple.

American Orders Fall Off.

DUBLIN, Oct. 26.—Owing to a falling off in American orders the mills in Armagh that weave the superior kinds of damask are running on short time. Some mills in Lurgan, making the same kinds of goods, have stopped entirely. Many hands have consequently been thrown out of work, and there is much distress.

Coal Trade Very Dull.

HUNTINGDON, Pa., Oct. 26.—The bituminous coal trade in the Clearfield and Broad Top regions is duller now than it has been ever been before. The largest collieries are idle and there are no prospects for a revival of business. Fruitless efforts have been made by leading operators to solicit orders from eastern dealers.

Machias Returns From Her Trip.

NEW YORK, Oct. 26.—The new United States cruiser Machias passed City Island early this morning on her return from her final acceptance trial made on Long Island sound. The Machias left the Brooklyn navy yard at 10 o'clock Tuesday, having on board the members comprising the board of inspection.

PHILOSOPHICAL COGITATIONS.

We know the value of a fortune when we have gained it, and that of a friend when we have lost it.

Of all the earthly music, that which reaches farthest into heaven is the beating of a loving heart.

If you would convince a person of his mistake, accost him not upon that subject when his spirit is ruffled.

We must be as courteous to a man as we are to a picture, which we are willing to give the advantage of a good light.

When worried and disheartened, get out into the country, put your head on God's green grass and look up at God's blue sky.

Do not hurt the feelings of others by saying sharp, sarcastic things. It is better to dispense with that questionable reputation of being smart than merit one of cruelty.

It is not enough that your labors be abundant and earnest, but they must at the same time be wisely and prudently directed, if you would accomplish the greatest amount of good.—Montreal Star.

THE ATLANTIC RECORD.

The Lucania's westward passage was another step toward the time when, as predicted, the ocean will be crossed by steamers in three days.—Pittsburg Times.

The Lucania will post the best time heretofore made between Liverpool and New York 20 minutes, making the trip in five days 13 hours and 45 minutes. From land to land in five days will be the regulation time in a year or two.—Kansas City Star.

Another turn on the screw, and a little more luck in weather, so that 23 knots an hour can be maintained from Queenstown to New York, and the record drops to an even five days. Hurrah for the Lucania and her greater successors!—New York Sun.

A new ocean record has been established, and once more will the naval constructors and marine engineers seek diligently for that something which will enable the vessels in which they are most interested to achieve oceanic supremacy.—Washington Star.

THE GAME IS OVER.

John Ward Sued for Divorce by Helen Dauvray.

BALL PLAYER MAKES NO ANSWER.

Romance of Six Years Ago to Be Finally Ended.

NEW YORK, Oct. 26.—Helen Dauvray figures as plaintiff in a suit for divorce from her husband, John M. Ward, the noted ball player. Ex-Judge Dittenhoefer is Miss Dauvray's counsel, and the papers were served three weeks ago. This was done while Ward was playing against the Brooklyns in the championship series. So far as is known, Johnny has made no answer to Helen's complaint, nor is it definitely known who has been named as co-respondent.

Helen Dauvray is leading lady in "The Prodigal Daughter," now playing at the American theater. The actress was found in her dressing room ready to go on last evening, but she absolutely refused to discuss the matter of her suit. When asked if it were true that she had brought proceedings for divorce against her husband, she reluctantly admitted that it was, but beyond confirming the fact she would say nothing.

Helen Dauvray married Ward in 1887, and this is the first time, so far as is known, that either one has prayed for divorce. Miss Dauvray did, however get a legal

Separation From Her Husband

but this was not enough, and for reasons of her own the young woman concluded to free herself from her lover of six years ago.

The public first learned of their differences in 1888, when New York won the league championship and St. Louis the American association championship. On the play off Helen Dauvray accompanied Ward to St. Louis, as it was supposed at that time, to accompany her husband and the All America and Chicago teams around the world. Miss Dauvray, however, suddenly left the west and came east. Ward went with the teams to San Francisco and, then around the world. His wife returned to New York, and subsequently sailed for Europe.

In April, 1889, the two teams arrived home. It was understood at this time that Mr. and Mrs. Ward had

Settled All Their Differences.

But such was not the case, for on his arrival Ward was reported to have said that in case his wife returned to the stage he would refuse to live with her any longer.

The marriage of Johnny Ward and Miss Dauvray caused a sensation at the time. People said the actress was infatuated with John's athletic curves. Then the gossips began to realize that there was something behind her admiration for the handsome ball player.

This was made more apparent when Miss Dauvray presented a handsome cup to Ward's club one day. Finally they were married, very quietly indeed, and it was predicted that though the marriage was somewhat strange the couple were well mated and

Would Lead an Ideal Existence.

But they were not, and they did not. Lack of harmony prevailed almost from the start, and it is said that jealousy was principally the cause of the whole trouble.

As a result of the marriage another was brought about. Tim Keefe, through Ward, got acquainted with Helen Dauvray's sister, and shortly after the Dauvray-Ward affair he married the sister.

The news of the divorce suit began to be noised about town late last evening, and some went so far as to hazard a guess as to the name of the co-respondent but it is believed this will not come out until the trial is called.

Friends, it is understood, are trying to effect a settlement, but it is doubtful if this is possible under present circumstances.

Reading Loan Extended.

NEW YORK, Oct. 26.—Arrangements have finally been completed for an extension for three months from Oct. 1 of the loan of $2,500,000 made by the Speyer syndicate to the Philadelphia and Reading railroad. The Reading receivers are to provide, as additional security, $[illegible],000 collateral trust bonds, but are to make no payment of money on account.

General John L. Swift Ill.

BOSTON, Oct. 26.—General John L. Swift was taken suddenly ill at the custom house yesterday and was obliged to go home. This morning his son reported that his father was suffering from a severe attack of indigestion, but was better, although he would probably be confined to his house for several days.

Salisbury Has a Firebug.

NEWBURYPORT, Mass., Oct. 26.—An attempt was made last evening to burn the stone crushing works of T. O'Neil at Ring's island, Salisbury. The fire was discovered before much headway had been made, and consequently did little damage. No clue to the guilty party has been obtained.

Burglars at Lowell.

LOWELL, Mass., Oct. 26.—During the past fortnight Warren Morse and wife have been out of town. When they returned to their house 132 [illegible] street today, they found the house had been robbed. A silver watch, service and jewelry to the value of $[illegible] were missing.

Will Talk It Over.

LONDON, Oct. 26.—The Mine Owners' federation has consented, at the request of the Miners' federation, to meet representatives of the latter organization, and discuss the whole question of the strike without prejudice. Hitherto the owners would discuss only the question of a reduction of wages. The strike in North Wales appears to be approaching an end.

Gounod's Body Lying in State.

PARIS, Oct. 26.—The body of M. Gounod, the great composer, who died at St. Cloud on Wednesday last, was removed today to his study in the Place Malesherbes, where it will lie in state until Friday, when the funeral will be held. Many people have already passed by the casket containing the remains, taking a last look at the great musician.

A Clever Landlady.

The two landladies were comparing notes.

"I find it pays to serve the breakfast piping hot," said one, "except on Sundays. Then I serve it cold."

"Why do you do that?" asked the other.

"Well, on week days my boarders have to eat breakfast in a hurry, and if it is hot they don't have time to wait for it to cool off. So they eat very little. Sundays they eat less because it is cold. I assure you, Mrs. Jones, but for this discovery I should have lost money this season."—Harper's Bazar.

A prominent Kentucky breeder advocates that trotting associations make their tracks at least 60 feet wide.

W. O'B. Macdonough will wait until the Ormondes begin to come along before he again takes up racing.

BOSTON PRODUCE MARKET.

BEEF—The beef market is firmer, though trade is admitted to be dull. But the shippers are very much in earnest about better prices being obtained, and quotations are higher, especially on the best cattle. The report is that the beef is costing the shippers so high that they are forced to ask the higher prices: Choice fancy steers, [illegible]; prime, [illegible]; good, [illegible]; light, [illegible]; extra heavy hinds, [illegible]; good, [illegible]; light, [illegible]; heavy fores, [illegible]; light, [illegible]; backs, [illegible]; rattles, [illegible]; chunks, [illegible]; rounds, [illegible]; rumps, [illegible]; rumps and loins, [illegible]; ribs, [illegible]; loins, [illegible].

LAMBS AND MUTTONS—Muttons and lambs are even lower than noted yesterday. The supply is decidedly heavy. Veals are also dull and easy. Choice to fancy lambs, [illegible]; common to good, [illegible]; poor and ordinary, [illegible]; Brightons, [illegible]; yearlings, [illegible]; muttons, [illegible]; poor to good, [illegible]; choice heavy Brightons, [illegible]; choice eastern veals, [illegible]; common to good, [illegible]; Brightons and fancy, [illegible].

POTATOES—Potatoes are firmer and the dealers are getting [illegible] for the best Houlton hebrons at the road, with some sales of smaller lots at [illegible] cents. Sweet potatoes are also firmer by about [illegible]: Houlton hebrons, [illegible]; Aroostook hebrons, [illegible]; rose, [illegible]; New York stars and burbanks, [illegible]; Virginia cloth heads, extras, [illegible]; Jersey bulk, [illegible]; double heads, [illegible].

CORN—Corn is positively steady, with the prices on corn to arrive exactly the same as quoted yesterday: Chicago No. 2 yellow to arrive, [illegible]; No. 3 yellow, [illegible]. The spot market is a little quiet, with sales of steamer yellow at [illegible] from track. The market is quoted at: No. 2 yellow, [illegible]; steamer yellow, [illegible]; steamer mixed, [illegible].

HAY—Hay continues very quiet, with the best hay not quotable at above $16, and from that down to very low prices. Straw is quiet, with the market at [illegible]. Mill feed is selling rather better, at slightly lower prices: Sack spring brand to arrive, $[illegible]; sack winter, $[illegible]; sack spring middlings, $[illegible]; sack winter, [illegible].

OATS—Oats are steady, with the quotations on oats to arrive at [illegible] for Chicago clipped, with fancy at [illegible]. The spot market is dull, but with quotations sustained at: Clipped, [illegible]; fancy, [illegible]; No. 2 white, [illegible]; No. 3 white, [illegible]; mixed, [illegible].

FLOUR—The flour market is quiet and unchanged. The advance in wheat of Tuesday was scarcely sustained yesterday; in fact the market really went off from [illegible] to [illegible] for the day. The quotations on flour are not changed.

CHEESE—Cheese holds very steady, with the market at: Northern full creams and twins, [illegible]; fair to good, [illegible]; western cheese, [illegible]; fair to good, [illegible]; sage, [illegible]. Liverpool is firmer at [illegible].

EGGS—Eggs are very steady for fresh, with held quiet: Eastern fancy fresh, [illegible]; eastern fresh, [illegible]; provincial, [illegible]; Michigan, [illegible]; western, [illegible]; held, [illegible].

MEAL—Cornmeal continues quiet at [illegible] for bag meal and at [illegible] for barrel meal. Oatmeal is quiet and steady at [illegible] per barrel for ground, cut and rolled.

PORK—Pork and lard are in quiet request, with the movement of fair proportions. Quotations are unchanged.

BUTTER—Butter is dull and the market is rather easy, though scarcely quoted lower.

APPLES—Apples are not moving very readily and the market is only fairly sustained.

THE STOCK MARKET.

Dealings in Leading Securities in Boston and New York.

BOSTON, Oct. 26.—In the outside market call money is quoted at 3 to 6 per cent. and time money is nominally 6 per cent.

There was a disposition to take profits today. Commission houses reported more orders to sell than to buy. Result, an irregular, though in the main strong, market.

Practically there is no change in the general situation. The potent factors in the present rally have been cheap money, skillful manipulation and early repeal. The prospects of the last are not so brilliant just now as many thought them when the silver senators announced their attention of filibustering no longer, though the ultimate success of the Wilson bill is almost certain. For this reason the current Washington news was rather eliminated for the time from the calculations of operators.

The traders took hold of General Electric in good shape during the morning and put it up from [illegible] to [illegible], and held it about that with considerable steadiness. Sugar dropped [illegible] at the opening to [illegible] for the common, but quickly recovered, while the preferred ranged between [illegible] and [illegible]. Pullman was off 1 to [illegible], and Bay State Gas hung between [illegible] and [illegible]. Atchison was irregular, opening [illegible] down at 21, it advanced [illegible], declined to [illegible], and then rose to 22; the first to wane [illegible] stronger at [illegible], while the seconds were [illegible] better at [illegible]. Burlington rose [illegible] to [illegible], while New England touched [illegible] though reacting to [illegible].

STOCKS—CLOSING.

Atchison, Topeka and Santa Fe	[illegible]
Bell Telephone	194
Boston and Albany	[illegible]
Boston and Maine	[illegible]
Bay State Gas	9
Calumet	277
Chicago, Burlington and Quincy	[illegible]
Fitchburg	[illegible]
Lamson Cash Railway	17
Erie Tel	[illegible]
General Electric	[illegible]
Mexican Central	[illegible]
New England Tel	[illegible]
Old Colony	177
Pullman	[illegible]
Sugar preferred	[illegible]
West End Land	[illegible]
West End R. R.	[illegible]
Wisconsin Central	[illegible]

New York Stocks.

Canada Southern	[illegible]
Chicago Gas	[illegible]
Cotton Oil	[illegible]
Delaware, Lackawanna and Western	[illegible]
Erie	[illegible]
Lake Shore	[illegible]
Louisville and Nashville	[illegible]
Manhattan	[illegible]
Michigan Central	[illegible]
Missouri Pacific	[illegible]
National Cordage	[illegible]
New Jersey Central	[illegible]
Northwestern	[illegible]
Northern Pacific preferred	[illegible]
New York Central	[illegible]
New York and New England	[illegible]
Pacific Mail	[illegible]
Reading	[illegible]
Rock Island	[illegible]
St. Paul	[illegible]
Sugar, com	[illegible]
Union Pacific	[illegible]
Western Union	[illegible]
Whisky	[illegible]

Chicago Provision Market.

CHICAGO, Oct. 26.—2 p. m.—Wheat opened rather firm today at [illegible] for cash; [illegible] for October; [illegible] for December; [illegible] for May.

Corn opened today at [illegible] for cash; [illegible] for October; [illegible] for November; [illegible] for December; [illegible] for January; [illegible] for May.

Oats opened rather firm today at [illegible] for cash; [illegible] for October; [illegible] for November; [illegible] for December; [illegible] for May.

Pork opened firm today at $16.45 bid and $[illegible] asked for October; $[illegible] for January.

Lard opened nearly steady today at [illegible] for cash; $[illegible] for October; $[illegible] for November; $[illegible] for December; $[illegible] for the year; $[illegible] for January.

Short ribs opened firm today at $[illegible] for cash; $[illegible] for October; $[illegible] for January.

CHICAGO, Oct. 26.—3 p. m.—Wheat closed firm today at [illegible] for cash; [illegible] for October; [illegible] asked for December; [illegible] bid for May.

Corn closed steady today at [illegible] for cash; [illegible] for October; [illegible] for November; [illegible] for December; [illegible] for May.

Oats closed firm today at [illegible] for cash; [illegible] for October; [illegible] for November; [illegible] for December; [illegible] for May.

Pork closed firm today at $16.[illegible] bid and $[illegible] asked for October; $14.45 for January.

Lard closed firm today at $10.10 for cash; $10.10 for October; $[illegible] for November; $[illegible] for January.

Short ribs closed firm today at $[illegible] for cash; $[illegible] for October; $[illegible] for January.

New York Cotton Market.

NEW YORK, Oct. 26.—Cotton dull; uplands 8 [illegible]; Orleans, 8 [illegible]; sales 97 bales. Futures closed barely steady; sales 177,000 bales; October, [illegible]; November, [illegible]; December, [illegible]; January, [illegible]; February, [illegible]; March, [illegible]; April, [illegible]; May, [illegible]; June, [illegible].

LEAVE YOUR ORDERS AT The Bulletin office for printing of all kinds and get first work at living prices.

EASTERN CONNECTICUT.

SALEM.

Organization of the School Board—We do not Smile because Salem claims an Interest in Bela Lyon Pratt!

The school board and selectmen met Saturday night and organized for the ensuing year. They elected the same officers as last year. A more generous appropriation was made for the schools. The Central district gets $200, and the 4th and 6th districts are to have $150.

The Central district is soon to have the stars and stripes floating in the breeze.

Salemites were amused as well as surprised to see the Rose of New England claiming all the honor of Bela Pratt's accomplishments, and only giving Salem one year of his youth.

Upon the death of Mr. Pratt's father the family moved to Salem from Norwich and lived here about ten years and until they moved to Kansas City, with the exception of one winter spent in New York. During Bela's boyhood days he worked for the farmers of Salem and occupied his leisure in study and developing his favorite art. His parents began keeping house in Salem and his father once represented this town in the legislature. After this the family lived for some time in Norwich, where Bela was born. An older brother, Oromel, went through Yale college and studied law with a Norwich attorney while the family lived in Salem. After returning from college he was elected justice of the peace for this town.

For the past twelve years Salem has been the home of the entire family with the exception of the short time temporarily spent in Kansas City and New York.

The family of Wm. H. Chapman celebrated the fifteenth anniversary of their marriage this week.

Judge Horace W. Chapman arbitrated a civil case Tuesday wherein John Way of East Haddam was plaintiff and his son, Franklin, was defendant.

A change in the arithmetics and histories used in the schools is contemplated.

WILLIMANTIC.

Weddings—Personals.

Mrs. J. D. Bentley is taking a much-needed rest in Buffalo, N. Y.

Miss Lizzie E. Walden of the Linen company expects to spend the winter at Orange City, Florida.

N. D. Potter, a prosperous farmer, lost one of his fine gray horses the other day. The horse had been kicked by his mate, and in getting about his stall added still further injury to himself so that he had to be killed.

Street Superintendent Comins is rapidly pushing the grading of upper Jackson street to completion, and in a few days this much traveled thoroughfare will be in first-class condition for the winter.

Mr. Eugene O'Neil of New York city and Miss Mary J. Calnen of this city, were united in marriage by the Rev. Father DeBruycker at St. Joseph's church, Wednesday morning at 8 o'clock. A reception was held at the home of the bride on Lewiston avenue, and they left for New York at 8.07 on the Limited express, where they will take up their residence.

H. H. Riggleman and Miss Belle Baldwin, daughter of J. R. Baldwin, were joined in wedlock at the residence of the bride's parents on Prospect street, Wednesday afternoon, at 4 o'clock, by the Rev. Chas. A. Dinsmore. Mr. and Mrs. Riggleman will reside at New London.

PENDLETON HILL.

Frosts—Interesting Meetings—Revivals.

Mrs. D. F. Chapman has returned from a pleasant visit with friends in Groton and Meriden.

Mr. Charles E. Brown and wife of Mystic were the guests of her mother on Sunday.

Mr. Mathewson conducted the services at the church Sunday. There was quite a number present and all spoke of his remarks as being very instructive and helpful.

Farmers are husking their corn. The crop falls far below the average.

The Misses Juliet and Amelia Palmer and Eugene Gray left here recently to attend the World's fair.

A number from this vicinity went to Ashwillett Sunday to attend service at the chapel. Miss Knox was the speaker. They report her discourse as being exceedingly appropriate and interesting.

Jack Frost has made us several visits to remind us that winter will soon be here.

Mrs. William Ray is visiting friends in town.

Cat Power in Milwaukee.

[Harper's Weekly.]

"I had a large cork and bung factory in Grand avenue, and I needed power to run my machinery. You know, of course, that there is an immense amount of stored up electricity in a cat. The problem for inventors has been to invent a way to extract it profitably. In the rear of my factory I constructed a one-story circular building, some sixty feet in diameter. On the floor of this I coiled a glass pipe of six inches in diameter. The first coils gradually growing smaller till the last, in the center, was no larger than this table. It gave me something like a mile of pipe. The top and sides of this pipe were lined with rather stiff hair brushes, the brushes being little more than an inch in length.

"At that Milwaukee was overrun with cats. It was impossible to sleep nights. I put a notice in the paper that I would pay 10 cents a dozen for prime cats delivered at my factory. I got sixty dozen the first day, and stored them in the basement of the power house. The motor operated thus: Placing in the outer end of the glass pipe an imitation rat made of rubber and propelled by a small interior storage battery, I would then adjust a cat immediately behind it. The rubber rat would start off at a terrible rate—it was made to go through the mile of tubing in from two to three minutes—and the cat of course followed furiously, thinking to catch the supposed animal throughout the entire distance.

"Gentlemen, it was exciting to watch a healthy, active cat whip about those spirals, with the mechanical rat about a foot ahead and going like a cannon ball. The cat's back and sides rubbed against the brushes and her electricity was thus extracted. With a storage battery and by sending a cat through every five minutes, I generated enough electricity to operate my entire plant, light my factory and sell power to run neighboring passenger elevators and small machinery. It also took the yowl out of the cats, and gradually the city became quiet. At the end of a week a cat could be caught and used again."

MUSICAL INSTRUMENTS.

SECOND HAND ORGAN CHEAP. H. E. STEVENS, 24 Grove St.

TALKING

About PIANOS just now is my theme. Do you want a Piano? Then come and hear one of the purest and finest toned Pianos in the market. Price Low. Also Organs, and a stock of fine Violins, including the Miller Violins, on hand. A fine New Upright Piano to rent. Will be glad to see you at 60 Williams Street. GEO. H. MARTIN.

It's Easy to Dye With Diamond Dyes.

A ten cent package of Diamond Dyes colors from one to six pounds of silk, wool, cotton, or mixed goods, according to the shade desired.

There are nearly fifty different colors of Diamond Dyes, some specially for wool, and some for cotton, but all of them true to name, and perfectly reliable. No other dyes equal the Diamond in strength, fastness or ease of use.

WHOLESALE GROCERS

Full Cream, Sage and Plain Cheese, New Teas, New Buckwheat Flour, Fancy Ponce Molasses, and any thing that the trade wants at LIPPITT, SWAN & CO'S. No Goods at Retail.

ONIONS.

I shall commence to unload a CAR of nice Onions. Now is the time to buy for winter use. You can buy for less money from J. C. WORTH, 18 Water Street.

BUTTER. WHOLESALE ONLY. JOSEPH L. OAT, Agt., Norwich, Conn.

[illegible]

Tea! Tea!

We have an extraordinary value in Sun Sing Young Hyson, [illegible] we offer in boxes each containing twenty-two pounds, at [illegible] a pound, well worth 50c. Enough said!

HONG KONG TEA CO., Franklin Square.

JUST RECEIVED— A fresh barrel of GRENOLA. SAGE CHEESE. H. D. AVERY, [illegible] Franklin St.

CHOCOLAT MENIER, FOR EATING, DRINKING AND COOKING —AT— Rallion's 45 Central Building, Broadway.

SOUSED MACKEREL AND KIPPERED HERRINGS For sale at A. L. ALLEN'S.

NEW BUCKWHEAT —AND— GRIDDLE CAKE FLOUR [illegible] A. T. OTIS, [illegible] MAIN ST.

FLOUR.

IF YOU WANT BREAD WHITE AS SNOW, DELICIOUSLY SWEET AND BIG LOAF, BUY "PILLSBURY'S BEST" EVERY GROCER KEEPS IT.

SMITH, NORTHAM & CO., HARTFORD, CONN. [illegible]

We Will Sell our Entire Stock of Canned Goods at less than cost. Only slightly damaged by smoke. Now's the time to lay in your winter supply. J. A. STODDARD & SON, [illegible] Franklin Street.

Clicquot Club Ginger Ale, Cowdry's Deviled Meats, Richardson & Robbins' Boned Chicken —AT— R. S. BARTLETT'S, 4 and 6 Broadway Opera House.

Sewing Machines Repaired. ALL KINDS. Take the head of machine off and bring to me. Will clean and repair at reasonable prices. Needles for all kinds, and machines sold on installment plan; $[illegible] per month. W. L. SARGENT, 44 Main St., Norwich.

—IF YOU—

Want money,
Want a cook,
Want boarders,
Want a partner,
Want a situation,
Want a servant girl,
Want to sell a farm,
Want to sell a house,
Want to rent a house,
Want to exchange anything,
Want to sell plants or grain,
Want to sell groceries or drugs,
Want to sell or trade anything,
Want to find customers for anything,
Want to sell or buy horses, mules or cows

Advertise IN THE BULLETIN.

NEW ADVERTISEMENTS.

Baking Powder?
"If you want the best, buy Cleveland's."

HORSES FOR SALE.
2 One pair mares, 5 years old, weight 1,200; one good business horse, 5 years, weight 1,150; one horse 8 years. Every horse guaranteed as represented. Also one new one-horse Standard farm wagon; one good carriage for sale cheap. Call on or address
L. S. RANDALL, Lebanon, Conn.
oct17d&w

SCOURINE
CLEANS PAINT, PANS, POTS and KETTLES.
5c a Cake, or 50c a Doz.,
— AT —
WELCOME A. SMITH'S.
oct2d

FOR SALE.
A Ladies' $250 Seal Sacque, 34 bust. Also a Ladies' $50 Beaver Shoulder Cape and [illegible].
These garments are nearly new and can be bought at a very low figure. Address
oct26d Box 36, Danielsonville, Conn.

SPECIAL BULLETIN!
— FOR —
Thursday, Friday & Saturday's
SHOE BUYERS at
Herren's,
Opposite Porteous & Mitchell's.

This will be a sharp, short, decisive sale, and Shoes will be sold exactly at advertised prices.

50 pairs of Men's Fine Calf, Kangaroo and Dongola Shoes, usually retailed at $3.00. Price for Special sale—
$2.50

36 pairs of Men's Dress Shoes, Congress and Lace, Globe and Opera Toes, together with a line of Men's Dancing pumps, usually retailed at $3.00. Price for Special Sale—
$1.50

100 pairs of Youth's Tap Sole Bals., sizes 11, 12 and 13. Best School Shoes obtainable. (Usually retailed at $1.25. Price for Special Sale—
$1.00

36 pairs of Ladies' Fine Dongola Kid Button Boots, Plain Opera, D & E widths. Usually retailed at $3.50. Price for Special Sale—
$1.85

60 pairs of Ladies' Lace and Button Boots, Dongola and French Kid, narrow widths and odd lots. We may not be able to fit you on this lot, but if we can you will invest your money in good stock. Price for Special Sale—
$1.50

100 pairs of Ladies' Fine Imported Cloth Top Button Boots, together with a new line of Ladies' Dongola Boots, worth every cent of $3.00. Price for Special Sale—
$2.47

60 pairs of Ladies' Fine Kersey Gaiterettes. Included in this sale is our new Parisian Gaiterette, 9 buttons, extra length. Latest New York styles. All the fashionable shades. Price for Special Sale—
$1.00

30 pairs of Men's Buff and real Calf Shoes. Usually sold for $1.50. Price for Special Sale—
$1.25

NOTICE—The above prices are for good, clean, desirable stock, and everybody who buys Shoes Thursday, Friday and Saturday at our store will have their money refunded if dissatisfied.
We aim to be square—
AT HERREN'S,
Opposite Porteous & Mitchell's. Agent for W. L. Douglas $3 shoe. oct26d

A FULL SUIT OR OVERCOAT!
Whatever you say. Goods all in, and can give you anything you want. When handy, spend a few pleasant minutes looking over our selections.
GEO. R. CLARK,
Merchant Tailor,
Room 4 Shannon Block. sep16d

REMOVAL.
OFFICE DR. BRIGDEN
OCULIST and AURIST,
To Shannon Block, Corner Main and Shetucket Sts., Rooms 18 and 19.
Special attention given to correcting all cases of abnormal vision with proper Spectacles or Eye Glasses. No fee charged in such cases except in ASTIGMATISM or where it is necessary to prescribe in addition to fitting glasses.

The Bulletin.

Norwich, Friday, October 27, 1893.

The Bulletin should be delivered everywhere in the city before Six a. m.

Subscribers who fail to receive it by that time will confer a favor by reporting the fact to the Bulletin Co.

The Norwich Weekly Courier is the best weekly newspaper in New England at 50c a year.

The Weather Today.

Indications for Connecticut: Cloudy, with possible rain; south winds, brisk on the coast.

NORWICH AND VICINITY.

CITY NEWS.

The summer visitors have nearly all departed from the Plainfield hotel.

The Rock Nook Children's Home will be open to visitors Friday afternoon, October 27, from 2 to 5 o'clock.

The weekly drills of the Connecticut National Guard will be resumed Wednesday, Nov. 1, and continue until June 1.

The new electric snow-plow for the Street Railway company was tested on the Greeneville route Thursday. The plow looks like a caboose car windows.

The Rev. Dr. Herr will give by special request his new lecture on the World's fair in the Central Baptist church next Tuesday evening, under the auspices of the C. C. W's.

The New Haven Morning Journal and Courier said Thursday: Ex-Senator Stephen Hall of Norwich was in the city Wednesday. He will probably be the next postmaster of that place.

Internal dissensions still continue in the New Britain high school foot ball team. Young has discontinued coaching. The team plays the M. F. A. a championship game in Hartford Saturday.

Hallowe'en is near at hand. In this country it is a time when the Scottish people gather to kindly greet one another and talk of the time when they trod hillside and glen of "the land o' Cakes."

"Battery to Central Park" and "Broadway" in big letters, are the surprising signs on Bridgeport horse cars. The traction company bought some of the old Broadway cars when the cable road was started in New York, and they are not as yet repainted.

The annual muster and inspection of the Connecticut National Guard, authorized by law, will be made between the 10th and 25th days of November, and will be in charge of the brigade commander, who will detail such officers of his staff as may be required to do the work, assigning dates and localities as he deems best.

Tuxedo will be put on at the Broadway theater on the 30th inst. It is said that the World's Fair, first part, presented by Hughey Dougherty's minstrels, is one of the prominent features of "Tuxedo" this season. The scene represents the Columbian Exposition, and has been painted for this effect by Hugh Reid, of Boston.

DEATH OF B. H. PALMER.

He was Suddenly Stricken by Heart Disease.

News reached here from Jewett City Thursday evening of the sudden death of Mr. B. H. Palmer. He drove to Jewett City in the afternoon with Mrs. Palmer, and, with his brother-in-law, Fred Brown, went into the woods to hunt game. While returning he was troubled with pains in his chest and as he walked along seemed about to fall and Mr. Brown caught him. He expired in a few minutes before aid could be summoned. Drs. Jennings and Holmes found that death resulted from heart disease, with which he had at times been troubled. He was brought to this city during the evening.

Mr. Palmer was a native of Lisbon, and in 1862 began business as a merchant in Greeneville where he has since been established. The firm name was then Main & Palmer, and the following year Mr. Palmer assumed entire management of the business. A year ago, in partnership with his son, he purchased the Greeneville grist mill and increased rapidly its already large trade. His marriage occurred with Miss Eliza Brown at the time of his business establishment, she being a daughter of the late Shepard Brown of Jewett City. Three children and Mrs. Palmer survive him, together with a sister, Miss Clara Palmer, and two brothers, James B. Palmer of Jewett City, and Charles Palmer of Poquonnock.

The deceased was a man of remarkable business ability and of rare personal attainments. He was universally known throughout Norwich and vicinity and honored as an upright business man by all those with whom he had dealings. As a friend and neighbor he was undemonstrative but he was loved and respected. He will be greatly missed by the members of Central Baptist church of which he was a member and where he contributed largely of his influence and income.

Robbed by a Stranger.

J. P. Collins, of Preston, was robbed Wednesday night by a stranger whom he had hired Monday to work for him. A silver watch, valued at $25, and a new suit of clothes had disappeared Thursday morning with the man.

Preparing to Macadamize Washington Street.

The committee of the board of trade met the selectmen Thursday and urged the beginning of the North Washington street macadamized road. The committee were assured that the board of selectmen had given the matter much consideration and had talked over plans for the work, which is assured the taxpayers.

Personal.

Mr. John C. Gallagher, the young lawyer whose speech at the A. O. U. W. celebration at the Broadway theater last evening was heard with so many evidences of favor, is a son of the Hon. James Gallagher, the famous democratic politician of New Haven.

Entertainment of Hope Rebekah Lodge.

The Hope Rebekah Lodge, No. 21, I. O. O. F., gave a pleasant reception in Lucas hall, Thursday evening. Supper was served from 6 to 8 o'clock and an enjoyable social followed. More entertainments of a similar nature are to be given by the ladies.

Grain Car Derailed.

A grain car on a freight train was derailed at East Douglas on the New York & New England railroad Thursday afternoon. The car blocked the double track and tore up the rails. The boat train was delayed an hour and a half being sent around by another branch of the New England road.

A. O. U. W. COMMEMORATION.

A Large Audience, Many Visiting Chapters and Interesting Exercises in Broadway Theater. Mark the Twenty-fifth Anniversary of the Order.

Norwich Lodge, No. 12, Ancient Order of United Workmen, commemorated the twenty-fifth anniversary of the institution of their order in the Broadway theatre Thursday evening. In every respect the celebration was a complete success, reflecting limitless credit upon the local committee of arrangement, Messrs. E. B. Worthington, W. S. Allen, Hezekiah Perkins, Hector McConnell, C. W. Worthington and O. W. Carpenter; and upon the Grand Lodge committee, Roswell O. Farrar, John C. Gallagher, W. R. P. Lenders and John Trankla.

Long before the opening hour every seat in the theater was taken, and many interested listeners stood throughout the entire evening. After spirited music by the theater orchestra, G. G. John Trankla cordially welcomed the visiting brethren and the guests of the order, recalling the fact that the local lodge was chartered July 10, 1869, with a list of 21 members. The lodge now numbers 160 members, representing $300,000 in beneficiaries. Four members have been removed by death: Brother Geo. W. Fuller, in May, 1891; Brother Thomas Farrell, in June, '93; Brother Walter S. Brewster, in November of the same year; and Brother Wm. Perryman, in May, 1893. Mr. Trankla spoke with deep conviction of the fraternal, social and benevolent merits of the order. His brief but pithy sentences were heartily applauded as he retired in favor of his Honor, Mayor C. L. Harwood, who in his usual quiet but effective way sketched the policy of the order.

At the close of his interesting remarks the Weber Male quartette, Messrs. Little, Ricker, Marshall and Rice, sang several melodious selections, after which Supreme Medical Examiner W. C Richardson, of St. Louis, in happy phrase referred to the attractions of the Rose of New England, while congratulating the local lodge upon the prominence given the social element in their commemoration of this anniversary. He dwelt upon the pure character requisite in the typical member of the order, the rigid tests to which would-be members are subjected, the principles of probity, integrity, philanthropy and charity enjoined in its teachings and practices characterizing this order as the great social factor which has done more than any modern force to dissipate the barriers between capital and labor; the speaker emphasized the principles of Charity, Hope and Protection, the motto and watchword of this organization.

More music, a humorous recitation by Mrs. Annie S. Hough, the Providence elocutionist, and singing by the quartette followed.

Brother John C. Gallagher of New Haven was next upon the list, prefacing an address, which bristled with statistics concerning the order as the oldest co-operative insurance organization in the country, by a number of humorous anecdotes which won him the ready sympathy of his auditors. Music and another recitation preceded an address by P. G. M. W. R. S. Farren of New Haven, who urged an increase of membership upon the local lodge. His remarks were received with affability and interest.

Representatives of the following lodges were in the audience: Gary, No 6, of Mystic; Sprague, No 9, New London; Union, No. 10, Niantic; Willimantic, No. 11; Thames, No 13, Groton; Uncas, No 17, Montville; Lebanon, No. 23; Ashland, No. 24, Jewett City; Taftville, No. 25; Stafford, No. 26, Stafford Springs; Voluntown, No. 27, Voluntown; Colchester, No. 30; Elmwood, No. 47, of Mansfield Center, and Columbian, No. 64, of New London. In all 706 tickets were issued.

Among the visitors was Mr. Frank P. Tyler of New Haven, of the editorial staff of The New England Anchor and Shield, the official organ of the order. Handsome souvenirs were given to the ladies present with compliments of this journal.

The orchestra was reserved for visiting brethren. Most of the tickets were honored, and it was a great sight for all concerned.

The members of the local lodge, with the supreme officers, speakers and his honor, the mayor, occupied the stage during the evening.

WILLIMANTIC.

The City Charter Question—Business at the Mills.

Next Monday our citizens will be called upon to vote "yes" or "no" on the acceptance of the city charter. We have heard a number of persons express [illegible] on this subject, and many of them do not [illegible] its adoption, while there are others who do. The claim is made by some that it would be like buying a pig in a bag to vote for it in its present condition. A few others say that if any objectionable features are found in its workings after it has been tried, it will be an easy matter to get such amendments through the legislature as they wish to. This is all easy enough to talk, but if we send a committee to the legislature at its next session, petitioning for this change and that change, the chances are that they will send our committee back home and tell them that they have not lived under a city charter long enough to know whether they like it or not, and to try it a few years longer.

The silk mill, corner of Meadow and Bank streets, owned by A. G. Turner, which shut down last Saturday for an indefinite period, is liable to remain shut down for two or three months. The Holland company are finding it hard to keep running three days a week. The Natchaug folks are running out their warps in the weaving department and they will soon be at a standstill in every department except the fish line department.

DIED.

HUNTINGTON—Entered into rest at Franklin, Oct. 24, Maria Louise, widow of the late Benjamin F. Huntington.
Funeral from her late residence Friday afternoon, Oct. 27, at 1 o'clock.

PALMER—In Jewett City, suddenly, Oct. 26, Benjamin H. Palmer.
Notice of funeral hereafter.

CORCORAN—In Preston, Francis J., son of Jeremiah and Margaret Corcoran, aged 23 years.
Notice of funeral hereafter.

ABBOT—Entered into Life Eternal, Oct. 26, 1893, Henrietta A., widow of Edward Kempton Abbot.
Notice of funeral hereafter.

DIED.

NEWMAN—In Franklin, Oct. 25, Hugh Newman, aged 25 years 9 months and 15 days.
Funeral from his late residence Friday morning, Oct. 27, at 9 o'clock. Relatives and friends are invited to attend.

NEW ADVERTISEMENTS.

WANTED.
Grocery and General Merchandise Clerk.
Those who cannot furnish good references need not apply. W. L. L. SPENCER,
oct23d Lebanon, Conn.

FOR SALE.
House No. 319 Laurel Hill Avenue.
Inquire on the premises. oct23d

FRESH FISH.
Bluefish, Salmon Trout,
[illegible], Split Eels,
Halibut, Round Eels,
Perch, Mackerel,
Cod Fish, Scollops,
Whitefish, Flatfish,
Haddock, Long Clams and
[illegible], Choice Oysters,
At POWERS BROS'.
Telephone 138-4. oct23d

MUMFORD COVE OYSTERS,
LONG AND ROUND CLAMS,
SCALLOPS, LOBSTERS, BLUEFISH, SALMON,
Mackerel, Steak Codfish, Salmon Trout, Blackfish, Flatfish & Geese today at
CHURCH BROS.'
oct23d

FOR SALE.
By order of the Honorable Court of Probate for the District of Norwich, the farm with buildings thereon, situated in the town of Sprague and belonging to the estate of John Moorehead, late of Sprague, deceased.
JOHN H. MOOREHEAD,
oct27d Administrator.

LUNG PROTECTORS!
Large assortment at
Steiner's Pharmacy,
Compounding Prescriptions a specialty. oct23d

T. J. FALVEY
RECEIVED YESTERDAY
a new and elegant line of
Fur Capes
In the NEW BOX CIRCULAR SHAPES that are matchless in PRICE and QUALITY. Ladies, no Furrier in Connecticut can give you better value or styles than
FALVEY,
oct19MWF SHANNON BUILDING.

—PANIC SALE.—
Owing to the great business depression, we have decided rather than to carry over our magnificent stock of Winter Clothing to sell it at a great sacrifice. We start this sale today and continue it until November 25. Any person in need of Clothes should not miss this opportunity. Below we give a few quotations: Men's Overcoats, regular price $6.75, our panic price $4.75. Foreign Beaver Overcoats, in Black, Blue and Brown, regular price $12.50; our panic price $10. [illegible] Suits, regular price $7; our panic price [illegible]. Extra Fine Kersey Overcoats, regular price $18.50; our panic price $13.75. Extra Fine Dress Suits, Sacks and Frocks, regular price $20; our panic price $14.75. Boys' and Children's Overcoats and Suits. Men's and Boys' Ulsters will be sold at equally reduced prices. Cantbeaten Pants at $1 and $1.50 are indisputably the king of bargains. We guarantee them not to rip or refund the money.
THE MANHATTAN CLOTHING CO.,
oct17d&w 119 Main Street.

WHILE THEY LAST,
Nickel Plated, Center Draught Lamps for $1.98,
—AT—
Smith Bros
This is a rare opportunity to secure a good Lamp for a trifle.
oct27d

MILLINERY.
Friday and Saturday Specials.
Black full length Feather Boas 89c. Value $1.50.
Fine quality French Felt Hats 79c. Value $1.50.
Best quality English Felt Sailors 49c. Value 79c.
Best quality English Felt Sailors, trimmed 65c.
Fine quality Felt Infantas 45c.
Children's Trimmed Hats $1.49, $1.79, $1.98. Trimmed Felt Placques $2.39, $2.79, $2.98. Trimmed Felt Hats from $1.49 to $3.98, far less than value.
AIGRETTES—Large line from 7c to the finest; large full quills at 5c each.
T. B McCLENATHAN.
Wholesale and Retail. oct17d&w

Grand Stereopticon Exhibition!
—OF THE—
GREAT WORLD'S FAIR.
By Special request, the REV. DR. HERR
Will give his new Lecture on the
World's Columbian Exposition,
Assisted by Mr. Geo. W. Phillips with his magnificent Stereopticon,
Under the auspices of the C. C. W.'s,
In the Central Baptist Church,
Tuesday Evening, Oct 31, '93.
Dr. Herr has but recently returned from the Fair. Study and observation was given to the great exhibition. Some forty new slides, of both interior and exterior views, have been received this week and added to the doctor's large collection, making a total of 110 beautiful slides which will be thrown upon the canvas. The lecture is entirely new and cannot fail to instruct and interest all, especially those who have had the opportunity of visiting this beautiful White City during the past season.
TICKETS - 25 Cents
Children under 12 years 15 Cents.
Tickets now on sale at Noyes & Davis' and Cranston & Co.'s.
Doors open 7. Lecture at 8. oct27d

TO THE BOARD OF COUNTY COMMISSIONERS FOR NEW LONDON COUNTY:
I hereby apply for a License to sell spirituous and intoxicating liquors at 30 North Main street, in the Town of Norwich. Dated at Norwich this 26th day of October, A. D. 1893. Daniel Connors. We, who are not licensed dealers in intoxicating liquors, endorse the application of the above named Daniel Connors. Dated at Norwich this 26th day of October, A. D. 1893. Patrick C. Gallagher, Maurice Barry, John Harrigan, Dennis S. Driscoll, Cornelius Casey. I hereby certify that the above named endorsers are electors and taxpayers of the Town of Norwich, as appears of record. Dated at Norwich this 26th day of October, A. D. 1893. SAMUEL H. FREEMAN, Town Clerk. oct27d

NEW ADVERTISEMENTS.

DRIVING GLOVES
of every description can be found
AT PRENTICE'S
oct27MWF at popular prices.

World's Fair Number
— OF —
ILLUSTRATED AMERICAN.
Eighty Pages of Illustrations.
The most complete thing offered.
Price 25 Cents.
Noyes & Davis.
Leave orders and avoid disappointment. oct27d&w

Are You Engaged?
Then you should know the best place to buy
WEDDING PRESENTS
as well as
Housekeeping Goods
is at
WHITNEY'S
CHINA HALL,
oct5d&w 41 BROADWAY, Norwich.

N. S. GILBERT & SONS.
137 and 141 Main St.
Brass Fire Sets,
FENDERS,
Wrought Iron Andirons,
Iron Coal Baskets.
We offer above at special prices and invite inspection.
N. S. GILBERT & SONS.
oct27d

AIR
BALLS
For Old and Young.
Nothing like them for Fun.
Made to sell at 25c to $1 each. While they last our price will be
Small sizes 15c.
Medium sizes 20c.
Large sizes 25c.
Norwich Rubber Store,
oct17d&w Broad Opera House Block.

PIANOS and ORGANS
Tuned and Repaired.
Country Tuning solicited.
sep26MWF&w E. E. BAKER.
86 School Street.

TODAY.
Game.
Partridge.
Woodcock.
Quail.
Wild Squabs
Rabbits.
Squirrels.
Poultry.
Young Turkeys.
Roasting Chickens.
Broiling Chickens.
Young Ducks.
Fowl.
Roasting Meats.
Leg Lamb.
Brighton Rib Beef.
Country Veal.
Native Mutton.
Loin Spareribs.
Salt Meats.
Corned Beef.
Ox Tongues.
Hams, (assorted).
Bacon.
Sausages.
Smoked Shoulders.
Vegetables.
Cauliflower.
Green Beans.
Wax Beans.
Sugar Turnips.
Cranberries.
Carrots.
White Onions.
Egg Plant.
Sweet Potatoes.
Tomatoes.
Green Peas.
Cucumbers.
Celery.
Lettuce.
Beets.
Green Corn.
Squash.
Parsley, Etc.
Fruits.
Grapes.
Pears.
Peaches.
Apples.
Oranges.
Grape Fruit.
Nectarines.
California Quinces.
Our Canned Goods
of this year's packing are just arriving.
SOMERS' BROS.
Telephone—21. oct21d

NEW ADVERTISEMENTS.

Unredeemed Pledges,
Consisting of WATCHES, DIAMONDS and JEWELRY, GUNS, Etc.
Must be disposed of at once. Early buyers will procure the best bargains at
A. PLAUT'S, Dealer in Bargains.
253 Main St. oct26d

100 HORSES
AT AUCTION.
THE UNION RAILROAD CO.,
OF PROVIDENCE, R. I.
Will Sell 100 Horses
— AT —
PUBLIC AUCTION
— ON —
Tuesday, October 31, 1893.
These Horses Must Be Disposed of and will be sold without reserve to the highest bidder.
Sale will take place at THE [illegible]WOOD STABLE, commencing at 10 o'clock, a. m., and continuing until the entire lot is sold.
S. A. PIERCE, AUCTIONEER.
A. T. POTTER,
oct27d General Manager.

WINTER CLOAKS.
Just received, a full line of novelties.
MRS. M. D. STYLEMAN.
oct17MWF 22 Main Street.

WHISK -:- BROOMS
CHEAP, AT
HOWE'S - LEATHER - STORE.
sep4MWF

NONE SUCH MINCE MEAT
CAN BE FOUND
—AT—
WHEELER BROS'.
oct6F

Gentlemen:
We call your attention to a line of Patent Leather Shoes in the new five button Cloth Top Razor Toe, Paris and Nobby Cap Toe Bal. Also Oxfords and Southern Ties.
See them in our window.
FRANK A. BILL, 104 Main St.
oct19d&w

THE TEN FOOLISH VIRGINS
Failed to Fill Their Lamps with Oil.
How much more foolish is the man who invites consumption by neglecting
COD LIVER OIL.
We Have It So Pure It Really Isn't Bad to Take.
N. D Sevin & Son.
oct19d&w

Reduction in Millinery!
CHILDREN'S FLATS
In all colors at 49c. Regular price 75c.
Best shapes, all this season's styles, at 25c, reduced from 69c.
All Fancy Feathers at half price.
Black and Colored Prince of Wales Tips from 25c up.
Just a few Veils left at 25c.
Special Bargains in Infants' and Children's Bonnets and Cloaks.
B. GOTTHELF & CO.
oct26d Wholesale and Retail.

AT A BARGAIN.
A Few
1893 PNEUMATIC BICYCLES.
$60 Each.
MUST BE SOLD AT ONCE.
E. P. TURNER,
[illegible]
oct26d

FOR SALE.
The Four-Story Brick Block situated Nos. 13, 15, 17 Commerce street, suitable for wholesale or manufacturing business, with new wharf in rear of said block.
For further particulars call on or address
NICHOLAS TARRANT,
Real Estate Agent, 52 Main St., City.
oct26d

DR. N. P. SMITH,
Office No. 8 Broadway.
Hours 11 a. m., to 1 p. m., 4.30 to 5.30 p. m.
aug23d RESIDENCE 203 MAIN ST.

IF YOU WANT TO SELL YOUR GOODS advertise them in THE BULLETIN.

NEW ADVERTISEMENTS.

7%
Guaranteed Bond Certificates.
UNITED STATES SAVINGS & LOAN COMPANY,
Paid in Capital............ [illegible]
Subscribed Capital........ [illegible]
An Absolutely Safe Investment.
Desirable for Personal Trust Funds, etc.
Denominations $100, $500 and $1,000.
E. O. MACK and GEO. S. SMITH, GEN. AGTS.
Office 3 Commerce Building, Norwich.
aug28d

PRESTON BROTHERS,
Hardware Dealers,
FRANKLIN SQUARE,
—SELL THE—
FELT Weather Strip,
FOR DOORS and WINDOWS.
It keeps out wind and dust and saves its cost in a short time. oct5d

Horizontal Water Wheels,
Head Gate Gearing,
Water Racks,
Power Transmission Machinery.
Collins Turbine Machine Co.

EDUCATION FOR REAL LIFE
— AT —
NORWICH BUSINESS COLLEGE.
EVENING SESSIONS
MONDAY, WEDNESDAY and THURSDAY.
Terms moderate, but no competition with cheap schools. 69 Main Street. oct26d&w

DIPHTHERIA!!
Arises from an inflamed stomach, which by degrees works its withering way to the throat. When the throat is in this state, any virus inhaled from another's breath, or from the atmosphere, will by the cross develop a form of life more deadly than the parent cause. This form of life can be recognized in any case of Diphtheria. To destroy the germ and regulate the stomach use
CROCKER'S VITALIZING CORDIAL.
Call on your Druggist for it. oct2d

EVERY LADY
That can wear size 4B or 40 is invited to look at these sample Boots, Lace and Button, $4.00 and $5.00 Boots. Your choice for $3.00.
GEO. W KIES & CO.
oct19d&w

PITCHER & MAIN
ARE SELLING
FRENCH PEAS
At 15 Cents per Can.
oct22d 8 North Main street.

MEATS. MEATS.
HARD TIMES PRICES.
Round Steak 12c pound, Shoulder Steak 10c pound, Sirloin Steak 15c pound, Roast Beef 12 to 15c pound, Fresh and Salt Pork 14c pound, Sausage 14c pound, Corned Beef 5c pound, 3 pounds Boss Crackers 25c, 3 pounds Ginger Snaps 25c, 4 pounds Boston Crackers 25c, Flour by bag or barrel.
NORWICH CASH MARKET CO.
oct2d 130 WEST MAIN.

Now Ready
To show our line of
WALL PAPERS
For the fall trade, also a full line of
Room Mouldings, Hooks and Picture Wire.
I am prepared to do all kinds of
Painting and Decorating
and all kinds of
Hardwood Finishing.
P. F. Murtagh, 37 Main St.
oct2d

TO RENT.
TWO FRONT ROOMS
On Lower Broadway.
Suitable for Dressmaker, Tailor, or for offices. Inquire of
sep6d E. P. BREWER, M. D.

-:-FURNACES.-:-
Now is the time to have your Furnaces put in order, or if you need a new one now is the best time to have it set. If you wish a
Steam or Hot Water Heater
The Richmonds
are ahead of anything with the latest improvements, and
J. P. BARSTOW & CO.,
Will make you the Lowest Prices possible.
RICHMOND RANGES!
A SPECIALTY.
HOUSEFURNISHING GOODS.
Quality the best and prices lowest. Call and see us.
23 and 25 Water Street.

Norwich Morning Bulletin.

VOL. XXXV.—NO. 11,737 NORWICH, CONN. SATURDAY, OCTOBER 28, 1893—SIX PAGES SIX DOLLARS A YEAR

THIS MORNING'S NEWS.

The Weather.

The following record, reported from Sevin's pharmacy, shows the changes in temperature and the barometric changes

October 27.

	Ther-mometer.	Barom-eter.
7 a. m.	54	30.12
12 m.	60	30.11
6 p. m.	60	30.10

City and Vicinity.

Some cooler weather.
Deputy health officers for the county soon to be appointed.
The official list of Norwich line officers.
A pleasant Y. M. C. A. reception.
Meritorious work of the city health committee.
Norwich sets a pace for New London.
Good time made by bicyclists in Hartford.
Death of Francis J. Corcoran of Preston.
Kelp gathering on Fishers Island.
Death of Thos. Comstock.
The Central church Epworth League starts [illegible].

State.

[illegible] gather at Hartford.
Pensions for Connecticut.
A New Haven pastor robbed.
Supreme court decision regarding charitable bequests.

General.

Steamer Gellert discovered on fire in mid-ocean.
Brazilians do not understand why Mendonca was recalled.
Lymansville, R. I., operatives expect to strike.
Canadian Bennett's wife seeking a divorce.
General strike feared on St. Paul and Minneapolis street railways.
Lawrence burglars caught in the act.
Martial law declared in Guatemala.
Typhoon sink the Haytien gunboat Alexandre Petion.
Women managers at World's fair in debt.
Great Britain still tinkering with Indian finances.
Lawrence, Mass., banks receiving many bad bonds from the west.
Ex-Speaker Reed at Holyoke and Springfield.
Intercollegiate Football association adopt a new rule.
Extensive conflagration at Pittsburg.

SPECIAL NOTICES.

—TRY—

DR. DUPREZ'S SYRUP.

For Coughs and Colds.

It Acts Like Magic.

Price 25 and 50c per Bottle.

AT ALL DRUGGISTS. oct18d

ST. CLOUD HOTEL,

Broadway and 42d St., N. Y.

EUROPEAN PLAN.

New Management, New Furniture, Electric Lights, Sanitary Plumbing and all improvements. Rooms from $1 per day and upward. Free transfer of baggage by our own conveyance to and from Grand Central Depot and West Shore R. R. [illegible] HARRY, Prop. [illegible] N. Y.

—THE—

COCHRAN HOTEL,

WASHINGTON, D. C.

Cor. 14th and K Sts.

Cable cars, connecting with all depots and public buildings, pass the door. House new, plumbing perfect, table the best. New England headquarters.

sep19d F. J. HART, Proprietor.

MRS. BIRD'S LUNG CURE

is getting to be

A Household Remedy.

It will cure a cold in the head; stop your cough, and is especially adapted for colds that have become seated on the lungs.
Your Druggist or Grocer can supply you. Take no other.

ANDREW HYDE, D. V. S.,

VETERINARIAN.

[illegible] Bath Street. Office hours [illegible] Telephone [illegible]

DO NOT SLUMBER

UNTIL YOU HAVE

Dr. Hough's

COUGH AND LUNG BALSAM

Ready for immediate use.

Sure Cure for Coughs, Colds, Croup, etc.

PRICE 25 Cents.

Sold by all druggists and medicine dealers.

COMPOUND TOLU AND LUNGWORT COUGH SYRUP

A Never Failing Remedy.

Coughs, Colds, Croup, Etc.

Gives immediate relief or money refunded.

TRADE SUPPLIED BY

Lee & Osgood, - - - Norwich,
Nichols & Harris, New London,
Walter Price & Co. Westerly, R. I.

Norwich Line to New York.

Trains leave Union Station, Norwich, daily (Sundays excepted) at 9.35 and 9.50 p. m., connecting at New London with steamer "City of Worcester" or "City of Boston," for New York.

Steamer "City of Lawrence" leaves Norwich on Sundays at 7 p. m., New London at 9 p. m., for New York.

Returning, steamers leave New York daily (Sundays excepted) at 6

For state-rooms and further information apply at Office of the Company, 66 Shetucket street. Telephone call 142-3.

THOMAS CLARK, President.
O. L. JOHNSON, JR.,
Secretary and Treasurer.

IMMENSE FIRE LOSS AT PITTSBURG

Entire Department of the City Summoned to Fight the Flames.

NARROW ESCAPES.

Firemen Injured by Falling Walls—Spectators Trampled Upon.

PITTSBURG, Pa., Oct. 27.—Shortly after 1 o'clock this afternoon the entire department of the city was summoned to Eleventh and Pike streets. By the time the fire engines on the scene were in service, flames were bursting from nearly every window and door of the immense building owned and occupied by the Chautauqua Lake Ice company, and the Pittsburg Storage company. The building was 300 feet long by 100 feet wide, was made of brick and stone and was seven stories, or 90 feet in height.

Edward Spies, an employe, discovered the fire and gave the alarm. He was working on the fourth floor. Almost instantly he was enveloped in the flames, although he attempted to fight the fire, was driven back to a window fifty feet from the ground. He crept out upon the narrow window sill and dropped down, hanging by his hands, until reached by the ladders of truck 1. His hands, arms and face were literally roasted. In five minutes after the discovery of the fire, the great structure was ablaze on every floor. A soaking rain was falling and greatly aided to prevent the spread of the fire, which at times threatened destruction to many valuable properties in the vicinity.

At 3 o'clock the occupants of surrounding buildings were notified to move out. Between Mulberry alley and Pennsylvania avenue on the south side of the burning buildings were some cheap tenements, crowded with Polish Jews and Slavs, who were thrown into a panic. Fifteen minutes later the side of the big building fell with a terrible crash, burying a long row of the tenements just vacated. Flames burst from the buried buildings, adding danger to the surrounding property.

At 3.30 o'clock the four upper stories of the Thirteenth street wall fell outward burying the street to the depth of ten feet, and crushing the house of John Glenn, on the opposite side of the street. On the ground floor of the warehouse were five loaded freight cars. Just before the crash they were drawn all burning to a place of safety. Of the hundreds of thousands of dollars worth of goods stored in the warehouse only the five car loads were saved.

The rear of a number of Pennsylvania avenue buildings were severely scorched. The most serious damage here was to Hibers' drug store, which with contents was almost destroyed. A number of narrow escapes were made by employes in the storage building. J. Hellman dropped from a third floor window to the alley. His injuries are fatal. Martin Griffith, who was badly burned, hung from a window until rescued by the firemen. Edward Spies, who was burned about the head, hands and arms may not recover. William Cox, who was rescued from the third floor by firemen, was badly burned. William Smith was burned about the [illegible] and body.

Frank McCann of engine company No. 7 was struck by falling walls and had his legs fractured. A number of people were knocked down and trampled upon when the crowd of spectators surged back at the time the walls fell.

President William Scott stated tonight that the loss to their Chautauqua Lake Ice property and the Pittsburg Storage company will be nearly a million dollars. He could give no estimate of the amount of insurance.

The storage apartments, he stated, were filled with all kinds of goods, some of which were very valuable. These goods were owned by probably several hundred different people, and were mostly insured by the owners, as well as by the storage company. At 10 o'clock tonight the fire is still burning furiously, but is confined within the tottering walls.

EFFECT OF PROTECTION.

Republican Party Defended for Its Attitude Toward McKinley Bill.

SPRINGFIELD, Mass., Oct. 27.—Thomas B. Reed addressed an audience that crowded City hall to its utmost here this afternoon. He defended the republican party on the issue taken by state democrats on the [illegible] tion, by stating that the Bl[illegible] ct was a democratic measu[illegible] by Allison, who removed obj[illegible] ture.

This evenin[illegible] at Holyoke to a large audien[illegible] ed took up the principal issu[illegible] tional campaign, beginning wi[illegible] of protection on wages. The [illegible] pound of paper, he said, depe[illegible] things, the cost of raw mate[illegible] of capital and the cost of l[illegible] there is any reduction to pr[illegible] cost must be reduced, and t[illegible] out of the wages o[illegible] Some have said the[illegible] have been strikes under [illegible] shows that the country [illegible] prosperous. But when do men [illegible] when there is no money fo[illegible] No. They strike when t[illegible] prosperous and they want [illegible] If the present legislation is [illegible] re is going to be trouble. [illegible] yet seen a man who would ta[illegible] of $1.25 if he could help it.

In conclusio[illegible] briefly of the McKinley bill [illegible] herman act, and defended the [illegible] party for its attitude towar[illegible] Reed was introduced br[illegible] man of the evening, Mayo[illegible] the guest of ex-Congressm[illegible]

Coal Miners [illegible] Falling Roof.

BRUSSELS, Oct. [illegible] miners employed at the [illegible] at Bochum were buried toda[illegible] ing of the roof of the galle[illegible] were working. There is [illegible] of them being rescued [illegible]

Tyler [illegible] Record.

SPRINGFIELD, [illegible] 27.—H. C. Tyler today [illegible] record from six [illegible] yards flying start, to 5 [illegible] also established a new [illegible] conds for an eighth mil[illegible]

Postp[illegible]

WASHINGTON, [illegible] house committee on [illegible] rency today postponed unt[illegible] ession in December the furt[illegible] on of the bill to suspend the [illegible] g house certificates issued d[illegible] ngency.

Mill and [illegible]

NORTH BAY, O[illegible] The planing mill and lum[illegible] ging to John Burke was [illegible] morning. Loss $50,000; no [illegible]

FUNERAL OF M. GOUNOD.

Impressive Services at Church of the Madeline.

PARIS, Oct. 27.—The state funeral of M. Gounod was held today. The body was removed from the Gounod residence in the Place Malesherbes, where it had been lying in state, to the church of the Madeline. An immense crowd filled the Place de la Madeline and the streets and boulevards in the vicinity. The interior of the church was hung with black drapery, dotted with silver stars and trimmed with a heavy fringe. Similar emblems of mourning draped the portico. Over the portico was a shield of silver bearing the initials "C. G."

Many Americans were present in the nave of the church during the services.

A committee has been formed, of which Charles Ambroise Thomas, the composer, is the head, for the purpose of erecting a monument to Gounod.

THE VOORHEES BILL ADOPTED

As Substitute for the House Bill, by a Vote of 57 to 9.

WASHINGTON, Oct. 27.—The senate today voted on the Voorhees amendment (the Voorhees bill) with the understanding that it shall be regarded as an original measure and subject to further amendment.

Later—The Voorhees bill was adopted as a substitute for the house bill, but is still pending, by a vote of 57 to 9.

Important Decision Regarding Charitable Bequests.

HARTFORD, Conn., Oct. 27.—The supreme court of errors this afternoon handed down an important decision regarding bequests to charitable and benevolent institutions. The question arose on the distribution of the large estate of the late Deacon James W. Dimock of this city. He left bequests to various charitable and religious corporations, but did not describe some of them by their correct corporate titles. Suit was brought by his executor, Hamilton W. Conklin of this city, to decide whether the bequests should be paid, and by agreement it was referred to the supreme court. The decides that bequests to charitable, benevolent and religious institutions should be paid according to the apparent intent of the testator, disregarding any technicalities arising from an incomplete or inaccurate description of the corporate title of the institution.

Female Suffrage Gathering.

HARTFORD, Conn., Oct. 27.—The annual meeting of the Connecticut Woman Suffrage Association and Society for the Study of Political Science was held in Unity hall today, with about fifty persons in attendance. Mrs. L. D. Bacon of this city, vice president at large, presided in the absence of Mrs. Isabella Beecher Hooker, the president, who is in Chicago. The usual reports were read, the treasurer's showing a small cash balance on hand. Brief speeches congratulating the members on having secured from the general assembly the right of women to vote on school matters were made. Mrs. Hooker was re-elected president.

Olneyville Strikers Encouraged.

PROVIDENCE, R. I., Oct. 27.—The strikers at Olneyville have been much encouraged by reports that preparations are being made to resume work at the Wanskuck mills, and they had placed considerable confidence in the report because they were informed by members of their committees that they had positive information that some work is being done in the establishment. Stephen O. Metcalf said, today: We are finishing up some odds and ends of work, which will take a few days or perhaps a week longer to complete. Then the mill will be entirely closed. The mill will be shut down indefinitely and can only resume operations at a reduced cost of production.

The Escaped Lion Recaptured.

NEW YORK, Oct. 27.—The ferocious lion known to circus men as "Sultan" and "Wallace," which escaped from his cage in the stable at 129 East Fourteenth street yesterday, was caged this afternoon. Lion Tamers Coalin and McDonald, Manager Bostick and Police Captain Gallagher entered the stable where the animal had taken refuge determined either to cage or shoot the beast. The lion was quickly caught into the nets which the men carried and afterward securely caged.

Newport Practically Republican.

NEWPORT, R. I., Oct. 27.—On the demand last night by one of the candidates for city treasurer on a second count of ballots, the board of aldermen who counted the entire day prepared a count which they would swear today. It necessitated going several times over the various wards, and finally, after the utmost care, they prepared returns which substantially confirm the ward counts, and that John S. Coggshall, republican, stands elected.

The city now stands practically republican, with the exception of the democratic mayor.

German Army Officers Must Stop Gambling.

BERLIN, Oct. 27.—Emperor William has requested Herr Hanauer, imperial minister of justice, to submit to him the papers in the Hanover gambling case. His majesty last evening gave an audience to General Bronsart Von Schellendorf, the war minister, who made a verbal report to the emperor regarding the case and the military officers mixed up in it. The emperor has decided that measures shall be at once taken to definitely put an end to the prevalent gambling mania among the aristocratic army officers.

To Be Tried on Charge of High Treason.

LEIPSIC, Oct. 27.—The court has ordered that the two Frenchmen who were recently arrested at Kiel, and in whose possession were found photographs and drawings of several of the German fortifications, will be tried on the charge of high treason.

Nominations by the President.

WASHINGTON, Oct. 27.—The president today sent to the senate the following nominations: United States consuls—Charles Belmont Davis of Pennsylvania at Florence, Italy; Jacob E Dart of Georgia at Gaudelope, W. I.; John R Meade of Connecticut at Santo Domingo; Henry C. Morris of Illinois at Ghent, Belgium.

Steamer Quebec Disabled.

MONTREAL, Oct. 27.—Richilieu and Ontario navigation steamer Quebec ran into the wharf at Batiscan this morning and was badly damaged. She proceeded as far as Three Rivers where she is now disabled. She had fifty cabin passengers.

Schooner Arrives at Providence from a Fever Port.

PROVIDENCE, R. I., Oct. 27.—The schooner Johanna Swan, Captain Shackford, has arrived here from the fever port of Brunswick, Ga., with a cargo of lumber. The health officers inspected her and gave her a clean bill of health.

A NEW RULE FOR MEMBERS.

Meeting of the Intercollegiate Foot Ball Association.

ADOPTED BY A 3 TO 1 VOTE.

If Enforced, Will Result in Disqualifying Many Players.

NEW YORK, Oct. 27.—At tonight's meeting of the Intercollegiate Foot Ball association Princeton deserted the University of Pennsylvania and sided with Wesleyan in passing a rule which will, if enforced, result in the disqualifying of more than half of the Quaker team. The Princeton delegates assured Captain Mackey of the University of Pennsylvania that they would not protest against the Philadelphia men. Captain Hinkey of Yale and Manager Judd of Wesleyan, however, said they would certainly protest.

All the foot ball men got together soon after 8 o'clock at the Windsor hotel. There were present, Captain Trenchard and Manager McThompson of Princeton, Captain F. A. Hinkey and Manager E. O. Huber of Yale, Captain E. A. Mackey, Mr. Newton, E. O. Ball of the grand advisory committee for the University of Pennsylvania, Manager Judd of Wesleyan, Captain Billy Rhodes of the Yale team, Joseph Hartwell, Yale end rush in '91; Max Farrand, Princeton's manager in '91 and Receiver Freedman of the Manhattan Athletic club.

The rule as finally adopted by a three to one vote, over the protest of the University of Pennsylvania delegates, is as follows:

Amendment to playing rule 15 and to article 10 of the constitution of the intercollegiate football association.

(1) No man shall be eligible for team of any college in this association who is not pursuing a bonafide course of studies requiring attendances on recitations or lectures of at least six hours a week. If a graduate, he shall be pursuing a course for a degree requiring at least one year's study. If an undergraduate, and not pursuing a course for a degree, he shall not be allowed to play during his first year in college.

(2) Any man who has attended lectures or recitations in any other college shall not be eligible for the team of any college in this association unless he be a regular member of the freshman class or until he has spent one year of resident study in that college and has passed satisfactory examination upon a full year's work.

(3) No man shall play more than four years on any team in this association

(4) Two weeks before each game of this association the two captains shall submit to each other a list of thirty players from which team shall be chosen. If either captain has any objection to any man on the list submitted to him, he shall submit the protest within four days to the advisory committee and to the other captain. The advisory committee shall have power to decide on the eligibility of players and shall consider the protest submitted to them within forty-eight hours of its receipt. Either captain may submit a further list of four players not later than one day before the game. Protest to any of these men may be submitted in the same manner, and the advisory committee shall pass upon the same not later than 48 hours before the game.

(5) The referee of any game in this association at the request of either captain shall debar from that game any man not included in the lists submitted or who has been declared ineligible by the advisory committee.

Captain Mackey of Pennsylvania, against whom the new rule will be generally thought to be aimed, offered the following amendment:

"Provided this rule shall not disqualify during the season of 1893 any player who is eligible under the rules and constitution of this association in force in 1892, and previously thereto." This was voted down by the other three colleges. It was understood that the Thanksgiving day game should be played at Manhattan field under the management of the University Athletic club.

Referring to the threat of Yale to enter a protest against the Quakers, Captain Mackey said that his own idea would be to put a team on the field would satisfy the public that it was a bona fide college team with no professional players. Then if Yale wanted to go off the field, let them go, and let the public judge for itself.

Neither of the other three teams will be affected to any considerable extent by tonight's action.

A New Haven Pastor Robbed of His Money.

NEW HAVEN, Oct. 27.—The Rev. John C. Collins of this city, who has just returned from the World's fair, reports that he was robbed of $50 at St. Thomas, Canada, while on his way back. The money was given him by the Evangelical Alliance and he was compelled to borrow money with which to get back to New Haven.

Brief Telegrams.

It is officially stated at New York that the directors of the General Electric company have determined to pass the dividend on November 1, on the common stock of the company.

Lazard Freres, the New York bankers, yesterday engaged $500,000 gold in London. The news was not known in Wall street until after the close of business.

The diphtheria epidemic in Dorchester, Mass., is spreading. Orders have been issued for the closing of the schools and a large number of the houses have been quarantined.

Gov. W. E. Russell and Congressman Everts spoke at a democratic rally at the opera house in Brockton, Mass., Friday night.

C. Burkman, an operator on the Chicago board of trade, died at his home Friday morning from an overdose of morphine. It was not known whether the drug was taken intentionally or was an overdose. He was 47 years old and unmarried.

The Stewart and Binney boat, the Pilgrim, built for the defence of the America's cup, has been sold, and will be turned into a steam yacht.

The gold reserve continues to increase, standing Friday at $83,450,000.

Ex-Judge William McKenna of the United States circuit court died at Pittsburg, Pa., Friday. He was about 75 years of age.

A fire at the Union Refinery Co. at Somerville, Mass., Friday, caused a loss of $15,000; partly insured.

The trial trip of the new cruiser Columbia which was to begin from Boston Nov. 2, has been postponed indefinitely on the request of her builders, the Crampe of Philadelphia, who wish to take out the cruiser's piston and attachments for examination.

ERICSSON'S DESTROYER.

Trial of the Submarine Gun—Test of the Torpedo Nets.

NEWPORT, R. I., Oct. 27.—The only submarine gun in the world, so far as naval authorities are enlightened, was tried again this evening. Ericsson's destroyer at the torpedo station was warped into position and her bow was directly on a line with a mark on a spar 300 feet off, holding up a section of the Midgeley piano wire net, otherwise known in naval circles as the American torpedo defence net. This is about double the strength of the net of the same design which has just been in the trial shots. The new net is supposed to be a metal cable one, and the English government has a sample made on the same plan, but will await the result of the tests by our government, as they have not facilities for so severe a test, having no submarine guns.

Both American nets are intended to stop torpedoes and are not expected to stop projectiles which would put a hole through the hull of the heaviest ironclad that floats. But today's test was the first test of the comparative tests to which the nets are to be put at ranges from 300 to 600 feet. Today, but one vertical section was severed and only one or two in the second were parted, while the horizontal strands were uninjured. The naval officers present were much pleased with the shot and predict great results for the nets. Chief of Ordinance Simpson attended the work on the comparative trials.

SUICIDE AT WASHINGTON.

Daisy Garland, Daughter of the Ex-Attorney-General, Shoots Herself.

WASHINGTON, Oct. 27.—Miss Daisy Garland, aged 25, daughter of ex-Attorney Garland, committed suicide at her home here this afternoon, by shooting herself through the heart with her father's revolver.

There was nothing in the young ladies' condition this morning to indicate any mental disturbance and she conversed with the family in regard to a theater party which she was to give tonight. Afterward she went to her room and at luncheon time one of the family went to call her. The young lady was found lying on the floor dead, the body being still warm.

Miss Garland is the young lady who recently left home mysteriously and who was found in Baltimore three days afterward.

Miss Garland's friends say that she has been subject to mental aberration and lately has been suffering with religious melancholia.

BRADSTREETS' REPORT.

Business Outlook Appears Brighter—Large Merchandise Orders Received.

NEW YORK, Oct. 27.—Bradstreets' tomorrow will say: Comparative freedom in shipments of cotton and of grain to the markets have stimulated a renewed demand for staple articles, which, with a prospect for nearby repeal of the silver purchase law, renders the outlook brighter.

Orders for merchandise in large volumes have been received at Baltimore, Pittsburg, Richmond, Nashville, Memphis, Birmingham, New Orleans, Houston, Dallas, Little Rock, Galveston, Cincinnati, Louisville, St. Louis and Omaha. This is an unusually long list of cities, at which no increase in the volume of business has been recorded within a week. Reports from them, in almost all instances, show that the increased orders have been for dry goods, shoes, clothing and groceries.

Mercantile collections are made more freely in the cotton growing regions, as well as in the larger winter and spring wheat states. At cities in Georgia, South Carolina and southern Alabama no increases are reported in the volume of trade, and at some a decline is visible.

The industrial situation at more important centers in the west is as unsatisfactory as heretofore, while at St. Paul, Minn., Minneapolis, Duluth, Milwaukee and Detroit the record of the year's business in staple lines does not promise to equal expectations of a month ago.

Buffalo Bill Beats the Bicyclist.

PARIS, Oct. 27.—The twelve hours' race between Colonel Cody, "Buffalo Bill," on horseback, and the bicyclist Meyer began today at the Levallist Trotting club. The men are to race four hours daily for three days. At the end of the first day's race Cody had covered 124 kilometres and Meyer 112 kilometres.

The Rights of Norway.

STOCKHOLM, Oct. 27.—The Allehanda, in an inspired article today, says that the claims of the Norwegian radicals for a separate foreign department are impossible.

No European power, the paper adds, would acknowledge Norway as a sovereign and independent state. What freedom she enjoys she holds only through the act of union. If Norway breaks the act she will forfeit her rights, and Sweden will regain the power to regulate Norway with a free hand.

Pensions for Connecticut.

WASHINGTON, Oct. 27.—New England pensions: Connecticut—Original, James E. Turbet, Noroton Heights, Fairfield; additional, George F. Gabriel, Mystic, New London; original, widows, etc., reissue, Mary Carroll, Norwich, New London.

Hotel in New Jersey.

BLOOMFIELD, N. J., Oct. 27.—At 3 o'clock this morning fire broke out in the Essex hotel, a three-story frame building. All of the guests were removed in safety. The loss on the building is about $8,000.

OBITUARY.

Captain Thomas Comstock.

The death of Captain Thomas Comstock, at the advanced age of eighty-three, occurred at his home on Thames street at 6.15 o'clock Friday evening. He had been ill but a short time and seemed to gradually weaken from stomach trouble. He was born in Norwich and has always lived here. He was the oldest pilot on the river, having entered that profession when a young man. He traveled on the Watch Hill boats for twenty years, being captain of the steamer Ella until twelve years ago. Then for a year he was pilot of the Kelsey, of which Captain Raffery was first officer. One of his duties was to set the buoys on the river to outline the channel.

Since he left the Kelsey he has built boats and rented them. Until last spring he had not been ill for sixty-one years. He was married in his twenty second year, and five children survive him, Samuel Comstock and Thomas J. Comstock, Mrs. Charles Butts of Brooklyn, Mrs. Herbert Maples and Mrs. William Kelly of this city. Captain Comstock was widely known about the Thames valley, being one of the oldest settlers. His society was valued by the steamboat and sailing men as his fund of anecdotes seemed inexhaustible. His neighbors always found him a true friend, and he will be greatly missed in his accustomed walk.

SPECIAL NOTICES.

ROYAL BAKING POWDER.

Absolutely Pure.

A cream of tartar baking powder. Highest of all in leavening strength.—[Latest U. S. Government Food Report.]

Royal Baking Powder Co., 106 Wall St., N. Y.

NEW ADVERTISEMENTS.

SPECIAL BULLETIN!

—FOR—

Thursday, Friday & Saturday's SHOE BUYERS at

Herren'S,

Opposite Porteous & Mitchell's.

This will be a sharp, short, decisive sale, and Shoes will be sold exactly at advertised prices.

50 pairs of Men's Fine Calf, Kangaroo and Dongola Shoes, usually retailed at $3.00. Price for Special Sale—

$2.50

36 pairs of Men's Dress Shoes, Congress and Lace, Globe and Opera Toes, together with a line of Men's Dancing pumps, usually retailed at $2.00. Price for Special Sale—

$1.50

100 pairs of Youth's Tap Sole Bals, sizes 11, 12 and 13. Best School Shoes obtainable. (Usually retailed at $1.25. Price for Special Sale—

$1.00

36 pairs of Ladies' Fine Dongola Kid Button Boots, Plain Opera, D & E widths. Usually retailed at $2.50. Price for Special Sale—

$1.85

50 pairs of Ladies' Lace and Button Boots, Dongola and French Kid, narrow widths and odd lots. We may not be able to fit you on this lot, but if we can you will invest your money to good advantage. Price for Special Sale—

$1.50

100 pairs of Ladies' Fine Imported Cloth Top Button Boots, together with a new line of Ladies' Dongola Boots, worth every cent of $3.00. Price for Special Sale—

$2.47

50 pairs of Ladies' Fine Kersey Gaiterettes. Included in this sale is our new Parisian Gaiterette, 9 buttons, extra length. Latest New York styles. All the fashionable shades. Price for Special Sale—

$1.00

50 pairs of Men's Buff and real Calf Shoes. Usually sold for $1.50. Price for Special Sale—

$1.25

NOTICE—The above prices are for good, clean, desirable stock, and everybody who buys Shoes Thursday, Friday and Saturday at our store will have their money refunded if dissatisfied.

We aim to be square—

AT HERREN'S,

Opposite Porteous & Mitchell's. Agent for W. L. Douglas $3 shoe. oct26d

World's Fair Number

—OF—

ILLUSTRATED AMERICAN.

Eighty Pages of Illustrations.

The most complete thing offered.

Price 25 Cents.

Noyes & Davis.

[illegible]

BARGAINS THIS WEEK!

DURING THE

PICTURE SALE!

FARRELL'S

Art Parlors,

61 BROADWAY.

oct26daw

ESTIMATES FURNISHED for all kinds of Job Printing. Work the best and prices reasonable.

NEW ADVERTISEMENTS.

One Hundred and Twenty-Nine Years in the same building.

EATON, CHASE & CO.,

Successors to A. W. Prentice & Co.,

Carry the largest and most complete stock of

Hardware, Guns,

Bicycles, Ammunition,
House Paints,
Electrical Supplies, Etc.,

IN THE CITY.

3, 5 and 7 Commerce St.

oct26daw

FRISWELL has a large stock of

WATCHES

Selling Low for Cash.

Sole Agent for the celebrated Rockford Watch.

WM. FRISWELL,

25 Franklin St.

SPECIAL SALE OF ETCHINGS!

Remarque Proofs by Fields, Rost, Rhode, Wilson & Clem, and many others. Size of Etchings, 20x28 inches.

97 Cents Each. Frame Complete, $1.95

Call Early and Secure Bargains

TRAFTON'S ART STORE,

28 Shetucket St.

oct18d

DIAMONDS

Mounted and repaired in first-class shape.

W. R. ROBERTSON,

[illegible]

SEND YOUR ORDERS FOR Fire Wood

—TO THE—

PARK WOOD YARD!

201 Franklin Street.

A discount will be made on all purchases of Four Dollars or more.

J. ROURKE.

DON'T DESPAIR.

Dr. Z. J. Lewis Can Cure You.

Specialist on private Chronic Diseases of men. Cure guaranteed, no matter of how long standing. Office hours, 9 to 3 and 5 to 8. Sundays, 10 to 3 and 5 to 7. 120 Friendship St., Providence, R. I. Consultation free. Medicines, $5. Out of town patients successfully treated by mail. Send for new edition of book and symptom blanks forwarded free. oct6d

AMUSEMENTS.

Grand Stereopticon Exhibition!

—OF THE—

GREAT WORLD'S FAIR.

By Special request, the REV. DR. HERR

Will give his new Lecture on the

World's Columbian Exposition,

Assisted by Mr. Geo. W. Phillips with his magnificent Stereopticon.

Under the auspices of the Y. P. S. C. E.

In the Central Baptist Church,

Tuesday Evening, Oct 31, '93.

Dr. Herr has but recently returned from the Fair. Study and observation was given to the great exhibition. Some forty-five slides, of both interior and exterior views, have been received this week and added to the doctor's large collection, making a total of 110 beautiful slides which will be thrown upon the canvas. The lecture is entirely new and cannot fail to instruct and interest all, especially those who have had the opportunity of visiting this beautiful White City during the past season.

TICKETS - - 25 Cents

Children under 12 years 15 Cents.

Tickets now on sale at Noyes & Davis' and Cranston & Co.'s.
Doors open 7. Lecture at 8. oct28d

ACADEMY LECTURE COURSE, 1893-4.

MONDAY, Nov. 6—Concert by

N. Y. Philharmonic Club.

TUESDAY, Nov. 21—Reading by

Locke Richardson.

Selections from Shakespeare, Dickens, Browning, etc.

FRIDAY, Dec. 1—Illustrated Lecture

Robert Harper.

Swiss Mountains and Valleys.

WEDNESDAY, Jan. 10—New Lecture by

Professor Winchester.

Tennyson and His Poetry.

TICKETS for course $1.00; with reserved seat $1.50; single tickets 50c; reserved seats 75c. Plan of the hall may be found and seats secured at Noyes & Davis' commencing Saturday, Oct 28. oct26d

Reserved seats will be sold on Saturday only to purchasers of course tickets.

BROADWAY - THEATER.

Geo. E. Backus, Business Manager.

MONDAY, October 30.

ALL TUXEDO NEW

Accompanied by Hughey Dougherty's

WORLD'S FAIR MINSTRELS!

Hughey Dougherty, Burt Shepard, Arthur Rigby, Ed. Marble, Ida Fitzhugh, May Mountford, Lillie Haynes, etc., etc. Geyer & Goodwin, (the Two Kids); Oakland & Thompson, (Duettists); Montague & West, (Musicians) and the Columbian first part, every nation represented. THE GRENADIER BAND will give a Concert at noon, cor. Broadway and Main st. Regular Prices. Sale seats at Herrick's, Friday morning. Electric car for Taftville after entertainment. oct26d

BRECKENRIDGE BROS.,

CARPENTERS.

Will still continue to do business at their shop at corner of Willow and Chestnut Sts., and will be pleased to give estimates on all kinds of wood work.

BRANCH OFFICE—Room 39 Sheriff Block, New London, Conn. oct26d

WANTS.

WANTED.

Grocery and General Merchandise Clerk.

Those who cannot furnish good references need not apply. W. L. L. SPENCER, Lebanon, Conn.

WANTED.

To rent the residence occupied by Merritt D. Dexter, No. 89 Orchard street. For further particulars inquire on the premises.

Now is the Time to Sell Your Stoves.

BATES, the Auctioneer,

No. 7 Water St., will pay spot cash for second hand cooking stoves and parlor stoves.

FEMALE HELP WANTED.

To Make Rubber Shoes. Steady employment and fair wages. Apply to COLCHESTER RUBBER CO., Colchester, Conn.

COLUMBIAN HOUSE,

No. 4 Franklin Square.

Permanent and Transient Boarding. Also Table Board. All modern improvements. Terms reasonable. G. A. BURLINGHAM.

NEW ADVERTISEMENTS.

You can buy a Set of Teeth for $18.00 anywhere in Town.

OUR PRICE IS ONLY $8.00!

ALBANY DENTAL ASSOCIATION,

St. Mary's T. A. B. Society Building, Broadway. Work guaranteed.

Something That Will Interest You.

Those who have not been to the World's Fair nor seen any of the exhibit can see one of the displays of RUBBER BOOTS & SHOES made and exhibited at the Fair by the Colchester Rubber Co. in one of our windows.

And to any person purchasing a pair of Rubbers or Leather Shoes we will give a pair of World's Fair Souvenir Rubber Boots.

C. D. BROWNING & CO.,

— THE —

NORFOLK BREWERY,

BOSTON, MASS.,

CELEBRATED ALES.

INDIA PALE ALE, GOLDEN ALE and PORTER.

Put up Expressly for Family Use

The above Ales in Hhds., Bbls., and Half Bbls., Constantly on Hand.

J. A. WUTTKY,

109 WATER ST.

Sole Agent for Norwich and Vicinity.

BULBS.

Hyacinths for house or garden, Tulips, Crocus, Lilies, Narcissus, Freesias, Polyanthus, bunch flowering, White, Yellow, and White and Yellow, Narcissus Poeticus and Gloriosus, Ixias, Sparaxis, Snowdrops, single and double, and Tritelcia for winter blooming from 1 to 5 cts each. MRS. S. M. HOWLS, 110 Franklin St.

DR. S. W. FISKE,

Clairvoyant Botanic Physician and Magnetic Healer, Business and Test Medium.

Dr. Fiske can be found at his residence, No. 8 Oak street, Norwich, [illegible] until further notice.

We advise the sick to consult Dr. Fiske at once. He will describe your feelings and disease exactly without asking you a question, and with his vegetable medicines and magnetic healing combined he is enabled to remove all diseases in a short time. He has had 25 years of valuable experience in the practice of medicine and has thousands of testimonials from patients whom he has cured.

Dr. Fiske is constantly curing patients of the following diseases that have baffled the skill of the most prominent physicians, such as diseases of the stomach, liver and kidneys. All female complaints positively cured. Humors in blood, rheumatism, neuralgia, dyspepsia and general debility, gonorrhea, leucorrhea. All forms of private diseases of both sexes soon cured.

Weak, nervous men, suffering from the errors of youth, restored to perfect health. All nervous diseases, and lost manhood restored.

The Doctor treats all kinds of chronic and long standing diseases with great success. Medicines furnished reasonable and can be sent by express when desired.

The Doctor also gives advice on Business Matters and all the affairs of life. Clairvoyant Sittings, $1. If by letter, send $2, age, sex, a lock of hair and stamp. For particulars, send stamp for circular.

A long and successful practice with numerous testimonials attests the wonderful success of Dr. Fiske as a seer, Healer and Physician of merit. All should consult him as he is always reliable.

REMOVAL.

Dr. W. S. C. Perkins has removed to 21 Broadway. Office hours, 9 to 3 and 7 to 9 p. m. Residence, 15 Broad street.

Dr. Chas. E. Perkins, 21 Broadway. Office hours, 9 to 11 a. m. and 1 to 5 p. m. Residence 15 Broad street. Telephone at residence.

STORAGE.

Storage of [illegible] or [illegible] may be obtained in [illegible] Commerce Street. A. T. CONVERSE

The Bulletin.

OFFICIAL TIME TABLE — OF — Norwich Street Railway Co.,

[illegible — timetable: Greeneville, Franklin Square and West Side; Franklin Sq., Falls and Bean Hill; Sunday Time]

E. P. SHAW, Jr., Supt.

LOCAL NOTICES.

Six rock blasters wanted.

Pleasant tenement to rent.

Get your firewood at the Park wood yard, 391 Franklin street.

Lovell Brothers have a limited quantity of genuine Japanese plates.

Welcome A. Smith has an immense stock of fancy crackers.

Oysters, scallops and clams of the best grades at Church Brothers'.

Rallion has a fresh arrival of macaroon drops and strawberry shortcake.

Powers Brothers have a choice line of oysters, scallops and lobsters today.

Old-fashioned molasses candy and other confections at J. C. Perkins' today.

Sperry & Barnes' smoked hams are 10½ cents a pound with James Dawson, Jr.

Attention is called to the advertisement of Chardon & Co., bankers and brokers, New York.

The new novelties at the Confection Parlors are ice cream chocolates and salt water taffy.

Mrs. Davis has reopened her bakery at 49 Broadway, where she hopes to meet her old patrons.

Dressmaking and ladies' tailoring in the latest styles at rooms over millinery rooms in Cook's building.

The latest specialties in neckwear, collars, cuffs, Perrin's kid gloves and Dent's dog skin gloves are shown by Smith & Gilbert.

Regular services at Central Baptist church Sunday. Subject in the morning, "Eleventh Hour Laborers." Evening, "The World's Outlook."

Madeira Wine bitters have long been a standard tonic in this vicinity. They are just the bitters for this season, and will impart health and vigor to the system and build up those in poor health. N. Douglas Sevin & Son have them.

The Combination Clothing Co. is prepared for hard times, and propose to give those in need of clothing the benefit of hard times prices. They are offering some very good bargains in the latest fall styles and cuts. Overcoats, men's and boys' suits are at bottom prices. Men's trousers a specialty.

Reid & Hughes are holding out every inducement for the ladies in their glove department in the way of special values. They have an immense assortment to select from, and there are no poor or imperfect gloves in the stock, but all new, perfect shades and the latest styles. They give particulars in their advertisement today.

NORWICH AND VICINITY.

The Norwich Weekly Courier is the best weekly newspaper in New England at 50c a year.

Unfavorable for Father Tierney.

Father Tierney of New Britain had excellent prospects for being the next bishop of this diocese, but it is feared that his chances of advancement have been seriously impaired, if not ruined, by the consensus of opinion of the priests, that was taken and found to be so strongly in his favor.

Deputy Health Officers Soon to be Appointed.

County Health Officer Thayer of Norwich may be expected to make his appointments at any time now. Several of the health officers in the state have named their men. The value of the office will evidently depend upon the county health officer.

To be Soon Determined.

Democrats are anxiously awaiting the appointment of an internal revenue collector for this district. Information has been received here by some of the faithful that he will be appointed before the end of the month.

Marriage in Brooklyn.

In St. Michael's Catholic church, Brooklyn, N. Y., on the evening of Oct. 8, William Corcoran, son of Mr. and Mrs. Maurice Corcoran of Talman street, Preston, was married to a popular New York lady named Miss Annie Cash. Father Baxter officiated, and there was a large attendance at the church. The couple went west on a wedding tour.

Death of Francis J. Corcoran.

Francis J. Corcoran died at the home of his father, Jeremiah Corcoran, of Talman street, Preston, Thursday night. The deceased was 29 years of age. He had not been able to work for a year. For several years he was employed by C. B. Rogers & Co., and was a member of Niagara Hose Company, No. 1, and of Court City of Norwich, No. 6051, A. O. F. of A. Both will attend the funeral in a body, Sunday afternoon.

City Court—Perkins, Acting Judge.

John Fitzgerald pleaded not guilty to the charge of assault with intent to kill in the city court Friday morning. Probable cause was found for holding him for the superior court; bonds $500.

James Morgan, Jr., for breach of peace was sentenced to jail for ten days with costs, $10 56.

The complaint against Patrick H. Morgan for breach of peace was nolled.

Advantage of Being a City.

Willimantic is agitating the change from a borough to a city and claims that in borrowing money a city could get a lower rate of interest than a borough. The lowest rate of interest are found in savings banks and in some states neither boroughs or their bonds are recognized.

Blooming Stonington.

A man who made a business trip to Stonington Thursday reports having seen apple trees in bloom, lilac bushes in bud, dandelions dotting the fields and other evidences of a second edition of summer, despite the chill that has struck the atmosphere in the last forty eight hours.

Waiting for Paint.

In the spring it was expected that the Thames river bridge would be treated to a new coat of paint of the prevailing color popular for application to bridges. The bridge, however, has not yet been given that refreshing touch. It is believed to be a question which end of the line should stand the credit of the expense.

Getting Seaweed at Fisher's Island.

Capt. James Stason, with the sloop Island Belle, is now engaged in getting seaweed and kelp from Fisher's Island and delivering the same to farmers at convenient points on the Pawcatuck river. Capt. Stason was attacked by some person claiming to be a constable while similarly engaged at the island a few weeks since. At that time a revolver was discharged at him several times, but he escaped uninjured. He believes he has a right to gather kelp or weed from the waters surrounding the island, with which opinion well-informed people agree. He now goes armed himself, and if attacked by Fisher's Island pseudo officers, or pirates of any description, he will give a good account of himself.

Good Time Made by Bicyclists.

Thursday was a rather lively one with the bicyclists at Charter Oak park. In the morning the two tandems were out with Hoyland Smith and Eddie Ball in one and the Banker brothers in the other. The two tandems paced each other by turns, and Smith and Ball won the mile in 2.09 3 5. Hall of Brooklyn and McDonald of New York rode a quarter in 27 4 5 seconds.

In the afternoon Zimmerman rode three miles in 6 59 1 5. The Banker brothers rode a mile on a tandem in 2 06 2-5. This is very good time considering the cold weather. In the first half they thought the triplet, with Smith, Ball and Crooks in the saddle, was not pacing them fast enough, so they cut their own pace for at least an eighth of a mile and spoiled their chances of record breaking. The first half was made in 1 01 1 5.

TRYING TO CLEAN UP.

An Adjective Which is Approved.

"The sewers of New London have been built for six or seven years or more" says The Day "and yet, as Inspector Burke points out, there are along the streets through which the sewers run between six and seven hundred stinking privy vaults and cesspools. The adjective is Mr. Burke's and we approve it. It is good, plain English and it fitly characterizes the reeking pest-holes which this city, with an admirable system of sewers, still allows to poison the atmosphere and offend the nostrils. They ought to be abolished, every one of them, before the next annual report on the city's sanitary condition is published."

Meritorious Action of the City Health Committee.

The health committee of the city has been making daily investigations in suspected localities about the city with a view of eradicating all nuisances. While other sections of the city have received careful attention, the Roath avenue school district has been gone over several times and every outbuilding and cesspool has been ordered abated within thirty days by the following authority.

Be it ordained by the court of common council of the city of Norwich:

Section 1. The health committee of the city of Norwich shall have power to give orders to the person or persons owning or occupying any premises in said city on which is located any privy or cesspool, which in the opinion of said committee, or a majority of them, is injurious to health, forbidding the use of such privy or cesspool. Such order shall be in writing, signed by said health committee, or a majority of them, a duplicate of which the said committee, or the members who shall sign the same, shall, after delivery of said order to such person or persons, lodge with the clerk of the city court of said city, and any person who shall, after receiving such order, use or permit to be used said privy or cesspool, or permit any filth of any kind to collect therein, shall be fined not less than thirty dollars nor more than fifty dollars for each offense.

In the Roath Avenue school district eighteen landlords have received communications from the committee. The nuisances are located on Cliff, Elm, Hill, East Main, Hamlin streets and Roath avenue. All the school houses in the city are to be inspected and about one-half have been already. All of them were found to be in good sanitary condition, but here and there changes were suggested for the greater safety of the children.

NORWICH SETS THE PACE.

The Day Advises New London to Keep Up.

The Day Friday evening published the report of the October meeting of the Norwich board of trade, headed up as follows: "How Norwich Does It. Example of Activity Set for New London People." It then said: "The New London board of trade should be encouraged to make strong efforts to further the progress of the city by examining the results produced by board of trade efforts in other cities. * * * New London congratulates Norwich on its growth. What benefits either city cannot help but be beneficial to the other place to some extent. At the same time the New London board of trade should not permit themselves to be outdone by the gentlemen up north."

About Barking Dogs.

There was a law passed at the last session of the legislature which is of special interest to dog owners as well as to those who do not own any. The substance is that if a dog is in the habit of running into the street and barking at teams or persons, those who are thus bothered can enter complaint to the proper court officials, who shall notify the owner that he must keep the dog confined, and if a second complaint is made the owner can be arrested and fined $7 and costs. If this act was enforced there would be quite a revenue for the town, and in a short time there would be many less dogs than at present, for few would care to run the risk of a second offence.

Resolutions of Respect.

At a regular meeting of Niagara Hose company, No. 2, held October 27, 1893, the following resolutions were adopted:

Whereas, our Heavenly Father, in his justice and wisdom has seen fit to remove from our midst our late brother member, Francis J. Corcoran.

Whereas, The said brother by his honorable and esteemed qualities endeared himself to every brother in our company, therefore

Be it resolved, That by his death this company has lost one of its warmest and most earnest supporters, and while we miss him from our ranks, we shall cherish a recollection of his many virtues.

Resolved, That we tender his bereaved family our heartfelt sympathy and respect, and that we drape our hose house in mourning for thirty days in memory of our late comrade, and attend the funeral in a body.

Resolved, That a copy of these resolutions be published in The Norwich Morning Bulletin and The Norwich Evening Record, also that a copy be properly engrossed and handed to the family of the deceased.

CHAS. J. CONNELL, JOHN W. SHEA, [illegible] SHERMAN. } Committee on Resolutions.

Sunday Services.

Young Men's Christian Association. Young men will meet at 4 p. m. in the Association hall to hear an address by Principal John Rossiter of the Broadway school, subject of address "Life's time; its beginning and extent." Solos will be sung by Mrs. George W. Swan. For all young men. Come with your friends.

First Congregational Church, Norwich Town, the Rev. Charles A. Northrop, pastor. Services at 10.30 a. m. and 7.30 p. m. Sunday school at 12 m. Y. P. S. C. E. meeting at 6.30 p. m.

Park Congregational church, Rev. S. H. Howe, pastor. Public worship at 10.30 a. m. Sunday school at 12.00 m. Young People's Society of Christian Endeavor at 5.45 p. m. Vesper service at 4.30 p. m. "An hour with the Patriarch Job."

Broadway Congregational Church, the Rev. Lewellyn Pratt, D. D., pastor. Preaching at 10.30 a. m. and 7.30 p. m. and 1.30 p. m. Sunday schools, church at 12 m., Buckingham chapel at 3 p. m. Young people's union at 6.45 o'clock.

Second Congregational Church. The Rev. Cornelius W. Morrow, pastor. Preaching service at 10.30 a. m. and 7.30 p. m. Sunday school at 12 m. Thursday evening prayer meeting at 7.30 p. m. Until the completion of the repairs on the church divine worship will be held in the Sunday school room.

The Young people's Society of Christian Endeavor will meet Sunday evening at 7.30 o'clock in the lecture room, in the basement of the Second Congregational church.

Greeneville Congregational church. Preaching at 10.30 a. m. by the Rev. J. H. Allen of the East Main street M. E. church, exchanging with pastor, and 7.30 p. m. by the pastor, the Rev. Lewis W. Barney, Ph. D.

Taftville Congregational church, the Rev. G. H. Kellogg, pastor. Services at 10.30 a. m. and 6.30 p. m. Sunday school at 12 m.

First Baptist church (West Side), the Rev. A. S. Brown, pastor. Preaching by pastor at 10.30 a. m., and 7.30 p. m. Sunday school at 12 m. Young People's meeting at 6 p. m. Seats free. All are welcome.

Central Baptist church, the Rev. J. D. Herr D. D., pastor. Preaching morning and evening. Bible school at 12 m. Pastor's class in large room at the same hour. Young people's meeting at 6.30 p. m.

Third Baptist church, Greeneville. Preaching in the morning at 10.30, by George W. Swan. Evening service omitted. Sunday school at close of morning service. Young people's meeting at 6.30 p. m.

Mt. Calvary Baptist Church, West Side, the Rev. N. A. Marriott, pastor. Preaching at 10.30 a. m. and 7.30 p. m. Sunday school at 3 p. m. Young people's meeting at 6 o'clock. All are welcome.

Sachem street M. E. church, the Rev. Geo. A. Grant, pastor. Preaching at 10.30 a. m. Sunday school at 12 m. Junior League at 3 p. m. Prayer meeting at 7 p. m.

East Main street M. E. church, the Rev. J. H. Allen, pastor. Preaching at 10.30 a. m. by the Rev. L. W. Barney, Ph. D. Sunday school at 12 m. Prayer meeting of the Epworth League at 6 30 p. m. Preaching at 7 30 p. m.

Central M. E. church, the Rev. Augustus W. Kingsley, pastor, residence, 38 Pearl St. Preaching at 10.30 a. m. Sunday school at 12 m. Epworth League meeting at 6.30 p. m. Preaching at 7.30 p. m.

A. M. E. Zion church, [illegible] Franklin street, the Rev. S. W. Hutchings, pastor, residence 6 Baltic street. Preaching at 10.30 a. m. and 7.30 p. m. Sunday school at 12 m.

Norwich Town M. E. church. The Rev. J. O. Dodge, pastor. Preaching at 10.30 a. m. Sunday school at 12 m. Young people's meeting at 6 p. m. General prayer meeting at 7 p. m.

North Main street M. E. church. H. E. Murkett pastor. Preaching at 10.30 a. m. Sunday school at 12 m. Epworth League prayer service at 7 30 p. m.

The Swedish Evangelical Lutheran church, J. G. Danielson, pastor, holds its regular services in Otis Library hall every Sunday at 10.30 a. m. Sunday evenings and Wednesday evenings at 7.30 p. m.

St. Andrew's church, Greeneville, the Rev. Wm. A. Wasson, rector. Twenty-second Sunday after Trinity. Morning service at 10.30. Sunday school at noon. Evening service at 7.30.

Trinity church, Main and Church streets, the Rev. E. B. Schmitt, rector. The twenty-second Sunday after Trinity. Holy Communion at 9.30 a. m. Morning prayer, Litany and sermon at 10.30. Evening service at 7.30. Sunday school at 12 m. Evening prayer Fridays at 5 p. m.

Christ church, the Rev. R. H. Nelson, rector. Twenty-second Sunday after Trinity. Holy Communion at 7.30 a. m. Sunday school at 9 45 a. m. Morning prayer at 11. Evening prayer at 7.30.

Grace church chapel, Yantic. The Rev. Percy Barnes, rector. Morning service and sermon at 10.30 a. m. Evening service and sermon at 7 o'clock. Sunday school at 12 m.

German Evangelical Lutheran church, Franklin street, the Rev. F. B. Cuna, pastor. Morning service at 10.30. Evening service the first Sunday of each month at 7.30. Sunday school at 12 m.

Norwich Spiritual union, Grand Army hall. The Children's Progressive Lyceum meet at 11.45 a. m. All interested in spiritualism are earnestly invited. Mrs. F. H. [illegible] conductor.

Gospel Temperance Union, Moses Lewis president. Prayer and praise service every Sunday at 6 p. m., at No. 9 Water street. The meeting will be opened with an old fashioned love feast at 6 o'clock.

Service at the Alms house at 2.30 p. m. The Rev. Dr. Herr will conduct the service.

Union Holiness meeting Sunday and Friday at 3 p. m. in Mission hall, opposite the post office. Led by Miss Rose M. Williams, evangelist. All are welcome.

Universalist church, Rev. Charles A. Bidwell, pastor. Residence 346 East Main street. Morning service at 10.30. Sunday school at 12. Y. P. C. U. meeting at 6.30. Memorial services will be conducted by the pastor in the morning, and will be dedicated to the memory of the Rev. G. W. Jenkins. The friends of the late pastor are invited, and especially the Odd Fellows, of whose fraternity he was an honored member.

Salvation Army Barracks, on Water street; meetings will be held Sunday at 3 p. m. and 8 p. m. Public meetings are held every night in the week, commencing at 8 o'clock.

Service at the Sheltering Arms, Sunday, at 3.30 p. m.

Advent chapel, Norwich [illegible] Sabbath school on the Sabbath at 10.45 a. m.; Preaching at 11.45.

Wednesday's receipts from internal revenue were $293,685; from customs, $394,990; miscellaneous, $36,145. The national bank notes received for redemption today amount to $464,215.

FIGHTING FLAMES.

Steamer Gellert Discovered on Fire in Mid-Ocean.

BURNED BRISKLY FOR TWO DAYS.

Steam and Water Poured Into the Steerage—Passengers Landed.

NEW YORK, Oct. 27.—The steamship Gellert, which arrived today from Hamburg, reports as follows: On Sunday, Oct. 22, at noon, we discovered smoke coming out of the ventilators which entered the steerage. The ventilators and and all other openings were closed and steam and water put into the steerage and lower hold. In this manner we tried to extinguish the fire. After this the boats were made ready for use and the cabin deck put under water.

After removing the cabin passengers and their effects out of the after part of the vessel we stopped one engine to avoid any draft, and made a trial to come directly to the place of the fire by putting holes from the cabin deck to the steerage, but

Had to Give Up the Attempt

after having tried for several hours. Then we closed all openings to await daylight.

When daylight came several other trials to enter the steerage were made, but without success. We discovered a rapidly increasing temperature in the saloon. Removed the carpets, which were left wet in the saloon to keep the decks cool, and then discovered that smoke was coming out of the deck seams.

We made several holes in the saloon deck, putting hose through these holes and forcing the water directly into the steerage to the fire. Besides this we cooled the iron plates on the outside of the ship on the starboard side, which had become warm by the intense heat in the inside of the vessel.

We kept on in this manner till Tuesday morning, and then entered the steerage room by way of the main hatch and came to the place of the fire, which we

Succeeded in Extinguishing

by noontime. For the safety of the passengers and the vessel it was necessary to remove the burning cargo, which we threw overboard.

On Wednesday morning at about 4 o'clock, after we had worked unceasingly, all the burning cargo was removed. The cargo in the steerage consisted of bales of bed feathers, starch, millet, barrels of beer, stone goods and rubber, and several boxes of music and toy goods. The origin of the fire was spontaneous combustion. The place of the fire was on the starboard side of the steamer, directly under the first-class saloon. No one was injured, and all arrived safely in port.

WORKING BAD CHECKS.

Lawrence Banks Receiving Many From Points in the West.

LAWRENCE, Mass., Oct. 27.—Lawrence banks are being troubled just now by another check forger. A few weeks ago a well dressed young man entered the Bay State National bank, calmly took several blank checks from the depositors' desk and walked out. He did the same at the Pacific bank. The police were telephoned to, but the dapper young man got away.

Now the checks are beginning to come back, having been cashed miles away. One for $40 has come to the Bay State bank. It is signed by "C. B. McGee" and indorsed by "Oscar A. McGee." It came from the People's National bank of Northtown, Pa. On a second check the young man raised $0. This is signed by "James A. Paul" and indorsed "Pay N. Paul." It came from the Waltham National bank.

As the Northtown bank check came in last, the presumption is that the check forger is working his way west, probably to take in the World's fair at the expense of some careless merchants who cashed the checks. The Lawrence banks will not be losers.

IN DRAINAGE MACHINE.

Murderer in Louisiana is Surrounded. Will Resist Arrest.

NEW ORLEANS, Oct. 27.—From information received here last night, it is believed that the murderer of Judge Estopinal, Rossiana Julien, whose three brothers were lynched by a mob just after the murder, is surrounded in a drainage machine at Boutte station, 20 miles above the city. This is a very sparsely settled section, and a request has been sent here to send a posse of 20 men to the scene at once to assist in the capture. It is thought that he will not be taken alive.

A letter was found in the Carrollton police station yesterday morning addressed to Chief of Police Gaster, which stated that the murderer intended to return to Jefferson parish and kill some of the men who murdered his brothers. Among those he named was Judge Long. The posse is now being organized to go Boutte to attempt the capture of Julien.

JAMESONS FOUND GUILTY.

One of Manslaughter and the Other of Aggravated Assault.

CONCORD, N. H., Oct. 27.—The jury in the case of Albert and James Jameson, charged with manslaughter in killing Captain Augustus R. Farmer at Bow last July, went out at 4:15 yesterday afternoon, and remained in the jury room all night, reporting at 9:45 this morning.

Their verdict was that James Jameson was guilty of aggravated assault, and Albert Jameson guilty of manslaughter in the first degree, as charged in the indictment.

MATABELES WERE PROVOKED.

Henry Labouchere Says Dr. Jameson Purposely Caused the Trouble.

LONDON, Oct. 27.—Henry Labouchere has written a letter to The Daily Chronicle, quoting from a South African newspaper favorable to the chartered company, several paragraphs which confirm Mr. Davis' story that Dr. Jameson purposely provoked the trouble with the Matabeles.

He also notes that Captain Lendy, who gave the orders to fire on the Matabeles at the September meeting, was stigmatized in the house of commons on account of previous murderous assaults on Mashona villages as a murderer and assassin. The member who thus named him was Sydney Buxton, now parliamentary secretary of the colonial office.

Mr. Labouchere remarks: "It tells its own tale that the South African Chartered company continues to employ such a man."

CAUGHT IN THE ACT.

Lawrence Burglars Detected by a Policeman Rifling a Store.

LAWRENCE, Mass., Oct. 27.—In the police court this morning, Bartholomew Flanagan was arraigned before Judge Stone, charged with breaking and entering the grocery store of T. H. Kelly & Co., at the corner of Broadway and Common street, and larceny therefrom.

Flanagan was arrested by Officer William Sullivan, in front of Kelly's store at an early hour this morning. Officer Sullivan, while near the spot, heard noises coming from the direction of Kelly's store, and hastening towards it he saw the form of a man moving about in the store, and when he came to the Broadway entrance he saw a large pane of glass in the door broken.

The officer climbed in through the broken door and cornered Flanagan, who showed fight, and the officer struck him over the head with his club. The money drawers were broken open and the contents strewn about. Flanagan was taken to the police station, and among other things $11.04 in money and several boxes of cough drops were found upon him when searched.

The court found that there was probable cause to believe the defendant guilty, and bound him over to the grand jury in the sum of $500. Flanagan gives his age as 19 years, and he has served time before, it is stated.

RED HANDED VILLIANS.

One Dying Said They Had Killed Nine Women and More Men.

SPOKANE, Wash., Oct. 27.—Jack Dillon, ex-convict, and "Happy Jack," the two daring outlaws who held up a Coeur d'Alene gambling saloon, and whom the officers and a posse have been looking after for several days, were captured by a constable and six assistants yesterday and brought to Spokane. One of the constable's assistants was killed in the encounter. The circumstances surrounding the robbery of $7000 in money and jewelry taken from a gambling hall, have led to [illegible].

A man known as "Funny Pete" was fatally shot by another posse. He said there was a gang of them and that during the last year they had robbed banks and stores at the points of pistols. Over $100,000 had been taken. His last words were: "I know we have killed nine women and as many more men."

There was great excitement in Coeur d'Alene, but the prisoners are considered safe in jail here. One of the prisoners admits that he burned up a roll of bills amounting to $600 when he was satisfied that they would be captured.

MARTIAL LAW DECLARED.

Guatemala Under Strict Military Control For Fear of an Attack.

NEW YORK, Oct. 27.—A special to The World from Guatemala says: Martial law has been declared throughout the country. The government is making active military preparations, giving as an excuse fear of an attack from Salvador. Nobody is allowed in the streets after 8 o'clock at night without a pass, and nobody is permitted to enter or leave the country without a permit.

Business is at a standstill, due to the depreciation of silver. New York exchange is 88. Customs duties and personal taxes have increased so that merchants threaten to close their houses. Taxable permits are required for the most ordinary transactions.

Castine Goes to Portsmouth.

BATH, Me., Oct. 27.—It is expected that the gunboat Castine will leave the Bath iron works, where she was built, for the Portsmouth navy yard tomorrow. At Portsmouth she will have her masts stepped and her guns and ammunition placed on board. When she is all ready for sea she will probably visit Castine, whose citizens will present her with a handsome piece of silver for her table.

Two Houses Burned in Sherborn.

FRAMINGHAM, Mass., Oct. 27.—Two small unoccupied dwelling houses in Sherborn, near the Framingham line, were burned early this morning. One was owned by Patrick Conlon of South Framingham and the other by a man named Dean, of Boston. The fires are thought to have been of incendiary origin. The loss is about $1000.

Child Murder in Maine.

SANFORD, Me., Oct. 27.—Coroner Charles F. Moulton was called to Lebanon this morning to hold an inquest on the remains of a month-old child found dead in the woods of South Lebanon by some boys while gunning. The body was in a box and was badly mutilated.

Haverhill Burglars Active.

HAVERHILL, Mass., Oct. 27.—Burglars are still operating in this city. Last night thieves robbed B. W. Hayes' store on Merrimac street of $400 worth of clothing and also plundered Green's fruit store in Bradford.

RECEIVED WITH SURPRISE.

Brazilians Do Not Understand Why Stanton Was Recalled.

NEW YORK, Oct. 27.—The Herald's correspondent in Rio Janeiro telegraphs that the report that Rear Admiral Stanton of the United States cruiser Newark had been detained and ordered to Washington for saluting Admiral Mello and paying an official call upon the leader of the insurgents was received with surprise.

He adds, that from the outbreak of the revolution, Admiral Mello has received recognition from the ships of foreign nations in the harbor of Rio. All the commanders of foreign warships exchanged frank and courteous notes with him.

There has been published here and in Buenos Ayres many letters showing the measures taken by Admiral Mello to avoid bombarding the city of Rio Janeiro. With these letters are also published all of the dispatches from foreign legations, with the replies received by them. All of these communications illustrated courtesy and moderation on the part of Mello and bad faith on the part of President Peixoto.

Carlos Carvalho, who was recently appointed minister of foreign affairs by President Peixoto, has resigned. He recently drew up the obnoxious decree for the expulsion of foreigners.

The revolution in the south is still gaining headway. The rebel forces under General Tavares is prosecuting the siege of Bage with vigor.

CHANGE OF POLICY.

Great Britain is Still Tinkering With Indian Finances.

LONDON, Oct. 27.—The India council yesterday invited tenders for an issue of £2,000,000 of India bills, payable in London.

The Times says of the matter: The Indian government has chosen an unlucky time for the issue.

The Chronicle says: This change of policy places an entirely new form of security on the London market. The council has chosen the worst possible moment, when the demands for gold have become strong enough to enable American houses to extract bar gold from the bank.

The issue naturally is made to strengthen exchange and raise the value of the rupee, yet, although the banks in India are aware that the issue is imminent, the exchange rates from Calcutta and Bombay not only have failed to respond but also became somewhat lower.

It is difficult to see how the Indian government will extricate itself from the dilemma. There is every danger that trade with the far east will be seriously disturbed.

Judge Newhall's Funeral.

LYNN, Mass., Oct. 27.—The funeral of the late Judge James R. Newhall took place this afternoon at 2 o clock, from St. Stephen's church. Previous to the service prayers were held at the house on Walnut street. There were present at the funeral representatives of the Lynn Bar association, Lynn [illegible] Association, and the vestrymen of the church were present in a body.

HOOD'S SARSAPARILLA.

Swellings in the Neck

Grateful for Permanent Cure by Hood's Sarsaparilla.

"I cannot praise Hood's Sarsaparilla enough. For twelve years I have been troubled with scrofula and swelling of the glands in the neck. I consulted several physicians and took many medicines. My neck was also operated upon at the Mount Sinai Hospital, but this did not give me any permanent improvement. One day I read in a paper about Hood's Sarsaparilla, and on trying a bottle I found it was doing me good, so I took two bottles more. The swelling has entirely disappeared, and I am as healthy as anyone in the city. Anyone who should see my picture ten years ago and now, would notice

Hood's Sarsaparilla Cures

marked improvement." THOMAS FARRENKOPF, 98 Willett St., New York city.

HOOD'S PILLS cure Constipation by restoring the peristaltic action of the alimentary canal.

MILLINERY OPENINGS.

SEE OUR WINDOWS

Wherein we are displaying a line of Trimmed Hats from $2.25 to $8.00, unequalled in values and style.

They are certainly bargains at bargain prices.

Ribbons, Ostrich, Fancy Feathers, we carry a large line of, and prices are "away down."

Placques from 49c. to $1.79. Embracing all colors, combinations and qualities.

Ostrich from 39c. to 98c. are specials with us.

New York Bazaar,

112 MAIN STREET.

For all the Latest Styles in

MILLINERY,

CALL AT

MISS McCLOUD'S. 41 MAIN ST.

NEW MILLINERY.

A full line of fine and

Medium Priced Millinery

Now on exhibition. Special attention paid to orders. MRS. G. P. STAPPER.

FALL MILLINERY,

All the latest styles.

MISS SHEA,

ROOM 9, 35 SHETUCKET ST.

Bouquet Millinery Opening

Of Patterns, Hats and Bonnets will take place at the Parlors No. 8 Broadway, Friday and Saturday, Oct. 6 and 7, to which the ladies are all cordially invited. Our Fancy Booth is also in ample [illegible] showing many novelties in that line. We have been very fortunate in procuring the services of Mlle. Proulx, late from Paris, who will assist Mrs. Buxton in trimming.

MILLINERY,

BUTTERICK'S PATTERNS and all the Latest Styles of HAIR GOODS Just Received.

MRS. E. CANTLE, 8 BROADWAY.

BOOKS AND STATIONERY.

Special World's Fair Number

— OF THE —

Illustrated American,

Containing many articles and features of the

September Cosmopolitan,

City special arrangement with that magazine. 80 pages; price 25 cents. Due today. Leave your orders at

CRANSTON & CO.'S.

FRANK O. SWEET.

Medical and Surgical Nurse,

Graduate from Mills' Training School for Male Nurses, Bellevue Hospital, New York city. Call at 368 or 480 FRANKLIN Street, city. TERMS REASONABLE.

IT IS GOOD

Wheat Germ Meal is good! — good for breakfast — good for gems—good for puddings —good for the health.

Wheat Germ

Is the great American cereal food.

Grocers all sell it.

LEAVE YOUR ORDERS AT The Bulletin office for printing of all kinds and get first work at living prices.

AYER'S SARSAPARILLA.

THE SUPERIOR BLOOD MEDICINE | CURES OTHERS WILL CURE YOU | PERFECT DIGESTION
PURE BLOOD | SOUND SLEEP
CLEAR SKIN | LONG LIFE
HEALTH | VITALITY
MENTAL ENERGY | STRONG NERVES

AYER'S SARSAPARILLA

M. Hammerly, a well-known business man of Hillsboro, Va., sends this testimony to the merits of Ayer's Sarsaparilla: "Several years ago I hurt my leg, the injury leaving a sore which led to erysipelas. My sufferings were extreme, my leg, from the knee to the ankle, being a solid sore, which began to extend to other parts of the body. After trying various remedies, I began taking Ayer's Sarsaparilla, and, before I had finished the first bottle, I experienced great relief; the second bottle effected a complete cure."

AYER'S SARSAPARILLA

Prepared by Dr. J. C. Ayer & Co., Lowell, Mass.

Cures Others, Will Cure You.

FINANCIAL.

The Co-operative Building Bank

—HAS OVER—

$120,000.00

Maturity Value of Shares IN NORWICH. A larger showing than all others together. IT IS THE BEST. C. J. WOLCOTT, Pres. 118 Franklin St.

FINE ARTS.

REMOVED.

McNickle, Picture Frame and Gilding Manuf.,

Has Removed to 25 BROADWAY. You will always find a Complete Line of Artist Proof, Etching, Engravings, Prang's Studies and fac simile Water Colors.

REMOVED—Laighton Brothers have removed their photograph gallery from the Chelsea Bank Building to No. 25 Shetucket St., in the building with the Henry Bill Publishing Co., where all old patrons will be welcomed and new ones be heartily greeted. Their new rooms are neatly furnished, their facilities for doing first-class work have been much improved. New backgrounds have been put in, and the light for producing photographs has been arranged according to the best methods known to the business. All work promptly attended to.
LAIGHTON BROTHERS.

INSURANCE

New London County Mutual Fire Insurance Co.

ESTABLISHED 1840.

Surplus over all liability Jan. 1st, 1893, $78,147.36.

Insure your property in this old and reliable Company.

Office over Chelsea Savings Bank, Shetucket St.

E. F. PARKER, President.
C. L. PECK, Treas. J. F. WILLIAMS, Secty.

World's Fair Accident Tickets.

$3,000

Issued for 3 days, cost [illegible]

For Sale at STORY'S INSURANCE AGENCY.

L. and L. and G.

A. IRVING BOYCE, Agent.

Norwich Union Fire Ins. Soc'y

Norwich, England. Organized 1797.
N. TARRANT, Agt.,
33 MAIN STREET.

FINANCIAL STATEMENT OF THE WESTERN ASSURANCE COMPANY, JANUARY 1ST, 1893, UNITED STATES BRANCH.

—ASSETS.—

Government Bonds	[illegible]
State Bonds	[illegible]
Municipal Bonds	[illegible]
Cash on Hand and on Deposit	[illegible]
Other Assets	[illegible]
	[illegible]

—LIABILITIES.—

Reserve Premium Fund (N. Y. Standard)	[illegible]
Reserve for unpaid losses	[illegible]
All other liabilities	[illegible]
	[illegible]
Surplus in United States	[illegible]
Total Income in U. S. for 1892	[illegible]
Total Losses paid in U. S. from 1874 to 1892, inclusive	[illegible]

NICHOLAS TARRANT, Agent, 33 Main St., Norwich, Conn.

B. P. LEARNED,

Insurance in all Forms.

Bonds of Indemnity.

Foreign Drafts.

Over Thames National Bank, Norwich, Conn.

BILLIARD and POOL TABLES

—FOR SALE BY—

J. J. COATES, 65 West Main St.

Supplies of all kinds constantly on hand. Repairing done.

Go to Hunt's for English Violets.

Funeral Designs a Specialty.

Lafayette St., next Yantic Cemetery.

The Connecticut Concreting & Gravel Roofing Co.,

Sole agents in Norwich for the

New England Felt and Roofing Co.

BEE HIVE BRAND

Also Two and Three-Ply Ready Roofing, etc., etc. Work guaranteed.

Office No. 3 Thames St., Norwich, Conn.

The Bulletin.

THE SUNDAY SCHOOL.

LESSON V, FOURTH QUARTER, INTERNATIONAL SERIES, OCT. 29.

A Temperance Lesson—Text of the Lesson, I Cor. viii, 1-13—Memory Verses, 12, 13—Golden Text, Rom. xv, 1—Commentary by the Rev. D. M. Stearns.

1. "Now as touching things offered unto idols we know that we all have knowledge. Knowledge puffeth up, but charity edifieth." The various sections of this epistle begin with the phrase, "Now concerning." Compare vii, 1; xii, 1; xvi, 1. This section, which begins with our lesson, covers the whole question of living unto God and others instead of unto ourselves and is well summarized in the golden text. All self pleasing is on the line of puffing up, but the love which seeks the good of others tends to build up the individual and also to complete the spiritual temple, the church. We may not bow down to wood and stone, but to bow down to self is as bad or worse. We must bow only to God—all else is the worship of devils (chapter x, 20, 21).

2. "And if any man think that he knoweth anything he knoweth nothing yet as he ought to know." One has said that "to know our ignorance is the first step to knowledge." It is on the line of Gal. vi, 3, "If a man think himself to be something when he is nothing, he deceiveth himself." The Lord Jesus gave all credit to the Father both as to His words and works (John xii, 49; xiv, 10), and if we have His Spirit we will, like Paul, give all the glory to the Spirit of God and to the grace of God (I Cor. ii, 12; xv, 10).

3. "But if any man love God, the same is known of Him." "He knoweth them that trust in Him." "The Lord knoweth them that are His" (Nah. i, 7; II Tim. ii, 19), and better still, "The Lord hath set apart him that is godly for Himself" (Ps. iv, 3). We are a people for His own possession (Titus ii, 14, R. V.). When we see clearly the love of Christ and are sweetly constrained by it, as we will surely be when we see it, we shall no longer live unto ourselves, but unto Him who died for us and rose again (II Cor. v, 14, 15).

4. "As concerning therefore the eating of those things that are offered in sacrifice unto idols, we know that an idol is nothing in the world and that there is none other God but one." Such is the teaching of the law and the prophets. "The Lord He is God in heaven above and upon the earth beneath. There is none else." "I am God, and there is none else. I am God, and there is none like me." As to idols, they are "worse than nothing, worse than a viper" (Deut. iv, 39; Isa. xlvi, 9; xli, 24 margin).

5. "For though there be that are called gods, whether in heaven or in earth, as there be gods many and lords many." Heathendom is full of gods and goddesses, so called. Perhaps it is their fanciful gods who are spoken of in Ps. lxxxii, 1, 6, "He judgeth among the gods; I have said ye are gods," or else those who worship them. Compare John x, 34-36.

6. "But to us there is but one God, the Father, of whom are all things and we in Him, and one Lord Jesus Christ, by whom are all things and we by Him." One God and Father of all, who is above all and through all and in all (Eph. iv, 6). One Jesus Christ, Lord of all, of whom it is written, "All things were made by Him, and without Him was not anything made that was made." "All things were created by Him and for Him" (John i, 3; Col. i, 16).

7. "Howbeit there is not in every man that knowledge, for some, with conscience of the idol unto this hour, eat it as a thing offered unto an idol, and their conscience being weak is defiled. Some had turned to God from idols (I Thess. i, 9, last clause), but had not fully renounced all idolatry, like those who today receive Christ as their Saviour, or profess to, but see no harm in lots of things which a better knowledge of God and a little more of the Holy Spirit would show them to be not of the Father, but of the world (I John ii, 15-17).

8. "But meat commendeth us not to God, for neither if we eat are we the better; neither if we eat not are we the worse." The love of God to us is regardless of any doing on our part—that is, He loved us when we were dead in sins (Eph. ii, 4, 5), having nothing to commend us to Him, and having accepted Him we are accepted in Him, washed, sanctified, justified (Eph. i, 6; I Cor. vi, 11). The kingdom of God is not meat and drink. We are not to give thought to these things, but rather to righteousness, joy, peace and the fruit of the Spirit (Rom. xiv, 17; Math. vi, 31-33; xv, 11).

9. "But take heed, lest by any means this liberty of yours become a stumbling block to them that are weak." Our liberty in Christ is not for self gratification (Gal. v, 13), to do as we please about this or that, but that we may enjoy Christ to the full and be filled with and led by the Spirit for the glory of God and the good of others (Eph. v, 18, 19; Gal. v, 16). Not, May I do this or that? but, How can I best advance His kingdom and win men to Him?

10. "For if any man see thee which hast knowledge sit at meat in the idol's temple, shall not the conscience of him which is weak be emboldened to eat those things which are offered to idols?" Liberty is always out of place when it hurts others. If this was only believed and acted upon, how different things would be both in the world and in the church!

11. "And through thy knowledge shall the weak brother perish, for whom Christ died?" Knowledge may kill, but love will not. Whatever makes more of one's self will prove a stumbling block; whatever exalts Christ tends to life. It is fearful to think that Christians may by their selfishness and inconsistencies prove such stumbling blocks as to send people to perdition. If we would only consider well this fact as we meet people—Here is one for whom Christ died. How can I make him know it?—how different our lives would be!

12. "But when ye sin so against the brethren and wound their weak conscience ye sin against Christ." Whatever touches a member of the body of Christ touches Christ Himself (Math. xxv, 40, 45; Acts ix, 4, 5). He that toucheth you toucheth the apple of His eye (Zech. ii, 8). All life is either for Christ or against Christ. We are either living walking Bibles proclaiming Him by word and deed, or we are libels, professing to be His, but by word and deed dishonoring Him. He never pleased Himself, but in all things glorified God.

13. "Wherefore, if meat make my brother to offend, I will eat no flesh while the world standeth, lest I make my brother to offend." Or, as in Rom. xiv, 21, "It is good neither to eat flesh nor to drink wine nor anything whereby thy brother stumbleth or is offended or is made weak." Very easy to talk, Brother Paul, but why should I be hindered from enjoying that which is lawful because some weak brother may be offended? That is the "I" part of it, which is forever settled by the "Not I, but Christ," motto of Gal. ii, 20. What would Jesus do? is the question which comes continually to one who is filled with the Spirit.

CHRISTIAN ENDEAVOR.

Topic For the Week Beginning Oct. 22 — Comment by Rev. S. H. Doyle.

Topic.—Our responsibility for others. I Cor. viii, 10, 11; Rom. xiv, 13-19.

No man liveth to himself in this life. We are so situated that we must come in contact with one another in such a way that our lives have an influence for good or bad upon all about us. It is only natural and just, therefore, that we should be held responsible for our influence upon others. To the extent that our lives mold the lives of others we are responsible for others.

1. Our responsibility for others is undeniable (Rom. xiv, 13-19). Paul opens the quotation by saying, "Every one of us shall give an account of himself to God." He follows this declaration by warning the Romans against a wrong influence upon weak brethren, thus applying this responsibility to God in reference to our relations to others. Responsibility for others is recognized by human law. Parents are held responsible for children, and if in any way we endanger or damage our fellow men we are held accountable by the laws of the state. It is also recognized in divine law. The Bible again and again warns the strong against an evil influence upon the weak, because God will hold them responsible for this influence.

2. The ground of our responsibility for others. I Cor. viii, 11, "Through Thy knowledge shall the weak brother perish for whom Christ died?" The fact that Christ died for the weak as well as the strong is the important reason why we should not offend the weak and the ground of our responsibility. If men are so precious and dear to the Saviour that He would die for them, this fact would make Him hold us responsible if by our influence they perished in spite of His death. And what a strong reason the fact that Christ died for our fellows should be to make us careful of our influence upon them. If Christ died for them, shall we not be willing to make small sacrifices for them? If He died, can we not abridge our liberty, can we not forbear this pleasure, can we not deny ourselves this personal desire, though lawful for us, if it cause our weaker brother to stumble? We should love those whom Christ loved and should do all we can and be willing to make any sacrifice necessary to promote their spiritual and eternal welfare, and we should also shun everything that will grieve them or lead them to do what it may be unlawful and sinful for them to do. Our love for Christ and humanity, regardless of our responsibility, should lead us to do all we can for all men.

Bible Readings—Gen. iv, 9, 10; Deut. xxi, 18; Eccl. xi, 9; Math. xii, 36; xxv. 34-46; Luke xii, 47, 48; Rom. ii, 16; xiv, 7; I Cor. vi, 19, 20; viii, 12; Gal. v, 13; Heb. xiii, 17; I Pet. iv, 5.

The Example of Holy Living.

The Christian is always in danger of losing sight of the importance of his example. A large class of mourners are ever mourning their inability to do anything for Christ. They imagine that their peculiar circumstances render it impossible for them to perform any work of importance or value in His service. Let such remember that there is one thing of incalculable value that they may do. A godly life, a consistent Christian example, is likely to be far more influential with the careless than fluent and eloquent words without it. If they can do no more, they can show the world the power of divine grace to purify the heart and to control the life. They can confer upon those by whom they are surrounded the inestimable boon of an example of holy living.—National Presbyterian.

Union of Presbyterians In Corea.

The three Presbyterian missions in Corea, with the individual Presbyterian missionaries working there, have agreed to organize themselves into a single advisory body—the Presbyterian council of Corea—and to labor with a view to organizing only one native Presbyterian church. The missions are the Northern Presbyterian church, with 10 men and 11 women missionaries; the Southern Presbyterian church, 3 men and 4 women; the Australasian Presbyterian church, 1 man and 11 women, and two independent missionaries.

Good Reports From Australia.

In Australia recent letters declare that there is no flagging in the interest of the Christian public in the society. The conventions are marked by the same large numbers and overglowing enthusiasm as the state conventions of America, which were never larger or more full of interest and genuine zeal than this fall wherever they have been held.

Christian Endeavor Notes.

Twenty Chicago societies have taken steps to engage in a systematic course of temperance study.

The Malua institute, in the Samoan islands, will soon send out 10 couples to serve as missionaries in New Guinea. And all of them either have been or are now Christian Endeavorers.

An Australian "sunshine committee" has bought an invalid's chair which it loans to the sick. It was used for the first time by an old gentleman who had not been out for six years.

A New South Wales society has an "open air committee," which conducts an open air gospel meeting every Sunday before church services.

There is a famous corner in Toronto. The people call it the educational-legislation-salvation-damnation corner. On one corner is the University of Canada, on another the handsome residence of the lieutenant governor, on the third a splendid Protestant church, while on the fourth is a saloon.

More than 1,000 delegates were present at the Maine state convention—the largest ever held in that state.

"I thank God for the Christian Endeavor society," says a Methodist Endeavorer in an Australian Methodist journal, "for through it I found my way into the class meeting."

The Congregational Endeavor society of Edinburgh raises $100 a year to support a native evangelist of their own in south India.

Evangelistic work is popular among the young men of Australian Endeavor societies. In a Presbyterian society of Victoria the young men hold evangelistic services at three points and expect to open another station soon.

One Australian church distributes on Sunday afternoons free meals to the poor people of the neighborhood, and while they are enjoying the food a band of Endeavorers belonging to the church sings to them, while others play the violin and other instruments.

FATTENING FOWLS FOR MARKET.

A Method Described Which Is Economical, Simple and Expeditious.

Fowls that have been properly kept will generally be in good condition for the table at almost any season and at any age. But we may increase the amount of flesh, harden it and "fatten" the birds, so that they will dress presentably for the butchers' stalls, if we desire, through additional or extra feeding for a few weeks at the close of the season. It is quite impossible for any breeder—no matter how careful, how skillful or how determined he may be—to breed all his fowls up to what is considered the average best "standard." There must be culls among his flocks, let him do his best. This is not only our own but it is the frankly admitted experience of all fanciers or poulterers who are disposed to state the facts. Thus, then—whatever your strain, breed or cross may be—you will rear many chickens every year that will prove fit only for the spit or the pot. These should be weeded out.

If we are breeders of large flocks, we shall have many such birds to be disposed of for table use. If we breed only a few, the proportion of indifferent specimens is about the same. And all these "culls" must be got rid of to the best advantage because we do not care to carry them over for future propagation, and it is not profitable to feed them after they have attained their growth.

Remove such birds—and especially all the imperfectly feathered or ill shaped cockerels—from among their mates. Place them, 15 or 20 together, in a closed coop that is clean and comfortable, for them to eat and rest in, without crowding each other. Give them fresh water to drink, with a little cayenne pepper thrown into it, two or three times a week, and feed them all they will eat up clean three times a day, upon boiled corn and wheat meal with potatoes (a little salted), one part of each, into which, while hot, stir a pound of common lard, beef tallow or chandlers' scraps (perfectly sweet, mind) to six or eight quarts of the mash.

Feed this out when warm. Have a basin of coarse gravel handy, which they will eat all they need of to assist digestion. Occasionally mix a little powdered charcoal in this soft food (which latter is an excellent purifier and guards against the souring of their food in the crop), and in two or three weeks your birds will be at their best. Kill, dress and market them, and thus make the wisest disposal you can make of all your surplus or undesirable fowls.

While this process is going on it will be observed that the birds are in close, compact coops, open only in front. These may be placed in the barn or anywhere most convenient for the time being. They will not suffer, thus in a body, from the cold. The coops should be set on the ground, with straw or leaves for a flooring. The heat of the fowls' bodies will serve to keep each other warm enough in the three sided closed coops. They have no exercise, and they have nothing to do but to eat, rest, sleep and grow fat. This method is simple, economical and the least troublesome. In 12 to 24 days at the outside fowls thus treated should be in their best condition for slaughtering.

Wintering Bees on Summer Stands.

A Massachusetts bee man who has wintered bees on the summer stands for 30 years, writes to The American Bee Journal that he has not met with 2 per cent of loss. He says:

The great and only secret in my own locality, where the temperature ranges from 30 degrees Fahrenheit above to 20 degrees below zero, is ventilation, with ample stores, so placed that the colony can at all times have access to them. Cold of itself doesn't kill bees. Lack of stores and excess of moisture will kill them every time. If these propositions are true, and I believe them to be so, the question of safe wintering is only a matter of such preparation as will insure plenty of stores and lack of moisture.

I use a 10 frame Langstroth hive, leaving but nine frames in the brood chamber for winter use, evenly spaced, each frame being at least one-third filled in its upper part with sealed stores. Over the frames I place a Hill's device or its equivalent, covering the same with a piece of old carpet or other porous material, with six or eight inches of forest leaves pressed loosely down upon this covering. For ventilation I give the whole entrance. By this means I get downward ventilation, which I claim to be the only true ventilation for a beehive. The excess of moisture imperceptibly passes off through the top of the hive, preventing the formation of frost, which frost I believe to be the chief cause of loss. The bees can pass over the tops of the frames to any part of the hive, and thus gain access at all times to their food.

I have used double and single walled and chaff hives and find little difference in them as to loss. In fact, I have wintered four frame colonies in hives made of half inch stock with safety.

A Chance For Farmers' Boys.

The Rural New Yorker calls attention to the fact that a short winter course at Cornell will open Jan. 3, 1894. Persons of good moral character and 16 years old will be admitted without written examination. Lack of book learning, therefore, need deter no young man from attending this school. At the same time there will open a special course in dairying, which will continue 11 weeks. No applicants will be admitted to this course unless they have had already one season's experience in a creamery or cheese factory. At most other colleges, too, these short courses are being established. It is an excellent feature, and every farmer boy ought to make up his mind to attend one of them at least.

SMUT IN CORN.

A Summary of All the Investigators Have Discovered on This Subject.

Corn smut has been shown to differ in some important particulars from other smuts, as those of wheat and oats. In the smut of oats and the stinking smut of wheat the smut germs adhere to the seed grains and are sown with them. Both germinate at about the same time, and the smut enters the young plant and lives in it, but makes no external appearance until the flowering time of the host plant, when those plants that are affected show the smut in the heads. The fungus germinates and matures its seed simultaneously with the host plant. Therefore any treatment of the seed which will destroy the adhering smut spores without injuring the seed of the grain will be effectual in preventing the smut. This the Jensen treatment with hot water does.

But experiment has shown that this and similar treatments of seed corn are not effectual in preventing corn smut. Why not? The investigations and experiments of Dr. Brefeld have shown that the corn plant may be infected in any of the young and growing tissues at any time previous to maturity, and that the smut excrescences or tumors may and do appear in the parts infected in 14 to 21 days after the time of infection. This result is supported by the fact that the corn smut may and does appear on any part of the plant—stem, sheaths, leaves, ears or tassels. Moreover, experiments tried at some of the experiment stations sustain Dr. Brefeld's conclusions.

Professor Peck, the botanist of New York, commenting on the foregoing in The Country Gentleman, advises going through the fields and destroying the smut as fast as it appears by cutting off and burning every visible smut tumor, and burning it before it has shed any spores. He also suggests spraying with a suitable fungicide. Following is a summary of the subject of smut in corn from the Nebraska station:

Corn smut is widely distributed, and the injury resulting from its attacks varies from a fraction of 1 per cent to more than half of the crop. The black powder of the smut consists of the spores, which are simple seedlike reproductive bodies. These reproduce smut much as seeds reproduce ordinary plants. Smut spores may grow in manure and liquids in the barnyard for an indefinite period. The smut enters the corn when it is very young, penetrating the soft tissues of the lowest joint and the root of the small plant. Smut does not pass from plant to plant in the cornfield.

Outward applications to the affected corn plant will do no good, for the fungus is inside, and no application will reach it. Great care should be taken to keep the ground from becoming filled with spores. By a rotation of crops the increase of smut may be prevented. Domestic animals should not be allowed to eat the smut in the field, for they will distribute the spores in their droppings. Care should be taken not to contaminate yard manure with the spores. Infected stalks should be removed from the field before the smut balls open and then carefully destroyed. Plant none but seed which is perfectly free from smut spores. Experimenters differ in opinions as to its harmfulness when eaten by cattle, but it is certain that it is not an active poison.

Ventilated Corncribs.

Ear corn should not be stored in a tight corn barn or building of any kind where the air cannot circulate freely. If put away in such places before it is thoroughly dry, which will take a good many weeks, it is very liable to become damaged, especially if the winter should be mild and damp. Corn is never kept in better condition than when stored in the old fashioned out of door cribs, with roofs that will barely keep off the rain and with sides so open that the ears may be seen through the slats. Another advantage in storing corn in isolated cribs that is worthy of consideration consists of the fact that, although of the cheapest and roughest construction, they are easily made rat and mice proof by setting them 18 inches from the ground on short posts, with a circle of tin around them just below the bottom of the crib and of sufficient diameter to keep the rodent from crawling over it.

Radishes Tested.

In the last annual report of the experiment station of the University of Tennessee is given a summary of tests made of 27 varieties of radishes. The seed was sown April 15, and nine varieties were of marketable size by the 15th of May. Wood's Early Frame, a favorite variety with market gardeners, gave roots large enough for market on May 12. Round White Forcing and a number of others were about two days later. All of the following varieties are very early and good for forcing purposes: Wood's Early Frame, Round White Forcing, Round Red Forcing, Cardinal Globe, White Box, Salzer's Twenty Day Forcing and Early French Breakfast.

The Best Food For Poultry.

Opinions differ greatly as regards what is the best food for poultry. Some people swear by soft foods of various kinds, whereas others patronize a grain diet alone. All sorts of mealy doughs, however, are a wholesome food for poultry and result in producing more eggs than feeding a whole grain diet pure and simple, says The Feathered World, which also avers that the ideal diet for poultry should be neither too much soft nor too much hard, but just the happy medium. Several people feed soft foods alone in every possible form—with and without pepper, with and without pot liquor, with and without grease. Experiments made with such feeding suddenly and gradually in all weathers proved unfavorable in every instance. Several good birds died of diarrhea induced by such feed, while the others suffered greatly from sicknesses of various kinds.

A change of diet is essential to good condition—charcoal, burned bones, sand, a little salt, while onions, cabbage, potatoes, beans, etc., are all good for health, and beans lead to egg production. All kinds of poultry are also very fond of milk, and it appears to make no difference to them if it is sour, thick or clabbered. The waste from cheeserooms or buttermilk from the churn is excellent food, especially if mixed with an occasional meal feed.

To make hens lay well the authority cited says: Put two or more quarts of water and one large seed pepper into a kettle and boil; now stir in coarse Indian meal till thick; cook this one hour and feed hot. Horse radish may be chopped fine and stirred in, with the result that you will get eggs daily, instead of none perhaps before feeding. Many people complain that their hens won't lay; to such we recommend cooked feeds, fed hot, especially good egg bringers being boiled apple skins seasoned with red pepper, or boiled potatoes spiced with horse radish. Corn or wheat fed alone tend to lay on fat and keep egg baskets empty. A spoonful of sulphur stirred in with cooked foods is a good thing for hens; it frees them from vermin and gives tone to the system.

Lost Her Hand But Saved Her Life

Mrs. Edward Myers, of Athens, N. Y., had been treated for months in the usual way for erysipelas without benefit. Her hand had become a mass of putrified flesh, the blood so poisoned that her life was despaired of.

At this critical time Mrs. Myers sought the advice of Dr. David Kennedy, discoverer of Favorite Remedy. Dr. Kennedy found it impossible to save the hand so he amputated the same, then gave her Favorite Remedy which drove the poisonous disease out of her system, cleansed the blood, thus saving her life.

Had Favorite Remedy been used earlier in the development of erysipelas, Mrs. Myers would not have had to undergo this terrible ordeal as it would have saved her hand.

The worst cases of eczema, salt rheum and scrofula, yield to Favorite Remedy. It cures whenever given a fair trial. Dr. Kennedy's Favorite Remedy is to our knowledge, the only proprietary medicine endorsed and prescribed by the medical profession.

SADLERY, ETC.

EXCELSIOR!

A Twenty Horse Power Stable Blanket

—AT—

LANE BROS.,

[illegible] WATER ST.

CAMPBELL'S HOOF REMEDY!

The Best Dressing for

HORSES FEET.

115 Main St., J. G. STANDISH.

ARCHITECTS.

C. H. PRESTON,

Architect, - - - - Central Building

Telephone [illegible], Norwich, Conn.

Specialist on modern construction and strength of materials.

JAMES A. HISCOX,

ARCHITECT,

[illegible] Main Street. Rooms 2 and 3.

IRON AND IRON WORK.

A. H. VAUGHN & SONS

IRON CASTINGS.

FERRY ST., Norwich, Conn.

FOUNDRY PIG IRON

of the most Reliable Quality and grades. Full stock kept in Norwich for immediate delivery.

REFINED BAR IRON of the well-known "[illegible]" brand.

SHEET IRON. Galvanized "[illegible]" Sheet and Plate.

STEEL, "Black Diamond" and "Silver," warranted Cast Steel, Machinery Steel, Tire Steel, Calking Steel.

FINISHED STEEL SHAFTING.

IRON AND STEEL I BEAMS AND CHANNELS for structural purposes.

A. T. CONVERSE.

Office, Warehouse and Shipping Wharf, [illegible] COMMERCE ST.

The Sibley Machine Co.

Manufacturers of Paper, Cotton and Woolen Machinery, Mill Gearing, Shaftings, Pulley Hangers, etc., etc. Jobbing of all kinds. Gearing, Cuttings, Forgings and Castings at short notice. 118 Franklin Street, Norwich, Conn. New and Second-hand machines bought or sold on commission.

DON'T

Find fault with the cook if the pastry does not exactly suit you. Nor with your wife either—perhaps she is not to

BLAME

It may be the lard she is using for shortening. Lard is indigestible you know. But if you would always have

YOUR

Cakes, pies, rolls and bread palatable and perfectly digestible, order the new shortening, "COTTOLENE," for your

WIFE

SOLD BY ALL GROCERS.

Refuse All Substitutes.

Made only by
N. K. FAIRBANK & CO.,
CHICAGO, and
Produce Exchange, N. Y.,
[illegible] State Street, Boston.

Send three cents in stamps to N. K. Fairbank & Co., Chicago, for handsome Cottolene Cook Book containing six hundred recipes, prepared by nine eminent authorities on cooking.

DROP ME A POSTAL

and I will call on you with a fine line of Photos and Designs of

MONUMENTAL & CEMETERY WORK

and samples of Granite and Marble of various kinds of colors.

LEVI W. CROUCH, Norwich, Conn.

Tortoise Shell COMBS and HAIR ORNAMENTS

A Fine Selection and Lower Prices than Ever Before.

A. B. KINGSBURY

Alonzo H. Converse,

PAINTER.

Plain and Decorative Paper Hanging. Wall Tinting in all its branches.

140 Little Water St.

Graining done for the trade.

FINE COMMERCIAL, BANK, BOOK and Job Printing done at The Bulletin Job office at short notice.

MARKETS.

CALL AT

J. D. Murphy's,

For a variety of choice native Beef, Lamb, Chicken, Fresh Pork, Vegetables and game of all kind.

[illegible] MARKET STREET.

Tel. Connection 14-4.

CLINTON,

PROVIDENCE RIVER AND FAIR HAVEN OYSTERS, at

GEO. A. LEWIS',

[illegible] CENTRAL AVE.

Telephone [illegible]

LEGAL NOTICES.

Assessors' Notice.

All persons liable by law to pay taxes in the town of Norwich are hereby notified to present to the undersigned, assessors of said town, on or before the first day of November next, written or printed lists, duly verified by oath, or affirmation, of taxable property belonging to them on the first day of October, A.D. 1893. Lists may be left at the assessors' office in the court house building, where one or more of the assessors will be in attendance on and after Thursday, October 12, 1893, and all persons neglecting to present their lists to said assessors as aforesaid, will be subjected to an addition of 10 per cent. thereto, as by law in such cases provided. Captains of military and foremen of the fire companies are requested to make return of all members of said companies to the assessors without delay. Cashiers of banks are requested to make return of all the stockholders whose stock is taxable in the town, with names and number of shares and market value in September last. Treasurers of savings institutions and all who loan money on collaterals, are requested to return to the assessors a list of all collaterals held by them and taxable in this town to the owners thereof. Office hours from [illegible] a. m. to 4 p. m. Tax lists furnished at the assessors' office.

RICHARD T. BUSHNELL,
BESTOUNE PECKHAM,
FRANCIS L. CHAMPLIN,
Assessors.

Norwich, Conn., Oct. 12, 1893.

NOTICE.—All persons liable to pay taxes in the Central School District of Norwich, are hereby notified that I have a warrant to levy and collect a tax of three and one-half (3½) mills on the dollar, taken from the town list of 1892, payable Oct. 4, 1893, and for the purpose of collecting the same I will be at the Collector's office daily from 9 a. m. to 12.30 p. m., and from 3 to 5 p. m. until Nov. 4, 1893. Legal fees and additions will be made to those who neglect this notice.

WILLIAM F. HILL, Collector.

Norwich, Conn., Sept. 11, 1893.

NOTICE.—All persons liable to pay taxes in the City of Norwich are hereby notified that I have a warrant to levy and collect a tax of two (2) mills on the dollar, and an extra tax of one-half mill on the dollar, on the city list of 1892, made from the town list of 1892, payable Oct. 4, 1893, and for the purpose of collecting the same I will be at the Collector's office daily from 9 a. m. to 12.30 p. m. and from 3 to 5 p. m. until Nov. 4, 1893 except the following days: On Thursday, Oct. 19, I will be at the drug store of John A. Morgan, Greeneville, from 10 a. m. to 5 p. m.; and on Friday, Oct. 20, at the drug store of Woodworth & Small, West Side, from 10 a. m. to 1 p. m. Legal fees and additions will be made to those who neglect this notice.

WILLIAM F. HILL, Collector.

Norwich, Conn., Sept. 11, 1893.

MISCELLANEOUS.

HOME MADE

MINCE PIES

—AT—

MRS. CHAPMAN'S Bakery,

No. 7 North Thames Street.

Steamer : Chelsea.

CHANGE OF TIME.

Commencing Thursday, Oct. 19th, will leave Norwich on Mondays and Thursdays at 4 p. m. New York, Tuesdays and Fridays at 4 p. m. All Freight Insured.

N. & N. Y. PROP. CO.
C. E. WHITAKER, Manager.

S. S. THRESHER,

Attorney and Counsellor at Law and Notary Public.

[illegible]

—CAR OF—

Gluten Meal!

Just Received.

C. J. WOLCOTT,

118 Franklin Street.

WIND COLIC, | Cholera Infantum, Diarrhea, Dysentery, Restlessness, and all all diseases incident to children, especially during teething, prevented and cured by Russell's White Drops.

25c Bottle. All Druggists.

Lawn Mowers Sharpened. Bicycles Repaired.

CARRIAGE AND BOAT TRIMMINGS NICKEL PLATED by

A. GOULD,

Industrial Building, near Union [illegible]

Prepare for cold weather by having your Furnace cleaned and repaired.

E. M. BREWSTER

will do it for you very Cheap.

46 Water Street.

MURPHY & BLACKBURN,

FUNERAL DIRECTORS AND EMBALMERS

No. 87 Franklin Street.

Open night and day. Ring bell for night calls. Upholstering, Carpet Laying, etc.

REMOVAL.

We have removed

From 11 to 31 Chestnut St.,

Where we have superior facilities for doing all kinds of work in our line.

Steam Carpet Cleaning

Ladies' garments, cloth of all description dyed. Dying feathers a specialty. Promptness and thoroughness guaranteed.

WILSON BROS.

J. E. GARDNER, JR., D. V. S.

VETERINARIAN,

Office—Chapman's Stables, [illegible] Bath Street. Telephone [illegible].

HORSES

TREATED FOR ALL DISEASES

At Gardner's Stable, Chestnut St., by the new Veterinary, DR. E. L. FOWLER, graduate of Ontario Veterinary College.

NORWICH MORNING BULLETIN.
[illegible]

NORWICH WEEKLY COURIER.
[illegible]

Subscription rates, MORNING BULLETIN—By mail or carrier, $6 a year; $1.50 a quarter; 50 cents a month; 12 cents a week. Single copies 2 cents.

Subscription rates, WEEKLY COURIER—$1 cents a year; 75 cents for six months in advance. Single copies 3 cents.

THE MORNING BULLETIN (Six Pages) is the largest, oldest and most complete morning paper published in Eastern Connecticut. At $6 a year it is also the cheapest.

THE WEEKLY COURIER (Eight Pages) is the best weekly issued in Eastern Connecticut.

Advertising rates furnished on application at the business office. [illegible]

[illegible] should be sent in manuscript. We cannot be [illegible]

Yearly advertisers are limited to their own immediate business, and their contracts do not include Wants, To Let, For Sale, etc.

All news [illegible] to THE MORNING BULLETIN; all business communications to THE BULLETIN COMPANY.

Money orders and checks should be made payable to THE BULLETIN Co.

All communications must be signed. Anonymous letters or news items will not be read, [illegible]

No manuscript preserved or returned, unless stamps are enclosed fully to prepay postage.

Entered at the post office at Norwich, Conn., as second class mail matter.

The Bulletin.

Norwich, Saturday, October 28, 1893

DR. PENTECOST CHARGED WITH FALSE TEACHING.

The Rev. Dr. George F. Pentecost has been contributing the Sunday school lessons to The New York Witness, a temperance paper, and in commenting upon the lesson for Oct. 22, from Paul: "If meat make my brother to offend I will eat no more meat" etc., Dr. Pentecost so offended his brother, that he refused to print it, and Dr. Pentecost is no longer a recognized contributor to The Witness. Following are a few quotations from the rejected matter:

"This study has evidently been suggested because of a supposed principle contained herein, which bears practically upon the great question of total abstinence from the use of intoxicants. Certainly it has such a bearing, although it must be borne in mind that the use of intoxicants is a somewhat [illegible] one from eating meats offered to [illegible]

There is not in the first place the question of conscience per se involved in the use of wine. For the use of wine in itself is not a sin, nor is its ordinary use forbidden in any place in the scriptures. The abuse of the habit, however, is one of the worst evils of the times. * * *

Some people can't eat strawberries without becoming victims to a peculiar kind of poisoning. Does it follow on that account that we must all give up the use of strawberries?

Let every one be fully persuaded in his own mind in this matter. The weak should not indulge in censure against those who do not need caution. God will reveal to each one what is his duty in every case, whether in respect to wine drinking, theater-going, card-playing, or dancing."

The editor of The Witness [illegible] upon these views and said Dr. Pentecost's attempt to compare alcohol to strawberries "is only worthy of a saloon keeper," and that "he does not propose to pay for false teaching." If Dr. Pentecost and the editor should agree to argue the matter out, it is an open question whether in the end Dr. Pentecost's views would appear more false than the editor's position would appear to be foolish.

THE TROUBLE IS WITH MEN NOT MACHINES.

In view of the railroad horrors which have sent over two hundred people to their graves within three months and crippled over five hundred more, it seems to us the trolley is being excessively abused. The trouble with the trolley or the railroad train is not with these public conveniences, but with the men who operate them. It is time that the people demanded of these great chartered corporations first-class service. In the great competition of recent years and the endeavor to make extravagantly watered stock return satisfactory dividends, there has not only been a tendency to get cheaper and cheaper men, but also to operate the roads with from a third to a quarter as many men per mile as are used to operate roads in any other country in the world. The necessity for trained men to handle trains, instead of tramps, was never more apparent than today. Some of these roads frankly confess they are freight carriers and do not care to increase the passenger traffic; but it does not matter whether they carry a hundred thousand passengers a year or a million, they should be obliged to make traveling less hazardous. The roads in the United States receive better fares than the roads of other countries; and if none but trained men were employed there would be less danger to life and limb. No electric road can be well run that has not skillful electricians to look after the current wire and all its attachments; and no railroad can be conducted in a first-class manner that believes any tramp is a satisfactory hand to man a train with because he can be hired for the least money.

A FAIR QUESTION.

At this late day, after the women of Connecticut have voted and elected as committees and acting school visitors representatives of their sex, The New Britain Record rises to inquire if the woman suffrage law is not unconstitutional and the recent vote illegal? In support of its position it quotes article 6 of the constitution as follows:

Paragraph as amended in 1845:

Every white *male* citizen of the United States who shall have obtained the age of twenty-one years, who shall have resided in this state for a term of one year next preceding, and in the town in which he may offer *himself* to be admitted to the privileges of an elector, at least six months next preceding the time *he* may so offer *himself* and shall sustain a good moral character, shall, on *his* taking such oath as may be prescribed by law, be an elector.

In 1876 the following amendment was passed:

That article viii of the amendments to constitution be amended by erasing the word white from the first line.

The Record then proceeds to say "so long as the word 'male' is in the constitution the women cannot legally vote." The Record claims it is not opposed to the law, but affirms "that the legislature violated the constitution when it passed the law, and that the whole matter has turned out to be a ridiculous blunder!"

There seems to be no chance to take issue with The Record on the clause quoted, for the interpretation of it is so clear that there only seems to be one side to the case.

AN INTERESTING LAWSUIT.

Two Hartford men are engaged in a lawsuit over a bet. It will be interesting to see how such a case will end. Any bet in this state is an offense against the law, and both these men, before the court, must be self confessed law-breakers before they can make a start with their suit. When they have established that relation to the law and the court we do not see how such a suit can have any standing in court. They, of course, are not without legal advice upon the subject, and may not have thought to inquire how two law-breakers can sue concerning the result of a criminal act in which both were engaged.

THE CAUSE OF THE SENATE'S DECLINE.

A writer in the November number of The Forum concludes an article upon "The Senate in the Light of History" with the declaration that "the senate's decline is clearly caused by the decline of the people," and affirms that "the senate will regain its dignity and its usefulness in proportion to the rise of the political spirit of the people. There is no mechanical device by which the lost dignity can be restored. The election of senators directly or in effect by popular vote, methods that have been discussed, would hardly improve the senate; for are the governors of the states abler or more dignified men than the senators? The organization of the senate and even the method of the election of senators vindicate the wisdom of the fathers: its present *personnel* simply marks the decline of politics as one of the noble professions."

We are not able from these premises to calculate when the senatorial dignity is to be improved; but it is safe to assume that it will not be right away.

The fact that such men as Altgeld of Illinois and Maynard of New York, a recognized anarchist and a criminal whom no decent, thinking man can endorse, get nominations for high places, shows that there is a crying necessity for an organized effort to purify politics. The placing of men of honesty and integrity in public office as a recognition of fitness and ability, instead of permitting honorable [illegible] as a reward for corrupt and criminal practices, is the way to accomplish this purpose.

If such a movement is not soon begun, it is not probable that the lost dignity of the senate will be restored during the present age.

EDITORIAL COMMENT.

The Massachusetts boys take a lively interest in the November election because it means three days' recess for them!

After repeal two gold dollars will not be given for a silver one, but a silver dollar will buy just as much merchandise as a gold one—the same as it has been doing.

The free trade advocates say: "The price of wages per day is immaterial." It may be to them, but "the price of wages per day" is of the utmost importance to the working man!

White-capped men are trying to run the cotton business in Mississippi, white-capped women are regulating girls in Nebraska, and as time progresses no one should be surprised if white-capped boys essay to regulate their daddies.

The American Industries says: "Free trade is natural!" Free trade is also cutting! The American workman is not yet ready to be cut down from high wages and roast beef to black bread and small pay. This is not only natural but American!

Down south the democrats think Senator Arthur Pue Morgan a paragon of integrity and ability, but The New York Post says "he professes one thing on the surface and practices another underneath, loyal to nobody, and seeking only to get some personal profit for Gorman;" and The New York Sun says: "Mr. Gorman has been posing as an unconditional repealer on the surface, but has been most busy under ground, where he has been burrowing for compromise." The character of Senator Gorman seems to be very much like the character of the party of which he is the recognized leader.

VOICE OF THE PRESS.

An Increasing Debt.

A big addition to the national debt is the next thing on the democratic docket. The clover gets thicker and richer as the "four more years of Grover" progress.—[N. Y. Recorder.

[illegible]

The father—or in the poetical language of horsemen the sire—of Maud S is dead. The bulletins do not mention whether the loss to Maud S of the sovereignty of the turf to Nancy Hanks hastened his end or not.—[Boston Globe.

He Ought to Remember Columbus.

They say Buffalo Bill will pocket a cool million as a result of his big side show in Chicago. He can make a very substantial contribution to the story of what we owe to Columbus.—[Boston Herald.

A Suspicious Delay.

The delay of the senate judiciary committee in acting upon the nomination of Mr. Hornblower strengthens the conviction that the nomination is being "held up" to await the result of the Maynard candidacy in New York.—[Boston Journal.

[illegible]

If the Sherman law is repealed and congress adjourns before Thanksgiving day there will be no need for the president and the various governors to remind us of special reasons for gratitude in their annual proclamations.—[N. Y. Recorder.

Well Rebuked!

The answer of the Bar association to David B. Hill's sneer at alleged "briefless lawyers" and "namby pambys" was such that Hill is devoutly wishing that he had left that part of his Brooklyn speech out.—[N. Y. Press.

A Stage Struck Epidemic.

A New York theater manager says he is in receipt of over 200 letters a day on an average from young women who desire to become actresses. The manager interprets this as an indication of hard times, but we should say it was rather an evidence of a stage-struck epidemic.—[Boston Herald.

Who He Had in Mind!

Our well-meaning contemporary, The Globe, defines the democracy as "the party of Jefferson and Jackson and Cleveland." It is probably Jefferson Davis and Stonewall Jackson whom our neighbor has in mind. For Thomas Jefferson and Andrew Jackson were protectionists.—[Boston Journal.

It is Becoming Safer to Walk.

If this wrecking of limited trains is to become a regular occurrence, their speed should be limited to about eight miles an hour. It is becoming safer to get out and walk than to trust one's self to a sixty-mile-an-hour train that sends one into eternity when it strikes an obstruction.—[Springfield Union.

The Soup-House Programme to be Rejected.

It may safely be assumed that the mugwump soup-house programme will be overwhelmingly rejected by the voters of Massachusetts, and that a sweeping republican majority will carry notice to congress that the people of the Bay state have no desire to be reduced to the condition of the laborers of Europe.—[N. Y. Press.

He Will Not Take the Chances.

Senator Voorhees is reported by the Washington correspondent of "The New York Times" to have "declared with calm resolution" that he "would not entertain a proposition to have the Ten Commandments, very good in themselves, added to the Repeal Bill." Well—we should say not. Senator Voorhees has shown remarkable capacity for blundering, but he isn't quite such an idiot as to take the chances of breaking up the democratic party by calling a vote on the Ten Commandments.—[N. Y. Tribune.

They Were [illegible]

When Congressman Springer came to Washington last August it is commonly believed that he carried with him a full-blown tariff bill, but in the course of human events he was not made chairman of ways and means, or even a member, and in consequence his bill has thus far blushed unseen. Now comes Congressman Coombs, another patriot who did not get a place on ways and means, with a scheme of his own—for what he calls a "scientific tariff," but his prospects of making a success of it are not brilliant. Instead of adopting it out of hand simply on Coombs's recommendation, the house ruthlessly committed it to the very committee which Coombs was anxious to have instructed to accept it. A meeting for mutual commiseration between Springer and Coombs is now in order.—[N. Y. Tribune.

Erred in Their Zeal to Do Good

The members of the Indiana Woman's Christian Temperance union who visited the most indecent places in Chicago's slums in order to get more vivid ideas of man's depravity may have erred in their zeal to do good—the newspapers have been parading the whole thing; but they hardly went so far as the dozen or two leading members of the union at Osceola, Neb., did when they enticed a number of young women to an obscure spot by decoy letters signed by their lovers, and then lashed them furiously with switches and were even prepared to apply a coat of tar and feathers. The women temperance leaders are now being prosecuted for assault, and it appears that the union deliberately decided upon this method of reforming the morals of the young women, and named the committee which carried it out.—[Springfield Republican.

NORWICH LINE OFFICERS.

Who They Are, According to the Railroad and Steamboat Journal.

From The Railroad and Steamboat Journal, a publication just begun to be published weekly under the official sanction of the New York & New England railroad, is taken the officer list of the Norwich & New York Transportation Co.:

City of Worcester—H. C. Laughere, captain; C. E. Chappell, first pilot; E. R. Geer, second pilot; Charles Nelson, quartermaster; F. A. Byrnes, purser; J. W. Carter, engineer; P. Casey, mate; W. [illegible], steward.

City of Boston—W. D. Ward, captain; G. M. Dart, N. Keeney, pilots; J. McLoughlin, quartermaster; R. H. Starbuck, purser; F. A. Bidwell, engineer; A. Lester, mate; J. H. Woods, steward.

City of Lawrence—J. C. Geer, captain; J. Pettigrew, pilot; P. Clancy, quartermaster; F. A. Roath, purser; A. Avery, engineer; A. Ashcraft, mate; J. Murphy, steward.

City of New York—J. C. Smith, engineer; E. Nichols, mate; J. Sullivan, steward.

Dandruff [illegible] skin. Hall's Hair Renewer [illegible] nutritive functions of the skin, healing and preventing the formation of dandruff.

Underhand Competition

There is no possibility of shaking the reputation of SOZODONT by underhand competition; still it is deemed advisable to recommend wariness to the purchaser, as inferior articles are sometimes recommended as the equal of or resembling this sterling tooth beautifier and preservative.

When a doctor considers it necessary to prescribe sarsaparilla, he simply orders a bottle of Ayer's, knowing full well that he will obtain thereby a surer and purer preparation than any other which the drug stores can furnish. Ayer's Sarsaparilla is the Superior Medicine.

"How to Cure All Skin Diseases."

Simply apply SWAYNE'S OINTMENT. No internal medicine required. Cures tetter, eczema, itch, all eruptions on the face, hands, nose, &c., leaving the skin clear, white and healthy. Its great healing and curative powers are possessed by no other remedy. Ask your druggist for SWAYNE'S OINTMENT.

Piles! Piles! Itching Piles!

SYMPTOMS—Moisture; intense itching and stinging; most at night; worse by scratching. If allowed to continue tumors form, which often bleed and ulcerate, becoming very sore. SWAYNE'S OINTMENT stops the itching and bleeding, heals ulceration, and in most cases removes the tumors. At druggists, or by mail, for 50 cents. Dr. Swayne & Son, Philadelphia.

Those troublesome scalp humors are cured by the use of Ayer's Hair Vigor.

VIGOR OF MEN

Easily, Quickly, Permanently Restored.

Weakness, Nervousness, Debility, and all the train of evils from early errors or later excesses, the results of overwork, sickness, worry, etc. Full strength, development and tone given to every organ and portion of the body. Simple, natural methods. Immediate improvement seen. Failure impossible. 2,000 references. Book, explanation and proofs mailed (sealed) free.

ERIE MEDICAL CO., Buffalo, N.Y.

THE PEOPLE DEMAND IT.

Benefits Not Confined to the Wealthy Classes.

Result of Highest Medical Skill in Reach of the Poor.

The Value of Health Greater Than the Value of Money.

Invalids know the value of health as penniless men know the value of money.

Pain and sickness knock at the door of the high and the low, but not until recently has there been a medicine great enough to win the hearty recommendation of the entire medical profession and yet remain within the reach of the most modest homes.

The hundreds of testimonials from some of the most eminent people in the country, that have recently been published, recommending Paine's celery compound as the remedy that has made them well, show how far superior it is to all other remedies.

But if Paine's celery compound, undoubtedly the highest product of the medical knowledge of this century, is good for the rich and the famous, it is also good for plain, common, every-day people, and from them come thousands of testimonials that when life and health have been at stake, it has made them well.

Paine's celery compound, the discovery of which is due to no less a scientist than Prof. Edward E Phelps, M. D., LL.D., of Dartmouth, makes new, pure blood, nourishes the tired, shaken, badly fed nerves, and cures those ailments which result from one or the other.

Sound sleep, a gain in flesh, and new strength are the words that come underlined in the many letters received from grateful men and women in all callings of life.

W. Allen Hubbard, M. D., 70 West Cedar street, Boston, one of the Hub's best physicians, writes of cases where he has had most satisfactory results in prescribing this remedy, and says, what hundreds of other physicians have said before:

"I do not hesitate to endorse Paine's Celery Compound."

PORTEOUS & MITCHELL.

PORTEOUS & MITCHELL.

Our last advertisement made mention of these important items.

100 Child's Gretchens—manufacturers' samples at—exactly half the regular prices.

3 cases of Men's and Women's Underwear—slightly imperfect—White and Colored—for 39c, regular value 50c.

2,500 Cloth bound Books—12 mos.—for the wonderfully low price of 10c.

These lots are all on sale today.

Here they are—

Hundreds upon hundreds of Remnants of Black and Colored Dress Goods.

More than —— feet of counter room devoted to a display of Remnants.

Last week's lively cutting of Dress Goods made an immense quantity of short lengths, varying from 1 to 5 yards in length, and the prices are fully 20 to 30 per cent. under the regular prices.

Bear in mind that it is the most desirable styles that make Remnants first—because they sell first—so these remnants are all desirable styles.

But here comes the most important part of this announcement—

In connection with this sale of Remnants we will offer our entire assortment of Dress Lengths, from 6 to 9 yards in length, at Remnant prices. This includes all our Imported Novelties in Dress Lengths.

ON SALE TODAY.

PORTEOUS & MITCHELL.

MUSICAL INSTRUMENTS.

SECOND HAND ORGAN CHEAP.

[illegible]

TALKING

About PIANOS just now is my theme. Do you want a Piano? Then come and hear one of the purest and finest toned Pianos in the market. Price Low. Also Organs, and a stock of fine Violins, including the Miller Violins, on hand. A fine New Upright Piano to rent. Will be glad to see you at 55 Williams Street.

GEO. H. MARTIN.

Sewing Machines Repaired.

ALL KINDS.

Take the head of machine off and bring to me. Will clean and repair at reasonable prices. Needles for all kinds, and machines sold on installment plan; $1 per month.

W. L. SARGENT, 44 Main St., Norwich.

Now is the time that the public should secure their houses from the invasion of sneak thieves. You will find Musk's Patent Fastener just the thing. He is ready to put them on wherever wanted. All orders promptly attended to. Address 115 West Broad St., Norwich, Conn. ALOLPHUS MUSK. For sale by Preston Brothers.

DRUGS, PAINTS AND OILS.

POPULAR

—AND—

WELL APPOINTED

DUGGAN'S PHARMACY,

50 MAIN ST.

LEE & OSGOOD,

WHOLESALE AND RETAIL

DRUGGISTS,

129–133 Main St. and 150–154 Water St.

ESTABLISHED : 1788

—SOLE PROPRIETORS OF—

DR. DODD'S

Nervine and Invigorator

A NERVE TONIC

—AND—

STOMACHIC

Dodd's Nervine aids digestion, insures good appetite, gives tone and vigor to the system, guarantees sweet and refreshing sleep and restores enfeebled and nervous constitutions to PERFECT HEALTH

WE HAVE A FINE LINE OF

Atomizers and Perfumes

COLGATE'S EXTRACTS IN BULK.

TOILET ARTICLES

IN GREAT VARIETY.

We make a Specialty of

Tooth Brushes.

Large Invoice Just Received.

25 AND 35 CENTS.

LEE & OSGOOD

NORWICH, CONN.

LUMBER AND COAL.

Cannel Coal.

A superior blazing fuel for open grates.

LUMBER, SHINGLES, COAL.

Largest stock. Greatest Variety.

Edward Chappell & Co

Central Wharf and Franklin Square.

TELEPHONE.

TRY H. F. & A. J. DAWLEY'S

Best Cedar Shingles.

There are none in this market equal to them for good quality. Also try them on Building Lumber and save money.

Telephone 66—14.

51 John A. Morgan & Son, 51

Coal & Lumber,

51 West Main St., Central Wharf.

Family Coal a Specialty.

Estimates furnished at short notice. Telephone.

51 51

BOOK BINDING.

BLANK BOOKS MADE TO ORDER

Paper ruled to any pattern.

Tickets numbered from 1 to 100,000.

MAGAZINES BOUND

in any style of binding. Old books repaired. Back Nos. furnished to complete volumes by

JOSEPH BRADFORD, PRACTICAL BOOKBINDER

Bulletin Building, Up Stairs. Norwich, Conn.

COWAN, the Bookbinder

will after this date be found on the ground floor,

103 Broadway.

FOR THE LADIES.

COLD WEATHER —IS— COMING!

Just take a look at our line of

Children's Woolen Dresses.

Children's White Aprons.

Infant's Long and Short Cloaks.

Misses Cloaks, from 4 to 14 years.

Infant's Blankets.

All the Newest and Latest Styles at Low Prices.

A. McJENNETT.

REAL ESTATE.

FOR SALE.

House No. 110 Laurel Hill Avenue.

Inquire on the premises.

TO RENT.

Two Nice New Tenements just completed, with all modern improvements. Centrally located. Small families preferred. Inquire at Loan Office, Room No. 1, [illegible] Main St. JOS. PLAUT.

FURNISHED ROOMS.

I have some nice furnished rooms to rent, either permanently or transiently. Centrally located. Reasonable rates. [illegible] Washington St. MRS. L. C. TURNER.

To Rent.

From Nov. 1 to April 1, at 57 Broadway,

The two upper floors, with bath room and kitchen, and dining room in basement, or rooms on second and third floors only. Heat and Janitor supplied. Rooms suitable for lodging or business purposes. Apply on the premises from 10 to 12 a. m.

FARM AND STOCK FOR SALE.

My farm, situated in the [illegible] part of Plainfield, must be sold before Nov. 1st. It will keep 8 cows and a pair of horses the year around. Will be sold cheap. Inquire of [illegible] Box [illegible] Plainfield, Conn.

TO RENT.

A NICE TENEMENT at No. 8 FOUNTAIN ST. Inquire of JOSEPH LANDOLT. [illegible] School St.

REAL ESTATE

Sold, Bought or Exchanged

Very desirable building lots for sale. Inquire of

JOHN STEINER,

Office Steiner Block, East Main St.

FOR SALE.

The Frame Dwelling No. 25 Otis St.,

formerly occupied as the parsonage of the Second Congregational Church. Possession given immediately. Apply to JOHN MITCHELL, GEORGE D. COIT, SOLOMON LUCAS, Society Committee. Norwich, Conn., Sept. [illegible]

FOR RENT.

[illegible]

Modern improvements. Address J. HENRY KING, Lebanon, Conn.

TO RENT.

A DOUBLE-BRICK HOUSE on the green in Norwich Town; suitable for two families or for one. Inquire of MR. [illegible], corner of Main and Sachem Sts., or of MR. A. W. DICKEY, Norwich Town.

TO RENT.

5 minutes from Post Office, Lower Tenement, 7 rooms, hot and cold water, with separate bath and closet. J. BRADFORD, Bookbinder, Bulletin Building.

TO RENT.

The Large Store with Fine Cellar

in the Rockwell Building, on Water Street, at the corner of Market Street, formerly occupied by Servius & Gleason. Apply to GEORGE D. COIT.

FOR SALE.

FOR SALE.

A Ladies' $250 Seal Sacque, 34 bust. Also a Ladies' $50 Beaver Shoulder Cape and Muff.

These garments are nearly new and can be bought at a very low figure. Address Box 108, Danielsonville, Conn.

HORSES FOR SALE.

One pair mares, 8 years old, weight 1,250; one good business horse, 5 years, weight 1,150; one horse 9 years. Every horse guaranteed as represented. Also one new one-horse Standard team wagon; one good carriage for sale cheap. Call on or address L. S. RANDALL, Lebanon, Conn.

FOR SALE.

A BAY MARE nine years old. Good for any kind of work. Warranted safe for any old gentleman or lady to drive. Apply at 58 Broad street, Norwich.

FOR SALE LOW.

SEVERAL GOOD KIND HORSES.

Also a number New and Second Hand Wagons and Carriages.

A. T. GARDNER, Chestnut Street.

FOR SALE.

A fine line of Carriages, Market and Delivery Wagons, also the most complete Short Turning Grocer Wagon.

Horseshoeing in all its Branches.

—11—13—15 Chestnut Street.—

PLUMBING AND GAS FITTING.

D. B. SULLIVAN

Is Agent for the

OTSEGO FURNACE.

[illegible]

He will also clean and repair them.

PLUMBING AND TINNING.

70 WATER STREET.

IF YOU WANT A GOOD

Range, Parlor or Heating Stove

come and see us. Every Range warranted. Try our Retinal Stove Lining. It fits any Stove or Range.

REISS & WHOLEY, 12 Ferry St.

A. TROLAND & SON

Will Give You Close Estimates on

PLUMBING and GAS WORK.

WE HAVE THE BEST

Water Filters and Garden Hose

in the market at Very Low Prices.

Estimates cheerfully furnished on all classes of Plumbing, Steam and Gas Fitting.

MONAHER & BREED,

61 West Main, Central Wharf.

Telephone 133—3

ROBERT BROWN

Steam and Gas Fitting,

Plumbing and Steam Heating,

Pipe Cutting and Threading by Power Machinery.

All Work done Promptly and Neatly

Pequot Building, Central Wharf.

Electric cars every half hour.

ESTIMATES FOR ALL KINDS OF PRINTING [illegible]

JEWELRY.

REDUCTION IN PRICES —OF— DIAMONDS, JEWELRY, and WATCHES.

As Administrator [illegible] the late Charles C. Eliss, 130 Main St., Norwich, Conn., I offer for sale, at a large discount, for cash, his entire stock of goods,

CONSISTING OF

Diamond Jewelry,

Gold and Silver Watches,

Sterling Silver Ware,

Gold Chains,

Brooches,

Rings,

French Black Marble Clocks,

French Onyx Clocks,

American Clocks,

Silver Plated Ware,

Pocket Books,

Fancy Goods,

Gold and Steel Specs and Eye Glasses, etc., etc., etc.

JOHN ELISS, Administrator

TRAVELERS' DIRECTORY.

N. Y. & N. E. R. R.

NORWICH & WORCESTER DIVISION.

For Boston, Worcester, Providence, Hartford, Waterbury, Newburgh.

Commencing Monday, June 12, 1893.

"Eastern" Time Standard.

TRAINS GOING NORTH LEAVE NORWICH UNION STATION.

5.10 a. m. (Mondays excepted) Steamboat Express. Connects at Putnam for Boston, arrive Boston 9 a. m. At Worcester for all points north, Portland, Rochester, etc.

6.15 a. m. Way Passenger Train. Connecting at Plainfield Junction for Providence, arrive Providence [illegible] a. m.; at Putnam for Boston arriving at [illegible] a. m.; at Putnam for Willimantic and Hartford, arrive at Hartford 10.15 a. m. At Worcester for Boston, Springfield and intermediate stations, Albany and the west.

9.30 a. m., connecting at Putnam for Boston [arrive at 1.10 p. m.] At Plainfield for Providence [arrive at 11.[illegible] p. m.] At Worcester with roads north, east and west. At Webster with train for Southbridge.

2.40 p. m. Way Passenger, connects at Putnam for Hartford and Boston, arrive at Boston 6.10 p. m. At Webster for Southbridge. At Worcester with Boston & Albany Railroad, B. & M. R. R., and Fitchburg R. R.

2.35 p. m., for Plainfield, Providence and intermediate stations, through car, arrive at Providence 4.[illegible] p. m.

6.15 p. m. Way Passenger. Connects at Plainfield for Providence and from Providence.

A train leaves Providence at 7.10 a. m. and connects at Plainfield with train for Putnam, arriving at Putnam [illegible] a. m. [Leaves Plainfield at [illegible] a. m.]

TRAINS GOING SOUTH LEAVE WORCESTER.

6.45 a. m., Way Passenger. Connecting at Webster for Southbridge, at Putnam with train for Hartford, Waterbury and intermediate points and New York, at Plainfield for Providence.

[illegible] a. m., connects with trains from B. & M. R. R., F. R. R., and Boston and Albany R. R. at Webster for Southbridge. At Putnam with train to and from Boston. (Take this train for Hartford, New York, Waterbury, Fishkill on Hudson and at Plainfield from Providence.)

12.[illegible] p. m., Way Passenger. Connects at Webster with train from Southbridge, and at Putnam with 12 o'clock express from Boston for Willimantic, Hartford and New York. At Norwich for New London.

[illegible] p. m., Way Passenger. Connects at Webster for Southbridge at Putnam for Willimantic and Hartford, and with [illegible] p. m. express train from Boston.

[illegible] p. m., Steamboat Express for New York [via. New London.] [Sundays excepted.] Connects with trains from B. & M. R. R. and Fitchburg R. R. This train leaves Norwich for New London at [illegible] p. m.

6.50 p. m. Plainfield and Norwich, connecting at Plainfield with [illegible] p. m. train from Providence; [illegible] Norwich [illegible] p. m., through car.

W. R. BABCOCK, Gen. Pass. Agt.

F. E. DAWLEY, Supt.

Norwich, Oct. 2, 1893.

CENTRAL VERMONT RAILROAD.

NEW LONDON DIVISION.

Change of time.

On and after Sunday, Oct. 1, 1893.

TRAINS GOING NORTH LEAVE NEW LONDON AS FOLLOWS:

5.25 a. m., Norwich at 6.00 a. m., for Willimantic, Hartford, Sumner, Springfield, Ware, Gilbertville, Brattleboro, St. Johnsbury, Burlington, Montreal, Ogdensburg and intermediate stations.

7.40 a. m., Norwich 8.15 for Brattleboro, connecting at Willimantic for Boston, Hartford, Colchester, Middletown, New Haven, New York; at Palmer with Boston and Albany R. R. for Springfield, Pittsfield and Albany, and for points west; also for Ware and Gilbertville, and at Brattleboro with Express for St. Albans, Montreal, and principal intermediate points. Also to points west via Grand Trunk R. R.

10.00 a. m., Norwich at 10.35 a. m., for Willimantic, Hartford, Waterbury, Middletown, Colchester, etc.

1.30 p. m., connecting with express from Boston, Providence, New York and New Haven, at Norwich with Norwich & Worcester Railroad.

2.50 p. m., Norwich 3.30 p. m., connecting at Willimantic for Hartford, and at Palmer for Springfield, Albany and the west.

5.00 p. m., Norwich 5.35, for Brattleboro connecting with train leaving New York at 1 p. m., and with N. Y. P. & B. R. R. from Providence and way stations, connects at Willimantic for Hartford and Bristol, Putnam, Boston and Providence; also for Colchester, Middletown, New Haven and New York, and at Palmer with Boston & Albany R. R. for Springfield, Albany and the west, and at Brattleboro with night express for St. Albans, Montreal and Quebec, reaching Montreal and principal points in Vermont the same evening.

8.30 p. m., for Norwich. This train connects with 5 p. m., express from New York.

8.15 p. m., (Sundays only) connecting with express train from New York and Boston.

GOING SOUTH.

PASSENGER TRAINS LEAVE NORWICH AS FOLLOWS:

5.15 a. m., connecting for Stonington, Providence, New Haven and New York.

9.05 a. m., for New London, Stonington and Providence and Boston, New Haven and New York.

10.55 a. m., for New London, New Haven and New York, Providence and Boston.

12.00 p. m., for New London, Stonington, Providence, Boston, Newport, Narragansett Pier, New Haven, New York and intermediate stations.

2.30 p. m., for New London, New Haven and New York.

4.00 p. m., for New London, Stonington and Providence, Boston, Newport, Narragansett Pier, New Haven, New York and intermediate stations.

7.10 p. m., for New London, connecting with Shore Line express reaching New York 11 p. m., with express train for Providence and Boston, and accommodation train for Westerly and intermediate stations.

9.35 p. m., for New London and for New York, by boat from New London.

10.05 p. m., for New London and for New York via boat from New London.

7.00 p. m. (Sundays only) connecting with express train for New York and Boston.

D. MACKENZIE, Supt. J. A. SOUTHARD, D. P. A.

S. M. CUMMINGS, G. P. A., St. Albans.

ATTORNEYS.

Charles H. Carpenter,

PENSION ATTORNEY.

Office with A. Irving Royce, over Thames National Bank. Special attention given to the execution of vouchers for quarterly payments. Advice free. [illegible]

TROY STEAM LAUNDRY.

Goods called for and delivered free of charge. [illegible] Fine Work [illegible] satisfaction.

145 Little Water St.

Family Washing at special rates.

THE TIME TO ADVERTISE your goods is when business is dull. Try THE BULLETIN and note results.

Bucklen's Arnica Salve.

The Best Salve in the world for Cuts, Bruises, Sores, Ulcers, Salt Rheum, Fever Sores, Tetter, Chapped Hands, Chilblains, Corns, and all Skin Eruptions, and positively cures Piles, or no pay required. It is guaranteed to give perfect satisfaction, or money refunded. Price 25 cents per box. For sale by Lee & Osgood. [nov16tuthsaw

A Million Friends.

A friend in need is a friend indeed, and not less than one million people have found just such a friend in Dr. King's New Discovery for Consumption, Coughs and Colds. If you have never used this Great Cough Medicine, one trial will convince you that it has wonderful curative powers in all diseases of Throat, Chest and Lungs. Each bottle is guaranteed to do all that is claimed or money will be refunded. Trial bottles free at Lee & Osgood's Drug Store. Large bottles 50c and $1.00. [1] nov16tuthsaw

Deserving Praise.

We desire to say to our citizens that for years we have been selling Dr. King's New Discovery for Consumption, Dr. King's New Life Pills, Bucklen's Arnica Salve and Electric Bitters, and have never handled remedies that sell as well or that have given such universal satisfaction. We do not hesitate to guarantee them every time, and we stand ready to refund the purchase price if satisfactory results do not follow their use. These remedies have won their great popularity purely on their merits. Lee & Osgood, Druggists. [1] nov16tuthsaw

HOTELS AND RESTAURANTS.

ESTABLISHED IN 1881.

Adam's Tavern,

NORWICH TOWN.

A. A. ADAM, Proprietor

The following is a list of the best brands of ACKER, MERRALL & CONDIT'S and PARK & TILFORD'S WHISKEYS that I introduced [illegible] years ago. They have become intensely popular. They sell on their own merits:

Imperial Bourbon, Bob Ward, 1881 Maryland Rye, Monogram Rye, Blue Grass, Hermitage, 1880, Union Club Rye, Mayfield Bourbon, Hermitage Sour Mash, Keystone Rye, Gibson Bourbon, Union Club Wheat.

N. B.—The above goods do not have to be rechristened every six or nine months with a new name in order to make them sell, as is a customary feature with compounding liquor dealers.

A. A. ADAM.

Telephone call 66-12.

MISCELLANEOUS.

The undersigned will be found at No. 18 Central Building, No. 47 Broadway, And will attend to General Office Business, the Making of Deeds, Wills, and Giving Advice in matters pertaining to the Settlement of Estates, etc.

S. T. HOLBROOK,

Attorney-at-Law and Notary Public.

I HAVE AN ODORLESS PUMP and Barrel apparatus for cleaning Vaults and Cesspools. Orders sent to my address will be promptly attended to. CHAS. WOOD, Box 261 Norwich, Conn.

E. L. GREENE,

Has a large stock of

Wall Papers,

which he will sell at the lowest living prices. Large contracts for painting solicited.

CENTRAL BUILDING.

A. F. HOWARD,

DENTIST,

Over Boston Store, opp. Wauregan House. Pure Nitrous Oxide Gas administered.

ARTISTIC DECORATION

—AND—

PLAIN PAPER HANGING.

D. S. UNDERWOOD,

Residence 25 Franklin St. Shop in rear.

THAYERS DYE WORKS,

John F. Amburn, Proprietor. 60 Boswell ave.

All kinds of Dyeing promptly done. Bed blankets thoroughly cleaned. Ladies' and Gent's garments dyed in the best possible manner.

Watering Silk a Specialty.

Orders left with J. R. MYERS at Circulating Library, No. 164 Main St. will receive prompt attention.

IF YOU ARE IN WANT OF

A Good Carriage or Wagon

At a reasonable price, call at 207 and [illegible] No. Main St.

JOHN H. SCOTT

Rapidly Taking the Lead.

Convenient for Guests,

Indispensable to Clerks,

Profitable to Proprietors,

Endorsed by All Hotel Men.

Where we have the benefit of advertising to reimburse us for our loss, we will furnish to Hotel Keepers only

THE NATIONAL INDEX PAGE HOTEL REGISTER

AT THE FOLLOWING PRICES.

Books Registering

1000 Arrivals,	Canvas Cover	$1.50
[illegible]	Tight Back	[illegible]
[illegible]	Tight	[illegible]
[illegible]	Tight	[illegible]
[illegible]	Spring	[illegible]

Size of page, 8 x 11.

These are the cheapest and best registers on the market.

Other parties wanting Registers for their customers will be charged full cost of the books, and also a reasonable profit, as these cannot expect to get such favorable rates as we give our hotel patrons.

Remember, it is the only Register made having this Wonderful Indexing System.

Correspondence or interviews Solicited.

INDEX PAGE PUB. CO.,

Manufacturers of Plain and Advertising Registers, Transfer Registers, Letter Forwarding, Cash and Call Books of every description.

Norwich, - - Conn.

STRIKE EXPECTED.

Operatives in Lymansville Say They Will Go Out.

CUTDOWN WILL BE RESISTED.

Example of Neighboring Workmen in Olneyville to be Followed.

PROVIDENCE, Oct. 27.—Among the strikers at Olneyville this morning it was reported that more trouble is expected among mill owners and laborers in Woonasquatucket valley, and that another strike has been declared to go into effect on Monday. This strike, if carried out as planned, will occur at the Lymansville worsted mill, of which A. Aseck is manager at Lymansville, a small village three or four miles up the valley from Olneyville. This morning a notice of reduction was posted, and the help say that they will not continue working under less pay, believing that they are laboring from 10 to 15 per cent cheaper than help in other mills. A conference was held and it was decided to continue to work today and tomorrow, but on Monday, if the reduction is pressed upon them,

A Strike Will Be Declared.

The strike at at Olneyville remains firm. To a reporter Chairman McGuy stated this morning that the situation looked more hopeful for the strikers, as the market seemed to be improving and the contributions were more general than had been anticipated. The good weather has helped the strikers to maintain their front, and so long as it and the contributions hold out, they will be able to keep up the struggle. The responses to circulars sent to labor and fraternal organizations in other places

Have Been Very Gratifying.

In many cases large checks were sent to the committee, and in others promise of future aid were given.

The manufacturers say that the wholesalers have been compelled to establish retail stores in the west in order to get rid of the stock now on hand, and instead of selling goods in large cuts, as formerly, they are now disposing of them in small pieces at most any price.

YOUNG EMMET'S WIFE.

Seeking a Divorce In New York—Leading Lady Involved.

NEW YORK, Oct. 27.—Mrs. J. K. Emmet, the wife of the young comedian, has brought suit for divorce against her husband, who is starring at the Grand Opera house in "Fritz in Prosperity." Mr. Emmet's leading lady is Emily Lytton, a handsome young woman, who was formerly the wife of John A. Stevens, and the relations between the star and Miss Lytton will form the basis of the pending suit.

Emmet married Daisy Kelly of Pay Yan, six years ago. She was the daughter of a prominent physician and was at boarding school when the actor first met her. They lived happily for a short while only. Three years ago they separated, she going to Switzerland with their child, on the understanding that he was to send her regular remittances for their support.

About 14 months ago the remittances stopped, and Mrs. Emmet found herself almost penniless. Her letters were unanswered. After waiting patiently she determined to come to this country. She had heard enough from friends here to make her suspect, and her return to New York two weeks ago was accomplished very quietly.

The case was put in the hands of a lawyer, and it is believed will soon come into court. Mr. Emmet refused to be seen last night. It is said that he has tried to see his wife since her return, but was denied admission to the house.

TROUBLES ARE SERIOUS.

Fear of a General Strike on St. Paul and Minneapolis Railways.

MINNEAPOLIS, Oct. 27.—The situation in Minneapolis and St. Paul at midnight last night regarding the street railway troubles was serious. The members of the Amalgamated association were meeting in both cities, and the prospects were that a general strike would be ordered on all lines in the twin cities today.

The men have been in conference with the national headquarters of the Amalgamated association and are expecting a telegram every moment. This telegram will decide the question on strike. Last night not a car was running in St. Paul with the exception of the interurban cars. The cable cars ran up to 6 o'clock, and were then called in because the company feared trouble.

BRITISH TARS

Handsomely Entertained by the Mayor of Spezzia at Luncheon.

ROME, Oct. 27.—The mayor of Spezzia gave a luncheon yesterday to Sir Michael Culme-Seymour and the other officers of the British fleet now visiting the port. The Duke of Genoa was among the guests. The usual toasts were drunk.

Last evening the Duke of Genoa entertainment Admiral Seymour aboard his flagship, the Lepanto, and later Admiral Lebrano gave a reception to the officers of the English and Italian fleets.

The town was illuminated brilliantly. Bands played in the open spaces and great crowds filled the streets.

Died From His Injuries.

STOUGHTON, Mass., Oct. 27.—Patrick McPoland, while driving yesterday afternoon, was overturned and thrown out, his head striking the curbstone. He was picked up in an unconscious condition, and conveyed to his home, where he died this morning. Mr. McPoland was formerly selectman for a number of years, and a respected citizen. He was about 60 years old, and left a wife and one daughter, who is married.

Weekly Pay Law Unconstitutional.

OTTAWA, Ills., Oct. 27.—The supreme court, in a short but pithy opinion, written by Justice J. P. Magee, reverses the decision of the lower court in the test case of the people against the Braceville Coal company and declares the weekly pay law passed by the last Illinois legislature unconstitutional.

Gave His Wrong Name.

LONDON, Oct. 27.—It has been learned that the American arrested for embezzlement on board the steamer Bismarck on her arrival at Southampton, yesterday, is Ewald Oosteman, not Windell. He was brought up in the Bow street police court today on extradition proceedings and remanded.

Run Over and Killed.

LOWELL, Mass., Oct. 27.—Clinton W. Trowbridge, employed by the New York, New Haven and Hartford railroad, was run over by freight cars in the yard in this city this morning and had both legs terribly injured. He died after being taken to St. John's hospital. He was 25 years old.

Knocked Down and Robbed.

PORTLAND, Me., Oct. 27.—I. D. Merrill, who is in business in this city, but who lives at Pleasantdale Village, Cape Elizabeth, was assaulted and robbed of $40 on Turner's bridge last night. His condition is precarious.

CHURCH BADLY DAMAGED.

Fire Swept the Pulpit in East Boston. Loss Is About $10,000.

BOSTON, Oct. 27.—The fire fiend occupied the pulpit of the Saratoga street Methodist Episcopal church of East Boston this morning, and when he had finished a practical, old fashioned orthodox sermon, the church had been so badly damaged by the heat that the contribution box will have to be passed to the extent of $10,000 before matters are back on the old basis again.

The firemen were called to the scene by an alarm from box 687 at 5:47 o'clock, and they found their work well cut out for them at the start. The fire had started in the rear of the pulpit and had spread through the vestry and church parlors in the rear, before it was finally controlled. The main body of the church was pretty well smoked and scorched, but the principal damage will be in the ante rooms and in the vestry, which is almost completely gutted.

The origin of the fire is a mystery. Starting at such an hour of the morning makes it look suspicious, and the suspicion is rendered still stronger by the fact that there was no stove or furnace near the point of starting which would give color to a theory that the blaze had been caused in that way.

There are no good grounds, however, on which to base the belief that the blaze was of incendiary origin, except these peculiar facts and these may be explained away by the possible presence of rats and matches. An investigation is now being made for the purpose of ascertaining the actual cause, if possible.

HERE'S A PRETTY MESS.

Women Managers at World's Fair In Debt and Have No Cash.

CHICAGO, Oct. 27.—The women managers are in a great state of mind now. They are to die, officially speaking, in a few days, and they have not money enough to pay their bills. They have given receptions and other pretty entertainments that are not paid for yet, and just what to do they don't know.

Secretary of the Treasury Carlisle, when he came here last summer, was treated royally by the women managers, for he was the man who held the purse strings. Secretary Carlisle, after he had been back to Washington a short time, received a bill for $400, this being the cost of the reception given him. He said nothing, but paid it with his own personal check.

The women managers are willing to reimburse the secretary, but they don't know how to get the money. No one knows in what condition the finances of the board are. Miss Cousins has begged for an accounting and report from the finance committee many times, but has never been able to get it.

Some say there is a profit of $80,000 from the sale of Isabella Carters, others say it is only $12,000. The ceremonies committee of the board entertained in the women's building all last summer after the board adjourned. Some say they entertained lavishly and without regard to cost.

The members of the board who were not in all these good times, and there are many of them, say that the committee on ceremonies acted without the authority of the board, and that the members of the committee must pay for all the fetes they arranged out of their own pockets.

WITHOUT PRECEDENT.

Because the House Did Not Adjourn Upon Death of Chaplain.

WASHINGTON, Oct. 27.—The fact that the house did not adjourn yesterday upon the announcement of the death of Chaplain Haddaway, caused some inquiry as to the reason.

Speaker Crisp said there was no precedent for such action, and an examination of the records of the house, as far as they were available, showed that never before had an elective officer of the house (except Speaker Kerr) died while congress was in session. And, except in the case of Thomas Dougherty of Kentucky, clerk of the house, who died in a recess of the Seventeenth congress, no such officer, so far as could be learned, had ever died while in office.

Hon. Michael C. Kerr of Indiana, speaker, died in the first session of the Forty-fourth congress, which was the only death among the occupants of that office since the foundation of the government.

IN BOOTH'S MEMORY.

Memorial Exercises Will Be Held on Anniversary of His Birth.

NEW YORK, Oct. 27.—The Players' club, of which the late Edwin Booth was president, has decided to hold memorial exercises on Nov. 13, the anniversary of Mr. Booth's birth. The committee has selected the Madison Square garden concert hall for the meeting, and appointed 3 o'clock as the time. Each member of the club will be entitled to two cards of admission, which he may dispose of as he sees fit.

The exercises will comprise a brief introductory address by Joseph Jefferson, an oration by Parke Godwin and a poem by Professor George E. Woodberry, and possibly brief addresses by Henry Irving and Sig. Tommaso Salvini. There will also be appropriate music by an orchestra of 60 pieces, under the direction of Walter Damrosch.

NEWS IN BRIEF.

The battleship Oregon was launched at San Francisco.

The gas plant at Spencer, Mass., was damaged by fire.

The report that the Amoskeag mills would be closed is denied.

Peter Mulvey of Providence is alleged to have been kicked to death.

The Highland House, Cottage City, Mass., was burned; loss, $20,000.

James Martin was arrested at Hartford on suspicion of being a burglar.

Michael Carey, charged with murdering his wife at Southbridge, Mass., denies that he confessed.

The New York Bar association denounced Judge Maynard, and Tammany Hall endorsed him.

The Framingham (Mass.) Union Street Railway company directors are considering the matter of substituting electricity for horse power.

Maurice Moore, a sailor on the schooner Oliver Pecker, at Rockland, Me., was drawn around a steam winch and perhaps fatally injured.

The trial of Giacomo Russi, charged with murdering Thomas Cochrane in New Haven in July, 1892, was begun in the superior court at New Haven.

and Russell Sage are negotiating for a connection with Montreal for the New York and New England road.

The two men wounded by Louis Wersebsky, who was supposed to have committed suicide at Boston, have been arrested. A bullet hole was found in the dead man's back.

PULPIT AND PEW.

New churches built in America last year numbered nearly 10,000.

The Australians have more churches in proportion to population than any other people.

The Methodist Episcopal church in the United States had its origin in a society founded by Philip Embury, in his own house in New York in 1766.

THE SEA WAS CALM

When the Haytian Gunboat Went to the Bottom.

SUNK BY HIPPOLYTE'S ENEMIES.

People on Shore Saw Her Plunge Into the Sea and Disappear.

NEW YORK, Oct. 27.—Recent dispatches from Hayti throw a new light upon the sinking of the gunboat Alexandre Petion, which was said to have gone down in a hurricane near Cape Tiburon about a month ago. It appears now that when the warship sank the sea was perfectly calm, and that instead of being overcome by the storm, the vessel was sent to the bottom by paid agents of General Manigat, the leader of the revolutionary party which for years has been plotting the overthrow of President Hippolyte.

The Alexandre Petion was one of two modern gunboats purchased by the Haytian government in France. The engineers and mechanics were Frenchmen, and were under contract to serve in the Haytian navy for two years, or until they could train natives to do the work. The [illegible]

The Officers Were Negroes.

The gunboat sailed from Port au Prince in fair weather, bearing a commission to Santo Domingo where treaty was to be drawn up and signed by representatives of the two negro countries. When the ship came to a point off Cape Tiburon at the southwestern part of the islands, natives on shore saw the Petion suddenly plunge into the sea and disappear, with all on board. Only one negro sailor is said to have escaped, yet the ship foundered less than three miles from the shore.

As soon the real cause of the disaster became known to the president he banished General Jean Gilles, the secretary of the navy, and St. Martin Dupuy, minister of police. General Gilles, it is said, has been secretly affiliated with the revolutionary party. For over two years, and ever since the purchase of the gunboats, he has been plotting to rid General Manigat of

Those Dangerous Naval Opponents.

Before the Petion sailed from Port au Prince on this last occasion, the secretary of the navy, it is charged, found a pretext to order all the French engineers ashore, and during their absence he sent an agent on board, who opened certain valves in the hold of the ship.

These valves were partly stopped up again, but in such a way that the pressure of the water would force an entrance within a few hours. In this way the ship suddenly filled with water before the pumps could be brought into use.

The secretary of the navy was banished for being a traitor, and the minister of police was dismissed in disgrace for not knowing that there was a traitor in the president's cabinet.

ARRANGING FOR A VOTE.

Talking Members Will Prevent Any Result the Present Week.

WASHINGTON, Oct. 27.—A number of leading Democratic senators have been trying to arrange when voting shall begin on the repeal bill and amendments. Nearly all on the Democratic side are ready now to proceed with the voting. Senator Stewart, with two or three other ultrasilver senators, will not consent to fix a time until they have had an opportunity to finish some remarks which they desire to make. This will carry the matter over until next week. Senator Faulkner and the other senators who have the matter in charge express the belief that on Monday or Tuesday certainly, voting will commence, and that two or three days may be consumed before the repeal bill is finally passed in the senate.

Some of the amendments will have a pretty strong following. The one which will get the largest vote will be that providing for free and unlimited coinage. This will receive the entire silver strength, but it will fail by at least 10 majority. The Butler repeal of the state bank tax will be the text of a number of criticisms from the Republican side. The other amendments will fall by even larger majorities, as the silver advocates on the Republican side are not disposed to vote for any measure looking like a compromise.

When all the amendments are disposed of, and the vote is reached on unconditional repeal, the majority will be larger than has been anticipated by the friends of the measure. It will receive a large majority of the Democrats when all the side issues are out of the way and will secure a strong Republican vote on the final passage.

Lava Causes Great Damage.

NEW YORK, Oct. 27.—The Herald's Valparaiso (Chili) cable says: The damage caused by the eruption of the volcano of Calbuco is incalculable. Many residents have been compelled to abandon their homes, and hundreds of acres of growing crops have been ruined by the fall of lava.

Afraid of Cholera.

CONSTANTINOPLE, Oct. 27.—The porte has notified the powers that vessels from countries where cholera has appeared must have their papers signed by the Turkish consuls at all ports touched on the voyage to Turkey.

THE NATURALIST.

Fleas will never touch an epileptic and will instantly leave a dead or dying person.

Horses always sleep with one ear pointed to the front. The reason of it no man can tell.

Female spiders are much larger and more ferocious than the males and generally devour their husbands.

The greatest destroyer of the aphis is the apparently harmless ladybird, which devours them by thousands.

The tiger makes short work of the buffalo in Sumatra. Therefore to avoid its enemy the buffalo rests at night in the river, with only its nose and horns above the surface.

The mason bee builds a nest of mortar. Being economical of labor, this insect will repair an old nest rather than build a new, and desperate battles for the possession of a nest sometimes take place.

THE DOCTOR.

Mashed cranberries in a poultice bag, applied to the affected part, will, it is said, cure erysipelas.

To remove foreign bodies from the eye, put a grain of flaxseed under the lower lid and close the eye.

Continual bathing of the face in hot water—not warm—at night will tend to remove wrinkles and will eradicate blackheads.

For an ingrowing toe or finger nail cut a V or notch in the center of the nail, and it will grow toward the center and relieve the tumor.

A patient should never be raised suddenly to receive food, drink or medicine. Aside from distressing the sufferer, there is danger of heart trouble. Place the arm under the pillow and gently force the invalid into a position between lying and sitting.

BIBLE CURIOS.

Neither the word "God" nor "Lord" is found in the book of Esther.

The capital A occurs 3,702 times in the New Testament and 14,050 times in the Old Testament.

The capital letter Q will be found but twice in the Old Testament and three times in the New.

The following words are to be found but once in the Bible: Ash, immortal, millions and reverend.

There were no italics used in the Biblical translations until the time of the King James version, 1611.

The Ephraimites could not pronounce the word "Shibboleth," but said "Sibboleth" instead. See proof of this in Judges xiii, 6.

The quotation used by Matthew in the third verse of the third chapter is not, as is generally supposed, from the Old Testament.

The quotation, "He shall be called a Nazarene," used by Matthew in the last verse of his second chapter, is not to be found in the Old Testament.

Stephen Langton, archbishop of Canterbury, first divided the Bible into chapters and verses, this about the close of the twelfth century.

The word "its" is not to be found in the first edition of the King James version, 1611, but has been substituted for "his" in the edition of 1653.

The total number of capital letters in the whole Bible is 108,960; of small caps, 6,897, and of lower case, 3,452,503; grand total of letters, including one Æ, 3,566,461.

The shortest names mentioned in the Bible are Ai, Ar, Ed, Og, No, On, So, Ur and Uz. See Jeremiah xlix, 3; Numbers xxi, 28; Joshua xxii, 34; Psalms cxxxvi, 20; Jeremiah xlvi, 25; Genesis xli, 45; II Kings xvii, 4; Genesis xi, 28, and Job i, 1.

Rebekah's brother's name was Laban, and the name of Abigail's husband was Nabal, which is simply Laban reversed. The nineteenth chapter of II Kings and the thirty-seventh chapter of Isaiah are alike with the exception that verse 13 of the former comprises verses 13 and 14 of the latter.—St. Louis Republic.

The Princess of Wales is very kind to her poor neighbors at Sandringham. Often she may be seen picking up the dusty little dots of children from the roads, placing them in her own carriage until it is completely packed and then duly delivering each at its own home to boast of having enjoyed a ride with her.

THE STOCK MARKET.

Dealings In Leading Securities In Boston and New York.

BOSTON, Oct. 27.—In the outside market call money is quoted at 3 to 6 per cent, and time money is nominally 6 per cent.

The stock market was irregular today. Every rally led to realization and consequent decline. London began to show a little more confidence in the situation here, and instead of a free seller became a moderate buyer. Outside news was without importance or effect.

The new gossip relative to President McLeod's far-reaching plans brought New England to the front at the opening. According to the Boston News Bureau, these plans include legislation between this state and the New England Railroad company, by which Massachusetts will be given independent entrance into New York city, guaranteed an all rail line and minimum rates for transportation of passengers and freight, in return for a financial guarantee from the commonwealth.

So far as this goes, the homely adage relative to the comparative worth of a bird in the hand and one in the bush is particularly applicable. Such a proposition as that would not only meet competitive corporation opposition but the opposition of those who believe that independent business enterprise should be left to provide such funds. The common stock, however, moved up to [illegible], while the preferred, after starting steady at 70, declined ¼. General Electric started 1 down at 40, though subsequently recovering. It is given out that the directors have decided to pass the November dividend on the common stock. There was some good buying of Atchison, and under its influence the stock advanced a point to [illegible]. Chicago, Burlington and Quincy dropped to [illegible]. Sugar common to 102, and the preferred to [illegible]. In the copper group Butte was ¾ weaker at 6, and Boston and Montana ranged between [illegible] and [illegible].

It is rumored that President McLeod

STOCKS—CLOSING.

Atchison, Topeka and Santa Fe	[illegible]
Bell Telephone	196
Boston and Albany	[illegible]
Boston and Maine	[illegible]
Bay State Gas	[illegible]
Calumet	[illegible]
Chicago, Burlington and Quincy	[illegible]
Fitchburg	[illegible]
Lamson Cash Railway	[illegible]
Erie Tel	[illegible]
General Electric	[illegible]
Mexican Central	[illegible]
New England Tel	[illegible]
Old Colony	177
Pullman	170
Sugar preferred	[illegible]
West End Land	14
West End R. R.	[illegible]
Wisconsin Central	[illegible]

New York Stocks.

Canada Southern	[illegible]
Chicago Gas	[illegible]
Cotton Oil	[illegible]
Delaware, Lackawanna and Western	[illegible]
Erie	[illegible]
Lake Shore	[illegible]
Louisville and Nashville	[illegible]
Manhattan	[illegible]
Michigan Central	[illegible]
Missouri Pacific	[illegible]
National Cordage	[illegible]
New Jersey Central	[illegible]
Northwestern	[illegible]
Northern Pacific preferred	[illegible]
New York Central	[illegible]
New York and New England	[illegible]
Pacific Mail	[illegible]
Reading	[illegible]
Rock Island	[illegible]
St. Paul	[illegible]
Sugar, com.	[illegible]
Union Pacific	[illegible]
Western Union	[illegible]
Whisky	[illegible]

Chicago Provision Market.

CHICAGO, Oct. 27.—[illegible] p. m.—Wheat opened firm to-day at [illegible] for cash; [illegible] for October; [illegible] for December; [illegible] for May.

Corn opened firm today at [illegible] for cash; [illegible] for October; [illegible] for November; [illegible] for December; [illegible] for May.

Oats opened rather easy today at [illegible] for cash; [illegible] for October; [illegible] for November; [illegible] for May.

Pork opened dull and nominal today at [illegible] for cash; [illegible] for October; [illegible] for the year; [illegible] for January.

Lard opened rather steady today at [illegible] for cash; [illegible] bid; [illegible] asked for October; [illegible] bid, [illegible] asked for November; [illegible] for December; [illegible] for the year; [illegible] for January; [illegible] for March.

Short ribs opened rather firm today at [illegible] for cash; [illegible] bid, [illegible] asked for October; [illegible] for November; [illegible] for January.

CHICAGO, Oct. 27.—[illegible] p. m.—Wheat closed firm today at [illegible] for cash; [illegible] for October; [illegible] asked for December; [illegible] asked for May.

Corn closed firm today at [illegible] for cash; [illegible] for October; [illegible] for November; [illegible] for December; [illegible] for May.

Oats closed rather easy today at [illegible] for cash; [illegible] for October; [illegible] for November; [illegible] for December; [illegible] for May.

Pork closed rather easy today at [illegible] bid for October; $14.55 for January.

Lard closed steady today at [illegible] for cash; [illegible] for October; [illegible] for November; [illegible] for January; [illegible] for the year.

Short ribs closed firm today at [illegible] for cash; [illegible] bid for October; [illegible] January.

New York Cotton Market.

NEW YORK, Oct. 27.—Cotton easy; uplands [illegible]; Orleans [illegible]; sales [illegible] bales. Futures closed steady; sales [illegible] bales; October, [illegible]; November, [illegible]; December, [illegible]; January, [illegible]; February, [illegible]; March, [illegible]; April, [illegible]; May, [illegible]; June, [illegible].

IF YOU WANT TO SELL YOUR GOODS advertise them in the BULLETIN.

EASTERN CONNECTICUT.

PUTNAM.

A. O. U. W. Observance.

The twenty-fifth anniversary of the founding of the Ancient Order of United Workmen was commemorated in the opera house on Thursday evening by Putnam Lodge, No. 19. Music Block orchestra furnished music, and Wood's quartette of Danielsonville sang many melodious selections. Eloquent addresses were made by Brothers Landers and Gallagher of the grand lodge and L. H. Fuller, P. M. W., of this place. In every respect the celebration was a complete success.

Miss Bessie Carlin has returned from a visit to friends in New London.

Chauncy C. Talbott is spending a few days with friends in Providence.

SPRAGUE.

Scalded—Mill Starting Up—Drought Ended.

A two years' old son of Dennis Lavalle fell backwards into a tub of hot water on Tuesday and was badly scalded to his hips.

Donahue & Pendergast have started the machinery again in their woolen mill on Beaver brook.

The late rain increased the water in the streams and ended the drought for this year.

It was James A. Corey (not "Govery" as the types made us say) who recently returned from Virginia.

A Husking Bee.

A company of men and boys, numbering about forty, gathered at Scotland, at the home of Mr. Charles Perry, who is confined to the house, on Wednesday evening, to help in husking his field of corn. Three acres had been drawn to the house and the corn had been husked out, after which refreshments were served. The whole company then adjourned to the field. The Harvest moon shone unclouded and before eleven o'clock the field was finished. In all the company had husked about five and one-half acres.

DR. JOHNSON'S SPECIALTIES.

JOHNSON'S

ANODYNE

LINIMENT

UNLIKE ANY OTHER FOR HOUSEHOLD USE.

Was originated and first prescribed by AN OLD FAMILY PHYSICIAN in 1810. Could a remedy without real merit have survived over eighty years?

Generation after Generation Have Used It.

For INTERNAL as much as EXTERNAL use. It is Soothing, Healing, Penetrating. Once used always wanted; and dealers say "Can't sell any other kind."

Every Mother should have Johnson's Anodyne Liniment in the house for Croup, Colds, Sore Throat, Tonsilitis, Colic, Cuts, Bruises and Burns. Stops Pain, Cramps, Inflammation in Body or Limb. Cures Coughs, Asthma, Catarrh, Bronchitis, Cholera Morbus. For Muscular Rheumatism, Lame Back, Stiff Joints, Strains, best remedy made. Inhale for Nervous Headache. Full particulars sent free. Sold everywhere. Price, 35 cents; Six, $2.00. If you can't get it send to us. I. S. JOHNSON & CO., 22 Custom House St., Boston, Mass.

THE NATIONAL BARGAIN CO.

—AT THE—

BARGAIN STORE.

We are receiving an immense lot of Bargains in all the several departments. The present business depression is deplorable, truly, but there is hardly any evil but what does carry some compensation. In this case it was the great factor that made possible the present offering of the biggest lot of bargains ever shown in Norwich or anywhere, at figures that cannot be named by any concern not affiliated with our unique New York institution.

To quote our matchless drives would require almost a volume, which might mislead, but a personal call will enable you to examine and compare goods and prices to convince you of the above facts.

One Price to all for Cash Only.

NATIONAL

BARGAIN COMPANY,

Shannon Building,

NORWICH, - - - CONN.

NEW YORK HEADQUARTERS:

549 to 551 Broadway.

MANY DESOLATE HOMES.

The Changeable Weather of October and November Has Serious Effect Upon Improperly Fed Babies.

"Home, Sweet Home"—The author of the most touching lines ever written had no home; born in New York, he died in Algiers.

Many parents today who live in fine houses are homeless—the baby has gone.

The changeable weather in October and November brings desolation into many homes because of mistakes in baby's food.

Practical men of science, physicians, and philanthropists, long considered infant feeding the greatest medical problem, and the most valuable practical outcome of their many investigations was lactated food.

Lactated food should now be fed to babies in preference to anything else but absolutely wholesome breast milk. The most successful physicians use lactated food exclusively. It is the purest, the most nutritious and the most easily assimilated infant food. It is retained on the stomach when other food is rejected. It builds up the strength when summer complaints have brought dangerous weakness.

Profound knowledge of infant diseases has guided in the preparation of lactated food. It is the nearest possible substitute to natural mother's milk. It counteracts the weakness and resulting emaciation of diarrhœa. It sustains the strength and supplies rich blood and solid bone. Lactated food is a triumph of human intelligence in successfully combating infant disorders.

LIVERY STABLES.

Best Place To Hire a Hack, To Hire a Coupe, To Hire a Team, To Board a Horse,

And the most convenient place to get to when you want anything in the livery line is O. H. REYNOLD'S STABLES, SHETUCKET ST.

BOARDING STABLES

I have a few more stalls in which to put horses. I give them the very best attention, and my charges are not large. Call and see me.

EDMUND GHE.

LIVERY STABLES, Preston Bridge

WHOLESALE GROCERS

Full Cream, Sage and Plain Cheese, New Teas, New Buckwheat Flour, Fancy Pone Molasses, and any thing that the trade wants at

LIPPITT, SWAN & CO'S.

No Goods at Retail.

BUTTER.

WHOLESALE ONLY.

JOSEPH L. OAT, Agt.,

Norwich, Conn.

GROCERIES.

JUST RECEIVED—

A fresh barrel of

GRENOLA.

SAGE CHEESE.

E. B. AVERY, - - - 162 FRANKLIN ST

SOUSED MACKEREL AND KIPPERED HERRINGS

For sale at

A. L. ALLEN'S.

NEW BUCKWHEAT

—AND—

GRIDDLE CAKE FLOUR!

A. T. OTIS.

Main St.

We Will Sell our Entire Stock of Canned Goods at less than cost. Only slightly damaged by smoke. Now is the time to lay in your winter supply.

J. A. STODDARD & SON,

10 FRANKLIN STREET.

Cliquot Club Ginger Ale,

Cowdry's Deviled Meats,

Richardson & Robbins' Boned Chicken

—AT—

R. S. BARTLETT'S,

4 and 6 Broad Opera House.

—IF YOU—

Want money,

Want a cook,

Want boarders,

Want a partner,

Want a situation,

Want a servant girl,

Want to sell a farm,

Want to sell a house,

Want to rent a house,

Want to exchange anything,

Want to sell plants or grain,

Want to sell groceries or drugs,

Want to sell or trade anything,

Want to find customers for anything,

Want to sell or buy horses, mules or co

Advertise

IN THE BULLETIN.

NEW ADVERTISEMENTS.

AT JAMES DAWSON, JR.'S, SPERRY & BARNES' SMOKED HAMS Only 10 1-2c per pound. 260 MAIN ST. Telephone 12-3. oct28d

Ice Cream Chocolates! SALT WATER TAFFY! CARAMEL BUTTERCUPS! OPERA CARAMELS! —AT THE— "CONFECTION PARLORS," 84 BROADWAY.

Fancy Crackers. The largest assortment at WELCOME A. [illegible] oct28d

OYSTERS. OYSTERS. Mumford Cove, Blue Point and Providence River Oysters, Scollops, Long & Round Clams TODAY AT CHURCH BROS.' oct28d

FRESH ARRIVAL —OF— MACAROON DROPS —AND— STRAWBERRY SHORTCAKES, —AT— Rallion's 45 Central Building, Broadway. oct28d

Central Baptist Church, Sunday, Oct. 29, 1893.

Regular services to be conducted by the Pastor, the REV. J. D. HERR, D.D.

10.30 A. M., Sermon. Subject: "Eleventh-Hour Laborers."
12 M., Sunday School.
6.30 P. M., Young People's Society Meeting.
6.30 P. M., Deacons' Meeting.
7.30 P. M., Sermon. Subject:
"The World's Outlook." oct28d

THE BOSTON STORE

GLOVES.

—EVERY INDUCEMENT—

is now being held out to you in our Glove Department in the way of special values and large assortments to select from.

No poor or imperfect Gloves given out over our counters.

Ladies' Gloves.

6 button length Biarritz Kid Gloves in Tans, Brown, Black and Greys 75c, extra good value.

5 hook Lacing Kid Gloves in Tans, Greys, Modes, Reds, Black and Green $1.00.

4 button large Pearl Buttons in Reds and Tans $1.

4 button Pique Gloves for street wear $1.25.

Foster's Lacing Kid Gloves, a full line of Fall shades.

Cashmere Gloves, extra good values at 17c, 25c, 37 1-2c and 50c.

GENTLEMEN'S GLOVES.

Perrin's "Cable Sewn" Kid Gloves in Pearls, White and Tans, $1.00.

Perrin's Walking Gloves in English Tans at $1.50.

Perrin's "Pique Dogskin" at $1.75.

Perrin's Pique Kid Gloves in Black and Colors, at $2.25.

[illegible] and Kid Gloves, extra values, at $1.00 and $1.25.

Lined Mocha Gloves at $1.50

Cashmere Jersey Gloves in Black and [illegible] 50c

Reid & Hughes, oct28daw

A FULL SUIT OR OVERCOAT! Whichever you say. Goods all in, and can give you anything you want. When handy, spend a few pleasant minutes looking over our selections.
GEO. R. CLARK, Merchant Tailor, Room 4 Shannon Block. sep28d

REMOVAL. OFFICE DR. BRIGDEN OCULIST and AURIST, To Shannon Block, Corner Main and Shetucket Sts., Rooms 18 and 19. Special attention given to correcting all forms of abnormal vision with proper Spectacles or Eye Glasses. No fee charged in such cases except in ASTIGMATISM or where it is necessary to prescribe in addition to fitting glasses. oct28d

The Bulletin.

Norwich, Saturday, October 28 1893.

The Bulletin should be delivered everywhere in the city before [illegible] a. m.

Subscribers who fail to receive it by that time will confer a favor by reporting the fact to the Bulletin Co.

The Norwich Weekly Courier is the best weekly newspaper in New England at 50c a year.

The Weather Today.

Indications for Connecticut: Rain, cooler, fresh and brisk southeast winds, shifting to southwest.

NORWICH AND VICINITY.

CITY NEWS.

The Roath Avenue school will re-open Monday.

A balustrade is being erected on the top of the Masonic temple.

Over seventy five excursionists left the union station Friday for Boston.

The railroad commissioners are inspecting all the railroads in the state.

Chrysanthemums are the rage and yellow seems to be the predominant hue.

Niagara Hose company will attend the funeral of the late Francis J. Corcoran tomorrow.

The Norwich branch of the American McAll association will meet next Monday afternoon.

The members of the order of Foresters will attend the funeral of the late Francis J. Corcoran tomorrow.

Large quantities of smelts are being caught along shore to the westward, from Stonington to New London.

The Ashland cotton mills at Jewett City will resume work Monday after being shut down for a long time.

Today is the festival of SS. Simon and Jude. There will be a celebration of the holy communion in Christ church at 11 a. m.

A woman handed in a list to the assessors the other day. Though possessed of considerable property she is unable to read or write.

Owing to the sudden death of Mr. E. H. Palmer, the meeting of the Baptist Social union was postponed from Friday night indefinitely.

People who think it is wicked to play cards are apt to do one thing that is worse to entertain guests—they bring out the family album.

Reserved course tickets for the Academy lecture course are for sale at Noyes & Davis' today. Single tickets can be secured on and after Monday.

A Bath street steed has kept the lawn of the Broadway church closely cropped this summer and keeps up foraging after the season of lawn mowers has ended.

Evening schools will open Monday at 7.30 o'clock. The school at Taftville is in Anderson block and at Bean Hill in the house of F. H. Bushnell. The teachers for the schools have been engaged and will pass their examinations today.

In the production of Tuxedo in this city next Monday, the singers represent in costume the different nations of the globe. The end men and comedians appear in unique Uncle Sam attire and the interlocutor poses as Columbus, while at his feet a diminutive Indian rests on a buffalo robe.

Those who have not had the opportunity of visiting the great Columbian exposition may obtain a splendid idea of the beautiful "White City" by attending Dr. Herr's lecture in the Central Baptist church next Tuesday evening. Over 100 views will be exhibited, and the lecture cannot fail to interest and instruct all.

The production of "Rosedale" which will be given in the Broadway theater on Wednesday, November 1, will, it is promised, be on the same broad and elaborate scale as marked its production at the Grand opera house in Boston. It is said the scenery is all new, the costumes elaborate and the company by far superior to any other ever seen in this military play.

To Be Wed.

Cards are out for the marriage of Miss Charlotte Colt, sister of Judge Colt, of the New London city court, to Edward R. Peck of New Haven, Wednesday, Nov. 8, at the home of the bride in New London.

Election of Officers.

The semi annual meeting of the Epworth League of the Central Methodist Episcopal church was held last evening in the vestry of the church. The following officers were elected for the ensuing six months:

President, Clinton E. Bromley; first vice president, Mr. David H. Purvis; second vice president, Miss Annie E. Park; third vice president, Robert P. Ferguson; fourth vice president, Miss [illegible] Hermanson; secretary, Miss Gertrude E. Mabrey; treasurer, Miss Annie Ross.

Personal.

John M. Brewer, junior vice commander of the Grand Army, went to Willington with other of the state officers to institute a new post of the G. A. R. Friday night.

Mr. Edward Howard left Friday for Boston where business and pleasure will detain him for a few weeks.

James H. Albertson and Fred. Tourtellot went to Hartford on their bicycles, Thursday.

Mr. L. R. Jewett returned Wednesday from a trip of five weeks through Illinois and Ohio.

Mr. J. H. George is at Rockville, where he played several bugle calls Friday night at a concert of war song arranged by the Rev. G. H. Bates.

Major William A. Walls and wife are visiting relatives in Jewett City, where he is gaining daily.

William Burton, William Kramer, C. A. Knebler and William Freeman are visiting the World's Columbian exposition.

New London Police.

On Thursday evening all the night policemen of New London, who have been on beats after dark for several years at a stretch, appeared before Captain White, just as they were about to go on duty, and asked that they might be given a chance to go on days for awhile, and let the present day men have a night service. Captain White said he would consider their request. It is very probable that some changes of that nature will be made in the force before long.

Pleasant Fall Reception.

The first reception of the season was given at the Young Men's Christian Association rooms Friday evening, with a large attendance of members and friends. The rooms were beautifully decorated and arranged for the comfort and convenience of the guests. Ample provision of refreshments was served in the parlors at the close of the programme of musical and literary exercises, which was as follows: Duett, "Sing, smile, slumber," Mrs. B. P. Learned and Mrs. M. E. Jensen.

Mr. H. B. Murkett followed with a reading entitled "The Three Parsons." Mrs. Jensen sang a solo, "There Will Never Be One Like You," and was heartily encored. Mr. Murkett gave a second reading, "No. 5 Collect Street," and was loudly applauded. In response he favored the audience with a brief selection, "Almira's New Beau." The entire reception was a decided success.

DIED.

ABBOT—Entered into Life Eternal, Oct. 26, 1893, Henrietta A., widow of Edward Kemp-[illegible] Abbot.
Funeral services at Christ church this (Saturday) afternoon at 1 o'clock.

PALMER—In Jewett City, suddenly, Oct. 26, Benjamin H. Palmer.
Funeral from his late residence, No. 23 Prospect St., Monday afternoon, Oct. 30th, at 2 o'clock. Burial private.

GERITZ—In this city, Oct. 27th, Matilda L. Geritz, aged 28 years.
Notice of funeral hereafter.

COMSTOCK—In this city, Oct. 27th, Captain Thomas Comstock, in the 84th year of his age.
Notice of funeral hereafter.
New London papers please copy.

CORCORAN—In Preston, Oct. 26, Francis J. Corcoran, son of Jeremiah and Margaret Corcoran, aged 23 years.
Funeral from his late residence at 2 o'clock Sunday afternoon.

BECKWITH—In Windham, Oct. 24th, Minnie A. Beckwith, aged 3 years and 9 months.

NEW ADVERTISEMENTS.

TO RENT. On Laurel Hill, a Pleasant Tenement, On line of electric cars. Apply at office of estate of Henry Bill. oct28d

Wanted—BLASTERS. Six Rock Blasters to work on roads at Shetucket Heights, Preston. Apply today (Saturday) to C. B. CHAPMAN, 2[illegible] Main St. oct28d

UNCLAIMED LETTERS in the Norwich Post Office, week ending October 28, 1893. F. M. Allen, Miss Ida Clarke, Miss Lillian C. Farrell, Joseph [illegible], Paul Owen, Michael Koztowski (2), Miss H. W. Mason, Miss Rose, M. Singer, M. W. Taylor, Geo. J. Wood.

Notice. The members of NIAGARA HOSE CO. are requested to meet at their Hose House at 1 p. m. Sunday, Oct. 29, to attend the funeral of their late brother member, Francis J. Corcoran. Per order Foreman. JOHN CONROY, Secy. oct28d

MARTIN ANDERSON APOLOGIZES.—I, Martin Anderson, do hereby acknowledge that I have wrongfully talked about John Jacobson, and do hereby say the same John Jacobson and his friends to whom I have misused him to forgive and overlook the same. MARTIN ANDERSON. oct28d

FINE DRESSMAKING and Ladies' Tailoring. Newest styles, reasonable prices, expert cutting and fitting. We make to order Dresses of every description. Ladies' and children's ready-made dresses. Perfect-fitting patterns and waist linings cut to order and for sale at the Paris and London Dressmaking and Dresscutting School, Cook's Building, opp. Wauregan House, over Millinery Store. oct28d

NOTICE—A. O. F. of A. The members of Court City of Norwich, A. O. F. of A., No. 281, will meet at 1 o'clock p. m. sharp, prepared to attend the funeral of Brother Frank Corcoran. Every member is expected to attend or pay penalty imposed at the special meeting held Oct. 27, 1893. Per order Chief Ranger. D. J. HINCHEY, Secy. oct28d

TROUSERINGS. If you want a stylish light English Cashmere, we have it. If you prefer Scotch effects—stripes or checks—we have them also. And our line of Worsteds, ranging from "Shepherds' Plaids" thro' the shades of slates and grays to black, is the neatest ever shown by us.
R. D. JONES & SON. Merchant Tailors.... 1[illegible] MAIN ST. (Over G. C. [illegible] store.) oct28d

Broadway Theater. GEORGE E. BACHELDER, Business Manager
Wednesday, Nov. 1st. Boston Grand Opera House Co., A. H. DEXTER, Manager. Presenting Lester Wallack's Beautiful Military [illegible] Rosedale!! Or, THE RIFLE BALL.
See The Magnificent Cast. The Grand Ball Room Scene. The Beautiful Gypsy Dell Scene. The Biggest Show Ever Indoors.
NO ADVANCE IN PRICES. Electric Cars for Taftville after entertainment. oct28d

TO THE BOARD OF COUNTY COMMISSIONERS FOR NEW LONDON COUNTY: I hereby apply for a license to sell spirituous and intoxicating liquors at 10 Water Street, in the town of Norwich. Dated at Norwich, this 27th day of October, A. D. 1893. Julius A. Wuttkey. We, who are not licensed dealers in intoxicating liquors, endorse the application of the above named Julius A. Wuttkey. Dated at Norwich, this 27th day of October, A. D. 1893. Michael Grodotzky, H. A. Heekner, Fred Wiegert, Charles H. Wempahl, Isaac O. Swan. I hereby certify that the above named endorsers are electors and taxpayers of the town of Norwich as appears of record. Dated at Norwich, this 27th day of October, A. D. 1893. SAMUEL H. FREEMAN, Town Clerk. oct28d

TO THE BOARD OF COUNTY COMMISSIONERS FOR NEW LONDON COUNTY: I hereby apply for a license to sell spirituous and intoxicating liquors at 2[illegible] Main street in the town of Norwich. Dated at Norwich, this 27th day of October, A. D., 1893. Lawrence Riley. We, who are not licensed dealers in intoxicating liquors, endorse the application of the above named Lawrence Riley. Dated at Norwich, this 27th day of October, A. D., 1893. L. L. Chapman, James Dawson, Jr., Andrew J. Whaley, Michael Kilroy, H. L. Palmer. I hereby certify, that the above named endorsers are electors and taxpayers of the town of Norwich as appears of record. Dated at Norwich, this 27th day of October, A. D., 1893. SAMUEL H. FREEMAN, Town Clerk. oct28d

NOTICE. Agreeable to act of Legislature of 1893, and in conformity to action of the Town of Norwich in town meeting assembled Oct. 23, 1893, we have provided for evening schools to be open Monday evening, Oct. 30th and continued in accordance with instructions at the following places:
Central District—In Snell Business College.
Greeneville—In Greeneville school House.
Taftville—In Anderson Block.
Bean Hill—In dwelling house of F. H. Bushnell.
Hours of attendance from 7.30 to 9 p. m.
NATHAN SMALL, A. W. DICKEY, A. A. SPALDING, Selectmen Town of Norwich.
Norwich, Conn., Oct. 27, 1893. oct28d

NEW ADVERTISEMENTS.

A MEETING Of the Norwich Branch of the AMERICAN McALL ASSOCIATION Will be held at 197 Broadway on Monday afternoon, Oct 30th, at half-past three o'clock. The yearly subscriptions to The "McAll Record" will be taken at this time. oct28d

OYSTERS. P. quonnoc, Mumford Cove, Clinton, Providence River and Fair Haven Oysters. Also choice Scollops and Lobsters today at POWERS BROTHERS. oct28d

Old-fashioned Molasses Candy, Boneset and Horehound Tablets, And Capsicum Cough Drops for Coughs, Colds and Sore Throats. J. C. PERKINS, Wholesale and Retail, Confectioner. oct28TuThSaw

Notice. MRS. DAVIS Would announce to the public that she has reopened her BAKERY, 6[illegible] BROADWAY, down stairs, and would be happy to serve her old customers and as many more as would see fit to make her a call. Sandwich-making and Scolloping Oysters a specialty. oct28d

Genuine Japanese Plates. A limited quantity at —10 Cents each.— [illegible] LOVELL BROS. WEST SIDE. oct28TuThS

CHARDON & CO. BANKERS and BROKERS, 13 Broadway & 2 Exchange Court, N. York.
Investors and speculators will find it to their advantage to be in continued correspondence with our firm.
Fluctuations of the Stock Market offer continual opportunities for making money;—markets at present are active and extremely favorable to begin operations.
We make it a feature of our business to accept discretionary orders—to direct customers' accounts entirely and to give our customers the benefit of our extensive experience.
Our arrangements to bring a number of smaller investors together—to pool their investments into one proper working capital, dividing profits pro rata—deserves special attention; they afford opportunities to moderate capital to take advantage of Stock Market fluctuations with as much safety as large capital does. All business done on New York Stock Exchange only. *Write or call for further particulars.* oct28d

THE GROCERS PAY US TO SELL Madeira Wine BITTERS. They Give Every One An Appetite. F. D. SEVIN & SON. oct28daw

The Combination Clothing Co., HIRSH & CO., Lucas Block. 47, 49, 51 Shetucket St.
OVERCOATS. This Fall's Latest English Cut, Choicest Designs "Our Special." We carry a large assortment to choose from. For this week these prices only:
Men's Black or Blue in Cheviots....., Men's Black, Brown or Gray in Chinchillas....., Men's Black, Brown, Gray or Mixed Kerseys....., Men's Black, Brown or Blue Beavers. $10.
Youth's Bl'k, Blue or Brown Beaver. Youth's Black, Blue or Brown Chinchillas....., Youth's Bl'k, Blue or Brown Kerseys, Youth's Black, Blue, Brown and Gray Cheviots..... $8.
Boys' Blue and Mixed worsteds, with Capes....., Boys' Blue and Mixed Cheviots, with Capes..... $2.
BOYS' SUITS Are a Specialty with us. We carry and can boast of the Biggest Stock. Look in our windows for prices.
MEN'S SUITS. All our $8 Suits are $5. All our $10 Suits are $8. All our $12 Suits are $10.
TROUSERS. See our Line of Trousers. "We have a Special" for this week. Our $4, $7, $8 grades now at $3.50.
The Combination Clothing Co. LUCAS BLOCK. oct28MWS

FOR SIGNS OR AWNINGS It Will Pay You to See J. W. MALLETT 106 Broadway, next to Theater. oct28TuThS

Fall and Winter Suits. Very Stylish Line. Dodge & Holloway. oct28TuThS

Hard Wood Finishing, Repairing, Refinishing and Renovating Furniture. Inside Painting. Kalsomining and Refinishing in the wood. Have had an experience of twenty years. Perfect satisfaction guaranteed. Prices moderate. W. H. SPICER, No. 11 Thames St. oct28d

NEW ADVERTISEMENTS.

LUNG PROTECTORS! Large assortment at Steiner's Pharmacy, Compounding Prescriptions a specialty. oct28d

W. & S. ROOT BEER EXTRACT is made from the best selected materials. It contains Spikenard, Prince's Pine, Wintergreen, Dandelion, Sassafras, Gentian, Ginger, Sweet Birch and Sarsaparilla, and is equal in strength and flavor to any brand whatever. One bottle makes 5 gallons of Delicious Root Beer. WOODWORTH & SMALL, West Side Drug Store. jy18TuThSaw

NEW MUSCATEL RAISINS.
NEW CITRON.
NEW BUCKWHEAT FLOUR.
NEW CANNED GOODS.
NEW TEA.
NEW MACKEREL.
NEW BUTTER.
L. A. GALLUP, Wholesale. oct28TuThS

N. S. GILBERT & SONS. 137 and 141 Main St.
Brass Fire Sets, FENDERS, Wrought Iron Andirons, Iron Coal Baskets.
We offer above at special prices and invite inspection.
N. S. GILBERT & SONS. oct28d

AIR BALLS For Old and Young Nothing like them for Fun.
Made to sell at 25c to $1 each. While they last our price will be
Small sizes 15c.
Medium sizes 20c.
Large sizes 25c.
Norwich Rubber Store, [illegible] oct27daw

Gentlemen: We call your attention to a line of Patent Leather Shoes in the new five button Cloth Top Razor Toe, Paris and Nobby Cap Toe Bal. Also Oxfords and Southern Ties. See them in our window.
FRANK A. BILL, 104 Main St. oct28daw

TODAY.
Game. Partridge. Woodcock. Quail. Wild Squabs. Rabbits. Squirrels.
Poultry. Young Turkeys. Roasting Chickens. Broiling Chickens. Young Ducks. Fowl.
Roasting Meats. Leg Lamb. Brighton Rib Beef. Country Veal. Native Mutton. Loin Spareribs.
Salt Meats. Corned Beef. Ox Tongue. Hams, (assorted). Bacon. Sausages. Smoked Shoulders.
Vegetables. Cauliflower. Green Beans. Wax Beans. Sugar Turnips. Cranberries. Carrots. White Onions. Egg Plant. Sweet Potatoes. Tomatoes. Green Peas. Cucumbers. Celery. Lettuce. Beets. Green Corn. Squash. Parsley, Etc.
Fruits. Grapes. Pears. Peaches. Apples. Oranges. Grape Fruit. Nectarines. California Quinces.
Our Canned Goods of this year's packing (are just arriving.
SOMERS' BROS. Telephone—61 oct21FD

IF YOU WANT TO SELL YOUR GOODS advertise them in THE BULLETIN.

NEW ADVERTISEMENTS.

Unredeemed Pledges, Consisting of WATCHES, DIAMONDS and JEWELRY, GUNS, Etc. Must be disposed of at once. Early buyers will procure the best bargains at A. PLAUT'S, Dealer in Bargains. 280 Main St. oct'9d

100 HORSES AT AUCTION. THE UNION RAILROAD CO., OF PROVIDENCE, R. I., Will Sell 100 Horses —AT— PUBLIC AUCTION —ON— Tuesday, October 31, 1893.
These Horses Must Be Disposed of and will be sold without reserve to the highest bidder.
Sale will take place at THE ELMWOOD STABLE, commencing at 10 o'clock, a. m., and continuing until the entire lot is sold.
S. A. PIERCE, AUCTIONEER, A. T. POTTER, General Manager. oct27d

WHILE THEY LAST, Nickel Plated, Center Draught Lamps for $1.98, —AT— Smith Bros. This is a rare opportunity to secure a good Lamp for a trifle. oct27d

EDUCATION FOR REAL LIFE —AT— NORWICH BUSINESS COLLEGE. EVENING SESSIONS MONDAY, WEDNESDAY and THURSDAY. Terms moderate, but no competition with cheap schools. 70 Main Street. oct16daw

Reduction in Millinery! CHILDREN'S FLATS In all colors at 49c. Regular price 75c. Best shapes, all this season's styles, at 39c, reduced from 69c. All Fancy Feathers at half price. Black and Colored Prince of Wales Tips from 47c up. Just a few Veils left at 25c. Special Bargains in Infants and Children's Bonnets and Cloaks.
B. GOTTHELF & CO. Wholesale and Retail. oct28d

AT A BARGAIN. A Few 1893 PNEUMATIC BICYCLES. $60 Each. MUST BE SOLD AT ONCE. E. P. TURNER, [illegible] oct28d

FOR SALE. The Four-Story Brick Block situated Nos. 13, 15, 17 Commerce street, suitable for wholesale or manufacturing business, with new wharf in rear of said block. For further particulars call on or address NICHOLAS TARRANT, Real Estate Agent, 33 Main St., City. oct28d

EVERY LADY That can wear size 4B or 4C is invited to look at these sample Boots, Lace and Button, $4.00 and $5.00 Boots. Your choice for $3.00. GEO. W. KIES & CO oct28daw

FURNACES. Now is the time to have your Furnaces put in order, or if you need a new one now is the best time to have it set. If you wish a Steam or Hot Water Heater The Richmonds are ahead of anything with the latest improvements, and J. P. BARSTOW & CO, Will make you the Lowest Prices possible. RICHMOND RANGES! A SPECIALTY. HOUSEFURNISHING GOODS. Quality the best and prices lowest. Call and see us. 23 and 25 Water Street oct28daw

ESTIMATES FURNISHED for all kinds of Job Printing. Work the best and prices reasonable.

NEW ADVERTISEMENTS.

UNITED STATES Savings and Loan Company, Paid in Capital............$1,000,000 Subscribed Capital............$,400,000
3 Classes of Certificates are issued.
7% Guaranteed Bond Certificates.
6% Partial Dividend Bond Certificates.
Installment Bond Certificates, payable monthly. Denominations $1,000 to $10,000.
H. O. HACK and GEO. S. SMITH GEN. AGTS. [illegible] augTWS

Are You Engaged? Then you should know the best place to buy WEDDING PRESENTS as well as Housekeeping Goods is at WHITNEY'S CHINA HALL, 11 BROADWAY, Norwich. oct28daw

VIOLIN SCHOOL for Violin, Alto, 'Cello, French Lessons. EUGENE WALLNER, Room No. 7, over the Boston Store, in the afternoon. sep7TuThS

MILLINERY. Friday and Saturday Specials. Black full length Feather Boas 69c. Value $1.50. Fine quality French Felt Hats 79c. Value $1.50. Best quality English Felt Sailors 49c. Value 75c. Best quality English Felt Sailors, trimmed 65c. Fine quality Felt Infantas 49c. Children's Trimmed Hats $1.49, $1.79, $1.98. Trimmed Felt Placques $2.29, $2.79, $3.98. Trimmed Felt Hats from $1.49 to $3.98, far less than value. AIGRETTES—Large line from 7c to the finest; large full quills at 4c each.
T. E. McCLENATHAN. Wholesale and Retail. oct28daw

Tea! Tea! We have an extraordinary value in fine Ning Yong Black Tea which we offer in boxes each containing twenty-two pounds, at 35c a pound, well worth 50c. Enough said! HONG KONG TEA CO. Franklin Square. oct28d

PRESTON BROTHERS, Hardware Dealers, FRANKLIN SQUARE, —SELL THE— FELT Weather Strip, FOR DOORS and WINDOWS. It keeps out wind and dust and saves its cost in a short time. oct28d

Horizontal Water Wheels, Head Gate Gearing, Water Racks, Power Transmission Machinery. Collins Turbine Machine Co. [illegible]

DIPHTHERIA!! Arises from an inflamed stomach, which by degrees works its ascending way to the throat. When the throat is in this state, any virus inhaled from another's breath, or from the atmosphere, will, by the cross develop a form of life more deadly than the parent causes. This form of life can be recognized in any case of Diphtheria. To destroy the germ and regulate the stomach use CROCKER'S VITALIZING CORDIAL. Call on your Druggist for it. oct28d

PITCHER & MAIN ARE SELLING FRENCH PEAS At 15 Cents per Can. oct21d 4[illegible] North Main street.

MEATS. MEATS. HARD TIMES PRICES. Round Steak 12c pound, Shoulder Steak 10c pound, Sirloin Steak 16c pound, Roast Beef 10 to 12c pound, Fresh and Salt Pork 14c pound, Sausage 14c pound, Corned Beef 6c pound, 3 pounds Boss Crackers 25c, 3 pounds Ginger Snaps 25c, 4 pounds Boston Crackers 25c, Flour by bag or barrel. NORWICH CASH MARKET CO. oct28d 1[illegible] WEST MAIN.

Now Ready To show our line of WALL PAPERS For the fall trade, also a full line of Room Mouldings, Hooks and Picture Wire. I am prepared to do all kinds of Painting and Decorating [illegible] Hardwood Finishing. P. F. Murtagh, 87 Main St. oct28d

TO RENT. TWO FRONT ROOMS On Lower Broadway. Suitable for Dressmaker, Tailor, or for offices. Inquire of S. P. BREWER, M. D. sep28d

Norwich Morning Bulletin.

VOL. XXXV.—NO. 11.738 NORWICH, CONN. MONDAY, OCTOBER 30, 1893—SIX PAGES SIX DOLLARS A YEAR

THIS MORNING'S NEWS.

The Weather.

The following record, reported from Sevin's pharmacy, shows the changes in temperature and the barometric changes:

October 28.

	Thermometer.	Barometer.
7 a.m.	66	29.31
12 m.	70	29.30
6 p.m.	62	29.26

October 29.

7 a.m.	60	30.01
12 m.	57	30.06
6 p.m.	48	30.35

City and Vicinity.

Fair and cooler weather.
A clever swindle—rocks sold as oil puriflers.
The Point Judith breakwater.
The weekly summary of real estate trans-[illegible].
Assignment of cases to be tried in the court of [illegible].
The Free Academy foot ball team defeated at [illegible].
Memorial service at the Universalist church.
John Reynolds reported dead at Salem, O.
A scarcity of water hereabouts.
Special services at the Central Baptist church.
Funerals of Mrs. H. A. Abbot and Francis J. Corcoran.

State.

Death of a New Haven veteran at Soldiers' [illegible].
Serious illness of Nathaniel Wheeler of Wheeler & Wilson Sewing Machine company.
Yale's famous geologist stricken with apoplexy.
Zimmerman lowers Tyler's quarter-mile record.

General.

A New York society girl marries her father's [illegible].
Emperor William objects to the reduction of the Italian standing army.
An expedition starts from Pittsburg for the frozen north.
Western men get excited and shoot citizens in [illegible].
Rioting in Lima.
A Fall River police officer dies on his wedding trip.
German soldiers [illegible].
Programme for the closing day of the World's fair.
Act passed giving New Zealand women suffrage.
Mayor Harrison of Chicago assassinated.
A New York dry goods importer arrested for defrauding the customs house.
Silver debate ended—vote expected today.

SPECIAL NOTICES.

TROUSERINGS.

If you want a stylish light English Cashmere, we have it. If you prefer Scotch effects—stripes or checks—we have them also. And our line of Worsteds, ranging from "Shepherds' Plaids" thro' the shades of slates and grays to black, is the neatest ever shown by us.

R. D. JONES & SON.
Merchant Tailors....150 MAIN ST. (Over C. C. Bliss' store.) oct2d4

—TRY—

DR. DUPREZ'S SYRUP,
For Coughs and Colds.
It Acts Like Magic.
Price 25 and 50c per Bottle.
AT ALL DRUGGISTS.

—THE—

COCHRAN HOTEL,
WASHINGTON, D. C.,
Cor. 14th and K Sts.
Cable cars, connecting with all depots and public buildings, pass the door. House new, plumbing perfect, table the best. New England headquarters.
F. J. HART, Proprietor.

MRS. BIRD'S LUNG CURE
is getting to be
A Household Remedy.
It will cure a cold in the head; stop your cough, and is especially adapted for colds that have become seated on the lungs.
Your Druggist or Grocer can supply you. Take no other.

ANDREW HYDE, D. V. S.,
VETERINARIAN,
Office 10 Bath Street. Office hours 1.30-4. Telephone 128-13.

DO NOT SLUMBER
UNTIL YOU HAVE
Dr. Hough's
COUGH AND LUNG BALSAM
[illegible]
Sure Cure for Coughs, Colds, Croup, etc.
PRICE 35 Cents.
Sold by all druggists and medicine dealers.

COMPOUND
TOLU AND LUNGWORT COUGH SYRUP
A Never Failing Remedy.
Coughs, Colds, Croup, Etc.
Gives immediate relief or money refunded.
TRADE SUPPLIED BY
Lee & Osgood, - - Norwich,
Nichols & Harris, New London,
Walter Price & Co. Westerly, R.I.

Hack, Livery, Boarding and Sale Stable.
7 TO 13 ONECO STREET.
A. M. ETHERIDGE, Proprietor.
All orders given prompt attention. Moderate prices.

IF YOU WANT TO SELL YOUR GOODS advertise them in THE BULLETIN.

CHICAGO'S CHIEF MAGISTRATE SHOT

Mayor Carter Harrison Assassinated by a Lunatic.

DETAILS OF THE AFFAIR.

E. P. Prendergast, the Murderer, Surrenders Himself to the Police.

CHICAGO, Oct. 29.—Carter H. Harrison, mayor of Chicago, was shot Saturday night at his home at No. 231 South Ashland avenue, at fifteen minutes after 7 o'clock, and one hour and twelve minutes later he died. The man who did the shooting was arrested and locked up at the Desplaines street police station, where he gave the name of Eugene Patrick Prendergast.

The circumstances in connection with the shooting made it evident that the assassination of the mayor was premeditated. Mr Harrison was asleep on a couch in the south parlor of his house when the doorbell was rung, about 7.15. There was no one in the house with him save his son, Preston, and the servants. One of the latter—Mary Hansen—went to the front door in response to the ring. When she opened the door a man standing on the top step asked if Mr. Harrison was at home. She replied that he was, but that he was asleep and could not be seen.

"My business with Mr. Harrison is very important," said the man, "and I must see him at once."

The woman then asked him to wait, while she made inquiry, and leaving the door open she walked down the hall and entered the parlor in which the mayor was sleeping. Having awakened and delivered the message she passed out of a rear door and returned to the servants' rooms.

The mayor immediately got up and started for the door. He had barely passed out of the parlor into the hall when Prendergast drew a revolver and fired three shots in rapid succession. All three bullets lodged in the mayor's body. One entered the stomach about eight inches below heart and a little to the right of that organ. Another entered the left side under the arm and curving upward penetrated the the heart. The third struck his left hand near the knuckle of the second finger.

The man opened fire so quickly that it is not believed that any conversation took place between them. The mayor may have greeted his caller as he stepped into the hallway, but nothing more. Mr. Harrison did not fall to the floor at once, but staggered back into the parlor and was able to reach a side door that leads into the butler's pantry. Here he turned around and staggered toward the hall door again. But in a moment he fell backward to the floor, where he lay upon his back with his head toward the west.

Immediately after firing the fatal shots Prendergast turned and started to leave the premises. Mayor Harrison's private coachman followed him, and shots were exchanged between the two men, none of which, however, took effect.

Preston Harrison, the mayor's son, was up-stairs when the assassination took place. He hurried down stairs upon hearing the shots, and was soon kneeling by his father's side. The mayor was still conscious, and his left hand was clutched over the region of his heart, as though he were suffering great pain.

"What's the matter, father?" asked Preston.

Mr. Harrison opened his eyes, and in a voice that was very weak, replied:

"I've been shot, and I'm going to die. I cannot live, Preston. Where is Annie?"

But Preston did not wait to look for Miss Howard, who was soon to become his wife. He had noticed that the front door was open, and in a moment he was upon the street in search of the assassin. But search was unnecessary. Within a short time Prendergast appeared at the Desplaines street station and gave himself up.

CHICAGO, Oct. 29.—Patrick Eugene Prendergast, the crank who last night assassinated Mayor Harrison, was this morning removed quietly from the Central station, where he was first confined, to one of the outlying police stations. Up to the time of his removal Prendergast maintained the sullen, defiant and indifferent attitude that he had shown ever since he gave himself up last night. Despite the assertion of Dr. Laidlow, the Prendergast family physician, that the assassin had never shown any indications of mental aberation, there is no doubt in the minds of those who have seen and conversed with him that he is insane.

His actions for several weeks past confirms that supposition. He has been writing threatening postal cards to various city officials, he has threatened the life of the mayor in the hearing of Mr. Graham, the mayor's secretary; he has demanded that Corporation Council Kraus should resign in his favor, and his whole conduct has been that of a man mentally unbalanced. In Chicago today, there is a universal feeling of sorrow and horror, but public indignation no longer threatens to vent itself in form of an attempt at lynching.

It is realized that Prendergast is a lunatic, pure and simple. It is learned that he had studied and read cranky economic theories until his mind gave away. He imagined that he was a reformer. He had schemes for the betterment of all mankind. He was especially interested in the behalf of Chicago, and imagined that he alone could correct the abuses from which the city is suffering. He was especially bitter in his denounciation of the railway grade crossings which are responsible for many deaths every year, and the idea became impressed in his mind that if he were made corporation counsel, he could solve the problem of elevating all the railway tracks within the city limits. Long brooding over this subject bred the delusion that the mayor had promised him the office. He insisted upon the fulfillment of the imaginary promise, haunted the municipal building and annoyed the city officials with his crazy demands. Finally he concluded that the mayor was acting in bad faith him, and he determined to demand from the mayor himself satisfaction for his imaginary wrongs. He bought a cheap second-hand revolver and called at the mayor's residence and killed him. After he was taken into custody, Prendergast kept repeating, "Harrison deserved to be killed." "He did not elevate the tracks." "He did not keep his promise to me." "He said he would make me corporation counsel." "He went back on me and deserved to be shot."

Mayor Harrison's son hearing the observation, remarked: "He must be insane; no sane man would have shot my father."

At the time of the shooting Miss Howard, Mr. Harrison's betrothed, was at the residence of Carter Harrison, Jr., and was sent for immediately. She hastened to the house, but arrived too late to be recognized by the mayor, who was just breathing his last. The shock completely prostrated her. Mrs. Heaton Owsley, Mr. Harrison's daughter, was seriously prostrated from the shock, and members of the family are all made sufferers from nervous shocks.

Death resulted from the wound in the abdomen and not from the one in the chest. The history of the shooting retold and statements of physicians occupied the attention of the coroner's jury at the Harrison residence for an hour this morning. Excepting a technical description of the wounds, little was added to the information already at the disposal of the officers of the law. The verdict recommended that Prendergast be held for the murder until discharged by due process of law. Coroner McHale and Deputy John Kelly reached the Harrison house about 9 o'clock.

When the verdict was announced Prendergast made no comment and was hurried back to the Central station.

Lieutenant Hess said that Prendergast last night made some threats about beating his brains out against the cell bars, but he thought the prisoner intended nothing of the kind. An object of interest at the inquest, was the revolver, with which Prendergast committed the murder. It is a 38 caliber affair of the Harrington pattern, and breaks at the breech. It had evidently seen considerable service. It worked perfectly, however, and had been recently oiled. None of Prendergast's family believe him insane. They have always regarded him as quite a model young man. His habits were good, and he had never exhibited lack of industry. Since he was a mere by, he has cared for himself and by his relatives is thought to have saved a snug sum of money. He has one hobby, however, viz. single tax. Nothing that has ever come from the pen of Henry George escaped his notice.

The Boston Globe on the Assassination.

BOSTON, Oct. 29.—Regarding the assassination of Mayor Harrison of Chicago, The Globe will say editorially: "The news of the assassination of Mayor Carter Harrison comes as a shock to all the world. Great duty, as well as a great danger, is sternly emphasized anew by the wild deed of Prendergast. It is surely high time that mentally tangled, irresponsible creatures such as this latest assassin appears to be should be kept under closer and more constant surveillance. People have far too long been accustomed to think of the dangerous crank as merely a subject for mirth. The tragedy in Chicago shows only too plainly that at any moment madness may impel one of these living menaces for some fancied slight to enter upon the work of assassination. It is to be hoped that this terrible tragedy will put an end to the foolish tolerance with these cranks."

Fire at Raymond & Whitcomb's Chicago Hotel—No Lives Lost.

CHICAGO, Oct. 29.—Great excitement was caused in the World's fair district by the discovery of fire in Raymond & Whitcomb's Grand hotel, Washington and 59th street. The hotel is situated directly opposite the World's fair fence, dividing the Midway and 59th street, and when the large clouds of smoke were first seen arising the fire was believed by many to be in the grounds.

Thousands of people rushed to the scene and the crowds soon became so great that ropes had to be stretched across the streets to keep them back. The fire started in the walls on the fourth floor, and is thought to have been caused by a defective chimney.

There are about ninety-five girls employed at the hotel and all occupied chambers in the portion of the building where the fire started. All the girls lost their personal effects, and a great many of them all their savings.

There were 110 guests at the hotel but none of them suffered any great loss. Among those who suffered slight losses are L. L. Todd, New York city; Walter Raymond, Boston; and Ira W. Whitcomb, Boston. The total loss was $35,000; partly insured.

Hard to Understand.

SPRINGFIELD, Mass., Oct. 29.—Bicyclists here are at a loss to understand the dispatch from Independence, Ia., in which it is reported that Johnson lowered "Windle's quarter-mile flying start record from 27 seconds to 25 4-5 seconds." The quarter-mile flying start record is held by H. C. Tyler, and is 25 4-5 seconds, made in the last quarter of a race at Hartford, September 24, 1893.

Serious Illness of Nathaniel Wheeler.

BRIDGEPORT, Conn., Oct. 28.—Nathaniel Wheeler, head of the Wheeler & Wilson Sewing Machine company, a director for many years of the New York, New Haven & Hartford railroad, has been under the care of able physicians for weeks. He has been very vigorous for a man of his advanced years until last summer. Now serious alarm is felt over his condition.

A Dishonest Danbury Clerk.

DANBURY, Conn., Oct. 29.—Charles Kaulbreach, aged 21, a clerk in the drug store of Phil Simon, on White street, took advantage of his employers at supper last night and robbed the money drawer of $50. Kaulbreach belongs in New York and had been in Mr. Simon's employ but two weeks. His whereabouts are unknown.

Death of an Old Sporting Man.

PROVIDENCE, R. I., Oct. 19.—Sam Scranton, who had a national reputation as an authority on field dogs and game cocks and was widely known in sporting circles generally, died of heart disease at the old Bennett tavern, of which deceased was proprietor. He was about 80 years old.

Spanish Commander-in-Chief Shot Dead.

MADRID, Oct. 29.—General Margallo, commander-in-chief of the Spanish troops at Melilla, was shot dead yesterday while leading a sortie against the Riffians. Seventy men were killed and [illegible] others were wounded.

Brief Telegrams.

The glass works at Scranton, Pa., employing 500 men and boys, idle the past four months, will resume work today, working day and night on green and amber glass order.

The Connecticut building at the World's fair will be dismantled by Dr. and Mrs. Ingalls of Hartford, Senator Read of Bridgeport and Wm. Knight of Lakeville who went to Chicago Saturday to do the work.

The dwelling house of J. Pomeroy, at 71 Franklin street, Danbury, was damaged by fire at 4 o'clock Sunday morning. The flames originated near the furnace. Loss $3,500.

The four-masted schooner R. and T. Hargraves ran ashore at 4 a. m. Sunday on a spur of Pollock rip shoal, off Chatham, Mass. It being flood tide she floated about 10 o'clock and continued northwest uninjured.

Nine new cases of yellow fever were reported at Brunswick, Ga., Saturday and two deaths. Forty-two patients were discharged. [illegible]

FINAL ACTION TODAY.

The Voorhees Bill Reported From Committee of the Whole.

AMENDMENTS VOTED DOWN.

Vote on the Main Question Expected at 2 O'clock This Afternoon.

WASHINGTON, Oct. 19.—At the opening of the senate Saturday morning a roll call showed the presence of fifty-two senators.

Before proceeding to the consideration of the silver purchase repeal bill, the urgency deficiency bill was reported, some amendments agreed to, and the bill as amended was passed.

The joint resolution offered yesterday by Mr. Cullum (rep. Ill.) for the transfer to the state of Illinois for the use of the naval militia of that state the model battleship Illinois, was reported from the committee on naval affairs, and was put upon its passage. Mr. Harris (dem. Tenn.) thought it should not be passed until he could see it in print. He withdrew his objection, however, when he was told that it was not a ship at all, but only a brick model, and the resolution was passed.

The silver purchase repeal bill was then taken up, and Mr. Wolcott (rep. Col.) addressed the senate in opposition to it.

Messrs. Sherman, Gorman and Voorhees also made speeches.

The amendment offered by Mr. Perkins (rep., Cal.) for the coinage of the silver of American mines, with a seigniorage of 20 per cent., was voted down—yeas 30, nays 41.

Mr. Berry (dem., Ark.) offered an amendment reviving and re-enacting the Bland-Allison act of February 28, 1878. It was defeated—yeas 28, nays 37.

Mr Allen (pop., Neb.) offered an amendment providing for the free coinage of silver at the ratio of 16 to 1, which came at once to a vote without discussion. It was defeated—yeas 21, nays 41.

Mr Blackburn (dem., Ky.) offered an amendment providing for coining the American product, the value of the seigniorage to be established each month by the secretary of the treasury. The amendment was lost—yeas 28, nays 42.

Mr. Squire (rep., Wash.) presented an amendment providing for practical free coinage except that the depositor should receive standard silver dollars equal to the value of the bullion, and providing for the delivery of notes to national banks to the full extent of the bonds on deposit. He spoke briefly in explanation of his proposition. The first and second sections, providing for deposit and coinage and that the product shall be a legal tender in all payments, were voted upon first, being rejected—yeas 20, nays 42.

Mr Squire said that this vote only emphasized the statement of the senator from Indiana that no amendment, however meritorious, would receive consideration at this time. He would withdraw the remaining section of his amendment. Objection being made, a point of order was raised that it could not be withdrawn. The chair decided that Mr. Squire could so withdraw it. An appeal being taken, Mr. Hoar moved to lay the appeal on the table, and the motion prevailed.

Mr. Butler (dem. S. C.), who had given notice of an amendment to repeal the 10 per cent. tax on state banks, stated that he had concluded not to press it, being assured that the committee on finance would consider it. He therefore withdrew it.

Mr. Peffer offered his amendment for an issue of $250,000,000 treasury notes similar to those issued under the provisions of the act of July 14, 1890, to be receivable for all debts and dues. It was a complicated amendment, and Mr. Bate (dem. Tenn.) asked that it go over until Monday and be printed.

This called Mr. Voorhees to his feet. He said that he desired to get as many of the amendments behind him now as possible. He did not want an agreement, for there were senators who preferred not to make one, but he desired to say that he hoped for and expected a vote on Monday on the main question, and said he should ask for a vote on that day about 2 o'clock in the afternoon. He made this statement so that senators could govern themselves accordingly.

A discussion was precipitated upon Mr. Peffer's amendment, during which Mr. Stewart remarked that this amendment was the legitimate fruit of the distinction of one of the precious metals—the people were to have either no money or irredeemable money.

Mr. Peffer's amendment was defeated by a vote of 58 to 7.

Mr. Allen then introduced an amendment making the dollar of 412½ grains the unit of value and a legal tender for all debts, providing for free coinage less 20 per cent. for seigniorage, which seigniorage is to be coined into dollars and covered into the treasury. The provision of the Bland-Allison act was made applicable to this amendment. It was lost by a vote of 41 to 23.

Mr. Peffer then came forward with another amendment, providing that all coin and all notes of the government should be of equal and exchangeable value and purchasing power, receivable for taxes and dues, and in the payments of debts to any amount whatever. This was lost on a viva voce vote.

The bill was then reported from committee of the whole to the senate, and the amendment agreed to in committee was agreed to in the senate. This places the Voorhees bill squarely before the senate proper, with the understanding, however, that it is still amendable.

At 5.16 the senate went into executive session, on motion of Mr. Voorhees, and at 5.35 took a recess until Monday at 11 o'clock.

FOOTBALL.

Hartford Wins from Suffield.

HARTFORD, Conn., Oct. 28.—The Hartford High school football team defeated the Connecticut Literary institute of Suffield today on the Trinity Athletic field by a score of 18 to 10.

Williams and Cornell Tie.

ALBANY, Oct. 29.—The game between the Cornell and Williams elevens on the Richfield oval Saturday afternoon resulted in a surprise to the Cornellians by a score of 10 to 10.

Brown Loses to Harvard.

CAMBRIDGE, Mass., Oct. 28.—Brown university eleven was defeated by Harvard Saturday, the score standing 58 to 0.

Other Games.

NEW YORK, Oct. 29.—Princeton defeated Wesleyan on Manhattan field Saturday by a score of 76 to 0.

PHILADELPHIA, Oct. 29.—In the game here Saturday, University of Pennsylvania defeated the Lafayette eleven by a score of 82 to 0.

Governor Morris will not issue a Thanksgiving proclamation until after President Cleveland has named the national day.

WHY STANTON SALUTED.

The Explanation Made Public by Secretary of the Navy Herbert.

WASHINGTON, Oct. 29.—Admiral Stanton's explanation as to why he saluted Admiral Mello, sent in answer to a message of inquiry, was made public Saturday by Secretary Herbert. It reads as follows:

"RIO JANEIRO, Oct. 25.
Secretary of the Navy, Washington:
Before anchoring, saluted flag of Brazil with twenty-one guns. Salute was returned by government fort. After anchoring received visit from aide-de-camp of Admiral Mello, flying the Brazilian flag. Returned said visit. Saluted Brazilian admiral afloat. Salute was returned by same. No call received from any Brazilian official from the shore. Next day called upon Brazilian admiral. Visit returned. Mello was only Brazilian admiral afloat. (Signed) STANTON."

Stamford Residents Threaten to Lynch Clark.

BRIDGEPORT, Conn., Oct. 29.—Charles Clark of Stamford, the man who so brutally dragged from the house and assaulted his niece, Louise Hopkins, at Long Ridge, near Stamford, two weeks ago, was taken from jail in this city tonight to Stamford. There is an intense feeling against Clark in that city. The trial takes place tomorrow. Officer Miller was heavily armed and took charge of Clark. They will leave the train near Stamford and proceed secretly to the jail. The residents of Stamford threaten to lynch Clark if they get him.

A New Haven Resident Dies at the National Soldiers' Home.

NEW HAVEN, Conn., Oct. 29.—Word was received here of the death of Samuel C. Turner of 205 Forbes avenue of this city, at the National Soldiers' home at Hampton, Va. Mr. Turner was 49 years and 9 months of age. He was born in Middletown, Conn., in April, 1844, and at the breaking out of the war he enlisted in the First Connecticut cavalry in 1861. He fought throughout the war and received injuries to his health from which he constantly suffered from that time on to the time of his death.

He was a member of Admiral Foote Post, G. A. R., and leaves a wife and three children.

An Error Corrected.

NEW HAVEN, Conn., Oct. 29.—A dispatch sent out yesterday afternoon stated that the Manville Carriage company of this city was financially embarrassed. This is an error. The firm in trouble and which made an assignment yesterday, is the firm of Manville & Dudley, manufacturers of carriages on Grand avenue. The Manville company is in no way affected.

Prof. Dana of Yale Stricken.

NEW HAVEN, Conn., Oct. 29.—Prof. J. D. Dana of Yale fell unconscious in front of the post office Saturday morning. He was taken home and lies in a critical condition. The physicians in attendance refuse to give out any statement for publication regarding his condition at present. He is one of the leading scientists in the country and is about 85 years old.

The New Yorker Not In It.
[Special to THE BULLETIN.]

PUTNAM, Oct. 27.—The game of pool between John Scollins of New York and T. H. Devine of Putnam was played tonight at the Grand Central. The game was won by the Putnam boy.

Ex-Judge Bedford Dead at New York.

NEW YORK, Oct. 29.—Ex-Judge Gunning S. Bedford, assistant district attorney, died early this morning of pneumonia. He was born in this city in 1837.

Russian Fleet Leaves Toulon.

TOULON, Oct. 29.—The Russian fleet sailed at 3 o'clock this afternoon for Ajaccio. Admiral Avelan will sail from Ajaccio to Naples where the fleet will remain probably three days before proceeding to Piraeus, the port of Athens.

Polish Workingmen Stricken With Cholera.

BERLIN, Oct. 29.—Five Polish workingmen were stricken with cholera in Giel today, and two others who fell ill on Friday, died this morning.

Connecticut Pensions.

WASHINGTON, Oct. 29.—Pensions for Connecticut: Increase—Frederick Yost, Jr., Hartford. Original, widows, etc.—Maria Brown (mother), Ansonia.

Meeting of Epworth League.

The fourth annual convention of the Norwich district of the Epworth League was held in Willimantic at the Methodist church Friday.

The ladies' parlor at one side was turned into a dainty cafe, where luncheons were served to the visitors. In the audience room where the sessions of the convention were held, the decorations were numerous and tastefully arranged. The delegates were decorated with neat badges of white silk with red lettering. Their motto, "Look up, Lift up," is the happy thought of Bishop Vincent.

Devotional services were conducted by the Rev. Ernest Burch of New London, and greetings were offered to the gathered delegates by the Rev. O. W. Scott, pastor of the church. Henry E. Anthony, president of the Willimantic League, followed with a charming address, voicing a most hearty welcome from the local league. The Rev. E. Tirrel, presiding elder, responded for the convention speaking of the pleasure it gave him to respond for the district. The Rev. C. A. Littlefield made a stirring address.

Brief reports from the different chapters were presented by the delegates.

Y. M. C. A. MEETING.

Large Attendance Sunday Afternoon—Address by Principal Rossiter.

The attendance of young men at the Young Men's Christian association meeting Sunday afternoon was more than double that of the previous week. Some hundreds of neat invitation cards had been distributed during the past few days with an announcement of the service.

Principal John Rossiter of the Broadway school made a forcible address, which was listened to with much interest. His topic was "Life's Time; Its Beginning and Extent."

The entire service was lively and enthusiastic. Two very appropriate selections of sacred music were sung by Mrs. Geo. W. Swan, accompanied on the piano by Miss M. Hovey.

The association orchestra assisted greatly in the song service.

At the close of a second meeting in the parlor two young men professed conversion.

Next Sunday the subject of the meeting will be "Alcohol and Young Men." Mr. Archibald Treland is to speak. Mr. Charles W. Worthington will sing.

ARRESTED ON STEAMER UMBRIA.

Senior Member of a New York Dry Goods Importing House.

W. H. RILEY

Is Charged With Fraudulently Entering Imported Goods.

NEW YORK, Oct. 29.—W. H. Riley, senior member of the large dry goods importing house of W. H. Riley & Co., with a main office at 21 Mercer street and a branch in Boston, was arrested on the Umbria at quarantine. He is charged with entering imported goods at the custom house, by means of false and fraudulent invoices, at a valuation far below the worth of the goods. The amount out of which the customs authorities have thus been defrauded is said to run far up into the thousands. The warrant was issued by United States Commissioner Shields, on information and belief of Special Treasury Agent McCoy.

Mr. Riley, when arrested, expressed great surprise, and when the nature of the charge was explained, he declared it to be a piece of spiteful work. The dates on which the alleged false invoices were entered, cover a period of over three years.

The prisoner was brought from quarantine on the revenue cutter and taken to the office of United States Commissioner Shields. On admittance to Commissioner Shields, Mr. Riley refused to make a statement, and his bail was fixed at $5,000. This amount was immediately furnished by City Chamberlain Joseph J. O'Donohue and Riley was released. The examination will be held Wednesday.

Zimmerman Makes a Quarter Mile in 25 Seconds.

HARTFORD, Conn., Oct. 29.—Two bicycle records were broken at Charter Oak Park today, although the new records do not stand as official as the rules stands that no record made on Sunday shall stand. Zimmerman rode a qurter mile in 25 seconds beating the record of Tyler (25 4-5 seconds) made on the same track in September. Zimmerman was paced by Crooks and Wheeler on a tandem.

Bald of Buffalo followed with a flying quarter in 24 1-5 seconds. A stiff breeze was blowing during the trials.

SPECIAL NOTICES.

ROYAL BAKING POWDER.
Absolutely Pure.
A Cream of Tartar Baking Powder. Highest of all in leavening strength.—Latest U. S. Government Food Report.
Royal Baking Powder Co., 106 Wall St., N.Y.

Every Thing In the House
Can be safely, easily, and quickly washed, and kept beautifully bright and clean with
IVORINE
WASHING POWDER
It is the purest and best. 1½ lb. packages cost no more than pounds of other kinds.
From April 1st, 1893, every package will contain a cake of pure Olive Oil Toilet Soap.
J. B. Williams Co. Glastonbury, Ct. For 50 years the makers of Yankee Shaving Soap.

BARGAINS THIS WEEK!
DURING THE
PICTURE SALE!
FARRELL'S
Art Parlors,
61 BROADWAY.

NEW ADVERTISEMENTS.

EATON, CHASE & CO.,
DO ALL KINDS OF
Electric Light Work,
AND KEEP A STOCK OF
ELECTRICAL SUPPLIES.
ESTIMATES GIVEN FOR
Isolated Plants, Church and House Lighting,
WE SELL THE
BEACON INCANDESCENT LAMP.
EATON CHASE & CO.,
HARDWARE DEALERS,
COMMERCE STREET.

FRISWELL has a large stock of
WATCHES
Selling Low for Cash.
Sole Agent for the celebrated Rockford Watch.
WM. FRISWELL,
8 Franklin St.

SPECIAL SALE OF
ETCHINGS!
Remarque Proofs by Fields, Rost, Rhodes, Wilson & Cleo, and many others. Size of [illegible].
97 Cents Each, Frame Complete, $1.96
Call Early and Secure Bargains
TRAFTON'S ART STORE,
23 Shetucket St.

SEND YOUR ORDERS FOR
Fire Wood
—TO THE—
PARK WOOD YARD!
301 Franklin Street.
A discount will be made on all purchases of Four Dollars or more.
J. ROURKE.

DON'T DESPAIR.
Dr. Z. J. Lewis Can Cure You.
Specialist on private [illegible] Diseases of men. Cure guaranteed, no matter of how long standing. Office hours, 9 to 2 and 5 to 8. Sundays, 10 to 2 and 5 to 7. 129 Friendship St., Providence, R. I. Consultation free. Medicines, $1. Out of town patients successfully treated by mail. Send for new edition of book and symptom blanks forwarded free.

AMUSEMENTS.

Broadway Theater.
GEORGE R. BACHELDER, Business Manager.
Wednesday, Nov. 1st.
Boston Grand Opera House Co.,
A. H. DEXTER, Manager,
Presenting Lester Wallack's Beautiful Military Comedy-Drama,
Rosedale!!
Or, THE RIFLE BALL.
See: The Magnificent Cast. The Grand Ball Room Scene. The Beautiful Gypsy Dell Scene. The Biggest Show of the Year.
Sale of seats at Herrick's Monday morning. NO ADVANCE IN PRICES. Electric Cars for Taftville after entertainment.

Grand Stereopticon Exhibition!
—OF THE—
GREAT WORLD'S FAIR.
By Special request, the REV. DR. HERR
Will give his new Lecture on the
World's Columbian Exposition,
Assisted by Mr. Geo. W. Phillips with his magnificent Stereopticon,
Under the auspices of the C. C. W.'s,
In the Central Baptist Church,
Tuesday Evening, Oct. 31, '93.
Dr. Herr has but recently returned from the Fair. Study and observation was given to the great exhibition. Some forty new views, of both interior and exterior views, have been received this week and added to the doctor's large collection, making a total of 140 beautiful slides which will be thrown upon the canvas. The lecture is [illegible] and cannot fail to instruct and interest all, especially those who have had the opportunity of visiting this beautiful White City during the past season.
TICKETS - - 25 Cents
Children under 12 years 15 Cents.
Tickets now on sale at Noyes & Davis' and Crouston & Co.'s.
Doors open 7. Lecture at 8.

ACADEMY LECTURE COURSE, 1893-4.
MONDAY, Nov. 6—Concert by
N. Y. Philharmonic Club.
TUESDAY, Nov. 21—Reading by
Locke Richardson.
Selections from Shakespeare, Dickens, Browning, etc.
FRIDAY, Dec. 1—Illustrated Lecture
Robert Harper.
Swiss Mountains and Valleys.
WEDNESDAY, Jan. 10—New Lecture by
Professor Winchester.
Tennyson and His Poetry.
[illegible] cured at Noyes & Davis' commencing Saturday, Oct. 28.

BROADWAY - THEATER.
Geo. R. BACHELDER, Business Manager.
MONDAY, October 30.
ALL TUXEDO NEW
Accompanied by Hughey Dougherty's
WORLD'S FAIR MINSTRELS!
Hughey Dougherty, Burt Shepard, Arthur Rigby, Ed. Marble, Ida Fitzhugh, May Mountford, Lulu Haynes, etc., etc., Sawyer & Goodwin, the Two Kids, Oakland & Thompson, (Duettists) Montague & West, (Sketch team) and the Columbian first part, every nation represented. THE GREENADIER BAND will give a concert at noon, cor. Broadway and Main St. Regular Prices. Seat sale at Herrick's, Friday morning. Electric car for Taftville after the entertainment.

WANTS.

WANTED.

Grocery and General Merchandise Clerk.

Those who cannot furnish good references need not apply. W. L. L. SPENCER, Lebanon, Conn. oct24

WANTED.

To rent the residence occupied by Merritt D. Dexter, No. 39 Orchard street. For further particulars, inquire on the premises. oct2d

Now is the Time to Sell Your Stoves.

RATES, the Auctioneer,

No. 7 Water St., will pay spot cash for second hand cooking stoves and parlor stoves. [sep2d

FEMALE HELP WANTED.

To Make Rubber Shoes. Steady employment and fair wages. Apply to COLCHESTER RUBBER CO., Colchester, Conn. oct19dw

A [illegible]—Keen, bright and brainy men and women wanted everywhere to take orders for "[illegible]'S WORLD'S FAIR PHOTOGRAPHED." Only book of copyrighted photographs of buildings, scenes and exhibits of the World's Columbian Exhibition. Authorized by the Exposition Management. Official. Our liberal arrangements reach [illegible] for workers [illegible] everything and handle it [illegible] without money bust; books ready; credit given; big commissions; illustrated circulars, terms FREE. Address Globe Bible Pub. Co., 358 Dearborn St., Chicago, Ill. or Phila. Pa. oct13MWF

COLUMBIAN HOUSE,

No. 4 Franklin Square.

Permanent and Transient Boarding. Also Table Board. All modern improvements. Terms reasonable. jy14d O. A. BURLINGHAM.

NEW ADVERTISEMENTS.

You can buy a Set of Teeth for $18.00 anywhere in Town.

OUR PRICE IS ONLY $8.00!

ALBANY DENTAL ASSOCIATION,

St. Mary's T. A. B Society Building, Broadway. Work guaranteed. oct26dw

—FOR A—

HAIRSWITCH, BANGS, PUFFS, INVISIBLE HAIR NETS, etc.

CALL ON

MRS. N. E. SCHUMACHER,

86 Union Street, Opp City Hall.

She has the reputation of carrying a first-class stock and doing good work. sep15M

Something That Will Interest You

Those who have not been to the World's Fair nor seen any of the exhibit can see one of the displays of RUBBER BOOTS & SHOES made and exhibited at the Fair by the Colchester Rubber Co. in one of our windows.

And to any person purchasing a pair of Rubbers or Leather Shoes we will give a pair of World's Fair Souvenir Rubber Boots.

C. D. BROWNING & CO.,

oct28 [illegible] CENTRAL AVENUE.

—THE—

NORFOLK BREWERY,

BOSTON, MASS.,

CELEBRATED ALES.

INDIA PALE ALE, GOLDEN ALE and PORTER.

Put up Expressly for Family Use

The above Ales in Hhds., Bbls., and Half Bbls., Constantly on Hand.

J. A. WUTTKY,

109 WATER ST.

Sole Agent for Norwich and Vicinity. oct8d

DR. S. W. FISKE,

Clairvoyant Botanic Physician and Magnetic Healer, Business and Test Medium.

Dr. Fiske can be found at his residence, No. 26 Oak street, Norwich, Conn., all of the time until further notice.

We advise the sick to consult Dr. Fiske at once. He will describe your feelings and disease exactly without asking you a question, and with his vegetable medicines and magnetic healing combined he is enabled to remove all diseases in a short time. He has 30 years of valuable experience in the practice of medicine and has thousands of testimonials from patients whom he has cured.

Dr. Fiske is constantly curing patients of the following diseases that have baffled the skill of the most prominent physicians, such as diseases of the stomach, liver and kidneys. All female complaints positively cured. Tumors in blood, rheumatism, neuralgia, dyspepsia and general debility, gonorrhoea, leucorrhoea. All forms of private diseases of both sexes soon cured.

Weak, nervous men, suffering from the errors of youth, restored to perfect health. All nervous diseases, and lost manhood restored.

The Doctor treats all kinds of chronic and long standing diseases with great success. Medicines furnished reasonable and can be sent by express when desired.

The Doctor also gives advice on Business Matters and all the affairs of life. Clairvoyant Sittings, $1. If by letter, send $2, age, sex, a lock of hair and stamp. For particulars, send stamp for circular.

A long and successful practice with numerous testimonials attests the wonderful success of Dr. Fiske as a seer, healer and physician of merit. All should consult him as he is always reliable. oct5dw

IF YOU WANT TO SELL YOUR GOODS advertise them in THE BULLETIN.

The Bulletin.

OFFICIAL TIME TABLE —OF— Norwich Street Railway Co.,

Falls, Greeneville, Franklin Square and West Side.								Franklin Sq., Falls and Boon Hill.		
[illegible]	[illegible]	[illegible]	[illegible]	[illegible]	[illegible]	[illegible]	[illegible]	[illegible]	[illegible]	[illegible]

SUNDAY TIME.

[illegible]	[illegible]	[illegible]	[illegible]	[illegible]	[illegible]	[illegible]	[illegible]	[illegible]	[illegible]	[illegible]

Remainder of time table [illegible] Sunday same as week day, except [illegible]

* Not run Sundays.

† Sundays runs only to Greeneville Car House.

‡ Runs only to Greeneville Car House.

Running time between Post Church and Square, [illegible] minutes. Running time between Depot and Square, [illegible]. Subject to change and correction without notice.

nov18d E. P. SHAW, Jr., Supt

LOCAL NOTICES.

Diamond ring lost.

An experienced woman wanted.

American lady wants a situation.

The ladies are respectfully invited to call and inspect Prentice's fur capes.

Lippitt, Swan & Co. have received a large invoice of new teas, new raisins, prunes, etc.

Read Harren's advertisement and see what he is selling men's oil grain buckle brogans at.

Dean's Rheumatic Pills absolutely cure rheumatism and neuralgia. Entirely vegetable. Safe.

You will find just what you are looking for in the way of a fall suit or overcoat at Smith & Gilbert's.

For the next six days beautiful children's bonnets will be sold at the Bouquet millinery parlors at cost. See advertisement.

Eaton, Chase & Co. do all kinds of electric light work and have all electrical supplies. Estimates for isolated plants furnished.

The furniture and household goods at No. 298 Prospect street, Greeneville, will be sold today and tomorrow at private sale at a low price.

T. B. McGlenathen has a choice line of felt hats in opera colors in medium and fine qualities. Also jet and ostrich goods. See advertisement.

And now it is silks. Porteous & Mitchell were large buyers of silks at the recent auction sale of the Phoenix Silk Manufacturing Co. and today will put the product of that sale on their counters. The list embraces all kinds of silks and the prices will be the smallest ever known. Read the advertisement, which says the sale begins today. "The prices and values are phenomenal."

At A. A. Adam's tavern, Norwich Town, can be found the best brands of Acker, Merrill & Condit's whiskies, Imperial bourbon, Zeb Ward, 1868, Maryland rye, Monogram rye and other excellent brands—goods that do not have to be re-christened every few months to make them sell. This tavern has the reputation of being the best in New London county. Nothing but first class goods sold.

NORWICH AND VICINITY.

The Norwich Weekly Courier is the best weekly newspaper in New England at 50c a year.

Judge Wheeler Will Preside.

Judge Ralph Wheeler of New London will preside in the superior court, civil, at Stamford, next Tuesday. Judge Wheeler takes the place of Judge Hall, who resigned.

Drive Whist Contest.

A drive whist contest was held in Franklin Friday night, at the home of Mrs. Myron F Ladd. About fifty well-known people were present from this city and Franklin. Refreshments and music, with a country dance, made the occasion most enjoyable. S. H. Freeman and Mrs. C. P. Capron of Norwich Town were the prize winners.

Reports Regarding the Machias.

The various reports spread that the new gunboat Machias would have to undergo many alterations, were stated to be false Saturday morning at the Brooklyn navy yard.

It was first stated that the guns of the vessel would have to be removed from the upper deck. It was pointed out that this would hardly be probable. It was also rumored that the gun shields would be removed, as their great weight caused the Machias to be top heavy. It is stated that the inspection board will recommend that lighter shields be placed in position, the present ones weighing four tons each.

Assignment of Cases.

At the bar meeting Saturday morning the assignment of civil cases, to be tried before a jury in the court of common pleas next week, was as follows:

Tuesday—Loren A Gallup, trustee, vs. Albert Fox; Loren A. Gallup, trustee, vs. Coggshall & King; D Burrows Spalding vs Michael Martin; Charles N. Brown, vs. George N. Wood; W. Benjamin Miller vs. Jonathan W Brown.

Wednesday — Michael Zaportsky vs. Iman Elinsky.

After the bar meeting the court was opened and immediately adjourned until next Tuesday at 10 a. m., when the jury will be in attendance.

Scarcity of Water.

Farmers in this vicinity are very seriously inconvenienced just now by the low state of wells and springs. Mr. Charles N. Champlin recently erected a windmill to pump water for his cattle and eleven horses on his large farm on the New London road, near the site of the proposed new city park. In a few days the mill had not only pumped up the water but the mud as well, so dry had the spring become. On this farm and in other places near by it is necessary to cart water from the brooks and cove.

The Church Calendar.

The calendar for this week in the local Catholic churches is as follows:

Tuesday—Vigil of all saints.

Wednesday—All saints' day. Services in St. Patrick's church at 5 and 8 o'clock a. m. St. Mary's church and Norwich Town chapel at 8 a. m.

Thursday—All souls' day. Requiem at St. Patrick's church at 8 a. m.

Friday, at the same church, services at 5.30 and 7 a. m.

Special Services at Central Baptist Church.

At the Central Baptist church Sunday appropriate ways were taken to honor the memory of the late S. H. Palmer. From the pulpit the announcement of his death and the time of the funeral services were made and prayer offered for his stricken family.

In the Sunday school a memorial service was held with appropriate hymns. Judge Lucius Brown, the superintendent, spoke of the business integrity of Mr. Palmer with peculiar fitness, having acted as his legal adviser. Mr. Welcome A. Smith, as a life long friend, mentioned the peculiarly quiet life of the deceased, his Christian consecration and his home in which he so much delighted. During the last four years, while a member of Mr. Smith's class, Mr. Palmer had been absent from Sunday school but eight times.

[illegible]

And Rock the Golden Corn Frankly for Them.

Old-timers who started life in the country will remember how carefully the unstained inner husk of the corn was saved and dried for bedding purposes—not for beds for the cattle and horses, but for the house and chamber—and they were considered in those days as a long way ahead of straw for the under tick. The modern, restful spring bed was not known in those days—leastwise, it was not known back in the country, and the good housewives prided themselves on the excellence of their supply of white, thin husks, as much as they did on the whiteness of the uncarpeted floors.

The matter is brought to mind just now by the doings in the cornfields of the north meadows. Corn raisers are getting the greater part of their husking done for nothing, bands of Italians coming up from the city soon after daybreak, gathering about the corn shocks, and stripping the husks from the golden ears. It has frequently happened that an owner has found a big load of ears awaiting him when he reached the field in the early morning. The work is done nicely, the corn carefully piled, and all the owner loses is the inside husk referred to above. These people use them for beds usually, but a handy person at rag-braiding can weave them into quite a handsome foot mat for the kitchen door or other not too conspicuous place.—[The Courant.

THE POINT JUDITH BREAKWATER.

Twelve and a Half Thousand Tons of Rock Placed.

Progress is being rapidly made on the construction of the Point Judith breakwater, which has been termed the most difficult piece of engineering ever attempted on the New England coast. Up to the 10th of October 12,546 tons of stone had been placed in position. The stone is being taken from the Hazard quarry on the west side of Narragansett bay, where the supply is said to be practically inexhaustible. More than one hundred men are engaged in getting the stone out after the blasts, of which there are from two to six each day. As no stone which does not exceed a certain minimum weight is accepted by the inspector of the work, care has to be exercised in the selection of the blocks. The stone is carried to the site of the work, on the breakwater—which is a mile and half west by north of Point Judith—on scows that are towed down the bay for twelve miles by a powerful steel tug. The discharge of the blocks is attended with great difficulty on account of the ground swells which seem to prevail off the point at all seasons of the year. The particular part of the breakwater just now under construction is at the southerly end of Squid ledge, at what are called the east and west wings, and where the structure makes a curve to the east on a line with the old buoy set to mark the reef. The present plan, adopted by both the inspector and superintendent, is to finish as nearly as possible each portion of the wall of the breakwater before proceeding to another part of the work, and so well and thoroughly has the idea been carried out that the results of their labor are already apparent at low water, where in one or two places the wall of the new breakwater is distinctly visible.

REAL ESTATE.

The Weekly Summary—New Buildings and Repairs.

The summary of The New Haven Weekly Record for the current week shows little change in the real estate market. Sales are few and loans scarce. The details are as follows:

Real estate sales—New Haven and West Haven 16, Bridgeport 11, Hartford 6, Meriden 7, New Britain 5, Middletown 4, Norwich 3, New London 3, Danbury 9, Norwalk 11, Ansonia 1, Shelton 1, Willimantic 5.

Real estate mortgages—New Haven and West Haven $35,748, Bridgeport $3,500, Hartford $44,940, Waterbury $6,100, Meriden $11,430, New Britain $1,400, Middletown $650, Norwich $11,300 New London $1,700, Danbury $3,960, Norwalk $16,550, Ansonia $6,100, Derby $587, Willimantic $5,300

The total number of sales this week is 81, as compared with 89 for the preceding week and 90 for the corresponding week last year. The total of recorded mortgages is $196,694, against $254,786 the preceding week and $290,178 for the corresponding week last year.

At Norwich, Architect J. A. Hiscox has made plans for a new residence at Thamesville for the Rev. J. D Herr. It will contain nine rooms and have modern conveniences. F. E. Beckwith has the contract, and John Brecksnridge will do the mason work.

F. E. Beckwith is building an addition to a house on North Washington street for Mrs. Foster.

J. J. Toomey has been at work for the last month on the new Catholic church at Preston City. He is also building a large double house on Franklin street, to contain 18 rooms, for Alexander Moran. E. Rogers does the mason work. Mr. Toomey has also just completed extensive alterations on the interior of Lucas hall on Shetucket street

Two cellars have been staked out on North street, for houses to be built by C. [illegible].

A CLEVER SWINDLE.

Rocks Sold as Oil Purifiers—The Swindler May Come This Way.

"A swindler of an entirely new sort has struck town, says "The Springfield Union," and housewives had better be on the lookout for him. This fellow is about twenty-two years old, of good address, and is thoroughly posted on the subject by which he makes his living. It is his place to call at a house and ask the mistress if she uses oil lamps, and if so if she does not want something that will purify the oil, make the flame burn brighter and prevent any explosion of the lamp. He then shows a piece of stone which he claims is imported from Wales, and which possesses all of these remarkable qualities. Each lamp requires one piece of rock, which represents a payment of [illegible].

"Friday he called on a family on the hill and stated his object, but the woman of the house was suspicious, and at first refused to buy. The swindler was not disconcerted in the least, and told her that all the lamps in the factory where her husband worked were thus purified, and that the latter had sent him to her. Thinking to catch him in a lie she asked for a description of her husband, which her visitor readily gave. This readiness threw her off her guard, and she bought a piece of "purifier" for each of her four lamps, and called in a neighbor who wanted three lamps "purified," and who also bought two pieces of rock for a neighbor. When the husband came home at night the woman thanked him for sending the fellow to her, but was somewhat surprised when he told her that only gas was used in his factory, and he had not seen the fellow. An examination of the "purifier" showed it to be a piece of ordinary rock such as can be obtained in any section."

FUNERALS.

Mrs. Henrietta A. Abbot.

The funeral services of Mrs. Henrietta A., widow of E. K. Abbot, were conducted in Christ church Saturday afternoon by the Rev. R. H. Nelson. Singing was rendered by the choir. The bearers were Gardiner Greene, Jr., Charles W. Gale, S. P. Keep and L. H. Williams. Burial was in Yantic cemetery.

Francis J. Corcoran.

The funeral of Francis J Corcoran occurred at his late home in Preston Sunday afternoon at 3 o'clock. The Rev. Felix J. O'Neil officiated. A large number of friends and relatives attended, members of the Ancient Order of Foresters and of Niagara Hose company being present in a body. Many beautiful floral tributes attested the love and esteem of the givers. From the Foresters was a pillow of flowers with a white dove and an arch was given by the Niagaras.

The bearers were Robert J. Galligan, C. D Palmer, and George P. Madden from the A. O. F. O. A., and James Drew, William Brewster and Elmer L Kingsley from the Niagara Hose company. Interment was in St. Mary's cemetery.

WELL DONE, HIGH SCHOOL.

Southbridge Made a Big Fight, but Were Defeated.

PUTNAM, Oct. 29.—The football game on Saturday between the Putnam High School eleven and the Southbridge High School eleven was the event of interest to old and young in town. Southbridge took the ball at the commencement of the game and started a good wedge, but fumbled the ball and lost it on the third down.

Putnam then pushed the ball over for a touchdown by Connor. The first 30-minute half ended with the score: Putnam 4, Southbridge 0

At the commencement of the second half Putnam made a short gain by the wedge. The ball was then worked through the center. Wilson soon swept through past Taylor for a touchdown, and then kicked a goal. Score 10 to 0.

Ten minutes later Phillips, by a good run, scored another touchdown. Wilson then kicked a goal, which brought Putnam's score up to 16 points.

The wedge gained ground around Cook, but Southbridge held for four downs and got the ball. There were only five more minutes for the game when McCabe took the ball, and by the best interference of the afternoon, he got over the line for a touchdown

Durgin then kicked a goal, making the score: Putnam, 16; Southbridge, 6

In the first half for Southbridge, and on the second down, Belknap was injured in the scrimmage and retired in favor of Cook

Durgin, Clemence and Edwards played well for Southbridge.

The playing of the putnam boys called out much applause, especially that of Connor, whose work was phenomenal. This was the Putnam's fourth game, and much improvement has been made since their defeat at Norwich. Following are the positions:

Putnam.	Positions.	Southbridge.
Ashworth,	right end,	Rice.
Leonard,	right tackle,	Boyer.
Sykes,	right guard,	Taylor.
Wheaton,	center,	Clemence.
Brown,	left guard,	Newall.
Walker,	left tackle,	Croby.
Sharpe,	left end,	Belknap. Cook.
Kent,	quarter back,	Edwards.
Phillips,	right half back,	Taylor.
Connor,	left half back,	McCabe.
Wilson,	full back,	Durgin.

John Boyden of Woodstock was referee, and Mr. Herendeen of Willimantic umpired.

LETTERS FROM THE PEOPLE.

The Bulletin assumes no responsibility for communications printed under the above heading. No attention will be paid to anonymous letters

Suggestions.

MR EDITOR:—At one time the railroads kept a schedule of local trains, their departure and time of reaching destinations, at the head of the column on the second page of your paper. Latterly, however, this has not been given. It was a great convenience to the traveling public, and I for one should like to see it reinserted.

Why would it not be a good idea for the electric road to keep a worn out horse car at the Yantic and other ends of their extensions for waiting passengers? It would be more agreeable than sitting on walls or standing round, and would be a grateful shelter during the coming winter.

OLD SUBSCRIBER

Norwich, Oct. 30, 1893.

Mr. H. B. Mowry went to Boston Friday on a business trip. He passed Sunday in Providence with his brother, J. B. Mowry.

MANSFIELD'S STYLE

Captivated the Affections of Fair Mildred Hill.

OLD STORY OF SWELL COACHMAN.

Parents Remonstrated, but to No Purpose—Aunt Acted as Guardian.

NEW YORK, Oct. 29.—Miss Mildred Hill, handsome, well educated, with wealthy and devoted parents, was not satisfied until she added her name to the already long list of girls who have chosen their life mates from a carriage box. The coachman who has become a groom is Frederick Mansfield, a young, well-built Englishman, who drove the horses of Charles F. Bates, the man about town, whose own love affairs were recently aired.

Miss Hill has been for two years—she is only 20—a belle in the swell society that moves around the exclusive centre of Seventy-second street and West End avenue. Her father is George T. Hill, a wealthy dry goods merchant. Her home was one of luxury. She is tall, willowy and slender, with a form gracefully moulded and a face of more than ordinary beauty. Her features are finely moulded, her eyes bright and flashing, and one of her greatest charms is a mass of golden brown hair that rests like

A Crown Upon Her Shapely Head.

Mansfield, it seems, is a great swell among the coachmen of his acquaintance. He ranked far above the ordinary personage of the profession, and in consequence had little to do with his associates. Mansfield is what they call "a professional four-in-hand." He gave lessons to gentlemen in the swagger art of handling the ribbons from the top of a drag.

When Miss Hill first met him is unknown. The gossips under whose tongues this dainty tid bit is rolling are certain that it was Mansfield's aristocratic manner of handling the ribbons that first attracted her attention, and then deepened it into love. But, however, they managed to do it, the young people did meet, and frequently. Unfortunately for Miss Hill her parents were informed of the matter.

Miss Mildred was remonstrated with by both her parents and remained silent. They forbade her seeing the coachman again, but she began at once to meet him on the sly. These meetings were reported to the parents and again she was reprimanded. This time, however, she almost rose in rebellion. Unheeding her parent's expostulations she declared that she was engaged to Mansfield

And Intended to Marry Him.

She knew what it meant, she said, and she had fully counted the cost, but she loved him well enough to face the world for his sake. As obstinate as she appeared to be, her parents still believed that the fancy would pass away. In this fancy they were sustained by Miss Mildred's aunt, whose experience with her niece forms the thrilling portion of this romance.

Mr. and Mrs. Hill decided to go to Chicago, and Miss Mildred decided to stay at home. The parents felt some misgivings as to leaving her alone, and so they left positive instructions with the two servant girls to watch over her with exceeding caution, and to let the aunt know at once if anything happened. No sooner had her parents left home than Miss Mildred began her preparations to leave it also, but forever. According to the aunt's story, she decided to elope with him on Wednesday last.

The servants became aware of it, and one of them went to the aunt and told her of what was likely to happen. Being a determined woman, she went to the Hill mansion

To Look After the Girl,

who was suspiciously glad to see her aunt, and the latter almost believed that the servants had made a great mistake. Then she put what she considered a final test; she asked Mildred to go home with her. To her surprise Mildred consented willingly and they started to walk to the aunt's residence, Mildred was chatting gayly, but soon disappeared like a flash.

It seems she had entered the hotel Nevada, and, dashing through the hallway, she dodged and turned, heading, as she thought, for the side entrance of the hotel. Instead of this entrance she ran into the barroom, scaring badly three or four youths who were sitting at a little round table. Here she saw the open door of the cigar store, which is next to the bar. Into it she dashed.

Giving one appealing look at the man in the store, she ran to the rear end of the room which is cut off from the rest of the store by curtains. She sank on a chair, out of breath, while Mr. Meyer, the proprietor, wondered what on earth a pretty, stylishly dressed girl could mean by running into his place in that way.

Mildred Might Have Escaped,

but for her momentary appearance in the doorway of the barroom. Two ladies saw her standing there, and one went to the aunt and told her where the runaway was. Before Mr. Meyer had a chance to ask any questions his store was again invaded, and there was a second dive behind his curtains

A policeman was called, and Mildred told him that her aunt would not let her marry a man because he drove horses for a living, and that, as she was old enough to know what she was about, she did not see how it was any of her aunt's business. The officer said he was sorry, but he would have to escort her home.

Mr. and Mrs. Hill returned to New York at once, and whatever argument Mildred used with them, she attained her object and married Mansfield. The details of the ceremony are lacking, but at Mr. Hill's residence last evening, Mrs. Hill said that it was true her daughter had been married to the coachman. Beyond that she would only say that her daughter had made the attempt at escaping and had been caught.

INFORMATION WANTED.

House Resolution Inquiring as to the Losses by Bank Failures.

WASHINGTON, Oct. 29.—The text of the state bank resolution, which the banking and coinage committee adopted Friday, and which is the unfinished business when the house meets again, if a quorum can be obtained upon it is as follows:

Resolved, that the secretary of the treasury be requested to inform this house of number and names of state banks and banking institutions that have suspended or failed since 1880, arranged by states, with the amount of capital, circulation and deposits of each at the time of such failure, and the loss severally of stockholders, note holders and other creditors of said banks has occasioned by such failures; the character of the nominal assets and securities of each of said banks at the time of its failure, from which, on liquidation, were realized less than their nominal value, the nominal and realized value respectively of each class of such assets or securities, the means whereby and the extent to which the stockholders, note holders and other creditors of each of said banks were respectively protected by provision of law requiring security or otherwise, and the extent to which such provision of law was complied with or violated, the amount of outstanding circulating notes of state banks and banking associations each year since 1880 and the rates of exchange on New York and the current value of the circulating notes of state and national banks and the commercial paper of business firms in good repute, as between the state where issued and the city of New York, each year since 1880, together with the prevailing rates of interest in state banks banking associations and individual bankers and capitalists respectively and national banks since 1880, and the legal rate of interest prescribed or authorized by the respective states for the same period.

Also copies of the laws in force in the several states on July 1, 1880 and 1893, respectively, for the organization of state banks, banking institutions and savings banks and the regulations for their supervision.

RIOTS IN LIMA.

Cacerists Fire on the Crowd Killing One Man—Others Wounded.

NEW YORK, Oct. 29.—A special cable to The Herald from Lima, Peru, says: The city was again thrown into a state of alarm Thursday night, and the performances in the theaters were suspended by order of the authorities.

In the chief square of the city a riot had been started by a body of Cacerists who were seen firing off their revolvers in a reckless manner. The mob was dispersed without much trouble, however, and strict orders were given to the police to prevent a repetition of the riot, but it broke out again yesterday afternoon with renewed force.

It was started this time by a group of Cacerists, who from the balcony of the municipality building, fired upon a body of men below who were cheering for Pierola and congress. One of the men fired upon was instantly killed and several others were wounded. The shots were answered by the party attacked and a big crowd quickly gathered.

Things looked so threatening that banks and stores in the neighborhood were quickly closed. The military, however, were promptly on the spot, and the cavalry soon cleared the square of all belligerents. All was quiet again by 5 o'clock, and the cavalry made arrangements to patrol the city all night.

ON HIS WEDDING TRIP.

Captain Philip Harrington, Fall River Officer, Dies in Newport.

FALL RIVER, Mass., Oct. 29.—News was received here Saturday morning of the death in Newport, R. I., of Captain Philip Harrington, the police officer who prominently figured in the Borden trial. He was married in this city on Oct. 11, and he started on a wedding trip to New York, when he was taken ill. He rested at Councilman McCormack's home in Newport, but his condition gradually became worse, and he expired Friday night.

Captain Harrington was an unusually popular man here. He was extremely courageous, and distinguished himself at various times by saving the lives of four people at the risk of his own life. The remains will be brought here for interment.

Soldiers Arrested as Socialists.

LONDON, Oct. 29.—The Times correspondent in Berlin says that the Saxony police have arrested many of the reserve men who were called out for the recent army manoeuvers. All of those arrested are known to sympathize with the Social Democrats, and the charge against them is supposed to be that they spread socialist propaganda while they were in the field. More arrests are expected.

NEWS IN BRIEF.

There was a small riot on North street, Boston.

Neris' little revolution in Mexico is dwindling.

The weather officials say the West Indian hurricane season is over.

Fire at Pittsburg, caused a loss of $1,250,000; several persons injured.

Whitecaps raid the Widow Patrick's house at South Portland, Me.

Patrick F. Blake was found guilty of manslaughter at Lowell, Mass.

The water supply of the city of Boston is still in a precarious condition.

Quincy, Mass., granite cutters are to be prosecuted for carrying too big loads.

A daughter of ex-Attorney General Garland committed suicide in Washington.

The gunboat Machias is somewhat top-heavy, but will be accepted by the government.

The outlook is favorable for a large number of winter excursionists to the south and west.

Rev. Edward Beecher and wife celebrated the 64th anniversary of their wedding at New York.

The Towne Manufacturing company of South Boston has decided to move the plant to Kennebunk, Me.

The difficulty in the building trades at New York has been adjusted, and the plasterers have returned to work.

George C. Littlefield, aged 24, was arrested at Portland, Me., for stealing $64 from Smith, the photographer, by whom he was employed.

Edwards naptha and kerosene works and Walker's kerosene works, on Allen street, Somerville, Mass., were destroyed by fire; loss $12,000.

Rev. J. L. Seward, for six years pastor of the Unitarian church in Waterville, Me., has accepted a unanimous call to the Unitarian church at Allston, Mass.

Torpedo Thrower For Brazil.

NEW YORK, Oct. 29.—The Herald says that the Brazilian government has purchased the great 15-inch dynamite aerial torpedo thrower, weighing 40 tons, that has recently been finished by the Cold Spring foundry, under contract with the Pneumatic Torpedo and Construction company of New York, and that it will be mounted on board the steamer El Cid within a week.

Will Not Be Confirmed.

BOSTON, Oct. 29.—It is now pretty well settled that the executive council will not confirm William B. Rice, as the successor of Councillor Rice, for some time to come. It is the intention of that body to wait till after the coming election and see what the opinion of the people in that district will be as to the selection of a successor.

New Cases of Diphtheria.

NEWBURYPORT, Mass., Oct. 29.—Several new cases of diphtheria have been reported to the board of health in the locality where it prevailed several weeks ago. The school, which was then closed, has not as yet been reopened, and will probably remain unopened. One death occurred Friday.

Complaining of a Cutdown.

LYNN, Mass., Oct. 29.—The employes of the forging department of the Thomson-Houston company are complaining that their wages have been reduced from 10 to 20 per cent. There are about 100 affected, it is said.

Coalition Against Suffrage Bill.

VIENNA, Oct. 29.—A coalition of German Liberals, Clericals and Poles has been formed to reject the suffrage bill. Count Taaffe's defeat or dissolution of the reichsrath cannot be avoided.

HOOD'S SARSAPARILLA.

Rich Red Blood

Is the nature result of taking Hood's Sarsaparilla. Mrs. Mary F. Towne, of Niantic, Conn., author of a very beautiful volume of poems, entitled "Sacred Songs," says, "I find that for feeling of deadness of the limbs, constipation and poor circulation of the blood,

Hood's Sarsaparilla

has no rival. I have been troubled severely with a fibroid tumor, besides seven fatty tumors on my left arm. My blood was in very poor condition, watery and deficient in color. Since taking Hood's Sarsaparilla I have good rich, red blood, and do not bloat as I used to.

Hood's Sarsaparilla Cures

Hood's Sarsaparilla has proved its merit to me as it will to all who take it fairly."

N. B.—Be sure to get HOOD'S

HOOD'S PILLS act easily, yet promptly and efficiently, on the liver and bowels. 25c. 1 ang16daw

MILLINERY OPENINGS.

SEE OUR WINDOWS

Wherein we are displaying a line of Trimmed Hats from $2.25 to $8.00, unequalled in values and style.

They are certainly bargains at bargain prices.

Ribbons. Ostrich, Fancy Feathers, we carry a large line of, and prices are "away down."

Placques from 49c. to $1.79. Embracing all colors, combinations and qualities.

Ostrich from 39c. to 98c. are specials with us.

New York Bazaar,

112 MAIN STREET.

oct6d

For all the Latest Styles in

MILLINERY,

CALL AT

MISS McCLOUD'S.

oct12d 45 MAIN ST

NEW MILLINERY.

A full line of the Best

Medium Priced Millinery

Now on exhibition. Special attention paid to orders. MRS. G. P. STANTON, oct16dw No. 6 Shetucket St.

MILLINERY,

BUTTERICK'S PATTERNS and all the Latest Styles of HAIR GOODS Just Received.

MRS. E. CANTLE, oct5dw 28 BROADWAY.

BOOKS AND STATIONERY.

World's Fair Number

—OF—

ILLUSTRATED AMERICAN.

Eighty Pages of Illustrations.

The most complete thing offered.

Price 25 Cents.

Noyes & Davis.

Leave orders and avoid disappointment. oct27dw

Special World's Fair Number

—OF THE—

Illustrated American,

Containing many articles and features of the

September Cosmopolitan,

(By special arrangement with that magazine; 30 pages; price 25 cents. Due today. Leave your orders at

CRANSTON & CO.'S.

Notice.

MRS. DAVIS

Would announce to the public that she has reopened her BAKERY, 49 BROADWAY, down stairs, and would be happy to serve her old customers and as many more as would see fit to call. Sandwich-making and Scalloping Oysters a specialty. oct6d

JARVIS' MILITARY BAND —AND— ORCHESTRA

Furnish Music for Parades, Picnics, Balls, Excursions and Entertainments of All Kinds at Reasonable Prices. Address A. W. JARVIS, Leader, 43 Division St., Norwich, Conn. apr13MWF

FRANK G. SWEET,

Medical and Surgical Nurse,

Graduate from Mills' Training School for Male Nurses, Bellevue Hospital, New York City. Call at 203 or 235 FRANKLIN Street, city. TERMS REASONABLE. [illegible]

For Sale or to Let.

The Splendid Cottage House on Warren St.

at present occupied by E. F. Potter, Esq., situated in one of the most desirable locations, has all modern improvements, hot and cold water bath room and be [illegible] by steam, etc. Enquire of JOHN STEINER. oct5MWF

WE CALL YOUR ATTENTION

To our fine line of Imported Sherries, Ports, Brandies, Cordials and Clarets. Also the Ashland, Walnut Hill, Cabinet, Scotch and Irish Whiskey, and the Old Tom, Royal Standard and Yacht Club Gins.

COATES & SHERIDAN, 43 West Main St., Dealers in the highest standards of Foreign and Domestic Wines and Liquors. [illegible]

AYER'S SARSAPARILLA.

"For Years,"

Says [illegible] BROCKWELL, of Chesterfield, N. H. "I was afflicted with an extremely severe pain in the lower part of the chest. The feeling was as if a ton weight was laid on a spot the size of my hand. During the attacks, the perspiration would stand in drops on my face, and it was agony for me to make sufficient effort even to whisper. They came suddenly, at any hour of the day or night, lasting from thirty minutes to half a day, leaving as suddenly; but, for several days after, I was prostrated and sore. Sometimes the attacks were almost daily, then less frequent. After about four years of this suffering, I was taken down with bilious typhoid fever, and when I began to recover, I had the worst attack of my old trouble I ever experienced. At the first of the fever, my mother gave me Ayer's Pills, my doctor recommending them as being than anything he could prepare. I continued taking these Pills, and so great was the benefit derived that during nearly thirty years I have had but one attack of my former trouble, which yielded readily to the same remedy."

AYER'S PILLS

Prepared by Dr. J. C. Ayer & Co., Lowell, Mass.

Every Dose Effective

FINANCIAL.

The Co-operative Building Bank

—HAS OVER—

$120,000.00

Maturity Value of Shares IN NORWICH. A larger showing than all others together. IT IS THE BEST. C. J. WOLCOTT, Treas. [illegible]

FINE ARTS.

REMOVED.

McNickle, Picture Frame and Gilding Manuf.,

Has Removed to [illegible] BROADWAY. You will always find a Complete Line of Artist Proof, Etching, Engravings, Prang's Studies and fac simile Water Colors.

DURGAN'S PHOTOGRAPHIC ART STUDIO is the finest and best equipped in Norwich, centrally located, opposite the Wauregan House. Everything that taste, skill and experience can do has been done to facilitate the carrying on of the business in a high-class manner, and all customers patronizing my establishment will be sure of first-class work. Photos made in every style, and all work satisfactorily finished. Special attention given to large work, such as Crayons, India Ink and Water Colors, or Solar Photos. Copying in all its branches. A large variety of Picture Frames always on hand. J. O. DURGAN.

REMOVED—Leighton Brothers have removed their photograph gallery from the Chelsea Bank Building to No. [illegible] Shetucket St., in the building with the Henry Bill Publishing Co., where all old patrons will be welcomed and new ones be heartily greeted. Their new rooms are neatly furnished, their facilities for doing first-class work have been much improved. New backgrounds have been put in, and the light for producing photographs has been arranged according to the best methods known to the business. All work [illegible]. LEIGHTON BROTHERS.

INSURANCE.

New London County Mutual Fire Insurance Co.

ESTABLISHED 1840.

Surplus over all liability Jan. 1st, 1893, $73,147.36.

[illegible] Company.

Office over Chelsea Savings Bank, Shetucket St.

S. F. PARKER, President. I. L. PECK, Treas. J. F. WILLIAMS, Sec'y.

World's Fair Accident Tickets.

$3,000

Issued for 5 days, cost .50; 10 " 1.25; 15 " 1.50; 30 " 2.00

For Sale at STORY'S INSURANCE AGENCY.

L. and L. and G.

A. IRVING BOYCE, Agent.

Norwich Union Fire Ins. Soc'y

Norwich, England. Organized 1797. N. TARRANT, Agt., [illegible] MAIN STREET.

FINANCIAL STATEMENT OF THE WESTERN ASSURANCE COMPANY, JANUARY 1ST, 1893, UNITED STATES BRANCH.

—ASSETS.—

Government Bonds	[illegible]
State Bonds	[illegible]
Municipal Bonds	171,[illegible]
Cash on Hand and on Deposit	[illegible]
Other Assets	[illegible]
	$1,[illegible]

—LIABILITIES.—

Reserve Premium Fund (N. Y. Standard)	[illegible]
Reserve for unpaid losses	[illegible]
All other liabilities	[illegible]
Surplus in United States	[illegible]
Total income in U. S. for 1892	[illegible]
Total Losses paid in U. S. from 1874 to 1892, inclusive	[illegible]

NICHOLAS TARRANT, Agent, [illegible] Main St., Norwich, Conn.

B. P. LEARNED,

Insurance in all Forms.

Bonds of Indemnity.

Foreign Drafts.

Over Thames National Bank, Norwich, Conn.

The Connecticut Concreting & Gravel Roofing Co.,

Sole agents in Norwich for the New England Felt and Roofing Co.

BEE HIVE BRAND

Also Two and Three-Ply Ready Roofing, etc., etc. Work guaranteed.

Office No. 3 Thames St., Norwich, Conn.

The Bulletin.

THE OLD GARDEN.

No change, you say? Nothing of loss that tells?
Trees, flowers, are they as lovely as of yore?
Does spring still deck with corals and green bells
Our favorite sycamore?

The early lilacs, bloom they rank on rank,
Purple and white as they have bloomed for years?
Old Crown Imperial on the mossy bank,
Sheds he his hoarded tears?

The rose acacia, does it carpet now
The pathway with its warm blossoms red?
Drop the smooth berries from the laurel bough
Into the violet bed?

Suffer the birds no loss, bereft so long
Of us? Is not the blackbird mute for doubt?
Is no part wanting to the thrush's song?
No liquid note left out?

Does the moon show behind the hedgerow elms,
Black bars against a spectral sea of light?
Reigns our one star over the heavenly realms
King on a clear, cold night?

They bloom, sing, shine, our absence hindering not.
They are but waiting till ourselves have ranged
Enough, as we revisiting that spot
May find them all unchanged.

—Augusta de Grouchy.

THE SECRET DRAWER

Having nothing more to do while waiting for the clock to strike 5, he arranged his papers, laid his pens away in the drawer, and after casting a glance at his clerks drowsing in the neighboring room closed his desk.

He felt so gay, so light hearted, that he could have slid down the balustrade of the somber ministerial staircase, but he contained himself, and saluting the concierge, who was surprised to see him leave so early, entered the Rue Royale, now bathed in sunshine. Certainly it was unusual for such a model employee to be abroad so early. Well, what was the use of remaining two hours longer in the office when there was nothing left to do but snip papers, kill flies or try to write plays for the theater, occupations that were equally uninteresting and unprofitable?

He was not long in reaching his home, for since his marriage he had lived in the Rue Royale itself. How surprised and pleased his wife would be to see him home so early! He entered stealthily on the tips of his toes, crossed the antechamber and stood in the parlor.

It was empty!

No one in the dining room, no one in the bedchamber nor the boudoir. Evidently she was in the garden, hiding to surprise him, or possibly swinging in a hammock, enjoying the fragrant warmth of the beautiful day. He ran there quick as a thought. He did not find his wife. This was getting serious.

Why should she have gone out? He knew of nothing pressing that could have called her away! It was understood that she was always to wait for him; if the beauty of the day had tempted her, she should have stopped at the minister's and told him as usual.

In the room everything reminded him of her. A vague perfume—her perfume—floated over all. A handkerchief thrown down on the edge of the toilet table, a pair of gloves, too soiled perhaps for use, left on the bedroom mantel, showed that she had gone out in a hurry, because she was so orderly generally, and everything had its place. There was another reason for believing that something unusual had called her away, or why were these trifles tossed about so carelessly? Tormented with doubt, his mind filled with vague suspicion, he sat down in the parlor and resigned himself to wait for her return.

But he could not remain quiet. After some moments he went toward the secretary and opened the bookcase above it. As the classics were in the back, he took out the volume in front, which he placed on a table at his side, and began reading a volume of Moliere.

The secretary was of ebony of the time of Louis XVI, ornamented with bronze open work. The desk leaf within was covered with stamped leather, and above it, hidden in the fretwork, was a false drawer. His wife was very fond of this piece of furniture, which he had given her one fete day about a month after their marriage. He had hunted a long time before he discovered it at an old antiquarian's, who assured him that it had remained in the possession of one family ever since it was made.

It was an elegant and graceful piece of furniture, and in spite of the high price Louis had not hesitated to buy it.

Then it was installed in the apartment during his wife's absence, and when she came in and saw it how she had flung her arms about her husband's neck and thanked him as only a true wife can!

It was indeed a little marvel. She had opened all the little drawers and poured into them the thousand and one little trifles that constitute a woman's treasure, and of which she is more proud than of her jewels, and she said, "This is my secretary," with all the jealous pride of a proprietor.

Louis soon found the passage he was seeking in Moliere, and it had diverted his mind. He was less worried than before. As he was replacing the books, one slipped from his hand, and in attempting to catch it he struck the molding on the top of the secretary. There was the sound of a click, and the front of the false drawer swung out, displaying a hiding place whose existence he had never suspected. His wife had never spoken to him about this, nor had the merchant who sold it, or he would probably have made it an excuse for raising the price.

Suddenly he saw a package of letters in the depths of this tiny closet. Here was a romance! No doubt these papers were precious documents and had been placed there during the Revolution. He untied the package and then started back. Instead of antique manuscript the paper was quite new and the handwriting perfectly modern, so modern that the ink was still black. He was tempted to throw this package, which burned his hands, back in the drawer and put everything in order again, but curiosity was stronger than reason, and with a trembling hand he opened the first letter.

At the first word which he read a mist came before his eyes; he fell outstretched on the sofa. These letters without doubt had been placed there by his wife, who had said nothing to him about the secret drawer that he had discovered. What he believed to be the correspondence of a friend, written in response to those confidences which a young woman would be apt to make after marriage, was in a man's hand. And what other man but himself had a right to address her as "My darling?"

He opened the letters one after another. There was little variation in the way they began—it was either "My adored one" or "My well beloved."

Well, he would get at the heart of the matter, so he began to read one of the letters, the one first under his hand. This is what it contained:

My Dearest Well Beloved—When you informed me yesterday that they were forcing you to marry in order to forget me; that your parents obliged you to prefer my rival, I could not refrain from tears and reproaches. You know my love for you—that is my only excuse. Today I am coming to beg you to postpone this impossible union. Tell this man that you do not love him; that you can never love him. He will understand and retire. If he persists, then so much the worse for him! Fear nothing—I am not threatening you—today I am calm. My whole happiness is in your hands. I await your answer with impatience, but confidence. With deepest love, Julien.

He passed his hand tremblingly over his forehead, looked around him stupidly, asking himself if this was not some frightful dream.

No, he was at home in his own parlor near his wife's secretary, and in his hand was a letter—a love letter.

Then Fabienne—his Fabienne! No, no! It was impossible! He threw the letter from him angrily. Then curiosity again seized him, and he took up one of the other notes—a short one containing only a few lines:

My Adored—When you receive these lines I shall have left France. I shall not come back until you recall me. I cannot be the accomplice in a lie, or live near you and the husband they have forced upon you any longer. God grant that you may never have to repent. Farewell, farewell! A last kiss on the lips I adore. Julien.

This was too much. He rose with a bound, scattering the letters on the floor, where they fluttered like a flock of frightened birds. He staggered to the window to cool his burning forehead. He stood there for a moment stupefied, his eyes on the clouds, then began to walk up and down the room with nervous strides, like a caged animal.

After a while he sat down and reflected. It was true—Fabienne, whom he loved so much and in whom he had so much confidence, was like all other women! She had lied to him from the first. She had lied to him since, every day. All those little caresses and evidences of affection had only served as a mask for the basest treachery.

He had been too happy. It could not last.

How could she have deceived him so? How could a woman with a character so sweet yet so decided, who spoke so frankly, whose look was so pure and loyal—how could she stoop to such duplicity? How had she begun to play such a part when nothing in her way of living, in her language, her manner, betrayed secret preoccupation? By what power of will had she been able to conceal a mystery so deep and penetrating? Well, it was all over—this fatal discovery was the supreme blow. His life was broken forever!

As he sat there the panorama of his life passed before him. The days of his childhood came back one by one. He saw himself again running like a colt through the woods of his country home, startling his mother by the audacity of his exploits. Then one day his father's sudden death and the departure in tears. Years of battle followed. The little rooms in the Rue Traffant, with Lise, the old servant, who would not abandon them. Then college, with its long and tedious lessons, and finally the crowning step to success, his admission to the government office, where he made his way rapidly.

He recalled his meeting with her. It was in the house of an old friend of the family at a soiree. He was standing awkwardly in a corner of the room rubbing his white-gloved hands nervously together when she came in followed by a murmur of admiration. She raised her eyes, they met his, and the romance of his life had begun. Delicious memories followed—he loved to linger over them now as over a beautiful dream that cannot, must not be forgotten.

Seated here in his own parlor that had been the scene of so much happiness, a terrible sadness oppressed him. The romance was over; the book must be closed. He felt that awful sensation of the irreparable, that impression of emptiness which seizes one after a great misfortune—one on which our entire life depends. His anger fell, and he regretted that he had found these letters. Better to have lived out his days in peace and ignorance. How many husbands quite as unfortunate as himself in other ways were living in tranquillity, free from doubt. Cursed letters!

But what reason had he for thinking that they were written to her? They were not in envelopes. There was no address. Perhaps they belonged to a friend. It would be just like Fabienne to have taken charge of a secret correspondence to help one she cared for. But was he not a part of her? She need not have confided everything to him, but she might have spoken about it. Perhaps she had forgotten to or feared to anger him. Some day, no doubt, she would tell him all. He was ready to seize at any idea to dispel his suspicions, and as he reflected he recovered in a measure his spirits.

He made the resolution to return the letters to their hiding place, put everything in order and say nothing for the present about the matter. Then some day he would suddenly unmask his batteries, and his wife would be forced to avow her guilt or explain the mystery.

He gathered up the letters carefully and placed them in the secret drawer, fearing every moment that his wife might enter and surprise him. He looked at the clock. It was only an hour since he had come in, and yet it seemed as if he had lived years during that time. He hastened to arrange everything and closed the secret drawer. At that moment the doorbell rang. Just in time! It was probably his wife, who had forgotten her key. He felt a sharp twinge in his heart at the thought of meeting her face to face, but he hurried to let her in. Instead of his wife, whom he expected, a strange man confronted him, who addressed him by his own name.

"Sir," said the visitor, "I wish to speak to you particularly, and I shall be obliged if you will give me an interview of five minutes—if I do not disturb you."

This speech puzzled Louis, but he made a motion for the stranger to enter. He closed the door, and they sat down in the parlor.

A [illegible] tall and sturdily built. His face, sunburned and weather beaten, showed that he was accustomed to a life in the open air. A red ribbon in his button hole indicated that he was an officer in the navy.

He cast a sweeping look about the room, then his face lighted up, and he said:

"I hope you will excuse this intrusion, sir, but the matter was of so much importance to me that I sought out your address and hastened here. I will come straight to the point. I beg that you will sell me, at any price, your ebony secretary."

Louis started in surprise and stammered out:

"Sir, what do you mean?"

"Oh, I know that my proposition is a strange one, but when you understand my motive you will pardon me. That piece of furniture which you bought from the dealer, who gave me your name, was sold at a time of need by a person"—Here the voice of the stranger trembled. "By a person who through my fault was passing through a painful crisis. She had just lost her husband, who had squandered her fortune to the last penny, and she was forced to sell everything, even to the smallest trifle. This secretary, which has been in the family for a number of years, went with the rest. But she would only consent to part with it on condition that it could be bought back at the end of a year. As she did not appear at that time it was purchased by you. I was out of France at the period. Well, I came back and found my unhappy friend. Our first thought was to find the dealer and recover the secretary. I learned through him where it was, and here I am. I trust you will accede to my request, strange as it may appear."

"Sir," said Louis, "unfortunately that piece of furniture belongs to my wife, and she has filled it with her own things. I could not possibly disarrange it without consulting her."

The stranger grew pale. Then he said to Louis in a choking voice:

"Sir, do you know if your wife discovered a secret hiding place in the secretary?"

"What hiding place are you talking about?" exclaimed Louis, with feigned astonishment.

The stranger sprang toward the secretary and in a moment had opened the secret drawer, pointing at the same time to the package of letters.

"You will understand by this why I cherish this piece of the furniture. Those letters were written by me to the woman who today became my wife."

The words had hardly left his lips before Louis was feverishly tossing out pellmell the many trifles that filled the drawers and compartments.

"Take it," he cried. "Take it away, sir. I am only too happy to give it to you!"

When his wife entered a few minutes afterward and saw the parlor in such disorder and her secretary gone, she uttered a cry of dismay.

"Console yourself, my darling," said Louis, drawing her close to his heart. "That piece of furniture revived unpleasant memories. I promise you another—another more beautiful."

And he smiled through his tears so tenderly that she grew calm, not understanding his grief, but feeling that what had been done must be, after all, for the best.—Adapted From the French For Short Stories.

The Taupau Dance of Samoa.

The taupau of a neighboring village, specially enlisted as a first rate dancer, with four girl companions, formed the ballet. The taupau wore a marvelous headdress, resembling that of the youth who mixed the kava at Malie. Round her forehead was a band of small pieces of nautilus shell, above towered an erect wig of human hair which had been bleached for months in a marsh, little looking glasses were placed in front, and the whole was surmounted with a trail of red hummingbirds' feathers.

The effect was something between that of a miter and of a Persian king's crown, but part of the structure fell off during the exertions which ensued. Behind the girls sat three or four men, one of whom contributed the musical accompaniment by beating on bottles wrapped up in cloth. The others assisted in the chorus singing, but their part was a very subordinate one.

The performance of the five girls in front, who were at first seated on the ground, was exceedingly amusing. It consisted of a series of songs, mostly "topical," with a great deal of action. The taupau generally started with a solo, and the others presently joined in, swaying their arms and bodies backward and forward, touching each other's shoulders and moving their hands and fingers with peculiar grace.—Nineteenth Century.

Vaults of the Bank of France.

The treasures of the Bank of France are said to be better guarded than those of any other bank in the world. At the close of business hours every day, when the money is put into the vaults in the cellar, masons at once wall up the doors with hydraulic mortar. Water is then turned on and kept running until the cellar is flooded. A burglar would have to work in a diving suit and break down a cement wall before he could even start to loot the vaults. When the officers arrive the next morning, the water is drawn off, the masonry torn down and the vaults opened.—Philadelphia Press.

Iron visiting cards are among the latest novelties in Germany. Forty placed one on the other are said to be only one-tenth of an inch in thickness. The cards or plates are black, and the names, being printed on them in silver, show up very clearly.

An authority on weather declares that tornadoes are most frequent between noon and 6 o'clock, and that the rainiest hour of the day is 4 o'clock in the afternoon. This is the report of a meteorological expert, not a weather prophet.

The Eskimo Bulletin is the only journal published within the arctic circle. It is printed at Cape Prince of Wales, Alaska, and is issued only once a year.

Two tons of dynamite exploded under a sunken vessel in New York harbor to get it out of the way lifted the water for about two acres fully 300 feet.

There is less difference between the ancient and the modern Greek tongues than between Chaucer's English and the English of today.

FOUND ON THE TRAINS

A MAN WHO FOR FIFTEEN YEARS HAS BEEN PICKING UP THINGS.

A Few Items From the Notebook of Charlie—People Who Forget Portable Property—Umbrellas Head the List of Forgotten Belongings.

Whenever during the daytime a New York, New Haven and Hartford train rolls into the Grand Central depot a stoop shouldered, little man, with keen gray eyes and a beard that doesn't grow with sufficient luxuriance to require frequent trimming, strolls down to the end of the platform. When the train stops and while the most laggard of the passengers are still leisurely alighting, he hops nimbly on the rear platform of the last car and proceeds to literally "go through" the train. Sometimes a much excited passenger who has suddenly recollected that he has forgotten something rushes madly back into the train and discovers his portable property in the hands of the little man. Then, if he is of a suspicious disposition, he glares and scowls at the little man, and sometimes pounces upon him and indignantly demands to be told what he is doing with "that."

Then a tired look comes into the little man's face and he mildly explains that he is employed by the company to search incoming trains for articles left behind by passengers, which he conveys to the lost property room, where the owners can always get possession of them again by furnishing presumptive evidence that the things belong to them.

When Charlie—that is what the other employees about the depot call him, although he has another name which appears on the payrolls of the company—first began this work, his beard wasn't tinged with gray, and he wasn't a bit stoop shouldered. That was 15 years ago. All these years, from 6:30 in the morning until 6:30 at night each day, he has been picking up things that careless passengers have forgotten to take with them when they left the train.

It would make any man stoop shouldered to be continually looking for things that long. But his eyes are as keen as ever, and his honesty is still proof against all temptations. If that were not the case, he could have retired with a snug little capital. From the pocketbooks and purses and "wads" that he has found while pursuing his unique occupation he could have slipped enough into his own pocket to render him quite independent.

There are no blanks in his daily records. Never a day goes by that he doesn't find something that somebody has forgotten. He picks up fewer things on Sundays than on any other days, because on Sundays travel is comparatively light, and passengers are apt to be less preoccupied with business cares and therefore not so likely to forget things. On some days his list of articles found on the incoming trains is quite a formidable one.

This, for instance, is what he turned into the lost property room on Aug. 17: Thirteen umbrellas, two rings (one plain gold and one with diamonds), one overcoat, one package of legal papers, one satchel, one lady's jacket, one Derby hat, one valise, one cape, one cane, one package of underwear, one mackintosh and one pocketbook.

And this is what he found on Aug. 27: Seven umbrellas, one parasol, one shawl, one overcoat, one pair of shoes, one package containing a suit of clothes, one pair of spectacles, one purse, one flask of whisky and one smelling bottle.

When the articles are taken to the lost property room, they are labeled with the date on which they are found and the number of the train. Nearly all the articles that have any intrinsic value are redeemed. The rest are simply stored away for the gnawing tooth of time to prey upon.

Charlie is of the opinion, and surely he may be regarded as an expert on the subject, that everybody is liable to forget something at some time or other. Umbrellas are the articles that are most frequently left behind on the trains by travelers. The man who could devise an infallible system by which the owner of an umbrella would always be sure to remember it would reap a fortune. Charlie has tried his own wits at it, but was forced to give it up.

He has come to the conclusion that a state of ecstatic happiness, equally with one of intense preoccupation, is apt to produce forgetfulness of portable property. He has discovered that newly married brides and grooms are quite as apt to forget the little things they may be carrying with them as the man who has got so much business on his hands he can't think of anything else. The man who never travels without a flask of whisky seldom forgets it. Perhaps that is because the act of putting it into his pocket immediately after taking a nip has been so often repeated that it belongs to the category of unconscious [illegible].

It is not an infrequent thing for a man to leave a stovepipe hat on the rack and walk out of the car with a little skull cap on. But when he gets into the streets the small boys are sure to shout, "Shoot the hat!" or "Where did you get that hat?" Then he discovers the mistake that he has made, but the fact that he is never grateful to the small boys for reminding him of it and never rewards them must be regarded as evidence of that perversity inherent in human nature which so often puzzles the philosopher.

Charlie is of the opinion that some people would forget their own mothers-in-law if they had half a chance. There is one man whose umbrella he has picked up in the train so often that he has lost track of the number of times. And yet that same man has told him frequently that he never leaves the house with his umbrella that his wife doesn't say to him, "Now, dear, be sure you don't forget your umbrella."

Women, so Charlie has found, are even more apt to leave things behind them in the cars than men.—New York [illegible].

Too Much of a Row.

Sir William Fraser tells a good story of Brigham Young and "The Lady of Lyons." Young took his wives to see a performance of Lytton's play at Salt Lake City. When the agony was piled up, he rose, and, followed by his spouses, left the theater, exclaiming, "I won't stand such an infernal row being made about one woman!"—Argonaut.

OLD HONESTY.

A SURE SIGN

FINZER'S OLD HONESTY

of a good Chewing Tobacco is the red H tin tag on

OLD HONESTY PLUG

It is every chewer's choice because it is the choicest tobacco in the land. Try it.

JNO. FINZER & BROS. Louisville, Ky.

SADLERY, ETC.

EXCELSIOR!

A Twenty Horse Power Stable Blanket

—AT—

LANE BROS.,

[illegible] WATER ST.

CAMPBELL'S HOOF REMEDY!

The Best Dressing for HORSES FEET.

115 Main St., J. G. STANDISH.

ARCHITECTS.

C. H. PRESTON, Architect, - - - - Central Building. Telephone [illegible], Norwich, Conn. Specialty on modern construction and strength of materials.

JAMES A. HISCOX, ARCHITECT, [illegible] Main Street. Rooms 3 and 5.

IRON AND IRON WORK.

A. H. VAUGHN & SONS

IRON CASTINGS.

FERRY ST., Norwich, Conn.

FOUNDRY PIG IRON of the most Reliable Quality and grades. Full stock kept in Norwich for immediate delivery. REFINED BAR IRON of the well-known "[illegible]" brand. SHEET IRON, Galvanized "B. B." Black and Plate. STEEL, "Black Diamond" and "[illegible]," warranted Cast Steel. Machinery Steel, Tire Steel, Calking Steel. FINISHED STEEL SHAFTING. IRON AND STEEL I BEAMS AND CHANNELS for structural purposes.

A. T. CONVERSE. Office, Warehouse and Shipping Wharf, [illegible] COMMERCE ST.

The Sibley Machine Co.

Manufacturers of Paper, Cotton and Woolen Machinery, Mill Gearing, Shaftings, Pulley Hangers, etc., etc. Jobbing of all kinds, Gearing, Cuttings, Forgings and Castings at short notice. 128 Franklin Street, Norwich, Conn. New and Second-hand machines bought and sold on commission.

THE LATEST

Lamson & Hubbard

HAT.

For Durability, Style and Comfort the best hat made.

FOR SALE BY

PERKINS & MONTGOMERY

Prepare for cold weather by having your Furnace cleaned and repaired.

[illegible] BREWSTER will do it for you very Cheap. [illegible] Water Street.

HORSES TREATED FOR ALL DISEASES at Gardner's Stable, Chestnut St., by the new Veterinary, DR. E. L. TOWER, graduate from Ontario Veterinary College.

DROP ME A POSTAL and I will call on you with a fine line of Photos and Designs of MONUMENTAL & CEMETERY WORK and samples of Granite and Marble of various kinds of stone.

LEVI W. CROUCH, Norwich, Conn.

Tortoise Shell COMBS and HAIR ORNAMENTS

A Fine Selection and Lower Prices than Ever Before.

A. B. KINGSBURY,

Alonzo H. Converse,

PAINTER.

Plain and Decorative Paper Hanging. Wall Tinting in all its branches. 143 Little Water St. Graining done for the trade.

MARKETS.

AT JAMES DAWSON, JR.'S,

[illegible]

—SMOKED HAMS—

Only 10 1-2c per pound.

[illegible] MAIN ST.

Telephone [illegible]

OYSTERS.

Pequonnoc, Hummock Cove, Clinton, Providence River and Fair Haven Oysters.

Also choice Scallops and Lobsters today at

POWERS BROTHERS.

CALL AT

J. D. Murphy's,

For a variety of [illegible] [illegible] all kinds.

[illegible] MARKET STREET.

CLINTON, PROVIDENCE RIVER AND FAIR HAVEN OYSTERS, at GEO. A. LEWIS', [illegible] CENTRAL AVE. Telephone [illegible]

LEGAL NOTICES.

NOTICE.

Agreeable to act of Legislature of 1893, and in conformity to action of the Town of Norwich in town meeting assembled Oct. [illegible], 1893, we have provided for evening schools to be open Monday evening, Oct. 30th and sustained in accordance with instructions at the following places:

Central District—In Small Business College.
Greeneville—In Greeneville school House.
Taftville—In Anderson Block.
Bean Hill—In dwelling house of F. H. [illegible].

Hours of attendance from 7.30 to 9 p. m.

NATHAN SMALL, A. W. DICKEY, A. S. SPALDING, Selectmen Town of Norwich.

Norwich, Conn., Oct. 27, 1893.

Assessors' Notice.

All persons liable by law to pay taxes in the town of Norwich are hereby notified to present to the undersigned, assessors of said town, on or before the first day of November next, written or printed lists, duly verified by oath, or affirmation, of taxable property belonging to them on the first day of October, A.D. 1893. Lists may be left at the assessors office in the court house building, where one or more of the assessors will be in attendance on and after Thursday, October 12, 1893, and all persons neglecting to present their lists to said assessors as aforesaid, will be subjected to an addition of 10 per cent. thereto, as by law in such cases provided. Captains of military and foremen of the fire companies are requested to make return of all members of said companies to the assessors without delay. Cashiers of banks are requested to make returns of all the stockholders whose stock is taxable in the town, with names and number of shares and market value in September last. Treasurers of savings institutions and all who loan money on collaterals are requested to return to the assessors a list of all collaterals held by them and taxable in this town to the owners thereof. Office hours from 9.30 a. m. to 4 p. m. Tax lists furnished at the assessors office.

RICHARD Y. BUSHNELL, BESTCOME PECKHAM, FRANCIS I. CHAMPLIN, Assessors.

Norwich, Conn., Oct. 12, 1893.

TO THE BOARD OF COUNTY COMMISSIONERS FOR NEW LONDON COUNTY: I hereby apply for a license to sell spirituous and intoxicating liquors at Germania Hotel, [illegible] North Main St., in the town of Norwich. Dated at Norwich this first day of October, A. D., 1893. Charles Lutts. We, who are not licensed dealers in intoxicating liquors, endorse the application of the above named Charles Lutts. Dated at Norwich, this first day of October, A. D., 1893. Michael B. Ring, Alex C. Borthwick, William Walsh, William Campion, David P. Ring. I hereby certify, that the above named endorsers are electors and taxpayers of the town of Norwich as appears of record. Dated at Norwich, this first day of October, A. D., 1893. SAMUEL H. FREEMAN, Town Clerk.

NOTICE.—All persons liable to pay taxes in the Central School District of Norwich are hereby notified that I have a warrant to levy and collect a tax of three and one-half (3½) mills on the dollar, taken from the grand list of 1892, payable Oct. 4, 1893, and for the purpose of collecting the same I will be at the Collector's office [illegible] p. m., and [illegible]. Legal fees and additions [illegible] who neglect this notice.

WILLIAM F. HILL, Collector.

Norwich, Conn., Sept. 11, 1893.

NOTICE.—All persons liable to pay taxes in the City of Norwich are hereby notified that I have a warrant to levy and collect a tax of ten (10) mills on the dollar, and an extra tax of one-half mill on the dollar, on the city list of 1893, made from the town list of 1892, payable Oct. 4, 1893, and for the purpose of collecting the same I will be at the Collector's office daily from 9 a. m. to 12.30 p. m. and from 2 to 5 p. m. until Nov. 4, 1893, except the following days. On Thursday, Oct. 12, I will be at the drug store of John A. Morgan, Greeneville, from 10 a. m. to 3 p. m.; and on Friday, Oct. 20, at the drug store of Woodworth & Small, West Side, from 10 a. m. to 1 p. m. Legal fees and additions will be made to those who neglect this notice.

WILLIAM F. HILL, Collector.

Norwich, Conn., Sept. 11, 1893.

MISCELLANEOUS.

Steamer : Chelsea.

CHANGE OF TIME.

Commencing Thursday, Oct. 19th, will leave Norwich on Mondays and Thursdays at 5 p. m. New York, Tuesdays and Fridays at 4 p. m. All Freight Insured.

N. & N. Y. PROP. CO.

C. B. WHITAKER, Manager.

S. S. THRESHER, Attorney and Counsellor at Law and Notary Public. [illegible]

—CAR OF—

Gluten Meal!

Just Received.

C. J. WOLCOTT, 118 Franklin Street.

ELY'S CREAM BALM

Cleanses the Nasal Passages. Allays Pain and Inflammation. HEALS THE SORES. Restores the Senses of Taste and Smell.

CATARRH

ELY'S CREAM BALM.

HAY FEVER

Try the Cure.

A particle is applied into each nostril and is agreeable. Price 50 cents at Druggists; by mail, registered, 60 cents.

ELY BROTHERS, 56 Warren St., New York.

WIND COLIC,

Cholera Infantum, Diarrhoea, Dysentery, Restlessness, and all ill diseases incident to children, especially during teething, prevented and cured by

Russell's White Drops.

50c Bottle. All Druggists.

NORWICH MORNING BULLETIN.

Established 1791.

NORWICH WEEKLY COURIER.

Established 1778.

Subscription rates, MORNING BULLETIN—By mail or carrier, $6 a year; $1.50 a quarter; 50 cents a month; 12 cents a week. Single copies 2 cents.

Subscription rates, WEEKLY COURIER—[illegible] cents a year; 35 cents for six months in advance. Single copies 2 cents.

THE MORNING BULLETIN (Six Pages) is the largest, oldest and most complete morning paper published in Eastern Connecticut. At $6 a year it is also the cheapest.

THE WEEKLY COURIER (Eight Pages) is the best weekly issued in Eastern Connecticut.

Advertising rates furnished on application to the business office. No cuts or electrotypes inserted in either paper.

To guard against mistakes, advertisements should be sent in manuscript. We cannot be responsible for errors that occur in messages received by telephone.

Yearly advertisers are limited to their own immediate business, and their contracts do not include Wants, To Let, For Sale, etc.

All news letters should be addressed to THE MORNING BULLETIN; all business communications to THE BULLETIN COMPANY.

Money orders and checks should be made payable to THE BULLETIN CO.

All communications must be signed. Anonymous letters or news items will not be read, but thrown into the waste basket.

No manuscript preserved or returned, unless stamps are enclosed fully to prepay postage.

Entered at the post office at Norwich, Conn., as second class mail matter.

The Bulletin.

Norwich, Monday, October 30, 1893.

CARTER HARRISON ASSASSINATED.

The news of the assassination of Carter Harrison, the mayor of Chicago, by an ex-policeman on Saturday evening, shocked the entire country. It was a sad and bloody event to mark the closing days of the greatest and grandest fair the world has ever known. Whatever may be said of Carter Harrison's moral qualities, he was a man of influence and power. He had been twice a member of congress and five times mayor of Chicago, and was recognized as one of the most popular democratic leaders of Illinois. He, with great ability, has taken Chicago through the greatest period in her history, and in her behalf has extended her hospitality to the representatives of all nations. The wide acquaintance he has made with distinguished people will make his untimely death a subject of interest and regret in all parts of the civilized world.

The blotch which such crimes as this put upon the fair fame of this free republic is a thing which all loyal citizens deplore and will ever earnestly pray the nation may be delivered from.

NEWS FROM NANSEN.

At last news has been received from Nansen, the Norwegian explorer, and it reads so much like the wonderful dispatches received from the Peary party for a month prior to the return of the Falcon, that one has reason to doubt the authenticity of it. The dispatch is framed up to give the idea that one of Nansen's party has returned from the vicinity of the Kara river where the Fram was floundering about and being buffeted by the ice in a most reckless and dangerous manner. A Norwegian says: "Nansen's temperament has greatly changed, and that he seems vacillating, restless and melancholy." No Norwegian could know this excepting some member of his party; and there is no claim made that his boat has landed, or that any one has come ashore. How a Norwegian on the northern coast of Russia could know about Nansen's feelings when he is on the Kara sea is something for readers to decide for themselves. The mark of the news fakir is upon the dispatch, and there is no reason why a fraud so this should create a sensation.

DEMOCRATIC RECKLESSNESS.

The democratic orators in Massachusetts seem to be getting more and more reckless as the campaign approaches its close. The republican press is kept busy correcting the misstatements made by their opponents upon the stump; and no speaker is guilty of getting farther from the truth than the Hon. John E. Russell, the democratic candidate for governor.

He asserted the other night in a speech at Lowell, "That so short a time ago as 1860 there was no protectionist in Massachusetts," and he defied anybody to name a single man who then believed in the doctrine.

The Boston Journal promptly responded that the republican party in 1860, in its national platform, commended "a policy which secures to workingmen liberal wages, to agriculture remunerative prices, to mechanics and manufacturers an adequate reward for their skill, labor and enterprise, and to the nation commercial prosperity and independence;" and then from the declaration of principles of the republican party of Massachusetts in 1860 that "We demand the revision of the revenue laws so as to encourage the development of the industrial interests of the whole country." The Journal concludes with the assertion: "Upon that platform John A. Andrew was nominated and elected. When the vote was counted there were just 106,538 republican protectionists in the state."

IS IT STRATEGY?

There is something suspicious about the story of the surrender of the silver state senators and the announcement that the unconditional repeal of the silver law is as good as accomplished. Nearly a week has elapsed with every opportunity to have repealed the silver purchasing clause, and it has not been done. About the time the news was received of the surrender of the opponents of the repeal measure representative democrats were in Washington beseeching the senators in the majority to force the issue that the party might reap the benefits of the repeal in the November elections.

For a day or two there has been received from Washington the regular anteelection dribble that "the republicans of the house made sport of a bill to protect labor;" and that the reason the repeal of the bill is longer delayed is because "the republicans are opposed to its passage." It is not likely that the party that has been ready to vote for the unconditional repeal measure any moment since the special session of congress was convened are now breaking a consistent record to delay the measure for a few days.

Some of the republican papers have ceased to believe in the sincerity of the statements made as to the bright prospects for the repeal of the measure; and there is good reason for distrusting the whole matter. As the senate's majority is made up of professional politicians it is not too much to expect from it the most disgusting political manœuvring for effect without regard for sincerity or the interests of the people.

THE HERRESCHOFFS.

Although the Vigilant and the Valkyrie have been laid up, and Lord Dunraven has returned to London, the American people are hurrahing for Herreschoff, the blind boat-builder. It is a question whether the honor of designing the Vigilant belongs to John Herreschoff, the head of the firm of Bristol boat-builders.

The father and seven sons were accomplished boatmen and Nat Herreschoff, who sailed the Vigilant, is the great boat handler and the educated engineer, the man who has designed and worked out the models which have put the Herreschoffs in the front rank of naval engineers. He designed the Dilemma, the Gloriana, the Wasp, and probably the Vigilant. James and Charles are also sailors and boat-builders.

John Herreshoff, although totally blind, is a man of most remarkable vigor, push and executive force in business matters, and whether attending to the firms' business or indulging in pleasure exhibits more skill and zest than many men who are blessed with sight.

Besides being boat builders, three of the family are accomplished musicians.

The success of the Vigilant in the races has resulted in fresh orders for boats, and the Herreschoffs have sufficient work ordered to keep their hands at work all winter.

EDITORIAL COMMENT.

The elder Dumas wrote three hundred books and his heirs still enjoy an income of $7,000 a year from them.

"Stand by the president who is better than his party," is the campaign cry of not a few democratic papers in Massachusetts; but the amusing part of it is, the rank and file are asked to vote for the opposing party to sustain "the democratic rock!"

The democratic candidate for governor of Massachusetts seeks to make the Irish vote of that commonwealth solid for the democratic party by characterizing his republican opponent as "the son of a poor English immigrant!" Most of the great men of the republican party have been men who have risen by their own exertions.

Chicago is to have a great museum of natural history. Marshall Field has given a million dollars on condition that other citizens will give half a million, and the holders of the World's fair stock will be asked to contribute two millions of their holdings. George M. Pullman has contributed one hundred thousand dollars. The art building at the fair grounds will be retained as a permanent building for the museum.

A petition has been sent to Washington signed by most of the professional and business men of New Haven, asking that N. D. Sperry be retained as postmaster in that city. Mr. Sperry has held the office for twenty-eight years, and is ranked among the best postmasters in the country. The democratic press of New Haven is opposed to his continuance in office, and the biggest kind of an effort is being made to oust him.

The white-caps of Mississippi added two more burned cotton gins to their list last week, and are keeping up a reign of terror among the cotton raisers. In Franklin and other counties scores of farmers have been whipped for selling cotton for less than ten cents a pound and for renting land from Jews. They whip peaceable citizens in broad daylight and defy the authorities openly. They do not believe in a protective tariff, only in this protective combination.

Anti Maynard meetings are the fashionable thing among New York democrats. Frederic R. Coudert, Esq., who proclaimed himself to be a born democrat, said to the people of New York: "You have heard the statements which are not denied by the accused judge, and it now remains with you to say whether you will countenance a continuance of such methods which have been of the greatest disgrace to our imperial state, and which if continued will threaten the integrity of all our highest institutions."

The cigarette law has been such a success in this state that its evasion has been necessary to keep the youth in the way of cultivating a taste for smoking. The cinnamon cigarette, in which there is no tobacco, is now the rage. There is no doubt that this is an unhealthful substitute. In Hartford a remonstrance has been made against the sale of cinnamon cigarettes by the principals of schools, to whom complaint was made by parents, and in some instances the dealers have promised to stop the sale of them.

STATE EDITORS' OPINIONS.

A Christmas Gift.

A Christmas gift for New Zealand women will be the granting of absolute suffrage. Every woman on this enchanting South sea island may vote on all questions in December.—[Meriden Journal.

An Advertising Scheme.

The proposition to have one of the new cruisers christened Bridgeport is a good one. This is a hustling town and it deserves the honor. Success to the board of trade in its effort to further advertise this glorious city.—[Bridgeport Union.

His Eye Teeth Are Cut.

The poolselling gang won't have any more success in trying to fool Prosecuting Attorney Fox than the politicians did in the matter of the town scandal. Mr. Fox cut his eye teeth long ago, and his wisdom tooth has not yet decayed. Poolselling gamblers who run up against him will not forget the experience very soon.—[New Haven News.

The Trouble at Wesleyan University.

In the class of 1876 there were four young women; in that of 1877 one. In 1883 there were only five young women in the college. Now they number about one fifth of all the students in the college.

But the significant point is that the young women have excelled in scholarship, much to the sorrow of the young men. President Raymond says: "The fear that ladies will overrun the college seems to me altogether unwarranted. Last year there were in all 36 ladies; this year there are 39 or 38. They have done us honor in scholarship, and I see no reason to fear that we shall be embarrassed by their numbers, nor do I expect that the entering classes will differ in the near future from the classes of this year and last. We now have practically all we can accommodate in our ladies' dormitories."—[Bridgeport Standard.

Hard Times West.

The decline in railroad earnings by the paralysis of business from the Atlantic to the Pacific is appalling. A most careful expert estimates the losses in August and September to be at the rate of fully $250,000,000 a year. With a wheat crop far below the average, and the world's crop too small to meet the requirements of actual consumption, the American harvest of 400,000,000 bushels is being sold at figures so low that western farmers feed wheat to their hogs. The price recently fell to sixty cents a bushel. This means a loss on the year's crop of $40,000,000, so that the farmer, the manufacturer, the railroad magnate and the wage-earner are alike sharing the hard times.—[New Haven Palladium.

That Explanation.

THE NORWICH BULLETIN wants us to make a note of The New London Day's explanation of what became of the $300 missing from the legislative appropriation of $5,000 for the repairs of the Groton monument, and to render a becoming apology for our strictures on the lobby in connection with it. Now a studious perusal of our newsy and politically unsound and dangerous deep-harbor contemporary, is one of the parts of our daily education and a source of pleasure and sympathetic pain. But in some way—perhaps the mail agents, or the post-office courier, or the janitor, or the "devil" or, just possibly, the exchange editor knows—the edition of The Day containing the explanation referred to did not come in for sufficient study at this office. We don't know what that explanation was. Will The Day or THE BULLETIN, or somebody else, enlighten us?—[New Haven Register.

[The Day said there was nothing wrong in the transaction, that the "unavailable" $300 was paid to Augustus Brandegee, Esq., who was very efficient in the work of procuring the appropriation for repairing the Groton monument, as counsel fees!]

If afflicted with scalp diseases, hair falling out, and premature baldness, do not use grease or alcoholic preparations, but apply Hall's Hair Renewer.

A God-send is Ely's Cream Balm. I had catarrh for three years. Two or three times a week my nose would bleed. I thought the sores would never heal. Your Balm has cured me.—Mrs. M. A. Jackson, Portsmouth, N. H.

I was so much troubled with catarrh it seriously affected my voice. One bottle of Ely's Cream Balm did the work. My voice is fully restored.—B. F. Liepsner, A. M., Pastor of the Olivet Baptist Church, Philadelphia, Pa.

We pay no more Physicians' bills, Since taking Ayer's Cathartic Pills.

Self Praise.

Self praise is no recommendation, but there are times when one must permit a person to tell the truth about himself. When what he says is supported by the testimony of others no reasonable man will doubt his word. Now, to say that ALLCOCK'S POROUS PLASTERS are the only genuine and reliable porous plasters made is not self praise in the slightest degree. They have stood the test for over thirty years, and in proof of their merits it is only necessary to call attention to the cures they have effected and to the voluntary testimonials of those who have used them.

Beware of imitations, and do not be deceived by misrepresentation. Ask for ALLCOCK'S, and let no solicitation or explanation induce you to accept a substitute.

It is reasonable to suppose that as Ayer's Sarsaparilla has benefited others it will benefit you. No other medicine is so effective in producing a radical change in the blood and imparting new life and energy to the whole system, both nervous and physical.

For Over Fifty Years

MRS. WINSLOW'S SOOTHING SYRUP has been used by millions of mothers for their children while teething. If disturbed at night and broken of your rest by a sick child suffering and crying with pain of Cutting Teeth, send at once and get a bottle of "Mrs. Winslow's Soothing Syrup" for Children Teething. It will relieve the poor little sufferer immediately. Depend upon it, mothers, there is no mistake about it. It cures Diarrhœa, regulates the Stomach and Bowels, cures Wind Colic, softens the Gums and reduces Inflammation, and gives tone and energy to the whole system. "Mrs. Winslow's Soothing Syrup" for children teething is pleasant to the taste and is the prescription of one of the oldest and best female physicians and nurses in the United States. Price twenty-five cents a bottle. Sold by all druggists throughout the world. Be sure and ask for "MRS. WINSLOW'S SOOTHING SYRUP."

Surrounded by Mystery!

A GREAT MISTAKE.

A recent discovery is that headache, dizziness, dullness, confusion of the mind, etc., are due to derangement of the nerve centers which supply the brain with nerve force; that indigestion, dyspepsia, neuralgia, wind in stomach, etc., arise from the derangement of the nerve centers supplying these organs with nerve fluid or force. This is likewise true of many diseases of the heart and lungs. The nerve system is like a telegraph system. The little white lines are the nerves which convey the nerve force from the nerve centers to every part of the body, just as the electric current is conveyed along the telegraph wires to every station, large or small. Ordinary physicians fail to regard this fact; instead of treating the nerve centers for the cause of the disorders arising therefrom they treat the part affected.

Franklin Miles, M. D., LL. B., the highly celebrated specialist and student of nervous diseases, and author of many noted treatises on the latter subject, long since realized the truth of the first statement, and his Restorative Nervine is prepared on that principle. Its success in curing all diseases arising from derangement of the nervous system is wonderful, as the thousands of unsolicited testimonials in possession of the company manufacturing the remedy amply prove.

Dr. Miles' Restorative Nervine

is a reliable remedy for all nervous diseases, such as headache, nervous debility, prostration, sleeplessness, dizziness, hysteria, sexual debility, St. Vitus dance, epilepsy, etc. It is sold by all druggists on a positive guarantee, or sent direct by the Dr. Miles Medical Co., Elkhart, Ind., on receipt of price, $1 per bottle, six bottles for $5, express prepaid.

Restorative Nervine positively contains no opiates or dangerous drugs.

For sale by N. D. Sevin & Son and Lee & Osgood. (1) nov1daw

THE TIME TO ADVERTISE your goods is when business is dull. Try THE BULLETIN and note results.

REID & HUGHES.

THE BOSTON STORE

GLOVES.

--EVERY INDUCEMENT--

Is now being held out to you in our Glove Department in the way of special values and large assortments to select from.

No poor or imperfect Gloves given out over our counters.

Ladies' Gloves

6 button length Biarritz Kid Gloves in Tans, Brown, Black and Greys 75c, extra good value.

5 hook Lacing Kid Gloves in Tans, Greys, Modes, Reds, Black and Green $1.00.

4 button large Pearl Buttons in Reds and Tans $1.

4 button Pique Gloves for street wear $1.25.

Foster's Lacing Kid Gloves, a full line of Fall Shades.

Cashmere Gloves, extra good values at 17c, 25c, 37 1-2c and 50c.

GENTLEMEN'S GLOVES.

Perrin's "Cable Sewn" Kid Gloves in Pearls, White and Tans, $1.00.

Perrin's Walking Gloves in English Tans at $1.50.

Perrin's "Pique Dogskin" at $1.75.

Perrin's Pique Kid Gloves in Black and Colors, at $2.25

Dogskin and Kid Gloves, extra values, at $1.00 and $1.25.

Lined Mocha Gloves at $1.50

Cashmere Jersey Gloves in Black and Colors at 25c and 50c

Reid & Hughes,

oct28daw

CLOTHING.

The Combination Clothing Co.,

HIRSH & CO.,

Lucas Block. 47, 49, 51 Shetucket St.

OVERCOATS.

The Finest Latest Novelty Designs "Our Special." We carry a large assortment to choose from. For this week these prices only:

Men's Black or Blue in Cheviots, Men's Black, Brown or Gray in Chinchillas, Men's Black, Brown, Gray or Mixed Kerseys, Men's Black, Brown or Blue Beavers.	$10.
Youth's Blk, Blue or Brown Beaver. Youth's Black, Blue or Brown Chinchillas. Youth's Blk. Blue or Brown Kerseys. Youth's Black, Blue, Brown and Gray Cheviots.	$8.
Boys' Blue and Mixed worsteds, with Capes. Boys' Blue and Mixed Cheviots, with Capes.	$2.

BOYS' SUITS

Are a Specialty with us. We carry and can boast of the Biggest Stock. Look in our windows for prices.

MEN'S SUITS.

All our $6 Suits are $5. All our $10 Suits are $8. All our $15 Suits are $10.

TROUSERS.

See our Line of Trousers. "We have a Special" for this week. Our $5, $7, $9 grades now at $3.50.

The Combination Clothing Co.

oct28MWS LUCAS BLOCK.

FURNITURE AND CARPETS.

N. S. GILBERT & SONS.

137 and 141 Main St.

Brass Fire Sets, FENDERS,

Wrought Iron Andirons, Iron Coal Baskets.

We offer above at special prices and invite inspection.

N. S. GILBERT & SONS.

oct27d

STORAGE.

Storage of non-hazardous merchandise, goods or merchandise may be consigned to my Warehouse at 19 Commerce Street. may1d A. T. CONVERSE.

DRUGS, PAINTS AND OILS.

POPULAR

—AND—

WELL APPOINTED DUGGAN'S PHARMACY,

50 MAIN ST.

oct2d

LEE & OSGOOD,

WHOLESALE AND RETAIL

DRUGGISTS,

129-133 Main St. and 150-154 Water St.

ESTABLISHED 1788

—SOLE PROPRIETORS OF—

DR. DODD'S Nervine and Invigorator

A NERVE TONIC

—AND—

STOMACHIC

Dodd's Nervine aids digestion, insures good appetite, gives tone and vigor to the system, guarantees sweet and refreshing sleep and restores enfeebled and nervous constitutions to PERFECT HEALTH

WE HAVE A FINE LINE OF

Atomizers and Perfumes

COLGATE'S EXTRACTS IN BULK.

TOILET ARTICLES IN GREAT VARIETY.

WE MAKE A SPECIALTY OF

Tooth Brushes.

Large Invoice Just Received.

25 AND 35 CENTS.

LEE & OSGOOD

NORWICH, CONN.

LUMBER AND COAL.

Cannel Coal.

A superior blazing fuel for open grates.

LUMBER, SHINGLES, COAL.

Largest stock. Greatest Variety.

Edward Chappell & Co

Central Wharf and Franklin Square.

TELEPHONE. oct9daw

TRY H. F. & A. J. DAWLEY'S

Best Cedar Shingles.

There are none in this market equal to them for good quality. Also try them on Building Lumber and save money.

Telephone 65—4. sep16d

51 John A. Morgan & Son, 51

Coal & Lumber,

51 West Main St., Central Wharf.

Family Coal a Specialty.

Estimates furnished at short notice. Telephone.

51 51

BOOK BINDING.

BLANK BOOKS MADE TO ORDER

Paper ruled to any pattern.

Tickets numbered from 1 to 100,000.

MAGAZINES BOUND in any style of binding. Old books repaired. Back Nos. furnished to complete volumes by

JOSEPH BRADFORD, PRACTICAL BOOKBINDER.

Bulletin Building, Up Stairs. Norwich, Conn.

COWAN, the Bookbinder

will after this date be found on the ground floor,

108 Broadway.

FOR THE LADIES.

COLD WEATHER —IS— COMING!

Just take a look at our line of

Children's Woolen Dresses.

Children's White Aprons.

Infant's Long and Short Cloaks.

Misses Cloaks, from 4 to 14 years.

Infant's Bonnets.

All the Newest and Latest Styles at Low Prices.

oct28d A. McJENNETT.

REAL ESTATE.

TO RENT.

On Laurel Hill, a Pleasant Tenement, On line of electric cars. Apply at office of estate of Henry Hill. oct21d

FOR SALE.

House No. 210 Laurel Hill Avenue. Inquire on the premises. oct27d

TO RENT.

Two Nice New Tenements, just completed, with all modern improvements. Centrally located. Small families preferred. Inquire at Loan Office, Room No. 1, 151 Main St. oct12d JOS. PLAUT.

FURNISHED ROOMS.

I have some nice furnished rooms to rent, either permanently or transiently. Centrally located. Reasonable rates. 30 Washington St. MRS. L. C. TURNER. oct2d

To Rent.

From Nov. 1 to April 1, at 57 Broadway,

The two upper floors, with bath room and kitchen, and dining room in basement, or [illegible]. Heat and Janitor supplied. Rooms suitable for lodging or business purposes. Apply on the premises from 10 to 12 a. m. oct24d

FARM AND STOCK FOR SALE.

My farm, situated in the southern part of Plainfield, must be sold before Nov. 1st. It will keep 8 cows and a pair of horses the year around. Will be sold cheap. Inquire of TIMOTHY SHEA, Box 42, Flat Rock, Plainfield, Conn. oct18daw

TO RENT.

A NICE TENEMENT at No. 6 FOUNTAIN ST. Inquire of JOSEPH LANDOLT, 23 School St. sep2d

REAL ESTATE

Sold, Bought or Exchanged

Very desirable building lots for sale. Inquire of

JOHN STEINER,

[illegible]

FOR SALE.

The Frame Dwelling No. 23 Otis St., formerly occupied as the parsonage of the Second Congregational Church. Possession given immediately. Apply to JOHN MITCHELL, GEORGE D. COIT, SOLOMON LUCAS, Society Committee. Norwich, Conn., Sept. 20, 1893. sep21d

FOR RENT.

HOUSE NO. 40 LINCOLN AVENUE.

Modern improvements. Address J. HENRY KING, Lebanon, Conn. sep16d

TO RENT.

5 minutes from Post Office, Lower Tenement, 7 rooms, hot and cold water, with separate bath and closet. J. BRADFORD, aug1d Bookbinder, Bulletin Building.

TO RENT.

The Large Store with Fine Cellar in the Rockwell Building, on Water Street, at the corner of Market Street, formerly occupied by Service & Gleason. Apply to sep23d GEORGE D. COIT.

FOR SALE.

FOR SALE.

A Ladies' $250 Seal Sacque, 34 bust. Also a Ladies' $50 Beaver Shoulder Cape and Muff.

These garments are nearly new and can be bought at a very low figure. Address oct27d Box 165, Danielsonville, Conn.

FOR SALE.

A BAY MARE nine years old. Good for any kind of work. Warranted safe for any old gentleman or lady to drive. Apply at 41 Broad street, Norwich. oct12d

FOR SALE LOW.

SEVERAL GOOD KIND HORSES.

Also a number New and Second Hand Wagons and Carriages.

A. T. GARDNER, sep15d Chestnut Street.

FOR SALE.

A fine line of Carriages, Market and Delivery Wagons also the most complete Short Turning Grocer Wagon.

Horseshoeing in all its Branches.

—11—13—15 Chestnut Street.— jy17daw

PLUMBING AND GAS FITTING.

IF YOU WANT A GOOD

Range, Parlor or Heating Stove

come and see us. Every Range warranted. Try our Rutland Stove Lining. It fits any Stove or Range.

REISS & WHOLEY, sep2d [illegible]

A. TROLAND & SON

Will Give You Close Estimates on

PLUMBING and GAS WORK.

mar4d

WE HAVE THE BEST

Water Filters and Garden Hose

in the market at Very Low Prices.

Estimates cheerfully furnished on all classes of Plumbing, Steam and Gas Fitting.

MONAHER & BREED, may13d 42 West Main, Central Wharf.

Telephone 133—3

ROBERT BROWN

Steam and Gas Fitting, Plumbing and Steam Heating,

Pipe Cutting and Threading by Power Machinery.

All Work done Promptly and Neatly

Pequot Building, Central Wharf.

Electric cars every half hour. oct14d

MUSICAL INSTRUMENTS.

SECOND HAND ORGAN CHEAP.

oct19daw H. E. STEVENS, 84 Grove St.

TALKING

About PIANOS just now is my theme. Do you want a Piano? Then come and hear one of the purest and finest toned Pianos in the market. Price Low. Also Organs, and a stock of fine Violins, including the Miller Violins, on hand. A fine New Upright Piano to rent. Will be glad to see you at 25 Williams Street. feb2d GEO. E. MARTIN.

J. H. GARDNER, JR., D. V. S.

VETERINARIAN,

Office—Chapman's Stables, 16 Bath Street. Telephone 139-[illegible]

JEWELRY.

REDUCTION IN PRICES —OF— DIAMONDS, JEWELRY, and WATCHES.

As Administrator of the Estate of the late Charles C. Bliss, 126 Main St., Norwich, Conn., I offer for sale, at a large discount, for cash, his entire stock of goods,

CONSISTING OF

Diamond Jewelry,

Gold and Silver Watches,

Sterling Silver Ware,

Gold Chains,

Brooches,

Rings,

French Black Marble Clocks,

French Onyx Clocks,

American Clocks,

Silver Plated Ware,

Pocket Books,

Fancy Goods,

Gold and Steel Specs and Eye Glasses, etc., etc., etc.

jy8d JOHN BLISS, Administrator.

TRAVELERS' DIRECTORY.

N. Y. & N. E. R. R.

NORWICH & WORCESTER DIVISION.

For Boston, Worcester, Providence, Hartford, Waterbury, Newburgh.

Commencing Monday, June 12, 1893.

"Eastern" Time Standard.

TRAINS GOING NORTH LEAVE NORWICH UNION STATION.

5.10 a. m. (Mondays excepted) Steamboat Express. Connects at Putnam for Boston, arrive Boston 9 a. m. At Worcester for all points north, Portland, Rochester, etc.

6.15 a. m. Way Passenger Train. Connects at Plainfield Junction for Providence, arrive Providence 8.25 a. m.; at Putnam for Boston arriving at 9.45 a. m.; at Putnam for Willimantic and Hartford, arrive Hartford 10.12 a. m. At Worcester for Boston, Springfield and intermediate stations, Albany and the west.

9.30 a. m., connecting at Putnam for Boston (arrive at 1.10 p. m.) At Plainfield for Providence (arrive at 12.48 p. m.) Worcester with roads north, east and west. At Webster with train for Southbridge.

2.40 p. m. Way Passenger, connects at Putnam for Hartford and Boston, arrive Boston 6.30 p. m. At Webster for Southbridge. At Worcester with Boston & Albany Railroad, B. & M. R. R., and Fitchburg R. R.

3.35 p. m., for Plainfield, Providence and intermediate stations, through car, arrive at Providence 5.20 p. m.

5.15 p. m., Way Passenger. Connects at Plainfield for Providence and from Providence.

A train leaves Providence at 7.30 a. m., connects at Plainfield with train for Putnam, arriving at Putnam 8.48 a. m. [Leaves Plainfield at 8 a. m.]

TRAINS GOING SOUTH LEAVE NORWICH.

8.46 a. m., Way Passenger. Connecting at Webster for Southbridge, at Putnam with train for Hartford, Waterbury and intermediate points and New York, at Plainfield for Providence.

9.55 a. m., connects with trains from B. & A. R. R., F. R. R., and Boston and Albany R. R. at Webster for Southbridge. Putnam with train to and from Boston (Take this train for Hartford, New Britain, Waterbury, Fishkill on Hudson and Plainfield from Providence.)

12.30 p. m., Way Passenger. Connecting at Webster with train from Southbridge and at Putnam with 12 o'clock express from Boston for Willimantic, Hartford and New York. At Norwich for New London.

4.20 p. m., Way Passenger. Connecting at Webster for Southbridge; at Putnam with Willimantic and Hartford, and with 4 p. m. express train from Boston.

8.00 p. m., Steamboat Express for New York (via New London.) (Sundays excepted.) Connects with trains from B. & M. R. R. and Fitchburg R. R. This train leaves Norwich for New London at 9.30 p. m.

8.00 p. m. Plainfield and Norwich, connecting at Plainfield with 4.25 p. m. train from Providence; arrive Norwich 8.40 p. m. through car.

W. R. BABCOCK, Gen. Pass. Agt. F. R. DEWEY, Supt.

Norwich, Oct. 8, 1893.

CENTRAL VERMONT RAILROAD. NEW LONDON DIVISION.

Change of time.

On and after Monday, Oct. 2, 1893.

TRAINS GOING NORTH LEAVE NEW LONDON AS FOLLOWS:

5.30 a. m., Norwich at 5.53 a. m., for Willimantic, Hartford, Palmer, Springfield, Ware, Gilbertville, Brattleboro, St. Albans, Burlington, Montreal, Ogdensburg and intermediate stations.

7.40 a. m., Norwich 8.15 for Brattleboro, connecting at Willimantic for Boston, Hartford, Colchester, Middletown, New Haven, New York; at Palmer with Boston and Albany R. R. for Springfield, Westfield and Albany, and for points west; also for Ware and Gilbertville, and Brattleboro with Express for St. Albans, Montreal, and principal intermediate points. Also to points west via Central Vermont R. R.

10.50 a. m., Norwich at 10.25 a. m., for Willimantic, Hartford, Waterbury, New Britain, Colchester, etc.

1.30 p. m., connecting with express for Boston, Providence, New York and New Haven, at Norwich with Norwich & Worcester Railroad.

2.30 p. m., Norwich 2.50 p. m., connecting at Willimantic for Hartford, and at Palmer for Springfield, Albany and the west.

3.00 p. m., Norwich 4.30, for Brattleboro, connecting with train leaving New London at 1 p. m., and with N. Y. P. & B. R. R. from Providence and way stations, connects at Willimantic for Hartford, Bristol, Putnam, Boston and Providence, also for Colchester, Middletown, New Haven and New York, and at Palmer with Boston & Albany R. R. for Springfield, Albany and the west; and at Brattleboro with night express for St. Albans, Montreal and Quebec, reaching Montreal and principal points in Vermont the next evening.

8.30 p. m., for Norwich. This train connects with 5 p. m., express from New York.

9.15 p. m. (Sundays only) connecting with express train from New York and Boston.

GOING SOUTH.

PASSENGER TRAINS LEAVE NORWICH AS FOLLOWS:

6.15 a. m., connecting for Stonington, Mystic, New Haven and New York.

8.05 a. m., for New London, Stonington, Providence and Boston, New Haven and New York.

10.55 a. m., for New London, New Haven and New York, Providence and Boston.

12.20 p. m., for New London, Stonington, Providence, Boston, Newport, Narragansett Pier, New Haven, New York and intermediate stations.

3.20 p. m., for New London, New Haven and New York.

4.00 p. m., for New London, Stonington, Providence, Boston, Newport, Narragansett Pier, New Haven, New York and intermediate stations.

7.15 p. m., for New London, connecting with Shore Line express running New York 7 p. m., with express train for Providence and Boston, and accommodation train for Westerly and intermediate stations.

9.35 p. m., for New London and New York, by boat from New London.

10.05 p. m., for New London and for New York via boat from New London.

7.00 p. m. (Sundays only) connecting with express train for New York and Boston.

D. MACKENZIE, J. A. SOUTHARD, Supt. D. [illegible]

S. M. CUMMINGS, G. P. A., St. Albans.

ATTORNEYS.

Charles H. Carpenter,

PENSION ATTORNEY.

Office with A. Irving Royce, over Thames National Bank. Special attention given the execution of vouchers for quarterly payments. Advice free. No fee unless claim granted. feb6d

TROY STEAM LAUNDRY

Goods called for and delivered free of charge.

Lace Curtains and all Fine Work warranted to give satisfaction.

145 Little Water St.

Family Washing at special rates.

THE TIME TO ADVERTISE your goods is when business is dull. Try THE BULLETIN and note results.

PEARLINE.

THROWN AWAY

—half the labor of washing and cleaning, when it is done without PEARLINE. The old-fashioned scouring and scrubbing wastes your strength and wears out clothes. PEARLINE takes the dirt away thoroughly and easily. It harms nothing: it cleans everything. Wash with PEARLINE, and save your strength for something better; nothing saves it better than to use PEARLINE

Beware of imitations 291 JAMES PYLE, N.Y.

HOTELS AND RESTAURANTS.

ESTABLISHED IN 1801.

Adam's Tavern,

NORWICH TOWN,

A. A. ADAM, Proprietor.

The following is a list of the best brands of ACKER, MERRALL & CONDIT'S and PARK & TILFORD'S WHISKEYS that I introduced 10 years ago. They have become intensely popular. They sell on their own merits: Imperial Bourbon, Bob Ward, 1888, Maryland Rye, Monogram Rye, Blue Grass, Hermitage, 1888, Union Club Rye, Mayfield Bourbon, Hermitage Sour Mash, Keystone Rye, Cabinet Bourbon, Union Club Wheat.

N. B.—The above goods do not have to be reinforced every six or nine months with a new name in order to make them sell, as is a customary feature with compounding liquor dealers.

A. A. ADAM.

Telephone call 84-11

MISCELLANOUS.

The undersigned will be found at No. 19 Central Building, No. 47 Broadway, And will attend to General Office Business, the Making of Deeds, Wills, and Giving Advice in matters pertaining to the Settlement of Estates, etc.

S. T. HOLBROOK,

Attorney-at-Law and Notary Public.

I HAVE AN ODORLESS PUMP and Barrel apparatus for cleaning Vaults and Cesspools. Orders sent to my address will be promptly attended to. CHAS. WOOD, Box 661, Norwich, Conn.

E. L. GREENE,

Has a large stock of

Wall Papers,

which he will sell at the lowest living prices. Large contracts for painting solicited.

CENTRAL BUILDING.

A. F. HOWARD,

DENTIST,

Over Boston Store, opp. Wauregan House. Pure Nitrous Oxide Gas administered.

ARTISTIC DECORATION

—AND—

PLAIN PAPER HANGING.

D. S. UNDERWOOD,

Residence 35 Franklin St. Shop in rear.

MURPHY & BLACKBURN,

FUNERAL DIRECTORS AND EMBALMERS

No. 37 Franklin Street.

Open night and day. Ring bell for night calls. Upholstering, Carpet Laying, etc.

NOTICE.

Ceilings Whitened,
Woodwork Painted,
and Walls Papered
with Gilt Paper
For From $6 to $12 a Room.

GEO. C. BUCHANAN

House Painter and Paper Hanger.

Wall Paper of all kinds. All paints mixed to order. Estimates cheerfully given.

58 Shetucket St & 188 Central Ave.

NORWICH, CONN.

Rapidly Taking the Lead.

Convenient for Guests,
Indispensable to Clerks,
Profitable to Proprietors,
Indorsed by All Hotel Men.

Where we meet the benefit of advertising to reimburse us for our loss, we will furnish to HOTEL KEEPERS ONLY

THE NATIONAL INDEX PAGE HOTEL REGISTER

AT THE FOLLOWING PRICES.

BOOKS REGISTERING

300 Arrivals,	Canvas	cover	$1.50
600	"	Tight Back	2.00
800	"	Tight "	2.50
1000	"	Tight "	3.00
1200	"	Spring "	3.50

Size of page, 8 x 11.

These are the cheapest and best registers on the market.

Other parties wanting Registers for their customers will be charged full cost of the books, and also a reasonable profit, as they cannot expect to get such favorable rates as we give our hotel patrons.

Remember, it is the only Register made having this Wonderful Indexing System.

Correspondence or Interviews Solicited.

INDEX PAGE PUB. CO.,

Manufacturers of Flats and Advertising Registers, Transfer Registers, Letter Forwarding, Cash and Call Books of every description.

Norwich, - - Conn.

BAD WESTERN MEN

Get Excited and Shoot While Doing the Hub.

FEARED THEY WOULD BE ROBBED.

Made a Target of the Crowd as They Ran Away.

BOSTON, Oct. 29.—The West End was the scene of another shooting affray early Saturday morning, and as a consequence one man lies in a precarious condition at the Massachusetts hospital with two bullets in his body, while two others are under arrest at station 3 charged with shooting him. The victim's name is Thomas McManus, and he resides at the Thorndike House on Green street.

The men under arrest are William T. Ward and Jeremiah Downing. They claim to hail from the west and they were out for the purpose of seeing the sights of the city. About 2:30 o'clock they rambled down Green street in a

Somewhat Excited Frame of Mind

and their actions caused their passage to become the subject of conversation.

It takes but little to draw a crowd in that section of the city even at that hour of the morning, and Ward, seeing a few young men following him, entertained the notion that they intended to rob him. He then produced his pistol and fired into the crowd, running as he did so.

Whether he intended to hit any one or not is not known, but Thomas McManus happened to be in direct range with the barrel of the revolver, and both of

The Bullets Entered His Body.

He was taken to the hospital at once, where an examination revealed the fact that one of the bullets had entered the body in the region of the heart, and had found a lodgement just below that organ. His condition appears to be fairly good, although he is not considered out of danger.

So far as can be learned McManus took no active part in a demonstration of any sort against the two westerners, but happened to join the crowd out of curiosity. After the shooting, Ward and Downing ran away, but were soon caught by a policeman and locked up on the charge of assault with a pistol.

Later Ward was brought into the municipal criminal court, charged with assault and battery with intent to kill Thomas McManus. He was given a continuance till Oct. 30, his bail being fixed at $5000.

BOOM FOR CONWAY.

Capitalists Looking Up Her Valuable Water Power to Utilize It.

GREENFIELD, Mass., Oct. 29.—A number of local and Boston capitalists and manufacturers are looking up a valuable water power privilege in the little town of Conway, which, if fully utilized, would make the town literally boom in the traditional western style. It could supply power to a large number of manufacturing plants at a very small cost.

The scheme is greatly helped by an almost natural dam across the valley through which the South river flows into the Deerfield river. This is a solid ledge of rock rising 100 feet above the level of the stream and extending for three-quarters of the width of the valley. By building a dam the rest of the way a pond holding 120,000,000 could be created.

Four hundred and fifty feet below the dam it is proposed to put a power house for the generation of electricity. Even in the short distance the fall from the top of the dams to the waterwheels would be 108 feet, and at the head of the new pond is another natural fall of 60 feet, an additional gain of height and power. It is believed that the storage capacity and water shed would, even in the dryest season, supply 2000 horse power.

It is also proposed to supply power to Northampton. An electric railroad between Conway station and the centre is also projected. There is plenty of capital behind the scheme.

STRIKE ORDERED.

Attempt Will Be Made to Tie Up Twin City Street Railroads.

MINNEAPOLIS, Oct. 29.—At 2 o'clock Saturday morning the members of the Amalgamated association of Street Railway employes, who had been in session since 9 o'clock Friday, decided to call a general strike of all the men belonging to the association employed in Minneapolis and St. Paul on the interurban line.

The street railway company is probably prepared to meet the emergency, as a number of the lines are running.

EMPEROR WILLIAM OBJECTS.

Opposes the Reduction of the Italian Standing Army as Proposed.

LONDON, Oct. 29.—It is reported in Berlin that Emperor William has summoned the King of Saxony to Berlin to consult with him as to the safety of allowing Italy to reduce her standing army.

Representations have been made to the emperor from Rome that the present expenditure for the Italian army and navy is too heavy for the budget, and that a reduction of the items for defense must be made to help the government out of its financial straits.

The emperor is reported to be opposed to such a reduction, as it would mean the loss of a corps, or perhaps two corps, of the Italian army. He is likely, however, to defer to the opinion of the King of Saxony, who is his most trusted adviser in military matters.

The Earl of Rosebery, secretary of foreign affairs, has telegraphed to Admiral Brin, Italian secretary of foreign affairs, that the queen and the government feel deeply grateful to King Humbert for the splendid reception given the British fleet now in Italian waters.

The queen has sent a dispatch expressing her gratitude directly to King Humbert. A banquet was given Friday night by the Italian naval officers to the officers of the British fleet now visiting Spezzia. Admiral Lebreno toasted the guests, the noble traditions of the British navy and its aspirations for the future, in which, he said, the Italian navy found reciprocal sources of sympathy.

Vice-Admiral Sir Michael Culme-Seymour replied to the toast, saying that the British officers returned the sentiments expressed by Admiral Lebreno. The banquet was followed by a ball at the Naval Club, at which Vice-Admiral the Duke of Genoa, cousin of King Humbert, was present.

DELEGATES ARRESTED.

Police Shot Two of Lobengula's Representatives Who Tried to Run Away.

LONDON, Oct. 29.—Sir Henry Loch, commander-in-chief in South Africa, has telegraphed to the Marquis of Ripon, colonial secretary, that Major Goold Adams, commander of the imperial police, has arrested King Lobengula's delegates in Tati, pending an inquiry into their mission, which, so far, has been kept secret.

When they learned of their approaching arrest the delegates tried to run away. The imperial police fired on them and shot two. Sir Henry Loch has ordered an inquiry.

DR. EASTMAN SENTENCED.

Gets Five Years in the State Prison For Death of Annie Sweet.

BOSTON, Oct. 29.—Five years' imprisonment in state prison, the minimum sentence, was imposed Saturday by Judge Bond upon Dr. Charles J. Eastman for criminal malpractice which caused the death of Miss Annie F. Sweet last January. The doctor came into the courtroom from the dock with a smile upon his face and took the place usually occupied by defendants whose case is before the court for disposition.

He recognized W. B. Gale and G. D. Williams by a graceful bow and then sat down apparently content to receive the punishment the court would mete out to him for the offence of which he was convicted last April. The exceptions which his counsel had prepared in order to take the case before the supreme court were waived and everything had been cleared away for the sentence.

Assistant District Attorney Hurd opened the proceedings by referring to the fact that the minimum sentence provided by the statute for a criminal medical operation which was followed by the death of the patient, as in the present case, was five years. He said it was not necessary to review the facts and circumstances of the offense, as they were already familiar to the court, and called for a sentence that would conform to the severity of the penalty.

Mr. Williams addressed the court in behalf of a light sentence for the defendant. He said his client was 31 years old and it was the first time he was ever convicted, though he was once before arrested, but the grand jury could find no probable cause to establish an indictment. He thought the court ought to take into account the six months incarceration of Dr. Eastman since his conviction.

The court said that, as it did not appear from the judicial record of the case it would have to assume that this was the first conviction of the defendant, and it could not look outside the record to find what the defendant's reputation was. He thereupon imposed the five years' sentence.

POLICE BALKED.

Cannot Show Murder of Peter Mulvey and Say Death Was Accidental.

PROVIDENCE, Oct. 29.—The police are completely balked in the Peter Mulvey case.

The report made by Medical Examiner Palmer of the autopsy shows that Mulvey came to his death by accident, and that his skull was fractured. A daughter says that the old man fell down stairs in her house, and that, perhaps, caused the fracture. His other daughter says that the old man fell out of bed in his own house, and that might have been the cause.

The fact that Mulvey and his son had a quarrel in the house had been demonstrated by the police, but members of the family say that it amounted to nothing and that no blows were struck. Unsatisfactory as the search for the real cause of death has been, the police are compelled to register it as accidental.

Vatican and Quirinal.

ROME, Oct. 29.—It is announced that the entente has been established between the Vatican and the Quirinal on the question of King Humbert's right to appoint the patriarch of Venice. The patriarch, it is said, will write a satisfactory letter to the government, and the latter will thereupon grant to the Italian bishops their exequatures, which were withheld pending the settlement of the troubles.

Emperor William Has Royal Visitors.

BERLIN, Oct. 29.—Duke Alfred of Saxe-Coburg and Gotha (the Duke of Edinburgh), accompanied by his son, Prince Alfred, arrived at Wild Park Saturday morning. Emperor William received the duke at the railway station, and full military honors were paid him. Nobody was present from the British embassy, the duke visiting the emperor as a German and not as an English prince.

An Overdose of Morphine.

CHICAGO, Oct. 29.—R. C. Burkman, an operator on the Board of Trade, died at his home Saturday morning from an overdose of morphine. It is not known whether the drug was taken intentionally or death was caused by an accidental overdose. He was 67 years old and unmarried.

Depot Safe Blown Open.

WISCASSET, Me., Oct. 29.—The safe in the railroad station here was blown open by burglars early Saturday morning and $10 belonging to the railroad company and $15 belonging to the station agent were stolen.

Burned by Incendiary.

SOUTH ACTON, Mass., Oct. 29.—John Durkee's barn in North Acton, with 10 cows and two horses, was burned last night by an incendiary. Loss, $3800; partly insured.

Boston's Death Rate.

BOSTON, Oct. 29.—The total number of deaths reported to the board of health for the past week is 214, against 189 the corresponding week last year, showing an increase of 25 deaths, and making the death rate for the week 21.9.

The Cliff House Burned.

RYE, N. Y., Oct. 29.—The Cliff House, a well known summer hotel, situated on the sound, in this village, was burned at an early hour Saturday morning. The loss is thought to be about $25,000, well insured.

Women As Junior Fellows.

LONDON, Oct. 29.—The authorities of Dublin University have announced that hereafter the junior fellowship of the university will be open to female and male students on the same conditions.

Ex-Judge Bedford Very Sick.

NEW YORK, Oct. 29.—Ex-Judge Gunning S. Bedford, assistant district attorney, is dangerously ill at his rooms in the Windsor hotel, and his recovery is considered doubtful.

Wages Reduced Ten Per Cent.

SALEM, Mass., Oct. 29.—The employes at Dugan's currying factory, 50 in number, have had their pay reduced 10 per cent.

THE ELECTRICIAN.

The city of Glasgow will own all the telephones within its limits hereafter.

Ten thousand people are employed as telephone operators in this country.

In the sending of telegraphic signals over very long lengths of wire, of which there are 142,000 miles in the depths of the sea alone, the highest speed as yet attained has been 8,000 miles per second.

It is proposed to run a fleet of electric launches through the most picturesque portions of the grand canyon of the Colorado. The current will be supplied by dynamos driven by turbines and will be conveyed to the launches by the overhead trolley system.

Disinterested Affection.

He—Leonora, it becomes my painful duty to request a release from our engagement.

She—Why, have you ceased to love me?

He—No, dearest, but I am a man of honor. I have just learned that your father has met with a disastrous failure, and I cannot consent to lead you into a life of poverty.—Chicago Record.

A BLAZE OF GLORY

Will Mark the Death of the Columbian Exposition.

PROGRAMME FOR THE CLOSING DAY

National Salute at Sunrise—One Hundred Guns at Sunset.

CHICAGO, Oct. 29.—So the fair must close on Monday. But the fair will die hard nevertheless. Technically it will go out of existence in a blaze of glory Monday evening. Upon that day are to be "great doings." The main outlines for the celebration of the day have been completed. The celebration will be a curious blending of dignity and popular features. When the sun appears first on Monday he will be welcomed by a national salute of 21 guns. At noon a second salute will be discharged, and when the last beams of sunlight shine at night upon the spires and towers of the White City, 100 guns will be fired.

At 10:30 in the morning the three caravels will appear somewhere in the offing. (These caravels will have quietly sneaked away from their moorings under the kindly protection of the previous night and will appear at a convenient spot in the "offing" loaded with Columbus and his mariners in appropriate costume.) Real Indians will be gathered to meet them on the beach and at noon the

New Liberty Bell Will Ring.

About 1 there will be a huge discharge of novel day fireworks, and in the afternoon a monstrous band concert. In the evening will come the fireworks of course. At 1 o'clock will be exercises in Festival hall. There will be music and addresses. The talkers will be the president of the exposition, the director general, the president of the board of lady managers, a representative of foreign nations and of American exhibitors.

Within 48 hours after the exposition closes on Monday, the administration plaza will be badly disfigured by railroad tracks. On midnight of Oct. 31, 200 laborers, under the direction of the transportation department, will begin laying these tracks. The work will be so far progressed that cars will be running before the end of the week into the electricity, mines and manufactures buildings. The

Moving of Exhibits by Wagon

will be avoided as far as possible. The Chicago custom house is rapidly getting itself into readiness for the great mass of work that is before it. It is not to be expected that the custom house can do the work that is to be done in one month or two. So greatly will its business be increased during the coming weeks that despite a greatly increased force, many exhibitors will be found complaining bitterly about the delay to which they are being subjected.

After tomorrow visitors will be admitted to the grounds only between the hours of 8 a. m. and 6 p. m., and the buildings will all be closed up to the public at 4 o'clock in the afternoon. All the night shows will be cut off. The electric lights, with the exception of those in the administration building, will be cut off. The fountains will cease to play and there will be little of interest except the fall work of destruction. The directors will ask the south park commissioners for possession of the grounds for another year, in order that time may be given, not only for the removal of buildings, but for the disposal of them to the best advantage. The price of admission will remain the same as at present.

NEW ZEALAND AHEAD.

Electoral Act Passed Giving Suffrage to Women of Voting Age.

SAN FRANCISCO, Oct. 29.—News came from New Zealand by steamer yesterday that an electoral act had been passed by the legislature of the colony giving the franchise to all women over 21 years of age.

It is believed the women's voting power will strengthen the conservative party, who oppose the revolutionary projects in regard to land holding. The temperance party also hope to get aid from the women. It is expected a large proportion of the women will appear at the polls.

If the experiment is successful it will probably be adopted by other colonies. Of the 626,658 people in New Zealand nearly one-half are women.

TOWARD THE POLE.

Arctic Expedition Starts From Pittsburg In Three Small Vessels.

PITTSBURG, Oct. 29.—Captain Aaron Kingston of California and a party of 10 have left Pittsburg in three small vessels, the objective point being Herrall Island, in the North Atlantic ocean, about 300 miles north of where the Jeannette was lost.

The boats are not much larger than an ordinary skiff, but Captain Kingston is confident of the success of the expedition. The hulls are lined with a number of air tanks of peculiar construction, which the captain claims will prevent the boats from capsizing or sinking.

From Pittsburg the expedition will go down to New Orleans, through the Gulf of Mexico, to the coast of Central America, along the eastern coast of South America to Cape Horn, passing through the Behring Straits and into the Arctic seas. In the party is Captain Kingston's wife, his brother-in-law, C. R. Spange and his wife. At New Orleans the two smaller boats will be abandoned and the whole party will take the larger boat. They expect to be gone a year.

Another Ship For Peixoto.

NEW YORK, Oct. 29.—It is reported that El Rio, sister ship to El Cid, has been sold to the same people who bought the last-named vessel. El Rio is in every apparent particular similar to El Cid, and can be altered into a fast and efficient warship. The purchase of El Rio makes it practically certain that Peixoto is the purchaser of El Cid and of the arms contracted for recently.

Czar Was Very Careful.

LONDON, Oct. 29.—The Standard's Sebastopol correspondent says: "When the choice of a commander for the fleet to visit Toulon was to be made, the Czar rejected the admirals speaking French fluently in favor of Avelan, 'because,' he said, 'if I send an admiral who speaks French, God knows what he might say, and I must prevent any indiscretion.'"

Got Their Winter Clothing.

HUDSON, Mass., Oct. 29.—The clothing store of Asahel H. Hayes on Main street, Maynard, was broken into Friday night and a lot of pantaloons and overcoats and a small sum of money were stolen. An entrance was effected by breaking the glass in the front door.

Firemen Burned to Death.

CORONA, L. I., Oct. 29.—Stourbridge's glass manufactory and John Boggelin's residence were burned Saturday morning. William Casey, a fireman, was burned to death in the factory. The glass company estimate their loss at about $60,000. No insurance.

THE STOCK MARKET.

Dealings In Leading Securities In Boston and New York.

BOSTON, Oct. 28.—In the outside market call money is quoted at 5 to 6 per cent, and time money is nominally 6 per cent.

The stock market was strong again today. Indeed, the good effects of unconditional repeal were discounted at a pace that will leave little to be done when the purchasing clause of the Sherman law actually passes out of existence. The upward boom spread throughout the whole list, though the most thoroughly speculative securities were the most buoyant. This is not surprising, however, as the buying and selling now is altogether by those who are seeking "a quick turn." The investor has not bought for his strong box yet.

The whole week has been a joyously buoyant one. Cheap money and skillful manipulation were the first factors to the upward movement, while the favorable turn of affairs at Washington came into play just as these two, under realization, were beginning to lose their potency. The general business situation shows little improvement, though some of the railroads are reporting increased traffic earnings. Examination, however, shows that this gain is largely, if not wholly, due to the increased passenger business of the roads and that this directly or indirectly to the World's fair. Money at the Boston clearing house is down 2 per cent and time loans are more readily obtainable.

The best mercantile paper is receiving more attention, though if the demands of merchants were pressing at the moment, they would experience serious difficulties in getting loans. The New York banks have reduced their outstanding clearing house certificates to $1,[illegible],000, while the surplus of both the Boston and New York banks has attained proportions which, if there are not legitimate channels soon opened to it, must lend itself to the unfortunate and unprofitable labors of professional speculators, for such a volume of money will not be long kept in idleness.

The local market was irregular, and quotations at the end were below, as a rule, the maxima. Sugar common, however, sold at last up to 105¾, an advance of 1¾ over the last sale of yesterday and the preferred to 93, ½ advance. Atchison at 23¼ was up ¼; Burlington at 81½, ½ up; New England at 33¾, ¼ down; Fitchburg preferred at 83, ¼ up; Boston and Albany at 203, 1 up, and Union Pacific at 20¾, 1½ up. Central Massachusetts continued strong, the common advancing from 15¼ to 17 and the preferred from 53½ to 55¼. In the copper group Boston and Montana appreciated 1 to 22.

STOCKS—CLOSING.

Atchison, Topeka and Santa Fe	[illegible]
Bell Telephone	185
Boston and Albany	203
Boston and Maine	138
Bay State Gas	[illegible]
Calumet	[illegible]
Chicago, Burlington and Quincy	[illegible]
Fitchburg	[illegible]
Lamson Cash Railway	17
Erie Tel	[illegible]
General Electric	[illegible]
Mexican Central	[illegible]
New England Tel	[illegible]
Old Colony	173
Pullman	177
Sugar preferred	[illegible]
West End Land	14
West End R. R.	[illegible]
Wisconsin Central	[illegible]

New York Stocks.

Canada Southern	[illegible]
Chicago Gas	[illegible]
Cotton Oil	[illegible]
Delaware, Lackawanna and Western	170¼
Erie	15¼
Lake Shore	[illegible]
Louisville and Nashville	[illegible]
Manhattan	125
Michigan Central	[illegible]
Missouri Pacific	[illegible]
National Cordage	[illegible]
New Jersey Central	119½
Northwestern	107½
Northern Pacific preferred	[illegible]
New York Central	[illegible]
New York and New England	[illegible]
Pacific Mail	[illegible]
Reading	[illegible]
Rock Island	[illegible]
St. Paul	[illegible]
Sugar, com	[illegible]
Union Pacific	20
Western Union	[illegible]
Whisky	[illegible]

VASSALS OF VENUS.

Silas C. Herring, the safe man, began clerking in Albany at 17 in a homespun suit.

Oscar Wilde is reported to have grown very big and fat and untidy as to appearance.

William B. Hornblower says that he owes his success in life to his habit of taking advantage of every opportunity that offered.

Succi, the faster, is insane and is now in an asylum near Paris. His delusion has taken the form of a belief that he is Caesar and Napoleon in one.

Joseph Pulitzer has purchased the Cunningham estate on Bay Shore harbor, Mount Desert, containing seven acres, and will build a handsome cottage on it.

Mr. Eugene Higgins is the richest bachelor in New York. He is said to be worth $60,000,000, and Ward McAllister says he is probably the most luxurious [illegible] man in America.

Alvinza Haywood, the retired San Francisco millionaire, was in youth a farmer's "bound boy" in northern New York and received, at 21, $100 and a "freedom suit" as his start in life.

The sole survivor of General Fremont's famous exploring battalion is General W. F. Swasey, who was a boy clerk at Sutter's Fort in 1845, and was the youngest officer on General Fremont's staff.

M. Vuillod, the "cannon man," who gained celebrity in Paris and elsewhere by catching cannon balls as they were discharged at him from a large gun, is one of the deputies elected to the new chamber.

Daniel de Foe's great-great-grandson has been discovered on the roll of the Chelmsford union in Essex as an outdoor pauper. He is 70 years old, has fits, is partly paralyzed and has an income of 75 cents weekly.

Ex-Comptroller A. Barton Hepburn, one of the ablest financiers of the country, was a barefooted country boy in the Adirondacks, who gained a little education by privation and hardship, and began life as a teacher.

Captain Francis Martin of Detroit is the oldest commissioned officer in the United States revenue marine service. He is in his ninety-fourth year, and as there is no retired list in the service is still on the active list.

Dr. Frederick Andros of Mitchell, S. D., claims to be the first authorized practitioner of medicine not only in Dubuque, Ia., but also in the immense region west of the Mississippi river to the Pacific and north of the Missouri river.

Judge Robert S. Heflin of Alabama, who served in the Forty-fourth and Forty-fifth congresses, boasts that his expenses during the 18 months of his two terms were not over $30 a month, and that he returned to his home with $8,600 out of his two years' salary.

The richest man in the island of St. Christopher is Joaquin Farara, who went there a barefooted Portuguese boy of 16 and began working for a shilling a day. Now he is 51 years old and owns $1,000,000 worth of real estate on the island. It is said that he can neither read nor write.

Autumn Thoughts.

[By a Baldheaded Man.]

'Tis sweet to see the blushing leaf
And hear the wind's refrain.
'Tis sweet to note the bounteous sheaf
And greet the garnered grain.

'Tis sweet to see through waving trees
The mellow purpling skies,
But sweeter 'tis than all of these
To think there are no flies.
—Washington Star.

CROWN AND SCEPTER.

The czar of Russia, despite his great size, is a very plain eater. At state dinners he rarely takes anything but soup and dessert.

Abbas Pasha, the khedive of Egypt, intends to visit England in the spring of 1894, provided that the English court shall be willing.

Queen Victoria has never yet allowed a lady to smoke a cigarette in her presence. She has the greatest horror of a woman smoker.

King Behanzin of Dahomey is said to be a follower of modern fashion in his correspondence, for he has selected a gorgeous coat of arms, which embellishes all his letters.

The Princess Louise is said to be very superstitious and sometimes will not attend public functions as arranged upon on the plea that she knows it will be one of her "bad days."

Queen Elizabeth, when asked by Lord Arundel if he might be permitted to wear some continental decoration conferred upon him, testily replied, "I will have my dogs bear no other collar than my own."

Emperor William may be called a royal spanker. He frequently gives his oldest boy a thoroughly old fashioned spanking by way of keeping down the youngster's impression that he, too, is a war lord.

THE JESTER.

Called Her Mary.

Her mother named her "Mary," that good old fashioned name,
And all through her school days it was contented with the same.
But when she left graduated and went off the school behind
She dropped the "y" and "ie" became—twas so much more refined.
She's married now and calls herself her husband her darling ma,
Still more her name has been tortured—her youngest calls her "Ma."
—Indianapolis Journal.

PERRY DAVIS' PAIN KILLER.

YOUR HOME

isn't complete without Pain Killer. It is a household requisite—a quick and certain remedy for pains and aches of every member of the family, from baby's colic to the old folk's rheumatism. Every family should keep

PAIN KILLER

on the medicine shelf; it will prove extremely valuable in midnight attacks of Cramps, Cholera Morbus, Colic, Dysentery, Diarrhoea, Toothache, Neuralgia, and every pain of like nature. For Bruises, Burns, Cuts and Sprains, it is the most effectual remedy that can be applied. Don't wait until the pain comes; get it now, and be prepared. It is sold everywhere.

MADE ONLY BY

PERRY DAVIS & SON,

PROVIDENCE, R. I.

AUCTION.

100 HORSES

AT AUCTION.

THE UNION RAILROAD CO.,

OF PROVIDENCE, R. I.

Will Sell 100 Horses

—AT—

PUBLIC AUCTION

—ON—

Tuesday, October 31, 1893.

These Horses Must Be Disposed of and will be sold without reserve to the highest bidder.

Sale will take place at THE ELMWOOD STABLE, commencing at 10 o'clock, a. m., and continuing until the entire lot is sold.

S. A. PIERCE, AUCTIONEER,

A. T. POTTER,
General Manager.

BRECKENRIDGE BROS.,

CARPENTERS.

Will still continue to do business at their shop at corner of Willow and Chestnut Sts. and will be pleased to give estimates on all kinds of work.

BRANCH OFFICE — Room 32 Harris Block, New London, Conn.

SMALL

is selling Shoes cheaper than any one in the city.

31 Thames St., West Side.

REMOVAL.

Dr. W. S. C. Perkins has removed to 21 Broadway. Office hours, 9 to 4 and 7 to 8 p. m. Residence, 56 Broad street.

Dr. Chas. H. Perkins, 21 Broadway. Office hours, 8 to 12 a. m., and 2 to 4 p. m. Residence 56 Broad street. Telephone at residence.

REMOVAL.

We have removed

From 11 to 31 Chestnut St.,

Where we have superior facilities for doing all kinds of work in our line.

Steam Carpet Cleaning

Ladies' garments, cloth of all description dyed. Dying feathers a specialty. Promptness and thoroughness guaranteed.

WILSON BROS.

Lawn Mowers Sharpened.
Bicycles Repaired.

CARRIAGE AND BOAT TRIMMINGS NICKEL PLATED by

A. GOULD,

Industrial Building, near Union Station.

Sewing Machines Repaired.

ALL KINDS.

Take the head of machine off and bring to me. Will clean and repair at reasonable prices. Needles for all kinds, and machines sold on installment plan; $3 per month.

W. L. SARGENT, 44 Main St.,
Norwich.

Now is the time that the public should secure their houses from the invasion of sneak thieves. You will find Munk's Patent Fastener just the thing. He is ready to put them on wherever wanted. All orders promptly attended to. Address 72 East Broad St., Norwich, Conn. ADOLPHUS MUNK. For sale by Preston Brothers

LIVERY STABLES.

BOARDING STABLES

I have a few more stalls in which to put horses. I give them the very best attention, and my charges are not large. Call and see me.

EDMUND GEER,

LIVERY STABLES, Preston Bridge

WHOLESALE GROCERS

BUTTER.

WHOLESALE ONLY.

JOSEPH L. OAT, Agt.,

Norwich, Conn.

GROCERIES.

Fancy Crackers.

The largest assortment at

WELCOME A. SMITH'S.

FRESH ARRIVAL

—OF—

MACAROON DROPS

—AND—

STRAWBERRY SHORTCAKES,

—AT—

Rallion's

45 Central Building, Broadway.

JUST RECEIVED—

A fresh lot of

GRENOLA.

SAGE CHEESE.

E. B. AVERY, 105 FRANKLIN ST

SOUSED MACKEREL AND KIPPERED HERRINGS

For sale at

A. L. ALLEN'S.

NEW BUCKWHEAT

—AND—

GRIDDLE CAKE FLOUR

A. T. OTIS.

32 MAIN ST.

We Will Sell our Entire Stock of Canned Goods at less than cost.

Only slightly damaged by smoke. Now is the time to lay in your winter supply.

J. A. STODDARD & SON.

132 FRANKLIN STREET.

Cliquot Club Ginger Ale,
Cowdry's Deviled Meats,
Richardson & Robbins' Boned Chicken

—AT—

R. S. BARTLETT'S,

4 and 6 Broad Opera House.

STANDARD CASH REGISTER.

DID IT EVER OCCUR TO YOU

THAT your cash drawer is the main artery of your business?

THAT the man who neglects his cash drawer will soon find himself in the "Soup."

THAT the wrong change is often made, goods sold on credit and not charged.

THAT you have forgotten to put down money paid out, or neglected to credit customers with money paid on account.

THAT you can stop all leakages, and would be astonished at the large amount of money that would be saved by using one.

STANDARD CASH REGISTER?

Positively the best, cheapest, and most simple register made. Over 5000 merchants attest its superiority.

Don't be misled into purchasing an expensive buy machine; but save $100 or more by sending to us for a catalogue with prices.

Standard Manufacturing Co.,

EAST STROUDSBURG, PA.

P. S.—One of these Registers can be seen in use at the office of the Bulletin Co.

—IF YOU—

Want money,
Want a cook,
Want boarders,
Want a partner,
Want a situation,
Want a servant girl,
Want to sell a farm,
Want to sell a house,
Want to rent a house,
Want to exchange anything,
Want to sell plants or grain,
Want to sell groceries or drugs,
Want to sell or trade anything,
Want to find customers for anything,
Want to sell or buy horses, mules or co

Advertise

IN THE BULLETIN.

NEW ADVERTISEMENTS.

Cleve—to that which is pure,
Cleve—to that which's sure,
Cleve—to that which [illegible] the test,
Cleve—to that, both pure and [illegible]
Cleveland's Baking Powder.

WANTED.—An American lady would like a situation as Housekeeper in a widower's family in the city. Address HOUSEKEEPER, No. 8 Peck Street. oct30d

Just Received and for Sale
a large lot of
NEW TEAS,
Red and Gold Elephants.
Very few got away. Also
New Raisins, Prunes, Apricots, Peaches, etc.
Lippitt, Swan & Co., 91 Water St.
Wholesale only. oct30d

Tea! Tea!

We have an extraordinary value in fine King Yong Black Tea which we offer in boxes each containing twenty-two pounds, at 25c a pound, well worth 50c. Enough said!
HONG KONG TEA CO.,
oct30d Franklin Square.

Men's
Oil Grain
Buckle Brogans,
Waterproof and
Solid as a Rock,
Price for week Ending Nov. 4, $1.25.
AT HERREN'S,
Opposite Porteous & Mitchell's. Agent for W. L. Douglas $3 shoe. oct30d

FOR SALE.
—ALL THE—
Furniture and Household Goods
—AT—
No. 205 Prospect Street, Greeneville,
Will be Sold at PRIVATE SALE
Monday and Tuesday, Oct. 30th and 31st.

This is a favorable opportunity for those needing any kind of Furniture, Parlor and Chamber Suits, etc. Call and see the goods; they will be sold low. Must be closed out on the above days.
oct30d FRANK E. HOLMES, Adm'r.

MILLINERY.

FELT HATS.
A choice line of OPERA COLORS in medium and fine qualities in exclusive styles.

JET GOODS.
Jet is extensively used on black, white and colors. My line is the largest and most complete have ever shown, and it includes many excellent materials at medium prices. Also good goods for a little money.

OSTRICH GOODS.
Ask to see the Black Prince of Wales we sell at 49c and 69c.

T. E. McCLENATHAN,
Wholesale and Retail. oct30daw

"PILLSBURY'S BEST"
FLOUR
MAKES WHITER BREAD,
MAKES MORE BREAD,
MAKES BETTER BREAD,
Than Any Other Flour
in the World.

FOR SALE BY ALL GROCERS.
[illegible]MWF

A FULL SUIT OR OVERCOAT!
Whichever you say. Goods all in, and can give you anything you want. When handy, spend a few pleasant minutes looking over our collection.
GEO. E. CLARK,
Merchant Tailor,
Room 4 Shannon Block. sep[illegible]

REMOVAL.
OFFICE DR. BRIGDEN
OCULIST and AURIST,
To Shannon Block, Corner Main and Shetucket Sts., Rooms 18 and 19.
Special attention given to correcting all forms of abnormal vision with proper Spectacles or Eye Glasses. No fee charged in such cases except in ASTIGMATISM or where it is necessary to [illegible] in addition to fitting glasses.

The Bulletin.

Norwich, Monday, October 30 1893.

The Bulletin should be delivered every where in the city before 6 a. m.

Subscribers who fail to receive it by that time will confer a favor by reporting the fact to the Bulletin Co.

The Norwich Weekly Courier is the best weekly newspaper in New England at 50c a year.

The Weather Today.

Indications for Connecticut: Fair; cooler; northwest winds.

NORWICH AND VICINITY.

CITY NEWS.

Fly paper is being gradually withdrawn from circulation.

Lists must be handed in to the assessors on or before Nov. 1st.

One of the latest fashionable fads is learning dressmaking.

No cases were prosecuted in the city court on Saturday.

The rainfall of Saturday morning amounted to .33 of an inch.

Meeting of the McAll association at 197 Broadway, this afternoon at half-past 2 o'clock.

Large and very distinct portraits of President Garfield adorn the outer walls of the local drug stores.

The Roath avenue school will resume sessions this morning, acting under the advice of the health committee.

Hallowe'en comes tomorrow, "endowed with all the sweet nostalgia of love and romance," as St. George Mivart has it.

The Woman's Christian Temperance Union will meet this afternoon at 3, in the parlors of the Central Baptist church.

The Rev. M. W. Jacobus of the Hartford Theological seminary occupied the pulpit of the Broadway church on Sunday.

Various garden flowers are still in blossom, lending a lingering trace of the summer amidst growing signs of late autumn.

An inventive genius has devised a solution of bichloride of silver to restore the "thirst" of those who lost theirs by tackling bichloride of gold.

The last house at the junction of Thames, West Thames and High streets was entirely removed Saturday, thus clearing off the city property lately acquired.

John Wiley, the cigar manufacturer, is to locate in Groton. A new building is to be erected for his use. He employs several journeymen cigar makers with [illegible].

Those who have not visited the World's fair should avail themselves of the opportunity of attending Dr. Herr's illustrated lecture in the Central Baptist church tomorrow evening.

Wm. Sheridan has bought the old house at the junction of High and Thames streets and began to tear it down on Saturday. The neighboring women and boys kept up a lively run on kindling wood during the day.

James S. Brown of North Stonington, states that, after making a careful estimate, he is convinced that his loss by the fire, which destroyed his residence and the surrounding buildings, was not less than $8,000, over and above the insurance. He has not, as yet, decided whether he will rebuild.

The teachers chosen by the selectmen all qualified themselves Saturday. They will be: James E. Grafton, at Taftville; E. S. Hinckley, at Greeneville; C. J. Wolcott, at Central district, and F. H. Bushnell, at Bean Hill. The first two gentlemen are graduates of Yale university.

Mr. J. H. George won a great success, it is reported, at the great War Song concert conducted by the Rev. Mr. Bates at Rockville, Friday evening, receiving a perfect ovation. He bore home a beautiful floral token for the fiftieth anniversary of his birth, which occurred the next day.

At Breed opera house on Monday and Tuesday evenings of next week, the World's Columbian exposition will be magnificently illustrated by Mr. T. De Quincy Tully, under the patronage of St. Andrews Chapter Trinity church guild. Reserved seats can be obtained at Noyes & Davis'.

This week's meeting of the Gentlemen's Driving club will be held at the fair grounds on Thursday afternoon. The club has adopted a code of rules, but all formal business, such as the election of officers, etc., will be deferred to next year, owing to the late date at which the club was organized.

A Connecticut Man Dead.

News was received in this city Sunday evening of the death at Salem, Ohio, of John Reynolds, a wire drawer, and it was thought that he lived "on State street, Norwich." As there is no such street in Norwich it is thought he may hail from New London.

Tuxedo.

Tuxedo can be seen at the Broadway theater this evening. It is said: The chestnuts have been weeded out most thoroughly, and a new lease of life is given to "Tuxedo" by the earnestness of the artists who take part, and a finesse which was lacking before. The songs and specialties are all bran new.

N. F. A. Eleven Loses at Hartford.

The foot ball game between the Norwich Free Academy team and the eleven of the New Britain High school resulted in the defeat of the home team. The score was 12 to 0. The game was played on the Trinity college grounds, Hartford, at 3 p. m. In the first half no score was made, but in the second half the superior strength of the New Britain team forced the ball down the field by short gains. The Academy boys outgeneraled their opponents, but were of lighter build.

In Memory of the Rev. G. W. Jenkins.

Appropriate memorial services in memory of the late Rev. G. W. Jenkins were held in the Universalist church Sunday morning. Many of the Odd Fellows and former friends of Mr. Jenkins were present. The choir rendered special music. The pastor, the Rev. C. A. Bidwell, preached an impressive sermon from Mark xiv, 9: "Wheresoever the gospel shall be preached throughout the whole world, this also that she hath done shall be spoken of for a memorial of her." The address was general in character with allusions to the faithful services of the late pastor.

Rosedale.

In speaking of "Rosedale" which will be at the Broadway theater November 1, The Saturday Evening Gazette, Boston's leading society paper, paid this tribute: "Rosedale" attracted a very large audience to the Grand opera house. The play was placed on the stage with great care and completeness and the performance had excellent qualities. Miss Annie Clarke lead easily her strong, dignified and artistic assumption of Lady Florence May. Mr. Joseph Haworth followed with a thoughtful, well-balanced and effective presentation of Eliot Gray.

Personal.

Miss Carrie E. Stevens of Grove street is among recent visitors to Chicago.

The Manchester papers note the fact that Christopher McHale of that town has entered the tea business in this city.

Miss Ella V. Marvin of West Main street is spending a week with friends in Boston.

Mr. H. E. Robbins is with a hunting party in Ashford.

Mr. and Mrs. Walter Foss have returned from a month's visit to Chicago.

Mrs. Tyler Howard is visiting in Brooklyn, N. Y.

The Rev. A. S. Brown and wife returned Saturday from the World's fair and a trip through Michigan, Pennsylvania and New York, visiting old friends and acquaintances of earlier days. Mr. Brown reports a good time in general. The First church was glad to see their pastor in his place again Sunday, and to hear his kindly voice ringing out the gospel message of life eternal to believing souls.

Ensign Charles Bread is at his home in Colchester after a trip to England and the Maderia in the United States training ship, Portsmouth. The vessel reached this coast in time to encounter the last severe storm, during which the ocean liner, City of Paris, came within twenty feet of running the Portsmouth down.

Mr. John Steiner left Saturday morning for Denver.

Judge Lucius Brown is at home after a trip in the west.

Supt. E. P. Shaw, Jr., and wife have returned from the World's Columbian exposition. Supt. Shaw attended during his absence a street railway convention at Milwaukee with the eastern capitalists. The party occupied private cars on the journey.

Mrs. John Naylor of Haverhill, Mass., returned home Saturday after a two weeks' visit in this city.

MARRIED.

WRIGHT—SIMMONS—October 28, by the Rev. A. S. Brown, Mr. Alvan E. Wright and Miss Hilma Simmons, both of this city.

DIED.

CARD—In New Haven, Maria D. Card. Burial at Yantic cemetery in this city this (Monday) afternoon at 3.15 o'clock.

GERITZ—In this city, Oct. 27th, Mathilde L. Geritz, aged 38 years. Funeral from her late residence, No. 8 Market street, this (Monday) afternoon at 3 o'clock.

COMSTOCK—In this city, Oct. 27th, Captain Thomas Comstock, in the 84th year of his age. Funeral from his late residence, No. 30 Thames street, Tuesday afternoon, Oct. 31, at 2 o'clock.

PALMER—In Jewett City, suddenly, Oct. 28, Benjamin H. Palmer, aged 53 years. Funeral from his late residence, No. 70 Prospect St., Monday afternoon, Oct. 30th, at 2 o'clock. Burial private.

NEW ADVERTISEMENTS.

WANTED.
An EXPERIENCED WOMAN for Cook and general housework. No washing. Must have good references.
oct30d Inquire at Bulletin Office.

—AT THE—
Bouquet Millinery Parlors
for the next six days you can get lovely Children's Bonnets at cost. There are over two hundred to select from—White, Blue, Brown, Red, Green and Gray. Also markdown of Trimmed goods. The stock is all new. The public are invited to examine these goods before purchasing elsewhere.
oct30MWS 8 Broadway, Second Floor.

BREED OPERA HOUSE,
MONDAY and TUESDAY,
November 6th and 7th,
under the patronage of
St. Andrew's Chapter, Trinity Church Guild.
Cannot be presented in one lecture.
The most Attractive and Beautiful Entertainment this Season.
World's Columbian Exposition,
As Presented by
MR. T. DE QUINCY TULLY,
—IN HIS—
Magnificently Illustrated Lectures!
The [illegible] grandest of all subjects, demands the best professional talent to properly present it.
[illegible] T. De Quincy Tully, who has won renown by years of experience with Illustrated Lectures, has at great expense and with painstaking care prepared the most magnificent and satisfactory presentation of the World's Columbian Exposition possible. The grand and beautiful sights are most enchanting, every department faithfully represented as it actually appears at Chicago. The whole described, as the scenes appear, in a carefully prepared lecture. Mr. Tully certainly gives the best idea of the World's accumulated [illegible] at the great Columbian Exposition at Chicago obtainable.
Doors open at 7 p. m. Lecture at 8. Admission 25c. Reserved seats, 35c. Can be secured at Noyes & Davis'. oct30d

Norwich Line to New York.

Trains leave Union Station, Norwich, daily (Sundays excepted) at 9.25 and 9.50 p. m., connecting at New London with steamer "City of Worcester" or "City of Boston," for New York.

Steamer "City of Lawrence" leaves Norwich on Sundays at 7 p. m., New London at 9 p. m., for New York.

Returning, steamers leave New York daily (Sundays excepted) at 6.

For state-rooms and further information apply at Office of the Company, 60 Shetucket street. Telephone call 142-3.

THOMAS CLARK, President.
O. L. JOHNSON, Jr.,
Secretary and Treasurer.

NEW ADVERTISEMENTS.

LADIES
are respectfully asked to examine
PRENTICE'S
FUR CAPES.
You will find them the nicest in town.

PORTEOUS
&
MITCHELL.

Silks.
Dress Silks, Trimming Silks,
Auction Silks.

"The Auction Sale of Silks,
The Largest quantity of Silk Piece Goods ever offered at Auction. The Phoenix Silk Manufacturing Company Eclipsing its Own Record—7,125 Pieces—value $260,000."

Under the foregoing heading the last issue of The Dry Goods Economist gives an account of the recent Auction Sale of Silks—a sale which, for the number of yards offered, surpasses any other sale ever known in the history of the Silk business.

We were big buyers at this sale and Today will put on our counters the biggest lot of Silks of all kinds at the littlest prices ever known to the people of Norwich.

The Prices and Values are Phenomenal, and in some instances good quality Silk is offered for less than the price of common print cloth a few years ago.

Note Carefully the Following Quotations and then come and see the Silks. Whether or not you care to buy you'll enjoy looking at these rich silks at prices which are probably the littlest they will ever be sold for in this generation—certainly the lowest prices they have ever before been offered for.

Sale Begins Today.

200 yards Printed China Silk 25c a yard, value before auction, 50c.
Black Surah Silks 37½c a yard, value before auction 50c.

At 42c a yard,
Colored Surah Silk,
Colored Bengaline Silk,
Colored Satins,
value before auction 58c a yard.

At 48c a yard,
Black Surah Silk, value before auction 62½c.

At 55c a yard,
Black Gros Grain Silk, value before auction 75c.

At 58c a yard,
Black Surah Silk: value before auction 75c.

At 62 1-2c a yard,
Black Faille Silk,
Colored Surah Silk,
Colored Gros Grain Silk,
Plaid Surah Silk,
value before auction 75c, 87½c and $1.00.

At 69c a yard,
Black Bengaline Silk, value before auction [illegible].

At 75c a yard,
Black Surah Silk,
Colored Faille Silk,
value before auction $1.00.

At 85c a yard,
Plaid Surah Silks, value before auction $1.12½.

At 89c a yard,
Black Bengaline Silk,
Black Gros Grain Silk,
Colored Bengaline Silk,
value before auction $1.12½ and $1.19.

At $1.00 a yard,
Black Satin Duchess,
Fancy Silks,
value before auction $1.25 and $1.39.

At $1.12 1-2 a yard,
Black Faille Silk,
Colored Bengaline Silk,
value before auction $1.37½ and $1.50.

At $1.25 a yard,
Black Satin Duchess, value before auction $1.75.

At $1.29 a yard,
Black Faille Silk,
Black Gros Grain Silk,
value before auction $1.75

At $1.50 a yard,
Fancy Silk, value before auction $2.00.

Hundreds of Remnants of Black and Colored Dress Goods at from 20 to 30 per cent. under regular prices.

Then do your buying now. There is a limit to everything, and foregoing prices are certainly as low as the limit. Even the Silk Worms would strike if the prices got lower.

PORTEOUS & MITCHELL.
oct30daw

AT A COURT OF PROBATE HELD AT Colchester, within and for the District of Colchester, on the 28th day of October, A.D. 1893.

Present—R. R. CARRINGTON, Judge.

Estate of Charles H. Bailey, late of Colchester, in said district, deceased.

Henry J. Bailey of Colchester appeared in court, and moved that administration be granted upon the estate of said deceased alleged to be intestate.

Therefore, ordered, That said application be heard and determined at the probate office in Colchester, in said district, on the 4th day of November, A. D. 1893, at 11 o'clock in the forenoon, and that public notice be given to all persons interested in said estate, by advertising in a newspaper having a circulation in said probate district, to appear if they see cause, at said time and place, and be heard relative thereto.

Attest— R. R. CARRINGTON, Judge.
oct30d

NEW ADVERTISEMENTS.

LOST.
In this city or on N. & W. R. R., Friday, Oct. 27, 1893, Diamond Ring, stone weighing 1¼ Karat, engraved E. P. S., JR., to F. B. K. A liberal reward will be given by returning to this office. oct30d

TO THE BOARD OF COUNTY COMMISSIONERS FOR NEW LONDON COUNTY: I hereby apply for a License to sell spirituous and intoxicating liquors at 123 West Main street, in the town of Norwich. Dated at Norwich, this 28th day of October, A. D. 1893. James Foley. We, who are not licensed dealers in intoxicating liquors, endorse the application of the above named James Foley. Dated at Norwich, this 28th day of October, A. D. 1893. James Ritchie, Arthur D. Lathrop, Elias M. Brewster, J. N. Tourtellotte, J. H. Henderson. I hereby certify, that the above named endorsers are electors and taxpayers of the town of Norwich, as appears of record. Dated at Norwich, this 28th day of October, A. D. 1893. SAMUEL H. FREEMAN, Town Clerk. oct30d

TO THE BOARD OF COUNTY COMMISSIONERS FOR NEW LONDON COUNTY: I hereby apply for a License to sell spirituous and intoxicating liquors at 64 Hickory street, in the Town of Norwich. Dated Norwich, this 28th day of October, A. D. 1893. Ann Horan. We, who are not licensed dealers in intoxicating liquors, endorse the application of the above named Ann Horan. Dated at Norwich, this 28th day of October, A. D. 1893. Patrick Connell, Thomas Newman, John Sheridan, Humphrey Brennan, John Donovan. I hereby certify, that the above named endorsers are electors and taxpayers of the Town of Norwich, as appears of record. Dated at Norwich, this 28th day of October, A. D. 1893. SAMUEL H. FREEMAN, Town Clerk. oct30d

TO THE BOARD OF COUNTY COMMISSIONERS FOR NEW LONDON COUNTY: I hereby apply for a License to sell Spirituous and Intoxicating Liquors at 30 Boswell avenue, in the town of Norwich. Dated at Norwich, this 28th day of October, A. D. 1893. William Burke. We, who are not licensed dealers in intoxicating liquors, endorse the application of the above-named William Burke. Dated at Norwich, this 28th day of October, A. D. 1893. James Graham, William Hall, Nicholas Tarrant, M. McQuirk, John Denuff. I hereby certify, that the above named endorsers are electors and taxpayers of the town of Norwich, as appears of record. Dated at Norwich, this 28th day of October, A. D. 1893. SAMUEL H. FREEMAN, Town Clerk. oct30d

LUNG PROTECTORS!
Large assortment at
Steiner's Pharmacy,
Compounding Prescriptions a specialty. oct30d

A MEETING
Of the Norwich Branch of the AMERICAN McALL ASSOCIATION
Will be held at 197 Broadway on Monday afternoon, Oct. 30th, at half-past three o'clock. The yearly subscriptions to The "McAll Record" will be taken at this time. oct30d

American
Catarrh
Cure.
DR. W. B. JONES, FOUNDER.
The American Catarrh Cure is the result of 25 years' study and treatment of the disease. One bottle convinces the most sceptical. It is always ready for use, needing neither douche nor atomizer. It restores the hearing, cures the hawking cough and expectorating, removes the headache and nose bleeding, increases the appetite, produces sound sleep, invigorates the whole system and increases the vitality. Prepared only by W. B. Jones, M. D., 42 N 11th St., Philadelphia, Pa. For sale at Wholesale and Retail by
N. D. SEVIN & SON.
oct30d

AIR
BALLS
For Old and Young.
Nothing like them for Fun.
Made to sell at 25c to $1 each. While they last our price will be
Small sizes 15c.
Medium sizes 20c.
Large sizes 25c.
Norwich Rubber Store,
oct30daw Breed Opera House Block.

Gentlemen:
We call your attention to a line of Patent Leather Shoes in the new five button Cloth Top Razor Toe, Paris and Nobby Cap Toe Bal. Also Oxfords and Southern Ties.
See them in our window.
FRANK A. BILL, 104 Main St.
oct30daw

WINTER CLOAKS.
Just received, a full line of novelties.
MRS. N. D. SYDLEMAN,
oct27MWF 281 Main Street.

DR. N. P. SMITH,
Office No. 8 Broadway.
Hours 11 a. m., to 1 p. m., 1.30 to 3.30 p. m.
aug30d RESIDENCE 263 MAIN ST.

NEW ADVERTISEMENTS.

Unredeemed Pledges,
Consisting of WATCHES, DIAMONDS and JEWELRY, GUNS, Etc.
Must be disposed of at once. Early buyers will procure the best bargains at
A. PLAUT'S, Dealer in Bargains.
89 Main St. oct 24

$ $ $ $ $ $ $ $ $
THE
GROCERS
PAY US TO SELL
MADEIRA WINE
BITTERS.
They Give Every One
An Appetite.
N. D. SEVIN & SON.
$ $ $ $ $ $ $ $ $
oct28daw

WHILE THEY LAST,
Nickel Plated, Center Draught
Lamps for $1.98,
—AT—
Smith Bros
This is a rare opportunity to secure a good Lamp for a trifle.
oct27d

EDUCATION FOR REAL LIFE
—AT—
NORWICH BUSINESS COLLEGE.
EVENING SESSIONS
MONDAY, WEDNESDAY and THURSDAY.
Terms moderate, but no competition with cheap schools. 50 Main Street. oct16daw

Reduction in Millinery!

CHILDREN'S FLATS
In all colors at 49c. Regular price 75c.
Best shapes, all this season's styles, at 39c, reduced from 69c.
All Fancy Feathers at half price.
Black and Colored Prince of Wales Tips from 25c up
Just a few Veils left at 25c.
Special Bargains in Infants and Children's Bonnets and Cloaks.
B. GOTTHELF & CO.
oct30d Wholesale and Retail.

AT A BARGAIN.
A Few
1893 PNEUMATIC BICYCLES.
$60 Each.
MUST BE SOLD AT ONCE.
E. P. TURNER,
127 E. Broad St., City.
oct30d

FOR SALE.
The Four-Story Brick Block situated Nos. 13, 15, 17 Commerce street, suitable for wholesale or manufacturing business, with new wharf in rear of said block.
For further particulars call on or address
NICHOLAS TARRANT,
Real Estate Agent, 18 Main St., City.

EVERY LADY
That can wear size 4B or 4C is invited to look at these sample Boots, Lace and Button, $4.00 and $5.00 Boots. Your choice for $3.00.
GEO. W. KIES & CO
oct30daw

.:.FURNACES.:.
Now is the time to have your Furnaces put in order, or if you need a new one now is the best time to have it set. If you wish a
Steam or Hot Water Heater
The Richmonds
are ahead of anything with the latest improvements, and
J. P. BARSTOW & CO,
Will make you the Lowest Prices possible.
RICHMOND RANGES!
A SPECIALTY.
[illegible]
Quality the best and prices lowest.
Call and see us.
23 and 25 Water Street.
oct30daw

ESTIMATES FURNISHED for all kinds of Job Printing. Work the best and prices reasonable.

NEW ADVERTISEMENTS.

6%
Partial Dividend Bond Certificates.
UNITED STATES
SAVINGS & LOAN COMPANY,
Paid in Capital.......... $1,250,000
Subscribed Capital.......... $6,500,000
One of the oldest and largest Co-Operative Banks in America having an income of $40,000 per month and Local Boards in over 80 cities. Affords an absolutely safe investment in Cumulative First Mortgage Bonds.
E. S. RACE and GEO. S. SMITH, GEN. AGTS.
[illegible]
aug17MWF

Are You Engaged?
Then you should know the best place to buy
WEDDING PRESENTS
[illegible]
Housekeeping Goods
IS AT
WHITNEY'S
CHINA HALL,
oct30daw 41 BROADWAY, Norwich.

WHISK —:— BROOMS
CHEAP, AT
HOWE'S - LEATHER - STORE.
sept18MWF

PIANOS and ORGANS
Tuned and Repaired.
Country Tuning solicited.
sept18MWFnw E. E. BAKER,
18 School street.

T. J. FALVEY
RECEIVED YESTERDAY
a new and elegant line of
Fur Capes
In the NEW BOX CIRCULAR SHAPES that are matchless in PRICE and QUALITY. Ladies, no Furrier in Connecticut can give you better value or styles than
FALVEY,
oct30MWF SHANNON BUILDING.

IF IN WANT OF
BUTTER, CHEESE, EGGS,
—CALL ON—
ALLEN, WORTH & CO.,
WAYNE ST., CITY.
Who carry the largest stock in Eastern Connecticut. oct30MWF

PRESTON BROTHERS,
Hardware Dealers,
FRANKLIN SQUARE,
—SELL THE—
FELT Weather Strip,
FOR DOORS and WINDOWS.
It keeps out wind and dust and saves cost in a short time. oct30d

Horizontal Water Wheels,
Head Gate Gearing,
Water Racks,
Power Transmission Machinery.
Collins Turbine Machine Co.

DIPHTHERIA!!
Arises from an inflamed stomach, which by degrees works its centering way to the throat. When the throat is in this state, any virus inhaled from another's breath, or from the atmosphere, will by the cross develop a form of life more deadly than the parent cause. This form of life can be recognized in any case of Diphtheria. To destroy the germ and regulate the stomach use
CROCKER'S VITALIZING CORDIAL.
Call on your Druggist for it. oct30d

PITCHER & MAIN
ARE SELLING
—FRENCH PEAS—
At 15 Cents per Can.
oct17d 425 North Main street.

MEATS. MEATS.
HARD TIMES PRICES.
Round Steak 10c pound, Shoulder Steak 10c pound, Sirloin Steak 16c pound, Roast Beef 10 to 15c pound, Fresh and Salt Pork 14c pound, Sausage 14c pound, Corned Beef 6c pound, 3 pounds Boss Crackers 25c, 3 pounds Ginger Snaps 25c, 4 pounds Boston Crackers 25c, Flour by bag or barrel.
NORWICH CASH MARKET CO.
oct18d 133 WEST MAIN.

Now Ready
To show our line of
WALL PAPERS
For the fall trade, also a full line of
Room Mouldings, Hooks and Picture Wire.
I am prepared to do all kinds of
Painting and Decorating
and all kinds of
Hardwood Finishing.
P. F. Murtagh, 37 Main St.
oct30d

TO RENT.
TWO FRONT ROOMS
On Lower Broadway.
Suitable for Dressmaker, Tailor, or for [illegible]. Inquire of
E. P. BREWER, M. D.

Norwich Morning Bulletin.

VOL. XXXV.—NO. 11,739 NORWICH, CONN. TUESDAY, OCTOBER 31, 1893—SIX PAGES SIX DOLLARS A YEAR

THIS MORNING'S NEWS.

The Weather.

The following record, reported from Sevin's pharmacy, shows the changes in temperature and the barometric changes:

October 30.

	Thermometer.	Barometer.
7 a. m.	36	30.24
12 m.	55	30.26
6 p. m.	44	30.40

City and Vicinity.

Fair and slightly warmer.
Rockwell Boy to be paid his winnings.
Thieves captured in New London.
John E. Meade will accept the St. Domingo consulship.
A sixty-second wedding anniversary celebrated at Stonington Point.
The missing Murphy boy found on Long Island.
The opening of the night schools.
Bishop Williams's 43d anniversary.
The races at Poquonnoc.
The original deed conveying Chelsea parade to the town.
An ore-handle drunk in Norwich.
Funeral of D. S. Palmer of Greeneville.

State.

New Haven county commissioners refuse to [illegible].
The reward of hunting on Sunday.
B. H. Pillard of New Haven sued for breach of promise.
Charles Clark held in $10,000 for criminal assault.

General.

The senate votes on silver repeal.
Rioting in Lima, Peru, still goes on.
Difference of opinion as to how Mayor Harrison's successor shall be chosen.
A negro [illegible].
President Peixoto of Brazil has purchased the [illegible].
Heavy registration in Massachusetts.
Business at the Lowell mills.
President Cleveland outlining his first message.
Train wreckers foiled.
The great exposition closed.
Terrible gunning accident at Milbury, Mass.
Attempted assassination in New York city.
Clifford wins the $10,000 race at Chicago.

SPECIAL NOTICES.

TROUSERINGS.

If you want a stylish light English Cashmere, we have it. If you prefer Scotch effects—stripes or checks—we have them also. And our line of Worsteds, ranging from "Shepherds' Plaids" thro' the shades of slates and grays to black, is the neatest ever shown by us.

R. D. JONES & SON.
Merchant Tailors....159 MAIN ST.
(Over C. C. [illegible] store.) oct28d

—TRY—

DR. DUPREZ'S SYRUP.
For Coughs and Colds.
It Acts Like Magic.
Price 25 and 50c per Bottle.
AT ALL DRUGGISTS. oct26d

ST. CLOUD HOTEL,
Broadway and 42d St., N. Y.
EUROPEAN PLAN.
New Management, New Furniture, Electric Lights, Sanitary Plumbing and all improvements. Rooms from $1 per day and upward. Free transfer of baggage by our own conveyance to and from Grand Central Depot and West Shore R. R. N. B. BARRY, Prop.
Late proprietor of Hotel Glenham, 5th ave., N. Y. [illegible]

—THE—
COCHRAN HOTEL,
WASHINGTON, D. C.,
Cor. 14th and K Sts.
Cable cars, connecting with all depots and public buildings, pass the door. House new, plumbing perfect, table the best. New England headquarters.
sep12d F. J. HART, Proprietor.

MRS. BIRD'S LUNG CURE
is getting to be
A Household Remedy.
It will cure a cold in the head; stop your cough, and is especially adapted for colds that have become seated on the lungs.
Your Druggist or Grocer can supply you. Take no other. [illegible]

ANDREW HYDE, D. V. S.,
VETERINARIAN,
Office 16 Bath Street. Office hours 1.30-3.
mar21d Telephone 122-12.

DO NOT SLUMBER
UNTIL YOU HAVE
Dr. Hough's
COUGH AND LUNG BALSAM
Ready for immediate use.
Sure Cure for Coughs, Colds, Croup, etc.
PRICE 25 Cents.
Sold by all druggists and medicine dealers.
[illegible]

COMPOUND
TOLU AND LUNGWORT COUGH SYRUP
A Never Failing Remedy.
Coughs, Colds, Croup, Etc.
Gives immediate relief or money refunded.
TRADE SUPPLIED BY
Lee & Osgood, - - - Norwich,
Nichols & Harris, New London,
Walter Price & Co. Westerly, R.I.
oct11daw

DIAMONDS
Mounted and repaired in first-class shape.
W. B. ROBERTSON,
297 Main Street,
[illegible]

THIS TIME IN NEW YORK CITY.

Construction Superintendent F. L. Mathias Shot by a Crank.

THE MAN ARRESTED.

Assailant is Wounded by the Police—Crowd Cry "Lynch Him."

NEW YORK, Oct. 30.—An excited workman rushed from the new building of the Postal Telegraph company at Broadway and Murray street at 4 10 o'clock this afternoon and called out that a murderous crank, who was at large on the ground floor of the building, had shot the clerk of the works and threatened murder by the wholesale. Officers Mulrooney and Giblin hastened to the spot. Inside the building lay Superintendent Frederick L. Mathias, who had charge of the construction for the architects. He was bleeding profusely from a bullet wound in the abdomen. A number of badly scared workmen were lurking behind pillars and piles of wood and brick, while others crowded the temporary stair leading to the next story.

The policemen were told that Mathias' assailant was concealed behind a pile of bricks in the rear of the building. By this time Officers McCabe, Rooney and Cornell had also reached the building. Giblin advanced towards the man's hiding place, and ordered him to come out. A pistol shot rang out, and a bullet grazed McCabe's cheek. Giblin mounted another pile of bricks and opened a fusilade in the direction of the man's hiding place which the crank steadily returned.

To ward off the policeman's shots, the crank held a brick in his left hand and continued to shoot with the right. The officer mistook the moving brick for the man's head and wondered why his shots were not more effective. Finally the crank gave an unearthly scream, jumped from his hiding place and fired three shots in quick succession at the policemen, all of which missed their mark. Officers Giblin and Cornell rushed upon him, seized the pistol and bore the man to the ground. The revolver was a 44 caliber, Colt pattern, and was loaded in three chambers, so that the crank must have kept loading as he fired, for he discharged in all eight shots. Even after he had been disarmed the man fought desperately, and the policemen had to use their clubs to overcome him.

The hundreds of workmen employed in the building as well as pedestrians from Broadway rushed in and a cry was raised "Lynch him!" Somebody picked up a brick and struck the fellow over the head. The policemen were obliged to turn their attention to saving the man from the fury of the crowd. A hurried call was sent in, and in a few moments an ambulance arrived from the Chambers street hospital. Both the prisoner and his victim were taken to the hospital. He was found to be dying. He requested that a message be sent to his wife, who lives in Williamsburg.

The prisoner gave his name as Francis Bradley, a laborer without a home. It was found that some of Giblin's shots had been effective, as Bradley was wounded twice in the right forearm. He had also a scalp wound which, it was said, was caused by the brick thrown at him after his capture.

Bradley was first seen lounging around the building, in the early morning. He is an unprepossessing individual, dirty and unkempt. The workmen eyed him askance, and when the superintendent came round, he told the fellow to get out. Bradley did not obey the order, but slunk sullenly toward the center of the building. A policeman was called in and the fellow left the building without further protest. A few hours later, he came back and without saying a word, walked toward the center of the building and took a survey of the premises. A pile of bricks, several feet off stood along the rear wall. The space between was just sufficient to allow a man to crush himself into. Bradley went toward the open space, and pushed in far enough to conceal himself from view. The workmen were surprised at the strange proceedings and one of them called the attention of Mathias to the fellow.

The superintendent took a lantern and flung the rays of the lamp upon the man where he lay concealed and told him to come out. The answer was a shot, which took effect in Mathias abdomen. Mathias cried, "I am shot," and staggered toward the center of the building, where he fell. After being arrested, Bradley made an incoherent statement of people being after him. He said he was a Grand Army man, which cannot be true, if the age he gave—31—be correct. He also said: "I had to shoot him; he was trying to shoot me. I lost my citizenship papers being hunted by a mob." None of the workmen about the building know Bradley. He had never been seen around until today. The police believe he is crazy, and imagined he was being pursued. Others said that he acted like a drunken man or badly affected by delirium tremens. His injuries are not very severe. Mathias is expected to die.

Still Another.

NEW YORK, Oct. 30.—A "crank" found his way into the office of Edwin Gould, in the Western Union building at No. 195 Broadway this afternoon, and demanded $3,000. He was detained until a policeman could be called, and is now locked up in the Tombs. He says he is a telegraph operator and says his name is Andrews.

BOUND OVER.

Charles Clark Held for Criminal Assault at Stamford, Conn.

STAMFORD, Conn., Oct. 30.—Charles Clark, who is charged with an outrageous assault on his niece, Louise Holkens, was brought here secretly from Bridgeport jail last night and had a hearing in the city court today. The girl and her uncle, at whose house she was staying at the time the assault was committed, positively identified Clark. The police showed that his shoes fitted the footprints in the field. The accused denied everything. He said he went home to bed at 9 o'clock on the night of the assault. His wife said that he did not get home till 1 o'clock and that he had been drinking and raved through the night. The testimony showed that Clark was married five years ago in Mt. Vernon, N. Y. He claimed to have received a letter which stated that his wife was dead before he married his present wife. The prosecutor claims to have evidence that this letter is a forgery, and that Clark's first wife is living in Mt. Vernon. He was bound over to the superior court in $10,000, and in default he was returned to Bridgeport.

Fled from the Twins.

NEW YORK, Oct. 30.—Max Smolenski of Brooklyn has been presented with a second pair of twins. The day the twins were two days old, while the twins were engaged in a chorus, Max fled the house and has not been seen since.

THE CITY CHARTER.

Willimantic Carries It By a Majority of 148—The Legality of the Vote Questioned.

WILLIMANTIC, Oct. 30.—The special borough meeting to vote by ballot on the new city charter was held Monday from 9 a. m. to 5 p. m. Warden O. E. Carpenter officiated as moderator and Burgess Geo. N. Spencer as checker. The voting was slow and the count developed the fact that 837 ballots had been cast. Of this number, 485 were for the charter and 349 against it, thus giving a majority of 148 for the acceptance of the city charter.

It was thought that Monday's election would settle the question one way or the other, but now some of the opponents of the charter come out and boldly assert that the election was illegal, for instead of an open ballot it should have been taken under the secret ballot law.

John L. Hunter asserts that the vote is illegal; and Elliott B. Sumner says it is legal and perfectly proper.

What the end will be we cannot say, but anxiously await developments.

Prince Ferdinand Killed at Melilla.

MADRID, Oct. 30.—Among the members of the staff of General Margallo, the commander of the Spanish troops at Melilla, who was killed yesterday during the fighting with the Riffians, was Prince Ferdinand of Bourbon, nephew of the ex-king of Naples. He has not been seen since the fight was at its height and it is not known whether he was killed or fell a prisoner into the hands of the enemy.

A dispatch from Melilla states that the Riffians late yesterday resumed their attack on the Spaniards. The fighting was desperate on both sides, but the Spaniards successfully maintained their positions. The public excitement over the repulse of the Spanish forces is hourly increasing, and the popular clamor for the despatch of an expedition against the Riffians will undoubtedly force the government to take prompt measures.

Fears that Miss Howard Will not Recover from the Shock.

CHICAGO, Oct. 30.—Miss Annie Howard, who on the 16th of next month was to become the bride of Mayor Harrison, is dangerously ill and there are great fears that she will never quite recover from the shock she has sustained. This afternoon her brothers, Frank and Harry T. Howard arrived from New Orleans, and proceeded at once to the late mayor's residence. They were greatly agitated and it was announced that they would take their sister home to Biloxi, as soon as she is able to be removed.

The Consequences of Sunday Hunting.

DANBURY, Conn., Oct. 30.—Michael Donnelly and John Collins of this city had been hunting all day yesterday in Redding and last evening were about to board a train at West Redding home. A dog that was with them refused to get on the train and Collins tried to drive him along. Collins lost his balance and fell beneath the car wheels.

Donnelly tried to save his companion and both were run over. They were brought to Danbury hospital. Collins' legs were crushed and he died in four hours. Donnelly's legs had to be amputated. His condition is precarious. Both had families and were well known in this city.

A London Banker's Opinion on Silver Repeal.

LONDON, Oct. 30.—Sir John Lubbock, banker, author and member of parliament, said today in an interview concerning the financial condition of the United States: "I do not think that the repeal of the Sherman act will necessitate any large purchases of gold by the United States. The American circulation contains, of course, more silver and silver certificates than can be properly absorbed, but it does not follow that more gold will be required. Repeal ought not to affect seriously trade or prices in the United Kingdom and continental countries."

The Thanksgiving Day Football Game in New York.

NEW YORK, Oct. 30.—At the urgent request of the representatives of the Princeton and Yale football teams, the University Athletic club of this city has consented to assume the management of the game to be played in this city on Thanksgiving day. In agreeing to take charge of the arrangements for the game the University club states that it does so with the explicit understanding that the game shall be managed for the accommodation of the college world and the public at large rather than with a view to realizing the largest possible sum of money therefrom.

Silver Bullion in the Treasury.

WASHINGTON, Oct. 30.—A long letter from Secretary Carlisle in answer to certain queries propounded by Senator Sherman relative to silver coinage was laid before the senate today. In substance the letter shows that the silver bullion on hand in the treasury is 139,466,257 ounces, costing $126,888,989, of a coinage value of $180,320,008. The seigniorage is $54,431,060. No silver, save proof pieces, has been coined since May last.

Refuse to Reduce the Fee.

NEW HAVEN, Oct. 30.—This afternoon County Commissioners Reynolds, Lindley and Dunham unanimously decided not to reduce the license fee for this county. This applies for the remainder of the year. The fee at present is $400 for renewal of old licenses and $500 for new ones.

Suicided by Plunging Into a Well.

NEW MILFORD, Conn., Oct. 30.—Matthew Kilcourse, a section boss on the Berkshire division of the Consolidated road, while delirious with fever, ended his life last night by jumping into a well at Merwinsville. Kilcourse leaves a widow and two children. He was 38 years old.

100 Cholera Deaths [illegible].

BRUSSELS, Oct. 30.—After an abatement of cholera in the district of Charleroi, the disease has sprung up again and is claiming many victims. Within a month there have been 300 cases of cholera and 100 deaths. Nine deaths occurred today.

New Britain Man Sued for Breach of Promise.

NEW BRITAIN, Conn., Oct. 30.—Deputy Sheriff McCarty today attached two dwelling-houses on Maple street belonging to Basil H. Pillard, in a suit for breach of promise brought by Mrs. Harriet M. Dubruis of Actonvale, Quebec, in which she claims $20,000 as the price of her wounded affections.

Prendergast Indicted.

CHICAGO, Oct. 30.—Patrick Eugene Prendergast's indictment followed quickly after his crime. Inspector Shea appeared before the grand jury shortly after 10 o'clock this morning and the indictment was voted immediately afterward.

VICTORY FOR THE REPEALERS.

The Senate Takes Final Action on the Purchasing Clause.

YEAS, 43; NAYS, 32.

Full Text of the Voorhees Substitute for the Wilson Bill.

WASHINGTON, Oct. 30.—The senate resumed its sessions at 11 a. m., with crowded galleries, and with 88 senators present. The silver purchase repeal bill was laid before the senate.

Mr. Morgan (dem.) of Alabama addressed the senate, opposing repeal. Mr. Morgan spoke for nearly three hours.

He was followed by other members in short speeches.

Then the vice president announced that the Voorhees bill was before the senate and open to amendments.

An amendment offered by Mr Pasco to establish a new silver ratio was rejected by a vote of 20 to 47.

At 7 40 the vice president stated that if no further amendment was offered, the vote would now be taken on the engrossment and third reading of the bill. That was agreed to without a division, and then the vote was taken by yea and nays on the passage of the bill, as amended, and it was passed—yeas, 43; nays, 32—as follows:

Yeas—Messrs. Aldrich, Brice, Caffrey, Camden, Carey, Cullom, Davis, Dixon, Dolph, Faulkner, Frye, Gallinger, Gibson, Gorman, Gray, Hale, Hawley, Higgins, Hill, Hoar, Hunton, Lindsay, Lodge, McMillan, McPherson, Manderson, Mills, Mitchell (Wis.), Morrill, Murphy, Platt, Proctor, Quay, Ransom, Sherman, Smith, Squire, Stockbridge, Turpie, Vilas, Voorhees, Washburn and White (La.)—43.

Nays—Messrs Allen, Bate, Berry, Butler, Blackburn, Call, Cockrell, Cameron, Coke, Daniel, Dubois, George, Harris, Irby, Jones, (Ark.) Jones, (Nev.), Kyle, Martin, Pasco, Peffer, Perkins, Pettigrew, Power, Pugh, Roach, Shoup, Stewart, Teller, Vance, Vest, Walthall and Wolcott—32.

The following were the pairs: Messrs Mitchell (Oregon) and Allison; Chandler and White (Cal.); Colquitt and Wilson; Palmer and Hansbrough; Gordon and Morgan.

As soon as the vote was announced Mr. Voorhees made a motion to adjourn, and the senate at 7 50 adjourned till tomorrow at noon.

Text of the Voorhees Bill.

Following is the text of the Voorhees bill passed today by the senate: "That so much of the act approved July 14, 1890, entitled 'An act directing the purchase of silver bullion and issue of treasury notes thereon, and for other purposes,' as directs the secretary of the treasury to purchase from time to time silver bullion to the aggregate amount of 4,500,000 ounces, or so much thereof as may be offered in each month at the market price thereof, not exceeding $1 for 371 25-100 grains of pure silver, and to issue in payment for such purchases treasury notes of the United States, be and the same is hereby repealed.

"And it is hereby declared to be the policy of the United States to continue the use of both gold and silver as standard money, and to coin both gold and silver into money of equal intrinsic and exchangeable value, such equality to be secured through international agreement or by such safeguards of legislation as will insure the maintenance of the parity in value of the coins of the two metals and the equal power of every dollar at all times in the markets and in the payment of debts.

"And it is hereby further declared that the efforts of the government should be steadily directed to the establishment of such a safe system of bi metallism as will maintain at all times the equal power of every dollar coined or issued by the United States in the markets and in the payment of debts."

CHICAGO'S DEAD MAYOR.

Arrangements Completed for the Funeral Which Takes Place Wednesday.

CHICAGO, Oct. 30.—The arrangements for the funeral of the late Mayor Harrison are completed. Tomorrow morning the casket containing the remains of Mayor Harrison will be taken in a hearse from the family residence to the City hall. There will be an escort composed of eight captains of police, several members of the city council and the heads of the various municipal departments. The casket will be placed in the center of the room on the main floor on a magnificent catafalque. The bier will be enclosed with a railing hung with black cloth and a cluster of fifty incandescent lamps suspended from the canopy will shed a gentle light upon the scene.

A massive design in flowers, the offering of the city council, will be given a position at the head of the bier, while elevated upon a floral pedestal, a life like marble bust will look down upon the man who lies cold in death below. When all is in readiness the doors will be open to the general public till 10 o'clock Wednesday morning.

After that the casket will be closed and under the same escort will be returned to the house on Ashland avenue. Here for half an hour the members of the family will be left alone with their dead. In the meantime the funeral procession will form on the boulevard fronting the residence and at 11 o'clock the casket will be borne from the house to the hearse. Then the cortege will move.

At its head will ride Superintendent of Police Brennan, the marshal of the day, and his staff. Next in line will come five carriages occupied by the twenty honorary pall bearers. The carriage containing the officiating clergyman will precede the hearse. A guard will march on either side of the funeral carriage, and Chicago Hussars will ride in double column on the outside line of the pall bearers.

Following the hearse will be carriages containing the relatives, the city council and officials, county, state and national officials, the rear brought up by civic and military organizations and citizens on foot.

It is expected that three Chicago regiments and a detachment of United States troops will be in line. The cortege will be several miles in length.

It will proceed to the Protestant Episcopal church of Epiphany where the services will be held. The Rev. Dr Morrison, Jr., will be the principal officiating clergyman, and he will deliver a discourse. After the benediction, the procession will march to Graceland cemetery.

By general consent, although there is no one in authority to issue the necessary proclamation, business throughout the city will be generally suspended.

The saloon keepers in almost every town in Middlesex county have petitioned the commissioners for a reduction of the license fee to $300.

THE LAST DAY.

The Flags of all Nations Lowered from the Fair Buildings.

CHICAGO, Oct. 30.—At sunset—4 45 o'clock—the colors of all nations which had been flying at half-mast since sunrise on Sunday, were lowered together, as they were unfurled in sight of President Cleveland at noon, May 1. At the word of command from artillery [illegible] the guns of a battery facing Lake Michigan belched forth a signal and a hundred men stationed at the various flag staffs on the departmental buildings lowered the flags. It was an impressive scene, and thousands of visitors who viewed the spectacle could not refrain from sighing and regretting that the exposition was at an end.

The Thirteenth regiment of New York had been playing in the court of honor during the day. At the sunset hour Conductor F. Innes played on the trombone "The Sea Shell Waltz," one of his own compositions. The last flag to be pulled down was one of the three facing the court of honor from the administration building. It was lowered by the World's fair newspaper men, and as old glory reached the ground a great cheer and a tiger arose and the New York band played "The Star Spangled Banner," and concluded with "America."

A cheer went up from the thousands assembled on hearing the patriotic strains and after the sound of the bugle from the administration building, the World's fair became a part of history.

Midway plaisance with its motley array of attractions will cease to exist tomorrow night, as part of the fair. Day General Director Davis has given an order this evening closing the doors of every attraction tomorrow night.

English Press Opinion Upon the Assassination.

LONDON, Oct. 30.—Commenting upon the assassination of Mayor Carter Harrison of Chicago, The Daily News says: "The crime can hardly fail to cause profound disquiet, if only because it brings the most gigantic festival of the century to a close with a deed of blood. There will be a feeling of relief in the United States when it is known that the assassin acted for himself alone, instead of being an instrument of some force of disorder or anarchy, of which Chicago is a hotbed."

The editor of The Morning Advertiser, who has just returned from Chicago, says: Mayor Harrison was an able man. He was courteous to his thousands of visitors, and was in every way a good representative of the public life of the great city.

The St. James Gazette says: According to reports, Mayor Harrison pandered, bribed or bullied, to gain his ends. He openly sympathised with the Chicago anarchists, and had such influence with the vicious and ignorant class that the voters would have in due time elected him to a higher office. If these reports are true there is a grim appropriateness in his fate.

THE BICYCLE.

Records Broken by Johnson at Independence, Ia.

INDEPENDENCE, Ia., Oct. 31.—John S. Johnson today broke the one-third mile flying start record of 37 seconds made by Windle by riding in 35 1 5 seconds; also the half mile flying start, record 53 4 5 seconds, held by Windle, going the distance in 53 seconds. He also lowered the quarter mile flying start held by Tyler of 26 4-5 seconds to 25 2-5.

Breaks Windle's Record by Two Seconds.

HARTFORD, Conn., Oct. 31.—Zimmerman rode a third of a mile at Charter Oak park this afternoon in 35 seconds, breaking the record of Windle by 2 seconds.

A Consolidated Train Derailed.

MAMARONECK, N. Y., Oct. 30.—Train No. 15, a local express consisting of four coaches and a baggage car, which left Norwalk, over the New York, New Haven & Hartford railroad, at 6 15 this morning, was derailed between Harrison and this place, at 7 05 a. m. The derailment was caused by the breaking of the axle on the first driving wheels of the locomotive. The train at the time of the accident was running at a speed of forty-five miles an hour.

No one was injured except Brakeman Saunders, who was on the last car. He was badly bruised by being thrown violently against a seat in the last car. Trains were delayed for two hours. A wrecking train laid a track around the wreck.

Thieves Captured.

The New London police have two men in custody, Charles Cooper and Daniel Devine, who will be put to their stumps to account for some property found in their possession. The goods consist of five overcoats, all new.

The finding of a small piece of metal in the Huntington Street Baptist church last Sunday morning will be remembered by those who read the accounts of the burglary there, says The Day. It was thought to be a piece of a glass cutter, but a key was found in Cooper's pocket with wards that are fac similes of the piece of metal found in the church, showing that it is a piece of a duplicate key.

It is believed Cooper was connected with breaking open the churches and robbing the alms-boxes.

ROCKWELL BOY.

All Moneys to Be Paid His Owner Except the Purse at Rockville.

Orders have been issued to pay Samuel Rockwell of Stafford the money taken by the sensational trotter, Rockwell Boy, at the Stafford Springs fair. The order will probably be extended to all money won by the horse on the Eastern Connecticut circuit except that won at Rockville, where he was entered in a slower class than his now known record would permit. The horse was entered in the 2 50 class, purse $300, in Rockville and won the three last heats of the race, time 2.30¼, 2.34¼, 2.34¼, and was second in the two first heats. The horse trotted without a skip, and since then has won many races on the circuit.

An investigation shows that the horse is undoubtedly a "ringer" and was formerly known as Dudley Buck; that three years ago the horse trotted in Willimantic and made a record of 2 34. Mr. Rockwell has owned the horse three years and most of this time it has been in constant use peddling farm truck about Stafford Springs. The horse will continue to be known as Rockwell boy, with a record of 2 34¼. Horsemen are confident that the horse can make a much better record than this, and in fact will not now be astonished at any performance of this Stafford farm horse.

Eleven cases of smallpox were discovered by the health authorities in Brooklyn, Monday morning.

FOR A $10,000 PURSE.

Clifford Wins the Big Race—Yo Tambien the Favorite.

LAMPLIGHTER IN THE REAR.

Time, 2.09 3-4—The Contest Witnessed by 10,000 Spectators.

CHICAGO, Oct. 31.—Ten thousand people went to Hawthorne park today to witness the big $10,000 race between Lamplighter, Lambien Yo Tambien and Clifford; entrance $1,000, $4,000 added; one mile and a quarter.

The weather was cold, but the track was in good condition. Yo Tambien was the favorite in the betting. The horses were sent away to a good start with Yo Tambien in the front. Passing the grand stand Yo Tambien showed a length in front, with Clifford racing easily two lengths behind. Lamplighter hopelessly out of the contest, away back, and galloping hard. Yo Tambien was still in front at the quarter pole, but Clifford was only two lengths away, with plenty of reserve. Clifford was called upon by Martin, and he responded so gamely that he soon overtook and passed Yo Tambien. From that point on it was Clifford's race.

At the three-quarters pole Clifford led a good half length with Yo Tambien twenty lengths in front of Lamplighter. Clifford's lead was increased a length and a half, at the mile. In the stretch Yo Tambien made a great effort, but the mare was raced off her feet. The finish was not impressive. Clifford won by fifteen lengths with Yo Tambien pulled up twenty lengths ahead of Lamplighter. The time 2 09¾ is a quarter of a second better than Morello's in the Chicago derby. But Yo Tambien has 2 09¼ on the same track.

English Press Comment on the Victory.

LONDON, Oct. 31.—The Times says: This victory over a powerful combination of wealthy and well organized party in this popular ignorance prejudice and greed, is due entirely to the firmness of Mr. Cleveland. We can only rejoice that a country with which we have such intimate and important connection has taken measures to restore the stability of its monetary system. Everything seems to point to a dissolution of party combinations in the United States and the formation of new parties on new issues. Mr. Cleveland has rendered a service to his country far outweighing the discontent of mere politicians.

SPECIAL NOTICES.

ROYAL BAKING POWDER.
Absolutely Pure.
A Cream of Tartar Baking Powder. Highest of all in leavening strength.—[Latest U. S. Government Food Report.
Royal Baking Powder Co., 106 Wall St., N.Y

WIND COLIC,
Cholera Infantum, Diarrhoea, Dysentery, Restlessness, and all diseases incident to children, especially during teething, prevented and cured by Russell's White Drops.
oct8d 25c Bottle. All Druggists.

AUCTION.

100 HORSES AT AUCTION.
THE UNION RAILROAD CO.,
OF PROVIDENCE, R. I.
Will Sell 100 Horses
—AT—
PUBLIC AUCTION
—ON—
Tuesday, October 31, 1893.
These Horses Must Be Disposed of and will be sold without reserve to the highest bidder.
Sale will take place at THE ELMWOOD STABLE, commencing at 10 o'clock, a. m., and continuing until the entire lot is sold.
S. A. PIERCE, AUCTIONEER,
A. T. POTTER,
oct27d General Manager.

BARGAINS THIS WEEK!
DURING THE
PICTURE SALE!
FARRELL'S
Art Parlors,
61 BROADWAY.
oct30daw

NEW ADVERTISEMENTS.

EATON, CHASE & CO.,
DO ALL KINDS OF
Electric Light Work,
AND KEEP A STOCK OF
ELECTRICAL SUPPLIES,
ESTIMATES GIVEN FOR
Isolated Plants, Church and House Lighting,
[illegible]
BEACON INCANDESCENT LAMP.
EATON CHASE & CO.,
HARDWARE DEALERS,
oct30daw COMMERCE STREET.

FRISWELL has a large stock of
WATCHES
Selling Low for Cash.
Sole Agent for the celebrated Rockford Watch.
WM. FRISWELL,
[illegible] 25 Franklin St.

SPECIAL SALE OF ETCHINGS!
Remarque Proofs by Fields, [illegible], Wilson & Clem, and many others. Size of Etchings, 20x27 inches.
97 Cents Each. Frame Complete, $1.95
Call Early and Secure Bargains
TRAFTON'S ART STORE,
23 Shetucket St. oct30d

SEND YOUR ORDERS FOR Fire Wood
—TO THE—
PARK WOOD YARD!
301 Franklin Street.
A discount will be made on all purchases of four Dollars or more.
J. ROURKE.

DON'T DESPAIR.
Dr. Z. J. Lewis Can Cure You.
Specialist on private Chronic Diseases of men. Cure guaranteed, no matter of how long standing. Office hours, 9 to 2 and 5 to 8. Sundays 10 to 1 and 4 to 7. 129 [illegible] St., Providence, R. I. Consultation free. Medicines, $5. Out of town patients successfully treated by mail. Send for new edition of book and symptom blank forwarded free. [illegible]

AMUSEMENTS.

Broadway Theater.
GEORGE H. BACHELDER, Business Manager
Wednesday, Nov. 1st.
Boston Grand Opera House Co.,
A. H. DEXTER, Manager,
Presenting Lester Wallack's Beautiful Military Comedy-Drama,
Rosedale!!
Or, THE RIFLE BALL.
See: The Magnificent Cast. The Grand Ball Room Scene. The Beautiful Gypsy Dell Scene. The Biggest Show E[illegible] on [illegible].
Sale of seats at Merrick's Monday morning. NO ADVANCE IN PRICES. Electric Cars for Taftville after entertainment. oct28d

Grand Stereopticon Exhibition!
—OF THE—
GREAT WORLD'S FAIR.
By Special request, the REV. DR. HERR
Will give his new Lecture on the
World's Columbian Exposition,
Assisted by Mr. Geo. W. Phillips with his magnificent Stereopticon.
Under the auspices of the C[illegible]
In the Central Baptist Church
Tuesday Evening, Oct. 31, '93
Dr. Herr has but recently returned from the Fair. Study and observation was given to the great exhibition. Some forty new slides, of both interior and exterior views, have been received this week and added to the doctor's large collection, making a total of 150 beautiful slides which will be thrown upon the canvas. The lecture is entirely new and cannot fail to instruct and interest all, especially those who have had the opportunity of visiting the beautiful White City during the past season.
TICKETS - - 25 Cents
Children under 15 years 15 Cents.
Tickets now on sale at Noyes & Davis' and Cranston & Co's.
Doors open 7. Lecture at 8. oct30d

BREED OPERA HOUSE,
MONDAY and TUESDAY,
November 6th and 7th,
under the patronage of
St. Andrew's Chapter, Trinity Church Guild.
Cannot be presented in one lecture.
The most Attractive and Beautiful Entertainment this Season,
World's Columbian Exposition,
As Presented by
MR. T. DE QUINCY TULLY,
—In His—
Magnificently Illustrated Lecture!
This is the grandest of all subjects, demands the best professional talent to properly present it.
300 Mammoth Scenes, the Most Brilliant and Accurate, Projected by the Most Perfect and Powerful apparatus, on Canvas 400 square feet. T. De QUINCY TULLY, who has won renown by years of experience with Illustrated Lectures has at great expense and with painstaking care prepared the most magnificent and satisfactory presentation of the World's Columbian Exposition possible. The grand and [illegible] most enchanting, every department faithfully represented as it actually appears at Chicago. The whole described, as the scenes appear, in a carefully prepared lecture. Mr. Tully certainly gives the best idea of the World's accumulated treasures at the great Columbian Exposition at Chicago obtainable.
Doors open at 7 p. m. Lecture at 8. Admission 35c. Reserved seats, 50c. Can be secured at Noyes & Davis'. oct30d

FIRE COMMERCIAL BANK BOOK [illegible]

Bucklen's Arnica Salve.

The Best Salve in the world for Cuts, Bruises, Sores, Ulcers, Salt Rheum, Fever Sores, Tetter, Chapped Hands, Chilblains, Corns, and all Skin Eruptions, and positively cures Piles, or no pay required. It is guaranteed to give perfect satisfaction, or money refunded. Price 25 cents per box. For sale by Lee & Osgood. [nov15dthsw

A Leader.

Since its first introduction, Electric Bitters has gained rapidly in popular favor, until now it is clearly in the lead among pure medicinal tonics and alteratives—containing nothing which permits its use as a beverage or intoxicant, it is recognized as the best and purest medicine for all ailments of Stomach, Liver or Kidneys—It will cure Sick Headache, Indigestion, Constipation, and drive Malaria from the system. Satisfaction guaranteed with each bottle or the money will be refunded. Price only 50c. per bottle.

Sold only by Lee & Osgood. nov22dthsw

Guaranteed Cure.

We authorize our advertised druggist to sell Dr. King's New Discovery for Consumption, Coughs and Colds, upon this condition. If you are afflicted with a Cough, Cold or any Lung, Throat or Chest trouble, and will use this remedy as directed, giving it a fair trial, and experience no benefit, you may return the bottle and have the money refunded. We could not make this offer did we not know that Dr. King's New Discovery could be relied on. It never disappoints. Trial bottle free at Lee & Osgood's drug store. Large size 50c. and $1.

nov22dthsw

WANTS.

WANTED.

An EXPERIENCED WOMAN for Cook and general housework. No washing. Must have good references. Inquire at Bulletin Office.

WANTED.—An American lady would like a situation as Housekeeper in a widower's family in the city. Address HOUSEKEEPER, No. 9 Peck street. oct30d

WANTED.

Grocery and General Merchandise Clerk.

Those who cannot furnish good references need not apply. W. L. L. SPENCER. oct31d Lebanon, Conn.

WANTED.

To rent the residence occupied by Merritt D. Dexter, No. 39 Orchard street. For further particulars, inquire on the premises.

Now is the Time to Sell Your Stoves.

BATES, the Auctioneer,

No. 1 Water St., will pay spot cash for second hand cooking stoves and parlor stoves. [oct21d

FEMALE HELP WANTED.

To Make Rubber Shoes. Steady employment and fair wages. Apply to COLCHESTER RUBBER CO., Colchester, Conn.

COLUMBIAN HOUSE,

No. 4 Franklin Square.

Permanent and Transient Boarding. Also Table Board. All modern improvements. Terms reasonable.

G. A. BURLINGHAM.

NEW ADVERTISEMENTS.

You can buy a Set of Teeth for $18.00 anywhere in Town.

OUR PRICE IS ONLY $8.00!

ALBANY DENTAL ASSOCIATION,

St. Mary's T. A. B. Society Building, Broadway. Work guaranteed. oct30dw

— THE —

NORFOLK BREWERY,

BOSTON, MASS.,

CELEBRATED ALES.

INDIA PALE ALE,

GOLDEN ALE and PORTER.

Put up Expressly for Family Use

The above Ales in Hhds., Bbls, and Half Bbls., Constantly on Hand.

J. A. WOTTKY,

109 WATER ST.

Sole Agent for Norwich and Vicinity.

DR. S. W. FISKE,

Clairvoyant Eclectic Physician and Magnetic Healer, Business and Test Medium.

Dr. Fiske can be found at his residence, No. 49 Oak street, Norwich, Conn., all of the time until further notice.

We advise the sick to consult Dr. Fiske at once. He will describe your feelings and disease exactly without asking you a question, and with his vegetable medicines and magnetic healing combined he is enabled to remove all diseases in a short time. He has had 29 years of valuable experience in the practice of medicine and has thousands of testimonials from patients whom he has cured.

Dr. Fiske is constantly curing patients of the following diseases that have baffled the skill of the most prominent physicians, such as diseases of the stomach, liver and kidneys. All female complaints positively cured. Humors in blood, rheumatism, neuralgia, dyspepsia and general debility, gonorrhoea, leucorrhoea. All forms of private diseases of both sexes soon cured.

Weak, nervous men, suffering from the errors of youth, restored to perfect health. All nervous diseases, and lost manhood restored.

The Doctor treats all kinds of chronic and long standing diseases with great success. Medicines furnished reasonable and can be sent by express when desired.

The Doctor also gives advice on Business Matters and all the affairs of life. Clairvoyant Sittings, $1. If by letter, send $2, age, sex, a lock of hair and stamp. For particulars, send stamp for circular.

A long and successful practice with numerous testimonials attests the wonderful success of Dr. Fiske as a seer, healer and physician of merit. All should consult him as he is always reliable. oct16dw

IF YOU WANT TO SELL YOUR GOODS advertise them in THE BULLETIN.

The Bulletin.

LOCAL NOTICES.

H. B. Stevens has a nice organ cheap.

Fariness can be found at Welcome B. Smith's.

Get your firewood at the Park wood yard, 301 Franklin street.

For $5 down and $5 per month you can get a new Singer sewing machine on the instalment plan.

The Hong Kong Tea Co. is selling a new crop Formosa tea for 60 cents that is fine. See advertisement.

The Norwich Cash Market Co. announce the cash prices for meats and groceries in their advertisement this morning.

A. D. Worth will begin to unload a car of fancy Beauty Stag potatoes today, and expects a car of those sweet grapes tomorrow.

Are you looking for men's underwear? You can find a large stock from all the leading manufacturers. Prices as low as the lowest at Smith & Gilbert's.

All kinds of rubber goods can be found at the Norwich Rubber store. They also sell the rubber weather strip,—saves its cost in a short time in coal.

Collector W. P. Hill will be at his office every evening this week from 7 o'clock till 8 30, to oblige tax payers. His office hours are from 9 till 12 30 and from 2 till 5 p. m.

NORWICH AND VICINITY.

The Norwich Weekly Courier is the best weekly newspaper in New England at 60c a year.

To Paint the Big Bridge.

The New London Decorating company, whose contract for the painting of the big bridge across the Thames has been approved for some time, began on Monday to work upon it, employing about fifteen men. The color will be light yellow. As the bridge is a quarter of a mile long, it can be estimated that an enormous quantity of material will be required to complete the job.

The North Wind Doth Blow.

A young lady riding from Granby to Barkhampsted a few days since remarked, after watching the robins, that "she never knew before that robins had to go through Barkhampsted to get south."

Races at Poquonnoc.

The races at Poquonnoc Saturday afternoon, were well attended. In the 2 40 class, seventy-five bushels of oats to first and twenty-five to second. Sea H. See, Mr. Cowan's horse of Stonington took one first place and Rex of Mystic. George E. Tripp's horse, second. The result in the sweepstake race was as follows:

Little Sport, gr. g., C. F. Williams	1	1	1
Stonyridge, br. s., T. D. Palmer	2	2	2
Bellwether, ch. s., J. S. Brown	3	3	3

Time—[illegible]

A Home Missionary Society.

Mrs. R. L. Powers, who is interested in home mission work, called a meeting at her home on Boswell avenue and organized a society to be known as the Home Missionary society, and elected officers as follows: Miss Annie Beard, president; Miss Ida Greer, vice president; Mrs. Martha Jackson, secretary; Mrs. Eliza Oliver, treasurer; Mary E. Oliver, Bible reader; Mrs. R. L. Powers, adviser. The society starts off with a good membership.

Axe Handles Go for Drink.

Two men came to this city Saturday with a supply of axe handles to sell. They belonged to one of them who turned over about two dozen to his companion to dispose of for him, at a dollar apiece. Monday morning brought both men before an officer, the one demanding pay for his axe handles and the other saying he got drunk and had lost them. Officer Stanley investigated the case and found out where the latter man had spent Saturday night and also learned there that he had disposed of the remainder of the axe handles for $1.10 on Sunday, forty cents of which he paid for lodging.

A trip about town disclosed that the other handles had been scattered along at various saloons, showing the man's journey like a hare and hound chase. He bartered each one for two drinks of whiskey.

The owner of the axe handles refused to prosecute when he found he could not get his property back again and the two were seen later in the day passing through Water street, hand-in-hand and rather drunk but peaceful.

Boys Steal a Horse.

About 11.30 Sunday morning Captain David Seaman, who some time ago gave up a life on the ocean wave for the less hazardous existence of a farmer, called at the police station in New London, with the story of a horse stolen. He had been to church and previously had hitched the horse beneath the shed. When he left the sacred edifice and went after his horse he found that some one had been there before him and driven the animal away. He then visited the police station.

Captain White telephoned the Pequot House, the livery stables and to Norwich to learn if it had been seen in the vicinity of these places. From Moran's stable he heard that a horse answering the description had been seen but a short time before on Pleasant street. He sent Officer Jeffers up there with Captain Seaman and they there found the animal. Just before they reached there they saw two boys disappearing in hot haste around the corner of the street. Then it was thought that the driving away of the horse was the work of boys who had some previous experience in such escapades.

A REMINISCENCE.

A Craft That Couldn't Float!

It is three years ago that F. L. Norton attracted the attention of the government of the United States and France by the announcement that he had built a twenty-five ton boat that would cross the Atlantic ocean in sixteen days and could not sink if she were cut in two. It was the first of November, 1890, that he sailed from New London in "The Norton," which was described as a little pungy fifty-eight feet over all, 12 6 feet beam and a depth of 6½ feet. She carried a twenty-five horse power engine and was rigged like a yawl, had a displacement of twenty five tons, and carried three seamen, two engineers and a steward, F. L. Norton, the inventor, his wife and niece. It was claimed if she was cut in two each detached part would float, and that she could not be upset in the water or overturned in a gale. She was to stop at the Azores to coal up on her voyage to France, but she never reached there and not so much as a piece of her has ever been found.

CHELSEA PARADE.

The Original Deed and Purpose of the Gift.

A copy is presented for the situation of the citizens, of the original deed of Williams park:

To all people to whom these presents shall come:—Greeting. Know ye that we, Thomas Fanning and Joseph Perkins, both of Norwich, in the county of New London, and state of Connecticut, for and in consideration of the good will we have and do leave to the inhabitants of the town of Norwich, and, in consideration of the desire we have that said inhabitants may continually and at all times be furnished and accommodated with a free, open, unincumbered piece of land or ground convenient for a public parade or walk, do grant, remise, release and forever quit claim unto Doctor Joshua Lathrop, one of the principal inhabitants of said town, and to all the rest of the inhabitants of said town of Norwich in their corporate capacity, and to their successors forever, for the use and purpose of a public parade or open walk, to be unincumbered with any kind of building or buildings, public or private, or nuisance whatever, and for no other purpose.

The boundaries of the property are then defined. It is interesting to note that though the park belongs to the town it has been carried along as the asset of the city for many years.

THE ANGLICAN PRIMATE.

Bishop Williams Celebrates the Forty-third Anniversary of His Consecration.

Bishop John Williams of Middletown has, by the death of the Rt. Rev. Dr. Knox, archbishop of Armagh and primate of all Ireland, become the senior bishop, in order of consecration, having jurisdiction in the Anglican communion throughout the world. Bishop Williams has his residence at the Berkeley Divinity school in Middletown. He entered Sunday upon the forty third year of his episcopate, having been consecrated in St. John's church, Hartford, on October 29, 1851. Archbishop Knox, who died last Monday, was consecrated in 1849, and was translated to the see of Armagh in 1886. He was senior bishop of the Anglican communion for less than a year. Until November 9, 1892, that position was held by the Most Rev. Dr. Austin, who was bishop of British Guiana for fifty years.

Bishop Williams is not the oldest bishop of the church in point of years. There are several in this country and in England who are older. The oldest is the Rt Rev. Dr. Durnford, bishop of Chichester, who is ninety one years old, but is still actively engaged in the work of his diocese. In the United States the senior in years is Bishop Howe, of Central Pennsylvania, who is in his eighty-fifth year.

Bishop Williams was consecrated when he was only 34 years old. He is still strong and active in the administration of the affairs of this diocese. During the last few days the bishop has had many calls from friends who, in congratulating him upon the length and success of his service in the episcopate, have remarked upon the fact that since the consecration of the first bishop in America, 109 years ago, the bishop of Connecticut has been senior bishop of this country for thirty-one years. Bishop Seabury ranked as such from 1784 to 1796; Bishop Brownell from 1852 to 1865, and Bishop Williams since 1887.

THE LOST BOY FOUND.

He Was in Business for Himself—He Makes Money in Summer and Goes to School in Winter.

Blacksmith Murphy, who was looking for his lost son and expected to find him in New London, and returned to Williamsburg after a tramp of 125 miles to earn money to continue the search, received a letter the following Tuesday from Capt. A. C. Hand of Good Ground, L. I., who stated that a boy answering the description of "Jerry" was at Good Ground and was known as James Dunn. Jeremiah started to walk to Good Ground last Wednesday.

He returned yesterday and said that his heart was so light that he was afraid he would blow away like a balloon. "Yes," said he, "I've found Jerry. I spent a year and a half looking for him, but I am well paid for the trouble. I will settle down now and get a good job at my trade, because I know my boy is in good hands and is prosperous.

Jerry — God bless him — pointed to two oyster smacks at anchor, and told me with pride that he owned them. 'I want to stay here,' he said; 'I didn't like it at Fahey's farm and I started to walk home a year ago last summer and was offered a job when passing through this village. I make lots of money in summer and go to school in winter. Next summer my oysters will be big enough to send to market, and then I will have a pile of money. I will write to you and you can write to me, but when you write to me put James Dunn on the envelope. That's my name now. They call me Jim Dunn, the boy oyster king. I like the name; I like everything here and everybody likes me.' I told Jerry," added Murphy, "that I would not interfere with him. He paid my fare back to Williamsburg, and offered me some money, but I didn't want the money. I will get back to work and make him as proud of his father as I am proud of him. He's an oyster king at 14."

GARDNER'S LAKE.

A Golden Wedding.

The home of Mr. and Mrs. William H. Chapman was the scene of a very pleasant social event on the afternoon and evening of Monday the 23d. A large number of friends, among whom were Captain I. Stoddard, wife and daughter of Oxoboxo, W. H. Payne and wife of Meriden, B. H. Payne, wife and son of Norwich, Nehemiah Payne, wife and daughter of Bristol, Mrs. T. R. LeCounte of Niantic, Miss Mary Payne of Montville, E. L. Goodrich, wife and son of Gardner Town, William Pierson and wife, and Rev. T. J. Siegfried and family of Salem, assembled to celebrate the fiftieth anniversary of their marriage. In spite of a raging storm without all was cheerful within, and the evening was enjoyably spent. Interesting reminiscences were related, an address was delivered by Rev. T. J. Siegfried, a poem written for the occasion by Maj. F. S. Peabody of Westerly, R. I., was read, a bountiful banquet was served and the venerable and happy pair received the congratulations of friends.

Many on account of the storm were unable to be present on Monday came together on Tuesday evening, and the programme was repeated. Among those who contributed to the pleasure of this second celebration were Mr. Enoch Buckley's wife and daughter, Louis Brainard, wife and son, W. Browning, wife and daughter, Elisha Post and wife, Mrs John Post, Mrs. Franz Weaver, Miss Lily Comstock and Misses Lucy and Mattie Rogers.

Numerous and valuable gifts were left as mementos of the happy occasion, and letters of regret were sent by the Hon. J. M. Harris, New London; Mr and Mrs. Elias Beckwith, Norwich; H. W. Fox, Hartford; George West, Boston, Mass.; Mr. and Mrs John Reynolds, New Haven; Major F. S. Peabody, Westerly, R. I.; Mrs. J. Kimball, Norwich; Mrs. Chas. Burke, Norwich Falls, and Mr. and Mrs. H. H. Sanders, New London.

All these, with those who were present to enjoy the pleasant occasion united in the wish that many years and rich blessings may be added to the lives of Mr. and Mrs. Chapman.

"Harvest Home" was celebrated in the churches on Sunday, the 29th. The pulpit and altar of the Baptist church were decorated with fruits and flowers and a harvest sermon was delivered by the pastor.

The Methodist Episcopal church held a special service in the evening in which the children and members of the congregation took important parts. Pastor Crabb was delighted, and the people enjoyed the service.

A revival of interest in education is witnessed by increased appropriations, a lengthened school term and a genuine American flag floating from the school house.

STONINGTON POINT.

Mr. and Mrs. States' Sixty-second Wedding Anniversary—Retirement of Joel L. Prouty—Nearly Half a Century of Continuous Service.

On Wednesday Mr. Joel L. Prouty will be relieved from his position as agent of the railroad company after a continuous service of forty-six years and one month. Mr. Prouty became connected with the road as clerk when the late A. S. Mathews, afterwards superintendent of the road, was road master, and Frank F. Amy, now deceased, was treasurer.

At that time the three men mentioned were the only attaches of the office here. Some time thereafter Mr. Mathews was elevated to the superintendency of the road, and Mr. Prouty was appointed to the position of agent of the company at Stonington Landing, which position he has held uninterruptedly until the present time. With the exception of the six years when the steamboat terminus was at Groton, Mr. Prouty has been located at the office of the company on the steamboat wharf at Stonington Point.

During his entire term of service Mr. Prouty has never asked for or taken a vacation, nor been away from his office to exceed two weeks' time, from sickness or any other cause.

Mr. Prouty was seventy-five years of age last May and is still in the enjoyment of good health, and fully sustains his mental faculties.

He is a man highly respected by his fellow citizens of all classes. His strict probity, courteous demeanor and honest dealing with all has won for him a warm place in the affections of Stoningtonians. To the railroad company he has been an invaluable man. During his forty six years service in its employ, he has been thoroughly devoted to the interests entrusted to his charge. Always at his post of duty, and alert to the interest of the company, he has made a record as commendable to himself as it has been satisfactory to the company he has served.

Old Father Time has been kind in his treatment of the venerable man, as he retains to a remarkable extent his physical vigor. He bids fair to live yet many a year to enjoy the respect and confidence of a host of friends.

Mr. Charles H. Briggs, who has held different positions of trust with the company, will succeed Mr. Prouty on Wednesday, Nov 1st.

Mr and Mrs. B. F. States, who reside on Broad street, celebrated their sixty-second wedding anniversary Sunday. Mr. States is 84 years of age and his wife four years his junior. Mr. States has been one of the prominent men of Stonington. He was collector of customs for years and postmaster for the same length of time, and also has held many offices of trust.

HALLOWEEN.

The Festival of Spritas—The Casting of the Connubial Future.

It must be remembered that all Halloween schemes for peering into the connubial future were supposed to be materially affected by the spirits, witches, fairies and the like, whose influence for good or evil was supremely manifest on this one night of the year. It was said that eerie bands of them would assemble on lonely hilltops or in ruined farm houses; witches might sometimes be seen careening through the air on their traditional vehicles, the air was filled with strange shrieks and moanings, and the wind invariably whistled and howled in a dismal sort of accompaniment. No wonder that under such "creepy" circumstances frequent spasms of nervous fright ensued among the young people which sometimes resulted in insanity. A welcome diversion, I take it, when rustic nerves had reached an alarming state of tension, must have been the diving for apples in a tub of water, a comparatively innocent pastime of perennial charms, with the keen delights of which we are not unfamiliar in this country.

From an ancient tome, 'The True Fortune Teller,' the following highly recommended receipts for lovesick maidens are gleaned. To learn if you will get the man you wish, wear two lemon peels, one in each pocket, all day; at night rub the four posts of the bedstead carefully before retiring. If happiness is in store for you, the apparition of your intended will appear in a dream and present you with a couple of lemons.

Divination by means of the "dumb cake" was not without its charms for the many. A number of young women being assembled together at nightfall would each drop a handful of flour on a sheet of white paper, adding at the same time a pinch of salt. One then prepared the dough with the aid of spring water. When done, each would take a turn in rolling it. Then the maidens traced their respective initials on the mass, which was finally placed before the fire to bake, and a half circle was formed as far from the hearth as possible. Thereafter strict silence must be observed pending a most momentous occurrence. Some time between eleven and twelve each girl was expected to turn the cake once; after which, a few minutes before the fateful hour of midnight, the future husband of the one first to be married would enter the room (now, I know not,) and point with unerring precision to her initials. Congratulations followed.

DEATH TO CONGRESS.

Cry of Mobs in Squares of the City of Lima, Peru.

ALSO DEMAND A NEW ELECTION.

Caceristas Attack Newspaper Office—Stores of the City Closed.

NEW YORK, Oct. 31.—A special cable to the Herald from Lima, Peru, says: The rioting still goes on, unsuppressed by the police. A group of Caceristas went through various streets of the city Friday night shouting: "Long live Caceres and death to Congress," abusing persons whom they met and firing off their revolvers.

Another gang attacked the office of the newspaper Comercio, which is opposed to Caceres, and began shooting through the doors and windows at the employes. A boy connected with the newspaper was shot while attempting to close the street door.

When the editors of the Comercio telephoned to the police station, demanding protection from the mob the chief of police sent a few cavalrymen, who

Dispersed the Lawless Caceristas.

Subsequently Caceres himself sent his secretary to the ministers of interior and of justice to express his regret for and disapproval of the illegal action taken by his followers.

To many persons this rioting was not unexpected, so that by 5 o'clock Friday afternoon most of the stores in the city were closed, and the squares were occupied by squads of cavalry. Free passage was only permitted to foreigners.

Mayor Rovereda, who is alleged to be the chief cause of all the trouble, had sent out word summoning the laboring classes to an exhibition on the principal square of the city. The gathering crowd was met by the cavalry, who turned them back from the square and would

Not Allow Them to Collect There.

Then the Caceristas assembled in considerable numbers before the palace and demanded an audience of President Bermudez. They also shouted for a dissolution of congress and for a new election. General Sallia, with a force of cavalry, promptly dispersed this mob.

All was quiet in the city yesterday, but the state of alarm caused by these scenes of riot still continues.

It is rumored that Ecuador has withdrawn her embassador from Peru, owing to the dispute over the international boundary question.

THE FAIR ENDED.

Evidences of Sorrow and Regret For Chicago's Dead Mayor Everywhere.

CHICAGO, Oct. 31.—Today the White City at Jackson Park was quiet in honor of Chicago's dead mayor. Instead of oratory, music and fetes, and the fluttering of thousands of banners, there was everywhere the evidences of silent regret. The great exposition merely closed by limitation of the act of congress; the flags were as they were all day yesterday, at half mast, but at sunset the national salute of 21 guns was fired as an announcement that the nation's fair had officially closed.

At 11 o'clock, in Festival hall, the big meeting, which had been planned for speeches of congratulation and of presenting to foreign commissioners the evidences of the success of their exhibitors, was abandoned so far as those features were concerned. When the invited guests and the public reached the hall it was to hear resolutions of regret over the taking away of Carter Harrison. The ceremonies were simple and impressive, for they ended with the adoption of the resolutions.

While there were no ceremonies today, the grounds and buildings were open as usual. There was no wish to keep people away, but merely that there should be no demonstration. The buildings were open tonight and there was the usual illumination about the grand basin, but no band concerts were given.

GUNNING ACCIDENT.

Boy of Fifteen Years Has His Hand Blown Off at the Wrist.

MILLBURY, Mass., Oct. 31.—Augustus Polaski, 15 years of age met with a terrible accident Sunday afternoon, having his left hand taken off at the wrist by the explosion of a gun he had with him while out hunting. He carried a double-barreled shotgun. When out only a short time he ran across two crows. The boy raised the gun and pulled the trigger. There was an explosion, the weapon flying into small pieces in every direction. With a cry of pain Polaski said his hand was gone.

His companions went to his assistance and found the left hand blown entirely off at the wrist. The injured lad was carried to the farmhouse, where a team was secured and he was carried to the office of Dr. J. R. Lincoln, who dressed the wound and ordered the young man's removal to the city hospital in Worcester, which was done. The outcome of the injury will not be known for several days.

NEGRO COLONIZATION.

Colored Lawyers Ask Congress to Appropriate $1,000,000,000.

WASHINGTON, Oct. 30.—A committee appointed by a convention of negro lawyers recently held in Chattanooga, has arrived in Washington to urge upon congress the recommendation of the convention, in case the government does not protect the negro, that $1,000,000,000 be appropriated with which the colored people of this country may be colonized. No particular locality for their promised land has been selected by the colored lawyers, but they seem to favor some part of South or Central America.

The committeemen ran across their first obstruction in the person of the only member of congress of their race, Mr. Murray of the seventh South Carolina district. He will present the memorial to the house, as he has been requested to do so, but he is very strongly opposed to the scheme.

"They wrote to me some time ago, asking what should be the keynote of the convention," said a colored member. "I told them that if the convention could map out some plan by which the education of the colored people, especially those in the south, could be directed to advance them in business, and use their business to make power and influence for their own race, their work would be handed down with as much admiration as that of the parliament which gave Magna Charta or the Continental congress which gave the Declaration of Independence. If, on the other hand they should get up some utopian scheme which would create false hopes in the minds of the simple masses, so poorly prepared to emigrate anywhere, which would be bound to meet with failure and bring misery like other schemes which have failed, they would be remembered with execration.

MIRACULOUS ESCAPE.

Peter DeCosta Dragged Along the Tracks by a Fast Express Train.

DEDHAM, Mass., Oct. 30.—Peter DeCosta, aged 21 years, a French Canadian, had a miraculous escape from death this forenoon.

He was engaged in loading a team with bags of grain from a freight car on a spur track in the yard of the New York, New Haven and Hartford railroad, just off Eastern avenue, Dedham, when the Walpole express came around the sharp curve near where he was at work, frightening the horse.

DeCosta caught hold of the horse near his head and tried to check him, but the animal dragged him along and directly toward the tracks upon which the train was coming. DeCosta held on until almost the last moment of the collision of the horse against the side of one of the cars, when his grip was broken and he fell.

Those who witnessed the accident thought he went under the wheels, but when the train came to a standstill he was found beside the track close up to the rail. His collar bone was fractured and he sustained a number of bad scalp wounds, beside other injuries.

Beaten by Gang of Roughs.

MADRID, Oct. 30.—While the civil governor of Madrid, accompanied by a servant, was walking yesterday in the Puerta del Sol, the principal promenade of the city, he was set upon by a gang of roughs and severely beaten. The servant attempted to defend his master, whereupon the roughs gave him also a bad beating with sticks that they carried. The governor and his servant succeeded in getting into the ministry of the interior, and their assailants thereupon dispersed.

Cushing Academy Dedication.

ASHBURNHAM, Mass., Oct. 30.—The dedication of the new Cushing Academy building will be held on Jan. 3, 1894. By that time the 250 students will be using the building. The decision upon the form of exercises has been left with Professor Cowell, the principal.

Horses and Cattle Cremated.

MILFORD, Mass., Oct. 30.—A barn and its contents at Hayden row belonging to P. Flynn's heirs, were burned last night. Loss, $1200; insurance, $600. Two horses, several cattle and a large amount of hay and vegetables were destroyed. Cause, incendiary.

Carnot to Run Again.

PARIS, Oct. 30.—It is reported that President Carnot has finally decided to become a candidate for reelection.

NEWS IN BRIEF.

Incendiaries are at work at Haverhill, Mass.

Armed farmers are watching for a firebug at Durham, Me.

Policeman Dione of Fall River, Mass., is charged with manslaughter.

"Red Ellis," a desperate burglar, was caught at New London, Conn.

Bishop Brady dedicated the Catholic church at North Billerica, Mass.

John B. Meade of New London, Conn., is named for consul at San Domingo.

Michael Carry of South Boston seriously wounded Frank Horton with a cleaver.

The town of Stockbridge, Mass., is stirred up over many recent burglaries.

Five thousand people attended a socialist meeting in Union square, New York.

The body of Daniel Messier of Chicopee Falls, Mass., was found in a canal at Holyoke.

The carriage factory of Charles Waugh & Co., Cambridge, Mass., was damaged $20,000 by fire.

Mrs. Caroline Hodgdon of Portland, Me., is supposed to have eloped with a Providence mechanic.

General Margallo, commander of the Spanish troops and 70 of his men were killed in a battle with Riffians.

The contagious wards of the Boston city hospital are overcrowded with diphtheria and scarlet fever patients.

Ex-Judge Gunning S. Bedford, assistant district attorney, died of pneumonia at New York. He was born at New York in 1837.

The Adventists dedicated their chapel at Littleton, N. H. Rev. George W. Brown, president of the state conference, preaching the sermon.

In town meeting, Middleboro, Mass., voted, 401 to 116, to purchase the Middleboro gas and electric light plant and establish municipal lighting, the price of the plant not to exceed $65,000.

The Brunswick (Me.) Veteran Firemen's association has been organized with these officers: President, Charles E. Townsend; vice presidents, L. D. Snow, H. M. Bowker; secretary, H. U. Snow; treasurer, A. G. Hall; foreman, Captain David Burt.

Carter Henry Harrison, mayor of Chicago, was shot at his home on Ashland boulevard. He died 20 minutes later. The assassin was Eugene Patrick Pendergrast, a former police officer, who was disappointed in repeated attempts to secure reinstatement and to get office.

MADE A RECORD.

James Walker, a Colored Man, Breaks Loose at Taunton.

TAUNTON, Mass., Oct. 30.—James Walker is a colored gentleman who appears anxious to make a record. He has been working in this city for Dr. Hayward for about a year and impressed everybody as being an exemplary young man.

On Friday he broke loose. First he took a bicycle which did not belong to him, and disposed of it at some place unknown to the rightful owner. Then he hires a team from Cavanaugh Bros., drove to Campello and sold it; went to Bridgewater, hired a team from Sheriff King, drove here, and exchanged it for a better team with Stephen E. Davis; drove away, and came back soon with a bicycle in the team. He put the team up, rode away on the bicycle and hasn't been seen since.

A week ago he was married in a hurry, and under press of a deputy sheriff's warrant and his wife now mourns with the other deceived ones.

It is thought that numerous petty thefts about the city recently may be laid to his door. A trunk owned by him and labelled "J. H. Jaston, Richmond, Va.," has been found at a depot in Boston, and will be held for the dusky thief.

Farmer Burned to Death.

WOLFBORO', N. H., Oct. 30.—At East Alton the farm buildings owned by Sewall T. Roberts and occupied by Enoch Durgin were consumed by fire last evening, together with a considerable portion of their contents. In attempting to save some of the furniture Mr. Durgin was overcome by the smoke, and before assistance came he was burned to death. The family was away at the time. The fire started in the barn; origin unknown. Loss $3000; insured.

A Speculator Suicides.

LONDON, Oct. 30.—N. J. Barron, a merchant of London, committed suicide by shooting himself with a revolver at Eastbourne on Saturday. He had speculated in land in America, and had formed the notorious Barron syndicate to make fictitious purchases, and the Middlesborough Town Land company.

British Fleet Leaves Spezzia.

ROME, Oct. 30.—The British squadron sailed from Spezzia yesterday for Malta.

Farm Buildings Burned.

NEWPORT, Me., Oct. 30.—The farm buildings of D. B. Ferguson of Plymouth were burned this morning, together with three horses, 30 tons of hay and three cows. Loss $2000; insurance $1500. Cause unknown.

A Remedy that has Never Failed

In Kidney and Urinary Diseases.

That all kidney and urinary disease yield to the curative power of Dr. David Kennedy's Favorite Remedy, has again been proven.

Probably a more remarkable recovery than that of Mr. Joseph Beach, of High Falls, Ulster Co., N. Y., was never recorded.

Mr. Beach suffered for years with stone in the kidney. Seven physicians were employed, to whom Mr. Beach paid hundreds of dollars for treatment, with only temporary relief.

In speaking of this wonderful cure to a reporter, Mr. Beach said: "No words can express the agony I endured. At the solicitation of friends I tried Dr. David Kennedy's Favorite Remedy. I noted a marked improvement while using the first bottle, and very soon after voided a good sized stone. I am now in perfect health, and attribute it entirely to the use of Dr. Kennedy's Favorite Remedy."

The early stages of these dangerous disorders are too often neglected. Opiates and narcotics may dull the pain, but they have no effect as a remedy. Dr. Kennedy's Favorite Remedy goes to the source of the trouble; it dissolves the excess of uric acid in the blood and expels whatever gravelly particles may have been formed.

The slight pain in the back is nature's warning of kidney trouble. A few doses of Favorite Remedy will correct this and ward off a painful sickness. All druggists sell Favorite Remedy. oct31d

MILLINERY OPENINGS.

SEE OUR WINDOWS

Wherein we are displaying a line of Trimmed Hats from $2.25 to $8.00, unequalled in values and style. They are certainly bargains at bargain prices.

Ribbons, Ostrich, Fancy Feathers, we carry a large line of, and prices are "away down."

Placques from 49c. to $1.79. Embracing all colors, combinations and qualities.

Ostrich from 39c. to 98c. are specials with us.

New York Bazaar,

112 MAIN STREET.

For all the Latest Styles in

MILLINERY,

CALL AT

MISS McCLOUD'S.

FALL MILLINERY.

All the latest styles.

MISS SHEA,

ROOM 5, [illegible] SHETUCKET ST.

NEW MILLINERY.

A full line of Low and

Medium Priced Millinery

Now on exhibition. Special attention paid to orders. MRS. G. P. STANTON, No. [illegible] Shetucket St.

MILLINERY.

BUTTERICK'S PATTERNS and all the Latest Styles of HAIR GOODS Just Received.

MRS. E. CANTLE, [illegible] BROADWAY.

BOOKS AND STATIONERY.

World's Fair Number

—OF—

ILLUSTRATED AMERICAN.

Eighty Pages of Illustrations.

The most complete thing offered.

Price 25 Cents.

Noyes & Davis.

Leave orders and avoid disappointment.

Special World's Fair Number

—OF THE—

Illustrated American,

Containing many articles and features of the

September Cosmopolitan,

(By special arrangement with that magazine) in paper; price 25 cents. Now ready. Leave your orders at

CRANSTON & CO.'S.

Notice.

MRS. DAVIS

Would announce to the public that she has reopened her BAKERY, 6 BROADWAY, down stairs, and would be happy to serve her old customers and as many more as would see fit to make her a call. Sandwich-making and Bon-loping Oysters a specialty. oct3d

FRANK G. SWEET,

Medical and Surgical Nurse,

Graduate from Mills' Training School for Male Nurses, Bellevue Hospital, New York city. Call at 369 or 480 FRANKLIN Street, city. TERMS REASONABLE.

BULBS.

Hyacinths for house or garden, Tulips, Crocus, Scillas, Siberica and Chionodoxa, Narcissus, Polyanthus Narcissus, bunch flowering, White, Yellow, and White and Yellow, Narcissus Poeticus and others, [illegible] Snowdrops, single and double and Tulips for winter blooming [illegible]. MRS. A. M. BOWIE, [illegible]

PEARLINE.

THROWN AWAY

—half the labor of washing and cleaning, when it is done without PEARLINE. The old-fashioned scouring and scrubbing wastes your strength and wears out clothes. PEARLINE takes the dirt away thoroughly and easily. It harms nothing: it cleans everything. Wash with PEARLINE, and save your strength for something better; nothing saves it better than to use PEARLINE

Beware of imitations 293 JAMES PYLE, N.Y.

FINANCIAL.

The Co-operative Building Bank

—HAS OVER—

$120,000.00

Maturity Value of Shares IN NORWICH. A larger showing than all others together. IT IS THE BEST. G. J. WOLCOTT, Treas. 118 Franklin St.

FINE ARTS.

REMOVED.

McNickle, Picture Frame and Gilding Manuf.,

Has removed to 38 BROADWAY. You will always find a Complete Line of Artist Proof, Etching, Engravings, Frame's Etudes and the simple Water Colors.

REMOVED—Leighton Brothers Have removed their photograph gallery from the Chelsea Bank Building to No. 36 Shetucket St., in the building with the Henry Hill Publishing Co., where all old patrons will be welcomed and new ones be heartily greeted. Their new rooms are neatly furnished, their facilities for doing first-class work have been much improved. New backgrounds have been put in, and the light for producing photographs has been arranged according to the best models known to the business. All work personally attended to. LEIGHTON BROTHERS.

INSURANCE.

New London County Mutual Fire Insurance Co.

ESTABLISHED 1846.

Surplus over all liability Jan. 1st, 1893, $79,147.96.

Insure your property in this old and reliable Company.

Office over Chelsea Savings Bank, Shetucket St.

B. S. GARDNER, President.
J. P. WILLIAMS, Secy.

World's Fair Accident Tickets.

$3,000

Issued for 5 days cost $ .50
" 10 " " " 1.25
" 15 " " " 1.50
" 20 " " " 1.00

For Sale at STORY'S INSURANCE AGENCY.

L. and L. and G.

A. IRVING BOYCE, Agent.

Norwich Union Fire Ins. Soc'y

Norwich, England. Organized 1797.
H. TARRANT, Agt.,
38 MAIN STREET.

FINANCIAL STATEMENT OF THE WESTERN BEN ASSURANCE COMPANY, JANUARY 1ST, 1893. UNITED STATES BRANCH

—ASSETS.—

Government Bonds	$[illegible]
State Bonds	[illegible]
Municipal Bonds	[illegible]
Cash on Hand and on Deposit	[illegible]
Other Assets	[illegible]
	$[illegible]

—LIABILITIES.—

Reserve Premium Fund (N. Y. Standard)	[illegible]
Reserve for unpaid losses	[illegible]
All other liabilities	[illegible]
	$[illegible]
Surplus in United States	[illegible]
Total income in U. S. for 1892	[illegible]
Total Losses paid in U. S. from 1876 to 1892, inclusive	[illegible]

NICHOLAS TARRANT, Agent, 38 Main St., Norwich, Conn.

B. P. LEARNED,

Insurance in all Forms.

Bonds of Indemnity.

Foreign Drafts.

Over Thames National Bank, Norwich, Conn.

Go to Hunt's for English Violets.

Funeral Designs a Specialty.

Lafayette St., next Yantic Cemetery.

THAYERS' DYE WORKS,

John P. Ambler, Proprietor, 49 Burnell ave.

All kinds of Dyeing promptly done. Bed blankets thoroughly cleaned. Ladies' and Gent's garments dyed in the best possible manner.

Watering Silk a Specialty.

Orders left with J. H. MYERS at Circulating Library, No. 164 Main St will receive prompt attention.

The Connecticut Concreting & Gravel Roofing Co.,

Sole agents in Norwich for the

New England Felt and Roofing Co.

BEE HIVE BRAND

Also Two and Three-Ply Ready Roofing, etc., etc. Work guaranteed.

Office No. 3 Thames St., Norwich, Conn.

The Bulletin.

Kept Her Word.

"I'll always be the same," she said,
When we love's tie did sever,
"Tho' years may come and years may go
I'll changeless be forever."
Tho' twenty years have flown since she
That proclamation started,
She's yet the same old twenty-six
She was before we parted.
—Yonkers Gazette.

WOMAN'S WORLD.

THE FACTS REGARDING THE INFLUENCE OF WOMAN'S WORK.

Miss Stevenson at Wellesley—American Girls Abroad—A Baby Suffragist—Novelties in Bonnet Pins—Connecticut Women Voters.

A paper read lately by Miss Ada Heather-Bigg before the British association presented some new considerations of the much debated topic of woman's work at home.

To woman's home work, says Miss Heather-Bigg, were attributed by some persons, and especially by workingmen, such evils as excessive toil, starvation wages and unsanitary surroundings. This assumption was based upon a fundamental misconception. The popular impression seemed to be that women were taking a larger share of the world's work than heretofore. But woman's work has not changed in quantity—only in character—and not even so much in character as supposed.

As a matter of fact, women of the working classes had always been joint breadwinners with their husbands. At no time in the world's history had the man's labor alone sufficed for the maintenance of his wife and children, and as an eminent French economist has said, "The ideal society in which the man supplies all the wants of his family has never existed yet." Moreover, from the beginning of the middle ages women had worked at other industries than those that were domestic, sometimes pursuing such industries in their homes, sometimes outside of them. This truth had long been admitted and acted upon in France. It was affirmed in England before the industrial remuneration conference. "Not more than half the whole number of working class families," said Miss Simcox, "are maintained by the labor of the father, assisted only by the elder children."

It had been shown to apply even to the United States, where, though the total family income was higher than in Europe, and the husband's contribution to it larger, there were only a few industries in which, unaided, he could support his family. Even in the bar iron industry one-tenth had to be made up. In Belgium it was calculated that the husband earned three-fifths and the wife two-fifths. Talk about the gradual substitution of the woman for the man as bread earner was absurd. The woman's share in household maintenance was no more than it ever was. The facts had not altered, but the conditions of modern industry enabled us to see what the facts were. In short, a revolution was going on, not a substitution.

Formerly a woman working for her family in her home had to pick up fagots, fetch water, bake bread, spin flax and wool, cure, pickle, preserve, churn, wash, knit, etc. Today, at any rate in large cities, the wife's household work meant only mending, washing, cleaning, cooking—care of children being the same in both cases. Even among workingmen there were some enlightened enough to see that the ideal to be aimed at was not that the man should be the sole breadwinner, but that breadwinning should go on under circumstances which should secure the most comfortable life for the men, women and children of the family; which should permit the fullest development of all powers, and openly substitute economic co-operation on the part of the wife for economic dependence.—London Queen.

Miss Stevenson at Wellesley.

Miss Julia Stevenson, the second daughter of Vice President Stevenson, finds Wellesley life very fascinating and quite a change from the home life to which she has been accustomed.

She likes the cosmopolitan atmosphere for which Wellesley is celebrated, and she likes the generous spirit shown by the students, who esteem each girl for her own true worth regardless of wealth or social position.

"It seemed very queer at first that we were all obliged to have our daily housework duties," said Miss Stevenson, "but mine is not very heavy work, and I do not object to it at all. My task is to clear off the lunch tables at noon. It comes at a time of day, too, when I am very glad to get the cobwebs out of my brain," she added, with a jolly little laugh.

Miss Stevenson is very glad that Wellesley is a "girl's college."

"You do not approve of coeducation, then?"

"Well, I do for men," said Miss Stevenson. "I think for men it is an excellent thing. I have known two or three very awkward and clumsy young men to return from a coeducational college quite transformed into polished young gentlemen." Miss Stevenson laughingly admitted, however, that if all young ladies were to denounce coeducation it could hardly be expected to prosper.—New York Advertiser.

Miss Hester Weymouth, a teacher who left Windham county, Conn., last June with only $3, and who walked to the World's fair and took it in thoroughly, has returned home with a husband and $50 that she earned herself.

The complete success of the cause of woman suffrage is only a question of time. Every intelligent observer sees this, and there are many indications that its advocates will not have long to wait. —John G. Whittier.

Misses Edith M. Keiston and Carrie L. Holsdon, who arrived in Boston a few weeks ago, are newspaper women who spent the summer riding through the British isles on bicycles.

The census returns for Albany show that there are 8,083 working women in the capital city, and among these are 1 lawyer, 1 pawnbroker, 49 saloon keepers and 7 doctors.

American Girls Abroad.

By the latest foreign advices American girls are warned that they have nothing further to hope for in England. They are, however, not left without hope. They are thoughtfully reminded that there are fine fields for enterprise in Malta and Italy. Malta is a small place, not very dressy. The best sort of army and navy company is to be met out there, and a few good letters of introduction and a little money will go a great way.

It seems that some American girls have found this out for themselves, and already there is a rustling in the British dovecots there. In Italy the Americans have it all their own way. The Polish families allude to the Quirinal as the Americans' court. The best places are filled by Americans. Queen Marguerite in speaking English chooses American expressions. It is said that a son of the Duke of Aosta has fallen in love with an American convent bred girl and wants to marry her. Altogether it seems that, taking things by and large, things are not so bad as they might be, and the career of the American girl as a dashing matrimonial buccaneer is not to be cut short.—New York Sun.

A Baby Suffragist.

Little Jessie's papa is in Kansas, and she was told that he was coming home to vote.

"And what is to vote?" she asked.

She was told the vote was a little slip of paper with a name on it, and that every man could put such a slip in a box, telling whom they wanted, Harrison or Cleveland, and the one who got the most votes would be president.

"And will my papa vote?"

"Oh, yes," was the reply.

"And won't you vote too?" she asked.

"Indeed I would if they would let me, but they won't let me vote at all."

"Who won't let you?" she exclaimed indignantly. "I think it's awful mean, for God didn't say you mustn't vote, did he?"

"Oh, no. It is only the men who say so." Then, being just ready for bed, she said her "Now I lay me" and "God bless papa," etc., but before the amen she said: "Now wait a minute. I want to ask God something else," and with intense earnestness she exclaimed, quivering in her excitement, "And, God, won't you make the president put those men in jail till they let my mamma vote?"—Exchange.

Novelties in Bonnet Pins.

At one time every one fastened on her hat with a piece of elastic. Then this was discarded, and far from ornamental black and white headed pins, as the case might be, were used. The appearance of many a pretty little bonnet was marred by the reckless use of these unsightly articles. But we have changed all that, and nowadays bonnet pins are made a special study with the most charming results. It is necessary to have a set of pins to tone with each hat or bonnet, and they may be obtained in all shapes, sizes and colors. Some of the prettiest simulate flowers. Blue corn flowers have a tiny crystal glistening in the center of the stamens, and brilliancy is added to counterfeit Neapolitan and wood violets by the same means. Pink tipped daisies make bewitching pins, as do sweet pea blossoms in natural tints. Pinheads set with crystals are always effective. Of more costly and elaborate designs there is an immense variety. Moonstones are much used in conjunction with diamonds, and many beautiful ideas are carried out in the multicolored stones which have been so fashionable of late.—Jewelers' Review.

Connecticut Women Voters.

Considering that school suffrage was granted to women in Connecticut but a few months ago, and that the elections last month afforded them the first opportunity to vote, they have shown much interest. They voted in over one-half of the towns. In Meriden they nominated Mrs. Kate Bohme for school visitor and for membership on the high school committee. They attended the party caucuses and secured her indorsement by the Republicans, Populists and Prohibitionists. Mrs. Bohme was elected on the high school committee and only failed by a few votes of election as school visitor.

The first woman to vote in Meriden was Mrs. Alice Ballou Twiss, wife of Bruce C. Twiss, a clerk in the postoffice and a graduate of the State Normal school. Glastonbury ladies, under the lead of Mrs. Hale, whose husband is a member of the Connecticut legislature, had a very enthusiastic meeting, and a large number voted. Mrs. Ada Crosby was elected school visitor. Miss Susan Cheney, in Manchester, and Mrs. Fannie A. Warner, in Rocky Hill, were elected school visitors. Nine hundred women voted in Hartford.—Meriden Letter.

Factory Women and Legislation.

Mrs. M. B. McEnery of this city, the first woman appointed a factory inspector, read a paper at Chicago, "Has Factory Legislation In Pennsylvania Been Beneficial to Factory Operatives?" Such laws, she said, are beneficial in proportion as they are wisely, energetically and equally enforced. She said of the Pennsylvania factory law: "Out of this law, and its enforcement by the devoted and courageous factory inspectors appointed under it, have grown in the past five years the practical enfranchisement of women and children employees. The puny children and haggard women who used to throng the streets morning and night are now the exceptions. They have been replaced by a cheerful army of women and children, well dressed and well fed, with vigor in their steps, hope in their eyes and health in every motion and act. Pennsylvania has practically abolished sweatshops."—Philadelphia Ledger.

Remorseful.

Angelina (anxiously)—Are you sure, dear, that you don't regret it, and that you don't sometimes miss your life as a bachelor?

Edwin (with cheerful conviction)—Not a bit. I tell you what, Angy, I miss it so little that if I were to lose you—s—I'm blessed if I wouldn't marry again.—London Tit-Bits.

The Proper Thing.

Miss Keedick—Mr. Gilley actually offered himself to Miss Darley on a postal card.

Miss Gasket—What did she do?

Miss Keedick—Refused him. She said she preferred sealed proposals.—Detroit Free Press.

Governor Flower's Wife.

Mrs. Roswell P. Flower's charities cost her an average of $250 a week. The Keep institute, corner of Third avenue and Twenty-third street; the Flower hospital, corner of Avenue A and Sixty-third street; the Boys' club in the St. Thomas Mission church, East Fifty-ninth street, and the Old People's home in Watertown, N. Y., are in constant receipt of her patronage and visits. Although her name appears on the list of patronesses for all sorts of objects, she never attends. Mrs. Flower is as shy as a schoolgirl. Her modesty has kept her from facing the camera. The only picture ever made of her was a crayon, which the governor insisted should be hung up. Mrs. Flower compromised by turning the face to the wall. A portrait is being painted of her now by an Albany artist.—New York World.

The Woman's Era.

The North Ohio Methodist Episcopal conference, consisting of 150 members, was lately held at Wooster and was addressed by Rev. J. W. Hamilton. He spoke on the "New Era" and divided this century into four periods of 25 years each. The first was the period of the birth of the missionary spirit and organization; the second marked the birth of the antislavery spirit; the third saw the beginning of the legal emancipation of women; the fourth marks the development of the humanitarian spirit, the care of the weak and derelict. Speaking of the place woman was to occupy, he said, "In this new era woman is to be nothing higher and nothing lower than the sister of man, and man is to be nothing higher and nothing lower than the brother of woman." It was a magnificent address. —Western Christian Advocate.

A Courageous Girl.

In an impromptu catch-as-catch-can wrestling bout, a New Jersey girl of 23 proved herself fully as good as a burly burglar who got into the house the other night. The episode shows that one thing we can do with some of our girls is to teach them not to be afraid. Not every one of them could be brought up to face an unlawful intruder as Lizzie Butts did in Belvidere. But burglars who depend on the terrifying process in dwellings where "the man of the house" happens to be a woman would become more cautious and less numerous if it began to be understood that feminine courage was on the rise along the whole line.—Exchange.

A Domestic Science.

The servant girl problem has reached such a crisis in Massachusetts that a really sensible though high sounding movement has been made. Schools are to be established where cooking, washing, etc., are to be taught, and the new science of housekeeping is to be styled oekology. Training schools of this description have long been needed, and it will be found that intelligent graduates from a course of oekology will do much to make the fast vanishing home life enjoyable. Our good wishes are with the coming oekologists.—Halifax Critic.

The Women Complimented.

The following resolution, offered by Professor J. H. Shinn at a meeting of the World's fair board of judges of liberal arts, was unanimously adopted: "That the experiment of placing women upon the board of jurors in the department of liberal arts has been successful. The women have exercised their delicate duties with as much care, fidelity and ability as have the men. We congratulate both the foreign and domestic women judges upon their efficiency, prudence and judicial fairness."

A Suitable Recognition.

Miss Alice Fletcher, the ethnologist, who has made a study of the Omahas and other Indian tribes for the Peabody museum at Cambridge, has been paid the highest price of any woman employed by the government. As a special agent of the Indian bureau she drew a salary and $6 a day for her expenses while making the allotment of lands to the Nez-Perces and the other tribes given individual holdings or farms.—Harper's Bazar.

A Woman Dramatic Agent.

The second woman in this country to run a dramatic agency is Mrs. Beaumont Packard, who journeyed from San Francisco and has just started to business in New York. Mrs. Packard says she has been an actress, a manager and pretty nearly everything, and she believes she can succeed in this line. She is a slight energetic woman, with light brown hair and gray eyes, and has the appearance of being a hustler.

A Foxy In Her Pocket.

In place of the cambric handkerchief corner that once peeped out of the tailor dressed damsel's jacket, a huge nosegay now appears. Sometimes a single large bloom in imitation of the masculine fad is tucked within the wide spreading revers, but oftener two or three different blossoms made into a tight bunch are selected. A long silver pin, with a plain, genuine knob, secures the floral fancy.—Exchange.

A Four Hundred Debut.

New York society is all agog over the prospective "coming out" of Gertrude Vanderbilt, daughter of Cornelius Vanderbilt. The young woman was of course born with a silver spoon in her mouth, and her entrance into society is to be signalized by an entertainment upon so magnificent a scale that it will rival the birthday fetes of royal personages.—New York Letter.

Guida's Methods.

The secret is out as to how Guida gains her knowledge of the habits of men about town. In Florence she frequently invites young men of sporting proclivities to dine with her. When the meal is over, she tells them to talk, smoke and drink just as if they were at their clubs, and it is stated they usually comply with her request.—Florence Letter.

How He Died.

Mrs. Mulcahey—Shure, docther, and is it thrue that little Jimmy O'Toole bit yoore turmoonty in two and swallowed the mercury.

Doctor—Yes, my dear madam, it is, and the boy is dead.

Mrs. Mulcahey—Shure, docther, and it were a cold day for Jimmy, poor bye, whin the mercury went down.

Doctor—Yes, madam, he died by degrees.—Hot Spring Medical Journal.

IT WAS A LUCKY SHOT

IT SAVED A ROCKY MOUNTAIN HUNTER'S LIFE FIVE TIMES.

He Took Good Aim, and When Quiet Was Once More Restored He Counted Up Five Dead Bodies—No Wonder He Is Called a Famous Story Teller.

A group of men were sitting on the hotel porch "swapping" yarns. "Some people do not believe in luck; well, I do, and I'll tell you why," said the traveler as he paused and deliberately put his right leg across the knee of his left and glanced pensively down the street. The group pricked up their ears, for the traveler was a famous story teller, and all rightly judged that his remark was but the prelude to the recital of one of his adventures.

"When I was some 15 years younger than I am now," continued the traveler, "I was exceedingly fond of hunting. One fall my love of this sport led me to take a hunting trip in the Rocky mountains. I was ambitious and wanted to add a grizzly bear skin and a few elk heads to my collection of trophies, and incidentally, if it might be, to let daylight through an Indian or two.

"Well, for two weeks I hunted without getting sight of hair or track of elk, bear or Indian, and the thing was beginning to get monotonous, when one afternoon found me traversing the bottom of a deep canyon. I was alone, my guide having remained in camp on account of a sprained ankle. The bed of the canyon was rent with deep fissures and covered with great rocks, and its sides were seamed and cracked. A few stunted shrubs and trees, of the kind the elk is fond of feeding upon, grew along the sides and bottom of the canyon, and I hoped to find some of the animals here cropping the tender twigs. At last, just as I rounded a high point of rocks, I caught sight of an elk, a noble fellow, standing some 10 rods up the canyon with his face toward me. He was nosing the air suspiciously, and I feared that I would not get a shot at him unless I was quick about it. Accordingly I threw my rifle to my shoulder, and taking hasty aim at the broad, flat forehead fired.

"I was totally unprepared for the startling effect of that shot. Almost at the instant my finger pressed the trigger there came a puff of white smoke from behind a rock some 20 rods up on the opposite side of the canyon, and I saw an Indian leap to his feet only to fall back dead, while at the same moment a piercing scream, seemingly coming from directly over my head, caused me to look quickly up. In the midair, with great paws outstretched and long, sharp nails extended, I beheld a mountain lion apparently about to drop on my head. I bounded to one side. As I did so my blood almost froze with horror, for I had jumped directly over a rattlesnake, which now lay not two feet from me, with his head reared ready to strike.

"Before I could make a movement to defend myself from this new danger down upon the snake fell the body of the lion, crushing out its life. The lion rolled over once or twice and then, to my surprise, lay still. I had not had time to recover from the terror and astonishment caused by these startling incidents when my ears were greeted with a terrific bellowing, and looking up the canyon I saw the elk charging down upon me. I whirled about, intending to seek safety in flight, when, in my utter confusion, not a dozen feet away and directly in the path I must pursue if I continued my flight a monster grizzly bear reared himself up on his hind legs and with wide open mouth rushed for me. I was in an awful situation. I could see no possible way of escaping. On the right hand was the perpendicular wall of the canyon and on the left a deep chasm. Before was the grizzly bear and behind the crashing elk. Death faced me whatever way I turned. I trust I may never feel the horror of that moment again. The grizzly bear sprang forward to seize and crush out my life with his strong arms, and the elk gave a mighty bound, his huge horns lowered ready to transfix my body.

"At that moment my heart seemed to sink into my boots, and I fell flat upon the ground. With a crash like that of the collision of two locomotives, the animals met over my prostrate form. The terrific momentum of the elk bore himself and the bear over my body. For about five seconds there was a tremendous struggle; then both beasts fell, locked together, to the ground, and in a moment more had expired. One of the sharp prongs of the horns of the elk had pierced the heart of the grizzly, and the elk's neck had been broken by the bear in his death struggle. I bounded to my feet, not knowing whether to run or stand still, so sudden, so terrible and so many had been the dangers which had threatened me. But everything was quiet, and all my foes were dead.

"On investigation I found that my rifle ball had struck the elk at the base of the horns, where the bone is thick and hard, and after partially stunning him had glanced diagonally across the canyon and pierced the brain of the Indian, who, concealed behind a rock, was about to fire upon me. The shock of the ball had been sufficient to deflect the aim of the Indian enough to cause him to miss me and to pierce the heart of the mountain lion just at the moment he sprang upon me from a cleft in the rocks above my head. The lion landed upon the rattlesnake and crushed the life out of him before he had had time to strike, and the elk and the bear in their eagerness to kill me had destroyed each other.

"I call that a lucky shot, at least for me, because it saved my life five times and was the death of an Indian, a grizzly bear, an elk, a rattlesnake and a mountain lion."

And the traveler deliberately removed the right leg from the knee of the left and glanced upward with the look of a man who is confident that he is a favorite of Providence.—Chicago Tribune.

Women Pharmacists.

The International Association of Women Pharmacists has 183 active and 186 honorary members. The first congress of women pharmacists was held lately in Chicago. The opening address was by Mrs. Ida Hall Roby, Chicago, and papers were read by Mrs. Cummings, Highland Park, and Mrs. Clara Kerr of London.

AYER'S SARSAPARILLA.

"For Years,"

Says George E. Brockwell, of Chesterfield, N. H., "I was afflicted with an extremely severe pain in the lower part of the chest. The feeling was as if a knife were laid on a spot the size of my hand. During the attacks, the perspiration would stand in drops on my face, and it was painful for me to make sufficient effort even to whisper. They came suddenly, at any hour of the day or night, lasting from three minutes to half a day, leaving as suddenly as they came. Some days after, I was apparently well, but sometimes the attacks were almost fatally frequent. After about four years of this suffering, I was taken down with bilious typhoid fever, and when I began to recover, I had the worst attack of my old trouble. Never experienced. At the first of the fever, my mother gave me Ayer's Pills, strongly recommending them as being the best thing she could prepare. I continued taking the Pills, and so great was the benefit derived that during nearly thirty years I have had but one attack of my former trouble, which yielded readily to the same remedy."

AYER'S PILLS

Prepared by Dr. J. C. Ayer & Co., Lowell, Mass.

Every Dose Effective

SADLERY, ETC.

EXCELSIOR!

A Twenty Horse Power Stable Blanket

—AT—

LANE BROS.,

38 WATER ST.

CAMPBELL'S HOOF REMEDY!

The Best Dressing for

HORSES FEET.

116 Main St., J. G. STANDISH.

ARCHITECTS.

C. H. PRESTON,

Architect, . . . Central Building

Telephone 344-3, Norwich, Conn.

Specialist on modern construction and strength of materials.

JAMES A. HISCOX,

ARCHITECT,

161 Main Street Rooms 9 and 10.

IRON AND IRON WORK.

A. H. VAUGHN & SONS

IRON CASTINGS.

SHERIFF St., Norwich, Conn.

FOUNDRY PIG IRON

of the most Reliable Quality and grades. Full stock kept in Norwich for immediate delivery.

REFINED BAR IRON of the well-known "Salem" brand.

SHEET IRON. Galvanized "B. B." Black and Pickled.

STEEL, "Black Diamond" and "Wilcox," warranted Cast Steel. Machinery Steel, Tire Steel, Calking Steel.

FINISHED STEEL SHAFTING.

IRON AND STEEL I BEAMS AND CHANNELS for structural purposes.

A. T. CONVERSE,

Office, Warehouse and Shipping Wharf, 18 CHAMBERS ST.

The Sibley Machine Co.

Manufacturers of Paper, Cotton and Wool Machinery, Mill Gearing, Shafting, Pulley Hangers, etc., etc. Jobbing of all kinds, Gearing, Castings, Forgings and Castings at short notice, 12 Franklin Street, Norwich, Conn. New and Second-hand machinery bought and sold on commission.

The undersigned will be found at

No. 13 Central Building, No. 47 Broadway,

And will attend to General Office Business, the Making of Deeds, Wills, and Giving Advice in matters pertaining to the Settlement of Estates, etc.

S. T. HOLBROOK,

Attorney-at-Law and Notary Public.

—CAR OF—

Gluten Meal!

Just Received.

C. J. WOLCOTT,

118 Franklin Street.

STORAGE.

Storage of non-hazardous or important goods or merchandise may be obtained in our Warehouse on 38 Chamberlain Street.

A. T. CONVERSE.

Prepare for cold weather by having your Furnace cleaned and repaired.

R. M. BREWSTER

will do it for you very Cheap

41 Water Street.

HORSES

TREATED FOR ALL DISEASES

at Gardner's Stable, Chestnut St. by the new Veterinary, DR. H. L. TOWER, graduate from Ontario Veterinary College.

DROP ME A POSTAL

and I will call on you with a fine line of Photo and Designs of

MONUMENTAL & CEMETERY WORK

and samples of Granite and Marble of various kinds of colors.

LEWIS W. CROUCH, Norwich, Conn.

Tortoise Shell

COMBS and HAIR ORNAMENTS

A Fine Selection and Lower Prices than Ever Before.

A. B. KINGSBURY,

Alonzo H. Converse,

PAINTER.

Plain and Decorative Paper Hanging. Wall Tinting to all its branches.

148 Little Water St.

Satisfactory terms for the trade.

FURNITURE AND CARPETS.

N. S. GILBERT & SONS.

137 and 141 Main St.

Brass Fire Sets,

FENDERS,

Wrought, Iron Andirons,

Iron Coal Baskets.

We offer above at special prices and invite inspection.

N. S. GILBERT & SONS.

MARKETS.

AT JAMES DAWSON, JR.'S,

SPERRY & BARNES'

—SMOKED HAMS—

Only 10 1-2c per pound.

260 MAIN ST.

Telephone 136-2.

OYSTERS.

Pequonnoc, Stamford Cove, Clinton, Providence River and Fair Haven Oysters

Also choice Scallops and Lobsters today at

POWERS BROTHERS.

CALL AT

J. D. Murphy's,

For a variety of choice native Beef, Lamb, Chicken, Fresh Pork, Vegetables and poultry all kind.

Tel. Connection 135-4.

CLINTON,

PROVIDENCE RIVER AND FAIR HAVEN

OYSTERS, at

GEO. A. LEWIS',

Telephone 135—12

LEGAL NOTICES.

Assessors' Notice.

All persons liable by law to pay taxes in the town of Norwich are hereby notified to present to the undersigned assessors of said town, on or before the first day of November next, written or printed lists, duly verified by oath, or affirmation, of all taxable property belonging to them on the first day of October, A.D. 1893. Lists may be left at the assessors' office in the court house building, between nine and one o'clock in the forenoon, when one member of the assessors will be in attendance on and after Thursday, October 12, 1893, and all persons neglecting to present their lists to said assessors as aforesaid, will be subjected to an addition of 10 per cent. thereto, as by law in such cases provided. Captains of military and fire companies are requested to make return of all enrolled members of said companies to the assessors without delay. Cashiers of banks are requested to make return of all the stockholders whose property is taxable in the town, with names and number of shares and market value in September next. Treasurers of savings institutions are requested to return to the assessors a list of all such bonds held by them and taxable in the town, to the owners thereof. Office hours from 4.30 a. m. to 4 p. m. Tax lists furnished at the assessors' office.

RICHARD Y. RUSHMORE,
BRETTON BECKHAM,
FRANCIS T. CHAMPLIN,
Assessors.

Norwich, Conn., Oct. 12, 1893.

TO THE BOARD OF COUNTY COMMISSIONERS FOR NEW LONDON COUNTY:

I hereby apply for a licence to sell spirituous and intoxicating liquors at my place of business in the town of Norwich. Dated at Norwich this 3d day of October, A. D., 1893. Jeremiah J. Murphy. We, the undersigned, desirous to promoting public interest, recommend the application of the above named Jeremiah J. Murphy. Dated at Norwich this 3d day of October, A. D., 1893. Louis Sampson, Frank Enos, Jr., James A. Bell, John Murphy, Herbert Wilcox. I hereby certify that the above named indorsers are electors and taxpayers of the town of Norwich, to the knowledge of record. Dated at Norwich this 3d day of October, A. D., 1893. SAMUEL H. FREEMAN, Town Clerk.

NOTICE.—All persons liable to pay taxes in the Central School District of Norwich are hereby notified that I have a warrant to levy and collect a tax of three and one-half (3½) mills on the dollar, upon the grand list of 1893, payable Oct. 4, 1893, and for the purpose of collecting the same I will be at the Collector's office daily from 9 a. m. to 12.30 p. m. and from 2 to 4 p. m. until Nov. 4, 1893, except the following days: On Thursday, Oct. 19, I will be at the drug store of John A. Morgan, Greeneville, from 10 a. m. to 2 p. m.; and on Friday, Oct. 20, at the drug store of Woodworth & Small, West Side, from 10 a. m. to 1 p. m. Legal fees and additions will be made to those who neglect this notice.

WILLIAM F. HILL, Collector.

Norwich, Conn., Sept. 11, 1893.

NOTICE.—All persons liable to pay taxes in the City of Norwich are hereby notified that I have a warrant to levy and collect a tax of ten (10) mills on the dollar, and an extra tax of one-half mill on the dollar, on the city list of 1893, made from the town list of 1893, payable Oct. 4, 1893, and for the purpose of collecting the same I will be at the Collector's office daily from 9 a. m. to 12.30 p. m. and from 2 to 4 p. m. until Nov. 4, 1893. Legal fees and additions will be made to those who neglect this notice.

WILLIAM F. HILL, Collector.

Norwich, Conn., Sept. 11, 1893.

MISCELLANEOUS.

Steamer "Chelsea.

CHANGE OF TIME.

Commencing Thursday, Oct. 19th, will leave Norwich on Mondays and Thursdays at 4 p. m. New York, Tuesdays and Fridays at 4 p. m. All Freight housed.

N. & N. Y. FROT. CO.
C. E. WHITAKER, Manager.

S. S. THRESHER,

Attorney and Counsellor at Law and Notary Public.

Nos. 3 and 4 Reed Hall, Norwich.

J. H. GARDNER, JR., D. V. S.

VETERINARIAN.

Office—Gardner Stables, 22 Bath Street. Telephone 35-2.

NORWICH MORNING BULLETIN.
Established 1858.
NORWICH WEEKLY COURIER.
Established 1798.

Subscription rates, MORNING BULLETIN—By mail or carrier, $6 a year; $1.50 a quarter; 50 cents a month; 12 cents a week. Single copies 2 cents.

Subscription rates, WEEKLY COURIER—$1 a year; 50 cents for six months in advance. Single copies 3 cents.

THE MORNING BULLETIN (Six Pages) is the largest, oldest and most complete morning paper published in Eastern Connecticut. At $6 a year it is also the cheapest.

THE WEEKLY COURIER (Eight Pages) is the best weekly issued in Eastern Connecticut.

Advertising rates furnished on application at the business office. No cuts or electrotypes inserted in either paper.

To guard against mistakes, advertisements should be sent in manuscript. We cannot be responsible for errors that occur in matter received by telephone.

Yearly advertisers are limited to their own immediate business, and their contracts do not include Wants, To Let, For Sale, etc.

All news letters should be addressed to THE MORNING BULLETIN; all business communications to THE BULLETIN COMPANY.

Money orders and checks should be made payable to THE BULLETIN CO.

All communications must be signed. Anonymous letters or news items will not be read, but thrown into the waste basket.

No manuscript preserved or returned, unless stamps are enclosed fully to prepay postage.

Entered at the post office at Norwich, Conn., as second class mail matter.

The Bulletin.

Norwich, Tuesday, October 31, 1893

UNCONDITIONAL REPEAL.

Since the surrender of the silver-state senators and the improved prospects of unconditional repeal, there has been a quickening of the stock market and indications of business improvement. There is no reason to expect with the repeal of the silver purchasing clause that business will take a sudden all-round boom. The anti-protective tariff menace, the repeal of the ten per cent. bank tax and the possibility of the revival of the Bland bill, are disturbing factors which must be removed before confidence can be restored. The mercantile failures are decreasing, the demand for goods shows an encouraging increase, and the factories are starting up to work cautiously on orders till manufacturing reaches a firm basis.

But the prompter good times follow the repeal the clearer is made the offence of delay against the people of which a democratic senate has been guilty. The improved times which follow it now would have followed it in September, or from any date since. If the law is the cause of the public distress, as the democrats claim, they have been guilty of brutally prolonging the distress. They have disregarded the appeals of the president and the people and should be held responsible for the results!

THE TREASURY WAS NOT BANKRUPT.

Commenting upon the speeches of Senators Sherman and Gorman in the closing debate in the senate on silver The New York Tribune says:—"In his speech Mr. Sherman sets forth very strongly the necessities of the treasury and his reason for feeling that a provision for issue of bonds should have been a part of the bill. It was answered by Mr. Gorman that the republicans left a bankrupt treasury to the democrats. But it is not the fact that the treasury reserve was reduced below $100,000,000 until some time after President Cleveland's inauguration. Further, it is the fact that the profound distrust of a change of national policy, which the conduct of the democrats in the senate has so fully justified, was the direct cause of those exports of gold which began in November after the election, and quickly became so large that $36,000,000 in gold went out between the democratic victory in November and the inauguration of the president. This outgo of gold cut down the treasury reserve from $124,-000,000 to $106,000,000. The treasury was not bankrupt in republican hands, and would not have become bankrupt had there been no change of national policy. If it has become bankrupt at all, in Mr. Gorman's sense, that is one of the consequences of the great change which has found later results in the closing of half the manufacturing works in great industries."

CLOSE OF THE EXPOSITION.

"The curtain was quietly rung down upon the Columbian exposition at Chicago Monday on account of the foul murder of Mayor Harrison, who was the head of this magnificent show, which, though to be numbered among the things of the past after today, will ever remain among the most memorable events in the history of the country.

The time has been short and the conditions of business such as to materially interfere with the patronage of this marvelous fair; and yet the attendance has surpassed the best expectations of the managers. There have been twenty-two millions of admissions to Jackson park, which represents a full third of the people of the United States.

Chicago honored herself and the nation in the enterprise, energy and ability shown in the development of "The White City," which has so frequently been spoken of as a "dream of Venice." Recently Mayor Harrison alluding to her great accomplishments said: "Only two years ago Jackson park was the home of the muskrat. Two years ago these 1,000 acres, which are now covered by these palaces, lay but a little above water and much beneath it. Look at it now.

"These buildings, this hall, this dream of poets of centuries in the wild aspiration of crazy architects alone. None but a crazy architect could have supposed that this scene could be created."

Chicago has made a long stride toward the goal of her ambition. She may yet be "the biggest city in America," and she may win the distinction of being the third city in the world for the number of her [illegible]

A LATE BOSTON FAD.

No one expected that legumes would ever intensify the curiosity of leguminous Boston. It has been so long popularly known as "Bean Town," that it is surprising that even new beans from South America should get such a go that fifteen cents apiece are paid for them, not on account of edible qualities, but because these foreign beans walk.

The walking bean has for some time been mystifying Bostonians by its power to go; and it is within a day or two that an astute Bostonian opened one of them to see wherein the Brazilian walking bean was different from other beans. He found secreted therein a fat and lively grub that by changing its position or the inside of the bean gave the bean a rolling motion.

There is every reason why Boston should get excited over walking beans. In the first place the walking bean is funny enough; and funny and new things always are popular in Boston. Then a pair of them can be lined upon the parlor table for a walking match, and these afford no end of entertainment. These quiet little bean-matches are more amusing than "pigs in clover."

Of course, these are wormy beans. It is the first time a worm was ever known to put value into beans. Worms usually take value out of beans. These beans command fifteen cents apiece with a worm in them, but they would not be worth fifteen cents a quart if the grub was out. It is not the bean alone or the worm alone that is amusing Boston, but this new combination which makes these foreign beans so much more interesting than any bean since the day of the wonderful bean which gave rise to the juvenile story of "Jack and the Bean Stalk."

EDITORIAL COMMENT.

In Hartford one city official, three aldermen and six councilmen are among the delinquents reported by the selectmen for not paying their commutation tax. That is a poor example for "city fathers" to be setting.

The titled paupers of Europe have captured thus far over twenty American women with fortunes ranging from one to five millions each. The dear animals come high, but they are rare, you know!

Attorney General Olney is not resigning any offices. He sees nothing to hinder the retained counsel for half a dozen big corporations from acting as attorney general of the United States, if his retainers will let him!

The Hartford Courant has dash and modesty. It dashes after news with the enterprise and agility of youth, but passes its hundredth anniversary in such a modest and unassuming way that we nearly missed it. May it live a thousand years and never lose one jot of power or its prestige.

The Waterbury Republican thinks the resolution of the Connecticut Woman's Suffrage association, adopted at its annual convention in Hartford the other day, approving "the commendable readiness with which Connecticut women availed themselves of the right of suffrage," is "calculated to promote the gayety of nations!"

The Boston Globe says: "It is no use to haggle over the question of how many democrats or how many republicans voted for or against repeal." From a democratic point of view that is so; but a democratic majority has had the power to repeal the silver purchasing clause every day for three months and has not done it!

The campaign in Massachusetts is one of intense interest. Republican orators were never met by such tremendous political audiences. Everywhere the people are alive to political issues, the registration is the largest in the history of the state, and the results one week from today promise to be overwhelmingly satisfactory to republicans.

A Haverhill policeman has distinguished himself in a new way. He chased a man who had stolen a piece of fresh meat from a butcher's shop to his home, and there saw his starving children eating the beef raw because they could not wait to have it cooked. Instead of arresting the man for theft and the children as accessories in the crime, he walked back to the butcher's shop and paid for the meat!

VOICE OF THE PRESS.

Not Yet!

President Cleveland has not yet written that letter indorsing the candidacy of Maynard.—[N. Y. Recorder.

What Most Harrows.

It's quite a job to set up stoves,
And join the pipe together;
But what most harrows up one's soul,
Is how to get enough of coal
To last him through cold weather.

A Proper Subject.

It is very proper for congress to take up the subject of bankruptcy; the country is full of it. The democratic party has been in power now about eight months.—[Kansas City Journal.

No End of Fun.

The football season's come again,
Its ghastly work's begun;
They gouge each other's ears and eyes,
And break their ribs and shins and thighs,
And have no end of fun.

A Big Contract.

When David B. Hill undertook to "vindicate" Clevelandism, Maynardism and Boodyism he undertook a contract that no public man jealous of his good name would have attempted.—[N. Y. Press.

Evidence of Wisdom.

Mr. Whitney says that none of his ambitions are branded "1896." Mr. Whitney is wise. He clearly foresees that 1896 is going to be an uncommonly bad year for democratic ambitions.—[Kansas City Journal.

No Place for Capital.

Governor Lewelling's declaration that "Interest is robbery" will make it necessary for Kansas to rely upon her own resources for the next year. Outside capital is not going to come into the state upon such an invitation.—[Kansas City Journal.

The Bulk of the Ballots.

Sixty tons of paper will be used in printing the 6,000,000 ballots necessary for the coming election in New York state. Nine powerful presses will run night and day to print the ballots. The ballots must be handled sixteen times and moved back and forth between Park place and Duane street five times. If laid out upon a floor containing 7,327 square feet they would cover it six inches deep.—[Meriden Republican.

The Way to Prosperity.

If Congress wishes to bring about an instantaneous return to general prosperity it has only to adopt a joint resolution extending the present tariff laws for three years, instead of the proposed extension of the silver law.—[New York Despatch.

At the Lowest Point.

The treasury gold reserve fund is now down to about $81,000,000, which is more than $23,000,000 below the lowest point it reached under the Harrison administration. If Mr. Cleveland is doing anything to stop the steady decrease of this fund, the public doesn't know it.—[N. Y. Press.

An Awful Result.

A mathematical genius has figured out that the money spent by young men visiting the World's fair will result in postponing 987,987 marriages for periods ranging from three to twelve months. In order to arrive at the net misfortune entailed by these postponed marriages the additional months of courtship bliss must be deducted.—[N. Y. Despatch.

Tenement Reform.

The Press calls upon Trinity church, by virtue of its leading position in the ecclesiastical world of New York, and among the landlords of New York's tenements, to give the country and the civilized world a great object lesson in practical philanthropy, enlightened business management and Christianity by reforming its tenements. No other landlord's example can possibly be so conspicuous and useful, and no other Christian church in the land has such an opportunity to teach the world what the true spirit of religion is.—[N. Y. Press.

Plenty of Money—No Impetus.

Seldom has the country had so much idle money as it has on hand at this moment. At the end of last week there was $43,000,000 of a reserve in New York banks in excess of the amount which the law requires to be held against deposits. This surplus has been steadily growing since the latter part of August, the increase averaging $5,000,000 or $6,000,000 a week. In all other financial centers like conditions prevail. This is one of the circumstances which will help to produce a business boom. When repeal takes place, and confidence is once more restored, the immense sums of money available for investment in all the principal cities will give a great impetus to general trade.—[N. Y. Dispatch.

If afflicted with scalp diseases, hair falling out, and premature baldness, do not use grease or alcoholic preparations, but apply Hall's Hair Renewer.

Piles! Piles! Itching Piles

SYMPTOMS—Moisture; intense itching and stinging; most at night; worse by scratching. If allowed to continue tumors form, which often bleed and ulcerate, becoming very sore. SWAYNE'S OINTMENT stops the itching and bleeding, heals ulceration, and in most cases removes the tumors. At druggists, or by mail, for 50 cents. Dr. Swayne & Son, Philadelphia.

We pay no more Physicians' bills, Since taking Ayer's Cathartic Pills.

Underhand Competition.

There is no possibility of shaking the reputation of SOZODONT by underhand competition; still it is deemed advisable to recommend wariness to the purchaser, as inferior articles are sometimes recommended as the equal of or resembling this sterling tooth beautifier and preservative.

It is reasonable to suppose that as Ayer's Sarsaparilla has benefited others it will benefit you. No other medicine is so effective in producing a radical change in the blood and imparting new life and energy to the whole system, both nervous and physical.

"How to Cure All Skin Diseases."

Simply apply SWAYNE'S OINTMENT. No internal medicine required. Cures tetter, eczema, itch, all eruptions on the face, hands, nose, &c., leaving the skin clear, white and healthy. Its great healing and curative powers are possessed by no other remedy. Ask your druggist for SWAYNE'S OINTMENT.

HOOD'S SARSAPARILLA.

Almost Blind

With Humor and Inflammation in the Eyes

"My little boy fell from his high chair, injuring his nose, and severe inflammation appeared in his eyes. He grew worse and worse until we feared he would lose his sight entirely. Medical advice and various medicines failed to benefit him until, hearing the good Hood's Sarsaparilla had done for others, we concluded to try it. I must say Hood's Sarsaparilla worked like a charm. While taking two bottles the inflammation gradually disappeared, his eyes grew stronger so that he could bear the light. He was soon

Hood's Sarsaparilla Cures

completely cured." MRS. J. E. PURSELL, Favorite Place, 309 South St., Piqua, Ohio. N. B.—Be sure to get HOOD'S.

HOOD'S PILLS cure liver ills, jaundice, biliousness, sick headache and constipation, &c. aug17dew

PORTEOUS & MITCHELL.

PORTEOUS & MITCHELL.

Silks.

Dress Silks, Trimming Silks, Auction Silks.

"The Auction Sale of Silks,

The Largest quantity of Silk Piece Goods ever offered at Auction, The Phoenix Silk Manufacturing Company Eclipsing its Own Record—7,125 Pieces —value $260,000."

Under the foregoing heading the last issue of The Dry Goods Economist gives an account of the recent Auction Sale of Silks—a sale which, for the number of yards offered, surpasses any other sale ever known in the history of the Silk business.

We were big buyers at this sale and Today will put on our counters the biggest lot of Silks of all kinds at the littlest prices ever known to the people of Norwich.

The Prices and Values are Phenomenal, and in some instances good quality Silk is offered for less than the price of common print cloth a few years ago.

Note Carefully the Following Quotations and then come and see the Silks. Whether or not you care to buy you'll enjoy looking at these rich silks at prices which are probably the littlest they will ever be sold for in this generation—certainly the lowest prices they have ever before been offered for.

Sale Begins Today.

200 yards Printed China Silk 25c a yard, value before auction, 50c

Black Surah Silks 37½c a yard, value before auction 50c.

At 42c a yard,
Colored Surah Silk,
Colored Bengaline Silk,
Colored Satins,
value before auction 59c a yard.

At 45c a yard,
Black Surah Silk, value before auction 69½c.

At 55c a yard,
Black Gros Grain Silk, value before auction 75c.

At 58c a yard,
Black Surah Silk: value before auction 75c.

At 62 1-2c a yard,
Black Faille Silk,
Colored Surah Silk,
Colored Gros Grain Silk,
Plaid Surah Silk,
value before auction 75c, 87½c and $1.00.

At 69c a yard,
Black Bengaline Silk, value before auction 87½c.

At 75c a yard,
Black Surah Silk,
Colored Faille Silk,
value before auction $1.00.

At 85c a yard,
Plaid Surah Silks, value before auction $1 12½.

At 89c a yard,
Black Bengaline Silk,
Black Gros Grain Silk,
Colored Bengaline Silk,
value before auction $1.12½ and $1.19.

At $1.00 a yard,
Black Satin Duchess,
Fancy Silks,
value before auction $1.25 and $1.39.

At $1.12 1-2 a yard,
Black Faille Silk,
Colored Bengaline Silk,
value before auction $1.37½ and $1.50.

At $1.25 a yard,
Black Satin Duchess, value before auction $1.75.

At $1.29 a yard,
Black Faille Silk,
Black Gros Grain Silk,
value before auction $1.75.

At $1.50 a yard,
Fancy Silk, value before auction $2.00.

Hundreds of Remnants of Black and Colored Dress Goods at from 20 to 30 per cent. under regular prices.

Then do your buying now. There is a limit to everything, and foregoing prices are certainly as low as the limit. Even the Silk Worms would strike if the prices got lower.

PORTEOUS & MITCHELL.

THE BOSTON STORE

GLOVES.

—EVERY INDUCEMENT—

Is now being held out to you in our Glove Department in the way of special values and large assortments to select from.

No poor or imperfect Gloves given out over our counters.

Ladies' Gloves.

6 button length Biarritz Kid Gloves in Tans, Brown, Black and Greys 75c, extra good value.

5 hook Lacing Kid Gloves in Tans, Greys, Modes, Reds, Black and Green $1.00.

4 button large Pearl Buttons in Reds and Tans $1.

4 button Pique Gloves for street wear $1.25.

Foster's Lacing Kid Gloves, a full line of Fall shades.

Cashmere Gloves, extra good values at 17c, 25c, 37 1-2c and 50c.

GENTLEMEN'S GLOVES.

Perrin's "Cable Sewn" Kid Gloves in Pearls, White and Tans, $1.00.

Perrin's Walking Gloves in English Tans at $1.50.

Perrin's "Pique Dogskin" at $1.75

Perrin's Pique Kid Gloves in Black and Colors, at $2.25

Dogskin and Kid Gloves, extra values, at $1.00 and $1 25.

Lined Mocha Gloves at $1.50.

Cashmere Jersey Gloves in Black and Colors at 25c and 50c

Reid & Hughes,

DRUGS, PAINTS AND OILS.

POPULAR —AND— WELL APPOINTED DUGGAN'S PHARMACY,

50 MAIN ST.

LEE & OSGOOD,

WHOLESALE AND RETAIL

DRUGGISTS,

129-133 Main St. and 150-154 Water St.

ESTABLISHED 1788

—SOLE PROPRIETORS OF—

DR. DODD'S

Nervine and Invigorator,

A NERVE TONIC —AND— STOMACHIC.

Dodd's Nervine aids digestion, insures good appetite, gives tone and vigor to the system, guarantees sweet and refreshing sleep and restores enfeebled and nervous constitutions to PERFECT HEALTH.

WE HAVE A FINE LINE OF

Atomizers and Perfumes

COLGATE'S EXTRACTS IN BULK.

TOILET ARTICLES IN GREAT VARIETY.

We make a Specialty of

Tooth Brushes.

Large Invoice Just Received.

25 AND 35 CENTS

LEE & OSGOOD NORWICH, CONN.

LUMBER AND COAL.

Cannel Coal.

A superior blazing fuel for open grates.

LUMBER, SHINGLES, COAL.

Largest Stock. Greatest Variety.

Edward Chappell & Co.

Central Wharf and Franklin Square.

TRY H. F. & A. J. DAWLEY'S

Best Cedar Shingles.

There are none in this market equal to them for good quality. Also try them on Building Lumber and save money. Telephone 69—4.

51 John A. Morgan & Son, 51

Coal & Lumber,

51 West Main St., Central Wharf.

Family Coal a Specialty.

Estimates furnished at short notice. Telephone.

51 51

BOOK BINDING.

BLANK BOOKS MADE TO ORDER

Paper ruled to any pattern. Tickets numbered from 1 to 100,000.

MAGAZINES BOUND in any style of binding. Old books recovered. Back Nos. furnished to complete volumes by JOSEPH BRADFORD, PRACTICAL BOOKBINDER, Bulletin Building, Up Stairs. Norwich, Conn.

COWAN, the Bookbinder

will after this date be found on the ground floor,

108 Broadway.

FOR THE LADIES.

COLD WEATHER —IS— COMING!

Just take a look at our line of

Children's Woolen Dresses.
Children's White Aprons.
Infant's Long and Short Cloaks.
Misses Cloaks, from 4 to 14 years.
Infant's Bonnets.

All the Newest and Latest Styles at Low Prices.

A. MOJENNETT.

REAL ESTATE.

TO RENT.

On Laurel Hill, a Pleasant Tenement, On line of electric cars. Apply at office of estate of Henry Bill.

FOR SALE.

House No. 310 Laurel Hill Avenue. Inquire on the premises.

TO RENT.

Two Fine New Tenements, just completed, with all modern improvements. Centrally located. Small families preferred. Inquire at Loan Office, Room No. 1, 131 Main St. JOS. PLAUT.

FURNISHED ROOMS.

I have some nice furnished rooms to rent, either permanently or transiently. Centrally located. Reasonable rates. 88 Washington St. MRS. L. C. TURNER.

To Rent.

From Nov. 1 to April 1, at 57 Broadway,

The two upper floors, with bath room and kitchen, and dining room in basement, or rooms on second and third floors only. Heat and Janitor supplied. Rooms suitable for lodging or business purposes. Apply on the premises from 10 to 12 a. m.

FARM AND STOCK FOR SALE.

My farm, situated in the southern part of Plainfield, must be sold before Nov. 1st. It will keep 8 cows and a pair of horses the year around. Will be sold cheap. Inquire of TIMOTHY SHEA, Box 62, Flat Rock, Plainfield, Conn.

TO RENT.

A NICE TENEMENT at No. 5 FOUNTAIN ST. Inquire of JOSEPH LANDOLT, 59 School St.

FOR SALE.

The Frame Dwelling No. 18 Otis St.,

formerly occupied as the parsonage of the Second Congregational Church. Possession given immediately. Apply to JOHN MITCHELL, GEORGE D. COIT, SOLOMON LUCAS, Society Committee. Norwich, Conn., Sept. 22, 1893.

FOR RENT.

HOUSE NO. 43 LINCOLN AVENUE. Modern improvements. Address J. HENRY KING, Lebanon, Conn.

TO RENT.

3 minutes from Post Office, Lower Tenement, 7 rooms, hot and cold water, with separate bath and closet. J. BRADFORD, Bookbinder, Bulletin Building.

TO RENT.

The Large Store with Fine Cellar

in the Rockwell Building, on Water Street, at the corner of Market Street, formerly occupied by Service & Gleason. Apply to GEORGE D. COIT.

FOR SALE.

FOR SALE.

—ALL THE—

Furniture and Household Goods

—AT—

No. 136 Prospect Street, Greeneville,

Will be Sold at PRIVATE SALE Monday and Tuesday, Oct. 30th and 31st.

This is a favorable opportunity for those needing any kind of Furniture, Parlor and Chamber Suits, etc. Call and see the goods; they will be sold low. Must be closed out on the above days. FRANK E. HOLMES, Admr.

FOR SALE.

A Ladies' $250 Seal Sacque, 34 bust. Also a Ladies' $50 Beaver Shoulder Cape and Muff.

These garments are nearly new and can be bought at a very low figure. Address Box 105, Danielsonville, Conn.

FOR SALE LOW.

SEVERAL GOOD KIND HORSES.

Also a number New and Second Hand Wagons and Carriages.

A. T. GARDNER, Chestnut Street.

FOR SALE.

A fine line of Carriages, Market and Delivery Wagons also the most complete Short Turning Grocer Wagon.

Horseshoeing in all its Branches.

—11—13—15 Chestnut Street.—

PLUMBING AND GAS FITTING.

D. B. SULLIVAN

Is Agent for the

OTSEGO FURNACE.

BAY STATE STOVES AND RANGES.

He will also clean and repair them.

PLUMBING AND TINNING.

78 WATER STREET.

IF YOU WANT A GOOD

Range, Parlor or Heating Stove

come and see us. Every Range warranted. Try our Rutland Stove Lining. It fits any Stove or Range.

REISS & WHOLEY, 13 Ferry St.

A. TROLAND & SON

Will Give You Close Estimates on

PLUMBING and GAS WORK.

WE HAVE THE BEST

Water Filters and Garden Hose

in the market at Very Low Prices. Estimates cheerfully furnished on all classes of Plumbing, Steam and Gas Fitting.

MOHAREE & BREED, 61 West Main, Central Wharf.

Telephone 133—8

ROBERT BROWN

Steam and Gas Fitting,

Plumbing and Steam Heating,

Pipe Cutting and Threading by Power Machinery.

All Work done Promptly and Neatly

Pequot Building, Central Wharf.

Electric cars every half hour.

BILLIARD and POOL TABLES

—FOR SALE BY—

J. L. COATES, 65 West Main St.

Supplies of all kinds constantly on hand. Repairing done.

JEWELRY.

REDUCTION IN PRICES —OF— DIAMONDS, JEWELRY, and WATCHES.

As Administrator of the Estate of the late Charles C. Bliss, 126 Main St., Norwich, Conn., I offer for sale, at a large discount, for cash, his entire stock of goods,

CONSISTING OF

Diamond Jewelry,
Gold and Silver Watches,
Sterling Silver Ware,
Gold Chains,
Brooches,
Rings,
French Black Marble Clocks,
French Onyx Clocks,
American Clocks,
Silver Plated Ware,
Pocket Books,
Fancy Goods,
Gold and Steel Specs and Eye Glasses, etc., etc., etc.

JOHN BLISS, Administrator.

TRAVELERS' DIRECTORY.

N. Y. & N. E. R. R.

NORWICH & WORCESTER DIVISION. For Boston, Worcester, Providence, Hartford, Waterbury, Newburgh.

Commencing Monday, June 12, 1893. "Eastern" Time Standard.

TRAINS GOING NORTH LEAVE NORWICH UNION STATION.

6.10 a. m. (Mondays excepted) Steamboat Express. Connects at Putnam for Boston, arrive Boston 9 a. m. At Worcester for all points north, Portland, Rochester, etc.

6.15 a. m. Way Passenger Train. Connecting at Plainfield Junction for Providence, arrive Providence 8.25 a. m.; at Putnam for Boston arriving at 9.45 a. m.; at Putnam for Willimantic and Hartford, arrive at Hartford 10.12 a. m. At Worcester for [illegible], Springfield and intermediate stations, Albany and the west.

9.30 a. m., connecting at Putnam for Boston [arrive at 1.10 p. m.] At Plainfield for Providence [arrive at 12.46 p. m.] At Worcester with roads north, east and west. At Webster with train for Southbridge.

2.40 p. m. Way Passenger, connects at Putnam for Hartford and Boston, arrive at Boston 6.10 p. m. At Webster for Southbridge. At Worcester with Boston & Albany Railroad, B. & M. R. R., and Fitchburg R. R.

3.35 p. m., for Plainfield, Providence and intermediate stations, through car, arrive at Providence 5.50 p. m.

6.15 p. m. Way Passenger. Connects at Plainfield for Providence and from Providence.

A train leaves Providence at 7.15 a. m., and connects at Plainfield with train for Putnam, arriving at Putnam 8.35 a. m. [Leave Plainfield at 8 a. m.]

TRAINS GOING SOUTH LEAVE WORCESTER.

6.45 a. m., Way Passenger. Connecting at Webster for Southbridge, at Putnam with train for Hartford, Waterbury and intermediate points and New York, at Plainfield for Providence.

9.53 a. m., connects with trains from B. & M. R. R., F. R. R., and Boston and Albany R. R. at Webster for Southbridge. At Putnam with train to and from Boston. (Take this train for Hartford, New York, Waterbury, Fishkill on Hudson and at Plainfield from Providence.)

12.30 p. m., Way Passenger. Connects at Webster with train from Southbridge, and at Putnam with 11 o'clock express from Boston for Willimantic, Hartford and New York. At Norwich for New London.

4.00 p. m., Way Passenger. Connects at Webster for Southbridge, at Putnam for Willimantic and Hartford, and with [illegible] p. m. express train from Boston.

8.00 p. m., Steamboat Express for New York [via. New London.] (Sundays excepted.) Connects with trains from B. & M. R. R., and Fitchburg R. R. This train leaves Norwich for New London at 9.55 p. m.

6.00 p. m., Plainfield and Norwich, connecting at Plainfield with 4.30 p. m. train from Providence, arrive Norwich 6.45 p. m., through car.

W. R. BABCOCK, Gen. Pass. Agt. F. E. DEWEY, Supt.

Norwich, Oct. 3, 1893.

CENTRAL VERMONT RAILROAD. NEW LONDON DIVISION.

Change of time.

On and after Monday, Oct. 2, 1893.

TRAINS GOING NORTH LEAVE NEW LONDON AS FOLLOWS:

5.30 a. m., Norwich at 6.25 a. m., for Willimantic, Hartford, Palmer, Springfield, Ware, Gilbertville, Brattleboro, St. Johnsbury, Burlington, Montreal, Ogdensburg and intermediate stations.

7.40 a. m., Norwich 8.15 for Brattleboro, connecting at Willimantic for Boston, Hartford, Colchester, Middletown, New Haven, New York; at Palmer with Boston and Albany R. R. for Springfield, Pittsfield and Albany, and for points west; also for Ware and Gilbertville, and at Brattleboro with Express for St. Albans, Montreal, and principal intermediate points. Also to points west via Grand Trunk R. R.

10.00 a. m., Norwich at 10.35 a. m., for Willimantic, Hartford, Waterbury, Middletown, Colchester, etc.

1.00 p. m., connecting with express from Boston, Providence, New York and New Haven, at Norwich with Norwich & Worcester Railroad.

2.30 p. m., Norwich 3.05 p. m., connecting at Willimantic for Hartford, and at Palmer for Springfield, Albany and the west.

5.00 p. m., Norwich 5.40, for Brattleboro connecting with train leaving New York at 1 p. m., and with N. Y. P. & B. R. R. from Providence and way stations; connects at Willimantic for Hartford and Bristol, Putnam, Boston and Providence; also for Colchester, Middletown, New Haven and New York, and at Palmer with Boston & Albany R. R. for Springfield, Albany and the west; and at Brattleboro with night express for St. Albans, Montreal and Quebec, reaching Montreal and principal points in Vermont the same evening.

8.25 p. m., for Norwich. This train connects with 5 p. m., express from New York.

9.15 p. m., (Sundays only) connecting with express train from New York and Boston.

GOING SOUTH.

PASSENGER TRAINS LEAVE NORWICH AS FOLLOWS:

6.15 a. m., connecting for Stonington, Providence, New Haven and New York.

9.05 a. m., for New London, Stonington and Providence and Boston, New Haven and New York.

10.55 a. m., for New London, New Haven and New York, Providence and Boston.

12.50 p. m., for New London, Stonington, Providence, Boston, Newport, Narragansett Pier, New Haven, New York and intermediate stations.

3.30 p. m., for New London, New Haven and New York.

6.00 p. m., for New London, Stonington and Providence, Boston, Newport, Narragansett Pier, New Haven, New York and intermediate stations.

7.12 p. m., for New London, connecting with Shore Line express reaching New York 11 p. m., with express train for Providence and Boston, and accommodation train for Westerly and intermediate stations.

9.25 p. m., for New London and for New York, by boat from New London.

10.05 p. m., for New London and for New York via boat from New London.

7.00 p. m. (Sundays only) connecting with express train for New York and Boston.

D. MACKENZIE, Supt. J. A. SOUTHARD, D. P. A.

S. M. CUMMINGS, G. P. A., St. Albans.

ATTORNEYS.

Charles H. Carpenter, PENSION ATTORNEY.

Office with A. Irving Bacon, over Thames National Bank. Special attention given to the execution of vouchers for quarterly payments. Advice free. No fee unless claim granted.

TROY STEAM LAUNDRY.

Goods called for and delivered free of charge.

Lace Curtains and all Fine Work warranted to give satisfaction.

143 Little Water St.

Family Washing at special rates.

THE TIME TO ADVERTISE [illegible]

DR. JOHNSON'S SPECIALTIES.

Originated by an Old Family Physician.

For

:: Household ::

Use.

UNLIKE ANY OTHER

SOOTHING!

HEALING PENETRATING

Every Mother

Should have it in the House.

For INTERNAL as much as EXTERNAL use

Dropped on Sugar Children Love to Take

JOHNSON'S

Anodyne Liniment

For Croup, Colds, Sore Throat, Tonsilitis, Colic, Cramps and Pains. Relieves Summer Complaints, Cuts and Bruises like magic. Cures Coughs, Asthma, Catarrh, Bronchitis, Cholera Morbus, Chilblains, Chaps, Soreness in body or Limbs, Stiff Muscles or Strains. Inhale for Nervous Headache. Illustrated Pamphlet free by mail. Sold everywhere. Price 35 cents. Six bottles $2.00. I. S. JOHNSON & CO., 22 Custom House St., Boston, Mass.

HOTELS AND RESTAURANTS.

ESTABLISHED IN 18[illegible].

Adam's Tavern,

NORWICH TOWN,

A. A. ADAM, Proprietor.

The following is a list of the best brands of ACKER, MERRALL & CONDIT'S and PARK & TILFORD'S WHISKEYS that I introduced [illegible] years ago. They have become intensely popular. They sell on their own merits: Imperial Bourbon, Zeb Ward, 18[illegible], Maryland Rye, Monogram Rye, Blue Grass, Hermitage, 18[illegible], Union Club Rye, Mayfield Bourbon, Hermitage Sour Mash, Keystone Rye, Oldcrow Bourbon, Union Club Wheat.

N. B.—The above goods do not have to be rechristened every six or nine months with a new name in order to make them sell, as is a customary feature with compounding liquor dealers. A. A. ADAM.

Telephone call [illegible]

MISCELLANOUS.

I HAVE AN ODORLESS PUMP

and Barrel apparatus for cleaning Vaults and Cesspools. Orders sent by mail or ... will be promptly attended to. CHAS. WOOD, Box 361, Norwich, Conn.

E. L. GREENE,

Has a large stock of

Wall Papers,

which he will sell at the lowest living prices. Large contracts for painting solicited.

CENTRAL BUILDING.

A. F. HOWARD,

DENTIST,

Over Boston Store, opp. Wauregan House. Pure Nitrous Oxide Gas administered.

ARTISTIC DECORATION

-AND-

PLAIN PAPER HANGING.

D. S. UNDERWOOD,

Residence [illegible] Franklin St. Shop in rear.

IT IS GOOD

Wheat Germ Meal is good! — good for breakfast — good for gems—good for puddings —good for the health.

Wheat Germ

Is the great American cereal food.

Grocers all sell it.

Rapidly Taking the Lead.

Convenient for Guests,

Indispensable to Clerks,

Profitable to Proprietors,

Indorsed by All Hotel Men.

Where we have the benefit of advertising to reimburse us for our loss, we will furnish to Hotel Keepers only

THE NATIONAL INDEX PAGE HOTEL REGISTER

AT THE FOLLOWING PRICES.

Books Registering		
1000 Autographs,	Canvas Cover	[illegible]
[illegible] "	Tight Back	[illegible]
[illegible] "	Tight "	[illegible]
[illegible] "	Tight "	[illegible]
[illegible] "	Spring "	[illegible]

Size of page, 8 x 11.

These are the cheapest and best registers on the market.

Other parties wanting Registers for their customers will be charged full cost of the books, and also a reasonable profit, as they cannot expect to get such favorable rates as we give our hotel patrons.

Remember, it is the only Register made having this Wonderful Indexing System.

Correspondence or Interviews Solicited.

INDEX PAGE PUB. CO.,

Manufacturers of Plate and Advertising Registers, Transfer Registers, Letter Forwarding, Cash and Call Books of every description.

Norwich, - - Conn.

COLLECTING FACTS.

President Cleveland Outlining His First Message.

WILL DISCUSS SILVER QUESTIONS.

Repeal of Sherman Law Only First Step —Income Tax.

WASHINGTON, Oct. 30.—The president has been collating from abstracts furnished from the department reports information bearing upon the various subjects which he proposes to embody in his first annual message. It has been announced that the president was preparing a special message on financial matters, in which the silver question would be discussed in some of its phases, which would be communicated to congress immediately after the passage of the silver purchase repeal bill. It can be stated that the president has had no such purpose. He has been importuned by some of his friends who favor bimetallism to send such a message to congress, but he informed them that he thought that it would not be expedient at this time.

Judging from conversations which some of his most intimate political friends have had with him, it is his purpose to go into the whole subject of finances very thoroughly, which will include not only the currency and national banks,

But Also the Silver Problem.

The elaborate discussion of silver in both houses of congress, and the attitude of a majority of the Democratic party in favor of free coinage, he feels, renders it necessary that he should treat this subject in a manner, if possible, tending to harmonize and not to disrupt the party which nominated and elected him. He proposes to make it clear that he is not unfriendly to silver. His method of reaching an adjustment, however, may differ from the views of an important element in his party.

It is understood to be his purpose, now that the United States has taken a conservative attitude on the subject, to bring about, if possible, an international understanding. He will propose, therefore, that the monetary conference, which was postponed until November, shall be reconvened. New commissioners, therefore, will be designated, and all the foreign governments will be notified of the purpose of this government to renew negotiations for

An International Government.

The president and Secretary Carlisle have always maintained that this is the only method by which the silver question can be satisfactorily adjusted; hence the great desire of these high officials to secure the repeal of the Sherman purchasing act, they regarding this as the first step towards a solution.

On the tariff question the president indicates in his conversations that his message on that subject will be very conservative. His free raw material idea will be elaborated, but he will make no recommendations which will go beyond the

Adjustment of Duties on That Theory.

The present depressed condition of industries and trade through the country would not warrant at this time, he thinks, any very radical departure from existing conditions. He has said that he wishes to treat this subject in a spirit of fairness, with every interest having an equal share in what changes are made.

One of the leading features of the president's message will be the calling of the attention of congress to the necessity of rigid economy in all departments of the government.

TRAIN WRECKERS FOILED.

Pile of Railroad Ties Discovered on the Track Near Rochester.

ROCHESTER, N. Y., Oct. 30.—An attempt was made last night to wreck train No. 6 on the Auburn road, due here at 9:25 p. m. The train, which is an express, was going at a high rate of speed at the time. A man discovered a pile of railroad ties on the track at Railroad Mills, 15 miles east of Rochester.

He immediately started for help, and aroused Postmaster Cutting of Railroad Mills, who took a lantern and ran down the track just in time to signal the train.

No one was found in the locality. At the point where the attempt to wreck the train was made is a sharp curve with a steep embankment, and had the train struck the [illegible] the result would have undoubtedly been very serious.

PLUCKY DETECTIVE

Has Severe Struggle With a Maine Thief, But Gets His Man.

BANGOR, Me., Oct. 30.—Detective Harriman has had rather an exciting experience for a few days with a desperate robber in the town of Clifton, about 14 miles from this city. There have been several burglaries and robberies in Clifton, Amherst, Eddington and vicinity recently, one case being the robbery of the house and barn of a man named Penney of Amherst, and another being the robbery of the Eastern Rifle clubhouse at Eddington lake, the club being composed of Bangor sportsmen.

Penny put his case into the hands of detective Harriman, who fixed the crime upon Henry Hayes of Otis. He secured a warrant for his arrest and started after him. Arriving at Otis he discovered that Hayes had gone into the woods about Grand lake, several miles away. The detective followed him, however, and had a long tramp of 40 miles into the almost trackless forest.

By great good luck he found Hayes at a deserted lumber camp, and succeeded in getting the "drop" on him and took him into custody, although Hayes was armed to the teeth. They had a weary tramp out. The stolen property was recovered, and Hayes is alleged to have paid Penney a large sum to settle the case.

Afterward the rifle club put its robbery case into Harriman's hands, and he suspected Hayes as the robber, so he started off again after him. This time Hayes saw the detective coming and made for the woods, with the detective a good second, but the robber eluded him, and the detective was obliged to give up the chase.

He stayed about for several days, but Hayes did not reappear, and it was afterward discovered that his brother had been supplying him with food, and informed him of the officer's presence and vigil.

Yesterday Harriman was going through Otis on other business, and on going by Hayes' house saw his man going through the barn. He drove on some distance, left his horse and returned on foot, and on the run as he approached the house.

As Harriman passed the front window Hayes saw him and started for the back door, out of which he ran in the opposite direction to that taken by the detective, who, however, doubled on his tracks and the robber fell right into his arms as he turned the corner of the house.

Hayes was taken back into the house, and there he called for help from his brother, who was up stairs. The latter, Charles Hayes, came down and attacked the detective with a chair.

During the struggle Hayes, the robber, escaped to the woods. Harriman handcuffed Charles and started after Henry, but without success. Charles is a powerful man, and the fight was a desperate one.

Harriman returned and secured the assistance of Sheriff Reed and Constable Davis. They went to Otis last evening and secured Henry Hayes, who was in hiding.

He was brought to this city and lodged in jail. It is thought that there are several cases against him.

HEAVY REGISTRATION.

Result of the Efforts of Party Workers In an Off Year.

BOSTON, Oct. 30.—Registration closed in the cities of Massachusetts on Saturday night and the result is one that shows an unusual interest in an off year. In some cases the registration is heavier than in the last presidential election. The details in the several cities are as follows:

Cities.	1892.	1893.
Brockton	5,376	6,501
Cambridge	12,658	12,891
Chelsea	5,400	5,518
Chicopee		
Everett	2,876	2,878
Fall River	11,216	11,739
Fitchburg	4,380	4,415
Gloucester	4,695	4,970
Haverhill	5,914	6,[illegible]
Holyoke	5,056	5,319
Lawrence	7,[illegible]	8,149
Lowell	13,[illegible]	14,494
Lynn	12,[illegible]	12,[illegible]
Malden	4,917	6,047
Medford		2,711
New Bedford	8,173	8,571
Newburyport	2,[illegible]	2,950
Northampton	2,774	2,[illegible]
Pittsfield	3,[illegible]	3,[illegible]
Quincy	3,[illegible]	3,[illegible]
Salem	5,[illegible]	5,[illegible]
Somerville	7,[illegible]	7,907
Springfield	9,[illegible]	[illegible]
Taunton	5,068	5,[illegible]
Waltham	4,052	4,467
Woburn	2,[illegible]	2,912
Worcester	17,[illegible]	17,574

IN LOWELL MILLS.

Some Are Running on Full Time and Others With Short Hours.

LOWELL, Mass., Oct. 30.—The Lowell Manufacturing company's mill is running on reduced time this morning. Until the markets for carpets improve, the mills will be operated 37 1-2 hours per week. Work will begin at 7:00 a. m. and last until 4 p. m., with an hour's intermission at noon for dinner. There will be no work on Saturdays.

Beginning this morning the Appleton mills will run on full time in all departments until further notice. This action on the part of the mill authorities is not prompted by a necessity growing out of a demand for the goods, but is taken rather for the purpose of giving employment to the needy.

The Shaw hosiery mills, beginning today, will run but 40 hours a week until further notice. Work will begin at 7:30 o'clock and close at 6:00, with no work on Saturday.

At North Billerica the Faulkner mills, which have been shut down for two weeks, started up again this morning.

Echo From Abington Riot.

PLYMOUTH, Mass., Oct. 30.—John D. Sanborn, Emery H. Bryant, Christopher T. Bailey, Angus L. Frazier and John Boylan, employes of the New York, New Haven and Hartford railroad, were before the superior court today, and gave bonds in $800 each for their appearance for trial in the Abington riot cases.

The Austrian Cabinet Resigns.

VIENNA, Oct. 30. — Emperor Francis Joseph today accepted the resignation of the members of the Austrian cabinet. Prince Von Windisch-Graetz, court chamberlain and member of the privy council, is in communication with Count Karl Hohenwart Zu Gerlachstein on the subject of a coalition ministry.

Smoking Tobacco.

NEW MILFORD, Oct. 30.—A large barn in Washington, owned by William Wadsworth of New York, was burned last night. It contained a ton of tobacco, farming tools and hay. Loss $3000; building insured, contents uninsured. Origin of the fire unknown.

Navahoe Touches at Madeira.

LONDON, Oct. 30.—Advices from Madeira show that the American yacht Navahoe arrived there on Oct. 23. Three days later she sailed for the Bermudas.

DIFFERENCE OF OPINION.

How Shall a Successor to Mayor Harrison of Chicago Be Chosen.

CHICAGO, Oct. 30.—There seems to be a great diversity of opinion yet in reference to the powers of the city council in the matter of the vacancy caused by the death of Mayor Harrison. There is no provision of the statute dealing with the question.

Some of the lawyers and some of the aldermen hold that section 13, article 2, covers the case. This provides that "during a temporary absence or disability of the mayor, the city council shall elect one of its number to act as mayor pro tem, who, during such absence or disability, shall possess the powers of mayor." The aldermen are determined to act on the widest interpretation of this. They will probably do nothing till after the mayor's funeral, Wednesday.

The general opinion is that the choice would fall upon Alderman Madden of the Fourth ward. As chairman of the finance committee, he is the recognized leader of the council. He will probably be the choice of a majority of the Republicans, while at the same time he will be acceptable to a majority of the Democrats. The most important business that can engage the attention of a mayor of Chicago during the next 30 or 60 days will be the settlement of the financial dealings of the city with the World's fair directorate.

Corporation Counsel Kraus, after a particular study of the statutes, is inclined to the opinion that no law exists conferring authority on the council under recent circumstances to elect an acting mayor.

Highway Robbery Near Haverhill.

HAVERHILL, Mass., Oct. 30.—Last evening as J. Nickets was riding near the St. James hotel on the Newton road, two and a half miles from this city, he was held up by four men who robbed him of $6 in cash and everything else he had in his pockets. They also took his team and drove off. The horses and carriage were found later at a point several miles from the scene of the robbery.

Exeter's Grammar School.

EXETER, N. H., Oct. 30.—Stanley D. Gray of Bar Harbor, Me., has been appointed principal of the Exeter Grammar school, to take charge with the winter term, when Sperry French resigns his position after just a third of a century's service as principal of this school and 50 years service as a teacher.

Fighting of Little Import.

LONDON, Oct. 30.—The Spanish minister here is informed officially that the fighting at Melilla is of small import, and that beyond the death of General Margallo the Spanish losses were insignificant.

Defeat For the Socialists.

BERNE, Oct. 30.—Yesterday's election for 147 members of the national council resulted in a crushing defeat for the socialists. Only one of the candidates of that party was elected.

Pacific Mills on Full Time.

LAWRENCE, Mass., Oct. 30.—The Lower Pacific mills started on full time this morning. They have been running for a long time on 36 hours per week.

TO BATTLE REBELS.

Peixoto Has Purchased the Ericsson Destroyer.

NO ARMOR CAN RESIST HER GUN.

Shoots a Steel Arrow With Load of Gun Cotton.

NEW YORK, Oct. 31.—Ericsson's submarine torpedo boat, the Destroyer, the most terrible engine of war afloat, is the latest acquisition to the Brazilian government. The Destroyer is now in Newport, whither she went several months ago for tests under the supervision of United States officers to determine whether she should be made a part of the navy. The tests have not been concluded yet.

The news of her sale has not yet been broken to the naval experts there. In his rooms in San Remo hotel last night, C. S. Bushnell, executor of the Ericsson estate and vice president of the Ericsson coast defense company, admitted the facts to a reporter.

On being told that it had been learned that the Destroyer had been sold Mr. Bushnell hesitated, puzzled what reply to make, and then asked: "Where in the name of goodness did you get that from?" After a long pause he added: "We have not so much as breathed a word of it. Have you seen the Filata?" Mr. Bushnell declined to give any information regarding the time of delivery, the purchase price, etc. On the fearfully destructive qualities of the boat, though Mr Bushnell was by no means reticent. He said that in a short time there would be

Big News to Be Given Out.

The purchase of the Destroyer, coming so soon after the acquisition of El Cid, proves conclusively that Peixoto, president of Brazil, is not stopping at halfway measures in the matter of getting a ready-made navy with which to down the insurgents under Admiral Mello, who seized and now possesses every ship that the Brazilian government owned.

The Destroyer was built by Captain Ericsson of monitor fame, as an experiment, not many years before his death. Ericsson worked about five years, from 1878 to 1880 approximately, upon the problem of torpedo boats.

The Destroyer is not wholly a submarine boat. When the queer-looking craft is trimmed for business, however, only 11 inches of her is visible above the water line. To an ordinary observer she does not reveal her

Mysterious and Deadly Powers.

Her bow and stern are wedge shaped. The form of her hull is peculiar, both ends being precisely alike, terminating with fine wedges, probably sharper than any vessel of like or deeper draught ever carried. Her length is 130 feet, depth 11 feet, extreme breadth 12 feet. She has the unusual proportion of almost 11 times greater length than beam.

But while the hull of the Destroyer is remarkable enough, it is her gun—she carries only one—which is her chief feature. The enemy is likely to conclude this one gun is more than sufficient. The one now aboard the Destroyer is not the same which Ericsson originally put in her. It has been greatly improved. Ericsson's was of iron, this is of steel. The system, however is the same.

The improvements were made by Walden F. Lassoe, a naval engineer. His improvements were so many that the title of Lassoe gun, which it now bears is fully justified. The gun can take a charge of 300 pounds of gun cotton. There is no known means of protection against the Lassoe gun. It can blow up anything. The Lassoe projectile pierces a torpedo net as if it

It Were Made of Tissue Paper.

The gun is 30 feet long. The projectile, which has a steel point and a copper chamber for the explosive charge, is 27 feet long, 16 inches in diameter and weighs 1500 pounds.

On board the El Cid there is little activity, and it is thought she will sail from here on Nov. 12. At City island it is rumored that the Brazilian [illegible]ment has bought the Faissen. Men are actively at work on her putting her in condition. It is said that she will be carried on the deck of the El Cid and used as a torpedo boat.

ENTHUSIASM TREMENDOUS.

Stirring Scenes When Russian Squadron Said Goodbye to France.

LONDON, Oct. 31.—The Times correspondent in Toulon describes thus the departure of the Russians: Ten French war ships in the outer roads formed in columns, through which the Emperor Nicholas led the way. When starting, the Emperor Nicholas fired a salute, to which the Formidable replied. The port roadstead was thronged with steamers and other craft.

The enthusiasm was tremendous. The Russians manned the shrouds and cheered vociferously, the officers leading by waving their caps. The squadron has anchored at Hyeres, where the paymasters will settle the accounts before sailing for Ajaccio.

Russian Army Increased.

LONDON, Oct. 31.—A special dispatch to The Standard from St. Petersburg says that a ukase has been issued ordering the formation of 15 new reserve brigades. The formation of these brigades will be equivalent to an immediate increase of the army to a war footing by the addition of 150,000 men. It is a noteworthy fact that the official journal does not publish the ukase.

Will Close For a Week.

LAWRENCE, Mass., Oct. 30.—Phillips & Kunhardt closed their mill on Saturday for a week. All departments are shut down except the furnishing. Lack of orders is the cause.

Crisis In Austria.

VIENNA, Oct. 31.—It was stated yesterday that the emperor still hoped that the Austrian premier would be able to effect an understanding with the coalition of German Liberals, Conservatives and Poles but the result of the cabinet council yesterday afternoon is said to be that the emperor decided to dissolve the Reichsrath.

Webster Attempts Suicide.

LAWRENCE, Mass., Oct. 30.—Warren C. Webster, residing with his wife, at Prescott's boarding house, 630 Broadway, attempted suicide by taking laudanum last evening. Dr. Flanders was summoned and administered an antidote, which had the effect of saving Webster's life. He had been ill and despondent of late.

Charles E. Moody Dead.

DETROIT, Oct. 30.—Charles E. Moody of Boston, of the firm of Charles E. Moody & Co., died here yesterday morning. He was the father of the law now on the statute books of Massachusetts prohibiting the adulteration of food and medicine. Born in Bath, Me., he went to Boston when he was 15 years old.

His Weak Point.

He fe[illegible] no fare [illegible]

His wrath could make him smother—

But, goodness gracious, how he fears

His best girl's little brother!

—Washington Star.

THE NATURALIST.

The average lion weighs 500 pounds.

South American ants have been known to construct a tunnel three miles in length.

Cats cannot see in the dark, but they possess remarkable powers of vision in a dim light.

It has been ascertained by actual investigation that it takes a snail 14 days to travel a mile.

Albino beasts, birds and snakes are reported to be quite common in the Pacific southwest.

The "demon" frog swallows fireflies until it becomes as phosphorescent as its food and shines as brightly as 20 of the insects.

The young of the polype grow from the body of the parent like buds, and when almost grown are separated by a sudden jerk.

THE GABBLER.

Mouth shut, eyes and ears open.—Italian.

A wise head has a close mouth to it.—Hindoo.

Once in people's mouths it is hard to get out of them.—German.

Out of the abundance of the heart the mouth speaketh.—Bible.

A man must keep his mouth open a long while before a roast pigeon will fly into it. —Danish.

Put a seal upon your mouth and guard your heart with the same vigilance as the ramparts of a city.—Chinese.

THE STOCK MARKET.

Dealings in Leading Securities In Boston and New York.

BOSTON, Oct. 30.—In the outside market call money is quoted at 5 to 6 per cent, and time money is nominally 5 per cent.

Buyers were not so active today. The result was a yielding in some of the quotations and an irregularity in others. Operators are not inclined to stop until every point has been made out of the action of the senate. Indeed, so energetically have they worked this they may have formed an erroneous idea of the immediate benefits of the repeal of the purchasing clause of the law of 1890. Industries will not revive instanter upon such action. The present depression is the result of more than a single cause. There are two prime factors in it. The first is a lack of confidence in our monetary system as the outcome of silver legislation. The second is the uncertainty of manufacturers as to the future revision of the tariff by the Democrats. The repeal of the purchasing section of the Sherman law removes the root of the first. It makes a return of confidence possible. But confidence is a plant of slow growth and time will be required to restore it.

On the local list this morning tendency was downward. New England suffered as much as any of those who have appreciated during the present rally. Opening at 36¼ above the final sale Saturday, it declined to 35¼. Atchison dropped from 23⅝ to 21¾, the decrease of $60,000 in the road's earnings for the third week in October starting a selling movement. Burlington was down from 87⅞ to 85 and General Electric from 41¾ to 40. Sugar common declined only ⅛, to 94⅞, while the preferred appreciated ½ to 84½.

STOCKS—CLOSING.

Atchison, Topeka and Santa Fe	22¾
Bell Telephone	19[illegible]
Boston and Albany	[illegible]
Boston and Maine	1[illegible]
Bay State Gas	[illegible]
Calumet	[illegible]
Chicago, Burlington and Quincy	[illegible]
Fitchburg	[illegible]
Lamson Cash Railway	17
Erie Tel	[illegible]
General Electric	[illegible]
Mexican Central	[illegible]
New England Tel	[illegible]
Old Colony	177
Pullman	[illegible]
Sugar preferred	[illegible]
West End Land	[illegible]
West End R. R.	[illegible]
Wisconsin Central	[illegible]

New York Stocks.

Canada Southern	[illegible]
Chicago Gas	[illegible]
Cotton Oil	[illegible]
Delaware, Lackawanna and Western	[illegible]
Erie	14¼
Lake Shore	[illegible]
Louisville and Nashville	[illegible]
Manhattan	[illegible]
Michigan Central	[illegible]
Missouri Pacific	[illegible]
National Cordage	[illegible]
New Jersey Central	110
Northwestern	[illegible]
Northern Pacific preferred	[illegible]
New York Central	[illegible]
New York and New England	[illegible]
Pacific Mall	1[illegible]
Reading	[illegible]
Rock Island	71
St. Paul	[illegible]
Sugar, com	[illegible]
Union Pacific	[illegible]
Western Union	[illegible]
Whisky	[illegible]

New York Cotton Market.

NEW YORK, Oct. 30. — Cotton dull; uplands 8 3-16c; Orleans, 8 7-16c; sales [illegible] bales. Futures closed quiet but steady; October, 7.[illegible]c; November, 8.[illegible]c; December, 8.[illegible]c; January, 8.[illegible]c; February, 8.[illegible]c; March, 8.[illegible]c; April, 8.[illegible]c; May, 8.[illegible]c; June, 8.[illegible]c.

CONFECTIONERY.

Ice Cream Chocolates!

SALT WATER TAFFY!

CARAMEL BUTTERCUPS!

OPERA CARAMELS!

— AT THE —

"CONFECTION PARLORS,"

[illegible] BROADWAY.

Old-fashioned Molasses Candy, Boneset and Horehound Tablets, And Capsicum Cough Drops for Coughs, Colds and Sore Throats

J. C. PERKINS.

Wholesale and Retail. Confectioner.

MUSICAL INSTRUMENTS.

TALKING

PIANOS just now is my theme. Do you want a Piano? Then come and hear one of the purest and finest toned Pianos in the market. Price Low. Also Organs, and a stock of fine Violins, including the Miller Violins, on hand. A fine New Upright Piano to rent. Will be glad to see you at [illegible] Williams Street.

GEO. H. MARTIN.

Something That Will Interest You

Those who have not been to the World's Fair nor seen any of the exhibit can see one of the displays of RUBBER BOOTS & SHOES made and exhibited at the Fair by the Colchester Rubber Co. in one of our windows.

And to any person purchasing a pair of Rubbers or Leather Shoes we will give a pair of World's Fair Souvenir Rubber Boots.

C. D. BROWNING & CO.,

[illegible] CENTRAL AVENUE.

DON'T

Find fault with the cook if the pastry does not exactly suit you. Nor with your wife either—perhaps she is not to

BLAME

It may be the lard she is using for shortening. Lard is indigestible you know. But if you would always have

YOUR

Cakes, pies, rolls and bread palatable and perfectly digestible, order the new shortening, "COTTOLENE," for your

WIFE

SOLD BY ALL GROCERS.

Refuse All Substitutes.

Made only by

N. K. FAIRBANK & CO.,

CHICAGO, and

Produce Exchange, N. Y.,

[illegible] State Street, Boston.

Send three cents in stamps to N. K. Fairbank & Co., Chicago, for handsome Cottolene Cook Book containing six hundred recipes, prepared by nine eminent authorities on cooking.

THE NATIONAL BARGAIN CO.

— AT THE —

BARGAIN STORE.

We are receiving an immense lot of Bargains in all the several departments. The present business depression is deplorable, truly, but there is hardly any evil but what does carry some compensation. In this case it was the great factor that made possible the present offering of the biggest lot of bargains ever shown in Norwich or anywhere, at figures that cannot be named by any concern not affiliated with our unique New York institution.

To quote our matchless drives would require almost a volume, which might mislead, but a personal call will enable you to examine and compare goods and prices to convince you of the above facts.

One Price to all for Cash Only.

NATIONAL

BARGAIN -:- COMPANY,

Shannon Building

NORWICH, - - - CONN.

NEW YORK HEADQUARTERS:

549 to 551 Broadway.

BRECKENRIDGE BROS.,

CARPENTERS.

Will still continue to do business at their shop at corner of Willow and Chestnut Sts., and will be pleased to give estimates on all kinds of wood work.

BRANCH OFFICE — Room [illegible] Hart's Block, New London, Conn.

REMOVAL.

Dr. W. S. C. Perkins has removed to [illegible] Broadway. Office hours, 2 to 4 and 7 to 9 p. m. Residence [illegible] Broad street.

Dr. Chas. H. Perkins, [illegible] Broadway. Office hours, 9 to 12 a. m., and 1 to 4 p. m. Residence [illegible] Broad street. Telephone at residence.

REMOVAL.

We have removed

From 11 to 31 Chestnut St.,

Where we have superior facilities for doing all kinds of work in our line.

Steam Carpet Cleaning

Ladies' garments, cloth of all description dyed. Dyeing feathers a specialty. Promptness and thorough work guaranteed.

WILSON BROS.

Lawn Mowers Sharpened.

Bicycles Repaired.

CARRIAGE AND BOAT TRIMMINGS NICKEL PLATED by

A. GOULD,

Industrial Building, near Union Square.

Now is the time that the public should secure their houses from the invasion of sneak thieves. You will find Mosh's Patent Fastener just the thing. Be is ready to put them on wherever wanted. All orders promptly attended to. Address 173 East Broad St., Norwich, Conn., ADOLPHUS MOSH. [illegible] by Preston Brothers.

ESTIMATES FOR ALL KINDS OF PRINT[ING] [illegible]

LIVERY STABLES.

Best Place

To Hire a Hack,

To Hire a Coupe,

To Hire a Team,

To Board a Horse,

And the most convenient place to get to when you want anything in the livery line is

O. H. REYNOLDS' STABLES,

SHETUCKET ST.

BOARDING STABLES

I have a few more stalls in which to put horses. I give them the very best attention, and my charges are not large. Call and see me.

EDMUND GEE.

LIVERY STABLES, Preston Bridge

WHOLESALE GROCERS

Just Received and for Sale

a large lot of

NEW TEAS.

Red and Gold Elephants.

Very few got away. Also

New Raisins, Prunes, Apricots, Peaches etc.

Lippitt, Swan & Co., 91 Water St.

Wholesale only.

BUTTER.

WHOLESALE ONLY.

JOSEPH L. OAT, Agt.,

Norwich, Conn.

GROCERIES.

FRESH ARRIVAL

— OF —

MACAROON DROPS

— AND —

STRAWBERRY SHORTCAKES,

— AT —

-Rallion's-

46 Central Building, Broadway.

JUST RECEIVED—

A fresh barrel of

GRENOLA.

SAGE CHEESE.

E. B. AVERY, - - - 100 FRANKLIN ST

SOUSED MACKEREL AND KIPPERED HERRINGS

For sale at

A. L. ALLEN'S.

NEW BUCKWHEAT

— AND —

—GRIDDLE CAKE FLOUR!—

A. T. OTIS.

[illegible] MAIN ST.

We Will Sell our Entire Stock of Canned Goods at less than cost.

Only slightly damaged by smoke. Now is the time to lay in your winter supply.

J. A. STODDARD & SON.

100 FRANKLIN STREET.

Cliquot Club Ginger Ale,

Cowdry's Deviled Meats,

Richardson & Robbins' Boned Chicken

— AT —

R. S. BARTLETT'S,

4 and 6 Broad Opera House.

VIGOR OF MEN

Easily, Quickly, Permanently Restored.

Weakness, Nervousness, Debility, and all the train of evils from early errors or later excesses, the results of overwork, sickness, worry, etc. Full strength, development and tone given to every organ and portion of the body. Simple, natural methods. Immediate improvement seen. Failure impossible. 2,000 references. Book, explanation and proofs mailed (sealed) free.

ERIE MEDICAL CO., Buffalo, N.Y.

MURPHY & BLACKBURN,

FUNERAL DIRECTORS AND EMBALMERS

No. 67 Franklin Street.

Open night and day. Ring bell for night calls. Upholstering, Carpet Laying, etc.

—IF YOU—

Want money,

Want a cook,

Want boarders,

Want a partner,

Want a situation,

Want a servant girl,

Want to sell a farm,

Want to sell a house,

Want to rent a house,

Want to exchange anything,

Want to sell plants or grain,

Want to sell groceries or drugs,

Want to sell or trade anything,

Want to find customers for anything,

Want to sell or buy horses, mules or cows

Advertise

IN THE BULLETIN.

NEW ADVERTISEMENTS.

SINGER SEWING MACHINES.

$5 down and $3 per month.

$10 will be allowed for your old machine. All Kinds of Machine Needles.

SEWING MACHINES REPAIRED.

W. L. SARGENT, 44 Main St. oct31d

FARINOSE

—AT—

WELCOME A. SMITH'S.

Potatoes.

I shall commence to unload a Car of Fancy White Star Potatoes today; fine cooking stock. Also expect another car of those fine Chautauqua Lake Grapes tomorrow, the last for the season.

J. C. WORTH, 37 Water St. oct31TuF

NOTICE

OUR CASH PRICES.

You can always save money by trading with the LEADERS IN LOW PRICES (not with the followers.)

Round Steak..........10c
Shoulder Steak..........10c
Sirloin Steak..........15c
Rump Beef..........10 to 15c
Fresh and Salt Pork..........14c
Corned Beef..........5 to 8c
Sardines..........5c, 6 for 25c
5 Pound Pail Lard..........55c
4 Pound Crackers..........25c
3 Quarts Cranberries..........25c
3 Pounds Gingersnaps..........25c

Fancy Large New Mackerel at the

Norwich Cash Market Co.,

oct31d 122 WEST MAIN STREET.

SLATER MEMORIAL HALL.

ACADEMY LECTURES for 1893 and 1894.

PHILHARMONIC CLUB WITH MISS WEED, Monday, Nov. 6.

LOCKE RICHARDSON, Tuesday, Nov. 21.

ROBERTS HARPER, - - Friday, Dec. 1.

PROF. WINCHESTER, Wednesday, Jan. 10.

Tickets now on sale at Noyes & Davis'. oct31TuThS

NORWICH

Rubber -:- Store

Headquarters for All Kinds of

Rubber Goods.

Protect yourself from the cold of the coming winter with our All Rubber

WEATHER STRIPS.

Any Length, 2c Per Foot.

Will save its cost in a short time.

ALLING BROTHERS.

oct31daw

TO THE BOARD OF COUNTY COMMISSIONERS FOR NEW LONDON COUNTY: I hereby apply for a license to sell spirituous and intoxicating liquors at 120 and 122 Main Street, in the town of Norwich. Dated at Norwich this 30th day of October, A. D., 1893. Hugh H. Osgood. We, who are not licensed dealers in intoxicating liquors, endorse the application of the above named Hugh H. Osgood. Dated at Norwich, this 30th day of October, A. D., 1893. Welcome A. Smith, S. R. Meech, Frank Crandall, Chas. Bard, Costello Lippitt. I hereby certify, that the above named endorsers are electors and taxpayers of the town of Norwich as appears of record. Dated at Norwich, this 30th day of October, A. D., 1893. SAMUEL H. FREEMAN, Town Clerk. oct31Tu

TO THE BOARD OF COUNTY COMMISSIONERS FOR NEW LONDON COUNTY: I hereby apply for a license to sell spirituous and intoxicating liquors at No. 10 Thames Street, in the town of Norwich. Dated at Norwich this 30th day of October, A. D., 1893. John Shelly. We, who are not licensed dealers in intoxicating liquors, endorse the application of the above named John Shelly. Dated at Norwich this 30th day of October, A. D., 1893. P. J. O'Connor, Joseph J. Lavoie, John Kerry, Timothy Sullivan, Frank Potter. I hereby certify, that the above-named endorsers are electors and taxpayers of the town of Norwich as appears of record. Dated at Norwich this 30th day of October, A. D. 1893.

SAMUEL H. FREEMAN, Town Clerk. oct31Tu

TO THE BOARD OF COUNTY COMMISSIONERS FOR NEW LONDON COUNTY: I hereby apply for a license to sell spirituous and intoxicating liquors at American House, 77 and 79 Shetucket Street, in the town of Norwich. Dated at Norwich, this 30th day of October, A. D., 1893. Henry B. Gray. We, who are not licensed dealers in intoxicating liquors, endorse the application of the above-named Henry B. Gray. Dated at Norwich this 30th day of October, A. D., 1893. P. J. O'Connor, R. W. Marshall, A. Irving Royce, Michael Birracree, John Kennedy. I hereby certify, that the above named endorsers are electors and taxpayers of the town of Norwich as appears of record. Dated at Norwich this 30th day of October, A. D., 1893. SAMUEL H. FREEMAN, Town Clerk. oct31Tu

A FULL SUIT OR OVERCOAT!

Whichever you say. Goods all in, and can give you anything you want. When handy, spend a few pleasant minutes looking over our selections.

GEO. R. CLARK, Merchant Tailor,

Room 4 Shannon Block. sep6d

REMOVAL.

OFFICE DR. BRIGDEN

OCULIST and AURIST,

To Shannon Block, Corner Main and Shetucket Sts., Rooms 18 and 19.

Special attention given to correcting all forms of abnormal vision with proper Spectacles or Eye Glasses. No fee charged to such cases except in ASTIGMATISM or where it is necessary to use drops in addition to fitting glasses.

The Bulletin.

Norwich, Tuesday, October 31, 1893.

The Bulletin should be delivered everywhere in the city before Six a. m.

Subscribers who fail to receive it by that time will confer a favor by reporting the fact to the Bulletin Co.

The Norwich Weekly Courier is the best weekly newspaper in New England at 50c a year.

The Weather Today.

Indications for Connecticut: Fair; slightly warmer.

NORWICH AND VICINITY.

CITY NEWS.

Lucas & Co.'s Poquetanuck woolen mill resumed work Monday.

Tickets to the Academy lecture course are now on sale at Noyes & Davis'.

Virginia Dare Council will give a masquerade social, Thanksgiving eve, in Lucas hall.

A. C. Bentley, foreman of The Evening Record, has severed his connection with that office.

Some of the trips of the electric cars will be discontinued in a few days, owing to lack of patronage.

J. D. Haviland of Grove place has purchased a lot on Greene avenue and will erect a residence soon.

The Clinton mills at Bean Hill and the Norwich woolen mills at Norwich Town will resume work Monday.

Workmen for F. B. Durfey are rushing the new bulkhead at the Yantic woolen mill, working day and night.

The steamer City of Boston is to be taken off the Norwich line for repairs and the steamer City of New York will be substituted.

John Mahoney, the popular conductor on the Central Vermont railroad who has been in a hospital in Boston, returned home Saturday.

Union holiness meeting at 3 and 7 30 p. m. today, led by Rose M. W. Williams. Mrs. J. E. Read and others are expected in the evening.

The illustrated lecture to be given in the Central Baptist church on the World's Columbian Exposition by the Rev. Dr. Herr should merit a large attendance.

An addition of ten per cent. will be added to lists not presented to the assessors today or Wednesday. They can be found at their office from 8 30 a. m. to 8.30 p. m.

The will of the late Mary Barber of Franklin was contested in the probate office Monday on the ground of insanity. A largely attended hearing was held and many attorneys were interested.

Through the kindness of Mr. David R. Jones, who brought them together, the collection of Mr. Bela Lyon Pratt's drawings has been transferred to the Slater Memorial Museum, where they will be on exhibition every day until further notice.

A Norwich lady reports the impression received by a country woman at the World's Columbian exposition when she went aboard the caravels. The latter didn't see how Columbus could have preserved his ships in such good repair for 400 years. She had, she said, very strange sensations in thinking Mr. Columbus walked that very deck.

It is reported that over 150 applications have been made to the selectmen of Stafford Springs for help. About 50 of the unemployed have been engaged for some days making improvements in the approach to the Catholic cemetery and in the walks of the grounds. Much good work is being done by the women of the Catholic parish in the collecting and distributing garments for those in need.

In "Rosedale," which comes to the Broadway theater on Wednesday evening and will be presented by the Boston Grand Opera House company, there will be found the elements which catch the popular fancy. The story partakes equally of the purest and most cultivated elements of comedy and seriousness, is embellished with sweet melodies throughout and has for one of its chief characters a charming child part which stirs the heart of every auditor.

Four More for the Home.

There are four more Odd Fellows awaiting admission to the home at Groton. Just as soon as additional beds can be purchased and radiators put in the extra rooms they will be admitted. When they arrive there will be fourteen inmates of the home.

Mr. Meade Will Accept.

The newly appointed consul to San Domingo, John R. Meade, of New London, is in receipt of numerous telegrams and letters of congratulation from politicians and friends all over the state. Among his endorsers were the Hon. Alex. Troup of New Haven, the Hon. E. S. Cleveland of Hartford, the Hon. D. Ward Northrop of Middletown, and the Hon Charles F. Thayer of Norwich. Mr. Meade will appoint a vice consul in New London. He will go to San Domingo as soon as his appointment is confirmed.

A Labor-saving Plant.

The Grosvenordale company at Grosvenordale are putting in a new coaling plant, which will be a model of its kind. It is so arranged that cars can be switched direct over the coal pockets and unloaded by dumping from the bottom into the coal pocket. In this way great expense is saved in handling the coal. The building for storing the coal is a fire-proof structure, designed and built by the Berlin Iron Bridge Co. of East Berlin, Conn., as is also the bridge and trestle work. The construction is a new departure, but it is expected that it will save a large interest on the capital invested.

Opening of the Evening Schools.

The different evening schools opened Monday evening. In the city school, which is held in the rooms of the Snell Business college, sixteen boys made up the attendance, their ages ranging from 14 to 18 years. All had made some advancement in the common branches but are ambitious of further educational gain. The schools are for all persons over 14 years of age and girls who are in need of instruction should take advantage of this chance, which the law gives them, to better their condition.

Superior Court.

Short calendar and bar meeting for the assignment of cases for trial at the November session (Prentice, J., first Tuesday of November), will be held at the court room, in this city, on Friday, November 3. Your trial list should be in the clerk's hands on or before Wednesday, November 1, 5 p. m.

Books Wanted.

The Norwich boy's club will be opened in a few day. There are no doubt many volumes of St. Nicholas, The Youth's Companion and Wide Awake in this city suitable for binding which people would gladly contribute for the boy's library. All who desire to help a good work in this way can leave the papers or magazines, or word, at L. W. Carroll's store on Water street.

City Court—Brown, Judge.

In the city court, Monday, Judge Brown resumed the bench. John Halasey, for intoxication, was sentenced to thirty days in jail and ordered to pay costs—$8 55.

Charles Fenner of Noank, for intoxication, was fined $1 and costs—$9.15; paid.

Joseph Carroll of Providence, for intoxication, was sent to jail to work out a fine of $5 and costs—$11 88.

New London Deserves It.

The government is soon to put into commission three war vessels that are to be named after cities having less than 100,000 population. It would be a good idea, says The Day, to make an effort to have the name New London bestowed upon one of these vessels.

That city deserves such an honor, on account of the great services her sons have rendered to the country in her hours of greatest peril. A request that such a name be given one of the new vessels could not but be respectfully considered.

It would be pleasing to all of Eastern Connecticut to see a government ship afloat under the name of its greatest seaport town.

Jenks Buried in Voluntown.

The remains of William H. Jenks of Norwich, who died Friday at the state prison, were buried in Voluntown. Byron Smith post, No. 43, of that place, took charge of the funeral, as Jenks was an old soldier. A delegation accompanied Chaplain Atwood and the remains to Voluntown, going on the 9 10 train Monday morning on the New England road. Jenks leaves a wife and family at Hope Valley, R. I. He served during the war of the rebellion in Company A, First regiment cavalry, Connecticut Volunteers. He enlisted from Voluntown, Oct. 6, 1861, and was discharged August 29, 1864, re-enlisted August 30, 1864, and was mustered out August 2, 1865.

Funeral of B. H. Palmer.

The funeral of Benjamin H. Palmer occurred at his late home on Prospect street Monday afternoon at 2 o'clock. Friends, relatives and business associates of Mr. Palmer attended in large numbers from the city and country, the circle of his acquaintance being unusually extended. The tribute of flowers and floral forms were very beautiful and abundant and came from those who had learned to honor the deceased in the different walks of life.

The Rev. J. D. Herr of the Central Baptist church conducted the services and quoted from remarks made by others to show how universally Mr. Palmer was respected. In his home life the pastor had been a welcome guest often and found it a model of Christian living and social life and from him came no unkind word. Appropriate hymns were rendered by a quartette from the church and an earnest prayer was offered by Dr. Herr. The burial service was held in Yantic cemetery for the relatives. The bearers were B. H. Palmer, Jr., S. B. Palmer, J. B. Palmer and Charles Palmer.

Centennial Celebration.

The celebration of the centennial of the Methodist church in New London city was commenced Sunday. The church was crowded all day and the celebration of the anniversary opened auspiciously. The Rev. Dr. Marcus Buell, dean of the Institute of Theology, Boston, preached an eloquent sermon at the 10.30 o'clock service. The church was crowded to the doors, all of the old members who could possibly attend being carried to the church in carriages. Former members of the church from all parts of New England were present. In the evening the sermon was preached by the Rev. Varnum A. Cooper, who was pastor of the church about twenty years ago, but now in charge of the Home for Little Wanderers in Boston. Of the twelve ex-pastors living ten were present Sunday.

James N. Sterry's history of the Sunday school gave these historical facts. The school was organized in 1831, when the Rev James Porter was pastor. As the records for the first thirty years of the school have been lost, the second fact known is that in 1866 the school had 213 pupils. In 1881 the room was badly damaged by fire. In 1890 the room was enlarged, at an expense of $1,000. The present membership is 456.

A large number of old people were at the church Monday afternoon for the reunion. At night the jubilee services were held, and the full century of the church existence was ended.

Superior Court at Windham.

Today at Windham the first cases up under the present assignment will be the following: Deslauries vs. J. O. Sullivan (Bowen and Searle for plaintiff and W. A. King for defendant). Cummings vs. School District, Stanton vs. Walt. The first case on Wednesday will be Farley vs. Maxwell.

The most important case is that of Chas. E. Bilven against the New York and New England Railroad company. Attorney Searles represents Mr. Bilven and Attorney George Conant appears for the New England. The attorney for the plaintiff states that damages will be claimed in the sum of least $15,000, perhaps more. It will be remembered that Mr. Bilven was on a train which was ditched at Jewett City five or six years ago. He claims that his spine was seriously and permanently injured at that time.

World's Columbian Exposition.

The presentation of the great World's fair by T. De Quincy Tully at the opera house last night, was perfectly grand. More than 125 scenes representing the beautiful and interesting features of the Columbian exposition, were portrayed and described by the lecturer. One almost imagined oneself in the "white city" at Chicago, so faithfully was everything depicted.—[Bethlehem, Pa., Times, July 30, 1893.

Mr. Tully will be at Breed opera house, Monday and Tuesday, November 6 and 7, under the patronage of St. Andrew's Trinity Church Guild.

THEATER.

An Interesting Audience Greets the Old Favorite at Broadway Theater.

"Tuxedo" aired its perennial charms at the Broadway theater Monday evening to a fair-sized audience and old-timed enthusiasm. It is like the boy's knife which, after having had a new blade and new handle, was still the same old knife; the name is retained, but the new and funny songs, the novel business, its crisp jokes, burlesque imitations and up-to-date musical specialties render it a new Tuxedo each new year, although it has still the prestige of past seasons to boom it. Of course its varied attractions are this year subsidiary to affording Hughey Dougherty opportunity for displaying himself in his original character of "Red Magee."

As usual the company is accompanied by its own orchestra and good music is a feature of the evening.

The new country circus with its famous wooden horse received more genuine applause than any similar feature ever seen on the local stage. The World's Fair minstrels and Arthur Rigby's topical songs were equally popular. Hughey Dougherty's speech on the silver question is a clever take-off on this prolix subject, and won round after round of applause. Charles Guyer's acrobatic feats were novel and popular.

C. B. & Q. Statement.

Boston, Oct. 30.—Chicago, Burlington & Quincy September statement: Gross earnings, $3,520,198; decrease, $616,404; net deducting expenses and charges, $742 649; decrease, $163,442. For nine months: Gross, $28,581,979; decrease, 784,786; net, $1,973,314; decrease, $546,385

DIED.

COMSTOCK—In this city, Oct. 29th, Captain Thomas Comstock, in the 84th year of his age.

Funeral from his late residence, No. 50 Thames street, Tuesday afternoon, Oct. 31, at 2 o'clock.

STEWART—Suddenly in this city, Oct. 29, Mrs. Catherine Stewart, aged 70 years.

Notice of funeral hereafter.

NEW ADVERTISEMENTS.

CARD OF THANKS.

We wish to return our sincere thanks to the public generally and more especially to those friends who so intimately identified themselves with us in our affliction at the death of our daughter.

oct31d MR. AND MRS. HENRY GRIBBS.

CARD OF THANKS.

We, in our sad bereavement, wish to thank all our friends and relatives for their kindness shown in the loss of our son, and especially the A. O. F. of A., No. 6,651, Court City of Norwich, and Niagara Hose Co., No. 2.

MR. JEREMIAH CORCORAN AND FAMILY. oct31d

GOOD TEA

is a delicious beverage essential to the full enjoyment of life. We are selling a choice Crop Formosa at 50c, a fine Ning Yong at 50c, a good Amoy Oolong at 40c, and a fair quality for 35c a pound.

HONG KONG TEA CO.,

oct31d FRANKLIN SQUARE.

AT A COURT OF PROBATE HELD AT Norwich within and for the District of Norwich, on the 30th day of October, A. D., 1893.

Present—CHAS. W. CARTER, Judge.

Estate of Jeremiah K. Adams, late of Lisbon, in said district, deceased.

Frank E. Robinson of Lisbon appeared in court, and moved that administration be granted upon the estate of said deceased alleged to be intestate.

Therefore, ordered, That said application be heard and determined at the Probate Office in Norwich, in said district, on the 2d day of November, A. D. 1893, at 2 o'clock in the afternoon, and that said Frank E. Robinson give public notice to all persons interested in said estate, by advertising in a newspaper having a circulation in said Probate District, to appear if they see cause, at said time and place, and be heard relative thereto, and make return to the Court.

Attest— CHAS. W. CARTER, Judge. oct31d

AT A COURT OF PROBATE HELD AT Norwich, within and for the District of Norwich, on the 27th day of October, 1893.

Present—CHAS. W. CARTER, Judge.

Estate of Alice Deagle, late of Norwich, in said district, deceased.

Ordered—That six months from the date hereof be, and the same are limited and allowed for the creditors to bring in their claims against said estate, and the Administrator Joseph T. Cunningham of said Norwich, is directed to give public notice to the creditors of said estate to bring in their claims within said time allowed, by posting the same on the public sign-post nearest the place where the deceased last dwelt within the same town, and by publishing the same in a newspaper having a circulation in said District, and return make to this Court of the notice given.

Attest— CHAS. W. CARTER, Judge. oct31d

AT A COURT OF PROBATE HELD AT Norwich, within and for the District of Norwich, on the 30th day of October, 1893.

Present—CHAS. W. CARTER, Judge.

Estate of Mary E. Barber, late of Norwich, in said district, deceased.

Ordered—That six months from the date hereof be, and the same are limited and allowed for the creditors to bring in their claims against said estate, and the Executor, David Lillibridge of said Norwich is directed to give public notice to the creditors of said estate to bring in their claims within said time allowed, by posting the same on the public sign-post nearest the place where the deceased last dwelt within the same town, and by publishing the same in a newspaper having a circulation in said district, and return make to this Court of the notice given.

Attest— CHAS. W. CARTER, Judge. oct31d

Norwich Line to New York.

Trains leave Union Station, Norwich, daily (Sundays excepted) at 9.36 and 9.50 p. m., connecting at New London with steamer "City of Worcester" or "City of Boston," for New York.

Steamer "City of Lawrence" leaves Norwich on Sundays at 7 p. m., New London at 9 p. m., for New York.

Returning, steamers leave New York daily (Sundays excepted) at 6.

For state-rooms and further information apply at Office of the Company, 58 Shetucket street. Telephone call 148-3.

THOMAS CLARKE, President,

O. L. JOHNSON, Jr.,

Secretary and Treasurer.

NEW ADVERTISEMENTS.

VERY NICE ORGAN CHEAP.

DON'T GET LEFT.

E. B. STEVENS, 34 Grove St. oct31daw

DISSOLUTION of Copartnership — Having sold my interest in the "United Advertising Sign System," No. 17 White's Court, to John H. Barnes and A. W. Wildblood, the firm is this day dissolved by mutual consent. The business will be continued by the said J. H. Barnes and A. W. Wildblood who assume the liabilities of the late firm and to whom all accounts due them should be paid.

GEO. PARKINSON

Norwich, Conn., Oct. 28, '93. oct31d

LOST.

In this city or on N. & W. R. R., Friday, Oct. 27, 1893, Diamond Ring, stone weighing 1¼ Karat, engraved B P. S., Jr., to F. H. K. A liberal reward will be given by returning to this office. oct30d

LUNG PROTECTORS!

Large assortment at

Steiner's Pharmacy,

Compounding Prescriptions a specialty. oct28d

American Catarrh Cure.

DR. W. B. JONES, FOUNDER.

The American Catarrh Cure is the result of 25 years' study and treatment of the disease. One bottle convinces the most skeptical. It is always ready for use, needing neither douche nor atomizer. It restores the hearing, cures the hawking cough and expectorating, removes the headache and nose bleeding, increases the appetite, produces sound sleep, invigorates the whole system and increases the vitality. Prepared only by W. B. Jones, M. D., 43 N 11th St., Philadelphia, Pa. For sale at Wholesale and Retail by

N. D. SEVIN & SON.

oct28d

$ $ $ $ $ $ $ $

THE GROCERS

PAY US TO SELL MADEIRA WINE

BITTERS.

They Give Every One An Appetite.

N. D. SEVIN & SON.

$ $ $ $ $ $ $ $

oct28daw

VIOLIN SCHOOL

for Violin, Alto, 'Cello, French Lessons.

EUGENE WALLNER, Room No. 7, over the Boston Store, in the afternoon. sep7TuThS

NEW MUSCATEL RAISINS.

NEW CITRON.

NEW BUCKWHEAT FLOUR.

NEW CANNED GOODS.

NEW TEA.

NEW MACKEREL.

NEW BUTTER.

L. A. GALLUP, Wholesale. oct27TuThS

FOR **SIGNS** OR **AWNINGS**

It Will Pay You to See J. W. MALLETT

108 Broadway, next to Theater. oct28TuThS

Fall and Winter Suits.

Very Stylish Line.

Dodge & Holloway.

oct27TuThS

—THE—

Central Baptist Church,

UNION SQUARE.

REV. J. D. HERR, D. D., Pastor.

Residence 44 Church Street.

Public Services, to which all are cordially invited; Sunday, 10.30 a. m.—7.30 p. m. Bible school Sunday 12 m. Young People's Meeting 6.30 p. m. Prayer Meeting Thursdays 7.30 p.m. Seats rented by the month. Persons desiring sittings may apply on any week day, or on Sunday to the undersigned Seat Rental Committee:

CHARLES B. WHITNEY,

E. G. SMITH,

CHARLES [illegible]

dec27TuThS

Gentlemen:

We call your attention to a line of Patent Leather Shoes in the new five button Cloth Top Razor Toe, Paris and Nobby Cap Toe Bal. Also Oxfords and Southern Ties.

See them in our window.

FRANK A. BILL, 104 Main St. oct31daw

DR. N. P. SMITH,

Office No. 8 Broadway.

Hours 11 a. m. to 1 p. m., 4.30 to 5.30 p. m.

NEW ADVERTISEMENTS.

Unredeemed Pledges,

Consisting of WATCHES, DIAMONDS and JEWELRY, GUNS, Etc.

Must be disposed of at once. Early buyers will procure the best bargains at

A. PLAUT'S, Dealer in Bargains.

200 Main St. oct30d

Genuine Japanese Plates.

A limited quantity at

—10 Cents each.—

Inspection invited.

LOVELL BROS.

oct28TuThS WEST SIDE.

W. & S. ROOT BEER EXTRACT

is made from the best selected materials. It contains Spikenard, Prince's Pine, Wintergreen, Dandelion, Sassafras, Gentian, Ginger Sweet Birch and Sarsaparilla, and is equal in strength and flavor to any brand whatever. One bottle makes 5 gallons of Delicious Root Beer.

WOODWORTH & SMALL,

West Side Drug Store. jy19TuThSaw

WHILE THEY LAST,

Nickel Plated, Center Draught Lamps for $1.98,

—AT—

Smith Bros

This is a rare opportunity to secure a good Lamp for a trifle. oct27d

EDUCATION FOR REAL LIFE

—AT—

NORWICH BUSINESS COLLEGE.

EVENING SESSIONS

MONDAY, WEDNESDAY and THURSDAY.

Terms moderate, but no competition with cheap schools. 99 Main Street. oct30daw

Reduction in Millinery!

CHILDREN'S FLATS

In all colors at 25c. Regular price 50c.

Best shapes, all this season's styles, at 25c, reduced from 50c.

All Fancy Feathers at half price.

Black and Colored Prince of Wales Tips from 25c up.

Just a few Veils left at 25c.

Special Bargain in Infants and Children's Bonnets and Cloaks.

B. GOTTHELF & CO.

oct30d Wholesale and Retail

AT A BARGAIN.

A Few

1893 PNEUMATIC BICYCLES.

$60 Each.

MUST BE SOLD AT ONCE.

E. P. TURNER,

137 E. Broad St., City.

oct31d

FOR SALE.

The Four-Story Brick Block situated Nos 13, 15, 17 Commerce street, suitable for wholesale or manufacturing business, with new wharf in rear of said block.

For further particulars call on or address

NICHOLAS TARRANT,

Real Estate Agent, 38 Main St., City. oct31d

EVERY LADY

That can wear size 4B or 4C is invited to look at these sample Boots, Lace and Button, $4.00 and $5 00 Boots. Your choice for $3.00.

GEO. W KIES & CO

oct31daw

-:-FURNACES.-:-

Now is the time to have your Furnaces put in order, or if you need a new one now is the best time to have it set. If you wish a

Steam or Hot Water Heater

The Richmonds

are ahead of anything with the latest improvements, and

J. P. BARSTOW & CO,

Will make you the Lowest Prices possible.

RICHMOND RANGES!

A SPECIALTY.

HOUSEFURNISHING GOODS.

Quality the best and prices lowest. Call and see us.

23 and 25 Water Street.

TO RENT.

TWO FRONT ROOMS

On Lower Broadway.

Suitable for Dressmaker, Tailor, or for offices. Inquire of

E. P. BREWER, M. D.

THE CONNECTICUT MUTUAL LIFE INS. COMPANY,

OF HARTFORD.

Assets, - - $60,761,549 59.

Surplus, - - 6,426,929.33.

W. H. PROTHERO, Agent for Eastern Conn.

NEW ADVERTISEMENTS.

7%

Guaranteed Bond Certificates

UNITED STATES

SAVINGS & LOAN COMPANY,

Paid in Capital..........$1,500,000
Subscribed Capital..........$4,500,000

An Absolutely Safe Investment.

Desirable for Personal Trust Funds, etc. Denominations $1,000, $5,000 and $10,000.

H. O. MACE and GEO. S. SMITH, GEN. AGTS.

Office 2 Shannon Building, Norwich. aug12TuF

Men's Oil Grain Buckle Brogans, Waterproof and Solid as a Rock,

Price for week Ending Nov. 4. **$1.25.**

AT HERREN'S,

Opposite Porteous & Mitchell's. Agent for W. L. Douglas $3 shoe. oct28d

MILLINERY.

FELT HATS.

A choice line of OPERA COLORS in [illegible] and fine qualities in exclusive styles.

JET GOODS.

Jet is extensively used on black, white and colors. My line is the largest and most complete have ever shown, and it includes many excellent materials at medium prices. Also good goods for a little money.

OSTRICH GOODS.

Ask to see the Black Prince of Wales we sell no one else has.

T. E. McCLENATHAN.

Wholesale and Retail. oct30daw

Are You Engaged?

Then you should know the best place to buy

WEDDING PRESENTS

AS WELL AS

Housekeeping Goods

IS AT

WHITNEY'S

CHINA HALL,

oct27daw 41 BROADWAY, Norwich.

—PANIC SALE.—

Owing to the great business depression, we have decided rather than to carry over our magnificent stock of Winter Clothing to sell it at a great sacrifice. We start this sale today and continue it until November 25. Any person in need of Clothes should not miss this opportunity. Below we give a few quotations: Men's Overcoats, regular price $8 50; our panic price $4.75. Foreign Beaver Overcoats, in black, blue and brown, regular price $[illegible]; our panic price $[illegible]. Business suits, regular price $7; our panic price $[illegible]. Extra Fine Kersey Overcoats, regular price $18 50; our panic price $12 75. Extra Fine Dress Suits, Sacks and Frocks, regular price $20; our panic price $14 75. Boys' and Children's Overcoats and Suits. Men's and Boys' Ulsters will be sold at equally reduced prices. Combustion Pants at $1 and $1 50 are indisputably the king of bargains. We guarantee them not to rip or refund the money.

THE MANHATTAN CLOTHING CO.,

oct31TuFaw 121 Main Street.

PRESTON BROTHERS,

Hardware Dealers,

FRANKLIN SQUARE,

—SELL THE—

FELT Weather Strip,

FOR DOORS and WINDOWS.

It keeps out wind and dust and saves coal in a short time. oct31d

Horizontal Water Wheels,

Head Gate Gearing,

Water Racks,

Power Transmission Machinery.

Collins Turbine Machine Co.

DIPHTHERIA!!

Arises from an inflamed stomach, which by degrees works its centering way to the throat. When the throat is in this state, any virus inhaled from another's breath, or from the atmosphere, will by the germ develop a form of life more deadly than the parent disease. This form of life can be recognized in any case of Diphtheria. To destroy the germ and regulate the stomach use

CROCKER'S VITALIZING CORDIAL.

Call on your Druggist for it. oct30d

PITCHER & MAIN

ARE SELLING

—FRENCH PEAS—

At 10 Cents per Can.

oct31d 40 North Main street.

Now Ready

To show our line of

WALL PAPERS

For the fall trade, also a full line of

Room Mouldings, Hooks and Picture Wire.

I am prepared to do all kinds of

Painting and Decorating

and all kinds of

Hardwood Finishing.

F. E. Murtagh, 37 Main St.

oct31d

THE TIME TO ADVERTISE [illegible]

Norwich Morning Bulletin.

NORWICH, CONN. WEDNESDAY, NOVEMBER 1, 1893—SIX PAGES

VOL. XXXV.—NO. 11,740

SIX DOLLARS A YEAR

THIS MORNING'S NEWS.

The Weather.

The following record, reported from Sevin's pharmacy, shows the changes in temperature and the barometric changes:

October 31.

	Ther-mometer.	Barom-eter.
7 a. m.	52	30.16
12 m.	57	30.13
6 p. m.	48	30.10

City and Vicinity.

Fair; warm; southwest winds.
Frank A. Young hangs himself.
Sudden death of Mrs. Catharine Stuart.
Obituaries of Mrs. Henrietta Abbot and Mr. Henry T. Brown.
Foot ball men in favor.
Wild roses and fresh green corn Oct. 31.
Obeying the health committee's orders.
Change of keepers at the American house.
A change to be made in street car time.
An exciting runaway on Washington street.
Dr. Herr's illustrated lecture on the fair.

State.

A society sensation in New Haven.
Salesmen of Middletown sued.
A New Britain cutlery factory to run three days a week.
Trinity college gets a legacy of $10,000.
A Winsted man recovers power of speech after thirty years.
Suicide of a Burnside druggist.

General.

Leading journals on passage of repeal bill.
World's fair magnificent figures.
A red hot wedding reception in Rhode Island.
Spaniards demand vengeance against the Riffians.
Dom Pedro's son to lead the revolutionists.
Organized labor to build a monument in memory of Chicago's mayor.
Repeal bill to be taken up in the house this morning.
Rubber tramps near Deerfield, Mass.
Boston market quotations.
Emperor William to suppress gambling in the army.
Remains of Mayor Harrison lying in state.
Alarming spread of socialism in Italy.

SPECIAL NOTICES.

TAKE A FRIEND'S ADVICE

AND USE

DR. HOUGH'S COUGH and LUNG BALSAM.

Sure Cure for all Coughs and Colds.

Price 35 Cents.

Sold by all druggists and medicine dealers. novldaw

TROUSERINGS.

If you want a stylish light English Cashmere, we have it. If you prefer Scotch effects—stripes or checks—we have them also. And our line of Worsteds, ranging from "Shepherds' Plaids" thro' the shades of slates and grays to black, is the neatest ever shown by us.

R. D. JONES & SON,
Merchant Tailors, ...122 MAIN ST.,
(Over C. C. Sills' store.) oct23d

—TRY—

DR. DUPREZ'S SYRUP.

For Coughs and Colds.
It Acts Like Magic.
Price 25 and 50c per Bottle.

AT ALL DRUGGISTS. oct2d

—THE—

COCHRAN HOTEL,

WASHINGTON, D. C.,
Cor. 14th and K Sts.

Cable cars, connecting with all depots and public buildings, pass the door. House new, plumbing perfect, table the best. New England headquarters.

sep2d F. J. HART, Proprietor.

MRS. BIRD'S LUNG CURE

is getting to be
A Household Remedy.

It will cure a cold in the head; stop your cough, and is especially adapted for those that have become seated on the lungs. Your Druggist or Grocer can supply you. Take no other. sep2d

COMPOUND

TOLU AND LUNGWORT COUGH SYRUP

A Never Failing Remedy.

Coughs, Colds, Croup, Etc.

Gives immediate relief or money refunded.

TRADE SUPPLIED BY

Lee & Osgood, - - - Norwich,
Nichols & Harris, New London,
Walter Price & Co. Westerly, R.I.
oct16daw

Norwich Line to New York.

Trains leave Union Station, Norwich, daily (Sundays excepted) at 9.36 and 9.55 p. m., connecting at New London with steamer "City of Worcester" or "City of Boston," for New York.

Steamer "City of Lawrence" leaves Norwich on Sundays at 7 p. m., New London at 9 p. m., for New York.

Returning, steamers leave New York daily (Sundays excepted) at 5.

For state-rooms and further information apply at Office of the Company, 30 Shetucket Street. Telephone call 165-3.

THOMAS CLARK, President.
O. L. JOHNSON, JR.,
Secretary and Treasurer.

EXPOSED TO PUBLIC VIEW.

Remains of Chicago's Late Mayor Removed to City Hall.

100,000 PEOPLE PRESENT,

Including Leading City Officials and Many Prominent Persons.

CHICAGO, Oct. 31.—The remains of the late Mayor Carter H. Harrison were this morning removed from his late residence to the municipal building in order that the people of Chicago as well as the scores of thousands of visitors in the city might be afforded a last opportunity of gazing upon the familiar features of the dead mayor. Before the casket was removed from the residence this morning brief services, consisting of the reading of appropriate collects and the offering of a prayer, were conducted by the Rev Dr T. N. Morrison of the Episcopal Church of the Epiphany. Only the members of the family and the heads of the departments who had been selected as a guard of honor were present. When the brief service concluded the casket was lifted by the guard of honor and borne down the walk in the center of the lawn to a hearse in waiting.

The Boulevard, not only in front of the residence but for a block or more on either side, was packed with people, and heads were reverentially bared as the solemn procession passed through the gates. The cortege moved slowly down the Boulevard to Jackson street and thence by a circuitous route to the La Salle street entrance of the City hall.

All day long the people passed by the casket. Outside thousands were pressing upon the heels of those who had gone before them. During the day over 100,000 people looked upon it. The list of persons who looked upon the remains includes nearly every leading official in the city, and many prominent persons. In obedience to the expressed wish of the family callers were few today at the Harrison mansion. Messages of condolence continue to come by hundreds from all over the country, and once in a while cablegrams are received.

CLERGYMAN HORSEWHIPPED.

Revenge of Two Youths Whom He Ordered from Church.

WINAMAC, Ind., Oct. 31.—People here were shocked yesterday to see the Rev J. Orten, a Presbyterian minister of this city, publicly horsewhipped.

At Sunday night's services Marl Moss and John Thompson, aged 18 and 19, respectively, were laughing and talking during the services. Mr. Orten called them by name three different times, and finally ordered them to leave the church.

Yesterday when Mr. Orten went to the postoffice for his mail, the boys were there and Moss began to whip him with a large blacksnake whip. Seeing his peril, the minister started to run down Main street and at every step for a block and a half he was cut with the long lash.

Moss and Thompson, who are sons of prominent citizens, were arrested.

A Robber Story Denied.

PHILADELPHIA, Oct. 31.—Joseph McCadden, Mr. Bailey's brother-in-law, who has been in charge of the Forepaugh shows, this evening denied the truth of the story telegraphed from Bridgeport, Conn., that Mr. Bailey, proprietor of the show, had been robbed of nearly $150,000. Mr. McCadden stated that the pilfering had been less than $1,000 and that it had been confined to two employes who made full confession and restitution. Mr. McCadden added that of the 350 men with the show during the past four years, these two men were the only ones ever suspected of dishonesty. Neither of the men, he said, would be prosecuted. The question of sending out the Forepaugh show next season had not as yet been decided.

Embezzled Church and Sunday School Funds.

PROVIDENCE, Oct. 31.—H. A. L. Potter, Jr., treasurer of the First Baptist church and Sunday school, has been found by investigation of the church committee to have embezzled all of the funds belonging to the church and Sunday school. The matter was brought to the attention of the church committee and they now have the matter in hand.

Mr. Potter joined the church eight or ten years ago, and has held several offices in the church and Sunday school. He is about 49 years of age and was married about the middle of June to a member of the church. He was at one time general agent of the Berkshire Mutual Life Insurance company of Massachusetts.

Skull Fractured With a Beer Glass.

BRIDGEPORT, Conn., Oct. 31.—Shang Burns and Michael Murphy fought in a saloon tonight over the ownership of a pipe. Murphy struck Burns with a beer glass, fracturing his skull. Burns was taken to the hospital in a dying condition. Murphy escaped.

Foot Ball Game Cancelled.

NEW HAVEN, Conn., Oct. 31.—The Yale foot ball eleven has cancelled its date with Tufts at New Haven for tomorrow, owing to the alleged weakness of that team. The Brown team will play here instead. The daily practice of the Yale eleven will hereafter be in secret during the remainder of the season.

Notice of Reduction of Wages.

PROVIDENCE, R. I., Oct. 31.—Notice was today posted in the Atlantic mills, Olneyville, of a reduction of wages to go into effect Nov. 17. Dress goods is the corporation's specialty. Operatives say there will be no strike as the reduction is not a heavy one.

Night Watchman Found Dead.

CHAPINVILLE, Oct. 31.—Thomas Lawrence, white, from Poughkeepsie, N. Y., employed by the Philadelphia, Reading & New England Railroad company as night watchman at the Chapinville trestle, was found at 10 45 this morning dead in his shanty. His clothes and a quilt around him, apparently as though he had rolled up in it, were found to be on fire. His body was burned to some extent.

Fatal Collision Caused by a Misplaced Switch.

NORFOLK, Va., Oct. 31.—A serious collision occurred on the Lamberts Point branch of the Norfolk & Western railroad this morning at the Church street crossing, resulting in the death of Engineer Andrews and Ed. Bland, a laborer, and the injury of Ed. M. McCune, William Shields, E. H. Reams, A. A. Blankenship and P. A. Jordan. McCune will not live. A misplaced switch caused a coal train to run into a large number of loaded coal cars. Two minutes later a local freight ran into the wreck. Both engines were demolished and eight coal cars broken into kindling wood. The loss will be heavy.

YALE—PRINCETON.

Active Preparations for the Thanksgiving Foot Ball Game.

NEW YORK, Oct. 31.—The University Athletic club has begun active preparations for the Thanksgiving day foot ball game, between Yale and Princeton. George A. Adee, president of the University Athletic club, has appointed the following committee to take charge of the game:

Cornelius C. Cuyler, Princeton; Julian W. Curtis, Yale; Tracy H Harris, Princeton; Oliver G. Jennings, Yale; Guy Richards, Columbia; Henry S. Van Dusen, Harvard; Charles F. Mathewson, Dartmouth.

The committee met today and elected C. F. Mathewson acting chairman, Mr. Adee being chairman ex-officio.

A large number of questions relating to arrangements, facilities and seats were discussed and were arranged for without delay. The committee will meet again Thursday to hear a report and probably to take final action on the matter of tickets, method of sale, etc.

The committee tonight met R. O. Halter, manager of the Yale Football association, and J. MacN. Thompson of the Princeton Football association. Andrew Freedman, manager of the Manhattan field, was also present, and the lease for the grounds formally signed.

Another Crank Arrested in New York.

NEW YORK, Oct. 31.—Another crank was arrested early this morning at West and Cortlandt streets. The man was caught endeavoring to convince an Italian fruit seller that one of his apples was a part of the moon. At the Church street police station the prisoner gave his name as Henry Frank, but refused to tell where he resided.

Frank declared that he had been selected to kill Mayor Harrison of Chicago, but having sold his soul to Geo. Russell of New Haven, Conn., and acting under the latter's orders he had stopped in New York to kill the Cuban consul, in order that the island could be annexed to the United States. He waited too long, and Prendergast was told to go ahead. Frank said that he knew Mayor Harrison's slayer well, and that Geo. Russell was the "head man of the society." Justice Martin committed him for examination as to his sanity.

Measures to Assist London's Poor.

LONDON, Oct. 31.—A conference was held today at the official residence of the lord mayor to discuss a system of relief for the poor, during the winter. The lord mayor presided. The meeting was largely attended, among those present being several high church dignitaries and members of the peerage. Several plans were proposed, but the one that found most favor, being supported by Cardinal Vaughan and the bishops of London and Rochester, was to raise a fund, partly by subscriptions from the charitable and partly by a contribution from the public to assist the local authorities in giving work to the unemployed.

Calkins—Halle.

SPRINGFIELD, Mass., Oct. 31.—Miss Alice Halle, daughter of ex-Lieutenant Governor W. H. Halle, was married at 6 30 this afternoon at the First church, to Dr. Chauncy H. Calkins of this city. The ceremony was performed by the Rev. Dr. Michael Burnham. Edward S. Hooker of New York city, cousin of the groom, was best man and Miss Emily Bliss Bryant of Springfield was maid of honor. The ushers were Joseph Pynchon, Henry H. Bosworth, Jonathan Barnes, Frederick H. Stebbins and Henry C. Halle of Springfield, and Dr. Frank L. Waite of Hartford.

A Wealthy New Yorker Reported Insane.

PITTSFIELD, Mass., Oct. 31.—Central Berkshire is very much stirred up over the report that Leonard Forbes Beckwith, a wealthy New Yorker, has gone insane. Local interest attaches to the case from the fact that he purchased in the last two years more than 1,800 acres of land in Curtisville and Stockbridge, including a large part of the shore of Stockbridge Bowl, and built in Curtisville a $150,000 home. His purchases include old mills in Curtisville, which he has repaired and put in running order, and his plans included a new [illegible], post office and telegraph office in the town, and in fact he had set about rehabilitating the town.

Immigration Arrangement with Canada.

WASHINGTON, Oct. 31.—Advices received at the treasury department states that the United States immigration arrangement with Canada for inspecting immigrants at Quebec, is working most satisfactorily. Every convenience has been extended to the United States officials. The class of immigrants is said to be improving. Fourteen immigrant vessels are expected to arrive at Quebec before the close of navigation.

Middletown Selectmen Sued for $25,000.

MIDDLETOWN, Conn., Oct. 31.—J. J. White of Brooklyn continued his fight against the town of Portland by serving a writ on Selectmen James H. Pelton, Nelson Pelton and Carl A. Ahlquist for $25,000. The plaintiff alleges that the selectmen conspired to open a public road through his property. The writ is signed by Mellville W. Fuller, chief justice of the United States supreme court, and returnable at the circuit court, New Haven, next April.

Hope to Pass the Chinese Bill Before Adjournment.

WASHINGTON, Oct. 31.—Senator Gray, who has charge of the Chinese bill in the senate, said this morning that he hoped to pass the bill before congress adjourns. Mr. Gray thinks it will not give rise to much debate. So far as adjournment is concerned, Mr. Gray sees no reason why congress cannot get away by Saturday of this week, although he admits there is a difference of opinion among senators in regard to this question.

Steamships Purchased by Brazil Government.

NEW YORK, Nov. 1.—The Times says: Six more United States merchant steamships have been purchased by the government of Brazil for use as warships—the powerful El Rio of the Morgan line, and the Advance, Finance, Alliance, Seguranca and Vigilance of the recent United States and Brazil Mail Steamship company. This purchase gives to the Brazilian government ten new vessels. The other four craft are El Cid, Destroyer, Feiseen and the new Yarrow torpedo boat.

Stole Silks, Cloaks, Dolmans, Etc.

NEW YORK, Oct. 31.—Since January last, the dry goods firm of Ehrich Bros. has been mysteriously and systematically robbed of silks, cloaks, dolmans, and other articles. They estimate their loss at $10,000. Detectives have just arrested Walter R. Donaldson and Patrick O'Connor, employes of the firm, with stolen goods in their possession. Other arrests are expected.

RAPID SPREAD OF SOCIALISM

Is Causing the Italian Government Great Uneasiness.

[illegible] MEMBERS

In One Association—Expect to Better Their Condition.

PALERMO, Oct. 31.—The rapid spread of socialism in society is causing considerable uneasiness to the government. The propaganda is spread by associations known by the name of Fasci dei Lavoratori. The membership of this association is said to be 300,000. The majority of the members are ignorant of the meaning of socialism, and join the organization with the idea that their miserable condition, arising from the European depression, will be bettered. The desperate straits to which the agricultural population have been driven induce crime, which largely accounts for the reported increase in brigandage, and the recent dispatch of troops to the island to suppress the alleged brigands.

What the Prussian Finance Minister Thinks of Repeal.

BERLIN, Oct. 31.—Dr. Miquel, Prussian finance minister, was today asked what he thought of the repeal of the Sherman silver purchase act. "In my opinion," he replied, "from the American standpoint, the repeal of the silver purchase act was an absolute necessity. No matter whether one is bimetallist or monometallist, everybody ought to see that it is perfectly impossible for the United States to have a financial balance and continue to purchase silver in the face of a continual fall in the price of the metal. The repeal of the purchase act will facilitate the regulation of an international currency, if such a currency becomes practically possible. The best thing for a definite settlement of the silver question will be the nationalization of the silver mines and the nationalization of silver production."

With Knife and Razor He Demanded $5,000.

NEW YORK, Oct. 31.—With a long bladed knife and a keen-edged razor in his pocket, a demented Swede walked into the East Thirty-fifth street station house today and coolly told Sergeant Fogan to hand over $5,000 right away, as he was in reduced circumstances. The visitor was arrested and disarmed. He said his name was John Gretbuld and that he had no home. This afternoon he was committed to the care of the Sisters of Charity and for "examination as to his sanity."

Repeal Will Not Affect Italy's Finances.

ROME, Oct. 31.—The repeal of the American silver purchase act is regarded with indifference on the bourse here, and it will exercise little influence on the financial situation in Italy, unless it be through Italy's relations with the Latin union, the existence of which may be affected by current changes in America.

A Tramp Nearly Killed by Two Companions.

SPRINGFIELD, Mass., Oct. 31.—John Buck of Lawrence, a tramp, was assaulted on Bridge street tonight by two companions and will probably die of his injuries. Buck has a wooden leg and goes by the name of "Peg." Frank H. Thompson, who is under arrest for the assault, has only one arm and one leg, and is called "Stick." Frank Logan, who is held as a witness, is lame, and has to walk with a crutch. There was one able bodied man in the party who is thought by the police to be the principal in the affair, but he escaped.

English Cruiser Havoc Makes 30 Miles an Hour.

LONDON, Oct. 31.—A full speed trial of the cruiser Havoc, the first of twelve big-speed vessels that are about to be added to the navy was made today. The trial was highly successful, the vessel developing a speed of thirty miles an hour and maintaining it for three hours. The speed test was made at the mouth of the Thames. The admiralty is highly pleased with the result. These new vessels will be known as torpedo destroyers.

Brazilians Buy the Atalanta.

NEW YORK, Oct. 31.—It is announced that George Gould's fine steam yacht Atalanta has been bought by the agents of the Brazilian government. The price paid is said to have been $260,000.

The Atalanta, it was stated, is to be fitted up at once as a fast cruising gun vessel.

Brief Telegrams.

The senate Tuesday confirmed the nomination of Deane C. Howard of Massachusetts, to be assistant surgeon in the army, with the rank of first lieutenant.

The Vienna bourse was not affected by the news of the repeal of the American silver purchase act, the belief prevailing that the drain of gold to America will not be serious.

Karl Bodmer, the well known painter, died in Paris Tuesday. He was born in Zurich in 1809.

The Right Rev. Louis de Goesbriand celebrated his 40th anniversary as bishop of the Catholic diocese of Vermont at Burlington on Monday.

Father General Soris, founder of Notre Dame university, South Bend, Ind., died Tuesday morning. He had been ailing for some time.

The St. Paul street car strike has been declared off by the union and all the men that can secure their old positions have been advised to take them.

The senate has passed, as it came from the committee, without further amendment, the New York and New Jersey bridge bill.

The receipts from the internal revenue Tuesday were $353,201; from customs, $195,893; miscellaneous, $309,791. National bank notes for redemption amounted to $498,906.

James Boler, employed in the blanket department of F. M. Brown of New Haven, was arrested Tuesday charged with systematically stealing blankets from the firm which has missed a large number of valuable ones the past few months.

Mrs. Cyrus Weller of Bridgeport was fatally burned Tuesday night. She lighted a lamp, then dropped the match, which set fire to her clothes.

Michael Kosack, a Slavish banker and steamship agent of Connellsville, Pa., has left town, taking with him $15,000 of the depositors' money.

Dr. Alfred Ludlow-Carroll, a prominent physician and writer on medical subjects, died in New York Monday evening, aged 60.

Miss Rachel Frank of California will shortly be ordained as a rabbi. There is no precedent in the world, as no woman before compled the position of rabbi.

LIQUOR TO BE GIVEN AWAY.

Rumored Effect of the No-License Law in Connecticut.

HARTFORD, Conn., Oct. 31.—At midnight tonight the no-license law will go into effect in many towns in this state in which for a great many years a large number of liquor saloons have existed. The most notable towns in this neighborhood in this respect are East Hartford, Manchester and New Britain. In the latter city the no-license result is directly attributed to the Murphy temperance campaign.

It is rumored from New Britain that the saloon keepers after midnight tonight will freely distribute whatever liquor they may have on hand.

The Law and Order League, which has been organized, proposes to compel all saloons to suspend business permanently at midnight.

Had Not Spoken for Thirty Years.

HARTFORD, Conn., Oct. 31.—Gerham D Abbott of Winsted on Friday surprised his shopmates by audibly uttering a word. When a child he became deaf and dumb through scarlet fever, and he had not spoken for thirty years. Since Friday he has uttered several words correctly, and it is expected that he will regain full power of speech.

Burglars Visit Lyme.

MIDDLETOWN, Conn., Oct. 31.—The residence of Mrs. Richard Ransom of Lyme, a widow who lives alone, was entered by burglars Sunday night. They took everything available, including bedding, furniture and eatables. The selectmen have offered a reward for the apprehension of the thieves. Mrs. Ransom is very deaf and knew nothing of the burglary until the next morning.

Three Days a Week.

NEW BRITAIN, Conn., Oct. 30.—Humason & Beckley's cutlery factory will run three days a week with a full force. The factory has been closed since last June.

Suicide of a Druggist.

HARTFORD, Conn., Oct. 31.—Frederick M. Russell, druggist, proprietor of the People's Drug store in Burnside, shot and instantly killed himself with a revolver at 9 o'clock this morning. The cause of the rash act is attributed to illness, despondency and business depression.

Hot Fire at Medford, Mass.

MEDFORD, Mass., Oct. 31.—An alarm of fire was sounded at 8 14 p. m., for a hot fire in a large shed on Oak street. The shed was stored with forty barrels of resin, fish oil and other combustible materials, and with valuable machinery belonging to Patrick McGowan. The contents were to have been removed next week to Mr. McGowan's new tannery in Charlestown. Mr. McGowan's loss is $8 100. The machinery was valued at $2,000, the oils, etc., at $600, and the building at $500. Fire supposed to be of incendiary origin.

U. S. Army Captain Shot Dead by a Lieutenant.

FORT SHERIDAN, Ill., Oct. 31.—Captain Alfred Hedberg, Company I, Fifteenth infantry, was shot dead yesterday by Lieutenant Maney. Undue intimacy on the part of Hedberg with Maney's wife is attributed as the cause. Lieutenant Maney gave himself.

City Court—Brown, Judge.

James Martin was presented in the city court, Tuesday, for intoxication. His case was continued until this morning; bonds $50.

Fifteen Couples Go a Husking.

A husking party went from this city Monday night to the home of John Murphy, the Scotland butcher. The fifteen couples occupied Pierson's big 'bus. At the farm of the host a supper was served and dancing and social games were indulged in. During the dancing a few corns were husked and there were a great many red ears. Some of the popular gown drapers of the city arranged the affair. The party arrived home by sunrise.

Successful Evening Schools.

There are enrolled at the evening schools in Taftville, 126; in Greeneville, [illegible] Hill, 20; and in the Central district 16; with a total of 266. Tuesday night the classes were formed and stationery was provided for the scholars. Assistant teachers were secured for Greeneville and Taftville. In the Greeneville evening school there were twenty scholars who could neither read nor write. A good proportion of the scholars are girls. Until Capt. Hinckley is able to assume the school, Mr. P. B. Greene and Principal H. B. Nives will instruct the scholars at Greeneville. A smattering of physiology is to be taught the youth.

AN EVENING AT THE FAIR.

The Rev. Dr. Herr Gives An Edifying and Entertaining Lecture.

The Rev. J. D. Herr gave a lecture on the World's Columbian exposition in the Central Baptist church Tuesday night to a large audience. The lecture was illustrated by 110 slides, Superintendent G. W. Phillips operating the stereopticon. Views of the grounds and the exterior architecture of the buildings were the principal subjects of the pictures, but the audience was permitted to get glances at the exhibits. Dr. Herr was able to catalogue the products exhibited in the different state buildings, awakening much interest and affording much education in geography, natural history, agriculture and mining. Many of the slides were colored, and were very effective.

At the close of the lecture Mr. Phillips threw on the curtain a collection of humorous and art slides. The entertainment was very enjoyable and was a treat to those who were unable to visit Chicago, and a pleasant memory to returned tourists.

WILLIMANTIC.

Who Will Be the First Mayor—Three Applications for Licenses.

Now that the freemen have decided to change the borough of Willimantic into a city, the question arises, "Who will be the first mayor?" At first a great cry was made that the vote was illegal, and some are still crying the same thing, but it is safe to say that the whole business is legal and that we shall soon be breathing city air.

Thirty applications have already been made to the county commissioners to sell spirituous and intoxicating liquors in the town of Windham the coming year.

E. T. Hamlin has engaged the services of Mr. Allen of Waterbury, who will succeed Alexander Morrissey as head clerk. Mr. Morrissey has gone to his home in New London.

Peter Mathieu, who has been dangerously ill for some time, is slowly improving, and if nothing new sets in the chances are that he will recover.

Bill to Repeal a Section of Pension Appropriation Bill.

WASHINGTON, Oct. 31.—Senator Palmer from the committee on pensions, reported to the senate with the recommendation that it pass a bill repealing the section of the pension appropriation bill approved March, 1893, providing that after July 1, 1893, no pension shall be paid to a non-resident who is not a citizen of the United States, except for actual disability incurred in the service of this country.

Trinity Gets $10,000.

HARTFORD, Conn., Oct. 31.—Trinity college has within a few days received a legacy of $10,000 by the will of Mrs. Charles Scott of Washington, D. C. This money will be used for general college purposes.

SPECIAL NOTICES.

ROYAL BAKING POWDER.

Absolutely Pure.

A Cream of Tartar Baking Powder. Highest of all in leavening strength.—Latest U. S. Government Food Report.

Royal Baking Powder Co., 106 Wall St., N.Y.

Every Thing In the House

Can be safely, easily, and quickly washed, and kept beautifully bright and clean with

IVORINE

WASHING POWDER

It is the purest and best. 1½ lb. packages cost no more than pounds of other kinds.

From April 1st, 1893, every package will contain a cake of pure Olive Oil Toilet Soap.	J. B. Williams Co. Glastonbury, Ct. For 50 years the makers of Yankee Shaving Soap.

American Catarrh Cure.

DR. W. B. JONES, FOUNDER.

The American Catarrh Cure is the result of 25 years' study and treatment of the disease. One bottle convinces the most sceptical. It is always ready for use, needing neither douche nor atomizer. It restores the hearing, cures the hawking cough and expectorating, removes the headache and nose bleeding, increases the appetite, produces sound sleep, invigorates the whole system and increases the vitality. Prepared only by W. B. Jones, M. D., 49 N 11th St., Philadelphia, Pa. For sale at Wholesale and Retail by

M. D. SEVIN & SON.

ANDREW HYDE, D. V. S., VETERINARIAN,

Office 10 Bath Street. Office hours 1.30-3. Telephone 123-13.

Hack, Livery, Boarding and Sale Stable,

7 TO 13 ONECO STREET,
A. M. ETHERIDGE, Proprietor.
All orders given prompt attention. Moderate prices.

MILLINERY.

FELT HATS.

A choice line of OPERA COLORS in medium and fine qualities in exclusive styles.

JET GOODS.

Jet is extensively used on black, white and colors. My line is the largest and most complete have ever shown, and it includes many elegant materials at medium prices. Also good goods for a little money.

OSTRICH GOODS.

Ask to see the Black Prince of Wales we sell at 25c and 50c.

T. E. McCLENATHAN.

Wholesale and Retail.

NEW ADVERTISEMENTS.

EATON, CHASE & CO.,

DO ALL KINDS OF

Electric Light Work,

AND KEEP A STOCK OF

ELECTRICAL SUPPLIES.

ESTIMATES GIVEN FOR Isolated Plants, Church and House Lighting.

WE SELL THE BEACON INCANDESCENT LAMP.

EATON CHASE & CO.,
HARDWARE DEALERS,
COMMERCE STREET.

Are You Engaged?

Then you should know the best place to buy

WEDDING PRESENTS

AS WELL AS

Housekeeping Goods

IS AT

WHITNEY'S

CHINA HALL,

41 BROADWAY, Norwich.

FRISWELL has a large stock of

WATCHES

Selling Low for Cash.

Sole Agent for the celebrated [illegible] Watch.

WM. FRISWELL,
25 Franklin St.

SPECIAL SALE OF

ETCHINGS!

Remarque Proofs by Fields, [illegible], Wilson & Cox, and many others. Size of Etchings, 18x22 inches.

67 Cents Each. Frame Complete, $1.25

Call Early and Secure Bargains

TRAFTON'S ART STORE,

23 Shetucket St.

JARVIS' MILITARY BAND

—AND—

ORCHESTRA

Furnishes Music for Parades, Picnics, Balls, Excursions and Entertainments of all Kinds at Reasonable Prices. Address A. W. JARVIS, Leader, 41 Division St., Norwich, Conn.

SEND YOUR ORDERS FOR Fire Wood

—TO THE—

PARK WOOD YARD!

301 Franklin Street.

A discount will be made on all purchases of Four Dollars or more.

J. ROURKE.

DON'T DESPAIR.

Dr. Z. J. Lewis Can Cure You.

Specialist on private Chronic Diseases of men. Cure guaranteed, no matter of how long standing. Office hours, 9 to 12 and 1 to 4. Sundays, 10 to 2 and 6 to 7. 129 Friendship St., Providence, R. I. Consultation free. Medicines, $2. Out of town patients successfully treated by mail. Send for new edition of book and symptom blanks forwarded free.

AMUSEMENTS.

Broadway Theater.

GEORGE R. BACHELDER, Business Manager.

Wednesday, Nov. 1st.

Boston Grand Opera House Co.,

A. H. DEXTER, Manager,
Presenting Lester Wallack's Beautiful Military Comedy-Drama,

Rosedale!!

Or, THE RIFLE BALL.

See: The Magnificent Cast. The Grand Ball Room Scene. The Beautiful Gypsy Dell Scene. The Biggest Show at or Indoors.

Sale of seats at Merrick's Monday morning. NO ADVANCE IN PRICES. Electric Cars for Taftville after entertainment.

BREED OPERA HOUSE,

MONDAY and TUESDAY,

November 6th and 7th,

under the patronage of

St. Andrew's Chapter, Trinity Church Guild.

Cannot be presented in one lecture.

The most Attractive and Beautiful Entertainment this Season,

World's Columbian Exposition,

As Presented by

MR. T. DE QUINCY TULLY,

—IN HIS—

Magnificently Illustrated Lectures!

This is the grandest of all subjects, demanding the best professional talent to properly present it.

300 Mammoth Scenes, the Most Brilliant and Accurate, Projected by the Most Perfect and Powerful apparatus on Canvas 600 square feet. T. De QUINCY TULLY, who has won renown by years of experience with Illustrated Lectures has at great expense and with painstaking care prepared the most magnificent and satisfactory presentation of the World's Columbian Exposition possible. The grand and beautiful sights are most enchanting, every department faithfully represented as it actually appears at Chicago. The whole constructed, as the scenes appear, in a carefully prepared lecture. Mr. Tully certainly gives the best idea of the World's accumulated treasures at the great Columbian Exposition at Chicago obtainable.

Doors open at 7 p. m. Lecture at 8. Admission 35c. Reserved seats, 50c. Can be secured at Hayes & Davis'.

FINE COMMERCIAL, BANK BOOK and Job Printing done at the Bulletin Job office at short notice.

PERRY DAVIS' PAIN KILLER.

PAIN KILLER

has been known and used for fifty years. The better it becomes known the more it is used—the more it is used the better it becomes known. That's the natural result of merit. Pain Killer is an infallible remedy for pain—has never failed to give instant relief. If you have an internal pain of any nature, Pain Killer will cure you. If you receive a cut, sprain, bruise or burn, Pain Killer will soothe the pain and prevent soreness. If you are bitten or stung by a Bee, Mosquito, Centipede, or poisonous reptile, Pain Killer is the best antidote that can be applied. Get it and keep it by you ready for use.

MADE ONLY BY

PERRY DAVIS & SON,

novIMWY PROVIDENCE, R. I.

WANTS.

AGENTS make $5 a day. Greatest Kitchen Utensil ever invented. Retails 35 cts. 2 to 6 sold in every house. Sample, postage paid, five cents. Forshee & McMakin, Cin., O. oct11W

WANTED.

An EXPERIENCED WOMAN for Cook and general housework. No washing. Must have good references. oct31d Inquire at Bulletin Office.

WANTED.—An American lady would like a situation as Housekeeper in a widower's family in the city. Address HOUSEKEEPER, No. 8 Peck street. oct30d

WANTED.

Grocery and General Merchandise Clerk. Those who cannot furnish good references need not apply. W. L. L. SPENCER oct30d Lebanon, Conn.

WANTED.

To rent the residence occupied by Merritt D. Dexter, No. 39 Orchard street. For further particulars, inquire on the premises. oct3d

Now is the Time to Sell Your Stoves.

BATES, the Auctioneer,

No. 7 Water St., will pay spot cash for second hand cooking stoves and parlor stoves. [sep15d

At last we have it.—Keen, bright and brainy men and women wanted everywhere to take orders for "SHEPP'S WORLD'S FAIR PHOTOGRAPHED." Only book of copyrighted photographs of buildings, scenes and sights of the World's Columbian Exhibition [illegible] Exposition Management [illegible] Globe Bible Pub. Co., 723 Dearborn st., Chicago, Ill., or Phila., Pa. oct3d&wF

FEMALE HELP WANTED.

To Make Rubber Shoes. Steady employment and fair wages. Apply to COLCHESTER RUBBER CO., oct3dw Colchester, Conn.

COLUMBIAN HOUSE,

No. 4 Franklin Square.

Permanent and Transient Boarding. Also Table Board. All modern improvements. Terms reasonable. 2r1d G. A. BURLINGHAM.

NEW ADVERTISEMENTS.

—THE—

NORFOLK BREWERY,

BOSTON, MASS.,

CELEBRATED ALES.

INDIA PALE ALE,

GOLDEN ALE and PORTER.

Put up Expressly for Family Use

The above Ales in Hhds., Bbls., and Half Bb'ls., Constantly on Hand.

J. A. WUTTKY,

109 WATER ST.

Sole Agent for Norwich and Vicinity. oct4d

DR. S. W. FISKE,

Clairvoyant Botanic Physician and Magnetic Healer, Business and Test Medium.

Dr. Fiske can be found at his residence, No. 49 Oak street, Norwich, Conn., all of the time until further notice.

We advise the sick to consult Dr. Fiske at once. He will describe your feelings and disease exactly without asking you a question, and with his vegetable medicines and magnetic healing combined he is enabled to remove all diseases in a short time. He has had 25 years of valuable experience in the practice of medicine and has thousands of testimonials from patients whom he has cured.

Dr. Fiske is constantly curing patients of the following diseases that have baffled the skill of the most prominent physicians, such as diseases of the stomach, liver and kidneys. All female complaints positively cured. Humors in blood, rheumatism, neuralgia, dyspepsia and general debility, gonorrhoea, leucorrhoea. All forms of private diseases of both sexes once cured.

Weak, nervous men, suffering from the errors of youth, restored to perfect health. All nervous diseases, and lost manhood restored.

The Doctor treats all kinds of chronic and long standing diseases with great success. Medicines furnished reasonable and can be sent by express when desired.

The Doctor also gives advice on Business Matters and all the affairs of life. Clairvoyant Sittings, $1. If by letter, send $2, age, etc., a lock of hair and stamp. For particulars, send stamp for circular.

A long and successful practice with numerous testimonials attests the wonderful success of Dr. Fiske as a Seer, Healer and Physician of merit. All should consult him as he is always reliable. oct26w

ESTIMATES FOR ALL KINDS OF PRINTING furnished on application to [illegible]

The Bulletin.

LOCAL NOTICES.

Dog Lost.

Situation as chambermaid wanted.

Welcome A. Smith has new crop N. O. molasses—the first of the season.

"Take a friend's advice and use Dr. Hough's cough and lung balsam."

A breakfast delicacy is the Arlington sausage. Sold by R. S. Bartlett.

Railion has received the Arlington sausage. Now you can have a good breakfast.

Frank A. Bill makes a good offer to ladies and gentlemen alike of a good shoe for $1.50.

There is a warrant to the Electric oil stove that there will be no smoke, no smell, no dust. Preston Brothers sell them.

Joseph Smith will have an exhibition and sale of chrysanthemums at his store, No. 69 Main street, to which all are invited.

See Smith & Gilbert's line of fall overcoatings and suitings before making your selection. You will make no mistake by so doing.

Porteous & Mitchell have sold hundreds of yards of those auction silks in the past two days. They have hundreds of yards more at the same low price, which will be quickly disposed of. Ladies, you will have to speak quick or you lose it. Other bargains offered today are imported underwear and blankets and comfortables. Don't sleep cold when you can buy blankets at such low prices. Read the advertisement.

Reid & Hughes are in it. They just drop down on the public with goods for the season at the right time and in the right place. This morning they call attention to their large stock of winter hosiery and underwear. They believe it will be to the advantage of every one to see the stock in those departments and ask for a personal inspection of the goods, and think they cannot be approached in value in this vicinity. Read the advertisement.

LARGE REAL ESTATE DEAL.

An Enterprise of Much Importance to Norwich and Surroundings—Splendid Chance to Secure a Home Which Will No Doubt Be Eagerly Grasped by Many Citizens of Norwich and Greeneville

During the past four weeks Anthony Reilly & Co of the New York real estate exchange, the extensive and well-known operators in New England, New York and New Jersey suburban real estate, have opened a branch office in Norwich in the Shannon building.

This firm purchased several weeks ago the beautiful hill in Preston, just across the Eighth street bridge from Greeneville, to which elevation they have given the very appropriate name of Shetucket Hights.

The piece contains about 26 acres, and Mr Reilly of the above named firm has for some weeks been quietly at work in making the survey necessary for laying the tract out in streets and building lots, and the contract for grading the streets has recently been let to C B. Chapman, who with a large force of men and teams and his ponderous road machine is now actually engaged in the work.

The owner of the land stated today to a BULLETIN reporter that the property would cut up into exactly 100 lots, ranging in size from 50x125 to 50x200, and that maps would be ready for distribution in a few days. He expects to dispose of the entire tract on the first sale. The lots range in price from $90 to $150, and the terms on which they will be sold are ten dollars down, balance in either weekly or monthly installments at the rate of one dollar a week, or ten per cent. discount for all cash. An incentive to all to pay for these lots as early as possible is that the sooner the lot is paid for and the cellar built the sooner the money can be secured for building a house.

"No," said Mr. Reilly, in answer to the question as to whether or not he expected the general depression in business would effect the sale unfavorably, "as far as business depression goes, the silver question has now been settled and I think other causes which have alarmed capital will soon be removed and business will go along with redoubled energy. Besides that there are plenty enough people in Norwich in easy circumstances to grab up the few lots we have for sale at such ridiculously low prices and on such extremely easy terms."

"When the sale will take place depends entirely on the weather, or rather upon how fast the road making can be pushed. It will be either one or two weeks from next Saturday. But have no fear," continued Mr. Reilly, "of it taking place unknown to you, as I assure you that everybody within a radius of several miles of Norwich who can either see or hear will know sufficient time in advance all about Shetucket Hights and just when the sale is to be."

NORWICH AND VICINITY.

The Norwich Weekly Courier is the best weekly newspaper in New England at 50c a year.

Sudden Death of Mrs. Stuart.

Mrs. Catharine Stuart was found dead in bed at her home, No. 168 High street, at 8 o'clock Monday morning. She retired in her usual good spirits at 10 o'clock Sunday night and her appearance in the morning showed that her death was peaceful. For the past year she has suffered from asthma and heart disease. Mrs. Stuart was a native of Ireland, where she was born 78 years ago and for half a century she resided in this city.

Foot Ball Men in Favor.

Young society women in this city, as in hundreds of other places, have become so enthusiastic over foot ball and other academy and collegiate out-of-door sports that they admire foot ball clothes and the sweater more than the evening dress and declare the wearers look far more handsome in this dirty attire than in the trim, perfectly fitting evening dress with the immaculate white shirt front and tie.

State Normal School.

Professor Carroll of the State Normal and Training school has issued his annual report for the year 1892-93.

Students are trained to make use of the library, which contains 6 800 miscellaneous books and 560 text books. Most of the lessons assigned are topical and must be studied by the use of reference given by instructors. A reading table is supplied with magazines, educational journals, miscellaneous papers and daily publications. The school year consists of forty weeks, beginning about September 1 and ending in June.

The advantages of the school are free to all who intend to teach in the common schools of Connecticut and text-books are provided without extra charge. The total average cost to each pupil is about $200 a year. The diploma is given to those pupils who attain the required standard of scholarship in every prescribed subject, exhibit a skill in teaching and governing children and pass the state examination.

Sanitary Movements.

The persons notified to discontinue vaults and cesspools in the Roath avenue district and to connect with sewers are moving promptly to make the sanitary changes ordered by the health committee. Most of the owners of property are ready to make the change. It is cheaper to do the work voluntarily than to be forced to do it by law.

A Change of Proprietors.

Mr. W. A. Segar has been succeeded as keeper of the American house by Mr. Henry Gray, who formerly kept the Union Square house. Mr. Gray has bought the furniture and will take charge of the house today. Mr Segar is an old hotel man, and on his return to Stafford Springs will take with him the best wishes of the hotel's guests and of many friends made during his short residence in Norwich.

Health Officer Prosecutes.

The question has been raised, says The New London Day, whether the county health officer has jurisdiction over all cases of violation of health ordinances and whether all prosecutions for such violations must be made by him instead of by the town attorney. It seems to be the general opinion that the health officer has the power.

Personals.

Mrs Robinson of Woonsocket, R I., is the guest of her son, Joseph Robinson of Front street.

Mr. and Mrs. George Maddock have returned from New York city.

Mrs Tucker of Norwich, who has been the guest of friends here, has gone to Monson, Mass.

Mr. Thomas K. Beardow leaves today for Poughkeepsie, N. Y., where he will take a business course in Eastman's college.

Academy Lecture Course.

In connection with Mr. Richardson's approaching appearance in Norwich, the following paragraphs will be interesting:

In a recent tour in England, Mr. Richardson passed four months at Oxford and Cambridge, his readings being an important literary event of the season at those venerable seats of learning.

The heads of the different colleges took an enthusiastic interest in the performances, in most cases presiding at the readings. At the close of Mr Richardson's reading of King Lear at Balliol college, Oxford, Dr. Benjamin Jowett, head of Balliol, the distinguished translator of Plato, [illegible]tly deceased, said:

This evening has been one of pleasure [illegible] of pain, so real has been the rendering [illegible] the keenest mental agony. Mr. Richardson is indeed a master of dramatic expression. His voice sounds every note of passion.

The head of one of the colleges at Cambridge said: The noble services which Mr. Richardson is rendering to the cause of higher education and high art will make his name long and gratefully remembered at Cambridge.

RUNAWAY ON WASHINGTON STREET.

Small Boy Thrown Out in a Collision—A Crowd Brings Together Sporting Dogs.

At 3 o'clock Tuesday afternoon a horse and wagon came tearing down Washington street and raising clouds of dust. The horse was beyond control of the youthful driver and at Washington square the runaway crashed into a hack belonging to L. L. Chapman. The hack driver saw the other horse coming from afar but was too dazed to turn out. The two drivers were thrown out and the boy was badly bruised on the side of the head and a finger was injured. His horse stopped after the collision and he was carried into R. S. Bartlett's store where Dr. Tingley attended him. Later a neighbor of his took him home to Versailles, leading the horse.

The wagon was badly broken and was taken to a carriage shop for repairs. One of the thills struck one of the hack horses in the breast making a flesh wound. A broken hold-back started the runaway on the hill by Christ church. The boy's name was Joseph Richie and the turnout belonged to a Frenchman in Versailles.

While the smashup was being straightened out, two dogs, brought together by the crowd at the scene of the accident, fell into a dispute, and the one, a bull dog, laid hold of the other, a Newfoundland, by the paw, and the Newfoundland seized the bull dog by the ear. It took two boys and a policeman to separate the two by pulling them apart in three different directions.

SUICIDE OF F. A. YOUNG.

Despondency Causes Him to Take His Own Life.

Frank A. Young took his own life at his home at 280 Franklin street, Tuesday morning. He was found hanging by a trunk strap from the stair banisters by his daughter, just before 12 o'clock. She rushed into the W. H. Page machine shop and summoned aid. When the men accompanied her back they found that Mr. Young was dead. Medical Examiner Paddock and Coroner Park were summoned. The medical examiner arriving first, made an examination and found Mr. Young had died from strangulation.

The dead man was last seen alive entering his home at 9 a. m. He has been out of work for some time and seemed despondent of late. His wife is in a hospital out of town and his two daughters resided with him. A son lives on the West Side.

For fourteen years Mr. Young had been an employe of W. H. Page and was a skilled machinist. He was fifty-two years old. He was born in Seneca Falls, N. Y. He came to Greeneville a quarter of a century ago, where he was employed in the axle factory. Two of his brothers are editorial writers on The New York Sun.

Change of Time.

Owing to lack of patronage the Street Railway Co. commence on a new time-table today.

The fifteen minutes cars are taken off on the Greeneville and Falls route and one car runs between Thamesville and Laurel Hill making hour trips to and from each place, except noon and night when extra trips will be made. The new time-table will be issued today

THE SURPRISED DEPEW.

Lucy Warren Wanted a Wedding Outfit.

Chauncey M Depew speaking of the requests made upon him for railroad passes says: Some of them are very unusual, giving the most extraordinary reasons for their contents. Monday morning I received a letter from a young woman in New London, Conn. It reads:

"Dear Mr. Chauncey M Depew:

"You do not know me, but I am a young lady of eighteen years of age. I am going to be married and my parents are opposed to the match, and won't give me a cent for my wedding clothes. Consequently I haven't a dress except the one I have on. I know that you are very rich, or at least you can get all the money you want from the Vanderbilts, and if you will only send me $50 I will never forget you. Ever yours, LUCY WARREN.

THE YOUNGEST AMATEUR EDITOR

In the New England States.

A recent issue of The N. Y. World contained the following complimentary notice:

George W. Carter of Norwich, is the youngest amateur editor in New England. Five years ago, when a school boy of sixteen, he established The Laurel Hill Eagle, a monthly sheet, published in a suburb of Norwich, and today the newspapers of that city are always careful to "credit" whatever is clipped from its columns. Not once since it was founded has The Eagle failed to appear promptly on the first day of the month. The paper is printed upon a small hand press, Mr. Carter is his own editor, reporter, compositor, proof-reader, pressman, business manager and errand boy. Upon the day of publication he personally delivers several hundred copies and mails to out-of-town readers almost as many more.

The Eagle is an eight-page paper, with a supplement at Christmas, Easter and Fourth of July. Besides a newsy local department, it contains a continued story, a page of humor, a miscellany of useful facts and not infrequently an original poem, the contribution of a friend of the sheet. In a recent dispute between the citizens of Norwich and the street railroad company, which was then extending its line to Laurel Hill, The Eagle bore itself in a just and discriminating manner, and championed the rights of the residents of that locality.

Editor Carter affirms that his paper has been to him a liberal education.

OBITUARY.

Henrietta A. Abbott.

Henrietta A. Abbott, "Entered into Life Eternal Oct 26." Such was the benediction pronounced by the rector of Christ church over her mortal remains, such were the thoughts of the large congregation of friends who gathered at the church on Saturday, to pay their last tribute of respect to one they loved. Her end was peace—her deeds and a blessed memory live after her. Her pathway was not a bed of roses. Left a widow with two young boys to care for and guide toward manhood, life's struggle was necessarily an earnest one; but the effort made in behalf of herself and loved ones seemed to strengthen her for the task of doing for others, and it was always a pleasure.

Mrs. Abbott was a pillar in the church; and the weekly sewing circle which met in the parlor of her little cottage on Franklin street through the winter months had her active brain to guide and her hands to plan in the work of charity. She had her station of honor and respect among those whom wealth has blessed; but was alike beloved and had always time at hand to do a kindly deed or to greet pleasantly those whose life was more humble.

The aged widow who came and placed [illegible] shroud upon her and arranged her in [illegible] casket did it as a labor of love. The [illegible] who, after the mourners had passed on stood beside her grave and dropped a tear, remembered the kindly attention she had given his dying mother [illegible] year before. The beautiful wreath of flowers laid upon her casket by the "Neighborhood Club" was expressive of their sympathy and loss. The heart made of choicest tuberoses contributed by the cooking class, whose teacher she had been, was but a token of their love and esteem. The many beautiful crosses and other designs, and the choice cut flowers contributed by friends were proof of the love in which she was held, and a gratification to her sorrowful boys.

Her home, though humble, contained large-hearted hospitality.

"And we cannot think of her idle.
She must be a home-maker still;
God giveth that work to the angels
Who fittest the task fulfil.

And somewhere yet in the hilltops!
Of the country that hath no pain,
She will watch in her beautiful doorway
To bid us a welcome again."

Henry T. Brown.

The recent death of Henry T. Brown in Providence, R I., will recall a name well known in the towns hereabout forty years ago. He was the oldest son of the late Asher P. Brown; was born in Preston in 1820; at sixteen removed to Lisbon; was a student in Plainfield academy for some time, and began mercantile business in the store of the late John F. Slater in Jewett City. He afterwards went to Phenix, R I., and subsequently to Providence, commencing a wide business career in that city as a member of the firm of Gorham Co. & Brown. Later the firm became Brown & Rogers, and later still Henry T. Brown & Co. Their business was high grade jewelry and silverware and their store was one of the finest in New England.

In later years he has been engaged in the raising of stock on his farm in Cumberland and doing a life insurance business in Providence.

Several days before his death his wife started on a journey to Chicago. Last Friday, Oct. 27th, he went to Providence as usual; but not feeling very well went to the house of a friend, and laid down upon a parlor sofa. Wishing to get a little sleep he was left alone and two hours after, on the room being entered to announce lunch, he was found dead. There was no evidence that he had moved the slightest, and his death must have been wholly painless.

He leaves a wife but no children; two brothers—Amos Brown of Illinois and Charles Brown of Scotland, Conn.; four sisters, Mrs. Paston and Mrs. Stever of Jewett City, Mrs. Grant of Springfield, Mass., and Mrs. (Rev.) W. D. Brown of Later Lochen, Fla.

Mr Brown was a model of uprightness in all his business; a regular attendant upon the Congregational church, and widely respected and beloved for his many sterling traits.

HUSBAND HAS GONE.

New Haven Stirred by a Great Society Scandal.

MRS. CHARLES S. PRATT IS ALONE.

Sensational Courtship and Marriage—Wife Now Seeking a Divorce.

NEW HAVEN, Oct. 31.—It is years since fashionable New Haven has had a society scandal of the magnitude of one which has just come to light. A young future millionaire and a former local belle are the leading parties and several big suits are promised as a result of their startling escapade, so replete with sensational episodes. Charles S. Pratt and Miss M. Gertrude Hall are the leading characters.

Young Pratt is the son of the late Thomas H. Pratt of St. Louis, though for reasons which will be explained later, his residence and that of his mother have been in New Haven for three years. Last January Pratt became of age, and at that time was given by the executor of his father's estate $67,000 in personal property and between $30,000 and $60,000 in real estate.

Last Christmas he met Miss Hall in this city, and instantly became infatuated with her. He gave her a present of a valuable diamond ring, and in other ways exhibited marked symptoms of his love. What has happened since then is

Told by Miss Hall as Follows:

Pratt was constantly in her company, and proposed marriage repeatedly until this summer. He followed her to New York, and took her to all the places she expressed a desire to visit. She was not indifferent to his attentions, but promptly declined all offers of marriage.

On the night of Sept. 18 she attended a theatre party in New York. During the performance Pratt came into the box where she was sitting and made a scene. He drew a revolver and threatened to shoot himself if she received the attentions of any one beside himself any longer.

The next day Pratt called at her apartments in the St. James Hotel, and, she says, at the point of a pistol, made her consent to be his wife. Together they went to "the Little Church Around the Corner," where they were married by Rev. Dr. Houghton. They remained in New York a few days, awaiting the return of Mrs. Pratt, Sr., from the West, before coming to New Haven.

Just three weeks ago she returned and the young bridegroom brought his wife to the magnificent Pratt Mansion on Whitney avenue, one of the most palatial residences in the city and introduced her to his mother as his wife.

A Stormy Scene Followed.

At the outset the mother refused to recognize her daughter-in-law. She cried, "I can forgive you Charlie, but her—never!" The couple left the house in despair.

General Pratt took his bride to the residence of her brother, Dr. Hall, a well known veterinary surgeon, on Elm street, and went back to his mother to expostulate. Under orders from young Pratt the wedding cards had been printed and arrangements had been made for a wedding reception before the couple left for the World's fair on their bridal tour. All these plans were abandoned. Mr. Pratt had exhausted his large income, and was at a loss what to do. His mother, however, gave him a large sized check, and he disappeared.

Since then the bride has searched high and low for her husband. He is nowhere to be found, and after a fortnight's waiting and hunting in vain, she has put the matter of a divorce in due time, on the [illegible] of desertion, in the hands of J. Birdie Tuttle of this city. She will also, in a day or two, institute proceedings for $25,000 against Mrs. Pratt, her mother-in-law, for the alienation

Of Her Husband's Affections.

The authorities have tried to locate Mr. Pratt, but his whereabouts remains a mystery. He is president of the Sun Publishing company of Youngstown, O., and has attained a high degree of prominence in political circles in that city.

Mrs. Pratt the younger is in a high state of anxiety at the disappearance of her husband of a few days. She is a New Haven girl, and graduated at the Hill house high school here in the class of 1884, and later at the Welch training school for teachers. She taught a year in the Dwight school here, but her health gave out, and she went to New York, after inheriting several thousand dollars upon the death of a relative. She is about 25 years of age, and very handsome.

THE POLISH CUSTOM.

Leads to a Red Hot Wedding Reception in Warren, R. I.

PROVIDENCE, Oct. 31.—A red hot wedding reception was held in Warren last night. A week ago there was a Polish wedding in that town, and, in accordance with the Polish custom, the bridesmaids gave a reception to the bridal pair last night. Liquor was partaken of, and a [illegible]

One man flourished a hatchet and another wielded a big knife. When peace was restored, Jacob Augustus had one hand nearly severed at the wrist and Joseph Golvirili was minus a cheek. Slavianni Comiski is under arrest for one of these [illegible] and has pleaded not guilty.

NEWSPAPER OPINIONS.

What Leading Journals Say of the Passage of Repeal Bill.

NEW YORK, Oct. 31.—The leading journals, as was to be expected, devote much space today to discussion of the senate's action upon the purchase clause of the Sherman silver law. Extracts, showing the general trend of editorial opinion, will be found below:

The New York Tribune says: The weary war of words in the senate has ended. Thanks to the firmness of Republicans and the president a decision has at last been reached which ought to help business not a little. Had they yielded in the least the repeal bill would not have passed. Confidence counts for more millions than coinage. Confidence will increase, without doubt, and, within limits, confidence creates business and makes prices. The president deserves honor, the more because he has been at war with the majority of his party.

The New York Herald says: At last the senate voted to repeal the Sherman law and stop buying silver. This may well be hailed by the people as a glorious peace victory without a parallel. It stamps with the seal of national condemnation a financial policy which has bred distrust at home and abroad, spread alarm, brought disaster to trade and industry and menaced the country with panic. It proclaims the adoption by the United States of a principle of sound finance which must command the confidence of the world and usher in the dawn of brighter times for the business men, wage earners and people of the country.

The New York World says: The repeal bill passed the senate, as was anticipated, last night. The will of the people has at [illegible] respected. The firmness of the President has been rewarded. The power of the [illegible] resisting public sentiment has been recognized. Courage has prevailed over compromise. It is a triumph for a sound and stable currency, for the credits of the government, for the rights of the people.

The New York Times says: With the passage of the repeal bill in the senate the country enters upon a new financial policy. Whatever financial follies we may in future commit will not turn upon the purchase or the coinage of silver. We shall continue to use silver as a money metal, but the day of silver as a standard money, as a measure of value, is over.

The New York Recorder says the repeal of the Sherman silver act was carried in the senate yesterday by the pitiful majority of 11 votes. This goldbug victory means a goldbug overwhelming defeat in the not distant future. The appeal now lies to the states and to the people. We have no fear as to what the ultimate decision will be. Under the crack of the goldbug administration whip, the Democratic party, false to its platform, false to its promise, has utterly demonetized silver. It is temporarily triumphant, and [illegible]

MAGNIFICENT FIGURES.

There Will Be at Least $1,000,000 for World's Fair Stockholders.

CHICAGO, Oct. 31.—With the grand total of 21,477,212 paid admissions, the World's Fair was officially closed last night. Though these figures represent the paid admissions during the time allotted by Congress in which the exposition should be kept open, yet it is calculated that at least 1,000,000 tickets will yet be purchased before the White City is dismantled and levelled to the ground. The total number of admissions on passes was 2,[illegible]

After every debt of the World's fair has been paid there will remain at least $1,000,000, and perhaps more to be distributed among the stockholders. Treasurer Seeberger made this announcement yesterday afternoon.

Since its organization to yesterday morning the Exposition company has paid out $30,[illegible], or three times the amount the managers expected to spend when they commenced building the fair. The gate receipts during the exposition proper were little over $10,000,000. To yesterday $3,800,000 had been collected from concessionaires of Mr. Blackmar's department and nearly $700,000 were paid before he took hold. The returns from concessionaires was one of the big surprises of the fair. Nobody predicted that that sum would be realized. The Paris exposition got but $800,000 from that source, while the centennial managers, being better traders than the Frenchmen, got $1,200,000.

VENGEANCE DEMANDED.

Spaniards Do Not Believe Official Statement of Losses at Melilla.

MADRID, Oct. 31.—The statement issued yesterday by the war office to the effect that only 12 men were killed and 16 wounded, including 11 officers, in Sunday's engagement with the Riffians around Melilla, is believed here to not contain the full truth. It has had no effect whatever in allaying the popular ferment, and the demand for vengeance against the Riffians shows not the slightest sign of abatement.

The belief is almost universal that the Spanish loss in the fight was severe. The cable to Melilla has become useless, and until it is repaired mail communication will have to be depended upon.

It is reported that the Riffians in great force were attempting yesterday to throw up intrenchments one-third of a mile distant from Fort Camelios. They worked under a heavy fire [illegible] the fort. The Spanish troops do not [illegible] their vigilance by day or night, fearing that the enemy may attempt to surprise them and take the forts by assault.

General Margello, the Spanish commander, who was killed in Sunday's fight, was buried yesterday with full military honors. General Macias, now in command of the troops, directed the ceremonies.

Three Months For Repentance.

MILFORD, Mass., Oct. 31.—Patrick Maher of Mendon was before Judge Dewey this morning, charged with breaking out of the lockup in that town Aug. 18, also for disturbing the peace on the same date. He pleaded guilty and was sentenced to three months for disturbing the peace and bound over in $300 for breaking jail. The case comes up in the superior court in January.

John Lake is Missing.

AMESBURY, Oct. 31.—The friends of John Lake of Salisbury are alarmed at his continued absence from his home. He left town Sept. 27, and has not been heard from since. He is said to have been the possessor of quite a sum of money at that time. Fears are entertained that he may have met with some serious accident.

McLeod's Success Announced.

BOSTON, Oct. 31.—The directors of the New York and New England road are in session in this city. President McLeod in the chair. He announced that he had secured entrance to New York through the New York and New England and Northern.

TO SUPPRESS GAMBLING.

Emperor William Determined to Rid the Army of the Practice.

BERLIN, Oct. 31.—Emperor William is very much in earnest in his determination to suppress gambling in the army. The revelations in the great gambling case now on trial in Hanover have opened his eyes to the fact that little attention was paid to the imperial rescript issued some time ago on the subject of gambling by army officers, and the results are likely to prove disastrous to a number of officers who did not heed the emperor's warning.

As has been stated before, a large number of officers in all branches of the service, but more especially in the cavalry branch, are implicated in the Hanover scandal. The emperor has ordered that a strict inquiry be made into the debts of these officers and their ability to pay the obligations they have contracted.

His majesty has also ordered that the inquiry be not confined to these officers alone, but that it extend in a like manner to every officer who has been mixed up in other gambling affairs.

As a result of this action, it is expected that many officers will throw up their commissions. Those who do not resign, and are found to be insolvent through gambling debts, and it is believed there are many such will, it is thought, be degraded in rank.

"I wonder what makes that man so anxious to get old newspaper files?" said the dealer in secondhand literature.

"Do you know who he is?" asked the clerk.

"No."

"He's the well known after dinner speaker. I suppose he wants the papers to get new stories from."—Washington Star.

A Word For Ourselves.

In everything we take high place—
The mart, the [illegible], the [illegible],
Our yachts are first in every race,
In short, high cockalorum.
We may not have the skill and brains
To beat the whole creation,
But we kill more people on railroad trains
Than any other nation.
—New York [illegible]

HER ELEGANT CAPE.

How One Woman Made a Saving of $9 90.

Hints for Those Who Like to Dress Well—No Need of Looking Shabby, Even Though Times Are Hard—The Secret Told by One Who Knows.

Those fashionable capes with a triple collar are looked at with longing eyes by many a woman. But times are hard, and economy is both a virtue and a necessity.

One woman solved the problem most satisfactorily by coloring her old drab cloth circular a rich, handsome brown, with a package of diamond dyes, thus actually getting a ten dollar cape for ten cents.

The druggists report a greatly increased sale for diamond dyes this fall, and say they have completely superseded the old-fashioned methods with logwood, fustic, indigo, etc. On each envelope is printed full directions, so plain and explicit that anyone can use these dyes with perfect success.

For nearly a score of years diamond dyes have been helping women to dress well at small expense, and it is no wonder that their great success should have brought many short lived imitations upon the market. These would claim to make fast colors, but the light fades them; they adulterated their dye to make the package look large, but actual use proved they could color less than half as much as the diamond; and offering a large profit, they secured agents or peddlers to sell them, but a woman never bought them a second time.

Diamond dyes come in nearly fifty colors, specially prepared for wool, silk, and cotton, a ten cent package coloring from one to ten pounds of goods. No other dyes are as strong, nothing else so simple, and none so fast and true in color. No woman can afford to risk her goods with imitations, especially when the original diamond dyes are admittedly far superior. nov1d

MILLINERY OPENINGS.

—AT THE—

Bouquet Millinery Parlors

For the next six days you can get lovely Children's Bonnets at cost. There are over two hundred to select from—White, Blue, Brown, Red, Green and Grey. Also marked down on Trimmed goods. The stock is all new. The public are invited to examine these goods before purchasing elsewhere. oct31MWS 8 Broadway, Second Floor.

SEE OUR WINDOWS

Wherein we are displaying a line of Trimmed Hats from $2.25 to $8.00, unequalled in values and style. They are certainly bargains at bargain prices. Ribbons, Ostrich, Fancy Feathers, we carry a large line of, and prices are "away down." Placques from 49c. to $1.79. Embracing all colors, combinations and qualities. Ostrich from 39c. to 9[illegible] are specials with us.

New York Bazaar,

112 MAIN STREET.

For all the Latest Styles in

MILLINERY,

CALL AT

MISS McCLOUD'S,

oct2d [illegible] MAIN ST

NEW MILLINERY.

A full line of Medium Priced Millinery

Now on exhibition. Special attention paid to orders. MRS. G. P. STANTON. oct26w No. [illegible]

MILLINERY.

BUTTERICK'S PATTERNS and all the Latest Styles [illegible] Just Received.

MRS. E. CANTLE,

oct2dw 2 BROADWAY.

BOOKS AND STATIONERY.

World's Fair Number

—OF—

ILLUSTRATED AMERICAN.

Eighty Pages of Illustrations.

The most complete thing offered.

Price 25 Cents.

Noyes & Davis.

Leave orders and avoid disappointment.

Special World's Fair Number

—OF THE—

Illustrated American,

Containing many [illegible]

September Cosmopolitan,

[By special arrangement with the [illegible] in pages; price 25 cents. [illegible] your orders at

CRANSTON & CO.'S.

Now is the time that the prudent people [illegible] their houses from the inroads of [illegible] Shower. You will find Munn's Patent [illegible] just the thing. He is ready to put them [illegible] wherever wanted. All orders promptly attended to. Address [illegible] Norwich, Conn. ADOLPHUS [illegible]

HOOD'S SARSAPARILLA.

I Vote for Hood's

Forty Years in the Ministry

Rheumatism, Dyspepsia and Insomnia—Great Benefit From Hood's Sarsaparilla.

"I have been taking Hood's Sarsaparilla for four or five months, and am satisfied that it is a very excellent remedy. I have been troubled with rheumatism more or less for years. My back and hips, and indeed my whole body at times, have been afflicted. The rheumatism has been especially severe in my right arm between the elbow and shoulder, which has been so lame that I sometimes feared

I Should Lose the Use of it

entirely. I was in this condition when I began to take Hood's Sarsaparilla, but I had not taken more than a bottle or two when I began to feel better, and when I had taken four bottles, my rheumatism had entirely left me. I have been more free from rheumatism this season than for years. Besides the rheumatism, I, like many others

Hood's Sarsaparilla Cures

of sedentary habits—for I have been a minister of the Methodist Episcopal church forty years—have been troubled with dyspepsia, but while taking the medicine my

Appetite Has Been Good,

food digested well and I have gained several pounds. I have also been troubled with insomnia, but since taking Hood's Sarsaparilla sleep much better." Rev. W. R. Puffer, Pickford, Vt.

HOOD'S PILLS cure liver ills, constipation, biliousness, jaundice, sick headache.

FINANCIAL.

The Co-operative Building Bank

—HAS OVER—

$120,000.00

Maturity Value of Shares IN NORWICH. A larger showing than all others together. IT IS THE BEST. C. J. WOLCOTT, Treas. 128 Franklin St.

FINE ARTS.

REMOVED.

McNickle, Picture Frame and Gilding Manuf.,

Has Removed to 88 BROADWAY. You will always find a Complete Line of Artist Proof, Etching, Engravings, Prang's Studies and fac simile Water Colors. oct5d

DUSGAN'S PHOTOGRAPHIC ART STUDIO is the finest and best equipped in Norwich, centrally located, opposite the Wauregan House. Everything that taste, skill and experience can do has been done to facilitate the carrying on of the business in a high-class manner, and all customers patronizing my establishment will be sure of first-class work. Photos made in every style, and all work satisfactorily finished. Special attention given to large work, such as Crayons, India Ink and Water Colors, or Solar Photos. Copying in all its branches. A large variety of Picture Frames always on hand. J. O. DUSGAN.

REMOVED—Leighton Brothers have removed their photograph gallery from the Chelsea Bank Building to No. 86 Shetucket St., in the building with the Henry Bill Publishing Co., where all old patrons will be welcomed and new ones be heartily greeted. Their new rooms are neatly furnished, their facilities for doing first-class work have been much improved. New backgrounds have been put in, and the light for producing photographs has been arranged according to the best methods known to the business. All work promptly attended to. LEIGHTON BROTHERS.

INSURANCE.

New London County Mutual Fire Insurance Co.

ESTABLISHED 1840.

Surplus over all liability Jan. 1st, 1893, $73,147.36.

Insure your property in this old and reliable Company.

Office over Chelsea Savings Bank, Shetucket St.

E. F. PARKER, President. J. L. PECK, Treas. J. P. WILLIAMS, Sec'y.

World's Fair Accident Tickets.

$3,000

Insured for 1 days, cost [illegible]

For Sale at STORY'S INSURANCE AGENCY. sep6d

L. and L. and G.

A. IRVING BOYCE, Agent.

Norwich Union Fire Ins. Soc'y

Norwich, England. Organized 1797.

E. TARRANT, Agt., 63 MAIN STREET.

FINANCIAL STATEMENT OF THE WESTERN ASSURANCE COMPANY, JANUARY 1ST, 1893, UNITED STATES BRANCH.

—ASSETS—

Government Bonds [illegible]
State Bonds [illegible]
Railroad Bonds [illegible]
Cash on Hand and on Deposit [illegible]
Other Assets [illegible]

—LIABILITIES—

Reserve Premium Fund (N. Y. Standard) [illegible]
Reserve for unpaid losses [illegible]
All other liabilities [illegible]

Surplus in United States [illegible]
Total Income in U. S. for 1892 [illegible]
Total Losses paid in U. S. from 1874 to 1892, inclusive [illegible]

NICHOLAS TARRANT, Agent, 63 Main St., Norwich, Conn.

B. P. LEARNED,

Insurance in all Forms. Bonds of Indemnity. Foreign Drafts.

Over Thames National Bank, Norwich, Conn.

The Connecticut Concreting & Gravel Roofing Co.,

Sole agents in Norwich for the New England Felt and Roofing Co.

BEE HIVE BRAND

Also Two and Three-Ply Ready Roofing, etc., etc. Work guaranteed.

Office No. 3 Thames St., Norwich, Conn.

The Bulletin.

DISAPPOINTMENT.

The [illegible]andman of human hearts am I—
Older [illegible] all the tillers of the soil.
I've [illegible] the hopes of grandest men recall
And [illegible]ectation pale as I passed by.
All [illegible] are mine! Of people low and high
I ga[illegible] tribute. Of his daily toil
Not [illegible] refuses when I take the spoil,
Th[illegible] breaking hearts are vainly wondering why.
Yet when I've plowed about the roots of pride,
Blown with my cold winds till weak faith was strong,
Drenched till the heart was moistened through and through
And all its powers of fruitfulness were tried,
The hearts of men from sighing turn to song,
For life gains meaning that they never knew!
—Christian Register.

THE BOY ORATOR.

"If the weather keeps up, I'm afraid Jack can't get here," said Albert Halstead. He was sitting in the window of his room in "Junior hall" and staring out on the campus, where the rain was pouring on the muddy pools and patches of sodden grass. "The ticket agent says trains can't cross if the Macoupin rises much more."

"Rise or no rise, Jack Dackles 'll be here on hand when there's a debate on foot," Dick Arlington spoke from the bed. He was buried in pillows and a dog eared copy of Horace.

"He'd come through fire, to say nothing of water, to save our noble Philos from defeat at the hands of the base, craven Linophilians! The very mention of the hated name stirs me heart's barlood!" and Dick sat up and looked oratorically warlike.

"Well, he'll have plenty of water to come through! Our chances are pretty slim without him. Gardiner can never hold up against Brooks and Guthridge, with all the Linos back of them. I don't see why Jack couldn't have put off going to St. Louis till next week."

"My child," said Dick, throwing the much abused Horace on the center table, where it bumped its venerable head against a solid geometry and fell to the floor, "how often must I tell you that business is business? Even a contest debate must stand aside where business"—

"Shut up! The thing is we don't want those fellows crowing over us. They're going to have a great spread if they do win, and Guthridge has promised to ride Gardiner around the campus if they don't, and you know how heavy Gardiner is. I saw Brooks—Come in. Hello, Gardiner; what's the news?"

Gardiner stood in the doorway, letting the rain drop from the ferrule of his umbrella in a pool on the carpet. "I've just been down to the station. The Macoupin is over the long bridge and is still rising—no more trains this evening."

"Jove!" Dick was walking up and down, hands in pockets. "That looks bad for us Philos. I 'spose there is no news from Jack?"

"Yes—telegram. He says he'll leave St. Louis on the 4 o'clock train."

"Then he's at Macoupin station now," said Albert. "Two miles from school and no way to cross a miserable little brook that is dried up most of the year! Can't postpone the debate, can we?"

"No. Guthridge and Brooks have to leave tomorrow, and the fellows from Springfield are going home tonight."

"Well, perhaps Jack'll come. If he doesn't, we'll all stand by you, Gardiner, and do our best."

It was raining when Jack left St. Louis. East St. Louis looked more forlorn than ever, and the country beyond was fairly drenched. He was deep in his speech for the evening's debate when the train reached Macoupin station. He finished the argument and looked up.

"What are you stopping so long for?" he asked of no one in particular.

"The conductor says the creek is up over the bridge and the train cannot cross. He has wired for orders," answered a man who had just entered the car.

All but the first few words fell on deaf ears, for Jack had dashed from the car, and was holding an excited parley with the conductor on the platform of the station.

"The water's high enough to put out the fires, and the bridge isn't safe," said the blue capped official.

Jack fairly danced with excitement.

"But I must cross! Why, I have to—oh, I just must get over to the college even if I have to swim! Can't you try to cross?"

"No. And here's orders to pull back to East St. Louis. And, young fellow, take my advice and don't try swimmin when ole Macoupin is a-boomin. All aboard!"

But Jack didn't go aboard. He watched the train out of sight down the long, wet perspective of the rails. Then he went into the station.

"Say," he said to the man in charge, "can I get a hand car or a boat or something here? I have to get across to Carlinville tonight."

The station agent looked at him meditatively.

"Hand car?" he queried. "There's nary hand car on the place, an ole man Dorsey, he's got the only boat on the crick."

"Where can I find him?" asked Jack.

"Who? 'Lige Dorsey? Waal, now; kain't say. Lige's sot in bed. Broke his leg last week."

"Where is the boat?" Jack was growing impatient. The man was so provokingly deliberate.

"Boat! Waal, now, you've got me. Last I hearn tell of it, a man five miles up this here crick had it, else Dorsey swapped it to a man over in Jersey county, an I don't jist remember which."

"Can't you suggest something?" asked Jack.

"Oh, yes! I reckon the bes' thing you kin do's to wait till tomorrow. If it don't rain no more, the crick's mighty likely to go down so's you kin cross on the train."

"I suppose I couldn't walk across?"

"Walk? Waal, not unless you've got a power of spunk an muscle. I wouldn't go a-trying it, 'less I wanted to git myself drowned."

Jack walked up and down for a moment in silence. Suddenly he paused.

"See here," he said, "I'm going to try it. There's my card and"—

"Walk? Waal, now"—

But Jack was gone.

The rain had slackened to a cold steady drizzle, and as he walked down the track Jack could hear the creek roaring and roaring along far beyond its banks, booming and eddying nearly a mile wide. The water near the edge was comparatively calm, but out in the channel the current, marked by driftwood, was dashing and foaming furiously.

The trestle work of the bridge was out of sight.

Jack stopped. It was growing dark. Through a rift in the clouds the sun had set red, and the reflection made the creek more horrible. Here and there a tall sycamore trembled in the water, white in the rapidly deepening dusk.

Of course to attempt to cross was folly. Suppose the Philos did lose—what then? What did it really matter? Then he seemed to hear the shouts of the victorious Linos—Guthridge's triumphant cheer—and to see his own society sitting crushed and silent.

He would try it.

He looked back for a moment at the station and the light dying in the west behind it. Then he tightened his grasp on his cane, the pride of his junior's heart, and stepping upon the stringers at the side of the track he began.

The water was an inch, then ankle deep and icy cold. He could scarcely see the ties, but he felt with his cane along the edge of the beam.

Farther out the track sloped and the water deepened. Jack could not see the stringer, but he felt for each step carefully. It was growing so dark he could not see the farther shore. He did not dare look up or down the creek, and the whirl of the water made him dizzy.

Suddenly the water became knee deep with the sagging of the old bridge, and he entered the channel. The current nearly swept him off his feet. He stood still, heartily repenting the foolhardy undertaking. To return was impossible.

Two steps more. The roar of the black water grew deafening; took possession of him. Jack looked up stream. A huge dim mass was floating swiftly down the creek. It was a section of a covered bridge. It swayed toward one shore, then toward the other, with a horrible drunken reel. The boy reeled, too, stumbled, and the cane was swept beyond his reach instantly. He fell on his hands and knees, and there clung to the beam, the water surging to his neck.

He got his head again presently. He caught a glimpse of a few lights here and there in the town. The roar of the river dashing on into the night drowned his voice. He closed his eyes and waited. The floating section of the bridge seemed hours coming. He thought of the warm dining room at home and his mother's face above the teacups. He could see the debating hall through a luminous mist. He wondered if Halstead would speak in his place.

He was growing numb with the chill of the water. The river seemed to whirl and rock about him. Then there was a noise like thunder. The bridge had struck the trestle. A wave swept over him. The trestle trembled, swayed, the bridge floated broadside, then struck again. The trestle tottered, wavered, then the bridge settled against it and was stationary, and as Jack mechanically crawled on again he knew that the trestle would hold.

Meantime in the debating hall the debate on "Resolved, That strikes are justifiable," had begun. Guthridge had mounted the rostrum amid the cheers of his society, while the Philos were giving Gardiner advice enough to have driven 10 men mad.

Guthridge had demolished one by one the hopes of the opposition. Every Philo was silent. Gardiner went hot, then cold, by turns. It was in vain for him to answer Guthridge.

The brilliant speech drew to a close.

"'Strike till the last armed foe expires,'" shouted Guthridge, waving his arms madly. "'Strike for your altars and your fires. Strike for the green graves of your sires!' There are strikes"—

He broke off silently. Every Philo was on his feet cheering like mad. Four times the college yell rang out like a battlecry. Four times, and then the crowd parted. There in their midst, panting with the quick run from the bridge, his eyes ablaze with excitement and his figure disguised in a suit of Halstead's old clothes, stood Jack.

Of course the Philos won, and everybody remembers how all the class cheered when the class historian on class day, a fortnight later, told what Jack dared and did for the glory of the Philos!—Ruth Prescott in Washington News.

The Worship of Ugliness.

The worship of ugliness in material things explains a great deal in shop windows that would otherwise be puzzling. Hundreds of tasteless so called art objects are displayed, because it has been discovered that they will sell. One of the richest shops in New York, and indeed in all the world, includes, among a multitude of beautiful things, many large and costly objects that, tried by any known canons of taste, are ugly. The salesmen who have these things in charge apologize for them to persons of taste, but there are people in New York and elsewhere who give hundreds and sometimes thousands of dollars for these confessedly ugly things.—New York Sun.

More Critical.

The Wife (sobbing)—You're cr-ruel to make fun of this hat. I had one like it before we were married, and you said it was l-lovely.

The Husband—In those days I didn't look at the hat, but what was under it.—Chicago Record.

His Age.

A broker, whose mind was full of stock quotations, was asked a few days since how old his father was. "Well," said he abstractly, "the old gentleman is quoted at 80, but there is every prospect he will reach par."—Journal of Education.

A Modest Boy.

Mamma—Georgie, have you been a good boy today?

Georgie—That's not for me to say. You would not have me boastful or egotistic, mamma.—Boston Transcript.

Retribution.

"'Tis retribution, that's what I say"—
In sorrow the young man spoke.
"I broke a five dollar bill today,
And now I myself am broke."
—Detroit News-Tribune.

Couldn't Resist Them.

"What became of the Smith twins who went as missionaries?"

"They were so alike that the cannibals ate them as philopenas."—Yale Record.

FARM, FIELD AND GARDEN.

BEES IN WINTER.

The Principal Causes of Heavy Losses. How to Prevent Them.

A goodly number of apiarists expressed themselves concerning the cause and prevention of winter losses of bees in the columns of The American Bee Journal recently. Professor A. J. Cook laid the losses to poor food and severe cold and suggested as a preventive good food and a good cellar or thorough packing. M. Makin believes that the principal cause is dampness and want of ventilation. He says, "Since I have given my bees plenty of ventilation at the bottom of the hive I lose scarcely any bees."

G. W. Demaree wrote: "Long, cold winters are the causes of loss. When the winter is open and moderate, I never lose any colonies, but when long, hard winters overtake the bees some colonies perish." His remedy consists in protecting the bees every season as though every winter was severely cold.

Mrs. L. Harrison said: "The cause of so many bees dying last winter was the severe and long continued cold weather. In cleaning out hives where bees have died foul air appears to be one factor. The weather was so severe that bees could not clean house, and the dead accumulated, closing up the entrance. We hear of bees coming through in good condition in old hives split from top to bottom. I cleaned out a hive that had contained a very large colony and was well supplied with honey. The hive was a close, well painted one, with new muslin, and the cap filled with dry maple leaves. The entrance was so clogged with dead bees robbers could not enter."

J. E. Pond writes: "It is difficult to say generally what the principal reasons for heavy winter losses are. So many factors enter into the problem that each case is an individual reason for winter losses in my own locality—Massachusetts. I can suggest nothing that has not been made public in textbooks and bee journals for years. Study them carefully, and you will get about all the light there is on the subject."

Mr. Dadant said that the causes of loss are long confinement and unsealed honey. He advised keeping the bees in a well sheltered place where they can have a flight at every chance. He believes that the colonies that winter best are those that have a flight when it seems sure death for bees to venture out.

An apiarist writing from Canada said: "Our losses in Canada during the past winter were light. A light honey flow, or a honey flow which breaks off early, I believe, usually precedes heavy winter losses. I have great faith in the statement that bees will winter with reasonable certainty if they get sufficient proper stores, have a good queen and are kept in proper condition during winter. The rules of health and life are as fixed with the bee as any other animal."

Protecting Trees From Mice.

A writer in the Vermont Chronicle protects his fruit trees from mice with strips of lath or old barrel staves tied around the stem. They cost little and last several years. Early in spring he passes around among the trees and cuts the cord used in tying and often finds many insects, which are quickly destroyed by rubbing two pieces together. This contrivance thus answers a double purpose—excludes the mice in winter and becomes a trap for insects afterward. The lower ends of the laths are pushed slightly into the ground, and the tying near the top makes them secure. Two smart boys have applied the strips to from 300 to 400 trees in a day. In regions where mice are abundant it is well worth while to protect young orchard trees this way before the advent of winter, or else with the conical mounds of smooth, compact earth a foot high, which the mice will not ascend under [illegible].

Sundries For the Poultry Yard.

The following sundries are named in The Farm and Fireside as desirable to make poultry on the farm pay:

Dry dust for bath.
Pounded shells, bones, crockery, etc., for the grinding mill (gizzard).
Cabbages are the best, onions, turnips, beets or green rye for winter "pasture."
Kerosene emulsion or crude petroleum for lice.
Roosts on a level and near the floor.
Hens never allowed to go out in bad weather.
Clover hay for dry fodder.
A change of feed occasionally.
No "soft" messes required.

Leaning Fruit Trees.

Many growers devote time and labor to protecting trees in a leaning position, attaching much advantage to this position. Labor is required in providing one or more stakes to each single tree in giving them a firm position and in preventing the chafing of the bark by the wind. All this seems to be necessary when trees with large tops and small roots are planted. Nearly all this is easily prevented by taking up wide-spreading roots and in cutting off portions of the head, so as to make them light in weight and symmetrical in form. Such trees will outgrow the heavy headed and short rooted ones, according to The Country Gentleman.

Homemade Potato Planters.

The past season developed an astonishing number of homemade potato planters. These are mostly simple contrivances—a light frame on wheels, with a man, a boy and a box of potato sets. A piece of stovepipe or some other tube runs down to the ground. In front of it is a plow and behind it a coverer. While the boy drives, the man drops piece after piece in the stovepipe. They fall into the furrow and are covered at once.

Getting Rid of Rats.

An Ohio farmer, writing to The American Agriculturist, says: On the barn floor I placed a 20 gallon kettle filled half full of rye. A plank 6 feet long led from the floor to the top of the kettle. The rye was left in the kettle for about a fortnight, until the rats had become thoroughly familiar with the kettle and were making it the headquarters for their nightly revels with seeming confidence that no harm was intended, when, very treacherously, one evening water was substituted for the grain, and a half inch of chaff from the barn floor concealed the water. The result was that 31 drowned rats were forked out the first morning and 32 within a week, and after that no rats were seen for a year.

SENATOR BATE'S CIGARS.

Why He Never Lights the Costly Weeds He Always Uses.

William B. Bate, twice elected senator from Tennessee, never lights a cigar. He has always one in his fingers or between his lips, but no match is put to it. He is a familiar figure in the upper chamber—his abundant snow white hair, a carefully tended mustache of the same color, his stooped form and lined face, with massive underhung jaw, making him marked in an assembly of strong personalities. His advocacy of the "dry smoke," as it is called, and his habit of using 25 cent weeds as chewing tobacco, have continued for more than a quarter of a century. A story is attached. He is the last man in the world whom one would suspect of superstition, but his avoidance of matches is due to that part of our natures and to nothing else.

He entered the war as a private when his state seceded from the union, and rose through the successive grades of lieutenant, captain, lieutenant colonel, colonel, brigadier and major general. He had a taste of military life in the Mexican war and embraced the first opportunity to re-enter it. One day toward the close of the long and bitter struggle, when the two stars of the major general were on his shoulder, his corps, which was a part of the army of the Tennessee, was engaged in a battle in the mountain.

At that time he was an inveterate smoker. Always cool in action, his cigar case was as much a part of his makeup as his horse and saddle. Along toward noon, when the fire from the Federals under assault was particularly heavy and vicious, he moved up to an exposed position in order to give countenance to his men. His brother went with him. Senator (then General) Bate reached for his breast pocket and took out a cigar. He bit off the end with customary nicety, scratched a match on the back of his saddle and settled down in his stirrups to enjoy himself.

There was a shock in the air, the nameless indefinable stir produced by the close passage of a shell or round shot, and the match within two inches of the end of the weed went out. Shrugging his shoulders and preparing to get another light, he glanced about him. His brother, who had been sitting on his horse a little to the left and in the rear was a corpse. The ball had struck him in the chest. The horse stood unmoved. The man who was alive looked at the unlighted match between his fingers. He twirled it slowly a moment and then rode to the rear for an ambulance. The cigar he held in his hand for an hour or two and slowly chewed into bits.

From that day to this he has never known what it is to smoke. Some sense of danger providentially averted has been with him. It is possible that he has come to look upon the lighting of a cigar as a desecration of his brother's memory. Anyhow he does not light it. Day after day in the senate chamber or in the corridors of the capitol he may be seen with a cigar in his hand that is frequently carried to his lips, but is unlit. When it is worn down to a mere end, he takes another.—Washington Post.

The Joke Didn't Work.

A group of loungers were seated in a store when a coffee colored coon with sloping shoulders and ears at right angles to his head shuffled through the doorway.

"Hello, Pump," said one of the loungers. "You're looking just like that lion I saw this morning."

"Lion!" said Pump, with his hair on end. "Where was he?"

"In Jake Smith's livery stable."

"Sho! What'd he look like?"

"Oh, he had legs and body and long ears."

"Dat wasn't no lion, yo' poor white trash," returned the darky, disgusted. "Dat was a jackass."

"Well, you look just like him," answered the lounger, with a grin.

Pump saw the joke, though he didn't like it to be on him. Just then a farmer entered the store, and the negro saw a chance to repeat the jest at another's expense.

"Morning, Massa Johnson," said he, "yo' look jest like dat lion I saw yes'dy."

"Where did you see a lion, you fool?" was the courteous response.

"Down Massa Smith's lib'ry stable. Had legs an body an big long ears."

"That wasn't a lion," said the planter.

"Den what was it?" asked Pomp eagerly.

"Why, a looking glass, you black coon," answered the planter contemptuously, amid a general roar of laughter.—New York Recorder.

A "Funny" Man's Joke.

A "funny" man went into the Lower Arcade the other morning and saw a notice posted up, "If you don't see what you want, ask for it."

He thought he would show how sly he was, so said to the proprietor, "I don't see what I want."

"Then ask for it," said the proprietor loudly, and the twinkle in his eye showed he knew what the festive traveler was up to, but that individual never supposed that a shopman would catch up with him, so he went on:

"Well, I've asked all over town for it, and I cannot find one."

"I have got everything a man can want," said the other encouragingly.

"Well, I have found so many smart men in London that I want to find a first class idiot."

"John," said the smiling merchant, turning to an assistant, "bring me a heavy piece of wrapping paper and wrap this parcel up," pointing to the funny man.

"All right, sir," replied John as he grabbed the paper and made a rush for the funny man. But he was gone.—London Figaro.

She Was Posted.

Agitated Young Bridegroom (immediately after the ceremony)—Serena, shall—shall—shall I—shall we—shall we kiss?

Self Possessed Bride (her third experience)—It is my usual custom, William.—Boston Globe.

The Melrose Muskmelon.

The Melrose muskmelon, which was introduced the past season, has proved in some sections at least to be worthy of the claims made for it. It is a rigorous grower and produces melons of good form, with flesh very thick and solid. It also produces melons that bear more rough handling than do many other kinds.

AYER'S SARSAPARILLA.

"For Years,"

Says CARRIE E. STOCKWELL, of Chesterfield, N. H. "I was afflicted with an extremely severe pain in the lower part of the chest. The feeling was as if a ton weight was laid on a spot the size of my hand. During the attacks, the perspiration would stand in drops on my face, and it was agony for me to make sufficient effort even to whisper. They came suddenly, at any hour of the day or night, lasting from thirty minutes to half a day, leaving as suddenly; but, for several days after, I was prostrated and sore. Sometimes the attacks were almost daily, then less frequent. After about four years of this suffering, I was taken down with bilious typhoid fever, and when I began to recover, I had the worst attack of my old trouble I ever experienced. At the first of the fever, my mother gave me Ayer's Pills, my doctor recommending them as being than anything he could prepare. I continued taking these Pills, and so great was the benefit derived that during nearly thirty years I have had but one attack of my former trouble, which yielded readily to the same remedy."

AYER'S PILLS

Prepared by Dr. J. C. Ayer & Co., Lowell, Mass.

Every Dose Effective

SADLERY, ETC.

EXCELSIOR!

A Twenty Horse Power Stable Blanket

—AT—

LANE BROS., [illegible] WATER ST.

CAMPBELL'S HOOF REMEDY!

The Best Dressing for HORSES FEET.

115 Main St., J. G. STANDISH.

ARCHITECTS.

C. H. PRESTON, Architect, - - - Central Building. Telephone 144-5, Norwich, Conn. Specialty on modern construction and strength of materials.

JAMES A. HISCOX, ARCHITECT, 161 Main Street Rooms 2 and 3.

IRON AND IRON WORK.

A. H. VAUGHN & SONS IRON CASTINGS. FERRY ST., Norwich, Conn.

FOUNDRY PIG IRON of the most Reliable Quality and grades. Full stock kept in Norwich for immediate delivery.

REFINED BAR IRON of the well-known "Sable" brand.

SHEET IRON. Galvanized "B. B." Black and Plate.

STEEL. "Black Diamond" and "Silver," warranted Cast Steel, Machinery Steel, Tire Steel, Calking Steel.

FINISHED STEEL SHAFTING.

IRON AND STEEL I BEAMS AND CHANNELS for structural purposes.

A. T. CONVERSE, Office, Warehouse and Shipping Wharf, 22 COMMERCE ST.

The Sibley Machine Co. Manufacturers of Paper, Cotton and Wood Machinery, Mill Gearing, Shaftings, Pulley Hangers, etc., etc. Jobbing of all kinds, Gearing, Cuttings, Forgings and Castings at short notice. 118 Franklin Street, Norwich, Conn. New and Second-hand machines bought and sold on commission.

The undersigned will be found at No. 18 Central Building, No. 47 Broadway, And will attend to General Office Business, the Making of Deeds, Wills, and Giving Advice in matters pertaining to the Settlement of Estates, etc. S. T. HOLBROOK, Attorney-at-Law and Notary Public.

—CAR OF— **Gluten Meal!** Just Received. **C. J. WOLCOTT,** 118 Franklin Street.

STORAGE. Storage of non-hazardous or imperishable goods or merchandise may be obtained in my Warehouse at 22 Commerce Street. A. T. CONVERSE.

Prepare for cold weather by having your Furnace cleaned and repaired. E. M. BREWSTER will do it for you very Cheap. 18 Water Street.

HORSES TREATED FOR ALL DISEASES at Gardner's Stable, Chestnut St. by the new Veterinary, DR. E. L. TOWER, graduate from Ontario Veterinary College.

DROP ME A POSTAL and I will call on you with a fine line of Photos and Designs of MONUMENTAL & CEMETERY WORK and samples of Granite and Marble of various kinds of colors. LEVI W. CROUCH, Norwich, Conn.

Tortoise Shell COMBS and HAIR ORNAMENTS. A Fine Selection and Lower Prices than Ever Before. **A. B. KINGSBURY,**

Alonzo H. Converse, PAINTER. Plain and Decorative Paper Hanging. Wall Tinting in all its branches. 143 Little Water St. [illegible]

MARKETS.

AT JAMES DAWSON, JR.'S, SPERRY & BARNES' SMOKED HAMS, Only 10 1-2c per pound. 260 MAIN ST. Telephone 128-6.

OYSTERS. Poquonnoc, Mumford Cove, Clinton, Providence River and Fair Haven Oysters. Also choice Scallops and Lobsters today at POWERS BROTHERS.

CALL AT J. D. Murphy's, For a variety of choice native Beef, Lamb, Chicken, Fresh Pork, Vegetables and game of all kind. [illegible] MARKET STREET. Tel. Connection [illegible].

CLINTON, PROVIDENCE RIVER AND FAIR HAVEN OYSTERS, at GEO. A. LEWIS', 20 CENTRAL AVE. Telephone 125-12.

LEGAL NOTICES.

TO THE BOARD OF COUNTY COMMISSIONERS FOR NEW LONDON COUNTY: I hereby apply for a License to sell Spirituous and Intoxicating Liquors at 14 North Thames street, in the Town of Norwich. Dated at Norwich, this 28th day of October, A. D. 1893. Michael D. Daly. We, who are not licensed dealers in intoxicating liquors, endorse the application of the above named Michael D. Daly. Dated at Norwich, this 28th day of October, A. D. 1893. William Burke, Thomas Burke, Wm. H. Casey, Maurice Fitzgerald, Patrick Fitzgerald. I hereby certify that the above named endorsers are electors and taxpayers of the Town of Norwich, as appears of record. Dated at Norwich, this 28th day of October, A. D. 1893. SAMUEL H. FREEMAN, Town Clerk.

TO THE BOARD OF COUNTY COMMISSIONERS FOR NEW LONDON COUNTY: I hereby apply for a license to sell spirituous and intoxicating liquors at Railroad Hotel, Taftville, in the Town of Norwich. Dated at Norwich this 28th day of October, A. D. 1893. Joseph Smith. We, who are not licensed dealers in intoxicating liquors, endorse the application of the above named Joseph Smith. Dated at Norwich, this 28th day of October, A. D. 1893. P. J. O'Connor, R. W. Marshall, A. Irving Boyce, Thomas Wilson, Frederic Wessert. I hereby certify that the above named endorsers are electors and taxpayers of the Town of Norwich as appears of record. Dated at Norwich this 28th day of October, A. D. 1893. SAMUEL H. FREEMAN, Town Clerk.

TO THE BOARD OF COUNTY COMMISSIONERS FOR NEW LONDON COUNTY: I hereby apply for a License to sell spirituous and intoxicating liquors at 48 Franklin street, in the town of Norwich. Dated at Norwich this 28th day of October, A. D. 1893. Fred Dambar. We, who are not licensed dealers in intoxicating liquors, indorse the application of the above named Fred Dambar. Dated at Norwich this 28th day of October, A. D. 1893. Frank P. Church, Lewis B. Church, John Corkery, Samuel [illegible], Wilhelm Hamann. I hereby certify, that the above named indorsers are electors and taxpayers of the town of Norwich, as appears of record. Dated at Norwich this 28th day of October, A. D. 1893. SAMUEL H. FREEMAN, Town Clerk.

TO THE BOARD OF COUNTY COMMISSIONERS FOR NEW LONDON COUNTY: I hereby apply for a License to sell Spirituous and Intoxicating Liquors at 124 Boswell ave., in the Town of Norwich. Dated at Norwich this 28th day of October, A. D. 1893. Bernard Kilkenny. We, who are not licensed dealers in intoxicating liquors, endorse the application of the above named Bernard Kilkenny. Dated at Norwich, this 28th day of October, A. D. 1893. P. J. O'Connor, R. W. Marshall, A. Irving Boyce, Michael Birrane, John Kennedy. I hereby certify that the above named endorsers are electors and taxpayers of the Town of Norwich, as appears of record. Dated at Norwich, this 28th day of October, A. D. 1893. SAMUEL H. FREEMAN, Town Clerk.

Assessors' Notice.

All persons liable by law to pay taxes in the town of Norwich are hereby notified to present to the undersigned assessors of said town, on or before the first day of November next, written or printed lists, duly verified by oath, or affirmation, of taxable property belonging to them on the first day of October, A. D. 1893. Lists may be left at the assessors' office in the court house building, where one or more of the assessors will be in attendance on and after Thursday, October 12, 1893, and all persons neglecting to present their lists as above required, will be subjected to an addition of 10 per cent thereto, as by law in such cases provided. Captains of military and foremen of the fire companies are requested to make return of all members of said companies to the assessors without delay. Cashiers of banks are requested to make returns of all the stockholders whose stock is taxable in the town, with names and number of shares and market value in accordance with law. Treasurers of savings institutions and all who loan money on collaterals are requested to return to the assessors a list of all collaterals held by them and taxable in this town to the owners thereof. Office hours from 9.30 a. m. to 4 p. m. The lists furnished at the assessors' office.

RICHARD T. BUSHNELL,
RESTCOME PECKHAM,
FRANCIS I. CHAMPLIN,
Assessors.
Norwich, Conn., Oct. 12, 1893.

NOTICE.—All persons liable to pay taxes in the Central School District of Norwich, are hereby notified that I have a warrant to levy and collect a tax of three and one-half (3½) mills on the dollar, taken from the town list of 1893, payable Oct. 4, 1893, and for the purpose of collecting the same I will be at the Collector's office daily from 9 a. m. to 12.30 p. m., and from 2 to 5 p. m. until Nov. 4, 1893. Legal fees and additions will be made to those who neglect this notice.
WILLIAM F. HILL, Collector.
Norwich, Conn., Sept. 11, 1893.

NOTICE.—All persons liable to pay taxes in the City of Norwich are hereby notified that I have a warrant to levy and collect a tax of two (2) mills on the dollar, and an extra tax of one-half mill on the dollar, on the city list of 1893, made from the town list of 1893, payable Oct. 4, 1893, and for the purpose of collecting the same I will be at the Collector's office daily from 9 a. m. to 12.30 p. m. and from 2 to 5 p. m. until Nov. 4, 1893, except the following days: On Thursday, Oct. 26, I will be at the drug store of John A. Morgan, Greeneville, from 10 a. m. to 1 p. m.; and on Friday, Oct. 20, at the drug store of Woodworth & Small, West Side, from 10 a. m. to 1 p. m. Legal fees and additions will be made to those who neglect this notice.
WILLIAM F. HILL, Collector.
Norwich, Conn., Sept. 11, 1893.

LIVERY STABLES.

BOARDING STABLES

I have a few more stalls in which to put horses. I give them the very best attention, and my charges are not large. Call and see me.

EDMUND GEE.

LIVERY STABLES, Preston Bridge.

Steamer Chelsea.

CHANGE OF TIME.

Commencing Thursday, Oct. 19th, will leave Norwich on Mondays and Thursdays at 4 p. m. New York, Tuesdays and Fridays at 4 p. m. All Freight Insured.

N. & N. Y. PROP. CO.
C. S. WHITAKER, Manager.

J. H. GARDNER, JR., D. V. S. VETERINARIAN. Office—Chapman's Stable, 11 Bath Street. Telephone [illegible].

NORWICH MORNING BULLETIN.

[illegible]

NORWICH WEEKLY COURIER.

Established 1796.

Subscription rates, MORNING BULLETIN:—By mail or carrier, $6 a year; $1.50 a quarter; 50 cents a month; 12 cents a week. Single copies 2 cents.

Subscription rates, WEEKLY COURIER:—[illegible] cents a year; [illegible] cents for six months in advance. [illegible]

THE MORNING BULLETIN (Six Pages) is the largest, [illegible] and most [illegible] morning paper published in Eastern Connecticut. At [illegible] it is also the cheapest.

THE WEEKLY COURIER (Eight Pages) is the best weekly issued in Eastern Connecticut.

Advertising rates furnished on application to the business office. No cuts or electrotypes [illegible] in either pages.

[illegible], advertisements should be sent in manuscript. We cannot be responsible for errors that occur in [illegible] received by telephone.

Yearly advertisers are limited to their own [illegible] business, and their contracts do not include Wants, To Let, For Sale, etc.

All news letters should be addressed to THE [illegible] BULLETIN; all business communications to THE BULLETIN COMPANY.

Money orders and checks should be made payable to THE BULLETIN CO.

All communications must be signed. Anonymous letters or news items will not be read, but thrown into the waste basket.

No manuscript preserved or returned, unless stamps are enclosed fully to prepay postage.

Entered at the post office at Norwich, Conn., as second class mail matter.

The Bulletin.

Norwich, Wednesday, November 1, 1893

THE REPUBLICAN MINORITY.

The republican senators have made a good record before the country, having been constantly in sympathy with public opinion every day since the special session was called, and with patriotic zeal having patiently waited to have the opportunity to afford such relief to the paralyzed business of the country as the repeal of the silver purchasing act would give.

The relation of the parties to this helpful measure is shown; in the final vote including five pairs announced the senate stood 48 yeas to 37 nays, a majority of 11 in a total of 85. Those for the measure were 26 republicans and 22 democrats. The negatives were made up of 19 democrats, 9 republicans and 4 populists. There were 17 more republicans for the measure than against it, while the democrats stood 22 for and 19 against it.

Without the firmness of President Cleveland it is doubtful if this measure could have been carried through without a compromise. His party has been opposed to him from the start, and to the republican senators he has looked for help from the first. His position has been an awkward one, and only by the tremendous influence of the administration did he keep enough democrats in line to make unconditional repeal possible. The republicans furnished the majority of the votes in the triumph of the measure.

PLATE GLASS INSURANCE.

The leading plate-glass insurance companies have agreed to adopt a standard policy applicable to every state in the union, which will go into effect with the opening of the new year. This uniform policy will not effect existing rates, but it will exempt the companies from liabilities for losses resulting from fire, invasion, insurrection, riot, inundations, blowing up of buildings, blasting operations, explosions, as well as from damage following the attack of any military or usurping power.

The rebate system is to be discouraged and the agents are to receive a reasonable and paying commission. Much damage in the past has resulted from premature blastings, but when the uniform policy comes into use the losers must fight it out with the contractors, while the insurance companies remain disinterested parties. The new policy will decrease the liability of the companies and increase the liability of the owners of the glass.

AN ECONOMIC REFORM.

Under the caption of "The Shadow of the Holidays," The Hartford Courant preaches a commendable sermon upon the "galley-slave preparation" which characterizes the getting ready to distribute Christmas presents among friends. It chronicles "having heard one careworn matron saying lately, that 'she has her gifts well along in order to distribute the hard work over a wider territory and to escape some of the awful crush and rush of the final week.' Her list of names, which she insisted was not an exceptionally long one, footed up to something over fifty; and she said 'it was her yearly experience to forget about a dozen of the most important.'"

Commenting upon this The Courant continues: "Something is rotten here and we suspect that it is the abuse of the habit of gift-making, which has gradually developed into a first class nuisance. There are just two classes of human beings to whom it is a good thing to make presents: the children and the poor. The former because of their delight in it and the latter because they need the gifts. Now here we are in the middle of the hard times; presents for conventional reasons to people who don't need them and only groan on receiving them, 'Oh, dear, that means paying him back,' are no good and foolisher than ever. Why not then make an attempt this year to return to present-making in its purity, confining our efforts to those in want and to the young folk of our families? Everybody will feel relieved, the season will be rid of one of its most burdensome conventions and a lot of money will remain in many pockets that can ill afford emptying themselves for any but really necessary purposes. The custom once started, each year will strengthen its hold and no more shall we meet miserable housewives going about the streets before the Ides of November and bemoaning the advent of the holidays. The shadow will be lifted and 'Merry Christmas' will have a sound in it and a meaning now in danger of growing faint and half-forgotten."

There is sterling common sense in these suggestions, and there is no doubt Christmas would be merrier if the giving of gifts was confined to the little ones and to the poor.

CORRUPTION IN NEW YORK.

The corruption in New York politics is appalling. The declaration that the state is carried by fraud, bribery and intimidation by the democrats is true if New York politics prevailed in every state of the union the liberties of the people would be completely destroyed.

The machine not only puts up thieves and criminals for judgeships but violates the registration laws and resorts to all sorts of criminal practices to carry the state.

The democratic papers are now taking delight in quoting Republican Editor William Barnes of Albany, as having said:

"Already there are about 800 men on the registry rolls who have no more right to vote in Albany county than has the king of Siam. We propose to have their names stricken off the rolls, if that is possible. If that cannot be done there is only one thing left us, and that is to carry guns and shoot down the first man who tries to cast an illegal vote."

"You surely would not do that?"

"Yes, I would, and you can quote me as saying it," replied Mr. Barnes, in a [illegible]

In the face of the facts stated, it is not strange that Editor Barnes feels as though his liberties were imperilled and that the shotgun was his only refuge. He does not threaten to use the shotgun against legal voters, as the southern democrats have repeatedly done, but against men who are violating law and defeating the will of the people.

We do not imagine Editor Barnes will shoot down anyone next week, but there is no doubt that thousands of men in that state are plotting illegal schemes and will carry out unlawful projects for partisan purposes in the next seven days which ought to send them to prison and to forever disfranchise them.

Editor Barnes has spoken like a man, because his opponents are acting villainously. We hope New York republicans will succeed in having these illegal names stricken from the lists and in having a fair [illegible]

EDITORIAL COMMENT.

Ah, there! Gov. Waite, are your horse and bridle ready?

The silver-state senators have let "the huge blunder" go!

Many of the finest exhibits made in Chicago will be seen in New York in February and March.

Silver is an American product and everything should be done that can be done to protect and promote this great mining industry.

President Cleveland and Senator Hill failed to register in New York last week and cannot vote next Tuesday. Perhaps they do not want to!

The democrats in some parts of the country are celebrating the president's firmness and the loyalty of the republican minority with red fire and brass bands!

The great fair is closed and the railroad lines will have time now to settle the suits brought against them, not only for killed and injured, but for dishonored tickets. The western railroads have much to answer for.

The trouble is not much more with the "deadly crank" than with the community in which he resides. It is a common thing for dangerous persons who have threatened the lives of citizens to roam about to accomplish their work because no one in the community wants to become responsible for their arrest. When dangerous people are promptly taken care of, the chronicling of the tragedies in which "cranks" figure will become less frequent.

VOICE OF THE PRESS.

The Unconditional Repeal!

It is the force of popular sentiment which has triumphed.—[N. Y. Herald

It Is a Democratic Article.

Oh, no, the industrial depression is not a republican legacy. It is an article of pure democratic manufacture.—[N. Y. Recorder.

It Must Have Less Obstruction.

The senate finally managed to declare that it was "with" the country for repeal by a vote of 43 to 32. It must have a less obstructed road to travel toward action.—[Boston Globe.

Ought to Change Their Name.

If it is true that the Parnellites are playing into the hands of the Tories on the home rule question, it would seem to be appropriate for them to change their name or their course without much delay.—[Boston Herald.

That is Where They Belong.

The republican silverite senators threaten to go over to the democracy. Well, it must be said that they belong there. Free trade and free coinage are the twin issues of the present, as free trade and slavery were of the past generation.—[Boston Journal.

It Will Not Open Closed Factories.

Repeal will have a reassuring effect upon business men and it will straighten our credit abroad, but it will not open the closed factories or start the silent whistles. Settlement of tariff uncertainties is essential to that.—[Boston Journal.

He Stands on the Chicago Platform.

A good deal has been said against "Boss" Croker for buying an English harness. All such talk is unfair. As a straight democrat, Croker simply stands on the Chicago platform, and refuses to use goods made by protected American labor.—[N. Y. Press.

Chiko Has More Brains Than Some of Them.

Twenty five thousand people went to see Chiko Sunday last. Tammany made a blunder in not nominating him for something. Although his intelligence is not high and his good looks are below par, he has as much brains and beauty as some of the candidates of the wigwam.—[N. Y. [illegible]

A New Name for the Weather.

This weather has been called "Laodicean" by some one who remembers the phase of the epistle "neither cold or hot," and the rather far fetched adjective can be forgiven because of the appended admonition that it is the sort of weather in which all may think themselves very lucky if they do not catch a cold.—[Worcester Gazette.

The Hancock Building for Boston.

There is talk at Boston of removing the Massachusetts building at the World's fair to Franklin park, Boston, where, it is averred, it could be preserved for a hundred years. It is a thousand pities that the original on Beacon hill was ever demolished. If it were standing today, Boston would keep it as a precious bit of colonial bric-a-brac.—[Springfield Union.

The Silver Question Not Yet Settled.

The silver question is by no means yet settled. But the United States has taken the necessary step of distributing the burden of settlement. And meantime, in view of the comparative restriction of the gold supply, we face the necessity of organizing a more elastic bank note system or of seeing the more money demands of a large part of the people turn in the direction of an irredeemable paper issue.—[Springfield Republican.

Overconfidence May not End Well.

It is not likely that all the bright hopes of the optimists will be realized. The troubles of trade and industry have been due in part only to uncertainties about coinage and currency, and even those uncertainties have not been entirely removed. There is still the prospect that some of those who have voted for repeal of the purchasing act, like Senator Huston, will proceed at once to "fight for silver" in some other form. Limited coinage will next be urged, and coinage of silver held on deposit as a trust, and then unlimited issues of State bank paper, and all these possibilities of evil will tend to lessen the good effects of the vote for repeal. And behind all questions of currency there is the question of imports, which directly threatens thousands of industrial works, and the livelihood of millions. Meanwhile, the effects of past disaster cannot be immediately removed. Overconfidence regarding the result of the repeal may not end well.—[N. Y. Tribune.

NEW MAGAZINES.

THE AMERICAN AMATEUR PHOTOGRAPHER for October is beautifully illustrated. It has full page prints of the "Vigilant," the "Valkyrie," and the "Navahoe." The article on "Artistic Pictures and Suggestions how to Make Them," is illustrated by four handsome reprints of photographs; and "Orthochromatic Photography" is illustrated by a full page picture entitled: "Anticipation." Among the practical articles are: "A Simple Dark Room Light," "A Self Levelling Camera Support," and "Studio Portraiture." This number contains a notice of the marine excursion of the New York society on the steamer Chelsea of this city. Published by Outing Company, 239-241 Fifth avenue, New York.

WORTHINGTON'S MAGAZINE is a gem among the magazines of this country, and as a Connecticut product we are glad to commend it to our readers. It is beautifully printed and illustrated and always has timely articles; and should, in its home state, outstrip all other monthlies, because it is equal to the best and maintains a distinctive field. A magnificently illustrated article is entitled "The Ramona Indian School," "Random Notes on Hawaiian Life," is another. The stories for the month are: "A Culm Flower," and "Married by Accident." The frontispiece is entitled "The Secret Letter." Every line of the 110 pages is interesting. Published by A. D. Worthington & Co., Hartford, Conn.

THE NEW PETERSON MAGAZINE for November has for its leading features: "The Judgment on Mrs. Swift," by Octave Thanet; "The Heart of the West Indies," illustrated; "Women of the Salon," illustrated. "A Saunter with Keats," "The throwing Off o' Maggie Randall," illustrated, and "Roman and American Citizenship." The departments contain the usual amount of interesting matter. The Peterson Magazine Co., publishers, Philadelphia.

THE FORUM for November contains the following table of contents: The Decline of the Senate:—"Shall the Senate Rule the Republic," and "The Senate in the Light of History." Southern Sentiment and Mob Law:—"Negro Outrage no Excuse for Lynching." "The Last Hold of the Southern Bully." Canada and Manifest Destiny:—"Canadian Hostility to Annexation," "The United States for French Canadians." Is Christianity Losing Ground:—"The Alienation of Church and People," "Modern Scepticism and Ethical Culture," and "The Dawn of a New Religious Era." The other papers are:—"The New Moral Drift in French Literature," "Hamilton Fish:—The Old School and the New," "America's Battle for Commercial Supremacy," "Municipal Sanitation in New York and Brooklyn," "What a Daily Paper Might be Made." The Forum Publishing Company, Union square, New York.

LIPPINCOTT'S for November has for a complete novel "An Unsatisfactory Lover," by Mrs. Hungerford; "Golf," "The Lapp Maiden's Song," "The Rustlers," "Progress in Local Transportation," "The Wind and the Tree," "How the Light Came," "An Old Fashioned Garden," "Expensive Religion," "The Awakening," "Why the Body Should be Cultivated," "Two Turnings," "A Three Volume Tract," and "Men of the Day." J. B. Lippincott & Co., Publishers, Philadelphia.

A God-send is Ely's Cream Balm. I had catarrh for three years. Two or three times a week my nose would bleed. I thought the sores would never heal. Your Balm has cured me.—Mrs. M. A. Jackson, Portsmouth, N. H.

I was so much troubled with catarrh it seriously affected my voice. One bottle of Ely's Cream Balm did the work. My voice is fully restored.—B. F. Liepsner, A. M., Pastor of the Olivet Baptist Church, Philadelphia, Pa.

If afflicted with scalp diseases, hair falling out, and premature baldness, do not use grease or alcoholic preparations, but apply Hall's Hair Renewer.

Self Praise.

Self praise is no recommendation, but there are times when one must permit a person to tell the truth about himself. When what he says is supported by the testimony of others no reasonable man will doubt this word. Now, to say that ALLCOCK'S POROUS PLASTERS are the only genuine and reliable porous plasters made is not self praise in the slightest degree. They have stood the test for over thirty years, and in proof of their merits it is only necessary to call attention to the cures they have effected and to the voluntary testimonials of those who have used them.

Beware of imitations, and do not be deceived by misrepresentation. Ask for ALLCOCK'S, and let no solicitation or explanation induce you to accept a substitute.

[illegible]

For Over Fifty Years

MRS. WINSLOW'S SOOTHING SYRUP has been used by millions of mothers for their children while teething. If disturbed at night and broken of your rest by a sick child suffering and crying with pain of Cutting Teeth, send at once and get a bottle of "Mrs. Winslow's Soothing Syrup" for Children Teething. It will relieve the poor little sufferer immediately. Depend upon it, mothers, there is no mistake about it. It cures Diarrhoea, regulates the Stomach and Bowels, cures Wind Colic, softens the Gums and reduces Inflammation, and gives tone and energy to the whole system. "Mrs. Winslow's Soothing Syrup" for children teething is pleasant to the taste and is the prescription of one of the oldest and best female physicians and nurses in the United States. Price twenty-five cents a bottle. Sold by all druggists throughout the world. Be sure and ask for "MRS. WINSLOW'S SOOTHING SYRUP."

It is reasonable to suppose that as Ayer's Sarsaparilla has benefited others it will benefit you. No other medicine is so effective in producing a radical change in the blood and imparting new life and energy to the whole system, both nervous and physical.

A Young Girl's Fortune.

AN INTERESTING SKETCH.

Nothing appeals so strongly to a mother's affection as her daughter just budding into womanhood. Following is an instance: "Our daughter, Blanche, now 15 years of age, had been terribly afflicted with nervousness, and had lost the entire use of her right arm. She was in such a condition that we had to keep her from school and abandon her music lessons. In fact, we feared St. Vitus dance, and are positive but for an invaluable remedy she would have had that terrible affliction. We had employed physicians, but she received no benefit from them. The first of last August she weighed but 75 pounds, and although she has taken only three bottles of Nervine she now weighs 106 pounds; her nervousness and symptoms of St. Vitus dance are entirely gone, she attends school regularly, and studies with comfort and ease. She has recovered complete use of her arm, her appetite is splendid, and no money could procure for our daughter the health Dr. Miles' Nervine has brought her.

When my brother recommended the remedy I had no faith in patent medicines, and would not listen to him, but as a last resort he sent us a bottle, we began giving it to Blanche, and the effect was almost immediate."—[Mrs. R. S. Bullock, Brighton, N. Y.

Dr. Miles' Restorative Nervine is sold by all druggists on a positive guarantee, or sent direct by the Dr. Miles Medical Co., Elkhart, Ind., on receipt of price, $1 per bottle, six bottles for $5, express prepaid. It is positively free from opiates or dangerous drugs.

Sold by N. D. Sevin & Son and Lee & Osgood.

FURNITURE AND CARPETS.

N. S. GILBERT & SONS.

137 and 141 Main St.

Brass Fire Sets, FENDERS,

Wrought Iron Andirons, Iron Coal Baskets.

We offer above at special prices and invite inspection.

N. S. GILBERT & SONS.

CLOTHING.

The Combination Clothing Co., HIRSH & CO.,

Lucas Block. 47, 49, 51 Shetucket St.

OVERCOATS.

This Fall's Latest English Cut, Chesterfield Designs "Our Special." We carry a large assortment to choose from. For this week these prices only:

Men's Black or Blue in Cheviots... Men's Black, Brown or Gray in Chinchillas... Men's Black, Brown, Gray or Mixed Kerseys... Men's Black, Brown or Blue Beavers. $10.

Youth's Blk, Blue or Brown Beaver. Youth's Black, Blue or Brown Chinchillas... Youth's Blk, Blue or Brown Kerseys. Youth's Black, Blue, Brown and Gray Cheviots... $8.

Boys' Blue and Mixed worsteds, with Capes... Boys' Blue and Mixed Cheviots, with Capes... $2.

BOYS' SUITS

Are a Specialty with us. We carry and can boast of the Biggest Stock. Look in our windows for prices.

MEN'S SUITS.

All our $8 Suits are $6. All our $10 Suits are $8. All our $18 Suits are $10.

TROUSERS.

See our Line of Trousers. "We have a Special" for this week. Our $6, $7, $8 grades now at $3.50.

The Combination Clothing Co.

LUCAS BLOCK.

SINGER SEWING MACHINES

$5 down and $3 per month.

$10 will be allowed for your old machine. All Kinds of Machine Needles. SEWING MACHINES REPAIRED.

W. L. SARGENT, 44 Main St.

HOME MADE MINCE PIES

—AT—

MRS. CHAPMAN'S Bakery,

No 7 North Thames Street.

You can buy a Set of Teeth for $15.00 anywhere in Town. OUR PRICE IS ONLY $8.00!

ALBANY DENTAL ASSOCIATION, St. Mary's T. A. B. Society Building, Broadway. Work guaranteed.

A. F. HOWARD, DENTIST,

Over Boston Store, opp. Wauregan House. Pure Nitrous Oxide Gas administered.

DRUGS, PAINTS AND OILS.

POPULAR

—AND—

WELL APPOINTED

DUGGAN'S PHARMACY,

50 MAIN ST.

LEE & OSGOOD,

WHOLESALE AND RETAIL

DRUGGISTS,

130-133 Main St. and 150-154 Water St.

ESTABLISHED 1788

—SOLE PROPRIETORS OF—

DR. DODD'S Nervine and Invigorator

A NERVE TONIC —AND— STOMACHIC.

Dodd's Nervine aids digestion, insures good appetite, gives tone and vigor to the system, guarantees sweet and refreshing sleep and restores enfeebled and nervous constitutions to PERFECT HEALTH

WE HAVE A FINE LINE OF

Atomizers and Perfumes

COLGATE'S EXTRACTS IN BULK.

TOILET ARTICLES IN GREAT VARIETY.

We make a Specialty of

Tooth Brushes.

Large Invoice Just Received.

25 AND 35 CENTS

LEE & OSGOOD

NORWICH, CONN.

LUMBER AND COAL.

Cannel Coal.

A superior blazing fuel for open grates.

LUMBER, SHINGLES, COAL.

Largest stock, Greatest Variety.

Edward Chappell & Co.

Central Wharf and Franklin Square.

TELEPHONE.

TRY H. F. & A. J. DAWLEY'S Best Cedar Shingles.

There are none in this market equal to them for good quality. Also try them on Building Lumber and save money. Telephone 65—44.

51 John A. Morgan & Son, 51

Coal & Lumber,

51 West Main St., Central Wharf.

Family Coal a Specialty.

Estimates furnished at short notice. Telephone.

BOOK BINDING.

BLANK BOOKS MADE TO ORDER

Paper ruled to any pattern. Tickets numbered from 1 to 100,000.

MAGAZINES BOUND in any style of binding. Old books repaired. Back Nos. furnished to complete volumes by

JOSEPH BRADFORD, PRACTICAL BOOKBINDER

Bulletin Building, Up Stairs. Norwich, Conn.

COWAN, the Bookbinder

[illegible] ground floor,

108 Broadway.

FOR THE LADIES.

COLD WEATHER —IS— COMING!

Just take a look at our line of

Children's Woolen Dresses.
Children's White Aprons.
Infant's Long and Short Cloaks.
Misses Cloaks, from 4 to 14 years.
Infant's [illegible]

All the Newest and Latest Styles at Low Prices.

A. McJENNETT.

REAL ESTATE.

FOR SALE.

House No. 310 Laurel Hill Avenue. Inquire on the premises.

TO RENT.

Two Nice New Tenements, just completed, with all modern improvements. Centrally located. Small families preferred. Inquire at Loan Office, Room No. 1, 151 Main St. JOS. PLATT.

FURNISHED ROOMS.

I have some nice furnished rooms to rent, either permanently or transiently. Centrally located. Reasonable rates. 8 Washington St. MRS. L. C. TURNER.

To Rent.

From Nov. 1 to April 1, at 57 Broadway,

The two upper floors, with bath room and kitchen, and dining room in basement, or rooms on second and third floors only. Heat and Janitor supplied. Rooms suitable for lodging or business purposes. Apply on the premises from 10 to 12 a. m.

FARM AND STOCK FOR SALE.

My farm, situated in the southern part of Plainfield, must be sold before Nov. 1st. It will keep 8 cows and a pair of horses the year around. Will be sold cheap. Inquire of TIMOTHY SHEA, Box 43, Flat Rock, Plainfield, Conn.

TO RENT.

A NICE TENEMENT at No. 5 FOUNTAIN ST. Inquire of JOSEPH LANDOLT, 18 School St.

FOR SALE.

The Frame Dwelling No. 68 Otis St.,

formerly occupied as the parsonage of the Second Congregational Church. Possession given immediately. Apply to JOHN MITCHELL, GEORGE D. COIT, SOLOMON LUCAS, Society Committee. Norwich, Conn., Sept. 20, 1893.

For Sale or to Let.

The Splendid Cottage House on Warren St.

at present occupied by E. F. Putter, Esq., situated in one of the most desirable locations, has all modern improvements, hot and cold water bath room and heated by steam, etc. Enquire of JOHN STEINER.

REAL ESTATE Sold, Bought or Exchanged

Very desirable building lots for sale. Inquire of

JOHN STEINER,

Office Steiner Block, East Main St.

FOR RENT.

HOUSE NO. 83 LINCOLN AVENUE.

Modern improvements. Address J. HENRY KING, Lebanon, Conn.

TO RENT.

2 minutes from Post Office, Lower Tenement, 7 rooms, hot and cold water, with separate bath and closet. J. BRADFORD, Bookbinder, Bulletin Building.

TO RENT.

The Large Store with Fine Cellar

in the Rockwell Building, on Water Street, at the corner of Market Street, formerly occupied by Service & Gleason. Apply to GEORGE D. COIT.

FOR SALE.

FOR SALE.

A Ladies' $250 Seal Sacque, 34 bust. Also a Ladies' $50 Beaver Shoulder Cape and Muff.

These garments are nearly new and can be bought at a very low figure. Address Box 108, Danielsonville, Conn.

FOR SALE LOW.

SEVERAL GOOD KIND HORSES.

Also a number New and Second Hand Wagons and Carriages.

A. T. GARDNER, Chestnut Street.

FOR SALE.

A fine line of Carriages, Market and Delivery Wagons; also the most complete Short Turning Grocer Wagon.

Horseshoeing in all its Branches.

—11—13—15 Chestnut Street.—

PLUMBING AND GAS FITTING.

IF YOU WANT A GOOD

Range, Parlor or Heating Stove

come and see us. Every Range warranted. Try our Rutland Stove Lining. It fits any Stove or Range.

REISS & WHOLEY, 15 Ferry St.

A. TROLAND & SON

Will Give You Close Estimates on PLUMBING and GAS WORK.

WE HAVE THE BEST

Water Filters and Garden Hose

in the market at Very Low Prices.

Estimates cheerfully furnished on all classes of Plumbing, Steam and Gas Fitting.

MONAHEE & BREED, 61 West Main, Central Wharf.

Telephone 133—3

ROBERT BROWN

Steam and Gas Fitting, Plumbing and Steam Heating.

Pipe Cutting and Threading by Power Machinery.

All Work done Promptly and Neatly

Pequot Building, Central Wharf.

Electric cars every half hour.

Notice.

MRS. DAVIS

Would announce to the public that she has reopened her BAKERY, 87 BROADWAY, [illegible] and would be happy to serve her old customers and as many more as would see fit to make her a call. Sandwich-making and [illegible]

FRANK G. SWEET,

Medical and Surgical Nurse,

Graduate from Mills' Training School for Male Nurses, Bellevue Hospital, New York city. Call at 269 or 483 FRANKLIN Street, city. TERMS REASONABLE.

S. S. THRESHER,

Attorney and Counsellor at Law and Notary Public.

Nos. 3 and 4 Breed Hall, Norwich.

JEWELRY.

REDUCTION IN PRICES —OF— DIAMONDS, JEWELRY, and WATCHES.

As Administrator of the Estate of the late Charles C. Bliss, 126 Main St., Norwich, Conn., I offer for sale, at a large discount, for cash, his entire stock of goods,

CONSISTING OF

Diamond Jewelry,
Gold and Silver Watches,
Sterling Silver Ware,
Gold Chains,
Brooches,
Rings,
French Black Marble Clocks,
French Onyx Clocks,
American Clocks,
Silver Plated Ware,
Pocket Books,
Fancy Goods,
Gold and Steel Specs and Eye Glasses, etc., etc., etc.

JOHN [illegible], Administrator.

TRAVELERS' DIRECTORY.

N. Y. & N. E. R. R.

NORWICH & WORCESTER DIVISION. For Boston, Worcester, Providence, Hartford, Waterbury, Newburgh.

Commencing Monday, June 12, 1893. "Eastern" Time Standard.

TRAINS GOING NORTH LEAVE NORWICH UNION STATION.

6.10 a. m. [illegible] Portland, [illegible]

6.15 a. m. Way Passenger Train. Connecting at Plainfield Junction for Providence arrive Providence 8.25 a. m.; at Putnam for Boston arriving at 9.45 a. m.; at Putnam for Willimantic and Hartford, arrive at Hartford 9.12 a. m. At Worcester for Boston, Springfield and intermediate stations, Albany and the west.

9.30 a. m. connecting at Putnam for Boston [arrive at 1.10 p. m.] At Plainfield for Providence [arrive at [illegible] p. m.] At Worcester with [illegible] north, [illegible] and west. At Webster with trains for Southbridge.

2.00 p. m. Way Passenger, connects at Putnam for Hartford and Boston, arrive [illegible] Boston 6.10 p. m. At Webster for Southbridge. At Worcester with Boston & Albany Railroad, B. & M. R. R., and Fitchburg R. R.

5.35 p. m. for Plainfield, Providence and intermediate stations, through car, arrive at Providence 6.40 p. m.

6.15 p. m. Way Passenger. Connects at Plainfield for Providence and from Providence.

A train leaves Providence at 1.25 p. m. and connects at Plainfield with train for Putnam, arriving at Putnam [illegible] [Leaves Plainfield at [illegible] p. m.]

TRAINS GOING SOUTH LEAVE WORCESTER.

6.45 a. m. Way Passenger. Connecting at Webster for Southbridge, at Putnam with train for Hartford, Waterbury and intermediate points and New York, at Plainfield for Providence.

8.55 a. m. connects with trains from B. & M. R. R., F. R. R., and Boston and Albany R. R. at Webster for Southbridge. At Putnam with train to and from Boston. (Take this train for Hartford, New York, Waterbury, Fishkill on Hudson and to Plainfield from Providence.)

12.10 p. m. Way Passenger. Connects at Webster with train from Southbridge and at Putnam with 12 o'clock express from Boston for Willimantic, Hartford and New York. At Norwich for New London.

3.50 p. m. Way Passenger. Connects at Webster for Southbridge; at Putnam for Willimantic and Hartford, and with 3.00 p. m. express train from Boston.

6.00 p. m., Steamboat Express for New York [via New London.] [Sundays [illegible]] Connects with trains from B. & M. R. R. and Fitchburg R. R. This train leaves Norwich for New London at 9.25 p. m.

8.00 p. m. Plainfield and Norwich, connecting at Plainfield with 6.30 p. m. train from Providence, arrive Norwich [illegible] p. m.

W. R. BABCOCK, Gen. Pass. Agt. F. R. DEWEY, Supt.

Norwich, Oct. 3, 1893.

CENTRAL VERMONT RAILROAD. NEW LONDON DIVISION.

Change of time.

On and after Monday, Oct. 2, 1893, TRAINS GOING NORTH LEAVE NEW LONDON AS FOLLOWS:

5.55 a. m., Norwich at 6.40 a. m., for Willimantic, Hartford, Palmer, Springfield, Ware, Gilbertville, Brattleboro, St. Johnsbury, Burlington, Montreal, Ogdensburg and intermediate stations.

7.00 a. m., Norwich 8.15 for Brattleboro connecting at Willimantic for Boston, Hartford, Colchester, Middletown, New Haven, New York; at Palmer with Boston and Albany R. R. for Springfield, Pittsfield and Albany, and for points west; also for Ware and Gilbertville, and at Brattleboro with Express for St. Albans, Montreal, and principal intermediate points. Also to points west via Grand Trunk R. R.

10.00 a. m., Norwich at 10.35 a. m., for Willimantic, Hartford, Waterbury, Middletown, Colchester, etc.

1.00 p. m., connecting with express from Boston, Providence, New York and New Haven, at Norwich with Norwich & Worcester Railroad.

2.00 p. m., Norwich 2.40 p. m., connecting at Willimantic for Hartford, and at Palmer for Springfield, Albany and the west.

3.00 p. m., Norwich 4.00, for Brattleboro connecting with train leaving New York at 1 p. m., and with N. Y. P. & B. R. R. [illegible]

5.25 p. m., for Norwich. This train [illegible] with 5 p. m. Express from New York.

8.15 p. m., (Sundays only) connecting with express train from New York and Boston.

GOING SOUTH. PASSENGER TRAINS LEAVE NORWICH AS FOLLOWS:

6.15 a. m., connecting for [illegible], New Haven and New York.

9.05 a. m., for New London, Stonington and Providence and Boston, New Haven and New York.

10.35 a. m., for New London, New Haven and New York, Providence and Boston.

12.30 p. m., for New London, Stonington, Providence, Boston, Newport, Narragansett Pier, New Haven, New York and intermediate stations.

2.20 p. m., for New London, New Haven and New York.

4.00 p. m., for New London, Stonington and Providence, Boston, Newport, Narragansett Pier, New Haven, New York and intermediate stations.

7.15 p. m., for New London, connecting with Shore Line express reaching New York 11 p. m., with express train for Providence and Boston, and accommodation train for Westerly and intermediate stations.

9.00 p. m., for New London and for New York, by boat from New London.

10.05 p. m., for New London and for New York via boat from New London.

7.00 p. m. (Sundays only) connecting with express train for New York and Boston.

D. MACKENZIE, Supt. J. A. SOUTHARD, D. P. A.

S. M. CUMMINGS, G. P. A., St. Albans.

ATTORNEYS.

Charles E. Carpenter,

PENSION ATTORNEY.

Office with A. Irving Royce, over Thames National Bank. Special attention given to the execution of vouchers for quarterly payments. Advice free. No fee unless claim granted.

IF YOU ARE IN WANT OF

A Good Carriage or Wagon

At a reasonable price, call at 237 and 239 No. Main St.

JOHN H. SCOTT.

IF YOU WANT TO SELL YOUR [illegible] [illegible]

HOTELS AND RESTAURANTS.

ESTABLISHED IN 1881.

Adam's Tavern,

NORWICH TOWN,

A. A. ADAM, Proprietor.

The following is a list of the best brands of ACKER, MERRALL & CONDIT'S and PARK & TILFORD'S WHISKEYS [illegible] introduced 20 years ago. They have become intensely popular. They sell on their own merits: Imperial Bourbon, Bob Ward, 1882, Maryland Rye, Monogram Rye, Blue Grass, Hermitage, 1880, Union Club Rye, Mayfield Bourbon, Hermitage Sour Mash, Keystone Rye, Gibraltar Bourbon, Union Club Wheat.

N. B.—The above goods do not have to be rechristened every six or nine months with a new name in order to make them sell, as is a customary feature with compounding liquor dealers.

A. A. ADAM.

Telephone call 44-14.

MISCELLANEOUS.

Something That Will Interest You.

Those who have not been to the World's Fair nor seen any of the exhibit can see one of the displays of RUBBER BOOTS & SHOES made and exhibited at the Fair by the Colchester Rubber Co. in one of our windows.

And to any person purchasing a pair of Rubbers or Leather Shoes we will give a pair of World's Fair Souvenir Rubber Boots.

C. D. BROWNING & CO.,

THE CENTRAL STORE.

WIND COLIC, Cholera Infantum, Diarrhoea, Dysentery, Restlessness, and all ail diseases incident to children, especially during teething, prevented and cured by Russell's White Drops. 25c Bottle. All Druggists.

MURPHY & BLACKBURN, FUNERAL DIRECTORS AND EMBALMERS

No. 91 Franklin Street.

Open night and day. Ring bell for night calls. Upholstering, Carpet Laying, etc.

NOTICE.

Ceilings Whitened, Woodwork Painted and Walls Papered with Gilt Paper For From $8 to $12 a Room.

GEO. C. BUCHANAN

House Painter and Paper Hanger

Wall Paper of all kinds. All paints mixed to order. Estimates cheerfully given.

66 Shetucket St & 188 Central Ave., NORWICH, CONN.

I HAVE AN ODORLESS PUMP and Barrel apparatus for cleaning Vaults and Cesspools. Orders sent to my address will be promptly attended to. CHAS. WOOD, Box 581, Norwich, Conn.

E. L. GREENE,

Has a large stock of

Wall Papers,

which he will sell at the lowest living prices. Large contracts for painting solicited.

CENTRAL BUILDING.

ARTISTIC DECORATION —AND— PLAIN PAPER HANGING.

D. S. UNDERWOOD,

[illegible]

Rapidly Taking the Lead,

Convenient for Guests,

Indispensable to Clerks,

Profitable to Proprietors,

Indorsed by All Hotel Men,

[illegible]

THE NATIONAL INDEX PAGE HOTEL REGISTER

AT THE FOLLOWING PRICES.

1000 Arrivals,	Canvas cover	....	$1.50
1000	"	Tight Back	2.00
1000	"	Tight "	3.00
1000	"	Tight "	3.00
2000	"	Spring "	3.00

Size of page, 8 x 11.

These are the cheapest and best registers on the market.

Other parties wanting Registers for their customers will be charged full cost of the books, and also a reasonable profit, as they cannot expect to get such favorable rates as we give our local patrons.

Remember, it is the only Register made having this Wonderful Indexing System.

Correspondence or Interviews Solicited.

INDEX PAGE PUB. CO.,

Manufacturers of Plain and Advertising Registers, Transfer Registers, Letter Engravings, Cash and Call Books of every description.

Norwich, - - Conn.

IN BOSTON MARKETS.

Butter Is Lower Here Than At Some Other Points.

BOGUS ARTICLE IS VERY PLENTY.

Vegetable Trade Continues Very Active —The Quotations.

BOSTON, Oct. 31.—Prices in the butter trade seem to be nominal this week and perhaps a fraction lower than at some of the other market centres notably Chicago and Elgin. Best northern creamery is worth from 28 to 28 1-2 cents. Fresh western creamery 27 to 27 1-2 cents. A large amount of stock is coming out of storage in remarkably fine condition and for immediate use will bring fully as much as the fresh made. The best northern and western butter from storage brings 26 1-2 to 27 1-2 cents.

New York and Vermont dairy fresh made butter is not quite as active at Boston as last week, sales ranging from 23 to 25 cents.

Persons who have the best knowledge state to the writer that never in their experience has so much bogus butter been pushed on the market as this fall.

The Vegetable Market

continues in full activity, but cannot long remain so. In fact, the frost of the first of the present week dealt a blow to outdoor truck which will materially affect the market.

The potato trade continues to have liberal receipts. Aroostook hebrons are of fine quality, with little rot, and are worth 55 to 58 cents per bushel.

A list of prices in some important varieties is as follows: Carrots, 50 cents a bushel; tomatoes, 75 to 80 cents per box; radishes, 30 cents a dozen; rutabaga turnips, 75 cents to $1 a barrel; cabbages, 50 to 75 cents a barrel; white turnips, 30 to 40 cents a bushel; marrow and turban squash, 75 cents a barrel; Hubbards, $25 a ton; pumpkins, 75 cents a barrel; Boston market celery, $5 a box; other varieties, $3 to $3.25; lima beans, $2 a box; Horticultural, $2; cucumbers, $5 to $6 a hundred, and beets 40 to 50 cents a bushel.

In the Fruit Market

Prices as a rule remain good on all varieties of native stock. The fact of a short crop of apples makes a good price for all kinds. Baldwins lead at $3, Greenings $2.50 to $3, Hubbardstons $2.50 to $2.75, and lower grades are $1.50 to $2 per barrel. Duchess pears are worth $2 a box, Sheldons $2.50, Bose $2.50 to $3.50, Anjous $2 to $2.25, and Seckel $3 to $3.50.

A dullness seems to be noticeable in the cranberry trade, and quotations have dropped off to $3 to $4 per barrel. Quinces $1.25 to $2.

Grapes are very plenty, and hard to sell. Concords at 4 to 5 cents per pound; Delawares, 12 to 15 cents for five-pound baskets, and Salems and Catawbas, 10 cents.

The Quotations.

PORK—The pork and lard markets are steady, with the quotations at: Long cut, short cut and backs, $21; bean ends, $20; extra prime, $19; butt pork, $18; pork tongues, $21.50; boneless pork, 10½c; fresh ribs, 11c; sausages, 10½c; bologna, 7½c; hams, 11½c; smoked shoulders, 9½c; corned, 9c; smoked ribs, 9½c; boneless bacon, 13c; pressed hams, 13c; choice lard, 10½c per lb; tierces and tubs; 10-lb pails, 11½c; 5-lb pails, 11¼c; 3-lb, 11¾c; choice city dressed hogs, 9c; country, 7½c.

HAY—Hay continues easy, with prices but little changed. Straw is quiet and steady. Bran is rather more firm especially on winter bran: Good to choice hay, $17@17.50; fancy, $18; fair to good, $16@17; eastern [illegible] $17; poor to good, $12@15; eastern swale, $10@10.50; rye straw, $13.50@14; oat straw, $8@9; sack spring bran to arrive, $16@16.25; sack winter, $17.50@17.75; sack middlings, $19.50@19.75; cottonseed meal, $26, to arrive; There is very little spot meal offering.

BEEF—Fresh beef continues very firm, in spite of the fact that the trade is very dull, today being the last of the month and a holiday at that. Choice fancy steers, 8@8½c; prime, 7½@8½c; good, 7@7½c; light, 6@6½c; extra heavy hinds, 10@11c; good, 9@10c; light, 7@8c; heavy fores, 5½@6c; light, 4@4½c; backs, 4@5c; rattles, 3@3½c; chucks, 4@5c; rounds, 6@6½c; rumps, 9@10c; rumps and loins, 9@11c; short ribs, 7@11c; loins, 8@18c.

LAMBS AND MUTTON—The mutton market continues very unsatisfactory, with prices easy. Veals are better, with better prices obtained: Choice to fancy lambs, 7@8c; common to good, 5½@7c; poor and ordinary, 5@6c; Brightons, 7½@8c; yearlings, 6@7c; muttons, 5@6½c; poor to good, 5@6c; choice heavy Brightons, 10@11c; choice eastern veals, 9@10½c; common to good, 6@9c; Brightons and fancy, 10@11c.

BUTTER—The butter market is looking firmer, and the tendency is toward higher prices. Fancy creameries, in small packages, 29@30c; western creamery, extra, 27@28c; firsts, 24@26c; imitation creamery, 21@22c; factory, 17@21c; northern creamery, extra, 28@29c; northern dairy, 25@26c; eastern creamery, extra, 26@28c. These are prices for round lots. Jobbing lots and fancy lots cost more.

CORN—Corn to arrive is reported not quite as firm, though there was a lack of telegraphic news. Dealers were offering Chicago No 2 yellow at 50½@51c. No 3 yellow is from ½ to ½c less. The spot market is very steady, with the quotations at: No 2 yellow, 51½c; steamer yellow, 51½@51¾c; steamer mixed, 50½@50¾c.

APPLES—For apples the demand is quite good, with quotations at: No. 1 Baldwins, $2.75@3; greenings, $2.50@2.75 for No. 1; pippins and Porters, $2.50@3 per bbl; Snows, $3@3.50; Harvey, $2.50@3; Gravensteins, $2.50@2.75; Hubbardstons, $2.50@2.75; Kings, $3@3.50; No. 2 and common apples, $1.50@1.75, as to quality.

POTATOES—Potatoes continue firm, only that sweet potatoes are in full supply and easier. The quality is excellent: Houlton hebrons, 65c; Aroostook hebrons, 60@62c; rose, 60@62c; New York stars and burbanks, 58@60c; Virginia cloth heads, extras, $2; Jersey, bbls, $2; double heads, $2.50.

FLOUR—The quotations on flour are claimed to be steady at: Fine and supers, $1.75@2.25; extra and seconds, $2.10@2.50; Minnesota bakers', clear and straight, $2.75@3.25; winter wheat, clear and straight, $3.25@3.75; winter, pat., $3.60@4.15; spring, pat., $3.90@4.25.

OATS—Oats are pretty steady, with the market on clipped oats to arrive at 38@38½c. The spot market is quiet and steady at: Clipped, 39@39½c; fancy, 40c; No 2 white, 38@38½c; No 3 white, 37½@38c; mixed, 36@37c.

CHEESE—Cheese is firm, with the quotations at: Northern full creams and twins, 11½@12½c; fair to good, 9@11c; western choice, 10@11½c; fair to good, 9@10c; sage, 12½@13c. Liverpool is firm at 55s.

EGGS—Eggs are firmer on fresh, with the supply of fresh a little short: Eastern fancy fresh, 27@28c; eastern fresh, 25@26c; provincial 21@23c; Michigan, 24@25c; western, 23@24c; held, 18@21c.

MEAL—Cornmeal holds firm, with the market on bag meal at $1 and barrel meal at $2.25. Oatmeal is steady at $4.50@5 on ground, cut and rolled.

NO REPEAL VOTE TODAY.

Suggestions of Mr. Bland Carry Question Over Under the Rule.

WASHINGTON, Oct. 31.—The Voorhees bill having passed the senate too late to be sent to the house yesterday, it cannot, under the rules of the house, be laid before that body until tomorrow. The rules provide that each morning after the reading of the journal the speaker may lay before the house various communications and documents which were received the previous day, among them house bills with senate amendments. There is considerable eagerness not only on the part of the repeal men, but many of the opponents of the bill, to have it disposed of now as quickly as possible, but this rule precluded its being laid before the house this forenoon except by unanimous consent.

A number of silver men expressed willingness to give this consent, but Mr. Bland and other silver men say that they prefer to have the measure take the regular course, granting it no special privileges, though they get no advantage by this slight delay. The first thing tomorrow morning the bill will be taken from the speaker's table. Mr. Wilson will move to concur in the senate amendments and Mr. Bland will endeavor to have it sent to committee.

Mr. Bland proposes to offer an amendment to the Voorhees bill when it is laid before the house, providing for the re-enactment of the law of 1837, which is for free coinage. This amendment will, of course, promptly be voted down. Mr. Bland is also going to try to prevent an adjournment of the special session. He disclaims any purpose of delay in his desire to have the bill go to the committee, but says he wants the regular order followed.

This question is subject to settlement by a majority vote in the house, and there is no question of there being a majority in favor of immediate concurrence in the senate amendments, which would dispose of the bill as far as congress is concerned. There are some of the members of the house who wish to discuss the measure briefly before action, and it may be that an agreement to permit this will be entered into, provided but a short time is required for discussion. Apparently there is nothing to delay adjournment after this measure has been disposed of, and one will be taken not later than 24 hours after the bill has been acted on.

ROBBED TRAMPS

Held Up Two Men Near Deerfield and Secure $14 From One.

GREENFIELD, Mass., Oct. 31.—"Get off your cart and come down with the stuff," is substantially the way a gang of tramps saluted W. P. Hutchinson last evening on a lonely road in Deerfield. Hutchinson failed to comply with the demand, showed fight, but was overcome by two men and a canvas bag containing $14 was taken from him.

Hutchinson drives the grocery delivery wagon of J. E. Lamb of Greenfield. He was delivering goods on the way to his home in Deerfield. He was saluted by a man near the D. R. Waite place. When he got to the old covered Cheapside bridge a man got into the rear of the wagon, and was ordered out. Hutchinson delivered some goods, remounted his wagon and a little further along the road was attacked by three men.

One held the horse while the two others saluted him in the language given in the opening sentence, and after handling him roughly took the money from him. They failed to take his own money that he had in an inside pocket.

An hour later Arthur Saxton, a painter, on his way to see his brother in Deerfield, and accompanied by his two boys, was held up by four men, but nothing was taken from the Saxton party. Late last night nine tramps came into Greenfield and all but two applied for lodgings at the lockup.

Hutchinson and Saxton identified several of the men as the footpads who committed the assault upon them. No money was found on their persons. The tracks of the Boston & Maine and New Haven roads run within a few rods of the place where the assaults were committed, and there is little doubt but that the tramps came from the tracks and committed the assault.

Good Times Are Returning.

SHIRLEY, Mass., Oct. 31.—That good times are returning in this town, there is no doubt. The Samson cordage works started up last week, affording relief to many families, and now the Shirley Manufacturing company is beginning to experience a revival in business, and its 120 employes are gladdened by the intelligence that the looms will be run full time next week, 58 hours per week, and that the plant will be run to its full capacity.

NEWS IN BRIEF.

There is an epidemic of smallpox in Brooklyn.

Schooner Pearl was damaged by fire at Rockland, Me.

The total receipts of the World's fair are estimated at $33,400,000.

A German was caught robbing the rooms of Harvard students.

Mrs. Frank Krause of South Attleboro, Mass., was burned to death.

Unconditional repeal of the Sherman bill passed the senate by 11 majority.

A Brazilian fleet is to sail soon from New York to attack the rebels at Rio.

An incendiary fire at Salisbury Beach, Mass., caused a loss of about $9000.

Mabel Allard, a 16-year-old girl of West Manchester, N. H., eloped with a horse car conductor.

A tramp fired a building at Shelburne Falls, Mass., and then tried to kill the owner, who discovered it.

The financial stringency has caused a falling off in the sales of cigars and an increase in the sales of cigarets.

A North Heath (Mass.) man's house and outbuildings were burned by an incendiary, who also assaulted him.

The Northampton Electric Light company voted to begin the erection of a new plant to cost $60,000 or more at once.

The Lowell (Mass.) Church league appointed a committee to investigate the extent of distress among the unemployed.

Citizens of Newcastle, N. H., are alarmed by highwaymen operating on the road between that place and Portsmouth.

Rev. Dr. Munhall, in an address before the Methodist ministers at Chicago, criticised the current mode of bible teachings.

The Montpelier ministerial district and Epworth league convention opened at White River Junction, Vt., continuing three days.

Rev. Father Charmont, aged 70, the oldest of the Dominican fathers in Lewiston, Me., is dead. He was a native of France, and his life was spent in missionary work.

BEAT ALL CREATION.

Tribute of an English Newspaper to Our Great World's Fair.

LONDON, Oct. 31.—The Daily News says in a leader on the close of the World's fair: The stockholders of the World's fair will not mind the loss of the money they subscribed to beat creation and they will have their reward in creation having been beaten.

The huge advertisement will pay in the long run in the increased self-confidence of the nation and the admiration of foreigners. Let us in all humility own creation's defeat and congratulate our cousins in all sincerity on this great work so greatly done.

Declines to Be a Candidate.

HAVERHILL, Mass., Oct. 31.—William Sawyer, nominated for representative by the Democrats of the Second Essex district, declines to be a candidate.

Short Hours and a Cut Down.

WALTHAM, Mass., Oct. 31.—Commencing today the employes of the Waltham bleachery will work but eight hours per day. A reduction of 10 per cent in wages went into effect with the above rule.

PRINCE WILL YIELD.

Dom Pedro's Son to Command Revolutionists.

HAS ALREADY SAILED FOR BRAZIL.

Senator Ruy Barbosa Answers Peixoto's [illegible]

NEW YORK, Oct. 31.—Captain Brown of the steamer Coleridge from Rio de Janeiro, brought the information that the grandson of the late Emperor Dom Pedro a prince of the house of Saxe-Coburg and Gotha, is reported to have sailed for Brazil from Europe on the Brazilian ironclad Riachuelo. Admiral Mello, the insurgent leader, has announced that Dom Pedro's grandson is coming to lead in person the revolutionary forces.

The Herald's Buenos Ayres correspondent cables: Senator Ruy Barbosa, who is the recognized mouthpiece of Brazil's insurgent forces on land, having seen in South American papers the reprint of President Peixoto's recent dispatch, has answered him. He says among other things: Peixoto, who is powerless to crush the insurgents squadron and restore peace in Brazil, has availed himself of the opportunity presented by the revolt to establish a dictatorship and

Inaugurated a Reign of Terror.

A single word of censure for his government, even a remark displaying displeasure with his policy, or the least suspicion that a man has denounced his actions, suffices for him to throw the offender into jail.

He has stopped all communication as far as possible between the citizens of his beleagued capital and the outside world; he has been guilty of many acts of violence and cruelty, he has filled the jail with political prisoners, and the immense majority of whom are men who have remained perfectly neutral in these matters, have taken no part in politics, and are innocent of the least revolutionary intention. Even the foreign legations in Rio are watched by Peixoto's spies; the liberty of the press has been violated

And Free Speech Gagged.

The telegraph has been monopolized for government uses to such an extent that foreign countries can only get word of the status of affairs in Rio through the medium of government organs. Some of these newspapers have been suborned by Peixoto, and their reports are entirely misleading; these are deceived by the government officials who dole out the only news they may publish, and are not really aware of the true situation.

In Europe and the United States reports favorable to Peixoto's cause are disseminated by the agents of the government, who declare that the people of Brazil are

In Sympathy With the President.

The truth is that the mercantile classes of the country and all the foreigners in Rio really favor the revolution. Hence Peixoto's anger against the banks and foreign residents generally, which found expression in his barbarous decree of the 18th inst., which withdraws from foreigners all guarantees of safety, and threatens with banishment and seizure of their property all those who are found to be aiding or even sympathizing with Mello.

The common belief in Rio is that as soon as the descendant of Dom Pedro arrives Admiral Mello will throw in his lot with him, and offer to place him on the throne of Brazil. It is said Peixoto is very hard up for funds and has never paid his soldiers. Mello, on the other hand, is reported to have $1,000,000 on his flagship, the Aquidaban, and pays his men with the greatest regularity.

BORROWS IN TROUBLE.

He Is Kicked Out of Delmonico's and Afterwards Locked Up.

NEW YORK, Oct. 31.—Hallett Alsop Borrowe, a young man whose name is familiar to the public as a central figure in the unfortunate scandal involving Mrs. J. Coleman Drayton and her family in a world of trouble, passed last night in the West Thirtieth street station. He was there as a prisoner, charged with drunkenness and disorderly conduct.

Young Mr. Borrowe had a lively evening of it. He started in early—just how early no one knows—but at 8 in the evening he staggered into Delmonico's, threw himself into a vacant chair and ordered dinner.

Many of the guests in the cafe recognized the young man and moved away to give him room. He bullied the waiters, howled his derision of the chef as dish after dish was placed before him, and finally made himself so offensive that he was put out of the place.

He drove off in a cab and after driving around for some hours refused to pay the cabman who took him to the police station and he was locked up.

Labor Will Build a Monument.

CHICAGO, Oct. 31.—Organized labor has determined to build a monument to the memory of Mayor Harrison. It has not yet been determined whether the monument shall be placed on the family lot in Graceland or on one of the public parks. Many of the leading labor men favor the latter site. The initial step in the direction of the erection of a monument was taken yesterday afternoon at a meeting of prominent members of the Trade and Labor assembly and the Building Trades council.

Lowell to Have Training School.

LOWELL, Mass., Oct. 31.—After years of discussion and ineffectual wrestling with the question, the Lowell school committee has voted to take steps toward the establishment of a manual training school. Appropriations of $10.0 for apparatus and $6 per night for a teacher were voted last night.

Stole Odd Fellows Funds.

FITCHBURG, Mass., Oct. 31.—In court this morning James H. Wilder, ex-secretary of Manchester Unity, I. O. O. F., was arraigned, charged with embezzlement of the funds of the order. He pleaded not guilty and was held in $800 for trial, Nov. 8. The amount charged in the warrant is $48.

Scarlet Fever In Amesbury.

AMESBURY, Mass., Oct. 31.—Scarlet fever is prevalent here to an alarming extent. There are four cases on Spring street, two on Greenwood street and four more in the region around Clark's pond. A half dozen cases are also reported in the neighboring town of Merrimac. The board of health are using every precaution possible.

Will Behave Better Next Time.

BOSTON, Oct. 31.—William D. T. Pattyson, for disturbing religious worship last Friday evening at the Bromfield Street Methodist Episcopal Church, was today sentenced to three months' imprisonment in jail by Chief Justice Parmenter in the municipal criminal court. Pattyson took an appeal to the superior court.

Too Late.

Now doth the ice man bring to you
The generous lump so neat,
Which all in vain you called your due
In summer's maddening heat.
—Washington Star.

THE ELECTRICIAN.

The French transatlantic cable was worked at a loss of £918 last year.

It is stated that fully one-third of the copper refined in this country is treated electrically.

There are more than 900 companies in the United States that employ electricity in running operations for light and power.

An electrical ambulance is in the course of construction at St. Louis. It promises to be as swift and steadier than a vehicle drawn by horses and will be given right of way by the street car companies.

The unit of electrical induction will be called the Henry in honor of the late professor Henry of the Smithsonian institution. The volt was named for Volta, an Italian scientist, the ohm for Ohme, a German, and the ampere for Ampere, a Frenchman.

THE EPICURE.

Two or three geranium leaves added to crab apple jelly will give it a delicious flavor.

The Portuguese have a proverb that no man can be a good husband who does not eat a good breakfast.

To roast small birds, fasten the head under the wings. Lay a thin slice of pork on the breast of each bird and a slice of bread underneath. Roast in a hot oven.

A pretty breakfast dish: Salt the whites of eggs, while beating to a stiff froth; then arrange on a plate. Place the yolks at regular distances apart in cavities made in the beaten eggs and bake till brown.

THE ODDITY.

Young women of Germany have a superstition that if they bury a drop of their blood under a rosebush it will ever afterward insure the experimenter a pair of rosy cheeks.

A native of Georgetown, Md., has the following sign on the front of his store: "Born with brains within brains I can knife many kind of misery in a short time with only the best orbs to be used."

Many Chinese temples are provided with a bell at the entrance, and when the worshiper enters he gives the rope a pull and rings the bell in order that the deity may be notified of his coming and be on hand to attend to his business.

THE STOCK MARKET.

Dealings in Leading Securities In Boston and New York.

BOSTON, Oct. 31.—In the outside market call money is quoted at 3 to 4 per cent, and time money is nominally 6 per cent.

The senate has acted and the stock market is off. A decline from the prices which have been made in anticipation of the passage of the repeal bill was to have been expected. The handsome profits which the rally meant for those who had bought at the bottom were too tempting to be left to the future. But with such natural decline over, the question rises as the probable course of the market. From the purely speculative point of view the promise is in most ways a very satisfactory one. With the silver purchasing clause cut of the way the market has two well defined sides. On the one hand are those operators who hold to the view that the general list of stocks during the crisis of the summer was depressed far below intrinsic worth. Further these maintain that even yet the level has not been raised to a point where it may be by concerted action.

To assist them in effecting this upward movement they rely, first upon the idle money at the banks. The last statements of the Boston and New York banks show something like [illegible] surplus and with no call for it in the channels of trade; this will be at their service at a low rate of interest. Secondly, they rely on the idle funds of business men. Unable to use their surplus cash in their own lines of business, these will turn their money to the stock exchange. Thirdly, they rely upon the demand for American [illegible] abroad now that the monetary question has been settled here. On the other hand, operators for a reaction maintain that the present rally has placed quotations above the actual worth of the properties represented. That is, that the prices are not in harmony with the general business conditions of the country, and that in the end such an adjustment must be had.

The local market opened weaker, but became irregular during the morning. At noon Sugar common touched 105¾, a loss of 2¾ as compared with the final sale of yesterday, and the preferred was down 1¼ to 90½. Burlington was pushed down from 85 to 84¼. Atchison from 21¾ to 21½ and New England from 39¾ to 38¾. Union Pacific was off 1¼ to 18 and General Electric 1¼ to 47½.

STOCKS—CLOSING.

Atchison, Topeka and Santa Fe	20¾
Bell Telephone	184
Boston and Albany	206
Boston and Maine	153
Bay State Gas	7¾
Calumet	[illegible]
Chicago, Burlington and Quincy	85
Fitchburg	82¼
Lamson Cash Railway	18¾
Erie Tel	48
General Electric	47
Mexican Central	7¾
New England Tel	[illegible]
Old Colony	177
Pullman	176
Sugar preferred	92
West End Land	14
West End R. R.	66
Wisconsin Central	6¾

New York Stocks.

Canada Southern	50¾
Chicago Gas	64¾
Cotton Oil	37
Delaware, Lackawanna and Western	169
Erie	14¼
Lake Shore	127
Louisville and Nashville	52¾
Manhattan	132
Michigan Central	100¼
Missouri Pacific	25¾
National Cordage	25
New Jersey Central	117@117¾
Northwestern	104¼
Northern Pacific preferred	25¾
New York Central	102¼
New York and New England	38
Pacific Mail	19
Reading	19¾
Rock Island	66¾
St. Paul	64¾
Sugar, com	100
Union Pacific	18¼
Western Union	86¾
Whisky	26¾

Chicago Provision Market.

CHICAGO, Oct. 31.—2 p. m.—Wheat opened weak today at 63½c for cash; 63½c for October; 64c nominal for November; [illegible] for December; 70@71½c for May.

Corn opened easy today at 36½c for cash; 36@36½c for October; 36½c for November; [illegible] for December; [illegible] for May.

Oats opened steady today at 26½c for cash; 26¾c for October; 26½c for November; 26¾c for December; [illegible] for May.

Pork opened easy today at $16 bid, $17 asked for October; $14 @14.25 for January.

Lard opened easier today than firm at $10.70 for cash; $9.90 bid, $10.25 asked for October; $9.80@9.85 for November; $8.87½@8.90 for January.

Short ribs opened nearly steady today at $8.60 for cash; $8.70 bid, $8.80 asked for October; $8.00 bid, $8.25 asked for November; $7.05@7.07½ for January.

CHICAGO, Oct. 31.—1 p. m.—Wheat closed easy today at 63½@63¾c for cash; 63½@64c for October; 64½c for November; 66¾@66½c for December; 71½c asked for May.

Corn closed easy today at 35½@35¾c for cash; 35½@36c for October; 35½@36c for November; 36½@36¾c for December; 40½c asked for May.

Oats closed steady today at 26½c for cash; 26¾c for October; 26½c for November; 26½c for December; 30½c bid for May.

Pork closed rather easy today at $16.60 asked for October; 14.25 bid for January.

Lard closed rather irregular today at $10.80@10.85 for cash; $10.25 for October; $9.80@9.85 for November; $8.45½ for January.

Short ribs closed steady today at $8.80 for cash; $8.80 for October; $8.00@8.20 for November; $7.45½ for January.

New York Cotton Market.

NEW YORK, Oct. 31.—Cotton quiet and steady; uplands 8 5-16c; Orleans, 8 7-16c; sales 1,221 bales. Futures closed steady; sales 165,600 bales: November, 8.08c; December, 8.16c; January, 8.25c; February, 8.33c; March, 8.39c; April, 8.45c; May, 8.52c; June, 8.58c.

THE DOCTOR.

Moldy spores [illegible] have been stored in cellars are prejudicial to health. They sometimes cause diphtheria.

Large pores in the face can be made smaller by using a little eau de cologne in the water in which the face is bathed.

If a child falls and bruises itself, a cloth, several times doubled, wet in hot water and applied immediately, is much better than cold water and generally prevents it from being discolored.

People who are troubled with insomnia will do well to follow the hint contained in the curious theory that while one cannot sleep with the body lying at right angles to the poles one may slumber in comfort with the head either to the north or the south.

THE DEACON.

England has 4,000 idle clergymen.

Up to the time he was [illegible] years old, Rev Dr. Morgan Dix, rector of Trinity church, New York city, advocated celibacy for ministers, and then he married happily.

The Rev. Theodore W. Curtis, who was arrested in Boston for preaching on the common Sunday without having previously procured a license to do so, was fined a cent for the offense.

The Jews of Jerusalem are all to be united into a single congregation. Hitherto they had been divided into three sections—the Sephardim, or Spanish Jews; the Ashkenasim, or German Jews, and the Kollelim, or poor Israelites, supported by contributions from abroad.

OLD HONESTY.

Were You Ever Buttonholed

by a tobacco dealer and told that some other Chewing Tobacco was just as good as

OLD HONESTY

That man had an axe to grind. There's nothing so good as

OLDHONESTY

Insist on having it.

JNO. FINZER & BROS, Louisville, Ky.

MISCELLANEOUS.

THE LATEST Lamson & Hubbard HAT.

For Durability, Style and Comfort the best hat made.

FOR SALE BY

PERKINS & MONTGOMERY

ELY'S CREAM BALM Cleanses the Nasal Passages, Allays Pain and Inflammation, HEALS THE SORES. Restores the Senses of Taste and Smell. Try the Cure.

CATARRH ELY'S CREAM BALM. HAY FEVER

A particle is applied into each nostril and is agreeable. Price 50 cents at Druggists; by mail, registered, 60 cents. ELY BROTHERS, 56 Warren St., New York.

STANDARD CASH REGISTER.

DID IT EVER OCCUR TO YOU

THAT your cash drawer is the main artery of your business?

THAT [illegible]

THAT the wrong change is often made, goods sold on credit and not charged?

THAT you have forgotten to put down money paid out, or neglected to [illegible] with money paid on account?

THAT you can stop all leakages, and would be astonished at the large amount of money that would be saved by using the

STANDARD CASH REGISTER?

Positively the best, cheapest, and most simple register made. Over 5,000 merchants attest its superiority.

Don't be misled into purchasing an expensive [illegible] machine; but save $100 or more by sending to us for a catalogue with prices.

Standard Manufacturing Co., EAST STROUDSBURG, PA.

P. S.—One of these Registers can be seen in use at the office of the Bulletin Co.

WE CALL YOUR ATTENTION

To our fine line of Imported Sherries, Ports, Brandies, Cordials and Clarets. Also the Ashland, Walnut Hill, Calgton, Scotch and Irish Whiskey, and the Old Tom, Royal Schiedam and Yacht Club Gins.

COATES & SHERIDAN, 41 West Main St., Dealers in the highest standards of foreign and domestic Wines and Liquors.

WHOLESALE GROCERS.

Just Received and for Sale a large lot of NEW TEAS, Red and Gold Elephants. Very few got away. Also New Raisins, Prunes, Apricots, Peaches etc.

Lippitt, Swan & Co., 91 Water St. Wholesale only.

BUTTER. WHOLESALE ONLY.

JOSEPH L. OAT, Agt., Norwich, Conn.

GROCERIES.

"PILLSBURY'S BEST" FLOUR

MAKES WHITER BREAD, MAKES MORE BREAD, MAKES BETTER BREAD, Than Any Other Flour in the World.

FOR SALE BY ALL GROCERS.

JUST RECEIVED— A fresh invoice of GRENOLA SAGE CHEESE.

E. D. AVERY, - - - 192 FRANKLIN ST.

SOUSED MACKEREL AND KIPPERED HERRINGS For sale at A. L. ALLEN'S.

NEW BUCKWHEAT —AND— GRIDDLE CAKE FLOUR

A. T. OTIS. 8 [illegible] MAIN ST.

We Will Sell our Entire Stock Of Canned Goods at less than cost. Only slightly damaged by smoke. Now is the time to lay in your winter supply.

J. A. STODDARD & SON, 10 FRANKLIN STREET.

MUSICAL INSTRUMENTS.

VERY NICE ORGAN CHEAP. DON'T GET LEFT. E. B. STEVENS, 64 Grove St.

TALKING

About PIANOS just now is my theme. Do you want a Piano? Then come and hear one of the purest and finest toned Pianos in the market. Price Low. Also Organs, and a stock of fine Violins, including the Miller Violins, on hand. A fine New Upright Piano to rent. Will be glad to see you at 51 Williams Street.

GEO. H. MARTIN.

BRECKENRIDGE BROS., CARPENTERS.

Will still continue to do business at their shop at corner of Willow and Chestnut Sts., and will be pleased to give estimates on all kinds of wood work.

BRANCH OFFICE — Room 29 Harris Block, New London, Conn.

REMOVAL.

Dr. W. S. C. Perkins has removed to 21 Broadway. Office hours, 2 to 4 and 7 to 8 p. m. Residence, 38 Broad street.

Dr. Chas. H. Perkins, 21 Broadway. Office hours, 9 to 12 a. m. and 1 to 6 p. m. Residence 38 Broad street. Telephone at residence.

REMOVAL. We have removed From 11 to 31 Chestnut St., Where we have superior facilities for doing all kinds of work in our line.

Steam Carpet Cleaning

Ladies' garments, cloth of all description dyed. Dying feathers a specialty. Prompt and thorough work guaranteed.

WILSON BROS.

Lawn Mowers Sharpened, Bicycles Repaired. CARRIAGE AND BOAT TRIMMINGS NICKEL PLATED by A. GOULD, Industrial Building, near Union Station.

—IF YOU—

Want money,
Want a cook,
Want boarders,
Want a partner,
Want a situation,
Want a servant girl,
Want to sell a farm,
Want to sell a house,
Want to rent a house,
Want to exchange anything,
Want to sell plants or grain,
Want to sell groceries or drugs,
Want to sell or trade anything,
Want to find customers for anything
Want to sell or buy horses, mules or cattle

Advertise IN THE BULLETIN.

NEW ADVERTISEMENTS.

Cleve—to that which is pure,
Cleve—to that which is sure,
Cleve—to that which stands the test,
Cleve—to that, both pure and best,
Cleveland's Baking Powder.

A BREAKFAST DELICACY
ARLINGTON SAUSAGE
SOLD AT
R. S. BARTLETT'S.
novld

THE DIME SAVINGS BANK.
Norwich, Conn., Nov. 1st, 1893.
The Directors of this Bank have declared, from the net earnings of the past six months, the regular semi-annual dividend of two per cent. payable to depositors entitled thereto on or after November 15th.
novld FRANK L. WOODARD, Treas.

ARLINGTON SAUSAGE
—AT—
RALLION'S,
45 Central Building, Broadway.
novld

EXHIBITION AND SALE OF
CHRYSANTHEMUMS
—AT—
Joseph F. Smith's Flower Store,
No. 69 Main St.
Chrysanthemums in great varieties and colors, Roses, Carnations, and cut flowers always on hand.
FLORAL DESIGNS
at short notice, tastefully arranged.
ALL ARE INVITED
to see this exhibition of the Queen of Autumn flowers whether they purchase or not. Telephone at both store and green-houses.
novldaw

PRESTON BROTHERS
SELL THE
ELECTRIC OIL HEATER!
Positively the finest in the market. The only oil stove made that can be operated with ENTIRE FREEDOM from smoke or odor.
NO DUST. NO ASHES. NO COAL TO LUG.
PRESTON BROS,
novld FRANKLIN SQUARE.

$1.50 $1.50
At $1.50 we offer Ladies' and Gentlemen's Shoes that look well, wear well, and are well worth more money. Try a pair.
FRANK A. BILL, 104 Main St.
$1.50 $1.50
novldaw

AT A COURT OF PROBATE HELD AT Norwich, within and for the District of Norwich, on the 31st day of October, 1893.
Present—CHAS. W. CARTER, Judge.
Estate of Elim Sturtevant, late of Norwich, in said district, deceased.
Ordered—That six months from the date hereof be, and the same are limited and allowed for the creditors to bring in their claims against said estate, and the Administrator, L. W. Carpenter, of said Norwich, is directed to give public notice to the creditors of said estate to bring in their claims within said time allowed, by posting the same on the public sign-post nearest the place where the deceased last dwelt within the same town, and by publishing the same in a newspaper having a circulation in said District, and return make to this Court of the notice given.
Attest— CHAS. W. CARTER, Judge.
novld

AT A COURT OF PROBATE HELD AT Norwich, within and for the District of Norwich, on the 31st day of October, A.D.1893.
Present—CHAS. W. CARTER, Judge.
Estate of Maria Louisa Huntington, late of Franklin, in said district, deceased.
Benj. F. Huntington of Bozrah, appeared in court, and moved that an instrument purporting to be the last will and testament of said deceased be admitted to probate, administration be granted upon the estate of said deceased.
Therefore, ordered, That said application be heard and determined at the Probate Office in Norwich, in said district, on the 6th day of November, A. D. 1893, at 10 o'clock in the forenoon, and that said Benj. F. Huntington give public notice to all persons interested in said estate, by advertising in a newspaper having a circulation in said Probate District, to appear if they see cause, at said time and place, and be heard relative thereto, and make return to the Court.
Attest— CHAS. W. CARTER, Judge.
novld

A FULL SUIT OR OVERCOAT!
Whichever you say. Goods all in, and can give you anything you want. When handy, spend a few pleasant minutes looking over our selections.
GEO. R. CLARK,
Room 4 Shannon Block. Merchant Tailor.
sep6d

REMOVAL.
OFFICE DR. BRIGDEN
OCULIST and AURIST,
To Shannon Block, Corner Main and Shetucket Sts., Rooms 18 and 19.
Special attention given to correcting all forms of abnormal vision with proper Spectacles or Eye Glasses. No fee charged in such cases except in ASTIGMATISM or where it is necessary to prescribe in addition to fitting Glasses.

The Bulletin.

Norwich, Wednesday, November 1, 1893.

The Bulletin should be delivered everywhere in the city before Six a. m.

Subscribers who fail to receive it by that time will confer a favor by reporting the fact to the Bulletin Co.

The Norwich Weekly Courier is the best weekly newspaper in New England at 50c a year.

The Weather Today.
Indications for Connecticut: Fair, warmer; southwesterly winds.

NORWICH AND VICINITY.

CITY NEWS.

The first will be conferred by Somerset lodge tonight.

The police donned their overcoats for the winter on Monday.

Today is All Saint's day in the kalendar: Celebration of Holy Eucharist 11 a. m. at Christ church.

Chrysanthemums have ceased to be the fashionable flower, but they will never cease to be beautiful.

The sidewalk and street in front of the Masonic building are once more free from obstruction of bricks and boxes

Doctors say that changing from the sunny to the shady side of the street causes many a cold these days.

Several hunting parties have gone forth from this place during the past few days to the woods around Lantern Hill.

J. Palmer Story, the insurance and real estate agent, has sold a portion of the Hezekiah Ripley property to Charles Henry Bushnell. Terms private.

Tax lists must be left with the assessors today between 8 30 a.m. and 8.30 p m. Thursday an addition of ten per cent. must be added thereto as by law provided.

Additions will be made to the city and Central school district taxes after this week. The collector can be found at his office from 9 a. m. to 12.30 p. m. also from 2 to 5 and 7 to 8 30 p. m.

The handsome six flat block being erected by Mr. Amos T. Otis on Hill street is roofed in and in the hands of the carpenters. The large elm tree on the east side of it has been removed.

The benches in the cells at the police headquarters are being taken out and cleaned. They will be swung on hinges so that every corner can be easily reached by the broom and whitewash of the janitor.

All saloons in New Britain will be closed after next Tuesday night, as all licenses expire at that time and as the town has voted "no license" new ones will not be granted.

Manager Vaill of the Connecticut building says as many as 450 Connecticut visitors have registered in a day. It is estimated that about 75,000 persons from the Nutmeg state have journeyed to the fair so far.

Today is the Festival of All Saints. The following services will be held in Christ church: Celebration of the Holy Communion at 7 30 a. m.; Morning prayer with sermon and Holy Communion at 11 a. m.

The frosts this year have delayed far beyond their usual time. Peaches are still for sale in this state which were brought from northern New York. It is many years since they have been brought to market as late.

Machine Gun Battery Inspection.

The third section of the machine gun battery, located in New London, will be inspected by Major Howard A. Giddings of the brigade staff, at the armory at 9 p m., November 14

Cooper Taken to Rhode Island.

Cooper, the thief arrested in New London, procured the overcoats he sold at George S. Fidler's store in Greenwich, R. I., which he confessed to burglarizing. His necktie had Mr. Fidler's name upon it, and when confronted he owned up to the burglary. He was taken to Greenwich for trial. Every article of clothing he had on was identified as having been stolen from Fidler's store.

Juvenile Depravity

It is said that the boys of Broadway school are making bets on the probable time that will elapse before they can roll hoops again on the sidewalk in front of the Otis Library. Since that slight improvement was projected the Laurel Hill bridge has been built.

Late Green Corn.

Charles H. Miner of 442 Boswell avenue had fresh green corn October 31st for dinner. He gathered the corn from his garden on Sunday. It was of excellent quality. By and by Mr. Miner will be gathering corn in November.

Wild Roses.

We are indebted to Engineer Henry J. Adams of the Norwich & Worcester division of the New York & New England road for a fine bouquet of wild roses and buds picked Tuesday morning near the canal in Greeneville. The roses had the fragrance of spring although gathered on October 31. It is questionable whether a bouquet of wild roses was ever gathered in Eastern Connecticut at so late a date.

Rosedale.

This evening Rosedale, Lester Wallack's military comedy-drama, comes to the Broadway theater. Principal among the people to be seen in the cast are Mr. Joseph Haworth, Miss Sadie Martinot, Miss Annie Clarke, Mr. Frank J. Keenan, Mr. William Mestayer, Miss Helen Dayne, Miss Belle Stokes and Mr. Charles B. Inslee and others. The gypsy dell and ballroom scenes are special features.

Personal.

Melvin Chamberlain of Boston, who has been ill of typhoid fever at his parents' home on Spruce street, is fast regaining his health.

Mr. and Mrs. Fred Noyes are visiting [illegible] in St. Louis.

Mr. H. P. Lee is entertaining his sister, Mrs. Tinker of New Jersey.

Miss C. A. Stevens, with her brother, Edward P. Stevens of Boston, have just returned from a week's visit at the Raymond & Whitcomb Grand, Chicago. They were entertained by Robert Levy, Turkish concessionaire and Prince Mehamet, and through the courtesy of "Old Man" Swift, spent a day in driving about town and visiting the stock yards.

Mr. E. T. Palmer, who has been visiting his old friends and former neighbors in Stonington, has returned to his home in California.

A cablegram has been received from Mr. E. E. Bradley, who started for Europe a few days since, announcing his safe arrival at Queenstown.

The Rev. O. W. Scott of Willimantic, has been confined to the house by illness during the past few days.

Miss Lottie B. Morgan is the guest of Miss M. Grace Martin of Willimantic.

Miss Julia A. Ayer and Miss Josie Cantwell of Ledyard returned on Tuesday from Chicago, where they visited the World's Columbian exposition for two weeks. On their outward trip they saw the great railroad horror three hours after the collision.

Major W. A. Wells, chief letter carrier, has sufficiently recovered from his recent illness to resume his duties at the post office today.

MARRIED.

BUCHANAN—COOK—In Norwich, Oct. 28, at 9 p. m., by the Rev. F. S. Coan, Thomas Buchanan and Eva Cook.

DIED.

STEWART—Suddenly in this city, Oct. 29, Mrs. Catherine Stewart, aged 73 years.
Funeral Wednesday morning, Nov. 1, from her late residence, No. 1[illegible] High street, at 8.30. Services at St. Patrick's church at 9.

YOUNG—In this city, Oct. 31, Frank A. Young.
Notice of funeral hereafter.

STODDARD—In Preston, Oct. 30, Henry Stoddard, aged 77 years.

NEW ADVERTISEMENTS.

LOST.
A Yellow and White Bull Dog.
Return him to 465 North Main Street and receive reward.
novld THOMAS B. CASEY.

WANTED
A Situation as Chambermaid or to do General Housework.
Inquire at 126 Main Street. novld

NEW CROP
New Orleans Molasses
FIRST OF THE SEASON, AT
WELCOME A. SMITH'S.

NORWICH
Rubber -:- Store
Headquarters for All Kinds of
Rubber Goods.
Protect yourself from the cold of the coming winter with our All Rubber
WEATHER STRIPS.
Any Length, 2c Per Foot.
Will save its cost in a short time.
ALLING BROTHERS.
oct31daw

TO THE BOARD OF COUNTY COMMISSIONERS FOR NEW LONDON COUNTY: I hereby apply for a License to sell spirituous and intoxicating liquors at 187 North Main street, in the town of Norwich. Dated at Norwich this 31st day of October, A. D., 1893. John Hartie. We, who are not licensed dealers in intoxicating liquors, endorse the application of the above named John Hartie. Dated at Norwich this 31st day of October, A. D., 1893. Michael Buckley, William Handrihan, Michael Malone, Patrick Leo, Patrick Cummings. I hereby certify, that the above-named endorsers are electors and taxpayers of the town of Norwich, as appears of record. Dated at Norwich this 31st day of October, A. D., 1893. SAMUEL H. FREEMAN, Town Clerk. nov1W

TO THE BOARD OF COUNTY COMMISSIONERS FOR NEW LONDON COUNTY: I hereby apply for a license to sell Spirituous and Intoxicating Liquors at 478 North Main street, in the town of Norwich. Dated at Norwich, this 31st day of October, A. D. 1893. John J. Delaney. We, who are not licensed dealers in intoxicating liquors, endorse the application of the above named John Delaney. Dated at Norwich, this 31st day of October, A. D. 1893. Andrew Cleodennis, James Morrison, Timothy Coughlan, Jeremiah O'Bri n, John Enright. I hereby certify, that the above named endorsers are electors and taxpayers of the town of Norwich, as appears o record. Dated at Norwich, this 31st day of October, A. D. 1893. SAMUEL H. FREEMAN, Town Clerk. nov1W

TO THE BOARD OF COUNTY COMMISSIONERS FOR NEW LONDON COUNTY: I hereby apply for a license to sell spirituous and intoxicating liquors at 420 North Main street, in the Town of Norwich. Dated at Norwich, this 31st day of October, A. D. 1893. Joseph McDonnell. We, who are not licensed dealers in intoxicating liquors, endorse the application of the above named Joseph McDonnell. Dated at Norwich, this 31st day of October, A. D. 1893. John Gleason, William Kramer, Thomas Enright, Matthew Sullivan, Elmer H. Pensley. I hereby certify that the above named endorsers are electors and taxpayers of the Town of Norwich, as appears of record. Dated at Norwich, this 31st day of October, A. D. 1893.
SAMUEL H. FREEMAN, Town Clerk.
nov1W

TO THE BOARD OF COUNTY COMMISSIONERS for New London County; I hereby apply for a license to sell spirituous and intoxicating liquors at 67 Franklin street in the town of Norwich. Dated at Norwich, this 31st day of October, A. D. 1893. Patrick J. Kelly. We, who are not licensed dealers in intoxicating liquors, endorse the application of the above named Patrick J. Kelly. Dated at Norwich, this 31st day of October, A. D. 1893. Patrick F. Kelly, John Ryan, John Desmond, John Manahan, P. J. O'Connor. I hereby certify, that the above named endorsers are electors and taxpayers of the town of Norwich, as appears of record. Dated at Norwich, this 31st day of October, A. D. 1893. SAMUEL H. FREEMAN, Town Clerk. nov1W

NEW ADVERTISEMENTS.

PORTEOUS & MITCHELL.

Have you seen the lovely Silks at Porteous & Mitchell's? If not, why not?
For two days the Great Sale of Auction Silks has been in progress. Hundreds of yards cut off, wrapped up and sent to the homes of satisfied buyers in those two days.
Hundreds of yards more to be disposed of.
Without a question of doubt the prices asked for these Silks are the lowest that the same grades of Silks were ever offered for. The existing trade conditions have made these prices possible. Unless the same conditions again prevail such prices will never again occur.
Note these sample items:
Twenty handsome and desirable shades of Surah Silk for 45c a yard, regular price 58c.
Fifteen distinct and stylish colorings in Faille Silk for 75c a yard, regular price $1 00.
Twenty five shades—all new—of Bengaline Silk for $1.12½ a yard, regular price $1 50.
500 yards Black Surah Silk 45c a yard, regular value 62½c.
Handsome Quality Black Gros Grain and Faille Silk for $1.29, regular price $1 75.
They are simply a few items selected from the many. Come and see for yourself what the others are. Do not stay away because you don't want to buy. You don't have to when you come here.

IMPERFECT UNDERWEAR.
50 dozens Men's and Women's Underwear—slightly imperfect—39c each, same grades in perfect goods 50c a garment.
The important feature of this offering is, that save for an occasional oil spot these Manufacturers' Seconds are as perfect as the first quality and twenty-five per cent. lower in price.
About two days will clean up these 50 dozens.

If you bring good news knock boldly. We bring nothing but good news these days. This time is about

BLANKETS AND COMFORTABLES
Beginning TODAY we offer the greatest values in Blankets and Bed Comfortables that were ever put on a retail counter at this season of the year. Why these low prices? Simply for this reason

Surplus! Surplus! Surplus!
Too much stock and we are willing to sacrifice to reduce it. Don't these prices look as if we were?

10-4 White Blanket	75c pair,	reg. price	$1 00
10-4 " "	89c	"	$1.25
10-4 " "	$1.[illegible]	"	$[illegible]
11-4 " "	$1 [illegible]	"	$1.75
11-4 " "	$2 [illegible]	"	$[illegible]
11-4 " "	$[illegible]	"	$[illegible]

50 pairs of 12-4 Blankets—extra large—extra heavy—extra warm—as good value for $6 00 as you ever saw—while they last our price is $4.75.

10-4 Tan Blanket	75c pair,	regular price	$1.00
12-4 Gray "	$1.[illegible]	"	$[illegible]
11-4 " "	$1.[illegible]	"	$1.75
11-4 " "	$[illegible]	"	$[illegible]
11-4 Scarlet "	$[illegible]	"	$[illegible]

If you want to save nearly twenty per cent, and at the same time get a blanket that looks warm and is warm, note this.
25 pairs 11-4 Scarlet Blankets—pure wool—$4.[illegible] a pair, regular price $5 00.

Bed Comfortables.

Bed Comfortables	79c,	regular price	$1.00
" "	$1.[illegible]	"	$1.[illegible]
" "	$1.75	"	$[illegible]
" "	$1.[illegible]	"	$[illegible]
" "	$2 00	"	$[illegible]
" "	$2.75	"	$[illegible]

Down Comfortables.

Down Comfortables	$[illegible]	regular price	$[illegible]
" "	$[illegible]	"	$[illegible]
" "	$[illegible]	"	$[illegible]
" "	$[illegible]	"	$10.00

Three Items in Horse Blankets.

[illegible] Shaped Horse Blanke	79c each,	reg. price	$1 [illegible]
[illegible] "	$[illegible]	"	$[illegible]
25 Square "	$[illegible]	"	$[illegible]

PORTEOUS & MITCHELL.
nov1daw

$ $ $ $ $ $ $
THE GROCERS
PAY US TO SELL
MADEIRA WINE
BITTERS.
They Give Every One An Appetite.
N. D. SEVIN & SON.
$ $ $ $ $ $ $
oct31daw

NEW ADVERTISEMENTS.

THE BOSTON STORE
HOSIERY
— AND —
--UNDERWEAR--
FOR WINTER.

We believe it is in every way to your advantage to at least make a personal inspection of these departments. They occupy twice the space, and a mild estimate would accede double the assortment, of equal importance are the values we offer. They cannot be approached in this vicinity.

LADIES' HOSIERY.
Ladies' Fancy Cotton Hose, 5c a pair.
Ladies' Fancy Colored Hose, German make, 12½c a pair, usual price 20c.
Ladies' Black Cotton Hose, heavy weight, 25c.
Fleeced Cotton Hose in Black, Unbleached, Tans, and Drab, at 25c and upward.
Wool Hose in Black, Gray and White, Ribbed Goods, and Cashmere in Black and Gray, from 30c to $1 00 a pair.
Black Cotton Hose, with Unbleached feet, from 25c up.
Fleeced Cotton Hose, same style, at 45c, usual price 50c.
Misses' Fleeced Lined Black Cotton Hose all prices.
Misses' Plain and Ribbed Wool Hose at 25c.
Boys' Gray Wool Hose at 25c, worth 50c.
White Cashmere Hose for Infants' wear, a large assortment.
Ribbed Cashmere Hose for Infants in Tans and Reds. These are new.
Black Wool goods from 12½c up.

MEN'S HOSIERY.
Heavy Cotton Socks 10c, worth 12½c.
Merino Hose at 12½c, worth 17c.
Heavy Cotton Socks at 12½c, usual price 15c.
[illegible] Hair and Natural Wool Socks at 19c, worth 25c.
Merino and All Wool Socks in Gray, Brown, Camel's Hair and Black, at 25c, the best made for price.
Cashmere Socks in Black and Natural, special values at 37½c, 50c and 62½c.
Ribbed Shaker Socks in Gray, Red and [illegible] at 25c and 50c, excellent goods.

LADIES' UNDERWEAR
Ladies' Vests and Pants at 50c.
Ladies' Vests and Pants at 75c, Cotton and Wool.
Ladies' Vests and Pants at $1.00, Cotton and Wool.
Ladies' Vests and Pants at $1 25, Cotton and Wool.
Ladies' Vests and Pants, All Wool, at $1 50.
Ladies' Ribbed Vests and Pants at 50c.
Ladies' Ribbed Wool Vests and Pants at 75c.
Ladies' Ribbed Wool Vests and Pants at $1 00.
Children's Underwear in all sizes and many different qualities, the best values shown anywhere.

MEN'S UNDERWEAR.
Gent's Underwear in White and Gray, extra values, at 50c.
Gent's Underwear, Gray, Half Wool, at 75c.
Gent's Underwear, White and Gray, splendid value at $1 00, equal to goods elsewhere at $1.25.
Gent's White Underwear at $1 00, the regular $1 50 quality and good at that price.
Gent's White Underwear, heavy weight, at $1 50, worth $1.75.
Gent's Heavy Gray Underwear at $1.75, the $2 50 quality.
Gent's Camel's Hair Underwear at $2; this is very desirable for price.
Gent's Heavy Ribbed Underwear at $1 50, worth $2 00.
A full line of the Heavy Scotch Wool Goods in all sizes; lower prices than ever before.

Reid & Hughes,
novldaw

NEW ADVERTISEMENTS.

Unredeemed Pledges,
Consisting of WATCHES, DIAMONDS and JEWELRY, GUNS, Etc.
Must be disposed of at once. Early buyers will procure the best bargains at
A. PLAUT'S, Dealer in Bargains.
[illegible] Main St. oct31d

WHILE THEY LAST,
Nickel Plated, Center Draught Lamps for $1.98,
—AT—
Smith Bros
This is a rare opportunity to secure a good Lamp for a trifle.
oct31d

EDUCATION FOR REAL LIFE
—AT—
NORWICH BUSINESS COLLEGE.
EVENING SESSIONS
MONDAY, WEDNESDAY and THURSDAY.
Terms moderate, but no competition with cheap schools. 59 Main Street. oct31daw

Reduction in Millinery!
CHILDREN'S FLATS
In all colors at 49c. Regular price 75c.
Best shapes, all this season's styles, at 89c, reduced from $1.
All Fancy Feathers at half price.
Black and Colored Prince of Wales Tips from 25c up.
Just a few Velvets at 37c.
Special Bargains in Infants and Children's Bonnets and Cloaks.
B. GOTTHELF & CO.
oct31d Wholesale and Retail.

FOR SALE.
The Four-Story Brick Block situated Nos. 13, 15, 17 Commerce street, suitable for wholesale or manufacturing business, with new wharf in rear of said block.
For further particulars call on or address
NICHOLAS TARRANT,
Real Estate Agent, 67 Main St., City.
oct3d

DR. N. P. SMITH,
Office No. 8 Broadway.
Hours 11 a. m., to 1 p. m., 4.30 to 5.30 p. m.
aug28d RESIDENCE 166 MAIN ST.

LADIES
are respectfully asked to examine
PRENTICE'S
FUR CAPES.
You will find them the nicest in town.
oct31MWF

EVERY LADY
That can wear size 4B or 40 is invited to look at these sample Boots, Lace and Button, $4.00 and $5 00 Boots. Your choice for $3.00.
GEO. W. KIES & CO
oct31daw

-:-FURNACES.-:-
Now is the time to have your Furnaces put in order, or if you need a new one now is the best time to have it set. If you wish a
Steam or Hot Water Heater
The Richmonds
are ahead of anything, with the latest improvements, and
J. P. BARSTOW & CO.,
Will make you the Lowest Prices possible.
RICHMOND RANGES!
A SPECIALTY.
HOUSEFURNISHING GOODS.
Quality the best and prices lowest. Call and see us.
23 and 25 Water Street.
oct31daw

TO RENT.
TWO FRONT ROOMS
On Lower Broadway.
Suitable for Dressmaker, Tailor, or for offices. Inquire of
sep6d E. P. BREWER, M. D.

BARGAINS
THIS WEEK!
DURING THE
PICTURE SALE!
FARRELL'S
Art Parlors,
61 BROADWAY.
oct31daw

NEW ADVERTISEMENTS.

UNITED STATES
Savings and Loan Company,
Paid in Capital..........$1,[illegible]
Subscribed Capital..........[illegible]
[illegible] Classes of Certificates [illegible]
7% Guaranteed Bond Certificates.
6% Partial Dividend Bond Certificates.
Installment Bond Certificates, payable monthly. Denominations $1,000 to $10,000.
M. O. RACE and GEO. S. SMITH GEN. AGTS.
Office 9 Shannon Building, Norwich.
aug6WF

NOTICE
OUR CASH PRICES.
You can always save money by trading with the LEADERS IN LOW PRICES (not with the followers.)
Round Steak..........[illegible]
Shoulder Steak..........[illegible]
Sirloin Steak..........[illegible]
Roast Beef..........10 to [illegible]
Fresh and Salt Pork..........[illegible]
Corned Beef..........3 to [illegible]
Sardines..........[illegible], 6 for [illegible]
3 Pound Pail Lard..........[illegible]
4 Pound Crackers..........[illegible]
2 Quarts Cranberries..........[illegible]
3 Pounds Gingersnaps..........[illegible]
Fancy Large New Mackerel at the
Norwich Cash Market Co.,
oct31d 12 WEST MAIN STREET.

LUNG PROTECTORS!
[illegible]
Steiner's Pharmacy,
Compounding Prescriptions a specialty. oct27d

NORWICH BIRD STORE.
Parrots, Rabbits, Squirrels, Guinea Pigs, African Finches, etc.
Bird Seed and Mocking Bird Food and all kinds of Bird supplies.
Bird Cages in great variety.
56 Main St., Norwich, Conn.
aug6W

Men's Oil Grain Buckle Brogans, Waterproof and Solid as a Rock,
Price for week Ending Nov. 4, $1.25.
AT HERREN'S,
Opposite Porteous & Mitchell's. Agent for W. L. Douglas $3 shoe.
oct31d

WINTER CLOAKS.
Just received, a full line of novelties.
MRS. H. D. STODLEMAN,
oct31MWF 211 Main Street.

WHISK -:- BROOMS
CHEAP, AT
HOWE'S - LEATHER - STORE.
aug31MWF

PIANOS and ORGANS
Tuned and Repaired.
Country Tuning solicited.
sep29MWFaw E. R. BAKER, 28 School Street.

T. J. FALVEY
RECEIVED YESTERDAY
a new and elegant line of
Fur Capes
In the NEW BOX CIRCULAR SHAPES that are matchless in PRICE and QUALITY.
Ladies, no Furrier in Connecticut can give you better value or styles than
FALVEY,
oct2MWF SHANNON BUILDING.

IF IN WANT OF
BUTTER, CHEESE, EGGS,
—CALL ON—
ALLEN, WORTH & CO.,
WATER ST., CITY.
Who carry the largest stock in Eastern Connecticut.
oct2MWF

GOOD TEA
is a delicious beverage essential to the full enjoyment of life. We are selling a choice New Crop Formosa at 40c, a fine Ning Yong Oolong at 50c, a good Amoy Oolong at 40c, and a tair quality for 25c a pound.
HONG KONG TEA CO.,
oct3d FRANKLIN SQUARE.

Horizontal Water Wheels,
Head Gate Gearing,
Water Racks,
Power Transmission Machinery.
Collins Turbine Machine Co.

DIPHTHERIA!!
Arises from an inflamed stomach, which by degrees works its scalding way to the throat. When the throat is in this state, any virus inhaled from another's breath, or from the atmosphere, will by the cross develop a form of life more deadly than the parent causes. This form of life can be recognized in any case of Diphtheria. To destroy the germ and regulate the stomach use
CROCKER'S VITALIZING CORDIAL.
Call on your Druggist for it. oct3d

PITCHER & MAIN
ARE SELLING
FRENCH PEAS
At 15 Cents per Can.
oct3d [illegible] North Main street.

Now Ready
To show our line of
WALL PAPERS
For the fall trade, also a full line of
Room Mouldings, Hooks and Picture Wire.
I am prepared to do all kinds of
Painting and Decorating
and all kinds of
Hardwood Finishing.
P. F. Murtagh, 37 Main St.
oct3d

Norwich Morning Bulletin.

VOL. XXXV.—NO. 11,741 NORWICH, CONN. THURSDAY, NOVEMBER 2, 1893—SIX PAGES SIX DOLLARS A YEAR

THIS MORNING'S NEWS.

The Weather.

[illegible] following record, reported from Sevin's pharmacy, shows the changes in temperature and the barometric changes:

November 1.

	Thermometer.	Barometer.
7 a. m.	29	30.28
2 p. m.	41	30.25
9 p. m.	32	30.32

City and Vicinity.

Fair weather; stationary temperature.
[illegible] Storer of Stonington sued for whipping a pupil.
A [illegible] on trial in New London.
[illegible] large catch of oysters in the Pawcatuck.
A "ringer" owned in New London.
A fishing accident in Fishers Island sound.
R. N. Parish claims a prize.
Annual meeting of the Windham County Agricultural society.
[illegible] in the river.
Real estate transfers for the week.
Run in by the police.
Appropriations for the improvement of the Thames river.

State.

[illegible] county commissioners reduce license fees.
The Brown—Wesleyan game canceled.
Arrest of a New Haven attorney charged with embezzling funds.

General.

The house votes for repeal by 193 to 94—the bill signed by the president—probable adjournment Friday.
The funeral of Mayor Harrison—imposing ceremonies.
Y. M. C. A. building destroyed by fire at Amesbury, Mass.
[illegible] families without food or fuel.
Signs of returning prosperity in Rhode Island.
Diphtheria prevalent at Newburyport.
Admiral Mello likely to be caught in a trap.
C. P. Huntington to furnish Brazil with steamers.
[illegible] in the hands of a mob.
[illegible] reported by Chicago terminal lines.
[illegible] out of $10,000.
[illegible] plunges through an open draw.

SPECIAL NOTICES.

TAKE A FRIEND'S ADVICE
AND USE
DR. HOUGH'S
COUGH and LUNG BALSAM,
Sure Cure for all Coughs and Colds.
Price 25 Cents.
[illegible] by all druggists and medicine dealers.
novldaw

TROUSERINGS.
[illegible] you want a stylish light English Cashmere, we have it. If you prefer Scotch effects—stripes or [illegible] we have them also. And [illegible] line of Worsteds, ranging [illegible] "Shepherds' Plaids" [illegible] shades of slates and grays [illegible] black, is the neatest ever shown by us.
B. D. JONES & SON.
Merchant Tailors....128 MAIN ST. (over C. C. [illegible] store) oct26d

ST. CLOUD HOTEL,
Broadway and 42d St., N. Y.
EUROPEAN PLAN.
New Management, New Furniture, Electric Lights, Sanitary Plumbing and all improvements. Rooms from $1 per day and upward. Free transfer of baggage by our own conveyance to and from Grand Central Depot and West Shore R. R. N. B. BARRY, Prop. Late proprietor of Hotel Glenham, 5th ave.
sep8TuTh

—THE—
COCHRAN HOTEL,
WASHINGTON, D. C.,
Cor. 14th and K Sts.
Cable cars, connecting with all depots and public buildings, pass the door. House new, plumbing perfect, table the best. New England headquarters.
[illegible] F. J. HART, Proprietor.

ANDREW HYDE, D. V. S.,
VETERINARIAN,
Office 10 Bath Street. Office hours 1.30-3.
[illegible] Telephone 18-12.

MRS. BIRD'S LUNG CURE
is getting to be
A Household Remedy.
It will cure a cold in the head; stop your cough, and is especially adapted for colds that have become seated on the lungs.
Your Druggist or Grocer can supply you. Take no other. [illegible]

COMPOUND
TOLU AND LUNGWORT
COUGH SYRUP
A Never Failing Remedy.
Coughs, Colds, Croup, Etc.
Given immediate relief or money refunded.
TRADE SUPPLIED BY
Lee & Osgood, - - - Norwich,
Nichols & Harris, New London,
Walter Price & Co. Westerly, R.I.
sal16daw

Norwich Line to New York.
Trains leave Union Station, Norwich, daily (Sundays excepted) at 8.26 and 9.50 p. m., connecting at New London with steamer "City of Worcester" or "City of Boston," for New York.
Steamer "City of Lawrence" leaves Norwich on Sundays at 7 p. m., New London at 9 p. m., for New York.
Returning, steamers leave New York daily (Sundays excepted) at 5.
For state-rooms and further information apply at Office of the Company, 60 Shetucket street. Telephone call 169-3.

SIGNED BY THE PRESIDENT.

Senate Amendment to Repeal Bill Passes the House.

YEAS, 193; NAYS, 94.

Debate Closed at 3 p. m.—Vote Taken With Above Result.

WASHINGTON, Nov. 1.—At 3 o'clock debate closed upon the silver repeal bill and voting began.

The yeas and nays being ordered at 2.27 the calling of the roll was begun. The result showed the following vote: Yeas 191, nays 94.

After correction by the clerks the result of the vote on concurrence in the senate amendment to the repeal bill was: Yeas 193, nays 94.

WASHINGTON, Nov. 1—4.40 p. m.—The president has signed the silver repeal bill.

IN THE SENATE

Discussion on the Geary Chinese Exclusion Act.

WASHINGTON, Nov. 1.—The morning business in the senate was unimportant at the beginning, but later on Senator Hill (dem., N. Y.), introduced two amendments to the rules, one looking to the counting (to make a quorum) of senators present and declining to vote, and the other prohibiting a call on a point of no quorum when a senator is speaking, and oftener than once in an hour.

Mr. Gray (dem.) of Delaware called up the house bill to amend the Geary Chinese exclusion act.

Mr. Gray spoke in favor of the extension of the time in which the provisions of the act should go into effect. He said there were many Chinese in the prisons of California who were held there because there was not money enough available to deport them and because the provisions of the act did not allow of their liberation on bail.

Mr. Hawley said that, while he hated to make such a statement, he was forced to admit that he was ashamed of his country in its relations with the Chinese. Mr. Gray said he shared the feeling of the senator from Connecticut and while he supported this bill and would vote for it, he did not see how the deportation of a large number of men could be efficiently carried out.

Mr. Davis (Minn.) introduced an amendment to repeal the several Chinese prohibition acts September 13, 1888, Oct. 1, 1888, and May, 1892.

Mr. Hoar introduced an amendment suspending immigration of Chinese until a treaty on that shall be determined, except in cases of laborers already properly here, who may be admitted under certain conditions to return to the United States, after visiting their native land.

Other minor changes are made but the remainder of the Geary bill is continued in force until regulations governing immigration shall be established by treaty.

Mr. Palmer opposed the bill. He would not agree to any bill which discriminated against any man on account of his color or nationality.

Mr. Perkins spoke against an extension of time in which the Chinese should be allowed to register.

Mr. Frye closed the day's discussion by remarking that he was not in favor of the bill. The Geary law as it passed congress was a dishonor to the nation. Morally it was a crime, and commercially it was a blunder. He had no friendship for any bill which excluded the Chinese from this country.

Mr. Gray asked unanimous consent to close the debate and have a vote on the bill, first at 4 o'clock, then at 5 o'clock tomorrow, but met with objection.

The senate then went into executive session and afterwards adjourned.

MATABELE MOWED DOWN.

Details of the Skirmishing and Fight of Friday Last.

LONDON, Nov. 2.—The Daily News has this dispatch from Fort Victoria: All the advancing columns had a share in the skirmishing. Their progress was necessarily slow. The Matabele were wary and cautious and for a few days the scouts kept in touch with them. On Friday an attack was opened on Major Forbes' column.

The fight was vigorously sustained, but the enemy were unable to make any impression upon the whites, who held their position in Laagr. The Matabele were mowed down on all sides, and finally retired with very heavy losses. Fresh Impis resumed the attack on Saturday, Major Gorbes and the combined columns being then a few miles of Buluwayo.

The blacks fought with the expected bravery, but in the face of the machine guns and the precision of the rifles they were never able to get within striking distance. It was Ulundi on a smaller scale. Finally the attack weakened and the Matabele showed signs of retreat. The Maxims played on their dense masses and the whites instantly rushed on the wavering warriors. Only three royal Imbezi regiments stood their ground. In this practically decisive victory Lobengula himself commanded, personally directing the movements of his head men. The forward movement of the troops was decided upon before Lobengula had time to rally his men.

The combined columns opened the attack on Buluwayo. There was but little fight left in the Matabele, who fled to the northwest with Lobengula. A flying column was sent in pursuit to prevent their rallying, although Dr. Jameson and Major Forbes believe them to be beaten and awed. Lobengula's power is utterly gone. The white loss was slight and confined mainly to Major Forbes' column. The loss of Matabele is estimated at 3,000 killed and wounded.

Disastrous Fire in Olneyville Mill.

PROVIDENCE, R. I., Nov. 1.—A fire originating in a drying machine in the finishing department of one of the Consolidated Providence National Worsted mills in Olneyville destroyed $10,000 worth of machinery, burned $5,000 worth of cloth and damaged the building to the extent of $9,000. Damage by smoke and water to finished cloth worth between $40,000 and $50,000 cannot at present be estimated. Covered by insurance.

U. S. Rubber Co. Declares a Dividend.

NEW YORK, Nov. 1.—The United States Rubber company has declared a dividend of 5 1-3 per cent. on the preferred stock for the eight months ended Dec. 31, payable Jan. 15, 1894. The by-laws of the company have been changed, making all dividends on preferred stock declared in January and July, instead of November and May as heretofore.

OFFICERS ELECTED.

By the State Christian Endeavor Association at Bridgeport.

BRIDGEPORT, Nov. 1.—It is estimated that 2,000 delegates were in attendance Wednesday at the state Christian Endeavor convention in this city.

The seventh annual report of President H. H. Kelsey of Hartford, was read this morning. In it he urges the members to make the next seven years even more successful than the last.

A. E. Kilbourne of East Hartford, secretary and treasurer, reported that in 63 societies there had been 484 conversions; from 160 societies 600 had joined the church. The Christian Endeavor membership in the state is 33,750, of which 20,650 are active, 3,550 honorary and 9,550 associate members. The gain in enrollment this year is 11 societies and 1,200 members. A society has been organized in the state prison with twenty-four members. Chaplain Atwood is president.

Mrs. Eli C. Smith of Bridgeport read a report of work among the junior societies. The membership is eighty-two societies and 2,400 members. Mrs. S. L. Blake of New London discussed the report and the Rev. C. H. Barber of Manchester also spoke upon it.

Mrs. J. E. Tuttle of Amherst spoke on "The Development of the Christian Life of Children," and the Rev. H. B. Roberts of Torrington and the Rev. George Adams of Hartford spoke on "The Christian Endeavorer's Place in the Church."

Temperance orator, T. E. Murphy addressed 2,500 people this afternoon and hundreds were turned away. At the closing session this evening, Secretary Nash of Oakland, Cal., outlined Christian Endeavor work on the Pacific coast; the Rev. Dr. S. Newton of Washington, D. C., made the closing address of the session and officers of the State Christian Endeavor union were elected as follows: President, the Rev. Clarence H. Barber of Manchester; vice presidents, the Rev. C. A. Northrup of Norwich; the Rev. W. G. Fenwall of Meriden, the Rev. David L. Downey of Stamford, secretary and treasurer, A. E. Gilbourne of East Hartford; auditor, Charles E. Curtis of Norwalk; superintendent of junior work, Mrs. Eli C. Smith of Bridgeport; directors for one year, the Rev. W. A. Richard of Birmingham, Fayette Goss of Willimantic, J. F. Ripley of Hartford; for two years, the Rev. John H. Mason of New Haven, the Rev. E. A. Young of New Britain, George S. Denning of Middletown, manager of Connecticut excursion to Cleveland next year, James F. Williams of Bristol. The total registration of delegates was 3,190.

The Hanover Gamblers Sentenced.

BERLIN, Nov. 2.—Sentence was passed today on the men convicted at Hanover of being concerned in the great gambling scandal. Freiherr von Meyerinck was condemned to four years and six months imprisonment; Capt. Johann Faehrle to five years; Ludwig Abster to seven years; Samuel Seemann and Albert Hessmann to four years each; and Max Rosenburg to two years.

Julius Rosenburg and Julius Suessmann were each fined 1,500 marks, with the alternative of going to jail for 120 days.

Cunard Line Discontinues Its Passenger Service for the Winter.

NEW YORK, Nov. 1.—The Cunard line has decided to discontinue its passenger service between this city and Liverpool for four months. The steamer Alaska will leave Jersey City next Saturday afternoon and will be their last passenger ship to sail until March. The freight service of the line consisting of two new vessels, will be continued during the winter months, however.

Cornfield Point Light Vessel.

WASHINGTON, Nov. 1.—The following notice to mariners has been issued by the lighthouse board: Notice is hereby given that on or about November 1, 1893, light vessel No. 51 will be replaced on her station off Cornfield, Long Island, Connecticut. On the same date Old Cornfield Point light vessel No. 23, temporarily marking the station, will be withdrawn. The characteristics of light vessel No. 51, as described in the lists of lights and fog signals, will remain unchanged.

Harvard Beats Andover—Score 60 to 5.

LAWRENCE, Mass., Nov. 1.—Phillips Andover academy played the Harvard team today on the Andover campus and were defeated by a score of 60 to 5. It was the first time in the history of the school that Andover has scored against Harvard. During the game Harvard substituted several of its players for others. Latton and Hasam of Andover played well.

French Slavers Acquitted.

ZANZIBAR, Nov. 1.—The captain and crew of the French slave dhow that was captured by the British cruiser Philomel in April last, have been acquitted by the court at Reunion, to which the prisoners were sent for trial by the French consul here. The acquittal of the prisoners has caused a genuine sensation here, as it practically gives immunity to the slavers who carry on their business under the French flag.

Brief Telegrams.

Scarlet fever is epidemic at Winsted. There are now about twenty-five cases. The disease is confined to one locality. There have been four deaths.

Mexico's standing army numbers 44,000 men, or about double that of the United States.

It has just been learned that while the Russian fleet was lying in the harbor of Toulon a collision occurred between the Pamiat Azova and the Amiral Nachimoff. The latter was somewhat seriously damaged, entailing costly repairs.

Major General Sir Christopher Charles Teesdale died Wednesday at his residence, the Ark, Southbersted, Bognor, Eng., from a paralytic stroke.

The board of directors of the Pennsylvania Railroad company Wednesday declared a semi-annual dividend of 2½ per cent. in cash.

Mr. Sperry of Connecticut introduced in the house Wednesday a bill appropriating $[illegible],000 for an extension of the public building at Hartford.

A call has been extended to the Rev. O. S. Prescott, rector of the church of the Holy Innocents, Hoboken, N. J., to accept the pastoral charge of St. Luke's Episcopal church of New Haven.

Philo P. Hotchkiss, a New York note broker, who acts as manager for his wife's firm, has been arrested by sheriff's officers in a suit by Harry S. Woodworth to recover $10,000, the face value of three notes given to the firm for discount.

James C. Savery of Des Moines, Iowa, for himself and the American Emigrant company, made an assignment Tuesday evening to W. W. Wilmer of that city. The assets and liabilities are not stated, but the amount involved is several hundred thousand dollars.

Ex-State Senator William B. Wooden of New York died at Auburn this evening, aged 69.

WENT THROUGH AN OPEN DRAW.

An Electric Car Plunges Into the Willamette River.

SEVEN PASSENGERS LOST.

Motorman Lost Control Owing to Frost on Rails.

PORTLAND, Oregon, Nov. 1.—Early this morning an electric car plunged through the open draw of the Madison street bridge and sunk in the Willamette river. There were eighteen or twenty passengers aboard and all but seven saved their lives by leaping from the car. Five corpses have been recovered and a man and boy are missing.

The dead are: Charles Beckman, John F. Anderson, Joseph Startler, Alexander Campbell and Theodore Bassick. Paul Oder and Charles S. Albee are missing.

When the car arrived at the bridge a dense fog enveloped the river and a sharp frost covered the rails with a coating of ice. The draw had just been opened to allow the passage of a steamer, and the usual precautions of closing the gates and displaying the red signal lights had been taken.

Owing to the frost, however, the car could not be stopped in the usual distance and crashed through the frail gate and into the river. The motorman, when he saw he could not stop the car, gave the alarm to the passengers and many had time to save themselves by jumping.

PORTLAND, Ore., Nov. 1.—Mr. W. Hoover, one of the passengers on the ill-fated electric car of the Oregon City line, which plunged through an open draw bridge this morning, says that he did not notice any stop or slack in speed from the time the car entered the bridge until it went off the draw. When the car started over the draw there was a wild scene within, the passengers making frantic efforts to escape by jumping off both sides of the cars and over the dashboard. When Hoover regained his feet after jumping off the car he looked into the river and saw two men swimming in the water and making for the draw pier. Before they reached it, however, a steamer which was passing through ran over them. The steamer, which was stopped as soon as possible, apparently covered the swimmers. Afterwards a small boat appeared and one of the men was picked up. The body was taken to an adjacent boat house, but all efforts to resuscitate him were fruitless.

The bodies so far recovered are: Charles Beckman, J. P. Anderson, Alex Campbell and Joseph Stadler. A deaf mute printer named W. P. Scott is among the drowned. His body has not yet been recovered.

NEW HAVEN LAWYER ARRESTED.

Charged With Embezzling Funds of the Sterling Estate.

NEW HAVEN, Conn., Nov. 1.—Lawyer John H. Whiting was arrested at his home on Sherman avenue, this morning, by Detective Reiley, on the charge of embezzlement.

It is alleged that Whiting, as administrator of the estate of Laura S. Sterling of Sharon, appropriated to his own use certain funds which were in his care. When Miss Sterling died in 1886 she left some property and a will, under whose provisions Charles A. Sterling of Birmingham, her brother, was made executor. The will provided that two Des Moines railroad bonds of $1,000 each, and a small amount of cash to be held in trust, the trustee to pay the income on one of the bonds and also on $1,600 in cash to Avis C. Bogue of Sharon and to Annie Fox, also of Sharon, the income on the other bond and that on $1,500 in cash.

Charles A. Sterling qualified July 14, 1880 and continued to act until November 4, 1887, when he died. By his will William C. Atwater of Derby was named as his successor in the care of his sister's estate. Mr. Atwater resigned December 29, 1887, and in January of the following year Lawyer John H. Whiting of New Haven was named as trustee.

He received the bonds, which mature in 1935, the cash, and the residue of the Sterling estate. It was discovered not long ago that he had been misappropriating the funds, and an investigation proved to the satisfaction of those interested that he had appropriated to his own use the cash value of the bonds, having disposed of them at a premium and had also taken the cash. His arrest today followed.

Bonds of $2,500 were required. It is rumored that the cause of his downfall was the playing of horse races in New Haven pool rooms, his losses on some days reaching $500. At the police station he asserted that all would be cleared up at the proper time. Further than this he refused to talk. Whiting's wife secured a divorce from him about two years ago, alleging that he was unfaithful. A Miss Russell of this city was named as co-respondent. Whiting, until his domestic troubles overtook him, was one of the best known members of the New Haven county bar. He was associated with Judge Simeon E. Baldwin in this city for years.

Shelling the Riffian Trenches.

MADRID, Nov. 1.—Several meager dispatches were received from Melilla this evening. The Spanish cruiser Alfonso the Twelfth, shelled the coast villages of the Melilla to the Chafarinas islands this morning. The commander then ceased firing in response to a request of the tribesmen for a parley. The cruisers Conde and Isla De Luzon have been shelling the Riffian trenches in Melilla all day. Heavy cannonading has been heard at Melilla from the direction of Francana, but nothing is known of the action there.

Chapter House Gutted by Fire.

WILLIAMSTOWN, Mass., Nov. 1.—Delta Kappa Epsilon Chapter House was gutted by fire which broke out shortly after 3 o'clock this morning. The fire caught from a defective flue and burned up through the roof. The smoke awakened students Chapman, Christy, Dutcher and Searles, who roomed in the house. They saved most of their furniture, but Christy lost all of his personal effects. The students turned out and put a stream on the fire, saving the building. Loss between $4,000 and $6,000.

Democratic Meetings in Boston.

BOSTON, Nov. 1.—The Hon. John E. Russell spoke briefly at a number of democratic meetings in Boston this evening, his principal address being delivered at the Dudley street opera house, in the Highlands. The chairman of this meeting was Lewis G. Farmer. Mr. Russell said he believed he might flatter himself that for a man who voted the democratic ticket in the national election of 1856 he had stood the racket of being a democrat remarkably well.

The biggest day's attendance at the Paris exposition of 1889 was 400,000 people.

LICENSE FEES.

A Reduction Voted by Middlesex County Commissioners.

MIDDLETOWN, Conn., Nov. 1.—The county commissioners of Middlesex county met Tuesday to consider the petition of the saloon keepers for a reduction of the license fee. Notwithstanding the strong arguments advanced against such reduction by individuals and temperance societies the commissioners voted to reduce the fee from $400 to $300.

New applicants for licenses will not get the $300 reduction, but instead, will be required to pay $500. This is done, it is said, at the solicitation of a number of local saloonkeepers, who want to prevent New Britain saloonkeepers from locating in Middletown. The county commissioners justify their action in reducing the license because of the hard times, which prevent the saloonkeepers from making money. A member of the board said: "The law makes liquor dealers business men, and as such they ought not to be obliged to pay an excessive fee for the privilege of doing business."

The commissioners also voted to increase the license of two of the leading grocers of Middletown to sell liquor to $300. They are not permitted to sell to be drunk on the premises, and are closed four nights a week.

MARRIAGE BELLS.

Bolles—Hopkins.

PUTNAM, Nov. 1.—Mr. George E. Bolles and Miss Nina B. Hopkins were united in marriage this evening at 8 o'clock. Miss Florence Isbell was the maid of honor and Mr. Frank Lawton of Springfield was best man. The Rev. Mr. Ashworth performed the ceremony.

Mr. Bolles is one of Putnam's well-known young men. He has a wide circle of friends who wish him joy. The happy couple left on the boat train for New York on a wedding tour.

A Spanish Cruiser Does Good Work.

MADRID, Nov. 1.—Advices received today from Melilla shows that the work done by the Spanish cruiser Conde de Venadito has been of much service to the troops, and has, to a certain extent, prevented the Riffians from occupying strategical positions near the coast. The forts are continually shelling the tribesmen engaged in making trenches in their vicinity and it is known that the casualties among the Riffians have been heavy. The extent of their losses cannot however, be even approximately estimated, and probably will never be known, as the dead are hastily buried. The Spaniards are doing the greater part of their fighting behind the walls of the forts.

Brown-Wesleyan Football Game Canceled.

MIDDLETOWN, Conn., Nov. 1.—Manager Judd of the football team has canceled the game with the Brown team which was scheduled for Nov. 15. He was forced to do this since the faculty has forbidden the playing of games on the campus before 4 o'clock on any day except Saturday. This is a severe disappointment to the college since the Brown game had been looked forward to more than any other game this season. Last year the team, besides being beaten, were badly treated in Providence, and it was desired that this year Brown should be taught a lesson. There is some talk of having the game played on that day in Hartford, which would be outside the jurisdiction of the faculty.

Wesleyan Professor Cremated.

MIDDLETOWN, Conn., Nov. 1.—The ashes of Professor Prentice were received in this city today. Professor Prentice died in Pasadena, Cal., on October 9, and in accordance with a request his body was cremated. For the present the ashes will be placed in the vault beneath the chapel in Indian Hill cemetery. It is expected that Mrs. Prentice, who is now in California, will return to this city next summer, when the funeral services will take place.

Bishop McMahon's Successor.

HARTFORD, Conn., Nov. 1.—It was announced at St. Joseph's cathedral this afternoon that the appointment of a new Roman Catholic bishop to succeed the late Bishop McMahon, will probably be made at the public consistory of cardinals to be held at Rome between Nov. 6 and 10.

Railroad Employes Surprised.

NEW YORK, Nov. 1.—A special to The Press from Milwaukee, Wis., says: Roswell Miller, president of the great St. Paul railway system, who is to be married within a few days, gave the 10,000 employes of the company an agreeable surprise yesterday. He announced that their wages, which were cut 10 per cent. a few months ago, will be restored to the old amounts beginning Nov. 1.

$800 for the Release of a Baseball Pitcher

WASHINGTON, Nov. 1.—President Von der Ahe of the Baltimore baseball club called today on President N. E. Young and deposited $800 for the release of Bert Inks, last year the pitcher of the Springfield, Mass., club. The Springfields are in the Eastern league and the deposit named is required by the national agreement.

Final Adjournment Probable Friday.

WASHINGTON, Nov. 1.—The action of the house on the repeal bill stimulated the expectation of an early adjournment of congress. It had been arranged that the committee on rules of the senate and house should come together at 2 o'clock this afternoon to fix upon the date when the special session should close. The house committee failed to get over to the senate, however, and the members of the senate committee after discussing the subject formally, decided to leave to the house the selection of the time of adjournment. The members of the house committee on rules will probably get together tomorrow and arrange the programme which, it is now believed, will contemplate final adjournment Friday.

Infringement Case Argued at New Haven.

NEW HAVEN, Conn., Nov. 1.—In the United States circuit court today, before Judge Townsend, the case of the Newark Watch Case Manufacturing company of Newark, N. J., against the Wilmot and Hobbs' Manufacturing company of Bridgeport, was argued. It was brought to restrain the defendant from infringing letters patent granted the complainant. In 1884 the Newark company devised a watch case for the protection of watches from magnetism, and it is claimed that the defendant has been manufacturing the same thing for a year.

Tommy Ryan to Box Needham.

BRIDGEPORT, Nov. 1.—Tommy Ryan, who is to fight Jamieson at Naugatuck on Thursday, is matched to box Danny Needham at Chicago for eight rounds next month for a purse of $800. Needham is the ex-champion of the world. Ryan boxed him several years ago and defeated him in a sixteen round contest. The men are pretty evenly matched.

SWINDLED OUT OF ABOUT $10,000.

Farmers in the Vicinity of Montreal Duped by Sharpers

SOLD THEIR PRODUCE

On Consignment and Received No Equivalent—Agent Disappears.

MONTREAL, Nov. 1.—A firm, under the name of Shaw & Simpson, commenced business here about a month ago, and advertised largely in country papers, asking consignments of produce from farmers. They also appointed agents all over the country and received carloads of stuff daily. This they sold for cash at whatever figure they could get, disposing of it away below market value. None of the farmers who shipped the produce received a cent in payment, and now the firm's doors are locked and Simpson, the only member of the firm who was ever seen, has disappeared. It is estimated that the farmers have been swindled out of about $10,000.

FOUND DEAD ON CAR ROOF.

Had Traveling Card of Printers' Union in His Pocket.

NASHUA, N. H., Nov. 1.—On the arrival of the Worcester & Nashua train No. 61 from Worcester tonight, the dead body of a man was found lying on the top of a car. He had been dead about an hour. His body was taken to the morgue. On his person was found a printer's union card of Durham union, No. 195, Durham, N. C., and a card from Paterson, N. J., union 195. He was well dressed. It is thought that he was stealing a ride from Groton to Nashua and was caught by a bridge. The name signed to the card was J. C. Calhoun. The body will be buried unless it is claimed by friends.

A Bank President Drops Dead.

LITTLE FALLS, N. Y., Nov. 1.—Albert T. Story, president of the Herkimer County bank, dropped dead in the bank building at noon today. He was the oldest banker in New York state, having been president of the National Herkimer County bank for sixty years. He was 81 years old.

SPECIAL NOTICES.

ROYAL
BAKING
POWDER.
Absolutely Pure.
A Cream of Tartar Baking Powder. Highest of all in leavening strength.—Latest U. S. Government Food Report.
Royal Baking Powder Co., 106 Wall St., N. Y.

American
Catarrh
Cure.
DR. W. B. JONES, FOUNDER.
The American Catarrh Cure is the result of 25 years' study and treatment of the disease. One bottle convinces the most skeptical. It is always ready for use, needing neither douche nor atomizer. It removes the hearing, cures the hawking cough and expectorating, removes the headache and nose bleeding, increases the appetite, produces sound sleep, invigorates the whole system and increases the vitality. Prepared only by W. B. Jones, M. D., 49 N 11th St., Philadelphia, Pa. For sale at Wholesale and Retail by
N. D. SEVIN & SON.
oct2d

—TRY—
DR. DUPREZ'S SYRUP.
For Coughs and Colds.
It Acts Like Magic.
Price 25 and 50c per Bottle.
AT ALL DRUGGISTS. oct2d

WIND COLIC, Cholera Infantum, Diarrhoea, Dysentery, Restlessness, and all ail diseases incident to children, especially during teething, prevented and cured by Russell's White Drops.
oct2d 25c Bottle. All Druggists.

MILLINERY.
FELT HATS.
A choice line of OPERA COLORS in medium and fine qualities in exclusive styles.
JET GOODS.
Jet is extensively used on black, white and colors. My line is the largest and most complete have ever shown, and it includes many excellent materials at medium prices. Also good goods for a little money.
OSTRICH GOODS.
Ask to see the Black Prince of Wales we sell at 49c and 75c.
T. E. McCLENATHAN.
Wholesale and Retail. oct2d

Anarchist Released from Prison—Cordial Greeting to His Return.

LONDON, Nov. 1.—David John McNicoll, formerly editor of The Commonweal, an anarchist paper, who was sentenced on May 5, 1892, to eighteen months imprisonment for inciting to murder was today released from the Chelmsford prison where he has served his sentence. There was no one except his wife at the prison to meet him. Together they proceeded to London. A mass meeting of anarchists will be held here on Friday to welcome him.

A dinner was given here by anarchists this evening in Nicoll's honor. In answering a toast to him, Nicoll predicted that the time was near when many anarchists would have to fight or die for their cause. The most [illegible] anarchists in England attended the dinner.

New House Chaplain.

WASHINGTON, Nov. 1.—The house democratic caucus last night on the third ballot selected the Rev. E. B. Bagby of Virginia, pastor of the Ninth Street Christian church in Washington, to fill the position of chaplain made vacant by the recent death of the Rev. Mr. Haddaway.

Mr. Bagby was today declared elected and was sworn into office by the speaker.

Skipped the Town.

SPRINGFIELD, Mass., Nov. 1.—George H. Otis, a grocer at 955 Central street, has left town and it is believed that he has eloped with a young woman to whom he has been attentive. Although Otis has a wife living here the girl supposed that Otis was single, for he gave to her family the name of a clerk employed by him. Otis' store was burned out recently. The police are trying to find the couple.

Mayor Gilroy Hears from a Crank.

NEW YORK, Nov. 1.—Mayor Gilroy received a letter from a crank this morning asking him to forward $10,000 at once. This particular crank was in Germany and wrote over the name of William Brauff, Miser, Minichen, Germany.

Yuengling Brewery Property Sold.

NEW YORK, Nov. 1.—The brewery property of the D. G. Yuengling, Jr., Brewing Co. was sold today at the Exchange salesrooms, No. 111 Broadway, upon the foreclosure of a mortgage of $1,600,000 held by the Farmers' Loan & Trust Co. The property was bought by the reorganization committee appointed for that purpose for $80,000.

NEW ADVERTISEMENTS.

EATON, CHASE & CO.,
DO ALL KINDS OF
Electric Light Work,
AND KEEP A STOCK OF
ELECTRICAL SUPPLIES.
ESTIMATES GIVEN FOR
Isolated Plants, Church and House Lighting.
WE SELL THE
[illegible]
EATON CHASE & CO.,
HARDWARE DEALERS,
oct30daw COMMERCE STREET.

SEND YOUR ORDERS FOR
Fire Wood
—TO THE—
PARK WOOD YARD!
301 Franklin Street.
A discount will be made on all purchases of Four Dollars or more.
J. ROURKE.

DON'T DESPAIR.
Dr. Z. J. Lewis Can Cure You.
Specialist on private Chronic Diseases of men. Cure guaranteed, no matter of how long standing. Office hours, 9 to 2 and 6 to 9. Sundays, 10 to 3 and 6 to 7. 125 Friendship St., Providence, R. I. Consultation free. Medicines, $1. Out of town patients successfully treated by mail. Send for new edition of book and symptom blanks forwarded free.

AMUSEMENTS.

SLATER MEMORIAL HALL.
[illegible]
[illegible]
Monday, Nov. 6.
LOCKE RICHARDSON, Tuesday, Nov. 21.
ROBERTS HARPER, Friday, Dec. 1.
PROF. WINCHESTER, Wednesday, Jan. 10.
Tickets now on sale at Noyes & Davis'.
oct31TuTh

BREED OPERA HOUSE,
MONDAY and TUESDAY,
November 6th and 7th,
Under the patronage of
St. Andrew's Chapter, Trinity Church Guild.
Cannot be presented in one lecture.
The most Attractive and Beautiful Entertainment this season,
World's Columbian Exposition,
As Presented by
MR. T. DE QUINCY TULLY,
—IN HIS—
Magnificently Illustrated Lectures!
This is the grandest of all subjects, demands the best professional talent to properly present it.
300 Mammoth Scenes, the Most Brilliant and Accurate, Projected by the Most Perfect and Powerful Apparatus on Canvas 600 square feet.
T. De QUINCY TULLY, who has won renown by years of experience with Illustrated Lectures has at great expense and with painstaking care prepared the most magnificent and satisfactory presentation of the World's Columbian Exposition possible. The grand and beautiful sights are most enchanting, every department faithfully represented as it actually appears at Chicago. The whole described, as the scenes appear, in a carefully prepared lecture. Mr. Tully certainly gives the best idea of the World's accumulated treasures at the great Columbian Exposition at Chicago obtainable.
Doors open at 7 p. m. Lecture at 8. Admission 25c. Reserved seats, 35c. Can be secured at Noyes & Davis'.

FINE COMMERCIAL, BANK, BOOK and Job Printing done at The Bulletin Job office at short notice.

ARE WE OLD AT 45?

Deaths Due Simply to Old Age Reported at 50.

Few Business Men in These Days Enjoy Long Life.

Infirmities and Maladies That are Neither Natural Nor Necessary.

Deaths due simply to old age are reported between the ages of 45 and 50.

Men and women are growing old before their time.

Few business men enjoy a ripe old age.

And yet what are habitually regarded as the infirmities and maladies of old age are not a necessary feature of it. Gout, rheumatism, feebleness, kidney trouble, melancholy and depression are due to poor blood and an impaired nervous system.

For years and years, patient, modest thinkers tried to learn more about these diseases. Their quiet discoveries achieved wonderful results. Paine's celery compound was discovered by Prof Edward E. Phelps, M. D., LL. D., of Dartmouth college. It is the utmost that medical science has yet done to relieve nervous troubles, rheumatism, gout, and diseases of the kidneys and the liver. It makes people well.

Physicians regard the celery compound as a true remedy for diseases of the kidneys, it has so repeatedly cured where everything else has failed.

To neglect plain signs of dyspepsia, kidney trouble, or nervous breakdown is to allow trouble to acquire a momentum that nothing may be able to check. Paine's celery compound should be taken at once. It never fails to give relief.

nov2d

WANTS.

WANTED

A Situation as Chambermaid or to do General Housework.

Inquire at 138 Main Street. nov1d

WANTED.

An EXPERIENCED WOMAN for Cook and general housework. No washing. Must have good references.

oct28d Inquire at Bulletin Office.

WANTED.

Grocery and General Merchandise Clerk.

Those who cannot furnish good references need not apply. W. L. L. SPENCER.

oct28d Lebanon, Conn.

TO RENT.

To rent the tenement occupied by Merritt D. Dexter, No. 8 Orchard street. For further particulars, inquire on the premises.

oct2d

Now is the Time to Sell Your Stoves.

BATES, the Auctioneer,

No. 7 Water St., will pay spot cash for second hand cooking stoves and parlor stoves. (sep26d

FEMALE HELP WANTED.

To Make Rubber Shoes; Steady employment and fair wages. Apply to

COLCHESTER RUBBER CO.,

oct6daw Colchester, Conn.

COLUMBIAN HOUSE,

No. 4 Franklin Square.

Permanent and Transient Boarding. Also Table Board. All modern improvements. Terms reasonable.

ly16d G. A. BURLINGHAM.

NEW ADVERTISEMENTS.

FINE DRESSMAKING and Ladies' Tailoring. Newest styles, reasonable prices, expert cutting and fitting. We make to order Dresses of every description. Ladies' & children's ready-made dresses. Perfect-fitting patterns and waist linings cut to order and for sale at the Parisian London Dressmaking and Dresscutting School, Cook's Building, opp. Wauregan House, over Millinery Store.

oct26d1m

IT IS GOOD

Wheat Germ Meal is good! — good for breakfast — good for gems — good for puddings — good for the health.

Wheat Germ

Is the great American cereal food.

Grocers all sell it.

oct17d

DR. S. W. FISKE,

Clairvoyant Botanic Physician and Magnetic Healer, Business and Test Medium.

Dr. Fiske can be found at his residence, No. 8 Oak street, Norwich, Conn., all of the time until further notice.

We advise the sick to consult Dr. Fiske at once. He will describe your feelings and disease exactly without asking you a question, and with his vegetable medicines and magnetic healing combined he is enabled to remove all diseases in a short time. He has had [illegible] years of valuable experience in the practice of medicine and has thousands of testimonials from patients whom he has cured.

Dr. Fiske is constantly curing patients of the following diseases that have baffled the skill of the most prominent physicians, such as diseases of the stomach, liver and kidneys. All female complaints positively cured. Humors in blood, rheumatism, neuralgia, dyspepsia and general debility, gonorrhœa, leucorrhœa. All forms of private diseases of both sexes soon cured.

Weak, nervous men, suffering from the errors of youth, restored to perfect health. All nervous diseases, and lost manhood restored.

The Doctor treats all kinds of chronic and long standing diseases with great success. Medicines furnished reasonable and can be sent by express when desired.

The Doctor also gives advice on Business Matters and all the affairs of life. Clairvoyant Sittings, $1. If by letter, send $2, age, sex, a lock of hair and stamp. For particulars, send stamp for circular.

A long and successful practice with numerous testimonials attests the wonderful success of Dr. Fiske as a Seer, Healer and Physician of merit. All should consult him as he is always reliable. oct9daw

The Bulletin.

LOCAL NOTICES.

Situation as nurse, companion or housekeeper wanted.

Get your firewood at the Park wood yard, 301 Franklin street.

Welcome A. Smith is talking about Northfield creamery butter now.

If you have a cough or cold use Woodworth & Small's syrup of tar and wild cherry.

Dean's Rheumatic Pills absolutely cure rheumatism and neuralgia. Entirely vegetable. Safe.

B Gotthelf & Co have received 25 dozen black trimmed sailors which they are selling at 49 cents.

Mrs. L. L. Potter receives pupils for lessons in oil and water colors, China painting and wood carving.

All-wool underwear, Wright's health underwear, large assortment and low prices at Smith & Gilbert's. Sole agents for Dr Jaeger's sanitary underwear.

N. S. Gilbert & Sons call attention to their oriental couches, couch covers, drapery silks and rugs, with a large line of portieres. They are having a special sale of lace curtains also. See advertisement.

In the new cloak room of the Boston store Reid & Hughes are showing their latest styles and novelties in jackets, capes and newmarkets. These goods are made of the finest fabrics and furs, and the price, well, it goes without saying that it is down at the bottom. See advertisement.

Herren's Cash Shoe Sales

on every Thursday, Friday and Saturday are well patronized. Many large families in Norwich and vicinity buy every dollar's worth of shoes at Herren's, as his prices are reasonable, and he always does exactly as he advertises. He offers exceptional bargains in shoes this week and we refer our readers to his advertisement on local page.

NORWICH AND VICINITY.

The Norwich Weekly Courier is the best weekly newspaper in New England at 50c a year.

Holidays of the Month.

Wednesday was a holiday of obligation in the Catholic churches. Today a commemoration of all the faithful departed will be made in all the churches. The month opens with the feast of All Saints, and other notable feasts of November will be St. Charles Borromeo, 4; St. Martin of Tours, 11; St. Stanislaus Kostka, 14; St. Gregory Thaumaturgus, 17; the Virgin's Presentation, 21; St. Cecilia, 22; St. John of the Cross, 24; St. Catharine, 25; and St. Andrew, 30.

Claim of the Largest Trout.

E. N. Parish of Montville has lately presented a claim for the prize offered by a silk manufacturing company in Willimantic to the person who, with a line made by them, should catch the largest trout during the season in the waters of New England. The speckled beauty taken from the waters of the Rangely Lake last September by Mr. Parish, weighed six pounds and seven ounces. It was caught with a line made by the company offering a prize, which was $25.

Busy Ship Carpenters.

At New London ship carpenters are unusually busy at the present time. The greater part of their work is on yachts which have been laid up there for the winter. Many of the pleasure craft are being completely overhauled and refitted.

At the Morgan Iron Works the schooner yacht Atlanta is undergoing elaborate changes. Her stern is being lengthened and made to overhang. A large portion of her planking has been removed and she will be fitted out with new timbers. New bowsprit and flying jibboom and a new set of sails will make the Atlanta practically a new vessel. The yacht is owned by F. W. Savin of New York. The schooner yacht Montauk is receiving repairs at Shaw's cove together with the sloop Aegis of New York.

A Ringer.

H. D. Barrows, the New London shoe dealer, has purchased a sorrel gelding, eight years old, which is known to the sporting men of the country as a ringer, a fast horse entered under a false name in a slower class than it actually belongs, for the purpose of capturing the prize. On Saturday, Tyler Earl drove it two exhibition heats, at Poquonnoc, in 2 29¾ and 2 30. As a road horse it is claimed that he can do eighteen miles in an hour, and make ten miles at a 2 30 gait.

Hustler or Rouster, etc., has been entered under sixty five different names and there is now over $1,000 in fines assessed against him by different race tracks. Mr. J. S. Brown states that Hustler did a mile in 2 21 at Philadelphia recently, but the heat was protested. Before the horse could be taken to the stable the owner had spirited it away. Later, at Haverhill, Mass., he carried off the prize before his real character was discovered. The sidling motion of the horse would deceive an expert as to its speed.

CONVENTION OF Y. P. S. C. E.

Young Christians of the Nutmeg State Meet at Bridgeport.

The 800 Christian Endeavorers continued in session at Bridgeport Tuesday, beginning at 7.15 a. m. with prayer.

At 9 05 a. m. the annual reports of secretary and treasurer of state union, Mr. A. E. Kilbourne, were presented and discussed by Mr. J. F. Williams, Bristol; secretary's report of junior work was discussed by Mrs. S. L. Blake, New London. One of the afternoon conferences was managed by the Rev. C. A. Northrop of Norwich Town. The rest of the programme was as follows:

"At 3 p. m.—Topic: The Culture of the Inner Life the Need of Christian Endeavor. Addresses by Prof M. W. Jacobus of Hartford Theological seminary, Mrs. E. M. Whittemore, founder of Door of Hope, New York, the Rev. P. Cameron Scott, Africa; Mrs S. H. Hadley, superintendent Water Street mission, New York; the Rev. A. McCord, Suffield, Conn.

At 4 30 p. m.—Gospel Temperance, Thomas E. Murphy.

At 7 45 p. m.—Address, Prof. C. S. Nash, Oakland, California.

At 8 10 p. m.—Address, the Rev. S. M. Newman, D. D., Washington, D. C. Closing devotional service led by Dr. Newman.

Run In by the Police.

The police arrested sixty-five prisoners last month. Of these there were 27 for intoxication, 19 for breach of peace, 8 for theft, 2 for resisting an officer, 1 for violating the liquor law, 2 for evading railroad fare, 3 for violating the screen law, 1 for obtaining money under false pretences and 1 for assault with intent to kill.

Many Oysters in the Pawcatuck.

The oyster catching business in the Pawcatuck river is quite an industry at this season. Captain Payne, of the little sloop Fay Fox, of Mason's Island, has taken 400 bushels from the river so far this fall, and numerous other boats have succeeded in making quite large hauls.

Dead Animals in the River.

Dead animals have frequently been found in the Thames river, and their presence about the harbor is very apparent for many days after they are first seen. This is because the tide carries them down the river a short distance and then floats them back. Five or six days are required to carry them out of sight and sound. On Tuesday a pig floated under the bridge at the union station and on Wednesday it had made not more than one hundred feet progress. It is said to have come down the Shetucket river.

City Court—Brown, Judge.

For keeping a house of ill fame, Jennie Adams was fined in the city court on Wednesday $30 and costs, $40 48. She paid. Gertrude Smith, Minnie Harrigan, Jane Edwards and Alice Clark were each fined $15 and costs, $21 86, for frequenting a house of ill fame. All settled their bills. Sergeant Murphy and officers brought in the girls early Wednesday morning.

The continued case against James Martin was settled by a fine of $3 and costs, $10 86; committed to jail.

Change of City Court Terms.

Under the new charter the city court of the city of New London has four terms, viz: Commencing on the first Tuesday of January, April, September and November, instead of monthly terms as heretofore. Writs returnable to the city court shall be served upon defendants living within the limits of the city, at least six days, and upon defendants living without the limits of said city at least twelve days before the sitting of the courts to which the writs are returnable; and all writs shall be returned to the clerk of said court on or before Saturday preceding the term of courts to which the writs are returnable.

The Annual Rainfall.

During October 2.09 inches of rain fell, which is a little less than the average monthly rainfall. During the past year 42 61 inches of rain have fallen. A few queries put to people in town revealed the curious fact that hardly anyone has a definite idea of the amount of rain that comes down in a year.

A policeman, who is out in most of it, thought it was about eight inches. A school girl thought it was five feet. A physician, the most scientific of the guessers, put the annual downpour at forty-five inches, which was very near the truth. A motorman put the amount at thirty inches and the conductor of the same car made it only half of that amount.

Real Estate Transfers.

The following transfers of real estate have been recorded in Town Clerk Freeman's office during the past week:

Nicholas Tarrant and Gardiner Greene, Jr., trustees of the estate of Joseph Backus, to William Buckley an undivided two-thirds of land and buildings on Bath street.

Wallace S. Allis, administrator of the estate of Charles A. Backus, late of Yankton, So. Dakota, to William Buckley an undivided one-third of land and buildings on Bath street.

William Buckley to Frank H. Ulrest, Jr., land and buildings on Bath street.

Ripley J. Ramage of New Britain, Conn., and others to Charles H. Bushnell, land and buildings on Elizabeth street, West Side.

Ellen F. Fray to Mary McHale, a parcel of land near Yantic.

William H. Fitch to Henry F. Douglass of Westerly, R. I., land and buildings on Spruce street, Laurel Hill.

Daniel Hall, administrator of the estate of Warren L. Barber, to Francis W. Barber, two tracts of land with buildings on Plain Hill and Scotland road.

Fishing Accident.

Capt. Lemuel P. Stapline escaped with his life by a narrow margin, Monday afternoon. He was fishing for black fish, on what is known as the Nathan Wilcox ground, in Fishers Island sound, when a tug boat, attached to which were several barges, came bearing down upon him. One of the barges in passing took a rank sheer, and the hawser in some way fouled the boat of Capt. Stapline, and it went down, stern foremost.

Fishing near by Capt. Stapline was Joseph Williams, and he also came near sharing the same fate, as he only effected his escape by cutting his cable. As soon as he was safe he turned his attention to Capt Stapline, who was clinging to the mast of his boat, the boat being full of water. He soon arrived along side the submerged boat, and rescued the captain, and assisted him in getting his boat afloat again. Capt Stapline lost the contents of his boat, which consisted of a large quantity of fishing gear, and about 300 pounds of fish and lobsters.

CONNECTICUT HARBORS.

Government Estimates Necessary to Complete the Work.

Government estimates for continuing river and harbor improvements in New England during the fiscal year ending June 30, 1895, are as follows:

Thames River—To complete, $96,000; for year, $50 000.

Connecticut River below Hartford—To complete, $110 000; for year, $90,000.

Harbor of Refuge at Duck Harbor—To complete, $409,540; for year, $100,000

New Haven Harbor—To complete in year $45 000.

Breakwaters at New Haven—To complete, $1,541,184; for year, $500,000.

Housatonic River—To complete, $100,000; for year $12 000.

Bridgeport Harbor—To complete in year, $25 000

Stamford Harbor—To complete, $105,000; for year, $50 000.

Harbor of Refuge, Nantucket—To complete, $180,000; for year, $100,000.

COURT OF COMMON PLEAS.

Crump, Judge.

The court of common pleas was occupied in New London with the trial of the suit of Gallup, trustee, vs. Coggshall & King. The plaintiff, Loren A. Gallup, was appointed trustee on the insolvent estate of Almain Bartlett, a grocer in Montville in 1889 and claims that July 18 of that year the defendants without authority took from the stock of the store goods to the amount of $300 to pay for a bill that Bartlett owed them.

By so doing they made themselves preferred creditors. On July 20 Bartlett was declared insolvent. He went away on July 19, then being in a condition of failure, and on the 18th Andrew Penhallow, a clerk in the store, allowed the defendants, without authority, to take the goods which were in his charge for the purpose of paying a debt.

The plaintiff claims that all persons concerned knew of the insolvency of Bartlett and unlawfully made preferred creditors of the defendants.

Aug 2 the plaintiff, Gallup, made demand for the goods or pay for them, which the defendants refused. Suit was then brought for $500 and it has been in court ever since.

The defendants in their answer deny that they took the goods without authority, and disclaim all knowledge of Bartlett's absconding or his financial condition at the time the goods were taken for a payment of debt.

Coggshall & King were also grocers in Montville at the time the goods were taken by them. Bartlett testified that he left Montville and went to Chicago because of his financial troubles. He was $8,000 in debt, and the assets he left behind were valued at about $1,700. He never gave his clerk any authority to dispose of any goods or to pay any bills. The case will be concluded today.

RELICS OF THE STONE AGE.

The Indians of This Vicinity.

The stone age of Connecticut is very comprehensively written up by James Shepard in The New England Magazine for November. He notes the remains of fortified villages of the Indians have been found at Niantic, Mystic, Groton, Norwich and many other places about the state. The fortifications were made by setting up sadwies and close together a row of logs, with only one opening in the whole enclosure.

"In 1890," he says, "half a peck of arrowheads were found near Norwich. It is said a Norwich man has collected several bushels of these articles. Among the axes found at Niantic there was a fine one of black and green stone, sharpened at both ends, which was an unusual weapon. An exact duplicate of it is in the Edmonds collection at Norwich. There are twenty-two axes from this state in the national museum. They came from thirteen towns and represent every county except Tolland and Fairfield.

The last lineal descendant of the queen of the Mohegans died recently at Montville. He was a half-witted fellow, who usually kept his lips puckered so as to form two holes. Thus he could whistle two tunes, or two parts of the same tune, at one time. He frequently attended the militia encampment at Niantic.

There are now many halfbreeds around Norwich and Montville. Not one of them, it is said, is ever in criminal court, yet they are contemptuously called Secaucks. Every Sunday a few whites gather at the Mohegan chapel at Montville for worship, but efforts to Christianize the Indians have generally been fruitless.

STONINGTON POINT.

Principal Storer Sued for Whipping Miss Susan M. Cassidy.

Sheriff Hawkins visited the borough Tuesday evening and arrested Prof. J. H. Storer in a civil suit in which $800 damages is claimed. The charge is assault on Susan M. Cassidy, a young daughter of Mortimer H. Cassidy. Prof. Storer was taken before Judge Stanton of the town court and bound over to the February term of the court of common pleas, to be held in Norwich, for trial. Jerome S. Anderson became surety in the sum of $600.

Prof. Storer is principal of the borough schools, and the above suit is brought on account of a whipping he administered to Susan M. Cassidy, mentioned above. Prof. Storer is now serving his second term as principal of the schools in the borough. Much complaint has been made on account of his mode of enforcing discipline, and legal proceedings have before been threatened. In one case it is reported that a horse whip was used so effectively that the legs of the victim were bathed in blood. The outcome of the present case will be watched with great interest by citizens of the borough.

COLCHESTER.

Christian Endeavor Delegates—Mr. Willard Goes to Chicago.

The Rev. Mr. and Mrs. C. F. Weeden returned from their vacation last week. During their absence they visited Chicago and the World's fair.

Mr S. P. Willard has gone out to Chicago once more to look after the return of Connecticut's educational exhibit.

The Congregational Y. P. S. C. E. sends two delegates to Bridgeport this week to attend the annual convention.

On Sunday morning the Rev. Mr. Bliss of Exeter preached in the First church.

Sunday evening the Baptist Sunday school had an interesting harvest concert.

NEW MAGAZINES.

McCLURE'S MAGAZINE for November is up to standard in all its special features. In the "Human Documents" department are portraits at different ages of Conan Doyle, F. Hopkinson Smith, Camille Flammarion and Lieutenant Peary. The illustrated articles are: "A dialogue between Frank R. Stockton and Edith M Thomas," "Four Hundred Degrees Below Zero," "Patti at Craig-y-Nos," "The Surgeon's Miracle," "Once Aboard the Lugger," and "The Hypnotic Experiments of Dr. Luys." The other papers are: "The Personal Force of Cleveland," with portrait, by E Jay Edwards; "The Great Bronte Battle, the Brontes and the Ghosts." S S McClure, publisher, 743 and 745 Broadway, New York.

THE NEW ENGLAND MAGAZINE is now one of the most attractive illustrated monthlies in the country. The pictured articles for November are "In the Streets of Paris," "The Homes and Haunts of Hawthorne," "The Friendship of Edwin Booth and Julia Ward Howe," "The Italian Campanile," "The Stone Age of Connecticut," "Old Kingston, New York's First Capital," and "Industrial Features of the Boston Public Schools." The number contains twenty three titles besides the departments, and is readable and entertaining throughout. Warren F. Kellogg, publisher, 5 Park square, Boston.

One of the peculiarities of the cocoanut palm is that it never stands upright.

HEADS ARE BOWED.

Chicago's Murdered Mayor Is Borne to the Grave.

IMPOSING FUNERAL PROCESSION.

All Night Long People Viewed the Casket in City Hall.

CHICAGO, Nov. 1.—All that is mortal of Carter H Harrison has been borne to the grave. It was a sad duty that devolved on the people of Chicago in the early hours of their awakening from the realization of their dream of the greatest of the world's expositions, that of saying farewell to their chief executive.

All night long there was a ceaseless procession on either side of the black casket in the corridor of the city hall. Midnight saw some slight diminution in the throng, as compared with the sea of wage workers that swept around the building at dusk, but at even that late hour and from thence on to daybreak there was no actual break in the steady procession.

With the coming of dawn and the hurrying down of the workers to the city the scenes about the building became more animated. At 6:30 o'clock the people were passing through at the rate of 90 a minute. There were old and young, mothers with young children in their arms, bent and withered old women in widow's weeds, wage workers and employers. All filed solemnly and respectfully past the bier, some gazing earnestly, others giving but a hurried glance at the calm and

Peaceful Face of the Dead.

Preparations for the removal of the body were commenced at 9 o'clock. The casket was lifted from the bier and the lid closed. On the top was placed the maltese cross with the inscription, "Father," and the pillow of lilies, with the name "Papa," which were the tributes of the daughters and sons of the murdered man. In the meantime, the various societies and organizations whose representation in the parade had been accepted were forming on the lake front and the street adjacent thereto.

At 9:30 o'clock, with heads uncovered and reverently bowed, the guard of honor passed down the steps. Behind them, borne by eight sturdy members of the police and fire departments, came the casket. The heads of the thousands of spectators were bared as the casket was borne down the sidewalk and placed upon the funeral car. This was a large and magnificently decorated vehicle, and its use had been tendered by a Cincinnati firm.

A signal from Chief Marshal Austin J. Doyle and the head of the procession moved.

A Platoon of Police Led the Way.

Then came the Iowa state band, rendering mournful dirge. The chief marshal and his 72 assistants were followed by two detachments of the 15th infantry of the United States troops. Behind the regulars rode Brigadier-General H. A. Wheeler of the 1st brigade of the Illinois National Guard with his staff. Battery E of the 1st artillery, and battery D, the 1st, 2d and 7th regiments of the national guard and the Chicago zouaves, headed by the pipers of the Royal Scots followed. In this division of the parade alone there were nearly 5000 uniformed men.

The next division was that of the department of police. A band of nearly 130 pieces preceded Chief Brennan and his inspectors, and every precinct in the city was represented by as many men as could be spared from duty.

The fire department division, commanded by Marshals Heany and Campion, was composed of a delegation of eight fire fighters from each of the 19 battalions. Like the police they were in full uniform,

And Wore Memorial Badges.

Next in line were the Chicago Hussars. These acted as escort to the carriages occupied by the honorary pallbearers, who were as follows: T. W. Palmer, ex-Governor Oglesby, F. B. Winston, Adolf Kraus, Frank Wenter, ex-Mayor Washburn, H. N. Higinbotham, Fred W. Peck, C. Fitzsimmons, C. K. G. Billings, ex-Mayor Roche, Judge Adams, N. A. Miles, Lyman Trumbull, H. J. Jones, P. D. Armour, ex-Mayor Medill, E. A Waller.

There was a slight break in the procession at this point. Then came the funeral car. It was drawn by four horses, and on either side, with slow and stately step, marched the active pallbearers, representing the police and fire department. It was after the passing of the funeral car that the real sentiment of the populace became manifest.

So far the line had been official, now it was the turn of the people. In detachment after detachment, for over an hour, marched Masons and Odd Fellows, members of Republican, Democratic and labor organizations, representatives of German, Polish, Bohemian, Irish, French Canadian, Scandinavian, Italian and British societies.

President Griffin marched in front of the delegates from the typographical union, and President Waterloo before a division made up of nearly two-thirds of the

Members of the Press Club.

Governor Altgeld and the state officials occupied carriages in the 2d division.

The Catholic Order of Foresters, the Building Trades council, the societies affiliated with the trade and labor assembly, the Brewers' Association and numerous other labor organizations turned out in force. Bringing up the rear was a line of carriages, two abreast and several miles in length, containing citizens not affiliated with any of the societies preceding.

It was one of the most imposing funeral processions ever witnessed in Chicago. Fifty thousand mourners preceded or followed the casket, and a million of people looked on with bowed heads from sidewalks, windows and housetops along the route of over six miles.

TALKING ADJOURNMENT.

Will the President Have Other Public Business to Submit.

WASHINGTON, Nov. 1.—When the repeal bill shall have been disposed of, it seems to be practically settled by the leaders in both senate and house, that a resolution will be introduced to notify the president that the Fifty-third congress, assembled in extra session in obedience to his call, is ready to adjourn if he has no further public business to lay before it.

The question as to whether the president will have any further public business to submit to congress is believed to revolve round two central pivots, the Chinese bill and Hawaiin matters.

Should there be delay upon the Chinese bill it is thought that the president will deem it proper to explain why some action of congress on the Chinese question is especially desired before adjournment.

Whether or not the special message believed to have been prepared on Hawaiian matters will be sent to the senate for consideration in executive session before adjournment will probably be determined today or tomorrow.

It is stated that there are also matters relative to the Brazilian situation which may be made the subject of executive communication to the senate, though on this point there is very considerable doubt.

To all appearance occurrences in Brazil have not advanced to such a stage of completeness as to make the communication to congress of the action of the United States "compatible with the public interests."

FIRE AT AMESBURY.

Young Men's Christian Association Building Totally Destroyed.

AMESBURY, Mass., Nov. 1.—At 3 this morning the residents of this town witnessed the largest conflagration that has visited the place for a long time. The Young Men's Christian association building on Market street was seen to be in flames, and not being a very modern structure it was soon totally destroyed, although not burned to the ground.

On the ground floor are two stores, one occupied by William Hardy, the painter, and the other unoccupied. The gymnasium in the rear was only slightly damaged, as by prompt action of the department the surrounding buildings were saved. The fire caught in the bathroom of the association.

A social was held in the rooms last evening and did not break up until late. The cause however, cannot now be stated. The valuable library of the association was removed. The total loss will be about $10,000. The association will lose $4000 which is fully insured. The loss on building and of the other occupants will be $6000, which is insured.

HEARTRENDING SCENES.

Scores of Families Without Food and Fuel in Southwestern Kansas.

TOPEKA, Nov. 1.—George E. Studebaker, who was delegated by the A. O. U. W. organization to visit southwestern Kansas and ascertain the condition of affairs there, returned today.

His account of suffering in Seward, Grant, Stevens, Morton and Stanton counties is heartrending. He says there are scores of families without food, and that the problem of fuel, to keep them from freezing, is unsolved. Not a spear of wheat or corn was raised there this year, and there is no employment for the hundreds of idle men.

One of the pathetic scenes described was at the home of a widow who lived in a lonely dugout on the barren prairie. Her three little children were crying for food, while the woman ground a small quantity of wheat into coarse meal for porridge in an old coffee mill. Studebaker says this is one case of a score that he witnessed.

SIGNS OF PROSPERITY.

Many Mills in Rhode Island Resuming Active Operations.

PROVIDENCE, Nov. 1.—Several mills have started up this week in different parts of this state. Among the notable factories to resume within the past few days are the Sheffield mills in Pascoag, the Washington Village mills and the Evergreen establishment at Coventry.

During the past few days the B. B. & R. Knight manufacturing company, which operates the big cotton mills in the Pawtuxet valley, has shipped 700 bales of goods to different concerns and agents in Massachusetts. This is one of the largest orders sent out by this concern in some time, and there is a good degree of confidence established thereby.

The Knights are continually running their mills in full with the largest number of hands possible. The Interlaken print mills, which were idle several weeks during the past few months, have resumed on full time.

NEWBURYPORT ALARMED.

Two Deaths From Diphtheria Within the Past Thirty-six Hours.

NEWBURYPORT, Mass., Nov. 1.—Two deaths from diptheria within the past 36 hours has caused considerable alarm here, but they are in different sections of the city with no other cases of the same disease within half a mile.

Diptheria has prevailed to a considerable extent in the suburbs during the past month all in one locality, and although two deaths have been reported, the remainder who have been ill are rapidly recovering, and in the entire city at the present time there are less than half a dozen persons sick with this malady. City Physician Noyes is confident that the board of health has this dread disease under control.

Deadly Grade Crossing.

NEWPORT, Me., Nov. 1.—As J. B. Young, his wife and daughter, Jennie, aged 18, of Corinna, were crossing the Dexter railroad with a double team this morning at Young's Crossing, one mile north of the village, they were struck by the Dover train going south. Miss Young was instantly killed. Mrs. Young was fatally injured, and Mr. Young had a leg and several ribs broken. Both horses were killed.

Stringency Worries Sugar Planters.

HAVANA, Nov. 1.—The financial stringency is causing great worry to the planters, who will soon begin to move their sugar crop, which from the present outlook will aggregate 1,000,000 tons. It is reported that some planters have obtained advances against the coming crop of needed funds, paying interest at the rate of 15 per cent per annum.

He Embezzled It.

SAN FRANCISCO, Nov. 1.—Clark E. Bayes, ex-treasurer of the Veterans' Home association of California, was sentenced to seven years in the state prison yesterday afternoon for embezzlement.

NOT A DEATH BLOW.

Effect of Passage of Repeal Bill Discounted—Business Improving.

DENVER, Nov. 1.—The impression has gained prominence throughout the east that the passage of the repeal bill by congress would be a death blow to Colorado and her industries.

In order to ascertain the opinion of leading business men of Denver upon the subject, and whether or not they shared in this belief, a reporter called upon ex-Governor Evans, G. E. Ross-Lewin, cashier of the First National Bank; Rodney Curtis, president of the Denver Transportation Company; C. B. Kountz, president of the Colorado National Bank, J. J. Reithman, president of the German National Bank, and several other bankers, and without an exception each one expressed the belief that the injury to Colorado by the repeal of the purchasing clause had been anticipated for weeks, and that business was slowly improving.

Workmen Advised to Leave Town.

LOWELL, Mass, Nov. 1.—Notice was posted in the Collins mill in Dracut, this morning, that, after this week the mills will run nine hours on four days of each week. The notice advised all who could obtain permanent employment elsewhere to do so, stating that the business outlook renders it impossible to say when the mills will run on full time.

Stomach Pump May Save Him.

FITCHBURG, Mass., Nov. 1.—Philip Mahan of Leominster this morning took three doses of paris green, but no one knows his reason. Mahan was worked upon with a stomach pump, and may live.

Jonestown (Miss.) Wiped Out.

MEMPHIS, Nov. 1.—Almost the entire business portion of Jonestown, Miss., was destroyed by fire last night. Loss estimated at $80,000.

Bucklen's Arnica Salve.

The Best Salve in the world for Cuts, Bruises, Sores, Ulcers, Salt Rheum, Fever Sores, Tetter, Chapped Hands, Chilblains, Corns, and all Skin Eruptions, and positively cures Piles, or no pay required. It is guaranteed to give perfect satisfaction, or money refunded. Price 25 cents per box. For sale by Lee & Osgood. [nov1thstu&w

A Leader.

Since its first introduction, Electric Bitters has gained rapidly in popular favor, until now it is clearly in the lead among pure medicinal tonics and alteratives—containing nothing which permits its use as a beverage or intoxicant, it is recognized as the best and purest medicine for all ailments of Stomach, Liver or Kidneys.—It will cure Sick Headache, Indigestion, Constipation, and drive Malaria from the system. Satisfaction guaranteed with each bottle or the money will be refunded. Price only 50c. per bottle.

Sold only by Lee & Osgood.

3 nov2thstu&w

Guaranteed Cure.

We authorize our advertised druggist to sell Dr. King's New Discovery for Consumption, Coughs and Colds, upon this condition. If you are afflicted with a Cough, Cold or any Lung, Throat or Chest trouble, and will use this remedy as directed, giving it a fair trial, and experience no benefit, you may return the bottle and have the money refunded. We could not make this offer did we not know that Dr. King's New Discovery could be relied on. It never disappoints. Trial bottle free at Lee & Osgood's drug store. Large size 50c. and $1.

3 nov2thstu&w

MILLINERY OPENINGS.

SEE OUR WINDOWS

Wherein we are displaying a line of Trimmed Hats from $2.25 to $8.00, unequalled in values and style. They are certainly bargains at bargain prices.

Ribbons, Ostrich, Fancy Feathers, we carry a large line of, and prices are "away down."

Plaques from 49c. to $1.79. Embracing all colors, combinations and qualities.

Ostrich from 39c. to 98c. are specials with us.

New York Bazaar,

112 MAIN STREET.

For all the Latest Styles in

MILLINERY,

CALL AT

MISS McCLOUD'S,

oct18d 48 MAIN ST.

FALL MILLINERY.

All the latest styles.

MISS SHEA,

ROOM 5, - 58 SHETUCKET STREET.

oct17thstu

NEW MILLINERY.

A full line of fine and

Medium Priced Millinery

Now on exhibition. Special attention paid to mourning. MRS. G. P. STANTON.

oct6daw No. 52 Shetucket St.

MILLINERY,

BUTTERICK'S PATTERNS and all the Latest Styles of HAIR GOODS

Just Received.

MRS. E. CANTLE,

oct6daw 8 BROADWAY.

BOOKS AND STATIONERY.

World's Fair Number

—OF—

ILLUSTRATED AMERICAN.

Eighty Pages of Illustrations.

The most complete thing offered.

Price 25 Cents.

Noyes & Davis.

Leave orders and avoid disappointment.

oct26d

Special World's Fair Number

—OF THE—

Illustrated American,

Containing many articles and features of the

September Cosmopolitan,

(By special arrangement with that magazine) 50 pages; price 25 cents. Due today. Leave your orders at

CRANSTON & CO.'S.

oct26d

You can buy a Set of Teeth for $10.00 anywhere in Town.

OUR PRICE IS ONLY $8.00!

ALBANY DENTAL ASSOCIATION,

St. Mary's T. A. B Society Building, Broadway. Work guaranteed. oct26daw

Now is the time that the public should secure their houses from the invasion of sneak thieves. You will find Mumb's Patent Fastener just the thing. He is ready to put them on wherever wanted. All orders promptly attended to. Address 179 East Broad St., Norwich, Conn., ADOLPHUS MUMB. For sale by Preston Brothers. aug24d

A. F[illegible]

DE[illegible]

HOOD'S SARSAPARILLA.

Deserves Your Sympathy

An Accidental Wound Followed by Long Illness

Seven Surgical Operations—Good Health Restored by Hood's Sarsaparilla.

"In March, 1890, I injured my right leg with an axe. The wound did not heal and the bone became diseased. I was laid up a year, and in April, 1891, I was taken to the hospital at Rochester and remained there another year. During that time I underwent

Seven Surgical Operations

the last taking away the limb at the hip. For six weeks after wound healed slowly, while the pains in my groins were almost unbearable. Then the wound ceased to heal, the surgeons gave me up as a hopeless case and I was discharged from the institution. A week after returning home April 7, 1892, I commenced to take Hood's Sarsaparilla. After taking the first bottle

Hood's Sarsaparilla Cures

the pains left my groin and have not returned. While taking the second bottle the wound at the hip entirely healed. The third bottle made me feel

Well as Ever,

building up my system so that I could eat regularly without distress and I gained 14 pounds. Hood's Sarsaparilla regulates my bowels and has cleansed my blood, in fact I cannot tell all it has done for me." CHAS. A. STALKER, West Walworth, N. Y.

HOOD'S PILLS assist digestion and cure headache. Sold by all druggists. 25c.
2 nov2daw

FINANCIAL.

THE DIME SAVINGS BANK.

Norwich, Conn., Nov. 1st, 1893.
The Directors of this Bank have declared, from the net earnings of the past six months, the regular semi-annual dividend of two per cent. payable to depositors entitled thereto on or after November 15th.
nov1d FRANK L. WOODARD, Treas.

The Co-operative Building Bank

—HAS OVER—

$120,000.00

Maturity Value of Shares IN NORWICH. Larger showing than all others together. IT IS THE BEST. C. J. WOLCOTT, Treas. 118 Franklin St.

FINE ARTS.

REMOVED.

McNickle, Picture Frame and Gilding Manuf.,

Has Removed to 33 BROADWAY. You will always find a Complete Line of Artist Proof, Etching, Engravings, Prang's Studies and fac simile Water Colors.

REMOVED—Laighton Brothers have removed their photograph gallery from the Chelsea Bank Building to No. 86 Shetucket St., in the building with the Henry Bill Publishing Co., where all old patrons will be welcomed and new ones be heartily greeted. Their new rooms are neatly furnished, their facilities for doing first-class work have been greatly improved. New backgrounds have been put in, and the light for producing photographs has been arranged according to the best methods known to the business. All work promptly attended to.
LAIGHTON BROTHERS.

INSURANCE.

New London County Mutual Fire Insurance Co.

ESTABLISHED 1840.

Surplus over all liability Jan. 1st, 1893, $73,147.96.

Insure your property in this old and reliable Company.

Office over Chelsea Savings Bank, Shetucket St.

S. P. PARKER, President.
L. L. Pease, Treas. J. P. WILLIAMS, Sec'y.

World's Fair Accident Tickets.

$3,000

Issued for 5 days, cost 25 ... 10 ... 15 ... 30

For Sale at STORY'S INSURANCE AGENCY. sep5d

L. and L. and G.

A. IRVING BOYCE, Agent,

Norwich Union Fire Ins. Soc'y

Norwich, England. Organized 1797.
E. TARRANT, Agt.,
63 MAIN STREET.

FINANCIAL STATEMENT OF THE WESTERN ASSURANCE COMPANY, JANUARY 1ST, 1893. UNITED STATES BRANCH

—ASSETS—

Government Bonds... [illegible]
State Bonds... [illegible]
Municipal Bonds... [illegible]
Cash on Hand and on Deposit... [illegible]
Other Assets... [illegible]

—LIABILITIES—

Reserve Premium Fund (N. Y. Standard)... [illegible]
Reserve for unpaid losses... [illegible]
All other liabilities... [illegible]

Surplus in United States... [illegible]
Total Income in U. S. for 1892... [illegible]
Total Losses paid in U. S. from 1874 to 1893, inclusive... [illegible]
NICHOLAS TARRANT, Agent, 63 Main St., Norwich, Conn.

B. P. LEARNED,

Insurance in all Forms.

Bonds of Indemnity.

Foreign Drafts.

Over Thames National Bank, Norwich, Conn.

The Connecticut Concreting & Gravel Roofing Co.,

Sole agents in Norwich for the

New England Felt and Roofing Co.

BEE HIVE BRAND

Also Two and Three-Ply Ready Roofing, etc., etc. Work guaranteed.

Office No. 3 Thames St., Norwich, Conn.

ESTIMATES FOR ALL KINDS OF PRINTING furnished on application to the Bulletin

The Bulletin.

A MOTHER.

Could I but have my baby back again
From the dim vantage of the great unknown,
How would it ease my poor heart's silent pain
As I sit here in shadow and alone!

That heaven is vast but makes me more afraid,
Who shall its hesitating footsteps guide?
Far cooler the west my love had made,
Or so my heart feels since my baby died.

Cold was the night it left my bosom warm—
A night of wintry tempest harsh and wild!
Into that world of darkness and of storm
Went forth alone my little toddling child.

I say alone, for who hears angels' feet
Pause at the threshold, though we dream they come?
We hear not even death, the robber fleet!
We only know a void is in our home.

Mother! the very name is sorrow's own.
A synonym for heartache and for trial;
'Tis she must tread the wine press all alone,
And when the tears would start must wear a smile.

What is the faith of priest, of Christian brother,
Of mitered bishop, though they kiss the rod?
Weak seems their worship when a trusting mother
Yields up her pretty, smiling babe to God.
—Adrienne Thorne.

WOMAN'S WORLD.

WOMEN IN MOTION.

The First and Last Rule In Graceful Walking Is Not to Hurry.

If you carefully observe a throng of women walking on the street, you will be struck by the fact that nearly every woman walks far too rapidly for anything like grace to enter into her movements. Tall women for some reason walk more slowly than little ones. Perhaps the short woman gets into the habit of hurrying from trying to keep up with her willowy sister. Then there is the jerky woman, and there is unfortunately only too many of her. Her elbows, shoulders and hips move from side to side with every movement of her feet. If you are acquainted with her, you will find that she has usually a nervous temperament. Some women have a gait that is hard to describe. If they were to walk in the snow or some place where their footsteps would be visible, there would be two tracks parallel to each other and about a foot apart. This is a particularly ugly walk, though not nearly so common as the jerky variety.

These are by no means exceptional cases. Put these same women in a ballroom, and their every movement in dancing would be full of grace and spring. It is because they have been taught to dance, while the ordinary means of locomotion, complex though it is, are left to chance.

An easy, graceful walk is not impossible of acquirement, though, like all things that are worth having, it takes time and patience. Julia Marlowe, when about 15 years of age, was afflicted with a most ungainly walk. To cure herself of this she used to walk for miles along the seashore every day, with her hands on her hips to keep them motionless. Whether she succeeded, no one who has ever seen her on the stage need ask.

One of the most graceful women I have ever seen told me the other day when I asked for her secret: "I have no secret. When I was a child, my mother impressed on me most firmly that I was always to turn my toes out. This keeps the knees straight, so that all the movement comes from the hips. I keep my chest and chin well up and make it a rule never to hurry, though as I never mince my steps I get over the ground more rapidly perhaps than those who seem to walk faster."

In learning to walk it is best to begin, as Herbert Spencer says about style, with a knowledge of what constitutes a beauty and what a blemish. A good walk is, however, about as elusive and hard to define as a good style. Still there are some very imperative "don'ts" that are well to remember.

Don't, for instance, look at your feet when walking, but hold your head well up in the air.

Don't shuffle your feet. A little thoughtfulness and a little practice in high stepping will soon break up this ugly habit.

Don't bend back at the waist under the impression that you are thereby walking erectly. It throws the stomach forward and is almost as inimical to grace as round shoulders.

Finally, don't allow yourself to walk "pigeon toed"—that is, with the toes turned in or straight. You can never be graceful in movement while you do.

An ideal place in which to practice walking would be a long room with a mirror at each end. Though this is usually impracticable, you should by all means practice in front of a mirror, or you may only accentuate bad habits. It is unnecessary to say that heavy skirts and tight corsets are quite incompatible with freedom of motion. Do not bother about the shoulders. Hold the chest well forward, and they will take care of themselves. Then, with the chin well up and the toes turned out, you may literally "walk a chalk line."

It is always hard to tell what to do with the hands. It is said that no woman under 25 has ever learned how to carry these offending members. But this, I think, was written of English women. The natural way—to have them hanging at the sides or loosely clasped in front—is not considered elegant. And to have them glued to the sides as far as the waist line, and then bent in at the elbow, is not only awkward in itself, but it elevates the shoulders in the most unlovely way. Therefore most women try to obviate the difficulty by carrying something in the hands. It does seem strange that the most useful members of the body should be so unpleasantly in evidence when they are not in use. But however you elect to carry them, remember that the first and last rule in good walking is not to hurry.—Philadelphia Record.

Nellie Grant Sartoris.

"I had to learn of my daughter's misery," says Mrs. U. S. Grant, in an interview in Chicago, "through the American press." The stories about Mrs. Sartoris' unhappy domestic life are, according to her mother, in a frank statement of which the sentence quoted is the prelude, without foundation in fact. Mrs. Grant is certainly qualified to speak with authority, and her statement should be accepted as final.—Exchange.

Woman's Clubs.

It is a very simple matter to start a woman's club. In your small community even one could flourish. Talk to two or three of your friends about it; then appoint a meeting on some afternoon in your parlor to discuss the matter more fully. Let your friends bring their friends, and have somebody the spokesman to describe the object of the meeting. Decide whether your club shall be for study or to take up some work in the community or elsewhere that attracts the members. Somebody will surely be conversant with some woman's club, to some member of which an application may be made for rules for membership and schedule of work. These can be used merely as models to work away from, according to the needs and wishes of the company which will make up the new club. As to the name, if it is the initial woman's club of the village, and it presumably is, let it take the name of the place for its title, as the Blankville Woman's club. Mrs. C. E. Brown, West Orange, N. J., the president of the Federation of Women's Clubs, would be pleased undoubtedly to give further hints and suggestions in the matter.—Exchange.

Sex and Salary.

There are reported to be 186 male teachers in the public schools of Boston and 1,272 women.

The average salary of the men per month is $246.06, and the average salary per month of the women is $70.60.

To what extent the larger salary is a pure bonus to the male sex is an interesting question. Doubtless the fact that many of the higher salaried posts are held by men accounts for more or less of this disparity, but it by no means accounts for all.

So far as a man receives higher remuneration than a woman can secure for the same labor this excess is a pure bonus handed over on account of sex.

Of course old (but not venerable) custom sanctions the payment to women of less for the same labor and service than is paid to men, but this is an age when equal rights are supposed to be maintained, and fair play to all is supposed to rule.

Why are women still paid less for the same work than men receive? Who knows?—Boston Globe.

New York Woman's Press Club.

Lotta was elected a member of the Woman's Press club by acclamation at its first meeting of the season. This is the first time in the history of the club that a member has been so elected. Twelve names of applicants for membership were handed in by the chairman of the executive committee. Among them were several members of Sorosis and others prominent in literature.

Touching tributes were given to the memory of Mrs. Lucy Hooper and to the deceased members of the club—Mrs. Margaret Manton Merrill, Miss Fanny Palmer Tinker and Miss Eleanor Booker.

There was a large, enthusiastic meeting, and the affairs of the club seem to be in a most promising condition.—New York Letter.

A Pretty Girl Station Agent.

Passengers over the Rumford Falls and Buckfield road always noticed upon the platform at East Peru a plump and pretty girl who wears the regalia of the station agent. She wears a cap with gold lace and a brass shield, and on the shield is "Station Agent." This is Miss Lillie Howard, and she has had charge of the station at East Peru for some time. She is attentive to her duties. The trainmen always have a smile and a pleasant word for her, and many a drummer vainly attempts to appropriate a share of her smile as the train whisks past. 'Tis needless to comment on the neatness of East Peru's station.—Lewiston Journal.

Two Women Elected.

The September election for members of the board of education at Grand Rapids, one great center for furniture making in this country, resulted in the choice of two of the four women who were nominated. Dr. Louise Andrus received every vote in her ward except two.

Mrs. R. L. Andrews was elected from the Fourth ward in place of an admirable trustee, Mr. G. W. Thompson, whose business affairs would not admit of accepting a re-election. Much interest was shown in the women's vote, but no woman's ballot was challenged.—Grand Rapids Dispatch.

An Uncommon Belt.

Miss Lily Dix wears the most beautiful and uncommon belt of any lady in St. Louis. It is of Russian make and was brought her from St. Petersburg by a wealthy relative. The belt is woven of gold so finely drawn that it has the flexibility of ribbon. The buckle is of rarely beautiful niello work, studded with gemlike incrustations, and it is fastened by thrusting a jeweled dagger, attached to the buckle by a chain, through the clasp. It is a thing of beauty, and yet, like most elegant ornaments, very unobtrusive.—St. Louis Exchange.

A Woman's Apartment House.

How urgent the want that the woman's apartment house, for which Mrs. Candace Wheeler and Miss Janet Lewis have labored unceasingly, is going to supply may be gathered from the statement that over 100 applications are already filed for the 140 rooms and apartments that the building will afford. The plans are drawn, contracts awarded, and ground is to be broken very soon, the promoters hoping to open the establishment early next autumn.—New York Ledger.

A Versatile Indian Maiden.

Miss Pauline Johnston is a young woman with a long list of claims to public favor. In the first place, she is the daughter of a Mohawk chief; secondly, she is a remarkable canoeist and spends most of her time from May until November in making cruises. She writes cleverly and makes a fairly good income from her articles, and lastly she is a poet, writing thrilling verses of the days and doings of the departed braves.—New York Telegram.

A Jewess Physician.

About two years ago Mlle. Felicie Mendelssohn, a Jewish lady, who holds the diploma of the medical faculty of Paris, established herself at Cairo. Recently Dr. Mendelssohn was called to attend on the mother of the khedive, and so excellent was her treatment of the patient that his highness has appointed her doctor to the palace.

FOR LITTLE FOLKS.

What She Lacked.

Miss Pussy sat on the lowest bough
Of a waving hickory tree
Whispering softly: "I'll have you now,
You gay little robin, you'll see!
The old hen watches her chicks thirteen
And has such a fearful way
Of flying at one that I haven't seen
A bit of fresh meat today."

But Master Robin twitters away
As she stealthily creeps along,
Joining in as the thrush and jay
Chirrup a morning song,
Glancing sidewise once and again
Out of his saucy eye,
As if to say: "You'll catch me then!
Well, madam, suppose you try."

"I have four legs," said Pussy Cat,
"And you, sir, have only two.
I have sharp claws—depend on that—
And they'll get the better of you.
I'm stronger, too, than a dozen birds.
Look now!" and she quickly springs.
But the robin laughed as he soared away,
"Ha! ha! but you have no wings."

Little Queen Wilhelmina.

Wilhelmina, the little queen of the Netherlands, was given on her recent (fourteenth) birthday, by her mother, 80 large dolls, so arrayed in uniforms of the Dutch army as to acquaint her with the appearance of the various grades of officers holding her commissions, but she at once insisted upon having an equal number of dolls dressed as ladies of the court to entertain the officers.—Exchange.

A Sweet Shower.

Little Edgar, aged 3, who happened to be very fond of lemon drops, was out on the porch one day when a sudden and violent hailstorm came up. "Oh! oh!" the boy screamed with delight, "it's raining tandy!"—Youth's Companion.

The Hunt Memorial Library.

Mrs. Mary A. Hunt and Miss A. Hunt, her daughter, have given notice that they will bring suit against the city of Nashua, N. H., to recover $30,000 which they presented to the city for the foundation of the Hunt Memorial library, on the ground that the conditions of the gift have not been complied with within a reasonable time. The gift was made over a year ago, and apparently the citizens and the city government have done nothing but wrangle ineffectively over the site for the building.—Nashua Letter.

In a Hurry to Get There.

"I fear we will never get down town at this slow gait," said a restless, pale faced woman as she handed her fare to a Third avenue surface conductor the other night.

For a time the conductor was silent. Then, turning, he whispered:

"Do you see the glitter in her eyes?"

"Yes, very plainly."

"In another hour she will be crazy."

As the car rolled down the Bowery the woman looked through the window, and the light fell full in her face. Her eyes gleamed red and bright. Then the conductor leaned in at the door and said:

"It isn't far now—only a few blocks more."

"You fool," she replied, "how dare you drive so slowly! Had I known this I should have come another way," and half rising from her seat she glared through the door.

The conductor smiled sadly. "If ever there was a hopeless case," he muttered, "here is one."

"Have you known her long?" was asked.

"Yes, a year or more. She often comes down on my late run. At first she was quiet enough, but now she grows worse and worse."

"What caused her insanity?"

"Insanity?" and he turned as though in astonishment. "Why, she is not insane. She hits the pipe. Wait till we get to the Chinese district and you will see."

His words were true. She left the car at Mott street.—New York Herald.

Women and Actors.

Capoul, the French tenor, was the recipient of volumes of letters from lady admirers both here and in Paris. On the English stage, besides Mr. Irving, Mr. Alexander, Mr. Hare and Mr. Bancroft have been overwhelmed with a goodly number. But I am told by one who knows that no actor living ever received such a number of admiring epistles from the fairer sex as the late John Clayton.

Among actresses Mrs. Bancroft has perhaps been treated to the kindliest attentions. Mrs. John Wood, too, on the first or last night of her play had always her dressing room converted into a perfect bower of flowers, and little gifts of jewelry literally poured in upon her. There was one bangle with the inscription "Bless your art." Whether it was Mrs. Woods' heart or art that was blessed remains a riddle to this day.—London Gentlewoman.

The Mexican Boundary Line.

The international boundary line between the United States and the republic of Mexico is marked by pyramids of stones placed at irregular distances along the line all the way from the Rio Grande to the Pacific ocean. Wherever it was found practicable to do so these pyramids were built on prominent peaks at road crossings, fords, etc. The line was not surveyed, as is the usual custom, the location of the monuments being based on astronomical calculations and observations.—St. Louis Republic.

A Farsighted Man.

Fogg—Munniworth was always a farsighted man, and his ventures were almost invariably successful.

Figg—But what good is he to society? He will give money for the heathen, thousands of miles away, but he never can see the suffering right at home.

Fogg—I said he was a farsighted man.—Boston Transcript.

All Is Grist to the Grinder.

Flossie (little daughter of a newspaper woman)—Oh, mamma, Mabel and I have a lovely secret about our dolls. I'd like to tell you, only——

Her Mother—Only what, Flossie?

Flossie—Only I'm afraid you'd write it up.—New York Times.

Mistress and Maid.

"Marie, has any one called while I have been out?"

"Yes, ma'am; Mr. Pommier."

"Mr. Pommier! I don't know any one of that name."

"I know that, ma'am; it was me he came to see."—Domino Rose.

HOW FLOUR IS MANUFACTURED.

The Various Processes Through Which Wheat Passes In the Mill.

The noises on the inside of the mill are deafening. One who has never been in a flouring mill of the largest size cannot realize what a peculiar lot of noises are made by the machinery. As soon as the wheat enters the machine from the long spout which brings it down from the upper floor it falls between two rollers of iron—"chilled" iron they call it, and very hard iron it is too. One of these rollers revolves rapidly, the other more slowly, in order that the separation of the coat, or bran, from the kernel may be more easily accomplished. The wheat first passes between rollers separated just enough to allow the coat to be crushed. It is then carried away to the top of the mill again, to a room where the sun vainly tries to shine in through the flour coated windows far above the city's roofs. It next passes over a wire sieve which separates the bran from the kernel proper.

This bran, which contains much of the flour material, again passes down and is ground once more, this process being repeated four times, making five grindings, each one finer than the one preceding it. Each time the fibrous or bran portions are more completely separated, and at last the bran comes out a clear, brownish husk with every particle of flour removed.

The inside part of the kernel has meanwhile been going through an interesting process. After the first grinding or breaking it passes to a big six sided revolving reel covered with a fine wire netting or sieve. Through this reel the finer portions of the kernels pass, coming out in what are called "middlings," a granulated mass which goes back to the rollers for another crushing. This process is repeated through five reels, all but the first being of silk. The last one has 120 threads to the lineal inch. The flour which comes out of the fifth reel, while white in hue, is yet not of the finest or "patent" grade, but is classed as "baker's" or second grade flour.

The middlings above referred to are purified by an interesting process. They are passed over a fine wire sieve, through the upper part of which a strong current of air is passed. This holds in suspense the tiny portions of fibrous matter which may have been in the flour, and at last, after this process of middlings purifying has been very carefully carried out, the flour appears a spotless, snowy white—the "patent" flour, as it is called. In the process of grinding in this gradual and repeated way, the germ of the wheat, a tiny particle about the size of a mustard seed, is separated from the white flour. It is what one might call the life part of the wheat. If it were ground up, it would not leave the patent flour so white and powdery, so it is separated in one of the sievings and passes into the darker or lower grade flour. It contains, however, the best and most nutritious part of the wheat.

The last thing that happens to the pulverized kernel before it is ready for market is the filling of barrels or sacks. Down many stories through a smooth tube comes the white or "patent" flour. Under the tube is the barrel or the sack, as the case may be, and, as it begins to fill, a steel augur just the size of the barrel bores down into the flour, packing it carefully and solidly beneath the broad blades.—St. Nicholas.

His First Experience.

John Smith was a clerk who had to work the telephone which had been newly fitted at his office. He will never forget his first experience with the instrument. On hearing the clatter of the bell he took down the receiver and heard his employer's voice asking for information concerning business. John was under the impression that as his employer was two miles away he ought to put his hand to his mouth like an ancient mariner on the stage, who is paid sixpence a night to do "Ship, ahoy!" business. He accordingly thundered his answer into the transmitter. The answer came, "I don't understand you at all."

Smith essayed again and again, but with no better result. A happy thought struck him when he had recovered his wind after the tenth blast, and he softly whispered to himself, "I wonder if the old idiot is deaf." His hair rose slowly on end as he heard the sound of his governor's voice coming softly from the receiver, "No, John, the old idiot is not deaf, and you can take a fortnight's notice." John now declares that telephones are frauds.—Pittsburg Dispatch.

Kier Hardie.

Kier Hardie, the labor unionist member of parliament, is no fool despite his sartorial eccentricities and his dislikes against constituted society. His enemies tried to deposit him in a cavity not long ago by procuring a firm of clothiers to offer him a suit of clothes free, calculating to expose the transaction to Mr. Hardie's confusion. That gentleman, however, knew his men, and in reply expressed his willingness to accept the clothes if the firm would agree to pay its employees the union rate of wages in the future. That closed the incident.—London Letter.

Corduroy Portieres.

Corduroy promises to be a great favorite, both for hangings and for the coverings of divans and chairs. In some of its newest forms it is strikingly handsome, showing figures of a lighter tone upon a ground of the same color, and in even the familiar plain it is both good and desirable. For portieres it is especially to be commended, as it takes rich, deep folds and gives just that sense of warmth and freedom from draft that is to be desired.

Window Screens.

A transparency at a kitchen window attracted my notice the other day by its novelty. "I made it," said the owner, "because I could not get a transparency at the village store. I wanted one of those screens, you know, that permit you to see out, but do not let outsiders see in. I took an old frame for a wire screen, painted it to match the outside painting of the house and then tacked it to a piece of organdie, fitting it perfectly and stretching it very tight. From this chintz I cut flowers and sprays, and arranging the design in my mind proceeded to paste them on. After all were on I laid a piece of pasteboard behind and put on heavy weights until they were dry. I then gave the whole a coat of white varnish."

AYER'S SARSAPARILLA.

"For Years,"

Says CARRIE E. STOCKWELL, of Chesterfield, N. H. "I was afflicted with an extremely severe pain in the lower part of the chest. The feeling was as if a ton weight was laid on a spot the size of my hand. During the attacks, the perspiration would stand in drops on my face, and it was agony for me to make sufficient effort even to whisper. They came suddenly, at any hour of the day or night, lasting from thirty minutes to half a day, leaving as suddenly; but, for several days after, I was prostrated and sore. Sometimes the attacks were almost daily, then less frequent. After about four years of this suffering, I was taken down with bilious typhoid fever, and when I began to recover, I had the worst attack of my old trouble I ever experienced. At the first of the fever, my mother gave me Ayer's Pills, my doctor recommending them as being than anything he could prepare. I continued taking these Pills, and so great was the benefit derived that during nearly thirty years I have had but one attack of my former trouble, which yielded readily to the same remedy."

AYER'S PILLS

Prepared by Dr. J. C. Ayer & Co., Lowell, Mass.

Every Dose Effective

2 oct30daw

SADLERY, ETC.

EXCELSIOR!

A Twenty Horse Power Stable Blanket

—AT—

LANE BROS.,

37 WATER ST.

CAMPBELL'S HOOF REMEDY!

The Best Dressing for HORSES FEET.

116 Main St., J. C. STANDISH.

ARCHITECTS.

C. H. PRESTON, Architect, - - - - Central Building. Telephone 144-5, Norwich, Conn. Specialist on modern construction and strength of materials.

JAMES A. HISCOX, ARCHITECT,

Main Street Rooms 3 and 5.

IRON AND HEMP WORK.

A. H. VAUGHN & SONS

IRON CASTINGS.

FERRY ST., Norwich, Conn.

FOUNDRY PIG IRON of the most Reliable Quality and grades. Full stock kept in Norwich for immediate delivery.
REFINED BAR IRON of the well-known "Sable" brand.
SHEET IRON, Galvanized "B. B." Black and Plate.
STEEL, "Black Diamond" and "Silver," warranted Cast Steel, Machinery Steel, Tire Steel, Calking Steel.
FINISHED STEEL SHAFTING.
IRON AND STEEL I BEAMS AND CHANNELS for structural purposes.

A. T. CONVERSE, Office, Warehouse and Shipping Wharf, 23 COMMERCE ST.

The Sibley Machine Co.

Manufacturers of Paper, Cotton and Woolen Machinery, Mill Gearing, Shaftings, Pulley Hangers, etc., etc. Jobbing of all kinds. Gearing, Cuttings, Forgings and Castings at short notice, 122 Franklin Street, Norwich, Conn. New and Second-hand machinery bought and sold on commission.

The undersigned will be found at No. 13 Central Building, No. 47 Broadway; And will attend to General Office Business, the Making of Deeds, Wills, and Giving Advice in matters pertaining to the Settlement of Estates, etc.

S. T. HOLBROOK, Attorney-at-Law and Notary Public.

—CAR OF—

Gluten Meal!

Just Received.

C. J. WOLCOTT,

118 Franklin Street.

STORAGE.

Storage of non-hazardous or imperishable goods or merchandise may be obtained in my Warehouse at 23 Commerce Street. A. T. CONVERSE.

Prepare for cold weather by having your Furnace cleaned and repaired.

E. H. BREWSTER will do it for you very Cheap. 45 Water Street.

HORSES TREATED FOR ALL DISEASES at Gardner's Stable, Chestnut St. by the new Veterinary, DR. E. L. TOWER, graduate from Ontario Veterinary College.

DROP ME A POSTAL and I will call on you with a fine line of Photos and Designs of MONUMENTAL & CEMETERY WORK and samples of Granite and Marble of various kinds of colors.

LEVI W. CROUCH, Norwich, Conn.

Tortoise Shell COMBS and HAIR ORNAMENTS

A Fine Selection and Lower Prices than Ever Before.

A. B. KINGSBURY,

Alonzo H. Converse, PAINTER.

Plain and Decorative Paper Hanging. Wall Tinting in all its branches.

146 Little Water St.

MARKETS.

AT JAMES DAWSON, JR.'S,

SPERRY & BARNES' SMOKED HAMS

Only 10 1-2c per pound.

260 MAIN ST.

OYSTERS.

Poquonnoc, Mumford Cove, Clinton, Providence River and Fair Haven Oysters. Also choice Scallops and Lobsters today at POWERS BROTHERS.

CALL AT J. D. Murphy's,

For a variety of choice native Beef, Lamb, Chicken, Fresh Pork, Vegetables and game of all kind.

MARKET STREET. Tel. Connection 16-6.

CLINTON, PROVIDENCE RIVER AND FAIR HAVEN OYSTERS, at GEO. A. LEWIS',

CENTRAL AVE.

LEGAL NOTICES.

NOTICE.—All persons liable to pay taxes in the Central School District of Norwich, are hereby notified that I have a warrant to levy and collect a tax of three and one-half (3½) mills on the dollar, taken from the town list of 1893, payable Oct. 4, 1893, and for the purpose of collecting the same I will be at the Collector's office daily from 9 a. m. to 12.30 p. m., and from 3 to 5 p. m. until Nov. 4, 1893. Legal fees and additions will be made to those who neglect this notice.
WILLIAM F. BILL, Collector.
Norwich, Conn., Sept. 11, 1893.

NOTICE.—All persons liable to pay taxes in the City of Norwich are hereby notified that I have a warrant to levy and collect a tax of ten (10) mills on the dollar, and an extra tax of one-half mill on the dollar, on the city list of 1893, made from the town list of 1892, payable Oct. 4, 1893, and for the purpose of collecting the same I will be at the Collector's office daily from 9 a. m. to 12.30 p. m., and from 3 to 5 p. m. until Nov 4 1893, except the following days: On Thursday, Oct. 26 I will be at the drug store of John A. Morgan, Greeneville, from 10 a. m. to 3 p. m. and on Friday, Oct. 27 at the drug store of Woodworth & Small, West Side, from 10 a. m. to 1 p. m. Legal fees and additions will be made to those who neglect this notice.
WILLIAM F. BILL, Collector.
Norwich, Conn., Sept. 11, 1893.

LIVERY STABLES.

Best Place

To Hire a Hack, To Hire a Buggy, To Hire a Team, To Board a Horse,

And the most convenient place to get to when you want anything in the livery line is

G. H. REYNOLD'S STABLES,

SHETUCKET ST.

BOARDING STABLES

I have a few more stalls in which to put horses. I give them the very best attention, and my charges are not large. Call and see me.

EDMUND GEE.

LIVERY STABLES.

CONFECTIONERY.

Ice Cream Chocolates!
SALT WATER TAFFY!
CARAMEL BUTTERCUPS!
OPERA CARAMELS!

—AT THE—

"CONFECTION PARLORS,"

BROADWAY.

Old-fashioned Molasses Candy, Boneset and Horehound Tablets, And Capsicum Cough Drops for Coughs, Colds and Sore Throats.

J. C. PERKINS. Wholesale and Retail. Confectioner.

FRANK G. SWEET,

Medical and Surgical Nurse,

Graduate from Mills' Training School for Male Nurses, Bellevue Hospital, New York city. Call at 300 or 400 FRANKLIN Street, city. TERMS REASONABLE.

BILLIARD and POOL TABLES

—FOR SALE BY—

J. J. COATES, 65 West Main St.

Supplies of all kinds constantly on hand. Repairing done.

Go to Hunt's for English Violets.

Funeral Designs a Specialty.

Lafayette St., next Yantic Cemetery.

THAYERS DYE WORKS,

John F. Amburn, Proprietor. Russell ave.

All kinds of Dyeing promptly done. Bed blankets thoroughly cleaned. Ladies' and Gent's garments dyed in the best possible manner.

Watering Silk a Specialty.

Orders left with J. H. MYERS at Circulating Library, No. 164 Main St will receive prompt attention.

Steamer Chelsea.

CHANGE OF TIME.

Commencing Thursday, Oct. 19th, will leave Norwich on Mondays and Thursdays at 4 p. m. New York, Tuesdays and Fridays at 4 p. m. All Freight Insured.

N. & N. Y. PROP. CO.
C. E. WHITAKER, Manager.

J. H. GARDNER, JR., D. V. S. VETERINARIAN.

Office—Chapman's Stables, Bath Street.

ESTIMATES FURNISHED for all kinds of Job Printing. Work the best and prices reasonable.

NORWICH MORNING BULLETIN.

Established [illegible].

NORWICH WEEKLY COURIER.

Established 1798.

Subscription rates, MORNING BULLETIN—By mail or carrier, $6 a year; $1.50 a quarter; 50 cents a month; 12 cents a week. Single copies 2 cents.

Subscription rates, WEEKLY COURIER—$1 a year; 50 cents for six months in advance. Single copies 2 cents.

THE MORNING BULLETIN (Six Pages) is the largest, oldest and most complete morning paper published in Eastern Connecticut. At $6 a year it is also the cheapest.

THE WEEKLY COURIER (Eight Pages) is the best weekly issued in Eastern Connecticut.

Advertising rates furnished on application to the business office. No cuts or electrotypes inserted in either paper.

To guard against mistakes, advertisements should be sent in manuscript. We cannot be responsible for errors that occur in messages received by telephone.

Yearly advertisers are limited to their own immediate business, and their contracts do not include Wants, To Let, For Sale, etc.

All news letters should be addressed to THE MORNING BULLETIN; all business communications to THE BULLETIN COMPANY.

Money orders and checks should be made payable to THE BULLETIN CO.

All communications must be signed. Anonymous letters or news items will not be read, but thrown into the waste basket.

No manuscript preserved or returned, unless stamps are enclosed fully to prepay postage.

Entered at the post office at Norwich, Conn., as second class mail matter.

The Bulletin.

Norwich, Thursday, November 2, 1893

WHAT TO EXPECT IN FUTURE.

It looks now as if after repeal will be an adjournment. Nothing would suit the country better. The senators must be weary, and the representatives have earned a rest. It might be a helpful thing for congress to disperse itself among the people, make a note of the public pulse, eat turkey, give thanks that the populists and silver state senators are not on top, and get ready to proceed to business in a calm and just mood at the regular session in December.

What the people are to expect in future of Cleveland's "wild team" the democratic tie upon such an important matter as the repeal of the purchasing clause of the silver bill indicates. Chicago-platform legislation is to be the order of the day, and the spirit which dictated that menacing platform will dominate congress.

The party which forced the republicans to adopt a silver purchasing bill to check the success of such a wrong and ruinous thing as a free coinage act, has not been converted to better things. It has proclaimed its intention to bring about an economic revolution; regardless of effects, it is still adhering to its purpose; and it will be time to look for better legislation when the party begins to show signs of it.

On the most important legislation after a session of three months the party stands 39 to 22. If it will stay so patriotic republicans can do all the rest.

THE SIGHT-SEEING MILLIONS.

Now that the Columbian exposition is over comparisons of the attendance with preceding expositions is in order. The attendance at Chicago foots up twenty-one millions and a half and is two and a half times greater than the attendance at the Philadelphia Centennial exposition in 1876 and a little short of four million less than the Paris exposition in 1889.

Considering the financial crisis, the industrial depression and the distance of Chicago from the most populous sections of this country, the attendance is as amazing as the fair was magnificent.

"Take it all in all, this large attendance," says The Springfield Republican, "is the most eloquent testimony yet offered to the high economic welfare of the American people. If in an artistic and material way this country built up an exposition far surpassing all others ever held, it is also true that no other country ever did or ever could under like circumstances provide such a great popular patronage. Never before in connection with any international fair did so many people go to such expense and take such long journeys. And if foreigners had been as generous and numerous patrons of the fair as Americans were of the Paris festival, the attendance at Chicago would have been much nearer the Paris figures than it is."

IS PRENDERGAST INSANE?

The established evidences of insanity would make a big book. They comprise hallucinations and the whole series of acts which may be classed as out of the ordinary, or irregular; but a taste for reading has not been regarded as a symptom of lunacy until now. Mrs. Prendergast, the mother of the assassin who slew Mayor Carter Harrison of Chicago, says the only sign of insanity she ever noticed about her son was "his persistent habit of reading."

It strikes us that evil thinking had much more to do with making Prendergast an assassin than any course of reading he may have pursued. If his act appears to have been the act of a lunatic, his opinions as to himself and the possibilities of escaping the penalty for his crime show reason and calculation enough to make him reprehensible for the deed and a fit subject for a straight course of [illegible].

The insanity defence is always calculated to excite sympathy and to defeat rather than advance the cause of justice. There is no doubt that Prendergast is as responsible for his act as were Booth or Guiteau, and there seems to be no good reason why his case should be made an exception.

FORGOTTEN CANES.

In New York Monday there was a sale of unclaimed articles left in the "L" cars by their patron, and they included a collection of canes said to have numbered thousands. These canes were of all varieties, like the dogs impounded in the metropolis at midsummer, and represented the absentmindedness of young men who were cultivating themselves to stick to a stick.

The New York World commenting upon the matter says: "Think of it! Several thousand canes left behind by men who carry canes, not for a living, but for ornament and use we presume! How could it ever happen that a man could be so bereft of memory as to forget his cane under any circumstances is something that it is not easy to understand.

"The cane is most essential to the man who owns it. It becomes part of his life; it sticks to him like a favorite pocket piece; he nurses and cuddles it, and like the lamb that pursued Mary of the jingle it follows him wherever he goes. Not only that it is often part of his food.

Haven't you often seen him knawing the handle as if it were peppermint candy or a chocolate eclair? It is a bundle of blessings in one way or another and that is why we wonder that so many of them could have heartlessly forgotten their canes in the cars."

Most of them may have met young women they knew on the cars, and while thinking of them have forgotten their canes. The young man who is so awfully attached to his cane cannot think of two things at a time. He gets "twerribly" confused, you know!

HANKERING FOR A REPUBLICAN "SPELL."

The Boston Globe is sure "r-e-p-e-a-l spells prosperity!" Hardly! It may be a synonym for it. But if that is even so, how the democratic senators did oppose "prosperity!" Prosperity was a regular thing under republican rule; but the democrats gave it a set-back which it cannot rally from without a painful struggle.

The republican party is anxious to see business take a new start. It wants the causes which paralyzed business removed. It wants American industries protected and American workmen earning good wages. Contrasted with good republican times these democratic times are suicidal! We do not wonder that The Globe wants the republican "spell" restored. Let the democrats take their ruthless hands off the policy which gave the boom to business and business will boom.

CARTER HARRISON.

Wednesday was Chicago's day for mourning over her assassinated mayor, and she mourned a loyal son. If Carter Harrison had no other quality worthy of the highest commendation, he did possess and practice a loyalty to Chicago and her interests worthy of emulation by every citizen toward his city in the United States. His energies, his wealth and his praise were for the advancement, the upbuilding and the honor of his town. He believed in Chicago as every citizen should believe in Norwich, and he worked for Chicago as every citizen should work for Norwich. In this prime quality of his character, if for no other reason, Chicago finds a great loss and a sincere cause for mourning his death.

EDITORIAL COMMENT.

The Hebrews of New York assisted over three thousand persons last year, and spent over one hundred and forty-six thousand dollars in charity.

Brooklyn has a "ring" she would like to lose. If it should be missing some morning no advertisement would ever appear in the newspapers offering a reward for its return.

Judge Hornblower's nomination seems to have been laid upon the senatorial shelf. He did not contribute $50,000 to the campaign. Money seems to move the senate quicker than brains.

The state campaign in Massachusetts is a humming, and all the indications favor an old-time republican victory. The time of the democratic speakers seems to be mostly taken up in explaining their mis[illegible].

An epidemic of cranks has struck New York. Nine new mental freaks have stirred the blood of the people there since the Prendergastean tragedy in Chicago. One of them demanded $25,000 in penalties; and a woman among them was looking for blood.

The house did itself credit on Wednesday by the way in which it put the Voorhees bill through. If the senate was as sound upon the finances and as prompt to recognize the requirements of business, the greatest impediment to prosperity would be removed. Democratically the senate is English, you know,—"'alf and 'alf!"

The Voorhees bill was hissed in the house on its reception by its opponents. There are more viperous members in this congress than will be seen there for many years to come. The hissing representatives do not meet the approbation of the people any more than the snake from whom they borrow this expression of disapproval.

A writer in The New York Evening Post claims: "If the polls are not watched on Tuesday next the bench of that state will be spotted." If the New York press has been right Tammany tigers have been on the bench there for sometime that would have been better placed behind bars. A leopard or two might improve the condition of things.

VOICE OF THE PRESS.

The Cranberry is in It.

Even the cranberry has not escaped the depressing influence of Clevelandism. The Massachusetts farmers cannot get a price sufficient to pay for the cost of picking them.—[N. Y. Recorder.

Hard Times.

"I am destitute of dollars," said the moneyless man.

"Dollars," said the man, who had no place of abode; "I am without quarters."—[N. Y. Press.

Politics to the Farthest Point.

We suppose it was necessary, from the democratic point of view, to call a caucus of the house to nominate a new chaplain of that body, but to outsiders it seems as if there isn't much politics in praying.—[Boston Herald.

Another Rabbit.

Ambassador Van Alen's brother-in-law has just bought the secretaryship of legation in London. He paid $10,000 for it. Mr. Cleveland should issue a price list of his remaining diplomatic appointments for the use of ambitious millionaires.—[Boston Journal.

A Caution.

Managers of some of the theatrical companies now on the road in the western states would do well to avoid Utah in their professional tours. That seems to be the only section of country where laws against polygamy are enforced.—[N. Y. Tribune.

Republican Victory Astir.

From all parts of the state this side of the Harlem come assurance of a big republican vote. Tammany's ballot box stuffers will have to do remarkable work to elect Maynard and the democratic ticket.—[Rochester Democrat and Chronicle.

A List is in Order.

Wouldn't it be well for Mr. Cleveland to make up a list of the campaign debts which he proposes to discharge by gifts of honors and salaries belonging to the people, and let us see at once and in full just what has got to be met?—[N. Y. Tribune.

The Same Old Culprit.

The democratic party is pardoning criminals in Illinois, elevating them to the bench in New York and fighting for stuffed ballot boxes at Washington. Democracy is pretty much the same old sinner wherever you find it.—[Kansas City Journal.

Sound and Sincere.

The republican senators as a whole were sound and sincere on the question of principle, and their position has not been in doubt from the beginning to the end of the contest. The certainty of their votes has been one of the main hopes and reliances of President Cleveland and all friends of a sound currency.—[Providence Journal (Ind.)

The Time Will Come.

President McLeod of the New York and New England road talks as if an entrance into New York city was already assured. If that be the case, the time will probably come when the New Haven monopoly will regret that it did not take the New England when it had the chance to buy that property at only about $30 a share.—[Springfield Republican.

Why He Shears Sheep the Other Way.

"Yes," said the old man, "I'm a republican. I've got 87,000 head of sheep in the silver belt. Got a new method of shearing 'em now."

"How so?" asked a democrat.

"Oh, since election. Used to shear sheep from the head down, but since I voted for Cleveland and a change I begin at the tail and shear up. Can't bear to look a sheep in the face.—[N. Y. Recorder.

Truthful Witnesses.

Mr. Gorman says it is the republican party that has passed the repeal bill. Mr. Gorman is a truthful witness. Once again the republican party has saved the financial honor of the country.—[N. Y. Tribune.

Senator Cockrell is more sensible than the English press. He throws the responsibility of the repeal of the silver act entirely upon the republicans, and the latter will willingly accept it.—[Haverhill Bulletin.

[illegible]

Nearly all the states have laws forbidding the carrying of concealed weapons. With every epidemic of murderous crankdom there is a demand that such laws shall be enforced, but they are not. Hundreds of men carry pistols and very seldom is a person punished for such a misdemeanor. If every man or boy caught with a revolver in his pocket were punished as the law prescribed a good many tragedies might be averted.—[Springfield Union.

A Sad Comedown.

That was a sad comedown in the fortunes of the Boston yacht Pilgrim, which was built for a cup defender, and is now to be altered into a ferry-boat. In yachting, as in other racing, there is small glory in being second best. It is eclipse first and the rest nowhere. The Pilgrim was built in the extreme style of fin-boat which has had such vogue during the past season, and great things were expected of her, but she proved not to be in the same class with Colonia and Vigilant.—[Springfield Republican.

The Distress is Greatest Upon Labor.

It is said that the Lowell carpet mills have piled up at the present time more ingrain carpets than brussels or any other kind. The ingrains are essentially the poor man's carpet because they are lower priced. The depression that has prevailed the present season has prevented the laboring people spending so much for luxuries as heretofore, while the wealthy people, who have not had to look for their living to their daily revenue, have gone along as usual. Give the carpet producer the ability to keep his help all at work at good wages, and the consumer will follow as the result of the prosperity enjoyed, while the laborer will come in for an increased share of the prosperity that comes to the producer by demanding and securing increased wages.—[Lowell Mail.

THE DREADFUL MONTH.

Contrasted Views of It.

"This is the month in which we are said by the Frenchmen to hang and drown ourselves." The old dwellers in England called November the wind month; they also called it the blood month, because it was a time of killing many cattle for the household and the altar. We find a long line of Englishmen who speak bitterly of the next thirty days; there is Warburton with his "dreadful month of November," and Thomas Hood with his poem beginning

"No sun—no moon!
No morn—no noon—
No dawn—no dusk—no proper time of day—"

But November is to us more often the beautiful death of autumn than the stormy, angry birth of winter. There are days in this same "gloomy" month that feed desire for terrestrial eternity; when the air is a spur to courage and a tonic to doleful dumps; when food tastes fresher, water loses its microbes, and even comic opera gives amusement; when the Yankee shouts "Thanksgiving," careless of official proclamation or clerical sanction to rejoice.

Young maiden, if you'd boast those charms
That win a lover to one's arms,
And that may never let him go,
'Twill be through SOZODONT, whose powers
Give to the breath the balm of flowers,
And leaves the teeth as white as snow.

If afflicted with scalp diseases, hair falling out, and premature baldness, do not use grease or alcoholic preparations, but apply Hall's Hair Renewer.

Piles! Piles! Itching Piles!

SYMPTOMS—Moisture; intense itching and stinging; most at night; worse by scratching. If allowed to continue tumors form, which often bleed and ulcerate, becoming very sore. SWAYNE'S OINTMENT stops the itching and bleeding, heals ulceration, and in most cases removes the tumors. At druggists, or by mail, for 50 cents. Dr. Swayne & Son, Philadelphia.

We pay no more Physicians' bills,
Since taking Ayer's Cathartic Pills.

"How to Cure All Skin Diseases."

Simply apply SWAYNE'S OINTMENT. No internal medicine required. Cures tetter, eczema, itch, all eruptions on the face, hands, nose, &c., leaving the skin clear, white and healthy. Its great healing and curative powers are possessed by no other remedy. Ask your druggist for SWAYNE'S OINTMENT.

It is reasonable to suppose that as Ayer's Sarsaparilla has benefited others it will benefit you. No other medicine is so effective in producing a radical change in the blood and imparting new life and energy to the whole system, both nervous and physical.

PEARLINE.

THROWN AWAY

—half the labor of washing and cleaning, when it is done without PEARLINE. The old-fashioned scouring and scrubbing wastes your strength and wears out clothes. PEARLINE takes the dirt away thoroughly and easily. It harms nothing: it cleans everything. Wash with PEARLINE, and save your strength for something better; nothing saves it better than to use PEARLINE.

Beware of imitations. 390 JAMES PYLE, N.Y.

PORTEOUS & MITCHELL.

PORTEOUS & MITCHELL.

Have you seen the lovely Silks at Porteous & Mitchell's? If not, why not?

For two days the Great Sale of Auction Silks has been in progress. Hundreds of yards cut off, wrapped up and sent to the homes of satisfied buyers in those two days.

Hundreds of yards more to be disposed of.

Without a question of doubt the prices asked for these Silks are the lowest that the same grades of Silks were ever offered for. The existing trade conditions have made these prices possible. Unless the same conditions again prevail such prices will never again occur.

Note these sample items:

Twenty handsome and desirable shades of Surah Silk for 49c a yard, regular price 69c.

Fifteen distinct and stylish colorings in Faille Silk for 79c a yard, regular price $1.00.

Twenty five shades—all new—of Bengaline Silk for $1.12½ a yard, regular price $1.50.

500 yards Black Surah Silk 49c a yard, regular value 62½c.

Handsome Quality Black Gros Grain and Faille Silk for $1.29, regular price $1.75.

They are simply a few items selected from the many. Come and see for yourself what the others are. Do not stay away because you don't want to buy. You don't have to when you come here.

IMPERFECT UNDERWEAR.

50 dozens Men's and Women's Underwear—slightly imperfect—39c each, same grades in perfect goods 50c a garment.

The important feature of this offering is, that save for an occasional oil spot these Manufacturers' Seconds are as perfect as the first quality and twenty-five per cent. lower in price.

About two days will close up these 50 dozens.

If you bring good news knock boldly. We bring nothing but good news these days. This time 'tis about

BLANKETS AND COMFORTABLES

Beginning TODAY we offer the greatest values in Blankets and Bed Comfortables that were ever put on a retail counter at this season of the year. Why these low prices? Simply for this reason

Surplus! Surplus! Surplus!

Too much stock and we are willing to sacrifice to reduce it. Don't these prices look as if we were?

10-4 White Blanket, [illegible] pair, reg. price [illegible]

[price list illegible]

50 pairs of 12 4 Blankets—extra large—extra heavy—extra warm—as good value for $6 00 as you ever saw—while they last our price is $4.75.

10-4 Tan Blanket [illegible] pair, regular price [illegible]

10-4 Gray, 11-4, 11-4, 11-4 Scarlet [prices illegible]

If you want to save nearly twenty per cent, and at the same time get a blanket that looks warm and is warm, note this.

25 pairs 11 4 Scarlet Blankets—pure wool—$4.39 a pair, regular price $5 00.

Bed Comfortables.

Bed Comfortables [illegible], regular price [illegible]

[price list illegible]

Down Comfortables.

Down Comfortables [illegible], regular price [illegible]

[price list illegible]

Three Items in Horse Blankets.

[illegible]

PORTEOUS & MITCHELL.

novldaw

DRUGS, PAINTS AND OILS.

POPULAR

—AND—

WELL APPOINTED

DUGGAN'S PHARMACY,

50 MAIN ST.

oct26

LEE & OSGOOD,

WHOLESALE AND RETAIL

DRUGGISTS,

129–133 Main St. and 150–154 Water St.

ESTABLISHED : 1786

—SOLE PROPRIETORS OF—

DR. DODD'S

Nervine and Invigorator,

A NERVE TONIC

—AND—

STOMACHIC.

Dodd's Nervine aids digestion, insures good appetite, gives tone and vigor to the system, guarantees sweet and refreshing sleep and restores enfeebled and nervous constitutions to PERFECT HEALTH.

WE HAVE A FINE LINE OF

Atomizers and Perfumes

COLGATE'S EXTRACTS IN BULK.

TOILET ARTICLES

IN GREAT VARIETY

We make a Specialty of

Tooth Brushes.

Large Invoice Just Received.

25 AND 35 CENTS

LEE & OSGOOD

NORWICH, CONN.

LUMBER AND COAL.

Cannel Coal.

A superior blazing fuel for open grates.

LUMBER, SHINGLES, COAL.

Largest stock. Greatest Variety.

Edward Chappell & Co.

Central Wharf and Franklin Square.

TELEPHONE.

TRY H. F. & A. J. DAWLEY'S

Best Cedar Shingles.

There are none in this market equal to them for good quality. Also try them on Building Lumber and save money.

Telephone 59–44.

51 John A. Morgan & Son, 51

Coal & Lumber,

51 West Main St., Central Wharf.

Family Coal a Specialty.

Estimates furnished at short notice. Telephone.

BOOK BINDING.

BLANK BOOKS MADE TO ORDER

Paper ruled to any pattern.

Tickets numbered from 1 to 100,000.

MAGAZINES BOUND

in any style of binding. Old books repaired. Back Nos. furnished to complete volumes by

JOSEPH BRADFORD, PRACTICAL BOOKBINDER.

Bulletin Building, Up Stairs. Norwich, Conn.

COWAN, the Bookbinder

will after this date be found on the ground floor,

108 Broadway.

FOR THE LADIES.

COLD WEATHER —IS— COMING!

[illegible]

Children's Muslin Aprons.

Children's White Aprons.

Infant's Long and Short Cloaks.

Misses Cloaks, from 4 to 14 years.

Infant's Bonnets.

All the Newest and Latest Styles at Low Prices.

A. McJENNETT.

REAL ESTATE.

FOR SALE.

House No. 210 Laurel Hill Avenue.

Inquire on the premises.

TO RENT.

Two Nice New Tenements, just completed, with all modern improvements. Centrally located. Small families preferred. Inquire at Loan Office, Room No. 1, 161 Main St. JOS. PLAUT.

FURNISHED ROOMS.

I have some nice furnished rooms to rent, either permanently or transiently. Centrally located. Reasonable rates. 31 Washington St. MRS. L. C. TURNER.

To Rent.

From Nov. 1 to April 1, at 57 Broadway,

The two upper floors, with bath room and kitchen, and dining room in basement, or rooms on second and third floors only. Heat and Janitor supplied. Rooms suitable for lodging or business purposes. Apply on the premises from 10 to 12 a. m.

TO RENT.

A FINE TENEMENT at No. 8 FOUNTAIN ST. Inquire of JOSEPH LANDOLT.

FOR SALE.

The Frame Dwelling No. 28 Otis St.,

formerly occupied as the parsonage of the Second Congregational Church. Possession given immediately. Apply to JOHN MITCHELL, GEORGE D. COIT, SOLOMON LUCAS, Committee. Norwich, Conn., Sept. 20, 1893.

FOR SALE | REAL ESTATE

A nice house for sale at a bargain. The property consists of about 4 acres of good land, with good house, barn and other outbuildings in good repair. Convenient to one of the best factories in Conn. For further particulars, address A. MARCY, Taftville, Conn.

FOR RENT.

HOUSE NO. 52 LINCOLN AVENUE.

Modern improvements. Address J. HENRY KING, Lebanon, Conn.

TO RENT.

3 minutes from Post Office, Lower Tenement, 7 rooms, hot and cold water, with separate bath and closet. J. BRADFORD, Bookbinder, Bulletin Building.

TO RENT.

The Large Store with Fine Cellar

in the Rockwell Building, on Water Street, at the corner of Market Street, formerly occupied by Barrows & Gleason. Apply to GEORGE D. COIT.

FOR SALE.

FOR SALE.

A Ladies' $250 Seal Sacque, 34 bust. Also a Ladies' $50 Beaver Shoulder Cape and Muff.

These garments are nearly new and can be bought at a very low figure. Address Box 103, Danielsonville, Conn.

FOR SALE LOW.

SEVERAL GOOD KIND HORSES.

Also a number New and Second Hand Wagons and Carriages.

A. T. GARDNER, Chestnut Street.

FOR SALE.

A fine line of Carriages, Market and Delivery Wagons; also the most complete Short Turning Grocer Wagon.

Horseshoeing in all its Branches.

—11—13—15 Chestnut Street.—

PLUMBING AND GAS FITTING.

D. B. SULLIVAN

Is Agent for the

OTSEGO FURNACE.

BAY STATE STOVES AND RANGES.

He will also clean and repair them.

PLUMBING AND TINNING,

76 WATER STREET.

IF YOU WANT A GOOD

Range, Parlor or Heating Stove

come and see us. Every Range warranted. Try our Rutland Stove Lining. It fits any Stove or Range.

REISS & WHOLEY, 12 Ferry St.

A. TROLAND & SON

Will Give You Close Estimates on

PLUMBING and GAS WORK.

WE HAVE THE BEST

Water Filters and Garden Hose

in the market at Very Low Prices.

Estimates cheerfully furnished on all classes of Plumbing, Steam and Gas Fitting.

MONAHEE & BREED,

41 West Main, Central Wharf.

Telephone 133—3

ROBERT BROWN

Steam and Gas Fitting,

Plumbing and Steam Heating,

Pipe Cutting and Threading by Power Machinery.

All Work done Promptly and Neatly

Pequot Building, Central Wharf.

HOTELS AND RESTAURANTS.

ESTABLISHED IN 1863.

Adam's Tavern,

NORWICH TOWN.

A. A. ADAM, Proprietor.

The following is a list of the best brands of ACKER, MERRALL & CONDIT'S and PARK & TILFORD'S WHISKEYS that I introduced [illegible] years ago. They have become intensely popular. They sell on their own merits:

Imperial Bourbon, Bob Ward, 1888, Maryland Rye, Monogram Rye, Blue Grass, Hermitage, [illegible], Union Club Rye, Mayfield Bourbon, Hermitage Sour Mash, Keystone Rye, Cabinet Bourbon, Union Club Wheat.

N. B.—The above goods do not have to be rechristened every six or nine months with a new name in order to make them sell, as is a customary feature with compounding liquor dealers.

A. A. ADAM.

Notice.

MRS. DAVIS

Would announce to the public that she has reopened her BAKERY, 48 BROADWAY, down stairs, and would be happy to serve her old customers and as many more as would see fit to make her a call. [illegible] a specialty.

JEWELRY.

REDUCTION IN PRICES —OF— DIAMONDS, JEWELRY, and WATCHES.

As Administrator of the Estate of the late Charles C. Hiss, 133 Main St., Norwich, Conn., I offer for sale, at a large discount, for cash, his entire stock of goods,

CONSISTING OF

Diamond Jewelry,
Gold and Silver Watches,
Sterling Silver Ware,
Gold Chains,
Brooches,
Rings,
French Black Marble Clocks,
French Onyx Clocks,
American Clocks,
Silver Plated Ware,
Pocket Books,
Fancy Goods,
Gold and Steel Specs and Eye Glasses, etc., etc., etc.

JOHN HISS, Administrator.

TRAVELERS' DIRECTORY.

N. Y. & N. E. R. R.
NORWICH & WORCESTER DIVISION.
For Boston, Worcester, Providence, Hartford, Waterbury, Newburgh.
Commencing Monday, June 12, 1893.
"Eastern" Time Standard.
TRAINS GOING NORTH LEAVE NORWICH UNION STATION.

6.10 a. m. (Mondays excepted) Steamboat Express. Connects at Putnam for Boston, arrive Boston 9 a. m. At Worcester for all points north, Portland, Rochester, etc.

6.15 a. m. Way Passenger Train. Connecting at Plainfield Junction for Providence arrive Providence [illegible]; at Putnam for Boston arriving at [illegible]; at Putnam for Willimantic and Hartford arrive at Hartford [illegible]. At Worcester for Boston, Springfield and [illegible], Albany and the west.

8.30 a. m., connecting at Putnam for Boston [arrive at 1.12 p. m.] At Plainfield for Providence [arrive at [illegible] p. m.] At Worcester with roads north, east and west. At Webster with train for Southbridge.

2.40 p. m. Way Passenger, connects at Putnam for Hartford and Boston, arrive at Boston 6.10 p. m. At Webster for Southbridge. At Worcester with Boston & Albany Railroad, B. & M. R. R., and Fitchburg R. R.

3.35 p. m., for Plainfield, Providence and intermediate stations, through car, arrive at Providence [illegible] p. m.

[illegible] p. m., Way Passenger. Connects at Plainfield for Providence and from Providence.

A train leaves Providence at [illegible] and connects at Plainfield with train for Putnam, arriving at Putnam [illegible] [Leave Plainfield at [illegible]]

TRAINS GOING SOUTH LEAVE WORCESTER.

6.45 a. m., Way Passenger. Connecting at Webster for Southbridge, at Putnam with train for Hartford, Waterbury and intermediate points and New York, at Plainfield for Providence.

[illegible] a. m., connects with trains from B. & M. R. R., F. R. R., and Boston and Albany R. R. at Webster for Southbridge. At Putnam with train to and from [illegible] (Take this train for Hartford, New York, Waterbury, Fishkill on Hudson and at Plainfield from Providence.)

12.30 p. m., Way Passenger. Connects at Webster with train from Southbridge, and at Putnam with [illegible] express from Boston for Willimantic, Hartford and New York. At Norwich for New London.

[illegible] p. m., Way Passenger. Connects at Webster for Southbridge, at Putnam for Willimantic and Hartford, and with [illegible] p. m. express train from Boston.

[illegible] p. m., Steamboat Express for New York via New London. [illegible] Connects with trains from B. & M. R. R. and Fitchburg R. R. This train leaves Norwich for New London at [illegible] p. m.

[illegible] p. m., Plainfield and Norwich, connecting at Plainfield with [illegible] p. m. train from Providence; arrive Norwich [illegible] p. m., through car.

W. R. BABCOCK, Gen. Pass. Agt. [illegible], Supt.

Norwich, Oct. 2, 1893.

CENTRAL VERMONT RAILROAD
NEW LONDON DIVISION.
Change of time.
On and after Monday, Oct. 2, 1893,
TRAINS GOING NORTH LEAVE NEW LONDON AS FOLLOWS:

[illegible] a. m., Norwich [illegible] a. m., for Willimantic, Hartford, Palmer, Springfield, Ware, Gilbertville, Brattleboro, St. Johnsbury, Burlington, Montreal, Ogdensburg and intermediate stations.

7.40 a. m., Norwich [illegible] for Brattleboro, connecting at Willimantic for Boston, Hartford, Colchester, Middletown, New Haven, New York; at Palmer with Boston and Albany R. R. for Springfield, Pittsfield and Albany, and for points west; also for Ware and Gilbertville, and at Brattleboro with Express for St. Albans, Montreal, and principal intermediate points. Also to points west via Grand Trunk R. R.

10.00 a. m., Norwich at [illegible] a. m., for Willimantic, Hartford, Waterbury, Middletown, Colchester, etc.

1.30 p. m., connecting with express from Boston, Providence, New York and New Haven, at Norwich with Norwich & Worcester Railroad.

2.00 p. m., Norwich [illegible] p. m., connecting at Willimantic for Hartford, and at Palmer for Springfield, Albany and the west.

5.00 p. m., Norwich [illegible], for Brattleboro connecting with train leaving New York at 1 p. m., and with N. Y. P. & B. R. R. from Providence and way stations, connects at Willimantic for Hartford and Bristol, Putnam, Boston and Providence; also for Colchester, Middletown, New Haven and New York, and at Palmer with Boston & Albany R. R. for Springfield, Albany and the west and at Brattleboro with night express for St. Albans, Montreal and Quebec, reaching Montreal and principal points in Vermont the same evening.

8.35 p. m., for Norwich. This train connects with 5 p. m., express from New York.

8.15 p. m., (Sundays only) connecting with express train from New York and Boston.

GOING SOUTH.
PASSENGER TRAINS LEAVE NORWICH AS FOLLOWS:

6.13 a. m., connecting for Stonington, Providence, New Haven and New York.

9.00 a. m., for New London, Stonington and Providence and Boston, New Haven and New York.

10.55 a. m., for New London, New Haven and New York, Providence and Boston.

12.30 p. m., for New London, Stonington, Providence, Boston, Newport, Narragansett Pier, New Haven, New York and intermediate stations.

3.30 p. m., for New London, New Haven and New York.

6.00 p. m., for New London, Stonington and Providence, Boston, Newport, Narragansett Pier, New Haven, New York and intermediate stations.

7.10 p. m., for New London, connecting with Shore Line express reaching New York 11 p. m., with express train for Providence and Boston, and accommodation train for Westerly and intermediate stations.

9.25 p. m., for New London and for New York, by boat from New London.

10.05 p. m., for New London and for New York via boat from New London.

7.00 p. m. (Sundays only) connecting with express train for New York and Boston.

D. MACKENZIE, Supt. J. A. SOUTHARD, D. P. A.

S. M. CUMMINGS, G. P. A., St. Albans.

ATTORNEYS.

Charles H. Carpenter, PENSION ATTORNEY.

Office with A. Irving Royce, over Thames National Bank. Special attention given to the execution of vouchers for quarterly payments. Advice free. No fee unless claim is allowed.

SINGER SEWING MACHINES.

$5 down and $3 per month.

$10 will be allowed for your old machine.

All Kinds of Machine Needles.

SEWING MACHINES REPAIRED.

W. L. SARGENT, 44 Main St.

THE TIME TO ADVERTISE [illegible] is when business is dull. [illegible]

DR. JOHNSON'S SPECIALTIES.

ARE YOU BILIOUS? THEN USE PARSONS' PILLS "Best Liver Pill Made"

Positively cure Biliousness and Sick Headache, all Liver and Bowel Complaints. Put up in Glass Vials. Thirty in a bottle, one a dose. They expel all impurities from the blood. Delicate Women find great benefit from using them. Sold everywhere, or sent by mail for stamps. 25 cts.; five bottles $1.00. Full particulars free. I. S. JOHNSON & CO., 22 Custom House St., Boston, Mass.

JOHNSON'S ANODYNE LINIMENT

For INTERNAL as much as EXTERNAL use. ORIGINATED By an Old Family Physician.

Cures Croup, Colds, Sore Throat, Cramps, Pains. Stops Inflammation in body or limb, like magic. Cures Coughs, Asthma, Catarrh, Colic, Cholera Morbus, Rheumatic Pains, Neuralgia, Lame Back, Stiff Joints, Strains. Illustrated Book free. Price, 35 cents; six $2.00. Sold by druggists. I. S. JOHNSON & CO., Boston, Mass. dec17b

MISCELLANOUS.

Something That Will Interest You.

Those who have not been to the World's Fair nor seen any of the exhibit can see one of the displays of RUBBER BOOTS & SHOES made and exhibited at the Fair by the Colchester Rubber Co. in one of our windows.

And to any person purchasing a pair of Rubbers or Leather Shoes we will give a pair of World's Fair Souvenir Rubber Boots.

C. D. BROWNING & CO., [illegible]

VIGOR OF MEN

Easily, Quickly, Permanently Restored.

Weakness, Nervousness, Debility, and all the train of evils from early errors or later excesses, the results of overwork, sickness, worry, etc. Full strength, development and tone given to every organ and portion of the body. Simple, natural methods. Immediate improvement seen. Failure impossible. 2,000 references. Book, explanation and proofs mailed (sealed) free.

ERIE MEDICAL CO., Buffalo, N.Y.

MURPHY & BLACKBURN, FUNERAL DIRECTORS AND EMBALMERS No. 27 Franklin Street.

Open night and day. Ring bell at night on Upholstering, Carpet Laying, etc. septdd

I HAVE AN ODORLESS PUMP and Barrel connecting [illegible] Vaults and Cesspools. Orders sent to my address will be promptly attended to. CHAS. WOOD, Box 84, Norwich, Conn.

E. L. GREENE, Has a large stock of Wall Papers, which he will sell at the lowest living prices. Large contracts for painting solicited. CENTRAL BUILDING.

ARTISTIC DECORATION —AND— PLAIN PAPER HANGING. D. S. UNDERWOOD, Residence 25 Franklin St. Shop in rear.

Rapidly Taking the Lead.

Convenient for Guests, Indispensable to Clerks, Profitable to Proprietors, Indorsed by All Hotel Men.

Where we have the benefit of advertising to reimburse us for our loss, we will furnish to Hotels Free of Charge THE NATIONAL INDEX PAGE HOTEL REGISTER AT THE FOLLOWING PRICES.

BOOKS REGISTERING

[illegible] Arrivals,	Canvas	Cover	[illegible]
[illegible]	"	Tight Back	[illegible]
[illegible]	"	Tight	[illegible]
[illegible]	"	Tight	[illegible]
[illegible]	"	Spring	[illegible]

Size of page, 8 x 11.

These are the cheapest and best registers on the market.

Other parties wanting Registers for their customers will be charged full cost of the books, and also a reasonable profit, as they cannot expect to get such favorable rates as we give our hotel patrons.

Remember, it is the only Register made having this Wonderful Indexing System.

Correspondence or Interviews Solicited.

INDEX PAGE PUB. CO., Manufacturers of Plate and Advertising Registers, Transfer Registers, Letter Forwarding, Cash and Call Books of every description. Norwich, - - Conn.

CAUGHT IN A TRAP.

Condition Mello May Find Himself in in Rio Harbor.

PEIXOTO NOW HAS STRONG NAVY.

Rebels Are Still Very Active—Nictheroy Bombarded.

NEW YORK, Nov. 1.—The Herald's Rio special says: The prevailing opinion in Montevideo at present is that Admiral Mello is likely to be caught like a rat in a trap in the bay of Rio Janeiro if the powerful fleet which Peixoto is gathering from far and near arrives before Mello gains a decisive victory.

The correspondent in Buenos Ayres sends word that mounting the guns and repairing the machinery of the Santos and Bahia, which still remain loyal to Peixoto, is being actively pushed there. It is alleged that Peixoto's naval squadron will rendezvous first in the harbor of Montevideo.

It will be composed, it is alleged of the Riachuelo, the Benjamin Constant and the torpedo boat coming from Europe, El Cid, the sister ship of El Rio, the [illegible]

The Famous Destroyer,

and other torpedo boats from New York, and the Tiradentes, Bahia, Santos, Desterro and lesser boats of Brazil's original navy which have not joined Mello's revolt. They will turn sail north all together, and engage in a fight with Mello's fleet.

The World's Montevideo special says: The forts at Rio de Janeiro continued on the 23d to fire at intervals all day against Villegagnon. At 5 p. m. firing at full force was opened and replied to with great vigor. The fleet remained out of range of the forts. The Argollo has gone to attempt to recapture Santa Catarina. It is claimed that a baloon is in readiness to drop explosives on the fleet.

Every vessel in the rebel fleet cannonaded Nictheroy on the 26th. The field batteries replied with spirit.

Many Men Were Killed.

The magazine at Morangue was blown up. The magazine consisted of three warehouses, which were lifted bodily into the air, not a stone being left. Thousands of tons of powder exploded.

The minister of foreign affairs has resigned because foreign capitalists are opposed to his policy. The government has bought two Argentine vessels. The government has also the Tiradentes, the Bahia and three torpedo boats. Peixoto is expected to attack and capture Desterro on the 27th.

Confirmation has been received of the strained relationship between Dr. Menteiro Brazilian minister to Uruguay, and Peixoto's cabinet, though the president himself is in favor of Menteiro's retention in office. It appears that certain of the insurgents succeeded,

By Tapping the Land Wires,

in intercepting some of Menteiro's telegrams, which seemed to show that he was receiving a bonus from certain merchants for purchasing arms from them for Peixoto's troops.

They discovered at the same time that false reports of the government victories over the insurgents were being sent out from Rio.

HUNTINGTON'S SCHEME.

Was Five Steamers He Will Sell to the Brazilian Government.

NEW YORK, Nov. 1.—Collis P. Huntington furnishes the latest sensation in the part of the war in Brazil that is conspicuous around New York just now. It is to the effect that five more ships may be secured here, and fitted out for the purpose of engaging in the naval conflict that will soon take place in the waters surrounding Rio de Janeiro.

Mr. Huntington is president of the steamship company that ran steamers from this port to Rio by the way of Newport News, Va., and the island of St. Thomas, West Indies.

Owing to financial troubles the steamers are not making their trips as usual, and according to the story reported from authoritative sources, yesterday, Mr Huntington sent a representative to Charles R. Flint & Co. with an offer to sell the steamers. He did this when he learned of the purchase of El Cid and Friesen.

Mr. Flint was ready for just such an offer, and the matter was laid before Admiral Mauritz, the representative of the Brazilian government here in this matter.

Admiral Mauritz, it is said, was not wholly in favor of the idea, believing that the five ships were not up to the mark of efficiency which he desired to maintain.

These boats were familiar to him, he having been on board of them on many occasions. They are the Vigilance, Advance, Seguranca, Finance and Alliance, and were excellent sea boats, although not nearly so fast or large as El Cid.

TROOPS WERE DROWNED.

Transport Injured by the Republica With Great Loss of Life.

LONDON, Nov. 1.—The Times has the following advices from Rio de Janeiro under date of Oct. 27. The armed steamer Urano, as before reported, while leaving Rio on Oct. 18, was hit by a shell and badly damaged. She has arrived at Desterro and reports that 40 of her crew were killed. The insurgents have plenty of munitions of war.

The Republica rammed the transport Rio de Janeiro which was conveying 1100 troops to Santos, and 880 of the troops were drowned. Admiral Mello confirms the truth of the report.

He denies that he has any direct intention of restoring the empire. He wishes to be recognized as a belligerent by the foreign powers. He expects that the warships Riachuelo and Benjamin Constant will join the insurgents. The rebel flagship Aquidaban was slightly damaged by the fire from the forts.

TO HAMPER FOREIGNERS.

Nicaraguan Assembly Amends Constitution for This Special Purpose.

NEW YORK, Nov. 1.—The Herald's Managua special says: The Nicaraguan assembly passed an article of the new constitution Monday which has been framed specially to hamper foreigners. By its terms they will have to pay forced loans to the government whenever levied, and any and all extraordinary taxes which the government may see fit to levy upon them. If any foreigner resident here should be so bold as to make a claim of any kind against the government he will be exiled at once.

The article may be construed, moreover, to subject resident foreigners to military service. Policarpo Bonilla, the revolutionary leader from Honduras, was the mover of the motion before the assembly to adopt the article in question, and the foreign colonists here are indignant at his and the assembly's action.

United States Minister Baker has been to see President Zelaya about this imposition upon foreigners, and will take official steps for its repeal.

The British minister is expected to come from Guatemala soon to look after this change in the state of affairs also, as well as the claim of a British syndicate for 400,000 pesos, which was lent to Zelaya when he was president, and is now repudiated by Nicaragua.

LAWLESS SICILY.

Mobs Disarm the Gendarmes and Liberate Several Prisoners.

ROME, Nov. 1.—The latest disorders reported in Sicily occurred at Milocca, where a mob of the townspeople stormed the prison, disarmed the gendarmes on guard and liberated the president and three members of the local council of a socialist workingmen's association, who had been arrested.

Troops were summoned to aid the gendarmes, and the prisoners who had been liberated were soon recaptured. Forty women and 18 men concerned in the rioting were arrested. Proclamations have been issued dissolving the local councils in Milocca and several other villages.

The houses of many members have been searched, and a large number of compromising documents have been seized. As a result many arrests have been made. The government is evidently grappling in earnest with the widespread lawlessness in Sicily.

Popular Fireman Dead.

BOSTON, Nov. 1.—Captain John H. Le Cain of engine 2, South Boston, one of the most popular members of the Boston fire department, died this morning at his late residence, 880 East Fifth street. The death was the result of pleurisy, from which the captain had been a sufferer for some time past. Captain LeCain was one of the old standby's of the department, and was born in Annapolis some 56 years ago.

An Agreeable Surprise.

NEW YORK, Nov. 1.—A special to the Press from Milwaukee says: Roswell Miller, president of the great St. Paul railway system, who is to be married within a few days, gave the 10,000 employes of the company an agreeable surprise yesterday. He announced that their wages, which were cut 10 per cent a few months ago, will be restored to the old amounts, beginning Nov. 1.

Steamer on Fire.

NEW YORK, Nov. 1.—The steamer Herman Winter of the Boston Outside Line left her dock at pier 11, North river, at a little after 5 o'clock this morning for the east. When in Hell Gate half an hour later fire was discovered in the forward hold of the steamer. Her course was then changed and the Winter returned to her pier.

Found Dead in a Bathroom.

BOSTON, Nov. 1.—Henry Lee (colored,) living at 11 Medford court, was found dead in his bathroom about 8 o'clock this morning. Death was undoubtedly caused by a hemmorrhage of the lungs and Dr. Whittemore so decided. Deceased was 48 years of age and so far as known has no relatives in Boston.

Fatal Injuries Are Feared.

EXETER, N. H., Nov. 1.—J. H. Taylor, a prominent citizen of Brentwood, was thrown from his carriage while driving through Raymond yesterday and his body is completely paralyzed. It is feared that his injuries will prove fatal.

Mexican Banking House Fails.

CITY OF MEXICO, Nov. 1.—The private banking house of Martin & Co. has failed. Liabilities exceed the assets by $94,000.

NEWS IN BRIEF.

Leghorn is unable to pay her debts.

Trinity college, Hartford, received a legacy of $10,000.

Boston's water supply is greatly improved as to quantity.

The senate passed the New York and New Jersey bridge bill.

A crank in Haverhill, Mass., attempted to burn three churches.

F. C. Graves rode a bicycle from Springfield, Mass., to Boston in 8h. 30m.

One jockey was killed and another injured on the race track at Knoxville.

Leonard Forbes Beckwith the wealthy New Yorker is thought to be insane.

Chick Bros.' big shoe factory, at Haverhill, Mass., has resumed operations.

A thief stole more than $2000 from the Banca Nazionale Italiana of Boston in broad daylight.

The growing intimacy between England and Germany is given as a reason for the Franco-Russian alliance.

Captain Redborg of company I, Fifteenth infantry, was shot at Fort Sheridan by Lieutenant Maney.

William Hunt, 80 years of age, and a soldier of the late war, has disappeared from his home at Blackstone, Mass.

Democrats of the ways and means committee have determined to abolish all specific duties on cotton goods.

Martin Ryan, the confessed youthful incendiary was sentenced to the Concord reformatory in Blackstone, Mass.

George H. White, wanted in Boston for obtaining money under false pretenses, is to be brought back from Pennsylvania.

Mrs. George Scripture of Stafford Springs, Conn., is dangerously ill, the result of two attempts to take her own life.

Socialism is spreading in Italy. The membership of associations has reached 300,000, though few know the meaning of the society.

A suit is to be instituted to recover insurance on the life of a Templeton (Mass.) man who was hanged 40 years ago though innocent.

Martin Ryan, the youth who confessed to setting fire to the Blackstone (Mass.) cotton mills, proved to be too old to send to the reform school, and was sentenced to the reformatory.

THE DESIGNER.

Double wreaths of gold and pearls come in [illegible].

There are fascinating new card counters in perforated silver.

There is a fancy for enameled trinkets for bridesmaids' presents.

Enamel studs are desired. There is a prospect of fobs being called for by women.

Swords with black enamel mingling with stones are beautiful. The black gives relief to the stones.

Jewel boxes of perforated silver of the finest work have set in the tops like a dome, pincushions of the palest hued velvets.

Since women have returned to parting their hair in the middle the diamond star is a very prominent form of hair adornment.

Blue enameled divided sleeve buttons, with a crumpled diamond shaped bit with a clover leaf in white enamel, are delightfully feminine.

A bracelet was seen for a silver wedding present. It was made up of two rows of diamonds set in silver. Between them were the words, also in diamonds, "The Silver Echo of a Golden Ring," which is very pretty, if one doesn't know what it means.—Jewelers' Circular.

A Demurrer.

Judge Snuffy—Erasmus Lightfoot, you are charged with chicken stealing. Have you a lawyer?

Erasmus—No, sah.

Judge Snuffy—Do you wish the court to assign you a lawyer?

Erasmus—No, sah, no, sah!

Judge Snuffy—What do you wish to do about it?

Erasmus—Well, judge, if it's all de same to you, I'd jess as leave dismiss the case.—Harlem Life.

THE FIGHT IS OVER.

Obstruction of the Silver Men Quickly Crushed Out.

BLAND TRIES TO BLOCK THE WAY.

After an Hour's Delay Filibusterers Give Up the Battle.

WASHINGTON, Nov. 1.—Before the house met there was an effort made by Wilson, who has charge of the repeal bill, to get an agreement with Bland and his silver friends on some time during what debate and amendments might be disposed of, but Bland would not agree to nothing. The silver wing, composed of about 20, announced that they would accept no terms whatever, but insisted on being coerced by an order from the committee on rules. The rules committee therefore decided that if the handful of opponents were determined to adopt dilatory tactics they would let them go ahead for a while before they reported the rule which had been agreed to. Therefore, under the lead of Bryan of Nebraska and Snodgrass of Tennessee, the 25 or 30 silver cranks commenced their obstruction movements by moving adjournments and recesses. There was considerable excitement on the floor and the

Galleries Seemed to Enjoy the Scene.

All the motions made by the obstructionists were promptly voted down. There were more than 200 votes recorded on every motion made.

After an hour's delay and the 30 obstructionists became satisfied that they could not succeed in their effort they abandoned the old fight and retired from the field. Wilson immediately demanded the previous question, which was adopted and as soon as this was announced there was immense applause on the floor and in the galleries. Wilson then asked the friends of silver if they desired to be heard before a vote was ordered. Bland then took the floor and was allowed 15 minutes for discussion. He offered his amendment to restore the free coinage act of 1837. He said that he did not expect that it would be adopted, but he desired to put on record every man who opposed that measure. When he finished his speech Wilson submitted a few remarks and then demanded a vote on the passage of the senate bill.

The debate closed at 3 o'clock and voting began. The first vote was upon Bland's motion to recommit with instructions to report an amendment to revive the law authorizing the Bland dollars. This motion was defeated and the repeal bill was passed amid great enthusiasm.

MEMORIAL TO CONGRESS.

Fair Commissioners Wish to Establish National Academy at Chicago.

CHICAGO, Nov. 1.—The following memorial will be sent to congress.

The commissioners of the World's fair at Chicago have recorded their belief of its incomputable value to art, science and industrial development in America, and desire, as the fair cannot be continued another year, that congress will aid in the establishment of a national academy of art, science and industry, to which on scholarships the several states may send from the public schools those deemed worthy of scholarships; that such schools may have detailed teachers from the army and navy, and the highest talent from the national schools of Europe, and that as much as may be possible of the Columbian exposition shall be purchased for the same; that in case the city of Chicago will donate Jackson park and such buildings as may be preserved a national academy with scholarships, surpassing in number those of the French academy, or 15,000 shall be apportioned among the states and Jackson park be recommended as the permanent home of a national school larger and better equipped than any in the world.

BIG BUSINESS

Reported by Chicago Terminal Lines and Street Railroads.

CHICAGO, Nov. 1.—It is calculated that the increase in passenger business during the six months of the World's fair by all the Chicago terminal lines over the same period last year averages about 300 per cent, but the increase in earnings will hardly exceed 80 per cent, which is due to the reduced rates, not only to Chicago, but also to other points, the rates to which had to be based on the Chicago rates. Besides the summer tourist business was much lighter than usual.

The Chicago City Railway company transported about 78,000,000 passengers between May 1 and Oct. 31. Their estimate is based upon the returns of cash fares, thus excluding all transfers, policemen, firemen, employes and others who rode free.

Attempted Highway Robbery.

LEOMINSTER, Mass., Nov. 1.—Last night as Joseph Morrill, a well known citizen, was driving within one mile of the centre of this town, he was confronted by a man who attempted to catch his horse by the head. Mr. Morrill whipped up his horse and got by the man, who fired two shots. One of them passed through the back of the carriage top, within six inches of Mr. Morrill's head.

Gifts to Humane Societies.

QUINCY, Ill., Nov. 1.—In the probate court yesterday, was filed the will of Anna E. Brown, deceased widow of the late Charles Brown. Mrs. Brown's estate is valued, in round figures, at $900,000. Among her bequests are $10,000 to the Connecticut Humane society and $5000 to the Massachusetts Humane society.

Weeks En Route to New York.

PORT EADS, Fla., Nov. 1.—The fruit steamer Fuxhall, from Port Limon, Costa Rica, arrived here yesterday. Among her passengers was Francis H. Weeks, the New York embezzler, accompanied by two New York detectives.

Great Radical Victory.

BERLIN, Nov. 1.—The elections for members of the Prussian landtag were held yesterday. The returns show the election of 3713 Radical, 1212 Conservative and anti-Semitic, 79 National-Liberal and 63 Rickertist delegates.

Burglars Only Got $12.

PALMER, Mass., Nov. 1.—Burglars broke into the store of W. E. Stone early this morning. The safe was blown open and about $12 in change taken.

Fatal Plunge of an Electric.

PORTLAND, Ore., Nov. 1.—An electric car on the Oregon City line, containing about 30 passengers, went through an open drawbridge at Madison street this morning, falling into the Willamette river. It is reported that 20 of its occupants were drowned.

A Good Name.

"Pray call me a pretty name," said he
One night to his darling Carrie.
The girl he had courted so long that she
Thought he never meant to marry.
Up from her bosom she raised her head,
And her cheeks grew red as roses.
"I think I will call you 'man,'" she said,
"For they say that 'man proposes.'"
—Boston Courier.

THE PHILOSOPHER.

Never lose sight of an honorable enemy; he will make a good friend.

He who can take advice is sometimes superior to him who can give it.

The man who is above his business may one day find his business above him.

To dread no eye and to suspect no tongue is the great prerogative of innocence.

Modesty is to merit as shades to figures in a picture, giving it strength and beauty.

The surest and shortest way to prove a work possible is strenuously most about it.

Few men have the talent of displaying dignity without acquiring a tincture of coldness and contempt for others.

It is one of the most promising traits of human nature that heroic unselfishness always kindles the enthusiasm of mankind.

Reason requires culture to expand it. It resembles the fire concealed in the flint, which only shows itself when struck with a steel.

Count your resources; learn what you are not fit for, and give up wishing for it; learn what you can do, and do it with all the energy at your command.—Montreal Star.

BOSTON PRODUCE MARKET.

BUTTER—The butter market is better sustained, with a better trade. There were considerable sales of fine western creamery yesterday at 26c. The market is quoted at: Fine creameries in small packages, [illegible] western creamery, extra, [illegible]; firsts, [illegible]; imitation creamery, [illegible]; factory, [illegible]; northern creamery, extra, [illegible]; northern dairy, [illegible]; eastern creamery, extra, [illegible]. These are prices for round lots. Jobbing lots and fancy lots cost more.

LAMBS AND MUTTONS—The mutton market does not improve, and trade is dull. Quotations are easy at: Choice to fancy lambs, [illegible]; common to good, [illegible]; poor and ordinary, [illegible]; Brightons, [illegible]; yearlings, [illegible]; muttons, [illegible]; poor to good, [illegible]; choice heavy Brightons, [illegible]; choice eastern veals, [illegible]; common to good, [illegible]; Brightons and fancy, [illegible].

FLOUR—Flour is easier, with the market very dull, by reason of the decline in wheat. Fine and supers, [illegible]; extra and seconds, [illegible]; Minnesota bakers', clear and straight, [illegible]; winter, clear and straight, [illegible]; winter, pat, [illegible]; spring, pat, [illegible].

POTATOES—Potatoes are firmer and higher, especially for good hebrons; Extra hebrons, [illegible]; fair to good, [illegible]; rose, [illegible]; New York stars and burbanks, [illegible]; Virginia cloth heads, extras, [illegible]; Jersey bulk, [illegible]; double heads, [illegible].

HAY—Hay is quiet and unchanged. Straw is quiet at previous quotations. Millfeed is quiet, with sack spring bran, to arrive, at [illegible]; sack winter, [illegible]; sack spring middlings, [illegible]; sack winter, [illegible].

OATS—Oats are steady, with Chicago clipped, to arrive, quoted at [illegible]. The spot market is quiet, with values fairly steady at: Clipped, [illegible]; fancy, [illegible]; No. 2 white, [illegible]; No. 3 white, [illegible]; mixed, [illegible].

CORN—The market on corn is steady, with No. 2 yellow to arrive, at [illegible], and No. 2 yellow at [illegible]. The spot market is steady, with the quotations at: No. 2 yellow, [illegible]; steamer yellow, [illegible]; steamer mixed, [illegible].

CHEESE—The market for cheese is steady and firm: Northern full creams and twins, [illegible]; fair to good, [illegible]; western choice, [illegible]; fair to good, [illegible]; sage [illegible]. Liverpool is firm at [illegible].

MEAL—The market on cornmeal is quiet, with the quotations at $1 on bag meal, and $2 [illegible] on barrel meal. Oatmeal is dull and unchanged at [illegible] for ground, cut and rolled.

EGGS—Eggs are very firm indeed for fresh, with held steady: Eastern fancy fresh, [illegible]; eastern fresh, [illegible]; provincial, [illegible]; Michigan, [illegible]; western, [illegible]; [illegible].

BEEF—Only a dull trade is noted in beef. Prices are well maintained, however, and with a better trade a still stronger market is likely to come.

PORK—The position of pork and lard is quiet and unchanged. Quotations are the same as noted yesterday.

APPLES—Apples are in fair demand, with the market steady at the quotations noted yesterday.

THE STOCK MARKET.

Dealings In Leading Securities In Boston and New York.

BOSTON, Nov. 1.—In the outside market call money is quoted at 5 to 6 per cent, and time money is nominally 6 per cent.

The stock market was irregular today. The London and Chicago exchanges were closed, and the pressure to sell, which has come especially from the former source, was rid of for the time. But the Cammack-Wheeler crowd was aggressive, and a good supply of stop orders helped them out in some of the specialties. As against them the bull operators took advantage of the increased short interest and forced the enemy to an occasional cover. Neither party has all of the weapons, as was the case last summer, and the contest is a merry one for the traders, inasmuch as both sides of the market have their allurements. But a question for investors: What would be the effect if all the idle money at the banks could be profitably loaned to parties whose use of it would in no wise affect the business of this country? That is, with the industrial situation here unchanged; what would follow the elimination of this $70,000,000 surplus as far as the stock market goes? The investor [illegible] answer that satisfactorily to himself knows whether he is a bull or bear in the situation. That surplus is the [illegible] factor in the markets.

Burlington was hardest pressed of the local stocks. Opening at [illegible] it declined to [illegible] with a subsequent rally to [illegible]. The sales were largely made by Wheeler in New York, and Boston was a moderate buyer. Sugar was put up above par again. Starting off at [illegible], it rose during the morning to [illegible], while the preferred strengthened ¼ to [illegible]. New England was somewhat stronger, advancing from [illegible] to [illegible] for the common and from [illegible] to [illegible] for the preferred. Fitchburg preferred was up ¼ to [illegible]. Central Massachusetts went down [illegible] to 14, and New England Street Railway ¼ to [illegible]. General Electric dropped ¾ to 47 and Boston and Montana ½ to [illegible].

STOCKS—CLOSING.

Atchison, Topeka and Santa Fe	[illegible]
Bell Telephone	[illegible]
Boston and Albany	[illegible]
Boston and Maine	[illegible]
Bay State Gas	[illegible]
Calumet	[illegible]
Chicago, Burlington and Quincy	[illegible]
Fitchburg	[illegible]
Lamson Cash Railway	[illegible]
Erie Tel	[illegible]
General Electric	[illegible]
Mexican Central	[illegible]
New England Tel	[illegible]
Old Colony	[illegible]
Pullman	[illegible]
Sugar preferred	[illegible]
West End Land	[illegible]
West End R. R.	[illegible]
Wisconsin Central	[illegible]

New York Stocks.

Canada Southern	[illegible]
Chicago Gas	[illegible]
Cotton Oil	[illegible]
Delaware, Lackawanna and Western	[illegible]
Erie	[illegible]
Lake Shore	[illegible]
Louisville and Nashville	[illegible]
Manhattan	[illegible]
Michigan Central	[illegible]
Missouri Pacific	[illegible]
National Cordage	[illegible]
New Jersey Central	[illegible]
Northwestern	[illegible]
Northern Pacific preferred	[illegible]
New York Central	[illegible]
New York and New England	[illegible]
Pacific Mail	[illegible]
Reading	[illegible]
Rock Island	[illegible]
St. Paul	[illegible]
Sugar, com	[illegible]
Union Pacific	[illegible]
Western Union	[illegible]
Whisky	[illegible]

New York Cotton Market.

NEW YORK, Nov. 1.—Cotton dull; uplands [illegible]; Orleans, [illegible]; sales [illegible] bales. Futures closed steady; sales [illegible] bales; November, [illegible]; December, [illegible]; January, [illegible]; February, [illegible]; March, [illegible]; April, [illegible]; May, [illegible]; June, [illegible].

EVERY HOUSEKEEPER SHOULD USE COTTOLENE

The new vegetable shortening.

It meets the most exacting requirements, and is beside entirely free from the objectionable characteristics of lard, long known and long suffered. Now deliverance has come. With Cottolene, good cooking, good food and good health are all assured.

But you must be sure you get COTTOLENE

and refuse all counterfeits

Beware of imitations made to sell on the merits and popularity of COTTOLENE. Refuse them all, and your grocer will then understand that you know exactly what you want.

This will bring you satisfaction and save you disappointment.

Sold in 3 and 5 pound pails.

THE AMERICAN COTTON OIL CO. Made only by N. K. FAIRBANK & CO., Chicago, and Produce Exchange, New York. [illegible] State St., Boston. nov3TuTh&w

THE NATIONAL BARGAIN CO.

—AT THE— BARGAIN STORE.

We are receiving an immense lot of Bargains in all the several departments. The present business depression is deplorable, truly, but there is hardly any evil but what does carry some compensation. In this case it was the great factor that made possible the present offering of the biggest lot of bargains ever shown in Norwich or anywhere, at figures that cannot be named by any concern not affiliated with our unique New York institution.

To quote our matchless drives would require almost a volume, which might mislead, but a personal call will enable you to examine and compare goods and prices to convince you of the above facts.

One Price to all for Cash Only.

NATIONAL BARGAIN COMPANY, Shannon Building, NORWICH, - - - CONN.

NEW YORK HEADQUARTERS: 549 to 551 Broadway.

—THE— NORFOLK BREWERY, BOSTON, MASS., CELEBRATED ALES.

INDIA PALE ALE, GOLDEN ALE and PORTER. Put up Expressly for Family Use

The above Ales in Hhds., Bbls., and Half Bbls., Constantly on Hand.

J. A. WOTTKY, 109 WATER ST. Sole Agent for Norwich and Vicinity.

WHOLESALE GROCERS.

Just Received and for Sale A large lot of NEW TEAS, Red and Gold Elephants. Very few got away. Also New Raisins, Prunes, Apricots, Peaches etc. Lippitt, Swan & Co., 91 Water St. Wholesale only.

T. P. FITZPATRICK, is HEADQUARTERS FOR BANANAS, SWEET POTATOES, ORANGES, LEMONS, GRAPES, POTATOES, ONIONS, And All Kinds of Tropical Fruits. Wholesale only. 25 Market St., Norwich, Conn.

BUTTER. WHOLESALE ONLY. JOSEPH L. OAT, Agt. Norwich, Conn.

GROCERIES.

A BREAKFAST DELICACY ARLINGTON SAUSAGE SOLD AT R. S. BARTLETT'S.

ARLINGTON SAUSAGE —AT— RALLION'S, 41 Central Building, Broadway.

JUST RECEIVED— A fresh barrel of GRENOLA SAGE CHEESE. E. D. AVERY, - - - 103 FRANKLIN ST.

SOUSED MACKEREL AND KIPPERED HERRINGS For sale at A. L. ALLEN'S.

NEW BUCKWHEAT —AND— GRIDDLE CAKE FLOUR! A. T. OTIS. 23 MAIN ST.

We Will Sell our Entire Stock Of Canned Goods at less than cost. Only slightly damaged by smoke. Now is the time to lay in your winter supply. J. A. STODDARD & SON. 122 FRANKLIN STREET.

MUSICAL INSTRUMENTS.

VERY NICE ORGAN CHEAP. DON'T GET LEFT. E. E. STEVENS, 34 Grove St.

TALKING

About PIANOS just now is my theme. Do you want a Piano? Then come and hear one of the purest and finest toned Pianos in the market. Price Low. Also Organs, and a stock of fine Violins, including the Edison Violins, on hand. A fine New Upright Piano to rent. Will be glad to see you at 9 Williams Street. GEO. H. MARTIN.

BULBS.

Hyacinths for house or garden, Tulips, Crocus, Scillas Siberica and Chionodoxa, Freesias, Polyanthus Narcissus, bunch flowering, White, Yellow, and White and Yellow, Narcissus Poeticus and Biflorus, Ixias, Sparaxis, Snowdrops, single and double; and Tri color for winter blooming from 1 to 6 cts each. S. M. BOWIE, 176 Franklin St.

BRECKENRIDGE BROS., CARPENTERS.

Will still continue to do business at their shop at corner of Willow and Chestnut Sts., and will be pleased to give estimates on all kinds of wood work. BRANCH OFFICE — Room [illegible] Block, New London, Conn.

REMOVAL.

Dr. W. S. C. Perkins has removed to 8 Broadway. Office hours, 2 to 4 and 7 to 8 p. m. Residence, 10 Broad street. Dr. Chas. H. Perkins, 8 Broadway. Office hours, 9 to 12 a. m. and 1 to 3 p. m. Residence 10 Broad street. Telephone at residence.

REMOVAL. We have removed From 11 to 21 Chestnut St., Where we have superior facilities for doing all kinds of work in our line. Steam Carpet Cleaning. Ladies' garments, cloth of all descriptions dyed. Dyeing feathers a specialty. Promptness and thoroughness guaranteed. WILSON BROS.

Lawn Mowers Sharpened, Bicycles Repaired. CARRIAGE AND BOAT TRIMMINGS NICKEL PLATED by A. GOULD, Industrial Building, near Union Depot.

—IF YOU—

Want money,
Want a cook,
Want boarders,
Want a partner,
Want a situation,
Want a servant girl,
Want to sell a farm,
Want to sell a house,
Want to rent a house,
Want to exchange anything,
Want to sell plants or grain,
Want to sell groceries or drugs,
Want to sell or trade anything,
Want to find customers for anything,
Want to sell or buy horses, mules or an

Advertise IN THE BULLETIN.

NEW ADVERTISEMENTS.

MRS. L. L. POTTER.

Lessons in Oil and Water Colors, China Painting and Wood Carving

nov26

EXHIBITION

AND SALE OF

CHRYSANTHEMUMS

—AT—

Joseph F. Smith's Flower Store, No. 62 Main St.

Chrysanthemums in great variety and all colors. Roses, Carnations, and cut flowers always on hand. Floral Designs, at short notice, tastefully arranged. All are invited to see this exhibition of the Queen of Autumn flowers whether they purchase or not. Telephone at both store and green-house.

N. S. GILBERT & SONS.

WE CALL ATTENTION TO OUR LINE

Oriental Couches,

Oriental Couch Cover,

Oriental Drapery Silk,

75c Drapery Silks 50c

Oriental Rugs.

LARGE LINE PORTIERES.

SPECIAL SALE LACE CURTAINS.

COMPLETE LINE

FURNITURE,

CARPETS

—AND—

Wall Papers.

BEST QUALITY.

NEW DESIGNS

LOWEST PRICES.

CASH SHOE BARGAINS

—AT—

Herren's,

THURSDAY, FRIDAY & SATURDAY

Nov. 2d, 3d and 4th.

30 pairs of Youth's Tap Sole Bals., warranted not to rip and solid as a rock,

$1.00

57 pairs of Ladies' Fine Dongola Kid Button and Lace Boots, narrow widths and odd lots. Usually sold for $3. Price for Special Sale—

$2.00

48 pairs of Men's Rubber Boots, new, fresh stock. Price for Special Sale—

$2.50

36 pairs of Men's Fine Calf Shoes, new, stylish and warranted to give good satisfaction. Price for Special Sale—

$2.00

36 pairs of Men's Fine Cordovan Hand Sewed Shoes, together with a large stock of Men's Patent Leather Shoes, best of French Calf Patent Leather stock. Price for Special Sale—

$4.00

24 pairs of Men's Oil Grain Bals. and Congress. Solid as a rock. Price for Special Sale—

$1.50

24 pairs Men's Oil Grain Buckle Brogans. Solid and serviceable. Price for Special Sale—

$1.25

150 pairs of Ladies' Oxford Ties, Patent Tip, together with a large stock of Ladies' Theo Ties and Patent Leather Sandals. Price for Special Sale—

$1.25

50 pairs of Men's Heavy Rubbers. Price for Special Sale—

45c

IMPORTANT.

These advertised Shoe Bargains will be placed on sale Thursday Morning, Nov. 2. Sale will continue till 11 o'clock Saturday night. You take no risk in patronizing these sales as we give you back your cash if dissatisfied. Our advertisements in the "local press" have ever been productive of good results. That's the reason we advertise so extensively—

AT HERREN'S,

Opposite Porteous & Mitchell's. Agent for W. L. Douglas $3 shoe. nov2d

A FULL SUIT OR OVERCOAT!

Whichever you say. Goods all in, and can give you anything you want. When handy, spend a few pleasant minutes looking over our collection.

GEO. R. CLARK, Merchant Tailor.

Room 4 Shannon Block.

REMOVAL.

OFFICE DR. BRIGDEN

OCULIST and AURIST,

To Shannon Block, Corner Main and Shetucket Sts., Rooms 18 and 19.

Special attention given to correcting all forms of abnormal vision with proper Spectacles or Eye Glasses. No fee charged in such cases except in ASTIGMATISM or where it is necessary to prescribe in addition to fitting glasses.

The Bulletin.

Norwich, Thursday, November 2, 1893.

The Bulletin should be delivered everywhere in the city before Six a. m.

Subscribers who fail to receive it by that time will confer a favor by reporting the fact to the Bulletin Co.

The Norwich Weekly Courier is the best weekly newspaper in New England at 50c a year.

The Weather Today.

Indications for Connecticut: Fair; stationary temperature.

NORWICH AND VICINITY.

CITY NEWS.

Stated convocation of Franklin chapter this evening at 7 30 o'clock.

Sassacus Tribe No. 18, Red Men, will adopt a pale face this evening.

Vapor from steam pipes fell on Main street Wednesday afternoon crystallized into tiny snow flakes.

Owners of farms are complaining of the depredations of city youths who leave open bars or knock down fences in their hunting.

Out of respect for the late Capt. Comstock the Elis and the boats of the Norwich line floated their flags at half mast on Tuesday.

There having been several weddings in Hartford and vicinity recently, the Hartford Post is led to the conclusion that the sugar famine is over.

Solomon Lucas, Esq., placed an order with Architect Preston on Wednesday for two houses to be erected at East Great Plain. Work will be begun on them soon.

C. D. Browning & Co. have in their show window a unique exhibition of World's fair rubber boots. The largest is No. 48 and would about fit a person twelve feet tall.

The body of Miss Nellie Sullivan was taken to Westerly from Norwich on Tuesday. Services were held in St. Michael's church, and the interment was in St. Michael's cemetery.

Thomas Wells, who was injured by falling from a freight car at North Windham a short time ago and who has been at the town almshouse, has fully recovered from his injuries.

A prominent feature of the race at the fair grounds this afternoon will be an exhibition mile given by William Griffen and his celebrated trotter "Eli," driven to beat the track record.

A thrifty resident of the coast is making money by shipping barrels of salt water to various parts of the country to persons who desire to take a salt water dip in their own bath-rooms.

Collector Hill will be at his office every evening this week from 7 o'clock till 8 30, to receive the city and Central school district taxes. His regular office hours are from 9 till 12 30 and from 2 till 5 p. m.

J. N. Phillips and George Walden of Gardner's Lake, while hunting a few days ago, drove a squirrel into a hollow tree. The little fellow was obliged to leave his hiding place because of a swarm of bees. Twenty five pounds of honey were taken from the tree.

The new board of medical examiners met on Wednesday in the city court room and organized. The officers elected were: Dr P. Cassidy, president; Dr. P. H. Harriman, secretary; and Dr. J. Lapierre, treasurer. Two applicants for pensions appeared and were examined.

Ninety-three applications for licenses have been handed to the town clerk. This number is three larger than was granted last year. The price of licenses last year was $350 and in a few days the commissioners will determine the price for the coming year. In other towns business depression has reduced the fee.

Tuesday evening the number of evening school scholars in the Greeneville district was 196. Four more tables were sent to the school house Wednesday to accommodate the pupils. There are about forty girls at Taftville, out of the 196 registered. The average age is sixteen but there are many in the twenties and one is twenty-nine years old.

Mr. Joseph Twoomey, who has resided in Norwich for the past four years, left this city Wednesday for Suffield, Conn., where he will take a course of study in the Connecticut Literary institute.

Mr. Henry P. Browning was at Middletown Wednesday acting as usher at the wedding of his cousin.

Avery C. Smith is out of town for a few days.

Confirmed by the Senate.

In the senate Wednesday were confirmed the nominations for consuls of John D. Hall of this city to San Juan, Puerto Rico, and John R Meade of New London to Santo Domingo.

School Superintendents Meet.

The fifty-third meeting of the New England association of school superintendents will be held at the rooms of the school committee, Boston, on Friday. Supt. N. L. Bishop of this city is president of the association, which includes over two hundred superintendents in New England.

There will be reports from committees with discussion of what constitutes a professional superintendent. Statistics in regard to the establishment of training schools and Normal schools will be presented and discussed, and interesting topics are expected to be brought up during the morning and afternoon sessions.

LOST IN A BIG CITY.

A Webster Citizen Wanders from the Union Station and Loses His Family.

Ferdinand Kempf, a German, was ushered into the police headquarters Tuesday night and related a pitiful tale. He said he had come to Norwich on the steamboat train from Webster with his wife and two children. He was en route to New York, where, on Wednesday, he was to sail for Germany. He had stepped off at the Union station and had wandered around for a long time losing his tickets and the train. His wife and children went on to New London and, it is supposed, took the boat for New York.

Kempf was put on the 6.15 a. m. train for New London Wednesday morning and hoped to regain his family in New York. At 8 o'clock Wednesday night a girl came into police headquarters with some tickets that had been found on Yantic street. They were for passage by an ocean steamer to Germany and undoubtedly belong to Mr. Kempf. How they came up at the Falls is a mystery. Chief Bowen will telegraph to New York today and if possible restore the tickets to the man and help to reunite the family.

ROSEDALE.

A Full House Greets the Entertaining Military Comedy-Drama in the Theatre.

"For, after all, old things are best," wrote Owen Meredith, and with his sweeping verdict the large audience of 1,000 persons at the Broadway theatre Wednesday evening agreed as the curtain fell upon the ball room scene of "Rosedale" and the serious and quaint story was brought to a happy ending.

Perhaps the most notable feature about these revivals of old-fashioned, odd-mannered plays is the not unpleasant contrast which the observer almost unconsciously draws between them and the flippant, airy, trifling modern creations which are the typical end-of-the-century plays. Gypsy [illegible] and secret panels, stolen heirs, and family secrets are as interesting in their way when brushed up and presented on a stage, which only gets them in a rejuvenation of the Bohemian Girl perhaps, as are the modified forms of the poke bonnet, and the architect's improvement upon the colonial cottage.

Last night's old play in a new dress was given with every advantage of company and surroundings. Joseph Haworth and Sadie Martinot, Kate Ryan and Annie Clarke, Frank Keenan and a well balanced crowd of satellites kept the close attention of the house during the five lengthy acts. Haworth in particular received curtain calls innumerable.

EASTERN CONNECTICUT.

PUTNAM.

The Farrows' Will Case—Business Outlook.

On Caroline Crandall's appeal from probate, which involved the validity of Ebenezer Farrows' will, the supreme court of errors has decided there was no error. This decision sustains the will. The property will be equally divided.

The weave room in No. 2 mill of the Putnam Woolen company started on Wednesday morning, after an idleness of nearly six months. Indications in the various mills promise a speedy revival of business.

An enjoyable Hallowe'en party was held at the residence of Herbert Sharp in Pomfret, on Tuesday evening. Quite a number of the Universalist people were in attendance. The evening was spent in a delightful manner. Social games were indulged in and a fine collation was served.

Keep your eye on Company G. They intend to make a record that will be an honor to the regiment and the town they represent.

Arthur W. Pray, one of Putnam's successful young men, has purchased an established clothing business in Orona, Me.

WILLIMANTIC.

A Halloween Party—The Thread City Cyclers Reorganize—$1,000 to Be Asked for to Support Night Schools.

The pupils of the Willimantic High school held an All Hallowe'en party at Franklin hall Tuesday evening, music for which was furnished by Royce's orchestra. Several invited guests were present and the party had a merry time until after midnight.

The Thread City Cyclers reorganized Tuesday evening and elected the following officers: President, William P. Jordan; vice president, George E. Wilcox; secretary, Ike Bissell; treasurer, Burt H. Hicks; captain, George E. Hinman; first lieutenant, C. N. Townsend; second lieutenant, D. S. Baker. The club starts off with a large membership and everything gives promise of success and prosperity in the future. A committee consisting of George E. Hinman, Burt L. Hicks and C N Townsend were appointed to furnish a new parlor in connection with the general meeting and pool room.

Mrs. Jane Holland and daughter, Miss May Holland, left for Boston Wednesday, where they will reside during the winter.

A special town meeting will be held next Saturday afternoon, at which time $1,000 will be asked for the support of night schools this winter.

BROOKLYN.

Annual Meeting of the Windham County Agricultural Society.

The annual meeting of the Windham County Agricultural society was held Wednesday, Nov. 1, and the report of the treasurer showed that the past year had been a successful one, the debt of the society being reduced $116. The following officers were elected: Charles J. Bush, Brooklyn, president. A. A. Stanton, Sterling first vice president; Marvin H. Sanger, Canterbury, second vice president: W. H. Burnham, Hampton, third vice president; Preston B. Sibley, Brooklyn, treasurer; H. H. Davison, Brooklyn, recording secretary; H. P. Robinson, Brooklyn, corresponding secretary.

Executive Committee—Vine R. Franklin of Brooklyn, A. J. Clark of Canterbury, John W. Griggs of Chaplin, S. O. Bowen of Eastford, J. W. Congdon of Hampton, Cassius Cases of Killingly, John O. Fox of Putnam, C. O Thompson of Pomfret, Walter Palmer of Plainfield, Geo. H. Gallup of Sterling, Jonathan Anthony of Scotland, R. H. Chandler of Thompson, Henry Larrabee of Windham, J. W. Andrews of Woodstock.

WESTMINSTER.

Beating the Bush for Game—Y. P. S. C. E. Organized—Personals.

Mr. M. P. Johnson of New London is beating the bush for the little game that may chance to come near his eagle eye and unerring gun. From the looks of his noble physique he will be able to carry all the game he will be likely to secure.

After many unsuccessful attempts a Y. P. S. C. E. has been organized and is in a flourishing condition. Their meetings Sunday evenings are largely attended and deeply interesting.

Mr. Simon Knickerbocker has returned to Brooklyn, N. Y.

Mrs. E. W. Dewing has closed her summer home here, and will spend the winter with her son, Dr. O. M. Dewing, on Long Island.

Mrs. Elizabeth Huling has returned to her daughter's at New Haven.

Mrs. Mary P. Boon is at Evergreen cottage.

HADLYME.

Matters of Interest.

Mr. David Gordon of Rochester, N. Y., is visiting his mother, Mrs. H. Gordon.

Mr C. E Jones has been taking a short vacation in Springfield, Mass.

Mr. H. L. Reade of Jewett City occupied the pulpit of the Congregational church Sunday morning.

The Rev. L. H. Higgins and Mrs. Alexander Allen are expected home from Chicago, Friday, Nov. 3.

Misses Bess Jones and Jennie O. Higgins attended the State Christian Endeavor convention held in Bridgeport Oct. 31 and Nov. 1.

COLUMBIA.

Thieves About—Personal Matters.

The Columbian supper given by the Ladies' association on Wednesday evening, Oct. 25, was a grand success. The tables were well patronized and the entertainment at the church was well attended. A handsome sum was realized, which will be used for the benefit of the Ecclesiastical society.

Mrs. Peter Albrecht has been visiting her daughter in Rockville.

W. B. Clark and wife visited friends in Manchester last week.

Mr. and Mrs. Prescott P. Little, formerly of this place, but for some years past residents of Manchester, have gone to Florida to spent the winter with the hope of improving their health.

Miss Mary L. Hunt closed the fall term of the Tobacco street school in Lebanon last week. Miss Josephine Hutchins has been engaged to teach the winter term in the same district.

Thieves are reported as getting in their work occasionally in this vicinity. Farmers will do well to keep their buildings locked and shot guns loaded.

The annual meeting of the Columbia Ecclesiastical society is to be held on Saturday afternoon of this week. The annual sale of seats will take place at the same time.

By a new route which is proposed from England to Australia across Canada, the trip from London to Sydney, it is believed, may be shortened by 28 days.

DIED.

YOUNG—In this city, Oct. 31, Frank A. Young.

Funeral from his late residence, No. 350 Franklin street, this (Thursday) afternoon at 2 o'clock. Burial private.

NEW ADVERTISEMENTS.

For Hoarseness, Coughs and Colds

—USE—

WOODWORTH & SMALL'S

Syrup of Tar and Wild Cherry.

nov9TuTh&w

The Finest Creamery Butter

—IS THE—

NORTHFIELD.

Only 30c a Pound at

WELCOME A. SMITH'S.

STATED CONVOCATION

Of Franklin Chapter, No. 4, R. A. M., Thursday, Nov. 2, 1893, at 7.30 p. m.

Work R. A. Degree.

Per Order M. E. H. P.

HENRY L. BENNETT, Sec'y. nov2d

SAILORS.

Just received 25 Dozen Black Trimmed Sailors, former price $1 25, which we are now selling at 40c.

B. GOTTHELF & CO.

nov2d Wholesale and Retail.

S. F. THRESHER,

Attorney and Counsellor at Law and Notary Public.

mar6d Nos. 3 and 4 Broad Hall, Norwich.

Are You Engaged?

Then you should know the best place to buy

WEDDING PRESENTS

AS WELL AS

Housekeeping Goods

IS AT

WHITNEY'S

CHINA HALL,

oct28daw 41 BROADWAY, Norwich.

DIAMONDS

Mounted and repaired in first-class shape.

W. S. ROBERTSON,

227 Main Street,

may9TuTh8 Over N. B. R. Office.

FRISWELL has a large stock of

WATCHES

Selling Low for Cash.

Sole Agent for the celebrated Rockford Watch.

WM. FRISWELL,

25 Franklin St.

SPECIAL SALE OF

ETCHINGS!

Remarque Proofs by Fields, Bost, Rhodes, Wilson & Clem, and many others. Size of Etchings, 20x28 inches.

97 Cents Each. Frame Complete, $1.95

Call Early and Secure Bargains

TRAFTON'S ART STORE,

23 Shetucket St.

NEW ADVERTISEMENTS.

WANTED—By lady with boy eight years old situation as Nurse, Companion, or Working Housekeeper. Home for herself and boy with moderate wages desired. References exchanged. Address MRS. K. C. PERRY, 38 High street, Hartford, Conn. nov2d

THE

BOSTON STORE

CLOAK

DEPARTMENT!

We are now showing Jackets, Capes and Newmarkets in our new Cloak Room of the very latest styles.

Jackets with Columbia and Worth Collars and Umbrella Skirts. Capes in all the popular Furs. Newmarkets in new styles made of finest fabrics.

In prices, we cannot be beaten, and in fine, perfect fitting Garments we lead.

Cheviot Reefers with Fancy Cape at $5.00.

Fur Trimmed Cape Jackets at $6.00.

Clay Diagonal Reefers, large sleeve and full back, $10 00.

Tight Fitting Cape Jackets at $15 00.

Fancy Braided, Plain and Fur Trimmed, at $16.50.

Misses' and Children's Garments in all the latest styles.

These are all New Goods, perfect fitting in every way, and the best values yet offered.

Reid & Hughes,

nov2daw

$1.50 $1.50

At $1.50 we offer Ladies' and Gentlemen's Shoes that look well, wear well, and are well worth more money. Try a pair.

FRANK A. BILL, 104 Main St.

$1.50 $1.50

nov2daw

$ $ $ $ $ $ $ $

$ THE $

$ GROCERS $

$ PAY US TO SELL $

MADEIRA WINE

$ BITTERS. $

$ They Give Every One $

An Appetite.

$ N. P. SEVIN & SON. $

$ $ $ $ $ $ $ $

Genuine Japanese Plates.

A limited quantity at

—10 Cents each.—

Inspection invited.

LOVELL BROS

oct26TuTh8 WEST SIDE.

FOR SIGNS OR AWNINGS

It Will Pay You to See J. W. MALLETT

108 Broadway, next to Theatre.

—THE—

Central Baptist Church,

UNION SQUARE.

REV. J. D. HERR, D.D. Pastor;

Residence 6 Church Street.

Public Services, to which all are cordially invited; Sunday, 10.30 a. m.—7.30 p. m. Bible school Sunday 12 m. Young People's Meeting 6.30 p. m. Prayer Meeting Thursdays 7.30 p.m. Seats rented by the month. Persons desiring sittings may apply on any week day, or on Sunday to the undersigned Seat Rental Committee:

CHARLES E. WHITNEY,

E. G. SMITH,

CHARLES D. NOYES.

NEW ADVERTISEMENTS.

Unredeemed Pledges,

Consisting of WATCHES, DIAMONDS and JEWELRY, GUNS, Etc.

Must be disposed of at once. Early buyers will procure the best bargains at

A. PLAUT'S, Dealer in Bargains.

200 Main St. oct3d

WHILE THEY LAST,

Nickel Plated, Center Draught Lamps for $1.98,

—AT—

SmithBros

This is a rare opportunity to secure a good Lamp for a trifle.

oct7d

EDUCATION FOR REAL LIFE

—AT—

NORWICH BUSINESS COLLEGE.

EVENING SESSIONS

MONDAY, WEDNESDAY and THURSDAY.

Terms moderate, but no competition with cheap schools. 66 Main Street.

NEW MUSCATEL RAISINS.

NEW CITRON.

NEW BUCKWHEAT FLOUR.

NEW CANNED GOODS.

NEW TEA.

NEW MACKEREL.

NEW BUTTER.

L. A. GALLUP, Wholesale.

oct30TuTh8

Fall and Winter Suits.

Very Stylish Line.

Dodge & Holloway.

FOR SALE.

The Four-Story Brick Block situated Nos. 13, 15, 17 Commerce street, suitable for wholesale or manufacturing business, with new wharf in rear of said block.

For further particulars call on or address

NICHOLAS TARRANT,

Real Estate Agent, 69 Main St., City.

DR. N. P. SMITH,

Office No. 8 Broadway.

Hours 11 a. m., to 1 p. m., 2.30 to 3.30 p. m.

RESIDENCE 296 MAIN ST.

EVERY LADY

That can wear size 4B or 40 is invited to look at these sample Boots, Lace and Button, $4.00 and $5 00 Boots. Your choice for $3.00.

GEO. W KIES & CO

-:-FURNACES.-:-

Now is the time to have your Furnaces put in order, or if you need a new one now is the best time to have it set. If you wish a

Steam or Hot Water Heater

The Richmonds

are ahead of anything with the latest improvements, and

J. P. BARSTOW & CO.,

Will make you the Lowest Prices possible.

RICHMOND RANGES!

A SPECIALTY.

HOUSEFURNISHING GOODS.

Quality the best and prices lowest. Call and see us.

23 and 25 Water Street.

TO RENT.

TWO FRONT ROOMS

On Lower Broadway.

Suitable for Dressmaker, Tailor, or for offices. Inquire of

E. P. BREWER, M. D.

BARGAINS

THIS WEEK!

DURING THE

PICTURE SALE!

FARRELL'S

Art Parlors,

61 BROADWAY.

NEW ADVERTISEMENTS.

6%

Partial Dividend Bond Certificates.

UNITED STATES

SAVINGS & LOAN COMPANY,

Paid in Capital........... $1,000,000

Subscribed Capital........ $5,000,000

One of the oldest and largest Co-Operative Banks in America having an income of $40,000 per month and Local Boards in over 500 cities. Affords an absolutely safe investment in Cumulative First Mortgage Bonds.

N. G. RACE and GEO. S. SMITH, GEN. AGTS.

Office 7 Shannon Building, Norwich.

PRESTON BROTHERS

SELL THE

ELECTRIC OIL HEATER!

Positively the finest in the market. The only oil stove made that can be operated with ENTIRE FREEDOM from smoke or odor.

NO DUST. NO ASHES. NO COAL TO LUG.

PRESTON BROS.,

nov1d FRANKLIN SQUARE.

NOTICE

OUR CASH PRICES.

You can always save money by trading with the Leaders in Low Prices (not with the followers.)

Round Steak	[illegible]
Shoulder Steak	[illegible]
Sirloin Steak	[illegible]
Roast Beef	10 to [illegible]
Fresh and Salt Pork	14c
Corned Beef	5 to 12c
Sardines	5c, 6 for 25c
5 Pound Pail Lard	[illegible]
4 Pound Crackers	[illegible]
2 Quarts Cranberries	[illegible]
2 Pounds Gingersnaps	[illegible]

Fancy Large New Mackerel at the

Norwich Cash Market Co.,

125 WEST MAIN STREET.

NORWICH

Rubber -:- Store

Headquarters for All Kinds of

Rubber Goods.

Protect yourself from the cold of the coming winter with our All Rubber

WEATHER STRIPS.

Any Length, 2c Per Foot.

Will save its cost in a short time.

ALLING BROTHERS.

VIOLIN SCHOOL

for Violin, Alto, 'Cello, French Lessons.

EUGENE WALLNER, Room No. 1, over the Boston Store, in the afternoon.

LUNG PROTECTORS!

Large assortment at

Steiner's Pharmacy,

Compounding Prescriptions a specialty.

GOOD TEA

is a delicious beverage essential to the full enjoyment of life. We are selling a choice New Crop Formosa at 40c. a fine Ning Yong Oolong at 50c, a good Amoy Oolong at 40c, and a fair quality for 30c a pound.

HONG KONG TEA CO.,

FRANKLIN SQUARE.

Horizontal Water Wheels,

Head Gate Gearing,

Water Racks,

Power Transmission Machinery.

Collins Turbine Machine Co.

DIPHTHERIA!!

Arises from an inflamed stomach, which by degrees works its cankering way to the throat. When the throat is in this state, any virus inhaled from another's breath, or from the atmosphere, will by the germ develop a form of life more deadly than the parent unseen. This form of life can be recognized in any case of Diphtheria. To destroy the germ and regulate the stomach use

CROCKER'S INVIGORATING CORDIAL.

Call on your Druggist for it.

PITCHER & MAIN

ARE SELLING

FRENCH PEAS

At 10 Cents per Can.

68 North Main street.

Now Ready

To show our line of

WALL PAPERS

For the fall trade, also a full line of

Room Mouldings, Hooks and Picture Wire.

I am prepared to do all kinds of

Painting and Decorating

and all kinds of

Hardwood Finishing.

P. F. Murtagh, 87 Main St.

Norwich Morning Bulletin.

VOL. XXXV.—NO. 11,742 | NORWICH, CONN., FRIDAY, NOVEMBER 3, 1893—SIX PAGES | SIX DOLLARS A YEAR

THIS MORNING'S NEWS.

The Weather.

The following record, reported from Sevin's pharmacy, shows the changes in temperature and the barometric changes:

November 2.

	Thermometer.	Barometer.
7 a. m.	[illegible]	30.[illegible]
12 m.	[illegible]	30.[illegible]
6 p. m.	[illegible]	30.[illegible]

City and Vicinity.

A Chrysanthemum wedding in Bozrah.
Connecticut's seventeen cities.
A case of domestic infelicity.
A severe winter predicted.
News about Rockwell Bay.
The Allison-Friswell marriage.
The death of Adin Cook.
An important case decided.
Ferdinand Kempf's trials.
Officers for Co. A, 3d regt.
Funeral of F. A. Young.
Two valuable horses poisoned.
The prices of licenses reduced.
Health officers appointed.
Stolen silver spoons found.
Barrel brigade at work.

State.

A Danbury confectioner inherits a large fortune.
A Portland man guards his property with a shotgun.
The Hartford county home scandal.
Military expenses increasing.
Fall meeting of Connecticut Bee-Keepers' association.

General.

Mascot defeated by Directum.
The Brazilian muddle—Uncle Sam asked to protect commerce.
Lobengula beaten and retreats to the hills.
New York newspaper [illegible] on [illegible] edition.
Pugilist Fitzsimmons living on charity.
Steamer City of Alexandria, of the New York and Cuba line, burned at sea—[illegible] lost.
Congress will adjourn today—All important business done.
[illegible] clergymen [illegible] relief for the poor.
A [illegible] Turk in a London theater.
[illegible] desperado lynched.
[illegible] quotations.

SPECIAL NOTICES.

TAKE A FRIEND'S ADVICE
AND USE
DR. HOUGH'S COUGH and LUNG BALSAM.
Sure Cure for all Coughs and Colds.
Price 25 Cents.
Sold by all Druggists and medicine dealers.
novldaw

TROUSERINGS.
If you want a stylish light Kersey Cashmere, we have it. If you prefer Scotch effects—stripes or checks we have them also. And [illegible] of [illegible], ranging from "Shepherds' Plaids" thro' the shades of ashes and grays to black, is the neatest ever shown by us.
S. D. JONES & SON.
Merchant Tailors.... 123 MAIN ST. (Over [illegible] C. [illegible] store) octdaw

—THE—
COCHRAN HOTEL,
WASHINGTON, D. C.,
Cor. 14th and K Sts.
Cable cars, connecting with all depots and public buildings, pass the door. House new, plumbing perfect, table the best. New England headquarters.
augdaw F. J. HART, Proprietor.

ANDREW HYDE, D. V. S.,
VETERINARIAN,
Office 10 Bath Street. Office hours 1.30-4. Telephone [illegible]

MRS. BIRD'S LUNG CURE
is getting to be
A Household Remedy.
It will cure a cold in the head; stop your cough, and is especially adapted for colds that have become seated on the lungs.
Your Druggist or Grocer can supply you. Take no other.

COMPOUND
TOLU AND LUNGWORT COUGH SYRUP
A Never Failing Remedy.
Coughs, Colds, Croup, Etc.
Gives immediate relief or money refunded.
TRADE SUPPLIED BY
Lee & Osgood, - - - Norwich,
Nichols & Harris, New London,
Walter Price & Co. Westerly, R.I.

Norwich Line to New York.
Trains leave Union Station, Norwich, daily (Sundays excepted) at 9.25 and 9.56 p. m., connecting at New London with steamer "City of Worcester" or "City of Boston," for New York.
Steamer "City of Lawrence" leaves Norwich on Sundays at 7 p. m., New London at 9 p. m., for New York.
Returning, steamers leave New York daily (Sundays excepted) at 5.
For staterooms and further information apply at Office of the Company, 63 Shetucket street. Telephone call 148-2.
THOMAS CLARK, President.
O. L. JOHNSON, Jr., Secretary and Treasurer.

Now is the time that [illegible] should secure their houses from the invasion of sneak thieves. You will find [illegible] just the thing. He is ready to [illegible] wherever wanted. All orders [illegible] attended to. Address [illegible], Conn. [illegible] For sale by [illegible]

LEFT THE THEATER IN ANGER.

Turkish Ambassador's Ire Aroused at the London Gaiety.

MAKES A PROTEST.

Obnoxious Parts of the Play Ordered to be Done Away With.

LONDON, Nov. 2.—Among the spectators at the Gaiety theater last night to see the burlesque "Don Juan" was the Turkish ambassador to Great Britain. The plot of the play is in part laid in Constantinople and one of the characters was the sultan of Turkey. The word "was" is used advisedly. The ambassador watched the play with far more than passing interest until the sultan appeared on the stage. The Ruler of the Faithful was represented as an old man keen in his pursuit of female slaves.

This aroused the ambassador's ire and after watching for a very short time the antics of the mock sultan he withdrew from the theater in anger at the insult offered the person of his royal master. He at once sent a protest to Lord Rosebery, the foreign minister, and to the lord chamberlain, the latter being empowered to act as censor on plays produced in England. Of course apologies were tendered the irate ambassador and the lord chamberlain issued a peremptory order that the burlesque be suppressed tonight unless the character of the sultan of Turkey be eliminated and all references to his Turkish majesty and the country he rules over be done away with.

Mr. George Edwards, the manager of the Gaiety theater, assured lord chamberlain today that the order would be obeyed. This evening, however, a representative of the lord chamberlain attended the performance with instructions to stop the play if the order was not obeyed. As a consequence the sultan did not appear and all reference to Turkey was strictly tabooed.

HEIR TO [illegible].

Handsome Fortune For a Greek Confectioner of Danbury.

DANBURY, Nov. 2.—Apostol Patzouris, a Greek, who has been in the confectionery business in this city for some time, has fallen heir to a handsome fortune. Sometime ago he was notified by attorneys in Greece that he had fallen heir to a sum of money by the death of an uncle. They did not specify the amount but intimated that it was about $1,500. He was urged to go to Greece to look the matter up, and did so.

Today friends in this city received letters from Patzouris that he would not return to Danbury, excepting possibly at some future time as a tourist. He found himself the only heir to his uncle's property, worth over $800,000. He intends to live in London and engage in a large wholesale business. He speaks English fluently and was well known about this city. He lived here six years.

THE RING.

Jamison of Bridgeport Knocked Out by Ryan of Chicago.

NEW HAVEN, Conn., Nov. 2.—Considerable [illegible] in the fight which took place before the Naugatuck Athletic club tonight between Hardi Jamison of Bridgeport, and Tommy Ryan of Chicago, the champion welter weight. The affair was tame, however, Jamison being evidently outclassed. He was knocked out in the second round. Mike Burda of this place, was referee.

Weir Wins in the Sixth Round.

BOSTON, Mass., Nov. 2.—Ex champion light weight Ike O'Neil Weir met Johnnie Murphy in this city tonight in a match fight for a $1,500 purse. Both men were in the pink of condition. Betting was in Weir's favor. "The Spider" fought in his old time, tricky, lightning style, landing about as he pleased. Six short sharp rounds were fought, Weir knocking his man down and out with a straight right on the jaw.

Cranks Visit New Haven.

NEW HAVEN, Conn., Nov. 2.—A couple of cranks visited the George Riegler brewery on Chapel street today. One demanded $14,000 with which he wished to erect a brick block on Congress avenue. The bookkeeper told him to call again this evening and the stranger bowed himself politely out. A few minutes later another stranger was found in the brewery yard. He had a half burned candle with him and was acting strangely. He was chased away, and it is supposed that he was a companion of the $14,000 crank.

Cruiser Detroit Arrives at Rio.

WASHINGTON, Nov. 2.—Late this afternoon Secretary Herbert received a cable message from Captain Picking, in command of the United States naval forces at Rio Janeiro, announcing the arrival of the cruiser Detroit there today. The arrival of the Detroit caused Secretary Herbert and naval officers generally considerable relief, because there was much anxiety felt over her safety, in view of the belief that she is somewhat top heavy, like the Machias and other vessels.

For the Free Coinage of Silver.

WASHINGTON, Nov. 2.—Representative Bland (dem., Mo.), was in consultation today with a number of silver advocates in the house, after which it was stated that as soon as congress reassembles in regular session the committee on coinage, weights and measures will report a bill providing for the free coinage of silver. It was said that the fight for that would be prosecuted as vigorously as possible.

Annual Fox Hunt of Worcester Fur Company.

WORCESTER, Mass., Nov. 2.—The Worcester Fur company held its annual fox hunt in this city today. The rendezvous was at the Heywood farm, two miles north of the city, where the party loosed the hounds at 7 o'clock. Noted huntsmen and dogs, numbering about forty each, were present from all parts of the state. The sport was exciting, starting at sunrise and lasted all day. Four brushes were secured. The day's sport closed with a banquet at the Lincoln house in the evening.

Planing Mill Burned.

ZANESVILLE, Ohio, Nov. 2.—The immense planing mill and lumber yard of the James Hardman Lumber company was entirely destroyed by fire at an early hour this morning. Loss $75,000.

[illegible] Record Lowered.

INDEPENDENCE, Iowa, Nov. 2.—Johnson lowered the two-thirds mile record, flying start, to 1 16¼. He was paced by Bird, Dorsey and Buston. The record for the half mile was 56 seconds.

Ernest Mowry, 19 years old, was killed Thursday afternoon, while attempting to board a New York & New England train at East Blackstone.

CONNECTICUT BEE-KEEPERS.

Description of Bee and Honey Exhibit at World's Fair.

HARTFORD, Conn., Nov. 2.—The regular fall meeting of the Connecticut Bee-Keepers' association was held in room 60 at the capitol today. Of the twenty-six members twelve were present.

President G. H. Yale of Wallingford presided and called the meeting to order at 10.30. Mrs. W. E. Riley of Waterbury acted as secretary.

Most of the morning was occupied with an informal discussion of the subject of state fair exhibit. Edwin T. Smith, chairman of the committee, made an informal report. He met with quite good success at most of the fairs. There seemed to be a lack of interest on the part of the managements and they acted as though they would rather rent space to fakirs than provide accommodations for bee-keepers.

A letter was read from Mr. George H. Francis of Durham Center, who was appointed a committee to visit the bee-keepers' exhibit at the World's fair. Mr. Francis regretted that he had not been able to attend the fair.

Mr. Porter L. Wood of Waterbury however, had visited the fair and gave an interesting account of what he saw there. Five states had separate exhibits on the upper floor of the Agricultural building. The exhibits of Illinois and New York state were especially good. Several swarms of bees were at work, and during the summer they made considerable honey.

Under the head of "Color and Flavor of Honey," an interesting discussion was engaged in. Beautiful honey, in color and flavor, is made from goldenrod in the fall. It is said that there is less and less honey in the east, as the land is being brought under cultivation, and that the honey of the future must come from the west, where there are a greater variety of flowers and much pasture land.

Letters were read from Charles H. Chittenden of Killingworth and Bessie W. Bronson of Middlebury. Mr. Chittenden reported a complete failure of the non-swarming appliance.

Interesting discussions followed on "How to Prepare Bees for Safe Wintering," "Best Hives for Our Climate," and other subjects. Mr. Edward T. Gilbert of Watertown gave an interesting account of his method of wintering.

Names of the Saved from the Burned Steamer City of Alexandria.

NEW YORK, Nov. 2.—The number of persons drowned by the burning of steamship City of Alexandria of the New York and Cuba line is now believed to be 34 or 35. Among them were Herr Leibinger, a cabin passenger whose home is in Germany, and several Cuban stevedores. The names of those known to have been saved from the City of Alexandria are Captain Hoffman, Owen McGee, second assistant engineer; R. J. Jennings, third assistant engineer; John Donahue, A. Williams, O. Ward, J. Ward, J. J. Kirk, M. Okoy, R. Ronson, R. Manchil Drumstaff, J. Poland, J. W. Reid, J. Ramond, William Field, second officer; Andrew Nelson, Charles Anderson, Nicholas Carkson, chief cook; Michael Haven, Francis McNamara, Michael Ryder, William Dotterbank, W. Harvey, F. Patterson, W. Watson, and C. Erikson, carpenter.

[illegible] GUN IN HAND.

A Portland, Conn., Man Protects His Property Claims.

MIDDLETOWN, Conn., Nov. 2.—J. J. White of Portland on Wednesday put up fences of barbed wire across the roadway recently opened by the selectmen, and this morning took his station on the property armed with a shotgun to prevent trespassing.

Henry Smith, who went to deliver a telegram at White's house, and passed over the land, was fired at with the shot gun by Mr. White. The charge struck a few feet from where Smith stood. White then ran into the house and locked the doors, informing members of the family that the police were after him.

About noon the selectmen accompanied by Officer Hayes and Deputy Sheriff Southmayde went to Fairview street to tear down the fences.

Mr. White stood by the fence with his shot gun and called upon the party in the name of the president of the United States to halt. He threatened to shoot any one who touched the fence. By direction of Selectman Pelton, Deputy Sheriff Southmayde advanced and tore down the fence, while Officer Hayes covered White with a revolver.

When the party retired Mr. White again put up the fence and drove to the station to catch the 12.30 for New York. The selectmen again tore them down, and in view of the fact that Mr. White had threatened to shoot them they telephoned to the chief-of-police in New Haven to arrest White when the train reached there.

New Railway to New York Soon to Be Built.

NEW YORK, Nov. 2.—J. B. McDonald, who will provide a portion of the capital to build it, says the new railway which is to give the New York and New England company an entrance into New York city, will be built during the year 1894, and will be open for business by Jan. 1, 1895, if not before.

President McLeod is quoted as saying that he has sought the co-operation of the Manhattan Elevated Railway company and that the men who are projecting the new road can pay for the work.

Redistricting United States for Customs Purposes.

WASHINGTON, Nov. 2.—W. H. Pugh, commissioner of customs, in his annual report dwells on the necessity of redistricting the United States for customs purposes. He names a number of districts where the revenue is small compared with the cost of collecting it and says the number of districts should be lessened by consolidation. He names a number of New England districts and ports where the revenue collections were very small or where there were no transactions at all during the past fiscal year.

Brief Telegrams.

The receipts from internal revenue Thursday were $448,210; from customs $373,988, and miscellaneous, $182,199. The national bank notes received for redemption amount to $458,086.

Joseph Eugene Bonnemere, the French historian died in Angiers on Tuesday. He was born in 1813.

The Western Chemical Co., at Cincinnati, was closed up by the sheriff Thursday. The execution was made on a writ of attachment for a suit for $740 by Price & Stevens of Boston.

Alfred de Oro, champion pool player of the world, and W. H. Clearwater, champion of America, began their 600 points contest of 300 points a night, at Pittsburg, Thursday night; de Oro scoring 208 and Clearwater 159.

The Atlas line steamer Arden, trading between Kingston and outports, is reported ashore and wrecked.

AN EASY VICTORY FOR DIRECTUM.

Mascot Beaten For a Purse of $5,000 at Fleetwood.

FATAL BREAKS A RECORD.

Story of the Match Between the Two Crack Champions.

NEW YORK, Nov. 2.—The match race between the two crack champions, Directum and Mascot, for a purse of $5,000, was trotted today over the New York Driving club's track at Fleetwood, and resulted in an easy victory for Directum. The trotting world was well represented and trotting enthusiasts from surrounding cities, with a strong division from Buffalo, Rochester, Albany, Poughkeepsie and Hartford were prominent. The track was in excellent condition. When the great rivals first made their appearance they were greeted with tumultuous cheering. Kelly drew the pole for Directum and after two preliminary scores the pacers got away in a splendid start. Just seventeen seconds afterward Mascot made a bad break, and when the horses settled down again there was a gap between the two horses.

Coming to the half mile Mascot let out a link and came up on Directum, but coming up the hill Mascot again broke. Directum forged ahead, taking a lead of four lengths, and when the stallion came into the home stretch Kelly simply urged the horse along and won easily by a length. The result was greeted with wild applause.

In the second heat on coming to the first quarter Directum had gained a length. On coming to the half mile pole Mascot had lapped Directum, but just as soon as the horses had reached the hill Mascot again broke. Directum drew away, gaining a lead at the three-quarter pole of four lengths, but coming up the home stretch Mascot increased his pace, but could not reach the black horse, Directum winning by two and a half lengths.

In the third and deciding heat the contest was close down the lower stretch, where the black horse showed a trifle in front, and the excitement of the watchers began to rise. Around the lower turn they were still together, and excitement rose still higher; to the half they continued lapped, and supporters of the black stallion were still in doubt, but as they mounted the hill the crisis came, as Mascot fell away and seemed not able to hold the strain, for Directum had a lead of half a length. Here Directum proved that he had speed in reserve, and at the turn in the stretch he came away without an effort, winning by a length.

Summary:

Grand special, $5,000, mile heats, three in five.

Directum, blk. h., by Director [illegible] ... 1 1 1
Mascot, b. g., by Deceive [illegible] ... 2 2 2
Time—2.[illegible], 2.[illegible], 2.[illegible].

The following event proved to be almost of as much interest as the preceding one. It was an attempt by Fasol to break the two mile record made at San Francisco by Comptroller in 1879, of [illegible]. Fasol slipped 7 [illegible] off the old record. After the race it was found that he was bleeding badly at the mouth.

FOOTBALL.

The Thanksgiving Day Game Between Yale and Princeton.

NEW YORK, Nov. 2.—Messrs. Mathewson, Curtis, Harris, Bickerdson, Jennings, Van Deusen and Ades were present today at the meeting of the college association to arrange for the Thanksgiving ball game between Yale and Princeton that the University Athletic club will manage. The following arrangements have been made for the management of the game by the management committee: Two rows of boxes numbering about 100 all told, and one row of about 20 coaches will occupy the north side of the field. No carriages or trucks will be allowed on the grounds.

On the south side of the field the fence will begin at the east end of the field, about as last year, but run more nearly parallel with the south stand. This keeps the standing crowd back, so that those in the lower rows of the grand stand on that side of the field can see more easily. The press fence will be about fifteen feet inside of and parallel with the outside fence and will run entire length of the field. No carriages will be allowed on the south side of the field as was the case last year, but this space will be left for standing room. The prices will be the same this year as last—$3 for covered seats and $1.50 for uncovered ones.

Coach positions will cost $50 each and boxes will range from four to five dollars a seat. About 1,800 tickets will be allowed to each college instead of the 2,000 desired by them, and they will each have twenty boxes. Three hundred seats have been reserved for members of the University Athletic club.

The form of contract for grounds proved satisfactory to the committee and Mr. Matthewson, as chairman, was authorized to secure the grounds, Manhattan field, from Receiver Friedman.

Princeton Students Must Keep Quiet in New York After the Game.

PRINCETON, N. J., Nov. 2.—The faculty have been deliberating as to the best method of checking Princeton students in their high carnivals on Thanksgiving night in New York city. The faculty tonight decided that all students must be back in Princeton on Thanksgiving night and register before midnight unless they can present next day a written excuse from their parents.

A failure to register without adequate excuse subjects the student to discipline to the extent of losing his entire absence gratuity for the rest of the quarter. The action of the faculty has aroused much feeling among the students, who insist that much of the real disorder on Thanksgiving night is caused by the roughs of the city, who sport the colors.

Vice President Mellen Assumes Ex-Vice President Tuttle's Duties.

HARTFORD, Conn., Nov. 2.—An order was issued today from the office of President Consolidated road announcing the election of Judge John M. Hall as vice president in place of Mr. Tuttle, and that O. S. Mellen, the second vice president, with office at New Haven, in addition to the duties assigned him heretofore, will have direct management of the company's lines west of New London known as the "New Haven system." The additional duties assigned to Mr. Mellen are the same as those performed by Vice President Tuttle.

Confirmed by the Senate.

WASHINGTON, Nov. 2.—The senate has confirmed the following nomination: John O. Byxbee, to be collector of internal revenue for the district of Connecticut.

Baron French died Thursday in Dublin. He was born in 1818.

IN THE SENATE.

The House Chinese Bill Passed Without Amendment.

WASHINGTON, Nov. 2.—In the senate today the house bill to extend the time for the execution of the Chinese expulsion act was taken up and Mr. Davis (rep. Minn.) addressed the senate. He offered an amendment re-enacting the act of July 5, 1884 (to execute certain stipulations of the treaty of May 6, 1882,) and continuing such act in force for ten years longer. He thought it very unfortunate to bring up a bill of such importance at this time (referring to the nearness of final adjournment), because it could not result in free discussion or in full deliberation.

Mr. Gray (dem., Del.) in charge of the bill appealed for its passage in view of the exigency now upon the government. He favored the immediate passage of the bill in the interest of those Chinamen who are incarcerated in San Francisco and to prevent the arrest and confinement of others.

The discussion having closed, and the question being on Mr. Squire's amendment appropriating $100,000 for the enforcement of the law, Mr. Squire withdrew it so as not to endanger the passage of the bill. All the other amendments which had been offered yesterday and today were rejected and the house bill was passed without amendment.

The senate proceeded to executive business and at 5 o'clock adjourned.

FATAL BOILER EXPLOSION.

A Number Killed and Many Injured in New York City.

NEW YORK, Nov. 2.—A boiler in the stables of the dry dock, East Broadway and Battery Surface Railroad company at Fourteenth street and Avenue B., exploded at 1 o'clock today and tore out of the building, causing death and destruction. The section of the building in which the boiler was located collapsed. The boiler flew across the street and struck the double tenement No. 534 East Fourteenth street, just below the first story. The side of the building was crushed in. Three men were instantly killed and nearly a score were injured, some of whom have since died. The dead are: John Gillespie, Patrick Quinn, Thomas Hassan, Samuel McMullin, Engineer Armstrong (body buried in the ruins. He ran the boiler that exploded. Wm. Royal, a lamp trimmer (body also buried in the ruins.)

The injured are: Charles Breslin, laborer, skull fractured, will die; Annie Gallagher, seven years old, of 540 East Fourteenth street, scalp wound; Michael Gallagher, five years old, same address, scalp wounds; John Peters, leg cut; John Riehl, liquor dealer, contusion of back; Michael McDonald, fractured legs; Patrick Sheehan, car driver, skull fractured; S. L. Martin, car conductor, injured about the legs; Wm. Woods, helper, flesh wounds. Three unknown men, all with fractured skulls, were taken to Bellevue hospital.

Later—Two more deaths are reported. They are Wm. Royal, engineer, died in Bellevue hospital. John Gillespie, hostler, of Avenue A and Sixteenth street, taken out of the ruins dead.

New York Firemen in Peril.

NEW YORK, Nov. 2.—Six firemen were overcome by gas and smoke last night at a fire in the cellar of the five-story brick tenement house, 19 East Third street. Four of them were taken to Bellevue hospital. They are: John Kerrigan, Julius Aknols, George Rivers and Robert McDonald. The two other men revived soon after they were brought out. The loss was $3,000.

Death of Thurlow Weed's Daughter.

NEW YORK, Nov. 2.—Harriet Ann Weed, eldest daughter of Thurlow Weed, the famous journalist and politician, died late last night. She had been ill for several years, during which time she suffered several attacks of pleurisy. Miss Weed's life was devoted entirely to her father until his death. She was his secretary, his confidante and his close friend through all the later years of his life. She had entire charge of his correspondence.

Austria's Cabinet Crisis.

LONDON, Nov. 2.—A special dispatch to The Standard from Vienna says Prince Alfred Windisch Gratz, whom Emperor Francis Joseph desired to succeed Count Taaffe as Austrian prime minister, has announced that owing to important family reasons he is not able to accept the office.

Congressional Acts Approved.

WASHINGTON, Nov. 2.—The president has approved the following congressional measures: An act providing for the construction of a steam revenue cutter for the New England coast; joint resolution for the reporting, marking and removal of derelicts; an act amendatory of the timber-culture repeal law.

SPECIAL NOTICES.

No Water Bugs
around sinks and cracks
No Ants
running all over pantry shelves
No Cholera or other disease germs in clothes and cooking utensils, when carefully washed and kept clean with
PUREST, SAFEST, BEST
IVORINE
WASHING POWDER
1½ lb. packages cost no more than pounds of other kinds.
From April 1st, 1893, every package contains a splendid cake of pure Olive Oil Toilet Soap.
J. B. Williams Co. Glastonbury, Ct. For 50 years the makers of Yankee Shaving Soap.

HUNG FOR ASSAULTING A NEGRO.

Notorious Virginia Desperado in the Hands of a Mob.

ABE REDMOND

Was a Terror in the Community Where He Lived.

RICHMOND, Va., Nov. 2.—Notorious Abe Redmond, one of the most desperate men in Virginia, came to his death in Charlotte county, Tuesday night, at the hands of a mob. He was arrested Tuesday at daybreak by an officer and a dozen assistants. It was one of the few times he was ever captured without trouble. He mistook the officer for a friend. A few days ago he was looking for a negro whom he wanted to kill. He got the wrong one, but he did not let him go until he had beaten him nearly to death.

Redmond was taken before a justice of the peace. He acknowledged that he was the man who treated the negro shamefully. He said he only waited an opportunity to kill the right one. He waived the examination and was sent to jail.

It was night and the officer was ordered to take the prisoner to his house. About 11 o'clock two of the guards were asleep, leaving only one on duty. The door was broken in with a crash and guards and prisoner were covered with pistols. Without a word the prisoner was taken out. Yesterday morning the body was found hanging from a tree.

Redmond's life was full of crime. The community where he lived was always in a state of terror.

$10,000 Fire at Clinton, Mass.

WORCESTER, Mass., Nov. 2.—A disastrous fire in Clinton tonight destroyed the three-story building occupied by the Murphy Bros., undertaking rooms and livery stable together with eight horses and other material in the building and the barn of a man named Kessler, with all its contents including three horses. Cause of the fire is unknown. The total loss will approach $10,000.

SPECIAL NOTICES.

ROYAL BAKING POWDER.
Absolutely Pure.
A cream of tartar baking powder. Highest of all in leavening strength.—Latest U. S. Government Food Report.
Royal Baking Powder Co., 106 Wall St., N.Y.

American Catarrh Cure.
DR. W. B. JONES, FOUNDER.
The American Catarrh Cure is the result of 30 years' study and treatment of the disease. One bottle convinces the most sceptical. It is always ready for use, needing neither douche nor atomizer. It restores the hearing, cures the hawking cough and expectorating, removes the headache and nose bleeding, increases the appetite, produces sound sleep, invigorates the whole system and increases the vitality. Prepared only by W. B. Jones, M. D., 42 N 11th St., Philadelphia, Pa. For sale at Wholesale and Retail by
N. D. SEVIN & SON.

—TRY—
DR. DUPREZ'S SYRUP.
For Coughs and Colds.
It Acts Like Magic.
Price 25 and 50c per Bottle.
AT ALL DRUGGISTS.

WIND COLIC, Cholera Infantum, Diarrhoea, Dysentery, Restlessness, and all ail diseases incident to children, especially during teething, prevented and cured by Russell's White Drops.
25c Bottle. All Druggists.

MILLINERY.
FELT HATS.
A choice line of OPERA COLORS in medium and fine qualities in exclusive styles.
JET GOODS.
Jet is extensively used on black, white and colors. My line is the largest and most complete have ever shown, and it includes many exceedingly materials at medium prices. Also good goods for a little money.
OSTRICH GOODS.
Ask to see the Black Prince of Wales we [illegible]
T. F. McCLENATHAN.
Wholesale and Retail.

NEW ADVERTISEMENTS.

EATON, CHASE & CO.,
DO ALL KINDS OF
Electric Light Work,
AND KEEP A STOCK OF
ELECTRICAL SUPPLIES.
ESTIMATES GIVEN FOR
Isolated Plants, Church and House Lighting,
WE SELL THE
BEACON INCANDESCENT LAMP.
EATON CHASE & CO.,
HARDWARE DEALERS,
COMMERCE STREET.

MRS. L. L. POTTER.
Lessons in Oil and Water Colors, China Painting and Wood Carving.
Studio open Nov. 7th, over Boston Store.

EXHIBITION
AND SALE OF
CHRYSANTHEMUMS
—AT—
Joseph F. Smith's Flower Store,
No. 62 Main St.
Chrysanthemums in great varieties and all colors. Roses, Carnations, and cut flowers always on hand. Floral Designs, at short notice, tastefully arranged. All are invited to see this exhibition of the Queen of Autumn flowers whether they purchase or not. Telephone at both store and green-house.

SEND YOUR ORDERS FOR Fire Wood
—TO THE—
PARK WOOD YARD!
301 Franklin Street.
A discount will be made on all purchases of Four Dollars or more.
J. ROURKE.

DON'T DESPAIR.
Dr. Z. J. Lewis Can Cure You.
Specialist on private Chronic Diseases of both sexes. Cure guaranteed, no matter of how long standing. Office hours 9 to 3 and 5 to 8. Sundays, 10 to 2 and 5 to 7. [illegible] Providence, R. I. Consultation free. Medicines, $5. Out of town patients successfully treated by mail. Send for new edition of book and symptom blank in [illegible] free.

AMUSEMENTS.

BREED OPERA HOUSE,
MONDAY and TUESDAY,
November 6th and 7th,
under the patronage of
St. Andrew's Chapter, Trinity Church Guild.
Cannot be presented in one lecture.
The most Attractive and Beautiful Entertainment this Season.
World's Columbian Exposition,
As Presented by
MR. T. DE QUINCY TULLY,
—IN HIS—
Magnificently Illustrated Lectures!
This is the grandest of all subjects, demands the best professional talent to properly present it.
300 Mammoth Scenes, the Most Brilliant and Accurate, Projected by the Most Perfect and Powerful Apparatus on Canvas 600 square feet. T. De QUINCY TULLY, who has won renown by years of experience with Illustrated Lectures has at great expense and with painstaking care prepared the most magnificent and satisfactory presentation of the World's Columbian Exposition possible. The grand and beautiful sights are most enchanting, every department faithfully represented as it actually appears at Chicago. The whole described, as the scenes appear, in a carefully prepared lecture. Mr. Tully certainly gives the best idea of the World's accumulated treasures at the great Columbian Exposition at Chicago obtainable.
Doors open at 7 p. m. Lecture at 8. Admission 35c. Reserved seats, 50c. Can be secured at Noyes & Davis'.

FURNITURE AND CARPETS.

N. S. GILBERT & SONS.
WE CALL ATTENTION TO OUR LINE
Oriental Couches,
Oriental Couch Cover,
Oriental Drapery Silk,
75c Drapery Silks 50c
Oriental Rugs.
LARGE LINE PORTIERES.
SPECIAL SALE LACE CURTAINS.
COMPLETE LINE
FURNITURE, CARPETS,
—AND—
Wall Papers.
BEST QUALITY.
NEW DESIGNS.
LOWEST PRICES.

Lawn Mowers Sharpened, Bicycles Repaired.
CARRIAGE AND BOAT TRIMMINGS NICKEL PLATED by
A. GOULD,
[illegible] Building, near Union [illegible].

WANTS.

WANTED—By lady with boy eight years old situation as Nurse, Companion, or Working Housekeeper. Home for herself and boy with moderate wages desired, references exchanged. Address MRS. E. C. PERRY, High Street, Hartford, Conn. nov3d

WANTED.
An EXPERIENCED WOMAN for Cook and general housework. No washing. Must have good references.
oct30d Inquire at Bulletin Office.

Now is the Time to Sell Your Stoves.
BATES, the Auctioneer,
No. 7 Water St., will pay spot cash for second hand cooking stoves and parlor stoves. (sep2d

FEMALE HELP WANTED.
To Make Rubber Shoes; Steady employment and fair wages. Apply to
COLCHESTER RUBBER CO.,
oct30dw Colchester, Conn.

At last we have it.—Keen, bright and brainy men and women wanted everywhere to take orders for SHEPP'S WORLD'S FAIR PHOTOGRAPHED. [illegible] Authorized by the Exposition Management; Official Certificate accompanies each volume. Bonanza for workers; drop everything and handle it; you will make money fast; books ready; credit given; big commissions; illustrated circulars, terms, FREE. Address Globe Bible Pub. Co., Dearborn St., Chicago, Ill. or Phila. Pa. oct18MWF

COLUMBIAN HOUSE,
No. 4 Franklin Square.
Permanent and Transient Boarding. Also Table Board. All modern improvements. Terms reasonable.
jy14d G. A. BURLINGHAM.

NEW ADVERTISEMENTS.

THE
BOSTON STORE
CLOAK
DEPARTMENT!

We are now showing Jackets, Capes and Newmarkets in our new Cloak Room of the very latest styles.

Jackets with Columbia and Worth Collars and Umbrella Skirts. Capes in all the popular Furs. Newmarkets in new styles made of finest fabrics.

In prices, we cannot be beaten, and in fine, perfect fitting Garments we lead.

Cheviot Reefers with Fancy Cape at $5.00.

Fur Trimmed Cape Jackets at $6.00.

Clay Diagonal Reefers, large sleeve and full back, $10 00.

Tight Fitting Cape Jackets at $15 00.

Fancy Braided, Plain and Fur Trimmed, at $18.50.

Misses' and Children's Garments in all the latest styles.

These are all New Goods, perfect fitting in every way, and the best values yet offered.

Reid & Hughes,
nov3daw

You can buy a Set of Teeth for $15.00 anywhere in Town.
OUR PRICE IS ONLY $8.00!
ALBANY DENTAL ASSOCIATION,
St. Mary's T. A. B. Society Building, Broadway. Work guaranteed. oct18daw

THE LATEST
Lamson & Hubbard
HAT.
For Durability, Style and Comfort the best hat made.
FOR SALE BY
PERKINS & MONTGOMERY
sep2MWF

ELY'S CREAM BALM
Cleanses the Nasal Passages.
Allays Pain and Inflammation.
HEALS THE SORES.
Restores the Senses of Taste and Smell.
Try the Cure.
CATARRH
ELY'S CREAM BALM.
HAY FEVER
A particle is applied into each nostril and is agreeable. Price 50 cents at Druggists or by mail, registered, 60 cents.
ELY BROTHERS, 56 Warren St., New York.
nov6MWFaw

JARVIS' MILITARY BAND
—AND—
ORCHESTRA
Furnish Music for Parades, Picnics, Balls, Excursions and Entertainments of All Kinds at Reasonable Prices. Address A. W. JARVIS, Leader, 40 Division St., Norwich, Conn. apr20MWF

The Bulletin.

LOCAL NOTICES.

The Veteran firemen meet tonight.

High bred fox terrier for sale cheap.

A white and black and tan dog lost.

Grapes are cheap at Wheeler Brothers' today.

You get the Club House cheese of Welcome A. Smith.

Powers Brothers will have a full line of fresh sea food today.

The choicest of fresh fish and oysters obtained of Church Brothers today.

J. C. Worth is unloading his third car of those sweet Chautauqua lake grapes.

Grover's hand-sewed house shoes for ladies' wear can be found at Geo. W. Kies & Co's.

Somers Brothers have a large assortment of game, poultry, fresh meats, fruits and vegetables.

It is beyond dispute that garments made by Smith & Gilbert excel in quality, style and workmanship.

Cranston & Co. are prepared to do every variety of stationer's engraving at the lowest prices. See advertisement.

Alling Brothers announce a list of money savers in the shoe line. Read about them in the advertisement.

The Manhattan Clothing company is putting out an enormous stock of clothing at panic prices. In fact, they call this a panic sale. See advertisement.

NORWICH AND VICINITY.

The Norwich Weekly Courier is the best weekly newspaper in New England at 50c a year.

Health Officers Appointed.

Appointments of town health officers have been made by County Health Officer C. F. Thayer, as follows:

Howard H. Linnell, M. D., Norwich Town; W. H. H. Wallace, M. D., Old Lyme; George Maynard Minor, M. D., Waterford; Orrin F. Harris, M. D., Preston; Fred H. Dart, M. D., East Lyme; Geo H. Jennings, M. D., Griswold; Thales I. Stanton, M. D., Sprague; Edwin H. Knowles, M. D., North Stonington; John Gray, M. D., Groton; Myron W. Robinson, M. D., Colchester; E. G. Ely, M. D., Lyme. The appointments for the remaining towns in the county will be made in a few days.

Severe Winter Predicted.

Weather prophets who reside in this vicinity are predicting an unusually severe winter. Among the many signs they notice are that husks on corn are much thicker than usual this year and of a deep orange tint instead of a light lemon hue. This is one of the well established signs of the approach of a very severe winter. The goose bone also reveals larger and whiter spots than usual and the hog's pelt runs jagged instead of smooth. Muskrats have begun to build large huts in the meadows. Those who have observed the preparation of the chipmunks and squirrels assert that they are laying in big stores of nuts. Some of these signs will probably prove unreliable. Frogs are whimsical and the chipmunks are not always to be relied upon, but there is no use disputing the sign of the goose bone.

Allison—Frissell Marriage.

Miss Edith Allison and Frank A. Frissell were united in marriage Wednesday morning at 11 o'clock at the residence of the bride's parents, Mr. and Mrs. Abel C. Allison, South Farms. The ceremony was performed by the Rev. P. M. Snyder of the South Congregational church. The bride was attired in a handsome traveling costume of dark brown hue. Walter W. Woodward of Preston performed the duties of best man. The ushers were H. P. Browning of Norwich and Walter P. Ried of Middletown.

Mr. and Mrs. Frissell left for a wedding trip to Pennsylvania, the home of the groom. Wednesday was the anniversary of the marriage of the bride's parents and the ceremony was performed at the same hour and in the same room as was her parents. Among the guests present were: Mr. and Mrs. George Montague of Brooklyn, Mrs. Rogers of New London, Mr. and Mrs. A. N. Pierson, Mr. and Mrs. Dean Allison of Cromwell, Miss Idelle Chapman of Deep River and many other friends.

As to Rockwell Boy.

The Hartford Courant stated, the other day, that the secretary of the National Trotting association had directed secretaries interested to pay over to the owners of Rockville Boy such of his winnings as had been won in classes that Dudley Buck was eligible to when last heard from under that name—that is such moneys as had been won in the '23 and under classes. The Courant questioned the propriety of this action, claiming that the matter rightly belonged to the board of review.

Tuesday evening's Hartford Times, in what purports to be an interview with the secretary, says that "Secretary Morse has decided nothing in the case, but will refer the whole matter to the proper tribunal." There certainly is a misunderstanding somewhere, as The Courant has information from several points where these "letters of instruction" were sent. It is exceedingly doubtful whether Mr. Rockwell is entitled to a dollar of the horse's winnings since he started on his rampage if he is proven to be a ringer. Meanwhile, there is a state law that has a bearing on the case and may yet be an important factor in it. It provides for a fine of $1,000 or imprisonment, or both for such work, and no one need be surprised if some one should have a chance to try the quality of the state law on the "ringer."

Officers for Company A.

Pursuant to orders the members of Company A, Third regiment, Connecticut National Guard, met at their quarters in the New London armory, Wednesday evening, to nominate a captain to succeed Captain M. J. Roche, resigned and retired, and also to nominate for any vacancies that might occur by reason of such nomination. The ballot resulted in the choice of First Lieutenant Henry S. Dorsey for captain, Second Lieutenant Jeremiah Dillon for second lieutenant, and Private Edward Corcoran for second lieutenant.

First Lieutenant Henry S. Dorsey, who has been promoted to be captain of Company A, enlisted as a private in that company on the 5th of November, 1885, and was transferred to the Third regiment signal corps May 13, 1890. He was promoted to be second lieutenant of Company A, July 28, 1890, and January 28, 1891, was commissioned first lieutenant.

Second Lieutenant Jeremiah Dillon, who has been moved up to the lieutenancy, enlisted as a private in A company November 30, 1886. Was promoted to be corporal July 19, 1887, and sergeant February 5, 1890. He was commissioned second lieutenant January 28, 1891.

Private Corcoran enlisted in Company A in January, 1889, and has taken a lively interest in the welfare of the company.

PRICE OF LICENSES REDUCED.

The Ensuing Year to Be $50 Less.

The county commissioners met in Norwich Thursday and audited the jail accounts and the accounts of the county home.

A heavy pressure has been brought to bear upon them for the reduction of the price of licenses, and after considering the question the board decided to reduce licenses for Norwich and New London from $350 to $300 and Griswold from $300 to $250.

The board will meet in New London court house today at 1 p. m. to audit jail accounts and to do any other business that may be brought before them.

COUNTY HOME SCANDAL.

A State of Things in the Hartford County Home which Should Be Abolished.

Miss Mary Hall, committee for the Hartford County home, has just made a report which puts a scandal upon the home of that county and reveals a state of things which cannot be too speedily abolished. She asserts that the general charge of the girls was given some two years ago to Mrs Bears, a widow, whose children were sent to the home because she neglected them, and "that she remained in charge until some time in April, 1893, when it became necessary for her to go to the hospital for treatment and on the 29th day of April she applied at the selectmen's office in Hartford for a permit to be taken to the hospital, where she went at the expense of the town. On the records of the hospital it appears that she was suffering from retained placenta, and it was for this that she was treated.

"At the home she is Mrs. Brookman and to this day so signs her name but at the hospital she was anxious to be known as Mrs. Birney and requested the attendants to call her by that name, and so, at her request, that name was placed over her head at the bed she occupied and on the hospital records. After her recovery she went back to the home where she resumed her duties as well as her name and again took the general charge of the girls and there she is to this day."

A CHRYSANTHEMUM WEDDING.

Beard—Leffingwell.

A very pretty chrysanthemum wedding was celebrated at the residence of Mr. J. C. Leffingwell of Jewett City, on Tuesday evening, Oct 31. The contracting parties were Miss Fanny Evelyn Leffingwell and Mr. Herbert Eugene Beard of Salem.

At 7 o'clock, the bridal party entered the parlor to the strains of Mendelssohn's wedding march played on the piano by Mrs. J. I. Rose. The ceremony was performed by the Rev. S. J. Weaver of Shannock, R. I., under a floral umbrella composed of yellow and white chrysanthemums.

The bride was prettily attired in a Nile green lansdown, the bodice ornamented with white lace and white roses.

After receiving the congratulations of the guests, a collation was served, after which an orchestra discoursed excellent music while the guests tripped the light fantastic toe in the spacious dining room until a late hour.

Mr. and Mrs. Beard meanwhile departed amid a shower of rice and old slippers.

The presents were numerous and beautiful.

DOMESTIC INFELICITY.

A Willimantic Couple, Who Resided Here, in Trouble.

Mr. and Mrs. Leslie Morrison have been living for a fortnight at 54 Prospect street, Willimantic. Their continual quarreling has been a torment to the neighbors. He drinks and she has a temper keyed away up in G, so life hardly proved a paradise for either. On Monday the climax was reached and during the absence of the man from home Mrs. Morrison packed her trunk and left for Norwich. Mr. Morrison followed his wife to this city and persuaded her to return with him to their home.

On Tuesday, after renewed quarrels, Mrs. Morrison again left on the Norwich train and her husband boarded the same car. This led to the report that both father and mother had deserted the children.

A message was sent to Chief of Police Bowen of the desertion and he was asked to look up the couple. They were found and returned to Willimantic on the 6.05 train Wednesday afternoon.

Until last July Morrison, who is a sashmaker by trade in the employ of Hillhouse & Taylor, lived in this city and made an attempt to get the children into Rockwood home. Soon afterwards the little girls were sent to Bellows Falls alone and it was on their return in September that they went astray and were forwarded to Willimantic by the Hartford police. Mrs Morrison it is said denies that she was ever married to the man whose name she bears.

MILITARY EXPENSES INCREASING.

Nearly $150,000 Spent by the State for Militia the Past Year.

The expenditures by the adjutant general, quartermaster general and paymaster general for the pay of troops, care and rent of armories, arms, uniforms and equipments and all expenses connected with the National Guard for the fiscal year, from October 1, 1892, to September 30, 1893, amount to $134,723 28. For the same period there was expended on account of the four companies of the Governor's Guards $13,060 45, a total amount of $147,783 73 on account of the military establishment of the state for one year.

The membership of the National Guard is about 2,700, and the expenditure on account of that force will, therefore, be about $50 per capita for the year. Allowing the membership of the Governor's Guard to be 300, the per capita expense of those organizations will be $43 50.

The amount expended for the national guard during the last fiscal year is largely in excess of the amount expended in any year since 1886, with the exception of 1893, when the encampment of eight days added largely to the aggregate expense. The total cost of the governor's guards last year is largely in excess of any year during the past decade and over double the amount it has been in any year during the decade with the exception of four.

The expenses as given above do not include any additional cost to the state on account of the new military law or the naval reserve law, neither of which have been in operation sufficiently long to show its effect on the state treasury.

A Precocious Child.

The New London Day claims to set the pace for journalism in Eastern Connecticut. We have never noticed it. The Day is doing very well for a thirteen-year-old that has pulled through some of the trying afflictions of juvenility and regained the bloom of vigorous health; but it should not forget that THE BULLETIN was of marriageable age when it was born; and heard its first utterance in the newspaper world. When it gets older it will cease to compliment itself. We notice this is always an error which young papers make before they have become familiar with some of the old maxims which older papers appreciate and honor. The Day should not judge its own pace by its feelings. Its legs are still short and it hasn't yet passed the front-gate period. THE BULLETIN wishes it well and will help it celebrate when it is twenty-one.

CONNECTICUT'S NEW CITIES.

Revised Figures as to Their Growth.

The borough of Willimantic having adopted her city charter Monday by a vote of 485 to 343, there are now seventeen cities in Connecticut. Five have been added to the former twelve under acts of the last legislature, namely: Stamford, Ansonia, Norwalk, Birmingham (Derby), and Willimantic. The town of Norwalk contains two of the seventeen, namely, Norwalk and South Norwalk, which, however, must soon grow together and become one city.

Out of the whole population of the state in 1890, which was 746,258, the seventeen cities, or, more strictly, urban towns, contained 394,676, or 52.9 per cent of the whole. The growth of the cities as compared with the towns by earlier decades is shown by the following table:

	In the state.	In the cities.	Per cent. in cities.
1800	251,002	24,131	9.6
1810	261,942	25,118	9.6
1820	275,148	28,671	10.4
1830	297,675	36,694	12.4
1840	309,978	51,721	16.7
1850	370,792	75,756	20.4
1860	460,147	124,879	27.1
1870	537,454	182,973	34.5
1880	622,700	244,080	39.2
1890	746,258	394,676	52.9

LETTERS FROM THE PEOPLE.

The Bulletin assumes no responsibility for communications printed under the above heading. No attention will be paid to anonymous letters.

Capt. Slason a Trespasser.

EDITOR NORWICH BULLETIN: I have been shown a clipping from your paper of the 26th inst., referring to the taking of seaweed and kelp from Fishers Island, by Capt. James Slason, who you say is engaged in gathering seaweed and kelp and delivering the same to the farmers along the Pawcatuck river, and using these words, "He (Slason), believes he has a right to gather kelp or weed from the waters surrounding the island, with which opinion well-informed people agree." This paragraph would seem to allow one to infer that you agreed in such opinion.

I have for many years been a property owner upon Fishers Island, and have examined the title for the purchasers, the Messrs. E. M. and W. Ferguson, and in the year 1890 I obtained for them from the commissioners of the land office of the state of New York, a grant of land under water, extending on an average two hundred feet beyond high water mark. The place from which Slason and his men have taken seaweed is within the boundaries of the grant, and they are certainly trespassers, and warrants have been issued for their arrest, but thus far they have eluded pursuit. Believing that your journal would not willingly mislead the public when the actual facts have been called to your attention, may I ask that you will kindly give this note publicity by inserting in your columns, and send me copy of paper.

Yours very truly,
WILLIAM M. HOES,
Attorney for Messrs. Edmund M. and Walton Ferguson.
New York, Oct. 31, 1893

NEW MAGAZINES.

THE UNIVERSITY EXTENSION for October contains the following articles: "The Extension Study of Civics and History," "A Center in a Small Town," "Technical Education in England," "The Summer Meeting." Notes: "The Outlook," "New Centers," "Historical Pilgrimages," "Meeting of Philadelphia Local Secretaries," "England's County Councils' Grants and University Extension Teaching." The American Society for the Extension of University Teaching, publishers, Philadelphia.

The November CENTURY is the first number of a new volume and it contains the promise of future excellence which this magazine has achieved as a model of magazine art. The topic of the times are "Lowell's Last Gift to Literature," "Buying and Selling Votes," "Lessons of the Silver Delusion," "English Trade Schools," "Notes to the Apprentice Series." Open Letters—"The Sale of Votes in New Hampshire," "The New School of Italian Opera." "A Memory of Whittier." The illustrated papers are: "Fifth Avenue," "My First Lions," "The Fractions of Kitwyk," "The Watchman," "Artist's Adventures: The Rush to Death," "The Casting Vote," "George Michel, the Painter of Montmartre," "Bismarck at Friedrichsruh," "Tramping with Tramps," "Escape of the Confederate Secretary of War," "Memories and letters of Edwin Booth," with a fine frontispiece portrait, "Luvbyrd goes a-Courting," and "Five little Gossoons." The Century company, publishers, 33 East 17th street, New York, N. Y.

THE ARENA for November presents the following timely list of articles: "Is Liquor Selling a Sin?" "Knowledge the Preserver of Purity," "Medical Slavery Through Legislation," "The Slave Power and the Money Power," "Shakespeare's Plays," "Thoughts in an Orphan Asylum," "Study of Thomas Paine," "Three Gentlewomen and a Lady," "Gerald Massey: The Man and the Poet," "La Corriveau," "An Omen," and four contributions from the jury in "The Shakespeare-Bacon Case." The frontispiece is a fine portrait of Richard A. Proctor. The Arena Publishing Company, Boston, Mass.

What He Can Do.

The leopard cannot change his spots, but he can get a friend to whitewash him.—[Galveston News.

BRAZILIAN MUDDLE.

Bombs For Mello Concealed in Coal From New York.

HITCH IN DESTROYER PURCHASE.

Rebels Trying to Buy Tugboats to Be Used As Rams.

NEW YORK, Nov. 2.—Although the public was not aware of it, several bombs have been exploded in the camp of the representatives of the Brazilian government, who have been working night and day to build a navy. One of them was the fact that in some mysterious way it leaked into the ears of Charles R. Flint, the head of the concern that is acting as the agent for Brazil in the matter, to the effect that one of the small freight steamers that ply indiscriminately between this port and others along the coast of South and Central America had sailed Saturday purporting to have a cargo of coal on board.

Instead of that—and the information comes from a source that is authentic—the cargo was principally composed of arms and ammunition for the fleet now under the command of the insurgent leader, Admiral Mello. By far the largest part of the cargo was composed of explosives of the very worst sort that modern invention and experiment have produced, the arms being but a minor portion of the delicate freight.

The boxes and barrels containing the articles were stowed away deep in the hold of the freighter, and to make detection almost impossible the whole was

Covered With a Thin Layer of Coal.

Lest some ambitious longshoreman should let out the secret, the work was done at an out-of-the-way dock on the Jersey side of New York bay by trusted employes of the concern representing the insurgent admiral.

No particulars could be gained from Charles R. Flint, and all the employes denied knowledge of the coup. It is stated on authority that the vessel cleared under the name of a well known shipping house down town for a port in Venezuela.

Considerable excitement was also caused over the reported negotiations between Admiral Mello and M. Moran of 19 South street, looking to the purchase of some tugboats. According to the story, these tugboats were to be fitted with long rams, which would be hidden beneath the surface of the water. They would be in the nature of long steel rods, pointed on the end. These tugs, it was said, were to be sent to sea to wait for El Cid and the Destroyer.

On account of their innocent appearance above water they could approach the two Brazilian warships which will then fly the Brazilian flag and before either would be able to help itself or the other, the tug could run its ram through the side of the one attacked and send it to the bottom of the ocean.

After the Manner of the Victoria.

Mr. Moran denied that he had sold any of his boats. He refused to deny, however, that any one was negotiating for them.

The third bomb was exploded by Walden F. Lassoe, the engineer of the Ericsson coast defense company. Two days ago Charles R. Flint announced the purchase of the Destroyer, and C. S. Bushnell, the vice president of the Ericsson coast defense company, confirmed it. After the sale was completed, Sunday afternoon, C. S. Bushnell departed for Newport, where the Destroyer was at that time, for the purpose of having her brought down and turned over to the agents of her new owners.

Yesterday he returned to this city and was accompanied by Mr. Lassoe, who had been in charge of the Destroyer at Newport, where experiments with the gun had been going on, which had resulted in a most satisfactory manner. It is said that the ride to New York was anything but a pleasant one, and when Mr. Lassoe reached this city he was in anything but a pleasant frame of mind.

He declared that in making the sale Mr. Bushnell had overstepped his authority, and that the sale was not such a one as he would approve. "I shall consult with my lawyers at once, and shall apply for an injunction tomorrow to prevent the

Transfer of the Destroyer

to the Flints," said he. "I shall endeavor to have the sale—if it is a sale—annulled by order of the court, if it cannot be annulled in any other way.

"The reason is this: According to the present terms of sale, or transfer, the Destroyer is given to Flint & Co. or the Brazilian government, and they are to take her out to fight. If she proves to be satisfactory they pay us $60,000. Now, what I object to is leaving any opening for the purchasers to crawl through without payment. If they want the boat let them pay for it."

Mr. Bushnell considers the sale as made a good one, and, in fact, a godsend to the estate, and that he believes he has the support of the great majority of the members of the estate and the company.

SIEGE PROLONGED.

Argentine Minister in Rio Asks Uncle Sam for Vessel Protection.

NEW YORK, Nov. 2.—The Herald's special from Rio says: The siege is likely to be prolonged, perhaps indefinitely. It has been declared prolonged until Nov. 30, and may be continued beyond that.

The warship Republica has been ordered by Mello to cruise about the mouth of the river Plata to wait for the appearance of the Tiradentes, the warship that has remained loyal to the government, or for other ships that may make their appearance there.

Admiral Mello has issued orders to the commander of the Republica to make the final effort to reduce the Tiradentes and to have its officers and men join the insurgents. Failing in this, the Republica is ordered to open her batteries and reduce the Tiradentes to submission, and to use all means to prevent this loyal warship from reaching Rio.

Argentina's minister in Rio Janeiro, failing to obtain a satisfactory reply to his application to President Peixoto for protection to Argentine vessels, has asked the United States squadron stationed at that port to protect its commerce.

SUPPLIES FOR MELLO.

Being Sent From Europe by Former Brazilians Now in Spain.

NEW YORK, Nov. 2.—The Times prints the following cable despatch from Lisbon: Supplies of money, provisions, ammunition, arms and coal, sent to the Brazilian insurgents from Europe, will reach Rio Janeiro within a few days. Other war material, including Krupp guns, have been bought, to be shipped to the insurgents this week.

Many former Brazilians, now resident in Spain, and for that matter in several other European countries, are thus expressing their sympathy with Mello and his insurgent band in a substantial manner. There are, scattered through the leading cities of Spain and France, members of the old monarchial party who have considerable wealth at their immediate command.

They were among the number who left their country when Dom Pedro was dethroned, and have refused to return and become citizens of the republic. Now that there is an opportunity they are arraying themselves against the president.

They have recently been contributing considerable sums of money to the support of Admiral Mello. This has been invested in such things as the insurgents need.

AFTER OUR GUNBOATS.

Brazilians Wish to Buy the Montgomery, Machias and Marblehead.

WASHINGTON, Nov. 2.—The United States government has received intimations through the Brazilian minister at this capital that his government would be only too pleased to buy the new gunboats Montgomery, Machias and Marblehead at practically any price which may be put upon these vessels by the secretary of the navy.

No definite or formal offer has as yet been made for these ships, as the Brazilian minister first sounded the secretary of state to find out through him what the secretary of the navy would say to a sale of this kind. There is, of course, no prospect of the government's parting with any of its vessels, and Senor Mendonca, the Brazilian envoy, has been so informed.

It is not within the power of the president or secretary of the navy, or, in fact, any other government official, to sell any property belonging to the government unless expressly authorized so to do, and no vessels, or guns, or anything else could be sold to Brazil, or any other government or private individual without express permission therefor from congress which would have to pass an act authorizing the sale and providing how it should be effected. There is little or no chance of its being done.

BUYING MORE BOATS.

Brazilians After Morgan's Corsair and Gould's Atalanta.

NEW YORK, Nov. 2.—The Times this morning says: Mr. Morgan's fine steam yacht Corsair will probably be undergoing conversion into a Brazilian warship in the course of a few days. Flint & Co. of this city have offered Mr. Morgan $250,000 for her.

It is also learned that the announcement recently made of the probable purchase of George Gould's steam yacht Atalanta was not only correct, but that the actual acquisition of the Atalanta by the Brazilian government could be expected within a few days.

LOBENGULA BEATEN.

If He Has Retreated to the Hills He is Completely Entrapped.

LONDON, Nov. 2.—Dispatches from Fort Charter to The Times say that, according to one report, Lobengula has retreated toward the Zambesi. According to another he has gone to the Matoppo hills. "If the latter be correct," continues the correspondent, "he is as completely trapped as possible, and the remainder of his Impi may kill him."

Editorially The Times heartily congratulates the Chartered company upon the victories, and expresses the hope that the government will give Rhodes free hand, deferring in every possible way to his opinions.

A dispatch from Cape Town says that Captain Brabant, who commands the native levies, has summoned the native chiefs round Fort Victoria to come in instantly and take in charge the captured cattle. The Mashona declare that the power of the Matabele is utterly broken.

The Cape government has telegraphed Sir Henry Loch to telegraph to the Marquis of Ripon, secretary of state for the colonies, advising that Cecil Rhodes be allowed to settle with the Matabele, subject to the approval of the home government. Rhodes has telegraphed to the Chartered company in London, confirming the news of the victories. He adds that the combined British forces are now pursuing Lobengula.

Three Breaks In South Weymouth.

SOUTH WEYMOUTH, Mass., Nov. 2.—There were three breaks here last night, but the haul was not large. Walter Pratt's house was entered, and a gold watch was stolen. A small sum of money was taken from Preston Shaw's. Mr. Quinn's house in the immediate neighborhood was also entered, but nothing of value, so far as learned, was taken.

The French Army Estimates.

PARIS, Nov. 2.—It is stated that the army estimates for 1894 will amount to £2,500,000,000. The army estimates in the budget of 1893 were £670,269,697, of which £565,116,197 were for ordinary and £84,409,500 for extraordinary expenses. This year the war budget amounted 1,648,156,096, £565,016,096 being for ordinary and £80,138,000 for extraordinary expenses.

Destroyer Sails for New York.

NEWPORT, R. I., Nov. 2.—The Destroyer left here in tow soon after daybreak this morning for New York. It was somewhat against the desires of the tug people to round Point Judith with a southwest breeze, but the urgent demand of the gunboat's arrival in Erie basin pressed them to starting. She was to have been docked yesterday with a second vessel.

English Parliament Opened.

LONDON, Nov. 2.—The opening of parliament attracted little attention. All the customary formalities were complied with, though few members were present at the time fixed for the opening of the house. The speaker took the chair at 3 o'clock and the house at once settled down to business.

Old Citizen of Waltham Dead.

WALTHAM, Mass., Nov. 2.—George W. Chamberlin, one of Waltham's oldest citizens, died at his home on Main street this morning at the age of 85 years. Deceased was a native of New Hampshire, and came to this state when quite a young man.

Another Collision—One Killed.

PHILADELPHIA, Nov. 2.—The Doylestown express ran into the Germantown express on the Philadelphia and Reading railroad, at Nicetown, about 9 o'clock this morning. One man was killed and three were injured.

Woburn Having a Boom.

WOBURN, Mass., Nov. 2.—The Boston and Maine Railroad company is helping along the business boom in Woburn. The city will again be made a terminus for several southern division trains that now make their headquarters in Wilmington. The change will be made when the new schedule goes into effect, Nov. 19 next.

Farmer's Hotel Burned.

NEWBURYPORT, Mass., Nov. 2.—At 12:25 this morning Farmer's hotel, at Three Roads, with a barn and contents, was destroyed by fire. In the barn were 11 head of cattle and two horses, all of which were burned to death. Loss $6000; no insurance.

To Bring About a Strike.

BRUSSELS, Nov. 2.—At a congress of revolutionary socialists, held here last night, it was resolved to carry on an active propaganda to bring about a strike among the soldiers of Belgium and elsewhere.

Peixoto Buys Britannia.

BOSTON, Nov. 2.—The Brazilian government has bought the Britannia of the Boston and Halifax line for $225,000 and she sailed to New York this afternoon.

OLD HONESTY.

A SURE SIGN
FINZER'S OLD HONESTY
of a good Chewing Tobacco is the red H tin tag on
OLD HONESTY PLUG
It is every chewer's choice because it is the choicest tobacco in the land. Try it.
JNO. FINZER & BROS.
Louisville, Ky.

MILLINERY OPENINGS.
SEE OUR WINDOWS
Wherein we are displaying a line of Trimmed Hats from $2.25 to $8.00, unequalled in values and style.
They are certainly bargains at bargain prices.
Ribbons, Ostrich, Fancy Feathers, we carry a large line of, and prices are "away down."
Placques from 49c. to $1.79. Embracing all colors, combinations and qualities.
Ostrich from 39c. to 69c. are specials with us.

New York Bazaar,
112 MAIN STREET.

For all the Latest Styles in
MILLINERY,
CALL AT
MISS McCLOUD'S,
oct3d 6 MAIN ST.

NEW MILLINERY.
A full line of Low and
Medium Priced Millinery
Now on exhibition. Special attention paid to orders. MRS. G. F. STANTON,
oct6daw No. 52 Shetucket St.

MILLINERY.
BUTTERICK'S PATTERNS and all the Latest Styles of HAIR GOODS Just Received.
MRS. E. CANTLE,
octd6w 9 BROADWAY.

—THE—
NORFOLK BREWERY,
BOSTON, MASS.,
CELEBRATED ALES.
INDIA PALE ALE,
GOLDEN ALE and PORTER.
Put up Expressly for Family Use
The above Ales in Hhds., Bbls., and Half Bbls.; Constantly on Hand.
J. A. WUTTKY,
209 WATER ST.
Sole Agent for Norwich and Vicinity.

REMOVAL.
Dr. W. S. C. Perkins has removed to 21 Broadway. Office hours, 1 to 4 and 7 to 8 p. m. Residence, 60 Broad street.
Dr. Chas. H. Perkins, 21 Broadway. Office hours, 9 to 12 a. m., and 1 to 5 p. m. Residence 60 Broad street. Telephone at residence.

REMOVAL.
We have removed
From 11 to 31 Chestnut St.
Where we have superior facilities for doing all kinds of work in our line.
Steam Carpet Cleaning
Ladies' garments, cloth of all descriptions dyed. Dyeing feathers a specialty. Promptness and thoroughness guaranteed.
WILSON BROS.

IF YOU WANT TO SELL YOUR GOODS advertise them in THE BULLETIN.

HOOD'S SARSAPARILLA.

I Vote for Hood's

Forty Years in the Ministry

Rheumatism, Dyspepsia and Insomnia—Great Benefit From Hood's Sarsaparilla.

"I have been taking Hood's Sarsaparilla for four or five months, and am satisfied that it is a very excellent remedy. I have been troubled with rheumatism more or less for years. My back and hips, and indeed my whole body at times, have been afflicted. The rheumatism has been especially severe in my right arm between the elbow and shoulder, which has been so lame that I sometimes feared

I Should Lose the Use of it

entirely. I was in this condition when I began to take Hood's Sarsaparilla, but I had not taken more than a bottle or two when I began to feel better, and when I had taken four bottles, my rheumatism had entirely left me. I have been more free from rheumatism this season than for years. Besides the rheumatism, I, like many others

Hood's Sarsaparilla Cures

of sedentary habits—for I have been a minister of the Methodist Episcopal church forty years—have been troubled with dyspepsia, but while taking the medicine my

Appetite Has Been Good,

food digested well and I have gained several pounds. I have also been troubled with insomnia, but since taking Hood's Sarsaparilla, sleep much better." Rev. W. R. Purver, [illegible], Vt.

HOOD'S PILLS cure liver ills, constipation, biliousness, jaundice, sick headache. novldaw

FINANCIAL.

THE DIME SAVINGS BANK.

Norwich, Conn., Nov. 1st, 1893.

The Directors of this Bank have declared, from the net earnings of the past six months, the regular semi-annual dividend of two per cent. payable to depositors entitled thereto on or after November 15th.

novld FRANK L. WOODARD, Treas.

The Co-operative Building Bank

—HAS OVER—

$120,000.00

[illegible] Value of Shares IN NORWICH. A [illegible] than all others together. It [illegible] THE BEST. C. J. WOLCOTT, Treas. 118 Franklin St.

FINE ARTS.

REMOVED.

McNickle, Picture Frame and Gilding Manuf.,

Has Removed to 38 BROADWAY. You will always find a Complete Line of Artist Proof, [illegible], Engravings, Prang's Studies and [illegible] Color Colors. oct21d

[illegible] PHOTOGRAPHIC ART STUDIO is the finest and best equipped in Norwich, centrally located, opposite the Wauregan House. Everything that taste, skill and experience can do has been done to facilitate the carrying on of the business in a high-class manner, and all customers patronizing my establishment will be sure of first-class work. Photos made in every style, and all work satisfactorily finished. Special attention given to large work, such as Crayons, India Ink and Water Colors, or Solar Photos. Copying of all the branches. A large variety of Picture Frames always on hand. J. G. DURGAN. feb10d W Saw

REMOVED—Laighton Brothers [illegible] Chelsea Bank Building to No. 58 [illegible] in the building with the Henry Hill Publishing Co., where all old patrons will be welcomed [illegible] Improved [illegible] first-class work have been [illegible] LAIGHTON BROTHERS.

INSURANCE.

THE CONNECTICUT MUTUAL LIFE INS. COMPANY,

OF HARTFORD.

Assets, - - $60,761,549.99.
Surplus, - - 6,426,939.88.

W. S. FROTHINGHAM, Agent for Eastern Conn. sep13TuF Office, No. 3 Bulletin B'ld'g.

New London County Mutual Fire Insurance Co.

ESTABLISHED 1840.

Surplus over all liability Jan. 1st, 1893, $79,147.36.

Insure your property in this old and reliable Company.

Office over Chelsea Savings Bank, Shetucket St.

B. P. PARKER, President.
1. L. [illegible], Treas. J. P. WILLIAMS, Sec'y. sep11d

World's Fair Accident Tickets.

$3,000

Issued for 5 days, cost .50
" 10 " " $1.25
" 15 " " 1.90
" 30 " " 2.50

For Sale at STORY'S INSURANCE AGENCY. sep9d

L. and L. and G.

A. IRVING BOYCE, Agent. aug4d

Norwich Union Fire Ins. Soc'y

Norwich, England. Organized 1797.
E. TARRANT, Agt.,
[illegible] 63 MAIN STREET.

FINANCIAL STATEMENT OF THE WESTERN ASSURANCE COMPANY, JANUARY 1ST, 1893. UNITED STATES BRANCH.

—ASSETS.—

Government Bonds	[illegible]
State Bonds	[illegible]
Municipal Bonds	[illegible]
Cash on Hand and on Deposit	[illegible]
Other Assets	[illegible]
	[illegible]

—LIABILITIES.—

Reserve Premium Fund (N. Y. Standard)	[illegible]
Reserve for unpaid losses	[illegible]
All other liabilities	[illegible]
	[illegible]
Surplus in United States	[illegible]
Total Income in U. S. for 1892	[illegible]
Total Losses paid in U. S. from [illegible] to 1893, inclusive	[illegible]

NICHOLAS TARRANT, Agent, 63 Main St., Norwich, Conn. apr1d

B. P. LEARNED,

Insurance in all Forms.

Bonds of Indemnity.

Foreign Drafts.

Over Thames National Bank, Norwich, Conn.

The Bulletin.

THE DISPERSION OF MANKIND.

Stately on Shinar's ancient plain
 Uprose a mighty thought in stone.
The thinkers scoffed in pure disdain
 Of forces mightier than their own.
Full many a moon had waxed and waned,
 Full many a brain and hand had striven
To pile a tower, which, unrestrained
 By bound or bar, should smite the heaven.

Then came the injured Godhead down
 And cursed them with an alien speech,
And from the thunder of His frown
 Afar they wandered, each from each.
But in the curse a blessing turned,
 From baffled language nations grew,
And thus the wrath of heaven hath worked
 The purpose of its mercy too.
 —W. Morley Punshon.

BARWELL'S MAID.

I used to have several customers in Silverado. It is only a pleasant ride out from here in the beautiful summer morning, long before the sun begins to peep above the Sierras and when the dawn is just beginning to break bright and fair, as dawn never does show anywhere except in this semitropical clime.

The road to Silverado is bordered on both sides with long rows of pepper trees. Now, other fellows may have a different taste in trees, but for me there never was anything in trees so pretty as a row of peppers, with branches looking down like the eyes of a modest girl when she sees her lover coming along the road, and the first glint of day creeping through them and making little gold paths in them till you don't know whether the tree itself is green or yellow, and the morning breezes blowing through them till they ripple and shine all over as if they were laughing.

There never was anything else so like a pretty woman with a smile on her face as those pepper trees in the morning with the wind blowing over them—that kind of a smile that creeps over the face in a soft, lazy way and laughs in the eyes and hides away in the waves of hair.

I used to think that the pepper trees were what made me like to drive my milk wagon out to Silverado. But that was before I had seen the little maid at Barwell's.

Barwell's was a boarding house. Silverado was a kind of health resort, and people used to come from the east and go out there winters and board at Barwell's. Maybe it did their health good, but I don't think Barwell's ever improved the health of the little maid very much. If it did, she must have been a sight to behold before she came.

The first time I saw her she came out with the milk can. Usually it stood on the stoop waiting to be filled, and I would pour in the milk and leave it standing there for the first servant who was up to come out and get it. But this time it seemed to have been forgotten, and the little maid had crept out in the early dawn to bring it and stood shivering in the morning chill, for the dawn of a semitropic morning near the sea is not warm, however the mind may tend to romance concerning its balminess. And she was such a very little maid I could scarcely see her on the other side of the milk can and thought at first that the can had just taken a notion to walk out alone and get itself filled.

"Hello!" I said.

"Yes," she replied, quite as a matter of course. And then I saw what a very thin and white little maid it was.

"Where did you come from?"

"If you please, I'm Mrs. Barwell's girl. I work for my keep."

Now I did not please in the least. I should have preferred, if she must be anybody's girl, that it should be any one else in the world whom I had ever seen. And as for the "keep," if there is any proof in looks, it must have been very small.

I chanced to have a big orange in my wagon that some one on my drive, who had an orange orchard, had given me. I threw it to her when I had filled the can. She caught it eagerly, and when I looked back as I drove off I saw her going up the walk with the orange pressed up close to her mouth. After that I never forgot to have an orange, or a nectarine, or some apricots in my wagon when I stopped at Barwell's. Sometimes the milk can would be on the stoop, and I would not see the little maid for several days, but when I did see her again I would give her all the good things that had accumulated in my wagon since the last time I saw her. And good things had a way of accumulating very rapidly at that time.

Once when Mrs. Barwell happened to be up early to get a picnic party successfully off her hands I saw her seize the little maid and drag her into the kitchen. And I thought she struck her just as the door was closing. I grew hot all over and thought savagely that if Mrs. Barwell had been a man I should have called her out. As it was, I had a fancy that it would do me good to get out and assault Mrs. Barwell's kitchen door and fling my opinion at her gratuitously and forcibly.

But neither course seemed quite feasible. I picked up my whip furiously and looked around for something to lay it onto. As I could see nothing available for that purpose but my patient, good tempered horse, who never gave me the slightest excuse for savagery, I put it down again with a resolution to make things more even some day, though it never entered my ridiculous head in what particular way I could accomplish the leveling process. But the little maid got a whole apronful of the nicest peaches and nectarines and pomegranates in the market the next morning when I stopped to deliver the milk.

So time went by until the little maid had grown into a slip of a girl and would have been a pretty one, too, if she had not been so thin and white as to the cheeks and staring as to the eyes. She had beautiful eyes, but they in company with her other features had grown so starved that it made anybody hungry only to look at them.

About the time that I began to notice these little things about her eyes and features generally, I thought she began to be a little shy. The milk can always stood in its place on the stoop, and I had nothing to do but pour in the milk and drive off, which you might say was a much more convenient way.

But as day after day and week after week passed and I did not see her it did not seem so very comfortable after all. I wondered if she were ill or had gone away. I remembered how she used to look as she stood in the faint light of the morning, holding the big can in her arms. I wondered if her eyes were still so big and wan and hungry and half frightened looking. I wondered if her face was so pallid and pinched, and if she still shivered so in the morning wind that came up chill from the sea.

By that time quite a large pile of good things had gathered in my wagon, for I could not bear to throw them away and thought every morning that maybe the little maid would come out. I thought once of piling them up around the milk can and leaving them for her to find, but was afraid some one else might come and find them first.

So it went on till one morning just as I had filled the can and was going down the path the kitchen door was thrown open with a bang, and the little maid rushed out, Mrs. Barwell hard after her with some heavy thing in her hand, lifted up high to throw at the girl. Quick as a flash I caught the little maid in my arms, and put her into my cart, and jumped in after her, and drove off faster than I ever drove before in my life, Mrs. Barwell running after us down the street. But she soon gave up the chase.

Down the lane we dashed, under the low hanging branches of the pepper trees, that touched me softly in the face as we passed. The breeze blew softly over us, laden with the fragrance that drifted from the rose trees that bloom perennially in the dooryards along the way.

Presently the little maid looked up at me with a face so rosy that I should not have known her had I met her anywhere else. There was a look, half frightened, half confiding, in her eyes, and as I met that look I knew all of a sudden why it was that I had missed her so, and why I had wondered so much about her eyes and her face.

I bent over her and shouted: "Will you marry me?" for the horse was galloping, and the wheels were crunching, and the cans were rattling, and if I had whispered the question as men in stories and poetry do she would never have heard me. And when she slipped her hand into mine and looked at me with the fear gone out of her wide eyes and only the confidence left I thought it just as well as if I had done it according to all the rules of propriety.

There was a chum of mine lived along the way that had just been made a justice of the peace, and I whipped up to the gate and lifted the little maid out and almost carried her into the house.

"How long will it take you to marry us, if you go at top speed?" I asked my astonished friend. He did not answer me, but went to work in his liveliest style, and by the time Mrs. Barwell rattled up in her old chaise the little maid had passed away from her care forever. —M. E. Torrence in Pittsburg Leader.

The Salt Rub.

Various sanitariums and private hospitals are using "the salt rub," and it is becoming so popular that some Turkish bath establishments are advertising it as a special attraction. It is just as good for well people as sick ones, is the most refreshing of all the baths and rubs ever invented, only excepting a dip in the sea itself, and is matchless in its effect upon the skin and complexion. With all these virtues, it is the simplest, most easily managed of all similar measures, and can be taken at home easily.

Put a few pounds of coarse salt, the coarsest you can get, sea salt by preference, in an earthen jar, and pour enough water on it to produce a sort of slush, but not enough to dissolve the salt. This should then be shaken up in handfuls and rubbed briskly over the entire person. Of course it is better to have it rubbed on by another person, but any one in ordinary health can do it for herself or himself very satisfactorily. This being done, the next thing is a thorough douching of clean water, preferably cold, with a brisk rubbing with a dry towel.

The effect of elation, freshness and renewed life is felt immediately, and the satiny and increased clearness and brightness of the complexion swell the testimony in favor of the salt rub.—New York World.

An Error in Punctuation.

The ancient church dedicated to the pious memory of St. Helena, who, tradition saith, went to "Jerusalem, my happy home" and found the true cross at Helland, is a comfortable hour's walk from Bodmin town. The rector, a good sort of a fellow, had a touch of the rheumatism awhile since and was recommended the waters at Bath. So there he went. But Saturday came round, and no "supply" for Sunday's pulpit could be found.

At the last moment, however, and after the rector had been wired to return, a worthy clerk named Smith, who had come to Bodmin as a witness in an assize case, volunteered his services as a locum tenens. So another telegram was dispatched in haste to Bath to stay the invalid from coming back. It was handed in at the Bodmin office and read thus:

"Smith has gone to Helland. You stop where you are."

When the messenger boy handed the orange enveloped epistle to his reverence at the other end, the latter tore it open and read with astonishment:

"Smith has gone to Hell and you stop where you are."—Christian Advisor.

Blessing in Disguise.

Bad Boy (gleefully)—I had the earache this morning.

Good Boy—What good is that?

Bad Boy—Me mother put cotton in me ears, and now I don't hear 'er when she calls.—Good News.

A Translation.

A German student wrestling with the English language rendered a text as follows: "The ghost is willing, but the meat is feeble."—Educational News.

She'll Know Him Again.

When the king of the Belgians stopped in tavern at Spake during a recent rainstorm he overheard the hostess remark: "I've seen the mug of this tall fellow before." Ere leaving the place the king presented the hostess with a bust of himself and later forwarded a large photograph, with his autograph.—Exchange.

Improving the Breed.

"Why do you cut up such antics when you feed your turkeys, Mr. Farmer?"

"Oh, I'm trying to make game of them."—Washington Star.

THE LADY IN WHITE.

A DOCUMENT RELATING TO THE HOHENZOLLERN GHOST.

It Was In the Possession of the Nostitz Family and Was Presented to Prince Frederick—Prince Ferdinand Saw the White Lady Before Saalfeld.

In one of the last issues of The Russian Archives, a well known magazine of the czar's country, appears the translation of a document which was added to the family archives of the Hohenzollerns by Emperor Frederick in 1870. It was sent to the emperor, at that time crown prince, at his request, by Count Nostitz, son of Count George Nostitz, a Prussian by birth, who entered the service of the czar and died a major general in 1838. The document relates to the "White Lady," the famous ghost of the Hohenzollerns, who is supposed to make her appearance just before the death of a member of the family.

Count Nostitz, Jr., was sent to Berlin in 1869, at the time of the centennial celebration of the order of St. George, to present King William, later Emperor William, the grand cross of the order. While the count was in the German capital Crown Prince Frederick learned of the possession of documents in the Nostitz family relating to the "White Lady." As everything in reference to the woman who has played an important part in the history of the Hohenzollerns deeply interested the subsequent emperor he begged the count to send him a transcript of the document. It read, according to The Russian Archives, as follows:

"In the year 1806 Count Nostitz, Sr., was adjutant of Prince Louis of Prussia. On the day before the battle of Saalfeld, the prince, with his officers, was at the castle of the Prince of Schwarzburg-Rudolstadt. In the evening the guests were gathered in a large room of the palace. The prince was charmed at the idea of a coming contest with the troops of Napoleon. As the clock struck 12, the prince turned to Count Nostitz and said: 'How happy I feel today! Our ship is at last on the high seas. The wind is favorable.'

"He had hardly spoken when the count, to his great astonishment, saw the prince grow pale, spring up suddenly, draw his hands across his eyes, catch hold of the chandelier and a moment later rush into the hallway leading into the guardroom. Count Nostitz went after him and saw that the prince was following a white apparition, which suddenly disappeared through the wall. The prince examined the wall—there was no opening. As the prince heard steps behind him in the hallway, he turned and said to the count:

"'Did you see it, Nostitz?'

"'Yes, your highness, I saw it,' was the answer.

"'Then,' continued the prince, 'it was neither a dream nor a ghost of the brain.'

"There was a third witness present—the guard—who declared that a figure wrapped in white had passed him. He had allowed it to do so because he had believed it to be a Saxon cavalry officer. The hallway had only two outlets—into the guardroom and the salon where the prince and his officers were gathered.

"The apparition made a deep impression on the prince. He said that he looked upon it as a bad omen, for the 'White Lady' only appeared to announce the violent death of a Hohenzollern.

"On the following day the battle of Saalfeld was fought. When the Prussian troops had been put to flight, Prince Ferdinand and Count Nostitz again saw the 'White Lady,' who stood on a hill and wrung her hands as if in despair. Count Nostitz put spurs to his horse and rushed up the hill, but the apparition suddenly disappeared. A few minutes later Prince Ferdinand received a mortal wound in an attack of the French cavalry. Count Nostitz tried to carry the prince to a place of safety, but was also wounded and sank senseless to the ground.

"Count Nostitz never spoke in all his lifetime of this occurrence save to his son, and to him he commanded secrecy. Count Nostitz was not superstitious."

Emperor Frederick sent a hearty letter of thanks to Count Nostitz, Jr., for the copy of the document, declaring that the family would always preserve it as a relic.—New York Tribune.

Electricity in a Fruit Tree.

The peculiar action of the electric current is sometimes very interesting as well as amusing. Mrs. M. E. Thompson, who resides on Williams avenue, Upper Albina, went into her yard the other day to gather some plums. The first one she touched gave her an electric shock. Again she tried to gather the plums, and every time she touched one she received a strong shock.

Unable to account for the occurrence, she called in a neighbor, and she went through the same experience, and not a plum could they get. Mr. Menifee was called, and he started toward the place where the ladies were standing and came in contact with a clothesline full of clothes. In attempting to separate the clothes so he could pass, his hands came into contact with the line, and he received a shock that knocked him down. This led to investigation—made with great caution—and it was discovered that the electric light wire connected with the house was broken and had fallen across the clothesline, one end of which was attached to the plum tree. The line and clothes were damp and formed a good conductor. Also when a plum was touched a circuit was completed and a shock received.—Portland Oregonian.

A [illegible].

Patient—Doctor, when I bend my body forward, stretch out my arms horizontally and impart to them a circular motion, I always feel such a pain in my left shoulder.

Doctor—But what need is there for you to perform such ridiculous antics?

Patient—Do you know any other way, doctor, of getting on your topcoat?—Amsterdammer.

Why Ambition Is Honored.

"Why do we honor ambition and despise avarice, while they are both but the desire of possession?" inquired a friend of Richard Brinsley Sheridan.

"Because," answered he, "the one is natural, the other artificial; the one the sign of mental health, the other of mental decay; the one appetite, the other disease."

THE LAWYER'S VISION.

A Remarkable Instance of Physical Suffering and Thought Transference.

The Popolo Romano relates the following authentic fact, without giving more than the initial of the person to whom it occurred, a distinguished young lawyer of literary reputation, who stated that he could not give the most remote explanation of it: "Some years since, on a hot summer afternoon, the Avvocato A——, together with his wife and two children, left their house in Via Gaeta at 6 o'clock precisely for an evening walk. He was in good health and spirits, but just as they crossed the street he was suddenly seized with a shock through his whole body, which caused all the blood to leave his face and obliged him to support himself against the wall. His wife in alarm assisted him to steady himself, anxiously asking what was the matter.

"He recovered himself speedily and was able to continue the walk, only describing an unaccountable perturbation and humming in his ears. The evening breeze and exercise gradually calmed and revived him, and he completely regained his usual frame. They went to visit some friends and then rested at a cafe, when toward half past 11 o'clock a storm which had been gathering began the first blasts of wind, and they hurried home. Scarcely arrived indoors, the Avvocato A—— hurried to remove some flowerpots from a balcony over the street, taking a lamp with him. The wind extinguished the light, so he had to continue his operations in the dark, only illuminated now and then by the lightning flashes. He was just lifting the last flower vase, an ornamental one, given him by his mother, when he was startled by seeing a kind of black veil waving upward close in front of him, which, as it rose, assumed a human form.

"Very much disturbed, he immediately related the strange appearance to his wife, and the perturbation before experienced again overcame him, leaving him unable to sleep all night. Early in the morning came a telegram from his brother at Ferrara stating that their mother had been suddenly seized with cerebral syncope the previous evening at 6 o'clock and had expired at midnight, just as the Avvocato A—— had seen the black veil vanish into space."

A Tender Handed Tramp.

Robert James Gordon, a casual, declined to break stone in return for food and shelter at the Newcastle workhouse, and doubtless much to the surprise of the workhouse authorities successfully resisted the proceedings taken against him for that act of insubordination. Being called on in the Newcastle police court to explain his refusal, Mr. Gordon, who appears to be an educated man and is described as speaking "logically and fluently," asked the bench to consider what such work meant to a man like him.

His hands would, he said, become quite lacerated, and were he a clerk or a tailor the result would be that in searching for employment afterward he would be unable to follow it. In the case of a shorthand writer, too, he asked how he would be able to write 180 words per minute if his hands were mangled in the way they assuredly would be after breaking a ton of stone. His chances of gaining work were thus minimized, and he "submitted respectfully" that according to law the master of the workhouse did not use any of the discretion which the regulations directed him to use.

After the magistrates had consulted together for some time, the chairman stated that the bench could not agree upon a decision, and that the defendant would thus get the benefit of the circumstance. Personally, he added, he should certainly have punished him, but his colleague being of a different opinion they had concluded to dismiss the case.—London News.

One Consolation.

On the dock at Tripoli may be seen a curious collection of articles. They represent import and export taxes and are sold by the customs officials. The import tax is 8 per cent of the value, and the export tax is 1 per cent. If any one refuses to pay the tax, the officials take possession of one-eighth of the merchandise.

Some time ago a European foreign minister visited Tripoli in the service of his country. He had with him 300 visiting cards. When a tax was demanded on them, he was angry and refused to pay it. A high official of the government was summoned to settle the matter.

He solemnly confiscated 8 per cent of the merchandise in question, 24 visiting cards.

"Very well, keep them," cried the irate ambassador, "keep them. I resign myself. I shall not be obliged to pay you a visit of ceremony for 24 years."—Youth's Companion.

Submarine Photography.

A short time ago Mr. Louis Bouton brought himself to the knowledge of scientific naturalists by undertaking an exploring tour of the Red sea, from which he brought back a strange and curious collection of fish and shells, embracing several specimens entirely unknown. Continuing his researches on the coast of France, Mr. Bouton assumed a diver's costume in order to observe at the bottom of the sea the metamorphoses of certain mollusks impossible to cultivate in aquaria. He was struck with the wonderful beauty of submarine landscapes and resolved to photograph what he could, since a simple description would savor too much of an overvivid imagination.

At first he worked in shallow water with a watertight apparatus, and the clearness of the water allowed him sufficient light to sensitize the plates. But proportionally as the water deepened clearness diminished, and the motion of the waves clouded his proofs. Then the young scientist conceived the idea of utilizing magnesium in an apparatus of his own invention. This apparatus consists essentially in a barrel filled with oxygen and surmounted by a glass bell containing an alcohol lamp.

On the flame of the lamp, by means of a mechanical contrivance, powdered magnesium is thrown, flaring as often as a view is taken. The barrel is pierced with holes on the lower side in such a manner that as the oxygen diminishes the sea water enters, so preserving the equilibrium between external and internal pressure. By the aid of this machine he has already made great progress in a direction new to naturalists and one likely to confer permanent benefits in the results obtained by their science.

AYER'S SARSAPARILLA.

"For Years,"

Says CARRIE E. STOCKWELL, of Chesterfield, N. H. "I was afflicted with an extremely severe pain in the lower part of the chest. The feeling was as if a ton weight was laid on a spot the size of my hand. During the attacks, the perspiration would stand in drops on my face, and it was agony for me to make sufficient effort even to whisper. They came suddenly, at any hour of the day or night, lasting from thirty minutes to half a day, leaving as suddenly; but, for several days after, I was prostrated and sore. Sometimes the attacks were almost daily, then less frequent. After about four years of this suffering, I was taken down with bilious typhoid fever, and when I began to recover, I had the worst attack of my old trouble I ever experienced. At the first of the fever, my mother gave me Ayer's Pills, my doctor recommending them as being the best [illegible] he could prepare. I continued taking these Pills, and so great was the benefit derived that during nearly thirty years I have had but one attack of my former trouble, which yielded readily to the same remedy."

AYER'S PILLS

Prepared by Dr. J. C. Ayer & Co., Lowell, Mass.

Every Dose Effective oct9daw

SADLERY, ETC.

EXCELSIOR!

A Twenty Horse Power Stable Blanket

—AT—

LANE BROS.,

oct31d 67 WATER ST.

CAMPBELL'S HOOF REMEDY!

The Best Dressing for

HORSES FEET.

118 Main St., J. G. STANDISH. oct20d

ARCHITECTS.

C. H. PRESTON,

Architect, - - - - Central Building.
Telephone 14-3, Norwich, Conn.
Specialist on modern construction and strength of materials. mar9d

JAMES A. HISCOX,

ARCHITECT,

161 Main Street Rooms 2 and 3. oct20d

IRON AND IRON WORK.

A. H. VAUGHN & SONS

IRON CASTINGS.

aug2d FERRY ST., Norwich, Conn.

FOUNDRY PIG IRON of the most Reliable Quality and grades. Full stock kept in Norwich for immediate delivery.

REFINED BAR IRON of the well-known "Sable" brand.

SHEET IRON. Galvanized "B. B." Black and Plate.

STEEL, "Black Diamond" and "Silver" Warranted Cast Steel. Machinery Steel, Tire Steel, Calking Steel.

FINISHED STEEL SHAFTING.

IRON AND STEEL I BEAMS AND CHANNELS for structural purposes.

A. T. CONVERSE.

Office, Warehouse and Shipping Wharf, may1d 18 COMMERCE ST.

The Sibley Machine Co.

Manufacturers of Paper, Cotton and Woolen Machinery, Mill Gearing, Shaftings, Pulley Hangers, etc., etc. Jobbing of all kinds. Gearing Cuttings, Forgings and Castings at short notice. 129 Franklin Street, Norwich, Conn. New and Second-hand machines bought on sold on commission. jy14d

The undersigned will be found at

No. 13 Central Building, No. 47 Broadway,

And will attend to General Office Business, the Making of Deeds, Wills, and Giving Advice in matters pertaining to the Settlement of Estates, etc.

S. T. HOLBROOK,

oct16d Attorney-at-Law and Notary Public.

—CAR OF—

Gluten Meal!

Just Received.

C. J. WOLCOTT,

118 Franklin Street. oct19daw

STORAGE.

Storage of non-hazardous or imperishable goods or merchandise may be obtained in my Warehouses at 18 Commerce Street.

mar19d A. T. CONVERSE.

Prepare for cold weather by having your Furnace cleaned and repaired.

E. M. BREWSTER

will do it for you very Cheap

46 Water Street. aug29d

HORSES

TREATED FOR ALL DISEASES

At Gardner's Stable, Chestnut St. by the new Veterinary, DR. E. L. TOWER, graduate from Ontario Veterinary College. may2d

DROP ME A POSTAL

and I will call on you with a fine line of Photos and Designs of

MONUMENTAL & CEMETERY WORK

and samples of Granite and Marble of various kinds of colors.

LEVI W. CROUCH, Norwich, Conn. may2ddaw

Tortoise Shell

COMBS and HAIR ORNAMENTS

A Fine Selection and Lower Prices than Ever Before.

A. B. KINGSBURY, [illegible]

Alonzo H. Converse,

PAINTER.

Plain and Decorative Paper Hanging. Wall Tinting in all its branches.

142 Little Water St.

[illegible] Graining done for the trade.

MARKETS.

AT JAMES DAWSON, JR.'S,

[illegible]

SMOKED HAMS

Only 10 1-2c per pound.

260 MAIN ST.

Telephone 18-2. oct9d

CALL AT

J. D. Murphy's,

For a variety of choice native Beef, Lamb, Chicken, Fresh Pork, Vegetables and game of all kind.

[illegible] MARKET STREET.

Tel. Connection 14-4. oct9d

CLINTON,

PROVIDENCE RIVER AND FAIR HAVEN

OYSTERS, at

GEO. A. LEWIS',

[illegible] CENTRAL AVE.

Telephone 13-12

LEGAL NOTICES.

TO THE BOARD OF COUNTY COMMISSIONERS FOR NEW LONDON COUNTY: I hereby apply for a license to sell spirituous and intoxicating liquors at [illegible] North Main street, in the Town of Norwich. Dated at Norwich this 28th day of October, A. D. 1893. Daniel Connors. We, who are not licensed dealers in intoxicating liquors, endorse the application of the above named Daniel Connors. Dated at Norwich this 28th day of October, A. D. 1893. Patrick O. Gallagher, Maurice Barry, John Harrigan, Dennis O'Donnell, Cornelius Casey. I hereby certify that the above named endorsers are electors and taxpayers of the Town of Norwich, as appears of record. Dated at Norwich this 28th day of October, A. D. 1893. SAMUEL H. FREEMAN, Town Clerk. oct30d

NOTICE.—All persons liable to pay taxes in the Central School District of Norwich, are hereby notified that I have a warrant to levy and collect a tax of three and one-half (3½) mills on the dollar, taken from the town list of 1892, payable Oct. 4, 1893, and for the purpose of collecting the same I will be at the Collector's office daily from 9 a. m. to 12 m. and from 2 to 5 p. m. until Nov. 4, 1893. Legal fees and additions will be made to those who neglect this notice.

WILLIAM F. HILL, Collector.

Norwich, Conn., Sept. 11, 1893. sep11d

NOTICE.—All persons liable to pay taxes to the City of Norwich are hereby notified that I have a warrant to levy and collect a tax of ten (10) mills on the dollar, and an extra tax of one-half mill on the dollar, on the city list of 1892, made from the town list of 1892, payable Oct. 4, 1893, and for the purpose of collecting the same I will be at the Collector's office daily from 9 a. m. to 12.30 p. m. and from 2 to 5 p. m. until Nov. 4, 1893, except the following days: On Thursday, Oct. 19, I will be at the drug store of John A. Morgan, Greeneville, from 10 a. m. to 3 p. m.; and on Friday, Oct. 20, at the drug store of Woodworth & Small, West Side, from 10 a. m. to 1 p. m. Legal fees and additions will be made to those who neglect this notice.

WILLIAM F. HILL, Collector.

Norwich, Conn., Sept. 11, 1893. sep11d

LIVERY STABLES.

BOARDING STABLES

I have a few more stalls in which to put horses. I give them the very best attention, and my charges are not large. Call and see me.

EDMUND GEE.

LIVERY STABLES, Preston Bridge. [illegible]

FRANK G. SWEET,

Medical and Surgical Nurse,

Graduate from Mills' Training School for Male Nurses, Bellevue Hospital, New York city. Call at 900 or 449 FRANKLIN Street, city. TERMS REASONABLE. [illegible]

BRECKENRIDGE BROS.,

CARPENTERS,

Will still continue to do business at their shop at corner of Willow and Chestnut Sts. and will be pleased to give estimates on all kinds of wood work.

BRANCH OFFICE—Room [illegible], [illegible] Block, New London, Conn. oct24d

STANDARD CASH REGISTER.

DID IT EVER OCCUR TO YOU

THAT your cash drawer is the main artery of your business?

THAT the man who neglects his cash drawer will soon find himself in the "dumps"?

THAT the wrong change is often made, goods sold on credit and not charged?

THAT you have forgotten to put down money paid out, or neglected to credit customers with money paid on account?

THAT you can stop all leakages, and would be astonished at the large amount of money that would be saved by using the

STANDARD CASH REGISTER?

Positively the best, cheapest, and most simple register made. Over 5,000 merchants attest its superiority.

Don't be misled into purchasing an expensive key machine, but save $150 or more by sending to us for a catalogue with prices.

Standard Manufacturing Co.,

EAST STROUDSBURG, PA.

P. S.—One of these Registers can be seen in use at the office of the Bulletin Co. [illegible]

WE CALL YOUR ATTENTION To our fine line of Imported Sherries, Ports, Brandies, Cordials and Clarets. Also the [illegible] land, Walnut Hill, Cabinet, Scotch and Irish Whiskey, and the Old Tom, Royal [illegible] and Yacht Club Gins.

COATES & SHERIDAN, 65 West Main St., Dealers in the highest standards of Foreign and Domestic Wines and Liquors. [illegible]

Steamer : Chelsea.

CHANGE OF TIME.

Commencing Thursday, Oct. 19th, will leave Norwich on Mondays and Thursdays at 4 p. m. New York, Tuesdays and Fridays at 4 p. m. All Freight Insured.

N. & N. Y. PROP. CO.
C. B. WHITAKER, Manager. [illegible]

J. H. GARDNER, JR., D. V. S.

VETERINARIAN,

Office—Chapman's Stables, 17 Bath Street. [illegible]

ESTIMATES FURNISHED for all kinds of Job Printing. Work the best and prices reasonable.

NORWICH MORNING BULLETIN.
Established 1858.
NORWICH WEEKLY COURIER.
Established 1798.

Subscription rates, MORNING BULLETIN:—By mail or carrier, $6 a year; $1.50 a quarter; 50 cents a month; 12 cents a week. Single copies 2 cents.

Subscription rates, WEEKLY COURIER:—$1 a year; 50 cents for six months in advance. Single copies 2 cents.

THE MORNING BULLETIN (Six Pages) is the largest, oldest and most complete morning paper published in Eastern Connecticut. At $6 a year it is also the cheapest.

THE WEEKLY COURIER (Eight Pages) is the best weekly issued in Eastern Connecticut.

Advertising rates furnished on application to the business office. No cuts or electrotypes inserted in either paper.

To guard against mistakes, advertisements should be sent in manuscript. We cannot be responsible for errors that occur in messages received by telephone.

Yearly advertisers are limited to their own immediate business, and their contracts do not include Wants, To Let, For Sale, etc.

All news letters should be addressed to THE MORNING BULLETIN; all business communications to THE BULLETIN COMPANY.

Money orders and checks should be made payable to THE BULLETIN CO.

All communications must be signed. Anonymous letters or news items will not be read, but thrown into the waste basket.

No manuscript preserved or returned, unless stamps are enclosed fully to prepay postage.

Entered at the post office at Norwich, Conn., as second class mail matter.

The Bulletin.

Norwich, Friday, November 3, 1893

OPTIONAL LICENSE FEES.

If there is an unjust system in this state it is the one which provides for the licensing of saloon keepers. The part of the license law which leaves it optional with the county commissioners as to what the price shall be, results in different prices in different counties for the same business. The question as to the price of licenses is raised every year about this time. We now have the annual spectacle; prices low and in Middlesex county and a refusal to lower them in New Haven and Hartford counties. There has not been a uniform price for liquor licenses. This is a matter which should have been fixed by law; or else provision should have been made to have had the price of licenses the same throughout the state for liquor dealers.

There is little wonder with such a sliding schedule that the liquor dealers strive to have commissioners appointed who are not prejudiced against their business, for if the majority of any board of county commissioners in this state was prejudiced against the business they could make the tax very oppressive. The sliding schedule also makes the system more liable to be used for political purposes; and to become more corrupt than it would under an even and fixed scale of prices.

There has been a regular annual appeal to the board for a reduction of the price of licenses in New London county, and this year the demand was more intense than ever. Thursday the board voted to reduce the price of licenses fifty dollars. In New London county the price always has been lower than in most of the other counties.

These fees, like any other tax, to be just, should be everywhere the same.

A COUNTY HOME SCANDAL.

The committees appointed to visit the county homes in this state should see that the whole aim of the system is not destroyed by discreditable management and the placing of the children under people of lax morals and bad habits.

The report of Miss Hall, committee of the home in Hartford county, brought to light on Wednesday, is enough to arouse the guardians of these juvenile reformatories in all parts of the state and to prompt them to greater vigilance and to a more acute sense of responsibility than they have heretofore exhibited.

The Hartford county home is not the only home in which people of bad habits and morals have been kept or where scenes have occurred which are a disgrace to these institutions and a bad example to the children kept in them.

The Hartford county home is to be investigated, and it would not be a bad idea to keep a sharper lookout upon all of them. Connecticut has enough reformatories now which are so only in name.

WITHOUT REVIVING SYMPTOMS

Congressman Russell, writing upon the repeal of the purchasing clause of the silver bill, concurs in the opinion that this is not to prove a panacea for all the country's woes. He says: "The country almost coincident with the advent of the democratic administration, became impressed with the necessity for this repeal to relieve the monetary stringency and the industrial depression, both of which also seemed to have been a coincidental connection with the advent of the democratic administration. The president emphasized the necessity for repeal by assembling congress in extraordinary session, and for nearly three months the national legislature has vacillated as to its final action.

"There has been a vast volume of currency literature presented to the country and financial questions in all facts and in all vagaries have been discussed. Meanwhile the money stringency has been lessened, practically disappeared, and the industrial depression has steadily and alarmingly increased. So that now the passage of the repeal bill will find the country with 'an easy' money market, but with no business to employ the capital.

"The money panic has passed away. It was rapidly disappearing even when the [illegible] of the repeal bill seemed an impossibility in the senate, and was quite gone when a compromise, which would have continued the purchase and coinage of silver in large volumes, had been agreed upon in the senate and given publicity to the financial world.

"The beneficial effect of repeal on the monetary system has been fully 'discounted,' surely as far as it related to commercial enterprises and legitimate business transactions, and it is interesting to note that 'the discount' was making and indeed consummated while repeal was an acknowledged impossibility in the senate. But neither the probability nor the impossibility of the repeal of silver-purchasing legislation seems to have affected the industrial situation. Its paralysis began with the Cleveland administration and has continued without reviving symptoms."

HYPNOTISM.

One of the most interesting recent contributions to the literature upon hypnotism is a paper by R. H. Sherard upon the "Hypnotic Experiments of Doctor Luys" of the charity hospital, Paris, in McClure's Magazine for November, which is illustrated by over a dozen photographs of subjects in the hypnotic state, showing the effects upon them of certain experiments.

The concensus of opinion among scientists is almost equally divided as to the soundness of the theory of hypnotism; but Laplace, Agassiz, Hufeland, Sir William Hamilton and Doctor William Carpenter have been counted among its supporters. To Doctors Charcot and Luys much credit is due for new light thrown upon this subject which in the past year or two has made a notable stride as an actuality in the belief of the people.

Doctor Luys, while recognizing that it is a power which may be used for evil as well as good, says: "The confirmed drunkard, the man of vicious habits, the lazy child, the kleptomaniac, or the homicidal or suicidal maniac can be cured by it. A patient's will power can be so intensified by it as to resume mastery of the parts of the body, which as the result of nervous disorders, as paralysis, he may have entirely lost. Ague, tic nerveux, neuralgia and analogous disorders have been cured by repeatedly enjoining the patient, while in the hypnotic state, to conquer his trouble."

The phenomena are clearly described, and the writer in conclusion asks: "Who can tell but what these strange experiments will be looked upon some day as the first steps of a new science."

WESTERN FISHERIES.

The east long ago left off trying to compete with the west in raising grain, beef and pork, and now it looks as if the Atlantic coast fisheries were to be brought into direct competition with the Pacific coast fisheries. Already the Puget sound codfish, which can be cured at one cent a pound less than cod on the Atlantic coast, are shipped to New York, and at present rate of freights, the western dealers can compete with the New Englanders on their own territory.

One schooner in Puget sound has taken over one hundred and fifty tons of cod this season.

At present Gloucester controls the smoked halibut market but the fish are abundant in the Pacific ocean and can be caught and smoked cheaper than they are now cured in New England. It is now proposed to enter upon this business as one full of promise and profit for the Pacific coast fishermen.

JOHN D. HALL'S APPOINTMENT.

The confirmation of the appointment of John D. Hall as consul to San Juan, Peurto Rico, is very gratifying to his Norwich friends and acquaintances regardless of party. Under Cleveland's first administration, he was a special agent in the post office department and proved prompt and efficient in all the duties of the office. He is a young man of education and ability and will fill to the complete satisfaction of the government this new post of honor, to which he has been assigned.

DEMOCRATIC JUDICIOUSNESS.

This judicious use of facts is made by The Boston Globe: "In no better way can Massachusetts emphasize that vote for repeal than by defeating on Tuesday next the candidate who helped to impose silver purchase on the country." It could have truthfully added "to save the country from the free coinage heresy to which a large part of the democrats in congress are still sticking." This is the very reason why Greenhalge should be elected and the whole republican ticket be triumphant not only in Massachusetts; but in every state in which an election is to be held next Tuesday.

VOICE OF THE PRESS.

How Sherman Looks to the South.

John Sherman seems to be on top.—[Atlanta Constitution (dem.)

Maynard's Sensations.

Maynard must have all the sensations of a door mat in muddy weather.—[Oswego Times.

Never Found Out!

The men who are never found out are those who stay at home with their wives.—[New York Press.

Cleveland's Beauty.

Mr. Van Alen will go down to history as President Cleveland's $50,000 beauty.—[Chicago Tribune.

A Party to Be Proud Of.

In short, the record of the republican party throughout this senate controversy is one that it may well be proud of.—[Evening Post (dem).

One Fact Proved.

The human tongue is a powerful weapon, but the history of the last two months seems to show conclusively that it is impossible to commit suicide with it.—[Chicago Tribune.

Once was Enough.

"Did you ever," said one preacher to another, "stand at the door after your sermon and listen to what the people said about it as they passed out?" Replied he: "I did once—a pause and a sigh—but I'll never do it again!"

How They Will Consider It.

If it becomes necessary for President Cleveland to call upon republican senators to help him keep his party down, they will consider it a sacred duty to respond to the call.—[Chicago Tribune.

The First.

Miss Ray Frank of Oakland, Cal., is to be ordained soon as a rabbi to the Jewish church, and will be the first of her sex, it is said, to occupy such a position. She has been studying at the California state university and at the Hebrew college at Cincinnati.

What Republicans Stand For.

Out of nearly a hundred and thirty republican congressmen only eighteen, all told, voted against unconditional repeal Wednesday, and of these eighteen only four represent constituencies this side of the Missouri river.—[Courant.

There Are Speeches and Speeches.

Not an accent of Senator Allen's fourteen-hour speech lingers in the memory of the American people, but Abraham Lincoln on the field of Gettysburg spoke six minutes, and many of his countrymen remember now, thirty years later, the entire speech word for word.—[New York Commercial.

How the Machine Works.

The Brooklyn Eagle makes the positive and unqualified charge that on Monday each of the 1,160 men in the police department of that city was "assessed $10 for the machine campaign fund," and intimates that the firemen may "have been struck in the same ratio." This is an outrage.—[N. Y. Tribune.

The Machine Greased.

The lying machine is well greased, and Candidate Russell holds up his end with his predecessor as a finely equipped professor of the art of falsification. Witness his cool effrontery in asserting that McKinley voted a half-dozen times for free coinage and many other equally bold and audacious statements.—[Taunton Gazette.

The Auspicious Beginning.

Five hundred thousand idle men in New York—and yet Tammany democrats in their state platform, "congratulate the people upon the auspicious beginning of tariff reform." They should keep "free bread" and "soup houses" booming. They are the main indication of "the auspicious beginning" of democratic reform.—[Bangor Whig and Courier.

Democracy Doomed in Ohio.

The republican campaign in Ohio this year is one of the most enthusiastic that has ever occurred in that enthusiastic republican state. Predictions now are, not that McKinley will win, but that he will win by a tremendous majority. Bob Ingersoll puts it at 50,000, while General Alger calls strenuously for 75,000. Probably the latter figure is above the mark, but it is indicative of the confident feeling that prevails in the party.—[Chicago Journal.

It Confers No Credit Upon Us.

We learn from our esteemed Norwich contemporaries that the Salvation army in that place has been compelled to charge an admission fee to its meetings in order to keep out the hoodlums who manifest an aggressive determination to bring the services to an abrupt and premature conclusion. The condition of things leads us to inquire whether Norwich has a police force and, whether, if it has, the members are all off on a vacation. We should suppose that it would be a proper function of the brass-buttoned and blue coated conservators of law and order to protect Salvation army meetings from the disturbances of hopeless hoodlums and the high-jinks of troublous toughs. If the army doesn't want to charge an admission fee but is forced to do it in self protection the situation confers mighty little credit on the Rose of New England.—[Waterbury Republican.

If afflicted with scalp diseases, hair falling out, and premature baldness, do not use grease or alcoholic preparations, but apply Hall's Hair Renewer.

A God-send is Ely's Cream Balm. I had catarrh for three years. Two or three times a week my nose would bleed. I thought the sores would never heal. Your Balm has cured me.—Mrs. M. A. Jackson, Portsmouth, N. H.

I was so much troubled with catarrh it seriously affected my voice. One bottle of Ely's Cream Balm did the work. My voice is fully restored.—B. F. Liepsner, A. M., Pastor of the Olivet Baptist Church, Philadelphia, Pa.

We pay no more Physicians' bills, Since taking Ayer's Cathartic Pills.

Self Praise.

Self praise is no recommendation, but there are times when one must permit a person to tell the truth about himself. When what he says is supported by the testimony of others no reasonable man will doubt this word. Now, we say that ALLCOCK'S POROUS PLASTERS are the only genuine and reliable porous plasters made, and self praise in the slightest degree. They have stood the test for over thirty years, and in proof of their merits it is only necessary to call attention to the cures they have effected and to the voluntary testimonials of those who have used them.

Beware of imitations, and do not be deceived by misrepresentation. Ask for ALLCOCK'S, and let no solicitation or explanation induce you to accept a substitute.

It is reasonable to suppose that as Ayer's Sarsaparilla has benefited others it will benefit you. No other medicine is so effective in producing a radical change in the blood and imparting new life and energy to the whole system, both nervous and physical.

For Over Fifty Years

MRS. WINSLOW'S SOOTHING SYRUP has been used by millions of mothers for their children while teething. If disturbed at night and broken of your rest by a sick child suffering and crying with pain of Cutting Teeth, send at once and get a bottle of "Mrs. Winslow's Soothing Syrup" for Children Teething. It will relieve the poor little sufferer immediately. Depend upon it, mothers, there is no mistake about it. It cures Diarrhœa, regulates the Stomach and Bowels, cures Wind Colic, softens the Gums and reduces Inflammation, and gives tone and energy to the whole system. "Mrs. Winslow's Soothing Syrup" for children teething is pleasant to the taste and is the prescription of one of the oldest and best female physicians and nurses in the United States. Price twenty-five cents a bottle. Sold by all druggists throughout the world. Be sure and ask for "MRS. WINSLOW'S SOOTHING SYRUP."

MYSTERIES!

The Nervous System the Seat of Life and Mind. - Recent Wonderful Discoveries.

No mystery has ever compared with that of human life. It has been the leading subject of professional research and study in all ages. But notwithstanding this fact it is not generally known that the seat of life is located in the upper part of the spinal cord, near the base of the brain, and so sensitive is this portion of the nervous system that even the prick of a needle will cause instant death.

Recent discoveries have demonstrated that all the organs of the body are under the control of the nerve centers, located in or near the base of the brain, and that when these are deranged the organs which they supply with nerve fluid are also deranged. When it is remembered that a serious injury to the spinal cord will cause paralysis of the body below the injured point, because the nerve force is prevented by the injury from reaching the paralyzed portion, it will be understood how the derangement of the nerve centers will cause the derangement of the various organs which they supply with nerve force.

Two-thirds of chronic diseases are due to the imperfect action of the nerve centers at the base of the brain, not from a derangement primarily originating in the organ itself. The great mistake of physicians in treating these diseases is that they treat the organ rather than the nerve centers which are the cause of the trouble.

DR. FRANKLIN MILES, the celebrated specialist, has profoundly studied this subject for over 20 years, and has made many important discoveries in connection with it, chief among them being the facts contained in the above statement, and that ordinary methods of treatment are wrong. All headache, dizziness, dullness, confusion, pressure, blues, mania, melancholy, insanity, epilepsy, St. Vitus dance, etc., are nervous diseases no matter how caused. The wonderful success of Dr. Miles' Restorative Nervine is due to the fact that it is based on the foregoing principal.

DR. MILES' RESTORATIVE NERVINE is sold by all druggists on a positive guarantee, or sent direct by Dr. Miles' Medical Co., Elkhart, Ind., on receipt of price, $1 per bottle, six bottles for $5, express prepaid. It contains neither opiates nor dangerous drugs.

Sold by N. D. Sevin & Son and Lee & Osgood. may15MWF

A. F. HOWARD, DENTIST, Over Boston Store, opp. Wauregan. Pure Nitrous Oxide Gas administered.

PEARLINE.

THROWN AWAY

—half the labor of washing and cleaning, when it is done without PEARLINE. The old-fashioned scouring and scrubbing wastes your strength and wears out clothes. PEARLINE takes the dirt away thoroughly and easily. It harms nothing: it cleans everything. Wash with PEARLINE, and save your strength for something better; nothing saves it better than to use PEARLINE

Beware of imitations 331 JAMES PYLE, N.Y.

octMWTuThFnw

PORTEOUS & MITCHELL.

PORTEOUS & MITCHELL.

Have you seen the lovely Silks at Porteous & Mitchell's? If not, why not?

For two days the Great Sale of Auction Silks has been in progress. Hundreds of yards cut off, wrapped up and sent to the homes of satisfied buyers in those two days.

Hundreds of yards more to be disposed of.

Without a question of doubt the prices asked for these Silks are the lowest that the same grades of Silks were ever offered for. The existing trade conditions have made these prices possible. Unless the same conditions again prevail such prices will never again occur.

Note these sample items:

Twenty handsome and desirable shades of Surah Silk for 45c a yard, regular price [illegible].

Fifteen distinct and stylish colorings in Faille Silk for 75c a yard, regular price $1.00.

Twenty five shades—all new—of Bengaline Silk for $1.12½ a yard, regular price $1.50.

500 yards Black Surah Silk 45c a yard, regular value 62½c.

Handsome Quality Black Gros Grain and Faille Silks for $1.[illegible], regular price $[illegible]

They are simply a few items selected from the many. Come and see for yourself what the others are. Do not stay away because you don't want to buy. You don't have to when you come here.

IMPERFECT UNDERWEAR.

60 dozens Men's and Women's Underwear—slightly imperfect—39c each, same grades in perfect goods 50c a garment.

The important feature of this offering is, that save for an occasional oil spot these Manufacturers' Seconds are as perfect as the first quality and twenty-five per cent. lower in price.

About two days will close up these 60 dozens.

If you bring good news knock boldly. We bring nothing but good news these days. This time is about

BLANKETS AND COMFORTABLES

Beginning TODAY we offer the greatest values in Blankets and Bed Comfortables that were ever put on a retail counter at this season of the year. Why these low prices? Simply for this reason

Surplus! Surplus! Surplus!

Too much stock and we are willing to sacrifice to reduce it. Don't these prices look as if we were?

10-4 White Blanket	[illegible] pair,	reg. price	[illegible]
10-4 "	[illegible]	"	[illegible]
10-4 "	$1.[illegible]	"	[illegible]
11-4 "	$1.[illegible]	"	[illegible]
11-4 "	$2.[illegible]	"	[illegible]
11-4 "	$[illegible]	"	$[illegible]

50 pairs of 12-4 Blankets—extra large—extra heavy—extra warm—as good value for $6.00 as you ever saw—while they last our price is $4.75.

10-4 Tan Blanket	[illegible] pair,	regular price	$1.00
11-4 Gray	$1.[illegible]	"	$[illegible]
11-4 "	$1.[illegible]	"	$1.75
11-4 "	$[illegible]	"	$2.[illegible]
11-4 Scarlet	$[illegible]	"	$4.[illegible]

If you want to save nearly twenty per cent, and at the same time get a blanket that looks warm and is warm, note this.

25 pairs 11-4 Scarlet Blankets—pure wool—$4.39 a pair, regular price $5.00

Bed Comfortables.

Bed Comfortables	[illegible]	regular price	$1.00
"	$1.00	"	$1.[illegible]
"	$1.[illegible]	"	$1.[illegible]
"	$1.[illegible]	"	$[illegible]
"	$[illegible]	"	$[illegible]
"	$[illegible]	"	$[illegible]

Down Comfortables.

Down Comfortables	$[illegible]	regular price	$4.[illegible]
"	$[illegible]	"	$[illegible]
"	$[illegible]	"	$[illegible]
"	$[illegible]	"	$10.[illegible]

Three Items in Horse Blankets.

[illegible] Shaped Horse Bl'kts	[illegible] each,	reg. price	$[illegible]
[illegible]	$[illegible]	"	$[illegible]
[illegible] Square	$[illegible]	"	$[illegible]

PORTEOUS & MITCHELL.

nov1daw

DRUGS, PAINTS AND OILS.

POPULAR —AND— WELL APPOINTED DUGGAN'S PHARMACY, 50 MAIN ST.

oct2d

LEE & OSGOOD, WHOLESALE AND RETAIL DRUGGISTS, 129–133 Main St. and 160–164 Water St.

ESTABLISHED : 1788

—SOLE PROPRIETORS OF— DR. DODD'S Nervine and Invigorator, A NERVE TONIC —AND— STOMACHIC.

Dodd's Nervine aids digestion, insures good appetite, gives tone and vigor to the system, guarantees sweet and refreshing sleep and restores enfeebled and nervous constitutions to PERFECT HEALTH

WE HAVE A FINE LINE OF Atomizers and Perfumes

COLGATE'S EXTRACTS IN BULK. TOILET ARTICLES IN GREAT VARIETY

We make a Specialty of Tooth Brushes. Large Invoice Just Received. 25 AND 35 CENTS

LEE & OSGOOD NORWICH, CONN.

LUMBER AND COAL.

Cannel Coal. A superior blazing fuel for open grates. LUMBER, SHINGLES, COAL. Largest stock. Greatest Variety. Edward Chappell & Co. Central Wharf and Franklin Square. TELEPHONE.

TRY H. F. & A. J. DAWLEY'S Best Cedar Shingles. There are none in this market equal to them for good quality. Also try them on Building Lumber and save money. Telephone 59—4.

51 John A. Morgan & Son, 51 Coal & Lumber, 51 West Main St., Central Wharf. Family Coal a Specialty. Estimates furnished at short notice. Telephone. 51 51

BOOK BINDING.

BLANK BOOKS MADE TO ORDER. Paper ruled to any pattern. Tickets numbered from 1 to 100,000. MAGAZINES BOUND in any style of binding. Old books repaired. Back Nos. furnished to complete volumes by JOSEPH BRADFORD, PRACTICAL BOOKBINDER. Bulletin Building. Up Stairs. Norwich, Conn.

COWAN, the Bookbinder will after this date be found on the ground floor, 108 Broadway.

FOR THE LADIES.

COLD WEATHER —IS— COMING! [illegible]

Children's Woolen Dresses.
Children's White Aprons.
Infant's Long and Short Cloaks.
Misses Cloaks, from 4 to 14 years.
Infant's Bonnets.

All the Newest and Latest Styles at Low Prices.

A. MCJENNETT.

REAL ESTATE.

TO RENT. Two Nice New Tenements, just completed, with all modern improvements. Centrally located. Small families preferred. Inquire at Loan Office, Room No. 1, 151 Main St. JOS. PLAUT.

FURNISHED ROOMS. I have some nice furnished rooms to rent, either permanently or transiently. Centrally located. [illegible] 50 Washington St. MRS. L. C. TURNER.

For Sale or to Let. The Splendid Cottage House on Warren St. at present occupied by E. F. Putter, Esq., situated in one of the most desirable locations, has all modern improvements, hot and cold water bath room and heated by steam, etc. Enquire of JOHN STEINER.

TO RENT. A NICE TENEMENT at No. 6 FOUNTAIN ST. Inquire of JOSEPH LANDOLT. 63 School St.

FOR SALE. The Frame Dwelling No. 38 Otis St., formerly occupied as the parsonage of the Second Congregational Church. Possession given immediately. Apply to JOHN MITCHELL, GEORGE D. COIT, SOLOMON LUCAS, Society Committee. Norwich, Conn., Sept. 20, 1893.

FOR RENT. HOUSE NO. 68 LINCOLN AVENUE. Modern improvements. Address J. HENRY KING, Lebanon, Conn.

TO RENT. 3 minutes from Post Office, Lower Tenement, 7 rooms, hot and cold water, with separate bath and closet. J. BRADFORD, Bookbinder, Bulletin Building.

TO RENT. The Large Store with Fine Cellar in the Rockwell Building, on Water Street, at the corner of Market Street, formerly occupied by Service & Gleason. Apply to GEORGE D. COIT.

FOR SALE.

FOR SALE. A Ladies' $250 Seal Sacque, 34 bust. Also a Ladies' $50 Beaver Shoulder Cape and Muff. These garments are nearly new and can be bought at a very low figure. Address Box 103, Danielsonville, Conn.

FOR SALE LOW. SEVERAL GOOD KIND HORSES. Also a number New and Second Hand Wagons and Carriages. A. T. GARDNER, Chestnut Street.

FOR SALE. A fine line of Carriages, Market and Delivery Wagons also the most complete Short Turning Grocer Wagon. [illegible] in all its Branches. —11—13—15 Chestnut Street.—

BOOKS AND STATIONERY.

World's Fair Number —OF— ILLUSTRATED AMERICAN. Eighty Pages of Illustrations. The most complete thing offered. Price 25 Cents. Noyes & Davis. Leave orders and avoid disappointment.

PLUMBING AND GAS FITTING.

IF YOU WANT A GOOD Range, Parlor or Heating Stove come and see us. Every Range warranted. Try our Rutland Stove Lining. It fits any Stove or Range. REISS & WHOLEY, 13 Ferry St.

A. TROLAND & SON Will Give You Close Estimates on PLUMBING and GAS WORK.

WE HAVE THE BEST Water Filters and Garden Hose in the market at Very Low Prices. Estimates cheerfully furnished on all classes of Plumbing, Steam and Gas Fitting. MONAHER & BREED, 61 West Main, Central Wharf.

Telephone 133—3 ROBERT BROWN Steam and Gas Fitting, Plumbing and Steam Heating, Pipe Cutting and Threading by Power Machinery. All Work done Promptly and Neatly. Pequot Building, Central Wharf. Electric cars every half hour.

HOTELS AND RESTAURANTS.

ESTABLISHED IN 1861. Adam's Tavern, NORWICH TOWN, A. A. ADAM, Proprietor. The following is a list of the best brands of ACKER, MERRALL & CONDIT'S and PARK & TILFORD'S WHISKEYS that I introduced 10 years ago. They have become intensely popular. They sell on their own merits: Imperial Bourbon, Bob Ward, 1883, Maryland Rye, Monogram Rye, Blue Grass, Hermitage, 180, Union Club Rye, Mayfield Bourbon, Hermitage Sour Mash, Keystone Rye, Cabinet Bourbon, Union Club Wheat. N. B.—The above goods do not have to be rechristened every six or nine months with a new name in order to make them sell, as is a customary feature with compounding liquor dealers. A. A. ADAM. Telephone call 24—12.

Notice. MRS. DAVIS Would announce to the public that she has reopened her BAKERY, 45 BROADWAY, down stairs, and would be happy to serve her old customers and as many more as would care to make her a call. Sandwich-making and Scalloping Oysters a specialty.

JEWELRY.

REDUCTION IN PRICES —OF— DIAMONDS, JEWELRY, and WATCHES. As Administrator of the Estate of the late Charles G. Bliss, 126 Main St., Norwich, Conn., I offer for sale, at a large discount, for cash his entire stock of goods, CONSISTING OF Diamond Jewelry, Gold and Silver Watches, Sterling Silver Ware, Gold Chains, Brooches, Rings, French Black Marble Clocks, French Onyx Clocks, American Clocks, Silver Plated Ware, Pocket Books, Fancy Goods, Gold and Steel Specs and Eye Glasses, etc., etc., etc. JOHN BLISS, Administrator.

TRAVELERS' DIRECTORY.

N. Y. & N. E. R. R. NORWICH & WORCESTER DIVISION. For Boston, Worcester, Providence, Hartford, Waterbury, Newburgh. Commencing Monday, June 12, 1893. "Eastern" Time Standard.

TRAINS GOING NORTH LEAVE NORWICH UNION STATION.

6.10 a. m. (Mondays excepted) Steamboat Express. Connects at Putnam for Boston, arrive Boston 9 a. m. At Worcester for all points north, Portland, Rochester, etc.

6.15 a. m. Way Passenger Train. Connecting at Plainfield Junction for Providence, arrive Providence 8.20 a. m.; at Putnam for Boston arriving at 9.45 a. m.; at Putnam for Willimantic and Hartford, arrive at Hartford 10.13 a. m. At Worcester for Boston, Springfield and intermediate stations, Albany and the west.

9.30 a. m., connecting at Putnam for Boston (arrive at 1.10 p. m.) At Plainfield for Providence (arrive at 12.40 p. m.) At Worcester with train north, east and west. At Webster with train for Southbridge.

2.40 p. m. Way Passenger, connects at Putnam for Hartford and Boston, arrive at Boston 6.10 p. m. At Webster for Southbridge. At Worcester with Boston & Albany Railroad, B. & M. R. R., and Fitchburg R. R.

3.35 p. m., for Plainfield, Providence and intermediate stations, through car, arrive at Providence 5.20 p. m.

5.15 p. m., Way Passenger. Connects at Plainfield for Providence and from Providence.

A train leaves Providence at 7.10 a. m. and connects at Plainfield with train for Putnam, arriving at Putnam 9.40 a. m. (Leaves Plainfield at 9 a. m.)

TRAINS GOING SOUTH LEAVE WORCESTER.

6.45 a. m., Way Passenger. Connecting at Webster for Southbridge, at Putnam with train for Hartford, Waterbury and intermediate points and New York, at Plainfield for Providence.

9.35 a. m., connects with trains from B. & M. R. R., F. R. R., and Boston and Albany R. R. at Webster for Southbridge. At Putnam with train to and from Boston. (Take this train for Hartford, New York, Waterbury, Fishkill on Hudson and at Plainfield from Providence.)

12.30 p. m., Way Passenger. Connects at Webster with train from Southbridge, and at Putnam with 12 o'clock express from Boston for Willimantic, Hartford and New York. At Norwich for New London.

4.30 p. m., Way Passenger. Connects at Webster for Southbridge at Putnam for Willimantic and Hartford, and with 3.30 p. m. express train from Boston.

6.00 p. m., Steamboat Express for New York (via New London.) (Sundays excepted.) Connects with trains from B. & M. R. R. and Fitchburg R. R. This train leaves Norwich for New London at 9.35 p. m.

6.00 p. m. Plainfield and Norwich, connecting at Plainfield with 4.30 p. m. train from Providence; arrive Norwich 6.45 p. m., through car.

W. R. BABCOCK, Gen. Pass. Agt. F. H. DEWEY, Supt. Norwich, Oct. 2, 1893.

CENTRAL VERMONT RAILROAD. NEW LONDON DIVISION. Change of time. On and after Monday, Oct. 2, 1893. TRAINS GOING NORTH LEAVE NEW LONDON AS FOLLOWS:

5.35 a. m., Norwich at 5.55 a. m., for Willimantic, Hartford, Palmer, Springfield, Ware, Gilbertville, Brattleboro, St. Johnsbury, Burlington, Montreal, Ogdensburg and intermediate stations.

7.45 a. m., Norwich 8.15 for Brattleboro, connecting at Willimantic for Boston, Hartford, Colchester, Middletown, New Haven, New York; at Palmer with Boston and Albany R. R. for Springfield, Pittsfield and Albany, and for points west, also for Ware and Gilbertville, and at Brattleboro with Express for St. Alban's, Montreal, and principal intermediate points. Also to points west via Grand Trunk R. R.

10.00 a. m., Norwich at 10.25 a. m., for Willimantic, Hartford, Waterbury, Middletown, Colchester, etc.

1.30 p. m., connecting with express from Boston, Providence, New York and New Haven, at Norwich with Norwich & Worcester Railroad.

2.30 p. m., Norwich 2.55 p. m., connecting at Willimantic for Hartford, and at Palmer for Springfield, Albany and the west.

5.30 p. m., Norwich 5.55 for Brattleboro connecting with train leaving New York at 1 p. m., and with N. Y. P. & B. R. R. from Providence and way stations; connects at Willimantic for Hartford and Bristol, Putnam, Boston and Providence, also for Colchester, Middletown, New Haven and New York, and at Palmer with Boston & Albany R. R. for Springfield, Albany and the west; and at Brattleboro with night express for St. Albans, Montreal and Quebec, reaching Montreal and principal points in Vermont the same evening.

8.35 p. m., for Norwich. This train connects with 5 p. m., express from New York.

6.15 p. m., (Sundays only) connecting with express train from New York and Boston.

GOING SOUTH. PASSENGER TRAINS LEAVE NORWICH AS FOLLOWS:

6.15 a. m., connecting for Stonington, Providence, New Haven and New York.

9.05 a. m., for New London, Stonington and Providence and Boston, New Haven and New York.

10.35 a. m., for New London, New Haven and New York, Providence and Boston.

12.30 p. m., for New London, Stonington, Providence, Boston, Newport, Narragansett Pier, New Haven, New York and intermediate stations.

3.30 p. m., for New London, New Haven and New York.

5.00 p. m., for New London, Stonington and Providence, Boston, Newport, Narragansett Pier, New Haven, New York and intermediate stations.

7.15 p. m., for New London, connecting with Shore Line express reaching New York 11 p. m., with express train for Providence and Boston, and accommodation train for Westerly and intermediate stations.

9.35 p. m., for New London and for New York, by boat from New London.

10.05 p. m., for New London and for New York via boat from New London.

7.00 p. m. (Sundays only) connecting with express train for New York and Boston.

D. MACKENZIE, Supt. J. A. SOUTHARD, D. P. A. S. M. CUMMINGS, G. P. A., St. Albans.

ATTORNEYS.

Charles H. Carpenter, PENSION ATTORNEY. Office with A. Irving Royce, over Thames National Bank. Special attention given to the execution of vouchers for quarterly payments. Advice free. No fee unless claim granted.

SINGER SEWING MACHINES. $5 down and $3 per month. $10 will be allowed for your old machine. All Kinds of Machine Needles. SEWING MACHINES REPAIRED. W. L. SARGENT, 66 Main St.

THE TIME TO ADVERTISE [illegible] is when business is dull. Try THE BULLETIN and note results.

PERRY DAVIS' PAIN KILLER.

GREAT CAESAR!

Had to "Grin and Bear It" when he had a pain. But you can grin and banish it at once by using

PAIN-KILLER

There have been many important discoveries since Caesar's day, but nothing has done more to relieve the pain, aches and sufferings of the human family than PAIN KILLER. It's a whole medicine chest in itself, promptly killing every form of external and internal pain. Be sure you keep it by you. Sold everywhere.

Dose—A teaspoonful in half glass water or milk (warm if convenient).

MADE ONLY BY

PERRY DAVIS & SON,

PROVIDENCE, R. I.

oct18MWF

MISCELLANEOUS.

Something That Will Interest You.

Those who have not been to the World's Fair nor seen any of the exhibit can see one of the displays of RUBBER BOOTS & SHOES made and exhibited at the Fair by the Colchester Rubber Co. in one of our windows.

And to any person purchasing a pair of Rubbers or Leather Shoes we will give a pair of World's Fair Souvenir Rubber Boots.

C. D. BROWNING & CO.,

[illegible] CENTRAL AVENUE.

MURPHY & BLACKBURN,

FUNERAL DIRECTORS AND EMBALMERS

No. 27 Franklin Street.

Open night and day. Ring bell for night calls. Upholstering, Carpet Laying, etc. sep16d

I HAVE AN ODORLESS PUMP

and Barrel apparatus for cleaning Vaults and Cesspools. Orders sent to my address will be promptly attended to. CHAS. WOOD, [illegible] Norwich, Conn. [illegible]

NOTICE.

Ceilings Whitened,

Woodwork Painted,

and Walls Papered

with Gilt Paper

For From $6 to $12 a Room

GEO. O. BUCHANAN

Room Painter and Paper Hanger.

Wall Paper of all kinds. All paints mixed to order. Estimates cheerfully given.

58 Shetucket St & 188 Central Ave.

[illegible] NORWICH, CONN

E. L. GREENE,

Has a large Stock of

Wall Papers,

which he will sell at the lowest living prices. Large contracts for painting solicited.

sep16d CENTRAL BUILDING.

ARTISTIC DECORATION

—AND—

PLAIN PAPER HANGING.

D. S. UNDERWOOD,

[illegible] Franklin St. Shop in rear. [illegible]

Rapidly Taking the Lead.

Convenient for Guests,

Indispensable to Clerks,

Profitable to Proprietors,

Indorsed by All Hotel Men.

[illegible]

THE NATIONAL INDEX PAGE

HOTEL REGISTER

AT THE FOLLOWING PRICES.

BOOKS [illegible]

1000 Arrivals,	Canvas Cover	....	[illegible]
[illegible]	"	Tight Back	[illegible]
[illegible]	"	Tight "	[illegible]
[illegible]	"	Tight "	[illegible]
[illegible]	"	Spring "	[illegible]

Size of page, 9 x 11.

These are the cheapest and best registers on the market.

Other parties wanting Registers for their customers will be charged full cost of the books, and also a reasonable profit, as they cannot expect to get such favorable terms as we give our hotel patrons.

Remember, it is the only Register made having this Wonderful Indexing System.

Correspondence or Interviews Solicited.

INDEX PAGE PUB. CO.,

Manufacturers of Plain and Advertising Registers, Transfer Registers, Letter Forwarding, Case and Call Books of every description.

Norwich, - - Conn.

[illegible]

NEW YORK COMMENT.

What Leading Journals Say of Congressional Action.

[illegible] BASIS FOR OUR CURRENCY.

President's Gratification Will Be Shared by all Parties.

NEW YORK, Nov. 2.—The leading papers comment as follows on the concurrence of the house in the senate amendments to the Wilson bill: The Herald says: The vessel secures the maintenance of our currency upon the same sound and stable basis as that of the other highly civilized commercial nations of the world, and a return of confidence in our enterprises on the part of foreign investors as well as among our own people. We have stopped short of the catastrophe which would have followed a continued operation of the pernicious Sherman law and its inevitable result—the precipitation of our currency upon a silver basis. Let us look forward to the revival of prosperity which is certain to follow the removal of the shadow which for so many years, under the form of the Bland law or the Sherman law, hovered over the country.

The Sun quotes from Mr. Cleveland's letter of acceptance the paragraphs referring to the necessity of tariff reform, and adds: Conceive, if you can, that the man who has shown that he understood and accepted at its face value the platform's demand for the repeal of the Sherman silver purchase law, and

Would Tolerate No Conditions,

no compromise, no surrender, is likely to be less steadfast and straightforward when it comes to the question of the unconditional abolition of unconstitutional protection and [illegible] of a democratic tariff for revenue only.

The World says: This is what comes of having leaders who can lead, followers who will follow, rules to facilitate business, and a speaker who has the daring of his duty. Mr. Wilson's management has been masterly, and Speaker Crisp yesterday handled his gavel, himself and the house in a manner that left nothing to be desired. The cheap money delusion has cost the nation dear, but it will never be so strong again. The repeal of the Republican makeship marks the beginning of the end of the combined dishonesty and hallucination which have threatened our country since wartime.

The Times remarks: Now that the silver purchases have ceased and that inflation with the 58 cent dollar is discontinued, let business men and the people generally pluck up courage and get to work. There is

No "Want of Confidence" Now,

and no occasion for any. The country is a little stiff and sore after its midsummer convulsions, and it will, of course, take a little time to get into condition for full days' works.

But everybody should now go about his tasks in good heart. It is no time for croaking or distrust or timidity. The first of January ought to see all the wheels turning, and the people everywhere active and prosperous.

The Tribune comments: The president's gratification will be shared by business men of all parties. He receives from all quarters praise for his steadfastness, which he well deserves. But no one knows better than President Cleveland himself that this important measure would have been beaten but for the unwavering

Support of the Republicans.

The measure will do good in the end, if not immediately, because it clears away one cause of distrust and apprehension. But time will probably show that all many persons anxiously attributed to silver purchase a large share of the disasters which other influences produced, so they have constantly predicted brighter and more satisfactory results from the repeal than can be realized. It is a help, at all events, and, though it comes too late for many who have been compelled by disaster which it might have averted or delayed, will be hailed with joy by all who care for sound money and public honor.

SYMPATHY FOR SPAIN.

Patriotic French Meeting in Marseilles Adopts An Address.

PARIS, Nov. 2.—A patriotic mass meeting was held in Marseilles last night, at which M. Deloncle, a member of the Chamber of Deputies and a well known hater of England, presided. The meeting adopted an address for presentation to the Spanish minister in Paris, sympathizing with the Spaniards on the reverse they have met with at Melilla, and recalling the heroism of Spain in connection with the Caroline islands dispute, which, the address says, amazed the world. The address adds that in this dispute the bravery of the Spanish government resulted in the defeat of the German schemes to get possession of those islands.

It further declared that it was the conviction of those assembled at the meeting that the concentrating of an English naval squadron at Gibraltar will not prevent the sons of Cid from fulfilling their traditional mission in Africa, and hails beforehand the glorious successes which the valiant Spanish army and navy will win opposite Gibraltar.

LIVING ON CHARITY.

Bob Fitzsimmons Says He is in That Plight—Spicy Divorce Proceedings.

NEW YORK, Nov. 2.—The application of Mrs. Louisa Fitzsimmons, the wife of Bob Fitzsimmons, the pugilist, for alimony and counsel fees pending his suit against her for an absolute divorce, was made yesterday to Judge Gildersleeve of the superior court. The pugilist was married on Oct. 14, 1885, at Sidney. He charges his wife with being intimate with Martin Julian, the acrobat, with whom he was in partnership at one time.

She denies these accusations, and presented an affidavit of Julian to the same effect. In reply Mrs. Fitzsimmons makes counter allegations against her husband, accusing him of being too friendly with several notorious women in different cities in this country, and therefore asks the court to grant her an absolute divorce from him.

Her counsel presented a long affidavit of Mrs. Fitzsimmons containing a recital of the fate of her marriage with the prize fighter just before he began his career as a pugilist, and relating the various encounters that he has had with men of his class in the pugilistic world, and also his appearance on the variety stage, during which time he made a great deal of money.

She especially calls attention to his fight with Jim Hall at New Orleans for the biggest purse ever offered, that of $40,000, nearly $10,000 of which he received in cash and the rest in promissory notes of the club. Since 1891, it is stated, that the pugilist had won $37,500.

Mrs. Fitzsimmons avers that at the time of the fight with Jim Hall her husband was enamored of a woman named Florence, who presumed to call herself Mrs. Fitzsimmons. That night Bob left his wife at the hotel and is said to have gone to a notorious house kept by Florence, who had her room decorated with his colors and his pictures, and had a gay time during the rest of the night, when wine flowed freely.

Bob's legal representative asserted that, although he had never been defeated in any physical encounter, yet in a financial encounter like this he was knocked out in the first round. As to the purses that the fighter had won, it was declared that these were all newspaper talk in order to draw crowds.

After his fight with Hall he received in money $6000, $2000 of which he paid to Julian for assisting in training him, $500 to his brother, $600 for his partner, Bosworth, who sparred with him, and $600 to his wife. With the balance he paid his training expenses and liquidated some debts. For the rest of the purse he has unpaid notes for $30,000, which, the attorneys for the club say, cannot be collected.

Fitzsimmons claims that he is now living on the charity of friends, and if he is compelled to pay alimony and counsel fees he will have to abandon his suit or go to jail.

BURNED AT SEA.

Steamer City of Alexandria Wrecked by an Explosion off Cojimar.

HAVANA, Nov. 2.—The steamship City of Alexandria, belonging to the New York and Cuba Mail Steamship Company, from Havana and Matanzas for New York, has been burned off Cojimar. Sixty persons were drowned. The steamer was commanded by Captain Hofmann.

The City of Alexandria was one of the fastest and largest of the American ships employed in the West India trade. She was an iron screw steamer of 2480 tons burthen, 307 feet long, 38 feet 8 inches beam, and 27 feet 9 inches depth of hold.

At the office of the New York and Cuba Mail Steamship company of this city cablegrams were received shortly before noon announcing the loss of the steamer City of Alexandria off the Cuban coast, between Matanzas and Havana.

The first dispatches stated that the steamer was a total loss. Later, one said that the crew and all on board, with possibly the exception of the purser and stewardess, had been saved. No details, and the agents were unable to confirm or deny the report that the vessel had been blown up.

The steamer had no passengers aboard, according to the New York agents. She was to have taken passengers on at Havana for this city. The purser, who is supposed to be lost, is R. Bowen.

The Maritime Exchange has received the following from Havana: Steamer City of Alexandria, Hoffman, from Matanzas for Havana and New York (before reported), with 400 hogsheads of alcohol, was wrecked by an explosion at 4 a. m., and is a total loss by fire at sea. Of those on board 38 were saved. Nothing is known as to the fate of the remainder.

NEWS IN BRIEF.

An increase of the public debt is reported for [illegible].

A 3-year-old girl was burned to death at Dover, N. H.

British troops are carrying the day in [illegible].

A large decrease is noted in child labor in Massachusetts factories.

The results of physical training is becoming evident in the Boston schools.

Secretary Herbert is to make a statement as to changes in cruisers and gunboats.

Ex-Senator Henry L. Dawes was appointed a commissioner to negotiate an Indian treaty.

During the 17 weeks' coal strike in England the receipts of the Midland railway decreased $2,384,165.

[illegible] Chase Anthony and Arthur Michael, Ph. D., were elected to professorships at Tufts college.

Antonio Cotagrie and Stefiario de Marco were held in $2000 on a charge of robbing the Italian bank on North street, Boston.

The First Congregational church of Rockland, Mass., settled its cases against six insurance companies by accepting $22,000.

The suspended Providence banking houses of Wilbur, Jackson & Co., and Sheldon & Binney have asked for a three years' extension.

The trial for manslaughter of Edward J. Phinney, who is charged with killing Edward M. Shine on Aug. 10 last, was begun at Boston.

It is now positively known that neither President Cleveland nor Secretary Carlisle had anything to do with the silver compromise, as alleged.

The British steamer Coquitlan, condemned by the United States court in Alaska, was surrendered to the collector of Port Townsend, Wash.

Cherokee Bonds Sold at Last.

ST. LOUIS, Nov. 2.—Dr. Charles A. Ross, financial agent of the Cherokee Indians, has closed a deal in this city whereby an English syndicate takes the $6,600,000 in Cherokee strip bonds at par and accrued interest. Agent Chadwick of the syndicate has deposited a forfeit of $100,000 in the Commercial bank.

THE ACTOR.

Litt & Davis will dissolve partnership at the end of the present season.

Woolson Morse is at work on the score of a new opera for De Wolf Hopper.

Bessie Bonehill is meeting with good success in her play, "Playmates."

John F. Mason is writing a combination play of melodrama and vaudeville, which he will call "Kate and the Commodore."

C. A. Byrne and Louis Harrison are to write another extravaganza for E. E. Rice, to be called "Atlantic; or, The Amulet."

Ella Fontainebleau will start upon the road at the head of a repertory company under the management of Warren & Pyne.

Jerry Hersell, author of "Justice at Last," in which Rose Watson is starring, says that the play is meeting with success.

Henri Marteau, the French violinist, will concertize in Frankfort, Mayence, Cologne, Berlin and Leipzic before sailing for America in November.

Jennie Eustace, a member of A. M. Palmer's stock company, is preparing a series of articles on dramatic subjects which will soon be published.

Will C. Cowper and Lenox Gordon will soon start upon the road with a company of players presenting "A Mexican Romance" and "Gypsy Born."

"The Island Wolf" is reported as having made a success and will be included in the repertory of J. C. Rockwell. The play is by Clara Grady Davenport.

"The Honeymooners," by C. M. S. McClellan and William Furst, was recently sung in the Lyceum theater, Rochester, by the Pauline Hall Opera company.

Leoncavallo's opera "I Pagliacci" ("The Strolling Players"), was produced in English for the first time in this country at the Star theater, Buffalo, by the Boston Grand Opera company.

The Marie Tavary Grand English Opera company will include Mlle. Irene Pievay, Baroness Helen von Doenhoff, Charles O. Bassett, Payne Clarke, Emil Stiger and [illegible].

Sir Walter has defeated all the other crack 2-year-olds, and in many of his races against horses of his own age he has carried top weight.

The stable of the emperor of Austria covers about three of the average blocks of an American city. It is two stories high and contains 400 horses.

FRIDAY IS THE DAY.

Three O'Clock the Hour When Congress Adjourns.

ALL IMPORTANT BUSINESS DONE.

President Anxious to Have Chinese Extension Bill Passed.

WASHINGTON, Nov. 2.—The committee on rules reported to the house today a resolution for adjournment at 3 o'clock tomorrow. Mr. Catchings (Dem.,) Miss., introduced the resolution, which was discussed, and then the previous question ordered. The resolution was finally passed—yeas 134, nays 76. The reason for an early adjournment is that the committee on ways and means is not ready with its bill, the estimates for appropriations are not in. The committee on banking and currency has decided not to report the state bank tax bill until December, and the measures on the calendar are not regarded of sufficient importance to hold congress in session. Speaker Crisp is authority for the statement that the senate will agree to the house proposition for adjournment.

Both the president and the secretary of state are anxious that the Chinese extension bill shall pass before adjournment, but the chances are that its opponents will be able to defeat it. An executive session of the senate would be held tomorrow, at which the nominations on the calendar could be passed upon, and this will clean up the business necessary to be accomplished before adjournment.

Filling the Vacancies.

Secretary Carlisle is closeted with President Cleveland at Woodley today, going over a large number of appointments and the filling of vacancies in the treasury department in different parts of the country. They include collector of customs, surveyors of port, naval officers and collectors of internal revenue. The papers in the cases of a number of New England appointments were also gone over and disposed of, but they will not be made public until after election.

The finance committee of the senate this morning decided to report favorably the nomination of Robert E. Preston to be director of the mint. The silver men have expressed their determination to enter a vigorous protest against confirmation. Two or three other nominations before the committee were permitted to go over unacted upon.

Measures Approved.

The president has approved the following congressional measures: An act providing for the construction of a steam revenue cutter for the New England coast; joint resolution for the reporting, making and removal of derelicts; an act amendatory of the timber-culture repeal law.

The testimony taken by the house ways and means committee on the tariff has been printed and presented to senators and members. The matter makes a volume of 132 pages and contains suggestions relative to almost every item touched by tariff legislation.

SILVER MEN CONFER.

Still Hopeful and Will Keep Up the Fight For Free Coinage.

WASHINGTON, Nov. 2.—The silver men in congress held a conference last night at Chamberlin's which was attended by about 30 of the representative men of that faction from the senate and house. Speaking of the meeting and what it did, Senator Dubois said this morning: "We are all hopeful of the future and are satisfied that the sentiment of the country is for free coinage. The question is how best to put the issue before the people of the country in the various congressional districts.

An effort will be made at the next election to carry congress and pass a free coinage bill. If Mr. Cleveland should veto it then the fight will be carried into the presidential election. It was the opinion of all that politics should be kept out of it and that the fight made within the party lines of the two great parties by the election of such men as are favorable to silver, regardless of the views they may hold on other questions.

RELIEF OF THE POOR

Fully Discussed by the Clergymen and Citizens of Attleboro.

NORTH ATTLEBORO, Mass., Nov. 2.—The clergymen of this town met yesterday to discuss plans for the relief of the poor and the unemployed. There are hundreds of workingmen who have families and who have not had a day's work for months. The work of the clergy was considered by a meeting of the citizens yesterday afternoon.

It is said that this action gives assurance that all those in town who have been forced into idleness on account of the hard times will be kept from suffering. It is expected that the town will be asked to appropriate money to be expended for labor on the streets and other public works, so that a considerable body of men will be employed during the cold weather.

The outlook for orders the coming winter is not of the best, say the jewelry manufacturers.

Thurlow Weed's Daughter Dead.

NEW YORK, Nov. 2.—Harriet Ann Weed, eldest daughter of Thurlow Weed, the famous journalist and politician, died late last night. She had been ill for several years, during which she suffered severe attacks of pleurisy. Miss Weed's life was devoted entirely to her father until his death. She was his secretary, confidante, and his close friend through all the later years of his life. She had entire charge of his correspondence.

Whalers in the Arctic.

NEW BEDFORD, Mass., Nov. 2.—It is stated by ship agents here that the whaling steamers Balena, Grampus, Narwhal, M. D. Hume, Newport, Jeannette and Karluck will winter in the Arctic ocean. The bone taken by the first four has been removed from these vessels and sent to San Francisco. This is the largest fleet which ever wintered in that ocean.

Horse Thief Captured.

BANGOR, Me., Nov. 2.—Fred Grant of Lynn was arrested at Exeter today for stealing a horse and carriage belonging to Mr. Young of Nahant. He confessed the theft. The stolen property was recovered. Grant is in jail here.

Fatalism.

She purchased a new sealskin sacque,
Expecting of pleasure a stacque,
And yet she doth grieve
From morn until eve,
For the weather stays warmish, alacque!
—Detroit Tribune.

Always So.

"Don't you smell fire?"
"No, I don't think I do."
"I don't, either, but most people do if you ask them."—Tit Bits.

The Very Time.

When on the half shell oysters come,
Then is the time beyond a doubt
When he who loves a girl doth find
It necessary to shell out.
—New York Herald.

BOSTON PRODUCE MARKET.

HAY—Hay is in moderate demand, with the market fully supplied. Straw is quiet and unchanged. Bran is firmer for St Louis, with spring steady. Good to choice hay, $17@17 50; fancy, $18; fair to good, $16@17; eastern choice, $16@17; poor to choice, $12@15; eastern swale, $10@10 50; rye straw, $12 50@13; oat straw, $9@10; sack spring bran, to arrive, $15@16 50; sack winter, $17 50@17 75; sack middlings, $19 50@19 75; cottonseed meal, $25, to arrive. [illegible] far overall that quotations are largely nominal.

BEEF—The market on fresh beef is more active, with the best steers actually scarce. Dealers say that the position of choice steers has not been firmer for months. Light beef is only fairly firm. Quotations are at: Choice fancy steers, [illegible]; prime, 7¾@8¼c; good, 7@7½c; light, [illegible]; extra heavy hinds, 10½@11c; good, [illegible]; light, 7@9c; heavy fores, 5¼@6c; light, [illegible]; backs, [illegible]; rattles, 4½@5½c; chucks, [illegible]; rounds, [illegible]; rumps and loins, [illegible]; short ribs, [illegible]; loins, [illegible].

PORK—There is a steady market on pork provisions with quotations at: Long cut, short cut and backs, $21; lean ends, [illegible]; extra prime, $19; butt pork, $18; pork tongues, $21 50; loose salt pork, 10½c; fresh ribs, 11c; sausages, 10½c; bologna, 7½c; hams, 11½c; smoked shoulders, 9½c; corned, 9c; smoked ribs, [illegible]; boneless bacon, 13c; pressed hams, 13c; choice lard, 10½c per lb, tierces and tubs; 10-lb pails, 11½c; 5-lb pails, 11½c; 3-lb, 11½c; choice city dressed hogs, 9c; country, 7½c.

MUTTONS AND LAMBS—Muttons and lambs continue in full supply, with an easy market. Veals are only in fair supply, with the market steady. Choice to fancy lambs, [illegible]; common to good, [illegible]; poor and ordinary, [illegible]; Brightons, [illegible]; yearlings, [illegible]; muttons, [illegible]; poor to good, [illegible]; choice heavy Brightons, [illegible]; choice eastern veals, [illegible]; common to good, [illegible]; Brightons and fancy, 10@11c.

BUTTER—Butter is pretty firm, with quotations at: Fancy creameries, in small packages, 29½@30c; western creamery, extra, [illegible]; firsts, [illegible]; imitation creamery, [illegible]; factory, 17@21c; northern creamery, extra, [illegible]; northern dairy, [illegible]; eastern creamery, extra, [illegible]. These are prices for round lots. Jobbing lots and fancy lots cost more.

APPLES—Apples are rather improving in demand, with the market quoted at: No. 1 Baldwins, [illegible]; greenings, [illegible] for No. 1; pippins and Porters, [illegible] per bbl; Snows, [illegible]; Harvey, [illegible]; G[illegible], [illegible]; Hubbardstons, [illegible]; Kings, [illegible]; No. 2 and common apples, [illegible] 75, as to quality.

MEAL—Cornmeal is quiet and steady in tone. Oatmeal is also quiet and steady: Kiln dried cornmeal for export, $2 20 per bbl; bag meal, $1, yellow granulated, [illegible]; ground and rolled oatmeal, [illegible] per bbl; cut oatmeal, $4 [illegible] per bbl; rye, [illegible] per bushel for dealers, and at [illegible] for job lots; rye flour, [illegible] per bbl.

CORN—The Chicago markets were closed yesterday, and there is little news concerning either corn or oats. The only reports received quoted No. 2 yellow, to arrive, at [illegible], and No. 3 yellow at [illegible]. The spot market is steady with the quotations at: No. 2 yellow, [illegible]; steamer yellow, [illegible]; steamer mixed, [illegible].

POTATOES—There is a firm market on potatoes, with better prices noted, except on sweets, which are easy. Houlton and Aroostook hebrons, [illegible]; Houlton and Aroostook rose, [illegible]; New York stars and burbanks, [illegible]; Virginia cloth heads, extras, [illegible]; Jersey, bula, $1 [illegible]; double heads, [illegible].

FLOUR—The flour market continues quiet, with the quotations at: Fine and supers, [illegible]; extra and seconds, [illegible]; Minnesota bakers', clear and straight, [illegible]; winter, clear and straight, [illegible]; winter, patent, [illegible]; spring pat., [illegible].

OATS—Oats are steady, so far as reports are received, with Chicago clipped, to arrive, quoted at [illegible]. The spot market is dull, with quotations at: Clipped, [illegible]; fancy, [illegible]; No. 2 white, [illegible]; No. 3 white, [illegible]; mixed, [illegible].

CHEESE—Cheese is firm, with a fair movement. The country markets are firm: Northern full creams and twins, [illegible]; fair to good, [illegible]; western choice, [illegible]; fair to good, [illegible]; sage, [illegible]. Liverpool is firm at [illegible].

EGGS—Eggs were quiet yesterday, but the market on fresh is firm: Eastern fancy fresh, [illegible]; eastern fresh, [illegible]; provincial, [illegible]; Michigan, [illegible]; western, [illegible]; held, [illegible].

THE STOCK MARKET.

Dealings In Leading Securities in Boston and New York.

BOSTON, Nov. 2.—In the outside market call money is quoted at 5 to 6 per cent, and time money is nominally 6 per cent.

Outside news had no place in the stock market today. The combat was internecine. Sentiment, however, would seem to have turned once more in favor of the bull party, though for just what reason is not so clear, unless, perchance, the fact of an increased short interest offers a new opportunity for manipulation. Nevertheless, the strength of the reactionists was enough to prevent any decided upward movement. Indeed, it was enough to open the list pretty well down. London is coming to be a sore disappointment to the street. Ever since the repeal of the silver law became a certainty it has been a steady seller. Today its prices were closely up to those here, [illegible] it showed no disposition to buy.

But from the investors' point of view this aggressiveness of the bear party and conservativeness of the foreign capitalists are very satisfactory features. Indeed, they constitute the purgative factor in the situation. They counteract the abnormal influence which a vast amount of idle money is likely to exert. Legitimate improvement and development they cannot long withstand. With the growth and strengthening of the properties, the stocks which represent them must appreciate in value and price, despite cabals to depress them.

On the local list the tendency during the morning was downward. Sugar opening ¼ up at 102¾, dropped to 100¾, and General Electric from 47¾ to 46¾, with a rally to 47. Chicago, Burlington and Quincy started off ⅜ weaker at 83¾ and slid to 82¾, while Atchison, opening ⅛ better at 21¼, weakened to 20¾. New England likewise was the subject of realization, aided by the traders, and dropped from 33¾ to 32¾ for the common, and from [illegible] to [illegible] for the preferred.

STOCKS—CLOSING.

Atchison, Topeka and Santa Fe	20¾
Bell Telephone	196
Boston and Albany	208
Boston and Maine	160
Bay State Gas	[illegible]
Calumet	[illegible]
Chicago, Burlington and Quincy	82¾
Fitchburg	[illegible]
Lamson Cash Railway	[illegible]17¼
Erie Tel	49
General Electric	46¾
Mexican Central	6¾
New England Tel	[illegible]
[illegible]	17¾
Pullman	173¼
Sugar preferred	81¾
West End Land	14
West End R. R.	56
Wisconsin Central	6¾

New York Stocks.

Canada Southern	[illegible]
Chicago Gas	64¼
Cotton Oil	36¾
Delaware, Lackawanna and Western	170
Erie	14¾
Lake Shore	127¾
Louisville and Nashville	49¾
Manhattan	132
Michigan Central	101¾
Missouri Pacific	26¾
National Cordage	29¼
New Jersey Central	114¾
Northwestern	104¾
Northern Pacific preferred	20¾
New York Central	102¾
New York and New England	32¾
Pacific Mail	13¾
Reading	19¾
Rock Island	65¾
St. Paul	63¾
Sugar, com	100
Union Pacific	17
[illegible]	85¾
Whisky	22

New York Cotton Market.

NEW YORK, Nov. 2.—Cotton quiet and steady; uplands 8 1-16c; Orleans, 8 5-16c; sales 210 bales. Futures closed firm; sales 123,100 bales: November, [illegible]; December, [illegible]; January, [illegible]; February, [illegible]; March, [illegible]; April [illegible]; May, [illegible]; June, [illegible].

France is going to try the plan of printing postal cards in blocks, with stubs like a check book, so that the writer can keep notes of his correspondents.

THE GOSSIP.

Mrs. Oliver Sumner Teal is a clever amateur actress.

Colonel Elliott F. Shepard's widow is to build a memorial church in his honor.

Mme. Carnot has not been photographed for 15 years and says she never will be again.

Mrs. Potter Palmer has been presented with an album embroidered by the queen of Siam.

Mme. Albani, the singer, is studying astronomy and intends, it is said, to build an observatory on one of the high peaks of the Andes.

Miss Emma Harncome of Huntingdon, Pa., has an affection which causes her head to swing like a pendulum at each heart beat.

The love of music amounts almost to a passion with the Countess of Dunraven. When living at Adare, she always sings in the village choir.

Miss Lorena Allen is deputy in the office of the North Dakota insurance commissioner. She has held a responsible place in the state insurance department for several years.

The ashes of Mrs. Lucy B. Hooper, who died in Paris and was cremated there, have been buried in Laurel Hill cemetery, Philadelphia, having been brought to this country by her husband.

It is stated at Newport that Mrs. Grossman, daughter of the late Edwin Booth, as a memorial to her father, will place a mural tablet in Berkeley Memorial chapel, Middletown, which stands close by "Boothden."

Mrs. Rowena Harty of Parrott, Ga., has had an interesting life. She was married when but 14 years old and is now 58 years of age. She is the mother of 17 children, and has 67 grandchildren and 28 great-grandchildren.

Mrs. Julia Ward Howe reads in half a dozen languages, is a poet and philosopher, and is familiar with the highest literature in the world. Mrs. Howe has traveled extensively in both hemispheres and mingled with cultivated society in the old world and the new.

Patti has written some "confessions," from which it appears that her favorite poet is Longfellow; her favorite novelist, Dickens; her favorite pastime, entertaining friends, and her favorite flower, none, because she loves all flowers; her favorite story, her own.

Mrs. Yang Yu, wife of the Chinese minister in Washington, is rarely visible to profane eyes. In accordance with Chinese custom, she lives a life of almost hermitlike seclusion, dining alone and seeing no one, for visitors are not permitted to enter her apartment.

THE YACHTSMAN.

It was nip and tuck, and the Vigilant took it.—Rochester Post-Express.

The cup that will cheer Lord Dunraven is not the America's.—Philadelphia Times.

Britannia may rule the wave on her side of the pond, but she can't come over here and do it.—Louisville Times.

It is demonstrated that while the Valkyrie is a flier the Vigilant is a positive wonder and undoubtedly the fastest yacht afloat.—New Haven Register.

After all, it will be some satisfaction for the British yachtsmen to realize that the Valkyrie need fear no competitor anywhere that does not fly the stars and stripes.—Boston Globe.

John Bull must now admit that American ideas in yacht building lead the world, and until he adopts the centerboard he can never hope to win the cup he has been reaching for so many years.—Pittsburg Dispatch.

The result of the contest conclusively proves that the American centerboard yacht will make better time in the water than the English cutter, and that it can do so in all kinds of weather.—Baltimore American.

The centerboard remains an invariable winner. It has come to stay, and it is only a matter of time when it will be applied to larger vessels, adapting them to both shallow and deep water navigation.—St. Louis Post-Dispatch.

The greatest revolution in the art of boatmaking since the days of the vikings materialized in the first conspicuous Herreshoff model, the Gloriana. She was new. The Vigilant, the culmination up to date of something of the Gloriana's principle, leaves us with confident expectation of still more brilliant results in the future.—New York Sun.

THE MODISTE.

Elegant tan jackets or capes are trimmed [illegible].

Pink and very light green felt hats with dark velvet trimmings and narrow fur bands and coils are dressy favorites in millinery.

Cream white corded silk capes are lined with rose colored brocaded [illegible] and trimmed with fluffy white fur. These capes are lovely additions to an evening toilet.

Stylish and serviceable traveling wraps are made of fine camel's hair or ladies' cloth in Russian redingote form, with triple capes edged with mink fur an inch wide.

Kilt plaiting, accordion, box and knife plaitings all reappear on dressy toilets for the winter, rivaling the gored and bell skirt, with long Grecian or short apron overskirts.

Paniers are announced, and alas for the short, stout woman if they become as generally fashionable as they were once. Tall, slim women will, however, score a distinct advantage by the mode.

Every conceivable shade of brown, mahogany, rosewood, nasturtium, brick dust, flame color, gray and green will be worn this winter, the various fresh dyes appearing christened with the most romantic names by the manufacturers.

For the tall woman this winter are the fur bordered Russian gowns, which appear in two styles—one with a belted Russian blouse, fur edged, the girdled and full sleeved, a style with which we are familiar, but which is nevertheless a decided favorite.

Among the luxurious garments are tight fitting sealskin coats, merely silk lined to make them less heavy, with additional warmth imparted by a shoulder cape of the same fur falling over full sealskin sleeves that fit tightly on the lower arm and made without cuffs.—New York Post.

Not Easily Crushed.

Little Miss Muggs—My mamma's new dress was made in Europe.

Little Miss Freckles—Huh! That's nothing. Our new servant girl jus' landed las' week, an all her clothes were made in Europe. So there!—Good News.

Avoirdupois.

On pianos and organs she [illegible],
Making strange and mysterious [illegible],
And the watchman calls out
[illegible]
As he goes on his cold nightly [illegible].
—Cincinnati Gazette.

The Methods of Reducing.

"Don't you think Mrs. de Swim has a marvelously [illegible] face?"

"Well, she ought to have; it's been through processes enough."—Detroit News-Tribune.

WHOLESALE GROCERS.

Just Received and for Sale a large lot of

NEW TEAS,

Red and Gold Elephants.

Very few got away. Also

New Raisins, Prunes, Apricots, Peaches etc.

Lippitt, Swan & Co., 91 Water St.

Wholesale only. oct26d

BUTTER.

WHOLESALE ONLY.

JOSEPH L. OAT, Agt.,

sep16d Norwich, Conn.

GROCERIES.

A BREAKFAST DELICACY

ARLINGTON SAUSAGE

SOLD AT

R. S. BARTLETT'S

nov2d

ARLINGTON SAUSAGE

—AT—

RALLION'S,

45 Central Building, Broadway.

JUST RECEIVED—

A fresh barrel of

GRENOLA.

SAGE CHEESE.

S. B. AVERY, - - - 140 FRANKLIN ST

SOUSED MACKEREL AND KIPPERED HERRINGS

For sale at

A. L. ALLEN'S.

"PILLSBURY'S BEST" FLOUR

MAKES WHITER BREAD,

MAKES MORE BREAD,

MAKES BETTER BREAD,

Than Any Other Flour in the World.

FOR SALE BY ALL GROCERS.

NEW BUCKWHEAT

—AND—

—GRIDDLE CAKE FLOUR!—

A. T. OTIS,

[illegible] MAIN ST.

We Will Sell our Entire Stock Of Canned Goods at less than cost.

Only slightly damaged by smoke. Now is the time to lay in your winter supply.

J. A. STODDARD & SON,

sep16d 20 FRANKLIN STREET.

MUSICAL INSTRUMENTS.

VERY NICE ORGAN CHEAP.

DON'T GET LEFT

E. E. STEVENS, 94 Grove St. oct15dtf

TALKING

About PIANOS just now is my theme. So you want a Piano? Then come and hear one of the purest and sweet toned Pianos in the market. Price Low. Also Organs, and a stock of fine Violins, including the [illegible] Violins, on hand. A fine New Upright Piano to rent. Will be glad to see you at 15 Williams Street.

feb16d GEO. S. MARTIN.

The Connecticut Concreting & Gravel Roofing Co.,

Sole agents in Norwich for the

New England Felt and Roofing Co.

BEE HIVE BRAND

Also Two and Three-Ply Ready Roofing, etc., etc. Work guaranteed.

Office No. 3 Thames St., Norwich, Conn.

—IF YOU—

Want money,
Want a cook,
Want boarders,
Want a partner,
Want a situation,
Want a servant girl,
Want to sell a farm,
Want to sell a house,
Want to rent a house,
Want to exchange anything,
Want to sell plants or grain,
Want to sell groceries or drugs,
Want to sell or trade anything,
Want to find customers for anything,
Want to sell or buy horses, mules or ca[illegible]

Advertise IN THE BULLETIN.

NEW ADVERTISEMENTS.

Cleve—to that which is pure,
Cleve—to that which is sure,
Cleve—to that which stands the test,
Cleve—to that, both pure and best,
Cleveland's Baking Powder.

STRAYED OR STOLEN

A White and Black Tan Dog, answers to the name of Leo. Will pay for information or return of the dog to GEO. REMPES, Jewett City. nov2d

O. U. A. M.

Regular meeting of Gen. Burnside Council, No. 22, this (Friday) evening. Work in the first degree will be exemplified. All members of the Council and persons entitled to the first degree are requested to be present.
Per order of C.
nov3d TYLER J. HOWARD, R. Sec'y.

Smelts, Bluefish, Live Cod,

Green Mystic Smelts, Live Cod, Fresh Caught Bluefish, Mackerel, Blackfish, Whitefish, Cisco, White Halibut, Steak Cod, Long and Round Clams, Lobsters and Scallops.
Try POWERS' Best Oysters. No equal.
At POWERS BROTHERS'.
nov3d

10 lbs. Basket Concord Grapes
25 Cents,
—AT—
WHEELER BROTHERS'.
nov3T

—CASH SHOE—
BARGAINS
—AT—
Herren'S,
THURSDAY, FRIDAY & SATURDAY
Nov. 2d, 3d and 4th.

80 pairs of Youth's Tap Sole Bals., warranted not to rip and solid as a rock,
$1.00

37 pairs of Ladies' Fine Dongola Kid Button and Lace Boots, narrow widths and odd lots. Usually sold for $3. Price for Special Sale—
$2.00

45 pairs of Men's Rubber Boots, new, fresh stock. Price for Special Sale—
$2.50

38 pairs of Men's Fine Calf Shoes, new, stylish and warranted to give good satisfaction. Price for Special Sale—
$2.00

38 pairs of Men's Fine Cordovan Hand Sewed Shoes, together with a large stock of Men's Patent Leather Shoes, best of French Calf Patent Leather stock. Price for Special Sale—
$4.00

34 pairs of Men's Oil Grain Bals. and Congress. Solid as a rock. Price for Special Sale—
$1.50

34 pairs Men's Oil Grain Buckle Brogans. Solid and serviceable. Price for Special Sale—
$1.25

109 pairs of Ladies' Oxford Ties, Patent Tip, together with a large stock of Ladies' Theo Ties and Patent Leather Sandals. Price for Special Sale—
$1.25

80 pairs of Men's Heavy Rubbers. Price for Special Sale—
45c

IMPORTANT.

These advertised Shoe Bargains will be placed on sale Thursday Morning, Nov. 2. Sale will continue till 11 o'clock Saturday night. You take no risk in patronizing these sales as we give you back your cash if dissatisfied. Our advertisements in the "local press" have ever been productive of good results. That's the reason we advertise so extensively—

AT HERREN'S,

Opposite Porteous & Mitchell's. Agent for W. L. Douglas $3 shoe. nov2d

A FULL SUIT OR OVERCOAT!

Whichever you say. Goods all in, and can give you anything you want. When handy, spend a few pleasant minutes looking over our selections.
GEO. R. CLARK,
Merchant Tailor,
Room 4 Shannon Block. sep26d

REMOVAL.
OFFICE DR. BRIGDEN
OCULIST and AURIST,
To Shannon Block, Corner Main and Shetucket Sts., Rooms 18 and 19.

Special attention given to correcting all forms of abnormal vision with proper Spectacles or Eye Glasses. No fee charged in such cases except in ASTIGMATISM or where it is necessary to prescribe in addition to fitting glasses.

The Bulletin.

Norwich, Friday, November 3 1893.

The Bulletin should be delivered everywhere in the city before Six a. m.

Subscribers who fail to receive it by that time will confer a favor by reporting the fact to the Bulletin Co.

The Norwich Weekly Courier is the best weekly newspaper in New England at 50c a year.

The Weather Today.

Indications for Connecticut: Fair; stationary temperature.

NORWICH AND VICINITY.

CITY NEWS.

Royal Arcanum meets this evening at 7.45.

THE BULLETIN is indebted to O. Fred Noyes of the Cranston Press company of Norwich for Chicago papers.

Regular meeting of Gen. Burnside council, O. U. A. M., this evening.

The holiness meeting at 3 p. m. today, will be led by Mrs. Reed and Miss Rose Williams.

There will be a short calendar session and bar meeting here at 11 o'clock today. Judge Prentice will preside.

The new iron bridge of the New London Northern railroad at North Amherst will be completed in three weeks.

The annual meeting of the board of officers of the Third regiment will be held this evening at headquarters of Co. C.

The city tax must be paid today or Saturday in order to avoid additions. The collector's office is open both day and evening.

W. J. Adams of Willimantic is carrying out a contract for rebuilding a section of the Southern New England telephone line between Versailles and Danielsonville.

The Right Rev. John Williams, D. D., LL. D., bishop of Connecticut, administered the rite of confirmation at St. Paul's church, Willimantic, on Thursday evening.

Large crowds of World's fair tourists arrived home Wednesday and Thursday from Chicago. Among them were Street Commissioner Burton and Alderman W. H. Palmer.

Some of the motormen and conductors lately discharged on account of the hard times, by the street railway company, have secured positions on the street railway of Providence.

The health committee completed on Thursday the round of the schools in the city. Their investigation has been thorough and a ready compliance with their requests has been met.

It estimated by the United States engineers' office that one million dollars will be required to complete the harbor of refuge commenced at Point Judith, of which $200,000 will be used during the next fiscal year.

Clams are said to be very scarce, and probably will be all winter. Oysters will be plentiful. The bitter weather and ice along the shores last winter prevented oyster dredging to the usual extent, and the result is that the bivalves increased.

One hundred years ago Tuesday the layout of the two main streets of Stonington was accepted and confirmed. Water street, the business thoroughfare, was laid out thirty-five feet wide, but encroachments by the property owners have reduced the width to the present one of twenty-seven feet.

General George W. Radway of Hartford has issued an order calling a meeting of officers of all the Patriarch Militant Cantons in the state to be held at Meriden on the 13th of this month to take into consideration the propriety of establishing an auxiliary department to be known as the "Patriarch Militant Department Council," for the purpose of promoting the interest and welfare of the Patriarch Militant department.

Seats for the World's Columbian exposition lecture at Breed opera house next Monday and Tuesday evenings are for sale at Noyes & Davis'. The following will be of interest to patrons: Stillman Music hall, Plainfield, N. J., July 18, 1893: "I can recommend Prof. Tully's presentation of the World's Columbian exposition, given in Stillman Music hall, July 17 and 18, as very grand. It was everything claimed for it, and more, and gave great satisfaction. J. A. Demorest, manager.

Latest from the Sea Shore.

If a man change his mind after proposing for marriage, he would do well to mind his change.—[Stonington Sun.

Funeral of F. A. Young.

The funeral services of Frank A. Young were held at his late home on Franklin street at 2 o'clock Thursday afternoon. The Rev. J. D. Herr, D. D., conducted the services. Interment was in Yantic cemetery, former shopmates of Mr. Young acting as bearers.

High Feeders at Westerly.

A horse belonging to an out-of-town sport was taken with a violent attack of indigestion, induced by overfeeding of oats, and fell down while hitched on West Broad street, Westerly, Wednesday. The sight drew the usual crowd of spectators who have often witnessed the result of a square meal on horses from over in Connecticut.

Personal.

W. L. Bliss, formerly of Norwich, for the past two and one half years with the National Express company at New York city, and who served the past year in the money department, resigned his position Saturday, having accepted a flattering offer in the general accounting office of the American Express company.

Joseph F. Joseph returned on Thursday to Stonington. For two weeks he has been visiting in this city at the home of Joseph J. Fields and Frank J. Fields.

Warren A. Rockwell of Harriman, Tenn., is at the home of his father in this city.

Sheriff Myron O. Morgan and party went hunting in Preston Monday and shot thirty-three squirrels.

Full and Running Over.

The Memorial hospital at New London is full and has nine patients outside. The need of an addition is plainly demonstrated.

All the Fashion.

The foot ball limp is getting to be as fashionable in the walk of youth in autumn as the chrysanthemum is for a bouquet in his button-hole.

Successful Bidder.

Simon C. Fraser of New London has been notified that he is the successful bidder for repairing the New England railroad wharf at Norwich and to be in readiness to begin work as soon as wanted.

Barrel Brigades at Work.

The barrel brigage is out in full force gleaning for Thanksgiving bonfires. One company of boys have made a two wheel platform wagon and can carry half a dozen barrels easily.

Death of Margaret Stapleton.

Margaret Stapleton died at her home 49 Baltic street, on Thursday at the age of 35 years. She was the only child and the sole support of her widowed mother. She was sick with pneumonia last May, from the effects of which she could not rally. The quick consumption followed which resulted in her death.

Stolen Silver Spoons Found.

The home of Michael McGuire was burglarized two months ago and some silver spoons were stolen. On Wednesday Mrs. McGuire went into the yard after a stone to crack walnuts with and picked up a flat rock. Underneath it were found the missing spoons. The burglar probably was unable to sell them and put them where they would be found.

City Court—Brown, Judge.

Thursday morning's cases in the city court were two. James Thompson for intoxication was fined $3 and costs, $9 85 and committed to jail.

Samuel Whitman for escaping from jail was fined $10 and costs, $39 28. He was returned to jail, whence he walked away two weeks ago when employed outside.

Infested with Tramps.

The country between the Connecticut and Thames rivers is completely infested with tramps. A young man who made a bicycle trip that way Monday reports meeting twenty-six of these gentlemen of the road, in addition to two female tramps. They were in two instances camped in the woods. Most of them, who were walking, were going toward Lyme. Only six were headed east.

Only 54 Holidays.

The approach of Thanksgiving is a reminder that Connecticut has fewer holidays than almost any other state, outside of Sundays, the only other days on which business is legally suspended being Fourth of July and Christmas. The good citizen has only 54 days in all, when he can rest to his heart's content.—[New London Day.

This may be so in New London, but in Norwich we have New Year's day, Washington's birthday, Fast day, Memorial day, Independence day, Labor day, Thanksgiving day and Christmas. These are legal holidays we think in most cities in the state. Doesn't this make 60?

Valuable Horses Poisoned.

William R. Palmer of Salem lost two horses Wednesday by poisoning. They were handsome animals and but four or five years old. They were taken sick Tuesday afternoon and were in agony during the evening. One died Wednesday morning and the other during the day.

Veterinary Surgeon Andrew Hyde held a postmortem on the horses and found all the organs in good condition except the stomachs which were very much irritated. A large quantity of poisonous matter was found and will be analyzed. It is thought to be paris green, and that some scoundrel fed it to the horses during the absence of the owner on Tuesday afternoon.

An Important Case Decided.

In the court of common pleas, at New London Thursday, the case of Gallup, trustee, vs. Coggeshall & King was concluded. The jury came in promptly at 10 o'clock when Judge Crump began his charge, reciting the evidence on both sides and calling the attention of the jury to the law bearing upon such cases. Upon the conclusion of Judge Crump's address, the jury retired and in a few minutes returned with a verdict that the plaintiff recover from the defendants the full value of the goods taken from the store of Almon Bartlett with interest from July 18, 1889, and costs, amounting to $301. We understand there are other suits pending of the same nature.

FERDINAND KEMPF'S TRIALS.

His Family Finally Locate Him and He Sets Out to Rejoin Them.

Probably by this morning Ferdinand Kempf is straightened out and in the bosom of his family with all of his possessions. On Thursday noon Chief of Police Bowen received a telegram from Kempf's wife. She was at the steamboat office of the Red Star line, 6 Bowling Green, New York, and wired: "Send all papers by mail. Have you found Kempf? If so, notify us." The passport and other papers of the man found at the Falls Wednesday night were sent by registered letter immediately.

A telephone message was afterwards received from New London stating that Kempf had waited there all day Wednesday and then neglected to take the boat to New York at night. He was looked after by the steamboat authorities who sent him to New York Thursday night.

Kempf didn't have a cent of money with him as he had given it all to his wife for safe keeping. He was to have sailed on the steamer Westernland for Germany Wednesday and he and his family will now wait in New York a week before they can depart. It seems Kempf got off here at the Ferry street station Tuesday night and the train departed before he showed up. He then attempted to make a short cut across the city to the union station and head off the boat train. He was directed by several citizens and as a result kept up Washington street to the Falls. He will never be persuaded that Norwich isn't the metropolis of the country.

OBITUARY.

Adin Cook.

The death of Adin Cook occurred at his residence on Broadway at 8 o'clock Thursday evening, in his 53d year. He had been seriously ill for some time and has failed rapidly. Mr. Cook was the son of the late Warren Cook of Preston, and with his father followed farming until after the latter's death. In 1874 he came to Norwich and engaged in the grocery business, purchasing the stock and good will of W. A. Cook on lower Broadway, then called Union street. Here he continued until 1886, when he disposed of the business to H. D. Rallion. Since then he has been a commission and produce merchant on Water street.

Mr. Cook's wife was before her marriage, Miss Laura Phillips of Preston. She survives him together with a son, a mother and a sister, Mrs. Gallup of Ledyard.

Adin Cook was a shrewd business man and was particularly well informed on the methods of preparing groceries for the market. He was kind and considerate to his employes and bore the reputation of a straightforward business man. He was an interested and well informed student of Bible history and an attendant at the Broadway church.

MARRIED.

LAMB—WESTCOTT—In Lebanon, at the residence of the bride's uncle, Mr. D. H. Robinson, by the Rev. Wm. S. Palmer, D. D., [illegible] Charles S. Lamb of Colchester and [illegible] Jennie S. Westcott of Lebanon.

DIED.

STAPLETON—In this city, Nov. 2, Margaret Stapleton, aged 35 years.
Funeral Saturday at St. Patrick's church at 9 a. m.

PORTER—In this city, Nov. 2d, Bessie Porter, aged 1 year and 1 month.
Notice of funeral hereafter.

COOK—In this city, Nov. 2, Adin Cook, aged 52 years.
Notice of funeral hereafter.

ORTMANN—In this city, Nov. 2, Kate Ortmann, aged 29 years 3 months and 17 days.
Notice of funeral hereafter.

NEW ADVERTISEMENTS.

FOR SALE CHEAP.

Highly Bred Fox Terrier Puppies.
Belmont Stock, 3 months old. Inquire at this office. nov3d

VETERAN FIREMEN.

Regular meeting this Friday Evening, Nov. 3, 1893. Per order President.
nov3d1 E. S. HOWARD, Secretary.

GRAPES.

I am unloading my Third Car of these fine Sugar Sweet Chautauqua Lake Grapes. This is the last from that section, so be sure and get some of them.
J. C. WORTH.
nov3Tu

We have a Large Assortment of
GAME,
POULTRY,
FRESH MEATS,
VEGETABLES,
FRUIT and
CANNED GOODS.
SOMERS BROS.
Telephone—61. nov3d

FISH. FISH.
SALMON, HALIBUT,
BLUEFISH, WHITEFISH,
FLATFISH, SMELTS,
WEAKFISH, BLACKFISH,
CISCOES, MACKEREL,
LIVE CODFISH, SCALLOPS.
Oysters, Long and Round Clams, at
CHURCH BROTHERS'.
nov3d

Grover's

Hand Sewed House Shoes for Ladies' wear, $1.00 per pair, regular price $1.50. One lot Grover's Hand Sewed Serge Congress for $1.00. See our $1 Window.

GEO. W. KIBS & CO
novldaw

SHOE SAVINGS

Every Item Here a Money Saver.

One lot Ladies' Dongola Button Shoes in Opera and Common Sense Lasts,
$1.30, were $1.85

A Better Shoe than is usually Sold for $1
One lot Ladies' Felt Lined fine Beaver Cloth Lace Shoes
95c

10 Cents Saved is 10 Cents Earned.
Men's Oil Grain Tap Sole Creedmore Shoes
$1.90, sold everywhere at $2

25c Here.
Men's Hand Sewed and Hand Nailed, Tap Sole Oil Grain Boots—
$2.75, regular price $3

Another 25c Off.
Men's Tap Sole Kip Boots—
$2.25, were $2 50

50c Saved on Every Pair Here.
Men's Fine Calf Lace and Congress Shoes, made to sell at
$2.50. Our Price $2

Our line of Men's, Boy's and Youth's Tap Sole Shoes for hard wear have no equal for the money
Men's Sizes, 6 to 12, $1.50
Boy's Sizes, 1 to 5½, $1.25
Youth's Sizes, 11 to 13½, $1

We have still more of those Men's Light, Stylish Shoes (as advertised last week), made to sell at $1.75 to $2. Our Price while they last—
$1.37

ALLING BROS.,
novldaw Breed Opera House Block.

Hack, Livery, Boarding and Sale Stable.
7 TO 13 ONECO STREET.
A. M. ETHERIDGE, Proprietor.
All orders given prompt attention. Moderate prices.

NEW ADVERTISEMENTS.

CLUB HOUSE CHEESE
—AT—
WELCOME A. SMITH'S.

Everybody says that PRENTICE'S FUR CAPES are the best made and finished in town. Look at them yourself.
nov2MWF

PANIC PRICES

An enormous stock of WINTER CLOTHING offered at a great sacrifice. We want money at once, that's why we are having a
PANIC SALE.
We have no room to quote figures, but the assortment is large, and of the best manufacture, and, remember, everything will be sold at
Panic Prices.
Cantrustem Pants exceed all others for wear and durability. Never rip. Money back if they do.
The Manhattan Clothing Co.,
nov2TuFw 119 MAIN STREET.

ENGRAVING.

We are prepared to do every variety of
Stationers' Engraving
At the Lowest Prices.
Address Cards, Invitations, Addresses, Crests, Monograms, etc., executed promptly and in the finest style.
Cranston & Co.
novldaw

AT A COURT OF PROBATE HELD AT Norwich within and for the District of Norwich, on the 2d day of November, A. D., 1893.

Present—CHAS. W. CARTER, Judge.

Estate of George B. Bentley, late of Norwich, in said District, deceased.

The Administrator having made written application to said Court, in accordance with the statute, for an order of sale of the whole or part of the real estate described therein, it is ordered, that said application be heard at the Probate Office in Norwich, on the 6th day of November, 1893, at 10 o'clock in the forenoon, and that notice thereof be given, by inserting a copy of this order in a newspaper having a circulation in said District, and that return be made to this Court.

Attest— CHAS. W. CARTER, Judge. nov3d

AT A COURT OF PROBATE HELD AT Norwich, within and for the District of Norwich, on the 2d day of November, A. D., 1893.

Present—CHAS. W. CARTER, Judge.

Estate of Benjamin H. Palmer, late of Norwich, in said district, deceased.

Benjamin H. Palmer, Jr., of Norwich, appeared in court, and moved that administration be granted upon the estate of said deceased.

Therefore, ordered, That said application be heard and determined at the Probate Office in Norwich, in said district, on the 4th day of November, A. D. 1893, at 10 o'clock in the forenoon, and that said Benjamin H. Palmer, Jr., give public notice to all persons interested in said estate, by advertising in a newspaper having a circulation in said Probate District, to appear if they see cause, at said time and place, and be heard relative thereto, and make return to the Court.

Attest— CHAS. W. CARTER, Judge. nov3d

AT A COURT OF PROBATE HELD AT Norwich, within and for the District of Norwich, on the 2d day of November, 1893.

Present—CHAS. W. CARTER, Judge.

Estate of Jeremiah K. Adams, late of Lisbon, in said district, deceased.

Ordered—That six months from the date hereof be, and the same are limited and allowed for the creditors to bring in their claims against said estate, and the Administrator, Frank B. Robinson of said Lisbon, Conn., is directed to give public notice to the creditors of said estate to bring in their claims within said time allowed, by posting the same on the public sign-post nearest the place where the deceased last dwelt within the same town, and by publishing the same in a newspaper having a circulation in said District, and return make to this Court of the notice given.

Attest— CHAS. W. CARTER, Judge. nov3d

S. S. THRESHER,
Attorney and Counsellor at Law and Notary Public.
Nos. 5 and 6 Breed Hall, Norwich.

$1.50 $1.50

At $1.50 we offer Ladies' and Gentlemen's Shoes that look well, wear well, and are well worth more money. Try a pair.

FRANK A. BILL, 104 Main St.
$1.50 $1.50
novldaw

$ $ $ $ $ $ $ $ $
THE GROCERS
PAY US TO SELL
MADEIRA WINE
BITTERS.
They Give Every One An Appetite.
N. D. SEVIN & SON.
$ $ $ $ $ $ $ $ $

SPECIAL SALE OF
ETCHINGS!

Remarque Proofs by Fields, Rest, Rhode, Wilson & Chem, and many others. Size of Etchings, 22x28 inches.
87 Cents Each. Frame Complete, $1.95
Call Early and Secure Bargains
TRAFTON'S ART STORE,
[illegible] oct13d

NEW ADVERTISEMENTS.

Unredeemed Pledges,
Consisting of WATCHES, DIAMONDS and JEWELRY, GUNS, Etc.
Must be disposed of at once. Early buyers will procure the best bargains at
A. FLAUT'S, Dealer in Bargains.
280 Main St. oct13d

WHILE THEY LAST,
Nickel Plated, Center Draught Lamps for $1.88,
—AT—
Smith Bros
This is a rare opportunity to secure a good Lamp for a trifle.
oct27d

EDUCATION FOR REAL LIFE
—AT—
NORWICH BUSINESS COLLEGE.
EVENING SESSIONS
MONDAY, WEDNESDAY and THURSDAY.
Terms moderate, but no competition with cheap schools. 30 Main Street. oct9daw

PIANOS and ORGANS
Tuned and Repaired.
Country Tuning solicited.
sep26MWFaw E. E. BAKER,
26 School Street.

FOR SALE.

The Four-Story Brick Block situated Nos. 13, 15, 17 Commerce street, suitable for wholesale or manufacturing business, with new wharf in rear of said block.
For further particulars call on or address
NICHOLAS TARRANT,
Real Estate Agent, 50 Main St., City.
oct2d

SAILORS.

Just received 25 Dozen Black Trimmed Sailors, former price $1 25, which we are now selling at 49c.

B. GOTTHELF & CO.
nov2d Wholesale and Retail.

Are You Engaged?
Then you should know the best place to buy
WEDDING PRESENTS
AS WELL AS
Housekeeping Goods
IS AT
WHITNEY'S
CHINA HALL,
oct13daw 41 BROADWAY, Norwich.

-:-FURNACES.-:-
Now is the time to have your Furnaces put in order, or if you need a new one now is the best time to have it set. If you wish a
Steam or Hot Water Heater
The Richmonds
are ahead of anything with the latest improvements, and
J. P. BARSTOW & CO.,
Will make you the Lowest Prices possible.
RICHMOND RANGES!
A SPECIALTY.
HOUSEFURNISHING GOODS.
Quality the best and prices lowest. Call and see us.
23 and 25 Water Street.
oct13daw

TO RENT.

TWO FRONT ROOMS
On Lower Broadway.
Suitable for Dressmaker, Tailor, or for offices. Inquire of
E. P. BREWER, M. D.

BARGAINS
THIS WEEK!
DURING THE
PICTURE SALE!
FARRELL'S
Art Parlors,
61 BROADWAY.
oct13daw

NEW ADVERTISEMENTS.

7%
Guaranteed Bond Certificates.
UNITED STATES SAVINGS & LOAN COMPANY,
Paid in Capital $1,000,000
Subscribed Capital $5,000,000
An Absolutely Safe Investment.
Desirable for Personal Trust Funds, etc.
Denominations $1,000, $5,000 and $10,000.
M. O. MACK and GEO. S. SMITH, GEN. AGTS.
Office 4 Shannon Building, Norwich.
aug18TuF

FRISWELL has a large stock of
WATCHES
Selling Low for Cash.
Sole Agent for the celebrated Rockford Watch.
WM. FRISWELL,
oct2d 25 Franklin St.

DR. N. P. SMITH,
Office No. 8 Broadway.
Hours 11 a. m. to 1 p. m., 4.30 to 7.30 p. m.
aug22d RESIDENCE 222 MAIN ST.

PRESTON BROTHERS
SELL THE
ELECTRIC OIL HEATER!
Positively the finest in the market. The only oil stove made that can be operated with ENTIRE FREEDOM from smoke or odor.
NO DUST. NO ASHES. NO COAL TO LUG.
PRESTON BROS.,
nov1d FRANKLIN SQUARE.

NOTICE
OUR CASH PRICES.
You can always save money by trading with the Leaders in Low Prices (not with the followers.)
Round Steak.......................12c
Shoulder Steak.......................10c
Sirloin Steak.......................16c
Roast Beef.......................10 to 15c
Fresh and Salt Pork.......................14c
Corned Beef.......................5 to 12c
Sardines.......................5c, 6 for 25c
3 Pound Pail Lard.......................38c
4 Pound Crackers.......................25c
2 Quarts Cranberries.......................15c
3 Pounds Gingersnaps.......................25c
Fancy Large New Mackerel at the
Norwich Cash Market Co.,
oct14d 122 WEST MAIN STREET.

LADIES
are respectfully asked to examine
PRENTICE'S
FUR CAPES.
You will find them the nicest in town.
oct18MWF

WINTER CLOAKS.
Just received, a full line of novelties.
MRS. M. E. SYDLEMAN,
oct18MWF 227 Main Street.

WHISK -:- BROOMS
CHEAP, AT
HOWE'S LEATHER STORE.
sep16MWF

T. J. FALVEY
RECEIVED YESTERDAY
a large and elegant line of
Fur Capes
In the NEW BOX CIRCULAR SHAPES that are matchless in PRICE and QUALITY. Ladies, no Furrier in Connecticut can give you better value or styles than
FALVEY,
oct18MWF SHANNON BUILDING.

LUNG PROTECTORS!
Large assortment at
Steiner's Pharmacy,
Compounding Prescriptions a specialty. oct2d

GOOD TEA
is a delicious beverage essential to the full enjoyment of life. We are selling a choice New Crop Formosa at 50c, a fine Ning Yong Oolong at 50c, a good Amoy Oolong at 40c, and a last quality for 35c a pound.
HONG KONG TEA CO.,
oct2d FRANKLIN SQUARE.

Horizontal Water Wheels,
Head Gate Gearing,
Water Racks,
Power Transmission Machinery.
Collins Turbine Machine Co.

DIPHTHERIA!!
Arises from an inflamed stomach, which by degrees works its cankering way to the throat. When the throat is in this state, any virus inhaled from another's breath, or from the atmosphere, will by the germs develop a form of life more deadly than the parent causes. This form of life can be recognized in any case of Diphtheria. To destroy the germ and regulate the stomach use
CROCKER'S VITALIZING CORDIAL.
Call on your Druggist for it.
oct2d

PITCHER & MAIN
ARE SELLING
FRENCH PEAS
At 13 Cents per Can.
oct2d 63 North Main street.

Now Ready
To show our line of
WALL PAPERS
For the fall trade, also a full line of
Room Mouldings, Hooks and Picture Wire.
I am prepared to do all kinds of
Painting and Decorating
and all kinds of
Hardwood Finishing.
P. F. Murtagh, 37 Main St.
oct2d

Norwich Morning Bulletin.

VOL. XXXV.—NO. 11,743 NORWICH, CONN., SATURDAY, NOVEMBER 4 1893—SIX PAGES SIX DOLLARS A YEAR

THIS MORNING'S NEWS.

The Weather.

The following record, reported from Sevin's pharmacy, shows the changes in temperature and the barometric fluctuations:

November 3.

	Thermometer.	Barometer.
7 a. m.	39	30.07
12 m.	55	29.79
6 p. m.	51	29.65

City and Vicinity.

Fair and cooler weather.
Attempt to wreck the Brattleboro boat train.
The hunting season opened on Long Island.
A big catch of blackfish by a Stonington man.
A New York ferry boat at Noank for repairs.
Late visitors at the World's fair.
The Rev. Hugh Montgomery in politics again.
Manuel Montario again petitions for release.
Three carloads of apples attached in Willimantic.
Young Connecticut's silver shad.
The Bradford Lyceum, Mystic, gets up an excitement.
The October mortality in Norwich.
The growing evening schools.
Brooklyn, Conn., to build a $6,000 bridge.
A Prisoner escapes from Brooklyn jail.
An expensive gift.
Josiah Brown resigns as keeper of the County home.

State.

Arrest of a tramp at Wallingford with 200 railroad tickets in his pockets.
Middletown insurance agent sued for slander.
Fire in the Milldale Bolt works causes a loss of $75,000.
Secret marriage sensation at Southington.

General.

The Matabele utterly routed.
Interchangeable mileage law overthrown.
Canadian annexation advocated.
Some of the changes expected in the tariff bill.
Disastrous fire at Ashland, Mass.
Southington, Mass., girl missing.
Foreign change of the cruiser Boston from quarantine.
Hard times in Ireland.
Spain forwarding troops to Melilla.
A boy shot by mistake for a deer.
Illegal promised political prisoners in Hawaii.
President Cleveland's Thanksgiving proclamation.
Congress adjourned sine die.
Coinage of standard silver dollars to be resumed.
The Brown segmental gun tested.

SPECIAL NOTICES.

ST. CLOUD HOTEL,
Broadway and 42d St., N. Y.
EUROPEAN PLAN.
New Management, New Furniture, Electric Lights, Sanitary Plumbing and all improvements. Rooms from $1 per day and upward. Free transfer of baggage by our own conveyance to and from Grand Central Depot and West Shore R.R. N. B. BARRY, Prop. Late proprietor of Hotel Glenham, 5th ave., N. Y. sep26TuThS

—THE—
COCHRAN HOTEL,
WASHINGTON, D. C.,
Cor. 14th and K Sts.
Cable cars, connecting with all depots and public buildings, pass the door. House new, plumbing perfect, table the best. New England headquarters.
sep12d F. J. HART, Proprietor.

ANDREW HYDE, D. V. S.,
VETERINARIAN,
Office 11 Bath Street. Office hours 1.30-3. Telephone 193-12.

MRS. BIRD'S LUNG CURE
is getting to be
A Household Remedy.
It will cure a cold in the head; stop your cough, and is especially adapted for colds that have become seated on the lungs. Your Druggist or Grocer can supply you.

TAKE A FRIEND'S ADVICE
AND USE
DR. HOUGH'S
COUGH and LUNG BALSAM.
Sure Cure for all Coughs and Colds.
Price 25 Cents.
Sold by all druggists and medicine dealers.

COMPOUND
TOLU AND LUNGWORT
COUGH SYRUP
A Never Failing Remedy.
Coughs, Colds, Croup, Etc.
Gives immediate relief or money refunded.
TRADE SUPPLIED BY
Lee & Osgood, - - - Norwich,
Nichols & Harris, New London,
Walter Price & Co. Westerly, R.I.
oct19daw

Norwich Line to New York.
Trains leave Union Station, Norwich, daily (Sundays excepted) at 9.36 and 9.55 p. m., connecting at New London with steamer "City of Worcester" or "City of Boston," for New York.
Steamer "City of Lawrence" leaves Norwich on Sundays at 7 p. m., New London at 9 p. m., for New York.
Returning, steamers leave New York daily (Sundays excepted) at 5.
For state-rooms and further information apply at Office of the Company, 66 Shetucket street. Telephone call 148-3
THOMAS CLARK, President.
O. L. JOHNSON, Jr.,
Secretary and Treasurer.

Now is the time that the public should secure their houses from the invasion of sneak thieves. You will find Monk's Patent Fastener just the thing. He is ready to put them on wherever wanted. All orders promptly attended to. Address 112 East Broad St., Norwich, Conn., ALDELPHUS MONK. For sale by Preston Brothers.

LEAVE YOUR ORDERS AT The Bulletin office for printing of all kinds and get fine work at living prices.

MORE TROUBLE FOR TURKEY.

President Cleveland Issues His Thanksgiving Proclamation.

THURSDAY, NOVEMBER 30

Set Apart as the Day to Be Observed with Grateful Hearts.

WASHINGTON, Nov. 3.—The president this afternoon issued the following Thanksgiving proclamation:

While the American people every day should remember with thanksgiving the divine goodness and mercy which have followed them since their beginning as a nation, it is fitting that one day in each year should be especially devoted to the contemplation of the blessing we have received from the hand of God, and to the grateful acknowledgment of his loving kindness. Thanks and praise should be kept and observed by all the people of our land. On that day let us forego our ordinary work and employments, and assemble in our usual places of worship, where we may recall all that God has done for us and pay with grateful hearts our united tribute of prayer and song.

I, Grover Cleveland, therefore set apart such a day for Thanksgiving Thursday, the thirtieth day of November in the year of our Lord eighteen hundred and ninety-three, and of the Independence of the United States the one hundred and eighteenth. GROVER CLEVELAND.

By the President,
WALTER Q. GRESHAM,
Secretary of State.

THE U. S. ARMY.

Annual Report of Surgeon General Sternberg—Death Rate Comparison.

WASHINGTON, Nov. 3.—Brig. Gen. Geo M. Sternberg, surgeon general of the United States army, in his annual report to the secretary of war concerning the health of the army, gives a comparison showing that the death rate of the United States army compared with other armies is about as follows: United States, per 1,000 of mean strength, 5 44; Great Britain 5 53; Austria Hungary 5.47; Italy 8 96; and Prussia, Saxony, Wurtemberg 3 33. The statement of the English and German armies is exclusive of officers. The absolute number of deaths in the United States army last year was 173, of which 56 were caused by violence, 20 by consumption, 17 by pneumonia, 15 by diseases of the nervous system, 16 by typhoid fever, 13 by diseases of the heart, 8 by diseases of the kidney, 6 by influenza and 8 by alcoholic poisoning. Malarial diseases were less frequent among the negro troops and Indians than among the whites. Alcoholism was also more prevalent among the white soldiers.

The 23 cases of suicide in the army during the year are equivalent to a rate of 0.89 per thousand of strength, as compared with 0 82 during the previous year and 0 71 the average annual rate.

ANOTHER CRANK.

Captured on the Eve of His Departure to Kill the President.

INDIANAPOLIS, Nov. 3.—Adolph Olshwesky, a crank of 1140 East Washington street, was captured last evening just as he was about to leave the city with the avowed purpose of proceeding to Washington and killing President Cleveland. He had armed himself with a large calibre revolver.

Arrested on Charge of Forgery.

NEW HAVEN, Conn., Nov. 3.—E. C. Benedict was arrested tonight charged with forging a check on the Union Trust company of this city. Similar crimes, aggregating eight hundred dollars, are laid at his door. Benedict says he owes his downfalls to the pool room. He has a wife and child and was employed in a New London hotel.

A New Haven Street Railway to Be Sold.

NEW HAVEN, Conn., Nov. 3.—C. Pierpoint, president of the Dixwell avenue street railway, announces that negotiations for the road's purchase have been completed by a syndicate whose names will not be given out at present. The new management will take charge soon and equip the line with electricity. The price paid is not stated.

Boy Killed by Falling from a Wagon.

NEW HAVEN, Conn., Nov. 3.—Francisco Cochrane, the ten-year-old son of Michael Cochrane of Derby, was killed on Derby hill this afternoon. The boy had been riding on a wagon loaded with telephone poles. In some way he dislodged one of the poles and fell with it to the ground. The pole fell across the boy's head, crushing the skull and causing instant death.

News from the Arctic Whalers.

SAN FRANCISCO, Nov. 3.—The whaling bark Alaska arrived from the Arctic ocean this morning with a report of the catch of the whaling fleet up to Oct. 9. Of 48 vessels 18 were clean at that date. Of the others a number made very large catches, principally by steam whalers. Among the largest catches were the following: Boloena, 64; New Hall, 69; Grampus, 47; Newport, 44, and Orcutt, 26.

No Union Labor Organizations.

PHILADELPHIA, Nov. 3.—Secretary Hayes of the Knights of Labor denies the story that at the coming convention of that body steps will be taken looking towards an amalgamation of all the labor men in the United States.

The Week's Failures.

NEW YORK, Nov. 3.—R. G. Dunn & Co's Weekly Review of Trade says the failures of the week number 295 in the United States against 236 last year, and 39 in Canada against 31 last year.

Brief Telegrams.

The conference between the miners delegates and the mine owners adjourned at London Friday evening until tomorrow. Every question involved in settlement is still open and no one can predict the result.

The number of fresh cases of cholera reported daily in Palermo averages three. The rest of Italy is free from the epidemic.

Supervising Inspector General Dumont in his annual report as to steam vessels and boilers recommends a change in the law which limits the thickness of the shells of externally fired boilers to twenty-six one hundredths of an inch so as to allow such externally fired boilers to be built of material of thirty one-hundredths of an inch thick.

The second game of the 600 points contest pool match, at Pittsburg, between de Oro and Clearwater was played Friday. Clearwater scored 319 and de Oro 104.

The city government of Dover, N. H. has instructed the city marshal to enforce the Marston tramp law.

AT HONOLULU.

Splendid Speed Record of Cruiser Philadelphia Now at Above Port.

PHILADELPHIA, Nov. 3.—A letter from an officer of the United States cruiser Philadelphia, which sailed from New York for Honolulu on June 21 last, gives a record of her splendid run to that port. It shows that the distance of 15,000 knots was covered in a little more than fifty-seven days. On an average there was a coal consumption of a little more than forty tons a day. But three stops were made for coal. The best day's run was on September 8, in the Pacific ocean, when the equator was crossed, 330 knots being made. Nautical men declare the Philadelphia's performance superior to that recorded by any war ship of any nation up to date.

Senator Sherman Receives an Ovation on Floor of Cincinnati 'Change.

CINCINNATI, Nov. 3.—Not for many months has such a number of members gathered on the floor of 'change, as this afternoon welcomed Senator Sherman. As he entered the chamber he received an ovation. President Ryan introduced him as the man, more than all others who had been instrumental in repealing the purchasing clause in the silver act.

Senator Sherman spoke of the recent fight in the senate, and said that the first and most important step had been taken toward putting the United States on a sound financial basis. He also predicted that the coming winter would be a severe one to business, involving both employer and employe, and that all must stand ready to lend a helping hand, should it be required.

The Work of the Extraordinary Session

WASHINGTON, Nov. 4.—At the extraordinary session of congress, closed today sixteen joint resolutions and seventeen bills became laws. Three of these joint resolutions were signed today, and nine of the bills. No vetoes were sent in by the president, and no bill or resolution that had reached him, remained unsigned.

The last proposition to become law today was the joint resolution amending the act approved April 25, 1890, relating to the admission of articles intended for the World's Columbian exposition. Among the other bills signed today were the following: Transferring the model battle ship Illinois to the state of Illinois, as a naval armory; act amending the Geary Chinese law; increasing the number of officers of the army and navy to be detailed to college; an act in regard to the World's fair prize winners exposition to be held at New York city.

A Williams Man Marries.

WILLIAMSTOWN, Mass., Nov. 3.—Miss Julia Gould Jerome, daughter of Mr. and Mrs. Eugene M. Jerome of Audubon Park, N. Y., and Williams Evans Hoyt, Williams, '92, of Stamford, son of the late Joseph B. Hoyt, were married at Williamstown, Mass., at the bride's home, "Glockbeim." Fred. M. Hoyt, brother of the groom, acted as best man, and the ushers were Irwin McD. Garfield, Abram Garfield, sons of the late President Garfield, Edwin Holmes, Harry Ludlow, Jr., James C. Rogerson, Jr., and Harry A. Towner, Jr., all of Williams. There were more than 200 costly presents. Over 1,000 invitations were issued and many persons were present from Connecticut. Mr. Hoyt will build a fine home in Williamstown.

Application Filed for a Receiver.

COLUMBUS, O., Nov. 3.—An application for a receiver for the consolidated Wellstone Coal and Iron company of Ohio was filed today by the Farmers' Loan and Trust company of New York. It is alleged that the coal and iron company has defaulted in its interest on $5,000,000 worth of bonds since April, 1885. The property was transferred to the company by Francis Hinckley of Chicago, who promised to pay the interest on the bonds and take care of the principal, but has not done either.

Matabele Losses Heavy.

LONDON, Nov. 3.—A dispatch sent from Fort Victoria this noon gives an estimate of the Matabele losses as reported by the papers. In the first skirmish the Matabele lost 200 men, in the fight at the great Laagr 1,500, and on the following day 300. The Chartered company's troops have burned Lobengula's great military kraal.

Cruiser Vesuvius Ordered to Sea.

BOSTON, Nov. 3.—On account of the postponement of the trial trip of the United States ship Columbia, the dynamite cruiser Vesuvius, which was here to take part in the trial, has been ordered to sea to return within ten days. She weighed anchor and steamed out of the harbor early this morning. The Kearsarge is expected to arrive at any moment.

Fatal Fight Among Miners.

WENACHE, Washington, Nov. 3.—News has been received here that four miners named Van Eppes, Wilcox, Quinn and Isenoth got into a fight over a claim in the Chihuahua mine and that Wilcox, Van Eppes and Quinn were fatally shot.

Restrained from Paying Interest Money.

MIDDLETOWN, Conn., Nov. 3.—J. J. White has obtained an injunction restraining the Hartford Trust company from paying the interest money accruing from the estate of Frederick Hall to Mrs. M. A. Pratt of Portland on the ground that the money should come to his son, Frederick Hall White. Mrs. Pratt has served papers on the boy to show cause why she should not lawfully receive the money. She is the great-aunt of the boy.

N. E. Tariff Reform League Dinner.

BOSTON, Nov. 3.—The first dinner of the season of the New England Tariff Reform league was held at the United States hotel tonight. The president, the Hon. Henry L. Pierce, presided and addresses were made by Jabez Fox, Esq., of Cambridge on "tariff reform" and "industrial depression," and by William Lloyd Garrison on "the coming battle."

The New Tariff Bill.

COLUMBUS, O., Nov. 3.—Congressman Outhwaite, who returned from Washington this morning, says the new tariff bill being prepared by the democratic members of the ways and means committee will be promulgated Nov. 20. He says it will be a conservative revolution of the McKinley bill.

Chicago's Next Mayor.

CHICAGO, Nov. 3.—At a caucus of the republican aldermen George Swift defeated Martin Madden for the mayoralty nomination. The republicans have control of the council and the nomination is almost equivalent to an election.

Train Robber Killed.

LOUISVILLE, Tenn., Nov. 3.—An attempt was made to hold up the north bound Louisville express on the Knoxville and Ohio railway near Coal Creek tonight. One of the would-be robbers was killed and another captured.

STANDARD SILVER DOLLAR.

Important Action Taken Friday by the Treasury Department.

COINAGE TO BE RESUMED.

It Is Done for the Purpose of Utilizing the Seigniorage.

WASHINGTON, Nov. 3.—Important action was taken by the treasury department today in regard to silver. Orders were sent to the superintendents of the United States mints at San Francisco and New Orleans to resume the coinage suspended some time ago of standard silver dollars. This action is taken under authority of section 3 of the Sherman law of 1890.

It is for the purpose of utilizing the seigniorage that the coinage of standard silver dollars is resumed. The expectation is that about 1,560,000 standard silver dollars can be coined at once, which will give the United States treasury a seigniorage of about $500,000. In other words, the seigniorage bears the proportion of one-third to the amount of silver coined. It is the intention of the treasury department, as the other mints become clear of gold coinage, to have them also coin silver and thus increase the coinage from three and one-half to four million of dollars per month. This seigniorage is so much clear gain to the United States treasury, and if it could all be placed to the credit of the government at once it would increase the balance by fifty-three millions.

The amount of silver subject to coinage is 140,000,000 ounces. The administration has for several days past been considering the question as to whether it could use all the seigniorage at once—thus making available $58,000,000—but as far as can be learned no conclusion has yet been reached. No doubt exists as to the use of the seigniorage as the standard silver dollars are coinage. Attorney General Olney and Secretary Carlisle have both been searching the statutes regarding the matter and the subject was further considered at today's cabinet meeting.

The silver bullion to be thus converted into standard silver dollars is the silver purchased under the Sherman act of 1890 and upon which the coin notes are issued. The coinage of the silver, however, will not contract the currency, but will increase money in circulation to the extent of the seigniorage and without further legislation is the only means of increasing the per capita circulation to keep pace with the increase in population.

WEEKS RETURNED.

The Embezzling Lawyer Now Locked Up in the Tombs.

NEW YORK, Nov. 3.—Francis H. Weeks, the defaulting lawyer, who was extradited from Costa Rica and brought back to this country, reached this city at 12 40 o'clock this afternoon in charge of two detectives, and was taken at once to police headquarters.

Weeks was called to plead in Part 1, of General Sessions at 2 05 o'clock this afternoon. Mr. Weeks arose and walked to the bar. He looked very badly after his long journey, and his clothes were travel-stained and soiled. He was calm, however, and betrayed not the slightest emotion.

"Weeks, you are indicted by the grand jury on five counts for grand larceny. Do you plead guilty or not guilty?"

"I would like to have time to plead," was the reply, "I have no counsel here."

"All right," responded Judge Martine, "I will give you until the tenth of the present month to make a formal plea or make such motion as you desire. In the meantime I shall commit you to the Tombs."

Weeks was taken direct to the Tombs from General Sessions. After having been searched he was locked up in cell No. 15. He asked the warden that no newspaper men be allowed to see him. When the cell door closed on him Weeks threw himself on the cot and burst into tears.

The crime with which Weeks is charged is that of embezzling trust funds to the amount of $1,500,000.

Horsblower's Nomination Not Acted Upon.

WASHINGTON, Nov. 3.—Out of nearly one thousand nominations sent to the senate at the extraordinary session just ended, not including army or navy promotions, the senate took action on all but about seventy. These necessarily lapse at the end of the session, but there is nothing to interfere with the immediate reappointment of the same nominees by the president as recess appointments. Some of the nominations failed by reason of opposition manifested on the floor of the senate, while others suffered by reason of the failure of committees to report. Notable among these latter class is the nomination of Mr. Horsblower to be associated justice of the supreme court.

Adjourned Sine Die.

WASHINGTON, Nov. 3.—The committee of the senate and house reached the White house shortly after 1 30, and were informed by the president that he had no further communication to make to congress.

They also ascertained that the president would not go up to the capitol to sign bills, but would act on such as were presented at the White house.

The house and senate at 3 p. m. adjourned sine die.

Five to Four on Princeton.

PHILADELPHIA, Nov. 3.—Philadelphia is foot ball mad tonight. Pennsylvania and Princeton colors are displayed on every thoroughfare, and student sympathizers of each college paraded the streets until midnight, giving the respective college cries. The feeling among the Pennsylvania students and players regarding tomorrow's game is one of confidence, but the betting thus far has been light. Some bets were made tonight at odds of five to four on Princeton.

Insurance Agent Sued for Slander.

MIDDLETOWN, Conn., Nov. 3.—William Lamb has entered suit against E. E. Casey, an insurance agent, for slander. Casey alleged that Lamb wrote a letter to the company in which his mother's life was insured, upon her death, with a view to preventing the payment of the insurance. A coal bill has a bearing on the suit. Lamb denies the authorship of the letter.

Post Office Department Revenues.

WASHINGTON, Nov. 3.—The annual report of Third Assistant Postmaster General Craige shows that the total revenues of the department from all sources during the last fiscal year was $75,896,933 and the expenditures $81,074,104, which leaves a deficiency for the year of $5,177,171.

FORGIVEN AND HAPPY.

A Secret Marriage Surprises Southington Society Circles.

SOUTHINGTON, Conn., Nov. 3.—The many friends of Andrew A. Cutting and Miss Anna L. Miller, the 18 year old daughter of Porter Miller of this place, were surprised today by the announcement that they had been man and wife since the 16th of last February.

On that day the young couple, who had been close friends for nearly a year, went to New Haven and were married by the Rev. William Beardsley, pastor of St. Thomas' church. They returned home immediately after the ceremony and their secret did not get out until today. The bride's father had opposed young Cutting's suit and tried to prevent him from calling on his daughter. Both young people are well and favorably known. The bride, who is a pretty brunette, has attracted much attention by her dramatic talent, having taken the leading part in several productions by local talent. Mr. Miller has relented and today forgave the young people.

Meeting of New England School Captains.

BOSTON, Nov. 3.—The thirty-third annual meeting of the school captains of New England was held here with President N. L. Bishop in the chair. The topics of discussion at the morning session were: "What constitutes a professional superintendent" and "How may cities and towns establish a system of training schools to supplement the work of the state normal schools."

In the general discussion Secretary Hine of the Connecticut state board of education and Supt. Morrill of the New Haven schools and Supt. Carroll of the Connecticut state normal schools took part.

In the afternoon, the topic for discussion was: "Abnormal methods in normal schools." It consisted of three ten-minute papers, the first being by A. P. Marble of Worcester, the second by C. W. Deen of Bridgeport, Conn., and the third by Supt. E. Hunt of Medford. A lively discussion followed the papers.

After Being in Court 20 Years a Settlement is in Sight.

BOSTON, Nov. 3.—After having been pending in the courts for nearly 20 years, the celebrated case of Spaulding against Fletcher promises to be at last settled. Judge Putnam has just been appointed referee to hear evidence and make a report to the supreme court, the parties in the action having agreed to abide by his decision on all matter of fact, saving only the right to take to the full bench of the supreme court any questions of law, which have risen or may arise in the case. The case involves the title to valuable property in a western city, and the disposition of at least $300,000. The suit is carried on by Rufus H. Spaulding, administrator of his estate against George O Fletcher, James Campbell and Eliza White. Fletcher is a wealthy resident of Detroit.

Chinamen Will Be Released.

WASHINGTON, Nov. 3.—Attorney General Olney, in view of the passage of the Chinese bill, will tomorrow issue orders to United States marshals having in custody Chinamen ordered deported by United States courts to discharge them at once from custody, if their only offence has been failure to comply with the Geary law. Chinamen convicted of felony or of being in this country in violation of law will be excluded from the operation of his order. It is estimated that probably one hundred Chinamen have been sentenced to deportation who will be released, nearly all of them being on the Pacific coast.

Temporary Commissions Issued.

WASHINGTON, Nov. 3.—Congress failed to act on several treasury nominations before it adjourned, and late this afternoon temporary commissions were issued to the following: Robert E Preston, director of the mint, Walter H. Bunn, appraiser of merchandise, New York; Geo. S. Weed, collector customs, Plattsburg, N. Y.; John J. Kennedy, appraiser, Buffalo, N. Y.; Valentine Fleckenstein, collector internal revenue, Buffalo, N. Y.; J. W. Land, appraiser, New York; David G. Browne, collector customs, Montana; F. M. Simmonds, collector internal revenue fourth district, North Carolina.

Milldale Bolt Works Burned.

NEW HAVEN, Conn., Nov. 3.—The Bolt works in Milldale, near Southington, were burned this afternoon. The office and packing room which were in a separate building, were saved. The fire started in the forging room and the works were beyond the water works line. The firemen could do nothing but try to save adjoining buildings. The loss is about $75,000, on which there is an insurance of $40,000, covered by policies in a Meriden company. The principal interest in the plant was owned by Charles and Henry Clark, William H. Cummings and the Robert Bemis estate.

Mysterious Stranger With Money and Railroad Tickets

WALLINGFORD, Conn., Nov. 3.—Officer O'Reilly found a stranger wandering about the streets of the borough last evening, and as he could not give a good account of himself he was locked up. He appeared to be blind, and made his way about by the aid of a cane. In the lockup a search of his clothing revealed a large amount of money in small change and about two hundred railroad tickets, unpunched and apparently good. The tickets were for passage between stations in the west. The man refused to talk at all.

Church Property Stolen.

MIDDLETOWN, Conn., Nov. 3.—The barn on the premises occupied by Father Sheridan, pastor of St. John's church, was forced open sometime during the night of Thursday, and tools and other articles of much value stolen. No clue. This is the third time the church property has been robbed.

In Favor of the Chaplain's Widow.

WASHINGTON, Nov. 3.—Mr. Cobb of Alabama today, introduced in the house a resolution directing the clerk of the house to pay Mary E. Haddaway, widow of the late house chaplain one year's salary, and also pay all the expenses incidental to his last illness, provided they did not exceed $500. The resolution was unanimously agreed to.

LETTERS FROM THE PEOPLE.

The Bulletin assumes no responsibility for communications printed under the above heading. No attention will be paid to anonymous letters.

A Name for the Great Plain.

EDITOR BULLETIN: In looking for a name for the Great Plain, I would suggest Yomtack as impersonal, an Indian name of a part of the land deeded by Uncas. The meaning of which is land by the tidal river, or reaching to tidal waters. Probably this plain is part of this very land. Let it be Yomtack park, if no one can suggest a better name.

G. P.

3,180 FEET PER SECOND.

The Brown Segmental Wire Five Inch Gun Tested.

BEAT ALL RECORDS.

Results of the Firing at Sandy Hook Proving Ground.

NEW YORK, Nov. 3.—The Brown segmental wire five-inch gun has again broken the world's record. During the government test of this gun at the Sandy Hook proving ground yesterday the following result was obtained:

With 30 pounds of the Leonard smokeless powder and a 60½ pound shot, a muzzle velocity of 3,180 feet per second was obtained, with a breech pressure of 33,800 pounds per square inch.

This exceeds any record ever obtained with any gun of similar length and equivalent weight of shot.

It will be noticed that the powder charge used was one-half of the weight of the shot. So far as known the Brown gun is the only gun in existence which admits the use of such a charge of smokeless powder and the velocity far exceeds anything ever obtained proportionate to the pressure with any powder in the world for the same weight of shot and length of gun.

Miss Howard Returns to Biloxi.

CHICAGO, Nov. 3.—Miss Annie Howard, who was to have been married to the late Mayor Harrison next week, left this afternoon for her home in Biloxi, Miss. She has sufficiently recovered from the shock of the late mayor's death for the physicians to give their consent to her undertaking the journey to her southern home.

Dashed to Death.

LAUREL, Del., Nov. 3.—Mrs. Carrie Phoebus, one of the wealthiest ladies of Somerset county, was thrown from her carriage yesterday and instantly killed. Her husband two years ago met a like fate in almost the identical spot.

SPECIAL NOTICES.

ROYAL
BAKING
POWDER.
Absolutely Pure.
A Cream of Tartar Baking Powder. Highest of all in leavening strength.—Latest U. S. Government Food Report.
Royal Baking Powder Co., 106 Wall St., N.Y.

American
Catarrh
Cure.
DR. W. B. JONES, FOUNDER.
The American Catarrh Cure is the result of 33 years' study and treatment of the disease. One bottle convinces the most sceptical. It is always ready for use, needing neither douche nor atomizer. It restores the hearing, cures the hawking cough and expectorating, removes the headache and nose bleeding, increases the appetite, produces sound sleep, invigorates the whole system and increases the vitality. Prepared only by W. B. Jones, M. D., 46 N 11th St., Philadelphia, Pa. For sale at Wholesale and Retail by
N. D. SEVIN & SON.

—TRY—
DR. DUPREZ'S SYRUP.
For Coughs and Colds.
It Acts Like Magic.
Price 25 and 50c per Bottle.
AT ALL DRUGGISTS.

WIND COLIC,
Cholera Infantum, Diarrhœa, Dysentery, Restlessness, and all ailments incident to children, especially during teething, prevented and cured by
Russell's White Drops.
25c Bottle. All Druggists.

MILLINERY.
FELT HATS.
A choice line of OPERA COLORS in medium and fine qualities in exclusive styles.
JET GOODS.
Jet is extensively used on black, white and colors. My line is the largest and most complete have ever shown, and it includes many excellent materials at medium prices. Also good goods for a little money.
OSTRICH GOODS.
Ask to see the Black Prince of Wales we sell at 50c and 60c.
T. E. McCLENATHAN.
Wholesale and Retail.

NEW ADVERTISEMENTS.

EATON, CHASE & CO.,
DO ALL KINDS OF
Electric Light Work,
AND KEEP A STOCK OF
ELECTRICAL SUPPLIES.
ESTIMATES GIVEN FOR
Isolated Plants, Church and House Lighting.
WE SELL THE
BEACON INCANDESCENT LAMP.
EATON CHASE & CO.,
HARDWARE DEALERS,
COMMERCE STREET.

MRS. L. L. POTTER.
Lessons in Oil and Water Colors, China Painting and Wood Carving.

DIAMONDS
Mounted and repaired in first-class shape.
W. B. ROBERTSON,
227 Main Street.
Over N. E. R. Office.

BARGAINS
THIS WEEK!
DURING THE
PICTURE SALE!
FARRELL'S
Art Parlors,
61 BROADWAY.

SEND YOUR ORDERS FOR
Fire Wood
—TO THE—
PARK WOOD YARD!
301 Franklin Street.
A discount will be made on all purchases of Four Dollars or more.
J. ROURKE.

DON'T DESPAIR.
Dr. Z. J. Lewis Can Cure You.
Consultation free.

AMUSEMENTS.

SLATER MEMORIAL HALL.
ACADEMY LECTURES for 1893 and 1894
PHILHARMONIC CLUB WITH MISS WEBB, Monday, Nov. 6.
LOCKE RICHARDSON, Tuesday, Nov. 21
ROBERTS HARPER, Friday, Dec. 1.
PROF. WINCHESTER, Wednesday, Jan. 10
Tickets now on sale at Noyes & Davis'.

BREED OPERA HOUSE,
MONDAY and TUESDAY,
November 6th and 7th,
under the patronage of
St. Andrew's Chapter, Trinity Church
Cannot be presented in one lecture.
The most Attractive and Beautiful Entertainment this Season.
World's Columbian Exposition,
As Presented by
MR. T. DE QUINCY TULLY,
—IN HIS—
Magnificently Illustrated Lectures
This is the grandest of all subjects, demands the best professional talent to properly present it.
Six Mammoth Screens, the Most Brilliant and Accurate, Projected by the most Perfect and Powerful Apparatus, on Canvas 400 square feet.
T. De QUINCY TULLY, who has won renown by years of experience with illustrated Lectures has at great expense and with painstaking care prepared the most magnificent and satisfactory presentation of the World's Columbian Exposition possible. The grand and beautiful sights are most entrancing, every department faithfully represented as it actually appears at Chicago. The whole exhibition, as the scenes appear, in a carefully prepared lecture. Mr. Tully certainly gives the best idea of the World's accumulated treasures at the great Columbian Exposition at Chicago obtainable.
Doors open at 7 p. m. Lecture at 8. Admission 35c. Reserved seats, 50c. Can be secured at Noyes & Davis'.

Lawn Mowers Sharpened,
Bicycles Repaired.
CARRIAGE AND BOAT TRIMMINGS
NICKEL PLATED by
A. GOULD,
Industrial Building, near Union Depot.

ESTIMATES FOR ALL KINDS OF PRINTING furnished on application to this office.

What Five $1 Bills Accomplished.

This money was invested in five bottles of Dr. David Kennedy's Favorite Remedy. "I suffered for nearly ten years with constipation, Jaundice and biliousness," writes Mr. D. Probert, of New Hampton, N. Y., "and the best medical treatment I could procure, did me no good. A friend of mine spoke about Dr. Kennedy's Favorite Remedy which I bought, and when I had taken three bottles I was what most people would call a well man, and two bottles more cured me. What the doctors cost hundreds of dollars in trying to do, Favorite Remedy did for five dollars." If you are inclined to constipation don't neglect yourself. Dr. Kennedy's Favorite Remedy permanently cures it. nov3wsS

BANKS.

WANTED—By lady with boy eight years old situation as Nurse, Companion, or Working Housekeeper. Home for herself and boy with moderate wages desired. Satisfactory exchanged. Address Mrs. K. C. PERRY, 288 High street, Hartford, Conn. nov3d

WANTED.

An EXPERIENCED WOMAN for Cook and general housework. No washing. Must have good references. octtd Inquire at Bulletin Office.

Now is the Time to Sell Your Stoves.

BATES, the Auctioneer,

No. 7 Water St., will pay spot cash for second hand cooking stoves and parlor stoves. [octtd

FEMALE HELP WANTED.

To Make Rubber Shoes; steady employment and fair wages. Apply to COLCHESTER RUBBER CO., octtdaw Colchester, Conn.

COLUMBIAN HOUSE,

No. 4 Franklin Square.

Permanent and Transient Boarding. Also Table Board. All modern improvements. Terms reasonable. jy14d H. A. BUNLINGHAM.

NEW ADVERTISEMENTS.

STRAYED OR STOLEN

A White and Black Tan Dog, answers to the name of Leo. Will pay for information or return of the dog to GEO. BEIFER, Jewett City. nov3d

FINE DRESSMAKING and Ladies' Tailoring. Newest styles, reasonable prices, expert cutting and fitting. We make to order Dresses of every description. Ladies' and children's ready-made dresses. Perfect-fitting patterns and waists cut to order and for sale at the Paris and London Dressmaking and Dyecutting School, Cook's building, opp. Wauregan House, over Millinery Store. octSSwth

EXHIBITION

AND SALE OF

CHRYSANTHEMUMS

—AT—

Joseph F. Smith's Flower Store,

No 62 Main St.

Chrysanthemums in great variety and all colors. Roses, Carnations, and cut flowers always in hand. Floral Designs, on short notice, tastefully arranged. All are invited to see this exhibition of the Queen of Autumn flowers whether they purchase or not. Telephone at both stores and green-houses. nov1daw

You can buy a Set of Teeth for $15.00 anywhere in Town.

OUR PRICE IS ONLY $8.00!

ALBANY DENTAL ESTABLISHMENT,

St. Mary's T. A. B. Society Building, Broadway. Work guaranteed. octSSdaw

IT IS GOOD

Wheat Germ Meal is good! —good for breakfast—good for gems—good for puddings —good for the health.

Wheat Germ

Is the great American cereal food.

Grocers all sell it.

octTuThSS

DR. S. W. FISKE,

Clairvoyant Botanic Physician and Magnetic Healer, Business and Test Medium.

Dr. Fiske can be found at his residence, No. 19 Oak street, Norwich, Conn., all of the time until further notice.

We advise the sick to consult Dr. Fiske at once. He will describe your feelings and diseases correctly without asking you a question, and with his magnetic measures and magnetic healing combined he is enabled to remove the diseases in a short time. He has had 22 years of valuable experience in the practice of medicine and has thousands of testimonials from patients whom he has cured.

Dr. Fiske is constantly curing patients of the following diseases that have baffled the skill of the most prominent physicians, such as diseases of the stomach, liver and kidneys. All female complaints positively cured. Humors in blood, rheumatism, neuralgia, dyspepsia and general debility, gonorrhœa, leucorrhœa. All forms of private diseases of both sexes soon cured.

Weak, nervous men, suffering from the errors of youth, restored to perfect health. All secretes diseases, and lost manhood restored.

The Doctor treats all kinds of chronic and long standing diseases with great success. Medicine furnished, reasonable and can be sent by express when desired.

The Doctor also gives advice on Business Matters and all the affairs of life. Clairvoyant Writings, $1. If by letter, send $2, age, sex, a lock of hair and stamp. For particulars, send stamp for circular.

A long and successful practice with numerous testimonials attests the wonderful success of Dr. Fiske as a Seer, Healer and Physician of merit. All should consult him as he is always reliable. octSaw

REMOVAL.

We have removed

From 11 to 61 Chestnut St.,

Where we have superior facilities for doing all kinds of work in our line.

Steam Carpet Cleaning

Ladies' garments, cloth of all description dyed. Dying feathers a specialty. Promptness and thoroughness guaranteed.

WILSON BROS. mar28d

IF YOU WANT TO SELL YOUR GOODS advertise them in THE BULLETIN.

The Bulletin.

LOCAL NOTICES.

Salesman wanted.

Small front room to rent.

Railton has a fine grade of granulated Pasaug tapioca.

Crushed lavender flowers in bags, at Steiner's pharmacy.

Try the Dozie clam juice—only a dime a can. Welcome A. Smith.

Get your walnut wood for fire places at the Park wood yard, 301 Franklin street.

Powers Brothers have lobsters, oysters and scallops today. See advertisement.

"You pays your money and you take your choice," is the way R. D. Jones & Son put it.

C. D. Browning & Co. have received a new line of outing flannels in light and dark famies.

Herren has $50 worth of ladies' and children's dongola kid button shoes. Price down for a week.

Wilhelm Heinrich, voice, and Ernest Feltz Potter, piano, will receive pupils at room 22 Central building.

Everybody can find crutches, trusses, elastic bandages, etc., and have them fitted at H. D. Sevin & Son's pharmacy.

Regular public services at the Central Baptist church Sunday, to be conducted by the Rev. J. D. Herr, D. D., pastor.

The latest specialties in neckwear, collars, cuffs, Perrin's kid gloves and Dent's dog skin gloves are shown by Smith & Hillert.

M. S. Gilbert & Sons make a special announcement of an exhibition and sale of oriental rugs for ten days. Upwards of 150 rugs of different sizes and makes. See advertisement.

The National Bargain Co. have the prevailing opinion relative to the "repeal," and announce that bargains are even greater than ever. A glance in the big show window will give an idea of the ruling prices on the inside. The company will do its part towards making the silver repeal a success.

Today is the last day of the special sale of auction silks, and if the ladies have not seen and purchased they will be out of it if they don't secure the bargains today. Porteous & Mitchell give in their advertisement today a few useful hints for the guidance of Saturday shoppers. Read the advertisement.

NORWICH AND VICINITY.

The Norwich Weekly Courier is the best weekly newspaper in New England at 50c a year.

Want Release From Prison.

Notice is given of the intent of Manuel Montairo, Henry J. Blosser and Robert C Edwards to petition the board of pardons for release from state prison.

Letters at Connecticut Building.

There are twenty-six unclaimed letters in the postoffice at the Connecticut state building, Jackson park. Two were postmarked Norwich, Conn., and are addressed to Mrs. Julia Avery and Mrs. T. M. Storry. They will be sent to the dead letter office if they remain unclaimed.

City Court—Brown, Judge

Before Judge Brown Friday morning, William Hall was arraigned charged with breach of peace. He was fined $3 and costs, $11.12; committed to jail.

David Cahoon and Mary Cahoon, for theft, were fined $7 and costs, $12 65; committed to jail.

Growing Evening Schools.

About fifty scholars are now attending the evening school in the Central district, and an assistant is asked for. In the Greeneville school 145 scolars attended Thursday night. Five teachers and a police officer are required to give instruction and maintain discipline. This cannot be continued, however, and turbulent boys may find themselves debarred from the privileges of the school or locked up for disorderly conduct.

The Day Yields the Honor.

THE BULLETIN recognizes that The New London Day is quick on a turn but slow upon a straight track. THE BULLETIN did not expect the little fellow would be able to interpret "%," or that The Day would so graciously acknowledge that THE BULLETIN sets the journalistic pace for Eastern Connecticut. Give us your hand, little one, and we will introduce you to the older papers as the cutest thirteen-year old in the state.

Superior Court Cases.

The following assignments have been made been for the November session of the superior court which comes in here at 11 a. m. Tuesday; S. O. Prentice, judge.

Tuesday, Nov. 7. Packer vs. Smith et al.

Wednesday, Nov 8, Ketcham vs. Packer; Glassbrenner vs. Glassbrenner.

Thursday, Nov. 9, Henry Bill Publishing company vs. Abell; Hartell vs. Frost; Wilsty vs. Bartlett.

Attached Three Car Loads of Apples.

Captain Hillhouse attached three car loads of apples at the Willimantic depot Thursday morning that were standing on the New London Northern railroad track. They were shipped from Hartford October 20 to E. C. Best & Co., of Minneapolis, Minn. A part of the price had been paid in cash and the balance by a draft on a bank in Minneapolis. Upon telegraphing it was found that the bank would not honor the draft, and consequently it was decided to attach the apples before they had got out of this state.

An Expensive Gift.

A man, well known about town, having an old horse which was past its days of usefulness, presented it to a friend whom he knew would give it careful usage during the remainder of its days. The friend sent a man after the steed and it was comfortably housed in his barn. When he went out to see it the next morning the horse trembled and fell down in the stall before his gaze. Since then it has been too feeble to rise so the new owner on Thursday shot the animal with a revolver and paid four dollars to have the carcass removed. He will look the next gift horse in the mouth.

Disagreeing Ministers.

The Rev. Dr. Louis Albert Banks is not well pleased with the Rev. Hugh Montgomery, because the latter thinks that he can further the cause of temperance by remaining in the republican party, better than by joining the prohibition party. Dr. Banks says that "this man Montgomery is in low and contemptible business." Well, that is what a good many saloon keepers think. Mr. Montgomery has given them a great deal more trouble than Dr. Banks and his whole party together.—[Springfield Union.

The Disunion Station.

When the city went to the expense of changing the street arrangements for a new station at Hartford nothing short of a union depot was ever thought of. Now it is a "disunion" depot. It is completely disjointed. The door between the New York, New Haven and Hartford railroad and the New York and New England railroad will be open for the accommodation of through passengers upon request to the doorman, but travelers are bewildered and left every day because of the war of the two roads.

Entrapteurs Beware.

If all the judges in the state are like Judge Barbour of Hartford and all the owners of land were like Frederick W. Bradley of the same place, gatherers of nuts would have to step livelier than they have been in the habit of doing. Judge Barbour has imposed a fine of $1 and costs upon Bradley, who fired eighty-two shots into Daniel Donahue's leg October 15. Donahue was picking up walnuts from under Bradley's father-in-law's trees and refused to desist. Bradley then discharged both barrels of a shot gun at him.

October Mortality.

Following is the record of deaths as returned to Town Clerk S. H. Freeman during the month of October:

Whole number of deaths, 40. Causes of death: Valvular disease of heart, 4; apoplexy, 3; old age, 3; Bright's disease of kidneys, 2; consumption, 3; suicide by hanging, 2; suicide by pistol shot, 1; alcoholism, 1; bacillar meningitis, 1; brain tumor, 1; bronchitis, 1; broncho pneumonia, 1; cancer of stomach, 1; cerebro-spinal meningitis, 1; diphtheria, 1; diphtheritic croup, 1; diphtheritic laryngitis, 1; drowning, 1; enteritis, 1; hydrocephalus, 1; inanition, 1; internal hemorrhage, 1; paralysis, 1; phthisis pulmonalis, 1; pneumonia, 1; premature birth, 1; septicæmia, 1; umbilical hemorrhage, 1; still birth, 3.

Deaths under five years, 10; 70 years or over, 10; females, 20; males, 20. Five were buried out of town.

Connecticut River Shad Just Hatched.

The queerest lot of shad ever caught in the Connecticut was a small and select company of little fellows two or three inches long—affirmed to have been caught today and forwarded to The Times from John Flynn's market. Whether caught with hook or net, or in somebody's hat, is not stated; but they shine like silvery "Shiners," and are probably the remains of the silver bill.—[Hartford Times.

ENTERTAINMENT IN MYSTIC.

A Member Forcibly Ejected From the Rooms of the Bradford Lyceum.

Timothy Wilder Dustin, a newsdealer of Mystic and a member of the Bradford Lyceum, No. 881, of the Lyceum League of America, was expelled from that organization Thursday night. They claimed that he made himself obnoxious to the members of the club, and they resolved to take this summary action.

Mr. Dustin refused to leave the room when the resolution was passed, and declared that it would take the combined efforts of at least twelve men to eject him from there. The president called for volunteers and a number quickly responded, and he was ejected with violence. During the excitement chairs and tables were overturned and curtains torn from their fastenings and general disorder prevailed. Great excitement prevails in the town as nothing of so lively a nature has occurred in a long time.

New York Philharmonic Club.

Local musicians will be interested in the personality of the members of the New York Philharmonic club, which organization is to appear in Slater Memorial hall on Monday evening next, as the first number in the entertainment course for '93 '94. The club is now in its sixteenth season, having organized for concerts of chamber music in New York with six subscription concerts sixteen years ago, and meeting at once with the most flattering approbation. Last season the club's services were in such demand that over 150 concerts were given.

The director is Eugene Weiner, of whom The New York Tribune once remarked: "His flute is everything that a flute ought to be." Mr. Weiner has been at different times a member of the Theodore Thomas orchestra, and the Brooklyn Philharmonic society. He is ably supported by Mr. Sol. Marcosson, violinist, a pupil of D'Ahna and Joachim, who is said to be particularly strong in his rendering of Hungarian music. Carl Barth, the third member of the club, has played not only under the leadership of Reinecke of Leipsic as first and second solo 'cellist, but was for some time a member of the court orchestra of the Leipsic Conservatory.

George Sauer, the viola soloist, was a member of the renowned Gewandhaus orchestra while in Germany, and upon his return to America played with Damrosch, Seidl, and with the Boston Symphony company. Frank S. Porte, the violinist, is, like Sauer and Marcosson, of American birth, but has studied with Eugene Ysaye in Brussels. The remaining member of the company, S Elsind, the double bass soloist, is a native of Moscow, having studied at the conservatory there under direction of Nicolaus Rubinstein, later on becoming a member of the Philharmonic society of Moscow.

Miss Marion S. Weed, the mezzo soprano who accompanies the club, is a pupil of Lulea Capptael, and has been with this company for two seasons, having previously sung with the Seidl orchestra in the Madison Square garden, and elsewhere. She is spoken of as a charming brunette, with a voice of rare beauty.

TRAIN WRECKER AGAIN.

Obstructions on New London Northern Track Last Evening.

Another attempt to wreck a train on the New London Northern railroad was made Thursday evening in the same place as formerly, at the bridge over the Moosup brook, says The New London Day, a mile south of Palmer station.

As in each of the former attempts, an obstruction was placed on the rails sufficient to derail a train running at full speed, but fortunately it was run into by a freight train which was running at a slow rate of speed and but little damage was done.

As soon as the report of the attempted wrecking was received at Palmer, Station Agent Fish started for the scene. The employes of the railroad are as innocent of all knowledge of the affair, as usual, and few details could be learned.

No trace of the would-be wreckers has been discovered so far as can be learned.

This is the fourth time within a few weeks that obstructions have been placed on the New London Northern tracks at this place. It remains to be seen how many more attempts there will be before one is successful.

Sunday Services.

Young Men's Christian Association. An important question, "Alcohol and Young Men" will be discussed at the rooms, 342 Main street, at 4 p. m. An address will be delivered by Mr. Archibald Troland. Solos will be sung by Mr. Chas. W. Worthington.

Park Congregational church, Rev. S. H. Howe, pastor. Public worship at 10.30 a. m. Sunday school at 12:00 m. Young People's Society of Christian Endeavor at 3.45 p. m. Vesper service at 4.30 p. m. "An hour with Luke, the Physician."

First Congregational Church, Norwich Town, the Rev. Charles A. Northrup, pastor. Services at 10.30 a. m. and 7.30 p. m. Sunday school at 12 m. Y. P. S. C. E. meeting at 6.30 p. m.

Broadway Congregational Church, the Rev. Lewellyn Pratt, D. D., pastor. Preaching at 10.30 a. m. and 7.30 p. m. and 7.30 p. m. Sunday schools, church at 12 m., Buckingham chapel at 3 p. m. Young people's union at 4.45 o'clock.

Second Congregational Church. The Rev. Cornelius W. Murray, pastor. Preaching service at 10.30 a. m. and 7.30 p. m. Sunday school at 12 m. Thursday evening prayer meeting at 7.30 p. m. Until the completion of the repairs on the church divine worship will be held in the Sunday school room.

The Young people's Society of Christian Endeavor will meet Monday evening at 7.30 o'clock in the lecture room, in the basement of the Second Congregational church.

Greeneville Congregational church, the Rev Lewis W. Bacon, Ph. D. pastor. Communion service 10.30 a. m. Preaching by the pastor, 7.30 p. m.

Taftville Congregational church, the Rev. G. N. Kellogg, pastor. Services at 10.30 a. m. and 6.30 p. m. Sunday school at 12 m.

First Baptist church (West Side), the Rev. A. S. Brown, pastor. Preaching by pastor at 10.30 a. m., and 7.30 p. m. Sunday school at 12 m. Young People's meeting at 4 p. m. Seats free. All are welcome.

Central Baptist church, the Rev. J. D. Herr D. D., pastor. Preaching morning and evening. Bible school at 12 m. Pastor's class in large room at the same hour. Young people's meeting at 6.30 p. m.

Third Baptist church, Greeneville. Mr. John Troland will preach in the morning. Evening service omitted.

Mt. Calvary Baptist Church, West Side, the Rev. N. A. Merritt, pastor. Preaching at 10.30 a. m. Sunday school at 12 m. Communion at 3 p. m. Young people's meeting at 6.15 o'clock, and 7.30 Harvest concert. All persons are cordially invited. Seats free.

Central M. E. church, the Rev. Augustus W. Kingsley, pastor, residence, 26 Pearl St. Holy communion at 10.30 a. m. Sunday school at 12 m. Epworth League meeting at 6.30 p. m. Preaching at 7.30 p. m.

East Main street M. E. church, the Rev. J. H. Allen, pastor. Preaching at 10.30 a. m. followed by reception of members and the Communion. Sunday school at 12 m. Prayer meeting of the Epworth League at 6.30 p. m. Preaching at 7.30 p. m.

A. M. E. Zion church, 346 Franklin street, the Rev. S. W. Hutchings, pastor, residence 26 Battle street. Preaching at 10.30 a. m. and 7.30 p. m. Sunday school at 12 m.

Norwich Town M. E. church. The Rev. J. O. Dodge, pastor. Preaching at 10.30 a. m. Sunday school at 12 m. Young people's meeting at 6 p. m. General prayer meeting at 7 p. m.

Second street M. E. church, the Rev. Geo. A. Grant, pastor. Preaching at 10.30 a. m. Subject, "Are There Two Kinds of Sin?" Sunday school at 12 m. Epworth League prayer meeting at 6.15 p. m. Preaching at 7 p. m. Subject, "How Can the Masses Reach Us?"

North Main street M. E. church, S. H. Markett, pastor. Preaching at 10.30 a. m. Sunday school at 12 m. Epworth League prayer service at 7.30 p. m.

The Swedish Evangelical Lutheran church, J. G. Dantejson, pastor, holds its regular services in Otis Library hall every Sunday at 10.30 a. m. Sunday evenings and Wednesday evenings at 7.30 p. m.

Christ church, the Rev. R. R. Nelson, rector. Twenty-third Sunday after Trinity. Sunday school at 9.45 a. m. Litany and Holy Communion at 11. Evening prayer at 7.30.

Trinity church, Main and Church streets, the Rev. E. B. Schmitt, rector. The twenty-third Sunday after Trinity. Morning prayer, sermon and Holy Communion at 10.30. Evening service at 7.30. Sunday school at 12 m.

St. Andrew's church, Greeneville, the Rev. Wm. A. Wasson, rector. Twenty-third Sunday after Trinity. Morning prayer and sermon at 10.30. Sunday school at noon. Evening prayer and sermon at 7.30.

Grace church chapel, Yantic. The Rev. Percy Barnes, rector. Morning service and sermon at 10.30 a. m. Evening service and sermon at 7 o'clock. Sunday school at 12 m.

German Evangelical Lutheran church, Franklin street, the Rev. F. E. Cuno, pastor. Morning service at 10.30. Evening service the first Sunday of each month at 7.30. Sunday school at 12 m.

Universalist church, Rev. Charles A. Newell, pastor. Residence 349 East Main street. Morning service at 10.30. Subject, "What Think Ye of Christ?" Matt. 22 42. Sunday school at 12. Y. P. C. C. meeting at 6.30.

Norwich Spiritual union, Grand Army hall, The Children's Progressive Lyceum meet at 11.45 a. m. All interested in spiritualism are earnestly invited. Mrs F. E. Spalding, conductor.

Gospel Temperance Union, Mame Lewis president. Prayer and praise service every Sunday at 5 p. m., at No. 6 Water street. The meeting will be opened with an old fashioned love feast at 5 o'clock.

Service at the Alms house at 3.30 p. m. The Rev. Dr. Herr will conduct the service.

Union Holiness meeting Sunday and Friday at 5 p. m. in Mission hall, opposite the post office. Led by Miss Rose M. Wildman, evangelist. All are welcome.

Norwich Spiritual union, Grand Army hall. Mrs Clara H. Banks, of Haydenville, Mass., inspirational lecturer, will give the opening lectures of the season at 1.30 and 7.30 p. m. Children's lyceum meet promptly at 11:45 a. m. Lesson: "Where is the Spirit World?" Mrs. F. H. Spalding, conductor.

Salvation Army Barracks, on Water street. Meetings will be held Sunday at 3 p. m. and 8 p. m. Public meetings are held every night in the week, commencing at 8 o'clock.

Service at the Baptist church, Taftville, Sunday school on the Sabbath at 10.45 a. m. Preaching at 11.30.

Advent chapel, Norwich Town. Sabbath school on the Sabbath at 10.45 a. m. Preaching at 11.30.

EASTERN CONNECTICUT.

BRIDGETON.

The Town to Build a New $6,000 Bridge.

At a special meeting of the town held Thursday, Nov. 2, it was voted that the selectmen be authorized and empowered to co-operate with the selectmen of Plainfield to erect an iron bridge over the Quinebaug river, between the towns of Brooklyn and Plainfield at a cost not to exceed $6,000.

The secretary of the Berlin Bridge company was present and showed plans of bridges he had drawn, that in his opinion, would meet the needs of the travel at that place.

PUTNAM.

Escaped from Brooklyn Jail—Liquor Seizure—A Ticket Thief.

Samuel Hayes of this place, who was sent to Brooklyn jail for drunkenness a short time ago, escaped from there some time Thursday afternoon. He was seen in Putnam on Thursday night at 6 30. The officers are looking for him, but he cannot be found.

Officer Carver searched the place controlled by Martin Welsh on Thursday afternoon and seized a quantity of liquor. Welsh will be arraigned before a justice on Nov. 10 to show cause, if any, why said intoxicating liquors should not be confiscated.

The officers were informed on Friday that William Hayes, youngest brother of Samuel Hayes, had stolen two railroad tickets from the ticket office. Investigation proves the report to be true. No action has yet been taken, as Hayes cannot be found.

RAILROAD VICTORY.

Interchangeable Mileage Law Is Now Overthrown.

OPINION OF THE SUPREME COURT.

Legislature Had No Power to Enact Such a Statute.

BOSTON, Nov. 3.—In an opinion filed this afternoon the full bench of the supreme judicial court holds that the interchangeable mileage act of 1892, chap. 369, is unconstitutional and dismisses an information brought by the attorney general against the Old Colony Railroad company to compel the respondent to sell interchangeable mileage tickets to all who apply for them and to redeem all such tickets presented by any other railroad corporations.

The court says: "If the legislature cannot constitutionally require a railroad company to transport a passenger unless the fare is paid in advance, we have no doubt that the delivery of a mileage ticket issued by another corporation is not in itself a payment of the fare. * * *

The most formidable objections to the statute are that it authorizes one railroad to determine the conditions on which another railroad must carry passengers, and compels one railroad to carry passengers on the credit of another. * * * A carrier can have no line on the passenger to secure payment of the fare and must of necessity collect the fares in advance, or incur loss.

The Credit of the Passenger

or some other person. Although, by reason of the public nature of the employment, the legislature can establish the rates of fare to be demanded by common carriers of passengers, we do not see that they can be compelled ultimately to take in payment anything which any other person could not be compelled to take in payment of a service rendered or in discharge of a debt. * * *

The statute puts no limit upon the number of mileage tickets which any railroad may issue, or upon the time within which they must be used. It is possible that a railroad in need of money might resort to enormous sales of such tickets as a mode of raising money, and that these tickets might remain outstanding to their roads indefinitely, and that many of them might be presented for redemption at some remote time in the future when the railroad company issuing them might not be able to redeem them. The security for the ultimate payment of the fare in money ought, we think, to be as certain as that required when private property is taken for public uses, and we are of opinion that this statute

Does Not Provide Adequate Security.

The objection that the statute authorizes one railroad to make conditions concerning the transportation of passengers which must be performed by other railroads, also seems to us valid. * * * Without denying the power of the legislature to determine the form of the contracts which common carriers of persons or merchandise must make concerning transportation, and without surrendering the authority of the legislature to delegate this power to a board of public officers, we are of opinion that this power cannot be delegated to private persons or corporations.

Judges Lathrop and Barker agree that the necessary effect of the statute is to apply and appropriate individual property to a public use without the owner's consent, and without legal provision for a reasonable compensation therefor, and for this reason the statute is void. A majority of justices are of opinion that the petitions should be dismissed.

Judge Knowlton writes a dissenting opinion, in which Judge Holmes concurs.

SCOTLAND YARD ALARMED.

Alleged Scheme to Blow Up Westminster Bridge Discovered.

LONDON, Nov. 3.—The Globe today prints a story of an alleged attempt to blow up the Westminster bridge. In view of the fact that The Globe is a Conservative organ, and that strenuous attempts are being made to secure the release of the Irish political prisoners, there are not lacking persons who claim that The Globe's story should be taken with a certain degree of allowance.

According to the Globe, a waterman employed to attend the workmen who are employed on a temporary scaffold beneath the bridge, found on Wednesday last a large parcel, wrapped in brown paper, on a ledge of the centre buttress. The waterman, thinking that perhaps he had found something valuable, took the parcel into his boat, and was horrified to find that it contained a conical iron bomb weighing about seven pounds.

In the side of the bomb was a hole, through which the waterman saw that the bomb contained a substance with which he was not familiar. The waterman had a bucket in his boat. This he filled with water, immersed the bomb in it and took it to Scotland Yard.

The officials there were thrown into a state of consternation when they heard the waterman's story, and jumped to the conclusion that there was to be a repetition of the dynamite outrages that terrorized London some years ago.

Those who are in favor of releasing the Irish political prisoners assert of the Globe's story. They say that, even if the waterman did find a bomb beneath the bridge, it was probably put there by persons interested in frustrating the attempts to secure amnesty for the prisoners.

ORDERED TO QUIT.

Italians in Attleboro Must Move or Be Arrested.

ATTLEBORO, Mass., Nov. 3.—Near the Rhode Island state line there has been for some time a camp of about 60 Italians, who have been making things very unpleasant for the citizens of South Attleboro. These people have had a number of picturesque huts that have been the rendezvous of the tramps who have for years infested this town. At night the camp was an especially lively place. Fights were no uncommon things.

Citizens who are so unfortunate as to live near the camp have complained to the police that they have lost hens, geese and garden truck during all the summer, and it was decided yesterday to rout out the gang.

On complaint of H. B. Wood & Co., owners of the land on which the Italian huts are built, papers were placed in the hands of Deputy Sheriff Brown, who immediately served notice on the Italians that they would be arrested if they did not quit the premises immediately.

These people have no place to go, and it is feared that there will be trouble before the rookeries are cleaned out.

ST. LOUIS, Nov. 3.—The boiler of engine 600, on the Iron Mountain road, at the foot of Newstead street, exploded at 11 o'clock last night, and the engineer, George Schroeder, was instantly killed. Thomas Scott, the fireman, was buried 100 feet and fatally injured, and a brakeman, Ed Kenger, was blown into the Mississippi river and drowned.

CONSIGNED TO THE ASYLUM.

Clarence King, Well Known Scientist, Is Pronounced Insane.

NEW YORK, Nov. 3.—The Sun says: It became known yesterday that Mr. Clarence King, who was once director of the United States geological survey and who is a member of the Metropolitan, Knickerbocker, Union League, Century and Tuxedo clubs, was committed to an insane asylum on Tuesday. Mr. King's home is at Newport, but for several weeks he has been living at the Union League club and at the home of his parents in this city. It could not be learned yesterday to which asylum he had been committed, but in all probability it is Bloomingdale.

Until about three weeks ago Mr. King took great pride in his personal appearance, wearing scrupulously clean clothes and linen. His friends noticed one day that he had suddenly become very slovenly and careless about his appearance and dress. His beard and hair grew unkempt, he wore soiled linen, and his clothes looked worn and old. He avoided his old friends, and acted strangely whenever any one spoke to him. His mental trouble affected his frame, and he grew emaciated.

On Monday two physicians examined him, and declared him to be mentally unsound. They made out the formal certificate, and this, with commitment papers, was presented the next day to Judge Patterson of the supreme court. After the papers had been signed Mr. King was moved to an asylum.

At Bloomingdale, yesterday, Dr. Hall declined to say whether or not Mr. King was there or anything about the case. Mr. King is a member of many scientific societies, both in this country and Europe.

POSITION SAVED HIM.

John J. Donovan Shot by the Steward of Schooner Lizzie Lee.

BOSTON, Nov. 3.—Pier 3 of the Hoosac Tunnel docks at Charlestown was the scene of a shooting affair at 11:15 this morning. The principals were Norman W. McFarland and John J. Donovan. The shooting was done by McFarland, who is 44 years of age, and steward of the schooner Lizzie Lee, now at anchor at the pier. Donovan is a longshoreman and lives in Charlestown.

The story of the shooting as given by eye witnesses is as follows: Donovan and a friend were about the dock as usual this morning and went aboard the Lizzie Lee to inspect her.

McFarland saw the men come aboard and when they approached the rigging he ordered them to leave the ship. Words followed, and as the men did not immediately leave upon his order the steward pulled a revolver from his pocket and aiming at Donovan pulled the trigger.

The position of Donovan saved his life. He was standing sideways. The bullet struck him on the breast just above the heart, went through his clothes, and slightly grazing his skin, passed off into space. McFarland has been arrested.

A NARROW ESCAPE.

Captain Day's Cool Alone Saved the Cruiser From Destruction.

SAN FRANCISCO, Nov. 3.—It is not generally known that the United States cruiser Boston came near meeting a similar fate to that of the steamer City of New York.

When she arrived off Pavilionas on her return from Honolulu she was boarded by one of the pilots. Captain Day remained on the bridge, however, as the presence of the pilot does not relieve the naval commander of his responsibility. There was a very heavy fog and it was almost impossible to see the length of the cruiser.

After steaming a considerable distance the captain became uneasy and asked the pilot if the ship was not out of her course. The answer was that the pilot knew his business and the ship was all right. Captain Day, however, decided to slow down, and a few minutes afterward Seal rocks loomed up straight ahead. The engines were at once put full speed astern, and the cruiser gradually backed out of danger. Had she been going ahead at her usual speed nothing could have saved her.

Unknown Was James A. Mason.

PORTLAND, Me., Nov. 3.—The unknown man who was thrown from a carriage and killed last night in Deering was James A. Mason, formerly of Bangor. His remains will be buried at the expense of the city. The man who was with him, and who was badly bruised, was Charles S. Sargent, a fisherman from Green's Landing.

NEWS IN BRIEF.

Russian naval officers are being tried at Ajaccio.

Trotter Directum beat pacer Mascot in straight heats.

The socialist agrarian agitation in Sicily is increasing.

Judge Hornblower's nomination was defeated by Senator Hill.

A board to investigate defects of new gunships was appointed.

The house of S. Stimdell, Jr., & Co. of Chicopee, Mass., has failed.

Americans are to establish a big clock and watch factory in Japan.

A message on the Hawaiian islands is expected from the president.

Amanda Prantergast was arraigned in court and pleaded not guilty.

The jury in the Hawley murder case at Bridgeport, Conn., failed to agree.

The cotton outlook is a little better than last year, but not so good as in 1891.

Six persons were killed and a score injured in a boiler explosion in New York.

The house will have its main work ready for it when the long session begins.

"Bud" Lindsay, a noted desperado of Tuscaloosa, was shot and mortally wounded.

Martin Coyne of Newton Lower Falls, Mass., was arrested on the charge of bigamy.

Farm buildings and contents were destroyed by an incendiary fire at East Bridgewater, Me.

An unsuccessful attempt was made to burn the skating rink on Bradford street, Lawrence, Mass.

A brakeman was killed and three passengers injured by a collision on the Reading at Nicktown, Pa.

Emperor Francis Joseph is irritated at the attempts to force him to a decision on the Austrian ministerial question.

Edward Atkinson shows that, with the revival of confidence, the revenues will never expenditures and still permit of a reduction in the custom tariffs.

The confirmation of William B. Rice was refused by the Massachusetts executive council; John T. Wheelwright was confirmed as gas commissioner, and William H. Thoker pardoned from state prison.

President A. A. McLeod of the New York and New England Railroad company announces that J. T. Odell, the newly elected vice president of the company, will assume the duties of his position on Nov. 16.

Blue Hill Shipbuilding.

BATH, Nov. 3.—The report that the fire on board the British steamer Strathdon, before reported burning in the Suez canal had been extinguished yesterday was premature. The fire is still smouldering.

The Elective Search For Cuba.

ALEXANDRIA, N. Y. 3.—The elective search for Cuba left night. British and Egyptian vessels overhauled him to the custom and fine royal colors on the train departed.

COTTOLENE.

EVERY HOUSEKEEPER SHOULD USE COTTOLENE

The new vegetable shortening.

It meets the most exacting requirements, and is beside entirely free from the objectionable characteristics of lard, long known and long suffered. Now deliverance has come. With Cottolene, good cooking, good food and good health are all assured.

But you must be sure you get COTTOLENE

and refuse all counterfeits

Beware of imitations made to sell on the merits and popularity of COTTOLENE. Refuse them all, and your grocer will then understand that you know exactly what you want.

This will bring you satisfaction and save you disappointment.

Sold in 3 and 6 pound pails.

Made only by N. K. FAIRBANK & CO., Chicago, and Produce Exchange, New York. 304 State St., Boston.

THE AMERICAN COTTON OIL CO.

MILLINERY OPENINGS.

—AT THE—

Bouquet Millinery Parlors

for the next six days you can get lovely Children's Bonnets at cost. There are over two hundred to select from—White, Blue, Brown, Red, Green and Gray. Also special down of Trimmed goods. The stock is all new. The public are invited to examine these goods before purchasing elsewhere.

octTuThSS 4 Broadway, Second floor.

SEE OUR WINDOWS

Wherein we are displaying a line of Trimmed Hats from $2.25 to $3.00, unequalled in values and style.

They are certainly bargains at bargain prices.

Ribbons, Ostrich, Fancy Feathers, we carry a large line of, and prices are "away down."

Pisoques from 40c. to $1.79. Embracing all colors, combinations and qualities.

Ostrich from 39c. to 98c. are specials with us.

New York Bazaar,

112 MAIN STREET.

octtd

For all the Latest Styles in

MILLINERY,

CALL AT

MISS McCLOUD'S,

octtd 2d HAIR ST

FALL MILLINERY.

All the latest styles.

MISS SHEA,

ROOM 4, - 26 SHETUCKET ST.

octTuThSS

NEW MILLINERY.

A full line of fine and

Medium Priced Millinery

Now on exhibition. Special attention paid to orders.

MRS. G. P. STANTON,

octtdaw No. 10 Shetucket St.

MILLINERY.

BUTTERICK'S PATTERNS and all the latest Styles of HAIR GOODS Just Received.

MRS. E. CANTLE,

octtdaw 8 BROADWAY.

—THE—

NORFOLK BREWERY,

BOSTON, MASS.,

CELEBRATED ALES.

INDIA PALE ALE,

GOLDEN ALE and PORTER.

Put up Expressly for Family Use

The above Ales in Hhds., Bbls., and Half Bbls. Constantly on Hand.

J. A. WUTTKY,

109 WATER ST.

Sole Agent for Norwich and Vicinity.

octtd

AYER'S SARSAPARILLA.

"For Years,"

Says [illegible] S. [illegible], of Chesterfield, [illegible], "I was afflicted with an extremely severe pain in the lower part of the chest. The feeling was as if a ton weight was laid on a spot the size of my hand. During the attacks, the perspiration would stand in drops on my face, and it was agony for me to make sufficient effort even to whisper. They came suddenly, at any hour of the day or night, lasting from thirty minutes to half a day, leaving as suddenly; but, for several days after, I was prostrated and sore. Sometimes the attacks were almost daily, then less frequent. After about four years of this suffering, I was taken down with bilious typhoid fever, and when I began to recover, I had the worst attack of my old trouble I ever experienced. At the first of the fever, my mother gave me Ayer's Pills, my doctor recommending them as being than anything he could prepare. I continued taking these Pills, and so great was the benefit derived that during nearly thirty years I have had but one attack of my former trouble, which yielded readily to the same remedy."

AYER'S PILLS

Prepared by Dr. J. C. Ayer & Co., Lowell, Mass.

Every Dose Effective

FINANCIAL.

THE DIME SAVINGS BANK.

Norwich, Conn., Nov. 1st, 1893.

The Directors of this Bank have declared, from the net earnings of the past six months, the regular semi-annual dividend of two per cent. payable to depositors entitled thereto on or after November 15th.

FRANK L. WOODARD, Treas.

The Co-operative Building Bank

—HAS OVER—

$120,000.00

[illegible] Value of Shares IN NORWICH. [illegible]

[illegible] C. J. WOLCOTT, Treas. 118 Franklin St.

FINE ARTS.

REMOVED.

McNickle, Picture Frame and Gilding Manuf.,

Has Removed to 88 BROADWAY. You will always find a Complete Line of Artist Proof, Etchings, Engravings, Prang's Studies and fine Studio Water Colors.

REMOVED.—Leighton Brothers have removed their photograph gallery from the Chapman Block Building to No. 86 Shetucket St., in the building with the Henry Bill Publishing Co., where all old patrons will be welcomed and new ones be heartily greeted. The new rooms are neatly furnished, their facilities for doing first-class work have been much improved. New backgrounds have been put in and the light for producing photographs has been arranged according to the best [illegible] known to the business. All work [illegible] attended to.

LEIGHTON BROTHERS.

INSURANCE.

THE CONNECTICUT MUTUAL LIFE INS. COMPANY,

OF HARTFORD.

Assets, - - $58,781,549 [illegible]

Surplus, - - 6,420,922.53.

W. K. PROTHERO, Agent for Eastern Conn.

Office, No. 2 Bulletin B'ld'g.

New London County Mutual Fire Insurance Co.

ESTABLISHED 1840.

Surplus over all liability Jan. 1st, 1893, $78,147.35.

Insure your property in this old and reliable Company.

Office over Chelsea Savings Bank, Shetucket St.

S. T. PARKER, President.

I. L. [illegible], Treas. J. P. WILLIAMS, Sec'y.

World's Fair Accident Tickets.

$3,000

Issued for 5 days, cost .25

[illegible]

For Sale at STORY'S INSURANCE AGENCY.

L. and L. and G.

A. IRVING BOYCE, Agent.

Norwich Union Fire Ins. Soc'y

Norwich, England. Organized 1797.

N. TARRANT, Agt.,

[illegible] MAIN STREET.

FINANCIAL STATEMENT OF THE WESTERN ASSURANCE COMPANY, JANUARY 1ST, 1893, UNITED STATES BRANCH

—ASSETS.—

Government Bonds	[illegible]
State Bonds	[illegible]
Municipal Bonds	[illegible]
Cash on Hand and on Deposit	[illegible]
Other Assets	[illegible]
	[illegible]

—LIABILITIES.—

Reserve Premium Fund (N. Y. Standard)	[illegible]
Reserve for unpaid losses	[illegible]
All other liabilities	[illegible]
	[illegible]
Surplus in United States	[illegible]
Total Income in U. S. for 1892	[illegible]
Total Losses paid in U. S. from 1874 to 1893, inclusive	[illegible]

NICHOLAS TARRANT, Agent, [illegible] Main St., Norwich, Conn.

B. P. LEARNED,

Insurance in all Forms.

Bonds of Indemnity.

Foreign Drafts

Over Thames National Bank, Norwich, Conn.

—CAR OF—

Gluten Meal!

Just Received.

C. J. WOLCOTT,

118 Franklin Street.

FINE COMMERCIAL, BANK, BOOK and Job Printing done at The Bulletin Job office at short notice.

The Bulletin.

THE CRITIC.

The critic, analyzing in his art
The work of poet, painter, artisan,
Must make their spirit his, if that be can
Be sure of knowing their immortal part.
How can the mind, unless it is intense
In certain chords, be able to respond
To kindred chords in others? Else the bond
Is wanting. The bold beggar, lacking pence,
Supping with kings, at eating is their peer.
And a true critic was the painter old
Depicting in his picture, soft yet bold,
The charms which gave a halo to his sphere:
In painting Christ in beauty and gold hair,
He drew himself, a man extremely fair.

—Edward S. Creamer in New York Sun.

AUNT ES.

I first met her in the family of a friend in Amsterdam. Everybody called her Aunt Es, her full name being Estella, or Esther, I never quite remember which. She was somewhere near 80 years of age, though only her perfectly white hair betrayed the fact. Her skin was delicate and unwrinkled, her eyes sparkling and bright, and her teeth so firm, white and regular that one could not but pardon her the almost apologetic coquettishness with which she frequently displayed them.

She must have been very pretty in her youth—indeed, I may say she was pretty still—and furthermore, with these desirable characteristics was combined a restless activity very unusual in one of her years. The lively eyes, the versatile speech, the abrupt but significant movements, the sprightly walk, all led to the supposition that the brisk 80 year old little woman had behind her a life of toil and persistent effort.

Such was the fact, for Aunt Es for many years had kept a little shop. Had kept? Nay, she still kept it and was as tireless at her post as ever when any profit was to be gained by it. That the profit was meager enough her long life of poverty attested, but she had been independent, never had besought a favor from any one and felt, to use her own words, that a fair proportion of good had been hers through life.

To induce her to dine with us once a fortnight required the most pressing invitation. She came then in her gray woolen gown (summer and winter it was always the same), with little flounces on the skirt and snowy crimped ruffles at wrist and throat. She brought sweets usually for the children to nibble, at table was animated and gay, and when one inquired how the business prospered answered cheerfully "she believed it went right well."

And this "business" of Aunt Es'!

'Twas conducted in a cellar—one of those damp, unhealthy Amsterdam cellars, where to your amazement you will find tolerably clean stalls, and in the windows of which you will see displayed fruits, shoes, fishing tackle, cooperage materials and various commodities too numerous to mention.

In such a cellar lived Aunt Es and at the same time conducted a little stationery shop. In order to reach this sumptuous abode, which was about the size of a birdcage, one must descend 20 steps. Then you saw a small—a very small—table, which answered the purpose of a counter, on which was displayed three or four prints, about as many letter paper pads of different shades, an old glove case containing steel pens, goose quills and cheap lead pencils, six bottles of ink and four tape measures. That was all. At the end of the year the inventory of receipts showed nothing to waste, but in good months Aunt Es sometimes gained a profit of 12 to 15 gulden.

This shop in the evening was turned into a dining room; at night it became a bedchamber. The counter was her dining table, and on the broad surface of a chest, upon which a mattress was laid, she slept.

In this subterranean chamber she had lived 40 or more years quite decently and free from care, hoarding her little savings like a miser and looking hopefully forward to the time when she and the chosen of her heart should marry.

When 18 years of age, Aunt Es announced to the members of her family that she had met the man of her choice. Like herself, he was a small merchant—smaller, in fact, for whereas she possessed a shop, a table and an old glove case with steel pens, he possessed no shop at all, unless that could be called a shop which would close up and be conveniently carried under the arm.

Karl—that was his name—was a cigar merchant, though not one of the wholesale sort who draw their wares direct from the plantations in Havana. His "walking" shop consisted of a box or case in which once reposed superfine Regalias, but in which, not without inward shame, he now packed for sale his threepenny cigars. His general stock amounted from 100 to 800, was sold to the working or lower classes, and it required two weeks for their disposal.

'Tis customary in Holland, when the engagement is sanctioned by the families of both parties, for the engagement to continue from one to two years. During that time the couple are free to come and go as they will—unchaperoned, unprotected, save by the good God who smiles upon innocent love.

Though Karl's business, reflected Aunt Es, was not as profitable as her own, yet they would marry. The marriage would be one of "inclination," for they loved each other. A marriage of convenience, for their "commercial and social positions" were equal. And better than all it would be a marriage founded on reason, for not until they had conjointly laid by a sum sufficient to establish themselves and their children in a comfortable home would they marry.

Two thousand gulden! That was the very least, she received, with which she would venture into taking a larger shop. Then the cigar and paper business would be united, and the chest, no longer compelled to serve both as closet and bedstead, could return to its original uses.

From the time of her betrothal and this resolution a great change was noted in Aunt Es. She who from early morning till late evening had trilled like a lark, and whose gay demeanor her neighbors with one voice had reproached, now became grave, if not severe.

Two thousand gulden! Money, money for their marriage day. That was her one aim and purpose in life. That was the one aim and purpose of Karl too.

But it was not easy in their several lines of business to save so large a sum. No, it was not easy. Zeal and perseverance brought no especial result. Monopoly swallowed everything. He sought to sell a better and consequently higher priced cigar, she to introduce to her customers a new and more finished style of writing paper.

But this double speculation failed and threatened the overthrow of both the stationery and cigar business entirely.

"We must not be overhasty," said she to him one evening in her little shop, "and engage in doubtful speculation. What one has is known, what one may acquire is not. To lose the confidence of one's customers will be disastrous. Let us wait. We will succeed in time."

And they waited.

Courage and hope never forsook them. In the evening, seated behind the counter, he contemplating her with eyes of love, they built castles and formed splendid plans for the future. Now it was a mahogany bureau which that day he had examined in a cabinetmaker's shop; then again a serious discussion of the proper management and bringing up of children.

One day a bright idea came to Aunt Es.

"A ticket in the lottery," said she to him that evening; "like a voice from the sky it came to me. We must each buy a ticket in the lottery," and Karl impressed by her words and manners did as she bade him.

The eve of the great drawings the couple passed in happy expectancy.

"Two thousand gulden!" said she, with shining eyes. "We will pray this night to the good God for 2,000 gulden," and Karl, as he kissed her, said he would and promised in case either should have drawn a capital prize to dash up to her door on the morrow in a coach.

Long before the hour of the drawing next day Aunt Es stood in anxious expectancy at her shop door. Every passing wagon—happily but few went through that narrow street—set her heart to beating wildly. The sound of carriage wheels in the distance turned her faint, and more than once she caught at the lintel of the door for support.

The clock marked the hour of noon when into the narrow street turned a fiacre, and oh, joy of joys, drew up before her humble little shop. Within sat Karl, and with a thousand visions of happiness before her eyes Aunt Es darted up the cellar steps and threw open the carriage door.

"We have won, we have won," she cried exultantly, "my Karl, my betrothed!"

He gazed upon her sadly, his face very white and pain drawn.

"What hast thou?" she asked tremblingly, reading suffering in his eyes.

"Naught!" said he, making an effort to rise, "naught, my liebchen, save a broken leg."

Tenderly she cared for him, yielding him her chest and mattress, herself reposing in a wooden chair.

In time he fully recovered and returned to his business again.

Thus the years went on, one hope after another departing. Still their courage did not sink. Neither remarked their whitened hairs, their strength fast diminishing.

She was past 80 and he 70 years of age. Aunt Es was ill, but she did not mention it. She felt very feeble, but overcame it that the business might not suffer. Usually, too, she had little pain, never complained and never thought to consult a physician.

One day, however, this feeling of weakness so overcame her that she begged of Karl, who was on his way to fetch a customer 25 cigars, not to leave her. She talked much, and in spite of her illness laid plans for the future. In the long years they had succeeded in saving quite a sum of money. Of the 2,000 gulden there was lacking only the half.

The night came down. It was a mild summer night, and Aunt Es declared that she was quite well.

"We are growing old," she said presently, "and I have been thinking, Karl, we may as well be wedded now. In all probability we will have no children, and for us two we have quite enough."

Karl found that idea very pleasing.

"Yes, yes," said he, taking her hand within his, "why should we wait longer, my liebchen?"

Aunt Es smiled.

"Tomorrow, then," said she, closing her eyes, "tomorrow we will"——

She never finished the sentence. On the morrow the old chest returned to its original uses, while for Aunt Es was prepared a narrower bed in a neighboring churchyard.—Adapted From the French.

Senator Proctor's Quarry.

Senator Proctor is the owner of one of the most valuable marble quarries in the country, and his home at Proctorville, in the Green mountains, possesses a beauty unrivaled in mountain districts. His eldest son is manager of the works. Some idea of the value of these quarries and the enormous amount of work performed can be estimated from the fact that there are 15,000 names on the payrolls of the company, and the village of Proctor is made up entirely of the employees. There are 500 cottages in the village—beautiful little two story dwellings—that are rented at $7 per month and always kept in the most perfect repair. The drives in and around the neighborhood are solidly macadamized by the hard marble siftings from the mines, and one may drive for miles over the picturesque roads on a roadway unexampled for smoothness and freedom from dust.—Washington Post.

A Dying Man's Vision.

Judge John Stone, a pioneer settler of Livingston county, Mo., and for several terms a member of the county court, died at Utica on Wednesday, aged 88. He had been unconscious for some time before death, but Saturday night roused and said his eldest son, Samuel, of Merced, Cal., was standing by him, but would not speak. Sunday a telegram came announcing the latter's death at the hour when his dying father saw him at his bedside.—Chicago Record.

Princess Hohenlohe's Inheritance.

Princess Hohenlohe, the wife of the governor general of Alsace-Lorraine, inherited from her uncle, a Russian general, estates in Russia worth 30,000,000 or 40,000,000 rubles. Under the Russian law foreign nonresidents cannot hold property, and the princess is compelled to sell her estates at once. She asked the czar to grant her a little time, as the financial stringency, which prevails in Russia as well as in this country, has made real estate hard to dispose of. The czar, however, for political reasons, refuses to grant the extension, and the woman may be able to realize only 15,000,000 or 20,000,000 rubles from her heritage.

THE SUNDAY SCHOOL.

LESSON VI, FOURTH QUARTER, INTERNATIONAL SERIES, NOV. 5.

Text of the Lesson, I Cor. xv, 12-26—Memory Verses, 20-22—Golden Text, I Cor. xv, 57—Commentary by the Rev. D. M. Stearns.

12. "Now if Christ be preached that He rose from the dead, how say some among you that there is no resurrection of the dead?" The resurrection of the dead is one of the oldest of Bible truths, believed by David (Ps. xvi, 9, 10), firmly held by Job (Job xix, 25, 26, also the margin) and embraced by the antediluvians as taught in the cherubim (Heb. xi, 19).

13. "But if there be no resurrection of the dead, then is Christ not risen." The Sadducees believed that there was no resurrection, neither angel, nor spirit (Luke xx, 27; Acts xxiii, 8), and the wisdom of Greece mocked at the idea of a resurrection (Acts xvii, 32). A letter just to hand from Japan tells of a congregation to whom the gospel was being preached, and when they heard of the resurrection and ascension of our Lord some one in the audience cried out, "No; no denying these glorious facts!"

14. "And if Christ be not risen, then is our preaching vain and your faith is also vain." As it was foretold that Christ should rise from the dead, if He rose not the Scriptures are broken, and if broken therefore unreliable, and we have no foundation on which to rest, no gospel to preach, no Saviour in whom to trust. If a man who is surety for another goes to prison for the debt, his continuance in prison proves the debt unpaid, while his release shows a settlement. Christ not risen would prove the debt unpaid.

15. "Yea, and we are found false witnesses of God because we have testified of God that He raised up Christ, whom He raised not up, if so be that the dead rise not." The great point of the apostles' preaching was the resurrection of Christ (see Acts ii, 31; iii, 15; iv, 2, 33; v, 30; x, 39, 40; xiii, 33), and if they had been teaching falsely then they were liars and deserved the wrath of God, but God had indorsed their teaching by many miracles (Mark xvi, 20; Acts viii, [illegible]).

16. "For if the dead rise not then is not Christ raised." With the records of the Old Testament concerning the boys raised to life by both Elijah and Elisha one would think that no Jew could deny the resurrection, but then, as now, there were both Jews and gentiles who laughed at the supernatural and miraculous. In Jesus' days on earth they could not deny the resurrection of Lazarus, but it only angered them so that they wanted to kill Him (John xii, 10).

17. "And if Christ be not raised your faith is vain; ye are yet in your sins." He was delivered for our offenses and was raised again for our justification (Rom. iv, 25). If He be not raised, where is our justification? But since He died and rose again and is at God's right hand for us, there is no one to condemn, and there is no condemnation (Rom. viii, 34).

18. "Then they also which are fallen asleep in Christ are perished." Such teachers as Buddha, Confucius and Mohammed are dead teachers and cannot save. Their followers perish. Our Christ is alive forevermore, as he said to John on Patmos over 60 years after his ascension, and has all power even over hell and death (Rev. i, 17, 18); therefore His sheep can never perish (John x, 27, 28).

19. "If in this life only we have hope in Christ, we are of all men most miserable." Faithfulness to Christ and His gospel will always provoke opposition from a world lying in the wicked one (John xvi, 2, 33; II Tim. iii, 12; I John v, 19); it will give us anything but a pleasant time, as far as friendship and surroundings go. Therefore if there be no future, rest and recompense we are most miserable and great fools. But see Rom. viii, 18; I Pet. xii, 12.

20. "But now is Christ risen from the dead and become the first fruits of them that slept." Hundreds of His followers saw Him after His resurrection, and Stephen, Paul and John each saw Him after His ascension (verses 6, 8, with Acts vii, 55, 56; Rev. i, 17). He was the first to rise from the dead never to die again (Acts xxvi, 23; Rev. i, 5), the first fruits typified in the sheaf presented to the Lord on the morrow after the Passover Sabbath (Lev. xxiii, 10, 11).

21. "For since by man came death by man came also the resurrection of the dead." By one man sin entered into the world and death by sin. Through the offense of one many are dead, but see the grace of God, and the gift by grace, that by one man Jesus Christ hath abounded unto many, even unto all who receive Him (Rom. v, 12, 15; John i, 12).

22. "For as in Adam all die, even so in Christ shall all be made alive." All without exception are in Adam, and consequently by nature children of wrath and dead in trespasses in sins (Eph. ii, 3, 5), but not all are in Christ, as that position necessitates the new birth—the receiving of Christ as their Saviour (John iii, 3, 5; i, 12). All who are truly in Christ shall surely be made alive as to their bodies and take part in the first resurrection (Rev. xx, 6).

23. "But every man in his own order, Christ the first fruits; afterward they that are Christ's, at his coming." The word translated "order" signifies a company or band or legion and is used only here. It is suggestive of the various companies who shall take part in the first resurrection, more definitely referred to in Rev. v, vii, xiv. Observe the long period covered by the word "afterward." It is now over 1,860 years since Christ, the first fruits, rose, and we still wait for the "afterward."

24. "Then cometh the end, when He shall have delivered up the kingdom to God, even the Father; when He shall have put down all rule and all authority and power." As the "afterward" has already covered so long a period, so the "then" will cover at least the thousand years during which He with us will subdue all things unto Himself (Rev. v, 10; xx, 6).

25. "For He must reign till He hath put all enemies under His feet." He is able to subdue all things unto Himself, and He will (Phil. iii, 21). To Him every knee shall bow (Phil. ii, 10). Yea, all kings shall fall down before Him. All nations shall serve Him (Ps. lxxii, 11). He is now at the Father's right hand on the Father's throne (Rev. iii, 21).

26. "The last enemy that shall be destroyed is death." It would seem from Isa. lxv, 20, that there will be death during the thousand years, for it is not till the end of that period that death and hades shall be cast into the lake of fire (Rev. xx, 14). But the time will come when on this earth there shall be no more death (Rev. xxi, 4). Observe that death is an enemy, and we are nowhere taught to love it. Let us never think of death as in any sense the coming of Christ. At death the believer goes to be with Christ, and then, as now, Christ is with us, but at the coming of Christ see in verses 51, 52, with I Thess. iv, 16-18, what shall take place.

Fourteen societies and 600 members are represented in the Clinton county union of Michigan, a live organization that holds enthusiastic semiannual conventions.

Twenty-four Hebrew children comprise a junior society in the Bedford Street mission in the heart of the Philadelphia slums.

CHRISTIAN ENDEAVOR.

Topic For the Week Beginning Nov. 5. Comment by Rev. S. H. Doyle.

Topic.—Victory through Christ. I Cor. xv, 57; I John v, 2-5.

"Thanks be to God, who giveth us the victory through our Lord Jesus Christ" (I Cor. xv, 57).

Life is a constant conflict between two forces. The good and the bad are all about us. To overcome or to be overcome is the lot of every son of man. Victory is sweet. Defeat is bitter. Therefore an all important question that presents itself to us is, How may we win the victories of life? Our topic tells us how we may win the victory over some of the most dreaded enemies of mankind—that is, through Jesus Christ—and it explains also what it is that will give us victory through Christ.

1. Victory over death and the grave through Christ (I Cor. xv, 15). It is of victory over these things that Paul here refers to. Throughout the chapter he has discussed the resurrection, proving that we shall not be held in bondage by death and the grave, but that we shall rise again, that we shall be victorious, and he attributes this complete victory to God through Jesus Christ. This is one victory that we may obtain through Christ. The Christian need have no fear of death. He need not enter the tomb with the darkness of despair around him, for he has the assurance—yes, the positive demonstration by the resurrection of Christ Himself—that he shall win the victory over death and the tomb. The contemplation of this thought may well cause us all to unite with Paul in exclaiming, "Thanks be to God, who giveth us the victory through our Lord Jesus Christ."

2. Victory over the world through Christ. I John v, 4. "Whosoever is born of God overcometh the world, and this is the victory that overcometh the world, even our faith." John's epistle is largely taken up with the dangers to which Christians are exposed without themselves—the dangers of the world. The term "world" here used refers to the power of sin all around us—the customs, habits, influence, example and false doctrines and doubts of the world. But through Christ we may also gain the victory over the world. Faith in Christ lifts us above the world. It shows us better things—things spiritual and eternal. It gives us the power to resist the pleadings and appeals of the world. Therefore, if we have not this faith in Christ, we should pray earnestly for it, that, lifted above the world and its vanities, we may win the victory over the world, for, "Who is he that overcometh the world but he who believeth that Jesus is the Son of God?"

Bible Readings.—Josh. i, 9, 20; Judg. ii, 14-16; I Sam. x, 12; Ps. iii, 6; xii, 1; xxiii, 3, 6; Isa. xxv, 8; Jer. i, 8; Dan. vi, 22; Luke xii, 32; Acts xii, 5-11; I Cor. xv, 54; II Tim. vi, 12; Heb. xi, 33-34; Rev. xx, 14.

Christianity in Japan.

The change from the feudal Japan of 40 years ago to the Japan of 1893 is one of the greatest wonders of modern times, and this marvel has been wrought primarily by Christian missionaries.

In Japan, according to the eighth article of the new constitution proclaimed in 1889, a man is free to worship as he pleases. Only the past year, in reference to a case of persecution in one of the districts, the Japanese minister of education declared that whether teachers followed Christianity, Buddhism or no religious faith at all made no difference to his department.

As a result of this freedom, Christianity has flourished. According to the latest statistics, given in the September number of The Missionary Review of the World, there are now in the 344 Roman Catholic churches of Japan 44,821 souls. In the 219 congregations of the Greek church there are 20,325 souls. The Protestant churches number 365, with 35,534 members. In all, 21 different Protestant organizations are at work in Japan, grouped in 12 alliances. Of the 35,534 Protestant Japanese Christians, 32,390 belong to only five ecclesiastical bodies. —Golden Rule.

Endeavor Societies and Mission Bands.

A writer in The Home Mission Monthly, which is published by the woman's executive committee of home missions of the Presbyterian church, rejoices in the absorption of some mission bands into the Christian Endeavor society. She says that this is practically answering the question of "How may we interest the boys in missions?" They are in the Endeavor society in large numbers, and through the missionary department of the society their interest is aroused as quickly as that of the girls who formerly were alone members of these bands. Far more will be given to the denominational boards than ever before, it is confidently believed.

Christian Endeavor Notes.

The Christian Endeavor society of the Presbyterian church of Bellefonte, Pa., is supporting a missionary in Laos, Dr. Peebles, at $800 a year. The money is raised in shares of 5 cents a week, some members taking more than one share.

There are 5,000 members of the Christian Endeavor in Washington, representing 100 societies, and they constitute an efficient organization for doing good.

Spreading In the Denominations.

The Endeavor society has been adopted and indorsed by no less than 11 different evangelical denominations in the United States, by several in Canada, four in England and by as many more in the different colonies of Australia, while many other denominations which have not in any formal way adopted the society have practically no other young people's organization in their church. The circle of the denominations which have adopted the Christian Endeavor society is constantly widening, an omen which augurs well for the practical cooperation of Christians the world around in future years.

Christian Endeavor Notes.

The Presbyterian Juniors of Newcastle, Ind., had entire charge of a recent Sunday evening service.

The English juniors are not at all behind the American juniors. The bright flower committee of Macclesfield paid last year 120 visits to poor homes, taking with them flowers, and, what is still pleasanter, their cheery faces.

HOOD'S SARSAPARILLA.

Deserves Your Sympathy

An Accidental Wound Followed by Long Illness

Seven Surgical Operations—Good Health Restored by Hood's Sarsaparilla.

"In March, 1890, I injured my right leg with an axe. The wound did not heal and the bone became diseased. I was laid up a year, and in April, 1891, I was taken to the hospital at Rochester and remained there another year. During that time I underwent

Seven Surgical Operations

the last taking away the limb at the hip. For six weeks after wound healed slowly, while the pains in my groins were almost unbearable. Then the wound ceased to heal, the surgeons gave me up as a hopeless case and I was discharged from the institution. A week after returning home April 1, 1892, I commenced to take Hood's Sarsaparilla. After taking the first bottle

Hood's Sarsaparilla Cures

the pains left my groin and have not returned. While taking the second bottle the wound at the hip entirely healed. The third bottle made me feel

Well as Ever,

building up my system so that I could eat regularly without distress and I gained 14 pounds. Hood's Sarsaparilla regulates my bowels and has cleansed my blood, in fact I cannot tell all it has done for me." CHAS. A. STALKER, West Walworth, N. Y.

HOOD'S PILLS assist digestion and cure headache. Sold by all druggists. 25c.

SADLERY, ETC.

EXCELSIOR!

A Twenty Horse Power

Stable Blanket

—AT—

LANE BROS.,

[illegible] WATER ST.

CAMPBELL'S HOOF REMEDY!

The Best Dressing for

HORSES FEET.

115 Main St., J. G. STANDISH.

ARCHITECTS.

C. H. PRESTON,

Architect, - - - - Central Building.

Telephone 144-2, Norwich, Conn.

Specialty on modern construction and strength of materials.

JAMES A. HISCOX,

ARCHITECT,

[illegible] Main Street. Rooms 2 and 3.

IRON AND IRON WORK.

A. H. VAUGHN & SONS

IRON CASTINGS.

[illegible] FERRY ST., Norwich, Conn.

FOUNDRY PIG IRON

of the most Reliable Quality and grades. Full stock kept in Norwich for immediate delivery.

REFINED BAR IRON of the well-known "[illegible]" brand.

SHEET IRON. Galvanized "[illegible]" Black and Plate.

STEEL, "Black Diamond" and "[illegible]," warranted Cast Steel, Machinery Steel, Tire Steel, Calking Steel.

FINISHED STEEL SHAFTING.

IRON AND STEEL I BEAMS AND CHANNELS for structural purposes.

A. T. CONVERSE,

Office, Warehouse and Shipping Wharf, [illegible] COMMERCE ST.

The Sibley Machine Co.

Manufacturers of Paper, Cotton and Wood Machinery, Mill Gearing, Shafting, Pulley Hangers, etc., etc. Jobbing of all kinds, Gearing, Cutting, Forgings and Castings at short notice, 125 Franklin Street, Norwich, Conn. New and Second-hand machines bought or sold on commission.

The undersigned will be found at

No. 12 Central Building, No. 47 Broadway,

And will attend to General Office Business, the Making of Deeds, Wills, and Giving Advice in matters pertaining to the Settlement of Estates, etc.

S. T. HOLBROOK,

Attorney-at-Law and Notary Public.

IF YOU ARE IN WANT OF

A Good Carriage or Wagon

At a reasonable price, call at [illegible] and [illegible] No. Main St.

JOHN H. SCOTT

STORAGE.

Storage of non-hazardous or [illegible] goods or merchandise may be obtained in my Warehouse at 22 Commerce Street.

A. T. CONVERSE.

Prepare for cold weather by having your Furnace cleaned and repaired.

E. M. BREWSTER

will do it for you very Cheap

65 Water Street.

DROP ME A POSTAL

and I will call on you with a fine line of Photos and Designs of

MONUMENTAL & CEMETERY WORK

and samples of Granite and Marble of various kinds of colors.

LEVI W. CROUCH, Norwich, Conn.

HORSES

TREATED FOR ALL DISEASES

at Gardner's Stable, Chestnut St. by the new Veterinary, DR. R. I. TOWER, graduate from Ontario Veterinary College.

Tortoise Shell

COMBS and HAIR ORNAMENTS

A Fine Selection and Lower Prices than Ever Before.

A. B. KINGSBURY,

Alonzo H. Converse,

PAINTER.

Plain and Decorative Paper Hanging. Wall Tinting in all its branches.

[illegible] Little Water St.

Graining done for the trade.

MARKETS.

AT JAMES DAWSON, JR.'S,

[illegible]

—SMOKED HAMS—

Only 10 1-2c per pound.

260 MAIN ST.

Telephone 125—4.

CALL AT

J. D. Murphy's,

For a variety of choice native Beef, Lamb, Chicken, Fresh Pork, Vegetables and game of all kinds.

[illegible] MARKET STREET.

Tel. Connection 145 5.

CLINTON,

PROVIDENCE RIVER AND FAIR HAVEN

OYSTERS, at

GEO. A. LEWIS',

[illegible] CENTRAL AVE.

Telephone 126—12

MUSICAL INSTRUMENTS.

VERY NICE ORGAN CHEAP.

DON'T GET LEFT.

E. E. STEVENS, 36 Grove St.

TALKING

About PIANOS just now is my theme. Do you want a Piano? Then come and hear one of the purest and finest toned Pianos in the market. Price Low. Also Organs, and a stock of fine Violins, including the [illegible] Violins, on hand. A fine New Upright Piano to rent. Will be glad to see you at [illegible] Williams Street.

GEO. H. MARTIN.

LEGAL NOTICES.

TO THE BOARD OF COUNTY COMMISSIONERS FOR NEW LONDON COUNTY: I hereby apply for a license to sell spirituous and intoxicating liquors at 10 Water street, in the town of Norwich. Dated at Norwich, this 27th day of October, A. D. 1893. Julius A. Wuttkey. We, who are not licensed dealers in intoxicating liquors, endorse the application of the above named Julius A. Wuttkey. Dated at Norwich, this 27th day of October, A. D. 1893. Michael Grosotzki, H. A. Beebour, Fred Wiegert, Charles H. [illegible], Isaac C. Swan. I hereby certify that the above named endorsers are electors and taxpayers of the town of Norwich as appears of record. Dated at Norwich, this 27th day of October, A. D. 1893. SAMUEL H. FREEMAN, Town Clerk.

TO THE BOARD OF COUNTY COMMISSIONERS FOR NEW LONDON COUNTY: I hereby apply for a license to sell spirituous and intoxicating liquors at [illegible] Main street in the town of Norwich, this 27th day of October, A. D., 1893. Lawrence Riley. We, who are not licensed dealers in intoxicating liquors, endorse the application of the above named Lawrence Riley. Dated at Norwich, this 27th day of October, A. D., 1893. L. L. Chapman, James Dawson, Jr., Andrew J. Wheeler, Michael Kinney, H. L. Palmer. I hereby certify, that the above named endorsers are electors and taxpayers of the town of Norwich as appears of record. Dated at Norwich, this 27th day of October, A. D., 1893. SAMUEL H. FREEMAN, Town Clerk.

NOTICE.—All persons liable to pay taxes in the Central School District of Norwich, are hereby notified that I have a warrant to levy and collect a tax of three and one-half mills on the dollar, taken from the town list of 1893, payable Oct. 4, 1893, and for the purpose of collecting the same I will be at the Collector's office daily from 9 a. m. to 12.30 p. m., and from 3 to 5 p. m. until Nov. 4, 1893. Legal fees and additions will be made to those who neglect this notice.

WILLIAM F. HILL, Collector.

Norwich, Conn., Sept. 11, 1893.

NOTICE.—All persons liable to pay taxes in the City of Norwich are hereby notified that I have a warrant to levy and collect a tax of ten (10) mills on the dollar, and an extra tax of one-half mill on the dollar, on the city list of 1893, made from the town list of 1893, payable Oct. 4, 1893, and for the purpose of collecting the same I will be at the Collector's office daily from 9 a. m. to 12.30 p. m. and from 3 to 5 p. m. until Nov. 4, 1893 except the following days: On Thursday, Oct. 19, I will be at the drug store of John A. Morgan, Greeneville, from 10 a. m. to 3 p. m., and on [illegible] at the drug store of [illegible], West Side, from 10 a. m. to 3 p. m. Legal fees and additions will be made to those who neglect this notice.

WILLIAM F. HILL, Collector.

Norwich, Conn., Sept. 11, 1893.

LIVERY STABLES.

Best Place

To Hire a Hack,
To Hire a Coupe,
To Hire a Team,
To Board a Horse,

And the most convenient place to get to when you want anything in the livery line is

O. B. REYNOLD'S STABLES,

SHETUCKET ST.

BOARDING STABLES

I have a few more stalls in which to put horses. I give them the very best attention, and my charges are not large. Call and see me.

EDMUND GEE.

LIVERY STABLES, Preston Bridge

A. F. HOWARD,

DENTIST,

Over Boston Store, opp. Wauregan House. Pure Nitrous Oxide Gas administered.

FRANK G. SWEET,

Medical and Surgical Nurse,

Graduate from Mills' Training School for Male Nurses, Bellevue Hospital, New York city. Call at [illegible] FRANKLIN Street, city. TERMS REASONABLE.

BRECKENRIDGE BROS.,

CARPENTERS.

Will still continue to do business at their shop at corner of Willow and Chestnut Sts., and will be pleased to give estimates on all kinds of wood work.

BRANCH OFFICE — Room [illegible] Block, New London, Conn.

Steamer : Chelsea.

CHANGE OF TIME.

Commencing Thursday, Oct. 19th, will leave Norwich on Mondays and Thursdays at 4 p. m. New York, Tuesdays and Fridays at 4 p. m. All Freight Insured.

N. & N. Y. PROP. CO.

C. S. WHITAKER, Manager.

J. H. GARDNER, JR., D. V. S.

VETERINARIAN,

Office—Chapman's Stables, [illegible] Bath Street.

ESTIMATES FURNISHED for all kinds of Job Printing. Work the best and prices reasonable.

NORWICH MORNING BULLETIN.
Established 1860.
NORWICH WEEKLY COURIER.
Established 1798.

Subscription rates, MORNING BULLETIN—By mail or carrier, $6 a year; $1.50 a quarter; 50 cents a month; 12 cents a week. Single copies 2 cents.

Subscription rates, WEEKLY COURIER—$1 a year; 50 cents for six months in advance. Single copies 3 cents.

THE MORNING BULLETIN (Six Pages) is the largest, oldest and most complete morning paper published in Eastern Connecticut. At $6 a year it is also the cheapest.

THE WEEKLY COURIER (Eight Pages) is the best weekly issued in Eastern Connecticut.

Advertising rates furnished on application to the business office. No cuts or electrotypes inserted in either paper.

To guard against mistakes, advertisements should be sent in manuscript. We cannot be responsible for errors that occur in messages received by telephone.

Yearly advertisers are limited to their own immediate business, and their contracts do not include Wants, To Let, For Sale, etc.

All news letters should be addressed to THE MORNING BULLETIN; all business communications to THE BULLETIN COMPANY.

Money orders and checks should be made payable to THE BULLETIN CO.

All communications must be signed. Anonymous letters or news items will not be read, but thrown into the waste basket.

No manuscript preserved or returned, unless stamps are enclosed fully to prepay postage.

Entered at the post office at Norwich, Conn., as second class mail matter.

The Bulletin.

Norwich, Saturday, November 4, 1893

NEW RULES FOR THE SENATE.

Three months experience has shown how absurd and dangerous to the public weal some of the rules governing the senate are. Senatorial courtesy has been done brown and is ready to be laid upon the shelf. The democrats and populists have made the most and the worst of it. The tolerant democratic majority has allowed the filibustering silverites to dally through a financial panic, but it is aware that an opposing republican minority might under such a tolerant view of senatorial courtesy keep it from carrying out any policy whatever. At the regular session the party will try to have rules which require less tolerance toward their opponents.

But the republicans have been disgusted with the democratic abuse of these rules, and Senator Platt long ago tried to bring the farce to a close. The rules were never made so disgusting before, and never will be again.

The rule permitting a senator who is present, by refusing to reply to his name when called, to be regarded as parliamentarily absent, will probably be amended so that he may be counted, and the power to obstruct business by declaring no quorum present under the rules when a quorum is within sight of the speaker will not longer be tolerated.

THE FARTHEST NORTH

News has just been received from the Herschel island whaling fleet, near the mouth of the Mackenzie river. The four vessels have taken the past season one hundred and twenty-three whales and secured one hundred thousand pounds of whalebone.

The Arctic ocean was very free from ice the past season, and Captain Porter sailed in the Newport to a point eighty-four degrees north, and within six degrees of the north pole. This is the farthest north ever made, Nares and Stephenson having made 83 degrees, 20 minutes, and Greely's party 83 degrees, 24 minutes. This is without doubt the farthest north ever made by a steam vessel, or by any explorer over the ice.

It is only five years ago that Captain Lewis H. Herendeen of New Bedford conceived the idea of whaling in the Arctic at the mouth of the Mackenzie river, and he was the pioneer. After two years of fruitless endeavor on the schooner Nicoline, he returned a ruined man; but those who followed out his ideas in Arctic whaling have, in the last five years, realized two millions of dollars.

GOOD EXAMPLES.

The man who recognizes he is his brother's keeper, and the blessings he enjoys more than his brother are from the Lord, does not have to be solicited in times of distress to enter upon philanthropic work for he is prompted to do it by sincere convictions and often does it secretly. Such a case has occurred recently in Norwich, and there has been distributed among the needy at one business man's expense ten barrels of flour, an act which he positively declined to have made public.

Mr. A. R. Logie of Bridgeport sets a good example when he announces that he will during the coming winter distribute one hundred tons of coal and twenty-five thousand loaves of bread, for the benefit of people who sadly need aid but scorn to receive it from public charities, and for whom he proposes to maintain the strictest secrecy.

The liberality of such men makes life more endurable to the unfortunate classes, strengthens their faith in God and man, makes hearts that are growing cold grow warm, impresses them that God rules the universe and that religion is practical and a help in time of need; and proves to the donors the truth of the declaration that "It is more blessed to give than to receive."

PRAYING TO BE TAXED.

The whiskey distillers of this country are anxious to have the tax on whiskey increased, and will be disappointed if it is not. If they can induce congress to persecute them in this way to the extent of about 50 per cent they can immediately raise the price of whiskey and realize a clean profit of two and a quarter millions of dollars a month until the law takes effect, to say nothing of the few million dollars profit they would realize on the eight millions of gallons of whiskey they now have on hand. The whiskey drinker must pay the taxes immediately, of course, and the distiller will pocket the surplus revenue until the date arrives when it must be paid over to the government. It is to be hoped this opportunity to pocket fifteen or twenty millions of dollars may not be accorded them.

THE PENSIONERS AND THEIR FRIENDS.

The pensioner's friends are not in Washington. The capital of this nation is now by a democratic triumph the stronghold of the anti pensionist element. The dispatches from Washington about the shrinking gold reserve of the treasury incidentally says that "the pension payments continue heavy," as though this draft upon the treasury was a cause of the trouble. This same crowd herald abroad the few fraudulent cases to increase the prejudice against the pensioners; but if they would publish the age and the disease of all the old soldiers of the army and navy who are receiving a pension of only two dollars a month, they would convert every well-minded man in the country to the fact that the pensioners instead of "robbing their country" are receiving shamefully small pensions.

The Grand Army is the friend of the pensioners, and this host of patriots, rich in achievements if poor in purse, pay from their own pockets over a million a year to help the widows and children of dead comrades and some of these maligned and smally pensioned veterans.

Every man who was in sympathy with the union cause and loyal to his country is in touch with these pensioners whose weakness and wounds are at this late day the evidences of their patriotism and personal sacrifices.

"The pension payments continue heavy" to those whom these very men drove to the last ditch, and who would now find pleasure and satisfaction in pauperizing them all!

EDITORIAL COMMENT.

The reduction of licenses $50 this year makes a difference in the estimated receipts of the town of Norwich of over $4,000, if the same number of licenses are issued.

The New York Press says: "Every workingman who votes the democratic ticket this year votes to give his employment to some workingman on the other side of the water." This is a great truth, well put!

Bishop Vincent has arranged for pilgrimages for the Chautauquans this winter to Great Britain, Europe and the Holy Land in first-class style, as an extension of his great popular educational movement.

Congress has adjourned! A tired and mortified people will welcome the news as the most gratifying of the age. If bells are not rung, cannons fired and flags flung to the breeze as symbols of the great joy of the people, their joy is no less. The people want a rest; and the majority in congress have earned one that ought to be without end.

TOPICAL MATTERS.

A Great Thought!

When you've got a thing to say,
Say it. Don't take half a day.
When your tale's got little in it,
Crowd the whole thing in a minute.
Life is short—a fleeting vapor—
Don't you fill the whole blamed paper
With a tale which at a pinch
Could be crowded in an inch.
Boil her down until she simmers;
Polish her until she glimmers.
When you've got a thing to say,
Say it. Don't take half a day.
—[The Atlanta Constitution.

Dr. Haweis' Visit.

The Rev. Dr. Haweis of St. James church, Marylebone, London, best known as the author of "Music and Morals," is in this country and will preach Sunday at All Souls' church, New York. Dr. Haweis was a violinist until he began to study theology. He apparently feared that music and morals would not mix. He has a fine Stradivarius violin which he keeps carefully under a glass case.—[Springfield Republican.

Brahms' New Works.

Brahms is a fertile composer, and has recently devoted a large portion of his summer repose to composition. It is said that he has added considerably to his list of pianoforte compositions, including fantasias, which are likely to be introduced by Mlle. Eibenschutz at Vienna and London. It is also stated that he has composed some songs, which, being invented by him, are sure to be heartily welcomed. His new pianoforte compositions are always popular, and he has a choral work in hand.—[Musical record.

An Unwelcome Revelation.

The people of the state of Connecticut are busy solving an ethical problem, viz., whether lobbying (and probably bribery) by townships are less heinous than when done by individuals. Unfortunately the tone of public sentiment thus far has not been as high as we supposed it would be, for the towns involved, with one exception, have refused to order an investigation, and out of 15,000 voters in Hartford only 800 attended the town meeting. The revelations of venality in Connecticut made by Prof. J. J. Cook's investigations, and the defense of venality by the state's governor, possibly ought to have prepared us for the unwelcome revelation, but it is none the less disheartening.—[Congregationalist.

Massenet.

Massenet is, after Gounod, the most popular composer on the continent. He was the twenty first child of one of Napoleon's old officers, and at the age of seventeen won the first prize for piano playing at the Paris conservatoire.

He is a peculiar-looking little man, with nothing poetical or musical about his appearance. His black hair is already streaked with white; his dark brown eyes are deeply set on each side of the short, thick nose; and he wears an old black suit and turn-down collar, with a big blue or brown bow of ribbon knotted carelessly in front.

Massenet is a hard worker; he gets up at five o'clock in the morning, and sits at his desk till noon, when he takes a lunch, generally consisting of a couple of eggs, a cutlet, and a bunch of grapes.—[Home Journal.

The Indian a Workingman.

The Indian today is rapidly becoming civilized and self-supporting. He has changed from a hunter and a warrior to a working man, though as yet he does not carry on industrial pursuits as effectively as he would if his ancestors for a thousand generations had been working people.

There are supposed to be about 250 000 Indians in the United States, and of these considerably more than one-half—76 per cent, according to a recent statement—are self-supporting, while many of the tribes are well-to-do and even rich; but there are many Indians who have only recently begun to advance toward self support and who progress is yet slow, and these are in especial need of encouragement and help in some directions, and of restraint in others. There should be an endeavor made to prohibit intoxicating liquor from their territory, as it is the great degrader of them.—[New York Evening Post.

A Winter Garden Spot.

A New York woman writes: "A bit of prettiness upon which passersby look with longing eyes is my south window, upstairs, in a room heated only by a stove pipe, and where the temperature often falls in winter nights to forty degrees or below. In this room are growing some fine varieties of geraniums in full bloom, and of budding peonies. They were grown from cuttings planted in old tomato cans when the mother plants were bedded out the last of May, and have been kept growing thriftily in the same cans ever since. The only treatment they received was the digging out of the old dirt in the cans without unnecessarily disturbing the roots, and the filling up with nice fresh, new earth just before bringing them in. They do much better for me in the cans, but care must be taken to give them water when blooming as freely or growth is checked. Try it, housewives."

The United States and Brazil.

It is fortunate that the United States government has made no opposition to the prompt delivery of Ericsson's wonderful vessel, the Destroyer, to the legitimate authorities of Brazil. The cause of Acting President Peixoto is the cause not only of constitutional government, but also of republican institutions, which are menaced by the rebel Admiral Mello and his adherents. From all accounts the Destroyer is likely to do as effective work on the insurgent fleet at Rio Janeiro as Ericsson's Monitor accomplished on the rebel Merrimac in Hampton Roads. The immortality of genius is strikingly illustrated in this appeal from the great South American republic more than three years after Ericsson's death, for the use of his latest naval invention to assist in defending the Brazilian commonwealth from treasonable assault as the United States was defended in a time of deadly peril by the Monitor.—[N. Y. Press.

Kossuth Weary of Living.

Louis Kossuth, the Hungarian patriot, who is now in his 93d year, has for some time past been growing increasingly weary of life, and now in every message to his compatriots he expresses the hope that he may soon be relieved of the burden of the flesh. Recently, in writing to a society which had congratulated him on his 91st birthday, he said: "It will be a blessing for me if your congratulations are the last I receive, as I earnestly hope they will be."

Again a private letter is published, says The London Standard, in which the ex-dictator of Hungary says: "The weight of years bows me down. My old hands, indeed, do not yet tremble, but my eyesight is darkened. I see only the outside of objects, and can read neither manuscript nor printed matter. I write without being able to see the words, and while in this condition I have been obliged, not through any contract, but by a promise, to finish a book." Kossuth here refers to the new volume of his memoirs, which is now in the hands of the printer.

AMONG THE LAST REGISTERED.

Eastern Connecticut People Who Were There Toward the Close.

The following Eastern Connecticut people form the closing report of the Nutmeg state register at the Columbian exposition:

Norwich—David S. Gilmore and wife, Allen Tenny and wife, Mrs. W. F. Rawson, T. B. Lillibridge, L. A. Lillebridge, A. H. Breed, F. M. Hale and wife, C. H. Hough, M. W. Hakes, Sara E. Goldsworthy, Laura E. Chapman, Charles E. Gale.

New London—Philip A. Rogers, Mrs. A. R. Hale, Mrs. A. T. Hale, Lucius E. Whiton and wife, Mrs. Clark E. Smith, W. D. Walls and wife.

Rockville—E. H. Preston.

Willimantic—Robert P. Bates, Frances L. Hatheway, Dolly Stanton, Mrs. S. H. Stanton.

Putnam—Hiram S. Burnham and wife, N. Carpenter, Mrs. M. H. Madbury, Mrs. W. R. Williams.

Tolland—William Sumner and wife, Edith B. Sumner, Jas. W. Patten, Louisa A. R. Weaver.

Colchester—Wm. R. Strong and wife, Belle L. Strong.

Stonington—F. D. Burtch, A. F. Taylor.

North Stonington—Mrs. R. M. House.

Mansfield—Dr. F. E. Johnson and wife, G. A. Huntington and wife.

Morrow—Jas. M. Merrow, G. W. Merrow, Mrs E. G. G. Merrow.

Ledyard—Geo. W. Spicer.

Montville—Miss Lucretia Hurlbut.

Lebanon—Mary A. Stark, Carrie S. Thomas, Annie Gillette, Henry W. Abell.

Central Village—Geo. Loring and wife.

Stafford—Clarence S. Preston.

Wauregan—Mrs R. M. Collins.

Mystic—Mrs B. W. Morgan, Miss Lula R. Prentice, J. W. Phillips and wife.

Norwich Town—G. A. Ray and wife, Jas. Lathrop, J. C. Lathrop.

Jewett City—John Harney, T. G. Harney and wife, F S. Olds, L. W. Dexter.

Windham—J. W. Bingham, Mrs. L. B. Colcord.

Groton—Miss Addie A. Thomas, Wilson Allyn, Mrs. Byron M. O'Brien, C. W. Allyn, H. E. Marquardt.

Pomfret—James Herron, Andrew Murdock and wife, Mrs Emma F. Morse, Henry H. Davenport, W. H. Hayward, L. S. Hayward, Fred H. Lyon.

East Lyme—Anna Belle Rogers.

Brooklyn—R. D. Grosby, M. A. Bush, C. J. Bush.

Woodstock—F. A. Marcy.

Coventry—Arthur B. Porter, Nellie S. Porter, John B. Porter.

Always a Champion.

The barber is always a champion. When he has a shaving match with a customer the cup remains with him.—[New Orleans Picayune.

If afflicted with scalp diseases, hair falling out, and premature baldness, do not use grease or alcoholic preparations, but apply Hall's Hair Renewer.

Young maiden, if you'd boast those charms
That win a lover to one's arms,
And that may never let him go,
'Twill be through SOZODONT, whose powers
Gives to the breath the balm of flowers,
And leaves the teeth as white as snow.

We pay no more Physicians' bills,
Since taking Ayer's Cathartic Pills.

Piles! Piles! Itching Piles!
SYMPTOMS—Moisture; intense itching and stinging; most at night; worse by scratching. If allowed to continue tumors form, which often bleed and ulcerate, becoming very sore. SWAYNE'S OINTMENT stops the itching and bleeding, heals ulceration, and in most cases removes the tumors. At druggists, or by mail, for 50 cents. Dr. Swayne & Son, Philadelphia.

It is reasonable to suppose that as Ayer's Sarsaparilla has benefited others it will benefit you. No other medicine is so effective in producing a radical change in the blood and imparting new life and energy to the whole system, both nervous and physical.

"How to Cure All Skin Diseases."
Simply apply SWAYNE'S OINTMENT. No internal medicine required. Cures tetter, eczema, itch, all eruptions on the face, hands, nose, &c., leaving the skin clear, white and healthy. Its great healing and curative powers are possessed by no other remedy. Ask your druggist for SWAYNE'S OINTMENT.

REID & HUGHES.

THE
BOSTON STORE
CLOAK
DEPARTMENT!

We are now showing Jackets, Capes and Newmarkets in our new Cloak Room of the very latest styles.

Jackets with Columbia and Worth Collars and Umbrella Skirts, Capes in all the popular Furs. Newmarkets in new styles made of finest fabrics.

In prices, we cannot be beaten, and in fine, perfect fitting Garments we lead.

Cheviot Reefers with Fancy Cape at $5.00.

Fur Trimmed Cape Jackets at $6.00.

Clay Diagonal Reefers, large sleeve and full back, $10 00.

Tight Fitting Cape Jackets at $15 00.

Fancy Braided, Plain and Fur Trimmed, at $18.50.

Misses' and Children's Garments in all the latest styles.

These are all New Goods, perfect fitting in every way, and the best values yet offered.

Reid & Hughes,
nov4daw

BOOKS AND STATIONERY.

ENGRAVING.
We are prepared to do every variety of
Stationers' Engraving
At the Lowest Prices.
Address Cards, Invitations, Addresses, Crests, Monograms, etc., executed promptly and in the finest style.
Cranston & Co.
nov4daw

World's Fair Number
—OF—
ILLUSTRATED AMERICAN.
Eighty Pages of Illustrations.
The most complete thing offered.
Price 25 Cents.
Noyes & Davis.
Leave orders and avoid disappointment.
oct31daw

CONFECTIONERY.

Old-fashioned Molasses Candy,
Boneset and Horehound Tablets,
And Capsicum Cough Drops for
Coughs, Colds and Sore Throats
J. C. PERKINS,
Wholesale and Retail. Confectioner.
oct21TuThSaw

Ice Cream Chocolates!
SALT WATER TAFFY!
CARAMEL BUTTERCUPS!
OPERA CARAMELS!
—AT THE—
"CONFECTION PARLORS,"
oct21TuThS 64 BROADWAY.

REMOVAL.
Dr. W. S. C. Perkins has removed to 61 Broadway. Office hours, 2 to 4 and 7 to 8 p. m. Residence, 22 Broad street.
Dr. Chas. H. Perkins, 61 Broadway. Office hours, 9 to 12 a. m. and 2 to 5 p. m. Residence 22 Broad street. Telephone at residence.
fyss

BILLIARD and POOL TABLES
—FOR SALE BY—
J. J. COATES, 65 West Main St.
Supplies of all kinds constantly on hand
Repairing done.
aug2TuThS

Go to Hunt's for English Violets.
Funeral Designs a Specialty.
oct16TTuSa—Lafayette St., next Yantic Cemetery.

THAYERS DYE WORKS,
John F. Amburn, Proprietor, 60 Boswell ave.
All kinds of Dyeing promptly done. Bed blankets thoroughly cleaned. Ladies' and Gent's garments dyed in the best possible manner.
Watering Silk a Specialty.
Orders left with J. H. MYERS at
Circulating Library, No. 164 Main St
will receive prompt attention. may9TuThS

DRUGS, PAINTS AND OILS.

POPULAR
—AND—
WELL APPOINTED
DUGGAN'S PHARMACY,
50 MAIN ST.
oct2d

LEE & OSGOOD,
WHOLESALE AND RETAIL
DRUGGISTS,
129–133 Main St. and 160–164 Water St.
ESTABLISHED : 1786
—SOLE PROPRIETORS OF—
DR. DODD'S
Nervine and Invigorator,
A NERVE TONIC
—AND—
STOMACHIC
Dodd's Nervine aids digestion, insures good appetite, gives tone and vigor to the system, guarantees sweet and refreshing sleep and restores enfeebled and nervous constitutions to PERFECT HEALTH
WE HAVE A FINE LINE OF
Atomizers and Perfumes
COLGATE'S EXTRACTS IN BULK.
TOILET ARTICLES
IN GREAT VARIETY
[illegible]
Tooth Brushes.
Large Invoice Just Received.
25 AND 35 CENTS
LEE & OSGOOD
NORWICH, CONN.
[illegible]

LUMBER AND COAL.

Cannel Coal.
A superior blazing fuel for open grates.
LUMBER, SHINGLES, COAL.
Largest stock. Greatest Variety.
Edward Chappell & Co.
Central Wharf and Franklin Square.
TELEPHONE.
[illegible]

TRY H. F. & A. J. DAWLEY'S
Best Cedar Shingles.
There are none in this market equal to them for good quality. Also try them on Building Lumber and save money.
Telephone 89—4.
sep16d

51 John A. Morgan & Son, 51
Coal & Lumber,
51 West Main St., Central Wharf.
Family Coal a Specialty.
Estimates furnished at short notice. Telephone.
51 [illegible] 51

BOOK BINDING.

BLANK BOOKS MADE TO ORDER
Paper ruled to any pattern.
Tickets numbered from 1 to 100,000.
MAGAZINES BOUND
in any style of binding. Old books repaired. Back Nos. furnished to complete volumes by
JOSEPH BRADFORD, PRACTICAL BOOKBINDER
Bulletin Building, Up Stairs.
may18daw Norwich, Conn.

COWAN, the Bookbinder
will after this date be found on the ground floor,
103 Broadway.
mar6d

FOR THE LADIES.

COLD WEATHER
—IS—
COMING!
Just take a look at our line of
Children's Woolen Dresses.
Children's White Aprons.
Infant's Long and Short Cloaks.
Misses Cloaks, from 4 to 14 years.
Infant's Bonnets.
All the Newest and Latest Styles at Low Prices.
oct3d A. McJENNETT,

REAL ESTATE.

TO RENT.
Two Nice New Tenements, just completed, with all modern improvements. Centrally located. Small families preferred. Inquire at Loan Office, Room No. 1, 161 Main St.
oct18d JOS. PLAUT.

FURNISHED ROOMS.
I have some nice furnished rooms to rent, either permanently or transiently. Centrally located. Reasonable rates. 26 Washington St. MRS. L. C. TURNER. oct9d

TO RENT.
A NICE TENEMENT at No. 5 FOUNTAIN ST.
Inquire of JOSEPH LANDOLT.
sep26d 28 School St.

FOR SALE.
The Frame Dwelling, No. 26 Otis St.,
formerly occupied as the parsonage of the Second Congregational Church. Possession given immediately. Apply to
JOHN MITCHELL, } Society
GEORGE D. COIT, }
SOLOMON LUCAS, } Committee.
Norwich, Conn., Sept. 20, 1893. sep21d

FOR RENT.
HOUSE NO. 60 LINCOLN AVENUE.
Modern improvements. Address J. HENRY KING, Lebanon, Conn. aug14d

TO RENT.
5 minutes from Post Office, Lower Tenement, 7 rooms, hot and cold water, with separate bath and closet. J. BRADFORD,
aug16d Bookbinder, Bulletin Building.

REAL ESTATE
Sold, Bought or Exchanged
Very desirable building lots for sale. Inquire of
JOHN STEINER,
oct4MWF Office Steiner Block, East Main St.

TO RENT.
The Large Store with Fine Cellar
in the Rockwell Building, on Water Street, at the corner of Market Street, formerly occupied by Service & Gleason. Apply to
sep7d GEORGE D. COIT.

FOR SALE.

FOR SALE CHEAP.
Highly Bred Fox Terrier Puppies.
Belmont Stock, 6 months old. Inquire at this office. nov2d

FOR SALE.
A Ladies' $250 Seal Sacque, 34 bust. Also a Ladies' $50 Beaver Shoulder Cape and Muff.
These garments are nearly new and can be bought at a very low figure. Address
oct27d Box 105, Danielsonville, Conn.

FOR SALE LOW.
SEVERAL GOOD KIND HORSES.
Also a number New and Second Hand Wagons and Carriages.
A. T. GARDNER,
sep29d Chestnut Street.

FOR SALE.
A fine line of Carriages, Market and Delivery Wagons; also the most complete Short Turning Grocer Wagon.
Horseshoeing in all its Branches.
—11—13—15 Chestnut Street.—
jy17daw

PLUMBING AND GAS FITTING.

D. B. SULLIVAN
Is Agent for the
OTSEGO FURNACE.
BAY STATE STOVES AND RANGES.
He will also clean and repair them.
PLUMBING AND TINNING.
oct6TuThS 12 WATER STREET.

IF YOU WANT A GOOD
Range, Parlor or Heating Stove
come and see us. Every Range warranted.
Try our Rutland Stove Lining. It fits any Stove or Range.
REISS & WHOLEY,
sep9d 13 Ferry St.

A. TROLAND & SON
Will Give You Close
Estimates on
PLUMBING and GAS WORK.
mar4d

WE HAVE THE BEST
Water Filters and Garden Hose
in the market at Very Low Prices.
Estimates cheerfully furnished on all classes of Plumbing, Steam and Gas Fitting.
MONAHEE & BREED,
may17d 41 West Main, Central Wharf.

Telephone 133—3
ROBERT BROWN
Steam and Gas Fitting,
Plumbing and Steam Heating,
Pipe Cutting and Threading by Power Machinery.
All Work done Promptly and Neatly.
Pequot Building, Central Wharf.
Electric cars every half hour. oct14d

HOTELS AND RESTAURANTS.

ESTABLISHED IN 1861.
Adam's Tavern,
NORWICH TOWN,
A. A. ADAM, Proprietor.
The following is a list of the best brands of ACKER, MERRALL & CONDIT'S and PARK & TILFORD'S WHISKEYS that I introduced 15 years ago. They have become intensely popular. They sell on their own merits:
Imperial Bourbon, Bob Ward, 1882, Maryland Rye, Monogram Rye, Blue Grass, Hermitage, 1880, Union Club Rye, Mayfield Bourbon, Hermitage Sour Mash, Keystone Rye, Cabinet Bourbon, Union Club Wheat.
N. B.—The above goods do not have to be rechristened every six or nine months with a new name in order to make them sell, as is a customary feature with compounding liquor dealers.
Telephone call 24—12. A. A. ADAM.

HOME MADE
MINCE PIES
—AT—
MRS. CHAPMAN'S Bakery,
No 7 North Thames Street.
oct16WS

JEWELRY.

REDUCTION IN PRICES
—OF—
DIAMONDS, JEWELRY, and WATCHES.
As Administrator of the Estate of the late Charles C. Bliss, 126 Main St., Norwich, Conn., I offer for sale, at a large discount, for cash, his entire stock of goods,
CONSISTING OF
Diamond Jewelry,
Gold and Silver Watches,
Sterling Silver Ware,
Gold Chains,
Brooches,
Rings,
French Black Marble Clocks,
French Onyx Clocks,
American Clocks,
Silver Plated Ware,
Pocket Books,
Fancy Goods,
Gold and Steel Specs and Eye Glasses, etc., etc., etc.
jan6d JOHN BLISS, Administrator.

TRAVELERS' DIRECTORY.

N. Y. & N. E. R. R.
NORWICH & WORCESTER DIVISION.
For Boston, Worcester, Providence, Hartford, Waterbury, Newburgh.
Commencing Monday, June 12, 1893.
"Eastern" Time Standard.
TRAINS GOING NORTH LEAVE NORWICH UNION STATION.
6.10 a. m. (Mondays excepted) Steamboat Express. Connects at Putnam for Boston, arrive Boston 9 a. m. At Worcester for all points north, Portland, Rochester, etc.
6.15 a. m. Way Passenger Train. Connecting at Plainfield Junction for Providence, arrive Providence 8.25 a. m.; at Putnam for Boston arriving at 9.55 a. m.; at Putnam for Willimantic and Hartford, arrive at Hartford 10 12 a. m. At Worcester for Boston, Springfield and intermediate stations, Albany and the west.
9.30 a. m., connecting at Putnam for Boston (arrive at 1.10 p. m.) At Plainfield for Providence (arrive at 12.45 p. m.) At Worcester with roads north, east and west. At Webster with train for Southbridge.
2.40 p. m. Way Passenger, connects at Putnam for Hartford and Boston, arrive at Boston 6.10 p. m. At Webster for Southbridge. At Worcester with Boston & Albany Railroad, B. & M. R. R., and Fitchburg R. R.
2.55 p. m., for Plainfield, Providence and intermediate stations, through car, arrive at Providence 5.50 p. m.
3.55 p. m., Way Passenger. Connects at Plainfield for Providence and from Providence.
A train leaves Providence at 1.30 a. m. and connects at Plainfield with train for Putnam, arriving at Putnam 6.20 a. m. (Leave Plainfield at 6 a. m.)
TRAINS GOING SOUTH LEAVE WORCESTER.
6.45 a. m., Way Passenger. Connecting at Webster for Southbridge, at Putnam with train for Hartford, Waterbury and intermediate points and New York, at Plainfield for Providence.
9.35 a. m., connects with trains from B. & M. R. R., F. R. R., and Boston and Albany R. R. at Webster for Southbridge. At Putnam with train to and from Boston. (Take this train for Hartford, New York, Waterbury, Fishkill on Hudson and at Plainfield from Providence.)
12.30 p. m., Way Passenger. Connects at Webster with train from Southbridge, and at Putnam with 12 o'clock express from Boston for Willimantic, Hartford and New York. At Norwich for New London.
4.00 p. m., Way Passenger. Connects at Webster for Southbridge; at Putnam for Willimantic and Hartford, and with 3.30 p. m. express train from Boston.
5.05 p. m., steamboat Express for New York (via New London.) (Sundays excepted.) Connects with trains from B. & M. R. R. and Fitchburg R. R. This train leaves Norwich for New London at 9.32 p. m.
6.00 p. m. Plainfield and Norwich, connecting at Plainfield with [illegible] train from Providence, arrive Norwich 9.45 p. m., through car.
W. R. BABCOCK, Gen. Pass. Agt.
F. E. DAWLEY, Supt.
Norwich, Oct. 2, 1893. jy12d

CENTRAL VERMONT RAILROAD.
NEW LONDON DIVISION.
Change of time.
On and after Monday, Oct. 2, 1893.
TRAINS GOING NORTH LEAVE NEW LONDON AS FOLLOWS:
5.35 a. m., Norwich at 5.58 a. m., for Willimantic, Hartford, Palmer, Springfield Ware, Gilbertville, Brattleboro, St. Johnsbury, Burlington, Montreal, Ogdensburg and intermediate stations.
7.40 a. m., Norwich 8.05 for Brattleboro, connecting at Willimantic for Boston, Hartford, Colchester, Middletown, New Haven, New York; at Palmer with Boston and Albany R. R. for Springfield, Pittsfield and Albany, and for points west, also for Ware and Gilbertville, and at Brattleboro with Express for St. Albans, Montreal, and principal intermediate points. Also to points west via Grand Trunk R. R.
10.40 a. m., Norwich at 10.58 a. m., for Willimantic, Hartford, Waterbury, Middletown, Colchester, etc.
1.05 p. m., connecting with express from Boston, Providence, New York and New Haven, at Norwich with Norwich & Worcester Railroad.
2.30 p. m., Norwich 2.50 p. m., connecting at Willimantic for Hartford, and at Palmer for Springfield, Albany and the west.
3.30 p. m., Norwich 3.50, for Brattleboro connecting with train leaving New York at 1 p. m., and with N. Y. P. & B. R. R., from Providence and way stations, connects at Willimantic for Hartford and Bristol, Putnam, Boston and Providence, also for Colchester, Middletown, New Haven and New York, and at Palmer with Boston & Albany R. R. for Springfield, Albany and the west; and at Brattleboro with night express for St. Albans, Montreal and Quebec, reaching Montreal and principal points in Vermont the same evening.
8.30 p. m., for Norwich. This train connects with 5 p. m., express from New York.
8.15 p. m., (Sundays only) connecting with express train from New York and Boston.
GOING SOUTH.
PASSENGER TRAINS LEAVE NORWICH AS FOLLOWS:
6.15 a. m., connecting for Stonington, Providence, New Haven and New York.
8.05 a. m., for New London, Stonington and Providence and Boston, New Haven and New York.
10.50 a. m., for New London, New Haven and New York, Providence and Boston.
12.30 p. m., for New London, Stonington, Providence, Boston, Newport, Narragansett Pier, New Haven, New York and intermediate stations.
3.30 p. m., for New London, New Haven and New York.
4.00 p. m., for New London, Stonington and Providence, Boston, Newport, Narragansett Pier, New Haven, New York and intermediate stations.
7.15 p. m., for New London, connecting with Shore Line express reaching New York 11 p. m., with express train for Providence and Boston, and accommodation train for Westerly and intermediate stations.
9.35 p. m., for New London and for New York, by boat from New London.
10.00 p. m., for New London and for New York via boat from New London.
7.00 p. m. (Sundays only) connecting with express train for New York and Boston.
D. MACKENZIE, J. A. SOUTHARD,
Supt. D. P. A.
S. M. CUMMINGS, G. P. A., St. Albans.

ATTORNEYS.

Charles H. Carpenter,
PENSION ATTORNEY.
Office with A. Irving Royce, over Thames National Bank. Special attention given to the execution of vouchers for quarterly payments. Advice free. No fee unless claim granted.
feb24daw

SINGER SEWING MACHINES.
$5 down and $3 per month.
$10 will be allowed for your old machine.
All Kinds of Machine Needles.
SEWING MACHINES REPAIRED.
W. L. SARGENT, 44 Main St.
oct4d

THE TIME TO ADVERTISE NEW GOODS is when business is dull. Try THE BULLETIN and note results.

Bucklen's Arnica Salve.

The Best Salve in the world for Cuts, Bruises, Sores, Ulcers, Salt Rheum, Fever Sores, Tetter, Chapped Hands, Chilblains, Corns, and all Skin Eruptions, and positively cures Piles or no pay required. It is guaranteed to give perfect satisfaction, or money refunded. Price 25 cents per box. For sale by Lee & Osgood. nov18nthsw

A Leader.

Since its first introduction, Electric Bitters has gained rapidly in popular favor, until now it is clearly in the lead among pure medicinal tonics and alteratives—containing nothing which permits its use as a beverage or intoxicant, it is recognized as the best and purest medicine for all ailments of Stomach, Liver or Kidneys—It will cure Sick Headache, Indigestion, Constipation, and drive Malaria from the system. Satisfaction guaranteed with each bottle or the money will be refunded. Price only 50c. per bottle.

Sold only by Lee & Osgood. nov22nthsw

Guaranteed Cure.

We authorize our advertised druggist to sell Dr. King's New Discovery for Consumption, Coughs and Colds, upon this condition. If you are afflicted with a Cough, Cold or any Lung, Throat or Chest trouble, and will use this remedy as directed, giving it a fair trial, and experience no benefit, you may return the bottle and have the money refunded. We could not make this offer did we not know that Dr. King's New Discovery could be relied on. It never disappoints. Trial bottles free at Lee & Osgood's drug store. Large size 50c. and $1. nov22nthsw

MISCELLANOUS.

MURPHY & BLACKBURN,
FUNERAL DIRECTORS AND EMBALMERS
No. 57 Franklin Street.
Open night and day. Ring bell for night calls. Upholstering, Carpet Laying, etc.

I HAVE AN ODORLESS PUMP
and barrel apparatus for cleaning vaults and Cesspools. Orders sent to my address will be promptly attended to. CHAS. WOOD, [illegible] Norwich, Conn.

VIGOR OF MEN
Easily, Quickly, Permanently Restored.
Weakness, Nervousness, Debility, and all the train of evils from early errors or later excesses, the results of overwork, sickness, worry, etc. Full strength, development and tone given to every organ and portion of the body. Simple, natural methods. Immediate improvement seen. Failure impossible. 2,000 references. Book, explanation and proofs mailed (sealed) free.
ERIE MEDICAL CO., Buffalo, N.Y.

The Connecticut
Concreting & Gravel Roofing Co.
Sole agents in Norwich for the
New England Felt and Roofing Co.
BEE HIVE BRAND
Also Two and Three-Ply Ready Roofing, etc. etc. Work guaranteed.
Office No. 3 Thames St., Norwich, Conn.

BULBS.
Hyacinths for house or garden, Tulips, Crocus, Scillas Siberica and Chionodoxa, Freesias, Polyanthus Narcissus, bunch flowering, White, Yellow, and Water and Yellow, Narcissus Poeticus and [illegible], Lilies, Sparaxis, Snowdrops, single and double, and Tritelia for winter blooming from 1 to 5 cts each. MRS. S. M. HOWE, 135 Franklin St.

E. L. GREENE,
Has a large stock of
Wall Papers,
which he will sell at the lowest living prices. Large contracts for painting solicited.
CENTRAL BUILDING.

ARTISTIC DECORATION
—AND—
PLAIN PAPER HANGING.
D. S. UNDERWOOD,
Residence 125 Franklin St. Shop to rent.

Rapidly Taking the Lead.
Convenient for Guests,
Indispensable to Clerks,
Profitable to Proprietors,
Indorsed by All Hotel Men.
Where we have the benefit of advertising to reimburse us for our loss, we will furnish to Hotels. [illegible]

THE NATIONAL INDEX PAGE HOTEL REGISTER
AT THE FOLLOWING PRICES.
Rooms Registering

1000 Arrivals,	Canvas cover	[illegible]
1500 "	Tight Back	[illegible]
2000 "	Tight "	[illegible]
3000 "	Tight "	[illegible]
5000 "	Spring "	[illegible]

Size of page, 8 x 11.

These are the cheapest and best registers on the market.

Other parties wanting Registers for their customers will be charged full cost of the books, and also a reasonable profit, as they cannot expect to get such favorable rates as we give our hotel patrons.

Remember, it is the only Register made having this Wonderful Indexing System.

Correspondence or Interviews Solicited.

INDEX PAGE PUB. CO.,
Manufacturers of Plain and Advertising Registers, Transfer Registers, Letter Forwarding, Cash and Call Books of every description.
Norwich, - - Conn.

THE TARIFF BILL.

Ways and Means Democrats Will Continue at Work.

NONE OF THE CHANGES EXPECTED.

Duty on Sugar One Cent a Pound—Duty on Coal Reduced.

WASHINGTON, Nov. 3.—Democratic members of the committee on ways and means will remain in the city after the adjournment, and devote themselves to completing the tariff bill. According to the statements of Chairman Wilson and his associates, the drafting of the bill has not yet so far progressed that any authoritative statement can be made by any one as to what will or will not be done with any particular schedule or item. Nevertheless, there is a great deal of gossip going on regarding the work of the committee, and usually well informed members of the house believe the following changes in the present rates will be incorporated in the bill reported to the house:

That the duty on sugars, under 16, Dutch standard, shall be 1 cent a pound, and that the bounty on sugars produced in the United States shall be reduced from 2 cents to 1 cent a pound.

That the duty on tin plates shall be reduced from 2.2 cents to 1.1 cents a pound. That block tin shall be

Admitted, Free of Duty,

in accordance with the recommendations set forth in the report made by Mr. McPherson from the senate committee on finance in the last congress.

The arrangement of the woolen schedule will depend upon the report of a treasury expert, who is said to be at work upon a statement intended to show just what benefit free wool will be to the manufacturers, and to reduce the rates on manufactured articles by that amount. What are known as compensatory duties are also to be eliminated.

The duty on coal is to be reduced from 75 to either 60 or 50 cents a ton. Glassware and pottery, some of the duties on which are among the highest on the list, will suffer a considerable reduction, but the exact or even approximate figures are not stated.

In the internal revenue sections, the

Tax on Beer Is to Be Raised

from $1 to $2 a barrel, and on whisky from 90 cents to $1 a gallon. The duties on tobacco and cigars, it is said, have not been seriously considered yet, as the members are waiting for estimates and recommendations from the treasury department.

Whether an income tax, pure and simple shall be levied, or the shares of capital stock of corporations with public franchises and rents be taxed has not been decided by the sub-committee. Representative Hall of Missouri has a scheme for an income tax which he believes will obviate most, if not all, the objections urged against the proposition, and he has been asked by Chairman Wilson to appear before the committee and set forth the advantages of the plan.

STARVATION AND CRUELTY.

Sorrows Described by Men Who Are Naked, Starved and Penniless.

PERTH AMBOY, N. J., Nov. 3.—The bark Albemarle, from the island of Navassa, with a cargo of phosphate rock, lying at this port, was attached yesterday morning. The attachment was sued out by 67 men who have been working in the phosphate mines on the island and have been unable to obtain their money.

The men tell a pitiful story of starvation and cruelty. The island, it is alleged, is in charge of a brutal Englishman named Woodrood, who thrust them in jail on the slightest provocation and charged them 50 cents for each day confined. The food was so bad that the men struck and refused to work.

The men are starved, naked and penniless, and most of them physical wrecks. One of their duties was to draw boxes, each containing two tons, over a portable tramway over two miles to the shore. Four men were in a group, and whenever they could not make four such trips they were docked a half a day, or imprisoned on the island.

They also suffered other indignities and abuses, and were kept at work by armed men, who acted as both guards and policemen.

FIRE AT ASHLAND.

Brend's Block Destroyed, With Much Valuable Property.

ASHLAND, Mass., Nov. 3.—About daylight this morning a fire occurred which burned a wooden business structure on Railroad street, known as Brend's block. The building was occupied by George T. Higley, counsellor-at-law, R. A. Davis, newsdealer and stationer, and Miss Mary Tierney, a dressmaker. It was owned by John H. Eames. Higley's insurance is $2800 and Davis' $2000. There was also an insurance on the building.

The fire originated, it is supposed, in Davis' store, and is thought to have been of incendiary origin. In the building was the new catalogues for the Ashland public library, which were all ready for the press, and they were destroyed. Lawyer Higley lost a valuable library. Miss Tierney had no insurance. The loss on the block is estimated at $6000. The Boston and Albany railroad station was somewhat scorched.

THE GIRL MISSING.

Also Her Lover Who Had a Marriage License—Elopement Likely.

BLACKSTONE, Mass., Nov. 3.—Andrew McMahon, Sr., and wife are anxious to know the whereabouts of Mary, their 16-year-old daughter. She left her home Tuesday night about 7 o'clock, and has not been seen or heard from since. Alexander Coteau is also missing, and the story goes they have eloped.

Coteau is 18 years old, and worked in the cotton mill. It is said that he had a marriage license and that the young people tried to get married in town, but failing in this went elsewhere. The girl took all of her extra clothing with her, removing it secretly from the house.

PEIXOTO'S LATEST.

Said to Have Bought the Submarine Torpedo Boat Peacemaker.

NEW YORK, Nov. 3.—The Tribune says: Scarcely a day passes without some addition being reported to the fleet that President Peixoto of Brazil is organizing here to fight his rebellious admiral. The latest purchase reported is that of the submarine torpedo boat Peacemaker. This boat was designed and built in 1886, and had an official test in November of that year. At that time it succeeded fairly well, and at later tests it did even better. It would doubtless be a formidable weapon in a harbor.

The Peacemaker is about the size of an ordinary steam launch. When on the surface the boat stands only a few inches above the water. The object of the vessel is to slip under the enemy's torpedo netting, place an explosive of some sort under her, and then steam away to fire it, either by clock work or by an electric wire, from a safe distance. It would be an easy matter to load the Peacemaker on the deck of either El Cid or Britannia and take her to Brazil.

Collector Kilbreth was called to Washington suddenly yesterday afternoon, but no one in the custom house seemed to know why he went so hurriedly. It has been said, however, that he has been called there to consult with the secretary of the treasury and other cabinet officers regarding the Brazilian affair. In case it is found that men are being enlisted for the service of Brazil, the custom house authorities may refuse to allow the ships to clear. Officers are said to be at work now trying to find out whether men have been enlisted or not.

FAIR TRIAL PROMISED.

Political Prisoners in Nicaragua Will Not Be Shot Without It.

NEW YORK, Nov. 3.—The World's Managua, Nic., cable says: A report that a number of political prisoners were shot Tuesday in the barracks at Leon and Granada caused a great commotion, which was not quieted until the police had informed the people that no execution had taken place. An official promise has now been given the people that nobody will be shot without a fair trial.

President Zelaya says that foreigners are mainly instrumental in bringing about revolutions, having set up the claim that their property is exempt from loans, which had always been repaid to them. The European element here is the only one opposed to the canal company, which is partly accounted for by their jealousy of Americans, whose coming leadership in trade they fear.

The Nicaraguan government will protect American interests. The president's action against foreigners is severely criticised. Several Spanish houses threaten to withdraw from the country. Forced loans are imposed daily, goods often being taken and sold to the highest bidder.

Zelaya has been urged to repudiate the debts contracted by his predecessor. The political leaders of the opposition parties have been holding meetings, and have decided to protest energetically, with a threat implied, that they will resort to arms if they are not heeded.

A HUNTER SHOT.

Mistaken by a Companion For a Deer Near Dobsey Lake.

BANGOR, Me., Nov. 3.—Another gunning accident is reported from Dobsey lake, where a man named King was accidentally shot by one of his companions named Cole under the following circumstances:

A hunting party of three had taken different directions to follow up a deer which they had seen plunge into a dense thicket. Cole, seeing a movement and hearing a rustling in the bushes near by, took aim and fired, and found that, instead of the deer, he had fatally wounded his companion, the bullet going through the body in the region of the heart. King died in about 20 minutes.

Tuberculosis and Diphtheria.

MARLBORO, Mass., Nov. 3.—Tuberculosis has appeared here. A cow belonging to E. L. Fay having symptoms, the animal has been quarantined and the state board notified. Diphtheria has appeared in the family of John P. Lavalleen on Main street, and a quarantine has been established.

FIRST INDEPENDENCE.

Then Annexation of Canada to the United States Says Honore Mercier.

NEW YORK, Nov. 3.—"First, independence for Canada and then annexation to the United States is what I and many others advocate," said Honore Mercier, ex-premier of the province of Quebec, today at the Albemarle hotel. In answer to questions he told a reporter that he came to New York to enjoy a rest and a change. He talked freely of Canada and its failure to keep pace with the prosperity of this country. When asked why he preferred independence before annexation he replied:

"Annexation now would simply mean that Great Britain would sell her colonies to the United States. We would have nothing to say in the matter. But if we gain our independence first we can negotiate our own annexation treaty."

"How do the people in Canada view the question?"

"I must confess that many of the English speaking people of Ontario and Manitoba prefer annexation. They are of English extraction, but they see, as all of us do, the great advantages to be gained by annexation. Something must be done or Canada will retrograde. If we had increased in population as fast as the United States we would now have 10,000,000 instead of 4,000,000 inhabitants. But the census of 1881 and 1891 shows that we have not gained. We have remained at a standstill. Our people come to the states to look for employment and they remain. From the Province of Quebec alone the people of French extraction who have sought employment in this country number 700,000. Some of them have become wealthy, and nearly all have become citizens. I have always advised them to become citizens and vote. The clergy in the United States have also used their influence to induce them to adopt the republic as a permanent home. It only shows that the tide is moving toward this country, and will continue to do so until we stand on the same footing and enjoy the same laws. I am glad to see that some of the Frenchmen from Quebec who have settled here have been recognized and appointed consuls."

Mr. Mercier drew a gloomy picture of the stagnation in Canada, compared to the rapid progress made in the United States. Bringing his hand down in a most emphatic manner he declared that they must have a change. It was impossible for them to continue as they had in the past. The people demanded a change and he believed it would soon come.

"When does your next general election occur?"

"Next spring, and I believe that Mr. Laurier, the Liberal leader, will be the next premier of Canada. He is making speeches now, and is everywhere received with the greatest enthusiasm. Quebec gave him a majority of 12 before and Ontario 4. I think his gains in both of these provinces will be heavier and enough to overcome the vote in other provinces. Canada will be in the hands of the Liberals, I think, after the next general election."

Tried to Kill Himself.

BOSTON, Nov. 3.—Fred Abbot, son of Mrs. Henry W. Abbot, 11 Commonwealth avenue, Boston, shot himself this forenoon at his boarding place in Sharon, while partially insane. The ball entered the right side and made a dangerous though not necessarily fatal wound. The physicians have probed for the ball, but have not been able to locate it.

Weather Station Discontinued.

MANCHESTER, N. H., Nov. 3.—Orders were today received from Washington to discontinue the weather signal station in this city after Nov. 16. The station has been in operation nine years, and has been a source of satisfaction to Manchester people. An effort is being made to secure a withdrawal of the order, or its suspension.

Factory Totally Destroyed.

VANCOUVER, B. C., Nov. 3.—The factory of the British Columbia Jute and Cooperage company was totally destroyed by fire last night. The loss is estimated at $60,000; covered by insurance.

JUST AT DAYBREAK.

The Matabeles Were Mowed Down by Hundreds.

DETAILS OF GREAT SLAUGHTER.

Decisive Battle Begun in the Dark—Rout Was Complete.

CAPE TOWN, Nov. 3.—A telegram from Fort Salisbury, under the date of Oct. 29, describe daily skirmishes since Oct. 24 between the Matabeles and the troops of the Chartered company. The company's troops went into laager every night, and waited anxiously the attacks of the hostile Impis. On the night before the decisive battle of Oct. 25 their scouts warned them of the approaching Matabele onslaught. The troops were fully laagered when the Impis came.

Just before daylight shots from the outposts gave warning that the attack was near. Within a few moments the sentries and native scouts had hurried into the laager. The tension for the next few minutes was extreme. It was still dark, and no enemy could be seen.

Only the Whistling of Assegais

gave constant notice that warriors were drawing near. Occasionally an assegai struck a wagon in the camp.

Then the sounds of falling weapons on every side told the troops that they were being surrounded, and the company's men began firing, according to command, in the direction from which the spears came thickest. As day broke, great masses of black figures could be seen advancing upon the laager.

No better opportunity for the use of the maxim guns could have been given. They were fired with great rapidity on the advancing regiments, which seemed to fade away before them. The third attack was made by the Matabeles after it had become light enough for

The Accurate Use of Rifles.

The combined fire of the maxims and rifles met the Matabeles in the first rush of the attack, and tore them by hundreds. As the remainder of their regiments turned and fled, the company's men left camp and charged. The demoralization of the Matabeles was complete.

Lobengula's best regiments, the Isisba, Umsuka, Umankala, Chama and the Imbesi, which took part in the last attack were almost exterminated.

UTTERLY ROUTED.

Lobengula Never Had a Chance Against the English Troops.

LONDON, Nov. 3.—The Daily News has received from Fort Victoria the following dispatch. Every night was spent by the troops in a strongly fortified laager. Every morning an hour before dawn every man stood to his arms, each in his allotted place. This plan of campaign was urged by Mr. Selous and other experts, and events have justified its wisdom.

Lobengula never had a chance. He was utterly routed. The night of the main attack had been very still, and nobody dreamed that Lobengula's main army was so near. On the third attack the enemy did not stop to use their spears, but broke and fled at the first taste of the Maxims.

The troops went for the Matabeles with loud cheers and shouting. There was much fierce hacking, thrusting and shooting with revolvers at close quarters. The Matabele Buck, but for the broken ground, would have been exterminated. It is estimated that 1000 were killed and wounded.

WARLIKE PREPARATIONS.

Spain Forwarding Troops and Munitions of War to Melilla.

LONDON, Nov. 3.—A dispatch to the Standard from Madrid says: Warlike preparations continue on a scale which contrasts strongly with the assurances of the foreign minister, Senor Moret, to several of the foreign embassies that Spain intends to respect the territorial and political status quo in Morocco, and that the government believes that reparation will be made and indemnity given about the middle of November by the Sultan of Morocco for the attacks made upon the Spanish troops at Melilla.

Eight thousand men, the dispatch adds, are kept in readiness to start for Melilla within 24 hours after notice that they are wanted is given, while before Sunday 14,000 troops will be concentrated in Andalusia, from the parts of which province they could be rapidly carried to Morocco. Warships and merchant vessels are constantly available. In the meantime munitions of war are being forwarded to Melilla in extraordinary quantities.

HARD TIMES IN IRELAND.

Financial Depression In United States Destroys Their Market.

WASHINGTON, Nov. 3.—A report to the state department from J. B. Taney, United States consul at Belfast, says that the financial depression in the United States has a marked effect in Ireland. From 40 to 50 per cent of the productions of linen and flax mills in Belfast and vicinity find a market in this country, but many of the wholesale firms and manufacturers have had within the last few months numerous orders cancelled by importers in the United States.

As a result many of the mills and factories are running from one-half to two-thirds time, and this is causing great distress among the factory employes, who under the most favorable circumstances, barely manage to maintain themselves.

Farmhouse Burned to the Ground.

LEOMINSTER, Mass., Nov. 3.—A farmhouse owned by John Pierce, and situated on White street, North Leominster, was burned to the ground last night. Nearly all the furniture was destroyed, and the family lost most of their clothing. The loss is estimated at $3000; insured. The fire was caused by a defective chimney.

Found Dead in the Field.

HOULTON, Me., Nov. 3.—William Doak who worked on the farm of John Tierney, was found dead this morning in a field. A heavy stone was lying on his body, and it is supposed that it fell upon him while he was trying to raise it from its position. He was about 40 years old.

Incendiary Shot At.

DOVER, N. H., Nov. 3.—An attempt was made to burn the Advent church at 3 o'clock this morning. Officer Marcot fired two shots at the would-be incendiary, but he made good his escape.

Geography to Order.

Mrs. Parvenu—I want one of these globes.

Clerk—Here is one, madam, that is used in all of our schools.

Mrs. Parvenu—Well, if you will have me a few more islands painted on those empty spaces, I'll take it.—Vogue.

Similia Similibus.

"Where the chicken got the ax"
Is at present looking pale
As a slang phrase, and there's hope
It will soon eat rate fail,
For word has just come to us
From the city of New York
That the chicken gag has got it
Where the bottle got the cork.
—Detroit Free Press.

BURKE TALKED IRISH.

Grinrod Got Jealous and Lodged Three Bullets In Him.

BRIDGEPORT, Conn., Nov. 3.—William Burke, a laborer employed on the Consolidated road's four-tracking just outside of this city, was shot by Samuel Grinrod, an East End resident, at 5:45 this morning and will probably die at the hospital. Three bullets are lodged in his body. Grinrod immediately fled, and the police are searching the surrounding country for him.

The cause of the shooting was jealousy. Burke, who recently came from Ireland, had been at Grinod's house, and was talking the Irish language to Mrs. Grinod. Both were laughing heartily. Grinod became enraged, and a row followed, in which he shot Burke. The victim is about 26 years of age and unmarried.

FLOWER AND TREE.

The most singular plant is the sensitive plant. Some of this family are so delicate that the passing of a cloud over the sun will cause their leaves to curl up.

The parasitic plant rafflesiaceae grows out of the roots of large trees, but the only visible part of it is the flower, which sometimes reaches the size of 7 square feet.

The pear tree which was planted by old Peter Stuyvesant in 1662 in that part of New York which is now the corner of Thirteenth street and Third avenue bloomed until 15 years ago, when it was blown down.

An apple tree known to be 143 years old on the property of Mrs. Delia Hotchkiss in Cheshire, Conn., was destroyed by a recent storm. It bore fruit every fall, but only on one side each year. The side that bore fruit one year would be barren the next.

HOUSEHOLD HINTS.

To clean a sewing machine of oil and dirt go over it with a rag wet with coal oil.

Soaking canned goods in iced water for an hour before heating them will remove any tinny taste that may be noticed in them.

When there is not time to ice a cake, remember that its appearance may be greatly improved by dredging the top with a little powdered sugar.

When lamps are not in use for a week or more, the oil should be poured out, or the stale oil will cause an unpleasant smell when next it is lighted.

Bits of toilet soap which are very small may be utilized. Make a bag of Turkish toweling about nine inches square and put in it all the small pieces of soap. When three-quarters filled, sew up the end and use the same as if it were a cake of soap.

SIMPLE SALVE.

Boil rusty nails and drink the soup for dumb ague.

Pure soft soap and ammonia applied to a lame back and rubbed in vigorously is almost certain to give relief.

Potatoes should not be eaten by those who are disposed to get very stout, and those who suffer from derangement of the liver should give them up entirely.

If a child has sore eyes, wring a sponge out of warm water containing a pinch of salt and trickle a stream on the inflamed lids, letting the water run toward the nose. As there is danger of contagion the drying towel should not be used by others.

THE STOCK MARKET.

Dealings In Leading Securities In Boston and New York.

BOSTON, Nov. 3.—In the outside market call money is quoted at 5 to 6 per cent, and time money is nominally 6 per cent.

Speculation was irregular today. London showed a slight disposition to buy, St. Paul and Louisville appearing to be its favorites, and the fact was hailed with delight by the bulls, as foreshadowing the movement of foreign money to the stock markets here which they have been predicting. The bears, however, continued their aggressive tactics and kept quotations from moving upward during the morning. Indeed, they were very effective in pushing some of the specialties down, notably Sugar. The common of this was opened ½ up, at 103¾, and then hammered irregularly to 98¾. The preferred dropped from 92 to 91.

The same tactics were tried on Chicago, Burlington and Quincy, but it held about 83¼. The dividend future of that road is giving Wall street a great deal of trouble just now. Atchison, however, yielded a full point to 18¼, while New England dropped from 32 to 31¼. Dominion Coal weakened ½ to 21, and General Electric ½ to 40¾. There was no news in the case of any one of these properties, and the decline was the result of short sales and realization.

STOCKS—CLOSING.

Atchison, Topeka and Santa Fe	[illegible]
Bell Telephone	182
Boston and Albany	203
Boston and Maine	136
Bay State Gas	8
Calumet	[illegible]
Chicago, Burlington and Quincy	83¼
Fitchburg	[illegible]
Lamson Cash Railway	17
Erie Tel	48
General Electric	40¾
Mexican Central	[illegible]
New England Tel	[illegible]
Old Colony	170@171¾
Pullman	175½@176
Sugar preferred	[illegible]
West End Land	[illegible]
West End R. R.	[illegible]
Wisconsin Central	[illegible]

New York Stocks.

Canada Southern	[illegible]
Chicago Gas	[illegible]
Cotton Oil	[illegible]
Delaware, Lackawanna and Western	173
Erie	16¼
Lake Shore	123
Louisville and Nashville	[illegible]
Manhattan	[illegible]
Michigan Central	[illegible]
Missouri Pacific	[illegible]
National Cordage	[illegible]
New Jersey Central	119
Northwestern	[illegible]
Northern Pacific preferred	[illegible]
New York Central	[illegible]
New York and New England	[illegible]
Pacific Mail	[illegible]
Reading	[illegible]
Rock Island	[illegible]
St. Paul	[illegible]
Sugar, com	[illegible]
Union Pacific	[illegible]
Western Union	[illegible]
Whisky	[illegible]

Chicago Provision Market.

CHICAGO, Nov. 3.—2 p. m.—Wheat opened easy today, then firm at [illegible] for cash; [illegible] for November; [illegible] for December; [illegible] for May.

Corn opened firm today at [illegible] for cash; [illegible] for November; [illegible] for December; [illegible] for May.

Oats opened steady today at [illegible] for cash; [illegible] for November; [illegible] for December; [illegible] for May.

Pork opened lower today at $15.50 bid, $16 asked for November; [illegible] for January.

Lard opened firm today at [illegible] for cash; [illegible] bid, [illegible] asked for November; [illegible] for January.

Short ribs opened steady today at [illegible] for cash; [illegible] bid, [illegible] asked for November; [illegible] for January.

CHICAGO, Nov. 3.—2 p. m.—Wheat closed steady today at [illegible] for cash; [illegible] for November; [illegible] asked for December; [illegible] for May.

Corn closed firm today at [illegible] for cash; [illegible] bid for November; [illegible] for December; [illegible] for May.

Oats closed firm today at [illegible] bid for cash; [illegible] for November; [illegible] asked for December; [illegible] asked for May.

Pork closed steady today at [illegible] bid for November; [illegible] for January.

Lard closed firm today at [illegible] for cash; [illegible] for November; [illegible] for January; [illegible] for May.

Short ribs closed steady today at [illegible] for cash; [illegible] bid for November; [illegible] for January.

New York Cotton Market.

NEW YORK, Nov. 3.—Cotton easy; uplands [illegible]; Orleans [illegible]; sales 133 bales. Futures closed steady; sales [illegible] bales. November, [illegible]; December, [illegible]; January, [illegible]; February, [illegible]; March, [illegible]; April, [illegible]; May, [illegible]; June, [illegible].

THE FOREIGNER.

There is a great deal of good feeling between Russia and France, but it seems to be wholly of French origin.—St. Louis Post-Dispatch.

Whether Russia and France make a formal alliance or not, the significance of the reception of the Russian fleet at Toulon remains the same.—New York Sun.

Guesses as to what will come of the alliance are plenty enough, but they are only guesses, and have little value. The future alone will reveal that.—Philadelphia Bulletin.

The splendid reception by the French people of the Russian squadron at Toulon is much more than an expression of cordial good feeling on the part of France toward Russia.—New York Press.

Flirtatious France had better look "a bit out" how she buys a Russian pig in a poke. She may find out after she has irretrievably involved herself that she has been buying all sorts of trouble unawares.—Chicago Mail.

Just now Russia is about the only great power that France can look to for support against Germany or England, and she is doing her best to impress the Russians as much as possible with her good intentions.—Kansas City Times.

Russia's interest in France may emanate from motives of friendship, and it may not. The Russian bear is seldom courteous except for a purpose, and diplomatic France may learn too late that she has been duped.—Grand Rapids Herald.

It is strange that on the dawn of the twentieth century there should be the prospect of terrible wars with unheard of slaughter and the squandering of untold millions. It seems a satire on the tendencies of civilization.—New Orleans Picayune.

The festivities at Toulon did not cause Emperor William to lose any sleep. The kaiser pulled on his faithful pipe, sipped a little more beer, devoured a portion of hasenpfeffer, and is now patiently awaiting a chance to make a move on the political chessboard of Europe.—Ohio State Journal.

THE JOCKEY.

Dinah, 2:21¼ trotting, has been put to pacing.

Hulda's recent injury will not disable the great trotter permanently.

The best trotting race record in California is 2:11¼, by McKinney.

Richard Croker has cleared nearly $200,000 on his stable this season.

Gears and Goldsmith have landed over $32,000 each in stakes and purses.

There are 172 trotters with records of 2:15 or better, and 289 pacers in the 2:15 list.

Rolla Wells has resigned the presidency of the St. Louis Jockey Club and Fair association.

There are two horses named Free Coinage. One is from Kansas, the other from California.

James McLaughlin, the ex-jockey, won enough money recently on Wah Jim to [illegible].

The result of the breeding of the Russian trotters to the Palo Alto stock will be watched with interest.

The Saratoga Racing association has announced its intention to give large guaranteed stakes next season.

Alix jogs on a loose rein, needs no weights, carries a five ounce shoe forward and a 3½ ounce shoe behind.

Aloha, the $20,000 horse that Johnny McCafferty thought would bring fame to his stable, was sold recently for $1,200.

Flying Jib, 2:04, was handily beaten by his old rival, Robert J, in the free for all at Lexington in three straight heats—2:03¾, 2:07¾ and 2:07¼.

There is a hole in Yellowstone park supposed to be a "dry geyser," which is believed to be "bottomless." Three thousand feet of line, with weight attached, have been let down into it without meeting with obstruction.

DR. JOHNSON'S SPECIALTIES.

JOHNSON'S ANODYNE LINIMENT
UNLIKE ANY OTHER FOR HOUSEHOLD USE.
Was originated and first prescribed by AN OLD FAMILY PHYSICIAN in 1810. Could a remedy without real merit have survived over eighty years?
Generation after Generation Have Used It.
For INTERNAL as much as EXTERNAL use. It is Soothing, Healing, Penetrating. Once used always wanted; and dealers say "Can't sell any other kind."
Every Mother Should have Johnson's Anodyne Liniment in the house for Croup, Colds, Sore Throat, Tonsilitis, Colic, Cuts, Bruises and Burns, Stops Pain, Cramps, Inflammation in Body or Limb. Cures Coughs, Asthma, Catarrh, Bronchitis, Cholera Morbus. For Muscular Rheumatism, Lame Back, Stiff Joints, Strains, best remedy made. Inhale for Nervous Headache. Full particulars sent free. Sold everywhere. Price, 35 cents. Six, $2.00. If you can't get it send to us. I. S. JOHNSON & CO., 22 Custom House St., Boston, Mass.

CLOTHING.

The Combination Clothing Co.,
HIRSH & CO.,
Lucas Block, 47, 49, 51 Shetucket St.

OVERCOATS.
This Fall's Latest English Cut, Choicest Designs [illegible] a large assortment to choose from. For this week these prices only:

Men's Black or Blue in Cheviots. Men's Black, Brown or Gray in Chinchillas. Men's Black, Brown, Gray or Mixed Kerseys. Men's Black, Brown or Blue Beavers.	$10.
Youth's Bl'k, Blue or Brown Beaver. Youth's Black, Blue or Brown Chinchillas. Youth's Bl'k, Blue or Brown Kerseys. Youth's Black, Blue, Brown and Gray Cheviots.	$8.
Boys' Blue and Mixed worsteds, with Capes. Boys' Blue and Mixed Cheviots, with Capes.	$2.

BOYS' SUITS
Are a Specialty with us. We carry and can boast of the Finest Stock. Look in our windows for prices.

MEN'S SUITS.
All our [illegible] Suits are [illegible].
All our [illegible] Suits are [illegible].
All our [illegible] Suits are [illegible].

TROUSERS.
See our Line of Trousers. "We have a Special" for this week. Our [illegible] grades now at [illegible].

The Combination Clothing Co.
LUCAS BLOCK.

WINTER COMES!

But Indoor Life Need Not Be Dreaded.

Paine's Celery Compound Will Give New Strength.

Aged and Infirm Must Look Well to Their Health.

The Blood and Nerves Require Nourishment.

Use of the Great Remedy That Makes People Well.

The approaching winter offers many dangers to those whose powers of resistance against disease are lessened.

Indoor life soon impoverishes the blood and lowers the tone of the nervous system. Then a slight exposure will easily precipitate an enfeebled system into serious illness.

The aged and infirm must now look carefully to their health. Badly fed nerves must have more abundant nutrition; the blood requires nourishment. Paine's celery compound, the remedy that makes people well, should now be used.

Paine's celery compound gives new life and energy to the system. It is food for the brain, it strengthens the nerves, it makes the weak strong.

Paine's celery compound for many years has met the frank, outspoken approval of the most eminent physicians; they have analyzed it, discussed it at their meetings, prescribed it and used it. To Paine's celery compound a host of men and women owe their activity and freedom from sickness. It keeps steadily at work the year round in the big cities and in the little villages, bringing hope and gladness to thousands of anxious homes where sickness is. It invigorates and strengthens. It makes people well. Try it.

WHOLESALE GROCERS

Just Received and for Sale
a large lot of
NEW TEAS,
Red and Gold Elephants.
Very few got away. Also
New Raisins, Prunes, Apricots, Peaches etc.
Lippitt, Swan & Co., 91 Water St.
Wholesale only.

BUTTER.
WHOLESALE ONLY.
JOSEPH L. OAT, Agt.,
Norwich, Conn.

[illegible]

A BREAKFAST DELICACY
ARLINGTON SAUSAGE
SOLD AT
R. S. BARTLETT'S.

JUST RECEIVED—
A fresh barrel of
GRENOLA.
SAGE CHEESE.
H. D. AVERY, - - - 103 FRANKLIN ST.

SOUSED MACKEREL AND KIPPERED HERRINGS
For sale at
A. L. ALLEN'S.

NEW BUCKWHEAT
—AND—
GRIDDLE CAKE FLOUR !
A. T. OTIS.
32 MAIN ST.

We Will Sell our Entire Stock of
Canned Goods at less than cost.
Only slightly damaged by smoke. Now is the time to lay in your winter supply.
J. A. STODDARD & SON,
25 FRANKLIN STREET.

—IF YOU—
Want money,
Want a cook,
Want boarders,
Want a partner,
Want a situation,
Want a servant girl,
Want to sell a farm,
Want to sell a house,
Want to rent a house,
Want to exchange anything,
Want to sell plants or grain,
Want to sell groceries or drugs,
Want to sell or trade anything,
Want to find customers for anything,
Want to sell or buy horses, mules or so
Advertise
IN THE BULLETIN.

NEW ADVERTISEMENTS.

SALESMEN WANTED to receive orders for "WORLD'S PARLIAMENT OF RELIGIONS," authentic edition, by the Rev. Dr. John Barrows. Good agents make $15 to $30 per day. Sale promises to equal Grant's Memoirs and the Stanley book. J. A. HILL & CO., Publishers, 18 East 16th St., New York city. novld

DOXIE'S CLAM JUICE.
Elegant—Only 10c a Can at
WELCOME A. SMITH'S.

NORWICH SPIRITUAL UNION.
OPENING SERVICES.
GRAND ARMY HALL
Sunday, Nov. 5th, 1893.
MRS. CLARA H. BANKS,
Inspirational Lecturer.
Hours of Service—1.30 and 7.30 p. m.
Admission—Afternoon FREE with collection. Evening 10 cents. novld

THE SICK, LAME and LAZY
Can find Crutches, Trusses and Elastic Bandages and have them fitted by experienced men at
N. D. SEVIN & SON'S.

—AT THE—
BARGAIN STORE.
Both Houses of Congress have finally done their duty in repealing the silver purchasing clause of the Sherman act. We expect this will take the brake off the wheel of industry and an era of prosperity will immediately ensue.
We will do our part as merchants to help along and make things lively, selling our Bargains even lower than ever before.
Look in our windows for an idea of our prices which are always lower than the lowest.
You may be sure of getting Bargains every time you call at the
NATIONAL BARGAIN -:- COMPANY,
Shannon Building,
NORWICH, - - - CONN.
NEW YORK HEADQUARTERS:
649 to 653 Broadway.

A FULL SUIT OR OVERCOAT!
Whichever you say. Goods all in, and can give you anything you want. When handy, spend a few pleasant minutes looking over our selections.
GEO. R. CLARK,
Merchant Tailor,
Rooms 4 Shannon Block. novld

REMOVAL.
OFFICE DR. BRIGDEN
OCULIST and AURIST,
To Shannon Block, Corner Main and Shetucket Sts., Rooms 18 and 19.
Special attention given to correcting all forms of abnormal vision with proper Spectacles or Eye Glasses. No fee charged in such cases except in ASTIGMATISM or where it is necessary to prescribe in addition to fitting glasses. novld

The Bulletin.

Norwich Saturday, November 4 1893.

The Bulletin should be delivered everywhere in the city before Six o. m.

Subscribers who fail to receive it by that time will confer a favor by reporting the fact to the Bulletin Co.

The Norwich Weekly Courier is the best weekly newspaper in New England at 50c a year.

The Weather Today.

Indications for Connecticut: Fair; cooler, westerly winds.

NORWICH AND VICINITY.

CITY NEWS.

Officer George C. Park did duty for Policeman Irish Friday.

The Taftville eleven is to play the N. E. W. eleven at Westerly on Saturday afternoon.

Workmen have begun to tear down the Union Square hotel preparatory to the removal of the material to Laurel Hill.

A petition is being circulated asking the governor of Connecticut to authorize the establishment of a naval reserve corps in New London.

Sheriff Arthur L. Story went to Middletown on Thursday and made an attachment on a brokerage firm that formerly did business in this city.

A male quartette, under the direction of Mr. Charles W. Crocker, will furnish music at the opening services of the Spiritual union in Grand Army hall tomorrow.

This is the last day of grace in which to pay without additions the city and central school district taxes. The collector's office will be open from 9 a. m. to 12 30 p. m., and from 2 to 5 and 7 to 8.30 p. m.

There are many travelers passing through this section now. Twelve tramps occupied the transients' room at police headquarters Thursday night and only one of them was there the night before.

The board of county commissioners met in New London court house Friday at 1 p. m., to audit jail accounts. No other business of importance was transacted. The commissioners will meet in this city on Monday.

Some person who was hunting on the DeWolf farm in Salem filled with shot the breast of a horse that was grazing in an open field. James E. DeWolf of this city owns the steed and is anxious to find out who shot it.

The annual meeting of the board of officers of the Third Regiment was held in this city Friday evening. With one exception the old officers were re-elected, Lieutenant Keeney of New London being chosen treasurer.

Roel Baker, who has been master car builder at the New London Northern railroad shops in east New London, severed his connection with the road Wednesday. Erastus Strickland, the boiler maker in the repair shop, has also been laid off.

The teachers' annual reception of the Central Baptist church was held in the chapel Friday evening. The reception was given to the teachers and officers by the pastor, the Rev. Dr. Herr, and the superintendent of the Sunday school, Lucius Brown.

The Norwich Spiritual union will open its twelfth annual course of Sunday lectures tomorrow in Grand Army hall. Mrs. Clara H. Banks of Haydenville, Mass., a brilliant and logical advocate of the new religion, called Spiritualism, will give the opening lectures. Services at the usual hours.

Very Expensive Repairs.

The ferryboat Jay Gould from New York was hauled out Tuesday at Noank to undergo repairs at an expense of $35,000.

Big Catch of Black fish.

Conductor Manuel R. Joseph of Stonington, and three of his friends, went out Thursday morning. When they returned in the afternoon they had about five hundred handsome blackfish. Mr. Joseph proved high hook by catching about two hundred of the black beauties, and one of them was the largest fish of the kind caught this season, as it tipped the scales at nearly twelve pounds.

Mr. Brown Resigns.

The report that Josiah Brown has resigned as keeper of the county home is true, although the commissioners have not yet acted upon his resignation. Mr Brown has had charge of the home ever since it was opened, and Mrs. Brown has been a model matron and made the institution a genuine home for the children sent there.

It is reported that Timothy Donovan is a strong candidate for the place and will probably be appointed by the board to succeed Mr. Brown.

Teachers' Meeting at Hanover.

A teachers' meeting will be held in the Congregational church in Hanover Tuesday afternoon and evening, November 7, under the auspices of the state board of education.

The order of exercises is as follows: 2 p. m.—Arithmetic, G. I. Aldrich, Newton, Mass. 2.40 p. m.—Reading, G. D. Phenix, Willimantic. 3.30 p. m.—Arithmetic, H. M. Stone, Willimantic. 7 p. m.—Cooking, Carrie H. Conley, New Britain. The Kindergarten, Clara W. Mingins, New Britain.

LONG ISLAND GAME.

Hunters Will Find Birds Scarce This Year.

The open season for gunning began Wednesday, and on Long Island the gunners were out in force in the well known hunting grounds on the south side, as well as on the east end of the island. According to sportsmen the prospect of a successful season is not so good as in former years.

The extraordinary cold weather of last season played havoc with the birds, and hundreds of them died of starvation, being unable to obtain food because of the heavy and frequent snowfalls. Particularly is this the case with quail, large flocks of which were found dead after the snow had disappeard in the spring. Partridge is also scarce. Deer hunting will begin on Long Island November 10 and last six days. A couple of days ago a deer was run down and killed by a train.

Where It Must Be Dull.

The business depression may be felt in New London to some extent, but we can congratulate ourselves that we do not feel it so badly as many other and nearby places. In Norwich one of the large clothing stores last week did not take in a cent during the whole day. This is a fact, and a peculiar one, too.—[New London Day.

That Norwich story looks fishy. A clothing store might not take in a cent in a day but it could take in dollars. It takes dollars usually to buy clothes!

Personal.

Miss Alice Gardiner of Norwich is the guest of A. L. French of Willimantic.

Mrs. Edith Boyd of Mystic has returned home after a visit with friends in this city.

F. J. Hill is visiting his cousin, Hamilly '95, at Wesleyan university.

Mrs. Helene Adams and daughter Nellie, of Sag Harbor, are visiting their relatives, the family of Mr. Rufus Sibley on Warren street.

E. T. Burke and James McGrory captured twelve gray squirrels and six rabbits in Salem on Thursday.

Mrs. William Brown of Canton, Mass., is the guest of Mrs. C. P. Cogswell.

Mr. J. De Trafford Blackstone and Mr. William F. Rawson were in New York on Thursday as guests of the New York Driving club.

Col. John P. Murphy recently made a brief visit to relatives in Holyoke, Mass.

Mrs. Edward Hedges, born McHatton, and little daughter of Denver, are visiting Mr. and Mrs. C. W. Hedges of this city.

Mr. Wilhelm Heinrich, the famous blind tenor of Boston, has been induced to come to this city during a portion of each week to give vocal instruction. Mr. Heinrich is a pupil of the celebrated Stockhausen of Berlin, under whose master hand the naturally fine voice was trained to perfection. Besides being an artist and a thorough musician, Mr. Heinrich is a linguist of no mean ability. While in this city he will be associated with Mr. Ernest Felix Potter, pianist.

NEW LONDON CITIZENS

Forgot the Name of the Town.

A colored tramp called at police headquarters Friday night and applied for lodging. He was accompanied by a woman who carried a nursing child. He gave his name as Frank Johnson, and aged 30, and the woman said she was his wife but her name was Lucy Swan, 22. The man had been married 10 years, and said the ceremony was performed in Vermont; but the woman claimed only seven years of wedded life, and her wedding took place in Pittsfield. How they manage to celebrate their marriage anniversaries simultaneously is a question.

Johnson said he lived in that place about twelve miles from here, he never could think of the name when he wanted to. 'Twas down the river. He used to be a newsboy on the streets until the editions of the daily papers become so large he couldn't carry enough to make it pay.

Captain Burdick asked him if his home was New London, and he said:

"Yes, that's it! I never can think of that name."

He also worked about the boats there.

The couple came from Worcester, walking to Oxford. There the town officers gave them railroad tickets to Putnam, then they walked to Danielsonville, and there received tickets to Norwich. They will go to New London today. They don't know where they live there, so The Day ought to wake up and find a boarding place for them.

The Fruit of Industry.

A New York woman has just left to the Baptist Woman's Missionary society a legacy of $600 earned by sewing rag carpets

MARRIED.

BRAND—LEFFINGWELL—In Bozrah, Oct. 31, by the Rev. S. J. Weaver of Rhode Island, Mr. Herbert B. Brand of Salem and Miss Fannie E. Leffingwell of Bozrah.

DIED.

STAPLETON—In this city, Nov. 3, Margret Stapleton, aged 85 years.
Funeral Saturday at St. Patrick's church at 9 a. m.

ORTMANN—In this city, Nov. 3, Kate Ortmann, aged 29 years 8 months and 12 days.
Funeral from her late residence, No. 69 Maple street, Sunday afternoon, Nov. 5, at 2 o'clock.

POTTER—In this city, Nov. 34, [illegible] Potter, aged 1 year and 1 month.
Funeral from the residence of her parents, No. 30 Mechanic street, this Saturday afternoon at 1.30.

BINGHAM—In Scotland, Nov. 1, Robert E. Bingham, aged 65 years and 9 months.

HARRIS—At Amherst, Mass., Horace Harris.
Funeral Sunday, Nov. 5, at 11 a. m.

COIT—On Friday afternoon, Nov. 3, at the residence of her daughter, Mrs. John H. White, in Norwich Town, Mrs. Jane Harriet Coit, widow of the late Rev. Joseph Howland Coit, D. D., rector of Trinity church, Plattsburg, New York.

NEW ADVERTISEMENTS.

UNCLAIMED LETTERS to the Norwich Post Office, week ending November 4, 1893.
Duncan Carrol, J. K. H. Nightingale, Miss A. M. O'Sullivan, M. F. Plummer, Miss Ellen Shea, Arthur C. Smith, Wm. Thompson, Mrs. A. B. Vaughn.

USE THE LATEST
CRUSHED LAVENDER FLOWERS
in small packages. Retain their sweet and refreshing odor almost indefinitely.
Steiner's Pharmacy,
novld SHANNON BUILDING.

LOBSTERS and OYSTERS,
Mumford Cove, Clinton, Providence River, Fair Haven.
Our Best Oysters.
Also, Lobsters and Scallops.
POWERS BROTHERS.
Telephone 135-4. novld

GRANULATED
—PENANG TAPIOCA—
—AT—
RALLION'S,
49 Central Building, Broadway. novld

NEW ADVERTISEMENTS.

TO RENT—Small front room, furnished. Privilege of bath. 19 Cliff street; upper bell. novld

MR WILHELM HEINRICH,
VOICE,
MR. ERNEST FELIX POTTER,
PIANO,
WILL RECEIVE PUPILS AT
Room 29 Central Building.
Office Hours: 10 to 12.30 a. m., and 2 to 5.30 p. m. novld

Special Announcement!
EXHIBITION AND CASH SALE
—OF—
Oriental Rugs!
For Two Days Only.
Upwards of 100 Turkish, Persian and Anatolian Rugs of Different sizes.
The entire lot will be offered at prices to effect sale, and presents an opportunity for purchase of useful and desirable Rugs, at lower prices than ever before.
Goods Cheerfully Shown.
A. B. MARDIROSIAN.
Exhibition at Warerooms
—OF—
N. S. GILBERT & SONS,
137 and 141 Main St. novld

PORTEOUS & MITCHELL.
HELPFUL HINTS
—FOR—
SATURDAY SHOPPERS
Today—Saturday—is the last day of the Special Sale of Auction Silks. If you have any silk buying to do this season, do it Today, because never again will you have an opportunity to buy silks for such little prices.
Today—Saturday—is the last day of the Special Stock Reducing Sale of Blankets and Comfortables. Weather prophets are predicting a severe winter for this vicinity. The goose bone reveals larger and whiter spots than usual—the hog's pelt runs jagged instead of smooth—muskrats have begun to build large huts in the meadows—chipmunks and squirrels are laying in big stores of nuts.
All these things are signs of an unusually severe winter and emphasize the fact that warm bed clothes will be needed this winter. These are:
White Blankets for 75c, 85c, $1.45, $1 69, $2 49 and $3 19.
Colored Blankets for 75c, $1.45, $1 85, $1 75 and $3 50.
Scarlet Blankets for $3 89 and $4 89.
Bed Comfortables for 75c, $1, $1 35, $1.50, $2 and $2 75.
Down Comfortables for $3 50, $5, $6 50, and $8 50.
Three Special Items in Horse Blankets.
50 Shaped Horse Blankets 75c, regular price $1.
25 Shaped Horse Blankets $2.75, regular price $4.50.
25 Square Horse Blankets $3, regular price $5
Bear in mind that tomorrow is the last day that these prices prevail.
A Trio of Hosiery Items for Saturday.
Ladies' Fast Black Fleeced Hose 12½c a pair.
Misses' Fast Black Ribbed Fleeced Hose 17c a pair, 3 for 50c.
Boy's Fast Black Iron Clad Fleeced Hose 25c a pair.
Positively the Cheapest Bending Matter Ever Offered in Norwich.
1,000 Cloth Bound Books—12 mos.—embracing the works of Dumas, Victor Hugo and others, price 9c each, 3 for 25c.
Today we will give to every purchaser of the Fireproof and Waterproof Felt Stove Polishing Pad a box of Stove Polish. Price of Pad, 25c.
This Offer is for Saturday Only.
PORTEOUS & MITCHELL.

NEW ADVERTISEMENTS.

We Have Just Received a New Line of
OUTING FLANNELS
in Light and Dark Fancies.
C. D. BROWNING & CO.,
novld 593 CENTRAL AVENUE.

$50 worth of Children's Dongola Kid Button Shoes, Wedge Heel, Spring Heel, and no Heel, sizes 3 to 8, we place on sale Saturday, Nov. 4.
Price for One Week 50c a Pair.
AT HERREN'S,
Opposite Porteous & Mitchell's. Agent for W. L. Douglas $3 shoe.

"Clothes have made men of us; they are threatening to make clothes women of us."—[Curly in.
The tendency is certainly that way, particularly with women's overgarments. "but that is another story." Coats are made longer and more ample in the skirts. If you don't like them that way, say so. You order, we obey.
R. D. JONES & SON.
Merchant Tailors....138 MAIN ST.
(Over C. C. Hine' store.) novld

Sunday, Nov. 5,
—AT THE—
Central Baptist Church.
Public services will be conducted by the Pastor REV. J. D. HERR, D. D.
10.30 a. m., Sermon, subject,
"LOVE DIRECTED."
Communion of the Lord's Supper after the sermon.
12 M. Sunday School.
6.30 P. M., Young People's Meeting.
6.30 P. M., Deacons' Meeting.
7.30 P. M., Sermon, Subject:
A DEFENCELESS SLEEPER.
novld

We have a Large Assortment of
GAME,
POULTRY,
FRESH MEATS,
VEGETABLES,
FRUIT, and
CANNED GOODS.
SOMERS BROS.
Telephone—84. novl3S

Genuine Japanese Plates.
A limited quantity at
—10 Cents each—
Inspection invited.
LOVELL BROS
octS0TuThS WEST SIDE.

FOR SIGNS OR AWNINGS
It Will Pay You to See J. W. HALLETT
108 Broadway, next to Theatre. octS0TuThS

Fall and Winter Suits.
Very Stylish Line.
Dodge & Holloway.
octS0TuThS

Hard Wood Finishing.
Repairing, Refinishing and Renovating Furniture. Inside Painting.
Kalsomining and Refinishing in the wood. Have had an experience of twenty years. Perfect satisfaction guaranteed. Prices moderate.
W. H. SPICER,
febl19 No. 11 Thames St

S. S. THRESHER,
Attorney and Counsellor at Law and Notary Public.
marl6 Nos. 3 and 4 Broad Hall, Norwich.

AT A COURT OF PROBATE HELD AT Norwich, within and for the District of Norwich, on the 3d day of November, 1893.
Present—CHAS. W. CARTER, Judge.
Estate of Mary Louise Gertix, late of Norwich, in said district, deceased.
Ordered—That six months from the date hereof be, and the same are limited and allowed for the creditors to bring in their claims against said estate, and the Administrator, Henry Gertix, of said Norwich is directed to give public notice to the creditors of said estate to bring in their claims within said time allowed, by posting the same on the public sign-post nearest the place where the deceased last dwelt within the same town, and by publishing the same in a newspaper having a circulation in said district, and return make to this Court of the notice given.
Attest— CHAS. W. CARTER, Judge.
novld

AT A COURT OF PROBATE HELD AT Bozrah, within and for the districts of Bozrah, on the 30th day of October, 1893.
Present—CHARLES A. GAGER, Judge.
Estate of Hannah J. Johnson, late of Bozrah, Conn., in said district, deceased.
Ordered—That six months from the date hereof be, and the same are limited and allowed for the creditors to bring in their claims against said estate, and the Administrator, Samuel G. Johnson, of Bozrah, is directed to give public notice to the creditors of said estate to bring in their claims within said time allowed, by posting the same on the public sign-post nearest the place where the deceased last dwelt within the same town, and by publishing the same in The Norwich Morning Bulletin, a newspaper published in Norwich, and return make to this Court of the notice given.
Attest— CHARLES A. GAGER, Judge.
novld

Grover's
Hand Sewed House Shoes for Ladies' wear, $1.00 per pair, regular price $1.50. One lot Grover's Hand Sewed Serge Congress for $1.00. See our $1 Window.
GEO. W. KIES & CO
novl0tw

SPECIAL SALE OF
ETCHINGS!
Remarque Proofs by Fields, Rest, Shade, Wilson & Gow, and many others. Size of Etchings, 20x28 inches.
17 Cents Each. Frame Complete, $1.95
Call Early and Secure Bargains
TRAFTON'S ART STORE,
22 Shetucket St. octl24

NEW ADVERTISEMENTS.

Unredeemed Pledges,
Consisting of WATCHES, DIAMONDS and JEWELRY, GUNS, Etc.
Must be disposed of at once. Early buyers will procure the best bargains at
A. PLAUTUS, Dealer in Bargains.
336 Main St. octl4d

WHILE THEY LAST,
Nickel Plated, Center Draught Lamps for $1.98,
—AT—
Smith Bros
This is a rare opportunity to secure a good lamp for a trifle.
octl4d

FOR SALE.
The Four-Story Brick Block situated Nos. 13, 15, 17 Commerce street, suitable for wholesale or manufacturing business, with new wharf in rear of said block.
For further particulars call on or address
NICHOLAS TAHILLT,
Real Estate Agent, 40 Main St., City.
octl4d

SAILORS.
Just received 25 Dozen Black Trimmed Sailors, former price $1 25, which we are now selling at 49c.
B. GOTTHELF & CO.
novl4d Wholesale and Retail.

TO RENT.
TWO FRONT ROOMS
On Lower Broadway.
Suitable for Dressmaker, Tailor, or for offices. Inquire of
novl3d R. P. BREWER, M. D.

EDUCATION FOR REAL LIFE
—AT—
NORWICH BUSINESS COLLEGE.
EVENING SESSIONS
MONDAY, WEDNESDAY and THURSDAY.
Terms moderate, but no competition with cheap schools. 50 Main Street. octl6dw

For Hoarseness, Coughs and Colds
—USE—
WOODWORTH & SMALL'S
Syrup of Tar and Wild Cherry.
novl3TuThdw

SHOE SAVINGS
Every Item Here a Money Saver.
One lot Ladies' Dongola Button Shoes in Opera and Common Sense Lasts,
$1.20, were $1.85
A Better Shoe than is usually Sold for $1
One lot Ladies' Felt Lined Beaver Cloth Lace Shoes 95c
10 Cents Saved is 10 Cents Earned.
Men's Oil Grain Tap Sole Creedmore Shoes
$1.90, sold everywhere at $2
25c Here.
Men's Hand Sewed and Hand Nailed, Tap Sole Oil Grain Boots—
$2.75, regular price $3
Another 25c Off.
Men's Tap Sole Kip Boots—
$2.25, were $2 50
50c Saved on Every Pair Here.
Men's Fine Calf Lace and Congress Shoes, made to sell at
$2.50. Our Price $2
Our line of Men's, Boy's and Youth's Tap Sole Shoes for hard wear have no equal for the money
Men's Sizes, 6 to 12, $1.50
Boy's Sizes, 1 to 5½, $1.25
Youth's Sizes, 11 to 13½, $1
We have still many of those Men's Light, stylish Shoes (as advertised last week), made to sell at $1.75 to $1. Our Price while they last— $1 87
ALLING BROS.
novl0dw Broad Opera House Block.

-:-FURNACES.-:-
Now is the time to have your Furnace put in order, or if you need a new one now is the best time to have it set. If you wish a
Steam or Hot Water Heater
The Richmonds
are ahead of anything with the latest improvements, and
J. P. BARSTOW & CO.,
Will make you the Lowest Prices possible.
RICHMOND RANGES!
A SPECIALTY.
HOUSEFURNISHING GOODS.
Quality the best and prices lowest. Call and see us.
23 and 25 Water Street.
novl0tw

FINE COMMERCIAL, BANK, BOOK and Job Printing done at The Bulletin Job office, steadily rising.

NEW ADVERTISEMENTS.

UNITED STATES
Savings and Loan Company,
Paid in Capital.....$13,000
Subscribed Capital.....$200,000
7% Guaranteed Bond Certificates.
6% Partial Dividend Bond Certificates.
Installment Bond Certificates, payable monthly. Denominations $1,000 to $100.
H. O. BACK and GEO. S. SMITH GEN. AGTS.
Office 3 Shannon Building, Norwich, Conn.

$1.50 $1.50
At $1.50 we offer Ladies' and Gentlemen's Shoes that look well, wear well, and are well worth more money. Try a pair.
FRANK A. BILL, 104 Main St.
$1.50 $1.50

FRISWELL has a large stock of
WATCHES
Selling Low for Cash.
Sole Agent for the celebrated Rockford Watch.
WM. FRISWELL,
octl6d 39 Franklin St.

PRESTON BROTHERS
SELL THE
ELECTRIC OIL HEATER!
Positively the finest in the market. The only oil stove made that can be operated with ENTIRE FREEDOM from smoke or odor.
NO DUST. NO ASHES. NO COAL TO CARRY.
PRESTON BROS.,
novl3 FRANKLIN SQUARE.

NOTICE
OUR CASH PRICES.
You can always save money by trading with the LEADER in Low Prices (and with the following.)
Round Steak.....12c
Shoulder Steak.....12c
Sirloin Steak.....12c
Roast Beef.....10 to 12c
Fresh and Salt Pork.....10c
Corned Beef.....9 to 12c
Sardines.....3c, 8 for 25c
5 Pound Pail Lard.....50c
4 Pound Crackers.....25c
2 Quarts Cranberries.....25c
8 Pounds Gingersnaps.....25c
Fancy Large New Mackerel at the
Norwich Cash Market Co.,
octl14 129 WEST MAIN STREET.

Are You Engaged?
Then you should know the best place to buy
WEDDING PRESENTS
IN THE LINE OF
Housekeeping Goods
IS AT
WHITNEY'S
CHINA HALL,
octl6dw 41 BROADWAY, Norwich.

VIOLIN SCHOOL
for Violin, Alto, 'Cello, French Lessons.
EUGENE WALLNER, Room No. 1, opposite Boston Store, to the afternoon. novl7TuThd

NEW MUSCATEL RAISINS.
NEW CITRON.
NEW BUCKWHEAT FLOUR.
NEW CANNED GOODS.
NEW TEA.
NEW MACKEREL
NEW BUTTER.
L. A. GALLUP, Wholesale.
oct30TuThS

Horizontal Water Wheels,
Head Gate Gearing,
Water Racks,
Power Transmission Machinery.
Collins Turbine Machine Co.
novl

DIPHTHERIA!!
Arises from an inflamed stomach, which by degrees works its cankering way to the throat. When the throat is in that state, any virus inhaled from another's breath, or from the atmosphere, will by the same develop a form of life more deadly than the parent causes. This form of life can be recognized in any case of Diphtheria. To destroy the germ and regulate the stomach use
CROCKER'S VITALIZING CORDIAL.
Call on your Druggist for it.

PITCHER & MAIN
ARE SELLING
—FRENCH PEAS—
At 15 Cents per Can.
octl7d 49 North Main Street.

Now Ready
To show our line of
WALL PAPERS
For the fall trade, also a full line of
Room Mouldings, Hooks and Picture Wire.
I am prepared to do all kinds of
Painting and Decorating
and all kinds of
Hardwood Finishing.
P. F. Murtagh, 37 Main St.

Norwich Morning Bulletin.

VOL. XXXV.—NO. 11,744 | NORWICH, CONN. MONDAY, NOVEMBER 6 1893—SIX PAGES | SIX DOLLARS A YEAR

THIS MORNING'S NEWS.

The Weather.

The following record, reported from Sevin's pharmacy, shows the changes in temperature and barometric changes:

	Thermometer.	Barometer.
November 4.		
7 a. m.	42	30.07
12 m.	47	30.07
6 p. m.	44	30.05
November 5.		
7 a. m.	40	30.13
12 m.	54	30.21
6 p. m.	49	30.25

City and Vicinity.

Fair and slightly cooler weather.
Interesting Y. M. C. A. service.
Tramps hold a mock trial.
Song service at the Broadway church.
Burglary at Thamesville.
Tourists at police headquarters.
A compliment for the Broadway theater.
Rival dealers in Sunday papers.
A railroad conductor discharged
A detective in trouble.
Experiences with bunco men.
A Putnam man accidentally killed.

State.

Two highwaymen hold up a Bristol man—take his watch and week's wages.
The Eaton, Cole & Burnham factory at Bridgeport to run full time.
Award to Connecticut [illegible].
Suicide of a Connecticut man at Brooklyn, N. Y.
Many noted race horses to be at Charter Oak park.

General.

Strange conduct of two citizens of Concord, Mass.
A Louisville priest assaulted by a crank.
[illegible] trying to buy ships in Boston.
Georgia suffering for lack of rain.
A double crime at Vancouver, B.-C.
Trouble in the actors' colony at New York.
[illegible]
[illegible] Cliftonwood track burned.
Railroad conductor shot down by bandits—Passengers [illegible].
Noted Virginia [illegible] caught.
Early Sunday morning wreck on Illinois Central.
The Franco-Russian alliance—Terrible wars [illegible].
Details of the dynamite explosion at Santander, Spain.

SPECIAL NOTICES.

"Clothes have made men of us; they are threatening to make clothes screens of us."
—[Carlyle.

The tendency is certainly that way, particularly with women's overgarments, "but that is another story." Coats are made longer and more ample in the skirts. If you don't like them that way, say so. You order, we obey.

E. D. JONES & SON.
Merchant Tailors.... 1[illegible] MAIN ST.
(Over C. C. [illegible] store.) nov16

—THE—

COCHRAN HOTEL,
WASHINGTON, D. C.,
Cor. 14th and K Sts.

Cable cars, connecting with all depots and public buildings, pass the door. House new, plumbing perfect, table the best. New England headquarters.

sep13d **F. J. HART,** Proprietor.

ANDREW HYDE, D. V. S.,
VETERINARIAN,
Office [illegible] Bath Street. Office hours 1.30-2.
[illegible] Telephone 1[illegible]-[illegible].

MRS. BIRD'S LUNG CURE
is getting to be
A Household Remedy.
It will cure a cold in the head; stop your cough, and is especially adapted for colds that have become seated on the lungs.
Your Druggist or Grocer can supply you. Take no other. [illegible]

TAKE A FRIEND'S ADVICE
AND USE
DR. HOUGH'S
COUGH and LUNG BALSAM.
Sure Cure for all Coughs and Colds.
Price 35 Cents.
Sold by all druggists and medicine dealers.
[illegible]

COMPOUND
TOLU AND LUNGWORT COUGH SYRUP
A Never Failing Remedy.
Coughs, Colds, Croup, Etc.
Gives immediate relief or money refunded.

TRADE SUPPLIED BY
Lee & Osgood, - - - Norwich,
Nichols & Harris, New London,
Walter Price & Co. Westerly, R. I.
oct17daw

Norwich Line to New York.

Trains leave Union Station, Norwich, daily (Sundays excepted) at 9.36 and 9.55 p. m., connecting at New London with steamer "City of Worcester" or "City of Boston," for New York.

Steamer "City of Lawrence" leaves Norwich on Sundays at 7 p. m., New London at 9 p. m., for New York.

Returning, steamers leave New York daily (Sundays excepted) at 6

For state-rooms and further information apply at Office of the Company, 60 Shetucket street. Telephone call 163-3

THOMAS CLARK, President.
C. L. JOHNSON, JR.,
Secretary and Treasurer.

ESTIMATES FURNISHED for all kinds of Job Printing. Work the best and prices reasonable.

IT WAS CONTRABAND DYNAMITE.

Report of the Awful Explosion at Santander Confirmed.

HORRIBLE DETAILS.

People Blown in Every Direction—Scenes of Indescribable Confusion.

MADRID, Nov. 5.—Dispatches from Santander this evening confirm the report of last night that the vessel which was blown up was the Cabo Machicaco. She was discharging 2,000 tons of iron and many barrels of petroleum and several wine sacks. The captain had declared only twenty cases of dynamite, otherwise he would not have been allowed to dock.

The fire started at 3 o'clock on Friday afternoon, in the coal bunkers. The customs officers and police hastened to remove the twenty cases of dynamite, which soon were landed at a safe distance from the vessel. A tug was then chartered to tow the Cabo Machicaco seaward. Meantime desperate efforts had been made to quench the flames. The captain and crew of the steamer Alfonso the Twelfth boarded the burning vessel to help fight the flames. They worked for an hour and a half without success. Then came a series of awful explosions as the flames went from barrel to barrel until they reached the contraband dynamite.

The tug had just been moored alongside the vessel and many townspeople had gone aboard, each either to satisfy their curiosity or help extinguish the fire. Then came the explosion of the dynamite. All on board the Cabo Machicaco and many along the dock were blown to atoms. The tug vanished. The quay, with its enormous crowd of spectators, rose slowly in the air.

The people were scattered in every direction, into the sea, up on the land. The firebrands fell in showers over sea and land for a radius of a mile and a half. The vessel's anchor was hurled 800 yards and fell on the balcony of a house which it completely wrecked. It [illegible] in the pavement below. The shock was felt in every part of the city. Houses rocked to their foundations, and more than 100 were set on fire by falling firebrands.

The destruction in the harbor was equally appalling. The launch of the steamer Alfonso XII, which was lying alongside and contained all the [illegible] aboard the Machicaco vanished [illegible] others. The survivors ashore fled shrieking, leaving the promenade adjoining the quay strewn with dead and dying and mangled remains of human bodies.

When night fell the sky luridly reflected the fires burning fiercely in various parts of the city. On every side were scenes of indescribable confusion and overwhelming grief. The fire burned unchecked throughout the night. Block after block sank in ruins. Every street near the water front was filled with the noise of crashing buildings.

Thousands abandoned their homes and fled to the fields or outlying villages. The children whose parents were dead wandered weeping through the streets, calling for help.

Saturday afternoon many injured persons, insane from terror or pain, were found crouching in alley-ways and [illegible] houses, far from the scenes of the fire.

Today all the shops have remained closed. The streets have been deserted, except by a few mourners, still looking for their dead in the ruins. Most of the houses left standing are as empty as if plague stricken.

The [illegible] tossed as if by an earthquake. Tremendous waves broke up over the water front, and large vessels were [illegible] like shells against the wharves.

One Hundred and Sixty-five Bodies Recovered.

MADRID, Nov. 5.—An official dispatch from Santander this evening says that the bodies of 165 persons killed by the dynamite explosion aboard a ship on Friday night have been recovered. The search is still in progress. Many persons are missing.

At present 190 persons are under treatment for injuries received on Friday night. The damage to property amounts to several millions of francs.

COSTA RICA EXHIBIT

At the World's Fair Presented to the Fairmount Park Museum.

CHICAGO, Nov. 5.—The government of Costa Rica has, through its commissioner, donated the main portion of its World's fair exhibit to the trustees of the Fairmount Park museum in Philadelphia. The Costa Rica exhibit is entirely composed of the natural products of that country. There is also an interesting school exhibit. The government spent nearly $150,000 on its display at the World's fair and the Philadelphia museum gets the richest part of it. Professor Wilson, who represents the museum and the city of Philadelphia, has secured several other valuable contributions from World's fair exhibitors.

Prendergast To Be Tried Today.

CHICAGO, Nov. 5.—Judge Duane will preside in branch No. 1 of the criminal court at the November term, beginning tomorrow. Patrick Eugene Prendergast, the assassin of Mayor Harrison, will be arraigned before him for trial.

Assassin Prendergast received word Sunday that his brother, John W. Prendergast, had retained Messrs. Essex & Wade, attorneys, to defend him.

Death of a San Francisco Millionaire.

SAN FRANCISCO, Nov. 5.—Alexander Montgomery, the pioneer millionaire and philanthropist, died last evening, aged 69. He had accumulated a fortune of nearly $2,000,000. Some of his gifts to religious and social institutions have been very munificent.

Chang, the Giant, Dead.

LONDON, Nov. 5.—The famous Chinese giant, Chang, died at Bournemouth today.

Brief Telegrams.

The schooner Gertrude, from Rosario for Boston, has been wrecked near the Bimini islands. She had a cargo of oakum. The crew and cargo were saved.

George O Blake, the 18 year old child of Charles G. Blake of Davis, W. Va., died Saturday night at Salem, Mass., from accidental shooting by Willie Harrigan in Norway.

Sunday evening the Chicago experts on insanity put Prendergast through a rigid examination. They refused to say anything about the result of the examination.

An agreement was signed Sunday night between the representatives of Corbett and Mitchell, which will probably have the effect of bringing off the international fight at New Orleans during the week of December 18.

A CONNECTICUT MAN

Suicides in Brooklyn, N. Y.—Identified as Jas. Casson of Wallingford.

NEW YORK, Nov. 5.—The man who committed suicide early Saturday morning in the saloon at No. 8 Ferry place, Brooklyn, has been identified as James Casson of Wallingford, Conn. He will be taken to Connecticut for burial.

Casson walked into the saloon about 12.55 yesterday morning, and, going to the rear of the building, shot himself through the right side of the head. He died instantly.

The deceased was about 32 years of age, five feet, six inches in height, weighed 160 pounds, and had dark hair and sandy mustache. He wore a dark sack coat, dark vest and trousers, black overcoat, Derby hat, congress gaiters, white shirt, turn down collar and silk necktie. His clothing was good. In a pocket of his coat were a pair of gloves, a pearl-handled pocket knife, two small keys, three white handkerchiefs, and fifteen cents in change. The body was removed, by permission of the coroner, to Foran's undertaking establishment on Court street.

MRS. BOARDMAN'S GIFT.

Trouble Over the Question of Employing Only Union Laborers.

NEW HAVEN, Conn., Nov. 5.—The efforts of the Central Labor union to compel the employment of union laborers only in the construction of the manual training school, funds for the erection of which were given by Mrs. Lucy H Boardman of this city, are quite likely to prove of no avail, regardless of the action taken by the school meeting to be held during the coming week. When the school meeting voted a few weeks since, on the labor question, Mrs. Boardman was somewhat inclined to withdraw the gift. It is now stated on pretty good authority, that since the meeting of Friday last ratified the vote of the meeting thereby holding that union labor only be employed, Mrs. Boardman will immediately take the matter out of the hands of the board of education. After withdrawing it, she will select a site and go ahead, as an individual, with the erection of the school. Should she take this step she will, it is presumed, follow the lines laid down by the board of education, as to details of construction and site.

GEORGE HARRY HURST.

Christening of the Boy Baby Born in Wethersfield Prison.

HARTFORD, Conn., Nov. 5.—George Harry Hurst is only two months old, but he has already broken two records. The first time was September 3 last, when he won the distinction of being the first child born in the state prison. From that time until Friday afternoon young Hurst raised nothing more than the ordinary infantile fuss. Friday afternoon he took it into his head to get a front name. He got two, and in so doing he broke another record by being the first child christened in the prison.

The ceremony was performed by the Rev. R. F. Atwood, chaplain of the prison. Warden Woodbridge relieved the event of all possible stigma by having the boy brought out of the prison confines, and the ceremony took place in the warden's apartment. There were a number of witnesses, including the warden and his family, Mrs. Atwood, Mrs. Charles F Sumner of Bolton, who is visiting in Wethersfield, and a couple of prisoners employed in doing domestic work. When Chaplain Atwood had performed his duty it was officially announced that henceforth the boy is to be known as George Harry Hurst. When the name was announced George Harry gave vent to an approving yell.

The baby's mother is serving a year's sentence for bigamy. Her term will expire in March of next year. The child is cared for by her in the women's department, and enjoys the comforts of a cradle and other luxuries necessary to a baby. He is a pretty lively little fellow, but he does not make nearly as much trouble as some of the older prisoners.

FLYING HORSES.

A Grand Programme to Be Laid Out for Charter Oak Park.

HARTFORD, Conn., Nov. 5.—Arrangements have been made whereby Monroe Salisbury with his wonderful horses, Directum, the fastest light harness performer in the world, with a record of 2.05¼, Flying Jib, with a pacing record of 2.04, only equalled by one other on earth as to record, Little Albert, with a trotting record of 2.10, Charley C, with a trotting record of 2.14¼, San Pedro, with a mark of 2.10¾ at the pace and 2.14¼ at the trot, Director's Flower, the most noted two-year-old race filly in the world, with a race record of 2.20, and winner of races without number, will arrive at Charter Oak park tomorrow, and on Thursday the 9th, will give a race meeting in accordance with plans that will be settled definitely for Tuesday's press. It is hoped a contest will take place between Zimmerman, the foremost wheelman of the world, and Directum. It is already settled that both Directum and Flying Jib will race to beat the world's record.

A Running Horse Set the Pace for Johnson.

INDEPENDENCE, Ia., Nov. 5.—John Johnson attempted to break the mile bicycle mile record yesterday. A running horse set the pace at the first third, where the triplet joined in and carried him to the second third, and from that point the quadruplex team brought him home. Under this arrangement Johnson went a mile in 1.58 4-5. Johnson is sure that by the use of the horse all the way he can compass the kite in better time 1.55, and he will attempt to do so.

Lively Runaway at New Britain.

NEW BRITAIN, Nov. 5.—Cowlishaw & Co.'s grocery team ran away on Main street Saturday afternoon. The wheels got caught in the tramway tracks, frightening the horse. The driver, P. D Bickford, was thrown out of the wagon and struck on his head. He was dragged some distance on the road. The horse ran on to the sidewalk and fell. Mr. Bickford was injured in the head, but not seriously.

Ten Year Old Boy Accidentally Shot Dead.

PETERBORO, N. H., Nov. 5.—Frank, the 10 year old son of Frank J. Duprey of this town, was playing with two companions near his house this afternoon, when a loaded shot gun, which they held was accidentally discharged, part of the shot entering Young Duprey's heart killing him instantly.

Cannonading the Riffians.

MADRID, Nov. 5.—The Spanish fort at Melilla cannonaded the Riffians' line all day yesterday, but no response came from the trenches. It is now estimated that between 45,000 and 50,000 Riffians have gathered in the hills near Melilla.

In the fights on Thursday and Friday seven Spaniards were killed and 38 were wounded.

WRECKED EARLY SUNDAY MORNING.

Illinois Central Limited Vestibuled Train Ditched.

WORK OF ROBBERS.

Fireman Hammond Instantly Killed—The Passengers Escape Injury.

CAIRO, Ills., Nov. 5.—The Illinois Central's Chicago & New Orleans limited vestibuled train was side-tracked and ditched at Lime Switch, two miles north of Ullin, at 1 o'clock this morning, and Fireman Charles Hammond of Centralia was instantly killed.

There is every reason to believe that the wreck was the work of would-be train robbers.

The switch track runs out to a lime kiln and is never used by passenger trains. The lock was broken and the switch was turned and the lantern thrown into a ditch.

The limited was behind time and running at a high rate of speed, and was some distance out on the side track before the engineer discovered that anything was wrong. The track gave way under the ponderous engine and the tender was overturned, burying the fireman beneath the ruins.

The baggage and express car followed and rolled over on its side, imprisoning the express messenger and two guards who were in it. The men, however, were not seriously injured.

Three coaches left the track, but did not turn over, and none of the passengers were injured. There were ten vestibuled cars in the train besides President Fish's private car, which was occupied by Mr. Fish and his private secretary.

The train was delayed until another engine could be sent from here to bring down the coaches that had remained on rails. They were sent to New Orleans at about 4 o'clock this morning.

FOOTBALL.

University of Pennsylvania Resigns from Intercollegiate Association.

NEW HAVEN, Conn., Nov. 5.—The University of Pennsylvania football eleven has resigned from the Intercollegiate Football Association, following the example set by Wesleyan yesterday. Wesleyan's motive was the weakness of her team; that of the University of Pennsylvania was to be able to put in the field all her players against Yale next Saturday, when the two elevens meet at New York.

The Yale management refused to allow Pennsylvania to put certain players on the team, who were ineligible under the new rules adopted by the association, but accepted a challenge to play Pennsylvania with any eleven she could get together provided that she retired from the association and played Yale as simply an individual team. This was promptly done. The intercollegiate association is now practically dead.

A meeting will probably be held this week, and the organization formally dissolved, as only two colleges, Yale and Princeton, are represented in its membership.

The dissolution of the association will have no effect whatever on the big Yale-Princeton Thanksgiving day game. It will be played as if under the rules of the association, and all the arrangements made under the auspices of the association by the managements of the elevens of the two universities will hold good.

The only other championship games arranged under this year's association schedule are the Yale-University of Pennsylvania Nov. 11 at New York, and the Wesleyan-University of Pennsylvania Nov. 29 at Philadelphia. The first will take place sure, though the rules just adopted regarding the membership of the teams will not be regarded by University of Pennsylvania. Yale will, however, play the eleven she has had in the field all the season. Wesleyan will cancel the game with University of Pennsylvania.

Football Saturday.

At Manheim, Penn.—Princeton 4, University of Pennsylvania 0.

At Lawrence, Mass.—Phillips Andover Academy 38, Yale Freshmen 4.

At Williamstown, Mass.—Dartmouth 30, Williams 0.

At New Haven, Hillhouse High School 30, Bridgeport High School 13.

At New York, Harvard 34, Cornell 0.

WILL PUNISH THE MONKS.

A Boy Stricken With Cholera Dies on a Convent Floor.

ROME, Nov. 5.—A peasant boy visiting with his mother in Palermo, was stricken with cholera on Thursday. When he fell in cramps and cried out for pain the mother thought him possessed of a devil. She carried him to the convent of St. Antonio and begged the monks to drive the evil spirit out of him. They placed the boy in the middle of the church, surrounded him, and for hours said prayers and incantations over his body. The boy died in agony on the floor of the church. The municipal authorities have brought an inquest with a view to the punishment of the monks.

Big Bridgeport Factory Starts Up.

BRIDGEPORT, Conn., Nov. 5.—Good news was received by the workingmen employed by the Eaton, Cole and Burnham company Saturday. They said that the repeal bill was responsible for it. Notices were posted notifying the men that in the future the factory will run six days a week ten hours a day. The factory has been running on short time for many months. It now has plenty of work and before a great while it will probably be running its full force of hands.

Commercial Treaty Between Germany and Russia.

BERLIN, Nov. 5.—Despite the prevalent doubt that the commercial negotiations between Germany and Russia will result in a treaty, many high officials think that an understanding may be reached soon.

Freiherr Marschall Von Bieberstein, minister of foreign affairs, said last evening that the prospect of reaching an agreement was better than was generally supposed. There seemed to be no good reason why the treaty should not be arranged within a few days.

Joint Action by the Powers Looking Towards Peace

LONDON, Nov. 5.—A Rome correspondent says that fresh instructions have been sent to the Italian minister at Rio Janeiro and are understood to refer to joint action by the powers towards restoring peace.

Concerning the Matabele War.

LONDON, Nov. 5.—This dispatch concerning the Matabele war was received today from Premier Rhodes, who is at Fort Victoria: "Our people have fought every day since Oct. 16, apart from the Shangani engagement. There will be one more fight near Buluwayo."

A DESPERATE CRIPPLE.

Snaps His Handkerchief in Warden Woodbridge's Face.

HARTFORD, Conn., Nov. 5.—Charles W. Albig, who was sentenced from New Haven last week by Judge Prentice for criminally assaulting Julia Lunne, a young girl of eight years, was received at the state prison Friday afternoon. This man is paralyzed in both legs and one arm, and is a desperate character. He was noisy and disrespectful at the prison Friday, and snapped his handkerchief in Warden Woodbridge's face. He was placed in the west end.

The warden says he will have to have one man attend Albig during the day and another at night. It is a problem what to do with him, and the warden realizes that so long as Albig is there he will be "the bane of his life," as Sheriff Tomlinson predicted when he landed the prisoner in Wethersfield, Friday. The sentence is for six years. In pronouncing the sentence Judge Prentice said it would be for life, were it not for the physical condition of the accused. Albig can wheel himself about in a chair. He is not far from 45 years of age.

Anniversary of Norway's Union with Sweden Celebrated.

CHRISTIANIA, Nov. 5.—A banquet was given at the royal castle last evening to celebrate the anniversary of Norway's union with Sweden on Nov. 4, 1814. King Oscar spoke of the blessings of the union. It was an absolute necessity, he said, if the satisfaction and importance of kingdoms were to be secured. Neither country could afford to cut loose from the other. The minister of foreign affairs spoke with equal emphasis of the necessity of the union. He expressed the hope that all faithful men would stand together to stay any hand stretched out to cut the bonds between the kingdoms.

After closing his speech he called for cheers for the union. The response was respectful, but not enthusiastic. The speeches of the king and his minister were intended to influence the coming elections.

British Naval Officers Killed by an Explosion.

WASHINGTON, Nov. 5.—Secretary Herbert late last night received a cipher dispatch from Captain Picking, which was translated today. It stated that there was an explosion on Saturday, of a large quantity of powder belonging to the insurgents, on Governor island in the harbor of Rio, killing two British naval officers, a boatswain and one man, and seriously wounding five men. The party were getting sand near the powder magazine. Admiral Mello claims that the Brazilian government is responsible for the accident.

Admiral Kaznakoff of the Russian Navy Was in New Haven.

NEW HAVEN, Conn., Nov. 5.—A local paper says that in September Admiral Kaznakoff of the Russian navy and a number of prominent officers of the squadron which participated in the naval review of last spring, visited this city to inspect a machine gun. The party came incog and remained but a few hours. The inventor and maker of the gun shows a number of souvenirs presented to him by the admiral.

Arrested on a Serious Charge.

HANOVER, N. H., Nov. 5.—Charles H. Richardson, a harness maker and a well-known citizen, was arrested Saturday morning charged with adultery with his 18 year old niece. Richardson has been married over twenty years. The girl is large for her age and has made her home at Richardson's house for over a year. Richardson was brought before Judge Ruggles on the double charge of drunkenness and adultery and was bound over in $500 to await the November term of court and was taken to Haverhill jail.

400,000 Gallons of Water Wasted.

SALMON FALLS N. H., Nov. 5.—At 5 10 p. m. the earthwork of the reservoir owned by the Burleigh Water Works company of South Berwick, Me., gave way, letting out 400,000 gallons of water. Damage $2,000. This accident leaves the town without water.

Grisrod Admitted to Bail.

BRIDGEPORT, Nov. 5.—Samuel Grisrod, who shot William Burke yesterday morning, was admitted to bail in the sum of $2,000 Saturday and the case was continued until next Saturday to await the result of Burke's injuries. The victim is still in a critical condition, the hospital physicians giving but little hope of his recovery. Grisrod will get bonds.

Vacation for Vannovski.

ST PETERSBURG, Nov. 5.—Gen. Vannovski, Russian minister of war, is about to start for Algeria. He will remain there two months, ostensibly for his health. It is supposed generally that his visit has some connection with the Russo-French entente.

WORLD-SHAKING WARS WILL COME

The Ultimate End of Franco-Russian Alliance Predicted.

THREATS UPON ENGLAND.

Russia Offers to Guarantee Italy Against Attacks from France.

BERLIN, Nov. 5.—The negotiations for a commercial treaty between Russia and Germany have been suspended, pending the reference to the St. Petersburg government of the final German offer, which states Germany's minimum demands. The prospect of an entente with Russia, The Koelnische Zeitung says, is more remote than ever. In a notable leader published on Friday this journal said: "The ultimate end of the Franco-Russian alliance cannot be achieved without wars which will shake the world."

The writer then quoted the Russian Sveto to show that the Franco-Russian designs include the annexation to France of the whole left bank of the Rhine, and the absorption by Russia of the Danube principalities and Turkey to the Bosphorus. The struggle for supremacy, he says, may begin in the Mediterranean against England, without involving Italy."

Numerous reports as to the Franco-Russian designs upon England have come to Berlin. One is that Russia has offered to guarantee Italy against attack from France in case Italy will pledge herself not to help England in any event. Russia is negotiating with Greece for the use of the naval station on the island of Paros.

SPECIAL NOTICES.

ROYAL BAKING POWDER.
Absolutely Pure.

A Cream of Tartar Baking Powder. Highest of all in leavening strength.—[Latest U. S. Government Food Report.
Royal Baking Powder Co., 106 Wall St., N.Y

American Catarrh Cure.
DR. W. B. JONES, FOUNDER.
The American Catarrh Cure is the result of 25 years' study and treatment of the disease. One bottle convinces the most skeptical. It is always ready for use, needing neither douche nor atomizer. It restores the hearing, cures the hawking cough and expectorating, removes the headache and nose bleeding, increases the appetite, produces sound sleep, invigorates the whole system and increases the vitality. Prepared only by W. B. Jones, M. D., 46 N 11th St., Philadelphia, Pa. For sale at Wholesale and Retail by
N. D. SEVIN & SON.
oct[illegible]

Hack, Livery, Boarding and Sale Stable.
7 TO 13 ONEOO STREET.
A. M. ETHERIDGE, Proprietor.
All orders given prompt attention. Moderate prices. [illegible]

—TRY—
DR. DUPREZ'S SYRUP.
For Coughs and Colds.
It Acts Like Magic.
Price 25 and 50c per Bottle.
AT ALL DRUGGISTS. oct[illegible]

WIND COLIC, Cholera Infantum, Diarrhoea, Dysentery, Restlessness, and all ill diseases incident to children, especially during teething, prevented and cured by Russell's White Drops.
octld 25c Bottle. All Druggists.

MILLINERY.
FELT HATS.
A choice line of OPERA COLORS in medium and fine qualities in exclusive styles.
JET GOODS.
Jet is extensively used on black, white and colors. My line is the largest and most complete have ever shown, and it includes many excellent materials at medium prices. Also good goods for a little money.
OSTRICH GOODS.
Ask to see the Black Prince of Wales we sell at 48c and 98c.
T. B McCLENATHAN.
Wholesale and Retail. [illegible]

IF YOU WANT TO SELL YOUR GOODS advertise them in THE BULLETIN.

SPECIAL NOTICES.

No Water Bugs
around sinks and cracks.
No Ants
running all over pantry shelves
No Cholera or other disease germs in clothes and cooking utensils, when carefully washed and kept clean with
PUREST, SAFEST, BEST
IVORINE
WASHING POWDER
1½ lb. packages cost no more than pounds of other kinds.
From April 1st, 1893, every package contains a splendid cake of pure Olive Oil Toilet Soap.
J. B. Williams Co. Glastonbury, Ct. For 50 years the makers of Yankee Shaving Soap.
[illegible] nov6MWF

NEW ADVERTISEMENTS.

EATON, CHASE & CO.,
DO ALL KINDS OF
Electric Light Work,
AND KEEP A STOCK OF
ELECTRICAL SUPPLIES.
ESTIMATES GIVEN FOR
Isolated Plants, Church and House Lighting.
WE SELL THE
BEACON INCANDESCENT LAMP.
EATON CHASE & CO,
HARDWARE DEALERS,
oct[illegible] COMMERCE STREET.

MRS. L. L. POTTER.
Lessons in Oil and Water Colors, China Painting and Wood Carving
Studio open Nov. 7th, over Boston Store. nov6d

—FOR A—
HAIRSWITCH, BANGS, PUFFS, INVISIBLE HAIR NETS, etc.
CALL ON
MRS. N. E. SOSUMACHER,
26 Union Street, Opp City Hall.
She has the reputation of carrying a first-class stock and doing good work. sep[illegible]

MR. WILHELM HEINRICH, VOICE,
MR. ERNEST FELIX POTTER, PIANO,
WILL RECEIVE PUPILS AT
Room 23 Central Building.
Office Hours: 10 to 12.30 a. m., and 3 to 5.30 p. m. nov6d

BARGAINS THIS WEEK!
DURING THE
PICTURE SALE!
FARRELL'S
Art Parlors,
61 BROADWAY.
[illegible]

SEND YOUR ORDERS FOR
Fire Wood
—TO THE—
PARK WOOD YARD!
[illegible] Franklin Street.
A discount will be made on all purchases of Four Dollars or more.
J. ROURKE.
[illegible]

DON'T DESPAIR.
Dr. Z. J. Lewis Can Cure You.
Specialist on private [illegible] Diseases of men. Cure guaranteed, no matter of how long standing. Office hours, 9 to 2 and 5 to 8. Sundays, 10 to 2 and 5 to 7. 126 Friendship St., Providence, R. I. Consultation free. Medicine, $5. Out of town patients successfully treated by mail. Send for new edition of book and symptom blanks forwarded free. [illegible]

AMUSEMENTS.

BREED OPERA HOUSE,
MONDAY and TUESDAY,
November 6th and 7th,
under the patronage of
St. Andrew's Chapter, Trinity Church Guild.
Cannot be presented in one lecture.
The most Attractive and Beautiful Entertainment this Season.
World's Columbian Exposition,
As Presented by
MR. T. DE QUINCY TULLY,
—IN HIS—
Magnificently Illustrated Lectures
This is the grandest of all subjects, demands the best professional talent to properly present it.
250 Mammoth Scenes, the Most Brilliant and Accurate, Projected by the Most Perfect and Powerful Apparatus, on Canvas 400 square feet. T. De QUINCY TULLY, who has won renown by years of experience with Illustrated Lectures has at great expense and with painstaking care prepared the most magnificent and satisfactory presentation of the World's Columbian Exposition possible. The grand and beautiful sights are most enchanting, every department faithfully represented as it actually appears at Chicago. The whole described, as the scenes appear, in a carefully prepared lecture. Mr. Tully certainly gives the best idea of the World's accumulated treasures at the great Columbian Exposition at Chicago obtainable.
Doors open at 7 p. m. Lecture at 8. Admission 25c. Reserved seats, 35c. Can be secured at Noyes & Davis' oct[illegible]

MUSICAL INSTRUMENTS.

VERY NICE ORGAN CHEAP.
DON'T GET LEFT.
E. B. STEVENS, 26 Grove St. oct[illegible]

TALKING
About PIANOS just now is my theme. Do you want a Piano? Then come and buy one of the purest and finest toned Pianos in the market. Price Low. Also Organs, and a stock of fine Violins, including the Miller Violins, on hand. A fine New Upright Piano to rent. Will be glad to see you at 40 Williams Street.
feb[illegible] GEO. H. MARTIN.

FINE COMMERCIAL, BANK, BOOK and Job Printing done at The Bulletin Job office at short notice.

HOOD'S SARSAPARILLA.

I Vote for Hood's

Forty Years in the Ministry

Rheumatism, Dyspepsia and Insomnia—Great Benefit From Hood's Sarsaparilla.

"I have been taking Hood's Sarsaparilla for four or five months, and am satisfied that it is a very excellent remedy. I have been troubled with rheumatism more or less for years. My back and hips, and indeed my whole body at times, have been afflicted. The rheumatism has been especially severe in my right arm between the elbow and shoulder, which has been so lame that I sometimes feared

I Should Lose the Use of it

entirely. I was in this condition when I began to take Hood's Sarsaparilla, but I had not taken more than a bottle or two when I began to feel better, and when I had taken four bottles, my rheumatism had entirely left me. I have been more free from rheumatism this season than for years. Besides the rheumatism, I, like many others

Hood's Sarsaparilla Cures

of sedentary habits—for I have been a minister of the Methodist Episcopal church forty years—have been troubled with dyspepsia, but while taking the medicine my

Appetite Has Been Good,

food digested well and I have gained several pounds. I have also been troubled with insomnia, but since taking Hood's Sarsaparilla, sleep much better." REV. W. R. PUFFER, Pickford, Vt.

HOOD'S PILLS cure liver ills, constipation, biliousness, jaundice, sick headache.
1 novldaw

WANTS.

SALESMEN WANTED to receive orders for "WORLD'S PARLIAMENT OF RELIGIONS." Authentic edition, by the Rev. Dr. John Barrows. Good agents make $18 to $30 per day. Sure premium to equal Grant's Memoirs and the Stanley book. J. A. HILL & CO., Publishers, 44 East 14th St., New York city. novld

WANTED.

An EXPERIENCED WOMAN for Cook and general housework. No washing. Must have good references.
oct6d Inquire at Bulletin Office.

Now is the Time to Sell Your Stoves.

BATES, the Auctioneer,

No. 7 Water St., will pay spot cash for second hand cooking stoves and parlor stoves. [sep9d

FEMALE HELP WANTED.

To Make Rubber Shoes; Steady employment and fair wages. Apply to COLCHESTER RUBBER CO., Colchester, Conn.
oct4dw

COLUMBIAN HOUSE,

No. 4 Franklin Square.

Permanent and Transient Boarding. Also Table Board. All modern improvements. Terms reasonable.
jy16d G. A. BURLINGHAM.

NEW ADVERTISEMENTS.

EXHIBITION

AND SALE OF

CHRYSANTHEMUMS

—AT—

Joseph F. Smith's Flower Store,

No 62 Main St.

Chrysanthemums in great variety and all colors. Roses, Carnations, and cut flowers always on hand. Floral Designs, at short notice, tastefully arranged. All are invited to see this exhibition of the Queen of Autumn flowers whether they purchase or not. Telephone at both store and green-house. novldaw

THE LATEST

Lamson & Hubbard

HAT.

For Durability, Style and Comfort the best hat made.

FOR SALE BY

PERKINS & MONTGOMERY
sep6MWF

JARVIS' MILITARY BAND

—AND—

ORCHESTRA

Furnish Music for Parades, Picnics, Balls, Excursions and Entertainments of All Kinds at Reasonable Prices. Address, A. W. JARVIS, Leader, 41 Division St., Norwich, Conn.
apr23MWF

DR. S. W. FISKE,

Clairvoyant Botanic Physician and Magnetic Healer, Business and Test Medium.

Dr. Fiske can be found at his residence, No. 23 Oak street, Norwich, Conn., all of the time until further notice.

We advise the sick to consult Dr. Fiske at once. He will describe your feelings and disease exactly without asking you a question, and with his vegetable medicines and magnetic healing combined he is enabled to remove all diseases in a short time. He has had 30 years of valuable experience in the practice of medicine and has thousands of testimonials from patients whom he has cured.

Dr. Fiske is constantly curing patients of the following diseases that have baffled the skill of the most prominent physicians, such as diseases of the stomach, liver and kidneys. All female complaints positively cured. Humors in blood, rheumatism, neuralgia, dyspepsia and general debility, gonorrhoea, leucorrhoea. All forms of private diseases of both sexes soon cured.

Weak, nervous men, suffering from the errors of youth, restored to perfect health. All nervous diseases, and lost manhood restored.

The Doctor treats all kinds of chronic and long standing diseases with great success. Medicines furnished reasonable and can be sent by express when desired.

The Doctor also gives advice on Business Matters and all the affairs of life. Clairvoyant Sittings, $1. If by letter, send $2, age, sex, a lock of hair and stamp. For particulars, send stamp for circular.

A long and successful practice with numerous testimonials attests the wonderful success of Dr. Fiske as a Seer, Healer and Physician of merit. All should consult him as he is always reliable. oct6daw

S. S. THRESHER,

Attorney and Counsellor at Law and Notary Public.

mar9d Nos. 3 and 5 Broad Hall, Norwich.

Lawn Mowers Sharpened, Bicycles Repaired.

CARRIAGE AND BOAT TRIMMINGS NICKEL PLATED by

A. GOULD,

Industrial Building, near Union Station. ap18d

ESTIMATES FOR ALL KINDS OF PRINTING furnished on application to the Bulletin

The Bulletin.

LOCAL NOTICES.

Don't fail to see Prentice's line of carriage robes.

Painless dentistry by the Albany Dental Association.

The Club House cheese is delicious. Get it of Welcome A. Smith.

Dean's Rheumatic Pills absolutely cure rheumatism and neuralgia. Entirely vegetable. Safe.

C. D. Browning & Co. have something to say about the Somerset dress reform in their advertisement today.

Smith Brothers want room for new goods, and in order to get it they will sell bric-a-brac at a great sacrifice.

If you are looking for a stylish, comfortable winter suit you will find just what you want by calling on Smith & Gilbert.

N. S. Gilbert & Sons make a special announcement of an exhibition and sale of oriental rugs for ten days. Upwards of 150 rugs of different sizes and makes. See advertisement.

The November issue of Snap Shots is out today and can be obtained at the news stores and at the Boston Store. It contains an unusual amount of interesting reading matter and illustrations.

NORWICH AND VICINITY.

The Norwich Weekly Courier is the best weekly newspaper in New England at 50c a year.

The Stonington Mirror.

The Stonington Mirror has entered upon the twenty-fifth year of its life. It may well be proud of the record, and feel that each year adds additional dignity to a valued exchange.

They Hanker for Acid.

Theater-goers who laughed over the Tuxedo joke about the girl who was "a perfect vasseline"—which the endman interpreted as a graduate of Vassar—will appreciate the following paragraph: "The students of Vassar have offered a prize of $30 for the best story with a Vassar girl as heroine. Recent statistics show that the Vassar undergraduate ate 347,942 pickles last year. There must be plenty of heroines among them."

Opening of the Lecture Season.

The Norwich Spiritual Union opened its twelfth annual course of lectures in Grand Army hall Sunday, with splendid audiences both afternoon and evening. The speaker's stand was ornamented with lovely chrysanthemums and ferns.

Mrs. Clara H. Banks of Haydenville, Mass., gave the opening address at 1 30 p. m. upon "The Triumph of Truth," speaking in the evening upon "The Realities of the Spirit World."

Mrs. J. R. Messinger presided at the organ and the male quartette sang with fine effect.

Railroad Conductor Discharged.

Morris Perrin, one of the conductors on the New York & New England road, has received his discharge. He says he was discharged for carrying a station agent in the employ of the company from Pomfret to Hartford without a pass. Mr. Perrin has been connected with the road for more than fifteen years, and has always borne the reputation of a careful and trusted employe.

Injury to an Actor in Rosedale.

The presentation of "Rosedale" at Meriden Thursday night was attended by an accident whereby one of the "supes" narrowly escaped losing the sight of one eye. "Red" Corcoran was coming down the stairs closely following one of his comrades who was carrying a gun with a bayonet attached, when he let his head droop slightly and at the same time the man ahead raised his gun. The consequence was that Corcoran's left eye was struck and the point of the bayonet entered the lower lid. Corcoran bled profusely and fainted.

Experience with Bunco Men.

Asa Perkins, the Groton insurance agent, had an experience with bunco men this week, and though he had their arrest and exposure in view he was not successful in effecting that result. Mr. Perkins reads the newspapers, and his wisdom teeth were cut a great many years ago. The crooks tried a book dodge upon him and set a card game before him, but he would have no part of either, and leaving them gave the police a hint, but not until his "friends" had left their room and probably departed from town.

A Paper Chrysanthemum House.

Local florists will be interested in the success of Frederick Kessey of Plainville, who is treating his friends to a free chrysanthemum show just now. He has over fifty varieties grown in a house made of builder's paper. He has been especially successful with the Chinese incurved and anemone varieties, which are very large and perfect. Some of the plants are seven feet high and have flowers as large as saucers.

The Gem of the Theaters.

The staff correspondent of The Boston Anchor and Shield, the organ of the New England A. O. U. W. referring to the recent celebration of the 25th anniversary of the order, writes: "As Norwich has been styled the Rose of New England, so may Broadway opera house be called the gem of all the theaters in Connecticut." He adds: "His Honor, Mayor C. L. Harwood, presided as efficiently as though he had never done anything else. To the local committee belongs the credit of ably arranging the affair, for which they will, in due time, receive a vote of thanks from Norwich lodge."

THE NEWSDEALERS.

How They Love One Another.

It is said that one of the pony expresses brought to this city on Sunday a bundle of Sunday papers from Andover, and when it was opened it was found to contain but one paper, a Sunday Journal. The driver of the express prided himself on arriving a quarter of an hour before the rival express, but the latter carried about 380 papers, which, of the Sunday size, make quite a load.

The newsdealer to whom was consigned the solitary paper must have felt rather blue after passing a few days in New York making arrangements, it is said, to receive in the future all the Sunday papers, owing to the failure of the rival dealer. But the latter was not to be downed by adversity, and when, through rumors having reached them, the New York papers sent telegrams inquiring about his finances he was ready, through his trustee, to guarantee payment for the papers.

The pony expresses leave Hartford Sunday mornings at about 5 o'clock, and with relays at Andover and Lebanon arrive here soon after 11 a. m. As the expense is borne in part by the newsdealers it would be a financial blow to pay for two or three fast horses, wagons and drivers and only receive one paper. It is said that, out of compassion, the bankrupt newsdealer sent a hundred or so papers out of his large stock over to the one who did not make connections, so that the latter might not be obliged to shut up his store.

City Court—Brown, Judge.

In Saturday morning's city court the suspended case against Patrick McGuinness was called up. Judgment was suspended for 60 days, with bonds of $25.

Joseph Markal, for non-support of his family, was sentenced to jail for 40 days and ordered to pay the costs, $9.12. It is said the accused was compelled by circumstances to marry into his family.

Owen Brennan, for intoxication, was fined $1 and costs, $8.88.

The Weekly Summary.

The summary of The New Haven Weekly Record for the current week shows little activity in real estate circles. The details are as follows:

Real estate sales—New Haven and West Haven 18, Bridgeport 19, Hartford 9, Meriden 5, New Britain 4, Middletown 2, Norwich 3, New London 1, Danbury 7, Norwalk 4, Derby 2, Shelton 2, Willimantic 3.

Real estate mortgages—New Haven and West Haven $85 775, Bridgeport $67,475, Hartford $42 050, Waterbury $3,400, Meriden $3,950, New Britain $10,014, Middletown $3 683, Norwich $1,100, Danbury $14,400, Norwalk $5,397, Ansonia $547, Shelton $1,550, Derby $3,809, Willimantic $950.

The total number of sales this week is 81, as compared with 81 for the preceding week and 112 for the corresponding week last year. The total of recorded mortgages is $160 700, against $186,[illegible] the preceding week and $365,417 for the corresponding week last year.

DETECTIVE IN TROUBLE.

After He Has Been Beaten He Is Arrested.

Kive Lahn was arrested on Sunday upon complaint of his wife and his two brothers for breach of peace. Lahn is the man who followed the tracks of his brother-in-law, Aaron Walpanskey, for several months and brought him back to justice after he had jumped his bail.

Lahn had a heated set-to with his wife, and his brothers came in in time to take him to task and give him a severe punishing. When they had finished, another faithful of the tribe dropped in and completed the chastisement.

A few minutes after Lahn was put in a cell his brothers called at police headquarters and said his arrest was all a mistake and that the warrant should have been made out against the third party in the affair—Sam Clark.

Lahn's clothes were much torn when he was arrested by the police, and half his shirt had been ripped off. It is probable if witnesses appear against him this morning they will say enough to earn heavy fines for themselves.

AWARDS

To Connecticut Exhibitors.

Following are recent announcements of awards to Connecticut exhibitors from various departments:

Lilian A. B. Wilson, Meriden, needlework; Jessie Ives Smith, New Haven, embroidery; Mrs. Isabel H. Butler, Bridgeport, art embroidery; New England Pin Co., Winsted, pins; Bryant Electric Co., Bridgeport, snap switches; Carpenter Enamel Rheostat Co., Bridgeport, rheostats; Eddy Electric Manufacturing Co., Windsor, direct current motors; Hart & Hegeman Manufacturing Co., Hartford, snap switches; Mather Electric Co., Manchester, direct current dynamo, and automatic adjustable circuit breakers; William Wallace, Ansonia, historical electric light exhibit; Seth Thomas Clock Co., Thomaston, astronomical clocks; the Ostrom & Lincoln Co., Bridgeport, pure witch hazel; the Ostrom & Lincoln Co., Bridgeport, stands, brackets and hangers for anchored soap; Armstrong Manufacturing Co., Bridgeport, Armstrong pipe threading machinery; Billings & Spencer Co., Hartford, machinists' tools and drop forgings; Billings & Spencer Co., Hartford, box opener, Curtis & Curtis, Bridgeport, thread machine, die stock; Hendey Machine Co., Torrington, planers, engine lathes, pillar shapers; Horton, E. & Sons Co., Windsor Locks, chucks; Peck, Stow & Wilcox Co., Southington, tinsmith tools, bench tools, meat cutter; Peck, Stow & Wilcox Co., Southington, machine for cutting and folding tin; Parker, Chas. & Co., Meriden, machinists' vises; Pratt & Whitney, Hartford, collection of machine tools; Pratt & Whitney, Hartford, standard measuring machines and standard gauges; Pratt & Whitney, Hartford, miscellaneous small tools for machinists' use; Quint, A. D., Hartford, Quint's turret drill; Davis, Chas. H., Mystic, oil paintings.

ABUNDANCE OF ORANGES.

The Crop in Florida Much Larger Than Last Year.

Florida oranges will be very plentiful this year. Nearly 15,000 boxes of the fruit were sold in New York during October, which is nearly double the number marketed there during the same time last season. At present good fruit is selling at from $2 50 to $2.75 per box. A box contains from 150 to 200 oranges. Besides these, nearly 17,000 boxes have already been sent to England direct. Last year only about 20,000 boxes were exported during the whole season.

It is estimated by dealers that 4,500,000 boxes will be sent out from Florida this winter unless something unexpected should happen. During the month of October last year 8,900 boxes of Florida oranges were marketed in New York, while November receipts show that about 15,000 boxes have been received.

CONCORD STARTLED.

Strange Conduct of Two Well Known Residents.

HUSBAND AND CHILD DESERTED.

Later the Wife Leaves for Boston With Thomas Wheeler.

CONCORD, Mass., Nov. 5.—It is not often that there is an attempted abduction, an arrest on a serious charge, a forcible rescuing of the child and an elopement all at once and by the same parties. But that is what we have at present, and the whole town is up in arms over it. The wife of an estimable man and the son of one of the leading citizens are the principals, and the subordinates include a number of the townspeople who sought to take a hand in it, and not only detained, but came near handling the young man rather roughly.

Mrs. Florence Hagarty, the wife of Andrew Hagarty, is a young woman, who left her husband last Sunday, came to Concord to obtain her 10-months-old child from her husband's relatives, and was endeavoring to leave town with Thomas Wheeler on an evening train, when the wrathy uncle of the infant, supported by a number of citizens, interfered, detained the pair by force and immediately arrested them.

Warrant For the Arrest of Both.

Both spent the night in custody, were arraigned in court, held for a week, were released on bail, and both left the town, bag and baggage, on an afternoon train, with a brother-in-law and the chief of police in hot pursuit, anxious to see if the man and woman would really go off together. And they were rewarded.

The position of the young man gives great prominence to the affair, as he has always been very popular and never had anything discreditable connected with his name in the town. He is about 22 years old and the son of George Wheeler, who has long been identified with the town and is one of the most substantial old residents. His son, Thomas, is at present a student at the Boston dental college and has had the credit of being very assiduous in his preparation for the profession.

The young woman was before her marriage Miss Florence Dunnelly, and lived with her grandmother for a number of years in Concord. Andrew Hagarty, the discarded husband, is the proprietor of a local bakery, and has been regarded as a bright business man. Immediately after the marriage the couple took possession of a snug little home on Thoreau street, not very far from the station and in a really attractive locality, placing the wife amid such surroundings as would calculate

To Make Her Seemingly Happy.

It was prettily furnished, and the two lived happily for two years. In the meantime two children were born, one, however, only surviving a few months. In June, 1892, the little girl, Maria, who has taken such a prominent part in the affair was born. The elopement is the culmination of a gradual widening in the breach between husband and wife, which became apparent about a year ago.

There were stories brought to the husband that she was not at home as much during his absence as he thought. Young Tom Wheeler was mentioned altogether too often for her good with the name of Mrs. Hagarty. When apprised of the state of things Mr. Hagarty went to the young man and asked him to keep away from his wife, as they had already become town talk.

The latter promised faithfully that he would not call upon her again. Three weeks ago Mrs. Nagle, grandmother of the eloping woman, on her deathbed sent for her granddaughter and gave her two bank books with $880 to her credit on them. This little windfall only served to aggravate the growing incompatibility in the household, and after that the wife was more independent and went out a great deal. On several occasions she neglected to return at night and did not give a satisfactory account of herself when she arrived home.

Last Sunday evening Hagarty decided to have an understanding, and when his wife began to put on her street garments he gently requested her to stay home that evening, and met with a determined refusal. He heard her at the door after he had retired, but

Did Not Arise and Let Her In.

Early the next morning she came around and demanded her trunk and clothes. Mr. Hagarty gave them to her, but while packing her trunk she took some of his belongings. The deserting wife has since last Monday been stopping in Boston, but Friday night came to this town.

Upon reaching Concord Mrs. Hagarty obtained a hack and gave the driver orders to drive to James Hagarty's farm on Sudbury street, where her husband and her little girl Maria have been living since the closing up of the pretty home on Thoreau street Monday. She alighted and asked for admittance to the house. James Hagarty responded to the call, and seeing Andrew's wife asked what she wanted. She asked if she might not see Maria.

He told her to come home in the house, taking her into the parlor. She did as was requested, and James went into another room after the child. He soon returned with Maria. "Let me take my child in my child in my arms," pleaded the young mother. She took the infant into her arms and burst into tears and asked for her husband. On being told that he was in the other room she asked to be allowed to see him, and the brother-in-law left the room to call his brother.

No sooner had he left her alone than she ran out to the carriage

With the Baby in Her Arms.

and, jumping in, ordered the driver to go to Wheeler's farm. Her escape was immediately discovered, and several of the Hagarty brothers started in pursuit. One kept the woman in sight while the others went for Chief of Police Cregg to take means to detain her legally.

She was traced to the Wheeler homestead, and there the chief found her when he answered the summons.

While the brothers were trying to get a warrant the pair waited for a train. The crowd forcibly detained Wheeler, and Mrs. Hagarty would not go without him. She refused to give up the child. The couple finally went to Dr. Kirby's house on Main street, where they were arrested by Chief Cregg. They were held in $500 each by Judge Keyes. Sureties were furnished and the child was turned over to the father. Wheeler and Mrs. Hagarty left together for Boston.

CHARLES COGHLAN OUT.

Frederick De Belleville Engaged to Play in All His Parts.

NEWPORT, Nov. 5.—The actors' colony in the vicinity of Broadway and Twenty-Eighth street, was thrown into a state of excitement by the announcement that Rose Coghlan had telegraphed for Frederick De Belleville to join her immediately to replace her brother Charles Coghlan.

W. A. McConnell, manager of the American Theatrical Exchange, stated that he received a dispatch from Miss Coghlan from St. Louis to immediately engage Mr. De Belleville for the parts her brother was then playing. In compliance with this, Mr. McConnell engaged the actor within an hour, and he started Friday night for Cleveland, and met the company today.

Mr. McConnell could not state the reason for Mr. Coghlan's withdrawal from the organization, but presumed his recent marriage with Miss Kuehne Beveridge had something to do with it.

A number of other managers who were seen stated that Miss Coghlan objected to the press comments on the marriage. This combined with the fact that the English woman who once bore Mr. Coghlan's name had stated her intention of visiting this country and endeavoring to make it interesting for the actor, was also supposed to have a little to do with the change.

Mr. Coghlan and Miss Beveridge were married in Indianapolis a week ago. In his application for a license the actor swore he was single, and had never been married. In the bankruptcy court in London two years ago he swore he was a married man and the father of a 10-year-old daughter.

When interviewed a few days ago he acknowledged that his evidence in this instance was not true; that there had been no ceremony, and justified his action by the example set by the Prince of Wales in the Sady Mordaunt case.

NEW YORK BASEBALL.

Players to Be Secured and Foreign Stockholders to Be Bought Out.

NEW YORK, Nov. 5.—The big man financially of the New York baseball club met in the Broadway office of one of the Wall street's heaviest operators recently and the talk which ensued will have a mighty effect upon baseball affairs in this city. Pipes will be laid at once, not only to raise money with which to purchase the release of players, but the club is likely to be reorganized in its entirety.

One of the evils of the club has been the foreign stockholders, and the plan to be pursued is to make it a purely New York institution. The good work will go farther, and if only two-thirds of the new players now in view are secured the giants will be giants indeed next season.

It looks if Connor and Tiernan will go, while the fate of two or three others hangs in the balance. Doyle is to play in every game, and a new third baseman and a new shortstop are also among the possibilities.

TROUT BY THE TON.

Great Catch by the New Hampshire Fish Commission.

PLYMOUTH, N. H., Nov. 5.—William H. Shurtleff of Lancaster, N. H., of the New Hampshire fish and game commissioners; O. H. Daniel, superintendent of the Laconia hatchery, and Frank L. Hughes, superintendent of the Ashland hatchery, took from New Found lake Thursday night more than 200 lake trout, which have since furnished more than 120,000 eggs for the New Hampshire hatcheries.

The total weight of the trout taken was more than one ton. It was the greatest catch ever known in one night from any waters in the state of New Hampshire. Mr. Shurtleff, who was appointed to the commission this year to take the place of Colonel Elliot B. Hodge of Plymouth, has not been in bed for three weeks. He is determined to hatch this season 10,000,000 of fish.

MANY HORSES BURNED.

Fire Destroys the Buildings and Stables at Clifton Race Track.

PATERSON, N. J., Nov. 5.—The stables attached to the Clifton race track were burned Saturday morning. The Passaic fire brigade was telegraphed for, and sent engines.

The fire commenced in the stables, in which many valuable horses were housed. The flames spread to the betting ring, which was quickly demolished. Many horses were burned. The opening of the track for racing, which was to have been on Monday next, will be postponed. The damage is estimated at $60,000.

NEWS IN BRIEF.

Spain is likely to have a long campaign in Morocco.

The coinage of standard silver dollars is to be resumed.

Mr. Gladstone is to promote a measure to prevent strikes.

The Macedonian rebel, Arnaut, captured Prisrend in Albania.

Bolt works at Milldale, Conn., were burned; loss, $78,000.

Lucania broke the record from Queenstown to Sandy Hook.

The Thanksgiving day proclamation was issued by President Cleveland.

Defaulter Weeks was arraigned at New York and given a week to plead.

Officials were fined and imprisoned for corruption in Passaic county, N. J.

Lewis G. Knowlton, an alleged promising swindler, was arrested by the police of Boston.

The play "La Rois," in which Sarah Bernhardt was to appear in Paris, was interdicted.

The deficiency in the postoffice department finances for the past fiscal year was $5,177,171.

The cruiser Philadelphia made an unusually quick run from New York to Honolulu.

The cause of the explosion which resulted in the loss of the City of Alexandria is not known.

A plan has been set afoot to reorganize the Union Loan and Trust company at Sioux City, Ia.

The nomination of James R. Roosevelt to be secretary of the embassy at London was confirmed.

Marblehead (Mass.) selectmen have offered a reward of $100 for the conviction of incendiaries.

An attempt was made to burn the Harvard football grand stand at Hampden park, Springfield, Mass.

Chinamen sentenced to deportation for failure to comply with the Geary law are to be discharged from custody.

Socialists broke up a meeting of German Liberals at Vienna and were charged by the police. Many were injured.

The British steamer Winchester was awarded $8250 salvage for standing by the disabled Massaim for six hours.

The Missing Are the Dead.

HAVANA, Nov. 5.—It is now known positively that three persons lost their lives through the burning of the steamer City of Alexandria. Their names are: R. W. Bowen, purser; Thomas Linden, quartermaster, and W. Foster, an oiler. The missing are: George Smith, waiter; Lewis Block, waiter; G. Ramiro, Andres Suarez, T. Reyes, Cesario Toledo, Abelardo Beltran, Florentino Vine and Eusebio Ponce.

Dr. Graves' Will.

PROVIDENCE, Nov. 5.—The will of Dr. T. Thatcher Graves has been filed in the municipal court. It bequeathes all his property to his wife and is dated at Sansore's hotel, West Campton, July 20, 1890.

Killed Five Italians.

SPRINGFIELD, O., Nov. 5.—It is reported that an Ohio Southern train has jumped the track a few miles from here, and killed five Italians and wounded many others.

Peter Mulvey Jr. Arrested.

PROVIDENCE, Nov. 5.—Peter Mulvey, Jr., has been arrested for the murder of his father.

AYER'S SARSAPARILLA.

AYER'S Sarsaparilla

Has Cured Others. Will Cure You.

A Bright Lad,

Ten years of age, but who declines to give his name to the public, makes this authorized, confidential statement to us:

"When I was one year old my mamma died of consumption. The doctor said that I, too, would soon die, and all our neighbors thought that even if I did not die I would never be able to walk, because I was so weak and puny. A gathering formed and broke under my arm. I hurt my finger and it gathered and threw out pieces of bone. If I hurt myself so as to break the skin, it was sure to become a running sore. I had to take lots of medicine, but nothing has done me so much good as AYER'S Sarsaparilla. It has made me well and strong."—T. D. M., Norcatur, Kan.

AYER'S Sarsaparilla,

Prepared by Dr. J. C. Ayer & Co., Lowell, Mass.

Cures others, will cure you.
novldaw

PORTEOUS & MITCHELL.

PORTEOUS & MITCHELL.

HELPFUL HINTS

—FOR—

SATURDAY SHOPPERS

Today—Saturday—is the last day of the Special Sale of Auction Silks. If you have any silk buying to do this season, do it Today, because never again will you have an opportunity to buy silks for such little prices.

Today—Saturday—is the last day of the Special Stock Reducing Sale of Blankets and Comfortables. Weather prophets are predicting a severe winter for this vicinity. The goose bone reveals larger and whiter spots than usual—the hog's pelt runs jagged instead of smooth—muskrats have begun to build large huts in the meadows—chipmunks and squirrels are laying in big stores of nuts.

All these things are signs of an unusually severe winter and emphasize the fact that warm bed clothes will be needed this winter. These are:

White Blankets for 75c, 85c, $1.45, $1 89, $2 49 and $3.19.

Colored Blankets for 79c, $1.45, $1 89, $2 75 and $3 69.

Scarlet Blankets for $2 89 and $4 89.

Bed Comfortables for 75c, $1, $1.25, $1.50, $2 and $2 75.

Down Comfortables for $3.50, $4, $4 50, and $4.89.

Three Special Items in Horse Blankets.

50 Shaped Horse Blankets 79c, regular price $1.

25 Shaped Horse Blankets $2.75, regular price $4.50.

25 Square Horse Blankets $5, regular price $8.

Bear in mind that tomorrow is the last day that these prices prevail.

A Trio of Hosiery Items for Saturday.

Ladies' Fast Black Fleeced Hose 12½c a pair.

Misses' Fast Black Ribbed Fleeced Hose 17c a pair, 3 for 50c.

Boy's Fast Black Iron Clad Fleeced Hose 25c a pair.

Positively the Cheapest Reading Matter Ever Offered in Norwich.

1,000 Cloth Bound Books—12 mos.—embracing the works of Dumas, Victor Hugo and others, price 9c each, 3 for 25c.

Today we will give to every purchaser of the Fireproof and Waterproof Felt Stove Polishing Pad a box of Stove Polish. Price of Pad, 25c.

This Offer is for Saturday Only.

PORTEOUS & MITCHELL.
novldaw

LIVERY STABLES.

BOARDING STABLES

I have a few more stalls in which to put horses. I give them the very best attention, and my charges are not large. Call and see me.

EDMUND GEE.

LIVERY STABLES, Franklin Bridge. oct6d

MILLINERY OPENINGS.

—AT THE—

Bouquet Millinery Parlors

for the next six days you can get lovely Children's Bonnets at cost. There are over two hundred to select from—White, Blue, Brown, Red, Green and Gray. Also markdown of Trimmed goods. The stock is all new. The public are invited to examine these goods before purchasing elsewhere.
oct30MWS 8 Broadway, Second Floor.

SEE OUR WINDOWS

Wherein we are displaying a line of Trimmed Hats from $2.25 to $8.00, unequalled in values and style.

They are certainly bargains at bargain prices.

Ribbons, Ostrich, Fancy Feathers, we carry a large line of, and prices are "away down."

Plaques from 49c. to $1.79. Embracing all colors, combinations and qualities.

Ostrich from 39c. to 98c. are specials with us.

New York Bazaar,

112 MAIN STREET.

For all the Latest Styles in

MILLINERY,

CALL AT

MISS McCLOUD'S,

oct26 49 MAIN ST

NEW MILLINERY.

A full line of fine and

Medium Priced Millinery

Now on exhibition. Special attention paid to orders. MRS. C. F. STARTER,
oct6daw No. 2 Broadway St.

MILLINERY.

BUTTERICK'S PATTERNS and all the latest Styles of HAIR GOODS Just Received.

MRS. E. CANTLE,
oct6daw 8 BROADWAY.

SADDLERY ETC.

EXCELSIOR!

A Twenty Horse Power Stable Blanket

—AT—

LANE BROS,
feb24d 8 WATER ST.

CAMPBELL'S HOOF CEMENT!

The Best Dressing for

HORSES FEET.

118 Main St., J. C. STANDISH.
oct6d

ARCHITECTS.

C. H. PRESTON,

Architect, ... Central Building.

Telephone 181-3, Norwich, Conn.

Specialties on modern construction and strength of materials.

JAMES A. HISCOX,

ARCHITECT,

31 Main Street. Rooms 8 and 4. oct6d

SMALL

is selling Shoes cheaper than any one in the city.

81 Thames St., West Side.
sep11d

—CAR OF—

Gluten Meal!

Just Received.

C. J. WOLCOTT,

118 Franklin Street.
oct6daw

REMOVAL.

We have removed

From 11 to 31 Chestnut St.,

Where we have superior facilities for doing all kinds of work in our line.

Steam Carpet Cleaning

Ladies' garments, cloth of all descriptions dyed. Dyeing feathers a specialty. Promptness and thoroughness guaranteed.

WILSON BROS. oct6d

—THE—

NORFOLK BREWERY,

BOSTON, MASS.,

CELEBRATED ALES.

INDIA PALE ALE,

GOLDEN ALE and PORTER.

Put up Expressly for Family Use

The above Ales in Hhds., Bbls., and Half Bbls., Constantly on Hand.

J. A. WUTTKY,

209 WATER ST.

Sole Agent for Norwich and Vicinity.
oct6d

OWN YOUR OWN HOME! WHY PAY RENT?

BAND - CONCERT - AND - $90 - BUILDING - LOT - SALE.

—SHETUCKET HIGHTS!!—

SATURDAY, November 11th, Band Concert and Sale.
SUNDAY, November 12th, Exhibition Day.
MONDAY, November 13th, Sale Continued.

SHETUCKET HIGHTS

is the name we have given to the magnificent hill across the Eighth Street Bridge from Greeneville, and we are going to offer the same for sale in building lots 50 x 150 and larger in size and ranging in price from **$90 to $150** on the following terms:

$10 DOWN,

balance in weekly or monthly payments at the rate of about

$1 PER WEEK,

OR 10 PER CENT. DISCOUNT FROM PRICE FOR CASH.

OUR PLAN

Is to give each purchaser a bond for a deed on any lot selected upon payment of the first $10, and to endorse each weekly or monthly payment upon the bond; then when full amount has been paid, to deliver a **Full Warranty Deed to each customer.**

After your lot is paid for and a cellar and foundation built upon it, you can obtain a loan of sufficient money to erect a comfortable house with modern improvements; loan to be secured by mortgage on both house and lot, and payable in monthly installments.

FACTS ABOUT NORWICH.

Norwich is a city of about 20,000 inhabitants, more than two-thirds of which number are rent payers and, consequently, working for the benefit of the other one-third.

NORWICH is one of the most prosperous cities in Connecticut and its solid backing and substantial standing is proven by the comparatively thriving condition of its great factories during the present period of financial stringency and commercial and manufacturing depression all over the United States, where industries of all classes are either failing or shutting down, or laying off most of their hands.

Norwich has an immense tributary country and numerous outlying towns for which it is the natural supply point and commercial centre.

Norwich, although its growth in the past ten years has been comparatively small, now bids fair to make more rapid strides of advancement during the era of prosperity which is already beginning to dawn upon the New England states after the past period of depression, than any other Connecticut city. Its exceptional shipping facilities, its solid financial backing and the low price of its land, both urban and suburban, as compared with other cities of its size and importance, all point to the absolute certainty of this prediction.

The Electric Railway System in Norwich is only in its infancy. This is the age of electricity. Numerous transit lines are already projected in different directions, and the next few years will see all the towns within a radius of ten miles of Norwich connected with it by electric car line. It does not require a wise man to see that wonderful enhancement in real estate values will naturally follow.

Norwich has never had a "boom." Property is ridiculously low in every part of the city, and whoever lays land NOW anywhere in Norwich at the present market price is bound to make money in a very few years.

$10 DOWN $10

FACTS ABOUT SHETUCKET HIGHTS.

THE TITLE IS PERFECT, having been carefully examined and so found by Gardiner Greene, Jr., Esq., of Norwich.

THE PROPERTY IS SITUATED AT A MAGNIFICENT ELEVATION, commanding a most entrancing view of the City of Norwich and the Shetucket Valley.

PURE AIR.
Typical New England Scenery.

A Fine Well of Water can be struck on any portion of the premises.

There are over 1,200 factory operatives employed within half a mile of the property.

PUBLIC SCHOOL BUILDING CLOSE AT HAND.

An Electric Belt Line through Greeneville across the Eighth Street Bridge, and return to Norwich via Shetucket Turnpike, is one of the improvements that can reasonably be expected in a short time, which the building up of Shetucket Hights will make doubly necessary. The property is now only three blocks from the Greeneville electric line.

There are Two Houses with Barns on the property, which, with the lots on which they stand, will be sold cheap, and on easy terms.

There is no such value for the money as these lots to be had elsewhere in Norwich.

WE ALLOW A CREDIT OF SIXTY DAYS

on any weekly or monthly payments and after that if you are sick, or out of employment, or have any other satisfactory reason for being delinquent we will allow you even more liberal time to make up your payment.

We will never take advantage of any person of honest intentions. We can make the proud boast that we have during the past year done a very extensive lot business in New Jersey, Massachusetts and Connecticut, and never yet taken a customer's lot from him because he was behind in the payments and we have never allowed a single customer to lose money through any lot purchased of us.

NOW IS YOUR TIME TO MAKE A START IN LIFE.
Now is the Opportunity!

Nearly every reader of this circular can look back with regret to one or more **lost opportunities** during their life. **Do not let this be one of them. Make an effort.** If you are ambitious and honest in your intentions we will give you every assistance possible.

$1 A WEEK $1

OWN YOUR OWN HOME . . . . . STOP PAYING RENT.

Because you have paid rent and been a slave to the landlord for the past ten years is no reason why you should not for the next ten years work for yourself.

Clerks, Book-keepers, Mechanics, Wage Workers all:

Who is there among you who cannot save **One Dollar a Week?** Who is there who will not do with fewer cigars, or deprive himself or herself of some little extravagance each week for the sake of making a real estate investment; of becoming a property owner? There is hardly a reader of this circular who does not spend at least a Dollar a week foolishly. Save it! Invest it in something that will be making money for you while you sleep. Real estate is the safest and most substantial investment; it cannot walk away, it cannot fail, it cannot abscond, and at **Shetucket Hights** it cannot fail to double in value in the next few years.

BUY FOR A HOME! BUY FOR SPECULATION! BUY TO PROVIDE A SAFE AND SOUND DEPOSITORY FOR YOUR MONEY.

DO NOT FORGET THE SALES DAYS.

Saturday, Nov. 11th,
Band Concert and Sale.

Sunday, Nov. 12th,
Exhibition Day.

Monday, Nov. 13th,
Sale Continued.

If your work detains you during week days, come on SUNDAY and inspect the landand select your lot, and then make your purchase on Monday.

$10 Down, Balance $1 Weekly.

10 PER CENT. DISCOUNT FOR CASH.

This is one of the golden opportunities that occur but a few times in the lives of wage workers and persons of moderate means to make a profitable investment, or lay the foundation for **A HOME**, or to make a good start on the road to wealth with a small amount of money.

COME EARLY AND GET THE BEST SELECTION.

ALWAYS BRING A DEPOSIT TO SECURE WHATEVER LOT YOU MAY SELECT.

SHANNON BUILDING, Norwich, Conn. 59 LIBERTY ST., New York.

ANTHONY REILLY & CO.

NORWICH MORNING BULLETIN.

NORWICH WEEKLY COURIER.

Established 1798.

Subscription rates, MORNING BULLETIN—By mail or carrier, $6 a year; $1.50 a quarter; 50 cents a month; 12 cents a week. Single copies 2 cents.

Subscription rates, WEEKLY COURIER:—$1 a year; 25 cents for six months in advance. Single copies 3 cents.

THE MORNING BULLETIN (Six Pages) is the largest, oldest and most complete morning paper published in Eastern Connecticut. At $6 a year it is also the cheapest.

THE WEEKLY COURIER (Eight Pages) is the best weekly issued in Eastern Connecticut.

Advertising rates furnished on application to the business office. No cuts or electrotypes inserted in either paper.

To guard against mistakes, advertisements should be sent in manuscript. We cannot be responsible for errors that occur in messages received by telephone.

Yearly advertisers are limited to their own immediate business, and their contracts do not include Wants, To Let, For Sale, etc.

All news letters should be addressed to THE MORNING BULLETIN; all business communications to THE BULLETIN COMPANY.

Money orders and checks should be made payable to THE BULLETIN CO.

All communications must be signed. Anonymous letters or news items will not be read, but thrown into the waste basket.

No manuscript preserved or returned, unless stamps are enclosed fully to prepay postage.

Entered at the post office at Norwich, Conn., as second class mail matter.

The Bulletin.

Norwich, Monday, November 6, 1893

THE FIRST PROFESSIONAL ORGANIZATION.

Dr. S. L. B. Godfrey of Camden, N. J., writes The Journal of the American Medical association, that "in the issue of that journal of Oct. 21 there appeared an article credited to THE NORWICH (Conn.) BULLETIN, on 'The First Professional organization,' which states 'that the first step toward professional organization and protection in Connecticut was taken by Norwich physicians,' who met on March 24, 1774, pursuant to an advertisement of March 8, to consider and prefer a memorial to the general assembly to regulate the practice of physic. It is stated that 'their demand was for the appointment of a committee legally authorized to examine and approve candidates, if found qualified,' and that 'the movement, which was in advance of the age, was negatived in the lower house.' It is also claimed that this was 'the initiative step in a series of efforts which have since resulted in the permanent establishment of flourishing state and national associations, which separate the qualified physician from the ignorant pretender.'"

This is an interesting historical statement and, so far as it relates to Connecticut, is undoubtedly true. But it is by no means the initiative step or the earliest effort in the colonies to organize the profession, or to regulate the practice of medicine. On June 27, 1766, eight years before the Connecticut rally, the following advertisement appeared in The New York Mercury:

"A considerable number of the practitioners of physic and surgery in East New Jersey having agreed to form a society for their mutual improvement, the advancement of the profession and promotion of the public good, and desirous of extending as much as possible the usefulness of their scheme, and of cultivating the utmost harmony and friendship with their brethren, hereby request and invite every gentleman of the profession in the province, that may approve of their design, to attend their first meeting, which will be held at Mr. Duff's, in the city of New Brunswick, on Wednesday, the 23d of July, at which time and place the constitution and regulations of the society are to be settled and subscribed.

"East New Jersey, June 27th, 1766.

On the day appointed, July 23, 1766, a large body of physicians met at New Brunswick, formed themselves into a society to be known as the New Jersey Medical society, adopted instruments of association and a constitution, and elected a president, secretary and treasurer. Regular meetings were held twice a year the records of which are in possession of the society.

In 1771, the society petitioned the assembly for an act regulating the practice of medicine, and on Sept. 26, 1772, the act was passed. This act required an examination in physic and surgery, approved of, and admitted by any two judges of the supreme court, taking to their assistance such proper persons as they should deem fit, and the court gave a certificate of examination, without which any one (except those licensed by the crown or physicians from other colonies) practicing in the colony was liable to a fine. It also legalized physicians' fees.

In 1774 an effort was made by the society to procure a charter, which was delayed by the revolution, but granted by the state in 1790. There was an intermission of the regular meetings of the society from 1775 to 1781, because the local situation of the war rendered it dangerous for members to travel through the colony, and, because, also, many of the members took an active part in the revolution. As soon, however, as civil government was restored, the society convened, Nov. 6, 1781, at Princeton. The complete records of the society have been preserved since it organization in 1766, and the Medical society of New Jersey claims to be the oldest State Medical society in the United States, and among the first to secure an act from its colonial assembly to legalize and regulate the practice of medicine. The first state law regulating medical practice in New Jersey was passed in 1783."

The New London County society will have to yield the first place to the New Brunswick (N. J.) Medical association.

THE LICENSE SYSTEM.

The Waterbury American is always alive to needed reform and quickly recognizes a worthy cause. In commenting upon THE BULLETIN'S editorial favoring a uniform price for the same grade of licenses throughout the state, it says, "better results would be secured if the licensing authority were transferred to a judicial tribunal."

The ablest lawyers in the state have questioned the policy of conferring upon county commissioners extraordinary powers, for which the average board has no qualifications; and they have frequently declared that not only the legal issues involved, but the license-granting would be more just and satisfactory if left to the courts.

We have reasons to believe that this optional power has been and is being used for political purposes. We do not believe, had the democratic party of Norwich elected its board of selectmen, that a democratic board of county commissioners would have reduced the license fees so that the income would have been over $4,300 less to the town, especially in a year when the tax levied is not enough to meet the estimated expenses by $20,000.

It is an injustice to liquor dealers to have several prices for licenses of the same grade in the state, and a wrong to the people to make optional a money transaction which may lead to the most corrupt practices in the political affairs of the state.

DO NOT VENTURE TO SPECULATE

The only gold hunting hens in the country belong to J. A. McConville, near Butte City, Montana. Butte City is a great money and shaft-sinking, as well as gold-hunting, center. New England dollars planted in the ground there often do not yield a dividend, and many earnest and industrious men have failed to make Butte City gold hunting pay; but this [illegible] delight in grinding their feed on gold nuggets 18 karat fine. On finding gold nuggets in the crop of one chicken McConville went to hunting for hen crops and gizzards, and when he had butchered thirty-one of his hens he had before him gold nuggets worth $387 55, an average of $12.50 a head.

He bought fifty more chickens and sent them out into his fields to gather a golden harvest. The first chicken of the new brood he killed had $3.60 worth of gold in it. He is now waiting for the hens to fill up, and expects in time to get rich.

If this story had not originated in the west we should not have believed it; but, of course, gilt-edged Butte City would not have allowed an untrue tale to have gone abroad. We do not, however, advise any readers of THE BULLETIN to buy Butte City or Montana gold-hunting hens for speculation, even if the hens can be bought in the gold fields for two shillings apiece

STATE EDITORIAL OPINION.

The First Fruits.

The appointment of Mr. Byxbee of Meriden to be collector of internal revenue for the district comprised by Connecticut and Rhode Island, has been made, and now the opposition can adjust itself to the inevitable as easily as possible. It is the first fruits of repeal for Connecticut and the tariff revision with free foreign tobacco, free wool, free iron, and free woolen fabrics will come later—perhaps.—[Bridgeport Standard.

Benefits of a Live Newspaper.

The benefits of a live newspaper to a city are more numerous than can easily be estimated. Some time ago The New London Day suggested the scheme of getting a big iron ship building firm to move to that city. The idea may have been somewhat preposterous, but it was good seed. It has called the attention of the people to the advantages of the harbor of New London, and other concerns have been led to make inquiries regarding locations for business purposes. It may result in permanent benefit to New London, and it proves that a live, wide-awake newspaper has an influence not readily calculated.—[Ansonia Sentinel.

That Parson is Always There.

When a truly rural young couple from Wisconsin wanted to be married on the Ferris wheel last month, the usual obliging minister was on hand to perform the ceremony and pocket the fee. If their choice had fallen on the captive balloon, or the movable sidewalk, or the Chinese joss-house, or the Dahomey theater, it would have been all one to the obliging minister. He is not hampered, apparently, by any of those old-fashioned notions of the dignity of his office and the sacredness of its functions which still color the minds and control the conduct of the great majority of his reverend brethren. Business is business, a fee is a fee, with this practical and unsqueamish person.—[Hartford Courant.

"Incredible!"

The appointment of John C. Byxbee of Meriden as collector of internal revenue for the states of Connecticut and Rhode Island was sent to the senate Thursday by President Cleveland, and confirmed. It seems incredible that the president should have ignored the vital objections to this nomination, which ought not to have been made. The opponents of Mr. Byxbee were entitled to more respectful consideration than they have received, not only because they fairly represent the views of the great majority of the democrats of the Second congressional district, but because they made it clear beyond question that they were moved by but one motive, the welfare of the party in the democratic stronghold of the state. The dignity with which the movement against Mr. Byxbee was carried on only emphasizes the injustice of the appointment. That Mr. Byxbee is a capable man no one denies, but that he should have been selected over the heads of equally capable and more deserving men, the selection of any one of whom would have solidified and harmonized all factions of the party, is so reckless a political blunder as to justify the suspicion that either the president has been misled as to public opinion in this district, or that he is indifferent to it.—[New Haven Register.

The Elastic Licensing System.

The esteemed NORWICH BULLETIN denounces Connecticut's elastic standard of liquor license fees and thinks that "the price of licenses should be the same throughout the state." THE BULLETIN suspects that the present sliding scale tends to promote political and personal corruption. Already a uniform fee is established by law for towns whose population does not exceed 6,000; but in other towns the county commissioners can exercise their discretion within certain limits in fixing the price of licenses. If a sliding scale is objectionable in practice it is not in theory; for an injustice would be done to somebody if the fees in "the little town of Union" (to quote a democratic phrase) and the big town of New Haven were the same. We, no less than the BULLETIN, recognize that the lodgement of such large discretionary powers in the hands of the county commissioners has developed some serious abuses. We still think and say, as we have thought and said before, that better results would be secured if the licensing authority were transferred to a judicial tribunal. Not only would the discharge of the licensing responsibilities tend to be more judicious as well as more judicial but such a tribunal would be farther removed from political and personal influences than a board of county commissioners is.—[Waterbury Republican.

To increase the power of the voice, singers and public speakers use Ayer's Cherry Pectoral.

A God-send is Ely's Cream Balm. I had catarrh for three years. Two or three times a week my nose would bleed. I thought the sores would never heal. Your Balm has cured me.—Mrs. M. A. Jackson, Portsmouth, N. H.

I was so much troubled with catarrh it seriously affected my voice. One bottle of Ely's Cream Balm did the work. My voice is fully restored.—B. F. Liepsner, A. M., Pastor of the Olivet Baptist Church, Philadelphia, Pa.

If the hair is falling out and turning gray, the glands of the skin need stimulating and color-food, and the best remedy and stimulant is Hall's Hair Renewer.

For Over Fifty Years

MRS. WINSLOW'S SOOTHING SYRUP has been used by millions of mothers for their children while teething. If disturbed at night and broken of your rest by a sick child suffering and crying with pain of Cutting Teeth, send at once and get a bottle of "Mrs. Winslow's Soothing Syrup" for Children Teething. It will relieve the poor little sufferer immediately. Depend upon it, mothers, there is no mistake about it. It cures Diarrhoea, regulates the Stomach and Bowels, cures Wind Colic, softens the Gums and reduces Inflammation, and gives tone and energy to the whole system. "Mrs. Winslow's Soothing Syrup" for children teething is pleasant to the taste and is the prescription of one of the oldest and best female physicians and nurses in the United States. Price twenty-five cents a bottle. Sold by all druggists throughout the world. Be sure and ask for "MRS. WINSLOW'S SOOTHING SYRUP."

The wisest course in politics is to vote for the best man, and you cannot be mistaken. So, in the use of blood purifiers, you can't be mistaken if you take Ayer's Sarsaparilla, because all parties agree that it is the best—the Superior Medicine. Try it this month.

Of Interest to Athletes.

James Robinson, the athletic trainer at Princeton College, Princeton, N. J., says: "I have found it imperative to have sure and simple remedies on hand in case of cuts, bruises, strains, sprains, colds, rheumatism, etc. Shortly after entering upon my profession I discovered such a remedy in ALLCOCK'S POROUS PLASTERS. I tried other plasters, but found them too harsh and irritating. ALLCOCK'S POROUS PLASTERS give almost instantaneous relief and their strengthening power is remarkable. In cases of weak back put two plasters on the small of the back and in a short time you will be capable of quite severe exercise. In 'sprint' and 'distance' runs and jumping the muscles or tendons in the legs and feet sometimes weaken. This can invariably be relieved by cutting the plaster in narrow strips, so as to give free motion, and applying on muscles affected."

A STRANGE CASE.

How an Enemy was Foiled.

The following graphic statement will be read with intense interest: "I cannot describe the numb, creepy sensation that existed in my arms, hands and legs. I had to rub and beat those parts until they were sore, to overcome in a measure the dead feeling that had taken possession of them. In addition, I had a strange weakness in my back and around my waist together with an indescribable 'gone' feeling in my stomach. Physicians said it was creeping paralysis, from which, according to their universal conclusion, there is no relief. Once it fastens upon a person, they say, it continues its insidious progress until it reaches a vital point and the sufferer dies. Such was my prospect. I had been doctoring a year and a half steadily, but with no particular benefit, when I saw an advertisement of Dr. Miles' Restorative Nervine, procured a bottle and began using it. Marvelous as it may seem, but a few days had passed before every bit of that creepy feeling had left me, and there has not been even the slightest indication of its return. I now feel as well as I ever did, and have gained ten pounds in weight, though I had run down from 170 to 137. Four others have used Dr. Miles' Restorative Nervine on my recommendation, and it has been as satisfactory in their cases as in mine."—James Kane, La Rue, O.

Dr. Miles' Restorative Nervine is sold by all druggists on a positive guarantee or sent direct by the Dr. Miles Medical Co., Elkhart, Ind., on receipt of price, $1 per bottle, six bottles for $5, express prepaid. It is free from opiates or dangerous drugs.

Sold by N. D. Sevin & Son and Lee & Osgood.

MARKETS.

LOBSTERS and OYSTERS,

Mumford Cove, Clinton, Providence River, Fair Haven.

Our Best Oysters.

Also, Lobsters and Scallops.

POWERS BROTHERS.

Telephone 125—4. nov4d

AT JAMES DAWSON, JR.'S,

SPERRY & BARNES'

SMOKED HAMS

Only 10 1-2c per pound.

260 MAIN ST.

Telephone 125—4. oct2d

CALL AT

J. D. Murphy's,

For a variety of choice native Beef, Lamb, Chicken, Fresh Pork, Vegetables and game of all kind.

2 MARKET STREET.

Tel. Connection 16-2. oct2d

CLINTON,

PROVIDENCE RIVER AND FAIR HAVEN

OYSTERS, at

GEO. A. LEWIS',

87 CENTRAL AVE.

Telephone 125—13 sep14d

FINE ARTS.

REMOVED.

McNickle, Picture Frame and Gilding Manuf.,

Has removed to 28 BROADWAY. You will always find a Complete Line of Artist Proof, Etching, Engravings, Prang's Studies and fac simile Water Colors. oct2d

REMOVED—Laighton Brothers

Have removed their photograph gallery from the Chelsea Bank building to No. 88 Shetucket St., in the building with the Henry Bill Publishing Co., where all old patrons will be welcomed and new ones be heartily greeted. Their new rooms are neatly furnished, their facilities for doing first class work have been much improved. New backgrounds have been put in, and the light for producing photographs has been arranged according to the best methods known to the business. All work promptly attended to.

may4d LAIGHTON BROTHERS.

DUGGAN'S PHOTOGRAPHIC ART STUDIO is the finest and best equipped in Norwich, centrally located, opposite the Wauregan House. Everything that taste, skill and experience can do has been done to facilitate the carrying on of the business in a high-class manner, and all customers patronizing my establishment will be sure of first-class work.

Photos made in every style, and all work satisfactorily finished. Special attention given to large work, such as Crayons, India Ink and Water Colors, or Solar Photos. Copying in all its branches. A large variety of Picture Frames always on hand. J. C. DUGGAN.

REID & HUGHES.

THE

BOSTON STORE

CLOAK

DEPARTMENT!

We are now showing Jackets, Capes and Newmarkets in our new Cloak Room of the very latest styles.

Jackets with Columbia and Worth Collars and Umbrella Skirts. Capes in all the popular Furs. Newmarkets in new styles made of finest fabrics.

In prices, we cannot be beaten, and in fine, perfect fitting Garments we lead.

Cheviot Reefers with Fancy Cape at $5.00.

Fur Trimmed Cape Jackets at $6.00.

Clay Diagonal Reefers, large sleeve and full back, $10 00.

Tight Fitting Cape Jackets at $15.00.

Fancy Braided, Plain and Fur Trimmed, at $16.50.

Misses' and Children's Garments in all the latest styles.

These are all New Goods, perfect fitting in every way, and the best values yet offered.

Reid & Hughes,

nov2daw

BOOKS AND STATIONERY.

ENGRAVING.

We are prepared to do every variety of

Stationers' Engraving

At the Lowest Prices.

Address Cards, Invitations, Addresses, Crests, Monograms, etc., executed promptly and in the finest style.

Cranston & Co.

World's Fair Number

—OF—

ILLUSTRATED AMERICAN.

Eighty Pages of Illustrations.

The most complete thing offered.

Price 25 Cents.

Noyes & Davis.

Leave orders and avoid disappointment. oct2daw

STANDARD

CASH

REGISTER.

DID IT EVER OCCUR TO YOU

THAT your cash drawer is the main artery of your business?

THAT [illegible] his cash drawer will soon find himself in the "Soup?"

THAT the [illegible] is often made, [illegible] and not charged?

THAT you have forgotten to put down money paid out, or neglected to credit customers with money paid on account?

THAT you can stop all leakages, and would be astonished at the large amount of money that would be saved by using the

STANDARD CASH REGISTER?

Positively the best, cheapest, and most simple register made. Over 5,000 merchants attest its superiority.

Don't be misled into purchasing an expensive buy machine; but save $100 or more by sending to us for a catalogue with prices.

Standard Manufacturing Co.,

EAST STROUDSBURG, PA.

P. S.—One of these Registers can be seen in use at the office of the Bulletin Co.

octd&wF

J. S. GARDNER, JR., D. V. S.,

VETERINARIAN,

Office—Chapman's Stables, 10 Bath Street. Telephone 133-2.

DRUGS, PAINTS AND OILS.

POPULAR

—AND—

WELL APPOINTED

DUGGAN'S PHARMACY,

50 MAIN ST.

oct2d

LEE & OSGOOD,

WHOLESALE AND RETAIL

DRUGGISTS,

129–133 Main St. and 150–154 Water St.

ESTABLISHED 1786

—SOLE PROPRIETORS OF—

DR. DODD'S

Nervine and Invigorator

A NERVE TONIC

—AND—

STOMACHIC.

Dodd's Nervine aids digestion, insures good appetite, gives tone and vigor to the system, guarantees sweet and refreshing sleep and restores enfeebled and nervous constitutions to PERFECT HEALTH

WE HAVE A FINE LINE OF

Atomizers and Perfumes

COLGATE'S EXTRACTS IN BULK.

TOILET ARTICLES

IN GREAT VARIETY.

We make a Specialty of

Tooth Brushes.

Large Invoice Just Received.

25 AND 35 CENTS

LEE & OSGOOD

NORWICH, CONN.

LUMBER AND COAL.

Cannel Coal.

A superior blazing fuel for open grates.

LUMBER, SHINGLES, COAL.

Largest stock. Greatest Variety.

Edward Chappell & Co.

Central Wharf and Franklin Square.

TELEPHONE.

TRY H. F. & A. J. DAWLEY'S

Best Cedar Shingles.

There are none in this market equal to them for good quality. Also try them on Building Lumber and save money.

Telephone 65—4. sep9d

51 John A. Morgan & Son, 51

Coal & Lumber,

51 West Main St., Central Wharf.

Family Coal a Specialty.

Estimates furnished at short notice. Telephone.

51 51

BOOK BINDING.

BLANK BOOKS MADE TO ORDER

Paper ruled to any pattern.

Tickets numbered from 1 to 100,000.

MAGAZINES BOUND

in any style of binding. Old books repaired. Back Nos. furnished to complete volumes by

JOSEPH BRADFORD, PRACTICAL BOOKBINDER

Bulletin Building, Up Stairs.

may16daw Norwich, Conn.

COWAN, the Bookbinder

will after this date be found on the ground floor,

108 Broadway.

FOR THE LADIES.

COLD WEATHER

—IS—

COMING!

Just take a look at our line of

Children's Woolen Dresses.

Children's White Aprons.

Infant's Long and Short Cloaks.

Misses Cloaks, from 4 to 14 years.

Infant's Bonnets.

All the Newest and Latest Styles at Low Prices.

A. MOJENNETT.

REAL ESTATE.

TO RENT—Small front room, furnished. Privilege of bath. 12 Cliff Street; upper bell. nov6d

TO RENT.

Two Nice New Tenements, just completed, with all modern improvements. Centrally located. Small families preferred. Inquire at Loan Office, Room No. 1, 151 Main St.

oct12d JOS. PLAUT.

FURNISHED ROOMS.

I have some nice furnished rooms to rent, either permanently or transiently. Centrally located. Reasonable rates. 20 Washington St. MRS. L. C. TURNER. oct6d

TO RENT.

A NICE TENEMENT at No. 8 FOUNTAIN ST. Inquire of JOSEPH LANDOLT,

sep9d 16 Boswell av.

FOR SALE.

The Frame Dwelling No. 10 Otis St.,

formerly occupied as the parsonage of the Second Congregational Church. Possession given immediately. Apply to

JOHN MITCHELL, GEORGE D. COIT, SOLOMON LUCAS } Society Committee.

Norwich, Conn., Sept. 21, 1893. sep21d

FOR RENT.

HOUSE No. 48 LINCOLN AVENUE.

Modern improvements. Address J. HENRY KING, Lebanon, Conn. sep19d

TO RENT.

3 minutes from Post Office, Lower Tenement, 7 rooms, hot and cold water, with separate bath and closet. J. BRADFORD,

aug5d Bookbinder, Bulletin Building.

REAL ESTATE

Sold, Bought or Exchanged

Very desirable building lots for sale. Inquire of

JOHN STEINER,

oct6MWS Office Steiner Block, East Main St.

For Sale or to Let.

The Splendid Cottage House on Warren St.

at present occupied by E. F. Potter, Esq., situated in one of the most desirable locations, has all modern improvements, hot and cold water bath room and heated by steam, etc. Enquire of JOHN STEINER. oct6MWF

TO RENT.

The Large Store with Fine Cellar

in the Rockwell Building, on Water Street, at the corner of Market Street, formerly occupied by Service & Gleason. Apply to

sep9d GEORGE D. COIT.

FOR SALE.

FOR SALE CHEAP.

Highly Bred Fox Terrier Puppies.

Belmont Stock, 6 months old. Inquire at this office. nov6d

FOR SALE.

A Ladies' $250 Seal Sacque, 34 bust. Also a Ladies' $50 beaver Shoulder Cape and Muff.

These garments are nearly new and can be bought at a very low figure. Address

oct27d Box 168, Danielsonville, Conn.

FOR SALE LOW.

SEVERAL GOOD KIND HORSES.

Also a number New and Second Hand Wagons and Carriages.

A. T. GARDNER,

sep19d Chestnut Street.

FOR SALE.

A fine line of Carriages, Market and Delivery Wagons, also the most complete Short Turning Grocer Wagon.

Horseshoeing in all its Branches.

—11–13–15 Chestnut Street.—

PLUMBING AND GAS FITTING.

IF YOU WANT A GOOD

Range, Parlor or Heating Stove

come and see us. Every Range warranted. Try our Rutland Stove Lining. It fits any Stove or Range.

REISS & WHOLEY,

sep9d 25 Ferry St.

A. TROLAND & SON

Will Give You Close Estimates on

PLUMBING and GAS WORK.

mar6d

WE HAVE THE BEST

Water Filters and Garden Hose

in the market at Very Low Prices.

Estimates cheerfully furnished on all classes of Plumbing, Steam and Gas Fitting.

MONAHER & BREED,

may11d 8 West Main, Central Wharf.

Telephone 133—3

ROBERT BROWN

Steam and Gas Fitting,

Plumbing and Steam Heating,

Pipe Cutting and Threading by Power Machinery.

All Work done Promptly and Neatly.

Pequot Building, Central Wharf.

Electric cars every half hour. oct14d

HOTELS AND RESTAURANTS.

ESTABLISHED IN 1868.

Adam's Tavern,

NORWICH TOWN,

A. A. ADAM, Proprietor.

The following is a list of the best brands of ACKER, MERRALL & CONDIT'S and PARK & TILFORD'S WHISKEYS that I introduced 10 years ago. They have become intensely popular. They sell on their own merits:

Imperial Bourbon, Bob Ward, 1868, Maryland Rye, Monogram Rye, Blue Grass, Hermitage, 1880, Union Club Rye, Mayfield Bourbon, Hermitage Sour Mash, Keystone Rye, Cabinet Bourbon, Union Club Wheat.

N. B.—The above goods do not have to be rechristened every six or nine months with a new name in order to make them sell, as is a customary feature with compounding liquor dealers.

A. A. ADAM.

Telephone call 54-12.

Steamer : Chelsea.

CHANGE OF TIME.

Commencing Thursday, Oct. 19th, will leave Norwich on Mondays and Thursdays at 4 p. m. New York, Tuesdays and Fridays at 4 p. m. All Freight Insured.

N. & N. Y. PROP. CO.

C. S. WHITAKER, Manager.

JEWELRY.

REDUCTION IN PRICES

—OF—

DIAMONDS, JEWELRY, and WATCHES.

As Administrator of the Estate of the late [illegible] Bliss, 126 Main St., Norwich, Conn., I offer for sale, at a large discount, for cash, the entire stock of goods,

CONSISTING OF

Diamond Jewelry,

Gold and Silver Watches,

Sterling Silver Ware,

Gold Chains,

Brooches,

Rings,

French Black Marble Clocks,

French Onyx Clocks,

American Clocks,

Silver Plated Ware,

Pocket Books,

Fancy Goods,

Gold and Steel Specs and Eye Glasses, etc., etc., etc.

JOHN BLISS, Administrator.

TRAVELERS' DIRECTORY.

N. Y. & N. E. R. R.

[illegible] for Boston, Worcester, Providence, Hartford, Waterbury, Newburgh.

Commencing Monday, June 12, 1893.

"Eastern" Time Standard.

TRAINS GOING NORTH LEAVE NORWICH UNION STATION.

4.10 a. m. (Mondays excepted) Steamboat Express. Connects at Putnam for Boston, arrive Boston 9 a. m. At Worcester for all points north, Portland, Rochester, etc.

6.15 a. m. Way Passenger Train. Connecting at Plainfield Junction for Providence, arrive Providence 8.25 a. m.; at Putnam for Boston arriving at 9.45 a. m.; at Putnam for Willimantic and Hartford, arrive at Hartford 10.12 a. m. At Worcester for Boston, Springfield and intermediate stations, Albany and the west.

9.30 a. m., connecting at Putnam for Boston (arrive at 1.30 p. m.) At Plainfield for Providence (arrive at [illegible] p. m.) At Worcester with roads north, east and west. At Webster with train for Southbridge.

2.40 p. m. Way Passenger, connects at Putnam for Hartford and Boston, arrive at Boston 6.10 p. m. At Webster for Southbridge. At Worcester with Boston & Albany Railroad, B. & M. R. R., and Fitchburg R. R.

3.25 p. m., for Plainfield, Providence and intermediate stations, through car, arrive at Providence 5.30 p. m.

6.15 p. m. Way Passenger. Connects at Plainfield for Providence and from Providence.

A train leaves Providence at 7.10 a. m. and connects at Plainfield with train for Putnam, arriving at Putnam 9.40 a. m. (Leaves Plainfield at 9 a. m.)

TRAINS GOING SOUTH LEAVE WORCESTER.

6.42 a. m. Way Passenger. Connecting at Webster for Southbridge, at Putnam with train for Hartford, Waterbury and intermediate points and New York, at Plainfield for Providence.

8.25 a. m., connects with trains from B. & M. R. R., F. R. R., and Boston and Albany R. R. at Webster for Southbridge. At Putnam with train to and from Boston. (Take this train for Hartford, New York, Waterbury, Fishkill on Hudson and at Plainfield from Providence.)

12.50 p. m. Way Passenger. Connects at Webster with train from Southbridge and at Putnam with 12 o'clock express from Boston for Willimantic, Hartford and New York. At Norwich for New London.

4.50 p. m., Way Passenger. Connects at Webster for Southbridge, at Putnam for Willimantic and Hartford, and with 2.30 p. m. express train from Boston.

6.00 p. m. Steamboat Express for New York (via New London.) (Sundays excepted.) Connects with trains from B. & M. R. R. and Fitchburg R. R. [illegible] Norwich for New London at 9.25 p. m.

6.30 p. m., Plainfield and Norwich, connecting at Plainfield with 4.50 p. m. train from Providence; arrive Norwich 8.45 p. m. through car.

W. R. BABCOCK, Gen. Pass. Agt.

F. S. DEWEY, Supt.

Norwich, Oct. 1, 1893.

CENTRAL VERMONT RAILROAD.

NEW LONDON DIVISION.

Change of time.

On and after Monday, Oct. 2, 1893.

TRAINS GOING NORTH LEAVE NEW LONDON AS FOLLOWS:

5.35 a. m., Norwich at 6.25 a. m., for Willimantic, Hartford, Palmer, Springfield, Ware, Gilbertville, Brattleboro, St. Johnsbury, Burlington, Montreal, Ogdensburg and intermediate stations.

7.40 a. m., Norwich 8.15 for Brattleboro connecting at Willimantic for Boston, Hartford, Colchester, Middletown, New Haven, New York; at Palmer with Boston and Albany R. R. for Springfield, Pittsfield and Albany, and for points west; also for Ware and Gilbertville, and at Brattleboro with Express for St. Albans, Montreal, and principal intermediate points. Also to points west via Grand Trunk R. R.

10.00 a. m., Norwich at 10.35 a. m., for Willimantic, Hartford, Waterbury, Middletown, Colchester, etc.

1.00 p. m., connecting with express from Boston, Providence, New York and New Haven, at Norwich with Norwich & Worcester Railroad.

3.00 p. m., Norwich 3.50 p. m., connecting at Willimantic for Hartford, and at Palmer for Springfield, Albany and the west.

5.30 p. m., Norwich 6.10, for Brattleboro connecting with train leaving New York at 1 p. m., and with N. Y. P. & B. R. R. from Providence and way stations, connects at Willimantic for Hartford and Bristol, Putnam, Boston and Providence, also for Colchester, Middletown, New Haven and New York, and at Palmer with Boston & Albany R. R. for Springfield, Albany and the west; and at Brattleboro with night express for St. Albans, Montreal and Quebec, reaching Montreal and principal points in Vermont the same evening.

9.35 p. m., for Norwich. This train connects with 4 p. m., express from New York.

9.15 p. m. (Sundays only) connecting with express train from New York and Boston.

GOING SOUTH.

PASSENGER TRAINS LEAVE NORWICH AS FOLLOWS:

6.15 a. m., connecting for Stonington, Providence, New Haven and New York.

8.05 a. m., for New London, Stonington and Providence and Boston, New Haven and New York.

10.55 a. m., for New London, New Haven and New York, Providence and Boston.

12.30 p. m., for New London, Stonington, Providence, Boston, Newport, Narragansett Pier, New Haven, New York and intermediate stations.

2.30 p. m., for New London, New Haven and New York.

4.00 p. m., for New London, Stonington and Providence, Boston, Newport, Narragansett Pier, New Haven, New York and intermediate stations.

7.13 p. m., for New London, connecting with Shore Line express reaching New York 11 p. m., with express train for Providence and Boston, and accommodation train for Westerly and intermediate stations.

9.25 p. m., for New London and for New York, by boat from New London.

10.05 p. m., for New London and for New York via boat from New London.

7.00 p. m. (Sundays only) connecting with express train for New York and Boston.

D. MACKENZIE, Supt. J. A. SOUTHARD, D. P. A.

S. M. CUMMINGS, G. P. A., St. Albans.

ATTORNEYS.

Charles H. Carpenter,

PENSION ATTORNEY.

Office with A. Irving Royce, over Thames National Bank. Special attention given to the execution of vouchers for quarterly payments. Advice free. No fee unless claim is granted.

SINGER SEWING MACHINES

$5 down and $3 per month.

$10 will be allowed for your old machine.

All Kinds of Machine Needles.

SEWING MACHINES REPAIRED.

W. L. SARGENT, 44 Main St.

THE TIME TO ADVERTISE [illegible] is when business is dull. Try THE BULLETIN and note results.

NORWICH MORNING BULLETIN.
[illegible]
NORWICH WEEKLY COURIER.
Established 1791.

Subscription rates, MORNING BULLETIN—By mail or carrier, $6 a year; $1.50 a quarter; 50 cents a month; 12 cents a week. Single copies 2 cents.

Subscription rates, WEEKLY COURIER—50 cents a year; 25 cents for six months in advance. Single copies 2 cents.

THE MORNING BULLETIN (Six Pages) is the largest, oldest and most complete morning paper published in Eastern Connecticut. At $6 a year it is also the cheapest.

THE WEEKLY COURIER (Eight Pages) is the best weekly issued in Eastern Connecticut.

Advertising rates furnished on application at the business office. [illegible] inserted in either paper.

To guard against mistakes, advertisements should be sent in manuscript. We cannot be responsible for errors that occur in messages received by telephone.

Yearly advertisers are limited to their own immediate business, and [illegible] Wants, To Let, For Sale, etc.

All news letters should be addressed to THE MORNING BULLETIN; all business communications to THE BULLETIN COMPANY.

Money orders and checks should be made payable to THE BULLETIN CO.

All communications must be signed. Anonymous letters or news items will not be read, but thrown into the waste basket.

No manuscript preserved or returned, unless stamps are enclosed fully to prepay postage.

Entered at the post office at Norwich, Conn., as second class mail matter.

The Bulletin.

Norwich, Monday, November 6, 1893

THE FIRST PROFESSIONAL ORGANIZATION.

Dr. B. L. B. Godfrey of Camden, N. J., writes The Journal of the American Medical association, that "in the issue of that journal of Oct. 21 there appeared an article credited to THE NORWICH (Conn) BULLETIN, on 'The First Professional organization,' which states 'that the first step toward professional organization and protection in Connecticut was taken by Norwich physicians,' who met on March 24, 1774, pursuant to an advertisement of March 8, to consider and prefer a memorial to the general assembly to regulate the practice of physic. It is stated that 'their demand was for the appointment of a committee legally authorized to examine and approve candidates, if found qualified,' and that 'the movement, which was in advance of the age, was negatived in the lower house.' It is also claimed that this was 'the initiative step in a se[...] efforts which have since resulted i[...] permanent establishment of flou[...] state and national associations, whi[...] erate the qualified physician from [...] norant pretender.'"

This is an interesting historic[...] ment and, so far as it relates to C[...] cut, is undoubtedly true. But it [...] means the initiative step or the [...] effort in the colonies to organize [...] fession, or to regulate the pr[...] medicine. On June 27, 1766, ei[...] before the Connecticut rally, the[...] ing advertisement appeared in T[...] York Mercury:

"A considerable number of the p[...] ers of physic and surgery in East N[...] having agreed to form a society for [...] improvement, the advancem[...] profession and promotion of the p[...] and desirous of extending as mu[...] the usefulness of their scheme, a[...] vating the utmost harmony and [...] with their brethren, hereby req[...] vite every gentleman of the profe[...] province, that may approve of [...] to attend their first meeting, w[...] held at Mr. Duff's, in the city of [...] wick, on Wednesday, the 23d of Ju[...] time and place the constitutio[...] tions of the society are to be sett[...] scribed.

"East New Jersey, June 27th, 17[...]"

On the day appointed, July [...] large body of physicians m[...] Brunswick, formed themselves [...] ciety to be known as the New J[...] ical society, adopted instrumen[...] ciation and a constitution, and [...] president, secretary and treasu[...] ular meetings were held twice [...] records of which are in posses[...] society.

In 1771, the society petitio[...] sembly for an act regulating th[...] of medicine, and on Sept. 26, [...] act was passed. This act requi[...] amination in physics and sur[...] proved of, and admitted by [...] judges of the supreme court, [...] their assistance such proper [...] they should deem fit, and the [...] a certificate of examination, wit[...] any one (except those licens[...] crown or physicians from othe[...] practicing in the colony was [...] fine. It also legalized physician[...]

In 1774 an effort was made by [...] ety to procure a charter, which [...] layed by the revolution, but [...] the state in 1790. There was [...] sion of the regular meetings o[...] from 1775 to 1781, because th[...] ation of the war rendered it d[...] members to travel through [...] and, because, also, many of th[...] took an active part in the revol[...] soon, however, as civil govern[...] restored, the society convened, Nov. [...] 1781, at Princeton. The complete records of the society have been preserved since it organization in 1776, and the Medical society of New Jersey claims to be the oldest State Medical society in the United States, and among the first to secure an act from its colonial assembly to legalize and regulate the practice of medicine. The first state law regulating medical practice in New Jersey was passed in 1783."

The New London County society will have to yield the first place to the New Brunswick (N. J.) Medical association.

THE LICENSE SYSTEM.

The Waterbury American is always alive to needed reform and quickly recognizes a worthy cause. In commenting upon THE BULLETIN's editorial favoring a uniform price for the same grade of licenses throughout the state, it says, "better results would be secured if the licensing authority were transferred to a judicial tribunal."

The ablest lawyers in the state have questioned the policy of conferring upon county commissioners extraordinary powers, for which the average board has no qualifications; and they have frequently declared that not only the legal issues involved, but the license-granting would be more just and satisfactory if left to the courts.

We have reasons to believe that this optional power has been and is being used for political purposes. We do not believe, had the democratic party of Norwich elected its board of selectmen, that a democratic board of county commissioners would have reduced the license fees so that the income wou'd have been over $4,300 less to the town, especially in a year when the tax levied is not enough to meet the estimated expenses by $20,000.

It is an injustice to liquor dealers to have several prices for licenses of the same grade in the state; and a wrong to the people to make optional a money transaction which may lead to the most corrupt practices in the political affairs of the state.

DO NOT VENTURE TO SPECULATE.

The only gold hunting hens in the country belong to J. A. McConville, near Butte City, Montana. Butte City is a great money and shaft-sinking, as well as gold-hunting, center. New England dollars planted in the ground there often do not yield a dividend, and many earnest and industrious men have failed to make Butte City gold hunting pay; but this hen-raiser has a brood that seems to take delight in grinding their feed on gold nuggets 18 karat fine. On finding gold nuggets in the crop of one chicken McConville went to hunting for hen crops and gizzards, and when he had butchered thirty-one of his hens he had before him gold nuggets worth $387 85, an average of $12.50 a head.

He bought fifty more chickens and sent them out into his fields to gather a golden harvest. The first chicken of the new brood he killed had $2 80 worth of gold in it. He is now waiting for the hens to fill up, and expects in time to get rich.

If this story had not originated in the west we should not have believed it; but, of course, gilt-edged Butte City would not have allowed an untrue tale to have gone abroad. We do not, however, advise any readers of THE BULLETIN to buy Butte City or Montana gold-hunting hens for speculation, even if the hens can be bought in the gold fields for two shillings apiece.

STATE EDITORS' OPINIONS.

The First Fruits.

[...] or that he is [...] ven Register.

The Elastic Licensing System.

The [illegible] NORWICH BULLETIN denounces Connecticut's elastic standard of liquor license fees and thinks that "the price of licenses should be the same throughout the state." THE BULLETIN suspects [illegible] the present sliding scale tends to promote political and personal corruption. Already a uniform fee is established by law for towns whose population does not exceed 3,000; but in other towns the county commissioners can exercise their discretion within certain limits in fixing the price of licenses. If a sliding scale is objectionable in practice it is not in theory; for an injustice would be done to somebody if the fees in "the little town of Union" (to quote a democratic phrase) and the big town of New Haven were the same. We, no less than the BULLETIN, recognize that the lodgement of such large discretionary powers in the hands of the county commissioners has developed some [illegible]. We still think and say, as we have thought and said before, that better results would be secured if the licensing authority were transferred to a judicial tribunal. Not only would the discharge of the licensing responsibilities tend to be more judicious as well as more judicial but such a tribunal would be farther removed from political and personal influences than a board of county commissioners is.—[Waterbury Republican.

To increase the power of the voice, singers and public speakers use Ayer's Cherry Pectoral.

A God-send is Ely's Cream Balm. I had catarrh for three years. Two or three times a week my nose would bleed. I thought the sores would never heal. Your Balm has cured me."—Mrs. M. A. Jackson, Portsmouth, N. H.

I was so much troubled with catarrh it seriously affected my voice. One bottle of Ely's [illegible] Balm did the work. My voice is fully restored.—B. F. Liepsner, A. M., Pastor of the Olivet Baptist Church, Philadelphia, Pa.

If the hair is falling out and turning gray, the glands of the skin need stimulating and color-food, and the best remedy and stimulant is Hall's Hair Renewer.

For Over Fifty Years

MRS. WINSLOW'S SOOTHING SYRUP has been used by millions of mothers for their children while teething. If disturbed at night and broken of your rest by a sick child suffering and crying with pain of Cutting Teeth, send at once and get a bottle of "Mrs. Winslow's Soothing Syrup" for Children Teething. It will relieve the poor little sufferer immediately. Depend upon it, mothers, there is no mistake about it. It cures Diarrhoea, regulates the Stomach and Bowels, cures Wind Colic, softens the Gums and reduces Inflammation, and gives tone and energy to the whole system. "Mrs. Winslow's Soothing Syrup" for children teething is pleasant to the taste and is the prescription of one of the oldest and best female physicians and nurses in the United States. Price twenty-five cents a bottle. Sold by all druggists throughout the world. Be sure and ask for "MRS. WINSLOW'S SOOTHING SYRUP."

The wisest course in politics is to vote for the best man, and you cannot be mistaken. So, in the use of blood purifiers, you can't be mistaken if you take Ayer's Sarsaparilla, because all parties agree that it is the best—the Superior Medicine. Try it this month.

Of Interest to Athletes.

James Robinson, the athletic trainer at Princeton College, Princeton, N. J., says: "I have found it imperative to have sure and simple remedies on hand in case of cuts, bruises, strains, sprains, colds, rheumatism, etc. Shortly after entering upon my profession I discovered such a remedy in ALLCOCK'S POROUS PLASTERS. I tried other plasters, but found them too harsh and irritating. ALLCOCK'S POROUS PLASTERS give almost instantaneous relief and their strengthening power is remarkable. In cases of weak back put two plasters on the small of the back and in a short time you will be capable of quite severe exercise. In 'sprint' and 'distance' races and jumping the muscles or tendons in the legs and feet sometimes weaken. This can invariably be relieved by cutting the plaster in narrow strips, so as to give free motion, and applying on muscles affected."

A STRANGE CASE.

How an Enemy was Foiled.

The following graphic statement will be read with intense interest: "I cannot describe the numb, creepy sensation that existed in my arms, hands and legs. I had to rub and beat those parts until they were sore, to overcome in a measure the dead feeling that had taken possession of them. In addition, I had a strange weak[...] back and around my waist [...]

FINE ARTS.

REMOVED.

McNickle. Picture Frame and Gilding Manuf.,

Has removed to 25 BROADWAY. You will always find a Complete Line of Artist Proof, Etching, Engravings, Prang's Studies and fac simile Water Colors. oct31d

REMOVED—Laighton Brothers Have removed their photograph gallery from the Chelsea Bank building to No. 50 Shetucket St., in the building with the Henry Bill Publishing Co., where all old patrons will be welcomed and new ones be heartily greeted. Their new rooms are neatly furnished, their facilities for doing first-class work have been much improved. New backgrounds have been put in, and the light for producing photographs has been arranged according to the best methods known to the business. All work promptly attended to.
may24d LAIGHTON BROTHERS.

DURGAN'S PHOTOGRAPHIC ART STUDIO is the finest and best equipped in Norwich, centrally located, opposite the Wauregan House. Everything that taste, skill and experience can do has been done to facilitate the carrying on of the business in a high-class manner, and all customers patronizing my establishment will be sure of first-class work.
Photos made in every style, and all work satisfactorily finished. Special attention given to large work, such as Crayons, India Ink and Water Colors, or Solar Photos. Copying in all its branches. A large variety of Picture Frames always on hand. J. O. DURGAN.
[illegible]

REID & HUGHES.

THE BOSTON STORE

CLOAK DEPARTMENT!

We are now showing Jackets, Capes and Newmarkets in our new Cloak Room of the very latest styles.

Jackets with Columbia and Worth Collars and Umbrella Skirts. Capes in all the popular Furs. Newmarkets in new styles made of finest fabrics.

In prices, we cannot be beaten, and in fine, perfect fitting Garments we lead.

Cheviot Reefers with Fancy Cape at $5.00.

Fur Trimmed Cape Jackets at $6.00.

Clay Diagonal Reefers, large sleeve and full back, $10 00.

Tight Fitting Cape Jackets at $15.00.

Fancy Braided, Plain and Fur Trimmed, at $18.50.

Misses' and Children's Garments in all the latest styles.

These are all New Goods, perfect fitting in every [...]

THAT the wrong charge is often made, goods sold on credit and not charged?

THAT you have forgotten to put down money paid out, or neglected to credit customers with money paid on account?

THAT you can stop all leakages, and would be astonished at the large amount of money that would be saved by using one.

STANDARD CASH REGISTER?

Positively the best, cheapest, and most simple register made. Over 5,000 merchants attest its superiority.

Don't be misled into purchasing an expensive buy machine; but save $100 or more by sending to us for a catalogue with prices.

Standard Manufacturing Co.,
EAST STROUDSBURG, PA.

P. S.—One of these Registers can be seen in use at the office of the Bulletin Co.
[illegible]

J. H. GARDNER, JR., D. V. S.
VETERINARIAN,
Office—Chapman's Stables, 14 Bath Street.
Telephone [illegible]

DRUGS, PAINTS AND OILS.

POPULAR
—AND—
WELL APPOINTED
DUGGAN'S PHARMACY,
50 MAIN ST.
oct9d

LEE & OSGOOD,
WHOLESALE AND RETAIL
DRUGGISTS,
129-133 Main St. and 150-154 Water St.

ESTABLISHED 1785

—SOLE PROPRIETORS OF—
DR. DODD'S
Nervine and Invigorator
A NERVE TONIC
—AND—
STOMACHIC.

Dodd's Nervine aids digestion, insures good appetite, gives tone and vigor to the system, guarantees sweet and refreshing sleep and restores enfeebled and nervous constitutions to PERFECT HEALTH

MAGAZINES BOU[...]
in any style of binding. Old books repaired. Back Nos. furnished to complete volumes by
JOSEPH BRADFORD, PRACTICAL BOOKBINDER
Bulletin Building, Up Stairs.
may18daw Norwich, Conn.

COWAN, the Bookbinder
will after this date be found on the ground floor,
103 Broadway.

FOR THE LADIES.

COLD WEATHER
—IS—
COMING!

Just take a look at our line of
Children's Woolen Dresses.
Children's White Aprons.
Infant's Long and Short Cloaks.
Misses Cloaks, from 4 to 14 years.
Infant's Bonnets.
[illegible] and Latest Styles at Low Prices.
oct2d A. McJENNETT.

REAL ESTATE.

TO RENT—Small front room, furnished. Privilege of bath. 12 Cliff Street; upper bell. nov6d

TO RENT.
Two Nice New Tenements, just completed, with all modern improvements. Centrally located. Small families preferred. Inquire at Loan Office, Room No. 1, [illegible] St.
oct13d [illegible] PLAUT.

FURNISHED ROOMS.
I have some nice furnished rooms to rent, either permanently or transiently. Centrally located. Reasonable rates. 60 Washington St. MRS. L. C. TURNER. oct6d

TO RENT.
A NICE TENEMENT at No. 5 FOUNTAIN ST. Inquire of JOSEPH LANDOLT,
sep26d 22 School St.

FOR SALE.
The Frame Dwelling No. 26 Otis St.,
formerly occupied as the parsonage of the Second Congregational Church. Possession given immediately. Apply to
JOHN MITCHELL, GEORGE D. COIT, SOLOMON LUCAS. Society Committee.
Norwich, Conn., Sept. 26, 1893. sep26d

FOR RENT.
HOUSE No. 53 LINCOLN AVENUE.
Modern improvements. Address J. HENRY KING, Lebanon, Conn. sep12d

TO RENT.
3 minutes from Post Office, Lower Tenement, 7 rooms, hot and cold water, with separate bath and closet. J. BRADFORD,
aug24d Bookbinder, Bulletin Building.

REAL ESTATE
Sold, Bought or Exchanged
Very desirable building lots for sale. Inquire of
JOHN STEINER,
oct24WS Office [illegible]

For Sale or to Let.
The Splendid Cottage House on Warren St.
at present occupied by E. F. Potter, Esq., situated in one of the most desirable locations, has all modern improvements, hot and cold water bath rooms and heated by steam, etc. Enquire of JOHN STEINER. oct23MWF

TO RENT.
The Large Store with Fine Cellar
in the Rockwell Building, on Water Street, at the corner of Market Street, formerly occupied by Service & Gleason. Apply to
sep23d GEORGE D. COIT.

FOR SALE.

FOR SALE CHEAP.
Highly Bred Fox Terrier Puppies.
Belmont Stock, 6 months old. Inquire at this office. nov2d

FOR SALE.
A Ladies' $250 Seal Sacque, 34 bust. Also a Ladies' $50 Beaver Shoulder Cape and Muff.
[...] new and can be [...] address [...]nville, Conn.

[...]OW.
[...] HORSES.
[...]cond Hand
[...]ER,
[...]tnut Street.
[...]
[...]rint and De[...]
[...]ost com[...]
[...]rces
[...]Branches.
[...]t Street.— jy13daw

[...] FITTING.
[...] GOOD
[...]ating Stove
[...]ge warranted.
[...]. It its my
[...]
[...]HOLEY,
12 Ferry St.
[...]D & SON
[...] Close
[...]on
[...]AS WORK.
mar4d
[...] BEST
[...] Garden Hose
Low Prices.
[...] on all classes [...] Fitting.
[...]REED,
Central Wharf.
[...]38—3
[...]ROWN
[...]s Fitting,
[...] Heating,
[...] Threading
[...]chinery,
[...]ly and Neatly.
[...]tral Wharf.
[...]our. oct14d

[...]AURANTS.

[...] 1861.
[...] Tavern,
[...]TOWN.
A. A. ADAM, Proprietor.
The following is a list of the best brands of ACKER, MERRALL & CONDIT'S and PARK & TILFORD'S WHISKEYS that I introduced [illegible] years ago. They have become intensely popular. They sell on their own merits:
Imperial Bourbon, Bob Ward, 1880, Maryland Rye, Monogram Rye, Blue Grass, Hermitage, 1881, Union Club Rye, Mayfield Bourbon, Hermitage Sour Mash, Keystone Rye, Cabinet Bourbon, Union Club Wheat.
N. B.—The above goods do not have to be rechristened every six or nine months with a new name in order to make them sell, as is a customary feature with compounding liquor dealers. A. A. ADAM.
Telephone call 58-14. [illegible]

Steamer : Chelsea.
CHANGE OF TIME.
Commencing Thursday, Oct. 19th, will leave Norwich on Mondays and Thursdays at 4 p.m. New York, Tuesdays and Fridays at 4 p. m. All Freight Insured.
N. & N. Y. PROP. CO.
C. B. WHITAKER, Manager, oct2d

JEWELRY.

REDUCTION IN PRICES
—OF—
DIAMONDS, JEWELRY, and WATCHES.

As Administrator of the Estate of the late Charles C. Bliss, 126 Main St., Norwich, Conn., I offer for sale, at a large discount, for cash, his entire stock of goods,
CONSISTING OF
Diamond Jewelry,
Gold and Silver Watches,
Sterling Silver Ware,
Gold Chains,
Brooches,
Rings,
French Black Marble Clocks,
French Onyx Clocks,
American Clocks,
Silver Plated Ware,
Pocket Books,
Fancy Goods,
Gold and Steel Specs and Eye Glasses, etc., etc., etc.
[illegible] JOHN BLISS, Administrator.

TRAVELERS' DIRECTORY.

N. Y. & N. E. R. R.
NORWICH & WORCESTER DIVISION.
For Boston, Worcester, Providence, Hartford, Waterbury, Newburgh.
Commencing Monday, June 12, 1893.
"Eastern" Time Standard.
TRAINS GOING NORTH LEAVE NORWICH UNION STATION.
6.10 a. m. (Mondays excepted) Steamboat Express. Connects at Putnam for Boston, arrive Boston 9 a. m. At Worcester for all points north, Portland, Rochester, etc.
6.15 a. m. Way Passenger Train. Connecting at Plainfield Junction for Providence, arrive Providence 8.25 a. m.; at Putnam for Boston arriving at 9.45 a. m.; at Putnam for Willimantic and Hartford, arrive at Hartford 10.10 a. m. At Worcester for Boston, Springfield and intermediate stations, Albany and the west.
9.30 a. m., connecting at Putnam for Boston (arrive at 1.10 p. m.) At Plainfield for Providence (arrive at 12.45 p. m.) At Worcester with roads north, east and west. At Webster with train for Southbridge.
2.40 p. m. Way Passenger, connects at Putnam for Hartford and Boston, arrive at Boston 6.10 p. m. At Webster for Southbridge. At Worcester with Boston & Albany Railroad, B. & M. R. R., and Fitchburg R. R.
3.35 p. m., for Plainfield, Providence and intermediate stations, through car, arrive at Providence 5.20 p. m.
5.15 p. m. Way Passenger. Connects at Plainfield for Providence and from Providence.
A train leaves Providence at 7.20 a. m., and connects at Plainfield with train for Putnam, arriving at Putnam 9.40 a. m. [Leave Plainfield at 9 a. m.]
TRAINS GOING SOUTH LEAVE WORCESTER.
6.45 a. m., Way Passenger. Connecting at Webster for Southbridge, at Putnam with train for Hartford, Waterbury and intermediate points and New York, at Plainfield for Providence.
9.35 a. m., connects with trains from B. & M. R. R., F. R. R., and Boston and Albany R. R. at Webster for Southbridge. At Putnam with train to and from Boston. (Take this train for Hartford, New York, Waterbury, Fishkill on Hudson and at Plainfield from Providence.)
12.30 p. m., Way Passenger. Connects at Webster with train from Southbridge, and at Putnam with 12 o'clock express from Boston for Willimantic, Hartford and New York. At Norwich for New London.
3.50 p. m., Way Passenger. Connects at Webster for Southbridge; at Putnam for Willimantic and Hartford, and with 2.00 p. m. express train from Boston.
7.00 p. m., Steamboat Express for New York (via New London.) (Sundays excepted.) Connects with trains from B. & M. R. R. and Fitchburg R. R. This train leaves Norwich for New London at 9.10 p. m.
6.00 p. m. Plainfield and Norwich, connecting at Plainfield with 4.35 p. m. train from Providence; arrive Norwich 6.45 p. m., through car.
W. R. BABCOCK, Gen. Pass. Agt.
F. R. DEWEY, Supt.
Norwich, Oct. 2, 1893. [illegible]

CENTRAL VERMONT RAILROAD.
NEW LONDON DIVISION.
Change of time.
On and after Monday, Oct. 2, 1893,
TRAINS GOING NORTH LEAVE NEW LONDON AS FOLLOWS:
5.35 a. m., Norwich at 6.05 a. m., for Willimantic, Hartford, Palmer, Springfield, Ware, Gilbertville, Brattleboro, St. Johnsbury, Burlington, Montreal, Ogdensburg and intermediate stations.
7.45 a. m., Norwich 8.15 for Brattleboro, connecting at Willimantic for Boston, Hartford, Colchester, Middletown, New Haven, New York; at Palmer with Boston and Albany R. R. for Springfield, Pittsfield and Albany, and for points west, also for Ware and Gilbertville, and at Brattleboro with Express for St. Albans, Montreal, and principal intermediate points. Also to points west via Grand Trunk R. R.
10.00 a. m., Norwich at 10.35 a. m., for Willimantic, Hartford, Waterbury, Middletown, Colchester, etc.
1.20 p. m., connecting with express from Boston, Providence, New York and New Haven, at Norwich with Norwich & Worcester Railroad.
2.30 p. m., Norwich 3.00 p. m., connecting at Willimantic for Hartford, and at Palmer for Springfield, Albany and the west.
3.30 p. m., Norwich 4.10, for Brattleboro connecting with train leaving New York at 1 p. m., and with N. Y. P. & B. R. R., from Providence and way stations; connects at Willimantic for Hartford and Bristol, Putnam, Boston and Providence; also for Colchester, Middletown, New Haven and New York, and at Palmer with Boston & Albany R. R. for Springfield, Albany and the west; and at Brattleboro with night express for St. Albans, Montreal and Quebec, reaching Montreal and principal points in Vermont the same evening.
8.25 p. m., for Norwich. This train connects with 5 p. m., express from New York.
9.15 p. m., (Sundays only) connecting with express train from New York and Boston.
GOING SOUTH.
PASSENGER TRAINS LEAVE NORWICH AS FOLLOWS:
6.15 a. m., connecting for Stonington, Providence, New Haven and New York.
8.05 a. m., for New London, Stonington and Providence and Boston, New Haven and New York.
10.55 a. m., for New London, New Haven and New York, Providence and Boston.
12.30 p. m., for New London, Stonington, Providence, Boston, Newport, Narragansett Pier, New Haven, New York and intermediate stations.
3.00 p. m., for New London, New Haven and New York.
5.00 p. m., for New London, Stonington and Providence, Boston, Newport, Narragansett Pier, New Haven, New York and intermediate stations.
7.15 p. m., for New London, connecting with Shore Line express reaching New York 11 p. m., with express train for Providence and Boston, and accommodation train for Westerly and intermediate stations.
9.25 p. m., for New London and for New York, by boat from New London.
10.05 p. m., for New London and for New York via boat from New London.
7.00 p. m. (Sundays only) connecting with express train for New York and Boston.
D. MACKENZIE, Supt.
J. A. SOUTHARD, D. P. A.
S. M. CUMMINGS, G. P. A., St. Albans.

ATTORNEYS.

Charles H. Carpenter,
PENSION ATTORNEY.
Office with A. Irving Boyce, over Thames National Bank. Special attention given to the execution of vouchers for quarterly payments. Advice free. No fee unless claim granted. feb4daw

SINGER SEWING MACHINES.
$5 down and $3 per month.
$10 will be allowed for your old machine.
All Kinds of Machine Needles.
SEWING MACHINES REPAIRED.
W. L. SARGENT, 44 Main St.
oct31d

THE TIME TO ADVERTISE your goods is when business is dull. Try THE BULLETIN and note results.

CORRECTION

NORWICH MORNING BULLETIN.
Established 1858.

NORWICH WEEKLY COURIER.
Established 1798.

Subscription rates, MORNING BULLETIN—By mail or carrier, $6 a year; $1.50 a quarter; 50 cents a month; 12 cents a week. Single copies 2 cents.

Subscription rates, WEEKLY COURIER—$1 a year; 50 cents for six months in advance. Single copies 3 cents.

THE MORNING BULLETIN (Six Pages) is the largest, oldest and most complete morning paper published in Eastern Connecticut. At $6 a year it is also the cheapest.

THE WEEKLY COURIER (Eight Pages) is the [illegible]

Advertising rates furnished on application to the business office. No cuts or electrotypes inserted in either paper.

To guard against mistakes, advertisements should be sent in manuscript. We cannot be responsible for errors that occur in messages received by telephone.

Yearly advertisers are limited to their own immediate business, and their contracts do not include Wants, To Let, For Sale, etc.

All news letters should be addressed to THE MORNING BULLETIN; all business communications to THE BULLETIN COMPANY.

Money orders and checks should be made payable to THE BULLETIN CO.

All communications must be signed. Anonymous letters or news items will not be read, [illegible]

No manuscript preserved or returned, unless stamps are enclosed fully to prepay postage.

Entered at the post office at Norwich, Conn., as second class mail matter.

The Bulletin.

Norwich, Monday, November 6, 1893

THE FIRST PROFESSIONAL ORGANIZATION.

Dr. B. L. B. Godfrey of Camden, N. J., writes The Journal of the American Medical association, that "in the issue of that journal of Oct. 21 there appeared an article credited to THE NORWICH (Conn.) BULLETIN, on 'The First Professional organization,' which states 'that the first step toward professional organization and protection in Connecticut was taken by Norwich physicians,' who met on March 24, 1774, pursuant to an advertisement of March 8, to consider and prefer a memorial to the general assembly to regulate the practice of physic. It is stated that 'their demand was for the appointment of a committee legally authorized to examine and approve candidates, if found qualified,' and that 'the movement, which was in advance of the age, was negatived in the lower house.' It is also claimed that this was 'the initiative step in a series of efforts which have since resulted in the permanent establishment of flourishing state and national associations, which separate the qualified physician from the ignorant pretender.'"

This is an interesting historical statement and, so far as it relates to Connecticut, is undoubtedly true. But it is by no means the initiative step or the earliest effort in the colonies to organize the profession, or to regulate the practice of medicine. On June 27, 1766, eight years before the Connecticut rally, the following advertisement appeared in The New York Mercury:

"A considerable number of the practitioners of physic and surgery in East New Jersey having agreed to form a society for their mutual improvement, the advancement of the profession and promotion of the public good, and desirous of extending as much as possible the usefulness of their scheme, and of cultivating the utmost harmony and friendship with their brethren, hereby request and invite every gentleman of the profession in the province, that may approve of their design, to attend their first meeting, which will be held at Mr. Duff's, in the city of New Brunswick, on Wednesday, the 23d of July, at which time and place the constitution and regulations of the society are to be settled and subscribed.
"East New Jersey, June 27th, 1766."

On the day appointed, July 23, 1766, a large body of physicians met at New Brunswick, formed themselves into a society to be known as the New Jersey Medical society, adopted instruments of association and a constitution, and elected a president, secretary and treasurer. Regular meetings were held twice a year the records of which are in possession of the society.

In 1771, the society petitioned the assembly for an act regulating the practice of medicine, and on Sept. 26, 1772, the act was passed. This act required an examination in physics and surgery, approved of, and admitted by any two judges of the supreme court, taking to their assistance such proper persons as they should deem fit, and the court gave a certificate of examination, without which any one (except those licensed by the crown or physicians from other colonies) practicing in the colony was liable to a fine. It also legalized physicians' fees.

In 1774 an effort was made by the society to procure a charter, which was delayed by the revolution, but granted by the state in 1790. There was an intermission of the regular meetings of the society from 1775 to 1781, because the local situation of the war rendered it dangerous for members to travel through the colony, and, because, also, many of the members took an active part in the revolution. As soon, however, as civil government was restored, the society convened, Nov. 6, 1781, at Princeton. The complete records of the society have been preserved since it organization in 1766, and the Medical society of New Jersey claims to be the oldest State Medical society in the United States, and among the first to secure an act from its colonial assembly to legalize and regulate the practice of medicine. The first state law regulating medical practice in New Jersey was passed in 1772."

The New London County society will have to yield the first place to the New Brunswick (N. J.) Medical association.

THE LICENSE SYSTEM.

The Waterbury American is always alive to needed reform and quickly recognizes a worthy cause. In commenting upon THE BULLETIN'S editorial favoring a uniform price for the same grade of license throughout the state, it says, "better results would be secured if the licensing authority were transferred to a judicial tribunal."

The ablest lawyers in the state have questioned the policy of conferring upon county commissioners extraordinary powers, for which the average board has no qualifications; and they have frequently declared that not only the legal issues involved, but the license-granting would be more just and satisfactory if left to the courts.

We have reasons to believe that this optional power has been and is being used for political purposes. We do not believe, had the democratic party of Norwich elected its board of selectmen, that a democratic board of county commissioners would have reduced the license fees so that the income would have been over $4,300 less to the town, especially in a year when the tax levied is not enough to meet the estimated expenses by $30,000.

It is an injustice to liquor dealers to have several prices for licenses of the same grade in the state; and a wrong to the people to make optional a money transaction which may lead to the most corrupt practices in the political affairs of the state.

DO NOT VENTURE TO SPECULATE.

The only gold hunting hens in the country belong to J. A. McConville, near Butte City, Montana. Butte City is a great money and shaft-sinking, as well as gold-hunting, center. New England dollars planted in the ground there often do not yield a dividend, and many earnest and industrious men have failed to make Butte City gold hunting pay; but this [illegible] delight in grinding their feed on gold nuggets 18 karat fine. On finding gold nuggets in the crop of one chicken McConville went to hunting for hen crops and gizzards, and when he had butchered thirty-one of his hens he had before him gold nuggets worth $387 55, an average of $12.50 a head.

He bought fifty more chickens and sent them out into his fields to gather a golden harvest. The first chicken of the new brood he killed had $2 80 worth of gold in it. He is now waiting for the hens to fill up, and expects in time to get rich.

If this story had not originated in the west we should not have believed it; but, of course, gilt-edged Butte City would not have allowed an untrue tale to have gone abroad. We do not, however, advise any readers of THE BULLETIN to buy Butte City or Montana gold-hunting hens for speculation, even if the hens can be bought in the gold fields for two shillings apiece.

STATE EDITORIAL OPINIONS.

The First Fruits.

The appointment of Mr. Byxbee of Meriden to be collector of internal revenue for the district comprised by Connecticut and Rhode Island, has been made, and now the opposition can adjust itself to the inevitable as easily as possible. It is the first fruits of repeal for Connecticut and the tariff revision with free foreign tobacco, free wool, free iron, and free woolen fabrics will come later—perhaps.—[Bridgeport Standard.

Benefits of a Live Newspaper.

The benefits of a live newspaper to a city are more numerous than can easily be estimated. Some time ago The New London Day suggested the scheme of getting a big [illegible] ship building firm to move to that city. The idea may have been somewhat preposterous, but it was good seed. It has called the attention of the people to the advantages of the harbor of New London, and other concerns have been led to make inquiries regarding locations for business purposes. It may result in permanent benefit to New London, and it proves that a live, wide-awake newspaper has an influence not readily calculated.—[Ansonia Sentinel.

That Parson is Always There.

When a truly rural young couple from Wisconsin wanted to be married on the Ferris wheel last month, the usual obliging minister was on hand to perform the ceremony and pocket the fee. If their choice had fallen on the captive balloon, or the movable sidewalk, or the Chinese joss house, or the Dahomey theater, it would have been all one to the obliging minister. He is not hampered, apparently, by any of those old-fashioned notions of the dignity of his office and the sacredness of its functions which still color the minds and control the conduct of the great majority of his reverend brethren. Business is business, a fee is a fee, with this practical and unsqueamish parson.—[Hartford [illegible]

"Incredible!"

The appointment of John C. Byxbee of Meriden as collector of internal revenue for the states of Connecticut and Rhode Island was sent to the senate Thursday by President Cleveland, and confirmed. It seems incredible that the president should have ignored the vital objections to this nomination, which ought not to have been made. The opponents of Mr. Byxbee were entitled to more respectful consideration than they have received, not only because they fairly represent the views of the great majority of the democrats of the Second congressional district, but because they made it clear beyond question that they were moved by but one motive, the welfare of the party in the democratic stronghold of the state. The dignity with which the movement against Mr. Byxbee was carried on only emphasizes the injustice of the appointment. That Mr. Byxbee is a capable man no one denies, but that he should have been selected over the heads of equally capable and more deserving men, the selection of any one of whom would have solidified and harmonized all factions of the party, is so reckless a political blunder as to justify the suspicion that either the president has been misled as to public opinion in this district, or that he is indifferent to it.—[New Haven Register.

The Elastic Licensing System.

The esteemed NORWICH BULLETIN denounces Connecticut's elastic standard of liquor license fees and thinks that "the price of licenses should be the same throughout the state." THE BULLETIN suspects that the present sliding scale tends to promote political and personal corruption. Already a uniform fee is established by law for towns whose population does not exceed 5,000; but in other towns the county commissioners can exercise their discretion within certain limits in fixing the price of licenses. If a sliding scale is objectionable in practice it is not in theory; for an injustice would be done to somebody if the fees in "the little town of Union" (to quote a democratic phrase) and the big town of New Haven were the same. We, no less than THE BULLETIN, recognize that the lodgement of such large discretionary powers in the hands of the county commissioners has developed some serious abuses. We still think and say as we have thought and said before, that better results would be secured if the licensing authority were transferred to a judicial tribunal. Not only would the discharge of the licensing responsibilities tend to be more judicious as well as more judicial but such a tribunal would be farther removed from political and personal influences than a board of county commissioners is.—[Waterbury Republican.

To increase the power of the voice, singers and public speakers use Ayer's Cherry Pectoral.

A God-send is Ely's Cream Balm. I had catarrh for three years. Two or three times a week my nose would bleed. I thought the sores would never heal. Your Balm has cured me.—Mrs. M. A. Jackson, Portsmouth, N. H.

I was so much troubled with catarrh it seriously affected my voice. One bottle of Ely's Cream Balm did the work. My voice is fully restored.—B. F. Liepsner, A. M., Pastor of the Olivet Baptist Church, Philadelphia, Pa.

If the hair is falling out and turning gray, the glands of the skin need stimulating and color-food, and the best remedy and stimulant is Hall's Hair Renewer.

For Over Fifty Years

MRS. WINSLOW'S SOOTHING SYRUP has been used by millions of mothers for their children while teething. If disturbed at night and broken of your rest by a sick child suffering and crying with pain of Cutting Teeth, send at once and get a bottle of "Mrs. Winslow's Soothing Syrup" for Children Teething. It will relieve the poor little sufferer immediately. Depend upon it, mothers, there is no mistake about it. It cures Diarrhoea, regulates the Stomach and Bowels, cures Wind Colic, softens the Gums and reduces Inflammation, and gives tone and energy to the whole system. "Mrs. Winslow's Soothing Syrup" for children teething is pleasant to the taste and is the prescription of one of the oldest and best female physicians and nurses in the United States. Price twenty-five cents a bottle. Sold by all druggists throughout the world. Be sure and ask for "MRS. WINSLOW'S SOOTHING SYRUP."

The wisest course in politics is to vote for the best man, and you cannot be mistaken. So, in the use of blood purifiers, you can't be mistaken if you take Ayer's Sarsaparilla, because all parties agree that it is the best—the Superior Medicine. Try it this month.

Of Interest to Athletes.

James Robinson, the athletic trainer at Princeton College, Princeton, N. J., says: "I have found it imperative to have sure and simple remedies on hand in case of cuts, bruises, strains, sprains, colds, rheumatism, etc. Shortly after entering upon my profession I discovered such a remedy in ALLCOCK'S POROUS PLASTERS. I tried other plasters, but found them too harsh and irritating. ALLCOCK'S POROUS PLASTERS give almost instantaneous relief and their strengthening power is remarkable. In cases of weak back put two plasters on the small of the back and in a short time you will be capable of quite severe exercise, in 'sprint' and 'distance' races and jumping the muscles or tendons in the legs and feet sometimes weaken. This can invariably be relieved by cutting the plaster in narrow strips, so as to give free motion, and applying on muscles affected."

A STRANGE CASE.

How an Enemy was Foiled.

The following graphic statement will be read with intense interest: "I cannot describe the numb, creepy sensation that existed in my arms, hands and legs. I had to rub and beat those parts until they were sore, to overcome in a measure the dead feeling that had taken possession of them. In addition, I had a strange weakness in my back and around my waist together with an indescribable 'gone' feeling in my stomach. Physicians said it was creeping paralysis, from which, according to their universal conclusion, there is no relief. Once it fastens upon a person, they say, it continues its insidious progress until it reaches a vital point and the sufferer dies. Such was my prospect. I had been doctoring a year and a half steadily, but with no particular benefit, when I saw an advertisement of Dr. Miles' Restorative Nervine, procured a bottle and began using it. Marvelous as it may seem, but a few days had passed before every bit of that creepy feeling had left me, and there has not been even the slightest indication of its return. I now feel as well as I ever did, and have gained ten pounds in weight, though I had run down from 170 to 137. Four others have used Dr. Miles' Restorative Nervine on my recommendation, and it has been as satisfactory in their cases as in mine."—James Kane, La Rue, O.

Dr. Miles' Restorative Nervine is sold by all druggists on a positive guarantee or sent direct by the Dr. Miles Medical Co., Elkhart, Ind., on receipt of price, $1 per bottle, six bottles for $5, express prepaid. It is free from opiates or dangerous drugs.

Sold by N. D. SEVIN & SON and LEE & OSGOOD. may15MWF&w

MARKETS.

LOBSTERS and OYSTERS,
Mumford Cove, Clinton, Providence River, Fair Haven.
Our Best Oysters.
Also, Lobsters and Scallops.
POWERS BROTHERS.
Telephone 125—4. nov4d

AT JAMES DAWSON, JR.'S,
SPERRY & BARNES'
SMOKED HAMS
Only 10 1-2c per pound.
260 MAIN ST.
Telephone 125—4.

CALL AT
J. D. Murphy's,
For a variety of choice native Beef, Lamb, Chicken, Fresh Pork, Vegetables and game of all kind.
[illegible] MARKET STREET.
Tel. Connection 141-3. oct12d

CLINTON,
PROVIDENCE RIVER AND FAIR HAVEN
OYSTERS, at
GEO. A. LEWIS',
[illegible] CENTRAL AVE.
Telephone 125—12

FINE ARTS.

REMOVED.
McNickle, Picture Frame and Gilding Manuf.,
Has removed to 25 BROADWAY. You will always find a Complete Line of Artist Proof, Etching, Engravings, Prang's Studies and fac simile Water Colors. oct21d

REMOVED—Laighton Brothers Have removed their photograph gallery from the Chelsea Bank building to No. 58 Shetucket St., in the building with the Henry Bill Publishing Co., where all old patrons will be welcomed and new ones be heartily greeted. Their new rooms are neatly furnished, their facilities for doing first-class work have been much improved. New backgrounds have been put in, and the light for producing photographs has been arranged according to the best methods known to the business. All work promptly attended to.
may31d LAIGHTON BROTHERS.

DURGAN'S PHOTOGRAPHIC ART STUDIO is the finest and best equipped in Norwich, centrally located, opposite the Wauregan House. Everything that taste, skill and experience can do has been done to facilitate the carrying on of the business in a high-class manner, and all customers patronizing my establishment will be sure of first-class work.
Photos made in every style, and all work satisfactorily finished. Special attention given to large work, such as Crayons, India Ink and Water Colors, or Solar Photos. Copying in all its branches. A large variety of Picture Frames always on hand. J. C. DURGAN.

REID & HUGHES.

THE
BOSTON STORE
CLOAK
DEPARTMENT!

We are now showing Jackets, Capes and Newmarkets in our new Cloak Room of the very latest styles.

Jackets with Columbia and Worth Collars and Umbrella Skirts. Capes in all the popular Furs. Newmarkets in new styles made of finest fabrics.

In prices, we cannot be beaten, and in fine, perfect fitting Garments we lead.

Cheviot Reefers with Fancy Capes at $5.00.

Fur Trimmed Cape Jackets at $6.00.

Clay Diagonal Reefers, large sleeves and full back, $10.00.

Tight Fitting Cape Jackets at $15.00.

Fancy Braided, Plain and Fur Trimmed, at $18.50.

Misses' and Children's Garments in all the latest styles.

These are all New Goods, perfect fitting in every way, and the best values yet offered.

Reid & Hughes, nov6d&w

BOOKS AND STATIONERY.

ENGRAVING.
We are prepared to do every variety of
Stationers' Engraving
At the Lowest Prices.
Address Cards, Invitations, Addresses, Crests, Monograms, etc., executed promptly and in the finest style.
Cranston & Co. nov6d&w

World's Fair Number
—OF—
ILLUSTRATED AMERICAN.
Eighty Pages of Illustrations.
The most complete thing offered.
Price 25 Cents.
Noyes & Davis.
Leave orders and avoid disappointment. oct16d&w

STANDARD
CASH
REGISTER.

DID IT EVER OCCUR TO YOU

THAT your cash drawer is the main artery of your business?

THAT the man who neglects his cash drawer will soon find himself in the "Soup?"

THAT the wrong change is often made, goods sold on credit and not charged?

THAT you have forgotten to put down money paid out, or neglected to credit customers with money paid on account?

THAT you can stop all leakages, and would be astonished at the large amount of money that would be saved by using the

STANDARD CASH REGISTER?

Positively the best, cheapest, and most simple register made. Over 5,000 merchants attest its superiority.

Don't be misled into purchasing an expensive key machine; but save $100 or more by sending to us for a catalogue with prices.

Standard Manufacturing Co.,
EAST STROUDSBURG, PA.

P. S.—One of these Registers can be seen in use at the office of the Bulletin Co.

J. H. GARDNER, JR., D. V. S.
VETERINARIAN,
Office—Chapman's Stables, 10 Bath Street. Telephone 133-2.

DRUGS, PAINTS AND OILS.

POPULAR
—AND—
WELL APPOINTED
DUGGAN'S PHARMACY,
50 MAIN ST.

LEE & OSGOOD,
WHOLESALE AND RETAIL
DRUGGISTS,
129–133 Main St. and 150–154 Water St.
ESTABLISHED 1785.
—SOLE PROPRIETORS OF—
DR. DODD'S
Nervine and Invigorator
A NERVE TONIC
—AND—
STOMACHIC.

Dodd's Nervine aids digestion, insures good appetite, gives tone and vigor to the system, guarantees sweet and refreshing sleep and restores enfeebled and nervous constitutions to PERFECT HEALTH

WE HAVE A FINE LINE OF
Atomizers and Perfumes
COLGATE'S EXTRACTS IN BULK,
TOILET ARTICLES
IN GREAT VARIETY
[illegible]
Tooth Brushes.
Large Invoice Just Received.
25 AND 35 CENTS
LEE & OSGOOD
NORWICH, CONN.

LUMBER AND COAL.

Cannel Coal.
A superior blazing fuel for open grates.
LUMBER, SHINGLES, COAL.
Largest Stock. Greatest Variety.
Edward Chappell & Co.
Central Wharf and Franklin Square.
TELEPHONE. oct6d&w

TRY H. F. & A. J. DAWLEY'S
Best Cedar Shingles.
There are none in this market equal to them for good quality. Also try them on Building Lumber and save money.
Telephone 63—44. sep2d

51 John A. Morgan & Son, 51
Coal & Lumber,
61 West Main St., Central Wharf.
Family Coal a Specialty.
Estimates furnished at short notice. Telephone.
51 51

BOOK BINDING.

BLANK BOOKS MADE TO ORDER
Paper ruled to any pattern.
Tickets numbered from 1 to 100,000.
MAGAZINES BOUND
in any style of binding. Old books repaired. Back Nos. furnished to complete volumes by
JOSEPH BRADFORD, PRACTICAL BOOKBINDER
Bulletin Building, Up Stairs.
may19d&w Norwich, Conn.

COWAN, the Bookbinder
will after this date be found on the ground floor,
108 Broadway.

FOR THE LADIES.

COLD WEATHER
—IS—
COMING!
Just take a look at our line of
Children's Woolen Dresses.
Children's White Aprons.
Infant's Long and Short Cloaks.
Misses Cloaks, from 4 to 14 years.
Infant's Bonnets.
All the Newest and Latest Styles at Low Prices.
oct24d A. McJENNETT.

REAL ESTATE.

TO RENT—Small front room, furnished. Privilege of bath. 18 Cliff Street; upper bell. nov6d

TO RENT.
Two Nice New Tenements, just completed, with all modern improvements. Centrally located. Small families preferred. Inquire at Loan Office, Room No. 1, 151 Main St.
oct12d JOS. PLAUT.

FURNISHED ROOMS.
I have some nice furnished rooms to rent, either permanently or transiently. Centrally located. Reasonable rates. 20 Washington St. MRS. L. C. TURNER. oct6d

TO RENT.
A NICE TENEMENT at No. 5 FOUNTAIN ST. Inquire of JOSEPH LANDOLT,
sep16d 23 School St.

FOR SALE.
The Frame Dwelling No. 26 Otis St.,
formerly occupied as the parsonage of the Second Congregational Church. Possession given immediately. Apply to
JOHN MITCHELL, GEORGE D. COIT, SOLOMON LUCAS, Society Committee.
Norwich, Conn., Sept. 22, 1893. sep25d

FOR RENT.
HOUSE NO. 68 LINCOLN AVENUE.
Modern improvements. Address J. HENRY KING, Lebanon, Conn. sep12d

TO RENT.
8 minutes from Post Office, Lower Tenement, 7 rooms, hot and cold water, with separate bath and closet. J. BRADFORD,
aug24d Bookbinder, Bulletin Building.

REAL ESTATE
Sold, Bought or Exchanged
Very desirable building lots for sale. Inquire of
JOHN STEINER,
oct29d&w Office [illegible], Main St.

For Sale or to Let.
The Splendid Cottage House on Warren St.
at present occupied by E. F. Potter, Esq., situated in one of the most desirable locations, has all modern improvements, hot and cold water bath room and heated by steam, etc. Inquire of JOHN STEINER. oct28MWF

TO RENT.
The Large Store with Fine Cellar
in the Rockwell Building, on Water Street, at the corner of Market Street, formerly occupied by Service & Gleason. Apply to
sep12d GEORGE D. COIT.

FOR SALE.

FOR SALE CHEAP.
Highly Bred Fox Terrier Puppies.
Belmont Stock, 4 months old. Inquire at this office. nov2d

FOR SALE.
A Ladies' $250 Seal Sacque, 34 bust. Also a Ladies' $50 Beaver Shoulder Cape and Muff.
These garments are nearly new and can be bought at a very low figure. Address
oct27d Box 103, Danielsonville, Conn.

FOR SALE LOW.
SEVERAL GOOD KIND HORSES.
Also a number New and Second Hand Wagons and Carriages.
A. T. GARDNER,
sep12d Chestnut Street.

FOR SALE.
A fine line of Carriages, Market and Delivery Wagons, also the most complete Short Turning Grocer Wagon.
Horseshoeing in all its Branches.
—11—13—15 Chestnut Street.— jy17d&w

PLUMBING AND GAS FITTING.

IF YOU WANT A GOOD
Range, Parlor or Heating Stove
come and see us. Every Range warranted. Try our Rutland Stove Lining. It fits any Stove or Range.
REISS & WHOLEY,
sep12d 12 Ferry St.

A. TROLAND & SON
Will Give You Close Estimates on
PLUMBING and GAS WORK.
mar1d

WE HAVE THE BEST
Water Filters and Garden Hose
in the market at Very Low Prices.
Estimates cheerfully furnished on all classes of Plumbing, Steam and Gas Fitting.
MONAHER & BREED,
may17d 6 West Main, Central Wharf.

Telephone 133—3
ROBERT BROWN
Steam and Gas Fitting,
Plumbing and Steam Heating,
Pipe Cutting and Threading by Power Machinery.
All Work done Promptly and Neatly.
Pequot Building, Central Wharf.
Electric cars every half hour. oct14d

HOTELS AND RESTAURANTS.

ESTABLISHED IN 1861.
Adam's Tavern,
NORWICH TOWN.
A. A. ADAM, Proprietor.
The following is a list of the best brands of ACKER, MERRALL & CONDIT'S and PARK & TILFORD'S WHISKEYS that I introduced 10 years ago. They have become intensely popular. They sell on their own merits.
Imperial Bourbon, Bob Ward, 1883, Maryland Rye, Monogram Rye, Blue Grass, Hermitage, 1880, Union Club Rye, Mayfield Bourbon, Harmitage Sour Mash, Keystone Rye, Cabinet Bourbon, Union Club Wheat.
N. B.—The above goods do not have to be rechristened every six or nine months with a new name in order to make them sell, as is a customary feature with compounding liquors dealers.
A. A. ADAM.
Telephone call 24-14.

Steamer Chelsea.
CHANGE OF TIME.
Commencing Thursday, Oct. 19th, will leave Norwich on Mondays and Thursdays at 4 p.m. New York, Tuesdays and Fridays at 4 p.m. All Freight Insured.
N. & N. Y. PROP. CO.
C. B. WHITAKER, Manager. oct9d

JEWELRY.

REDUCTION IN PRICES
—OF—
DIAMONDS, JEWELRY, and WATCHES.
As Administrator of the Estate of the late [illegible], Norwich, Conn., offer for sale at a large discount, the entire stock of goods,
CONSISTING OF
Diamond Jewelry,
Gold and Silver Watches,
Sterling Silver Ware,
Gold Chains,
Brooches,
Rings,
French Black Marble Clocks,
French Onyx Clocks,
American Clocks,
Silver Plated Ware,
Pocket Books,
Fancy Goods,
Gold and Steel Specs and Eye Glasses, etc., etc., etc.
[illegible] JOHN ELLIS, Administrator.

TRAVELERS' DIRECTORY.

N. Y. & N. E. R. R.
NORWICH & WORCESTER DIVISION.
For Boston, Worcester, Providence, Hartford, Waterbury, Newburgh.
Commencing Monday, [illegible]
"Eastern" Time Standard.
TRAINS GOING NORTH LEAVE NORWICH UNION STATION.

5.10 a. m. (Mondays excepted) Steamboat Express. Connects at Putnam for Boston, arrive Boston 9 a. m. At Worcester for all points north, Portland, Rochester, etc.

6.15 a. m. Way Passenger Train. Connecting at Plainfield Junction for Providence, arrive Providence 8.25 a. m.; at Putnam for Boston arriving at 9.45 a. m.; at Putnam for Willimantic and Hartford, arrive at Hartford 10.13 a. m. At Worcester for Boston, Springfield and intermediate stations, Albany and the west.

9.36 a. m., connecting at Putnam for Boston (arrive at 1.10 p. m.) At Plainfield for Providence (arrive at 12.45 p. m.) At Worcester with roads north, east and west. At Webster with train for Southbridge.

3.40 p. m. Way Passenger, connects at Putnam for Hartford and Boston, arrive at Boston 6.10 p. m. At Webster for Southbridge. At Worcester with Boston & Albany Railroad, B. & M. R. R., and Fitchburg R. R.

5.35 p. m., for Plainfield, Providence and intermediate stations, through car, arrive at Providence 6.50 p. m.

6.15 p. m. Way Passenger. Connects at Plainfield for Providence and from Providence.

A train leaves Providence at 1.25 a. m., and connects at Plainfield with train for Putnam, arriving at Putnam 3.40 a. m. [illegible]

TRAINS GOING SOUTH LEAVE WORCESTER.

8.45 a. m., Way Passenger. Connecting at Webster for Southbridge, at Putnam with train for Hartford, Waterbury and intermediate points and New York, at Plainfield for Providence.

9.35 a. m., connects with trains from B. & M. R. R., F. R. R., and Boston and Albany R. R. at Webster for Southbridge. At Putnam with train to and from Boston. (Take this train for Hartford, New York, Waterbury, Fishkill on Hudson and at Plainfield from Providence.)

12.30 p. m., Way Passenger. Connects at Webster with train from Southbridge, and at Putnam with 12 o'clock express from Boston for Willimantic, Hartford and New York. At Norwich for New London.

4.30 p. m., Way Passenger. Connects at Webster for Southbridge; at Putnam for Willimantic and Hartford, and with 3.30 p. m. express train from Boston.

6.00 p. m., Steamboat Express for New York (via New London.) (Sundays excepted.) Connects with trains from B. & M. R. R. and Fitchburg R. R. This train leaves Norwich for New London at 9.45 p. m.

6.00 p. m. Plainfield and Norwich, connecting at Plainfield with 4.30 p. m. train from Providence; arrive Norwich 8.45 p. m., through car.

W. R. BABCOCK, Gen. Pass. Agt.
F. B. DEWEY, Supt.
Norwich, Oct. 2, 1893. [illegible]

CENTRAL VERMONT RAILROAD.
NEW LONDON DIVISION.
Change of time.
On and after Monday, Oct. 2, 1893.
TRAINS GOING NORTH LEAVE NEW LONDON AS FOLLOWS:

5.05 a. m., Norwich at 5.55 a. m. for Willimantic, Hartford, Palmer, Springfield, Ware, Gilbertville, Brattleboro, St. Johnsbury, Burlington, Montreal, Ogdensburg and intermediate stations.

7.40 a. m., Norwich 8.15 for Brattleboro, connecting at Willimantic for Boston, Hartford, Colchester, Middletown, New Haven, New York; at Palmer with Boston and Albany R. R. for Springfield, Pittsfield and Albany, and for points west; also for Ware and Gilbertville, and at Brattleboro with Express for St. Albans, Montreal, and principal intermediate points. Also to points west via Grand Trunk R. R.

10.05 a. m., Norwich at 10.55 a. m., for Willimantic, Hartford, Waterbury, Middletown, Colchester, etc.

1.00 p. m., connecting with express from Boston, Providence, New York and New Haven, at Norwich with Norwich & Worcester Railroad.

2.00 p. m., Norwich 2.50 p. m., connecting at Willimantic for Hartford, and at Palmer for Springfield, Albany and the west.

5.00 p. m., Norwich 5.50, for Brattleboro connecting with train leaving New York at 1 p. m., and with N. Y. P. & B. R. R. from Providence and way stations; connects at Willimantic for Hartford and Bristol, Putnam, Boston and Providence; also for Colchester, Middletown, New Haven and New York, and at Palmer with Boston & Albany R. R. for Springfield, Albany and the west; and at Brattleboro with night express for St. Albans, Montreal and Quebec, reaching Montreal and principal points in Vermont the same evening.

8.30 p. m., for Norwich. This train connects with 5 p. m., express from New York.

9.15 p. m., (Sundays only) connecting with express train from New York and Boston.

GOING SOUTH.
PASSENGER TRAINS LEAVE NORWICH AS FOLLOWS:

6.15 a. m., connecting for Stonington, Providence, New Haven and New York.

9.05 a. m., for New London, Stonington and Providence and Boston, New Haven and New York.

10.55 a. m., for New London, New Haven and New York, Providence and Boston.

12.30 p. m., for New London, Stonington, Providence, Boston, Newport, Narragansett Pier, New Haven, New York and intermediate stations.

3.30 p. m., for New London, New Haven and New York.

4.00 p. m., for New London, Stonington and Providence, Boston, Newport, Narragansett Pier, New Haven, New York and intermediate stations.

7.15 p. m., for New London, connecting with Shore Line express reaching New York 11 p. m., with express train for Providence and Boston, and accommodation train for Westerly and intermediate stations.

8.55 p. m., for New London and for New York, by boat from New London.

10.05 p. m., for New London and for New York via boat from New London.

7.00 p. m. (Sundays only) connecting with express train for New York and Boston.

D. MACKENZIE, Supt. J. A. SOUTHARD, D. P. A.
S. M. CUMMINGS, G. P. A., St. Albans.

ATTORNEYS.

Charles H. Carpenter,
PENSION ATTORNEY.
Office with A. Irving Royce, over Thames National Bank. Special attention given to the execution of vouchers for quarterly payments. Advice free. No fee unless claim [illegible]
[illegible] tu&Th&w

SINGER SEWING MACHINES.
$5 down and $3 per month.
$10 will be allowed for your old machine.
All Kinds of Machine Needles.
SEWING MACHINES REPAIRED.
W. L. SARGENT, 44 Main St. oct1d

THE TIME TO ADVERTISE YOUR GOODS is when business is dull. Try THE BULLETIN and note results.

PERRY DAVIS' PAIN KILLER.

THE DOCTOR

isn't always within reach when worst wanted. Pain Killer is always ready for instant use. The Doctor may have to "try again" before he succeeds. Pain Killer never fails to give prompt relief. The Doctor's bill arrives at an inopportune time. The price of

PAIN KILLER

is a mite that is never missed. Pain Killer is the best doctor for home use and every use. Get a bottle of it at once and be prepared for sudden attacks of Cramps, Colic, Diarrhoea, Dysentery and Cholera Morbus, or for Bruises, Burns, Sprains, Cuts, and like mishaps. It is equally good for all pains, external or internal. *Sold everywhere.*

MADE ONLY BY
PERRY DAVIS & SON,
PROVIDENCE, R. I.

MISCELLANOUS.

MURPHY & BLACKBURN,
FUNERAL DIRECTORS AND EMBALMERS
No. 87 Franklin Street.
Open night and day. Ring bell for night or Upholstering, Carpet Laying, etc.

I HAVE AN ODORLESS PUMP
and barrel apparatus for cleansing vaults and Cesspools. Orders sent to my address will be promptly attended to. CHAS. WOOD, Norwich, Conn.

The Connecticut
Concreting & Gravel Roofing Co.,
[illegible] agents in Norwich for the
New England Felt and Roofing Co.
BEE HIVE BRAND
Also Two and Three-Ply Ready Roofing, etc., etc. Work guaranteed.
Office No. 3 Thames St., Norwich, Conn.

ELY'S CREAM BALM
Cleanses the Nasal Passages.
Allays Pain and Inflammation.
HEALS THE SORES.
Restores the Senses of Taste and Smell.
CATARRH
ELY'S CREAM BALM.
HAY FEVER
Try the Cure.
A particle is applied into each nostril and is agreeable. Price 50 cents at Druggists; by mail, registered, 60 cents.
ELY BROTHERS, 56 Warren St., New York.

E. L. GREENE,
Has a large stock of
Wall Papers,
which he will sell at the lowest living prices. Large contracts for painting solicited.
CENTRAL BUILDING.

ARTISTIC DECORATION
—AND—
PLAIN PAPER HANGING.
D. S. UNDERWOOD,
Residence 28 Franklin St. Shop in rear.

A. F. HOWARD,
DENTIST,
Over Boston Store, opp. Wauregan House. Pure Nitrous Oxide Gas administered.

FRANK G. SWEET,
Medical and Surgical Nurse,
Graduate from Mills' Training School for Male Nurses, Bellevue Hospital, New York city. Call at 203 or 433 FRANKLIN Street, city. TERMS REASONABLE.

Rapidly Taking the Lead.
Convenient for Guests,
Indispensable to Clerks,
Profitable to Proprietors,
Indorsed by All Hotel Men.
[illegible] to reimburse us for our loss, we will furnish to Hotels Express only
THE NATIONAL INDEX PAGE
HOTEL REGISTER
AT THE FOLLOWING PRICES.
Books Registering
[illegible]
Size of page, 8 x 11.
These are the cheapest and best registers on the market.
Other parties wanting Registers for their customers will be charged full cost of the books, and also a reasonable profit, as they cannot expect to get such favorable terms as we give our hotel patrons.
Remember, it is the only Register made having this Wonderful Indexing System.
Correspondence or Interviews Solicited.
INDEX PAGE PUB. CO.,
Manufacturers of Flats and Advertising Registers, Transfer Registers, Letter Forwarding, Cash and Call Books of every description.
Norwich, - - Conn.

FELL AT HIS POST.

Railroad Conductor Shot Down by Masked Bandits

THEY THEN ROB ALL PASSENGERS.

Safe in Express Car Forced Open and Looted.

LITTLE ROCK, Ark., Nov. 5.—The southbound Iron Mountain train No. 51 was held up by seven masked bandits at Olyphant, a small station seven miles north of Newport, at 10 o'clock Friday night. As soon as the train was brought to a standstill the gang began firing at once into the express car, and a panic occurred among the crew and passengers.

Conductor W. P. McNally rushed out to the platform and fired into the attacking party. His fealty to his employers cost him his life, as his shots were returned, and

[illegible]

The express messenger was overpowered without much trouble and the safe forced open and emptied of its contents.

Through with the express car, the robbers turned their attention to the passenger coaches, and those who had not safely hidden away their valuables were quickly relieved of them. How much money the robbers secured has not yet been ascertained.

Another report says the robbers were on the train when it left Newport at 9:40 p. m., and when it slowed up for Olyphant they arose from their seats and commanded the passengers to hold up their hands. They complied, but Conductor McNally

Opened Fire on the Robbers

without effect, when they returned the fire, shooting him down. He died in a few minutes. The passengers were looted, and the bandits then turned to the express car. It is believed the greater portion of the booty was secured from the passengers, as this train seldom carries any large amounts.

After robbing the train they galloped off into the darkness and the train proceeded on to Little Rock. The robbers attempted to hold up the St. Louis fast mail No. 55, but Engineer Cool became suspicious and would not stop. Mr. McNally resided in Little Rock and was unmarried.

CAUGHT AT LAST.

Jim Day, Noted Moonshiner, Arrested After Fifteen Years.

PARKERSBURG, W. Va., Nov. 4.—Jim Day, the noted moonshiner, has been caught at last. Day has been wanted for 15 years. He is said to have had trained dogs, one or more of which always went in advance of him, and others trotted along some distance in the rear. The dogs trotted in front, scented the officers, and before Day came up would run back and by their actions warn him that enemies were ambushed ahead.

Day would then take to the woods and disappear. Should any pursuers come up in his rear Day's dogs would inform him in a like manner. A few days ago Day and his son were known to be in Bath county, Va., and the West Virginia marshal sent word to the Virginia officers to arrest him, which they did. When surrounded Day surrendered and was brought back to this state for trial.

REPEAL IN ENGLISH EYES.

America Will Be Obliged to have Recourse to Europe on Gold.

LONDON, Nov. 4.—The Economist says: We anticipate, as a result of the repeal of the Sherman act, that the currency, long hoarded, will be again put in circulation and that before long we shall see in America an excess of currency over current requirements, with an accumulation of funds in the banks and low money rates.

The effect of the situation is that no provision has been made in the United States for expanding the currency to meet the needs of a rapidly growing population. While there probably is gold enough in America to suffice for the needs of the treasury, banking and other institutions, in view of the recent crisis, are likely to think it prudent for some time to come to hold larger reserves than usual. Therefore, it is probable that America will be obliged to have recourse to European gold.

TROOPS ARE DRILLING.

Ecuador Putting Her Defences In Order and Adding Improvements.

NEW YORK, Nov. 5.—A special to The World from Panama says: The republic of Ecuador is putting her seaboard defenses in order and adding modern improvements.

Guayaquil, the capital, is receiving an enormous quantity of munitions of war from the south, which may have given rise to the suspicion that Chili is inciting Ecuador against Peru. Troops are drilling incessantly. No reason is given by the government for these extensive warlike preparations.

HOUSES WERE WRECKED.

Terrible Explosion of Dynamite at Santander—Many Persons Killed.

SANTANDER, Spain, Nov. 5.—A terrible explosion occurred here Friday night in which a number of persons were killed. The ship Vola, with a cargo of dynamite, was lying at a quay when, in some way not yet explained, she caught fire. A large crowd soon gathered in the vicinity, and the police, who were evidently unaware of the dangerous character of the ship's cargo, made no attempt to drive them away. The governor of the province personally directed the efforts of the firemen to extinguish the flames, though he was fully aware of the danger he and the other fire-fighters were in.

While every effort was being made to quench the flames there suddenly was heard a dull roar, followed by a report which shook the city to its foundations. Every house around the quay was wrecked, their walls being blown as though made of cardboard. The loss of life cannot yet be stated with any degree of accuracy. It is known, however, that many persons were killed, and that a very large number were injured.

The governor has not been seen since the explosion. His secretary, who was standing beside him when the explosion occurred, was stunned by the shock. When he regained his senses he looked for the governor but could not find him. It is feared that he was killed and that his body was blown out into the bay. The commandant of the Civic Guard and many officials and workmen were badly injured.

The town was completely paralyzed by the disaster, and no attempt was subsequently made to extinguish the fire that communicated to adjacent quays by flaming brands thrown by the exploding dynamite. Telegrams were sent to Valencia, Burgos and Valladolid asking that engines be sent on special trains to fight the fire.

WORTHLESS CRANK

Assaults and Seriously Injures a Priest at Louisville.

LOUISVILLE, Nov. 5.—Father Sullivan of St. Columbia church, at Washington and Buchanan streets, was assaulted in his study Friday night by Nick Trainor, a worthless crank. Father Sullivan was writing when the man entered his study and asked him for the address of Father McCullum in New York. The priest promised to furnish the information desired in a few moments, when the man began swearing.

On being ordered out he assaulted the priest and threw him to the floor. John Carter, a watchman at a factory near by, heard the cries of a servant and ran into the street. He pulled the crank off the priest and held him till a patrol wagon arrived. On examination it was found that Father Sullivan's nose was broken, and there was a long cut on the back of his head.

Trainor told the police that he assaulted the priest because he had refused to give him a cloak sent him from New York.

KNEW HE WAS GUILTY

And Persisted In Saying So In Spite of Commissioner's Advice.

NEW ORLEANS, Nov. 5.—James H. Taylor, a clerk employed in the office of United States Government Engineer John Miles, who handled sums of money used in paying the forces at Vicksburg and other points, has been arrested and taken before United States Commissioner Wright upon the charge of having embezzled $1200 from the government.

Taylor said that he decided to plead guilty to the charge of having taken the money. Commissioner Wright warned him of the consequences of such a plea and advised him to plead not guilty, which would give him all the benefits of the investigation.

Taylor, however, persisted, and the commissioner finally decided to commit him to the United States circuit court, fixing his bail at $1000.

John Barry Retires.

LONDON, Nov. 5.—John Barry, Nationalist member of the house of commons for the south division of Wexford, has accepted the Chiltern Hundreds, which is tantamount to resigning his seat in parliament. Mr. Barry recently wrote a letter to the secretaries of the county convention announcing that he intended to retire from the house. He complained that the policy of his party was directed by individuals intriguing in secret.

Republican Marketmen Enthuse.

BOSTON, Nov. 5.—The Marketmen's Republican club had a rousing rally in Faneuil hall, between the hours of 1 and 3 o'clock Saturday afternoon. As early as 12:30 the body of the hall was well filled, and long before the hour announced for the opening of the meeting had arrived the "Old Cradle" was crowded. Speeches were made by leading candidates and others.

The Capital Deserted.

WASHINGTON, Nov. 5.—Congress has deserted Washington, and will not return until Monday, Dec. 4, when the second session of the Fifty-third congress will convene. After the two houses adjourned Friday at 3 o'clock the senators and representatives fled like rats from a sinking ship. Saturday there was not a corporal's guard to be seen in either chamber.

Against Impure Literature.

BOSTON, Nov. 5.—The Watch and Ward society has begun another crusade against newsdealers who are accused of selling prohibited literature. Recently Superintendent Chase and his agents have secured a large batch of search warrants, and these have been placed in the hands of Inspector Joe Dugan to serve.

Lobengula Has Rallied His Forces.

LONDON, Nov. 5.—A dispatch from Fort Victoria, Mashonaland, dated Saturday, says that Lobengula has rallied his forces, and has returned to the vicinity of Buluwayo, where he is apparently awaiting an attack by the whites.

A Noteworthy Event.

ROME, Nov. 5.—The pope will shortly receive in solemn audience the grand duchess Catherine of Russia. The event is noteworthy, taken in connection with the recent visit of the Russian naval officers to France.

PHINNEY FOUND GUILTY.

Shot Edward Shine Twice and He Died In Hospital Next Day.

BOSTON, Nov. 5.—The jury Saturday morning, before Judge Dunbar in the superior criminal court, returned a verdict of guilty on the indictment charging Edward J. Phinney with manslaughter in causing the death of Edward M. Shine at South Boston, Aug. 19, last. The defendant shot Shine twice and the wounded man died the next day at the city hospital.

The shooting arose out of some snap pictures that Shine claimed Phinney had taken of himself and wife. The defense claimed that the shooting was justified and that Shine had attacked the defendant with an Indian club. The jury agreed at 10:15 o'clock Friday night, having been out nine hours. The father and married sister of the defendant were in court this morning when the verdict was rendered.

Phinney, who is 20 years old, was arrested on a charge of the murder of Shine, and held upon that charge by the South Boston municipal court for the grand jury. The latter body changed the charge to manslaughter.

Phinney received the verdict rather coolly, but when he was taken into the prisoners' dock and his father, brother and sister came up and talked with him he broke down.

It is not yet known when he will be sentenced, as his counsel were not in court when the verdict was received. The defendant has a few exceptions which if pressed will take the case to the supreme court. A motion for a new trial may be filed.

TO GRADE THE PAY.

Lowell's Mayor Wishes the Appropriation to Benefit All the Poor.

LOWELL, Mass., Nov. 5.—Mayor Pickman, it is said, at an early meeting of the city council will send a communication calling attention to the payment of $2 a day being made to laborers on sewers, regard less of their skill or experience.

In an interview Mayor Pickman said: "My plan is to grade the pay of the laborer according to his ability. A large percentage of the men at present employed in the Centralville sewer at $2 a day are not worth half the sum and could not get it from any private contractor.

"If the wages are reduced an additional number of men can be employed. Consequently I believe it my duty as the chief executive of the city to demand that the enormous amount we are now expending on sewers shall be so disbursed that the best possible result shall be received for the outlay.

"As I said before, this plan is not proposed simply as a system of retrenchment, but in order to do the greatest good for the greatest number.

"There are too many men actually suffering for work for the city to pay exceptionally high wages to those that are not worth it, and I hope the city council will have wisdom enough to coincide with their views."

Strike Causes Delay.

MADRID, Nov. 5.—The work of transporting troops from the interior to Melilla has been greatly impeded since Thursday morning by the strike of the ticket sellers and telegraph operators connected with the railway service here, in Saragossa and in Alicante.

BOSTON SHIPS NOW.

Brazilians Trying to Buy the Dimock or Winter.

BOTH ARE VERY ABLE STEAMERS.

Uncle Sam Has Inspected Them for Use in Case of War.

NEW YORK, Nov. 5.—It is rumored that Flint & Co. are negotiating with the Metropolitan Steamship company for the purchase of one of the two fine steamers Herman Winter and H. F. Dimock for the Brazilian government. These two steamers are among the ablest seagoing steamers engaged in the American coast trade. Both the Winter and Dimock have been inspected by a board of United States naval officers with a view to their utilization as United States cruisers in time of war.

The crew for the new Brazilian warship El Cid is practically made up. It is an unusual one, 250 American seamen have been retained for this vessel. With hardly an exception every man of the crew is under 35 years of age. It is said that the majority of the crew have seen service in warships or

[illegible]

A private dispatch received from Buenos Ayres reiterates the report published on Nov. 1 to the effect that the Brazilian warship Republica ran into and sank the government transport Rio de Janeiro, while the latter vessel was conveying troops from Rio Grande do Sul to assist the government forces at Rio de Janeiro.

The first reports of the affair stated that 800 troops had been drowned. Today's dispatch says that 1200 soldiers went down with the transport. The story lacks official confirmation, but Admiral Mello's sympathizers claim that it is true, and that the insurgents have inflicted a severe blow on the government.

A DOUBLE CRIME.

Hugh Lynn Kills Two Men, Robs Them and Disappears In a Boat.

VANCOUVER, B. C., Nov. 5.—The steamer Stella has arrived from the north bringing word of a double murder and robbery at Savory island, 150 miles from here. On the steamer was Magistrate Manson, who lives up the coast, and the bodies of the victims, John Green, a wealthy rancher and storekeeper, and Thomas Taylor, his employe.

The two men lived on the island alone until about 10 days ago, when Hugh Lynn was employed. Lynn is now missing, together with a boat and an Indian woman who was living with him.

Green was shot in the breast and Taylor in the back. The murderer endeavored to make it appear that the shooting was the result of a drunken spree, as he placed a shotgun in the man's hands.

After committing the crime the store was looted, and Green's pocketbook, containing a large sum of money, was taken.

OWED HIS TAILOR.

And That Worthy Caused the Recall of Our Consul at Amboy.

WASHINGTON, Nov. 5.—The Post says an unpaid tailor's bill is the immediate cause of the recall of Colonel J. Hampton Hoge, appointed United States consul at Amoy at a salary of $3000 and fees amounting to about $2000 more. Shortly after his appointment Colonel Hoge went to a fashionable Washington tailor and ordered several expensive suits of clothes.

When the tailor failed to received compensation for the clothes he had furnished he filed charges at the state department against the consul of conduct unbecoming a gentleman and indicative of a disposition which would not reflect credit upon the American government. Colonel Hoge's delay in moving to his new field of duty was another cause of dissatisfaction at the department.

ROBBERS FIRED THE HOUSE.

Owner Gave Chase and Killed One as They Were Dividing Spoils.

CHICAGO, Nov. 5.—Burglars robbed the house of S. P. Wheeler, president of the Illinois Hunting company, in Wilmette, a suburb 15 miles north of this city, at 2 o'clock Saturday morning, and then set fire to it. A member of Mr. Wheeler's family, a woman, was caught in the flames and severely burned.

Mr. Wheeler gave chase to the thieves, and shot and killed one of them, as they were dividing their plunder a short distance from the house.

Suffering For Lack of Rain.

ADAIRSVILLE, Ga., Nov. 5.—The protracted dry weather is very unusual. There has not been any rain in over two months. All the water courses are very low, and some have gone dry. The wells and springs in the mountain districts are dry, and many people are hauling water from three to five miles. Cattle and all stock are suffering from using stagnant water.

Without a Requisition.

TAUNTON, Mass., Nov. 5.—The chief of police has received word from Richmond, Va., that James H. Walker, the colored man who succeeded in getting away with several valuable teams and bicycles about here, and who deserted a wife of a few days standing, had been arrested there, and had consented to come back without a requisition.

Street Railway Extension.

TAUNTON, Mass., Nov. 5.—At a special meeting of the board of aldermen the Taunton Street Railway company was granted leave to extend its tracks to Westville (two miles out) and up School street to Washington, to connect with the tracks at Broadway.

Lynching Near Lynchburg.

NASHVILLE, Nov. 5.—News has just been received here of a triple lynching near Lynchburg, Tenn., last night, of Ed. Wagner, his son-in-law and daughter, all negroes. It is said they were hanged by other negroes for barn burning.

Members of Parliament Sued.

LONDON, Nov. 5.—Summonses have been served upon William Field, member of parliament for the St. Patrick's division of Dublin; Luke Hayden, member of parliament for the South division of Roscommon, and eight other persons on the charge of illegal assembly. The offense is alleged to have been committed at recent evictions of tenants. Both the accused members of the house of commons are Parnellites.

Diphtheria at Newburyport.

NEWBURYPORT, Mass., Nov. 5.—A young child of Mr. and Mrs. Manasseh Merritt died here of diphtheria, and another of their children is critically ill. This makes the fifth death from this dread disease within a few weeks. Altogether there have not been more than 20 cases in the city, but most of these have been unusually severe.

Business Man Drops Dead.

TAUNTON, Mass., Nov. 5.—William Cox, an old and much respected business man of Taunton, dropped dead Saturday morning. He had been very prominent in Masonic circles.

THE STOCK MARKET.

Dealings In Leading Securities In Boston and New York.

BOSTON, Nov. 4.—In the outside market call money is quoted at 5 to 6 per cent, and time money is nominally 6 per cent.

The key to every recent movement in stocks has been manipulation, but manipulation, on a scale never known in speculation here before. The events of the summer induced the public to take the short side of the market. This in itself was a significant change, for the mystery of short selling is something that the non-professional knows little of and cares nothing for. He sells only what he has on hand. To aid the operations in this direction leading brokers besought the wealthy capitalists of the metropolis to open their strong boxes and loan them some of the securities which the public was so anxious to "short." This they did "for value received," and prices, as is known, tumbled to depths beyond previous records.

But, note you, these capitalists bought these same stocks in again, which they had loaned to the public at greatly reduced figures, and bought also the stocks of others who became frightened in the panic or were forced to turn such securities as they had into money. All these they returned to their strong box, adding to their stores as the market continued to go down. When they believed that the bottom had been reached they quietly asked for the return of their loaned stocks. That of course caused a rally throughout the list, but these gentlemen had taken on a lot of new stock which they wished to dispose of at a handsome profit, and that resulting from the covering of the shorts was not enough.

So these same genial rich men got together and formed a "pool" for the purpose of raising the price on the exchange. They did not agree to buy indiscriminately, but one took sugar, one Lackawanna, and so on. How successful that pool has been is shown by the fact that the market has been deliberately raised between 15 and 20 points in face of the most adverse business conditions.

In the rally which the members of the pool have created, they have parted with a good deal of their stock, but they have some good large blocks left yet. Furthermore, that which they have sold has to some amount passed into weak hands, and any decline in the market forces it out, as the course of the past three or four days evinces. For that reason the work of the pool would not appear to be finished yet, and on that fact is based the belief that the present rally has not reached its climax yet, despite the temporary decline.

Sugar today was depressed again, dropping from 90½ to 87. Atchison weakened ¼ to 16⅛ and Chicago, Burlington and Quincy the same fraction to 83⅜. General Electric was off 1⅝ to 43. New England preferred was down 3 to 65, while Fitchburg preferred was steady at 83.

STOCKS—CLOSING.

Atchison, Topeka and Santa Fe	16⅜
Bell Telephone	192
Boston and Albany	202½
Boston and Maine	135¼
Bay State Gas	4A
Calumet	285
Chicago, Burlington and Quincy	83¼
Fitchburg	83

PEARLINE.

STIRRING TIMES

—house cleaning without PEARLINE. Tehre is twice as much work as there need be—half as much comfort as there might be. PEARLINE washes and cleans everything safely, saving time and saving work. Nothing starts dirt so easily; nothing takes it out so thoroughly. Cleaning house without PEARLINE makes a great "to-do;" cleaning with it, gives you little to do.

Beware of imitations. JAMES PYLE, N.Y.

INSURANCE

New London County Mutual Fire Insurance Co.
ESTABLISHED 1840.
Surplus over all liability Jan. 1st, 1893, [illegible]
Insure your property in this old and reliable Company.
Office over Chelsea Savings Bank, Shetucket St.
S. P. PARKER, President.
J. L. [illegible], Treas. J. F. WILLIAMS, Sec'y.

World's Fair Accident Tickets
$3,000
Issued for 3 days, cost [illegible]
[illegible]
For Sale at [illegible] INSURANCE AGENCY.

L. and L. and G.
A. IRVING BOYCE, Agent.

Norwich Union Fire Ins. Soc'y
Norwich, England. Organized 1797.
N. TARRANT, Agt.,
[illegible] MAIN STREET.

FINANCIAL STATEMENT OF THE WESTERN ASSURANCE COMPANY, JANUARY 1ST, 1893. UNITED STATES BRANCH
—ASSETS.—
Government Bonds [illegible]
State Bonds [illegible]
Municipal Bonds [illegible]
Cash on Hand and on Deposit [illegible]
Other Assets [illegible]
[illegible]
—LIABILITIES.—
Reserve Premium Fund (N. Y. Standard) [illegible]
Reserve for unpaid losses [illegible]
All other liabilities [illegible]
[illegible]
Surplus in United States [illegible]
Total income in U. S. for 1892 [illegible]
Total Losses paid in U. S. from 1874 to 1893, inclusive [illegible]
NICHOLAS TARRANT, Agent, 69 Main St., Norwich, Conn.

B. P. LEARNED,
Insurance in all Forms.
Bonds of Indemnity.
Foreign Drafts
Over Thames National Bank, Norwich, Conn.

Now is the time that the public should secure their houses from the invasion of sneak thieves. You will find Mush's Patent Fastener just the thing. He is ready to put them on wherever wanted. All orders promptly attended to. Address 175 East Broad St., Norwich, Conn. ALOLPHUS MUSH. For sale by Preston Brothers.

OLD HONESTY.

When You
SPOT
A Good Thing
stick to it. Old Chewers long ago spotted
OLD
HONESTY
PLUG
Chewing Tobacco as the best in the world, and have stuck to it ever since. Try a piece. Sold everywhere.
JNO. FINZER & BROS.,
Louisville, Ky.

IRON AND IRON WORK.

A. H. VAUGHN & SONS
IRON CASTINGS.
FERRY ST., Norwich, Conn.

FOUNDRY PIG IRON
of the most Reliable Quality and grades. Full stock kept in Norwich for immediate delivery.
REFINED BAR IRON of the well-known "Sable" brand.
SHEET IRON. Galvanized "B. B." Black and Plate.
STEEL. "Black Diamond" and "Sayre," warranted Cast Steel. Machinery Steel, Tire Steel, Calking Steel.
FINISHED STEEL SHAFTING.
IRON AND STEEL I BEAMS AND CHANNELS for structural purposes.
A. T. CONVERSE,
Office, Warehouse and Shipping Wharf, 23 COMMERCE ST.

The Sibley Machine Co.
Manufacturers of Paper, Cotton and Woolen Machinery, Mill Gearing, Shafting, Pulley Hangers, etc., etc. Jobbing of all kinds, Gearing, Cuttings, Forgings and Castings at short notice, 12 Franklin Street, Norwich, Conn. New and Second-hand machines bought or sold on commission.

MISCELLANEOUS.

The undersigned will be found at
No. 12 Central Building, No. 47 Broadway,
And will attend to General Office Business, the Making of Deeds, Wills, and Giving Advice in matters pertaining to the Settlement of Estates, etc.
S. T. HOLBROOK,
Attorney-at-Law and Notary Public.

WE CALL YOUR ATTENTION
To our fine line of Imported Sherries, Ports, Brandies, Cordials and Clarets. Also the Ashland, Walnut Hill, Cabinet, Scotch and Irish Whisky, and the Old Tom, Royal Schiedam and Yacht Club Gins.
COATES & SHERIDAN, 45 West Main St., Dealers in the highest standards of foreign and domestic Wines and Liquors.

NOTICE.
Ceilings Whitened,
Woodwork Painted,
and Walls Papered
with Gilt Paper
For From $6 to $12 a Room.
GEO. C. BUCHANAN
House Painter and Paper Hanger.
Wall Paper of all kinds. All paints mixed to order. Estimates cheerfully given.
58 Shetucket St & 188 Central Ave.
NORWICH, CONN.

REMOVAL.
Dr. W. S. C. [illegible] Broadway. Office hours 2 to 4 and 7 to 8 p. m. Residence, 35 Broad street.
Dr. Chas. H. Perkins, 31 Broadway. Office hours, 9 to 12 a. m. and 2 to 5 p. m. Residence 13 Broad street. Telephone at residence.

BRECKENRIDGE BROS.,
CARPENTERS.
Will still continue to do business at their shop at corner of Willow and Chestnut Sts., and will be pleased to give estimates on all kinds of wood work.
BRANCH OFFICE — Room 20 Earle Block, New London, Conn.

STORAGE.
Storage of non-hazardous or imperishable goods or merchandise may be obtained in my Warehouse at 23 Commerce Street.
A. T. CONVERSE.

Prepare for cold weather by having your Furnace cleaned and repaired.
R. M. BREWSTER
will do it for you very Cheap.
49 Water Street.

DROP ME A POSTAL
and I will call on you with a fine line of Photos and Designs of
MONUMENTAL & CEMETERY WORK
and samples of Granite and Marble of various kinds of colors.
LEVI W. CROUCH, Norwich, Conn.

HORSES
TREATED FOR ALL DISEASES
At Gardner's Stable, Chestnut St., by the new Veterinary, DR. S. L. TOWNE, graduate from Ontario Veterinary College.

Tortoise Shell
COMBS and HAIR ORNAMENTS
A Fine Selection and Lower Prices than Ever Before.
A. B. KINGSBURY,

Alonzo G. Converse,
PAINTER.
Plain and Decorative Paper Hanging
Wall Tinting in all its branches.
148 Little Water St.
Graining done for the trade.

WHOLESALE GROCERS.

Just Received and for Sale
a large lot of
NEW TEAS,
Red and Gold Elephants.
Very few got away. Also
New Raisins, Prunes, Apricots, Peaches etc.
Lippitt, Swan & Co., 91 Water St.
Wholesale only.

BUTTER.
WHOLESALE ONLY.
JOSEPH L. OAT, Agt.,
Norwich, Conn.

GROCERIES.

GRANULATED
—PENANG TAPIOCA—
—AT—
RALLION'S,
45 Central Building, Broadway.

A BREAKFAST DELICACY
ARLINGTON SAUSAGE
SOLD AT
R. S. BARTLETT'S,

JUST RECEIVED—
A fresh barrel of
GRENOLA.
SAGE CHEESE.
E. D. AVERY, 100 FRANKLIN ST.

"PILLSBURY'S BEST"
FLOUR
MAKES WHITER BREAD,
MAKES MORE BREAD,
MAKES BETTER BREAD,
Than Any Other Flour
in the World.
FOR SALE BY ALL GROCERS.

SOUSED MACKEREL AND
KIPPERED HERRINGS
For sale at
A. L. ALLEN'S,

NEW BUCKWHEAT
—AND—
—GRIDDLE CAKE FLOUR!—
A. T. OTIS.
28 MAIN ST.

We Will Sell our Entire Stock of
Canned Goods at less than cost.
Only slightly damaged by smoke. Now is the time to lay in your winter supply.
J. A. STODDARD & SON.
100 FRANKLIN STREET.

FINANCIAL.

THE DIME SAVINGS BANK.

NORWICH, CONN., Nov. 1st, 1893.

The Directors of this Bank have declared from the net earnings of the past six months the regular semi-annual dividend of two per cent., payable to depositors entitled thereto on or after Nov. 15th.

FRANK L. WOODARD, Treas.

The Co-operative Building Bank
—HAS OVER—
$120,000.00
Maturity Value of Shares IN NORWICH. A larger showing than all others together. IS THE BEST. C. J. WOLCOTT, Treas., 15 Franklin St.

LEGAL NOTICES.

TO THE BOARD OF COUNTY COMMISSIONERS FOR NEW LONDON COUNTY: I hereby apply for a License to sell spirituous and intoxicating liquors at 122 West Main street, in the town of Norwich. Dated at Norwich, this 28th day of October A. D. 1893. James Foley. We, who are not licensed dealers in intoxicating liquors, endorse the application of the above named James Foley. Dated at Norwich, this 28th day of October, A. D. 1893. James Ritchie, Arthur D Lathrop, Elias M. Brewster, J. H. Tourtellotte, J. H. Henderson. I hereby certify, that the above named endorsers are electors and taxpayers of the town of Norwich, as appears of record. Dated at Norwich, this 28th day of October, A. D. 1893. SAMUEL H. FREEMAN, Town Clerk.

TO THE BOARD OF COUNTY COMMISSIONERS FOR NEW LONDON COUNTY: I hereby apply for a License to sell spirituous and intoxicating liquors at 64 Hickory street, in the Town of Norwich. Dated Norwich, this 28th day of October, A. D. 1893. Ann Horan. We, who are not licensed dealers in intoxicating liquors, endorse the application of the above named Ann Horan. Dated at Norwich, this 28th day of October, A. D. 1893. Patrick Connell, Thomas Newman, John Sheridan, Humphrey Brennan, John Donovan. I hereby certify, that the above named endorsers are electors and taxpayers of the Town of Norwich, as appears of record. Dated at Norwich, this 28th day of October, A. D. 1893. SAMUEL H. FREEMAN, Town Clerk.

TO THE BOARD OF COUNTY COMMISSIONERS FOR NEW LONDON COUNTY: I hereby apply for a License to sell spirituous and intoxicating liquors at 22 Boswell avenue, in the town of Norwich. Dated at Norwich, this 28th day of October, A. D. 1893. William Burke. We, who are not licensed dealers in intoxicating liquors, endorse the application of the above named William Burke. Dated at Norwich, this 28th day of October, A. D. 1893. James Graham, William Hall, Nicholas Tarrant, [illegible] McQuirk, John [illegible]. I hereby certify, that the above named endorsers are electors and taxpayers of the town of Norwich, as appears of record. Dated at Norwich, this 28th day of October, A. D. 1893. SAMUEL H. FREEMAN, Town Clerk.

FINE COMMERCIAL, BANK, BOOK and Job Printing done at the Bulletin Job office at short notice.

NEW ADVERTISEMENTS.

Instead of bread
'Twas lead she said,
Till the privilege was allowed her
To make and bake
And take the cake
With Cleveland's Baking Powder.

SPECIAL.
PAINLESS - DENTISTRY
-BY-
ALBANY DENTAL ASSOCIATION,
St. Mary's Building, Broadway. nov6daw

BROADWAY - THEATER.
Geo. H. Bachelder, Business Manager.
Thursday Evening, Nov. 9.
RUSSELL'S COMEDIANS!
Presenting the laughmaker, the
CITY -:- DIRECTORY
Never better than now! The fun makers, DALY, SWEATNAM, MACK, CAMERON, WARFIELD, JACKSON, HAIG, COTTERELL, PARKER, UART, KELSO, and the American Dancer, AMELIA GLOVER. Regular prices: 25c to $1.00. Seat sale at Harrick's Tuesday morning. nov6d

—WE HAVE IN STOCK—
Print Butter,
Tub Butter,
New Butter,
Old Butter, Cheese.
Our stock is the largest in the city.
EGGS. EGGS. EGGS.
We are headquarters for Eggs.
ALLEN, WORTH & CO.,
Norwich, Conn., Water Street. New London, Conn., Water Street. nov6MW

CHOICE BRIC-A-BRAC
At a Great Sacrifice.
In order to make room for new goods about to arrive we offer our entire line of
ROYAL WORCESTER,
ROYAL CAULDRON,
DOULTON, BON, etc,
at prices that will be sure to interest you.
Smith Bros
nov6d

A wave of Dress Reform is sweeping across the land. | Recent improvements in Corsets a boon to womankind

Once Worn, Always Worn.

$1.00 THE $1.00
SOMERSET
DRESS
REFORM,

Named in honor of Lady Somerset, one of the most enlightened women of the time, who is identified with all that is great and modern for the elevation of her sex.

We invite the attention of the Ladies to this new feature in Corsets and trust to receive your early inspection of this new garment. Every pair of these Corsets sold is warranted to give perfect satisfaction or money refunded.

C. D. BROWNING & CO.,
nov6d 298 CENTRAL AVENUE.

PIANOS and ORGANS
Tuned and Repaired.
Country Tuning solicited.
sep19MWFtw E. E. BAKER, 18 School Street.

A FULL SUIT OR OVERCOAT!
Whichever you say. Goods all in, and can give you anything you want. When handy, spend a few pleasant minutes looking over our selections.
GEO. R. CLARK,
Merchant Tailor.
Room 4 Shannon Block. sep19d

REMOVAL.
OFFICE DR. BRIGDEN
OCULIST and AURIST,
To Shannon Block, Corner Main and Shetucket Sts., Rooms 18 and 19.
Special attention given to correcting all forms of abnormal vision with proper Spectacles or Eye Glasses. No fee charged in such cases except in ASTIGMATISM or where it is necessary to prescribe in addition to fitting glasses. jel9d

The Bulletin.

Norwich, Monday, November 6, 1893.

The Bulletin should be delivered everywhere in the city before Six a. m.

Subscribers who fail to receive it by that time will confer a favor by reporting the fact to the Bulletin Co.

The Norwich Weekly Courier is the best weekly newspaper in New England at 50c a year.

The Weather Today.

Indications for Connecticut: Fair; slightly cooler, light and variable winds.

NORWICH AND VICINITY.

CITY NEWS.

Meeting of the court of common council this evening.

The democracy of Connecticut—those in the front row—are looking up a bit.

The Mansfield creamery was broken into recently and $50 worth of property stolen.

The first entertainment in the Academy lecture course will be given this evening by the Philharmonic club with Miss Wood.

The father of United States Marshal Barrows has so far recovered from his recent illness as to be able to attend church on Sunday.

The sum of $250 72 has been divided among seven students of the Hartford Theological seminary from the Sarah Hale fund of South Coventry.

The ambulance was summoned to Yantic Sunday evening to convey an injured man to his home on the West Side. He was an Italian, and was suffering from injuries caused by a fall.

James Hanna of the Willimantic Linen company is in Chicago superintending the dismantling of the company's exhibit of thread. The young women who ran the machinery at the fair are also on the road home.

Mrs. Jane Harriet Coit died at the home of her daughter, Mrs. John B. White, at Norwich Town, on Friday. She was the widow of the Rev. Joseph Howland Coit, D. D., rector of Trinity church at Plattsburg, N. Y.

Springfield seems to be suffering from "hard times," and particularly the real estate men. Here is a way one of the landlords advertises to fill a vacant tenement: "Very desirable tenement to rent, moving expenses paid."

The sixteen members of the Boys' Military company of this city have elected as officers, W. L. Betts, major; John W. Price, captain; James Smith, first lieutenant; Charles Osgood, second lieutenant; Ralp Archie Coit, sergeant; Irving Williams, color sergeant; and Ralp Plaut, corporal.

This evening at Breed opera house Mr. T. De Quincy Tully will give the first of two illustrated lectures upon the World's Columbian exposition. It is said that he gives the best idea of the World's accumulated treasures at the exposition obtainable. Electric cars will run over their routes after the entertainment.

Russell's Comedians will be at the Broadway theater Thursday evening in the farce-comedy, "The City Directory." It is said that they were among the pioneers in this style of entertainment, and this year have some of the cleverest comedians in the profession with them. Amelia Glover is again the principal attraction of the company.

A member of the Wauregan Lodge, K. of P., of Norwich, was present at the meeting of Star lodge of New London, Friday night, and entertained the brothers with an interesting talk. His enthusiastic description of the beauties of the grand orient degree may result in a party coming up to Norwich and finding out by experience just how the thing works.

Frank Johnson and his wife, Lucy Swan, with child, were liberated from the lodgers' room and women's room, respectively, at police headquarters Saturday morning. They were seen on West Thames street in the forenoon walking for New London in the pouring rain. The face of the baby was turned towards the sky and the rain pattered down upon it.

Burglars in Thamesville.

A house in Thamesville was burglarized Friday night. The burglars attempted to enter by the cellar window, and finally effected an entrance through the pantry window. Two ten dollar bills were taken from a box in a bureau drawer. No member of the family was at home and it is probable that an acquaintance familiar with the house and the residents committed the crime.

Practical Address for Young Men.

A large number of young men attended the meeting Sunday afternoon in the Young Men's Christian Association rooms to hear Mr. Archibald Troland's address on "Alcohol and Young Men."

The address was full of practical thought expressed in object lessons with an interesting chart of statistics concerning the liquor traffic and other important matters. A male quartette sang a selection at the opening of the service, and Mr. Chas. W. Worthington sang two solos very effectively, appropriate to the topic of the meeting.

Next Sunday a public international service will be held in the Central Baptist church at 4 p. m.

An Insurance Scandal.

The Chronicle, one of the leading New York insurance journals, in its issue of Nov. 2, contains some remarkable statements about the United States Mutual Accident association. The gist of the story is that the company has sublet a large part of its business to a so called "investment company," which pays regularly 8 per cent. dividends on a capital of $1,500,000 that insiders themselves say is largely water. Meanwhile the insurance company itself has levied two extra assessments of $3 each, or $6 apiece, on its thousands of members. The thing is bound, of course, to make a lively sensation in insurance circles.

A Remarkable Record.

At the annual social of the teachers of the Central Baptist Sunday school, held Friday evening, Deacon Horace S. Gates stated that he had been a teacher continuously in the school for forty-eight years. Since then it has been determined, that he has taught the same class continuously for forty-nine years, and that he now has one scholar, Mrs. George W. Wheeler, who was a member of his class forty-nine years ago. This is indeed a record not only worthy but one of which any individual or Sunday school may well be proud.

The Groton Road.

The selectmen of the town of Groton have received another petition with 186 signers to call a town meeting to vote on the Buddington road. The last town meeting to act upon the same question was declared to be illegally warned and the action, which was favorable to the road, was null and void.

The matter was not included in the warning of the regular town meeting when the road was voted and a town meeting was called to give an opportunity to rescind the vote, if that should be the vote, was of course of no effect.

State Organization of Liquor Dealers.

The Liquor Dealers' association of Bridgeport has considered the advisability of making it a state organization, as several towns in the state have already organized this year. They propose to appoint a committee of five members to visit every city and town in this state in the interest of consolidating the organization as one in this state. Afterward they will try to make it a national order. The society pays a death benefit to each member.

Song Service at Broadway Church.

An interesting service of song was held in the Broadway Congregational church Sunday evening. Five selections were rendered by the choir from the Oratorio of Eli. Following the opening exercises and prelude by the organist, Frederic W. Lester, was a bass solo by W. F. Lester, trio by Mrs. Sleight, Mrs. Pratt and Mr. F. S. Birchard, solo, Evening Prayer, by Mr. Birchard, chorus of angels, by Mrs. Sleight, Mrs. Pratt, Miss Gardner, chorus by full choir.

During the evening narratives of Scripture were read by the Rev. Dr. Pratt in connection with the songs. A large attendance enjoyed the service.

With the Tourists.

Seventeen tramps occupied the lodgers' room at police headquarters Saturday night, and almost as many were there Sunday night. Occasionally a tramp of lively disposition makes the gathering very festive. Once in a while a quartette with admirable adaptation to parts will entertain the other lodgers and the occupants of the basement for an hour or two.

Not long ago a mock trial was held by the tramps with judge, clerk, jury, witnesses, etc. One of the men of the road was charged with murder in the first degree and sentenced to Auburn prison for 60 years. Chief of the Fire Department Greeneberg is often requested by the tramps to lock them up, and so his name appears on the record frequently as an officer. These are hard times for the firemen as well as others for there have been no fires for two months.

THE LIQUOR PROBLEM.

A Thorough, Scientific Consideration to be Given It.

This week's Congregationalist contains an editorial upon the work of the so called "Sociological Group," whose "Present Day Papers" in The Century have attracted such attention. It states, "Very naturally, in its study of the problems of the day, this group of bold, advanced students again and again have come face to face with what for lack of a better name is called 'the liquor problem.' They determined to grapple with this question thoroughly, scientifically, and to that end fifty other men have been selected to collaborate in formulating a report that will be authoritative on the physiological, legal and ethical aspects of the liquor problem. Such names as Presidents Eliot of Harvard, Gilman of Johns Hopkins, and Andrews of Brown, H. C. Wood and S. Weir Mitchell, Cardinal Gibbons, W. R. Huntington, Rabbi Gottheil, Carroll D. Wright, Marshall Field, Cornelius Vanderbilt and David A. Wells, who are representative men on the committee, give assurance that their report will be broad, thorough and authoritative.

Personal.

J. J. Desmond and Daniel J. Lucy are in New Haven to organize a new council of the Catholic Benevolent Legion.

Miss Julia Whooley is a guest of Mrs. W. H. Noyes, 7 John street, Westerly.

Mr. J. M. Young is at home from visiting the World's Columbian exposition.

Mr. and Mrs. G. Fred Noyes have returned from a western trip after a month's absence.

John E. Maher, who has been superintendent for the People's Industrial Insurance company of this city, has accepted a similar position with the John Hancock Mutual Insurance company at Hartford, and will leave Norwich for Hartford Wednesday.

Meskell of the New Britain football team, who was severely injured during the recent game with the Norwich boys, will not be able to play again this season.

Mr. and Mrs. Walter Lewis of New London were entertained over Sunday by Mr. and Mrs. J. W. Gilbert of this city.

Thomas H. Sterry and wife returned Sunday morning from a trip of two months to Kansas City and Chicago, visiting in the latter city the World's Columbian exposition.

[illegible] OFFERED FOR SALE.

It Was Stolen from Jewett City.

Henry Chapell of Montville tried to sell a horse and wagon to Joseph Smith, proprietor of the Railroad hotel in Taftville, for $60 Friday. Mr. Smith concluded to take the horse to some expert to determine upon its soundness. The stranger was willing, and the animal was taken to A. T. Gardner's stables. It was pronounced all right by John Mack, foreman of the stables, although several years older than the ostensible owner claimed.

Smith, to bind the bargain, put up $35, which was placed in Dr. Tower's hands. It was agreed to meet at the stables Saturday morning and complete the sale. No stranger came and the case was reported to the police. A description of the horse and wagon was sent out by Chief Bowen and County Commissioner Clark W. Reynolds of Jewett City came to town and identified the property as his own, he having let it. Chapell, so called, is described to be a tall man wearing a dark reefer with a few fresh scratches upon his left cheek. It was found by the police that he had left town, as he feared he would be taken prisoner.

HIS LAST RIDE.

Oliver Bouley Thrown from a Vehicle and Killed.

[Special to THE BULLETIN]

PUTNAM, Nov. 5.—An accident caused the death of Oliver Bouley on Bridge street, Saturday at 12 15 p. m. Mr. Bouley had purchased some pumpkins from George Arnould of Thompson, and was returning home. While crossing the long bridge, as it was raining, Mr. Arnould drove his horse at a rapid pace. As he was passing the first corner Mr. Bouley called out "This way!" "This way!" meaning that he desired to turn at the corner they were passing. Mr. Arnould gave a quick pull on the reins, the horse turned suddenly and the seats were thrown out of the wagon. Mr. and Mrs. Arnould, their child and Mr. Bouley, the occupants of the wagon, fell in a heap, with Mr. Bouley underneath. Mrs. Arnould received an ugly gash over her left eye, but Mr. Arnould and the child were uninjured.

Mr. Bouley struck on a large stone and never moved. He was immediately taken to his home on Church street, which is about sixty yards from where the accident occurred.

Drs. La Rue and Kent were immediately summoned, but when they arrived Mr. Bouley had passed beyond medical assistance. It was 12 15 when the accident occurred, and at 12 21 he expired. Mr. Bouley's death was caused by a fractured skull.

Mr. and Mrs. Bouley have resided in Putnam for over forty-five years, and in her bereavement Mrs. Bouley has the sincere sympathy of many friends.

Attempted Robbery.

PUTNAM, Nov. 5.—An unknown man attempted to break into J. F. Rivers' blacksmith shop Saturday night. He had succeeded in breaking one pane of glass when he was frightened off. Mrs. Rivers informed the night watchman to be on lookout for the sneak thief.

The Journal Broke.

PUTNAM, Nov. 5.—The caboose and a freight car on a special train going east were derailed above the station Saturday at 6.10 p.m. The cause of the accident was due to the breaking of a journal on a freight car. Both tracks were blocked for some time. A car-load of oats were scattered all over the tracks.

Prince Windischgraetz Chooses a Cabinet.

LONDON, Nov. 5.—A Vienna correspondent says that Prince Windischgraetz has chosen this cabinet: Bohuslaw Von Widmann, German liberal, interior; Count Karl Chorinsky, clerical, justice; Ernst Von Plener, leader of the German liberals, finance; Count Julius Falkenhayn, clerical, agriculture; Stanislaus Von Madeyski, Pole, education; Count Von Wurmbrand, clerical, commerce; Appolinair Von Jaworski, Pole, minister without portfolio.

Live Towns.

Sewer systems have been confined to cities and large boroughs. Now country villages are putting them in. We have reported two or three taking up the subject in this county. New Canaan has voted to secure a survey and will secure a report on a sewer system for that village. It is an example of how modern improved methods of sanitation and living are extending.—[Torrington Register.

Andrew and Grover.

Wednesday was a good deal of a day in the life of President Cleveland. One can almost fancy the shade of Old Hickory dropping in at the White house to offer congratulations.—[Hartford Courant.

DIED.

COOK—In this city, Nov. 2, Adia Cook, aged 22 years.
Funeral from his late residence, No. 121 Broadway, this (Monday) afternoon at 2 o'clock. Burial private. The remains will be taken to Preston City for interment.

COIT—In Norwich Town, Nov. 3, Mrs. Jane Harriet Coit, widow of the Rev. Joseph Howland Coit, D. D., rector of Trinity church, Plattsburg, N. Y.
Funeral services at Trinity church, Plattsburg, N. Y., Tuesday, Nov. 7, at 2 o'clock.

NEW ADVERTISEMENTS.

YOU SHOULD NOT FAIL TO SEE
PRENTICE'S
—LINE OF—
CARRIAGE ROBES.
nov6MWF

SNAP - SHOTS
SNAPSHOT
OUT TODAY
—AT THE—
NEWSDEALERS
—AND THE—
BOSTON STORE.
SNAPSHOT
SNAP - SHOTS
nov6d

AT A COURT OF PROBATE HOLDEN AT Colchester, within and for the District of Colchester, on the 4th day of November, A. D. 1893.

Present, E. E. CARRINGTON, Esq., Judge.

On motion of Mary L. Bailey, Administratrix on the estate of Charles H. Bailey, late of Colchester, within said district, deceased.

This Court doth decree that six months be allowed and limited for the creditors of said estate to exhibit their claims against the same to the Administratrix, and directs that public notice be given of this order by advertising in a newspaper having a circulation in said district, and by posting a copy thereof on the public sign-post in said town of Colchester nearest the place where the deceased last dwelt.

Certified from Record,
nov6d E. E. CARRINGTON, Judge.

NEW ADVERTISEMENTS.

AT A COURT OF PROBATE HELD AT Norwich, within and for the District of Norwich, on the 4th day of November, 1893.

Present—CHAS. W. CARTER, Judge.

Estate of Benjamin B. Palmer, late of Norwich, in said District, deceased.

Ordered—That six months from the date hereof be, and the same are limited and allowed for the creditors to bring in their claims against said estate, and the Administratrix, Susan B. Palmer of said Norwich, is directed to give public notice to the creditors of said estate to bring in their claims within said time allowed, by posting the same on the public sign-post nearest the place where the deceased last dwelt within the same town, and by publishing the same in a newspaper having a circulation in said district, and return make to this Court of the notice given.

Attest— CHAS. W. CARTER, Judge. nov6d

AT A COURT OF PROBATE HELD AT Norwich, within and for the District of Norwich, on the 3d day of November, A. D. 1893.

Present—CHAS. W. CARTER, Judge.

Estate of Thomas Comstock, late of Norwich, in said district, deceased.

Samuel Comstock of Norwich, appeared in court, and moved that administration be granted upon the estate of said deceased.

Therefore, ordered, That said application be heard and determined at the Probate Office in Norwich, in said district, on the 7th day of November, A. D. 1893, at 2 o'clock in the afternoon, and that said Samuel Comstock give public notice to all persons interested in said estate, by advertising in a newspaper having a circulation in said Probate District, to appear if they see cause, at said time and place, and be heard relative thereto, and make return to the Court.

Attest— CHAS. W. CARTER, Judge. nov6d

WINTER CLOAKS.
Just received, a full line of novelties.
MRS. M. D. STIDLEMAN,
oct17MWF 82 Main Street.

EDUCATION FOR REAL LIFE
—AT—
NORWICH BUSINESS COLLEGE.
EVENING SESSIONS
MONDAY, WEDNESDAY and THURSDAY.
Terms moderate, but no comparison with cheap schools. 26 Main Street. oct16daw

Special Announcement!
EXHIBITION AND CASH SALE
—OF—
Oriental Rugs!
For Ten Days Only.
Upwards of 150 Turkish, Persian and Anatolian Rugs of Different sizes.
The entire lot will be offered at prices to effect sale, and presents an opportunity for purchase of useful and desirable Rugs, at lower prices than ever before.
Goods Cheerfully Shown.
A. B. MARDIROSIAN.
Exhibition at Warerooms
—OF—
N. S. GILBERT & SONS,
137 and 141 Main St.
nov6d

T. J. FALVEY
RECEIVED YESTERDAY
a new and elegant line of
Fur Capes
In the NEW BOX CIRCULAR SHAPES that are matchless in PRICE and QUALITY. Ladies, no Furrier in Connecticut can give you better value or styles than
FALVEY,
oct2MWF SHANNON BUILDING.

THE
SICK,
LAME
and LAZY
Can find Crutches, Trusses and Elastic Bandages and have them fitted by experienced men at
N. D. SEVIN & SON'S.
nov6daw

Grover's
Hand Sewed House Shoes for Ladies' wear, $1.00 per pair, regular price $1.50. One lot Grover's Hand Sewed Serge Congress for $1.00. See our $1 Window.
GEO. W. KIES & CO

SPECIAL SALE OF
ETCHINGS!
Remarque Proofs by Fields, Bout, Rhode, Wilson & Glenn, and many others. Size of Etchings, 22x28 inches.
87 Cents Each. Frame Complete, $1.98
Call Early and Secure Bargains
TRAFTON'S ART STORE,
28 Shetucket St.
oct26d

CLUB HOUSE CHEESE
—AT—
Welcome A. Smith's.
nov6d

$50 worth of Children's Dongola Kid Button Shoes, Wedge Heel, Spring Heel, and no Heel, sizes 3 to 8, we place on sale Saturday, Nov. 4. | Price for One Week 50c a Pair.
AT HERREN'S,
Opposite Porteous & Mitchell's. Agent for W. L. Douglas $3 shoe. nov6d

USE THE LATEST
CRUSHED LAVENDER FLOWERS
in small packages. Retain their sweet and refreshing odor almost indefinitely.
Steiner's Pharmacy,
nov6d SHANNON BUILDING.

Unredeemed Pledges,
Consisting of WATCHES, DIAMONDS and JEWELRY, GUNS, Etc.
Must be disposed of at once. Early buyers will procure the best bargains at
A. PLAUT'S, Dealer in Bargains.
[illegible] Main St. oct26d

Everybody says that PRENTICE'S FUR CAPES are the best made and finished in town. Look at them yourself.
nov6MWF

SAILORS.
Just received 25 Dozen Black Trimmed Sailors, former price $1 25, which we are now selling at 49c.
B. GOTTHELF & CO.
nov6d Wholesale and Retail.

TO RENT.
TWO FRONT ROOMS
On Lower Broadway.
Suitable for Dressmaker, Tailor, or for offices. Inquire of
aug9d R. P. BREWER, M. D.

WHISK -:- BROOMS
CHEAP, AT
HOWE'S - LEATHER - STORE.
sep18MWF

SHOE SAVINGS
Every Item Here a Money Saver.
One lot Ladies' Dongola Button Shoes in Opera and Common Sense Lasts,
$1.20, were $1.35
A Better Shoe than is usually Sold for $1
One lot Ladies' Felt Lined fine Beaver Cloth Lace Shoes
95c
10 Cents Saved is 10 Cents Earned.
Men's Oil Grain Tap Sole Creedmore Shoes
$1.90, sold everywhere at $2
25c Here.
Men's Hand Sewed and Hand Nailed, Tap Sole Oil Grain Boots—
$2.75, regular price $3
Another 25c Off.
Men's Tap Sole Kip Boots—
$2.25, were $2 50
50c Saved on Every Pair Here.
Men's Fine Calf Lace and Congress Shoes, made to sell at
$2.50. Our Price $2
Our line of Men's, Boy's and Youth's Tap Sole Shoes for hard wear have no equal for the money
Men's Sizes, 6 to 12, $1.50
Boy's Sizes, 1 to 5½, $1.25
Youth's Sizes, 11 to 13½, 95c
We have still more of those Men's Light, stylish Shoes (as advertised last week), made to sell at $1.75 to $2. Our Price while they last— $1.37
ALLING BROS.,
nov6daw Breed Opera House Block.

-:-FURNACES.-:-
Now is the time to have your Furnaces put in order, or if you need a new one now is the best time to have it set. If you wish a
Steam or Hot Water Heater
The Richmonds
are ahead of anything with the latest improvements, and
J. P. BARSTOW & CO.,
Will make you the Lowest Prices possible.
RICHMOND RANGES!
A SPECIALTY.
HOUSEFURNISHING GOODS.
Quality the best and prices lowest. Call and see us.
23 and 25 Water Street.

LEAVE YOUR ORDERS AT The Bulletin office for printing of all kinds and get fine work at living prices.

6%
Partial Dividend Bond Certificates.
UNITED STATES
SAVINGS & LOAN COMPANY,
Paid in Capital........... $1,300,000
Subscribed Capital........ $4,300,000
One of the oldest and largest Co-Operative Banks in America having an income of $90,000 per month and Local Boards in over 200 cities. Affords an absolutely safe investment in Cumulative First Mortgage Bonds.
E. G. MACK and GEO. S. SMITH, GEN. AGTS.
[illegible]
aug21MWF

$1.50 $1.50
At $1.50 we offer Ladies' and Gentlemen's Shoes that look well, wear well, and are well worth more money. Try a pair.
FRANK A. BILL, 104 Main St.
$1.50 $1.50
nov1daw

FRISWELL has a large stock of
WATCHES
Selling Low for Cash.
Sole Agent for the celebrated Rockford Watch.
WM. FRISWELL,
[illegible] 25 Franklin St.

PRESTON BROTHERS
SELL THE
ELECTRIC OIL HEATER!
Positively the finest in the market. The only oil stove made that can be operated with ENTIRE FREEDOM from smoke or odor.
NO DUST. NO ASHES. NO COAL TO LUG.
PRESTON BROS.,
nov1d FRANKLIN SQUARE.

FOR SALE.
The Four-Story Brick Block situated Nos. 13, 15, 17 Commerce street, suitable for wholesale or manufacturing business, with new wharf in rear of said block. For further particulars call on or address
NICHOLAS TARRANT,
Real Estate Agent, 8 Main St., City.
oct4d

DR. N. P. SMITH,
Office No. 6 Broadway.
Hours 11 a. m., to 1 p. m., 3.30 to 5.30 p. m.
aug9d [illegible]

NOTICE
OUR CASH PRICES.
You can always save money by trading with the LEADERS IN LOW PRICES (not with the followers).
Round Steak...........[illegible]
Shoulder Steak...........[illegible]
Sirloin Steak...........[illegible]
Roast Beef...........10 to [illegible]
Fresh and Salt Pork...........[illegible]
Corned Beef...........5 to [illegible]
Sardines...........5c, 6 for [illegible]
5 Pound Pail Lard...........[illegible]
4 Pound Crackers...........[illegible]
2 Quarts Cranberries...........[illegible]
3 Pounds Gingersnaps...........[illegible]
Fancy Large New Mackerel at the
Norwich Cash Market Co.,
oct24d 22 WEST MAIN STREET.

Are You Engaged?
Then you should know the best place to buy
WEDDING PRESENTS
AS WELL AS
Housekeeping Goods
IS AT
WHITNEY'S
CHINA HALL,
oct9daw 41 BROADWAY, Norwich.

Horizontal Water Wheels,
Head Gate Gearing,
Water Racks,
Power Transmission Machinery.
Collins Turbine Machine Co.

DIPHTHERIA!!
Arises from an inflamed stomach, which by degrees works its cankering way to the throat. When the throat is in this state, any virus inhaled from another's breath, or from the atmosphere, will by the same develop a form of life more deadly than the parent causes. This form of life can be recognized in any case of Diphtheria. To destroy the germ and regulate the stomach use
CROCKER'S VITALIZING CORDIAL.
Call on your Druggist for it. oct2d

PITCHER & MAIN
ARE SELLING
—FRENCH PEAS—
At 15 Cents per Can.
oct3d 49 North Main street.

Now Ready
To show our line of
WALL PAPERS
For the fall trade, also a full line of
Room Mouldings, Hooks and Picture Wire.
I am prepared to do all kinds of
Painting and Decorating
and all kinds of
Hardwood Finishing.
P. F. Murtagh, 87 M[illegible]

Norwich Morning Bulletin.

VOL. XXXV.—NO. 11.745. NORWICH, CONN. TUESDAY, NOVEMBER 7 1893—SIX PAGES SIX DOLLARS A YEAR

THIS MORNING'S NEWS.

The Weather.

The following record, reported from Sevin's pharmacy, shows the changes in temperature and the barometric changes:

November 6.

	Thermometer.	Barometer.
7 a. m.	48	30.30
12 m.	65	30.28
6 p. m.	57	30.31

City and Vicinity.

Fair weather; stationary temperature.

Chrysanthemum show at E. N. Gibbs' greenhouse.

The Memorial building Timothy B. Blackstone is building in Branford.

Willimantic votes $1,000 for evening schools.

The Stafford Springs Agricultural society elects officers.

The new Otis library catalogue.

Opening of the Norwich Boy's club.

[illegible]

November meeting of the court of common council.

National guard discharges.

The steamer W. W. Coit burned.

State.

Suicide of a shipping clerk at Bridgeport.

Freight brakeman killed at Waterbury.

Official announcement by Yale authorities regarding football games.

Zimmerman wants $500 for racing with Directum at Hartford.

Legality of appointment of New Britain city court judge to be tested.

Assault with attempt to kill at New Haven.

General.

A revenue tariff—The Chicago platform to be made a reality.

Governor Boies seriously ill.

Crooks arrested because of their good clothes.

Striking English miners refuse terms of settlement.

Professional burglars operate successfully in Quincy, Mass.

A Scranton alderman becomes rich through systematic fraud.

How repeal is viewed by Speaker Crisp.

[illegible] Marseilles burn tramway cars.

Spain preparing for war.

Prendergast's trial postponed to Nov. 27.

Admiral Mello's agents buying ocean tugs at New York to be used as rams.

SPECIAL NOTICES.

MRS. BIRD'S LUNG CURE

is the name, and every body knows what it is for. If you have never used it give it a trial.

Contains No Anodynes.

SOLD BY ALL DRUGGISTS and GROCERS. nov16

"Clothes have made men of us; they are threatening to make clothes screens of us." —[Carlyle.

The tendency is certainly that way, particularly with women's overgarments, "but that is another story." Coats are made longer and more ample in the skirts. If you don't like them that way, say so. You order, we obey.

R. D. JONES & SON.

Merchant Tailors.... 128 MAIN ST. (Over [illegible]) novd

ST. CLOUD HOTEL,

Broadway and 42d St., N. Y.

EUROPEAN PLAN.

New Management, New Furniture, Electric Lights, Sanitary Plumbing and all improvements. Rooms from $1 per day and upward. Free transfer of baggage by our own conveyance to and from Grand Central Depot and West Shore R. R. N. B. BARRY, Prop. Late proprietor of Hotel Glenham, 5th ave., N. Y.

—THE—

COCHRAN HOTEL,

WASHINGTON, D. C.,

Cor. 14th and K Sts.

Cable cars, connecting with all depots and public buildings, pass the door. House new, plumbing perfect, table the best. New England headquarters.

F. J. HART, Proprietor.

ANDREW HYDE, D. V. S.,

VETERINARIAN.

Office 12 Bath Street. Office hours 1-3-5. Telephone 132-12.

TAKE A FRIEND'S ADVICE

AND USE

DR. HOUGH'S

COUGH and LUNG BALSAM.

Sure Cure for all Coughs and Colds.

Price 25 Cents.

Sold by all druggists and medicine dealers.

COMPOUND

TOLU AND LUNGWORT COUGH SYRUP

A Never Failing Remedy.

Coughs, Colds, Croup, Etc.

[illegible]

TRADE SUPPLIED BY

Lee & Osgood, - - - Norwich,

Nichols & Harris, New London,

Walter Price & Co. Westerly, R.I.

Norwich Line to New York.

Trains leave Union Station, Norwich, daily (Sundays excepted) at 9.25 and 9.55 p. m., connecting at New London with steamer "City of Worcester" or "City of Boston," for New York.

Steamer "City of Lawrence" leaves Norwich on Sundays at 7 p. m., New London at 9 p. m., for New York.

Returning, steamers leave New York daily (Sundays excepted) at 5.

For state-rooms and further information apply at Office of the Company, 58 Shetucket street. Telephone, call 149-3.

THOMAS CLARK, President.

O. L. JOHNSON, Jr., Secretary and Treasurer.

JEALOUSY AND NEW HAVEN RUM

Cause a Murderous Assault Upon George Hotchkiss.

TERRIBLY STABBED.

Robert Jamieson, a Cigar Maker, Arrested for the Deed.

NEW HAVEN, Conn., Nov. 6.—Jealousy and drink drove Robert W. Jamieson, a cigar maker, to murderously assault George Hotchkiss, his boarder, with a knife tonight. Hotchkiss was stabbed in the back in a terrible manner.

Jamieson arrived from New York last night where he has been working for the past two months. During that time he says that Hotchkiss alienated his wife's affections.

He informed the police that he intended to murder Hotchkiss and that he had borrowed the knife from a sailor with which to accomplish his purpose.

Hotchkiss will live. Jamieson will be charged with attempted murder.

PRENDERGAST.

Trial of the Assassin Postponed Until November 27.

CHICAGO, Nov. 6.—Prendergast, the murderer of Mayor Harrison, was brought into court this morning. Counsel for the accused asked for time to prepare the defense, and after considerable argument the court set Monday, Nov. 27, as the day. Prendergast was then removed, without any demonstration.

United States Supreme Court Proceedings.

WASHINGTON, Nov. 6.—The proceedings of the United States supreme court today included the following: No. 987, David L. Hammond et al, plaintiffs in error, vs. The Connecticut Mutual Life Insurance Co. Motion for an order requiring the plaintiffs in error to present the record or give additional security was submitted by John B. Henderson and Frederic D. McKenney in support of the motion and by D. T. Jewell in opposition thereto.

Confidence in the Pope and Archbishop Satolli.

ROME, Nov. 6.—The Rev. Dr. Richard L. Burtsell, whose sympathy with Dr. McGlynn of New York is believed to have brought him into disfavor in the church, said this evening that he had a letter from Archbishop Satolli to the pope. Dr. Burtsell said he had complete confidence that the pope and archbishop would vindicate the cause which he had at heart, and he trusted implicitly the sentiments of justice which he knew animated his holiness.

Noted Stallion Dead.

LOUISVILLE, Ky., Nov. 6.—Longfellow, the greatest of American sires and probably the greatest road horse in the world outside of England, died of old age at the Nantura stock farm in Woodford county last night. He was the sire of more winners and more noted race horses than any other thoroughbred stallion in this country.

Alleged Infringement of a Patent.

HARTFORD, Conn., Nov. 6.—William Silverman, C. R. Harris and Silverman & Co., of Williamsport, Pa., have filed a bill of complaint against J. F. Malloy & Co. of New Haven, in which they allege an infringement of the useful improvement in suspender buckles. The complainants ask for a writ of injunction and an order directing the defendants to answer the bill.

Prominent Massachusetts Physician Dead.

BOSTON, Nov. 6.—Dr. Stephen C. Martin, a prominent and widely known physician, died at his home in Brookline yesterday of kidney disease. Mr. Martin was 43 years of age and is the originator of the famous vaccine virus.

Congregational Church Anniversary.

MIDDLETOWN, Conn., Nov. 6.—The First Congregational church continued today to celebrate its 225th anniversary with elaborate exercises, including addresses, by the pastors of all the city churches, President Raymond of Wesleyan university, and others, a social reunion and a banquet this evening.

Charged With Stealing a Bicycle.

NEW HAVEN, Conn., Nov. 6.—William A. Winterfield was arraigned in the city court this morning charged with the theft of a bicycle. Probable cause was found and he was bound over to the superior court under bonds of $500. He went to jail.

Defaulter Weeks Will Plead Guilty.

NEW YORK, Nov. 6.—District Attorney Nicoll said today that Embezzler Francis H. Weeks would plead guilty to the indictments found against him, and that there would be no trial of his case. Mr. Nicoll had a conference today with the friends of Weeks in which this course was outlined to him.

Corbett and Mitchell May Fight at Jacksonville, Fla.

JACKSONVILLE, Fla., Nov. 6.—It is believed that Corbett and Mitchell will accept the Jacksonville syndicate's offer of a purse of $20,000 for a fight here about Dec. 16.

Brief Telegrams.

The schooner Veritas of Arichat, laden with shingles, was stranded Monday night at Skinner's pond, P. E. I. Vessel and cargo will be a total loss. The crew was saved.

The Rev. Chauncey Giles, the leader of the New Jerusalem society in this country, died in West Philadelphia Monday.

The Harvard freshmen eleven succeeded in winning a game on Jarvis field Boston, Monday, defeating Worcester Academy by a score of 30 to 0.

The Wesleyan football team will play its last game for the season today.

The machine shop at the Pope Manufacturing company's factory in Hartford is running fourteen hours a day. About thirty five men are employed in this department.

Henry W. Simonds, a groceryman of Brattleboro, Vt., has made a voluntary assignment. Liabilities about $11,000; assets $6,000 to $7,000.

The municipal authorities of Syracuse, Sicily, have asked the government to offer their port to Germany as a naval station for a large German squadron in the Mediterranean.

A fire at Arlington, S. D., Monday, destroyed property to the amount of $50,000.

The Metropolitan Trust company of Springfield, Ill., Monday filed a bill for foreclosure in the United States circuit court, against the St. Louis, Chicago & St. Paul railway, on the mortgage indebtedness of the road due the former.

SUIT INVOLVING $20,000,000

Brought to Trial in New York—A Spiritualistic Influence.

NEW YORK, Nov. 6.—The ejectment suit arising from the will of Mrs. Ann Drake Seaman of Westchester and New York counties, involving an aggregate of $20,000,000 in property, was brought to trial today before Judge Patterson in the supreme court, three years from the beginning of the case. The title of "Peter Shute et al. vs. Lawrence Drake et al." includes 147 plaintiffs and 154 defendants.

Mrs. Seaman was nearly drowned by falling overboard from a Hudson river steamboat in 1878, and plaintiffs claim that her mind was so affected by the accident, and by the death of her husband, John F. Seaman, and her brother, Thomas Drake, that she was not in her right mind when she made her will. They allege undue influence on the part of her heir, who has now occupied the estate and principal mansion on Inwood heights for ten years. The case promises to last several months. A jury was secured by 1 p. m. and several witnesses were examined on the question of the relationship of the parties interested. The case was then adjourned until Wednesday.

An interesting feature of the case is plaintiff's charge that the testator was under spiritualistic influence.

"MOTHER HUBBARD" ARRESTED.

Was a Notorious Sneak Thief—Had Lived a Dual Life.

CLEVELAND, O., Nov. 6.—Word was received here today from Toledo, that Mrs. Arthur Young was held there on a charge of stealing a pocket book containing $187. Her husband hastened to her assistance and as she denied the guilt, he engaged an attorney to defend her. The attorney found the pocket book containing $187 in her room and it turns out she is the notorious "Mother Hubbard" whose sneak thieving propensities are known to the police throughout the country and whose picture adorns the rogues gallery in many of the largest cities. For years past she has lived a dual life.

Mr. and Mrs. Young have lived in Cleveland for several years. They have enjoyed the esteem of all who knew them and it is believed that Mr. Young was completely ignorant of his wife's real character.

TO BE TESTED.

The Appointment of a City Court Judge at New Britain.

HARTFORD, Conn., Nov. 6.—The legality of the appointment of City Court Judge James Roche of New Britain is to be tested. He was appointed by Governor Morris, after the general assembly adjourned, to fill the vacancy created by the death of Judge V. B. Chamberlain, which occurred while the general assembly was in session. Councilman George W. Andrews is to institute quo warranto proceedings. The constitution of the state provides that the general assembly shall elect all judges by concurrent resolution. The charter of the city of New Britain provides that the governor may fill a vacancy in the city court by direct appointment. It is claimed that where state law and a city charter conflict the former must govern. The appointment of the clerk of the court is also involved.

ZIMMERMAN DEMANDS $500.

His Terms for Racing With Directum at Hartford.

HARTFORD, Conn., Nov. 6.—In addition to Directum, Flying Jib, Little Albert, Charley C., San Pedro and Director's Flower, Allen Risk of Willimantic will enter the mare Klick Klock, 2.15¼, in the great events at Charter Oak park on Thursday. There will be a mile race, flying start, between Directum and Zimmerman, the noted bicyclist. Zimmerman is confident he can beat Directum in the last 100 yards of the mile.

LATER.—There is now some doubt that Zimmerman will start in the race with Directum. Zimmerman was offered $250 to race the mile, but demanded $500. Up to a late hour this afternoon the managers of the affair had not notified Zimmerman of the acceptance of his terms.

Bridgeport Shipping Clerk Commits Suicide.

BRIDGEPORT, Conn., Nov. 6.—George P. Redfield of Fairfield, shipping clerk for the White Manufacturing Company of this city, shot himself in the right side of his head soon after 11 o'clock this morning at the factory and died within a short time at the emergency hospital. He is supposed to have fired the fatal shot in a fit of despondency.

Redfield was about 36 years of age, unmarried, and lived with his mother, Mrs. D. M. Redfield, in Fairfield. Two brothers are employed in stores in this city.

Official Football Announcement by Yale Authorities.

NEW HAVEN, Conn., Nov. 6.—The following announcement was made officially by the Yale authorities this afternoon: It has been decided to allow the Thanksgiving day football game to be played this year on the assurance from the football management that there is an overwhelming sentiment among the Yale students and graduates against such disorders as have occurred after the games in former years, but with the understanding that no further games on Thanksgiving day, in New York city, will be allowed, if the result this year shows that these disorders cannot be checked.

Fracas Between New Haven Chinamen.

NEW HAVEN, Nov. 6.—A serious fracas between Chinamen occurred shortly before 1 o'clock this afternoon, in a Chinese laundry on Water street. A Chinaman named Sing claimed that Lem Wah owed him a sum of money, which he went to collect this morning. A quarrel ensued and Wah drew a 38-caliber revolver and shot at Sing. The bullet lodged in a folded silk handkerchief and Sing was not hurt.

Extreme Dullness of the Piano Business.

ANSONIA, Conn., Nov. 6.—The Sterling company, manufacturers of organs and pianos, Birmingham, notified their employes that beginning today the rates of wages would be cut from 7½ to 10 per cent. This step was necessitated by the extreme dullness of the piano business.

The Stinnecke Prize Awarded.

PRINCETON, N. J., Nov. 6.—The Stinnecke prize, aggregating in value $1,500, was today awarded by the faculty to C. B. Bostwick, '96, of New York city. Bostwick received the prize on competitive examination in the classics. The prize is payable annually in $500 installments for three years, and is the largest prize offered by any American educational institute.

Elected Mayor Pro Tem. of Chicago.

CHICAGO, Nov. 6.—Mr. George B. Swift was elected mayor pro tem. this evening, on the second ballot, the vote standing; Swift 63, McGillen 5, blank 1.

THE STEAMER EL CID IN DANGER.

Admiral Mello's Agents Buying Stout Ocean Tugs

TO USE AS RAMS.

Will Attack the El Cid at a Safe Distance from Sandy Hook.

NEW YORK, Nov. 6.—It was learned late this afternoon that agents of Admiral Mello, the Brazilian insurgent, have been negotiating with the Moran Towing company with a view to securing a couple of stout ocean going tugs to be used, it is believed, to ram and sink the steamer El Cid after the latter has passed a safe distance out beyond Sandy Hook. The El Cid was recently bought by the Brazilian government.

The agents of Mello have been looking at the R. C. Veit, a powerful tug of 192 tons gross, and capable of making fifteen knots. She is a wooden vessel, and was built in Philadelphia in 1891. She is now taking a tow from Philadelphia to Boston, where she is expected to arrive tonight, thence returning to New York at once.

The other boat in which the agents of the admiral are interested is the P. H. Wise, a steel vessel built last year in Philadelphia and similar in tonnage and most other respects to the Veit, though not quite so strong.

It is understood that if the agents produce the necessary money the Morans will sell the tugs, having practically agreed upon it ten days ago. It is said Mello's agents' proposed plan of action is to ram the El Cid, and having sunk her, proceed to Brazil and there dispose of the tugs, the crews scattering and escaping the penalties to which their crime would lay them liable.

BAYARD BANQUETTED.

Entertained at Liverpool—500 Representative Citizens Present.

LIVERPOOL, Nov. 6.—Thomas F. Bayard, United States ambassador, was entertained at Liverpool this evening at a banquet and reception. More than six hundred citizens, representing the wealth and society of Liverpool, were present. Mr. Bayard, in answer to a toast to his health, said first that although a strong party man at home he came before Englishmen as a man representing no party. "There is a very large question which is a part of the international law recognized by all people," he continued; "the question of international comity, which in fact is little more than international courtesy. Comity between nations is an approach to the golden rule of doing to others as you would have others do to you. I came to England with no feeling stronger than that every advantage should accrue to England that would not be injurious to the United States."

"It seems to me that under the rule of comity, contracts made anywhere in friendly and civilized countries must be suffered to have full force and respect in the judicial courts of other friendly countries, unless they come in conflict with some positive inhibition. Perceive what a bond is thus formed among [illegible] interests by comity."

The toast to Mr. Bayard was proposed by the mayor of Liverpool, who gave the banquet in the ambassador's honor. Both banquet and reception took place in the Liverpool town hall.

Started Up on Full Time.

PROVIDENCE, R. I., Nov. 6.—The Clyde print works, one of the largest concerns in the Pawtuxet valley, which have been on short time since last July, have started up on full time.

EVENING AT THE FAIR.

Mr. T. De Quincy Tully Takes a Very Large Audience Through Half of the Columbian Exhibits.

In Breed opera house Monday night Mr. T. De Quincy Tully gave an illustrated lecture on the World's Columbian exposition. A large audience watched the changing panorama of mammoth scenes, depicting the best of the fair. The first picture was the interior of a railway train, and from this happy introduction to the close, when the sculpture of Mr. Bela L. Pratt—Navigation and Discovery —which is in the center of the peristyle, elicited applause for the work of a Norwich boy, those present were delightfully entertained.

The variety of pictures was very great and included buildings, exhibits, works of art and the grand and beautiful sights, most faithfully represented. The manner of the lecturer was very delightful. He connected the scenes in an entertaining and instructive way and his remarks gave a true idea of the World's accumulated treasures at Chicago.

The stereopticon was operated by Mr. Tully's daughter who was remarkably skillful in throwing the scenes on the 400 square feet of canvas. About 150 slides were exhibited and all were of superior excellence, the interior ones being unusually clear and distinct. The lecture was under the patronage of St. Andrew's chapter, Trinity church guild, which was represented by Mr. William M. Olcott, the capable director of the entertainment.

This evening the remaining 150 pictures, which could not be crowded into the lecture Monday evening, will be presented, making a new entertainment and a complete study of the fair.

WILLIMANTIC.

Mr. Mathieu Has a Relapse—Preparing for a City Election—Improved Walks.

Peter Mathieu, who has been ill with typhoid fever for several weeks, suffered a relapse Sunday, and on Monday afternoon his condition was anything but hopeful.

The brick work on the new Murray block will be completed this week.

There were twenty-two deaths in this town during the month of October. Of this number seven were under five years of age.

Wm. F. Murphy has accepted a clerkship with J. G. Keigwin & Son.

Owing to the change in the grade of Jackson street, the sidewalks on the east side have had to be raised in several places. When completed and hardened down it will be a grand good thing, but at present is rather inconvenient for pedestrians.

Mrs. Scott, wife of the Rev. O. W. Scott, has returned from St. Paul, Minn., where she has been in attendance at the meeting of the executive board of the Woman's Foreign Missionary society of the Methodist church.

Registrars of voters, J. G. Keigwin and Daniel P. Dunn are making a canvass of voters in the several wards prior to the coming city election, which will be held the first Monday in December, for the first time.

Robert Trolan of Bridgeport, boiler inspector for the Hartford Steam Boiler Inspection and Insurance company, has been in this city and vicinity for a few days in his official capacity.

N. Y. PHILHARMONIC CLUB.

A Brilliant Audience Greets the Opening of the Slater Course.

The Philharmonic club and Miss Marian S. Weed were confronted by a large and brilliant audience in the Slater Memorial hall, Monday evening, when under the most favoring circumstances the season's course of entertainments was begun. The idea of prefacing the formalities and scientific exactness of lecture and recitation by an evening of music proved a pleasing innovation, decidedly in accord with the wishes of the patrons of the course, if the unflagging attention and spontaneous applause which each number received may be considered a reliable criterion.

For sixteen seasons the Philharmonic club has been considered the exponent of high-grade chamber music. That the members continue to sustain the prestige of past successes may be inferred from their programme, which is as follows:

PART FIRST.

1. Sextette, Op. 27 .... Theo. Gouvy
   Pastorale. Rondo.
   Composed for and dedicated to the New York Philharmonic Club.
2. Violoncello Solo, (a) Berceuse .. J. Klengel; (b) Capriccio .... G. Goltermann
   Mr. Karl Barth.
3. (a) Evening Song .... R. Schumann; (b) Menuetto .... L. Boccherini
   New York Philharmonic Club.
4. Aria from Opera "Freischutz" .... C. M. v. Weber
   Miss Marion S. Weed.
5. Violin Solo "Two Hungarian Dances" .... Brahms-Joachim
   Mr. Sol. Marcosson.

PART SECOND.

1. Quartette, No. 4. Op. 18 .. L. v. Beethoven
   Allegro ma non tanto.
   Menuetto—allegro.
   Two violins, viola and violoncello.
2. Flute Solo, (a) Aria .... Ch. v. Gluck
   Reigen Seeliger Geister. "Orpheus."
   (b) Allegro .... Theo. Boehm
   Mr. Eugene Weiner.
3. (a) Spinning Wheel .... G. Spindler; (b) The Mill (by request) .... E. Gillet
   N. Y. Philharmonic Club.
4. Solo.—Mr. S. Elkind.
5. Songs, (a) The Aura .... A. Rubinstein; (b) Un Dal D'oiseaux (The Bird's Bal) .... F. Lacome
   Miss Marion S. Weed.
6. Rhapsodie. No. 6 .... Fr. Liszt
   N. Y. Philharmonic Club.

Mr. Carl Barth's playing is a revelation of the possibilities of the 'cello, Mr. Marcosson's violin in his sensitive fingers is an instrument to conjure with, particularly in his reproduction of the exact tone and spirit of the weird Magyar melodies, while, manipulated by Mr. Weiner, the flute becomes the medium of musical eloquence and expression, a surprise to the majority of hearers, to whom the name of flute is associated with the idea of mediocre playing, if not with that of positive pain. Even from the forbidding double bass, Mr. Elkind is able to evoke melody of the rarest order. Music with these men is a sort of religion; in listening to them there is the never-absent consciousness that each man is giving his best, and that this best represents the highest product of study, and musical selection and culture on either side of the ocean.

Miss Marion S. Weed would be certain of the suffrages of her auditors were she to depend upon her personality alone. She is the possessor of a charming stage presence, which with an artiste is half the battle. With lavish prodigality, however, Nature has added the gift of a strong, pure voice, of liberal range, velvety softness, and with unusual capabilities of expression and shading.

COMMON COUNCIL MEETING.

Routine Business Transacted by the City Fathers on Monday Night.

The court of common council met in the council chamber Monday evening. Present, his honor, Mayor Harwood, presiding; Aldermen Abora, Perkins and Palmer; Councilmen Mallion, Brewster, Stetson, Murray, Whitaker, Hough, Henderson and George.

The petition referred to the street and fire committees with power, of Jacob Simon, was granted with instructions. The fire committee granted the petitions of M. V. B. Pierce and Mrs. N. D. Cheesebrough. The street committee requested that the petition of Luther S. Rawson and others for a sewer be retained until funds are available.

The petition of John Steiner for a crosswalk on North Warren street, near Treadway avenue, was granted.

Consideration of the petition of John Toomey and others for a grade of walk on the northerly side of Hickory street and the westerly side of North street was postponed until a special meeting of the council to be held next Monday evening.

The monthly report of the street department was presented. Among the expenditures were $999.94 for macadamizing streets and $149.95 for block paving Central wharf.

The following petitions were referred to the fire committee with power: Estate of L. T. Maples to build a bay window to house, 59 Peck street; R. W. Tilden to build a house on Asylum street; Mrs. M. Smith to build a two-story cottage on John street; Solomon Lucas to build two cottages on West Main street; John Donovan to build a three story brick tenement house on North Cliff street.

These petitions were referred to the fire committee:

Frank G. Rice to build a barn on Asylum street, 18x24 feet; Wm. H. Allen to build a brick tenement house on School street. The petition of Miss Sylvia A. Pope and Miss Sarah E. Pope to remove one tree in front of premises on Otis street was referred to the street committee with power.

To the street committee were referred the petitions of W. H. Allen for a grade for a sidewalk on a lot on School street; and of H. D. Avery and others requesting the common council to restrain the management of the Electric railroad from running their cars on Franklin street at a greater speed than that allowed by law.

A. Tanner and others petitioned for permission to build a private sewer at the corner of North Main and Roath streets. The street committee reported favorably and the petition was granted.

Alderman Abora nominated William B. Dennison for special constable and he was elected. Alderman Perkins presented the name of Myron O. Morgan for supernumerary policeman and Councilman Whittaker nominated Charles E. McFadden. Both were unanimously elected. After appropriating $2,126.14 for the street department and $1,670.87 for the water commissioners and payment of the usual bills the council adjourned.

Freight Brakeman Killed at Waterbury.

WATERBURY, Conn., Nov. 6.—James Conlan, a brakeman on the Marlboro branch of the New England road, fell from a freight train in the freight yard here this morning at 9.30 and was instantly killed. His body was dragged over 100 yards by the train before it could be stopped and was mutilated in a terrible manner. Medical Examiner Axtelle was notified and gave permission for the removal of the body to Conlan's home in Rocky Hill. Conlan was 24 years of age and unmarried. He had not been in the employ of the company very long.

PUTNAM.

Missing Boys Found—Another Accident.

Clifford Williams, aged seven, and Leonard Williams, aged nine, two brothers who have been missing from home since Sunday morning, have been found. The boys live with their aunt, Mrs. Mary Arnold, on Woodstock avenue. On Sunday morning at 11.30 they were prepared for Sunday school, and as they did not return during the day, it was the general opinion they had wandered off. On leaving Putnam the boys went to their mother's home at Chestnut Hill, which is a distance of twelve miles. They arrived on Sunday at 5.30 p. m. Both boys were brought back to Putnam on Monday afternoon.

An accident which came near resulting in the loss of another life, occurred on Sunday afternoon in the upper village. George La Cross and Jerry Gardin were out riding, and on turning the corner of Woodstock avenue, the horse became frightened at a piece of paper in the road and dashed the vehicle into the gutter. One of the wheels broke and La Cross was thrown violently to the ground, and broke his shoulder blade. Gardin jumped and escaped uninjured.

The carding department in No. 1 woolen mill resumed operation Monday morning.

SPECIAL NOTICES.

ROYAL BAKING POWDER.

Absolutely Pure.

A Cream of Tartar Baking Powder. Highest of all in leavening strength.—[Latest U. S. Government Food Report.

Royal Baking Powder Co., 106 Wall St., N. Y.

American Catarrh Cure.

DR. W. B. JONES, FOUNDER.

The American Catarrh Cure is the result of 25 years' study and treatment of the disease. One bottle convinces the most sceptical. It is always ready for use, needing neither douche nor atomizer. It removes the burning, cures the hawking cough and expectorating, removes the headache and nose bleeding, increases the appetite, produces sound sleep, invigorates the whole system and increases the vitality. Prepared only by W. B. Jones, M. D., 13 N 11th St., Philadelphia, Pa. For sale at Wholesale and Retail by

N. D. SEVIN & SON.

—TRY—

DR. DUPREZ'S SYRUP.

For Coughs and Colds.

It Acts Like Magic.

Price 25 and 50c per Bottle.

AT ALL DRUGGISTS.

WIND COLIC, Cholera Infantum, Diarrhoea, Dysentery, Restlessness, and all ail diseases incident to children, especially during teething, prevented and cured by Russell's White Drops. 25c Bottle. All Druggists.

A wave of Dress Reform is sweeping across the land. | Recent improvements in Corsets a boon to womankind

Once Worn, Always Worn.

$1.00 THE $1.00 SOMERSET DRESS REFORM,

Named in honor of Lady Somerset, one of the most enlightened women of the time, who is identified with all that is great and modern for the elevation of her sex.

We invite the attention of the Ladies to this new feature in Corsets and trust to receive your early inspection of this new garment. Every pair of these Corsets sold is warranted to give perfect satisfaction or money refunded.

C. D. BROWNING & CO., 202 CENTRAL AVENUE.

NEW ADVERTISEMENTS.

EATON, CHASE & CO.,

DO ALL KINDS OF

Electric Light Work,

AND KEEP A STOCK OF

ELECTRICAL SUPPLIES.

ESTIMATES GIVEN FOR

Isolated Plants, Church and House Lighting.

WE SELL THE

BEACON INCANDESCENT LAMP.

EATON CHASE & CO.,

HARDWARE DEALERS,

COMMERCE STREET.

MRS. L. L. POTTER.

Lessons in Oil and Water Colors, China Painting and Wood Carving.

Studio open Nov. 7th, over Boston Store.

VIOLIN SCHOOL

for Violin, Alto, 'Cello, French Lessons.

EUGENE WALLNER, Room No. 7, over the Boston Store, in the afternoon.

BARGAINS THIS WEEK!

DURING THE

PICTURE SALE!

FARRELL'S

Art Parlors,

61 BROADWAY.

SEND YOUR ORDERS FOR Fire Wood

—TO THE—

PARK WOOD YARD!

301 Franklin Street.

A discount will be made on all purchases of Four Dollars or more.

J. ROURKE.

DIAMONDS

Mounted and repaired in first-class shape.

W. S. ROBERTSON,

227 Main Street,

Over N. R. R. Office.

DON'T DESPAIR.

Dr. Z. J. Lewis Can Cure You.

Specialist on private Chronic Diseases of men. Cure guaranteed, no matter of how long standing. Office hours, 9 to 3 and 6 to 8. Sundays, 10 to 2 and 6 to 7. 129 Friendship St., Providence, R. I. Consultation free. Medicines, $5. Out of town patients successfully treated by mail. Send for new edition of book and symptom blanks forwarded free.

AMUSEMENTS.

BROADWAY - THEATER.

Geo. B. Bachelder, Business Manager.

Thursday Evening, Nov. 9.

RUSSELL'S COMEDIANS!

Presenting the laughmaker, the

CITY —:— DIRECTORY

Never better than now! The fun makers, [illegible], SWEATMAN, HACK, CAMERON, WARFIELD, JACKSON, HAAS, COTTERILL, FARRE, CART, KELSO,

and the American Dancer, AMELIA GLOVER. Regular prices: 25c to $1.00. Seat sale at Herrick's Tuesday morning.

Special Announcement!

EXHIBITION AND CASH SALE

—OF—

Oriental Rugs!

For Ten Days Only.

Upwards of 150 Turkish, Persian and Anatolian Rugs of Different sizes.

The entire lot will be offered at prices to effect sale, and presents an opportunity for purchase of useful and desirable Rugs, at lower prices than ever before.

Goods Cheerfully Shown.

A. B. MARDIROSIAN.

Exhibition at Warerooms

—OF—

N. S. GILBERT & SONS,

137 and 141 Main St.

HOOD'S SARSAPARILLA.

Deserves Your Sympathy

An Accidental Wound Followed by Long Illness

Seven Surgical Operations—Good Health Restored by Hood's Sarsaparilla.

"In March, 1889, I injured my right leg with an axe. The wound did not heal and the bone became diseased. I was laid up a year, and in April, 1891, I was taken to the hospital at Rochester and remained there another year. During that time I underwent

Seven Surgical Operations

the last taking away the limb at the hip. For six weeks after wound healed slowly, while the pains in my groins were almost unbearable. Then the wound ceased to heal, the surgeons gave me up as a hopeless case and I was discharged from the institution. A week after returning home April 1, 1892, I commenced to take Hood's Sarsaparilla. After taking the first bottle

Hood's Sarsaparilla Cures

the pains left my groin and have not returned. While taking the second bottle the wound at the hip entirely healed. The third bottle made me feel

Well as Ever,

building up my system so that I could eat regularly without distress and I gained 14 pounds. Hood's Sarsaparilla regulates my bowels and has cleansed my blood, in fact I cannot tell all it has done for me." CHAS. A. SMALLEN, West Walworth, N. Y.

HOOD'S PILLS assist digestion and cure headache. Sold by all druggists. 25c.

s novl6daw

WANTS.

SPECIAL.
PAINLESS - DENTISTRY
—BY—
ALBANY DENTAL ASSOCIATION,
St. Mary's Building, Broadway. novl6daw

SALESMEN WANTED to receive orders for "WORLD'S PARLIAMENT OF RELIGIONS" Authentic edition, by the Rev. Dr. John Barrows. Good agents make $25 to $50 per day. Ease premises to equal Grant's Memoirs and the Stanley book. J. A. HILL & CO., Publishers, 44 East 14th St., New York city. nov6d

Now is the Time to Sell Your Stoves.
BATES, the Auctioneer,
No. 1 Water St., will pay spot cash for second hand cooking stoves and parlor stoves. [sep26d

FEMALE HELP WANTED.
To Make Rubber Shoes; Steady employment and fair wages. Apply to COLCHESTER RUBBER CO., Colchester, Conn. oct16dw

COLUMBIAN HOUSE,
No. 4 Franklin Square.
Permanent and Transient Boarding. Also Table Board. All modern improvements. Terms reasonable.
Jy14d G. A. BURLINGHAM.

NEW ADVERTISEMENTS.

FINE DRESSMAKING and Ladies' Tailoring. Newest styles, reasonable prices, expert cutting and fitting. We make to order Dresses of every description. Ladies' and children's ready-made dresses. Perfect-fitting patterns and waist linings cut to order and for sale at the Paris and London Dressmaking and Dresscutting School, Coon's building, opp. Wauregan House, over Millinery Store. oct26Th

EXHIBITION
AND SALE OF
CHRYSANTHEMUMS
—AT—
Joseph F. Smith's Flower Store,
No. 62 Main St.

Chrysanthemums in great varieties and all colors. Roses, Carnations, and cut flowers always on hand. Floral Designs, at short notice, tastefully arranged. All are invited to see this exhibition of the Queen of Autumn flowers whether they purchase or not. Telephone at both store and green-houses. novl6daw

Lawn Mowers Sharpened.
Bicycles Repaired.
CARRIAGE AND BOAT TRIMMINGS NICKEL PLATED by
A. GOULD,
Industrial Building, near Union Station. ap26d

DR. S. W. FISKE,
Clairvoyant Botanic Physician and Magnetic Healer, Business and Test Medium.

Dr. Fiske can be found at his residence, No. 35 Oak street, Norwich, Conn., all of the time until further notice.
We advise the sick to consult Dr. Fiske at once. He will describe your feelings and disease exactly without asking you a question, and with his vegetable medicines and magnetic healing combined he is enabled to remove all diseases in a short time. He has had 25 years of valuable experience in the practice of medicine and has thousands of testimonials from patients whom he has cured.
Dr. Fiske is constantly curing patients of the following diseases that have baffled the skill of the most prominent physicians, such as diseases of the stomach, liver and kidneys. All female complaints positively cured. Humors in blood, rheumatism, neuralgia, dyspepsia and general debility, gonorrhœa, leucorrhœa. All forms of private diseases of both sexes soon cured.
Weak, nervous men, suffering from the errors of youth, restored to perfect health. All nervous diseases, and lost manhood restored.
The Doctor treats all kinds of chronic and long standing diseases with great success. Medicines furnished reasonable and can be sent by express when desired.
The Doctor also gives advice on Business Matters and all the affairs in life. Clairvoyant Sittings, $1. If by letter, send $2, age, sex, a lock of hair and stamp. For particulars, send stamp for circular.
A long and successful practice with numerous testimonials attests the wonderful success of Dr. Fiske as a Seer, Healer and Physician of merit. All should consult him as he is always reliable. oct3daw

Steamer · Chelsea.
CHANGE OF TIME.

Commencing Thursday, Oct. 12th, will leave Norwich on Mondays and Thursdays at 4 p. m. New York, Tuesdays and Fridays at 4 p. m. All Freight Insured.
N. & N. Y. PROP. CO.
C. B. WHITAKER, Manager. oct9d

IF YOU WANT TO SELL YOUR GOOD advertise them in THE BULLETIN.

The Bulletin.

LOCAL NOTICES.

Rosewood cane lost.

Situation as child's nurse wanted.

Tenement to rent on Washington street.

Rent free to Jan. 1st for J. Plaut's flats.

Look for the Green Mountain horse-radish man.

Mrs. Emerson has moved back to 57 Broadway.

Competent woman wanted as cook and one as waitress.

Northfield creamery butter is about what you want. Welcome A. Smith.

Get your walnut wood for fire places at the Park wood yard, 301 Franklin street.

This is the season to look out for lung troubles. Always keep a bottle of Mrs. Bird's lung cure in the house.

In Smith & Gilbert's underwear department will be found Wright's health, Scotch wool, heavy ribbed French balbriggan, and all the lower grades.

"The north wind will blow and we shall have snow, and what will our noses do then,—poor things." We will all go to Porteous & Mitchell's and lay in a supply of handkerchiefs, and thus we will let her blow. It is a singular fact that just about the time we are apt to hab a code id our hed the new styles and stocks of handkerchiefs come into market. Perhaps the natural arrangements are such that they appear simultaneously and without any preconcerted action of nature and genius. Be that as it may, Porteous & Mitchell have an immense line of these goods which range from a two center up to an elegant lace full dress, perfume-retaining fabric that has no business with the north wind that blows. See advertisement.

NORWICH AND VICINITY.

The Norwich Weekly Courier is the best weekly newspaper in New England at 50c a year.

Pensions for Connecticut.

Additional—William Malloy, New Haven. Increase—Timothy Sullivan, Willimantic. Original, Widows, etc.—Mary A. Atmore, New Haven; Caroline S. Merwin (mother), Milford; Mary Ann Perriman, Norwich.

Election Returns Tonight.

The Arcanum Club will receive election returns this evening from the thirteen states voting today, in their club-house on Webster Heights for the entertainment of members. Light refreshments will be served to all present.

Attempt to Enter a House.

An unsuccessful attempt was made to enter the residence of Mrs. M. L. Davis on Wadawanuck square, Stonington, on Saturday morning. Shortly after one o'clock the inmates of the house were roused from their slumbers by a series of mysterious noises in the lower part of the premises, and upon investigation found that a window in the conservatory, which opens into the sitting room, was partially open. The intruders were frightened off.

G. A. R. Inspection.

George W. Rouse, assistant inspecting officer of Byron D Smith Grand Army post No. 45 of Voluntown inspected J. B. Kilborn post No. 77 of Central Village Friday evening. Orrin Rix of Post 45 accompanied the inspecting officer. Speeches were made by Comrade Rix, Inspector Rouse, Commander Henry C. Torrey of Kilborn Post 77 of Central Village, Quartermaster George Torrey, Dr. C. H. Rogers and William S Simmons.

A Show of Fine Chrysanthemums.

Mr. Edward N. Gibbs will open his greenhouses to the public for his third annual chrysanthemum show today and tomorrow between the hours of 2 and 4 o'clock p. m. The collection this year for beauty and profuseness of bloom will excel previous shows. All who enjoy seeing choice and beautiful flowers will find pleasure in going to see Mr. Gibbs' collection.

Evening Schools at Willimantic.

The meeting to inaugurate evening schools in the town of Windham under the new law was not largely attended. On motion of the Rev. C. A. Dinsmore it was voted to establish an evening school of one hundred sessions during the present school year. Regarding text books there was considerable discussion, some advocating only the elementary branches and others favored the addition of bookkeeping, but the opinion seemed to prevail that reading, writing and arithmetic would furnish work enough for those who would probably attend, and it was voted to confine the school to those branches.

The meeting voted to engage no teacher employed in the day schools. The selectmen were instructed to lease suitable rooms for the purpose of the school, and $1,000 was appropriated from the town treasury in addition to the amount received from the state for the support of the school.

Expenses of the Yale Navy.

Derby Rogers, president of the Yale navy last year, has just submitted his annual report. Both the expenses and receipts are larger than in any previous year. The principal items and summaries follow:

Expenses—Training table, $3,740 23; launch, $1,061 21; New London, $1 904 66; new boathouse at Lake Whitney, $2 638 75; suits, $380 96; shell, $635; other items, $4,561 24; total expenses, $18,902 05

Receipts — Subscriptions, $3 519 90; Glee club, $1,000; promenade committee, $1,500; observation train, $699 06; New London board of trade, $350; other receipts, $1,775 19; total, $8,774 15. The deficit, $5,127 90, was made up by the [illegible].

National Guard Discharges.

The following-named members of the Third regiment, Connecticut National Guard, have been discharged from the military service of the state for the reasons assigned:

Band, non-residence, Musicians Stanley A. Perkins, Henry Thiermann, Herman N Bennett, William Hoskins, Charles B. Hunt, Patrick A Kearns, James C. McGuire, George W. Taft; Company A, expiration of term of service, Michael A. McEnaney, to date from Oct. 10, 1893, Private Nicholas Heffernan, to date from Oct 10, 1893; Company D, non-residence, Private Leon M. Ewald, Private Frank Wood; Company F, non-residence, Private George W. Hart, Private Frederick Lawton, Private James F. Nolan, Private Charles A. Reynolds; Company I, expiration of term, Corporal Frederick S. Powers, to date from Oct. 15, 1893, Private Luke Phillips, to date from Oct 1, 1893.

THE W. W. COLT BURNED.

Flames Prey Upon the Historic Steamer.

At 2 20 o'clock Sunday morning the large side wheel steamer W. W. Colt, which had been used during the past summer for excursions, was discovered to be on fire off Twelfth street wharf, Washington, and before the alarm could be turned in, the flames had enwrapped the whole vessel.

The fire department responded to the alarm, but could render little service in saving the vessel, as it lay out in the stream. The vessel was owned by Herbert Plass of New York, and it is said was insured for $25,000, mostly in Alexandria.

The W. W. Colt was General Gillmore's staff boat in Charleston harbor when Fort Sumter surrendered to the union forces, and it was the Colt's flag which was then hoisted over the walls and for ten days remained to mark the surrender and the victory.

The steamer was built and owned by the late Capt. W. W. Colt and by him leased to the government. The steamer's flag, which has become historic, is now the property of General James B. Colt of this city.

BRANFORD'S HANDSOME BUILDING.

Work on the Blackstone Memorial Structure Begun.

Work has been commenced on the Blackstone Memorial building, which Timothy B. Blackstone of Chicago is going to erect as a memorial to his father, Capt. James Blackstone, in Branford, Conn. The building will cost in the neighborhood of $500,000, and when completed will be one of the finest libraries in the country.

It will be of high-grade, classic design, three stories in height, the dimensions being 135x145 feet. The material used will be light colored East Tennessee marble. The basement will be given up for a gymnasium, storage and boiler rooms. The first floor will be reached by a grand marble staircase through a marble vestibule, flanked by four Ionic columns. At the top you enter a spacious hall and into a grand monumental rotunda with panelled ceilings and walls of rich polished marble and the floor of mosaic, worked with historical pictures.

On the first floor will be the book-room, catalogue room, librarian's office, two small studies and large reading room, while the whole building will be given up to a lecture hall, embellished with fine woodwork and fitted with a roomy stage. The second floor will contain several art galleries, and a gallery around the rotunda, also a gallery for the lecture hall.

All the stairs, both inside and out, will be marble with bronze railings and the exterior doors will be solid bronze. The whole building is planned in the shape of a cross, with a dome as the crowning feature, the whole being kept in strict classic design throughout, making not only a memorial library, but also giving the building more of a monumental character, more so than that of any other building constructed in this country for similar purposes.

Mr. Timothy B. Blackstone is brother of the late Lorenzo Blackstone of Norwich, and the son-in-law of the late Henry B. Norton, of whose will he is the executor.

STAFFORD SPRINGS.

Agricultural Society Officers—Health Officers.

At the annual meeting of the Stafford Springs Agricultural society it was shown that the recent fair netted $300, while all the other Eastern Connecticut fairs lost money. Great credit is due its efficient officers, most of whom were re-elected, as follows: President, E. C. Dennis; vice-presidents, M. P. J. Walker, Gardiner Hall, Jr., W. D. Holman; directors, E. C. Pinney, M. H. Kinney, J. A. Brown, L. F. Rawitser, L. A. Abore, H. S. Abel, H. C. Wheeler, J. M. Laughlin, J. M. Lord, A. Korper, Theodore Lyon and J. C. Andersen; recording secretary, C. F. Beckwith; corresponding secretary, O. B. Gary; treasurer, W. D. Heald, superintendent, M. P. J. Walker.

J. H. Reed, the health officer for Tolland county, has made the following appointments for town health officers: Andover, M. P. Yeomans; Bolton, Dr. C. F. Sumner; Columbia, W. H. Yeomans; Coventry, Dr. W. L. Higgins; Ellington, Dr. E. T. Davis; Hebron, Dr. C. H. Pendleton; Mansfield, Dr. E. G. Sumner; Somers, Dr. A. L. Hurd; Stafford, Dr. P. R. Watts; Tolland, Dr. W. N. Sumner; Vernon, Dr. A. R. Goodrich; Willington, C. C. Essex; Union, E. W. Upham.

LETTERS FROM THE PEOPLE.

The Bulletin assumes no responsibility for communications printed under the above heading. No attention will be paid to anonymous letters.

No Compassion in It.

EDITOR BULLETIN—I wish to deny the charity spoken of in the columns of THE BULLETIN as shown by "the bankrupt news dealer" towards me in sending to my store 100 copies of the New York papers. I receive those New York papers through The New York Sun Publishing Co., and said dealer is engaged and paid by The New York Sun to deliver to me such papers. It was not an act of compassion. It was business; and business he must attend to.

E. RAPHAEL.

Norwich, Nov. 6, 1893.

Three Hundred Dollars Needed.

To the Patrons and Friends of the City Mission: The recent death of our honored president, the Hon. J. P. Barstow, leaves our branch of "the United Workers" without an official head; and it seems to devolve upon me to let you know the state of our financial condition at the present time. We require over $300 to pay for advances by the United Workers, and for requirements the present week.

It is needless for me to say that the work is being carried on faithfully and economically; yet, a steady income is needed if the work is to continue and prosper. It is also proper that our constituency should be reminded that the treasurer assumes no responsibility as to solicitation of funds, but only to pay over what is received to the United Workers.

Mr. James Greenwood is the authorised collector.

LEWIS A. HYDE,
Secretary and Treasurer.
Norwich, Nov. 6, 1893.

No Flood of Congratulations.

We will wager that Mr. Pigott and his friends will not flood the wires with congratulatory telegrams to Mr. Sexton, however —[New Haven Leader.

A collection of papyri has just been bought by the Geneva museum which contains fragments of the Iliad and the Odyssey.

A REVENUE TARIFF.

The Chicago Platform Will Be Made a Reality.

PROMISES WILL BE FULFILLED.

Wilson Will Report Bill to Please the President.

WASHINGTON, Nov. 6.—Three important house committees will be at work during the four weeks that will intervene before congress meets again. They are the ways and means, appropriations and banking and currency. The first is preparing a tariff bill; the second expects to have at least four appropriation bills ready to report by Dec 1. And Springer, chairman of the banking and currency committee, will, he says, have his general bill extending the present system to the states ready to report when congress convenes. Some of the Democrats are endeavoring to create the impression that the ways and means committee will report a tariff bill that will not do any harm to the industries of this country, and even a considerable number of Republicans have given out the impression lately in speeches and interviews that there is no great danger of

Any Radical Change in the Tariff.

It is hard to understand on what these predictions are based. There is no substantial reason to believe that the ways and means committee will fail to report a revenue tariff bill in accordance with the declarations of the Democratic platform at Chicago, and, as Mr. Wilson, the chairman, said recently, whatever the committee recommends is likely to go through congress.

It is well known here that the committee is preparing a bill in conjunction with the administration. Wilson was appointed chairman of the committee to displace Springer, and over the heads of McMillin and Turner at the request of the president, because Wilson was willing to carry out the views of Secretary Carlisle, and to make a bill that would

Be Satisfactory to the President.

No one disputes that Secretary Carlisle is now and always has been in favor of a revenue tariff. No longer ago than the September preceding his election, Cleveland declared that tariff for protection is clearly contrary to the spirit of our constitution. Mr. Wilson has repeatedly declared in favor of a revenue tariff in his speeches in the house and so have McMillin and Turner and Breckinridge of Arkansas, and these four men are preparing the tariff bill.

Edward Atkinson has been in Washington for some time assisting the committee and he prepared a number of tables for Secretary Carlisle. Atkinson, as everyone knows, is in favor of an exclusive revenue tariff. David A. Wells has also

Been Assisting the Committee.

and he gave his views on a number of points at the request of Secretary Carlisle. All of these things point conclusively to a settled purpose to carry out the Chicago platform in favor of a revenue tariff. Wilson has said within three three days that the bill when reported would be a revenue tariff bill exclusively, as far as it is practicable to adopt that policy. Under these circumstances what ground there is for any person to assert that the bill will be otherwise than one for revenue only is not apparent.

CHRISTIANA GRIEVED.

Sends Telegrams of Sympathy to the Sufferers at Santander.

MADRID, Nov. 6.—Queen Regent Christina has written to Premier Sagasti as follows: "I am in consternation since receiving the unfortunate news from Santander. Give me all the details of the catastrophe, and tell me what you require to alleviate the misfortunes as far as possible.

To the mayor of Santander she telegraphed: "I am deeply afflicted by the terrible catastrophe that has overtaken your city. I participate in the grief of all, and desire all the news obtainable."

LEOMINSTER'S FIREBUG.

Five Fires In One Week—Better Police Service Arranged For.

LEOMINSTER, Mass., Nov. 6.—There were five fires in this town last week, and in four cases the traces of incendiarism are too plain to be doubted. The north village seems to be the firebug's favorite field for work, for that part of the town is necessarily not as well protected as the center.

As yet the town authorities have taken no official action, but it is thought that better police service will be arranged for the north village.

MOBS IN MARSEILLES.

Striking Tramway Men Pour Oil Over Street Cars and Burn Them.

MARSEILLES, Nov. 6.—The Cannebiere, the finest street in this city, that only a few days ago was the scene of the great reception to the Russian naval officers, was the scene today of an entirely different gathering.

The tramway men went on strike yesterday, and today a riotous mob gathered in the Cannebiere, and amused itself by overturning a number of cars that were being driven by non-strikers and assaulting the drivers. Not content with this display of lawlessness, the strikers obtained a quantity of petroleum, which they poured over the overturned cars and then set fire to them.

The police were out in force, but their attempts to disperse the crowd and protect the drivers were fruitless. Finally troops were sent to the scene of the disturbance, and they succeeded in restoring order, dispersing the rioters at the point of the bayonet.

QUICKLY CAUGHT.

Assailant of a Pawtucket Man Who Used a Knife or Razor.

PAWTUCKET, R. I, Nov. 6.—George Riley, an inoffensive young man, while returning home about midnight last night, was murderously assaulted on Garden street, this city, and his face and neck were frightfully slashed with a knife or razor.

He was attended by Dr. Grandfreed, who promptly notified the police, and Detective Haberlin was quickly on the trail of the assailant, who had been driving in a hack toward Providence. The guilty man proved to be James Mack, a well known tailor of the North End, Providence. He was routed out of his bed at his boarding place in that city by the detective, who brought him here at 3 o'clock this morning. He will be arraigned on a charge of assault with a dangerous weapon.

Mack, only a few years ago, figured as a defendant in a similar assault case in Providence.

THE ARMY DOUBLED.

Spanish Preparations For War on an Extended Scale Going On

MADRID, Nov 6.—General Macias has expelled from Melilla all Jews living outside the walls and in the suburbs, where the troops now arriving will be quartered. Most of the Jews have gone by sea to Tangier or Oran. Calling out the reserves in Spain virtually doubles the army and increases expenditures for military purposes fully 60 per cent.

Clothing, arms and ammunition will be provided as rapidly as possible for at least 40 battalions of infantry, 15 batteries and several cavalry regiments. All the formations will be detailed for active service in Morocco. The Bank of Spain has subscribed $50,000 to the fund for carrying on the operations against the Riffians. Advices from Melilla show that the Riffians in the vicinity of that place are quiet at present. Fort Camellos was provisioned yesterday without an exchange of shots.

TWO ARE IN JAIL.

Remainder of the Band of Train Robbers Are Closely Pursued.

BATESVILLE, Ark., Nov. 6.—Two of the seven Oliphant train robbers are in jail here. They were captured Saturday evening by Sheriff Patterson and deputies on Greenbriar mountain. On their persons were found $70 in silver and paper, a lot of new cheap jewelry, one lady's gold watch and chain and two gentlemen's gold watches.

After a running fight for about a mile, the robbers abandoned their horses, saddles, blankets and overcoats, which the pursuing posse captured. In the saddle bags was found a large quantity of cheap jewelry and several gold watches. The five robbers who escaped took a northerly direction through which are deep ranges, gulches and canyons. The posse is now on their track, and will no doubt overtake them before they reach the White river. News of a bloody battle is expected hourly.

Snow Storm in England.

LONDON, Nov. 6.—A snow storm prevailed today in the middle counties of England.

NEWS IN BRIEF.

Skowhegan, Me., has a scarlet fever scare.

Franklin park, Saugus, Mass., is to be remodeled.

Chairman Springer is preparing a banking system bill.

Baron Harden-Hickey is to found a new kingdom in the south Atlantic.

Enraged negroes at Marion Court House, S. C., threaten to burn the town.

Spain's exchequer is too low to call out the three-year men for duty in Melilla.

Directors of the failed Plankinton bank of Milwaukee have again been indicted.

Rev. Dr. Moxom has resigned the pastorate of the First Baptist church, Boston.

Two deaths resulted from a burglary and an incendiary fire in the suburbs of Chicago.

Three experts on insanity examined Prendergast, but declined to make known the result.

Rev. E. Edmunds' 25th anniversary as pastor of the Christian church in Boston was celebrated.

Eight Woburn (Mass.) liquor dealers were summoned into court for alleged violation of law.

An attempt was made to burn the Inman Street Universalist church in Cambridgeport, Mass.

The relations between Germany and Russia are not likely to result in a commercial treaty soon.

A young woman from Detroit masqueraded in Cleveland as Kate Field, the well-known newspaper writer.

Burglars broke into the rifle pavilion at Woburn, Mass., and stole several hundred dollars' worth of property.

Norway's union with Sweden was celebrated at Christiana. King Oscar spoke on the blessings of the union.

A powder magazine belonging to insurgents at Rio Janeiro exploded near a party of British men-of-war's men, killing four men.

Emory A. Lawrence was found guilty of setting fire to the Webster block in Webster, Mass., and sentenced to five years in state prison.

There was a catastrophe at Santander, Spain, caused by an explosion of dynamite on a steamer. About 300 persons are reported killed.

Over 200 men responded to a "joke" advertisement at Boston and went through the form of enlisting to serve in the new Brazilian army.

Rev William Farrington of Newport, R. I., retired from the ministry to accept a professorship at Newton, (Mass) Theological seminary.

MALARIA MAY BE FATAL.

Serious Results Feared From the Illness of Governor Boies.

DES MOINES, Nov. 6.—The illness of Governor Boies, which developed Saturday night into typhoid malaria, is serious, according to the attending physicians.

If it goes into malignant typhoid fever, as it threatens to, the result may be fatal. The governor is not in condition to pass through a severe illness.

HERZ IS VERY ILL.

Heart and Kidneys Diseased and His Mind is Failing.

LONDON, Nov. 6.—The French doctors sent to examine Cornelius Herz, whose extradition the French government is trying to obtain because of the Panama scandal, on Sunday made another examination of M. Herz at Bournemouth.

When the extradition proceedings were brought, M. Herz's English physicians deposed that his life would be endangered if he were removed from the hotel at Bournemouth, at which he was stopping with his wife.

The French officials did not credit these reports, and French doctors were sent to investigate M. Herz' illness. Their first report confirmed the statements of the English physicians.

They are now preparing a report for M. Dupuy, French prime minister and minister of the interior, in which they will say that the heart and kidney of M. Herz are incurably diseased, and that his mind is failing.

GERMANY'S TAX BILL.

Will Bear Especially on Wines, Tobacco and Bourse Transactions.

BERLIN, Nov. 6.—Chancellor von Caprivi has submitted to the federal council the bill regulating the financial relations of the empire to the federated states.

The preamble of the bill affirms that it has become necessary to free the empire from dependence upon the particular states, and therefore imperial revenues must be raised by new taxes on wines, tobacco and bourse transactions.

There is nothing in the bill to excite the practical opposition of the federal council, excepting the wine tax, and this will be approved after a few concessions to the South German states.

The scheme of taxing the bourse will about double the present duties, but the bourse will submit to its new burdens without much protest.

Suicide is Feared.

HAVERHILL, Mass., Nov. 6.—J. H. Hathaway, a well-to-do farmer of Hampstead, N. H., has not been seen since last Thursday. The funeral of his wife occurred Friday, and his absence caused much distress to his relatives and friends. A general search failed to disclose his whereabouts. Mr. Hathaway was distracted on account of the death of his wife, and it is feared that he has made away with himself.

No Change in Wool or in Failures.

There is no change to be noted in the wool market. With a very few exceptions, the woolen and worsted mills, which have shut down, and a number of large concerns, which had kept running on orders, have stopped indefinitely within a few days. Three woolen mills at Philadelphia and the Bigelow Carpet mills at Clinton are among them. The strike at Providence is not yet adjusted. Heavy auction sales of clothing attest the dullness in that department of trade, the results of which have for some time been very disappointing. Failures continue to run at high figures, the total last week being 353 as compared with 389 the preceding week and 221 for the corresponding week of 1892.—[Boston Journal.

The Result of Democratic Conditions.

Since July 1 the customs receipts of the government have fallen off $18,655,000 over last year. The tariff netted the government an average of $16,000,000 a month for the first months of 1892; now receipts are barely $11,000,000 a month. The internal revenue receipts are also very greatly reduced, so that Secretary Carlisle's estimate of a deficit of $72,000,000 in the treasury this year is quite simple, and it is very plainly the result of the conditions which Mr. Cleveland has brought upon the country. Importers cannot be expected to pay present duties when they are led to expect lower ones very soon; mills cannot be expected to manufacture goods when an inundation of foreign merchandise is threatened, and in hard times the revenue derived from beer, spirits and tobacco naturally falls off because the people consume so much less of them.—[N. Y. Press.

AYER'S SARSAPARILLA.

AYER'S
Sarsaparilla
Has Cured Others. Will Cure You.

A Bright Lad,

Ten years of age, but who declines to give his name to the public, makes this authorized, confidential statement to us:

"When I was one year old my mamma died of consumption. The doctor said that I, too, would soon die, and all our neighbors thought that even if I did not die I would never be able to walk, because I was so weak and puny. A gathering formed and broke under my arm. I hurt my finger and it gathered and threw out pieces of bone. If I hurt myself so as to break the skin, it was sure to become a running sore. I had to take lots of medicine, but nothing has done me so much good as AYER'S Sarsaparilla. It has made me well and strong."—T. D. M., Mocossur, Kan.

AYER'S Sarsaparilla,
Prepared by Dr. J. C. Ayer & Co., Lowell, Mass.
Cures others, will cure you. novl6daw

THE NATIONAL BARGAIN CO.

—AT THE—
BARGAIN STORE.

Both Houses of Congress have finally done their duty in repealing the silver purchasing clause of the Sherman act. We expect this will take the brake off the wheel of industry and an era of prosperity will immediately ensue.

We will do our part as merchants to help along and make things lively, selling our Bargains even lower than ever before.

Look in our windows for an idea of our prices which are always lower than the lowest.

You may be sure of getting Bargains every time you call at the

NATIONAL
BARGAIN ✣ COMPANY,
Shannon Building,
NORWICH, - - - CONN.

NEW YORK HEADQUARTERS:
549 to 553 Broadway.

nov6Th&Sd

Now is the time that the public should secure their houses from the invasion of sneak thieves. You will find Mumm's Patent Fastener just the thing. He is ready to put them on wherever wanted. All orders promptly attended to. Address 123 East Broad St., Norwich, Conn. ADOLPHUS MUMM. For sale by Preston Brothers.

Bucklen's Arnica Salve.

The Best Salve in the world for Cuts, Bruises, Sores, Ulcers, Salt Rheum, Fever Sores, Tetter, Chapped Hands, Chilblains, Corns, and all Skin Eruptions, and positively cures Piles, or no pay required. It is guaranteed to give perfect satisfaction, or money refunded. Price 25 cents per box. For sale by Lee & Osgood. [nov16Tuthsaw

Now Try This.

It will cost you nothing and will surely do you good, if you have a Cough, Cold, or any trouble with Throat, Chest or Lungs. Dr. King's New Discovery for Consumption, Coughs, and Colds is guaranteed to give relief, or money will be paid back. Sufferers from La Grippe found it just the thing and under its use had a speedy and perfect recovery. Try a sample bottle at our expense and learn for yourself just how good a thing it is. Trial bottles free at Lee & Osgood's Drug Store. Large size 50c. and $1 00.
s nov16Tuthsaw

Specimen Cases.

S. H. Clifford, New Cassel, Wis., was troubled with Neuralgia and Rheumatism, his stomach was disordered, his Liver was affected to an alarming degree, appetite fell away, and he was terribly reduced in flesh and strength. Three bottles of Electric Bitters cured him.

Edward Shepherd, Harrisburg, Ill., had a running sore on his leg of eight years' standing. Used three bottles of Electric Bitters and seven boxes of Bucklen's Arnica Salve, and his leg is sound and well. John Speaker, Catawba, O., had five large Fever Sores on his leg, doctors said he was incurable. One bottle Electric Bitters and one box Bucklen's Arnica Salve cured him entirely. Sold by Lee & Osgood's Drug store. s nov16Tuthsaw

MILLINERY OPENINGS.

SEE OUR WINDOWS

Wherein we are displaying a line of Trimmed Hats from $2.25 to $8.00, unequalled in values and style. They are certainly bargains at bargain prices.

Ribbons, Ostrich, Fancy Feathers, we carry a large line of, and prices are "away down."

Plaques from 49c. to $1.79. Embracing all colors, combinations and qualities.

Ostrich from 39c. to 99c. are specials with us.

New York Bazaar,
112 MAIN STREET.
oct3d

For all the Latest Styles in
MILLINERY,
CALL AT
MISS McCLOUD'S,
oct12d 43 MAIN ST.

FALL MILLINERY.
All the latest styles.
MISS SHEA,
ROOM 3, 80 SHETUCKET ST.
oct31TuThS

NEW MILLINERY.
A full line of fine and
Medium Priced Millinery
Now on exhibition. Special attention paid to orders. MRS. G. P. STANTON,
oct5daw No. 29 Shetucket St.

MILLINERY,
BUTTERICK'S PATTERNS and all the Latest Styles of HAIR GOODS Just Received.
MRS. E. CANTLE,
oct5daw 3 BROADWAY.

SADLERY, ETC.

EXCELSIOR!
A Twenty Horse Power Stable Blanket
—AT—
LANE BROS.,
oct4d 47 WATER ST.

CAMPBELL'S HOOF REMEDY!
The Best Dressing for
HORSES FEET.
115 Main St., J. C. STANDISH.
oct4d

ARCHITECTS.

C. H. PRESTON,
Architect, - - - - Central Building.
Telephone 146-5, Norwich, Conn.
Specialist on modern construction and strength of materials.

JAMES A. HISCOX,
ARCHITECT,
161 Main Street Rooms 5 and 6.

—CAR OF—
Gluten Meal!
Just Received.
C. J. WOLCOTT,
118 Franklin Street.
oct18daw

REMOVAL.
We have removed
From 11 to 31 Chestnut St.,
Where we have superior facilities for doing all kinds of work in our line.
Steam Carpet Cleaning
Ladies' garments, cloth of all description dyed. Dying feathers a specialty. Prompt-ness and thoroughness guaranteed.
WILSON BROS. au12d

S. S. THRESHER,
Attorney and Counsellor at Law and Notary Public.
Nos. 5 and 6 Broad Hall, Norwich.

OWN YOUR OWN HOME! WHY PAY RENT?

BAND - CONCERT - AND - $90 - BUILDING - LOT - SALE.

—SHETUCKET HIGHTS!!—

SATURDAY, November 11th, Band Concert and Sale.
SUNDAY, November 12th, Exhibition Day.
MONDAY, November 13th, Sale Continued.

SHETUCKET HIGHTS

In the sales we have given of the magnificent hill across the Eighth Street Bridge from Greeneville, and we are going to offer the same for sale in building lots 50 x 100 and larger in size and **$90 to $150** in the following terms:

$10 DOWN,

balance in weekly or monthly payments at the rate of about

$1 PER WEEK,

OR 10 PER CENT. DISCOUNT FROM PRICE FOR CASH.

OUR PLAN

Is to give each purchaser a bond for a deed on any lot selected upon payment of the first $10, and to endorse each weekly or monthly payment upon the bond; then when full amount has been paid, to deliver a Full Warranty Deed of such lot.

After your lot is paid for and a cellar and foundation built upon it, you can secure a loan of sufficient money to erect a comfortable home with modern improvements; loan to be secured by mortgage on both house and lot, and payable in monthly installments.

FACTS ABOUT NORWICH.

Norwich is a city of about 30,000 inhabitants, more than two-thirds of which number are rent payers and, consequently, working for the benefit of the other one-third.

NORWICH is one of the most prosperous cities in Connecticut and its solid backing and substantial standing is proved by the comparatively thriving condition of its great industries during the present period of financial stringency and commercial and manufacturing depression all over the United States, where industries of all classes are either failing or shutting down, or laying off most of their hands.

Norwich has an immense tributary country and numerous outlying towns for which it is the natural supply point and commercial centre.

Norwich, although its growth in the past ten years has been comparatively small, now bids fair to make more rapid strides of advancement during the era of prosperity which is already beginning to dawn upon the New England states after the past period of depression, than any other Connecticut city. Its exceptional shipping facilities, its solid financial backing and the low price of its land, both urban and suburban, as compared with other cities of its size and importance, all point to the absolute certainty of this prediction.

The Electric Railway System in Norwich is only in its infancy. This is the age of electricity. Numerous transit lines are already projected in all form directions, and the next few years will see all the towns within a radius of ten miles of Norwich connected with it by electric car line. It does not require a wise man to see what wonderful enhancement in real estate values will naturally follow.

Norwich has never had a "boom." Property is ridiculously low in every part of the city, and whoever buys land NOW anywhere in Norwich at the present market prices is bound to make money in a very few years.

$10 DOWN $10

FACTS ABOUT SHETUCKET HIGHTS.

THE TITLE IS PERFECT, having been carefully examined and so found by Gardiner Greene, Jr., Esq., of Norwich.

THE PROPERTY IS SITUATED AT A MAGNIFICENT ELEVATION, commanding a most entrancing view of the City of Norwich and the Shetucket Valley.

PURE AIR.
Typical New England Scenery.

A Fine Well of Water can be struck on any portion of the premises.

There are over 1,200 factory operatives employed within half a mile of the property.

PUBLIC SCHOOL BUILDING CLOSE AT HAND.

An Electric Belt Line through Greeneville across the Eighth Street Bridge, and return to Norwich via Shetucket Turnpike, is one of the improvements that can reasonably be expected in a short time, which the building up of Shetucket Hights will make doubly necessary. The property is now only three blocks from the Greeneville electric line.

There are Two Houses with Barns on the property, which, with the lots on which they stand, will be sold cheap, and on easy terms.

There is no such value for the money as these lots to be had elsewhere in Norwich.

WE ALLOW A CREDIT OF SIXTY DAYS

on any weekly or monthly payments and after that if you are sick, or out of employment, or have any other satisfactory reason for being delinquent we will allow you even more liberal time to make up your payment.

We will never take advantage of any person of honest intentions. We can make the proud boast that we have during the past year done a very extensive lot business in New Jersey, Massachusetts and Connecticut, and never yet taken a Sheriff's lot from any person who has shown a willingness to pay the payments and we have never allowed a single customer to lose money through any lot purchased of us.

NOW IS YOUR TIME TO MAKE A START IN LIFE.
Now is the Opportunity!

Nearly every reader of this circular can look back with regret to one or more lost opportunities during their life. **Do not let this be one of them. Make an effort.** If you are satisfied and honest in your intentions we will give you every assistance possible.

$1 A WEEK $1

OWN YOUR OWN HOME . . . STOP PAYING RENT.

Because you have paid rent and been a slave to the landlord for all past ten years is no reason why you should not for the next ten years work for yourself.

Clerks, Book-keepers, Mechanics, Wage Workers all:
Who is there among you who cannot save **One Dollar a Week?** Who is there who will not do with fewer cigars, or deprive himself or herself of some little extravagance each week for the sake of making a real estate investment; of becoming **a property owner?** There is hardly a reader of this circular who does not spend at least a Dollar a week foolishly. Save it! Invest it in something that will be making money for you while you sleep. Real estate is the safest and most substantial investment; it cannot walk away, it cannot fail, it cannot abscond, and on Shetucket Hights it cannot fail to double in value in the next few years.

BUY FOR A HOME! BUY FOR SPECULATION! BUY TO PROVIDE A SAFE AND SOUND DEPOSITORY FOR YOUR MONEY.

DO NOT FORGET THE SALES DAYS.

Saturday, Nov. 11th,
Band Concert and Sale.
Sunday, Nov. 12th,
Exhibition Day.
Monday, Nov. 13th,
Sale Continued.

If your work detains you during week days, come on SUNDAY and inspect the land and select your lot, and then make your purchase on Monday.

$10 Down, Balance $1 Weekly.

10 PER CENT. DISCOUNT FOR CASH.

This is one of the golden opportunities that occur but a few times in the lives of wage workers and persons of moderate means to make a profitable investment, or lay the foundation for A HOME, or to make a good start on the road to wealth with a small amount of money.

COME EARLY AND GET THE BEST SELECTION.

ALWAYS BRING A DEPOSIT TO SECURE WHATEVER LOT YOU MAY SELECT.

SHANNON BUILDING, Norwich, Conn. — 59 LIBERTY ST., New York.

ANTHONY REILLY & CO.

NORWICH MORNING BULLETIN.

Established 1858.

NORWICH WEEKLY COURIER.

Established 1796.

Subscription rates, MORNING BULLETIN—By mail or carrier, $6 a year; $1.50 a quarter; 50 cents a month; 12 cents a week. Single [illegible].

Subscription rates, WEEKLY COURIER—50 cents a year; 25 cents for six months in advance. Single copies 1 cent.

THE MORNING BULLETIN (Six Pages) is the largest, oldest and most complete morning paper published in Eastern Connecticut. At $6 a year it is also the cheapest.

THE WEEKLY COURIER (Eight Pages) is the best weekly issued in Eastern Connecticut.

Advertising rates furnished on application to the business office. No cuts or electrotypes [illegible].

To guard against mistakes, advertisements should be sent in manuscript. We cannot be responsible for errors that occur in messages received by telephone.

Yearly advertisers are limited to their own immediate business, and their contracts do not include Wants, To Let, For Sale, etc.

All news letters should be addressed to THE MORNING BULLETIN; all business communications to THE BULLETIN COMPANY.

Money orders and checks should be made payable to The Bulletin Co.

All communications must be signed. Anonymous letters or news items will not be read, but thrown into the waste basket.

No manuscript preserved or returned, unless stamps are enclosed fully to prepay postage.

Entered at the post office at Norwich, Conn., as second class mail matter.

The Bulletin.

Norwich, Tuesday, November 7, 1893

THE ELECTIONS TODAY.

The result of the elections throughout the country today will be awaited with interest, not because they will make any change in the administration, but as an indication of public sentiment upon the policy of the democratic party and the conditions which still confront capital and labor.

Nearly one-third of the states will vote for state officers. These states were about equally divided in the November elections of '92. In Massachusetts the republicans feel confident that they will carry the state by from 25,000 to 30,000 plurality. In New York, with the tremendous opposition to Maynard, it looks as if the Tammany candidate would go to the wall. In Pennsylvania the republicans are claiming the state by 100,000. Iowa, the democrats concede, is doubtful; and in Ohio the only question is as to the size of McKinley's plurality, some estimating it as high as 80,000.

There is not much to be gained by results excepting the influence which a large change in the popular vote may have upon the policy of the tariff reformers and the free coinagites in congress. The vote will be considered as an indication of how the people regard the revolutionary policy of the party in power. There is little prospect that they will approve of it.

Tomorrow morning the reports will be before the people, and the changes, if any, will be duly noted.

THE AFRICAN SLAUGHTER.

There is nothing praiseworthy about the fighting now being carried on between the British South African company and King Lobengula's forces in Matabeleland. According to the latest dispatches there has been fighting going on every day for the past three weeks, and the final struggle is expected to take place within a few days near Bulawayo, where the king with twenty thousand warriors is expected to make a final stand.

The trouble is concerning the gold fields and concessions which it is claimed Lobengula has made to the British company, although the fighting was brought on by the cutting of telegraph wires belonging to the company by the Matabeles; but which King Lobengula says were cut by Mashonalanes, to punish whom he first sent out his impis, an act considered as a hostile movement to the company. The British company claim to have established between Matabeleland and Mashonaland boundaries of which Lobengula has no knowledge; and for the establishment of which he has asked the authority, and to whom money was paid?

It is a war for conquest, and the fierce manner in which these half naked savages armed only with a spear and rawhide shield face regiments armed with rifles and the latest machine guns, to be mowed down by thousands, illustrates with what bravery and determination men will fight for their homes.

The war is a cruel one, and the fact that the tyranny of Lobengula in his domain is something terrible for civilized men to contemplate, is no excuse for this invasion and slaughter, which if measured according to the knowledge of right and wrong possessed by both parties, makes the assailants of the Matabeles more heartless than the people whom they have paved the way to rob, at whatever cost.

THE LOSS OF TRADE.

The financial crisis, the shut down of manufactories and the enforced idleness of hundreds of thousands of working people has this year had a telling effect upon trade. The following comparison of the clearing house returns for the six months commencing April 1 and ending Oct. 1, 1892 and 1893, make a fearful showing against the trade of the country in that time:

Month.	1892.	1893.
April	$4,912,614,673	$4,[illegible],409
May	5,344,402,829	4,974,[illegible],107
June	4,[illegible],797	4,915,758,886
July	4,[illegible],864	4,[illegible],779
August	3,[illegible]	4,312,[illegible]
September	3,[illegible]	4,779,[illegible]
Total	$25,482,480,867	$29,946,[illegible]

Here is a loss to business of three and a half billions of dollars; and what that means in idleness, distress and want to the people is beyond comprehension. It illustrates the speedy ruin which follows a political triumph based upon a revolutionary free-trade policy.

The First Congregational church of Middletown has just passed the 225th anniversary of its institution. That church has grown up with the state.

THE RULES MUST BE CHANGED.

The Hon. Henry Cabot Lodge of Massachusetts, in The North American Review for November, says with reference to senate rules: "If the system of reciprocal courtesy could be re-established and observed, there need be no change in the senate rules. As it is, there must be a change, for the delays which now take place are discrediting to the senate, and this is something greatly to be deplored. The senate was perhaps the greatest single achievement of the makers of the constitution. It is one of the strongest bulwarks of our system of government, and anything which lowers it in the eyes of the people is a most serious matter. How the senate may vote on any given question at any given time is of secondary importance, but when it is seen that it is unable to take any action at all the situation becomes of the gravest character. A body which cannot govern itself will not long hold the respect of the people who have chosen it to govern the country.

"No extreme or violent change is needed in order to remedy the existing condition of affairs. A simple rule giving the majority power to fix a time for taking a vote upon any measure which has been before the senate and under discussion, say for thirty days, would be all-sufficient. Such a change should be made and such a rule passed, for the majority ought to have and must have full power and responsibility."

EDITORIAL COMMENT.

The stylish foot ball player is making the "gyurls all crazy" this fall with his long hair padded in "chrysanthemum style." These long-haired ball players butt like billy goats!

Dr. Satterlee of New York counts as a greater evil in New York politics than Tammany "the criminal apathy of the good citizen!" "The criminal apathy of the good citizen" everywhere is to be deplored. He isn't as good as he thinks himself to be!

Geary would vote for a bill "which means the expulsion of American missionaries from China just as quickly as he would for a law for the deportation of anarchists from America." He is a fit subject for missionary labor, but a poor lawmaker for an enlightened country.

The postal clerks will miss congress, or the car-loads of congressional records which they were obliged to handle daily on its account. The silver speeches in print would make half a dozen volumes like the Century dictionary, but they are not worth much more than Mother Goose's Melodies.

When ministers get into politics they do not act so much different from the regular ward politicians. Two Massachusetts clergymen are calling each other forgers and liars for the sake of party principles. When they are in the political field religious principle seems to be of too small account!

VOICE OF THE PRESS

Carlisle's Inflation Project.

If Secretary Carlisle's extraordinary inflation project had only been announced a fortnight earlier, it would scarcely be worth while to go through the formality of an election in Massachusetts or any other state which holds to sound views of the currency.—[Boston Journal.

The Difference.

"Eight hours' rest, eight hours' recreation, eight hours' work," was considered a very reasonable division of the workingman's time under the Harrison administration. But in these Cleveland times the work is divided as follows: "Eight hours' rest, eight hours' recreation, eight hours' looking for a job."—[Springfield Union.

The Hindrance.

Business men are almost unanimous in saying that the fear of tariff revision is now the main hindrance to a return to prosperity. The money prop has been strengthened and will hold up its side of the arch. The tariff prop is weak and tottering. To strengthen it Massachusetts must give an overwhelming vote for the republican leaders.—[Fall River Evening News.

The Pardon Not Approved.

The Springfield Republican notes the pardon of the treasurer of Franklin county who embezzled $15,000 and was sentenced two years ago to five years in the state prison, and remarks that public sentiment generally will not approve the pardon, whatever may be thought of it in Greenfield where the pardoned man has many friends. To be sure the stolen money was made good to the county, but that does not alter the fact that the treasurer grossly abused the trust confided in him and never confessed his crime. —[Boston Herald.

On a Gold Basis.

The repeal of the Sherman law places this country on a gold monometallic basis, at least during the present administration. We shall need a tremendous amount of gold for currency uses and on account of the treasury deficit and other luxuries of the new financial policy. It is to be hoped that we will adopt some means to increase our gold and to hold it. We shall have to learn this from Europe—Austria, for example, which effete state has taken our gold without stint recently. In the natural order of things the currency question will be the uppermost national topic until after the next presidential election, when it will probably be settled on a bimetallic basis, which will meet with the approval of at least a majority of the people.—[N. Y. Press.

Santander's Awful Calamity.

Santander, in Spain, has learned by terrible experience that dynamite is not to be treated with carelessness and indifference.

It seems almost incredible that a ship laden with this powerful explosive should have been allowed to lie at a dock in the harbor with no more precautions against fire and explosion than would have been taken if the cargo had been so much salt.

Dynamite consists of nitro-glycerine and an absorbent earth. The latter is used to make the explosive safe to handle. If, however, the nitro-glycerine oozes through the kieselguhr—the infusorial earth most generally chosen as an absorbent—the nitro-glycerine thus freed, even though it be only a film, is just as volatile as if it were present in large quantities. It may be set off by a very moderate shock and its detonation will explode the whole mass of dynamite. Probably the Santander explosion was caused in this way—[N. Y. Herald.

The making of lucifer matches is a state monopoly in France, Spain, Portugal, Italy, Greece, Roumania and Servia.

Young maiden, if you'd boast those charms
That win a lover to one's arms,
And that may never let him go,
'Twill be through SOZODONT, whose powers
Gives to the breath the balm of flowers,
And leaves the teeth as white as snow.

To increase the power of the voice, singers and public speakers use Ayer's Cherry Pectoral.

Piles! Piles! Itching Piles!

SYMPTOMS—Moisture; intense itching and stinging; most at night; worse by scratching. If allowed to continue tumors form, which often bleed and ulcerate, becoming very sore. SWAYNE'S OINTMENT stops the itching and bleeding, heals ulceration, and in most cases removes the tumors. At druggists, or by mail, for 50 cents. Dr. Swayne & Son, Philadelphia.

If the hair is falling out and turning gray, the glands of the skin need stimulating and color-food, and the best remedy and stimulant is Hall's Hair Renewer.

"How to Cure All Skin Diseases."

Simply apply SWAYNE'S OINTMENT. No internal medicine required. Cures tetter, eczema, itch, all eruptions on the face, hands, nose, &c., leaving the skin clear, white and healthy. Its great healing and curative powers are possessed by no other remedy. Ask your druggist for SWAYNE'S OINTMENT.

The wisest course in politics is to vote for the best man, and you cannot be mistaken. So, in the use of blood purifiers, you can't be mistaken if you take Ayer's Sarsaparilla, because all parties agree that it is the best—the Superior Medicine. Try it this month.

MARKETS.

LOBSTERS and OYSTERS,
Mumford Cove, Clinton, Providence River, Fair Haven.
Our Best Oysters.
Also, Lobsters and Scallops.
POWERS BROTHERS.
Telephone 125—4. nov4d

AT JAMES DAWSON, JR.'S,
[illegible]
—SMOKED HAMS—
Only 10 1-2c per pound.
320 MAIN ST.
Telephone 125—4. oct28d

CALL AT
J. D. Murphy's,
For a variety of choice native Beef, Lamb, Chicken, Fresh Pork, Vegetables and game of all kind.
29 MARKET STREET.
Tel. Connection 125-5. oct12d

CLINTON,
PROVIDENCE RIVER AND FAIR HAVEN
OYSTERS, at
GEO. A. LEWIS',
37 CENTRAL AVE.
Telephone 125—12 sep24d

FINE ARTS.

REMOVED.
McNickle, Picture Frame and Gilding Manuf.,
Has removed to 38 BROADWAY. You will always find a Complete Line of Artist Proof, Etching, Engravings, Prang's Studies and fac simile Water Colors. oct21d

REMOVED—Laighton Brothers
Have removed their photograph gallery from the Chelsea Bank building to No. 44 Shetucket St., in the building with the Henry Bill Publishing Co., where all old patrons will be welcomed and new ones be heartily greeted. Their new rooms are neatly furnished, their facilities for doing first-class work have been much improved. New backgrounds have been put in, and the light for producing photographs has been arranged according to the best methods known to the business. All work promptly attended to.
may3d LAIGHTON BROTHERS.

IT IS GOOD
Wheat Germ Meal is good!—good for breakfast—good for gems—good for puddings—good for the health.
Wheat Germ
Is the great American cereal food.
Grocers all sell it.
oct17TuTh

THAYERS DYE WORKS,
John F. Amburn, Proprietor, 180 Boswell ave.
All kinds of Dyeing promptly done. Bed blankets thoroughly cleaned. Ladies' and Gent's garments dyed in the best possible manner.
Watering Silk a Specialty
Orders left with J. S. MYERS at Circulating Library, No. 164 Main St will receive prompt attention. [illegible]

HOME MADE
MINCE PIES
—AT—
MRS. CHAPMAN'S Bakery,
No 7 North Thames Street.
oct14WS

VIGOR OF MEN
Easily, Quickly, Permanently Restored.
Weakness, Nervousness, Debility, and all the train of evils from early errors or later excesses, the results of overwork, sickness, worry, etc. Full strength, development and tone given to every organ and portion of the body. Simple, natural methods. Immediate improvement seen. Failure impossible. 2,000 references. Book, explanation and proofs mailed (sealed) free.
ERIE MEDICAL CO., Buffalo, N.Y.
oct17TThSw

REID & HUGHES.

THE
BOSTON STORE
CLOAK
DEPARTMENT!

We are now showing Jackets, Capes and Newmarkets in our new Cloak Room of the very latest styles.

Jackets with Columbia and Worth Collars and Umbrella Skirts. Capes in all the popular Furs. Newmarkets in new styles made of finest fabrics.

In prices, we cannot be beaten, and in fine, perfect fitting Garments we lead.

Cheviot Reefers with Fancy Cape at $5.00.

Fur Trimmed Cape Jackets at $6.00.

Clay Diagonal Reefers, large sleeve and full back, $10.00.

Tight Fitting Cape Jackets at $15 00.

Fancy Braided, Plain and Fur Trimmed, at $18.50.

Misses' and Children's Garments in all the latest styles.

These are all New Goods, perfect fitting in every way, and the best values yet offered.

Reid & Hughes,
nov6daw

BOOKS AND STATIONERY.

ENGRAVING.
We are prepared to do every variety of
Stationers' Engraving
At the Lowest Prices.
Address Cards, Invitations, Addresses, Crests, Monograms, etc., executed promptly and in the best style.
Cranston & Co.
nov6daw

World's Fair Number
—OF—
ILLUSTRATED AMERICAN,
Eighty Pages of Illustrations.
The most complete thing offered.
Price 25 Cents.
Noyes & Davis.
Leave orders and avoid disappointment.
oct3daw

CLOTHING.

The Combination Clothing Co.,
HIRSH & CO.,
Lucas Block. 47, 49, 51 Shetucket St.

OVERCOATS
This Fall's Latest English Cut, Choicest Designs "Our Special." We carry a large assortment to choose from. For this week these prices only:

Men's Black or Blue in Cheviots... Men's Black, Brown or Gray in Chinchillas... Men's Black, Brown, Gray or Mixed Kerseys... Men's Black, Brown or Blue Beavers.	$10.
Youth's Bl'k, Blue or Brown Beaver. Youth's Black, Blue or Brown Chinchillas... Youth's Bl'k, Blue or Brown Kerseys Youth's Black, Blue, Brown and Gray Cheviots...	$8.
Boys' Blue and Mixed worsteds, with Capes... Boys' Blue and Mixed Cheviots, with Capes...	$2.

BOYS' SUITS
Are a Specialty with us. We carry one of the Biggest Stock. Look in our windows for prices.
MEN'S SUITS.
All our $8 Suits are $6.
All our $10 Suits are $8.
[illegible]
TROUSERS.
See our Line of Trousers. "We have a Special" for this week. Our $6, $7, $8 grades now at $5.00.
The Combination Clothing Co.
oct2MWS LUCAS BLOCK.

BULBS.
Hyacinths for house or garden, Tulips, Crocus, Scillas Siberica and Chionodoxa, Fuchsias, Polyanthus Narcissus, bunch flowering, White, Yellow, and White and Yellow, Narcissus Poeticus and Biflorus, Ixias, Sparaxis, Snowdrops, single and double; and Tritelia for winter blooming from 1 to 6 [illegible]. MRS. S. M. HOWIE, 15 Franklin Sq. oct11TuS

LEAVE YOUR ORDERS AT The Bulletin office for Printing of all kinds and get the work at living prices.

DRUGS, PAINTS AND OILS.

POPULAR
—AND—
WELL APPOINTED
DUGGAN'S PHARMACY,
50 MAIN ST.
oct9d

LEE & OSGOOD,
WHOLESALE AND RETAIL
DRUGGISTS,
129-133 Main St. and 150-164 Water St.
ESTABLISHED: 1788
—SOLE PROPRIETORS OF—
DR. DODD'S
Nervine and Invigorator,
A NERVE TONIC
—AND—
STOMACHIC.

Dodd's Nervine aids digestion, insures good appetite, gives tone and vigor to the system, guarantees sweet and refreshing sleep and restores enfeebled and nervous constitutions to PERFECT HEALTH

WE HAVE A FINE LINE OF
Atomizers and Perfumes
COLGATE'S EXTRACTS IN BULK.
TOILET ARTICLES
IN GREAT VARIETY.

We make a Specialty of [illegible]
Tooth Brushes.
Large Invoice Just Received.
25 AND 35 CENTS.

LEE & OSGOOD
NORWICH, CONN.
dec26daw

LUMBER AND COAL.

Cannel Coal.
A superior blazing fuel for open grates.
LUMBER, SHINGLES, COAL.
Largest stock. Greatest Variety.
Edward Chappell & Co.
Central Wharf and Franklin Square.
TELEPHONES.
oct3daw

TRY H. F. & A. J. DAWLEY'S
Best Cedar Shingles.
There are none in this market equal to them for good quality. Also try them on Building Lumber and save money.
Telephone 65—44. sep28d

51 John A. Morgan & Son, 51
Coal & Lumber,
51 West Main St., Central Wharf.
Family Coal a Specialty.
Estimates furnished at short notice. Telephone.
51 [illegible] 51

BOOK BINDING.

BLANK BOOKS MADE TO ORDER
Paper ruled to any pattern.
Tickets numbered from 1 to 100,000.
MAGAZINES BOUND
in any style of binding. Old books repaired. Back Nos. furnished to complete volumes by
JOSEPH BRADFORD, PRACTICAL BOOKBINDER
Bulletin Building, Up Stairs.
may18daw Norwich, Conn.

COWAN, the Bookbinder
will after this date be found on the ground floor,
103 Broadway.
mar20d

FOR THE LADIES.

COLD WEATHER
—IS—
COMING!
[illegible]
Children's Woolen Dresses.
Children's White Aprons.
Infant's Long and Short Cloaks.
Misses Cloaks, from 4 to 14 years.
Infant's Bonnets.
All the Newest and Latest Styles at Low Prices.
oct2d A. McJENNETT.

REAL ESTATE.

TO RENT—Small front room, furnished. Privilege of bath. 17 Cliff Street; upper bell. nov4d

FURNISHED ROOMS.
I have some nice furnished rooms to rent, either permanently or transiently. Centrally located. Reasonable rates. 37 Washington St. MRS. L. C. TURNER. oct9d

TO RENT.
A NICE TENEMENT at No. 5 FOUNTAIN ST.
Inquire of JOSEPH LANDOLT,
sep18d 33 School St.

FOR SALE.
The Frame Dwelling No. 28 Otis St.,
formerly occupied as the parsonage of the Second Congregational Church. Possession given immediately. Apply to
JOHN MITCHELL, GEORGE D. COIT, SOLOMON LUCAS, Society Committee.
Norwich, Conn., Sept. 20, 1893. sep21d

FOR RENT.
HOUSE NO. 58 LINCOLN AVENUE.
Modern improvements. Address J. HENRY KING, Lebanon, Conn. sep18d

TO RENT.
3 minutes from Post Office, Lower Tenement, 7 rooms, hot and cold water, with separate bath and closet. J. BRADFORD,
sep18d Bookbinder, Bulletin Building.

TO RENT.
The Large Store with Fine Cellar
in the Rockwell Building, on Water Street, at the corner of Market Street, formerly occupied by Service & Gleason. Apply to
sep28d GEORGE D. COIT.

FOR SALE.

FOR SALE CHEAP.
Highly Bred Fox Terrier Puppies.
Belmont Stock, 3 months old. Inquire at this office. nov6d

FOR SALE LOW.
SEVERAL GOOD KIND HORSES.
Also a number New and Second Hand Wagons and Carriages.
A. T. GARDNER,
sep18d Chestnut Street.

FOR SALE.
A fine line of Carriages, Market and Delivery Wagons, also the most complete Short Turning Grocer Wagon.
Horseshoeing in all its Branches.
—11—13—15 Chestnut Street.—
jy17daw

PLUMBING AND GAS FITTING.

D. B. SULLIVAN
Is Agent for the
OTSEGO FURNACE,
BAY STATE STOVES AND RANGES.
He will also clean and repair them.
PLUMBING AND TINNING.
oct17TuTh 75 WATER STREET.

IF YOU WANT A GOOD
Range, Parlor or Heating Stove
come and see us. Every Range warranted.
Try our Rutland Stove Lining. It fits any Stove or Range.
REISS & WHOLEY,
sep18d 12 Ferry St.

A. TROLAND & SON
Will Give You Close Estimates on
PLUMBING and GAS WORK.
mar8d

WE HAVE THE BEST
Water Filters and Garden Hose
in the market at Very Low Prices.
Estimates cheerfully furnished on all classes of Plumbing, Steam and Gas Fitting.
MONAHER & BREED,
may17d 41 West Main, Central Wharf.

Telephone 133—3
ROBERT BROWN
Steam and Gas Fitting,
Plumbing and Steam Heating,
Pipe Cutting and Threading by Power Machinery.
All Work done Promptly and Neatly.
Pequot Building, Central Wharf.
Electric cars every half hour. oct14d

HOTELS AND RESTAURANTS.

ESTABLISHED IN 1861.
Adam's Tavern,
NORWICH TOWN,
A. A. ADAM, Proprietor.
The following is a list of the best brands of ACKER, MERRALL & CONDIT'S and PARK & TILFORD'S WHISKEYS that I introduced 10 years ago. They have become intensely popular. They sell on their own merits:
Imperial Bourbon, Bob Ward, 1884, Maryland Rye, Monogram Rye, Blue Grass, Hermitage, 1881, Union Club Rye, Mayfield Bourbon, Hermitage Sour Mash, Keystone Rye, Cabinet Bourbon, Union Club Wheat.
N. B.—The above goods do not have to be rechristened every six or nine months with a new name in order to make them sell, as is a customary feature with compounding liquor dealers. A. A. ADAM.
Telephone call 84-14. feb8d

LIVERY STABLES.

Best Place | To Hire a Hack, To Hire a Coupe, To Hire a Team, To Board a Horse,
And the most convenient place to get to when you want anything in the livery line is
O. H. REYNOLD'S STABLES,
SHETUCKET ST.
sep13TuThS

BOARDING STABLES
I have a few more stalls in which to put horses. I give them the very best attention, and my charges are not large. Call and see me.
EDMUND GEE.
LIVERY STABLES, Preston Bridge
oct2d

J. B. GARDNER, JR., D. V. S.
VETERINARIAN.
Office—Chapman's Stables, 14 Bath Street.
jan2d Telephone 125-2.

JEWELRY.

REDUCTION IN PRICES
—OF—
DIAMONDS, JEWELRY, and WATCHES.
As Administrator of the Estate of the late Charles C. Bliss, 126 Main St., Norwich, Conn., I offer for sale, at a large discount, for cash, his entire stock of goods,
CONSISTING OF
Diamond Jewelry,
Gold and Silver Watches,
Sterling Silver Ware,
Gold Chains,
Brooches,
Rings,
French Black Marble Clocks,
French Onyx Clocks,
American Clocks,
Silver Plated Ware,
Pocket Books,
Fancy Goods,
Gold and Steel Specs and Eye Glasses, etc., etc., etc.
je22d JOHN BLISS, Administrator.

TRAVELERS' DIRECTORY.

N. Y. & N. E. R. R.
NORWICH & WORCESTER DIVISION.
For Boston, Worcester, Providence, Hartford, Waterbury, Newburgh.
Commencing Monday, June 12, 1893.
"Eastern" Time Standard.
TRAINS GOING NORTH LEAVE NORWICH UNION STATION.
5.15 a. m. [illegible]
6.15 a. m. Way Passenger [illegible]. Connecting at Plainfield Junction for Providence, arrive Providence 8.05 a. m.; at Putnam for Boston arriving at 9.45 a. m.; at Putnam for Willimantic and Hartford, arrive at Hartford 10.13 a. m. At Worcester for Boston, Springfield and intermediate stations, Albany and the west.
9.50 a. m., connecting at Putnam for Boston (arrive at 1.10 p. m.) At Plainfield for Providence (arrive at 12.22 p. m.) At Worcester with roads north, east and west. At Webster with train for Southbridge.
2.40 p. m. Way Passenger, connects at Putnam for Hartford and Boston, arrive at Boston 6.30 p. m. At Webster for Southbridge. At Worcester with Boston & Albany Railroad, B. & M. R. R., and Fitchburg R. R.
5.35 p. m., for Plainfield, Providence and intermediate stations, through car, arrive at Providence 8.10 p. m.
8.15 p. m. Way Passenger. Connects at Plainfield for Providence and from Providence.
A train leaves Providence at 7.10 a. m., and connects at Plainfield with train for Putnam, arriving at Putnam 8.45 a. m. (Leave Plainfield at 8 a. m.)
TRAINS GOING SOUTH LEAVE WORCESTER.
6.45 a. m., Way Passenger. Connecting at Webster for Southbridge, at Putnam with train for Hartford, Waterbury and intermediate points and New York, at Plainfield for Providence.
9.34 a. m., connects with trains from B. & M. R. R., F. R. R., and Boston and Albany R. R. at Webster for Southbridge. At Putnam with train to and from Boston. (Take this train for Hartford, New York, Waterbury, Fishkill on Hudson and at Plainfield from Providence.)
12.30 p. m., Way Passenger. Connects at Webster with train from Southbridge, and at Putnam with 12 o'clock express from Boston for Willimantic, Hartford and New York. At Norwich for New London.
4.50 p. m., Way Passenger. Connects at Webster for Southbridge; at Putnam for Willimantic and Hartford, and with 4.00 p. m. express train from Boston.
6.50 p. m., Steamboat Express for New York (via New London.) (Sundays excepted.) Connects with trains from B. & M. R. R. and Fitchburg R. R. This train leaves Norwich for New London at 9.45 p. m.
6.00 p. m. Plainfield and Norwich, connecting at Plainfield with 4.30 p. m. train from Providence; arrive Norwich 8.45 p. m., through car.
W. R. BABCOCK, Gen. Pass. Agt.
F. R. DEWEY, Supt.
Norwich, Oct. 8, 1893. ja3d

CENTRAL VERMONT RAILROAD.
NEW LONDON DIVISION.
Change of time.
On and after Monday, Oct. 2, 1893.
TRAINS GOING NORTH LEAVE NEW LONDON AS FOLLOWS:
5.20 a. m., Norwich at 5.55 a. m., for Willimantic, Hartford, Palmer, Springfield, Ware, Gilbertville, Brattleboro, St. Johnsbury, Burlington, Montreal, Ogdensburg and intermediate stations.
7.40 a. m., Norwich 8.15 for Brattleboro, connecting at Willimantic for Boston, Hartford, Colchester, Middletown, New Haven, New York; at Palmer with Boston and Albany R. R. for Springfield, Pittsfield and Albany, and for points west; also for Ware and Gilbertville, and at Brattleboro with Express for St. Albans, Montreal, and principal intermediate points. Also to points west via Grand Trunk R. R.
10.00 a. m., Norwich at 10.35 a. m., for Willimantic, Hartford, Waterbury, Middletown, Colchester, etc.
1.20 p. m., connecting with express from Boston, Providence, New York and New Haven, at Norwich with Norwich & Worcester Railroad.
2.05 p. m., Norwich 2.40 p. m., connecting at Willimantic for Hartford, and at Palmer for Springfield, Albany and the west.
2.50 p. m., Norwich 3.25, for Brattleboro connecting with train leaving New York at 1 p. m., and with N. Y. P. & B. R. R. from Providence and way stations; connects at Willimantic for Hartford and Bristol, Putnam, Boston and Providence; also for Colchester, Middletown, New Haven and New York, and at Palmer with Boston & Albany R. R. for Springfield, Albany and the west; and at Brattleboro with night express for St. Albans, Montreal and Quebec, reaching Montreal and principal points in Vermont the same evening.
8.30 p. m., for Norwich. This train connects with 5 p. m., express from New York.
8.15 p. m., (Sundays only) connecting with express train from New York and Boston.
GOING SOUTH.
PASSENGER TRAINS LEAVE NORWICH AS FOLLOWS:
6.15 a. m., connecting for Stonington, Providence, New Haven and New York.
8.05 a. m., for New London, Stonington and Providence and Boston, New Haven and New York.
10.55 a. m., for New London, New Haven and New York, Providence and Boston.
12.30 p. m., for New London, Stonington, Providence, Boston, Newport, Narragansett Pier, New Haven, New York and intermediate stations.
3.30 p. m., for New London, New Haven and New York.
4.00 p. m., for New London, Stonington and Providence, Boston, Newport, Narragansett Pier, New Haven, New York and intermediate stations.
7.12 p. m., for New London, connecting with Shore Line express reaching New York 11 p. m., with express train for Providence and Boston, and accommodation train for Westerly and intermediate stations.
9.35 p. m., for New London and for New York, by boat from New London.
10.55 p. m., for New London and for New York via boat from New London.
7.05 p. m. (Sundays only) connecting with express train for New York and Boston.
D. MACKENZIE, Supt. J. A. SOUTHARD, D. P. A.
S. M. CUMMINGS, G. P. A., St. Albans.

ATTORNEYS.

Charles H. Carpenter,
PENSION ATTORNEY.
Office with A. Irving Royce, over Thames National Bank. Special attention given to the execution of vouchers for quarterly payments. Advice free. No fee unless claim granted. feb24daw

SINGER SEWING MACHINES.
$5 down and $3 per month.
$10 will be allowed for your old machine.
All Kinds of Machine Needles.
SEWING MACHINES REPAIRED.
W. L. SARGENT, 44 Main St.
oct18d

THE TIME TO ADVERTISE [illegible] is when business is dull. Try THE BULLETIN and note results.

COTTOLENE.

EVERY HOUSEKEEPER SHOULD USE COTTOLENE

The new vegetable shortening.

It meets the most exacting requirements, and is beside entirely free from the objectionable characteristics of lard, long known and long suffered. Now deliverance has come. With Cottolene, good cooking, good food and good health are all assured.

But you must be sure you get COTTOLENE

and refuse all counterfeits

Beware of imitations made to sell on the merits and popularity of COTTOLENE. Refuse them all, and your grocer will then understand that you know exactly what you want.

This will bring you satisfaction and save you disappointment.

Sold in 3 and 5 pound pails.

THE AMERICAN COTTON OIL CO. Made only by N. K. FAIRBANK & CO., Chicago, and Produce Exchange, New York 224 State St., Boston.

MISCELLANOUS.

MURPHY & BLACKBURN, FUNERAL DIRECTORS AND EMBALMERS No. 67 Franklin Street. [illegible]

I HAVE AN ODORLESS PUMP and barrel apparatus for cleansing vaults and Cesspools. Orders sent to my address will be promptly attended to. CHAS. WOOD, Box 361, Norwich, Conn.

The Connecticut Concreting & Gravel Roofing Co.

Sole agents in Norwich for the New England Felt and Roofing Co. BEE HIVE BRAND

Also Two and Three-Ply Ready Roofing, etc., etc. Work guaranteed.

Office No. 3 Thames St., Norwich, Conn.

E. L. GREENE, Has a large stock of Wall Papers, which he will sell at the lowest living prices. Large contracts for painting solicited. CENTRAL BUILDING.

ARTISTIC DECORATION —AND— PLAIN PAPER HANGING. D. S. UNDERWOOD, Residence 283 Franklin St. Shop in rear.

A. F. HOWARD, DENTIST, Over Boston Store, opp. Wauregan House. Pure Nitrous Oxide Gas administered.

FRANK G. SWEET, Medical and Surgical Nurse, Graduate from Mills' Training School for Male Nurses, Bellevue Hospital, New York city. Call at 300 or 456 FRANKLIN Street, city. TERMS REASONABLE.

Rapidly Taking the Lead.

Convenient for Guests, Indispensable to Clerks, Profitable to Proprietors, Indorsed by All Hotel Men.

[illegible]

THE NATIONAL INDEX PAGE HOTEL REGISTER

AT THE FOLLOWING PRICES.

[illegible]

These are the cheapest and best registers on the market.

Other parties wanting Registers for their customers will be charged full cost of the books, and also a reasonable profit, as they cannot expect to get such favorable rates as we give our hotel patrons.

Remember, it is the only Register made having this Wonderful Indexing System.

Correspondence or Interviews Solicited.

INDEX PAGE PUB. CO., Manufacturers of Plain and Advertising Registers, Transfer Registers, Letter Forwarding, Cash and Call Books of every description.

Norwich, - - Conn.

THE REPEAL FIGHT.

How It is Viewed by Speaker Charles F. Crisp.

WAS LONG AND WEARY STRUGGLE.

The Tariff Will be Reduced to a Revenue Basis.

CHICAGO, Nov. 6.—Hon. Charles F. Crisp, speaker of the house of representatives, arrived at the Palmer House last night. In speaking of the repeal fight, Mr. Crisp said:

"It was a long and weary struggle, and everybody was glad when it was over. As far as the house was concerned it was simply waiting to see what the senate would do. Of course, the bill only being passed last Thursday, I can't say what the effect will be exactly, but the majority of the business men of the country seem to think that unconditional repeal was the thing needed at present.

"The house will have some very important legislation before it at the beginning of the regular session in December. Mr. Wilson's committee will

Have Its Tariff Bill Ready

at an early day. The sub-committee has already decided on rules in the schedule, and the general committee will consider them some time next week. I believe Mr. Wilson's committee will recommend a reduction of the tariff to a revenue basis in accordance with the declarations of the national Democratic platform. The tax on refined sugar may be reduced considerably, but the tax on whisky and beer and tobacco may be increased.

"It is estimated, I believe, that an increase of 1 cent on whisky will add $10,000,000 to the revenues. The present tax on whisky is 90 cents, and say it is increased to $1.20, that would mean an increase of $30,000,000 to

the Revenues of the Government.

Speaker Crisp said that, beside the tariff bill, the house would come to a vote on a bill to take off the 10 per cent on state banks.

The Democrats, he said, might lose a few votes in some sections of the south on account of the passage of the repeal bill, but he did not think it would amount to anything serious, as the south generally believed in the Democratic party. In Alabama, where the populists were strong and where some free silver Democrats may go over to them, the Democratic party may have a more interesting time than usual, but he predicted no disastrous results. He did not think the Democrats would lose a single southern state.

IMPEACHMENT ASKED.

A Scranton Alderman Has Grown Rich by a Systematic Fraud.

SCRANTON, Pa., Nov. 6.—Alderman William P. Morris of the Thirteenth ward, a prominent magistrate and Republican politician, has been held in $1000 bail for misdemeanor in office.

The case in point is one for condoning a burglary case for $25, a receipt having been taken by the victim, but the general charge is made that the alderman has grown rich through a systematic arrest of Italians, Hungarians and Poles who for the past four years have paid [illegible] sums of money for settling trumped [illegible] charges. The legislature will be asked [illegible] impeach him.

LYNN'S WINDFALL.

The City Receives $100,000 by Will of Late Elizabeth [illegible].

SALEM, Mass., Nov. 6.—By the will of the late Elizabeth [illegible], widow of the donor of Lynn's electrical fire alarm, filed at the probate court here this morning, Lynn receives property valued at $100,000 for the erection of a public library building. Thirty thousand dollars are left for the Lynn hospital on the death of three persons.

The trustees and executors are Frank J. Faulkner, Fred S. Pevear and Captain John G. B. Adams, commander-in-chief of the Grand Army. The entire estate is valued at nearly $200,000.

Chicago's Mayor.

CHICAGO, Nov. 6.—There is no certainty that Alderman George B. Swift will be allowed by the Democratic members of the common council backed by the city law department and the police force, to take the mayor's seat at the regular council meetings until a successor to the late Mayor Harrison is elected. The situation is complicated by the statement of Corporation Counsel Kraus that he will render an opinion to the council that Alderman John McGillen was legally elected mayor pro tem.

Newburyport Clammers Busy.

NEWBURYPORT, Mass., Nov. 6.—There is one industry in this city that is not materially affected by dull times, and that is the clam business, which ordinarily employs a full 100 men and their families, but at present double that number is engaged on the over-productive Joppa flats. The clammers find Boston a good market for the bivalves, and hundreds of gallons are daily shipped to that point.

Democrats Sept the Ground.

BOSTON, Nov. 6.—The Democrats put the finishing touches on their campaign in Boston by holding a rally in Faneuil hall at noon today. The old hall was crowded to the sidewalk. Hon. Henry L. Pierce presided, and the other speakers were Hon. John E. Russell, Hon. Josiah Quincy, Hon. George Fred Williams and Congressmen O'Neil and McEttrick.

Latin Union Troubles.

ROME, Nov. 6.—Dispatches from Paris indicate the existence of difficulties in connection with the conference of the Latin union, France, it is said, desiring conditions which Italy will not be disposed to accede to. The matter will be discussed at the next cabinet council.

Blaze at North Dighton.

TAUNTON, Mass., Nov. 6.—Fire at North Dighton, early on Sunday morning, destroyed the postoffice, a meat market operated by C. T. Jones, and a portion of Odd Fellows hall, all in one building. The fire started in a mysterious manner in the postoffice. When it ended the stamps were all gone, and Postmaster Place had nothing to show authority over but the remains of the store, and a small safe in which he kept a few valuables.

Running on Full Time.

EASTON, Pa., Nov. 6.—The Lehigh Valley shops in South Easton, which have been running for months with about one fourth of the men suspended and an hour lopped off each day, started up this morning on full time. Nearly all of the old men are back in their places. There is a great deal of work to be done.

In Pope's Good Graces.

ROME, Nov. 6.—The pope received yesterday Emile Ollivier, the French author and statesman, in recognition of his recent newspaper attacks upon France's policy toward the Vatican as at once mistaken and dangerous.

Winthrop Mills Start Up.

WINTHROP, Me., Nov. 6.—The woolen and cotton mills of the Winthrop Mills company resumed operations today after a suspension [illegible].

FAITH IS LOST.

Therefore Farmer Layman Has Abandoned Preparations For Death.

MIDDLETOWN, N. Y., Nov. 6.—Farmer Levi Layman, who for nearly a year has been looking forward to the coming of Nov. 7, on which he expected the fulfillment of a "vision" which foretold his death on that day, has lost faith in dreams, abandoned preparations for his death and burial and is actively engaged in the work of providing food and raiment for the body he hoped would soon be buried beside that of his dead wife.

Layman's wife died nearly 20 years ago. On the night of Nov. 7, 1892, he says his wife appeared in a vision, and told him that in just one year he would be transported to heaven. So deeply rooted was his faith in the fulfillment of the vision that he has neglected his farm and has not cared to provide for any period beyond the date mentioned.

The farmer drew a sum of money from a bank some time since, made a will in the presence of a notary public, ordered a coffin, made arrangements for the digging of his grave and his funeral. He even named the pallbearers.

But the old man surprised his friends a day or two ago by renouncing the "vision." What led him to change his views is not known, but preparations for death were discontinued.

"I cannot believe," he said in explanation, "that the spirit of my departed Katie would deceive, but I now think I may have been mistaken in the 'vision,' and that the whole affair was the work of an evil spirit."

PROPOSALS REJECTED.

Striking Miners in England Refuse to Accept Terms of Settlement.

LONDON, Nov. 6.—At a mass meeting of the miners of St. Helens, Lancashire, held today, to consider the proposals made by the masters at the London conference last week, it was decided not to accept the proposals.

The masters' proposals were that a board of conciliation be appointed, and that the miners return to work at a 15 per cent reduction in wages, pending the decision of the board of conciliation.

In the meantime the 15 per cent difference between the wages demanded by the miners and the wages paid them was to be placed in the bank, and if the wage question should be decided against the masters, then the money would be distributed pro rata among them.

A committee of the Coal Owners' association met in Manchester today to consider the [illegible] conference.

[illegible] ARRESTED.

Leader of a Gang Who Robbed Chinese Miners of $21,000 In Dust.

VICTORIA, B. C., Nov. 6.—A French smuggler, believed to be Seifert, the leader of Kootenay's band of white-capped robbers, has been arrested near the Montana boundary by a posse which had been scouring Tobacco plains since the Fort Steele affair of 10 days ago. If the arrested man proves to be the Frenchman, the arrest of his local confederates will quickly follow.

The gang descended upon the camp of some Chinese miners, who were en route home after a clean-up of three years' collection, and rousing the miners from sleep drove them into the forest and robbed their wagon of $21,000 in dust. Joe Rogers, a veteran stage man, who was in charge of the party, received a blow in the head which left him dazed, and the following day he fell from a wagon down a precipice and was killed.

PROFESSIONAL BURGLARS

Operate Successfully in Three Different Places in Quincy.

QUINCY, Mass., Nov. 6.—The Quincy police gave out this morning the fact that three breaks occurred in this city Friday night, and in all probability the work was done by the thieves who worked in South Weymouth the same evening.

At H. W. Sprague's, Spear street, a gold watch and chain and $45 in money was stolen from Robert Johnson. A quantity of jewelry and $30 in money was also taken from Mrs. Sprague's room.

A pair of gold-bowed spectacles and a gold breastpin was taken from the residence of Warren Higgins, Penn avenue. At the residence of W. G. Comey a window was broken, but nothing was taken. The work had every appearance of that of professionals.

Double Eagles to Be Recoined.

PHILADELPHIA, Nov. 6.—Four millions dollars of gold in double eagles, the last of a $10,000,000 shipment, arrived at the Philadelphia mint today from the New York sub-treasury. The entire amount will be recoined into eagles and half-eagles. Altogether $50,000,000 in gold will be brought from New York under Secretary Carlisle's order, but the remaining $10,000,000 will not be transferred until the first half is recoined.

Wounded Accidentally.

STOUGHTON, Mass., Nov. 6.—La Forrest Lawrence, a married man of about 40 years of age, and employed as flagman at the Park street station, while cleaning a 32-caliber revolver this morning accidentally discharged it. The ball entered his right side, producing a serious wound, and as yet it has been impossible to extract it. Mr. Lawrence's condition is considered critical.

Quiet at Melilla.

MADRID, Nov. 6.—The Bank of Spain has subscribed $60,000 to the fund for carrying on the operations against the Riffians. Advices from Melilla show that the Riffians in the vicinity of that place are quiet at present. Fort Camellos was provisioned yesterday without an exchange of shots.

To Prevent Illegal Voting.

BOSTON, Nov. 6.—Chairman Winslow of the Republican state committee, after consultation with party managers, felt justified in issuing a notice today, offering $100 reward for information which will cause the prosecution of persons illegally voting in Boston.

Four Murder Cases.

TAUNTON, Mass., Nov. 6.—The criminal term of the superior court, Judge Braley presiding, opened here this morning. There are four murder cases, several of felonious assault and one of arson on what is considered a black list for Bristol county.

Naval Demonstration Proposed.

ROME, Nov. 6.—The Italian government has proposed that naval squadrons of Germany, Austria and Italy hold a combined demonstration in the Mediterranean.

Loss Was $45,000.

MEMPHIS, Nov. 6.—The hardware store of Jones Bros. at Little Rock, Ark., was damaged to the extent of $45,000 by fire yesterday.

Milford Pastor Resigns.

MILFORD, Mass., Nov. 6.—Rev. I. G. Barrett, for the past two years pastor of the Baptist church in Milford, tendered his resignation yesterday, to take effect Dec. 1.

Mill Closed Indefinitely.

PROVIDENCE, Nov. 6.—Elizabeth mill No. 2 of East Greenwich, employing about 100 hands in the manufacture of cotton yarns, closed indefinitely Saturday.

DRESSED TOO WELL.

Two Crooks Arrested Because of Their Good Clothes.

FAILED TO TAKE OFF THE MARKS.

Reading and Falvey Were Suspicious Characters.

BOSTON, Nov. 6.—Telltale marks on the clothing of two ex-convicts who have been under arrest in this city are the pieces of evidence on which they are accused of being concerned in the robbery of a clothing store at Holbrook last Wednesday night. The men are James Reading, alias Charlie Johnson, and Dennis Falvey, two "crooks" well known to the police of Boston.

Saturday Special Officers Abbott and Gilmore of station 3 reported to Captain Watts that the two men had been seen in the district. They were watched during the afternoon by the special officers, and when the police of the division reported at roll call Saturday night Captain Watts read a good description of the crooks to the men and instructed them if the pair were seen in the district acting at all suspiciously to

Bring Them to the Station House.

After 3 o'clock Sunday morning both were brought into the Joy street police station by Patrolmen Ahearn and Cram. The former officer, whose beat is around Beacon hill and Charles street, saw the two men hanging around a tailor shop on Charles street. The officer questioned both of them. They were unable to satisfactorily explain why they were around the locality at such an hour.

Ahearn, with patrolman Cram's assistance, had little trouble in taking the two men before the lieutenant in charge. When Captain Watts arrived Sunday morning the two men who were locked up simply as "suspicious characters"

Were Thoroughly Examined.

Their clothing was new, and nearly every article had tags bearing the name of "Charles F. Darby, Holbrook, Mass."

The hats worn by the prisoners also bore the name, but the hat worn by Reading showed that the words "Holbrook, Mass." had been scratched off, but it still bore the name of the store.

Deputy Superintendent Burrill communicated with the chief of police of Holbrook. The latter returned word that Charles F. Darby's store had been broken into on the night of Nov. 1, and that fully $800 worth of clothing, cheap jewelry, etc., had been stolen, the thieves having undoubtedly used a team.

He and the proprietor of the store were invited to come to this city, and this morning the clothing and the hats worn by the men were positively identified as a part of the

Property Stolen From the Store.

This afternoon the men were turned over to the Holbrook police. Reading was sent to the state prison at Charlestown, Jan. 16, 1886, for five years being convicted of robbery. He was discharged in May, 1892.

Falvey was convicted in Springfield in December, 1884, of manslaughter, having killed a man a short time before while in the act of robbing him.

He was sent to the state prison for 10 years. He was released from the prison Dec. 31 last.

The station 3 officers have recovered a small amount of the clothing and jewelry which was stolen from the Holbrook store.

There is no doubt in the minds of the postoffice inspectors that these are the men who entered the postoffice at Holbrook and blew upon the safe, robbing it of several hundred dollars. The robbery was committed the same night the clothing store was robbed for which they have been arrested.

HIS NAME IS WALSH.

Assailant of Margaret Heggen a Deserter From the Navy.

FALL RIVER, Mass., Nov. 6.—The man who was arrested on Saturday on suspicion of having been the assailant of little Margaret Heggen, and who gave his name as Arthur Kennedy, now says that he is William Walsh, a deserter from the navy. He deserted some months ago from the Portsmouth (N. H.) navy yard, and went to Providence, where he had been working for Sanford and Farnham. He claims to have a brother on the Boston police force. He was arranged today, charged with felonious assault, and waived examination.

Great Ship Canal Completed.

MANCHESTER, Eng., Nov. 6.—It is announced that the great Manchester ship canal will be entirely completed tomorrow, when water will be admitted to its entire length. It will take two weeks for the canal to receive its full depth of water. The first steamer to traverse the full length of the canal will, it is expected, make the trip Dec. 1.

Rolling Mills to Start Nov. 20.

JOLIET, Ills., Nov. 6.—The officials of the Illinois Steel company have decided to start up the Joliet rolling mills Nov. 20. They were closed last December, throwing 2000 men out of work, and this resumption comes in the nick of time to prevent business troubles in the city and suffering among the employes.

Burglar Pleads Guilty.

WALTHAM, Mass., Nov. 6.—William Ryan, the would-be burglar captured by Officer Bachman early yesterday morning, was arraigned before Judge Luce this morning on a charge of breaking and entering. Ryan pleaded guilty and was bound over in the sum of $500 for his appearance before the grand jury.

Latham, Kan., Nearly Wiped Out.

WICHITA, Kan., Nov. 6.—Almost the entire business part of the town of Latham, in Butler county, was destroyed by fire yesterday. The loss is $35,000, with little insurance.

A Point on Arithmetic.

"Jeptha," asked Mrs. Jones, who was busy with pencil and paper, "can you tell me how many feet there are in an acre?"

"No," said Jones savagely, "but I can tell you how many achers there are in a foot."—Detroit Free Press.

Woman's Greatest Glory.

Her hair was long and golden
And beautiful to see,
And when her husband saw the bill
He said it ought to be.
[illegible]

A Reasonable Price.

Would Be Purchaser—How much for this picture?

Artist—The price is £1,000.

"Why, man alive! you expect to be paid for your work as if you had been dead 400 or 500 years!"—Tit-Bits.

[illegible]

"Augusta, are the eggs boiled?"

"No, ma'am, they haven't been put to boil yet. I haven't a clock to go by."

"But there is one in the kitchen, isn't there?"

"The signora has forgotten that it is five minutes too fast."—L'Eco del Carriera.

NEW MAGAZINES.

THE REVIEW OF REVIEWS for November is filled with timely reading matter. As a magazine of current events and live issues it occupies its special field, and is not approached by any other. Under the title "Progress of the World" there are twenty-seven papers and a dozen portraits. The leading articles of the month number forty-two, to say nothing of other papers. The one upon King Lobengula and his present conflict is very timely. To carefully read this monthly is a liberal education to the reader. It is useless to attempt to give the table of contents. In the number of topics and illustrations it leads all others. The "Periodicals Reviewed," "The New Books," "Contents of Reviews and Magazines," and "The Index to Periodicals," make it worth its full price without considering the other matter. The Review of Reviews company, publishers, 13 Astor place, New York.

Following is the table of contents for the current number of LITTELL'S LIVING AGE: "George Fox," "The Devil's Own," "1793-1893," "Buenos in 1810," "A Palace in the Strand," "Sunshine and Rain," and "In the Avenue." The poems are: "Afterglow," "Weatherwise," "The Wind's Guest," "The Elms are clad in Triumph-robes of Gold." Published every Saturday by Littell & Co., 31 Bedford street, Boston.

The current number of STORIETTES contains thirteen original copyright tales, entitled: "It Happens Every Day," "An Artless Tragedy," "One Snowy Night," "Nellie's Dilemma," "Between the Two," "A Slick Sale," "Was It a Spook," "Mother Virginia," "The Man with the Straw Hat," "The Story of a Tableaux," "Stolen Goods," "An Indian Scarf," and "S'pose It's Satan." Storiette Publishing Co., World building, New York.

OUR LITTLE ONES and THE NURSERY with the November number opens a new volume, with thirteen beautifully illustrated stories, entitled: "At the World's Fair," "A Stray Moonbeam," "Low Bridge," "A Mother Goose Party," "Our Chief Cook," "Charlie," "Hawaiian Lomi-Lomi Women," "The Two Chickens," "A Cat's Paradise," "The Huckster Bee," "Jocko's Warning," "Busy Bees," and "The Little Miser." Russell Publishing Co., 196 Summer street, Boston.

DR. JOHNSON'S SPECIALTIES.

Originated by an Old Family Physician.

For Household Use.

UNLIKE ANY OTHER SOOTHING HEALING PENETRATING

Every Mother Should have it in the House.

For INTERNAL as much as EXTERNAL use Dropped on Sugar Children Love to Take

JOHNSON'S Anodyne Liniment

For Croup, Colds, Sore Throat, Tonsilitis, Colic, Cramps and Pains. Relieves Summer Complaints, Cuts and Bruises like magic. Cures Coughs, Asthma, Catarrh, Bronchitis, Cholera Morbus, Chilblains, Chaps, Soreness in body or Limbs, Stiff Muscles or Strains. Inhale for Nervous headache. Illustrated Pamphlet free by mail. Sold everywhere. Price 35 cents. Six bottles $2.00. I. S. JOHNSON & CO., 22 Custom House St., Boston, Mass.

INSURANCE.

THE CONNECTICUT MUTUAL LIFE INS. COMPANY, OF HARTFORD.

Assets, - - $60,761,549 89.
Surplus, - - 6,426,929 35.

W. H. PROTHERO, Agent for Eastern Conn. Office, No. 3 Bulletin B'ld'g.

New London County Mutual Fire Insurance Co.

ESTABLISHED 1840.

Surplus over all liability Jan. 1st, 1893, $73,147.96.

Insure your property in this old and reliable Company.

[illegible]

S. P. PARKER, President. I. L. PECK, Treas. J. F. WILLIAMS, Secy.

World's Fair Accident Tickets $3,000

Issued for 5 days, cost .25 [illegible]

For Sale at STORY'S INSURANCE AGENCY.

L. and L. and G.

A. IRVING NOYCE, Agent.

Norwich Union Fire Ins. Soc'y Norwich, England. Organized 1797. N. TARRANT, Agt., 32 MAIN STREET.

FINANCIAL STATEMENT OF THE WESTERN ASSURANCE COMPANY, JANUARY 1st, 1893, UNITED STATES BRANCH

—ASSETS.—

Government Bonds	[illegible]
State Bonds	[illegible]
Municipal Bonds	[illegible]
Cash on Hand and on Deposit	[illegible]
Other Assets	[illegible]
	[illegible]

—LIABILITIES.—

Reserve Premium Fund (N. Y. Standard)	[illegible]
Reserve for unpaid losses	[illegible]
All other liabilities	[illegible]
	[illegible]
Surplus in United States	[illegible]
Total income in U. S. for 1892	[illegible]
Total Losses paid in U. S. from 1874 to 1892, inclusive	[illegible]

NICHOLAS TARRANT, Agent, 32 Main St., Norwich, Conn.

B. P. LEARNED, Insurance in all Forms, Bonds of Indemnity. Foreign Drafts Over Thames National Bank, Norwich, Conn.

ESTIMATES FURNISHED for all kinds of Job Printing. Work the best and prices reasonable.

"What I Eat Does Me No Good."

How often this expression is heard —Life destroying Dyspepsia has hold on you when you feel thus, and should not be trifled with. There is but one remedy that can permanently cure you. Dr. David Kennedy's Favorite Remedy, made at Rondout, N. Y., a vegetable compound endorsed by the medical profession.

PEARLINE.

STIRRING TIMES

—house cleaning without PEARLINE. Tehre is twice as much work as there need be —half as much comfort as there might be. PEARLINE washes and cleans everything safely, saving time and saving work. Nothing starts dirt so easily; nothing takes it out so thoroughly. Cleaning house without PEARLINE makes a great "to-do;" cleaning with it, gives you little to do.

Beware of imitations. JAMES PYLE, N.Y.

IRON AND IRON WORK.

A. H. VAUGHN & SONS IRON CASTINGS. FERRY ST., Norwich, Conn.

FOUNDRY PIG IRON of the most Reliable Quality and grades. Full stock kept in Norwich for immediate delivery.

REFINED BAR IRON of the well-known "Sable" brand.

SHEET IRON. Galvanized "R. B." Black and Plate.

STEEL, "Black Diamond" and "Silver," warranted Cast Steel. Machinery Steel, Toe Steel, Calking Steel.

FINISHED STEEL SHAFTING, IRON AND STEEL I BEAMS AND CHANNELS for structural purposes.

A. T. CONVERSE, Office, Warehouse and Shipping Wharf, 16 COMMERCE ST.

The Sibley Machine Co. Manufacturers of Paper, Cotton and Woolen Machinery, Mill Gearing, Shafting, Pulley Hangers, etc., etc. Jobbing of all kinds, Gearing, Cuttings, Forgings and Castings at short notice, 139 Franklin Street, Norwich, Conn. New and Second-hand machines bought or sold on commission.

MUSICAL INSTRUMENTS.

VERY NICE ORGAN CHEAP. DON'T GET LEFT. E. E. STEVENS, 34 Grove St.

TALKING

About PIANOS just now is my theme. Do you want a Piano? Then come and hear one of the purest and finest toned Pianos in the market. Price Low. Also Organs, and a stock of fine Violins, including the Miller Violins, on hand. A fine New Upright Piano to rent. Will be glad to see you at 22 Williams Street. [illegible]

MISCELLANEOUS.

The undersigned will be found at No. 11 Central Building, No. 47 Broadway, And will attend to General Office Business, the Making of Deeds, Wills, and Giving Advice in matters pertaining to the Settlement of Estates, etc. S. T. HOLBROOK, Attorney-at-Law and Notary Public.

REMOVAL.

Dr. W. S. C. Perkins has removed to 2 Broadway. Office hours, 8 to 9 and 7 to 8 p. m. Residence, 46 Broad street.

Dr. Chas. H. Perkins, 2 Broadway. Office hours, 9 to 12 a. m., and 3 to 5 p. m. Residence 46 Broad street. Telephone at residence.

BRECKENRIDGE BROS., CARPENTERS.

Will still continue to do business at their shop at corner of Willow and Chestnut Sts., and will be pleased to give estimates on all kinds of wood work.

BRANCH OFFICE — Room 2 Harris Block, New London, Conn.

Go to Hunt's for EnglishViolets. Funeral Designs a Specialty. Lafayette St., next Yantic Cemetery.

STORAGE. Storage of non-hazardous or imperishable goods or merchandise may be obtained in my Warehouse at 16 Commerce Street. A. T. CONVERSE.

Prepare for cold weather by having your Furnace cleaned and repaired.

H. M. BREWSTER will do it for you very Cheap. 43 Water Street.

DROP ME A POSTAL and I will call on you with a fine line of Photos and Designs of MONUMENTAL & CEMETERY WORK and samples of Granite and Marble of various kinds of colors. LEVI W. CROUCH, Norwich, Conn.

HORSES TREATED FOR ALL DISEASES at Gardner's Stable, Chestnut St. by the new Veterinary, DR. R. L. TOWNE, graduate from Ontario Veterinary College.

Tortoise Shell COMBS and HAIR ORNAMENTS

A Fine Selection and Lower Prices than Ever Before.

A. B. KINGSBURY,

Alonzo H. Converse, PAINTER. Plain and Decorative Paper Hanging. Wall Tinting in all its branches. 143 Little Water St. Graining done for the trade.

FINE COMMERCIAL, BANK, BOOK and Job Printing done at The Bulletin Job office at short notice.

WHOLESALE GROCERS.

Just Received and for Sale a large lot of NEW TEAS, Red and Gold Elephants. Very few got away. Also New Raisins, Prunes, Apricots, Peaches etc. Lippitt, Swan & Co., 91 Water St. Wholesale only.

GRAPES. I am unloading my Third Car of those fine Sugar Sweet Chautauqua Lake Grapes. This is the last from that section, so be sure and get some of them. J. C. WORTH.

BUTTER. WHOLESALE ONLY. JOSEPH L. OAT, Agt., Norwich, Conn.

GROCERIES.

GRANULATED -PENANG TAPIOCA- —AT— RALLION'S, 65 Central Building, Broadway.

A BREAKFAST DELICACY ARLINGTON SAUSAGE SOLD AT R. S. BARTLETT'S.

JUST RECEIVED— A fresh barrel of GRENOLA. SAGE CHEESE. E. B. AVERY, - - - 103 FRANKLIN ST.

SOUSED MACKEREL AND KIPPERED HERRINGS For sale at A. L. ALLEN'S.

NEW BUCKWHEAT —AND— GRIDDLE CAKE FLOUR! A. T. OTIS. 22 MAIN ST.

We Will Sell our Entire Stock Of Canned Goods at less than cost. Only slightly damaged by smoke. Now is the time to lay in your winter supply. J. A. STODDARD & SON, 103 FRANKLIN STREET.

FINANCIAL.

THE DIME SAVINGS BANK.

NORWICH, CONN., Nov. 1st, 1893.

The Directors of this Bank have declared from the net earnings of the past six months the regular semi-annual dividend of two per cent., payable to depositors entitled thereto on or after Nov. 15th. FRANK L. WOODARD, Treas.

The Co-operative Building Bank —HAS OVER— $120,000.00

Maturity Value of Shares IN NORWICH. A larger showing than all others together. IT IS THE BEST. G. J. WOLCOTT, Treas. 115 Franklin St.

LEGAL NOTICES.

TO THE BOARD OF COUNTY COMMISSIONERS FOR NEW LONDON COUNTY: I hereby apply for a license to sell spirituous and intoxicating liquors at 129 and 131 Main Street, in the town of Norwich. Dated at Norwich this 28th day of October, A. D., 1893. Hugh H. Osgood. We, who are not licensed dealers in intoxicating liquors, endorse the application of the above named Hugh H. Osgood. Dated at Norwich, this 28th day of October, A. D., 1893. Welcome A. Smith, S. B. Meech, Frank Cranska, Chas Bard, Learned Lippitt. I hereby certify, that the above named endorsers are electors and taxpayers of the town of Norwich as appears of record. Dated at Norwich, this 28th day of October, A. D., 1893. SAMUEL H. FREEMAN, Town Clerk.

TO THE BOARD OF COUNTY COMMISSIONERS FOR NEW LONDON COUNTY: I hereby apply for a license to sell spirituous and intoxicating liquors at No. 19 Thames Street, in the town of Norwich. Dated at Norwich this 28th day of October, A. D., 1893. John Kealy. We, who are not licensed dealers in intoxicating liquors, endorse the application of the above named John Kealy. Dated at Norwich this 28th day of October, A. D., 1893. P. J. O'Connor, Joseph L. [illegible], John Kealy, Timothy Sullivan, Frank Potter. I hereby certify, that the above-named endorsers are electors and taxpayers of the town of Norwich as appears of record. Dated at Norwich this 28th day of October, A. D. 1893. SAMUEL H. FREEMAN, Town Clerk.

TO THE BOARD OF COUNTY COMMISSIONERS FOR NEW LONDON COUNTY: I hereby apply for a license to sell spirituous and intoxicating liquors at American House, 79 and 81 Shetucket Street, in the town of Norwich. Dated at Norwich, this 28th day of October, A. D., 1893. Henry B. Gray. We, who are not licensed dealers in intoxicating liquors, endorse the application of the above-named Henry B. Gray. Dated at Norwich this 28th day of October, A. D., 1893. P. J. O'Connor, R. W. Marshall, A. Irving Noyce, Michael Birrane, John Kennedy. I hereby certify, that the above named endorsers are electors and taxpayers of the town of Norwich as appears of record. Dated at Norwich this 28th day of October, A. D., 1893. SAMUEL H. FREEMAN, Town Clerk.

CONFECTIONERY.

Old-fashioned Molasses Candy, Boneset and Horehound Tablets, And Capsicum Cough Drops for Coughs, Colds and Sore Throats. J. C. PERKINS. Wholesale and Retail. Confectioner.

Ice Cream Chocolates! SALT WATER TAFFY! CARAMEL BUTTERCUPS! OPERA CARAMELS! —AT THE— "CONFECTION PARLORS," 5 BROADWAY.

BILLIARD and POOL TABLES — FOR SALE BY — J. J. COATES, 65 West Main St. Supplies of all kinds constantly on hand. Repairing done.

THE TIME TO ADVERTISE your goods is when business is dull. Try THE BULLETIN and note results.

NEW ADVERTISEMENTS.

SITUATION—AS CHILD'S NURSE. Inquire at Bulletin Office. nov7d

NOTICE TO CUSTOMERS.

MRS. EMERSON HAS MOVED HER BUSINESS BACK TO 57 BROADWAY UNTIL FURTHER NOTICE. nov7tuis

TENEMENT TO RENT

On Washington Street.

[illegible] on first floor and one attic room [illegible] wanted. Apply to WM. S. HEMPSTEAD, 4 Church street. nov7d

LOST.

A ROSEWOOD CANE with round Ivory Top and [illegible] near bottom, on road from Post Office to Dye House on Boswell avenue. A suitable reward to the one who finds and leaves at this office. nov7d

LOOK FOR THE GREEN MOUNTAIN [illegible] SALESMAN

on West Side, at Falls Mills and Yantic. H. [illegible], No. 48 Church St. nov7TS

WANTED.

A competent woman as cook and laundress. Also one for waitress and second girl. Apply at this office. nov7d

RENT FREE TO JAN. 1, '94. I will give the rent of the two modern flats in Spiar's Block free to Jan. 1, '94, to any good parties who will lease them for one year from that date. Call and examine them. JOSEPH PLAUT. Loan Office, Room 1, 132 Main Street; upstairs. nov7d

Northfield Creamery Butter

Only 36c a pound at

WELCOME A. SMITH'S.

nov7d

To Whom it May Concern.

You are hereby notified that at a meeting of the Court of Common Council of the City of Norwich, held November 6th, A.D. 1893, the following report was accepted and the last resolution contained therein was adopted.

Attest: ARCHIBALD S. SPALDING. City Clerk and Clerk of the Court of Common Council.

To the Court of Common Council of the City of Norwich;

The Committee on Streets, to whom was referred the petition of John Toomey and others asking that the grades for the walks on the northerly side of Hickory street and westerly side of North street be established, beg leave to report that they have given the matter their attention and they recommend the passage of the following resolutions:

Resolved, That the grade for the walk on the northerly side of Hickory street between the points hereafter mentioned be and the same hereby is established as follows:

Beginning on the northerly side of Hickory street over the center of Stony Brook at a level one hundred and twenty-three feet above mean tide and eighty-four one hundredths feet below the top of the underpinning of the house of John Hogan next easterly of said brook and running westerly by the northerly line of Hickory street as follows:

One hundred and eleven feet rising two and one-half feet.

One hundred and fifty feet rising five and one-half feet.

One hundred and three feet rising six and one-half feet to the westerly line of North street.

Resolved, That the grade for the walk on the westerly side of North street between the points hereafter mentioned be and the same hereby is established as follows: Beginning at the northwesterly corner of Hickory and North streets at a level one hundred and thirty-seven and one-half feet above mean tide and three and four-tenths feet above the top of the underpinning of the house on the westerly side of North street owned by Thomas and C. Michael McNamara, and running northerly by the westerly side of North street as follows:

Sixty-three feet falling two and one-half feet.

Fifty-five feet falling one foot.

Three hundred and thirty-five feet falling three feet.

All of which is respectfully submitted.

A. H. ABORN, | Committee
J. H. HENDERSON, | on
VINE S. STETSON, | Streets.

Norwich, Nov. 6, 1893.

Resolved, That the consideration of the foregoing resolutions recommended by the Committee on Streets relative to sidewalks on the northerly side of Hickory street and westerly side of North street in said City of Norwich, be postponed to a meeting of the Court of Common Council, to be held at the Council Chamber in said city on the 13th day of November, 1893, at 8 o'clock p. m., and that due notice of said meeting be given to all parties interested, to appear, if they see cause, and be heard in relation thereto.

I hereby certify that the above and foregoing is a true copy of record.

Attest— ARCHIBALD S. SPALDING, City Clerk. nov7d

For Hoarseness, Coughs and Colds

—USE—

WADSWORTH & SMALL'S

Syrup of Tar and Wild Cherry.

nov7TuThSaw

MILLINERY.

FELT HATS.

A choice line of OPERA COLORS in medium and fine qualities in exclusive styles.

JET GOODS.

Jet is extensively used on black, white and colors. My line is the largest and most complete have ever shown, and it includes many excellent materials at medium prices. Also good goods for a little money.

OSTRICH GOODS.

Ask to see the Black Prince of Wales we sell at [illegible] and 75c.

T. E. McCLENATHAN.

Wholesale and Retail. oct30daw

AT A COURT OF PROBATE HELD AT Norwich, within and for the District of Norwich, on the 6th day of November, 1893.

Present—CHAS. W. CARTER, Judge.

Estate of Maria L. Huntington, late of Franklin, in said district, deceased.

Ordered—That six months from the date hereof be, and the same are limited and allowed for the creditors to bring in their claims against said estate, and the Executor, Saml. F. Huntington of said Norwich, is directed to give public notice to the creditors of said estate to bring in their claims within said time allowed, by posting the same on the public sign-post nearest the place where the deceased last dwelt within the same town, and by publishing the same in a newspaper having a circulation in said district, and return make to this Court of the notice given.

Attest— CHAS. W. CARTER, Judge. nov7d

A FULL SUIT OR OVERCOAT!

Whichever you say. Goods all in, and can give you anything you want. When handy, spend a few pleasant minutes looking over our selections.

GEO. E. CLARK,

Merchant Tailor.

Room 4 Shannon Block. sep5d

REMOVAL.

OFFICE DR. BRIGDEN

OCULIST and AURIST,

To Shannon Block, Corner Main and Shetucket Sts., Rooms 18 and 19.

Special attention given to correcting all forms of abnormal vision with proper Spectacles or Eye Glasses. No fee charged in such cases except in ASTIGMATISM or where it is necessary to prescribe in addition to fitting glasses. [illegible]

The Bulletin.

Norwich, Tuesday, November 7 1893.

The Bulletin should be delivered everywhere in the city before 6½ a. m.

Subscribers who fail to receive it by that time will confer a favor by reporting the fact to the Bulletin Co.

The Norwich Weekly Courier is the best weekly newspaper in New England at 50c a year.

The Weather Today.

Indications for Connecticut: Fair; stationary temperature.

NORWICH AND VICINITY.

CITY NEWS.

The rainfall on Saturday amounted to 1 15 inches.

The November session of the superior court will convene here today at 11 a. m.

A very heavy frost, the heaviest of the season, fell Sunday night.

The Connecticut division of the Sons of Veterans will meet and banquet at Hartford November 18.

A baptism in East New London after church Sunday attracted a large number to the river's bank.

The local battalion of the Third regiment will be mustered and inspected one week from this evening.

The appointment of H. J. Hirsch as deputy collector of this district has been practically decided upon.

The telephone linemen are replacing the old poles throughout Thames street by [illegible].

The new free evening school at Rockville has over 350 scholars on the list and a number that are over fifty years of age.

Christ church society have forwarded three large barrels of clothing and dry goods to the Sea Island sufferers, besides a sum of money.

On Sunday, November 12, the week of prayer for young men, observed by all Y. M. C. associations throughout the world, will [illegible].

The national report of the Ancient Order of Hibernians has just been received by County Delegate E. T. Burke and shows that the order has gained 8,094 members during the year.

It will take $26,000 to repair the ferryboat Jay Gould that is now hauled out at the shipyard in Noank. The expenditure of this amount will be very helpful to the employes of the yard who had an uncertain winter before them.

The Thirteen club will give a banquet in their rooms in the Shannon building this evening. A Western Union telegraph operator will be in attendance to receive returns from the thirteen states where elections are to be held today.

The frog at the Yantic crossing was laid on Sunday by the Central Vermont railroad. As soon as the semaphore signal for the crossing arrives cars will run to Yantic. The tracks of the street railway will be extended this fall some distance in the direction of East Great Plain.

On account of the short afternoons the next meeting of the local driving club will be held at half-past one o'clock, instead of at two as before. As some of the members will attend the Charter Oak races on Thursday, this week's meet has been appointed for Wednesday afternoon.

The Norwich Free Academy is out of the race for the Yale cup and banner, says The New London Telegraph. These are the trophies for the winner in the Connecticut interscholastic foot ball series. The Free Academy team sustained too many defeats lately to retain its place. Hartford is out also for the same reason.

It is claimed that Russell's Comedians, as now organized, comprise the most successful entertainers in the field of comic farce. In the reconstruction version of the skit the dialogue has been rewritten, with the result that it has more vim and mirth than the previous editions. At the Broadway theatre Thursday night.

The funeral of Adis Cook took place from his late home on Broadway at 2 o'clock Monday afternoon. There were floral forms, the remembrances of relatives. The Rev. Dr. Pratt conducted the services and the bearers were Albert Gallup, G. V. Shedd, Austin Chapman and N. F. Meech. Burial was in Preston City cemetery, the Rev. Mr. Gidman conducting the service at the grave.

Patrol the New London Northern.

Owing to the repeated attempts at train wrecking on the New London road near Palmer, Mass., the officials have decided to place an armed patrol on the road in that section for night and day duty.

The Norwich Boys' Club.

The Norwich Boys' club was opened Saturday night by Superintendent Gregman, and although it was very wet thirty youngsters reported. Monday night the attendance increased to nearly three times the number of the opening night, and it is expected that the full number will be reached within thirty days.

It should be remembered by those who know how to entertain the young that their services are in demand, and are always appreciated by the managers of this [illegible].

Mr. J. G. Blaine, Jr., in Town.

Mr. James G. Blaine, Jr., with Colonel A. C. Tyler of New London, arrived in this city at 2 o'clock Monday afternoon. They were driven to the residence of Mr. F. S. Osgood on Washington street, where they dined and during the evening returned to New London.

Mr. Blaine has been the guest of Colonel Tyler at New London for a few days. His presence in Norwich was made necessary by business with the Henry Bill Publishing company in connection with his father's book, Twenty Years in Congress.

Appointees of the County Commissioners.

The county commissioners met in Norwich Monday and appointed the following prosecuting agents: Edward T. Burke of this city, Owen Mahan of New London and Frank S. Bitgood of Voluntown. Samuel Pendleton of Stonington was appointed a fish warden. The commissioners will be in session here on Tuesday and Wednesday going to New London on Thursday.

Robbery in Preston.

John Butler of Preston was arrested Monday afternoon charged with theft of over $60 from a farmer by name of Valentine of Preston. Two other prisoners were brought in charged with complicity. Butler took Valentine home to sleep with him one night last week and it was then the latter was robbed, it is claimed.

Wm. H. Saxton Makes an Assignment.

Owing to the business depression and difficulty of making collections William H. Saxton, for twenty years in the jewelry business in New London, has made an assignment for the benefit of his creditors. It is believed that his liabilities will not exceed the assets by a large amount. Mr. Saxton is also collector for the port of New London, having been appointed by President Harrison.

Horse Nearly Smothered in a Pit.

A horse belonging to the street railway company escaped from the barn in Greeneville, Monday morning, and after an hour's fruitless chase he disappeared from sight towards Taftville. Some time later a young man came into the Greeneville stables in great haste and said the horse had fallen into a manure pit on the Taftville road.

When the employes of the company arrived on the scene the horse was completely out of sight except his head. With planks he was rescued and given a thorough washing. The pit was five feet deep, and if aid had not arrived in time the horse would have been smothered.

City Court—Brown, Judge.

In the city court on Monday Thomas Fenton of Boston was fined, for intoxication, $5 and costs, $12.35, and sent to jail.

Edward Sutherland of New York, for intoxication, was fined $5 and costs, $12.18; committed to jail.

A suspended case against Frederick G. Mason was called up and settled upon the payment of $3 91. Another case against him was dismissed.

These suspended cases were settled by following costs: Bartholomew Miggins, $3 56; George Kells, $4 01; James Shea, $3.01. A suspended case against Thomas Hunter was continued for 60 days. A bond of $25 was furnished.

Personal.

Mr. A. J. Bocky of the firm of Hirsch & Co. has been transferred to their New London store.

The Rev. E. S. Holloway, pastor of the West Twenty-third Street Baptist church, New York, made a strong plea against Tammanyism Sunday night before his own parishioners and received favorable notices from the press. He is a brother of J. P. Holloway, the grocer, of this city, and was formerly pastor of the Greeneville Baptist church.

Miss Anna G. Rockwell, who has had charge of the cataloguing of the books for Otis library, a work in which she is very proficient, has closed her engagement with Otis library and is now enjoying a short vacation at her home, East Windsor Hill, Conn. She has been engaged to rearrange and catalogue a library near Buffalo, N. Y., and will soon enter upon her new engagement.

A. McNicol of Greeneville has returned from a tour of eleven weeks in Europe. He visited England, Scotland, France, Switzerland, Germany, and other countries of the continent and enjoyed a delightful outing.

The Otis Library Catalogue.

The new catalogue of Otis library is, at last, published and ready for its patrons. It is particularly true of this new work that it "fills a long-felt want." Miss Anna G. Rockwell, the compiler of this catalogue, has performed an excellent piece of work. It contains a fully-classified list of the books in the library, arranged under the main classes now adopted by those who use the latest methods of cataloguing. This is followed by a complete author-list, which is followed by a very full subject index, the whole forming what might be called a detective system for finding books in the library, many of which, though useful, might remain sealed books to the general reader until brought to notice by a catalogue of this description.

The trustees of the library have wisely decided to place a price on this catalogue which has no regard to its cost, but will bring it within the reach of all who are interested.

One advantage of the delay in issuing this work has been the insertion, while it was being printed, of a number of new books which were added to the library during the past four months. While many of these books appear only in the author list, some of them appear in full.

BROOKLYN.

Bridge Contracted For—Burial of Mrs Stone.

The selectmen of this town met with the selectmen of Plainfield on Saturday and made a contract with the Berlin Bridge company to erect an iron bridge across the Quinebaug river, in the village of Wauregan, the bridge to be ready for travel by January 4, 1894, and warranted for the period of fifty years.

Saturday Mrs. Henry Stone of Hampton was brought to this place for burial. She had been sick with typhoid fever and got out, but had a relapse and died in a few days. She left a husband and three small children. She was a woman beloved by all.

Saturday morning George Eaton, one of the town poor, was found dead upon the floor of his room. He had been upon the town for many years, and was a man of very weak mind.

DIED.

MAYNARD—In this city, Nov. 7, Austin Maynard of Uncasville, aged [illegible] years, 6 months.

Notice of funeral hereafter.

Boston and New London papers please copy.

NEW ADVERTISEMENTS.

FOR SALE—A large Parlor Stove; perfect condition; suitable for store or large tenement. Apply 12 Penobscot street, Preston. nov7d

Genuine Japanese Plates.

A limited quantity at

—10 Cents each.—

Inspection [illegible]

LOVELL BROS.

oct27TuThS WEST SIDE.

NEW ADVERTISEMENTS.

PORTEOUS & MITCHELL.

Today we begin a wonderful sale of HANDKERCHIEFS—a sale the effect of which will be felt in every household in this vicinity, for the offerings are magnetic and irresistible.

It is a sale which will appeal to the young, the middle aged and the old.

Boys and girls, men and women are alike interested.

Everybody uses Handkerchiefs.

Therefore everybody should read this announcement, then make haste to profit by the rare money saving advantages which it offers.

It includes 2,500 dozens of Manufacturers' Seconds In Men's, Women's and Children's Handkerchiefs — an enormous quantity — enough to supply 30,000 people with a handkerchief apiece, or 5,000 people with six handkerchiefs apiece.

It is positively the biggest quantity of Handkerchiefs ever offered for sale at any one time in this locality.

It is an opportunity made possible by the present condition of the market and the urgent needs of an importer.

There are all grades of Pure Linen Tape Bordered Handkerchiefs for men and women—all grades of Pure Linen Hemstitched Handkerchiefs for men and women. Hundreds of styles of Fancy Handkerchiefs for women. Some scalloped and stitched into curves of dainty gracefulness. More with stitching in the corners—sprays, vines, tendrils, buds and flowers.

All are subject to imperfections, but so slight in most instances as to be hardly discernible.

For convenience and to accommodate the large number of buyers which this sale will undoubtedly bring forth, the entire counter usually occupied by the colored dress goods will be devoted to a display of these Handkerchiefs instead of the regular counter.

Although the quantity as a whole is large, there are some lots of exceptional value which are small—these small choice lots will be picked up by the first comers, therefore an early visit is advisable.

Note these quotations—note particularly the big difference in price between the real value and prices asked. Every quotation is genuine.

Women's Tape Border Pure Linen Handkerchiefs.

Lot 1.—Women's Fine Linen Tape Border Handkerchiefs—size 17x17—price 4c each, actual value 12½c.
Lot 2.—Women's Fine Linen Tape Border Handkerchiefs—size 17x17—price 5c each, 6 for 45c, actual value 10c each.
Lot 3.—Women's Fine Linen Tape Border Handkerchiefs—size 17x17—price 10c each, 6 for 55c, actual value 15c each.
Lot 4.—Women's EXTRA FINE Linen Tape Border Handkerchiefs—size 17x17—price 12½c each, 6 for 70c, actual value 20c each.

Women's Hemstitched Linen Handkerchiefs, in quarter-inch, half-inch and inch hems.

Lot 1.—Women's Hemstitched Linen Handkerchiefs 5c each, actual value 8c.
Lot 2.—Women's Hemstitched Linen Handkerchiefs 7 each, actual value 10c.
Lot 3.—Women's Hemstitched Linen Handkerchiefs 8c each, 6 for 45c, actual value 12½c each.
Lot 4.—Women's Hemstitched Linen Handkerchiefs 10c each, 6 for 55c, actual value 15c.
Lot 5.—Women's Hemstitched Linen Handkerchiefs 12½c each, 6 for 70c, actual value 17c.
Lot 6.—Women's Hemstitched Linen Handkerchiefs 15c each, 6 for 85c, actual value 20c.
Lot 7.—Women's Hemstitched Linen Handkerchiefs 17c each, 6 for 95c, actual value 25c.
Lot 8.—Women's Hemstitched Linen Handkerchiefs 19c each, 6 for $1, actual value 25c.

Men's Tape Border Linen Handkerchiefs.

Lot 1.—Men's Tape Border Linen Handkerchiefs 5c each, actual value 10c.
Lot 2.—Men's Tape Border Linen Handkerchiefs—size 20x20—8c each, 6 for 45c, actual value 12½c.
Lot 3.—Men's Tape Border Linen Handkerchiefs—size 21x21—10c each, 6 for 55c, actual value 17c.
Lot 4.—Men's Tape Border Linen Handkerchiefs—size 21x21—12½c each, 6 for 70c, actual value 21c.
Lot 5.—Men's Tape Border Linen Handkerchiefs—size 21x21—15c each, 6 for 85c, actual value 25c.
Lot 6.—Men's Tape Border Linen Handkerchiefs—size 21x21—20c each, 6 for $1, actual value 30c.
Lot 7.—Men's Tape Border Linen Handkerchiefs—size 21x21—25c each, 6 for $1.25, actual value 37½c.

Men's Hemstitched Linen Handkerchiefs in half-inch, three-quarter inch and inch hems.

Lot 1.—Men's Hemstitched Linen Handkerchiefs [illegible] each, 6 for [illegible], actual value 12½c.
Lot 2.—Men's Hemstitched Linen Handkerchiefs 10c each, 6 for 55c, actual value 15c.
Lot 3.—Men's Hemstitched Linen Handkerchiefs 12½c each, 6 for 70c, actual value [illegible].
Lot 4.—Men's Hemstitched Linen Handkerchiefs 15c each, 6 for 85c, actual value [illegible].
Lot 5.—Men's Hemstitched Linen Handkerchiefs 17c each, 6 for 95c, actual value [illegible].
Lot 6.—Men's Hemstitched Linen Handkerchiefs 20c each, 6 for $1.15, actual value [illegible].
Lot 7.—Men's Hemstitched Linen Handkerchiefs 25c each, 6 for $1.25, actual value 37½c.
Lot 8.—Men's Hemstitched Linen Handkerchiefs 30c each, 6 for $1.60, actual value [illegible].
Lot 9.—Men's Hemstitched Linen Handkerchiefs 35c each, 6 for $1.75, actual value [illegible].

The most phenomenal offering of all—1,000 dozens—12,000 Handkerchiefs—women's and children's, prettily embroidered and scalloped, for less than half price.

Lot 1.—100 dozens White Hemstitched Handkerchiefs—drawn work in each, actual value 6½c.
Lot 2.—300 dozens Scalloped and Embroidered some black embroidery—5c each, actual value 10c and 12c.
Lot 3.—400 dozens Fancy Handkerchiefs—handsomely embroidered — 8c each, actual value 15c and 17c.
Lot 4.—200 dozens prettily Embroidered Handkerchiefs [illegible] and 15c—10c each, actual value [illegible] and [illegible].

PORTEOUS & MITCHELL.

NEW ADVERTISEMENTS.

CHOICE BRIC-A-BRAC

At a Great Sacrifice.

In order to make room for new goods about to arrive we offer our entire line of

ROYAL WORCESTER,
ROYAL CAULDRON,
DOULTON, BON, etc.,

at prices that will be sure to interest you.

Smith Bros

nov7d

SNAP - SHOTS

SNAPSHOT | OUT TODAY —AT THE— NEWSDEALERS —AND THE— BOSTON STORE. | SNAPSHOT

SNAP - SHOTS

nov7d

EDUCATION FOR REAL LIFE

—AT—

NORWICH BUSINESS COLLEGE.

EVENING SESSIONS

MONDAY, WEDNESDAY and THURSDAY.

Terms moderate, but no competition with cheap schools. 99 Main Street. oct23daw

FOR SIGNS OR AWNINGS

It Will Pay You to See J. W. MALLETT 108 Broadway, next to Theater.

NEW MUSCATEL RAISINS.
NEW CITRON.
NEW BUCKWHEAT FLOUR.
NEW CANNED GOODS.
NEW TEA.
NEW MACKEREL.
NEW BUTTER.

L. A. GALLUP, Wholesale.

—THE—

Central Baptist Church,

UNION SQUARE.

REV. J. D. HERR, D. D. Pastor.

[illegible]

Public Services, to which all are cordially invited, Sunday, 10.30 a. m.—7.30 p. m. Bible school Sunday 12 m. Young People's Meeting 6.30 p. m. Prayer Meeting Thursdays 7.30 p.m. Seats rented by the month. Persons desiring sittings may apply on any week day, or on Sunday to the undersigned Seat Rental Committee:

CHARLES E. WHITNEY,
B. G. SMITH,
CHARLES D. [illegible]

THE SICK, LAME and LAZY

Can find Crutches, Trusses and Elastic Bandages and have them fitted by experienced men at

N. D. SEVIN & SON'S.

Grover's

Hand Sewed House Shoes for Ladies' wear, $1.00 per pair, regular price $1.50. One lot Grover's Hand Sewed Serge Congress for $1.00. See our $1 Window.

GEO. W. KIES & CO

SPECIAL SALE OF ETCHINGS!

Remarque Proofs by Fields, Best, Rhode, Wilson & Glenn, and many others. Size of Etchings, 20x28 inches.

97 Cents Each. Frame Complete, $1.95

Call Early and Secure Bargains

TRAFTON'S ART STORE,

[illegible]

$50 worth of Children's Dongola Kid Button Shoes, Wedge Heel, Spring Heel, and no Heel, sizes 3 to 8, we place on sale Saturday, Nov. 4. Price for one Week 50c a Pair.

AT HERREN'S,

Opposite Porteous & Mitchell's, Agent for W. L. Douglas Shoes. nov7d

USE THE LATEST

CRUSHED LAVENDER FLOWERS

in small packages. Retain their sweet and refreshing odor almost indefinitely.

Steiner's Pharmacy.

nov7d SHANNON BUILDING.

Unredeemed Pledges,

Consisting of WATCHES, DIAMONDS and JEWELRY, GUNS, Etc.

Must be disposed of at once. Early buyers will procure the best bargains at

A. PLAUT'S, Dealer in Bargains.

132 Main St. oct28d

SAILORS.

Just received 25 Dozen Black Trimmed Sailors, former price $1 25, which we are now selling at 49c.

B. GOTTHELF & CO.

nov7d Wholesale and Retail.

TO RENT.

TWO FRONT ROOMS

On Lower Broadway.

Suitable for Dressmaker, Tailor, or for offices. Inquire of

E. P. BREWER, M. D.

Fall and Winter Suits.

Very Stylish Line.

Dodge & Holloway.

PANIC PRICES

An enormous stock of WINTER CLOTHING offered at a great sacrifice. We want money at once, that's why we are having a

PANIC SALE.

We have no space to quote figures, but the assortment is large, and of this season's manufacture, and, remember, everything will be sold at

Panic Prices.

CAMBRIDGE PAY [illegible] all others for wear and durability. Never rip. [illegible]

The Manhattan Clothing Co.,

110 MAIN STREET.

SHOE SAVINGS

Every Item Here a Money Saver.

One lot Ladies' Dongola Button Shoes in Opera and Common Sense Lasts,

$1.20, were $1.65

A Better Shoe than is usually Sold for $1

One lot Ladies' Felt Lined fine [illegible]

95c

10 Cents Saved is 10 Cents Earned.

Men's Oil Grain Tap Sole [illegible]

$1.90, sold everywhere at $2

25c Here.

Men's Hand Sewed and Hand Nailed, Tap Sole Oil Grain Boots—

$2.75, regular price $3

Another 25c Off.

Men's Tap Sole Kip Boots—

$2.25, were $2.50

50c Saved on Every Pair Here.

Men's Fine Calf Lace and Congress Shoes, made to sell at

$2.50. Our Price $2

Our line of Men's, Boy's and Youth's Tap Sole Shoes for hard wear have no equal for the money

Men's Sizes, 6 to 12, $1.50
Boy's Sizes, 1 to 5½, $1.25
Youth's Sizes, 11 to 13½, 98c

We have still more of those Men's [illegible] Shoes (as advertised last week), made to sell at $1.75 to $2. Our Price while they last— $1 37

ALLING BROS.,

nov6daw Breed Opera House Block.

FURNACES.

Now is the time to have your Furnaces put in order, or if you need a new one now is the best time to have it set. If you wish a

Steam or Hot Water Heater

The Richmonds

are ahead of anything with the latest improvements, and

J. P. BARSTOW & CO.,

Will make you the Lowest Prices possible.

RICHMOND RANGES!

A SPECIALTY.

HOUSEFURNISHING GOODS.

Quality the best and prices lowest. Call and see us.

23 and 25 Water Street.

LEAVE YOUR ORDERS AT The Bulletin office for printing of all kinds and get fine work at living rates.

NEW ADVERTISEMENTS.

7%

[illegible]

UNITED STATES SAVINGS & LOAN COMPANY,

[illegible]

An Absolutely Safe Investment. Desirable for Personal Trust Funds, etc. Denominations [illegible], $5,000 and $10,000.

E. S. HACK and GEO. S. SMITH, GEN. AGTS.

Office 9 Shannon Building, Norwich. aug18TuF

$1.50 $1.50

At $1.50 we offer Ladies' and Gentlemen's Shoes that look well, wear well, and are well worth more money. Try a pair.

FRANK A. BILL, 104 Main St.

$1.50 $1.50

FRISWELL has a large stock of WATCHES Selling Low for Cash.

Sole Agent for the celebrated Rockford Watch.

WM. FRISWELL,

4 Franklin St.

PRESTON BROTHERS

SELL THE

ELECTRIC OIL HEATER!

Positively the finest in the market. The only oil stove made that can be operated with ENTIRE FREEDOM from smoke or odor.

NO DUST. NO ASHES. NO COAL TO LUG.

PRESTON BROS.,

nov7d FRANKLIN SQUARE.

FOR SALE.

The Four-Story Brick Block situated Nos. 13, 15, 17 Commerce street, suitable for wholesale or manufacturing business, with new wharf in rear of said block.

For further particulars call on or address

NICHOLAS TARRANT,

Real Estate Agent, 60 Main St., City.

DR. N. P. SMITH,

Office No. 8 Broadway.

Hours 11 a. m., to 1 p. m., 4.30 to 5.30 p. m. [illegible]

NOTICE

OUR CASH PRICES.

You can always save money by trading with the LEADERS IN LOW PRICES (such as the following:)

Round Steak	15c
Shoulder Steak	10c
Sirloin Steak	18c
Roast Beef	10 to 15c
Fresh and Salt Pork	14c
Corned Beef	5 to 12c
Sardines	5c, 6 for 25c
5 Pound Pail Lard	65c
4 Pound Crackers	25c
2 Quarts Cranberries	15c
3 Pounds Gingersnaps	25c

Fancy Large New Mackerel at the

Norwich Cash Market Co.,

15 WEST MAIN STREET.

Are You Engaged?

Then you should know the best place to buy

WEDDING PRESENTS

AS WELL AS

Housekeeping Goods

IS AT

WHITNEY'S

CHINA HALL,

43 BROADWAY, Norwich.

Horizontal Water Wheels,
Head Gate Gearing,
Water Racks,
Power Transmission Machinery.

Collins Turbine Machine Co.

DIPHTHERIA!!

Arises from an inflamed stomach, which by degrees works its cankering way to the throat. When the throat is in this state, any virus inhaled from another's breath, or from the atmosphere, will by the germ develop a form of life more deadly than the parent cause. This form of life can be recognized in any case of Diphtheria. To destroy the germ and regulate the stomach use

CROCKER'S [illegible] CORDIAL.

Call on your Druggist for it.

PITCHER & MAIN

ARE SELLING

—FRENCH PEAS—

At 15 Cents per Can.

48 North Main street.

Now Ready

To show our line of

WALL PAPERS

For the fall trade, also a full line of Room Mouldings, Hooks and Picture Wire.

I am prepared to do all kinds of

Painting and Decorating

and all kinds of

Hardwood Finishing.

P. F. Murtagh, 37 Main St.

Norwich Morning Bulletin.

VOL. XXXV.—NO. 11,746 NORWICH, CONN. WEDNESDAY, NOVEMBER 8, 1893—SIX PAGES SIX DOLLARS A YEAR

THIS MORNING'S NEWS.

The Weather.

The following record, reported from Davis's pharmacy, shows the changes in temperature and the barometric changes:

November 7.

	Thermometer.	Barometer.
7 a. m.	46	30.13
12 m.	63	30.06
6 p. m.	50	30.17

City and Vicinity.

Fair weather, followed by increasing cloudiness.

Robbery in Taftville.

Six licenses granted by county commissioners.

The chrysanthemum show at Mr. Gibbs' greenhouses.

Death of Reuben Housman at Branford.

Two barrel-stealing boys arrested.

Death of John B. Palmer in Waterford.

The steamer City of Lowell to be launched Saturday.

Annie Maynard dies from blood poisoning.

State.

New Haven's oldest woman dead.

A Danbury man's arm cut off by a buzz saw.

"Ned" Montgomery, the bicycle rider, died at Windsor Locks.

Report of receivers of Charter Oak Life Insurance Co.

General.

Burial of victims of Santander's disaster.

New York supreme court defied.

Marseilles strikers appeal to James Gordon Bennett, for aid.

A literary curiosity in the pension bureau.

Pacific Mail steamship Gaelic from Japan first upon Hancock; Cleveland met and congratulated Hancock.

A New York man fleeced out of $800 by advertising for a wife.

Burglars make good haul in Framingham, Mass.

The elections—how New York's returns were received by Tammany.

Burning of steamer Fraser.

SPECIAL NOTICES.

MRS. BIRD'S LUNG CURE

is the name, and every body knows what it is for. If you have never used it give it a trial.

Contains No Anodynes.

SOLD BY ALL DRUGGISTS and GROCERS. nov7d

"Clothes here's built some of 'em look as if they are intending to make clothes worthy of us."
—(Carlyle.

The tendency is certainly that way, particularly with women's overgarments. "but that is another story." Coats are made longer and more ample in the skirts. If you don't like them that way, say so. You order, we obey.

R. D. JONES & SON.
Merchant Tailors....125 MAIN ST.
(Over C. C. Hine' shoes.) nov6d

—THE—
COCHRAN HOTEL,
WASHINGTON, D. C.,
Cor. 14th and K Sts.

Cable cars, connecting with all depots and public buildings, pass the door. House new, plumbing perfect, table the best. New England headquarters.

sep18d P. J. HART, Proprietor.

ANDREW HYDE, D. V. S.,
VETERINARIAN.
Office 10 Hyde Street. Office hours 1.30-4. Telephone 128-12.
sep18d

—TRY—
DR. DUPREZ'S SYRUP.
For Coughs and Colds.
It Acts Like Magic.
Price 25 and 50c per Bottle.
AT ALL DRUGGISTS. octl8d

TAKE A FRIEND'S ADVICE
AND USE
DR. HOUGH'S
COUGH and LUNG BALSAM
Sure Cure for all Coughs and Colds.
Price 25 Cents.
Sold by all druggists and medicine dealers.
novl6dw

COMPOUND
TOLU AND LUNGWORT COUGH SYRUP
A Never Failing Remedy.
Coughs, Colds, Croup, Etc.
Gives immediate relief or money refunded.
FOR SALE BY
Lee & Osgood, - - - Norwich.
Nichols & Harris, New London.
Walter Price & Co. Westerly, R.I.
octl5dw

Norwich Line to New York.

Trains leave Union Station, Norwich, daily (Sundays excepted) at 9.25 and 9.55 p. m., connecting at New London with steamer "City of Worcester" or "City of Boston," for New York.

Steamer "City of Lawrence" leaves Norwich on Sundays at 7 p. m., New London at 8 p. m., for New York.

Returning, steamers leave New York daily (Sundays excepted) at 5.

For state-rooms and further information apply at Office of the Company, 68 Shetucket street. Telephone call 149-3.

THOMAS CLARK, President.
O. L. JOHNSON, Jr.,
Secretary and Treasurer.
mh9

"OBJECT LESSONS" WERE NEEDED.

Richard Croker Concedes Defeat in New York.

REPUBLICANS CARRY PENNSYLVANIA BY 100,000.

Sweeping Republican Victory in Iowa.

NEW JERSEY LEGISLATURE REPUBLICAN.

The Republican Tidal Wave Strikes Chicago.

MASSACHUSETTS WANTS GREENHALGE.

McKinley Will Be Next Governor of Ohio.

FUSION FAILS IN KANSAS.

New York Republican From Top to Bottom.

BOODYISM KILLED.

NEW YORK.

BROOKLYN, N. Y., Nov. 7.—Mr. Benjamin, chairman of the republican campaign committee, claims Brooklyn has gone republican by 10,000.

NEW YORK, Nov. 7.—Three hundred and thirty districts outside of New York and Brooklyn give Palmer, rep., 97,058, Meyer, dem., 57,359. The same districts, in '91 gave O'Connor, rep., 89,379, Rice, dem., 84,453.

NEW YORK, Nov. 7.—The Tribune claims the state has gone republican by 40,000 majority.

The Press says the New Jersey legislature will be republican on joint ballot.

NEW YORK, Nov. 7.—A Times' bulletin says: The Kings county democratic committee concedes the entire republican ticket.

The Tribune says republican senators have been elected in every district in New Jersey.

NEW YORK, Nov. 7.—One hundred and sixty two districts outside of New York and Brooklyn give Palmer, rep., 17,028; Meyer, dem., 12,618. The same districts in 1891 gave O'Connor, rep., 18,410; Rice, dem., 16,067.

BROOKLYN, Nov. 7.—From the returns so far received on the vote for secretary, it is expected that Schieren, rep., for mayor will carry the city.

NEW YORK, Nov. 7.—A Times bulletin says that New Jersey elects an anti-race track legislature. A Tribune bulletin says the indications are that the New York state assembly will be republican. The senate will be republican.

One hundred and sixty one districts outside of New York and Brooklyn give Bartlett, rep., for judge of court of appeals, 20,254; Maynard, dem., 18,417. The same districts give Palmer, rep., for secretary of state, 19,888; Meyer, dem., 14,268.

NEW YORK, Nov. 7.—400 districts outside of New York and Brooklyn give Palmer, republican, 45,404; Meyer, democrat, 33,069. The same districts in 1891 gave O'Connor, republican, 48,977; Rice, democrat, 41,506.

BROOKLYN, Nov. 7.—Brooklyn's total vote for secretary of state is Meyer 63,782, Palmer 80,710. Maynard's vote is about 5,000 behind Meyer's. 480 districts out of a total of 636 in this city, give Boody, democrat, for mayor, 48,964; Schieren, republican, 68,974.

NEW YORK, Nov. 7.—Five hundred and sixty nine districts outside of New York and Brooklyn give Palmer 66,470, Meyer 48,508. The same districts in '91 gave O'Connor, rep., 65,835; Rice, 59,294.

NEW YORK, Nov. 7.—A Tribune bulletin says Bartlett is elected over Maynard. His plurality is 75,000 in the state.

BROOKLYN, Nov. 7.—Two hundred districts out of a total of 636 in this city give Boody, dem., for mayor 29,419; Schieren, rep., 35,869.

Four hundred districts out of 636 in this city give Pearsall, dem., for judge of supreme court 36,240; Gaynor, rep., 57,795.

NEW YORK, Nov. 9.—Eight hundred and seventy six districts outside of New York and Brooklyn give Palmer, rep., 97,778; Meyer 76,639. The same in '91 gave O'Connor, rep., 102,795; Rice, dem., 96,219.

NEW YORK, Nov. 7.—The total vote of the city for secretary of state, with 115 districts to hear from, is: Meyer 146,900; Palmer 80,700. Eleven hundred election districts out of 1,149 give Maynard for court of appeals 121,536; Bartlett 91,891.

NEW YORK, Nov. 7.—The total city vote for associate judge of court of appeals is as follows: Maynard 126,889, Bartlett 94,692.

Total vote for secretary in the city gives Meyer 147,956, Palmer 79,877.

BROOKLYN, Nov. 7.—The total vote of Gravesend is as follows: Secretary of state, democrat, 2,506, republican, 169; court of appeals, democrat, 2,491, republican, 166.

NEW YORK, Nov. 7.—1,045 districts outside of New York and Brooklyn give Palmer, republican, 107,709; Meyer, democrat, 129,773. The same districts in 1891 gave O'Connor, republican, 146,570; Rice, democrat, 103,979.

NEW YORK, Nov. 8.—Returns at 1.30 a. m. indicate the election of republican senators 18, democratic senators 14; republican assemblymen 74, democratic assemblymen 54. Republican majority in senate 4; in house 20; on joint ballot 24.

NEW YORK, Nov. 7.—Returns from all the counties in the state show a plurality of 15,288 for Palmer, the republican candidate for secretary of state, over Meyer, democrat, and a plurality of 71,378 for Bartlett, the republican candidate for judge of the court of appeals, over Maynard, democrat.

BROOKLYN, N. Y., Nov. 8.—Schieren is elected mayor of Brooklyn by over 20,000 majority. Gaynor's majority for judge is over 35,000 in Kings county. The republicans gain three senators.

BROOKLYN, N. Y., Nov. 8.—Five hundred and ten districts, out of a total of 636 in this city, give Boody (dem.), for mayor, 51,688, Schieren (rep.), 72,046.

MASSACHUSETTS.

BOSTON, Nov. 7.—Eighty four towns give Banks 1,094, Greenhalge 25,235, Russell 15,174. Republican plurality 9,461. The same towns in 1891 gave Allen, rep., 20,444, Russell, dem., 16,228. Republican plurality 3,212. Net republican gain 6,249.

BOSTON, Nov. 7.—One hundred towns outside of Boston give Banks 1,234, Greenhalge 30,056, Russell 19,615. Republican plurality 10,891. The same towns in 1891 gave Allen 24,771, Russell 21,231. Republican plurality 3,540. Net republican gain 7,351. The net gain is 14 per cent. of the total vote. Greenhalge needed to gain only about 3 per cent. in the state, outside of Boston, to win.

BOSTON, Nov. 7.—Returns from 189 towns give Russell 84,998 and Greenhalge 59,936. These same towns in 1891 gave Russell 37,231 and Allen 43,796. The percentage of gain and loss shows that Mr. Greenhalge will have in this city alone a great majority.

BOSTON, Nov. 7.—One hundred and eighty cities and towns outside of Boston give Banks 2686, Greenhalge 61,998, Russell 41,318. Republican plurality 7,737.

One hundred and sixty nine cities and towns give for lieutenant governor: Carroll, dem., 69,085, Wolcott, rep., 60,794. Republican plurality 23,759.

BOSTON, Nov. 7.—Boston complete gives Banks 1,257, Greenhalge 29,139, Russell 39,065. Russell's plurality 9,765.

One hundred and eighty-one cities and towns, including Boston give Banks 3,938, Greenhalge 91,313, Russell 80,806. Republican plurality 11,010.

The same cities and towns in '91 gave Allen 73,997; Russell 60,595. Democratic plurality 6,401. Net republican gain 17,441.

BOSTON, Nov. 7—Midnight.—Two hundred and twenty-five of the 351 cities and towns in Massachusetts, including the cities of Boston, Malden, Taunton, Lynn, Cambridge, Chelsea, Gloucester, Fall River, Newton, Salem, Lawrence, Medford, Marlboro and the soon-to be city of Beverly, give the following vote for governor: Banks, 5,385; Greenhalge, republican, 124,022; Russell, democrat, 104,667; republican plurality, 19,355. The same cities and towns in 1891 gave Allen, republican, 99,018; W. E. Russell, democrat, 105,905; democratic plurality, 6,888. Net republican gain, 26,260.

BOSTON, Nov. 8.—Three hundred and thirty-one of 351 cities and towns give Banks 7,882, Greenhalge 177,313, Russell, dem., 144,919. Republican plurality 32,394. Same cities and towns in 1891 gave Allen, rep., 139,826, W. E. Russell 145,889. Democratic plurality 6,063. Net republican gain 38,456.

OHIO.

CINCINNATI, Nov. 7.—Ten precincts give McKinley 1,403, Neal 1,016. The same precincts in presidential election gave Harrison 1,199, Cleveland 1,009.

CINCINNATI, Nov. 7.—Forty precincts give McKinley 5,167, Neal 3,864, peoples 101; pro. 201. The same precincts last year gave Harrison 5,011, Cleveland 3,979; peoples 63, pro. 261.

CINCINNATI, O., Nov. 7.—One hundred and twenty-five precincts in the state, including returns in Hamilton county, give McKinley 18,609, Neal 11,918.

CINCINNATI, O., Nov. 7.—Two hundred precincts give McKinley 33,154, Neal 20,498, people's party 11, prohibition 1,507. In 1892 the same gave Harrison 30,610, Cleveland 24,138, people's 595 and prohibition 1,264.

CINCINNATI, O., Nov. 7.—There seems to be little doubt that Gov. McKinley is re-elected by over 40,000 plurality with a majority over all the others. The same relative gain throughout the state will increase McKinley's plurality to 50,000.

CINCINNATI, Nov. 7.—The republicans claim Montgomery county by 1,000. Four hundred precincts give McKinley 67,396, Neal 47,934, peoples 1,064, prohibitionists 2,555. Same in 1892 gave Harrison 63,941, Cleveland 55,463, peoples 1,010, prohibitionists 2,330. The precincts include 67 from Hamilton county, which show a republican gain of 2,074.

CINCINNATI, Nov. 6.—Four hundred and fifty precincts give McKinley 75,038; Neal 54,575; people's 1,143; prohib. 2,594. The same in 1892 gave Harrison 71,841; Cleveland 62,490; people's 1,169; prohib. 2,819.

CINCINNATI, O., Nov. 7.—The returns from all over the state are coming in very slowly. In this county, with 268 precincts, there have been returns from 168, which give McKinley 17,811; Neal, 12,983. McKinley's majority in Hamilton county will reach at least 10,000. Four hundred and fifty precincts out of a total of 2,965 in the state give McKinley 75,038; Neal, 54,575; people's party, 2,143; prohibition, 2,158. McKinley is running far ahead of the vote cast for Harrison in 1892, while Neal falls far short of that cast for Cleveland. Reliable returns from outside counties will be very late in reaching headquarters, but judging from those already in at this hour (11 o'clock) McKinley will have a majority of 50,000. The republicans have elected the full county ticket with every candidate in both houses.

CINCINNATI, O., Nov. 7.—Seven hundred precincts give McKinley 118,988; Neal, 88,638; people's, 1,966; prohibition, 3,826. The same precincts in 1892 gave Harrison 112,558; Cleveland, 102,311; people's, 1,706; prohibition, 4,216.

CINCINNATI, Nov. 8.—The republican state committee claim they have elected over two-thirds of the members in both branches of the legislature.

CINCINNATI, Nov. 7.—Eight hundred and fifty precincts give McKinley 145,472, Neal 102,976, people's 2,691, prohibition 4,494.

ILLINOIS.

CHICAGO, Nov. 7.—The democrats have undoubtedly carried the city by a majority that the republican vote in the county cannot overcome. Indications at present are that Geary, republican candidate for supreme court judge, is beaten, although he has run far ahead of his ticket.

CHICAGO, Nov. 7.—Many of the democratic leaders in Cook county concede that the republican wave has struck Chicago. A sufficient number of precincts have been heard from to practically remove all doubt as to the election of Judge Joseph Geary to the superior court bench. Of the other nine republican candidates for the superior and circuit benches, Henry Kraft, the socialists' friend, is probably defeated on the same issue which elects Geary and the republican campaign managers claim the rest of the judicial ticket. Two thirds of the returns for county commissioner indicate that the board, now democratic, will be divided. About sixty per cent. of the vote polled at the last political election, 240,000, was brought out, the chief interest centering in the fight between Governor Altgeld and Judge Geary, due to the latter's course at the trial of the anarchists.

CHICAGO, Nov. 7.—One hundred and twenty precincts out of 708 give a democratic majority of 6,694.

PENNSYLVANIA.

PHILADELPHIA, Nov. 7.—The vote of Pennsylvania today was light and resulted in the election of S. M. Jackson, republican, for state treasurer, and D. Newlin Fell, republican, for justice of the supreme court. In Philadelphia the entire republican local ticket was elected.

PHILADELPHIA, Nov. 7.—Election returns from twenty-six counties show a net republican gain of 101,267.

PHILADELPHIA, Nov. 7.—Twenty-one wards in this city show a republican majority of 28,815, a republican gain of about 11,000 over 1891. Returns from 45 counties, not including Philadelphia, show a net republican gain of 17,884. The republican majority in this state is surely 75,000, and may go higher than that figure.

PHILADELPHIA, Nov. 7.—Returns from 49 of the 67 counties, including Philadelphia and Allegheny, show a net republican gain of 46,555, indicating a majority in the state of certainly over 100,000.

NEW JERSEY.

NEWTON, N. J., Nov. 7.—Sussex county has gone republican for the first time in its history.

NEWARK, N. J., Nov. 7.—The republicans will surely have a majority in the legislature. Last year the democrats had a two thirds majority in the house.

TRENTON, N. J., Nov. 8.—Latest advices show that the New Jersey legislature stands: Senate—Republicans, 10; democrats, 11. House—Republicans 36; democrats, 23; in doubt, 1. The democrats had a majority of 18 on joint ballot last year.

MICHIGAN.

DETROIT, Nov. 7.—Returns from nine out of 96 precincts in the first congressional district give Griffin (dem.), 1,158; Stone (rep.), 1,143.

DETROIT, Mich., Nov. 7.—The contest between Griffin, dem., and Stone, rep., for congressman in the First district as successor to the late Logan Chipman is very close. Fifty-six out of ninety-five precincts give Griffin 9,699, Stone 9,559.

DETROIT, Mich., Nov. 7.—The republicans elected the balance of their city ticket with two exceptions. For congressman in the congressional district Griffin is elected by 400 to 500 majority.

SOUTH DAKOTA.

YANKTON, S. D., Nov. 7.—The republican candidates for judicial positions have been elected by the usual majority. The vote has been about one-half of that polled at the last general election.

IOWA.

DES MOINES, Ia., Nov. 7.—Returns from seven precincts in Iowa show a net republican gain over the vote of 1892 of 348.

DES MOINES, Ia., Nov. 7.—Eighty-two precincts give Jackson 10,556, Boies 7,588. Net republican gain, 536.

DES MOINES, Ia., Nov. 7.—The election of Jackson by a plurality of from 30,000 to 35,000 is probable. 189 precincts show a republican gain of 1,051.

DES MOINES, Ia., Nov. 7.—Three hundred and twenty-two precincts give Jackson, rep., 48,287, Boies, dem., 38,659; republican gain 1,600.

DES MOINES, Ia., Nov. 7.—The election in Iowa resulted in a sweeping republican victory giving to that party governor, state officers and a general assembly, with the power to elect a United States senator to succeed J. F. Wilson. The day was quiet throughout and the vote was small.

Early returns told of republican gains of from four to six to the precinct. This gain was kept, and added to the 23,000 republican plurality of last year will make up the plurality of 30,000 or more for Jackson. The Bennett-Mitchell (pro.) and J. N. Joseph (people's) vote, according to present indications, will reach 30,000 and 35,000 respectively.

Chairman Blythe of the republican state committee said tonight: "Jackson will have 35,000 plurality and the general assembly will be republican by 15 to 20 on joint ballot. The republican victory was won entirely on economic issues."

KENTUCKY.

LOUISVILLE, Ky., Nov. 7.—The democrats had things their own way in Kentucky today and according to reports received up to 9 o'clock, the next legislature will be made up of 110 democrats, 26 republicans and 9 populists. The legislature will elect William Lindsay United States senator. Two county superintendents of schools were the only other state officers elected. The democrats carried the day in town and city elections except in the mountains and a few republican strongholds in central and western Kentucky. In Louisville Mayor Henry S. Tyler, democrat was re elected.

VIRGINIA.

RICHMOND, Va., Nov. 7.—Returns have been received from about one-half of the state, but the figures are of such a character that it is impossible to give them with accuracy. If the same ratio of gains for the democratic ticket continues to prevail in the remainder of the state, O'Ferrall's majority will probably reach 40,000. There is no doubt that the democrats have carried at least twenty out of the thirty-five senatorial districts and have probably elected eighty-five of the one hundred members of the house.

NEBRASKA.

LINCOLN, Neb., Nov. 7.—In today's election returns at midnight were too meager to make a reliable estimate. The fight lies between Harrison (rep.) and Holcomb (pop.), with chances in favor of the latter. The latest returns make the outlook for Harrison more favorable. Both sides claim the election of supreme court justice. Aside from supreme court justice the republicans have undoubtedly carried the state.

MISSOURI.

ST. LOUIS, Mo., Nov. 7.—Returns at 10 p. m. give the four republican candidates for mined districts an average majority of 8,000. The majorities will be increased, as the returned counts are from democratic precincts. The returns indicate that but two of the ten democratic candidates are elected.

MARYLAND.

BALTIMORE, Md., Nov. 7.—Returns received from many parts of Maryland show that the democrats have elected their candidate for state comptroller by a large plurality and a substantial majority. The regular democrats elected Ferdinand C. Latrobe mayor of this city.

KANSAS.

KANSAS CITY, Mo., Nov. 7.—Kansas tried the Australian ballot system for the first time. Returns are coming in slowly, but indications at midnight point to a republican victory. The returns show republican gains in nearly every county. Fusion seems to have proved a failure.

RIOTING AT THE POLLS.

Intimidation Said to Have Been Practiced in Pennsylvania.

BRYNSUMO, Pa., Nov. 7.—Contrary to the usual order of affairs the election started off with a number of rows at various polling places owing to the close challenging which was conducted by both republicans and democrats. Shortly after 10 o'clock the polls in Duquesne school house, second district, first ward, were closed on account of a threatened riot.

Pat Farrell, in the garb of a policeman, took up his position inside of the polling place and put into practice probably the boldest game of intimidation ever practiced in Allegheny county: Each voter was questioned as to what ticket he intended depositing. Upon favorable answer he was permitted to pass, otherwise he was summarily ejected. George Boland, a democrat, was the first man subjected to the indignity.

When called to an account for his actions by Election Inspector Schroeder, Farrell, unceremoniously hustled the official into the street. The latter tried the same tactics upon McHugh but was met with a blow in the face that brought the blood. Farrell then knocked McHugh down and a general riot seemed imminent. All of the officers present rushed forward and took possession of the polling place and forcibly ejected the election board, which is democratic and refused to allow any one but "ringsters" to vote.

The judge of elections then ordered the polls closed, and at noon they had not been reopened.

An alteration occurred in the 27th ward, second precinct, over an attempt to vote three men. The judge of election declined to receive their votes on account of alleged irregularity of their tax receipts. Democratic County Chairman Brennen was summoned and endeavored to have the votes admitted. A wordy altercation followed during which Mr. Brennen says Peter Magraw, one of the election officers, drew a knife on him. The matter was appealed to Judge Stowe in common pleas court.

Considerable trouble was also reported from the third and thirteenth wards.

Deputy Sheriffs Under Arrest at Camden, N. J.

CAMDEN, N. J., Nov. 7.—William Harvey, a deputy sheriff, attempted to prevent an alleged illegal vote being cast and was set upon by a mob and badly beaten by clubs and blackjacks. After his injuries were dressed at the hospital he was arrested and locked up. There are now about twenty deputy sheriffs under arrest.

CHARTER OAK LIFE.

A Balance of $72,966.25 on Hand September 30, 1893.

HARTFORD, Conn., Nov. 7.—The report of the receivers of the Charter Oak Life Insurance company, Messrs. Isaac W. Brooks and E. A. Stedman, for the half year ending September 30, 1893, has been filed with the superior court in this county. On the first day of October the total balance on hand was $73,256.25. The receipts for the six months from all sources amounted to $21,654.47.

The bulk of this money was from real estate sales in Missouri. One tract was sold to Morris Hazel for $15,339. The other parcel was disposed of to William T. F. Denny, the price received being $6,588. The commissions on these two sales amounted to $1,096.58.

The expenditures for the six months are reported at $916.94. No compensation is reported by the receivers during the period in question. The last payment made to them was on Dec. 24, 1892, when each received $2,500. The total salary paid each of the receivers last year was $5,000. The order of the court for this year's compensation had not been issued up to Sept. 30. The expenditures for the six months appear less than would have been the case had the receivers' salary been included in the account.

DIRECTUM AT CHARTER OAK.

Sport for Thursday Afternoon. Speedy Horses and Crack Cyclist.

HARTFORD, Conn., Nov. 7.—The lovers of fine horse flesh will have an opportunity on Thursday to witness the work of some of the best in the world. Directum stands at the head with a trotting record of 2 05¼, while the pacer, Flying Jib, has a mark of 2 04. A programme of great sport has been arranged for Thursday afternoon, and as Charter Oak park is in perfect condition, it is expected that good racing will be given.

Directum will be driven to beat his record of 2 05¼, made at Nashville, Tenn., October 18. Flying Jib will have for his competitor the fast bicycle rider, A. W. Warren of this city, a member of the Hartford Wheel club and the winner of the state championship at the tournament in September. The trial of horse against cyclist will be the best two in three. This should be especially interesting. Sea King, the diminutive trotter, the smallest in the world, will endeavor to break his record of 2.21¼. Little Albert (2 10) and Charley C. (2 14¼) will give an exhibition of speed, best two in three. In addition to this fine bill, a local race for 2 30 horses has been arranged.

Killed While Stealing a Ride.

BRIDGEPORT, Nov. 7.—Herbert Cudjoe, a boy who was trying to steal a ride on a New England road freight train at Hawleyville, was run over late yesterday afternoon and died at midnight.

He was a son of Mrs. Hattie Cudjoe of Hawleyville.

Dynamite Factory Blown Up.

WEST CHESTER, N. Y., Nov. 7.—A loud explosion which shook the whole surrounding district was heard at 10 15 this morning. An investigation showed that Dyeman's dynamite factory at Baychester had blown up. The building, a large one, is entirely swept away. It is not known whether there is a loss of life or not.

Ex-Congressman Buckner of Missouri was stricken with paralysis on Sunday, at his house in Mexico. His condition is critical.

Prof. Frank Hotaling of New York city, who was injured in the Chester bridge disaster, has settled with the Boston & Albany road for $8,700.

TAMMANY'S BIG WIGWAM DESERTED

Richard Croker Did Not Show Himself in the Hall.

DECLINED TO BE SEEN.

How the Tammanyites Received the Reading of the Returns.

NEW YORK, Nov. 7.—A multitude of Tammanyites crowded around the big wigwam in Fourteenth street tonight to get the latest returns. The platform was filled with Tammany leaders who took turns in speaking to the audience. The returns were read by the secretary of the general committee. When the returns were favorable there was much cheering.

Richard Croker did not show himself in the hall. He secluded himself in his private room and declined to see any one but his lieutenants. At 8 o'clock he sent out word that in his opinion both the state and legislative tickets had been secured by the republicans. The evil tidings spread among the persons in the hall, and the word "beaten" was soon passing from mouth to mouth. The crowd began to dwindle away, and at 10 o'clock, when Ambrose Purdy appeared and whispered to the reporters "We're beaten from top to bottom," there was scarcely a corporal's guard in the hall.

GOVERNOR FLOWER'S OPINION.

He Attributes the Democratic Defeat to Depression in Business.

ALBANY, N. Y., Nov. 7.—At midnight when asked for his opinion as to the result of today's election Governor Flower said: The republicans have elected their state ticket. The republicans have no doubt secured a majority in the constitutional convention. The result has been general through the country and can be attributed only to the business depression and the thousands of men out of work.

Flower and Hill Refuse to Be Interviewed.

ALBANY, N. Y., Nov. 7.—Governor Flower, Senator Hill, Attorney General Rosendale and several heads of state departments received the returns in the executive chamber tonight. Shortly after 11 o'clock they all refused to be interviewed.

Arm Amputated by a Saw Log.

DANBURY, Conn., Nov. 7.—F. C. Tooley, while at work in his cabinet shop on Canal street this morning, met with a horrible accident. He was working at a rapidly revolving buzz saw when one arm was severed entirely from the body. He was alone at the time and just how the accident occurred is not known. He is in a critical condition and the chances for his recovery are poor.

"Ned" Montgomery Dead.

WINDSOR LOCKS, Conn., Nov. 7.—Edmund Montgomery, the only son of J. R. Montgomery, the manufacturer, died this morning of typhoid fever. Mr. Montgomery was 31 years of age, and was one of the best known bicycle riders in the state. He rode in the relay races between Boston and New York and Boston and Chicago.

The Flyers Round Foot.

TERRE HAUTE, Ind., Nov. 7.—Nancy Hanks, Arion, Reina and Vatican were expressed to Massachusetts tonight in charge of John Dickerson. Nancy, Arion and Vatican go to Malcolm Forbes' farm at Ponkapog, and Reina is to be delivered to her owner, Mr. Shepherd of Boston.

Eleven Bodies Recovered.

SAND BEACH, Mich., Nov. 7.—The second small boat containing 25 men of the crews of the propellers Albany and Philadelphia which were in collision and sank during the night, capsized and all were lost. Eleven bodies have been recovered by the life saving crew at Point aux Barques.

Grim Wins $4,000.

MISSOURI VALLEY, Ia., Nov. 7.—The 100-yard foot race here yesterday between Grim of Deadwood, S. D., and Hearhart of O'Neill, Neb., was won by the former in 9 4-5 seconds. There was a bet of $4,000 a side.

Johnson Makes a Mile in 1.56 2-5.

INDEPENDENCE, Ia., Nov. 7.—John S. Johnson of Minneapolis today wheeled a mile in 1.56 2-5, lowering Windle's mark one-fifth of a second. The start was a flying one. Johnson wheeled a mile in the morning and in the latter effort equaling the same time. In both trials he was paced by the running horse to the first quarter, to the half by the triplet, and the home spurt was made with the quadruple machine.

Brief Telegrams.

The Ayer Public Library building, the gift of the Ayer sons in memory of their father, for whom the town was named, is nearly completed, and arrangements are being made for a public dedication. The building cost $50,000.

The parish councils bill passed its second reading Tuesday night in the house of commons.

An epidemic of bronchial trouble is prevalent at Gardner, Mass., and many children are sick.

Mrs. H. C. Palmer of Leominster, Mass., has brought two suits of $5,000 each against the Fitchburg railroad company on account of the death of her son, who was killed while coupling cars at Baldwinsville, June 26.

The foot-pad and highwayman business has reached such a flourishing state in Leominster, Mass., that a young man was held up within a minute's walk of the Central square a night or two since. But he managed to get away.

SPECIAL NOTICES.

ROYAL BAKING POWDER.

Absolutely Pure.

A Gem of Tartar Baking Powder. Six out of all in increasing strength.—(Latest U. S. Government Food Report.

Royal Baking Powder Co., 106 Wall St., N. Y.

Quarter-Mile Record Broken.

HARTFORD, Conn., Nov. 7.—The Banker brothers, on a tandem today, broke the record for the quarter mile, flying start, doing it in 36 2-5. The previous record was held by McDuffee and Clark, 37 flat, made at Springfield.

Stratford Man Dead.

BRIDGEPORT, Conn., Nov. 7.—Frederick Plumb of Stratford, aged fifty, was found dead this morning in a wagon at Perry Beardsley's place in that town. He worked for Mr. Beardsley. Heart disease was the cause of death.

But Seven of the Crew Escaped.

NORTH BAY, Ont., Nov. 7.—The steamer Fraser, owned by Davidson, Hayes & Co. of Toronto, took fire on Lake Nipissing about 11 o'clock. The steamer was bound for Frank's Bay and carried a crew of twenty six men. Only seven escaped death. Captain Douglas and eighteen men were driven into the water and drowned.

A Theater in Flames.

MEMPHIS, Tenn., Nov. 8—12.10 a. m.—The Lyceum theater is burning. One man has been killed. The fire is spreading and the loss may reach a million dollars.

Directum and Alix Matched.

BOSTON, Nov. 7.—Directum and Alix were today matched to trot at Mystic park Wednesday, Nov. 15, for $5,000.

Andrew J. Welsh backs Alix for $3,000 and Monroe Salisbury backs Directum for $3,000.

SPECIAL NOTICES.

EATON, CHASE & CO.,
DO ALL KINDS OF
Electric Light Work,
AND KEEP A STOCK OF
ELECTRICAL SUPPLIES.
ESTIMATES GIVEN FOR
Isolated Plants, Church and House Lighting.
WE SELL THE
DEACON INCANDESCENT LAMP.
EATON CHASE & CO.,
HARDWARE DEALERS,
octl5dtwtf COMMERCE STREET.

No Water Bugs
around sinks and cracks.
No Ants
running all over pantry shelves
No Chilliers or other disease germs in clothes and washing utensils, when carefully washed and kept clean with
PERSIAN, SAFFRON, ROSE
IVORINE
WASHING POWDER
1½ lb. packages cost no more than pounds of other kinds.
From April 1st, 1893, every package contains a splendid coupon of pure Olive Oil Toilet Soap.
J. S. Williams Co. Glastonbury, Ct. For 50 years the makers of Tuxedo Shaving Soap.
novl6dwtf

Hack, Livery, Boarding and Sale Stable,
7 TO 13 ONECO STREET.
A. M. ETHERIDGE, Proprietor.
All orders given prompt attention. Not-ouste prices. mch18d

American Catarrh Cure.
DR. W. B. JONES, FOUNDER.
The American Catarrh Cure is the result of 35 years' study and treatment of the disease. One bottle convinces the most sceptical. It is always ready for use, needing neither douche nor atomizer. It restores the hearing, cures the hawking cough and expectorating, removes the headache and nose bleeding, increases the appetite, produces sound sleep, invigorates the whole system and increases the vitality. Prepared only by W. B. Jones, M. D., 47 N 11th St., Philadelphia, Pa. For sale at Wholesale and Retail by
N. D. SEVIN & SON.
octl5d

WIND COLIC,
Cholera Infantum, Diarrhœa, Dysentery, Constipation, and all disorders incident to children, especially during teething, prevented and cured by
Russell's White Drops.
50c Bottle. All Druggists.
octl5d

WANTS.

WANTED.

A competent woman as cook and laundress. Also one for waitress and second girl. Apply at this office. nov7d

SALESMEN WANTED to receive orders for "WORLD'S PARLIAMENT OF RELIGIONS" Authentic edition, by the Rev. Dr. John Barrows. Good agents make $15 to $ 8 per day. Sure promises to equal Grant's Memoirs and the Stanley book. J. A. HILL & CO., Publishers, 44 East 14th St., New York city. nov6d

Now is the Time to Sell Your Stoves.

BATES, the Auctioneer,

No. 7 Water St., will pay spot cash for second hand cooking stoves and parlor stoves. [sep6d

AGENTS make $5 a day. Greatest Kitchen Utensil ever invented. Retails 35cts. 2 to 6 sold in every house. Sample, postage paid, five cents. Forshee & McMakin, Cin., O. oct11w

FEMALE HELP WANTED.

To Make Rubber Shoes; Steady employment and fair wages. Apply to COLCHESTER RUBBER CO., Colchester, Conn. oct6ew

COLUMBIAN HOUSE,

No. 4 Franklin Square.

Permanent and Transient Boarding. Also Table Board. All modern improvements. Terms reasonable. jy14d C. A. BURLINGHAM.

NEW ADVERTISEMENTS.

SPECIAL.

PAINLESS - DENTISTRY

—BY—

ALBANY DENTAL ASSOCIATION,

St. Mary's Building, Broadway. nov6daw

A wave of Dress Reform is sweeping across the land. | Recent improvements in Corsets a boon to womankind

Once Worn, Always Worn.

$1.00 THE $1.00

SOMERSET

DRESS

REFORM,

Named in honor of Lady Somerset, one of the most enlightened women of the time, who is identified with all that is great and modern for the elevation of her sex.

We invite the attention of the Ladies to this new feature in Corsets and trust to receive your early inspection of this new garment. Every pair of these Corsets sold is warranted to give perfect satisfaction or money refunded

C. D. BROWNING & CO.,

nov7d 103 CENTRAL AVENUE.

EXHIBITION

AND SALE OF

CHRYSANTHEMUMS

—AT—

Joseph F. Smith's Flower Store, No 62 Main St.

Chrysanthemums in great varieties and all colors. Roses, Carnations, and cut flowers always on hand. Floral Designs, at short notice, tastefully arranged. All are invited to see this exhibition of the Queen of Autumn flowers whether they purchase or not. Telephones at both store and green-houses. nov6daw

Lawn Mowers Sharpened, Bicycles Repaired.

CARRIAGE AND BOAT TRIMMINGS NICKEL PLATED by

A. GOULD,

Industrial Building, near Union Station. apr6d

DR. S. W. FISKE,

Clairvoyant Botanic Physician and Magnetic Healer, Business and Test Medium.

Dr. Fiske can be found at his residence, No. 28 Oak street, Norwich, Conn., all of the time until further notice.

We advise the sick to consult Dr. Fiske at once. He will describe your feelings and disease exactly without asking you a question, and with his vegetable medicines and magnetic healing combined he is enabled to remove all diseases in a short time. He has had 30 years of valuable experience in the practice of medicine and has thousands of testimonials from patients whom he has cured.

Dr. Fiske is constantly curing patients of the following diseases that have baffled the skill of the most prominent physicians, such as diseases of the stomach, liver and kidneys. All female complaints positively cured. Humors in blood, rheumatism, neuralgia, dyspepsia and general debility, gonorrhea, leucorrhea. All forms of private diseases of both sexes soon cured.

Weak, nervous men, suffering from the errors of youth, restored to perfect health. All nervous diseases, and lost manhood restored.

The Doctor treats all kinds of chronic and long standing diseases with great success. Medicines furnished reasonable and can be sent by express when desired.

The Doctor also gives advice on Business Matters and all the affairs of life. Clairvoyant Sittings, $1. If by letter, send $2, age, sex, a lock of hair and stamp. For particulars, send stamp for circular.

A long and successful practice with numerous testimonials attests the wonderful success of Dr. Fiske as a seer, Healer and Physician of merit. All should consult him as he is always reliable. oct6daw

Steamer : Chelsea.

CHANGE OF TIME.

Commencing Thursday, Oct. 19th, will leave Norwich on Mondays and Thursdays at 4 p. m. New York, Tuesdays and Fridays at 4 p. m. All Freight Insured.

N. & N. Y. PROP. CO.

C. B. WHITAKER, Manager. oct6d

The Bulletin.

LOCAL NOTICES.

Pocketbook lost.

Hound dog taken up.

Situation wanted to do housework.

American woman wants a situation.

H. E. Stevens is selling elegant pianos very cheap just now.

The finest imported Irish oat meal is to be had of Welcome A. Smith.

J. G. Standish's prices are moderate for carriage robes, blankets, gloves and mittens.

Prof. Cuns will deliver his lecture, "The Johnstown Flood," at the A. M. E. Zion church tonight.

The finest productions of the world are found in Smith & Gilbert's stock of winter overcoatings and suitings.

This week B Gotthelf & Co are offering big bargains in trimmed and untrimmed hats, infants' cloaks and bonnets, stamped linen, etc.

Reid & Hughes are showing special values in hosiery, and say the stock is worthy an inspection. The stock embraces all styles and qualities, and the prices are sure to fit as well as the hosiery does. In their advertisement today they give the list with prices attached. Read it.

Do you intend the purchase of a wedding or birthday gift? If so, do not forget how appropriate is a beautiful framed picture as a present. It perpetuates the memory of the giver longer than any other thing. For variety of stock, low prices and fair dealing M. J. Farrell's art store, 51 Broadway, is where such a purchase can be made with little money.

The first day of the handkerchief sale at Porteous & Mitchell's was a boomer, and nearly 5,000 of them were carried away. We don't want it understood that the wipers were swiped, but that the number mentioned were actually purchased by bargain seekers. There are over 25,000 more to be disposed of at the same prices announced yesterday. Go early and avoid the afternoon rush.

NORWICH AND VICINITY.

The Norwich Weekly Courier is the best weekly newspaper in New England at 50c a year.

Late Findings.

Mrs L. A. Chapman must go on record as the latest gatherer of green corn. She dined November 3d on corn picked on that day.

L. W. Lee brought in a ripe strawberry November 7th, picked on the land of H. B. Rude, on Wawecus hill.

Launch of the City of Lowell.

It is expected that the new steamer City of Lowell of the Norwich and New York line will be launched from the yard of the Bath Iron Works this week Saturday. She is the largest vessel ever built in Maine.

Bluefish Unusually Late.

The bluefish season is about over, but some of the bluefish linger about Montauk and its vicinity, though this time of year is unusually late for them. Some good catches have been made during the last few months by Superintendent Goodrich of the transportation company who is usually champion of the sound.

City Court—Brown, Judge.

In the city court on Tuesday Joseph Gamosh, for intoxication, was fined $4 and costs, $10 86; paid.

Timothy Dalton, for breach of peace, was fined $3 and costs, $8 66; paid.

Catherine Brown appeared in a case of suspended judgement. The case was again continued.

Six Licenses Granted.

The county commissioners met here at 11 o'clock Tuesday forenoon and began to issue liquor licenses. The persons to receive liquor licenses were Daniel Moriarty, Joseph Authier, Sprague; Peter Fournier and Frank Langilier, Taftville. Bernard Kilkenny, Boswell avenue; druggist license to William E Gilmon.

Getting Many Signers.

Capt. H. C. Lanphere is circulating his petition for the establishment of a light ship at Sarah's ledge, says The New London Day, in business like fashion. All the steamship companies and sound lines to the eastward will be asked to sign the petition, and as much influence as can be brought to bear on the lighthouse board will be pressed into service.

Superior Court.

The superior court came in here Tuesday morning at 11 o'clock with Judge Samuel O. Prentice on the bench. The trial of the case of W. F. Packer and wife vs. Charles H. Smith and others was commenced. This is an action to recover possession of mortgaged property, valued at several thousand dollars, which the plaintiffs claim they were not allowed to redeem according to law.

Resolution of Respect.

Whereas it has pleased the Almighty Commander of the universe in his inscrutable wisdom to remove from our midst our young and esteemed Brother Francis J. Corcoran in the flower of his manhood and strength; and

Whereas we bow with humility to the decree of an All-wise Providence, believing that he doeth all things good; and

Whereas we desire to extend the heartfelt sympathy of Court City of Norwich 861, A. O. F. of A., to the grief-stricken family of our beloved brother, in their deep affliction; therefore be it

Resolved, that our charter be draped in mourning for a period of thirty days; that this preamble be spread upon the minutes of the court, and a copy of the same be published in THE NORWICH MORNING BULLETIN and in The Norwich Evening Record, and a copy presented to the family of our departed brother.

Dated at Norwich, this 6th day of November, 1893.

JOHN GALLIGAN, P. E. HENDRICKS, FRANK J. MURTHA, } Committee.

Robbers in Thamesville.

Two men were held up and robbed in Thamesville Sunday night by two highwaymen. Of one was demanded his valuables and money. He said he had no money, but was compelled to give up his pocketbook. Fortunately there was only ten cents in it. It is claimed the men were not professional robbers, but cranks, as strange actions have been noted recently in some of the idlers about town. Want may have led them to commit crime, after being nearly crazed by want of work and approaching winter.

Hunting Deer on Long Island.

The hunters of eastern Connecticut are beginning to desert the woods in this vicinity and many of them are now on the hunting grounds in central and western Long Island. The prospects of a successful season on the island are good. On November 10 deer hunting will begin and some rare sport is looked for. A few days ago a deer was run down and killed by a train on the Long Island railroad. Partridges are said to be plenty, although quail are scarce.

CHRYSANTHEMUM EXHIBITION.

Sixty Choice Varieties Are Open to Public Inspection at the Greenhouse of Mr. E. H. Gibbs.

A public exhibition of chrysanthemums was given in one of the greenhouses of Mr. E. H. Gibbs of Washington street Tuesday afternoon from 2 to 4 o'clock. Over 360 visitors inspected the sixty varieties and many hundreds of flowers. The chrysanthemum is probably the most popular flower of this season of the year and of the many different colors in which it blooms the yellow is now most in demand, although the white is a close second and may possibly take the place of its rival before the end of the season.

Of the yellow-colored ones in Mr. Gibbs' collection are the Golden Wedding, the Harry May, the Council, with expanding petals, and the W. H. Lincoln and Kioto, two late bloomers. The Minnie Wannamaker, named after a daughter of the ex-postmaster general of the United States, has the distinction of being the prettiest of the white 'mums, and was awarded first prize at the flower show in New York last year. The Snowdrift, with long drooping petals, and as pretty as its name is appropriate, comes next. It is of a larger size than many of the others and is an early bloomer. The Mrs. DeWitt Smith is a large double white and the Hicks Arnold is a claret.

The I. C Price and L. Bird are two very pretty pinks. The Excellent is an old 'mum of light pink and the Ruth Cleveland is a beautiful red tinted blossom, which will measure from ten to twelve inches in circumference. The vice President Arthur is lavender and spreading. The Lilian Bird was imported from Japan and is a delicate lavender with long petals. The E. G. Hill is old gold with broad petals. The Mrs. E. D. Adams is a very large double chrysanthemum, round in shape with close, white, curly petals. The Snow Ball is a pure white, round and short petaled.

The flowers are propagated almost entirely by cuttings and the sun may affect the colors to some extent from year to year. Some of the plants grow to be seven feet tall. The names are given by the Chrysanthemum societies of the large cities where many varieties are taken at the fall exhibitions. The exhibition at Mr. Gibbs' greenhouse will be continued this afternoon.

JOHN B. PALMER DEAD.

A Well-Known Resident Has and Strong Republican.

John B. Palmer of Waterford, one of the best-known men in eastern Connecticut, died at his home in Jordan Monday evening after a lingering illness. A few years ago Mr. Palmer was active in business, being owner of the well-known Millstone quarries, and also following other pursuits. He also owned considerable of Pleasure beach and its environment, and the Palmer house at that pleasant resort is named after him.

In politics Mr Palmer was an uncompromising republican and was the candidate of his party for state senator when New London and Waterford comprised the Seventh district. He has also served as selectman in Waterford. He was highly respected in that community.—[N. L Day.

SHORTENING THE LINE.

Route by Which McLeod Will Take the N. Y. and N. E. Into New York.

President McLeod of the New York and New England is not only talking of an entrance into New York but also of changing the line of his road in Connecticut so as to shorten the distance and save some heavy grades.

One plan is to get rid of the crooked course from Willimantic to Waterbury and the steep grades of Bolton mountain and to run a line from Willimantic to Cromwell, bridge the Connecticut river or use a ferry, and connect with the Meriden, Waterbury and Connecticut river road for Waterbury.

If the new route is compared with the Shore line, or even with the almost parallel line or the New York, New Haven and Hartford road, it can be seen it is many miles shorter. The camel's hump in the New England road, which has so often been referred to by travelers and railroad men, has been obliterated by the new survey and fully 30 miles are cut out of the space between Willimantic and Waterbury alone.

BUSY IN NEW ENGLAND.

Hartford's Y. M. C. A. Building to be Dedicated Today.

The Young Men's Christian Association building in Hartford, which cost $200,000, will be formally opened Wednesday. The site, which was valued at $80,000, was given by Gen. Charles T. Hillyer. The principal donors of funds and equipment are Appleton R. Hillyer and Col. Frank W. Cheney, sons in law of the late Dr. Horace Bushnell.

The building, which is the finest Young Men's Christian association structure in New England, is situated near the public park, which was named in honor of Dr Bushnell. The site was that of the old county jail, which stood there for half a century, and in the past has been identified with some of the most remarkable executions in the history of the state.

Richard C. Morse of New York city, general secretary of the international committee interested in Young Men's associations; James Stokes, also of New York, and Walter C Douglass, general secretary of the Philadelphia association, will make addresses at the opening.

The building and property will be formally transferred to the trustees by President James G Batterson of the Travelers' Insurance company, and will be received by James A. Smith, president of the association. The building has been furnished by the ladies of Hartford, who have collected the funds necessary for that purpose.

BLACK-BASS FISHING.

The Value of Bass-bait — The Bass' Varying Taste.

A writer to The New York Evening Post upon "Black bass Fishing," says concerning the black bass' varying taste and the different kinds of bait:

"Speaking in terms of inexact science and purely from strong impression, the writer's order of values in bass bait is as follows: Frog, hellgramite, worms, crickets, "live" bait, grasshopper. The hellgramite is at his best for bait in July and early August, and passes to much lower terms of value in the later year. The frog runs through the whole season and takes, as a rule, the larger bass. Of "live" bait, young perch from four to five inches long are much loved of the larger bass, but hard both to get and to keep. Earthworms of the largest size, left on the bottom with slackened line, have sometimes proved most taking bait, especially in July, the bass sometimes touching nothing else. But such cases in the writer's experience have been exceptional. So, too, has been his luck with crickets, which so many crack anglers extol, but which, during his lifetime, are to be credited with few good strings. Yet there comes vividly to memory a mighty string of bass caught a few years ago in a Connecticut pond by a farmer whose tackle had been two coarse hand-lines, minus snells, and the clumsiest hooks. He had used crickets, and his string of bass was "high hook" of the whole season's fishing on that water, where during the season many a skilled angler had flung his line. With one exception, and that many years ago, the writer can recall but one day's good catch with grasshoppers.

It was at the pond referred to, and during last season, that there came to the writer's attention a noteworthy instance of the freakish biting habit of the bass. A gentleman had at one point in the pond caught eighteen bass—on frogs—in very brief time. The next day two skilled anglers fished that identical spot for hours with frogs, and took nothing, when, trying crickets, of which they had a few bruised specimens on hand, the bass took them greedily and, of course, ran that "short suit" quickly out. Meanwhile, a few hundred feet away, two youngsters of the party were striking big fish, cracking rods and breaking lines—on frog bait. And so bass-fishing ever goes—the gamesome creature's appetite varying from day to day, in one place as compared to another of the same pond, ever shifting, and without clue to its odd mutations.

EASTERN CONNECTICUT.

COLUMBIA.

Annual Meeting of the Ecclesiastical Society—Pastor Avery Surprised—The Grange.

The Ecclesiastical society held its annual meeting on Saturday. The following officers were chosen; Clerk and treasurer, William A. Collins; society committee, Joseph Hutchins, William P. Johnson, Henry C. Isham. After the business meeting the sale of seats took place.

On Monday evening, Oct. 30, the Rev. F. D. Avery was the recipient of a genuine surprise party, the occasion being his 75th birthday. The first platoon of visitors numbered about thirty, and the pastor remarked that he "didn't know but he should be obliged to call in the police," but as none were in sight just then, none of the visitors were taken to the lock-up. The visiting party brought an abundant supply of good things, and a very pleasant evening was the result.

Mr. Frank L Cobb, while peddling meat in Coventry last week, lost one of his horses from colic.

Mr. Simon Hunt and daughter Mary have returned from a visit to friends and relatives in Pennsylvania.

Mr. Frank B. Nye is selling off his stock, hay, farming tools, etc, with the intention of going into other business.

Mr Frank Little has returned from his visit to the Columbian exposition.

The old hotel, better known as the Bascom place, and the old store on the corner are undergoing some needed repairs in the line of shingling and clapboarding.

Allison Frink is adding a bay window to his residence on Chestnut Hill.

Mr L. J. Robertson of Hartford has been shipping quite a quantity of apples from this place.

Mr. Clarence C. Little of Greenfield, Mass, made a short visit to his parents in this place last week.

This week the Grange holds a special meeting to confer the first and second degrees upon a class of seven.

JEWETT CITY.

Handsome Chrysanthemums.

In the judgment of competent persons A. A. Young, Jr. easily wears the belt for eastern Connecticut in the matter of chrysanthemums. His flowers are wonderful specimens of this type of flora. He will show some of his best in the Rhode Island state exhibition in Providence, and is likely to win a goodly number of premiums. His green-house is the present attraction of the village.

The new road to Pachaug is largely graded. Stone crushing by two steam crushers will soon be the order of the day. The road-bed will be laid next spring.

The Ashland Cotton company's mill is running full time, greatly to the satisfaction of those whose bread depends upon opportunity for work.

Art Sales at the World's Fair.

According to The Chicago Times there have been sold at the World's fair from the British section of art some fifty pictures, mostly water colors. The Germans have sold between thirty and forty small pictures and the St. Louis museum has bought the plaster statue "Peace," modeled by Prof. Emil Hundreiser. Holland has been more successful than Great Britain and Germany; from her little collection eighty-eight pictures have been sold, almost one-third of the whole. Boston has taken 34, New York 17, Chicago 18, Washington 6 and Baltimore 5. Philadelphia and Pittsburg will get three apiece, and Milwaukee two. Some sales of Russian and Polish pictures are recorded. Italian sculpture has not been neglected. "Beatrice," medallion in low relief, and "Love's Dream," both by Apolloni; "Flora," by Andreoni; "After Supper" and Gluttony," by Garfoloi; "Othello," in bronze and marble, by Calvi; "A Thought," by Solvini, and "Last of the Spartans," by Trentanove, have been taken. A goodly number of oils and water colors by Italians will remain in America. In the Swedish section all but one of Zorn's pictures are sold. George W. Vanderbilt bought "The Ball," Mrs J. L. Gardner bought "In an Omnibus," Charles Deering took "Summer," and C. T. Yerkes "Forest Study" and "Sunset." A number of Norwegian pictures will remain in American hands. France, Austria, Spain and Denmark leave pictures and statuary behind; but the sales are meagre, especially those of the French work, when the size of the French exhibit is considered.

One night recently a flock of bewildered wild geese flew against the lantern in the lighthouse tower on the two mile crib off Chicago and shattered all the glass.

AN AMERICAN SHIP.

The Target For Seven Shots in Port of Amapala.

TROUBLE ARISES OVER BONILLA.

Captain of Steamer Refused to Surrender Him.

NEW YORK, Nov. 7.—The Herald prints the following dispatch from La Libertad Honduras: By the alleged orders of President Vasquez and by the express command of the commissioner of the port at Amapala, seven cannon shots were fired after the Pacific mail steamship Costa Rica, flying the stars and stripes, as she steamed away this (Monday) morning, because she refused to surrender one of her passengers to the Honduras government.

The passenger about whom the trouble arose is Policarpo Bonilla, who recently led the revolution in Honduras, but was defeated by General Vasquez. He then fled to Nicaragua, and with 300 of his coherents joined the army of President Sacasa, who was engaged in an

Attempt to Quell the Rebellion.

Bonilla had decided to leave Nicaragua in order to relieve the government from all responsibility of harboring him. He therefore sailed from Corinto for Guatemala on Nov. 4 on the Costa Rica.

American Minister Baker and more than 100 persons were his fellow passengers. They arrived Sunday morning off Amapala, port of entry of Honduras, on the Pacific coast, and at 2 o'clock in the afternoon Commander of the Port Villila demanded that Captain Dow should surrender Bonilla.

When this request was refused a threat was made to sink the ship, and it was asserted that President Vasquez had given strict orders to that effect. An official protest against the refusal to surrender Bonilla was presented to the captain at 6 o'clock, and clearance papers were only issued to the ship after nightfall, when it was too dark to leave the harbor with safety.

A government officer came on board at 5:30 o'clock yesterday morning and stated that new orders had been received from the president insisting on the delivery of Bonilla or

The Bombardment of the Ship.

Captain Dow replied that the commander of the port would receive his answer in half an hour, but before that time had expired he steamed away. Seven shots were fired after the Costa Rica, although she flew the American flag.

None of the shots struck her, however, but it is feared the steamship City of Panama of the same line, which was lying in the port, may have been injured, because the firing continued for some time after the Costa Rica was out of range.

The congress of Honduras has conferred upon President Vasquez full power to make war upon Nicaragua whenever a revolution or an invasion of revolutionists from that republic occurs.

CUP FOR ISELIN.

No Challenge For America's Cup Expected From England in 1894.

NEW YORK, Nov. 6.—Ex-Commodore Smith, the chairman of the American cup committee, said today that he hardly expected a challenge from England for an international race in 1894, but that it might come before Jan. 1, the limit of time in the present deed of gift.

The next event of interest in connection with the recent international yacht races will be the presentation of a handsome cup to C. Oliver Iselin, by the cup committee, on behalf of the New York Yacht club as an evidence of the club's appreciation of Mr. Iselin's work in building and propelling Vigilant for the trial and the international races.

An order has been given for the cup, which will be completed in about a fortnight. It will be a very handsome and elaborate cup, and a banquet will probably be given when it is presented to Mr. Iselin.

SUPREME COURT DEFIED.

Supervisor McKane Locks Up the Sheriff Others Brutally Assaulted.

BROOKLYN, Nov. 7.—There is a good deal of excitement at Gravesend today. Armed with the order issued by Justice Barnard of the supreme court compelling Supervisor McKane to allow the Republican inspectors to watch the voting a party of William J. Gaynor's supporters left the latter's house in Brooklyn at 4:30 this morning, under the leadership of Colonel Alex S. Bacon. The party numbered about 20, and proceeded in carriages to Gravesend.

They carried with them the order issued by Justice Barnard and entered Gravesend from four different directions, and found McKane and his police force drawn up around the court house. They had marked a line 200 feet away from the court house. The injunction of the supreme court was set at defiance.

Colonel Bacon tried to serve an injunction on Chief McKane. He told them he had an injunction of the supreme court, and was there under its authority. Chief McKane directed officers to seize Colonel Bacon and take him to a cell, where he was locked up. Nearly all of the men who went down were assaulted in the most brutal manner.

Herbert S. Worthly, a young man who was among them, was struck a violent blow on the mouth. His face is swollen so that he is scarcely recognizable. Dr. Marshall had his whiskers torn off. Rev. Robert J. Kent, who was also one of the watchers, was knocked down and trampled upon, and is missing. Peter Rosenbeck is also missing. The other men got away after being brutally beaten.

Mr. Grout was seized and thrown against the carriage and was severely hurt. Another one had his head cut. All of them have bruises of one kind or another. They were told by McKane to get out of the town as soon as possible. They were hustled and thrown out into the road, and were obliged to take their carriages and go back to Brooklyn. All of these men were volunteers. There were among them two doctors, one clergyman and three lawyers.

BENNETT APPEALED TO.

Tramway Strikers In Marseilles Want the American's Aid.

MARSEILLES, Nov. 7.—A committee from the Tramway company held a conference with the municipal authorities last evening. The committee hinted that the city government sympathized with the strikers and had provoked the riots to bring the company to terms. The municipal councilors used strong language in denying that they had exerted any influence upon the men. A violent quarrel ensued and the mayor left the room in a pet. The conference broke up without reaching any decision. The strikers have addressed an appeal to James Gordon Bennett, begging him to aid them as he once aided the Paris cabmen.

The mayor will prosecute M. Bestmiche, director of the Tramway company, for having accused him slanderously of abetting the rioters. The strikers did much damage yesterday afternoon and evening. Fifty cars were partly destroyed, a great quantity of harness was cut and many horses have been crippled. A car driver who refused to strike was beaten severely and lies unconscious. Sixty-two strikers have been arrested. The men held a tumultuous meeting last evening. Violent speeches were cheered wildly, and the strikers resolved unanimously never to go back to work unless the company should concede their demands.

A LITERARY CURIOSITY.

Peculiar Document Filed In Pension Bureau by Georgia Physician.

WASHINGTON, Nov. 7.—The following literary curiosity, purporting to be a certificate of examination by a Georgia physician, was received at the pension bureau yesterday morning:

"I treated him in his last lines and his deth was caused bi thee deazes bean drown a pension four sum time. He deased November 1 a notel man who luved thee Onion chused to pas own frum pane and sorrow and has gorn to whear thee wiked cees from trublin and the weerry are at wrest."

Alix Starts For Boston.

KENOSHA, Wis., Nov. 7.—The mare Alix, accompanied by Morris J. Jones, her owner, and John Curry, her driver, left this morning by special American express car for Boston to prepare for the match with Directum, which takes place Nov. 16 at Mystic Park for a purse of $5000. On both sides of the car are canvas banners, on which are inscribed "Alix, the queen, en route to meet Directum, the king, at Boston, Nov. 16, 1893."

Cheap Railroad Rates.

SAN FRANCISCO, Nov. 7.—The new passenger rates made by the Canadian Pacific, applying in both directions between the Atlantic seaboard and San Francisco, went into effect yesterday. The first-class rates between San Francisco and Chicago are $42.40; St. Paul and Minneapolis, $50; New York, $49; Toronto, $60.50; and Boston, $60.50.

Tinsmiths Go Out.

BOSTON, Nov. 7.—The demand for nine hours with $3 a day by members of the Tin Plate, Sheet Iron and Cornice Makers' union has precipitated a general strike among the metal workers of this city. The employers would not concede what was asked for, so yesterday more than 300 members of the union went out.

A Drunkard's Crime.

ELYRIA, O., Nov. 7.—Charles Manning last night shot and killed his wife and her cousin, Mrs. W. B. White, and then killed himself. Manning had been sued for divorce and was drunk at the time of the crime. The deed was premeditated, as he left a card for publication.

York Mills Now Running.

SACO, Me., Nov. 7.—The York mills in Saco, after three months idleness, started yesterday on two-thirds time and 10 per cent reduction in wages. A full crew began work in nearly every department, and there are many extra applicants for work.

Australia's Great Racing Event.

MELBOURNE, Nov. 7.—The great event in the Australian racing world, the race for the Melbourne cup, took place today. It was won by Tarcoola. Carnage was second and Jeweler third.

Print Works on Full Time.

PROVIDENCE, Nov. 7.—The Clyde print works, one of the largest concerns in the Pawtuxet valley, which have been on short time since last July, have started up on full time.

A Collector, but He Fails.

NEW LONDON, Conn., Nov. 7.—William H. Saxton, jeweler, has failed. Mr. Saxton is collector of the port of New London, having been appointed by President Harrison.

SERVICE INEFFICIENT.

People of Madrid Clamor For News, but Messages Will Not Be Sent.

LONDON, Nov. 7.—The Times' correspondent in Madrid complains thus of the utter inefficiency of the Spanish telegraph service:

The telegraph service falls in a most miserable state whenever a slight extra strain is put upon it. We still are without really trustworthy details of the Santander disaster.

The public besiege the offices begging for news, but the officials sternly refuse to receive or deliver private messages, declaring that the lines are partially blocked or are needed for official messages. A similar state of things has lasted for weeks in connection with events at Melilla.

Escaped From Deer Island.

BOSTON, Nov. 7.—The temporary bridge across Shirley Gut from Winthrop to Deer Island, erected for use while the sewer is being laid this morning, proved to be an easy avenue of escape for two boys who were serving time at the island. Their names are Orlo Vanvolkingburg and Harry Hoyt. They are 15 and 16 years of age. Both lads belong in Lowell, but ran away from their homes in that city some six months ago.

Fitchburg Mills Resuming.

FITCHBURG, Mass., Nov. 7.—Jerome Mossman's woodworking shop is now running full blast. He said yesterday that he had large orders conditional on the repeal of the silver purchase bill. The Beoll mills are running on full time again, with many orders and good prospects. The Baltic mills began running overtime the day after the repeal measure was passed, and at 10 p. m. has been the closing hour for a week.

Heavy Catch of Seals.

VICTORIA, B. C., Nov. 7.—The statement of the North Pacific sealing catch, placing the total at 120,241, is not complete. Instead of 2768 skins, San Francisco schooners took 20,000 skins, but landed nearly all at Hakodate and Yokohama. The exact figures are not known, but it is believed the total will be in the neighborhood of 145,000 skins.

Jewelry Manufactory Scorched.

PROVIDENCE, Nov. 7.—The jewelry manufacturing building on Peck and Clifford streets, occupied by a dozen firms, was damaged to the extent of $5000 by fire at 4:30 o'clock this morning. The principal loser is George Baker, a gold and silver repairer. All the occupants were insured.

He Left the Window Open.

QUINCY, Mass., Nov. 7.—Murdock Campbell lost $60 in money and two silver watches from his room at his boarding house, Franklin place, yesterday. His room is on the first floor, and he left the house having the window open.

Triple Tragedy at Halifax.

HALIFAX, Nov. 7.—Richard Savage came here from New York last evening, and this morning visited his wife, whom he had left some months ago, and shot her and her 2-year-old daughter and then himself. The child is dead and the others cannot recover.

Burlington Grocer Assigns.

BURLINGTON, Vt., Nov. 7.—Henry W. Simonds, grocer, of this city, has made a voluntary assignment. Liabilities, about $11,000; assets, $6000 to $7000.

After Cheaper Gas.

NEWBURYPORT, Mass., Nov. 7.—In the common council last evening an order was adopted in concurrence requesting the mayor to petition the gas and electric company for a reduction of rates and better quality.

OLD HONESTY.

There are No Flies on

OLD HONESTY PLUG

It's the standard Chewing Tobacco of the world—for quality, substance and flavor. You can tell better by testing it.

Sold by all dealers.

JNO. FINZER & BROS., Louisville, - Ky.

MILLINERY OPENINGS.

SEE OUR WINDOWS

Wherein we are displaying a line of Trimmed Hats from $2.25 to $3.00, unequalled in values and style.

They are certainly bargains at bargain prices.

Ribbons, Ostrich, Fancy Feathers, we carry a large line of, and prices are "away down."

Plaques from 49c. to $1.79. Embracing all colors, combinations and qualities.

Ostrich from 39c. to 98c. are specials with us.

New York Bazaar,

112 MAIN STREET.

—AT THE—

Bouquet Millinery Parlors

for the next six days you can get lovely Children's Bonnets at cost. There are over two hundred to select from—White, Blue, Brown, Red, Green and Gray. Also marked down of Trimmed goods. The stock is all new. The public are invited to examine these goods before purchasing elsewhere.

oct31MWS 2 Broadway, Second Floor.

For all the Latest Styles in

MILLINERY,

CALL AT

MISS McCLOUD'S,

sep12d 6 MAIN ST

NEW MILLINERY.

A full line of fine and

Medium Priced Millinery

Now on exhibition. Special attention paid to orders. MRS. G. P. STANTON, oct6daw No. 68 Shetucket St.

MILLINERY.

BUTTERICK'S PATTERNS and all the Latest Styles of HAIR GOODS.

Just Received.

MRS. E. CANTLE,

oct6daw 8 BROADWAY.

SADLERY. ETC

EXCELSIOR!

A Twenty Horse Power Stable Blanket

—AT—

LANE BROS.,

oct6d 67 WATER ST.

ARCHITECTS.

C. H. PRESTON,

Architect, - - - - Central Building.

Telephone 141-4, Norwich, Conn.

Specialist on modern construction and strength of materials.

JAMES A. HISCOX, ARCHITECT,

101 Main Street Rooms 7 and 8. oct6d

THE LATEST

Lamson & Hubbard

HAT.

For Durability, Style and Comfort the best hat made.

FOR SALE BY

PERKINS & MONTGOMERY

REMOVAL.

We have removed

From 11 to 21 Chestnut St.

Where we have superior facilities for doing all kinds of work in our line.

Steam Carpet Cleaning

Ladies' garments, cloth of all description dyed. Dying feathers a specialty. Promptness and thoroughness guaranteed.

WILSON BROS.

S. S. THRESHER,

Attorney and Counsellor at Law and Notary Public.

Nos. 2 and 3 Bond Hall, Norwich

OWN YOUR OWN HOME! WHY PAY RENT?

BAND - CONCERT - AND - $90 - BUILDING - LOT - SALE.

—SHETUCKET HIGHTS!!—

SATURDAY, November 11th, Band Concert and Sale.
SUNDAY, November 12th, Exhibition Day.
MONDAY, November 13th, Sale Continued.

SHETUCKET HIGHTS

Is the name we have given to the magnificent hill across the Eighth Street Bridge from Greeneville, and we are going to offer the same for sale in building lots 50 x 150 and larger in size and ranging in price from **$90 to $150** on the following terms:

$10 DOWN,

balance in weekly or monthly payments at the rate of about

$1 PER WEEK,

OR 10 PER CENT. DISCOUNT FROM PRICE FOR CASH.

OUR PLAN

Is to give each purchaser a bond for a deed on any lot selected upon payment of the first $10, and to endorse each weekly or monthly payment upon the bond: then when full amount has been paid, to deliver a **Full Warranty Deed** to each customer.

After your lot is paid for and a cellar and foundation built upon it, you can secure a loan of sufficient money to erect a comfortable house with modern improvements; loan to be secured by mortgage on both house and lot, and payable in monthly installments.

FACTS ABOUT NORWICH.

Norwich is a city of about 20,000 inhabitants, more than two-thirds of which number are rent payers and, consequently, working for the benefit of the other one-third.

NORWICH is one of the most prosperous cities in Connecticut and its solid backing and substantial standing is proven by the comparatively thriving condition of its great factories during the present period of financial stringency and commercial and manufacturing depression all over the United States, where industries of all classes are either failing or shutting down, or laying off most of their hands.

Norwich has an immense tributary country and numerous outlying towns for which it is the natural supply point and commercial center.

Norwich, although its growth in the past ten years has been comparatively small, now bids fair to make more rapid strides of advancement during the era of prosperity which is already beginning to dawn upon the New England states after the past period of depression, than any other Connecticut city. Its exceptional shipping facilities, its solid financial backing and the low price of its land, both urban and suburban, as compared with other cities of its size and importance, all point to the absolute certainty of this prediction.

The Electric Railway System in Norwich is only in its infancy. This is the age of electricity. Numerous transit lines are already projected in different directions, and the next few years will see all the towns within a radius of ten miles of Norwich connected with it by electric car lines. It does not require a prize seer to see what wonderful enhancement in real estate values will naturally follow.

Norwich has never had a "boom." Property is ridiculously low in every part of the city, and whoever buys land NOW anywhere in Norwich at the present market prices is bound to make money in a very few years.

$10 DOWN $10

FACTS ABOUT SHETUCKET HIGHTS.

THE TITLE IS PERFECT, having been carefully examined and assured by Gardiner Greene, Jr., Esq., of Norwich.

THE PROPERTY IS SITUATED AT A MAGNIFICENT ELEVATION, commanding a most entrancing view of the City of Norwich and the Shetucket Valley.

PURE AIR.
Typical New England Scenery.

A Fine Well of Water can be struck on any portion of the premises.

There are over 2,200 factory operatives employed within half a mile of the property.

PUBLIC SCHOOL BUILDING CLOSE AT HAND.

An Electric Belt Line through Greeneville across the Eighth Street Bridge, and return to Norwich via Shetucket Turnpike, is one of the improvements that can reasonably be expected in a short time, which the building up of Shetucket Hights will make doubly necessary. The property is now only three blocks from the Greeneville electric line.

There are Two Houses with Barns on the property, which, with the lots on which they stand, will be sold cheap, and on easy terms.

There is no such value for the money as these lots to be had elsewhere in Norwich.

WE ALLOW A CREDIT OF SIXTY DAYS

on any weekly or monthly payments and after that if you are sick, or out of employment, or have any other satisfactory reason for being delinquent we will allow you even more liberal time to make up your payment.

We will never take advantage of any person of honest intentions. We can make the proud boast that we have during the past year done a very extensive lot business in New Jersey, Massachusetts and Connecticut, and never yet taken a customer's lot from him because he was behind in the payments and we have never allowed a single customer to lose money through any lot purchased of us.

NOW IS YOUR TIME TO MAKE A START IN LIFE.
Now is the Opportunity!

Nearly every reader of this circular can look back with regret to one or more **lost opportunities** during their life. **Do not let this be one of them. Make an effort.** If you are ambitious and honest in your intentions we will give you every assistance possible.

$1 A WEEK $1

OWN YOUR OWN HOME . . . STOP PAYING RENT.

Because you have paid rent and been a slave to the landlord for the past ten years is no reason why you should not for the next ten years work for yourself.

Clerks, Book-keepers, Mechanics, Wage Workers all:
Who is there among you who cannot save **One Dollar a Week?** Who is there who will not do with fewer cigars, or deprive himself or herself of some little extravagance each week for the sake of making a real estate investment; of becoming a property owner? There is hardly a reader of this circular who does not spend at least a Dollar a week foolishly. Save it! Invest it in something that will be making money for you while you sleep. Real estate is the safest and most substantial investment; it cannot walk away, it cannot fall, it cannot abscond, and at **Shetucket Hights** it cannot fail to double in value in the next few years.

BUY FOR A HOME! BUY FOR SPECULATION! BUY TO PROVIDE A SAFE AND SOUND DEPOSITORY FOR YOUR MONEY.

DO NOT FORGET THE SALES DAYS.

Saturday, Nov. 11th,
Band Concert and Sale.
Sunday, Nov. 12th,
Exhibition Day.
Monday, Nov. 13th,
Sale Continued.

If your work detains you during week days, come on SUNDAY and inspect the land and select your lot, and then make your purchase on Monday.

$10 Down, Balance $1 Weekly.

10 PER CENT. DISCOUNT FOR CASH!

This is one of the golden opportunities that occur but a few times in the lives of wage workers and persons of moderate means to make a profitable investment, or lay the foundation for **A HOME**, or to make a good start on the road to wealth with a small amount of money.

COME EARLY AND GET THE BEST SELECTION.

ALWAYS BRING A DEPOSIT TO SECURE WHATEVER LOT YOU MAY SELECT.

SHANNON BUILDING, Norwich, Conn. 59 LIBERTY ST., New York.

ANTHONY REILLY & CO.

NORWICH MORNING BULLETIN.
Established 1858.
NORWICH WEEKLY COURIER.
Established 1798.

Subscription rates. MORNING BULLETIN:—By mail or carrier, $6 a year; $1.50 a quarter; 50 cents a month; 12 cents a week. Single copies 2 cents.

Subscription rates, WEEKLY COURIER—$1 [illegible] a year; 75 cents for six months in advance. Single copies 2 cents.

THE MORNING BULLETIN (Six Pages) is the largest, oldest and most complete morning paper published in Eastern Connecticut. At $6 a year it is also the cheapest.

THE WEEKLY COURIER (Eight Pages) is the best weekly issued in Eastern Connecticut.

Advertising rates furnished on application to the business office. No cuts or electrotypes [illegible].

To guard against mistakes, advertisements should be sent in manuscript. We cannot be responsible for errors that occur in messages [illegible].

Yearly advertisers are limited to their own immediate business, and their contracts do not include Wants, To Let, For Sale, etc.

All news letters should be addressed to THE MORNING BULLETIN; all business communications to [illegible].

Money orders and checks should be made payable to THE BULLETIN CO.

All communications must be signed. Anonymous letters or news items will not be used, but thrown into the waste basket.

No manuscript preserved or returned, unless stamps are enclosed fully to prepay postage.

Entered at the post office at Norwich, Conn., as second class mail matter.

The Bulletin.

Norwich, Wednesday, November 8, 1893

THE ELECTION RETURNS.

The returns from all parts of the country show that the people have had enough of an uncertain democratic policy and hard times. The increased republican vote may be regarded as a protest of the people against the destruction of protection and corrupt politics.

There is no doubt that the people have repudiated Maynard in New York and given Boodyism its death blow.

Massachusetts has renounced free trade and John E. Russell as its representative, and the crow which The Boston Globe tendered Gov. Greenhalge in its cartoon on Monday is all ready for Mr. Russell's use.

The issue has been fairly and squarely upon the tariff, and the great representative of republican protection, Gov. McKinley, has been re-elected in Ohio.

The electors everywhere are awake to the situation, and the administration must heed the voice of the people. They want no ad valorem tariff, no uncertain banking system, no free coinage—they want protection for business and home markets, live industries and good wages.

THE NEW BRITAIN JUDGESHIP.

Norwich will have a special interest in the quo warranto proceedings brought in New Britain to oust Judge Roche from the judgeship of the city court upon the ground that his appointment by Governor Morris was unconstitutional.

The section of the constitution with reference to the appointment of judges says: "Judges of inferior courts shall be appointed by the general assembly in such manner as shall by law be prescribed." A city ordinance of New Britain provides, in case of a vacancy by death, that the governor shall fill the vacancy, and it was after being officially notified of the vacancy by the mayor of New Britain that Governor Morris made the appointment.

The case is unlike the case in Norwich, for the city ordinance here provides that the judge of the city court shall be appointed annually by the general assembly * * * and shall hold his office for one year, and until another shall be appointed and sworn in his stead. The general assembly shall also appoint annually a deputy judge, who shall take the same oath and hold his office for the same period as the said judge; * * * and shall act as judge in case of the resignation or death of said judge."

The democrats of this vicinity have talked seriously of asking Gov. Morris to appoint a judge for the city court of Norwich, in which there is no vacancy; but there is no reason to be troubled about [illegible].

While the New Britain case does not seem to be a strong one, it involves a legal question which will prove of extraordinary interest to the legal fraternity of the [illegible].

DAMAGED VOTERS.

There is no question but bribed voters are damaged voters, although Connecticut has not yet made this moral view of their condition a cause for action at law. In this Indiana has led all the states in the union. She does not have statutory law for the conviction of vote-buyers which no one cares to enforce. Four years ago she put the briber in about the same relation to the party bribed as the second woman is in most states to the woman whose husband's affections she has alienated—he's a damaged man! And as a damaged man he can sue his briber and recover $800 damages and reasonable costs from him.

An Indiana case has just been decided in which a man was paid ten dollars to vote for a certain candidate for office in 1890. After selling his vote he sued the man who paid him the ten dollars to vote. The lower courts did not have a good opinion of a law which sent the party bought into court to further mulct his buyer, and pronounced the act invalid.

The supreme court of Indiana has just decided that the law is constitutional. This promises to put an end to vote-buying, for the second claim of the party bought is too much to risk. The vote-buyer in Indiana can no longer go about damaging his vote selling fellow citizens with impunity.

TWIN TROUT.

The Providence Journal has received from the Massachusetts fish hatchery at East Freetown a twin trout with a single body and two heads, which at the age of seven weeks is a healthy and unusually frisky looking trout. While twin trout are rarely caught by fishermen the breeders say that they are not uncommon, averaging one or more in batches of fifty or a hundred thousand eggs. This type of twin trout never grows up, but appears to starve. Superintendent Rounseville, who has had twenty years' experience in trout breeding, can tell the twin trout egg, and has discovered that there are two kinds of twin trout.

The variety shown only lives a few months, and no amount of attention can bring the double-headed trout to maturity. The disposition of the trout is the cause of its early demise, as each head, according to Rounseville, is so greedy for food that it fights its mate with such desperation that neither one gets sufficient nourishment to keep alive.

The second variety of twins are perfect specimens connected together by a ligament similar to that which connected the Siamese twins. These are said to live longer and may grow to full size.

There is no record among anglers to show that these double-fish ever give chase to the gaudy fly, or are deluded by the attractively baited hook. The old daw that "two heads are better than one," may account for the non-appearance of these double fish in the creels of expert anglers.

THOSE DISHONEST DOLLARS.

The scheme of Secretary Carlisle to coin the seigniorage of silver in the United States treasury as a means of increasing the currency puts the democratic papers who have been shouting about the dishonest dollar into their boots. The secretary of the treasury does not agree with them. He has silver bullion taken as toll for coinage to the value of fifty or sixty million dollars, and this he proposes to coin and put in circulation under the law which allows the "dishonest" coinage of silver at the ratio of 16 to 1.

While there is no reason for coining and piling up in the United States treasury more silver money, this shows that the old method of coinage in this country is apparently good enough for the democratic administration, whether the dollars are short dollars in gold or silver. The silver dollar is as good today as the gold dollar, and in trade these dollars are accepted side by side for the same amount of goods. There is not a metal dollar in this country that ever had one hundred cents worth of bullion in it when coined; and the bullion value of the ten dollar gold piece is only eight dollars.

If an intrinsic-value standard is to be established, there is no reason why the metal should be coined. Pieces of bullion representing a full dollar could be used in exchange. Just how the bullion-dollars could be kept intrinsically abreast of the bullion market no one has ever attempted to tell us, and they never will. Most of the talk about the light-weight coins of this country is idle talk, and is entirely out of harmony with every-day [illegible].

The very men who are crying down the silver dollar accept it at par with the gold dollar and pay their workmen with it. To be consistent such men should refuse to accept or use it.

EDITORIAL COMMENT.

President Cleveland spent election day in hunting rabbits at Woodley. He fishes on Memorial day, but when it comes 'lection day he must toy with the shotgun.

The country passed through the ballot zone Tuesday, and next week it will plunge through the meteor zone. That will be more brilliant, and there will be no repeaters in it.

The New York Post has come back to its "old love." Monday evening it confessed that "the republican party is the only one to which a respectable, law-abiding citizen can belong!"

H stands for Hill and for Hornblower; but Hill got between the supreme court of the United States and Hornblower because the nominee for associate justice denounced Maynard's crime. H stands for honesty, but Hill isn't in it.

In New York twenty eight men registered from three miles of houses on Fifth avenue, which led the Rev. Dr. Behrends to remark: "Some of these men are so-called Anglomaniacs, yet they make a holiday of election day like any working-man and neglect their political duties, which no English gentleman ever does."

Governor Pennoyer of Oregon, who telegraphed President Cleveland "to mind his business," has now recommended to the people of Oregon in his Thanksgiving proclamation that "they devoutly implore God to dispose the president and congress of the United States to secure restoration of silver as a full legal tender money, etc." Pennoyer's idea of finance may not be any nearer orthodox than his proclamation is!

VOICE OF THE PRESS.

How Many?

How many of the democratic papers which are denouncing the reported seigniorage scheme of Secretary Carlisle suppose that he would have the hardihood to enter upon it without the approval of the president?—[Boston Journal.

Slaughter of Tramps.

The slaughter of tramps in western railroad accidents would seem to suggest that freight trains in that section were pretty densely populated by these gentry. The probability is that the victims are not all professional vagrants. These hard times have made many a sober and industrious man a wanderer.—[Boston Journal.

At the Rate of 100 a Day.

Turning out republican postmasters and appointing democratic postmasters in their places is something that happens about as often as there is a change of administration at Washington, but it's nothing to boast of, as Fourth Assistant Postmaster General Maxwell does in his report just promulgated, showing that during the four months covered by the report he was engaged in removing old postmasters and appointing new ones at the rate of 100 a day.—[Boston Herald.

Things to Be Thankful For.

The president has done the right thing in appointing a day of thanksgiving. There is a great deal to be thankful for in this big land of ours, even if the democrats are on top and [illegible] are not as rich as we would like to be. We have been spared pestilence and famine, the devastations of war are not with us, and millions are as happy today as they ever were—contented with their condition in life so long as they have good health, a roof and three meals a day, and are at peace with their neighbors "and the rest of mankind."—[New York Recorder.

Storage Battery Cars.

The experimental use of storage battery motors on the Second avenue surface road in this city since May last has been the subject of interesting comment in electrical journals. The trial appears to have been a thorough one. Six cars have been in use, and they have run more than 40,000 miles. Since August 1 they have been moving on five minutes' headway for about eleven hours a day, and during the entire period traffic on the road has never been delayed and the cars have not missed one-half of one per cent. of their schedule trips. Up to this time the storage cars have been running between Ninety Sixth street and the Harlem river, but now they are to come down town as far as Astor Place.—[N. Y. Times.

A God-send is Ely's Cream Balm. I had catarrh for three years. Two or [illegible] week my nose would bleed. I thought the sores would never heal. Your Balm has cured me.—Mrs. M. A. Jackson, Portsmouth, N. H.

I was so much troubled with catarrh it seriously affected my voice. One bottle of Ely's Cream Balm did the work. My voice is fully restored.—B. F. Liepsner, A. M., Pastor of the Olivet Baptist Church, Philadelphia, Pa.

To increase the power of the voice, singers and public speakers use Ayer's Cherry Pectoral.

For Over Fifty Years

MRS. WINSLOW'S SOOTHING SYRUP has been used by millions of mothers for their children while teething. If disturbed at night and broken of your rest by a sick child suffering and crying with pain of Cutting Teeth, send at once and get a bottle of "Mrs. Winslow's Soothing Syrup" for Children Teething. It will relieve the poor little sufferer immediately. Depend upon it, mothers, there is no mistake about it. It cures Diarrhœa, regulates the Stomach and Bowels, cures Wind Colic, softens the Gums and reduces Inflammation, and gives tone and energy to the whole system. "Mrs. Winslow's Soothing Syrup" for children teething is pleasant to the taste and is the prescription of one of the oldest and best female physicians and nurses in the United States. Price twenty-five cents a bottle. Sold by all druggists throughout the world. Be sure and ask for "MRS. WINSLOW'S SOOTHING SYRUP."

If the hair is falling out and turning gray, the glands of the skin need stimulating and color-food, and the best remedy and stimulant is Hall's Hair Renewer.

Of Interest to Athletes.

James Robinson, the athletic trainer at Princeton College, Princeton, N. J., says: "I have found it imperative to have sure and simple remedies on hand in case of cuts, bruises, strains, sprains, colds, rheumatism, etc. Shortly after entering upon my profession I discovered such a remedy in ALLCOCK'S POROUS PLASTERS. I tried other plasters, but found them too harsh and irritating. ALLCOCK'S POROUS PLASTERS give almost instantaneous relief and their strengthening power is remarkable. In cases of weak back put two plasters on the small of the back and in a short time you will be capable of quite severe exercise. In 'sprint' and 'distance' races and jumping the muscles or tendons in the legs and feet sometimes weaken. This can invariably be relieved by cutting the plaster in narrow strips, so as to give free motion, and applying on muscles affected."

The wisest course in politics is to vote for the best man, and you cannot be mistaken. So, in the use of blood purifiers, you can't be mistaken if you take Ayer's Sarsaparilla, because all parties agree that it is the best—the Superior Medicine. Try it this month.

The Human Electrical Forces!

How They Control the Organs of the Body.

The electrical force of the human body, as the nerve fluid may be termed, is an especially attractive department of science, as it exerts so marked an influence on the health of the organs of the body. Nerve force is produced by the brain and conveyed by means of the nerves to the various organs of the body, thus supplying the latter with vitality necessary to insure their health. The pneumogastric nerve may be said to be the most important of the entire nerve system, as it supplies the heart, lungs, stomach, bowels, etc. The long nerve descending from the base of the brain and terminating in the bowels is the pneumogastric, while numerous little branches supply the heart, lungs and stomach with necessary vitality. When the brain becomes in any way disordered by irritability or exhaustion, the nerve force which it supplies is lessened, and the organs receiving the diminished supply are considerably weakened.

Physicians generally fail to recognize the importance of this fact, but treat the organ itself instead of the cause of the trouble. The noted specialist, Franklin Miles, M. D., LL. B., has given the greater part of his life to the study of this subject, and the principal discoveries concerning it are due to his efforts.

Dr. Miles' Restorative Nervine, the unrivaled brain and nerve food, is prepared on the principle that all nervous and many other difficulties originate from disorders of the nerve centers. Its wonderful success in curing these disorders is testified to by thousands in every part of the land.

Restorative Nervine cures sleeplessness, nervous prostration, dizziness, hysteria, sexual debility, St. Vitus dance, epilepsy, etc. It is free from opiates or dangerous drugs. It is sold on a positive guarantee by all druggists, or sent direct by the Dr. Miles Medical Co., Elkhart, Ind., on receipt of price, $1 per bottle, six bottles for $5, express prepaid.
Sold by N. D. Sevin & Son and Lee & Osgood. 5 may16wfmaw

LOBSTERS and OYSTERS,
Mumford Cove, Clinton, Providence River, Fair Haven.
Our Best Oysters.
Also, Lobsters and Scallops.
POWERS BROTHERS.
Telephone 1[illegible]—4. nov4d

AT JAMES DAWSON, JR.'S,
SPERRY & BARNES'
—SMOKED HAMS—
Only 10 1-2c per pound.
260 MAIN ST.
Telephone 1[illegible]—5. oct[illegible]

CALL AT
J. D. Murphy's,
For a variety of choice native Beef, Lamb, Chicken, Fresh Pork, Vegetables and game of all kind.
[illegible] MARKET STREET.
Tel. Connection 145-3. oct14d

CLINTON,
PROVIDENCE RIVER AND FAIR HAVEN
OYSTERS, at
GEO. A. LEWIS',
[illegible] CENTRAL AVE.
Telephone [illegible] sep[illegible]d

JARVIS' MILITARY BAND
—AND—
ORCHESTRA
Furnish Music for Parades, Picnics, Balls, Excursions and Entertainments of All Kinds at Reasonable Prices. Address, A. W. JARVIS, Leader, 48 Division St., Norwich, Conn.
[illegible]

FURNITURE AND CARPETS.

Special Announcement!
EXHIBITION AND CASH SALE
—OF—
Oriental Rugs!
For Ten Days Only.
Upwards of 150 Turkish, Persian and Anatolian Rugs of Different sizes.
The entire lot will be offered at prices to effect sale, and presents an opportunity for purchase of useful and desirable Rugs, at lower prices than ever before.
Goods Cheerfully Shown.
A. B. MARDIROSIAN.
Exhibition at Warerooms
—OF—
N. S. GILBERT & SONS,
137 and 141 Main St.
nov4d

FINANCIAL.

THE DIME SAVINGS BANK
NORWICH, CONN., Nov. 1st, 1893.
The Directors of this Bank have declared from the net earnings of the past six months the regular semi-annual dividend of two per cent., payable to depositors entitled thereto [illegible].
nov4d FRANK L. WOODARD, Treas.

The Co-operative Building Bank
—HAS OVER—
$120,000.00
Maturity Value of Shares IN NORWICH. A larger showing than all others together. IT IS THE BEST. C. J. WOLCOTT, Treas.
jy3d 118 Franklin St.

BOOKS AND STATIONERY.

ENGRAVING.
We are prepared to do every variety of
Stationers' Engraving
At the Lowest Prices.
Address Cards, Invitations, Addresses, Crests, Monograms, etc., executed promptly and in the finest style.
Cranston & Co.
nov6daw

World's Fair Number
—OF—
ILLUSTRATED AMERICAN.
Eighty Pages of Illustrations.
The most complete thing offered.
Price 25 Cents.
Noyes & Davis.
Leave orders and avoid disappointment.
oct[illegible]daw

CLOTHING.

The Combination Clothing Co.,
HIRSH & CO.,
Lucas Block. 47, 49, 51 Shetucket St.
OVERCOATS
This Fall's Latest English Cut, Choicest Designs "Our Special." We carry a large assortment to choose from. For this week these prices only:
Men's Black or Blue in Cheviots.... Men's Black, Brown or Gray in Chinchillas............ Men's Brown, Brown, Gray or Mixed Kerseys.... Men's Black, Brown or Blue Beavers. $10.
Youth's Bl'k, Blue or Brown Beaver. Youth's Black, Blue or Brown Chinchillas............ Youth's Bl'k, Blue or Brown Kerseys Youth's Black, Blue, Brown and Gray Cheviots............ $8.
Boys' Blue and Mixed worsteds, with Capes............ Boys' Blue and Mixed Cheviots, with Capes............ $2.
BOYS' SUITS
Are a Specialty with us. We carry and can boast of the Biggest Stock. Look in our windows for prices.
MEN'S SUITS.
All our $8 Suits are $6.
All our $10 Suits are $8.
[illegible]
TROUSERS.
See our Line of Trousers. "We have a Special" for this week. Our $6, $7, $8 grades now at $3.50.
The Combination Clothing Co.
oct[illegible]MWS LUCAS BLOCK.

FINE ARTS.

REMOVED.
McNickle, Picture Frame and Gilding Manuf.,
Has removed to 56 BROADWAY. You will always find a Complete Line of Artist Proof, Etchings, Engravings, Prang's Studies and fac simile Water Colors. oct1d

DURGAN'S PHOTOGRAPHIC ART STUDIO is the finest and best equipped in Norwich, centrally located, opposite the Wauregan House. Everything that taste, skill and experience can do has been done to facilitate the carrying on of the business in a high-class manner, and all customers patronizing my establishment will be sure of first-class work. Photos made in every style, and all work satisfactorily finished. Special attention given to large work, such as Crayons, India Ink and Water Colors, or Solar Photos. Copying in all its branches. A large variety of Picture Frames always on hand. J. O. DURGAN.
feb1MWFaw

REMOVED—Laighton Brothers have removed their photograph gallery from the Chelsea Bank building to No. 56 Shetucket St., in the building with the Henry Bill Publishing Co., where all old patrons will be welcomed and new ones be heartily greeted. Their new rooms are neatly furnished, and their facilities for doing first-class work have been much improved. New backgrounds have been put in, and the light for producing photographs has been arranged according to the best methods known to the business. All work promptly attended to.
may14d LAIGHTON BROTHERS.

DRUGS, PAINTS AND OILS.

POPULAR
—AND—
WELL APPOINTED
DUGGAN'S PHARMACY,
50 MAIN ST.
oct[illegible]

LEE & OSGOOD,
WHOLESALE AND RETAIL
DRUGGISTS,
129–133 Main St. and 150–154 Water St.
ESTABLISHED : 1788
—SOLE PROPRIETORS OF—
DR. DODD'S
Nervine and Invigorator,
A NERVE TONIC
—AND—
STOMACHIC.
Dodd's Nervine aids digestion, insures good appetite, gives tone and vigor to the system, guarantees sweet and refreshing sleep and restores enfeebled and nervous constitutions to PERFECT HEALTH
WE HAVE A FINE LINE OF
Atomizers and Perfumes
COLGATE'S EXTRACTS IN BULK.
TOILET ARTICLES
IN GREAT VARIETY.
We make a Specialty of
Tooth Brushes.
Large Invoice Just Received.
25 AND 35 CENTS
LEE & OSGOOD
NORWICH, CONN.
oct[illegible]daw

LUMBER AND COAL.

Cannel Coal.
A superior blazing fuel for open grates.
LUMBER, SHINGLES, COAL.
Largest stock. Greatest Variety.
Edward Chappell & Co.
Central Wharf and Franklin Square.
TELEPHONES.
oct[illegible]daw

TRY H. F. & A. J. DAWLEY'S
Best Cedar Shingles.
There are none in this market equal to them for good quality. Also try them on Building Lumber and save money.
Telephone 22—4. [illegible]

51 John A. Morgan & Son, 51
Coal & Lumber,
51 West Main St., Central Wharf.
Family Coal a Specialty.
51 Estimates furnished at short notice. Telephone. 51

BOOK BINDING.

BLANK BOOKS MADE TO ORDER
Paper ruled to any pattern.
Tickets numbered from 1 to 100,000.
MAGAZINES BOUND
in any style of binding. Old books repaired.
Back Nos. furnished to complete volumes by
JOSEPH BRADFORD, PRACTICAL BOOKBINDER
Bulletin Building, Up Stairs.
may18daw Norwich, Conn.

COWAN, the Bookbinder
[illegible]
103 Broadway.
mar[illegible]

FOR THE LADIES.

COLD WEATHER
—IS—
COMING!
[illegible]
Children's Woolen Dresses.
Children's White Aprons.
Infant's Long and Short Cloaks.
Misses Cloaks, from 4 to 14 years.
Infant's Bonnets.
All the Newest and Latest Styles at Low Prices.
oct[illegible] A. MOJENNETT

REAL ESTATE.

TENEMENT TO RENT
On Washington Street.
Four rooms on first floor and one attic room. Small family wanted. Apply to WM. S. HEMPSTEAD, 6 Church street. nov7d

RENT FREE TO JAN. 1, '94. I will give the rent of the two modern flats in Spier's Block free to Jan. 1, '94, to any good parties who will lease [illegible] for one year from that date. Call and examine them. JOSEPH PLAUT, Loan Office, Room 1, 131 Main Street; upstairs. nov7d

FURNISHED ROOMS.
I have some nice furnished rooms to rent, either permanently or transiently. Centrally located. Reasonable rates. 55 Washington St. MRS. L. C. TURNER. oct[illegible]d

TO RENT.
A FINE TENEMENT at No. 5 FOUNTAIN ST. Inquire of JOSEPH LANDOLT,
sep[illegible]d 82 SCHOOL St.

FOR SALE.
The Frame Dwelling No. 23 Otis St.,
formerly occupied as the parsonage of the Second Congregational Church. Possession given immediately. Apply to
JOHN MITCHELL, GEORGE D. COIT, SOLOMON LUCAS, Society Committee.
Norwich, Conn., Sept. 20, 1893. sep[illegible]d

FOR RENT.
HOUSE NO. 52 LINCOLN AVENUE.
Modern improvements. Address J. HENRY [illegible], [illegible], Conn. sep[illegible]d

TO RENT.
5 minutes from Post Office, Lower Tenement, 7 rooms, hot and cold water, with separate bath and closet. J. BRADFORD,
sep[illegible]d Bookbinder, Bulletin Building.

REAL ESTATE
Sold, Bought or Exchanged
Very desirable building lots for sale. Inquire of
JOHN STEINER,
oct[illegible]MWS Office Steiner Block, East Main St.

For Sale or to Let.
The Splendid Cottage House on Warren St.
at present occupied by E. D. Potter, Esq., situated in one of the most desirable locations, has all modern improvements, hot and cold water bath room and heated by steam, etc. Enquire of JOHN STEINER. oct[illegible]MWS

TO RENT.
The Large Store with Fine Cellar
in the Rockwell Building, on Water Street, at the corner of Market Street, formerly occupied by Servine & Gleason. Apply to
sep[illegible]d GEORGE D. COIT.

FOR SALE.

FOR SALE—A large Parlor Stove; perfect condition; suitable for store or large tenement. Apply 17 Penobscot street, Preston. nov7d

FOR SALE LOW.
SEVERAL GOOD KIND HORSES.
Also a number New and Second Hand Wagons and Carriages.
A. T. GARDNER,
sep[illegible]d Chestnut Street.

FOR SALE.
A fine line of Carriages, Market and Delivery Wagons, also the most complete Short Turning Grocer Wagon.
Horseshoeing in all its Branches.
—11—13—15 Chestnut Street.—
jy[illegible]daw

PLUMBING AND GAS FITTING.

IF YOU WANT A GOOD
Range, Parlor or Heating Stove
come and see us. Every Range warranted.
Try our Rutland Stove Lining. It fits any Stove or Range.
REIDS & WHOLEY,
sep[illegible]d 12 Ferry St.

A. TROLAND & SON
Will Give You Close Estimates on
PLUMBING and GAS WORK.
mar[illegible]d

WE HAVE THE BEST
Water Filters and Garden Hose
In the market at Very Low Prices.
Estimates cheerfully furnished on all classes of Plumbing, Steam and Gas Fitting.
MONAHER & BREED,
may[illegible]d 41 West Main, Central Wharf.

Telephone 133—3
ROBERT BROWN
Steam and Gas Fitting,
Plumbing and Steam Heating,
Pipe Cutting and Threading by Power Machinery.
All Work done Promptly and Neatly.
Pequot Building, Central Wharf.
Electric cars every half hour. oct[illegible]d

HOTELS AND RESTAURANTS.

ESTABLISHED IN 1861.
Adam's Tavern,
NORWICH TOWN,
A. A. ADAM, Proprietor.
The following is a list of the best brands of ACKER, MERRALL & CONDIT'S and PARK & TILFORD'S WHISKEYS that I introduced 15 years ago. They have become intensely popular. They sell on their own merits:
Imperial Bourbon, Red Ward, 1883, Maryland Rye, Monogram Rye, Blue Grass, Hermitage, 1881, Union Club Rye, Mayfield Bourbon, Hermitage Sour Mash, Keystone Rye, Cabinet Bourbon, Union Club Wheat.
N. B.—The above goods do not have to be rechristened every six or nine months with a new name in order to make them sell, as is a customary feature with compounding liquor dealers. A. A. ADAM.
Telephone call [illegible]

LIVERY STABLES.

BOARDING STABLES
I have a few more stalls in which to put horses. I give them the very best attention, and my charges are not large. Call and see me.
EDMUND GEE.
LIVERY STABLES, Preston Bridge
oct[illegible]d

—CAR OF—
Gluten Meal!
Just Received.
C. J. WOLCOTT,
118 Franklin Street.
oct[illegible]daw

J. H. GARDNER, JR., D. V. S.
VETERINARIAN,
Office—Chapman's Stables, [illegible] Street.
[illegible] Telephone [illegible]

JEWELRY.

REDUCTION IN PRICES
—OF—
DIAMONDS, JEWELRY, and WATCHES.
As Administrator of the Estate of the late Charles O. Bliss, 126 Main St., Norwich, Conn., I offer for sale, at a large discount, for cash, his entire stock of goods,
CONSISTING OF
Diamond Jewelry,
Gold and Silver Watches,
Sterling Silver Ware,
Gold Chains,
Brooches,
Rings,
French Black Marble Clocks,
French Onyx Clocks,
American Clocks,
Silver Plated Ware,
Pocket Books,
Fancy Goods,
Gold and Steel Specs and Eye Glasses, etc., etc., etc.
jy[illegible]d JOHN BLISS, Administrator

TRAVELERS' DIRECTORY.

N. Y. & N. E. R. R.
NORWICH & WORCESTER DIVISION.
For Boston, Worcester, Providence, Hartford, Waterbury, Newburgh.
Commencing Monday, June 12, 1893.
"Eastern" Time Standard.
TRAINS GOING NORTH LEAVE NORWICH UNION STATION.
6.10 a. m. (Mondays excepted) Steamboat Express. Connects at Putnam for Boston, arrive Boston 9 a. m. At Worcester for all points north, Portland, Rochester, etc.
6.15 a. m. Way Passenger Train. Connecting at Plainfield Junction for Providence, arrive Providence 8.35 a. m.; at Putnam for Boston arriving at 9.45 a. m.; at Putnam for Willimantic and Hartford, arrive at Hartford 10.13 a. m. At Worcester for Boston, Springfield and intermediate stations, Albany and the west.
9.30 a. m., connecting at Putnam for Boston (arrive at 1.30 p. m.). At Plainfield for Providence (arrive at 12.45 p. m.). At Worcester with roads north, east and west. At Webster with train for Southbridge.
2.00 p. m. Way Passenger, connects at Putnam for Hartford and Boston, arrive at Boston 6.19 p. m. At Webster for Southbridge. At Worcester with Boston & Albany Railroad, B. & M. R. R., and Fitchburg R. R.
3.35 p. m., for Plainfield, Providence and intermediate stations, through car, arrive at Providence 5.45 p. m.
5.15 p. m. Way Passenger. Connects at Plainfield for Providence and from Providence.
A train leaves Providence at 1.10 p. m. and connects at Plainfield with train for Putnam, arriving at Putnam 3.[illegible] p. m. (Leaves Plainfield at [illegible] p. m.)
TRAINS GOING SOUTH LEAVE WORCESTER.
6.45 a. m., Way Passenger. Connecting at Webster for Southbridge, at Putnam with train for Hartford, Waterbury and intermediate points and New York, at Plainfield for Providence.
8.35 a. m., connects with trains from B. & M. R. R., F. R. R., and Boston and Albany R. R., at Webster for Southbridge. At Putnam with train to and from Boston. (Take this train for Hartford, New York, Waterbury, Fishkill on Hudson and at Plainfield from Providence.)
12.30 p. m., Way Passenger. Connects at Webster with train from Southbridge, and at Putnam with 12 o'clock express from Boston for Willimantic, Hartford and New York. At Norwich for New London.
4.30 p. m., Way Passenger. Connects at Webster for Southbridge; at Putnam for Willimantic and Hartford, and with 1.30 p. m. express train from Boston.
[illegible] p. m. Steamboat Express for New York (via New London.) (Sundays excepted.) Connects with trains from B. & M. R. R., and Fitchburg R. R. This train leaves Norwich for New London at 9.[illegible] p. m.
8.00 p. m. Plainfield and Norwich, connecting at Plainfield with 6.50 p. m. train from Providence; arrive Norwich [illegible] p. m., through car.
W. R. BABCOCK, Gen. Pass. Agt.
F. R. DEWEY, Supt.
Norwich, Oct. 2, 1893. jo[illegible]d

CENTRAL VERMONT RAILROAD.
NEW LONDON DIVISION.
Change of time.
On and after Monday, Oct. 2, 1893,
TRAINS GOING NORTH LEAVE NEW LONDON AS FOLLOWS:
5.35 a. m., Norwich at 6.05 a. m., for Willimantic, Hartford, Palmer, Springfield, Ware, Gilbertville, Brattleboro, St. Johnsbury, Burlington, Montreal, Ogdensburg and intermediate stations.
7.40 a. m., Norwich 8.15 for Brattleboro, connecting at Willimantic for Boston, Hartford, Colchester, Middletown, New Haven, New York; at Palmer with Boston and Albany R. R. for Springfield, Pittsfield and Albany, and for points west, also for Ware and Gilbertville, and at Brattleboro with Express for St. Albans, Montreal, and principal intermediate points. Also to points west via Grand Trunk R. R.
10.00 a. m., Norwich at 10.35 a. m., for Willimantic, Hartford, Waterbury, Middletown, Colchester, etc.
1.30 p. m., connecting with express from Boston, Providence, New York and New Haven, at Norwich with Norwich & Worcester Railroad.
2.30 p. m., Norwich 3.00 p. m., connecting at Willimantic for Hartford, and at Palmer for Springfield, Albany and the west.
5.00 p. m., Norwich 5.30, for Brattleboro, connecting with train leaving New York at 1 p. m., and with N. Y. P. & B. R. R. from Providence and way stations; connects at Willimantic for Hartford and Bristol, Putnam, Boston and Providence; also for Colchester, Middletown, New Haven and New York, and at Palmer with Boston & Albany R. R. for Springfield, Albany and the west; and at Brattleboro with night express for St. Albans, Montreal and Quebec, reaching Montreal and principal points in Vermont the same evening.
8.35 p. m., for Norwich. This train connects with 5 p. m., express from New York.
9.15 p. m., (Sundays only) connecting with express train from New York and Boston.
GOING SOUTH.
PASSENGER TRAINS LEAVE NORWICH AS FOLLOWS:
6.15 a. m., connecting for Stonington, Providence, New Haven and New York.
8.45 a. m., for New London, Stonington and Providence and Boston, New Haven and New York.
10.35 a. m., for New London, New Haven and New York, Providence and Boston.
12.00 p. m., for New London, Stonington, Providence, Boston, Newport, Narragansett Pier, New Haven, New York and intermediate stations.
3.00 p. m., for New London, New Haven and New York.
4.00 p. m., for New London, Stonington and Providence, Boston, Newport, Narragansett Pier, New Haven, New York and intermediate stations.
7.15 p. m., for New London, connecting with Shore Line express reaching New York 11 p. m., with express train for Providence and Boston, and accommodation train for Westerly and intermediate stations.
9.25 p. m., for New London and for New York, by boat from New London.
10.05 p. m., for New London and for New York via boat from New London.
7.00 p. m. (Sundays only) connecting with express train for New York and Boston.
D. MACKENZIE, Supt.
J. A. SOUTHARD, D. P. A.
S. M. CUMMINGS, G. P. A., St. Albans.

ATTORNEYS.

Charles H. Carpenter,
PENSION ATTORNEY.
Office with A. Irving Bryce, over Thames National Bank. Special attention given to the execution of vouchers for quarterly payments. Advice free. No fee unless claim is allowed.
[illegible]daw

SINGER SEWING MACHINES.
$5 down and $3 per month.
$10 will be allowed for your old machine.
All Kinds of Machine Needles.
SEWING MACHINES REPAIRED.
W. L. SARGENT, 44 Main St.
oct[illegible]d

THE TIME TO ADVERTISE your goods is when business is dull. Try THE BULLETIN and note results.

HOOD'S SARSAPARILLA.

I Vote for Hood's

Forty Years in the Ministry

Rheumatism, Dyspepsia and Insomnia—Great Benefit From Hood's Sarsaparilla.

"I have been taking Hood's Sarsaparilla for four or five months, and am satisfied that it is a very excellent remedy. I have been troubled with rheumatism more or less for years in my back and hips, and indeed my whole body at times, have been afflicted. The rheumatism has been especially severe in my right arm between the elbow and shoulder, which has been so lame that I sometimes feared

I Should Lose the Use of it

entirely. I was in this condition when I began to take Hood's Sarsaparilla, but I had not taken more than a bottle or two when I began to feel better, and when I had taken four bottles, my rheumatism had entirely left me. I have been more free from rheumatism this season than for years. Besides the rheumatism, I, like many others

Hood's Sarsaparilla Cures

of sedentary habits—for I have been a minister of the Methodist Episcopal church forty years—have been troubled with dyspepsia, but while taking the medicine my

Appetite Has Been Good,

food digested well and I have gained several pounds. I have also been troubled with insomnia, but since taking Hood's Sarsaparilla, sleep much better." Rev. W. R. Puffer, Pittsford, Vt.

HOOD'S PILLS cure liver ills, constipation, biliousness, jaundice, sick headache.

MISCELLANEOUS.

MURPHY & BLACKBURN,
FUNERAL DIRECTORS AND EMBALMERS.
No. 87 Franklin Street.
Open night and day. Ring bell for night calls. Upholstering, Carpet Laying, etc.

I HAVE AN ODORLESS PUMP
and barrel apparatus for cleansing vaults and Cesspools. Orders sent to my address will be promptly attended to. CHAS. WOOD, Box 52, Norwich, Conn.

The Connecticut Concreting & Gravel Roofing Co.
Successors in Norwich to the
New England Felt and Roofing Co.
BEE HIVE BRAND
Also Two and Three-Ply Ready Roofing, etc., etc. Work guaranteed.
Office No. 3 Thames St., Norwich, Conn.

E. L. GREENE,
Has a large stock of
Wall Papers,
which he will sell at the lowest living prices. Large assortment for painting outside.
CENTRAL BUILDING.

HOME MADE MINCE PIES
—AT—
MRS. CHAPMAN'S Bakery,
No. 7 North Thames Street.

A. F. HOWARD, DENTIST,
Over Boston Store, opp. Wauregan House. Pure Nitrous Oxide Gas administered.

FRANK G. SWEET,
Medical and Surgical Nurse,
Graduate from Mills' Training School for Male Nurses, Bellevue Hospital, New York city. Call at 308 or 462 FRANKLIN Street, city. TERMS REASONABLE.

Rapidly Taking the Lead.
Convenient for Guests,
Indispensable to Clerks,
Profitable to Proprietors,
Indorsed by All Hotel Men.

Those we have the benefit of advertising to reimburse us for our loss, we will furnish to HOTEL KEEPERS ONLY

THE NATIONAL INDEX PAGE HOTEL REGISTER

AT THE FOLLOWING PRICES:

ROOMS REGISTERED		
1000 Arrivals,	Canvas Cover	$1.00
[illegible]	Tight Back	2.00
[illegible]	Tight	2.50
[illegible]	Tight	2.00
[illegible]	Spring	3.00

Size of page, 8 x 11.

These are the cheapest and best registers on the market.

Other parties wanting Registers for their customers will be charged full cost of the books, and also a reasonable profit, as they cannot expect to get such favorable rates as we give our hotel patrons.

Remember, it is the only Register made having this Wonderful Indexing System.

Correspondence or Interviews Solicited.

INDEX PAGE PUB. CO.,
Manufacturers of Plain and Advertising Registers, Transfer Registers, Letter Forwarding, Oath and Call Books of every description.
Norwich, - - Conn.

HORNBLOWER'S CASE.

The President May Conclude Not to Reappoint Him.

THE HAWAIIAN QUESTION.

Representatives of Provisional Government Discouraged by Delay.

WASHINGTON, Nov. 7.—Your correspondent asked a prominent Democratic orator who is a close friend of President Cleveland, whether he would reappoint Judge Hornblower as associate justice. He replied that he did not think the president would. The refusal of the senate to act in his case was paramount to rejection therefore, the senator could not see how President Cleveland could conscientiously reappoint him.

Judge Hornblower's friends, however, insist that he shall be reappointed. They assert that he is eminently qualified for the position, and that the non-action of the Democratic members of the senate judiciary was solely on account of Hornblower's politics, he being an anti-snapper and still in full sympathy with that organization.

The representatives of the Hawaiian provisional government here are very much discouraged on account of the delay on the part of President Cleveland in the Hawaiian affairs. One of the main troubles that confront the president now is that the condition of affairs on the island does not correspond with the representations made by Commissioner Blount.

That gentleman assured the president that the provisional government did not represent the respectable people on the island. Reliable information, however, is in possession of the government here which completely refutes that submitted by Blount. The action of the president through the secretary of the navy, in relieving Admiral Skerrett from his command there, who was on excellent terms with the members of the provisional government, is looked upon as being unfriendly to that government.

WANTS HIS MONEY BACK.

Advertised For a Wife and Is Fleeced Out of $900 In Cash.

NEW YORK, Nov. 7.—Paul Hearn, 67 years of age, living in Bergen county, N. J., received from the government several months ago about $1700 back pension money and thought he would advertise for a wife.

One of the many replies he received was signed "Catherine Harrington," and seemed to please the old man. The writer said she was 35 years old, a blonde plump in figure, thoroughly domestic in habits and religiously inclined.

The old man had a personal interview, and was instantly enthralled. He invited Catherine to visit his place. She was charmed with everything, and at his request remained several days to arrange the interior of the house, preparatory to the marriage.

The old man received a note from the woman last week saying that she soon would be up and bring her "brother" along with her. When the couple appeared the "brother" said to the farmer:

"We might as well settle this business at once. You've been making love to my wife and trying to steal her from me and I want $1000."

When the dazed old man began to protest the "brother" became violent, and so frightened the old man that he gave up $900.

Old Farmer Hearn now wants to know if there is any way of getting his money back without exposing the fact that he had made "a darn fool of himself."

PRESIDENT CONCERNED.

Wants Democratic Victory in New York and All Along the Line.

NEW YORK, Nov. 7.—Secretary Lamont, who arrived from Washington last night, registered from the Victoria hotel, and voted early this morning. He told friends last night that he would vote the straight Democratic ticket from top to bottom.

It was ascertained further from Secretary Lamont that President Cleveland is much concerned over the result today, and that in a conversation with Speaker Crisp and others in Washington, on Friday last he expressed an earnest hope for a Democratic victory all along the line.

Got $17,000 by Forgery.

CHICAGO, Nov. 7.—A. F. R. Crofton, alias C. S. Butler, is charged with forging a number of drafts on the Bank of Montreal at Toronto, one of which, for $17,000, was presented at the First National bank, Chicago. The money was turned over to Butler, who left the city. Later the forgery was discovered and Butler was arrested in Texas.

Total Gifts of Nearly $350,000.

MIDDLEBURY, Vt., Nov. 7.—Charles J. Starr, who died in New York last Thursday, bequeathed $150,000 to the institution. Last year he had handed the college treasurer a check for $50,000, and before that he had given liberally, so that his total gifts have not been far from $350,000.

Attleboro Fair a Success.

NORTH ATTLEBORO, Mass., Nov. 7.—Reports made at the annual meeting of the Attleboro Agricultural association showed that the annual fair last month was a success and cleared $1100. It was voted to hold the next fair Oct. 2, 3 and 4, 1894, and have one day set apart for firemen's contests.

Burned to Death.

PROVIDENCE, Nov. 7.—Mrs. Martha Wainwright, 60 years of age, was burned to death in her tenement, at 9 Gilmore street, this morning. She was alive at the time, and is supposed to have dropped her lamp. She was suffocated and her body was fearfully burned.

NEWS IN BRIEF.

Sixty-three anarchists were arrested in Milan.

The famous thoroughbred stallion Longfellow is dead.

Embezzler Weeks will plead guilty and will not be tried.

Philadelphia welcomed the Liberty bell back from Chicago.

President Cleveland is working on his annual message at Woodley.

The King of Ashantee was stoned to death in the streets of his capital.

The military was called out to quell a riot of the unemployed at Amsterdam.

Sir Andrew Clark, the physician of Gladstone and Tennyson, died in London.

Funds have been restored to the Mormon church by a joint resolution of congress.

Emperor William issued the expected edict against gambling in the German army.

A dinner and reception were tendered to United States Ambassador Bayard at Liverpool.

Silver men are to carry on vigorous campaigns in the south, southwest and the silver states.

German officers involved in the Hanover gambling scandal will probably escape with reprimands.

LOVING LETTERS.

Boston Physician Mixed Up In an Actress' Divorce Case.

NEW YORK, Nov. 7.—The younger of the two Blancke sisters, now playing in Sol Smith Russell's "A Poor Relation" company at Daly's theater, is defendant to a suit for absolute divorce brought by her husband, James Francis Neil, an actor.

The case was tried before Justice Ingraham, in the supreme court, yesterday. The defendant, who, by the way, did not defend, is known on the stage as Nannau Blancke. Her real name is Annie Haleo Neil.

The correspondent in the case is Dr. De Forest W. Chase, said to be a son of Dr. Horace Chase of Boston.

Mrs. Wilson, sister of the defendant, identified a lot of letters said to have been sent by Dr. Chase to her sister. These letters were very loving in tone and begin with "My own Darling Nanna," or "My own Darling Nan."

One of these epistles reads as follows: "Dear Little Girl—I wonder what I would not give if I could only see you a moment tonight. O, darling, I love you so much, little woman, I do not feel like doing anything but while the time away that will bring you back to me again."

The other letters were written in much the same strain. Several photographs of Mrs. Neil were shown, one in her nightgown and bare feet.

Justice Ingraham said these letters and photographs were all very well, but were no evidence of infidelity. He therefore gave the plaintiff another week to introduce more evidence.

DOWN IN BRAZIL.

Governments of England and France Declare They Will Be Neutral.

NEW YORK, Nov. 7.—The Herald's Rio dispatch says: President Peixoto has received word that the governments of England and France have informed the government of the United States that they will maintain positions of strict neutrality with regard to Brazilian affairs, and not interfere in any way with the progress of the revolution.

President Peixoto's recently promulgated decree regarding foreigners regulates their entrance upon Brazilian territory, their residence there, and their expulsion during the continuation of martial law in the republic. Beggars and vagrants and persons suffering from contagious diseases are prohibited from entering the country. Foreigners may be expelled who, by their individual acts or through the press, ignore or defy the law, incite to insurrection or civil war, stir up ill feeling against the authorities or instigate acts of violence which in any manner endanger the permanence of public tranquillity.

The same rule applies to those who instigate the commission of crimes against the freedom of labor, thus causing obstruction to public business and social affairs. The government may change the decree of expulsion to one of imprisonment if it sees fit.

STAGING GAVE WAY.

Three Men Fall Thirty Feet and One of Them Is Killed.

BOSTON, Nov. 7.—A staging on which three painters were standing while painting the house 149 Marion street, East Boston, gave away at 11:45 o'clock this forenoon and the men were thrown a distance of 30 feet to the ground. They were: Charles Dickinson, 35 years of age, of 31 Dudley street; William Donovan, 31 New street; Robert Capelo, 106 Brooks street.

Dickinson received severe injuries, which caused his death about 15 minutes after the accident occurred. Donovan grasped a blind in the fall, and by clinging to that escaped serious injury. Capelo was but slightly injured. Donovan and Capelo were taken to their homes. After Dickinson's body had been viewed by the medical examiner it was taken to his late home.

MADE GOOD HAULS.

Burglars Successfully Raid Houses In Framingham Centre.

FRAMINGHAM, Mass., Nov. 7.—Burglars entered the houses of Deacon George W. Bigelow and Dr. B. H. Bigelow, on Pleasant street, Framingham Centre, at an early hour this morning. At the doctor's house they secured watches and valuable jewelry. They carried most of Mr. Bigelow's clothes into the kitchen, but failed to find his money, which was in a coat pocket.

At Deacon Bigelow's house the thieves secured a pocketbook belonging to George D. Bigelow, a Boston lawyer, and a watch and jewelry belonging to Miss Fanny Bigelow. Here the thieves were frightened away by the inmates.

Riots In Camden.

CAMDEN, N. J., Nov. 7.—In the fifth part of the Sixth and Ninth wards several rows occurred, mainly between the Democratic special police and the Republican deputy sheriffs. Several deputies have been arrested by the special police officers, and during a riot in the Ninth ward several deputies were wounded. At noon persons appealed to Sheriff West to place the military in readiness, as a general riot was feared.

Dr. Ames Is "All Right."

BROCKTON, Mass., Nov. 7.—Dr. Charles E. Ames, formerly of this city, whose strange disappearance from South Braintree, almost on the eve of his marriage, caused much comment and speculation, has been heard from. A near relative in this city has received a note from him. It was very brief, bearing no date line or signature, and simply the words "all right."

Ballots Went Wrong.

LOWELL, Mass., Nov. 7.—Ward 4 voters were disgusted this morning when they discovered that a large number of Australian ballots intended for Pembroke were delivered in Lowell. It is said that some of them were cast before the blunder of the state authorities was discovered.

Brought From Abroad.

BOSTON, Nov. 7.—Two cases of smallpox have been reported to the Boston board of health, and both patients are quarantined at the smallpox hospital. Both were taken from different parts of the city and were passengers on the steamer Catalonia, that arrived here on Oct. 13.

Mulvey, Jr., Held For Murder.

PROVIDENCE, Nov. 7.—Peter Mulvey, Jr., who was last week held in $5000 bail for assault upon his father, was today arraigned upon the new warrant charging him with murder. He pleaded not guilty, and was committed without bail for his preliminary hearing.

Walpole Lad Accidentally Shot.

WALPOLE, Mass., Nov. 7.—Henry Colbert, aged 13 years, while playing with a revolver supposed to be empty, was shot in the bowels and it is feared that he cannot recover.

Engineer Henry B. Goodwin is to be tried soon for manslaughter in causing the West Cambridge (Mass.) railroad accident.

By a naphtha explosion at the works of the Brookline Gas company at Brighton, Mass., William Anderson was badly injured.

Insurgent Mello's agents are trying to purchase towboats in New York for the supposed purpose of sinking the steamer El Cid.

IN A COMMON GRAVE.

Victims of Santander's Disaster Are Buried.

OVER ONE THOUSAND KILLED.

People Have Not Yet Recovered From the Shock.

MADRID, Nov. 7.—The latest details concerning the terrible disaster at Santander on Friday last show that the number of dead, missing and wounded is fully 1000. The people have not yet recovered from the effects of the catastrophe, and are entirely apathetic, paying no attention to business, but standing about the streets discussing the awful calamity that has befallen the city.

Men and women living near the water front who providentially escaped from the wrecking of their homes, can be seen in numbers standing near the huge masses of debris that fill the streets, waiting to recover the bodies of those that are known to be under the ruins.

The scenes everywhere in the vicinity of where the destruction was wrought by the exploding dynamite are sad in the extreme, and whenever

A Body, Crushed and Mangled,

beyond recognition, is removed from the ruins a heartrending wail goes up from the women, who fear that the shapeless mass of flesh may be all that remains of one of their loved ones. There is no doubt that many of the dead will never be identified.

Senor Gamazo, minister of finance, who at once proceeded from Madrid to Santander when the extent of the calamity became known, is doing everything in his power to awaken the authorities to the fact that they must arouse themselves and set about repairing the damage the city has sustained. As soon as he arrived he summoned the town officials and expressed to them the sympathy of the government. He also assured them the

Sympathy of the Queen Regent.

When Senor Gamazo saw how helpless the authorities were in the crisis confronting them, he in a great measure took the administration of affairs in his own hands. He telegraphed to Valladolid, ordering that medical stores, nurses and other helpers be at once sent to Santander.

A subscription for the relief of the sufferers was started, Senor Gamazo heading it with a gift of $5000 on behalf of the government.

Many of the dead were buried yesterday. Among the bodies interred was the

Headless and Mutilated Remains

of the Marquis de Pombo. The services were attended by large crowds of people, and many distressing scenes were witnessed. Many of the fragments of bodies found in the vicinity of the quay were buried in a common grave.

The divers who were employed to recover the bodies in the bay have been so appalled in the number of the dead and gruesome appearance of the corpses that they have refused to continue their work.

AYER'S SARSAPARILLA.

AYER'S Sarsaparilla
Has Cured Others. Will Cure You.

A Bright Lad,

Ten years of age, but who declines to give his name to the public, makes this authorized, confidential statement to us:

"When I was one year old my mamma died of consumption. The doctor said that I, too, would soon die, and all our neighbors thought that even if I did not die I would never be able to walk, because I was so weak and puny. A gathering formed and broke under my arm. I hurt my finger and it gathered and threw out pieces of bone. If I hurt myself so as to break the skin, it was sure to become a running sore. I had to take lots of medicine, but nothing has done me so much good as AYER'S Sarsaparilla. It has made me well and strong."—T. D. M., Noreatur, Kan.

AYER'S Sarsaparilla,
Prepared by Dr. J. C. Ayer & Co., Lowell, Mass.
Cures others, will cure you.

STANDARD CASH REGISTER.

DID IT EVER OCCUR TO YOU

THAT your cash drawer is the main artery of your business?

THAT the man who neglects his cash drawer will soon find himself in the "Soup?"

THAT the wrong change is often made, goods sold on credit and not charged?

THAT you have forgotten to put down money paid out, or neglected to credit customers with money paid on account?

THAT you can stop all leakages, and would be astonished at the large amount of money that would be saved by using the

STANDARD CASH REGISTER?

Positively the best, cheapest, and most simple register made. Over 4,000 merchants attest its superiority.

Don't be misled into purchasing an expensive key machine; but save $100 or more by sending to us for a catalogue with prices.

Standard Manufacturing Co.,
EAST STROUDSBURG, PA.

P. S.—One of these Registers can be seen in use at the office of the BULLETIN Co.

Now is the time that the public should secure their houses from the invasion of sneak thieves. You will find Munk's Patent Fastener just the thing. He is ready to put them on wherever wanted. All orders promptly attended to. Address 112 Boswell Av., Norwich, Conn. ALOLPHUS MUNK. For sale by Preston Brothers.

PERRY DAVIS' PAIN KILLER.

CURE YOUR PAINS

at once with Pain Killer, and don't experiment with drops, anodynes, liniments, balsams and other mixtures. It takes time to experiment, and wasted time means additional suffering. PAIN KILLER has been known and used for fifty years, and there is no uncertainty as to how it will act. It acts at once—directly on the parts affected. Instant relief is the result, whether the pain is of external or internal nature. Get a bottle and keep it handy; you will find it invaluable in case of emergency.

MADE ONLY BY
PERRY DAVIS & SON,
PROVIDENCE, R. I.

LEGAL NOTICES.

AT A COURT OF PROBATE HELD AT Norwich, within and for the District of Norwich, on the 6th day of November, 1893.

Present—CHAS. W. CARTER, Judge.

Estate of Maria L. Huntington, late of Franklin, in said district, deceased.

Ordered—That six months from the date hereof be, and the same are limited and allowed for the creditors to bring in their claims against said estate, and the Executor, Benj. F. Huntington of said Norwich, is directed to give public notice to the creditors of said estate to bring in their claims within said time allowed, by posting the same on the public sign-post nearest the place where the deceased last dwelt within the same town, and by publishing the same in a newspaper having a circulation in said district, and return make to this Court of the notice given.

Attest— CHAS. W. CARTER, Judge.

TO THE BOARD OF COUNTY COMMISSIONERS FOR NEW LONDON COUNTY: I hereby apply for a License to sell spirituous and intoxicating liquors at 137 North Main street, in the town of Norwich. Dated at Norwich this 31st day of October, A. D. 1893. John Hartie. We, who are not licensed dealers in intoxicating liquors, endorse the application of the above named John Hartie. Dated at Norwich this 31st day of October, A. D. 1893. Michael Buckley, William Hendrihan, Michael Malone, Patrick Lee, Patrick Cummings. I hereby certify, that the above named endorsers are electors and taxpayers of the town of Norwich, as appears of record. Dated at Norwich this 31st day of October, A. D. 1893. SAMUEL H. FREEMAN, Town Clerk.

TO THE BOARD OF COUNTY COMMISSIONERS FOR NEW LONDON COUNTY: I hereby apply for a license to sell spirituous and intoxicating Liquors at 459 North Main street, in the town of Norwich. Dated at Norwich, this 31st day of October, A. D. 1893. John J. Delaney. We, who are not licensed dealers in intoxicating liquors, endorse the application of the above named John Delaney. Dated at Norwich, this 31st day of October, A. D. 1893. Andrew Copeonnis, James Morrison, Timothy Coughlan, Jeremiah O'Brien, John Enright. I hereby certify, that the above named endorsers are electors and taxpayers of the town of Norwich, as appears of record. Dated at Norwich, this 31st day of October, A. D. 1893. SAMUEL H. FREEMAN, Town Clerk.

TO THE BOARD OF COUNTY COMMISSIONERS FOR NEW LONDON COUNTY: I hereby apply for a license to sell spirituous and intoxicating liquors at 460 North Main street, in the Town of Norwich. Dated at Norwich, this 31st day of October, A. D. 1893. Joseph McDonnell. We, who are not licensed dealers in intoxicating liquors endorse the application of the above named Joseph McDonnell. Dated at Norwich, this 31st day of October, A. D. 1893. John Gleason, William Kramer, Thomas Enright, Matthew Sullivan, Elmer E. Pensley. I hereby certify that the above named endorsers are electors and taxpayers of the Town of Norwich, as appears of record. Dated at Norwich, this 31st day of October, A. D. 1893. SAMUEL H. FREEMAN, Town Clerk.

TO THE BOARD OF COUNTY COMMISSIONERS for New London County: I hereby apply for a license to sell spirituous and intoxicating liquors at 47 Franklin street in the town of Norwich. Dated at Norwich, this 31st day of October, A. D. 1893. Patrick J. Kelly. We, who are not licensed dealers in intoxicating liquors, endorse the application of the above named Patrick J. Kelly. Dated at Norwich, this 31st day of October, A. D. 1893. Patrick F. Kelly, John Ryan, John Desmond, John Monahan, P. J. O'Connor. I hereby certify, that the above named endorsers are electors and taxpayers of the town of Norwich, as appears of record. Dated at Norwich, this 31st day of October, A. D. 1893. SAMUEL H. FREEMAN, Town Clerk.

INSURANCE.

New London County Mutual Fire Insurance Co.
ESTABLISHED 1840.
Surplus over all liability Jan. 1st, 1893, $78,147.36.
Insure your property in this old and reliable Company.
Office over Chelsea Savings Bank, Shetucket St.
E. F. PARKER, President.
L. L. PECK, Treas. J. F. WILLIAMS, Secy.

World's Fair Accident Tickets.
$3,000
insured for 5 days, cost .25
" " 10 " " $1.00
" " 15 " " 1.50
" " 30 " " 2.00
For Sale at STORY'S INSURANCE AGENCY.

L. and L. and G.
A. IRVING BOYCE, Agent.

Norwich Union Fire Ins. Soc'y
Norwich, England. Organized 1797.
N. TARRANT, Agt.,
10 MAIN STREET.

FINANCIAL STATEMENT OF THE WESTERN ASSURANCE COMPANY, JANUARY 1ST, 1893, UNITED STATES BRANCH.

—ASSETS.—

Government Bonds	[illegible]
State Bonds	[illegible]
Municipal Bonds	[illegible]
Cash on Hand and on Deposit	[illegible]
Other Assets	[illegible]
	[illegible]

—LIABILITIES.—

Reserve Premium Fund (N. Y. Standard)	[illegible]
Reserve for unpaid losses	[illegible]
All other liabilities	[illegible]
	[illegible]
Surplus in United States	[illegible]
Total Income in U. S. for 1892	[illegible]
Total Losses paid in U. S. from 1874 to 1893, inclusive	[illegible]

NICHOLAS TARRANT, Agent, 10 Main St., Norwich, Conn.

B. P. LEARNED,
Insurance in all Forms.
Bonds of Indemnity.
Foreign Drafts
Over Thames National Bank, Norwich, Conn.

IRON AND IRON WORK.

A. H. VAUGHN & SONS
IRON CASTINGS.
FERRY ST., Norwich, Conn.

FOUNDRY PIG IRON of the most Reliable Quality and grades. Full stock kept in Norwich for immediate delivery.
REFINED BAR IRON of the well-known "Sable" brand.
SHEET IRON, Galvanized "R. E." Black and Plate.
STEEL, "Black Diamond" and "Silver," warranted Cast Steel, Machinery Steel, Tire Steel, Calking Steel.
FINISHED STEEL SHAFTING.
IRON AND STEEL I BEAMS AND CHANNELS for structural purposes.
A. T. CONVERSE,
Office, Warehouse and Shipping Wharf, 27 COMMERCE ST.

The Sibley Machine Co.
Manufacturers of Paper, Cotton and Woolen Machinery, Mill Gearing, Shaftings, Pulley Hangers, etc., etc. Jobbing of all kinds, Gearing, Cuttings, Forgings and Castings at short notice. 126 Franklin Street, Norwich, Conn. New and Second-hand machines bought and sold on commission.

MUSICAL INSTRUMENTS.

TALKING
About PIANOS just now is my theme. Do you want a Piano? Then come and hear one of the purest and finest toned Pianos in the market. Price Low. Also Organs, and a stock of fine Violins, including the Miller Violins, on hand. A fine New Upright Piano to rent. Will be glad to see you at 35 Williams Street.
GEO. H. MARTIN.

MISCELLANEOUS.

The undersigned will be found at
No. 13 Central Building, No. 47 Broadway,
And will attend to General Office Business, the Making of Deeds, Wills, and Giving Advice in matters pertaining to the Settlement of Estates, etc.
S. T. HOLBROOK,
Attorney-at-Law and Notary Public.

WE CALL YOUR ATTENTION
To our fine line of Imported Sherries, Ports, Brandies, Cordials and Clarets. Also the Ashland, Walnut Hill, Cabinet, Scotch and Irish Whiskey, and the Old Tom, Royal Schiedam and Yacht Club Gins.
COATES & SHERIDAN, 45 West Main St., Dealers in the highest standards of foreign and domestic Wines and Liquors.

NOTICE.
Ceilings Whitened,
Woodwork Painted,
and Walls Papered
with Gilt Paper
For From $6 to $12 a Room.
GEO. C. BUCHANAN
House Painter and Paper Hanger.
Wall Paper of all kinds. All paints mixed to order. Estimates cheerfully given.
58 Shetucket St & 188 Central Ave., NORWICH, CONN.

ELY'S CREAM BALM
Cleanses the Nasal Passages.
Allays Pain and Inflammation.
HEALS THE SORES.
Restores the Senses of Taste and Smell.
Try the Cure.
CATARRH
ELY'S CREAM BALM.
HAY FEVER
A particle is applied into each nostril and is agreeable. Price 50 cents at Druggists; by mail, registered, 60 cents.
ELY BROTHERS, 56 Warren St., New York.

IF YOU ARE IN WANT OF
A Good Carriage or Wagon
At a reasonable price, call at 397 and 315 No. Main st.
JOHN H. SCOTT

REMOVAL.
Dr. W. S. C. Perkins has removed to 22 Broadway. Office hours, 9 to 4 and 7 to 9 p. m. Residence, 10 Broad street.
Dr. Chas. H. Perkins, 22 Broadway. Office hours, 3 to 12 a. m. and 1 to 3 p. m. Residence 20 Broad street. Telephone at residence.

BRECKENRIDGE BROS.,
CARPENTERS.
Will still continue to do business at their shop at corner of Willow and Chestnut Sts., and will be pleased to give estimates on all kinds of wood work.
BRANCH OFFICE — Room 22 Harris Block, New London, Conn.

STORAGE.
Storage of non-hazardous or imperishable goods or merchandise may be obtained in my Warehouse at 27 Commerce Street.
A. T. CONVERSE

Prepare for cold weather by having your Furnace cleaned and repaired.
S. M. BREWSTER
will do it for you very Cheap.
46 Water Street.

DROP ME A POSTAL
and I will call on you with a fine line of Pictures and Designs of
MONUMENTAL & CEMETERY WORK
and samples of Granite and Marble of various kinds of colors.
LEVI W. CROUCH, Norwich, Conn.

HORSES
TREATED FOR ALL DISEASES.
At Gardner's Stable, Chestnut St. by the new Veterinary, DR. H. L. TOWER, graduate from Ontario Veterinary College.

Tortoise Shell
COMBS and HAIR ORNAMENTS
A Fine Selection and Lower Prices than Ever Before.
A. B. KINGSBURY,

Alonzo H. Converse,
PAINTER.
Plain and Decorative Paper Hanging. Wall Tinting in all its branches.
143 Little Water St.
Graining done for the trade.

FINE COMMERCIAL, BANK, BOOK and Job Printing, done at The Bulletin Job office at short notice.

WHOLESALE GROCERS.

Just Received and for Sale
a large lot of
NEW TEAS,
Red and Gold Elephants.
Very few got away. Also
New Raisins, Prunes, Apricots, Peaches, etc.
Lippitt, Swan & Co., 91 Water St.
Wholesale only.

BUTTER.
WHOLESALE ONLY.
JOSEPH L. OAT, Agt.,
Norwich, Conn.

GROCERIES.

GRANULATED
—PENANG TAPIOCA—
—AT—
RALLION'S,
46 Central Building, Broadway.

A BREAKFAST DELICACY
ARLINGTON SAUSAGE
SOLD AT
E. S. BARTLETT'S.

JUST RECEIVED—
A fresh invoice of
GRENOLA.
SAGE CHEESE.
E. B. AVERY, - - - 166 FRANKLIN ST.

"PILLSBURY'S BEST" FLOUR
MAKES WHITER BREAD,
MAKES MORE BREAD,
MAKES BETTER BREAD,
Than Any Other Flour in the World.
FOR SALE BY ALL GROCERS.

SOUSED MACKEREL AND KIPPERED HERRINGS
For sale at
A. L. ALLEN'S.

NEW BUCKWHEAT
—AND—
—GRIDDLE CAKE FLOUR!—
A. T. OTIS.
80 MAIN ST.

We Will Sell our Entire Stock Of
Canned Goods at less than cost.
Only slightly damaged by smoke. Now is the time to lay in your winter supply.
J. A. STODDARD & SON.
109 FRANKLIN STREET.

CORPORATION NOTICES.

To Whom it May Concern.

You are hereby notified that at a meeting of the Court of Common Council of the City of Norwich, held November 6th, A.D. 1893, the following report was accepted and the last resolution contained therein was adopted.

Attest: ARCHIBALD S. SPALDING, City Clerk and Clerk of the Court of Common Council.

To the Court of Common Council of the City of Norwich;

The Committee on Streets, to whom was referred the petition of John Toomey and others asking that the grades for the walks on the northerly side of Hickory street and westerly side of North street be established, beg leave to report that they have given the matter their attention and they recommend the passage of the following resolution:

Resolved, That the grade for the walk on the northerly side of Hickory street between the points hereafter mentioned be and the same hereby is established as follows:

Beginning on the northerly side of Hickory street over the center of Stony Brook at a level one hundred and twenty-three feet above mean tide and eighty-four one hundredths feet below the top of the underpinning of the house of John Hagan next easterly of said brook and running easterly by the northerly line of Hickory street as follows:

One hundred and eleven feet rising two and one-half feet.

One hundred and fifty feet rising five and one-half feet.

One hundred and three feet rising six and one-half feet to the westerly line of North street.

Resolved, That the grade for the walk on the westerly side of North street between the points hereafter mentioned be and the same hereby is established as follows: Beginning at the northwesterly corner of Hickory and North streets at a level one hundred and thirty-seven and one-half feet above mean tide and three and four-tenths feet above the top of the underpinning of the house on the westerly side of North street owned by Thomas and C. Michael McNamara, and running northerly by the westerly side of North street as follows:

Sixty-three feet falling two and one-half feet.

Fifty-five feet falling one foot.

Three hundred and thirty-five feet falling three feet.

All of which is respectfully submitted.

A. R. AIKEN, J. H. HENDERSON, VINE S. STETSON, } Committee on Streets.

Norwich, Nov 6, 1893.

Resolved, That the consideration of the foregoing resolutions recommended by the Committee on Streets relative to sidewalks on the northerly side of Hickory street and westerly side of North street in said City of Norwich, be postponed to a meeting of the Court of Common Council, to be held at the Council Chamber in said city on the 20th day of November, 1893, at 8 o'clock p. m., and that due notice of said meeting be given to all parties interested, to appear, if they see cause, and be heard in relation thereto.

I hereby certify that the above and foregoing is a true copy of record.

Attest— ARCHIBALD S. SPALDING, City Clerk.

ARTISTIC DECORATION
—AND—
PLAIN PAPER HANGING.
D. S. UNDERWOOD,
Residence 128 Franklin St. Shop in same.

NEW ADVERTISEMENTS.

Instead of bread
'Twas lead she said,
Till the privilege was allowed her
To make and bake
And take the cake
With Cleveland's Baking Powder.

LECTURE.

Prof. F. B. CUNZ will deliver his famous Lecture on the "Johnstown Flood" this evening at the A. M. E. Zion Church, Franklin street. Admission 10 cents. Lecture to commence at 8 o'clock. nov8d

ROBES, BLANKETS, GLOVES, MITTENS,

At 115 Main St. Prices Moderate.
J. G. STANDISH. nov8d

Millinery and Fancy Goods.

This week we are offering big bargains in both Trimmed and Untrimmed Hats, Infants' and Children's Cloaks and Bonnets, Stamped Linens, etc., and special bargains in Fancy Feathers and Ostrich Tips. All-Silk Ribbons in all colors at 15c per yard, worth 25c.

B. GOTTHELF & CO.
Wholesale and Retail. 180 MAIN STREET. nov8d

THE BOSTON STORE
HOSIERY.
SPECIAL VALUES WORTH AN INSPECTION.

Ladies' Seamless Wool Hose, narrow and wide ribbed, 25c.
Ladies' Plain Black Wool Hose, with ribbed tops, at 37½c.
Ladies' Heavy Weight Ribbed Black Hose, in Wool goods and high class English Cashmere in fine values.
Ladies' Black Cotton Hose with unbleached foot, at 25c.
The newest attraction in low-priced goods at our Hosiery counter is the Ladies' Fast Black Fleeced Lined Cotton Hose at 12½c. They are full size and length; extra value.
Ladies' Fleeced Cotton Hose, out size, at 29c.
We have a lot of Ladies' Fancy Colored Cotton Hose with black foot, at 19c; were 25c.
A lot of Ladies' Striped Colored Hose, German make, at 12½c, former price 20c.
Gent's Merino Half Hose at 25c.
Gent's Merino Half Hose in Natural, Grey and Camel's Hair, at 19c, worth 25c.
Gent's All-Wool Half Hose in Browns, Tans, Natural Wool, Camel's Hair and Black, at 25c.
Gent's All-Wool Half Hose, fine quality, in Scarlet, Camel's Hair, Black and Natural Grey, at 33c.
Gent's Black Cashmere Half Hose, at 37 1-2c and 50c.
Gent's Silk and Natural Wool Mixed Half Hose, fine quality, at 50c and 62 1-2c.
Gent's Shaker Socks, in Natural Grey, Scarlet and Blue, at 25c, the best ever offered.

Reid & Hughes, nov6daw

A FULL SUIT OR OVERCOAT!

Whichever you say. Goods all in, and can give you anything you want. When handy, spend a few pleasant minutes looking over our selections.

GEO. R. CLARK, Merchant Tailor,
Room 4 Shannon Block. sep9d

REMOVAL.
OFFICE DR. BRIGDEN
OCULIST and AURIST,
To Shannon Block, Corner Main and Shetucket Sts., Rooms 18 and 19.

Special attention given to correcting all forms of abnormal vision with proper Spectacles or Eye Glasses. No fee charged in such cases except in ASTIGMATISM or where it is necessary to prescribe in addition to fitting glasses. jn6d

The Bulletin.

Norwich, Wednesday, November 8 1893.

The Bulletin should be delivered everywhere in the city before Six a. m.

Subscribers who fail to receive it by that time will confer a favor by reporting the fact to the Bulletin Co.

The Norwich Weekly Courier is the best weekly newspaper in New England at 50c a year.

The Weather Today.

Indications for Connecticut: Fair; followed by increasing cloudiness; east winds.

NORWICH AND VICINITY.

CITY NEWS.

Ninety Italians, men, women and children, from Brattleboro, passed through here Monday for New York city.

A battle waged with stale eggs occurred in a West Side saloon Tuesday. Several of the warring party received unsavory hits on the face, but no one was seriously injured.

The Willimantic High school eleven and the Norwich Free Academy eleven will play a game of football on the fair grounds in Willimantic Saturday afternoon.

In Judge King's court Tuesday Eugene McInnace, John Butler and George Brumley were presented for theft. Owing to the absence of Mr. Valentine, whose money it is claimed they took, the case was postponed until today.

A Nelson family, former residents, but late of Alabama, applied to the United Workers for aid on Tuesday. City Missionary G. W. Swan sent the two younger children to the county home and procured work for the mother and older son.

The pomegranate has made its appearance on the fruit stands and occasionally some one who has read about this fruit in the scriptures buys one just to see what it is like. The general opinion is that the orientals had palates that were easily tickled and a patience that was unbounded.

"The City Directory" booked at the Broadway theater for Thursday evening has been stamped a marvelous pot-pourri of the elements constituting legitimate stage diversion. An exchange says: Wit, humor and merriment in tuneful music, sharp wit and terpsichorean festivity follow each other in wild abandon.

Boys' Branch Entertained.

More than fifty boys were entertained by the Ladies' committee of the Boy's branch Tuesday evening in the Young Men's Christian association rooms. The boys were greatly pleased with musical selections, readings and various games. Refreshments of ice cream and cake were served to all.

Arrest of Barrel Stealers.

Capt. J. M. Burdick saw the boys' barrel brigade going towards the West Side Tuesday night and he notified Patrolman John H. Kane to look out for the lads. He found eight or ten of them at the corner of Mount Pleasant and Spring streets at 8 30 o'clock and they were pulling along a wagon loaded with barrels. When they saw the officer they scattered, but two boys were caught and taken to police headquarters. There the names of the gang were learned and Chief Bowen sent the lads home.

Death of Austin Maynard.

The death of Austin Maynard of Uncasville occurred at his boarding place in Greeneville Tuesday morning. He was a teamster and his death was particularly sad, coming through blood poisoning. Less than two weeks ago he blistered his left hand by lifting pig iron. He caught cold in the blister and the hand swelled rapidly. Two surgeons did all medical assistance could do to remove the poison by lancing the arm and opening the hand, but death resulted.

Second Lecture on the Fair.

Mr. T. De Quincy Tully gave the second lecture in Breed opera house on the World's Columbian exposition Tuesday evening. The attendance was satisfactory to the Guild of Trinity church, which will receive quite a sum for their work from the entertainments. Mr. Tully gave more detailed illustration of exhibits in the buildings shown Monday night, and introduced some fine colored views of the Midway Plaisance and the art exhibits.

The interior of the larger buildings was given with clearness, and individual exhibits could be plainly distinguished. Several photographs, foreign to the fair, were introduced to illustrate it and give instructive object lessons.

DIED IN BRANFORD.

A Former Norwich Citizen Succumbs to Brain Fever.

The following telegram was received from Branford Tuesday afternoon by Mrs. Michael M. Moore: "Your son has just died. What shall I do? James O'Connor." The dead man was Ransom Houseman. Mr. Moore went to Branford in the afternoon and made arrangement for the care of the body until the funeral could be decided upon, and returned to this city during the evening.

City Missionary Swan was asked to find out particulars in the case, and he telephoned to the pay station in Branford. It was learned that Houseman had died of brain fever after a week's illness. He was engaged there as a veterinary surgeon and was doing a good business.

Houseman is well remembered in this city, where for years he drove an express wagon. He was about 35 years old and was a brother of Charles Houseman of Putnam.

Personal.

Superintendent E. P. Shaw, Jr., was in Boston on business Tuesday.

James Davis, the telegrapher who worked for Monroe, Miller & Co. of this city, but who has for some time past been in the employ of the New England railroad at Putnam, took the election returns at the Arcanum rooms last night. He turned his work out on the typewriter in clever style and gave much satisfaction to all.

Mr. G. T. Leyden, formerly head bookkeeper for the People's Industrial Insurance Co. of this city, has accepted a position as accountant for the Metropolitan Life Insurance Co. of New York city.

Mortimer Stetson of the Western Union handled the election returns at the Thirteen Club in a capable manner.

Mr Frank S. Porte of the Philharmonic Club is a cousin of George S. Rich of Franklin street and was the guest of Mr. Rich while in the city.

Mrs. William Tourgee and Mrs. A. T. Chapman, of Old Mystic, spent Sunday among friends in Norwich.

Health Officer Charles F. Thayer on Monday appointed Dr. G. M. Minor as health officer for Waterford.

Mrs. George Gear of Norwich, wife of Purser Gear of the steamer Maine, is at the Hotel Columbus, Stonington, for the winter.

Mrs. B. F. Tracy, of Stonington, is visiting her daughter, Mrs. J. A. Gager, in this city.

J. W. Hale has accepted the agency of the American Express company in this city.

The Y. W. C. T. U. will hold a business meeting of special importance at Mrs. F. W. Lester's, 109 Cliff street, this afternoon at 4 30 o'clock.

Mrs. George W. Parsons accompanied by Miss Vinnie E Sparks of Ann street, are visiting in Franklin, Medford and Boston, Mass.

WILLIMANTIC.

Books Selected for the Schools—The Night Schools—The Burgesses Vote to Build a Sewer.

A meeting of the board of school visitors was held at 4 o'clock Tuesday afternoon. It was voted to adopt Blaisdell's physiology for the district schools, and change several of the text books, including Cicero, civil government and singing. It was also voted to leave the sole charge of the night school with a sub-committee, consisting of the acting school visitors, and a meeting of this body will be held next Monday morning to take definite action regarding a principal and assistant teacher. In the meantime all applications for teaching in the night school must be left with Dr. F. Rogers, the druggist, until next Monday.

As soon as the selectmen decide on a room or rooms for the school and the teachers are secured the school will be commenced.

The action of the town meeting in voting not to compel the regular teachers to teach in the night school was a sensible movement as their regular daily duties are enough for one day's taxation of the brain, nerve and strength.

The Court of Burgesses have done another sensible thing in instructing the special sewer committee to construct a sewer on Church street, above Summit, and to employ home labor.

John L. Walden and Charles H. Dimmick have been appointed as auditors of the borough accounts by the court of burgesses.

Bills to the amount of over $7,000 were ordered paid by the court of burgesses at their meeting Monday evening.

Dead at Age of 99.

NEW HAVEN, Conn., Nov. 7.—Mrs. Eunice Sanford, the oldest woman in this city, died this morning, suddenly. Her age was 99 years. Death was due solely to old age.

DIED.

MAYNARD—In this city, Nov. 7, Austin P. Maynard of Uncasville, aged 27 years and 6 months.

Funeral from the residence of his mother, Mrs. Wm. P. Maynard of Montville, this (Wednesday) afternoon at 3 o'clock. Prayer at No. 27 Fifth street, Greeneville, at 11.30 a. m.

NEW ADVERTISEMENTS.

WANTED A situation to do general housework. Apply at 25 River Ave. nov8d

WANTED—Situation by American woman as working housekeeper in small family. No objection to country. Particulars at Bulletin office. nov8d

FOUND—Came on the premises, a hound dog, white body with a black and tan head, without a collar. The owner can have it by paying for this advertisement by calling at 31 Lafayette street, Norwich, Conn. nov8d

LOST.

Tuesday afternoon a Pocketbook containing a Sum of Money, the property of a poor school girl. Will the finder leave it at this office? nov8d

I AM SELLING ELEGANT PIANOS at very low prices.
nov6daw E. B. STEVENS, 31 Grove St.

CARD OF THANKS.

The undersigned desire to express their heartfelt thanks to the friends who so kindly and feelingly extended to us their assistance and sympathy in our hour of bereavement. Especially do we thank those who sent the beautiful flowers as tokens of their esteem of our mother. CHILDREN OF MRS. KATE F. ORTMANN. nov8d

IRISH -:- OAT -:- MEAL,

the finest imported, in 5 lb. and 14 lb. cans and by the pound, at

Welcome A. Smith's. nov8d

—FOR A—
BEAUTIFUL AND LASTING
WEDDING OR BIRTHDAY PRESENT
—GO TO—
M. J. FARRELL'S ART STORE,
51 -:- Broadway. nov6daw

NEW ADVERTISEMENTS.

PORTEOUS & MITCHELL.
GOING, GOING, GOING.

Nearly 250 dozens—3,000 Handkerchiefs went out from here on the first day of the Great Sale of Manufacturers' Seconds as though they had wings. All day the regular counter and the full length of the colored dress goods counter was crowded with buyers. And every one who saw them bought.

It is without doubt the greatest sale of Handkerchiefs ever known in Norwich.

And there are more than 25,000 Handkerchiefs here just as good value as the 3,000 which were sold yesterday.

Every person in Norwich should have some of these Handkerchiefs before they are gone. If you don't need them just now buy them as a curiosity, for they really are curiosities at the marked prices.

There are

Women's Fine Linen Tape Border Handkerchiefs for 5c, 8c, 10c and 12½c each.
Women's Pure Linen Hemstitched Handkerchiefs for 5c, 7c, 8c, 10c, 12½c, 15c, 17c and 19c each.
Men's Tape Border Pure Linen Handkerchiefs for 5c, 9c, 10c, 12½c, 15c, 21c and 25c each.
Men's Pure Linen Hemstitched Handkerchiefs for 9c, 10c, 12½c, 15c, 17c, 20c, 25c, 29c and 35c each.
Four lots of Women's White and Colored Scolloped and Embroidered Handkerchiefs for 3c, 5c, 8c and 10c that are actually less than half the real value.

On sale at Colored Dress Goods Counter.

PORTEOUS & MITCHELL. nov6daw

AT A COURT OF PROBATE HELD AT Norwich within and for the District of Norwich, on the 7th day of November, 1893.

Present—CHAS. W. CARTER, Judge.

Estate of Thomas Comstock, late of Norwich, in said district, deceased.

Ordered—That six months from the date hereof be, and the same are limited and allowed for the creditors to bring in their claims against said estate, and the Administrator, Samuel Comstock of said Norwich, is directed to give public notice to the creditors of said estate to bring in their claims within said time allowed, by posting the same on the public sign-post nearest the place where the deceased last dwelt within the same town, and by publishing the same in a newspaper having a circulation in said District, and return make to this Court of the notice given.

Attest— CHAS. W. CARTER, Judge. nov8d

PIANOS and ORGANS
Tuned and Repaired.
Country Tuning solicited.
sep24MWFaw E. E. BAKER, 25 School Street.

WHISK -:- BROOMS
CHEAP, AT
HOWE'S - LEATHER - STORE.
sep4MWF

WINTER CLOAKS.

Just received, a full line of novelties.
MRS. H. D. STYLEMAN, 283 Main Street.
oct17MWF

MRS. L. L POTTER.

Lessons in Oil and Water Colors, China Painting and Wood Carving
Studio open Nov. 7th, over Boston Store. nov3d

SEND YOUR ORDERS FOR Fire Wood
—TO THE—
PARK WOOD YARD!
301 Franklin Street.

A discount will be made on all purchases of Four Dollars or more.

J. ROURKE. aug24d

DON'T DESPAIR.

Dr. Z. J. Lewis Can Cure You.

Specialist on private Chronic Diseases of men. Cure guaranteed, no matter of how long standing. Office hours, 9 to 3 and 5 to 8. Sundays, 10 to 3 and 5 to 7. 129 Friendship St., Providence, R. I. Consultation free. Medicines, $5. Out of town patients successfully treated by mail. Send for new edition of book and symptom blanks forwarded free. oct24d

AMUSEMENTS.

BROADWAY - THEATER.
GEO. H. BACHELDER, Business Manager.
Thursday Evening, Nov. 9.
RUSSELL'S COMEDIANS!
Presenting the laughmaker, the
CITY -:- DIRECTORY

Never better than now! The fun makers, DALY, SWEATNAM, MACK, CAMERON, WARFIELD, JACKSON, HAIG, COTTRELLY, FAMMER, CARY, KELSO,

Regular prices 50c to $1.00. Seat sale at Kenrick's Tuesday morning. nov6d

NEW ADVERTISEMENTS.

CHOICE BRIC-A-BRAC
At a Great Sacrifice.

In order to make room for new goods about to arrive we offer our entire line of

ROYAL WORCESTER,
ROYAL CAULDRON,
DOULTON, BON, etc,

at prices that will be sure to interest you.

SmithBros nov6d

SNAP - SHOTS
SNAPSHOT
OUT TODAY
—AT THE—
NEWSDEALERS
—AND THE—
BOSTON STORE.
SNAPSHOT
SNAP - SHOTS nov6d

EDUCATION FOR REAL LIFE
—AT—
NORWICH BUSINESS COLLEGE.
EVENING SESSIONS
MONDAY, WEDNESDAY and THURSDAY.

Terms moderate, but no competition with cheap schools. 38 Main Street. oct16daw

T. J. FALVEY
RECEIVED YESTERDAY
a new and elegant line of
Fur Capes

In the NEW BOX CIRCULAR SHAPES that are matchless in PRICE and QUALITY. Ladies, no Furrier in Connecticut can give you better value or styles than

FALVEY,
oct2MWF SHANNON BUILDING.

THE SICK, LAME and LAZY

Can find Crutches, Trusses and Elastic Bandages and have them fitted by experienced men at

N. D. SEVIN & SON'S. nov6daw

Grover's

Hand Sewed House Shoes for Ladies' wear, $1.00 per pair, regular price $1.50. One lot Grover's Hand Sewed Serge Congress for $1.00. See our $1 Window.

GEO. W. KIES & CO nov6daw

SPECIAL SALE OF
ETCHINGS!

Remarque Proofs by Fields, Rost, Rhode, Wilson & Chas, and many others. Size of Etchings, 20x28 inches.

97 Cents Each. Frame Complete, $1.96

Call Early and Secure Bargains

TRAFTON'S ART STORE,
28 Shetucket St. oct26d

MILLINERY.

FELT HATS.

A choice line of OPERA COLORS in medium and fine qualities in exclusive styles.

JET GOODS.

Jet is extensively used on black, white and colors. My line is the largest and most complete have ever shown, and it includes many excellent materials at medium prices. Also good goods for a little money.

OSTRICH GOODS.

Ask to see the Black Prince of Wales we sell at 49c and 69c.

T. E. McCLENATHAN.
Wholesale and Retail. oct6daw

NEW ADVERTISEMENTS.

$50 worth of Children's Dongola Kid Button Shoes, Wedge Heel, Spring Heel, and no Heel, sizes 3 to 8, we place on sale Saturday, Nov. 4.	Price for One Week 50c a Pair.

AT HERREN'S,

Opposite Porteous & Mitchell's. Agent for W. L. Douglas $3 shoe. nov6d

USE THE LATEST
CRUSHED LAVENDER FLOWERS

in small packages. Retain their sweet and refreshing odor almost indefinitely.

Steiner's Pharmacy,
nov6d SHANNON BUILDING.

Unredeemed Pledges,

Consisting of WATCHES, DIAMONDS and JEWELRY, GUNS, Etc.

Must be disposed of at once. Early buyers will procure the best bargains at

A. PLAUT'S, Dealer in Bargains.
200 Main St. oct4d

NORWICH BIRD STORE.

Parrots, Rabbits, Squirrels, Guinea Pigs, African Finches, etc.
Bird Seed and Mocking Bird Food and all kinds of Bird Supplies.
Bird Cages in great variety.

56 Main St., Norwich, Conn. aug2W

YOU SHOULD NOT FAIL TO SEE
PRENTICE'S
—LINE OF—
CARRIAGE ROBES. nov6MWF

Everybody says that PRENTICE'S FUR CAPES are the best made and finished in town. Look at them yourself. nov6MWF

—WE HAVE IN STOCK—
Print Butter,
Tub Butter,
New Butter,
Old Butter, Cheese.
Our stock is the largest in the city.
EGGS. EGGS. EGGS.
We are headquarters for Eggs.

ALLEN, WORTH & CO.,
Norwich, Conn., Water Street. New London, Conn., Water Street. nov6MW

TO RENT.

TWO FRONT ROOMS
On Lower Broadway.

Suitable for Dressmaker, Tailor, or for offices. Inquire of
sep26d S. P. BREWER, M. D.

SHOE SAVINGS.

Every Item Here a Money Saver.

One lot Ladies' Dongola Button Shoes in Opera and Common Sense Lasts,
$1.20, were $1.35

A Better Shoe than is usually Sold for $1
One lot Ladies' Felt Lined fine Beaver Cloth Lace Shoes
95c

10 Cents Saved is 10 Cents Earned.
Men's Oil Grain Tap Sole Creedmore Shoes
$1.90, sold everywhere at $2

25c Here.
Men's Hand Sewed and Hand Nailed, Tap Sole, Oil Grain Boots—
$2.75, regular price $3

Another 25c Off.
Men's Tap Sole Kip Boots—
$2.25, were $2 50

50c Saved on Every Pair Here.
Men's Fine Calf Lace and Congress Shoes, made to sell at
$2.50. Our Price $2

Our line of Men's, Boy's and Youth's Tap Sole Shoes for hard wear have no equal for the money
Men's Sizes, 6 to 12, $1.00
Boy's Sizes, 1 to 5½, $1.25
Youth's Sizes, 11 to 13½, 90c

We have still more of those Men's Light, stylish Shoes (as advertised last week), made to sell at $1.75 to $2. Our Price while they last— $1.37

ALLING BROS.,
nov6daw Breed Opera House Block.

-:-FURNACES.-:-

Now is the time to have your Furnaces put in order, or if you need a new one now is the best time to have it put. If you wish a

Steam or Hot Water Heater
The Richmonds

are ahead of anything with the latest improvements, and

J. P. BARSTOW & CO.,
Will make you the Lowest Prices possible.

RICHMOND RANGES!
A SPECIALTY.
HOUSEFURNISHING GOODS.
Quality the best and prices lowest. Call and see us.
23 and 25 Water Street. oct2daw

LEAVE YOUR ORDERS AT The Bulletin office for printing of all kinds and get fine work at living rates.

NEW ADVERTISEMENTS.

UNITED STATES
Savings and Loan Company,

Paid in Capital............$1,500,000
Subscribed Capital......... 5,000,000
3 Classes of Certificates are issued.
7% Guaranteed Bond Certificates.
6% Partial Dividend Bond Certificates.
Installment Bond Certificates, payable monthly. Denominations $1,000 to $10,000.
E. O. MACK and GEO. S. SMITH GEN. AGTS.
Office 3 Shannon Building, Norwich. aug2WS

$1.50 $1.50

At $1.50 we offer Ladies' and Gentlemen's Shoes that look well, wear well, and are well worth more money. Try a pair.

FRANK A. BILL, 104 Main St.

$1.50 $1.50 nov6daw

FRISWELL has a large stock of
WATCHES
Selling Low for Cash.
Sole Agent for the celebrated Rockford Watch.
WM. FRISWELL,
aug4d 25 Franklin St.

PRESTON BROTHERS
SELL THE
ELECTRIC OIL HEATER!

Positively the finest in the market. The only oil stove made that can be operated with ENTIRE FREEDOM from smoke or odor.

NO DUST. NO ASHES. NO COAL TO LUG.

PRESTON BROS.,
nov6d FRANKLIN SQUARE.

FOR SALE.

The Four-Story Brick Block situated Nos. 13, 15, 17 Commerce street, suitable for wholesale or manufacturing business, with new wharf in rear of said block.

For further particulars call on or address

NICHOLAS TARRANT,
Real Estate Agent, 63 Main St., City. oct4d

DR. N. P. SMITH,
Office No. 8 Broadway.
Hours 11 a. m., to 1 p. m., 4.30 to 5.30 p. m.
aug6d RESIDENCE 277 MAIN ST.

NOTICE
OUR CASH PRICES.

You can always save money by trading with the LEADERS in LOW PRICES (not with the followers.)

Round Steak	10c
Shoulder Steak	12c
Sirloin Steak	18c
Roast Beef	10 to 16c
Fresh and Salt Pork	14c
Corned Beef	5 to 10c
Sardines	5c, 5 for 25c
5 Pound Pail Lard	65c
4 Pound Crackers	25c
2 Quarts Cranberries	15c
3 Pounds Gingersnaps	25c

Fancy Large New Mackerel at the

Norwich Cash Market Co.,
oct24d 123 WEST MAIN STREET.

Are You Engaged?

Then you should know the best place to buy

WEDDING PRESENTS
AS WELL AS
Housekeeping Goods
IS AT
WHITNEY'S
CHINA HALL,
oct6daw 41 BROADWAY, Norwich.

Horizontal Water Wheels,
Head Gate Gearing,
Water Racks,
Power Transmission Machinery.
Collins Turbine Machine Co.

DIPHTHERIA!!

Arises from an inflamed stomach, which by degrees works its cankering way to the throat. When the throat is in this state, any virus inhaled from another's breath, or from the atmosphere, will by the cross develop a form of life more deadly than the parent causes. This form of life can be recognized in any case of Diphtheria. To destroy this germ and regulate the stomach use

CROCKER'S VITALIZING CORDIAL.
Call on your Druggist for it. oct4d

PITCHER & MAIN
ARE SELLING
FRENCH PEAS
At 15 Cents per Can
oct27d 49 North Main street.

Now Ready
To show our line of
WALL PAPERS

For the fall trade, also a full line of Room Mouldings, Hooks and Picture Wire.

I am prepared to do all kinds of
Painting and Decorating
and all kinds of
Hardwood Finishing.
P. F. Murtagh, 87 Main St. oct4d

Norwich Morning Bulletin.

VOL. XXXV.—NO. 11,747 | NORWICH, CONN. THURSDAY, NOVEMBER 9, 1893—SIX PAGES | SIX DOLLARS A YEAR

THIS MORNING'S NEWS.

The Weather.

The following record, reported from Sevin's pharmacy, shows the changes in temperature and the barometric changes:

November 8.

	Thermometer.	Barometer.
7 a. m.	34	30.26
12 m.	50	30.21
6 p. m.	51	30.20

City and Vicinity.

Fair weather; slight change in temperature.
Annual meeting N. & N. Y. Transportation company.
Mr. I. H. Roath's new strain of cabbages.
Alfred Sisson's daughter wants a guardian.
Capt. Sisson has his views of seaweed gathering.
Arrival of the resident physician at the W. W. Backus hospital.
James McCaskey seriously injured while hunting.
Conference in Plainfield Wednesday.
The approaching cyclone.
Glandered horses in Connecticut.
Type-written wills in the probate court.
Josiah Brown thrown from a carriage and injured.

State.

Rumor at Middletown about the General Electric Co.
A Hartford mason falls 60 feet from a church roof.
Hand-to-hand combat between a Durham man and a wild cat.
Many cases of scarlet fever at Winsted.
Alleged ungentlemanly conduct of a member of the naval reserves C. N. G.

General.

Further election returns.
Washington reasons for the political landslide.
Treasurer Babbidge admits appropriating funds.
An exciting chase for a criminal.
Queen Lil likely to be restored to her throne.
A natural gas combine.
Dynamite bombs thrown in a Barcelona theater—Fifteen people killed.
Memphis Lyceum theater burned.
Mello's fleet again bombarding Rio.
Hon. Thomas F. Bayard on the elections.
Capture of one of the Minneapolis bank thieves.

SPECIAL NOTICES.

MRS. BIRD'S LUNG CURE

is the name, and every body knows what it is for. If you have never used it give it a trial.

Contains No Anodynes.

SOLD BY ALL DRUGGISTS and GROCERS. nov7d

"Clothes have made men of us: they are threatening to make clothes-screens of us." —Carlyle.

The tendency is certainly that way, particularly with women's overgarments. "but that is another story." Coats are made longer and more ample in the skirts. If you don't like them that way, say so. You order, we obey.

R. D. JONES & SON.
Merchant Tailors....130 MAIN ST. (Over C. C. Rice store.) nov8d

ST. CLOUD HOTEL,
Broadway and 42d St., N. Y.
EUROPEAN PLAN.
New Management, New Furniture, Electric Lights, Sanitary Plumbing and all improvements. Rooms from $1 per day and upward. Free transfer of baggage by our own conveyance to and from Grand Central Depot and West Shore R. R. N. B. BARRY, Prop. Late proprietor of Hotel Glenham, 5th ave., N. Y. sep28TuTh8

—THE—
COCHRAN HOTEL,
WASHINGTON, D. C.,
Cor. 14th and K Sts.
Cable cars, connecting with all depots and public buildings, pass the door. House new, plumbing perfect, table the best. New England headquarters.
sep12d P. J. HART, Proprietor.

ANDREW HYDE, D. V. S.,
VETERINARIAN,
Office 11 Bath Street. Office hours 1.30-3.
Telephone 133-12.

TAKE A FRIEND'S ADVICE
AND USE
DR. HOUGH'S
COUGH and LUNG BALSAM
Sure Cure for all Coughs and Colds.
Price 35 Cents.
Sold by all druggists and medicine dealers. nov1d&w

COMPOUND
TOLU AND LUNGWORT
COUGH SYRUP
A Never Failing Remedy.
Coughs, Colds, Croup, Etc.
Gives immediate relief or money refunded.
TRADE SUPPLIED BY
Lee & Osgood, Norwich,
Nichols & Harris, New London,
Walter Price & Co. Westerly, R. I.
oct18daw

Norwich Line to New York.

Trains leave Union Station, Norwich, daily (Sundays excepted) at 9.35 and 9.55 p. m., connecting at New London with steamer "City of Worcester" or "City of Boston," for New York.

Steamer "City of Lawrence" leaves Norwich on Sundays at 7 p. m., New London at 9 p. m., for New York.

Returning, steamers leave New York daily (Sundays excepted) at 6.

For state-rooms and further information apply at Office of the Company, 23 Shetucket street. Telephone call 140-3.

THOMAS CLARK, President
O. L. JOHNSON, JR., Secretary and Treasurer. jan4d

TUESDAY'S POLITICAL EARTHQUAKE.

80,000 Plurality for McKinley—Maynard Defeated by 89,669

OHIO.

Republicans Gains Uniform All Over the State—The Legislature.

COLUMBUS, O., Nov. 8.—The returns at noon show that Gov. McKinley has 80,000 plurality over Neal and 30,000 majority over all his three opponents. The legislature is overwhelmingly republican and stands as follows:

Senate—Republicans, 24; democrats, 7. House—Republicans, 83; democrats, 25.

Out of 88 counties in Ohio McKinley carried 64, and in many of the others was only a few hundred behind Neal. The republican gains were uniform all over the state.

McKinley on the Victory.

COLUMBUS, O., Nov. 8.—Governor McKinley received the returns at the executive office, which was thronged with people, while thousands lined the state house yards. The governor said the victory was not a tribute to him, but the uprising of the people for American institutions and protection to American labor.

IOWA.

Jackson's Plurality Over Boies 40,000—Legislature.

DES MOINES, Iowa, Nov. 8.—Later returns from 640 precincts—a little less than one third of the state, give Jackson, rep. over Boies, dem. for governor, 11,760, indicating a plurality of the entire state of about 35,000 which will be increased to 40,000 on the balance of the state ticket, as Jackson runs behind his ticket about four to a precinct. Returns now being received indicate that the republicans have carried 63 and probaly 68 of the 99 counties, insuring a republican majority of nearly 80 on joint ballot in the legislature.

NEW JERSEY.

Large Majority in the Legislature.

TRENTON, N. J., Nov. 8.—The result in New Jersey yesterday means the repeal of the next legislature of the measures legalizing pool selling and the licensing of race tracks. The republicans have won a sweeping victory on their senatorial and assembly candidates, and have been generally successful with their county tickets. The senate stands: Republicans, eleven; democrats, 10. Republican candidates won in seven of the eight counties. Nine democrats and four republicans hold over. The republicans have carried the assembly by almost a two-thirds vote, the delegations standing republicans, thirty-nine; democrats, 21.

PENNSYLVANIA.

Republican Majority More Than 110,000—Never Equaled but Once.

PHILADELPHIA, Nov. 8.—Pennsylvania yesterday gave a majority which, when the official count is completed, it is believed, will exceed 110,000, surpassing all previous records in the history of the party in this state with one exception. This exception was the majority of 137,[illegible] given for Grant for president over Greeley in 1872.

Philadelphia county alone gives Jackson, rep., for state treasurer a majority of 58,158, while Allegheny county (in which is the city of Pittsburg) adds 30,000 more.

In almost every county in the state increased republican pluralities are recorded. The counties in the anthracite coal region all flop over from the democratic to the republican column.

PHILADELPHIA, Nov. 8.—Revised figures from all the counties in the state show a majority for Jackson, republican for state treasurer, of 130,161, and the later returns from the counties which have not yet sent in their official computations will, no doubt, show the same uniformity in increasing the republican majority. Fell (rep.) for supreme judge will run a few thousand behind Jackson. Nine counties, which gave democratic majorities in 1891, give majorities this year for the republican candidates.

PHILADELPHIA, Nov. 8.—Complete returns from thirty-six counties and careful figuring on the remaining ten counties, show at midnight a plurality of 128,205 for Jackson, and 123,797 for Fell. The pluralities will probably be increased several thousand by the official figures yet to come from some of the counties.

ILLINOIS.

All Republican Candidates for the Bench Save One Elected.

CHICAGO, Nov. 8.—Returns from the polls are complete enough to make it certain that all the republican candidates for the bench except Harry Kraft, the socialist, are elected by safe majorities, ranging from 9,000 to 12,000. Judge Gary's election as judge for the seventh time in the face of opposition from the governor and city administration is specially gratifying to the republicans.

NEW YORK.

A Tidal Wave That Even Republicans Did Not Dream Of.

NEW YORK, Nov. 8.—Corrected returns make the New York legislature stand as follows: Senate, republicans 18, democrats 13, independent democrat 1; assembly, republicans 76, democrats 52.

NEW YORK, Nov. 8.—The tidal wave which swept this state was larger than even republicans dreamed. As the returns have come in the vote has increased until now it shows a republican plurality of 24,980 for Palmer, secretary of state, while Bartlett has defeated Maynard by the plurality of 39,669.

An Important Fact.

NEW YORK, Nov. 8.—A highly important thing is the fact that the committee to revise the New York state constitution is republican to a man. This means that New York is undoubtedly republican.

Harrison to Greenhalge.

BOSTON, Nov. 8.—Governor-elect Greenhalge received the following from ex-President Harrison:

INDIANAPOLIS, Nov. 8.

Hon. F. T. Greenhalge—Please accept my heartiest personal congratulations upon your notable success. The people of Massachusetts apply the lessons of experience with Yankee quickness.

(Signed.) BENJAMIN HARRISON.

Fraternal Alliance Receiver's Report.

BOSTON, Nov. 8.—Receiver John P. Leahy, in the interest of the Fraternal Alliance, presented his final report today to Judge Lathrop, in the supreme court. He holds assets amounting to $10,000 and says that the 400 certificate holders who are entitled to share in the distribution will receive about 90 per cent. of the amount they paid into the order in levied assessments. The court took the case under advisement.

FOUR KILLED, TEN INJURED.

Accommodation Train on C., R. I. & St. Paul Telescoped.

CHICAGO, Nov. 8.—The afternoon accommodation train on the Chicago, Rock Island and St. Paul, westbound, was telescoped by the limited express at 71st street station late this afternoon. Four persons were killed and ten injured. The killed are W. C. Carpenter, Mrs Aubrey, Minnie Schaefer, Carrie Barnes.

The accident took place at the Seventy-first street station, when the accommodation stopped to let off passengers. Close behind it was the limited express running at the rate of 20 miles an hour. A heavy fog had settled over the city, and it was almost impossible, trainmen said, to clearly discern signal lights.

The engine of the express train ploughed its way into the rear coach of the accommodation, being forced between the two sides like a wedge. The car was picked up and carried forward and was driven with terrific force into the end of the second coach from the rear. The explosion of a lamp ignited the woodwork in the debris, and the fire soon began to spread at a lively rate.

As soon as the flames broke out, a dozen people hastened to give an alarm. Several engines responded to the alarm and the blaze was soon extinguished. The removal of the dead and injured was soon commenced, the rescuers being urged on by the groans of the dying and loud cries for help. The engine attached to the limited express had been partly demolished, and pouring from one of the escape pipes was a constant stream of scalding vapor. This made the work of rescue almost an impossibility at times.

OFF CORNFIELD LIGHT.

Athlete McCoy Drowned from a D. L. & W. Tug Boat.

NEW LONDON, Conn., Nov. 8.—The tug Scranton. Captain Samuel McNulty, of the Delaware, Lackawanna and Western railway, put in here this evening with three barges bound east, and reported that a passenger named Peter McCoy was drowned from the tug at 6.45 a. m. today, when about four miles east of Cornfield lightship. McCoy's home is in Hoboken, N. J. He was proceeding to Boston to join his wife there. Captain McNulty was in the pilot house when the accident occurred, but at once stopped the tug. He cruised round the vicinity for half an hour, but no trace of McCoy was to be seen. The engineer of the tug had talked with McCoy a few minutes before he was seen to go on deck, and that was the last he saw of the man. McCoy was about 35 years of age and was an all round athlete. He was a teacher of boxing and was a member of the John L. Sullivan dramatic company, when the champion made his tour of the country.

NAVAL RESERVES, C. N. G.

Charges Against a Prominent Member of the Organization.

NEW HAVEN, Conn., Nov. 7.—The first division, naval reserves, C. N. G., has had a rather unfortunate beginning. A week ago the organization met and elected officers. Since then it has been claimed that the officers were chosen in a manner contrary to parliamentary rules, and the election therefore was void and of no effect. Later the principal officers named on that occasion refused to serve if legally elected. Now it is proposed to bring charges against a prominent member of the organization, alleging conduct unbecoming a member and a gentleman. The charges will be specific that this young man knowingly misstated the truth, for the purpose of defeating candidates who were nominated for officers of the division.

At the next meeting it is the intention of those having the thing in charge to have the members sign a petition to the adjutant general for enrollment. This is an important move, for then the members will be under the command of the state military authorities and amenable to the military. As it is now the organization is simply a provisional one.

[illegible]

Experts Claim the New Structure is Not a Substantial One.

BRIDGEPORT, Conn., Nov. 8.—Imperfect spiling and stone work are likely to cause trouble in the new bridge on East Washington street, and some experts are inclined to the belief that the $50,000 structure will not be a very substantial one when completed. The contractor for the substructure was a man named Riley and it is with his work that much of the trouble arose. It has been found that one of the stone piers has sagged so much that to place it in proper shape would entail great loss. Unless something is done the city may be at a loss for the money already paid out. The balance due Riley will be withheld until the board of public works examines and reports whether or not the work on the bridge has been performed according to contract.

The Body of Prof. Moncrieff Found in Siberia.

WASHINGTON, Nov. 8.—Mr. Dunn, the United States minister to Japan, reports to the state department that the body of David Scott Moncrieff of Harvard university has been found at a place called Viagov, on the Saghalian coast of Siberia. On August 25 the body was sent thence to Alexandrovski. Mr. Moncrieff was sent to Siberia by the Peabody museum of Harvard to study anthropology, and the state department was recently informed by Mr. Dunn, who received the news from the Russian minister at Tokio, that he be had started out for a sail from a little village, where he was stopping, and that his failure to return was taken as evidence that he had been lost.

Moncrieff was a surgeon in the United States army. No information concerning the final disposition of the body was contained in Mr. Dunn's note.

Desperado Killed by a Telegraph Operator.

MORRILTON, Ark., Nov 8.—At 3 o'clock this morning, Telegraph Operator Brown, shot and killed Bud Pangborn, while the latter was attempting to enter the depot, presumably with the intention of hiding from the sheriff's posse, which was closely pursuing him on suspicion of being one of the Olphant train robbers. Pangborn was one of the worst desperadoes in this section. Another member of the robber band was captured and it is thought he will confess.

A dispatch from Morrilton says: A running fight occurred about fifteen miles from Jamestown, this afternoon, between Sheriff Owen's posse and three of the train robbers, in which two of the latter were killed. One of the robbers has made a full confession.

Rebuilding the Yale Fence.

NEW HAVEN, Nov. 8.—By order of the Yale faculty, work was begun today on the rebuilding of the Yale fence, which was torn down during the process of the construction of an addition to Battell chapel. The faculty has decided to rebuild the fence, simply to please the students.

ARRESTED FOR STEALING $90,000.

One of Minneapolis' Bank Thieves Caught in New York.

TWO OTHERS [illegible]

On a Steamer Bound for Southampton—Their Arrest Certain.

NEW YORK, Nov. 8.—Louise Floyd of Minneapolis, Minn., was arrested here today on the charge of being concerned in the robbery of $90,000 from the bank of Minneapolis on September 1 last.

Philip M. Scheig, the paying teller of the bank, who is supposed to have stolen the money from the bank's safe, and Frank Floyd, the younger brother of the prisoner, left here on the Spree for Southampton on Sunday.

Louis Floyd was captured on the steamer Wardsworth, which was about to start for Rio Janeiro. Floyd will be sent back to Minneapolis as soon as requisition papers can be made out, and the fugitives on the ocean will be arrested on reaching Southampton.

The three men after the robbery went on a southern tour, spending the money freely, and finally came to New York. They were traced to this city by Minneapolis detectives.

SCHUYLER ELECTRIC CO.

A Rumor that the General Electric Co. is to Separate.

MIDDLETOWN, Conn., Nov. 8.—A rumor was in circulation here today to the effect that the General Electric company, composed of the largest electric companies in the east, is to separate and the companies to go into business again on a separate basis.

If such a step is taken it would mean that all of the supplies which are in use by the Schuyler Electric company here, which is only a branch of the Thomson-Houston company, would be made at the manufactory in Lynn. All of the Thomson-Houston machinery would be removed to Lynn, Mass., and the Edison machinery would be shipped to Menlo Park, N. J.

If there is truth in this report (and it comes from good authority), it will be a long period before the Schuyler company will employ its former number of hands and return to its former prosperity.

SEVERE STORM SOUTH.

Norfolk, Va., Wind-Swept and Drenched by Rain—Streets Under Water.

NORFOLK, Va., Nov. 8.—Norfolk and vicinity were visited by a very severe storm this morning. The wind attained a velocity of 50 miles an hour at the beach and 35 miles in Norfolk. The rain fall was about two inches. Several houses were unroofed and considerable damage was done to property all along the water front and wharves. All the lower streets were under water. The tide was higher than it has been for twelve months. No wrecks are reported as yet. The harbor is full of out-going vessels. All in-coming steamers are late.

A Hartford Mason Falls Sixty Feet.

MIDDLETOWN, Conn., Nov. 8.—Frederick Clark, a mason who resides on Ann street in Hartford, was engaged this morning in pointing up the stone work on the North Congregational church on Court street, this city. Through the manipulation of the wrong rope Clark fell with the staging a distance of sixty feet to the ground. His fall was somewhat broken by striking on the sapling over the front door.

He landed on the board in a pile of stones. His right wrist was fractured and his arm broken. He was taken to the office of Dr. Leonard Bailey, who could not ascertain the extent of his internal injuries today.

Mr. Clark was taken to the Hartford hospital on the 1.35 train.

Body Washed Ashore at Long Branch.

LONG BRANCH, N. J., Nov. 8.—The body of a man was washed ashore this morning. A Fall River pass was found on the body bearing the name of John Newton. A marriage certificate of John Newton of Newton Creek, Mass., was also found. The body was well dressed. Coroner Van Dyke will bury the body unless it is claimed. The body had evidently been in the water ten days.

Case of Mineral Range Express Car Robbers.

HOUGHTON, Mich., Nov. 8.—The prosecution in the case of the Hogan Brothers, Jack King and Jack Butler, charged with the robbery of $70,000 from the express car of a Mineral Range railway train, a couple of months ago, has decided to give the accused separate trials. Jack Butler, the supposed originator of the scheme and leader of the gang was the first prisoner to be put on trial, his case has been taken up today. Without securing a jury the court adjourned till tomorrow.

Meeting of Connecticut Probate Assembly.

HARTFORD, Conn., Nov. 8.—The full meeting of the Connecticut probate assembly was held in the capitol today. Ex-Judge J. Hurlbut White of this city, presided with Judge Joseph Banning of Deep River, secretary. Abstruce questions of probate law were discussed for two hours. Fifteen probate judges were present from various parts of the state. The annual meeting will be held in this city in February.

Drank Carbolic Acid by Mistake.

WATERBURY, Conn., Nov. 8.—Cornelius Holland, aged 41, died at 4 o'clock this morning from the effects of carbolic acid taken by mistake for whiskey. Medical Examiner Axtelle was notified, and after an investigation rendered a verdict of death from accidental poisoning. Holland leaves a widow and three children. He was a sober, industrious man.

Yale Medical School Gets a Legacy.

HARTFORD, Conn., Nov 8.—By the will of the late Mrs Mary C. Hunt of this city, widow of Dr. Ebenezer K. Hunt, $25,000 is left for the sole use of the medical school of Yale university. Provision is also made for erecting a building in this city for the use of the Hartford City Medical society as a memorial to Dr. Hunt.

Scarlet Fever at Winsted.

WINSTED, Nov. 8.—At the present time there are fourteen cases of scarlet fever and scarlatina in Winsted. So far only one death has resulted, but several of the patients are reported in a critical condition.

Ex-President Harrison Highly Gratified.

INDIANAPOLIS, Ind., Nov. 8.—Ex-President Harrison declined today to discuss the republican victory of Tuesday, but said that he was highly gratified over the result.

THE CHINESE QUESTION.

Preparations for Registration Under the Extension Act.

WASHINGTON, Nov. 8.—Commissioner Miller of the internal revenue bureau has begun the preparation of treasury regulations for the registration of Chinamen under the act extending the operation of the Geary law for six months. The recent law made no appropriation for carrying the act into effect, and an appropriation will have to be made by congress when it meets in December.

The treasury department, however, has an unexpended balance of $30,000 appropriated for the general purpose of executing the several Chinese laws, which can be utilized in putting the new legislation into operation. This will be sufficient for a month or so. Congress devolves upon the treasury department, the execution of the law, and upon the collectors of internal revenue is imposed the work of putting it into practical effect. This is a work which will require an additional force of deputy collectors. In some districts the present force is sufficient, but in districts on the Pacific coast from fifteen to twenty additional deputies will have to be employed.

The census of 1890 places the number of Chinese in this country at 106,000. Under the Geary act, which is now extended, 13,000 Chinese registered. Under this showing there are 93,000 unregistered Chinamen in the United States. Treasury officials place the number at 100,000. Collector Miller today said it was intended to make the new regulations as explicit and clear as possible, and the law requiring each Chinaman to show with the original certificate a correct photograph of himself, would be rigidly enforced.

Commissioner Miller will have a consultation with Secretary Carlisle tomorrow, as to the carrying out of the provisions of the law. It is generally understood that the Chinese as a whole will register and that after six months all Chinamen not able to produce a certificate will be summarily deported.

The Champion Bicycle Record Breaker.

INDEPENDENCE, Ia., Nov. 8.—John S. Johnson again broke the world's bicycle record over the kite track today, going his mile, flying start, in 1 55 3-5 and lowering his own record one second and that of Windle one and one fifth seconds. The track and day were good and a fair crowd witnessed the performance. A running horse paced him to the one-third post, and the half, and then the triplet made the pace to the two-thirds mile post. The quadruple picked him up there and hurried him over the tape in 1 55 3-5. Johnson now holds all records up to and including the mile.

Middletown Woman Suicides in Rochester.

NEW HAVEN, Conn., Nov. 8.—It was learned here this evening that Miss Kate Lawler of Middletown, and well known here in musical circles, committed suicide today in Rochester, N. Y., by taking laudanum. In the early part of last September she made two attempts to take her life. She was a pupil for some years at St. Joseph's convent, Hartford. She was a very bright person, of charming manners, and had a host of friends here.

Elected Principal of Hartford Public High School.

HARTFORD, Conn., Nov. 8.—The high school committee this afternoon elected as principal of the Hartford public high school at a salary of $3,000 per year, Charles Henry Douglas of Keene, N. H. Mr. Douglas is 34 years old, and has been principal of the Keene, N. H., high school for six years and superintendent of public schools in Keene for three years. He is a graduate of Colgate university, Hamilton, N. Y. Retiring Principal Joseph Hall was made principal emeritus on half pay.

National Academy of Science in Session.

ALBANY, N. Y., Nov. 8.—The National Academy of Sciences continued its sessions today. The morning session was devoted to the reading of purely scientific papers, and was opened with a paper by Prof. Charles S. Hastings of Yale on a new form of telescope objective, as applied to the twelve-inch quatorial of the Dudley observatory. Discussion followed. Professor Morse read a paper written by Dr. Charles E. Beecher on "The Structure and Development of Trilobites" and a paper by himself on a "New Process of Printing and Color."

The members of the academy were present during the opening of the new Dudley observatory this afternoon.

Six Passengers Burned to Death—Fifty Injured.

ST. PETERSBURG, Nov. 8.—A passenger train jumped the track yesterday near Mikhailov, government of Riasan. Twenty-four carriages and the locomotive rolled down the embankment and were wrecked completely. The ruins caught fire. Six passengers were burned to death and fifty more were injured severely. The engineer and fireman were scalded to death.

Embezzling Collector Arrested at Bridgeport.

BRIDGEPORT, Conn., Nov. 8.—L. P. Tuthill, collector for the Fletcher Jewelry company, was arrested this morning, charged with embezzling. Manager Cooper of the Fletcher Co., says Tuthill's shortage will amount to several hundred dollars. The case will come up before the city court tomorrow.

Lobengula to Sue for Peace.

LONDON, Nov. 8.—A dispatch from Cape Town says that Lobengula is about to sue for peace.

Suspended from the Ministry.

MUNCIE, Ind., Nov. 8.—The Rev. C. H. Ewart Pain, who was charged with lying and conduct unbecoming a minister, was indefinitely suspended by the presbytery of northern Indiana yesterday.

A Wonderful Record.

CHICAGO, Nov. 8.—Of the 22,000,000 people who witnessed the World's fair, only 150 were arrested for drunkenness.

Brief Telegrams.

A heavy snow storm is raging in the district of Lomberg, Galacia. Telegraph communication with Lomberg is interrupted.

The Clifton, N. J., Jockey club inaugurated a ten days' meeting at their track, Wednesday. The programme was an excellent one and brought out a very large crowd. The track was in fine condition.

The receipts from internal revenue today were $863,475; from customs $65,966 and miscellaneous $175,860. The national bank notes received today for redemption amount to $563,565.

Steve O'Donnell failed to knocked out George Godfrey in six rounds at the Metropole club, Providence, Wednesday evening.

Brown defeated the Massachusetts Institute of Technology at Providence today in a game of foot ball by superior all around play. The score was 36—0.

THE HON. THOMAS F. BAYARD

Would Be Glad to See an Issue Raised Against McKinleyism.

HIS OPINION OF THE ELECTIONS.

Thinks the Most Important Issue Has Been the Silver Question.

LONDON, Nov. 8.—A reporter today interviewed the Hon. Thomas F. Bayard, the American ambassador, on the result of the elections held in several of the states of the union yesterday. Mr. Bayard said it appeared from the reports published that the elections had been fought on state, not national, issues. It was impossible for anybody not on the ground to keep au courant with state politics or to know what had caused the changes that had occurred. Apparently the most conspicuous issue in New York had been the question of purity of the judiciary and he had noticed that the leading men were in opposition to the democrats.

The most important issue had been the question of continuing the silver purchases. "Here you find," added Mr. Bayard, "a democratic president and only half the democratic senators triumphing over a minority of republicans and democrats. It seems to me that this signifies the breaking up of party alliances, probably to be followed by a realignment of the forces upon issues that have not heretofore been presented. I should be very glad to see a well defined issue raised upon the protective tariff system, or rather against McKinleyism."

New Haven Hardware Factory to Run Five Days.

NEW HAVEN, Conn., Nov. 8.—The hardware factory of J. B. Sargent & Co., which has been running on a three days schedule, today started up on five days' time. Business in this line seems to be getting better, and it is possible that the present schedule will be continued.

United Smelting and Refining Co. Attached.

NEW YORK, Nov. 8.—The sheriff has received an attachment for $10,000 against the United Smelting and Refining Co. of 80 Broadway, in favor of Clark Dodge & Co., bankers, on a note dated Aug. 6. The United Smelting and Refining Co. was organized under New Jersey laws in January, 1891, with a capital stock of $4,000,000 to consolidate various smelting companies and a Chicago company. The Hon. A. S. Hewitt, ex mayor of this city, became president, and H. O. Cooper secretary.

New Haven Rolling Mill Starts Up.

NEW HAVEN, Conn., Nov. 8.—The New Haven rolling mill, which has been shut down for several weeks, began running today and will continue until it is determined whether business will warrant full time. The mill people are anxious to run if possible, since they desire to keep their men together. They now employ 160 men.

An Editor Incites His Readers to Theft.

BERLIN, Nov. 8.—Arthur Allendet, editor of Der Zeulist, has been arrested because he published an article inciting his readers to theft. The same article, entitled "The Right to Live," caused the police to seize and destroy a whole edition of Der Socialist three days ago.

Killed a 25-Pound Wildcat.

MIDDLETOWN, Conn., Nov. 8.—Fred Scranton of Durham, in a hand to hand combat, killed a twenty five pound wildcat at his home this morning. The cat has been stealing poultry for some time. Mr. Scranton brought the cat to this city, where it is now on exhibition.

SPECIAL NOTICES.

ROYAL BAKING POWDER.
Absolutely Pure.
A Cream of Tartar Baking Powder. Highest of all in leavening strength.—Latest U. S. Government Food Report.
Royal Baking Powder Co., 106 Wall St., N. Y.

—TRY—
DR. DUPREZ'S SYRUP.
For Coughs and Colds.
It Acts Like Magic.
Price 25 and 50c per Bottle.
AT ALL DRUGGISTS.

American Catarrh Cure.
DR. W. B. JONES, FOUNDER.
The American Catarrh Cure is the result of 25 years' study and treatment of the disease. One bottle convinces the most skeptical. It is always ready for use, needing neither douche nor atomizer. It restores the hearing, cures the hawking cough and expectorating, removes the headache and nose bleeding, increases the appetite, produces sound sleep, invigorates the whole system and increases the vitality. Prepared only by W. B. Jones, M. D., 27 N 11th St., Philadelphia, Pa. For sale at Wholesale and Retail by
N. D. SEVIN & SON.

A PROTECTORATE?

President Cleveland Does Not Intend to Let Go of Hawaii.

VICTORIA, B. C., Nov. 8.—The steamer Warrimoo arrived from Australia, today, bringing the following advices dated Honolulu, Nov. 1: Chief Justice Ide and Land Commissioner Chambers, who were passengers by the Mariposa for Samoa, stated while at Honolulu that President Cleveland would send a treaty to the senate in December establishing a protectorate, and would recommend to the provisional administration an election to settle the form of permanent government, the voters to have a [illegible] tion. Mr Cleveland's specific policy, they say, is not to let go of Samoa or Hawaii.

Strike of Coal Miners at Nanaimo.

NANAIMO, B. C., Nov. 8.—The East Wellington Coal company's miners went out on strike this morning, the company having refused to consider the proposed new scale of wages, which is the same as the new Vancouver Coal company is paying their men. It is probable that the mine will be closed down for sometime.

Glastonbury Knitting Co. to Start Up.

HARTFORD, Conn., Nov. 8.—The mills of the Glastonbury Knitting company will start up again November 20, and run eight hours per day. They have been shut down over two months. The Naubuc Paper company's new mill at Glastonbury is completed and is running full time on binders' board.

A Lynching Bee in Prospect.

NASHVILLE, Tenn., Nov. 8.—It is reported that a mob of 150 men has gone from South Pittsburg to Jasper for the purpose of lynching the three Kennedy boys confined in jail there. The Kennedys are the confessed assassins of Operator Lowry at Shell Mound.

Overcoat Thief Arrested.

PROVIDENCE, R. I., Nov. 8.—George B. Thatcher, who claimed to represent the Victoria Portrait company of Boston, was arrested in Woonsocket tonight for stealing an overcoat in Bristol. He has been doing a good business in the country towns, contracting to provide $12 portraits for $1.

Detroit Goes Republican.

DETROIT, Mich., Nov. 8.—Corrected returns today show that Mayor Pingree carried the city by over 5,000 majority and has carried the entire republican city ticket through with him. In the First congressional district Griffin (dem.) is elected by between 1,000 and 1,500 majority.

Boston Storage House Fire.

BOSTON, Nov. 8.—A fire in some immense piles of baled fibre goods in the Constitution wharf storage house this evening, caused a total loss of about $3,000. The property is owned by a number of cordage companies and was fully insured.

A Baltimore Pastor Critically Ill.

BALTIMORE, Nov. 8.—Rev. Edward A. Lawrence, D. D., pastor of the First Congregational church, is critically ill at Johns Hopkins hospital. Mr. Lawrence was called to the pastorate of the First church in May, 1885. He is a popular minister in this city.

NEW ADVERTISEMENTS.

EATON, CHASE & CO.,
DO ALL KINDS OF
Electric Light Work,
AND KEEP A STOCK OF
ELECTRICAL SUPPLIES.
ESTIMATES GIVEN FOR
Isolated Plants, Church and House Lighting.
WE SELL THE
BEACON INCANDESCENT LAMP.
EATON CHASE & CO.,
HARDWARE DEALERS,
oct30daw COMMERCE STREET.

WIND COLIC, Cholera Infantum, Diarrhoea, Dysentery, Restlessness, and all diseases incident to children, especially during teething, prevented and cured by Russell's White Drops.
oct9d 25c Bottle. All Druggists.

DIAMONDS
Mounted and repaired in first-class shape.
W. B. ROBERTSON,
227 Main Street,
my23TuThS Over N. E. B. Office.

SEND YOUR ORDERS FOR
Fire Wood
—TO THE—
PARK WOOD YARD!
301 Franklin Street.
A discount will be made on all purchases of Four Dollars or over.
J. ROURKE.
oct6d

DON'T DESPAIR.
Dr. E. J. Lewis Can Cure You.
Specialist on private Chronic Diseases of men. Cure guaranteed, no matter of how long standing. Office hours, 9 to 9 and 4 to 8. Sundays, 10 to 2 and 6 to 7. 138 Friendship St., Providence, R. I. Consultation free. Medicines, $5. Out of town patients successfully treated by mail. Send for new edition of book and symptom blanks forwarded free. oct4d

AMUSEMENTS.

BROADWAY THEATER.
Geo. H. Bachelder, Business Manager.
Thursday Evening, Nov. 9.
RUSSELL'S COMEDIANS!
Presenting the laughmaker, the
CITY DIRECTORY
Never better than now! The fun makers, DALY, SWEATNAM, HACK, CAMERON, WAKEFIELD, JACKSON, HAIG, COTTRELLY, PARKER, CARY, KELSO.
Regular prices 25c to $1.00. Seat sale at Harris's Tuesday morning. nov6d

PEARLINE.

STIRRING TIMES

—house cleaning without PEARLINE. Tehre is twice as much work as there need be —half as much comfort as there might be. PEARLINE washes and cleans everything safely, saving time and saving work. Nothing starts dirt so easily; nothing takes it out so thoroughly. Cleaning house without PEARLINE makes a great "to-do;" cleaning with it, gives you little to do.

Beware of imitations 324 JAMES PYLE, N.Y.

nov6MTuThSw

WANTS

WANTED—A situation to do general housework. Apply at 29 River Ave. nov6d

WANTED—Situation by American woman as working housekeeper in small family. No objection to country. Particulars at Bulletin office. nov6d

WANTED.

A competent woman as cook and laundress. Also one for waitress and second girl. Apply at this office. nov6d

SALESMEN WANTED to receive orders for "World's Parliament of Religions." Authentic edition, by the Rev. Dr. John Barrows. Good agents make $15 to $5 per day. Sure promises to equal Grant's Memoirs ... the Stanley book. I. A. HILL & CO., Publishers, 44 East 14th St., New York city. nov6d

Now is the Time to Sell Your Stoves.

BATES, the Auctioneer,

No. 7 Water St., will pay ... cash for second hand cooking stoves and parlor stoves.

FEMALE HELP WANTED.

To Make Rubber Shoes; Steady employment and fair Wages. Apply to COLCHESTER RUBBER CO., Colchester, Conn.

COLUMBIAN HOUSE,

No. 4 Franklin Square.

Permanent and Transient Boarding. Also Table Board. All modern improvements. Terms reasonable.

jy15d G. A. BURLINGHAM.

NEW ADVERTISEMENTS.

SPECIAL.

PAINLESS - DENTISTRY

-BY-

ALBANY DENTAL ASSOCIATION,

St. Mary's Building, Broadway. nov6d

MRS. L. L. POTTER.

Lessons in Oil and Water Colors, China Painting and Wood Carving

Studio open Nov. 7th, over Boston Store. nov6d

EXHIBITION

AND SALE OF

CHRYSANTHEMUMS

—AT—

Joseph F. Smith's Flower Store,

No 82 Main St.

Chrysanthemums in great varieties and all colors. Roses, Carnations, and cut flowers always on hand. Floral Designs, at short notice, tastefully arranged. All are invited to see the exhibition of the Queen of Autumn flowers, whether they purchase or not. ... at both store and greenhouse. nov6dw

Lawn Mowers Sharpened. Bicycles Repaired.

CARRIAGE AND BOAT TRIMMINGS NICKEL PLATED by

A. GOULD,

Lafayette Building, near Union Square.

DR. S. W. FISKE,

Clairvoyant Botanic Physician and Magnetic Healer, Business and Test Medium.

Dr. Fiske can be found at his residence, No. 23 Oak street, Norwich, Conn., all of the time until further notice.

We advise the sick to consult Dr. Fiske at once. He will describe your feelings and disease exactly without asking you a question, and with his vegetable medicines and magnetic healing combined he is enabled to remove all diseases in a short time. He has had 28 years of valuable experience in the practice of medicine and has thousands of testimonials from patients whom he has cured.

Dr. Fiske is constantly curing patients of the following diseases that have baffled the skill of the most prominent physicians, such as diseases of the stomach, liver and kidneys. All female complaints positively cured. Humors in blood, rheumatism, neuralgia, dyspepsia and general debility, gonorrhœa, leucorrhœa. All forms of private diseases of both sexes soon cured.

Weak, nervous men, suffering from the errors of youth, restored to perfect health. All nervous diseases, and lost manhood restored.

The Doctor treats all kinds of chronic and long standing diseases with great success. Medicines furnished reasonable and can be sent by express when desired.

The Doctor also gives advice on Business Matters and all the affairs of life. Clairvoyant Sittings, $1. If by letter, send $2, age, sex, a lock of hair and stamp. For particulars, send stamp for circular.

A long and successful practice with numerous testimonials attests the wonderful success of Dr. Fiske as a Seer, Healer and Physician of merit. All should consult him as he is always reliable. oct26dw

Steamer : Chelsea.

CHANGE OF TIME.

Commencing Thursday, Oct. 19th, will leave Norwich on Mondays and Thursdays at 4 p. m. New York, Tuesdays and Fridays at 4 p. m. All Freight Insured.

N. & N. Y. PROP. CO.

C. B. WHITAKER, Manager. oct6d

The Bulletin.

LOCAL NOTICES.

Situation in a boarding house wanted.

See advertisement of horses and harness for sale in Providence.

Banjos are cheap at A. Plaut's now, as he has secured a job lot.

If you have a cold or sore throat try Perkins' slippery elm lozenges.

Get your walnut wood for fire places at the Park wood yard, 301 Franklin street.

Dean's Rheumatic Pills absolutely cure rheumatism and neuralgia. Entirely vegetable. Safe.

Cranston & Co. have for distribution the World's fair number of the Illustrated American.

Noyes & Davis have a full line of Crane's fine bound papers in all weights and sizes, with envelopes to match.

Everything in men's underwear at reasonable prices at Smith & Gilbert's who are sole agents for Dr. Jaeger's sanitary woolen goods.

Frank H. Smith and Geo. S. Byles have purchased the interest of the late John P. Barstow, in the firm of John P Barstow & Co., and will continue the business under the old firm name. See advertisement.

Porteous & Mitchell's store is the Mecca for many a weary pilgrim this week who is after the bargains to be found in the great handkerchief sale there this week. But garments, furs and Eagle overshirts will probably take up the attention of the public today. Bargains in these as in all the other goods. See advertisement.

NORWICH AND VICINITY.

The Norwich Weekly Courier is the best weekly newspaper in New England at 50c a year.

Storrs Executive Committee.

The executive committee of the Storrs Agricultural college met in the capitol and the bills for the past month were audited. The college is in a flourishing condition with eighty seven scholars, eighteen of whom are girls.

An Old Plan of Chelsea Parade.

There has been found an old plan of the "Chelsea parade" made by Eben Bushnell, July 26, 1791, which represents its outlines perfectly as they remain today. The parade is divided into ten or a dozen lots. Col. Dyer owned the end lot where the soldiers' monument now is, and at the south end the Adgates owned half a dozen lots. The whole parade was formerly known as "Adgates, Three Cornered Lot!" The names of all the owners and other facts of interest are found upon the plan, which is a nice specimen of the draughting done over a hundred years ago.

Real Estate.

The following real estate transfers during the week were recorded in the office of Town Clerk Freeman:

Sarah E Tinkey to Margaret A. Smith, a parcel of land on ... street.

Elizabeth F ... to John R Cuddy, three tracts of land with building on Elizabeth and Dunham streets.

Daniel Hall, administrator of the estate of Warren L. Barber, to Thurston B Barber, two tracts of land near Plain Hill.

James H. Hurley of Windham, administrator of the estate of Mary Hurley, to John and Kate Sughrue, land and building at Occum.

An Approaching Storm.

A dispatch sent out from Washington at 10.20 a. m. today says that northeast signals have been ordered hoisted from the Delaware breakwater to Boston section.

WASHINGTON, Nov 8, 10.15 a. m.—There is a storm centering this forenoon on the Carolina coast, with barometer 29 66 and wind blowing at Wilmington, N C, at 16 miles an hour and 25 miles an hour at Norfolk, Va. It is increasing. Telegraph wires are down to Hatteras. The storm will probably get on the New England coast tonight and Thursday.

Gifts for a Lyme School.

Robert H. McCurdy of New York has presented to the Lyme high school the whole of the land between Mrs. Griffin's land and the Salisbury place, comprising nearly two acres, the front part of the lot known as the Peck lot, formerly owned by Stephen L. Peck. It is to be added to the Salisbury place which is already deeded by Mr. and Mrs. Salisbury for the school. This is additional to the strip of land previously given by Mr. McCurdy for a continuation of the highway in front of the school lot given by Mrs. Salisbury.

Democrats Put Prices Up.

The actual difference on the amount of business done between the ten-cent and the eight-cent rate for registered letters during the six months from January 1 to June 30, 1893, was $129 499, thus showing that the reduction in rate did not bring to the registry system any real increase of business; on the contrary, it is stated as a curious fact that the reduction has been followed by an actual decrease of business. General Craige therefore recommends that the old rate of ten cents be restored.

Long Delayed Settlement.

It seems likely that by January the affairs of the Order of the Iron Hall in this state will be settled in the courts, where they have been dragging along for several months, and that the persons who belonged to the order and helped to make the small coterie who controlled it rich, will receive their share of what was left in the treasuries of the local branches of Connecticut. The case now pending in the superior court is an effort to make State Receiver E L. Scofield pay over the funds in his possession to Failey, the Indianapolis receiver.

Much-Traveled Pail.

A citizen of Deadwood, Dakota, has hit upon a new scheme of "rushing the growler." He devised the plan of sending a tin pail all over the American continent. The pail is punched full of holes, and in each hole the express companies of the different cities tie their tags. Monday the pail was in Providence, later in Warren, Bristol and New London.

Many-Headed Cabbages.

Mr. Isaac H. Routh, of Preston has a lot of cabbages, new for this latitude, and they excite the wonder of the farmers. Every stalk sends out seven or eight hard heads about as large as shaddocks, and the group average on the stalk about twenty five pounds. They are tender and make fine eating. The seeds were selected from a box of garden seeds and every plant produces its group of heads. It is a variety of cabbage never seen before in this neighborhood.

Tax on Tobacco.

It may interest Connecticut farmers who are now complaining of slow sales of cigar tobacco that the committee on ways and means in its new tariff bill proposes to double the internal revenue tax. The present tax on manufactured tobacco, including cigars, is six cents. It is proposed to double this to increase the duty by $16,000,000. The tax on cigars, which is now $3, it is proposed to increase to $4, which would add $6 000,000 to the revenue. In connection with this it is proposed to reduce the import duty on tobacco used in the manufacture of cigars to encourage the manufacture in this country.

Scotland in History.

The First church of Middletown is celebrating its 225th anniversary. It was in 1763 that the church and society gave a unanimous call to the Rev. Enoch Huntington of the Society of Scotland, in the town of Windham, Connecticut, to become its fourth pastor. It was this little town that gave to the ministry four sons and to the state a governor for ten years, who was also president of the Continental congress and signer of the Declaration of Independence, all of them sons of Nathaniel Huntington, the father of Enoch Huntington.

One of the speakers at the celebration said:

"It was in strange contrast with a city of western growth that I found myself ascending the hill at Windham from Willimantic, and passing the village green descended to the little hamlet of Scotland, a town with its general store, postoffice, school house and church. A place of probably never of more than 800 inhabitants and now gradually growing smaller. I would that I might picture its quiet valleys, its pleasant hillside, the clear, crisp atmosphere and its historic frog pond."

Type-Written Wills.

The withdrawal, in the Bridgeport court of probate, of a protest against the admission to probate of the will of Michael O'Kane, ends what gave promise of being the only case of the kind ever tried in this state. Michael O'Kane died at the Bridgeport hospital on September 29. When his will was offered for probate it was found to be type-written. As no type-written will, save one, and that a will executed outside of this state, had ever been probated in this district, the question arose as to whether under the Connecticut statute a type-written will, or a will executed in any other form than by pen and ink, was legal. The statute reads: "No will or codicil shall be valid to pass any estate unless it be in writing, subscribed by the testator." As the general assembly last winter rejected a bill legalizing typewritten wills, there were not wanting lawyers who believe that by their action the legislature gave to the statute the strict interpretation that wills executed in "pen and ink," and no others, were legal.

N. & N. Y. TRANSPORTATION CO.

Annual Election of Officers—President Clark and Treasurer Johnson Retire.

The annual meeting of the stockholders of the Norwich & New York Transportation company was held in this city Wednesday. The following were elected Directors:—A. A. McLeod, and James Armstrong of New York; M. J. Perry of Providence; Geo. F. Randolph and Geo. H. Ball of Boston; Thos. B. Eaton of Worcester; William T. Hart of Boston; Charles H. Cogswell and O. L. Johnson, Jr., of Norwich.

At a subsequent meeting of the directors the following officers were chosen: Geo. H. Ball, president; P. St. M. Andrews, secretary; M. M. Whittemore, treasurer; George W. Brady, superintendent.

President Clark, who has capably and faithfully managed the affairs of the company for several years, declined a re-election on account of poor health.

Mr. Oliver L Johnson, Jr., who has been with the company for the past sixteen years, and its secretary and treasurer for fourteen years, resigned to accept a similar position with the Aspinook Bleaching and Dyeing company, a place tendered him in recognition of the long, steady and superior service which he has given the Transportation company.

GLANDERS ARE PREVALENT.

Exposure of Affected Animals Punishable by Law—Many Cases Reported.

That dread horse disease, glanders, appears to be growing more prevalent than formerly. It is highly contagious and incurable. A number of cases have been reported to the Humane society lately and a case in Canterbury, which is being investigated by Agent Thrall, may lead to prosecution. Joseph Wright of that place is said to have traded a horse that he knew was affected with the glanders, which if so makes him amenable to the law.

Section 1,532 of the general statutes, 1888, reads as follows in connection with such cases: "Every person who shall knowingly sell or offer for sale, or who shall use or expose, or allow to be used or exposed, any horse or other animal having the disease known as glanders or farcy shall be fined not more than $50, or imprisonment not more than thirty days, or both."

In 1892 the Humane society killed seventy-two horses afflicted with this disease. The number relieved this year already exceeds that number.

CONFERENCE IN PLAINFIELD.

Interesting Meetings Morning and Afternoon.

The local conference was held Wednesday with the church in Plainfield. The day was beautiful and the attendance large. The floral display was in keeping with the season and made the audience room very attractive.

The Rev. Henry T. Arnold, pastor of the church, conducted the day's services, which began with a prayer and praise meeting, both spirited and excellent.

Introductory to the preaching service, the scripture was read and prayer offered by the Rev. Mr. Robinson (Baptist) from Packerville. The sermon was preached by the Rev. Charles Sumner of Brooklyn, Conn., from the text: "That Christ may dwell in your hearts by faith." The sermon was thoughtful, impressive and strikingly appropriate to the felt needs of our time.

The collation was abundant and admirably served, and the social hour one of great enjoyment.

In the afternoon the topic was—The Church. I., How it has come to be what it is; II., Who may become members; III., The duties of the church; IV., Its future. This topic was considered by the Rev. Q. M. Bosworth of Lisbon; a paper by the Rev Mr. Morrow of Jewett City, read by Mrs. Johnson of Wauregan. The Rev. G H. Moss of Central Village. Dr. William Soule of Jewett City, the Rev. L. H. Higgins of Hanover, H. L. Reade of Jewett City, the Rev. F B. Allen of Griswold, James Johnson of Jewett City, the Rev. F. L. Detzel of Moosup; Dr. Soule answered a number of questions most acceptably.

The meeting was wholly enjoyable and profitable.

ACKNOWLEDGEMENT

Of Gifts to the Norwich City Mission.

The following donations have been gratefully received at the rooms of the City Mission during the months of September and October:

Cash, $111.02.—Mrs. W R. Burnham, Mrs. E. N. Gibbs, W. A. Slater, Mrs. David A. Wells, Mr. Charles E. Chandler, Mr. L D. Thompson.

Ten barrels of flour from H. F. Dawley.

Clothing, bedding, books, papers, shoes, fruit and jelly from Mrs. Geo. Aiken, Mrs W. A. Allen, Mrs. Anthony (Jewett City) Mrs. Adamson, Mrs. Ida Brown, Mrs. J P. Barstow, Mrs. F. H. Brown, Mrs. W. R. Burnham, Miss Addie Butts, Mrs. William Beckwith, Mrs. H. D. Capen, Mrs. F. S Camp, Mrs. E T. Huntington, Mrs. E Hazlehurst, Mrs. C. C. Haskell, Mrs. W C Higgins, Mrs. E P Huntington, Mrs Henry Hovey, Miss Halliwell, Mrs. James Johnson, Mrs. C S Johnson, Miss Annie Keep, Miss Helen Kies, Mrs. J C. Kellogg, Mrs. E. D. Lathrop, Mrs. Lyman, Mrs. Dr. La Pierre, Miss Maria Leaven, Mrs. A. L. Moore, Mrs. C F. May, Mrs. John C. Morgan, Miss Emma Cash, Mrs. S H. Camp, Mrs. Edward M. Childs, Mrs Stephen Clark, Mr. W H. Cardwell, Mr John Denoff, Mrs Dolbeare, Mrs H DePrusse, Mrs. L. F. S. Foster, Mrs Frank Fitch, Miss C Gordon, Miss Florence E Gallup, Mrs Dr. S L. Geer, Misses Gordon, Mrs. C Hilton, Mrs B. W. Hyde, Mrs. J. W. Hooker, Mrs. Hopkins, Mrs. L. A. Hyde, Miss Plant, Mrs. H. F. Palmer, Miss M. Paddock, Mrs. James Potter, Miss M. Budd, Mrs. Robbins, Mr. Railton, Mrs. Frank Robinson, Mrs Edward Ray, Mrs. H C Robinson, Mrs John Romiter, Mrs. Raven, Miss A. E Smith, Mr John Sevin, Miss M L. Sturtevant, Mrs. J. Hunt Smith Mrs. Julia Stetson, Mrs. Symington, Mrs. E. R. Tuttle, Mr H L. Yerrington, Mr. J. T Wait, Mrs. H. B S. Washburn, Mrs. D A. Wells, Mrs. R. Wallner, Employment Bureau, two friends.

We desire to remind our friends that we shall repeat the usual Thanksgiving distribution of dinners to the worthy poor and as the list will be much larger this year owing to the dull times, we hope the contributions will be generous that we may be able to supply meat, etc.

GEO W SWAN, City Missionary.

LETTERS FROM THE PEOPLE.

The Bulletin assumes no responsibility for communications printed under the above heading. No attention will be paid to anonymous letters.

Fishers Island Seaweed.

I have read a statement that myself and crew were drove from the shore of Fishers island by Constable Crangle and Chas W. Gordon. I deny that statement. At the time Crangle, in company with Gordon, made the cowardly assault by shooting at myself and crew, my boat was loaded and was ready to go off to my vessel to unload the seaweed. I invited them to remain until I could return from my vessel, but the cowards went away as fast as their legs could take them. A letter has been written to the papers by William M. Hoes, attorney for E M. & W. Furguson, branding seaweedgathers on Fishers island as ... and marauders. Which is the greater marauder, the man who gathers seaweed from the shore of Fishers island where the elements of the sea have placed it, and in order to save the same, maritime law protects him; or one who obtains a grant from the land commissioners of the state of New York, of land under water completely around said island, and with said grant tries to control the rights of every citizen of the United States that the maritime law has extended to them in regard to saving property? Yours respectfully,

JAMES N SIMON.

Stonington, Conn., Nov. 9, 1893.

"One More Unfortunate Gone to His Death."

MR. EDITOR: Yet another human sacrifice to the greed of railroad corporations in our small state. The notice reads: "Waterbury, Conn., Nov. 6th. James Conlan, a brakeman, fell from a freight train here this morning and was instantly killed—dragged 300 yards and was terribly mutilated." And all the consolation the public gets is, "Conlan was 24 years old and unmarried." Well, if no wife is left to mourn his untimely death, a mother, and perchance sisters are in tears over the terrible event. And can there be no end put to the sacrifice of hundreds and thousands of young men in life's vigor and promise sent annually to graves in their blood? Yes, these annual sacrifices can be stopped. The power to do it is within the jurisdiction of congress. Let congress enact a law under a suitable penalty that from and after January, 1895, (or a suitable time for the change in freight cars to be made) no freight car shall cross a state line, without having iron rods of suitable size firmly fixed six inches above and along its sides at least, (or its equivalent), for brakemen falling on the car roof to catch hold of and save themselves, when by a misstep from any cause in passing along the narrow footpath on the top of the cars to set brakes, as they are required to do, they stumble and fall to certain death, with no protection whatever. By such a law of congress the work is done and the desired change will soon be accomplished. Thereafter, brakemen in the discharge of their duty on the top of freight cars, now extremely hazardous, will have some protection—some chance of saving themselves when caused to fall from any sudden movement or lurch of the cars in rapid motion around corners; or in icy weather to slip and fall to their death—as did Jeremiah McCarty, Jr, 19 years of age, in Groton, New London county, in the year 1888, at 1 30 o'clock a. m., on a very dark and stormy night, fall from the top of the car, and was found dead, when missed by the train employes, at New London.

A. F. PARK.

Norwich, November 7, 1893.

AFTER THE BATTLE.

What Leading Journals Say of the Result.

M'KINLEY COMES TO THE FRONT.

Further Returns From the Different States.

New York, Nov. 8.—Leading newspapers comment editorially upon yesterday's elections as follows:

The New York Herald says: Well may the people of New York feel jubilant this morning. Well may they congratulate themselves and receive the congratulations of the country. The vote of yesterday was a thundering protest against ring rule and boss dictation. It was a popular uprising for public morality and good government such as New York has not witnessed before in years. It was a sweeping condemnation of Maynard, the branded machine candidate for the court of appeals. It was the rout of the ring which has so long corrupted the government and plundered the taxpayers of Brooklyn. It was the downfall of boss rule in Buffalo was the triumph of the Republican state ticket over the Democrats.

The repudiation of Maynard at the polls speaks volumes for the conscience, independence and manhood of the people. It was general and emphatic as it is gratifying. To say nothing of the vote against him by Republicans and Independents, he was cut right and left by Democrats all over the state.

The New York Press suggests: From a national point of view, the magnificent Republican victories in Ohio, Massachusetts, Pennsylvania and Iowa are hopeful signs that American voters have, in a measure, recovered from

The Folly of Last Year,

and recognize that our prosperity and progress are to a large extent founded on the fiscal and economic policies which for nearly a generation have formed the fundamental doctrine of the Republican party.

The New York Recorder says: The meaning of it all is that the people want a change and mean to have it. They want a change from poverty to their old time prosperity.

The New York Daily America, Richard Croker's newspaper, says: For the results of yesterday's elections almost everywhere the causes are not hard to find. The Democratic majority is held responsible for the period of financial disturbance and depression through which we have passed, although the actual causes are of Republican origin.

Uncertainty over the tariff, not the prospect of reform, has played the mischief with public contentment, and feeling against a Democratic senate which tolerated filibustering unquestionably had its influence. In this state the

Situation Is Actually Severe.

Outside the city of New York and Rensselaer county there has been a veritable land-slide. But the dark cloud is not without its silver lining. Where defeat, rout and panic are all but universal, Tammany Hall has stood unmoved to the Democratic colors. Tammany stands today the Gibraltar of Democracy in the United States.

The New York Tribune declares: The verdict of yesterday was against Democratic policies and practices. The change of public feeling within one short year is as startling as the change in the condition of business and industry. Those who have been most sure that it would come, when the real meaning of the Democratic success was disclosed, hardly ventured to hope that a reaction so complete would come so soon. But to the widespread suffering and incalculable loss which the Democratic policy has produced, Democratic leaders, in their anxiety to escape an adverse verdict, added outrages singularly calculated to kindle the

Resentment of Respectable Citizens.

The New York Times asserts: The bosses were unhorsed yesterday, but that is only a beginning. Reconstruction must begin at once if the New York democracy is to bear a creditable part in the work of the party in the nation. The Republicans did little to win the victory that was set to their credit yesterday. That party was merely a club used by the Democrats to beat the indecent Democrats with. Would it not be wise to have a conference of active Democrats to take measures to put the party on its feet again—a conference that should include a considerable proportion of those Democrats who rightly measured the feeling of the people toward Cleveland last year and toward Maynard this year.

The Cincinnati Commercial Gazette says: The Ohio idea of protection and the Ohio man who represents it, William McKinley, have come to the front and lifted the states of New York, New Jersey, Massachusetts and Iowa out of the mire of Democracy and put them on a firm foundation. The national convention will, in all probability, be held, and having been nominated by John Sherman, the apostle of sound money, and ex-Governor Foraker, a few days ago, for the presidency three years hence, and having rolled up such a glorious majority yesterday to emphasize it. McKinley is the logical candidate of the Republican party for the presidency in 1896.

IN OHIO.

Cleanest Sweep Republicans Have Made For Many Years.

CINCINNATI, Nov. 8.—There was some heavy scratching done in this county. The American Protective alliance entered into the campaign with much vigor, and had out marked tickets showing candidates who were either Catholics or affiliated with them. This worked against those whom it had marked in Protestant localities and in wards where the Catholic population predominates it had just the opposite effect.

It is the cleanest sweep the Republicans have made in Hamilton county for a long time. Not a single candidate on their ticket will have less than 5000 majority. The Republicans have made gains in every county. The returns from all over the state are coming in very slowly. Four hundred and fifty precincts out of a total of 2866 in the state gave McKinley 75,022; Neal, 54,275; People's party, 2142; Prohibition, 2142. McKinley is running far ahead of the vote cast for Harrison in 1892, while Neal falls short of that cast for Cleveland in the same year.

Reliable returns from outside counties will be very late reaching headquarters, but, judging from those already in McKinley will have a majority of 80,000.

IN MARYLAND.

Democrats Carry the State But Republicans Make Large Gains.

BALTIMORE, Nov. 8.—Returns of the votes polled yesterday in Maryland are not yet complete, many of the polling places being far from telegraph communication. Enough is known, however, to show that the Democrats carried the state ticket. The candidate for comptroller, the only state officer voted for, by a good majority Judge Boyd (Dem.), is defeated for reelection. The Republicans have made gains in the legislature.

The Baltimore regular Democracy carried all the wards with two exceptions, securing the reelection of Mayor Ferdinand C. Latrobe by 7000 majority. The Citizens' or Independent Democratic candidate did not cut much of a figure in the contest. The colored Republicans were kept away from the polls by their leaders, and this action kept down the vote for the candidate of the party for mayor.

Ansonia Goes Republican.

ANSONIA, Conn., Nov. 8.—In the first municipal election here, yesterday, the Republicans elected A. H. Bartholomew mayor by a small majority, with the balance of the city ticket, except clerk. George E. Ennis, Democrat, defeated R. H. Tucker, Republican, the present incumbent. No license was overwhelmingly defeated.

About the Usual Majority.

YANKTON, S D., Nov. 8.—The Republican candidates for judicial positions have been elected by the usual majority. The vote has been about one-half of that polled at the last general election, or about 40,000, and of this the Republican candidates have about 70 per cent.

James A. Bradley Senator.

ASBURY PARK, N J., Nov. 8.—Latest returns from Monmouth county elect James A. Bradley, founder of Asbury Park, for senator by nearly 400 majority. Neptune township, Bradley's home, gives him nearly 1800 majority. The usual Republican majority is 400.

Republican Mayor Elected.

DETROIT, Nov. 8.—Mayor Pingree is re-elected by 1000 majority. The Republicans also elected the balance of their city ticket with two exceptions. For congressman in the First congressional district, Griffin, Democrat, is elected by 400 to 500 majority.

BOTH PARTIES SURPRISED.

Reasons Given at Washington For the Great Political Landslide.

WASHINGTON, Nov. 8.—The rule of elections is the universal theme of comment in all political circles. The Republicans are much surprised at the magnitude of the victory as the Democrats. The friends of the administration attribute much of the disaster to the course of free silver Democrats in both houses of congress.

The Republicans, on the other hand, assert that the main cause of the total rout of the Democrats all along the line is owing to fact that the Democratic congress is going to pass a revenue tariff bill that will unsettle every business interest and seriously interfere with our industrial and trade interests. They point to the fact that the great changes are in the manufacturing centers.

Congratulating Greenhalge.

LOWELL, Mass., Nov. 8.—Telegrams are pouring in from all parts of the state to Mr Greenhalge this morning, congratulating him on his election.

BONDS ARE MISSING.

Augustine L. Babbidge Admits That He Appropriated Them.

BOSTON, Nov. 8.—An estate of several millions of dollars has been trifled with by Augustine L. Babbidge, formerly president of The Traveler Newspaper company, named in the city directory as a treasurer, with office at 70 Kilby street. He is a substituted-trustee of the will of Thomas W. Peirce, once of Topsfield, county of Essex, now deceased.

The exact extent of his abuse of trust is not definitely known, nor is there any means of finding it out at once, if the statements of the other trustees are to be believed.

Under oath he admits having raised between $5000 and $10,000 on certain railroad bonds that are a part of the estate, and applied the money to his own use. Babbidge is clerk of the executors.

Eckels Coming to Boston.

BOSTON, Nov. 8.—James H. Eckels comptroller of the currency, is coming to Boston to be entertained by a business community that has great admiration for this interesting figure in President Cleveland's administration. Mr. Eckels is a unique personality. He is sometimes called "the boy financier," but he has given some valuable points to venerable bankers in all parts of the country.

Hart For Mayor.

BOSTON, Nov. 8.—Hart for mayor is the echo heard all about town this morning, as a result of the Republican victory. He can have the nomination by acclamation if he wants it, and he will be the candidate. He made up his mind to give in to the urgent request of not only Republicans but Democratic friends to accept the nomination if the vote for Russell came down to 10,000.

Candidate For Mayor.

LYNN, Mass., Nov. 8.—Charles E. Harwood, a magnate in the shoe supply trade, president of the Lynn Republican club, made a formal announcement during the afternoon of election day that he would accept a nomination for mayor of Lynn if it were tendered him by his Republican fellow citizens.

Ashore on Shovelful Shoal.

CHATHAM, Mass., Nov. 8.—Schooner A. W. Aken, cargo lath, for New York, went ashore on Shovelful shoal at 10 o'clock last night, sprung a leak and filled with water. The crew were taken ashore by Captain Tuttle and crew of Monomoy life-saving station, where they remain.

Murder and Politics.

GREENVILLE, O., Nov. 8.—At Gettysburg, six miles from here, yesterday, Robert Todd assaulted Sherman Welchhar's assertion that "McKinley is a protection mossback up," and in the quarrel which followed, Todd shot his opponent dead. The murderer was arrested.

Salaries Will Be Restored.

MILWAUKEE, Nov. 8.—The salaries of all officers and employes of the Wisconsin Central lines will be restored to their former figures, including the salaries for this month. This announcement was made yesterday by General Manager Whitcomb.

Former Dover Man Dead.

DOVER, N. H., Nov. 8.—Word was received this morning of the death of Jacob G. Crockett, a former well known resident of this city, at Fort Smith, Ark., aged 68 years. Previous to his leaving for the southwest he was for several years foreman machinist at the Portsmouth navy yard. Some years ago he was elected mayor of Stewart, Ia. The remains will be brought to this city for interment.

More Matabeles Slaughtered.

CAPETOWN, Nov. 8.—Dispatches received here state that the Matabeles attacked the British Tuli column under Major Gould Adams on Nov. 1. This column has a number of Maxim guns that were turned upon the enemy. The natives could not withstand the showers of bullets poured into their ranks, and they broke and fled in great disorder.

Republican Mayor in Pawtucket.

PAWTUCKET, R. I., Nov. 8.—It was after midnight before the count of the vote for mayor cast in yesterday's election was received from the several wardrooms. The result is that the Republican candidate, Tiepke, is declared elected by a majority of 72 in a total vote of 6311.

DR. JOHNSON'S SPECIALTIES.

Deserves Your Sympathy

An Accidental Wound Followed by Long Illness

Seven Surgical Operations—Good Health Restored by Hood's Sarsaparilla.

"In March, 1890, I injured my right leg with an axe. The wound did not heal and the bone became diseased. I was laid up a year, and in April, 1891, I was taken to the hospital at Rochester and remained there another year. During that time I underwent

Seven Surgical Operations

the last taking away the limb at the hip. For six weeks after wound healed slowly, while the pains in my groins were almost unbearable. Then the wound ceased to heal, the surgeons gave me up as a hopeless case and I was discharged from the institution. A week after returning home April 1, 1892, I commenced to take Hood's Sarsaparilla. After taking the first bottle

Hood's Sarsaparilla Cures

the pains left my groin and have not returned. While taking the second bottle the wound at the hip entirely healed. The third bottle made me feel

Well as Ever,

building up my system so that I could eat regularly without distress and I gained 24 pounds. Hood's Sarsaparilla regulates my bowels and has cleansed my blood, so that I ... all it has done for me." CHAS A. SHALKER, West Walworth, N. Y.

HOOD'S PILLS assist digestion and cure headache. Sold by all druggists. 25c.

nov6daw

MILLINERY OPENINGS.

SEE OUR WINDOWS

Wherein we are displaying a line of Trimmed Hats from $2.25 to $8.00, unequalled in values and style.

They are certainly bargains at bargain prices.

Ribbons, Ostrich, Fancy Feathers, we carry a large line of, and prices are "away down."

Placques from 49c. to $1.79. Embracing all colors, combinations and qualities.

Ostrich from 39c. to 98c. are specials with us.

New York Bazaar,

112 MAIN STREET.

For all the Latest Styles in

MILLINERY,

CALL AT

MISS McCLOUD'S,

oct23d 42 MAIN ST

FALL MILLINERY.

All the latest styles,

MISS SHEA,

ROOM 5, - 36 SHETUCKET ST.

NEW MILLINERY.

A full line of fine and

Medium Priced Millinery

Now on exhibition. Special attention paid to orders. MRS. G. P. STANTON,

oct6daw No. 12 Shetucket St.

MILLINERY.

BUTTERICK'S PATTERNS and all the Latest Styles of HAIR GOODS Just Received.

MRS. E. CANTLE,

oct7daw 8 BROADWAY.

SADLERY, ETC.

ROBES, BLANKETS, GLOVES, MITTENS,

At 115 Main St. Prices Moderate

J. G. STANDISH.

nov6d

EXCELSIOR!

A Twenty Horse Power

Stable Blanket

-AT-

LANE BROS.,

oct24d 9 WATER ST.

ARCHITECTS.

C. H. PRESTON,

Architect, - - - - Central Building.

Telephone 144-4, Norwich, Conn.

Specialist on masonry construction and strength of materials.

JAMES A. HISCOX,

ARCHITECT,

161 Main Street Rooms 2 and 3. oct28d

BULBS.

Hyacinths for house or garden, Tulips, Crocus, Scillas, Siberica and Chionodoxa, Fuchsias, Polyanthus Narcissus, bunch flowering, White, Yellow, and White and Yellow, Narcissus Poeticus and Suforus, Lilies, Sparaxis, Snowdrops, single and double; and Tri ... for winter blooming from 1 to 6 cts each. MRS. S. M. HOWE, 170 Franklin St. oct12TThS

REMOVAL.

We have removed

From 11 to 51 Chestnut St.,

Where we have superior facilities for doing all kinds of work in our line.

Steam Carpet Cleaning

Ladies' garments, cloth of all description, dyed. Dying feathers a specialty. Promptness and thoroughness guaranteed.

WILSON BROS. nov6d

S. S. THRESHER,

Attorney and Counsellor at Law and Notary Public.

nov6d Nos. 4 and 5 Broad Hall, Norwich.

OWN YOUR OWN HOME! WHY PAY RENT?

BAND - CONCERT - AND - $90 - BUILDING - LOT - SALE.

—SHETUCKET HIGHTS!!—

SATURDAY, November 11th, Band Concert and Sale.
SUNDAY, November 12th, Exhibition Day.
MONDAY, November 13th, Sale Continued.

SHETUCKET HIGHTS

Is the name we have given to the magnificent hill across the Eighth Street Bridge from Greeneville, and we are going to offer the same for sale in building lots 50 x 150 and large in size and ranging in price from **$90 to $150** on the following terms:

$10 DOWN,

balance in weekly or monthly payments at the rate of about

$1 PER WEEK,

OR 10 PER CENT. DISCOUNT FROM PRICE FOR CASH.

OUR PLAN

Is to give each purchaser a bond for a deed on any lot selected upon payment of the first $10, and to endorse each weekly or monthly payment upon the bond: then when full amount has been paid, to deliver a Full Warranty Deed to each purchaser.

After your lot is paid for and a cellar and foundation built upon it, you can secure a loan of sufficient money to erect a comfortable house with modern improvements; loan to be secured by mortgage on both house and lot, and payable in monthly instalments.

FACTS ABOUT NORWICH.

Norwich is a city of about 30,000 inhabitants, more than two-thirds of which number are rent payers and, consequently, working for the benefit of the other one-third.

NORWICH is one of the most prosperous cities in Connecticut and its solid backing and substantial standing is proven by the comparatively thriving condition of its great factories during the present period of financial stringency and commercial and manufacturing depression all over the United States, where industries of all classes are either failing or shutting down, or laying off most of their hands.

Norwich has an extensive tributary country and numerous outlying towns for which it is the natural supply point and commercial centre.

Norwich, although its growth in the past ten years has been comparatively small, now bids fair to make more rapid strides of advancement during the era of prosperity which is already beginning to dawn upon the New England states after the past period of depression, than any other Connecticut city. Its exceptional shipping facilities, its solid financial backing and the low price of its land, both urban and suburban, as compared with other cities of its size and importance, all point to the absolute certainty of this prediction.

The Electric Railway System in Norwich is only in its infancy. This is the age of electricity. Numerous branches have already projected in different directions and the next few years will see all the towns within radius of ten miles of Norwich connected with it by electric car lines. It does not require a wise man to see what wonderful enhancement in real estate values will naturally follow.

Norwich has never had a "boom." Property is ridiculously low in every part of the city, and whoever buys land NOW anywhere in Norwich at the present market prices is bound to make money in a very few years.

$10 DOWN $10

FACTS ABOUT SHETUCKET HIGHTS.

THE TITLE IS PERFECT, having been carefully examined and so stated by Gardiner Greene, Jr., Esq., of Norwich.

THE PROPERTY IS SITUATED AT A MAGNIFICENT ELEVATION, commanding a most entrancing view of the City of Norwich and the Shetucket Valley.

PURE AIR.
Typical New England Scenery.

A Fine Well of Water can be struck on any portion of the premises

There are over 1,200 factory operatives employed within half a mile of the property.

PUBLIC SCHOOL BUILDING CLOSE AT HAND.

An Electric Belt Line through Greeneville across the Eighth Street Bridge, and return to Norwich on Shetucket Turnpike, is one of the improvements that can reasonably be expected in a short time, which the building up of Shetucket Hights will make doubly necessary. The property is now only three blocks from the Greeneville electric line.

There are Two Houses with Barns on the property, which, with the lots on which they stand, will be sold cheap, and on easy terms.

There is no such value for the money as these lots to be had elsewhere in Norwich.

WE ALLOW A CREDIT OF SIXTY DAYS

on any weekly or monthly payments and after that if you are sick, or out of employment, or have any other satisfactory reason for being delinquent we will allow you even more liberal time to make up your payment.

We will never take advantage of any person of honest intentions. We can make the proud boast that we have during the past year done a very extensive lot business in New Jersey, Massachusetts and Connecticut, and never yet taken a customer's lot from him because he was behind in the payments and we have never allowed a single customer to lose money through any lot purchased of us.

NOW IS YOUR TIME TO MAKE A START IN LIFE.
Now is the Opportunity!

Nearly every reader of this circular can look back with regret to one or more lost opportunities during their life. **Do not let this be one of them. Make an effort.** If you are ambitious and honest in your intentions we will give you every assistance possible.

$1 A WEEK $1

OWN YOUR OWN HOME
STOP PAYING RENT.

Because you have paid rent and been a slave to the landlord for the past ten years is no reason why you should not for the next ten years work for yourself.

Clerks, Book-keepers, Mechanics, Wage Workers all:
Who is there among you who cannot save **One Dollar a Week?** Who is there who will not do with fewer cigars, or deprive himself or herself of some little extravagance each week for the sake of making a real estate investment; of becoming a property owner? There is hardly a reader of this circular who does not spend at least a Dollar a week foolishly. Save it! Invest it in something that will be making money for you while you sleep. Real estate is the safest and most substantial investment; it cannot walk away, it cannot fall, it cannot abscond, and at Shetucket Hights it cannot fail to double in value in the next few years.

BUY FOR A HOME! BUY FOR SPECULATION! BUY TO PROVIDE A SAFE AND SOUND DEPOSITORY FOR YOUR MONEY.

DO NOT FORGET THE SALES DAYS.

Saturday, Nov. 11th,
Band Concert and Sale.
Sunday, Nov. 12th,
Exhibition Day.
Monday, Nov. 13th,
Sale Continued.

If your work detains you during week days, come on SUNDAY and inspect the land and select your lot, and then make your purchase on Monday.

$10 Down, Balance $1 Weekly.

—10 PER CENT. DISCOUNT FOR CASH!—

This is one of the golden opportunities that occur but a few times in the lives of wage workers and persons of moderate means to make a profitable investment, or lay the foundation for A HOME, or to make a good start on the road to wealth with a small amount of money.

—COME EARLY AND GET THE BEST SELECTION.—

ALWAYS BRING A DEPOSIT TO SECURE WHATEVER LOT YOU MAY SELECT.

SHANNON BUILDING, Norwich, Conn. — 59 LIBERTY ST., New York.

ANTHONY REILLY & CO.

NORWICH MORNING BULLETIN.
Established 1858.
NORWICH WEEKLY COURIER.
Established 17[illegible].

Subscription rates. MORNING BULLETIN—by mail or carrier, $6 a year; $1.50 a quarter; 50 cents a month; 15 cents a week. Single copies 2 cents.

Subscription rates. WEEKLY COURIER—$1 a year; 50 cents for six months in advance. Single copies 2 cents.

THE MORNING BULLETIN (Six Pages) is the largest, oldest and most complete morning paper published in Eastern Connecticut. At $6 a year it is also the cheapest.

THE WEEKLY COURIER (Eight Pages) is the best weekly issued in Eastern Connecticut.

Advertising rates furnished on application to the business office. No cuts or electrotypes inserted [illegible].

To guard against mistakes, advertisements should be sent in manuscript. We cannot be responsible for errors [illegible] received by telephone.

Yearly advertisers are limited to their own immediate business, and their contracts do not include Wants, To Let, For Sale, etc.

All news letters should be addressed to THE MORNING BULLETIN; all business communications to THE BULLETIN COMPANY.

Money orders and checks should be made payable to THE BULLETIN CO.

All communications must be signed. Anonymous letters or news items will not be read, but thrown into the waste basket.

No manuscript preserved or returned, unless stamps are enclosed fully to cover postage.

Entered at the post office at Norwich, Conn., as second class mail matter.

The Bulletin.

Norwich, Thursday, November 9, 1893.

EDITORIAL COMMENT.

A GREAT DAY FOR THE COUNTRY.

Tuesday proved to be a great day for republicans, honest government and protection! The sun rose on six republican states in the column of thirteen and went down upon nine. While the issues were all state issues the temper and wish of the people were expressed in the vote. It was a vote of censure upon the democratic administration not only for its sins of omission but its sins of commission.

In the state of Ohio, by the relation of McKinley and Neal to the great question of protection which will again have to be met and squarely fought out in 1896, the contest was given a national interest, and the end was right, because it was for the protection of American industries and the continuance of a policy which has been proven to be a good basis alike for the manufacturer, the agriculturist and the wage earner.

The moral sense of the people routed the corrupt and law-defying political rings of New York and buried the brazen-faced anarchists of Chicago. Right was abroad and in its mightiness prevailed.

There is something more in the result than a spasmodic show of power or an accidental swinging of the political pendulum to the extreme [illegible]. The democratic menaces on commerce, reduced wages, closed mills, hard times, have not only prompted this repudiation of a ruinous policy, but will hold the people to their convictions until the government has been changed and the representatives in congress can be confidently relied upon to act for the best interests of all the people.

A BAD YEAR FOR VESSELS.

According to the blue-book of the British Board of Trade for 1893 the disasters along the British coasts for the year ending June 30, of that year, exceeded the disasters of any year for twenty years, numbering 4,710, with a loss of 565 lives. Of these 1,686 were total wrecks, and 1,880 were attributable to collisions. As a rule the east coast of Great Britain has been the most dangerous; but for the past three years the greatest number of wrecks have been on the west coast. Four thousand two hundred and nine of the crafts were British or colonial. The average was nearly 13 a day.

The following figures show the number of wrecks on the coast of the United Kingdom for the last twenty years: 1873, 3,381; 1873-4, 3,191; 1874-5, 4,259; 1875-6, 4,554; 1876-7, 5,017; 1877-8, 4,436; 1878-9, 3,716; 1879-80, 3,138; 1880-1, 4,297; 1881-2, 4,367; 1882-3, 4,363; 1883-4, 4,405; 1884-5, 3,764; 1885-6, 3,596; 1886-7, 4,224; 1887-8, 4,004; 1888-9, 4,272; 1889-90, 4,344; 1890-1, 4,198; 1891-2, 4710. Total, 111,695.

This is an astounding revelation, and shows that the perils by sea foot up many more than one realizes.

MEDICINE SELLERS.

The liquor interest is a determined foe to prohibition, and the people of New Britain, East Hartford, Manchester and Berlin who voted to prohibit liquor selling this year, are experiencing the difficulties in the way of suppressing this traffic.

They are surprised at the prospect of a great increase of "medicine dispensaries" and the determination of old saloon keepers to appear as new "pharmacists."

The license law fixes the price of druggist licenses in no-license towns for liquor to be sold by prescription and not to be drunk upon the premises at $12 per year. A law passed recently forfeits a druggist's liquor license and also his pharmacy license if he violates the liquor law. The plan of the liquor men is to hire a drug clerk and sell liquor on prescriptions. The temperance men are watching closely all developments.

THE VIGILANT "UNSEAWORTHY."

The English insist upon regarding the Vigilant as a racing machine. The London Chronicle [illegible] that she is not the same type of a boat as the Navahoe, and is sure that she is so unseaworthy that she cannot cross the Atlantic at any season of the year, and challenges her to try an ocean voyage. The English should not forget that American captains have crossed the Atlantic in fifteen-foot boats alone, and encountered during the trip a seven days' northeaster.

The Vigilant was not built to cruise on the ocean wave, but she will prove as good, probably, as a sea boat, as did the Navahoe, and she made a satisfactory trip across the water and back. If the English feel too sure and get loud in their challenges and liberal in their offers, the Vigilant may cross the Atlantic and take a hand in the English races. There is no doubt she could show her stern to most of the crack cutters now there, and bring home another trophy for the British to contend thirty years for without recapturing it.

We are betting on the Vigilant as a sea boat and as a faster boat than the English builders have yet been able to design.

EDITORIAL COMMENT.

The old flag caught the republican breeze and waved proudly from every flagstaff on Wednesday.

Tammany tyrants and Chicago anarchists were kicked into their holes by the people Tuesday, and the holes were kicked in after them.

When President Cleveland returned from his rabbit hunt Tuesday and heard the news, he must have felt as though the hounds had tuckered out his party!

If New York does not put her foot on McKaneism and McKane into a striped suit of clothes she will not make complete her great achievement of Tuesday.

The republicans of Massachusetts not only won a great victory on Tuesday, but they made it so certain that they were able to celebrate it with great enthusiasm in the evening.

When Chicago re-elected Gary judge, she added another honor to her Columbian year string. Altgeld and his followers were shown that they are with the minority in their anarchist views.

Tuesday's election is called a "landslide" in Massachusetts, a "tidal wave" in New York, a "cyclone" in Ohio, and "the same old fog" in Mississippi, Kentucky, Virginia and Maryland.

The New York Tribune neatly symbolized its joy with a cut of the old flag and by reprinting "The Star Spangled Banner." The republican party wants more of the flag and less of the rooster in its triumphs!

Larry Neal has another "left" to add to his string of political failures. The plank he furnished the democratic platform declaring "protection unconstitutional," isn't considered fit to make a bootjack of in Ohio!

The democratic central committee deserve the profound thanks of the republicans for distributing 150,000 of the letters of acceptance of Governor Greenhalge among the workingmen of Massachusetts. That letter was not a good democratic document.

OPINIONS OF THE ELECTION.

Maynard not only defeated himself, but dragged down the entire state ticket.—[N. Y. Recorder, rep.

It may console Mr Cleveland to know that Kentucky, Virginia and Maryland have undoubtedly gone democratic.—[N. Y. Press, rep.

The United States Senate can draw a useful lesson from the promptness with which the people come to a vote.—N. Y. Recorder, rep.

It's the old story told again. The discontented folks are agin the government.—[Boston Herald, ind. dem.

The vote of Tuesday was a thundering protest against ring rule and boss dictation. It was a popular uprising for public morality and good government such as New York has not witnessed before in years.—[N. Y. Herald, dem.

The goose that was cooked Tuesday and the turkey that is to be basted for Thanksgiving are birds of widely differing feather.—[N. Y. Evening World, dem.

One sweetly-solemn thought: We may be happy yet, you bet!—[Boston Globe, dem.

It is literally true that freedom spreads from poll to poll.—[N. Y. World, dem.

There is vast illumination in hindsight. It is now perfectly plain that 'Brer Rabbit, the average voter, was cursing the hard times.—[Springfield Republican, ind. dem.

Mr. Croker's former experience as a coroner will stand him in good stead now.—[N. Y. Recorder, rep.

New York sends greeting to her sister republican states. She stands again in the great column where she stood so many years ago, when all that we hold precious was in peril. She goes back to the altars of her early worship and has overturned the idols of her false gods. The powers of darkness combined against her, but she has seen the light and has followed it.—[N. Y. Press, rep.

What the result would have been had the Sherman law been repealed sooner, it is idle to speculate upon. It is enough to know that a sufficient number of voters have been persuaded that they could serve their interests by giving the republican candidate for governor the handsomest majority any candidate for that office has received in this state for some years.—[Springfield Republican, ind. dem.

Good news comes from New York. Isaac H. Maynard has been defeated for the court of appeals. The attempt of Senator Hill to force this most objectionable candidate upon the democracy of New York has been foiled by the honest section of the party. It is a rebuff and a rebuke for the senior senator of New York, which should show him that there are very definite limits to his political power, and that public sentiment when marshaled in defense of the purity of the bench can bid defiance to the best organized machine and the most autocratic boss.—[Boston Herald, dem.

The verdict of Tuesday was against democratic policies and practices. It is cold comfort for the party in power to detect scanty successes here and there. Bare majorities where overwhelming triumph was customary, not less than stunning defeat where victory was thought certain, admonish the democratic party that its purposes and its practices are resented by the people. The change of public feeling within one short year is as startling as the change in the condition of business and industry. Those who have been most sure that it would come, when the real meaning of democratic success was disclosed, hardly ventured to hope that a reaction so complete would come so soon.—[N. Y. Tribune, rep.

Republican government is not a failure. The great commonwealth of New York, long sluggish under the detestable domination of the state machine, has aroused itself and reasserted its majesty. The victory over Maynard and his masters is emphatically a republican triumph. A host of honest democrats aided in the work, and they deserve full credit for their manly action. But these were only auxiliaries. It was the grand army of New York republicanism that forced the fighting and drove the enemy from his intrenchments. The defeat of the bosses, the protection of the judiciary and the successful defense of the ballot were the results of republican courage, republican endeavor and republican patriotism.—[N. Y. Recorder.

But oh, what a difference in the morning.—[Boston Herald, ind.

Ladies

Who use SOZODONT have only to open their lips to prove its excellence. Their white, gleaming, spotless teeth and fragrant breath will tell the story. There is more demand for this wholesome and unexceptionable preparation than for any other dentifrice in the market.

To increase the power of the voice, singers and public speakers use Ayer's Cherry Pectoral.

Piles! Piles! Itching Piles!

SYMPTOMS—Moisture; intense itching and stinging; most at night; worse by scratching. If allowed to continue tumors form, which often bleed and ulcerate, becoming very sore. SWAYNE'S OINTMENT stops the itching and bleeding, heals ulceration, and in most cases removes the tumors. At druggists, or by mail, for 50 cents. Dr. Swayne & Son, Philadelphia.

If the hair is falling out and turning grey, the glands of the skin need stimulating and color-food, and the best remedy and stimulant is Hall's Hair Renewer.

"How to Cure All Skin Diseases."

Simply apply SWAYNE'S OINTMENT. No internal medicine required. [illegible] Its great healing and curative powers are possessed by no other remedy. Ask your druggist for SWAYNE'S OINTMENT.

The wisest course in politics is to vote for the best man, and you cannot be mistaken. So, in the use of blood purifiers, you can't be mistaken if you take Ayer's Sarsaparilla, because all parties agree that it is the best—the Superior Medicine. Try it this month.

MARKETS.

LOBSTERS and OYSTERS,
Mumford Cove, Clinton, Providence River, Fair Haven.
Our Best Oysters.
Also, Lobsters and Scallops.
POWERS BROTHERS.
Telephone 1[illegible]—4. nov4d

AT JAMES DAWSON, JR.'S,
SPERRY & BARNES'
SMOKED HAMS
Only 10 1-2c per pound.
260 MAIN ST.
Telephone [illegible] oct28d

CALL AT
J. D. Murphy's,
For a variety of choice native Beef, Lamb, Chicken, Fresh Pork, Vegetables and game of all kind.
[illegible] MARKET STREET.
Tel. Connection 16-3. oct14d

CLINTON,
PROVIDENCE RIVER AND FAIR HAVEN
OYSTERS, at
GEO. A. LEWIS',
[illegible] CENTRAL AVE.
Telephone [illegible]

THE NATIONAL BARGAIN CO.

—AT THE—
BARGAIN STORE.

Both Houses of Congress have finally done their duty in repealing the silver purchasing clause of the Sherman act. We expect this will take the brake off the wheel of industry and an era of prosperity will immediately ensue.

We will do our part as merchants to help along and make things lively, selling our Bargains even lower than ever before.

Look in our windows for an idea of our prices which are always lower than the lowest.

You may be sure of getting Bargains every time you call at the

NATIONAL
BARGAIN COMPANY,
Shannon Building,
NORWICH, - - - CONN.

NEW YORK HEADQUARTERS:
549 to 553 Broadway.

Ice Cream Chocolates!
SALT WATER TAFFY!
CARAMEL BUTTERCUPS!
OPERA CARAMELS!
—AT THE—
"CONFECTION PARLORS,"
54 BROADWAY.

REID & HUGHES.

THE
BOSTON STORE
HOSIERY.
SPECIAL VALUES WORTH AN INSPECTION.

Ladies' Seamless Wool Hose, narrow and wide ribbed, 25c.
Ladies' Plain Black Wool Hose, with ribbed tops, at 37½c.
Ladies' Heavy Weight Ribbed Black Hose, in Wool goods and high class English Cashmere in fine values.
Ladies' Black Cotton Hose with unbleached foot, at 25c.
The newest attraction in low-priced goods at our Hosiery counter is the Ladies' Fast Black Fleeced Lined Cotton Hose at 12½c. They are full size and length; extra value.
Ladies' Fleeced Cotton Hose, out size, at 29c.
We have a lot of Ladies' Fancy Colored Cotton Hose with black feet, at 19c; were 25c.
A lot of Ladies' Striped Colored Hose, German make, at 12½c, former price 20c.
Gent's Merino Half Hose at 25c.
Gent's Merino Half Hose in Natural, Grey and Camel's Hair, at 19c, worth 25c.
Gent's All-Wool Half Hose in Browns, Tans, Natural Wool, Camel's Hair and Black, at 25c.
Gent's All-Wool Half Hose, fine quality, in Scarlet, Camel's Hair, Black and Natural Grey, at 33c.
Gent's Black Cashmere Half Hose, at 37 1-2c and 50c.
Gent's Silk and Natural Wool Mixed Half Hose, fine quality, at 50c and 62 1-2c.
Gent's Shaker Socks, in Natural Grey, Scarlet and Blue, at 25c, the best ever offered.

Reid & Hughes, nov8daw

FURNITURE AND CARPETS.

Special Announcement!
EXHIBITION AND CASH SALE
—OF—
Oriental Rugs!
For Ten Days Only.
Upwards of 150 Turkish, Persian and Anatolian Rugs of Different sizes.
The entire lot will be offered at prices to effect sale, and presents an opportunity for purchase of useful and desirable Rugs at lower prices than ever before.
Goods Cheerfully Shown.
A. B. MARDIROSIAN.
Exhibition at Warerooms
—OF—
N. S. GILBERT & SONS,
137 and 141 Main St.
nov4d

FINANCIAL.

THE DIME SAVINGS BANK.
NORWICH, CONN., Nov. 1st, 1893.
The Directors of this Bank have declared from the net earnings of the past six months the regular semi-annual dividend of two per cent., payable to depositors entitled thereto on or after Nov. 15th.
nov1d FRANK L. WOODARD, Treas.

The Co-operative Building Bank
—HAS OVER—
$120,000.00
Maturity Value of Shares in NORWICH. A larger showing than all others together. IT IS THE BEST. C. J. WOLCOTT, Treas.
118 Franklin St.

FINE ARTS.

REMOVED.
McNickle, Picture Frame and Gilding Manuf.,
Has removed to 25 BROADWAY. You will always find a Complete Line of Artist Proof, Etching, Engravings, Prang's Studies and fac simile Water Colors. oct5d

REMOVED—Laighton Brothers Have removed their photograph gallery from the Chelsea Bank building to No. 86 Shetucket st., in the building with the Henry Bill Publishing Co., where all old patrons will be welcomed and new ones be heartily greeted. Their new rooms are neatly furnished, their facilities for doing first-class work have been much improved. New backgrounds have been put in, and the light for producing photographs has been arranged according to the best methods known to the business. All work promptly attended to.
may3d LAIGHTON BROTHERS.

Now is the time that the public should secure their houses from the invasion of sneak thieves. You will find Mush's Patent Fastener just the thing. He is ready to put them on wherever wanted. All orders promptly attended to. Address [illegible] Broad St., Norwich, Conn. ALOLPHUS MUSH. For sale by Preston Brothers.

DRUGS, PAINTS AND OILS.

POPULAR
—AND—
WELL APPOINTED
DUGGAN'S PHARMACY,
50 MAIN ST.
oct9d

LEE & OSGOOD,
WHOLESALE AND RETAIL
DRUGGISTS,
129–133 Main St. and 150–154 Water St.
ESTABLISHED : 1788
—SOLE PROPRIETORS OF—
DR. DODD'S
Nervine and Invigorator,
A NERVE TONIC
—AND—
STOMACHIC.
Dodd's Nervine aids digestion, insures good appetite, gives tone and vigor to the system, guarantees sweet and refreshing sleep and restores enfeebled and nervous constitutions to PERFECT HEALTH.
WE HAVE A FINE LINE OF
Atomizers and Perfumes
COLGATE'S EXTRACTS IN BULK.
TOILET ARTICLES
IN GREAT VARIETY.
We make a Specialty of
Tooth Brushes.
Large Invoice Just Received.
25 AND 35 CENTS.
LEE & OSGOOD
NORWICH, CONN.

LUMBER AND COAL.

Cannel Coal.
A superior blazing fuel for open grates.
LUMBER, SHINGLES, COAL.
Largest stock. Greatest Variety.
Edward Chappell & Co.
Central Wharf and Franklin Square.
TELEPHONES.

TRY H. F. & A. J. DAWLEY'S
Best Cedar Shingles.
There are none in this market equal to them for good quality. Also try them on Building Lumber and save money.
Telephone 6?—4.

51 John A. Morgan & Son, 51
Coal & Lumber,
51 West Main St., Central Wharf.
Family Coal a Specialty.
Estimates furnished at short notice. Telephone.
51 51

BOOK BINDING.

BLANK BOOKS MADE TO ORDER
Paper ruled to any pattern.
Tickets numbered from 1 to 100,000.
MAGAZINES BOUND
in any style of binding. Old books repaired. Back Nos. furnished to complete volumes by
JOSEPH BRADFORD, PRACTICAL BOOKBINDER
Bulletin Building, Up Stairs. Norwich, Conn.

COWAN, the Bookbinder
will after this date be found on the ground floor,
108 Broadway.

VIGOR OF MEN
Easily, Quickly, Permanently Restored.
Weakness, Nervousness, Debility, and all the train of evils from early errors or later excesses, the results of overwork, sickness, worry, etc. Full strength, development and tone given to every organ and portion of the body. Simple, natural methods. Immediate improvement seen. Failure impossible. 2,000 references. Book, explanation and proofs mailed (sealed) free.
ERIE MEDICAL CO., Buffalo, N.Y.

REAL ESTATE.

TENEMENT TO RENT
On Washington Street.
Four rooms on first floor and one attic room. Small family wanted. Apply to WM. S. HEMPSTEAD, 6 Church street. nov6d

RENT FREE TO JAN. 1, '94. I will give the rent of the two modern flats in Spicer's Block free to Jan. 1, '94, to any good parties who will lease them for one year from that date. Call and examine them. JOSEPH PLATT, Loan Office, Room 1, 1?? Main Street; upstairs. nov7d

FURNISHED ROOMS.
I have some nice furnished rooms to rent, [illegible]. Centrally located. [illegible] Washington St. MRS. L. C. TURNER.

TO RENT.
A NICE TENEMENT at No. 5 FOUNTAIN ST.
Inquire of JOSEPH LANDOLT, [illegible]

FOR SALE.
The Frame Dwelling No. 23 Otis St.,
formerly occupied as the parsonage of the Second Congregational Church. Possession given immediately. Apply to
JOHN MITCHELL, GEORGE D. COIT, SOLOMON LUCAS, Society Committee.
Norwich, Conn., Sept. 2?, 1893.

FOR RENT.
HOUSE NO. 42 LINCOLN AVENUE.
Modern improvements. Address J. HENRY KING, Lebanon, Conn.

TO RENT.
3 minutes from Post Office, Lower Tenement, 7 rooms, hot and cold water, with separate bath and closet. J. BRADFORD, Bookbinder, Bulletin Building.

TO RENT.
The Large Store with Fine Cellar
in the Rockwell Building, on Water Street, at the corner of Market Street, formerly occupied by Service & Gleason. Apply to
GEORGE D. COIT.

FOR SALE.

FOR SALE LOW.
SEVERAL GOOD KIND HORSES.
Also a number New and Second Hand Wagons and Carriages.
A. T. GARDNER,
Chestnut Street.

FOR SALE.
A fine line of Carriages, Market and Delivery Wagons also the most complete Short Turning Grocer Wagon.
Horseshoeing in all its Branches.
—11–13–15 Chestnut Street.—

PLUMBING AND GAS FITTING.

D. B. SULLIVAN
Is Agent for the
OTSEGO FURNACE.
BAY STATE STOVES AND RANGES.
He will also clean and repair them.
PLUMBING AND TINNING.
70 WATER STREET.

IF YOU WANT A GOOD
Range, Parlor or Heating Stove
come and see us. Every Range warranted. Try our Rutland Stove Lining. It fits any Stove or Range.
KEIES & WHOLEY,
15 Ferry St.

A. TROLAND & SON
Will Give You Close Estimates on
PLUMBING and GAS WORK.

WE HAVE THE BEST
Water Filters and Garden Hose
in the market at Very Low Prices.
Estimates cheerfully furnished on all classes of Plumbing, Steam and Gas Fitting.
MONAHEE & BREED,
61 West Main, Central Wharf.

Telephone 133—3
ROBERT BROWN
Steam and Gas Fitting,
Plumbing and Steam Heating,
Pipe Cutting and Threading by Power Machinery.
All Work done Promptly and Neatly.
Pequot Building, Central Wharf.
Electric cars every half hour.

HOTELS AND RESTAURANTS.

ESTABLISHED IN 1861.
Adam's Tavern,
NORWICH TOWN.
A. A. ADAM, Proprietor.
The following is a list of the best brands of ACKER, MERRALL & CONDIT'S and PARK & TILFORD'S WHISKEYS that I introduced 10 years ago. They have become intensely popular. They sell on their own merits:
Imperial Bourbon, Bob Ward, 1882, Maryland Rye, Monogram Rye, Blue Grass, Hermitage, 18??, Union Club Rye, Mayfield Bourbon, Hermitage Sour Mash, Keystone Rye, Cabinet Bourbon, Union Club Wheat.
N. B.—The above goods do not have to be rechristened every six or nine months with a new name in order to make them sell, as is a customary feature with compounding liquor dealers. A. A. ADAM.
Telephone call 34-1?.

LIVERY STABLES.

Best Place
To Hire a Hack,
To Hire a Coupe,
To Hire a Team,
To Board a Horse,
And the most convenient place to get to when you want anything in the livery line is
O. H. REYNOLD'S STABLES,
SHETUCKET ST.

BOARDING STABLES
I have a few more stalls in which to put horses. I give them the very best attention, and my charges are not large. Call and see me.
[illegible]
LIVERY STABLES, Preston Bridge

JEWELRY.

REDUCTION IN PRICES
—ON—
DIAMONDS, JEWELRY, and WATCHES.
As Administrator of the Estate of the late Charles G. Bliss, 1?? Main St., Norwich, Conn., I offer for sale, at a large discount, for cash, his entire stock of goods,
CONSISTING OF
Diamond Jewelry,
Gold and Silver Watches,
Sterling Silver Ware,
Gold Chains,
Brooches,
Rings,
French Black Marble Clocks,
French Onyx Clocks,
American Clocks,
Silver Plated Ware,
Pocket Books,
Fancy Goods,
Gold and Steel Specs and Eye Glasses, etc., etc., etc.
JOHN BLISS, Administrator.

TRAVELERS' DIRECTORY.

N. Y. & N. E. R. R.
NORWICH & WORCESTER DIVISION.
For Boston, Worcester, Providence, Hartford, Waterbury, Newburgh.
Commencing Monday, June 12, 1893.
"Eastern" Time Standard.
TRAINS GOING NORTH LEAVE NORWICH UNION STATION.

6.10 a. m. (Mondays excepted) Steamboat Express. Connects at Putnam for Boston, arrive Boston 9 a. m. At Worcester for all points north, Portland, Rochester, etc.

6.15 a. m. Way Passenger Train. Connecting at Plainfield Junction for Providence, arrive Providence 8.[illegible] a. m.; at Putnam for Boston arriving at 9.45 a. m.; at Putnam for Willimantic and Hartford, arrive at Hartford 10.19 a. m. At Worcester for Boston, Springfield and intermediate stations, Albany and the west.

9.50 a. m., connecting at Putnam for Boston (arrive at 1.10 p. m.) At Plainfield for Providence (arrive at 11.45 p. m.) At Worcester with roads north, east and west. At Webster with train for Southbridge.

2.40 p. m. Way Passenger, connects at Putnam for Hartford and Boston, arrive at Boston 6.10 p. m. At Webster for Southbridge. At Worcester with Boston & Albany Railroad, B. & M. R. R., and Fitchburg R. R.

3.35 p. m., for Plainfield, Providence and intermediate stations, through car, arrive at Providence 5.50 p. m.

6.15 p. m. Way Passenger. Connects at Plainfield for Providence and from Providence.

A train leaves Providence at 7.10 a. m. and connects at Plainfield with train for Putnam, arriving at Putnam 8.40 a. m. [Leaves Plainfield at 9 a. m.]

TRAINS GOING SOUTH LEAVE WORCESTER.

6.45 a. m., Way Passenger. Connecting at Webster for Southbridge, at Putnam with train for Hartford, Waterbury and intermediate points and New York, at Plainfield for Providence.

9.35 a. m., connects with trains from B. & M. R. R., F. R. R., and Boston and Albany R. R. at Webster for Southbridge. At Putnam with train to and from Boston. (Take this train for Hartford, New York, Waterbury, Fishkill on Hudson and of Plainfield from Providence.)

12.30 p. m., Way Passenger. Connects at Webster with train from Southbridge, and at Putnam with 12 o'clock express from Boston for Willimantic, Hartford and New York. At Norwich for New London.

4.00 p. m., Way Passenger. Connects at Webster for Southbridge; at Putnam for Willimantic and Hartford, and with 5.30 p. m. express [illegible]

8.00 p. m., Steamboat Express for New York (via New London.) (Sundays excepted.) Connects with trains from B. & M. R. R. and Fitchburg R. R. This train leaves Norwich for New London at 9.35 p. m.

6.00 p. m., Plainfield and Norwich, connecting at Plainfield with 4.30 p. m. train from Providence; arrive Norwich 6.45 p. m., through car.

W. R. BABCOCK, Gen. Pass. Agt. F. R. DEWEY, Supt.
Norwich, Oct. 2, 1893.

CENTRAL VERMONT RAILROAD.
NEW LONDON DIVISION.
Change of time.
On and after Monday, Oct. 2, 1893.
TRAINS GOING NORTH LEAVE NEW LONDON AS FOLLOWS:

5.35 a. m., Norwich at 5.55 a. m., for Willimantic, Hartford, Palmer, Springfield, Ware, Gilbertville, Brattleboro, St. Johnsbury, Burlington, Montreal, Ogdensburg and intermediate stations.

7.40 a. m., Norwich 8.10 for Brattleboro, connecting at Willimantic for Boston, Hartford, Colchester, Middletown, New Haven, New York; at Palmer with Boston and Albany R. R. for Springfield, Pittsfield and Albany, and for points west; also for Ware and Gilbertville, and at Brattleboro with Express for St. Albans, Montreal, and principal intermediate points. Also to points west via Grand Trunk R. R.

10.00 a. m., Norwich at 10.35 a. m., for Willimantic, Hartford, Waterbury, Middletown, Colchester, etc.

1.00 p. m., connecting with express from Boston, Providence, New York and New Haven, at Norwich with Norwich & Worcester Railroad.

2.30 p. m., Norwich 3.00 p. m., connecting at Willimantic for Hartford, and at Palmer for Springfield, Albany and the west.

5.30 p. m., Norwich [illegible], for Brattleboro connecting with train leaving New York at 1 p. m., and with N. Y. P. & B. R. R., from Providence and way stations; connects at Willimantic for Hartford and Bristol, Putnam, Boston and Providence; also for Colchester, Middletown, New Haven and New York, and at Palmer with Boston & Albany R. R. for Springfield, Albany and the west; and at Brattleboro with night express for St. Albans, Montreal and Quebec, reaching Montreal and principal points in Vermont the same evening.

9.25 p. m., for Norwich. This train connects with 5 p. m., express from New York.

9.15 p. m. (Sundays only) connecting with express train from New York and Boston.

GOING SOUTH.
PASSENGER TRAINS LEAVE NORWICH AS FOLLOWS:

6.15 a. m., connecting for Stonington, Providence, New Haven and New York.

8.55 a. m., for New London, Stonington and Providence and Boston, New Haven and New York.

10.55 a. m., for New London, New Haven and New York, Providence and Boston.

12.50 p. m., for New London, Stonington, Providence, Boston, Newport, Narragansett Pier, New Haven, New York and intermediate stations.

3.30 p. m., for New London, New Haven and New York.

4.00 p. m., for New London, Stonington and Providence, Boston, Newport, Narragansett Pier, New Haven, New York and intermediate stations.

7.15 p. m., for New London, connecting with Shore Line express reaching New York 11 p. m., with express train for Providence and Boston, and accommodation train for Westerly and intermediate stations.

9.25 p. m., for New London and for New York, by boat from New London.

10.05 p. m., for New London and for New York via boat from New London.

7.00 p. m. (Sundays only) connecting with express train for New York and Boston.

D. MACKENZIE, Supt. J. A. SOUTHARD, D. P. A.
S. M. CUMMINGS, G. P. A., St. Albans.

ATTORNEYS.

Charles H. Carpenter,
PENSION ATTORNEY.
Office with A. Irving Royce, over Thames National Bank. Special attention given to the execution of vouchers for quarterly payments. Advice free. No fee unless claim granted.

SINGER SEWING MACHINES.
$5 down and $3 per month.
$10 will be allowed for your old machine.
All Kinds of Machine Needles.
SEWING MACHINES REPAIRED.
W. L. SARGENT, 44 Main St.

THE TIME TO ADVERTISE THE BULLETIN is when business is dull. Try THE BULLETIN and note results.

Bucklen's Arnica Salve.

The Best Salve in the world for Cuts Bruises, Sores, Ulcers, Salt Rheum, Fever Sores, Tetter, Chapped Hands, Chilblains, Corns, and all Skin Eruptions, and positively cures Piles, or no pay required. It is guaranteed to give perfect satisfaction, or money refunded. Price 25 cents per box. For sale by Lee & Osgood. [nov15tuthsaw

Now Try This.

It will cost you nothing and will surely do you good, if you have a Cough, Cold, or any trouble with Throat, Chest or Lungs. Dr. King's New Discovery for Consumption, Coughs, and Colds is guaranteed to give relief, or money will be paid back. Sufferers from La Grippe found it just the thing and under its use had a speedy and perfect recovery. Try a sample bottle at our expense and learn for yourself just how good a thing it is. Trial bottles free at Lee & Osgood's Drug Store. Large size 50c. and $1.00. 3 nov29tuthsaw

Specimen Cases.

S. H. Clifford, New Cassel, Wis., was troubled with Neuralgia and Rheumatism, his stomach was disordered, his Liver was affected to an alarming degree, appetite fell away, and he was terribly reduced in flesh and strength. Three bottles of Electric Bitters cured him.

Edward Shepherd, Harrisburg, Ill., had a running sore on his leg of eight years' standing. Used three bottles of Electric Bitters and seven boxes of Bucklen's Arnica Salve, and his leg is sound and well. John Speaker, Catawba, O., had five large Fever Sores on his leg, doctors said he was incurable. One bottle Electric Bitters and one box Bucklen's Arnica Salve cured him entirely. Sold by Lee & Osgood's Drug store. 3 nov29tuthsaw

MISCELLANEOUS.

I HAVE AN ODORLESS PUMP

and barrel apparatus for cleansing vaults and Cesspools. Orders sent to my address will be promptly attended to. CHAS. WOOD, box 93, Norwich, Conn.

The Connecticut

Concreting & Gravel Roofing Co.

Sole agents in Norwich for the

New England Felt and Roofing Co.

BEE HIVE BRAND

Also Two and Three-Ply Ready Roofing, etc., etc. Work guaranteed.

Office No. 3 Thames St., Norwich, Conn.

A. F. HOWARD,

DENTIST,

Over Boston Store, opp. Wauregan House. Pure Nitrous Oxide Gas administered. nov26d

Go to Hunt's for English Violets.

Funeral Designs a Specialty. Lafayette St., next Yantic Cemetery.

J. H. GARDNER, JR., D. V. S.

VETERINARIAN,

Office—Chapman's Stables, 12 Bath Street. Telephone 126-12.

IT IS GOOD

Wheat Germ Meal is good! —good for breakfast—good for gems—good for puddings—good for the health.

Wheat Germ

is the great American cereal food. Grocers all sell it.

FRANK G. SWEET,

Medical and Surgical Nurse,

Graduate from Mills' Training School for Male Nurses, Bellevue Hospital, New York city. Call at 206 or 459 FRANKLIN Street, city. TERMS REASONABLE.

Rapidly Taking the Lead.

Convenient for Guests,

Indispensable to Clerks,

Profitable to Proprietors,

Indorsed by All Hotel Men.

Where we have the benefit of advertising to reimburse us for our loss, we will furnish to HOTEL KEEPERS ONLY

THE NATIONAL INDEX PAGE HOTEL REGISTER

AT THE FOLLOWING PRICES.

Books Registering

Arrivals,	Canvas Cover	....	$1.00
"	Tight Back	....	[illegible]
"	Tight "	....	[illegible]
"	Tight "	....	[illegible]
"	Spring "	....	[illegible]

Size of page, 8 x 11.

These are the cheapest and best registers on the market.

Other parties wanting Registers for their customers will be charged full cost of the books, and also a reasonable profit, as they cannot expect to get such favorable rates as we give our hotel patrons.

Remember, it is the only Register made having this Wonderful Indexing System.

Correspondence or Interviews Solicited.

INDEX PAGE PUB. CO.,

Manufacturers of Flats and Advertising Registers, Transfer Registers, Letter Forwarding, Cash and Call Books of every description.

Norwich, - - Conn.

MURDERER CAUGHT.

Sacco, the Italian, Arrested in Springfield, Ills.

EXCITING CHASE FOR A CRIMINAL.

Killed James Squires at the North End, Boston.

BOSTON, Nov. 8.—After having been a fugitive for over three months, and after having traveled over a great portion of this country, Antonio Sacco, the Italian who killed John Squires in Webster avenue at the North End, May 28, was arrested for the Boston officers yesterday at Springfield, Ills. That was the information which a telegram conveyed to Superintendent Eldridge and Captain Cain of the police department of this city early this morning, and Sacco will be brought to Boston as soon as the necessary legal matters can be arranged.

Sergeant Rossate, who has been actively engaged in the search for the murderer since the commission of the deed, will probably be detailed to bring him back. This was one of the most sensational murder cases which the North End had known for years, although the sensations were furnished in the chase, and not in the actual murder itself.

The Story of the Murder is Noted.

James Squires was 30 years or thereabouts who boarded with his sister, Mrs. William Dunn at 66 Cabot street, Roxbury, and on May 28, he, with a fellow boarder named John Cavanagh, called on some friends at Webster avenue at the North End.

As they were leaving the house about 6:30 in the evening they met three Italians, one of whom was Sacco, and against these Squires stumbled, accidentally, some of the witnesses say, and intentionally according to the testimony of others. This brought on a quarrel between the group of men, Squires being the principal on one side and Sacco on the other. It ended when Sacco pulled a revolver from his pocket and fired three shots at Squires, one of which penetrated his heart, killing him almost instantly.

The three Italians then ran away, and a large crowd followed them. The police joined in the chase, but they pursued the wrong man, under the direction of some of the crowd, and arrested Alexander Brisle. Some of the crowd thought he was the man who fired the shot, but Cavanagh, Squire's companion, declared to the contrary, and then the officers

Began Their Search For Sacco.

He lived on North street, but after the shooting he never returned to his old haunts. Some of his chums were shadowed in order to ascertain, if possible, where he was hiding, and on the morning of Decoration day the first trace of him was obtained by Officer Tighe of division 1 through an artifice suggested by Captain Cain.

Tighe was ordered to dress up as a tramp and shadow a certain house on North street from which this chum, whose name was Mike Russo, emerged at 4:30 o'clock on that morning. The officer followed Russo out to Swampscott and into the woods there, where there was a camp of Italian laborers. As he neared the camp he saw Sacco standing on a cliff, but at the same moment Russo seems to have had his suspicions aroused, for he gave the fugitive a signal which caused him to start away.

The officer saw the signal and fired his revolver at Sacco, but he did not hit him, and the latter jumped from the cliff on which he was standing and made his way through a swamp, and out of the woods. The policeman was close behind, and gave chase, but in his endeavor to follow the fugitive, he became mired in a swamp and floundered about in mud up to his waist. Before he could extricate himself

Sacco Had Disappeared.

It was believed that he was in hiding in the woods and for more than two weeks the place was thoroughly searched with bloodhounds, but he could not be found. Still believing that the Italians there had him in hiding, Captain Cain tried various other devices for obtaining some information. One day an officer was sent out there with a handcart loaded down with smallwares of different natures, and another day it was an officer with a pack. They were instructed to trade with the Italians and see if they could not extract some information, but it was all in vain.

Captain Cain had charge of the matter himself and personally conducted the search, and he had with him Sergeant Rossate, Special Officers Wise and Douglas and a large detachment of his picked men, but they finally had to acknowledge that Sacco had probably made his way out of the woods and had escaped

To Another Part of the Country.

Captain Cain did not give up hope, however. Out of 30 odd murderers with whom he has had to deal within the past five years, none had escaped, and he was determined that Sacco should not be first if he could help it. He therefore lay low and bided his time, waiting till something should "turn up," and until that something should be Mr. Sacco.

He was traced to Cincinnati, Chicago and other western cities and finally located in Springfield, Ills. As soon as it was definitely settled that he was located there, there was a lot of telegraphing between the police authorities there and Superintendent Eldridge of this city. The result was the arrest of the fugitive, and the telegram of this morning announced that fact. Sacco was not well known at the North End. He was a comparatively new comer to this country, and had worked in different places as a common laborer.

Asks the Commons to Adjourn.

LONDON, Nov. 8.—Samuel Woods, member for the Ince division of Lancashire, will, on Friday next, move the adjournment of the house of commons for the purpose of calling attention to the case of the striking coal miners. Mr. Woods, who is a miner, is vice president of the Miners' federation.

Relief Bureau Organized.

NORTH ATTLEBORO, Mass., Nov. 8.—Representatives from the eight churches in town met yesterday, and organized a permanent relief bureau for the aid of the men of the town out of employment. The headquarters on Washington street will be open every day.

DIPLOMATIC BOMBSHELL.

Queen Liliuokalani Likely to Be Restored to Her Throne in a Few Days.

WASHINGTON, Nov. 8.—A diplomatic bomb shell will burst within the next few days and the report will be heard throughout the entire world. The bomb will be thrown by an accredited representative of the United States government, and he will hurl it against the badly conceived and worse managed provisional government of the Hawaiian Islands.

The present administration takes no stock whatever in the attitude of the last administration toward Hawaii. Mr. Cleveland does not believe that politics should be mixed up in our dealings with foreign powers.

Briefly stated, the present administration will do all in its power to restore the condition of affairs which existed in Hawaii at the time Minister Stevens, acting under directions from Washington, ordered the marines ashore from the Boston and brought about the overthrow of Queen Liliuokalani.

This action on the part of the president means that the queen will be restored to her throne and the provisional government, representing only a small part of the people, will soon be a thing of the past.

The United States will simply withdraw its naval support, its diplomatic support and its moral support from the provisional government, and as a necessary sequel the provisional government must go.

It is said the representatives of the provisional government in this country are already preparing to leave Washington.

"MONEY OR YOUR LIFE."

This Is What Greeted Robert Smith Early Sunday Morning.

SOUTH WEYMOUTH, Mass., Nov. 8.—The police report a daring attempt at highway robbery early Sunday morning. The matter has been kept quiet in hopes of getting the men. Robert Smith of Weymouth Landing was driving home through the woods. When half way between the town house and Weymouth Landing he was held up by two men, one of whom took his horse by the head, and pointing a revolver at Smith, demanded his "money or his life."

Striking his horse with the whip he knocked one of the men down, the wheels passing over the man. He put the whip to the horse and escaped. He describes the men as being hard looking and having the appearance of being tramps.

NATURAL GAS.

Combine of Companies to Supply the Played Out Ohio Systems.

NEW YORK, Nov. 8.—A special to a morning paper says that a combine of all the natural gas companies in the Lima district in the state of Ohio was formed Monday night. C. S. Brice, United States senator, is said to have taken a big block of the stock for himself and another for a friend.

S. A. Baxter of the First National Bank of Lima is president. For some time he has been leasing territory in Indiana for the combine. Gas will be piped from there to supply the Ohio systems, the local supply having been almost exhausted.

THEATER BURNED.

Lyceum at Memphis Destroyed—One Fireman Fatally Injured.

MEMPHIS, Nov. 8.—The Lyceum theater was burned shortly after midnight. The walls fell, crushing three buildings adjoining and fatally injured a fireman. The building was owned by the Memphis Amateur association, and was a combination theater and club building. The three upper stories were used as sleeping apartments by members of the club.

When the fire broke out the occupants of these rooms were in great danger, but the firemen rescued them. A saloon, hardware store and livery stable, adjoining the theater, were also consumed. The James T. Powers "Walker, London" company, which was playing an engagement at the Lyceum, lost all its scenery and wardrobe. The loss on the Lyceum theater building is $100,000 and the total loss $160,000.

BAY STATE GAS PLANT.

Commissioners Report to the Court Its Value at $2,000,000.

BOSTON, Nov. 8.—A report was made to the supreme court this morning by the commissioners appointed under the act of the legislature to assess the actual market value of the property of the Bay State Gas Company, not including in their award the value of the franchises of the company.

They valued the property at $2,000,000. The commission was made up of Hon. George O. Shattuck, Colonel Thomas L. Livermore and Otis Kimball, all of Boston. They visited the works, and made a careful examination of the property.

They also gave hearings, at which the attorneys for the company, Messrs. Russell & Putnam and Parker C. Chandler, and Corporation Counsel Babson put in a large amount of testimony by deposition and expert engineers.

NAUGHTY CHORUS GIRL.

Causes the Downfall of Robert E. Gross. He is Now in Jail.

CINCINNATI, Nov. 8.—Robert E. Gross, whose parents live in St. Paul, is in a cell here, charged with forgery. Four months ago the young man became infatuated with Lidia Brescom, a chorus girl with blue eyes and yellow hair, who belongs to an opera company.

He had followed her all over the country. The telegram from St. Paul charges that he forged a check for $190 on the Standard Shoe company of that city.

When Gross was searched a picture of the girl, a letter signed "You Know" and a telegram signed "Lidia" were found in his pockets. The telegram asked him for money.

SITUATION WORSE.

Shells From Mello's Fleet Again Raining on the Capital.

BUENOS AYRES, via Galveston, Nov. 8.—The banks in Rio de Janeiro closed at 1 o'clock yesterday. This indicates that the situation in that city has suddenly become serious.

The telegraph wires are closed to news, especially war news, and the inevitable inference is that the shells from Admiral Mello's fleet are again raining on Brazil's capital, paralyzing business.

It is presumed that the insurgent commander-in-chief, aware that warships are being collected to crush him, has determined to bring matters to a decisive issue at once and crowd Peixoto to the wall if he can.

The New York Legislature.

ALBANY, Nov. 8.—The next New York state senate will stand: Republicans, 19; Democrats, 13. Returns up to 11 a. m. today show the election of 74 Republicans and 54 Democrats to the assembly.

Weeks Gets Ten Years.

NEW YORK, Nov. 8.—Lawyer Francis H. Weeks, who was brought back from Costa Rica, was arraigned this morning before Recorder Smyth in the court of general sessions. He pleaded guilty to the indictment of grand larceny, which accused him of having stolen $75,000 from the estate of Mrs. Nicholas Fish. Thereupon Recorder Smyth sentenced Weeks to ten years' imprisonment with hard labor at Sing Sing.

Held For Burglary.

QUINCY, Mass., Nov. 8.—Dennis W. Falvey and Charles Johnson, alias John Reidy, the two Boston crooks, who, it is alleged, have been making the breaks at Holbrook and the neighboring towns the past few weeks, were brought before Judge Humphrey this morning and they were held in $1000 bonds for the superior court for burglary.

Crooks Arrested at Lowell.

LOWELL, Mass., Nov. 8.—James Byrne, Joseph Burke and Henry W. Burns were arrested this morning charged with breaking and entering. It is alleged that stolen property was found in their possession. One gives his residence as Providence, another Chicago, and the third says he has no place of residence.

DYNAMITE BOMBS

Thrown in the Lyceum Opera House at Barcelona.

FIFTEEN PEOPLE WERE KILLED.

Diabolical Outrage the Work of Anarchists.

BARCELONA, Nov. 8.—The Lyceum Opera House, one of the places of amusement much frequented by the elite of Barcelona's society was the scene of a diabolical outrage last night. The opera season opened last evening, and there was a large audience present.

Everything went along without a hitch until the second act of "William Tell," which was the opera produced, when, as the audience was listening intently to the singers on the stage, two bombs, presumably loaded with dynamite, were thrown from the gallery.

As the bomb struck the floor below one of them exploded with a terrific report. Almost every person in the house sprang to his feet in terror and dismay. Wild shrieks and cries of agony rose from the lower part of the house, and it was known that many persons had been injured.

The wildest kind of confusion prevailed, and many men, their faces pale with fright, abandoned the ladies they had escorted and made desperate rushes for the exits, knocking down and trampling upon those in their way.

Without Regard to Age or Sex.

When the smoke caused by the explosion cleared away the forms of many persons were seen writhing upon the floor in the vicinity of the place where the bomb had fallen.

The seats thereabouts had been blown into pieces, and the flooring in spots was torn up and the beams partly shattered. At first it was impossible to discover how many, if any, were killed; but one report has it that 15 lives were lost. The number of injured will be large, for it is certain that many beside those wounded by the exploding bomb were hurt by being trampled upon by the panic-stricken crowd fleeing to the street.

Several persons were removed from the building with nearly every shred of clothing torn from their bodies. Immediately after the bomb had exploded, and the singers rushed in terror from the stage, the officials grasped the situation. They knew that the outrage

Was the Work of Anarchists

and determined to prevent the escape of the miscreants.

Some of them ran to the gallery and surrounded that part of it from which the bombs had been thrown. Several suspicious looking characters were placed under arrest, and when a closer examination was made of the prisoners it was found that two of them were anarchists well known to the police. Other officials devoted their attention to caring for the wounded. Six women and nine men were conveyed from the opera house to the hospital. Each of them was severely wounded.

When the news of the outrage spread through the city the opera house was quickly surrounded by a great crowd of excited people. Within the past six months several anarchist outrages have been perpetrated in this city, including the attempt by Pallas to kill General Martinez Campos for which

The Would-Be Assassin Was Shot.

The police were very active for a long time in hunting down anarchists, and their efforts were rewarded with great success, many of the gang falling into their hands. It has now been officially stated that the dead number 15. The announcement has caused the indignation against the murderers to increase, and bitter threats are made against them in the event of speedy justice not being meted out to them.

No official statement has yet been made as to the number of persons injured, but it is believed that it will be large.

Poetry and Prose.

The autumn poet trills a lay
That penetrates [illegible]
And calls the cares for cash to pay
For weather strips and coal.
—Washington Star.

The Jury Disagreed.

SAN FRANCISCO, Nov. 8.—In the case of Nellie Horton, the telegraph operator, who shot and killed her lover, Charles Haman, several months ago, the jury disagreed, after having been out all night, and they were discharged. They stood 10 for acquittal and two for conviction.

The Gloucester at Sea.

CHATHAM, Mass., Nov. 8.—Captain Frank Howes, in his new steamer Gloucester, is passing Pollock Rip lightship at 9:33 a. m., and has colors flying from both topmasts, also forward and aft. Will probably reach Boston light this afternoon.

Seven Years in Prison.

BOSTON, Nov. 8.—Edward J. Phinney was this morning sentenced to seven years in state prison for manslaughter. Phinney's victim was Edward M. Shine, a fireman, and the shooting occurred in South Boston in August last.

All the Mills Are Running.

MACHIAS, Me., Nov. 8.—All the mills are running at their best. Some of the lath mills run until midnight or all night.

Ecuador and Peru May Be Rent.

NEW YORK, Nov. 8.—The Herald's special from Guayaquil, Ecuador says: Peru has rejected the boundary treaty with Ecuador. There is great excitement over this step in Quito. A rupture between the two governments seems imminent.

NEWS IN BRIEF.

The North Pacific sealing catch amounts to 145,000 skins.

Hon. James M. Shute, at one time a member of the governor's council, died at Boston.

A conspiracy to rob the United States mails at Robert E. Lee, Tex., was unearthed.

A forger got $1,500 from the Flower City bank, Rochester, but was captured at Canandaigua.

Two men were killed and two fatally injured by a boiler explosion at Sand Mountain, Ala.

Industrial depression will probably result in reduced help and diminished train service on the Consolidated road.

AYER'S SARSAPARILLA.

AYER'S Sarsaparilla

Has Cured Others. Will Cure You.

A Bright Lad,

Ten years of age, but who declines to give his name to the public, makes this authorized, confidential statement to us:

"When I was one year old my mamma died of consumption. The doctor said that I, too, would soon die, and all our neighbors thought that even if I did not die I would never be able to walk, because I was so weak and puny. A gathering formed and broke under my arm. I hurt my finger and it gathered and threw out pieces of bone. If I hurt myself so as to break the skin, it was sure to become a running sore. I had to take lots of medicine, but nothing has done me so much good as AYER'S Sarsaparilla. It has made me well and strong."—T. D. M., Norcatur, Kan.

AYER'S Sarsaparilla,

Prepared by Dr. J. C. Ayer & Co., Lowell, Mass.

Cures others, will cure you.

THAYERS DYE WORKS,

John F. Amburn, Proprietor, 480 Boswell ave.

All kinds of Dyeing promptly done. Bed blankets thoroughly cleaned. Ladies' and Gent's garments dyed in the best possible manner.

Watering Silk a Specialty.

Orders left with J. H. MYERS at Circulating Library, No. 164 Main St will receive prompt attention.

BILLIARD and POOL TABLES

—FOR SALE BY—

J. J. COATES, 65 West Main St.

Supplies of all kinds constantly on hand

COTTOLENE.

All that's Yellow is not COTTOLENE

There's hardly a Housekeeper in the country but has heard of COTTOLENE, the new vegetable shortening. It is a strictly natural product; composed only of clarified cotton seed oil, thickened for convenience in use, with refined beef suet, pure and sweet. So composed,

COTTOLENE

Was bound to win, and to drive out lard from the kitchens of the world. When housekeepers wish to get rid of the unpleasant features and results of lard, they should get COTTOLENE, taking care that they are not given cheap imitations with vegetable names, spuriously compounded to sell in the place of COTTOLENE.

It's easy to avoid disappointment and ensure satisfaction. Insist on having COTTOLENE.

Sold in 3 and 5 pound pails.

THE AMERICAN COTTON OIL CO.

Made only by N. K. FAIRBANK & CO., Chicago, and Produce Exchange, New York 224 State St., Boston.

INSURANCE.

New London County Mutual Fire Insurance Co.

ESTABLISHED 1840.

Surplus over all liability Jan. 1st, 1893, $73,147.96.

Insure your property in this old and reliable Company.

Office over Chelsea Savings Bank, Shetucket St.

R. P. PARKER, President. L. L. PECK, Treas. J. P. WILLIAMS, Sec'y.

World's Fair Accident Tickets.

$3,000

Issued for 5 days, cost .25; 10 days, $1.00; 15 days, 1.50; 30 days, 2.50

For Sale at STORY'S INSURANCE AGENCY.

L. and L. and G.

A. IRVING BOYCE, Agent.

Norwich Union Fire Ins. Soc'y

Norwich, England. Organized 1797.

N. TARRANT, Agt., 30 MAIN STREET.

FINANCIAL STATEMENT OF THE WESTERN ASSURANCE COMPANY, JANUARY 1st, 1893, UNITED STATES BRANCH

—ASSETS—

Government Bonds	[illegible]
State Bonds	[illegible]
Municipal Bonds	[illegible]
Cash on Hand and on Deposit	[illegible]
Other Assets	[illegible]
	[illegible]

—LIABILITIES—

Reserve Premium Fund (N. Y. Standard)	[illegible]	
Reserve for unpaid losses	[illegible]	
All other liabilities	[illegible]	[illegible]
Surplus in United States		[illegible]
Total Income in U. S. for 1892		[illegible]
Total Losses paid in U. S. from 1874 to 1893, inclusive		[illegible]

NICHOLAS TARRANT, Agent, 30 Main St., Norwich, Conn.

B.P. LEARNED,

Insurance in all Forms.

Bonds of Indemnity.

Foreign Drafts.

Over Thames National Bank, Norwich, Conn.

HOOD'S SARSAPARILLA.

ARE YOU BILIOUS? THEN USE PARSONS' PILLS "Best Liver Pill Made"

Positively cure BILIOUSNESS and SICK HEADACHE, all Liver and Bowel Complaints. Put up in Glass Vials. Thirty in a bottle, one a dose. They expel all impurities from the blood. Delicate Women find great benefit from using them. Sold everywhere, or sent by mail for stamps. 25 cts.; five bottles $1.00. Full particulars free. I. S. JOHNSON & CO., 22 Custom House St., Boston, Mass.

JOHNSON'S ANODYNE LINIMENT

For INTERNAL as much as EXTERNAL use ORIGINATED By an Old Family Physician.

Cures Croup, Colds, Sore Throat, Cramps, Pains, Stops Inflammation in body or limb, like magic. Cures Coughs, Asthma, Catarrh, Colic, Cholera Morbus, Rheumatic Pains, Neuralgia, Lame Back, Stiff Joints, Strains. Illustrated Book free. Price, 35 cents; six $2.00. Sold by druggists. I. S. JOHNSON & CO., Boston, Mass.

IRON AND IRON WORK.

A. H. VAUGHN & SONS

IRON CASTINGS.

FERRY ST., Norwich, Conn.

FOUNDRY PIG IRON of the most Reliable Quality and grades. Full stock kept in Norwich for immediate delivery.

REFINED BAR IRON of the well known "Sable" brand.

SHEET IRON. Galvanized "B. B." Black and Plate.

STEEL, "Black Diamond" and "Silver," warranted Cast Steel, Machinery Steel, Tire Steel, Calking Steel.

FINISHED STEEL SHAFTING.

IRON AND STEEL I BEAMS AND CHANNELS for structural purposes.

A. T. CONVERSE.

Office, Warehouse and Shipping Wharf, 15 COMMERCE ST.

The Sibley Machine Co.

Manufacturers of Paper, Cotton and Woolen Machinery, Mill Gearing, Shafting, Pulley Hangers, etc., etc. Jobbing of all kinds, Gear Cutting, Forgings and Castings at short notice. 128 Franklin Street, Norwich, Conn. New and Second-hand machines bought and sold on commission.

MUSICAL INSTRUMENTS.

I AM SELLING ELEGANT PIANOS at very low prices. H. B. STEVENS, 24 Grove St.

TALKING

About PIANOS just now is my theme. Do you want a Piano? Then come and hear one of the purest and finest toned Pianos in the market. Price Low. Also Organs, and a stock of fine Violins, including the Miller Violins, no band. A fine New Upright Piano to rent. Will be glad to see you at 28 Williams Street. GEO. H. MARTIN.

MISCELLANEOUS.

The undersigned will be found at No. 19 Central Building, No. 47 Broadway, And will attend to General Office Business, the Making of Deeds, Wills, and Giving Advice in matters pertaining to the Settlement of Estates, etc.

S. T. HOLBROOK, Attorney-at-Law and Notary Public.

REMOVAL.

Dr. W. S. C. Perkins has removed to 21 Broadway. Office hours, 2 to 4 and 7 to 8 p. m. Residence, 30 Broad street.

Dr. Chas. H. Perkins, 21 Broadway. Office hours, 9 to 12 a. m. and 3 to 5 p. m. Residence 30 Broad street. Telephone at residence.

BRECKENRIDGE BROS., CARPENTERS.

Will still continue to do business at their shop at corner of Willow and Chestnut Sts., and will be pleased to give estimates on all kinds of wood work.

BRANCH OFFICE—Room 30 Harris Block, New London, Conn.

STORAGE.

Storage of non-hazardous or perishable goods or merchandise may be obtained in my Warehouse at 28 Commerce Street. A. T. CONVERSE.

Prepare for cold weather by having your Furnace cleaned and repaired.

E. M. BREWSTER will do it for you very Cheap. 48 Water Street.

DROP ME A POSTAL and I will call on you with a fine line of Photos and Designs of MONUMENTAL & CEMETERY WORK and samples of Granite and Marble of various kinds of colors. LEVI W. CROUCH, Norwich, Conn.

HORSES TREATED FOR ALL DISEASES at Gardiner's Stable, Chestnut St. by the new Veterinary, DR. H. L. TOWER, graduate from Ontario Veterinary College.

Tortoise Shell COMBS and HAIR ORNAMENTS

A Fine Selection and Lower Prices than Ever Before.

A. B. KINGSBURY,

Alonzo H. Converse, PAINTER.

Plain and Decorative Paper Hanging. Wall Tinting in all its branches. 143 Little Water St. Graining done for the trade.

E. L. GREENE, Has a large stock of Wall Papers, which he will sell at the lowest living prices. Large contracts for painting solicited. CENTRAL BUILDING.

MURPHY & BLACKBURN, FUNERAL DIRECTORS AND EMBALMERS No. 87 Franklin Street.

Open night and day. Ring bell for night calls. Upholstering, Carpet Laying, etc.

FOR THE LADIES.

NOTICE TO CUSTOMERS.

MRS. EMERSON HAS MOVED HER BUSINESS BACK TO 87 BROADWAY UNTIL FURTHER NOTICE.

FOR DRESSMAKING and Ladies' Tailoring. Newest styles, reasonable prices, expert cutting and fitting. We make to order Dresses of every description. Ladies' and children's ready-made dresses. Perfect-fitting patterns and waist linings cut to order and for sale at the Paris and London Dressmaking and Dresscutting School, Cook's building, opp. Wauregan House, over Millinery Store.

A wave of Dress Reform is sweeping across the land. | Recent improvements in Corsets a boon to womankind

Once Worn, Always Worn.

$1.00 THE $1.00 SOMERSET DRESS REFORM,

Named in honor of Lady Somerset, one of the most enlightened women of the time, who is identified with all that is great and modern for the elevation of her sex.

We invite the attention of the Ladies to this new feature in Corsets and trust to receive your early inspection of this new garment. Every pair of these Corsets sold is warranted to give perfect satisfaction or money refunded.

C. D. BROWNING & CO., 225 CENTRAL AVENUE.

COLD WEATHER —IS— COMING!

Children's Woolen Dresses.
Children's White Aprons.
Infant's Long and Short Cloaks.
Misses Cloaks, from 4 to 14 years.
Infant's Bonnets.

All the Newest and Latest Styles at Low Prices.

A. McJENNETT.

WHOLESALE GROCERS.

Just Received and for Sale A large lot of NEW TEAS, Red and Gold Elephants.

Very few got away. Also New Raisins, Prunes, Apricots, Peaches, etc.

Lippitt, Swan & Co., 91 Water St. Wholesale only.

T. P. FITZPATRICK, IS HEADQUARTERS FOR BANANAS, SWEET POTATOES, ORANGES, LEMONS, GRAPES, POTATOES, ONIONS, And All Kinds of Tropical Fruits. Wholesale only. 22 Market St., Norwich, Conn.

BUTTER. WHOLESALE ONLY.

JOSEPH L. OAT, Agt., Norwich, Conn.

GROCERIES.

GRANULATED -PENANG TAPIOCA- —AT— RALLION'S, 45 Central Building, Broadway.

A BREAKFAST DELICACY ARLINGTON SAUSAGE SOLD AT R. S. BARTLETT'S.

JUST RECEIVED— A fresh barrel of GRENOLA. SAGE CHEESE. E. D. AVERY, 169 FRANKLIN ST.

SOUSED MACKEREL AND KIPPERED HERRINGS For sale at A. L. ALLEN'S.

NEW BUCKWHEAT —AND— GRIDDLE CAKE FLOUR!— A. T. OTIS. 32 MAIN ST.

We Will Sell our Entire Stock of Canned Goods at less than cost. Only slightly damaged by smoke. Now is the time to lay in your winter supply. J. A. STODDARD & SON. 105 FRANKLIN STREET.

ARTISTIC DECORATION —AND— PLAIN PAPER-HANGING. D. S. UNDERWOOD, Residence 235 Franklin St. Shop in rear.

DIED.

BUTLER—In Norwich, Nov. 8, 1893, Mrs. F. M., wife of E. W. Butler, aged 56 years, 7 months.
Notice of funeral hereafter.

HOUSMAN—The late Ransom Housman will be buried from No. 282 Mt. Pleasant street at 2 o'clock today.

NEW ADVERTISEMENTS.

FLECKINGER'S
CALIFORNIA CANNED FRUIT
in quart glass jars and tins. The finest fruit in market at New York wholesale prices at
Welcome A. Smith's.
nov9d

FINE
STATIONERY,
—A FULL LINE OF—
CRANE'S BOND PAPERS
in all weights and sizes, with Envelopes to match.
Noyes & Davis
nov6daw 152 and 154 MAIN ST.

—NOW READY—
ILLUSTRATED AMERICAN
WORLD'S FAIR NUMBER.
A beautiful and complete pictorial description of the Great Fair.
For Sale or Mailed to Any Address Price 25c.
Cranston & Co
nov6daw

PORTEOUS
&
MITCHELL.

Every one who reads this column knows that there is a great sale of Handkerchiefs going on here.

But unless they have personally examined the qualities they have no idea of the unprecedented values that are being offered.

Hundreds of dozens sold in the past few days. Hundreds of dozens more to be sold.

Everybody is interested, as it includes Handkerchiefs for men, women and children!

It is like finding so much money to buy Handkerchiefs now.

GARMENTS.

Each day sees something new in Garments.

Among the most recent arrivals are:

Women's Cloth Capes, 40 inches long, with Derby Collar edged with Imitation Seal. Price $8.50; regular value $10.

Women's Skirt Jackets—colors Black, Blue and Havana, with Columbian Cape, nicely Braided Collar and Waist, collar and front edged with Imitation Seal. Price $11.50; would be cheap at $15.

Women's Jackets with Columbian Collar of Fur. Price $12.50; regular price $16.

We make a specialty of getting all the newest styles in Garments as soon as they are in the New York market. Only one Garment of each kind.

FURS.

This is decidedly a Fur season, and we are stocked with a remarkable line of the choicest Furs, such as Circular Capes, Umbrella Capes, Tuxedo Capes, Military Capes.

A few sample Fur items:
Reverse Coney Capes—Military—$6, worth $9; Astrachan Capes—Box Shape—$10, worth $15; Reverse Coney Capes—Military—35 inches long—$12.50, worth $17.50.

EAGLE OVERSHIRTS.

We have got too big a stock of the well known Eagle Overshirts. To reduce the surplus we will for the remainder of the week offer them at these prices:

All 75c Shirts for 69c.
All $1.00 Shirts for 89c.
All $1.25 Shirts for $1.09.
All $1.50 Shirts for $1.29.
All $1.75 Shirts for $1.49.
All $2.00 Shirts for $1.69.

There are no better Shirts made than Eagle Shirts, and at the foregoing prices the values are certainly tempting.

PORTEOUS & MITCHELL.
nov9daw

A FULL SUIT OR OVERCOAT!
Whichever you say. Goods all in, and can give you anything you want. When handy, spend a few pleasant minutes looking over our selections.
GEO. R. CLARK,
Merchant Tailor.
Room 1 Shannon Block. aug8d

REMOVAL.
OFFICE DR. BRIGDEN
OCULIST and AURIST.
To Shannon Block, Corner Main and Shetucket Sts., Rooms 18 and 19.
Special attention given to correcting all forms of abnormal vision with proper spectacles or Eye Glasses. No fee charged in such cases except in ASTIGMATISM or where it is necessary to prescribe in addition to fitting glasses.

The Bulletin.
Norwich, Thursday, November 9, 1893.

The Bulletin should be delivered everywhere in the city before Six a. m.

Subscribers who fail to receive it by that time will confer a favor by reporting the fact to the Bulletin Co.

The Norwich Weekly Courier is the best weekly newspaper in New England at 50c a year.

The Weather Today.

Indications for Connecticut: Fair; slight change in temperature.

NORWICH AND VICINITY.

CITY BRIEFS.

A lobster weighing 20 pounds has been washed ashore at South Lyme.

Tolland county commissioners refused to lower the liquor license fees.

The youth of the city have taken to the Laurel Hill bridge for games of shinny.

Hope Rebekah lodge will give a supper and social in Lucas hall this evening.

Sassacus tribe, I. O. R. M., will confer the hunter's degree in the wigwam tonight.

The county commissioners met in their room in City hall Wednesday and adjourned after a short session.

Mrs. Thomas Lathrop is dead at Willimantic, aged 81. Her husband survives her. They celebrated their golden wedding ten years ago.

In the superior court Wednesday the trial of the case of Warren F. Packer et al. vs. Charles H. Smith et al. was continued. Many of the citizens of Noank acted as witnesses.

The expenditure of the state appropriation for the improvement of the monument in Groton and the grounds surrounding has resulted in a beautifying that is very pleasing to observation.

The engagement of Miss Bertha M. Adams, one of the popular and accomplished teachers of Willimantic, and Mr. Charles P. Backus, cashier of Windham County National bank of Brooklyn, is announced.

Surveyors have run the line from the Guile and Austin ponds to Jewett City and will make estimates of cost for storage of sufficient water supply, and also and a pipe line to deliver at some given point in the village.

The grading around the Aspinook cottages began Monday. The Aspinook company have removed their office furniture from the upper room of the Jewett City bank to their own new office in their machine building near the depot.

It is the opinion of a Connecticut valley weather prophet that we are on the threshold of one of the severest winters in many years. He bases his calculations on the habits of animals and plants. A central New York prophet says it will be the toughest winter since 1833.

Benjamin Johnson, who went from Jewett City to Montville one year ago and bought a farm, says he has made a success of it, and far outstripped his neighbors. His vegetables, particularly turnips, beat all records in these parts. From one bean planted he raised 164.

Chrysanthemum parties are the rage in New York at the present season of the year. A society girl who has just returned from that city and has attended two such parties, has whispered to her fair companions that if a few would be given in this city it would break the monotony of the whist parties.

The Gentlemen's Driving club met at the fair grounds Wednesday afternoon. Six horses were entered in the fast class and five in the slow class. About 400 men, women and children enjoyed the heats. It is said the best time made was 2.48 though no official record was announced.

Two fishermen visited what is known as the "Moss Ground," outside of Fishers Island, Tuesday, to ascertain whether codfish had struck on or not. They succeeded in capturing four. The location is the field worked for codfish by fishermen, who obtain their winter supply during this month.

The vital statistics of the town of Stonington for the month of October, as reported to the office of Town Clerk E. B. Hinckley, give the total number of deaths at nine, from the following causes: Typhoid fever 1, consumption 1, bronchitis 1, heart disease 1, cholera infantum 1, apoplexy 1, other causes 3.

The bodies of James Avery and his two children, a son and a daughter, were exhumed from the Baptist cemetery, Jewett City, and taken to the Long society burial ground, Preston, for reinterment. The son enlisted in time of the war, went to camp, but died of disease before called to service.

Farce-comedy will be presented at the Broadway theater this evening in the latest version of "The City Directory," the "World's Fair Edition," carefully prepared by Louis Harrison, under the direction of Manager Russell. That there is abundance of fun in the new volume goes without saying. The music has been almost entirely re-written. The songs are new and popular, and the various specialties possess a novelty and originality of their own.

Resident Physician Logue.

John Logue, M. D., of New York city, resident physician of the W. W. Backus hospital, arrived in Norwich Wednesday, and entered upon the duties of the office.

City Court—Brown, Judge.

A continued case occupied the city court docket Wednesday morning.

The complaint against Thomas F. Eifrais for breach of peace, was not sustained and it was nolled on payment of witness fee, 60 cents.

Judge King's Court.

In the Preston court on Wednesday John Butler, Eugene McIsaace and George Bromley were bound over to the superior court in $1,000 bonds for theft. The evidence against them is said to be very strong.

Col. Murphy to be Cared For.

It is not generally known says an exchange, that ex Governor Waller and David A. Wells were on Mr. Byxbee's petition. They were also on John P. Murphy's paper, but went to Mr. Byxbee when Mr. Murphy withdrew. It is looked upon as one of the certainties that Mr. Murphy will be cared for properly by Mr. Byxbee.

Personal.

Mr. Chas. Cobb, of Hamilton's shoe store, returned home Wednesday from a brief visit to New York.

Congressman Russell visited friends in this city on Tuesday.

Mrs. R. B. Hamilton is visiting relatives in Pennsylvania.

Superintendent N. L. Bishop, who has been kept in the house by rheumatism for several days, was able to be out yesterday.

Mrs. Henry Norman spent Wednesday with friends in Lebanon.

Married in Park Church.

Mr. Harry West of Boston was married to Miss Lillian Lane in the Park Congregational church at 3 o'clock Wednesday afternoon, the Rev. S. H. Howe, D. D., officiating. The church was prettily decorated. Mr. and Mrs. West will reside in Boston.

"The Span of Life."

At the Broadway theater on Monday and Tuesday next will be produced Sutton Vane's English melo drama "The Span of Life." "The Span of Life" is a melodrama in the broadest sense of the word. The novelty which occurs in the third act is the bridge of human bodies, known as "The Span of Life," from which the play takes its title. Over this bridge crosses the heroine with her child in her arms, and in this way is rescued from her pursuers.

Social Gathering of Young Men.

The young men of Broadway church were entertained by Mr. W. R. Burnham at his home on East Main street Wednesday evening. It was a very pleasant social gathering and Mrs. Burnham provided a choice refection. Plans were discussed for awakening interest in the young people's society and increasing its membership as well as for missionary work. A strong esprit de corps was manifested in the religious and social work proposed.

A Youth in Trouble.

Constable Hazelhurst brought into police headquarters on Wednesday Richard O'Brien, aged 20, charged with bastardy. His accuser, Mary Connors Purple, gave birth to a child on Tuesday in the almshouse.

O'Brien was taken before Justice Franklin H. Brown and placed in $500 bonds for the continuance of the case for a week.

Wants a Guardian.

A petition was presented to the probate court Meriden from the Curtis Home through their attorney, Judge Platt, for the appointment of a guardian over Mathilda O. Elson. The girl is sixteen years of age and has been in the home for nearly two years. Her father, Alfred Elson, the pedestrian, is away from Meriden, and his whereabouts are unknown.

When the girl's mother died Elson abandoned his daughter and she was cared for by the institution where she is now. It is the purpose of the authorities to divest Elson of all control over or interest he may have in the girl as he is not considered a proper person to look after the girl.

A Unique Turnout.

Max Lang of Ledyard has a unique turnout with which he drives about the country. The motive power is furnished by an ox, which is hitched up like a horse with harness complete. He is guided by bits and hitched to the posts of neighboring farmers when the driver is out on social calls. The ox's name is Jim, and when asked if he was not afraid to turn about and back his ox with the reins the owner said: "Oh, No! is I Jim? Why I've drove him since he was a year old, and now he is ten years."

The two-wheel gig which the ox draws is a strong affair of home manufacture. The shafts are huge sticks peculiarly adapted to the ox's lumbering gait.

SHOT WHILE HUNTING.

A Norwich Town Man is Badly Injured by Accident.

James McCahey was seriously injured while hunting in Bozrah on Tuesday. There were three gentlemen in the party and one of them picked up a gun and held the muzzle a few inches from McCahey's foot. Unexpectedly it went off and the discharge made a great wound in his foot, blowing out the bone of the great toe and making a large hole at the roots of the other toes.

Gid Morgan carried the injured man out of the woods and brought him in a wagon to his home in Norwich Town. The accident occurred at about 4 p. m., and in the evening Dr. G. R. Harris visited the man and dressed the wound.

KEEPER BROWN INJURED.

He Was Thrown from His Wagon and Badly Injured.

A horse driven by Josiah Brown, keeper of the county home, became frightened on West Main street Wednesday morning, and when near the Neptune engine house the wagon collided with a carriage. Mr. Brown was thrown out and landed on his head on the sidewalk, being rendered insensible.

Dr. Cassidy was passing and immediately rendered medical aid to the injured man, who was carried into the engine house. A deep cut over the left eye several inches long was the only serious injury and the wound was closed and dressed. He was conveyed to his home in a carriage.

The horse, meanwhile, continued to run, and at the entrance to Thames street the wagon collided with a coal cart and capsized. In front of John P. Murphy's store the upturned vehicle collided with a cart. Joseph G. Foote caught the horse after the wagon was wrecked. During the run the whiffletree was splintered and cut the hind legs of the horse badly.

Connecticut Historical Society Makes a Purchase.

HARTFORD, Conn., Nov. 8.—The Connecticut Historical society has voted to purchase the genealogical and historical library of the late Dr. D. W. Patterson of Newark Valley, Tioga county, N. Y. The price is $6,000. Several libraries were competitors in the purchase.

New Haven Grocer Assigns.

NEW HAVEN, Conn., Nov. 8.—Charles E. Clinton, proprietor of a grocery and meat market, made an assignment today. His liabilities are placed at $5,000 and his assets it is believed will be but nominal.

A Trolley Car Victim at Providence.

PROVIDENCE, R. I., Nov. 8.—Joseph Mullen, 27 years old, was run over by a trolley car on Westminster street today. He tried to board the moving car by the front platform. He will lose one and probably both legs.

NEW ADVERTISEMENTS.

WANTED—A situation in a boarding house or in a hotel. Address or call 119 Main street. nov9d

NOW IS YOUR CHANCE
to buy a Banjo way below the regular price. Having purchased a job lot we offer them to the public at 50 cents on the dollar.
A. PLAUT, Dealer in Bargains.
nov9d 310 MAIN STREET.

WIGWAM OF SASSACUS TRIBE, NO. 15, I. O. R. M.
When the Council fire is kindled on the sleep of this sun the Hunters' Degree will be conferred, after which the Tribe will indulge in a social which has been arranged by the Entertainment Committee. Per order of the Sachem. J. W. ST. JOHN, C. of R. nov9d

SLIPPERY - ELM - LOZENGES,
recommended by Thousands for
Coughs, Colds, Sore Throat
J. C. PERKINS,
Wholesale and Retail. Confectioner.

I. O. O. F.
The second of the series of Suppers and Socials given by Hope Rebekah Lodge, No. 21, I. O. O. F., will be held this Thursday evening in Lucas Hall. Entrance from Water street. Supper from 6 to 8. Children over 10 years of age 15c. Music by Yaeger's Orchestra. Wheeler Avery Prompter. No admission without card. nov9d

BROADWAY - THEATER.
GEORGE H. BACHELDER, Business Manager.
MONDAY and TUESDAY,
NOV. 13 and 14.
William Calder's Company,
under direction of W. S. Taylor, presenting Sutton Vane's Drama,
THE SPAN OF LIFE.
The greatest novelty of the age. Regular prices. Sale of seats at Hewitt's Friday morning. Electric cars for Taftville after entertainment. nov9d

Having Purchased the Interest of the late John P. Barstow in the Firm of John P. Barstow & Co., We Will Continue the
Stove, Agricultural Tool and Seed Business
with the same facilities as heretofore, under the firm name of
J. P. BARSTOW & CO.,
and ask the continuance of the very generous patronage heretofore bestowed upon the late firm.
Frank H. Smith. Geo. S. Byles.
All persons having claims against the late firm are requested to present them for settlement; and all those owing accounts to the late firm are requested to make immediate payment. J. P. BARSTOW & CO. nov9daw

100 - HORSES
AT AUCTION.
THE UNION RAILROAD CO.
OF PROVIDENCE, R. I.,
Will Sell 100 Horses at Public Auction on
TUESDAY, Nov. 14, 1893.
These Horses must be disposed of, and will be sold without reserve to the highest bidder. Also at same time and place
50 Sets Harness & 100 Collars.
Sale will take place at the ELMWOOD STABLE, commencing at 10 o'clock a. m., and continuing until the entire lot is sold.
S. A. PIERCE, Auctioneer.
A. T. POTTER, General Manager.

AT A COURT OF PROBATE HELD AT Norwich, within and for the District of Norwich, on the 8th day of November, 1893.
Present—CHAS. W. CARTER, Judge.
Estate of Catherine Stewart, late of Norwich, in said district, deceased.
Ordered—That six months from the date hereof be, and the same are limited and allowed for the creditors to bring in their claims against said estate, and the Executor, James Alexander of Stonington, is directed to give public notice to the creditors of said estate to bring in their claims within said time allowed, by posting the same on the public sign-post nearest the place where the deceased last dwelt within the same town, and by publishing the same in a newspaper having a circulation in said district, and return make to this Court of the notice given.
Attest— CHAS. W. CARTER, Judge. nov9d

Millinery and Fancy Goods.
This week we are offering big bargains in both Trimmed and Untrimmed Hats, Infants' and Children's Cloaks and Bonnets, Stamped Linens, etc., and special bargains in Fancy Feathers and Ostrich Tips. All-Silk Ribbons in all colors at 15c per yard, worth 25c.
B. GOTTHELF & CO.
Wholesale and Retail. 100 MAIN STREET. nov9d

NEW ADVERTISEMENTS.

CHOICE BRIC-A-BRAC
At a Great Sacrifice.
In order to make room for new goods about to arrive we offer our entire line of
ROYAL WORCESTER,
ROYAL CAULDRON,
DOULTON, BON, etc,
at prices that will be sure to interest you.
Smith Bros
nov9d

SNAP - SHOTS
SNAPSHOT
OUT TODAY
—AT THE—
NEWSDEALERS
—AND THE—
BOSTON STORE.
SNAPSHOT
SNAP - SHOTS
nov9d

EDUCATION FOR REAL LIFE
—AT—
NORWICH BUSINESS COLLEGE,
EVENING SESSIONS
MONDAY, WEDNESDAY and THURSDAY.
Terms moderate, but no competition with cheap schools. 70 Main Street. oct6daw

—THE—
Central Baptist Church,
UNION SQUARE.
REV. J. D. HERR, D. D. Pastor.
Residence 43 Church Street.
Public Services, to which all are cordially invited; Sunday, 10.30 a. m.—7.30 p. m. Bible school Sunday 12 m. Young People's Meeting 6.30 p. m. Prayer Meeting Thursdays 7.30 p.m. Seats rented by the month. Persons desiring sittings may apply on any week day, or on Sunday to the undersigned Seat Renting Committee:
CHARLES E. WHITNEY,
E. G. SMITH,
CHARLES D. NOYES.

THE
SICK,
LAME
and LAZY
Can find Crutches, Trusses and Elastic Bandages and have them fitted by experienced men at
N. D. SEVIN & SON'S.
nov6daw

Grover's
Hand Sewed House Shoes for Ladies' wear, $1.00 per pair, regular price $1.50. One lot Grover's Hand Sewed Serge Congress for $1.00. See our $1 Window.
GEO. W. KIES & CO
nov6daw

SPECIAL SALE OF
ETCHINGS!
Remarque Proofs by Fields, Rost, Rhodes, Wilson & Coon, and many others. Size of Etchings, 20x28 inches.
97 Cents Each. Frame Complete, $1.95
Call Early and Secure Bargains
TRAFTON'S ART STORE,
21 Shetucket St.

MILLINERY.
FELT HATS.
A choice line of OPERA COLORS in medium and fine qualities in exclusive styles.
JET GOODS.
Jet is extensively used on black, white and colors. My line is the largest and most complete have ever shown, and it includes many excellent materials at medium prices. Also ...
OSTRICH GOODS.
Ask to see the Black Prince of Wales we sell at 50c and 60c.
T. E. McCLENATHAN,
Wholesale and Retail.

NEW ADVERTISEMENTS.

—FOR A—
BEAUTIFUL AND LASTING
WEDDING or
BIRTHDAY
PRESENT
—GO TO—
M. J.
FARRELL'S
ART STORE,
51 -:- Broadway.
nov9daw

Fall and Winter Suits.
Very Stylish Line.
Dodge & Holloway.

VIOLIN SCHOOL
for Violin, Alto, 'Cello, French Lessons.
EUGENE WALLNER, Room No. 7, over the Boston Store, in the afternoon.

For Hoarseness, Coughs and Colds
—USE—
WOODWORTH & BEAL'S
Syrup of Tar and Wild Cherry.

Genuine Japanese Plates.
A limited quantity at
—10 Cents each.—
LOVELL BROS.
WEST SIDE.

FOR SIGNS OR AWNINGS
It Will Pay You to See J. W. MALLETT
166 Broadway, next to Theater.

NEW MUSCATEL RAISINS.
NEW CITRON.
NEW BUCKWHEAT FLOUR.
NEW CANNED GOODS.
NEW TEA.
NEW MACKEREL.
NEW BUTTER.
L. A. GALLUP, Wholesale.

$50 worth of Children's Dongola Kid Button Shoes, Wedge Heel, Spring Heel, and no Heel, sizes 3 to 8, we place on sale Saturday, Nov. 4.	Price for One Week 50c a Pair.

AT HERREN'S,
Opposite Porteous & Mitchell's. Agent for W. L. Douglas $3 shoe. nov6d

USE THE LATEST
CRUSHED LAVENDER FLOWERS
in small packages. Retain their sweet and refreshing odor almost indefinitely.
Steiner's Pharmacy,
nov6d SHANNON BUILDING.

TO RENT.
TWO FRONT ROOMS
On Lower Broadway.
Suitable for Dressmaker, Tailor, or for offices. Inquire of
E. P. BREWER, M. D.

SHOE SAVINGS
Every Item Here a Money Saver.
One lot Ladies' Dongola Button Shoes in Opera and Common Sense Lasts,
$1.20, were $1.35
A Better Shoe than is usually Sold for $1
One lot Ladies' Felt Lined fine Beaver Cloth Lace Shoes
95c
10 Cents Saved is 10 Cents Earned.
Men's Oil Grain Tap Sole Creedmore Shoes
$1.90, sold everywhere at $2
25c Here.
Men's Hand Sewed and Hand Nailed, Tap Sole Oil Grain Boots—
$2.75, regular price $3
Another 25c Off.
Men's Tap Sole Kip Boots—
$2.25, were $2.50
50c Saved on Every Pair Here.
Men's Fine Calf Lace and Congress Shoes, made to sell at
$2.50 Our Price $2
Our line of Men's, Boy's and Youth's Tap Sole Shoes for hard wear have no equal for the money
Men's Sizes, 6 to 11, $1.50
Boy's Sizes, 1 to 5½, $1.20
Youth's Sizes, 11 to 13½, ...
We have still more of those Men's Light, Stylish Shoes (as advertised last week), made to sell at $1.75 to $2. Our Price while they last— $1.37
ALLING BROS.,
Broad Opera House Block.

NEW ADVERTISEMENTS.

6%
UNITED STATES
SAVINGS & LOAN COMPANY,
Paid in Capital.................
Subscribed Capital.............
One of the oldest and largest Co-Operative Banks in America, having an income of $60,000 per month and Local Boards in over 300 cities. Affords an absolutely safe investment in Cumulative First Mortgage Bonds.
H. G. MACE and GEO. E. SMITH, GEN. AGTS.
Office 9 Shannon Building, Norwich.

$1.50 $1.50
At $1.50 we offer Ladies' and Gentlemen's Shoes that look well, wear well, and are well worth more money. Try a pair.
FRANK A. BILL, 104 Main St.
$1.50 $1.50

FRISWELL has a large stock of
WATCHES
Selling Low for Cash.
Sole Agent for the celebrated Rockford Watch.
WM. FRISWELL,
8 Franklin St.

PRESTON BROTHERS
SELL THE
ELECTRIC OIL HEATER!
Positively the finest in the market. The only oil stove made that can be operated with ENTIRE FREEDOM from smoke or odor.
NO DUST. NO ASHES. NO COAL TO LUG.
PRESTON BROS.,
nov9d FRANKLIN SQUARE.

FOR SALE.
The Four-Story Brick Block situated Nos. 13, 15, 17 Commerce street, suitable for wholesale or manufacturing business, with new wharf in rear of said block.
For further particulars call on or address
NICHOLAS TARRANT,
Real Estate Agent, 35 Main St., City.

DR. N. P. SMITH,
Office No 8 Broadway.
Hours 11 a. m. to 1 p. m., 4.30 to 1.30 p. m.
RESIDENCE 333 MAIN ST.

NOTICE
OUR CASH PRICES.
You can always save money by trading with the LEADERS IN LOW PRICES (not with the followers.)
Round Steak...
Shoulder Steak...
Sirloin Steak...
Roast Beef...
Fresh and Salt Pork...
Corned Beef...
Sardines...
5 Pound Pail Lard...
4 Pound Crackers...
3 Quarts Cranberries...
3 Pounds Gingersnaps...
Fancy Large New Mackerel at the
Norwich Cash Market Co.,
19 WEST MAIN STREET.

Are You Engaged?
Then you should know the best place to buy
WEDDING PRESENTS
AS WELL AS
Housekeeping Goods
IS AT
WHITNEY'S
CHINA HALL,
41 BROADWAY, Norwich.

Horizontal Water Wheels,
Head Gate Gearing,
Water Racks,
Power Transmission Machinery.
Collins Turbine Machine Co.

DIPHTHERIA!!
Arises from an inflamed stomach, which by degrees works its unkewing way to the throat. When the throat is in this state any virus inhaled from another's breath, or from the atmosphere, will by the germ develop a form of life more deadly than the proven causes. This form of life can be recognize in any case of Diphtheria. To destroy the germ and regulate the stomach use
CROCKER'S VITALIZING CORDIAL.
Call on your Druggist for it.

PITCHER & MAIN
ARE SELLING
—FRENCH PEAS—
At 15 Cents per Can
North Main street.

Now Ready
To show our line of
WALL PAPERS
For the fall trade, also a full line of
Room Mouldings, Hooks and Picture Wire.
I am prepared to do all kinds of
Painting and Decorating
and all kinds of
Hardwood Finishing.
P. F. Murtagh, 87 Main St.

Norwich Morning Bulletin.

VOL. XXXV.—NO. 11,748 NORWICH, CONN. FRIDAY, NOVEMBER 10 1893—SIX PAGES SIX DOLLARS A YEAR.

THIS MORNING'S NEWS.

The Weather.

The following record, reported from Sevin's pharmacy, shows the changes in temperature and the barometric changes:

November 9.

	Thermometer.	Barometer.
7 a. m.	41	29.80
12 m.	45	29.70
6 p. m.	38	30.00

City and Vicinity.

Fair and slightly cooler weather.

William Mathews drowned at Thamesville.

A collision off Watch Hill.

Meeting of the county commissioners at New London.

Benevolent bequests made by D. B. Ryde.

John Grady loses his arm at Fitchburg, Mass.

Gifts to the Rock Rock home in September and October.

National Guard matters—Changes suggested.

The Viking ship expected to stop at New London.

The cutter Cushing as a search-light cruiser.

The military enrollment in the state.

Annual meeting of the Connecticut Indian association.

State.

Ansonia man accidentally shot.

[illegible] superior court to close up affairs of Interstate Coal and Iron Co.

Connecticut dairy exhibit awarded second prize at the fair.

Bridgeport crucible factory destroyed by fire.

Bicyclist Warren beaten by "Flying Jib" at Charter Oak park.

Abroad.

Francis Parkman, the historian, died at Jamaica Plain.

Comments of the English press on the elections.

Lake Superior mine returns work.

President Vasquez responsible for insult to Lou Dog.

Heavy cannonading at Rio Janeiro.

Death at London of Annie Pixley, the American actress.

Incendiary fire in Fitchburg Methodist church.

Democrats disagree as to cause of Tuesday's disaster.

The cruiser New York defective.

Railway collision in Indiana. 3 lives lost.

The president severely arraigned by a leading democratic paper.

SPECIAL NOTICES.

A REGULAR CONCLAVE

Of Columbian Commandery, No. 4, K. T., will be held at the Asylum on this (Friday) Evening at 7.30 o'clock.

For order of the E. C.

E. W. BYRD, Recorder.

nov10d

"Clothes have made men of us; they are threatening to make clothes servants of us." —Carlyle.

The tendency is certainly that way, particularly with women's overgarments. "but that is another story." Coats are made longer and more ample in the skirts. If you don't like them that way, say so. You order, we obey.

R. D. JONES & SON.

[illegible] nov10

—THE—

COCHRAN HOTEL,

WASHINGTON, D. C.,

Cor. 14th and K Sts.

Cable cars, connecting with all depots and public buildings, pass the door. House new, plumbing perfect, table the best. New England headquarters.

sep28 F. J. HART, Proprietor.

Hack, Livery, Boarding and Sale Stable.

7 TO 13 ONECO STREET.

A. H. ETHERIDGE, Proprietor.

All orders given prompt attention. Moderate prices. mar24MWF

ANDREW HYDE, D. V. S.,

VETERINARIAN,

Office 10 Bath Street. Office hours 1.30-4. Telephone 188-12.

may14d

TAKE A FRIEND'S ADVICE

AND USE

DR. HOUGH'S

COUGH and LUNG BALSAM

Sure Cure for all Coughs and Colds.

Price 25 Cents.

Sold by all druggists and medicine dealers.

novl5dw

COMPOUND

TOLU AND LUNGWORT COUGH SYRUP

A Never Failing Remedy.

Coughs, Colds, Croup, Etc.

Gives immediate relief or money refunded.

TRADE SUPPLIED BY

Lee & Osgood, - - - Norwich,

Nichols & Harris, New London,

Walker Price & Co. Westerly, R. I.

octl7dew

Norwich Line to New York.

Trains leave Union Station, Norwich, daily (Sundays excepted) at 9.35 and 9.50 p. m., connecting at New London with steamer "City of Worcester" or "City of Boston," for New York.

Steamer "City of Lawrence" leaves Norwich on Sundays at 7 p. m., New London at 9 p. m., for New York.

Returning, steamers leave New York daily (Sundays excepted) at 6.

For state-rooms and further information apply at Office of the Company, 30 Shetucket street. Telephone call 149-3.

THOMAS CLARK, President.

O. L. JOURNEY, Jr., Secretary and Treasurer. jun6

"FLYING JIB" BEATS THE WHEEL.

Warren, the Bicyclist, Finishes in 2.15—The Horse in 2.10.

DIRECTUM FAILED

To Beat His Record of 2.04¼ at Charter Oak Park.

HARTFORD, Conn., Nov. 9.—About 2,000 people gathered at Charter Oak park this afternoon to see Directum and Flying Jib make a try at their records. There was some wind blowing. The air was rather chilly and the track was not in the best condition. Considering these things remarkably fast time was made.

Besides the trials against time there was a horse bicycle race and two events with three horses in each. Perhaps the most interesting event was the exhibition of the fast stallion Directum. The handsome fellow seemed to be in fine form and when Driver John Kelly nodded for the word he was going at a record clip. Without once getting off his stride he sailed around the track at so even and swift a gait that those who did not hold watches felt sure he must break his record of 2.06¼. He did not quite do it, however, the time by quarters being :33¾, 1.08¼, 1.36, 2.08.

Kelly also drove Flying Jib, both in the attempt against time and in the race with Lou Warren on a bicycle. In the race against his record of 2.04, the pacer made a splendid attempt considering the track and weather. The time by quarters was :31¾, 1.02½, 1.33¼, 2.06¾. There was much interest in the race of Flying Jib and the bicycle rider, but the horse won easily in 2.10, Warren finishing five seconds later.

The little trotter Sue King was sent against a record of 2.21¼. He did the mile in 2.20¾, and seemed to finish tired.

There was a special race between Charlie C, record 2:14¼, Little Albert, 2:10, both belonging in Monroe Salisbury's string and Kick Klock, bay mare belonging to Allen Rick of Willimantic, record 2.15¾. The latter took the race in two straight heats, in the first knocking three-quarters of a second from her record.

Summary:

Kick Klock	1	1
Little Albert	2	2
Charlie C	3	3

Time—2:16¾, 2:19¾.

There was a race between two local horses in the 2:30 classes. It was won by Joseph Dennis' bay mare Minnie T. in straight heats. Time—2:24¾, 2:22¼, 2:22¾.

THE ELECTIONS.

Jackson's Plurality in Pennsylvania Now Puts Up 133,804.

PHILADELPHIA, Nov. 9.—Official returns from every county in the state except three of the smaller ones and careful estimates added for those three, make a plurality of 133,804 for Jackson, republican, for state treasurer.

The plurality is the largest ever given any candidate in Pennsylvania, the heaviest plurality formerly being 187,795 given Grant over Greely in 1872. The vote was lighter this year than for several years past.

Battle Republicans Think Hobart is Safe in Jersey.

LINCOLN, Neb., Nov. 9.—Sufficient returns have been received to make certain the election of Harrison for judge of the supreme court and the entire republican state ticket. Chairman Slaughter of the republican committee claims the election of Harrison by not less than 6,000 plurality.

THE NEW TARIFF BILL.

Ways and Means Committee Confer with Secretary Carlisle.

WASHINGTON, Nov. 9.—The democratic members of the ways and means committee of the house had a conference with Secretary Carlisle today on the construction of the new tariff bill.

Messrs McMillan, Turner, Breckenridge (of Ark.), Byrum and Montgomery were present. The conference lasted some time. It is generally understood at the treasury department that no material changes will be made in the internal revenue schedule, except to increase the duty on whiskey, put a duty on crude and refined sugar, do away entirely with the bounty on sugar which this year foots up nearly $10,000,000. In fact this last item will be omitted, it is said, from the estimates sent to congress by Secretary Carlisle.

Appointments Where Nominations Failed of Confirmation.

WASHINGTON, Nov. 9.—The president has made appointments in the following cases where nominations failed of confirmation by congress: Guy Bryan, assayer in charge of the United States assay office at St. Louis, Mo.; Charles E. Davis of Mount Auburn, Ill., Indian agent at the Colorado River agency, Ariz.; Isaac J. Wheaton of Laurel, Del., Indian agent at the Nevada agency, Nev.; George Harper of Carrollton, Ga., Indian agent at Umatilla agency, Ore.

Ex-Secretary Rusk Undergoes a Surgical Operation.

CHICAGO, Nov. 9.—Dr. J. B. Hamilton, formerly surgeon general of the United States marine hospital service, returned today from Viroqua, Wis., where he assisted in performing a surgical operation upon ex-Secretary of Agriculture Rusk. The ordeal was painful and dangerous, said Mr. Hamilton, but the ex-secretary passed through it successfully. Mr. Rusk was troubled with a growth in the bladder.

Johnson Still Breaking Records.

INDEPENDENCE, Ia., Nov. 9.—Two standing start world's records and two-thirds and full mile were broken by Johnson today, he going the mile in 1 58 1-5 and the two-thirds in 1 21. For the first third he was paced by a runner, then the triplet took the lead. The half was reached in 1 03 and the third mile in 1.21. The quadruple then took command and sent him over the line in 1 58 1 5, the last half in 56¾ seconds. Johnson is the first rider to cover the distance, at this way of going, inside of the two minute mark. The old record held by Tyler was 2 00 2 5.

The Coroner Believes It is One of Murder.

MT. VERNON, Nov. 9.—The body of a well-dressed young man about 26 years of age, was found floating today in a pool of water which filled the excavation made by the New York, New Haven & Hartford railway for the purpose of lowering its tracks here. There was an abrasion over the right temple. Upon the body was found a card with the address of William J. Kurtz, painter, New York city. Written on the back of the card was: "Station Central, road 126th street. He wants to go to Danbury, Conn." The body had evidently been in the water since Tuesday night. Coroner Drews believes the man was murdered.

THE BAN REMOVED.

Altered Views of Roman Church Regarding Secret Societies.

NEW HAVEN, Conn., Nov. 9.—The Register prints a story tonight, which, if correct, would indicate that the church of Rome had very materially altered its views in the matter of its communicants becoming members of secret societies. The article says that a very important conference of the Catholic priests of this diocese was held this week at the Episcopal residence in Hartford, and a circular that will deeply interest every secret society man in the United States was read.

The circular, which was official and which contained the results of the deliberations of the council of archbishops of the United States, was in substance that whatever ban, implied or otherwise, that was on the secret societies of this country, except in one instance, has been removed. The exception is the organization of Free Masons.

A prominent priest is quoted as confirming the statement as to the new order of things, and it has been learned from other sources that the meeting of the Catholic archbishops was held in Chicago during the fair. The clergyman quoted above is reported as saying: There was more or less variance in the opinions held on this subject in the archdioceses. Some said there should be uniformity. The authorities in Rome were anxious to settle the question, so that there would be no more misunderstanding with any of the jurisdictions. Therefore the archbishops came together at the World's fair, during the session of the Catholic congress, and discussed this great question, with the result that all over the United States hereafter, if a Catholic wishes to join the Odd Fellows or like secret societies, other than Free Masonry, he may do so without censure of the church coming down on his head.

INTERSTATE COAL AND IRON CO.

Another Effort Made in Superior Court to Close Up Affairs.

NEW HAVEN, Conn., Nov. 8.—Another effort was made in the superior court today to close up the affairs of the Interstate Coal and Iron company of Pittsburg, Kas. A hitch in the proceedings grew out of the fact that the persons who had subscribed to stock in the company, but had never actually paid in cash for that stock, desired a voice in the settlement. Counsel for the money-paying stockholders strenuously opposed this and Judge Hall ordered that the former class of stockholders come into court for examination. Today hearing was on a motion to accept the receiver's report and for an order to distribute the money in the hands of that officer. The Interstate Coal and Iron company was organized by Henry L. Hill and others of this city, who bought mining lands in Kansas and Missouri, but the company never done any business. The money was used up quickly in some way never thoroughly understood by the stockholders.

REVOLUTION IN CUBA.

Reported Fight Between the Cubans and Spanish Forces.

NEW YORK, Nov. 9.—The Evening Sun publishes the following dispatch from Jacksonville, Fla.: A dispatch from Key West says: "Rumor was started here that the long expected revolution in Cuba had begun in real earnest, and that a fight between the Cubans and Spanish forces had taken place today at Cienfuegos." It created no little excitement among the Cubans here. Nothing positive can be learned, but the steamship Mascotte from Havana will bring news whether it is a fact or a canard.

Ansonia Hunter Accidentally Shot.

ANSONIA, Conn., Nov. 9.—Frederick Randall, employed at the rubber mill, went gunning yesterday afternoon. Arriving home, he grasped his gun by the muzzle to pull it out of the wagon when the hammer caught and the gun was discharged. The contents of the barrel lodged in the man's wrist and followed the bone to the elbow. The flesh was terribly mangled and the bone was shattered. Randall was taken to the New Haven hospital last evening, where it was said the arm would have to be amputated. Randall is married.

Next Saturday's Football Game at New York.

NEW HAVEN, Conn., Nov. 9.—The indications are that a large crowd of football enthusiasts will go to New York Saturday to see the Yale-University of Pennsylvania game at Manhattan field. Many here think that University of Pennsylvania play as good a team as Princeton, and should the two teams play again a victory for Pennsylvania would not be received with much surprise. As a consequence the interest in Yale's game with the Philadelphians equals almost that in the Princeton's game. Yale men are confident that their team will win. Some place the score as high as fifteen, while others say Yale will be fortunate if she can win by six points.

More Warrants Against the Dishonest Italian Banker.

BOSTON, Nov. 9.—Three more warrants have been served against Antonio Carruso, the Italian banker, who was arrested yesterday on the charge of larceny from two of his countrymen. Carruso's alleged method of swindling has been to get their money to send across to the other side and then failing to do so.

Mrs. Sarah LeRoy Dead.

PUTNAM, Nov. 9.—Mrs. Sarah LeRoy, an estimable old lady, died at her residence on Railroad street this morning at 8 o'clock. Deceased was 68 years old, and had a host of acquaintances by whom she was much loved.

No More Old Springfield Rifles.

WASHINGTON, Nov. 9.—All work on the old Springfield rifles at the armory arsenals has been stopped and every effort is being made to complete as rapidly as possible the new small caliber magazine rifle to replace the old pattern in the army. The powder for the rifle must be of the smokeless variety, and it is desired to secure its manufacture in this country.

Baltimore Flour Trade Paralyzed.

BALTIMORE, Md., Nov. 9.—The political disturbance in Brazil has almost paralyzed the flour trade of Baltimore. Brazil receives all her supplies in that line from this city, but since the ports of that country have been blocked exports have dwindled to almost nothing. The effect on prices has been to reduce them materially.

Took Both the Time and the Watch.

SPRINGFIELD, Mass., Nov. 9.—A gold stop watch valued at $300 was stolen from P. J. McDuffee, the bicyclist at Hampden park this afternoon, by a young fellow who had been in the city several days representing himself as a brother of James J. Corbett. McDuffee lent him the watch to take the time of one of the bicyclists who was riding on the track. The watch was won by McDuffee in the twenty mile road race tournament in 1891.

CLEVELAND WRECKS HIS PARTY.

Arraignment of the President by a Leading Democratic Paper.

SAN FRANCISCO EXAMINER

Boldly Speaks Its Mind Without Fear or Favor.

SAN FRANCISCO, Nov. 9.—The Examiner, the leading democratic paper on the Pacific coast, today publishes editorially a severe arraignment of President Cleveland. Among other things it says:

President Cleveland understands now, how the American masses view his insolent attempt to play the role of dictator; who would make both congress and the supreme court creatures of his will. Eight months of Cesarism have done their work. Mr. Cleveland, has wrecked his party. Congress has been taught that it is better policy to follow the democratic platform than to obey the orders of the gentleman whose egotism closes his eyes to facts and his ears to advice. Presidential conceit and obstinacy and congressional supineness have brought catastrophe."

The conclusion of this article is laid chiefly and is as follows: "Reform the tariff and smash the trusts. Return silver to its constitutional place in the currency."

FIRE LOSS OF $40,000

Bridgeport Crucible Factory Totally Destroyed—$27,500 Insurance.

BRIDGEPORT, Conn., Nov. 9.—The factory of the Bridgeport Crucible company on Knowlton street, a three story wooden structure, was totally destroyed by fire at 2 30 o'clock this afternoon. The flames originated in the room in which the kilns for annealing crucibles are located.

The fire department was unable to conquer the flames because of the lack of water force. The streams scarcely reached the second story windows.

All the hands escaped, and Miss Jennie Wolfe, bookkeeper, rescued the company's books.

Treasurer W. T. McFarlane estimates the loss at $40,000, the company having had a large stock on hand.

The insurance is $27,500 and was taken out three days ago. E. G. Burnham of the Eaton Cole & Burnham Co., is president of the company. The capital is $25,000 and was organized in 1887.

CATHOLIC PRIESTS EXILED.

Russian Peasants Attempt a Rescue—"Fired Upon by Cossacks.

BERLIN, Nov. 9.—Advices have been received here from St Petersburg that twenty two Catholic priests were a few days ago exiled from the Vistula district on the charge that they had opposed the authorities. They were sent to Grouno and Kieff.

Yesterday, under guard, the priests started for their destinations. A large number of peasants gathered, and seeing that the priests were being forced to leave, made an attempt to rescue them from the gendarmes who had them in charge.

A desperate fight followed. The peasants would most likely have succeeded in their object had not the gendarmes been reinforced by a number of Cossacks. Even then the peasants continued to fight for the release of the prisoners. Finally the Cossacks fired into the crowd, killing and wounding many persons. The affair has caused great excitement among the peasants, who at no time are lovers of the Cossacks. Further trouble is feared.

Escaped Russian Convicts at San Francisco Arrested.

SAN FRANCISCO, Nov. 9.—Five Russian convicts who escaped from Siberia and who were picked up in an open boat by the whaler Charles Morgan after being ten days at sea, with five other convicts and who arrived here today, were arrested today at the instance of the immigration commissioner. The Cape Horn Pigeon got in this afternoon and the other five convicts who were on board of her were also taken into custody. All will be held until the government hears from Russia.

Meriden Woolen Mills to Start Up.

MERIDEN, Conn., Nov. 9.—The Meriden Woolen Mills company, after a two months shut down, will start up on Monday next with the full number of hands. Two hundred men and women will then be given work. The company has received a number of orders and it will also begin to fill its stock with winter goods. The operatives will return to work under an eight hour schedule and six days a week. All the hands have received a cut down of 10 per cent., and the foremen a reduction of 25 per cent.

New Haven Pension Agent Arrested.

NEW HAVEN, Conn., Nov. 9.—John G. Chapman, a pension agent of this city, was arrested by United States Marshal Strong this evening. He is charged with having charged exorbitant fees for obtaining pensions.

A Yale Junior Dying of Peritonitis.

NEW HAVEN, Conn., Nov. 9.—Silas H. Goodenuf of Winchester, Conn., a Yale junior, is said by the physicians in attendance at the Yale infirmary to be dying of peritonitis. He struck an iron gate Monday while running at full speed and received a severe abdominal injury, which will cause his death.

Treasury Net Balance.

WASHINGTON, Nov. 9.—The treasury net balance has dropped below the $100,000,000 mark, standing today at $99,986,946. The general suspension of business on election day is given as the probable cause. It is believed that the receipts will now begin to increase and the balance to creep upward.

Fire Loss During October.

NEW YORK, Nov. 9.—The Journal of Commerce and Commercial Bulletin says: The fires loss of the United States and Canada during October amounts to $11,014,700, over $2,000,000 less than the loss in October, 1892. For the ten months the total loss has aggregated $123,847,400, against $108,341,550 for the same period last year. The general depression in insurance circles still continues and it is now well known that many unsatisfactory statements must be made public in January. A heavy decline has taken place in insurance stock.

Appropriations for Methodist Episcopal Missions.

MINNEAPOLIS, Minn., Nov. 9.—After a debate of nearly six hours, the general missionary committee of the Methodist Episcopal church in session here, today decided upon one million one hundred and fifty thousand dollars as the total to be appropriated for the work of domestic and foreign missions for the ensuing fiscal year.

Lodge of Odd Fellows in Groton.

An enthusiastic meeting was held in the hall of the United Workmen, New London, Thursday night, to take preliminary steps for establishing a lodge of Odd Fellows in Groton, to be known as Fairview lodge. Past Grand Master Marigold of Bridgeport, Past Grand Master Ware of New London, Grand Conductor L. H. Fuller of Putnam, and delegates from Pequot and Mohegan lodges of New London were present.

At the conclusion of the addresses signatures to the charter were called for and 101 were enrolled. The lodge will be established Nov. 20, and the degrees will be worked in Pequot lodge, New London.

CONNECTICUT INDIAN ASSOCIATION.

The Annual Meeting Held in Hartford—Election of Officers.

Norwich was represented Thursday at the annual meeting of the Connecticut Indian association by Mrs. William G. Abbott and Miss Mary L. Huntington.

The treasurer, Miss Huntington, reported:

Balance on hand, November 1, 1892, and receipts for the year to November 1, 1893, total $4,343 57.

Balance on hand $1,537 84.

Mrs George W. Lane of Norwich and Miss Katharine Goddard of New London were elected as members of the delegation to attend the conference of the Woman's National Indian association to be held in Washington, D. C., in December.

The reading of the secretary's report, prepared by Mrs Charles F. Johnson of Hartford, was read by Mrs. Batterlee Swartwout of Stamford. At its conclusion Mrs Johnson was presented with a beautiful bouquet of flowers. Mrs Johnson accepted the gift in a brief speech.

The remarks of Mrs Johnson were received with expressions of delight by the audience.

The report of the missionary committee was read by Mrs. M. A. Foster of New Britain. The statement was satisfactory, showing that much good had been done during the year. Mrs. Wilbur F. Gordy of Hartford presented the educational report. It pointed out the work that had been done in different institutions where Indian children are being educated.

Mrs. W. G. Abbott of Norwich was made a member of the committee on nominations.

The nominating committee reported and the following officers were unanimously elected:

President—Mrs Sara T. Kinney of New Britain.

Secretary—Mrs. Batterlee Swartwout of Stamford.

Treasurer—Miss Sara L. Huntington of Hartford.

The list of vice presidents and the standing committees were left practically unchanged. The name of Mrs A. C. Pease of Hartford was added to the educational committee, and the following ladies were made members of the missionary committee: Miss Katharine A. Goddard of New London, Miss Mary F. Munson of Guilford, Mrs. A. T. Bishop of Southington, Mrs. R. L. Webb of West Hartford, Mrs. John P. Harbison and Mrs. Geo. R. Shepherd of Hartford.

Mrs. Kinney in returning the duties of president of the association, thanked the delegates most sincerely for the honor conferred.

Miss Ives of New Haven gave an interesting talk concerning the recent Indian conference at Lake Mohonk. She described the work and progress among the Indians. Agriculture is successfully prosecuted at different stations where the schools have been established.

Miss Frances Sparhawk of Massachusetts, chairman of the committee on Indian libraries and industries for the national association, spoke interestingly of that field. She read a letter from a native Indian woman, showing the progress that has been made in reading among the Indians.

Miss Lilian Cornelius, a native Indian, spoke of the joy and pleasure which she is receiving from her school life in Boston. She wished more and more that the young people of her tribe could come east and be privileged with educational advantages. She thought it might be best for them to remain east after being educated instead of returning to the reservation.

The morning session was concluded at 1 o'clock. A handsome collation was served under the auspices of the Hartford branch.

Addresses were made at the afternoon session by the Rev. J. C. Ryder of New York, the Rev. Edward Everett Hale of Boston, Bishop Talbot of Idaho, and Dr. Carlos Montezuma.

FOR A SOUP HOUSE.

Entertainment Given in the Superintendent's Office of the Bradley Street Mission.

In view of the hard times in store for the poor and unemployed during the coming cold weather, a charitable gentleman in town has instructed Superintendent Potter of the Bradley street mission to arrange for a soup house and look to him for backing.

There is little doubt but the charitable will be able to find plenty of channels for their gifts before spring comes and in no way can they render a better account of their stewardship than in giving food, shelter and raiment to the needy. That sort of Christianity commends with every body.—[N. L. Day.

SPECIAL NOTICES.

American Catarrh Cure.

DR. W. R. JONES, FOUNDER.

The American Catarrh Cure was the result of 30 years' study and treatment of the disease. One bottle continues the best amount. It is always ready for use, needing neither douche nor atomizer. It restores the hearing, cures the hawking cough and expectorating, removes the headache and nose bleeding, increases the appetite, produces sound sleep, invigorates the whole system and increases the vitality. Prepared only by W. R. Jones, M. D., 48 N 11th St., Philadelphia, Pa. For sale at Wholesale and Retail by

N. D. SEVIN & SON.

octl8d

ESTIMATES FURNISHED for all kinds of Job Printing. Work the best and prices reasonable.

HEAD END COLLISION IN DENSE FOG

Freight Train Running on Passenger Train's Time.

THREE LIVES LOST.

Engineer, Fireman and Express Messenger Killed—Passengers Escape.

FT. WAYNE, Ind., Nov. 9.—A passenger train on the Columbus, Hocking Valley & Toledo railway collided with a freight train two miles north of Fostoria at 8 o'clock and three lives were lost. It was a head end collision, and the freight was running on the passenger train's time without orders to do so. There was a dense fog at the time.

The killed are: Andrew Jones, engineer of the passenger train; his son, O. H. Jones, fireman, Express Messenger William Graebanger; W. S. Kerlin of the freight train. The conductor of the passenger train was injured. The train dispatcher says meager information has been received but he believes no passengers have been killed or seriously injured.

NAPERNA EXPLOSION.

Operatives of the Rush Cutlery Company Badly Burned.

SPRINGFIELD, Mass., Nov. 9.—A can of naptha caught fire from a gas jet in the factory of the Rush Cutlery company at 5:30 o'clock this afternoon. Two men tried to remove it when the liquid exploded. The flames swept over the floor, up the stairs and through the second floor. The thirty operatives barely escaping by jumping from the windows and four were badly burned. The left arm of Christian Rush was badly burned. William Cleveland's right arm to the shoulder was severely injured. John O. Keithe was hindered in escaping by his wooden leg, and both arms and his head were badly burned. William Rush received a severe burn on his right hand. The building was badly damaged by fire and water and the machinery is nearly a total loss, and a large stock of finished cutlery for Christmas orders is also damaged. The loss will be $8,000; partly insured.

Will Be Acting Secretary of the Treasury.

WASHINGTON, Nov. 9.—For the next six months W. E. Curtis of New York will be the acting secretary of the treasury whenever Secretary Carlisle is absent. Secretary Carlisle has begun the preparation of his annual report and from now until the report is completed, he will deny himself to all callers on ordinary department business.

SPECIAL NOTICES.

ROYAL BAKING POWDER.

Absolutely Pure.

A Cream of Tartar Baking Powder. Highest of all in leavening strength.—[Latest U. S. Government Food Report.

Royal Baking Powder Co., 106 Wall St., N. Y.

MRS. HIRD'S LUNG CURE

is the name, and every body knows what it is for. If you have never used it give it a trial.

Contains No Anodynes.

SOLD BY ALL DRUGGISTS and GROCERS.

novl6

Hand and Hand

together they go. Beginning April, '93, a cake of splendid Olive Oil Toilet Soap in every 1½ lb. package of the famous

IVORINE

WASHING POWDER

Both are the purest and best that can be made. Both needed in every home. It is a new idea Housekeepers are delighted. You only buy the package of Ivorine—the soap costs you nothing.

The soap is made from the finest Italian Olive Oil. For the Toilet and Bath, for Shampooing the hair, for the Delicate Skin of Babies, for keeping the Hands Soft, White and smooth—nothing can excel it. It is pure Olive Oil and nothing else. If you want a clear, bright complexion, always use this soap.

The J. S. Williams Co., Glastonbury, Conn., For 80 years the makers of Yankee Shaving Soap.

novl6dw

—TRY—

DR. DUPREZ'S SYRUP.

For Coughs and Colds.

It Acts Like Magic.

Price 25 and 50c per Bottle.

AT ALL DRUGGISTS. octl6d

THE REPORT CONFIRMED.

Lobengula's Capital Captured by Forces of the Chartered Company.

CAPE TOWN, Nov. 9.—Dispatches from Dr. Jamieson have been received at Fort Victoria. They confirm the report that Buluwayo, Lobengula's capital, was captured by the forces of the chartered company. The columns which took the town were commanded by Dr. Jamieson and Premier Forbes. Several skirmishes were had with the Matabeles before the battle.

Banishment from the United States the Condition of Her Pardon.

WASHINGTON, Nov. 9.—Banishment from the United States is the condition on which Mr. Cleveland pardons Agnes McKinley, who was convicted of importing a young girl named Jennie McKinzy from Toronto to Buffalo for immoral purposes.

"This convict is undoubtedly a bad woman," says the president in endorsing her application for clemency. "The papers and information submitted on this application, however, convince me that her conviction and sentence are not beyond a reasonable doubt, just and fair. Let this pardon be upon the express condition (and the president underscores the last four words) that the convict immediately leave the United States and hereafter remain outside its borders.

Suicide of a Stamford Drug Clerk.

STAMFORD, Conn., Nov. 9.—Ernest W. Tomlinson, formerly of Waterbury, Conn., and late employed in Lawrence's drug store here, was found dead in bed in his boarding house this afternoon, having taken an overdose of morphine. Sealed letters were found on his person addressed to Mrs M. Tomlinson of Waterbury and Lida Hine of New Haven, who have been notified. Cause of death unknown.

Connecticut Dairy Exhibit of the Fair.

ROCKVILLE, Conn., Nov. 9.—Secretary A. W. Bancroft of the Connecticut Creamery association received official notice that Connecticut dairy exhibit at the World's fair, in October, won the second award in competition with 13 states and Canada, scoring 96 93. New Hampshire was first, score 94 07. The Connecticut exhibit included entries from 26 co operative creameries, 17 dairies and 19 cheese factories.

NEW ADVERTISEMENTS.

EATON, CHASE & CO.,

DEALERS IN

Electric Light Work,

AND KEEP A STOCK OF

ELECTRICAL SUPPLIES.

ESTIMATES GIVEN FOR

Isolated Plants, Church and House Lighting.

WE SELL THE

BEACON INCANDESCENT LAMP.

EATON CHASE & CO.,

HARDWARE DEALERS,

octl6dw COMMERCE STREET.

WIND COLIC,

Cholera Infantum, Diarrhœa, Dysentery, Constipation, and all disorders incident to children, especially during teething, prevented and cured by

Bassett's White Drops.

25c Bottle. All Druggists.

SEND YOUR ORDERS FOR

Fire Wood

—TO THE—

PARK WOOD YARD!

301 Franklin Street.

A discount will be made on all purchases of Four Dollars or more.

J. ROURKE.

octl6d

DON'T DESPAIR.

Dr. Z. J. Lewis Can Cure You.

Specialist on private Chronic Diseases of men. Cure guaranteed, no matter of how long standing. Office hours, 9 to 9 and 6 to 8. Sundays, 10 to 2 and 6 to 7. 138 Friendship St., Providence, R. I. Consultation free. Medicines, $1. Out of town patients successfully treated by mail. Send for new edition of book and symptom blanks forwarded free. octl6d

AMUSEMENTS.

BROADWAY - THEATER.

Direct N. Lippman, Business Manager.

MONDAY and TUESDAY,

NOV. 13 and 14.

William Calder's Company,

Under direction of H. S. Taylor, presenting Sutton Vane's Drama,

THE SPAN OF LIFE.

The greatest novelty of the age. Regular prices. Box of seats at Harrigan's Friday morning. Electric cars for Taftville after entertainment. novl6d

AUCTION.

100 - HORSES

AT AUCTION.

THE UNION RAILROAD CO.

OF PROVIDENCE, R. I.,

Will Sell 100 Horses at Public Auction on

TUESDAY, Nov. 14, 1893.

These Horses must be disposed of, and will be sold without reserve to the highest bidder. Also at same time and place

50 Sets Harness & 100 Collars.

Sale will take place at the ELMWOOD STABLE, commencing at 10 o'clock a. m., and continuing until the entire lot is sold.

S. A. FIRMIN, Auctioneer.

A. T. BUTLER, General Manager.

novl6d

HOOD'S SARSAPARILLA.

I Vote for Hood's

Forty Years in the Ministry

Rheumatism, Dyspepsia and Insomnia—Great Benefit From Hood's Sarsaparilla.

"I have been taking Hood's Sarsaparilla for four or five months, and am satisfied that it is a very excellent remedy. I have been troubled with rheumatism more or less for years. My back and hips, and indeed my whole body at times, have been afflicted. The rheumatism has been especially severe in my right arm between the elbow and shoulder, which has been so lame that I sometimes feared

I Should Lose the Use of It

entirely. I was in this condition when I began to take Hood's Sarsaparilla, but I had not taken more than a bottle or two when I began to feel better, and when I had taken four bottles, my rheumatism had entirely left me. I have been more free from rheumatism this season than for years. Besides the rheumatism, I, like many others

Hood's Sarsaparilla Cures

of sedentary habits—for I have been a minister of the Methodist Episcopal church forty years—have been troubled with dyspepsia, but while taking the medicine my

Appetite Has Been Good,

food digested well and I have gained several pounds. I have also been troubled with insomnia, but since taking Hood's Sarsaparilla, sleep much better." Rev. W. R. Potter, Pittsford, Vt.

HOOD'S PILLS cure liver ills, constipation, biliousness, jaundice, sick headache.
nov10dw

WANTS.

WANTED.

A competent woman to cook and launderess. Also one for waitress and second girl. Apply at this office. nov7d

SALESMEN WANTED to receive orders for "WORLD'S PARLIAMENT OF RELIGIONS." Authentic edition, by the Rev. Dr. John Barrows. Good agents make $15 to $30 per day. Sale promises to equal Grant's Memoirs and the Stanley book. J. A. HILL & CO., Publishers, 44 East 14th St., New York city. nov4d

Now is the Time to Sell Your Stoves.

BATES, the Auctioneer,

No. 7 Water St., will pay spot cash for second hand cooking stoves and parlor stoves. [sep23d

FEMALE HELP WANTED.

To Make Rubber Shoes; Steady employment and fair wages. Apply to COLCHESTER RUBBER CO., Colchester, Conn. oct6dw

COLUMBIAN HOUSE,

No. 4 Franklin Square.

Permanent and Transient Boarding. Also Table Board. All modern improvements. Terms reasonable. jy14d G. A. BURLINGHAM.

FINANCIAL.

THE DIME SAVINGS BANK.

NORWICH, CONN., Nov. 1st, 1893.

The Directors of this Bank have declared from the net earnings of the past six months the regular semi-annual dividend of two per cent., payable to depositors entitled thereto on or after Nov. 15th.
nov1d FRANK L. WOODARD, Treas.

NEW ADVERTISEMENTS.

SPECIAL.

PAINLESS - DENTISTRY

-BY-

ALBANY DENTAL ASSOCIATION,

St. Mary's Building, Broadway. nov4ddw

JARVIS' MILITARY BAND

-AND-

ORCHESTRA

Furnish Music for Parades, Picnics, Balls, Excursions and Entertainments of All Kinds at Reasonable Prices. Address, A. W. JARVIS, Leader, 48 Division St., Norwich, Conn. apr16d&wT

MRS. L. L. POTTER.

Lessons in Oil and Water Colors, China Painting and Wood Carving.

Studio open Nov. 7th, over Boston Store. nov1d

Lawn Mowers Sharpened, Bicycles Repaired.

CARRIAGE AND BOAT TRIMMINGS NICKEL PLATED by

A. GOULD,

Industrial Building, near Union Station. oct10d

We Will Sell our Entire Stock of Canned Goods at less than cost.

Only slightly damaged by smoke. Now is the time to lay in your winter supply.

J. A. STODDARD & SON.

sep10d 18 FRANKLIN STREET.

FRANK G. SWEET,

Medical and Surgical Nurse,

Graduate from Mills' Training School for Male Nurses, Bellevue Hospital, New York city. Call at 666 or 468 FRANKLIN Street, city. TERMS REASONABLE. oct26d

STORAGE.

Storage of non-hazardous or imperishable goods or merchandise may be obtained in my Warehouse at 22 Commerce Street. augd J. T. [illegible]

EXHIBITION!

AND SALE OF

CHRYSANTHEMUMS

-AT-

Joseph F. Smith's Flower Store, No 62 Main St.

Chrysanthemums in great varieties and all colors. Roses, Carnations, and cut flowers always on hand. Floral Designs, at short notice, tastefully arranged. All are invited to see this exhibition of the Queen of Autumn flowers, whether they purchase or not. Telephone at both store and green-house. nov1daw

Steamer : Chelsea.

CHANGE OF TIME.

Commencing Thursday, Oct. 12th, will leave Norwich on Mondays and Thursdays at 4 p. m. New York, Tuesdays and Fridays at 4 p. m. All Freight insured.

N. & N. Y. PROP. CO.
G. H. WHITAKER, Manager. oct9d

The Bulletin.

LOCAL NOTICES.

Position is an office wanted.

Doxie's clam chowder at Welcome A. Smith's.

Experienced ladies' nurse solicits engagements.

You can find a pretty good assortment of gloves at Prentice's.

Wheeler Brothers are selling macaroni at a nickle the package.

Read the list of sea food to be found at Church Brothers today.

Powers Brothers have a full assortment of fish, oysters, etc., today.

J. C. Worth has received 3,544 baskets of fine Catawba and Concord grapes. He is unloading them today.

Trunks as is trunks, can be found at the Norwich Rubber store. Any variety, quality or size in stock. See advertisement.

Maps of the plan of the Shetucket Hights building lots, to be sold by Anthony Reilly & Co., at the extremely easy terms of $10 down and $1 a week, are now ready and can be had at the office No 2 Shannon building, or on the grounds. The band concert will take place Saturday, Nov. 11th, commencing 2 o'clock.

The panic sale at the Manhattan company's store still continues and bargains in clothing can be found in every department.

By leaving your order with Smith & Gilbert for a winter suit or overcoat you get unequalled quality, style and workmanship.

Pay rent all your life, and you accumulate rent receipts, become hard pressed and try to borrow money on this kind of accumulation and you will soon be aware that you have nothing for your years of labor. Own your own property and you can get money even from Shylocks. Buy in Shetucket Hights and lay the foundation for future wealth.

J. P. Barstow & Co. are the headquarters for Richmond ranges, parlor stoves and ranges. They have a few bargains in second hand stoves.

If you ever think of the future and of a provision against poverty in your old age, invest in a lot on Shetucket Hights, now that the opportunity is yours.

Real estate investments made the Astors and Vanderbilts, as land property is for all time. You will never have an easier chance to become a land owner than now. Shetucket Hights is very accessible, as regards location, price and terms. See the lots, make your choice and the pennies that you now waste will soon procure you a home.

The exhibition of Armour & Co.'s Chicago choice butterine will continue at James Dawson's market all this week. Samples served free. See advertisement.

The Norwich Business college affords unusual facilities for obtaining a first-class business education. Arrangements can be made for beginners as well as for advanced scholars.

On Saturday and Sunday there will be an immense number of people on the grounds of the Shetucket Hights property. We will be able to accommodate all buyers, as we will have a force of 10 salesmen on the land every day until dark.

Reid & Hughes place on sale this morning nineteen pieces of colored Bengaline silk which they have reduced to 98 cents a yard. The former price was $1.50. Every desirable shade is represented, and the price will hold good for a few days only.

There are people in this city, that have been to Europe, the Chicago fair, and yet they are not aware how charming a place they live in. If you will quietly walk to Shetucket Hights you will have a panorama of scenic beauty spread before you, that will rival the Hudson river with its Riverside park and its famous palisade. How pleasant to live in a spot that provides at all times entertainment for your eyes.

NORWICH AND VICINITY.

The Norwich Weekly Courier is the best weekly newspaper in New England at 50c a year.

City Court—Brown, Judge.

John Collins appeared on Thursday in the city court, charged with intoxication. He was fined $3 and costs, $9.93, and was committed to jail.

Commissioners at New London.

The following licenses were granted Thursday by the county commissioners at New London: Eckensfelder Brothers, Railroad avenue, New London; Matthew McNamara, New London.

The commissioners meet in Norwich today to grant licenses.

Collision off Watch Hill.

Schooner Viola, St. John for New York with lumber, reports having been in collision Tuesday at 2 a. m. about two miles west of Watch Hill with schooner Louis Mosette, from Rondout for Providence with cement. The Mosette sank immediately and lost all its effects. The captain and crew were taken off by the Viola and landed at Mount Misery, L. I. The Viola had her starboard port stove in, broke her flying jibboom and lost her anchor and 15 fathoms of chain.

Probate Judges Meet.

The fall meeting of the Connecticut probate assembly was held in Hartford Wednesday. Ex-Judge T. Hurlbut White presided, with Judge Joseph Banning of Deep River secretary. Abstruse questions of probate law were discussed for two hours. Fifteen probate judges were present from various parts of the state. Ex-Judge S. T. Holbrook of this city attended. His time of service was twenty-three years and but two other ex-judges of the Norwich district are living, General Edward Harland being one.

Generous Gift of a Chapel.

The Hon. Paleg S Barber of Westerly, has made a noble gift to the society organized to preserve the Wequetequock chapel for religious purposes. At a meeting of the society, Mr. Barber sent word that he would like to have the money already raised put aside as a fund for the carrying on of the society's work, and that he would himself pay for the chapel property. The gift is one which will be lasting in its benefits, and one which does honor to the giver.

Mr. Wells Did Not Sign the Petition.

The report which is going the rounds of the press that the Hon. David A. Wells of Norwich signed Mr. Byxbee's petition is not true. Mr. Wells informs THE BULLETIN his name was not on the petition.

Time to Buy Flour.

Flour is now cheaper than it has been in years. A rise in its price is expected soon and therefore the thrifty householder will save a dollar or two by getting a barrel now, even if she does not need it immediately.

Many Delaying Taxpayers.

The New London board of assessors report an uncommonly large number of procrastinating taxpayers who have put off handing in their tax lists and accordingly will have to be raised 10 per cent. The number will reach 200 at least.

May Stop at New London.

New Londoners may see the Viking ship again, although it is not settled that the ship will return to Norway, as an effort is being made in Chicago to take it back to that city. Captain Andersen and his men are now on their way down the Mississippi and they came along the gulf and up the Atlantic coast to Boston. From Boston they will go back to Washington and await the pleasure of Chicago.

A Tall Drummer.

A. B. Bronson, a former New Britain grocer, went about the stores of the city on Thursday distributing posters. He entered Mayor Harwood's office and incidentally remarked about the height but there was no need to call attention to it for he stands six feet, seven inches. In an easy way he stuck a bill on a post in the store and said he would give $5 to the man in this city who would take it down by standing as he did.

When Mr. Bronson left the store the employes measured the distance of the bottom of the poster from the floor and found it to be eight feet, eight inches.

Coon Hunters and How They Hunt.

Coon hunters are now active. About 10 o'clock at night the dogs are sent into the swamp and the men keep to the road and wait for the dogs to tree the game, in the meantime keeping warm by frequent doses of warm drinks. By the light of the lantern the coon can be seen clinging to a branch, while below finally at the base of the tree sit the dogs howling and barking and eyeing that particular branch with hungry eyes.

His coonship is treed, but there is quite a difference between having his coonship on a branch and having him in a platter on the dinner table. Clubs and sticks are thrown at him and finally a shot brings him down, although it is sometimes necessary to climb the tree to get him. As soon as the coon strikes the ground the dogs make a dash for him and try to get him by the neck. This is hard, for the coon, as soon as he strikes, doubles up in to a ball, and woe to the dog who gets within reach of those claws, for they would disembowel him. Hunters club and shoot until at last "dead coon" is the cry.

CONRAD WANTS A DIVORCE.

His Wife, Daughter of Mrs Barnaby, for Whose Death Dr. Graves was Tried.

A few days after the suicide of Dr. T. Thacher Graves in Denver jail, J. H. Conrad, a millionaire mine owner and rancher of Helena, Mont., applied for divorce from his wife, a daughter of Mrs. Barnaby. Mr. Conrad recently went to Chicago, seeking, it is said, evidence to substantiate his claim for divorce. A few days ago he was joined by his attorney and Miss Barnaby, the young sister of Mrs. Conrad, whose arrival added interest. Mrs. Conrad joined her sister Saturday and on the same day S. P. Ashley of Fall River, who is said to be an uncle of the sisters, registered at the same hotel. No interviews can be had with any of those connected with the case, but a friend of Mr Conrad's says that Miss Barnaby is trying to effect a reconciliation between her sister and Mr. Conrad.

THE MILITARY ENROLLMENT.

There Are 8,914 Persons on It, According to the Annual Statement.

The annual statement of the military enrollment registrar, Thomas F. White, shows that the total number of persons enrolled to be 8,914. Subjoined will be found the full number of exemptions and also the causes which make them not liable for military service:

Active militia 196, discharged from militia 466, war veterans 46, minors 696, discharged firemen 186, firemen 71, deaf 7, deaf mutes 5, insane and imbecile 8, cripples 25, post office employes 40, lighthouse 1, blind 0, custom house employes 5. Total number of exemptions 1,797. Total number subject to military tax 7,157.

ROCK NOOK HOME.

Gifts Received in September and October.

The United Workers have received the following gifts for the Rock Nook Home during the last two months:

Through district visitors, $19.75, from Mrs. Eliza A. Tompkins, Gilbert Browning, James H. Browning, Wm. Herbert Congdon, Alice L. Congdon, Ervin Williams, Mrs. S Crane, Mrs. Kaigwin, Miss Jessie Hyde, Philip Turner Wells, Mrs. N. L. Bishop, James Bidwell, Henrietta Bidwell, and in memory of Natalie Faust.

From Central Baptist Sunday school $44.19, Taftville Sunday school $9.22, Mrs Charles Farnsworth $5, Lydia and Marguerite Almy $5, Oaktree $5, C. J. King $3, W. A. Smith $3.95, H. Blackledge & Co. $3, N. D. Sevin & Son .73, cash .89—total $97.72

Also many other favors, clothing, fruit, books, pieces of carpet, a quilt from the Norwich Town Sewing school, and the bureau ask for in our last appeal, from Mrs W. G. Abbot, Mrs. Averill, Mrs Ayer, Mrs. J. P. Barstow, Mrs. A. Gleworth, Mrs Joseph Carpenter, Mrs DeLancy, A. F Dickey, Mrs E D Fuller, Misses Gilman, Mrs O. D. Gallup, Mrs L A Gallup, Miss Holt, Mrs Thos. Hubbard, Mrs Hunt, Mrs. B W Hyde, E D Johnson, L. W. Lee, Mrs. F J. Leavens, Eben Learned, Light Bearers, Mrs. Mead, C. H. Malliace, Mrs Geo. L Palmer, Mrs Moses Pierce, Misses Pope, Mrs Rallion, Mrs. Ransom, Miss Rudd and Miss Sayles.

LOUISA G. LANE,
Secretary Rock Nook Home.

Nov. 9, 1893.

SEARCH LIGHT EVADERS.

An Olive Green Better Than White for the Purpose.

The cutters Cushing and Stiletto are being experimented with to determine the color best suited to secure torpedo boats from detection by the enemy, and a dead olive green has been found to surpass all other colors. For torpedo boat attacks, dark, misty nights are preferred, as the search light is then less powerful.

The Cushing has been directed, whenever practicable, to time her return to the Newport torpedo station from Nyack bay so as to enter the harbor after dark. She has frequently been able to do this, and even to get to her moorings undetected in many instances, although the approximate time of her arrival has been known, and a search light in the tower of the electrical laboratory has been skillfully managed.

It is further said that in a recent experiment the Cushing succeeded in getting well within torpedo range of the San Francisco without being detected, although all the search lights of that vessel were endeavoring to discover her.

NATIONAL GUARD MATTERS.

Changes Suggested for Shooting for Badges and Giving Out News.

The announcement recently made public that Major Giddings of the C N G signal corps had secured for the members of that organization the privilege of competing for the state marksmanship badges on their annual field day has started considerable comment among the militiamen.

If the guardsmen were allowed to qualify for the state's trophy on their regular field day (when attendance is compulsory, and when the number of absentees in each company is very few), the result would he more satisfactory.

It is to be hoped that the movement inaugurated by Major Giddings may be taken up by other officers, and that all the various branches of the C N. G. may be accorded the same privilege in this direction as the signal corps.

The resignation of Captain Charles H Paterson, Company H, First regiment, C. N. G., was accepted Wednesday afternoon in orders issued from the adjutant general's office.

A reporter of The Hartford Courant was informed at the adjutant general office Wednesday afternoon that Captain Patterson's resignation had been received through regular channels, but had not been accepted. The official order announcing the resignation is dated November 8, and is signed by John G Healey, assistant adjutant general. It is understood that the mis information imparted to the reporter by the official was in accord with the rule imposed on the clerks in the office by Adjutant General Bradley, that no orders containing official action or any matter shall be made public until seven days after they had been issued.

The Hartford Courant says: "This rule is entirely at variance with the former custom of the adjutant general's office. It is the height of silliness to send official orders to New Haven, New London, Meriden, New Britain or any other place in the state however remote, which may readily become public as soon as the envelopes are opened and refuse to make the orders public in the city from which they emanate."

EASTERN CONNECTICUT.

PRESTON.

Jack Frost—Mills Reduce Time.

Jack Frost has given us a few calls, but not very long ones.

Hall Brothers' woolen mill at Hallville, commenced a short hour system Monday. They make five hours less a week.

Loces Brothers of Poquetanuck are running their mill about 45 hours per week.

PENDLETON HILL.

School—Game Trapping—Preaching—Personal.

The school in this district is making rapid progress under the efficient management of Miss Richmond. The acting school visitor reports unusual interest on the part of both teacher and scholars.

Young boys are busily engaged in trapping partridge and rabbits.

The Rev. Mr. Herrington of Danbury occupied the pulpit of the Baptist church Sunday.

Miss Carrie Ryder was unable to go to her school on Monday owing to illness.

Sunday morning Miss Deborah Knox spoke from the pulpit of the Third Baptist church to a large congregation in her usual intelligent and enthusiastic manner.

Charles Park called on friends here Sunday.

Addie Chapman and Ernest Kenyon of Clarks Falls were the guests of Mrs. Geo. Clark Sunday.

NORTH STONINGTON.

Death of George S. Ripley—Personals.

Mr. George S. Ripley died in Stonington (Road Society), after a lingering illness, aged 55 years. The funeral was held Nov. 3. The services were conducted by the Rev. Mr. Barrows of the Road church, assisted by the Rev Mr. Chandler of Old Mystic. The floral offering was a large pillow bearing the appropriate motto: "at rest."

Mr. Ripley was a veteran of the late war, a kind friend and neighbor and an industrious citizen. He leaves a widow and son to mourn his loss, and many friends in Plainfield, Franklin, Stonington and this town, where he has lived, who will long hold him in kind remembrance.

Mrs. Robert Wheeler closed her summer residence in town Monday and has returned to New Haven for the winter.

Mrs. Charles Davis of New Bedford, Mass., is visiting her sister, Miss Susan Miner.

Miss Annie T. Burch has returned after a two month's absence to the World's fair and a visit among friends in the western states.

Mrs. Gallup and son of Mystic are with her cousin, Horace S. Babcock, where they will spend the winter.

THE NORTH AMERICAN REVIEW for November opens with two papers upon "The Struggle in the Senate"—"Misrepresentation of the Senate," by Stewart of Nevada, and "Obstruction in the Senate," by Lodge of Massachusetts. The other articles are: "Highwaymen of the Railroad," "The Wealth of New York—III," "The Revision of the Belgian Constitution," "A 'Parisienne'," "The Spanish Woman," "Ten Years of Civil Service Reform," "The Productivity of the Individual," "Magic Among the Red Men," "Pool Rooms and Pool Selling," "Social Relations of the Insane," "How to Improve Our Roads," by Governor Flower of New York, "Egg, Etcetera, in Congress," "The Welsh in Politics," "A Tempting Theory in Practice," and "The Decline of Ecclesiasticism." Allen Thorndike Rice, publisher, 3 East Fourteenth street, New York.

VASQUEZ'S ORDERS.

President Responsible for Insult to Our Flag.

ANXIOUS TO GET HIS OLD ENEMY.

Our Ministers in Consultation Over the Affair.

NEW YORK, Nov. 9—The Herald's La Libertad (Salvador) special says: The firing upon the American flag by the commander of the port of Amapala, on Monday, is deeply regretted by the whole population. It was all done by President Vasquez's direct orders, such was his keen desire to get hold of his old enemy, Policarpo Bonilla, who was on the Costa Rica, but he now throws the entire blame on the commander of the Port Villila.

The steamer City of Panama, for whose safety fears were entertained because the fire was continued some time after the Costa Rica, which left her in the port of Amapala, had got out of the range of the guns, is reported to be safe.

Twelve Krupp shells burst near her during the firing from the fort, which the Costa Rica's flight with Bonilla on board occasioned. Her captain has made a protest to the authorities.

United States Minister Baker, who was on the Costa Rica at the time, has gone to Acajutla, in order that he may meet Mr. Young, United States minister to Guatemala and Honduras, who is on board the United States warship Alliance. They will there discuss the affair.

BOMBARDMENT CONTINUES.

Heavy Cannonading of Rio Janeiro—Newspapers Conceal Real Condition.

MONTEVIDEO, Nov. 8.—The Herald's correspondent in Rio Janeiro telegraphs that the Aquidaban, Mello's flagship, and Fort Villegagnon, which is occupied by forces who are co-operating with the rebel admiral, began a vigorous bombardment of the city Tuesday evening, which is still being continued.

General sentiment in the Brazilian capital is that the attack was unprovoked, and there is a strong feeling over the assault, especially as shell did considerable damage in various quarters of the city. Forts Santa Cruz and Lage are answering the fire of the ships and of Fort Villegagnon.

The cannonading is very heavy, and it is thought Mello, who has received word of Peixoto's purchase of vessels of war in New York, is now making determined efforts to strike decisive blows before they can be brought down to the president's aid.

From information derived here from other sources it is now fully believed that the news of the situation in Brazil, which appears in the newspapers of Rio de Janeiro, disguises the real state of affairs.

It is absolutely certain that the banks in Rio de Janeiro closed again yesterday, which is taken to be a good evidence that affairs there have approached a crisis.

OFFICIAL DISPATCH.

What Brazilian Minister Says of Affairs Around Rio Janeiro.

NEW YORK, Nov. 9.—The Herald has received the following dispatch from Rio Janeiro, dated Nov. 8: The political and financial situation here is the same as on Nov. 3. A second powder magazine of the rebels on Governor's Island, occupied by them, containing more than 100 pounds of powder, exploded while they were transferring the powder to the vessel. The rebels lost 60 men and some small ships, several officers being wounded.

Two officers and sailors of the British squadron were also killed. They were at the time in the neighborhood of the magazine. It is believed that the explosion was caused by the carelessness of the rebels. Nictheroy is daily bombarded by the rebels, whose efforts to land are always repulsed. The fortress of Villegagnon is very much battered, and answers with little energy to the fire of the loyal forts.

Three columns of the army, in combination with the vessels of the navy that remain loyal, with forced marches, have been dispatched to recapture the island of Santa Catharina. (Signed)

MINISTER OF FOREIGN AFFAIRS.

THEY ARE SNOWED IN.

Desperate Position of a Hunting Party in Bitter Root Mountains.

SPOKANE, Wash., Nov. 9.—William E Carlin, son of Brigadier General W. P. Carlin, commanding the department of Columbia, with his brother-in-law, John Harvey Pierce, and A. H. Himmelwright of New York, and three other men, comprising a hunting party, are snowed in at the head of the Clearwater river, in the Bitter Root mountains and grave fears are entertained for their safety. There is now fully six feet of snow in that region.

General Carlin has requested Colonel Burt, commanding at Fort Missoula, to send out a relief party. The members are cavalrymen, and will go as far as possible on their horses. They will then proceed on snowshoes.

ACROSS THE WATER.

Comments of English Papers on the Recent Election.

LONDON, Nov. 9.—The Times says this morning: Not Mr. Cleveland has been rebuffed, but Tammany Hall and Senator Hill. The old fashioned confidence of Europe will rejoice that the verdict went against the novel form of political morality represented by the Maynard candidature. The result will be felt severely by the rings and bosses who a power is so great in American politics. They will again learn that there are limits to which it is unsafe to go, that even the easy American public will not stand too flagrant corruption of the judiciary. Mr. Cleveland may now think it advisable to break with Tammany and discard Mr. Hornblower. While it is difficult to form an inference from the result on national issues, the election seems to point to a reaction against Mr. Cleveland's anti-tariff reform. We often have on a similar occasion trade depression or a bad harvest driving men too seek a relief by changing rulers. On the other hand, Mr. Cleveland displayed strength on the silver question, and may show similar determination in dealing with the tariff.

The Standard says: The defeat of Maynard is a cheering protest against political immorality. The emphatic defeat of the Democrats is not so easily explained. It may possibly be regarded as popular disapproval of the recent proceedings of congress on the silver bill.

The Daily Chronicle says: It is a long time since such a hope of message emanated from America. Nothing could be more gratifying than this evidence that, after all there is a limit to passive endurance of electors driven out by the party machine. We imagine that no body will this revulsion in more welcome than to Mr. Cleveland, who is long been anxious to escape from the thrall of Tammany. The president himself, however, is largely responsible for the Republican victories. The electors found that a change of name did not necessarily mean a change of political methods. Civil servants of tried efficiency were discarded in favor of incompetents who had been generous contributors to campaign funds. The highest posts were placed as the fees of the gang that had ruined both the western farmer and the general laborer. When the panic seized the land the people cried for release from the silver purchases, but private considerations were allowed to block the way until the Republicans came to the rescue. In this way the American voter was taught that he had changed masters, but not burdens. Now the voters have revolted against the new master.

MINES RESUME.

Repeal of Silver Bill Has Given Impetus to Lake Superior Region.

DULUTH, Nov. 9.—Since the repeal of the Sherman silver bill not less than five of the largest iron mines on the lake Superior range have resumed operations, or given notice of intention to do so. The management of the Norrie mine attribute their resumption merely to the consummation of that legislation.

The mines which have resumed or will resume shortly are: The Minnesota, on the Vermillion iron range, which in prosperous times employs 2000 men; the Norrie, on the Gogebic range; two shafts of the Lake Superior, on the Marquette range, besides "The Elm" and one or two smaller ones.

None of the mines will resume with the same large forces they had last year, but so great has been the exodus of unemployed labor from this region that the above mentioned and other resumptions that will come later leave practically no idle men in the entire region.

L. Merritt, president of the new consolidated mines, talks of the work of his company for next year and its standing among the ranges. He expects the company to mine 1,000,000 tons in 1894 and looks for nearly as much more to come from leased mines that will ship over the consolidated road.

The entire range will likely mine, he thinks, not over a quarter of the ore from Lake Superior, so that it could not, if it would, set the price.

This price he looks to see at about $4 for standard Bessemer, with the new mines selling at a little less.

LORD MAYOR'S DAY.

Great Crowds and Much Enthusiasm in Streets of London.

LONDON, Nov. 9.—This is lord mayor's day, when a great portion of the population of London gathers to witness the procession attendant upon the taking over of office by the newly elected lord mayor. The new lord mayor is G. R. Tyler, who succeeds Sir Stuart Knill. The chief features of the procession were emblematic cars, upon one of which was a group of men with a Saxton press.

Another car bore a model of the Tower bridge. Another, drawn by camels, bore symbols of the Grocers' company, one of the city guilds. There was also in the procession a lifeboat drawn on a car. A number of troops and firemen marched in the line. The weather was fine, but cold. Large crowds gathered along the line of march and the show was greeted with much cheering.

Senator Edmunds' Opinion.

PHILADELPHIA, Nov. 9.—Senator Edmunds, who has been in this city for several days, said last evening that he looked upon the political upheaval, reversing the condition of last fall, as a distinct and unmistakable utterance in favor of protection to American industries, and as voicing the belief that protection is one of the cardinal and abiding principles of American economic administration.

Sealing Schooner Seized.

VICTORIA, B. C., Nov. 9.—Under instructions of Captain Hughes Hallett, of the British navy, the schooner Minnie was yesterday seized by a marshal of the admiralty. The Minnie was some time ago seized by the Russians for being too near the Copper islands, and, instead of going to Yokohama, as ordered by the Russians, she came to this port.

Boy Incendiary Pleads Guilty.

AMESBURY, Mass., Nov. 9—Otis Douglas, the boy incendiary, who burned the buildings of E. A. Goodwin on Nov. 3, was arraigned before Judge Cate this morning. He pleaded guilty, and was held in $1000 bonds for his appearance at the January term of the superior court. He was unable to procure bonds, and was taken to jail.

Republicans to Celebrate.

ATTLEBORO, Mass., Nov 9.—The Republicans of Mansfield will have a torchlight procession, illumination and fireworks tomorrow evening, in celebration of the great victories of their party in this and other states. There will be a good many private dinners given, and a dance will wind up the festivities.

NEW YORK DEFECTIVE.

Our Big Armored Cruiser Unstable—Cannot Enter The Dry Dock.

NEW YORK, Nov. 9.—The Times says: The big armored cruiser New York had been so badly constructed as to prevent her entering a single dry dock in the United States. The New York has been regarded as the finest war ship in commission which the United States possesses. It is now declared that she is unstable, and, what is worse, it is impossible to learn in this country the vessel's exact condition.

The defects in the vessel make it mandatory that if the New York be placed in dry dock it must be sent to some foreign country. When it is remembered that the recommendations of the navy department call for the frequent docking of the new warships, it is seen at what a tremendous disadvantage this fine ship will be placed.

Oriental Mills Start Up.

PROVIDENCE, Nov. 9.—The Oriental mills at the north end of the city, which have been shut down for about two years, the result of the failure of the Reed Brothers, started up today. The mill is a large one and will resume in full as soon as the machinery can be got into readiness. There is much rejoicing in that section of the city. Cotton goods are made by the Oriental.

Rice is Councillor Now.

BOSTON, Nov. 9.—The executive council met this noon and unanimously confirmed the governor's nomination of Hon. William B. Rice of Quincy as a member of the executive council, to fill the vacancy caused by the death of Councillor David Hall Rice. The nomination was made two meetings ago, and had been laid upon the table one week.

Murderer Soon In Chicago.

BOSTON, Nov. 9.—Antonio Sacco, the Italian murderer of James Squire on Webster avenue on May 22, is now in jail in Chicago, having been brought to that city by the arresting officers. Requisition papers have been secured for the return of the murderer to this city, and officers left for Chicago this afternoon on the 3 o'clock train.

Shall be Drive Out Lasters.

SOUTH FRAMINGHAM, Mass., Nov. 9.—About 40 hand lasters were discharged from the boot factory of Gregory, Shaw & Co. yesterday, the concern introducing lasting machines.

AYER'S SARSAPARILLA.

AYER'S Sarsaparilla

Has Cured Others. Will Cure You.

A Bright Lad,

Ten years of age, but who declines to give his name to the public, makes this authorized, confidential statement to us:

"When I was one year old my mamma died of consumption. The doctor said that I, too, would soon die, and all our neighbors thought that even if I did not die I would never be able to walk, because I was so weak and puny. A gathering formed and broke under my arm. I hurt my finger and it gathered and threw out pieces of bone. If I hurt myself so as to break the skin, it was sure to become a running sore. I had to take lots of medicine but nothing has done me so much good as AYER'S Sarsaparilla. It has made me well and strong."—T. D. M., Noteatur, Kan.

AYER'S Sarsaparilla,

Prepared by Dr. J. C. Ayer & Co., Lowell, Mass.

Cures others, will cure you.
nov6dw

MILLINERY OPENINGS.

SEE OUR WINDOWS

Wherein we are displaying a line of Trimmed Hats from $2.25 to $8.00, unequalled in values and style.

They are certainly bargains at bargain prices.

Ribbons, Ostrich, Fancy Feathers, we carry a large line of, and prices are "away down."

Plaques from 49c. to $1.79. Embracing all colors, combinations and qualities.

Ostrich from 39c. to 98c. are specials with us.

New York Bazaar,

112 MAIN STREET.

For all the Latest Styles in

MILLINERY,

CALL AT

MISS McCLOUD'S,

oct3d 40 MAIN ST.

NEW MILLINERY.

A full line of fine and

Medium Priced Millinery

Now on exhibition. Special attention paid to orders. MRS. G. P. STANTON,
oct10dw No. 21 Shetucket St.

MILLINERY.

BUTTERICK'S PATTERNS and all the Latest Styles of HAIR GOODS Just Received.

MRS. E. CANTLE,

oct4dw 18 BROADWAY.

SADLERY ETC

ROBES, BLANKETS, GLOVES, MITTENS,

At 115 Main St. Prices Moderate
J. G. STANDISH.
nov4d

EXCELSIOR!

A Twenty Horse Power Stable Blanket

-AT-

LANE BROS.,

oct2d 9 WATER ST.

ARCHITECTS.

C. H. PRESTON,

Architect. - - - - Central Building. Telephone 38-3, Norwich, Conn.

Specialist on modern construction and research of materials. mar1d

JAMES A. HISCOX, ARCHITECT,

161 Main Street Rooms 5 and 2. apr10d

THE LATEST

Lamson & Hubbard HAT.

For Durability, Style and Comfort the best hat made.

FOR SALE BY

PERKINS & MONTGOMERY

sep29d WF

REMOVAL.

We have removed **From 11 to 61 Chestnut St.,** Where we have superior facilities for doing all kinds of work in our line.

Steam Carpet Cleaning. Ladies' garments, cloth of all descriptions dyed. Dying feathers a specialty. Prompt ness and thoroughness guaranteed.

WILSON BROS. mar1d

S. S. THRESHER,

Attorney and Counsellor at Law and Notary Public.

mar1d Nos. 5 and 6 Board Hall, Norwich

OWN YOUR OWN HOME! WHY PAY RENT?

BAND - CONCERT - AND - $90 - BUILDING - LOT - SALE.

—SHETUCKET HIGHTS!!—

SATURDAY, November 11th, Band Concert and Sale.
SUNDAY, November 12th, Exhibition Day.
MONDAY, November 13th, Sale Continued.

SHETUCKET HIGHTS

Is the name we have given to the magnificent hill across the Eighth Street Bridge from Greeneville, and we are going to offer the same for sale in building lots 60 x 150 and larger in size and ranging in price from **$90 to $150** on the following terms:

$10 DOWN,

balance in weekly or monthly payments at the rate of about

$1 PER WEEK,

OR 10 PER CENT. DISCOUNT FROM PRICE FOR CASH.

OUR PLAN

We give each purchaser a bond for a deed on any lot selected upon payment of the first $10, and to endorse each weekly or monthly payment upon the bond; then when full amount has been paid, to deliver a **Full Warranty Deed** to each customer.

After your lot is paid for and a cellar and foundation built upon it, you can receive a loan of sufficient money to erect a comfortable home with modern improvements; loan to be secured by mortgage on both house and lot, and payable in monthly installments.

FACTS ABOUT NORWICH.

Norwich is a city of about 30,000 inhabitants, more than two-thirds of which number are mill people and, consequently, working for the benefit of the other one-third.

NORWICH is one of the most prosperous cities in Connecticut and its solid backing and substantial standing is proven by the comparatively thriving condition of its great factories during the present period of financial stringency and commercial and manufacturing depression all over the United States, where industries of all classes are either failing or shutting down, or laying off most of their hands.

Norwich has an immense tributary country and numerous outlying towns for which it is the natural supply point and commercial centre.

Norwich, although its growth in the past ten years has been comparatively small, now bids fair to make more rapid strides of advancement during the era of prosperity which is already beginning to dawn upon the New England states after the past period of depression, than any other Connecticut city. Its exceptional shipping facilities, its solid financial backing and the low price of its land, both urban and suburban, as compared with other cities of its size and importance, all point to the absolute certainty of this prediction.

The Electric Railway System in Norwich is only in infancy. This is the age of electricity. Numerous transit lines are already projected in different directions, and the next few years will see all the towns within a radius of ten miles of Norwich connected with it by electric car line. It does not require a wise man to see what wonderful enhancement in real estate values will naturally follow.

Norwich has never had a "boom." Property is ridiculously low in every part of the city, and whoever buys land NOW anywhere in Norwich at the present market prices is bound to make money in a very few years.

$10 DOWN $10

FACTS ABOUT SHETUCKET HIGHTS.

THE TITLE IS PERFECT, having been carefully examined and approved by Gardiner Greene, Jr., Esq., of Norwich.

THE PROPERTY IS SITUATED AT A MAGNIFICENT ELEVATION, commanding a most entrancing view of the City of Norwich and the Shetucket Valley.

PURE AIR.
Typical New England Scenery.

A Fine Well of Water can be struck on any portion of the premises

There are over 1,200 factory operatives employed within half a mile of the property.

PUBLIC SCHOOL BUILDING CLOSE AT HAND.

An Electric Belt Line through Greeneville across the Eighth Street Bridge, and return to Norwich via Shetucket Turnpike, is one of the improvements that can reasonably be expected in a short time, which the building up of Shetucket Hights will make doubly necessary. The property is now only three blocks from the Greeneville electric line.

There are Two Houses with Barns on the property, which, with the lots on which they stand, will be sold cheap, and on easy terms.

There is no such value for the money as these lots to be had elsewhere in Norwich.

WE ALLOW A CREDIT OF SIXTY DAYS

on any weekly or monthly payments and after that if you are sick, or out of employment, or have any other satisfactory reason for being delinquent we will allow you even more liberal time to make up your payment.

We will never take advantage of any person of honest intentions. We can make the proud boast that we have during the past year done a very extensive lot business in New Jersey, Massachusetts and Connecticut, and never yet taken a customer's lot from him because he was behind in the payments and we have never allowed a single customer to lose money through any lot purchased of us.

NOW IS YOUR TIME TO MAKE A START IN LIFE.
Now is the Opportunity!

Nearly every reader of this circular can look back with regret to one or more lost opportunities during their life. Do not let this be one of them. Make an effort. If you are ambitious and honest in your intentions we will give you every assistance possible.

$1 A WEEK $1

OWN YOUR OWN HOME . . . STOP PAYING RENT.

Because you have paid rent and been a slave to the landlord for the past ten years is no reason why you should not for the next ten years work for yourself.

Clerks, Book-keepers, Mechanics, Wage Workers all:

Who is there among you who cannot save **One Dollar a Week?** Who is there who will not do with fewer cigars, or deprive himself or herself of some little extravagance each week for the sake of making a real estate investment; of becoming a property owner? There is hardly a reader of this circular who does not spend at least a Dollar a week foolishly. Save it! Invest it in something that will be making money for you while you sleep. Real estate is the safest and most substantial investment; it cannot walk away, it cannot fall, it cannot abscond, and at Shetucket Hights it cannot fail to double in value in the next few years.

BUY FOR A HOME! BUY FOR SPECULATION! BUY TO PROVIDE A SAFE AND SOUND DEPOSITORY FOR YOUR MONEY.

DO NOT FORGET THE SALES DAYS.

Saturday, Nov. 11th,
Band Concert and Sale.

Sunday, Nov. 12th,
Exhibition Day.

Monday, Nov. 13th,
Sale Continued.

If your work detains you during week days, come on SUNDAY and inspect the land and select your lot, and then make your purchase on Monday.

$10 Down, Balance $1 Weekly.

10 PER CENT. DISCOUNT FOR CASH

This is one of the golden opportunities that occur but a few times in the lives of wage workers and persons of moderate means to make a profitable investment, or lay the foundation for A HOME, or to make a good start on the road to wealth with a small amount of money.

COME EARLY AND GET THE BEST SELECTION.

ALWAYS BRING A DEPOSIT TO SECURE WHATEVER LOT YOU MAY SELECT.

SHANNON BUILDING, Norwich, Conn. — 59 LIBERTY ST., New York.

ANTHONY REILLY & CO.

NORWICH MORNING BULLETIN.
Established 1858.
NORWICH WEEKLY COURIER.
[illegible]

Subscription rates, MORNING BULLETIN—By mail or carrier, $6 a year; $1.50 a quarter; 50 cents a month; 12 cents a week. Single copies 2 cents.

Subscription rates, WEEKLY COURIER—50 cents a year; 25 cents for six months in advance. Single copies 3 cents.

THE MORNING BULLETIN (Six Pages) is the largest, oldest and most complete morning paper published in Eastern Connecticut. At $6 a year it is also the cheapest.

THE WEEKLY COURIER (Eight Pages) is the best weekly issued in Eastern Connecticut.

Advertising rates furnished on application to the business office. No cuts or electrotypes [illegible].

To guard against mistakes, advertisements should be sent in manuscript. We cannot be responsible for errors [illegible].

Yearly advertisers are limited to their own immediate business, and their contracts do not include Wants, To Let, For Sale, etc.

All news letters should be addressed to THE MORNING BULLETIN; all business communications to THE BULLETIN COMPANY.

Money orders and checks should be made payable to THE BULLETIN CO.

All communications must be signed. Anonymous letters or news items will not be read, but thrown into the waste basket.

No manuscript preserved or returned, unless stamps are enclosed fully to prepay postage.

Entered at the post office at Norwich, Conn., as second class mail matter.

The Bulletin.

Norwich, Friday, November 10, 1893

ONE VIEW OF IT.

Representative Crain of Texas has a great head for discriminating. He took a telescopic view of the field after Tuesday's election, and saw the democratic party like a great body paralyzed, stretching from Cape Ann to Dakota, but noticing that its head was moving, he said: "It is a defeat for the party but a great victory for Mr. Cleveland, because it shows that his judgment has been right!" But under such circumstances the best medical authorities would at a glance have said there was not much chance for the head—they would not have thought its relation to the prostrate form indicated "a great victory!"

President Cleveland's "great victories" seem to be getting rather complicated. The unconditional repeal of the silver purchasing clause, which was only made possible by the patriotic action of the republican senators was "a great victory for President Cleveland"!

If the democrats may be believed President Cleveland's "great victories" just now, are made glorious by successful republican work. President Cleveland is an exception when he wins his "great victories" in such a way.

If President Cleveland endorses the Chicago platform, is the free trader Shearman and Folsom proclaimed him to be in England, and is in sympathy with the movement to repeal the ten per cent. bank tax and to provide the way for a return to wild-cat banking, his victory is just as great as the victory of his party—the people have spoken unmistakably against the whole list of democratic heresies, and defeated, so far as possible, every man who believes in them.

If the president believes in what his supporters believe he, and will assure the people that he will exercise the veto against the democratic legislation which the business of the country fears, he can restore confidence and do more for the country than it has been the opportunity of any president to do since the days of [illegible].

To enjoy the last "great victory" President Cleveland must be in touch and sympathy with the republican party. We do not believe that he is, or that the victory is greater for him than for his party.

A BUSINESS SUGGESTION.

"The New London board of trade has been engaged lately," says The Day, "in the laudable endeavor to bring to New London one or more industries. At the same time there is a local industry of considerable importance which might be started up if the company would accept and were offered a little assistance. It was no fault in its management that this corporation was obliged to stop running. If it should start up again an impulse of renewed life would be felt in New London to the great good of all. 'A bird in the hand is worth two in the bush,' is a maxim that applies in this case. Ordinarily it is better to increase an already established business than to run the risk of starting a new plant."

This brief suggestion contains a great truth which the experience of Norwich has several times demonstrated in the past twenty years. The fostering and helping of home industries has as much or more business in it than paying premiums to tramp-industries to locate. The experience of Norwich with tramp industries has not been profitable, or a success. If the record is not at fault Norwich has in the past twenty years lost as many industries as she has gained. She is said to be in danger of losing another industry. There is enterprise in every effort made to get new business here, there is lack of enterprise in letting manufactures slip away from the city.

Worcester is a city that has been a leader in fostering home enterprises, and with poor natural facilities she has made herself a great and important manufacturing center.

The suggestion made by The Day is worthy the consideration of this and every other town in the state that is reaching out to induce manufactures to locate within its borders.

A COMMENDATORY REFORM.

The recent refusal of Judge Wheeler to grant a petition for divorce in the superior court has received the cordial endorsement of the papers of the state. The Waterbury Republican takes occasion to say: "The dictum uttered by Judge Fenn in a [illegible] land county a year or two ago, that 'easy divorce is not the best remedy for easy marriage,' has found more favor as a theory than as a condition with the Connecticut bench. Of course it imposes a good deal of drudgery on the judges to make a rigid investigation into every application for divorce, but we are more than pleased to learn that some of them are cultivating a disposition to do it."

Judge Thayer of Norwich soon after his elevation to the bench showed his disapproval of a loose construction of the Connecticut divorce laws. He sent a New York case out of court, and assured the New Yorker's that easy divorces in Connecticut courts were out of order. He has been one of the staunchest opposers on the bench of easy divorces.

It is a gratifying fact that the day in Connecticut for granting a half dozen divorces in sixty minutes is in the past, and that more evidence is to be required in future for the untying of the nuptial knot.

EDITORIAL COMMENT.

The democratic papers are hoping McKane will be adorned like a barber's pole.

Mississippi didn't vote. The whitecaps there are too busy keeping up the price of cotton.

When Maryland, Virginia and Kentucky do not go democratic it will be time to write "Finis" after the name of the party.

Maynard must feel as if Cleopatra's needle had fallen on his chest. If he isn't seeing Egyptian hieroglyphics he must be blind!

New Jersey deserves to be taken right back into the union. She has proved herself worthy to belong to the sisterhood of [illegible].

The Boston Post thinks "the unthinking voters did it!" The result of their vote seems to have furnished food for thought for the whole democratic party!

Illinois has had enough of Altgeld but not enough of Judge Gary. His return to the bench was a victory for law and order which ought to be appreciated in all parts of the country.

How old republican Pennsylvania did spread herself. Her second largest plurality in the history of the state. She must wear a ninety-two inch waistband and a thirty-six inch collar.

[illegible] prohibitionists with staying away from the polls, and about 25,000 democrats. These would have been no match for the 86,000 republican plurality.

Assistant Secretary Hamlin is of the opinion the Massachusetts result "will not have the slightest effect on the ways and means committee. The democratic tariff will be formulated on democratic lines and will be passed mighty quick, too." If what Mr. Hamlin says is true, the fall elections of 1894 will do all the rest.

STATE PRESS UPON ELECTION.

The New Jersey race-track gamblers and their political beneficiaries and accomplices seem to have made a serious miscalculation. They thought they had the state by the throat. Apparently it's the other way.—[Hartford Courant.

The elephant stepped on the tiger, and lo! he was not.—[Hartford Post.

Good morning, Brer republicans! It's your time to dance; and we will hasten to clear the decks to make room for all your high jinks. Laugh while you may. But remember there's a God in Israel and in politics.—[Hartford Times, (dem.)

The moral of it all is that the American people decline to be buncoed two years in succession. The democratic promise last year was that in the event of Cleveland's election the wages of the laborer would be increased and that the nation's prosperity would be materially enhanced; the democratic performance may be seen in idle factories, unemployed thousands and business stagnation. After having tried a change the voters of the country have by overwhelming majorities expressed their desire to change back.—[Waterbury Republican.

The people of some of the most important states have spoken, and they have spoken out loud—with distinctness and emphasis. Their voices will be audible at the White house, at the treasury department, in the secret chamber where Chairman Wilson and his experts are pottering away at the new democratic tariff bill. It will help to strengthen confidence, and start up business, and set the mills running again.—[Hartford Courant.

The Lord loveth whom he chasteneth. In this reflection the democratic party may find some consolation for the news of the elections in twelve states of the union. They will look in vain for it elsewhere.—[Hartford Telegram, dem.

No honest democrat can possibly lament the result. It is wholesome and deserved, and must restore party leadership to its old standard of decency and self respect.—[New Haven Register, dem.

Now wait and see the democratic party in congress on its good behavior.—[Waterbury American, ind.

Probably Governor McKinley is entitled to the prize for making the most speeches in the late campaign. A record of 165 speeches in 120 days in seventy counties in Ohio is something hard to beat in the oratorical line.—[N. H. Palladium.

In Ohio the democrats made a test, a sort of object lesson, and a good one, by nominating Neal, the author of what is understood to be the free trade plank in the Chicago platform. We don't know whether Neal would abolish all customs duties; possibly he does not know himself. He knows that he is a "free trader," and carries that badge around on his bosom. He was proud of it. But it seems to have been distasteful to the voters; and they buried him on Tuesday away out of sight. He and others may perhaps learn a lesson; at all events it is a plain and simple one.—[Hartford Times, dem.

Fraud, corruption and demagogism, free trade and democracy received terrible blows at the polls Tuesday.—[N. H. Leader.

McKinleyism seems to be quite popular in Ohio. Eighty thousand plurality! Phew!!—[Meriden Republican.

Pay your bets; no need of waiting for recounts.—[Meriden Journal, dem.

There are some law loving people on earth yet.—[Bridgeport Post.

It was not the Cleveland democracy that was defeated Tuesday. The Hill democracy got a very black eye.—[Bridgeport Farmer, dem.

"You can fool some of the people all the time and all of the people some of the time, but you [illegible] fool all of the people all of the time." See!—[Bridgeport Standard.

The republican party is a pretty lively corpse.—[N. H. Union, dem.

Betting democrats are convinced that the cold wave came unexpectedly, and some of them wish they had an Emperor Wilhelm to forbid their indulging in their propensity for wagers. But they may be happy yet.—[New London Telegraph, dem.

FORESIGHT — We think the latest developments insure Maynard's election beyond question.—[Morning News, Nov. 7.

HINDSIGHT. — It was generally believed that Maynard would be beaten.—[Morning News, Nov. 8, dem.

To increase the power of the voice, singers and public speakers use Ayer's Cherry Pectoral.

A God-send is Ely's Cream Balm. I had catarrh for three years. Two or three times a week my nose would bleed. I thought the sores would never heal. Your Balm has cured me."—Mrs. M. A. Jackson, Portsmouth, N. H.

I was so much troubled with catarrh it seriously affected my voice. One bottle of Ely's Cream Balm did the work. My voice is fully restored.—B. F. Liepsner, A. M., Pastor of the Olivet Baptist Church, Philadelphia, Pa.

If the hair is falling out and turning gray, the glands of the skin need stimulating and color-food, and the best remedy and stimulant is Hall's Hair Renewer.

For Over Fifty Years

MRS. WINSLOW'S SOOTHING SYRUP has been used by millions of mothers for their children while teething. If disturbed at night and broken of your rest by a sick child suffering and crying with pain of Cutting Teeth, send at once and get a bottle of "Mrs. Winslow's Soothing Syrup" for Children Teething. It will relieve the poor little sufferer immediately. Depend upon it, mothers, there is no mistake about it. It cures Diarrhœa, regulates the Stomach and Bowels, cures Wind Colic, softens the Gums and reduces Inflammation, and gives tone and energy to the whole system. "Mrs. Winslow's Soothing Syrup" for children teething is pleasant to the taste and is the prescription of one of the oldest and best female physicians and nurses in the United States. Price twenty-five cents a bottle. Sold by all druggists throughout the world. Be sure and ask for "MRS. WINSLOW'S SOOTHING SYRUP."

The wisest course in politics is to vote for the best man, and you cannot be mistaken. So, in the use of blood purifiers, you can't be mistaken if you take Ayer's Sarsaparilla, because all parties agree that it is the best—the Superior Medicine. Try it this month.

Of Interest to Athletes.

James Robinson, the athletic trainer at Princeton College, Princeton, N. J., says: "I have found it imperative to have sure and simple remedies on hand in case of cuts, bruises, strains, sprains, colds, rheumatism, etc. Shortly after entering upon my profession I discovered such a remedy in ALLCOCK'S POROUS PLASTERS. I tried other plasters, but found them too harsh and irritating. ALLCOCK'S POROUS PLASTERS give almost instantaneous relief and their strengthening power is remarkable. In cases of weak back put two plasters on the small of the back and in a short time you will be capable of quite severe exercise. In 'sprint' and 'distance' races and jumping the muscles or tendons in the legs and feet sometimes weaken. This can invariably be relieved by cutting the plaster in narrow strips, so as to give free motion, and applying on muscles affected."

A Retired Business Woman

A Page From Her History.

The important experiences of others are interesting. The following is no exception: "I had been troubled with heart disease 25 years, much of that time very seriously. For five years I was treated by one physician continuously. I was in business, but obliged to retire on account of my health. A physician told my friends that I could not live a month. My feet and limbs were badly swollen, and I was indeed in a serious condition when a gentleman directed my attention to Dr. Miles' New Heart Cure, and said that his sister, who had been afflicted with heart disease, had been cured by the remedy, and was again a strong healthy woman. I purchased a bottle of the Heart Cure, and in less than an hour after taking the first dose I could feel a decided improvement in the circulation of my blood. When I had taken three doses I could move my ankles, something I had not done for months, and my limbs had been swollen so long that they seemed almost putrified. Before I had taken one bottle of the New Heart Cure the swelling had all gone down, and I was so much better that I did my own work. On my recommendation six others are taking this valuable remedy."—Mrs Morgan, 589 W. Harrison St., Chicago, Ill.

Dr. Miles' New Heart Cure, a discovery of an eminent specialist in heart disease, is sold by all druggists on a positive guarantee, or sent by the Dr. Miles Medical Co., Elkhart, Ind., on receipt of price, $1 per bottle, six bottles for $5, express prepaid. It is positively free from all opiates or dangerous drugs.

Sold by N. D. SEVIN & SON and LEE & OSGOOD. 6 may19mwaw

STANDARD CASH REGISTER.

DID IT EVER OCCUR TO YOU

THAT your cash drawer is the main artery of your business?

THAT [illegible]

THAT the wrong change is often made, goods sold on credit and not charged?

THAT you have forgotten to put down money paid out, or neglected to credit customers with money paid on account?

THAT you can stop all leakages, and would be astonished at the large amount of money that would be saved by using the

STANDARD CASH REGISTER?

Positively the best, cheapest, and most simple register made. Over 5,000 merchants attest its superiority.

Don't be misled into purchasing an expensive key machine; but save $100 or more by sending to us for a catalogue with prices.

Standard Manufacturing Co., EAST STROUDSBURG, PA.

P. S.—One of these Registers can be seen in use at the office of the Bulletin Co.

oct16MWF

NOW is the time that the public should secure their houses from the invasion of sneak thieves. You will find Rush's Patent Fastener just the thing. He is ready to put them on wherever wanted. All orders promptly attended to. Address 171 East Broad St., Norwich, Conn. ADOLPHUS RUSH. For sale by Preston Brothers.

PORTEOUS & MITCHELL.

PORTEOUS & MITCHELL.

Every one who reads this column knows that there is a great sale of Handkerchiefs going on here.

But unless they have personally examined the qualities they have no idea of the unprecedented values that are being offered.

Hundreds of dozens sold in the past few days. Hundreds of dozens more to be sold.

Everybody is interested, as it includes Handkerchiefs for men, women and children!

It is like finding so much money to buy Handkerchiefs now.

GARMENTS.

Each day sees something new in Garments.

Among the most recent arrivals are: Women's Cloth Capes, 40 inches long, with Derby Collar edged with Imitation Seal. Price $6 50; regular value $10.

Women's Skirt Jackets—colors Black, Blue and Havana, with Columbian Cape, nicely Braided Collar and Waist, collar and front edged with Imitation Seal. Price $11.50; would be cheap at $15.

Women's Jackets with Columbian Collar of Fur. Price $12 50; regular price $16.

We make a specialty of getting all the newest styles in Garments as soon as they are in the New York market. Only one Garment of each kind.

FURS.

This is decidedly a Fur season, and we are stocked with a remarkable line of the choicest Furs, such as Circular Capes, Umbrella Capes, Tuxedo Capes, Military Capes.

A few sample Fur items:
Reverse Coney Capes—Military—$6, worth $9; Astrachan Capes—Box Shape—$10, worth $15; Reverse Coney Capes—Military—36 inches long—$12 50, worth $17.50.

EAGLE OVERSHIRTS.

We have got too big a stock of the well known Eagle Overshirts. To reduce the surplus we will for the remainder of the week offer them at these prices:
All 75c Shirts for 69c.
All $1.00 Shirts for 89c
All $1 25 Shirts for $1 09
All $1 50 Shirts for $1 29
All $1.75 Shirts for $1.49.
All $2 00 Shirts for $1 69.

There are no better Shirts made than Eagle Shirts, and at the foregoing prices the values are certainly tempting.

PORTEOUS & MITCHELL.

FURNITURE AND CARPETS.

Special Announcement!

EXHIBITION AND CASH SALE —OF— Oriental Rugs! For Ten Days Only.

Upwards of 150 Turkish, Persian and Anatolian Rugs of Different sizes.

The entire lot will be offered at prices to effect sale, and presents an opportunity for purchase of useful and desirable Rugs, at lower prices than ever before.

Goods Cheerfully Shown.

A. B. MARDIROSIAN.

Exhibition at Warerooms —OF— N. S. GILBERT & SONS, 137 and 141 Main St.

MARKETS.

AT JAMES DAWSON, JR.'S, SPERRY & BARNES' —SMOKED HAMS— Only 10 1-2c per pound. 250 MAIN ST. Telephone 135—4.

CALL AT J. D. Murphy's, For a variety of [illegible] Chicken, Fresh Pork, Vegetables and [illegible]. [illegible] MARKET STREET. Tel. Connection 145 2.

CLINTON, PROVIDENCE RIVER AND FAIR HAVEN OYSTERS, at GEO. A LEWIS', [illegible] CENTRAL AVE. Telephone [illegible]

LEAVE YOUR ORDERS AT The Bulletin office for Printing of all kinds and get the work at living prices.

DRUGS, PAINTS AND OILS.

POPULAR —AND— WELL APPOINTED DUGGAN'S PHARMACY, 50 MAIN ST.

LEE & OSGOOD, WHOLESALE AND RETAIL DRUGGISTS, 129-133 Main St. and 160-164 Water St.

ESTABLISHED : 1786

—SOLE PROPRIETORS OF— DR. DODD'S Nervine and Invigorator, A NERVE TONIC —AND— STOMACHIC.

Dodd's Nervine aids digestion, insures good appetite, gives tone and vigor to the system, guarantees sweet and refreshing sleep and restores enfeebled and nervous constitutions to PERFECT HEALTH

WE HAVE A FINE LINE OF Atomizers and Perfumes COLGATE'S EXTRACTS IN BULK. TOILET ARTICLES IN GREAT VARIETY.

We make a Specialty of Tooth Brushes. Large Invoice Just Received. 25 AND 35 CENTS.

LEE & OSGOOD NORWICH, CONN.

LUMBER AND COAL.

Cannel Coal. A superior blazing fuel for open grates. LUMBER, SHINGLES, COAL. Largest stock. Greatest Variety. Edward Chappell & Co. Central Wharf and Franklin Square. TELEPHONES.

TRY H. F. & A. J. DAWLEY'S Best Cedar Shingles. There are none in this market equal to them for good quality. Also try them on Building Lumber and save money. Telephone 59—44.

51 John A. Morgan & Son, 51 Coal & Lumber, 51 West Main St., Central Wharf. Family Coal a Specialty. Estimates furnished at short notice. Telephone. 51 51

LIVERY STABLES.

BOARDING STABLES I have a few more stalls in which to put horses. I give them the very best attention, and my charges are not large. Call and see me. EDMUND GEE. LIVERY STABLES, Preston Bridge

BOOK BINDING.

BLANK BOOKS MADE TO ORDER Paper ruled to any pattern. Tickets numbered from 1 to 100,000. MAGAZINES BOUND in any style of binding. Old books repaired. Back Nos. furnished to complete volumes by JOSEPH BRADFORD, PRACTICAL BOOKBINDER Bulletin Building, Up Stairs. Norwich, Conn.

COWAN, the Bookbinder will after this date be found on the ground [illegible] 108 Broadway.

—CAR OF— Gluten Meal! Just Received. C. J. WOLCOTT, 118 Franklin Street.

REAL ESTATE.

TENEMENT TO RENT On Washington Street. Four rooms on first floor and one attic room. Small family wanted. Apply to WM. S. HEMPSTEAD, 6 Church street. nov7d

RENT FREE TO JAN. 1, '94. I will give the rent of the two modern flats in Spier's Block free to Jan. 1, '94, to any good parties who will lease them for one year from that date. Call and examine them. JOSEPH PLAUT, Loan Office, Room 1, 151 Main Street; upstairs. nov7d

FURNISHED ROOMS. I have some nice furnished rooms to rent, either permanently or transiently. Centrally located. Reasonable rates. 30 Washington St. MRS. L. C. TURNER.

TO RENT. A NICE TENEMENT at No. 6 FOUNTAIN ST. Inquire of JOSEPH LANDOLT, 18 School St.

FOR SALE. The Frame Dwelling No. 20 Otis St., formerly occupied as the parsonage of the Second Congregational Church. Possession given immediately. Apply to JOHN MITCHELL, GEORGE D. COIT, SOLOMON LUCAS, Society [illegible]. Norwich, Conn., Sept. 20, 1893.

FOR RENT. HOUSE NO. 40 LINCOLN AVENUE. Modern improvements. Address J. HENRY KING, Lebanon, Conn.

TO RENT. 2 minutes from Post Office, Lower Tenement, 7 rooms, hot and cold water, with separate bath and closet. J. BRADFORD, Bookbinder, Bulletin Building.

For Sale or to Let. The Splendid Cottage House on Warren St. at present occupied by E. F. Potter, Esq., situated in one of the most desirable locations, has all modern improvements, hot and cold water bath room and heated by steam, etc. Inquire of JOHN STEINER. oct16MWF

TO RENT. The Large Store with Fine Cellar in the Rockwell Building, on Water Street, at the corner of Market Street, formerly occupied by Service & Gleason. Apply to GEORGE D. COIT.

FOR SALE.

FOR SALE LOW. SEVERAL GOOD KIND HORSES. Also a number New and Second Hand Wagons and Carriages. A. T. GARDNER, Chestnut Street.

FOR SALE. A fine line of Carriages, Market and Delivery Wagons also the most complete Short Turning Grocer Wagon. Horseshoeing in all its Branches. —11—13—15 Chestnut Street.—

PLUMBING AND GAS FITTING.

IF YOU WANT A GOOD Range, Parlor or Heating Stove come and see us. Every Range warranted. Try our Rutland Stove Lining. It fits any Stove or Range. HEISS & WHOLEY, 12 Ferry St.

A. TROLAND & SON Will Give You Close Estimates on PLUMBING and GAS WORK.

WE HAVE THE BEST Water Filters and Garden Hose in the market at Very Low Prices. Estimates cheerfully furnished on all classes of Plumbing, Steam and Gas Fitting. MONAHEE & SHEED, 6 West Main, Central Wharf.

Telephone 133—3 ROBERT BROWN Steam and Gas Fitting, Plumbing and Steam Heating, Pipe Cutting and Threading by Power Machinery. All Work done Promptly and Neatly. Pequot Building, Central Wharf. Electric cars every half hour.

HOTELS AND RESTAURANTS.

ESTABLISHED IN 1861. Adam's Tavern, NORWICH TOWN, A. A. ADAM, Proprietor. The following is a list of the best brands of ACKER, MERRALL & CONDIT'S and PARK & TILFORD'S WHISKEYS that I introduced [illegible] years ago. They have become immensely popular. They sell on their own merits: Imperial Bourbon, Bob Ward, 1885, Maryland Rye, Monogram Rye, Blue Grass, Hermitage, 1881, Union Club Rye, Mayfield Bourbon, Hermitage Sour Mash, Keystone Rye, Cabinet Bourbon, Union Club Wheat. N. B.—The above goods do not have to be rechristened every six or nine months with a new name in order to make them sell, as is a customary feature with compounding liquor dealers. A. A. ADAM. Telephone call 59-12.

FINE ARTS.

REMOVED. McNickle, Picture Frame and Gilding Manuf., Has removed to 25 BROADWAY. You will always find a Complete Line of Artist Proof, Etchings, Engravings, Prang's Studies and [illegible] Water Colors.

DUGGAN'S PHOTOGRAPHIC ART STUDIO is the finest and best equipped in Norwich, centrally located, opposite the Wauregan House. Everything that taste, skill and experience can do has been done to facilitate the carrying on of the business in a high-class manner, and all customers patronizing my establishment will be sure of first-class work. Photos made in every style, and all work satisfactorily finished. Special attention given to large work, such as Crayons, India Ink and Water Colors, or Solar Photos. Copying in all its branches. A large variety of Picture Frames always on hand. J. C. DUGGAN.

REMOVED—Leighton Brothers Have removed their photograph gallery from the Chelsea Bank Building to No. 53 Shetucket St., in the building with the Henry Bill Publishing Co., where all old patrons will be welcomed and new ones be heartily greeted. Their new rooms are neatly furnished, their facilities for doing first-class work have been much improved. New backgrounds have been put in, and the light for producing photographs has been arranged according to the best methods known to the business. All work promptly attended to. LEIGHTON BROTHERS.

ESTIMATES FOR ALL KINDS OF PRINTING furnished on application to the Bulletin [illegible].

JEWELRY.

REDUCTION IN PRICES —OF— DIAMONDS, JEWELRY, and WATCHES.

As Administrator of the Estate of the late Charles C. Bliss, 126 Main St., Norwich, Conn., I offer for sale, at a large discount, for cash, his entire stock of goods, CONSISTING OF Diamond Jewelry, Gold and Silver Watches, Sterling Silver Ware, Gold Chains, Brooches, Rings, French Black Marble Clocks, French Onyx Clocks, American Clocks, Silver Plated Ware, Pocket Books, Fancy Goods, Gold and Steel Specs and Eye Glasses, etc., etc., etc. JOHN BLISS, Administrator.

TRAVELERS' DIRECTORY.

N. Y. & N. E. R. R. NORWICH & WORCESTER DIVISION. For Boston, Worcester, Providence, Hartford, Waterbury, Newburgh. Commencing Monday, June 12, 1893. "Eastern" Time Standard.

TRAINS GOING NORTH LEAVE NORWICH UNION STATION.

6.10 a. m. (Mondays excepted) Steamboat Express. Connects at Putnam for Boston, arrive Boston 8 a. m. At Worcester for all points north, Portland, Rochester, etc.

6.15 a. m. Way Passenger Train. Connecting at Plainfield Junction for Providence, arrive Providence 8.25 a. m.; at Putnam for Boston arriving at 9.45 a. m.; at Putnam for Willimantic and Hartford, arrive at Hartford 10.15 a. m. At Worcester for Boston, Springfield and intermediate stations, Albany and the west.

9.50 a. m., connecting at Putnam for Boston (arrive at 1.10 p. m.) At Plainfield for Providence (arrive at 12.42 p. m.) At Worcester with roads north, east and west. At Webster with train for Southbridge.

2.40 p. m. Way Passenger, connects at Putnam for Hartford and Boston, arrive at Boston 6.10 p. m. At Webster for Southbridge. At Worcester with Boston & Albany Railroad, B. & M. R. R., and Fitchburg R. R.

5.05 p. m., for Plainfield, Providence and intermediate stations, through car, arrive at Providence 6.50 p. m.

5.15 p. m. Way Passenger. Connects at Plainfield for Providence and from Providence.

A train leaves Providence at 7.10 a. m., and connects at Plainfield with train for Putnam, arriving at Putnam 9.0 a. m. (Leaves Plainfield at 8 a. m.)

TRAINS GOING SOUTH LEAVE WORCESTER.

6.45 a. m., Way Passenger. Connecting at Webster for Southbridge, at Putnam with train for Hartford, Waterbury and intermediate points and New York, at Plainfield for Providence.

9.35 a. m., connects with trains from B. & M. R. R., F. R. R., and Boston and Albany R. R. at Webster for Southbridge. At Putnam with train to and from [illegible]. (Take this train for Hartford, New [illegible], Waterbury, Fishkill on Hudson and at Plainfield from Providence.)

12.30 p. m., Way Passenger. Connects at Webster with train from Southbridge, and at Putnam with 12 o'clock express from Boston for Willimantic, Hartford and New York. At Norwich for New London.

4.30 p. m., Way Passenger. Connects at Webster for Southbridge, at Putnam for Willimantic and [illegible] with 4.30 p. m. express [illegible].

8.00 p. m., Steamboat Express for New York (via New London.) (Sundays excepted.) Connects with trains from B. & M. R. R. and Fitchburg R. R. This train leaves Norwich for New London at 9.55 p. m.

6.00 p. m., Plainfield and Norwich, connecting at Plainfield with 4.30 p. m. train from Providence; arrive Norwich 6.45 p. m., through car.

W. R. BABCOCK, Gen. Pass. Agt.
F. E. DEWEY, Supt.
Norwich, Oct. 8, 1893.

CENTRAL VERMONT RAILROAD, NEW LONDON DIVISION. Change of time. On and after Monday, Oct. 2, 1893.

TRAINS GOING NORTH LEAVE NEW LONDON AS FOLLOWS:

5.25 a. m., Norwich at 6.02 a. m., for Willimantic, Hartford, Palmer, Springfield, Ware, Gilbertville, Brattleboro, St. Johnsbury, Burlington, Montreal, Ogdensburg and intermediate stations.

7.45 a. m., Norwich 8.15 for Brattleboro, connecting at Willimantic for Boston, Hartford, Colchester, Middletown, New Haven, New York; at Palmer with Boston and Albany R. R. for Springfield, Pittsfield and Albany, and for points west; also for Ware and Gilbertville, and at Brattleboro with Express for St. Alban's, Montreal, and principal intermediate points. Also to points west via Grand Trunk R. R.

10.00 a. m., Norwich at 10.35 a. m., for Willimantic, Hartford, Waterbury, Middletown, Colchester, etc.

1.30 p. m., connecting with express from Boston, Providence, New York and New Haven, at Norwich with Norwich & Worcester Railroad.

2.30 p. m., Norwich 3.00 p. m., connecting at Willimantic for Hartford, and at Palmer for Springfield, Albany and the west.

4.30 p. m., Norwich 5.05, for Brattleboro connecting with train leaving New York at 1 p. m., and with N. Y. P. & B. R. R. from Providence and way stations; connects at Willimantic for Hartford and Bristol, Putnam, Boston and Providence, also for Colchester, Middletown, New Haven and New York, and at Palmer with Boston & Albany R. R. for Springfield, Albany and the west; and at Brattleboro with night express for St. Albans, Montreal and Quebec, reaching Montreal and principal points in Vermont the same evening.

8.25 p. m., for Norwich. This train connects with 5 p. m., express from New York.

8.15 p. m., (Sundays only) connecting with express train from New York and Boston.

GOING SOUTH. PASSENGER TRAINS LEAVE NORWICH AS FOLLOWS:

6.15 a. m., connecting for Stonington, Providence, New Haven and New York.

9.05 a. m., for New London, Stonington and Providence and Boston, New Haven and New York.

10.55 a. m., for New London, New Haven and New York, Providence and Boston.

12.30 p. m., for New London, Stonington, Providence, Boston, Newport, Narragansett Pier, New Haven, New York and intermediate stations.

2.30 p. m., for New London, New Haven and New York.

4.00 p. m., for New London, Stonington and Providence, Boston, Newport, Narragansett Pier, New Haven, New York and intermediate stations.

7.15 p. m., for New London, connecting with Shore Line express reaching New York 11 p. m., with express train for Providence and Boston, and accommodation train for Westerly and intermediate stations.

9.25 p. m., for New London and for New York, by boat from New London.

10.05 p. m., for New London and for New York via boat from New London.

7.00 p. m. (Sundays only) connecting with express train for New York and Boston.

D. MACKENZIE, Supt.
J. A. SOUTHARD, D. P. A.
S. M. CUMMINGS, G. P. A., St. Albans.

ATTORNEYS.

Charles H. Carpenter, PENSION ATTORNEY. Office with A. Irving Royce, over Thames National Bank. Special attention given to the execution of vouchers for quarterly payments. Advice free. No fee unless claim granted.

SINGER SEWING MACHINES. $5 down and $3 per month. $10 will be allowed for your old machine. All Kinds of Machine Needles. SEWING MACHINES REPAIRED. W. L. SARGENT, 44 Main St.

THE TIME TO ADVERTISE [illegible] is when business is dull. [illegible] [illegible] and make trouble.

OLD HONESTY.

DON'T BE ROPED IN.

OLD :-:-:Honesty:-:-: Chewing Tobacco

is the purest, most delicious, and in every way the best. Sold by all dealers. Don't accept anything else.

JNO. FINZER & BROS., LOUISVILLE, KY.

aug3MWFw

MISCELLANEOUS.

I HAVE AN ODORLESS PUMP

and barrel apparatus for cleansing vaults and Cesspools. Orders sent to my address will be promptly attended to. CHAS. WOOD, Box 541, Norwich, Conn. mar8d

The Connecticut Concreting & Gravel Roofing Co.,

Sole agents in Norwich for the

New England Felt and Roofing Co

BEE HIVE BRAND

Also Two and Three-Ply Ready Roofing, etc., etc. Work guaranteed.

Office No. 3 Thames St., Norwich, Conn.

A. F. HOWARD. DENTIST,

[illegible]

J. E. GARDNER, JR., D. V. S. VETERINARIAN.

Office—Chapman's Stables, 18 Bath Street. Telephone 1[illegible]

NOTICE.

Ceilings Whitened, Woodwork Painted, and Walls Papered with Gilt Paper For From $6 to $12 a Room.

GEO. C. BUCHANAN

House Painter and Paper Hanger.

Wall Paper of all kinds. All paints mixed to order. Estimates cheerfully given.

38 Shetucket St & 188 Central Ave.,

NORWICH CONN.

ELY'S CREAM BALM

Cleanses the Nasal Passages.

Allays Pain and Inflammation.

HEALS THE SORES.

Restores the Senses of Taste and Smell.

Try the Cure.

CATARRH

ELY'S CREAM BALM.

HAY FEVER

A particle is applied into each nostril and is agreeable. Price 50 cents at Druggists; by mail, registered, 60 cents.

ELY BROTHERS, 56 Warren St., New York.

DROP ME A POSTAL

and I will call on you with a fine line of Prices and Designs of

MONUMENTAL & CEMETERY WORK

and samples of Granite and Marble of various kinds of colors.

LEVI W. CROUCH, Norwich, Conn.

Rapidly Taking the Lead.

Convenient for Guests,

Indispensable to Clerks,

Profitable to Proprietors,

Indorsed by All Hotel Men.

[illegible]

THE NATIONAL INDEX PAGE HOTEL REGISTER

AT THE FOLLOWING PRICES.

BOOKS [illegible]

[illegible]	Canvas cover	....	[illegible]
[illegible]	"	Tight Back	[illegible]
[illegible]	"	Tight "	[illegible]
[illegible]	"	Tight "	[illegible]
[illegible]	"	Spring "	[illegible]

Size of page, 8 x 11.

These are the cheapest and best registers on the market.

[illegible]

Remember, it is the only Register made having this Wonderful Indexing System.

Correspondence or Interviews Solicited.

INDEX PAGE PUB. CO.,

Manufacturers of Plain and Advertising Registers, Transfer Registers, Letter Forwarding, Card and Call Books of every description.

Norwich, - - Conn.

PARKMAN AT REST.

Great Historian Passes Away at Jamaica Plain.

HIS LAST SICKNESS WAS BRIEF.

Most Celebrated Writer on Early French Settlement in America.

BOSTON, Nov. 9.—Francis Parkman, the eminent historian, died at his home on Prince street, Jamaica Plain, at 1:48 o'clock yesterday afternoon. His last sickness was brief, peritonitis being the cause of death.

It was only recently that he celebrated his 70th birthday in an unostentatious manner, receiving few callers, but a great many letters and telegrams came from all parts of the world.

Several months ago Mr. Parkman's condition was regarded as serious and fears of his death were entertained, but he rallied from the attack. He remained, however, in a weakened condition, and when attacked by peritonitis his vitality was insufficient to sustain him.

Francis Parkman was born in Boston, Sept. 16, 1823, in a fine old house of the colonial period, fronting on Bowdoin square, with a grass plot before it, shaded by tall horse chestnut trees, and a garden behind it full of fruit trees and [illegible] old-fashioned flowers. Like many other eminent New Englanders,

He Came of a Clerical Ancestry.

His great-grandfather, by birth a Bostonian, was the first minister of Westboro, Mass.

It is worth mentioning that a [illegible] this clergyman at the age of 17 served as a private in a Massachusetts regiment during that old French war, as it used to be called, to which his grand nephew has given a deeper meaning, and which he has made alive to us again in all its vivid picturesqueness of hardihood and adventure.

Another of his sons, returning to Boston, became a successful merchant there. One of this merchant's sons, a clergyman, was our author's father.

He still survives in traditions of an abundant and exquisite humor, provoked to wilder hazzards and set in stronger relief (as in Sterne) by the decorum of his cloth. Two professorships in Harvard college perpetuate the munificence of Mr. Parkman's family. Energy of character and aptitude for culture were a natural inheritance from such ancestors, and both have been abundantly illustrated

In the Life of Their Descendant.

His father Francis, and his great-grandfather, Ebenezer, were distinguished clergymen. His mother was a descendant of the Cotton family. In 1850 he married, when 27 years old, the daughter of Dr. Jacob Bigelow of Boston, who died in 1858, leaving two daughters.

Four years after his first book appeared, he published "The Conspiracy of Pontiac and the Indian War After the Conquest of Canada."

His third book, a novel, is [illegible] known. It was called "Vassall Morton," and appeared five years after his first history. In 1866 he published his "Book of Roses."

For a long time the thought of writing the history of the early French settlements in America was ever present with him, and after the death of his wife he again visited Europe for the purpose of

[illegible]

In 1865 "The Pioneers of France in the New World" appeared, and two years later "The Jesuits in North America in the Seventeenth Century," and in 1869 "La Salle and the Discovery of the Great West."

During the following [illegible] years he was engaged upon "The Old Regime in Canada," which was published in 1874 and in 1877 "Count Frontenac and the New France Under Louis XIV" was issued. After a lapse of seven years, in 1884, appeared "Montcalm and Wolfe," in two volumes, dedicated "to Harvard college, the alma mater, under whose influence the purpose of writing it was conceived."

By European scholars he was regarded as the first of American historians.

ANNIE PIXLEY DEAD.

One of America's Most Charming Actresses Passes Away in London.

LONDON, Nov. 9.—Annie Pixley, the well known American actress, died in this city last night. Mrs. Pixley passed away at the residence of her brother-in-law, Edwin Fulford. Death was caused by brain fever.

Annie Pixley, or as she was known in private life, Mrs. Robert Fulford, was one of the most beautiful and charming women on the American stage.

She began her career in the west, acting in small parts with a success that attracted attention, and induced her finally to adopt the stage as a profession, since she had undoubted histrionic abilities. When she came east the "Pinafore" fever was at its height, and as she had a good voice and a musical education, she essayed the role of Josephine and made a decided success.

"M'liss" was her first big hit, and the role she played to full houses every [illegible]. While playing about the country [illegible] Fulford was a member of one of her companies, being an [illegible] of [illegible] roles. An attachment sprang up between the leading lady and the young [illegible] the former [illegible] Fulford.

Annie Pixley was born in Brooklyn early in the sixties. Her uncle was [illegible] Hon. George Shea, judge of the marine court, New York. Her parents removed to San Francisco, where her father [illegible]. She went upon the stage at a [illegible] early age, and soon became the pet [illegible] of the golden gate city. In 1878 [illegible] went to Australia and made during the season there in comic opera. In 1879 she returned to San Francisco, where [illegible] made a decided hit as the widow in "The Danites," with McKee Rankin, and [illegible] Gretchen to Mr. Jefferson's Rip Van Winkle.

She made an arrangement with Bret Harte for his play, "M'liss," and as the Child of the Sierras she achieved a world-wide reputation. Since [illegible] success in "M'liss," Miss Pixley has produced a number of plays of varying degrees of merit, among the best known of which are "Zara," "The Deacon's Daughter" and "Flat 23."

Her married life was thoroughly happy.

Time.

Mabel—How strange one's own writing seems to one when read years after writing it!

Carrie—Yes, especially if it's a breach of promise case.—New York Herald.

Something and Something.

[illegible] asked fair Jane's father for her hand,
And swore the maid he truly madly loved;
[illegible] later on he swore in other ways
To learn how much it cost to keep it gloved.
—Harper's Bazar.

A Cinch.

Hotel Manager—You don't stir from this until you have paid up.

M. Oney Less—Just put that in writing, and I'll stay here for the remainder of my days.—Truth.

CHANGES IN THE STATIONS.

Six Ships to Be Moved Around and the St. Louis to Be Sold.

WASHINGTON, Nov. 9.—Secretary Herbert will make changes in the stations of some of the ships of the training squadron.

The Richmond, now at Newport, will go to Philadelphia and relieve the St. Louis as receiving ship at the League Island navy yard, near that city. The latter ship, which is one of the oldest in the navy, will be sold. It is a worthless hulk, not even suitable for the last purpose of war vessels, a receiving ship.

The place of the Richmond will probably be taken by the Constellation, which is now at the Naval academy, and was until recently a training ship for the cadets.

The Monongahela, now on a cruise with apprentices, will probably be sent to Annapolis, and be used as the Constellation was. She is well suited to such a use.

FITCHBURG FIREBUG.

Sets Fire to the Methodist Church—No Clue to the Incendiary.

FITCHBURG, Mass., Nov. 9.—About 9:30 last night, while services were in progress in the Methodist church, E. N. Choate discovered light in the audience room upstairs, and on rushing in found a brisk fire in progress in one of the pews. A newspaper saturated with benzine was ignited and a cushion placed over it. An ignited match was found on the floor.

Services are held every evening this week, and the upper portion of the church was open and vacant. Fortunately the fire was discovered before gaining much headway, and the damage confined to one pew. There is no clue, at present, to the incendiary.

NEWS IN BRIEF.

Boxer Peter McCoy was drowned.

The famous Jesuit college in Mons was burned.

There is a buoyant sentiment in the boot and shoe trade.

Three more Princeton men were disciplined for hazing.

Waltham, Mass., aldermen appropriated $[illegible] for a hospital.

A bronze statue of Columbus was unveiled at Providence.

Injunction was served on union shoeworkers at Auburn, Me.

Sig. Francesco Genala, Italian minister of public works, is dead.

The sophomores won the class football championship of Harvard.

Ex-Secretary Jerry Rusk is seriously ill at his home in Viroqua, Wis.

Antonio Paldonia tried unsuccessfully to shoot Andy Asie at Boston.

Dempster [illegible] Murray is mysteriously missing from Somerville, Mass.

Five persons were killed and 26 injured in a railroad collision in Chicago.

George Godfrey and Steve O'Donnell fought six rounds to a draw at Providence.

A mother [illegible] daughter fell dead shortly after drinking [illegible] porter at South Boston.

A rupture between Peru and Ecuador is said to be [illegible] over the boundary question.

James [illegible] a supposed newspaper man, was [illegible] on an oyster vessel near Wily [illegible] Bel.

A man giving the name of John Burgess was arrested by the Boston police for attempting to obtain goods by false pretenses.

Mrs. Mary Jane Henderson of Boston was held in $10,000 and Mrs. Sarah E. Butler in $5,000 for the grand jury for the death of the daughter of Mrs. Butler.

FOUL PLAY FEARED.

Odd Body of William Foster Found Beside the Railroad Track.

PROVIDENCE, Nov. 9.—The engineer of the Wickford special on the New York, New Haven and Hartford railroad, due here at 6:40 this morning, discovered when opposite Roger Williams park, the body of a man lying beside the track.

It was found to be that of William Foster, 56 years of age, an inmate of the Chelsea Home for Veterans. Among his effects were papers showing that he had been drawing $8 a month pension. His head and [illegible] were crushed in.

As there have been no reports from the crews of the eight trains of any man being run over and as the remains were very cold, much more so than they ought to have been had Foster been killed by the early Shore line train, which passed that point but an hour before, Medical Examiner O'Keefe has directed that an inquest shall be held to determine, if possible, whether Foster came to his death by foul play and his body placed upon the track.

Fusion Was Unsuccessful.

TOPEKA, Nov. 9.—Complete returns, official and estimated, show that the Republicans have carried 80 out of 101 counties and seven judicial districts out of 19 in which elections were held. Fusion between the Democrats and Populists has been unsuccessful nearly everywhere. Where the Republicans were beaten it was by the straight Populists.

Thieves In Clover.

ST. JOSEPH, Mo., Nov. 9.—A gang of thieves looted 11 business houses and residences, securing jewelry and silver ware to the amount of $4000. They are supposed to be a gang run out of Kansas City. Four of them attacked Joel Feltenstein and beat him so brutally that he will probably die.

Clothing Stolen at Easton.

NORTH EASTON, Mass., Nov. 9.—The Boston branch clothing store was entered by burglars last night, the robbers securing clothing valued at $75 and $4 in cash. They entered the store by prying open a window. No clue.

Swift's House Ransacked.

LOWELL, Mass., Nov. 9.—It is now believed that some of the seven men arrested yesterday by the Lowell police inspectors were concerned in the robbery of the residence of E. C. Swift on Canton street. This morning Miss Fannie Bartlett discovered that the house had been ransacked, and it is reported that she identified a portion of the property at the police station as that of Mr. and Mrs. Swift.

Signal Station at the Shoals.

PORTSMOUTH, N. H., Nov. 9.—J. Warren Smith, inspector of the signal service and local forecast official at Boston, has been in this city and visited the Isles of Shoals. There he decided upon establishing a government signal station, which can now be done owing to the island being connected by cable with the mainland.

The Busy Court in Maine.

BELFAST, Me., Nov. 9.—The supreme court, Judge Libby, has adjourned after a three weeks' session. Nine divorce cases and 15 criminal cases, the latter being mostly for violations of the liquor law, were tried.

A Question of Economy.

"It seems to me, Samantha," observed Mr. Chugwater, "that when eggs are 40 cents a dozen they're pretty expensive eating. That's the way it strikes me."

"How can you say so, Josiah," retorted Mrs. Chugwater, "when you know that these china egg cups we're using with them were presented to us by Aunt Rachel and didn't cost us a cent!"—Chicago Tribune.

ABSORBING TOPIC.

Democrats Disagree as to the Cause of Disaster.

SOME SAY IT WAS EXTRA SESSION.

Others Think It Was Failure of Congress to Carry Out Promises.

WASHINGTON, Nov. 9.—The startling results of Tuesday's elections continue to be the all-absorbing topic in political circles. Among the leading Democrats there is a great diversity of opinion as to the causes which led to this overwhelming disaster. Senator Morgan, who may be regarded as the mouthpiece of not only the Democratic party, but of the free silverites, attributes the revulsion of political sentiment to the calling of an extra session, which he characterizes as most unfortunate. "The controversies," he says, "which sprung up in debate, and the long-continued discussion of the subject and the final repeal of silver purchases, caused such a disarrangement of public sentiment that the result was inevitable."

Other prominent Democratic leaders have their own views on the subject. Some ascribe it to the utter failure of congress and the president to carry out the promises made to the people. They assert that if the president had convened congress immediately after the inauguration and

Issued a Stirring Message

strongly recommending the revision of the present tariff and the adoption of proper financial legislation, the people would have been better satisfied and would have been disposed, they think, to have sustained the policy which the administration had recommended. Instead of adopting such a course, the entire summer was frittered away, the interests of the people, meanwhile being neglected.

The only thing which was really accomplished, these Democratic leaders say, was almost the disruption of the Democratic party over a question upon which there was a great difference of opinion. With the stimulating effects of an unyielding administrative policy, the people, therefore, these same Democrats say, being dissatisfied at the course of the Democrats in congress, reversed their verdict of a year ago. The question which is now most disturbing the Democratic leaders is the course they should pursue.

Chairman Wilson, McMillin, Turner, Breckinridge and Bynum are still advocating an aggressive tariff-revision policy. They say that

Tariff Revision Had Very Little to Do

with bringing about the extraordinary adverse majorities in states like Massachusetts and Iowa, where it was supposed the Democratic idea of tariff revision was popular. The conservative Democratic members on the committee—Cochran, Stevens and Whiting—are now inclined to oppose any radical steps which would disturb the equilibrium of industrial activity. If they take a determined stand in their convictions on the Democratic idea of revision, they can prevent the report of a radical bill.

The president is not disposed to discuss the pros and cons of the late election. He intimates that he did not approve of some of the methods resorted to by the New York Democrats, but as they claimed to understand the situation there, he deferred to their judgment. He denies emphatically that the administration or its policy was on trial. The troubles were brought about by the recalcitrant spirit of certain members of the party and the controversies which they inaugurated.

Tiepke's Big Majority.

PAWTUCKET, R. I., Nov. 9.—The official count of the votes cast for mayor in Tuesday's election shows that Henry E. Tiepke will be declared elected by about 100 majority.

Calvin Page Collector.

WASHINGTON, Nov. 9.—The appointment is announced today of Calvin Page of New Hampshire as collector of internal revenue for the district of New Hampshire and Maine.

Duties In Gold Hereafter.

ROME, Nov. 9.—A decree requiring the payment of customs duties in gold probably will be issued this week.

PEARLINE.

STIRRING TIMES

—house cleaning without PEARLINE. There is twice as much work as there need be —half as much comfort as there might be. PEARLINE washes and cleans everything safely, saving time and saving work. Nothing starts dirt so easily; nothing takes it out so thoroughly. Cleaning house without PEARLINE makes a great "to-do;" cleaning with it, gives you little to do.

[illegible] JAMES PYLE, N.Y.

IRON AND IRON WORK.

A. H. VAUGHN & SONS

IRON CASTINGS.

[illegible]

FOUNDRY PIG IRON

[illegible]

REFINED BAR IRON of the well known "[illegible]" brand.

SHEET IRON. Galvanized "B. B." Black and Plate.

STEEL. "Black Diamond" and "Silver," warranted Cast Steel. Machinery Steel, Tire Steel, Calking Steel.

FINISHED STEEL SHAFTING.

IRON AND STEEL I BEAMS AND CHANNELS for structural purposes.

A. T. CONVERSE,

Office, Warehouse and Shipping Wharf, 23 COMMERCE ST.

The Sibley Machine Co.

Manufacturers of Paper, Cotton and Wool Machinery, Mill Gearing, Shaftings, Pulley Hangers, etc., etc. Jobbing of all kinds. Gearing, Cuttings, Forgings and Castings at short notice. 123 Franklin Street, Norwich, Conn. New and Second-hand machines bought and sold on commission.

ESTIMATES FURNISHED for all kinds of Job Printing. Work the best and prices reasonable.

BEHIND THE FOOTLIGHTS.

Ernest A. Foster has joined Marie Wainwright's support.

Mr. and Mrs. Robert Brown (Miss Coggeswell) have left Walker Whiteside's company.

Georgie Bright has been engaged as leading soubrette of "The Merry Cobbler" company.

Pauline Markham, the burlesquer of old, has been engaged to appear in "The Veteran Detective."

Nina Farrington has been engaged by T. Henry French for the cast of "The Voyage of Suzette."

"Mulberry Bend" is the title of a new play in which Lizzie May Ulmer is to appear this season.

Alexander Gaden and James E. Jackson have signed to support Ada Gray in "East Lynne" and "Article 47."

Joseph Whiting will take Louis Aldrich's place and Stuart Clarke will succeed David Davies in "The Senator."

Henri Marteau, the violinist, will be leading soloist of the Seidl orchestra in Philadelphia, Washington and Baltimore.

William J. Cummings, leading actor in "Alabama," fell from a ladder at the zoo in Jacksonville, Fla., recently, and broke his leg.

Amelia Somerville, famous as the merry little mountain maid of "Adonis," is a happy mother, and her husband, Fred Runnells, is also happy.

Bebe Vining in "The New South" is singing a pretty song called "The Sweetheart of All the Year," which was written by Leila France McDermott of San Francisco.

Katie Emmett recently discovered a tarantula in a bunch of bananas she had purchased in Salt Lake City. The discovery was made in time to prevent serious consequences.

J. Wesley Rosenquest has signed a five years' contract with Barney Ferguson to star that comedian. Mr. Ferguson will play in both of Mr. Rosenquest's New York theaters next season in a new piece called "McCarty's Masquerade."

PERRY DAVIS' PAIN KILLER.

ONE THING

will cure pain when everything else has failed — that's Pain Killer. The best way is to apply Pain Killer at once and not wait until other things have failed. The results from

PAIN KILLER

are immediate and permanent. Under its soothing influence pain and soreness disappear almost like magic. It is invaluable in sudden attacks of Cramps, Colic, Cholera Morbus, Dysentery, Summer Complaints, and for Scalds, Burns, Bruises, Cuts, Bites and Stings. Good for all sorts of pain, external or internal. Keep it by you, and be on the safe side.

MADE ONLY BY

PERRY DAVIS & SON,

oct3MWF PROVIDENCE, R.I.

INSURANCE.

THE CONNECTICUT MUTUAL LIFE INS. COMPANY,

OF HARTFORD.

Assets, - - $60,761,549 89.
Surplus, - - 6,426,929.55.

W. H. PROTHERO, Agent for Eastern Conn. Office, No. 3 Bulletin Bldg.

New London County Mutual Fire Insurance Co.

ESTABLISHED 1840.

Surplus over all liability Jan. 1st, 1893, $79,147.96.

[illegible] Company.

Office over Chelsea Savings Bank, Shetucket St.

E. P. PARKER, President. I. L. Peck, Treas. J. P. Williams, Sec'y.

World's Fair Accident Tickets.

$3,000

Issued for [illegible] days, cost [illegible]

"	" 10 "	"	[illegible]
"	" 15 "	"	1.50
"	" 30 "	"	2.50

For Sale at STORY'S INSURANCE AGENCY.

L. and L. and G.

A. IRVING BOYCE, Agent.

Norwich Union Fire Ins. Soc'y

Norwich, England. Organized 1797.

E. TARRANT, Agt., 52 MAIN STREET.

FINANCIAL STATEMENT OF THE WESTERN [illegible] UNITED STATES BRANCH

—ASSETS.—

Government Bonds	[illegible]
State Bonds	[illegible]
[illegible]	171,000.00
Cash on Hand and on Deposit	[illegible]
Other Assets	[illegible]
	[illegible]

—LIABILITIES.—

Reserve Premium Fund (N. Y. Standard)	[illegible]
Reserve for unpaid losses	[illegible]
All other liabilities	[illegible]
	[illegible]
Surplus in United States	[illegible]
Total income in U. S. for 1892	[illegible]
Total Losses paid in U. S. from 1874 to 1892, inclusive	[illegible]

NICHOLAS TARRANT, Agent, 52 Main St., Norwich, Conn.

B. P. LEARNED,

Insurance in all Forms.

Bonds of Indemnity.

Foreign Drafts

Over Thames National Bank, Norwich, Conn.

ARTISTIC DECORATION —AND— PLAIN PAPER HANGING.

D. S. UNDERWOOD,

[illegible] Franklin St. [illegible]

HOW TO CLOTHE CHILDREN.

A PROBLEM THAT MAKES MOTHERS STUDY.

A Minister's Wife Who Dresses Her Family in Excellent Taste—How a Small Income Went a Long Way—The Congregation Know Not How It is Done.

The puckers in many a mother's forehead are deepened as she studies how to dress her boys and boys in a respectable manner on the small amount that is available.

A minister's wife in a small town near Norwich was confronted by this discouraging situation, but her woman's wit and a few ten cent packages of diamond dyes solved the problem, and handsome clothes were soon evolved from pile of odds and ends. Some of the congregation were heard to remark that it was wonderful how Mrs. Page managed to dress her family so well on her husband's salary, and even thought she was extravagant, but they never knew.

The Home, Housekeeper, Ladies' Home Companion, and other household papers have published many articles telling how to use diamond dyes in making new clothing out of old. Pretty dresses, handsome cloaks, serviceable stockings, and gay hat ribbons and feathers are obtained at but little expense, not only for the children, but for the mother as well.

The ease with which diamond dyes are used is really surprising. They make beautiful colors that never crock and are non fading. "While there are other package dyes, there are none so easily used, nor such fast colors," says Jean Hunt in a recent number of The Home. "I have tried other dyes, but the diamond color the most goods. Their fast stocking black is the only black dye for cotton I have ever found that makes a fast black which never turns gray when washed."

nov10d

MUSICAL INSTRUMENTS.

I AM SELLING ELEGANT PIANOS at very low prices.

nov6daw E. E. STEVENS, 21 Grove St.

TALKING

About PIANOS just now is my theme. Do you want a Piano? Then come and hear one of the purest and finest toned Pianos in the market. Price Low. Also Organs, and a stock of fine Violins, including the Miller Violins, on hand. A fine New Upright Piano to rent. Will be glad to see you at 22 Williams Street.

GEO. H. MARTIN.

MISCELLANEOUS.

The undersigned will be found at No. 13 Central Building, No. 47 Broadway, And will attend to General Office Business, the Making of Deeds, Wills, and Giving Advice in matters pertaining to the Settlement of Estates, etc.

S. T. HOLBROOK,

Attorney-at-Law and Notary Public.

REMOVAL.

Dr. W. S. C. Perkins has removed to 23 Broadway. Office hours, 1 to 4 and 7 to 8 p. m. Residence, 10 Broad street.

Dr. Chas. H. Perkins, 23 Broadway. Office hours, 8 to 12 a. m. and 1 to 6 p. m. Residence 10 Broad street. Telephone 26 [illegible]

HOME MADE MINCE PIES

—AT—

MRS. CHAPMAN'S Bakery,

No. 7 North Thames Street.

WE CALL YOUR ATTENTION

To our fine line of Imported Sherries, Ports, Brandies, Cordials and Clarets. Also the Ashland, Walnut Hill, Cabinet, Scotch and Irish Whiskey, and the Old Tom, Royal Schiedam and Yacht Club Gins.

COATES & SHERIDAN, 65 West Main St., Dealers in the highest standards of foreign and domestic Wines and Liquors.

BRECKENRIDGE BROS., CARPENTERS.

Will still continue to do business at their shop at corner of Willow and Chestnut Sts. and will be pleased to give estimates on all kinds of wood work.

BRANCH OFFICE — Room 25 Harris Block, New London, Conn.

Prepare for cold weather by having your Furnace cleaned and repaired.

E. M. BREWSTER

will do it for you very Cheap.

46 Water Street.

HORSES

TREATED FOR ALL DISEASES

At Gardner's Stable, Chestnut St. by the new Veterinary, DR. H. L. TOWER, graduate from Ontario Veterinary College.

Tortoise Shell COMBS and HAIR ORNAMENTS

A Fine Selection and Lower Prices than Ever Before.

A. B. KINGSBURY,

Alonzo H. Converse,

PAINTER.

Plain and Decorative Paper Hanging. Wall Tinting in all its branches.

148 Little Water St.

Graining done for the trade

E. L. GREENE,

Has a large stock of

Wall Papers,

which he will sell at the lowest living prices. Large contracts for painting solicited.

CENTRAL BUILDING.

MURPHY & BLACKBURN,

FUNERAL DIRECTORS AND EMBALMERS

No. 67 Franklin Street.

Open night and day. Ring bell for night on Upholstering, Carpet Laying, etc.

IF YOU WANT TO SELL YOUR GOODS advertise them in THE BULLETIN.

FOR THE LADIES.

A wave of Dress Reform is sweeping across the land.

Recent Improvements in Corsets a boon to womankind

Once Worn, Always Worn.

$1.00 THE $1.00 SOMERSET DRESS REFORM,

Named in honor of Lady Somerset, one of the most enlightened women of the time, who is identified with all that is great and modern for the elevation of her sex.

We invite the attention of the Ladies to this new feature in Corsets and trust to receive your early inspection of this new garment. Every pair of these Corsets sold is warranted to give perfect satisfaction or money refunded.

C. D. BROWNING & CO.,

nov6d 303 CENTRAL AVENUE.

COLD WEATHER —IS— COMING!

Just take a look at our line of

Children's Woolen Dresses.

Children's White Aprons.

Infant's Long and Short Cloaks.

Misses Cloaks, from 4 to 16 years.

Infant's Knit [illegible]

All the Newest and Latest Styles at Low Prices.

A. McJENNETT

WHOLESALE GROCERS

Just Received and for Sale

a large lot of

NEW TEAS,

Red and Gold Elephants.

Very few got away. Also New Raisins, Prunes, Apricots, Peaches etc.

Lippitt, Swan & Co., 91 Water St.

Wholesale only.

BUTTER.

WHOLESALE ONLY.

JOSEPH L. OAT, Agt.,

Norwich, Conn.

GROCERIES.

GRANULATED —PENANG TAPIOCA—

—AT—

RALLION'S,

45 Central Building, Broadway.

A BREAKFAST DELICACY

ARLINGTON SAUSAGE

SOLD AT

R. S. BARTLETT'S.

JUST RECEIVED—

A fresh lot of

GRENOLA.

SAGE CHEESE.

E. B. AVERY, - - - 102 THAMES ST.

"PILLSBURY'S BEST" FLOUR

MAKES WHITER BREAD,

MAKES MORE BREAD,

MAKES BETTER BREAD,

Than Any Other Flour in the World.

FOR SALE BY ALL GROCERS.

SOUSED MACKEREL AND KIPPERED HERRINGS

For sale at

A. L. ALLEN'S.

NEW BUCKWHEAT

—AND—

—GRIDDLE CAKE FLOUR—

A. T. OTIS,

38 MAIN ST.

FINE COMMERCIAL, BANK, BOOK and Job Printing done at The Bulletin [illegible] short notice.

NEW ADVERTISEMENTS.

Instead of bread
'Twas lead she said,
Till the privilege was allowed her
To make and bake
And take the cake
With Cleveland's Baking Powder.

Doxie's Clam Chowder
-AT-
Welcome A. Smith's
nov24

WANTED
BY A YOUNG LADY,
A position in an office where a typewriter may be used; also typewriting to do at home. Address S., care Bulletin. nov24

Armour & Co.'s Chicago Choice BUTTERINE
will be continued on exhibition at
JAMES DAWSON'S Market,
[illegible] MAIN ST.,
all this week. Call in and examine these goods and be convinced of their merits.
SAMPLES SERVED FREE
nov10d

THE BOSTON STORE

SPECIAL

SILK SALE.

We Place on Sale This Morning
19 PIECES
COLORED BENGALINE SILK
We Have Reduced to
98 CENTS PER YARD,
Former Price $1.50.

Every desirable shade represented, including Navy, Garnet, Heliotrope, Cream, White, Yellow, Pink, Reseda, Sage, Lavender, Light Blue, Seal Brown, Golden Brown, Gray, Prune, etc.

This price will hold good for a few days only.

Reid & Hughes.
nov10daw

A FULL SUIT OR OVERCOAT!
Whichever you say. Goods all in, and can give you anything you want. When handy, spend a few pleasant minutes looking over our collections.
GEO. E. CLARK,
Merchant Tailor,
Room 4 Shannon Block. sep26d

REMOVAL.
OFFICE DR. BRIGDEN
OCULIST and AURIST,
To Shannon Block, Corner Main and Shetucket Sts., Rooms 18 and 19.
Special attention given to correcting all forms of abnormal vision with proper Spectacles or Eye Glasses. No fee charged in such cases except in ASTIGMATISM or where it is necessary to [illegible] in addition to fitting glasses. [illegible]

The Bulletin.

Norwich, Friday, November 10 1893.

The Bulletin should be delivered everywhere in the city before 6 a. m.

Subscribers who fail to receive it by that time will confer a favor by reporting the fact to the Bulletin Co.

The Norwich Weekly Courier is the best weekly newspaper in New England at 50c a year.

The Weather Today.
Indications for Connecticut: Fair; north to east winds; slightly cooler.

NORWICH AND VICINITY.

CITY NEWS.

There are forty-three prisoners in the jail.

Holiness meeting at 3 p. m. today, led by Rev. J. Norbury.

Regular conclave of Columbian commandery this evening at 7.30 o'clock.

A concrete walk is being laid on North Washington street above Harland's corner.

The embankment wall in front of the Otis library was completed Thursday afternoon.

The new bulkheads at Yantic are finished and have been completed in a thorough manner.

Part of the stock of the Chelsea Paper company has been purchased by New York parties.

A Groton lad says he stayed out of school a few days ago "to let his class catch up with him."

The courting that is going on in Voluntown says The Westerly Tribune, cannot be beaten, in quantity or quality.

A Greeneville lady picked a handsome rosebud from a bush in her yard on Thursday. The annual blooming of the bush comes in July, and the sweetly perfumed flower is a curiosity.

A water main burst at corner of West Main and Ann streets Thursday afternoon and from 4 o'clock until late in the evening no water could be supplied the residents on the circuit.

The East Hartford Teachers' association will hold its monthly meeting in Raymond library, this afternoon. Miss Helen Page of the Willimantic Normal school will address the meeting.

The remains of Ransome Houseman arrived from Branford Wednesday night, and funeral services, conducted by City Missionary G. W. Swan, were held at 2 o'clock Thursday afternoon. Interment was in Yantic cemetery.

The case of W. F. Packer and wife vs. C. H. Smith et al., was continued in the superior court on Thursday and was not finished. Today, at 10 o'clock, there will be a short calendar session and bar meeting with assignment of cases.

Department Commander J. M. Brewer and other state officers of the G. A. R. inspected the W. W. Perkins post at New London Thursday night. There were several addresses and a supper served by the Women's Relief Corps

At 6 o'clock Wednesday evening Edward R. Peck of New Haven and Miss Charlotte Coit of New London were married at the residence of Judge Alfred Coit on Huntington street. The Rev. J. W. Bixler officiated. In the evening Mr. and Mrs. Peck left on a wedding trip They will reside in New Haven.

Some young people living on Chestnut street had a doll wedding on Thursday with everything complete. An arch about sixteen inches high filled with flowers was constructed and a circle of doll guests was arranged within it. The two dolls were married with great ceremony and the little folks had learned a lesson to last them a lifetime.

The scenery for "The Span of Life," which will be at the Broadway theater next Monday and Tuesday is said to be very realistic, especially that of the lighthouse on Coffin Rocks. But the novelty will be seen in the third act, in "The Bridge of Human Bodies," over which the heroine and her child escape from their pursuers.

Every city has its quota of dogs and is usually sufficient, but there is much to be said about the dogs of Norwich. They are mostly thoroughbred Cocker spaniels, red Irish setters, fox terriers, English pugs, St. Bernards and fine pointers are often seen, but there are very few curs in town, in proportion to the whole number of dogs.

A lawsuit to recover pay for coal furnished for the Killingly Electric Light company some three years ago, has been brought by Joel Witter against Edwin Evans of Spencer, Mass., the general manager, on the ground that Evans guaranteed the bill. The case comes up at Willimantic today.

Prof. Koons of the Storrs Agricultural college announces that there will be clinic every Saturday at 11 o'clock at the school in Mansfield and parties in this vicinity who have afflicted animals are requested to take them there for examination and prescription for their ailments free of charge. The work will be in charge of Dr. George A. Waterman, the veterinarian of the college.

Daughters of Ruth Lodge for Norwich.

There will be established in this city early in December, a lodge of the Daughters of Ruth, colored sisters of the Odd Fellows. Fred. D. Randall of Deborah lodge, New London, was here Thursday night and met in the Eureka lodge rooms James B. Avery, A. H. Randall, Mrs. Simons, Mrs. Whitfield and others. They decided to institute the lodge, and work of initiation will be done by the New London lodge.

A Runaway Stopped in Its Flight.

Mrs. Chauncey Palmer of this city was driving to Lisbon with her cousin, Miss Bertha Bushnell, last week Wednesday, about 11 a. m., and as they descended a steep hill near Mr. Bushnell's house, some part of the harness broke. The buggy coming on to the horse frightened him so that he ran for dear life, but Mrs. Palmer had presence of mind enough to turn him into Mr. Bushnell's yard. He stood harnessing his own horse which began to dance at the intrusion. Mr. Bushnell came to the rescue of the ladies and succeeded in catching the horse after quite an effort. The ladies were not seriously injured—only terribly frightened and badly shaken up.

Benevolent Bequests of D. B. Hyde.

The will of the late Daniel B. Hyde of Preston has been probated in Judge Carter's office, H. L. Reade of Lisbon being the executor. Bequests amounting to $30,000 are made, those to benevolent objects being four.

To an association to be formed $100, the interest of which is to be annually expended in keeping in proper condition the cemetery known as the Perkins burying ground in the town of Lisbon.

To the American Home Missionary society, $1,000.

To the American Congregational union, $[illegible],000.

The Congregational Sunday School and Publishing society, $1,000.

Where Is Mrs. Mary Grady?

News was received Wednesday of an injury to John Grady of the Falls, his arm having been torn off. On Wednesday evening this message was received by J. A. Morgan, Jr., of Greeneville, by telephone from Boston: "To Mrs. Mary Grady, Greeneville: Your son John injured and lies in a precarious condition at Briggs' house, Fitchburg, Mass. (Signed) W. D. Ewing."

Mr. Morgan made inquiries in Greeneville, Taftville and at the Falls, where Mrs. Grady formerly worked, but no trace of her could be found. She left the Falls mill October 1, and may have removed from town. Relatives of the injured man live in Greeneville.

Aspinook Cottages.

The Aspinook cottages are looming up grandly. Nine of them are up and covered and the cellar is ready for the tenth one. The location is fine and the prospect of the river and surrounding country is really captivating. These are all large double houses; two stories high, with large attics finished off neatly. Every convenience will be put in to make them as nice as can be. It is said that the superintendent and other officers of the Aspinook works will have fine residences on the Lisbon side as soon as the bridge has been put across the river, which will be below the dam.—[Moosup Journal.

City Directory at Broadway Theater.

Russell's comedians in "The City Directory," played to a small audience in the Broadway theater Thursday evening. Unhappily for this aggregation the "Tuxedo" and "Nabobs" companies have held the same stage so very recently that their jokes and songs had lost the points; hence the audience was justifiably cold, except as it thawed a trifle under the geniality of Willis P. Sweatnam and David Warfield.

The company numbers also Mathilde Cottrelly, who must have been "the very button on Fortune's cap" to have dropped in a decade from high class opera at Wallack's to her present surroundings. Dan Daly, recently with the "Golden Wedding" company, William Cameron, W. F. Mack, Nellie Parker, Kate Uart and Mayme Kelso complete the players. The musical director, Alex. Haig, is above the average. The Directory had hardly anything about it as presented here that resembled former productions in New York.

Personal.

Miss Jessie Shaw of Chester, Pa., has [illegible] in Greeneville.

The Rev. C. Grant Savage of North Stonington has so far recovered from his severe sickness that he has left for his home in Rockland, Maine, where he will have the prolonged rest which all hope will assist in his ultimate recovery.

The Hon. Oliver E. Wells, state superintendent of public instruction in Wisconsin, visited the capitol at Hartford, Tuesday, and spent considerable time in the office of the state board of education. He is a member of a commission to revise the school laws of Wisconsin and has been making a tour of the eastern states investigating the different systems of education. Mr. Wells left for Albany Tuesday afternoon on his way to Wisconsin. During his visit east he attended the meeting of the school superintendents in Boston, at whose sessions N. L. Bishop of this city presided.

D. S. Underwood and wife of Franklin street are making an extended visit in Chicago with relatives.

Mrs. Alvan Bussey of Putnam is the guest of relatives in town for a few days

David Warfield, the thespian artist at the theater Thursday night, played in the Nutmeg Match last year and appeared in his historic make up.

ACCIDENTAL DROWNING.

William Mathews Makes a Misstep in Entering a Boat and Falls Overboard.

William Mathews, a deck hand on the steamer Chelsea, was drowned at Thamesville at about 5.45 p. m. Thursday. The Chelsea left her dock in this city at 4 o'clock and stopped at the Thames Iron works to take on a shipment of iron bars. Mathews and a companion were carrying a load of bars into the steamer, each holding one end, and Mathews walking backwards over the gang plank. He made a misstep and fell over into the water.

When he came to the surface another deck hand plunged into the water and caught him. A boat hook was caught in his belt and then a rope drew both men to the dock. Mathews was rolled to get the water out of him and a physician was summoned. The efforts at resuscitation proved fruitless although the man had been in the water but a few seconds.

Manager Whitaker of the Propeller company, Coroner Park and Medical Examiner Palmer were summoned immediately to Thamesville. The verdict rendered was accidental drowning.

Mathews lived on Bath street with his mother. He had worked for the Propeller company for three weeks and was about 38 years old. His body was removed and taken in charge by M. Hourigan the undertaker.

DIED.

BUTLER—In Norwich, Nov. 8, 1893, Mrs. F. E., wife of E. W. Butler, aged 34 years, [illegible] months.
Funeral from her late residence, No. 53 Norwich Grove street, Saturday afternoon, Nov. 11, at 3 o'clock.

MORAN—In New York, Nov. 4, Dennis Moran, aged 30 years.
Funeral services will be held on arrival of the remains on 4 p. m. train today. Burial in Catholic cemetery.

NEW ADVERTISEMENTS.

AN EXPERIENCED LADIES' NURSE SOLICITS engagements. Terms moderate. References if required. MISS MARJORIE A. HUTT, [illegible]. nov10d

5,544 BASKETS
of Fine Catawba and Concord Grapes
just arrived from the Central New York Grape Growers' Union. I am unloading today. They are in fine order. Will stand up two or three weeks.
nov10TTh [illegible] Water Street, Norwich.

Shorthand, Typewriting, Bookkeeping, Arithmetic, etc.,
—AT THE—
NORWICH BUSINESS COLLEGE.
Arrangements to provide for beginners as well as advanced students.
DAY AND EVENING SESSIONS.
nov10daw 90 MAIN ST.

Look at Our List Today.
Large Clams for frying, Extra Large Mackerel, very choice, Chicken Halibut, Salmon, Spit Eels, Bluefish, Fresh Caught Smelts, Greenwich Scallops are the best, Clinton Oysters, opening fine. Come and look, you are sure to buy. POWERS BROTHERS,
nov9d 10 ROSE PLACE.

THE - PANIC - SALE.
Men's, Boys' and Children's Suits at Panic Prices.
Men's Boys' and Children's Overcoats at Panic Prices.
MEN'S, BOYS' AND CHILDREN'S PANTS.
THE PANIC SALE.
CANTBUSTER PANTS at $1 or $1.50. Give $5 worth of wear. Never rip.
The Manhattan Clothing Co,
nov10TuFrw 119 MAIN STREET.

J. P. BARSTOW & CO.,
23-25 Water Street,
Are the Headquarters for
RICHMOND FURNACES,
PARLOR STOVES
-AND-
RANGES.

WE HAVE A FEW BARGAINS IN SECOND HAND STOVES.
PRICES LOW.
nov10daw

Alling Brothers,
10 to 14 Main Street.

Canvas Covered, Iron Bound, Strong, Serviceable
-Dress Trunks-
$5.00, were $5.50.
5.50, were 6.50.
6.50, were 7.00.

Iron Bound, Well Made
-Dress Trunks-
$2.50, from $2.85.
3.15, " 3.50.
3.75, " 4.25.
4.00, " 5.00.

STEAMER TRUNKS.
$5.00, $5.50, $6.00, $6.50, $7.00

GLADSTONE BAGS.

16-inch.	18-inch.	20-inch.	22-inch.
$1.75	$2.00	$2.25	$2.50

LEATHER CLUB BAGS.

10-in.	11-in.	12-in.	13-in.	14-in.	16-in.
90c,	$1.00,	$1.15,	$1.35,	$1.50,	$1.65.

CANVAS EXTENSION CASES,
Well Made, Good Leather, Straps and Handles.

14-in.	16-in.	18-in.	20-in.	22-in.	24-in.
68c,	80c,	94c,	$1.04,	$1.14,	$1.24.

TRUNK SHAWL SHOULDER **STRAPS**
ALLING BROS.
nov10daw

AT A COURT OF PROBATE HELD AT Norwich, within and for the District of Norwich, on the 9th day of November, 1893.
Present—CHAS. W. CARTER, Judge.
Estate of Abby Jane Peckham, late of Norwich, in said district, deceased.
The Administrator having made written application to said Court, in accordance with the statute for an order of sale of the whole or part of the real estate described therein, it is ordered, that said application be heard at the Probate Office in Norwich, on the 11th day of November, 1893, at 10 o'clock in the forenoon, and that notice thereof be given, by inserting a copy of this order in a newspaper having a circulation in said District, and that return be made to this Court.
Attest— CHAS. W. CARTER, Judge. nov10d

AT A COURT OF PROBATE HOLDEN AT Colchester, within and for the District of Colchester, on the 8th day of November, A. D. 1893.
Present—R. R. CARRINGTON, Judge.
Estate of Frances J. Foote, late of Colchester, in said district, deceased.
George W. Foote of Colchester appeared in court, and moved that administration be granted upon the estate of said deceased alleged to be intestate.
Therefore, ordered, That said application be heard and determined at the probate office in Colchester, in said district, on the 11th day of November, A. D. 1893, at 3 o'clock in the afternoon, and that said George W. Foote give public notice to all persons interested in said estate, by advertising in The Norwich Morning Bulletin, a newspaper having a circulation in said probate district, to appear if they see cause, at said time and place, and be heard relative thereto, and make return to the Court.
Attest— R. R. CARRINGTON, Judge. nov10d

NEW ADVERTISEMENTS.

Maccaroni
5 Cents Package,
-AT-
WHEELER BROTHERS'.
nov10

MEN!
You should not fail to look at
PRENTICE'S
large assortment of
GLOVES of all Kinds.
nov10MWF

FISH. FISH.
Salmon, Bluefish, Blackfish, Flatfish, Salmon Trout, Halibut, Mackerel, Striped Bass, Whitefish, Bass, Lobsters, Long and Round Clams, Scallops, Stuyvesant Cove and Blue Point Oysters.
nov10d CHURCH BROS.

NOW IS YOUR CHANCE
to buy a Banjo way below the regular price. Having purchased a job lot we offer them to the public at 50 cents on the dollar.
A. PLAUT, Dealer in Bargains,
nov9d 120 MAIN STREET.

We have a Large Assortment of
GAME,
POULTRY,
FRESH MEATS,
VEGETABLES,
FRUIT, and
CANNED GOODS.
SOMERS BROS.
Telephone—6[illegible]. nov6

Millinery and Fancy Goods.
This week we are offering big bargains in both Trimmed and Untrimmed Hats, Infants' and Children's Cloaks and Bonnets, Stamped Linens, etc., and special bargains in Fancy Feathers and Ostrich Tips. All-Silk Ribbons in all colors at 10c per yard, worth 25c.
B. GOTTHELF & CO.
Wholesale and Retail. 100 MAIN STREET. nov6d

CHOICE BRIC-A-BRAC
At a Great Sacrifice.
In order to make room for goods about to arrive we offer our [illegible] of
ROYAL WORCESTER,
ROYAL [illegible]ON,
DOULTON, BON, [illegible]
at prices that will be sure to [illegible] you.
Smith Bros
nov6d

THE SICK, LAME and LAZY
Can find Crutches, Trusses and Elastic Bandages and have them fitted by experienced men at
N. D. SEVIN & SON'S.
nov6daw

Grover's
Hand Sewed House Shoes for Ladies' wear, $1.00 per pair, regular price $1.50. One lot Grover's Hand Sewed Serge Congress for $1.00. See our $1 Window.
GEO. W. KIES & CO
nov6daw

SPECIAL SALE OF
ETCHINGS!
Remarque Proofs by Fields, Bost, Ebeling, Wilson & Gove, and many others. Size of Etchings, 20x26 inches.
97 Cents Each. Frame Complete, $1.96
Call Early and Secure Bargains
TRAFTON'S ART STORE,
55 Shetucket St. oct14d

MILLINERY.
FELT HATS.
A choice line of OPERA COLORS in medium and fine qualities in exclusive styles.
JET GOODS.
Jet is extensively used on black, white and colors. My line is the largest and most complete have ever shown, and it includes many excellent materials at medium prices. Also good goods for a little money.
OSTRICH GOODS.
Ask to see the Black Prince of Wales we sell at 50c and 65c.
T. B. McCLENATHAN.
Wholesale and Retail. oct10daw

NEW ADVERTISEMENTS.

—FOR A—
BEAUTIFUL AND LASTING
WEDDING or BIRTHDAY PRESENT
—GO TO—
M. J. FARRELL'S ART STORE,
51 Broadway.
nov6daw

PIANOS and ORGANS
Tuned and Repaired.
Country Tuning solicited. E. E. BAKER,
18 School street.

SNAP - SHOTS
OUT TODAY
—AT THE—
NEWSDEALERS
—AND THE—
BOSTON STORE.
SNAP - SHOTS
nov6d

WHISK BROOMS
CHEAP, AT
HOWE'S - LEATHER - STORE.

WINTER CLOAKS.
Just received a full line of novelties.
MRS. E. D. STILLMAN,
oct17MWF 39 Main Street.

T. J. FALVEY
RECEIVED YESTERDAY
a new and elegant line of
Fur Capes
In the NEW BOX CIRCULAR SHAPES that are matchless in PRICE and QUALITY. Ladies, no Furrier in Connecticut can give you better value or styles than
FALVEY,
oct[illegible]MWF SHANNON BUILDING.

$50 worth of Children's Dongola Kid Button Shoes, Wedge Heel, Spring Heel, and no Heel, sizes 3 to 8, we place on sale Saturday, Nov. 4. Price for One Week 50c a Pair.
AT HERREN'S,
Opp. Porteous & Mitchell's. Agent for Douglas $3 shoe. nov[illegible]d

USE THE LATEST
CRUSHED LAVENDER FLOWERS
in small [illegible]. Retain their sweet and refreshing [illegible] almost indefinitely.
Steiner's Pharmacy,
nov1d SHANNON BUILDING.

TO RENT.
TWO FRONT ROOMS
On Lower Broadway.
Suitable for Dressmaker, Tailor, or for offices. Inquire [illegible] E. P. BREWER, M. D.

FINE STATIONERY.
—A FULL LINE OF—
CRANE'S BOND PAPERS
in all weights and sizes, with Envelopes to match.
Noyes & Davis.
nov6daw 152 and 154 MAIN ST.

—NOW READY—
ILLUSTRATED AMERICAN WORLD'S FAIR NUMBER.
A beautiful and complete pictorial description of the Great Fair.
For Sale or Mailed to Any Address. Price 25c.
Cranston & Co
nov6daw

NEW ADVERTISEMENTS.

7%
Guaranteed Bond Certificates
UNITED STATES SAVINGS & LOAN COMPANY,
Paid in Capital........ $1,200,000
Subscribed Capital........ $[illegible]
An Absolutely Safe Investment.
Desirable for Personal Trust Funds, etc.
Denominations $100, $500 and $1000.
H. O. HAGE and GEO. S. SMITH, GEN. AGTS.
[illegible] Building, Norwich.

$1.50 $1.50
At $1.50 we offer Ladies' and Gentlemen's Shoes that look well, wear well, and are well worth more money. Try a pair.
FRANK A. BILL, 104 Main St.
$1.50 $1.50
nov6daw

FRISWELL has a large stock of
WATCHES
Selling Low for Cash.
Sole Agent for the celebrated Rockford Watch.
WM. FRISWELL,
25 Franklin St.

PRESTON BROTHERS
SELL THE
ELECTRIC OIL HEATER!
Positively the finest in the market. The only oil stove made that can be operated with ENTIRE FREEDOM from smoke or odor.
NO DUST. NO ASHES. NO COAL TO LUG.
PRESTON BROS.,
nov1d FRANKLIN SQUARE.

FOR SALE.
The Four-Story Brick Block situated Nos. 13, 15, 17 Commerce street, suitable for wholesale or manufacturing business, with new wharf in rear of said block.
For further particulars call on or address
NICHOLAS TARRANT,
Real Estate Agent, 60 Main St., City.

DR. N. P. SMITH,
Office No. 8 Broadway.
Hours 11 a. m. to 1 p. m., 3.30 to 5.30 p. m.
aug28d RESIDENCE [illegible] MAIN ST.

NOTICE
OUR CASH PRICES.
You can always save money by trading with the LEADERS IN LOW PRICES (not with the followers.)

Round Steak	[illegible]
Shoulder Steak	[illegible]
Sirloin Steak	[illegible]
Roast Beef	10 to 12c
Fresh and Salt Pork	[illegible]
Corned Beef	5 to 12c
Sardines	5c, 6 for 25c
5 Pound Pail Lard	[illegible]
4 Pound Crackers	[illegible]
3 Quarts Cranberries	[illegible]
2 Pounds Gingersnaps	[illegible]

Fancy Large New Mackerel at the
Norwich Cash Market Co.,
oct24d 129 WEST MAIN STREET.

Are You Engaged?
Then you should know the best place to buy
WEDDING PRESENTS
AS WELL AS
Housekeeping Goods
IS AT
WHITNEY'S
CHINA HALL,
41 BROADWAY, Norwich.

Horizontal Water Wheels,
Head Gate Gearing,
Water Racks,
Power Transmission Machinery.
Collins Turbine Machine Co.

DIPHTHERIA!!
Arises from an inflamed stomach, which by degrees works its cankering way to the throat. When the throat is in this state, any virus inhaled from another's breath, or from the atmosphere, will by the cross develop a form of life more deadly than the parent cannot. This form of life can be recognized in any case of Diphtheria. To destroy its germ and regulate the stomach use
CROCKER'S VITALIZING CORDIAL.
Call on your Druggist for it.

PITCHER & MAIN
ARE SELLING
—FRENCH PEAS—
AT [illegible]
69 North Main street.

Now Ready
To show our line of
WALL PAPERS
For the fall trade, also a full line of
Room Mouldings, Hooks and Picture Wire.
I am prepared to do all kinds of
Painting and Decorating
and all kinds of
Hardwood Finishing.
P. F. Murtagh, 37 Main St.

Norwich Morning Bulletin.

VOL. XXXV.—NO. 11,749 | NORWICH, CONN. SATURDAY, NOVEMBER 11, 1893—SIX PAGES | SIX DOLLARS A YEAR

THIS MORNING'S NEWS.

The Weather.

The following record, reported from Sevin's pharmacy, shows the changes in temperature and the barometric changes:

November 10.

	Thermometer.	Barometer.
7 a. m.	36	[illegible]
12 m.	54	[illegible]
6 p. m.	41	[illegible]

City and Vicinity.

Warmer, fair weather.
Premiums awarded Eastern Connecticut Manufacturers.
Annual convention of the Connecticut W. C. T. U.
The Hon. James A. Bill's Horned Dorset sheep.
Death of Mrs. F. J. Barrey.
Sudden death of Mrs. Edith Hiscox.
Short calendar session of the superior court.
Death of an old whaleman.
Arthur C. Baker of Killingly missing.

State.

Nine coal laden barges sunk off Stamford.
The old Benedict Arnold house at New Haven to be moved.
Exploding boilers wreck at Wallace & Sons' silver factory.
Receiver appointed for Ansonia Electric Co.
New Haven has a lively special school meeting.

General.

Adventist legacy at stake.
The Cuban uprising.
Modifications in new tariff bill likely.
Brazilian rebels said to be losing ground.
Virginia moonshiners captured.
New gold fields in Minnesota.
Pension Commissioner Lochren's answer to Judge Long's petition.
General Alger's views on tariff changes.
Hawaiian affairs—Secretary Gresham's report.

WALLINGFORD FACTORY WRECKED.

Three Boilers Explode at Wallace & Sons' Silver Works

NO FATALITIES RESULT.

The Accident Will Cause a Long Delay in Operations.

WALLINGFORD, Conn., Nov. 10.—Shortly after 10 o'clock this morning the residents of the town were startled by a loud explosion. An investigation showed that the boilers in the engine rooms of R. Wallace & Sons, the extensive silverware manufacturers, had exploded. Three boilers were wrecked and the roof of the building in which the boilers were located was torn off. The walls fell and the building is practically a wreck. No one was killed, but one man, a Frenchman, was badly scalded.

The accident will cause a delay of fully six weeks before operations can be resumed. This is particularly unfortunate for this concern. Business with them has been better than that of any other concern in town, and was picking up rapidly. It is scarcely more than a week since their new shaft was placed in position. The old main shaft broke and a delay of about two weeks was caused and operations had just been resumed with the new one, which had to be forged in Bridgeport. The cause of the accident is not known.

The Hartford Steam Boiler Inspection company has been summoned to examine into the accident, and until then the cause of the accident will not be known.

NINE BARGES SUNK.

Large Loss of Coal in the Sound Off Stamford.

STAMFORD, Conn., Nov. 10.—At 2.30 this morning as fourteen coal barges were proceeding up the sound in tow of the tugs Vurcall and Vandercook, nine of the barges sunk. It is thought that one of the barges sprunk a leak, and rapidly filling went down. In sinking, the disabled barge disorganized the tow, and the hawsers parted between some of the barges, while those that remained fastened sank together. The five barges that remained afloat foundered around in the rough sea until this forenoon when they were towed to Norwalk. So far as is known no lives were lost. There were several wild escapes.

The whistles of the tugs and of the factories in Stamford Cove aroused the inhabitants, but the night was so dark that nothing could be done. The tow belonged to the Pennsylvania Coal company. One of the barges was bound for Stamford, another for Norwalk, and the rest for Bridgeport and New Haven.

Lobengula's Warriors Disheartened—Suffering for Food and Shelter.

CAPE TOWN, Nov. 10.—Native spies who have been among the Matabele at Fort Victoria say that Lobengula's warriors are utterly disheartened.

The impis have been broken and they wander in disorganized bands throughout the country.

The men of the Chartered company are said to be on Lobengula's track.

All the Matabele are suffering for want of food and shelter from the rain, and they are expected soon to offer to submit to the company's terms.

An Old Landmark to Be Removed.

NEW HAVEN, Nov. 10.—It is probable that the old Benedict Arnold house will soon be removed from its present location on Water street. About two thirds of the land on which the house stands is owned by the W. A. Beckley company, and the rest is owned by the Phipps Lumber company. It is expected that the entire property will soon pass into the hands of the lumber company. When this transfer is made the building will be moved away and placed in some lot where it can be retained on account of its historical value.

Bartlett's Plurality Over Maynard 100,146.

NEW YORK, Nov. 10.—Of the figures received today from counties in this state, in which the total vote on secretary of state and judge of the court of appeals has hitherto been estimated, makes the total plurality of Palmer, republican, over Meyer, democrat, 24,766, and of Bartlett over Maynard 100,146. There are still a few districts in Erie, Queens, Kings and Monroe county which have not been filed with the officers. They will not change the result materially.

The entire vote of Gravesend may be thrown out by the board of canvassers, and there will be contests in Rensselaer, Kings, and fraud charged.

Case of the Plankinton Bank Directors.

MILWAUKEE, Wis., Nov. 10.—District Attorney Hammel today appealed to the supreme court from the decision of Judge Johnson of the circuit court overthrowing all the indictments against the Plankinton bank and South Side bank directors. It is the general opinion among lawyers that the decision of the lower court will be sustained.

Tobacco Raisers Frightened.

HARTFORD, Conn., Nov. 10.—Two hundred and fifty bales of Sumatra tobacco have been recently withdrawn from bond. The total weight is 50,000 pounds, equal to the product of 150 acres of Connecticut tobacco. On this quantity the government has received $100,000 in duty at $2 per pound. There are 3,000,000 pounds of Sumatra tobacco in bond in this country which tobacco raisers in Connecticut fear will be thrown on the market if there are any indications of congress reducing the duty.

Claims of British Columbia Sealers.

VICTORIA, B. C., Nov. 10.—Claims aggregating $1,000,000 have been forwarded to Ottawa by Collector of Customs Milne, on behalf of British Columbia sealers to be presented against the United States under arbitration arrangements.

Harriet Hosmer's Statue.

Harriet Hosmer's statue of Queen Isabella pledging her jewels in behalf of the enterprise of Columbus was not bought at the World's fair, because the Queen Isabella association couldn't raise the money. It is not to be a homeless waif, however; but goes to form an attraction at the San Francisco industrial exposition, and it will be cast in bronze eventually to ornament some public place in Frisco. As a representation of pure fiction it is a success.—[Springfield Republican.

The great turtle found in the artillery barracks at Port Louis in 1810, when Mauritius was ceded to Great Britain, is still alive. Though it is believed to be 300 years old at least, it has enormous strength, and can with apparent ease carry two men on its back.

TRAFFIC ALLIANCE.

Revival of Struggle for Control of New England Coal Business.

PHILADELPHIA, Nov. 10.—The Times tomorrow will say: It was officially announced yesterday that a close traffic alliance had been made between the Lehigh Valley Railway company and the New York, New Haven & Hartford Railway company. This is said to be a revival of the struggle for the control of the New England coal trade by President McLeod on the one hand and the Vanderbilt-Morgan party on the other.

An official of the Lehigh Valley Railway company stated that the alliance was similar in object to that which Mr. McLeod had planned and partially executed for the Reading company, that is—an entrance into New England territory, and an interchange of traffic which will prove mutually beneficial to both roads.

A circular of tariff rates from the coal fields of Pennsylvania via Jersey City and Harlem to all points on the New York, New Haven & Hartford road and its branches, has already been prepared and issued, or will be issued within a few days.

The Pennsylvania railroad is interested in the deal and has made close traffic contracts with the Lehigh Valley company for interchange of business to points only accessible by the latter company. Prominent railway men and financiers think that a syndicate of capitalists within the next year will control the anthracite coal trade of Pennsylvania and all the railway lines in New England.

Annual Meeting Woman's Auxiliary to Board of Missions.

MERIDEN, Conn., Nov. 10.—The annual meeting of the Woman's Auxiliary to the Board of Missions was held in St. Andrew's church, this city, today, and was attended by nearly 300 delegates representing nearly every one of the 159 dioceses. The holy communion was celebrated at 9.30 o'clock and an hour later the regular business of the meeting began with the president, Mrs. Elizabeth H. Colt of Hartford in the chair. Reports were read of the past year's work by Miss Sarah B. Huntington of Hartford, recording secretary; Miss Edith Beach of Hartford, corresponding secretary; Miss C. L. Thomas of Norwich, treasurer; Miss L. C. Jarvis of Brooklyn, Conn., corresponding secretary of the Junior Auxiliary. The reports were listened to with marked attention and were very gratifying. The convention came to a close at 5 o'clock this afternoon.

Receiver Appointed for the Ansonia Electric Co.

NEW HAVEN, Conn., Nov. 10.—C. S. Merrick of this city was today appointed receiver of the Ansonia Electric company on a bond of $40,000, vice Wallace, resigned. The liabilities of the concern are about $100,000, with nominal assets of $377,000. With regard to a compromise offered, Mr. J. B. Wallace, the retiring receiver, said that the only creditor who stood in the way of this move was the Ansonia National bank. The compromise was on a basis of 10 per cent. in cash and 50 per cent. in notes.

Trunk Line and Traffic Association Committee Meet.

NEW YORK, Nov. 10.—The joint committee of the Trunk Line and Central Traffic association met at 2 o'clock this afternoon to hear the report of the subcommittee appointed at yesterday's meeting. The sub committee reported that the time was too short in which to devise any regular plan, but recommended that the inland and export rates be restored temporarily at least. The sub-committee was continued with instructions to try and devise some means satisfactory to all concerned.

It was decided that rates should be restored to their old basis on December 1, to continue pending the report of the subcommittee.

Yale Eleven Leave for New York.

NEW HAVEN, Conn., Nov. 10.—The Yale eleven this afternoon took its last practice preliminary to the game with the University of Pennsylvania at Manhattan field, New York, tomorrow. No hard plays were attempted, the coachers giving the team a rest before the big match. The team ate supper early tonight and left at 7 o'clock this evening for New York. The quarters for the Yale men will be the Murray Hill house.

The Cuban Insurrection.

KEY WEST, Fla., Nov. 10.—Nothing definite has been received here from Cuba, but it is rumored that General Carillo, with a large force of insurgents, is in charge of Las Villas, a district comprising eleven towns in the interior. Felipe Hernandez, one of the leaders in the insurrection in Cuba, is here, having been commanded by General Carillo, head of the Cuban forces, to raise funds, arms and ammunition. A meeting was held by Cubans late last night and several committees were appointed to attend to the requirements of Carillo.

New Cruiser Olympia Makes Great Speed.

SAN FRANCISCO, Nov. 10.—A dispatch was received at the Union Iron works today stating that the new cruiser Olympia would return to port tomorrow. The dispatch added that the vessel had made greater speed than required by the government contract.

Contraband Ammunition Found at Melilla.

MADRID, Nov. 10.—The Melilla authorities found today a quantity of arms and ammunition at the house of a Spanish ex-convict. The convict and a wealthy Jew who was his accomplice were arrested and will be brought before a court-martial for trial.

"Jewish Rifles" Burned.

BERLIN, Nov. 10.—The final sentence in the libel suit of the Lowe gunmaker against Ahlward necessitated the burning of the rector's notorious pamphlet on "Jewish Rifles." In Munich 5,000 copies of the pamphlet were burned. Two men were kept busy for three days doing the work.

Brief Telegrams.

The body of Henry King, aged 60, of Taunton, Mass., was found in the hospital pond, Friday morning. He disappeared Thursday evening. Mr King was a member of the G. A. R., and had been feeble mentally for some time.

Frank Pope, 12 years old, son of Charles Pope of Avon, Mass., had his head crushed between the end of an ice wagon and a platform at the ice house, Friday morning, and was instantly killed.

A Howell torpedo which was lost in Newport harbor while trials were being conducted two years ago was recovered Thursday. Its value is upward of $3,000, and it was given up for lost after a long search.

President Cleveland has concluded a lease until the end of his present term of the suburban property known as Woodley, which he has occupied as a summer home.

HAWAII.

Contemplated Change of Policy on Part of United States.

REPORT OF SECRETARY GRESHAM.

Thinks the Legitimate Government Should Be Restored.

WASHINGTON, Nov. 10.—After the cabinet meeting today, Secretary Gresham, with the concurrence of the president, gave out for publication a report made by him to the president, concerning the state of affairs in Hawaii. The report reviews the history of the Hawaiian revolution, as related in reports by Special Commissioner Blount, the landing of troops from United States steamer Boston, the recognition of the provisional government by United States Minister Stevens, and the submission of the queen, and concludes as follows:

"The government of Hawaii surrendered its authority under a threat of war until such time only as the government of the United States, on the facts being presented to it, should reinstate the constitutional sovereign. The provisional government was created to exist on terms of union with the United States. A careful consideration of the facts will, I think, convince you that the treaty which was withdrawn from the senate for further consideration should not be resubmitted for its action thereon.

"Should not the great wrong done to a feeble but independent state by an abuse of the authority of the United States be undone by restoring the legitimate government? Can the United States consistently insist that other nations shall respect the independence of Hawaii while not respecting it themselves? Our government was the first to recognize the independence of the islands, and it should be the last to acquire sovereignty over them by force and fraud."

It is assumed that instructions given to Minister Willis, who left last month for Hawaii, are in common with the views expressed in Secretary Gresham's report. It is also assumed that the substitution of Admiral Irwin for Admiral Skerrett in command in Honolulu, which was to take effect on Minister Willis' arrival there has been in view of the contemplated change of policy on the part of the United States. Minister Willis and Admiral Irwin have undoubtedly by this time carried out their instructions.

THE CRUISER NEW YORK.

The Real Reason for Delay in Equipping the Vessel.

WASHINGTON, Nov. 10.—It appears that the real reason for the delay in equipping the cruiser New York for sea is the discovery of a fault in the curved tracks upon which the gun carriages are swung from side to side in aiming the weapons. It will be necessary to take some of these tracks up and refit. The work should not occupy more than a week or two. It is believed that when this work is done the New York will be sent on a short cruise, mainly with a purpose of securing accurate data touching the working of her machinery, her tactical ability, [illegible] and other things.

Discredited by Prominent Catholic Clergymen.

HARTFORD, Conn., Nov. 10.—Prominent Roman Catholic clergymen in this city and at the episcopal residence discredit entirely the rumor that the ban of the church is to be removed from all secret societies except Free Masons. They say that the sole power to take such action is vested in the pope, and do not think that any such action or recommendation made by priests, bishops, archbishops or cardinals on the subject would have influence to change the position of the church in the matter.

Reported Outbreak by the Navajos.

DURANGO, Col., Nov. 10.—Rumors of another Navajo outbreak were received last night. It is reported that the settlers west of the Montezuma valley had a collision with the Indians, killing four of them. A deputy sheriff left Cortes yesterday with a posse to force the Navajos back to their reservation. It is stated that they had permission from the agent to go off on a hunt and this has enraged the whites.

Admiral Mello's Requests Denied.

WASHINGTON, Nov. 10.—The requests from Mello to the United States to have belligerent rights, have been repeatedly denied by the United States. State department officials say that the last occasion on which such a request was made came by cable ten days ago and the United States made the same reply through minister Thompson that it had made previously, declining to accede to the request.

Suspended Work for the Winter.

ISHPEMING, Mich., Nov. 10.—The Pittsburg and Lake Angeline mine, employing 500 men, suspended work today for the winter. The miners struck for higher wages Wednesday, which the company refused to pay. The company concluded it would be better to shut down entirely rather than try to work the mine with non-union men.

Mons. Satolli to Be Elevated to the Cardinalate.

COLOGNE, Nov 10.—The Volks Zeitung announces that Mons. Satolli, the papal delegate to the United States, will be elevated to the cardinalate at the next papal consistory. The paper adds that the present papal nuncio at the Hague will replace him as papal delegate to the United States.

Affairs of Order of Iron Hall.

BRIDGEPORT, Conn., Nov. 10.—Judge Ralph Wheeler of the superior court today overruled the demurrer of branch 1,128 of Durham, Conn., of the insolvent order of the Iron Hall and granted it leave to amend its claim within one week. The hearing took place last Friday and was a side issue of the litigation on which the Connecticut branches seek to prevent the turning over of their funds to the receiver of the supreme sitting in Indianapolis.

Hartford Flour Merchant Dead.

HARTFORD, Conn., Nov. 10.—Augustus C. Hills, a prominent flour and feed merchant of this city, died this afternoon after a brief illness. He was 48 years of age and was born in East Hartford. He leaves a large estate estimated at over $100,000. A widow and three children survive him.

The Cleveland Base Ball Team Sold.

CLEVELAND, Nov. 10.—The word came from Detroit today that President Robinson of the Cleveland baseball club had made a sale of the team to the Detroit syndicate and the players would go out under Detroit colors next year. The price named was $45,000. President Robinson will neither affirm nor deny.

WAR DEFINITELY OPENED.

Will Not End Till Spain Can Dictate to the Sultan.

LONDON, Nov. 10.—A special dispatch from Melilla, says that shortly after the forts and gunboats opened fire on the Riffians yesterday, the latter having declined to accept the terms of General Macias that they surrender at noon, the leaders of the tribesmen under a flag of truce, approached Melilla in order to advance further arguments why an armistice should be agreed upon until Wednesday next.

General Macias received the tribesmen, but declined to enter into further negotiations with them except on the basis of their submission. The Spanish commander believed that the expressed desire of the Riffians to secure a temporary cessation of hostilities was part of a plan to gain time, in which to secure supplies of food, etc. He, however, told them he would give them until half past three o'clock this afternoon to definitely decide whether they would accede to his proposition whether to submit or fight.

When the time expired there was no sign from the Riffians that they intended to proffer their submission. General Macias waited until 3.30 o'clock and then the artillery at Melilla and the neighboring forts opened fire upon the natives, who still occupy trenches near the Spanish forces. The ships also began to throw shells in the direction of the enemy's lines.

Dispatches declare that the war has now been definitely opened and it will not end till Spain can dictate her own terms to the sultan of Morocco.

Greenlander Beats the Record.

TERRE HAUTE, Ind., Nov. 10.—Greenlander beat the world's stallion record to a wagon today by going a mile in 2.14¼. The record was made by Allerton in 2.15. Allerton trotted the mile in an old-fashioned wagon. Greenlander drew a four-wheeled bicycle wagon. He was lame but the track was fast and the weather perfect. He made the first half in 1.06¾ and the second in 1.06½. Later he went to beat his record of 2.12 to a bicycle sulky, but could do no better than 2.17½.

Death of Mrs. F. J. Barney.

The death of Mrs Frances Barney occurred at her home on Mount Pleasant street Friday morning. Mrs. Barney was in the 95th year of her age, her birthday coming next month. Her husband, Thomas Jefferson Barney, was a well-known character about town years ago and conducted an express business.

Two daughters and a son survive the deceased, who has passed through a long illness.

WAITERS OF THE WAUREGAN.

They Hold Their Third Annual Ball in Lucas Hall—A Swell Affair—Prize Ring Awarded.

The third grand ball of the Wauregan house waiters was held in Lucas hall Friday evening. The galleries were filled with prominent people, among whom were noted Colonel John P. Murphy. Yeager's orchestra discoursed superior musical selections and McIntyre prompted the dancers.

The ball was opened by the grand march, participated in by seventy-five couples. The ball room presented a brilliant scene, gentlemen in evening dress, and ladies arrayed in all the bright colors of the season. The promenade was led by Joseph Walton and Miss Clara Price of Brooklyn. On the list of dances were twenty-four numbers, closed by Wallace' Joy.

A choice catalogue of refreshments was served by Robert Bradley, second chef of the Wauregan house. There was a great abundance of delicacies, well served and ample for the large number of guests.

The dance was in charge of J. J. Murphy, master of ceremonies, and J. Walton was the capable genial floor director. The aides were S. J. Pierson, C. Britt, T. Sullivan, F. Wheeler and E. Barry. The reception committee was composed of F. Wright, G. Sassy, F. Turley, E. Barry and C. Locke. Handsome souvenir dance cards, with decorated and frosted covers, were distributed to the dancers. Supernumerary Policeman Richard Connell was guardian of the door.

To the best lady dancer was awarded a costly gold ring set with six pearls, and three emeralds, and acting as judges were James McIntyre, Homer Lee and Thomas Burns.

They awarded the prize to Miss Nellie Shugrue of Thames street, one of the most graceful of the fancy waltzers.

The ball closed at 3 o'clock this morning and was pronounced a great success.

WILLIMANTIC.

Stenographer Baker Still Missing—Assignment of Superior Court Cases.

Arthur C. Baker, the stenographer of the superior court, which is in session here, disappeared Thursday noon and nothing has seen heard or seen of him since. Why he should have disappeared so suddenly is a mystery, as his habits were perfect and he was as honest as the day is long. It is possible the strain from the present tedious task of taking notes from this unusually busy and perplexing session has been too much for the young man, who is 22 years old, and feeling sick and discouraged he took a sudden departure. His father, who is a carpenter and residing in North Killingly, was here Friday, and is assisting in the search for him. No clue has been discovered yet and the longer he is absent the greater is the suspense. A Mr. Coggswell, another stenographer, happened to come to the city Thursday afternoon and started in where Baker left off.

The court adjourned Friday until next Tuesday. The greatest part of the time during the week has been consumed in hearing the evidence in the civil case of the Windham County National bank vs. T. C. Peckham et al. The evidence having all been taken, arguments were completed Friday afternoon, and the judge reserved his decision.

The following are the cases assigned for trial commencing Tuesday next, Nov. 14, at 10 o'clock: S. Davison, administrator, vs. Amos Kendall; Oliver H. Perry, administrator, vs. L. and Thomas Case; Joel Witter vs. Edwin Evans; Ellen F. Trowbridge vs. Borough of Willimantic; Borough of Willimantic vs. Ellen F. Trowbridge; Borough of Willimantic vs. Albert S. Turner; State of Connecticut vs. Salisbury's liquors; Samuel P. Davis vs. Lucius H. Rickard; Ernest P. Chesbro vs. Chas B. Rood.

For Wednesday, Nov. 15, specially assigned: Charles S. Bliven vs. New York & New England Railroad company.

The Willimantic High school eleven and the "Indians" of New London will play football on the fair grounds this Saturday.

The Rev. C. A. S. Withington of Bridgeport has been conducting a very successful revival in Mission hall during the past week.

THE UNION ELEMENT DEFEATED.

Lively Special School Meeting at New Haven.

THE LABOR QUESTION

In the Building of the Manual Training School House.

NEW HAVEN, Conn., Nov. 10.—The special school meeting called for this afternoon at the Grand Opera house attracted to that amusement resort one of the largest audiences it has held for years. The meeting was called for the purpose of deciding the questions as to whether the board of education should proceed to build the manual training school given by Mrs. Lucy H. Boardman as quickly as possible, whether bids for its erection should be accepted from anyone not a resident of the city, whether the board shall use prison made material, and lastly, whether none but union men shall be employed in its construction.

The latter question was the most important one of the lot and the publication which has been going on over it has aroused public interest to a marked degree, and hence the big crowd which assembled at the meeting.

The gathering was a very lively one, and at one point the disorder was so great that the chairman declared he would have the disturbing element removed.

Finally after forty-five minutes of speech making and parliamentary snarls order was secured, and a motion was carried ordering the construction of the school without restrictions as to labor or character of the materials.

The union element is wild over its defeat and threatens to take further obstruction steps in the matter. Just what move can be resorted to now is not clearly apparent at this time. The contracts for the work on the school were awarded this evening.

New Democratic Tariff Bill Soon to Be Given Publicity.

WASHINGTON, Nov. 10.—Ten days or a fortnight will probably see the new democratic tariff bill given to the public. The democratic members of the ways and means committee have not yet made their final revision of any of the schedules, but a number of them are decided upon for all practical purposes and will not be changed except in minor details. The policy of a revenue tariff will be pretty closely adhered to in dealing with raw materials and partially mixed goods and considerable cuts will be made on finished products.

Regarding Free Postal Delivery in Rural Towns.

WASHINGTON, Nov. 10.—First Assistant Postmaster General Jones, in his report, says the subject of free delivery has been given a practical test in two years in forty four towns and villages, ranging in population from 300 to 4,000 inhabitants. The results are such that he does not regard the extension of free delivery service to towns and villages throughout the country, involving an annual expenditure of at least $10,000,000 as justifiable, and he thinks the experiment should be suspended at the close of the year.

Mr. Jones says it would require an appropriation of at least $20,000,000 to inaugurate a system of rural free delivery throughout the country.

Steamship Captain Charged With Theft.

MONTREAL, Nov. 10.—Captain Clark of the steamship Pascalenoka (Br), which was about to sail from this port with a cargo of hay and other produce for the United Kingdom, was arrested today on the charge of stealing the document of title, giving him the vessel's cargo, valued at $10,000.

Steamer Arrivals.

At Boston, Francisco from Hull, England.

At New York, Roland from Bremen; Britannic from Liverpool.

Passed Kinsale, Ottoman from Boston.

Eight Horses Smothered.

SPRINGFIELD, Nov. 10.—A barn owned by Mrs. Lord of West Springfield and leased by Luigi Bondi of Springfield was burned at 8 o'clock this evening. Eight horses owned by Mr. Bondi were smothered to death and a large quantity of hay and several wagons were destroyed. Loss $3,000. Two firemen were injured.

Stranded on Handkerchief Shoals.

VINEYARD HAVEN, Mass., Nov. 10.—Steam tug Elsie, reported that schooner Annie W. Akers, which floated off Shovelful shoal during the northeast gale yesterday, is now stranded on the northern end of Handkerchief shoals. The vessel and cargo will probably be a total loss.

SPECIAL NOTICES.

ST. CLOUD HOTEL,
Broadway and 42d St., N. Y.
EUROPEAN PLAN.
New Management, New Furniture, Electric Lights, Sanitary Plumbing and all improvements. Rooms from $1 per day and upward. Free transfer of baggage by [illegible] to and from Grand Central Depot and West Shore R. R. S. E. RAMEY, Prop. Late proprietor of Hotel Glenham, 5th ave., N. Y.

—THE—
COCHRAN HOTEL,
WASHINGTON, D. C.,
Cor. 14th and K Sts.
Cable cars, connecting with all depots and public buildings, pass the door. House new, plumbing perfect, table the best. New England headquarters.
F. J. HART, Proprietor.

ANDREW HYDE, D. V. S.,
VETERINARIAN,
Office 19 Bath Street. Office hours 1.30-3.

American Catarrh Cure.
DR. W. B. JONES, FOUNDER.
The American Catarrh Cure is the result of 35 years' study and treatment of the disease. One bottle convinces the most sceptical. It is always ready for use, needing neither douche nor atomizer. It restores the hearing, cures the hawking cough and expectorating, removes the headache and nose bleeding, increases the appetite, produces sound sleep, invigorates the whole system and increases the vitality. Prepared only by W. B. Jones, M. D., 42 N 11th St., Philadelphia, Pa. For sale at Wholesale and Retail by
N. D. SEVIN & SON.

TAKE A FRIEND'S ADVICE AND USE DR. HOUGH'S COUGH and LUNG BALSAM
Sure Cure for all Coughs and Colds.
Price 25 Cents.
Sold by all druggists and medicine dealers.

COMPOUND
TOLU AND LUNGWORT COUGH SYRUP
A Never Failing Remedy.
Coughs, Colds, Croup, Etc.
Gives immediate relief or money refunded.
TRADE SUPPLIED BY
Lee & Osgood, - - - Norwich.
Nichols & Harris, New London.
Walter Price & Co. Westerly, R. I.

Norwich Line to New York.
Trains leave Union Station, Norwich, daily (Sundays excepted) at 9.25 and 9.55 p. m., connecting at New London with steamer "City of Worcester" or "City of Boston," for New York.
Steamer "City of Lawrence" leaves Norwich on Sundays at 7 p. m., New London at 9 p. m., for New York.
Returning, steamers leave New York daily (Sundays excepted) at 6.
For state-rooms and further information apply at Office of the Company, 69 Shetucket street. Telephone call 142-3.
THOMAS CHASE, President.
G. L. JOHNSON, JR., Secretary and Treasurer.

ROYAL BAKING POWDER.
Absolutely Pure.
A Cream of Tartar Baking Powder. Highest of all in leavening strength.—Latest U. S. Government Food Report.
Royal Baking Powder Co., 106 Wall St., N. Y.

MRS. BIRD'S LUNG CURE
is the name, and every body knows what it is for. If you have never used it give it a trial.
Contains No Anodynes.
SOLD BY ALL DRUGGISTS and GROCERS.

—TRY—
DR. DUPREZ'S SYRUP.
For Coughs and Colds.
It Acts Like Magic.
Price 25 and 50c per Bottle.
AT ALL DRUGGISTS.

NEW ADVERTISEMENTS.

EATON, CHASE & CO.,
DO ALL KINDS OF
Electric Light Work,
AND KEEP A STOCK OF
ELECTRICAL SUPPLIES.
ESTIMATES GIVEN FOR
Isolated Plants, Church and House Lighting.
WE SELL THE
BEACON INCANDESCENT LAMP.
EATON CHASE & CO.,
HARDWARE DEALERS,
COMMERCE STREET.

DIAMONDS
Mounted and repaired in first-class shape.
W. B. ROBERTSON,
227 Main Street,
Over N. R. R. Office.

PITCHER & MAIN
ARE SELLING
FRENCH PEAS
At 18 Cents per Can
66 North Main street.

$50 worth of Children's Dongola Kid Button Shoes, Wedge Heel, Spring Heel, and no Heel, sizes 3 to 8, we place on sale Saturday, Nov. 4. | Price for One Week 50c a Pair.
AT HERREN'S,
Opposite Porteous & Mitchell's. Agent for W. L. Douglas $3 shoe.

Armour & Co.'s Chicago Choice
BUTTERINE
will be continued on exhibition at
JAMES DAWSON'S Market,
260 MAIN ST.,
all this week. Call in and examine the goods and be convinced of their merits.
SAMPLES SERVED FREE

SPECIAL SALE OF
ETCHINGS!
Remarque Proofs by Fields, Bell, Steele, Wilson & Clem, and many others. Size of Etchings, 20x28 inches.
97 Cents Each. Frame Complete, $1.98
Call Early and Secure Bargains
TRAFTON'S ART STORE,
23 Shetucket St.

SEND YOUR ORDERS FOR
Fire Wood
—TO THE—
PARK WOOD YARD!
301 Franklin Street.
A discount will be made on all purchases of Four Dollars or more.
J. ROURKE.

DON'T DESPAIR.
Dr. Z. I. Lewis Can Cure You.
Specialist on private [illegible] Diseases of [illegible] Cure guaranteed, no matter of how long standing. Office hours, 9 to 2 and 5 to 8. Sundays, 10 to 2 and 5 to 7. 129 Friendship St., Providence, R. I. Consultation free. Medicines, $5. Out of town patients successfully treated by mail. Send for new edition of book and symptom blanks forwarded free.

AMUSEMENTS.

BROADWAY - THEATER.
GEORGE H. BACHELDER, Business Manager.
MONDAY and TUESDAY,
NOV. 13 and 14.
William Calder's Company,
under direction of R. G. Taylor, presenting Sutton Vane's Drama,
THE SPAN OF LIFE.
The greatest novelty of the age. Regular prices. Sale of seats at Herrick's Friday morning. Electric cars for Taftville after entertainment.

AUCTION.

100 - HORSES
AT AUCTION.
THE UNION RAILROAD CO.
OF PROVIDENCE, R. I.,
Will Sell 100 Horses at Public Auction on
TUESDAY, Nov. 14, 1893.
These Horses must be disposed of, and will be sold without reserve to the highest bidder. Also at same time and place
50 Sets Harness & 100 Collars.
Sale will take place at the ELMWOOD STABLE, commencing at 10 o'clock a. m., and continuing until the entire lot is sold.
S. A. PIERCE, Auctioneer.
A. T. POTTER, General Manager.

AYER'S SARSAPARILLA.

AYER'S
Sarsaparilla
Has Cured Others. Will Cure You.

A Bright Lad,
Nine years of age, but who declines to give his name to the public, makes this authorized, confidential statement to us:
"When I was one year old my mamma died of consumption. The doctor said that, too, would do me no good, and all the neighbors thought that even if I did not die I would never be able to walk, because I was so weak and puny. A gathering formed and he in under my arm. I hurt my finger and it festered and threw out pieces of bone. If I hurt myself so as to break the skin, it was sure to become a running sore. I had to take lots of medicine but both he have done me so much good as AYER's Sarsaparilla. It has made me well and strong."—T. D. M., Worcester, Kan.

AYER'S Sarsaparilla,
Prepared by Dr. J. C. Ayer & Co., Lowell, Mass.
Cures others, will cure you.

WANTS.

AN EXPERIENCED LADIES' NURSE DESIRES engagements. Terms moderate. References if required. MISS MANJORIE A. MOTT, Moosup Valley, Conn. nov7.04

WANTED
BY A YOUNG LADY,
A position in an office where a typewriter may be used; also typewriting to do at home. Address S., care Bulletin. novl4

Now is the Time to Sell Your Stoves.
BATES, the Auctioneer,
No. 7 Water St., will pay spot cash for second hand cooking stoves and parlor stoves. 1sept

FEMALE HELP WANTED.
To Make Rubber Shoes; Steady employment and fair wages. Apply to
COLCHESTER RUBBER CO.,
novl6w Colchester, Conn.

COLUMBIAN HOUSE,
No. 4 Franklin Square.
Permanent and Transient Boarding. Also Table Board. All modern improvements. Terms reasonable.
2f14 G. A. BURLINGHAM.

NEW ADVERTISEMENTS.

SPECIAL.
PAINLESS - DENTISTRY
—BY—
ALBANY DENTAL ASSOCIATION,
St. Mary's Building, Broadway. novl6dw

MRS. L. L. POTTER.
Lessons in Oil and Water Colors, China Painting and Wood Carving.
Studio open Nov. 7th, over Boston Store. nov7d

Lawn Mowers Sharpened.
Bicycles Repaired.
CARRIAGE AND BOAT TRIMMINGS NICKEL PLATED by
A. GOULD,
Industrial Building, near Union Station. novl6d

We Will Sell our Entire Stock of
Canned Goods at less than cost.
Only slightly damaged by smoke. Now is the time to lay in your winter supply.
J. A. STODDARD & SON.
novl6d 169 FRANKLIN STREET.

DR. S. W. FISKE,
Clairvoyant Botanic Physician and Magnetic Healer, Business and Test Medium.
Dr. Fiske can be found at his residence, No. 28 Oak street, Norwich, Conn., all of the time until further notice.
We advise the sick to consult Dr. Fiske at once. He will describe your feelings and diseases exactly without asking you a question, and with his vegetable medicines and magnetic healing combined he is enabled to remove all diseases in a short time. He has had 25 years of valuable experience in the practice of medicine and has thousands of testimonials from patients whom he has cured.
Dr. Fiske is constantly curing patients of the following diseases that have baffled the skill of the most prominent physicians, such as diseases of the stomach, liver and kidneys. All female complaints positively cured. Rheumatism in blood, rheumatism, neuralgia, dyspepsia and general debility, gonorrhoea, leucorrhoea. All forms of private diseases of both sexes soon cured.
Weak, nervous men, suffering from the errors of youth, restored to perfect health. All nervous diseases, and lost manhood restored.
The Doctor treats all kinds of chronic and long standing diseases with great success. Medicines furnished reasonable and can be sent by express when desired.
The Doctor also gives advice on Business Matters and all the affairs of life. Clairvoyant Sittings, $1. If by letter, send $2, age, sex, a lock of hair and stamp. For particulars, send stamp for circular.
A long and successful practice with answers to testimonials attests the wonderful success of Dr. Fiske as a seer, Healer and Physician of Merit. All should consult him as he is always reliable. novl6dw

FRANK G. SWEET,
Medical and Surgical Nurse,
Graduate from Mills' Training School for Male Nurses, Bellevue Hospital, New York city. Call at 268 or 422 FRANKLIN Street. City. THREE REASONABLE. novl6d

Steamer "Chelsea."
CHANGE OF TIME.
Commencing Thursday, Oct. 19th, will leave Norwich on Mondays and Thursdays at 4 p. m. New York, Tuesdays and Fridays at 4 p. m. All Freight Insured.
E. S. N. Y. PROP. CO.
G. H. WHITAKER, Manager. octl6d

The Bulletin.

LOCAL NOTICES.

Young man wanted on a farm.

Get the common sense purse of Lovell Brothers.

New buckwheat flower and maple syrup at Bolton's.

The finest revolvers are cheap at Frost Brothers.

Edwards' imported soups can be obtained of Welcome A. Smith.

Read Wm. M. Hoes' letter in the advertisement columns this morning.

Look at the announcement for services at Central Baptist church for Sunday.

Go to Friswell and get your eyes properly tested before buying glasses.

Church Brothers have a fine stock of oysters, lobsters, scallops and clams.

Get your walnut wood for fire places at the Park wood yard, 301 Franklin street.

New squash pies at Mrs. Chapman's bakery, No. 7 North Thames street today.

Buttercups, peanut nugat and Boston chips are the specialties at J. C. Parkins' today.

One of the best tooth beautifiers is Sapodenta, and it is sold by N. D. Sevin & Son.

R. D. Jones & Son are ready to fit out the gentlemen with dress suits for the holiday festivities.

Get your lobsters, oysters and scallops today for Sunday's dinner. Powers Brothers have a large stock.

Noyes & Davis have a large stock of the Waterman and the Swan fountain pens—each are warranted.

See Smith & Gilbert's elegant specialties in fine neckwear, Perrin's kid and Dent's dog skin gloves, collars, cuffs, etc.

Chew or smoke "Granger Trust, Something New." Smoke "Horse Shoe Cheroots," the best cheap smoke in the market.

Cranston & Co. have a very large line of remounted photographs including a complete assortment of World's fair views. See advertisement.

Alexander Shaw, who succeeds Mr. McNickle at the Norwich Bleaching, Dyeing and Printing company, has rented one of the pleasant and convenient flats in the Spier block, Main street.

This is the last day of the exhibition of Armour company's Chicago butterine at James Dawson's market, 280 Main street. Do not fail to get a free sample of their goods. Call and see it and be convinced of its merits.

Until further notice the National Bargain Co. will keep their store open every week day evening except Tuesday and Thursday. They do this to accommodate those who have no time to trade during the day.

In the hints to Saturday shoppers today, Portenus & Mitchell admonish the public not to forget the handkerchiefs. At the same time look at the fine line of neckwear, upholstery, underwear, framed pictures, hosiery and other things to make home happy.

Whitney offers another chance to housekeepers to replenish their kitchens with good tinware cheap. He advertises a discount of 25 per cent. for Saturday and Monday, two days only. As his assortment is large and tinware comprises so many things needed in the household, everybody should take advantage of this opportunity. See his advertisement on last page.

E. A. Small's New Pharmacy.

Edwin A. Small will open today at 97 Franklin street a pharmacy, fitted complete with drugs, patent medicines, toilet articles, perfumes, confectionery and cigars. The store is handsomely fitted in cherry and is lighted at night by electric light. A costly soda fountain adorns the [illegible]

Mr Small has had several years practice as a pharmacist, holding a license from the commissioners of pharmacy of this state. He is a graduate of the Philadelphia college of pharmacy, and after his graduation was a druggist in Danbury.

NORWICH AND VICINITY.

The Norwich Weekly Courier is the best weekly newspaper in New England at 50c a year.

City Court—Brown, Judge.

In the city court on Friday morning Sarah Lees was fined $3 and costs, $9 86, for intoxication.

Not being able to pay she was committed to jail to serve out the sentence.

Rise of a Norwich Boy in Journalism.

On a recent visit to New York Mr Edwin Trolan met Harry T. Smith, formerly of this city but now an artist on The New York World staff. He is married and lives in Newark and his prospects in the newspaper line are bright. With a dozen others he illustrates by sketches the pages of The World and receives a salary of $50 a week.

Mr. Smith was formerly an engraver in the type shop and went to New York seven years ago. He is a son of the Rev. E F Smith, former pastor of the Greeneville Methodist Episcopal church.

Old Landmark Torn Down.

The old house on North Washington street, above the Reynolds estate, has been torn down during the last few days. It was one of the landmarks of Norwich Town and was one hundred years old. It has been closed since 1891, but previously was occupied by Antoinette Lowry, a seamstress. At one time it was a stocking factory and a faded painting in red of a stocking still adorned the front door. The interior walls of the house were covered with newspapers.

Connecticut Editors.

On Monday evening, Nov. 20, the Connecticut Editorial association will meet in New Haven. A brief address will be made by the Rev. Newman Smyth of the First Congregational church, New Haven, and papers will be read as follows: By T. S. Pratt, on "The Country Job Office;" by E. F. Bigelow, on the question "Where should the line be drawn in giving credit for news items and miscellaneous paragraphs?" and by A. E. Knox, on "How can this association be made of the greatest benefit to the press of the state?"

Looking for Brains.

Five school teachers in a neighboring city have sent in their resignations because they are to be married. It used to be considered that the occupation of school teaching was the direct road to old-maidism. Nowadays it seems to be the direct road to the altar. The young men are growing wiser in this respect than those of thirty or forty years ago. They are looking for brains as well as beauty, and they look in the right place for them.

Superior Court.

A short calendar session of the superior court was held at 10 o'clock Friday morning.

In the case of Gordon Norris et al. vs the Mamacoug Beach company judgment was rendered for the dissolution of the corporation, and F. B. Brandegee was appointed receiver.

In the case of John F Delaney vs. Mary I. Delaney, alias Mary I Barry, judgment was rendered for the amount claimed in the bill of particulars.

A divorce was granted Celia Stewart from George H. Stewart; custody of child given to plaintiff.

These assignments were made:

Tuesday, Nov. 14, Edward R. Glassbrenner vs. Fannie C Glassbrenner.

Wednesday, Nov. 15, Henry Bill Publishing Company vs. Abell; C C Haskell vs O C Frost; Wilsky vs. Bartlett.

Thursday, Nov. 16 Harvey vs. Broadway Congregational church.

The remainder of the day was devoted to the trial of the case of Parker vs Smith, and when the court adjourned until Tuesday all the evidence was not in.

DEATH OF MISS BLICKS.

She Was Suddenly Stricken by Heart Disease.

Miss Edith Blicks was stricken by heart disease near the house of Mrs. D R. Mathewson, North Washington street, Thursday evening. She boarded on Cliff street and was on her way to visit a friend at Norwich Town. A gentleman met her and she was leaning against a wall. She said she felt faint and believed she was going to die. While she was talking she fell over onto the ground.

The gentleman crossed the street for aid and she was carried into the house of Mrs. Mathewson and placed upon a lounge, where she expired in a short time. Medical Examiner Paddock was summoned and learned that she had been suffering with pains in the head and other illness for some time. He rendered a verdict of death by heart disease. The body was taken by Henry Allen & Sons, to be kept until relatives out of town could arrange for the burial.

Miss Hicks has been employed for twenty-seven years by the box factory of Norwich, now conducted by S. R. Oliven. She was born in Jewett City and has four sisters, living in Franklin, Canterbury, Westminster and Rhode Island. Her father also survives her. She had two nieces and a nephew in Dallas, Tex., and a cousin, William B Hicks of this city.

Death of an Old Whaleman.

News of the death of Captain Samuel Norie, at the residence of his daughter, in Brooklyn, was received in New London Friday. Captain Norie was a former resident and one of the last of the few surviving old-time whaling captains who sailed out of New London harbor in the days when whaling was the mainstay of New London's industrial associations.

Captain Norie spent a year in Sailors' Snug Harbor until the death of his wife and then he went to reside with his daughter in Brooklyn, where his death occurred. The body will be brought to New London for interment.

The list of New London's surviving whaling vessel commanders who were contemporaneous with Captain Norie might be counted on the fingers of one hand. There are Captain Samuel Green, Captain John Ward, Captain William Bailey and Captain Jerry Slate.

A Financial Question.

During the financial stringency three months ago a business man applied to a friend for the loan of $100.

"Nothing would please me more," said the man approached, "and I'll accommodate you. I haven't $100 with me at the present time; but make a note and I'll indorse it, and you can get the money from the bank."

The "borrower" proceeded to make the note, when the other remarked: "By the way, I need a few dollars myself today. Make the note for $200. I can use $100 myself."

He did as requested. The note was indorsed and discounted, and the proceeds were divided. When it became due, however, the lender and indorser was in seclusion, and the maker had to meet the payment. He is now wandering through the streets to decide whether he borrowed $100 of his friend or the friend borrowed that amount of him.

Dr. Edward Everett Hale on Indians.

Dr. Edward Everett Hale was introduced to the Connecticut Indian association Thursday afternoon in Hartford by Governor Morris and said he had only words of encouragement to speak. The Indian question was not so great a question as the slavery question was. There were only about 200,000 Indians to deal with, and the number living in barbarism was constantly growing less. The trouble was the administration was changing every four years and the Indian agents were constantly changing. Such an advance had already been made, however, that out of 40 000 Indian children of school age, 25 000 were now at school, so that only 12,000 remain to be reached. Less than twenty years ago it was considered impossible to educate an Apache, but now a whole group of them are clamoring for an education.

As an illustration of what the Indians can do, Dr. Hale told of a party of Carlisle Indians who had been to Chicago the past summer and they had spent about $5 000 in buying tokens to carry back to their friends. All this money they had earned themselves. The speaker went on to show how the care of the Indians was administered by the government and the great progress made during the past few years. The work of the different state associations was referred to, and in closing Dr. Hale spoke of the capacity of the Indians for becoming Christianized. They did not know how to care for the sick, but a school for nurses is about to be established, and an effort is being made among the societies of King's Daughters to raise the required amount for its establishment.

WOMAN'S TEMPERANCE UNION.

Annual Meeting at New Britain Next Week.

The annual convention of the Woman's Christian Temperance Union of Connecticut will be held in the South Congregational church, New Britain, on Tuesday, Wednesday and Thursday, November 14, 15, 16. An interesting programme is promised. The evening speakers are Mrs. J K Barney of Rhode Island and Mrs. Mary H. Hunt of Massachusetts. The children's meeting will be Tuesday afternoon at 4 o'clock. Reduced return tickets on the railroads will be furnished to visitors as well as to delegates.

DORSET SHEEP.

James A. Bill Says Blended Horned Dorsets.

The Hon James A. Bill, says The Sound Breeze, has purchased a flock of the renowned Horned Dorset sheep, twenty in number. They are registered animals, and were bred from imported stock by George E Jones of Litchfield and Charles E Lyman of Middlefield. Mr. Bill has one ram in the flock, one year old, bred by F. V. Rose of Dorchester, England, which weighs 280 pounds and the older ewes weigh from 125 to 140 pounds each.

These animals had twins or triplets in March, pairs again in September, and now due to lamb in February, making three set of lambs during the year. This breed has offspring twice annually, the ewes being in lamb when the young are but three weeks old. Mr Bill has two lambs born the middle of June which are due to lamb the middle of February, when only eight months old.

A Breeze man called at "Ash Lawn" and while there, saw a pair of Dorset lambs weighed. They were born in the middle of September and tipped the beam at 87 pounds. A pair born at the state fair in Meriden September 21, weighed 86 pounds. The fleeces are very heavy, in many instances being three times the weight of fleeces from common grade sheep.

Sunday Services.

Young Men's Christian Association. Public international service at 4 p. m. in the Central Baptist church. Everybody invited. Short addresses on the state, continental and foreign associations. A male quartette will sing. Music by association orchestra.

First Congregational Church, Norwich Town, the Rev. Charles A. Northrop, pastor. Services at 10.30 a. m. and 7.30 p. m. Sunday school at 12 m. Y. P. S. C. E. meeting at 6.30 p. m. The Rev. Wm. H. Moore of Hartford, Conn., will make an address at the evening service.

Park Congregational church, Rev. S. H. Howe, pastor. Public worship at 10.30 a. m. Sunday school at 12 m. Young People's Society of Christian Endeavor at 3.45 p. m. Vesper service at 4.30 p. m. "An hour with the Psalmist David."

Broadway Congregational Church, the Rev. Lovelyn Pratt, D. D., pastor. Preaching at 10.30 a. m. and 7.30 p. m. and 7.30 p. m. Sunday schools, church at 12 m., Buckingham chapel at 3 p. m. Young people's union at 6.45 o'clock.

Second Congregational Church. The Rev. Cornelius W. Murray, pastor. Preaching service at 10.30 a. m. and 7.30 p. m. Sunday school at 12 m. Thursday evening prayer meeting at 7.30 p. m. Until the completion of the repairs on the church divine worship will be held in the Sunday school room.

The Young People's Society of Christian Endeavor will meet Sunday evening at 6.45 o'clock in the lecture room, in the basement of the Second Congregational church.

Greeneville Congregational church, the Rev Lewis W Barney, Ph. D, pastor. Preaching at 10.30 a. m. and 7.30 p. m. by the pastor. Subject of morning sermon, "Heaven's Dew."

Taftville Congregational church, the Rev. G. N. Kellogg, pastor. Services at 10.30 a. m. and 6.30 p. m. Sunday school at 12 m.

First Baptist church (West Side), the Rev. A. S. Brown, pastor. Preaching by pastor at 10.30 a. m., and 7.30 p. m. Sunday school at 12 m. Young People's meeting at 6 p. m. Seats free. All are welcome.

Central Baptist church, the Rev. J. D. Herr D. D., pastor. Preaching morning and evening. Bible school at 12 m. Pastor's class in large room at the same hour. Young people's meeting at 6.30 p. m.

Third Baptist church, Greeneville. Preaching morning and evening by Mr. George W. Swan. Sunday school at the close of morning service.

Mt. Calvary Baptist Church, West Side, the Rev. N. A. Marriott, pastor. Preaching at 10.30 a. m. Sunday school at 3 p. m.

Bethel street M. E church, the Rev. Geo. A. Grant, pastor. Preaching at 10.30 a. m. and 7 p. m. Sunday school at 12 m. Junior League at 3 p. m.

Central M. E. church, the Rev. Augustus W. Ringsley, pastor, residence, 26 Pearl St. Preaching at 10.30 a. m. Sunday school at 12 m. Epworth League at 6.30 p. m. Preaching at 7.30 p. m.

East Main street M. E. church, the Rev. J. H. Allen, pastor. Preaching at 10.30 a. m. Sunday school at 12 m. Prayer meeting of the Epworth League at 6.30 p. m. Preaching at 7.30 p. m.

A. M. E. Zion church, 33 Franklin street, the Rev. E. W. Hutchings, pastor, residence 46 Bath street. Preaching at 10.30 a. m. and 7.30 p. m. Sunday school at 12 m.

Norwich Town M. E. church. The Rev. J O. Dodge, pastor. Preaching at 10.30 a. m. Sunday school at 12 m. Young people's meeting at 6 p. m. General prayer meeting at 7 p. m.

North Main street M. E. church, H. E Markham pastor. Preaching at 10.30 a. m. Sunday school at 12 m. Epworth League prayer service at 7.30 p. m.

The Swedish Evangelical Lutheran church, J. G. Carlsson, pastor, holds its regular services in Otis Library hall every Sunday at 10.30 a. m. Sunday evenings and Wednesday evenings at 7.30 p. m.

Trinity church, Main and Church streets, the Rev. E. S. Schmidt, rector. The twenty-fourth Sunday after Trinity. Holy Communion at 8 30 a. m. Morning service at 10.30 a. m. Evening missionary service at 3.30 p. m. The Right Rev Binsbert Talbot, bishop of Wyoming and Idaho, will preach in the morning and address the children in the side room.

St. Andrew's church, Greeneville, the Rev. Wm. A. Wasson, rector. Twenty-fourth Sunday after Trinity. Morning prayer and sermon at 10.30. Sunday school in the room. Evening prayer and sermon at 7.30.

Christ church, the Rev. R. H. Nelson, rector. Twenty-fourth Sunday after Trinity. Holy communion at 7 30 a. m. Sunday school at 9 45 a. m. Morning prayer at 11 a. m. Evening service, when Bishop Talbot of Idaho and Wyoming will preach, at 7.30 p. m.

Grace church chapel, Yantic. The Rev. Percy Burnam, rector. Morning service and sermon at 10.30 a. m. Evening service and sermon at 7 o'clock. Sunday school at 12 m.

German Evangelical Lutheran church, Franklin street, the Rev. F. S. Cuno, pastor. Morning service at 10.30. Evening service the first Sunday of each month at 7.30. Sunday school at 12 m.

Universalist church, Rev. Charles A. Blodgett, pastor. Residence 369 East Main street. Morning service at 10.30. Subject, "What Think Ye of Christ?" matt. 22 42. Sunday school at 12. Y. P. C. U. meeting at 6.30.

Gospel Temperance Union, Moses Lewis president. Prayer and praise service every Sunday at 4 p. m., at No. 9 Water street. The meeting will be opened with an old fashioned love feast at 3 o'clock.

Norwich Spiritual union, Grand Army hall. Mrs Clara H. Banks of Hayesville, Mass., inspired testimony, will lecture at 1.30 and 7.30 p. m. The children's Lyceum meet at 11 a. m. Lesson: "Who are Angels." Mrs. E. H. Spalding, conductor.

Service at the Alms house at 2.30 p. m. The Rev. Mr. Barnes of Yantic will conduct the service.

Union Holiness meeting Sunday and Friday at 3 p. m. in Mission hall, opposite the post office. Led by Miss Rose M. Williams, evangelist. All are welcome.

Mrs. E. L. Powers will conduct the missionary service on Good Samaritan hall, Lucas block, 138 to 142, Sunday afternoon at 3.30. All are welcome. Bring a hymn book.

Salvation Army Barracks, on Water street. Meetings will be held Sunday at 3 p. m. and 6 p. m. Public meetings are held every night in the week, commencing at 8 o'clock.

Service at the Sheltering Arms, Sunday, at 4.30 p. m.

Advent chapel, Norwich Town. Sabbath school on the Sabbath at 10.45 a. m. Preaching at 11.45.

LEGACY AT STAKE.

Adventists of Biddeford May Lose a Handsome Gift.

ALSO CHIEF ITEM OF THEIR FAITH.

Romance in Connection With a Will Contest.

BIDDEFORD, Me., Nov. 10.—The Adventist society of this city is not only in danger of losing a legacy of $15,000, but also the chief item of their faith, which is to a literal resurrection, and which does not recognize the spirit as separable from the physical body.

Some two years ago Mrs. Eliza Rumery of Saco died, and by her will she left $15,000 to the Adventist society here. Mrs. Rumery had been living for some time in the family of Amasiah Emery, formerly of this city, but now of Everett, Mass. She died there, and the family fully expected to inherit her property, and it is claimed that she gave them many reasons for believing that they would be her heirs. When they found that her money had been left to the Adventists,

They Took Steps to Contest the Will.

The case was to have been heard Oct. 17 in East Cambridge, but the contestants did not appear, and the case was nonsuited. It was supposed that the contestants had given up their case, but Oct. 31 a hearing was given the Emerys for the purpose of reopening the case. In order to do this they must introduce new evidence, and the evidence they put in was of the most romantic nature. Three letters were read which purported to have been written by Mrs. Rumery shortly after her death which expressed the desire that the Emerys should have her property instead of the Adventists, and that

She Had Been Unduly Influenced

by a Saco attorney, supposed to be Judge H. H. Burbank, counsel for the Adventists, to make her will in favor of that society.

Upon the strength of these letters, the case has become reopened and will be heard in April. The romance of the case comes in connection with the discovery of the letters. Mrs. Emery says that one night, shortly before they decided to contest the will Mrs. Rumery's ghost appeared to her and told her to open the family bible at the 24th psalm. Mrs. Emery was impressed to do so and there she found the three letters, of the existence of which she had been entirely ignorant.

DIED FROM THE WOUNDS.

Fatal Ending of a Baker's Desperate Encounter with a Burglar.

VINELAND, N. J., Nov. 10.—Christian Zeise, the journeyman baker, of Vineland, employed in Yerker's bakery, who had a desperate encounter with a burglar on the night of Nov. 2, died this morning of stab wounds he received at the hands of the burglar.

The burglar entered Yerker's dwelling apartment, and when he was discovered by one of the members of the family he jumped out of a back window. Zeise followed him, and overtaking the burglar attacked him with a club. The thief then plunged a knife into Zeise's body, causing him to sink to the ground, and while he was down the burglar stabbed him seven times in the back, arms and head. The thief then escaped. He took with him a watch and a small sum of money which he had stolen from Baker Yerker.

DISAPPEARED COMPLETELY.

Vigorous Search For Missing Arthur C. Baker, Court Stenographer.

WILLIMANTIC, Conn., Nov. 10.—Arthur C. Baker, the missing superior court stenographer, has disappeared as completely as though the earth had opened and swallowed him. A vigorous search is being prosecuted throughout eastern Connecticut, but so far without avail. Not a trace of him can be found.

Descriptions of the young man, who is only 23 years old, have been sent out in all directions by Chief of Police Hillhouse of this city. Barker's friends fear that his mind was unhinged by the difficulty of his task in reporting the important Peckham case now going on in the superior court, and that he has wandered away.

Mr. Barker has been studying law in S. H. Stewart's office, Putnam, and has always borne the best of reputation.

FRESH FROM THE PLAINS.

William F. Martin Arrested For Forgery and Brought to Boston.

BOSTON, Nov. 10.—William F. Martin, late of Franklin, is a forger, as the police records say, but he doesn't look like one. His appearance is that of a cowboy, more than anything else, and he returned from a trip to the plains, only to fall into the arms of the law.

Last February Martin lived on Dwight street in this city and had as a room mate another young man named Waldo S. Emerson. Quite a friendship sprung up between the men, and when Martin went to his friend one day and told him that he wanted to borrow $35 to help pay the burial expenses of a sister, Emerson pulled out his bankbook and gave it to Martin with an order to draw the sum requested from the Five Cents savings bank on School street.

If Martin had done so he had been instructed all would have been well, but instead of stopping at $35, it is said that he kept on until he had drawn about $85, or nearly all that Emerson had deposited. Then he skipped out of town, and since that time he has been all through California and the west.

He belongs in the vicinity of Springfield, but he has a sister in Frank in, and he called on her recently for a short visit. The police heard of it and sent arrested him, and yesterday Inspector Howard of headquarters went to Franklin and furnished him transportation back to Boston.

Martin is a powerful fellow, and he takes great satisfaction in telling how an officer of the Fifth police tried to arrest him about a year ago and how he resisted arrest and made his escape.

IMPORTANT MODIFICATIONS

In the New Tariff Bill Likely to Follow the Election Results.

NEW YORK, Nov. 10.—A private dispatch from a United States senator, who has been in consultation with President Cleveland since the sweeping majorities in Ohio and Massachusetts for the Republicans were announced, states that several important modifications will be made in the new tariff bill before it receives the indorsement of a majority of the ways and means committee. The turn in the political tide, it is claimed, necessitates a stronger bid for cultivating northern business interests.

If the sugar tariff is to be changed at all, it will simply involve a slight reduction in the tax on refined and all raw sugars admitted free of duty.

Shot by a Policeman.

BOSTON, Nov. 10.—John Casey, a 16-year-old Wakefield boy, was shot by a police officer in that town last night. The bullet lodged in his leg.

James M. Lee Dead.

ATHOL, Mass., Nov. 10.—James M. Lee, aged 71, died this morning at 2 o'clock, after an illness of six days. He had kept a livery stable at Athol Center for a number of years, and had been connected with the Athol savings bank for about 18 years. He was one of its members on the board of investment at the time of his death. He leaves a wife and two children.

Rid of False Friends.

BELFAST, Nov. 10.—At a public dinner given at Ulster hall, last evening, in his honor, the Duke of Devonshire said the unionist party had no stauncher supporters than the followers of Joseph Chamberlain in the house of commons. The Liberal-unionists had done well in getting rid of their false friends, quah as Sir George Otto Trevelyan.

Tree Fell and Killed Him.

WELLESLEY HILLS, Mass., Nov. 10.—Daniel Carey of Boston, a laborer on the Boston and Albany railroad, at work on a steam shovel at Wellesly Farms, was killed this morning about 9 o'clock by a tree falling upon him from the top of the bank upon which the shovel was working.

Burglars at Nashua.

NASHUA, N. H., Nov. 10.—Burglars entered the house of A. B. Flanders and F. O. Hay last night. At the former place they were frightened away. The Hay family is out of town, and the burglars ransacked the house, but how much property was taken is not known.

Germany Supplanting England.

CALCUTTA, Nov. 10.—A report issued by the collector of customs here shows that the trade of this port with Germany during the past five years has increased three fold. The trade with England decreased from 68 per cent of the whole trade to 57 per cent.

COTTOLENE.

All that's Yellow is not COTTOLENE

There's hardly a housekeeper in the country but has heard of COTTOLENE, the new vegetable shortening. It is a strictly natural product; composed only of clarified cotton seed oil, thickened for convenience in use, with refined beef suet, pure and sweet. So composed,

COTTOLENE

Was bound to win, and to drive out lard from the kitchens of the world. When housekeepers wish to get rid of the unpleasant features and results of lard, they should get COTTOLENE, taking care that they are not given cheap imitations with vegetable names, spuriously compounded to sell in the place of COTTOLENE.

It's easy to avoid disappointment and secure satisfaction. Insist on having COTTOLENE.

Sold in 3 and 5 pound pails.

Made only by
N. K. FAIRBANK & CO.,
Chicago, and
Produce Exchange, New York
304 State St., Boston.
nov7TuThdaw

THE AMERICAN COTTON OIL CO.

MISCELLANEOUS.

I HAVE AN ODORLESS PUMP
and barrel apparatus for cleansing vaults and Cesspools. Orders sent to my address will be promptly attended to. CHAS. WOOD, Box 241, Norwich, Conn. novl4d

The Connecticut Concreting & Gravel Roofing Co.,
New England Felt and Roofing Co.
BEE HIVE BRAND
Also Tar and Three-Ply Ready Roofing, etc., etc. Work guaranteed.
Office No. 3 Thames St., Norwich, Conn. novl4d

A. F. HOWARD,
DENTIST,
Over Boston Store, 169 Waterloo Block, Main St. Pure Nitrous Oxide Gas administered. novl4d

J. H. GARDNER, JR., D. V. S.
VETERINARIAN.
Office—Chapman's Stables, 16 Bath Street. Telephone 136-2. novl4d

DROP ME A POSTAL
and I will call on you with a fine line of Photos and Designs of
MONUMENTAL & CEMETERY WORK
and samples of Granite and Marble of various kinds of colors.
LEVI W. CROUGH, Norwich, Conn. novl4dw

HORSES
TREATED FOR ALL DISEASES
at Gardner's Stable, Chestnut St. by the new veterinary, Dr. E. L. TOWER, graduate from Ontario Veterinary College. novl4d

NORWICH AND VICINITY.

The Norwich Weekly Courier is the best weekly newspaper in New England at 50c a year.

STORAGE.
Storage of non-hazardous or inflammable goods or merchandise may be obtained in my Warehouse at 38 Shetucket Street.
novl3d A. W. CHAPMAN

EXHIBITION!
AND SALE OF
CHRYSANTHEMUMS
—AT—
Joseph F. Smith's Flower Store,
No 62 Main St.
Chrysanthemums in great variation and all colors. Roses, Carnations, and cut flowers always on hand. Floral Designs, at short notice, tastefully arranged. All are invited to see this exhibition of the Queen of Autumn flowers whether they purchase or not. Telephone at both stores and greenhouses.
novl6d

B. S. THRESHER,
Attorney and Counsellor at Law and Notary Public.
novl6d Nos. 5 and 6 Round Hill, Norwich.

HOOD'S SARSAPARILLA.

Deserves Your Sympathy

An Accidental Wound Followed by Long Illness

Seven Surgical Operations—Good Health Restored by Hood's Sarsaparilla

"In March, 1880 I injured my right leg with an axe. The wound did not heal and the bone became diseased. I was laid up a year, and in April, 1881, I was taken to the hospital at Rochester and remained there another year. During that time I underwent

Seven Surgical Operations

the last taking away the limb at the hip. For six weeks after wound healed slowly, while the pains in my groins were almost unbearable. Then the wound ceased to heal, the surgeons gave me up as a hopeless case and I was discharged from the institution. A week after returning home April 7, 1886, I commenced to take Hood's Sarsaparilla. After taking the first bottle

Hood's Sarsaparilla Cures

the pains left my groin and have not returned. While taking the second bottle the wound at the hip entirely healed. The third bottle made me feel

Well as Ever,

building up my system so that I could eat regularly without distress and I gained 15 pounds. Hood's Sarsaparilla regulates my bowels and has cleansed my blood, in fact I cannot tell all it has done for me." CHAS. A. STALKER, West Walworth, N. Y.

HOOD'S PILLS cure indigestion and cure headache. Sold by all druggists. 25c. novl4dw

MILLINERY OPENINGS.

SEE OUR WINDOWS

Wherein we are displaying a line of Trimmed Hats from $2.25 to $3.00, unequalled in values and style.

They are certainly bargains at bargain prices.

Ribbons, Ostrich, Fancy Feathers, we carry a large line of, and prices are "away down."

Plaques from 49c. to $1.79. Embracing all colors, combinations and qualities.

Ostrich from 89c. to 98c. are specials with us.

New York Bazaar,
113 MAIN STREET.
novl4d

—AT THE—
Bouquet Millinery Parlors
for the next six days you can see lovely Children's bonnets at cost. There are over two hundred to select from—White, Black, Brown, Red, Green and Gray. A few marked down at Trimmed go do. The stock is all new. The people are kind of to examine them goods cheerfully purchase elsewhere.
5 Broadway, Second Floor.

FALL MILLINERY.
All the latest styles.
MISS SHEA,
ROOM 5, 36 SHETUCKET ST.
novl4d

For all the Latest Styles in
MILLINERY,
CALL AT
MISS McCLOUD'S,
octl3d 6 MAIN ST

NEW MILLINERY.
A full line of fine and
Medium Priced Millinery
Now on exhibition. Special attention paid to orders. MRS. G. P. STANTON,
octl6dw No. 16 Shetucket St.

MILLINERY.
BUTTERICK'S PATTERNS and all the latest Styles of HAIR GOODS Just Received.
MRS. E. CANTLE,
octl6dw 8 BROADWAY.

SADDLERY, ETC.

ROBES, BLANKETS, GLOVES MITTENS,
At 116 Main St. Prices Moderate
J. G. STANDISH.
25ept

EXCELSIOR!
A Twenty Horse Power Stable Blanket
—AT—
LANE BROS.,
octl4d 37 WATER ST.

ARCHITECTS.

C. M. PRESTON,
Architect, . . . Central Building
Telephone 144-4, Norwich, Conn.
Specialist on modern construction and strength of materials. novl4d

JAMES A. HISCOX,
ARCHITECT,
161 Main Street Rooms 2 and 3. octl6d

REMOVAL
We have removed
From 11 to 31 Chestnut St.,
Where we have superior facilities for doing all kinds of work in our line.
Steam Carpet Cleaning
Ladies' garments, cloth of all description dyed. Dying feathers a specialty. Prompt attention and thorough guaranteed.
WILSON BROS. novl4d

LEAVE YOUR ORDERS AT The Bulletin office for printing of all kinds and see the work of living prices.

OWN YOUR OWN HOME! WHY PAY RENT?

BAND - CONCERT - AND - $90 - BUILDING - LOT - SALE.

—SHETUCKET HIGHTS!!—

SATURDAY, November 11th, Band Concert and Sale.
SUNDAY, November 12th, Exhibition Day.
MONDAY, November 13th, Sale Continued.

SHETUCKET HIGHTS

is the name we have given to the magnificent hill across the Eighth Street Bridge from Greeneville, and we are going to offer the same for sale in building lots 50 x 100 and larger in size and ranging in price from **$90 to $150** on the following terms:

$10 DOWN,

balance in weekly or monthly payments at the rate of about

$1 PER WEEK,

OR 10 PER CENT. DISCOUNT FROM PRICE FOR CASH.

OUR PLAN

Is to give each purchaser a bond for a deed on any lot selected upon payment of the first $10, and to endorse each weekly or monthly payment upon the bond: then when full amount has been paid, to deliver a **Full Warranty Deed** to each customer.

After your lot is paid for and a cellar and foundation built upon it, you can secure a loan of sufficient money to erect a comfortable house with modern improvements; loan to be secured by mortgage on both house and lot, and payable in monthly instalments.

FACTS ABOUT NORWICH.

Norwich is a city of about 20,000 inhabitants, more than two-thirds of which number are rent payers and, consequently, working for the benefit of the other one-third.

NORWICH is one of the most prosperous cities in Connecticut and its solid backing and substantial standing is proven by the comparatively thriving condition of its great factories during the present period of financial stringency and commercial and manufacturing depression all over the United States, where industries of all classes are either failing or shutting down, or laying off most of their hands.

Norwich has an immense tributary country and numerous outlying towns for which it is the natural supply point and commercial centre.

Norwich, although its growth in the past ten years has been comparatively small, now bids fair to make more rapid strides of advancement during the era of prosperity which is already beginning to dawn upon the New England states after the past period of depression, than any other Connecticut city. Its exceptional shipping facilities, its solid financial backing and the low price of its land, both urban and suburban, as compared with other cities of its size and importance, all point to the absolute certainty of this prediction.

The Electric Railway System in Norwich is only in its infancy. This is the age of electricity. Numerous transit lines are already projected in different directions, and the next few years will see all the towns within a radius of ten miles of Norwich connected with it by electric car line. It does not require a wise man to see what wonderful enhancement in real estate values will naturally follow.

Norwich has never had a "boom." Property is ridiculously low in every part of the city, and whoever buys land NOW anywhere in Norwich at the present market prices is bound to make money in a very few years.

DOWN $10 — $10 DOWN

FACTS ABOUT SHETUCKET HIGHTS.

THE TITLE IS PERFECT, having been carefully examined and so stated by Gardiner Greene, Jr., Esq., of Norwich.

THE PROPERTY IS SITUATED AT A MAGNIFICENT ELEVATION commanding a most entrancing view of the City of Norwich and the Shetucket Valley.

PURE AIR.
Typical New England Scenery.

A Fine Well of Water can be struck on any portion of the premises

There are over 1,200 factory operatives employed within half a mile of the property.

PUBLIC SCHOOL BUILDING CLOSE AT HAND.

An Electric Belt Line through Greeneville across the Eighth Street Bridge, and return to Norwich via Shetucket Turnpike, is one of the improvements that can reasonably be expected in a short time, which the building up of Shetucket Hights will make doubly necessary. The property is now only three blocks from the Greeneville electric line.

There are Two Houses with Barns on the property, which, with the lots on which they stand, will be sold cheap, and on easy terms.

There is no such value for the money as these lots to be had elsewhere in Norwich.

WE ALLOW A CREDIT OF SIXTY DAYS

on any weekly or monthly payments and after that if you are sick, or out of employment, or have any other satisfactory reason for being delinquent we will allow you even more liberal time to make up your payment.

We will never take advantage of any person of honest intentions. We can make the proud boast that we have during the past year done a very extensive lot business in New Jersey, Massachusetts and Connecticut, and never yet taken a customer's lot from him because he was behind in the payments and we have never allowed a single customer to lose money through any lot purchased of us.

NOW IS YOUR TIME TO MAKE A START IN LIFE.
Now is the Opportunity!

Nearly every reader of this circular can look back with regret to one or more **lost opportunities** during their life. **Do not let this be one of them. Make an effort.** If you are ambitious and honest in your intentions we will give you every assistance possible.

$1 A WEEK — $1 A WEEK

OWN YOUR OWN HOME . . . . . STOP PAYING RENT.

Because you have paid rent and been a slave to the landlord for the past ten years is no reason why you should not for the next ten years work for yourself.

Clerks, Book-keepers, Mechanics, Wage Workers all: Who is there among you who cannot save **One Dollar a Week?** Who is there who will not do with fewer cigars, or deprive himself or herself of some little extravagance each week for the sake of making a real estate investment; of becoming a property owner? There is hardly a reader of this circular who does not spend at least a Dollar a week foolishly. Save it! Invest it in something that will be making money for you while you sleep. Real estate is the safest and most substantial investment; it cannot walk away, it cannot fail, it cannot abscond, and at **Shetucket Hights** it cannot fail to double in value in the next few years.

BUY FOR A HOME! BUY FOR SPECULATION! BUY TO PROVIDE A SAFE AND SOUND DEPOSITORY FOR YOUR MONEY.

DO NOT FORGET THE SALES DAYS.

Saturday, Nov. 11th,
Band Concert and Sale.
Sunday, Nov. 12th,
Exhibition Day.
Monday, Nov. 13th,
Sale Continued.

If your work detains you during week days, come on SUNDAY and inspect the land and select your lot, and then make your purchase on Monday.

$10 Down, Balance $1 Weekly.

10 PER CENT. DISCOUNT FOR CASH

This is one of the golden opportunities that occur but a few times in the lives of wage workers and persons of moderate means to make a profitable investment, or lay the foundation for **A HOME**, or to make a good start on the road to wealth with a small amount of money.

COME EARLY AND GET THE BEST SELECTION.

ALWAYS BRING A DEPOSIT TO SECURE WHATEVER LOT YOU MAY SELECT.

SHANNON BUILDING, Norwich, Conn. — 59 LIBERTY ST., New York.

ANTHONY REILLY & CO.

NORWICH MORNING BULLETIN.

Established 1860.

NORWICH WEEKLY COURIER.

Established 1796.

Subscription rates, MORNING BULLETIN—By mail or carrier, $6 a year; $1.50 a quarter; 50 cents a month; 12 cents a week. Single copies 2 cents.

Subscription rates, WEEKLY COURIER—$1 a year; 25 cents for six months in advance. Single copies 3 cents.

THE MORNING BULLETIN (Six Pages) is the largest, oldest and most complete morning paper published in Eastern Connecticut. At $6 a year it is also the cheapest.

THE WEEKLY COURIER (Eight Pages) is the best weekly issued in Eastern Connecticut.

Advertising rates furnished on application to the business office. No cuts or electrotypes inserted in either paper.

To guard against mistakes, advertisements should be sent in manuscript. We cannot be responsible for errors [illegible] received by telephone.

Yearly advertisers are limited to their own immediate business, and their contracts do not include Wants, To Let, For Sale, etc.

All news letters should be addressed to THE MORNING BULLETIN; all business communications to THE BULLETIN COMPANY.

Money orders and checks should be made payable to THE BULLETIN CO.

All communications must be signed. Anonymous letters or news items will not be read, but thrown into the waste basket.

No manuscript preserved or returned, unless stamps are enclosed fully to prepay postage.

Entered at the post office at Norwich, Conn., as second class mail matter.

The Bulletin.

Norwich, Saturday, November 11, 1893

EX-PRESIDENT HARRISON'S VIEWS.

Ex-President Harrison always talks with rare good sense. He is not evasive, views results calmly, draws from them important lessons and states them clearly. He, after the vote of Tuesday, recognized that "the result was a great triumph for protection," and he found much in the vote to please all good citizens.

He thought the McKaneism, Boodyism, Sheehanism and Tammanyism of New York, the corruption in New Jersey and the Altgeldism in Chicago, showed the necessity for strengthening the federal election law instead of repealing it; and said "If the law is overthrown the votes will be at the mercy of the most lawless politicians in many states."

In the interest of a full vote and a fair count, while he was president, he "urged that a commission be appointed, non-partisan in its composition, and, if need be, appointed by the supreme court, in order to insure its removal from politics, whose duty it should be to inquire into the whole subject of federal elections, with a view to protecting the ballot boxes from fraud. It ought to be," said he, "our habit to keep things right, and not suffer them to go wrong and then to make them right."

No loyal citizen can say that this was not a wise and proper recommendation. It would make for purer politics as strongly as the democratic movement for the repeal of the elections law makes for bad politics.

Republicanism has always striven for a good and sound government and for a business policy which is better for Americans and Americans than for any other country on earth.

WITHOUT REASONING POWER.

Two classes of persons during the year have seemed to be without reasoning power in political matters so complete has been their sectionalism and partisanism, the silverites of the west who openly avowed that the movement to make gold the standard of value, was the outcome of an enslaving and industry destroying conspiracy, and the democrats who believe the present depression is the result of the concerted action for political effect of republican business men and capitalists.

The first class have seen the "conspiracy" win without being able to discover or disclose the conspirators, or to find any satisfactory evidence to prove their declarations; and the second class must be blind to what is taking place about them, and can have given no thought to the fact that the shrinkage of values two thousand millions, the shutting down of industries and the loss to labor and capital of two or three hundred millions, and the loss to trade in one brief year of three billions must have affected the interests of every man, woman and child in the country, regardless of religious or political proclivities, wealth or poverty.

No one has escaped the trying ordeal. It is true some are feeling it worse than others; but to assume that it is the work of the republican opposition instead of the revolutionary policy of the party in power is as absurd as it is untrue.

THE DIFFERENCE IN MORAL SENSE.

The smashing of the Tammany machine in New York Tuesday, although so complete, was not so emphatic as the overthrow of the republican ring-nominees in 1882. It is proper at this time to compare the result on machine politics on these two occasions. In 1882 the offensive thing was the assumption of the machine to ignore the will of the people. Folger, the republican candidate, was not a bad man, but he was a man whom the republican party did not want, principally because he was identified with a ring which had disgusted the party.

He had not prostituted a high office to defeat the will of the people, and no one would have thought of charging him with having committed "the most despicable crime known to the law," or with being "a thief," as the press of New York did charge Maynard with being; but the republican party repudiated Folger so energetically that Cleveland led him by over 190,000 votes.

In the election just passed the democrats have repudiated Maynard as a defenseless criminal by a plurality of 100,000, or by about one-half the republican vote, when Tammanyism, McKaneism, Sheehanism and Boodyism were also defying the law and menacing the rights of the people.

These comparative results represent the difference in quickened moral sense of the two parties. The republicans showed nearly twice the resentment in a ballot against quiet ring-rule that the democrats showed against machine-rule corrupt, defiant and rampant!

PRESIDENT CLEVELAND IRRITATED.

President Cleveland's "wild team" is trying him in more ways than one. The rush for spoils and the total disregard of civil service rules have not irritated him so much as the men of bad character and of no character whom he has been led to appoint to office. Van Alen and his monocle reached Rome, but J. Hampton Hoge of Virginia didn't reach China.

When Senator Hunton of Virginia called on the president to present the claims of some office seeker, a week ago, the president is reported to have said to him:

"I am not feeling in very good humor with Virginia just now. I appointed a Virginian named Hoge to the consulship at Amoy, and he was already on his way to his post when a whole crop of charges of unpaid bills, misappropriation of funds and other things of that sort sprang up here. They startled me, for at first I feared that the man's credentials had not been carefully scrutinized; but I find that a number of men whom we supposed to be among the most trustworthy people in your state are on record at the department as assuring us that their candidate was everything that he ought to be. Not one of them raised his voice to warn me of the risk I was running, and it was the mere accident of a difference of four hours between San Francisco and Washington time that enabled me to stop him before he had sailed, and saved my administration the scandal of such an appointment."

"But I was not among those who recommended Mr. Hoge with knowledge of his shortcomings," argued Mr. Huston.

"I don't care," exclaimed the president indignantly, bringing his hand down on the table so hard that the objects on it rattled: "some of the people who signed that man's recommendations knew what he had done. There is no use telling me they were all ignorant."

The president must be fully aware, by this time that the leaders of the democratic party care little for him; and that the democratic spoilsmen are about as corrupt as they can be.

TOPICAL MATTERS.

Why Dolan Respected the Chinese.

"There's wan t'ing," said Mr. Dolan reflectively, as he glanced at a laundry sign, "thot O! must rishpect the Choinese fur." "Phwat's that?" asked his companion. "Fur learnin' to spake their own language."—[Washington Star.

The Greatest American Books.

The Critic asked its readers to say which ten books—American books—they regard "the greatest yet produced in America or by Americans." The figures show the number of votes these ten received: 513, Emerson's Essays; 483, Hawthorne's Scarlet Letter; 444, Longfellow's Poems; 434, Mrs. Stowe's Uncle Tom's Cabin; 389, Dr. Holmes's Autocrat; 307, Irving's Sketch Book; 269, Lowell's Poems; 258, Whittier's Poems; 260, Wallace's Ben Hur; 245, Motley's Rise of the Dutch Republic.

One of the Worst Cases.

"This," said the attendant, as he led the way through the incurable ward, "is one of the worst cases we have. He was once a newspaper man." "But what is his hallucination?" asked the visitor anxiously. "He thinks he has money," answered the attendant sadly.—[Puck.

Old Connecticut Newspaper Men.

Mr. Burr of The Hartford Times is the nestor of Connecticut journalism. He had been employed on The Courant for twelve years when he bought into The Times in 1839. "That carries his newspaper service back to 1827." Fifty-seven years is a long time to wear the harness and he still pulls against the collar hard enough to show that there is a good deal of work in him yet. May he never become a back number! These facts are brought out by some reminiscences of Byington of The Norwalk Gazette apropos of The Courant's celebration of its 129th anniversary. Byington, himself, is no chicken. "It will be 68 years next spring," he says, since he "entered the office of The Gazette as reporter, compositor, pressman and 'devil' combined. Without a break he has continued a laborer upon it to the present time." Gen. Hawley began editorial work on The Hartford Press in 1857 and Charles Dudley Warner in 1860. And all of these veterans are of the present generation, our esteemed contemporaries, and not our predecessors or anything else that is ancient. Good for the old youngsters of modern Connecticut journalism.—[Waterbury American.

Her Ideal.

Ada—"No; Priscilla will never marry unless she finds her ideal."—Ida—"What sort of a man is her ideal?" Ada—"A man who will propose."—[Puck.

Result of the Sugar Bounty.

The New Orleans Bee estimates the Louisiana sugar crop of this year at 700,000,000 pounds. Last year the crop was 450,000,000 pounds, which was within 20,000,000 of the largest production in ante bellum times. This year's crop exceeds the greatest ever before raised, by nearly 50 per cent. The Bee ascribes this great increase in production to the sugar bounty, which has encouraged the introduction of new machinery and processes, and says that this great progress will be blighted if the protection offered by the bounty is removed. But The Bee must understand that the democratic party believes that it is better for this country to use sugar produced in Cuba by foreign labor than in Louisiana by American labor. The sugar bounty must go.

Where American Ships Are.

There's such a heap of trouble in the world that the new navy has plenty of business on hand. The Alliance is watching American interests in Guatemala, the San Francisco and the Kearsarge are cruising in the West Indies, the Baltimore is on the way to China, the Concord is already there and the Machias and Petrel are bound for the same waters. The Chicago and Bennington are in the Mediterranean, the Newark, Charleston and Detroit are in Brazilian waters, the Yantic is at Montevideo, the Yorktown at Callao and the Philadelphia and Adams at Honolulu. There are other quarters where we should be represented, and in case of a great war in Europe, the Mediterranean force will need large reinforcements.

Flowers in the Sick Room.

Flowers are almost holy in their ministry in the sick room. How often the feeble hands will hold a rose, turning it every way to watch the delicate petals, or if strong enough will take the flowers, examining separately each by itself; possibly talking of each one, surely thinking lovingly of the giver. Pansies make a beautiful gift, as they vary one from another, and imagination will find the bright Dutch faces. Lilies of the valley are sweet and pretty, as are also violets, mignonette and heliotrope. Avoid the strong scented flowers for the sick room. Bulbs may also be given. Very often invalids delight in watching their growth. Potted plants, such as cyclamen, marguerites, and fuchsias, also make a suitable present.

Sometimes it is better, even when flowers are altogether odorless, to remove them from the invalid's room at night, bringing them back again the following morning after the patient is washed, breakfasted, and generally refreshed for the day.—[Good Housekeeping.

To increase the power of the voice, singers and public speakers use Ayer's Cherry Pectoral.

Ladies

Who use SOZODONT have only to open their lips to prove its excellence. Their white, gleaming, spotless teeth and fragrant breath will tell the story. There is more demand for this wholesome and unexceptionable preparation than for any other dentifrice in the market.

Piles! Piles! Itching Piles!

SYMPTOMS—Moisture; intense itching and stinging; most at night; worse by scratching. If allowed to continue tumors form, which often bleed and ulcerate, becoming very sore. SWAYNE'S OINTMENT stops the itching and bleeding, heals ulceration, and in most cases removes the tumors. At druggists, or by mail, for 50 cents. Dr. Swayne & Son, Philadelphia.

If the hair is falling out and turning gray, the glands of the skin need stimulating and color-food, and the best remedy and stimulant is Hall's Hair Renewer.

"How to Cure All Skin Diseases."

Simply apply SWAYNE'S OINTMENT. No internal medicine required. Cures tetter, eczema, itch, all eruptions on the face, hands, nose, &c., leaving the skin clear, white and healthy. Its great healing and curative powers are possessed by no other remedy. Ask your druggist for SWAYNE'S OINTMENT.

The wisest course in politics is to vote for the best man, and you cannot be mistaken. So, in the use of blood purifiers, you can't be mistaken if you take Ayer's Sarsaparilla, because all parties agree that it is the best—the Superior Medicine. Try it this month.

CONFECTIONERY.

Ice Cream Chocolates!
SALT WATER TAFFY!
CARAMEL BUTTERCUPS!
OPERA CARAMELS!
— AT THE —
"CONFECTION PARLORS,"
oct9TuThS 84 BROADWAY.

FURNITURE AND CARPETS.

Special Announcement!

EXHIBITION AND CASH SALE
—OF—
Oriental Rugs!
For Ten Days Only.

Upwards of 150 Turkish, Persian and Anatolian Rugs of Different sizes.

The entire lot will be offered at prices to effect sale, and presents an opportunity for purchase of useful and desirable Rugs, at lower prices than ever before.

Goods Cheerfully Shown.
A. B. MARDIROSIAN.

Exhibition at Warerooms
—OF—
N. S. GILBERT & SONS,
137 and 141 Main St.

IT IS GOOD

Wheat Germ Meal is good! —good for breakfast—good for gems—good for puddings—good for the health.

Wheat Germ
is the great American cereal food.
Grocers all sell it.

oct27TuThS

VIGOR OF MEN
Easily, Quickly, Permanently Restored.

Weakness, Nervousness, Debility, and all the train of evils from early errors or later excesses, the results of overwork, sickness, worry, etc. Full strength, development and tone given to every organ and portion of the body. Simple, natural methods. Immediate improvement seen. Failure impossible. 2,000 references. Book, explanation and proofs mailed (sealed) free.

ERIE MEDICAL CO., Buffalo, N.Y.
oct17TTuSaw

The Co-operative Building Bank
—ASSETS—
$120,000.00

Maturity Value of Shares IN NORWICH. A larger showing than all others together. IT IS THE BEST. C. J. WOLCOTT, Treas. nov2TuThS 118 Franklin St.

BULBS.

Hyacinths for house or garden, Tulips, Crocus, Scillas Siberica and Chionodoxa, Fuchsias, Polyanthus Narcissus, bunch flowering, White, Yellow, and White and Yellow, Narcissus Poeticus and Incomparabilis, Ixias, Sparaxis, Snowdrops, single and double; and Tritelia for winter blooming from 1 to 5 cts each. MRS. S. M. HOWIE, 118 Franklin St. oct11TThS

WIND COLIC. Cholera Infantum, Diarrhoea, Dysentery, Restlessness, and all all diseases incident to children, especially during teething, prevented and cured by Russell's White Drops. 25c Bottle All Druggists.

REID & HUGHES.

THE BOSTON STORE

SPECIAL SILK SALE.

We Place on Sale This Morning 19 PIECES COLORED BENGALINE SILK

We Have Reduced to 98 CENTS PER YARD, Former Price $1.50.

Every desirable shade represented, including Navy, Garnet, Heliotrope, Cream, White, Yellow, Pink, Reseda, Sage, Lavender, Light Blue, Seal Brown, Golden Brown, Gray, Prune, etc.

This price will hold good for a few days only.

Reid & Hughes.

nov10daw

FINANCIAL.

THE DIME SAVINGS BANK,
NORWICH, CONN., Nov. 1st, 1893.
The Directors of this Bank have declared from the net earnings of the past six months the regular semi-annual dividend of two per cent., payable to depositors entitled thereto on or after Nov. 15th.
nov1d FRANK L. WOODARD, Treas.

CLOTHING.

The Combination Clothing Co., HIRSH & CO.,
Lucas Block. 47, 49, 51 Shetucket St.

OVERCOATS.

This Fall's Latest English Cut, Choicest Designs "Our Special." We carry a large assortment to choose from. For this week these prices only:

Men's Black or Blue in Cheviots, Men's Black, Brown or Gray in Chinchillas, Men's Black, Brown, Gray or Mixed Kerseys, Men's Black, Brown or Blue Beavers — $10.
Youth's Blk, Blue or Brown Beaver, Youth's Black, Blue or Brown Chinchillas, Youth's Blk, Blue or Brown Kerseys, Youth's Black, Blue, Brown and Gray Cheviots — $8.
Boys' Blue and Mixed worsteds, with Capes, Boys' Blue and Mixed Cheviots, with Capes — $2.

BOYS' SUITS
Are a Specialty with us. We carry and can boast of the Biggest Stock. Look in our windows for prices.

MEN'S SUITS.
All our $8 Suits are $6.
All our $10 Suits are $8.
All our $12 Suits are $10.

TROUSERS.
See our Line of Trousers. "We have a Special" for this week. Our $6, $7, $8 grades now at $5.

The Combination Clothing Co.
oct3MWS LUCAS BLOCK.

MARKETS.

AT JAMES DAWSON, JR.'S,
SPERRY & BARNES'
—SMOKED HAMS—
Only 10 1-2c per pound.
203 MAIN ST.
Telephone 136—2. oct24d

CALL AT J. D. Murphy's,
For a variety of choice native Beef, Lamb, Chicken, Fresh Pork, Vegetables and game of all kinds.
22 MARKET STREET.
Tel. Connection 143-4. oct13d

CLINTON, PROVIDENCE RIVER AND FAIR HAVEN OYSTERS at GEO. A. LEWIS', 32 CENTRAL AVE.
Telephone 126—12 oct18d

Now is the time to protect your houses from the invasion of sneak thieves. You will find Bush's Patent Fastener just the thing. He is ready to put them on wherever wanted. All orders promptly attended to. Address 1[illegible] Road St., Norwich, Conn. ADOLPHUS BUSH. Made by Preston Brothers

DRUGS, PAINTS AND OILS.

POPULAR
—AND—
WELL APPOINTED
DUGGAN'S PHARMACY,
50 MAIN ST.

LEE & OSGOOD,
WHOLESALE AND RETAIL
DRUGGISTS,
129-133 Main St. and 150-164 Water St.

ESTABLISHED 1788

—SOLE PROPRIETORS OF—
DR. DODD'S
Nervine and Invigorator,
A NERVE TONIC
—AND—
STOMACHIC.

Dodd's Nervine aids digestion, insures good appetite, gives tone and vigor to the system, guarantees sweet and refreshing sleep and restores enfeebled and nervous constitutions to PERFECT HEALTH.

WE HAVE A FINE LINE OF
Atomizers and Perfumes
COLGATE'S EXTRACTS IN BULK.
TOILET ARTICLES
IN GREAT VARIETY

We make a Specialty of
Tooth Brushes.
Large Invoice Just Received.
25 AND 35 CENTS.

LEE & OSGOOD
NORWICH, CONN.

LUMBER AND COAL.

Cannel Coal.
A superior blazing fuel for open grates.
LUMBER, SHINGLES, COAL.
Largest stock. Greatest Variety.
Edward Chappell & Co.
Central Wharf and Franklin Square.
TELEPHONES.

TRY H. F. & A. J. DAWLEY'S
Best Cedar Shingles.
There are none in this market equal to them for good quality. Also try them on Building Lumber and save money.
Telephone 82—4.

51 John A. Morgan & Son, 51
Coal & Lumber,
51 West Main St., Central Wharf.
Family Coal a Specialty.
Estimates furnished at short notice. Telephone.
51 51

BOOK BINDING.

BLANK BOOKS MADE TO ORDER
Paper ruled to any pattern.
Tickets numbered from 1 to 100,000.
MAGAZINES BOUND
in any style of binding. Old books repaired. Back Nos. furnished to complete volumes by
JOSEPH BRADFORD, PRACTICAL BOOKBINDER
Bulletin Building, Up Stairs.
may18daw Norwich, Conn.

COWAN, the Bookbinder
will after this date be found on the ground floor,
103 Broadway.

THAYERS DYE WORKS,
John F. Amburn, Proprietor, 420 Boswell Ave.
All kinds of Dyeing promptly done. Bed blankets thoroughly cleaned. Ladies' and Gent's garments dyed in the best possible manner.
Watering Silk a Specialty.
Orders left with J. H. MYERS at Circulating Library, No. 164 Main St will receive prompt attention.

ESTIMATES FOR ALL KINDS OF PRINTING furnished on application to [illegible]

REAL ESTATE.

TENEMENT TO RENT
On Washington Street.
Four rooms on first floor and one attic room small family wanted. Apply to WM. S. HEMPSTEAD, 3 Church street. nov4d

RENT FREE TO JAN. 1, '94. I will give the rent of the two modern flats in Spier's Block free to Jan. 1, '94, to any good parties who will lease them for one year from that date. Call and examine them. JOSEPH PLAUT, Loan Office, Room 1, 121 Main street; upstairs. nov7d

FURNISHED ROOMS.
I have some nice furnished rooms to rent, either permanently or transiently. Centrally located. Reasonable rates. 60 Washington St. MRS. L. C. TURNER. oct2d

TO RENT.
A NICE TENEMENT at No. 6 FOUNTAIN ST. Inquire of JOSEPH LANDON,
sep2d 33 School St.

FOR SALE.
The Frame Dwelling No. 23 Otis St., formerly occupied as the parsonage of the Second Congregational Church. Possession given immediately. Apply to
JOHN MITCHELL, GEORGE D. COIT, SOLOMON LUCAS, Society Committee.
Norwich, Conn., Sept. 22, 1893. sep23d

FOR RENT.
HOUSE NO. 62 LINCOLN AVENUE.
Modern improvements. Address J. HENRY KING, Lebanon, Conn. sep5d

TO RENT.
3 minutes from Post Office, Lower Tenement, 7 rooms, hot and cold water, with separate bath and closet. J. BRADFORD, aug5d Bookbinder, Bulletin Building.

REAL ESTATE
Sold, Bought or Exchanged
Very desirable building lots for sale. Inquire of
JOHN STEINER,
oct2MWS Office Steiner Block, East Main St.

TO RENT.
The Large Store with Fine Cellar
in the Rockwell Building, on Water Street, at the corner of Market Street, formerly occupied by Service & Gleason. Apply to
sep23d GEORGE D. COIT.

FOR SALE.

FOR SALE LOW.
SEVERAL GOOD KIND HORSES.
Also a number New and Second Hand Wagons and Carriages.
A. T. GARDNER,
sep15d Chestnut Street.

FOR SALE.
A fine line of Carriages, Market and Delivery Wagons also the most complete Short Turning Grocer Wagon.
Horseshoeing in all its Branches.
—11—13—15 Chestnut Street.— 1y17Nov

PLUMBING AND GAS FITTING.

D. B. SULLIVAN
Is Agent for the
OTSEGO FURNACE.
BAY STATE STOVES AND RANGES.
He will also clean and repair them.
PLUMBING AND TINNING.
oct5TuThS 71 WATER STREET.

IF YOU WANT A GOOD
Range, Parlor or Heating Stove
come and see us. Every Range warranted.
Try our Rutland Stove Lining. It fits any Stove or Range.
REISS & WHOLEY.
sep6d 13 Ferry St.

A. TROLAND & SON
Will Give You Close Estimates on
PLUMBING and GAS WORK.
mar4d

WE HAVE THE BEST
Water Filters and Garden Hose
in the market at Very Low Prices.
Estimates cheerfully furnished on all classes of Plumbing, Steam and Gas Fitting.
MONAHER & BREED,
may17d 61 West Main, Central Wharf.

Telephone 133—3
ROBERT BROWN
Steam and Gas Fitting,
Plumbing and Steam Heating,
Pipe Cutting and Threading by Power Machinery.
All Work done Promptly and Neatly.
Pequot Building, Central Wharf.
Electric cars every half hour. oct14d

HOTELS AND RESTAURANTS.

ESTABLISHED IN 1860.
Adam's Tavern,
NORWICH TOWN.
A. A. ADAM, Proprietor.
The following is a list of the best brands of ACKER, MERRALL & CONDIT'S and PARK & TILFORD'S WHISKEYS that I introduced 18 years ago. They have become intensely popular. They sell on their own merits:
Imperial Bourbon, Bob Ward, 1882, Maryland Rye, Monogram Rye, Blue Grass, Hermitage, 1881, Union Club Rye, Mayfield Bourbon, Hermitage Sour Mash, Keystone Rye, Cabinet Bourbon, Union Club Wheat.
N. B.—The above goods do not have to be rechristened every six or nine months with a new name in order to make them sell, as is a customary feature with compounding liquor dealers. A. A. ADAM.
Telephone call 28-14. oct3d

FINE ARTS.

REMOVED.
McNickle, Picture Frame and Gilding Manuf.,
Has removed to 25 BROADWAY. You will always find a Complete Line of Artist Proof, Etching, Engravings, Prang's Studies and fac simile Water Colors. oct2d

REMOVED—Leighton Brothers Have removed their photograph gallery from the Chelsea Bank Building to No. 58 Shetucket St., to the building with the Henry Bill Publishing Co., where all its patrons will be welcomed and new ones be heartily greeted. Their new rooms are neatly furnished, their facilities for doing first-class work have been much improved. New backgrounds have been put in, and the light for producing photographs has been arranged according to the best methods known to the business. All work promptly attended to.
may10d LAIGHTON BROTHERS

THE TIME TO ADVERTISE YOUR goods is when business is dull. Try THE BULLETIN and note results.

JEWELRY.

REDUCTION IN PRICES
—OF—
DIAMONDS, JEWELRY, and WATCHES.

As Administrator of the Estate of the late Charles C. Bliss, 126 Main St., Norwich, Conn., I offer for sale, at a large discount, for cash, his entire stock of goods,
Consisting of
Diamond Jewelry,
Gold and Silver Watches,
Sterling Silver Ware,
Gold Chains,
Brooches,
Rings,
French Black Marble Clocks,
French Onyx Clocks,
American Clocks,
Silver Plated Ware,
Pocket Books,
Fancy Goods,
Gold and Steel Specs and Eye Glasses, etc., etc., etc.
ju26d JOHN BLISS, Administrator.

TRAVELERS' DIRECTORY.

N. Y. & N. E. R. R.
NORWICH & WORCESTER DIVISION.
For Boston, Worcester, Providence, Hartford, Waterbury, Newburgh.
Commencing Monday, June 12, 1893.
"Eastern" Time Standard.
TRAINS GOING NORTH LEAVE NORWICH UNION STATION.

6.10 a. m. (Mondays excepted) Steamboat Express. Connects at Putnam for Boston, arrive Boston 8 a. m. At Worcester for all points north, Portland, Rochester, etc.

6.15 a. m. Way Passenger Train. Connecting at Plainfield Junction for Providence, arrive Providence 8.35 a. m.; at Putnam for Boston arriving at 9.45 a. m.; at Putnam for Willimantic and Hartford, arrive at Hartford 10.12 a. m. At Worcester for Boston, Springfield and intermediate stations, Albany and the west.

8.50 a. m., connecting at Putnam for Boston (arrive at 1.10 p. m.) At Plainfield for Providence (arrive at 12.53 p. m.) At Worcester with roads north, east and west. At Webster with train for Southbridge.

2.40 p. m. Way Passenger, connects at Putnam for Hartford and Boston, arrive at Boston 6.10 p. m. At Webster for Southbridge. At Worcester with Boston & Albany Railroad, B. & M. R. R., and Sturbury R. R.

5.25 p. m., for Plainfield, Providence and intermediate stations, through car, arrive at Providence 6.50 p. m.

5.15 p. m. Way Passenger. Connects at Plainfield for Providence and from Providence.

A train leaves Providence at 7.30 a. m. and connects at Plainfield with train for Putnam, arriving at Putnam 9.40 a. m. (Leaves Plainfield at 9 a. m.)

TRAINS GOING SOUTH LEAVE WORCESTER.

6.45 a. m., Way Passenger. Connecting at Webster for Southbridge, at Putnam with train for Hartford, Waterbury and intermediate points and New York, at Plainfield for Providence.

9.35 a. m., connects with trains from B. & A. R. R., P. & W. R. R., and Boston and Albany R. R. at Webster for Southbridge. At Putnam with train to and from Boston. (Take this train for Hartford, New York, Waterbury, Fishkill on Hudson and at Plainfield from Providence.)

12.50 p. m., Way Passenger. Connects at Webster with train from Southbridge, and at Putnam with 12 o'clock express from Boston for Willimantic, Hartford and New York. At Norwich for New London.

4.50 p. m., Way Passenger. Connects at Webster for Southbridge at Putnam for Willimantic and Hartford and with 6.50 p. m. express [illegible]

6.00 p. m., Steamboat Express for New York (via New London.) (Sundays excepted.) Connects with trains from B. & M. R. R. and Fitchburg R. R. This train leaves Norwich for New London at 8.05 p. m.

6.00 p. m., Plainfield and Norwich, connecting at Plainfield with 4.50 p. m. train from Providence; arrive Norwich 6.25 p. m., through car.

W. R. BABCOCK, Gen. Pass. Agt.
F. B. DEWEY, Supt.
Norwich, Oct. 3, 1893. ju15d

CENTRAL VERMONT RAILROAD.
NEW LONDON DIVISION.
Change of time.
On and after Monday, Oct. 2, 1893,
TRAINS GOING NORTH LEAVE NEW LONDON AS FOLLOWS:

5.25 a. m., Norwich at 5.55 a. m., for Willimantic, Hartford, Palmer, Springfield, Ware, Gilbertville, Brattleboro, St. Johnsbury, Burlington, Montreal, Ogdensburg and intermediate stations.

7.40 a. m., Norwich 8.10 for Brattleboro, connecting at Willimantic for Boston, Hartford, Colchester, Middletown, New Haven, New York; at Palmer with Boston and Albany R. R. for Springfield, Pittsfield and Albany, and for points west; also for Ware and Gilbertville, and at Brattleboro with Express for St. Albans, Montreal, and principal intermediate points. Also to points west via Grand Trunk R. R.

10.00 a. m., Norwich at 10.35 a. m., for Willimantic, Hartford, Waterbury, Middletown, Colchester, etc.

1.20 p. m., connecting with express from Boston, Providence, New York and New Haven, at Norwich with Norwich & Worcester Railroad.

2.20 p. m., Norwich 2.50 p. m., connecting at Willimantic for Hartford, and at Palmer for Springfield, Albany and the west.

5.20 p. m., Norwich 5.50, for Brattleboro connecting with train leaving New York at 1 p. m., and with N. Y. P. & B. R. R. from Providence and way stations; connects at Willimantic for Hartford and Bristol, Putnam, Boston and Providence; also for Colchester, Middletown, New Haven and New York, and at Palmer with Boston & Albany R. R. for Springfield, Albany and the west; and at Brattleboro with night express for St. Albans, Montreal and Quebec, reaching Montreal and principal points in Vermont the same evening.

8.35 p. m., for Norwich. This train connects with 5 p. m., express from New York.

9.15 p. m., (Sundays only) connecting with express train from New York and Boston.

GOING SOUTH.
PASSENGER TRAINS LEAVE NORWICH AS FOLLOWS:

5.15 a. m., connecting for Stonington, Providence, New Haven and New York.

9.00 a. m., for New London, Stonington and Providence and Boston, New Haven and New York.

10.55 a. m., for New London, New Haven and New York, Providence and Boston.

12.20 p. m., for New London, Stonington, Providence, Boston, Newport, Narragansett Pier, New Haven, New York and intermediate stations.

2.20 p. m., for New London, New Haven and New York.

4.00 p. m., for New London, Stonington and Providence, Boston, Newport, Narragansett Pier, New Haven, New York and intermediate stations.

7.15 p. m., for New London, connecting with Shore Line express reaching New York 11 p. m., with express train for Providence and Boston, and accommodation train for Westerly and intermediate stations.

9.20 p. m., for New London and for New York, by boat from New London.

10.05 p. m., for New London and for New York via boat from New London.

7.00 p. m. (Sundays only) connecting with express train for New York and Boston.

D. MACKENZIE, Supt. J. A. SOUTHARD, D. P. A.
S. M. CUMMINGS, G. P. A., St. Albans.

ATTORNEYS.

Charles H. Carpenter,
PENSION ATTORNEY.
Office with A. Irving Rowe, over Thames National Bank. Special attention given to the execution of vouchers for quarterly payments. Advice free. No fee unless claim allowed. feb15daw

SINGER SEWING MACHINES.
$5 down and $3 per month.
$10 will be allowed for your old machine.
All kinds of Machine Needles.
SEWING MACHINES REPAIRED.
W. L. SARGENT, 44 Main St.
oct2d

THE TIME TO ADVERTISE YOUR goods is when business is dull. Try THE BULLETIN and note results.

GALLANT IDA LEWIS.

America's Grace Darling, the Brave Woman Who Keeps the Lime Rock Light.

Her Boat, "The Rescue," Exhibited at the World's Fair—The Heroine Who Has Saved 18 Lives Tells How. Her Own Life Was Saved—Congress Gives Her a Gold Medal.

NEWPORT, R. I., Nov. 10.—America's Grace Darling, the heroine of 18 life-saving exploits, a woman for whom congress has cast a gold medal of the first class, the first of the kind ever given to a woman, keeps the Lime Rock light.

It was when the Russian warships were lying at peaceful anchor in Newport's beautiful harbor, that a small company from the hotel Aquidneck went out in a sail boat to pay a visit to this brave woman, whose life boat, the Rescue, has been one of the most talked-of exhibits at the World's fair. The story told by Miss Lewis of how her own life has been saved, amply repaid the visitors for their journey.

Lime Rock lighthouse, the home of this world famous heroine, is within the harbor and is a short sail from the New York Yacht club's house. At high tide an ordinary cat-rigged sail boat cannot land at Lime rock, and a rowboat must be used, from which a landing is effected by climbing up the face of the perpendicular rock upon a ladder lashed with fastens of iron to the stone.

At low tide the rowboat is guided toward a pebbly beach through the sword grass that cuts against its sides like clashing martial [illegible].

But the lighthouse is the blessed symbol of peace on earth and sea, saying good will to men, this saving station of wrecked mariners. And the fair woman to whom the visitors listened told a true narrative for every other brave and good woman in the country—a narrative for every woman in the country to heed and profit by.

Ida Lewis looks to be in her thirties as to age, with a highly nervous temperament, slight figure, bright eyes, with a dash of color in her face.

"It is 35 years since we came to Lime rock, six in family, and now there are but two of us left, my brother Rudolph, who helped you up the rocks, and myself," said she. "My father was a cripple for 17 years, in which time he never cut a mouthful of food for himself; my mother died 10 years ago of a cancer, and my sister six years ago with consumption.

"I have never been well in my life until now. My trouble was in my chest and lungs, and I have always had a cough from a child. What has done me more good than anything else in the world is Paine's celery compound.

"I have always been miserable in summer, and I believe I should have died this season if I had not taken Paine's celery compound. I began with it last February, and this summer I have been splendid," and her eyes flashed as she warmed to the subject. "And I am delighted to tell it," she continued, "for it is the truth. I have had so many doctors and so many doctors' prescriptions that I had lost faith in them, and I have tried so many patent medicines that I dreaded the summer. But I read about Paine's celery compound and went to see the gentleman who testified, and they were loud in its praise. My brother Rudolph said that I had better not try it, as I would be disappointed again, and then I would feel worse than ever, but I went ahead; it seemed as if the Lord directed me, and I received benefit from the very first bottle.

"O, you should have seen me last summer. I was short of breath, easily tired out, and had a cough and night sweats, and my doctor told me I had heart trouble. I was so thin, and I was wearing black, and my friends said that I looked like a little ghost. Now I am excellent, and I feel proud to tell it and give the credit to Paine's celery compound. I have faith in it because there is nothing like it. I know so many people that have been helped. I am so much improved that my friends do not know me this summer. I have taken eight bottles since February, and the longer I take it the better I get. I have to live economically, and I do all my own housework, washing and ironing, and even the painting of the woodwork outside. I enjoy doing it now, but I believe I should be dead if I had not taken Paine's celery compound."

Besides the gold medal presented her by the United States of America, a silver medal was presented by the humane society of Massachusetts: "To Ida Lewis, the heroine of Lime rock, for her [illegible] and successful efforts in saving human lives." Another, also of silver, was presented by the life saving benevolent association of New York: "To Miss Ida Lewis, as a testimonial of her skill, courage and humanity in rescuing two men in the harbor of Newport, R. I., during a severe storm."

Not only on these several special occasions, however, has Miss Lewis shown the courage and fortitude that have made her famous, but also in the faithfulness and regularity with which her daily round of duties are performed, for they are not few. No lighthouse on the coast is better kept than hers, and not one has a better record.

"People think, when they come and find things in perfect order, that there is nothing to do here," she said. "But they do not know how early we start in the morning and how many little things there are to be done. The lamps have to be cleaned every day, the lenses kept clean, and the brasses polished, to say nothing of keeping the house in order."

Not alone are the "brasses polished" in the light, but the shining [illegible] in the kitchen and the row [illegible] candlesticks on the mantle [illegible] the stove all testify to the [illegible] and industry of the thrifty [illegible] of life and strength.

Ida Lewis is called the bravest woman in America. But there are many brave women who have suffered as she has done, who are nearly broken down, who need today a true food for the brain and nerves, and whom Paine's celery compound will make well again. Thousands of other women have been saved by this wonderful remedy. nov11d

MUSICAL INSTRUMENTS.

I AM SELLING
ELEGANT PIANOS
at very low prices.
nov10dw H. S. STEVENS, 21 Grove St.

TALKING

About PIANOS just now is my theme. Do you want a Piano? Then come and hear one of the purest and finest toned Pianos in the market. Price Low. Also Organs, and a stock of Ace Violins, including the Miller Violins, on hand. A Second-New Upright Piano to rent. Will be glad to see you at 62 Williams Street.
febdd GEO. H. MARTIN.

IF YOU WANT TO SELL YOUR GOODS advertise them in THE BULLETIN.

UNHAPPY BEVERLY.

Supreme Court Says She Cannot Become a City.

MUST APPLY TO LEGISLATURE.

Her Vote to Ask For Charter Does Not Avail.

BOSTON, Nov. 10.—The town of Beverly cannot blossom into a city without a special permission from the legislature. Such is the essence of an important decision which has just been made public by the full bench of the supreme court.

This high tribunal orders a writ of mandamus to issue against the secretary of state, commanding him not to attest or deliver the copy of the provisions of the articles of government to the clerk of Beverly, thereby preventing the consummation of the process by which it was expected that the town would become a municipality. The court also declares that the act of 1893, providing for the transformation of towns into cities is unconstitutional.

On Sept. 7, 1893, a majority of the inhabitants of Beverly held a town meeting, and voted to apply for a city government, under the provisions of the act of 1893. All of the formalities were complied with, and returns made to the secretary of state.

While the necessary papers were awaiting the signature a petition was presented to the supreme court headed by George T. Larcom, claiming that the town did not have 12,000 inhabitants, as required by the acts, and asserting, moreover, that the

Act Itself Was Unconstitutional.

A petition for mandamus was asked for, and also an injunction, which amounted substantially to the same thing.

The matter was heard by Justice Morton, who reported the case to the full bench. In a majority opinion, the court says: "It has always been considered doubtful whether the constitution of this commonwealth, as originally adopted, authorized the general court to constitute city governments. It was partly for this reason that the constitutional convention of 1820 recommended the adoption of what is now article 2 of the amendments, and the authority of the general court in this respect must now be determined by the construction to be given to that amendment.

"The first question suggested is whether this amendment authorizes the general court to pass a general statute under which a town in this commonwealth may become a city, provided such town

Contain 12,000 Inhabitants.

The city of Boston was the first city established, and so far as we are aware, every town which has been made a city has been incorporated by a special act of the general court upon the application of the town, and the act, after it has been passed, has been accepted by the inhabitants of the town before it took effect as an act of incorporation. City charters, when once accepted, have often been amended by the general court without any application from the city, and without the consent of the inhabitants.

"General statutes for the organization of private corporations began to be enacted as early as the year 1799. See St. 1799, c. 52. The first general statute for the organization of business as corporations was St. 1851, c. 133, and since that statute this method of organization has been extended to nearly all kinds of business corporations. See Pub. St. c. 106, & et seq. The St. of 1893, c. 377, is an attempt, and the first attempt to apply this principle to the establishment of city governments.

"If This Statute Is Valid,

then any town containing not less than 12,000 inhabitants, may become a city by holding a meeting pursuant to the first section of the statute, if a majority of the inhabitants present and voting at a meeting vote to 'apply for and consent to a city government.'

"It seems to us that the intent of the amendment is that the general court should act upon each application made pursuant to the amendment and should grant or withhold a charter, according to its judgment, and if it grant one that it should grant such powers, privileges and immunities not repugnant to the constitution as it may deem necessary or expedient, in each case, and that it is not competent for the general court by a general statute to empower the inhabitants of towns containing 12,000 inhabitants or more to become cities according to articles prescribed in the statute."

NOW FOR THE RUSH.

Government Agent Says Gold Is Plenty In Rainy River Fields.

DULUTH, Nov. 10.—A. L. Gray, government agent sent out by the general land commissioner to investigate the Rainy River gold fields, has returned, and says there is undoubtedly plenty of gold in that country.

He will recommend the withdrawal of such lands from entry under the timber and homestead acts, and the extension of the mineral laws to include the gold lands in Minnesota. This will satisfy the gold hunters, as a contrast will be next to impossible. If the extension becomes a fact, there will be a great [illegible] to the gold [illegible].

STARTLING DISCLOSURES.

President Menage of Guaranty Loan Company Began Stealing In 1889.

MINNEAPOLIS, Nov. 10.—New revelations in the affairs of Louis F. Menage, the president of the insolvent Guaranty Loan company, are of rather a startling nature. The schedules of his liabilities which were filed at the time of his assignment to the St. Paul and Minneapolis Trust company last [illegible] finally come to light, and are [illegible] to show that Menage began the systematic plundering of the company of which he was president in November, 1889, and kept it up persistently until the suspension of the company on May 14, 1893.

In that time Menage secured $686,191 in cash to say nothing of $161,360 which he had secured previous to the time mentioned above. On the 20th of last April he borrowed $55,000 from the company; four days before the suspension he got $43,516 on one note, and on the day before the suspension he took a last pull and secured $18,000.

One day in January last he drew $128,000. Besides these amounts, which were borrowed from the company on Menage's personal notes, secured by "collateral securities," other parties, private individuals, banks and corporations were played for about $700,000 more.

Menage's total personal liabilities, therefore, are about $1,700,000. The greater part of this amount stands on the books of the Guaranty Loan company as assets. Menage's private assets are for the most part in paper of doubtful value, although it contains some stock that may be realized on.

CAPTURED MOONSHINERS.

Taken to Charleston For Trial—Notorious Characters Among Them.

BLUE FIELD, W. Va., Nov. 10.—Yesterday United States Marshal Vinson and his force of deputies started for Charleston, having in charge between 60 and 70 prisoners, the result of recent raids on moonshiners and "blind pig" operators in Mercer, Logan, Wayne, McDowell and adjoining counties. About 400 witnesses also accompanied the marshal.

There are in all several hundred cases of the character described to be tried at the term of court beginning next week. A number of the prisoners are men of good standing, and able to give bonds for their appearance, while others are of the most desperate character.

The notorious "Old Man" Morgan, who has been a moonshiner ever since the close of the war, is among the number. Another desperado is Littard Hall, who comes from a family of bad men. Other important arrests will be made upon the return of the marshal from Charleston.

CHEAP WHALEBONE.

Will Result From the Excellent Catch of Arctic Steam Whalers.

SAN FRANCISCO, Nov. 10.—The Belvidere, the first of the steam whalers to arrive, reached port from the Arctic yesterday, and reports a catch of 17 whales. The phenomenal catch of all the steamers has had a tendency to drive the market price of bone down to a low figure, but, nevertheless, the officers and crew on all of the steamers will realize a good round sum for their year's stay in the Arctic.

The poor catch of the sailing vessels has not been the means of affording much encouragement to owners to try their luck again next year. The Belvidere reports nearly all of the crew of the Bear, when spoken, sick with the grip.

Amnesty to Boulangists.

PARIS, Nov. 10.—The Gaulois asserts that the government is willing to grant partial amnesty to the political exiles, including M. Rochefort and Count Dillon, leaders in the Boulangist movement.

NEWS IN BRIEF.

Italian customs duties must be paid in gold.

There is a diphtheria epidemic in Lynn, Mass.

Admiral Mello is said to be worrying the Brazilian troops.

The treasury net balance has dropped below $100,000,000.

It is reported that a revolution has broken out in Cuba.

The Tiverton (R. I.) torpedo station is to be closed for the winter.

Natives of India are said to be restive under the yoke of British rule.

The factory of the Bridgeport (Conn.) Crucible company was burned.

Dr. Herman August Hagen, professor of entomology at Harvard college, is dead.

A fast express went over a high embankment at Hutto, Tex., but no one was killed.

By an explosion of naphtha in a Springfield (Mass.) factory four people were badly burned.

William P. Wentworth, ex-bookkeeper of the Victoria hotel, New York, was twice indicted for forgery.

Johnson broke the two-thirds and mile standing start records, with a cycle, coming out two seconds ahead of Tyler.

A hack driven by Patrick McIntyre was demolished in a runaway at Lynn, Mass., and the driver perhaps fatally injured.

Brigadier General Grubb offered a cup valued at $100 to the winner of another Princeton-Pennsylvania football game.

As a result of a conference of archbishops Catholics will be permitted to enter any secret society but the Free Masons.

The iron trade improves. Lake Superior iron mines have started up and there are prospects of Ohio steel mills resuming work.

The contest committee of the Olympic club of New Orleans, after a lengthy discussion, decided to reject the articles sent there by Corbett and Mitchell.

Suit has been brought against Mrs. Charlotte E. Baker, the sister-in-law of Moody Merrill, by his assignees to get possession of seven insurance policies upon his life.

THE CUBAN UPRISING.

Proves to Have Been a Short Lived Rebellion Easily Squelched.

NEW YORK, Nov. 10.—A special to The Herald from Key West, Fla., says: News brought by steamship from Havana last (Thursday) night has cheered the hearts of the Cuban revolutionists here, who declare that their cause has received a fresh impetus. The present movement in Cuba is evidently an outgrowth of plans hatched by the leaders here, who have since the last fiasco been endeavoring to incite another insurrection. One of the emissaries recently sent to Cuba returned last night. He reports that an uprising took place on Saturday night in the jurisdiction of Cienfuegos, province of Santa Clara. About 30 men, under the leadership of General Esquierre, raised the cry "Cuba libre" near the town of Las Cruces, where they had an engagement with the Civil Guards.

The revolutionists took possession of the guard house, capturing more than 100 stands of arms. They then procured horses and proceeded to the town of Placetas, being reinforced by several hundred men. Several engagements have taken place between the insurgents and the government troops, and a number of men have been killed on both sides.

Havana papers received here confirm the story of the outbreak, and, while attaching little importance to the uprising, show that the authorities are taking active measures to suppress it by concentrating all their available forces in that locality. Communication was seriously interrupted by the insurgents cutting all telegraph and telephone wires, but it has been restored. Late reports show that several leaders, including Esquierre, with their followers, have surrendered, asking amnesty. Others have retreated to the mountains to avoid capture.

It is evident the present uprising will have an ending similar to that of last spring.

LOCHREN'S ANSWER.

Admits Judge Long's Disability but Claims He Acted Legally.

WASHINGTON, Nov. 10.—The answer of Pension Commissioner Lochren to the petition of Judge Charles D. Long of the Michigan supreme court, in the supreme court of the District of Columbia for a writ of mandamus to compel the restoration of his name to the pension rolls, was filed this morning.

The answer admits Judge Long's statement of the seriousness of his injuries; that the wound in his left hip, received April 16, 1863, is still open; that from the position of the wound and his having lost his left arm, he cannot readily reach it with his right hand, so that it is necessary to have the regular daily assistance of another person to dress the wound.

The answer also admits that Judge Long's pension was obtained without fraud on his part. It admits that the commissioner of pensions has ordered the suspension of payment of the pension, and notified Judge Long to appear before the board of examining surgeons at Detroit for medical examination. This notice was first sent July 26, 1893, and repeated Aug. [illegible]

The commissioner claims in his answer that his proceedings in allowing and rejecting claims for pensions, in increasing and reducing the pensions, revoking pensions for cause and suspending them pending investigation, are and always have been actually and lawfully exercised by authority of the secretary of the interior.

BRAZILIAN REBELS

Said to Be Losing Ground by Rio Janeiro People.

MORE FIGHTING IS REPORTED.

Revolutionists Declare Mello Can Continue the Contest For a Year.

NEW YORK, Nov. 10.—The Herald's Montevideo, Uruguay, special says: News has been received from Rio Grande do Sul of a skirmish between the revolutionary forces and the outposts of the government troops in Santa Ana. After hard fighting, lasting more than an hour, the government troops [illegible].

A body of 2000 revolutionary troops under command of Pinneiro, Saravoa, Inka and Tira, are now 20 leagues from Desterro. A battle with the government forces is expected, as the revolutionists propose to maintain, if possible, the independence of the state of Santa Catharina, while Peixoto's troops will try to regain a foothold there, and drive out the provisional government established by Mello.

Minister Mouterro has received a telegram announcing that important events

May Be Expected In Desterro.

General Argello has arrived in command of Peixoto's forces. The bodies of the British officers killed in the explosion on Isla Gobernadores have not yet been recovered.

Recent arrivals from Rio say that Mello is gradually losing ground, but revolutionists here assert that Mello is amply provided with provisions, ammunition and funds sufficient to continue the fight for a year.

Official reports have been received, in which it is stated that the insurgent army packet Palaro has been wrecked near Staguaht.

UNCLE SAM ASKED

To Exert Influence For Peace In Brazil, Some Unpublished History.

WASHINGTON, Nov. 10.—It was stated last night that the English government, through its ambassador, has urged the United States to exert its mediating influence between the conflicting elements in Brazil in order to bring to a speedy close the internal strife which has been in progress in that country for some months.

In this connection a bit of unpublished diplomatic history is given. When on Nov. 3, 1891, Deodoro Fonseca, then president of the provisional government which had succeeded the monarchy, dissolved congress and proclaimed martial law, Brazil was on the verge of a dictatorship.

In the crisis, Secretary Blaine was appealed to in order that the influence of the United States might be thrown into the balance, and order brought out of chaos.

It was upon his suggestion that President Harrison cabled to President Fonseca his regret that the Brazilian congress had been dissolved in defiance of the provisions of the constitution, and added his hope that the president might not commit any act which would thwart the advancement of Brazil toward a real, substantial form of Republican government.

The dispatch was couched in the most friendly terms, as if an elder brother had undertaken to advise a younger one, but it had its effect.

It convinced Fonseca that the steps he had taken met with the disapproval of the United States, and it was the most potent factor leading to his resignation, which almost immediately followed.

Diplomatic history affords no more striking evidence of the influence which the United States has over Brazil than this private cablegram, the exact wording of which has never been made known and the substance of which is now published for the first time.

Unfettered Public Spirit.

TORONTO, Nov. 10.—The Toronto Telegram commenting on Tuesday's election says: The United States has what this country lacks, public spirit that will not be fettered by party prejudices upon questions of right or wrong.

Boy Instantly Killed.

AVON, Mass., Nov. 10.—Frank Pope, a 13-year old son of Charles Pope, had his head crushed between the end of an ice wagon and a platform at the ice house here this morning and was instantly killed.

DR. JOHNSON'S SPECIALTIES.

JOHNSON'S
ANODYNE
LINIMENT
UNLIKE ANY OTHER
FOR HOUSEHOLD USE.
Was originated and first prescribed by
AN OLD FAMILY PHYSICIAN
in 1810. Could a remedy without real merit have survived over eighty years?
Generation after Generation
Have Used It.
For INTERNAL as much as EXTERNAL use. Soothing, Healing, Penetrating. Once used always wanted; and dealers say "Can't sell any other kind."
Every Mother Should have Johnson's Anodyne Liniment in the house for Croup, Colds, Sore Throat, Tonsilitis, Colic, Cuts, Bruises and Burns, Stops Pain, Cramps, Inflammation in Body or Limb. Cures Coughs, Asthma, Catarrh, Bronchitis, Cholera Morbus, Muscular Rheumatism, Lame Back, Stiff Joints, Strains, best remedy made. Inhale for Nervous Headache. Full particulars sent free. Sold everywhere. Price, 35 cents; Six, $2.00. If you can't get it send to us. I. S. JOHNSON & CO., 22 Custom House St., Boston, Mass.

IRON AND IRON WORK.

A. H. VAUGHN & SONS
IRON CASTINGS.
aug26 FERRY ST., Norwich, Conn.

FOUNDRY PIG IRON
of the most Reliable Quality and grades. Full stock kept in Norwich for immediate delivery.
REFINED BAR IRON of the well-known "Sable" brand.
SHEET IRON. Galvanized "R. B." Black and Plate.
STEEL. "Black Diamond" and "Silver," warranted Cast Steel. Machinery Steel, Tire Steel, Calking Steel.
FINISHED STEEL SHAFTING.
IRON AND STEEL I BEAMS AND CHANNELS for structural purposes.
A. T. CONVERSE,
Office, Warehouse and Shipping Wharf, may18d 22 COMMERCE ST.

The Sibley Machine Co.
Manufacturers of Paper, Cotton and Wool Machinery, Mill Gearing, Shaftings, Pulley Hangers, etc., etc. Jobbing of all kinds, Gearing, Cuttings, Forgings and Castings at short notice, 125 Franklin Street, Norwich, Conn. New and Second-hand machines bought and sold on commission. jy14d

ESTIMATES FURNISHED for all kinds of Job Printing. Work the best and prices [illegible]

GENERAL ALGER'S VIEWS.

If President and Congress Heed There Will Be No Tariff Changes.

CHICAGO, Nov. 10.—General Alger alleges in an interview that Tuesday's Republican victories scored a victory for the tariff. "The contest in Ohio," said he, "was strictly on the tariff issue, and the same influences that gave Governor McKinley his victory defeated the Democrats in Massachusetts and Iowa.

"If the president and congress heeds the expression of the people as voiced in the elections of yesterday, and will say that there shall be no change in the tariff at this time, I think there will be a restoration of confidence and business will go on as it did before the depression came."

TESTIMONY TAKEN.

Passengers and Officers Tell of Firing Upon the Costa Rica.

NEW YORK, Nov. 10.—A special from La Libertad, San Salvador, says: Officers of the United States warship Alliance have taken the testimony of the officers and passengers of the steamer Costa Rica in regard to the firing on the vessel by the Hondurians while flying the American flag, because her captain refused to surrender Policarpo Bonilla.

The Alliance will take Minister Young to Ampala. Minister Baker goes to the capital.

Gas Report Accepted.

BOSTON, Nov. 10.—An order was issued by Justice Lothrop in the equity session of the supreme court, this morning, accepting the report of the commissioners who valued the Bay State gas plant at $8,000,-000. The court was informed by counsel that that the report was agreeable to all parties concerned, including Mayor Matthews.

Don't Mail Money to Russia.

ST. PETERSBURG, Nov. 10.—The decree that 75 per cent of the money sent in registered letters from abroad shall be seized by the postal officials is intended for the punishment of persons violating the law against sending bills or coin by mail.

Prominent People Speak Highly of Dr. David Kennedy's Favorite Remedy.

A great many persons to our knowledge have voluntarily pronounced Dr. Kennedy's Favorite Remedy successful in curing them of disease. Here are a number of statements that again demonstrate the value of this medicine.

Commander James S. Dean of General Grant Post, G. A. R., Rondout, N. Y., contracted an aggravated stomach trouble in the army, which resulted in chronic dyspepsia. He suffered untold misery until he used Dr. David Kennedy's Favorite Remedy. "After using it a week," says Commander Dean, "I felt better, and in a short while was entirely cured, that terrible distress and food breaking up sour in my throat had all gone. Today there isn't a healthier man on earth."

The Rev I. W. Hill, Pastor Methodist Church Accord, N. Y. "I can speak highly of Dr. Kennedy's Favorite Remedy as a blood medicine. Ten years ago I had a cancer removed from my lip. I then began the use of Dr Kennedy's Favorite Remedy and to this day no sign of the ugly thing has reappeared."

The Sisters of Charity, St. Mary's Female Hospital, Brooklyn, N. Y., say: "The satisfaction we realize from the use of Dr. David Kennedy's Favorite Remedy, far surpassed all expectation."

The worst cases of eczema, salt rheum and scrofula yield to its curative power, nervousness, sleeplessness, liver and kidney complaints and all urinary troubles are cured by its use. The demand for this valuable preparation is so great that every drug store has it on sale. nov10waS

INSURANCE

New London County Mutual Fire Insurance Co.
ESTABLISHED 1840.
Surplus over all liability Jan. 1st, 1893, $79,147.96.
[illegible]
[illegible]
S. F. PARKER, President.
I. L. PECK, Treas. J. F. WILLIAMS, Secy. sep15d

World's Fair Accident Tickets.
$3,000
Issued for [illegible] days, cost [illegible]
For Sale at STORY'S INSURANCE AGENCY. sep9d

L. and L. and G.
A. IRVING BOYCE, Agent. aug8d

Norwich Union Fire Ins. Soc'y
Norwich, England. Organized 1797.
N. TARRANT, Agt.,
may29d 22 MAIN STREET.

FINANCIAL STATEMENT OF THE WESTERN ASSURANCE COMPANY, JANUARY 1ST, 1893. UNITED STATES BRANCH.
—ASSETS.—
Government Bonds........[illegible]
State Bonds........[illegible]
Municipal Bonds........[illegible]
Cash on Hand and on Deposit........[illegible]
Other Assets........[illegible]
[illegible]
—LIABILITIES.—
Reserve Premium Fund (N. Y. Standard)........[illegible]
Reserve for unpaid losses........[illegible]
All other liabilities........[illegible]
Surplus in United States........[illegible]
Total income in U. S. for 1892........[illegible]
Total Losses paid in U. S. from 1874 to 1893, inclusive........[illegible]
NICHOLAS TARRANT, Agent, 22 Main St., Norwich, Conn. apr14

B. P. LEARNED,
Insurance in all Forms.
Bonds of Indemnity.
Foreign Drafts
Over Thames National Bank, Norwich, Conn. feb14d

ARTISTIC DECORATION
—AND—
PLAIN PAPER HANGING.
D. S. UNDERWOOD,
[illegible]

IF YOU ARE IN WANT OF
A Good Carriage or Wagon
At a reasonable price, call at 207 and 245 No. Main St.
JOHN H. SCOTT.

Bucklen's Arnica Salve.

The Best Salve in the world for Cuts, Bruises, Sores, Ulcers, Salt Rheum, Fever Sores, Tetter, Chapped Hands, Chilblains, Corns, and all Skin Eruptions, and positively cures Piles, or no pay required. It is guaranteed to give perfect satisfaction, or money refunded. Price 25 cents per box. For sale by Lee & Osgood. [nov18tuthsaw

Now Try This.

It will cost you nothing and will surely do you good, if you have a Cough, Cold, or any trouble with Throat, Chest or Lungs. Dr. King's New Discovery for Consumption, Coughs, and Colds is guaranteed to give relief, or money will be paid back. Sufferers from La Grippe found it just the thing and under its use had a speedy and perfect recovery. Try a sample bottle at our expense and learn for yourself just how good a thing it is. Trial bottles free at Lee & Osgood's Drug Store. Large size 50c. and $1.00.
8 nov29tuthsaw

Specimen Cases.

S. H. Clifford, New Cassel, Wis., was troubled with Neuralgia and Rheumatism, his stomach was disordered, his Liver was affected to an alarming degree, appetite fell away, and he was terribly reduced in flesh and strength. Three bottles of Electric Bitters cured him.

Edward Shepherd, Harrisburg, Ill., had a running sore on his leg of eight years' standing. Used three bottles of Electric Bitters and seven boxes of Bucklen's Arnica Salve, and his leg is sound and well. John Speaker, Catawba, O., had five large Fever Sores on his leg, doctors said he was incurable. One bottle Electric Bitters and one box Bucklen's Arnica Salve cured him entirely. Sold by Lee & Osgood's Drug store. 8 nov29tuthsaw

MISCELLANEOUS.

The undersigned will be found at
No. 13 Central Building, No. 47 Broadway,
And will attend to General Office Business, the Making of Deeds, Wills, and Giving Advice in matters pertaining to the Settlement of Estates, etc.
S. T. HOLBROOK,
oct18d Attorney-at-Law and Notary Public.

REMOVAL.
Dr. W. S. C. Perkins has removed to 39 Broadway. Office hours, 8 to 9 and 7 to 9 p. m. Residence, 30 Broad street.
Dr. Chas. H. Perkins, 31 Broadway. Office hours, 8 to 12 a. m. and 1 to 8 p. m. Residence 30 Broad street. Telephone at residence.

Go to Hunt's for English Violets.
Funeral Designs a Specialty.
oct17TuS Lafayette St., next Yantic Cemetery.

BRECKENRIDGE BROS.,
CARPENTERS.
Will still continue to do business at their shop at corner of Willow and Chestnut Sts. and will be pleased to give estimates on all kinds of wood work.
BRANCH OFFICE — Room 23 Harris Block, New London, Conn. oct18d

Prepare for cold weather by having your Furnace cleaned and repaired.
E. M. BREWSTER
will do it for you very Cheap
46 Water Street. aug29d

Tortoise Shell
COMBS and HAIR ORNAMENTS
A Fine Selection and Lower Prices than Ever Before.
A. B. KINGSBURY,
jy29d

Alonzo H. Converse,
PAINTER.
Plain and Decorative Paper Hanging. Wall Tinting in all its branches.
146 Little Water St.
[illegible] Graining done for the trade.

E. L. GREENE,
Has a large stock of
Wall Papers,
which he will sell at the lowest [illegible] prices. Large contracts for painting [illegible].
[illegible] CENTRAL BUILDING.

[illegible] & BLACKBURN
FUNERAL DIRECTORS AND EMBALMERS
No. 57 Franklin Street.
Open night and day. Ring bell for night or Upholstering, Carpet Laying, etc. sep15d

Rapidly Taking the Lead.
Convenient for Guests,
Indispensable to Clerks,
Profitable to Proprietors,
Indorsed by All Hotel Men.
[illegible]

THE NATIONAL INDEX PAGE HOTEL REGISTER
AT THE FOLLOWING PRICES.
[illegible]
Size of page, 9 x 11.
These are the cheapest and best registers on the market.
Other parties wanting Registers for their customers will be charged full cost of the books, and also a reasonable profit, as they cannot expect to get such favorable rates as [illegible].
Remember, it is the only Register made having this Wonderful Indexing System.
Correspondence or Interviews Solicited.

INDEX PAGE PUB. CO.,
Manufacturers of Plain and Advertising Registers, Transfer Registers, Letter Forwarding, Cash and Call Books of every description.
Norwich, - - Conn.

FOR THE LADIES.

A wave of Dress Reform is sweeping across the land. | Recent improvements in Corsets a boon to womankind

Once Worn, Always Worn.

$1.00 THE $1.00
SOMERSET
DRESS
REFORM,

Named in honor of Lady Somerset, one of the most enlightened women of the time, who is identified with all that is great and modern for the elevation of her sex.

We invite the attention of the Ladies to this new feature in Corsets and trust to receive your early inspection of this new garment. Every pair of these Corsets sold is warranted to give perfect satisfaction or money refunded.

C. D. BROWNING & CO.,
nov4d 162 CENTRAL AVENUE.

[illegible] Ladies' Tailoring. Newest styles, reasonable prices, expert cutting and fitting. We make to order Dresses of every description. Ladies' and children's ready-made dresses. Perfect-fitting patterns and waist linings cut to order and for sale at the Paris and London Dressmaking and Dresscutting School, Cook's Building, opp. Wauregan House, over Millinery Store.

COLD WEATHER
—IS—
COMING!
[illegible]
Children's Woolen Dresses.
Children's White Aprons.
Infant's Long and Short Cloaks.
Misses Cloaks, from 4 to 14 years.
[illegible]
All the Newest and Latest Styles at Low Prices.
oct18d A. MCJENNETT

WHOLESALE GROCERS

Just Received and for Sale
a large lot of
NEW TEAS,
Red and Gold Elephants.
Very few got away. Also
New Raisins, Prunes, Apricots, Peaches [illegible]
Lippitt, Swan & Co., 91 Water St.
Wholesale only. oct18d

BUTTER.
WHOLESALE ONLY.
JOSEPH L. OAT, Agt.,
sep19d Norwich, Conn.

GROCERIES.

A BREAKFAST DELICACY
ARLINGTON SAUSAGE
SOLD AT
R. [illegible] BARTLETT'S.
nov2d

JUST RECEIVED—
A fresh barrel of
GRENOLA.
SAGE CHEESE.
R. S. AVERY, - - - 103 FRANKLIN ST.
oct26d

SOUSED MACKEREL AND KIPPERED HERRINGS
For sale at
A. L. ALLEN'S.

NEW BUCKWHEAT
—AND—
—GRIDDLE CAKE FLOUR!—
A. T. OTIS.
131 MAIN ST. oct14daw

LIVERY STABLES.

Best Place | To Hire a Hack, To Hire a Coupe, To Hire a Team, To Board a Horse,
And the most convenient place to get to when you want anything in the livery line is
O. H. REYNOLD'S STABLES,
SHETUCKET ST.
sep13TuThS

BOARDING STABLES
I have a few more stalls in which to put horses. I give them the very best attention, and my charges are not large. Call and see me.
EDMUND GEE.
LIVERY STABLES, Preston Bridge
oct18d

BILLIARD and POOL TABLES
— FOR SALE BY —
J. J. COATES, 65 West Main St.
Supplies of all kinds constantly on hand. Repairing done.
oct3TuThS

IF YOU WANT TO SELL YOUR GOODS advertise them in THE BULLETIN.

NEW ADVERTISEMENTS.

GET YOUR EYES PROPERLY TESTED AND FITTED BEFORE PURCHASING GLASSES BY

FRISWELL.

Large stock of Spectacles and Eyeglasses always on hand. 25 and 27 FRANKLIN ST. nov11d

EDWARDS' SOUPS.

IMPORTED.

Only 10c a Box at

WELCOME A. SMITH'S. nov11

BUCKWHEAT FLOUR and MAPLE SYRUP

—AT—

RALLION'S,

45 Central Building, Broadway. nov11d

NEW

SQUASH PIES

—AT—

MRS. CHAPMAN'S Bakery,

No. 7 North Thames Street. nov11SW

TINWARE DAY

25 Per Cent. off for Cash.

Saturday and Monday

For Two Days Only.

WHITNEY'S

nov11daw 41 BROADWAY.

THE

BARGAIN STORE.

NOTICE

TO THE PUBLIC

Until further notice our store will be opened evenings, except Tuesday and Thursday evenings We do this for the better accommodation of our patrons that cannot spare the time to do their shopping during working hours.

THE NATIONAL

BARGAIN CO.,

Shannon Building,

NORWICH. - - - CONN.

A FULL SUIT OR OVERCOAT!

Whichever you say. Goods all in, and can give you anything you want. When handy, spend a few pleasant minutes looking over our selections.

GEO. R. CLARK, Merchant Tailor.

Room 4 Shannon Block. nov11d

REMOVAL.

OFFICE DR. BRIGDEN

OCULIST and AURIST,

To Shannon Block, Corner Main and Shetucket Sts., Rooms 18 and 19.

Special attention given to correcting all forms of abnormal vision with proper Spectacles or Eye Glasses. No fee charged in such cases except in ASTIGMATISM or where it is necessary to prescribe in addition to fitting glasses.

The Bulletin

Norwich, Saturday, November 11 1893.

The Bulletin should be delivered everywhere in the city before Six a. m.

Subscribers who fail to receive it by that time will confer a favor by reporting the fact to the Bulletin Co.

The Norwich Weekly Courier is the best weekly newspaper in New England at 50c a year.

The Weather Today.

Indications for Connecticut: Fair; east to south winds.

NORWICH AND VICINITY.

CITY NEWS.

The court of common pleas will come in here Monday morning at 10 30 o'clock.

The record of lives saved by Ida Lewis, the Lime Rock light heroine, has reached the number of eighteen.

The police commissioners and Chief Bowen located an electric light on the Little Plain at 9 30 o'clock Friday night.

Mrs. Clara H. Banks will lecture in Grand Army hall tomorrow afternoon and evening. A fine male quartette will sing at each service.

Governor Morris will issue his proclamation ordering November 30 to be observed in Connecticut as Thanksgiving day in a few days.

City Missionary George W. Swan took to the W. W. Backus hospital on Friday Thomas Douglass of this city and Mrs McGarrigle of Taftville.

Col. Everett L. Morse, assistant quartermaster general, was in town Friday arranging for additional accommodations for the hospital corps in Lucas building.

A foot ball game has been satisfactorily arranged between the New Londoners and the Willimantic High school eleven, to be played Saturday afternoon at Willi-[redacted]

Liquor licenses were granted on Friday by the county commissioners to Thomas Morris and James Foley. The commissioners will be in session at New London today.

Members of the G. A. R. met Friday evening around the camp fire. Addresses, music and refreshments served by the Women's Relief corps, made up an enjoyable evening.

Rt. Rev. Bishop Talbot of Wyoming and Idaho, will speak upon his work in the west at Trinity church Sunday at 10.30 a. m. and at Christ church in the evening at 7 30.

Peck & McWilliams have commenced to take up the iron grating in front of Lucas block on Shetucket street and to put in its place blue stone. This will greatly improve the entrance to the hall and stores from that street.

New Britain laundries are suffering from the no-license rule. They use alcohol in preparing the polish for collars and cuffs, and they cannot get it in town. Their customers have to put their collars on, and go to Hartford to pour alcohol through [redacted]

The friends of H. M. Kutner gave him a surprise at his home on Spaulding street Friday night, on the occasion of his twenty-first birthday. A delightful time was enjoyed by the guests who provided entertainment and refreshments. It was a chrysanthemum party.

Two men appeared before the town court of Stonington, Thursday morning, to answer to the charge of drunkenness. They claimed that their trouble arose from waiting upon a cider press. Now they have registered at the New London county jail.

Today there will be two exciting races at the Groton Driving park at Poquonnoc. The first race will be between Geo. Allen's and Alfred William's horses for sixty bushels of oats. The second race is for the three minute class and is open to all. The prize is twenty-five bushels of oats. A number of Norwich people will [redacted]

The Pyramid Temple Telegraph company in this oasis has sent out to the faithful Shriners telegrams announcing the annual meeting at Bridgeport just after Christmas. The order of the Shrine is to be worked and the banquet room is to be open all the evening. Quite a delegation will attend from Norwich, and eastern Connecticut will be well represented.

It is promised that "The Span of Life," to be produced on the 13th and 14th insts. in the Broadway theater, is full of thrilling scenes and incidents, and its characteristics are calculated to interest and amuse all classes of amusement patrons. The production will be made by Mr. William Calder's company, under the direction of Mr. H. S. Taylor.

In Japan, whence some of the rarest chrysanthemums are received, the 9th day of the 9th month is the annual feast of chrysanthemums. That day the royal gardens, as well as many private ones, are opened to the public, and the people amuse themselves with sightseeing in these gardens, illuminated with Chinese lanterns at night, and in the mild dissipation of eating "cold slaw" of chrysanthemum petals.

Death of Sherwood B. Ransom.

Sherwood B. Ransom died at the home of his sister at East Great Plain, Friday, of apoplexy. The deceased was born in East Haddam and moved to this city when young. He afterwards went to New Haven and Hartford, and four years ago came to Norwich. Mr. Ransom was a member of the Putnam Phalanx and a brother-in-law of Manager Charles E Case of the Western Union telegraph office.

Finger Lost in a Feed Cutter.

Charles Hunt, who works for Henry Yerrington of Plain Hill, had a painful experience on Friday. He was cutting feed for the stock of the farm and his right hand was caught in the knife, and the middle finger was badly mangled while the others were severely cut.

He is only seventeen years of age and yet bore the injury bravely, coming to Dr. Cassidy's office where two of the joints were amputated. The lad formerly assisted City Missionary Swan; and his father is Charles B. Hunt of School street.

Personal.

The Rev. A. S. Withington of Bridgeport, the singing evangelist, is holding revival services in Mission hall, Willimantic, and intense interest prevails in the meetings. Mr. Withington was in this city on business on Friday.

Miss Lila M. Park and mother are visiting relatives in Putnam.

William J. Foster, son of ex-Senator W. B. Foster of Rockville, who has been a clerk at the Connecticut state building during the exposition season, has returned to his home, after having rendered a very acceptable service to the executive [redacted]

Josiah Brown, keeper of the county home, is confined to his bed by the injuries received by being thrown from a wagon on Wednesday. He is recovering slowly and doing well.

Mrs. William Brown of Mystic is visiting friends on Thames street.

Mr Henry T. Fowler, formerly teacher in the Norwich Free Academy but now a Y. M. C. A. secretary in New Haven, visited the Academy on Friday.

Guy B. Dolbeare is in Middletown for three days visiting relatives.

Mr. John McDougall, who has charge of the engraving for the Norwich Bleaching, Dyeing and Printing company, has moved his family to Boswell avenue, this city, from Chester, Pa. Mr. McDougall is chief of the United States Engravers' association.

Gen. Francis Peabody of Boston was in town Friday. The general, who was a member of Governor Russell's staff, seems to have the impression that there are not as many democrats in Massachusetts just at present as there were formerly.

WORLD'S FAIR REPORTS.

Premiums Awarded Eastern Connecticut Manufactories.

The following premiums have been awarded to Eastern Connecticut concerns:

Clinton Mills, Norwich, cassimeres.

American Mills Co., Rockville, kersey for men's wear.

Wm. Rogers Manufacturing Co, Hartford, (three awards), silver plated ware, silver plated knives, silver plated forks

Hockanum Co., Rockville, (two awards), fancy cassimeres, worsted suitings and coatings.

F. Milner & Co., Moosup, fancy cassi-[redacted]

Moosheaset Manufacturing Co, Putnam, bleached muslins.

New England Co., Rockville, fancy cassimeres; worsted suitings and coatings.

Rock Manufacturing Co, Rockville, worsted coatings and suitings.

Springville Co, Rockville (two awards), fancy cassimeres; worsted coatings and suitings

The Brainard & Armstrong Co., New London (two awards), spool knitting cotton, crochet, wash and embroidery silks; [redacted]

DIED.

BUTLER—In Norwich, Nov. 8, 1893, Mrs. F. E., wife of R. W. Butler, aged 34 years, 7 months.

Funeral from her late residence, No. 25 North Grove street, Saturday afternoon, Nov. 11, at 3 o'clock.

HISCOX—In Norwich Town, suddenly, Nov. 11, Edith Hiscox.

RANSOM—In Norwich, Nov. 10, Sherwood B. Ransom, aged 79 years.

Notice of funeral hereafter.

New Haven and Hartford papers please copy.

BARNEY—Entered into Heavenly rest, Nov. 10, Frances C. Ross, widow of the late T. J. Barney, aged 86 years 5 months and 5 days.

Funeral from the residence of her daughter, Mrs. Emma R. Gamble, No. 126 Mt. Pleasant street, Sunday afternoon, Nov. 12, at 3 o'clock. Relatives and friends are invited to attend.

NEW ADVERTISEMENTS.

UNCLAIMED LETTERS in the Norwich Post Office, week ending November 11, 1893.

Iana Androskiwiosa, Geo. B. Dayton, Dr. S. F. Joys, Mrs. Rose E. Miller, Mrs. Carrie B. Newcomb.

Common Sense Purse.

A midget in size. A giant in capacity.

25 Cents is the Price

LOVELL BROS.

nov11TuThS WEST SIDE.

FIRST OF THE SEASON.

Hot Saurkraut and Frankforts Will be Served Free at NOSS' TONIGHT. nov11d

OYSTERS. OYSTERS.

MUMFORD COVE, BLUE POINT and PROVIDENCE RIVER OYSTERS.

LONG and ROUND CLAMS, SCALLOPS and LOBSTERS. Choice Stock.

nov11d CHURCH BROS.

Buttercups,

Peanut Nougat,

Boston Chips,

Genuine New England Peanut Taffy.

J. C. PERKINS, Confectioner.

nov11TuThSaw

"GRANGER TWIST."

"GRANGER TWIST."

"GRANGER TWIST."

Chew or Smoke.

"Horse Shoe Cheroots."

"Horse Shoe Cheroots"

"Horse Shoe Cheroots"

The best cheap Smoke in the

MARKET.

Central Baptist Church.

Public services Nov. 12 will be conducted by the pastor, REV. J. D. HERR, D. D.

10.30 a. m., Services appropriate to

"BIBLE DAY."

12 M., Regular session of Sunday School.

6.00 P. M., Young People's Meeting.

7.00 P. M., Deacons' Meeting.

7.30 P. M., Sermon. Subject, "Sympathy of Two Worlds."

PUBLIC INVITED. nov11d

NEW ADVERTISEMENTS.

WANTED—A young man to do work on a farm. Apply to Room 16 Chapman Building. [nov11d] J. L. DOUGLAS.

LOBSTERS and OYSTERS.

MUMFORD COVE, PROVIDENCE RIVER and our Best OYSTERS.

Also SCOLLOPS and LOBSTERS Today at

—POWERS BROTHERS'—

Telephone 125-4. nov11d

PRESTON BROTHERS

—SELL THE FINEST—

REVOLVERS

CHEAP. nov11d

Fountain Pens.

WE HAVE THE

"WATERMAN"

—AND THE—

"SWAN."

Our stock of them is large and we can suit any hand. Every Pen fully warranted.

Noyes & Davis. nov11daw

—A LARGE LINE OF—

MOUNTED PHOTOGRAPHS

including a very complete assortment of Views of the

COLUMBIAN WORLD'S FAIR.

All subjects finished [illegible]. These original Photos make the best possible permanent record of the Fair. Inspection invited.

Cranston & Co

MRS. CLARA H. BANKS

OF HAYDENVILLE, MASS.,

Will Lecture in

GRAND ARMY HALL

Sunday, Nov. 12, 1893.

Hours of Service—1.30 and 7.30 p. m.

Admission — Afternoon voluntary collection. Evening 10 cents. nov11d

The holiday season, with its many social festivities, is approaching, and if a Dress Suit is needed this is a good time to place the order. We have the very latest material (a worsted cloth) used for that purpose

R. D. JONES & SON.

Merchant Tailors....129 MAIN ST. (Over C. C. Sims' store.) nov11d

THE WISE MAN

Preserves and beautifies his teeth by brushing them with

SAPODENTA,

so does

THE WISE WOMAN.

N. D. SEVIN & SON. nov11daw

AT A COURT OF PROBATE HELD AT Norwich, within and for the District of Norwich, on the 10th day of November, 1893.

Present—CHAS. W. CARTER, Judge.

Estate of Jacob Will, late of Preston, in said district.

The Conservator having made written application to said Court, in accordance with the statute, for an order of sale of the whole or part of the real estate described therein, it is ordered, that said application be heard at the Probate Office in Norwich, on the 17th day of November, 1893, at 10 o'clock in the forenoon; and that notice thereof be given, by inserting a copy of this order in a newspaper having a circulation in said district, and that return be made to this Court.

Attest— CHAS. W. CARTER, Judge. nov11d

Capt. Sisson a Trespasser.

EDITOR NORWICH BULLETIN: I have been shown a clipping from your paper of the 29th inst., referring to the taking of seaweed and kelp from Fishers Island, by Capt. James Sisson, who you say is engaged in gathering seaweed and kelp and delivering the same to the farmers along the Pawcatuck river, and using these words, "He, (Sisson), believes he has a right to gather kelp or weed from the waters surrounding the island, with which opinion well-informed people agree." This paragraph would seem to allow one to infer that you agreed in such opinion.

I have for many years been a property owner upon Fishers Island, and have examined the title for the purchasers, the Messrs. E. M. and W. Ferguson, and in the year 1889 I obtained for them from the commissioners of the land office of the state of New York, a grant of land under water, extending on an average two hundred feet beyond high water mark. The place from which Sisson and his men have taken seaweed is within the boundaries of the grant, and they are certainly trespassers, and warrants have been issued for their arrest, but thus far they have evaded pursuit. Believing that your journal would not willingly mislead the public when the actual facts have been called to your attention, may I ask that you will kindly give this note publicity by inserting in your columns, and send me copy of paper.

Yours, very truly,

WILLIAM M. ROSS,

Attorney for Messrs. Edmund M. and Walter Ferguson.

New York, Oct. 31, 1893. nov11S

NEW ADVERTISEMENTS.

PORTEOUS & MITCHELL.

HINTS

—FOR—

SATURDAY SHOPPERS

The quality and durability of the Men's, Women's and Children's Handkerchiefs embraced in the great Handkerchief sale now going on here are such that all lookers are delighted. When doing your Saturday shopping don't forget the Handkerchiefs They are worthy of your serious attention.

Men's Neckwear.

On Saturday morning we will offer 100 dozens of Men's Fine Neckwear—Tecks and Four-in-Hands—for 20c each, 3 for 50c. Although not so well finished as a 50c scarf they are all half-dollar Silks

On sale at center counter. For styles see small west window.

Upholstery Department.

Special prices on Upholstery goods that ought to interest Saturday shoppers:

Scrim at 3½c a yard, regular price 5c.

Scrim at 6½c a yard, regular price 10c.

Scrim at 9c a yard, regular price 12½c.

All our 25c Madras Muslin for Window Draperies, 19c a yard.

All our 38c Madras Muslin for Window Draperies 25c a yard.

All our 62½c Madras Muslin for Window Draperies at 45c a yard.

All our 25c Dotted Swiss Muslin for Draperies 19c a yard.

A remarkable assortment of Drapery Silks 49c a yard, regular price 75c.

Agawam Underwear.

One case Men's Natural Wool Agawam Underwear — extra heavy, weight 13 pounds 13 ounces to the dozen—full fashioned, $1 48 a garment, regular price $2.

We consider this the best value in Men's Heavy Underwear ever offered in this city.

500 Framed Pictures

At Wonderfully Little Prices.

150 Pictures, size 16x18, framed in pink, white and white and gold, 29c each, worth 50c.

150 Etchings, size 16x18, framed in pink, white, and white and gold, 49c each, worth 75c.

100 Pictures, various sizes and subjects, all handsomely framed, 59c each, worth $1.00.

100 Pictures, different sizes and subjects, prettily framed, $2.39 each, worth $3.

Fleeced Hosiery.

100 dozens Children's Black Ribbed Seamless Hose—fleece lined—14c a pair, 3 for 40c.

This same quality hose without the fleecing would be good value at 17c a pair.

Useful and Pretty.

300 Indian Baskets — all kinds and shapes—can be used for a variety of different purposes—at prices that are actually less than the cost to manufacture.

75 Baskets at 10c, have been 15c to 25c.

125 Baskets at 25c, have been 50c to 62½c.

100 Baskets at 50c, have been 75c to $1.25.

On sale in front room down stairs.

PORTEOUS & MITCHELL. nov11daw

FOR SIGNS OR AWNINGS

It Will Pay You to See J. W. MALLETT

108 Broadway, next to Theater.

Alling Brothers,

10 to 14 Main Street.

Canvas Covered, Iron Bound, Strong, Serviceable

—Dress Trunks—

$5.00,	were	$5.50.
5.50,	were	6.50.
6.50,	were	7.00.

Iron Bound, Well Made

—Dress Trunks—

$2.50,	from	$2.85.
3.15,	"	3.50.
3.75,	"	4.25.
4.00,	"	5.00.

STEAMER TRUNKS.

$5.00, $5.50, $6.00, $6.50, $7.00

GLADSTONE BAGS.

16-inch.	18-inch.	20-inch.	22-inch.
$1.75	$2.00	$2.25	$2.50

LEATHER CLUB BAGS.

10-in.	11-in.	12-in.	13-in.	14-in.	15-in.
96c,	$1.00,	$1.15,	$1.25,	$1.50,	$1.65.

CANVAS EXTENSION CASES,

Well Made, Good Leather, Straps and Handles.

14-in.	16-in.	18 in.	20-in.	22-in.	24-in.
68c,	80c,	94c,	$1.04,	$1.14,	$1.24.

TRUNK SHAWL SHOULDER STRAPS

ALLING BROS., nov11daw

NEW ADVERTISEMENTS.

AT A COURT OF PROBATE HOLDEN AT Killingly, in and for the District of Killingly, on the 9th day of November, A. D., 1893.

Present—ARTHUR G. BILL, Esq., Judge.

Ike Sedusky, of Killingly, in said district, having assigned his property to W. A. Johnson, of Killingly, county of Windham, as trustee.

This Court doth appoint the 18th day of November, A. D., 1893, at 10 o'clock, a. m., at the Probate Office in Killingly, as the time and place for the hearing relative to the acceptance and approval of said trustee; and it is ordered by this court that public notice of such hearing be given by advertising this order in a newspaper, having a circulation in said district, twice, previous to said day of hearing, and by posting a copy thereof on the public sign-post in said town of Killingly and return make to this Court.

Certified from record,

ARTHUR G. BILL, Judge. nov11d

VIOLIN SCHOOL

for Violin, Alto, 'Cello, French Lessons.

EUGENE WALLNER, Room No. 7, over the Boston Store, in the afternoon. sep1TuThS

J. P. BARSTOW & CO.,

23-25 Water Street,

Are the Headquarters for

RICHMOND FURNACES,

PARLOR STOVES

—AND—

RANGES.

WE HAVE A FEW BARGAINS IN SECOND HAND STOVES.

PRICES LOW. nov10daw

We have a Large Assortment of

GAME,

POULTRY,

FRESH MEATS,

VEGETABLES,

FRUIT, and

CANNED GOODS.

SOMERS BROS.

Telephone—84. nov9d

Millinery and Fancy Goods.

This week we are offering big bargains in both Trimmed and Untrimmed Hats, Infants' and Children's Cloaks and Bonnets, Stamped Linens, etc., and special bargains in Fancy Feathers and Ostrich Tips. All-Silk Ribbons in all colors at 15c per yard, worth 25c.

B. GOTTHELF & CO.

Wholesale and Retail. 100 MAIN STREET. nov6d

USE THE LATEST

CRUSHED LAVENDER FLOWERS

in small packages. Retain their sweet and refreshing odor almost indefinitely.

Steiner's Pharmacy,

nov6d SHANNON BUILDING.

TO RENT.

TWO FRONT ROOMS

On Lower Broadway.

Suitable for Dressmaker, Tailor, or for offices. Inquire of

nov6d E. P. BREWER, M. D.

—FOR A—

BEAUTIFUL AND LASTING

WEDDING or

BIRTHDAY

PRESENT

—GO TO—

M. J.

FARRELL'S

ART STORE,

51 -:- Broadway. nov6daw

$1.50 $1.50

At $1.50 we offer Ladies' and Gentlemen's Shoes that look well, wear well, and are well worth more money. Try a pair.

FRANK A. BILL, 104 Main St.

$1.50 $1.50 nov6daw

MILLINERY.

FELT HATS.

A choice line of OPERA COLORS in medium and fine qualities in exclusive styles.

JET GOODS.

Jet is extensively used on black, white and colors. My line is the largest and most complete have ever shown, and it includes many excellent materials at medium prices. Also good goods for a little money.

OSTRICH GOODS.

Ask to see the Black Prince of Wales we sell at 45c and 50c.

T. E. McCLENATHAN.

Wholesale and Retail.

NEW ADVERTISEMENTS.

UNITED STATES

Savings and Loan Company,

Paid in Capital..............$1,[illegible]

Subscribed Capital.........6,500,000

3 Classes of Certificates are issued.

7% Guaranteed Bond Certificates.

6% Partial Dividend Bond Certificates.

Installment Bond Certificates, payable monthly. Denominations [illegible]

E. O. RACE and GEO. A. SMITH GEN. AGTS.

Office [illegible] Building, [illegible] aug3WS

Hard Wood Finishing.

Repairing, Refinishing and Renovating Furniture. Inside Painting.

Kalsomining and Refinishing in the wood. Have had an experience of twenty years. Perfect satisfaction guaranteed. Prices moderate. W. H. SPICER,

feb1d No. 31 Thames St

Fall and Winter Suits.

Very Stylish Line.

Dodge & Holloway.

oct7TuThS

CHOICE BRIC-A-BRAC

At a Great Sacrifice.

In order to make room for new goods about [illegible]

ROYAL WORCESTER,

ROYAL CAULDRON,

DOULTON, BON, etc,

at prices that will be sure to interest you.

Smith Bros

nov6d

NOW IS YOUR CHANCE

to buy a Banjo way below the regular price. Having purchased a job lot we offer them to the public at 50 cents on the dollar.

A. PLAUT, Dealer in Bargains.

nov6d 100 MAIN STREET.

FOR SALE.

The Four-Story Brick Block situated Nos. 13, 15, 17 Commerce street, suitable for wholesale or manufacturing business, with new wharf in rear of said block.

For further particulars call on or address

NICHOLAS TARRANT,

Real Estate Agent, 58 Main St., City.

oct6d

NOTICE

OUR CASH PRICES.

You can always save money by trading with the Leaders in Low Prices (not with the followers.)

Round Steak	[illegible]
Shoulder Steak	[illegible]
Sirloin Steak	[illegible]
Roast Beef	10 to 14c
Fresh and Salt Pork	14c
Corned Beef	4 to 12c
Sardines	[illegible]
5 Pound Pail Lard	[illegible]
4 Pound Crackers	[illegible]
3 Quarts Cranberries	[illegible]
3 Pounds Gingersnaps	[illegible]

Fancy Large New Mackerel at the

Norwich Cash Market Co.,

oct14d 13 WEST MAIN STREET.

Shorthand, Typewriting, Bookkeeping, Arithmetic, etc.,

—AT THE—

NORWICH BUSINESS COLLEGE.

Arrangements to provide for beginners as well as advanced students.

DAY AND EVENING SESSIONS.

nov10daw 90 MAIN ST.

For Hoarseness, Coughs and Colds

—USE—

WOODWORTH & SMALL'S

Syrup of Tar and Wild Cherry.

nov3TuThSaw

Grover's

Hand Sewed House Shoes for Ladies' wear, $1.00 per pair, regular price $1.50. One lot Grover's Hand Sewed Serge Congress for $1.00. See our $1 Window.

GEO. W. KIES & CO.

nov6daw

Horizontal Water Wheels,

Head Gate Gearing,

Water Racks,

Power Transmission Machinery.

Uncas Turbine Machine Co.

DIPHTHERIA!!

Arises from an inflamed stomach, which by [illegible] works its smothering way to the [illegible]. When the throat is in this state, any throat [illegible] from another's breath, or from virus [illegible] by the germ develop a [illegible] the atmosphere, [illegible] than the parent form of life more [illegible] can be recognized causes. This form of [illegible] to destroy the germ in any case of Diphtheria [illegible] germ and regulate the stomach [illegible]

CROCKER'S VITALIZING CORDIAL.

Call on your Druggist for it. oct6d

Now Ready

To show our line of

WALL PAPERS

For the fall trade, also a full line of

Room Mouldings, Hooks and Picture Wire.

I am prepared to do all kinds of

Painting and Decorating

and all kinds of

Hardwood Finishing.

P. F. Murtagh, 87 Main St.

oct6d

Norwich Morning Bulletin.

VOL. XXXV.—NO. 11,750 NORWICH, CONN. MONDAY, NOVEMBER 13 1893—SIX PAGES SIX DOLLARS A YEAR

THIS MORNING'S NEWS.

The Weather.

The following record, reported from Savin's pharmacy, shows the changes in temperature and the barometric changes:

November 11.

	Thermometer.	Barometer.
7 a. m.	39	30.97
12 m.	44	30.97
6 p. m.	44	30.97

Highest during 24 hours, 48.
Lowest during 24 hours, 37.

November 12.

7 a. m.	38	30.42
12 m.	42	30.20
6 p. m.	43	30.42

Highest during 24 hours, 48.
Lowest during 24 hours, 38.

City and Vicinity.

Fair weather, followed by rain in the evening.
The Uncas Paper Co.'s mill starts up today.
Clarence Bennett accidentally shot.
New uniforms for the police.
Arthur C. Bailey found in Killingly.
The Grand Army on the decline.
New Britains win the football championship.
Special service for the day of prayer.
The Gates-Welch wedding.
A Division street girl falls into a mortar bed.
The Central Vermont's new directors.

State.

Quality of a step-mother in Hadlam.
New rubber company formed at Middletown.
Reduction in force of Consolidated road operatives will affect seven shops.
Opposition to his marriage caused young [illegible]

General.

The government's course in Hawaii.
Work on Peixoto's fleet progressing well.
Senator Aldrich on financial legislation.
Ambassador Van Buskerck living in Berlin.
Stabbing affray over a Providence woman.
Chairman Springer preparing a financial bill.
Bradstreet's business report.
Gossip with historiens.
General orders issued by Commander-in-Chief Alger.
Illinois Central train held up—express car robbed.
A strong fleet being purchased by Admiral Mello.
Six houses burned started in Haverhill.
Yale defeats Pennsylvania at foot ball.
Hawaiian government makes an apology for the Costa Rica affair.
Queen Liliuokalani can be reinstated only by force of arms.
Memorial demonstration by Chicago anarchists.

SPECIAL NOTICES.

The holiday season, with its many social festivities, is approaching, and if a Dress Suit is needed this is a good time to place the order. We have the very latest material (a worsted cloth) used for that purpose

R. H. JONES & SON,
Merchant Tailors, 138 MAIN ST.
(Over C. C. Sisson's store.) novl1d

American Catarrh Cure

DR. W. H. JONES, FOUNDER.

The American Catarrh Cure is the result of 20 years' study and treatment of the disease. One bottle convinces the most sceptical. It is always ready for use, needing neither douche nor atomizer. It relieves the hearing, cures the howling cough and expectorating, removes the headache and nose bleeding, increases the appetite, produces sound sleep, invigorates the whole system and increases the vitality. Prepared only by W. H. Jones, M. D., 68 N 11th St., Philadelphia, Pa. For sale at Wholesale and Retail by

N. D. SEVIN & SON.
octl6d

TAKE A FRIEND'S ADVICE
LET THE

DR. HOUGH'S COUGH and LUNG BALSAM.

Sure Cure for all Coughs and Colds.
Price 25 Cents.
Sold by all druggists and medicine dealers.
novl6w

COMPOUND
TOLU AND LUNGWORT COUGH SYRUP
A Never Failing Remedy.
Coughs, Colds, Croup, Etc.
Gives immediate relief or money refunded.

TRADE SUPPLIED BY
Lee & Osgood, - - - Norwich,
Nichols & Harris, New London,
Walker Price & Co. Westerly, R. I.
octl6dw

Norwich Line to New York.

Trains leave Union Station, Norwich, daily (Sundays excepted) at 9.25 and 9.55 p. m., connecting at New London with steamer "City of Worcester" or "City of Boston," for New York.

Steamer "City of Lawrence" leaves Norwich on Sundays at 7 p. m., New London at 9 p. m., for New York.

Returning, steamers leave New York daily (Sundays excepted) at 6.

For state-rooms and further information apply at Office of the Company, 359 Bleecker street. Telephone call 148-2.

THOMAS CRAMP, President.
O. L. JOHNSON, Jr.,
Secretary and Treasurer.

UNCLE SAM AND LILIUOKALANI.

Queen Can Reach the Throne Only by Force of Arms.

PROVISIONAL GOVERNMENT STRONG

Secretary Gresham Has Been Misinformed on Certain Points.

SAN FRANCISCO, Nov. 12.—The Hawaiian consul general last night said "Uncle Sam may restore Liliuokalani by force, but that is the only way she can reach the throne again. If this is done, the United States government will have to maintain her on the throne by force. The provisional government is strong enough to maintain the control of the islands till the United States should interfere. It would not fight the United States, but if this government should interfere to restore the deposed queen, she would be deposed again as soon as the force was withdrawn. Secretary Gresham has been misinformed on several points. Minister Stevens only did what President Cleveland himself, during his first administration, ordered the American admiral to do if certain contingencies should arise. The landing of the marines from the Boston was not necessary to the success of the revolution. The revolution was a successful thing before they were landed.

Minister Thurston Has No Official Knowledge of Any Action Being Taken.

CHICAGO, Nov. 12.—Minister Loring A. Thurston of Hawaii, who has been detained in Chicago, closing up the affairs of the Hawaiian exhibition, war men last night while preparing for his trip to Washington, where he will look after the interests of the provisional government. He said that, as yet, he had no official knowledge of any action having been taken by the administration.

REPLY TO GRESHAM'S REPORT

By the Hon. John L. Stevens, Late U. S. Minister to Hawaii.

AUGUSTA, Me., Nov. 12.—In a signed leader in The Kennebec Journal tomorrow, the Hon. John L. Stevens, late United States minister to Hawaii, will make the following reply to Secretary Gresham's report: "According to authentic reports from Washington, a public crime of startling import is about to be committed in the name and under the authority of the American government. A crime of less proportions, though in its moral type similar to the stifling of national life and the reform aspirations of Poland and Hungary a few years ago, by the imperial despots.

All that piety, benevolence and American patriotism have accomplished in Hawaii in the past seventy years, are now centralized in the provisional government and stand in its support. It is a government honestly and ably administered and the best government that Hawaii ever had.

I know not the influences which induced Secretary Gresham to become an active agent in attempting such a grave offence against American civilization, justice and law. His intense hostility to ex-President Harrison and to the illustrious ex secretary of state who passed to his grave in January last, is well known. It was that which caused him to betray and desert the great political party whose honors he had shared and brought him to his present attitude towards his former associates and their work. So far as his recent manifesto on Hawaiian affairs casts reflection upon my official action, I care little, except to the degree that his cruel and untruthful words strike at the noble band of men and women who have for ten months stood so devotedly and unsoldierly in the face of American civilization. The remarks made by me before the chamber of commerce in San Francisco, June 1, and before the citizens of Augusta, June 29, republished in the Kennebec Journal of today, are answers to most shamefully unjust imputations on my official action, under circumstances requiring my deepest anxiety to faithfully serve my country and the cause of humanity.

Mr. Stevens then reviews the landing of the Boston's men and their occupation of Arion hall and says:

Queen Liliuokalani inaugurated the revolution by attempting to destroy the constitution by revolutionary means. From Saturday afternoon, Jan. 14, to Jan. 16 there was no government in Honolulu except in the united and self-possessed attitude of citizens who assembled in a great mass meeting on Jan. 16 and consummated their efforts for law and order by the establishment of the provisional government on the 17th, which was promptly acknowledged by all the representatives who were familiar with the circumstances of its creation.

An effort has been made to damage my reputation of the provisional government by a dispute as to the hour by the clock when I gave recognition. That is of no essential importance, for in fact all resistance to the formation of a new government practically ceased more than two days before. The committee of public safety and the provisional government constituted the only Hawaiian government de facto, existing 24 hours prior to my recognition, the monarchial government having completely collapsed several days before. So all unjust imputations on Captain Wilts and myself will vanish into thin air and the crime of attempting to crush out the supporters of the Hawaiian provisional government will stand out in bold relief to America's shame.

STEAMERS COLLIDE.

Sinking of the Largest Wooden Steamer on the Lakes.

AMHERSTBURG, Ont., Nov. 12.—The big steamer C. B. Lockwood, bound down, and the schooner Elizabeth A. Nicholson, in tow of the steamer John Emery Owen and bound up, collided last evening at the lime kiln crossing. The boats came together with a terrific crash, head on, and the Lockwood filled at once and sank in twenty feet of water. The Lockwood is in bad shape. She was thrown on the east channel bank and apparently broke in two amidships, the stern dropping into deep water. There is a large hole in her bow.

The bow of the Nicholson is badly smashed, but her pumps keep her afloat. The Lockwood was coming from Lake Superior with soft ore and the Nicholson had a cargo of coal from Chicago for Buffalo. The Lockwood was the largest wooden steamer on the lakes and was owned by B. L. Hennington and others of Cleveland, being valued at $180,000. The wreck can be raised, but it will be an expensive undertaking. The collision was caused by the steering gear of the Nicholson giving out just as she was coming over the crossing, causing her to swing around into the Lockwood.

Theater and Hotel Burned.

FORT WAYNE, Ind., Nov. 12.—Geary's theater and the Aldine hotel building were burned this morning. All the occupants of the hotel succeeded in getting out. Loss $52,000; insurance $40,000.

BRITISH COMPROMISE FEARED.

What the Surveyor General of Hawaii Says of the Coup d'Etat.

WASHINGTON, Nov. 12.—The members of the Hawaiian legation here learned today that Minister Thurston, accompanied by his mother and daughter, would reach Washington from Chicago tonight. He has not communicated with the legation since Secretary Gresham's report was made public and nothing is known here of his intentions.

Professor Alexander, surveyor general of Hawaii, temporarily in the city, said tonight that what he most feared was that the coup d'etat which Minister Willis's instructions in his (Alexander's) opinion contemplated had already been effected and that the ex-queen was restored to the throne, or some compromise effected looking to a dissolution of the provisional government with the prospect of an eventual restoration of the monarchy under new limitations. If the members of the provisional government would hold out against the aggressive movements of the queen until word could be sent to them from this country to stand firm Professor Alexander believed they could successfully resist any effort made to displace them. But without such encouragement from the representatives here, he feared that President Dole and associates might be inclined to listen to the propositions for some sort of a compromise which he felt sure the British party on the islands, under the lead of Mr. Davis, guardian of the Princess Liouluai, and Commissioner Wodhouse would advance.

A STEPMOTHER'S CRUELTY.

Nearly Dislocates the Neck of a Little Boy at Haddam.

HARTFORD, Conn., Nov. 12.—A case of awful cruelty has been unearthed by State Humane Agent Dwight Thrall in a French-Canadian family living in Haddam. The husband's name is Victor Gironald, and the family consists of a wife and four children. Two of the children were born by the former wife and the stepmother has made their young lives one period of terror and suffering. She has beaten them until blood followed the blows and possible internal injuries have resulted.

Her latest form of torture was to twist the little boy's neck until it was nearly dislocated. The result of these frequent wrenches and twisting was to leave his neck misshapen and his head turned out of place.

The neighbors made complaints to the authorities and the investigation followed. It was expected to remove the children and place them in the county temporary home, but Saturday morning it had been learned that the father had disappeared and taken the children with him. It is thought he has gone with them back to Canada.

Home Secretary Asquith Denounced.

LONDON, Nov. 12.—John Redmond, leader of the Parnellites, James Egan, the Irish dynamiter released from Portland prison last year, and several other Irishmen addressed an amnesty meeting in Newcastle today. All denounced Herbert Asquith, home secretary, on account of his avowed opposition to the release of political prisoners. Mr. Redmond said that the amnesty movement must be pressed forward, regardless of anybody whom it might inconvenience or embarrass.

Steamer Melbourne Fired Upon by Mello's Men.

NEW YORK, Nov. 12.—The steamer Melbourne, at this port from Santos, took 300 cattle from Buenos Ayres to Rio Janeiro before loading for this port. While discharging the cattle alongside the dock at Rio, under the protection of a detachment of soldiers and two field pieces, one of Admiral Mello's launches made an unsuccessful attempt to capture the vessel. Volley after volley of musketry was fired, but no one was hurt and the insurgents withdrew.

Enemies of the Church Denounced by the Pope.

LONDON, Nov. 12.—The Rome correspondent of The News says: The pope received on Saturday an important deputation of Catholic notables. Replying to their address he strongly denounced the enemies of the church. He exhorted his audience to stand firmly beneath their sacred flag and fight the foes of the church vigorously without fearing their power or audacity. The faithful might be assured, he said, that the sceptres of Cesarism and the swords of their persecutors would fall harmless at the feet of the papacy.

Fought Over a Game of Poker.

NEW YORK, Nov. 12.—Edward McKenny and Jasper Carey, colored waiters, got into a discussion over a game of poker last night and fought with knives. The men ran into the street, and after fighting for nearly a block McKenny stabbed Carey through the heart, killing him instantly. McKenny escaped, but was arrested later. This morning he was arraigned on a charge of murder and was remanded until tomorrow.

A New Rubber Company Formed.

HARTFORD, Conn., Nov. 12.—A new rubber company has been formed in Middletown, to be known as the Middlesex Rubber Co. The factory formerly occupied by the Stiles & Parker Press Co. has been purchased, and the work will be begun as soon as the necessary machinery is in. The capital of the company is $75,000.

France Has Not Finished Her Work in Africa.

PARIS, Nov. 12.—M. Jules Combon, governor-general of Algeria, unveiled in Valmy yesterday a monument commemorating the treaty of 1865. In his speech M. Cambon said that France had not finished her work in Africa. She would continue to press forward on her march until the time should arrive for her to win to civilization many countries which still were without its blessings.

57,490 Bags of Coffee Arrive at New York.

NEW YORK, Nov. 12.—The steamer Melbourne from Santos which arrived here this afternoon, carried the largest cargo of coffee ever brought to the port of New York. She brought 57,490 bags of coffee, worth $1,400,000 at least.

She Blew Out the Gas.

WOONSOCKET, Mass., Nov. 12.—Mrs. John W. Hudson of Northbridge died in the Woonsocket house, Woonsocket, R. I., of asphyxiation caused by escaping gas. She was found lifeless in her room this morning. She evidently blew out the gas.

The Right to Quit Work.

TOLEDO, Nov. 12.—The Hon. Frank H. Hurd left Saturday evening for Washington, where he will argue the well-known Lennon case before the supreme court on next Thursday. This is the case which tests the right of a railroad employee to cease work at any time. It grows out of the Ann Arbor strike of last spring.

YALE'S HARD-FOUGHT VICTORY.

Scored Against for the First Time Since November, 1890.

THE SCORE—14 TO 6.

Yale's Score Was No Larger Because the Was Unable to Make It So.

NEW YORK, Nov. 12.—At Manhattan field Saturday afternoon, for the first time in the past two years of the annals of football, the Yale varsity eleven was scored against.

The game was a surprise not so much because Pennsylvania scored on Yale, as was the result of the test of Yale's strength made by the Quakers. From 2 to 4 of the game was fought in Yale's territory, the struggle often close up on Yale's goal line. From the moment the elevens lined up until time was called Hinkey's men fought out every yard with the Quaker boys stubbornly at first, and then as the game drew to its close desperately. The game was hard fought, and Yale's score is no larger simply because Yale was not able to make it larger.

Pennsylvania won the toss and took the ball. Play began at 2.38 o'clock and the end of the first half of the game came forty-two minutes later, the score standing: Yale, 6; Pennsylvania, 0.

There were no changes in either team when play in the second half began at 3.35 o'clock, with Yale in possession of the ball. After thirty minutes of actual playing the score stood 10 to 0.

Now came one of the finest exhibitions of offensive football playing seen in many a day. In just eight plays the Pennsylvanians, never losing possession of the ball, rushed through Yale's defence and scored the first touchdown that has been made against the wearers of the blue since Harvard beat them at Springfield, 12 to 6, in November, 1890. On Pennsylvania's flying wedge Knipe made a superb rush of twenty-two yards. Osgood punched the center for five, Knipe three, Mackey five, Knipe five and Osgood five, so that the ball was down on Yale's ten-yard line. Morris hurt his leg and had to leave the field in favor of Adee. Then Osgood made five yards more through Hickok, and the crowd broke down the fences and rushed close up to the side lines. The ball was five yards from Yale's line now, and Knipe, finding an opening between Murphy and Hickok, plunged through it across the line, and put the ball safely down behind Yale's goal. It was a touch down, but Hinkey, in his fury, punched Knipe in the eye, and then threatened to lick a policeman who grinned at him. It was only a moment later that Brooke kicked the goal, and the score stood: Yale, 10; Pennsylvania, 0. Time, 8 minutes.

Yale braced up wonderfully, and the Quakers, apparently satisfied at scoring against their rivals, let down in their play. Yale rushed the ball down the field, and after five minutes of playing time Hinkey was pushed over the line for a third touch down. Hinkey missed the goal by a foot, and when Referee Brooks said "no goal" the Yale captain wrangled with him for fully three minutes.

The score stood 14 to 6 in Yale's favor now, and the Quakers took another lease on life. Knipe made twenty five yards on "Pennsylvania's" wonderful wedge, and Osgood got six more on two dashes. Knipe and Mackey took it along for six more, but a fumble on Yale's 20 yard line gave the ball to Hinkey's men. Straightway, however, Armstrong fumbled and Mackey fell on the leather, and Brooke was downed on Yale's 15 yard line. Brooke tried for a goal from the field, but missed it by ten yards. It was Yale's ball on the 25 yard line, and Hinkey lost ten yards on Oliver's great tackle. Butterworth dropped back for an apparent punt, but Hinkey fooled the Quakers by running six yards with the ball. Butterworth now punted to Osgood, who muffed, in the center of the field, but Knipe got the ball and ran ten yards. Brooke punted and Hinkey, catching it on Yale's 20 yard line, tried to kick the ball back, but was blocked by Mackey. Armstrong fell on the ball, and, holding in the line, gave the ball to Pennsylvania on Yale's 20-yard line. Brooke now attempted to kick a goal from the 25 yard line, but the ball, though sailing straight for the posts, fell six yards short and rolled over the line. Yale brought it out to her 25 yard line, and time for the second three quarters was up. Pennsylvania, though beaten, was by no means disgraced.

To Devise Means of Arbitration to Labor Disputes.

LONDON, Nov. 12.—Conspicuous men representing all religious denominations in England will meet tomorrow in Jerusalem chambers to devise means of terminating the miners' strike and securing arbitration in other disputes between masters and men. The dean of Westminster will preside. Cardinal Vaughan will be one of the principal speakers.

President Peixoto's Plans.

BRUSSELS, Nov. 12.—The Independence Belge says it has received perfectly trustworthy advices to the effect that President Peixoto has formed a plan to break the insurgent power at the end of this month. The vessels which he has bought abroad are to be concentrated at Rio Janeiro in such a manner as to block Admiral Mello's fleet in the bay and with the aid of the forts force the insurgents to surrender.

To Restore the Brazilian Monarchy.

LONDON, Nov. 12.—The Times says it has learned from private sources of information that the leaders of the Brazilian rebellion conferred on Tuesday, and decided to hoist the imperial flag. They intend to direct their efforts, says The Times, to restoring the monarchy. This policy was first announced by Admiral Mello and was well received by the other rebel officers.

Killed While Walking on the Track.

QUINCY, Mass., Nov. 12.—At 1 p. m. the inward bound express train struck and instantly killed an unknown man who was walking on the track at Wollaston. The man was about 35 years old, 5 feet 10 inches in height, had dark hair and wore dark clothes. In his pocket was a ticket from Mattapan to Harrison square.

To Affiliate with American Board of Hibernians.

FALL RIVER, Mass., Nov. 12.—A meeting of the sixty delegates from all over the state representing the Ancient Order of Hibernians, Board of Erin, was held in Hibernian hall today. It was voted to affiliate with the American Board of Hibernians.

Death of Mrs. J. R. Roosevelt.

LONDON, Nov. 12.—Mrs. J. R. Roosevelt, wife of the secretary of the United States embassy here and daughter of the late William Astor, died this afternoon. She had been ill since late in October.

IN MEMORY OF THE HANGED.

Chicago Anarchists Visit the Graves of Executed Brothers.

CHICAGO, Nov. 12.—A thousand men and women and some children, wearing the red badge of anarchy, marched through the streets of the city in a drizzling rain today to the railway depot and went on a special train to Waldheim cemetery, where the executed anarchists lie buried.

A peculiar interest was given to the memorial demonstration by the participation in it of Michael Schwab, Samuel Fielden and Oscar Niebe, who were sentenced with their dead comrades—the first two to be hanged and Niebe to fifteen years' imprisonment. Niebe acted as marshal of the procession. One of the girls in the procession was dressed in black and bore a banner, with this strange device in Bohemian: "November, 1887. Tyranny Nov. 11, 1887," and below: "No God, no Lord, no slave."

Lucy Parsons was among the people in line. When Waldheim was reached tributes of flowers were placed on the monument, and then Schwab, standing on the platform with his little boy by his side read in German a speech which was mainly an intensely dramatic and eloquent account of the scenes and incidents in the jail the night before and the morning after the execution. Schwab called upon the comrades to pledge themselves to work unitedly for the elevation of their sacred cause.

P. MERGOES KEPT BELOW.

Steamer Umbria Experiences Severe Weather—Decks Sea-swept.

LIVERPOOL, Nov. 12.—Steamer Umbria from New York arrived today. She experienced very heavy weather. For two days her passengers were compelled to remain below on account of the sea sweeping the deck. A wave burst through the port holes of the dining saloon on the port side. They were replaced with dead eyes. The steward was thrown to the deck and injured so severely that he had to be taken to the hospital.

Old People Attend Church at Rockville.

ROCKVILLE, Conn., Nov. 12.—An "old folks' service" was held in the Methodist church today and was attended by 1,400 persons. The body of the church was filled and was a notable gathering of aged people of the town. Many were brought to church in carriages. Mrs. G. Warren of Vernon, aged 94 years, was the oldest woman, and Z. Loveland of Vernon Center, aged 86 years, the oldest man present. The pastor, Rev. G. H. Bates, was assisted by Z. Loveland, aged 86, Rev. B. C. Phelps, aged 83, and the Rev. W. Barber, aged 77. The music was furnished by a choir and orchestra.

His Mother Opposed His Marriage.

STAMFORD, Conn., Nov. 12.—It became known Saturday that Ernest W. Tomlinson, the drug clerk who committed suicide here on Thursday night, killed himself because his mother was opposed to his intended marriage with Miss Lida Hine of New Haven. Tomlinson had been brooding over his mother's opposition to his marriage for several months and he mind became partially unbalanced. His friends say that he had talked of suicide recently. He killed himself by swallowing a mixture of morphine and cocaine.

Bank President Arrested.

MINNEAPOLIS, Nov. 12.—Christian Kortgard, president of the insolvent State bank, was arrested Saturday afternoon charged with the embezzlement from the State bank on July 22 of $2,700. His bail was fixed at $6,000 and his examination set for Nov. 21.

Connecticut Pensions.

WASHINGTON, Nov. 12.—New pensions for Connecticut: Renewal and increase, Lewis Hine, Milford, New Haven. Original widows, etc., minor of Edwin Main, Norwich, New London.

GRAND ARMY'S DECLINE.

Statement of Pathetic Interest Made at the Perkins Post Master.

At the annual muster and inspection of Perkins Post G. A. R., the department commander, reviewing the condition of the Grand Army, said that the grand roll of the United States had decreased 12,000 during the past year, 7,000 of the number being removed by death.

The period in the history of the Grand Army has been reached which is probably the high water mark and henceforth it is only natural to expect a steadily decreasing roll until the day when the last veteran of the war of the rebellion shall have gone to his long home and the order exist only as a memory of patriotism.—[New London Day.

SPECIAL NOTICES.

Hack, Livery, Boarding and Sale Stable.
7 TO 13 ONECO STREET.
A. M. ETHERIDGE, Proprietor.
All orders given prompt attention. Moderate prices. novl3d w3

MRS. BIRD'S LUNG CURE
is the name, and every body knows what it is for. If you have never used it give it a trial.
Contains No Anodynes.
SOLD BY ALL DRUGGISTS and GROCERS.
novl4

—TRY—
DR. DUPREZ'S SYRUP.
For Coughs and Colds.
It Acts Like Magic.
Price 25 and 50c per Bottle.
AT ALL DRUGGISTS.
octl8d

—THE—
COCHRAN HOTEL,
WASHINGTON, D. C.,
Cor. 14th and K Sts.
Cable cars, connecting with all depots and public buildings, pass the door. House new, plumbing perfect, table the best. New England headquarters.
sep18d F. J. HART, Proprietor.

ANDREW HYDE, D. V. S.,
VETERINARIAN,
Office 16 Bath Street. Office hours 1.30-4.
Telephone 116-2.
novl3d

THE INCIDENT CLOSED.

Government of Honduras Apologizes to the United States

FOR THE COSTA RICA AFFAIR.

Officers' Conduct Disavowed and Sincere Regret Expressed.

WASHINGTON, Nov. 12.—The state department this evening gave out the following statement: "Upon receiving authentic information of the firing upon the Costa Rica, an American mail steamer at Amapala on the 6th inst., because her captain refused to deliver up Bonilla, a passenger, General Young, our minister to Honduras, under instructions sent by secretary Gresham by direction of the president, protested against the act as wanton and illegal, and demanded an apology. The government of Honduras promptly disavowed the conduct of its officers and expressed sincere regret for the occurrence.

The authentic information here referred to was a cable message from Minister Young on the 8th inst., establishing the fact that the shots fired from the fort, were fired at the Costa Rica, with the intention, if possible, to hit her, and not across her bows with the intention of bringing her about. The apology of the government of Honduras closes the incident.

Will Close Seven Shops.

NEW HAVEN, Conn., Nov. 12.—The recent reduction in the force of operatives at the shops of the Consolidated road, affects the whole system. The shops are located in this city, Hartford, Falls Village, this state, at Auburn and Valley Falls, R. I., and South Boston and Roxbury, Mass. The reduction amounted to about 15 per cent. and the number of men discharged is between 250 and 300. The present total force is about 1,700 men.

Of the number discharged, there were 155 employed in the New Haven shops. To this number should be added 25 who were discharged in August, making 180 in all who have been laid off. Of the 155 discharged last week, only 19 were old employes, the remainder having resided here from 30 days to two months.

Handle Finishers to Go to Work Today.

NEW BRITAIN, Conn., Nov. 12.—All the handle finishers employed in Landers, Frary & Clark's cutlery works will resume work today. They have been out for four months.

Cruiser Columbia Goes to Sea.

BREAKWATER, Del., Nov. 12.—The cruiser Columbia passed to sea at 3.45 this afternoon.

Brief Telegrams.

The Whitaker Iron and Steel Works at Wheeling, W. Va., were burned Sunday morning. Loss, $85,000; insurance, $70,000.

The Autorite (Paris) newspaper says that Spain has initiated proposals for the appointment of an international committee to formulate common measures against anarchists.

The dispatch boat Dolphin that has been at Gloucester, Mass., the past week putting up marks for the trial of the cruiser Columbia, sailed over the course Saturday to see that everything is in proper order.

The shaik in command of the besieging forces at Melilla was killed by a shell from the Spanish cruiser Conded de Venadito on Nov. 6. The Riffians are reported to be discouraged. Several thousands of them are thought to have withdrawn.

SPECIAL NOTICES.

ROYAL BAKING POWDER.
Absolutely Pure.
A Cream of Tartar Baking Powder. Highest of all in leavening strength.—(Latest U. S. Government Food Report.
Royal Baking Powder Co., 106 Wall St., N. Y.

Hand and Hand
together they go. Beginning April, 93, a cake of splendid Olive Oil Toilet Soap in every 1½ lb. package of the famous
IVORINE
WASHING POWDER
Both are the purest and best that can be made. Both needed in every home. It is a new idea. Housekeepers are delighted. You only buy the package of Ivorine—the soap costs you nothing.
The soap is made from the finest Italian Olive Oil. For the Toilet and Bath, for Shampooing the hair, for the Delicate Skin of Babies, for keeping the Hands Soft, White and smooth—nothing can excel it. It is pure Olive Oil and nothing else. If you want a clear, bright complexion, always use this soap.
The J. S. Williams Co.,
Glastonbury, Conn.,
For 40 years the makers of Tuxedo Shaving Soap.
novl3dw

RIFLED IN THE ATTIC.

Boston Police Arrest an Ingenious Swindler Named Mather.

BOSTON, Nov. 12.—By the arrest of Frank L. Mather, Saturday evening, the police believe that they have nipped in the bud an ingenious scheme to swindle unsuspecting people. The man under arrest is said to be the Boston agent of a concern which styles itself "Industrial Home for Negotiating Loans."

This concern has been located at 324 Tremont street for some time past, and during this time he has swindled many people, and at present there are fifteen cases of securing money by false pretenses against him. The concern issued circulars giving details of the scheme by which for a certain amount of interest they promised to secure a loan for a few hundred dollars. In most cases it is alleged that he secured from $3 to $5, but in no instance is he known to have effected a loan. It is said that altogether he has secured $40 from people who are willing to appear in court against him.

Henry T. Payne of 216 Tremont street, was today arrested charged with being Mather's partner.

Funeral of Historian Parkman.

BOSTON, Nov. 12.—The funeral of Francis Parkman took place Saturday noon from King's chapel and was largely attended, the church being filled with representative people. The services were conducted by the Rev. Howard H. Brown of Brookline.

Royalty Sinking from Typhoid Fever.

BRUSSELS, Nov. 12.—Prince Philippe, Count of Flanders and brother of the king of the Belgians, and his oldest daughter, Princess Josephine, are ill of typhoid fever in Dresden. Princess Henrietta, Prince Philipe's eldest daughter, has taken Prince Albert, his only son and the heir to the Belgian throne, to Strehlen to escape the danger of contagion.

NEW ADVERTISEMENTS.

Florence OIL HEATERS.
EATON, CHASE & CO.,
Jobbers and Retailers of
HARDWARE,
3, 5 & 7 Commerce St.
novl3dw

PITCHER & MAIN
ARE SELLING
—FRENCH PEAS—
At 15 Cents per Quart.
novl3d 393 North Main Street.

Armour & Co.'s Chicago Choice BUTTERINE
JAMES DAWSON'S Market,
260 MAIN ST.,
all this week. Call in and examine their goods and be convinced of their merits.
SAMPLES SERVED FREE
novl3d

SPECIAL SALE OF
ETCHINGS!
Remarque Proofs by Fields, Hunt, Moody, Wilson & Chen, and many others. Also a Etchings, Mezzotintos.
17 Cents Each. Frame Complete, $1.98
Call Early and Secure Bargains
TRAFTON'S ART STORE,
23 Shetucket St.
octl6d

WIND COLIC,
Cholera Infantum, Diarrhœa, Dysentery, Restlessness, and all all disorders incident to children, especially during teething, prevented and cured by
Russell's White Drops.
octl6d 25c Bottle. All Druggists.

SEND YOUR ORDERS FOR
Fire Wood
—TO THE—
PARK WOOD YARD!
201 Franklin Street.
A discount will be made on all purchases of Four Dollars or more.
J. ROURKE.

DON'T DESPAIR.
Dr. Z. J. Lewis Can Cure You.
Specialist on private Chronic Diseases of men. Cure guaranteed, no matter of how long standing. Office hours, 9 to 8 and 7 to 8 p. m. Sundays, 10 to 1 and 6 to 7. 120 Friendship St., Providence, R. I. Consultation free. Medicines, $1. Out of town patients successfully treated by mail. Send for new edition of book and symptom blanks forwarded free. octl6d

AMUSEMENTS.

BROADWAY - THEATER.
GEORGE E. BACKLAND, Business Manager
MONDAY and TUESDAY,
NOV. 13 and 14.
William Calder's Company,
under direction of R. S. Taylor, presenting Sutton Vane's Drama,
THE SPAN OF LIFE.
The [illegible] novelty of the age. Regular prices. Sale of seats at Harris's Friday morning. Electric cars for Taftville after entertainment. novl2d

WANTS.

WANTED—A young man to do work on a farm. Apply to Room No 10 Central Building. [nov11d] J. L. DOUGLAS.

AN EXPERIENCED LADIES' NURSE solicits engagements. Terms moderate. References if required. MISS MARJORIE A. MOTT, Baransville, Conn. nov9d

WANTED BY A YOUNG LADY,
A position in an office where a typewriter may be used; also typewriting to do at home. Address S., care Bulletin. nov13d

Now is the Time to Sell Your Stoves.
BATES, the Auctioneer,
No. 7 Water St., will pay spot cash for second hand cooking stoves and parlor stoves. [sep23d

FEMALE HELP WANTED.
To Make Rubber Shoes. Steady employment and fair wages. Apply to
COLCHESTER RUBBER CO., Colchester, Conn.

COLUMBIAN HOUSE,
No. 4 Franklin Square.
Permanent and Transient Boarding. Also Table Board. All modern improvements. Terms reasonable.
jy14d G. A. BURLINGHAM.

LEGAL NOTICES.

AT A COURT OF PROBATE HOLDEN AT Killingly, in and for the District of Killingly, on the 8th day of November, A. D., 1893.
Present—ARTHUR G. BILL, Esq., Judge.
The Estate of Killingly, in said district, having assigned his property to W. A. Johnson, of Killingly, county of Windham, as trustee.
The Court doth appoint the 18th day of November, A. D., 1893, at 10 o'clock, a. m., at the Probate Office in Killingly, as the time and place for the hearing relative to the acceptance and approval of said trust, and it is ordered by this court that public notice of such hearing be given by advertising this order in a newspaper, having a circulation in said district, ... previous to said day of hearing, and by posting a copy thereof on the public sign-post in said town of Killingly and return make to this Court.
Certified from record,
ARTHUR G. BILL, Judge. nov11d

LIVERY STABLES.

BOARDING STABLES
I have a few more stalls in which to put horses. I give them the very best attention, and my charges are not large. Call and see me.
EDMUND GEE.
LIVERY STABLES, Preston Bridge oct19d

NEW ADVERTISEMENTS.

SPECIAL.
PAINLESS - DENTISTRY
-BY-
ALBANY DENTAL ASSOCIATION,
St. Mary's Building, Broadway. nov4daw

MRS. L. L. POTTER.
Lessons in Oil and Water Colors, China Painting and Wood Carving.
Studio open Nov. 7th, over Boston Store. nov4d

—FOR A—
HAIRSWITCH, BANGS, PUFFS, INVISIBLE HAIR NETS, etc.
CALL ON
MRS. N. E. SCHUMACHER,
26 Union Street, Opp City Hall.
She has the reputation of carrying a first-class stock and doing good work.

Lawn Mowers Sharpened.
Bicycles Repaired.
CARRIAGE AND BOAT TRIMMINGS NICKEL PLATED by
A. GOULD,
Industrial Building, near Union Station.

We Will Sell our Entire Stock of
Canned Goods at less than cost.
Only slightly damaged by smoke. Now is the time to lay in your winter supply.
J. A. STODDARD & SON.
100 FRANKLIN STREET.

DR. S. W. FISKE,
Clairvoyant Botanic Physician and Magnetic Healer, Business and Test Medium.
Dr. Fiske can be found at his residence, No. 89 Oak street, Norwich, Conn., all of the time until further notice.
We advise the sick to consult Dr. Fiske at once. He will describe your feelings and disease exactly without asking you a question, and with his vegetable medicines and magnetic healing combined he is enabled to remove all diseases in a short time. He has had ... years of valuable experience in the practice of medicine and has thousands of testimonials from patients whom he has cured. ... constantly curing patients of the ... diseases that have baffled the skill of the most prominent physicians, such as diseases of the stomach, liver and kidneys. ... complaints positively cured. Diseases of blood, rheumatism, neuralgia, ... and general debility, gonorrhea, ... all forms of private diseases of ... cured.
... men, suffering from the errors of youth, restored to perfect health. All nervous diseases, and lost manhood restored.
The Doctor treats all kinds of chronic and long standing diseases with great success. Medicines furnished reasonable and can be sent by express when desired.
The Doctor also gives advice on Business Matters and all the affairs of life. Clairvoyant Sittings, $1. If by letter, send $2, age, sex, a lock of hair and stamp. For particulars, send stamp for circular.
A long and successful practice with numerous testimonials attests the wonderful success of Dr. Fiske as a Seer, Healer and Physician of merit. All should consult him as he is always reliable. oct9daw

FRANK G. SWEET,
Medical and Surgical Nurse,
Graduate from Mills' Training School for Male Nurses, Bellevue Hospital, New York city. Call at 366 or 426 FRANKLIN Street, city. TERMS REASONABLE.

Steamer : Chelsea.
CHANGE OF TIME.
Commencing Thursday, Oct. 20th, will leave Norwich on Mondays and Thursdays at 4 p. m. New York, Tuesdays and Fridays at 4 p. m. All Freight Insured.
N. & N. Y. PROP. CO.
G. B. WHITAKER, Manager. oct21d

LEAVE YOUR ORDERS AT The Bulletin office for Printing of all kinds and get fine work at living prices.

The Bulletin.

LOCAL NOTICES.

Desirable tenement to rent.

Rooms in Chapman's block to rent.

Prentice sells the finest qualities of furs. See advertisement.

Smith & Gilbert have a fine fur lined overcoat for sale.

Prairie flour makes nice bread. Welcome A. Smith sells it.

Nicholas Tarrant has several houses to rent. See advertisement.

Herren has a Walkenphast button boot for ladies which costs $3 for this week.

Allen, Worth & Co. have a large stock of butter, cheese, eggs and beans to arrive this week.

Dean's Rheumatic Pills absolutely cure rheumatism and neuralgia. Entirely vegetable. Safe.

A short fire in the house these days is needed. Eaton, Chase & Co. can furnish it with a Florence oil heater.

Coates & Sheridan, Central wharf, are headquarters for the very best brands of whiskies, brandies, etc., to be obtained in the city.

If you are looking for a stylish, comfortable winter suit you will find just what you want by calling on Smith & Gilbert.

Smith Brothers can supply families with almost anything needed in kitchen and dining room furnishings. See advertisement.

Porteous & Mitchell have taken advantage of a big auction sale of foreign dress goods and today can place before their patrons the results of their purchases. In connection with these goods they will add their entire stock of staple and fancy dress stuffs at the bargain prices which will make them very desirable. Read the advertisement.

Handsome Etchings Given Away.

The free presentation of a genuine signed etching by M. J. Farrell to his patrons again evidences the enterprise of this firm. Commencing today any one can obtain one of these beautiful gems of art by having it framed, and to render the cost of frames within the reach of all Mr. Farrell is manufacturing a beautiful antique ivory frame four inches wide for the remarkably low price of $1 75. In his display window can be seen a fine collection and exhibition of these etchings, consisting of marine views, summer and winter etchings. Also a subject frame in a handsome new ivory moulding, to show the public how tastefully one of these etchings when given away can be framed for only $1 75.

NORWICH AND VICINITY.

The Norwich Weekly Courier is the best weekly newspaper in New England at 50c a year.

Fell Into a Mortar Bed.

Susie Leddy, the three years-old daughter of Thomas Leddy of Division street, was severely burned about the face and eyes Wednesday. While playing she fell into a mortar bed, but the lime had been slacked so that her injuries were not serious. Dr. Harriman rendered medical assistance and found her eyelids very much inflamed by the mortar which had slipped beneath them.

Accident in a Crowded Thoroughfare.

James Foster's buggy and a butcher's cart were crowded together in a press on Central wharf at 6 30 o'clock Saturday night. The drivers were both thrown out but were uninjured. The right front wheel of the buggy was wrecked and the shafts were broken and twisted. Mr. Foster obtained a buckboard at Hurlburt's stable and drove to his home in Montville.

New Uniforms for the Police.

The police commissioners have adopted the Metropolitan cloth for the uniforms of the police. The patrolmen will have single-breasted coats, buttoning to the neck, with narrow turn-down cloth collar, and the officers will wear double-breasted coats. The overcoats will remain the same. The change will not go into effect until spring, when, as the old uniforms wear out, they will be replaced by the new style. The suits will be made by a tailor in the city.

Shot While Hunting.

Dr. Paddock attended on Saturday afternoon a boy whose shoulder had been wounded by a bullet, while hunting with a companion at East Great Plain. His name was Clarence Bennett and he lives on Thames street. His rifle (which was of 22 caliber) was accidentally discharged, and he went to the house of John D. Lyman, which was near by. Here the wound was dressed and Miss Lyman brought the boy home in a carriage.

New Britain's Foot Ball Champions.

The championship of the Connecticut Interscholastic league was won on Saturday by New Britain. The final game to decide the championship was played at Yale field, New Haven, before an enthusiastic crowd of 1,500 people, whose sympathies were so strongly with one or the other of the contesting teams that the game reminded an unprejudiced spectator of a contest between two rival colleges for the purpose of settling the question of athletic supremacy.

The opposing teams were those representing the New Britain High school, champions of the northern section of the league, and the Hillhouse High school, which had defeated all its rivals in the southern section.

For New Britain the best playing was done by Yost, Chaney, Coupe, Wheeler and Maloney; while Fisher, Bowman and Embler excelled for Hillhouse. The score was 26 to 18.

Good Manners of Years Ago.

The "Rule of Civility," published in 1697, is not without interest, as the following quotation shows:

"It is unhandsome among ladies, or in any other serious company, to throw off one's coat, to pull off one's peruke, to clean one's nails, to tie one's garter, to change one's shoes if they pinch, to call for one's slippers to be at ease, to sing between the teeth or to drum with one's fingers. It is too juvenile and light when in the company of ladies to play with them, toss or tumble them, to force away their hoods, fans or cuffs."

The Odd Fellows.

The new Odd Fellows' lodge of Groton had an odd beginning. There are 101 petitioners for the institution of Fairview lodge and its number will be 101. May it be a hundred and one years before it does aught but prosper.

The trustees of the Odd Fellows' home have received application for the admission of a brother from Harmony lodge of Odd Fellows, New Haven. This brother has been a member of the order forty four years and when admitted will make the number of occupants of the home fifteen.

On Saturday steam heat was turned on at Fairview for the first time.

Governor Morris Mistaken for a Book Agent.

A distinguished person of modest appearance called at one of our public institutions the other day on official business, says The Hartford Courant. He was admitted by the lady in charge, to whom he stated that he desired to see the superintendent.

"He is very busy," she replied, "and I don't think he can see you; he is talking with the governor of New Hampshire or some other state and he has no time to see a book agent, but I'll give him your name."

"Tell him that Governor Morris would like to speak to him a moment on very important business," was the quiet reply in a dignified manner.

"I b e g your p a r-d-o-n; are you Governor Morris?"

"That is my name," the governor replied, and soon was tendered all due official recognition.

The governor enjoys telling his friends the story, but the matron says she never will recover from the shock.

The Weekly Summary.

The summary of The New Haven Weekly Record for the current week shows a heavy gain in real estate dealings and an improvement that is believed to be permanent. For the first time in many weeks the records of sales exceeds that of the corresponding week of last year. The details are as follows:

Real estate sales—New Haven and West Haven 28, Bridgeport 20, Hartford 5, Waterbury 11, Meriden 8, New Britain 7, Middletown 4, Norwich 14, New London 9, Danbury 7, Norwalk 7, Ansonia 2, Shelton 2, Willimantic 2.

Real estate mortgages—New Haven and West Haven $181,130, Bridgeport $96 281, Hartford $42 480, Waterbury $13 600, Meriden $9,783, New Britain $5 645, Middletown $3 247, Norwich $900, Danbury $18 641, Norwalk $5,550, Ansonia $3,380, Shelton $11,819, Derby $180, Willimantic $2,194.

HIGH PRICE OF SEASONING.

The Duty on Salt as It Used to Be and Is.

Salt, which adds savor to life for all of us, is one of the commodities unaffected by the McKinley bill. The present duty upon it is 8 cents per 100 pounds for salt in bulk, and 12 cents per 100 pounds for salt in bags. Very few commodities were earlier legislated about in our country. At the time of the Revolution it was almost impossible to obtain it at any price, certainly not in sufficient quantity to put up provisions for winter's use. Three years before peace was declared salt was worth six dollars a bushel.

As early as August, 1797, THE NORWICH COURIER contained the published laws of the United States especially enacted concerning salt. These declared that "from and after the 30th day of September next, there shall be levied, collected, and paid upon all Salt imported into the United States, in ships or vessels of the United States, in addition to the duty of 12 cents now payable by law, eight cents per bushel; and on all salt which after the said 30th day of September shall be imported into the United States the like additional duty of eight cents, and ten per centum thereon."

The salt bushel—in all states except Pennsylvania—varies from 50 to 56 lbs. It will be easy to compute, then, how much more dearly the people of Norwich paid for their seasoning in the old days than the consumer does just now.

EASTERN CONNECTICUT.

WILLIMANTIC.

Baker Found in the Woods in Killingly—A Tie Game of Football—Princess H. Runs Away.

Arthur C. Baker, the stenographer who disappeared from the superior court here last Thursday and whose absence could not be accounted for, was found wandering in the woods in Killingly Friday night. He had no idea where he was, where he had been or how he came to leave Willimantic, and was insane. When found he was a physical wreck, and from all appearances had not eaten anything or had any rest since leaving here, presumably walking all the time. It is hoped that his insanity is only temporary. He was too ill and weak to be carried home when found and was taken into a house near by. His previous poor health and the unusually severe strain of the present session of the court were evidently too much for him.

The football game Saturday afternoon on the fair grounds between the Willimantic High school eleven and the New London Indians resulted in a tie game of 4 to 4. Darkness came on and had it not been for the calling of the game it is quite certain that the Willimantic end of it would have come out victorious. Two or three black eyes and several bruised limbs were the features by which the honors of the game were divided.

Princess H., owned by Allen Risk, ran away Saturday evening on West Main street while being driven. The cause is attributed to a too sudden turn. The horse came rushing down Main street and collided with several teams. He brought up at the railroad crossing where he came in contact with a switch. At this point he was stopped and taken to the stables where it was found that the horse had sustained a bad cut on one of its fore legs. The driver was thrown out and badly cut about the head. Mr. Risk arrived home from New Britain on the 6 30 train and was very much surprised to learn of the runaway. It might have been far more serious than it is.

The acting school visitors meet this morning to act upon matters in connection with the evening schools.

A meeting is to be held in the Second school district this evening to see what action will be taken relative to leasing the room or rooms in the school building to the town for night schools.

The flag pole for the new Murray block was placed in position Saturday.

BUSINESS BETTER.

Positive and Marked Evidence of Real Improvement.

BRADSTREET'S WELCOME STORY.

Steel and Iron Trade Strengthening—Less Favorable Reports.

NEW YORK, Nov. 12.—Bradstreet's of Saturday says: Several positive and significant evidences of actual improvement in industrial lines are found in telegrams to Bradstreet's, more particularly the announcement that makers of rails at Pittsburg, refuse to quote for 1894 delivery at the cut in price published three days ago, thus indicating the growth of a demand to meet future requirements and a corresponding strengthening of the position of manufacturers.

Chicago dealers in steel and iron report also a tendency on the part of the consumers to anticipate wants, together with their own refusal to quote for next year's delivery, and St. Louis iron merchants predict an advance in the price of steel billets, which, with bessemer pig iron and steel rails, have been shaded in quotations this week.

In addition, the boot and shoe industry in New England and at several points in the west has resumed work on full time, as have many New England cotton mills. Among eastern manufacturers and jobbers of clothing, business remains depressed and prices are being reduced in some instances, while west, notably at St. Louis the reverse is true and an early

Advance in Price is Anticipated.

The interruption incident to an election naturally has some effect on the volume of trade in many states, the volume of bank clearings running down 10 or 11 per cent as compared with last week, and 20 per cent as compared with the like week last year.

A feeling that business conditions have improved is reported from Boston, although the volume has not increased. There is an improvement in demand for shoes reflected in the leather market, but the wool and woolen business remains depressed as reported, awaiting the outcome of impending tariff changes. Gross earnings of representative railways during October, specially reported to Bradstreet's aggregate $51,000,000, a decrease of about 2 per cent from last year's October total. Aggregate earnings for 10 months show an increase of about 1.6 per cent compared with 10 months of 1892. Increase in gross earnings during October are reported by the granger and trunk lines and eastern railroads, in almost all instances due largely to a World's fair passenger traffic.

The foreign trade of the United States during the nine months of the calendar year declined moderately, as expected. The reduction in total value of goods imported was due chiefly to decreases in hides, rubber, silk, tea, glass, iron, jewelry and woolens. There were large decreases in values of exports of cattle, breadstuffs, provisions, cotton, copper and naval stores. Available wheat stocks on Nov. 4 amounted to 95,000,000 bushels.

The Heaviest on Record

at a like date, the total a year ago having been 90,178,000 bushels. Exports from both coasts this week (flour included) amount to only 2,813,000 bushels. One year ago the total was 3,283000 bushels.

There were 280 business failures in the United States within six business days, compared with 185 in the week a year ago. In the province of Ontario general trade is quiet, largely on account of the mild and unseasonable weather. In the province of Quebec sorting orders for dry goods are reported to show improvement, but here also is found an unfavorable effect of continued mild weather.

Makers of cotton goods report orders plentiful, but the depression in the United States is being felt in the dominion more than ever.

The unseasonable weather is a feature in Nova Scotia, where it has delayed trade in dry goods and clothing. Bank clearings at Hamilton, Toronto, Montreal and Halifax, aggregate $21,380,000 this week, only 8.8 per cent more than in the like week last year. Twenty-eight failures are reported from Canada this week, compared with 14 in the week a year ago.

INCREASED DEMAND

Ever the Regulator of Values, and Activity in Upbuilding Business.

BOSTON, Nov. 12.—The News Bureau of Saturday says: When one probes beneath the speculative surface he cannot fail to see an upbuilding based on increased demand, which is ever the regulator of values and activity. The iron journals profess to believe that the tide has turned in the iron industry. To be sure this is not reflected as yet in any specific change in prices, but there is a disposition to increase the production on the certainty of an increased demand later, and that the lowest notch in both production and prices has been reached.

A like condition is being shown in other industries, the statistical position of which is improving, even if has not been given expression in advancing prices. The security markets are extremely dull speculatively, and prices are irregular as professionals one so to trade on past conditions or future probabilities, but there is a constant demand for sound investments, and this is significant that the flow toward the tin boxes has recommenced.

In some quarters the opinion is still expressed that no great improvement in general trade can be looked for this winter; that as a result of recent liquidation people feel poor. But on the other hand it is asserted that production has been restricted in a greater measure than has consumption, and that prices have been forced to a point where a rebound must legitimately ensue.

The large bank reserves and the limited supply of corporation paper is tending to the vantage of the new enterprise. This accumulation of idle money must restore confidence in credits, and renewed credits will stimulate activity.

"CROOKS WITH HISTORIES."

Clever Pair Arrested and Photographed by the Boston Police.

BOSTON, Nov. 12.—Two "crooks" with histories were photographed for the rogues' gallery at police headquarters Saturday. One was Dr. David C. Bliss, and the other was Lillian Stevens. They both hail from New York, and they were arrested Friday night on the charge of stealing a sealskin cape valued at $140 from the store of Chandler & Co., Winter street, last Thursday.

Twenty years ago Dr. Bliss was a respectable physician. He is a southerner by birth, and after he had graduated from the Cincinnati Medical college he was given a government position in the south. Here he betrayed the trust imposed in him, and was sentenced to a long term of imprisonment, but the intercession of influential friends secured him a pardon.

After leaving prison he went to New York, where he fell in with a crowd of pickpockets and sneak thieves, and ever since has been identified with crooked work. He was a man of good education, a splendid talker, notwithstanding an occasional appearance of slang contracted by a life among crooks and dressers neatly. He looks to be 60, but is really only about 50 years old, his white hair and whiskers giving him a patriarchal air.

His companion has a personal history hardly less remarkable than his own. She, too, claims to be a southerner, and says that her real name is Stewart. She asserts that she is a daughter of the confederate general, James Stewart, and a niece of the notorious guerrilla, Quantrell.

She says that she was born in Georgia, and educated in the Convent of the Sacred Heart in Atlanta. After leaving school she was married to a young man, who took her to New Orleans, where he was arrested. She then met a crook named Stewart, and went to New York with him.

She has been known to the police but about two years, but in that time she has obtained a great reputation as a sharper. Physically she is a little bit of a blond, but she has a splendid head for fine work.

She and the doctor came to Boston about a fortnight ago, and the story of the charge against them is that on last Thursday they went into Chandler's and asked to be shown some shoulder capes.

The request was granted, and the woman tried several of them on before she found one which suited her. When she had been fitted to her satisfaction she ordered the article sent to a certain number on Columbus avenue with instructions to collect on delivery.

Five minutes after their departure a new style sealskin cape, valued at $140, was missed from the stock, and suspicion immediately fastened itself on the supposed old gentleman and his daughter. This suspicion was strengthened when the messenger returned with the bundle which he had been instructed to deliver at the Columbus avenue house, with the statement that no such person lived there.

A description of the couple was furnished the police, and Friday Inspectors Howard and McCausland found the doctor on Temple place.

He and his companion were placed under arrest at once, although they protested their innocence. Saturday morning the very sack which the woman was wearing when arrested was identified as the one stolen from the store last Thursday.

They were here for business, as the doctor admitted at headquarters, and their capture at the beginning of the holiday season is regarded as a lucky piece of work.

GENERAL ORDERS

No. 9 Are Issued by Grand Army Commander Adams Saturday.

LYNN, Nov. 12.—General orders No. 9 were issued from the Grand Army headquarters by Commander-in-Chief Adams, Saturday noon:

In the order are the following appointments:

Inspector general, Andrew M. Underhill of New York city.

Judge advocate general, Leo Rassieur of St. Louis.

Assistant adjutant general, J. L. Bennett of Chicago.

Senior aide-de-camp, F. A. Barton of Waltham.

Executive committee, R. H. Cochrane of Ohio, A. Burchfield of Pennsylvania, H. S. Dietrick of Illinois, William M. Olin of Massachusetts, N. S. Brown of New Hampshire; N. W. Day of New York, G. H. Hopkins of Michigan.

HELD UP AND ROBBED.

Express Car Rifled, But None of the Passengers Were Molested.

BARDWELL, Ky., Nov. 12.—Three closely-masked robbers held up a northbound passenger train on the main line of the Illinois Central early Saturday morning at Mayfield Creek trestle, two miles and a half north of Mayfield Junction.

The express car was robbed of two money packages, one containing $88 and the other an unknown amount, in transfer from Memphis to Chicago. The express messenger saved the remainder of the contents of the safe. The passengers were not molested.

Sixteen Cars Wrecked.

GREENFIELD, Mass., Nov. 12.—Both tracks of the Boston and Maine road were blocked Saturday morning by a freight wreck in the local yard, caused by the breaking in two of a train. About 16 cars were wrecked.

Wants a Fourth Term.

GLOUCESTER, Mass., Nov. 12.—Mayor Andrews has announced that he will try for the mayoralty a fourth time this fall.

NEWS IN BRIEF.

The Matabeles are disorganized and suffering.

Ex-Governor Bell of New Hampshire is critically ill.

Tomas' Indians raided the town of Polomas, Mex.

War has now been definitely opened by Spain in Morocco.

The stallion Greenlander trotted a mile to a wagon in 2:14 1-4.

It is reported that Mgr. Satolli will be elevated to the cardinalate.

A commercial treaty between Germany and Russia now seems certain.

Dennis P. Shea, who robbed the Boston postoffice, was refused a pardon.

A moderate income tax is not unlikely to be one of the features of the new tariff.

Secretary Gresham reported to the president that the Hawaiian government should be restored.

Professor Bywater succeeds the late Professor Jowett as master of Balliol, Oxford university.

William H. Green of Portland is proposed for commander of the grand army department of Maine.

Bartlett's plurality over Maynard for judge of the circuit court of appeals in New York was 100,146.

Fell Three Stories.

NASHUA, N. H., Nov. 12.—James Salmund, a contractor, fell from the Pease building Saturday afternoon, a distance of three stories from a staging, and received injuries which will probably prove fatal. His home is in Ballardvale.

Funeral of Toole Family.

BOSTON, Nov. 12.—The funeral of the victims in the South Boston murder case, Mrs. Hannah Toole, her daughter, Miss Margaret Toole, and of the father, who died shortly after the murder, was held Saturday morning.

Gave Him a Parting Shot.

Miss—So your husband has gone?

Madame—Yes.

Miss—Left without a word, too, didn't he?

Madame (with pride)—Well, hardly. I gave him several to take along.—Godey's Magazine.

A Shattered Bliss.

Yes, their honeymoon is over,
And they've quarreled—life is flat—
All because when home returning
She packed up his derby hat.
And if you have suffered likewise
You know just what comes of that!
—Harper's Bazar.

A Dreadful Thought.

"Perhaps," said the man who tries to be philosophic, "it is just as well that the lives of great men cannot be prolonged so as to enable them to witness all the fruits of their endeavors."

"Possibly."

"No 'possibly' about it. Just imagine Ben Franklin having to live in a city full of trolley cars!"—Washington Star.

A MAN IN PETTICOATS

THE QUEER NOTION OF AN OLD SOLDIER CITIZEN OF MAINE.

He Has a More Costly Feminine Wardrobe Than Any Woman In Town—Visions of Lace, Ruffles, Etc.—Weighs 180 Pounds, but Wears a Woman's Size Shoe.

Commander James Robbins of the local post G. A. R., Cooper's Mills, Lincoln county, in this state, is one of the prominent men of his community, a citizen generally esteemed as a man of integrity and intelligence. Mr. Robbins has a brilliant war record as a member of the Thirtieth Maine. He has lived in the village since 1868 and is a jeweler. His house is a neat cottage house on the brow of the hill as one drives into the Mills. In the narrow front hallway is Mr. Robbins' bench, lathe and tools, and here you will find him placidly working away at the tiny wheels and springs.

If you are on sufficiently intimate terms with Mr. Robbins you will find him indulging in his hobby. He has one, like the most of us. In his case the hobby is startlingly picturesque, and it may be safely said that he is the most original man in the state of Maine, so far as his curious fancy is concerned. He wears petticoats. Not when he goes down street for the mail and to do his marketing. At these times he slips on the masculine pantaloons. Yet he does not wear his trousers, even, like ordinary masculinity. No suspenders for him. He wears a sort of dress waist, and his trousers are buttoned tightly about his hips. He always wears a woman's number six shoe, with high heels and graceful, slender shape. Mr. Robbins weighs something like 180 pounds, and the effect produced by those shoes peeping coyly out from beneath manly trouser legs is startling, to say the least. Mr. Robbins doesn't mince or toddle, and his shoes seem to fit him pretty well.

He reserves his petticoats for the sanctity of the home circle, for the partial retirement of his orchard and for calls upon neighbors with whom his acquaintance is close. Mr. Robbins isn't squeamish about showing himself in petticoats. He enjoys wearing them, he has worn them when opportunity has presented all his life long, and he wears them scientifically too. In the first place, there's no half way business about it. Every detail of feminine attire is there, and Mr. Robbins is rightly fussy about the details.

There is no woman in Cooper's Mills who owns so many dresses of such excellent material as does the commander of the Cooper's Mills post. He takes pride in having only the best. His lingerie is elaborately tucked and ruffled, edged with lace and fashioned according to the most approved models of any lady's wardrobe. The material is of the finest quality, and when Mr. Robbins lifts his skirts the eye gets a vision of ruffles, lace and "all such like" of dazzling whiteness and immaculate smoothness.

He is very particular about his ironing. Everything must be starched "up to the handle," whatever that is, and sometimes Mrs. Robbins finds her hands full and her clotheshorse loaded down like a pack donkey. Amazed neighbors, who were not fully aware of the extent of Mr. Robbins' hobby, have been obliged to ask for more details, when Mrs. Robbins has laconically informed them that "it is Jim's ironing." Mr. Robbins' hosiery is of the long sort, and it is currently rumored that the stockings are hitched up at the sides. His corsets he has made especially for his girth, and these he wears continually. His shape is fairly good, especially when he dresses up for afternoons.

In the morning he wears print gowns, for he assists in the housework. Almost every morning Mr. Robbins in his print gown is seen sweeping off the piazza and whisking about the kitchen. He wears petticoats at home almost exclusively, putting on his garb as soon as he enters the house. For afternoon wear his gowns are elaborate. Some of them are made by Mr. Robbins, and some are fashioned by local dressmakers. One cashmere dress is quite a favorite, and this is frequently worn by Mr. Robbins when he promenades in the orchard. He has lots of these good clothes, all of fashionable cut, puffed sleeves, and with all the fixings that go to lend grace and dignity. Usually he wears an apron and especially so when at his bench. The apron is white ordinarily and has a bib with ruffled straps and pockets. Therefore does Mr. Robbins present a somewhat unique appearance as he works away of afternoons or sits and converses with his wife.

Look at the gown and you see a stylishly attired woman, but the face is very mannish indeed. Mr. Robbins would be marked in any crowd. His face is full, and he wears a jet black mustache that possibly owes its color to art. His hair is long, black and curly, his voice is deep and full, and there's nothing effeminate about him except his attire.—Lewiston Journal.

Musical Tones.

A stringed instrument suspended in a favorable position near a pianoforte will sound when tones corresponding to the open strings are produced on the pianoforte. The volume of the answering tone will depend upon atmospheric conditions, the quality and color of the persuading tone and the sensitiveness of the responding material. There is a familiar anecdote told of a famous tenor, who by singing the tone that was consonant with that of a wineglass, could make the glass shiver so violently that it would fall to pieces. It is because of this tonal sympathy that the cause of a harsh, rattling tone that may suddenly appear in a pianoforte is detected with difficulty. Though it may appear to be in the instrument, it is often far away and may come from a loose globe or pendant on a chandelier. Even a key in a door has been known to be the guilty cause.—St. Louis Globe-Democrat.

Big Guns Don't Last Long.

An English authority, in speaking of heavy guns, says that the 110 ton gun, 16¼ inch bore, will fire 95 ordinary rounds, after which the gun is unfit for further service. The 67 ton gun, 13½ inch bore, will fire 127 rounds, and the 45 ton gun, 12 inch bore, will fire 150 rounds before becoming useless. The cost of the British 110 ton gun is $82,500. That of the 67 ton gun is $54,500, and that of the 45 ton gun $31,500.—Jalapa Journal.

HOOD'S SARSAPARILLA.

I Vote for Hood's
Forty Years in the Ministry
Rheumatism, Dyspepsia and Insomnia—Great Benefit From Hood's Sarsaparilla.
"I have been taking Hood's Sarsaparilla for four or five months, and am satisfied that it is a very excellent remedy. I have been troubled with rheumatism more or less for years. My back and hips, and indeed my whole body at times, have been afflicted. The rheumatism has been especially severe in my right arm between the elbow and shoulder, which has been so lame that I sometimes feared
I Should Lose the Use of it
entirely. I was in this condition when I began to take Hood's Sarsaparilla, but I had not taken more than a bottle or two when I began to feel better, and when I had taken four bottles, my rheumatism had entirely left me. I have been more free from rheumatism this season than for years. Besides the rheumatism, I, like many others
Hood's Sarsaparilla Cures
of sedentary habits—for I have been a minister of the Methodist Episcopal church forty years—have been troubled with dyspepsia, but while taking the medicine my
Appetite Has Been Good,
food digested well and I have gained several pounds. I have also been troubled with insomnia, but since taking Hood's Sarsaparilla, sleep much better." REV. W. B. FOWLER, Vermont.
HOOD'S PILLS cure liver ills, constipation, biliousness, jaundice, sick headache.
1 nov4daw

MILLINERY OPENINGS.

SEE OUR WINDOWS
Wherein we are displaying a line of Trimmed Hats from $2.25 to $3.00, unequalled in values and style.
They are certainly bargains at bargain prices.
Ribbons, Ostrich, Fancy Feathers, we carry a large line of, and prices are "away down."
Placques from 49c. to $1.79, Embracing all colors, combinations and qualities.
Ostrich from 39c. to 98c. are specials with us.
New York Bazaar,
112 MAIN STREET.

—AT THE—
Bouquet Millinery Parlors
for the past six days you can get lovely Children's Bonnets at cost. There are over two hundred to select from—White, Blue, Brown, Red, Green and Gray. Also marked down of Trimmed goods. The stock is all new. The public are invited to examine these goods before purchasing elsewhere.
oct19dWS 5 Broadway, Second Floor.

For all the Latest Styles in
MILLINERY,
CALL AT
MISS McCLOUD'S,
oct19d 18 MAIN ST.

NEW MILLINERY.
A full line of fine and
Medium Priced Millinery
Now on exhibition. Special attention paid to orders. MRS. G. P. STANTON,
oct10daw No. 22 Southwest St.

MILLINERY.
BUTTERICK'S PATTERNS and all the Latest Styles of HAIR GOODS
Just Received.
MRS. E. CANTLE,
oct5daw 3 BROADWAY.

SADLERY. ETC.

ROBES, BLANKETS, GLOVES
MITTENS,
At 115 Main St. Prices Moderate
J. G. STANDISH.
nov6d

EXCELSIOR!
A Twenty Horse Power
Stable Blanket
—AT—
LANE BROS.,
oct4d 9 WATER ST.

ARCHITECTS.

C. H. PRESTON,
Architect, ... Central Building.
Telephone 24—3, Norwich, Conn.
Specialist on modern construction and strength of materials.

JAMES A. HISCOX,
ARCHITECT,
161 Main Street. Rooms 3 and 5.

JARVIS' MILITARY BAND
—AND—
ORCHESTRA
Furnish Music for Parades, Picnics, Balls, Excursions and Entertainments of All Kinds at Reasonable Prices. Address, A. W. JARVIS, Leader, 46 Division St., Norwich, Conn.

REMOVAL.
We have removed
From 11 to 31 Chestnut St.,
Where we have superior facilities for doing all kinds of work in our line.
Steam Carpet Cleaning
Ladies' garments, cloth of all description dyed. Dyeing feathers a specialty. Promptness and thoroughness guaranteed.
WILSON BROS.

LEAVE YOUR ORDERS AT The Bulletin office for printing of all kinds and get fine work at living prices.

PERRY DAVIS' PAIN KILLER.

A MIDNIGHT WALK

with a colicky baby or a colicky stomach isn't pleasant. Either can be avoided by keeping a bottle of

Pain Killer

on the medicine shelf. It is invaluable in sudden attacks of Cramps, Cholera Morbus, Dysentery and Diarrhoea. Just as valuable for all external pains.

Dose—One teaspoonful to half glass of water or milk (warm if convenient.)

ONE THING IS CERTAIN,
PAIN KILLER KILLS PAIN.

PERRY DAVIS & SONS,
SOLE MANUFACTURERS.
[illegible] PROVIDENCE, R. I.

FURNITURE AND CARPETS.

Special Announcement!

EXHIBITION AND CASH SALE
—OF—
Oriental Rugs!
For Ten Days Only.

Upwards of 150 Turkish, Persian and Anatolian Rugs of Different sizes.

The entire lot will be offered at prices to effect sale, and presents an opportunity for purchase of useful and desirable Rugs, at lower prices than ever before.

Goods Cheerfully Shown.

A. B. MARDIROSIAN.

Exhibition at Warerooms
—OF—
N. S. GILBERT & SONS,
137 and 141 Main St.
nov4d

INSURANCE

New London County Mutual Fire Insurance Co.

[illegible] 1840.
Surplus over all liability Jan. 1st, 1893, $78,147.35.
Insure your property in this old and reliable Company.
Office over Chelsea Savings Bank, Shetucket St.
E. P. PARKER, President.
L. L. PRATT, Treas. J. F. WILLIAMS, Sec'y.
sep14d

World's Fair Accident Tickets.
$3,000
Issued for [illegible] days. cost [illegible]
For Sale at STORY'S INSURANCE AGENCY. sep9d

L. and L. and G.

A. IRVING BOYUR, Agent,
aug2d

Norwich Union Fire Ins. Soc'y
Norwich, England. Organized 1797.
N. TARRANT, Agt.,
may9d 52 MAIN STREET.

FINANCIAL STATEMENT OF THE WESTERN ASSURANCE COMPANY, JANUARY 1st, 1893, UNITED STATES BRANCH.

—ASSETS.—

Government Bonds	[illegible]
State Bonds	[illegible]
Municipal Bonds	[illegible]
Cash on Hand and on Deposit	[illegible]
Other Assets	[illegible]
	$1,[illegible]

—LIABILITIES.—

Reserve Premium Fund (N. Y. Standard)	[illegible]
Reserve for unpaid losses	[illegible]
All other liabilities	[illegible]
	[illegible]
Surplus in United States	[illegible]
Total Income in U. S. for 1892	[illegible]
Total Losses paid in U. S. from 1874 to 1893, inclusive	[illegible]

NICHOLAS TARRANT, Agent, 52 Main St., Norwich, Conn. apr4d

B. P. LEARNED,
Insurance in all Forms.
Bonds of Indemnity.
Foreign Drafts
Over Thames National Bank, Norwich, Conn.

—IF YOU—

Want money,
Want a cook,
Want boarders,
Want a partner,
Want a situation,
Want a servant girl,
Want to sell a farm,
Want to sell a house,
Want to rent a house,
Want to exchange anything,
Want to sell plants or grain,
Want to sell groceries or drugs,
Want to sell or trade anything,
Want to find customers for anything
Want to sell or buy horses, mules or co

Advertise
IN THE BULLETIN.

The Bulletin.

DENTAL SONG—A PARODY

Drill, drill, drill,
With thy dental machine, said she;
And I would it were seemly to utter
The groans that arise in me.

Oh, well for the laughing maid
Whose teeth are pearly and sound!
Oh, well for the youth in whose molars
No cavities deep are found!

And they pass the dentist's office
Without a thought of fear;
But, oh, that my name need nevermore
In his little blank book appear!

Drill, drill, drill,
With thy cold, gray steel, said she;
But the tender nerve of a tooth that is dead
Will never come back to me.
—Mary E. Lathrop in Boston Transcript.

A LOVER'S RACE.

"But surely they left some address?"

"Not as I knows on."

The caretaker at 19 Westphalia terrace leaned on the broom which she had brought up to help her to answer the door and looked at me with disfavor.

"Do you think the landlord knows?"

No answer.

I took out half a crown.

"Look here?" I said, "this coin shall be yours if you'll tell me how long you've been here, who the landlord is, and anything you may have heard from the tradespeople about the family."

"I never gossip with tradesfolk nor nobody," was her inspiriting reply, but she gave me the address of a firm in Gray's Inn and shut the door with all possible speed, leaving me on the dusty doorstep.

Imagine the situation. A young man goes away to Switzerland to the bedside of a dying uncle and comes back on the wings of the wind to lay his newly acquired fortune at the feet of the dearest girl in the world and finds her gone—hopelessly, utterly gone—her house desolate, no flowers in the windows, no furniture in the place, "To Let" staring from every window.

I had only known Clara three months. I knew not a single one of her friends. I knew she had some few relations—her mother's family—and I did not even know their name. The Vanes knew no one in Kensington, and they only knew me through our cat having fortunately been killed by their dog.

But I was poor then, and poverty is proud. The Vanes' house, dress and mode of life betokened wealth. I could not tell her I loved her, and now——

The charwoman opened the door again and put out her curl papered head to say:

"There was a funeral afore the sale; perhaps they'd tell you at the undertaker's."

A funeral! I hailed a passing hansom and drove straight to Gray's Inn.

"Yes. Mr. Vane unfortunately died at one of our homes—19 Westphalia terrace. Left no estate; had systematically overshot his income. Sorry I can't give you any further information."

Not a clew. The tradesmen knew nothing, the vicar knew nothing, the police of course knew nothing and did nothing but pocket my money and take down things in notebooks with blunt pencils.

Advertisements failed absolutely.

And so Clara Vane was lost to me—passed out of my life completely—leaving me with a really respectable fortune, which it was entirely out of the question for me to enjoy.

I did see her again. I did, but not for four years—four long years.

I won't go so far as to say that an hour never passed in which I did not think of her, but I'll swear that two never did. And I loved her more than ever.

Well, after four years of this life—I had my own work to do and my other life to live, but that has nothing to do with this story—after four years business took me to Tunbridge.

I went by an express train. I bought the papers and got a comfortable corner in a first class carriage, where I let the papers lie on my knee and dreamed my usual dreams—Clara, Clara, Clara.

As we swept into Halstead station I looked out, with a torpid curiosity as to the gardens, and saw Clara!

Whizz—z—whirr! The train had shot past the station, the carriage windows rattled, the train vibrated and pulsated with the increasing speed, and every pulse and every vibration was carrying me away from my heart's heart.

In a flash I saw that if I went on to Sevenoaks and got a train back she, who was obviously waiting for the next up train, would have left the station long before I reached it. Probably she was only spending the day at Halstead, and any search for her there would be in vain.

I broke the glass and pulled the handle. The train slackened, and as it stopped the guard put his head in at my carriage window.

"Why, you're all right," he said, "blest if I didn't think you was dead when I heard that bell. It's a wonder it is connected. Just my luck, too, and us 10 minutes behind already. What did yer do it for, eh?"

"I stopped the train because I am going to get out," I said firmly.

"Nothing wrong?"

"No; but I am going to get out."

He planted himself firmly in the doorway.

"No, you don't," he said.

I was desperate. I took out a £5 note, laid it on a seat and advanced toward him.

"And what about my trouble, sir?" he asked politely, gazing at the note; "stopping the train and liable, sir, to get into trouble."

I jumped out of the carriage. He made way for me deferentially. Our hands touched. Great is the currency, and it will prevail. The next minute I was speeding back along the down line toward Halstead station. My breath came fast and with difficulty. My knees ached furiously, but I ran on. I could hear distinctly the rumble of the train in the tunnel behind me.

If the main line up won, it would bear her away on its bosom. If I won, should I? I pressed my failing legs forward; fought for freer breath; got it in a rapture of relief which by experts is called, I believe, the second wind, and the main line up and I came to neck and neck.

But of course I landed on the down platform. I flew up the steps and over the bridge—I reached the up platform breathless, hatless, but radiant.

Clara was just getting into a first class carriage.

I stumbled in after her and sank panting in the corner. She, seated at the far window, did not turn her eyes on me till the slow throb of the train betokened departure.

Then she looked at her fellow traveler and blanched. We were alone in the carriage, and I fear I had a lunatic air. Then she recognized me. Her face flushed, and she said:

"Oh, you!" with a delightful lightening of eyes and brow and a dimpling at the corner of the mouth.

"I had," I exclaimed pantingly, "to run—to catch—the train!"

"I suppose so," she said, leaning back in her corner and smiling. "It wasn't very wise to give yourself so little time to do it in. Where have you sprung from? Have you friends down here?"

"I have sprung," I said, beginning to recover myself, "from the main line down, and am subject to a penalty not exceeding £5 for availing myself of the electric communication and stopping that train."

"Why did you stop it, if one may ask?"

"You may ask, though the guard did not. I stopped the train because I have been looking for you for four years, and I saw you on that platform. I would have stopped a tiger or the march of civilization on the same grounds."

I mopped my forehead furtively before proceeding.

"I have been looking for you for four years," I said, "to ask you to marry me. Dear, I never have even thought of marrying any one else, and I have been looking for you all this time."

My flippancy, born of nervousness, was deserting me. I leaned forward earnestly.

"Oh, how good it is to see your dear face again!" I said. "This pays for all. It is"——

"Stop!" she interrupted, still looking down. "I suppose you don't know I was married three years ago to General Peglar!"

"Married!" I sank back sick at heart. The train stopped and a copy of The Financial News got in, with a gentleman completely buried in it.

That was an awful journey. I sat up very straight and asked questions about roses and the people who lived at Halstead and the prospects of the hops and many other things about which I did not want to hear, and Mrs. Peglar answered me.

And The Financial News and its occupant sat opposite to me.

At Charing Cross, as I handed her out, she said in a voice that was not very steady:

"Won't you come and see me sometimes? I live at the Red House, Halstead."

"No," I said, "that would be too much. I hope I shall never see you again. Goodby," my sharp disappointment lending a vinegary flavor to my voice. "Your mother, I trust, is well?"

She did not answer, and I blundered on:

"I regret to see that you are in slight mourning. Not, I trust"——

"No, no, no!" she cried vehemently, "Mamma, at least, is left to me. She doesn't hate me because I tried to do the best for her when she was left penniless. She knows I thought I ought to marry General Peglar. She knows how I cried and cried and wondered why you—where you"——

Clara stopped short.

"Goodby," she said and walked down the platform. "I'm not in mourning for my darling mamma, thank God! It's for General Peglar, of course."

We went down into Charing Cross garden, where the children and the sparrows play and sat there in the sunshine, hand in hand.—Philadelphia Call.

Liquid Oxygen.

Liquid oxygen when first formed is milky in appearance, owing to the presence of some impurity which may be removed by passing it through ordinary filter paper. When pure, it is of a pale blue color, which, however, is not due, as some have thought, to the presence of liquid ozone, which is of a dark blue color. Liquid oxygen is a nonconductor of electricity, but is strongly magnetic. It may be lifted from a cup by presenting the poles of a strong electro-magnet. It seems to have very slight chemical activity, since it will extinguish a lighted match and has no action on a piece of phosphorus dropped into it. It is well known that the A and B lines of the solar spectrum are due to oxygen, and from recent experiments on the top of Mount Blanc it is thought they are largely if not wholly due to the oxygen in the earth's atmosphere. Professor Dewar showed that these lines come out very strong when liquid oxygen is interposed in the path of the rays from an electric lamp.—Science.

A French Epitaph.

In a French churchyard is a monument having an epitaph of which the following is a translation: "Here lies Jean Pinto, the Spanish vocalist. When he reached heaven, he united his voices with the voices of the archangels. As soon as he heard him, the Deity cried, 'Keep quiet, all you fellows, and let us hear alone the illustrious singer, Jean Pinto!'"

A Mighty Impulse.

He—I should think it would be very hard work to write a modern society novel.

She—What can there be so hard about it?

He—To restrain the impulse to kill off all the leading characters.—New York Herald.

Works Both Ways.

Goodman—Do you ever think of the good old saying that it's more blessed to give than to receive?

Pugsley—Yes; when I've got the boxing gloves on I do.—Vogue.

Uses For Rats.

Of all living things rats seem to be among the most repulsive, and when dead what can be their use? But even they are the subjects of production in the industrial arts. The fur is valuable and finds a ready sale. The skins make a superior glove—the gant de rat—and are specially used for the thumbs of kid gloves, because the skin of the rat is strong and elastic. The thigh bones were formerly valued as toothpicks for clubs, but are now out of fashion, while the tendons and bones are boiled up to make the gelatin wrappers for bonbons.—North American Review.

AN OCEAN TRAGEDY.

THE TERRIBLE FATE WHICH BEFEL THE CENTRAL AMERICA.

A Contest Between Angry Waters and a Bucket Line, in Which the Latter Lost. A Cowardly Engineer—A Bird Guided the Ellen to the Rescue.

And who that remembers can hear without a thrill the name of the steamship Central America, which sank in a great storm on Sept. 12, 1857, with most of her officers and crew, nearly 400 passengers and $1,600,000 in gold?

The Central America was crowded with treasure laden people from California on their way to New York. After leaving Havana on Sept. 8 she ran into a storm. The steamer began to leak, and Captain Herndon called upon the passengers to form lines and pass the buckets. Hour after hour the tempest howled, and the huge vessel groaned as the immense seas broke against her. Hour after hour the men with the buckets toiled for their lives; slowly the water gained on them.

The officers exhorted the bucket gangs not to pause for a moment if the ship was to be saved. The wind roared and the storm increased in fury. Every passenger stuck to his post and worked until he fell to the deck exhausted. Then the women offered to take the places of their wornout, fainting husbands and brothers, but none of the men would allow it. As the horror of the situation gradually dawned on the minds of the women and children the air was filled with sounds of terror, but above the raging hurricane and the cries of lamentation rose the chorus of the bucket men:

Heave, oh! heave, oh! stamp and go,
We'll be jolly blather, oh!

All day long they sang this song and fought for life against the steadily rising water. Mrs. Easton, a bride on her honeymoon trip, passed bottles of wine to the heroic men to strengthen [illegible] in their desperate work. All night long the struggle was continued, and still the ocean gained inch by inch. The women begged with tears in their eyes, to be allowed to help. They cheered the brave fellows and wept when they saw them fall to the deck with white faces and trembling limbs.

During the next day the peril of the steamer was increased by the lack of food and water. The hurricane tossed the sinking hull about and shattered her spars and masts. While the tired and sleepless men stuck to the buckets the women knelt and prayed to God for assistance.

About 2 o'clock in the afternoon a sail was seen to windward. Guns were fired and signals of distress hoisted. The strange vessel, which turned out to be the brig Marine of Boston, answered the signals and tried to approach, but the gale blew her about three miles away.

Then the boats were made ready, and the women and children prepared themselves. They had to strip off nearly all of their clothes and put on life preservers. Many of the women had gold, which they could not carry with the them. Two of them went to their staterooms and took out bags of $20 gold pieces, which they threw down in the cabin, inviting the others to take what they pleased. The money rolled and jingled about on the floor, while the two weeping women explained that they were returning home to enjoy the fortune which they had made in California, and that they would be beggars if the ship was lost. None of the women dared to take more than two pieces of gold lest it might weigh them down.

The men still remained at their work, saying that they would remain on board until another ship arrived, as the Marine could not take all the passengers, and the women and children must be saved first. Among those heroes was Billy Birch, the famous minstrel.

Two of the lifeboats were smashed by the sea, but three boats were filled with women and children, many of the latter being infants. The last boat to leave carried the chief engineer. He solemnly promised the captain to return, but the moment he got into the boat he drew a knife and threatened to kill any one who followed him. Later on, when the women and children were put on board the Marine, the chief engineer, like the coward and liar he was, refused to return.

Now the sinking steamship was so low in the ocean that almost every wave swept her deck. Some of the passengers got into the rigging, while others tried to build a raft. Night came on. The storm continued to rage. The ship quivered and careened. Rockets soared up into the bellowing, angry heavens. Slowly the vessel filled with water, and the doomed host clinging to her deck and rigging prepared for death. There was no weeping and no shrieking, no wringing of hands. The captain stood at the wheel to the last.

All at once the ship, as if in an agony of death herself, made a plunge at an angle of 45 degrees, and with an appalling shriek from the engulfed mass she disappeared, and nearly 500 human beings were left struggling among the fierce waters. The scene was horrifying, and many who were saved afterward fainted at the mere memory of it.

A few held on to planks and spars all through the wild night, and as the day broke the Norwegian bark Ellen arrived and picked up 49 of the men.

"I was forced out of my course just before I met you," said the captain of the Ellen to the rescued passengers, "and when I altered my course a bird flew across the ship once or twice, and then darted into my face. A few minutes later the bird repeated its movements. I thought it an extraordinary thing, and while thinking on it in this way the mysterious bird reappeared, and for the third time flew into my face. This induced me to alter my course back to the original one, and in a short time I heard noises in the sea and discovered that I was in the midst of shipwrecked people."

Who shall say what power guided the flight of the frail messenger through the stormy air?—New York Herald.

Historic Houses of Washington.

To most visitors Washington is only the seat of government, and interesting merely because of the department buildings, the White House and the capitol. Having seen these, with the National museum and the Smithsonian institution, tourists go away content. They do not pause to think that nearly all the great men of the nation have at one time or another had homes at the capitol, and have here done a very large share of the work that has made them famous.

Yet so true is this that no other city on this continent is so rich in historical associations, and these associations are in the homes of the capital. They cluster around houses that have sheltered the makers of the republic and are involved with those personal incidents that are the most fascinating part of history. Some of these spots are remote from the portions of the city now frequented by visitors.

Georgetown, which flourished before Washington was laid out even on paper, and whose older inhabitants still look down on all the region east of Rock creek with placid scorn, has a large number of fine old buildings, several of them richly stored with relics of the Revolutionary period.

Capitol hill at the other extremity of the city, is justly proud of the fact that General Washington designed it to be the site of the great metropolis that should bear his name; that the capitol faces eastward; that every president at his inauguration takes the oath of office looking toward the dignified old part of the city and not toward the pretentious new part, of which Capitol hill feels an ill disguised jealousy.—Scribner's.

Bicycle Laws In Zurich.

A correspondent at Zurich, Switzerland, gives a translation from the daily paper of the city's laws concerning bicycling. Bicycling is only allowed upon written permission issued to competent riders. This permission must be carried by the rider. It contains his name, occupation, date of birth, place of nativity and address, and it costs 2 francs a year. Racing is forbidden, and in narrow streets the rider must dismount. Special stress is laid upon the speed of the machine.

On crowded streets, turning corners, the rider must go slow. He must not ride without using the handles of his machine to steer by. He must ring his bell in ample time, and if that is not heeded he must politely warn the pedestrian. Care must be taken not to worry or frighten the foot passenger. On a single seated bicycle not more than one person may sit. More than two bicycles are not permitted to ride abreast. On holidays, when the streets are crowded, bicycling is not permitted at all.

On the other hand, the bicycle shares with other vehicles the privileges of the road. Should the rider be the cause of an accident to a pedestrian he must dismount, render what assistance lies in his power and give his name and address to an officer, together with a written report of the matter.—Chicago Journal.

Reason For Rejoicing.

When Wesley and Nelson were traveling through Cornwall, from common to common, preaching to a people who heard willingly, but seldom or never proffered them the slightest acts of hospitality, they were frequently hungry.

They were detained some time at St. Ives because of the illness of one of their companions, and their lodging was little better than their fare.

"All that time," says Mr. Nelson, "Mr. Wesley and I lay on the floor. He had my greatcoat for his pillow, and I had Burkitt's Notes on the New Testament' for mine.

"After being here nearly three weeks, one morning about 3 o'clock, Mr. Wesley turned over, and finding me awake clapped me on the side saying: 'Brother Nelson, let us be of good cheer! We have much to rejoice in. I have one whole side yet, for the skin is only off one side.'"—Youth's Companion.

THE DEATH OF THE EARTH.

It Will Be Occasioned by the Gradual Extinction of the Sun.

M. Camille Flammarion says that in all probability, notwithstanding all the circumstances which threaten it, our planet will die, not of an accident, but of a natural death. That death will be the consequence of the extinction of the sun, in 20,000,000 years or more—perhaps 30,000,000—since its condensation in a relatively moderate rate will give it on one hand 17,000,000 years of existence, while, on the other hand, the inevitable fall of the meteors into the sun may double this number.

Even if you suppose the duration of the sun to be prolonged to 40,000,000 years, it is still incontestable that the radiation from the sun cools it, and that the temperature of all the bodies tends to any equilibrium. Then the earth and all the other planets of our system will cease to be the abode of life. They will be erased from the great book and will revolve, black cemeteries, around an extinguished sun.

Will these planets continue to exist even then? Yes, probably in the case of Jupiter, and perhaps Saturn? No, beyond a doubt, for the small bodies such as the earth, Venus, Mars, Mercury and the moon. Already the moon appears to have preceded us toward the final desert. Mars is much farther advanced than the earth to the same destiny. Venus, younger than us, will doubtless survive us. These little worlds lose their elements of vitality much faster than the sun loses its heat.

From century to century, from year to year, from day to day, from hour to hour, the surface of the earth is transformed. On the one hand the continents are crumbling away and becoming covered by the sea, which insensibly and by slow degrees tends to invade and submerge the entire globe. On the other hand, the amount of water on the globe is diminishing." A careful and reasonable calculation shows that by the action of erasure alone all the land on our planet will be covered by water in 10,000,000 years.

Bronze Powder Making.

Nearly a hundred establishments are engaged in the manufacture of bronze powder in and near the cities of Furth and Nuremberg, Germany. It is composed of copper, tin, zinc and antimony melted in proper proportions and cast first into rods of half an inch in diameter and about three feet long, these rods being rolled until about two inches wide and then cut into suitable lengths for handling. The pieces go to the hammers, where they are beaten into a very small fraction of their former thickness, and are then taken to a sulphuric acid bath, where each sheet is washed to remove all impurities, rust and dirt.

After being thoroughly dried the sheets are again hammered by steamers until no further reduction is possible, there being a limit to which machinery can be used. Up to this stage the treatment which the metal receives, whether intended for powder or metal leaf, is identical, but now the process changes. If designed for metal leaf, the further beating is done by hand, but if for bronze powder the sheets go to the shears, where they are cut up into small particles and become known as clippings. These are now ready for the stamp mills, which are run in batteries enabling one man to run or attend 30 or more. When sufficiently pulverized, the powder is sifted in a special manner, the heavier and better qualities going to one receptacle and the inferior grades to another.—New York Sun.

British India.

Great Britain has been stretching her wings over India. In 1842 she laid claim to 626,000 squares miles of that country. She made additions to this every year except 1848, 1845 and 1863, down to 1856, when her possessions aggregated 856,000 square miles. Advances were made in 1866, 1883 and 1886, and now the area of India under British rule is 927,887 square miles. British India is larger than all that part of the United States lying east of the Mississippi river and its population five times as great as the present population of this whole country. Great Britain may not be able to acquire much more of India. Indeed there is likely to be difficulty in retaining what she has with native dissatisfaction and the watchfulness of her aggravating enemy on the north, who in the last 40 years has moved his boundaries over many degrees of latitude.—Texas Siftings.

Ancient Stationers.

In mediaeval times the stationarius, or stationer, held official connection with a university and sold at his stall, or station, the books written or copied by the librarius, or book writer. Such is the origin of the modern term stationer, one who now keeps for sale implements of such service, and not usually the productions of literary persons.—Harper's Bazar.

A Lost Bride.

An absentminded groom in Rome, Ga., forgot that he was to be married the other day, and when the time for the ceremony arrived he was not present. An examination showed that he had overslept himself. He apologized, but the father of the bride refused to accept him as a son-in-law, and the engagement was broken.—Detroit Free Press.

BOOKS AND STATIONERY.

Fountain Pens.

WE HAVE THE
"WATERMAN"
—AND THE—
"SWAN."

Our stock of them is large and we can suit any hand. Every Pen fully warranted.

Noyes & Davis.
nov1daw

—A LARGE LINE OF—
MOUNTED PHOTOGRAPHS
[illegible] a very complete assortment of Views of the
COLUMBIAN WORLD'S FAIR.

All subjects furnished mounted if desired. These original Photos make the best possible permanent record of the Fair. Inspection invited.

Cranston & Co
nov1daw

AUCTION.

100 - HORSES
AT AUCTION.

THE UNION RAILROAD CO.
OF PROVIDENCE, R. I.
Will Sell 100 Horses at Public Auction on
TUESDAY, Nov. 14, 1893.

These Horses must be disposed of, and will be sold without reserve to the highest bidder. [illegible]

50 Sets Harness & 100 Collars.

Sale will take place at the ELMWOOD STABLE, commencing at 10 o'clock a. m., and continuing until the entire lot is sold.
S. A. PIERCE, Auctioneer.
A. T. POTTER,
nov9d General Manager.

IRON AND IRON WORK.

A. H. VAUGHN & SONS
IRON CASTINGS.
aug2d FERRY ST., Norwich, Conn.

FOUNDRY PIG IRON
of the [illegible] stock [illegible] livery.
REFINED BAR IRON of the well-known "Sable" brand.
SHEET IRON, Galvanized "B. B." Black and Plate.
STEEL, "Black Diamond" and "Silver," warranted Cast Steel, Machinery Steel, Tire Steel, Calking Steel.
FINISHED STEEL SHAFTING.
IRON AND STEEL I BEAMS AND CHANNELS for structural purposes.
A. T. CONVERSE,
Office, Warehouse and Shipping Wharf,
may14d 23 COMMERCE ST.

The Sibley Machine Co.
Manufacturers of Paper, Cotton and Woo Machinery, Mill Gearing, Shaftings, Pulley Hangers, etc., etc. Jobbing of all kinds, Gearing, Castings, Forgings and Castings at short notice. 125 Franklin Street, Norwich, Conn. New and Second-hand machinery bought an sold on commission. 17146

HORSES
TREATED FOR ALL DISEASES
At Gardner's Stable, Chestnut St. by the new Veterinary, DR. E. L. TOWER, graduate from Ontario Veterinary College. may9d

STORAGE.
Storage of non-hazardous or imperishable goods or merchandise may be obtained in my Warehouse at 23 Commerce Street.
may14d A. T. CONVERSE.

AYER'S SARSAPARILLA.

Saved Her Life.

Mrs C. J. WOOLDRIDGE, of Wortham, Texas, saved the life of her child by the use of AYER'S CHERRY PECTORAL.

"One of my children had croup. The case was attended by our physician, and was supposed to be well under control. One night I was startled by the child's hard breathing, and on going to it found it strangling. It had nearly ceased to breathe. Realizing that the child's alarming condition had become possible in spite of the medicines given, I reasoned that such remedies would be of no avail. Having part of a bottle of AYER'S Cherry Pectoral in the house, I gave the child three doses, at short intervals, and anxiously waited results. From the moment the Pectoral was given, the child's breathing grew easier, and, in a short time, she was sleeping quietly and breathing naturally. The child is alive and well today, and I do not hesitate to say that AYER'S Cherry Pectoral saved her life."

AYER'S
Cherry Pectoral

Prepared by Dr. J. C. Ayer & Co., Lowell, Mass.
Prompt to act, Sure to cure.

CORPORATION NOTICES.

To Whom it May Concern.

You are hereby notified that at a meeting of the Court of Common Council of the City of Norwich, held November 6th, A.D. 1893, the following report was accepted and the last resolution contained therein was adopted.

Attest: ARCHIBALD S. SPALDING,
City Clerk and Clerk of the Court of Common Council.

To the Court of Common Council of the City of Norwich:

The Committee on Streets, to whom was referred the petition of John Toomey and others asking that the grades for the walks on the northerly side of Hickory street, and westerly side of North street be established, beg leave to report that they have given the matter their attention and they recommend the passage of the following resolutions:

Resolved, That the grade for the walk on the northerly side of Hickory street between the points hereafter mentioned be and the same hereby is established as follows:

Beginning on the northerly side of Hickory street over the center of Stony Brook at a level one hundred and twenty-three feet above mean tide and eighty-four one hundredths feet below the top of the underpinning of the house of John Hogan next easterly of said brook and running easterly by the northerly line of Hickory street as follows:

One hundred and eleven feet rising two and one-half feet.

One hundred and fifty feet rising five and one-half feet.

One hundred and three feet rising six and one-half feet to the westerly line of North street.

Resolved, That the grade for the walk on the westerly side of North street between the points hereafter mentioned be and the same hereby is established as follows: Beginning at the northwesterly corner of Hickory and North streets at a level one hundred and thirty-seven and one-half feet above mean tide and three and four-tenths feet above the top of the underpinning of the house on the westerly side of North street owned by Thomas and C. Michael McNamara, and running northerly by the westerly side of North street as follows:

Sixty-three [illegible] feet and one-half feet.

Fifty-five feet falling one foot.

Three hundred and thirty-five feet falling three feet.

All of which is respectfully submitted.

A. S. AHORN, J. H. HENDERSON, VINE S. STETSON, Committee on Streets.

Norwich, Nov. 6, 1893.

Resolved, That the consideration of the foregoing resolutions recommended by the Committee on Streets relative to sidewalks on the northerly side of Hickory street and westerly side of North street in said City of Norwich, be postponed to a meeting of the Court of Common Council, to be held at the Council Chamber in said city on the 13th day of November, 1893, at 8 o'clock p. m., and that due notice of said meeting be given to all parties interested, to appear, if they see cause, and be heard in relation thereto.

I hereby certify that the above and foregoing is a true copy of record.

Attest— ARCHIBALD S. SPALDING,
nov7d City Clerk.

MUSICAL INSTRUMENTS.

I AM SELLING
ELEGANT PIANOS
at very low prices.
nov6daw H. S. STEVENS, 31 Grove St.

TALKING

About PIANOS just now is my theme. Do you want a Piano? Then come and hear one of the purest and finest toned Pianos in the market. Price Low. Also Organs, and a stock of fine Violins, including the Miller Violins, on hand. A fine New Upright Piano to rent. Will be glad to see you at 40 Williams Street.
fel28d GEO. H. MARTIN.

MISCELLANEOUS.

I HAVE AN ODORLESS PUMP
and barrel apparatus for cleansing vaults and Cesspools. Orders sent to my address will be promptly attended to. CHAS. WOOD, Box 541, Norwich, Conn. mar2d

The Connecticut
Concreting & Gravel Roofing Co.,
Sole agents in Norwich for the
New England Felt and Roofing Co.
BEE HIVE BRAND
Also Two and Three-Ply Ready Roofing, etc., etc. Work guaranteed.
Office No. 3 Thames St., Norwich, Conn.

J. H. GARDNER, JR., D. V. S.
VETERINARIAN,
Office—Chapman's Stables, 16 Bath Street.
Telephone 123-12.

DROP ME A POSTAL
and I will call on you with a fine line of Photos and Designs of
MONUMENTAL & CEMETERY WORK
and samples of Granite and Marble of various kinds of colors.
LEVI W. CROUCH, Norwich, Conn.

EXHIBITION!
AND SALE OF
CHRYSANTHEMUMS
—AT—
Joseph F. Smith's Flower Store,
No. 62 Main St.

Chrysanthemums in great varieties and all colors. Roses, Carnations, and cut flowers always on hand. Floral Designs, at short notice, tastefully arranged. All are invited to see this exhibition of the Queen of Autumn flowers whether they purchase or not. Telephone at both store and green-houses.
nov1daw

S. S. THRESHER,
Attorney and Counsellor at Law and Notary Public.
Nos. 5 and 6 Broad Hall, Norwich

NORWICH MORNING BULLETIN.
Established 1858.

NORWICH WEEKLY COURIER.
Established 1798.

Subscription rates, MORNING BULLETIN—By mail or carrier, $6 a year; $1.50 a quarter; 50 cents a month; 13 cents a week. Single copies 2 cents.

Subscription rates, WEEKLY COURIER—50 cents a year; 25 cents for six months in advance. Single copies 3 cents.

THE MORNING BULLETIN (Six Pages) is the largest, oldest and most complete morning paper published in Eastern Connecticut. At $6 a year it is also the cheapest.

THE WEEKLY COURIER (Eight Pages) is the best weekly issued in Eastern Connecticut.

Advertising rates furnished on application to the business office. No cuts or electrotypes inserted in [illegible].

To guard against mistakes, advertisements should be sent in manuscript. We cannot be responsible for errors [illegible] received by telephone.

Yearly advertisers are limited to their own immediate business, and their contracts do not include Wants, To Let, For Sale, etc.

All news letters should be addressed to THE MORNING BULLETIN; all business communications to THE BULLETIN COMPANY.

Money orders and checks should be made payable to THE BULLETIN CO.

All communications must be signed. Anonymous letters or news items will not be read, but thrown into the waste basket.

No manuscript preserved or returned, unless stamps are enclosed fully to prepay postage.

Entered at the post office at Norwich, Conn., as second class mail matter.

The Bulletin.

Norwich, Monday, November 13, 1893.

The Norwich Weekly Courier is the best weekly newspaper in New England at 50c a year.

IN FAVOR OF THE QUEEN.

The position taken by the administration in the Hawaiian matter ought not to surprise any republican, for the policy of the present administration is to agree with the republican party in nothing, even if good government is to be repudiated in order to do something different. The paper of Secretary Gresham is peculiar in its sweep of denial of all that was alleged by Minister Stevens, and all that was said by the representatives of the provisional government at Hawaii. None of them told the truth, and the whole story which led President Harrison to favorably consider the protectorate of the Sandwich Islands was a base fabrication. This paper gives the lie to the best people in Hawaii and to some of the most honorable men of this country: but it makes a paragon of truth of Blount and pulls the mantle of Ananias from Nordhoff.

The idea of the United States taking a hand in the restoration to the throne of Queen Liliuokalani is unAmerican, and something the government should leave the queen to accomplish herself. If, as the result of this action of the government, the Hawaiian provisional government should call upon some other great power for protection, and thus the islands should pass to other hands, the people of this country would realize the folly of this latest revealed policy of the democratic party. It is leaving the interests of the American residents of Hawaii at the complete mercy of the natives and a queen unfit to govern herself to say nothing of her people.

ONE BRANCH OF SERVICE SECURE.

The democrats have been determined to have every office for spoils that could be procured, and no branch of the government service has been free from appeals from office-hunters to throw out present occupants and put democrats in. The one branch of service which has not yielded to their demands has been the light-house service. This service has been kept free from politics for nearly half a century, and has been the one department in which special qualification was regarded as necessary, and in which removals were only made for cause or to fill vacancies caused by death.

Secretary Carlisle has been roundly abused by place-hunters for not pulling this service into political line. He made a careful inquiry to see what had been the custom. He found that in Lincoln's administration only three appointments were made in this branch of the service; and only one hundred and thirty-two under Harrison, after thirty years' growth of the system.

The lighthouse board has just adopted a rule that all appointments must be appointments of merit, and vacancies filled by the transfer or promotion of persons already in the service who by long and faithful service have become qualified for these positions.

THE WOMAN SUFFRAGE QUESTION.

The woman's suffrage law in New York, which was pronounced unconstitutional by Judge Williams, has not yet been passed upon by the attorney general of that state. The final disposition of the case will have much to do with settling the matter of the constitutionality of the law in this state. The constitution of the state of New York confines the right of suffrage "to male citizens," as does the constitution of the state of Connecticut, but many lawyers of repute do not agree with the decision of Judge Williams and insist that the law will stand the test of the highest courts. These lawyers claim that the legislature has the right to extend the suffrage to women so far as the election of officers created since the adoption of the constitution is concerned.

A New York exchange quotes a leading lawyer as saying: "If this decision is just there are scores of unconstitutional laws upon the statute books, for if the franchise cannot be extended to females, it cannot be restricted among males further than the constitution expressly allows, for the constitution states that 'every male citizen' shall have the right to vote. I have in mind many laws which provide for the election of officers such as water and school commissioners, where a property qualification is required of the voter.

Connecticut will be interested in the final settlement of this question in the Empire state.

NANSEN'S LUCK.

Recent news from the Arctic shows that the sensational report about Nansen and his ship Fram in the ice of the Kara sea, had no foundation in fact. The report from whalers show that the entire Arctic ocean has been more open this year than for years before; and the sealers reported that during September the Kara sea was freer from ice than they had ever before known it to be. This statement, with the report that the steam whaler Newton pursued whales in the open sea to within six degrees of the pole, reaching "the farthest north," shows that the Norwegian explorer has been peculiarly favored by climatic conditions, and that it was his luck to have selected the best year of the age to put the Fram to the North pole. It is not at all unlikely that the Fram did any poorer than the Newton, and the chances are that Nansen reached highest north before he pushed the Fram into the ice for his two years' drifting trip towards the west coast of Greenland, during which he expects to reach the pole.

But this is not the first year that whalers have made high records in an open Arctic sea. Capt. McCullam, a Scotch whaler, in 1751 claimed to have sailed to 83½°. Dr. Dallas, a Dutch explorer, in 1700, reported he had made 88° and had been within two degrees of the pole, but this was not accepted as it was believed to be impossible. It was thought his instruments were not reliable. In 1766 Capt. Robinson and Capt. Cheyne, both English whalers, claimed to have made 83½ degrees and 88 degrees north respectively.

It is gratifying to know that Explorer Nansen has made such a good start, as it increases the prospects for the success of his bold and hazardous expedition, which promises to give the world more knowledge of the tidal movements of the ice and of the atmospheric conditions about the pole than any expedition yet made.

A CHRISTIAN WORK.

A Lowell, Mass., landlord who lets ninety tenements has come to a wise conclusion with regard to the relation of himself and tenants. This landlord has concluded that no respectable tenant of his shall leave one of his houses because he cannot pay the rent, but shall stay through the winter; and that he will not trouble him with a bill. There is much sense in this determination. This landlord has decided to stand by those who in good times have been profitable to him, and whose character he has become acquainted with by his relation to them. They have been benefiting him in their days of prosperity, and in their days of adversity there are none who can with more justice claim his consideration and aid. This is a matter which commends itself to landlords everywhere, for in times like these tenants moving about are those driven by hard circumstances, and the chances are that many of them will pay no rent because they have no work. To drive out tenants who have been paying tenants to give rent to strangers is neither wise nor humane.

EDITORIAL COMMENT.

Money was going a begging in New York last week it was so plenty, and yet, the number of people who went a begging for want of it increased.

There is no overproduction in the woolen market to make the present stagnation. The Wool Reporter says the production has fallen off 50 per cent. as compared [illegible].

"My Commissioner" Blount hastened to pull down the American flag and now Queen Liliuokalani has the United States government with her. The government is not in the best of company.

The tariff "for revenue only" will never be heard from. The late political tidal wave put that is with the jetsam and flotsam. The latest news is that "the ways and means committee is conservative and the tariff changes may be expected to be conservative!"

The hotel keeper who prohibited gymnastic exercises in the rooms of his house and assured all boarders who needed muscle building exercise "that they could go down into the kitchen and help beat the beef-steak" knew how to turn necessity and energy to the best account.

It is reported that Voorhees is disgusted with the way in which the pension bureau is using the old soldiers, and to save Indiana, he will make a speech in the next congress championing their cause. He does not think the democratic administration is making a ten strike in the pension reform movement. Voorhees has a poor opinion of Hoke Smith and declares: "I do not intend he shall break down a policy which I have taken a whole life to build up." There is brass enough in this claim of Voorhees to build a monument of!

STATE EDITORS' OPINIONS.

A Bitter Contest.

Danbury is now experiencing one of the most bitter contests, between the unions and the manufacturers, that has ever occurred in that city, and it has been the scene of many strikes. The manufacturers, or most of them, have refused to treat with the unions any longer and the labor leaders are now discussing how best to meet this changed order of things, which commences November 27.—[New Britain Herald.

A Misleading Statement

A number of our esteemed contemporaries, misled by the statement of a correspondent from Ansonia, have stated that to this town belongs the honor of having the first woman nominee for the school board. This is a mistake. The honor belongs to Danbury, that city of modern ideas and strong republicanism. Danbury elected two women to the school board at the October election. Ansonia would gladly have worn the honor had it belonged to her but it doesn't desire to take one which belongs to another.—[Ansonia Sentinel.

A Loud Disapproval.

Our esteemed and inquisitive contemporary, the Register, would like to know by "what right does the Groton Monument association take $5,000 from the legislature for repairs on the monument, and then give 6 per cent. of it to a lawyer, whose work of repair was confined to patching up things with the legislature or lobby?" Compelling the tax payers of the state to provide fees for the lobby is a new wrinkle, and the Groton transaction is, as we have said before, the dirtiest piece of lobby work done during the session. It was robbing the state and its dead heroes at the same time.—[Bridgeport Farmer.

A Party With Splendid Leaders.

The next presidential election doesn't take place for three years. It's a far cry from 1893 to 1896 and a great many things are liable to happen between now and then. The job lot of presidential speculations which the recent elections have called forth are all right as intellectual gymnastics but they are about as valuable as Texas obligations which old Sam Houston used to quote at three cents a bale. Naturally the overwhelming plurality which Governor McKinley received in Ohio has caused his enthusiastic admirers to confer presidential honors upon him. If the republicans choose to select Major McKinley as a standard bearer they will have a splendid leader. But there are other splendid leaders in the party.—[Waterbury Republican.

What the Women Really Get.

What we call the little town elections, the choosing of first selectmen, school officers, auditors and other town officers, is in the law a town meeting. To give the voters time and opportunity the meeting is allowed to cover the whole day, but it is distinctly a town meeting. Bear this in mind.

Then turn to the new law giving, as it is claimed, simply school suffrage to women. Just read it:

Every woman, etc * * * * shall have the right to vote at any meeting held for the purpose of choosing any offices of schools or for any educational purpose.

The law doesn't say that she can only vote for school officers or on educational matters. It says she has the right to vote at any meeting that is held for such purpose. That is one purpose of the October elections. They are meetings held for the purpose, among others, of choosing school officers. Very eminent lawyers, some of the best in the state, say that any woman, duly qualified, has a perfect right under this law to vote the whole town ticket. She is specifically given "the right to vote" at just such a meeting. The right to vote is not limited nor qualified. It is the meeting that the law defines and characterizes. At that meeting the woman can vote.

See if next October the thing isn't tested. It will be a brave poll officer who refuses to count a full ballot properly deposited by a registered female voter.—[Hartford Courant.

Catarrh in New England.

Ely's Cream Balm gives satisfaction to every one using it for catarrhal troubles.—G. K. Mellor, Druggist, Worcester, Mass.

I believe Ely's Cream Balm is the best article for catarrh ever offered the public.—Bush & Co., Druggists, Worcester, Mass.

An article of real merit.—C. P. Alden, [illegible]

Those who use it speak highly of it.—Geo. A. Hill, Druggist, Springfield, Mass.

Cream Balm has given satisfactory results.—W. P. Draper, Druggist, Springfield, Mass.

"Nothing succeeds like success," and nothing will more quickly insure success than true merit. For fifty years, Ayer's Sarsaparilla has maintained its popularity as the superior blood-purifier. It stands upon its own merits and never fails to give satisfaction.

Health in Old Age.

Edward Collinson, Queens, N. Y., says: "I commenced using BRANDRETH'S PILLS over fifty-five years ago. I first bought them in London, and have continued using them since I came to this country in 1836. I am now over seventy-five years old, hale and hearty, and attribute my wonderful health to the persistent use of BRANDRETH'S PILLS. Occasionally I have a bad cold or severe attack of rheumatism, indigestion or biliousness, but four or five doses of BRANDRETH'S PILLS always cure me. Whenever my children have been sick with scarlet fever, measles, acid stomach, disordered digestion or costiveness, a few doses of BRANDRETH'S PILLS restored their health at once."

Dandruff forms when the glands of the skin are weakened, and, if neglected, baldness is sure to follow. Hall's Hair Renewer is the best preventive.

A God-send is Ely's Cream Balm. I had catarrh for three years. Two or three times a week my nose would bleed. I thought the sores would never heal. Your Balm has cured me.—Mrs. M. A. Jackson, Portsmouth, N. H.

I was so much troubled with catarrh it seriously affected my voice. One bottle of Ely's Cream Balm did the work. My voice is fully restored.—B. F. Liepsner, A. M., Pastor of the Olivet Baptist Church, Philadelphia, Pa.

To keep the body sound and vigorous, use Ayer's Sarsaparilla.

For Over Fifty Years

MRS. WINSLOW'S SOOTHING SYRUP has been used by millions of mothers for their children while teething. If disturbed at night and broken of your rest by a sick child suffering and crying with pain of Cutting Teeth, send at once and get a bottle of "Mrs. Winslow's Soothing Syrup" for Children Teething. It will relieve the poor little sufferer immediately. Depend upon it, mothers, there is no mistake about it. It cures Diarrhoea, regulates the Stomach and Bowels, cures Wind Colic, softens the Gums and reduces Inflammation, and gives tone and energy to the whole system. "Mrs. Winslow's Soothing Syrup" for children teething is pleasant to the taste and is the prescription of one of the oldest and best female physicians and nurses in the United States. Price twenty-five cents a bottle. Sold by all druggists throughout the world. Be sure and ask for "MRS. WINSLOW'S SOOTHING SYRUP."

Surrounded by Mystery!

A GREAT MISTAKE.

A recent discovery is that headache, dizziness, dullness, confusion of the mind, etc., are due to derangement of the nerve centers which supply the brain with nerve force; that indigestion, dyspepsia, neuralgia, wind in stomach, etc., arise from the derangement of the nerve centers supplying these organs with nerve fluid or force. This is likewise true of many diseases of the heart and lungs. The nerve system is like a telegraph system. The little white lines are the nerves which convey the nerve force from the nerve centers to every part of the body, just as the electric current is conveyed along the telegraph wires to every station, large or small. Ordinary physicians fail to regard this fact; instead of treating the nerve centers for the cause of the disorders arising therefrom they treat the part affected.

Franklin Miles, M. D., LL. B., the highly celebrated specialist and student of nervous diseases, and author of many noted treatises on the latter subject, long since realized the truth of the first statement, and his Restorative Nervine is prepared on that principle. Its success in curing all diseases arising from derangement of the nervous system is wonderful, as the thousands of unsolicited testimonials in possession of the company manufacturing the remedy amply prove.

Dr. Miles' Restorative Nervine

is a reliable remedy for all nervous diseases, such as headache, nervous debility, prostration, sleeplessness, dizziness, hysteria, sexual debility, St. Vitus dance, epilepsy, etc. It is sold by all druggists on a positive guarantee, or sent direct by the Dr. Miles Medical Co., Elkhart, Ind., on receipt of price, $1 per bottle, six bottles for $5, express prepaid.

Restorative Nervine positively contains no opiates or dangerous drugs.

For sale by N. D. Sevin & Son and Lee & Osgood. (1) may3dMWFaw

REID & HUGHES.

THE

BOSTON STORE

SPECIAL

SILK -:- SALE.

We Place on Sale This Morning

19 PIECES

COLORED BENGALINE SILK

We Have Reduced to

98 CENTS PER YARD,

Former Price $1.50.

Every desirable shade represented, including Navy, Garnet, Heliotrope, Cream, White, Yellow, Pink, Reseda, Sage, Lavender, Light Blue, Seal Brown, Golden Brown, Gray, Prune, etc.

This price will hold good for a few days only.

Reid & Hughes.
nov13daw

FINANCIAL.

THE DIME SAVINGS BANK.

NORWICH, CONN., Nov. 1st, 1893.

The Directors of this Bank have declared from the net earnings of the past six months the regular semi-annual dividend of two per cent., payable to depositors entitled thereto on or after Nov. 15th.

nov1d FRANK L. WOODARD, Treas.

CLOTHING.

The Combination Clothing Co.,
HIRSH & CO.,
Lucas Block. 47, 49, 51 Shetucket St.

OVERCOATS.

This Fall's Latest English Cut, Choicest Designs "Our Special." We carry a large assortment to choose from. For this week these prices only:

Men's Black or Blue in Cheviots, Men's Black, Brown or Gray in Chinchillas, Men's Black, Brown, Gray or Mixed Kerseys, Men's Black, Brown or Blue Beavers	$10.
Youth's B'l'k, Blue or Brown Beaver, Youth's Black, Blue or Brown Chinchillas, Youth's B'l'k, Blue or Brown Kerseys, Youth's Black, Blue, Brown and Gray Cheviots	$8.
Boys' Blue and Mixed worsteds, with Capes, Boys' Blue and Mixed Cheviots, with Capes	$2.

BOYS' SUITS

Are a Specialty with us. We carry and can boast of the Biggest Stock. Look in our windows for prices.

MEN'S SUITS.

[illegible] All our $18 Suits are $10.

TROUSERS.

See our Line of Trousers. "We have a Special" for this week. Our $6, $7, $8 grades now at $3.98.

The Combination Clothing Co.
oct3MWS LUCAS BLOCK.

MARKETS.

LOBSTERS and OYSTERS.

HUMPHREY COVE, PROVIDENCE RIVER and [illegible] OYSTERS.

Also SCOLLOPS and LOBSTERS Today at

--POWERS BROTHERS'--
Telephone 135–4. nov11d

AT JAMES DAWSON, JR.'S,

[illegible]

--SMOKED HAMS--

Only 10 1-2c per pound.

300 MAIN ST.
Telephone 129–3. oct2d

CALL AT

J. D. Murphy's,

For a variety of choice native Beef, Lamb, Chicken, Fresh Pork, Vegetables and game of all kinds.

29 MARKET STREET.

Tel. Connection 145-5. oct3d

CLINTON,

PROVIDENCE RIVER AND FAIR HAVEN

OYSTERS, at

GEO. A. LEWIS',
33 CENTRAL AVE.
Telephone 135–13 sep2d

DRUGS, PAINTS AND OILS.

POPULAR

—AND—

WELL APPOINTED

DUGGAN'S PHARMACY,

50 MAIN ST.
oct3d

LEE & OSGOOD,

WHOLESALE AND RETAIL

DRUGGISTS,

129–133 Main St. and 150–164 Water St.

ESTABLISHED : 1785

—SOLE PROPRIETORS OF—

DR. DODD'S

Nervine and Invigorator,

A NERVE TONIC

—AND—

STOMACHIC.

Dodd's Nervine aids digestion, insures good appetite, gives tone and vigor to the system, guarantees sweet and refreshing sleep and restores enfeebled and nervous constitutions to PERFECT HEALTH

WE HAVE A FINE LINE OF

Atomizers and Perfumes

COLGATE'S EXTRACTS IN BULK.

TOILET ARTICLES

IN GREAT VARIETY.

We make a Specialty of

Tooth Brushes.

Large Invoice Just Received.

25 AND 35 CENTS.

LEE & OSGOOD
NORWICH, CONN.
dec29d

LUMBER AND COAL.

Cannel Coal.

A superior blazing fuel for open grates.

LUMBER, SHINGLES, COAL.

Largest stock. Greatest Variety.

Edward Chappell & Co.

Central Wharf and Franklin Square.
TELEPHONES.

TRY H. F. & A. J. DAWLEY'S

Best Cedar Shingles.

There are none in this market equal to them for good quality. Also try them on Building Lumber and save money.
Telephone 23–4. sep2d

51 John A. Morgan & Son, 51

Coal & Lumber,

51 West Main St., Central Wharf.

Family Coal a Specialty.

51 Estimates furnished at short notice. Telephone. 51

FINE ARTS.

REMOVED.

McNickle, Picture Frame and Gilding Manuf.,

Has removed to 25 BROADWAY. You will always find a Complete Line of Artist Proof Etching, Engravings, Prang's Studies and fac simile Water Colors. oct21d

DURGAN'S PHOTOGRAPHIC ART STUDIO is the finest and best equipped in Norwich, centrally located, opposite the Wauregan House. Everything that taste, skill and experience can do has been done to facilitate the carrying on of the business in a high-class manner, and all customers patronizing my establishment will be sure of first-class work.

Photos made in every style, and all work satisfactorily finished. Special attention given to large work, such as Crayons, India Ink and Water Colors, or Solar Photos. Copying in all its branches. A large variety of Picture Frames always on hand. J. O. DURGAN.
feb16MWFaw

REMOVED—Laighton Brothers Have removed their photograph gallery from the Chelsea Bank Building to No. 54 Shetucket st., in the building with the Henry Bill Publishing Co., where all old patrons will be welcomed and new ones be heartily greeted. Their new rooms are neatly furnished, their facilities for doing first-class work have been much improved. New backgrounds have been put in, and the light for producing photographs has been arranged according to the best methods known to the business. All work promptly attended to.
may2d LAIGHTON BROTHERS.

NOW is the time that the public should secure their houses from the invasion of sneak thieves. You will find Mush's Patent Fastener just the thing. He is ready to put them on wherever wanted. All orders promptly attended to. Address 113 East Broad St., Norwich, Conn. ALOYSIUS MUSH. For sale by Preston Brothers. sep2d

REAL ESTATE.

TENEMENT TO RENT

On Washington Street.

Four rooms on first floor and one attic room; small family wanted. Apply to WM. S. HEMPSTEAD, 6 Church street. nov6d

RENT FREE TO JAN. 1, '94. I will give the rent of the two modern flats in Spier's Block free to Jan. 1, '94, to any good parties who will lease them for one year from that date. Call and examine them. JOSEPH PLATT, Loan Office, Room 1, 131 Main Street, upstairs. nov8d

FURNISHED ROOMS.

I have some nice furnished rooms to rent, either permanently or transiently. Centrally located. Reasonable rates. 50 Washington St. MRS. L. C. TURNER. oct2d

TO RENT.

A NICE TENEMENT at No. 8 FOUNTAIN ST. Inquire of JOSEPH LANDOLT,
sep2d 45 School St.

FOR SALE.

The Frame Dwelling No. 23 Otis St.,

formerly occupied as the parsonage of the Second Congregational Church. Possession given immediately. Apply to

JOHN MITCHELL, GEORGE D. COIT, SOLOMON LUCAS, Society Committee.

Norwich, Conn., Sept. 20, 1893. sep2d

FOR RENT.

HOUSE NO. 31 LINCOLN AVENUE.

Modern improvements. Address J. HENRY KING, Lebanon, Conn. sep2d

TO RENT.

5 minutes from Post Office, Lower Tenement, 6 rooms, hot and cold water, with separate bath and closet. J. BRADFORD, aug21d Bookbinder, Bulletin Building.

For Sale or to Let.

The Splendid Cottage House on Warren St.

at present occupied by E. F. Potter. Beautifully situated in one of the most desirable locations, has all modern improvements, hot and cold water, bath room and heated by steam, etc. Inquire of JOHN STEINER. oct3MWF

REAL ESTATE

Sold, Bought or Exchanged

Very desirable building lots for sale. Inquire of

JOHN STEINER,
oct3MWF Office Steiner Block, East Main St.

TO RENT.

The Large Store with Fine Cellar

in the Rockwell Building, on Water Street, at the corner of Market Street, formerly occupied by Service & Gilman. Apply to
sep2d GEORGE D. COIT.

FOR SALE.

FOR SALE LOW.

SEVERAL GOOD KIND HORSES.

Also a number New and Second Hand Wagons and Carriages.

A. T. GARDNER,
sep2d Chestnut Street.

FOR SALE.

A fine line of Carriages, Market and Delivery Wagons also the most complete Short Turning Grocer Wagon.

Horseshoeing in all its Branches.

—11–13–15 Chestnut Street.—
jy19daw

BOOK BINDING.

BLANK BOOKS MADE TO ORDER

Paper ruled to any pattern.

Tickets numbered from 1 to 100,000.

MAGAZINES BOUND

in any style of binding. Old books repaired. Back Nos. furnished to complete volumes by

JOSEPH BRADFORD, PRACTICAL BOOKBINDER
Bulletin Building, Up Stairs.
may15daw Norwich, Conn.

COWAN, the Bookbinder

will after this date be found on the ground floor.

108 Broadway.
mar2d

PLUMBING AND GAS FITTING.

IF YOU WANT A GOOD

Range, Parlor or Heating Stove

come and see us. Every Range warranted. Try our Rutland Stove Lining. It fits any Stove or Range.

[illegible]
sep2d 19 Ferry St.

A. TROLAND & SON

[illegible]

Estimates on

PLUMBING and GAS WORK.
mar2d

WE HAVE THE BEST

Water Filters and Garden Hose

in the market at Very Low Prices.

Estimates cheerfully furnished on all classes of Plumbing, Steam and Gas Fitting.

MONAHER & BREED,
may13d 41 West Main, Central Wharf.

Telephone 133—3

ROBERT BROWN

Steam and Gas Fitting,

Plumbing and Steam Heating,

Pipe Cutting and Threading by Power Machinery.

All Work done Promptly and Neatly.

Pequot Building, Central Wharf.

Electric cars every half hour. oct14d

HOTELS AND RESTAURANTS.

ESTABLISHED IN 1801.

Adam's Tavern,

NORWICH TOWN.

A. A. ADAM, Proprietor.

The following is a list of the best brands of ACKER, MERRALL & CONDIT'S and PARK & TILFORD'S WHISKEYS that I introduced 10 years ago. They have become intensely popular. They sell on their own merits:

Imperial Bourbon, Leb Ward, 1883, Maryland Rye, Monogram Rye, Blue Grass, Hermitage, 1880, Union Club Rye, Mayfield Bourbon, Hermitage Sour Mash, Keystone Rye, Cabinet Bourbon, Union Club Wheat.

N. B.—The above goods do not have to be rechristened every six or nine months with a new name in order to make them sell, as is a customary feature with compounding liquor dealers. A. A. ADAM.
Telephone call 66–12.

A. F. HOWARD,

DENTIST,

Over Boston Store, opp. Wauregan House. Pure Nitrous Oxide Gas administered. nov6d

IF YOU WANT TO SELL YOUR GOOD advertise them in THE BULLETIN.

JEWELRY.

REDUCTION IN PRICES

—OF—

DIAMONDS, JEWELRY, and WATCHES.

As Administrator of the Estate of the late Charles O. Bliss, 126 Main St., Norwich, Conn., I offer for sale, at a large discount, for cash, the entire stock of goods,

CONSISTING OF

Diamond Jewelry,
Gold and Silver Watches,
Sterling Silver Ware,
Gold Chains,
Brooches,
Rings,
French Black Marble Clocks,
French Onyx Clocks,
American Clocks,
Silver Plated Ware,
Pocket Books,
Fancy Goods,
Gold and Steel Specs and Eye Glasses, etc., etc., etc.

jn13d JOHN BLISS, Administrator

TRAVELERS' DIRECTORY.

N. Y. & N. E. R. R.
NORWICH & WORCESTER DIVISION.
For Boston, Worcester, Providence, Hartford, Waterbury, Newburgh.
Commencing Monday, June 12, 1893.
"Eastern" Time Standard.

TRAINS GOING NORTH LEAVE NORWICH UNION STATION.

6.10 a. m. (Mondays excepted) Steamboat Express. Connects at Putnam for Boston, arrive Boston 9 a. m. At Worcester for all points north, Portland, Rochester, etc.

6.15 a. m. Way Passenger Train. Connecting at Plainfield Junction for Providence, arrive Providence 8.25 a. m.; at Putnam for Boston arriving at 9.45 a. m.; at Putnam for Willimantic and Hartford, arrive at Hartford 10.12 a. m. At Worcester for Boston, Springfield and intermediate stations, Albany and the west.

9.50 a. m., connecting at Putnam for Boston (arrive at 1.10 p. m.) At Plainfield for Providence (arrive at 12.45 p. m.) At Worcester with roads north, east and west. At Webster with train for Southbridge.

2.40 p. m. Way Passenger, connects at Putnam for Hartford and Boston, arrive at Boston 4.30 p. m. At Webster for Southbridge. At Worcester with Boston & Albany Railroad, B. & M. R. R., and Fitchburg R. R.

3.33 p. m., for Plainfield, Providence and intermediate stations, through car, arrive at Providence 5.25 p. m.

5.15 p. m., Way Passenger. Connects at Plainfield for Providence and from Providence.

A train leaves Providence at 7.10 a. m., and connects at Plainfield with train for Putnam, arriving at Putnam 9.40 a. m. (Leaves Plainfield at 9 a. m.)

TRAINS GOING SOUTH LEAVE WORCESTER.

[illegible] a. m., Way Passenger. Connecting at Webster for Southbridge, at Putnam with train for Hartford, Waterbury and intermediate points and New York, at Plainfield for Providence.

[illegible] a. m., connects with trains from B. & M. R. R., F. R. R., and Boston and Albany R. R. at Webster for Southbridge. At Putnam with train to and from Boston. (Take this train for Hartford, New York, Waterbury, Fishkill on Hudson and at Plainfield from Providence.)

12.30 p. m., Way Passenger. Connects at Webster with train from Southbridge, and at Putnam with [illegible] express from Boston for Willimantic, Hartford and New York. At Norwich for New London.

[illegible] p. m., Way Passenger. Connects at Webster for Southbridge, at Putnam for Willimantic and Hartford and with [illegible] p. m. express [illegible]

[illegible] p. m., Steamboat Express for New York (via New London.) [illegible] Connects with trains from [illegible] R. R. and Fitchburg R. R. This train leaves Norwich for New London at [illegible] p. m.

6.00 p. m. Plainfield and Norwich, connecting at Plainfield with [illegible] p. m. train from Providence, arrive Norwich [illegible] p. m., through car.

W. R. BABCOCK, Gen. Pass. Agt.
F. E. DEWEY, Supt.
Norwich, Oct. 6, 1893. jn13d

CENTRAL VERMONT RAILROAD.
NEW LONDON DIVISION.
Change of time.
On and after Monday, Oct. [illegible], 1893.

TRAINS GOING NORTH LEAVE NEW LONDON AS FOLLOWS:

[illegible] a. m., Norwich at [illegible] a. m., for Willimantic, Hartford, Palmer, Barlowfield, Ware, Gilbertville, Brattleboro, St. Johnsbury, Burlington, Montreal, Ogdensburg and intermediate stations.

7.40 a. m., Norwich [illegible] for Brattleboro connecting at Willimantic for Boston, Hartford, Colchester, Middletown, New Haven, New York; at Palmer with Boston and Albany R. R. for Springfield, Pittsfield and Albany, and for points west; also for Ware and Gilbertville, and at Brattleboro with Express for St. Albans, Montreal, and principal intermediate points. Also to points west via Grand Trunk R. R.

10.00 a. m., Norwich at [illegible] a. m., for Willimantic, Hartford, Waterbury, Middletown, Colchester, etc.

1.00 p. m., connecting with express from Boston, Providence, New York and New Haven, at Norwich with Norwich & Worcester Railroad.

[illegible] p. m., Norwich [illegible] p. m., connecting at Willimantic for Hartford, and at Palmer for Springfield, Albany and the west.

[illegible] p. m., Norwich [illegible], for Brattleboro connecting with train leaving New York at 1 p. m., and with N. Y. P. & B. R. R. from Providence and way stations; connects at Willimantic for Hartford and Bristol, Putnam, Boston and Providence; also for Colchester, Middletown, New Haven and New York, and at Palmer with Boston & Albany R. R. for Springfield, Albany and the west; and at Brattleboro with night express for St. Albans, Montreal and Quebec, reaching Montreal and principal points in Vermont the next evening.

[illegible] p. m., for Norwich. This train connects with [illegible] p. m., express from New York.

[illegible] p. m., (Sundays only) connecting with express train from New York and Boston.

GOING SOUTH.

PASSENGER TRAINS LEAVE NORWICH AS FOLLOWS:

[illegible] a. m., connecting for Stonington, Providence, New Haven and New York.

[illegible] a. m., for New London, Stonington and Providence and Boston, New Haven and New York.

10.55 a. m., for New London, New Haven and New York, Providence and Boston.

12.30 p. m., for New London, Stonington, Providence, Boston, Newport, Narragansett Pier, New Haven, New York and intermediate stations.

[illegible] p. m., for New London, New Haven and New York.

[illegible] p. m., for New London, Stonington and Providence, Boston, Newport, Narragansett Pier, New Haven, New York and intermediate stations.

7.15 p. m., for New London, connecting with Shore Line express reaching New York [illegible] with express train for Providence and Boston, and accommodation train for [illegible] and intermediate stations.

[illegible] for New London and for New York [illegible] London.

10.[illegible] for New London and for New York via boat from New London.

7.00 p. m. (Sundays only) connecting with express train for New York and Boston.

D. MACKENZIE, Supt. J. A. SOUTHARD, G. P. A.

S. M. CUMMINGS, G. F. A., [illegible], Albans.

ATTORNEYS.

Charles E. Carpenter,

PENSION ATTORNEY.

Office with A. Irving Royce, over Thames National Bank. Special attention given to the execution of vouchers for quarterly payments. Advice free. No fee unless claim is granted. feb22daw

SINGER SEWING MACHINES.

$5 down and $3 per month.

$10 will be allowed for your old machine.

All Kinds of Machine Needles.

SEWING MACHINES REPAIRED.

W. L. SARGENT, 64 Main St.
sep2d

THE TIME TO ADVERTISE [illegible] is when business is dull [illegible] THE BULLETIN and note results.

OLD HONESTY.

Were You Ever Buttonholed

by a tobacco dealer and told that some other Chewing Tobacco was just as good as

OLD HONESTY

That man had an axe to grind. There's nothing so good as

OLDHONESTY

Insist on having it.

JNO. FINZER & BROS., Louisville, Ky.
augl4MWFw

MISCELLANOUS.

—CAR OF—
Gluten Meal!
Just Received.
C. J. WOLCOTT,
118 Franklin Street.
nov13MWFsw

SMALL
is selling Shoes cheaper than any one in the city.
31 Thames St., West Side.
mayl1M

THE LATEST
Lamson & Hubbard
HAT.
For Durability, Style and Comfort the best hat made.
FOR SALE BY
PERKINS & MONTGOMERY
septl4MWF

STANDARD CASH REGISTER.

DID IT EVER OCCUR TO YOU.

THAT your cash drawer is the main artery of your business?

THAT the man who neglects his cash drawer will soon find himself in the "Soup?"

THAT the wrong change is often made, goods sold on credit and not charged?

THAT you have forgotten to put down money paid out, or neglected to credit customers with money [illegible]

THAT you can stop all leakages, and would be astonished at the large amount of money that would be saved by using one.

STANDARD CASH REGISTER?

Positively the best, cheapest, and most simple register made. Over 5,000 merchants attest its superiority.

Don't be misled into purchasing an expensive key machine; but save $100 or more by sending to us for a catalogue with prices.

Standard Manufacturing Co.,
EAST [illegible], PA.

P. S.—One of these Registers can be seen in use at the office of the Bulletin Co.

[illegible]

ELY'S CREAM BALM
Cleanses the Nasal Passages.
Allays Pain and Inflammation.
HEALS THE SORES.
Restores the Senses of Taste and Smell.
Try the Cure.

CATARRH
ELY'S CREAM BALM.
HAY FEVER

A particle is applied into each nostril and is agreeable. Price 50 cents at Druggists; by mail, registered, 60 cents.
ELY BROTHERS, 56 Warren St., New York.
novl4MWFsw

WE CALL YOUR ATTENTION
To our fine line of Imported Sherries, Ports, Brandies, Cordials and Clarets. Also the Ashland, Walnut Hill, Cabinet, Scotch and Irish Whiskey, and the Old Tom, Royal Schiedam and Tacot Club Gins.
COATES & SHERIDAN, 45 West Main St., Dealers in the highest standards of foreign and domestic Wines and Liquors.
octl6MWF

NOTICE.
Ceilings Whitened,
Woodwork Painted,
and Walls Papered
with Our Paper
For from $2 to $10 a Room.
GEO. C. BUCHANAN
House Painter and Paper Hanger.
Wall Paper of all kinds. All paints mixed to order. Estimates cheerfully given.
56 Shetucket St & 188 Central Ave.
[illegible] NORWICH, CONN.

THE TIME TO ADVERTISE your goods is when business is dull. Try THE BULLETIN and note results.

AN ISSUE OF BONDS

Will Be Required According to Senator Aldrich.

RHODE ISLAND SENATOR'S VIEW

Proposed Coinage of Seigniorage in Direct Violation of Law.

NEW YORK, Nov. 12.—Senator Nelson W. Aldrich of Rhode Island, who is in town, when asked by a reporter last night as to the prospects of financial legislation in the near future, said:

"Unless there should be some immediate and unexpected increase in the revenues, an issue of bonds will be required at once to meet existing and anticipated deficits. I noticed some newspaper statements that the secretary of the treasury intends to coin the silver bullion in the treasury, purchased under the provisions of the act of 1890, into silver dollars for the purpose of securing the seigniorage arising from the operation for the payment of current expenses. I presume the statement is unauthorized, as such coinage would be in direct violation of both the spirit and letter of the act 1890. The treasury notes provided for in that act were redeemable in coin, that is, either gold or silver, at the option of the government, and in order to enable the secretary to have at his command a sufficient amount of silver dollars a definite coinage was provided for, and other coinage was authorized if

Necessary For Redemption Purposes.

As the secretary has now more than 6,000,000 silver dollars available for the purpose, and as the department has very properly adopted the policy of redeeming the treasury notes in gold and does not use silver for the purpose, it cannot be said that further coinage of silver is necessary for redemption purposes. The silver bullion purchased under the provisions of the act of 1890 should be held as a trust fund, as it was certainly intended to be, for the security of the notes issued for its purchase.

There should be given to the secretary of the treasury definite powers to maintain and protect an adequate gold reserve for the redemption of outstanding notes. Congress has made the treasury a great national bank of issue, but it has given to it no power to secure and protect its reserve. I presume an attempt will be made early in the next session to repeal the state bank tax, and this will undoubtedly lead to another prolonged currency discussion, as such action

Will Be Resisted by Republicans.

When asked what effect the recent elections on tariff legislation at the approaching session of congress would be, Senator Aldrich said:

"It is quite impossible to say. The Democratic party was successful in 1892 because it induced a considerable portion of the wage earners to believe that a radical change in our tariff policy and the elimination of all the protective features from our tariff laws would secure to them greater prosperity in the way of increased wages and more certain and profitable employment, and it must be assumed that the gentlemen who are now engaged in preparing a tariff bill in Washington are fully convinced of the wisdom of the doctrines they have been advocating so long, and that they will use every effort to have their ideas embodied into a statute.

"It would be extremely fortunate for the country if the committee of ways and means should decide to construe existing conditions and the recent vote of want of confidence in Democratic purposes and methods as such an expression of popular disapproval as to cause them to abandon all attempts at tariff revision, but I fear this cannot be expected."

THOUGHT TO BE DEAD.

But Embezzler is Very Much Alive and Found Residing in Berlin.

NEW YORK, Nov. 12.—Adrain Van Sinderen, embezzler of trust funds amounting to $300,000, who became a fugitive from justice after his indictment for grand larceny in 1891, and who was believed by everybody to be dead, has been traced by detectives to Berlin, where he has been living incognito. Assistant District Attorney Lindsay has left for Washington to arrange, if possible, with the German minister and Secretary Gresham for the return of Van Sinderen to this country for trial.

Van Sinderen was executor of and trustee under the will of William Lawrence, a bachelor, who died about 1887, leaving an estate worth $100,000. About 1890, however, one of the heirs, Isaac Lawrence, had a quarrel with Van Sinderen, as all outcome of which he insisted upon having a report about the trust fund. The lawyer would not give one, and on May 20, 1891, the grand jury indicted him for grand larceny. In some way Van Sinderen got an inkling of the action of the grand jury and fled.

Other charges of the misappropriation of trust funds were laid against Van Sinderen. It is said that he made away with the estate of an aunt.

DEPOT BURGLARIZED.

Safe Blown Open, Office Wrecked and $100 in Cash Obtained.

SALMON FALLS, N. H., Nov. 12.—The station on the northern division of the Boston and Maine road here has for years been a mark for burglars, and Saturday morning they did another job, and with better success than on several previous occasions.

Some time in the early hours of the morning the door was broken in with an axe and the safe blown open. The force of the explosion was so great that the office was completely wrecked, the glass being blown out, lamps smashed and furniture broken up. In the safe was about $100, which the robbers secured.

It appears that there was no necessity for blowing the safe, as it was left unlocked last night. The job was without doubt the work of professionals, who appear to make a trip to this section annually. During the past few years the station here has been entered by burglars half a dozen times, and the guilty parties have always escaped arrest.

FROM SEAT OF WAR.

Doings of the Brazilians in Their Struggle With Mello's Rebels.

NEW YORK, Nov. 12.—A cable to the Herald, dated Montevideo, Uruguay, says: Republican troops from San Borja and Itaqui, border towns of Brazil, have gone to Uruguayana. It is believed they are being mobilized there to aid in the struggle for the capture of Desterro, the provisional government's headquarters.

The Brazilian steamers Santos and Desterro sailed from here yesterday for Buenos Ayres, where they will be furnished with cannon and ammunition. To add to the Brazilians' troubles, the yellow fever is raging in Santos.

QUARREL OVER A WOMAN.

Two Colored Hotel Men Have a Stabbing Affray—One May Die.

[illegible], Nov. 12.—A stabbing affray [illegible] in Hawes court late Friday night, in [illegible] George A. Smith, employed at [illegible] Hotel Dorrance and Theodore Addison, employed at the Narragansett Hotel, both colored, were engaged.

The was a lively quarrel over a woman, and Smith cut Addison once in the arm and twice in the side, inflicting wounds which may result fatally. Smith has waived an examination, and has been bound over to the grand jury.

SPRINGER'S IDEA.

Would Broaden the National Bank System and Avoid State Banks.

WASHINGTON, Nov. 12.—Mr. Springer, chairman of the banking committee, is preparing a general and comprehensive financial bill designed to enlarge and broaden the national bank system and to avoid a return to state bank currency.

He has been conferring with officials of the senate finance committee on the subject. His idea is to broaden the character of securities for national bank notes and probably to increase the limit of issue on securities to par.

Sentiment Strong Against Fighting.

NEW ORLEANS, Nov. 12.—The sentiment against prize fighting has grown so strong among the respectable element that the governor has been induced to stop it in the Crescent city. It is stated on good authority that the attorney general has filed suit in the civil courts for the annulment of the charter of the Olympic club. The Bowen-Abbott fight is scheduled to come off shortly, and this action is taken to forestall the event.

Placing the Responsibility.

NEW YORK, Nov. 12.—A Herald dispatch dated San Salvador says: Minister Young has telegraphed to the Honduranian minister of foreign affairs asking if his government accepts the responsibility for the act of the commander of the port of Amapala when he fired upon the Pacific mail steamship Costa Rica, though she was flying the American flag.

More Land For the Park.

LOWELL, Mass., Nov. 12.—The city council committee on commons will probably recommend the purchase of additional land from the Rogers farm land syndicate to complete Fort Hill park. A new proposition has been made by which the land may be paid for in 10-year 3 1-2 per cent bonds to the amount of $30,000.

Coal Schooner Overdue.

FALL RIVER, Mass., Nov. 11.—Schooner A. A. Shaw, Captain Thomas B. Morgan, left Norfolk, Va., October 29, with coal for the Bowenville coal company, and is nine days overdue. No intelligence of her has been received by the owners, and there is fear for her safety.

Protest From Students.

BERLIN, Nov. 12.—The Vorwaerts, organ of the Social-Democratic central committee, published yesterday a protest, said to emanate from the students of St. Petersburg university, against the Franco-Russian demonstrations in Toulon and Paris.

Strike Authorized.

FALL RIVER, Mass., Nov. 12.—The weavers' association has voted to authorize the Chace mill weavers to strike Monday morning if they see fit to do so. The alleged grievance is a lengthening in the cuts without remuneration in wages.

The Beautiful In Colorado.

DENVER, Nov. 12.—Snow began falling in Denver at sunset Friday night and continued through the night. The fall is general all over the state.

PEIXOTO'S FLEET.

Work Progressing Well and Will Probably Sail Wednesday.

NEW YORK, Nov. 12.—The work preparatory to the placing of the big dynamite gun on El Cid has progressed well, everything else being dropped for the time and after the gun is placed in position the heavier work will have been completed. There is no probability, however, that the new man-of-war will be ready to sail before next Wednesday.

Mr. Kafer has settled all rumors that El Cid and Britannia will go to Brazil separately by stating positively that they will sail together, and that they will probably depart on Wednesday.

Before going they will both have to be remeasured. This is made necessary on account of the removal of the deckhouses, which changes the tonnage.

The consulate general of Brazil has a cablegram from the minister of the navy at Rio de Janeiro denying the report that the transport Rio de Janeiro had been rammed and foundered.

Antonio de Castilho, the Brazilian consul in this city, left for home Friday on the steamship Wordsworth. He started on the Wordsworth when she broke down some time ago, and has been detained since.

It is announced that Britannia will carry [illegible] torpedoes. Each torpedo weighs from 500 to 600 pounds. It is propelled, guided and exploded by electricity. It has a speed of from 10 to 11 miles an hour.

The Brazilian fleet is not only prepared to fight with the most modern means of naval warfare, but is looking out for its own protection. Electricians on El Cid are putting in the most powerful search lights of marine service, and it is stated that the man-of-war will be constantly on the lookout.

The Yarrow torpedo boat is expected from England shortly, and will sail with El Cid and Britannia.

NO-LICENSE BOOM.

Movement Is Started by Many Prominent Citizens in Haverhill.

HAVERHILL, Mass., Nov. 12.—The no-license movement in this city has started with a boom. A call has been issued, signed by Senator-elect Frothingham, ex-Mayors Burnham and Carleton, a number of the present aldermen, prominent manufacturers, merchants, clergymen and lawyers for a business men's mass meeting next Monday evening.

The signers state their belief that it would be for the city's interests—financial, industrial, political and moral—if there were no licensed saloons, and feel that a movement regardless of class or creed, for party to suppress the saloon would command the united and hearty approval of a majority of the voters, and accomplish immense good for all.

The meeting will be addressed by D. M. Beach of Cambridge and Frank Foxcroft, associate editor of the Boston Journal and chairman of the anti-saloon league at Cambridge, on the success of the no-saloon movement in certain places. The meeting will also devise means to accomplish the same end here, and to appoint a strong, unpartisan committee to carry these means into effect at our next city election.

A Priest Found Guilty.

DULUTH, Minn., Nov. 12.—After being out three hours, the jury in the case of Father Connolly, charged with indecent assault upon a 17-year-old girl, a member of his parish, returned a verdict of guilty. There are still three indictments pending against the priest for similar offenses.

Verdict Against the Railroad.

CONCORD, N. H., Nov. 12.—In the supreme court, Saturday forenoon, the jury returned a verdict of $600 for the plaintiff in the case of Hardy, administrator, against the Boston and Maine railroad, brought to recover damages for the death of William B. Hardy of this city, a freight brakeman, who was killed August 1, 1892, by being struck by an overhead bridge.

PEOPLE MUST VOTE.

Probable Advice to Hawaii by Minister Willis.

THIS IS ENTIRELY INFERENCE.

Really Nothing Definite Is Known as to the Government's Unison.

WASHINGTON, Nov. 12.—In the absence of any information except that derivable by the inference from Secretary Gresham's report to the president, as to what instructions had been given to Minister Willis and Admiral Irwin, there is a wide field for speculation opened as to the means which in all probability have by this time been used to "restore the legitimate government" of Hawaii and thus "repair the wrong done to a feeble but independent state by an abuse of the authority of the United States."

In some of the earlier intimations given as to the possibility of a course of action such as is now recommended by Secretary Gresham, and made public with the approval of the president, a statement was made, as if coming indirectly from Minister Willis, who had a personal conference with President Cleveland at the White House, that the question which form of government they preferred ought to be submitted to

A Vote of the People of Hawaii.

This view of the matter, it is noticed, is brought out quite prominently in Secretary Gresham's synopsis of Commissioner Blount's report, in which he says:

"Mr. Blount states that while at Honolulu he did not meet a single annexationist who expressed willingness to submit the question to a vote of the people, nor did he talk with one on that subject who did not insist that if the islands were annexed suffrage should be so restricted as to give complete control to foreigners or whites, and representative annexationists have repeatedly made similar statements to the undersigned."

Reasoning from these slender bases of fact, and without any other direct official statement to either confirm or contradict the hypothesis, it is thought probable that Minister Willis' course has been to advise the provisional government that it is the

Desire of the United States

that the question as to which government is preferred by the people of the islands—that of Liliuokalani or that of President Dole—shall be submitted to the vote of all those residents of the islands who have a right to vote under the constitution of 1887.

Whether or not, pending this appeal to the people, Admiral Irwin and Minister Willis have received direct instructions to "reinstate the constitutional sovereign," will probably not be authoritatively made known until the next Honolulu mail arrives in San Francisco.

FLEET FOR MELLO.

Retired English Naval Officer Is Purchasing a Strong One.

NEW YORK, Nov. 12.—A special London cable to the Herald says: It is learned on good authority that a well-known English retired naval officer is forming a small fleet of cruisers and torpedo boats in England, in command of which he intends to proceed to the assistance of Admiral Mello.

He has already purchased two ships, which will be fitted up as cruisers, and is negotiating with a leading Thames shipbuilder for the torpedo boats. Several English naval officers are preparing to accompany this expedition.

Rev. John R. Paxton Resigns.

NEW YORK, Nov. 12.—The resignation of Rev. Dr. John R. Paxton, who has been pastor of the West Presbyterian church in Forty-second street for the last 11 years, has been presented to the church and referred to a meeting of the church which will take place next Wednesday evening. The reason given for Dr. Paxton's resignation is ill health.

Left His Wife Destitute.

LYNN, Mass., Nov. 11.—Lewis Whitney, 60 years of age, an agent of the Metropolitan Life Insurance company, left this city a week ago and has not since been seen. It is alleged that Whitney took with him money not his own. Whitney is said to have taken $200 from his wife, leaving her practically destitute.

Asphyxiated in St. Louis.

ST. LOUIS, Nov. 12.—B. Percy Collins of Washington and J. Salmon of Chicago were found dead in room 21, at the St. James hotel yesterday morning. Both men are representatives of the Old Dominion cigarette company. It is supposed their deaths are due to asphyxiation.

Columbia Starts for Boston.

PHILADELPHIA, Nov. 12.—The triple screw cruiser Columbia left Cramp's shipyard on her official trial trip at 10:30 Saturday morning. As the weather conditions were favorable the vessel will probably proceed direct to Boston, at which place she will arrive today.

Pope on Bible Study.

ROME, Nov. 12.—The pope has completed his encyclical on Biblical study, mention of which was made some months ago. His holiness, in the encyclical, gives rules for the exegetical interpretation and the methods of solution of Bible difficulties.

Six Business Houses Burned.

ADRIAN, Mo., Nov. 12.—Six of the best business houses, together with their contents, and the National Hotel have been destroyed by fire. Loss, $25,000.

Twenty-One Persons Killed.

WARSAW, Nov. 12.—A dispatch from Brest-Litovsk, a town of Russian-Poland reports an accident there Saturday that resulted in the loss of many lives. A terrible explosion occurred in the shop of a chemist, and the building in which the shop was located was completely shattered as were also the adjacent houses. Each of the buildings contained several families. Twenty-one persons were killed.

Olympia's Trial Satisfactory.

SAN FRANCISCO, Nov. 12.—A private telegram received by the Union iron works from Port Hartford says that the new cruiser Olympia exceeded the government requirement in attaining a greater speed than 21 knots. The unofficial trial was satisfactory in every respect. The Olympia will return today.

Ex-Governor Bell Sinking.

EXETER, N. H., Nov. 12.—The condition of ex-Governor Charles H. Bell, who was stricken with paralysis Friday, is not encouraging, and it now appears doubtful if he survives 24 hours. He lies in an unconscious position and it is impossible to arouse him.

They Were Both So.

Prisoner—As my counsel has failed to put in his appearance, I would ask your honor to adjourn the case.

Judge—Why, you were caught in the act of stealing a gold watch from the person of a gentleman. Besides, you admitted the charge. I am curious to know what under these circumstances your counsel could have to say in your defense.

Prisoner—So am I, your honor, and therefore I should like to hear him.—Vogue.

CLUBROOM GOSSIP.

Joseph Jefferson has succeeded the late Edwin Booth as president of the Players' club.

Thomas Murphy, the son of Francis Murphy, has taken up the temperance work of his father.

Ex-Vice President Morton wears an iron-gray wig, which is so carefully made that it is supposed to grow from the scalp.

Cramp, the great shipbuilder, says that he does not go abroad oftener because an ocean voyage prostrates him with seasickness.

Sir Charles Dilke is no longer a landed proprietor in France, as he has sold his pretty place near Toulon to a M. Noel Blache.

Marshal MacMahon will be longest remembered for his famous words uttered before Sevastopol: "J'y suis; j'y reste"—"I am here; here I shall stay."

An American who has visited Professor John Stuart Blackie says the latter has the bluest eyes he ever saw, the brain of a scholar and the heart of a little lad.

Paul de Cassagnac is nearly 50 years old, but does not look his age. Some 20 odd duels have left no trace on the tall, squarely built figure and dark, imperious face.

Senator Morgan's old schoolteacher says that the Alabama "embassador" went to school for but one year. His lack of education, however, did not prevent him from studying law at an early age and becoming a successful practitioner.

Charles P. Graves of Helena, Mon., is one of the wealthiest colored men in the United States. He is president of two mining companies in Montana and is said to be a millionaire. He married a well known colored woman of Lexington.

The Duc de Gallliera is probably the most notable philatelist in the world. Every year he spends £8,000 in adding stamps to his collection, which 10 years ago was valued at more than £50,000 and today is said to be worth nearly £150,000.

W. J. Gilbert, the author of "Pinafore," is growing old, but is still a tall, well built, handsome man, with grayish white hair and mustache and lively bright eyes. His bearing would lead a stranger to take him for a military officer rather than a barrister.

Prince Krapotkine, the very lord high panjandrum of all the anarchists in the world and a man of the most profound learning, has given Dr. Depew a nervous start by offering to meet him in joint public debate to discuss the rights of capital and labor.

James Anthony Froude, the historian, has practically given up literary work and is said by a person who recently visited him to devote most of his time to "yachting and abusing the Irish"—although the connection between the two occupations is not exactly clear.

THE STOCK MARKET.

Dealings In Leading Securities In Boston and New York.

BOSTON, Nov. 11.—In the outside market call money is quoted at 4 to 5 per cent, and time money is nominally 6 per cent.

The stock market was generally irregular today, and the close was weak. This was due to some covering on the part of the shorts and to some realization and "stop orders" in certain specialties. New England was still the particular object of attack. The cudgel used by the traders was the same as yesterday, the exclusion of the New England trains from New York city. Added to it was the announcement of an alliance between the New Haven road and the Lehigh Valley. As to the first, there is no question but the New Haven road has the New England completely at its mercy. It owns the entrance and can control it as it will. Just what it will do remains to be seen yet, as the matter is still under advisement between Superintendent Barton and Vice-President Malone. That it will shut the New England out of New York or subject it to such conditions as to practically destroy its through passenger traffic, from the point of policy, seems improbable. Nothing would give such impetus to Mr. McLeod's plans as that. Nothing would so react on the New Haven road in this state.

For ourselves, we cannot see any particular value in New England stock. The price at which it has been selling, however, indicates that there are those who think very differently. Why those then holding this last opinion should have been so stampeded by this passenger item is beyond understanding, especially as the success of what they profess to fear would be likely to inure to the ultimate advantage of their property. As to the second announcement, Superintendent Barton says that he cannot see how the Lehigh alliance should injure the New England road.

New England sold down to 28¼, with the final sale at 28¾, 1¼ below the final sale of Friday. Atchison was irregular, though closing without change at 18. The first is were down 1 to 68, and the 2ds ¾ to 40¾. General Electric was pressed to 43¾, ¾ off, while sugar at the end dropped 1¾ to 80¾ and the preferred 1 to 81. Burlington was off ¼ to 81¼.

STOCKS—CLOSING.

Atchison, Topeka and Santa Fe	18¾
[illegible]	180
Boston and Albany	205
Boston and Maine	138¾
Bay State Gas	9
Calumet	282B
Chicago, Burlington and Quincy	81¼
Fitchburg	[illegible]
Lamson Cash Railway	[illegible]
Erie Tel	[illegible]
General Electric	43¾
Mexican Central	[illegible]
New England Tel	[illegible]
Old Colony	177@177½
Pullman	174½
Sugar preferred	81
West End Land	14
West End R. R.	60
Wisconsin Central	[illegible]

New York Stocks.

Canada Southern	50¼@51
Chicago Gas	61¾
Cotton Oil	[illegible]
Delaware, Lackawanna and Western	170@170
Erie	[illegible]
Lake Shore	127¼@127¾
Louisville and Nashville	[illegible]
Manhattan	131½
Michigan Central	[illegible]
Missouri Pacific	24½
National Cordage	24½
New Jersey Central	116@117
Northwestern	104½
Northern Pacific preferred	[illegible]
New York Central	[illegible]
New York and New England	[illegible]
Pacific Mail	[illegible]
Reading	[illegible]
Rock Island	67
St. Paul	64
Sugar, com	[illegible]
Union Pacific	17¾
Western Union	[illegible]
Whisky	29

Chicago Provision Market.

CHICAGO Nov. 11—2 p. m.—Wheat opened weak today at 61c for cash; and closed at [illegible]; opened at 61c for November and closed at [illegible]; opened [illegible] for December and closed at [illegible] for January; opened at [illegible] for May, closing at [illegible].

Corn opened weak today at [illegible] for cash, closed at [illegible]; opened at [illegible] for November, closed at [illegible]; opened at [illegible] for December, closed at [illegible]; opened at [illegible] for May, closed at [illegible].

Oats opened weak today at [illegible] for cash, closed at [illegible] for November; [illegible] for December; closed at [illegible]; opened at [illegible] for May, closed at [illegible] asked.

Pork opened weak today at $15.60 bid and asked for November, closed at $14.60 for November; opened at $14 [illegible] for January, closed at $14.05; $14 [illegible] for the year; $14.00@14.20 for the year.

Lard opened easy today at $9 bid and [illegible] asked for cash; opened at [illegible] for November, closed at [illegible]; opened at [illegible] for the year and closed at [illegible]; opened at [illegible] for January and closed at [illegible].

Short ribs opened easy today at $8.15 for cash, $8.35 for November, [illegible] for January, closed at [illegible].

New York Cotton Market.

NEW YORK, Nov. 11.—Cotton dull; uplands 8½c; Orleans 8¾c; sales 191 bales. Futures closed steady; sales 124,400 bales; November, 8.09c; December, 8.11c; January, 8.18c; February, 8.21c; March, 8.26c; April, 8.36c; May, 8.40c; June, 8.45c.

PEARLINE.

There's Hard Work on Hand

when you try to wash without PEARLINE. Your hands show the hard work; your clothes show the wear. PEARLINE is harmless to the hands or fabric. It saves the Rub, Rub, Rub that wears; it saves the work that tires. It is cheap, safe and convenient. Get the best, when you get something to wash with. Soap has been but PEARLINE is.

Beware of imitations [illegible] JAMES PYLE, N.Y.
nov13MTuThFsw

MISCELLANEOUS.

The undersigned will be found at No. 12 Central Building, No. 47 Broadway, And will attend to General Office Business, the Making of Deeds, Wills, and Giving Advice in matters pertaining to the Settlement of Estates, etc.

S. T. HOLBROOK,
octl6d Attorney-at-Law and Notary Public.

REMOVAL.

Dr. W. S. C. Perkins has removed to 81 Broadway. Office hours, 2 to 4 and 7 to 8 p. m. Residence, 10 Broad street.

Dr. Chas. H. Perkins, 81 Broadway. Office hours, 9 to 12 a. m. and 1 to 6 p. m. Residence 10 Broad street. Telephone at residence.
lyd

BRECKENRIDGE BROS., CARPENTERS.

Will still continue to do business at their shop at corner of Willow and Central Sts., and will be pleased to give estimates on all kinds of wood work.

BRANCH OFFICE — Room 30 Harris Block, New London, Conn. octl6d

Prepare for cold weather by having your Furnace cleaned and repaired.

E. M. BREWSTER
will do it for you very Cheap
45 Water Street.
sep6d

ARTISTIC DECORATION
—AND—
PLAIN PAPER HANGING.
D. S. UNDERWOOD,
[illegible] Franklin St. [illegible]

Tortoise Shell
COMBS and HAIR ORNAMENTS
A Fine Selection and Lower Prices than Ever Before.
A. B. KINGSBURY,
jy28d

Alonzo H. Converse,
PAINTER.
Plain and Decorative Paper Hanging. Wall Tinting in all its branches.
142 Little Water St.
[illegible] Graining done for the trade.

E. L. GREENE,
Has a large stock of
Wall Papers,
which he will sell at the lowest living prices. Large contracts for painting solicited.
sep6d CENTRAL BUILDING.

MURPHY & BLACKBURN
FUNERAL DIRECTORS AND EMBALMERS
No. 67 Franklin Street.
[illegible]

Rapidly Taking the Lead.
Convenient for Guests,
Indispensable to Clerks,
Profitable to Proprietors,
Indorsed by All Hotel Men.

Where we have the benefit of advertising to reimburse us for our loss, we will furnish to Hotels. Exchange only.

THE NATIONAL INDEX PAGE HOTEL REGISTER

AT THE FOLLOWING PRICES.

BOOKS REGISTERING

1000 Arrivals,	Canvas Cover	.....	$1.00
2000	"	Tight Back	2.00
3000	"	Tight "	3.00
4000	"	Tight "	4.00
5000	"	Spring "	5.00

Size of page, 8 x 11.

These are the cheapest and best registers on the market.

Other parties wanting Registers for their customers will be charged full cost of the books, and also a reasonable profit, as they cannot expect to get such favorable rates as we give our hotel patrons.

Remember, it is the only Register made having this Wonderful Indexing System.

Correspondence or Interviews Solicited.

INDEX PAGE PUB. CO.,
Manufacturers of Plain and Advertising Registers, Transfer Registers, Letter Forwarding, Cash and Call Books of every description.
Norwich, - - Conn.
jy8d

FOR THE LADIES.

A wave of Dress Reform is sweeping across the land. | Recent improvements in Corsets a boon to womankind

Once Worn, Always Worn.

$1.00 THE $1.00
SOMERSET
DRESS
REFORM,

Named in honor of Lady Somerset, one of the most enlightened women of the time, who is identified with all that is great and modern for the elevation of her sex.

We invite the attention of the Ladies to this new feature in Corsets and trust to receive your early inspection of this new garment. Every pair of these Corsets sold is warranted to give perfect satisfaction or money refunded.

G. D. BROWNING & CO.,
nov6d [illegible]

COLD WEATHER
—IS—
COMING!
Just take a look at our line of
Children's Woolen Dresses.
Children's White Aprons.
Infant's Long and Short Cloaks.
Misses Cloaks, from 4 to 14 years.
Infant's Bonnets.
All the Newest and Latest Styles at Low Prices.
octl6d A. McJ[illegible]

WHOLESALE GROCERS

Just Received and for Sale
a large lot of
NEW TEAS,
Red and Gold Elephants.
Very few got away. Also
New Raisins, Prunes, Apricots, Peaches etc.
Lippitt Swan & Co., 21 Water St.
Wholesale only. octl6d

BUTTER.
WHOLESALE ONLY.
JOSEPH L. OAT, Agt.,
sep6d [illegible]

GROCERIES.

BUCKWHEAT FLOUR
and MAPLE SYRUP
—AT—
RALLION'S,
45 Central Building, Broadway.
novl6d

A BREAKFAST DELICACY
ARLINGTON SAUSAGE
SOLD AT
R. S. BARTLETT'S.
nov1d

JUST RECEIVED—
A fresh invoice of
GRENOLA
SAGE CHEESE.
E. B. AVERY, - - - 100 FRANKLIN ST
oct26d

"PILLSBURY'S BEST"
FLOUR
MAKES WHITER BREAD,
MAKES MORE BREAD,
MAKES BETTER BREAD,
Than Any Other Flour in the World.
FOR SALE BY ALL GROCERS.
novl6MWF

SOUSED MACKEREL AND KIPPERED HERRINGS
For sale at
A. L. ALLEN'S.
sep6d

NEW BUCKWHEAT
—AND—
GRIDDLE CAKE FLOUR
A. T. OTIS.
[illegible] MAIN ST. oct17MW

ESTIMATES FURNISHED for all kinds of Job Printing. Work the best and prices reasonable.

NEW ADVERTISEMENTS.

pure pure sure pure sure pure sure sure pure
Cleveland's

"Our Husbands

tell us that with Cleveland's Baking Powder we can surpass the bread made by

Their Mothers"

Baking Powder
pure sure pure sure pure sure pure sure pure
apr18MWF

Butter, Cheese, Eggs, Beans.

We have a large stock of Butter, Cheese, Eggs, and New Beans, to arrive this week. Also a carload of Fancy Michigan Eggs. Remember we are the people on Eggs.

ALLEN, WORTH & CO.,

Norwich and New London, Conn. nov13MW

PRAIRIE FLOUR

Makes white, moist bread, and a large loaf. Try it.

WELCOME A. SMITH. nov13d

FOR RENT.

A Fine Tenement of 7 large rooms with modern improvements, within five minutes walk of the post office.

A Brick House of 10 rooms, with modern improvements, situated 128 Broadway.

A Frame Dwelling of 10 rooms, in good repair, situated 126 High street.

One Tenement of five rooms at 60 Boswell avenue. Apply to

NICHOLAS TARRANT,

Real Estate and Insurance Agent, 38 Main Street, City. nov13d

FOR

Chopping Trays,
Chopping Knives,
Pie Plates,
Pie Racks,
Kitchen Knives,
Roasting Pans, &c.,

GO TO

SmithBros nov13d

LADIES' WALKENPHAST BUTTON BOOTS,	Price for week Ending Nov. 18, $2.00.

D and E widths, sizes 2½ to 7, worth $2.50.

—AT—

Herren'S,

Opposite Porteous & Mitchell's. Agents for W. L. Douglas $3 shoe. nov13d

A FULL SUIT OR OVERCOAT!

Whichever you say. Goods all in, and can give you anything you want. When handy, spend a few pleasant minutes looking over our selections.

GEO. R. CLARK,

Merchant Tailor,

Room 4 Shannon Block. sep5d

REMOVAL.

OFFICE DR. BRIGDEN

OCULIST and AURIST,

To Shannon Block, Corner Main and Shetucket Sts., Rooms 18 and 19.

Special attention given to correcting all forms of abnormal vision with proper Spectacles or Eye Glasses. No fee charged in such cases except in ASTIGMATISM or where it is necessary to [illegible] in addition to fitting [illegible]

BULLETIN CO.,

WE DO ALL KINDS OF PRINTING.

DON'T SEND YOUR ORDERS TO NEW YORK OR BOSTON.

WE GUARANTEE OUR PRICES.

CORRESPONDENCE SOLICITED.

NORWICH, CONN.

The Bulletin.

Norwich, Monday, November 13, 1893.

The Bulletin should be delivered everywhere in the city before Six a. m.

Subscribers who fail to receive it by that time will confer a favor by reporting the fact to the Bulletin Co.

The Norwich Weekly Courier is the best weekly newspaper in New England at 50c a year.

The Weather Today.

Indications for Connecticut: Fair during the day, probably followed by showers in the evening or night; south winds.

NORWICH AND VICINITY.

CITY NEWS.

Annual meeting of Shetucket S. F. E. Co., No 7, tonight at 7 30 o'clock.

The court of common pleas will come in in this city Monday at 10 30 o'clock.

A handsome heavy granite curbing is being placed in front of the Otis library.

The funeral was held on Thursday afternoon of Joseph Lester, who died in Canterbury, aged 96

The ambulance was taken out Sunday noon to convey William Mitchell to the W. W. Backus hospital.

Professor A. L. Gillett of Hartford, occupied the pulpit of the Broadway Congregational church on Sunday.

The Boston store has issued a time table of the Norwich Street railway for the convenience of their patrons and the public.

The clubs of the policemen are made of locust wood, which gives them the peculiar ring when rapped against a lamp post or pavement.

Mrs. Lowell Horton of Central Village has two chrysanthemum plants in full bloom, each containing a hundred flowers, and another one with 167 flowers.

A mass meeting for young men will be held at the rooms of the Y. M. C. A. at 9 o'clock this evening and will be led by Mr. G. W. Swan. The Association orchestra will render music.

The old saw mill in Preston has been torn down to make way for a factory for manufacturing wire revolving flower stands. The enterprise is being pushed by a Windsor man.

On Friday night the ponds about town froze quite solidly. The small boys amused themselves throwing sticks and stones on the ice and found it quite thick.

Word has been received from the Long Island Fur company indicating an unusual run of luck. They all brought down good strings of game and had a good time otherwise into the bargain.

It is stated on reliable authority that the Consolidated Railroad Co. has decided to establish its coal pockets and wharves at Stonington, where land can be acquired for much less money than in New London.

The bicyclists seem to be making the most of the time in which they can use their wheels before the ground becomes frozen and the roads so rough that to ride over them means the destruction of tires.

Cards are out to the marriage of Louise Mayo Pettit to Frederick Newton Bidwell. The to-be bride is a resident of Buffalo, N. Y., and the ceremony will take place in All Souls church in that city at high noon on Wednesday, Nov. 22.

General Burnside council, 38, O. U. A. M., has invested in a paraphernalia for degree work and is drilling a team which is expected to compare favorably with anything in the state. They will work the first degree for Miantonomo council, No. 30, on Wednesday evening.

An article on swordfishing in the current number of The Scientific American is illustrated by a cut of Capt. Dellmere of the smack Mattie and Lena of Stonington in a small boat having a tussle with one of these deep sea monsters. The pictured adventure was described in THE BULLETIN last July.

Judge Reuben Heath of Mystic, who has been in ill health for some time past, died about 6 a. m. Saturday. He was 90 years old and has resided there the major portion of his life and was universally respected. He had held many town offices and was ex-judge of probate.

But few applicants have appeared before the county commissioners to obtain their licenses, notwithstanding the lowering of the fee. The liquor dealers feel the effects of the hard times and the commissioners say they try to make the license as high as will be paid, but with the reduction it seems to be too high now.

City Court—Brown, Judge.

Charles Burns was presented in the city court on Saturday for intoxication. Judgment was suspended until January 1; bonds $25.

Lecture to Teachers.

Teachers and others in Norwich will be interested to learn that Superintendent Balliet of Springfield will give a public lecture at the Slater Memorial building Wednesday of this week at 4.30 p. m. on "Manual Training as a Mental Discipline."

"The Span of Life."

This evening in the Broadway theater will be presented "The Span of Life," a melodrama interpreted by Mr. William Calder's company. The piece is of English origin and is said to be the best melodrama ever produced on either side of the water. The scenery is said to be new and elaborate, and mechanical effects wonderful, and the entire production second to none now before the public.

[illegible]

The marriage of Mr. Andrew Frink Gates and Miss Alice Louise Welch took place Thursday afternoon at 4 o'clock, at the home of the bride's brother, Mr. John W. Welch, Hartford. On account of the death of Miss Welch's father, the late Dr. John H. Welch, the wedding was a quiet one. No invitation cards were sent out, and only a few intimate friends of the young people were present. The ceremony was performed by the Rev. Joseph H. Twichell of the Asylum Hill Congregational church. Mr. Gates is a native of Lebanon and graduated at the Natchaug high school.

The Boys' Club.

During the week ending November 11 the total enrollment at the boys' club was 260, with an average nightly attendance of 115. The number of baths taken has been 30. A class in knife work has been begun with 14 members.

Connecticut Butter.

The October exhibit of Connecticut butter at the World's fair was a success under the management of R. A. Potter of Bristol. There were twenty-five entries—eleven in the creamery and fourteen in the private dairy. The highest scoring in creamery was made in print butter by the Lebanon Creamery Co. The highest on dairy was made by G. A. Minor.

Representative Joseph L. Shipley.

Mr. Joseph L. Shipley, who will represent Springfield in the Massachusetts legislature next year, will be recalled as having taught school in Bacon academy, Colchester, until in 1862 he began a successful career as a newspaper man in The Republican office. In 1866 he went to The Boston Journal and three years later he was editor of The Scranton Republican, later being connected with The Taunton Gazette and The Springfield Union.

Central Vermont's New Directors

The annual meeting of stockholders of the Central Vermont road held at St. Albans Thursday elected as directors E. C. Smith of St Alban's, James R. Langdon of Berlin, B. P. Cheney of Boston, W. H. H. Bingham of Stowe, L. J. Seargeant of Montreal, Robert Wright of Montreal, John Bell of Belleville, Ont., William Seward Webb of Shelburne, B. B. Smalley of Burlington, F. Stewart Stranahan of St. Albans and Robert Coit of New London. There were 7,544 shares of stock voted upon.

Personal.

Alderman Jeremiah D. Cronin of New London and son William D. Cronin, a student at Fordham college, left on Saturday for a trip to Springfield, Missouri, to visit William W. Cronin, formerly of New London, who has been established in Springfield in business for a number of years. After visiting his brother, Alderman Cronin will take a little trip south and will be absent a month or five weeks.

Miss Annie Tarrant has returned from a month's visit to New York.

Workmen are progressing with the cellar of Dr. Herr's new house on Thames street.

Mr. P. W. Wasley is building a new house in the rear of his Thames street property.

Miss Nellie P. Fuller, a graduate of the Free Academy Normal class, has been promoted to the position in the Hill street school, New London, made vacant by the resignation of Miss Alice F. Howard.

George T. Brady, the new superintendent of the Norwich & New York Transportation company, is a native of Norwich, and his friends and acquaintances here are pleased by his well-merited promotion. Superintendent Brady has been connected with the company in different capacities for many years, and as their agent in Worcester proved a sharp and valuable representative. His faithfulness and capability to the company's interests give assurance that under his direction the large volume of business done by the company will be still further increased.

Mr. Charles N. Hurlburt, Yale, '94, of The New Haven Palladium, was at the home of his parents in this city on Saturday.

Wesleyan College Freak.

In each of the halls at North college, Wesleyan, there were placed several large wooden boxes lined with zinc. A freshman, as he was about to enter his room the other day, found one of these before his door. Several upper class men told him that the box was a bath-tub, which the college authorities furnished to all roomers in the dormitory, for use during the cold weather. He took the supposed bath tub into his room and used it for his daily dip.

Janitor Raymond missed the box and began to search for it. By a few questions he located it and interviewed the freshman. An explanation followed and the box was returned to its place in the hall. But the story was too good to keep and the boys are having a good deal of fun with the "fresh."

Mrs. S. G. Brown.

The Congregationalist, referring to the recent death of Mrs. S. G. Brown, says: Sarah Van Vechten, wife of the late Rev. Samuel Gilman Brown, D. D., died recently at Norwich, Conn., in the seventy-fifth year of her age. Mrs. Brown was born in Schenectady, N. Y., where her father, the Rev. Jacob Van Vechten, was long a pastor. She was married in 1839 to Prof. Edward Savage of Union college, who was soon taken away by death. In 1846 she married Professor Brown, at that time of Dartmouth college, and afterward president of Hamilton, whom she survived for eight years.

She had a large and vigorous mind, and followed with intelligence public discussions of social, political and theological themes, moving with her time, and keeping to the end a fresh interest in the [illegible] of the world as an advance of the Kingdom of God.

NEW PAPER MILL.

The Uncas Paper Co. Begin This Morning Running Regularly.

The mill of the Uncas Paper Company at Thamesville will start up this morning running regularly. About forty hands will be employed, the machines running day and night. About fifteen tons of heavy paper for boxes will be made daily. Samples of the paper have been prepared and submitted to experts, who pronounce it of a fine grade. The machinery is of the newest pattern and the mill is lighted with electric lights. A large number of orders have been received, one for 500 tons. A tower with sprinklers is being erected for protection in case of fire.

The Uncas Paper company was established last spring with a capital of $60,000. E. R. Thompson is president and F. W. Browning secretary, treasurer and general manager. Ground was broken for the mill and boiler house in June and the plant was ready for operation last month. Since then experiments have been made by the company in order to get the machinery adjusted and everything in good running order. The mill is situated on the bank of the Thames and there is a large private dock to be used in shipping. A reservoir supplies water for the steam boiler. The manufactory will be an added industry to the town and located here on account of the natural advantages of the place, which in the end are superior to any bonuses.

DANGEROUS SHOOTING.

Two Men Held for Trial in the United States Court.

Dennis Richards and James Trehy, the two members of the First regiment who are accused of having damaged the government range light on the Connecticut river, were on Friday held by United States Commissioner Marvin for trial at the next term of the United States district court. Bonds of $250 were furnished.

The testimony showed that on the day of the fall field day of the First Company Governor's Horse Guard the two men took 250 rounds of ball cartridges and their rifles and went to the range to practice. The range being occupied they amused themselves and endangered the lives and property of others by promiscuous firing at objects within range. They admit having fired six shots at a post near by and claim to have hit it. The post, however, showed no bullet holes, but there were little holes in the range lantern and its post. A fisherman has complained that the men fired into his eel pot and then refused to pay him the value of the fish released—$1.50.

DAY OF PRAYER.

A Special Service of the Young Men's Christian Association.

The day of prayer for Young Men's Christian association work throughout the world was recognized by the local association in a special public service at the Central Baptist church Sunday afternoon at 4 o'clock.

The meeting was exceedingly interesting. Addresses were delivered by Mr. W. T. Lane, Capt. L. A. Gallup and Mr. W. R. Burnham on the state, continental and foreign work respectively, of the associations. A male quartette sang two selections and the association orchestra accompanied the general singing.

Next Sunday afternoon the Rev. L. W. Barney will speak to men in the rooms on Main street.

BLOW AT THE NEW ENGLAND.

The New Arrangement Virtually Shuts It Out of the Grand Central.

The changes to be made in the train service of the Consolidated road when the new schedule goes into effect on Nov. 19 will practically shut the New England road out of the Grand Central depot at New York. While reducing expenses by taking off a number of trains the Consolidated road strikes a blow on the New England road with which it has been at war for some time. The New England road has been threatening to build a separate entrance into New York, but this will take time and in the meantime the reduced trains on the New England will stand no chance against the five hour limited trains of the Shore line.

The New England company, however, has still one chance for revenge, or appears to have. It leases the Norwich & Worcester and controls the Norwich and New York steamboat line. The other road has large interests in the Stonington and the Old Colony sound lines. Perhaps the Norwich line will set in to cut sound rates and make some trouble that way. This waits to be seen and it may never be visible. The new president of the Norwich line is Mr. Ball of Connecticut river fame, now allied with the Boston & Maine, and that road and the "Consolidated" have agreed to live in peace. May be that will keep Mr. Ball's company quiet, too.

DIED.

RANSOM—In Norwich, Nov. 12, Sherwood B. Ransom, aged 72 years.
Funeral from his late residence, East Great Plain, Tuesday afternoon, Nov. 14th, at 2 o'clock.

HISCOX—In Norwich Town, suddenly, Nov. 11, Edith L. Hiscox.
Funeral services at the Baptist church in Jewett City, this (Monday) morning at 10.30 o'clock.

BROOKS—At the residence of her parents, Saturday, Nov 11, Mamie Brooks, aged 10 years and 8 months.
Funeral this morning at 8.30 from the home, and service at St. Patrick's church at 9 o'clock.

NEW ADVERTISEMENTS.

FOR SALE.

A Fur-Lined Coat.

nov13d Call at SMITH & GILBERT'S.

TO RENT.

A Very Desirable Tenement on Laurel Hill.

Apply at the office of estate of Henry Hill. nov13MW

TO RENT.

Rooms in Chapman Block,

on Franklin square, suitable for offices, shops or dwelling. Inquire of O. H. TUBBS, No. 156 Main street, Norwich, Conn. nov13d

PRENTICE

sells the very finest qualities of

FURS

lower than most stores charge for inferior grades. Try him. nov13MWF

FREE.

BEAUTIFUL ETCHINGS GIVEN AWAY!

For the Framing.

Elegant Frames Only $1.75,

REDUCED FROM $3

M. J. FARRELL'S

ART PARLORS,

51 -:- Broadway. nov13daw

PIANOS and ORGANS

Tuned and Repaired.

Country Tuning solicited.

sep21MWFaw E. B. BAKER, 12 School Street.

NEW ADVERTISEMENTS.

PORTEOUS & MITCHELL.

A recent issue of The Dry Goods Economist contains this significant notice:

"An Important Sale of Foreign Dress Goods.

On Thursday Townsend & Montant held an important sale of 3,000 pieces of all wool foreign dress goods, by order of the executors of the estate of Anton, Aub & Co., for whom Passavant & Co., are the selling agents. The different lots comprised the balance of their stock of French dress goods. The goods were, in the main, of excellent quality and of staple character."

Owing to our recent sale of Dress Stuffs, which rid us of all surplus, we were in a position to take advantage of this big auction sale and today we place the result of our purchases before the public. In addition to the auction goods we offer our entire stock of staple and fancy dress stuffs at prices which make them the best values offered this season, or any other season.

It would be hard to depict too strongly the immense variety and unmatched cheapness of the great assortment of dress goods which await your selection.

If the day is clear you may expect to see the Dress Goods counter crowded with people guarding their interests by selecting from our Dress Stuffs.

Note these prices:

39c a yard.	A big variety of Serges, Cashmeres, Plaids, Hopsacking and Novelties. A pick for 39c a yard. These same goods have been selling all season for 50c.
59c. a yard.	10 pieces of 40-inch Figured Bengaline, 59c a yard. This is the regular $1 00 quality.
59c. a yard.	A full line of colorings in Serge, Henriettas, Armures, plain and figured Whipcords and Fancy Plaids, 59c a yard. These same grades have been selling all season for 75c.
79c. a yard.	Fine French Serges, Silk Finished Henriettas, Whipcords, Diagonals, and some very striking novelty goods, 79c a yard. These same grades have been selling all season for $1 00.
99c. a yard.	During this sale we will offer all our own Plain and Fancy Novelty Goods that have been $1 25 and $1.50 a yard, for 99c a yard.
Dress Patterns	And the Dress Patterns will go the same way. Prices squeezed harder than ever before. Every pattern a good bargain. All are popular, practical and pretty.
Remnants.	While here don't forget the Remnants. Hundreds of short lengths, many containing enough for a dress, both in black and colored goods, at prices that are irresistible.

Sale begins today.
For styles see large display window.

PORTEOUS & MITCHELL. nov13daw

DR. N. P. SMITH,
Office No. 8 Broadway.
Hours 11 a. m., to 1 p. m., 4.30 to 5.30 p. m.
aug26 RESIDENCE 368 MAIN ST.

T. J. FALVEY

RECEIVED YESTERDAY

a new and elegant line of

Fur Capes

In the NEW BOX CIRCULAR SHAPES that are matchless in PRICE and QUALITY. Ladies, no Furrier in Connecticut can give you better value or styles than

FALVEY,

oct2MWF SHANNON BUILDING.

THE WISE MAN

Preserves and beautifies his teeth by brushing them with

SAPODENTA,

so does

THE WISE WOMAN.

N. D. SEVIN & SON. nov13daw

ESTIMATES FOR ALL KINDS OF PRINTING furnished on application to this office.

NEW ADVERTISEMENTS.

GET YOUR EYES PROPERLY TESTED AND FITTED BEFORE PURCHASING GLASSES BY

FRISWELL.

Large stock of Spectacles and Eyeglasses always on hand.
nov13d 25 and 27 FRANKLIN ST.

J. P. BARSTOW & CO.,

23-25 Water Street,

Are the Headquarters for

RICHMOND FURNACES, PARLOR STOVES —AND— RANGES.

WE HAVE A FEW BARGAINS IN SECOND HAND STOVES.

PRICES LOW. nov13daw

WINTER CLOAKS.

Just received, a full line of novelties.
MRS. R. D. SYDLEMAN,
oct2MWF 69 Main Street.

Millinery and Fancy Goods.

This week we are offering big bargains in both Trimmed and Untrimmed Hats, Infants' and Children's Cloaks and Bonnets, Stamped Linens, etc., and special bargains in Fancy Feathers and Ostrich Tips. All-Silk Ribbons in all colors at 15c per yard, worth 25c.

B. GOTTHELF & CO.

Wholesale and Retail. 130 MAIN STREET. nov6d

USE THE LATEST

CRUSHED LAVENDER FLOWERS

in small packages. Retain their sweet and refreshing odor almost indefinitely.

Steiner's Pharmacy,
nov6d SHANNON BUILDING.

TO RENT.

TWO FRONT ROOMS
On Lower Broadway.

Suitable for Dressmaker, Tailor, or for offices. Inquire of
sep26 E. P. BREWER, M. D.

Alling Brothers,

10 to 14 Main Street.

Canvas Covered, Iron Bound, Strong, Serviceable

-Dress Trunks-

$5.00, were $5.50.
5.50, were 6.50.
6.50, were 7.00.

Iron Bound, Well Made

-Dress Trunks-

$2.50, from $2.85.
3.15, " 3.50,
3.75, " 4.25.
4.00, " 5.00.

STEAMER TRUNKS.

$5.00,$5.50,$6.00,$6.50,$7.00

GLADSTONE BAGS.

16-inch.	18-inch.	20-inch.	21-inch.
$1.75	$2.00	$2.25	$2.50

LEATHER CLUB BAGS.

10-in.	11-in.	12-in.	13-in.	14-in.	15-in.
90c,	$1.00,	$1.15,	$1.25,	$1.50,	$1.65.

CANVAS EXTENSION CASES,

Well Made, [illegible], Straps and [illegible]

14-in.	16-in.	18-in.	20-in.	22-in.	24-in.
65c,	80c,	94c,	[illegible]	$1.14,	$1.24.

TRUNK SHAWL SHOULDER STRAPS

ALLING BROS. nov13daw

$1.50 $1.50

At $1.50 we offer Ladies' and Gentlemen's Shoes that look well, wear well, and are well worth more money. Try a pair.

FRANK A. BILL, 104 Main St.

$1.50 $1.50

MILLINERY.

FELT HATS.

A choice line of OPERA COLORS in medium and fine qualities in exclusive styles.

JET GOODS.

Jet is extensively used on black, white and colors. My line is the largest and most complete have ever shown, and it includes many excellent materials at medium prices. Also good goods for a little money.

OSTRICH GOODS.

Ask to see the Black Princes of Wales we sell at 45c and 50c.

T. B. McCLENATHAN

Wholesale and Retail.

NEW ADVERTISEMENTS.

6%

Partial Dividend Bond Certificates.

UNITED STATES SAVINGS & LOAN COMPANY,

Paid in Capital............ $[illegible]
Subscribed Capital.......... $[illegible]

One of the oldest and [illegible] Co-Operative Banks in America having an income of $60,000 per month and Local Boards in over 300 cities. Affords an absolutely safe investment in Cumulative First Mortgage Bonds.

E. G. MACE and GEO. S. SMITH, GEN. AGTS.
Office 9 Shannon Building, Norwich.
sep25MTh

PRESTON BROTHERS

—SELL THE FINEST—

REVOLVERS CHEAP nov13d

WHISK -:- BROOMS

CHEAP, AT

HOWE'S - LEATHER - STORE.

sep28MWF

TINWARE DAY

25 Per Cent. off for Cash.

Saturday and Monday.

For Two Days Only.

WHITNEY'S

nov13daw 41 BROADWAY.

NOW IS YOUR CHANCE

to buy a Banjo way below the regular price. Having purchased a job lot we offer them to the public at 50 cents on the dollar.

A. PLAUT, Dealer in Bargains.
nov6d 30 MAIN STREET.

FOR SALE.

The Four-Story Brick Block situated Nos. 13, 15, 17 Commerce street, suitable for wholesale or manufacturing business, with new wharf in rear of said block.

For further particulars call on or address

NICHOLAS TARRANT,

Real Estate Agent, 38 Main St., City.
oct3d

NOTICE

OUR CASH PRICES.

You can always save money by trading with the LEADERS IN LOW PRICES (not with the followers.)

Round Steak	[illegible]
Shoulder Steak	[illegible]
Sirloin Steak	[illegible]
Roast Beef	[illegible]
Fresh and Salt Pork	[illegible]
Corned Beef	[illegible]
Sardines	[illegible]
5 Pound Pail Lard	[illegible]
4 Pound Crackers	[illegible]
2 Quarts Cranberries	[illegible]
3 Pounds Gingersnaps	[illegible]

Fancy Large New Mackerel at the

Norwich Cash Market Co.,

oct2d 12 WEST MAIN STREET.

Shorthand, Typewriting, Bookkeeping Arithmetic, etc.,

—AT THE—

NORWICH BUSINESS COLLEGE.

Arrangements to provide for beginners as well as advanced students.
DAY AND EVENING SESSIONS.
nov13daw 9 MAIN ST.

Grover's

Hand Sewed House Shoes for Ladies' wear, $1.00 per pair, regular price $1.50. One lot Grover's Hand Sewed Serge Congress for $1.00. See our $1 Window.

GEO. W. KIES & CO.

nov13daw

Horizontal Water Wheels,
Hand Gate Gearing,
Water Racks,
Power Transmission Machinery.

Ondine Turbine Machine Co.

DIPHTHERIA!!

Arises from an inflamed stomach, which by degrees works its cankering way to the throat. When the throat is in this state, any virus inhaled from another's breath, or from the atmosphere, will by the germ develop a form of life more deadly than the parent cause. This form of life can be recognized in any case of Diphtheria. To destroy the germ and regulate the stomach use

CROCKER'S VITALIZING CORDIAL.

Call on your Druggist for it. oct2d

Now Ready

To show our line of

WALL PAPERS

For the fall trade, also a full line of

Room Mouldings, Hooks and Picture Wire.

I am prepared to do all kinds of

Painting and Decorating

and all kinds of

Hardwood Finishing.

P. F. Murtagh, 87 Main St.

oct2d

1893
96
1797

Norwich Morning Bulletin.

VOL. XXXV.—NO. 11,751 NORWICH, CONN. TUESDAY, NOVEMBER 14 1893—SIX PAGES SIX DOLLARS A YEAR

THIS MORNING'S NEWS.

The Weather.

The following record, reported from Sevin's pharmacy, shows the changes in temperature and the barometric changes:

November 13.	Thermometer.	Barometer.
7 a. m.	46	30.1[illegible]
12 m.	51	30.1[illegible]
6 p. m.	5[illegible]	30.04

Highest during 24 hours, 5[illegible].
Lowest during 24 hours, 46.

City and Vicinity.

Fair and slightly cooler.
New London weavers strike.
The Rev. W. L. Swan of Noank resigns.
A. T. Fuller as an all-round athlete.
Death of Francis Gerhard in state prison.
Races at the Groton trotting park.
Mr. A. H. Bufum kicked by a horse.
Native turkeys for the Thanksgiving trade.
Chess in the court of common pleas.
Special meeting of court of common council.
Golden wedding of Mr. and Mrs. Warren Lewis of Mystic.

State.

Preparations making to start up Connecticut mills.
Death of Mrs. O. H. Platt at Washington.
A clever swindle worked in New Haven.
A resident of Old Lyme suffering from hydrophobia.
Bridgeport has a grand master Mason crank.
An employe of Bridgeport plush works missing.
A political muddle in Naugatuck.

General.

A $[illegible],000 fire at Monson, Mass.
Quick run of the cruiser Columbia from Philadelphia to Boston.
Wife and [illegible] the town cell.
Suicide of a Holyoke drug clerk.
Latest news from Honolulu.
Spanish reinforcements for Melilla.
Killing of the Matabele denounced as wholesale murder.
A Fall River church destroyed by fire.
Spanish anarchists arrested.
President Peixoto buys nine torpedo boats in Europe.
Great devastation by floods in Japan.
Minneapolis bank robbers arrested at Southampton.
A million dollar fire at Memphis, Tenn.

SPECIAL NOTICES.

The holiday season, with its many social festivities, is approaching, and if a Dress Suit is needed this is a good time to place the order. We have the very latest material (a worsted cloth) used for that purpose

B. D. JONES & SON.
Merchant Tailors....[illegible] MAIN ST. (Over C. C. [illegible] store) nov11d

MRS. BIRD'S LUNG CURE
is the [illegible], and every body knows what it is for. If you have never used it give it a trial.
Contains No Anodynes.
SOLD BY ALL DRUGGISTS and GROCERS.

ST. CLOUD HOTEL,
Broadway and 42d St., N. Y.
EUROPEAN PLAN.
New Management, New Furniture, Electric Lights, Sanitary Plumbing and all improvements. Rooms from $1 per day and upward. Free transfer of baggage by our own conveyance to and from Grand Central Depot and West Shore R. R. N. B. BARRY, Prop. Late proprietor of Hotel Glenham, 5th ave., N. Y. sep29TuThS

—THE—
COCHRAN HOTEL,
WASHINGTON, D. C.,
Cor. 14th and K Sts.
Cable cars, connecting with all depots and public buildings, pass the door. House new, plumbing perfect, table the best. New England headquarters.
sep12d F. J. BART, Proprietor.

ANDREW HYDE, D. V. S.,
VETERINARIAN.
Office [illegible] Bath Street. Office hours 1 to 4. Telephone [illegible]-12.

TAKE A FRIEND'S
ADVICE
AND USE
DR. HOUGH'S
COUGH and LUNG BALSAM
Sure Cure for all Coughs and Colds.
Price 25 Cents.
Sold by all druggists and medicine dealers. nov14dw

COMPOUND
TOLU AND LUNGWORT
COUGH SYRUP
A Never Failing Remedy.
Coughs, Colds, Croup, Etc.
Given immediate relief or money refunded.
TRADE SUPPLIED BY
Lee & Osgood, - - - Norwich,
Nichols & Harris, New London,
Wheeler Price & Co. Westerly, R.I.
oct17dw

Norwich Line to New York.

Trains leave Union Station, Norwich, daily (Sundays excepted) at 9.35 and 9.56 p. m., connecting at New London with steamer "City of Worcester" or "City of Boston," for New York.

Steamer "City of Lawrence" leaves Norwich on Sundays at 7 p. m., New London at 9 p. m., for New York.

Returning, steamers leave New York daily (Sundays excepted) at 5.

For state-rooms and further information apply at Office of the Company, 60 Shetucket street. Telephone call 149-2.

THOMAS CLARK, President.
O. L. JOHNSON, JR., Secretary and Treasurer.

LOSS HALF A MILLION DOLLARS.

The Watter Block, Occupied by the Y. M. C. A., AT MEMPHIS, TENN.

Four Lives Lost—Members Injured by Jumping from Windows.

MEMPHIS, Tenn., Nov. 13.—Fire broke out this evening in the Watter block on Main street and before the flames were checked half a million dollars' worth of property went up in smoke. Four lives, it is believed, were lost, while several persons were injured, some fatally, in jumping from the burning building.

At about a quarter past 7 o'clock, people in the vicinity were startled by the report of an explosion and a flash. In an instant the flames were pouring from the lower floor of the six-story building occupied by the Schmalried Hardware company. The second, third and fourth and fifth stories were occupied by the Young Men's Christian association and it was in this place that the loss of life occurred.

The fire started from the explosion of a large oil lamp near the stairway and in three minutes the entire front of the building was in flames and all means of exit were cut off. There were about fifteen people in the library when the alarm was given. They made a wild rush for the Main street exit only to be driven back by the flames.

They then rushed in a bunch for the windows at the rear of the building but the flames had spread so rapidly that the facings of three of the windows were already on fire. The frightened people stood huddled together at a window for a moment or two, when the crowd below yelled "Jump for your lives."

One man jumped and was caught on a telegraph wire, but was rescued. He was followed a moment later by a comrade who aimed for the same wire and missed it, falling to the pavement below. Then two other men made the attempt, but they too missed the wire and went down on top of their comrades.

At this juncture the firemen arrived with ladders, which were quickly run up to the windows. Three men were rescued, but before the others could be saved the flames burned the ladder and the remainder perished in the burning building.

The names of the killed cannot be learned tonight and may never be known. The seriously injured are: A. K. Perkins, secretary of the Y. M. C. A., skull crushed, internally injured, leg and right arm broken, will die; Chas. Walkins, janitor, internally injured, legs and arms broken, will die; William Boardman, leg broken and internally injured, may die; C. R. White, arm broken and internally injured, will probably recover. A number of others were injured, but not fatally.

Secretary Perkins came here a few years ago from Pittsfield, Mass., where his mother now lives.

The loss of life is due to lack of proper fire escapes.

The Y. M. C. A. loss on library and gymnasium, $35,000; insurance, $15,000.

FROM RIO JANEIRO.

Heavy Firing on Sunday and Monday by the Government Forts.

LONDON, Nov 13.—The Times has this dispatch from Rio Janeiro under the date of Nov. 10: There was heavy firing on Sunday and Monday by the government forts on Villegaignon island. The outside walls were much damaged, but the interior was left intact. Two men were killed and several were wounded. The troops at Mount Castello opened a musketry fire at 1,200 yards on Monday. Fort Villegaignon and the warship Aquidaban used their [illegible] guns killing and wounding twenty soldiers and four spectators. The firing continues night and day, and there is an immense waste of ammunition. Two guns at Castello fired upon Fort Villegaignon on Wednesday.

The majority of the business people think the recognition of the insurgents would make the speediest end to war as Admiral Mello's says his sole object is to establish blockades. Life and property would be saved by such a course."

The Times correspondent confirms the report of the hoisting of the imperial standard by the insurgents and suggests that this was the signal for Gama and his followers to go over to the insurgent squadron.

FROM PRISON TO PRISON.

Sentence Expired at Wethersfield—Taken to Massachusetts Same Day.

HARTFORD, Conn., Nov. 13.—Governor Morris today granted the requisition of Gov. Russell of Massachusetts for the surrender of William Marlow, who is wanted for escaping from a Massachusetts prison about five years ago. Marlow was to have been released from the Connecticut state prison at Wethersfield today, but District Policeman Joseph E. Shaw of Boston appeared, armed with the requisition papers, and took him to Massachusetts this afternoon.

Marlow had just completed a five years' sentence for burglary committed in New Haven in 1888.

Suicide of a Well-Known Politician of Staten Island.

NEW YORK, Nov. 13.—Michael S. Tynan, a well-known politician of Staten Island, was found unconscious in his room on Harrison street, Stapleton, this morning, and all the circumstances indicate that he committed suicide. He died shortly after he was found. For twenty-five years Tynan had been a leading republican of Richmond county. Twelve years ago he was made president of the board of trustees of the town of Stapleton. Eight years ago he was the member of the assembly for Richmond county. He owned a large shoe store on Bay street, Stapleton. For the last two years he has been afflicted with melancholia. He expected to be served with papers from the supreme court this morning in reference to some financial trouble.

Yellow Fever Statistics.

BRUNSWICK, Ga., Nov. 13.—Four new cases of yellow fever were reported today, all of whom are colored. Five patients were discharged, two of them being white. There were two deaths, both white. There are now about seventy cases under treatment. Weather fair. No hopeful indications in sight.

"Skinflints."

LONDON, Nov. 14.—A dispatch from Paris says that the Brazilian minister there declined today to make any statement as to his latest advices from Rio Janeiro. Senor Feltoza, secretary of the legation in Paris, said today that he discredited all reports of Admiral Mello's receiving financial aid from the Count du Eu, Dom Pedro's son-in-law. "All the Orleans princes are skinflints," said Senor Feltoza.

HYDROPHOBIA AT OLD LYME.

Charles Appleby, Who Was Bitten a Year Ago, Violently Attacked.

OLD LYME, Nov. 13.—Charles Appleby of this town was attacked with all the violent symptoms of hydrophobia while visiting friends at Saybrook yesterday. He barked and frothed and snapped at his friends and finally bit one of them severely. After a fierce struggle he was overpowered and strapped to a stretcher. Dr. Grannis was summoned and took him to the New Haven hospital last night.

The attack of hydrophobia is the result of a bite which he received from a mad dog over year ago. Th wound was cauterized and Mr. Appleby had forgotten all about the matter. He has been employed at the Bacon house all summer and showed no symptoms of the rabies. The dog which bit him attacked many dogs and other animals in this place and a number had to be shot.

A POLITICAL MUDDLE.

Naugatuck Trying to Determine Who the Legally Appointed Officers Are.

NEW HAVEN, Conn., Nov. 13.—In the superior court here today, steps were taken to determine who the legally appointed town agent's clerk and town attorney of Naugatuck are. First Selectman Shaffer in October appointed one Hungerford as town clerk. Shaffer's democratic colleagues objected to this. They are in the majority, but the other judges were not agreed.

The democrats then appointed one of their party to act as Shaffer's clerk and a formal demand was made upon the town agent for the books of the office. This demand was not heeded, and the democrats then asked for an injunction restraining Hungerford from appointing the clerk. In the interim between the time that the proceedings were brought and the hearing today, Shaffer appointed an attorney for the town and the democrats followed suit. The whole affair was thoroughly aired before Judge Hall today, and after the evidence was completed the injunction asked was granted.

ADMIRAL SKERRETT INTERVIEWED

On the Present Situation in the Sandwich Islands.

SAN FRANCISCO, Nov. 13.—Admiral J. S. Skerrett was interviewed today on the present situation in the Sandwich Islands. The admiral said that perfect quiet reigns there without any indication of impending trouble. The new United States minister was to submit his government's ultimatum on the day that the China sailed.

Up to that time no special effort had been made to anticipate the purport of his instructions. The country, he added, was prosperous under the rule of the provisional government and possessed the unlimited confidence of the white population irrespective of nationality. Business was moving with the usual quietness and the merchants were undisturbed by sensational rumors.

As to the feeling among the natives he personally had no opportunity of ascertaining how they regarded the situation. Generally speaking, however, the provisional government gave satisfaction and justified the feeling of security simply because it is a good government. Replying to a question as to what would be the effect when the ultimatum of the United States was received, the admiral answered that he could not state. He admitted, however, that there was some foundation for fears of trouble between the party in power and the adherents of the deposed queen.

When he was requested to give his version of the alleged conflict between himself and Minister Blount, in which it is stated that the admiral refused to comply with Mr. Blount's request until the latter produced his written authority, the admiral characterized the story as entirely and unequivocally false. He affirmed, on the contrary, that Minister Blount and himself were on the most cordial and intimate terms.

An Editor Released from Prison Receives a Big Demonstration.

ST JOHN, N. B., Nov. 13.—There was a big demonstration here tonight to welcome back John Ellis, editor of The St. John Globe, who has been imprisoned for thirty days in the York county jail for contempt of court in connection with the elections six years ago.

Fully ten thousand people gathered at the depot and when the train rolled in the crowd cheered vigorously for some minutes, as Ellis stepped on the depot platform. One of the largest procession ever seen in the city escorted Ellis to his residence.

Complicated Swindling Game at New Haven.

NEW HAVEN, Conn., Nov. 13.—A clever and complicated swindling game was worked in this city today. At about 11.30 an unknown man entered the confectionery and ice cream store at the Woodbridge. He ordered a quantity of cream sent to Linewood street. He volunteered to go with the delivery wagon and show where the number was. A little girl was left in the store.

In a short time another stranger entered and told the girl in charge that he wanted to look at the pipes in the cellar. She accompanied him, and while they were below a third stranger abstracted all the money from the drawer—$17 in all. There is no clue.

Connecticut Mills Preparing to Start Up.

ROCKVILLE, Nov. 13.—Preparations are being made to start up numerous woolen mills in this vicinity. It is expected that the Phoenix mill at Hydeville, the Riverside mill at Stafford Hollow, and the Central mill at Stafford Springs will resume this week. The Vernon woolen mills have resumed work, running five days a week. The mills of the Glastonbury Knitting company, at Manchester Green and Glastonbury, will start on three quarters time next Monday.

The mills will manufacture for future trade. They have been closed for two months. Rockville mills are all running, but not on full time.

Soliciting Aid for Olneyville Strikers.

ROCKVILLE, Conn., Nov. 13.—A. E. Boyle of Providence, representing the legislative committee of the Olneyville woolen strikers, has been in this city a number of days soliciting aid from merchants and mill operatives for the strikers. A benefit dance will be given at the opera house tomorrow evening.

A Crank Visits Col. Stevenson at Bridgeport.

BRIDGEPORT, Conn., Nov. 13.—Colonel Wm. H. Stevenson, ex-vice president of the Housatonic Railway company, reported to the police this morning that a strangely dressed crank called at his office, said he was the grand master Mason of the world, and demanded some valuable papers which, he claimed, the company had in its possession. He threatened to kill the colonel if he did not surrender the papers. The stranger made his escape.

JAPAN DEVASTATED BY FLOODS.

1,557 Persons Drowned—627 Missing—3,908 Houses Destroyed

MANY VESSELS WRECKED.

One Thousand Dwellings Under Water in City of Tokamo

SAN FRANCISCO, Nov. 13.—The steamer China brings news of frightful loss of life and tremendous devastation by floods in the southern and middle provinces of Japan.

Other portions of the country report much damage and considerable loss of life.

At Osaka sixty or seventy junks and fishing boats foundered. At the port of Tanoura sixteen junks were smashed to pieces.

Following are the returns of the inundations: Deaths 1,557; persons missing 627, vessels wrecked 571; houses entirely destroyed 3,908. The greatest loss of life reported up to the date of the sailing was 950 in the province of Inaba. At Okayama nearly 1,400 houses were destroyed. At Oyta 144 vessels were wrecked, but Ehmie exceeds this number by twenty.

BERING SEA FISHERIES.

Merchants Inquiring About the Provisions of the Paris Tribunal.

WASHINGTON, Nov. 13.—The president and Secretary Gresham have within the past week received several letters from prominent merchants on the Pacific coast, making inquiry as to what action had been taken by the government to carry out the provision of the Paris tribunal in the Bering sea controversy.

One of the letters stated that the fleet of schooners that infests Bering sea during the sealing season are already preparing for next year's work and are now on their way to San Francisco to lay in supplies. The Bering sea sealing fleet is composed of about 150 of the finest schooners afloat, employing from 20 to 30 men each and carrying from five to twenty small boats for sealing purposes. The amount of money tied up in them is very large, and the uncertainty as to next year's operations is giving much concern to those engaged in commercial and marine trade on the Pacific coast.

It was represented to the president that as far as known no action had been taken by this government to obtain the concurrence of other governments in the Bering sea agreement, and without such concurrence Bering sea would be thrown open to the vessels of all nations except the United States and Great Britain and the preservation of seal life and the United States property in these islands would be destroyed without benefit to this government.

The president promised to give the subject his personal attention as soon as other pressing cases were disposed of.

BODY IDENTIFIED.

George Bradley is the Name of the Man Found Dead in New Haven.

NEW HAVEN, Conn., Nov. 13.—The man whose dead body was found in a room at the Central house this morning has been identified as George Bradley, aged 27, of North Guilford. Three of Bradley's sisters reside in this city. One of them, Mrs. B. R. Stevens of Grand avenue, believes that her brother met his death through foul means and has asked the coroner and police to investigate the manner of Bradley's death.

She says that she saw her brother at 5.30 yesterday afternoon. Half an hour later, Bradley registered at the Central house, went at once to the room assigned to him and was never seen again alive. Mrs. Stevens claims that when Bradley left her house he had $25 in money, but this morning only sixty cents were found on his person. The sisters attribute Bradley's taking off to robbery and murder. The hotel people say that Bradley was under the influence of liquor when he registered. Little credence is placed in the sisters' theories.

Death of Senator Platt's Wife at Washington.

WASHINGTON, Nov. 13.—Mrs. Platt, wife of Senator Orville H. Platt of Connecticut, died at 1.25 p. m. today. The members of the family were all present at the bedside, at the Arlington hotel.

An Employe of Bridgeport Plush Works Missing.

BRIDGEPORT, Conn., Nov. 13.—James Walsh, an employe of the Sir Titus Salt Plush Works in East Bridgeport, is missing and his friends fear that he may have committed suicide. Walsh had been on a spree of late and his fellows say he was always melancholy when recovering from these periodic downfalls. A committee of his fellow-workmen have the matter in charge. Walsh is about five feet six inches tall and of a light complexion, 30 years old, and when last seen wore light clothing. He has a wife and family in England.

PUTNAM.

A Sad Chapter in the Baker Case—Found Wandering on Putnam Heights.

Arthur C. Baker, the court stenographer, unexpectedly turned up at Putnam Heights on Friday night in a very weak condition. Adelbert Carpenter, who resides on Putnam Heights, saw Mr. Baker wandering around. Mr. Carpenter noticed that he acted peculiarly and asked him to go home with him. Baker took to his heels and fled to an adjoining lot.

Mr. Carpenter immediately notified John Marsh, who is Baker's uncle. After a short search Mr. Marsh succeeded in finding and bringing Baker to his house. All that can be learned is that Baker was without food for two days.

On leaving the court room in Willimantic he walked to some station east. How he reached Putnam Heights is a mystery. Baker is in a bad mental condition. His mind is entirely unbalanced. He will be kept quiet in the hope of effecting a recovery.

An unknown burglar attempted to pry open the windows in John Devine's residence Thursday night. Mr. Devine was awakened by the noise and the would-be burglar skipped. The police say they have a clue.

The funeral of Mrs. Sarah Le Roy took place from her late residence on Saturday at 12 o'clock. Many friends followed the remains to their last resting place in the Grove cemetery to pay tribute to the memory of a faithful friend.

The Putnam High School eleven defeated the Pomfret Sluggers 20 to 0 on the Morse lot Saturday afternoon. The event of the second half was W[illegible] run of 80 yards. Captain Phillips and all the boys played their usual hard and snappy game. The Pomfrets made good gains on the wedge in the second half. Dr. Mathewson of Brooklyn, N. Y., acted as umpire in the last half. William Leonard was referee.

A GOLDEN WEDDING.

Mr. and Mrs. Warren Lewis of Mystic Celebrate.

Mr. and Mrs. Warren Lewis of Mystic celebrated the fiftieth anniversary of their marriage at their home on the Greenmanville road, about a half mile out of Mystic, Sunday, Nov. 12. They have lived in Mystic forty years. Mr. Lewis is a deacon of the Seventh Day Baptist church.

They have five children and twelve grand-children living.

The reception lasted from 1 to 5 o'clock p. m. About seventy-five invitations were issued and the gathering was very happy. When all were together the children sang "Home Again" in a manner that was very touching. After that refreshments were served. A finer feast was never spread in Mystic. Cakes of all kinds, fruits both domestic and imported, and everything else that could be obtained for the enjoyment of the guests had been provided.

During the afternoon a recent invention of one of the deacon's grandsons was exhibited. It is a music-box affair which exhibits at the same time the Vigilant-Valkyrie yacht race with the vessels tossing in the rough sea.

Guests were present from New London, Westerly and Providence. Their congratulations to the long-wedded couple were as warm and sincere as they were numerous. Mrs. Silas Lewis was mistress of the occasion and she received many compliments on her great success.

Mr. and Mrs. Lewis received many handsome presents and about fifty dollars in gold pieces.

DISCOVERED IN BAFFIN'S BAY.

The Remains of a Swedish Scientific Expedition Found.

LONDON, Nov. 13.—The crew of the whaler Aurora, which has just arrived at Dundee, report that they discovered in Baffin's Bay the wreck of the schooner Ripple. This is the vessel in which two Swedish men of science, Bjorling and Kalstenius, left St. John's, N. F., in June, 1892. Their purpose was to collect specimens of the flora and fauna of Greenland along Davis strait.

The crew of the Dundee boat, after a search along the shore found two cairns near the spot where the Ripple had gone to pieces. One was covered with the remains of human bodies. Under the other cairn were found manuscripts and a note, written in English, asking the finder to send the papers to Baron Nordenskjold, Norwegian consul. This cairn contained a skeleton, supposed to be one or the other of the scientists.

Crew of Wrecked Schooner Rescued.

NORFOLK, Va., Nov. 13.—The British steamship Sutherland, from Charleston to Bremen, which put in here for coal yesterday, brought to this city Captain McDonald and crew of six men, belonging to the schooner Peter H. Crowell of Dennis, Mass. The Crowell sailed from Norfolk on November 3 for Fall River, with a cargo of coal. She encountered bad weather from the first, and on November 8 there were five feet of water in her hold, which steadily increased, notwithstanding all efforts against it. She sighted the Sutherland Saturday morning when she was twelve miles off Body Island, and her decks were swept, her sails lost and all her boats carried away. The men were in an exhausted condition and were hauled on board the steamer.

Will Be a Total Loss.

NORWALK, Conn., Nov. 13.—Mesker Brothers, whose barges, loaded with coal from New York, sank off Stamford Friday night while coming to this city, say that their boats and cargoes will be almost a total loss, as nearly all of them are sunk in water so deep that it will be inexpedient to go to the expense of raising them. Each barge contained 300 tons of coal and of those which went down, six were owned in this city.

WILLIMANTIC.

A Principal for the Night School—Prospective Candidates for Mayor—The Burgesses Make a Good Showing.

At the meeting of the acting school visitors Monday morning it was voted to hire Mason A. Bates to assume the principalship of the night school.

A meeting will be held probably Wednesday evening at which time the applications of those who wish to attend the school will be received.

As soon as the board can form an idea of the number who will attend the school they will decide upon the number of assistant teachers needed, hire them and start the school.

The Rev. W. C. Norris occupied the pulpit in the Methodist church Sunday morning.

Gen. E. S. Boss, Col. J. D. Chaffee, Postmaster C. N. Daniels, Assistant Postmaster Wm. B. Avery, Treasurer John L. Walden of the Dime Savings bank, and Samuel L. Burlingham, superintendent of the Holland Silk mills, are prominently mentioned candidates for mayor. It will be quite an honor to be the first mayor of the city of Willimantic.

The attendance at the Congregational church Sunday evening was unusually large. This was the first service under the auspices of the Young Men's Sunday Evening club, and it proved to be of an unusually interesting nature. The service occupied about one hour. The singing by the quartette, with Organist W. D. Webster presiding was A1. Joseph W. Rollinson gave a baritone solo, J. Dell Conant a flute solo, with Dwight E. Abel as accompanist. The gem of the evening was Miss MacTaggart's soprano solo, entitled "When the Mists Have Cleared Away." These services will be continued for the present, and it is hoped that the attendance will be equally as large.

The present republican court of burgesses have had their eyes open to economy, and in looking up the business transacted and comparing it to last year, their expenses have been about $12,000 less than the previous year. The total expense for the year ending Nov. 1, 1893, was $64,087 39, as follows: Fire department, $8,497.34; police department, $5,-894.16; repairing streets, $13 561.55; lighting streets, $6,469 87; library, $818 50; interest, $9,637 25; constructing sewers, $7,759 06; water works, $12,935 50; miscellaneous, $3,355 29, rents, $948 75; assessors, $75; maintaining sewers $393 50; Whittemore park, $204 50.

At the muster and inspection of Co. E, Third regiment, C. N. G., Monday evening, about fifty of the members turned out. Major Wm. F. Bidwell was the mustering officer. Captain Grady was highly complimented on the appearance of the company.

At the special meeting in the Second school district Monday evening it was voted not to lease any part of the building to the town for the use of the night school. It was also voted not to incur any expense in establishing a kindergarten school in the "Oaks."

James Brady, who fell or threw himself from the fourth floor of the Columbian hotel, Hartford, Thursday, died at the hospital Sunday afternoon.

ARRESTED ON STEAMSHIP SAALE.

Floyd and Schiege, the Fleeing Minneapolis Bank Robbers.

FOUGHT THE DETECTIVES.

Both Prisoners were Well Supplied with Money and Notes.

SOUTHAMPTON, Nov. 13.—Frank Floyd and Philip Scheige, who with Louis Floyd robbed the bank of Minneapolis of $30,000, arrived here on the steamship Saale this evening. Detectives went out on the tender to meet them. Floyd and Scheige boarded the tender and were at once placed under arrest. They fought the detectives desperately.

Both men were searched. Each carried a large caliber revolver. United States Consul Kinkead was present during the struggle and search. Scheige had in his pockets a quantity of jewelry and more than $5,000 in deposit notes on a St. Louis bank besides much specie. Floyd also had much money in his pockets. The prisoners were taken handcuffed to the Bargate police station. They will be conveyed to London tomorrow.

The N. Y., N. H. & H. Now Able to Take Lehigh Valley Freight.

NEW YORK, Nov. 13.—President Clark of the New Haven company says the agreement with the Lehigh Valley road is likely to be followed by traffic arrangements with other roads. The agreement with the Lehigh Valley was proposed by that company sometime ago, but the New Haven company could not arrange it on account of lack of facilities. Now that half of the New York division is four tracks, the New Haven company is able to take Lehigh Valley freight from floats on which it will be brought around New York city.

Belief that the Vanderbilts Will Control the Coal Output.

PHILADELPHIA, Pa., Nov. 13.—The Financial News Reporting agency says: "A gentleman who seems to have good information on Reading railroad affairs, says that the Vanderbilts have control of Reading and are only awaiting an opportunity to accumulate sufficient stock to enable them to take full and undisputed possession of all its lines. It is believed the Vanderbilts will control 94 per cent. of the anthracite output and that the next two years will see a very material advance in the price of coal."

Brief Telegrams.

Lucius R. Wilson, convicted at Syracuse of the murder of Detective Harvey, has been sentenced to die in the week beginning December 17.

Feeling is very high at Yale against the Pennsylvania eleven on account of the brutal methods pursued by the latter club in last Saturday's game at New York.

The receipts from internal revenue Monday were $706,731, from customs $645,808 and miscellaneous $58,360. The national bank notes received for redemption amount to $799,419.

Governor McKinley will attend the dinner of the Home Market club at Boston on Friday evening, Nov 24.

One hundred and eighty-five weavers employed at the Chace mill at Fall River have struck work, alleging long cuts and small wages as the cause.

A leak in the Welland canal near lock 24 has broken out and traffic will be suspended for five days.

Three thousand miners in the C. D. Leigh district of Lancashire, England, resumed work Monday morning at the rate of wages paid before the great strike commenced.

SPECIAL NOTICES.

ROYAL
BAKING
POWDER.
Absolutely Pure.
A Cream of Tartar Baking Powder. Highest of all in leavening strength.—Latest U. S. Government Food Report.
Royal Baking Powder Co., 106 Wall St., N. Y.

American
Catarrh
Cure.
DR. W. B. JONES, FOUNDER.
The American Catarrh Cure is the result of 30 years' study and treatment of the disease. One bottle convinces the most sceptical. It is always ready for use, needing neither douche nor atomizer. It restores the hearing, cures the hawking cough and expectorating, removes the headache and nose bleeding, increases the appetite, produces sound sleep, invigorates the whole system and increases the vitality. Prepared only by W. B. Jones, M. D., 43 N 11th St., Philadelphia, Pa. For sale at Wholesale and Retail by
N. D. SEVIN & SON.
oct28d

—TRY—
DR. DUPREZ'S SYRUP.
For Coughs and Colds.
It Acts Like Magic.
Price 25 and 50c per Bottle.
AT ALL DRUGGISTS.

NEW ADVERTISEMENTS.

Florence
OIL HEATERS.
EATON, CHASE & CO.,
Jobbers and Retailers of
HARDWARE,
3, 5 & 7 Commerce St.
nov14dw

FOR SALE.
A Fur-Lined Coat.
nov14d Call at SMITH & GILBERT'S.

TO RENT.
Rooms in Chapman Block,
on Franklin square, suitable for offices, shops or dwelling. Inquire of O. H. TUBBS, No. [illegible] Main street, Norwich, Conn. nov14d

LADIES' WALKENPHAST BUTTON BOOTS, D and E widths, [illegible] worth $2.50.
Price for week Ending Nov. 18, $2.00.
—AT—
Herren'S,
Opposite Porteous & Mitchell's. Agent for W. L. Douglas $3 shoe. nov14d

FOR SIGNS OR AWNINGS
It Will Pay You to See J. W. HALLETT
106 Broadway, next to Theatre.

PITCHER & MAIN
ARE SELLING
FRENCH PEAS
At 10 Cents per Can.
oct17d [illegible]

DIAMONDS
Mounted and repaired in first-class shape.
W. B. ROBERTSON,
297 Main Street,
[illegible] Over N. E. & [illegible]

SPECIAL SALE OF
ETCHINGS!
Remarque Proofs by Fields, [illegible], Wilson & Clark, and many others. Size of Etchings, 20x28 inches.
97 Cents Each. Frame Complete, $1.98.
Call Early and Secure Bargains.
TRAFTON'S ART STORE,
23 Shetucket St.
oct28d

WIND COLIC,
Cholera Infantum, Diarrhoea, Dysentery, Sea-sickness, and all diseases incident to children, especially during teething, prevented and cured by Sewall's White Drops.
50c Bottle. All Druggists.

SEND YOUR ORDERS FOR
Fire Wood
—TO THE—
PARK WOOD YARD!
801 Franklin Street.
A discount will be made on all purchases of Four Dollars or more.
J. ROURKE.

DON'T DESPAIR.
Dr. E. J. Lewis Can Cure You.
Specialist on private Chronic Diseases of men. Cure guaranteed, no matter of how long standing. Office hours 9 to 5 and 6 to 9. [illegible]

FINANCIAL.

The Co-operative Building Bank
—HAS OVER—
$120,000.00
Maturity Value of Shares IN NORWICH. A larger showing than all others together. IT IS THE BEST. C. J. WOLCOTT, Treas.
nov6TuThS 118 Franklin St.

THE DIME SAVINGS BANK.
Norwich, Conn., [illegible]
The Directors of this Bank have declared from the net earnings of the past six months the regular semi-annual dividend of two per cent., payable to depositors entitled thereto on and after [illegible]
nov1d FRANK L. WOODARD, Treas.

E. L. GREENE,
Has a large stock of
Wall Papers,
which he will sell at the lowest living prices. Large contracts for painting solicited.
aug19d CENTRAL BUILDING.

A. F. HOWARD,
DENTIST,
Over Boston Store, opp. Wauregan House. Pure Nitrous Oxide Gas administered. nov5d

STORAGE.
Storage of non-hazardous or imperishable goods or merchandise may be obtained in my Warehouse at 23 Commerce Street.
may18d A. C. CONVERSE

CURE FOR RHEUMATISM.

In Paine's Celery Compound Is New Life and Energy.

Inspector Samuel D Conway Is Permanently Cured.

Had Tried Doctors and All Other Remedies Without Any Relief.

Paine's celery compound gives new life and energy to the system.

It is the one true specific for the cure of rheumatism.

It abundantly supplies the materials demanded by the blood and nerves. It is the best possible restorer for elderly people. The period beyond middle life is the most precious part of life. It was meant to be calm, ripe, and strong. At 60 one should be like well seasoned timber. To be feeble and weak is not natural, for nature's tendency is toward health. Weakness and pain simply show the need of better food for the nerves and blood.

Says Samuel D. Conway of St. Louis: "I am 64 years old. I have resided in St. Louis 27 years, and all of this time, with the exception of three years, I have served in the engineers' department as inspector and overseer.

"Last winter I contracted rheumatism and was laid up. I tried all remedies and doctors, but all failed until I struck Paine's celery compound, which has made a permanent cure of my case. I have recommended it to many, and they have used it with the same result.

"My case was an exception to most others from the fact that sewers are most always built on low grounds, and the inspector is exposed to the water and earth excavated, which has a tendency to fill the system with malaria."

Mr. Conway is one of the thousands whose rheumatism has been cured by Paine's celery compound. nov14d

WANTS.

WANTED
BY A YOUNG LADY,
A position in an office where a typewriter may be used; also typewriting to do at home. Address S., care Bulletin. nov13d

FEMALE HELP WANTED.
To Make Rubber Shoes. Steady employment and fair wages. Apply to
COLCHESTER RUBBER CO.,
Colchester, Conn.

COLUMBIAN HOUSE,
No. 4 Franklin Square.
Permanent and Transient Boarding. Also Meals. All modern improvements. Terms reasonable.
S. A. BURLINGHAM.

LIVERY STABLES.

Best Place | To Hire a Hack, To Hire a Coupe, To Hire a Team, To Board a Horse,

And the most convenient place to get to when you want anything in the livery line is

O. H. REYNOLDS'S STABLES,
SHETUCKET ST.

BOARDING STABLES
I have a few more stalls in which to put horses. I give them the very best attention, and my charges are not large. Call and see me.
EDMUND GEE.
LIVERY STABLES, Preston Bridge

NEW ADVERTISEMENTS.

SPECIAL.
PAINLESS - DENTISTRY
—BY—
ALBANY DENTAL ASSOCIATION,
St. Mary's Building, Broadway. nov14dw

DR. S. W. FISKE,
Clairvoyant Botanic Physician and Magnetic Healer, Business and Test Medium.

Dr. Fiske can be found at his residence, No. 25 Oak street, Norwich, Conn., all of the time until further notice.

We advise the sick to consult Dr. Fiske at once. He will describe your feelings and disease exactly without asking you a question, and with his vegetable medicines and magnetic healing combined he is enabled to remove all diseases in a short time. He has had 25 years of valuable experience in the practice of medicine and has thousands of testimonials from patients whom he has cured.

Dr. Fiske is constantly curing patients of the following diseases that have baffled the skill of the most prominent physicians, such as diseases of the stomach, liver and kidneys. All female complaints positively cured. Humors in blood, rheumatism, neuralgia, dyspepsia and general debility, gonorrhœa, impotence. All forms of private diseases of both sexes soon cured.

Weak, nervous men, suffering from the errors of youth, restored to perfect health. All nervous diseases, and lost manhood restored.

The Doctor treats all kinds of chronic and long standing diseases with great success. Medicines furnished reasonable and can be sent by express when desired.

The Doctor also gives advice on Business Matters and all the affairs of life. Clairvoyant Sittings, $1. If by letter, send $2, age, sex, a lock of hair and stamp. For particulars, send stamp for circular.

A long and successful practice with numerous testimonials attests the wonderful success of Dr. Fiske as a Seer, Healer and Physician of merit. All should consult him as he is always reliable.

FRANK G. SWEET,
Medical and Surgical Nurse,
Graduate from Mills' Training School for Male Nurses, Bellevue Hospital, New York city. Call at 200 or 420 FRANKLIN Street, city. TERMS REASONABLE.

MURPHY & BLACKBURN
FUNERAL DIRECTORS AND EMBALMERS
No. 27 Franklin Street.
Open night and day. King bell for night on. Upholstering, Carpet Laying, etc.

The Bulletin.

LOCAL NOTICES.

Young man wanted.

The Green Mountain horseradish man is around again.

Dodge & Holloway have a new line of percale shirts.

No better flour made than the Prairie. So says Welcome A. Smith.

The Waverly house at Bean Hill will be sold at auction at 10 a. m. today.

Everything needed for making candy at home can be found at J. C. Perkins'.

Bates the auctioneer pays cash for all kinds of second-hand household goods.

Get your walnut wood for fire places at the Park wood yard, 301 Franklin street.

Geo. W. Kies & Co. have reduced the price of fine kid button boots. See advertisement.

Trimmed hats, extra style, perfect quality, unsurpassed in value, at the New York Bazaar. Ostrich tips cheap.

Whitney has everything in housefurnishing goods, including lamps, toilet sets, wedding presents, dinner and tea sets.

Noyes & Davis have the agency for the official memorial volume of the World's Columbian exhibition. Call and examine it.

The New York Sunday Mercury will be sold at 5 cents each, and all dealers can procure them of M. Raphael, who has the sole agency.

In Smith & Gilbert's underwear department will be found Wright's health, Scotch wool, heavy ribbed French balbriggan, and all the lower grades.

Reid & Hughes place on their counters today a line of desirable colored dress goods at very low prices. They are all this season's goods and are marked lower than any previous quotations. See advertisement.

T. J. Falvey don't want much, but he has ten special bargains in fur capes and he wants ten ladies to come into his store and take advantage of them. The offer is only for today, and with the offer he makes he should have his wants satisfied today. See advertisement.

NOT YET OVER.

A Great Deal of Surprise Occasioned by the Extraordinary Sale of Building Lots at Shetucket Hights—An Increase in Prices of Lots to be Made Next Monday.

The sale of building lots at Shetucket Hights has proven a surprise to everybody except the promulgators of the enterprise themselves whose expectation it was to sell out the entire tract before Monday night. Up to 4 p. m. yesterday deposits had been paid on seventy lots, leaving thirty to be sold between then and dark in order for the expectation of the owners, Anthony Reilly & Co., to be realized. This they stated was more than they now looked for. They are to continue the sale during the week at the original prices and terms. After Monday next if there are any lots remaining unsold they will be increased in price twenty five per cent. Messrs. Reilly & Co. claim that after building has actively begun on the "Hights" these lots will be cheaper at the advanced prices than they are now at the present prices, and they will let them remain unsold until next summer in order that they may themselves receive some of the benefit of their own improvement.

At the beginning of the sale at the Hights the ubiquitous "croaker" was present chuckling to himself at the way he was going to have the laugh on the New Yorkers who were spending so much money on printer's ink. He had lived a great many years in these parts and he knew all about it. But as the sale progressed his jaw began to drop and he attributed the large number of sales to "the way they went about it." Before the sale was over he went home convinced that he had been living about these parts too long, that he was away behind the times, that his ideas of things were not infallible and, altogether, surprised that he had not been able to see the great advantage of the property himself. For the most part he has kept very quiet since and has had very little to say.

Messrs Reilly & Co. claim that the lots they have left are among the choicest lots of the tract and that they are not very particular whether many more of them are sold at present prices or not.

NORWICH AND VICINITY.

The Norwich Weekly Courier is the best weekly newspaper in New England at 50c a year.

City Court—Brown, Judge.

John Brodeur of Taftville appeared in the city court Monday morning charged with intoxication.

Judge Brown fined him $1 and costs—$10 18, which he paid.

Religious Interest at New London

Seven members were given the hand of fellowship by the Rev. Mr Stubbert of the Huntington street Baptist church, New London, Sunday, making fourteen that have been added since Mr. Stubbert came. The meetings are well attended and full of interest, and the members are in earnest for the welfare of the church and all are welcome.

Court of Common Pleas.

In the court of common pleas on Monday judgment by default was rendered for the total amount claimed in the case of Clark's Cove Guano company against William F. Bailey.

The case of H. F. Palmer against G. H. Ford was tried. The judge took the papers and reserved his decision.

Three subjects of William II. declared their intention of becoming citizens.

The superior court will be in session today at 11 a. m., when the case of Parker et ux. against Smith et al. will be resumed.

Benedict Arnold House Not Wanted.

Since the purchase by the W. H. Beckley company of the property on Water street, New Haven, in which the house famous for its connection with Benedict Arnold stands, efforts have been made to have the building removed for a historical relic and preserved. Recently the Second Governor's Foot Guard were offered the building if they would remove it, but the offer will in all probability be declined.

He Hunts in Western Style.

E. P. Welch when driving on Friday near Niantic saw a bird the size of a hawk flying low nearby. Jumping from the carriage he caught the bird in a new and novel way. With the crack of the whip he skillfully wound the end around its neck and thus brought it down, when it was found to be a marsh harrier.

Agricultural Returns.

The November returns to the department of agriculture of the rates of yield per acre makes the average for corn 22 6 bushels, which is the smallest yield reported excepting those of 1886, 1887 and 1890 for the past ten years. The yields for these years were respectively 22, 20 1 and 20 7. It is less than the average for the three years 1890 to 1892 by a little over one bushel. The returns relative to potatoes give the estimate average yield per acre for the whole country at 72 2 bushels. The consolidated returns from the tobacco growing states make the estimated yield per acre 695 3 pounds, as against 682 pounds in 1892. The average yield of hay is reported at 1 32 tons per acre, as against 1 17 tons in 1892. The reports as to the yield of buckwheat give a general average of 14 7 bushels per acre, as against 14 1 in 1892 and 18 3 in 1891.

Trotting at Groton Driving Park.

There was some good racing on Groton Driving park Saturday afternoon, but the attendance of spectators was not encouraging. It was not generally known that there was to be racing and there were few from this city.

The first race was between George W. Allyn's Tom and Al. Williams' Quickstep for sixty bushels of wheat. Allyn's horse won in three straight heats. Charles A. Woodmansee's horse won in the three minute class race against two competitors, George E. Tripp's Rex and Donald Gunn's Storm had a race in which Rex was an easy winner. The Chester Morris horse made an exhibition mile in 2.45¼. The judges were S. F. Maniere, George E. Tripp and Edwin Clift.

Kicked by a Horse.

A. H. Buffum, proprietor of a livery stable in New London, was quite seriously injured Saturday by a kick from a horse. He went into a stall to feed a horse he was boarding, and as he attempted to leave the stall the horse kicked him in the face.

Mr. Buffum was knocked down, but fell where the horse could not hit him again. His face was badly cut and bruised, and the nose and upper jaw were both broken.

Dr. Nelson was called and dressed the injuries, and the injured man is now resting comfortably. The doctor says that no deformity will result from the kick, but the injuries will keep Mr. Buffum confined for some time. A good many days will elapse before he will be able to eat solid food.

IN THE STATE PRISON

Francis Gerhard of This City Dies of Heart Disease.

Francis Gerhard, a convict at the state prison, died Saturday night of valvular disease of the heart.

Gerhard was from Norwich and was sentenced Jan. 19, 1888, to eight years' confinement for burglary. His time, with the usual allowances for good behavior, would have expired Nov. 26, 1894. He was an old soldier and Warden Woodbridge made arrangements to bury him as such at the state's expense under the law which allows $35 for funeral expenses. He was buried in Hartford at 3 o'clock Monday afternoon and one of the Grand Army posts of Hartford took charge of the funeral, Chaplain Atwood of the prison officiating.

THE REV. W. L. SWAN RESIGNS.

The Noank Baptist Church Accepts His Resignation.

The Rev. William L. Swan, pastor of the Baptist church at Noank, resigned several weeks ago to accept a call to the Emmanuel Baptist church at Auburn, N. Y. At a meeting of the church Sunday night it was voted to accept the resignation, although nearly every one regretted to do so.

Mr. Swan has been pastor of the church for several years and has won the esteem and confidence of the entire community irrespective of church relations. He is an excellent and forcible preacher and as a pastor his success has been great.

His new field will include missionary work, which is his chosen line, and it will also be a benefit to his health, being away from salt water.

Among those who regret his departure none do more so than the young people, who have always found him a kind and efficient assistant in all their undertakings.

He will leave for his new field Jan. 1, with the best wishes of all for a future life of increased happiness and prosperity.

PLENTY OF TURKEYS.

The Prospect is that the Demand Will be Small and Prices Low.

At this season usually the marketman is on the lookout to secure his turkeys and poultry for Thanksgiving, especially if he deals in native stock. He knows where the best are to be found, the prices to be paid and what he expects to sell for.

This season it is different. He is not hunting for turkeys or chickens, and instead of going into the country or writing to friends to be on the lookout for him, he is refusing the urgent appeals of country dealers to purchase, that is, in any quantity, and has but little idea of what he will have to pay and none whatever of the amount of stock he will need.

There is a good supply of native stock, and dealers say that the quality this season will be better than usual as they are in good condition. They do not fix any price, but if the marketmen will engage of them they agree to deliver them at whatever the market price may be, at Thanksgiving time.

Dealers are not now inclined to purchase in large quantities for fear that the people will not buy, knowing that money is scarce, and that many who usually indulge in turkey will have to go without. Chicken and fowls have at present but a small sale compared with former seasons, as people do not feel that they can afford to pay so much for them.

There is hardly a butcher but who has to refuse to purchase chickens every week, and farmers go begging among them to buy their stock. The result will be that fowls of all kinds will have to be reduced in price, both to the market man and the consumer, or else they will be a drug on the market. Some dealers predict that the best native stock of turkeys will sell as low as 20 cents per pound at Thanksgiving time, and will sell slow even then.

The hair of Japanese children is never allowed to grow long.

PIRATE AT BOSTON.

Great Commerce Destroyer Out for Her Trial.

QUICK RUN FROM PHILADELPHIA.

Beating All Previous Records for the Trip.

BOSTON, Nov. 13.—The new commerce destroyer, the Columbia, built by William Cramp & Sons of Philadelphia, is in this harbor, awaiting her official trip in Massachusetts bay, over the same course that the cruiser New York made her great run last spring. It extends from Cape Ann, off Gloucester, to Cape Porpoise, off the Maine coast, a distance of 41 2-3 miles and return. Inasmuch as the turn must be made without diminishing the pressure, it will be necessary to cover about 12 miles in turning the big ship, preparatory to starting back for the final run. This will make about 100 miles that the Columbia will cover under full speed, to say nothing of the run down to the starting point and back to anchorage.

The "Pirate," as she is facetiously named, had an eventful run over from Philadelphia. She left the Cramps' yard Saturday morning and anchored for the night at Lewes, Del., proceeding early Sunday morning for Boston harbor, arriving here early this morning. The exact date of the official trial is not known, as the weather is threatening and may interfere in the best laid plans. But she will probably, if the weather favors, make a preliminary run over the course on Tuesday, and

On Thursday Make Her Grand Effort,

when it is expected that she will eclipse the record of the New York by two or three knots.

The New York was obliged to make 20 knots an hour in order to meet the requirements of the contract, and she actually made 21 knots, which gave to her builders a bonus of $200,000 above the contract figures.

The Columbia is built on different lines, and greater speed is expected. The new vessel is 25 feet longer than the New York, six feet narrower and 4500 more horsepower, so that it is fair to presume she will attain a speed of at least 23 or 24 knots an hour. The Columbia, in two preliminary trials off the Capes of Delaware, which will not bear much resemblance to the ones to be made this week, developed a speed of 21.8 and a fraction less than 21.5. The run from Philadelphia was accomplished in 13 hours and 7 minutes, an average speed of 18.80 knots an hour. The cruiser New York's time for this distance was 14 hours 20 minutes.

From Nantucket South Shoal lightship to Minot's Ledge the speed was kept up. The distance from Cape Henlopen southwest lightship to Minot's Ledge, through south channel, is 407 4-10 knots, and the Columbia made the trip in 21 hours 58 minutes, an average of 18.68 an hour. The cruiser New York, when on her way to Cape Ann for her trial trip, made the journey in 24 hours 15 minutes, and this had hitherto been the record for this distance. Both runs

Were Made Under Natural Draft.

The New York's run was made on a light breeze with a smooth sea, whereas the Columbia had to contend against a rather strong wind from east northeast, with an old easterly swell, which caused her to throw considerable water forward. Toward night, however, both wind and sea moderated. The Columbia's engines averaged from 120 to 130 revolutions a minute during the run. When the official run is made the engines will be increased to possibly 135 revolutions on forced draught, and everybody on board is hopeful that this will produce a speed of 22 knots an hour or better, making her the fastest warship in the world.

Neither Edwin S. Cramp, who has charge of the ship, nor Captain Sargent, her navigator, will express an opinion as to the probable performance of the ship under forced draught. They simply say that she will meet the contract requirement of 21 knots an hour. A speed of 22 knots would earn for her builders

A Premium of $200,000.

There is nothing very warlike about the Columbia's appearance at present. In fact she looks very much like a "tramp." She has a half finished look. Her sides do not exhibit that glistening whiteness of paint which we have come to see in the ships of the new navy. They are dabbled and drabbled with a miscellaneous polychrome and the torpedo tube forward is stopped with a big piece of timber. No guns frown from her portholes, which are roughly covered with planking. Her decks are unwashed, her brasswork unpolished. Soot and grime and temporary makeshifts are everywhere apparent. But every part of the new flyer essential to speed is in prime condition. There is no rust or dust upon her mighty engine, and her steel bottom has been subjected to a piano polish which enables her to glide through the water with a minimum of resistance.

When the "Pirate" makes her great run off Cape Ann she will have on board a picked crew, commanded by officers who know every bolt and valve in her mighty machinery, and will be able to get the best results that will ever be attainable from

This Remarkable Engine of War.

She is commanded and run by the same officers who commanded the New York last May. Captain Robert W. Sargent, who came from one of the trans-Atlantic liners to the employ of the Cramps, is a man of marked ability and of great experience. Edwin S. Cramp, the real genius of the big firm, and the superintending engineer of the work, is on board the Columbia, and will supervise the trial.

The secretary of the navy has selected the following officers to compose the official trial board: Rear Admiral George E. Belknap, U. S. N., senior member; Commodore John G. Walker, U. S. N.; Captain Edmund O. Matthews, Chief Engineer Edward Farmer, U. S. N.; Commander Philip H. Cooper, U. S. N.; Commander Francis A. Cook, U. S. N.; Lieutenant Commander Joseph N. Hemphill, U. S. N.; Naval Constructor Joseph Feaster, U. S. N.; Lieutenant Lazarus L. Reamey, U. S. N., recorder.

The engineer board includes Chief Engineer Edward Farmer, U. S. N., senior member; Chief Engineer H. Schuyler, U. S. N.; Chief Engineer H. W. Millman, U. S. N.; Chief Engineer Herschel Main, U. S. N.

FURY OF THE MOB.

Negro's Cabin Blown Up by Dynamite and the Family Killed.

BARDSTOWN, Ky., Nov. 13.—At 12 o'clock Saturday night the home of Phil Evans, a negro convicted of felonious assault, two miles in the woods back of Samuel station, was blown up with dynamite. The aged mother of Evans, his wife and daughter, though they were in the house Saturday night as far as can be learned, and there is every reason to believe that they were blown to atoms. So little of the house was left that a stranger would never have known it had stood.

At midnight Saturday night people were startled by two blasts of dynamite that shook the houses for half a mile around. Almost before they could spring from their beds the stillness of the night was again broken by the discharge of about 40 shotguns and pistols, and in a few minutes more the remains of Evans's home went up in a blaze. No one ventured to the scene until daylight, when everything was reduced to cinders, and if a human body had been in the house it is hardly possible that enough bones would be left to establish the fact.

Up to a late hour last night nothing had been heard from Evans' family. The better element in the county denounces the action as an outrage, and they threatened to mob the perpetrators if ever the family escaped, for they are very poor. Evans said yesterday that he did not want another trial because he was afraid they would mob him.

EXTENDED FREE LIST.

Approved by Ways and Means Committee, Also Income Tax.

WASHINGTON, Nov. 13.—Up to date, the advocates in the ways and means committee of an extended free list are in control, and the chances are that the very liberal free list, which is now contained in the rough draft of the bill, will be retained. Pig tin, coal, iron ore, wool, lumber, salt and silver, lead ore are now on the free list. As the bill stands the duty on tin plate is reduced from 2 2-10 to 1 cent.

The committee is now considering the question of an income tax, and canvass shows that a minority of one will favor a small tax on incomes above $4000. An effort is being made by those who are doubtful about an income tax to put in its place a corporation tax such as has been discussed for the past few days. The advocates of this proposition expect to have a majority in the committee, and although the indications are against them now, they still hope to win over one or two members to their side.

DRANK POISON.

Holyoke Drug Clerk Suicides by Taking Oil of Mustard.

HOLYOKE, Mass., Nov. 13.—Frank W. Goodall, 20 years old, committed suicide late last night in the drug store of his uncle, Franklin P. Goodall, by drinking four ounces of oil of mustard.

He was employed in the store, but had been out during the early evening. Coming in about 11 he went behind the counter and pouring out the fiery poison, remarked to a fellow clerk: "Looks good, doesn't it?" To the horror of his companions he swallowed the poison and became unconscious.

Aid was summoned from a neighboring drug store and the usual antidotes administered, but without avail. Dr. L. H. Clark took the man to the hospital, where he died about midnight. No cause can be learned for the suicide. Young Goodall was single.

TORPEDO BOATS BOUGHT.

President Peixoto Fast Gathering a Very Powerful Navy.

NEW YORK, Nov. 13.—A London dispatch says President Peixoto of Brazil has bought nine torpedo boats in Europe. They are guaranteed to steam 23 knots an hour, and are to start for Brazilian waters soon.

The Herald's Montevideo special says: Of the boats President Peixoto has just purchased five were bought in Germany and one of the double-rammed class. A prominent Brazilian at present in this city says that to his personal knowledge Admiral Mello has not the least idea of restoring the monarchy should his revolution prove successful.

WORK FOR PARLIAMENT.

It Will Not Be Prorogued Until Government Measures Are Passed.

LONDON, Nov. 13.—The Westminster Gazette, a Liberal organ, declares that the government is determined that parliament shall not be prorogued until the parish councils and the employers' liability bills shall have passed the house of commons.

If the discussion of and divisions on these measures are not finished by Christmas, the house will then adjourn for a few days, and upon the resumption of its sittings will continue in session until the work before it is finished.

Latest From Santander.

MADRID, Nov. 13.—Finance Minister Gamazo has returned from Santander. He says that among the buildings wrecked by the explosion aboard the steamer Cabo Machichaco were the government's offices, the custom house, the courts of justice, the mining department and the prisons, beside private property valued at $2,500,000 francs. Eighty persons are still missing. About 350 were killed and 400 were wounded.

One Killed, Another Injured.

BOSTON, Nov. 13.—At 8:30 o'clock this morning, in South Boston, a man was killed by the falling of a chute used in dredging near the E street extension. His name was John Moylan, residing on Fifth street. He was employed by the dredging company. Bartley Clougherty, another employe, was seriously injured internally, and was removed to the emergency hospital in an unconscious condition.

Running on Full Time.

GREENVILLE, N. H., Nov. 13.—The Columbian Manufacturing company's five mills of this place started this morning to run full time. The mills shut down July 29, and remained idle until Oct. 3, when they started on half time, running 32 hours per week until last week, when it was decided by the owners to run 40 hours.

Captain O'Rourke Free.

BRIDGEPORT, Conn., Nov. 13.—President George W. Wagner of the Washington baseball club has signed a document giving James H. O'Rourke, captain of last season's team, the privilege of negotiating with any club of his choice. He will probably be signed by another eastern National league club.

Two More Jockeys Killed.

PARIS, Nov. 13.—In the race for the Prix du Trocadero at the Auteuil track, yesterday, two horses fell and killed their riders. In view of the recent death of Jockey Rowell in a hurdle race at Auteuil, the police may close the course.

Firebug at Winchester.

WINCHESTER, Mass., Nov. 13.—The second attempt within a year to burn S. C. Small & Co.'s factory was made last evening at 10:30. Officer Dotten discovered the blaze, which was in the basement, and pulled in an alarm from box 25. The department responded promptly, and by good work soon extinguished the blaze. Loss small; insured.

Police Officer Arrested.

WAKEFIELD, Mass., Nov. 13.—Charles Merrill, the special officer who shot John Cary Thursday evening, was placed under arrest this morning on a warrant charging him with an assault with a dangerous weapon. He was brought before the district court at Malden today, and his case was continued to Dec. 14, the bonds being placed at $1500.

Held for the Grand Jury.

NEW BEDFORD, Mass., Nov. 13.—Joseph Therrein, who was caught in the act of breaking into P. Ross' store and stealing from the store yesterday morning, and who, at the time, assaulted Officer McCarthy, was before the third district court this morning. He was held for the grand jury in $10,000.

MUST HAVE GOOD EYES

LOCOMOTIVE MEN HAVE TO PASS SEARCHING SIGHT TESTS.

Various Methods Employed For Trying the Sight of English Railway Employees. Made Necessary by the Great Development In Railway Operation.

One of the many qualities that require to be possessed by candidates for footplate honors is good sight. In fact it is the principal one on British railways. No sight aids of any description are allowed to be worn, and before being promoted the men must be able to pass satisfactorily a test which, with different companies, varies in severity. Some companies test periodically, while others only do so when the men are promoted to firing and driving, or when some accident occurs through a signal having been mistaken or passed at danger.

In justice, therefore, to the traveling public, as well as for their own interests, it is the duty of railway companies to see that the men they place in such responsible positions are thoroughly competent, as the speed at which trains are now run requires acuteness of vision.

In the early days of railway enterprise, the train was often preceded by a man on foot—sometimes on horseback—whose duty it was to see the line clear, but with the rapid developments made in locomotive engineering it was soon found necessary to dispense with this "herald," and in due course fixed signals were placed along the route.

Thus the responsibility of seeing the position of signals and attending to them was placed upon the men in charge of the train—viz, driver, fireman and guard—for the latter in the event of an accident must be able to state whether the signal was clear or not, and his sight (also that of shunters and signalmen) is subjected to the same test as that of the locomotive men.

Various methods of testing have been resorted to, but the one which for a considerable period was used by railway companies, and which the men still most approve of, was testing by means of flags and lamps. The candidate was taken to a nice straight stretch, and another party with the flags (red, green and white) by day and lamp by night was sent forward about 600 yards and exposed the signals, which the candidate was required to name to the foreman or inspector present.

Some officials, however, do not approve of the candidate naming the colors, and in such cases what is known as the "wool test" has to be gone through. This consists of a bundle of various colored wools from which the candidate must pick out pieces he thinks correspond to skeins which are given him to match. In some companies the skeins are simply hung on a bar and the candidate asked to point out the danger colors, etc., without naming them, but as there are various kinds of color blindness, it is much better to use other colors as well as those in daily use on the line. Undoubtedly this is the correct method for testing color blindness if properly conducted.

But the method which at the present time seems most popular is what is known as the "card test." This is a piece of cardboard about 5½ inches by 5½ inches. In each of the four corners are the colors, red, green, blue and yellow, all very bright, while the space left between, about two inches, is divided into squares one-fifth of an inch, which at a distance of 15 feet corresponds to a bull's-eye 2 feet square 600 yards away. The candidate stands 15 feet from the card and names the colors as they are pointed out, also counts the number of blackened squares, which are varied in number by covering up some with a piece of paper.

Each eye is examined separately, both as to color sense and form, care being taken that the unused eye is simply covered and not pressed upon, as this causes irritation of both members. Having named the colors and counted the spots correctly, the candidate may congratulate himself that he has passed.

Generally speaking, the sight should be tested once every three or four years, as during that period accident or disease may have impaired the vision, while habitual smokers should be tested much oftener, as it has been ascertained that tobacco smoke has a deleterious effect on the sight.

As yet railway companies have not adopted a hard and fast test. Each has its own method, but as so many precious lives are intrusted to engine drivers and their mates, an exhaustive test should be made. Strictly speaking three tests should be gone through: 1. Wool test, to detect color blindness. 2. Object test, squares or small letters, for form. 3. Tested in darkened room with lamp for color ignorance, as it is important that the candidate should be able to name the colors. The lamp, having been lighted, is placed on a table, while the candidate stands about 20 feet off. A piece of cardboard with a hole about half an inch in diameter is placed over the face of the lamp, and various colored glasses passed in front, which the candidate should name, remarking whether lighter or darker than the previous one of the same colored group.—London Tit-Bits.

Ears and Character.

You never saw a poet or a painter with large, coarse ears that stand out from the head like extended wings. That kind of an auricular appendage betokens coarseness of mind. A long, narrow ear that lies flat to the head is a sign of pugnacity. Never trust a man with a thin, waferlike ear. He was born a hypocrite, if not a thief. A very small ear betokens a trifling mind, lacking decision. Ears set very high on the head indicate narrowness of mind. A large, well shaped ear that does not spread itself to the breeze is indicative of generousness. Most of the world compellers had large ears and well developed noses. Although there are so many millions of people in the world, no two pairs of ears are alike. Each has a marked individuality.—New York Recorder.

Queen Victoria's "Jubilee Book," the volume containing the jubilee speeches and addresses, is 18 inches thick, has leaves 3 by 3 feet and weighs 63 pounds.

An advertiser in a New York daily a few days ago offered a reward for the return of two sets of teeth and no questions asked.

HOOD'S SARSAPARILLA.

Deserves Your Sympathy
An Accidental Wound Followed by Long Illness

Seven Surgical Operations—Good Health Restored by Hood's Sarsaparilla.

"In March, 1890 I injured my right leg with an axe. The wound did not heal and the bone became diseased. I was laid up a year, and in April, 1891, I was taken to the hospital at Rochester and remained there another year. During that time I underwent

Seven Surgical Operations

the last taking away the limb at the hip. For six weeks after wound healed slowly, while the pains in my groins were almost unbearable. Then the wound ceased to heal, the surgeons gave me up as a hopeless case and I was discharged from the institution. A week after returning home April 1, 1892, I commenced to take Hood's Sarsaparilla. After taking the first bottle

Hood's Sarsaparilla Cures

the pains left my groin and have not returned. While taking the second bottle the wound on the hip entirely healed. The third bottle made me feel

Well as Ever,

building up my system so that I could eat regularly without distress and I gained 16 pounds. Hood's Sarsaparilla regulates my bowels and has cleansed my blood, in fact, I cannot tell all it has done for me." CHAS. A. STALKER, West Walworth, N. Y.

HOOD'S PILLS assist digestion and cure headache. Sold by all druggists. 25c. nov14eow

THE NATIONAL BARGAIN CO.

THE
BARGAIN STORE.

NOTICE
TO THE PUBLIC

Until further notice our store will be opened evenings, except Tuesday and Thursday evenings. We do this for the better accommodation of our patrons that cannot spare the time to do their shopping during working hours.

THE NATIONAL
BARGAIN CO.,
Shannon Building,
NORWICH, - - - CONN.
nov11TuThS

SADLERY, ETC.

ROBES, BLANKETS, GLOVES
MITTENS,
At 115 Main St. Prices Moderate
J. G. STANDISH.

EXCELSIOR!
A Twenty Horse Power
Stable Blanket
—AT—
LANE BROS.,
6 WATER ST.

ARCHITECTS.

C. H. PRESTON,
Architect, - - - - Central Building.
Telephone 146-4, Norwich, Conn.
Specialist on modern construction and strength of materials.

JAMES A. HISCOX,
ARCHITECT.
111 Main Street Rooms 1 and 2.

REMOVAL.
We have removed
From 11 to 31 Chestnut St.,
Where we have superior facilities for doing all kinds of work in our line.
Steam Carpet Cleaning
Ladies' garments, cloth of all description dyed. Dyeing feathers a specialty. Prompt-ness and thoroughness guaranteed.
WILSON BROS.

IF YOU WANT TO SELL YOUR GOODS advertise them in THE BULLETIN.

DR. JOHNSON'S SPECIALTIES.

Originated by an Old Family Physician.

For Household Use.

UNLIKE ANY OTHER
SOOTHING
HEALING PENETRATING
Every Mother
Should have it in the House.
For INTERNAL as much as EXTERNAL use
Dropped on Sugar Children Love to Take

JOHNSONS,
Anodyne Liniment

For Croup, Colds, Sore Throat, Tonsilitis, Colic, Cramps and Pains. Relieves Summer Complaints, Cuts and Bruises like magic. ... Asthma, Catarrh, Bronchitis, Cholera Morbus, ... in body or Limbs, Stiff Muscles or strains. Inhale for Nervous headache. Illustrated Pamphlet free by mail. Sold everywhere. Price 35 cents. Six bottles $2.00. I. S. JOHNSON & CO., 22 Custom House St., Boston, Mass.

FURNITURE AND CARPETS.

Special Announcement!

EXHIBITION AND CASH SALE
—OF—
Oriental Rugs!
For Ten Days Only.

Upwards of 100 Turkish, Persian and Anatolian Rugs of Different sizes.

The entire lot will be offered at prices to effect sale, and presents an opportunity for purchase of useful and desirable Rugs, at lower prices than ever before.

Goods Cheerfully Shown.

A. B. MARDIROSIAN.

Exhibition at Warerooms
—OF—
N. S. GILBERT & SONS,
137 and 141 Main St.

INSURANCE.

New London County Mutual Fire Insurance Co.

ESTABLISHED 1840.

Surplus over all liability Jan. 1st, 1893, [illegible]

... in this old and reliable Company.

Office over Norwich Savings Bank, Shetucket St.

E. F. PARKER, President.
A. L. POTTER, Treas. J. P. WILLIAMS, Secy.

World's Fair Accident Tickets.
$3,000
[illegible]
For Sale at STORY'S INSURANCE AGENCY.

L. and L. and G.

A. IRVING ROYCE, Agent.

Norwich Union Fire Ins. Soc'y
Norwich, England, Organized 1797.
N. TARRANT, Agt.,
20 MAIN STREET.

ANNUAL STATEMENT OF THE WESTERN ASSURANCE COMPANY, JANUARY 1st, 1893, UNITED STATES BRANCH
—ASSETS.—
[illegible]
—LIABILITIES.—
[illegible]
NICHOLAS TARRANT, Agent, 20 Main St., Norwich, Conn.

B. P. LEARNED,
Insurance in all Forms.
Bonds of Indemnity.
Foreign Drafts.
Over Thames National Bank, Norwich, Conn.

—IF YOU—
Want money,
Want a cook,
Want boarders,
Want a partner,
Want a situation,
Want a servant girl,
Want to sell a farm,
Want to sell a house,
Want to rent a house,
Want to exchange anything,
Want to sell plants or grain,
Want to sell groceries or drugs,
Want to sell or trade anything,
Want to find customers for anything
Want to sell or buy horses, mules or co

Advertise
IN THE BULLETIN.

The Bulletin.

The Amateur Gardener.

The man who in the early spring
Laid out a garden plot
May not have raised a paying crop,
But, oh, he knows a lot!
Next year, when spring comes, you will see
Him sitting on the fence
And telling others doleful tales
Of his experience.

Until a man has tried it once,
He never gets to know
How hard it is to hoe and spade,
And how fast weeds can grow,
How hot the summer sun can shine,
How dry some weeks can be,
And how the Lord has made a bug
For every plant and tree.

But he who in the early spring
Laid out a garden plot
Has learned all this, and more by now,
And next year he will not
Go into gardening very deep,
Not if he knows himself,
And all his tools, all summer long,
Will lie upon the shelf.
—Somerville Journal.

WOMAN'S WORLD.

LUCY STONE'S NAME ON THE LIST OF ILLUSTRIOUS AMERICANS.

Fields In Which Women Are Rapidly Pushing Forward—Seasonable Suggestions For Homemakers—Interesting Personals About Women.

This distinguished woman died at Boston on Wednesday at the age of 75 years. As a pioneer in the movement for the legal and political elevation of women she had lived through ridicule, obloquy and even persecution, until at last she was honored and reverenced as the heroine of a great, beneficent and actually accomplished revolution.

The young people of this generation cannot properly appreciate the persistent courage displayed by Lucy Stone and her sister women's rights agitators when they started out in that movement 40 years ago. All the prejudices of society were against them. They were looked upon as monsters, as women who had unsexed themselves and as enemies of every conservative social institution. They were jeered, hooted, mobbed and insulted. Lucy Stone was a name of derision: She was despised and objurgated. The sight of a woman as a speaker on a public platform or as an officer of a public meeting provoked astonishment and contempt. At this time, when every right advocated by Lucy Stone is granted to women and is exercised by them as a matter of course, such unreasonable and tumultuous opposition at a period so recent seems inconceivable.

Complete woman suffrage exists in only the two states of Kansas and Wyoming, but in 23 states of the Union some degree of woman suffrage is allowed, and in all of them women can have every political privilege on an entire equality with men whenever they ask for it, and they will in no wise suffer either in masculine reverence and admiration or in public estimation because they make the demand. Every legal right sought by Lucy Stone has been granted to women. They are even treated with partiality by the laws, as compared with men. Their individuality is respected. It is not lost in marriage.

Every avenue of activity is open to them, and they can pursue it without reproach or criticism—without even attracting attention because of their innovation. They are as free as men to earn their living in any lawful way they please. They are not debarred by any social prejudice simply because they are women from following any honorable career, public or private, which they may desire. They are debarred only by the natural physical limitations which shut them out from employments requiring great strength and endurance.

Lucy Stone's name must be enrolled on the list of illustrious Americans.—New York Sun.

Vassar Students' Aid Society.

A scholarship of $200 is offered by the Vassar Students' Aid society to the student passing the best examination for admission to the freshman class of Vassar college, the examinations to be held in June, 1894.

This scholarship covers one-half of all charges made by Vassar college for one year's board and tuition. It is offered as a loan, not as a gift, but no interest is asked, and no date of payment is fixed.

Examinations will be held in Chicago, Denver, Cleveland, Cincinnati, St. Louis, Washington, Louisville, Detroit, Omaha, San Francisco, and, if necessary, arrangements may be made for examinations in other localities.

Applications for this scholarship must be made before April 1, 1894.

All applications and all requests for information must be addressed to the chairman of the committee on the announcement of scholarships, Miss Jessie F. Smith, Suffield, Conn.—Detroit Free Press.

No Buttons.

An idle observer of "trifles light as air," in a walk down Chestnut street recently, made a study of the various methods that women make use of in fastening the backs of their skirts, and with these results: From Broad street to Eighth 64 cases were encountered, and of this number 6 had regular hooks and eyes, 39 declared in favor of the common pin, and in 32 instances the pin held, while in the remaining 7 it dangled uselessly; 5 made no attempt to solve the problem, but just trusted to luck; 2 used black hatpins, woven in and out with great skill; 14 impressed the safety pin into service, black ones and small; 2 utilized the ever convenient hairpin; 1 pinched the edges together with a clasp, and another used the gold pin of what was apparently a brooch on the inside of the dress. A curious fact was that not one used a button.—Philadelphia Record.

Chaplain Harriet Bodge.

Mrs. Harriet J. Bodge, the new chaplain of the national department Woman's Relief corps of the Grand Army of the Republic, who was installed at Indianapolis, is the wife of George R. Bodge of Hartford. She was department president of the Connecticut corps for two years, completing the second term last spring, when she was succeeded by Mrs. Augusta Hammond of Rockville, wife of President A. Park Hammond of the First National bank in that city. Mrs. Bodge is a native of Massachusetts, but has spent most of her life in Hartford.

Happiness Begets Cleverness.

It should never be forgotten that the happier a child is the cleverer he will be. This is not only because in a state of happiness the mind is freed and at liberty for the exercise of its faculties instead of spending its thoughts and energies in brooding over troubles, but also because the action of the brain is stronger when the frame is in a state of hilarity; the ideas are more clear; impressions of outward objects are more vivid, and the memory will not let them slip.

This is reason enough for the mother to take some care that she is the cheerful guide and comforter of her child. If she is anxious or fatigued, she will exercise some control over herself and speak cheerfully and try to enter freely into the subject of the moment; to meet the child's mind, in short, instead of making him sink for want of companionship.—Exchange.

A Pie Box.

If one has not much pantry or cupboard room, "the handiest thing in the world" is a pie box. To make one, take an ordinary box 15 inches square and put in five or six thin shelves. The bottom of the box and each shelf will then hold one pie on its plate, the box making a tight, clean, handy receptacle for six or seven pies, and will, if set on a pantry shelf, take up less room than two pies would. It may be nailed to the wall and thus utilize space otherwise wasted, or it might be hung in the cellar or cellarway. A stout strap nailed to the top will be convenient in carrying it from place to place, if it is not stationary. Instead of hinging one side of the box on for a door, it would be well to make a frame to fit and cover it with wire netting and hinge this on for a door.—Housekeeper.

Handsome Garter Clasps.

Garter clasps are really works of art in these days. They flash as many jewels as the pendant which milady wears suspended from her throat. The latest novelty is a Roman gold snake wound up in a flat coil, with its head thrust out in an angry manner for the special purpose of displaying the brilliancy of its diamond eye. The garter to which it is attached is a wide piece of black silk elastic. A new set of silver garter clasps are heart shaped, framed in turquoise. The garter itself matches the color of the stone. The sensible women clings persistently to the side elastics. In coloring they are as gay as her fancy dictates, and the safety pin and fastenings are in sterling silver.—New York Advertiser.

A Busy English Woman.

Miss May Abraham, the first woman factory inspector in England, began with a private secretaryship to Lady Dilke, where she obtained an insight into studies of practical economics. Next she became honorary treasurer of the Woman's Trades Union league, and in her official capacity visited all the industries where women were combining to protect their interest. Seeing the great need of legislation, she went at the head of deputations to the home secretary. She organized and addressed a great labor demonstration in Hyde park. As inspector she has been thoroughly investigating some of the most dangerous industries, with a view to remedying their worst features.—London Letter.

A Wail From Canada.

Women in France take charge of newspaper stands and are constantly employed in counting houses. At Havre the ticket office is in charge of a woman. In Canada nearly all classes of clerical work are rapidly passing into the hands of women. Two young women now enter the civil service at Ottawa to one young man. Mark the result. Shops and offices are all but closed to young men. Bright young fellows are forced to toil for long hours, often at night, for the munificent salary of $15 a month. Marriages are on the decrease in proportion to the population—a most lamentable result, to be seriously considered by all women earning their own livelihood. —Canadian Exchange.

Don't Polish Your Nails.

If you want to be quite up to date don't polish your finger nails any more It isn't considered good style to have them shine as though they had just been dipped in the butter. And leave it to nature to tint them, which she will do quite sufficiently if you have any good, healthy blood in your veins. The pink salves and powder and the polishing are meretricious and in bad taste, and were invented by the manicures to make people believe they were getting something for their money when they sat for an hour letting a young woman fuss over their hands and do what they could just as well have done for themselves in half the time and at no expense.—Chicago Tribune.

Plucky Kansas Women.

The Sixth District Equal Suffrage association has voted to hold a convention in Osborne this fall. A vast amount of speaking must be done in the 15 months that remain before the amendment is voted upon, and it is designed to press into the service all the home talent, both men and women, who have any gift in that direction. Almost any woman can tell why she wants to vote, and most men can find words to assent to the propriety and justice of the demand women are making for the ballot. Even the children can recite and sing for it. "Neither delay nor rest" should be our motto till the polls close in 1894.—Lincoln (Kan.) Beacon.

Bostonese.

The typical Bostonese young women are presumably making up their programmes for the coming season. What with morning lectures and readings, club and social teas, house musicales and charity sales for the afternoon, and theater, concert, opera and party for the evening, the young woman of the period has a busy time of it from November to May. Dante and Browning rather lead Shakespeare, it appears, in the number of classes and clubs whose purpose is the elucidation of the obscure. Browning and Dante, it is said, stand for culture and are, in a way, safe. Put them down, therefore, young ladies, on the list.—Boston Herald.

The Ruling Passion.

St. Peter (cordially)—Come in, come in! Spirit of Kitchen Queen—Phwat, yer riv'rance, an Oi hev ivery other avenin out?—Continental Quiver.

A Window Garden.

Take a large "waiter," make a mound of leaf mold and carefully plant the ferns, arbutus, violets, hepaticas and other things, finishing the surface with mosses and placing running evergreen around the edges. Sprinkle and set on a table at the northwest window. Many happy hours may be spent watching that bit of green during cold, stormy days, when it is unsafe to go out of doors, and the tiny buds of the arbutus and violets will swell and finally bloom while the winter snow still lingers on the hills.—Good Housekeeping.

A Woman's Device.

A trunk that can be elevated to a desired height for convenience in packing and unpacking is the recent invention of a Philadelphia woman. It will appeal to all persons who travel, as it completely obviates the necessity of bending over into a back breaking position and is most easily operated. The inventor, Mrs. Elizabeth R. Palmer, says that she originated the idea while recovering from a severe illness that was wholly the result of a hard day's packing.

Mrs. Dr. Beecher's Sentiments.

Dr. A. M. Beecher, a woman physician of Newtonville, Mass., is a cousin of Henry Ward Beecher, and has the typical Beecher face and, it may be added, the typical Beecher straightforwardness. Recently before a club, in the course of an address, Dr. Beecher created a decided sensation by putting herself on record with the opinion: "No woman who has the spirit or instinct of motherhood can fail to mother something. Better a pet dog than nothing at all."

Chicago Has Six Women Barbers.

Mrs. M. E. Willard keeps a barber shop in Chicago. There are six chairs in the shop, and each is attended by a woman. The names of these are Mrs. Kitty Carr, Mrs. Emma Chase, Mrs. Johnson, Mrs. Jones, Mrs. Hannah Lalonde and Miss Stina Erlandsen. They attend strictly to business, hone their razors and take tips like little men. They get $12 a week and work from 7 a. m. till 9 p. m. and half of Sunday.—Chicago Correspondent.

Helping One Another.

Miss Sallie Lou Brett of Thomaston has been elected the beneficiary of the Georgia Weekly Press association at the State Industrial school at Milledgeville. Miss Ellen Dorich of the Milledgeville Chronicle proposed at the last meeting the plan of giving $150 from the treasury of the association to assist a deserving girl. The beneficiary is to refund the money when she has passed through the school, and it will then be used to help some other girl.

That's Another Story.

The popular crusade against the slaughter of birds for their plumage has been resumed in London. Even the ponderous Times has turned its editorial thunders against the feminine vanity which gratifies itself at the expense of such cruelty. The frantic indignation has not included a single voice of protest against the annual slaughter of tame birds, which, under the name of sport, is now going on all over the land.—London Letter.

Woman's Outlook.

Woman must and will have a more determined place. She has always had control of the family. She has always had an interest in the aggregation of families which we call society. Now the outlook broadens. I believe women should control school boards. As mayor of Chicago I nominated last season, despite much opposition and much to the chagrin of politicians, a woman on the school board.—Carter Harrison.

An Elevator Girl.

There is a hotel in Saratoga in which the passenger elevator is run by a girl. There is only one other elevator in the United States run by a girl, and she officiates at a hotel out in Colorado. The Saratoga House has to have a special clause in its insurance policy permitting the girl to run the elevator. It may be that a new field of employment for women has thus been opened up.

Enfranchisement and Peace.

Mrs. Warner Snoad has been elected president of the International Women's union, a powerful association for the enfranchisement of women and the preservation of peace. It was founded after the Chicago congresses by a number of distinguished suffragists who hail from all four quarters of the globe.

Empress Elizabeth's Wish.

Empress Elizabeth of Austria lately built at an enormous cost a magnificent marble villa at Corfu and christened it "L'Achilleion." Her majesty has made the following codicil to her will: "I wish to be interred at Corfu, near the river, so that the waves can continually break on my tomb."

High Praise.

Dr. Julia Washburn of Lexington, Ky., read a paper on "Women and Medicine" before the recent annual convention of the Kentucky Homœopathic society. The Medical Century says of it that it was a masterpiece and was read without fault.

Mrs. Julia Ward Howe is a slow writer, elaborating with great care, and only publishing when every one of the half dozen critics who frequent her boudoir have pronounced her every word the best that could have been selected.

The Ancient Order of Foresters has in England a woman's branch. The queen has consented to become the patroness of the branch, which has the distinctive title of the court of Victoria.

Knitted corsets are an invention which comes from England and are of service to the weak and nervous who cannot bear any pressure of tight or unyielding clothing about them.

The women of Iceland have had municipal suffrage for more than 30 years. They are now eligible to municipal offices.

It is said that the Duke of York has requested his bride not to wear the fashionable big sleeves, and she has obeyed.

The women of Kansas cast 48 per cent of the total school vote this year. The vote increased 100 per cent in a year.

The National League of Women Lawyers is the latest organization reported.

THE MINE SORCERER.

MALAY FAKIRS WHO WORK THE IGNORANT AND SUPERSTITIOUS.

They Are Not So Potent as They Were Some Years Ago—Ceremonies Observed by the Pawang In Invoking the Hantu, or Tutelary Spirit, of the Mine.

Miners in all countries have been noted for their superstitious beliefs as to various matters affecting their good or ill luck. Soothsayers, sorcerers, or at least lode finders, were in past ages trusted to secure the satisfactory results which are now nowadays more reasonably hoped for on the report of the mining expert and engineer. The latest survival of belief in the occult powers of the "medicine man" or sorcerer is probably to be found in the Malay peninsula, which contains the most important tin workings yet known to exist. The individual who thus guides his employers to fortune, or the reverse, is known as a pawang.

Until the practical termination of independent Malay rule throughout the major portion of the peninsula, about 18 years ago, the pawang was a recognized member of every mining staff, and recognized not only by the mine owners but by the petty chiefs, who alternately encouraged or obstructed mining enterprise.

So potent was he that he could foretell the prospects of a mine, levy fines (which went into his own pocket), direct the offering up of animal sacrifices and enforce rules respecting the workings of a mine which but for him would have been simply ridiculed by the miners. Although in many districts his pretensions are now discredited, he still lingers on, superstition with the existing generation of miners having yet a firm hold in the more remote districts.

The pawang may or may not be the hereditary successor of a predecessor. In some cases he is self made, and attains his position by a few lucky forecasts as to the value of a projected mine. In a territory where, as is sometimes said, "If you dig up the highway, you are sure to find tin," the supernaturally gifted prospector has a tolerably easy task. Not that tin is always found when a hole is sunk. But a moderate acquaintance with the usual indications is quite sufficient. Chinese of limited means do not often trouble a pawang in the initiatory stages. But when the mine—"stream tin," or tin sand, with an overburden of 10 or 20 feet earth and gravel—is fairly started, the pawang suggests that he alone knows how to keep good luck in sight. Sometimes he is politely informed that his services are not wanted, and he leaves in wrath, predicting all sorts of disaster to the unbelieving towkay or manager. Upon the whole, however, he manages to get his way.

A fine physical appearance is indispensable. When engaged in any duty, such as invoking spirits or offering sacrifices, he is allowed to assume only one of two positions—with his hands resting on his hips or with them clasped behind his back. He alone is allowed to wear a black coat in the mine. As in the case of camphor hunters in Formosa and gutta percha hunters in Malaya, he uses a peculiar vocabulary. Thus cats, elephants, tigers, buffaloes, etc., must not be mentioned by their usual designation, nor are such animals (tigers unfortunately sometimes prove unpleasant exceptions) ever allowed upon a mine. Perhaps the oddest article in the pawang's "tinley espurgatorius" is the lime fruit or lemon, which under no circumstances may be brought to a mine, and should the juice be thrown into the mine water dire results are dreaded. Raw cotton, glass and earthenware or an unsheathed spear or kris are equally anathema, all the articles mentioned being offensive to the hantu or spirits which haunt the mine.

Assuming that the pawang is engaged by a mine owner at a fee varying from £15 to £30, his first business is to erect a platform or altar, constructed of a special kind of wood. The four branches, which serve as supports, have the bark peeled off for about 4½ feet from the ground to where the twigs begin. The leaves on the latter are not removed. A square platform, measuring 15 inches each way, of peeled sticks is fixed to these supports at about three feet from the ground. A foot above this comes a railing round three sides of the platform, while a railed ladder with four rungs reaches from the open side of the platform to the ground. Fringes of cocoanut ornament the railing, and the whole construction is bound together with creepers, rattan, however, being forbidden. Upon it offerings are laid, and the pawang invokes the hantu or tutelary spirit of the mine to bless it with good fortune. A bag of tin sand from the first washing is the fee paid for this service.

Sometimes a cheaper kind of altar is made by placing in the ground a single peeled stick with its upper end split in four, upon which is placed the little platform above described. The next process is to hang an ancha, or square frame, about 18 inches each way in the smelting house just under the eaves of the roof. This serves as an interior altar, upon which the miners place their offerings to the hantu. The accurate hanging up of the ancha is a matter of special care.

These preliminaries accomplished, the mine is considered sure of luck.—Pall Mall Gazette.

Under the Monroe Doctrine.

Should European vessels land their forces and interfere in the affairs of Brazil, there is no escape from the conclusion that such act would constitute a cause of offense to the United States government. Under the light of the Monroe doctrine the administration can construe such acts as nothing less than an offense. If Europe can without let or hindrance land troops in Brazil and menace the security of that republic, Europe can do likewise in every American republic.—Minneapolis Tribune.

Callar Mad.

Honora—Oh, mamma, Mr. Vanderwater has hung himself to the chandelier, an his eyes do be stickin out like taycups.

Cholly Vanderwater (after being cut down by a committee of boarders)—What means this wude intwusion? I am pwepawing my work for a highah callah, and I do not wish to be interwupted. Go 'way!—New York Recorder.

HIS WIFE SHAVED HIM.

She Wasn't Going to Be Late to Church if She Knew It.

The story was told by a talkative man who was evidently from the country. The barber drew it out by the usual question asked of new patrons, "Do you shave yourself?"

"Not much," was the reply. "Does my face look as if I did?"

The barber confessed that his face was in good condition, whereupon the talkative man added, with a chuckle:

"And I don't usually get shaved by any barber, either."

"How's that?" asked the barber.

"My wife shaves me," answered the talkative man, with another chuckle. "She's done it every day for five years," he added, "and I ain't never had any reason to complain of her work."

"Who taught her the trade?" asked the barber, becoming interested.

"Learned it herself. It came about this way: One Sunday morning soon after we were married I started off to a barber shop to get shaved before going to church. The shop was crowded, as I knew it would be. But as I'd never been any great churchgoer I didn't hurry. I waited for my favorite barber, who of course was everybody's favorite too. And when I finally got home it was pretty late. I thought my wife would get tired of waiting, you see, and go on to church alone, expecting me to follow But she hadn't. She sat with her things on, and when I saw her I was prepared to catch it," and the talkative man giggled reflectively.

"And did you catch it?" prompted the barber.

"Well, she wanted an explanation, and of course I told her the usual story about having to wait.

"'Well,' says she, 'you won't do no more waiting around barber shops while you and I live together. You can shave yourself in future.'

"'No, I can't,' says I. 'I cut my face.'

"'Then I'll shave you,' says she.

"'You can't,' says I.

"'Yes, I can,' says she, 'and I will.'

"I thought the best way to convince her and keep peace in the family was to let her try it once, so the next Sunday I submitted, telling her beforehand that if she didn't give me a clean shave and no cuts, I wouldn't go to church. Well, sir, she gave me as good a shave as I ever got from a barber, and after that I let her keep it up, and I've never been sorry for it. I tell you, it's a luxury there can't many poor men afford."

"Next!" said the barber.—Buffalo Express.

Four Big Successes.

Having the needed merit to more than make good all the advertising claimed for them, the following four remedies have reached a phenomenal sale. Dr. King's New Discovery, for consumption, Cough and Colds, each bottle guaranteed—Electric Bitters, the great remedy for Liver, stomach and Kidneys. Bucklen's Arnica Salve, the best in the world, and Dr. King's New Life Pills, which are a perfect pill. All these remedies are guaranteed to do just what is claimed for them and the dealer whose name is attached herewith will be glad to tell you more of them. Trial bottles free at Lee & Osgood's and N. D. Sevin & Son's Drug store. nov14tuthsaw

A Million Friends.

A friend in need is a friend indeed, and not less than one million people have found just such a friend in Dr. King's New Discovery for Consumption, Coughs and Colds. If you have never used this Great Cough Medicine, one trial will convince you that it has wonderful curative powers in all diseases of Throat, Chest and Lungs. Each bottle is guaranteed to do all that is claimed or money will be refunded. Trial bottles free at Lee & Osgood's and N. D. Sevin & Son's Drug Store. Large bottles 50c and $1.00. nov14tuthsaw

Bucklen's Arnica Salve.

The Best Salve in the world for Cuts Bruises, Sores, Ulcers, Salt Rheum, Fever Sores, Tetter, Chapped Hands, Chilblains, Corns, and all Skin Eruptions, and positively cures Piles, or no pay required. It is guaranteed to give perfect satisfaction, or money refunded. Price 25 cents per box For sale by Lee & Osgood and N. D. Sevin & Son. [nov18tuthsaw

CONFECTIONERY.

Ice Cream Chocolates!
SALT WATER TAFFY!
CARAMEL BUTTERCUPS!
OPERA CARAMELS!
—AT THE—
"CONFECTION PARLORS,"
34 BROADWAY.

BOOKS AND STATIONERY.

—A LARGE LINE OF—
MOUNTED PHOTOGRAPHS
including a very complete assortment of Views of the
COLUMBIAN WORLD'S FAIR.
All subjects furnished mounted if desired. These original Photos make the best possible permanent record of the Fair. Inspection invited.

Cranston & Co

IRON AND IRON WORK.

A. H. VAUGHN & SONS
IRON CASTINGS.
FERRY ST., Norwich, Conn.

FOUNDRY PIG IRON
of the most Reliable Quality and grades. Full stock kept in Norwich for immediate delivery.
REFINED BAR IRON of the well-known "...." brand.
SHEET IRON. Galvanized "B. B." Black and Flats.
STEEL. "Black Diamond" and "Silver," warranted Cast Steel. Machinery Steel, Tire Steel, Calking Steel.
FINISHED STEEL SHAFTING.
IRON AND STEEL I BEAMS AND CHANNELS for structural purposes.
A. T. CONVERSE.
Office, Warehouse and Shipping Wharf, 28 COMMERCE ST.

The Sibley Machine Co.
Manufacturers of Paper, Cotton and Woolen Machinery, Mill Gearing, Shaftings, Pulley Hangers, etc., etc. Jobbing of all kinds, Gearing, Cuttings, Forgings and Castings at short notice, 128 Franklin Street, Norwich, Conn New and Second-hand machinery bought or sold on commission.

HORSES
TREATED FOR ALL DISEASES
at Gardner's Stable, Chestnut St. by the new Veterinary, DR. S. L. TOWNE, graduate from Ontario Veterinary College.

AYER'S SARSAPARILLA.

Saved Her Life.

Mrs. C. J. WOOLDRIDGE, of Wortham, Texas, saved the life of her child by the use of AYER'S CHERRY PECTORAL.

"One of my children had croup. The case was attended by our physician, and was supposed to be well under control. One night I was startled by the child's hard breathing, and on going to it found it strangling. It had nearly ceased to breathe. Realizing that the child's alarming condition had become possible in spite of the medicines given, I reasoned that such remedies would be of no avail. Having part of a bottle of AYER'S Cherry Pectoral in the house, I gave the child three doses, at short intervals, and anxiously waited results. From the moment the Pectoral was given, the child's breathing grew easier, and, in a short time, she was sleeping quietly and breathing naturally. The child is alive and well today, and I do not hesitate to say that AYER'S Cherry Pectoral saved her life."

AYER'S
Cherry Pectoral
Prepared by Dr. J. C. Ayer & Co., Lowell, Mass.
Prompt to act, Sure to cure.

MUSICAL INSTRUMENTS.

I AM SELLING
ELEGANT PIANOS
at very low prices.
H. E. STEVENS, 24 Grove St.

TALKING
About PIANOS just now is my theme. Do you want a Piano? Then come and buy one of the purest and finest toned Pianos in the market. Price Low. Also Organs and a stock of fine Violins, including the Miller Violins, on hand. A fine New Upright Piano to rent. Will be glad to see you at 60 Williams Street.
GEO. R. MARTIN.

MISCELLANEOUS.

I HAVE AN ODORLESS PUMP
and barrel apparatus for cleaning vaults and Cesspools. Orders sent to my address will be promptly attended to. CHAS. WOOD, Box 251, Norwich, Conn.

The Connecticut
Concreting & Gravel Roofing Co.,
Sole agents in Norwich for the
New England Felt and Roofing Co.
BEE HIVE BRAND
Also Two and Three-Ply Ready Roofing, etc., etc. Work guaranteed.
Office No. 3 Thames St., Norwich, Conn.

J. E. GARDNER, JR., D. V. S.
VETERINARIAN.
Office—Chapman's Stable, ...

DROP ME A POSTAL
and I will call on you with a fine line of ... and Designs of
MONUMENTAL & CEMETERY WORK
and samples of Granite and Marble of various kinds of colors.
LEVI W. CROUCH, Norwich, Conn.

EXHIBITION!
AND SALE OF
CHRYSANTHEMUMS
—AT—
Joseph F. Smith's Flower Store,
[illegible]
Chrysanthemums in great varieties and all colors. Roses, Carnations, and cut flowers always on hand. Floral Designs, at short notice, tastefully arranged. All are invited to see this exhibition of the Queen of Autumn flowers whether they purchase or not. Telephone at both store and green-houses.

S. B. THRESHER,
Attorney and Counsellor at Law and Notary Public.
Nos. 5 and 6 Broadway Hall, Norwich

Rapidly Taking the Lead.
Convenient for Guests,
Indispensable to Clerks,
Profitable to Proprietors,
Indorsed by All Hotel Men.

THE NATIONAL INDEX PAGE
HOTEL REGISTER
AT THE FOLLOWING PRICES.
[illegible]
Size of page, 9 x 15.

These are the cheapest and best registers on the market.

Other parties wanting Registers for their customers will be charged full cost of the books, and also a reasonable profit, ... cannot expect to get such favorable ... we give our hotel patrons.

Remember, it is the only Register made having this Wonderful Indexing System.

Correspondence or Interviews Solicited.

INDEX PAGE PUB. CO.,
Manufacturers of Flats and Advertising Registers, Transfer Registers, Letter Forwarding, Cash and Call Books of every description.
Norwich. - - Conn.

NORWICH MORNING BULLETIN.
Established 18[illegible].

NORWICH WEEKLY COURIER.
Established 179[illegible].

Subscription rates, MORNING BULLETIN—By mail or carrier, $6 a year; $1.50 a quarter; 50 cents a month; 15 cents a week. Single copies [illegible] cents.

Subscription rates, WEEKLY COURIER—50 cents a year; 25 cents for six months in advance. Single copies 2 cents.

THE MORNING BULLETIN (Six Pages) is the largest, oldest and most complete morning paper published in Eastern Connecticut. At $6 a year it is also the cheapest.

THE WEEKLY COURIER (Eight Pages) is the best weekly issued in Eastern Connecticut.

Advertising rates furnished on application to the business office. No cuts or electrotypes inserted in either paper.

To guard against mistakes, advertisements should be sent in manuscript. We cannot be responsible for errors [illegible] changes [illegible] by telephone.

Yearly advertisers are limited to their own immediate business, and their contracts do not include Wants, To Let, For Sale, etc.

All news letters should be addressed to THE MORNING BULLETIN; all business communications to THE BULLETIN COMPANY.

Money orders and checks should be made payable to THE BULLETIN CO.

All communications must be signed. Anonymous letters or news items will not be read, but thrown into the waste basket.

No manuscript preserved or returned, unless stamps are enclosed fully to prepay postage.

Entered at the post office at Norwich, Conn., as second class mail matter.

The Bulletin.

[illegible], Tuesday, November 14, 1893

The Norwich Weekly Courier is the best weekly newspaper in New England at 50c a year.

THE HAWAIIAN ISSUE.

The Hawaiian question has now been made a live American issue, and it is one in which congress next month undoubtedly will show an interest and make an inquiry. Many of the staunchest democratic papers agree with ex-Minister Stevens that this act of the administration amounts to "a crime!" The revolt of the citizens of Honolulu was brought about by the violation of the constitution by Queen Kaliuokalani and was a step taken not only in self defense but to prevent the Queen from carrying her government a step heathenward. The provisional government was organized without bloodshed. The appeal to this government for annexation was genuine and authoritative. Ex-Minister Stevens makes a clear statement of his relation to the revolt and the action of the Boston's crew. If representatives of this government have been guilty of the offences against a weak government which the administration charges, why have not steps been taken to punish them instead of waiting until after congress adjourned and the November elections were over to bring to public notice an alleged offense and to slander all [illegible].

It is expected that President Cleveland has taken the whole matter in his own hands and instructed the United States minister and the navy to aid in the restoration of the queen to power. If such proves to be the case, when the news arrives, the Hawaiian question will take on proportions which will swamp the administration. The people will hold President Cleveland to account for such autocratic and [illegible] action.

THE M'KANE OUTRAGE.

Boss McKane of Gravesend has gone to Old Point Comfort, Va., for his health. The state of New York is getting too warm for him. Mass meetings nightly protest against his offence being condoned, and as [illegible] McKane's health appears to be getting poorer and poorer. The people and the authorities are after him, and are determined, if there is law enough in the empire state to take him to prison, that he shall go there.

One wealthy citizen telegraphed William J. Gaynor of Brooklyn: "You have the brains and I have the money. If necessary draw upon me for $100,000 for the prosecution of McKane!" The appeals to have this defier of the law and self assumed boss of the ballot-box punished are so resolute that he will without doubt be arraigned and tried for his crime against [illegible] government.

Judge Gaynor cannot prosecute the case and he has appealed to Governor Flower for the appointment of a special prosecuting officer to take the case in hand. In his letter he says: "I have been elected to a judgeship which disqualifies me from prosecuting the perpetrators of these crimes, but I can not, and shall not, sit silent and see these gross outrages against honest people go unredressed. I shall resign the office first. I feel safe in appealing to you, and I am certain that you will act as speedily as may be." This looks as if there was at least one man in authority in the state who means business.

A GREAT TROTTING SEASON.

The new kite-shaped tracks and the bicycle sulkies have made the past season the greatest for the development of speed in the history of the turf. Much to the disappointment of horsemen the two-minute horse did not appear. The New York Sun, in a very full article upon the fast horses of the track, says that the new comers to the track will not number much less than three thousand for the year. Of these two hundred and ninety-three have been added to the 2.30 class and sixty-three to the 2.15 class.

To the great speed class, at the head of which Nancy Hanks stands with a record of 2.04, ten horses have been added during the season, given by The Sun as follows:

Arion, b. h. by Electioneer	2.07¾
Directum, blk. h., by Director	2.0[illegible]
*Fantasy, b. m., by Chimes	2.0[illegible]
Guy, blk. g., by Kentucky Prince	2.0[illegible]
†Harrietta, br. m., by Alcyone	2.0[illegible]
Hulda, b. m., by Guy Wilkes	2.08½
Little Albert, ch. g., by Albert W.	2.10
Magnolia, b. m., by Saw Patch	2.10
†Pixley, b. m., by Jay Gould	2.08½
Walter E., b. g., by Patchen Mambrino	2.10

*New to 2.20 and 2.15 lists also.
†New to 2.15 list also.

At the close of 1892 there were but twelve trotters in the 2.10 list and now there are twenty-two, an increase of over 80 per cent. in one season. Of the twelve that belonged before to this aristocratic circle, Alix has lowered her record from 2.10 to 2.07¾, and Nelson his from 2.10 to 2.09. In the future the volume of trotting cannot be expected to grow apace with the production and development of horses of extreme speed, and, therefore, we must expect yearly a greater proportionate increase in the ranks of the very fast ones.

EDITORIAL COMMENT.

The Boston young man no longer "go sparking." After they have fixed the chrysanthemum in their button-holes they go out "sweethearting."

Ex-Minister Stevens says "the action of the administration toward the Hawaiian government is a crime!" And the ablest democratic papers in the country are shouting "Amen!"

Gov. Rich of Michigan has given official recognition to the disease known as kleptomania by pardoning a woman from prison who it is claimed has an irresistible impulse to steal. She was sent to an insane asylum.

The supreme court of Indiana has decided that saloonkeepers can pull down the blinds, notwithstanding local laws prohibiting it. The court holds that where municipal corporations pass ordinances they must be reasonable, and that the use of blinds, shutters, colored glass and screens in business houses and dwellings is one of the conveniences of civilized life; almost as necessary as the houses [illegible].

Samuel Fielden has blossomed out again as an anarchist speaker. He thought his prison experience had taught him that "silence is golden," but he was a drawing card at the celebration in Chicago Sunday and made one of the leading addresses. Fielding saved his neck from the halter, but should he be taken again for inciting people to riot, his chance of ending his career at the end of a rope will be first-class.

VOICE OF THE PRESS.

It is a Massacre.

It is not war but massacre in Matabeleland.—[N. Y. Recorder.

What Mitchell Can Afford.

Charley Mitchell, it is said, has fallen heir to $75,000. He can afford to employ a good physician when Corbet gets through with him.—[N. Y. Recorder.

"The Thunderer" says "It is O. K!"

Turning down a president and setting up a queen is strange business for American sailors and soldiers to be doing. But The London Times says it is O. K.—[N. Y. Dispatch.

When the Minority Will Have No Rights.

It will be amusing to see the democratic senators take back all of their eloquent speeches about the rights of the minority when the tariff bill comes up.—[St. Louis [illegible].

Will Look for a Small Hole.

If the course suggested by Secretary Gresham is followed, this government will look about for some small hole into which it can crawl and hide its head.—[Baltimore American.

Two of a Kind.

Governor Pennoyer in his Thanksgiving proclamation prays for free silver. Mr. Cleveland will thus see that political praying is a game two can play at.—[Kansas City Journal.

Shines by Contrast.

How the patriotic administration of Benjamin Harrison—American through and through in its every purpose and policy—already begins to shine by contrast.—[Hartford Courant.

Recovering Their Sober Senses.

The republican party seems to be getting its second wind in great style. The people of the country who were led astray last year are returning to their sober senses.—[N. Y. Recorder.

Why a Day Was Lost.

The reason the World's fair ended on October 30 instead of October 31 is because a Columbian official who drew up the contracts didn't know that October contained thirty-one days.—[Chicago Blade.

Pandering to the British.

If President Cleveland lends his aid, even indirectly, to the restoration of Queen Liliuokalani, it will be difficult for him to escape the charge of pandering to British supremacy in the islands.—[The Springfield Union.

Unpopular for the Government.

It will prove a very unpopular course for the administration. The American people are plainly in favor of the acquisition of some form of control of the Hawaiian islands by the United States.—[Hartford Times.

A Bold Course.

President Cleveland has taken a bold course in offering to restore the native dynasty to the throne of the Hawaiian Islands, and this country may be involved in very serious complications before the affair is over.—[Providence Journal, (Cleveland dem.)

Mayor Harrison Was a Home Investor.

The late Mayor Harrison of Chicago put most of his wealth into local real estate. He was commonly supposed to be worth $4,000,000 or more, but it appears that his property will not inventory at quite a million.—[Springfield Republican.

It Is Well.

It is well that Mr. Cleveland should say a good word for the poor and needy in his Thanksgiving day proclamation. He and the democratic party have caused thousands who were charity givers last Thanksgiving day to join the ranks of the poor and needy.—[N. Y. Dispatch.

"So Come a-Runnin'."

A Georgia editor, in a fit of desperation, dashed off the following: "The wind bloweth, the water floweth, the farmer soweth, the subscriber oweth and the Lord knoweth, that we are in need of our dues. So come a-running' 'ere we go a-gunning', this thing of dunnin' gives us the blues."

They Have Seen "a New Light."

Hello, there! If Senator Voorhees knows what he is talking about the new tariff is to be merely "a careful, fair and honest revision" instead of the radical free trade measure that democratic editors and speakers have been demanding. Can it be possible that the administration has "seen a new light" on this subject?—[N. Y. Dispatch.

High Quality Wines.

The wines of California have been winning recognition from French experts. Francois Goss, who has been inspecting the Pacific coast vineyards for the French government, felt obliged to carry back samples of the wines for the government would not believe his statements regarding their high quality.—[Springfield Republican.

Smokeless Powder.

Other nations have taken the lead of the United States in adopting smokeless powder, but it does not appear that they have gained anything by their haste. There are few if any of the smokeless powders used abroad that can be regarded as perfect explosives for the purposes for which they are desired, and it is not improbable that in this field, as in several others pertaining to preparation for war, the United States will profit by the experiments of other nations and improve upon their results. It is, of course well understood that, other things being equal, the powder of American inventors should be selected in preference to that of foreigners.—[N. Y. Herald.

Got Their Money's Worth.

The fair was undeniably a good thing for the railroads. It is estimated that they carried between New York and Chicago not less than 137,000 passengers, and the total receipts are put down by experts as probably close to $4,510,000. We are glad that the railroads made a lot of money, but sorry their resources were so severely taxed that a good many accidents occurred whereby a large number of people were slaughtered, although the trunk lines were responsible for very little loss of life. As for the people from this vicinity who went to the fair, there is not the slightest doubt that each one of them got his money's worth and more.—[N. Y. Tribune.

The People are Entitled to Know.

The people want to know the worst about this Hawaiian business. What is Mr. Cleveland's minister doing there now? Can it be possible that the administration has dared to menace the Hawaiian government without first taking advice of congress and the people—without even declaring its purpose? Can it be possible that the American guns are being prostituted to set up the rule of vice and ignorance over that of enlightenment and progress, and to surround a half civilized Kanaka woman with the monkey show of a preposterous monarchy? This is what an American secretary of state, prancing around in Quixotic extravagance, has actually proposed. Is it already ordered? The people are entitled to know.—N. Y. Tribune.

Ladies

Who use SOZODONT have only to open their lips to prove its excellence. Their white, gleaming, spotless teeth and fragrant breath will tell the story. There is more demand for this wholesome and unexceptionable preparation than for any other dentifrice in the market.

"Nothing succeeds like success," and nothing will more quickly insure success than true merit. For fifty years, Ayer's Sarsaparilla has maintained its popularity as the superior blood-purifier. It stands upon its own merits and never fails to give satisfaction.

Piles! Piles! Itching Piles!

SYMPTOMS—Moisture; intense itching and stinging; most at night; worse by scratching. If allowed to continue tumors form, which often bleed and ulcerate, becoming very sore. SWAYNE'S OINTMENT stops the itching and bleeding, heals ulceration, and in most cases removes the tumors. At druggists, or by mail, for 50 cents. Dr. Swayne & Son, Philadelphia.

Dandruff forms when the glands of the skin are weakened, and, if neglected, baldness [illegible]. Hall's Hair Renewer is the best preventive.

"[illegible] All Skin [illegible]"

Simply apply SWAYNE'S OINTMENT. No internal medicine required. Cures tetter, eczema, itch, all eruptions on the face, hands, nose, &c., leaving the skin clear, white and healthy. Its great healing and curative powers are possessed by no other remedy. Ask your druggist for SWAYNE'S OINTMENT.

To keep the body sound and vigorous, use Ayer's Sarsaparilla.

Tedious Suffering Finds Relief.

HAVERHILL, N. H.—In many cases physicians have pronounced as incurable, diseases of the skin and blood. Mrs. Hodsdon of this place abandoned the old school method and used three bottles of Dr. David Kennedy's Favorite Remedy and was cured.

In October, 1890, and for a year after, Mrs. Hodsdon suffered from a diseased ankle bone. She had always been troubled with Salt Rheum, which aggravated the diseased limb. Prescriptions and medicines of all sorts were used, but with no benefit. Dr. Kennedy's Favorite Remedy was tried, and it drove the poison out of her blood, healed the ulcerous sores, and restored Mrs. Hodsdon to health and strength.

Favorite Remedy cleanses the blood, and strengthens the nerves. In cases of Scrofula and Salt Rheum, it cures where all else fails. nov14Tu

MILLINERY OPENINGS.

FALL MILLINERY.

[illegible]

MISS SHEA,
ROOM 5, - 35 SHETUCKET ST.
sept30TuThS

For all the Latest Styles in

MILLINERY,

CALL AT

MISS McCLOUD'S,
oct12d 65 MAIN ST

NEW MILLINERY.

A full line of fine and

Medium Priced Millinery

Now on exhibition. Special attention paid to [illegible]
MRS. G. P. STANTON,
oct5daw [illegible]

MILLINERY.

BUTTERICK'S PATTERNS and all the Latest Styles of HAIR GOODS Just Received.

MRS. E. CANTLE,
oct14daw 25 BROADWAY.

NOTICE TO CUSTOMERS.

MRS. EMERSON HAS MOVED HER BUSINESS BACK TO 57 BROADWAY UNTIL FURTHER NOTICE. nov7Tu

5,544 BASKETS

of Fine Catawba and Concord Grapes

Just arrived from the Central New York Grape Growers' Union. I am unloading today. They are in fine order. Will stand up two or three weeks.
nov13TTu 17 Water Street, Norwich.

MRS. L. L. POTTER.

Lessons in Oil and Water Colors, China Painting and Wood Carving.

Studio open Nov. 7th, over Boston Store.

Lawn Mowers Sharpened, Bicycles Repaired.

CARRIAGE AND BOAT TRIMMINGS NICKEL PLATED by

A. GOULD,

Industrial Building, near Union Station.

We Will Sell our Entire Stock of Canned Goods at less than cost.

Only slightly damaged by smoke. Now is the time to lay in your winter supply.

J. A. STODDARD & SON.
sep12d 120 FRANKLIN STREET.

Steamer : Chelsea.

CHANGE OF TIME.

Commencing Thursday, Oct. 19th, will leave Norwich on Mondays and Thursdays at 4 p. m. New York, Tuesdays and Fridays at 4 p. m. All Freight Insured.

[illegible] N. & N. Y. PROP. CO.

LEAVE YOUR ORDERS AT The Bulletin office for Printing of all kinds and fine work at living prices.

PORTEOUS & MITCHELL.

PORTEOUS & MITCHELL.

A recent issue of The Dry Goods Economist contains this significant notice:

"An Important Sale of Foreign Dress Goods.

On Thursday Townsend & Montant held an important sale of 3,000 pieces of all wool foreign dress goods, by order of the executors of the estate of Auton, Aub & Co., for whom Passavant & Co., are the selling agents. The different lots comprised the balance of their stock of French dress goods. The goods were, in the main, of excellent quality and of staple character."

Owing to our recent sale of Dress Stuffs, which rid us of all surplus, we were in a position to take advantage of this big auction sale and today we place the result of our purchases before the public. In addition to the auction goods we offer our entire stock of staple and fancy dress stuffs at prices which make them the best values offered this season, or any other season.

It would be hard to depict too strongly the immense variety and unmatched cheapness of the great assortment of dress goods which await your selection.

If the day is clear you may expect to see the Dress Goods counter crowded with people guarding their interests by selecting from our Dress Stuffs.

Note these prices:

30c. a yard.	A big variety of Serges, Cashmeres, Plaids, Hopsacking and Novelties. A pick for 30c. a yard. These same goods have been selling all season for 50c.
50c. a yard.	10 pieces of 40 inch Figured Bengaline, 50c a yard. This is the regular $1 00 quality.
59c. a yard.	A full line of colorings in Serge, Henriettas, Armures, plain and figured Whipcords and Fancy Plaids, 59c a yard. These same grades have been selling all season for 75c.
79c. a yard.	Fine French Serges, Silk Finished Henriettas, Whipcords, Diagonals, and some very striking novelty goods, 79c a yard. These same grades have been selling all season for $1 00.
99c. a yard.	During this sale we will offer all our own Plain and Fancy Novelty Goods that have been $1 25 and $1.50 a yard, for 99c a yard.
Dress Patterns	And the Dress Patterns will go the same way. Prices squeezed [illegible] ever before. Every pattern a good bargain. All are popular, practical and pretty.
Remnants.	While here don't forget the Remnants. Hundreds of short lengths, many containing enough for a dress, both in black and colored goods, at prices that are irresistible.

Sale begins today.

For styles see large display window.

PORTEOUS & MITCHELL.
nov13daw

MARKETS.

LOBSTERS and OYSTERS.

MUMFORD COVE, PROVIDENCE RIVER and [illegible] OYSTERS.

Also SCOLLOPS and LOBSTERS Today at

--POWERS BROTHERS'--
Telephone 15[illegible]—4. nov11d

AT JAMES DAWSON, JR.'S,

[illegible]

--SMOKED HAMS--

Only 10 1-2c per pound.

260 MAIN ST.
Telephone 1[illegible]—2. oct24d

CALL AT J. D. Murphy's,

For a variety of choice native Beef, Lamb, Chicken, Fresh Pork, Vegetables and game of all sizes.

[illegible] MARKET STREET.
Tel. Connection 145 [illegible]. oct11d

CLINTON, PROVIDENCE RIVER AND FAIR HAVEN OYSTERS at GEO. A. LEWIS', [illegible] CENTRAL AVE.
Telephone [illegible] d

DRUGS, PAINTS AND OILS.

POPULAR

-AND-

WELL APPOINTED DUGGAN'S PHARMACY,

50 MAIN ST.
oct2d

LEE & OSGOOD,

WHOLESALE AND RETAIL

DRUGGISTS,

129-133 Main St. and 160-164 Water St.

ESTABLISHED : 1788

-SOLE PROPRIETORS OF-

DR. DODD'S Nervine and Invigorator,

A NERVE TONIC

-AND-

STOMACHIC.

Dodd's Nervine aids digestion, insures good appetite, gives tone and vigor to the system, guarantees sweet and refreshing sleep and restores enfeebled and nervous constitutions to PERFECT HEALTH.

WE HAVE A FINE LINE OF

Atomizers and Perfumes

COLGATE'S EXTRACTS IN BULK.

TOILET ARTICLES

IN GREAT VARIETY.

[illegible]

Tooth Brushes.

Large Invoice Just Received.

25 AND 35 CENTS.

LEE & OSGOOD

NORWICH, CONN.
[illegible]

LUMBER AND COAL.

Cannel Coal.

A superior blazing fuel for open grates.

LUMBER, SHINGLES, COAL.

Largest stock. Constant Variety.

Edward Chappell & Co.

Central Wharf and Franklin Square.
TELEPHONES.

TRY H. F. & A. J. DAWLEY'S

Best Cedar Shingles.

There are none in this market equal to them for good quality. Also try them on Building Lumber and save money.
Telephone [illegible]. sep[illegible]d

51 John A. Morgan & Son, 51

Coal & Lumber,

51 West Main St., Central Wharf.

Family Coal a Specialty.

51 Estimates furnished at short notice. Telephone. 51

ARTISTIC DECORATION

-AND-

PLAIN PAPER HANGING.

D. S. UNDERWOOD,
[illegible]

Tortoise Shell

COMBS and HAIR ORNAMENTS

A Fine Selection and Lower Prices than Ever Before.

A. B. KINGSBURY,

Alonzo H. Converse,

PAINTER.

Plain and Decorative Paper Hanging
Wall Tinting in all its branches.
143 Little Water St.
Graining done for the trade.

Now is the time that the public should secure their houses from the invasion of sneak thieves. You will find Munk's Patent Fastener just the thing. He is ready to put them on wherever wanted. All orders promptly attended to. Address 1[illegible] [illegible] Broad St., Norwich, Conn. ALOYSIUS MUNK. For sale by [illegible] Brothers.

REAL ESTATE.

RENT FREE TO JAN. 1, '94. I will give the rent of the two modern flats in Spicer's Block free to Jan. 1, '94, to any good parties who will lease them for one year from that date. Call and examine them. JOSEPH PLATT, Loan Office, Room 1, 151 Main Street; upstairs. nov7d

FURNISHED ROOMS.

I have some nice furnished rooms to rent, either permanently or transiently. Centrally located. Reasonable rates. 30 Washington St. MRS. L. C. TURNER. oct2d

FOR SALE.

The Frame Dwelling No. 28 Otis St.,

formerly occupied as the parsonage of the Second Congregational Church. Possession given immediately. Apply to
JOHN MITCHELL, GEORGE D. COIT, SOLOMON LUCAS, Society Committee.
Norwich, Conn., Sept. 20, 1893. sep21d

FOR RENT.

HOUSE NO. 60 LINCOLN AVENUE.

Modern improvements. Address J. HENRY KING, Lebanon, Conn. sep14d

TO RENT.

3 minutes from Post Office, Lower Tenement, 7 rooms, hot and cold water, with separate bath and closet. J. BRADFORD, aug[illegible]d Bookbinder, Bulletin Building.

TO RENT.

The Large Store with Fine Cellar

in the Rockwell Building, on Water Street, at the corner of Market Street, formerly occupied by Sarvis & Gleason. Apply to
sep[illegible]d [illegible]

FOR SALE.

FOR SALE LOW.

SEVERAL GOOD KIND HORSES.

Also a number New and Second Hand Wagons and Carriages.

A. T. GARDNER,
sep[illegible]d Chestnut Street.

FOR SALE.

A fine line of Carriages, Market and Delivery Wagons also the most complete Short Turning Grocer Wagon.

Horseshoeing in all its Branches.
—11—13—15 Chestnut Street.—
jy17daw

BOOK BINDING.

BLANK BOOKS MADE TO ORDER

Paper ruled to any pattern.
Tickets numbered from 1 to 100,000.
MAGAZINES BOUND in any style of binding. Old books repaired. Back Nos. furnished to complete volumes by
JOSEPH BRADFORD, PRACTICAL BOOKBINDER
Bulletin Building, Up Stairs.
may18daw Norwich, Conn.

COWAN, the Bookbinder

will after this date be found on the ground floor.

108 Broadway.

PLUMBING AND GAS FITTING.

D. B. SULLIVAN

Is Agent for the

OTSEGO FURNACE.

BAY STATE STOVES AND RANGES.

He will also clean and repair them.

PLUMBING AND TINNING.
oct9TuThS 15 WATER STREET.

IF YOU WANT A GOOD

Range, Parlor or Heating Stove

come and see us. Every Range warranted.
Try our Rutland Stove Lining. It fits any Stove or Range.

REISS & WHOLEY,
sep[illegible]d 12 Ferry St.

A. TROLAND & SON

Will Give You Close Estimates on

PLUMBING and GAS WORK.
mar2d

WE HAVE THE BEST

Water Filters and Garden Hose

in the market at Very Low Prices.
Estimates cheerfully furnished on all classes of Plumbing, Steam and Gas Fitting.

MONAHEE & BREED,
may1M 61 West Main, Central Wharf.

Telephone 133—3

ROBERT BROWN

Steam and Gas Fitting,

Plumbing and Steam Heating,

Pipe Cutting and Threading by Power Machinery.

All Work done Promptly and Neatly.

Pequot Building, Central Wharf.
Electric cars every half hour. oct14d

HOTELS AND RESTAURANTS.

ESTABLISHED IN 1861.

Adam's Tavern,

NORWICH TOWN.

A. A. ADAM, Proprietor.

The following is a list of the best brands of AGNEW, MERRALL & CONDIT'S and PARK & TILFORD'S WHISKEYS that I introduced [illegible] years ago. They have become intensely popular. They sell on their own merits:

Imperial Bourbon, Sam Ward, 1[illegible], Maryland Rye, Monogram Rye, Blue Grass, Hermitage, 18[illegible], Union Club Rye, Mayfield Bourbon, Hermitage Sour Mash, Keystone Rye, Cabinet Bourbon, Union Club Wheat.

N. B.—The above goods do not have to be rechristened every six or nine months with a new name in order to make them sell, as is a customary feature with compounding liquor dealers. A. A. ADAM.
Telephone call [illegible]. oct[illegible]d

FINE ARTS.

REMOVED.

McNickle, Picture Frame and Gilding Manuf.,

Has removed to 28 BROADWAY. You will always find a Complete Line of Artist Proofs, Etchings, Engravings, Prang's Studies and facsimile Water Colors. oct[illegible]d

REMOVED—Leighton Brothers

Have removed their photograph gallery from the Chelsea Bank building to No. 56 Shetucket St., in the building with the Henry Bill Publishing Co., where all old patrons will be welcomed and new ones be heartily greeted. Their new rooms are neatly furnished, their facilities for doing first-class work have been much improved. New backgrounds have been put in, and the light for producing photographs has been arranged according to the best methods known to the business. All work promptly attended to.
may[illegible]d LEIGHTON BROTHERS.

FINE COMMERCIAL, BANK, BOOK and Job Printing done at the Bulletin Job office at short notice.

JEWELRY.

REDUCTION IN PRICES

-OF-

DIAMONDS, JEWELRY, and WATCHES.

As Administrator of the Estate of the late Charles C. Hiles, [illegible] Main St., Norwich, Conn., I offer for sale, at a large discount, for cash the entire stock of goods.

CONSISTING OF

Diamond Jewelry,
Gold and Silver Watches,
Sterling Silver Ware,
Gold Chains,
Brooches,
Rings,
French Black Marble Clocks,
French Onyx Clocks,
American Clocks,
Silver Plated Ware,
Pocket Books,
Fancy Goods,
Gold and Steel Specs and Eye Glasses, etc., etc., etc.

jan[illegible] JOHN [illegible], Administrator

TRAVELERS' DIRECTORY.

N. Y. & N. E. R. R.
NORWICH & WORCESTER DIVISION.
For Boston, Worcester, Providence, Hartford, Waterbury, Newburgh.
Commencing Monday, June 12, 1893.
"Eastern" Time Standard.
TRAINS GOING NORTH LEAVE NORWICH UNION STATION.

5.10 a. m. (Mondays excepted) Steamboat Express. Connects at Putnam for Boston, arrive Boston 9 a. m. At Worcester for all points north, Portland, [illegible] etc.

8.15 a. m. Way Passenger Train. Connecting at Plainfield Junction for Providence, arrive Providence [illegible] a. m.; at Putnam for Boston arriving at [illegible] a. m.; at Putnam for Willimantic and Hartford, arrive at Hartford [illegible] a. m. At Worcester for Boston, Springfield and intermediate stations, Albany and the west.

[illegible] a. m., connecting at Putnam for Boston [arrive at 1.15 p. m.] At Plainfield for Providence [arrive at [illegible] p. m.] At Worcester with trains north, east and west. At Webster with train for Southbridge.

[illegible] p. m. Way Passenger, connects at Putnam for Hartford and Boston, arrive at Boston [illegible] p. m. At Webster for Southbridge. At Worcester with Boston & Albany Railroad, B. & M. R. R., and Fitchburg R. R.

[illegible] p. m., for Plainfield, Providence and intermediate stations, through car, arrive at Providence [illegible] p. m.

6.15 p. m. Way Passenger. Connects at Plainfield for Providence and from Providence.

A train leaves Providence at 1.15 a. m., connects at Plainfield with train for Putnam, arriving at Putnam [illegible] a. m. [Leaves Plainfield at [illegible] a. m.]

TRAINS GOING SOUTH LEAVE WORCESTER.

6.45 a. m., Way Passenger. Connecting at Webster for Southbridge, at Putnam with train for Hartford, Waterbury and intermediate points and New York, at Plainfield for Providence.

[illegible] a. m., connects with trains from B. & A. R. R., F. R. R., and Boston and Albany R. R. at Webster for Southbridge. At Putnam with train to and from [illegible]. (Take this train for Hartford, New York, Waterbury, Fishkill on Hudson and at Plainfield from Providence.)

12.50 p. m. Way Passenger. Connects at Webster with train from Southbridge and at Putnam with [illegible] o'clock express from Boston for Willimantic, Hartford and New York. At Norwich for New London.

[illegible] p. m., Way Passenger. Connects at Webster for Southbridge, at Putnam with Willimantic and Hartford, and with [illegible] p. m. express [illegible]

[illegible] p. m., Steamboat Express for New York [via New London.] (Sundays excepted). Connects with trains from B. & M. & [illegible] and Fitchburg [illegible] Norwich for New London at [illegible] p. m.

[illegible] p. m. Plainfield and Norwich, connecting at Plainfield with [illegible] p. m. train from Providence; arrive Norwich [illegible] p. m. through car.

W. R. BABCOCK, Gen. Pass. Agt.
[illegible], Supt.
Norwich, Oct. 2, 1893.

CENTRAL VERMONT RAILROAD.
NEW LONDON DIVISION.
Change of time.
On and after Monday, Oct. 2, 1893.
TRAINS GOING NORTH LEAVE NEW LONDON AS FOLLOWS:

[illegible] a. m., Norwich at [illegible] a. m., for Willimantic, Hartford, Palmer, Springfield, Ware, Gilbertville, Brattleboro, St. Johnsbury, Burlington, Montreal, Ogdensburg and intermediate stations.

7.00 a. m., Norwich [illegible] for [illegible] connecting at Willimantic for [illegible] Hartford, Colchester, Middletown, New Haven, New York at Palmer with Boston and Albany R. R. for Springfield, [illegible] field and Albany, and for points north, also for Ware and Gilbertville, and at Brattleboro with Express for St. Albans, Montreal, and principal Vermont points. Also for points west via [illegible] Trunk R. R.

10.00 a. m., Norwich at [illegible] a. m., for Willimantic, Hartford, [illegible] town, Colchester, etc.

1.30 p. m., connecting with express for Boston, Providence, New York and New Haven, at Norwich with Norwich & Worcester Railroad.

[illegible] p. m., Norwich [illegible] p. m., connecting at Willimantic for Hartford, and at Palmer for Springfield, Albany and the west.

[illegible] p. m., Norwich [illegible], for Brattleboro, connecting with [illegible] at 1 p. m., and with N. Y. P. & B. & [illegible] from Providence and way stations [illegible] at Willimantic for Hartford, Bristol, Putnam, Boston and Providence, also for Colchester, Middletown, New Haven and New York, and at Palmer with Boston & Albany R. R. for Springfield, Albany and the west and at Brattleboro with [illegible] express for St. Albans, Montreal and Quebec, reaching [illegible] and principal points in Vermont the same evening.

[illegible] p. m., for Norwich. This train connects with [illegible] p. m. express from New York.

[illegible] p. m. (Sundays only) connecting with express train from New York and Boston.

GOING SOUTH.
PASSENGER TRAINS LEAVE NORWICH AS FOLLOWS:

[illegible] a. m., connecting for Stonington, Providence, New Haven and New York.

[illegible] a. m., for New London, Stonington, [illegible] Providence and Boston, New Haven and New York.

10.[illegible] a. m., for New London, New Haven and New York, Providence and Boston.

12.[illegible] p. m., for New London, Stonington, Providence, Boston, Newport, Narragansett Pier, New Haven, New York and intermediate stations.

[illegible] p. m., for New London, New Haven and New York.

4.00 p. m., for New London, Stonington and Providence, Boston, Newport, Narragansett Pier, New Haven, New York and intermediate stations.

7.1[illegible] p. m., for New London, connecting with Shore Line express reaching New York [illegible] p. m., with express train for Providence and Boston, and accommodation train to Westerly and intermediate stations.

[illegible] p. m., for New London and for New York, by boat from New London.

10.[illegible] p. m., for New London and for New York via boat from New London.

7.00 p. m. (Sundays only) connecting with express train for New York and Boston.

D. MACKENZIE, Supt. J. A. SOUTHARD, D. P. A.
S. M. CUMMINGS, G. P. A., St. Albans.

ATTORNEYS.

Charles H. Carpent[illegible]
PENSION ATTORNEY
Office with A. Irving Bayne, over [illegible] National Bank. Special attention given to the collection of vouchers for quarter[illegible] ments. Advice free. No fee unless [illegible] rantee.

SINGER SEWING MACHI[illegible]

$5 down and $3 per mon[illegible]
$10 will be allowed for your old or [illegible]
All Kinds of Machines [illegible]
SEWING MACHINES REPAIRED.
W. L. SARGENT, 44 Main [illegible]

THE TIME TO ADVERTISE [illegible] is when business is dull. [illegible] BULLETIN and note results.

COTTOLENE.

All that's Yellow is not

COTTOLENE

There's hardly a housekeeper in the country but has heard of COTTOLENE, the new vegetable shortening. It is a strictly natural product; composed only of clarified cotton seed oil, thickened for convenience in use, with refined beef suet, pure and sweet. So composed,

COTTOLENE

was bound to win, and to drive out lard from the kitchens of the world. When housekeepers wish to get rid of the unpleasant features and results of lard, they should get COTTOLENE, taking care that they are not given cheap imitations with vegetable names, spuriously compounded to sell in the place of COTTOLENE. It's easy to avoid disappointment and insure satisfaction. Insist on having COTTOLENE.

Sold in 3 and 5 pound pails.

Made only by THE AMERICAN COTTON OIL CO. N. K. FAIRBANK & CO., Chicago, and Produce Exchange, New York. 224 State St., Boston.

MISCELLANEOUS.

BILLIARD and POOL TABLES

— FOR SALE BY —

J. J. COATES, 65 West Main St.

Supplies of all kinds constantly on hand. Repairing done.

Go to Hunt's for English Violets. Funeral Designs a Specialty. Lafayette St., next Yantic Cemetery.

IT IS GOOD

Wheat Germ Meal is good! — good for breakfast — good for gems—good for puddings —good for the health.

Wheat Germ

is the great American cereal food. Grocers all sell it.

BULBS.

Suitable for house or garden, Tulips, Crocus, Lilies, Hyacinths and Chionodoxa. Poeticus, Polyanthus Narcissus, bunch flowering, Pure Yellow, and White and Yellow, Narcissus Pompeius and Bulbous, Lilies, Sparaxis, Snowdrops, single and double; and Tritelias for in-door blooming from 1 to 4 cts each. MRS. M. HOWLE, 138 Franklin St.

THAYERS DYE WORKS,

Jas F. Ambura, Proprietor, 35 Boswell ave. All kinds of Dyeing promptly done. Bed blankets thoroughly cleaned. Ladies' and Gent's garments dyed in the best possible manner.

Watering Silk a Specialty.

Orders left with J. S. MYERS at Circulating Library, No. 164 Main St will receive prompt attention.

VIGOR OF MEN

Easily, Quickly, Permanently Restored.

Weakness, Nervousness, Debility, and all the train of evils from early errors or later excesses, the results of overwork, sickness, worry, etc. Full strength, development and tone given to every organ and portion of the body. Simple, natural methods. Immediate improvement seen. Failure impossible. 2,000 references. Book, explanation and proofs mailed (sealed) free.

ERIE MEDICAL CO., Buffalo, N.Y.

The undersigned will be found at No. 11 Central Building, No. 47 Broadway, And will attend to General Office Business, the Making of Deeds, Wills, and Giving Advice in matters pertaining to the Settlement of Estates, etc.

S. T. HOLBROOK, Attorney-at-Law and Notary Public.

REMOVAL.

Dr. W. S. C. Perkins has removed to 21 Broadway. Office hours, 2 to 4 and 7 to 8 p. m. Residence, 10 Broad street.

Dr. Chas. H. Perkins, 21 Broadway. Office hours, 9 to 12 a. m., and 6 to 8 p. m. Residence 10 Broad street. Telephone at residence.

BRECKENRIDGE BROS., CARPENTERS.

Will still continue to do business at their shop at corner of Willow and Chestnut Sts., and will be pleased to give estimates on all kinds of wood work.

BRANCH OFFICE — Room 20 Harris Block, New London, Conn.

Prepare for cold weather by having your Furnace cleaned and repaired.

E. M. BREWSTER will do it for you very Cheap. 44 Water Street.

HONOLULU QUIET.

People Waiting Anxiously Minister Willis' Action.

LATEST NEWS FROM THE ISLAND.

The Importance of Instructions Understood, But Not the Contents.

SAN FRANCISCO, Nov. 13.—The officers of the steamer China, which left Honolulu Nov. 7, and which arrived here today, report that all was quiet when they left.

A letter from Honolulu under date of Nov. 7 says: "The main event of the week has been the arrival on the 4th of American Minister Albert S. Willis, who is believed to have brought with him instructions which fundamentally affect the future of Hawaii. It is supposed here that the American public is already informed of the nature of these instructions. We here are still ignorant of their nature and all parties

Await Disclosures With Great Anxiety.

The probability of the importance of Mr. Willis' mission is increased by the unexpected arrival of Rear Admiral John Irwin last evening to take command of the forces at this station in place of Admiral Skerrett, who proceeds to San Francisco on the China this morning. The reason for this change can only be a matter of surmise; it is possibly in order to have the intended measures initiated by officers of higher rank than that of an admiral. Admiral Irwin's coming was totally unexpected by naval officers here, excepting those highest in command.

Minister Willis is to present his credentials to President Dole this morning. His intended address has already been submitted to the president, in order to enable him to prepare his reply.

In Company and Mean Anxiety Secret.

I have positively ascertained that it contains no definite intimation whatever of the policy to be pursued by the new American minister. Mr. Willis' special communications to this government will follow later, possibly in time to be reported by the mail of [illegible].

The government party is confident that the Washington policy is to maintain here a white man's government, with no possibility of reviving the native monarchy. The Royalists betray great depression, but are still circulating among the native populace their boast that the queen is to be immediately restored by Mr. Willis.

ABSOLUTELY CORRECT.

What Liliuokalani's Former Secretary Says of Gresham's Letter.

NEW YORK, Nov. 13.—The Sun's special from Denver says: "What Secretary Gresham said in his letter on the Hawaiian situation is absolutely correct," said F. M. English, ex-secretary to Queen Liliuokalani, who has been stopping here since the queen was deposed.

"There will be rejoicing in Hawaii when this news is received. The Americans in Honolulu will be disappointed, and I suppose we cannot blame them. All the rest of the city, and most assuredly all the rest of the island, will be glad. The merchants, aside from the land owning Americans, want the Queen restored.

"Annexation would boom land values and so work rich benefit to the descendants of missionaries who have bought shamefully cheap all the land of the nation.

"The Hawaiians are an exceedingly openheart d, generous, simple people. If you were to express admiration for anything owned by a native, he would immediately insist on giving it to you.

"No outrages have ever been perpetrated by the natives. They want only to be let alone, and are willing that the United States should control the islands, as has been done by many years by virtue of commercial supremacy.

"Professor Alexander [illegible] predicts bloodshed in the event of Queen Liliuokalani's restoration. He doesn't know anything about it. He has spent his time shut up with his books, and is not a safe guide in questions of this kind. There will be no bloodshed."

BISHOP NEWMAN SAYS.

The People of Hawaiian Islands Are Ripe for Independence.

MINNEAPOLIS, Nov. 13.—Bishop John T. Newman, General Grant's old pastor, paid a missionary visit to the Hawaiian islands just before the revolution. Talking on the subject last night the bishop said:

"I do not believe that the people of the country will ever permit President Cleveland to restore the monarchy. He cannot do it. How is it to be accomplished? These are the questions upon which the people may have something to say.

"When I was in the country the people were ripe for independence. The leaders of the revolution were the cream of intelligence and dignity of its residents.

"The fact is that but for American influence the island would be in a rapid state of decadence. The underlying idea seems to be to get in a fling at General Harrison."

REINFORCEMENTS EMBARK.

Spanish Strength at Melilla Raised to 17,000—Fort Building Begun.

MADRID, Nov. 13.—Reinforcements embarked at Malaga yesterday for Melilla. They raise the strength of the Spanish force there to 17,000.

General Macias has begun building a fort on Los Horcas Hill, north of Melilla, which was retaken from the Riffians without opposition. The Spanish lines have been extended to several villages formerly in the hands of the Riffians.

Prince Antonio, the Infanta Eulalia's husband, will go to Melilla as cavalry major on General Macias' staff.

A dispatch from Melilla, dated Sunday, says: When convoys go to provision the neighboring forts, they sometimes return with 40 of their number wounded. The frequent casualties are really becoming serious.

Several skirmishes occurred today. A lieutenant of artillery was mortally wounded at Fort Cabrerizas during the night.

Small parties of Moors continually fire into the town, and the whole port and citadel are virtually in a state of seige.

LET ALL BE GENEROUS.

Address Issued to the Public by Fitchburg Overseers of Poor.

FITCHBURG, Mass., Nov. 13.—The overseers of the poor have issued the following address:

Owing to the heavy demand upon this department, caused by the depressed condition of business, we urge all employers of labor to give employment as far as possible during these hard times, even if the wages paid are moderate, and that the city push forward all contemplated work, giving employment to citizens only, and paying for this extraordinary work wages fair to taxpayers and laborers.

Let the organized charitable societies be as generous as possible, and let most of the real charity work be done through them meantime, in order that proper investigations shall be made and the most judicious relief afforded.

We urge all who can to be generous; all who need to be patient, temperate and frugal. Let all abstain from idleness, that leads to evil or crime. Thus will our city be spared much of want, hunger and suffering the coming winter.

WHOLESALE MURDER.

Henry Labouchere Thus Describes the Killing of the Matabeles.

LONDON, Nov. 13.—Henry Labouchere, who, almost single-handed in London, is waging a war against the British South Africa company, and against its methods as displayed in what he terms the massacre of Africans, has written a letter on the subject for publication in the newspapers.

He says that, basing his calculations upon the reports received from South Africa, the Matabeles, whose country Mr. Labouchere charges the company is seeking to obtain possession of, have lost already in the fighting with the British 3000 men killed or wounded, against a loss of half a dozen filibusters. This, Mr. Labouchere emphatically declares, is a butchery, not war. He concludes with the statement that it is a disgrace to the Liberals for the government to permit such wholesale murder.

OCTOGENARIAN'S CRIME.

Kills His Wife and Daughter and Then Shoots Himself.

YATES CENTRE, Kan., Nov. 13.—About noon yesterday E. P. Barnard, an old and highly esteemed citizen of Toronto, this county, shot and instantly killed his wife, daughter and himself. He left a letter to his son stating that he had outlived his usefulness, and would be better out of the way. He was 80 years of age, his wife 65, and his daughter 32.

No other cause than that in his letter to his son can be ascribed for this terrible deed. Barnard bought a lot in the cemetery some time ago, and left written directions as to the disposition of his property.

NEWS IN BRIEF.

The Cleveland Baseball club is for sale.

Brazilian rebels are to hoist the imperial flag.

Mrs. J. Roosevelt-Roosevelt died in London.

Yale beat Pennsylvania at football, 14 to 6.

Secretary Herbert will ask for another battleship.

Franklin, N. H., voted not to accept a city charter.

A business block at Merrimac, Mass., was burned.

Exhibits are leaving the World's fair very slowly.

Revolutionists are marching against Juarez, Mex.

A theater and hotel at Fort Wayne, Ind., was burned.

The Nebraska election caused disappointment for the Populists.

Steamer Thomas H. Smith was sunk in a collision near Racine, Wis.

The Corbett-Mitchell fight is likely to come off in Jacksonville, Fla.

A monument commemorating the treaty of 1866 was unveiled in Valmy.

Steamer C. B. Lockwood was sunk in a collision near Amherstburg, Ont.

The globe house of St. Ann's Catholic college, Digby, N. S., was burned.

Herbert Asquith was denounced at an amnesty meeting in Newcastle, Eng.

Rev. Dr. H. M. Tupper, founder and president of Shaw university, is dead.

Three more cases of smallpox were discovered by the health officials of Boston.

A Sunday concert was given at Augusta, Me., despite the opposition of clergymen.

Patrick Maguire is to be appointed internal revenue collector for Massachusetts.

Behring sea sealing claims will soon be the subject of an international negotiation.

There is a possibility that Mr. Platt may retire from active politics and go to Europe.

Congressman McKittrick is a candidate for the Boston Democratic mayoralty nomination.

The wages of employes of the Russell & Erwin Manufacturing company, New Britain, Conn., have been reduced from 8 to 25 per cent.

A new rubber company has been formed in Middletown, Conn., to be known as the Middlesex Rubber company. The capital of the company is $75,000.

All the handle finishers employed in Landers, Frary & Clark's cutlery works, New Britain, Conn., have resumed work. They have been out for four months.

There is a rumored deal between New York and New England and Susquehanna railroad officials which will let the former out of the New York, New Haven and Hartford box.

DOUBLE TRAGEDY.

Bride Cuts Her Own Throat—Bridegroom Killed by Her Crazed Father.

NEW YORK, Nov. 13.—The Herald's Abilene (Tex.) special says: Douglasville, a small colony a few miles southwest of this city, was the scene of a double tragedy Saturday night. Trinidad Romer, a young Mexican, 20 years old, was killed by Julius Larinski, a Polish settler.

Romer was enamored of the only daughter of Larinski, and his suit was favored by the girl's father, but she had fixed her affections on another man. The favored suitor was of her own race, in the person of Nathan Sorowski. Recently Larinski informed Romer that he looked upon his suit with favor, and that if he could put Sorowski out of the way, so that he could no longer push his suit, he would give him the hand of his daughter in marriage.

Shortly afterward Sorowski mysteriously disappeared, leaving a month sailing for Romer, who on Saturday was married to Miss Larinski. At the wedding feast Romer became intoxicated and boasted of the fact that he had killed Sorowski and that he was abetted in his crime by Larinski. This so enraged the newly wedded Mrs. Romer that she attempted to cut the throat of her husband with a butcher knife, and was only prevented by her father stepping up and wrenching it from her. Then the bride exclaimed that all were leagued against her, and, with a despairing cry, plunged the blade into her own throat, cutting it from ear to ear, and fell dead.

This crazed Larinski, and, looking upon Romer as the sole cause of the tragedy, he emptied both barrels of his shotgun into Romer's body with fatal effect.

Sorowski, who was supposed to have been murdered by Romer, returned yesterday morning just after the double killing. He made the statement that he was hired about a month ago by Romer for the sum of $12, to go to Eddy, N. M., and see a man about a projected cattle deal. On his arrival there he declares that he learned that no such person ever lived there or had been there at any time. He then returned to Douglasville.

Teachers' Institute at Ayer.

AYER, Mass., Nov. 13.—The preliminary work incidental to the formation of a teachers' institute for the northwest Middlesex district is done, and the call for the first convention names next Friday as the place where an organization will be perfected. The committee has issued a program of exercises in which the teachers and superintendents from 15 cities and towns will take part.

FIRE FIEND'S WORK.

Large Block and Other Buildings Burned at Munson

PALMER DEPARTMENT SENDS AID.

Loss Estimated at Fully $50,000—Partially Covered by Insurance.

PALMER, Mass., Nov. 13.—A disastrous fire broke out this morning in Monson at about 2 o'clock. It was first discovered in the north basement of the Central block, which is owned by Norcross and Reynolds. The block was a three-story wooden building and was occupied as follows:

J. Simmons, clothing; G. L. Kenney, drugs; Norcross Brothers, hardware and groceries; Windsor social club; Father Matthews Temperance society; John O'Brien, tenement, Central hall and the postoffice were also in this building.

As soon as the fire was discovered an alarm was given. The only apparatus for extinguishing the flames was a line of hose from Cushman's mill and

Two Small Chemical Engines.

A request for help was sent to Palmer, and the engine, hook and ladder and hose carriage from this place started for the fire at once.

When they arrived at the scene of the disaster, Central block, a barn and a storehouse in the rear and a small building owned and occupied by Leary the plumber were totally destroyed. Hermann & Lichten's boarding house, which is run by Mrs. Jean Ferrill, and which stands between the Central block and the bank building was also burning.

A portion of this building was saved, but it is so damaged by the fire as to make it necessary to tear it down. By saving this building, however, the

Flames Were Kept From the Bank.

A curious accident occurred to the engine at the depot. When going down the hill which passes the depot the brakes refused to work and the horses could not hold the engine, which steered straight for the building.

The leaders sheered off to the left, and the pole of the engine struck the platform and was broken short off. The horses escaped serious injury. Ropes were secured, and the engine hauled by hand to the scene of the fire.

The loss is estimated at $50,000, which is covered by insurance as follows: Central block, $18,000; G. L. Kenney, $2500; Norcross Bros., $4000; J. Simmons, $2500; Windsor club and Father Matthew society, $700; John O'Brien, $600; Leary building and stock, $1000; barn, $400; Hermann & Lichten, [illegible].

TWO GENERAL ALARMS.

Notre Dame de Lourdes at Fall River Entirely Destroyed.

FALL RIVER, Mass., Nov. 13.—The Church of Notre Dame de Lourdes on Bassett street, Flint Village, was destroyed by fire this morning. At 11:30 o'clock Rev. Father Bessette, while returning from a sick call, discovered a blaze making great headway. He gave an alarm by ringing the church bell, and after a few moments help arrived, and the sacred vessels and vestments were saved.

Before water could be secured by the fire department the building was a mass of flames that lit up the whole city. Two general alarms were rung in quick succession, and the firemen were kept busy until 5 o'clock this morning. The total loss will be $80,000, and the insurance is $16,000. The origin of the fire is uncertain.

The building could accommodate 2000 people, and was located only a short distance from the little church that was burned at noon yesterday. The police think the fire was of incendiary origin, but have no clew to the identity of the firebug.

The church was the place of worship for the 10,000 French-Canadians living in Flint village, and was to be supplanted by a church now in process of construction to cost $300,000 and accommodate from 4000 to 5000 persons. The new church will not be ready for occupancy for some months.

London Bookmaker Robbed.

LONDON, Nov. 13.—Ben Hyams, a well known London bookmaker, who had been attending the Liverpool autumn race meeting, was drugged at a leading Liverpool hotel on Saturday, and while unconscious was robbed of £2000. An investigation into the case has disclosed a long series of similar robberies of sportsmen at the Scarborough, Manchester and Doncaster race meetings.

Noted Insurance Man Dead.

BOSTON, Nov. 13.—A cable dispatch received by Scull & Field, Boston, managers of the Royal Insurance company, stated that J. H. McLaren, general manager of the Royal Insurance company of England, died this morning at his home in Liverpool. Mr. McLaren was looked upon as the greatest fire underwriter in the world.

Taylor & Co. Have Failed.

NORWALK, Conn., Nov. 13.—Taylor & Co., hardware dealers, Main street, have assigned, with liabilities of several thousand dollars and nominal assets. The concern is one of the oldest in the city. Hard times and inability to make collections are said to be the cause of the trouble.

Home Market Club Dinner.

BOSTON, Nov. 13.—Governor McKinley has definitely accepted the invitation of the Home Market club for their dinner, Friday evening, Nov. 24. Ex-Speaker Reed has not answered yet. Senators Sherman and Allison will be unable to attend.

Could Not Hear the Train.

RICHMOND, Vt., Nov. 13.—Richard Tibbetts, about 35 years of age, was killed on the Canadian-Pacific railroad this morning. He was deaf and did not hear the approaching train.

Anarchists Arrested in London.

LISBON, Nov. 13.—Three anarchists here spread manifestoes calling for a meeting in memory of the Chicago martyrs. Many went to the meeting, but the police prevented the opening of the building. At the same time a large bomb was exploded on the Praca do Rocio, the principal thoroughfare of the city. It did no damage and the authors escaped. The three anarchists who distributed the manifestoes have been arrested.

Two Sides to the Matter.

"Mr. Swaddlecome," said the young man with businesslike directness, "I have called, in obedience to the custom in such cases, to ask your formal consent to my marrying your daughter, Miss Penelope."

"I don't know that I have any objections, Mr. Pilkingham," replied the father cordially.

"Thank you," rejoined the young man. "And now, having complied with the custom, I consider the negotiations so far advanced as to justify me in asking you if you have any recommendations."

"Recommendations? For what?"

"For the position, sir," said Mr. Pilkingham in the self possessed manner of a man who knew his business and was prepared to attend to it, "of father-in-law in my family."—Chicago Tribune.

HAPPY MOMENTS.

When in poker you draw and fill a royal flush.

When you pocket the eighth ball in pyramid pool.

When your tailor doesn't ask a deposit in advance.

When an aching tooth elopes with the dentist's forceps.

When the man behind you loses the train you catch.—Hallo.

When the nurse says it is a boy and a perfect picture of yourself.

When your wife goes shopping and has her pocket picked of 50 cents.

When the car conductor overlooks you and neglects to collect your fare.

When in a lawsuit you are in the wrong, and the jury finds in your favor.

When you deposit the last hundred dollars which makes your bank account a million.

When you wake from a nightmare in which you are on the point of being murdered.

When your best girl orders canvasback duck and the waiter informs you that there is none left.

When you've forgotten your latch key at 3 a. m. and somebody is coming out of the front door of your lodging house.

FIGS AND THISTLES.

The whisper of a slanderer can be heard farther than thunder.

Some of the devil's best helpers sit close to the pulpit in church.

A mean man can get religion, but he can't stay mean and keep it.

Too many men go to praying just as God wants them to go to paying.

Finding fault with another is only a roundabout way of bragging on yourself.

There are too many people in the church who can't be religious in cloudy weather.

If some men had killed Goliath, they would remind the Lord of it every day of the week.

It would puzzle angels to know what some men mean when they put a 5 cent piece in the hat.

Three Schoolgirls Drowned.

WINNIPEG, Nov. 13.—At the Birtle Indian school, three girl pupils, ages ranging from 7 to 12 were drowned while crossing a creek in the school grounds. A fourth pupil and the teacher, Miss McLeod, narrowly escaped drowning while attempting to save the others.

Dr. Henry Coleman Dead.

LYNN, Mass., Nov. 13.—Dr. Henry Coleman, one of Lynn's leading physicians is dead, after an illness extending from January last, when a cancer appeared in his throat. He was born in Lynn in 1836, and received his education there.

THE STOCK MARKET.

Dealings In Leading Securities In Boston and New York.

BOSTON, Nov. 13.—In the outside market call money is quoted at 5 to 6 per cent, and time money is nominally 6 per cent.

There was little snap in the stock market today. The fear of disturbing tariff legislation evidently operates to keep the general investor out, and thus the traders, who are largely arrayed on the bear side, have no advantage which monetary conditions do not warrant. New England was still an object of attack, though there are no new developments. The New England road has now made a traffic alliance with the Susquehanna and Western, by which it gets a through line to the coal regions, while Traffic Manager Randolph says of the Lehigh Valley contract with the New Haven road: "The Lehigh Valley contract with the New York, New Haven and Hartford is a [illegible] contract as I understand it, and it in [illegible] effects the Lehigh Valley contract with [illegible] New York and New England for the distribution of Lehigh Valley coal by way of the Poughkeepsie bridge to New York and New England local points." The stock, however, failed to yield much during the morning. Opening ½ down at 29¾, it rose to 37, with a reaction to 30¾. The preferred sold at 69, the last sale being at 68.

Sugar was pounded with appreciable effect, starting off ½ down at 87¾, the common dropped to 85¾, while preferred was down a point to 88. Chicago, Burlington and Quincy likewise was given a final whirl by the traders, yielding from 81⅝ to 80¾, while Atchison and General Electric experienced early declines, the former from 19 to 18¾ and the latter from 42½ to 41½. Pullman also was off ¼ to 174.

STOCKS—CLOSING.

Atchison, Topeka and Santa Fe	18¾
Bell Telephone	189
Boston and Albany	205
Boston and Maine	140
Bay State Gas	9
Calumet	[illegible]
Chicago, Burlington and Quincy	80¾
Fitchburg	[illegible]
Lamson Cash Railway	16½@17
Erie Tel	[illegible]
General Electric	41½
Mexican Central	8¼
New England Tel	[illegible]
Old Colony	177½
Pullman	174
Sugar preferred	88¾
West End Land	14
West End R. R.	60
Wisconsin Central	6¾

New York Stocks.

Canada Southern	50
Chicago Gas	62¾
Cotton Oil	39¾
Delaware, Lackawanna and Western	169
Erie	15¾
Lake Shore	127¾
Louisville and Nashville	66
Manhattan	120
Michigan Central	100@101¾
Missouri Pacific	26¾
National Cordage	22¾
New Jersey Central	117@117¾
Northwestern	102
Northern Pacific preferred	21¾
New York Central	102¾
New York and New England	37¾
Pacific Mail	17
Reading	22¾
Rock Island	65¾
St. Paul	62¾
Sugar, com	86¾
Union Pacific	17¾
Western Union	85¾
Whisky	24¾

Chicago Provision Market.

CHICAGO, Nov. 13—9 p. m.—Wheat opened firm today at [illegible] for cash; [illegible] for November; [illegible] for December; [illegible] for May.

Corn opened easy today at 37½c for cash; [illegible] for November; [illegible] for December; [illegible] for January; [illegible] for May.

Oats opened easy today at [illegible] for cash; 29c for November; [illegible] for December; [illegible] for May.

Pork opened nearly steady today at $14.00 asked for November; [illegible] for January; $14.00 for the year.

Lard opened rather irregular today at [illegible] for cash; [illegible] for November; [illegible] for the year; [illegible] for January; [illegible] for February; [illegible] for May.

Short ribs opened steady today at [illegible] for cash; [illegible] for November; [illegible] for January.

CHICAGO, Nov. 13—3 p. m.—Wheat closed firm today at [illegible] for cash; [illegible] for November; [illegible] for December; [illegible] bid for May.

Corn closed rather weak today at [illegible] for cash; 37¾c asked for November; [illegible] for December; [illegible] for May.

Oats closed easy today at [illegible] for cash; [illegible] for November; [illegible] bid for December; [illegible] asked for May.

Pork closed rather firm today at [illegible] for November; $14.00 for January.

Lard closed rather firm today at [illegible] for cash; [illegible] for November; [illegible] for the year; [illegible] for January; [illegible] for February; [illegible] for May.

Short ribs closed nearly steady today at [illegible] for cash; [illegible] for November; [illegible] for January.

New York Cotton Market.

NEW YORK, Nov. 13.—Cotton quiet; uplands [illegible]; Orleans [illegible]; sales [illegible] bales. Futures closed steady; sales [illegible] bales; November, [illegible]; December, [illegible]; January, [illegible]; February, [illegible]; March [illegible]; April, [illegible]; May, [illegible]; June, [illegible].

A DIPLOMATIC BOY.

His Reformation Was Sudden and Many Sided and Served His Purpose.

I have a little son 8 years old. He is smart and bright, and for mischievousness I think can't be beaten. I was sitting in a room one day reading and smoking, when he came sauntering up to me with the forefinger of his left hand in his mouth. I thought at the time that there was something wrong, but said nothing with regard to the same.

"Pa," he said after awhile, "I didn't get one demerit in school today."

"You didn't, Willie?" I interrogated, throwing a rather fierce look upon him. "Well, I'm sure that's a good showing."

"Yes, and I carried a bucket of coal up for Kate after school," he went on, still keeping that finger in his mouth.

"Why, you are getting very considerate," I returned.

"Yes, and I brushed your coat all off nice and clean."

"No, Willie; you didn't do that!" I asked, looking frowningly at him, for I knew he had been up to something.

"Yes, I did, pa, and I lit the gas in ma's room for her."

"Well, now."

"And I shined your best shoes until they glitter like Sister Ella's looking glass."

"Is that so? What else have you done?"

"Well, I studied all my lessons in school, got out at the regular time, said 'yes, sir,' to Uncle John and helped the hostler around the stable."

"Why, what is the matter with you? Are you going to get sick?"

"No, sir," he replied, twisting around a trifle, "but I'm going to be a better boy—at least for a while."

"You are? Well, I'm glad to hear that."

There was a short pause, and then he said: "Here, pa, are two cigars for you. I bought them with my own spending money. I'll buy you a boxful when I get money enough."

At this juncture he placed both little arms around my neck and sobbed aloud.

"Oh, pa," he asked, "do you like your little boy?"

"Why, of course I do," I replied, getting alarmed. "Are you ill?"

"No, but I've got something to tell you. Would you keep your little Willie from pain?"

"Certainly I would. Tell me what is the matter, my son!"

"All right, pa, I will—dear, good, old pa. This morning Billy Button, Tommy Todd and myself were playing ball, and I couldn't catch very well, so I went and got your brand new stovepipe hat and caught with that. Pa, that hat must be made of awful poor stuff, for the first fly ball went clear through it, knocking the roof out. But never mind, I'll buy you another one," clasping me tighter as I essayed to rise, "and one gooder'n that too!"

What could I do?—Boston Courier.

Paderewski as a Hard Worker.

To be a pet of the public sometimes has its disadvantages. M. Paderewski, for instance, keeps up his reputation only at the cost of tremendous efforts. To an interviewer for Black and White he has confided the fact that he practices at the piano often for 15 or 16 hours a day. Once, in New York, he had to work up eight entirely distinct programmes in little over as many days, and then it was a case of 17 hours' practice daily. One must always be at it, he explains, to keep the fingers right and the memory active. The work is certainly tiring, and M. Paderewski considers that playing billiards—a game he is very fond of—has saved his life by affording him the necessary relief from his arduous work.

Those crashing blows of his on the piano are not, as some might imagine, made with the closed fist. Sometimes they are done with the third finger stiffened out, sometimes with the thumb sideways. He seems to see nothing wonderful in the effect produced, although his hands are so delicate that an ordinarily firm shake makes him wince. It is true that he has a forearm such as a professional strong man might envy, so perfect is it in its muscular development.—London Daily News.

Thought He Could Jump.

A young man the other day got an umbrella where the bottle got the cork—in the neck. This young man is one of those fellows who can readily explain to you that nothing that any one else can do is really as difficult as it appears. He joined a local gymnasium not long ago, and after watching the members once or twice going through their exercises came away with the feeling that he was a full fledged athlete. Walking on East Court street alongside of the jail, he espied two women ahead of him walking abreast and carrying a basket of freshly washed clothes between them. The street being narrow at this point, they took up the full width. The young man, being in a hurry, thought he could save time by jumping over the basket, but his calculation was not acute enough, and he kicked some of the wash off. After walking a few steps he turned around to ascertain the result of his maneuver and was just in time to see an umbrella hurled at him by the unerring aim of an enraged woman. He tried to dodge, but was too slow.—Cincinnati Commercial Gazette.

Royal Pin Money.

The Princess of Wales' long retirement has enabled her to save much of her pin money—£10,000 a year—and bring it up to a comfortable amount. In the past Alexandra has had plenty to do with that allowance, dressing herself most elegantly, her daughters very much less so, and fitting out the boys. Times have changed, her children have an annual income of £36,000 to divide among themselves, and the princess has lived aloof from London society since the death of her eldest son, thereby incurring but little expense for dress.—New York Advertiser.

"Neither is a dictionary a bad book to read," says Emerson in his essay on books. "There is no cant in it, no excess of explanation, and it is full of suggestion—the raw material of possible poems and histories. Nothing is wanting but a little shuffling, sorting, ligature and cartilage."

German papers give detailed descriptions of six statues recently unearthed in a crypt under the sacristy of the "Peter-Paul Kirche" at Liegnitz, in Silesia. The statues, which are all connected with one another, are supposed to represent apostles, and to date from the twelfth century.

PEARLINE.

There's Hard Work on Hand

when you try to wash without PEARLINE. Your hands show the hard work; your clothes show the wear. PEARLINE is harmless to the hands or fabric. It saves the Rub, Rub, Rub that wears; it saves the work that tires. It is cheap, safe and convenient. Get the best, when you get something to wash with. Soap has been but PEARLINE is.

Beware of imitations. JAMES PYLE, N.Y.

FOR THE LADIES.

A wave of Dress Reform is sweeping across the land. | Recent improvements in Corsets a boon to womankind.

Once Worn, Always Worn.

$1.00 THE $1.00

SOMERSET DRESS REFORM,

Named in honor of Lady Somerset, one of the most enlightened women of the time, who is identified with all that is great and modern for the elevation of her sex.

We invite the attention of the Ladies to this new feature in Corsets and trust to receive your early inspection of this new garment. Every pair of these Corsets sold is warranted to give perfect satisfaction or money refunded.

C. D. BROWNING & CO., 100 CENTRAL AVENUE.

COLD WEATHER —IS— COMING!

Just take a look at our line of

Children's Woolen Dresses.

Children's White Aprons.

Infant's Long and Short Cloaks.

Misses Cloaks, from 4 to 14 years.

Infant's Bonnets.

All the Newest and Latest Styles at Low Prices.

A. McJENNETT

WHOLESALE GROCERS.

Just Received and for Sale a large lot of NEW TEAS, Red and Gold Elephants. Very few got away. Also New Raisins, Prunes, Apricots, Peaches, etc.

Lippitt, Swan & Co., 91 Water St. Wholesale only.

BUTTER. WHOLESALE ONLY.

JOSEPH L. OAT, Agt., Norwich, Conn.

GROCERIES.

BUCKWHEAT FLOUR and MAPLE SYRUP —AT— RALLION'S, 46 Central Building, Broadway.

A BREAKFAST DELICACY ARLINGTON SAUSAGE SOLD AT R. S. BARTLETT'S.

JUST RECEIVED— A fresh barrel of GRENOLA. SAGE CHEESE.

E. B. AVERY, - - - 100 FRANKLIN ST

SOUSED MACKEREL AND KIPPERED HERRINGS For sale at A. L. ALLEN'S.

NEW BUCKWHEAT —AND— GRIDDLE CAKE FLOUR! — A. T. OTIS. 92 MAIN ST.

IF YOU WANT TO SELL YOUR GOODS advertise them in THE BULLETIN.

NEW ADVERTISEMENTS.

BULLETIN CO.

WE DO ALL KINDS OF PRINTING.

DON'T SEND YOUR ORDERS TO NEW YORK OR BOSTON.

WE GUARANTEE OUR PRICES.

CORRESPONDENCE SOLICITED.

NORWICH, CONN.

WE ARE IN IT.

Regardless of late elections, we pay cash for ALL KINDS OF SECOND HAND HOUSEHOLD GOODS. BATES, the Auctioneer, nov14d 7 Water Street.

THE PRAIRIE FLOUR

None better. Price very low at

Welcome A. Smith's. nov14d

ENTERTAINMENT

In the Vestry of the Central M. E. Church, auspices Epworth League.

Wednesday Evening, Nov. 15, at 7.45.

The principal feature will be a tableau representing "A Japanese Wedding." Other features will be of a high order. Admission 10c. Ice cream and cake for sale. nov14d

NEW LINE OF

Percale Shirts.

Dodge & Holloway. nov9TuThS

Confectioner's Sugar,
Shelled Walnut Meats,
Peanuts, Almonds, Chocolate,
Cocoanuts Shelled at a moment's notice,
Wax Paper for making candy at home.

J. C. PERKINS, Confectioner.

NATHAN D. BATES, Auctioneer. AUCTION will be sold at Public Auction, to the highest bidder, on TUESDAY, Nov. 14, 1893, at 10 o'clock in the forenoon, at the Waverly House, in the village of Bean Hill, Norwich, all the Household Goods, consisting of Carpets, Chamber Sets, Feather Beds and Bedding, Stoves, Chairs, Crockery, Tinware, Looking Glasses, and all other kinds of Furniture in a well furnished house. These goods must be sold without reserve, as the owner is about to give up house keeping. If said day is stormy, take the first fair week day following. Bean Hill, Nov. 6, 1893. PETER GIEVES. nov14d

WHITNEY'S

LAMPS,
TOILET SETS,
WEDDING PRESENTS,
DINNER AND TEA SETS,
And everything housefurnishing goods. nov14daw

Trimmed Hats!

Quality extra, styles perfect, from $1,25 to $3.98. Unsurpassed in value. Ostrich from 39c to 98c, are "specials" we carry a large stock of.

NEW YORK BAZAAR,

112 MAIN STREET. nov14d

LADIES'

FINE KID BUTTON

REDUCED from $2 50 to $1.97.

C, D, E.

GEO. W. KIES & CO nov14daw

A FULL SUIT OR OVERCOAT!

Whichever you say. Goods all in, and can give you anything you want. When handy, spend a few pleasant minutes looking over our collections.

GEO. R. CLARK, Merchant Tailor.

Room 4 Shannon Block. sep14d

REMOVAL.

OFFICE DR. BRIGDEN

OCULIST and AURIST.

To Shannon Block, Corner Main and Shetucket Sts., Rooms 18 and 19.

Special attention given to correcting all forms of abnormal vision with proper Spectacles or Eye Glasses. No fee charged in such cases except in ASTIGMATISM or where it is necessary to [illegible] in addition to fitting glasses.

The Bulletin

Norwich, Tuesday, November 14, 1893.

The Bulletin should be delivered everywhere in the city before Six a. m.

Subscribers who fail to receive it by that time will confer a favor by reporting the fact to the Bulletin Co.

The Norwich Weekly Courier is the best weekly newspaper in New England at 50c a year.

The Weather Today.

Indications for Connecticut: Generally fair; slightly cooler; southwest winds.

NORWICH AND VICINITY.

CITY NEWS.

A. O. U. W. meets tonight.

A democratic club has been started in this city.

The Shetucket street approach to the Laurel Hill bridge is being graded and paved.

Sunday was an unusually quiet day about town and no drunken person was seen by the police.

Wm. A. Mitchell, who was taken to the W. W. Backus hospital on Sunday, is seriously ill with typhoid fever.

Most of the foliage has left the trees except the cherry trees. Honeysuckle vines are still covered with green leaves.

The county commissioners granted licenses on Monday to Chevalier Dupuis, Patrick Murphy, John McNamara and Patrick [illegible].

An electric light was located on Water street in front of Cardwell's store on Monday. Before night the pole had been raised and tonight the light will probably be connected.

Brigadier General Haven has received a letter of thanks from the Twelfth Infantry, N. G. S. N. Y., for acts of kindness during the encampment of Company D at New London.

There was a burst in the water main on Prospect street, near the house of Thos. Cunningham, Monday night. The water department was notified by the police and the water was shut off.

The Rt. Rev. Dr. Talbot, bishop of Wyoming and Idaho, addressed the people of New London Monday night on the efforts made to civilize and Christianize the Indians of the far west.

The savings banks of the state are paying depositors who ask for their money without requiring notice. The notice is posted up yet, but there is more money by far deposited than there is drawn out.

Two telephone poles were erected in front of the Otis library Monday afternoon. They will be used for telephone, electric light and fire alarm telegraph. A dozen men with long spiked poles raised them rapidly.

On Sunday evening, after church, several young men were walking down Broadway, when one of them lit a match on his shoe. A spark caught his pantaloons, burning a hole in them. The fire was extinguished after the trousers were ruined.

Clay M. Greene and Joseph Grismer's play, "The New South," will be seen next Friday at the Broadway theater. This is the interesting and striking play that was on record as one of the successes last season and received critical acknowledgment as being one of the most original and best constituted plays on the American stage. The piece is produced with picturesque scenery.

Otis Library Improvement.

The ashlar wall in front of the Otis library building on Broadway is completed. Its curves and angles are much admired, especially the top curve. It is doubtful whether a piece of wall of its length can be found that has so many curves and angles. It adds to the looks of the addition recently made to the building, which is admired so much by lovers of art.

Edith F. Tilton at the Theater.

Edith Fassett Tilton, the popular soubrette in "The Span of Life" company, is well known in town. With her husband, Mr. E. B. Tilton, the acting manager of the company, she was a member of the Niantic colony last summer, occupying a cottage at Crescent Beach for four months. Mr. and Mrs. Tilton are natives of New York. The lady was noted as one of the finest swimmers at the shore, and both were deservedly popular socially. A number of their Norwich friends were noticeable in last night's audience at the theater.

PERSONAL.

Mr. W. A. Maine has been visiting Mr. Owen S. Davis of Wadawannuck square, Stonington.

The many friends of the Rev. H. M. Tupper, D. D., president of the Shaw university, Raleigh, N. C., will be saddened to learn that he passed away Saturday, the 11th, after a long illness.

Postmaster Caruthers is ill at his home.

H. K. Leeland, formerly proprietor of the Wauregan house, is the guest of Charles B. Brady.

Mr. and Mrs. Robert G. Messinger have returned from a three months' visit in Kansas and Illinois.

John Wilcox, foreman of the Street Railway company, was out of town on business on Monday.

Miss Jessie Millon of Winsted is spending a vacation with relatives in town.

Mr. Robert Geer of Providence is home for a brief stay.

The brother of Palmer Bill, Esq., Mr. Roswell Bill, is seriously sick at his home in Illinois.

THE SPAN OF LIFE.

A Novel and Entertaining Drama at the Broadway Theater.

Sutton Vane's drama "The Span of Life" was given in the Broadway theater Monday evening to a somewhat top heavy house. The company is in refreshing contrast to most of those on the circuit this season, and giving their patrons exactly what is advertised.

That the play is brisk and sensational is a point in its favor with the audience. The mechanical effects are novel and ingenious, the lighthouse scene in particular being clever and realistic. The "living bridge" was received with the liveliest evidences of approval. It introduces the Wilsons, three agile acrobats. Wm. Hartford, J. R. Furlong, Rachel Sterling, Edith Fassett Tilton, and the remaining members of the company, gave general satisfaction. Harry W. Rich sings and dances acceptably, and contributes fun without the usual horse play. The intermissions between the acts are limited to five minutes. The company is unpretentious and honest and deserve well of the public. "The Span of Life" will be repeated this evening.

A STRIKE IN NEW LONDON.

The Weavers Claim the Price of Labor is Below Living Rates.

The twenty weavers of Brainerd & Armstrong's mill in New London struck Monday because the new fines imposed for imperfection and infractions of the rules make the amount of their pay at the end of the week too uncertain. The weavers say that in the past four years the price per yard has been reduced from 20 cents to 9 cents, and as low as 7 cents. At present prices in a week of 70 hours the best wages earned they allege is six dollars.

When the company began making broad goods, some four years ago, the weavers say they could make $13 per week, sometimes more, but now the best of them are unable to make more than the wages stated.

The weavers profess their willingness to bear their share of the hard times and to understand that it may be necessary to lay off the help according to the necessities of the company's business, but the scale of prices and the fines and reductions made under the new rules reduce the price of their labor below the possibility of existence.

AN ALL-ROUND ATHLETE.

Alvan Tufts Fuller an Aspirant for Honors in the Athletic World.

Alvan Tufts Fuller is a pupil in the Belmont school at Malden, says The Boston Post. He is a sincere lover of all kinds of sport, and is one of the many young men connected with the Young Men's [illegible] association who look forward to the time when they shall have a gymnasium and a baseball and a football team. Young Fuller has played in the box two seasons with the Belmont Baseball club, and they have lost only one or two games in that time.

At the meet of the Malden Bicycle Club in Waltham last September he won one of the prizes for novices and he takes great pride in wearing it dangling from his watch chain. He occasionally plays with the second eleven of the high school football team and has already won much praise for his earnest and thoughtful work and daring plays.

In baseball there are few of the fine points of the game that Allie Fuller does not know. He comes of excellent New England stock, his mother being the accomplished wife of that veteran printer, Al Fuller, foreman of The Boston Home Journal, and formerly a compositor in this office.

Mr. Fuller is the nephew of James E. Fuller of this city.

COURT OF COMMON COUNCIL.

Special Meeting Relative to New Sidewalks and a Veteran Police Fund.

A special meeting of the court of common council met in the council chamber at 8 o'clock Monday night. There were present his honor, Mayor C. L. Harwood, presiding; Aldermen Perkins, Aborn, Palmer and Sevin; Councilmen Hallice, Brewster, Hough, Murray, George, Whitaker and Stetson.

The street committee reported favorably on the petition of John Toomey and others for grades for walks on the northerly side of Hickory street and the westerly side of North street. As there was no opposition to the proposed walks they were ordered laid.

The following petitions were referred to the fire committee with power: Of A. M. Wilcox to build a cottage on Nelson place; of F. E. Beckwith to build a one-story cottage near 318 Broadway; of F. E. Beckwith to change the roof of his house to two stories from one and one-half stories; of F. E. Beckwith to build a bay window to the house 161 Washington street; of F. E. Beckwith to build a two story cottage for J. D. Herr at Thamesville.

The petition of John Conrade and others for an electric light at the corner of Mt. Pleasant and Spring streets was referred to the police commissioners.

The petition of A. W. Prentice to change the roof of his building on Commerce street was referred to the fire committee. The fire committee reported favorably and the petition was granted.

Corporation counsel, F. T. Brown, was requested by the mayor to read and explain the recent act of the legislature providing for establishing a fund for disabled and meritorious policemen. The income of such fund is drawn from all property donated or derived from service rendered by the police; five per cent. of all license fees; all lost, abandoned or stolen money or property in the hands of the police commissioners; all rewards, fees and gifts presented to any member of the police force, unless otherwise voted by the commissioners; all fines and money deducted for lost time; the income of all money in such fund; and such money as is appropriated by the common council.

The police commissioners are to be trustees of said fund, which provides for a veteran reserve force for aged or superannuated policemen. The pay of the veteran police shall not be more than one half or less than one-fourth of the regular pay of the officer. The veteran reserves can be removed like the regular force for cause.

In case any policeman is killed or fatally injured in the service his widow, or children under eighteen years of age, may receive $300 a year, to cease when the widow marries or children become eighteen years of age, and not continue for over ten years.

A resolution was presented by the police commissioners accepting the act for this city. Alderman Sevin asked that more time be given for considering the act, and Councilman Whitaker moved a postponement of the vote on the question until December 4 at 8 o'clock. This motion was passed by the council.

On motion of Alderman Aborn $5,000 was voted to the Norwich Savings society for land taken at the corner of Broadway and Main street to widen the streets. Then adjournment was taken.

There are eight tunnels on the Transandine railway in Chile and Argentina, the total length of which is 9⅝ English miles.

NEW ADVERTISEMENTS.

Wanted Today!

TEN LADIES

To take advantage of

TEN SPECIAL BARGAINS

—IN—

Fur Capes

—THAT—

T. J. FALVEY

offers for sale today ONLY at the following prices:

2 Electric Seal Capes, Circular, 25 inches long, made and lined first class. Regular price $32. PRICE TODAY $22. 2 Electric Seal Capes, made in same style, only 23 inches long. Regular price $27. Price today $18. 3 French Seal Capes, Box Shape, 22 inches. Regular price $22. Price today $15. 2 French Coney (reversed) 25 inches long, circular shape. Regular price $18 and $20. Price today $13.50. 1 5 X Electric Seal Cape, Circular, with butterfly collar, 30 inches long. Regular price $50. Price today $38. If you consider these bargains, come early and get first pick, for these prices are for TODAY ONLY.

T. J. FALVEY,

SHANNON BUILDING. nov14d

BROADWAY - THEATER.

[illegible], Manager.

ONE NIGHT ONLY.

FRIDAY, Nov. 17th.

The best American play produced in ten years.—[N. Y. World.

JOS. GRISMER and PHOEBE DAVIES in the

NEW SOUTH.

100 Nights in New York City.—A Play dealing with American Issues of Today.

Regular prices. Sale of seats at Herrick's, Wednesday morning, Nov. 15th. Electric cars for Taftville after entertainment. nov14d

THE

BOSTON STORE

SPECIAL SALE OF

COLORED

DRESS GOODS

We place on our counters this morning the following desirable goods, which we offer at astonishingly low prices.

These are all this season's goods, and are marked lower than any previous quotations.

We advertise bona fide sales only.

A line consisting of Cashmeres, Plaids and Mixtures, all good shades, at 18c from 25c.

A full assortment of Serges, Cheviots, Plaids, Stripes and fancy Mixtures, all wool, 40 and 46-inch, at 35c, from 50c.

A large line of plain and fancy wears, embracing Serges, Whipcords, Plaids, &c., 46 inches wide, at 57c, from 75c.

Hopsacking, 50-in. wide, strictly all wool, considered good value at 75c, price during this sale only 55c.

All of our $1.00 dress goods are marked down to 75c. Serges, Foules, Whipcords and Cheviots included.

Reid & Hughes. nov14daw

DIED.

RANSOM—In Norwich, Nov. 12, Sherwood B. Ransom, aged 73 years.

Funeral from his late residence, East Great Plain, Tuesday afternoon, Nov. 14th, at 2 o'clock.

NEW ADVERTISEMENTS.

THE GREEN MOUNTAIN HORSERADISH SALESMAN

will be on Laurel Hill, Broadway, Franklin street and vicinity this week. H. A. SIMONDS, 21 Church St. nov14Tu

YOUNG MAN WANTED in every County, to nail up Signs and distribute Circulars. Good pay. Send stamp. Calhoun County Advertising Co., Battle Creek, Mich. nov14d

WE HAVE THE NORWICH AGENCY FOR THE

OFFICIAL MEMORIAL VOLUME OF THE

World's Columbian Exposition.

Do not fail to examine it. It is elegantly bound in Morocco, full gilt edges, elegantly illustrated. PRICE, $[illegible].

Noyes & Davis. nov14daw

FREE.

BEAUTIFUL ETCHINGS

GIVEN AWAY!

For the Framing.

Elegant Frames Only $1.75,

REDUCED FROM $3

M. J. FARRELL'S

ART PARLORS,

51 -:- Broadway. nov13daw

"GRANGER TWIST."
"GRANGER TWIST."
"GRANGER TWIST."
Chew or Smoke.
"Horse Shoe Cheroots."
"Horse Shoe Cheroots."
"Horse Shoe Cheroots."

The best cheap Smoke in the

MARKET. nov11TuThS

FOR

Chopping Trays,
Chopping Knives,
Pie Plates,
Pie Racks,
Kitchen Knives,
Roasting Pans, &c.,

GO TO

SmithBros nov13d

For Hoarseness, Coughs and Colds

—USE—

WOODWORTH & SMALL'S

Syrup of Tar and Wild Cherry. nov9TuThSw

Common Sense Purse.

A midget in size. A giant in capacity.

25 Cents is the Price.

LOVELL BROS.

nov11TuThS WEST SIDE.

THE CONNECTICUT MUTUAL LIFE INS. COMPANY,

OF HARTFORD.

Assets, - - $60,761,549 39.
Surplus, - - 6,426,929.33.

W. H. PROTHERO, Agent for Eastern Conn. sep15TuF Office, No. 2 Bulletin B'ld'g.

—THE—

Central Baptist Church,

UNION SQUARE

REV. J. D. HERR, D.D. Pastor.

Residence [illegible] Church Street.

Public Services, to which all are cordially invited; Sunday, 10.30 a. m.—7.30 p. m. Bible school Sunday 12 m. Young People's Meeting 6.30 p. m. Prayer Meeting Thursdays 7.30 p.m. Seats rented by the month. Persons desiring sittings may apply on any week day, or on Sunday to the undersigned Seat Rental Committee.

CHARLES E. WHITNEY,
E. G. SMITH,
CHARLES D. NOYES.

[illegible]TuThS

THE WISE MAN

Preserves and beautifies his teeth by brushing them with

SAPODENTA,

so does

THE WISE WOMAN.

N. D. SEVIN & SON. nov14daw

NEW ADVERTISEMENTS.

GET YOUR EYES PROPERLY TESTED AND FITTED BEFORE PURCHASING GLASSES BY

FRISWELL.

Large stock of Spectacles and Eyeglasses always on hand.

nov14d 25 and 27 FRANKLIN ST.

J. P. BARSTOW & CO.,

23–25 Water Street,

Are the Headquarters for

RICHMOND FURNACES,

PARLOR STOVES

—AND—

RANGES.

WE HAVE A FEW BARGAINS IN SECOND HAND STOVES.

PRICES LOW. nov14daw

Millinery and Fancy Goods.

This week we are offering big bargains in both Trimmed and Untrimmed Hats, Infants' and Children's Cloaks and Bonnets, Stamped Linens, etc., and special bargains in Fancy Feathers and Ostrich Tips. All-Silk Ribbons in all colors at 15c per yard, worth 25c.

B. GOTTHELF & CO.

100 MAIN STREET, Wholesale and Retail. nov6d

USE THE LATEST

CRUSHED LAVENDER FLOWERS

in small packages. Retain their sweet and refreshing odor almost indefinitely.

Steiner's Pharmacy,

nov6d SHANNON BUILDING.

TO RENT.

TWO FRONT ROOMS

On Lower Broadway.

Suitable for Dressmaker, Tailor, or for offices. Inquire of

[illegible] E. P. BREWER, M. D.

DR. N. P. SMITH,

Office No. 3 Broadway.

Hours 8 a. m., to 1 p. m., 4.30 to 6.30 p. m.

[illegible] RESIDENCE [illegible] MAIN ST.

Alling Brothers,

10 to 14 Main Street.

Canvas Covered, Iron Bound, Strong, Serviceable

-Dress Trunks-

$5.00, were $5.50.
5.50, were 6.50.
6.50, were 7.00.

Iron Bound, Well Made

-Dress Trunks-

$2.50, from $2.85.
3.15, " 3.50.
3.75, " 4.25.
4.00, " 5.00.

STEAMER TRUNKS.

$5.00, $5.50, $6.00, $6.50, $7.00

GLADSTONE BAGS.

16-inch.	18-inch.	20-inch.	22-inch.
$1.75	$2.00	$2.25	$2.50

LEATHER CLUB BAGS.

10-in.	11-in.	12-in.	13-in.	14-in.	15-in.
98c,	$1.09,	$1.15,	$1.30,	$1.50,	$1.65.

CANVAS EXTENSION CASES,

Well Made, Good Leather, Straps and Handles.

14-in.	16-in.	18-in.	20-in.	22-in.	24-in.
65c,	80c,	94c,	$1.04,	$1.14,	$1.30.

TRUNK
SHAWL
SHOULDER
STRAPS

ALLING BROS. nov14daw

$1.50 $1.50

At $1.50 we offer Ladies' and Gentlemen's Shoes that look well, wear well, and are well worth more money. Try a pair.

FRANK A. BILL, 104 Main St.

$1.50 $1.50 nov14daw

MILLINERY.

FELT HATS.

A choice line of OPERA COLORS in medium and fine qualities in exclusive styles.

JET GOODS.

Jet is excessively used on black, white and colors. My line is the largest and most complete have ever shown, and it includes many excellent materials at medium prices. Also good goods for a little money.

OSTRICH GOODS.

Ask to see the Black Prince of Wales we sell at 49c and 65c.

T. E. McCLENATHAN.

Wholesale and Retail. oct30daw

NEW ADVERTISEMENTS.

7%

Guaranteed Bond Certificates.

UNITED STATES SAVINGS & LOAN COMPANY,

Paid in Capital .... $1,[illegible]
Subscribed Capital .... $[illegible]

An Absolutely Safe Investment. Desirable for Personal Trust Funds, etc. Denominations $1,000, $5,000 and $10,000.

H. O. HACK and GEO. S. SMITH, GEN. AGTS.

Office 9 Shannon Building, Norwich. aug19TuF

FOR RENT.

A Fine Tenement of 7 large rooms with modern improvements, within five minutes walk of the post office.

A Brick House of 10 rooms, with modern improvements, situated 128 Broadway.

A Frame Dwelling of 10 rooms, in good repair, situated 198 High street.

One Tenement of five rooms at 60 Boswell avenue. Apply to

NICHOLAS TARRANT,

Real Estate and Insurance Agent, 63 Main Street, City. nov11d

VIOLIN SCHOOL

for Violin, Alto, 'Cello, French Lessons.

EUGENE WALLNER, Room No. 7, over the Boston Store, in the afternoon. sep7TuThS

PRESTON BROTHERS

- SELL THE FINEST -

REVOLVERS

CHEAP nov14d

NOW IS YOUR CHANCE

to buy a Banjo way below the regular price. Having purchased a job lot we offer them to the public at 50 cents on the dollar.

A. PLAUT, Dealer in Bargains.

nov6d 20 MAIN STREET.

FOR SALE.

The Four-Story Brick Block situated Nos. 13, 15, 17 Commerce street, suitable for wholesale or manufacturing business, with new wharf in rear of said block.

For further particulars call on or address

NICHOLAS TARRANT,

Real Estate Agent, 63 Main St., City. oct4d

NOTICE

OUR CASH PRICES.

You can always save money by trading with the Leaders in Low Prices. [illegible] the followers.)

Round Steak .... [illegible]
Shoulder Steak .... [illegible]
Sirloin Steak .... [illegible]
Roast Beef .... 12 to [illegible]
Fresh and Salt Pork .... [illegible]
Corned Beef .... 5 to [illegible]
Sardines .... [illegible]
5 Pound Pail Lard .... [illegible]
4 Pound Crackers .... [illegible]
2 Quarts Cranberries .... [illegible]
3 Pounds Gingersnaps .... [illegible]

Fancy Large New Mackerel at the

Norwich Cash Market Co.,

oct24d 129 WEST MAIN STREET.

Shorthand, Typewriting, Bookkeeping Arithmetic, etc.,

— AT THE —

NORWICH BUSINESS COLLEGE.

Arrangements to provide for beginners as well as advanced students.

DAY AND EVENING SESSIONS.

sep10daw 39 MAIN ST.

THE - PANIC - SALE.

Men's, Boys' and Children's Suits at Panic Prices.

Men's Boys' and Children's Overcoats at Pan Prices.

MEN'S, BOYS' AND CHILDREN'S PANTS.

THE PANIC SALE.

CARTBUSTER PANTS cost $1 or $1.50. Give [illegible] worth of wear. Never rip.

The Manhattan Clothing Co.,

nov9TuFew 119 MAIN STREET.

Horizontal Water Wheels,
Head Gate Gearing,
Water Racks,
Power Transmission Machinery.

Collins Turbine Machine Co.

DIPHTHERIA!!

Arises from an inflamed stomach, which degrees works its cankering way to throat. When the throat is in this state, a virus inhaled from another's breath, or from the atmosphere, will by the germ develop form of life more deadly than the parent. This form of life can be recognized in any case of Diphtheria. To destroy the germ and regulate the stomach use

CROCKER'S VITALIZING CORDIAL.

Call on your Druggist for it. oct5d

Now Ready

To show our line of

WALL PAPERS

For the fall trade, also a full line of

Room Mouldings, Hooks and Picture Wire.

I am prepared to do all kinds of

Painting and Decorating

and all kinds of

Hardwood Finishing.

P. F. Murtagh, 37 Main St.

ESTIMATES FOR ALL KINDS OF PRINT[ING] furnished on application to [illegible]

Norwich Morning Bulletin.

VOL. XXXV.—NO. 11,752 NORWICH, CONN. WEDNESDAY, NOVEMBER 15 1893—SIX PAGES SIX DOLLARS A YEAR

THIS MORNING'S NEWS.

The Weather.

The following record, reported from Savin's pharmacy, shows the changes in temperature and the barometric changes:

November 14.	Thermometer.	Barometer.
7 a. m.	42	30.02
12 m.	47	30.00
4 p. m.	47	29.98

Highest temperature during 24 hours, 52.
Lowest temperature during 24 hours, 42.

City and Vicinity.

Fair weather.
Two burglars neatly captured at Stonington.
Noank citizens excited over parliamentary law.
The New London theater passes to the bondholders.
Doctors looking after the sanitary condition of Pequot wood.
Brainard, Armstrong & Co. speak for themselves.
Interesting points from Supt. Bishop's report.
A Norwich boy honored.
How they hunt game in Mansfield.
The ball bearing industry goes to Hartford.
Class of hoop-skirt manufacture—Cabab 10,000,000.
Trouble over a suit of clothes.
Death of Willis B. Summers in Florida.
The burial of G. B. Kenyon.
Blackstone & Co. to build the W. H. Page foundry.
Jonathan Garlow's house burned in Mansfield.

State.

A New Britain man in trouble.
Superintendent Harding, Bridgeport city jail, being arrested at Manchester for forgery.
Examination of school fund accounts finished—Commissioner Olney officially vindicated.
Remains of Mrs. O. H. Platt brought to Meriden for interment.

General.

All the militant members agree on the Hawaiian policy.
Situation in Brazil extremely complicated.
Ten thousand dollars added to Portsmouth, N. H., hospital fund.
Harvard's envoy snubbed by a shoemaker.
The Mutual One Year Benefit Order wound up.
Mimbreños' fugitive chief president found in Guatemala.
A daring bank robbery at Walla Walla.
Baseball deals.
Meshan, W. H., business man missing.
Boston market quotations.
A robber's vault discovered at Kittery, Me.
Capt. Mackie of Pennsylvania eleven, talks of last Saturday's game.
President Forster on the coal traffic.
Great speed of new cruiser Columbia.

SPECIAL NOTICES.

The holiday season, with its many social festivities, is approaching, and if a Dress Suit is needed this is a good time to place the order. We have the very latest material (a worsted cloth) used for that purpose

E. D. JONES & SONS,
Merchant Tailors, 348 MAIN ST.
(Over C. C. Bliss' store.) NOVLIS

MRS. BURN'S LUNG CURE
is the cause, and every body knows what it is for. If you have never used it give it a trial.
Contains No Anodynes.
SOLD BY ALL DRUGGISTS and GROCERS.
novlid

—THE—
COCHRAN HOTEL,
WASHINGTON, D. C.,
Cor. 14th and K Sts.
Cable cars, connecting with all depots and public buildings, pass the door. House new, plumbing perfect, table the best. New England headquarters.
sep19d P. J. HART, Proprietor.

ANDREW HYDE, D. V. S.,
VETERINARIAN,
Office 10 Bath Street. Office hours 1.30-4.
novlid Telephone 135-12.

TAKE A FRIEND'S ADVICE
AND USE
DR. HOUGH'S
COUGH and LUNG BALSAM
Sure Cure for all Coughs and Colds.
Price 25 Cents.
Sold by all druggists and medicine dealers.
novlidew

COMPOUND
TOLU AND LUNGWORT
COUGH SYRUP
A Never Failing Remedy.
Coughs, Colds, Croup, Etc.
Given immediate relief or money refunded.
TRADE SUPPLIED BY
Lee & Osgood, - - - Norwich,
Nichols & Harris, New London,
Walter Price & Co. Westerly, R.I.
octlldew

Norwich Line to New York.

Trains leave Union Station, Norwich, daily (Sundays excepted) at 9.25 and 9.35 p. m., connecting at New London with steamer "City of Worcester" or "City of Boston," for New York.
Steamer "City of Lawrence" leaves Norwich on Sundays at 7 p. m., New London at 9 p. m., for New York.
Returning, steamers leave New York daily (Sundays excepted) at 3.
For state-rooms and further information apply at Office of the Company, 358 Bulkley street. Telephone call 102-3.
THOMAS CLARK, President.
O. L. JOHNSON, Jr.,
Secretary and Treasurer.

"THE GEM OF THE OCEAN" INDEED.

Speed of Cruiser Columbia Equals Average Railway Train.

OVER 22½ KNOTS AN HOUR.

Will Earn a Speed Premium of $150,000 for Her Builders.

BOSTON, Nov. 14.—The United States cruiser Columbia was given an official spin this afternoon under forced draught over the measured course between Cape Ann and Cape Porpoise, which is a trifle less than 44 knots long, and she made the unprecedented speed of 22.87 knots an hour, an excess of 1.87 knots over the contract requirements of 21 knots an hour. This splendid feat was accomplished under conditions of wind, weather and sea that could not be improved upon.

The first of the eight white buoys which mark the straight line of the course was passed at about 9.45 a. m. The speed was gradually increased until within a few miles of the end of the course, by which time the boilers and engines had been worked up to "forced draught pitch." Seven-eighths of the trip, however, was made under natural draught.

The time for the trip up the course was a little over two hours, 20¾ knots an hour. This fine performance made everybody aboard feel that something wonderful would be developed on the return trip.

A very wide turn was made and then at 12.40 p. m. the line was crossed on the record breaking journey. In the meantime Cramps' chief engineer, John Patterson, who has charge of the engine and fire rooms, had completed all preparations for the forced draught, the condition which develops every atom of exertion that can be got out of boilers and machinery.

The shafts connected with the three screws were working at a speed of 154 revolutions a minute. Soon after the starting line was crossed this speed was increased to 136 revolutions a minute and later on the maximum velocity of 138 was reached.

Chief Engineer Towne, U. S. N., who designed her engines, and who was in the engine room during the run, says the average under forced draught was 132 revolutions each minute. Steadily, like a beautiful piece of machinery, the Columbia ploughed her way through the water, her speed being almost equal to that of the average railway train.

The finish was made at 3 02.40, the run being 1 hour, 55 minutes, 34 seconds.

The course is 43.669 knots long and this would give a speed average of 22.87 knots an hour. The fact should be taken into consideration that there was no provision in today's run for tidal allowances which will be made in the official trip. The tidal deductions are not expected to deduct more than one-tenth of a knot from her speed. This would have today's performance at more than 22½ knots.

The feature of today's remarkable run was the steadiness of the ship. Old naval men on board say they never saw a vessel behave better.

The engineers claim that the engines are capable of 165 revolutions a minute, which velocity if obtained, ought to produce a speed of not less than 23 knots an hour, making the Columbia absolutely faster than anything afloat. Even if today's speed is not exceeded she cannot will earn for her builders a speed premium of $150,000.

THE HORSE SHOW.

Many Visitors the Second Day—Winners of First Prizes.

NEW YORK, Nov. 14.—The second day of the horse show began under much more favorable auspices than the opening day. As soon as the gates were open a stream of visitors poured into the garden.

A few minutes before 9 o'clock the bugler announced that the ring was ready for exercise work, and soon a crowd of horses of every known breed was making the circuit of the ring. After the ring exercises judging began. To the surprise of everybody the Scotland stallion Montreal was defeated by Kalpia. Montreal has had a triumphant career from Maine to California and was never beaten before.

Among the winners of first prizes were the following:—Hackney stallions, yearlings—Joseph E. Widener's imported Danegelt II. Hackney mares, yearlings—A. J. Cassatt's Lyric. Shetland stallions, not exceeding 46 inches—Theodore C. Patterson's Kalpia. Brood mare with foal at feet, both mare and foal to be considered—J. B. Dutcher & Son's Belle Electra, with foal by Stambouli.

"For Several Reasons She Was Not Elected."

BROOKLYN, N. Y., Nov. 14.—At the New York state woman's suffrage convention today, a communication was read from Greene county saying that 694 women registered in eight towns in that county and that 372 voted. The Columbia County association sent word that in that county 500 women registered and 278 voted. The report stated that "the democrats nominated a woman for school commissioner but for several reasons she was not elected."

McKinley's Majority 81,000.

COLUMBUS, O., Nov. 14.—With all but two counties heard from, the official majority for Governor McKinley today stands at 81,187, and the indications are that it will not fall below 81,000 when the full vote is announced by the secretary of state.

Annual Session Knights of Labor.

PHILADELPHIA, Pa., Nov. 14.—The seventeenth annual session of the general assembly, Knights of Labor, began at 10 o'clock this morning in Industrial hall. General Master Workman Powderly presided. The session was held behind closed doors.

Gold Quartz on His Land.

NORWALK, Conn., Nov. 14.—George W. Mills, who resides on the New Canaan road, while blasting at the bottom of a new well on his premises a day or two ago, unearthed a quantity of gold quartz, thirty feet under ground. A package of the yellow metal has been sent to New York and will be assayed.

C. B. and Q. Dividend.

BOSTON, Nov. 14.—Chicago, Burlington and Quincy directors today declared a regular quarterly dividend of 1¾ per cent.

Assignment of the Thurber-Whyland Co.

NEW YORK, Nov. 14.—Francis B. Thurber, the wholesale grocer, head of the Thurber-Whyland company, made an individual assignment today today to Boudinot Keith. No preferences are given. Its assets are $1,200,000; liabilities $800,000. The continued depression in business is given as the cause of assignment.

HAWAII.

Secretary Gresham Still Declines to Make Any Statement.

WASHINGTON, Nov. 14.—It appears that the department of state has heard from Minister Willis by telegraph from San Francisco, for it is learned that dispatches received at the department yesterday confirm the press reports of Minister Willis' arrival at Honolulu, and other events up to the time of departure of the China.

Secretary Gresham still declines to make any statement touching Hawaiian affairs, and it is believed that if he had any intention of making public at this time Commissioner Blount's report or Minister Willis' instructions, that idea has been abandoned and the next official statement that will be given to the public from the department will probably appear in the communication to congress of the entire correspondence relating to Hawaii which has passed since President Harrison sent the annexation treaty to the senate.

O. K.

Examination of School Fund Accounts—Mr. Olney Officially Vindicated.

HARTFORD, Conn., Nov. 14.—E. Livingston Wells (dem. of Fairfield) and Oscar Leach (rep. of Durham), state auditors, today filed their certificate of examination of the books of the commissioner of the school fund for the past seven months. They name each book in the office and say they have compared vouchers and computed interest and have gone over the whole system of accounts. They find everything correct except three petty errors which show an overpayment into the treasury of five dollars and a half more than the state had the right to claim from the commissioner. The investigation has been going on for twenty days and has been made with unusual thoroughness and care, in view of attacks upon Commissioner Olney, who is now officially vindicated.

Waterbury Hotel Keeper Charged With Fraud and Theft.

WATERBURY, Nov. 14.—Edward J. Brady, the well-known prize fighter and proprietor of the Gate house in this place, has been arrested by a New Haven detective, charged with obtaining goods under false pretenses, fraud and theft. Brady is the man who purchased about $800 worth of furniture from the furnishing house of Brown & Durham of New Haven. He paid $50 down and ordered the goods delivered at Leanora street. This order was complied with and in the night he removed the goods to his place in this city, where they were found today by the officers.

New Britain Man Arrested for Obtaining Goods Under False Pretenses.

NEW BRITAIN, Nov. 14.—Deputy Sheriff Downes of Meriden came to this city this forenoon for Samuel Kennedy, who is charged with obtaining silverware to the value of $100 from the Meriden Britannia company by fraud. Kennedy represented to Mr. Wilcox of the company that he owned several thousand dollars' worth of real estate in New Britain, and on this representation he was given the goods. The company have found out that Kennedy does not own real estate here. Kennedy was found by the deputy sheriff at his place on Lawlor street and was taken to Meriden.

Held Up the Wrong Team.

ANSONIA, Conn., Nov. 14.—While Professor W. J. Pole and a friend were driving from Waterbury to Seymour Monday night their horse was stopped by a rail across the roadway. One of the gentlemen got out to see what the trouble was when three men came out from the bushes and demanded their money, jewelry, overcoats and everything else of value. Both men had revolvers and drew them. The highwaymen fled.

Arrested for Forgery.

MANCHESTER, Nov. 14.—Henry A. Aborn, aged 21, was arrested here today for forgery. Last October he presented a check for $17 to Grant & Cowles, signed by George W. Dart of South Windsor, which they cashed. The check proved to have been forged, but Aborn could not be found until today, when he came to town. A companion of his is George May, who passed a forged check for $35 here some time ago. A number of other checks were found on May.

Well Known English Resident of Meriden Dead.

MERIDEN, Nov. 14.—John Japson, one of the best known English residents of this city, and for twenty-two years superintendent of the Meriden Britannia shop, died at 3.45 this morning. He was 67 years old.

Report of Yale Corporation Treasurer.

NEW HAVEN, Conn., Nov. 14.—Treasurer W. W. Farnam of the Yale corporation, made his annual report to the faculty of the college at the regular fall meeting of that body in the training building. The report shows an addition of $215,407 37 to the funds of the university the past year, the largest being $32,000, on the theological school. One new professorship has been founded in the theological school, for which Mrs. Caroline Washburn gave $35,000.

President Clark Denies the Report.

NEW HAVEN, Conn., Nov. 14.—The report printed in New York this afternoon that the N. Y., N. H. & H., the Jersey Central and Reading railroads had entered into a combination were shown to President Charles P. Clark of the New Haven road tonight. He said: "There is no truth in or foundation for the report. I have nothing to say except to deny the report referred to."

Murderer Electrocuted.

AUBURN, N. Y., Nov. 14.—John Johnson (colored) was electrocuted today for the double murder on April 17th last, in the broom shop of Auburn prison, of Charles Peck and Daniel Brinton, both convicts.

Betting is 10 to 8 on Directum.

BOSTON, Nov. 14.—Arrangements for the great Alix Directum race at Mystic park tomorrow are now complete, and unless all signs fail the event will be the most successful in point of speed, weather and attendance ever held in this part of the country. Both horses are said by Starter Burress to be in the pink of condition and fit to trot for their lives.

The betting is 10 to 8 on Directum. The race has excited great interest all over the country and horsemen from distant points have been constantly arriving the past two or three days.

Killed on N. Y. & N. E.

HARTFORD, Conn., Nov. 14.—John Vestborg, 35, of Southington, was killed on the tracks of the N. Y. & N. E. railroad at Bristol last evening. His skull was fractured, apparently through being struck by an east-bound freight train while he was walking on the track.

"ROUGHNESS, BRUTALITY," ETC.

Captain Mackie of Pennsylvania Eleven Talks of Saturday's Game.

"BUTTERWORTH'S BITE"

Would Make a Good Title for a Dime Novel, Says He.

PHILADELPHIA, Nov. 14.—Mackie of the Pennsylvania foot ball team was today asked as to the stories accusing his men of "roughness," "brutality," etc., last Saturday in the game with Yale. He said nothing of the kind had come under his notice, nor did any of the team know of any incidents of the game which justified in the smallest degree such accusations. He laughed at the story of "Butterworth's bite" and said it would make a good title for a dime novel and had about as much foundation in fact. It would take an ogre to bite through a canvas jacket, a sweater and an undershirt.

When asked about the treatment his own men had received he said they had no complaint to make. He himself had a bad contusion of the eye from a blow of Murphy's fist. Everyone on the field saw Hinkey strike Knipe with no provocation from the latter except that he had made a "touchdown." The same player jumped with his knees on Osgood's neck after the latter had called "down." McCrea repeatedly struck Wharton about the face and head and pulled off deliberately the protecting bandage from his swollen and inflamed ear, although doing so caused agonizing pain, but the Pennsylvania team, he said, accepted these occurrences as unpleasant incidents of an exciting game, and had no wish to dwell upon them or ask for sympathy.

Captain Mackie said finally that it seemed to him remarkable that neither the umpire and referee nor the correspondents and reporters of the New York papers, nor the audience in general had seen anything of the shocking behavior about which such a wail now comes from New Haven. On the other hand thousands of persons saw Hinkey hit Knipe, an act for which, under every rule of the game, he deserved instant disqualification; but as Pennsylvania wanted to play the game on its merits no appeal or even suggestion of any resort was made to the umpire, who doubtless did not happen to see it.

KILLED BY A CABLE CAR.

Superintendent Conley of the Woonsocket, R. I., Rubber Works

NEW YORK, Nov. 14.—Patrick J. Conley of Woonsocket, R. I., superintendent of the Woonsocket rubber works, was killed by a cable car tonight at the corner of Thirtieth street and Broadway. The coroner was notified and the body was taken in charge by Joseph Bannigan, president of the Woonsocket Rubber company.

Mr. Conley arrived here today from Woonsocket and registered at the Plaza hotel. Early in the evening he left the hotel to go to Palmer's theater. At 8 o'clock he was seen crossing Broadway some 20 feet in front of a cable car bound up town. When in the middle of the track he stumbled. The car came swiftly along and before Mr. Conley could recover his balance the car struck him in the small of the back to the left of the spine, dashing him to the ground. In falling he was caught under the front edge of the car, and the fender and was pushed over the roadway for several feet.

A large crowd of horrified spectators, as soon as the gripman had brought the car to a standstill, swarmed about the car and lifted it up and the mangled victim was dragged from beneath it. He was carried to the sidewalk and laid in front of a drug store.

An officer sent in a call for an ambulance while Dr. Washburn, a passenger in the car that caused the accident, made a hurried examination and declared that the injured man was dying. Before the ambulance arrived Mr. Conley was dead.

STORY OF THE DISASTER

To the Swedish Scientific Exploring Expedition to Arctic Seas.

LONDON, Nov. 14.—Among the papers of the wrecked schooner Ripple found in Baffin bay by the Dundee is one giving the story of the disaster. The Ripple went ashore in August, 1893. The two Swedish scientists, Bjorling and Kalvenius, with their companions, took a boat and proceeded northward to the mouth of the Smith sound, which was much out of their course. They returned from Smith's sound to Carey island at the end of September. In October they again took to the boat in the hope of making Ellesmere island, having food for only twenty days. The corpse found under one of the cairns near the spot where the Ripple went to pieces was that of a seaman. The captain of the Aurora says that a boat containing the shipwrecked men could have had no chance of reaching Ellesmere island, owing to heavy seas and ice.

Clubhouse Destroyed by Fire.

LOWELL, Mass., Nov. 14.—The clubhouse on the grounds of the Lowell Athletic Association at Dracut was totally destroyed by fire this afternoon. The contents of the building were also burned. It was probably the work of tramps. Loss, $5,000; insurance, $3,000.

Brief Telegrams.

The Old Colony Railroad company will take off a half dozen trains, beginning next Monday, reducing train mileage by nearly 1,000 miles a day.

The banking house of Glembicki in Warsaw has failed with liabilities amounting to 500,000 roubles. The chief member of the firm has absconded to America.

The St. Helens Chemical works at St. Helens, Lancashire, Eng., were partly destroyed by fire Tuesday. Three great vitriol chambers were destroyed. Four firemen were injured.

A warrant was issued at Detroit, Mich., Tuesday, for the arrest of Frederick Marvin, ex cashier of the Third National bank, on charge of the embezzlement of $7,000.

Fire broke out Tuesday night in the two story brick block owned by Andrew Whitney of Fitchburg, at the corner of Main and Worthington streets, Springfield, Mass., causing a total loss of $15,000.

The president Tuesday removed from office Thomas V. Cooper, collector of customs for the port of Philadelphia.

The Coal and Iron Bank of Middlesborough, Ky., closed its doors Tuesday morning. This is the last bank in town where but a few years ago more than a million of English capital was invested.

The Cunard Line steamer Pavonia from Boston, which arrived at Queenstown, Tuesday, reports having had a stormy passage. For four days the passengers were kept below deck. Huge seas swept over the steamer and one of them carried away twenty feet of her bulwarks.

IN JERUSALEM CHAMBERS.

Prominent Men of All Religious Devising Means to Settle Strikes.

LONDON, Nov. 14.—Prominent men of all religious denominations met in the Jerusalem chambers today to devise a method of mediation in the coal miners' strike and other labor disputes. A resolution affirming that the principle of a standard of decent living ought to be recognized as an essential basis for the settlement of labor disputes, led to a difference of opinion.

Dean Bradley, who presided, said he regretted that the programme had not been previously shown him. Dean Bradley's opinion was concurred in by the bishop of Ripon, while Canon Scott Holland spoke warmly. A long discussion ensued. Eventually it was decided to call another meeting.

What Shall Be Done with the Saloon.

NEW YORK, Nov. 14.—The fifteenth annual congress of the Episcopal church was opened with holy communion today at St. Bartholomew's church. Bishop Dudley of Kentucky occupied the chair at the opening proceedings. The address was delivered by the Rt. Rev. Wm. Lawrence, D. D., bishop of Massachusetts. There was a large attendance of prominent ministers.

The session will last four days and the remainder of the meetings will be held at Chickering hall. The first of these took place at 8 o'clock tonight, when Bishop Dudley delivered an inaugural address, after which the assemblage discussed the topic, "What shall be done with the saloon?"

TO REIGN IN WASHINGTON.

Mgr. Satolli to Occupy the Old Home of Stephen A. Douglas.

WASHINGTON, Nov. 14.—Catholics in this city and elsewhere will be gratified to learn that Mgr. Satolli is to have a residence in Washington. Some time ago the funds for the purchase of the proposed residence were voted at a meeting of the bishops of the Catholic church in Chicago. It was understood at the time that the amount was to be raised by contributions from the various dioceses. The house selected stands on the corner of Second and I street, N. W., and is the old home of Stephen A. Douglas. The late Justice Bradley occupied it for many years. It is an old-fashioned house, four stories high, and the grounds surrounding it are extensive. The price paid was $35,000. Just now the old mansion is in the hands of the renovators. The first floor contains the parlor, the reception halls, chancery office and dining hall. On the second floor there are guest chambers on the north side of the house, and a series on the south, which are reserved for Mgr. Satolli himself. On the third floor are the apartments of Mgr. Sbarretti, the auditor, and Dr. Papi, the secretary. There will be a chapel on the fourth floor, which is to be very artistically arranged. It is expected that Mgr. Satolli will settle down in his new house in a week or two at the latest.

The Franco-Russian Entente a Pledge of Peace.

PARIS, Nov. 14.—In his speech at the opening of the senate today M. Challemel Lacour, president of that body, referred to the Franco-Russian entente as a pledge of the stability of peace. The senate, he said, sent to the czar and his family the expression of its most profound respect.

MRS. O. H. PLATT.

The Remains to be Brought to Meriden for Interment.

Senator Platt left Washington with the remains of Mrs. Platt for Meriden at 7.30 Tuesday morning on the Colonial express, and arrived in Meriden at 5 40 p. m. He was accompanied by his son and by John W. Coe of Meriden, who has attended to the funeral arrangements. The funeral will probably take place at 3 p. m. Thursday from Senator Platt's residence in Meriden.

Mrs. Platt, whose maiden name was Miss Annie Bull, was born in Towanda, Bradford county, Pa. She was a sister of the late Wallis Bull, at one time postmaster of Meriden. In Towanda she met and married Senator Platt, the latter being then a young lawyer in the office of the Hon. Ulysses Mercur, afterwards Chief Justice of Pennsylvania. In 1852 Mr. and Mrs. Platt moved to Meriden, where they have since lived.

Mrs. Platt was 66 years of age, and a lineal descendant of the Calvetts who came from England and settled in Virginia. Her mother's sister married Judge Lewis of Philadelphia. None of her nearest relatives are living and only one of her two children, James P., is now living.

Mrs. Platt was a prominent member of the First Congregational church in Meriden and took a great interest in all charitable institutions and societies. She was always kind to the needy and distressed, and in an unostentatious manner performed many charitable acts. Until a few years ago her homes, both in Meriden and Washington were the scenes of many pleasant social gatherings, and she proved herself a most charming hostess and a pleasing entertainer.

When she received the stroke of paralysis some time ago, and which was the primary cause of her death, she had been suffering with a stomach trouble, and was consequently much weakened and was unable to retain food. From the time of her affliction until her death her daughter-in-law, Mrs. J. P. Platt, has been her constant attendant.

SPECIAL NOTICES.

American Catarrh Cure.

DR. W. R. JONES, FOUNDER.

The American Catarrh Cure is the result of 36 years' study and treatment of the disease. One bottle convinces the most sceptical. It is always ready for use, needing neither douche nor atomizer. It relieves the hearing, cures the hawking cough and expectorating, removes the headache and nose bleeding, increases the appetite, produces sound sleep, invigorates the whole system and increases the vitality. Prepared only by W. R. Jones, M. D., 49 N 11th St., Philadelphia, Pa. For sale at Wholesale and Retail by

M. D. SEVIN & SON.

THE COAL TRAFFIC.

Statement of President Fowler of the N. Y., O. & W.

AN ARRANGEMENT MADE

With the N. Y. & N. E., Giving the Latter a Western Outlet.

NEW YORK, Nov. 14.—President Fowler of the New York, Ontario & Western railway, said today: "We have made arrangement with the New York & New England railway on coal traffic. It will amount to 500,000 tons per annum. We will also take business offered by the New England. We can give it all the facilities offered by any other road. We will work by the way of Buffalo and the Grand Trunk. I anticipate that this business will be large. I wish to emphatically deny that we are unfriendly to the New England or that we have entered into a combination with other roads to shut New England out of the coal territory or western traffic."

The arrangement will give the New England railway the outlet to the west, which it has been striving for and will also enable the New England to take part in the distribution of coal throughout the New England territory. The New England will make its connection with the Ontario & Western by means of the Poughkeepsie bridge.

Great Fall Rush on the Elsenhower.

NEW YORK, Nov. 14.—Henry S. Van Duser of the N. Y. A. C. stated today that about 15,000 applications for reserved seats for the Thanksgiving day football game had been received, while there were only 12,000 tickets to be disposed of. He said: "The allotment will be as evenly and fairly carried out as possible, and we expect to repeat the allotment of tickets some time during the latter part of the week."

A City Sold for Debt.

CHARLESTON, W. Va., Nov. 14.—The remarkable spectacle of a sheriff selling nearly an entire city for debt was seen today. About 3,000 city lots were sold in Kanawha City. Kanawha City was founded several years ago to rival Charleston. Several hundred thousand dollars were sunk in it by investors and lots were at a high premium. The boom collapsed and most of the city is now for sale for taxes.

Toronto Tea Firm Fails.

TORONTO, Ont., Nov. 14.—Morgan Davis & Co., tea brokers, have suspended payment. Liabilities $40,000; assets nominally the same.

SPECIAL NOTICES.

ROYAL BAKING POWDER.
Absolutely Pure.
A Cream of Tartar Baking Powder. Highest of all in leavening strength.—(Latest U. S. Government Food Report.
Royal Baking Powder Co., NEW YORK.

Hand and Hand
together they go. Beginning April, 93, a cake of splendid Olive Oil Toilet Soap in every 1½ lb. package of the famous
IVORINE
WASHING POWDER
Both are the purest and best that can be made. Both needed in every home. It is a new idea. Housekeepers are delighted. You only buy the package of Ivorine—the soap costs you nothing.
The soap is made from the finest Italian Olive Oil. For the Toilet and Bath, for Shampooing the hair, for the Delicate Skin of Babies, for keeping the Hands Soft, White and smooth—nothing can equal it. It is pure Olive Oil and nothing else. If you want a clear, bright complexion, always use this soap.
The J. S. Williams Co.,
Glastonbury, Conn.,
For 80 years the makers of Tuxedo Shaving Soap.

Hack, Livery, Boarding and Sale Stable,
7 TO 13 ORNOO STREET.
A. M. ETHERIDGE, Proprietor.
All orders given prompt attention. Moderate prices.

—TRY—
DR. DUPREZ'S SYRUP.
For Coughs and Colds.
It Acts Like Magic.
Price 25 and 50c per Bottle.
AT ALL DRUGGISTS.

NEW ADVERTISEMENTS.

Florence
OIL HEATERS.
EATON, CHASE & CO.,
Jobbers and Retailers of
HARDWARE,
3, 5 & 7 Commerce St.

LADIES' WALKENPHAST BUTTON BOOTS, D and E widths, sizes 3½ to 7, worth $3.50. Price for week Ending Nov. 18, $2.00.
—AT—
Herren'S,
Opposite Parsons & Mitchell's. Agent for W. L. Douglas Shoes.

PITCHER & MAIN
ARE SELLING
—FRENCH PEAS—
At 15 Cents per Can.
48 North Main street.

SPECIAL SALE OF
ETCHINGS!
Rembrandt Proofs by Platts, Rost, Blanchy, Wilson & Chen, and many others. Size of Etchings, 22x28 inches.
37 Cents Each. Frame Complete, $1.95
Call Early and Secure Bargains
TRAFTON'S ART STORE,
24 Shetucket St.

WIND COLIC, Cholera, Infantum, Diarrhœa, Dysentery, Summer Complaint, and all disorders incident to children, or painfully during teething, prevented and cured by Bonafo's White Drops. 50c Bottle. All Druggists.

SEND YOUR ORDERS FOR
Fire Wood
—TO THE—
PARK WOOD YARD!
001 Franklin Street.
A discount will be made on all purchases of Four Dollars or more.
J. HOURKE.

DON'T DESPAIR.
Dr. Z. J. Lewis Can Cure You.

AMUSEMENTS.

BROADWAY - THEATER.
GEORGE H. MACKENZIE, Business Manager.
ONE NIGHT ONLY.
FRIDAY, Nov. 17th.
The best American play produced in ten years.—(N. Y. World.
JOS. CRIMMIN and FRANK BAYNES in the
NEW SOUTH.
100 Nights in New York City.—A Play dealing with American Issues of Today.
Regular prices. Sale of seats at Harrison's, Wednesday morning, Nov. 15th. Special car for Taftville after entertainment. novlid

FINANCIAL.

THE DIME SAVINGS BANK.
NORWICH, CONN., Nov. 1st, 1893.
The Trustees of this Bank have declared from the net earnings of the past six months the regular semi-annual dividend of two per cent., payable to depositors entitled thereto on or after Nov. 15th.
novld FRANK L. WOODARD, Treas.

No. 13 Central Building, No. 47 Broadway,
And will attend to General Office Business, the Making of Deeds, Wills, and Giving Advice in matters pertaining to the Settlement of Estates, etc.
S. T. HOLBROOK,
octlldd Attorney-at-Law and Notary Public.

MURPHY & BLACKBURN,
FUNERAL DIRECTORS AND EMBALMERS
No. 67 Franklin Street.
Open night and day. Ring bell for night at Upholstering, Carpet Laying, etc. sep18d

E. L. GREENE,
Has a large stock of
Wall Papers,
which he will sell at the lowest living prices. Large contracts for painting solicited.
sep18d CENTRAL BUILDING.

A. F. HOWARD,
DENTIST,
Over Boston Store, opp. Wauregan House. Pure Nitrous Oxide Gas administered. novlid

STORAGE.
Storage of new furniture or household goods or merchandise may be obtained in my storehouse at 39 Cove street.
sep18d A. L. COIT.

OLD HONESTY.

A SURE SIGN

FINZER'S OLD HONESTY

of a good Chewing Tobacco is the red H tin tag on

OLD HONESTY PLUG

It is every chewer's choice because it is the choicest tobacco in the land. Try it.

JNO. FINZER & BROS.
Louisville, Ky. aug7MWFaw

WANTS.

YOUNG MAN WANTED in every County, to nail up Signs and distribute Circulars. Good pay. Send stamp. Calhoun County Advertising Co., Battle Creek, Mich. nov14d

WE ARE IN IT.

Regardless of late elections, we pay spot cash for ALL KINDS OF SECOND HAND HOUSEHOLD GOODS. SAYLES, the Auctioneer, nov14d 7 Water Street.

AGENTS make $5 a day. Greatest Kitchen Utensil ever invented. Retails 35cts. 2 to 6 sold in every house. Sample, postage paid, five cents. Forshee & McMakin, Cin., O. oct31w

WANTED BY A YOUNG LADY,
A position in an office where a typewriter may be used; also typewriting to do at home. Address S., care Bulletin. nov14d

FEMALE HELP WANTED.
To Make Rubber Shoes; Steady employment and fair wages. Apply to COLCHESTER RUBBER CO., Colchester, Conn.

COLUMBIAN HOUSE,
No. 4 Franklin Square.
Permanent and Transient Boarding. Also Table Board. All modern improvements. Terms reasonable. jy14d G. A. BURLINGHAM.

LIVERY STABLES.

BOARDING STABLES
I have a few more stalls in which to put horses. I give them the very best attention, and my charges are not large. Call and see me.
EDMUND GEE.
LIVERY STABLES. Preston Bridge

NEW ADVERTISEMENTS.

SPECIAL.
PAINLESS - DENTISTRY
-BY-
ALBANY DENTAL ASSOCIATION,
St. Mary's Building, Broadway. nov16w

JARVIS' MILITARY BAND
-AND-
ORCHESTRA
Furnish Music for Parades, Picnics, Balls, Excursions and Entertainments of All Kinds at Reasonable Prices. Address, A. W. JARVIS, Leader, 48 Division St., Norwich, Conn.

NEW
SQUASH PIES
-AT-
MRS. CHAPMAN'S Bakery,
No. 7 North Thames Street.

DR. S. W. FISKE,
Clairvoyant Botanic Physician and Magnetic Healer, Business and Test Medium.

Dr. Fiske can be found at his residence, No. 35 Oak street, Norwich, Conn., all of the time until further notice.

We advise the sick to consult Dr. Fiske at once. He will describe your feelings and disease exactly without asking you a question, and with his vegetable medicines and magnetic healing combined he is enabled to remove all diseases in a short time. He has had 35 years of valuable experience in the practice of medicine and has thousands of testimonials from patients whom he has cured.

Dr. Fiske is constantly curing patients of the following diseases that have baffled the skill of the most prominent physicians, such as diseases of the stomach, liver and kidneys. All female complaints positively cured. Humors in blood, rheumatism, neuralgia, dyspepsia and general debility, gonorrhoea, leucorrhoea. All forms of private diseases of both sexes soon cured.

Weak, nervous men, suffering from the errors of youth, restored to perfect health. All nervous diseases, and lost manhood restored.

The Doctor treats all kinds of chronic and long standing diseases with great success. Medicines furnished reasonable and can be sent by express when desired.

The Doctor also gives advice on Business Matters and all the affairs of life. Clairvoyant Sittings, $1. If by letter, send $2, age, sex, a lock of hair and stamp. For particulars, send stamp for circular.

A long and successful practice with numerous testimonials attests the wonderful success of Dr. Fiske as a Seer, Healer and Physician of merit. All should consult him as he is always reliable.

FRANK G. SWEET,
Medical and Surgical Nurse,
Graduate from Mills' Training School for Male Nurses, Bellevue Hospital, New York city. Call at 308 or 480 FRANKLIN Street, city. TERMS REASONABLE.

The Bulletin.

LOCAL NOTICES.

Pair gold bowed spectacles lost.

Only one more of those desirable flats in Spier building to rent.

A. B. Kingsbury has a choice line of wedding presents in solid silver.

Attention is called to the advertisement of Gaffey's business school of New Haven.

Ernest Felix Potter's latest compositions are now on sale at A. Plaut's music store.

That fine National Pure Food Co. tomato catsup can be obtained of Welcome A. Smith.

The finest productions of the world are found in Smith & Gilbert's stock of winter overcoatings and suitings.

T. J. Falvey wants ten more ladies today to carry away his stylish fur capes. For list of prices see advertisement.

The New York Sunday Mercury will be sold at 5 cents each, and all dealers can procure them of E. Raphael, who has the sole agency.

NORWICH AND VICINITY.

The Norwich Weekly Courier is the best weekly newspaper in New England at 50c a year.

The Contract Awarded.

H. Blackledge & Co. have been awarded the contract for building the new foundry for W. H. Page & Co. on Franklin street.

Fire at Moosup.

The home of Jonathan Gorton on the main road to Moosup caught fire from the chimney about 9 30 o'clock Saturday night and was burned to the ground. The furniture and other articles were saved. There was no insurance on the building. Mr. Gorton lived with his sister and aged mother, who was 100 years old the 21st of last January.

The United States Savings and Loan Co.

The Hon. Edwin C. Buck, state treasurer, and the Hon. Henry M. Cleveland, deputy bank commissioner, have just returned from an extended tour of western cities looking up various state, county city and corporation bonds offered in our markets for investment, and freely say that the bonds of the United States Savings and Loan company are unsurpassed as an absolutely safe investment.

Liabilities of W. H. Saxton.

According to the statement of indebtedness filed by W. H. Saxton in the probate court his liabilities amount to $10,672 10. Of this amount $3,447 00 is owed in New London in small accounts.

The two largest creditors are H. Kohn & Son of Hartford, $1,675; H. Grinnell, New York, $1,180.

There are no other single accounts as large as $1,000. The rest run down to $1 50.

The assets are stated as the stock and fixtures of store and real estate on Huntington street.

A Norwich Boy Honored.

The Intercollegiate Law Journal, published monthly in New York, in one of its recent numbers contains a sketch and also a finely engraved portrait of Carl Thurston Chester, who has been delivering a course of interesting and scholarly lectures before the Buffalo Law school on the "Code and the Law of Insurance." Mr. Chester is a native of Norwich, and son of the late Leonard H. Chester, formerly of this city. He graduated from the Free Academy with the highest honors of his class and also from his class at Yale four years afterwards, where he made a splendid record as a student and writer. He is now practicing law in Buffalo, where he is rated one of the most prominent of its young lawyers and where he has a large and growing clientage. The article in The Law Journal says of him: "Mr. Chester, who lectures on the 'Code and the Law of Insurance,' handles two practical subjects in an eminently practical manner. His career as a lawyer has been what his brilliant college record indicated it would be. He is naturally an instructor, covering the ground rapidly but thoroughly and practically."

The Ball Bearing Industry Went to Hartford.

At the last meeting of the board of trade, October 25, a motion was passed empowering the executive committee to correspond with the patentees of a ball-bearing device with a view of securing the location of the industry in Norwich. C. H. Cook of Windsor and Nall Stalker of Hartford were the owners of the patent.

Since then the appliance has been attached to upwards of one hundred vehicles of all descriptions and has proved entirely satisfactory.

The appliance is adapted to both heavy and light wagons, will not mar the original appearance of the wheel, as it is entirely inside of the hub, is simple in adjustment and can be handled by anyone. The wheel runs for years without oiling, which is a matter of no little saving of time and possible wheel-set.

It was thought best to form a joint stock company, and sufficient stock has been subscribed to assure the success of what will be known as the Cook Manufacturing company. A meeting of stockholders for the election of officers has been held and the new company has decided to locate in Hartford.

NEW LONDON THEATER

New Passes into the Hands of the Bondholders.

The thirty days' limit allowed by the superior court for the stockholders of the Lyceum Theater Company in New London to meet the demands of the second mortgage bondholders for the payment of the amount due them having expired, the title and interest of the property held by the stockholders in the property of the Lyceum Theater Company has passed into the control of the bondholders.

A meeting of the bondholders will be held in a few days at which time a reorganization of the company will be made and the debts of the old company will be paid.

The second mortgage bondholders have agreed to meet an assessment to pay the debts of the old company, and at the meeting, which will be called later, a complete reorganization will be made and the theater started under a new order of things.

GAME.

How They Hunt in Mansfield.

The pastor of a certain church in Mansfield, and a well known manufacturer, went hunting the other day.

Together with certain comrades they sallied forth, laden with ladders, climbing irons, rat traps and other instruments employed in capturing the elusive squirrel. But the little beasts refused to become victims and the manufacturer went apart from the others to scare up game. Then the parson and his associates in conspiracy counselled together and conceived a joke. A specimen of the squirrel tribe that had departed this life some time previously was secured, and with infinite labor was firmly attached to a lofty branch of a high oak tree.

Then the guileless manufacturer was found and, by chance, his attention was directed to the bushy-tailed game on the lofty branch. He fired four shots, but the squirrel was still there. Then the manufacturer became suspicious and saw he had been made the subject of a joke.

SUPT. BISHOP'S REPORT.

The Observation of National Anniversaries—Ventilation—Changes in the Broad Street School.

The advance copies of Superintendent Bishop's annual report of the public schools were issued Tuesday. At the time of the district meeting THE BULLETIN published an abstract of this report, but there are many additional facts which it sets forth that are of interest to the townspeople.

In respect to national anniversaries he says:—"The year just closed being one of a striking national anniversary, especial pains have been taken to cultivate love of country and the flag.

The history of our people, the rise and development of the republic, and the achievements of men most active in shaping the destinies of the nation have been more than usually emphasized.

Every parent will approve his advice to teachers regarding ventilation.

"Rooms should be aired at recess, but windows and doors should be closed before the temperature is so low that the children, many of whom are very sensitive, will be chilled upon resuming their seats. Always encourage children to tell if they are sitting where they feel a current of air, and see that everything within your power is done at once to change the condition. The health of the pupils committed to our care is of the greatest consequence, and we should take every reasonable precaution to guard and preserve it. Ventilation is imperatively needed, but undue exposure ought to be scrupulously avoided."

From the report of the changes in the Broad Street school the following quotation is of interest:

The opening of a new school to accommodate the eighth and ninth grades at Broad street, and the transfer of Miss Bidwell with the first grade to the annex, made it necessary to employ another teacher. The Academy offered to bear all the expense and suggested Miss Cornish, a graduate of the Oswego Normal school and a teacher of some years' successful experience for the vacant position. She was accordingly appointed and assigned to the charge of the fourth and fifth grades.

At the end of the school year, Miss M. G. Flynn resigned her position as teacher of the second and third grades. During the brief period of her work here, she endeared herself to her pupils, and will be long remembered for her quiet, though firm management, and the interest she contrived to connect with the subjects she taught.

The position thus made vacant was filled by the appointment of Miss Anna T. Partridge of Jewett City. She is a graduate of the Normal department of the Academy, has had several years of successful experience as a teacher, and was among the successful candidates for teachers' certificates at the examination held in June, 1891.

Miss Reynolds continues as principal of the school in charge of the eighth and ninth grades, while the sixth and seventh are in charge of Miss Woolfarth.

At the end of the fall term Miss Alice M. Griffin of the first grade, Roath Avenue school, asked and obtained leave of absence until the end of the year.

At the commencement of the present term she returned to the position and resumed her duties. During her absence for the winter and spring terms the school was taught by Miss Elizabeth G. Brewster.

Other teachers and places remain the same as last year.

The report of Miss Flora H. Stanton, supervisor of drawing and science, is incorporated in the pamphlet of twenty-seven pages, to which is added a reprint of the chart and typical examples and questions in arithmetic prepared by Miss F. E. Fellows of the Providence street school, for the district exhibit at the World's fair.

The different divisions of the book make interesting reading, and evidence the progressive spirit of both the superintendent and the schools.

LETTERS FROM THE PEOPLE.

The Bulletin assumes no responsibility for communications printed under the above heading. No attention will be paid to anonymous letters.

The New London Medical Society Does Not Take a Back Seat.

EDITOR BULLETIN:—My attention has been directed to an article appearing in your columns a few days since, the writer of which seems to have been laboring under misapprehensions that will bear correcting.

As the author of the original article, a notice of which was honored by being copied from your columns into those of of "The Journal of the American Medical Association," and taken exception to by Dr E. L. B. Godfrey of Camden, N.J., I will state that no claim was made for the profession in New London county as priority in taking the initiatory step toward professional organization, excepting as confined within the colony of Connecticut.

But as Dr. E. L. B. Godfrey has seen fit to champion the cause of the New Brunswick (N. J.) Medical association by casting his gauntlet into the Connecticut arena, it gives me pleasure to return him the same upon the point of the following statement. The original paper referred to as being signed by the Norwich physicians is "Dated at Norwich the 27th day of Septr, 1763," nearly three years before the New Brunswick rally called for by the advertisement in The New York Mercury bearing date of "East New Jersey, June 27th, 1766."

In behalf of the New London County Medical association we do not feel like accepting the suggested back seat unless proffered in a chronological sense.

Respectfully,
JULIAN LA PIERRE.
290 Central Ave., 13th Nov., 1893.

EASTERN CONNECTICUT.

COLCHESTER.

A Thanksgiving Service—Personals.

A Thanksgiving service was held at the Congregational church on Sunday evening in place of the annual harvest concert.

Mr Nelson Strong and family and Mr Henry Strong of Cohoes, N. Y., visited their mother, Mrs. E. H. Strong, at her home on North Main street last week.

Mrs Kingsbury and children returned to New York on Monday.

On Tuesday and Wednesday evenings of next week the Young People's Society of the Congregational church have an entertainment in the G. A. R. hall.

COLUMBIA.

A New Mill—Sale of Cider Apples—Personals.

Mr. Frank Squier lost one of his horses from colic last week. This is the second horse he has lost within a few weeks.

Mr. Knight has torn down the old grist mill formerly belonging to the Powell property in the eastern part of the town and built a new mill in its place.

One of the children of Wade A. Snow, residing in the Center school district, has been sick with scarlet fever. As a consequence the school in this district was closed for a short time.

Mrs Alonzo Little and Miss Enid Hawkins attended the recent State Endeavor convention at Bridgeport as delegates from our society.

Mr. Louis W. Little of East Hampton spent Sunday with his parents in this place.

W. W. Palmer has shipped over three thousand bushels of cider apples from the Chestnut Hill station on the Air Line railroad. The price paid was ten cents per bushel.

EASTFORD.

A Wedding Anniversary—Grange Meeting—Visitors.

Mr. and Mrs. Lucien Carpenter celebrated the fifteenth anniversary of their marriage on Tuesday afternoon and evening of the 7th inst. at their residence, North Ashford. They were the recipients of a number of valuable and useful presents.

The Quinebaug Pomona grange held their meeting with the Crystal Lake grange No. 60 on Wednesday, 8th inst. There were about seventy-five present. It was principally a business meeting, closing with singing by the Thompson quartette.

The Rev. and Mrs. Francis Williams were the guests of Dea and Mrs. Henry Trowbridge on the 7th inst.

Mrs. M. C. Burnham of Webster, Mass., and son Harry, have taken up their residence here for the winter.

Miss Lillian Mowry and L. G. Dixon of Pomfret, were the guests of Mr. and Mrs. S. S. Guild last week.

Deacon and Mrs. G. S. Deans spent last Sunday with their son at West Woodstock.

Miss Alice J. Carpenter closed a successful term of school at West Woodstock on the 10th.

Miss Cristie Smith of Chaplin, has been spending a week with her sister, Mrs. F. E. Bowers.

The Rev. S. V. B. Cross of Millville, Mass., was the guest of his daughter, Mrs. F. G. Sly on the 7th and 8th insts.

Mrs. M. P. Lewis of Ashford is on a visit to her parents in Phoenixville.

NEW MAGAZINES.

THE FARM POULTRY for November sustains the reputation of that well conducted and practical monthly for timely and useful matter. There are in the one hundred and fifteen pages ninety different topics treated. It is a monthly teacher to the poultry keeper and gives strict attention to inculcating the art of making hens profitable. I. S. Johnson & Co., publishers, 22 Custom House street, Boston.

THE COSMOPOLITAN for November is a splendid number. Its illustrations are by the best artists in the country. The pictured articles are: "Autobiographical Notes," "Hagar," "Busy Days of an Idler in Mexico," "In Hop Picking Time," "The Bolero in Sevilla," "Some English Forms of Invitation," "The Esquimau Maiden's Romance," "The Land of Romance," "Measures of Laws," "Dealing in Futures," "The Writing Material of Antiquity." — [Cosmopolitan Magazine Co., Sixth avenue and Eleventh street, New York.

THE ILLUSTRATED AMERICAN is an illustrated weekly magazine which for typographical beauty is not excelled by any publication in the country. The current number contains "Two Great Frenchmen — McMahon and Gounod," "Gallery of Players," "History of Seven Days," "The Pride of the Navy," "Country Lanes and City Pavements," "Musicians and their Loves," and "Plays and Players." — [The Illustrated American Publishing Co., 5 and 7 East Sixteenth street, New York.

The November BLUE AND GRAY shows increasing interest in its chosen field. The unknown naval officer "Union Jack," continues his serial "With Farragut on the Hartford," with a description of the preparations for the great battle below New Orleans. "Points of Dispute regarding Chickamauga," which will interest every survivor of that memorable battle. Judge D. Thew Wright contributes a romantic sequel to the great locomotive raid. The fiction embraces "The Signal from Round Hill," the first instalment of "A Belated Honeymoon," "A Pack of Cards," "Death of Phil Kearney," an illustrated description of the government proving grounds at Indian Head, Md., are of more than passing interest. The Patriotic Youth's Department embraces a life of Patrick Henry, an essay on the Presidential Cabinets, and a description of "The Earliest Cradle of Liberty"—Carpenter's Hall, Philadelphia, which venerable building is also shown in the frontispiece. A feature of the present issue is the offer of BLUE AND GRAY to supply every American school with a suitable national flag.—[Patriotic American Co., publishers, Philadelphia.

Approaching near the close of its fiftieth year, LITTELL'S LIVING AGE loses none of its former vigor and ability, but is as full of life, as rich in character, as correct in taste, as during any period of its existence. Take the single weekly issue now before us and note the richness and variety of its contents: "The City of New York," a wonderfully able paper about a city around which cling some of the richest memories and most romantic incidents of English history; "The Comte de Paris;" "An English Woman in Thibet;" "The Poetry of John Donne;" "Dwellers in Arcady;" "A Siamese Pageant;" "The Birth of the Mechanical Powers;" "Lines by Tom Sheridan;" with the usual fiction, always good, and poetry, always readable, complete a number which the reader must remember is but one of fifty-two almost all equally good, which go to make up a year's subscription. [Littell & Co., publishers, Boston.

CABINET IS A UNIT.

All Its Members Agree on the Hawaiian Policy.

RUMORS OF RESIGNATIONS FALSE.

Secretary Morton Not Intending to Resign—Agrees with the President.

WASHINGTON, Nov. 14.—A story was spread broadcast last night which seems to have had its origin in gossip at the Metropolitan club in this city, that there were strong dissensions in the cabinet on the Hawaiian situation.

The rumor was definite as to the cabinet officers who were not in accord with the administration and named Secretaries Hoke Smith and Morton. It was stated that they had tendered their resignations at a past cabinet meeting and would do so at the next one.

Secretary Morton was seen at the Portland, and he gave an absolute denial to the rumor, stating that he had never resigned and that he had never thought of doing so.

It can be further said that Secretary Morton is in accord with the president on his Hawaiian policy, and that Secretary Hoke Smith has not in any manner given public expression to a disagreement or given reason to suppose that he entertains opinions differing from those of the president on the matter.

WHITES ARE DRILLING.

Honolulu Banana Dealer Says There Will Surely Be Bloodshed.

TACOMA, Wash., Nov. 14.—S. W. Harvey, a Honolulu banana dealer, who arrived by the Canadian-Australian steamer Warrimoo, says: "A company of 800 whites has been drilling with Winchester rifles for a long time in anticipation of a disturbance. Each man has his man picked out, and, after the first shot is fired, I have no doubt but there will be plenty of bloodshed.

"The friends of the provisional government do not so much hate the deposed queen as they do her hangers-on. Her following is detested.

"Every night, after dark, the men who are quietly drilling used to pass out by my house at Honolulu. They have their rifles secreted in their houses. They anticipate that the Royalists, if reinstated, will be more offensive than ever. The offensiveness is exactly what would cause the trouble.

"If the American and other warships do not turn in and hold the town of Honolulu down there will surely be bloodshed when the Royalists come into power. There is no telling what would become of business under such a change. The prospect is not hopeful."

CONGREGATION STUPEFIED.

Gradually Inhaled Escaping Gas Until All Lives Were in Danger.

CINCINNATI, Nov. 14.—The entire congregation of St. Paul's Catholic church were more or less asphyxiated by escaping gas yesterday.

So gradually had they inhaled the fluid that no one observed its effect until one of the altar boys fell over in a priest's arms. Even then, so stupefied had the congregation become, the fainting of the boy caused no excitement.

A member of the congregation who happened to come late to church noticed the smell of gas and the sleepy condition of the congregation, and at once opened the doors and windows, thus, doubtless, saving many lives.

The Wasson Will Contest.

BOSTON, Nov. 14.—Colonel Robert G. Ingersoll appeared before Judge Grant in the Suffolk probate court this morning as counsel for the contestants of the will of Ernest W. Wason. The latter, by his will, gave all his property to Alice S. Timayenis, his mother, leaving his widow nothing. His widow figures among the contestants. Colonel Ingersoll this morning asked for a continuance until Dec. 12, and his prayer was granted.

Putnam Out on Bail.

BOSTON, Nov. 14.—President Warren T. Putnam of the Granite State bank of Exeter, N. H., who has been in the custody of United States Marshal Galloupe for two or three days past, secured a bondsman this morning in the person of Hon. Everett S. Hortman of Attleboro, a member of the senate and a very wealthy man. Putnam is charged with embezzlement.

Celebrating Their Golden Wedding.

NEWBURYPORT, Mass., Nov. 14.—Today Mr. and Mrs. John G. Pearson are celebrating their golden wedding at their residence, 8 Carter street, and it is being made a pleasant event. The relatives, friends and neighbors are gathered in goodly numbers to testify their love and esteem and offer congratulations to the worthy couple.

John Hall, Fireman, Drowned.

PALMER, Mass., Nov. 14.—John Hall of Bellows Falls, Vt., a fireman on the Fitchburg road, was drowned at Winchendon early this morning. He had got off his engine for something while it was on the bridge over the river. In some way he slipped through the bridge and fell into the water below.

Drowned In a Cistern.

MILFORD, Mass., Nov. 14.—Last evening Leon, the 3-year-old son of Julius Chapeau, while playing near a cistern at the Gleason house, East street, fell in and was drowned. The body remained in the water for over two hours before it was discovered.

Accident to the Alaska.

NEW YORK, Nov. 14.—Steamer Alaska of the Guion line, which sailed from this port on Friday last for Liverpool, was sighted northeast of Fire Island at 10:10 this morning, returning. She signalled that her crank pin was fractured.

Flint Glass Works Start Up.

PERU, Ind., Nov. 14.—The Miami flint glass works began operations yesterday, after being closed four months. The Howe factory, employing 300 people, is now working longer time, and there are other evidences of prosperity.

Father Hall Objected To.

BRATTLEBORO, Vt., Nov. 14.—The West Virginia, south Virginia and west Michigan Episcopalian standing committees have refused assent to the consecration of Rev. Father Hall as bishop of Vermont.

Incendiary Attempts.

DOVER, N. H., Nov. 14.—There have been three attempts to set fire to buildings in this city within the past two days, and considerable alarm has been created. The police are endeavoring to discover the perpetrators.

She Insulted the Police.

PARIS, Nov. 14.—Mme. Minck, a noted socialist, has been sentenced at Lille to a week's imprisonment for insulting the police.

Bishop of Newcastle Sick.

LONDON, Nov. 14.—Rt. Rev. Ernest R. Wilberforce, bishop of Newcastle, is seriously ill.

DOWN IN BRAZIL.

Situation Extremely Complicated—Insurgents Certainly Have Land Forces.

NEW YORK, Nov. 14.—A special cable to the world from Rio Janeiro says: The situation of affairs in and around this city is extremely complicated. The insurgents certainly have some land forces near Iguassu, a town situated only a few miles west of Rio, under the command of Portella, Breves and Peregrina. The Argentine vessel Pedrahes delivered already a part of her cattle to the rebels.

The Aquidaban has been rejuvenated, and her speed has been greatly increased. Villegagnon emptied her batteries today on St. John woods and heights. Shells burst around the drawbridge at quarters, and several shots fell into the fortress of of Villegagnon, destroying trenches and barricades. There was heavy cannonading from Mocangue, Santa Anna, Mahuruy and Sao Lourenco.

There was heavy firing all last night. By the glare of the searchlights on the hills the warships were able to train the guns on the marine and war arsenals. Torpedo gunboats attacked Nictheroy unsuccessfully. There was a furious fusillade for several hours today, and it is claimed that 2000 men were landed by the rebels above Mahuruy.

"Forces from Villegagnon also attacked the land forces at Santa Luzia. The war arsenal and Missri Cordia hospital district was the scene of a regular battle for an hour or so. The attacks on the marine and war arsenals were repelled.

Brazilians Favor a Monarchy.

PARIS, Nov. 14.—Dr. Rocha Concelcose, a Brazilian scientist and a friend of the late Dom Pedro, said today that he believed the action of Admiral Mello in hoisting the imperial flag would result in victory for his arms. The republic in Brazil, he declared, had hitherto only been maintained by military dictation, while a majority of the inhabitants of the country were in favor of a monarchy.

GENEROUS CITIZEN

Adds $10,000 to Hospital Fund in Portsmouth and Ensures Success.

PORTSMOUTH, N. H., Nov. 14.—George Bilbruck of this city has given $10,000 to the Cottage hospital without conditions, and the money will be available on Jan. 1 for the new hospital building for which the trustees have been collecting funds for several years. The fund had reached a total of $16,000 when the annual report of the trustees was made a short time ago.

Mr. Bilbruck's gift makes available $5000 offered by Hon. Frank Jones when $30,000 should be raised, and this, with other subscriptions to come in, will make a fund of about $35,000 available the first of the coming year. It is probable that the new hospital building will be well under way early in the spring. It is suggested that the hospital be named after Mr. Bilbruck, as it was he who gave the building where the institution first started.

SERVIA'S ENVOY STABBED.

The Assassin a Shoemaker Who Is Held to Be Insane.

PARIS, Nov. 14.—These dispatches last night told of the attempted assassination of M. Georgevich, special envoy of Servia to France, while he was dining in a restaurant in the Avenue de l'Opera. When the would-be assassin rushed into the street after stabbing M. Georgevich he was seized, knife in hand, by two gendarmes. It has been learned that he is a shoemaker named Leo Lanthier. He is 19 years old. It is believed that he is insane.

M. Georgevich, in addition to being a special envoy, is charge d'affaires of the Servian legation. He was removed to a hospital immediately after the attempt upon his life. It is said this morning that his condition has become worse.

RECEIVER ASKED FOR.

Union Pacific Railroad Creditors Sharply After That Corporation.

DENVER, Nov. 14.—The suit of ex-Governor John Evans and other stockholders of the Denver, Fort Worth and Gulf railroad against the Union Pacific for violation of the agreement and for a receiver was up before Judge Hallett in the United States circuit court yesterday.

Upon representations by General John M. Thurston, attorney for the Union Pacific, that the government desired to be represented in the suit, as he understood that they had a lien upon the property, the hearing was postponed for one week.

Immigrants in October.

NEW YORK, Nov. 14.—The total number of immigrants landed at Ellis Island during October was 15,446. Of these newcomers, 1846 could not read, 1757 could not write, while 1798 could neither read nor write. Classified according to occupation, 108 immigrants belonged to the learned professions, 2946 were skilled laborers, 2981 belonged to various trades, and the rest had no occupation. The total amount of money brought here by these immigrants was $440,286.

County Commissioner Dead.

SPRINGFIELD, Mass., Nov. 14.—Harvey D. Bagg, commissioner of Hampden county, and a prominent citizen of West Springfield, died in that town early today of typhoid pneumonia. He was a useful member of the board, for his knowledge of highways was always in demand. Mr. Bagg was 63 years of age and leaves a family and comfortable estate.

Governor Bell's Funeral.

EXETER, N. H., Nov. 14.—The funeral services over the remains of ex-Governor Charles H. Bell were held at his late residence at 11 o'clock this forenoon. The services were exceedingly simple, comprising merely prayer and the reading of the scriptures and other selections by Mr. Bell's pastor, Rev. A. G. Nickerson of the Unitarian church.

Were Officers in Disguise.

LONDON, Nov. 14.—A dispatch from Madrid to the Daily News says: The English reporter and the two travelers who were expelled from Melilla are now declared by the Spanish newspapers to have been officers in disguise and the ship conveying them is accused of signaling to the Arabs with lanterns.

Will Not Sell Patent Ships.

NEW YORK, Nov. 14.—The Herald's special cable from Buenos Ayres, Argentine, says: It is learned through official sources that the Brazilian government, through Minister Monetiro, tried to buy ships here. The government refused, and gave as a reason that it was its intention to maintain a strict neutrality between the government and insurgents.

Got $27,000 Damages.

ST. LOUIS, Nov. 14.—The suit of John M. Glover, lawyer and ex-congressman, against the American Casualty Insurance and Security company of Baltimore for $150,000 damages for publishing him as an embezzler of $40,000 in its circulars, came to trial yesterday, and resulted in a verdict of $27,000 for the plaintiff.

Old and Strong Firm Assigns.

AUGUSTA, Ark., Nov. 14.—W. M. Campbell & Bro., one of the oldest and strongest firms of this city, assigned yesterday. Liabilities about $35,000; assets from $40,000 to $50,000. Creditors are mostly southern firms.

HOOD'S SARSAPARILLA.

I Vote for Hood's

Forty Years in the Ministry

Rheumatism, Dyspepsia and Insomnia—Great Benefit From Hood's Sarsaparilla.

"I have been taking Hood's Sarsaparilla for four or five months, and am satisfied that it is a very excellent remedy. I have been troubled with rheumatism more or less for years. My back and hips, and indeed my whole body at times, have been affected. The inflammation has been especially severe in my right arm between the elbow and shoulder, which has been so lame that I sometimes feared

I Should Lose the Use of It

entirely. I was in this condition when I began to take Hood's Sarsaparilla, but I had not taken more than a bottle or two when I began to feel better, and when I had taken four bottles, my rheumatism had entirely left me. I have been more free from rheumatism this season than for years. Besides the rheumatism, I, like many others

Hood's Sarsaparilla Cures

of sedentary habits—for I have been a minister of the Methodist Episcopal church forty years—have been troubled with dyspepsia, but while taking the medicine my

Appetite Has Been Good,

food digested well and I have gained several pounds. I have also been troubled with insomnia, but since taking Hood's Sarsaparilla, sleep much better." REV. W. E. FUTTER, Tremont, Vt.

HOOD'S PILLS cure liver ills, constipation, biliousness, jaundice, sick headache.

REID & HUGHES.

THE BOSTON STORE

SPECIAL SALE OF COLORED DRESS GOODS

We place on our counters this morning the following desirable goods, which we offer at astonishingly low prices.

These are all this season's goods, and are marked lower than any previous quotations.

We advertise bona fide sales only.

A line consisting of Cashmeres, Plaids and Mixtures, all good shades, at 18c from 25c.

A full assortment of Serges, Cheviots, Plaids, Stripes and fancy Mixtures, all wool, 40 and 46-inch, at 35c, from 50c.

A large line of plain and fancy weaves, embracing Serges, Whipcords, Plaids, &c., 46 inches wide, at 57c, from 75c.

Hopsacking, 50-in. wide, strictly all wool, considered good value at 75c, price during this sale only 65c.

All of our $1.00 dress goods are marked down to 75c. Serges, Foules, Whipcords and Cheviots included.

Reid & Hughes. nov14daw

SADLERY, ETC.

ROBES, BLANKETS, GLOVES MITTENS,
At 126 Main St. Prices Moderate.
J. G. STANDISH.

EXCELSIOR!
A Twenty Horse Power Stable Blanket
-AT-
LANE BROS,
oct14 17 WATER ST.

ARCHITECTS.

C. H. PRESTON,
Architect, ... Central Building.
Telephone 10—8, Norwich, Conn.
Specialist on modern construction and strength of materials.

JAMES A. HISCOX,
ARCHITECT,
93 Main Street. Rooms 2 and 3.

REMOVAL.
We have removed
From 11 to 31 Chestnut St.,
Where we have superior facilities for doing all kinds of work in our line.
Steam Carpet Cleaning
Ladies' garments, cloth of all description dyed. Dyeing feathers a specialty. Prompt ness and thoroughness guaranteed.
WILSON BROS.

IF YOU WANT TO SELL YOUR GOODS advertise them in THE BULLETIN.

PERRY DAVIS' PAIN KILLER.

YOUR HOME

isn't complete without Pain Killer. It is a household requisite—a quick and certain remedy for pains and aches of every member of the family, from baby's colic to the old folk's rheumatism. Every family should keep

PAIN KILLER

on the medicine shelf; it will prove extremely valuable in midnight attacks of Croups, Cholera Morbus, Colic, Dysentery, Diarrhoea, Toothache, Neuralgia, and every pain of like nature. For Bruises, Burns, Cuts and Sprains, it is the most effectual remedy that can be applied. Don't wait until the pain comes; get it now and be prepared. It is sold everywhere.

MADE ONLY BY
PERRY DAVIS & SON,
PROVIDENCE, R. I.

FURNITURE AND CARPETS.

Special Announcement!

EXHIBITION AND CASH SALE
—OF—
Oriental Rugs!
For Ten Days Only.

Upwards of 100 Turkish, Persian and Anatolian Rugs of Different sizes

The entire lot will be offered at prices to effect sale, and presents an opportunity for purchase of useful and desirable Rugs, at lower prices than ever before.

Goods Cheerfully Shown.
A. B. MARDIROSIAN.

Exhibition at Warerooms
—OF—
N. S. GILBERT & SONS,
137 and 141 Main St.

INSURANCE.

New London County Mutual Fire Insurance Co.

ESTABLISHED 1840.
Surplus over all liability Jan. 1st, 1893, $79,147.96.
Insure your property in this old and reliable Company.
Office over Chelsea Savings Bank, Shetucket St.
S. T. PARKER, President.
L. L. PECK, Treas. J. P. WILLIAMS, Sec'y.

World's Fair Accident Tickets.
$3,000
[illegible]
For Sale at STORY'S INSURANCE AGENCY.

L. and L. and G.
A. IRVING ROYCE, Agent.

Norwich Union Fire Ins. Soc'y
Norwich, England. Organized 1797.
N. TARRANT, Agt.,
MAIN STREET.

FINANCIAL STATEMENT OF THE WEST. [illegible] ASSURANCE COMPANY, JAN. [illegible] UNITED STATES BRANCH
—ASSETS.—
Government Bonds [illegible]
State Bonds [illegible]
Municipal Bonds [illegible]
Cash on Hand and on Deposit [illegible]
Other Assets [illegible]
—LIABILITIES.—
Reserve Premium Fund (N. Y. Standard) [illegible]
Reserve for unpaid losses [illegible]
All other liabilities [illegible]
Surplus in United States [illegible]
Total Income in U. S. for 1892 [illegible]
Total Losses paid in U. S. from 1872 to 1892, inclusive [illegible]
NICHOLAS TARRANT, Agent, Main St., Norwich, Conn.

B.P. LEARNED,
Insurance in all Forms,
Bonds of Indemnity.
Foreign Drafts.
Over Thames National Bank, Norwich, Conn.

—IF YOU—

Want money,
Want a cook,
Want boarders,
Want a partner,
Want a situation,
Want a servant girl,
Want to sell a farm,
Want to sell a house,
Want to rent a house,
Want to exchange anything,
Want to sell plants or grain,
Want to sell groceries or drugs,
Want to sell or trade anything,
Want to find customers for anything
Want to sell or buy horses, mules or ca

Advertise
IN THE BULLETIN.

The Bulletin.

A SONG OF A HEART.

Dear heart, I love you! All the day I wonder
If skies are rich with blue
Or bending back with tempest and with thunder,
Dear heart, dear heart, o'er you!

Dear heart, I love you! When pale stars are gleaming—
Sad stars to me and few—
I wonder if God's lovelier lights are streaming,
Dear heart, dear heart, o'er you!

Dear heart, if life had only one bright blossom,
One rose to meet the dew,
I'd kiss it, climbing to your restful bosom,
And wear its thorns for you!

—Exchange.

A LITTLE HEROINE.

The spring sun was shining brightly on the peaks and slopes of the Andalusian Sierras and on the white hamlet that snugly nestled in the fertile valley below. It was a pretty sight—this little village with its small whitewashed houses shining in the morning sun, surrounded on every side by the blue mountains and thick, green forest. The country is very picturesque and wild in this mountainous part of Andalusia, and it is very thinly populated, but the little village of Saldana nestled there contentedly, as if wishing to be shielded from the hot winds of Africa in August or the cold ones coming from the Pyrenees in January.

Saldana people were in general very cheerful, polite and sociable to any stranger who by chance strayed among their wilds, but now the village wears a mournful aspect. The streets are deserted, the houses, clean and neat as "little silver cups," have their ever hospitable doors closed. Once in awhile a woman is seen on the street going quickly on some errand, and returning immediately with all possible speed to her home.

The reason for this depression was that the Carlist war was waging hotly in Spain, and the day before news had reached Saldana that a Carlist detachment composed of the fierce northern Basques, followers of Don Carlos, was approaching the little town.

All the able men of Saldana had joined a small company of the royal army and were concealed about in the mountains, from whence they expected to surprise the Carlists, to whom this part of the country was unknown.

About noon of the day after the news was received, Petrona, wife of Juan Alvarez, the carpenter of the village, called Gloria, her eldest daughter, a pretty 13-year-old girl with dark curly hair and big, black eyes, and putting in her hands a large basket, said:

"Go, child, to La Quebrada and carry something to eat to your poor father and brother and take care that no reprobate Carlist sees you."

Gloria took the basket and briskly went on her way without misgivings, for no Carlist had as yet been seen near Saldana. She had walked about a mile from her home by a path cut into the rock when the song that came so merrily from her lips stopped suddenly, for on reaching a big rock which marked the half way between Saldana and La Quebrada an unseen person cried:

"Halt!"

Mechanically Gloria paused on her way and looked around her. As if by magic she saw herself surrounded by many soldiers on horseback, and this was not the worst—she recognized by the uniforms and colors that they were followers of Don Carlos the Pretender. One of the men, who seemed to be their leader, approached her and asked:

"Where are you going?"

The poor child was so frightened that she burst into tears.

The officer dismounted. "Let me see what you have in that basket," he said. "Ah, food! That is good. We have not had anything so good for a long time—eggs, bread, meat, fruit. Now, my dear, you were taking these provisions to some royalists concealed about these mountains, were you not? Now, tell me where they are."

Poor Gloria knew that if she told him the place of their concealment all the soldiers would be slain, including her father and brother, for the number of Carlists was so much larger than the royalists. In her fright she thought their number reached many thousands. On the other hand, if she refused to tell where the royalist soldiers were, she was sure these monsters would kill her.

The commanding officer took the basket from her arm and gave it to one of the soldiers, then said in his strong, harsh northern accent:

"Look here, girl, you were taking food to some soldiers around here. I know that. If you lead us to where they are, I will give you these two shining gold ounces. If you refuse, I will shoot you with this musket. Do you understand? Now go ahead!"

A desperate resolve was forming itself in Gloria's brain, the undaunted courage of her ancestors began to rise in her soul. She turned to the captain and said:

"Yes, I know where they are, but they are very far away. If you wish, I will take you to them."

"That is right."

The captain ordered a soldier to give her one of the extra horses captured in the morning, and, tying a rope, which he kept in his hand, to the neck of the animal, he told her to lead on.

Everybody followed her. Across clear streams and roaring torrents she took them. They walked by dangerous paths beside deep precipices. Here and there they crossed a picturesque valley. After nearly four hours of incessant marching, and when the sun was in his descent toward the horizon, Gloria stopped, and turning to the captain said:

"I am too tired and can go no farther."

The Basque eyed her suspiciously and asked:

"Are we near their camp?"

"I do not know. I have lost my way."

"You lie, girl!" shouted the man furiously, shaking her roughly by the arm. "You have purposely misled us, and taken us miles from them. Now, for the last time, I'll give you one more chance. Will you lead us to where the royalist soldiers are?"

Gloria raised her beautiful eyes to the man's face, eyes that at this moment were more angelic than human, and without faltering said in a low voice:

"No, senor."

"You little devil!" roared the man, now possessed of an uncontrollable fury, "I'll teach you to fool me like this. Pull her down from the horse, bring some strong rope and bind her hands and feet!" he shouted to his men.

There are no crueler or bloodier wars than those waged between brothers, and in this Carlist war both parties committed some acts that make those who hear of them wonder if the wretches who were guilty of those atrocities were human beings or wild beasts.

Pale as death and trembling lay poor Gloria at the feet of this human tiger. Her lips moved. Perhaps she was repeating the prayers taught her by her mother. Still not a tear dimmed the soft luster of her eyes.

"Do you see that precipice? It is very deep. If you do not tell me, I will throw you over there, tied hand and foot as you are now. You will die a horrible death. Only one thing will save you. Now tell me where the enemy is camped."

"I cannot, senor."

There was a wild cry that the Carlist officer would hear until the day of his death, and then, after a few minutes of complete silence, the captain gave the order to march forward to find a camp for the night. Not for the world would he have passed the night there.

Five hundred feet below the setting sun lighted a dark, motionless mass by the side of a little mountain stream flowing and murmuring over the smooth pebbles, as if singing a hymn in honor of the heroic Gloria.

In the little village church of Saldana there is a small marble stone with the name of Gloria Alvarez, on which is recorded the deed by which she saved the royalist detachment. And when the stranger exclaims, in admiration of her courage, "She was a wonderful child!" the old sexton, who delights to tell her story to the visitors, interrupts with conviction, "She was no child, senor; she was one of God's own angels!"—Amalia Solano in Short Stories.

Live Within Your Means.

An American capitalist, who is a keen observer, is reported to have said that he did not believe that there was an American citizen whose income represented a salary who was not living beyond his means. And he added that, if the man had a family, he was bringing up that family to standards and wants that he could not honestly gratify. Our own observation does not bear witness to this assertion. But if the alleged fact be true to any considerable extent it must be regarded as among the causes of the many embezzlements and other pecuniary delinquencies which have become so common of late years.

"Playing the races" has been the ruin of a multitude, but living beyond one's means must bear part of the blame. And it is more serious than is commonly imagined. It involves false pretenses and fraud. It is a mean species of crime, and yet often committed without any compunction. Men are afraid or ashamed to say, "I can't afford it," and yet are not afraid or ashamed to contract debts which they know that they cannot honestly pay.—Christian Intelligencer.

Stage Love Versus Real Love.

Does stage love impair real love?—Boston Globe.

We cannot say for sure, but we guess not, or anyhow not always. Perhaps, in truth, real love and stage love are often of the same essence, of like substance, of similar quality, and closely akin to each other. Indeed, for all we can say, the resemblance between them may be marked, or even very marked. Ask the younger Dumas or M. Pierre Loti or Mr. Robert L. Stevenson or, in case all those persons have gone out, ask the well informed Mr. William D. Howells of this place, who rarely ever goes out, except to collect the proceeds of his copyright from the publishers of his novels. We are unable to say whether Professor Helmholtz, the German chemist now in this country, who is a man of analysis and apprehension, could throw any light on the subject. But we can tell the Boston Globe that it is very foolish in putting its question about stage love and real love to stage lovers and real lovers, as it has vainly done. The question is of the gallipot.—New York Sun.

The Pearly Gates Ajar.

An ancient legend says that the angel on guard at the door of heaven was once asked by an inquisitive passer if more married or more single women passed through.

"More married ones," he promptly answered.

"Indeed!" said the questioner, who was a man, and who immediately began to plume himself. "Their husbands' virtues of course admitted them. That was right. The stronger should aid the weaker."

"No," replied the angel, "that is not the reason."

"Then what is it?"

"Well, if you must know," said the angel confidentially, "we pass them first on their own merits. Lots of 'em get through that way. Then, when we can't find any other recommendation for a married woman, it is written against her name, 'These are they which have come up out of great tribulation,' and the gates fly open."

Growth of the Human Heart.

Dr. Benecke of Marburg has made known his observations on the growth of the human heart, the fact appearing that the increase is greatest and most rapid during the first and second years of life, its bulk at the end of the second year being exactly double what it originally was. Between the second and seventh years it is again doubled in size. A slower rate of growth then sets in and continues during the period of maturity of other portions of the body. After the fifteenth year up to the fiftieth the annual growth of the heart is about .001 of a cubic inch, the increase ceasing about the fiftieth year.—Leisure Moments.

Hunting Lions.

Among the Arabs, where the lion is hunted with success, the hunter studies his beast before engaging in battle. If he is very fat, there is little danger in pot shots. If he is lean and spry, the Arab will maneuver for a coign of vantage from which he can pour in three or four shots before coming to close quarters.—Exchange.

Why He Thought So.

Banker—Do you know if Clutcher is quick in handling money?

"I think so! He's been twice in Canada, I know."—Chicago Inter Ocean.

FARM, FIELD AND GARDEN.

INJURY BY RABBITS AND MICE.

How to Prevent These Pests From Barking Fruit and Ornamental Trees.

Every winter thousands of trees in the northern states are barked and utterly ruined by rabbits and mice. Here are some preventives which, it is claimed by Pickett in a manual on rats and other pests, are not only effective, but easily applied.

For preventing injury by rabbits take a hog's liver and rub the tree with it from the ground up about two feet, or kill a rabbit, split it open and apply to the tree in the same manner. The application must be repeated after every hard rain. The above have proved effectual where rabbits are not more than ordinarily numerous. Another method is to mix a tablespoonful of pine tar in a pailful of warm water and paint the tree with it.

Some orchardists saw common lath in halves, paint them with cheap kerosene or crude petroleum, and with fine wire weave them closely together, like woven picket fences. Short sections of these are fastened loosely around the trees and prove a protection against the attacks of rabbits, even where they are plentiful.

Where rabbits are very numerous and seem bent on destroying everything in sight, poison them. To accomplish this make a sweet solution of strychnine by mixing sugar and strychnine together in the proportion of 10 of the former to 1 of the latter in warm water. With this wet a quantity of cracked or coarsely ground corn and place it in lots of one teaspoonful in their paths and where they mostly congregate. Do this late in the evening, and early the following morning take a shovel and pan and carefully gather up all that is left. This method of decreasing their numbers is brief and effective, but it is also a little risky and should not be resorted to except when other measures prove futile. Ordinarily a few traps skillfully managed will settle the business for them.

The best way to prevent mice from nibbling the bark off trees is to poison them. It can be done easily enough. Place pieces of board close by each tree, resting one end of them on blocks or stones so as to raise it about two inches high. Under these boards place a small quantity of corn or wheat prepared as for rabbits. Sweet corn is the best article in the world for this purpose. In a short time afterward there won't be a live mouse in the orchard. If the trees are near the house, it is a good plan to cover the poisoned corn with a forkful of coarse hay or small brush to prevent the poultry from sampling it and retiring from life.

Kainit In Place of Plaster.

There are thousands of farmers who use plaster in the stable and on the manure. Science has convinced them that this practice pays because they thus prevent the escape of ammonia. Nitrogen costs a good deal of money, and the thoughtful man is always on the lookout for means of saving it. But what else does the plaster do besides getting the ammonia into a fix? It supplies nothing but lime, a substance that your soil may not need at all. The potash and phosphoric acid must be supplied in addition. You can hardly supply phosphoric acid in such form that you will not also supply lime enough for ordinary soils.

Now, if a substance can be found that will do all that plaster does in the way of fixing the ammonia and also supply potash, why not use that? asks The Rural New Yorker, which says that such a substance is kainit. Kainit not only acts like a policeman to arrest ammonia, but it contributes a partner to work with him. Of course such a worker costs more than plaster, but when one does the work of two are not its services more valuable?

Bone For the Poultry Yard.

Green bone, fresh from the market, is a valuable food. Dry bone, as found at poultry supply stores, contains little nutritive food, says Farm Poultry, which explains that the former is not bone alone, but contains a large per cent of meat and gristle, and by a little selection of these bones they often contain 75 per cent of nutrient material. The dry bone is invariably produced by prolonged boiling or steaming, and often potash and naphtha are used in the process to extract the last particles of fat in them for soap making purposes. Green bones and dry bones, as the terms are used, are practically different things. The price of dry bones per pound should have no bearing upon the price of green bones, and vice versa. They are obtained at different places in a different way. One can be stored and sold by the bag; the other cannot. One can be ground and prepared by steam power at large factories and sold at wholesale; the other cannot, unless it be to a very limited extent. Dry bones can be ground or crushed. Green bones must be cut. The grinding or crushing of them is impracticable.

Cellar Wintering of Bees.

In a paper read before an association of Iowa beekeepers a member who favors wintering bees in the cellar said that as soon as the winter set in in earnest he carried his colonies into the cellar—leaving the caps of the hives in the beeyard—and tiered up the hives according to the number of hives to occupy a given space. As regards ventilation he said:

I next attend to the matter of thorough upward ventilation. I open at least one-third of the top of the hive, leaving the cluster of bees absolutely exposed. In this lies the secret of successful cellar wintering. The moisture from the bees ascends to the top of the hive, and if the hive is tight condenses there and runs back upon the cluster of bees and upon the comb, resulting in dampness, mold and death to the colony. The bees will not fly out if kept in a dark part of the cellar.

As to the temperature of the cellar, I would say that I strive to avoid too high a temperature. I prefer the mercury at all times slightly under 50 degrees. My cellar is simply a hole in the ground under my house, the water nearly always oozing in at one side and working out by way of the drain. In this cellar I have wintered bees every winter for 25 years and with marked success. After the bees have been placed in the cellar and the hives ventilated as I have indicated they should not be molested until taken out in the spring and placed upon the summer stands.

THE LORD MAYOR OF LONDON.

His Various Robes, His Chains and Mace and Swords of State.

The fountain of municipal honor in England undoubtedly springs from the Guildhall, London, which justly claims to be accounted the most ancient of our municipal halls, seeing that the lord mayors of the last eight centuries are, with justice, assumed to have had prototypes in the Roman prefect and the Saxon fortreye or portgrave.

For a considerable number of years the robes of the lord mayor, the court of aldermen and the common councilors have been settled with a precision that none save the most reckless of innovators would presume to disturb. The lord mayor himself has his "gold" robe for the occasion of the annual Guildhall banquet and for the times when he proceeds in state either to the new law courts or to the houses of parliament. The aldermen have their scarlet gowns, the sheriffs their distinctive and very handsome robes and chains, while the common councilors rejoice in gowns called "mazarines," it being generally understood that mazarine is a term for a particular dark blue color, although, according to some lexicographers, mazarine also means a drinking vessel and an old way of dressing fowls.

Then, again, when the sovereign comes into the city the lord mayor is bound to don a robe of crimson or purple velvet trimmed with ermine. At the time of this investiture he wears a massive gold chain, but when he is honored by reelection at the expiration of his term of office he wears two chains. The mace of silver gilt, surmounted by a royal crown and the imperial arms, is carried before the mayor by the authority of the charter of Edward III. While the city possesses no less than four swords, one called the "Pearl," presented by Queen Bess when she opened the first royal exchange, and so called from its being richly set with pearls. This sword precedes the chief magistrate on all occasions of rejoicing and festivity." The sword of state is carried before the lord mayor as an emblem of his sovereignty within the city proper. The "black" sword is used on fast days in Lent and at the death of any member of the royal family, while the fourth sword is that placed close to the lord mayor's chair at the central criminal court.—London Telegraph.

Philosophy of Lamination.

One of the most interesting contributions to practical science has been made by Professor Tyndall in respect to cleavage, or lamination, his researches proving that any material, no matter how plastic or how homogeneous it may be, has within it the condition or the development of cleavage, and that the only external condition necessary to produce lamination is a sufficient degree of pressure exerted in one direction upon the mass. The resulting planes of cleavage will be at right angles with the direction in which the pressure is applied. The philosophy of this effect, as explained, lies in the fact that, as relates to the cohesion of the particles, no substance is strictly homogeneous—that is, the particles, granules or molecules of substances do not possess cohesive power equally in all directions; consequently, when pressure is applied to them, they slide over each other—the sliding surfaces being those of least cohesive power—and move toward a point of less pressure. In the case wherein pressure is applied in one direction only, the sliding will be in a direction at right angles with the direction of the pressure, and thus plates, laminæ or strata, are generated in the mass, the limiting faces of these layers having less cohesion than their interior parts.

Misunderstood.

Tired and hungry, a traveler whom we may call Mr. Smith entered a village inn and ordered a roast chicken. He sat down by the fire and took great comfort in watching the fowl roasting on the spit and in thinking how fine the flavor would be. It was nearly done when a strange looking individual entered the kitchen. His costume was eccentric, but it was undoubtedly that of a great personage.

To the innkeeper he said with an impatient, and, as it seemed to hungry Mr. Smith, an insufferably haughty air, "Well, William, will that chicken be roasted soon?"

"Sir," said Mr. Smith sternly, "that chicken is mine! I ordered it before you."

"What is that to me?" cried the personage harshly.

"What is that to you!" cried Mr. Smith, faint with hunger and just indignation.

Then the intruder spoke again and more gently. He said: "You see, sir, I want the turnspit chain to complete my costume. I am going to represent the Black Prince in an entertainment at the town hall this evening."—Youth's Companion.

False Ideas of the Arabian Horse.

Colonel Dodge brushes away many cherished illusions concerning the Arabian horse in a magazine article on the subject. He asserts that, while the exceptional Arabian is a fine fellow, he does not think that the best Arabian—aside from a certain attractiveness—is nearly as good as the best hunter, the best trotter, the best racer or the best saddle horse of England or America. "And I am quite sure," adds this accomplished horseman, "that I would stake my money on 100 bronchos of the American plains against 100 Arabians of the Syrian desert on a pull of 100 or 200 miles under conditions fair to each." The average Arabian, he avers, is so small as to be useless for any but light performance. —Pittsburg Times.

The Tarantula.

The sting of the tarantula (a name derived from Taranto, a town in Italy), the most venomous of spiders, was popularly supposed to produce a disease called "tarantism," which could be cured only by music or dancing, and the dance which cured it was called "tarantella." You can see the peasants dance the tarantella now, but without waiting for spider bites.—St. Nicholas.

Soapstone In China.

The Chinese in utilizing soapstone, which is found in their country in large quantities, make of it trays for pens, slabs for rubbing ink, flower vases, incense boxes, sandal wood burners, flower baskets, candlesticks, chessmen, cups, bowls and lamps, all sorts of emblems, animals and the idols which the disciples of Confucius revere with so much favor.

Cotton Factory Experiments.

A system of moistening the air of a cotton factory—as is required in some departments of a mill before blowing it into the rooms—has been the subject of much experiment. It has been found that, if a jet of steam or vapor is discharged into the main duct any degree of humidity desired can be obtained, but all the air is moistened alike, being distributed to the different rooms by the risers leading thereto. That, however, which is best adapted for one department in a cotton mill may not prove equally favorable for another.

Then, too, the introduction of moisture at this point may work disastrously to the walls of the ducts and risers. It is now found that this objection may be overcome at a small expense, by carrying a steam pipe down through each room and putting opposite each opening in the flue, through which the air enters the room, an outlet with valves for regulating the flow of the steam. In this way the exhaust steam from the engine which drives the blower flows into the room, and being caught up by the current of air passing from the flue is thus distributed throughout the room. Experience with this plan through cold weather has proved its peculiar value.—New York Sun.

Dentists' Secrets.

A long chapter of dentists' secrets—the secrets revealed to them by customers made unconscious but talkative by gas—has been revealed by a conscienceless tooth puller up in Pittsburg. One society young lady swore several lines of blank spaces while a tooth was being drawn. A burglar taken from jail to have a tooth pulled confessed all the details of his crime when under the "influence" and parted with 10 years of liberty. Occasionally men want to fight and are very strong; others are jolly and confidential.

The most interesting story of the series is this, told by one dentist of another: "I know of a young dentist who was head over heels in love with a pretty girl, but he could never make any headway with her. He was bashful. That was the main trouble. One day she came to him to have a tooth pulled. He administered gas, and before she revived she let enough drop to assure my friend that if he proposed he wouldn't be rejected. She is his wife today, and if it had not been for the gas I don't suppose the wedding would ever have come off."—Washington News.

Method is like packing things in a box; a good packer will get in half as much again as a bad one.—Cecil.

CLOTHING.

The Combination Clothing Co.,
HIRSH & CO.,
Lucas Block. 47, 49, 51 Shetucket St.

OVERCOATS.

This Fall's Latest English Cut, Choicest Designs "Our Special." We carry a large assortment to choose from. For this week these prices only:

Men's Black or Blue in Cheviots.... Men's Black, Brown or Gray in Chinchillas.... Men's Black, Brown, Gray or Mixed Kerseys.... Men's Black, Brown or Blue Beavers. $10.

Youth's Blk, Blue or Brown Beaver. Youth's Black, Blue or Brown Chinchillas.... Youth's Blk, Blue, Brown Kerseys. Youth's Black, Blue, Brown and Gray Cheviots. $8.

Boys' Blue and Mixed worsteds, with Capes.... Boys' Blue and Mixed Cheviots, with Capes.... $2.

BOYS' SUITS
Are a Specialty with us. We carry and can boast of the Biggest Stock. Look in our windows for prices.

MEN'S SUITS.
All our $8 Suits are $6. All our $10 Suits are $8. All our $15 Suits are $10.

TROUSERS.
See our Line of Trousers. "We have a Special" for this week. Our $4, $5, $6 grades now at $2.98.

The Combination Clothing Co.
LUCAS BLOCK.

HOTELS AND RESTAURANTS.

ESTABLISHED IN 1862.
Adam's Tavern,
NORWICH TOWN,
A. A. ADAM, Proprietor.
The following is a list of the best brands of ACKER, MERRALL & CONDIT'S and PARK & TILFORD'S WHISKEYS that I introduced 10 years ago. They have become intensely popular. They sell on their own merits:
Imperial Bourbon, Bob Ward, 1883, Maryland Rye, Monogram Rye, Blue Grass, Hermitage, 1882, Union Club Rye, Mayfield Bourbon, Hermitage Sour Mash, Keystone Rye, Cabinet Bourbon, Union Club Wheat.
N. B.—The above goods do not have to be rechristened every six or nine months with a new name in order to make them sell, as is a customary feature with compounding liquor dealers.
A. A. ADAM.
Telephone call 34-11.

IRON AND IRON WORK.

A. H. VAUGHN & SONS
IRON CASTINGS.
FERRY ST., Norwich, Conn.

FOUNDRY PIG IRON
[illegible]
REFINED BAR IRON of the well-known "Sable" brand.
SHEET IRON, Galvanized "B. B." Black and Plate.
STEEL, "Black Diamond" and "Silver," warranted Cast Steel, Machinery Steel, Tire Steel, Calking Steel.
FINISHED STEEL SHAFTING.
IRON AND STEEL I BEAMS AND CHANNELS for structural purposes.
A. T. CONVERSE,
Office, Warehouse and Shipping Wharf, COMMERCE ST.

The Sibley Machine Co.
Manufacturers of Paper, Cotton and Woo Machinery, Mill Gearing, Shaftings, Pulley Hangers, etc., etc. Jobbing of all kinds, Gearing, Cuttings, Forgings and Castings at short notice, 129 Franklin Street, Norwich, Conn. New and Second-hand machines bought and sold on commission.

IF YOU ARE IN WANT OF
A Good Carriage or Wagon
At a reasonable price, call at 87 and 89 No. Main St.
JOHN H. SCOTT

AYER'S SARSAPARILLA.

Saved Her Life.

MRS C. J. WOOLDRIDGE, of Wortham, Texas, saved the life of her child by the use of AYER'S CHERRY PECTORAL.

"One of my children had croup. The case was attended by our physician, and was supposed to be well under control. One night I was startled by the child's hard breathing, and on going to it found it strangling. It had nearly ceased to breathe. Realizing that the child's alarming condition had become possible in spite of the medicines given, I reasoned that such remedies would be of no avail. Having part of a bottle of AYER'S Cherry Pectoral in the house, I gave the child three doses, at short intervals, and anxiously waited results. From the moment the Pectoral was given, the child's breathing grew easier, and, in a short time, she was sleeping quietly and breathing naturally. The child is alive and well today, and I do not hesitate to say that AYER'S Cherry Pectoral saved her life."

AYER'S
Cherry Pectoral
Prepared by Dr. J. C. Ayer & Co., Lowell, Mass.
Prompt to act, Sure to cure.

MUSICAL INSTRUMENTS.

I AM SELLING
ELEGANT PIANOS
at very low prices.
H. S. STEVENS, [illegible]

TALKING
About PIANOS just now is my theme. Do you want a Piano? Then come and hear one of the purest and finest toned Pianos in the market. Price Low. Also Organs, and a stock of fine Violins, including the Miller Violins, on hand. A fine New Upright Piano to rent. Will be glad to see you at 58 Williams Street.
GEO. H. MARTIN.

MISCELLANEOUS.

I HAVE AN ODORLESS PUMP
and barrel apparatus for cleansing vaults and Cesspools. Orders sent to my address will be promptly attended to. CHAS. WOOD, Box 64, Norwich, Conn.

The Connecticut
Concreting & Gravel Roofing Co.
Sole agents in Norwich for the
New England Felt and Roofing Co.
BEE HIVE BRAND
Also Two and Three-Ply Ready Roofing, etc., etc. Work guaranteed.
Office No. 3 Thames St., Norwich, Conn.

J. H. GARDNER, JR., D. V. S.
VETERINARIAN,
Office—Chapman's Stables, [illegible] Telephone [illegible]

DROP ME A POSTAL
and I will call on you with a fine line of Plates and Designs of
MONUMENTAL & CEMETERY WORK
and samples of Granite and Marble of various kinds of colors.
LEVI W. CROUCH, Norwich, Conn.

EXHIBITION!
AND SALE OF
CHRYSANTHEMUMS
—AT—
Joseph F. Smith's Flower Store,
No. 62 Main St.
Chrysanthemums in great variation and all colors. Roses, Carnations, and cut flowers always on hand. Floral Designs, at short notice, tastefully arranged. All are invited to see this exhibition of the Queen of Autumn flowers whether they purchase or not. Telephone at both store and green-house.

S. S. THRESHER,
Attorney and Counsellor at Law and Notary Public.
Nos. 4 and 5 Broad Hall, Norwich.

Rapidly Taking the Lead.
Convenient for Guests,
Indispensable to Clerks,
Profitable to Proprietors,
Indorsed by All Hotel Men.

[illegible]

THE NATIONAL INDEX PAGE
HOTEL REGISTER
AT THE FOLLOWING PRICES.
[illegible]
Size of page, 8 x 11.

These are the cheapest and best registers on the market.

Other parties wanting Registers for their customers will be charged full cost of the books, and also a reasonable profit, as they cannot expect to get such favorable rates as we give our hotel patrons.

Remember, it is the only Register made having this Wonderful Indexing System.

Correspondence or Interviews Solicited.

INDEX PAGE PUB. CO.,
Manufacturers of Plain and Advertising Registers, Transfer Registers, Letter Forwarding, Cash and Call Books of every description.
Norwich, Conn.

NORWICH MORNING BULLETIN,
Established 18[illegible].
NORWICH WEEKLY COURIER.
Established 1796.

Subscription rates, Morning Bulletin:—By mail or carrier, $6 a year; $1.50 a quarter; 50 cents a month; 12 cents a week. Single copies 2 cents.

Subscription rates, Weekly Courier—60 cents a year; 35 cents for six months in advance. Single copies 2 cents.

The Morning Bulletin (Six Pages) is the largest, oldest and most complete morning paper published in Eastern Connecticut. At $6 a year it is also the cheapest.

The Weekly Courier (Eight Pages) is the best weekly issued in Eastern Connecticut.

Advertising rates furnished on application in the business office. No cuts or electrotypes [illegible]

To guard against mistakes, advertisements should be sent in manuscript. We cannot be responsible for errors [illegible]

Yearly advertisers are limited to their own immediate business, and their contracts do not include Wants, To Let, For Sale, etc.

All news letters should be addressed to The Morning Bulletin; all business communications to The Bulletin Company.

Money orders and checks should be made payable to The Bulletin Co.

All communications must be signed. Anonymous letters or news items will not be read, but thrown into the waste basket.

No manuscript preserved or returned, unless stamps are enclosed fully to prepay postage.

Entered at the post office at Norwich, Conn., as second class mail matter.

The Bulletin.

Norwich, Wednesday, November 15, 1893

The Norwich Weekly Courier is the best weekly newspaper in New England at 50c a year.

THE STARTING MILLS.

It is a cheering sight to see the mills starting up, for it means provision for the idle and improved business in all directions. The short time and the low wages indicate with what caution the manufacturers deem it necessary to move, but when the tariff schedule is fixed and the manufacturers and merchants can find a reliable basis upon which to resume full business operations the times may be prosperous again.

This movement will provide the way for many people to get through the winter comfortably, and will greatly reduce the dependent class; but with this improved prospect the winter of 1893-'94 will have the largest list of dependents known in the history of the country, and in all the cities soup houses will have to be established to feed the hungry.

Those who have been idle for months will find themselves in debt, and the right economy required to square up with the world and to get beforehanded again will effect trade for some time.

The recovery from the effects of these crises and business complications is always slow, and it will be several years before the ground lost since November, 1892, can be gained.

[illegible] TICKETS.

The Norwich board of trade and the state board of trade have discussed favorably the subject of making mileage tickets interchangeable, and have been interested in the Massachusetts law providing for such a system of mileage tickets in that state, which recently the supreme court has pronounced unconstitutional.

The Boston Herald believes if the projectors of the bill will revise it they can make a bill which would be both effective and constitutional. That journal says: "It seems to us that there would be no legal objection if the legislature should instruct the railroad commissioners to collect from each of the railroad companies doing business in this state a guarantee fund of, say, $100,000 each, to be held in trust by the commissioners for the redemption of liabilities that the several railroad corporations might incur.

"The legislature might then instruct the several companies to issue interchangeable mileage tickets, or to accept the mileage ticket issued by other companies, the state guaranteeing the redemption of the same if for any reason the issuing company failed to make good its financial obligations. To check against excessive issue the railroad commissioners could demand from time to time—that is, each month or each quarter—the number of mileage tickets that the several companies had sold, and for the redemption of which they might be held liable.

"It seems to us that in this way the main feature of the objection raised by the supreme court could be obviated."

WHAT IT WAS NOT.

William C. Whitney, ex-secretary of the navy, after a week of deliberation, has, to the joy of the democrats, solved the political riddle of Nov. 7. He flatly acknowledges that it was a democratic defeat! Circumstances over which he had no control made it necessary for him to admit this. He might appear ridiculous if he did not admit it. "But—it was not a republican victory." He probably whispered this a number of times to see how it sounded before publication. It may have sounded right to the members of the administration, but there is neither ring nor sense in it for a clear-headed, thinking citizen.

He alleges that the democratic party "was not responsible for the conditions and distress which brought about this startling result," which he predicts "will prove very beneficial." We should not think of admitting his premises; but if they were true, and the whole stagnation of business and distress to labor were chargeable to the silver purchasing bill, which the democratic party claimed was the sole cause of the financial disaster and all labor woes, why did the democratic senate prolong the agony for two weary months, intensifying the trouble three-[illegible]

Ex-Secretary Whitney wants congress to keep every pledge made to the people in the democratic platform, and interprets the November vote as no censure upon [illegible]

The hand writing is upon the wall. If congress follows Mr. Whitney's advice, in November 1894 the people will show the fallacy of Mr. Whitney's views; and in November 1896 they will place a republican president and a republican congress over the destinies of the country.

THE COLUMBIA.

The new United States cruiser Columbia in her run from Philadelphia to Boston beat the time of the New York two hours, and showed a speed which promises to place her at the head of the new American navy. She is a long, narrow, steel-hulled vessel, resembling a merchantman, but armed with a battery which can rain death-dealing projectiles upon the deck of a foe. She will make over twenty two knots an hour and The Boston Journal says: "there are only two sea-going steamships in existence which could escape her. These are the two new great Cunarders Campania and Lucania, and in certain conditions if the Columbia got after them the race would have a doubtful ending. This wonderful vessel might well have been called Peacemaker."

EDITORIAL COMMENT.

In this Hawaiian affair the majority of the papers are against the administration. No wonder Cleveland is sick!

Should the El Cid meet Admiral Mello's rebellious fleet about Christmas, as now anticipated, Mello will have a merry time of it.

If Hawaii was annexed to the United States she would soon have the electric bond and be only a few hours away, instead of a week. It is time Honolulu was within speaking distance of the United [illegible]

The union men of New Haven threaten to nominate a full city ticket and to make things warm in the approaching municipal election. This is in resentment for the action of the school board against union organizations.

The people of Connecticut will sympathize with Senator Platt in his deep bereavement. Mrs. Platt was a woman of fine personal character and a model wife and mother. Her loss will be keenly felt by her family and friends.

New York sent Emma Goldman to prison for acts and speeches not half as dangerous to the liberty of the people as the acts and speeches of Boss McKane. It can now not only show a consistent spirit but do itself honor by putting McKane [illegible]

Dr. Rainsford has got one saloon-keeper under bonds not to sell to minors or to allow the use of his upper rooms for immoral purposes, and considers that is a step toward perfecting the saloon system. The laws of Connecticut regulate that, and if a bond not to allow minors to loiter, etc., is a guaranty of a perfect license system, Connecticut must have it!

Mrs. Sally Tucker, a 97-year-old Massachusetts woman is a "quilter!" She has made over a hundred quilts and has added forty to the list since she was 60. She is a descendent of Gov. Thomas Dudley, and has nine children, fifteen grandchildren and eleven great grandchildren. She taught school in her youth for one dollar a week and her board, but did not lay up a nucleus for a fortune.

The Rev. Henry B. McCartney, a Congregational minister of Georgetown, Mass., caught a skunk under a box, and ended its career by burning it. He pleaded guilty to the act and was fined $15 and costs for cruelty to the pole cat. In that part of Massachusetts they expect a man to apply a handkerchief charged with cologne and chloroform to a skunk's nose if they intend to kill it.

The New London county commissioners, if correctly reported, say "the liquor dealers feel the effects of the hard times and the commissioners try to make the license as high as will be paid, but with the reduction the fee seems to be too high now." The liquor dealers think the fee is too high, too. Is the intention of the law to meet the paying ability of the dealers or to protect the public? What is the license for, anyway?

The Hartford city government seems to have become "trolley-fied"! The cartoons of the New York press upon the trolley seem to have chilled them to the marrow and to have haunted their dreams with visions of death, the skull and cross-bones. Everything at the capital is ripe for rapid transit, but the "city fathers," and they are as immovable as Gibraltar. The trolley is popular in Norwich. She could not get along without it.

VOICE OF THE PRESS.

A "Hag." Success.

As a throne restorer this administration is a magnificent success.—[N. Y. Recorder.

A Recipe.

Recipe for making an immortal book: Write it at one sitting in three days and two nights; devote three and a half years to improving it, and then publish it as near as possible as it originally was.—[The Nation.

What It Has Done.

What has the democratic administration done? Well, it has sent Van Alen to Italy, Roosevelt-Roosevelt to London, and it is going to set up again that old throne in Hawaii. Is that nothing?—[N. Y. Recorder.

It Will Not Do So Again.

Honduras has apologized and is forgiven this time. But she is not to shoot at the Stars and Stripes again.—[Boston Globe.

An Explanation Wanted

When David B. Hill gets all the splinters picked out he should explain to the country just how it occurred.—[N. Y. [illegible]

He Preaches But Does Not Practice.

Edward Atkinson of Boston is at the Windsor hotel, New York, which proves that Mr. Atkinson doesn't live on kerosene lamp cooking at 24 cents a week when he is travelling, at all events—[Boston Globe.

An Indication.

It may give some idea of the Ohio landslide to say that three-fourths of the counties and all but three of the twenty one congressional districts in the state went republican last week. Ohio now has eleven democratic and ten republican congressmen. If indications count for anything the republicans will gain eight districts in this one state next autumn. At that rate it won't take long to wipe out that one hundred democratic majority in the house of representatives.—[Boston Journal.

A Big Stake.

Only once in the history of billiards has more money been wagered on a game than is to be played for by Jacob Schaefer and Frank Ives in the fourteen-inch balk line match that is to come off in New York next week. The stake is $5,000, and 4,000 points in blocks of 800 a night will be played. It is going to be eagerly watched by billiard players all over the country.—[Boston Herald.

That's So!

There is enough lying done in this country now without putting on an income tax.—[Boston Herald.

"Nothing succeeds like success," and nothing will more quickly insure success than true merit. For fifty years, Ayer's Sarsaparilla has maintained its popularity as the superior blood-purifier. It stands upon its own merits and never fails to give satisfaction.

Catarrh in New England.

Ely's Cream Balm gives satisfaction to every one using it for catarrhal troubles.—G. K. Mellor, Druggist, Worcester, Mass.

I believe Ely's Cream Balm is the best article for catarrh ever offered the public.—Bush & Co., Druggists, Worcester, Mass.

An article of real merit.—C. P. Alden, Druggist, Springfield, Mass.

Those who use it speak highly of it.—Geo. A. Hill, Druggist, Springfield, Mass.

Cream Balm has given satisfactory results.—W. F. Draper, Druggist, Springfield, Mass.

Dandruff forms when the glands of the skin are weakened, and, if neglected, baldness is sure to follow. Hall's Hair Renewer is the best preventive.

Health in Old Age.

Edward Collinson, Queens, N. Y., says: "I commenced using Brandreth's Pills over fifty-five years ago. I first bought them in London, and have continued using them since I came to this country in 18[illegible]. I am now over seventy-five years old, hale and hearty, and attribute my wonderful health to the persistent use of Brandreth's Pills. Occasionally I have a bad cold or severe attack of rheumatism, indigestion or biliousness, but four or five doses of Brandreth's Pills always cure me. Whenever my children have been sick with scarlet fever, measles, acid stomach, disordered digestion or costiveness, a few doses of Brandreth's Pills restored their health at once."

For Over Fifty Years

Mrs. Winslow's Soothing Syrup has been used by millions of mothers for their children while teething. If disturbed at night and broken of your rest by a sick child suffering and crying with pain of Cutting Teeth, send at once and get a bottle of "Mrs. Winslow's Soothing Syrup" for Children Teething. It will relieve the poor little sufferer immediately. Depend upon it, mothers, there is no mistake about it. It cures Diarrhoea, regulates the Stomach and Bowels, cures Wind Colic, softens the Gums and reduces Inflammation, and gives tone and energy to the whole system. "Mrs. Winslow's Soothing Syrup" for children teething is pleasant to the taste and is the prescription of one of the oldest and best female physicians and nurses in the United States. Price twenty-five cents a bottle. Sold by all druggists throughout the world. Be sure and ask for "Mrs. Winslow's Soothing Syrup."

To keep the body sound and vigorous, use Ayer's Sarsaparilla.

A Young Girl's Fortune.

AN INTERESTING SKETCH.

Nothing appeals so strongly to a mother's affection as her daughter just budding into womanhood. Following is an instance: "Our daughter, Blanche, now 15 years of age, had been terribly afflicted with nervousness, and had lost the entire use of her right arm. She was in such a condition that we had to keep her from school and abandon her music lessons. In fact, we feared St. Vitus dance, and are positive but for an invaluable remedy she would have had that terrible affliction. We had employed physicians, but she received no benefit from them. The first of last August she weighed but 75 pounds, and although she has taken only three bottles of Nervine she now weighs 106 pounds; her nervousness and symptoms of St. Vitus dance are entirely gone, she attends school regularly, and studies with comfort and ease. She has recovered complete use of her arm, her appetite is splendid, and no money could procure for our daughter the health Dr. Miles' Nervine has brought her.

When my brother recommended the remedy I had no faith in patent medicines, and would not listen to him, but as a last resort he sent us a bottle, we began giving it to Blanche, and the effect was almost immediate."—[Mrs. R. S. Bullock, Brighton, N. Y.

Dr. Miles' Restorative Nervine is sold by all druggists on a positive guarantee, or sent direct by the Dr. Miles' Medical Co., Elkhart, Ind., on receipt of price, $1 per bottle, six bottles for $5, express prepaid. It is positively free from opiates or dangerous drugs.

Sold by N. D. Sevin & Son and Lee & Osgood.

may18M WFaw

FINE ARTS.

REMOVED.

McNickle, Picture Frame and Gilding Manuf.,

Has removed to 23 BROADWAY. You will always find a Complete Line of Artist Proof, Etching, Engravings, Prang's Studies and fac simile Water Colors. oct31d

DUGGAN'S PHOTOGRAPHIC ART STUDIO is the finest and best equipped in Norwich, centrally located, opposite the Wauregan House. Everything that taste, skill and experience can do has been done to facilitate the carrying on of the business in a high-class manner, and all customers patronizing my establishment will be sure of first-class work.

Photos made in every style, and all work satisfactorily finished. Special attention given to large work, such as Crayons, India Ink and Water Colors, or Solar Photos. Copying in all its branches. A large variety of Picture Frames always on hand. J. C. DUGGAN. feb10M WFaw

REMOVED—Leighton Brothers Have removed their photograph gallery from the Chelsea Bank building to No. 56 Shetucket st., in the building with the Henry Bill Publishing Co., where all old patrons will be welcomed and new ones be heartily greeted. Their new rooms are neatly furnished, their facilities for doing first-class work have been much improved. New backgrounds have been put in, and the light for producing photographs has been arranged according to the best methods known to the business. All work promptly attended to.

may1d LEIGHTON BROTHERS.

Steamer : Chelsea.

CHANGE OF TIME.

Commencing Thursday, Oct. 19th, will leave Norwich on Mondays and Thursdays at 4 p. m. New York, Tuesdays and Fridays at 4 p. m. All Freight Insured.

N. & N. Y. PROP. CO.
C. S. WHITAKER, Manager. oct3d

PORTEOUS & MITCHELL.

PORTEOUS & MITCHELL.

A recent issue of The Dry Goods Economist contains this significant notice:

"An Important Sale of Foreign Dress Goods

On Thursday Townsend & Montant held an important sale of 8,000 pieces of all wool foreign dress goods, by order of the executors of the estate of Autos, Aub & Co., for whom Passavant & Co., are the selling agents. The different lots comprised the balance of their stock of French dress goods. The goods were, in the main, of excellent quality and of staple character."

Owing to our recent sale of Dress Stuffs, which rid us of all surplus, we were in a position to take advantage of this big auction sale and today we place the result of our purchases before the public. In addition to the auction goods we offer our entire stock of staple and fancy dress stuffs at prices which make them the best values offered this season, or any other season.

It would be hard to depict too strongly the immense variety and unmatched cheapness of the great assortment of dress goods which await your selection.

If the day is clear you may expect to see the Dress Goods counter crowded with people guarding their interests by selecting from our Dress Stuffs.

Note these prices:

39c a yard.	A big variety of Serges, Cashmeres, Plaids, Hopsacking and Novelties. A pick for 39c a yard. These same goods have been selling all season for 50c.
59c. a yard.	10 pieces of 40 inch Figured Bengaline, 59c a yard. This is the regular $1 00 quality.
50c. a yard.	A full line of colorings in Serge, Henriettas, Armures, plain and figured Whipcords and Fancy Plaids, 50c a yard. These same grades have been selling all season for 75c.
79c. a yard.	Fine French Serges. Silk Finished Henriettas, Whipcords, Diagonals, and some very striking novelty goods, 79c a yard. These same grades have been selling all season for $1 00.
99c. a yard.	During this sale we will offer all our own Plain and Fancy Novelty Goods that have been $1 25 and $1.50 a yard, for 99c a yard.
Dress P't'rns	And the Dress Patterns will go the same way. Prices squeezed harder than ever before. Every pattern a good bargain. All are popular, practical and pretty.
Remnants.	While here don't forget the Remnants. Hundreds of short lengths, many containing enough for a dress, both in black and colored goods, at prices that are irresistible.

Sale begins today.
For styles see large display window.

PORTEOUS & MITCHELL.

nov15daw

MARKETS.

LOBSTERS and OYSTERS.

MUMFORD COVE, PROVIDENCE RIVER and [illegible]
Also SCOLLOPS and LOBSTERS Today at
—POWERS BROTHERS'—
Telephone 133—4. nov11d

AT JAMES DAWSON, JR.'S,
SPERRY & BARNES'
—SMOKED HAMS—
Only 10 1-2c per pound.
260 MAIN ST.
Telephone 13—6. oct28d

CALL AT
J. D. Murphy's,
For a variety of choice native Beef, Lamb, Chicken, Fresh Pork, Vegetables and game of all kinds.
23 MARKET STREET.
Tel. Connection 16-3. oct12d

CLINTON,
PROVIDENCE RIVER AND FAIR HAVEN
OYSTERS at
GEO. A. LEWIS',
[illegible] CENTRAL AVE.
Telephone 133—12 sep18d

—CAR OF—
Gluten Meal!
Just Received.
C. J. WOLCOTT,
118 Franklin Street.
nov10MWFaw

Alonzo H. Converse,
PAINTER.
Plain and Decorative Paper Hanging.
Wall Tinting in all its branches.
148 Little Water St.
Graining done for the trade

Now is the time that the public should secure their houses from the invasion of sneak thieves. You will find Mush's Patent Fasteners just the thing. He is ready to put them on wherever wanted. All orders promptly attended to. Address 175 West Broad St., Norwich, Conn., ALONZO MUSH. For sale by Preston Brothers. aug9d

DRUGS, PAINTS AND OILS.

POPULAR

—AND—

WELL APPOINTED DUGGAN'S PHARMACY,

50 MAIN ST.

oct9d

LEE & OSGOOD,

WHOLESALE AND RETAIL

DRUGGISTS,

129-133 Main St. and 150-154 Water St.

ESTABLISHED : 1788

—SOLE PROPRIETORS OF—

DR. DODD'S

Nervine and Invigorator,

A NERVE TONIC

—AND—

STOMACHIC

Dodd's Nervine aids digestion, insures good appetite, gives tone and vigor to the system, guarantees sweet and refreshing sleep and restores enfeebled and nervous constitutions to PERFECT HEALTH

WE HAVE A FINE LINE OF

Atomizers and Perfumes

COLGATE'S EXTRACTS IN BULK.

TOILET ARTICLES

IN GREAT VARIETY.

We make a Specialty of

Tooth Brushes.

Large Invoice Just Received.

25 AND 35 CENTS

LEE & OSGOOD

NORWICH, CONN.

MILLINERY OPENINGS.

Trimmed Hats!

Quality extra, styles perfect, from $1.25 to $3.98. [illegible] in value. Ostrich from 39c to 98c, are "specials" we carry a large stock of.

NEW YORK BAZAAR,

112 MAIN STREET.

nov14d

For all the Latest Styles in

MILLINERY,

CALL AT

MISS McCLOUD'S.

oct13d 49 MAIN ST

—AT THE—

Bouquet Millinery Parlors

for the next six days you can get lovely Children's Bonnets at cost. There are over two hundred to select from—White, Blue, Brown, Red, Green and Gray. Also markdown of Trimmed goods. The stock is all new. The public are invited to examine these goods before purchasing elsewhere.

oct18MWF 5 Broadway, Second Floor.

NEW MILLINERY.

A full line of fine and

Medium Priced Millinery

Now on exhibition. Special attention paid to orders. MRS. G. P. STANTON,

oct13daw No. 52 Shetucket St.

MILLINERY.

BUTTERICK'S PATTERNS and all the Latest Styles of HAIR GOODS Just Received.

MRS. E. CANTLE,

oct7daw [illegible] BROADWAY.

THE LATEST

Lamson & Hubbard

HAT.

For Durability, Style and Comfort the best hat made.

FOR SALE BY

PERKINS & MONTGOMERY

sep4MWF

HORSES

TREATED FOR ALL DISEASES

at Gardner's Stable, Chestnut St. by the new Veterinary, DR. E. J. [illegible], graduate [illegible] Ontario Veterinary College. sep9d

REAL ESTATE.

TO RENT.

A Very Desirable Tenement on Laurel Hill.

Apply at the office of estate of Henry Bill.

TO RENT.

Rooms in Chapman Block,

on Franklin square, suitable for offices, shops or dwelling. Inquire of O. H. TUBBS, No. 125 Main street, Norwich, Conn. nov13d

RENT FREE TO JAN. 1, '94. I will give the rent of the two modern flats in Suter's Block free to Jan. 1, '94, to any good parties who will lease them for one year from that date. Call [illegible] Loan Office, Room 1, 151 Main Street; upstairs. nov7d

FURNISHED ROOMS.

I have some nice furnished rooms to rent, either permanently or transiently. Centrally located. Reasonable rates. 58 Washington St. MRS L. C. TURNER. oct6d

FOR SALE.

The Frame Dwelling No. 13 Otis St.,

formerly occupied as the parsonage of the Second Congregational Church. Possession given immediately. Apply to
JOHN MITCHELL, GEORGE D. COIT, SOLOMON LUCAS, Society Committee.
Norwich, Conn., Sept. 20, 1893. sep22d

FOR RENT.

HOUSE NO. 40 LINCOLN AVENUE.

Modern improvements. Address J. HENRY KING, Lebanon, Conn. sep18d

TO RENT.

3 minutes from Post Office, Lower Tenement, 7 rooms, hot and cold water, with separate bath and closet. J. BRADFORD,
sep29d Bookbinder, Bulletin Building.

TO RENT.

The Large Store with Fine Cellar

in the Rockwell Building, on Water Street, at the corner of Market Street, formerly occupied by Servine & Gleason. Apply to
sep29d GEORGE D. COIT.

FOR SALE.

FOR SALE LOW.

SEVERAL GOOD KIND HORSES.

Also a number New and Second Hand Wagons and Carriages.

A. T. GARDNER,

sep19d Chestnut Street.

FOR SALE.

A fine line of Carriages, Market and Delivery Wagons; also the most complete Short Turning Grocer Wagon.

Horseshoeing in all its Branches.

—11-13-15 Chestnut Street.—

jy17daw

BOOK BINDING.

BLANK BOOKS MADE TO ORDER

Paper ruled to any pattern.
Tickets numbered from 1 to 100,000.

MAGAZINES BOUND

in any style of binding. Old books repaired. Back Nos. furnished to complete volumes by

JOSEPH BRADFORD, PRACTICAL BOOKBINDER

Bulletin Building, Up Stairs.
may16daw Norwich, Conn.

COWAN, the Bookbinder

will after this date be found on the ground floor.

108 Broadway.

may4d

PLUMBING AND GAS FITTING.

IF YOU WANT A GOOD

Range, Parlor or Heating Stove

come and see us. Every Range warranted. Try our Rutland Stove Lining. It fits any Stove or Range.

KEIRS & WHOLEY,

sep20d 13 Ferry St.

A. TROLAND & SON

Will Give You Close Estimates on

PLUMBING and GAS WORK.

mar4d

WE HAVE THE BEST

Water Filters and Garden Hose

in the market at Very Low Prices.
Estimates [illegible] of Plumbing, Steam and Gas Fitting.

MONAHAN & SHEEHAN,

may17d 21 West Main, Central Wharf.

Telephone 133—3

ROBERT BROWN

Steam and Gas Fitting,

Plumbing and Steam Heating,

Pipe Cutting and Threading by Power Machinery.

All Work done Promptly and Neatly.

Pequot Building, Central Wharf.

Electric cars every half hour. oct14d

LUMBER AND COAL.

Cannel Coal.

A superior blazing fuel for open grates.

LUMBER, SHINGLES, and COAL.

Largest stock. Greatest Variety.

Edward Chappell & Co.

Central Wharf and Franklin Square.

TELEPHONES. oct9daw

TRY H. F. & A. J. DAWLEY'S

Best Cedar Shingles.

There are none in this market equal to them for good quality. Also try them on Building Lumber and save money.
Telephone 33—4. sep2d

51 John A. Morgan & Son, 51

Coal & Lumber,

51 West Main St., Central Wharf.

Family Coal a Specialty.

Estimates furnished at short notice. Telephone.

51 51

ARTISTIC DECORATION

—AND—

PLAIN PAPER HANGING.

D. S. UNDERWOOD,

[illegible] Franklin St. [illegible]

JEWELRY.

REDUCTION IN PRICES

—OF—

DIAMONDS, JEWELRY, and WATCHES.

As Administrator of the Estate of the late Charles C. Bliss, 128 Main St., Norwich, Conn., I offer for sale, at a large discount, for cash, his entire stock of goods,

CONSISTING OF

Diamond Jewelry,
Gold and Silver Watches,
Sterling Silver Ware,
Gold Chains,
Brooches,
Rings,
French Black Marble Clocks,
French Onyx Clocks,
American Clocks,
Silver Plated Ware,
Pocket Books,
Fancy Goods,
Gold and Steel Specs and Eye Glasses, etc., etc., etc.

[illegible]

TRAVELERS' DIRECTORY.

N. Y. & N. E. R. R.
NORWICH & WORCESTER DIVISION.
For Boston, Worcester, Providence, Hartford, Waterbury, Newburgh.
Commencing Monday, June 12, 1893.
"Eastern" Time Standard.
TRAINS GOING NORTH LEAVE NORWICH UNION STATION.

6.10 a. m. (Mondays excepted) Steamboat Express. Connects at Putnam for Boston; arrive Boston 8 a. m. At Worcester for all points north, [illegible], etc.

6.15 a. m. Way Passenger Train. Connecting at Plainfield Junction for Providence, arrive Providence [illegible] at Putnam for Boston arriving at [illegible] at Putnam for Willimantic and Hartford, arrive at Hartford 10.12 a. m. At Worcester for Boston, Springfield and intermediate stations. Albany and the west.

9.30 a. m., connecting at Putnam for Boston [arrive at 1.10 p. m.] At Plainfield for Providence [arrive at [illegible] p. m.] At Worcester with roads north, east and west. At Webster with train for Southbridge.

2.40 p. m. Way Passenger, connects at Putnam for Hartford and Boston, arrive at Boston 6.10 p. m. At Webster for Southbridge. At Worcester with Boston & Albany Railroad, B. & M. R. R., and Fitchburg R. R.

3.35 p. m., for Plainfield, Providence and intermediate stations, through car, arrive at Providence [illegible] p. m.

6.15 p. m. Way Passenger. Connects at Plainfield for Providence and from Providence.

A train leaves Providence at 7.10 a. m. and connects at Plainfield with train for Putnam, arriving at Putnam [illegible] a. m. [Leaves Plainfield at 8 a. m.]

TRAINS GOING SOUTH LEAVE WORCESTER.

6.48 a. m., Way Passenger. Connecting at Webster for Southbridge, at Putnam with train for Hartford, Waterbury and intermediate points and New York, at Plainfield for Providence.

9.35 a. m., connects with trains from B. & A. R. R., F. R. R., and Boston and Albany R. R. at Webster for Southbridge. At Putnam with train to and from Boston. (Take this train for Hartford, New York, Waterbury, Fishkill on Hudson and at Plainfield from Providence.)

12.50 p. m. Way Passenger. Connects at Webster with train from Southbridge, and at Putnam with 12 o'clock express from Boston for Willimantic, Hartford and New York. At Norwich for New London.

[illegible] p. m. Way Passenger. Connects at Webster for Southbridge, at Putnam for Willimantic and Hartford, and with [illegible] p. m. express [illegible]

5.00 p. m., Steamboat Express for New York (via New London.) (Sundays excepted.) Connects with trains from B. & M. R. R. and Fitchburg R. R. This train leaves Norwich for New London at [illegible] p. m.

6.00 p. m. Plainfield and Norwich, connecting at Plainfield with [illegible] p. m. train from Providence; arrive Norwich [illegible] p. m.; through car.

W. R. BABCOCK, Gen. Pass. Agt.
R. [illegible], Supt.
Norwich, Oct. 2, 1893. 11d

CENTRAL VERMONT RAILROAD.
NEW LONDON DIVISION.
Change of time.
On and after Monday, Oct. 2, 1893.
TRAINS GOING NORTH LEAVE NEW LONDON AS FOLLOWS:

5.30 a. m., Norwich at [illegible] a. m., for Willimantic, Hartford, Palmer, Springfield, Ware, Gilbertville, Brattleboro, St. Johnsbury, Burlington, Montreal, Ogdensburg and intermediate stations.

7.00 a. m., Norwich 8.15 for Brattleboro, connecting at Willimantic for Boston, Hartford, Colchester, Middletown, New Haven, New York; at Palmer with Boston and Albany R. R. for Springfield, Pittsfield and Albany, and for points west, also for Ware and Gilbertville, and at Brattleboro with Express for St. Alban's, Montreal, and principal intermediate points. Also to points west via Grand Trunk R. R.

10.00 a. m., Norwich at 10.55 a. m., for Willimantic, Hartford, Waterbury, Middletown, Colchester, etc.

1.30 p. m., connecting with express from Boston, Providence, New York and New Haven, at Norwich with Norwich & Worcester Railroad.

2.30 p. m., Norwich 3.20 p. m. connecting at Willimantic for Hartford, and at Palmer for Springfield, Albany and the west.

5.30 p. m., Norwich [illegible], for Brattleboro connecting with train leaving New York at 1 p. m., and with N. Y. P. & B. R. R. from Providence and way stations, connects at Willimantic for Hartford and Bristol, Putnam, Boston and Providence, also for Colchester, Middletown, New Haven and New York, and at Palmer with Boston & Albany R. R. for Springfield, Albany and the west, and at Brattleboro with night express for St. Albans, Montreal and Quebec, [illegible] and principal points in Vermont the same evening.

8.05 p. m., for Norwich. This train connects with 5 p. m., express from New York.

9.15 p. m., (Sundays only) connecting with express train from New York and Boston.

GOING SOUTH.
PASSENGER TRAINS LEAVE NORWICH AS FOLLOWS:

6.15 a. m., connecting for Stonington, Providence, New Haven and New York.

9.05 a. m., for New London, Stonington and Providence and Boston, New Haven and New York.

12.25 p. m., for New London, New Haven and New York, Providence and Boston.

12.30 p. m., for New London, Stonington, Providence, Boston, Newport, Narragansett Pier, New Haven, New York and intermediate stations.

2.30 p. m., for New London, New Haven and New York.

4.00 p. m., for New London, Stonington and Providence, Boston, Newport, Narragansett Pier, New Haven, New York and intermediate stations.

7.15 p. m., for New London, connecting with Shore Line express running New York 11 p. m., with express train for Providence and Boston, and accommodation train for Westerly and intermediate stations.

8.25 p. m., for New London and for New York, by boat from New London.

10.05 p. m., for New London and for New York via boat from New London.

7.30 p. m. (Sundays only) connecting with express train for New York and Boston.

D. MACKENZIE, Supt. J. A. SOUTHARD, G. P. A.
S. M. CUMMINGS, G. P. A., St. Albans.

ATTORNEYS.

Charles H. Carpenter,
PENSION ATTORNEY.
Office with A. Irving Bayes, over Thames National Bank. Special attention given to the execution of vouchers for quarterly payments. Advice free. No fee unless claim granted. [illegible]

SINGER SEWING MACHINES,
$5 down and $3 per month.
$10 will be allowed for your old machine.
All Kinds of Machine Needles.
SEWING MACHINES REPAIRED.
W. L. SARGENT, 44 Main St.
[illegible]

THE TIME TO ADVERTISE [illegible] is when business is dull. [illegible]

MAKING OVER OLD DRESSES.

PRACTICAL INFORMATION THAT IS [illegible] TO WOMEN.

A Fashion Paper's Talk about Household Economies — Seasonable Hints on Gowns and Cloaks — Dowdy Garments Transformed to Pretty Stylishness.

One result of the hard times is the extra space the ladies' and fashion papers are giving to articles devoted to household economies.

Columns upon columns have been written, showing how with little money a woman can be well dressed. The secret of this is to allow nothing to go into the rag bag until entirely worn out. Shabby faded gowns should be taken apart, washed, and dyed some fashionable color with diamond dyes, and then they can be made up to look like new.

The [illegible] which diamond dyes are used is actually wonderful, many of the colors requiring no more work than it would be to rinse a piece of cloth. There are nearly fifty colors, capable of making any shade, and every one especially prepared for home use.

"The only caution needed to users of diamond dyes," says The Ladies' Journal, "is this: be sure to get a cotton dye for cotton goods, and a wool dye for woolen goods. On every package is plainly printed what kind of goods it is for, and full directions for use are also given, so that even a child can use diamond dyes successfully."

Dresses, cloaks, ribbons, scarfs, stockings, feathers, in fact, almost anything can be colored with diamond dyes to look like new. One who has never tried them, will be surprised to find how many dollars they will save during the year.

It is well to remember that diamond dyes are never sold by agents or peddlers. Only inferior dyes, that allow the agent a large profit, are sold in that way, but the unfortunate user never tries them a second time, for their colors crock and fade as are not true to name.

Those who are obliged to be economical will find many ways of saving money in these suggestions. nov15d

MISCELLANOUS.

WE CALL YOUR ATTENTION

To our the line of Imported Sherries, Ports, Brandies, Cordials and Clarets. Also the Ash[illegible], Walnut Hill, Cabinet, Scotch and Irish Whiskey, and the Old Tom, Royal Schiedam and [illegible] Club Gins.

COATES & SHERIDAN, 65 West Main St., Dealers in the highest standards of foreign and domestic Wines and Liquors.

NOTICE.

Ceilings Whitened,
Woodwork Painted
and Walls Papered
with Gilt Paper
For From 50 to $12's Room.

GEO. C. BUCHANAN
House Painter and Paper Hanger
Wall Paper of all kinds. All paints mixed to order. Estimates cheerfully given.
50 Shetucket St & 188 Central Ave.
NORWICH, CONN.

STANDARD CASH REGISTER.

DID IT EVER OCCUR TO YOU

THAT your cash drawer is the [illegible] of your business?

THAT the man who neglects his cash drawer will soon find himself in the "Soup?"

THAT the wrong change is often made, goods sent on credit and not charged?

THAT you have forgotten to put down money paid out, or neglected to credit customers with money paid on account?

THAT you can stop all leakages, and would be astonished at the large amount of money that would be saved by using one.

STANDARD CASH REGISTER?

Positively the best, cheapest, and most simple register made. Over 3,000 merchants attest its superiority.

Don't be misled into purchasing an expensive key machine, but save $100 or more by sending to us for a catalogue with prices.

Standard Manufacturing Co.,
EAST STROUDSBURG, PA.

P. S.—One of these Registers can be seen in one of the offices of the Bulletin Co.

ELY'S CREAM BALM

Cleanses the Nasal Passages.

Allays Pain and Inflammation.

HEALS THE SORES.

Restores the Senses of Taste and Smell.

CATARRH

ELY'S CREAM BALM.

HAY FEVER

Try the Cure.

A particle is applied into each nostril and is agreeable. Price 50 cents at Druggists; by mail, registered, 60 cents.

ELY BROTHERS, 56 Warren St., New York

The undersigned will be found, at

REMOVAL.

Dr. W. S. C. Perkins has removed to 31 Broadway. Office hours, 2 to 4 and 7 to 8 p. m. Residence, 10 Broad street.

Dr. Chas. H. Perkins, 31 Broadway. Office hours, 9 to 12 a. m. and 2 to 5 p. m. Residence 28 Broad street. Telephone at residence.

BRECKENRIDGE BROS.,
CARPENTERS.

Will still continue to do business at their shop at corner of Willow and Chestnut Sts., and will be pleased to give estimates on all kinds of wood work.

BRANCH OFFICE— Room 2 Harris Block, New London, Conn.

Prepare for cold weather by having your furnace cleaned and repaired.

E. M. BREWSTER
will do it for you very Cheap.
65 Water Street.

THING OF THE PAST.

The Mutual One Year Benefit Order Wound Up.

RECEIVER'S REPORT NOW PUBLIC.

Dividends Amounting to $158,546.94 Have Been Paid.

BOSTON, Nov. 14.—The Mutual One Year Benefit order is now a thing of the past, for today the final report of the receiver, Mr Sherman L. Whipple, was filed in the clerk's office of the supreme court, with an acceptance of the report by the insurance commissioner.

In his report Receiver Whipple states that claims to the number of 300,000 have been proven; that 2,260 proofs have been rejected and 8119 have been allowed; that dividends amounting to $158,546.94 have been paid and assessments amounting to $23,578 have been returned.

In the report the receiver calls attention to what has appeared in his previous reports—the allowing of the withdrawal of the money from the treasurer's office at the state house.

In the final report he says that it seems upon facts heretofore stated to the court that a substantial claim may exist against some person or persons in connection with procuring from the state treasurer the sum of $50,000 of the benefit fund of the order by means of a false requisition.

In conclusion the receiver says $66,000 were added to the fund through his exertions, and he asks for additional pay so that the total amount for his services as receiver shall amount to $6,500.

Insurance Commissioner Merrill, in his acceptance of the report, commends Mr. Whipple, and in relation to the claim of the receiver of the forged requisition papers by which the money was drawn from the state treasury, says: Every possible effort was made to retain this sum of money in the treasury, and he delayed affixing his signature until advised so, done by the attorney general.

At last the attorney general said he must do so, as nearly all the members whose names had been signed to the requisition had previously called at his office in person and demanded the money.

MENAGE LOCATED.

Fugitive Bank President Found in Guatemala—His Arrest Ordered.

NEW YORK, Nov. 14.—The Herald's Washington correspondent says: Louis F. Menage, fugitive president of the wrecked Northwestern guarantee loan company of Minneapolis, has been found in the city of Guatemala.

Secretary of State Gresham was induced yesterday, by the urgent plea of Frank M. Nye, prosecuting attorney of Hennepin county, Minnesota, to order by cable Menage's immediate arrest and detention in Guatemala, pending the arrival of extradition papers.

The charge on which he will be arrested is embezzlement and grand larceny.

[illegible] DOCK.

Is Large Enough to Receive New York or Any Other Ship.

OTTAWA, Ont., Nov. 14.—The United States man-of-war New York could, if necessary, be accommodated at Halifax in the Graving dock, built at the joint expense of the imperial and dominion governments, and which has 30 feet of water on the sills at ordinary spring tide. This dock is 600 feet long, and by a unique contrivance can be lengthened to 763 feet. The width is 89 feet at the entrance, 109 feet at the coping, and 70 feet at the bottom.

It is the largest dock on the continent and capable of receiving the greatest vessels in North American waters.

Coal Fire Drowned Out.

LONDON, Nov. 14.—The National line steamer Canada, which has for some time been moored in the Medway river and out of commission, caught fire yesterday. A large portion of 400 tons of coal was burned. The fire was quenched after deluging the vessel with 3000 tons of water.

Salvationists to Court.

HILLSBORO, Ill., Nov. 14.—Members of the Salvation Army have brought suit against the aldermen and policemen of Pana for $30,000 damages for false imprisonment. Over 100 witnesses have been subpoenaed to appear at the trial.

Murderer Kills Himself.

CLEVELAND, Nov. 14.—Yesterday Michael McNamara shot and probably fatally wounded Mrs. Ellen Sweeney and her daughter Mary, then shooting himself in the head. He will die. The cause of the shooting is not known.

Killed His Wife and Himself.

MILWAUKEE, Nov. 14.—Herman [illegible] shot and killed his wife last night and then ended his own life. They kept a disreputable resort on River street and quarreled frequently.

NEWS IN BRIEF.

There are about 30 cases of yellow fever at Brunswick, Ga.

Boston's water supply has held its own since the last rains.

Three hundred persons were drowned by floods in Oita, Japan.

The insane asylum at Northampton, Mass., is to have an addition.

A masked burglar robbed Mrs. Monks of Fishkill, N. Y., of about $2000.

The "Little Red House" of Nathaniel Hawthorne fame is to be restored.

After having conned many Boston people, Talbot D. Gadd has disappeared.

James Slattery of Canton, Mass., escaped from the Dedham (Mass.) jail.

A fire at Memphis caused $200,000 loss. Four persons were killed and several injured.

Memorial services were held in Madison Square Concert hall in honor of Edwin Booth.

The condition of the five patients at Boston's smallpox hospital is pretty comfortable.

Requisition papers have been granted to bring William Marlow, an escaped convict, back to Massachusetts.

Mr. Gladstone considers that the government should endeavor to make peace between mine owners and strikers.

The southern and middle provinces of Japan were swept by floods, destroying 80 vessels and thousands of lives.

Revolution Must Go On.

JACKSONVILLE, Fla., Nov. 14.—General Marti says that the recent uprising in Cuba, although premature, unadvised and against the earnest commands of leaders, must now be carried on at all hazards or be given up forever. Preparation is now not complete, and not more than half the arms have been secured. Almost all the revolutionists are now in Cuba.

The Wife Pleads Guilty.

OTTUMWA, Ia., Nov. 14.—Amelia Darby pleaded guilty yesterday in the district court to the murder of Thomas Lloyd at Kirk, June 27, for which her former husband is now serving a life sentence in the Fort Madison penitentiary.

KOSSUTH'S MEMOIRS.

Hungarian Patriot Appeals For Pity and Sympathy of Buyers.

BUDA-PESTH, Nov. 14.—The fourth volume of Louis Kossuth's memoirs appeared yesterday. It deals with the struggle for Italian unity and the part taken in it by Hungarian refugees. The preface contains this passage:

Whoever buys my book, for which my publisher provides me with bread, should be lenient towards my shortcomings and pity the author, who is condemned to toil beyond the natural limit of life and so verify the curse that man shall eat his bread in the sweat of his brow.

LAVA AND ASHES

Belched Forth Six Days From the Abot Volcano of Mt. Masso.

SAN FRANCISCO, Nov. 14.—By the steamer China it is learned that the Abot volcano of Mt. Masso, in the extreme southeastern part of Luzon, Philippine islands, was in a violent state of eruption from Oct. 5 to 11. On the evening of the fifth lava and ashes commenced to pour forth without intermission from the [illegible] outlet of the mountains.

On the following day the streams of lava and ashes increased in volume, and alarming subterranean noises were heard. The hamlet of Busquerohan was in danger of being overwhelmed by the stream flowing down the mountain.

Inhabitants both here and all over the neighborhood hurried away with whatever property they could secure. The volcano continued to belch forth its fiery stream until the 11th, when the eruption ceased. No casualties are reported.

A ROBBER'S TENT.

Discovered in Kittery—Boys Banded Together For Plunder of Town.

KITTERY, Me., Nov. 14.—Yesterday, in the woods not far outside the town, some people came upon a snug looking tent, and an investigation showed it to be the abode of a gang of boys who had banded themselves together for the purpose of pillaging the town. One of the conditions of membership was that a boy must bring in something in the shape of plunder to entitle him to a footing with the gang.

The tent was finely fitted up with everything to make the boys comfortable, but they had done little in the robbery line except petty thieving. Their game is said to have been "given away" by a lad who had reformed after serving a term in the Maine state reformatory.

ROBBERS SHOT FIRST

Then Quickly Demanded the Bank's Money of the Assistant Cashier.

WALLA WALLA, Wash., Nov. 14.—A daring bank robbery, with an attempt to murder the president of the Bank of Milton, occurred at Milton, Ore., 10 miles south of this city, yesterday afternoon. At 3 o'clock, when few persons were on the street, three men, well mounted, without attracting any special attention rode leisurely into town, and dismounted at the door of the Bank of Milton. Two entered the bank while the third stood guard outside and held the horses.

President A. Hopson, Cashier N. A. Davis and Assistant Cashier William Hopson, were in the bank at the time. The first intimation of the coming of the robbers they had was when two shots were fired by the intruders before making any verbal demand. Both shots took effect in Hopson's body, inflicting painful flesh wounds and felling him to the floor. The revolver was held so close to the head of [illegible] knocked him down.

The robbers then demanded money from William Hopson. He handed them a tray of counter change containing $944.25. Taking this they left immediately without an attempt to get the cash in the vault.

The noise of the shots spread the alarm and within five minutes an armed and mounted posse was in pursuit, but all traces were lost a short distance. The weather was very foggy and it was impossible to see more than 200 yards. One of the robbers was identified as A. McCarty.

BASEBALL DEALS.

Cleveland Desires to Sell to Detroit but League Will Refuse.

CLEVELAND, Nov. 14.—In consequence of the National league rule requiring a three-fourths affirmative vote of that organization on a proposition to transfer a franchise to any city not a member of the league, the deal between Detroit and Cleveland has not yet taken definite shape.

President Robinson will submit a request to the League meeting in New York that the Cleveland franchise be allowed to pass into the hands of Detroit parties. From reliable sources it is learned that this will be refused, because it is not believed that Detroit can support a National league club. Should consent be obtained, however, it would still remain for the Detroit people to comply with President Robinson's terms, which are $45,000—$5000 cash and certified paper for the balance, due in two, four and six months.

NASHUA MAN MISSING.

W. S. Taylor Went to Boston and Has Not Been Seen Since.

NASHUA, N. H., Nov. 14.—W. S. Taylor, proprietor of the Lund cafe, went to Boston Saturday on a business trip. He intended to return Saturday night, but thus far has not reached home. It is feared that he has wandered away while suffering from temporary mental affection, he having lately complained of pains in his head. He is about 60 years of age and wore a gray suit and an overcoat. He was last heard from in a provision store in Boston. There is no cause for his disappearance aside from that mentioned.

McKinley Boom Started.

NEW YORK, Nov. 14.—The Evening Sun says: A meeting or conference of the executive committee of the National Republican committee will be held in this city on Thursday or Friday of this week, and the recent Republican victory will have the effect of bringing out a full attendance of members. At the meeting it is probable that the first move toward nominating Governor McKinley of Ohio for president in 1896 will be made.

New Grand Trunk Stock.

MONTREAL, Nov. 14.—The Star's special from London says: The Grand Trunk Railroad company invites the present stockholders to apply for £300,000 worth of perpetual 4 per cent. consolidated debenture stock at 91, the object being to replace £132,000 spent in redeeming North-Extension bonds and to replace terminal loans. The directors claim the result will be to reduce interest charges.

His Arm Torn in a Machine.

ELLSWORTH, Me., Nov. 14.—George Haynes had his arm terribly lacerated in a planing machine in Hopkins' foundry yesterday. He would have been drawn in bodily if the machine had not been shut down.

Patience is the strongest of strong drinks, for it kills the giant Despair.—Douglas Jerrold.

The herb patience does not grow in every garden. It is a bitter plant, but it has sweet fruit.—German.

IN BOSTON MARKETS.

Little Change Noted in Any Lines of Trade.

BUTTER BUSINESS SEEMS LIGHT.

Consumption Not Nearly Up to the Average—Cranberry Trade Dull.

BOSTON, Nov. 14.—Very little change can be noted in any of the lines of trade in Boston markets from that of a week ago.

Cold weather has not yet shut down for good upon us, and a considerable quantity of green stuff is yet being taken from the field to the market.

As long as this is possible the vegetable trade will lack the stability of a winter basis.

In the Butter Market

the amount of business transacted seems light. The consumption of butter this fall is not nearly up to the average and this fact together with a falling off of receipts makes trade rather dull.

A considerable amount of cold stored butter is being placed on the market, more in fact, than is being put into the storage houses.

Best western creamery is selling at 27 1-2 to 28 cents this week. Northern creamery, 28 1-2 to 29 cents; eastern creamery, 25 cents for the best. Butter of July and June make when taken out of storage is worth 27 cents. Fresh northern dairy brings about 25 cents for a good quality.

In the Fruit Business

Quinces are strongly inactive. It is absolutely impossible to get rid of the crop even at the low figures which now prevails, from 75 cents to $1 a bushel. The cranberry trade remains in the same dull way. For some reason, as yet the public do not want cranberries and if these conditions do not soon change the crop will be one of the most disastrous to the large growers. A higher price was paid to pickers this season and great things were expected of the crop, but the outlook is dark at the present time.

There has been a slight increase in the price of apples and Baldwins now bring $2.50 to $4 a barrel; Hubbardstons, $3 to $4; Greenings the same; Northern Spies, $3 to $3.50. Prices for pears are: Seckels, $1 a bushel; Anjous, $1 to $2; Clairgeau, $2 to $4; Beurre Bosc, $2.50 to $3. Grape prices have been very unstable this week owing to a falling off of receipts, immediately followed by a liberal supply again. Five-pound baskets are the favorite packages, and in these Concords sell for 13 to 14 cents; Catawbas the same; Salems, 14 to 15 cents; and Niagaras, 10 to 18 cents.

Vegetables

There has been an even demand in the vegetable market for the past week, and prices are quite satisfactory.

Potatoes are quite firm, with Maine hebrons at about 70 to 75 cents per bushel, and Vermont and New York white stock at 65 cents. Chenangoes from P. E. I. have made their appearance, but as yet are going slowly at 65 cents a bushel bag. Onions are in good supply, and sell at $1.75 to $2 a bushel; cabbages bring 50 to 60 cents a barrel, rutabaga turnips 75 cents a barrel, marrow and turban squash 75 to 85 cents and $1 to $1.25 respectively. Boston market celery has dropped off fully $1 a box and now sells at $4. Nice greenhouse lettuce is scarce and quoted at 80 cents a dozen. A very few ripe tomatoes are left and sell at from $1.50 for low grades to $6 a bushel for the finest.

The Quotations.

MUTTONS AND LAMBS—Muttons and lambs instead of improving, as expected, are really easier, from an increased supply. The market on veals is not quite as fully supplied. Choice to fancy lambs, [illegible]; good to choice, 7@7½c; common to good, [illegible]; poor and ordinary, 4@5c; Brightons, [illegible]; yearlings, 7@7c; muttons, [illegible]; poor to good, 4@5c; choice heavy Brightons, 7@7½c; choice eastern veals, [illegible]; common to good, [illegible]; Brightons and fancy, 10@11c.

HAY—Hay is more steady, with straw quiet. Millfeed is little changed: Good to choice hay, $17@17 50; fancy, $18@18 50; fair to good, $16@17; eastern choice, $16@17; poor to good, $13@15; eastern swale, $10@10 50; rye straw, $16 50@18; oat straw, [illegible]; sack spring bran to arrive, $16@16 25; sack winter, $17 50@17 75; sack middlings, $17 50@17 50 for spring and $19@19 75 for winter, cottonseed meal, nominal, $25 75, to arrive.

BUTTER—The butter market is still very quiet, though prices are reported steady: Fancy creameries, in small packages, [illegible]; western creamery, extra, 27½@28c; firsts and held, [illegible]; imitation creamery, [illegible]; factory, 16@22c; northern creamery, extra, [illegible]; northern dairy, [illegible]; [illegible] creamery, extra, [illegible]. These are prices for round lots. Jobbing lots and fancy lots cost more.

MEAL—Cornmeal is quiet, with prices steady. Oatmeal is in fair request for the special brands, with ordinary meal quiet: Kiln dried cornmeal for export, $2 25 per bbl; bag meal, 90c@$1; yellow granulated, $3 [illegible]; ground and rolled oatmeal, $4 50@4 65 per bbl; cut oatmeal, $4 75@4 90 per bbl; rye, [illegible] per bushel for dealers and at 70c for job lots; rye flour, $3 [illegible] per bbl.

BEEF—Beef is selling pretty well, with the market reported firm: Choice fancy steers, [illegible]; prime, [illegible]; good, 7@7½c; light, [illegible]; extra heavy hinds, [illegible]; good, [illegible]; light, 7@8c; heavy fores [illegible]; light, [illegible]; backs, [illegible]; rattles, [illegible]; chucks, [illegible]; rounds, [illegible]; rumps, [illegible]; rumps and loins, 9@11c; short ribs, 7½@11c; loins, [illegible].

POULTRY—The poultry market is dull and prices are easier. The arrivals of both chickens and turkeys are larger than they should be: Northern and western dry-packed turkeys, 10@11c; chickens, 10@16c; western iced chickens, 8@10c; fowls, 7@8½c; western iced turkeys, 10@12c; live fowls, 10c; chickens, [illegible].

POTATOES—Potatoes are less firm, though there is a fair trade. Sweet potatoes are easy: Houlton and Aroostook hebrons, [illegible]; Houlton and Aroostook rose, [illegible]; New York stars and burbanks, [illegible]; Virginia sixth-heads, extras, [illegible]; Jersey bulk, $2 [illegible]; double heads, [illegible].

CORN—Corn is fairly steady. Old No. 2 yellow is quoted at 50@50½c to arrive, with new No. 2 yellow at 49c, and with No. 3 corn at 48½c. The spot market is quoted at: No 2 yellow, 51c; steamer yellow, 50½@51c; steamer mixed, 49½@50c; new steamer yellow, 50c.

OATS—Oats are firm, with clipped to arrive at [illegible], with fancy heavy at 40c. The spot market is also pretty firm, with the quotations at: Clipped, [illegible]; fancy, 40c; No. 2 white, [illegible]; No. 3 white, [illegible]; mixed, [illegible].

CHEESE—Cheese is steady: Northern full creams and twins, 11½@11¾c; fair to good, [illegible]; western choice, 10@11½c; fair to good, [illegible]; sage, 12@12½c; Liverpool is quoted at [illegible].

EGGS—Eggs are very quiet, with fresh firm: Eastern fancy fresh, 28@29c; eastern fresh, [illegible]; provincial, 22@23c; Michigan, [illegible]; western, [illegible]; held, 19@21c.

PORK—Pork and lard are steady, with prices well sustained. Quotations are not changed.

PEN, PENCIL AND BRUSH.

Turner's picture, "The Trout Stream," has been purchased by a Manchester collector for 4,000 guineas.

Oscar Wilde has been detected wearing a red rose on the lapel of his coat. The sunflower has apparently had its day, so far as he is concerned.

The poet Shelley feared being buried alive. In order to guard against it he ordered his heart removed. The queer relic is still preserved at Boscombe manor, Bournemouth, England.

Miss Olive Schreiner of African Farm fame has finished her new book, and only her publisher knows whether it is fiction or not. It has gone to the press, and she has left England for South Africa.

RAILWAY RUMBLES.

Six hundred freight cars daily pass through the Grand Trunk tunnel at Port Huron.

The Connecticut River road, which is controlled by the Boston and Maine, has chosen John Mulligan president a second time.

The great viaduct of the Wilkesbarre and Eastern railroad over Panther creek has been completed. It is more than 1,600 feet long and 163 feet high.

A railroad is to be built to the summit of Whiteface mountain in the Adirondacks, the height of which is 5,000 feet. The road will be 13 miles long, and will begin work next spring.

The passenger cars of the Southern Pacific running in the local to and from Oakland are being equipped with screen doors to prevent passengers from getting onto the steps unless by permission of the [illegible].

A new office car has been built at the shops of the Jacksonville, St. Augustine and Indian River road for General Superintendent Crawford. It is a combination office, sleeping room, toilet room, dining room and kitchen.

EDUCATIONAL ECHOES.

Chicago has ordered 14 new school buildings built and five old ones enlarged.

The annual cost of educating a child in Prussia is $7.14. Throughout the rest of the empire it is $7.68.

Children in India have to learn the multiplication table up to 40 times 40, and this is further complicated by the introduction of fractional parts.

The Teachers' college of New York city is offering Saturday courses to teachers who wish to pursue professional studies while engaged in teaching.

The public schools in Titusville, Pa., an oil country city, are making the experiment this winter of continuous sessions from 8:45 a. m. to 2 p. m., with an interval of 35 minutes at noon for a hasty luncheon.

A decade ago many German universities had made no provisions for a chair of psychiatry, or the cure of mental diseases. Today the importance of this branch of medicine is so well recognized that only three universities—Rostock, Giessen and Kiel—have no professors of psychiatry.

His Invariable Rule.

"Dear Miss Mildred," wrote the young editor, "I find it impossible to tell you by word of mouth what I have been longing for months to say. My palsied tongue refuses to do the bidding of my will when I am in your presence. I am under the necessity, therefore, of writing to you to tell you how inexpressibly dear as me you have become, and to ask if you will consent to be my wife. In replying please be brief, omit the discussion of unimportant topics and write only on one side of the sheet."—Chicago Tribune.

A Troublesome Question.

If women go in politics,
This question doth arise,
How will they be enabled
To nail the campaign lies.
—Puck.

THE STOCK MARKET.

Dealings in Leading Securities in Boston and New York.

BOSTON, Nov. 14.—In the outside market call money is quoted at 5 to 6 per cent, and time money is nominally 6 per cent.

The stock market opened without feature today. The drive at the industrials was continued. The weakness of this class of securities was attributed to the report that one of the leading corporations of that order would reorganize. The company in question is the Thurber-Whyland, and under the proposed change $600,000 additional capital, it is said, is to be put into it. The capital stock of the present company is $[illegible], one half common and one-half preferred, and the cash valuation of its property is estimated at $1,[illegible].

The local market was irregular during the morning, but small advances were registered in nearly all the active stocks. Sugar common opening steady at 81¼, advanced to 83¼, while the preferred was up ½ to 83¾. General Electric, which the traders have been raiding during the past two days, rebounded 1¾ to 43. In railroad shares Atchison advanced from 18⅝ to 18⅞, Burlington from 81¼ to 81⅝, and Maine Central from par to 103 and 103. New England strengthened ¼ to 23, Atchison 22s were ½ better at 37¼, and the first 4s steady at 68¼.

STOCKS—CLOSING.

Atchison, Topeka and Santa Fe	18⅝
Bell Telephone	180
Boston and Albany	[illegible]
Boston and Maine	149
Bay State Gas	24
Calumet	[illegible]
Chicago, Burlington and Quincy	80¾
Fitchburg	78¾
Lamson Cash Railway	[illegible]
Erie Tel	[illegible]
General Electric	43¾
Mexican Central	6¾
New England Tel	[illegible]
Old Colony	177
Pullman	174
Sugar preferred	83¾
West End Land	14
West End R. R.	[illegible]
Wisconsin Central	4¾

New York Stocks.

Canada Southern	[illegible]
Chicago Gas	60¼
Cotton Oil	30
Delaware, Lackawanna and Western	169@169¼
Erie	15⅝
Lake Shore	127¾
Louisville and Nashville	46¾
Manhattan	127¾
Michigan Central	101@101½
Missouri Pacific	[illegible]¼
National Cordage	25
New Jersey Central	113@114¼
Northwestern	103¾
Northern Pacific preferred	21½
New York Central	102
New York and New England	27⅝
Pacific Mail	17@18
Reading	20¼
Rock Island	66½
St. Paul	60⅝
Sugar, com	84¼
Union Pacific	17
Western Union	87⅝
Whisky	29

Chicago Provision Market.

CHICAGO, Nov. 14.—2 p. m.—Wheat opened weak today at 60⅝c for cash; 60⅝c for November; [illegible] for December; [illegible] for May.

Corn opened weak today at 35¾ for cash; 35⅝@35¾c for November; [illegible] for December; 41⅜@40⅞ for May.

Oats opened weak today at 27⅝c for cash; 27⅝c for November; [illegible] for December; [illegible] for May.

Pork opened weak today at $15@14.75 nominal for November; $14.10@13.95 for January.

Lard opened easy today at $9.75 for cash; $9.10@9.20 for November; $8.90@8.40 for the year; $8.30@8.10 for January; $8.15@8.20 for February.

Short ribs opened weak today at $6.75 for cash; $6.75 for November; $7.14@7.20 for December; $7.20@7.15 for January.

CHICAGO, Nov. 14.—2 p. m.—Wheat closed weak today at 60c for cash; 60c for November; 61c for December; 66@65⅝c for May.

Corn closed weak today at 35⅝c for cash; 35⅝c bid for November; [illegible] for December; 40⅝@40c for May.

Oats closed easy today at [illegible] for cash; 27⅝@27½c for November; [illegible] bid for December; 31¼c asked for May.

[illegible] closed easy today at $15.00 asked for November; $13.70 for January.

Lard closed weak today at $9 10@9.15 nominal for cash; $8.85 for November; $8.20 for the year; $8.10 bid for December; $8.10 bid for January.

Short ribs closed weak today at $6.75@6.75 nominal for cash; $6.10 for November; $7.15 asked for January.

New York Cotton Market.

NEW YORK, Nov. 14. — Cotton quiet; uplands 8 5-16c; Orleans, 8 7-16c; sales 46 bales. Futures closed steady; sales 150,800 bales. November, 8 [illegible]; December, 8.10c; January, 8.[illegible]; February, 8.18c; March, 8.29c; April, 8.35c; May, 8.41c; June, 8.47c.

ELECTIONS IN CORSICA.

The Loss of a Life or Two Apparently Not of Much Account.

The elections for the council general were going on all over the island of Corsica. The canton of Soccia comprises several villages, among others Guagno, noted for its famous mineral springs and also for the turbulence of its people. The elections took place in each village, and on the morrow the presidents of the several bureaus were to meet at Soccia for the formal declaration of the poll. In consequence of certain disorders that had already occurred, the mayor of Soccia issued an edict to the effect that none of the inhabitants of Guagno was to enter the village that day.

The inhabitants of Guagno chose to ignore this order, and 60 of them, all armed, and all angry that their candidate had been defeated, marched upon Soccia, headed by their mayor. Two gendarmes—not armed—had been placed at the entrance of the village and warned the advancing troops that they were to come no farther. The mayor of Guagno cried "Fire!" There was a general volley from his followers, and the two gendarmes fell dead. "They both bore excellent characters. One of them had been 24 years in the service, had been proposed for the military medal and leaves a wife and three children."

Such was the first account in the daily paper of Bastia. It occupied about seven inches of one column. The next day the editor had had time to reflect (or he, too, may possibly have had a significant warning), for in an article three inches long the account was somewhat qualified, and there was this important emendation, "It seems we were not correct in stating that it was the mayor of Guagno who gave the order to fire upon the gendarmes."

The third day there were just two lines, "In consequence of the unfortunate affair at Soccia it is probable that the mayor of Guagno will send in his resignation." That was all. I took in the newspaper regularly for a week, for I was curious to see how the affair would end, but there was nothing more—apparently no inquiry, no prosecution of the offenders.—Contemporary Review.

The Tower of Silence.

The Parsees will not burn or bury their dead, because they consider a dead body impure, and they will not suffer themselves to defile any of the elements. They therefore expose their corpses to vultures. One sees nothing but the quiet, white robed procession (white is mourning among the Parsees) following the bier to the Tower of Silence. At the entrance they look their last on the dead, and the corpse [illegible] caste of such—carry it within the precincts and lay it down, to be finally disposed of by the vultures which crowd the tower.

Meanwhile, and for three days after, the priests say constant prayers for the departed, for his soul is supposed not to leave the world till the fourth day after death. On the fourth day there is the Uthamna ceremony, when large sums of money are given away in memory of the departed. The liturgy in use is a series of funeral sermons by Zoroaster.

Of superstitions the Parsees have had more than they retain. Connected with burial is the popular conception as to the efficacy of a dog's gaze after death. Dogs are sacred and supposed to guide the souls of the dead to heaven and to ward off evil spirits; hence it is customary to lead a dog into the chamber of death, that he may look at the corpse before it is carried to the tower.—Nineteenth Century.

Eccentricities in Palaces.

The King of Siam, who, according to late reports, has had a palace constructed which he can submerge in the sea at will and so live under water whenever he chooses, is not the only monarch who has indulged in eccentricities of this sort.

For instance, history has preserved the memory of the ice palace built by the Russian Empress Anne, who punished several of her dainty courtiers by compelling them to pass the night in this great chamber of state, where they were almost frozen to death.

The Czar Paul, ancestor of the present Emperor of Russia, constructed a room formed entirely of huge mirrors, where he spent hours walking to and fro in full uniform—a singular taste for the ugliest man in Russia.

One of the native princes of Java cooled his palace by making a stream fall in a cascade over the gateway, and the Indian despot Tippo Sahib placed beside his dinner table a life size figure of a tiger devouring an English officer, the roar of the beast and the shrieks of the victim being imitated by hidden machinery.—Harper's Young People.

Triple Pillar Saw Frame.

Among the recent mechanical constructions of note is a triple pillar saw frame, conveniently designed to occupy a space not much wider than an ordinary vertical log frame. In carrying out this plan the cross girder, which carries the saw frame and the crank shaft bearings, is in one piece, the whole being supported on three turned pillars, on which by means of screws connected by suitable gearing they are raised and lowered together. In order to limit the distance between the pillars as much as possible, the connecting rod is attached to the saw frame that is farthest from the crank shaft. There is a bell crank and flywheel at each end of the crank shaft, which enable the machine to work steadily at high speeds without excessive vibration.—New York Sun.

One For the Turk.

One of the stories that drifted out of the plaisance is of the mosque where prayers were said daily at regular intervals for the natives. A pious woman passing accosted a young Oriental and chatted with him, finishing with a nod toward his prayer house and the remark, "I hope you go to church every Sunday, like a Christian." "No," was the quick reply, "I go every day, like a Turk"—which must score one for the heathen.—New York Times.

The Safe Way.

At a church meeting in one of the suburbs of Chicago, held for the purpose of taking measures for increasing the interest of members and drawing others into the fold, the inquiry was made whether a certain lawyer of the congregation, whose financial affairs were somewhat involved, had "got religion." To which another lawyer present responded, "No, I think not, unless it's in his wife's name."

FOR THE LADIES.

A wave of Dress Reform is sweeping across the land.

Recent Improvements in Corsets a boon to womankind

Once Worn, Always Worn.

$1.00 THE $1.00
SOMERSET
DRESS
REFORM,

Named in honor of Lady Somerset, one of the most enlightened women of the time, who is identified with all that is great and modern for the elevation of her sex.

We invite the attention of the Ladies to this new feature in Corsets and trust to receive your early inspection of this new garment. Every pair of these Corsets sold is warranted to give perfect satisfaction or money refunded.

C. D. BROWNING & CO.,
[illegible] CENTRAL AVENUE.

COLD WEATHER
—IS—
COMING!

Just take a look at our line of
Children's Woolen Dresses.
Children's White Aprons.
Infant's Long and Short Cloaks.
Misses Cloaks, from 4 to 14 years.
Infant's Bonnets.
All the Newest and Latest Styles at Low Prices.
A. McJENNETT

WHOLESALE GROCERS

Just Received and for Sale
a large lot of
NEW TEAS,
Red and Gold Elephants.
Very few got away. Also
New Raisins, Prunes, Apricots, Peaches, etc.
Lippitt, Swan & Co., 91 Water St.
Wholesale only.

BUTTER.
WHOLESALE ONLY.
JOSEPH L. OAT, Agt.,
Norwich, Conn.

GROCERIES.

BUCKWHEAT FLOUR
and MAPLE SYRUP
—AT—
RALLION'S,
46 Central Building, Broadway.

A BREAKFAST DELICACY
ARLINGTON SAUSAGE
SOLD AT
R. S. BARTLETT'S.

JUST RECEIVED—
A fresh barrel of
GRENOLA.
SAGE CHEESE.
E. B. AVERY, - - - 100 FRANKLIN ST

"PILLSBURY'S BEST"
FLOUR
MAKES WHITER BREAD,
MAKES MORE BREAD,
MAKES BETTER BREAD,
Than Any Other Flour
[illegible] in the World.

FOR SALE BY ALL GROCERS.

SOUSED MACKEREL AND
KIPPERED HERRINGS
For sale at
A. L. ALLEN'S.

NEW BUCKWHEAT!
—AND—
—GRIDDLE CAKE FLOUR!—
A. T. OTIS.
[illegible] MAIN ST.

NEW ADVERTISEMENTS.

pure pure sure pure sure pure sure sure pure
pure sure **Cleveland's** sure pure

"Our Husbands

tell us that with Cleveland's Baking Powder we can surpass the bread made by

Their Mothers"

Baking Powder
pure sure pure sure pure sure pure sure pure

TO LET.

Only one more of those Desirable Flats in the Spier Building left. Any one securing the same can congratulate themselves. For terms call at 181 Main St., up stairs, room 1. nov18d

National Pure Food Co.'s
Tomato Catsup in 1 Gal. Jugs,
—AT—
Welcome A. Smith's
nov16d

FIRST PORTUGUESE BALL

Ever given in Norwich, will be given by Mr. A. Brown, Mr. S. Goncalves, and Mr. J. Goncalves, in GRAND ARMY HALL, Thursday Evening, Nov. 23, 1893. Come one, come all! All are welcome. Come and see the Portuguese slide their feet on the floor. Single Tickets, 25 cents. Tickets admitting gent and lady, 50 cents. nov15d

ERNEST FELIX POTTER'S
LATEST COMPOSITIONS.
"THE WISE."
"NEEDLESS."
"THE ROSEBUD."
"IN DREAMS ALONE."
"THE VIOLET."
For sale at
nov14d A. PLAUT'S, 189 Main St.

WEDDING PRESENTS
—IN—
SOLID SILVER
—AT—
A. B. KINGSBURY'S.
nov14d

EDUCATIONAL.

A Business
EDUCATION
For only $5

If you commence this week. Shorthand, Typewriting, Penmanship or Bookkeeping to your own home through the mail in 25 easy lessons. We secure positions for our pupils as soon as competent. We all have but one opportunity in this life; this is yours. Don't be a drudge. Write at once for full particulars. Gaffey's Business College, New Haven, Ct.

A FULL SUIT OR OVERCOAT!

[illegible]

GEO. R. CLARK,
Merchant Tailor,
Room 4 Shannon Block. sep16d

REMOVAL.
OFFICE DR. BRIGDEN
OCULIST and AURIST,
To Shannon Block, Corner Main and Shetucket Sts., Rooms 18 and 19.

Special attention given to correcting all forms of abnormal vision with proper Spectacles or Eye Glasses. No fee charged in such cases except in ASTIGMATISM or where it is necessary to prescribe in addition to fitting glasses.

BULLETIN CO.

WE DO ALL KINDS OF PRINTING.

DON'T SEND YOUR ORDERS TO NEW YORK OR BOSTON.

WE GUARANTEE OUR PRICES.

NORWICH, CONN.

LEAVE YOUR ORDERS AT The Bulletin office for printing of all kinds and get the work at living prices.

The Bulletin.

Norwich, Wednesday, November 15 1893

The Bulletin should be delivered everywhere in the city before Six a. m.

Subscribers who fail to receive it by that time will confer a favor by reporting the fact to the Bulletin Co.

The Norwich Weekly Courier is the best weekly newspaper in New England at 50c a year.

The Weather Today.

Indications for Connecticut: Fair; stationary temperature.

NORWICH AND VICINITY.

CITY NEWS.

Somerset lodge will confer the second this evening.

Josiah Brown, keeper of the county home, was able on Monday to be about town.

A game of polo will be played in Lucas hall at 8 o'clock this evening by Norwich vs. New London.

J. D. Murphy's trotting horse "Jolly Butcher" won second prize at the Groton Park races on Saturday.

A float with hoister and steam engine has been brought up the river from New London to repair the dock.

The steamer City of Lawrence arrived at her dock in this city in a dense fog Tuesday morning. The steamer was three hours late.

Captain Booth and Captain Hammond of the Salvation Army corps left for New York Monday night to attend a congress in Carnegie hall.

An entertainment will be given in the vestry of the Central Methodist Episcopal church, under the auspices of Epworth League, this evening.

Over 390 dentists in this state have registered with the recorder. The time limit set by the commissioners is November 15 and not all of them have yet been heard from.

Superintendent Thos. Balliet of Springfield will address the city teachers upon the "Intellectual Benefit of Manual Training" in the Memorial hall at 4 30 o'clock this afternoon.

The superior court came in in this city at 11 o'clock Tuesday morning. The case of Packer et ux. against Smith et al. was resumed and continued during the day without being completed.

The New England Railroad company employes have been gathering wood from 100 freight cars which were condemned to be burned by the road. Many have enough fuel to last all winter.

John M. Brewer, with other G. A. R. department officers, attended a camp fire at West Winsted Monday night. During the social exercises the Edwin B. Lee post presented to Judge Fenn a handsome souvenir spoon.

The fourteenth annual convention of the Montville Sunday School union will be held at the Baptist church, Palmertown, next Sunday evening at 8 o'clock. The service will be conducted by Mr. W. R. Burnham of this city.

The New London battalion of the Third regiment and band was mustered and inspected at the armory Tuesday evening at 8 o'clock by Brigadier General Haven. For half an hour prior to the military ceremony the band gave a concert.

The floating house which has been seen in New London harbor this summer came up the river in tow of a tug Monday and anchored back of J. M. Young's store. The owner of the float lives at Eastern Point and came up with his family for a visit.

The Driving club meets at 1 30 Thursday afternoon. Six entries have been made in the first class, and eight in the second. A number of new horses have been entered, among them a new candidate for honors, "Midnight John." Considerable sport is anticipated.

The New South is advertised to appear in the Broadway theater on the 17th inst. The main motive of action is the easy abuse of the pernicious system of leasing convicts to corporations and individuals. Upon this promising thread are strung pearls of love, pathos and humor. Mr. Grismer, one of the authors, sustains a leading role. Miss Phœbe Davies enacts the heroine.

The burst in the water main on Prospect street Monday night flooded the street and washed part of it down to Central avenue, where the culverts were filled and stopped up with sand. No water could be had during Tuesday on Prospect and Hickory streets and the kitchen fires were run too low to heat flat-irons. In several cases the water in the boilers of steam heaters got so low that the fires were put out. It was a bad break and Supt. Bartlett's men hurried it along as fast as they could.

Postmasters Appointed.

Among the fourth class postmasters appointed on Monday in Connecticut were the following: W. D. Nolan, Baltic; C. P. Spaulding, South Killingly; Frank Daggett, Sterling.

City Court—Brown, Judge.

In Tuesday morning's city court Jeremiah Bolles of Plainfield was fined $2 and costs, $8.88, for intoxication; paid.

Jerome C. Freeman for non-support of family was in court. In his case judgment was suspended until January 1, 1894; bonds $50.

Burial of S. B. Ransom.

The funeral of Sherwood B. Ransom took place from the home of Mrs. H. G. Ransom at East Great Plain at 2 p. m. Monday. The house was filled with relatives and friends and there were many floral forms. The Rev. Dr. Pratt, pastor of the Broadway church, conducted the services. Interment was in Yantic cemetery.

Investigating Diphtheria at Fishers Island.

Several New York physicians have arrived at Fishers Island and will make a thorough examination in the sanitary condition of the resort with a view to learning the cause of the epidemic of diphtheria there last summer. The disease gained a foothold the latter part of the season and hotel business was somewhat crippled by it. The examination is at the instance of the property owners.

Dr. Balliet's Lecture.

Dr. Balliet, superintendent of schools in Springfield, Mass., will give a public lecture at 4 30 p. m. today in the lecture-room on the lower floor of the Memorial building. The topic, "Mental Value of Manual Training," and the ability of the lecturer will attract those who are interested in education.

The Weavers Make $1.66 a Day.

The Brainerd & Armstrong Co., of New London say that sixteen of the twenty weavers that struck had no grievance. Four had not turned out satisfactory work. The demand is that all the weavers shall receive the same pay for their work. The firm refused to pay the same price for bad as for good work. While they have not run full time for the past three months, by glancing over their pay roll, they find that the weavers have averaged net earnings of $1 66 per day right through the dull season, from July to June.

Coal Taken Out For an Airing.

A great pile of coal in the yard of E. Chappell & Co. was found to be smoking Tuesday morning and Mr. A. H. Brewer set men to work digging into it. It was found to be quite hot and for fear spontaneous combustion would set the coal afire, four teams were put to work carting it over to Hollyhock island to give it an airing. About seventy five tons were drawn out.

The coal was bituminous and occasionally when it stands for any length of time it will burn from spontaneous combustion. Anthracite coal, however long it remains, never troubles the dealers in this way.

Artesian Well Being Drilled.

Bennett, of New London, is drilling an artesian well for Frank Ulmer, near the proposed site of his new tannery. The well has been driven about forty-five feet, thirty-seven of which is filled with water which comes in faster than it can be pumped out. The well is six inches in diameter and goes a few feet through hard gravel and the rest of the way through solid rock. It will be one hundred feet deep when completed, and is expected to shoot up with some force.

At Broadway Theater.

The "Span of Life" was repeated for the benefit of a fair-sized audience in the Broadway theater Tuesday evening. Those who were present followed the development of the sensational story with unabated interest, bestowing liberal applause upon the different novelties and mechanical effects in which the drama abounds.

The painstaking work of J. R. Furlong, Wm. Hartford, Edith Tilton, Harry Rich, the Wilson Brothers, and the remaining members of the company received very cordial and proper recognition.

Death of W. B. Summers.

Word has been received of the death in Ormond, Fla., of Mr. Willis B. Summers, on Wednesday, Nov. 8. Mr. Summers was a son of the late Dudley A. Summers and a brother of Fordyce B. Summers. He was formerly connected with the Third Regiment band when it was stationed in Norwich.

Since leaving this city he resided in Smith county, Kansas, where he held several minor offices in the county, and he was also clerk of the court. After a residence there of about fifteen years he moved to Florida, where he has resided about ten years. He was taken down with typhoid malaria which resulted in his death.

Trouble Over a Suit of Clothes.

A Jew appeared before the city attorney on Tuesday and attempted to have a young man arrested for theft of a suit of clothes. The accused was present and told his story and it was found he had purchased of the Jew a pair of trousers for two dollars and the dealer had persuaded him to take a suit also, saying he might pay when he was ready.

That was a year ago, but through hard times, the young man is not yet ready to pay, but promised to do so as soon as he could. These facts being known, it was decided by the city attorney that the case was not within his jurisdiction, but might be made the basis of a civil suit. Before they left the office both parties shook hands and the young man went to the Union depot, taking the train for Montville, where he is staying now. He formerly resided at the Falls and has a good reputation, which he proposes to keep.

BURGLARS SURPRISED.

Two Stonington Men Capture Them in the Act.

The Boston store in Stonington was entered Monday night by two burglars, who were both caught in the act. Entrance was effected through a door leading from the cellar. While the thieves were prowling around the store they were heard by Silas Fish and Charles Davis, two men who sleep over the store. Davis is a man who tips the scales at 300 and Fish is not a lightweight, and they resolved to investigate.

They crept down stairs in their stocking feet and having access to the store went in quietly and pounced upon the burglars before they had time to escape. One of the rascals was pinned to the floor by Davis, who easily kept him in subjection by sitting upon him, and the other burglar fled into the cellar, where he was captured. The robbers proved to be William Lorragee and William Reilly, both of Stonington.

Constable Gilmore was notified and the men placed in the Stonington lockup. The Boston store has suffered several times recently from burglarious visitations.

Attack on Colonel Bacon.

Colonel Alexander S. Bacon of Brooklyn is well known in this city as a prominent G. A. R. man, having delivered the address here last Memorial day and previously addressed the Y. M. C. A. in Broad Opera house. Colonel Bacon was in charge of a party to carry out the law at Gravesend at the election last week. When he alighted from his carriage he was attacked by a mob who shouted "Kill him," "Drive him out." He was felled by a blow of a club in the back and carried to an out building and locked up. Afterwards, when taken to the police headquarters and searched, the sergeant found on his person an injunction from Judge Barnard, enjoining anyone from interfering with him. This frightened the sergeant who sent for a justice and Colonel Bacon was released.

THE TALK OF NOANK.

Whether Action of School Committee Was Correct in Parliamentary Sense.

In his will the late Capt. Elihu Spicer of Noank bequeathed $10,000 to the school district of his native town. The school committee issued a warning for a special school meeting to decide what should be done with the money. James L. Weaver was elected moderator and Moses Latham clerk.

A motion was then made and seconded to let the town have the money. This motion was amended so as to read to let the money to anyone with good security who would give the best rate of interest. The amendment was carried, but the chairman did not put the original motion and the meeting adjourned. As soon as this was done arguments waxed hot as to whether the meeting had been conducted according to parliamentary law, and Cushing's Manuals were as numerous as flies. Neither side could be convinced, but commenced to study the history of amendments. One woman woke up in the night and, missing her husband, found him deep in study of a copy of Cushing.

Several interested persons came to New London to obtain legal advice and the general opinion is that the original motion should have been put. The subject is the talk of the town, and now there are said to be more books on parliamentary law in Noank than in any other town in the United States.—[N. L. Day.

BONY FISH SEASON.

The Total Catch About 75,000,000.

The bony fishing season ended Tuesday with the return of four steamers that for over four months past, have fished in Delaware waters—the Arizona, G. S. Allyn, Quickstep and S. S. Brown. These steamers arrived in New London Tuesday to lay up for the winter. The Arizona's double gang catch for the season was sixteen millions; Quickstep, nine millions; Allyn, eleven millions; Brown, eight millions.

The Delaware steamers made the most profitable catches of any along the coast, and as close as can be estimated the average catch of single boats for the season has been four millions. The Walter Adams, the only other double gang boat beside the Arizona which remained fishing in northern waters, caught eight millions.

The season was much better than last, and shows a good average in comparison with previous seasons. There are over 50 vessels engaged in the menhaden industry, and the last of them will have reached their home ports by the end of the present week and lay up for the winter. Total catch about 75,000,000.

NEW ADVERTISEMENTS.

LOST.

Between Broadway Church and East Main Street, Sunday, Nov. 12th, A PAIR GOLD-BOWED SPECTACLES. Finder please leave at this office and receive reward. nov15d

TEN MORE
Ladies Wanted
—AT—
T. J. FALVEY'S
TODAY, to carry away ten of his Stylish
Fur Capes
At the following prices:

2 Belgian Coney Box Capes, 24 inches long, $8. 2 FRENCH CONEY (reversed), 23 inches long, $9. 2 FRENCH SEAL Capes, 23 inches long, $12. 2 Electric Seals, 23 inches long, $14. 2 French seal, 24-inch Circular, $19. These prices are for TODAY ONLY, on these goods, and they are worth double the money. Our sale yesterday on higher grade goods was an immense success, for the quality and prices were unequaled. You will say the same of these goods after you have seen them. Come early and get first pick. nov15d

MRS. L. L. POTTER.

Lessons in Oil and Water Colors, China Painting and Wood Carving.

Studio open Nov. 7th, over Boston Store. nov7d

Lawn Mowers Sharpened, Bicycles Repaired.
CARRIAGE AND BOAT TRIMMINGS NICKEL PLATED BY
A. GOULD,
Industrial Building, near Union Station. oct6d

We Will Sell our Entire Stock of Canned Goods at less than cost.

Only slightly damaged by smoke. Now is the time to lay in your winter supply.

J. A. STODDARD & SON.
sep12d 120 FRANKLIN STREET.

NEW ADVERTISEMENTS.

AGENTS YOU ARE MISSING IT by not taking hold of the Smokeless Frying Pan; exclusive territory; agents already at work are making money, you can do the same. W. S. SMITH.
nov13WS 27 Broadway, Providence, R. I.

WHITNEY'S
LAMPS,
TOILET SETS,
WEDDING PRESENTS,
DINNER AND TEA SETS,
And everything in housefurnishing goods nov14daw

WHISK —:— BROOMS
CHEAP, AT
HOWE'S - LEATHER - STORE.
sep15MWF

PRENTICE
sells the very finest qualities of
FURS
lower than most stores charge for inferior grades. Try him. nov13MWF

WINTER CLOAKS.

Just received, a full line of novelties.
MRS. H. D. SYDLEMAN,
oct11MWF 321 Main Street.

FREE.
BEAUTIFUL
ETCHINGS
GIVEN AWAY!
For the Framing.
Elegant Frames Only $1.75,
REDUCED FROM $3
M. J. FARRELL'S
ART PARLORS,
51 -:- Broadway.
nov13daw

LADIES'
FINE KID BUTTON
REDUCED from $3 50 to $1.97.
C. D. E.
GEO. W. KIES & CO
nov14daw

Butter, Cheese, Eggs, Beans.

We have a large stock of Butter, Cheese, Eggs, and New Beans, to arrive this week. Also a carload of Fancy Michigan Eggs. Remember we are the people on Eggs.
ALLEN, WORTH & CO.,
Norwich and New London, Conn. nov13MW

THE
WISE
MAN
Preserves and beautifies his teeth by brushing them with
SAPODENTA,
as does
THE
WISE
WOMAN.
N. D. SEVIN & SON. nov14daw

BOOKS AND STATIONERY.

WE HAVE THE NORWICH AGENCY
FOR THE
OFFICIAL MEMORIAL VOLUME
OF THE
World's Columbian Exposition.

Do not fail to examine it. It is elegantly bound in Morocco, full gilt edges, elegantly illustrated. PRICE, $6.00.

Noyes & Davis.
nov14daw

—A LARGE LINE OF—
MOUNTED PHOTOGRAPHS
including a very complete assortment of Views of the
COLUMBIAN WORLD'S FAIR.

All subjects furnished mounted if desired. These original Photos make the best possible permanent record of the Fair. Inspection invited.

Cranston & Co
nov11daw

NEW ADVERTISEMENTS.

GET YOUR EYES PROPERLY TESTED AND FITTED BEFORE PURCHASING GLASSES BY
FRISWELL.

Large stock of Spectacles and Eyeglasses always on hand.
nov14d 25 and 27 FRANKLIN ST.

J. P. BARSTOW & CO.,
23–25 Water Street,
Are the Headquarters for
RICHMOND FURNACES,
PARLOR STOVES
—AND—
RANGES.

WE HAVE A FEW BARGAINS IN SECOND HAND STOVES.

PRICES LOW.
nov10daw

Millinery and Fancy Goods.

This week we are offering big bargains in both Trimmed and Untrimmed Hats, Infants' and Children's Cloaks and Bonnets, Stamped Linens, etc., and special bargains in Fancy Feathers and Ostrich Tips. All-Silk Ribbons in all colors at 15c per yard, worth 25c.

B. GOTTHELF & CO.
Wholesale and Retail. 120 MAIN STREET. nov6d

USE THE LATEST
CRUSHED LAVENDER FLOWERS
in small packages. Retain their sweet and refreshing odor almost indefinitely.
Steiner's Pharmacy,
nov6d SHANNON BUILDING.

TO RENT.

TWO FRONT ROOMS
On Lower Broadway.

Suitable for Dressmaker, Tailor, or for offices. Inquire of
sep6d R. P. BREWER, M. D.

DR. N. P. SMITH,
Office No. 8 Broadway.
Hours 11 a. m., to 1 p. m., 4.30 to 5.30 p. m.
aug8d RESIDENCE 303 MAIN ST.

Alling Brothers,
10 to 14 Main Street.

Canvas Covered, Iron Bound, Strong, Serviceable

-Dress Trunks-
$5.00, were $5.50.
5.50, were 6.50.
6.50, were 7.00.

Iron Bound, Well Made

-Dress Trunks-
$2.50, from $2.85.
3.15, " 3.50.
3.75, " 4.25.
4.00, " 5.00.

STEAMER TRUNKS.
$5.00, $5.50, $6.00, $6.50, $7.00

GLADSTONE BAGS.

16-inch.	18-inch.	20-inch.	22-inch.
$1.75	$2.00	$2.25	$2.50

LEATHER CLUB BAGS.

10-in.	11-in.	12-in.	13-in.	14-in.	15-in.
94c,	$1.06,	$1.15,	$1.35,	$1.50,	$1.65.

CANVAS EXTENSION CASES,
Well Made, Good Leather, Straps and Handles.

14-in.	16-in.	18-in.	20-in.	22-in.	24-in.
66c,	80c,	94c,	$1.04,	$1.14,	$1.24.

TRUNK SHAWL SHOULDER STRAPS
ALLING BROS.,
nov10daw

$1.50 $1.50

At $1.50 we offer Ladies' and Gentlemen's Shoes that look well, wear well, and are well worth more money. Try a pair.

FRANK A. BILL, 104 Main St.

$1.50 $1.50

MILLINERY.
FELT HATS.

A choice line of OPERA COLORS in medium and fine qualities in exclusive styles.

JET GOODS.

Jet is extensively used on black, white and colors. My line is the largest and most complete have ever shown, and it includes many excellent materials at medium prices. Also good goods for a little money.

OSTRICH GOODS.

Ask to see the Black Prince of Wales we sell at [illegible].

T. E. McCLENATHAN.
Wholesale and Retail. oct30daw

NEW ADVERTISEMENTS.

UNITED STATES
Savings and Loan Company,

Paid in Capital.........$1,500,000
Subscribed Capital.........4,000,000

8 Classes of Certificates are issued.

7% Guaranteed Bond Certificates.
6% Partial Dividend Bond Certificates.

Installment Bond Certificates, payable monthly. Denominations $1,000 to $10,000.
H. O. MACK and GEO. S. SMITH GEN. AGTS.
Office 7 Shannon Building, Norwich.
nov13WS

FOR RENT.

A Fine Tenement of 7 large rooms with modern improvements, within five minutes walk of the post office.

A Brick House of 10 rooms, with modern improvements, situated 120 Broadway.

A Frame Dwelling of 10 rooms, in good repair, situated 136 High street.

One Tenement of five rooms at 80 Boswell avenue. Apply to

NICHOLAS TARRANT,
Real Estate and Insurance Agent, 63 Main Street, City. nov13d

FOR
Chopping Trays,
Chopping Knives,
Pie Plates,
Pie Racks,
Kitchen Knives,
Roasting Pans, &c.,
GO TO
Smith Bros
nov13d

PIANOS and ORGANS
Tuned and Repaired.
Country Tuning solicited.
sep25MWF S. B. BAKER, 11 School Street.

PRESTON BROTHERS
—SELL THE FINEST—
REVOLVERS
CHEAP
nov11d

NORWICH BIRD STORE.

Parrots, Rabbits, Squirrels, Guinea Pigs, African Finches, etc.
Bird Seed and Mocking Bird Food and all kinds of Bird Supplies.
Bird Cages in great variety.
56 Main St., Norwich, Conn.

FOR SALE.

The Four-Story Brick Block situated Nos. 13, 15, 17 Commerce street, suitable for wholesale or manufacturing business, with new wharf in rear of said block.

For further particulars call on or address

NICHOLAS TARRANT,
Real Estate Agent, 63 Main St., City.
oct6d

NOTICE
OUR CASH PRICES.

You can always save money by trading with the Leaders in Low Prices (and with the followers.)

Round Steak	12c
Shoulder Steak	10c
Sirloin Steak	18c
Roast Beef	10 to 12c
Fresh and Salt Pork	11c
Corned Beef	3 to 12c
Sardines	5c, 6 for 25c
5 Pound Pail Lard	60c
4 Pound Crackers	25c
2 Quarts Cranberries	15c
3 Pounds Gingersnaps	25c

Fancy Large New Mackerel at the
Norwich Cash Market Co.,
oct31d 120 WEST MAIN STREET.

Shorthand, Typewriting, Bookkeeping Arithmetic, etc.,
—AT THE—
NORWICH BUSINESS COLLEGE.

Arrangements to provide for beginners as well as advanced students.
DAY AND EVENING SESSIONS.
nov13daw 15 MAIN ST.

Horizontal Water Wheels,
Head Gate Gearing,
Water Racks,
Power Transmission Machinery.
Collins Turbine Machine Co.
jan3d

DIPHTHERIA!!

Arises from an inflamed stomach, which by degrees works its cankering way to the throat. When the throat is in this state, and virus inhaled from another's breath, or from the atmosphere, will, by the cross develop a form of life more deadly than the parent source. This form of life can be recognized in any case of Diphtheria. To destroy the germ and regulate the stomach use
CROCKER'S VITALIZING CORDIAL.
Call on your Druggist for it. oct28d

Now Ready
To show our line of
WALL PAPERS
For the fall trade, also a full line of
Room Mouldings, Hooks and Picture Wire.
I am prepared to do all kinds of
Painting and Decorating
and all kinds of
Hardwood Finishing.
P. F. Murtagh, 87 Main St.
oct5d

ESTIMATES FOR ALL KINDS OF PRINTING furnished on application to Bulletin Co.

Norwich Morning Bulletin.

VOL. XXXV.—NO. 11,754 | NORWICH, CONN. THURSDAY, NOVEMBER 16 1893—SIX PAGES | SIX DOLLARS A YEAR

THIS MORNING'S NEWS.

The Weather.

The following record, reported from Sevin's pharmacy, shows the changes in temperature and the barometric changes:

	Thermometer.	Barometer.
November 15.		
7 a. m.	40	29.93
12 m.	44	29.86
6 p. m.	40	29.80

Highest temperature during 24 hours, 50.
Lowest temperature during 24 hours, 40.

City and Vicinity.

Fair and colder.
Resolutions of respect upon the death of the Hon. J. P. Barstow.
No polo game—New London team didn't appear.
Death of Chauncey B. Ripley, formerly of Norwich.
Report of the auditors of the school committee accounts.
Arrest of a dangerous man.
Real estate transfers.
New caps for the police.
A brakeman injured.
Health officers appointed.
Reorganization of the Chelsea Paper Company.
Long Island Odd Fellows at New London.
The Hutchinson-Wheeler wedding.
Collector Bynkes to enter the collectorship Nov. 22.
Quarterly meeting W. B. F. M. Society of Eastern Connecticut at Park church.
Wholesale snaring of game birds in Lyme.

State.

A lively night for the Norwalk selectmen.
Superintendent Howe of the Connecticut School for Boys, stricken with paralysis.
W. C. T. U. convention at New Britain.
A brakeman dies of lockjaw at Hartford.
Oyster combination being formed in New Haven.
A Birmingham boy finds secreted wealth in the house.

General.

Railroad treasurer sandbagged and robbed in Chicago.
Admiral Irwin will command the Pacific fleet at Honolulu.
Steamship accident at Boston.
Anarchists attempt another outrage at Barcelona.
Financial condition of Nicaragua Canal company.
Brazilian insurgents intend to strike a decisive blow today.
Shotguns and pistols used by highwaymen in Massachusetts.
The missing Dr. Ames returns to Braintree, Mass.
Prices in Boston produce market.
New York female suffragists in convention.

SPECIAL NOTICES.

The holiday season, with its many social festivities, is approaching, and if a Dress Suit is needed this is a good time to place the order. We have the very latest material (a worsted cloth) used for that purpose

R. D. JONES & SON.

Merchant Tailors... 130 MAIN ST. [illegible]

ST. CLOUD HOTEL,
Broadway and 42d St., N. Y.
EUROPEAN PLAN.
New Management, New Furniture, Electric Lights, Sanitary Plumbing and all improvements. Rooms from $1 per day and upward. Free transfer of baggage by our own conveyance to and from Grand Central Depot and West Shore R. R. N. B. BARRY, Prop.
Late proprietor of Hotel Glenham, 5th ave., N. Y. sep27ThS

—THE—
COCHRAN HOTEL,
WASHINGTON, D. C.,
Cor. 14th and K Sts.
Cable cars, connecting with all depots and public buildings, pass the door. House new, plumbing perfect, table the best. New England headquarters.
sep12d F. J. HART, Proprietor.

ANDREW HYDE, D. V. S.,
VETERINARIAN,
Office [illegible] Street. Office hours [illegible] Telephone [illegible]

TAKE A FRIEND'S ADVICE
AND USE
DR. HOUGH'S
COUGH and LUNG BALSAM
Sure Cure for all Coughs and Colds.
Price 25 Cents.
Sold by all druggists and medicine dealers.

COMPOUND
TOLU AND LUNGWORT
COUGH SYRUP
A Never Failing Remedy.
Coughs, Colds, Croup, Etc.
Gives immediate relief or money refunded.
TRADE SUPPLIED BY
Lee & Osgood, - - - Norwich,
Nichols & Harris, New London,
Walter Price & Co. Westerly, R. I.
oct10dw

Norwich Line to New York.

Trains leave Union Station, Norwich, daily (Sundays excepted) at 9.25 and 9.50 p. m., connecting at New London with steamer "City of Worcester" or "City of Boston," for New York.

Steamer "City of Lawrence" leaves Norwich on Sundays at 7 p. m., New London at 9 p. m., for New York.

Returning, steamers leave New York daily (Sundays excepted) at 5.

For state-rooms and further information apply at Office of the Company, 58 Shetucket street. Telephone call 142-3.
THOMAS CLARK, President.
O. L. JOHNSON, JR.,
Secretary and Treasurer.

HIDDEN GOLD DISCOVERED.

A Birmingham, Conn., Boy Finds His Dead Mother's Wealth.

$3,000 FOUND SO FAR.

Believes There is More Secreted and Will Search Further.

BIRMINGHAM, Conn., Nov. 15.—Mrs. Margaret Kane who died a week ago was an eccentric woman and after her death her son, knowing that his mother had money began a search for it. After a search of several hours he found $900 in gold coin hidden in an old chair in his mother's bed room. In a table in the kitchen he found nearly $700 in bills. Yesterday he again searched the table and found a bank book with over $1,000 credited to his mother secreted under the frame of the table. Young Kane thinks there is more money in the house and will continue the search.

DESTRUCTIVE FIRE AT LONDON.

Twenty Five Engines Kept at Work—Loss Will be Heavy.

LONDON, Nov. 15.—Fire started at 10 o'clock this evening in S. W. Thompson & Company's corset factory, 48 and 49 Old Bayley, E C. It spread rapidly to the shop of the Crown Perfumery company and thence to Lockhart's cocoa rooms and Blackie & Co's publishing offices.

Before the firemen could get well to work several other buildings had caught fire and the rear of Cassel's publishing house was in flames. Shortly after 11 o'clock a third on the frontage between Fleet street and Prujean square crashed down to the pavement. The firemen ran for their lives. Several barely escaped burial in the burning wreck. A column of flame shot up 260 feet, illuminating the city and throwing into lurid relief the dome of St. Paul's and the spires of many churches. Enormous crowds gathered in New Gate street and Ludgate hill.

Twenty five engines were kept at work throwing water on the buildings near the tottering walls. The old Bailey sessions house and Newgate prison were drenched with streams of water to prevent them from taking fire. Several times the report that the sessions had caught, but each time it proved to be false.

The loss will amount to many thousands of pounds.

The Cassels and the Blackies publishers suffered considerable damage, but the bulk of their machinery and stocks was not injured.

BASE BALL.

Regular Fall Meeting of National League and American Association.

NEW YORK, Nov. 15.—The regular fall meeting of the National league and American association was held at the Fifth Avenue hotel today. A tabulated statement of field standing of the clubs was presented and accepted; the championship for 1893 formally awarded to the Boston club; and the directors' report accepted by the league.

The question of the financial condition of the league was announced as satisfactory, greatly to the satisfaction of the clubs. The obligation of the clubs assumed at the time of the consolidation of the clubs in 1891 amounting to $140,000 have been paid and determined, and the treasurer has in his possession all such obligations.

This enables the league to start the season of 1894 clear and free from debt.

MONKEY LANGUAGE.

Return of Professor Garner from the Wilds of Africa.

LONDON, Nov. 15.—Professor Garner who went to the wilds of Africa to study the monkey language has arrived here.

He says that he has established beyond a doubt that there is a monkey language and it can be learned by man. He brought with him chimpanzees with which he is able to communicate.

Professor Garner states that he stayed for 101 days in his cage, which he had carried into the heart of the forest 260 miles inland. This cage was a massive affair that was chained to trees. In it Professor Garner would lock himself and then await the coming of members of the ape family, when he would try to communicate with them by means of the sounds he had learned from monkeys, in America and elsewhere. He had with him a phonograph, with which he kept a record of the sounds made by his visitors.

THE BANK OF ENGLAND.

Alarming Rumors Affecting the Management.

LONDON, Nov. 16.—In its financial article today The Times says: Alarming rumors prevailed in the city yesterday. Reports have been current for days affecting the management of the Bank of England, and also concerning the losses of the bank said to have been incurred owing to certain irregularities in regard to advances.

These irregularities have not been denied. The inquiry is not made but enough is known to prove that the losses are much less than alleged by reckless scandal mongers.

The Times believes the rumor that certain directors of the bank are about to retire are without foundation in fact.

Died of Lockjaw.

HARTFORD, Conn., Nov. 15.—John Francis Featherstone, 29 years old, unmarried, died at his mother's home in this city today of lockjaw. Two weeks ago Featherstone, who was a brakeman on the New York & New England railroad, had his hand caught between two deadheads on a freight car at Hopewell Junction. Lockjaw set in on Monday and the man died in terrible agony this morning. Three doctors were unable to relieve his sufferings.

Scarcity of Coal Causes English Mills to Close.

LONDON, Nov. 15.—The scarcity of coal caused by the miners' strike has made it impossible for the town of Clitheroe, county of Lancaster, to get the necessary supplies for the fires. All the streets are in darkness, and mills, shops and public buildings were closed at nightfall.

No Signs of Insurrection in Cuba.

NEW YORK, Nov. 15.—A passenger on the steamer Orizaba, which arrived today from Havana, says that there were no signs of an insurrection in Cuba at the time of the leaving of the ship, Nov. 11. There was a conflict between the guards and some plantation hands near Cienfuegos. The insubordinate plantation hands were subdued with the loss of five killed. The guards did not suffer any loss.

Editor John Rodemyer, late of The Winsted Herald, has been engaged as private secretary to T. B. Murphy, the temperance orator.

GOES GUNNING FOR SELECTMEN.

A Lively Night for Norwalk Officials—The Hunter Arrested.

NORWALK, Conn., Nov. 15.—Special Officer Charles Gebebe, keeper of the city lockup for many years, and who had been notified by the selectmen that his services were no longer required, armed himself with a heavy revolver late Tuesday night and started out to kill the three officials who constitute the board of selectmen.

Samuel Daskam's residence was first visited. Mr. Daskam had retired, but when Gebebe attempted to force his way into the house past Mrs. Daskam, who responded to the knock at the door, her husband appeared with a shot gun and the assailant fled.

Gebebe then walked a mile to Selectman Raymond's house in East Norwalk, but he was preceded by his young son, who had got wind of his father's murderous intention, and who gave the alarm. Gebebe was only a moment behind his boy, however, and forcing his way into Mr. Raymond's sitting-room, where the selectman was reading, he attempted to shoot Mr. Raymond. The latter ran into the kitchen. Gebebe followed, but Raymond saved his life by leaping through the kitchen window and hiding behind a neighbor's barn.

Selectman Talmage Baker's (ex state treasurer) residence in South Norwalk was also visited, but Mr. Baker had retired.

All this time the police had been in hot pursuit, but Gebebe was not captured until today. Gebebe was a German and of a very excitable temperament. He rarely uses liquor, but is thought to have got intoxicated last night when learning that he was to be succeeded in his position as keeper of the lock-up by another man, and for the time being insane.

PATRONS OF HUSBANDRY.

Twenty-seventh Annual Session Opened at Syracuse.

SYRACUSE, N. Y., Nov. 15.—The twenty-seventh annual session of the National Grange of Patrons of Husbandry opened here today with Grand Master Brigham of Ohio in the chair. Delegates from over thirty states are present.

Master Brigham delivered his annual address. He said that the year 1893 has not been one in which the order has added largely to its numbers, although there have been in some states large additions to membership, while in other states no increase has been reported.

He expressed his indignation, at the attack upon the grange made by Secretary of Agriculture Morton, at the recent agricultural congress in Chicago and said: "If the fact is made public that there is not a single farmer or an organization of farmers that indorses his expressed views, or regard him as a true friend of agriculture, it may have a salutary influence on the future secretaries.

A Verdict for the Newport Electric Light and Coal Co.

NEWPORT, R. I., Nov. 15.—Two years ago Daniel Sprague lost his life while assisting in discharging a cargo of coal from a vessel at East Greenwich. The coal belonged to the Electric Light and Coal company, and it is alleged that the fatality occurred on account of a defective rigging. His widow and daughter brought suit against the company, claiming $5,000. Tonight the jury brought in a verdict for the company, who put in a plea of not being responsible for the rigging used.

Suing the New England Road.

WILLIMANTIC, Conn., Nov. 15.—The suit of Charles S. Bliven against the New York and New England railroad was begun in the superior court today before Judge Robinson. Bliven claims $15,000 damages for injuries received in a wreck on the Providence division of the road September 11, 1885. Lawyers Hunter and Searles appeared for the plaintiff and George A. Conant for the railroad. Bliven claims that his spine was badly injured and that he will never be able to work on account of the accident.

The Iron Hall Case.

INDIANAPOLIS, Ind., Nov. 15.—It developed today that ex-Supreme Cashier Davis of the Iron Hall intended asking the court's permission to make a short statement in the Iron Hall case, but the attorneys objected and he failed in his effort. Davis proposed to give some inside history of a sensational nature. He declined to say what it was, but declared that the plaintiff's attorneys are violating the desires of those who instituted the receipt suit. In urging the dismissal of the order Attorney Hawkins made the closing arguments today, but no points were put forward.

An Entire Family Perish in a Storm.

ENID, O. T., Nov. 15.—A carrier brings information that a whole family named Johnston, from Pike county, Mo., who were settled near the Glass mountains, thirty miles west of here, perished in the storm that raged in that section Saturday night. They were living under a wagon with no means of protection from the storm.

Superintendent Howe Stricken With Paralysis.

MERIDEN, Conn., Nov. 15.—Superintendent Howe of the Connecticut school for boys, received a paralytic shock about 6 o'clock this morning, and at a late hour this afternoon he was still unconscious. Dr. E. T. Bradstreet, who is in attendance, hopes for the best but considers the case a very serious one.

Orders Issued to Release the Chinese.

SAN FRANCISCO, Nov. 15.—United States Marshal Long has received a telegram from Attorney General Olney directing him to release the Chinese whom he has arrested for violation of the Geary act. Fourteen were in the marshal's custody for the offence, and today they were let out of the county jail.

Concerning Hawaii.

WASHINGTON, Nov. 15.—Minister Thurston of Hawaii is reported as saying after two interviews with Secretary Gresham yesterday that he carried away the impression from what the secretary said that the United States did not intend to use force in any circumstances in the restoration of Queen Liliuokalani. There was nothing to be learned at the department of state today concerning Hawaii.

Escaped Prisoner Arrested.

DANBURY, Conn., Nov. 15.—Owen Sullivan, who escaped from the Bridgeport jail a few days ago, was arrested in this city this morning at the home of his mother on Wooster street.

Dead Body Identified.

NEW HAVEN, Nov. 15.—The woman whose dead body was found in an area way on Trumbull street last night, is identified as Mrs. Richard Smith of 225 Hamilton street, whose husband is employed on the Consolidated railroad. Medical Examiner White believes that the death was due to a fall.

WOMAN SUFFRAGE IN NEW YORK.

Miss Anthony Causes a Laugh in State Convention.

OBJECT LESSON IN VOTING.

20,000 W. C. T. U. in Favor of Female Suffrage.

BROOKLYN, N. Y., Nov. 15.—At the convention of the New York state Woman's Suffrage association today, the plan of canvassing the state by election districts and of obtaining a monster petition to the constitutional convention was taken up. Miss Anthony read the plan of work and it was approved.

Mrs. Evaline Clark of Chautauqua, suggested that in obtaining the signatures of women to the petition to the constitutional convention a separate list of women taxpayers be kept with the amount of real estate and personal tax set down opposite each name. Miss Anthony caused a laugh by asking the difference between taxes and real estate and personal property.

Mrs. Almy of Chautauqua said that there is sufficient sentiment throughout the state in favor of suffrage, if it is only confederated. She said that 20,000 W. C. T. U. women in the state have come out in favor of the movement and also the labor organizations and religious societies. The plan of work was adopted as a whole and the legislative committee was authorized to carry out the detail work.

There was some discussion as to the form of the petition to the constitutional debates. Most of the ladies were in favor of asking for the elimination of the word "male" merely, but some wanted to ask for all the privileges and immunities and penalties enjoyed by men.

Mrs. Greenleaf said that women now have the right to be hanged, to go to jail, and to pay taxes, even where the constitution says "he" or "him." What they want is the omission of the word "male" in the qualification of the voters. The "ayes" finally decided that all they should ask for would be the omission of the word "male."

Miss Spence of Australia was introduced. She was in America, she said, to urge a method of voting for women to adopt after they got the right of balloting. She then gave the delegates an object lesson in the single transferable voting system, by which after one of the candidates receives a sufficient vote to elect, the other votes are not thrown away but are transferred to candidates which the voter may name as second and third choice.

The object lesson resulted in the election of Susan B. Anthony, Julia Ward Howe, Frances E. Willard, William McKinley, Benjamin Harrison and Grover Cleveland in the order named. Miss Spence said that the convention was thus in favor of woman suffrage, next of prohibition, next of the republican party and lastly of the democratic party.

The ladies were somewhat mystified by this co-operative system of voting. They did not decide to adopt it, but gave Miss Spence a vote of thanks.

The convention finished its work at 5 o'clock and adjourned.

Oyster Combination Being Formed.

NEW HAVEN, Conn., Nov. 15.—George W. Smith of East Haven, well known along Long Island sound as a buyer and seller of oyster grounds, is forming an oyster combination to be known as the "New Haven Oyster Co." Mr. Smith is backed by some of the wealthiest oyster men in the city he says. As soon as the season fairly opens the company will be organized with a capital of $500,000. Only native oysters and seed will be handled.

Annual Meeting Bridgeport & New York Steamboat Co.

BRIDGEPORT, Conn., Nov. 15.—The stockholders of the Bridgeport & New York Steamboat company held their annual meeting this afternoon and elected the following directors: J. H. Jenkins, W. J. Payne, Kingston, Pa., Marcus C. Hawley, Newton, Conn., and Joseph Richardson and Sidney Bishop of this city. The directors will re-elect the officers of the company.

A Request to the Secretary of War.

BRIDGEPORT, Conn., Nov. 15.—Bridgeport thinks that one of the new cruisers being constructed by the United States navy should be named after her. President Goodsell of the board of trade of this place has gotten up and secured numerous signatures to a petition addressed to the secretary of war. It reads: "We, the undersigned citizens of Bridgeport, respectfully request that the name of the new cruiser, nearly completed, may be made 'Bridgeport.'"

One of the Electric Car Ticket Thief.

BOSTON, Nov. 15.—The jury has disagreed—standing 6 to 6—in the case of Edmund H. Adams, the diamond broker, who has been on trial for several days in the United States circuit court on a charge of receiving and dealing in electric car tickets which had been stolen by one Hayes, who was a sub letter carrier.

Payment of Interest Defaulted by a Railroad.

ATLANTA, Ga., Nov. 15.—The Northeastern railway, whose bonds the state has endorsed for $260,000, defaulted in payment of interest today. Governor Northen took charge of the road and appointed a manager of the road in behalf of the state. The road has been leased by the Richmond & Danville company.

It Also Liable to the Charge of Grand Larceny.

NEW YORK, Nov. 15.—Ronald T. McDonald, one of the directors of the Madison Square bank, who is charged with forgery, has also, it is found today, laid himself liable to the charge of grand larceny. It is alleged that McDonald paid $3,000 of a debt which he owed the bank with the bank's own money, borrowed on his own securities.

African Town of Cavalry Burned.

LIVERPOOL, Nov. 15.—Mail advices from Angola, west coast of Africa, say that the Liberians have taken the town of Cavalry from the hostile natives, and have burned most of it to the ground, as the result of Cheeseman's bombardment. Cheeseman was still holding the English men who he had arrested for non-payment of duties.

Snow Storm and Blizzard in New York State.

DUNKIRK, N. Y., Nov. 15.—A terrific snow storm is prevailing here assuming blizzard proportions at times. About eight inches of snow have fallen and travel has been for the time suspended.

Snow is still falling here and has reached a depth of from 15 to 18 inches and in Fredonia and back on the hill south of here in many places it measures two feet.

WOMAN'S TEMPERANCE WORK.

Annual Convention of the W. C. T. U. at New Britain.

NEW BRITAIN, Nov. 15.—The Woman's Christian Temperance Union convention was opened Tuesday in the South Congregational church by a devotional service led by Mrs. C. A. Holmes.

It was decided to accept the charter passed by the last legislature incorporating the union. On the motion of Mrs. A. M. Herr the old by-laws were adopted by the newly incorporated union.

Miss Caroline B. Buell, the corresponding secretary of the National Woman's Christian Temperance union, made a short address. She said she was glad to see so many old friends, she was a Connecticut woman, and was proud of the fact.

Mrs. Stanley, Mrs. Herr and Mrs. Lult were appointed a committee to nominate representatives to the congress of women in the interest of purity.

Mrs. Lult, Miss Warner and Miss Curtis were appointed a committee to award county banners.

Reports from the superintendents of departments were received as follows: Mrs. M. M. Andrews, temperance literature; Mrs. A. M. Herr, evangelistic work; Mrs. M. A. Graves, prison and jail work; Mrs. M. N. Rogers, scientific instruction; Mrs. O. H. Fitzgerald, Loyal Legion and Band of Mercy; Miss Jane Sharpe, state and county fairs; Miss M. Belle Smith, Union Signal reporter; Mrs. E. M. Stanley, White Ribbon reporter.

Mrs. J. K. Barney gave a Bible reading. Tuesday afternoon there was a memorial service, conducted by Mrs. Herr.

The annual report of the president, Mrs. Forbes, was read. She reviewed the work of the union for the year, and made a number of practical and sensible suggestions.

The attendance at the W. C. T. U. convention in the evening was large. Mrs. Forbes, the state president presided.

The Rev. Dr. Cooper, in welcoming the delegates in behalf of the church, said he felt great pleasure in helping them to realize that they were welcome to New Britain. Christian unity was a grand thing and nowhere was it better exemplified than in New Britain. Here twelve different denominations were to be found hand in hand in the great cause of temperance. They might be exceedingly orthodox on other matters, but on the platform of temperance the Catholic priest and the Protestant minister stood shoulder to shoulder.

Mayor Walsh said he had an agreeable duty as chief magistrate of the city to welcome the delegates and bid them feel at home. The community was glad the W. C. T. U. of the state had come to New Britain to hold their twentieth annual convention. He was glad to welcome the delegates to a community where not a drop of that stuff which they were fighting against was sold with the sanction of the law.

Mrs. S. A. Wood, president of the local union, spoke in behalf of her organization.

Miss Babcock of Torrington spoke briefly and Mrs. Barney of Providence spoke at length.

LIFE SAVING SERVICE.

Annual Report of General Superintendent Sumner I. Kimball.

WASHINGTON, Nov. 15.—Sumner I. Kimball, general superintendent of the life saving service, in his annual report states that at the close of the last fiscal year the establishment embraced 244 stations, 183 being on the Atlantic, 49 on the lakes, 12 on the Pacific and 1 at the falls of the Ohio, Louisville, Ky.

The number of disasters to documented vessels within the field of operation of the service during the year was 437. There were on board these vessels 3,585 persons, of whom 3,543 were saved and 22 lost. Six hundred and sixty-three shipwrecked persons received succor at the stations.

The estimated value of the vessels involved in the disasters was $6,414,705 and that of their cargoes $1,554,000, making a total value of property imperilled $8,008,075. Of this amount $6,442,505 was saved and $1,555,570 lost.

The number of vessels totally lost was 66. In additional to the foregoing there were during the year 184 casualties to small craft, such as sail boats, row boats, etc., on which there were 387 persons, 381 of whom were saved and six lost.

The property involved in these instances is estimated at $152,085, of which $128,345 was saved and $24,690 lost. There were 47 persons rescued who had fallen from wharves, piers, etc., and who would have perished without the aid of the life-saving crews.

The extent of the assistance rendered in saving vessels and cargoes was greater than ever before, with the exception of a single year. The cost of the maintenance of the service during the year was $1,281,898.

A Bondsman Sued.

NEW HAVEN, Conn., Nov. 15.—Ryan, Barrows and Parker of Waterbury, dealers in jewelry, have brought suit against Emil Borg, a former New Haven saloon keeper, but now of Union City, for $500. Borg became bondsman for an agent named C. A. Holmstedt, who was in the employ of the jewelry firm. On October 1 Holmstedt was succeeded in this city by another agent and it was found that he was $500 short in his accounts. Borg, his bondsman, is now sued to recover that amount.

Connecticut State Building at World's Fair Sold.

CHICAGO, Nov. 15.—The Connecticut state building at the World's fair grounds was sold today for $3,500.

Brief Telegrams.

A Beaumont, Texas, dispatch says: A boiler explosion occurred at Hooks Switch Tuesday, demolishing the Hooks Lumber company's mill. Three men were killed and six injured.

The New Hampshire World's fair building has been bought by General Charles Williams, who will present it to the city of Manchester.

The receipts from internal revenue Wednesday were $453,175; from customs $543,587, and miscellaneous $318,848. The national bank notes received for redemption amount to $614,575.

At a mass convention at Haverhill, Mass., the prohibitory party nominated Walter S. Bray for mayor.

A scaffolding on a new building at Berlin, Germany, collapsed Wednesday afternoon and eighteen workmen were buried under the ruins. Three were killed and fifteen others were injured.

The navy department has awarded to William L. Miller of Boston, the lowest of ten bidders, the contract for repairing a wharf at the Boston navy yard, at $3,437.

President Cleveland arrived in New York Wednesday morning. His trip to the metropolis is purely a business one.

Union Pacific officers at Omaha discredit the sensational report that the government will foreclose the road's mortgage.

A TREASURER SANDBAGGED.

Robbed of $20,000 in Office of a Railway Company

IN CHICAGO.

Great Excitement Caused by the Daring Deed.

CHICAGO, Nov. 15.—John A. Drake, treasurer of the Indiana, Illinois & Iowa railroad Co., was sandbagged and robbed of $20,000 in the office of the company on the sixth floor of the Rookery building at 7 o'clock today.

Mr. Drake had the money in a little hand satchel and was preparing to go out on the road to pay the employes. He had first placed the cash in the valise and was about to leave the office when two men stole up behind him and felled him to the floor by several hard blows on the head. The treasurer was knocked nearly insensible and ere he could move a finger in defense, he alleges, the thieves tore the satchel from his hand and rushed out of the office, slamming the door as they went. They rode down in an elevator very unconcernedly and made their escape.

Mr. Drake notified the Central station as soon as possible, and by 8 o'clock detectives were put to work on the case.

It was the most daring sensational robbery that has occurred in Chicago in many years. Occurring as it did in one of the best known office buildings in the city, in the very heart of the business district, the crime caused the greatest excitement.

Every effort was made to keep the robbery a secret. Mr. Whitehead, general agent of the road, said this afternoon that the amount of money stolen was about $20,000.

Mr. Drake has been with the Indiana, Illinois & Iowa railroad ever since it was organized. He and his father, the president are part owners of the property.

Liberal Members Want the County Magistracy Reformed.

LONDON, Nov. 15.—A deputation consisting of 200 liberal members of the house of commons today waited on Lord Herschel, lord high chancellor, and asked him to reform, as speedily as possible, the county magistracy. They asked that the county magistrates be appointed without regard to the interference of lords lieutenant and tory cliques.

The speakers insisted that magistrates ought to be selected from among the tradesmen and qualified representatives of workmen, and not exclusively from among the landlords. Lord Herschel promised to give the matter his favorable consideration.

Flour Mills Elevator Burned.

FERGUS FALLS, Minn., Nov. 15.—The Page flour mills elevator with 40,000 bushels of wheat, the cooper shop, warehouse and a large amount of stock were burned today. Loss $120,000, insurance $47,000.

The President Expected at Buzzard's Bay.

BUZZARDS BAY, Mass., Nov. 15.—During the present period of quiet, President Cleveland is expected here on a flying visit to look over the additions and other improvements that are being made to Gray Gables, prior to its occupancy early next season.

SPECIAL NOTICES.

ROYAL BAKING POWDER.
Absolutely Pure.
A Cream of Tartar Baking Powder. Highest of all in leavening strength.—(Latest U. S. Government Food Report.
Royal Baking Powder Co., 106 Wall St., N. Y.

MRS. BIRD'S LUNG CURE
is the name, and every body knows what it is for. If you have never used it give it a trial.
Contains No Anodynes.
SOLD BY ALL DRUGGISTS and GROCERS. nov15

American Catarrh Cure.
DR. W. B. JONES, FOUNDER.
The American Catarrh Cure is the result of 25 years' study and treatment of the disease. One bottle convinces the most skeptical. It is always ready for use, needing neither douche nor atomizer. It restores the hearing, cures the hawking cough and expectorating, removes the headache and nose bleeding, increases the appetite, produces sound sleep, invigorates the whole system and increases the vitality. Prepared only by W. B. Jones, M. D., 42 N 11th St., Philadelphia, Pa. For sale at Wholesale and Retail by
N. D. SEVIN & SON.

—TRY—
DR. DUPREZ'S SYRUP.
For Coughs and Colds.
It Acts like Magic.
Price 25 and 50c per Bottle.
AT ALL DRUGGISTS.

Saloon Keepers Notified to Close Their Places.

CAMDEN, N. J., Nov. 15.—The chief of police has received a copy of the official notice of the decision of the supreme court, declaring the county excise law unconstitutional, and last night notified the forty saloon keepers thus affected to close their places. The saloons were in full blast today, the counsel for the saloon keepers (ex-Judge Hugg) having taken an appeal to the court of errors.

Imperial Treasure Caravan Robbed.

PARIS, Nov. 15.—The correspondent in Madrid of The Temps informs that paper that some of the tribesmen in Morocco, presumably Riffians, a few days ago set upon a caravan conveying imperial treasure. The guards were put to flight and the robbers secured $50,000 and made off into the mountains with the money. When the sultan learned of his loss he was furiously angry and threatened to punish the thieves if it took all the resources of his dominions to do it.

No More Appointments to Be Made.

WASHINGTON, Nov. 15.—Few appointments will be made by the president during the eighteen days remaining before the assembling of congress. The filling of some important vacancies under the treasury department will be considered, but the appointments to be made have already been practically disposed of with reference to the selection of candidates. No application for consular office will be brought to the attention of the president for some time.

NEW ADVERTISEMENTS.

Florence OIL HEATERS.
EATON, CHASE & CO.,
Jobbers and Retailers of
HARDWARE,
3, 5 & 7 Commerce St.

LADIES' WALKENPHAST BUTTON BOOTS, D and E widths, [illegible]
Price for week Ending Nov. 18, $2.00.
—AT—
Herren's,
[illegible] W. L. Douglas Shoes.

PITCHER & MAIN
ARE SELLING
FRENCH PEAS
At 15 Cents per Can.
[illegible] North Main street.

SPECIAL SALE OF ETCHINGS!
[illegible]
[illegible] Cents Each. Frame Complete, $1.50
Call Early and Secure Bargains
TRAFTON'S ART STORE,
28 Shetucket St.

DIAMONDS
Mounted and repaired in first-class shape.
W. R. ROBERTSON,
[illegible] Main Street,
Over N. B. R. Office.

WIND COLIC,
Cholera Infantum, Diarrhoea, Dysentery, [illegible] and all [illegible] incident to children, especially during teething, prevented and cured by
Russell's White Drops.
[illegible] All Druggists.

SEND YOUR ORDERS FOR
Fire Wood
—TO THE—
PARK WOOD YARD!
301 Franklin Street.
A discount will be made on all purchases of Four Dollars or more.
J. ROURKE.

DON'T DESPAIR.
Dr. Z. J. Lewis Can Cure You.
Specialist on private Chronic Diseases of men. Cure guaranteed, no matter of how long standing. Office hours, 9 to 2 and 5 to 8. Sundays, 10 to 2 and 6 to 8. 120 Friendship St., Providence, R. I. Consultation free. [illegible]

AMUSEMENTS.

BROADWAY - THEATER.
[illegible], Business Manager.
ONE NIGHT ONLY.
FRIDAY, Nov. 17th.
The best American play produced in ten years.—[N. Y. World.
[illegible]
NEW SOUTH,
100 Nights in New York City.—A Play dealing with American Issues of Today.
Regular prices. Sale of seats at Harwich's, Wednesday morning, Nov. 15th. Electric cars for Taftville after entertainment.

HOOD'S SARSAPARILLA.

Deserves Your Sympathy

An Accidental Wound Followed by Long Illness

Seven Surgical Operations—Good Health Restored by Hood's Sarsaparilla.

"In March, 1890, I injured my right leg with an axe. The wound did not heal and the bone became diseased. I was laid up a year, and in April, 1891, I was taken to the hospital at Rochester and remained there another year. During that time I underwent

Seven Surgical Operations

the last taking away the limb at the hip. For six weeks after wound healed slowly, while the pains in my groins were almost unbearable. Then the wound ceased to heal, the surgeons gave me up as a hopeless case and I was discharged from the institution. A week after returning home April 2, 1892, I commenced to take Hood's Sarsaparilla. After taking the first bottle

Hood's Sarsaparilla Cures

the pains left my groin and have not returned. While taking the second bottle the wound at the hip entirely healed. The third bottle made me feel

Well as Ever,

building up my system so that I could eat regularly without distress and I gained 14 pounds. Hood's Sarsaparilla regulates my bowels and has cleansed my blood, in fact I cannot tell all it has done for me." CHAS. A. STALKER, West Walworth, N. Y.

HOOD'S PILLS assist digestion and cure headache. Sold by all druggists. 25c.

novildaw

WANTS

YOUNG MAN WANTED in every County, to nail up signs and distribute Circulars. Good pay, send stamp. Calhoun County Advertising Co., Battle Creek, Mich. nov16d

WE ARE IN IT.

Regardless of late elections, we pay spot cash for ALL KINDS OF SECOND HAND HOUSEHOLD GOODS. BATES, the Auctioneer, nov16d 7 Water Street.

WANTED BY A YOUNG LADY.

A position in an office where a typewriter may be used; also typewriting to do at home. Address S., care Bulletin. nov16d

FEMALE HELP WANTED.

To Make Rubber Shoes; Steady employment and fair wages. Apply to COLCHESTER RUBBER CO., Colchester, Conn.

COLUMBIAN HOUSE,

No. 4 Franklin Square.

Permanent and Transient Boarding. Also Table Board. All modern improvements. Terms reasonable.

jy1cd G. A. BURLINGHAM.

LIVERY STABLES.

Best Place | To Hire a Hack, To Hire a Coupe, To Hire a Team, To Board a Horse,

And the most convenient place to get to when you want anything in the livery line is

O. N. REYNOLD'S STABLES,

SHETUCKET ST.

BOARDING STABLES

I have a few more stalls in which to put horses. I give them the very best attention, and my charges are not large. Call and see me.

EDMUND GEE.

LIVERY STABLES, Preston Bridge

NEW ADVERTISEMENTS.

SPECIAL.

PAINLESS - DENTISTRY

—BY—

ALBANY DENTAL ASSOCIATION,

St. Mary's Building, Broadway. nov16dw

EDUCATIONAL.

A Business EDUCATION For only $5

If you commence this week. Shorthand, Typewriting, Penmanship or Bookkeeping in your own home through the mail in 24 easy lessons. We secure positions for our pupils as soon as competent. We all have but one opportunity in this life; this is yours. Don't be a drudge. Write at once for full particulars.

Gaffey's Business College, New Haven, Ct.

nov16daw

DR. S. W. FISKE,

Clairvoyant Botanic Physician and Magnetic Healer, Business and Test Medium.

Dr. Fiske can be found at his residence, No. 58 Oak street, Norwich, Conn., all of the time until further notice.

We advise the sick to consult Dr. Fiske at once. He will describe your feelings and disease exactly without asking you a question, and with his vegetable medicines and magnetic healing combined he is enabled to remove all diseases in a short time. He has had 30 years of valuable experience in the practice of medicine and has thousands of testimonials from patients whom he has cured.

Dr. Fiske is constantly curing patients of the following diseases that have baffled the skill of the most prominent physicians, such as diseases of the stomach, liver and kidneys. All female complaints positively cured. Humors in blood, rheumatism, neuralgia, dyspepsia and general debility, gonorrhoea, leucorrhoea. All forms of private diseases of both sexes once cured.

Weak, nervous men, suffering from the errors of youth, restored to perfect health. All nervous diseases, and lost manhood restored.

The Doctor treats all kinds of chronic and long standing diseases with great success. Medicines furnished reasonable and can be sent by express when desired.

The Doctor also gives advice on Business Matters and all the affairs of life. Clairvoyant Sittings, $1. If by letter, send $2, age, sex, a lock of hair and stamp. For particulars, send stamp for circular.

A long and successful practice with numerous testimonials attests the wonderful success of Dr. Fiske as a Seer, Healer and Physician of Merit. All should consult him as he is always reliable. oct25daw

The Bulletin.

LOCAL NOTICES.

Lower tenement to rent.

Position as child's nurse wanted.

Better look at L. A. Gallup's new advertisement.

Club House cheese for sale by Welcome A. Smith.

J. C. Perkins has a fine line of wedding cake ornaments.

Dr. R. P. Brewer's card in another column gives his office hours.

A. Plaut has the best violin, guitar and banjo strings in the market.

Mrs. S. M. Howie has reduced the price of jardinieres; also a few bulbs left.

Get your walnut wood for fire places at the Park wood yard, 301 Franklin street.

T. P. Fitzpatrick has for the trade only a full line of fresh vegetables and fruits in their season.

Dean's Rheumatic Pills absolutely cure rheumatism and neuralgia. Entirely vegetable. Safe.

Everything in men's underwear at reasonable prices at Smith & Gilbert's who are sole agents for Dr. Jaeger's sanitary woolen goods.

The New York Sunday Mercury will be sold at 5 cents each, and all dealers can procure them of E. Raphael, who has the sole agency.

There will probably be three lucky and happy ladies in this city tonight, for they will see Falvey's advertisement in THE BULLETIN this morning and will get there in time to secure the benefit of his offer.

T. E. McClenathan comes to the fore with three specialties in felt hats, which, for the price, he thinks will be the banner bargain this fall. What the ladies can't learn about them in the advertisement they can learn in the store.

As Porteous & Mitchell's advertisement contains facts—pure unadulterated facts—the public can rest assured that what they say goes. Hence when they say they have bargains in 200 new and stylish garments and 100 sample garments you can play to win on their statement every time. They say what they mean and mean what they say. The advertisement this morning tells the rest of the story.

NORWICH AND VICINITY.

The Norwich Weekly Courier is the best weekly newspaper in New England at 50c a year.

Health Officers.

County Health Officer Charles F. Thayer, appointed on Wednesday for Salem, Charles F. Congdon, M. D., and for Lisbon Henry Lyon.

A Brakeman Injured.

Jeremiah Hallahan, Jr., yard brakeman at the Union station, had his hand injured Wednesday morning. While alighting from an engine he caught his left hand on a part of the head light and broke the middle finger, besides bruising his right thumb. The injured members were dressed by Dr. George R. Harris.

Superior Court—Prentice, Judge.

The superior court came in on Wednesday morning, and the trial of the case of W. F. Packer and wife vs Charles H. Smith et al. was resumed. Late in the afternoon the opening argument was made by the plaintiffs' attorney.

The case to be tried after the completion of the present case is that of the Henry Bill Publishing company against Abore.

Married in Canterbury.

The residence of Mr. and Mrs. Marvin H. Sanger of Canterbury was the scene of a pretty home wedding Tuesday afternoon at 3 o'clock, when [illegible] Hattie, their youngest daughter, was married to Mr. Wendell P. Brown of Cleveland by the Rev. H. J. Hettrick.

Mr. and Mrs Brown receive congratulations from many friends in the state and soon will take up their home in Cleveland.

Arrest of a Dangerous Man.

James Caruthers, Scotch, was arrested for intoxication and breach of the peace Wednesday afternoon by Constable Haslehurst. He visited the office of the city missionary when Mr. Swan was absent and made several threats against his life. Then he put his fist through a very large plate of ground glass in the door.

Mr. Swan has helped him and his two sons to get work repeatedly, and feels deeply the ingratitude of the man. When placed in the cell he called for victuals, and protested with shouts all the afternoon against a diet of crackers and water.

The G. A. R. Objects.

The recent burial of a convict with G. A. R. honors has stirred up the Hartford members of the old order. Past Department Commander Pierpont of the Connecticut department says that the burial was an insult to the order.

There are in the state prison other convicts who served in the army, and in view of possible future burials of these men with Grand Army honors it is proposed to bring the whole question before the higher officials of the order, to the end that rules governing the posts in this matter shall be formulated.

Why Not Call Her Connecticut.

The Bridgeport board of trade has taken up the matter of having the next United States cruiser named after that hustling Connecticut city.

With characteristic enterprise Bridgeport will send petitions to Congressman DeForest and he will be asked to press the interests of Bridgeport in every legitimate way known to his fertile mind.

The Day asks: "Is the New London board of trade in it?"

The New London board of trade hasn't answered yet.

It will be remembered that the Hartford was Farragut's celebrated battleship.

New Britain is furnishing Tobin bronze bottoms for craft and has already suggested that the honor might appropriately be conferred on that city!

But these cities should not quarrel over the matter. If they should, the next cruiser might be called the Connecticut, and then every city would have a share of pride in her.

New Caps for the Police.

The police commissioners on Tuesday evening gave to John A. Moran the contract to furnish caps for the local police. The cap will be of fine double beaver cloth, dark blue in color and of college shape. There is a patent spring frame, which will always keep the cap in shape. A sliding band encircles the cap and may be drawn down over the officer's ears. In front the band is narrowed to admit the shield. A visor protects the eyes.

The new caps will probably be donned on December 1. They are of entirely new style and are being adopted, with some changes, throughout the state by the police.

Real Estate Transfers.

The following real estate transfers have been recorded by Town Clerk Freeman during the past week:

John A. and John [illegible] Morgan to James and Marie Harper, land and buildings on Laurel Hill avenue.

Ellen Gleason, executrix of Thomas Gleason's will, to John Gleason, land and buildings on Seventh street, Greeneville.

John Steiner to Olive W. Platt, land and buildings on North Warren, Rockwell and Orchard streets.

Olive W. Platt to John Steiner, land and buildings on Main and Church streets.

John F. Rathbone, administrator of the estate of Abel Rathbone, to George N. Ford, a parcel of land at East Great Plain.

Nicholas Tarrant, administrator of the estate of Abby Jane Peckham, to Henry L. Peckham, land and buildings on Pond and East Broad street.

NO POLO.

The New London Team Failed to Put in an Appearance.

About two hundred people went to Lucas hall Wednesday evening to witness the polo game between the Norwich and New London teams.

The Norwich boys had made all the arrangements for the game and had gone to considerable expense. The game was advertised to begin at 8 o'clock, and at that time everything was ready but the New London team. Without any notice to the management the New London men failed to appear.

This is not the first time that Norwich boys have been treated in a contemptible manner by the New London boys. The Clippers received similar treatment last summer.

The management of the polo team refunded the money to all present and were the losers of a sum of money, because Manager Moody of the New London team did not keep his word or have the courtesy to telegraph them that they could not keep the engagement.

Hereafter Norwich parties will be careful how they place confidence in New London teams.

A game with the Meriden or Hartford team will be arranged for next week.

OBITUARY.

Chauncey B. Ripley, Formerly of Coventry.

Chauncey B. Ripley, a lawyer and authority on Presbyterian Ecclesiastical law, was found dead in his room in the Hoffman house, New York, on Sunday, of cerebral apoplexy. Jeremiah Ripley, his grandfather, was an officer in the army of Washington, and for generations the family has occupied the Ripley homestead, better known as Ripley Hills, in South Coventry, Tolland county.

Chauncey B. Ripley was born in 1835, and received his earlier education in the [illegible] Literary institution, where he afterwards became a teacher. At different times he taught in Windsor Locks and East Granby and later at Scotch Plains in Westfield, and became principal of an academy in Springfield.

He taught for awhile at Flushing, L. I., and in 1836 joined the senior class of the University of Lewisburg. In 1854 he was graduated bachelor of arts, with honor, taking his master of arts degree in 1868. In 1864, after leaving Lewisburg, he began the study of law in the University of the City of New York, also entering the office of Benjamin Vaughn Abbott. In 1865 he took the degree of LL. D., and then for twenty-three years practiced law in the old "Times" building, moving in 1888 when the structure was demolished.

CONNECTICUT SCHOOL FUND.

A Statement from the State Auditors of Public Accounts.

We, the auditors of public accounts, of the state of Connecticut, do hereby certify that we have carefully and thoroughly audited and examined the following books and accounts of the school fund of said state from October 1, 1892, to September 30, 1893, inclusive, as follows, to wit:

Schedule of principal of the school fund and sheets showing all changes in the above and compared them with the vouchers for the same; journal book of principal received and paid into the treasury and paid out; order book on the treasurer for loans made; journal book of receipts of revenue and paid into the treasury and index books of revenue credited. Expense book of bills paid by the comptroller and compared them with the vouchers in the office of the comptroller, and find the same correct.

The principal of said fund on the 30th of September, 1893, was...	[illegible]
The balance of principal September 30th, 1893, in the state treasury...	[illegible]
The balance of revenue September 30th, 1893, in the treasury...	[illegible]
The amount in the hands of school fund commissioner Sept. 30th, 1893	4,[illegible]

We find that the proceeds of an order given by the comptroller July 7, 1893, for $8,350 49, for expenses of the department was deposited by the commissioner on the same day for the purposes of expenses and to the credit of the School fund, in the Phoenix National Bank of Hartford, and we also find that the amount of said order with other funds, has been turned into the treasury on a full settlement with comptroller. We have also computed the interest on all mortgages and securities held by said School fund from the 1st of Oct 1892, to the 30th of Sept 1893, and compared the same with the vouchers and receipt books and find the same correct.

Signed,

E. LIVINGSTON WELLS, } Auditors of
OSCAR LEACH, } Public Accounts.

Hartford, Nov. 9, 1893.

Saxon girls 1,000 years ago always wore a gold crown during the marriage ceremony, this article being kept in the church and a fee paid the priest for its use by the brides of the parish.

A GOOD SUGGESTION.

A Dry Dock for New London.

Apropos of the talk of the establishment of the Bath Iron works in New London, says a Day correspondent, it would be a good plan to originate a stock company with a capital stock of $80,000, which amount could be found among the enterprising business men, to build a dry dock. With a competent man at the head this would secure for New London much of the repair work which now goes to New York, and would serve as an excellent advertisement for concerns similar to the Bath Iron works.

This scheme has been suggested many times but is still in the embryo state. The latent condition of many other industries at the present time serve as a good reason to agitate this subject.

VISITING ODD FELLOWS.

They Visit Fairview and Spend the Night in New London.

The Long Island Odd Fellows arrived in New London by steamer Manhanset Wednesday afternoon and were met by Past Grand Master Ware and other local members of the order.

The Manhanset steamed to Fairview with the visiting brethren to give them a sight of the Odd Fellows' home and an opportunity to examine all its arrangements for the comfort of the dwellers therein.

There is a home maintained by the I. O. O. F. in the jurisdiction where the visitors live, but it does not surpass the Connecticut home in any respect.

On the return from the trip up the river the Long Island brethren were entertained in the banquet room of the Mohegans and in the evening were shown a sample of the degree work as it is done in New London.

There was a social session after the lodge closed, with speeches, etc., and a pleasant social time. The visitors returned home by the Manhanset Thursday. Greenport lodge was represented by about fifty brethren and Suffolk and Roanoke lodges by about half that number each.

WHY GAME IS SCARCE.

Two Thousand Snares Set in One Town.

Hunters throughout New London county, says the New London Day, complain of the unusual scarcity of game birds as compared with former years, especially partridge and quail.

Local hunters attribute the scarcity of partridge to snaring which is carried on in Lyme and Hadlyme (and presumably in other parts of the county) in defiance of law. In Lyme a few days ago a hunter found a "hedge" of snares which extended diagonally through a large tract of woods.

There were about eighty-five doors, so called, that is to say, the separation where the fatal noose is adjusted, rendering it almost impossible for a partridge to escape being caught.

The young men engaged in this unlawful business find a ready market in Hadlyme, where a young merchant buys their birds, and by so doing makes himself equally guilty for having snared birds in his possession and it is safe to predict that he also violates law by sending them out of the state. The informant says: "I have reason to believe that these two young men who are associated together in the business have at least 2,000 snares set in this town alone."

If no more attention is paid to such open violation of the game laws in other towns than in Lyme it is not a difficult problem to solve to account for the scarcity of birds. President A. C. Collins of the Connecticut Association for the protection of game could find an ample field for efficient work in New London county, especially in Lyme.

AT THE POST OFFICE.

The Treatment of the Mails—Thoroughness of the Delivery System.

A glance at the interior workings of the post office is most interesting. To the everyday man who walks in daily, unlocks his box and gets his mail, this being the sum total of what he knows about its workings, a visit to the inside would prove a paying one.

The force employed is a competent one and the work moves along like clockwork. Some of the mail is easily disposed of, such as that which goes into the boxes, but that which goes on the carriers' routes is handled a number of times.

The mail bags are opened and the letters which are tied up in packages, each bearing a slip on which is printed the name of the mailing clerk at some other office, are tossed to the stamping desk where a man stamps them at the rate of about ten a minute. This is the receiving stamp, and only sealed letters are so stamped. Circulars and postal cards are given the go by.

These are then put into a frame with compartments in it from which they are taken and thrown into the boxes. The letters which are to go on the carriers' routes are not thrown into the boxes, but are taken, if received at night, and placed in the rack where they remain through the night to be called for. If they are not called for, they are taken by the carriers in the morning, and delivered.

The newspapers which arrive are not handled so much. They are thrown into a cage like looking structure on being opened, and are taken from it and either placed in the boxes or given to the carriers to deliver. The number of papers that come into town is something wonderful.

The work of mailing letters is more than the simple act of stamping them and then throwing into the mail bag. They are stamped and then separated into bundles according to their destination, each bundle bearing a slip on which is the name of the mailing clerk, the same as those received.

The greatest effort is made by the postmaster and his assistants in trying to keep the correct address of everyone in the city. The delivery system is down to a nicety now, through such efforts, and few, if any letters fail to arrive at their right destination.

The increase in the special delivery department at the local office is quite noticeable. During the second quarter of 1892 the number carried was 578 while in the corresponding quarter this year the number is 753.

Another great change in the money order department will be the issue of the postal script, which is destined to take the place of the postal note.

The bookkeeping of this establishment requires a steady head, for the minutest detail has to be gone into. There are a thousand and one little things to be looked after and it requires a good head to make things even up. Everything about the office is carried on in a truly business-like manner and its management is a credit to the town.

THE DECISIVE BLOW.

Attempt to Strike it by the Brazilian Insurgents.

FATE OF REBELS ON THIS STROKE.

Passenger Forcibly Removed From British Steamer.

NEW YORK, Nov. 15.—A special cable to The Herald says: Word has been received from The Herald's correspondent in Rio Janeiro, Brazil, that it is reported there that the revolutionists intend to strike a decisive blow tomorrow. Mello's fleet in the harbor and the rebels' friends in the city have combined, it is believed, to make a concerted attack on Peixoto's land forts. The fate of the insurgents is believed to depend on this stroke, which it is now felt must be delivered before the arrival of Peixoto's fleet.

The Herald's correspondent in Rio sends word that President Peixoto ordered a launch stationed outside the entrance to the harbor of Rio to closely watch all arriving steamers. The British steamer Sparrowhawk stopped and a passenger

Was Forcibly Removed From Her.

It was reported he was a messenger from Pernambuco. The steamer was kept outside for 18 hours until conveyed into harbor by the British gunboat Beagle.

The governor is trying to stop all communication by the insurgents with the provinces. Latest reports from Pernambuco and Bahia indicate that these states are ripe for an outbreak. Bombardment of Fort Villegaignon continues daily. There is also continuous fighting with the shore guards.

President Peixoto spent all the afternoon of Nov. 8 in the Gamboa railway station, which commands a view of the shore and Governor's island. The government is trying to suppress the insurgents before reinforcements which are expected can reach them. It is also attempting to disable Fort Villegaignon, which prevents

The Entrance of Government Vessels.

Admiral Mello's flagship, the Aquidaban, has been painted black. It is believed that this was done in preparation for her going outside to attack the government squadron when it arrives from New York.

President Peixoto's soldiers on shore in front of the Misericordia hospital opened fire on Fort Villegaignon Sunday. The garrison in the fort returned the fire Monday morning.

When the fort opened fire the government troops in the war arsenal began using the machine guns, to which the fort replied. The firing grew very hot by midday, when the Aquidaban began using her machine guns.

The bullets from the guns fall all over the business part of the city. Many persons were wounded, but, so far as known, no one was killed. Firing has been continued daily.

INSURGENTS DEFEATED.

Desterro, Seat of Provisional Government, Taken by Peixoto.

NEW YORK, Nov. 15.—The World has the following cable from Rio de Janeiro via Buenos Ayres and Galveston: The most important piece of news that has become current here for some time is the report that Desterro, the capital of the provisional government set up by Admiral Mello, has been taken by the forces which President Peixoto sent against it.

These forces were commanded by General Argollo, who has sent a dispatch claiming a victory over President Lorena after a sharp fight. This news is very encouraging to Peixoto's adherents, who regard it as proof that Admiral Mello will be unable to maintain a foothold on land.

Staff Minister Colonel Mariano has been sent to Parana on a special commission in relation to the states of Parana and Santa Catharina. He is to raise battalions of volunteers for the purpose of putting down any attempt at insurrection in these states and to help Peixoto at the capital if required.

Governor Lima of Pernambuco declares that perfect peace prevails throughout that state. The same declarations are made regarding all the northern states of the republic. Nothing is known here of the reported attempt at a revolt in the state of San Paulo, and the report is discredited.

The insurgents have mounted four heavy siege guns on Mocangue heights, and were keeping them busy. The government forces set fire to several warehouses, where torpedoes were stored, causing numerous explosions.

A heavy fusillade is kept up at San Domingo, where the insurgents have been making attempts to land. Mello's vessels are bombarding the shore line west of Nictheroy proper. The forts, especially St. John, are shelling Villegaignon. The firing is described as being furious and incessant daily from sunrise until dark.

The reports sent that foreigners were abused and killed by the government forces are absolutely false. The Brazilians endeavor by all means in their power to protect foreigners and foreign interests, even at the expense of their own lives when necessary. The only persons arrested are the known agents and emissaries of the chief insurgents.

The government has succeeded in safely removing 60 tons of powder stored on Reaymundo island. The insurgents attacked Ponta bridge, hoping to capture the stores there, but were foiled. Villegaignon is reported to be badly damaged.

The cruiser Aquidaban joined in the bombardment of the city on the 8th, causing heavy destruction of property and wounding many people in the streets.

MUZZLES BRISTLE.

Warlike Appearance of the El Cid Soon to Sail Away For Brazil.

NEW YORK, Nov. 15.—The muzzles of rapid-fire guns, as well as of torpedo discharges, not to mention the 15-inch mouth of the big dynamite gun, now bristle from all parts of El Cid. On the starboard side can be counted eight different guns, which with an equal number on the port side and the dynamite gun makes a total of 17 in sight.

Work on the Brazilian cruiser is nearing completion. Excepting her ammunition and a portion of her coal and small arms, she is about ready for sea. It is now said she will probably leave the dock of the Morgan Iron Works, at the foot of Ninth street, Friday. She is likely to have received the rest of her small arms by that time.

She has 360 tons of coal aboard and 2800 tons more will be put on board in Brooklyn. She may have to get on her ammunition while out in the bay, on account of the danger attending its shipment.

Some of the things put on El Cid yesterday were some large pulleys and a lot of extra grate bars for the furnaces. The latter were looked after by First Assistant Engineer Charles Stanston. El Cid and the Britannia have been painted from stem to stern, the former black and the latter white.

The names of the vessels have been painted out everywhere and blank spaces left for the insertion of new names by which the vessels are to be rechristened when they hoist the Brazilian flag. El Cid is to be the Nictheroy, after a port which bravely withstood the attack of the Brazilian insurgents, and the Britannia is to be the America. There are four torpedo ports on El Cid for the discharge of Hotchkiss automobile torpedoes.

SLUNG SHOTS AND PISTOLS.

Weapons Used by Highwaymen Upon Two Attleboro Citizens.

ATTLEBORO, Mass., Nov. 15.—The citizens of Attleboro are much alarmed on account of two highway robberies which occurred in this town last night. One of the victims was W. F. Baker, a messenger for Earl & Prew's express company, who came from Providence on a late train last night to go to his home at North Attleboro. Just as he left the station at High street two fellows came up behind him.

One of them struck him with a slung shot just back of his ear. Baker fell to the ground, and the highwaymen then robbed him of all the money that was on his person—about $18. Baker managed to crawl to his home and give the alarm. The police were immediately notified, and a search was instituted, but with no result. Baker has a serious wound at the back of the head which will inconvenience him for some days.

The other case was that of Joseph Wysocki and another man whose name is unknown, pack pedlers. They started from Attleboro to go to Dodgeville last night. When about half way down the road leading to Dodgeville village, they were held up by two men, who robbed them of their packs and all of their money.

The pedlers were seized by the thieves and forced to give up their goods at the point of a pistol. Wysocki and his companion came back to Attleboro, where they put the matter in the hands of the police. They state that they lost about $100.

BOSTON NAVAL OFFICE.

New Hampshire Politicians Fear They Will Lose the Fat Plum.

MANCHESTER, N. H., Nov. 15.—There is a stir in political circles here over the authenticated report that the Massachusetts Democracy will attempt to lay claim to the position of naval officer of Boston, which has for many years been regarded as an office to be filled by a New Hampshire man.

The Democratic leaders of this state had slated Hon. Charles F. Stone of Laconia, late candidate of the party for congress in the First district for the place, hence the rumor of the intended action of Massachusetts Democrats occasions some uneasiness.

It is apparent that New Hampshire will insist upon the custom of the past being continued in. The change of officers will take place next May.

Bequests of Daniel Marcy.

EXETER, N. H., Nov. 15.—The will of the late Captain Daniel Marcy of Portsmouth, was offered for probate here today. He first gives the widow $10,000 in cash and a life insurance of $5000 and a life interest on the homestead place in Portsmouth. Then he gives $500 to the Chase Home for Children and $500 to the trustees of the Cottage hospital, both of Portsmouth. The residue, including real estate after the death of his wife, to be divided into four equal parts to his three sons and one daughter.

Naughty Manchester Police.

MANCHESTER, N. H., Nov. 15.—Another eruption in the police department took place this morning. Two patrolmen were suspended—Officer Hartnett for being found in a house of questionable repute, and Officer [illegible] for being in a house, playing cards and drinking, when he was supposed to be on duty.

Friday Is the Day.

LONDON, Nov. 15.—Lord Rosebery, who is to preside at the meeting between the coal mine owners and representatives of the miners' federation, has fixed Friday for holding the conference. Rosebery has suggested that each side appoint 18 delegates.

NEWS IN BRIEF.

Corbett and Mitchell are again matched.

General Fitzhugh Lee may be elected to [illegible]

There will be a fight to get soft coal on the free list.

A murderer was electrocuted at Auburn (N. Y.) prison.

The income tax is expected to raise $30,000,000 revenue.

Patrick Murray of Dover, N. H., is strangely missing.

Napoleon Valeum was arrested for horse stealing at Hudson, Mass.

The Christian Endeavor convention opened at Holyoke, Mass.

The 18th annual session of the Episcopal congress opened in New York.

A bombardment of the Moors at Melilla was accomplished by search lights.

Cambridge (Mass.) ministers are planning a vigorous no-license campaign.

Mr. Balfour blames the government for encouraging the holding of anarchist meetings.

A Dover (N. H.) man fell through the ice and died after being reached from the river.

Rev. John Caird, instead of Professor Bywater as reported, is the new master of Balliol.

The cruiser Columbia showed an average speed of 22 7-8 knots in her preliminary trial.

The recent fire may hasten the removal of the Bath (Me.) Iron works to New London, Conn.

Citizens of Beverly, Mass., ask for a special town meeting to consider the question of a city charter.

A conference of English coal miners and mine owners is to be held at Mr. Gladstone's suggestion.

Arden B. Humphrey, who disappeared from the Brattleboro (Vt.) insane asylum in 1889, has returned home.

Superintendent Conley of the Woonsocket (R. I.) rubber works was killed by a cable car in New York city.

Held For Superior Court.

LYNN, Mass., Nov. 15.—In the police court today, Patrick H. Welch, alias "Fatty," waived examination on the charge of larceny of $500 from his aunt, Mrs. Winnifred Mack of 26 Elizabeth street, Lynn, and was held in $1500 bonds for the superior court.

Burrage's Public Bequest.

BOSTON, Nov. 15.—The will of ex-Alderman Alvah H. Burrage, which has just been entered for probate, shows two public bequests, one of $10,000 to the New England Hospital for Women and $5000 for the Leominster public library.

Died during the Night.

LEOMINSTER, Mass., Nov. 15.—Miss Sarah Hastings, about 23 years old, of Berlin, daughter of Representative-elect Hastings of the town, died during the night, the result of being thrown from a team yesterday at West Berlin.

Railroad Opening Postponed.

ROCKLAND, Me., Nov. 15.—The formal opening of the [illegible] Valley railroad between Warren and Union, to have taken place today, has been postponed on account of rain to the next pleasant day.

AYER'S SARSAPARILLA.

Saved Her Life.

Mrs C. J. WOOLDRIDGE, of Wortham, Texas, saved the life of her child by the use of AYER'S CHERRY PECTORAL.

"One of my children had croup. The case was attended by our physician, and was supposed to be well under control. One night I was startled by the child's hard breathing, and on going to it found it strangling. It had nearly ceased to breathe. Realizing that the child's alarming condition had become possible in spite of the medicines given, I reasoned that such remedies would be of no avail. Having part of a bottle of AYER'S Cherry Pectoral in the house, I gave the child three doses, at short intervals, and anxiously waited results. From the moment the Pectoral was given, the child's breathing grew easier, and, in a short time, she was sleeping quietly and breathing naturally. The child is alive and well today, and I do not hesitate to say that AYER'S Cherry Pectoral saved her life."

AYER'S Cherry Pectoral

Prepared by Dr. J. C. Ayer & Co., Lowell, Mass.

Prompt to act, Sure to cure.

novildaw

REID & HUGHES.

THE BOSTON STORE

SPECIAL SALE OF COLORED DRESS GOODS

We place on our counters this morning the following desirable goods, which we offer at astonishingly low prices.

These are all this season's goods, and are marked lower than any previous quotations.

We advertise bona fide sales only.

A line consisting of Cashmeres, Plaids and Mixtures, all good shades, at 18c from 25c.

A full assortment of Serges, Cheviots, Plaids, Stripes and fancy Mixtures, all wool, 40 and 46-inch, at 35c, from 50c.

A large line of plain and fancy weaves, embracing Serges, Whipcords, Plaids, &c., 46 inches wide, at 57c, from 75c.

Hopsacking, 50-in. wide, strictly all wool, considered good value at 75c, price during this sale only 55c.

All of our $1.00 dress goods are marked down to 75c. Serges, Foules, Whipcords and Cheviots included.

Reid & Hughes.

novildaw

SADLERY, ETC.

ROBES, BLANKETS, GLOVES MITTENS,

At 115 Main St. Prices Moderate.

J. G. STANDISH.

nov6d

EXCELSIOR!

A Twenty Horse Power Stable Blanket

—AT—

LANE BROS.,

oct2d 47 WATER ST.

ARCHITECTS.

C. H. PRESTON,

Architect. - - - - Central Building.

Telephone 96-4, Norwich, Conn.

Specialties on modern construction and strength of materials. mar6d

JAMES A. HISCOX,

ARCHITECT,

1 [illegible] Main Street Rooms 1 and 2. oct26d

REMOVAL.

We have removed

From 11 to 31 Chestnut St.,

Where we have superior facilities for doing all kinds of work in our line.

Steam Carpet Cleaning

Ladies' garments, cloth of all description dyed. Dying feathers a specialty. Prompt and thorough work guaranteed.

WILSON BROS. nov4d

IF YOU WANT TO SELL YOUR GOODS advertise them in THE BULLETIN.

PEARLINE.

There's Hard
Work on Hand
when you try to wash without PEARLINE. Your hands show the hard work; your clothes show the wear. PEARLINE is harmless to the hands or fabric. It saves the Rub, Rub, Rub that wears; it saves the work that tires. It is cheap, safe and convenient. Get the best, when you get something to wash with. Soap has been but PEARLINE is.

Beware of imitations 180 JAMES PYLE, N.Y. nov13MTuThSw

FURNITURE AND CARPETS.

Special Announcement!

EXHIBITION AND CASH SALE

Oriental Rugs!

For Ten Days Only.

Upwards of 150 Turkish, Persian and Anatolian Rugs of Different sizes

The entire lot will be offered at prices to effect sale, and presents an opportunity for purchase of useful and desirable Rugs, at lower prices than ever before.

Goods Cheerfully Shown.

A. B. MARDIROSIAN.

Exhibition at Warerooms
—OF—
N. S. GILBERT & SONS,
137 and 141 Main St.
nov14

INSURANCE.

New London County Mutual Fire Insurance Co.

ESTABLISHED 1840.

Surplus over all liability Jan. 1st, 1893, $75,147.36.

Insure your property in this old and reliable Company.

Office over Chelsea Savings Bank, Shetucket St.

B. F. PARKER, President.
L. L. PECK, Treas. J. F. WILLIAMS, Sec'y.
sep15d

World's Fair Accident Tickets.

$3,000

Issued for 3 days, cost [illegible]
" " 10 " " [illegible]
" " 15 " " [illegible]
" " 30 " " [illegible]

For Sale at STORY'S INSURANCE AGENCY.

L. and L. and G.

A. IRVING BOTUE, Agent.
aug6d

Norwich Union Fire Ins. Soc'y
Norwich, England. Organized 1797.
N. TARRANT, Agt.,
aug6d 29 MAIN STREET.

FINANCIAL STATEMENT OF THE WESTERN ASSURANCE COMPANY, JANUARY 1ST, 1893, UNITED STATES BRANCH

—ASSETS.—

Government Bonds	[illegible]
State Bonds	177,000.00
Municipal Bonds	171,500.00
Cash on Hand and on Deposit	[illegible]
Other Assets	[illegible]
	[illegible]

—LIABILITIES.—

Reserve Premium Fund (N. Y. Standard)	[illegible]
Reserve for unpaid losses	[illegible]
All other liabilities	[illegible]
	[illegible]
Surplus in United States	[illegible]
Total income in U. S. for 1892	[illegible]
Total Losses paid in U. S. from 1874 to 1893, inclusive	[illegible]

NICHOLAS TARRANT, Agent, 29 Main St., Norwich, Conn. ap16d

B. P. LEARNED,
Insurance in all Forms.
Bonds of Indemnity.
Foreign Drafts.
Over Thames National Bank, Norwich, Conn.

HOTELS AND RESTAURANTS.

ESTABLISHED IN 1861.

Adam's Tavern,

NORWICH TOWN,

A. A. ADAM, Proprietor.

The following is a list of the best brands of ACKER, MERRALL & CONDIT'S and PARK & TILFORD'S WHISKEYS that I introduced 25 years ago. They have become intensely popular. They call on their own merits:

Imperial Bourbon, Zeb Ward, 1884 Maryland Rye, Monogram Rye, Blue Grass, Hermitage, 1880 Union Club Rye, Mayfield Bourbon, Heritage Sour Mash, Keystone Rye, Cabinet Bourbon, Union Club Wheat.

N. B.—The above goods do not have to be recommended every six or nine months with a new name in order to make them sell, as is a customary feature with compounding liquor dealers.

A. A. ADAM.

Now is the time that the public should secure their houses from the invasion of sneak thieves. You will find Rush's Patent Fastener just the thing. He is ready to put them on wherever wanted. All orders promptly attended to. Address [illegible] Norwich, Conn. ALONZO RUSH. For sale by [illegible]

The Bulletin.

I SHALL NOT DIE FOR THEE.

For thee I shall not die,
Woman high of fame and name;
Foolish men thou mayest slay,
I and they are not the same.

Why should I expire
For the fire of an eye,
Slender waist or swanlike limb?
Is't for them that I should die?

The round breasts, the fresh skin,
Cheeks crimson, hair so long and rich;
Indeed, indeed, I shall not die,
Please God, not I, for any such.

The golden hair, the forehead thin,
The chaste mien, the gracious ease,
The rounded heel, the languid tone—
Fools alone find death from these.

Thy sharp wit, thy perfect calm,
Thy thin palm, like the sea foam;
Thy white neck, thy blue eye,
I shall not die for these alone.

Woman, graceful as the swan,
A wise man did nurture me;
Little palm, white neck, bright eye,
I shall not die for ye.
—Douglas Hyde in London Sun.

WOMAN'S WORLD.

WOMEN ATHLETES.

The Extensive Arrangements For Physical Training In One of Their Clubhouses.

Among the innovations at the Berkley Ladies' Athletic club is hurdle jumping under the direction of Miss D. M. Elliott, one of the regular instructors. In order to become proficient in this branch Miss Elliott has spent the past summer at Chautauqua, taking a course of study and training, and becoming familiar with other new exercises and ideas as well, which she intends to introduce into the class work.

The Delsarte system is not generally employed, the training being of a heavier character, though individual work of all degrees is undertaken where the pupil requires special discipline to meet peculiar physical needs. Each member is entitled to a physical examination and a series of measurements, and is expected before entering upon her work to consult with the medical director, Dr. Mary Taylor Bissell, who will advise as to the proper kind and amount of exercise taken in every case. Private lessons may also be arranged for. Games are being introduced this year for the young people.

Physical culture is becoming continually more popular among women, and the Ladies' club offers amplest facilities for instruction and practice in every branch, including cycling, swimming, fencing, bowling, archery, tennis and badminton. Many ladies learn to mount and use the bicycle in the gymnasium as they would not and could not elsewhere. There are two swimming tanks. The smaller one, with marble floor and walls and ceiling of white and blue tiles, is constantly in use, while bowling forms an amusing as well as beneficial exercise. A padded running track encircles the large gymnasium like a gallery, eight turns on it equaling a mile. When not occupied by classes, this large room affords space for tennis, and the small gymnasium may be marked off for two badminton courts.

Both the rooms are equipped with all desirable apparatus and appliances for gymnastics and calisthenics, manufactured under the direction of Dr. D. A. Sargent of the Hemenway gymnasium at Harvard university. Sets of light chest weights, rowing weights, Indian clubs, dumbbells and French barbells are provided for class instruction. A dry swimming machine has lately been invented, and the club authorities are contemplating its introduction as part of the apparatus.—Harper's Bazar.

Woman's Work In New South Wales.

There has been a little rift in the lute of the hitherto harmonious Womanhood Suffrage league of New South Wales. The progressive party urges the plea that stagnation has come upon the league owing to its neglect to encourage the formation and growth of local branches all over the colony. It remains to be seen whether the present association is capable of expanding to meet the requirements of a political party or whether it will gradually dwindle away and give place to an organization more fitted to cope with the question of the best means of obtaining women's franchise. Meanwhile the School of Arts Debating club, which has for nearly two years admitted women members on an equal footing, serves as an admirable training school for those who are ambitious to fulfill the duties of citizenship and to assist in promoting the welfare of humanity in general and of womanhood in particular.—London Queen.

Titled Women Writers.

Every day seems to add a fresh name to the list of titled ladies who work for the press. Four duchesses—those of Cleveland, Rutland, Sutherland and Bedford—have at one time or another contributed articles to magazines. Lady Greville is in receipt of a steady income from quite a number of papers to which she is a regular contributor, and so is Lady Colin Campbell, while Lady Constance Howard, a sister of the Earl of Winchelsea, is almost equally well known. The Countess of Cork, too, is generally engaged upon some journalistic work, and there are hosts of others. Hon. Emily Lawless, the well known Irish novelist, and Hon. Miss Eden among them.—London Letter.

A Sailing Mistress.

The first yachting commission ever granted to a woman by the United States government will probably be given to the Countess Festetics de Tolna, who, as an American citizen, is able to qualify as sailing master of the yacht Tolna in lieu of her husband, who has not yet taken out his naturalization papers. The countess is a Californian by birth and knows enough of navigation to use its terms intelligently. Her commission will put the Tolna on about the same footing in foreign ports as an American man-of-war and will aid her to dispense with certain troublesome requirements of such ports.—Harper's.

White Lace Trimming.

White lace promises to be a great feature in this winter's trimmings, and though one would imagine that it is more appropriate for summer costumes it does not look out of place when combined with heavy materials in the deft manner known only to Parisian modistes.—Exchange.

Police Women.

Governor Lewelling of Kansas has appointed a woman to the police force of Topeka. The usurpation of no masculine occupation—from that of drum major to chimney sweep—by women causes surprise now, but, all the same, when the world is a little older and wiser, it may cause surprise. Most reforms once started go with a rush that carries them beyond the point of common sense, and it is not until there have been successive reactions and advances that they quiet down, like an oscillating compass needle, to point in the right direction.

A policeman's duties are very promiscuous, and apt at times to be exceedingly disagreeable and to require brute strength and a cold heart. Since there are plenty of men to do this sort of work the world is not richer, but poorer, if women can do it too. Let the women go in for scholarship, for all that is highest and noblest and most refined in men, but let them not change their work at all rather than change to something less refined, less Christian, less womanly—in the new and broad sense of the term. Let them indeed direct the policemen if they can do so wisely, since policemen are necessary. But let men execute the orders.—Rochester Post-Express.

The Elizabethan Ruff.

The full ruff is again upon us, and superseding the feather boa is that one made of very rich grosgrain ribbon which ties quite closely about the throat and may be worn with any costume, as it is invariably black. In making such a ruff two strips of 4 inch wide ribbon are laid in double box plaits, the length to fit the throat. After they are plaited they may look a little stiff, but do not be induced to catch the plaits down, as after one or two wearings they will fall of their own accord. Long ends of ribbon are the finish, and the ends are tied in loops that almost reach the waist and ends that fall below it.

Above all things this ruche or ruff must fit the neck closely, the effect given in wearing it being just like that in those old pictures of ladies of the time of Queen Elizabeth — those ladies who would have given any money to have learned how to keep their ruffs stiff. Lace ruffs are liked for evening wear and are developed not only in the black and white, but in the coffee colored laces. These, however, are only for evening wear and full dress occasions.—Ladies' Home Journal.

Old Laws About Women.

Renewed activity on the part of the "woman's rights" folks recalls what are described as "two very remarkable enactments illustrative of the helplessness of men"—one English, the other a colonial act for New Jersey people. The English one reads as follows, "Any person who shall by means of rouge, or of blanc, of perfumes, of essences, of artificial teeth, of false hair, of cotton espagnel, of steel stays or hoops, of high heeled shoes or of false hips, entice any of his majesty's male subjects into marriage shall be prosecuted for sorcery, and the marriage shall be declared void"—this was only in 1770.

The New Jersey colonial act, which was earlier than this, differs but little from the English enactment. It provides "that all women of whatever age, profession or rank, maid or widow, who shall impose upon or betray into matrimony any of his majesty's subjects by virtue of scents, cosmetics, washes, paint, artificial teeth, false hair or high heeled shoes shall incur the penalty now in force against witchcraft."—Newcastle-on-Tyne Chronicle.

School Directors In Kansas.

The following from the Lincoln Beacon answers the doubt as to women voting at school elections:

In one district there was but one man present. The director, a man, forgot the date. The other two members were women, and both were present. With delicate gallantry the man was made chairman, and the women proceeded to do the business of the meeting, not forgetting a single thing. They voted an ample tax, and to repair the schoolhouse, and unanimously for county uniformity of textbooks, re-elected the treasurer, who is serving her fourth term, and the clerk duly prepared and sent in her returns. If the argument, "Women don't want the ballot, for they do not vote at school elections," applies, what can be said of the men, who rarely ever come out in greater numbers than just enough to transact the business?

Against Miss Davidson.

Miss Davidson, an enterprising young woman of Memphis, was elected notary public by the Shelby county court and entered upon the duties of her office. She was capable and was given so much business that some other notaries became jealous of her success. They brought suit against the fair young notary, claiming that a woman was not eligible to the office. The case was first tried before Judge L. H. Estes of Memphis. He decided promptly in favor of the defendant. The plaintiffs then appealed to the supreme court, who have just handed down their opinion. Their decision is against Miss Davidson. They say it is unconstitutional for a woman to hold this office in Tennessee.—Memphis Correspondent.

Not Prepared For a Snap Shot.

A characteristic little story comes from the scenes of the recent land rush. One of the heroines of the occasion was Miss Mabel Gentry of Neosho county, Kan. She was the seventh to seize a claim, riding on a spirited pony. She was armed with a revolver and a lunch basket and was prepared to guard her claim as long as it was necessary. But when an enterprising newspaper correspondent asked leave to take her photograph she promptly demurred on the ground that she was "looking like a fright."

They Passed the Bonnet.

At a recent woman's club meeting, funds being needed for some important scheme, in default of the traditional hat, a bonnet was passed around, securing a rich harvest.—New York Correspondent.

The Wind Mule.

It is said the wind mule of Tartary is the speediest of living creatures. It can do better than a mile a minute. An antelope has been known to do the same distance in even time, or one minute. An eagle can fly 64 miles in an hour, while a canary falcon can make 750 miles in 16 hours.—Pittsburg Dispatch.

FOR LITTLE FOLKS.

A Page to Queen Bess.

Queen Elizabeth, who is known in history as the virgin or unmarried queen of England, was very fond of display, and introduced many customs in her court which were not only peculiar and showy, but pretty as well. For one thing, she was very fond of having a number of boy pages always around her, and she wished them at all times to be dressed with the greatest elegance. There was no special work for these pages to do except to carry the queen's train and run errands for her, but they were so ornamental in their beautiful suits of silk and fur that she wanted to have at least six of them always in her presence.

A page to Queen Bess was dressed in a suit of light blue satin, with knee breeches and blouse waist, all of a piece. Around his shoulders he wore a coat or cloak of deep royal purple with a band of royal ermine around it, and on his head there sat very jauntily a cap of white feathers. These pages were of very good family, and when the queen wished to specially honor a lady she did so by choosing her boy to be a page.

The costume of a page to Queen Bess was so pretty that the boys and girls who are going to little fancy dress parties may want to copy it for themselves to wear. They can use cheaper material than satin and velvet if they want to get the suit up hastily and for only one wearing. Silesia and silkoline and the cheap cotton prints make very good costumes for pages of the court of Queen Bess.—New York Ledger.

Fire a Bad Play Toy.

Tommy Heiney, a 12-year-old boy of this city, was until last night ambitious to shine in the ranks of the grand army of fakirs and had his heart set on becoming a "fire king." Last night Tom was entertaining a number of companions by "eating fire." He dipped a bunch of cotton into gasoline, and by holding a match two feet away he presented the appearance of breathing flames. The fact that he was achieving glory made him careless, and in responding to an encore the cotton caught fire and burned the passages in his head. The injuries are very painful, but not fatal.—Allentown (Pa.) Dispatch.

A Child's Presence of Mind.

During the inventions exhibition I happened to be standing next to the second in command of the London fire brigade, and he pointed out to me that presence of mind was required in using all these inventions, and that it was rarely met with at fires. "One of the few cases of presence of mind that I have met with," said my informant, "and the most extraordinary, was at a big fire in a girls' school. A number jumped and were lost, but one little girl of 10 took off her shoes and stockings so as to get a firm foothold, and stood on the window sill till we rescued her."—Pall Mall Gazette.

Her Smelling Bottle.

Little Madge was in trouble. She came crying into the house, her little apron gathered up in one hand, as if to preserve some most precious relic.

"I've b'oke my smellin bottle!" she sobbed, lifting tear wet, imploring eyes to my face.

"Your smelling bottle!" I repeated. "I didn't know you had one. Where are the pieces?"

She held open her apron, and what do you think lay there? The scattered petals of a rose! This was her too aged "smelling bottle," and while she was using it it had fallen apart.—Youth's Companion.

The Ugly Boy.

Bouncing Benny loved to fight,
And teasing was his chief delight.
He scratched the boys, and as for girls—
He loved to pull their pretty curls.

At last the boys all ran away,
And all the girls went off to play.
Then Bouncing Benny in disgrace,
Forgetting, slapped his own fat face!

Monster Earrings In Borneo.

In a paper read before the Royal Geographical society, London, on the highlands of Borneo, in the Indian archipelago, Charles Hose gave an account of how the native mothers stuck huge rings through their daughters' ears at the age of 8 months only, eventually increasing them to the weight of two pounds each. By the time that a girl has come to her maturity her ears, thus weighed down, reach almost to her elbows.—Jewelers' Review.

Fun For Newsboys.

Marshall P. Wilder was the principal one of the entertainers who combined to give the newsboys a few hours of fun at the Newsboys' lodging house. It was the first of the series of entertainments arranged for the amusement of the boys during the winter, and an audience of 250 greeted Mr. Wilder. Never was any audience more amused at that funny man's jokes or more appreciative of his occasional pathos. In the funniest of the stories some of the small bodies shook until they held their sides with their hands and laughed until many a tear found its way down a grimy cheek. No entertainer who comes before these newsboy audiences need fear that the point of his work will be lost.

When the boys' turn came and the professional gave way to amateur talent, there was one newsboy who blacked up and put on a dresscoat for his stump speech. He was laughed at more than any of the other amateurs excepting Billy O'Brien, whose imitation of the actors he had seen at the Bowery theater was a clever enough piece of work to have been a credit to a professional.

When the pie match came between two newsboys, there was no hard feeling because the negro boy won, because it's already a tradition of pie eating matches that the colored boy always does win. So no offense was meant when he was called Snowball, and a number of hands assisted him vigorously in wiping the remains of the contest from his face. It was an evening when there was only time for fun, and every one of the 250 boys present knew that and kept it in view.—New York Sun.

What's the Matter With Jos!

"Wimmen's suffrage!" said Mrs. Hollerman; "not any fur me, ef you please."

"Why not?"

"Because I hev ter wait on Josiah enough as it is without goin ter town an dotin his votin fur 'im."—Washington Star.

FREE SHOWS IN LONDON.

The Thoroughfares Furnish Entertainment From Early Morn Until Midnight.

An idle man can find entertainment from early morn until midnight, though not later than that, at no greater cost than the mere exercise of living and standing on one side to watch. He does not necessarily have to hunt for the interesting things. They will come to him entirely. There is nothing so picturesque in any other city of the world, perhaps, or which gives you such a start of curious pleasure, as the bluecoat boy swinging along the crowded street, as unconscious of his yellow legs and flapping skirts and of the rain beating on his bare head as is the letter carrier at home of his mail bag.

Or the lord mayor's carriage blocks your way when you go into the city to draw on your letter of credit; or a couple of young barristers in waving gowns and with wigs askew dash in front of your hansom; or you are stopped by a regiment of soldiers, or a group of negro minstrels dancing in the street with as little concern as though they were separated from you by a row of footlights; or you meet the Dispatch and the other coaches coming along Piccadilly and going down the steep hill from that street to St. James' palace on a trot and at the risk of every one's neck, apparently; or the Life Guards go by with shining helmets and with the lonely rearguard 200 yards behind the rest to prevent an unexpected attack from that quarter, from whom I never could guess; or you come suddenly upon the proud and haughty Piccadilly goat in its rambles, or a line of sandwich men dressed like sailors or cooks, or you note the contrast between the victoria, with the men on the box in pink silk stockings and powdered hair, and the little coster's cart piled high with cabbages—as incongruous a sight to any other city as would be a yoke of oxen on Fifth avenue.

But what make the streets of London most interesting are not the badges of office and official uniforms, but the unofficial garb and insignia which the masses have adopted for themselves. The milkman's white apron and wooden yoke, the commissionaire's medals, which tell of campaigns in Egypt and India, or the bootblack's red coat. In America we hate uniforms, because they have been twisted into meaning badges of servitude. Our housemaids will not wear caps, nor will our coachmen shave their mustaches. This tends to make every class of citizen look more or less alike. But in London one can always tell a 'bus driver from the driver of a four wheeler, whether he is on his box or not.

The Englishman recognizes that if he is in a certain social grade he is likely to remain there, and so instead of trying to dress like some one else in a class to which he will never reach he "makes up" for the part in life he is meant to play, and the 'bus driver buys a high white hat, and the barmaid is content to wear a turned down collar and turned back cuffs, and the private coachman would as soon think of wearing a false nose as a mustache. He accepts his position and is proud of it, and the butcher's boy sits up in his cart just as smartly, and squares his elbows, and straightens his legs, and balances his whip with as much pride as any driver of a mailcart in the park. All this helps to give every man you meet an individuality.

The hansom cab driver is not ashamed of being a hansom cab driver, nor is he thinking of the day when he will be a boss contractor and tear up the streets over which he now crawls looking for a fare, and so he buys artificial flowers for himself and his horse, and soaps his rubber mat and sits up straight and businesslike, and if you put him into livery you would not have to teach him how to look well in it.—Richard Harding Davis in Harper's Bazar.

The Heroic Hen.

A friend has lately told me the following story: In the western part of Massachusetts a man had a fine stock farm—that is, a farm for raising cows and horses. But a few weeks ago a fire broke out in the barn and burned not only the building and the hay, but most of the animals also. After the fire the owner walked over the ruins. It was a sad sight to see the charred bodies of his fine Jersey cows and his high spirited horses, to say nothing of the money lost with them.

But at the end of the barn he saw a sight which touched him more than all the rest. There sat an old black hen. He wondered that she did not move her head to look at him as he came near her, but he thought she must be asleep. He poked her with his cane, and to his surprise the wing which he touched fell into ashes. Then he knew that she had been burned to death. But out from under her came a faint little peep, and pushing her aside with his cane the man found—what do you think?—10 little, live, yellow chickens! The poor hen had sacrificed her own life to save them and had held her place in the fire as Casabianca held his on the burning deck. That sight touched the man more than everything else, and he has to own that his eyes grew a little more moist than usual.—Churchman.

Her Paradise.

There is a Washington young woman who, in addition to having sensitive nerves, is intensely devoted to Browning. Much of her time she applies to the discovery of new mysticisms and much more to worrying over them. Not long ago she was quite ill. A friend called on her and said consolingly:

"Never mind, dear. This illness will make you enjoy life all the more when you are about again."

"I don't know," sighed the patient. "Perhaps I will not get well."

"Oh, you don't think of such things as that, do you?"

"Yes."

"You take it rather cheerfully."

"Oh, I don't mind it at all. Perhaps I shall meet Mr. Browning in the next world, and we shall have such a good time explaining his works to each other!"—Kate Field's Washington.

A Battered Legend.

A hotel in Switzerland bore on one of its walls the time honored inscription, "Hospes, salve!" ("Welcome, stranger!") After submitting the legend had to be restored, but the painter, who must have had some experience as a traveler, made a very slight alteration in one of the words, and caused it to read, "Hospes, solve!" ("Pay, stranger!")

Arctic Living.

It is fearfully cold over the line of Alaska on the edge of the Rocky mountains. Last winter the thermometer was for a week at a time down to 60 degrees, and I have seen it go even considerably lower. At no time in the winter, nor during other winters that I have been there, was it higher than 40 degrees. This cold is tormenting. We lived in a solid log house, a good warm one, but many a time I have awakened in the night and found the blankets, which were kept up well under the nose, frozen into a cake of ice. Sometimes the intense cold makes the blankets for a long distance down.

Meats and everything froze, and you would throw them anywhere without thinking. The worst experience was trying to make bread. The yeast would freeze in spite of you, oftentimes even when the greatest care was exercised. If you stepped out, everything was so still and so intensely cold you could hear yourself breathe. It had a rustling sound.

I discovered a queer thing about the cold, and it was this: Below 40 degrees you didn't notice it any more than 40 degrees. It might go to 60 degrees, or even more, but it made so little difference that you didn't notice it. It was all practically the same to you.—San Francisco Examiner.

A Colossal Rock Camel.

One of the most curious and interesting formations in rock in the world is to be seen a short distance east of the stage road between Tucson and Oracle, and stands on a knoll several feet above the surrounding sand hills.

When first seen, we are told, the effect is startling, and the mind has to get over the shock before the peculiar object can be comprehended. It is a most perfect representation of a camel and is formed of one piece of granite. This curiosity is of colossal size, but perfectly proportioned. It is about 60 feet high and is very white and smooth. There are very few fissures on the surface, and they, strangely, are in the proper places to form features. The only real projection from the surface is exactly placed for an eyebrow. The two humps are plainly to be seen, and the neck is curved beautifully.

Perhaps some of the first discoverers of the sphinx in modern times attributed its authorship to an upheaval of the earth's crust, but everybody in this age knows better. As mediæval man has been traced to Arizona and his methods and implements discovered there in profusion, why should we say that every curious formation bearing the image of some beast or other thing was not his work a thousand years or more ago?—Salt Lake News.

COTTOLENE.

SHAKESPEARE

When he wrote "Taming of the Shrew," was evidently gifted with prophetic foresight when he made one of his characters declare "My cake is dough." Those who have been credulous enough to take imitations for COTTOLENE, the now universally

ENDORSED

shortening, have experienced the same disappointment for their cake has been "dough." Those who have used COTTOLENE know that its principal merit is its uniform reliability. Be wise and refuse anything that is offered as a substitute for

COTTOLENE

Sold in 3 and 5 pound pails.

THE AMERICAN COTTON OIL CO.

Made only by N. K. FAIRBANK & CO., Chicago, and Produce Exchange, New York. 138 State St., Boston.

nov15TuThSat

IRON AND IRON WORK.

A. H. VAUGHN & SONS
IRON CASTINGS.
oct18d FERRY ST., Norwich, Conn.

FOUNDRY PIG IRON
of the most Reliable Quality and grades. Full stock kept in Norwich for immediate delivery.
REFINED BAR IRON of the well known "Sable" brand.
SHEET IRON. Galvanized "R. R." Black and Plate.
STEEL. "Black Diamond" and "Silver," warranted Cast Steel. Machinery Steel, Tire Steel, Calking Steel.
FINISHED STEEL SHAFTING.
IRON AND STEEL I BEAMS AND CHANNELS for structural purposes.
A. T. CONVERSE,
Office, Warehouse and Shipping Wharf,
may15d 16 COMMERCE ST.

The Sibley Machine Co.
Manufacturers of Paper, Cotton and Wool Machinery, Mill Gearing, Shafting, Pulley Hangers, etc., etc. Jobbing of all kinds. Gearing, Cuttings, Forgings and Castings at short notice, 118 Franklin Street, Norwich, Conn. New and Second-hand machines bought or sold on commission.

Steamer Chelsea.

CHANGE OF TIME.

Commencing Thursday, Oct. 19th, will leave Norwich on Mondays and Thursdays at 4 p. m. New York, Tuesdays and Fridays at 4 p. m. All Freight Insured.

N. & N. Y. PROP. CO.
C. B. WHITAKER, Manager. oct21d

IF YOU WANT TO SELL YOUR GOOD advertise them in THE BULLETIN

Four Big Successes.

Having the needed merit to more than make good all the advertising claimed for them, the following four remedies have reached a phenomenal sale. Dr. King's New Discovery, for consumption, Coughs and Colds, each bottle guaranteed—Electric Bitters, the great remedy for Liver, stomach and Kidneys. Bucklen's Arnica Salve, the best in the world, and Dr. King's New Life Pills, which are a perfect pill. All these remedies are guaranteed to do just what is claimed for them and the dealer whose name is attached herewith will be glad to tell you more of them. Trial bottles free at Lee & Osgood's and N. D. Sevin & Son's Drug Store. nov14tuthsaw

A Million Friends.

A friend in need is a friend indeed, and not less than one million people have found just such a friend in Dr. King's New Discovery for Consumption, Coughs and Colds. If you have never used this Great Cough Medicine, one trial will convince you that it has wonderful curative powers in all diseases of Throat, Chest and Lungs. Each bottle is guaranteed to do all that is claimed or money will be refunded. Trial bottles free at Lee & Osgood's and N. D. Sevin & Son's Drug Store. Large bottles 50c and $1.00. nov14tuthsaw

Bucklen's Arnica Salve.

The Best Salve in the world for Cuts, Bruises, Sores, Ulcers, Salt Rheum, Fever Sores, Tetter, Chapped Hands, Chilblains, Corns, and all Skin Eruptions, and positively cures Piles, or no pay required. It is guaranteed to give perfect satisfaction, or money refunded. Price 25 cents per box. For sale by Lee & Osgood and N. D. Sevin & Son. nov15tuthsaw

MUSICAL INSTRUMENTS.

I AM SELLING
ELEGANT PIANOS
at very low prices.
nov6daw H. E. STEVENS, 31 Grove St.

TALKING

About PIANOS just now is my theme. Do you want a Piano? Then come and hear one of the purest and finest toned Pianos in the market. Price Low. Also Organs, and a stock of fine Violins, including the Willer Violins, on hand. A fine New Upright Piano to rent. Will be glad to see any of you at 63 Williams Street.
febd GEO. R. MARTIN.

MISCELLANEOUS.

I HAVE AN ODORLESS PUMP
and barrel apparatus for cleansing vaults and Cesspools. Orders sent to my address will be promptly attended to. CHAS. WOOD, Box 561, Norwich, Conn. mar8d

The Connecticut
Concreting & Gravel Roofing Co.,
Sole agents in Norwich for the
New England Felt and Roofing Co.
BEE HIVE BRAND
Also Two and Three-Ply Ready Roofing, etc., etc. Work guaranteed.
Office No. 3 Thames St., Norwich, Conn.

J. H. GARDNER, JR., D. V. S.
VETERINARIAN.
Office—[illegible] Telephone [illegible]

DROP ME A POSTAL
and I will call on you with a fine line of Photos and Designs of
MONUMENTAL & CEMETERY WORK
and samples of Granite and Marble of various kinds of colors.
LEVI W. CROUCH, Norwich, Conn. may3d

EXHIBITION!
AND SALE OF
CHRYSANTHEMUMS
—AT—
Joseph F. Smith's Flower Store,
No. 82 Main St.
Chrysanthemums in great varieties and all colors. Roses, Carnations, and cut flowers always on hand. Floral Designs, at short notice, tastefully arranged. All are invited to see this exhibition of the Queen of Autumn flowers whether they purchase or not. Telephone at both store and green-houses.
nov15daw

S. S. THRESHER,
Attorney and Counsellor at Law and Notary Public.
mar8d Nos. 3 and 5 Broad Hall, Norwich

Rapidly Taking the Lead.

Convenient for Guests,
Indispensable to Clerks,
Profitable to Proprietors,
Indorsed by All Hotel Men.

[illegible]

THE NATIONAL INDEX PAGE
HOTEL REGISTER
AT THE FOLLOWING PRICES.

BOOKS REGISTERING

1000 Arrivals,	Canvas Cover		[illegible]
[illegible]	"	Tight Back	[illegible]
[illegible]	"	Tight "	[illegible]
[illegible]	"	Tight "	[illegible]
[illegible]	"	Spring "	[illegible]
		Size of page, 8 x 11.	

These are the cheapest and best registers on the market.

Other parties wanting Registers for their customers will be charged full cost of the books, and also a reasonable profit, as they cannot expect to get such favorable rates as we give our hotel patrons.

Remember, it is the only Register made having this Wonderful Indexing System.

Correspondence or Interviews Solicited.

INDEX PAGE PUB. CO.,
Manufacturers of Plain and Advertising Registers, Transfer Registers, Letter Forwarding, Cash and Call Books of every description.
Norwich, - - Conn.

NORWICH MORNING BULLETIN.

Established 1858.

NORWICH WEEKLY COURIER.

Established 1798.

Subscription rates, MORNING BULLETIN:—By mail or carrier, $6 a year: $1.50 a quarter; 50 cents a month: 15 cents a week. Single copies 2 cents.

Subscription rates, WEEKLY COURIER:—50 cents a year: 25 cents for six months in advance. Single copies 2 cents.

THE MORNING BULLETIN (Six Pages) is the largest, oldest and most complete morning paper published in Eastern Connecticut. At $6 a year it is also the cheapest.

THE WEEKLY COURIER (Eight Pages) is the best weekly issued in Eastern Connecticut.

Advertising rates furnished on application to the business office. No cuts or electrotypes inserted in either paper.

To guard against mistakes, advertisements should be sent in manuscript. We cannot be responsible for errors [illegible]

Yearly advertisers are limited to their own immediate business, and their contracts do not include Wants, To Let, For Sale, etc.

All news letters should be addressed to THE MORNING BULLETIN; all business communications to THE BULLETIN COMPANY.

Money orders and checks should be made payable to THE BULLETIN CO.

All communications must be signed. Anonymous letters or news items will not be read, but thrown into the waste basket.

No manuscript preserved or returned, unless stamps are enclosed fully to prepay postage.

Entered at the post office at Norwich, Conn., as second class mail matter.

The Bulletin.

Norwich, Thursday, November 16, 1893.

STATE OF CONNECTICUT.

BY HIS EXCELLENCY,

LUZON B. MORRIS, Governor.

A PROCLAMATION.

In conformity with the proclamation of the president of the United States, I hereby appoint Thursday, November 30th, a day of public thanksgiving, and I recommend that the people of this Commonwealth return thanks to Almighty God for the blessings of peace and health which this country has enjoyed during the past year; and I urge upon those who have in abundance that they seek out and provide for those who are needy, so that all may have cause for thankfulness and that the day may be, in truth as well as in form, a day of thanksgiving.

Given under my hand and the seal of the State, at the Capitol in Hartford this fifteenth day of November, in the year of our Lord one thousand eight hundred and ninety-three, and of the independence of the United States the one hundred and eighteenth.

[L. S.] LUZON B. MORRIS.

By his Excellency's command:

JOHN J. PHELAN, Secretary.

The Norwich Weekly Courier is the best weekly newspaper in New England at 50c a year.

JEREMIAH OLNEY'S TRIUMPH.

The state auditors have found the Hon. Jeremiah Olney's accounts all right, except a few petty errors, the most glaring one of which was "an overpayment to the state treasurer of five dollars and a half." This is the Connecticut school fund commissioner whom The Hartford Times has taken occasion to criticise from time to time recently for political reasons. It is as Mr. Olney's friends and supporters were confident it would be. Mr. Olney is a man who would rather pay five dollars too much to the state than to have any account of his a penny short.

The auditors are from both parties and cannot be charged with partisan favoritism. They spent thirty days in the work and in their detailed report did not find the "mare's nest" which so excited Comptroller Nicholas Staub and led him to put the state to the expense of a private inspection by an expert accountant of the commissioner's books. The report of the expert accountant will probably be made privately to Mr. Staub and The Times, as the people will have no use for it after the regularly appointed auditors have performed their work so well. It will do as the relic of an undue suspicion for a pigeon-hole in Comptroller Staub's office.

The people are to be congratulated upon having such an experienced, capable and reliable commissioner of the school fund.

THE AFTERGLOW.

After such an election as was held on the 7th inst., it is not strange that there is a brilliant and soul-stirring republican afterglow, and that the political battlers are prancing for the presidential fray which is three years away. There is no doubt that there is a general feeling among republicans that Governor McKinley is the strong and popular man for standard-bearer in the next presidential campaign, and that the enthusiasm which would enliven such a contest is now at a pitch which would sweep everything before it, but there are many minor campaigns before '96, and there may be other live and exciting issues.

Tom Reed is the man of great popularity and political strength in New England at present, and stands well in the public [illegible]

The national executive committee of the republican party need not be in haste to express preferences for candidates at this time, for the party has no lack of great leaders, and the events of three years may make changes which will require other men.

We can hurrah for the great leaders today and keep up with the head of the column so as to be able to cheer for the greatest republican champions when the next presidential contest approaches. It is too early now to select candidates for the great republican campaign and victory [illegible]

THE CHURCH AS A LEADER.

The Right Rev. William Lawrence, D. D., of Massachusetts, in his communion address at the fifteenth annual church congress of the Episcopal church in America, Tuesday, in New York, spoke ably upon "The spiritual leadership of the church." He said, "When we meet, like the crusaders of old, in the quest of truth, we meet not to tickle our own ears with fine phrases, and please the public, but to do serious, earnest work, and to speak to each other freely and frankly for the welfare of the church. And her welfare is to be gained by such meetings; by the advance that is made each time the church convenes and engages in this frank, open discussion, her spiritual leadership is gained and maintained.

"The study of truth should go hand in hand with the study of the social relations of man and the relation of the church to these social problems. Her relation should be one of leadership all along the line. She should study not the theoretical side of life, but man as he is, and as he is debased or ennobled by the influences which surround him. We are bewildered by all that happens in this our world, but bewilderment is not an intelligent position; the church has a work to do in grappling with these problems and working out the solution of them. But most of all, the spiritual leadership of the church is to be maintained by the character of those who represent her before the world. This is the practical test of leadership. And in this connection I cannot but recall him who stood in this place at the session of last year. It seems to me that more than any one whom this age has seen, Phillips Brooks was the living embodiment of those characteristics which, lived out in the life of every Christian, would bring to the church the full spiritual leadership she needs, and will in time attain."

THE JUBILEE DINNER.

The jubilee dinner to be held in Boston by the Home Market club on the 24th inst., has already begun to furnish imaginary bones for the democratic papers to pick. One of our state exchanges thinks the making on that occasion of McKinley of Ohio and Reed of Maine special guests, "turns Harrison down." We are happy to state that Benjamin Harrison cannot be "turned down." He has had the highest honor in the gift of his party, and honored his party and his country in his administration. As an ex-president of the United States and as a general of the Union army, he lies near to the hearts of the people. He has been a victorious leader on many fields, and those splendid political leaders, McKinley and Reed, are following after Harrison, not leading him. McKinley has no more sincere admirer or supporter than Harrison, who so nobly represents the true American spirit in his comments upon national affairs, and of whom today the republican party feels proud. This jubilee over the triumph of protection upon the most perpendicular lines by the man who is the author and champion of the law is timely. Gov. McKinley, as the greatest representative and advocate of protection to American industries and labor, will lend luster to the occasion. Gov. McKinley has won the admiration of the solid republican party of New England, and there is no doubt the republicans of Boston will give him a rousing reception.

THE TREATY WITH RUSSIA.

The first opportunity under the treaty with Russia, which was so generally protested against, to act with reference to escaped convicts from Siberia, has been reached. An open boat with three Russian convicts was picked up in mid ocean and the men were brought to San Francisco. These men are now being held by the United States government until the Russian authorities can be heard from.

It is a fact that many of the Siberian convicts are victims of tyranny—and that in their cases the government has committed a crime against the individual, not the individual against society or the government. When Russian despotism is taken into account, and the barbarity with which political offences are punished, it behooves a free government to see that these men are real criminals rather than imaginary foes to the emperor. This country should not cease by any compact to be the hope and refuge of the oppressed of all the nations of the earth.

THE PAY-ROLL CHECKS.

The pay-roll check matter is not settled yet. Since the order to collect a ten per cent. tax upon them several weeks ago, Deputy Collector G. R. Case of Hartford has sent samples of the checks to the revenue department at Washington, and after the lapse of a month has received them back with orders to postpone any further action thereon while the matter is being carefully considered by the department.

These checks were made to enable the concerns issuing them to get through a financial emergency, and after they have been once declared taxable by Commissioner Miller, the authorities are evidently puzzled to find a good reason for not enforcing the order of the revenue department.

The revenue department at Washington would have done well to have found out all about these emergency checks before the order to collect the tax was issued. The chances are that the matter will not be heard of again.

EDITORIAL COMMENT.

The democratic papers are urging President Cleveland to enforce the Monroe doctrine in the event of an open attempt to reestablish a monarchy in Brazil. As the administration is knocking out a little republic to reestablish a monarchy in the Sandwich islands, Cleveland cannot consistently do it!

Mello and his co-conspirators must be given credit for being first-class strategists. They have been discovered plotting in New York to man the El Cid with insurgents, who will seize her after she goes to sea and turn her guns against the government by whom the vessel has been bought and fitted out for naval service.

The Boston Herald suggests that the next World's fair be held in Boston, in the Blue Hills park. It adds "we are disposed to believe that if the same care and judgment controlled construction at that place that has been displayed at Chicago, we might have at the point we indicate a World's fair held under conditions which in beauty and magnificence would far outrival the hanging gardens of Babylon."

They Want to Riot.

Gov. Robert J. Reynolds of Delaware says in his Thanksgiving proclamation that there is a tendency to regard the day as a day for indulgence in riotous living. Well, if turkey, mince pie and plum pudding is riotous living, let us continue to riot.—[Boston Globe.

VIEWS OF THE PRESS.

He Takes the Palm.

No president ever treated the legislative department of the government with so much contempt as Grover Cleveland has treated the present congress.—[N. Y. Recorder.

Richest Town.

The town of Gravesend, which is just now perched on a bad eminence, is said to be the richest town or township in the world. It has no debts, and it has close to $1,000,000 on deposit.—[Boston Herald.

Walking Sermons.

The two monarchs who are now supporting England as allies in Africa do not wear clothes, but are well supplied with rum. They form a sort of walking sermon, so to speak, on the civilization they have allied themselves with.—[Globe.

Peanut Politics Knocked Out.

Peanut politics appear to have been pretty thoroughly knocked out at the recent election. If any man ought to appreciate this fact, it is the prince of peanut politicians himself, David B. Hill.—[N. Y. Tribune.

A Great Opportunity.

If Gladstone's government succeeds in its purpose to settle the great coal strike in England to the satisfaction of all parties it will achieve about as grand and useful a triumph as it could reasonably hope for.—[Boston Herald.

Gresham Understands It.

If the president of the United States insists on drawing to a queen, there is a chance that England will take the pot. Some members of Mr. Cleveland's cabinet may not understand this figure, but Secretary Gresham will.—[N. Y. Tribune.

He Doesn't See Himself.

Gov. Altgeld says he imposed no conditions on the pardoned anarchists and they are at liberty to speak at all the anarchist gatherings they wish to. But, says he, "there is not one anarchist in the state of Illinois, not one."—[Springfield Republican.

10,000 Babies.

A good deal of fun was poked at that bureau at the World's fair where babies were checked and cared for while their mothers saw the sights. It proved a blessing, just the same. More than 10,000 babies were cared for during the fair, and but one of that number was abandoned by the person who checked it.—[Boston Globe.

Fraudulent Votes.

General John Palmer, secretary of state-elect of New York, says that 2,000 fraudulent votes were cast last week in Albany county. The honest people of Albany, democrats as well as republicans, are aroused by this state of things and propose to put a stop to it, no matter who is hit.—[Springfield Union.

A Few Drops of Blood Sufficient.

If President Cleveland will have the unbiased newspapers of the country read to him for a few days he will learn the shedding of a few drops of blood in the streets of Honolulu by the forces of the United States will be sufficient to incarnadine the whole of his administration.—[Providence Journal.

A Curiosity in Politics.

The republicans carried so many offices in Colorado the other day that they held a big celebration meeting in Denver on Saturday evening which, in view of the supposed collapse of the republican party in that state, was a curiosity in politics. How would Senator Wolcott explain it.—[Springfield Republican.

The Difficulty.

The difficulty in prosecuting Boss McKane of Coney Island is that District Attorney Ridgway, who should undertake the prosecution, is a pal of McKane's and a sharer in his exploits. Unless Governor Flower appoints a public prosecutor, he must be held to equal guilt with the election thugs and thieves.—[Boston Journal.

Sad News!

The sad news comes from England that a new whistle is being brought out, capable of one thousand variations and audible at a distance of two miles. The effect is produced by placing inside of the metal bulb a perforated revolving disc. What! With siren whistles, hand-organs, street bands, electric car gongs and this new invention of the devil some of us will begin to envy the inmates of the deaf and dumb asylums before very long.—[Boston Globe.

Enough to Raise the Dead!

It never entered the mind of Thomas Jefferson that the republic which he helped to found, when it had grown to be stronger than any other power on earth, would go into the business of crushing young republics and restore lost crowns to the heads of semi-savage monarchs. And to think that this should be done by an administration professedly democratic! It is enough to make Jefferson and Jackson both turn over in their graves.—[N. Y. [illegible]

EASTERN CONNECTICUT.

NORTH STONINGTON.

A Wood Lot Sold—Harvest Concert—A New Mail Agent.

Messrs. Wheeler and Nichols have purchased a large tract of wood of Messrs. Charles H. and Irving P. Babcock, price $2,000, and will move their mill during the present week.

A harvest concert was held at the Miner church on Sunday evening last. The fruits of the harvest were tastefully arranged. A large number were present and the exercises were all of an interesting nature. Much work has been done during the summer by the superintendent, Deacon Horace F. York, and the teachers to keep up an interest in Miner church Sunday school.

Miss Ella Wheeler has returned home after an extended visit to Chicago and friends in the west.

Miss Lottie Stanton of Sterling is visiting her brother, Mr. Walter Stanton.

Mr. Joseph D. Hewitt has recently lost [illegible]

Miss Nellie Vincent has returned home after several weeks' absence at Greenwich.

A change has taken place on the mail route to Voluntown. Mr. William Ecclestone, the pleasant and obliging carrier has been succeeded by Mr. Chester S. Main who will doubtless give the public a faithful service.

Of Course!

Undoubtedly Boss McKane is a bold, bad man, but his fellow-townsmen of Gravesend appear to think well of him. Probably this is owing to the fact that he has built up the town and owns the larger part of it. His father built the Methodist church there, and Boss McKane was at first a pupil in the Sunday school, then class leader, and for twenty-five years he has been its superintendent. He is also a trustee and steward of the church. The records of the church show that he was taken on probation July 16, 1868, when he was 29 years old, and that he was subsequently admitted to full membership. His fellow-churchmen have no complaint to make against him, nor has the pastor of the church, but they will probably allow that he does not let his religion interfere with his politics to any great extent.—[Boston Herald.

Old "snuffers" in New York, commonly use imported snuff boxes made of birch bark, the product of convict labor in German prisons.

Pink gums and mouth and dazzling teeth
And breath of balm and lips of rose,
Are found not in this world beneath
With young or old, save only those
Who ever wisely, while they may,
Use SOZODONT by night and day.

"Nothing succeeds like success," and nothing will more quickly insure success than true merit. For fifty years, Ayer's Sarsaparilla has maintained its popularity as the superior blood-purifier. It stands upon its own merits and never fails to give satisfaction.

Piles! Piles! Itching Piles!

SYMPTOMS—Moisture; intense itching and stinging; most at night; worse by scratching. If allowed to continue tumors form, which often bleed and ulcerate, becoming very sore. SWAYNE'S OINTMENT stops the itching and bleeding, heals ulceration, and in most cases removes the tumors. At druggists, or by mail, for 50 cents. Dr. Swayne & Son, Philadelphia.

Dandruff forms when the glands of the skin are weakened, and, if neglected, baldness is sure to follow. Hall's Hair Renewer is the best preventive.

"How to Cure All Skin Diseases."

Simply apply SWAYNE'S OINTMENT. No internal medicine required. Cures tetter, eczema, itch, all eruptions on the face, hands, nose, &c., leaving the skin clear, white and healthy. Its great healing and curative powers are possessed by no other remedy. Ask your druggist for SWAYNE'S OINTMENT.

To keep the body sound and vigorous, use Ayer's Sarsaparilla.

THE NATIONAL BARGAIN CO.

THE BARGAIN STORE.

NOTICE TO THE PUBLIC

Until further notice our store will be opened evenings, except Tuesday and Thursday evenings We do this for the better accommodation of our patrons that cannot spare the time to do their shopping during working hours.

THE NATIONAL BARGAIN CO.,

Shannon Building,

NORWICH, - - - CONN.

WEDDING PRESENTS

—IN—

SOLID SILVER

—AT—

A. B. KINGSBURY'S.

nov16d

Alonzo H. Converse,

PAINTER.

Plain and Decorative Paper Hanging
Wall Tinting in all its branches.

148 Little Water St.

[illegible] Graining done for the trade

The undersigned will be at found No. 11 Central Building, No. 47 Broadway, And will attend to General Office Business, the Making of Deeds, Wills, and Giving Advice in matters pertaining to the Settlement of Estates, etc.

S. T. HOLBROOK,

oct16d Attorney-at-Law and Notary Public.

MURPHY & BLACKBURN,

FUNERAL DIRECTORS AND EMBALMERS

No. 87 Franklin Street.

Open night and day. Ring bell for night or Upholstering, Carpet Laying, etc.

E. L. GREENE,

Has a large stock of

Wall Papers,

which he will sell at the lowest living prices. Large contracts for painting solicited.

CENTRAL BUILDING.

A. F. HOWARD,

DENTIST,

Over Boston Store, opp. Wauregan House. Pure Nitrous Oxide Gas administered. nov16d

STORAGE.

Storage of non-hazardous or imperishable goods or merchandise may be obtained to any Warehouse at 33 Commerce Street.

A. C. CONVERSE.

DRUGS, PAINTS AND OILS.

POPULAR

—AND—

WELL APPOINTED

DUGGAN'S PHARMACY,

50 MAIN ST.

LEE & OSGOOD,

WHOLESALE AND RETAIL

DRUGGISTS,

129-133 Main St. and 150-154 Water St.

ESTABLISHED 1795

—SOLE PROPRIETORS OF—

DR. DODD'S

Nervine and Invigorator.

A NERVE TONIC

—AND—

STOMACHIC.

Dodd's Nervine aids digestion, insures good appetite, gives tone and vigor to the system, guarantees sweet and refreshing sleep and restores enfeebled and nervous constitutions to PERFECT HEALTH

WE HAVE A FINE LINE OF

Atomizers and Perfumes

COLGATE'S EXTRACTS IN BULK.

TOILET ARTICLES

IN GREAT VARIETY

We Make a Specialty of

Tooth Brushes.

Large Invoice Just Received.

25 AND 35 CENTS.

LEE & OSGOOD

NORWICH, CONN.

MILLINERY OPENINGS.

Trimmed Hats!

Quality extra, styles perfect, from $1.25 to $3.98. Unsurpassed in value. Ostrich from 39c to 98c, are "specials" we carry a large stock of.

NEW YORK BAZAAR,

112 MAIN STREET.

nov14d

FALL MILLINERY.

All the latest styles.

MISS SHEA,

ROOM 5, - 85 SHETUCKET ST.

For all the Latest Styles in

MILLINERY,

CALL AT

MISS McCLOUD'S.

oct12d 49 MAIN ST.

NEW MILLINERY.

A full line of fine and

Medium Priced Millinery

Now on exhibition. Special attention paid to orders. MRS. G. P. STANTON,

oct10daw No. 62 Shetucket St.

MILLINERY.

BUTTERICK'S PATTERNS and all the Latest Styles of HAIR GOODS Just Received.

MRS. E. CANTLE,

oct3daw 25 BROADWAY.

FINE ARTS.

REMOVED.

McNickle, Picture Frame and Gilding Manuf.,

Has removed to 25 BROADWAY. You will always find a Complete Line of Artist Proof, Etching, Engravings, Prang's Studies and fac simile Water Colors. oct11d

REMOVED—Leighton Brothers Have removed their photograph gallery from the Chelsea Bank building to No. 55 Shetucket st., in the building with the Henry Bill Publishing Co., where all old patrons will be welcomed and new ones be heartily greeted. Their new rooms are neatly furnished, their facilities for doing first-class work have been much improved. New backgrounds have been put in, and the light for producing photographs has been arranged according to the best methods known to the business. All work promptly attended to.

may16d LEIGHTON BROTHERS.

REAL ESTATE.

TO LET.

Only one more of those Desirable Flats in the Spier Building left. Any one securing the same can congratulate themselves. For terms call at 131 Main St., up stairs, room 1. nov15d

FURNISHED ROOMS.

I have some nice furnished rooms to rent, either permanently or transiently. Centrally located. Reasonable rates. 50 Washington St. MRS. L. C. TURNER. oct2d

FOR SALE.

The Frame Dwelling No. 28 Otis St.,

formerly occupied as the parsonage of the Second Congregational Church. Possession given immediately. Apply to
JOHN MITCHELL, GEORGE D. COIT, SOLOMON LUCAS, Society Committee.
Norwich, Conn., Sept. 20, 1893. sep21d

FOR RENT.

HOUSE NO. 10 LINCOLN AVENUE.

Modern improvements. Address J. HENRY KING, Lebanon, Conn. sep1d

TO RENT.

3 minutes from Post Office, Lower Tenement, 7 rooms, hot and cold water, with separate bath and closet. J. BRADFORD,
sep21d Bookbinder, Bulletin Building.

TO RENT.

The Large Store with Fine Cellar

in the Rockwell Building, on Water Street, at the corner of Market Street, formerly occupied by Service & Gleason. Apply to
sep28d GEORGE D. COIT.

FOR SALE.

FOR SALE LOW.

SEVERAL GOOD KIND HORSES.

Also a number New and Second Hand Wagons and Carriages.

A. T. GARDNER,

sep19d Chestnut Street.

FOR SALE.

A fine line of Carriages, Market and Delivery Wagons; also the most complete Short Turning Grocer Wagon.

Horseshoeing in all its Branches.

—11—13—15 Chestnut Street.—

jy17daw

BOOK BINDING.

BLANK BOOKS MADE TO ORDER

Paper ruled to any pattern.

Tickets numbered from 1 to 100,000.

MAGAZINES BOUND

in any style of binding. Old books repaired. Bank Nos. furnished to complete volumes by JOSEPH BRADFORD, PRACTICAL BOOKBINDER

Bulletin Building, Up Stairs.

may18daw Norwich, Conn.

COWAN, the Bookbinder

will after this date be found on the ground floor.

108 Broadway.

PLUMBING AND GAS FITTING.

D. B. SULLIVAN

Is Agent for the

OTSEGO FURNACE.

BAY STATE STOVES AND RANGES.

He will also clean and repair them.

PLUMBING AND TINNING.

oct9TuTh 70 WATER STREET.

IF YOU WANT A GOOD

Range, Parlor or Heating Stove

come and see us. Every Range warranted. Try our Rutland Stove Lining. It fits any Stove or Range.

REISS & WHOLEY,

sep19d 12 Ferry St.

A. TROLAND & SON

Will Give You Close Estimates on

PLUMBING and GAS WORK.

mar6d

WE HAVE THE BEST

Water Filters and Garden Hose

in the market at Very Low Prices.

Estimates cheerfully furnished on all classes of Plumbing, Steam and Gas Fitting.

MONAHEE & SHEED,

may17d 41 West Main, Central Wharf.

Telephone 133—3

ROBERT BROWN

Steam and Gas Fitting,

Plumbing and Steam Heating,

Pipe Cutting and Threading by Power Machinery.

All Work done Promptly and Neatly.

Pequot Building, Central Wharf.

Electric cars every half hour.

LUMBER AND COAL.

Cannel Coal.

A superior blazing fuel for open grates.

LUMBER, SHINGLES, COAL.

Largest stock. Greatest Variety.

Edward Chappell & Co.

Central Wharf and Franklin Square.

TELEPHONE.

oct3daw

TRY H. F. & A. J. DAWLEY'S

Best Cedar Shingles.

There are none in this market equal to them for good quality. Also try them on Building Lumber and save money.

Telephone 69—4. sep28d

51 John A. Morgan & Son, 51

Coal & Lumber,

51 West Main St., Central Wharf.

Family Coal a Specialty.

51 Estimates furnished at short notice. Telephone. 51

ARTISTIC DECORATION

—AND—

PLAIN PAPER HANGING.

D. S. UNDERWOOD,

Residence 130 Franklin St. Shop in rear. sep26d

THE TIME TO ADVERTISE your goods is when business is dull. Try THE BULLETIN and note results.

JEWELRY.

REDUCTION IN PRICES

—OF—

DIAMONDS, JEWELRY, and WATCHES.

As Administrator of the Estate of the late Charles [illegible], Norwich, Conn., I offer for sale, at a large discount, the whole of his entire stock of goods, consisting of

Diamond Jewelry,

Gold and Silver Watches,

Sterling Silver Ware,

Gold Chains,

Brooches,

Rings,

French Black Marble Clocks,

French Onyx Clocks,

American Clocks,

Silver Plated Ware,

Pocket Books,

Fancy Goods,

Gold and Steel Specs and Eye Glasses, etc., etc., etc.

jel3d JOHN BLISS, Administrator.

TRAVELERS' DIRECTORY.

N. Y. & N. E. R. R.

NORWICH & WORCESTER DIVISION.

For Boston, Worcester, Providence, Hartford, Waterbury, Newburgh.

Commencing Monday, June 12, 1893.

"Eastern" Time Standard.

TRAINS GOING NORTH LEAVE NORWICH UNION STATION.

5.10 a. m. (Mondays excepted) Steamboat Express. Connects at Putnam for Boston, arrive Boston 8 a. m. At Worcester for all points north, Portland, Rochester, etc.

6.15 a. m. Way Passenger Train. Connecting at Plainfield Junction for Providence, arrive Providence [illegible] a. m.; at Putnam for Boston arriving at [illegible] a. m.; at Putnam for Willimantic and Hartford, arrive at Hartford 10.13 a. m. At Worcester for Boston, Springfield and intermediate stations, Albany and the west.

9.30 a. m., connecting at Putnam for Boston (arrive at 1.10 p. m.) At Plainfield for Providence (arrive at [illegible] p. m.) At Worcester with roads north, east and west. At Webster with train for Southbridge.

2.40 p. m. Way Passenger, connects at Putnam for Hartford and Boston, arrive at Boston 6.10 p. m. At Webster for Southbridge. At Worcester with Boston & Albany Railroad, B. & M. R. R., and Fitchburg R. R.

3.35 p. m., for Plainfield, Providence and intermediate stations, through car, arrive at Providence 5.30 p. m.

5.15 p. m. Way Passenger. Connects at Plainfield for Providence and from Providence.

A train leaves Providence at [illegible] a. m. and connects at Plainfield with train for Putnam, arriving at Putnam [illegible] a. m. (Leave Plainfield at [illegible] a. m.)

TRAINS GOING SOUTH LEAVE WORCESTER.

6.45 a. m., Way Passenger. Connecting at Webster for Southbridge, at Putnam with train for Hartford, Waterbury and intermediate points and New York, at Plainfield for Providence.

8.35 a. m., connects with trains from B. & M. R. R., F. R. R. and Boston and Albany R. R. at Webster for Southbridge. At Putnam with train to and from Boston. (Take this train for Hartford, New York, Waterbury, Fishkill on Hudson and at Plainfield from Providence.)

12.30 p. m., Way Passenger. Connects at Webster with train from Southbridge, and at Putnam with 12 o'clock express from Boston for Willimantic, Hartford and New York. At Norwich for New London.

4.50 p. m., Way Passenger. Connects at Webster for Southbridge; at Putnam for Willimantic and Hartford and with [illegible] p. m. express [illegible]

5.48 p. m., Steamboat Express for New York (via New London.) (Sundays excepted.) Connects with trains from B. & M. R. R. and Fitchburg R. R. This train leaves Norwich for New London at [illegible] p. m.

6.00 p. m., Plainfield and Norwich, connecting at Plainfield with 4.30 p. m. train from Providence; arrive Norwich [illegible] p. m., through car.

W. R. BABCOCK, Gen. Pass. Agt.

F. E. DEWEY, Supt.

Norwich, Oct. 3, 1893. jel3d

CENTRAL VERMONT RAILROAD.

NEW LONDON DIVISION.

Change of time.

On and after Monday, Oct. 2, 1893.

TRAINS GOING NORTH LEAVE NEW LONDON AS FOLLOWS:

5.05 a. m., Norwich at 5.45 a. m., for Willimantic, Hartford, Palmer, Springfield, Ware, Gilbertville, Brattleboro, St. Johnsbury, Burlington, Montreal, Ogdensburg and intermediate stations.

7.40 a. m., Norwich 8.15 for Brattleboro, connecting at Willimantic for Boston, Hartford, Colchester, Middletown, New Haven, New York; at Palmer with Boston and Albany R. R. for Springfield, Pittsfield and Albany, and for points west, also for Ware and Gilbertville, and at Brattleboro with Express for St. Alban's, Montreal, and principal intermediate points. Also to points west via Grand Trunk R. R.

10.00 a. m., Norwich at 10.45 a. m., for Willimantic, Hartford, Waterbury, Middletown, Colchester, etc.

1.20 p. m., connecting with express from Boston, Providence, New York and New Haven, at Norwich with Norwich & Worcester Railroad.

2.30 p. m., Norwich 3.05 p. m., connecting at Willimantic for Hartford, and at Palmer for Springfield, Albany and the west.

5.30 p. m., Norwich 6.10, for Brattleboro connecting with train leaving New York at 1 p. m., and with N. Y. P. & B. R. R. from Providence and way stations; connects at Willimantic for Hartford and Bristol, Putnam, Boston and Providence, also for Colchester, Middletown, New Haven and New York, and at Palmer with Boston & Albany R. R. for Springfield, Albany and the west; and at Brattleboro with night express for St. Albans, Montreal and Quebec, reaching Montreal and principal points in Vermont the same evening.

8.05 p. m., for Norwich. This train connects with 5 p. m., express from New York.

8.15 p. m., (Sundays only) connecting with express train from New York and Boston.

GOING SOUTH.

PASSENGER TRAINS LEAVE NORWICH AS FOLLOWS:

6.10 a. m., connecting for Stonington, Providence, New Haven and New York.

8.00 a. m., for New London, Stonington and Providence and Boston, New Haven and New York.

10.55 a. m., for New London, New Haven and New York, Providence and Boston.

12.50 p. m., for New London, Stonington, Providence, Boston, Newport, Narragansett Pier, New Haven, New York and intermediate stations.

2.30 p. m., for New London, New Haven and New York.

4.00 p. m., for New London, Stonington and Providence, Boston, Newport, Narragansett Pier, New Haven, New York and intermediate stations.

7.15 p. m., for New London, connecting with Shore Line express reaching New York 11 p. m., with express train for Providence and Boston, and accommodation train for Westerly and intermediate stations.

9.25 p. m., for New London and for New York, by boat from New London.

10.05 p. m., for New London and for New York via boat from New London.

7.00 p. m. (Sundays only) connecting with express train for New York and Boston.

D. MACKENZIE, Supt.

J. A. SOUTHARD, D. P. A.

S. M. CUMMINGS, G. P. A., St. Albans.

ATTORNEYS.

Charles H. Carpenter,

PENSION ATTORNEY.

Office with A. Irving Royce, over Thames National Bank. Special attention given to the execution of vouchers for quarterly payments. Advice free. No fee unless claim is granted. feb16dew

SINGER SEWING MACHINES.

$5 down and $3 per month.

$10 will be allowed for your old machine.

All Kinds of Machine Needles.

SEWING MACHINES REPAIRED.

W. L. SARGENT, 64 Main St.

THE TIME TO ADVERTISE your goods is when business is dull. Try THE BULLETIN and note results.

DR. JOHNSON'S SPECIALTIES.

ARE YOU BILIOUS? THEN USE

PARSONS' PILLS

"Best Liver Pill Made"

Positively cure BILIOUSNESS and SICK HEADACHE, all Liver and Bowel Complaints. Put up in Glass Vials. Thirty in a bottle, one a dose. They expel all impurities from the blood. Delicate [illegible] great benefit from using them. Sold everywhere, or sent by mail for stamps, 25 cts.; five bottles $1.00. Full particulars free. I. S. JOHNSON & CO., 22 Custom House St., Boston, Mass.

JOHNSON'S ANODYNE LINIMENT

For INTERNAL as much as EXTERNAL use. ORIGINATED

By an Old Family Physician.

Cures Croup, Colds, Sore Throat, Cramps, Pains. Stops Inflammation in body or limb, like magic. Cures Coughs, Asthma, Catarrh, Colic, Cholera Morbus, Rheumatic Pains, Neuralgia, Lame Back, Stiff Joints, Strains. Illustrated Book free. Price, 35 cents; six $2.00. Sold by druggists. I. S. JOHNSON & CO., Boston, Mass. dec1Th

MISCELLANEOUS.

THAYERS DYE WORKS,

John F. Amburn, Proprietor. 66 Boswell ave.

All kinds of Dyeing promptly done. Bed blankets thoroughly cleaned. Ladies' and Gent's garments dyed in the best possible manner.

Watering Silk a Specialty.

Orders left with J. H. MYERS at Circulating Library, No. 164 Main St will receive prompt attention.

VIGOR OF MEN

Easily, Quickly, Permanently Restored.

Weakness, Nervousness, Debility, and all the train of evils from early errors or later excesses, the results of overwork, sickness, worry, etc. Full strength, development and tone given to every organ and portion of the body. Simple, natural methods. Immediate improvement seen. Failure impossible. 2,000 references. Book, explanation and proofs mailed (sealed) free.

ERIE MEDICAL CO., Buffalo, N.Y.

BILLIARD and POOL TABLES

— FOR SALE BY —

J. J. COATES. 65 West Main St.

Supplies of all kinds constantly on hand. Repairing done.

Go to Gent's for English Violets.

Funeral Designs a Specialty.

Lafayette St., next Yantic Cemetery.

IT IS GOOD

Wheat Germ Meal is good — good for breakfast — good for gems — good for puddings — good for the health.

Wheat Germ

is the great American cereal food.

Grocers all sell it.

REMOVAL.

Dr. W. & C. Perkins has removed to 21 Broadway. Office hours, 2 to 4 and 7 to 8 p. m. Residence, [illegible] street.

Dr. Cora H. Perkins, 21 Broadway. Office hours, 9 to 12 a. m. and 3 to 5 p. m. Residence 96 Broad street. Telephone at residence.

BRECKENRIDGE BROS., CARPENTERS.

Will still continue to do business at their shop at corner of Willow and Chestnut sts., and will be pleased to give estimates on all kinds of good work.

BRANCH OFFICE — Room 23 Harris Block, New London, Conn.

Prepare for cold weather by having your Furnace cleaned and repaired.

A. M. BREWSTER will do it for you, very Cheap.

66 Water Street.

MRS. L. L. POTTER.

Lessons in Oil and Water Colors, China Painting and Wood Carving.

Studio open Nov. 7th, over Bosson Store.

Lawn Mowers Sharpened, Bicycles Repaired.

CARRIAGE AND BOAT TRIMMINGS NICKEL PLATED BY

A. GOULD,

[illegible]

FRANK G. SWEET,

Medical and Surgical Nurse,

Graduate from Mills' Training School for Male Nurses, Bellevue Hospital, New York City. Call at 304 or 382 FRANKLIN street, city. TERMS REASONABLE.

HORSES TREATED FOR ALL DISEASES

[illegible] TOWNE, graduate from [illegible] College.

MORE BOMBS FOUND.

Anarchists Attempt Another Barcelona Outrage.

SMOKE OF FUSE BETRAYS THEM.

Timely Discovery Alone Prevents Second Great Horror.

BARCELONA, Nov. 15.—It is evident from an occurrence here last night that the police have not succeeded in extirpating the nests of anarchists in this city, and that the latter are only awaiting an opportunity to commit further outrages. Last evening they attempted to make the opportunity. A number of troops, under orders to proceed to Melilla, in Morocco, to reinforce the garrison there, were marching from the barracks to the quay to embark upon a steamer that was to convey them to their destination. The route from the barracks to the water-side was lined with immense crowds who had gathered to bid the soldiers godspeed.

While the troops were marching through the Plaza Real, and while the crowd was cheering them enthusiastically, a number of workmen employed upon a private building discovered a thin trail of smoke ascending from one of the lower balconies of the house. They at first thought the building was on fire and made a rush to extinguish it. They were greatly startled upon reaching the balcony to find that the smoke was caused by a burning

Fuse Attached to a Large Bomb.

The fuse, at the time that the smoke was discovered, had burned within a few inches of the bomb and in a few minutes more an explosion would have resulted. The fire was quickly extinguished and the bomb thus rendered comparatively harmless. It was handled very gingerly, however, by its discoverers, who, as soon as possible, placed it in charge of the police. The latter had it examined by experts, who pronounced it to be of the deadliest nature.

This is not the only outrage that the anarchists attempted yesterday. The district of Villanueva y la Geltru, on the Mediterranean, 25 miles southwest of Barcelona, was thrown into a state of panic by an explosion that occurred in the town of Villanueva. Some person last night

Placed a Bomb by the Gates

of the barracks of the Civic Guard. An explosion followed that caused great excitement. The men in the building rushed pell-mell for the open air. The force of the explosion was very great. The gates of the barracks were blown off their hinges and carried a considerable distance. The walls of the building were cracked, doors were blown off and windows smashed. Nobody was hurt. The police have made a number of arrests on suspicion, but there is no positive evidence to connect any of those in custody with the explosion.

HUNTING ANARCHISTS.

The Police of Barcelona Arrest Sixty and Seize Ten Bombs.

BARCELONA, Nov. 15.—The police are still actively hunting down anarchists. The president and several members of a trade society—chiefly engineers and mechanics—were arrested yesterday on suspicion of being connected with the outrage in the Lyceum theater.

When their houses were searched quantities of cartridges, grape shot and dynamite were found. It is believed that these were the stores from which the materials were obtained for the manufacture of all of the bombs recently exploded in this city.

Sixty persons in all were arrested yesterday. Among them is the notorious Fontanallo, in whose house were found 10 bombs and a quantity of cartridges and dynamite.

Iron Moulders Would Confer.

CLEVELAND, Nov. 15.—At a crowded meeting of iron moulders last night it was decided to ask a conference with the foundrymen with a view to settling differences without a strike. This morning National President Fox addressed a formal letter to President Bowler of the Foundrymen's association, asking him if his organization will consent to meet the committee of the conference and himself.

Knocked Down and Robbed.

PROVIDENCE, Nov. 15.—Asa Savage, who resides in Natick, was found in an unconscious condition near Massapaug pond late last night. This morning Savage says that he went to Pawtucket yesterday afternoon and collected $830, which he was to have used in paying a bill today, and that when passing the pond he was knocked down and cut and robbed.

Sardine Factory Burned.

EASTPORT, Me., Nov. 15.—The sardine factory owned and operated by the Prince's Cove Packing company was burned at an early hour this morning. The entire plant and four [illegible] houses were destroyed. Two of the latter belonged to William Actors, and were filled with herring. The loss is between $1000 and $5000; insurance light.

Earthquake Shattered Houses.

CITY OF MEXICO, Nov. 15.—News has been received here that the recent earthquake did great damage to the town of Coyuca de Catalan, state of Guerrero. The Catholic church, public school buildings and many houses were totally destroyed. The houses that were left standing were badly shattered.

Emperor Is Disappointed.

VIENNA, Nov. 15.—It was announced today that in a recent conversation with Baron Chlumecky, Emperor Francis Joseph said: "The franchise bill was my own scheme, which I cherished for two years. I wanted to do something for the working classes. I am disappointed with the result."

Herr Voight Gets a Year.

BERLIN, Nov. 15.—Herr Voight, the socialist journalist, has been sentenced to imprisonment at Dortmund for one year for affirming (in the Rhenish Westfalische-Zeitung) that Prince Bismarck falsified the famous Ems dispatch which led to the war of 1870.

One Failure Brought on Another.

DETROIT, Nov. 15.—A receiver was yesterday appointed for the Davis Boat and Oar company, with works at Wyandotte. The company has been in trouble ever since the Cudahy failure at Chicago. The amount of the company's liabilities is not stated.

McKittrick Pulls Out.

BOSTON, Nov. 15.—Congressman McKittrick, who on Saturday was announced as a candidate for mayor of this city, in a letter to The Herald withdraws his name from the contest. He claims he never agreed to run as an independent, and declines to enter the field in the interest of Democratic success and harmony.

Portland, Ark., Wiped Out.

PINE BLUFF, Ark., Nov. 15.—The business portion of the town of Portland, 60 miles south of here, was wiped out by fire yesterday. The total loss is $67,000, with $5,000 insurance. R. D. Gidberry was burned to death in the store of the Hugh Bros. company, where he was sleeping.

A FEMALE DEMON.

Mrs. Paul Halliday Attempts to Kill the Wife of Sheriff Beecher.

MONTICELLO, N. Y., Nov. 15.—Mrs. Paul Halliday, the triple murderess, has become the terror of her attendants. Yesterday morning, while Mrs. Beecher, wife of the sheriff, was giving breakfast to her, she sprang like a tigress, clutched her by the throat, and soon would have strangled her had not the sheriff rushed to his wife's rescue. As it was, Mrs. Beecher was choked until she gasped for breath.

The sheriff said he had great difficulty in loosening the woman's grasp from his wife's neck. With the help of attendants Mrs. Halliday was placed on the low couch in the cell and given her meal.

In the melee a large needle, something like a darning needle only larger, was found secreted in the folds of her dress. Where she got it is a mystery. It is thought she was awaiting an opportunity to use it on some of the attendants.

NICARAGUA CANAL.

Its Financial Condition Presented by President Hitchcock.

WASHINGTON, Nov. 15.—Hiram Hitchcock, president of the Maritime Canal company of Nicaragua, in his annual report states that since the organization of the company 10,145 shares of its capital stock have been subscribed for, amounting to $1,014,500, of which $1,005,940 has been paid into the treasury in cash; $49,871 has been realized from other sources, making the total cash received $1,055,811.

Since the organization of the company it has paid for property, work and labor done and materials furnished in the execution of the work of constructing the canal and in administration expenses, the sum of $830,759 in cash and $1,000 shares of the full paid capital stock of the company, of the par value of $2,100,000, and is obligated for $6,885,000 of its first mortgage bonds. The company has also issued 180,010 shares of its capital stock of the par value of $18,000,000 in payment of concessionary rights, privileges, franchises and other property. The liabilities of the company consists of the amounts still due under the concessions granted to the company, of the $6,885,000 bonds and of cash liabilities outstanding to an amount not exceeding $[illegible].

PANIC IN TURIN.

Fire Breaks Out in the Barracks and the Whole City Is Alarmed.

TURIN, Nov. 15.—A fire broke out in the barracks of Monte Collina on Monday night. The whole city was at once thrown into a state of panic, as it was feared that the magazine, containing two tons of ammunition, would probably explode.

Firemen and soldiers were put to work fighting the flames, but made little headway, although they worked all night. Yesterday a cordon was established around the scene of the fire.

Many persons left their homes and camped in the fields, in spite of official assurance that an explosion would do no damage to the city. The fire is still burning.

Big Horse Race Postponed.

BOSTON, Nov. 15.—The Directum-Alix race is postponed till tomorrow at 1:30 p. m. The weather conditions were not entirely prohibitive, but the conditions of the race prescribe a "good day and track," and today does not come under this head by any means. It was also deemed unadvisable to carry out such an important trial except under the best of auspices.

Work of the Burglars.

BOSTON, Nov. 15.—Burglars entered the Sherborn postoffice Tuesday night by forcing the door. Only a small amount of change was obtained. The residence of James Ballard, near the postoffice, was also entered, and a safe blown open. A quantity of silverware and some papers and checks were taken. No money was secured.

"THE DEADLY ELECTRIC."

Dashes Into a Funeral Procession and Smashes a Hack to Fragments.

BOSTON, Nov. 15.—Three women who were on their way to Holyhood cemetery shortly before 1 o'clock this afternoon had a narrow escape from serious, if not fatal injuries. The hack containing the women was crossing Tremont street at Chester park, in a line with several other hacks when suddenly an electric car dashed down the tracks and struck the hack as it was midway between both rails on the outward track.

The hack was smashed into fragments and the three occupants whose names are unknown were thrown into the muddy street, but luckily escaped without serious injuries. They were picked up by willing hands who saw the accident, and were afterward placed in other hacks, and continued on their way to the grave of their deceased friend.

The funeral procession was badly interrupted for some time, and the accident created a good deal of excitement in the vicinity for the time being. The hack was owned and driven by John J. McCarthy of 290 E street, South Boston, but he was thrown from his seat and escaped being hurt other than a severe shaking up. The police did not get the number of the motorman of the car.

Economy.

If one has a long job on hand, it is the part of wisdom to seek out the best place in which to do it.

"I've just got back from Washington, where I've been ever since the election, trying to get an appointment," said a politician.

"Gave up hope, eh?" remarked a sympathizing friend.

"Oh, no," was the prompt rejoinder. "I came home to hope. It's cheaper to hope here."—Chicago Dispatch.

They Don't Go Well Together.

The weather grows colder now, day after day,
And the heart of the maiden is down.
She can't wear a coat trimmed with fur and [illegible]
The spinnaker sleeves of her gown.
—New York Press.

An Osculatory Feat.

Readers are familiar with the picture which represents a little child in night attire standing before its mother's mirror and kissing the image reflected by the glass. Mrs. Newly Rich recently called upon one of our New York portrait artists and desired a copy of the picture painted of her daughter, but explained:

"I do not believe in kissing upon the lips, so you will please paint it so that she will be kissing the reflection on the forehead."—New York Herald.

No Doubt About the Verdict.

"You are the defendant in this case, are you not?" asked the prosecuting attorney.

"Yes, sir," replied the man in the witness box.

"May I ask your occupation?"

"I am a manufacturer of calliope whistles."

"That's all," rejoined the attorney. "So far as we are concerned, your honor, the case is ready to go to the jury."—Chicago Tribune.

Prudent.

"I would not live alway," he [illegible]
The [illegible] he loved to frame,
But he wore a chest protector and
His gum shoes just the same.
—[illegible]

UNCLE SAM'S NAVY.

Concentration of the Pacific Fleet at Honolulu.

ADMIRAL IRWIN WILL COMMAND.

Ranger and Mohican Being Put in Readiness.

VALLEJO, Cal., Nov. 15.—It is said on good naval authority that as soon as the United States ships Ranger and Mohican, now at Mare Island navy yard, can be made ready for sea the secretary of the navy will order their commanders to proceed direct to Honolulu and report to Admiral Irwin.

On their arrival in Hawaii the United States ship Mohican will be made the flagship of the Pacific squadron, relieving the Philadelphia, which will immediately proceed to Mare Island navy yard.

The ordering of the Ranger and Mohican to the relief of the Philadelphia is said to be due to the fact that President Cleveland desires to

Concentrate All Available Ships

of the Pacific squadron in Hawaiian waters, and the combined crews of the Ranger and Mohican would enable the landing of a larger marine force than that of the Philadelphia.

Naval officers here are extremely cautious in commenting upon the present attitude of Hawaiian affairs, yet they do not hesitate in predicting the concentration of a large United States naval force at Honolulu.

Rumor is current here that Minister Willis is going to Honolulu was the bearer of orders to Admiral Irwin from the secretary of the navy directing that in the event of the rejection of President Cleveland's ultimatum to the provisional government, or any uprising, Admiral Irwin should dispatch the United States ship Adams to the United States with any special communication Minister Willis might require to send for the information of the Washington authorities.

TAKES AN OUTING.

President Cleveland Leaves Washington. Destination Not Known.

WASHINGTON, Nov. 15.—President Cleveland, accompanied by Secretary Lamont, left the city by the 11:50 New York express on the Pennsylvania railroad last night. No inkling was allowed to escape of his intentions or of his destination.

Private Secretary Thurber, when asked this morning where the president had gone, replied: "He has simply gone out of town for a day, and will be back at his desk tomorrow. He does not wish anything to be said about it."

Secretary Morton's attention being called to public statements that the president was again having trouble with his jaw, and that another operation might have to be performed, replied: "That's all nonsense. I was with him from 11 to 2 yesterday, and read him my report. If there was anything wrong with him I should have known it. There is nothing the matter at all."

DR. AMES RETURNS.

Will Tell the Public Why He Ran Away From Expectant Bride.

BROCKTON, Mass., Nov. 15.—Dr. Charles Ames, who disappeared from Braintree a few weeks ago, leaving an expectant bride and a good practice, is at his mother's home on Pleasant street this city, looking robust and happy.

He says he will make a statement concerning his disappearance all in good time, and asked not to have anything printed today, and after that it did not matter as he would be gone away.

He made an application for the position of surgeon on a Brazilian cruiser, and expects to receive some word from it. If it is favorable he will have to accept the place at once, and if not he will go to Augusta, Ga., to practice there. He says he has been in Pennsylvania most of the time since he has been gone, and appears to think he did nothing at all uncommon in rushing away from his friends without notifying them.

Riot Cases Continued.

PLYMOUTH, Mass., Nov. 15.—In the Plymouth county superior court, Judge Hopkins has granted a continuance of the Abington railroad riot cases. Hosea Kingman of Brockton, counsel for the New York, New Haven and Hartford railroad company, presented a motion for a continuance, and at his desire the matter was argued in chambers.

Veteran Conductor Dead.

PLYMOUTH, N. H., Nov. 15.—Thomas Ruble, aged 68, died of Bright's disease at his residence on South Main street early this morning. He was a veteran railroad conductor, having served in that capacity for 30 years on the Boston, Concord and Montreal, Boston and Lowell and Boston and Maine railroads.

Stole a Drummer's Trunk.

PORTLAND, Me., Nov. 15.—Percy H. Sawyer and Fred H. Wilson of Cape Elizabeth, who were arrested for stealing the trunk of a cigar drummer, were this morning confronted with the charge before Judge Gould and each sentenced to 60 days in jail. Both of the guilty parties belong to good families.

Manufacturers Resume Operations.

WATERTOWN, N. Y., Nov. 15.—Several of the manufactories of this city, which have been shut down during the past two months on account of the financial depression, have resumed operations on a limited scale and are gradually increasing their force.

Wants a Normal School.

FITCHBURG, Mass., Nov. 15.—There is a movement here to secure for this city the new state normal school, which the state board of education is about to establish. A citizens' petition to this end has been circulated and very generally signed.

Merrimac Valley Universalists.

LOWELL, Mass., Nov. 15.—A mass conference of the Universalists churches in Merrimac valley was held today in the First Universalist church here. The attendance was large and the exercises were interesting.

Stricken With Paralysis.

MERIDEN, Conn., Nov. 15.—Superintendent Howe of the Connecticut school for boys suffered a paralytic shock about 8 o'clock this morning, and at a late hour this afternoon he was still unconscious.

Woes of the Lonesomehurstite.

To his morning train he merrily goes
(The station's two miles from Lonesomehurst).
His visage with calm contentment glows
(It's fully two miles from Lonesomehurst).
A blithesome chansonette sings he,
For a rural life fills his soul with glee;
So he trudgeth along "right merrilie"
(Tho' it's two long miles from Lonesomehurst).

He covers two-thirds of the distance there
(Two-thirds of two miles from Lonesomehurst).
Then suddenly stops—and proceeds to swear—
(Almost [illegible] from Lonesomehurst)—
Prayers [illegible] things rash
Enough a [illegible] abash,
For his monthly railway pass and cash
He findl he has left at Lonesomehurst.
—Harper's Bazar.

THE JESTER.

Finally Three.

He whispered, "My darling, adieu,"
At precisely a quarter of two;
At half after four
He made for the door;
At six o'clock sharp he withdrew.
—Truth.

BOSTON PRODUCE MARKET.

MUTTONS AND LAMBS—Muttons and lambs are in still heavier supply, with the market weak and easier: Choice to fancy lambs, [illegible]; good to choice, 7@7½c; common to good [illegible]; poor and ordinary, [illegible]; Brightons 7½@8c; yearlings, [illegible]; muttons, [illegible]; poor to good, [illegible]; choice heavy Brightons [illegible]; choice eastern veals, [illegible]; common to good, [illegible]; Brightons and fancy, [illegible].

BUTTER—Butter is dull, and the market is a little easier. Fancy creameries, in small packages, [illegible]; western creamery, extra, [illegible]; firsts and held, [illegible]; imitation creamery, [illegible]; factory, [illegible]; northern creamery, extra, [illegible]; northern dairy, [illegible]; eastern creamery, extra, [illegible]. These are prices for round lots. Jobbing and fancy lots cost more.

POTATOES—The potato market is quiet, with very little change to note. Prominent dealers do not believe that the market is going any lower: Houlton and Aroostook hebrons, [illegible]; Houlton and Aroostook rose, [illegible]; New York stars and burbanks, [illegible]; Virginia clothheads, extras, [illegible]; Jersey bulk, [illegible]; double heads, [illegible].

HAY—There are no changes to note in the market on hay. Straw is quiet. Millfeed is well sustained at: Sack spring bran to arrive, $16@16.50; sack winter, $17.50@17.75; sack middlings, $17.50@17.50 for spring, and [illegible] for winter; cottonseed meal, nominal, [illegible], to arrive.

OATS—Oats are rather quiet, with the market barely sustained. Chicago clipped, to arrive, are quoted at [illegible], with fancy heavy oats at [illegible]. The spot market is quiet and easy at: Clipped, [illegible]; fancy, [illegible]; No. 2 white, [illegible]; No. 3 white, [illegible]; mixed, [illegible].

POULTRY—Poultry is dull, under arrivals too free for the wants of the trade, and the market is easy: Northern and western dry packed turkeys, [illegible]; chickens, [illegible]; western iced chickens, [illegible]; fowls, [illegible]; western iced turkeys, [illegible]; live fowls, [illegible]; chickens, [illegible].

CORN—Corn is a little easier at [illegible] for No. 2 yellow to arrive, and at [illegible] for new corn. [illegible] high mixed, to arrive is also offered at [illegible]. The spot market is rather easy at: No. 2 yellow, 51c; steamer yellow, [illegible]; steamer mixed, [illegible]; new steamer yellow, [illegible].

MEAL—Cornmeal is quiet and unchanged at [illegible] for bag meal, and at $2.10 for barrel meal. Oatmeal is quiet, with a fair demand in the special brands. Quotations are at $4.25@4.65 for ground and rolled, and at $4.90@4.10 for cut.

EGGS—Eggs are quiet, but with the markets fairly steady, especially on fresh eggs: Eastern fancy fresh, [illegible]; eastern fresh, [illegible]; provincial, [illegible]; Michigans, [illegible]; western, [illegible]; held, [illegible].

FLOUR—Trade in flour continues dull. Wheat is working satisfactorily, and the buyers of flour are cautious. Quotations are not changed.

BEEF—The beef market is very quiet and firm. Quotations are the same as previously noted.

CHEESE—On cheese the market is steady and unchanged.

THE STOCK MARKET.

Dealings in Leading Securities in Boston and New York.

BOSTON, Nov. 15.—In the outside market call money is quoted at 4 to 5 per cent, and time money is nominally 6 per cent.

The net gold in the treasury is receiving a great deal of attention just now. This has been ranging between $82,000,000 and $83,000,000, with the present tendency downward. In the opinion of many this decline in that balance is one of the obstacles in the way of the return of business confidence. Indeed, Secretary Carlisle has recently been over to New York to seek the assistance of the New York banks in building this net up. And the banks have made the laudable promise to do everything that they can to help to that end. As a matter of fact, however, the banks have very little power to assist in that way. About the only thing that they can do is to increase the proportion of gold in customs payment.

The local stock market opened today without any special features. The traders as a body were bearish on industrials, while the "tip" was given out in New York, in advance of the opening of the exchange, that Burlington was to be raided again. These factors, of course, were reflected in prices here. Sugar common, opening at 94¾, sold down to 93¼, while the preferred declined from [illegible]. Chicago, Burlington and Quincy held fairly steady at 80¾ despite the selling of it, though it climbed at one time to 81. Atchison was fractionally stronger at 19, while New England at 27¾, and General Electric at [illegible] and 41¾ were weaker. The morning trading, however, was light and lifeless.

STOCKS—CLOSING.

Atchison, Topeka and Santa Fe	19¾
Bell Telephone	189½
Boston and Albany	[illegible]
Boston and Maine	147
Bay State Gas	[illegible]
Calumet	[illegible]
Chicago, Burlington and Quincy	80
Fitchburg	78
Lamson Cash Railway	[illegible]
Erie Tel	[illegible]
General Electric	41½
Mexican Central	[illegible]
New England Tel	[illegible]
Old Colony	[illegible]
Pullman	178½
Sugar preferred	[illegible]
West End Land	14
West End R. R.	[illegible]
Wisconsin Central	[illegible]

New York Stocks.

Canada Southern	49¾
Chicago Gas	62¾
Cotton Oil	[illegible]
Delaware, Lackawanna and Western	[illegible]
Erie	15¾
Lake Shore	[illegible]
Louisville and Nashville	[illegible]
Manhattan	[illegible]
Michigan Central	[illegible]
Missouri Pacific	24
National Cordage	[illegible]
New Jersey Central	[illegible]
Northwestern	[illegible]
Northern Pacific preferred	[illegible]
New York Central	[illegible]
New York and New England	[illegible]
Pacific Mail	[illegible]
Reading	[illegible]
Rock Island	[illegible]
St. Paul	[illegible]
Sugar, com	[illegible]
Union Pacific	[illegible]
Western Union	[illegible]
Whisky	[illegible]

Chicago Provision Market.

CHICAGO, Nov. 15.—2 p. m.—Wheat opened firmer today at [illegible] for cash; [illegible] for November; [illegible] for December; [illegible] for May.

Corn opened firm today at [illegible] for cash; [illegible] bid for November; [illegible] for December; [illegible] for January; [illegible] for May.

Oats opened [illegible] for November; [illegible] for December; [illegible] for May.

Pork opened easy today at [illegible] asked for November; [illegible] for January.

Lard opened easy today at [illegible] for cash; [illegible] for November; [illegible] for the year; [illegible] for January; [illegible] for May.

Short ribs opened irregular today at [illegible] for cash, [illegible] for November; [illegible] for January; [illegible] for February.

CHICAGO, Nov. 15.—2 p. m.—Wheat closed rather firm today at [illegible] for cash; [illegible] for November; [illegible] for December; [illegible] for May.

Corn closed firm today at [illegible] for cash; [illegible] for November; [illegible] for December; [illegible] asked for May.

Oats closed firm today at [illegible] for cash; [illegible] for November; [illegible] for December; [illegible] for May.

Pork closed weak today at $14.50 asked for November; $12.95 for January.

Lard closed weak today at [illegible] for cash; [illegible] asked for November; [illegible] for the year; [illegible] asked for December; $7.95 for January.

Short ribs closed weak today at [illegible] nominal for cash; [illegible] for November; [illegible] for January.

New York Cotton Market.

NEW YORK, Nov. 15.—Cotton dull and easy; uplands [illegible]; Orleans, [illegible]; sales [illegible] bales. Futures closed barely steady; sales [illegible] bales; November, [illegible]; December, [illegible]; January, [illegible]; [illegible]

COLLECTOR BAIN HAPPY.

His Rheumatism Gone, He is Gaining in Flesh.

Mrs. Bain Tells How the Trouble was Permanently Cured.

Recovery Depended on a Wise Choice of a Remedy.

An ignorant man is one who knows nothing, or knows badly what he knows, or knows something other than he should know.

But the saddest ignorance is for a sick person not to know the remedy that will make him well.

Fortunately, few people have failed to hear from their physician or from neighbors, the remarkable cures of Paine's celery compound. There is hardly a village in the land where this great compound has not saved lives and made others worth living. For rheumatism and kindred troubles it is a positive [illegible]. New strength, new life, new health [illegible] from its use. It is the result of the [illegible] and experience of one of the greatest physicians that ever lived, and from the time when it was first prescribed by Prof. Phelps, of Dartmouth, it has been growing in the estimation of the public. Physicians of all schools prescribe it, and those who use it recommend it heartily.

Mr. J. S. Bain is chief of the P. M. collectors in the office at Washington, and one of the trustiest young men in his department. Writing to Wells & Richardson Co., Burlington, Vt., Aug 26, he said:

"On my word and honor as a gentleman I have not passed a summer in the last seven years without having a spell of two or three weeks with rheumatism. Paine's celery compound saved me this time, and two bottles of the compound have made a new man of me. I weigh more now than I ever did in my life—[illegible] pounds—and Paine's celery compound has the credit of doing this. I have recommended it to two men in the office, and it worked like a charm in their cases. One of the men was a total wreck. It would do you good to see him now. He told me today that it was the finest medicine he ever took in his life."

Mrs. Bain wrote a week later as follows:

"My husband for several years has suffered very much with rheumatism. Every spring for years he has lost at least two weeks with this trouble. He had tried every other medicine mentionable, but with little or no relief. In June he had rheumatism in his right shoulder very badly, but am happy to say he lost no time. He got a bottle of Paine's celery compound for the first time, and it checked the trouble in four hours, and now, after taking two bottles, he is himself again, and gaining in flesh very rapidly, weighing more than he ever did in his life. It is a wonderful remedy."

Says a well known and conservative physician, a graduate of Harvard medical school: "Paine's celery compound is a remedy, which, so far as my observation has gone, has given better results than any which I have ever tried.

"So much better results are obtained, in fact, by celery compound that it has become a regular prescription among the most eminent practitioners. I prescribe it invariably. Every victim of rheumatism may use it."

To cleanse the blood and soothe the nerve centers and rob them of their irritability is the utmost that medical knowledge can do to make sound bodies and minds. Paine's celery compound is today recognized as the most effective agent for strengthening and invigorating the nervous system. It cures rheumatism and neuralgia as nothing else will do. nov16d

BOOKS AND STATIONERY.

WE HAVE THE NORWICH AGENCY FOR THE

OFFICIAL MEMORIAL VOLUME OF THE

World's Columbian Exposition.

Do not fail to examine it. It is elegantly bound in Russia, full gilt edges, superbly illustrated. PRICE, $6.00.

Noyes & Davis.

—A LARGE LINE OF—

MOUNTED PHOTOGRAPHS

including a very complete assortment of Views of the

COLUMBIAN WORLD'S FAIR.

All subjects furnished mounted if desired. These original Photos make the best possible permanent record of the Fair. Inspection invited.

Cranston & Co.

MARKETS.

LOBSTERS and OYSTERS.

MUMFORD COVE, PROVIDENCE RIVER and our Best OYSTERS.

Also SCALLOPS and LOBSTERS Today at

—POWERS BROTHERS'—

Telephone 122—4.

AT JAMES DAWSON, JR.'S,

SPERRY & BARNES'

—SMOKED HAMS—

Only 10 1-2c per pound.

260 MAIN ST.

Telephone 122—3.

CALL AT

J. D. Murphy's,

For a variety of choice native Beef, Lamb, Chickens, Fresh Pork, Vegetables and game of all kind.

[illegible] MARKET STREET.

Tel. Connection 122-4.

CLINTON, PROVIDENCE RIVER AND FAIR HAVEN

OYSTERS, at

GEO. A. LEWIS',

[illegible] CENTRAL AVE.

Telephone 122—10

ESTIMATES FURNISHED for all kinds of [illegible]

FOR THE LADIES.

FINE DRESSMAKING and Ladies' Tailoring. Newest styles, reasonable prices, expert cutting and fitting. We make to order Dresses of every description. Ladies' and Children's ready-made dresses. Perfect fitting patterns and waist linings cut to order and for sale at the Paris and London Dressmaking and Dresscutting School, Cook's building, opp. Wauregan House, over Military Store.

A wave of Dress Reform is sweeping across the land. | Recent improvements in Corsets a boon to womankind

Once Worn, Always Worn.

$1.00 THE $1.00

SOMERSET DRESS REFORM,

Named in honor of Lady Somerset, one of the most enlightened women of the time, who is identified with all that is great and modern for the elevation of her sex.

We invite the attention of the Ladies to this new feature in Corsets and trust to receive your early inspection of this new garment. Every pair of these Corsets sold is warranted to give perfect satisfaction or money refunded.

C. D. BROWNING & CO.,

283 CENTRAL AVENUE.

COLD WEATHER IS COMING!

Just take a look at our line of

Children's Woolen Dresses.

Children's White Aprons.

Infant's Long and Short Cloaks.

Misses Cloaks, from 4 to 14 years.

Infant's Bonnets.

All the Newest and Latest Styles at Low Prices.

A. McJENNETT

WHOLESALE GROCERS.

Just Received and for Sale a large lot of

NEW TEAS,

Red and Gold Elephants.

Very few got away. Also

Bay Raisins, Prunes, Apricots, Peaches etc.

Lippitt, Swan & Co., 91 Water St.

Wholesale only.

BUTTER.

WHOLESALE ONLY.

JOSEPH L. OAT, Agt.,

Norwich, Conn.

GROCERIES.

BUCKWHEAT FLOUR and MAPLE SYRUP

—AT—

RALLION'S,

45 Central Building, Broadway.

A BREAKFAST DELICACY

ARLINGTON SAUSAGE

SOLD AT

R. S. BARTLETT'S.

JUST RECEIVED—

A fresh barrel of

GRENOLA.

SAGE CHEESE.

E. D. AVERY, - - - 108 FRANKLIN ST

We Will Sell our Entire Stock Of

Canned Goods at less than cost.

Only slightly damaged by smoke. Now is the time to lay in your winter supply.

J. A. STODDARD & SON,

102 FRANKLIN STREET.

SOUSED MACKEREL AND KIPPERED HERRINGS

For sale at

A. L. ALLEN'S.

NEW BUCKWHEAT

—AND—

—GRIDDLE CAKE FLOUR—

A. T. OTIS.

[illegible] MAIN ST.

FINANCIAL.

The Co-operative Building Bank

—HAS OVER—

$120,000 00

Maturity Value of Shares IN NORWICH. A larger showing than all others together. It IS THE BEST. C. J. WOLCOTT, Treas.

[illegible] Franklin St.

CONFECTIONERY.

Ice Cream Chocolates!

SALT WATER TAFFY!

CARAMEL BUTTERCUPS!

OPERA CARAMELS!

— AT THE —

"CONFECTION PARLORS,"

[illegible] BROADWAY.

NEW ADVERTISEMENTS.

WE DO ALL KINDS OF PRINTING

BULLETIN CO.,

DON'T SEND YOUR ORDERS TO NEW YORK OR BOSTON.

CORRESPONDENCE SOLICITED.

WE GUARANTEE OUR PRICES.

NORWICH, CONN.

—THE BEST—

Violin, Banjo and Guitar Strings

in the market and at popular prices

—AT—

A. PLAUT'S, Leader in Low Prices,

nov16d 280 Main St.

PORTEOUS & MITCHELL.

There has never before in our experience been a time when there were so many chances for advantageous trading as this season offers.

Our advertising column fairly bristles with opportunities for economical trading.

One point we want to emphasize—our advertisement contains only facts—plain, unvarnished facts.

We simply tell what is here to sell, the prices, and what is gained by buying it here.

We would rather not do business than to make statements that do not correspond with the goods offered.

In all our Dress Goods selling we have never been able to give such surprising values in newest style Dress Stuffs as we are offering today.

If you are looking for Dress Goods see ours—no trouble for you to look—no trouble for us to show—and you might see something that would tempt you.

The person who says "I was at Porteous & Mitchell's last week and saw some lovely garments" would be surprised if they visited our garment department today.

800 New and Stylish Garments just received.

Among them are "The Tuxedo," Newmarkets and Skirt Garments.

We mean that the choicest fashionable Garments shall be seen as soon as they are introduced.

That is why our Garment department is popular—because it keeps abreast of the times.

100 Sample Garments in Jackets, Newmarkets and Cloth Capes—all fine goods ranging from $15 to $35 the garment in value. Will go for one-third off the regular prices.

Two other special offerings:

Women's Jackets with Collars, $8, regular value $10.

Women's Skirt Garments, $10, regular value $12.50.

The richness, completeness and cheapness of our Fur stock strongly recommends it to all fur buyers.

Neck Boas in endless variety.

Fur Capes from $3.50 to $50.

PORTEOUS & MITCHELL.

nov16daw

A FULL SUIT OR OVERCOAT!

Whichever you say. Goods all in, and can give you anything you want. When handy, spend a few pleasant minutes looking over our selections.

GEO. B. CLARK,

Merchant Tailor.

[illegible] sep28d

REMOVAL.

OFFICE DR. BRIGDEN

OCULIST and AURIST,

To Shannon Block, Corner Main and Shetucket Sts., Rooms 18 and 19.

Special attention given to correcting all forms of abnormal vision with proper Spectacles or Eye Glasses. No fee charged in such cases except in ASTIGMATISM or where it is necessary to prescribe in addition to fitting glasses.

E. P. BREWER, M. D.,

18 Washington St.,

GENERAL PRACTICE AND THE EYE.

Office Hours: 8 to 10 a. m., 1 to 3 and 6 to — p. m. Telephone 22-4. nov16W

The Bulletin.

Norwich, Thursday, November 16 1893

The Bulletin should be delivered everywhere in the city before Six a. m.

Subscribers who fail to receive it by that time will confer a favor by reporting the fact to the Bulletin Co.

The Norwich Weekly Courier is the best weekly newspaper in New England at 50c a year.

The Weather Today.

Indications for Connecticut: Fair and colder; westerly winds.

NORWICH AND VICINITY.

CITY NEWS.

The Warrior's degree will be conferred by Sassacus tribe tonight.

Special meeting of the Thirteen club at 8 o'clock this evening.

Supernumerary George O. Park patrolled Officer Ebberts beat Wednesday evening.

The selectmen appointed on Wednesday Samuel S. Morgan special constable for Central Wharf.

The bastardy case which was to have been tried before Justice Franklin H. Brown on Wednesday went over to the 25th inst., owing to the illness of the principal witness.

The city has laid about 300 feet of tar walk at the top of Schofield's hill along the city property. This gives an unbroken tar walk from Prospect street on Central avenue for half a mile through Greeneville.

On account of the condition of the track at the fair grounds the regular meet of the Driving club will be postponed until Saturday afternoon at 1.30. The entries now stand six in the first class and ten in the second.

Wednesday was a typical November day. The heavy clouds gave a sombreness to the sky which matched the trees bereft of their foliage, and the wind carried a chill which sought out the rheumatic parts of every man's anatomy.

Selectman A. W. Dickey is superintending the roads of the town. The improvements made under his direction on the turnpike are very noticeable and were much needed. The Improvement society at Norwich Town has laid many feet of tar sidewalk and crosswalks.

Giles Potter of New Haven, agent of the Connecticut board of education, was in this city on Wednesday looking up truants and statistics of attendance at the schools in town. Mr. Potter is a native of Lisbon and is a cousin of Mr. N. P. Bishop and Mr. Edwin Lathrop.

The rain-fall Wednesday morning amounted to .45 of an inch. The water in the reservoir is now 107 inches below high water mark. It will grow lower until January and from then rise until it reaches its highest in March. There are four feet more of water in the reservoir now than last year at this time.

The attraction at the theater next Friday evening, "The New South," is not a war play. It is, however, a southern play and is pronounced a true picture of the south as it really is, all of the affairs with which it deals being portrayed truthfully and correctly. The climaxes are well drawn and each act closes with a situation intensely interesting and remarkably realistic.

When Sykes Will Assume Office.

Collector Hutchinson has received a telegram from Washington informing him that the office of collector of internal revenue for the district of Connecticut would be formally transferred to John C. Sykes Thursday, November 23.

To Be Changed Into a Barge.

Steamer Stonington, formerly of the Stonington line of sound steamers, is now at the shipyard of Robert Palmer & Son, Noank, and will be changed into a barge. She was built in 1866.

A Portable Saw Mill.

There passed through the city at 9 o'clock Wednesday night three wagons loaded with a portable saw mill belonging to A. T. Gardner. The procession started at 3 p. m. in Ledyard where the wood lot of Israel Allen has been cut, and it was bound for the farm of Wm. Bailey of Hanover.

The first wagon was drawn by four yokes of oxen and was loaded with the engine. The other wagons were drawn by three and four horses respectively and were filled with the log carriage, saw, smokestack and machinery of the mill.

RESOLUTIONS OF RESPECT.

Resolutions Upon the Death of the Late John P. Barstow.

Resolved: That the Board of Directors of the Connecticut Industrial school are very much grieved to hear of the death of the late John P. Barstow.

He was a valuable member of this board for a number of years.

We learned to love him for the integrity of his character and the wisdom of his counsel, as a [illegible] settlement of the various important questions that came before the board.

Even in his declining health, in the last years of his service on the board, we have found him always ready to make much personal sacrifice for the interests of the school.

We tender to his family and friends our profound sympathy in this their great sorrow. The best that comes to a good man is in the home [illegible] with whatever else he endows his family, we have the high assurance that he leaves to them the legacy of an honorable, useful and exemplary Christian life.

Resolved, That these resolutions be spread upon the records of the school and be published in two of the newspapers edited in Norwich, Conn., and a copy of the same be forwarded to the family of the deceased.

The Board of Directors.

HENRY D. SMITH, Chairman.

The foregoing is a true copy of the resolutions adopted at a meeting of the directors, held November 8, 1893.

Attest— CLARENCE E. BACON, Secretary.

Women's Foreign Missionary Meeting.

The quarterly meeting of the Eastern Connecticut branch of the Woman's Band of Foreign Missions was held in Park Congregational church on Wednesday. There were morning and afternoon sessions with a basket collation at noon at the parsonage.

Mrs. Reynolds of Van, Turkey, a returned missionary, made very interesting reports of her work and of the ways and resources of Turkey. Interesting accounts of the American board meeting were read and the Park church choir led the musical exercises. The attendance was large and much enthusiasm in missionary work was manifested.

FIRST LESSON

Of the Free Academy Illustration Class.

Mr. George W. Breck, vice president of the Art Students' League of New York, and instructor of the Illustration class of the Free Academy art school, was in town on Wednesday. Mr. Breck met a dozen or more of the members of the class for his first lesson, which proved very enjoyable. He expressed himself as delighted with the school, as well as surprised to find such advancement and proficiency so far from the great art centers.

WEDDING.

Wheeler—Hutchins.

Miss Nellie M. Wheeler, only daughter of Mr. and Mrs. Avery D. Wheeler, was married to Mr. F. Leon Hutchins at 1 30 p. m. Wednesday at the home of the bride, 85 Cliff street. The Rev. R. H. Nelson officiated at the ceremony and the music was under the direction of Mr. G A. Kies. The house was beautifully decorated with smilax and chrysanthemums and under a basket of them the couple were married.

The ushers were Louis A. Wheeler, brother of the bride and Charles B. Hutchins, brother of the groom. Arthur P. Woodward of Danielsonville acted as best man and Miss Marion Gates of Worcester was the maid of honor. The bridesmaids were Miss Mabel Kies and Miss Susie Gallup, cousin of the bride.

The bride was gowned in cream white Lansdown, en train, trimmed with lace, and she carried a bouquet of Maynet roses. The dress of the maid of honor was pure white lawn, trimmed with valenciennes lace and white satin and she carried white chrysanthemums. The bridesmaids were in pink and carried baskets of pink chrysanthemums.

Guests were present from Providence, Danielsonville, Worcester, Boston and New York, and were charmed with the arrangements of the wedding and the repast served by Caterer Andrew Marshall. The presents were very valuable and useful and numbered over fifty, showing the esteem in which the couple were held by their many friends. They left at 4 o'clock for New York and an extended trip during the honeymoon.

When they return they will reside with the bride's parents, Mr. Hutchins being a clerk in the store of Wheeler Brothers, and formerly resided in Danielsonville.

THE CHELSEA PAPER M'F'G CO.

The Controlling Interest Passed Into New Management on Wednesday—The Officers.

Mr. C. L. Hubbard and Mr. Augustus Smith of New York, president of the Chelsea Paper Manufacturing company, have disposed of their interest in the company. On Wednesday the new stockholders reorganized the company and elected the following officers: President, Robert P. Atterbury; vice-president and secretary, Henry Atterbury; treasurer and general manager, James A. Mullen. The officers will act as directors of the company and they control a majority of the stock.

The president and vice-president are of the firm Atterbury Brothers, New York. The general manager comes from Tyrone, Penn. The paper will be sold as formerly through the New York office and no radical changes will be made in any department of the mill.

The business done by the Chelsea Paper Manufacturing Co. has been of the very highest grade and it has supplied for a long time such firms as Harper & Brothers, American Bible society, American Tract society and Methodist Book concern.

THE JAPANESE WEDDING.

The Epworth League Entertainment a Grand Success.

The entertainment which was given in the vestry of the Central M. E. church, Wednesday evening, under the auspices of the Epworth league, was very successful.

The principal feature was the representation of a wedding scene in high life in Japan. The room was daintily decorated with Japanese colors, fans and Chinese lanterns. Above the platform was hung a Japanese parasol, from which was suspended Chinese lanterns, and the floor was arranged with mats according to Japanese customs. The ceremony lasted about half an hour and was entertaining as well as instructive, being well carried out and each part performed in precisely the same manner as in Japan. It presented a deep contrast between heathen and Christian practices and furnished much food for thought with those interested in foreign missions.

The other scenes which were presented were "An Italian street scene," "A scene in India" and a Choral class of 1792 or 100 years ago. The xylophone solo given by Mr. Smith accompanied by Mr. Frank King on the piano, a vocal solo by Mr. Guy Ayres received loud applause. An entertaining recitation was given by Miss Bessie Gates. Much credit belongs to the committee who had this entertainment in charge to whose untiring energy is due the success which was achieved.

PUTNAM.

Adrift in Canada—The New Savings Bank—Various Matters.

The following is taken from Le Nicolatain, a French paper published in Canada.

"There is at St. Maurice, County Champlaine, at the home of Edwin Gauthier, a young lad 11 years of age by the name of Peter McGown, whose home is at Putnam, Conn. Papers from a railroad conductor say that the boy was looking for his brother, Charles McGown, who lives somewhere near Three Rivers, P. Q."

Investigation proves that the boy is Peter McGown, alias Peter Bonntarre, who is wanted by the Putnam police for a pool room robbery. His parents reside in Putnam and are known as the Bonntarre family. They will undoubtedly take action in the case.

The Thompson Savings bank of Putnam, formerly the Dime Savings bank of Thompson, is having the new quarters on Union street handsomely fitted up and will probably be open for business by Monday. A handsome new vault was put in the past week. The officers of the corporation are George H. Nichols, president; F. D. Sayles, J. N. Kingsbury, Oscar Tourtellotte, vice-presidents; Elmer O. Wood, treasurer; Charles Arnold, assistant treasurer and secretary.

The Rev. Edward Anderson of Danielsonville, will occupy the Congregational pulpit on Sunday in exchange with the Rev F D. Sargent.

Miss Lila M. Park and mother of Norwich are the guests of relatives here.

DIED.

RUDD—In Brooklyn, N. Y., Nov. 14th, Charles de Forest Rudd, father of Miss Mary St. J. Rudd of Norwich Town, in the 76th year of his age.

NEW ADVERTISEMENTS.

36 MARKET ST.

ORANGES, LEMONS, BANANAS, GRAPES, POTATOES, ONIONS.

WHOLESALE ONLY.

T. P. FITZPATRICK.

Wigwam of Sassacus Tribe, No. 18, I. O. R. M.

The Warrior's Degree will be worked on the sleep of this sun, after which corn and venison will be served. All Red Men are invited.

J. W. St. JOHN,

nov16d C. of R.

Jardinieres Reduced 1-3 in Price.

A Few Bulbs Left.

Crocus, Hyacinths & Polyanthus Narcissus

All fine for winter blooming.

MRS. S. E. BOWIE,

nov13TuThS 170 Franklin St.

WEDDING CAKE ORNAMENTS.

FLOWERS, CENTER PIECES, LEAVES, WEDDING CAKE BOXES,

DECORATING SUGAR, &c.

J. C. PERKINS,

nov14TuThSaw Confectioner.

THIRTEENS.

Special meeting This Evening, Nov. 16th, at 8 p. m. Business of importance. Full attendance requested. Attest,

nov16d GRIDLAPP, Secretary.

NOTICE.

I hereby give notice that I will not be responsible for any debts contracted by my wife, Esther Pickering, after this date. JOHN PICKERING.

Taftville, Conn., Nov. 15, 1893. nov16d

The First Three LADIES Who Buy Capes —FROM— T. J. FALVEY

TODAY, will be allowed the following discount off the regular price:

To the first buyer 33 1-3 pr cent.

To the second buyer 25 per cent.

To the third buyer 20 per cent.

As our prices are now lower than any in town, quality considered, it means that you can own a Cape for half the price you can buy it elsewhere.

Who will be the fortunate ones.

T. J. FALVEY,

SHANNON BUILDING. nov16d

MILLINERY.

THREE SPECIALS —IN— Felt Hats.

These goods are all new and the most desirable shapes to be had.

ENGLISH FELT FLATS,

BEST QUALITY, Black, Brown, Navy and Tan,

49c.

FRENCH FELT FLATS,

Sky Blue, Nile Green, Rose and Gold, all good colors to trim with dark shades. This quality has been sold for $2.29. I have just one case of 4 dozen. While they last you can have them at

98c.

FRENCH FELT SAILOR.

A new high-crown Sailor, colors Black, Navy and Brown, very fine quality.

T. E. McCLENATHAN.

Wholesale and Retail. nov16daw

ESTIMATES FURNISHED for all kinds of Job Printing. Work the best and prices reasonable.

NEW ADVERTISEMENTS.

TO RENT—Lower Tenement No. 38 Thames St. Apply to C. W. VAUGHN, Ferry St. nov16d

WANTED.

A Position as Child's Nurse or Second Girl, by a Protestant girl. Refers by permission to the Rev. E. B. Schmitt. Address 8 Federal street, New London, Conn. nov16d

Club House Cheese Plain,

Club House Cheese Brandied,

Only 30c. a Jar, at

Welcome A. Smith's. nov16d

TWO THINGS!

The finest September SAGE CHEESE

Best ever in this market. Better try them.

PURE, GENUINE ENTIRE WHEAT FLOUR

Now is the time to use this very desirable article of food. Muffins, Biscuits, Bread, Cakes. Fresh supply.

L. A. GALLUP, Wholesale. nov14TuThS

AT A COURT OF PROBATE HELD AT Montville, within and for the District of Montville, on the 14th day of November, 1893.

Present—C. W. COMSTOCK, Judge.

Estate of Mary E. Oakley, late of Montville, in said district, deceased.

Ordered—That six months from the date hereof be, and the same are limited and allowed for the creditors to bring in their claims against said estate, and the Administratrix, Mary J. Rhodes of New London, is directed to give public notice to the creditors of said estate to bring in their claims within said time allowed, by posting the same on the public sign-post nearest the place where the deceased last dwelt, within the same town, and by publishing the same once in The Norwich Morning Bulletin, a newspaper having a circulation in said district, and return make to this Court of the notice given.

Attest— C. W. COMSTOCK, Judge. nov16d

LOST.

Between Broadway Church and East Main Street, Sunday, Nov. 12th, A PAIR GOLD-BOWED SPECTACLES. Finder please leave at this office and receive reward. nov16d

FOR SIGNS OR AWNINGS

It Will Pay You to See J. W. MALLETT 108 Broadway, next to Theatre.

WHITNEY'S

LAMPS,

TOILET SETS,

WEDDING PRESENTS,

DINNER AND TEA SETS,

And everything in housefurnishing goods. nov14daw

FREE.

BEAUTIFUL ETCHINGS GIVEN AWAY!

For the Framing.

Elegant Frames Only $1.75,

REDUCED FROM $3.

M. J. FARRELL'S

ART PARLORS,

51 -:- Broadway. nov13daw

For Hoarseness, Coughs and Colds

—USE—

WOODWORTH & SMALL'S

Syrup of Tar and Wild Cherry. nov5TuThSaw

LADIES'

FINE KID BUTTON

REDUCED from $2 50 to $1.97.

C. D. E.

GEO. W. KIES & CO. nov14daw

THE WISE MAN

Preserves and beautifies his teeth by brushing them with

SAPODENTA,

so does

THE WISE WOMAN.

N. D. SEVIN & SON. nov16daw

NEW ADVERTISEMENTS.

GET YOUR EYES PROPERLY TESTED AND FITTED BEFORE PURCHASING CLASSES BY

FRISWELL.

Large stock of Spectacles and Eyeglasses always on hand.

nov16d 25 and 27 FRANKLIN ST.

J. P. BARSTOW & CO.,

23–25 Water Street,

Are the Headquarters for

RICHMOND FURNACES, PARLOR STOVES —AND— RANGES.

WE HAVE A FEW BARGAINS IN SECOND HAND STOVES.

PRICES LOW. nov16daw

Millinery and Fancy Goods.

This week we are offering big bargains in both Trimmed and Untrimmed Hats, Infants' and Children's Cloaks and Bonnets, Stamped Linens, etc., and special bargains in Fancy Feathers and Ostrich Tips. All-silk Ribbons in all colors at 15c per yard, worth 25c.

B. GOTTHELF & CO.

Wholesale and Retail. 180 MAIN STREET. nov16d

USE THE LATEST CRUSHED LAVENDER FLOWERS

in small packages. Retain their sweet and refreshing odor almost indefinitely.

Steiner's Pharmacy,

nov6d SHANNON BUILDING.

DR. N. P. SMITH,

Office No. 8 Broadway.

Hours 11 a. m. to 1 p. m., 6.30 to 8.30 p. m.

RESIDENCE 206 MAIN ST.

Alling Brothers,

10 to 14 Main Street.

Canvas Covered, Iron Bound, Strong, Serviceable

-Dress Trunks-

$5.00, were $5.50.

5.50, were 6.50.

6 50, were 7.00.

Iron Bound, Well Made

-Dress Trunks-

$2.50, from $2.85.

3.15, " 3.50.

3.75, " 4.25.

4.00, " 5.00.

STEAMER TRUNKS.

$5.00, $5.50, $6.00, $6.50, $7.00

GLADSTONE BAGS.

16-inch.	18-inch.	20-inch.	22-inch.
$1.75	$2.00	$2.25	$2.50

LEATHER CLUB BAGS.

10-in.	11-in.	12-in.	13-in.	14-in.	15-in.
90c,	$1.00,	$1.15,	$1.35,	$1.50,	$1.65.

CANVAS EXTENSION CASES,

Well Made, Good Leather, Straps and Handles.

14-in.	16-in.	18 in.	20-in.	22-in.	24-in.
80c,	90c,	94c,	$1.04,	$1.14,	$1.24.

TRUNK SHAWL SHOULDER STRAPS

ALLING BROS., nov16daw

$1.50 $1.50

At $1.50 we offer Ladies' and Gentlemen's Shoes that look well, wear well, and are well worth more money. Try a pair.

FRANK A. BILL, 104 Main St.

$1.50 $1.50 nov16daw

Common Sense Purse.

A midget in size. A giant in capacity.

25 Cents is the Price.

LOVELL BROS

nov11TuThS WEST SIDE.

THE CONNECTICUT MUTUAL LIFE INS. COMPANY, OF HARTFORD.

Assets, - - $60,761,549 59.

Surplus, - - 6,426,929.53.

W. E. PROTHERO, Agent for Eastern Conn.

sep19TuF Office, No. 8 Bulletin B'ld'g.

—THE— Central Baptist Church,

UNION SQUARE.

REV. J. D. HERR, D. D. Pastor;

Residence 48 Church Street.

Public Services, to which all are cordially invited; Sunday, 10.30 a. m.—7.30 p. m. Bible school Sunday 12 m. Young People's Meeting 6.30 p. m. Prayer Meeting Thursdays 7.30 p. m. Seats rented by the month. Persons desiring sittings may apply on any week day, or on Sunday to the undersigned Seat Rental Committee:

CHARLES E. WHITNEY, E. G. SMITH, CHARLES D. BOYNE.

NEW ADVERTISEMENTS.

6%

Permanent Dividend Semi-Annually.

UNITED STATES SAVINGS & LOAN COMPANY,

Paid in Capital.............. $1,800,000

Subscribed Capital........... $4,800,000

One of the oldest and largest Co-Operative Banks in America having an income of $60,000 per month and Local Boards in over 800 cities. Affords an absolutely safe investment in Productive Farm Mortgage Bonds.

E. S. MACK and GEO. E. SMITH, GEN. AGTS.

Office 9 Shannon Building, Norwich.

FOR RENT.

A Fine Tenement of 7 large rooms with modern improvements, within five minutes walk of the post office.

A Brick House of 10 rooms, with modern improvements, situated 198 Broadway.

A Frame Dwelling of 10 rooms, in good repair, situated 198 High street.

One Tenement of five rooms at 60 Boswell avenue. Apply to

NICHOLAS TARRANT,

Real Estate and Insurance Agent, 60 Main Street, City. nov13d

FOR

Chopping Trays,

Chopping Knives,

Pie Plates,

Pie Racks,

Kitchen Knives,

Roasting Pans, &c.,

SEE

SmithBros

nov13d

VIOLIN SCHOOL

for Violin, Alto, 'Cello, French Lessons

EUGENE WALLNER, Room No. 7, over the Boston Store, in the afternoon. sep7TuThS

NEW LINE OF

Percale Shirts.

Dodge & Holloway.

nov14TuThS

PRESTON BROTHERS

—SELL THE FINEST—

REVOLVERS

CHEAP

nov16d

FOR SALE.

The Four-Story Brick Block situated Nos. 13, 15, 17 Commerce street, suitable for wholesale or manufacturing business, with new wharf in rear of said block.

For further particulars call on or address

NICHOLAS TARRANT,

Real Estate Agent, 60 Main St., City.

oct6d

NOTICE

OUR CASH PRICES.

You can always save money by trading with the LEADERS IN LOW PRICES (not with the followers.)

Round Steak......10c

Shoulder Steak......10c

Sirloin Steak......15c

Roast Beef......10 to 15c

Fresh and Salt Pork......10c

Corned Beef......5 to 8c

Sardines......5c, 6 for 25c

5 Pound Pail Lard......45c

4 Pound Crackers......25c

3 Quarts Cranberries......25c

3 Pounds Gingersnaps......25c

Fancy Large New Mackerel at the

Norwich Cash Market Co.,

oct6d 28 WEST MAIN STREET.

Shorthand, Typewriting, Bookkeeping, Arithmetic, etc.,

—AT THE—

NORWICH BUSINESS COLLEGE.

Arrangements to provide for beginners as well as advanced students.

DAY AND EVENING SESSIONS.

nov16daw 60 MAIN ST.

Horizontal Water Wheels,

Head Gate Gearing,

Water Racks,

Power Transmission Machinery.

Collins Turbine Machine Co.

DIPHTHERIA!!

Arises from an inflamed stomach, which by degrees works its cankering way to the throat. When the throat is in this state, and virus inhaled from another's breath, or from the atmosphere, will try the cross develop a form of life more deadly than the parent causes. This form of life can be recognized in any case of Diphtheria. To destroy the germ and regulate the stomach use

CROCKER'S VITALIZING CORDIAL.

Call on your Druggist for it. oct26d

Now Ready

To show our line of

WALL PAPERS

For the fall trade, also a full line of

Room Mouldings, Hooks and Picture Wire.

I am prepared to do all kinds of

Painting and Decorating

and all kinds of

Hardwood Finishing.

P. F. Murtagh, 87 Main St.

ESTIMATES FOR ALL KINDS OF PRINTING furnished on application.

Norwich Morning Bulletin.

VOL. XXXV.—NO. 11,755 NORWICH, CONN. FRIDAY, NOVEMBER 17 1893—SIX PAGES SIX DOLLARS A YEAR

THIS MORNING'S NEWS.

The Weather.

The following record, reported from Sevin's pharmacy, shows the changes in temperature and the barometric changes:

	Thermometer.	Barometer.
November 16		
7 a. m.	31	29.91
12 m.	40	29.89
6 p. m.	37	29.96

Highest temperature during 24 hours, 41. Lowest temperature during 24 hours, 31.

City and Vicinity.

Fair and warmer.
A plucky woman frightens Essex burglars!
Another burglary in Mystic.
Death of Mr. A. T. Converse.
A brakeman killed near Putnam.
A dangerous convict at large.
The Alice Woolen mill at Hartford starts up.
The October report of the state board of health.
A New Haven character who formerly lived in Norwich.
A November open-air race.
Inspection of Co. C, Third regiment.
President J. S. Ropes honored.
Death of Charles Maynard.
A deserter caught.
The grip again prevalent.
A case of cruelty in Mystic.

Stonington.

Stonington Officers of Rockville receive a present.
A new gasoline oil work in Newington.
Workmen of Meriden Silver Co. at Hartford discharged until spring.
Officers elected by W. C. T. U. convention at New Britain.
Joint debate arranged between Yale and Harvard.
Capt. Bryan E. Lynn of New Haven soon to return to England.

General.

Reputedly attempt to blow up Confederate ironclad in South Carolina, 1864.
An infernal machine explodes at Marseilles.
Emperor William appears before the members of the reichstag.
Trade with the Orient increasing.
The Alix-Directoire race declared off.
Haitian revolutionists capture the town of Les Palmes.
President Cleveland returns to Washington.
Democrats divided over the administration policy.
Emperor William pleased at the capture of French spies.
Boston produce market prices.
Arrest of an insurance swindler at Toledo.
Trial trip of cruiser Columbia postponed on account of heavy wind.
Haitian troubles—U. S. troops ordered to the coast.

SPECIAL NOTICES.

The holiday season, with its many social festivities, is approaching, and if a Dress Suit is needed this is a good time to place the order. We have the very latest material (a worsted cloth) used for that purpose

R. D. JONES & SON.
[illegible]

—THE—
COCHRAN HOTEL,
WASHINGTON, D. C.,
Cor. 14th and K Sts.
Cable cars, connecting with all depots and public buildings, pass the door. House new, plumbing perfect, table the best. New England headquarters.
sep21d F. J. HART, Proprietor.

ANDREW HYDE, D. V. S.,
VETERINARIAN.
Office 19 Bath Street. Office hours 1 to 4.
Telephone 116-3.

MRS. BIRD'S LUNG CURE
is the name, and every body knows what it is for. If you have never used it give it a trial.
Contains No Anodynes.
SOLD BY ALL DRUGGISTS and GROCERS.
nov16

TAKE A FRIEND'S ADVICE
AND USE
DR. HOUGH'S
COUGH and LUNG BALSAM.
Sure Cure for all Coughs and Colds.
Price 25 Cents.
Sold by all druggists and medicine dealers.
novl6sw

COMPOUND
TOLU AND LUNGWORT
COUGH SYRUP
A Never Failing Remedy.
Coughs, Colds, Croup, Etc.
Gives immediate relief or money refunded.
TRADE SUPPLIED BY
Lee & Osgood, - - - Norwich,
Nichols & Harris, New London,
Walter Price & Co. Westerly, R.I.
octl8dew

Norwich Line to New York.

Trains leave Union Station, Norwich, daily (Sundays excepted) at 9.35 and 2.50 p. m., connecting at New London with steamer "City of Worcester" or "City of Boston," for New York.

Steamer "City of Lawrence" leaves Norwich on Sundays at 7 p. m., New London at 9 p. m., for New York.

Returning, steamers leave New York daily (Sundays excepted) at 8.

For state-room and further information apply at Office of the Company, 359 Bradley street. Telephone call 159-3.

THOMAS LEFFINGWELL, President.
O. L. JOHNSON, Jr.,
Secretary and Treasurer.

CAPTAIN BRYAN E. LYNN

Likely to Become Subject of International Correspondence

WIS A BRITISH SOLDIER

And Escaped from Military Prison—Is About to Return to England.

NEW HAVEN, CONN., Nov. 16.—Bryan E. Lynn, a captain in the Hibernian rifles and well known as a very skillful broad swordsman, is likely to become the subject of international correspondence between the United States and England.

Lynn was formerly in the British army, but was sentenced to imprisonment for refusing to obey orders to evict tenants in Ireland, and he has always boasted that he escaped from a military prison and would be subject to severe punishment if he should be captured anywhere in the British possessions in any part of the world.

He visited Ireland a few years ago, but escaped detection by traveling in disguise.

He leaves in a few days for England, and whether he will go incog. this time or not is not known, but it is supposed here that he will depend on the United States for protection if he is taken by the British authorities and declared to punishment.

Captain Lynn served with Gen. Roberts' and Lord Wolseley's relief columns to the Soudan and is said to have behaved with conspicuous gallantry at the affair at Abou Klea.

General.

Reputedly attempt to blow up Confederate ironclad in South Carolina, 1864.
An infernal machine explodes at Marseilles.
Emperor William appears before the members of the reichstag.
Trade with the Orient increasing.
The Alix-Directoire race declared off.
Haitian revolutionists capture the town of Les Palmes.
President Cleveland returns to Washington.
Democrats divided over the administration policy.
Emperor William pleased at the capture of French spies.
Boston produce market prices.
Arrest of an insurance swindler at Toledo.
Trial trip of cruiser Columbia postponed on account of heavy wind.
Haitian troubles—U. S. troops ordered to the coast.

BANK OF ENGLAND RUMORS

Resignation of Directors Denied—Comments of London Papers.

LONDON, Nov. 16.—The Times this morning says in its financial article concerning rumors of irregularities in the management of the Bank of England: "Probably we have heard the last of these rumors in London, but as likely as not the uneasiness will remain in politics remote from here. Still we think the bank would do well to make known how small comparatively is the basis on which the report started. The majority of city men is of our opinion, but the minority, holding that the least said the sooner mended, is a respectable one."

The Standard says: "The meeting of the bank directors yesterday was rather protracted. As the story went, they discussed whether the resignations of two directors should be accepted. The names were even mentioned, though entirely without official authority. Whatever the intention of any member may have been, it is certain that none actually resigned."

The Daily Telegraph says: "The exact amount of the advances made by Mr. May (the retiring chief cashier,) upon certain securities has not transpired. It is stated that the loss is not likely to exceed [illegible]."

SENT THREATENING LETTERS.

Leading Members of the Order of Foresters Made Uncomfortable.

NEW HAVEN, CONN., Nov. 16.—Herbert Vibert of this city was arrested this afternoon for sending letters to leading members of the Order of Foresters, which, while not exactly threatening, have made the recipients uncomfortable.

Some time ago Vibert walked into an office and said he was going to kill the mayor and a gentleman named Maurice O'Brien. They had he said, formed a plot to poison him. He was arrested and taken to police headquarters and on being searched it was found that he had a revolver and that the six chambers were loaded.

He was placed in the retreat at Middletown and was released a short time ago. A number of men about town are much alarmed at Vibert's conduct, and say he will kill some one as he has often entered business offices and told that he will kill some one.

KNIGHTS OF LABOR.

Report of the General Executive Board—Unjust Boycotts.

PHILADELPHIA, Nov. 16.—The report of the general executive board of Knights of Labor, was given out for publication today. It opens with a review of the year's work and contains a justification of the board's course. In it occurs the following passage: The steady stream of immigration, which, in spite of restrictive legislation, continues to flow to the shores of this continent makes it comparatively easy for employers to fill the places of striking workmen. In addition, labor has had this year to reckon with the fact of a financial panic and an industrial depression. The cause of the panic is a question that it would be unprofitable here to discuss.

Reference followed to the report of the secretary-treasurer, and the falling off of the per capita tax. This was ascribed, not to a failing belief in the order's principle, but to sheer inability of members to pay their dues.

The allies and comrades of the farmers alliance and the Brotherhood of Locomotive Firemen are thanked for aiding in Knights of Labor boycotts. The report says: "An unjust boycott or one declared for inadequate cause cannot be successfully carried on and defended without certainly reacting on the body that had declared it. Even though a boycott may be justifiable it may not always be wise or expedient."

The Homestead affair is recalled by the declaration of the innocence of Hugh Dempsey of District Assembly No. 5, who was convicted of poisoning on the evidence of professed informers.

Will Be Charged With Manslaughter.

QUINCY, MASS., Nov. 16.—Maurice Cummings and Robert Hurley were arrested tonight charged with breaking and entering the house of Mrs. Ruby A. Arnold early Tuesday morning, and the charge will undoubtedly be changed to manslaughter, as Mrs Arnold died today from the shock and injuries received at the time.

Hurley has confessed that he and Cummings did the job. He says both were in liquor that night; that Cummings first proposed to break into the house and smashed the window by which he entered, letting Hurley in by the front door. Hurley says he then sat down in a chair on the first floor and knew nothing further of what was done in the house. Cummings made a statement denying all knowledge of the crime. He bears a bad reputation. The police know nothing against Hurley and believe that he would not have committed the crime if he had not been intoxicated. The men will be arraigned tomorrow.

Trial Trip to Take Place Saturday, Weather Permitting.

BOSTON, Nov. 16.—It is announced by Mr. Cramp, that, weather permitting, the postponed trial of the cruiser Columbia will take place on Saturday.

OBITUARY.

Wm. H. Beers, Ex-President New York Life Insurance Co.

NEW YORK, Nov. 16.—William H. Beers, ex-president of the New York Life Insurance company, died at his home here this morning after a protracted illness.

Mr. Beers was born in Philadelphia on April 16, 1826. At an early age he entered a large commission house in that city, acting as bookkeeper. Later he entered the paymaster's department in the United States navy. After a service there of some years he joined one of the large express companies, but in 1851 he resigned his position to accept that of accountant to the New York Life Insurance company. In 1864, Mr. Beers was chosen actuary and in 1866, vice-president of the company. In 1885 Morris Franklin, president of the New York Life Insurance company, died, and Mr. Beers succeeded him.

In 1891 The New York Times charged that Mr. Beers' management was extravagant, and that he kept men in the company's employ after they had been found to be incompetent or worse. The contest between Mr. Beers and his accusers was fierce and protracted. Suit for libel was brought against The Times, but Mr Beers was forced to resign, which he did in February, 1892. The company accepted the resignation with regret, but kept him in an advisory capacity on a salary of $37,500. This was contested by the opponents of Mr. Beers and the pension was declared by the courts to be illegal.

After his retirement of the presidency Mr. Beers practically did nothing.

DIRECTUM VS. ALIX

The Public Will Be Disappointed to Learn the Race is Off.

BOSTON, Nov. 16.—Mr. Wm. B. Fasig, who arranged for the race, said: The track was frozen two inches deep and was not in a fit condition for the horses to trot upon. It will be worse tomorrow, and even if it thaws out I do not see how the horses could start in the mud. I do not know when a race was advertised so widely as this and when there has been such a widespread interest in one. We realize that the public will be disappointed, but rather than give the crowd half their money's worth we will have no race at all.

We might put the horses on the track and they might spin off a few miles at a 2 15 or 2 20 gait but the crowd would rather see the horses at their best. If there had been a meeting of these two horses I think you would have seen the fastest mile ever done in a race. The horses are in fine condition. Directum will now be sent to California and the mare will go to Iowa. If both live until next year they will undoubtedly be matched.

Gold Day for Hackneys at the Horse Show.

NEW YORK, Nov. 16.—This was another field day for hackneys at the horse show. Frank Usher, who came from England to award the prizes in the hackney classes, said today that the horses exhibited here this year were superior to any collection he ever saw. Everybody seemed to be out today, and the arena boxes were filled with visions of loveliness. The walks between the boxes and stalls were crowded with fashionable women, and it seemed like a portion of Fifth avenue transplanted. The winners of first prizes today include the following: Hackneys, mares or stallions, three years old; Alantha, shown by Henry Fairfax. Hackneys mares, three years old, over 14 and under 15 hands, Imp. May Queen, shown by George D. Widner, Philadelphia.

Ways and Means Committee.

WASHINGTON, Nov. 16.—A call was issued this morning for a full meeting of the democratic members of the committee on ways and means to be held tomorrow, but later in the day it was decided to postpone the meeting of the majority members of the committee indefinitely. The feature of the new tariff bill that seems to have created the most discussion is the proposed tax on incomes.

Ex-Representative Ben. T. Cable, who was in charge of the democratic campaign in Illinois and other of the western states and who is a man of large wealth, is earnest in his suggestion that such a tax ought to be adopted. He will urge his views on the committee.

Mr. Josiah Quincy of Massachusetts, late assistant secretary of state, also favors the proposal, and he too will likely be heard on the subject.

W. C. T. U. Convention.

NEW BRITAIN, CONN., Nov. 16.—At the morning session of the W. C. T. U., Mrs. Hunt spoke on methods of enforcing the new temperance law. She said the book furnished by the state did not comply with law. Mrs. Andrews, for the committee on credentials, reported 207 delegates and officers were present. The following officers were elected: President, Mrs. Cornelia B Forbes of Hartford; corresponding secretary, Mrs. M. M. Andrews of Stamford; treasurer, Mrs S E Luce; honorary secretary, Mrs Caroline B. Buell.

4,000 Pilgrims Received by the Pope.

ROME, Nov. 16.—The pope received at St. Peter's today 4,000 pilgrims from Lombardy and Venice. The Grand Duchess Catherine of Russia and the diplomatists were present. The pope officiated at mass. One of the cardinals read the pope's address to the pilgrims protesting against the accusation that the pope was an enemy of Italy. The pope had a slight cough, but looked well. His voice was clear when he gave his blessing. He was greeted with loud acclamation.

Just the Same as Twins.

DANBURY, CONN., Nov. 16.—A neatly dressed woman carrying a baby three months old boarded a train on the Danbury and Norwalk Division of the N. Y., N. H. and H that left this city at 4 28. When the train arrived at Bethel, three miles below here, she asked a brakeman, Gilbert, who was on his way to his home in Branchville, to hold the child a minute. Gilbert got off the train and did not return. No one seems to know who the woman was, and no trace of her has been found. Gilbert is a carpenter and has a family. He has a three months baby of his own.

U. S. S. Alliance at Bluefields.

WASHINGTON, Nov. 16.—A cable message received at the navy department this morning from Commander Lyons, reported the arrival of United States ship Alliance at Corinto, Nicaragua, her regular station, Tuesday. This information signifies that affairs in Central America are quiet at last.

Prairie Fires Raging in Oklahoma.

GUTHRIE, O. T., Nov. 16.—Prairie fires are raging in the western part of the territory and high winds prevail spreading them. Thousands of dollars damage has been done. Several people have perished in the flames.

TO GUARD AMERICAN INTERESTS.

United States Troops Ordered to Scene of Mexican Troubles.

GENERAL McCOOK

Takes Steps to Prevent Any Violation of the Laws.

DENVER, Col., Nov. 16.—General McCook, commander of the department of Colorado, has ordered all troops under his command to proceed to the scene of the Mexican troubles. These consists of two troops of cavalry from Fort Grant, where they have been engaged at camp construction work, and two troops at Fort Bayard. The troops from Fort Bayard will reach Deming tonight.

General McCook says the troops will be instructed to guard American interests and prevent any violation of the laws. Aid has been asked by Americans to protect their interests on this side of the line.

A BRAKEMAN'S FATE.

Struck by the Mechanicsville Bridge and Instantly Killed.

PUTNAM, Nov. 16.—Whitman H. McDonnell, aged 25, of Boston, Mass., brakeman on the midnight freight train going west on the New England road, was struck by the Mechanicsville bridge last night and instantly killed. He had forgotten the bridge and was standing erect after passing the tell-tales." The body was conveyed to Undertaker Smith's room, where investigation proved his neck was broken. The remains were prepared for burial and sent to Boston Thursday morning at 11 o'clock, accompanied by a fellow brakeman. McDonnell was a single man.

Base Ball Matters.

NEW YORK, Nov. 16.—Manager Ward of the New York Base Ball club, announced today that he had completed a balance with the Pittsburg club for the purchase of Van Haltren, outfielder of last year's Pittsburg team for $2,500. Michael J. Kelly has been officially returned to the Boston club by whom he was "loaned" to the New Yorks. The "King" is desirous of playing first base and is anxious to cast his lot with Anson next year.

Pitcher "Ded" Gast was offered $1,800 by Ward today for next season, but refused it.

A Crank Shoots Through Delmonico's Window.

NEW YORK, Nov. 16.—A crank created considerable consternation at Delmonico's this evening by shooting through the windows on the Fifth avenue side of the restaurant and also in the vestibule.

He was overpowered and arrested. He is a stone cutter out of work, and had been drinking. He said he wanted only to scare the rich folks in the restaurant.

Appearance of Josh Frost Causes Intense Joy.

BRUNSWICK, GA., Nov. 16.—Frost struck Brunswick this morning, and the result was intense joy. The yellow fever epidemic ends practically tonight, for another frost is booked for morning. Only three cases of fever were reported today.

Attends All the Banquets.

LONDON, Nov. 16.—Thomas F. Bayard, United States ambassador, attended this evening a banquet given by the Lotonian society, a select association of London solicitors, to celebrate the one-hundredth anniversary of the foundation of their organization. Last evening Mr. Bayard was at the annual dinner of the Benchers of Grays Inn. He had the seat of honor at the right hand of Chairman Lord Watson. There was no speeches.

The Cow Poisoner at Work.

HARTFORD, CONN., Nov. 16.—E. D. Mills, a milkman of Newington, lost three cows yesterday afternoon and three more last night. Dr. Tuttle of New Britain found that death was caused by poison. Mr. Mills has had trouble with some of his neighbors lately from which lawsuits arose. He suspects some of the neighbors of poisoning the cows for spite.

Joint Debate Arranged.

NEW HAVEN, CONN., Nov. 16.—A joint debate has been arranged by the Yale union and the Wendal Phillips club of Harvard, the debating societies of the two universities to be held at Newport, Dec. 6 The Unity club of Newport invited the Yale and Harvard societies to debate there and both have accepted. This debate is entirely exclusive of the series arranged by the Yale-Harvard-Princeton league, which was formed last week.

Dervishes Attack an Egyptian Post.

CAIRO, Nov. 16.—Dervishes under Osman Adirak recently attacked the Egyptian post at Murat wells, commanded by Saleh Bey. The fight last 24 hours. The dervishes retreated after having lost 29 killed and a number injured. Bey and a number of his men were killed.

Base Ball—Oakland 6, Boston 1.

SAN FRANCISCO, Nov. 16.—The Bostons were defeated today for the first time. Score: Oakland 6, Boston 1.

Brief Telegrams.

All the Germans working in the French frontier districts including those employed in the factories at Schirmeck have been dismissed. They are mostly Alsatians living at Schirmeck.

William Gowan, proprietor of the Albion hotel at Quebec, has assigned. Liabilities $47,000; assets $39,000.

The people of southwestern Virginia are excited over an epidemic of small-pox. The town of Saltville is quarantine and all travel on the railroads has been stopped. The schools have been suspended and all works are shut down.

Prince Alexander of Battenberg, formerly ruling prince of Bulgaria, is critically ill at Gratz capital of Styria. He is suffering from inflammation of the bowels.

The French chamber of deputies was occupied Thursday in validating the election of members. The election of M Rouvier was passed without opposition.

Sergeant John Lavick, one of three survivors of the famous Six Hundred who made the charge at Balaklava, is in New Orleans in a destitute condition, and is dying of consumption. He is trying to get enough money to go to San Antonio, Texas.

Fire Thursday morning gutted the Carville [illegible] on Water street, St. John, N. B The building cost $45,000 and was insured for $10,000.

Mme. Minck, a noted socialist, has been sentenced at Lille, department of Nord, France, to a week's imprisonment for insulting the police.

A DRUNKEN ORGANIST

Charged With Setting Fire to Grace Episcopal Church, Memphis.

MEMPHIS, TENN., Nov. 16.—Grace Episcopal church, owned by one of the most fashionable congregations in the city, was burned this morning. S. J. Gilbert, the organist, was arrested, charged with setting the church on fire. He had been in the employ of the church for over a year and was discharged Monday for drunkenness. Gilbert denies his guilt. It is said he may be accused of appropriating some of the church money to his own use. Gilbert has a wife in Boston, Mass. Memphis has suffered a regular epidemic of fires for the past ten days. There were three fires in the city today. The total loss during the ten days foots up to more than three-quarters of a million dollars.

House of Commons.

LONDON, Nov. 16.—In the house of commons today Mr John Long (liberal) moved that, with a view to terminating existing contracts with Trans-Atlantic steamers for carrying the mails, the postmaster general should consider the fact that steamers calling at Moville are enabled to land their mails for Scotland and elsewhere half a day earlier than vessels calling at Queenstown. The postmaster general replied, that he would consider the statements of Mr. Long. He points out, however, that the Moville route to Scotland would increase the distance ten miles and added that he believed there was no railway between Moville and Belfast.

But Little Fighting at Melilla Wednesday.

MADRID, Nov. 16.—A correspondent at Melilla telegraphed this morning: Yesterday there was a little fighting. Both day and night there were only small skirmishes between the Riffians and the convicts carrying provisions to the forts nearest the hostile trenches. Part of the Spanish squadron has been ordered to proceed at once to Tangier.

Not for Publication.

WASHINGTON, Nov. 16.—Secretary Gresham, it is stated, is in receipt of a great number of telegrams commending the course pursued by him in the Hawaiian matter. None of them will be given out for publication, though they are a strong argument in support of the secretary's position.

Wreckage Coming Ashore.

PORT ELGIN, Ont., Nov. 16.—Large quantities of lumber wreckage have been coming ashore here all day. A piece of board was found with a few letters on it, but the name could not be discerned. It is thought that it is from some steamer lost in the heavy gale and snow storm that prevailed during the past few days.

SOUTHAMPTON, Ont., Nov. 16.—Three life preservers, the pilot house and a suit of clothes came ashore here during the storm today. The articles belong to the steamer Albany. The life preservers bear every appearance of having been used, and the bodies washed out of them.

ANOTHER BURGLARY IN MYSTIC.

About $100 Worth of Goods Carried Away.

Some time Wednesday night the general grocery store of John M. Noyes in Mystic was entered by burglars. They forced an entrance by removing the putty and taking out a large pane of glass in the back door, which they then unbolted.

In the front part of the store is a window full of breadstuffs. This was thoroughly ransacked, not one bit of food being left. A number of cans of meat, knives and forks and cutlery, bars of soap, combs and brushes, tobacco and cigars and candy were taken.

Al Noyes, one of the clerks, lost a coat by the thieves. Bert Williams, another clerk, lost a pair of trousers.

It is supposed from the nature of the articles taken that the burglary was the work of tramps. The loss cannot be correctly estimated but it is supposed it will amount in the neighborhood of $100.

It is about time that Mystic should have a little police protection for the constant losses which the merchants sustain from these frequent robberies would more than pay for its support.

OFFICIALS ON THE WATCH.

A Dangerous Convict at Large.

The authorities at the insane asylum at Middletown and at the state prison are much alarmed at the escape of Frederick E. Trowbridge, who mysteriously disappeared on Saturday. As soon as the man escaped a photograph and a description of him was sent out.

Trowbridge's sentence would have expired in June, 1894. He was sentenced for two years for statutory burglary by the superior court in Hartford He is 58 years old, is 6 feet 6 inches in height and weighs 140 pounds. He is crazy, but lately has been quiet and inoffensive. When he escaped he wore a light gray suit, colored shirt and derby hat.

In Middletown it is thought he is hiding in the woods below the city. As he seems to be harmless and contented he was given considerable liberty at the asylum and it was easy for him to take advantage of the leniency.

WILLIMANTIC.

Republican Organization for First City Election — Committees Appointed — Election of Officers by Excelsior Hook and Ladder Company.

The republicans held a rousing caucus at Franklin hall Wednesday evening and perfected the city organization of the party. C. N. Daniels was appointed chairman and S. J. Miller, clerk. After remarks by a number of those present the voters separated themselves into wards and held ward caucuses, at which time the following committees were appointed:

First ward—C. E. Carpenter, chairman; L. Litchfield, C. E. Leonard, C. N. Daniels, George Tiffany.

Second ward—Samuel J. Miller, chairman; Thomas J. Roberts, Frank S. Fowler, Eli M. Dorman, Wm. A. King.

Third ward—C. H. Webster, chairman; John F. Carey, James M. Smith, Frank L. Williams, Charles H. Edmonds.

Fourth ward — Leo M. Harrington, chairman; Geo. H. Spencer, C. B. Billings, C. B. Pomeroy, H. A. Sanderson.

At a subsequent meeting of the four committees C. H. Dimmick was appointed as chairman of the general city committee, which is composed of the ward committees.

The meeting was a thoroughly harmonious one, and all present were hopeful of success at the first annual city election which will be held Monday, December 4.

The following officers have been elected for the ensuing year by Excelsior Hook and Ladder Co. No. 1: H. A. Sanderson, foreman. A. L. Richards, first assistant; Eli M. Dorman, second assistant; C. E Wallace, secretary.

INSURANCE SWINDLER ARRESTED.

George Parent With Many Aliases Captured by the Police

AT TOLEDO, O.

The Prisoner is Believed to Belong in North Adams, Mass.

TOLEDO, O., Nov. 16.—George Parent, with aliases of George Wilson, William Prentice, F. Roy and Richmond, was arrested here today on suspicion of being an insurance swindler. His real name is thought to be Nathaniel Lebel and his home in North Adams, Mass.

He was arrested on complaint of Phillip LaRoy who claims that the prisoner insured him in a bogus company, secured $5 premium money and skipped. After his arrest the prisoner admitted that he is wanted at Pittsfield, Mass., for swindling. He imagined that the police had arrested him on that charge and made a full confession. He will go east tomorrow.

Dartmouth Football Team Elect a Captain.

HANOVER, N. H., Nov. 16.—At a meeting of the Dartmouth Football association tonight Charles Sherman Little, '96, (medical) of Webster, N. H., was elected captain of the varsity team for next year. Mr. Little received the degree of B. S. from Dartmouth in '91 and was a member of the team for three years.

Tech 18, Trinity 6.

BOSTON, Nov. 16.—Technology played Trinity this afternoon in South End grounds at foot ball, and won by a score of 18 to 6 The grounds were in good condition but the weather was not the favorable sort for foot ball. The score at the end of the first half was Technology 12, Trinity 6 Technology almost made another touchdown in the half, having the ball within the five-yard line when time was called.

Workmen Discharged.

HARTFORD, CONN., Nov. 16.—The Barbour Silver company today discharged all their chasers, about 20 in number, until spring. They were notified that possibly they might be wanted for a few days occasionally during the winter if business improves.

Arrest of An Ex-City Treasurer.

VANCOUVER, B. C., Nov. 16.—P. M. Lennon, ex city treasurer of New Whatcom, Washington, was arrested on the east bound Canadian passenger train at Yale this evening. Lennon is charged with the embezzlement of $60,000

SPECIAL NOTICES.

ROYAL
BAKING
POWDER.
Absolutely Pure.
A Cream of Tartar Baking Powder. Highest of all in leavening strength.—Latest U. S. Government Food Report.
Royal Baking Powder Co., 106 Wall St., N.Y.

Hack, Livery, Boarding and Sale Stable,
7 TO 13 ONECO STREET.
A. M. ETHERIDGE, Proprietor.
All orders given prompt attention. Moderate prices. eod

A New Departure
IN
Washing
Powders.
Housekeepers everywhere are delighted.
One had the same package, without extra cost, supplies the family with toilet soap as well as washing powder, and are both the purest and best that can be made. It was a new and original idea of the makers of the famous
IVORINE
WASHING POWDER
to put a cake of their splendid Olive Oil Toilet Soap in every 1½ pound package, beginning April 1, 1893. Its success has been marvellous. Housekeepers can't say enough in its praise.
The soap is made from the purest Italian Olive Oil. For the Toilet and Bath, for Shampooing the hair, for the Delicate Skin of Babies, for keeping the Hands Soft, White and smooth—nothing can equal it. It is pure Olive Oil and nothing else. If you want a clear, bright complexion, always use this soap.
The J. B. Williams Co.,
Glastonbury, Conn.,
For 50 years the makers of
Yankee Shaving Soap.
novl3MWF

—TRY—
DR. DUPREZ'S SYRUP.
For Coughs and Colds.
It Acts Like Magic.
Price 25 and 50c per Bottle.
AT ALL DRUGGISTS. octl8d

Fatal Railroad Wreck in Alabama.

BIRMINGHAM, Ala., Nov. 16.—A passenger train on the Eastern Alabama railroad was derailed and wrecked near Lafayette this morning. The coaches caught fire and Thomas Driver, a passenger, was burned up in the smoking car. The other passengers were rescued, but Judge J. R. Dowdell and F. J. Mitchell were fatally injured. Four others were slightly injured.

Additional Receivers of Union Pacific Appointed.

NEW YORK, Nov. 16.—In the United States court today Judge Brewer upon the application of Attorney General Olney appointed John W. Doane of Chicago and Frederic R. Coudert of New York city additional receivers of the Union Pacific Railroad company to protect the interests of the government. They are required to file a bond of $10,000 each.

Final Report of Cherokee Commission.

WASHINGTON, Nov. 16.—The final report of the Cherokee commission has been received at the interior department. The commissioners recite what has been accomplished and state that it is impossible at this time to make any agreement with the Ponchas, the Otoes, Missourias and Osages. In view of this statement Secretary Smith has issued an order dissolving the commission.

Meeting of B. & M. Directors.

BOSTON, Nov. 16.—A meeting of the Boston & Maine railway directors was held in this city this afternoon, but a report that comes from the meeting is "that nothing but routine matters were attended to."

Treasury Balances Fell Again.

WASHINGTON, Nov. 16.—The treasury balances fell again today, standing at the close of business at $97,826,886, of which $65,490,981 was in gold.

NEW ADVERTISEMENTS.

Florence
OIL HEATERS.
EATON, CHASE & CO.,
Jobbers and Retailers of
HARDWARE,
3, 5 & 7 Commerce St.
novl6dew

LADIES' WALKENPHAST BUTTON BOOTS, D and E widths, sizes 2½ to 7, worth $3.50. Price for week Ending Nov. 18, $2.00.
—AT—
Herren'S,
Opposite Portsmouth & Middleboro Aspen Rut W. L. Douglas Shoes. novl6d

PITCHER & MAIN
ARE SELLING
—FRENCH PEAS—
At 15 Cents per Can.
Cor North Main street.

SPECIAL SALE OF
ETCHINGS!
Remarque Proofs by Paton, Hunt, Brady, Wilson & Gove, and many others, size 22 x 28 inches, worth $5.00 Inches.
27 Cents Each. Frame Complete, $1.00
Call Early and Secure Bargains
TRAFTON'S ART STORE,
23 Shetucket St.
octl6d

WIND COLIC, Children, Infantum, Diarrhoea, Dysentery, Constipation, and all disorders incidental to children, especially during teething, prevented and cured by Rossell's White Drops. 25c Bottle. All Druggists.

SEND YOUR ORDERS FOR
Fire Wood
—TO THE—
PARK WOOD YARD!
301 Franklin Street.
A discount will be made on all purchases of Four Dollars or more.
J. ROURKE.
octl6d

DON'T DESPAIR.
Dr. Z. J. Lewis Can Cure You.
Specialist on private Chronic Diseases of men. Cure guaranteed, no matter of how long standing. Office hours, 9 to 2 and 6 to 8. Sundays, 10 to 2 and 6 to 7. 185 Friendship St., Providence, R. I. Consultation free. Medicines, $1. Out of town patients successfully treated by mail. Send for new edition of book and symptom blanks forwarded free. octl6d

AMUSEMENTS.

BROADWAY - THEATER.
George H. Batchelder, Business Manager.
ONE NIGHT ONLY.
FRIDAY, Nov. 17th.
The best American play produced in ten years.—[N. Y. World.
JOL. SHWARTZ and FRANK DAYTON in the
NEW SOUTH.
100 Nights in New York City.—A Play dealing with American issues of Today.
Regular prices. Sale of seats at Barnett's, Wednesday morning, Nov. 15th. Reserve space for Taftville after entertainment. novl6d

AYER'S SARSAPARILLA.

Saved Her Life.

Mrs. C. J. Woolbridge, of Wortham, Texas, saved the life of her child by the use of AYER'S CHERRY PECTORAL.

"One of my children had croup. The case was attended by our physician, and was supposed to be well under control. One night I was startled by the child's hard breathing, and on going to it found it strangling. It had nearly ceased to breathe. Realizing that the child's alarming condition had become possible in spite of the medicines given, I reasoned that such remedies would be of no avail. Having part of a bottle of AYER'S Cherry Pectoral in the house, I gave the child three doses, at short intervals, and anxiously waited results. From the moment the Pectoral was given, the child's breathing grew easier, and, in a short time, she was sleeping quietly and breathing naturally. The child is alive and well today, and I do not hesitate to say that AYER'S Cherry Pectoral saved her life."

AYER'S Cherry Pectoral

Prepared by Dr. J. C. Ayer & Co., Lowell, Mass.

Prompt to act, Sure to cure.

novfriday

WANTS.

YOUNG MAN WANTED in every County, to call up firms and distribute Circulars. Good pay, send stamp. Calhoun County Advertising Co., Battle Creek, Mich. novfrid

WE ARE IN IT:

Regardless of late elections, we pay cost for ALL KINDS OF SECOND HAND HOUSEHOLD GOODS. BATES, the Auctioneer, novfrid 7 Water Street.

FEMALE HELP WANTED.

To Make Rubber Shoes. Steady employment and fair wages. Apply to COLCHESTER RUBBER CO., Colchester, Conn.

COLUMBIAN HOUSE,

No. 4 Franklin Square.

Permanent and Transient Boarding. Also Table Board. All modern improvements. Terms reasonable.

G. A. BUKLINGHAM.

LIVERY STABLES.

BOARDING STABLES

I have a few more stalls in which to put horses. I give them the very best attention, and my charges are not large. Call and see me.

EDMUND GEE.

LIVERY STABLES. Preston Bridge

NEW ADVERTISEMENTS.

SPECIAL PAINLESS - DENTISTRY

—BY—

ALBANY DENTAL ASSOCIATION,

St. Mary's Building, Broadway.

A. F. HOWARD, DENTIST,

Crank Bonnet Block, opp. Wauregan House. Pure Nitrous Oxide Gas administered.

American Catarrh Cure.

DR. W. B. JONES, FOUNDER.

The American Catarrh Cure is the result of 20 years' study and treatment of the disease. One bottle convinces the most skeptical. It is always ready for use, needing neither douche nor atomizer. It restores the hearing, cures the hawking, coughing and expectorating, removes the headache and nose bleeding, increases the appetite, procures sound sleep, invigorates the whole system and increases the vitality. Prepared only by W. B. Jones, M. D., 43 N. 11th St., Philadelphia, Pa. For sale at Wholesale and Retail by

N. D. SEVIN & SON.

octfri

EDUCATIONAL.

A Business EDUCATION For only $5

If you commence this week. Shorthand, Typewriting, Penmanship or Bookkeeping in your own home through the mail to be easy lessons. We have positions for our pupils and are competent. We all save but opportunity in this life this is yours. Don't be a dredge. Write at once for full particulars.

Duffey's Business College, New Haven, Ct.

FINE ARTS.

REMOVED.

McNickle, Picture Frame and Gilding Manuf.,

Has removed to 35 BROADWAY. You will always find a Complete Line of Artist Proof, Etchings, Engravings, Prang's Studies and the similie Water Colors octfrid

DURGAN'S PHOTOGRAPHICAL STUDIO is the finest and best equipped in Norwich, centrally located, opposite the Wauregan House. Everything that taste, skill and experience can do has been done to facilitate the carrying on of the business in a high-class manner, and all customers patronizing my establishment will be sure of first-class work.

Photos made in every style, and all work satisfactorily finished. Special attention given to large work, such as Crayons, India Ink and Water Colors, or Solar Photos. Copying in all the branches. A large variety of Picture Frames always on hand. J. O. DURGAN. octwfrid W Paw

REMOVED—Leighton Brothers have removed their photograph gallery from the Chelsea Bank building to No. 36 Shetucket St., to the building with the Henry Bill Publishing Co., where all of patrons will be welcomed and new ones be fully treated. Their rooms are beautifully furnished, their facilities for doing first class work have been much improved. New backgrounds have been put in, and the light for producing photographs has been arranged according to the best methods known to the business. All work promptly attended to.

LEIGHTON BROTHERS.

The Bulletin.

LOCAL NOTICES.

A. Plant will have a special sale today of solid gold rings.

Powers Brothers' bill of fare includes fish to boil, bake, broil or fry.

C. D. Browning & Co. have a large line of neck ties. Look at them

Turner's great consumption cure is for sale by grocers and all druggists.

Church Brothers have a full bill of fare this morning. See advertisement.

Look in at Prentice's and see his baby carriage robes and fur trimmings.

Preston Brothers sell the Electric oil heater. Costs less than a cent an hour to run it.

H. D. Avery has something of interest to cash buyers in his advertisement this morning.

The National Pure Food Co.'s tomato catsup is a splendid article. Welcome A. Smith has it.

The Connecticut Life Insurance company issue all forms of policies. Read W. H. Prentiss's card.

The Manhattan Clothing company offer great bargains this week in overcoats and suits. See advertisement.

The New York Sunday Mercury will be sold at 5 cents each, and all dealers can procure them of E. Raphael, who has the sole agency.

By leaving your order with Smith & Gilbert for a winter suit or overcoat you get unequalled quality, style and workmanship.

T. J. Falvey has done a big business in fur capes during the past three days. He still has lots of capes which he wants the ladies to call and take away.

Reid & Hughes are opening an exceptionally fine line of Smyrna rugs—all new goods, choice styles and dainty colorings and the best quality made. See advertisement.

Boys, you can get footballs of all sizes at the Norwich rubber store. Alling Brothers have rubber goods of every description. Call and see Alling Brothers at the rubber store.

NORWICH AND VICINITY.

The Norwich Weekly Courier is the best weekly newspaper in New England at 50c a year.

A November Rose.

Mr. Thomas Cosgrove picked a rose from a bush in his yard on Baltic street on Thursday, November 16. The rose had a June fragrance.

To Stare a Balky Horse

Our Animal Friends gives the following recipe for starting a balky horse: "Whenever a horse driven by him has balked he has got out of his carriage, gone to the horse's fore foot, lifted it from the ground and struck the shoe a few blows with a stone. He has never failed to start a balky horse in this very simple way."

Ladd Family Reunion.

The first reunion of the descendants of Asa Spaulding Ladd was held at Frederic P. Ladd's residence in Salem, Friday, Nov. 10. Allison B. Ladd of Wendell, Mass., Mrs. Etta Hastings of Providence, R. I., Luther C. Ladd of South Windham, Arthur Neal Ladd and wife of Franklin, Mrs. Mary Ives and George Andrew Gardner of Colchester were present. All the brothers and sisters were present except Mrs. Mattie McNeiley, who was too feeble to attend the reunion. Old times were talked over and the occasion proved to be enjoyable to them all.

Death of Charles Maynard.

Charles Maynard, aged forty-two years, died at the W. W. Backus hospital Thursday afternoon. He had been seriously ill for three years and has received aid during that time from the selectmen, Ledyard, his native town, furnishing the money. Maynard has been at the hospital only a week and was taken there from the West Side. He was a shoemaker by trade. The selectmen of Ledyard arrived here during the afternoon and Maynard's body was taken to the undertaking rooms of Henry Allen & Sons. It will be removed today to Ledyard for burial.

Superior Court—Prentice, Judge.

In the superior court on Thursday the trial of the case of W. F. Tucker and wife vs. Charles H. Smith and others was resumed and at 1 p. m. the arguments were concluded. Judge Prentice took the papers and reserved his decision.

When the court resumed its session in the afternoon the trial of the case of the Henry Bill Publishing company vs. Edward W. Abell of New Haven was begun. It is an action for $818 68 for books furnished.

This morning at 10 o'clock there will be a bar meeting and short calendar session.

City Court—Brown, Judge

In the city court on Thursday morning, James Carruthers for intoxication and breach of peace was fined $7 and costs, $16 90, and sentenced to thirty days in jail.

The case against John Shields for breach of peace was nolled on payment of actual costs, $8 65.

The continued case against Joseph R. Abner was settled with costs, $4 68

The continued case of H. J. Johnson was nolled. He was charged with sleeping out.

A Deserter Caught.

On August 18, 1890, Captain Hillhouse of Willimantic received notice that George W. Wheeler had deserted from the United States army stationed at Fort Trumbull. He did not get track of the young man until Tuesday, when he learned that his man was temporarily located in the town of Franklin. On Wednesday morning he drove there, found his man and returned him to Fort Trumbull. Wheeler gave as his reason for deserting that he had always been accustomed to good living, and to come down to the fort diet of coffee without sugar or milk and other things in proportion was more than he could endure, and he quit, without a formal discharge.

After the Narragansett.

Parties from Philadelphia were in Stonington Wednesday looking at the steamer Narragansett, with a view to purchasing her for an excursion boat.

A Pleasing Singer.

Speaking of the Scyfried society's concert The New London Day says: "Miss Louise Osborn of Mystic, a pleasing singer, made the acquaintance of New London at the concert. Her voice was scarcely equal to the dimensions of the theater, but her songs were very prettily sung and were received by the house with evident pleasure, as an encore attest."

Grip Becoming Prevalent Again.

A new form of grip is becoming prevalent. Physicians report cases in all districts, but the malady is not so severe as the grip of four years ago. It is accompanied by sore throat and pains in the back. Children seem to be suffering from it more than grown people, and many are not attending school in consequence. The doctors do not regard it as dangerous, if properly treated when it makes its appearance.

Case of Cruelty in Mystic.

Agent Joseph Almer Geer of the Connecticut Humane society is in Mystic investigating a reported case of cruelty to an eight year-old boy, who has been sent to school barefooted and has told the scholars that his parents kept him locked up all night in an out-building, kept him in a trunk until he was nearly suffocated, and otherwise maltreated him.

A Unique Bicycle.

Thomas Ashton of Willimantic has constructed a bicycle, the result of his own handiwork, that is quite a curiosity. The frame is made of gaspipe, the spokes are wire, the wheels are barrel hoops covered with leather, the saddle is made of rawhide and its weight 125 pounds. The machine is a unique one and the inventor claims that if it had a pneumatic tire it would outpace any racing bicycle made.

Louise Richardson.

In regard to Mr. Richardson, who appears in the Academy course next Tuesday evening the dramatic critic, William Winter, writes as follows:

"It is the method of this scholar and artist to give the essential parts of the text and to place them together with a few apt words of narrative. He discards all books and manuscripts and comes forth upon a clear stage fully possessed of his subject and of his faculties—thus utterly discomfiting all spirit of tediousness. He has a fine, manly figure, an expressive countenance—alert, broaded and resolute—and a voice of pleasing quality, high, clear and soft. His gestures are the suitable outgrowth and expression of feeling. His intelligence that of a man who has learned human nature by observing mankind and by instructive apprehension; not the dry and narrow intelligence of the mere book-man."

IN HONOR OF THE PRESIDENT.

Dinner to Hon. J. S. Ropes by Homestead Guests.

Hon Joseph S. Ropes, long a respected and highly esteemed citizen of Boston, but who recently removed to Norwich, Conn., was on Tuesday evening tendered a reception and dinner by the present and past officers and members of the Homestead Co-operative bank of Boston, which he helped to organize, says The Boston Herald, and whose president he has been for the past 16 years.

The affair took place at the American house, where a goodly company assembled at 6 30, and after a pleasant reception enjoyed an excellent repast.

Mr D Eldredge presided over the post-prandial exercises, and opened a series of speeches very complimentary to the white-haired but still active gentleman who was the honored guest of the evening. Mr. Eldredge reviewed the history of the building loan association movement in this state and showed how largely instrumental Mr. Ropes had been in its success, and how constantly and faithfully he had labored in the interest of people of small means who desire to secure homes of their own. During the sixteen years of Mr. Ropes' administration of the Homestead Co-operative bank, said Mr Eldredge, there has been received in cash $1,639,760 10 series of shares have been matured, and 3,550 persons have entered their names as members. The profits of the bank have ranged from 6 to 8 per cent, having now remained at 7 per cent. for several years. The present number of members is 887, and their deposits average $463 each

Mr. Ropes made a very eloquent response to the address of the chairman, speaking warmly of the advantages offered the workingman by the co-operative banks, and saying that while he regretted leaving Massachusetts, he should endeavor to do good in a sister state by advocating the system in Connecticut, where residents were a thinking people and recognized a good thing when they saw it.

Mr Walter H Roberts, now president of the Homestead, paid a hearty tribute to his predecessor. No financial institution in this country, said he, has had such a uniformly successful history as this bank and this system.

Ex-Governor Brackett was the next speaker, and, from his long connection with the banks and association with the evening's guest, he was able to say much that was at once instructive and felicitous.

Mr. James M. Simpson and Messrs. Sewdikins, Carter and others made appropriate remarks, following which Mr. Ropes returned thanks for the many kind words, and was kept busy for some time giving a farewell shake of the hand to the large number who thronged about him at the close of the speaking.

WHERE A PEYCHE KNOT.

Captain Brooks Wore a Locked Collar 25 Years—Now Resides in New Haven with His Brother—The Sailor Boats Surrounded by Twenty Girls Dressed as Boys.

There is on the shore of Lake Minnetonka a very unique and eccentric specimen of humanity in the person of Captain John Brooks, the veteran boat builder of Breezy Point.

For thirty-five years this mysterious man has allowed his hair to grow untouched by scissors, until it reaches nearly to his belt, says The Minneapolis Times, and until last November he wore a dog collar clasped about his throat for a quarter of a century.

The strange man has reddish blonde hair, slightly tinged with gray, nearly two feet in length. The popular story concerning Captain Brooks has it follows:

When a young man of 26, 35 years ago, Captain Brooks and a twin brother engaged in a violent quarrel at their home in New Haven, Conn., over a young woman of whom both of them were enamored.

Brotherly love proved stronger than all other dictates of passion, and after their mutual anger had subsided and a consultation they agreed to each clasp a dog collar about the other's throat, throw the keys into a river and then part with the stipulation that neither of them was to remove the collar or cut his hair until they met again after the expiration of five years

In accordance with this compact the two brothers procuring two solid silver dog collars placed them about their necks, destroyed the keys, and with a solemn oath to maintain all the agreements of their strange resolve, shook hands and parted, never again to meet, although each of them, it seems, was endeavoring to locate the other for 20 years

Captain John Brooks drifted to New York, where he employed a professional tattooer to cover his body from head to feet with a mass of designs in blue and red ink.

Nine years ago he appeared at Lake Minnetonka and erected a boat building establishment near Breezy Point, which he has maintained ever since

It is said that Captain Brooks has carefully avoided during all these years the fair sex with the exception of little children, whom he idolizes, and who seem to love the long haired, gruff—but alwas gentle to them—old man, who has gathered a flock of thirty of them about him

Last November Captain Brooks ascertained that his brother had been dead for several years, and as one of their agreements at parting was that should either of them die the survivor was privileged to remove the dog collar from his throat, Captain Brooks filed the hasp from the lock and destroyed the silver band which had encircled his throat for twenty-five years. His hair, however, he could not lose.

One afternoon recently a Times representative visited Captain Brooks at his workshop half a mile above the Breezy Point clubhouse in a pretty little sequestered nook upon the shore.

At the foot of a steep hill, with a narrow inlet half surrounding it, appeared Captain Brooks' boat-building establishment, two stories in height and 50x25 in surface dimensions.

Upon the bow of a sailing yacht laid up for repairs was the figure of a fantastically odd specimen of humanity.

Picture a man of medium height, slight, but muscular, with a large rugged face, ruddy with health and unscamed by wrinkles, the face covered with a luxurious beard and mustache of reddish gold, long, womanish light hair, parted in the middle and caught up at the back of the head in a tightly rolled knot tied with heavy fishing line.

About his neck is a blue wreath of leaves tattooed into the skin. Upon either side of the ornament is a dog and lion in blue, beneath it a rose which looks like a teteke, worked in blue and red inks. The arms are literally covered with tattooed faces of women, human figures and emblems.

On one of the lower limbs is tattooed the picture of a tree, which extends far above the knee; upon the other leg is a vine worked out in blue ink. Add to this an aggressive appearance of countenance and you have Captain Brooks as he is today, 61 years of age, but looking 10 years younger.

Finally he was drawn into conversation, his beloved theme, the construction of sailing yachts, drawing him out of his shell

"I have built about twenty good yachts since I came here nine years ago," he said, swaying his tattooed legs to and fro over the skies of the boat, "and finished three last winter."

"You are very fond of children?"

"Yes, sir," continued the aged boat-builder, "I have about thirty little girls and they are the finest, prettiest collection in this country, and all of them love the old captain."

"I notice that you seem surprised to see all these little girls dressed in boys' trousers," went on the boat builder. "Well, this little one is the only one who wears dresses. I don't believe in dresses for girls, or for women, at the lake.

"Long shirts or short shirts are always a source of peril to females. They catch in obstructions; they get tangled up on board boats with ropes and timber, and are always a source of peril.

"I have got all my little girls here to wear short pants, and they can run and fish and row and play a hundred times better dressed this way, and they like it. I am teaching them to swim, and I have some fine swimmers among my girls. They never get angry with me except—with a smile—'when I duck them in the water.'

It was a strange sight, these little girls, ranging from 10 to 15 years of age, dressed in tight knee trousers, with bare limbs, fishing about the wharf, climbing over the captain, who played with them like a boy, or paddling in canoes near the boathouse.

Their long hair was the only mark of femininity about them, and the captain himself, were he minus beard and mustache, would, with his long wreath of hair, appear to be a big girl among them.

The old boat builder, who was engaged in that occupation for many years at New Haven, Conn., and at Norwich, in the same state, is partial to square sterns, and is somewhat of an enemy to the light displacement in modern yacht building.

Captain Brooks very rarely leaves his workshop and his beloved collection of little boy dressed girls. He takes his meals at the Phipps house near by, and may be seen at work in his shop or playing with the little girls and surrounded by a large flock of chickens and birds any day, and a call at the captain's strongholds would be more prolific of interest to visitors than any other point upon Lake Minnetonka.

LETTERS FROM THE PEOPLE.

The Bulletin assumes no responsibility for communications printed under the above heading. No attention will be paid to anonymous letters.

The Plant Detailed Statement.

MR. EDITOR: Will you please correct the following misstatements in your issue of the 14th, under title "A Strike in New London."

First—"The weavers say that in the last four years the price per yard has been reduced from 20 cents to 9 cents." That is untrue. During the past four years our company, by improvements in machinery and methods of preparing the material, has increased the production of the loom so that a weaver can earn as good wages at 15 cents, the price now paid, as he formerly could at 20 cents.

Second—"At present prices in a week of seventy hours"—That is untrue. We never run seventy hours per week; our full running time is sixty hours.

Third—"The best wages earned is $6." "Some four years ago," the weavers say, "they could earn $12 per week." Good weavers can make $12 per week now. Some of the weavers have been averaging more than $12 per week during the past three months.

Very respectfully yours,

THE BRAINERD & ARMSTRONG CO.

New London, Conn., Nov. 16, 1893.

TROUBLE IN STORE.

Democrats Are Divided Over Administration Policy.

SEXTY SESSION WILL BE LIVELY.

Situation Are Still Muddling and May Speedily Blind.

WASHINGTON, Nov. 16.—The Democratic senators and representatives who are found themselves in antagonism to the administration on the silver question, and who are still smarting under their defeat, are manifesting a very restless feeling concerning other questions in which the administration takes a deep interest, especially those relating to tariff revision and Hawaiian interference. These parties are more than ever outspoken in condemnation of the president and Secretary Gresham on Hawaiian affairs, and are likely to take a very bold stand against the administration unless they meanwhile make out a better defense than has thus far been presented. There exists now a very conservative element in the majority in both houses on tariff revision, and any attempt to force any radical changes in rates or methods

Will Be Strongly Fought.

A prominent Democratic leader said today, on this subject: "It would not surprise me to see the party almost as much divided on these two questions as they were on silver." He was surprised to note the change which had taken place within the past two days among leading Democrats from the east and West on tariff and financial legislation, in which the administration is deeply concerned. There is every indication pointing to one of the most turbulent and scathing sessions of congress which has been experienced since the old time sectional issues of slavery.

Party lines, under existing circumstances, are held very loosely. The contingent of the silver men are likely to break out once more against the administration, if any attempt is made to adopt a financial policy which is antagonistic to their views. The silver advocates are agitated on the forthcoming message and Secretary Carlisle's report on the silver question. If the president and secretary persist in

Forcing the White Metal to the Wall,

and accumulating gold in the treasury by the sale of bonds, there will be another desperate struggle between the friends of the yellow and white metals.

Chairman Wilson has thus far been unable to secure a full meeting of the Democratic members of the ways and means committee. Burke Cochran of New York has not taken any part in the preparation of the tariff bill, and it is understood he is not in sympathy with the radical measures of revenue members of the committee.

The Question of Free Coal

is giving the committee a good deal of trouble. The sub-committee put it on the free list, but the opposition continues to be very active, and it has a good many prominent men.

A well known Democratic member remarked to day that no bill which put coal on the free list would pass the senate. He said further that a radical tariff bill, in his opinion, would get through the house, but he doubted very much if such a bill would pass the senate. At any rate, he said, free trade would not go through the senate, and he mentioned four Democratic senators who would vote against it to his knowledge, the two from West Virginia and the two from Maryland, and he expressed the opinion that there were several others who would do the same thing.

WOOL ON THE FREE LIST.

Tariff Bill Likely to Be Very Different Rather Than Conservative.

WASHINGTON, Nov. 16.—E. B. D. Nash of the Wool association, who is here watching the progress of the tariff bill, said this morning: "I expect that wool will go on the free list, and that woolen goods will be fixed at 40 per cent. Yarns and other manufactures of wool will probably be placed at 20 to 25 per cent. The cotton schedule, which is such a benefit to manufacturers, will probably be entirely remodeled."

The expectation is that the sub-committee will report the bill to the full committee today. The bill, instead of being conservative, as has been predicted, will undoubtedly be very radical, but there is little probability that the bill as reported by the ways and means committee will become a law. If it shall pass the house, there is no probability that it will pass the senate in the radical form in which it will be introduced in the house.

BOMBS AT MARSEILLES.

Infernal Machine Exploded in Residence of General Mathelin.

MARSEILLES, Nov. 16.—This city was thrown into a state bordering on panic last night by an attempt to blow up the residence of General Mathelin, commander of the Fifteenth army corps, whose headquarters is in Marseilles.

The house complained by General Mathelin is surrounded by high walls. About this premises there are placed sentry boxes, sentries are constantly pacing their posts, and no one is allowed to approach the place unchallenged.

Notwithstanding these usual military precautions, some one managed to pass the sentinels without suspicion, and placed in the room in the house occupied by the orderlies some sort of infernal machine.

At midnight the occupants of the house and every one in the vicinity were aroused by a terrific explosion that shook the house to their foundations.

Everybody rushed out to ascertain the cause of the explosion, and the streets near the division headquarters were soon filled with an excited throng of people, many of whom were only partly dressed.

After the excitement had somewhat worn off, the police made an investigation. It was found that the explosion had made a breach in the walls, and that a large quantity of debris had been hurled through the guards' room. Though the orderlies were in bed at the time, none were injured. The windows of all the houses in the vicinity were smashed.

A ladies' school, adjacent to the headquarters, sustained the most damage. All the inmates had retired, and when the explosion occurred, they were thrown into a state bordering on frenzy. Many of the girls and women were into hysterics, and medical assistance was required to restore them to their senses. The police found the lid of a tin case that is believed to have contained dynamite. They also found an unexploded bomb in the corridor of the general's residence. An Italian has been arrested on suspicion of being the author of the outrage.

FAULTY CONSTRUCTION.

The Floor of Maine State Library at Augusta Has Fallen.

AUGUSTA, Me., Nov. 16.—The latest development of importance at the state house is the discovery that the floor of the west wing of the state library has settled about an inch and a half in the corner, a kind of a concavity being formed. That portion of the library is directly over the [illegible] and the floor is supported by girders 30 feet in length and four feet apart. Between the girders is placed the fireproof flooring, which is nine inches in thickness, and consists of tile with cement at top and bottom.

When the quarters of the library were changed into the new part, about 30 tons of books were shelved, resting upon the floor in question, which together with the weight of the fire proof flooring caused the girders to buckle and the floor to settle. Librarian Carver did not wish to drop through upon the head of General Conner in the adjutant general's office, and so has removed about half the books which were in the center of the wing, but to one standing near, the difficulty with the floor is easily [illegible]

The weakness of the floor was reported to the governor and council and the commission on public buildings sent Architect Parsons of Portland up here, who made a thorough examination of the floor, and it is understood that repairs under his direction will commence at once, a truss or some support to be placed under the floor of the adjutant general's office.

TWO GREAT FLYERS.

Claim That Relatively the Olympia Is Equal to Columbia.

SAN FRANCISCO, Nov. 16.—Irving M. Scott, president of the Union Iron works, says there may be nothing particularly astounding in the performance of the Columbia Tuesday. Relatively she developed no greater speed than the Olympia, and therefore both coasts have something to be proud of in the way of rapid warships.

"One thing has to be taken into consideration, however," said Mr. Scott, "and that is that the eastern built cruiser had 50 per cent more power than our flyer.

"The Columbia also has three sets of engines, with something like 20,000 horse power, while the Olympia is provided with but two sets of engines that give her 18,000 horse power.

"We contracted to attain a speed of 20 knots, and will probably reach the 22 mark in the official trial trip, if nothing unforeseen occurs."

CHINAMEN DISCHARGED.

Federal Court Announces It Has No Jurisdiction In Their Cases.

SAN ANTONIO, Nov. 16.—In the federal court here yesterday, Judge J. S. Maxey took an unexpected stand in regard to the Chinese deportation cases brought before him. United States Commissioner Price, during the past few months, has brought over to the federal court for final disposition about 80 Chinese charged with violation of the Geary law.

When the first case came up yesterday Judge Maxey announced that he could only act upon such cases as were appealed or brought before him on habeas corpus, and that the full power of sentencing prisoners to deportation rested with the United States commissioner. All the prisoners were discharged on that ground.

Burglars Raid Stores.

WEST MEDWAY, Mass., Nov. 16.—Burglars broke into Wilder's grocery and dry goods store at Millis at 1 o'clock this morning and stole about $300 worth of lace laces, kid gloves, etc. They then entered Schneider's variety store in the same building but around the proprietor, who sleeps there. He fired two shots at one of the men. They leaped through a window and escaped, leaving part of their tools and their hats behind them.

Death Rather Than Disgrace.

ST. LOUIS, Mo., Nov. 16.—Edward Burke, a well known young man of this city, cashed a number of small checks on banks at business houses last month. He had no money on deposit, and when the officers came to arrest him yesterday he swallowed a dose of strychnine, and died in his mother's arms.

One Man Killed, Three Injured.

BUFFALO, Nov. 16.—Four Polish workingmen, on their way home from work last evening were struck by a freight train on the New York Central belt line. One was killed, one was fatally injured and the others seriously hurt.

Letter to Press.

NEW YORK, Nov. 16.—Judge Bradley of the superior court has annulled the marriage of Lillian Russell to Edward T. Solomon, the composer.

Terror to the Country.

ALBUQUERQUE, N. M., Nov. 16.—The citizens of this territory will be counselled to form a vigilance committee before the winter is over. The swarms of vagrants passing through from California are becoming a terror to the country. The latest report comes from Belen, where Don Felipe Chaves was assaulted Tuesday in his office by three men, who made him open his safe and turn over $800 contained therein.

Tramp May Be Lynched.

COLUMBIA CITY, Ind., Nov. 16.—Miss M. Miller, a young school teacher was assaulted by a tramp while on her way to her school. She fought him desperately, and her screams finally brought assistance, the tramp fleeing to the woods. Miss Miller gave a description of her assailant, and a tramp of the name of Warner was arrested. It is feared that an attempt will be made to lynch him.

Female Highway Robbers.

CLEVELAND, Nov. 16.—Mollie Jones and Minnie Woods, colored women, were yesterday convicted of highway robbery in the criminal court. They recently held up O. E. Short in an alley between Euclid avenue and Huron street and robbed him of $8. This is the first case of the kind in Ohio.

Leominster's New Town Hall.

LEOMINSTER, Mass., Nov. 16.—The committee chosen by the town to construct a new town hall at an estimated cost of $65,000, this forenoon contracted with Cushing, Berkley & Co of Worcester to erect the building for $65,000, this exclusive of heating, lighting and plumbing fixtures.

Providence News Sold.

PROVIDENCE, Nov. 16.—The Providence News, which was started over two years ago a Republican organ, was sold today for $8000 to ex-Congressman W. C. Arnoldi, who held a $4000 mortgage upon the plant.

German Depression Vanishing.

BERLIN, Nov. 16.—At the opening of the Saxon diet yesterday, the speech from the throne referred to the financial depression as rapidly vanishing, and gave the assurance that the treasury balance between debit and credit could be maintained without fresh taxes.

Bandits in Find Rebels.

CITY OF MEXICO, Nov. 16.—General Juan Vincente, who is in the field in pursuit of the revolutionist General and his band of insurgents, has made a report to the authorities here that despite his utmost efforts he is unable to find the revolutionists.

Incendiary Fire in Kansas.

CHANUTE, Kan., Nov. 16.—Fire has destroyed the Linsley block, comprising 10 storerooms and involving a loss of $65,000 in this city. The fire was of incendiary origin.

Town Building Has Fund.

NORTH ATTLEBORO, Mass., Nov. 16.—Mr Fulton's [illegible] has taken into his vault and [illegible] sets of the money drawer combination. No goods were taken.

HOOD'S SARSAPARILLA.

I Vote for Hood's

Forty Years in the Ministry

Rheumatism, Dyspepsia and Insomnia—Great Benefit From Hood's Sarsaparilla.

"I have been taking Hood's Sarsaparilla for four or five months, and am satisfied that it is a very excellent remedy. I have been troubled with rheumatism more or less for years. My back and hips, and indeed my whole body at times, have been affected. The rheumatism has been especially severe in my right arm between the elbow and shoulder, which has been so lame that I sometimes feared I should lose the use of it entirely. I was in this condition when I began to take Hood's Sarsaparilla but I had not taken more than a bottle or two when I began to feel better, and when I had taken four bottles my rheumatism had entirely left me. I have been more free from rheumatism this year than for years. Besides the rheumatism, I, like many others of sedentary habits—for I have been a minister of the Methodist Episcopal church forty years—have been troubled with dyspepsia, but while taking the medicine my appetite has been good, food digested well and I have gained several pounds. I have also been troubled with insomnia, but since taking Hood's Sarsaparilla I sleep much better." Rev. W. R. Ferguson, Fishkill, Vt.

Hood's Sarsaparilla Cures

HOOD'S PILLS cure liver ills, constipation, biliousness, jaundice, and indigestion. 1 novfriday

PORTEOUS & MITCHELL.

PORTEOUS & MITCHELL.

There has never before in any report been a time when there was so many chances for advantageous buying of the season offers.

Our advertising column fairly bristles with opportunities for economical buying.

One point we want to emphasize—our advertisement contains only facts—plain, unvarnished facts.

We simply tell what is here to sell, the prices, and what is gained by buying it here.

We would rather not do business than to make statements that do not correspond with the goods offered.

In all our Dress Goods selling we have never been able to give such surprising values in current style Dress Stuffs as we are offering today.

If you are looking for Dress Goods we care—no trouble for you to look—no trouble for us to show—and you might see something that would tempt you.

The person who says "I was at Porteous & Mitchell's last week and saw some lovely garments" would be surprised if they visited our garment department today.

300 New and Stylish Garments just received.

Among them are "The Tuxedo," Newmarkets and Skirt Garments.

We mean that the choicest fashionable Garments shall be seen as soon as they are introduced.

That is why our Garment department is popular—because it keeps abreast of the times.

100 Sample Garments in Jackets, Newmarkets and Cloth Dress—all fine goods ranging from $15 to $35, the garment in value. Will go for one-third off the regular prices.

Two other special offerings.

Women's Jackets with Collars, $8, regular value $10

Women's Skirt Garments, $10, regular value $12 50.

The richness, completeness and cheapness of our Fur stock strongly recommends it to all fur buyers

Neck Boas in endless variety.

Fur Capes from $3 50 to $40.

PORTEOUS & MITCHELL.

SADDLERY, ETC.

ROBES, BLANKETS, GLOVES MITTENS,

At 116 Main St. Prices Reduced

J. G. STANDISH.

EXCELSIOR!

A Twenty Horse Power Stable Blanket

—AT—

LANE BROS.,

ARCHITECTS.

C. H. PRESTON,

Architect, ... Central Building, Telephone 16-4, Norwich, Conn.

Specialty of modern construction and repairs of church work.

JAMES A. HISCOX, ARCHITECT,

111 Main Street Rooms 2 and 3.

REMOVAL

We have removed

From 11 to 21 Chestnut St.,

Where we have superior facilities for doing all kinds of work in our line.

Steam Carpet Cleaning

[illegible]

WILLIAMS BROS.

PEARLINE.

There's Hard Work on Hand

when you try to wash without PEARLINE. Your hands show the hard work; your clothes show the wear. PEARLINE is harmless to the hands or fabric. It saves the Rub, Rub, Rub that wears; it saves the work that tires. It is cheap, safe and convenient. Get the best, when you get something to wash with. Soap has been but PEARLINE is.

Beware of imitations. JAMES PYLE, N.Y. nov6MTuThFw

FURNITURE AND CARPETS.

Special Announcement!

EXHIBITION AND CASH SALE

—OF—

Oriental Rugs!

For Ten Days Only.

Upwards of 150 Turkish, Persian and Anatolian Rugs of Different sizes

The entire lot will be offered at prices to effect sale, and presents an opportunity for purchase of useful and desirable Rugs at lower prices than ever before.

Goods Cheerfully Shown.

A. B. MARDIROSIAN.

Exhibition at Warerooms

—OF—

N. S. GILBERT & SONS,

137 and 141 Main St. nov6d

INSURANCE.

New London County Mutual Fire Insurance Co.

ESTABLISHED 1840.

Surplus over all liability Jan. 1st, 1893, $70,147.32.

Assure your property in this old and reliable Company.

Office over Chelsea Savings Bank, Shetucket St.

B. F. PARKER, President. I. L. PECK, Treas. R. F. WILLIAMS, Sec'y. aug16d

World's Fair Accident Tickets.

$3,000

[illegible]

For Sale at WIGHT'S INSURANCE AGENCY. sep6d

[illegible] and L. and G.

IRVING BOTUE, Agent.

Norwich Union Fire Ins. Soc'y

Norwich, England. Organized 1797.

N. TARRANT, Agt., 98 MAIN STREET.

FINANCIAL STATEMENT OF THE WESTERN ASSURANCE COMPANY, JAN. 1893, UNITED STATES BRANCH.

—ASSETS.—

[illegible]

—LIABILITIES.—

[illegible]

B. P. LEARNED,

Insurance in all Forms.

Bonds of Indemnity.

Foreign Drafts.

Over Thames National Bank, Norwich, Conn. feb14d

HOTELS AND RESTAURANTS.

ESTABLISHED IN 1881.

Adam's Tavern,

NORWICH TOWN.

A. A. ADAM, Proprietor.

The following is a list of the best brands of ACKER, MERRALL & CONDIT'S and PARK & TILFORD'S WHISKEYS that I introduced 12 years ago. They have become intensely popular. They sell on their own merits: Imperial Bourbon, Ash Ward, 1882 Maryland Rye, Monogram Rye, Blue Grass, Hermitage, 1885 Canoe Club Rye, Mayfield Bourbon, Hermitage Sour Mash, Keystone Rye, Oakland Bourbon, Union Club Whiskey.

N. B.—The above goods do not have to be repackaged every six or nine months with a new name in order to make them sell, as is a customary feature with compounding liquor dealers. A. A. ADAM.

Telephone call 35-4.

Now is the time that the public should secure their houses from the invasion of snow. You will find Nunn's Patent Fastener just the thing. Be ready to put them on wherever wanted. All orders promptly attended to. Address [illegible], Norwich, Conn. ALONZO NUNN. For sale by [illegible]

The Bulletin.

GENIUS.

He thrills the heart with grand, poetic numbers
And plucks the crown of thorns from brows of care.
He wakes and thinks while the sluggard sighs and slumbers
And scatters gems of beauty everywhere.

Entrancing music with voluptuous swell
He casts upon the weary, mystic mind,
Sounding sweetly, like some faroff evening bell
Evolving hope and love for all mankind.

The canvas glows beneath his magic hand
With forms and scenes devoted and divine.
He pictures all the gems of sea and land,
Securing to the world the superfine.

His chisel carves the marble into form
Of bust and statue, pyramid and tower,
Defying ages of both sun and storm
To crush the thought that thrilled him for an hour.

And yet the genius, with his suffering soul,
Must wander o'er the earth misunderstood
By chattering daws who never reach the goal
Of knowing how to do their fellows good.

But when he's seen no more in field or town,
And all his mortal part lies cold and dead,
Some sage or city, for their self renown,
Will give a shaft where once he needed bread.

—John A. Joyce in New York Advertiser.

BEFORE THE WIND.

I am a landlubber of the first water, if I may be allowed the simile. My familiarity with yachting is equal to my personal acquaintance with prehistoric man, and the more I endeavor to master the subject the more hopelessly involved I become. But that does not detract in the least from the pleasure I enjoy while upon a yacht, nor does my ignorance embarrass me. I have stood upon the sail yards and wondered why the sail didn't come down. I have sought to hoist the ensign to the peak and left the rope — halyard, I should say—so slack that in a few minutes the flag was dropped to halfmast, and every captain in the harbor has called to express his regret at the sad occurrence. I always throw cigar ashes and such things over the wrong rail and receive the words of the skipper regarding the matter with a Christianlike humility that well becomes me. In fact, I have the true love of yachting at heart and a lightness of spirit that rises superior to the difficulties with which a lubber has to contend and the sarcasm that is freely poured out to him. This explanation is necessary, because the yachtsmen who read this story will laugh at the easy way in which I get things wrong, but I write not for the yacht race, for yachts and races are subordinate to the little romance in which I took a hand.

Our fleet—that is, the fleet of the Deep Bay Yacht club—was on its annual cruise up Long Island sound. I was a guest upon the sloop Dawn, and had the captain and owner not been a great friend of mine I fear that I might have been put ashore early in the cruise and left to get home as best I could. A race straight away across the sound was arranged for the second day, and the boats all lay at anchor in Blackfish harbor off the little town of Nutmeg, same state. There were but two 40 footers in the fleet—the Dawn was one and the Foam the other—and between the two captains a strong friendship and an intense rivalry existed. Until late in the night we were discussing the race between our two boats, and heavy odds were laid on each. There was a good breeze blowing early on the day of the race, and we all tumbled upon deck about 6 o'clock in the morning. I may be allowed to state just here that the crews of the boats were all amateurs, and as I was superlative in that degree I did land duty whenever it was necessary, so that about half past 7 I went ashore to replenish the water barrel. The skipper rowed me over to the landing place, where he was joined soon after by the captain of the Foam, while I took a man in tow to get the water. While working thus, in very ordinary clothes, a horse and buggy came flying down the road, and when the driver saw me he mistook me for a boatman—I have since pardoned the mistake—it was balm after being so long assailed as a lubber.

"I say," he cried, pulling up his horse, "have you a boat? I want to get over to Long Island right away." And as he spoke he glanced nervously up the road.

"Well, no," I answered. "I am aboard a yacht."

"Do you see him?" interrupted a sweet voice from beneath the hood of the buggy, and for the first time I noticed a girl within.

"No—no," the man replied soothingly, and then he turned to me.

"Can you not aid me?" he asked. "I am er-er"——

I saw it in a moment. The pair had eloped, and papa was probably close behind. A thought flashed through my mind, and I first ventured to ask, "Do you want a minister?"

"Yes," the man answered, "but I must get into Long Island first—the old man is too near for fun."

"Oh, Henry," called the girl, and hearing her voice again decided me.

"Come," I said, "this way," and in a moment the pair had left the buggy and were following me to the dock. Charley, our skipper, stared as I came up, but I motioned the two in the boat and in a moment had told him of the case. It was just as I knew, and he tumbled in after me, leaving the captain of the Foam to ask, "More passengers?" It was the way he said it that hurt me, and I frowned at him as he stood smiling on the pier. As the yawl reached the Dawn a gun, which was the signal to get ready, sounded from the flagship, and in a minute the eloping pair were in the cabin, while we were occupied with raising the anchor. The sails were hauled up, and just as they filled I saw the captain of the Foam rowing out with a stranger. I gave the matter no thought, but busied myself with the minor duties of coiling rope, etc., which had been assigned to me, until suddenly I wondered whether the old man, the father of the girl, had not been taken aboard the other yacht.

All the boats were under way by that time, and looking toward our rival I saw a gray head poking out of the cabin door. Charley was at the wheel, and I whispered my suspicions and brought the would be bridegroom to inspect. As he saw him he grew pale, and his eyes flashed.

"I know I cannot get ashore now," he said, turning to Charley. "Do you think you can beat him over to the other shore?"

"Yes, sir," answered our skipper, "we can and will, or else lose the mast," and I saw that he meant it.

Just then the two boats were alongside and the old man and the young one exchanged expressive gestures as their eyes met.

Bang! went the signal to start, and the fleet squared away, the Dawn and the Foam crossing the line together. Charley ordered up more sail until we had every stitch flying, while the Foam did likewise. It was a dead heat before the wind, and the two boats led the fleet. The respective crews had learned the story by that time and shouted loudly to each other, while a broad smile lit up the face of the captain of the Foam. He evidently thought it a good joke, but we heard the girl sobbing below, and our entire crew was willing to help on the elopement. If papa got to Long Island first, we would turn about and make Nutmeg again, or—well, we figured up the possible cost in the case if we put the couple ashore and forcibly prevailed upon papa to return via the Dawn. The breeze freshened, and the two boats went before it, drawing farther apart all the while. Papa was supplied with a glass, so we got one for our man, and he skipped up on deck every minute to look through it, and then tumbled back to comfort the girl. One by one the crew went in and were introduced to the blushing little creature, and each man as he came out felt as I did when I first heard her voice—it foreboded danger to the gray haired old passenger on board the Foam.

"If we only had to tack, he'd lose his head by the boom," suggested Charley as he saw the white spot above the door of the cabin.

"I—I—don't want to disobey papa," sobbed the girl, when I went into our cabin, "but I am old enough to know what is right, and papa is awfully funny sometimes. He chased us 15 miles. We were half married once this morning when Henry saw him up the road, and we had to start off again."

I assured her that the Dawn could beat anything afloat; that she would be safely looked after by the entire crew.

"The captain of the Foam is a mean fellow," I said mildly, remembering his last remark. Then I came up, while the skipper resigned the wheel to another and started down to make the acquaintance of the pair.

"Ahoy, there!" he shouted to me, after awhile, "bring down some water, will you?" I was steward, you know.

We were astern of the Foam, but a little to the windward, and I looked at papa and scowled. The fact came to me that I had forgotten the water and left it by the horse and buggy. I wondered if the fellow had forgotten them too.

"I say, steward," called out Charley, "where's the water?"

A quotation apt but trite came into my mind about "water, water"——

There was a sudden crash ahead of us. The Foam luffed suddenly, and we saw a mass of sail hanging from the mast, which had snapped off near the top. She had tried to carry too much in the wind, but it might have been fate, for our boat held an equal amount of sail and stood like a rock. The skipper was on deck in a moment. He grabbed the wheel and brought the Dawn as near the Foam as possible. A joyous smile spread over his sunburned face—the day was ours. The crew and skipper of the Foam were too busy with the wreck to notice us, but there was a gray head poking out of the cabin door, at which we yelled, and the bridegroom to be yelled, and then we passed ahead, farther and farther, while the Foam lay to in the wind, and before long the Foam was astern of the whole fleet, while we led them all. And as we neared the buoy which marked the limits of the race, the Foam was a mere speck, but with the glass we fancied that we saw papa's white head still looking over the cabin door. We won the race, and straight ahead we sailed into the wide bay, and the loving pair and the skipper and I went ashore. As we walked up from the landing toward the minister's house Charley turned to me. "Why didn't you bring in that water I asked for?"

"I left it at Nutmeg," was my blushing answer, "when I brought them on board."

"Oh, you lobber," replied the skipper in tones of disgust. "You would try to sail with the anchor out." But notwithstanding I gave the bride away a few minutes later and received my reward from her sweet lips.

But the crowning act of revenge was when we went back to where the Foam lay, her crew having just restored order, and Charley went on board to collect his bets, and I went to deliver to gray haired papa, who by that time was frightfully seasick, a duplicate marriage certificate.—Flavel Scott Mines in Minneapolis Tribune.

Jim Webster's Luck.

"Sam, can yer lend me a dollar that yer has no use fur?" said Jim Webster to Sam Johnsing.

"Certainly, Jim; I'se pleased to accommodate yer," said Sam, handing Jim a dollar.

Jim was so surprised at his luck in getting the money that he bit the coin to see if he was awake or merely dreaming, and in doing so discovered that the dollar was made of lead.

"Dis heah is a counterfeit, Sam. I didn't think you'd do me that way."

"I know it's counterfeit, Jim. Yer asked me fur one I had no use fur, an I give it to yer. I'se always kind to my friends."—Texas Siftings.

A light supper, a good night's sleep and a fine morning have often made a hero of the same man who by indigestion, a restless night and a rainy morning would have proved a coward.—Chesterfield.

Sir Boyle Roche said, "Single misfortunes never come alone, and the greatest of all possible misfortunes is generally followed by a much greater."

The talent of success is nothing more than doing what you can do well and doing well whatever you do without a thought of fame.

DOGS FOR USE IN WAR

HOW THEY ARE TRAINED IN A LITTLE TOWN IN AUSTRIA.

The Intelligence They Display Is Simply Marvelous—How They Hunt Out and Succor the Wounded and Lost—Scenting an Enemy When Five Miles Away.

Some 80 miles west of Vienna the little market town of Wels nestles in the foothills of the Austrian Alps, which here rise in bold cliffs from the banks of the Traun.

The forests of the neighborhood are too open to harbor much game, but a stranger stopping at the summer hotel of the little town might easily be led to believe that the citizens must be the most indefatigable hunters of the Austro-Hungarian empire. From morning till night, and sometimes till long after dark, he may hear the echo of shots and the barking and howling of dogs approaching the town or dying away in the distant hills, and occasionally answered from far and near, as if all the sportsmen of the northern Alps had met in convention.

For this is one of the stations where Kriegshunde—war dogs—are trained.

The plan of training dogs for military purposes was first adopted by the French garrisons in Algiers, but has since been tried with great success in Prussia, Italy and especially in Austria, where four footed messengers have for many years been taught to carry letters to the snow bound villages of the Alpine highlands. The shaggy collies used for that purpose make the best war dogs and can be trained to race in a bee line to the next military post and announce their arrival by a peculiar bark that is at once recognized and answered by the shout of a sentry.

They will also range a long chain of hills in quest of wounded soldiers, and either dash back to report their discoveries or stand guard at the side of the cripple till an ambulance party comes near enough to be signaled by a long drawn howl.

Trainers send out three or four of their shaggy pupils at once and ascertain their proficiency by all sorts of ingenious tests. Soldiers instructed to act the part of helpless cripples will hide in thickets or caverns and keep still till the dog tugs at their sleeves, when they will sit up and reward his sagacity with a piece of sausage.

They then try to rise, but pretend to be too weak to walk or even to shoot, and ask the dog to call for assistance. If help is near, Collie will set up a loud howl, repeated at shorter and shorter intervals, till the signal is answered from the valley below. If his appeals should remain unheeded, he will mount the next rock and look about as if to impress the lay of the land on his mind, and then dash off to summon help from headquarters.

Should two cripples intimate their need of aid at the same time, Collie will guide the rescuing party to the hiding place of the one farthest away, and help them to pick up or somehow assist the the other man on their way home.

Messenger dogs carry letters in a small bag wrapped around their collar and will permit only the proper officials to touch that collar. A noncommissioned officer, displaying the insignia of his rank, may venture to remove the bag, but the dog will follow him and see to it that he gets him an answer.

Private soldiers are "stood off" with a menacing growl. Persons wearing the uniform of the enemy cannot stop the messenger with anything but an extremely well aimed shot. Dogs racing along the battle front will dodge bullets by running zigzag and develop a marvelous talent for taking advantage of every cover, running through the highest grass or along the safe side of rocks and fallen trees.

Picket post dogs are selected from a different breed. The half shepherd, half wolf dogs that carry letters and hunt up cripples are not entirely devoid of scent and can find their way back home in a manner not wholly explicable on the theory of keen eyesight. But for efficiency in the role of sentries they yield the palm to a species of deerhounds that do their best work after dark.

On picket duty a well trained sentinel of that breed will scent the approach of a troop of cavalry before a man, with his ear on the ground, can hear the trampling of the horses. The dog sentry will announce his discovery in a more discreet way than the Scotch widow who screamed through the siege of Lucknow when her "inner ear" heard the approaching bagpipe of the McGregors. Phylax on scenting danger will step up close to his uniformed companion, and after a pause of silence and keen attention will announce his suspicion by low growls, getting more frequent rather than louder, as the cause for alarm becomes more unmistakable.

The best dogs of that breed have "challenged" cavalry from a distance of three to five miles, according to the direction of the wind, and infantry from nearly two miles. They can be trained to announce the approach of a known friend in a quite different way—viz, by leaping to and fro or crouching down and jumping up by turns, but without the warning growl of the danger signal.—F. L. Oswald in Youth's Companion.

A Massage Stone.

A "massage stone" is coming into use in England that is made of unglazed china and provided with a sort of dorsal lump for holding in the hand and has the rubbing surface slightly undulated, not to say ridged. The stone is white, and even when used on recently washed skin it soon becomes darkened, showing that it squeezes a good deal of material from the pores.—London Letter.

Suicide.

Jumpuppe—I have just hit on a definition for a suicide.

Jasper—What is it?

Jumpuppe—A suicide is a man who cannot bury his troubles without burying himself with them.—New York Herald.

T——, a little boy of 9, handed in the following composition on George Washington: "George Washington was the father of his country one day he went in his farthers yard and cut down a tree. What are you doing asked his father I am trying to tell a lie and cannot when he grew up he was president and was killed by a man named getto who was jellish of him and the no 9 engine house was draped in black."—Harper's Bazar.

TRIAL BY ORDEAL.

Remarkable Story From India About Catching a Postal Thief.

The narrator of the following story some years ago had charge of a postal division on the western coast, parts of which had seldom been visited by a European officer. The people were for the most part simple country folk and very superstitious. One morning the narrator received information that a considerable sum of money, forming part of the contents of the mail from a head to a suboffice, had been stolen on the road. The whole affair was wrapped in mystery.

The only clew the police had been able to obtain was that one runner, whom we shall call Rama, had since the theft paid off certain debts in the village which had long pressed upon him, but there were no other suspicious circumstances, and the man had 10 years' good service. As a last resource it was determined to resort to trial by ordeal and for this purpose an aged Brahman, who was supposed to possess occult powers and to be in daily communion with the gods, was consulted and readily undertook to discover the thief. All the runners—a goodly array of sturdy Mahratta peasants—were summoned to the office, and under the guidance of a chayla, or disciple, of the old Brahman we all proceeded to a small deserted temple of Mahadeo, situated at some distance from the village.

It was a desolate spot and bore an evil reputation. The temple, owing to some act of desecration in the past, had been abandoned and was almost buried among weeds and tangled brushwood.

The hour selected was about 6 p. m., and the long twilight shadows gave the place a weird, uncanny look. The old Brahman was awaiting us, and as we approached appeared to be busy muttering incantations. The runners all seemed to be more or less under the spell of the hour, but the look of real fright in Rama's face was quite distinct. The Brahman, having finished his incantations, rose and addressing the men said:

"You are about to face the gods. To the innocent the trial will be nothing, but to the guilty much. In the temple a magic wand has been placed on the altar. Each of you must go in by turns, take up the wand and turn round three times, repeating the name of Mahadeo. The wand will stick to the hand of the guilty one." By this time it was nearly dark. I glanced in through the door of the temple. A solitary oil buttee threw a fitful light on the altar, on which an ordinary bamboo stick about two feet long reposed among grains of uncooked rice and nut limes, the whole sprinkled with red powder.

A curtain was drawn across the door, and the men entered one at a time. As each one appeared the Brahman seized his hands and raised them to his forehead, and then allowed them to pass on and join his fellows. Coming to Rama, he went through the same pantomime, but instead of allowing him to pass on bade him stand aside. When the last man had gone through the ordeal the Brahman turned to Rama and said quietly:

"Tell the sahib how you stole the money."

"To my utter amazement," continues the writer, "Rama fell on his knees, confessed that he was the thief, and offered to show where he had hidden the balance of the money. He had succeeded in opening the mail bag without seriously disturbing the seals. The postmaster had not really examined them and so their having been manipulated had escaped notice. Needless to say, the Brahman was rewarded and poor Rama was sent to repent at leisure in the district jail."

Now the natural question is: "How was it done?" Very simply. The temple, the lonely glen, the uncanny hour, the incantations, all were merely accessories to appeal to the superstitions of the ignorant peasants. The "magic wand" was thickly smeared with strongly scented sandalwood oil. Rama's guilty conscience prevented him from touching it, as he firmly believed the wand would stick to his hands, and his of course was the only hand that did not smell of oil.—Times of India.

Overdressed For His Part.

A justice of the peace, who exercised the functions of that office in a portion of the state where such officials are permitted great latitude, had before him a suspicious character arraigned upon a charge of vagrancy.

The prisoner, who was quite well dressed, secured the services of a lawyer in court to defend him. The man pleaded not guilty, and the lawyer in concluding his remarks said:

"What, your honor, that man a vagrant? Oh, no! I insist upon his discharge. Why, see the good clothes he is wearing!"

"Yes, I see them," replied the justice, "and in consequence of their excellent condition I shall discharge him on the charge of vagrancy and bind him over for simple larceny."—New York Herald.

Hair Drying Stoves.

In the hairdressing parlors of New York, where women pay 50 cents for a shampoo and 75 cents for a shampoo with whipped egg trimmings, the tresses are dried over a small sheet iron stove. The attendant mops the wig with a towel, and then wheels the tabled stove up to the customer's back, lets the hair hang down a tin spout, turns on the gas, gives her a fashion paper to read and goes off for 20 or 30 minutes to shampoo or curl another customer.

The Deadly Current.

Two horses attached to a vehicle were killed in Jersey City by coming in contact with the current from a trolley wire. It appears singular when it is stated that the accident occurred a quarter of a mile from the broken wire, the current having been conveyed along the track.—Exchange.

French dandies are now going about with a novel scarfpin under their chins. The ornament consists of a gayly plumaged singing bird connected by means of a tiny rubber pipe with a bulb in the wearer's pocket. Press the bulb, and the bird squeaks and waggles his head and tail.

The assayer who examined the aerolite that fell on the farm of Lawrence Freeman near Bath, N. D., on the afternoon of Aug. 29, 1893, reports that the principal minerals it contains are gold, silver, nickel and cobalt.

WOMAN'S WORLD.

MISS RAY FRANK OF CALIFORNIA THE FIRST WOMAN RABBI.

Lady Somerset on Woman—The Decision of the Michigan Supreme Court—Eulalie and the Chicago Beauty—A Luckless Princess—Timely Topics.

Persons who attended the congress of religions in Chicago in August will recall the interest with which they listened to the opening prayer, offered as it was by a young woman, and rich as it was in fervid, impassioned utterances. When the first session was over, there were many to crowd about and congratulate Miss Rachel Frank, who, as the youngest delegate present, had been invited to make the invocation, and many who did not speak to her stood apart to admire the modest yet strong demeanor of the slender, dark eyed girl as she quietly accepted the warm commendations that were showered upon her.

Miss Rachel, or Miss Ray Frank, as she is oftenest called, is a native of California, and to her is to be accorded the distinction of becoming the first woman rabbi in the world. She has already studied at the Hebrew college in Cincinnati, but has not finished the course, wishing to interpolate some additional study before taking the rite.

She is the first woman student in the college and will be the first to be ordained as a rabbi. There is absolutely no precedent in this country or in any other, as no woman before has occupied the position of rabbi. The career of the prophetess Deborah forms the only analogy to the work Miss Frank has undertaken, and even here the likeness fails, for when Deborah preached to Israel there were no synagogues. Since then there have been noted women teachers, but there is a distinction between teacher and preacher in the mind of the Jew.

People are asking by what name Miss Frank will be called when she is ordained a rabbi. Being the first woman in the world to occupy such a position, naturally the name does not exist. When she has occupied the pulpit or has lectured in the synagogue, Miss Frank has worn a street dress or a half evening dress of light crape. This is quite in line with the rabbis of the reform congregations, who have discarded the robe and cap of the orthodox congregations.

Miss Frank will probably remain with her family and friends in Oakland this winter. After that her plans are unformed. While in Chicago several wealthy Hebrews were desirous of forming a congregation, with her as their rabbi. A feeling of lack of preparation forced her to decline, although Rabbi Moses, the most celebrated Jewish divine in Chicago, encouraged her to accept and said that the Jews needed women in their pulpits.—San Francisco Chronicle.

Lady Somerset on Women.

I think American women are quite as ready for the suffrage as the women of England. Perhaps you are not so well organized. I believe there are few organizations of women in America except the W. C. T. U. that have faced the political situation. Indeed, Miss Willard was considerably criticised for incorporating politics in the temperance work. The kind of work women have hitherto been allowed to do in the temperance cause is ambulance work, and that is all very well in its way. But in a great battle like this woman's powers ought not to be restricted to caring for the inevitable consequences of the battle—the dead and wounded—but rather be directed to removing the causes which lead to the warfare. In England the temperance cause needs local option and the woman's vote. In America that party which will secure the woman's vote will have the strongest weapon against the liquor traffic, which underlies so many other undesirable features of political power and issues.

Of course your politics is more involved and intricate than ours, but your women are far better educated than ours—that is, the rank and file of women in America are better educated. In England only what we call the poorer classes attend the schools which correspond to your public schools. The great middle classes, which are the strength and sinew of the nation, go to private or boarding schools that are not well managed and where instruction is narrow and inefficient. The consequence is we have great difficulty in finding women well educated and qualified to lead and organize movements of reform. Of course we have the few titled ladies you hear so much about, but there are not many of them. No; I repeat that the average American women are better qualified today to take hold of the affairs of state than are English women, though the English women have more organizations and more privileges.

We believe strongly in the woman's vote, and believe, too, that it must come —in fact, that it is imminent in England. We already have municipal suffrage and vote on school boards, and the bill permitting women a voice in the parish councils will come before parliament in November. In fact, every new bill admits the woman's vote.—Lady Somerset.

The Michigan Decision.

The supreme court of the state of Michigan has decided unanimously that the act of the legislature conferring municipal suffrage on women is unconstitutional. The argument upon which this decision is reached is that the qualifications of electors must be uniform throughout the state, and that wherever the constitution has prescribed these they cannot be added to or taken from by the legislature. As the constitution provides that only male citizens are entitled to vote, the court holds that the legislature does not contain power to confer the elective franchise upon other persons. This, it is maintained, can be done only by an amendment to the constitution itself.

This is the logic upon which congressional suffrage has been denied to women when sought under like cover. There

Slow and Sure.

The engineer clamps down the brakes and slows up the train when the axles begin to whirl in hot boxes. Life is worth more than the time schedule. It is better to get there behind time than to take the chances of ditching the train. Living too fast is slow business. "Slow but sure" is a good motto. —Ram's Horn.

OLD HONESTY.

When You SPOT A Good Thing stick to it. Old Chewers long ago spotted

OLD HONESTY PLUG

Chewing Tobacco as the best in the world, and have stuck to it ever since. Try a piece. Sold everywhere.

JNO. FINZER & BROS., Louisville, Ky.

sep7MWFsw

MUSICAL INSTRUMENTS.

I AM SELLING ELEGANT PIANOS at very low prices.

nov6daw H. E. STEVENS, 31 Grove St.

TALKING

About PIANOS just now is my theme. Do you want a Piano? Then come and hear one of the purest and finest toned Pianos in the market. Price Low. Also Organs, and a stock of fine Violins, including the Miller Violins, on hand. A fine New Upright Piano to rent. Will be glad to see you at 9 Williams Street.

feb6d GEO. H. MARTIN.

MISCELLANEOUS.

I HAVE AN ODORLESS PUMP

and barrel apparatus for cleansing vaults and Cesspools. Orders sent to my address will be promptly attended to. CHAS. WOOD, Box 64, Norwich, Conn. mar6d

The Connecticut Concreting & Gravel Roofing Co.,

Sole agents in Norwich for the

New England Felt and Roofing Co.

BEE HIVE BRAND

Also Two and Three-Ply Ready Roofing, etc., etc. Work guaranteed.

Office No. 3 Thames St., Norwich, Conn. apr6d

J. E. GARDNER, JR., D. V. S.

VETERINARIAN,

Office—Chapman's Stables, 17 Bath Street. Telephone 125-2.

DROP ME A POSTAL

and I will call on you with a fine line of Photos and Designs of

MONUMENTAL & CEMETERY WORK

and samples of Granite and Marble of various kinds of colors.

LEVI W. CROUCH, Norwich, Conn. may6d

EXHIBITION!

AND SALE OF

CHRYSANTHEMUMS

—AT—

Joseph F. Smith's Flower Store,

No. 62 Main St.

Chrysanthemums in great varieties and all colors. Roses, Carnations, and cut Flowers always on hand. Floral Designs, at short notice, tastefully arranged. All are invited to see this exhibition of the Queen of autumn flowers whether they purchase or not. Telephone at hothouse and green-house. nov14d

S. S. THRESHER,

Attorney and Counsellor at Law and Notary Public.

mar6d Nos. 5 and 6 Broad Hall, Norwich

Rapidly Taking the Lead.

Convenient for Guests,

Indispensable to Clerks,

Profitable to Proprietors,

Indorsed by All Hotel Men.

[illegible] willing to reimburse us for our loss, we will furnish to hotel keepers only

THE NATIONAL INDEX PAGE

HOTEL REGISTER

AT THE FOLLOWING PRICES.

Books [illegible]

[illegible]	Arrivals, Canvas Cover	...	[illegible]
[illegible]	"	Tight Back ...	[illegible]
[illegible]	"	Tight " ...	[illegible]
[illegible]	"	Tight " ...	[illegible]
[illegible]	"	Spring " ...	[illegible]

Size of page, 9 x 12.

These are the cheapest and best registers in the market.

Other parties wanting Registers for their customers will be charged full cost of the books, and also a reasonable profit, as they cannot expect to get such favorable rates as we give our hotel patrons.

Remember, it is the only Register made having this Wonderful Indexing System.

Correspondence or Interviews Solicited.

INDEX PAGE PUB. CO.,

Manufacturers of Flat and Advertising Registers, Transfer Registers, Letter Forwarding, Cash and Call Books of every description.

Norwich. - - Conn.

NORWICH MORNING BULLETIN.

Established 1858.

NORWICH WEEKLY COURIER.

Established 17[illegible].

Subscription rates, MORNING BULLETIN:—By mail or carrier, $6 a year; $1.50 a quarter; 50 cents a month; 12 cents a week. Single copies 2 cents.

Subscription rates, WEEKLY COURIER: [illegible] cents a year; 25 cents for six months in advance. Single copies 2 cents.

THE MORNING BULLETIN (Six Pages) is the largest, oldest and most complete morning paper published in Eastern Connecticut. At $6 a year it is also the cheapest.

THE WEEKLY COURIER (Eight Pages) is the best weekly issued in Eastern Connecticut.

Advertising rates furnished on application to the business office. No cuts or electrotypes inserted in solid pages.

To guard against mistakes, advertisements should be sent in manuscript. We cannot be responsible for errors [illegible] received by telephone.

Yearly advertisers are limited to their own immediate business, and their contracts do not include Wants, To Let, For Sale, etc.

All news letters should be addressed to THE MORNING BULLETIN; all business communications to THE BULLETIN COMPANY.

Money orders and checks should be made payable to THE BULLETIN CO.

All communications must be signed. Anonymous letters or news items will not be read, but thrown into the waste basket.

No manuscript preserved or returned, unless stamps are enclosed fully to prepay postage.

Entered at the post office at Norwich, Conn., as second class mail matter.

The Bulletin.

Norwich, Friday, November 17, 1893

STATE OF CONNECTICUT.

BY HIS EXCELLENCY,

LUZON B. MORRIS, Governor.

A PROCLAMATION.

In conformity with the proclamation of the president of the United States, I hereby appoint Thursday, November 30th, a day of public thanksgiving, and I recommend that the people of this Commonwealth return thanks to Almighty God for the blessings of peace and health which this country has enjoyed during the past year; and I urge upon those who have in abundance that they seek out and provide for those who are needy, so that all may have cause for thankfulness and that the day may be, in truth as well as in form, a day of thanksgiving.

Given under my hand and the seal of the State, at the Capitol in Hartford [L. S.] this fifteenth day of November, in the year of our Lord one thousand eight hundred and ninety-three, and of the independence of the United States the one hundred and eighteenth.

LUZON B. MORRIS.

By his Excellency's command:

JOHN J. PHELAN, Secretary.

The Norwich Weekly Courier is the best weekly newspaper in New England at 50c a year.

A POOR REWARD.

A large part of the revolutionists in Hawaii are Americans or of American extraction and it is not strange that the provisional government's first thought and endeavor was to make these islands a state of the Union. The complete redemption of the islands from cannibalism and idolatry has been the work of American missionaries and American contributions, and the system of education established there is after the American system. In everything but its weak, calico monarchy it has become American, and many of the natives are qualified to make good intelligent citizens of a republic.

The first proclamation of these Hawaiian revolutionists was that "We, the citizens and residents of the Hawaiian islands, organized and acting for the public safety and the common good, hereby proclaim that the Hawaiian monarchical system of government is abrogated." The proclamation then went on to provide for the creation of a provisional government to control the islands until terms of annexation to the United States could be ascertained. The provisional government was recognized in this country and there was a general feeling that it was just and proper that Hawaii should become a part of the United States; but a change of administration and a new president has resulted in a rejection of the scheme and the administration has gone so far as to assume it has a right to break up the provisional government and re-establish the burlesque monarchy which has for a hundred years made the nations of the earth smile.

When the scheme for annexation was rejected the United States had no more to do with the Hawaiian revolution. The administration was not asked to act as an arbitrating power between the revolutionists and the ex-queen. The provisional government has been recognized by all the great powers, and if Hawaii is not to be permitted to become a part of the American union, the revolutionists have a right to act as they see fit with reference to establishing another form of government and making new alliances. In view of the attitude of the administration the revolutionists have been poorly rewarded for their pains.

It makes an American shudder to think what may happen if the president as commander-in-chief, without consulting the senate, has given orders to the American navy to use force in restoring the queen to power. He has declared war with a friendly government without sanction of the people, and he has ordered American marines to shoot down Americans on foreign soil if they do not humble themselves to a semi-savage woman who had violated the Hawaiian constitution and whom the revolutionists had reason to no longer trust. If blood is shed there, and the lives of Americans sacrificed, the temper of this country may not permit President Cleveland to remain at the head of the government.

A NOXIOUS WEED.

New England has been cursed with the Canada thistle, the wild carrot, the English sparrow and the Gypsy moth, and the latter has put a burden upon Massachusetts greater than she can bear, and congress has been asked to appropriate ten thousand dollars to assist in exterminating the moth, over a hundred thousand dollars having already been expended in fighting it by the state.

Now from the west comes a report that the Russian thistle which was introduced seventeen years ago in a package of flaxseed, has spread itself from near Scotland, South Dakota, through six states, covering thirty thousand square miles of territory, and causing a damage to crops in these states amounting to four millions of dollars. It is feared that this thistle will take possession of all the arable land west of the Mississippi to the Gulf if a great effort is not made to exterminate it. As a starter to make war upon it congress through the agricultural department is to be asked to appropriate two millions of dollars to put an end to it.

We are in favor of the war of extermination but the first call for cash impresses one as if the advance guard thought they were going to fight the Russian nation instead of a Russian thistle. No iron clad cruisers will be needed; but if the statement is true that where the thistles grow in masses they can stop a locomotive, it will take formidable cruisers of some sort to turn them down and root them up.

This thistle is said to spread faster than sin, and it will take a lively army to move fast enough to overcome it.

A BRUTE MULCTED.

There are some people who do not believe that there is any good excuse for the existence of the Connecticut Humane society, notwithstanding its frequent revelations of cruelty to animals, brutality to children and the abuse of aged and dependent people. Guilford has just had the notoriety of a case which is bad. The agent of the society visited the farm of Edgar Lane in that town and found that two horses had died of starvation and two were living in a condition of hunger and weakness, which made them stagger when led out of the shed. One of these was beyond relief and had to be killed. There was also born on the place and six cows were tied at night out of doors without shelter, and were fed on hay not fit for bedding. A large cow had been tied head and foot, the distance from the hoof to the horn being only eleven inches, and the rope had buried itself in the flesh for a distance of four and a half inches to such a depth that it took the strength of two men to pull it out. Lane was arraigned for his cruelty to animals and fined $55, which he paid. The fine wasn't half heavy enough. A full term of imprisonment would be educational to such a brute. There are hundreds of cases of cruelty every year; but if there were only one case like this disclosed each year it would be sufficient to warrant the existence of the society. Inhuman wretches need special provisions for their detection and punishment.

THE GAMBLING EVIL.

An appeal to the people is being sent out from New York signed by the best known moral reformers of the country to organize for the resistance of the gambling evil. They allege that this evil has spread in this country rapidly of recent years, so that it has reached a magnitude hardly conceivable to those who have not investigated the subject, corrupting state legislatures, courts, juries and municipal governments and defeating the ends of justice in countless ways.

The appeal quotes Chauncey Depew as saying "A considerable proportion of the failures and 90 per cent. of the defalcations, thefts and ruin of youth who are employed among people in places of trust are due directly to gambling. * * * I have come to believe that the community which licenses and tolerates public gambling cannot have prosperity in business, religion in its churches, or morality among its people."

These moral reformers appeal to the churches and all religious and reformatory agencies and organizations throughout the country to make the gambling evil an object of special consideration to the end of arousing men everywhere to a realization of its magnitude and enormity; and to the press of the country, secular and religious, to throw its powerful and far reaching influence against gambling practices in whatever form they may appear.

They earnestly believe that if the moral forces of the country can be thus massed against this evil it may at least be driven from the lodgment it has found in our legislatures, in our courts, in our municipal governments and in our statute books.

There is no doubt that their efforts will be strongly seconded in all directions and that the evil complained of will be noticeably lessened if it cannot be suppressed.

EDITORIAL COMMENT.

President Cleveland has sought seclusion to prepare his message to congress. The tariff and the Sandwich Islands will receive his undivided attention for the next two weeks.

Governor Flower has appointed a special prosecutor to attend to Boss McKane and the prospect is bright for the punishment of that political offender of the people and defier of the law.

Judge Barbour of Hartford has sent a man to jail for five days because he put his hat on before he got out of the court room. Judge Barbour's notions of contempt seem to be getting contemptible.

Following is a copy of a notice posted in the pension office: "Members of the medical division are forbidden to have their hats or clothing on preparatory to leaving this office before 4 o'clock. Any one breaking this rule will be charged with a demerit of 15 minutes." If this is literally true visitors to the pension department must be struck with the Matabeleland appearance of the medical department.

VOICE OF THE PRESS.

A Democratic Joke.

In the midst of our commercial depression it is pleasant to note that the business of the astronomers is looking up.—[Boston Herald.

Benevolence Up to Par.

The increase in Yale's funds the past year by over $200,000 seems to show that the educating business is good and that benevolence is up to par.—[Boston Herald.

Speed Means Money.

The Columbia is expected to give the flying Gabes another race today. The faster she goes the more Uncle Sam will have to pay. It's just so with a young man. Speed means money every time.—[Boston Globe.

It Proved to be an Octopus.

Some apologists for the administration say that Secretary Gresham's letter on the Hawaiian business was put out as a feeler. If so, it has proved a regular octopus.—[N. Y. Recorder.

Not Far from the Mark.

Old Admiral Skerrett does not come far from the mark, we fancy, when he dryly hints that the voice is the voice of the administration, but the hand is the hand of Claus Spreckels.—[Boston Journal.

Cleveland's Doctrine.

Take the people into your confidence and let them know what is going on. That is the Jeffersonian doctrine. It does not appear to be Mr. Cleveland's doctrine. He has a doctrine of his own, and it is not, so far as we can see, American.—[N. Y. Recorder.

Getting Them All.

It is only a question of time when less than a half dozen railroad companies will own all the lines in the country worth owning—that is, when five or six great families will be the proprietors of them. The Vanderbilts, Goulds and Huntingtons have a great start in this direction.—[N. Y. Recorder.

Holman Can't Stand It.

Even Holman, with all his narrowness, is broad enough to take issue with the administration in this Hawaiian business. He declares—and the average sentiment of the plain, every-day democracy is with him—that the restoration of a broken-down monarchy violates all democratic traditions.—[Boston Journal.

The Search Light Too Much.

The Moors at Melilla find the frightened rabbits when the Spaniards turned a search light on them. This is a much less expensive method than dynamite guns, and as it is much more harmless, it is far preferable. When the search light ceases to have an effect the Spaniards should turn the hose on them.—[Boston Herald.

Malignantly Opposed.

Mr. Hornblower, nominated to be justice of the supreme court of the United States, has very active, malignant and unprincipled opponents. The charge that he never had a case before the court is a falsehood. He was admitted to practice in the court in 1879, and has appeared many times before it in very important suits.—[N. Y. Recorder.

British Claims.

The total of claims for British vessels seized while sealing in Bering sea by the war ships and revenue cutters of the United States is about $500,000. These claims are made under the arbitration treaty and the decision of the arbitrators, and must be paid by the United States. The amount to be paid is to be settled by negotiation and an agreement between the two countries, and is now thought not likely to exceed $300,000.—[Springfield Republican.

Able to Take Care of Themselves.

While it would be folly for the members of the provisional government to think of resisting the armed forces of the United States, they are abundantly able to take care of the "royalists." The rifle company of Honolulu is a large, well-armed body of picked men. Some of its officers found out what burnt gunpowder smells like in the early sixties. If it ever comes to fighting, those transplanted Americans can be trusted to keep their end up.—[Hartford [illegible].

Of Course.

The exodus from the southern and western tier of counties in Kansas into the Cherokee strip decreased the country vote in the last Kansas elections about 15 per cent. and the populist leaders claim that this decrease came largely from their party. The claim does not seem unreasonable, for the populist strength in Kansas has been greatest in those districts where the conditions of life were hardest, and it was those districts which were most affected by the opening of the new country.—[Springfield Republican.

The Nomination of Lincoln.

Students of political history, as well as lovers of pure English and a captivating style, will read with profit and pleasure an article from the pen of Isaac H. Bromley upon "The Nomination of Lincoln" in the November number of Scribner's. Mr. Bromley was in this historic convention, and, as a perusal of his story demonstrates, took in more of the humor and pathos and human nature of it than any one else. He gives us not only a vivid description of the lesser events that finally shaped the big resultant event, but he intersperses comments of his own that throw a strong sidelight upon the actors in them.—[New Haven Register.

HEALTH OF THE STATE.

The Largest October Death Rate for Five Years.

The mortality report for October has been received by the state board of health from 165 towns.

There were 1,069 deaths reported in the state during the month. This was seven more than in September, and forty-eight less than in October, 1892, and twenty-eight more than the average number of deaths in October for the five years preceding the present.

The number of deaths in the first ten months of this year compared with the same of each of the three years preceding was as follows:

	1893	[illegible]	[illegible]
January	1379	[illegible]	[illegible]
February	1109	[illegible]	[illegible]
March	1312	[illegible]	[illegible]
1st quarter	[illegible]	[illegible]	[illegible]
April	[illegible]	1106	[illegible]
May	1224	1157	1171
June	[illegible]	[illegible]	971
2d quarter	[illegible]	3171	3409
July	1273	1457	1298
August	1434	1434	[illegible]
September	1061	1054	1105
3d quarter	[illegible]	[illegible]	[illegible]
October	1069	1115	1104

The death rate was 16 2 for the large towns; for the small towns [illegible] 5, and 16 1 for the whole state.

The deaths from Zymotic diseases were 235, being 21/0 per cent. of the total mortality.

Through the whole state one death in five was caused by diseases resulting from a disregard of the laws of health.

Catarrh in New England.

Ely's Cream Balm gives satisfaction to every one using it for catarrhal troubles.—G. K. Mellor, Druggist, Worcester, Mass.

I believe Ely's Cream Balm is the best article for catarrh ever offered the public.—Bush & Co., Druggists, Worcester, Mass.

An article of real merit.—C. P. Alden, Druggist, Springfield, Mass.

Those who use it speak highly of it.—Geo. A. Hill, Druggist, Springfield, Mass.

Cream Balm has given satisfactory results.—W. F. Draper, Druggist, Springfield, Mass.

"Nothing succeeds like success," and nothing will more quickly insure success than true merit. For fifty years, Ayer's Sarsaparilla has maintained its popularity as the superior blood-purifier. It stands upon its own merits and never fails to give satisfaction.

Health in Old Age.

Edward Collinson, Queens, N. Y., says: "I commenced using BRANDRETH'S PILLS over fifty-five years ago. I first bought them in London, and have continued using them since I came to this country in 1836. I am now over seventy-five years old, hale and hearty, and attribute my wonderful health to the persistent use of BRANDRETH'S PILLS. Occasionally I have a bad cold or severe attack of rheumatism, indigestion or biliousness, but four or five doses of BRANDRETH'S PILLS always cure me. Whenever my children have been sick with scarlet fever, measles, acid stomachs, disordered digestion or costiveness, a few doses of BRANDRETH'S PILLS restored their health at once."

Dandruff forms when the glands of the skin are weakened, and, if neglected, baldness is sure to follow. Hall's Hair Renewer is the best preventive.

For Over Fifty Years

MRS. WINSLOW'S SOOTHING SYRUP has been used by millions of mothers for their children while teething. If disturbed at night and broken of your rest by a sick child suffering and crying with pain of Cutting Teeth, send at once and get a bottle of "Mrs. Winslow's Soothing Syrup" for Children Teething. It will relieve the poor little sufferer immediately. Depend upon it, mothers, there is no mistake about it. It cures Diarrhœa, regulates the Stomach and Bowels, cures Wind Colic, softens the Gums and reduces Inflammation, and gives tone and energy to the whole system. "Mrs. Winslow's Soothing Syrup" for children teething is pleasant to the taste and is the prescription of one of the oldest and best female physicians and nurses in the United States. Price twenty-five cents a bottle. Sold by all druggists throughout the world. Be sure and ask for "MRS. WINSLOW'S SOOTHING SYRUP."

To keep the body sound and vigorous, use Ayer's Sarsaparilla.

MYSTERIES!

The Nervous System the Seat of Life and Mind. Recent Wonderful Discoveries.

No mystery has ever compared with that of human life. It has been the leading subject of professional research and study in all ages. But notwithstanding this fact it is not generally known that the seat of life is located in the upper part of the spinal cord, near the base of the brain, and so sensitive is this portion of the nervous system that even the prick of a needle will cause instant death.

Recent discoveries have demonstrated that all the organs of the body are under the control of the nerve centers, located in or near the base of the brain, and that when these are deranged the organs which they supply with nerve fluid are also deranged. When it is remembered that a serious injury to the spinal cord will cause paralysis of the body below the injured point, because the nerve force is prevented by the injury from reaching the paralyzed portion, it will be understood how the derangement of the nerve centers will cause the derangement of the various organs which they supply with nerve force.

Two-thirds of chronic diseases are due to the imperfect action of the nerve centers at the base of the brain, not from a derangement primarily originating in the organ itself. The great mistake of physicians in treating these diseases is that they treat the organ rather than the nerve centers which are the cause of the trouble.

DR. FRANKLIN MILES, the celebrated specialist, has profoundly studied this subject for over 20 years, and has made many important discoveries in connection with it, chief among them being the facts contained in the above statement, and that ordinary methods of treatment are wrong. All headache, dizziness, dullness, confusion, pressure, blues, mania, melancholy, insanity, epilepsy, St. Vitus dance, etc., are nervous diseases no matter how caused. The wonderful success of Dr. Miles' Restorative Nervine is due to the fact that it is based on the foregoing principal.

DR. MILES' RESTORATIVE NERVINE is sold by all druggists on a positive guarantee, or sent direct by Dr. Miles' Medical Co., Elkhart, Ind., on receipt of price, $1 per bottle, six bottles for $5, express prepaid. It contains neither opiates nor dangerous drugs.

Sold by N. D. Sevin & Son and Lee & Osgood.

MISCELLANEOUS.

WEDDING PRESENTS

—IN—

SOLID SILVER

—AT—

A. B. KINGSBURY'S.

Albert B. Converse PAINTER.

Plain and Decorative Paper Hanging. Wall Tinting in all its branches.

143 Little Water St.

Graining done for the trade.

The undersigned will be at found No. 19 Central Building, No. 47 Broadway, and will attend to General Office Business, the Making of Deeds, Wills, and Giving Advice in matters pertaining to the Settlement of Estates, etc.

S. T. HOLBROOK,

Attorney-at-Law and Notary Public.

MURPHY & BLACKBURN,

FUNERAL DIRECTORS AND EMBALMERS

No. 67 Franklin Street.

Open night and day. Ring bell for nights. Upholstering, Carpet Laying, etc.

E. L. GREENE,

Has a large stock of

Wall Papers,

which he will sell at the lowest living prices. Large [illegible] for painting [illegible].

CENTRAL BUILDING.

THE LATEST

Lamson & Hubbard HAT.

For Durability, Style and Comfort the best hat made.

FOR SALE BY

PERKINS & MONTGOMERY

Steamer Chelsea.

CHANGE OF TIME.

Commencing Thursday, Oct. 19th, will leave Norwich on Mondays and Thursdays at 4 p. m. New York, Tuesdays and Fridays at 4 p. m. All Freight Insured.

N. & N. Y. PROP. CO.

C. B. WHITAKER, Manager.

STORAGE.

Storage of non-hazardous or inspectable goods or merchandise may be obtained in my Warehouse at 32 Commerce Street.

A. [illegible] CONVERSE.

HORSES

TREATED FOR ALL DISEASES

at Gardner's Stable, Chestnut St. Try the new Veterinary, DR. H. L. TOWNE, graduate of Ontario Veterinary College.

DRUGS, PAINTS AND OILS.

POPULAR

—AND—

WELL APPOINTED

DUGGAN'S PHARMACY,

50 MAIN ST.

LEE & OSGOOD,

WHOLESALE AND RETAIL

DRUGGISTS,

129–133 Main St. and 150–154 Water St.

ESTABLISHED : 1788

—SOLE PROPRIETORS OF—

DR. DODD'S

Nervine and Invigorator,

A NERVE TONIC

—AND—

STOMACHIC.

Dodd's Nervine aids digestion, insures good appetite, gives tone and vigor to the system, guarantees sweet and refreshing sleep and restores enfeebled and nervous constitutions to PERFECT HEALTH

WE HAVE A FINE LINE OF

Atomizers and Perfumes

COLGATE'S EXTRACTS IN BULK.

TOILET ARTICLES

IN GREAT VARIETY

We make a Specialty of

Tooth Brushes.

Large Invoice Just Received.

25 AND 35 CENTS.

LEE & OSGOOD

NORWICH, CONN.

MILLINERY OPENINGS.

Trimmed Hats!

Quality extra, styles perfect, from $1.25 to $3.98. Unsurpassed in value. Ostrich from 39c to 98c, are "specials" we carry a large stock of.

NEW YORK BAZAAR,

112 MAIN STREET.

For all the Latest Styles in

MILLINERY,

CALL AT

MISS McCLOUD'S,

[illegible] MAIN ST

NEW MILLINERY,

A full line of fine and

Medium Priced Millinery

Now on exhibition. Special attention paid to orders. MRS. G. P. STANTON, No. 12 Shetucket St.

MILLINERY.

BUTTERICK'S PATTERNS and all the Latest Styles of HAIR GOODS Just Received.

MRS. E. CANTLE, [illegible] BROADWAY.

MARKETS.

AT JAMES DAWSON, JR.'S,

[illegible]

SMOKED HAMS

Only 10 1-2c per pound.

260 MAIN ST.

Telephone 12[illegible]

CALL AT

J. D. Murphy's,

For a variety of choice Native Beef, Lamb, Chicken, Fresh Pork, Vegetables and game of all kind.

[illegible] MARKET STREET.

Tel. Connection 10[illegible]

CLINTON,

PROVIDENCE RIVER AND FAIR HAVEN

OYSTERS, at

GEO. A. LEWIS',

[illegible] CENTRAL AVE.

Telephone [illegible]

[illegible]

REAL ESTATE.

TO RENT—Lower Tenement No. [illegible] Thames St. Apply to C. W. VAUGHN, Ferry St.

TO LET.

Only one more of those Desirable Flats in the [illegible] Building left. Any one securing the same can congratulate themselves. For terms call at 151 Main St., up stairs, room 1.

FURNISHED ROOMS.

I have some nice furnished rooms to rent, either permanently or transiently. Centrally located. Reasonable rates. 50 Washington St. MRS. L. C. TURNER.

FOR SALE.

The Frame Dwelling No. 16 Otis St., formerly occupied as the parsonage of the Second Congregational Church. Possession given immediately. Apply to JOHN MITCHELL, GEORGE D. COIT, SOLOMON LUCAS, Committee. Norwich, Conn., Sept. 20, 1893.

FOR RENT.

HOUSE NO. 42 LINCOLN AVENUE.

Modern improvements. Address J. HENRY KING, Lebanon, Conn.

TO RENT.

5 minutes from Post Office, Lower Tenement, 7 rooms, hot and cold water, with separate bath and closet. J. BRADFORD, Bookbinder, Bulletin Building.

TO RENT.

The Large Store with Fine Cellar

in the Bushwell Building, on Water Street, at the corner of Market Street, formerly occupied by Service & Gleason. Apply to GEORGE D. COIT.

FOR SALE.

FOR SALE LOW.

SEVERAL GOOD KIND HORSES.

Also a number New and Second Hand Wagons and Carriages.

A. T. GARDNER, [illegible]

FOR SALE.

A fine line of Carriages, Market and Delivery Wagons, also the most complete Short Turning Grocer Wagon.

Horseshoeing in all its Branches.

—11—13—15 Chestnut Street.—

BOOK BINDING.

BLANK BOOKS MADE TO ORDER

Paper ruled to any pattern.

Tickets numbered from 1 to 100,000.

MAGAZINES BOUND

in any style of binding. Old books repaired. Back Nos. furnished to complete volumes by

JOSEPH BRADFORD, PRACTICAL BOOKBINDER

Bulletin Building, Up Stairs. Norwich, Conn.

COWAN, the Bookbinder

will after this date be found on the ground floor.

108 Broadway.

PLUMBING AND GAS FITTING.

IF YOU WANT A GOOD

Range, Parlor or Heating Stove

come and see us. Every Range warranted. Try our Rutland Stove Lining. It fits any Stove or Range.

HEISS & WHOLEY, 12 Ferry St.

A. TROLAND & SON

Will Give You Close Estimates on

PLUMBING and GAS WORK.

WE HAVE THE BEST

Water Filters and Garden Hose

in the market at Very Low Prices.

Estimates cheerfully furnished on all classes of Plumbing, Steam and Gas Fitting.

MONAHEE & BREED, 61 West Main. Central Wharf.

Telephone 138—3

ROBERT BROWN

Steam and Gas Fitting,

Plumbing and Steam Heating,

Pipe Cutting and Threading by Power Machinery.

All Work done Promptly and Neatly.

Pequot Building, Central Wharf.

Electric cars every half hour.

LUMBER AND COAL.

Cannel Coal.

A superior blazing fuel for open grates.

LUMBER, SHINGLES, COAL.

Largest stock. Greatest Variety.

Edward Chappell & Co.

Central Wharf and Franklin Square.

TELEPHONE [illegible]

TRY H. F. & A. J. DAWLEY'S

Best Cedar Shingles.

There are none in this market equal to them for good quality. Also try them on Building Lumber and save money.

Telephone [illegible]

51 John A. Morgan & Son, 51

Coal & Lumber,

51 West Main St., Central Wharf.

Family Coal a Specialty.

Estimates furnished at short notice. Telephone.

NOTICE.

Ceilings Whitened, Woodwork Painted, and Walls Papered with Gilt Paper For From $6 to $12 a Room

GEO. C. BUCHANAN

House Painter and Paper Hanger

Wall Paper of all kinds. All paints mixed to order. Estimates cheerfully given.

38 Shetucket St & 188 Central Ave, NORWICH, CONN.

JEWELRY.

REDUCTION IN PRICES

—OF—

DIAMONDS, JEWELRY, and WATCHES.

As Administrator of the Estate of the late Charles C. Ross, 152 Main St., Norwich, Conn., I offer for sale, at a large discount, for cash, his entire stock of goods,

CONSISTING OF

Diamond Jewelry,
Gold and Silver Watches,
Sterling Silver Ware,
Gold Chains,
Brooches,
Rings,
French Black Marble Clocks,
French Onyx Clocks,
American Clocks,
Silver Plated Ware,
Pocket Books,
Fancy Goods,
Gold and Steel Specs and Eye Glasses, etc., etc., etc.

JOHN [illegible], Administrator.

TRAVELERS' DIRECTORY.

N. Y. & N. E. R. R.

NORWICH & WORCESTER DIVISION.

For Boston, Worcester, Providence, Hartford, Waterbury, Newburgh.

Commencing Monday, June 12, 1893.

"Eastern" Time Standard.

TRAINS GOING NORTH LEAVE NORWICH UNION STATION.

5.10 a. m. (Mondays excepted) Steamboat Express. Connects at Putnam for Boston, arrive Boston 9 a. m. At Worcester for all points north, Portland, Rochester, etc.

6.15 a. m. Way Passenger Train. Connecting at Plainfield Junction for Providence, arrive Providence [illegible] a. m.; at Putnam for Boston arriving at [illegible] a. m.; at Putnam for Willimantic and Hartford, arrive at Hartford [illegible] a. m. At Worcester for Boston, Springfield and intermediate stations, Albany and the west.

9.30 a. m., connecting at Putnam for Boston (arrive at 1.10 p. m.). At Plainfield for Providence (arrive at [illegible] p. m.) At Worcester with roads north, east and west. At Webster with train for Southbridge.

2.40 p. m. Way Passenger, connects at Putnam for Hartford and Boston, arrive at Boston [illegible] p. m. At Webster for Southbridge. At Worcester with Boston & Albany Railroad, B. & M. R. R. and Fitchburg R. R.

[illegible] p. m., for Plainfield, Providence and intermediate stations, through car, arrive at Providence [illegible] p. m.

[illegible] p. m. Way Passenger. Connects at Plainfield for Providence and from Providence.

A train leaves Providence at 7.30 a. m. and connects at Plainfield with train for Putnam, arriving at Putnam 8.40 a. m. (Leave Plainfield at [illegible] a. m.)

TRAINS GOING SOUTH LEAVE WORCESTER.

6.45 a. m., Way Passenger. Connecting at Webster for Southbridge, at Putnam with train for Hartford, Waterbury and intermediate points and New York, at Plainfield for Providence.

[illegible] a. m., connects with trains from B. & M. R. R., F. R. R., and Boston and Albany R. R. at Webster for Southbridge. At Putnam with train to and from Boston. (Take this train for Hartford, New York, Waterbury, Fishkill on Hudson and at Plainfield from Providence.)

12.30 p. m., Way Passenger. Connects at Webster with train from Southbridge, and at Putnam with [illegible] express from Boston for Willimantic, Hartford and New York. At Norwich for New London.

4.30 p. m., Way Passenger. Connects at Webster for Southbridge, at Putnam for Willimantic and Hartford and with [illegible] p. m. express train from Boston.

[illegible] p. m., Steamboat Express for New York (via New London.) (Sundays excepted.) Connects with trains from B. & M. R. R. and Fitchburg R. R. This train leaves Norwich for New London at [illegible] p. m.

[illegible] p. m. Plainfield and Norwich, connecting at Plainfield with [illegible] p. m. train from Providence, arrive Norwich [illegible] p. m. through car.

W. R. BABCOCK, Gen. Pass. Agt.

[illegible] DEWEY, Supt.

Norwich, Oct. 3, 1893.

CENTRAL VERMONT RAILROAD.

NEW LONDON DIVISION.

Change of time.

On and after Monday, Oct. 2, 1893.

TRAINS GOING NORTH LEAVE NEW LONDON AS FOLLOWS:

5.05 a. m., Norwich at [illegible] a. m., for Willimantic, Hartford, Palmer, Springfield, Ware, Gilbertville, Brattleboro, St. Johnsbury, Burlington, Montreal, Ogdensburg and intermediate stations.

7.40 a. m., Norwich 8.15 for Brattleboro, connecting at Willimantic for Boston, Hartford, Colchester, [illegible], New Haven, New York; at Palmer with Boston and Albany R. R. for Springfield, Pittsfield and Albany, and for [illegible]; also for Ware and Gilbertville; Brattleboro with Express for [illegible], Montreal, and principal [illegible] points. Also to points [illegible] Grand Trunk R. R.

10.00 a. m., Norwich at 10.[illegible] a. m., for Willimantic, Hartford, [illegible] town, Colchester, etc.

[illegible] p. m., connecting with express for Boston, Providence, New York and [illegible], at Norwich with Norwich & [illegible] Railroad.

ATTORNEYS.

Charles H. Carpenter,

PENSION ATTORNEY.

Office with A. Irving Royce, over Thames National Bank. Special attention given to the execution of vouchers for quarterly payments. Advice free. No fee unless claim secured.

SINGER SEWING MACHINES.

$5 down and $3 per month.

[illegible] will be allowed for your old machine All Kinds of Machine Needles.

SEWING MACHINES REPAIRED.

W. L. SARGENT, [illegible] Main St.

THE TIME TO ADVERTISE [illegible]

PERRY DAVIS' PAIN KILLER.

PAIN KILLER

has been known and used for fifty years. The better it becomes known the more it is used—the more it is used the better it becomes known. That's the natural result of merit. Pain Killer is an infallible remedy for pain—has never failed to give instant relief. If you have an internal pain of any nature, Pain Killer will cure you. If you receive a cut, sprain, bruise or burn, Pain Killer will soothe the pain and prevent soreness. If you are bitten or stung by a Bee, Mosquito, Centipede, or poisonous reptile, Pain Killer is the best antidote that can be applied. Get it and keep it by you ready for use.

MADE ONLY BY

PERRY DAVIS & SON,

PROVIDENCE, R. I.

MISCELLANEOUS.

—Cut of—

Gluten Meal!

Just Received.

C. J. WOLCOTT,

116 Franklin Street.

ELY'S CREAM BALM

Cleanses the Nasal Passages.

Allays Pain and Inflammation.

HEALS THE SORES.

Restores the Sense of Taste and Smell.

Try the Cure.

A particle is applied into each nostril and is agreeable. Price 50 cents at Druggists; by mail, registered, 60 cents.

ELY BROTHERS, 56 Warren St., New York.

CATARRH

ELY'S CREAM BALM.

HAY FEVER

STANDARD CASH REGISTER.

DID IT EVER OCCUR TO YOU

THAT your cash drawer is the main artery of your business?

THAT the man who neglects the cash drawer will soon find himself in the "Bough"?

THAT the wrong change is often made, goods sold on credit and not charged?

THAT you have forgotten to put down money paid out, or neglected to credit the drawer with money paid on account?

THAT you can stop all leakages, and avoid be astonished at the large amount of money that would be saved by using the

STANDARD CASH REGISTER?

Positively the best, simplest, and most simple register made. Over 1,000 merchants extract its superiority.

Don't be misled into purchasing an expensive key machine; but save $100 or more by sending up for a catalogue with prices.

Standard Manufacturing Co.,

WEST STROUDSBURG, PA.

P. S.—One of these Registers can be seen in use at the office of the Bulletin Co.

REMOVAL.

Dr. W. A. O. Perkins has removed to 5 Broadway. Office hours, 9 to 1 and 1 to 4 p. m. Residence, 16 Broad street.

Dr. Geo. H. Perkins, 16 Broadway. Office hours, 9 to 12 a. m. and 5 to 6 p. m. Residence 16 Broad street. Telephone at residence.

BROOKENBRIDGE BROS.,

CARPENTERS.

Will still continue to do business at their shop at corner of Willow and Chestnut streets, and will be pleased to give estimates on all kinds of wood work.

BRANCH OFFICE—Room 18 Shapleigh Block, New London, Conn.

Prepare for cold weather by having your Furnace cleaned and repaired

R. M. BREWSTER

will do it for you very Cheap

40 Water Street.

MRS. L. L. POTTER.

Lessons in Oil and Water Colors, China Painting and Wood Carving.

Studio open Nov. 7th, over Boston Store.

Lawn Mowers Sharpened. Bicycles Repaired.

CARRIAGE AND BOAT TRIMMINGS

NICKEL PLATED by

A. GOULD,

Bulletin Building, near Main Street.

FRANK G. SWEET,

Medical and Surgical Nurse,

Graduate from Miller Training School, Bellevue Hospital, New York city. Call at 669 or 483 FRANKLIN Street, city. TERMS REASONABLE.

ARTISTIC DECORATION

—AND—

PLAIN PAPER HANGING.

D. S. UNDERWOOD,

Residence 110 Broadway St. Shop in town.

ROLL OF RENDROCK.

Dastardly Attempt to Blow Up Odd Fellows' Hall.

ONLY THE CAP WAS EXPLODED.

It Was Too Far From the Death Dealing Powder.

NORTH SCITUATE, MASS., Nov. 16.—Great excitement prevails in this vicinity through the most unprincipled dastardly outrage of blowing up Odd Fellows' hall by rendrock. During the past season there have been tent meetings held in Beechwoods, Cohasset, under the auspices of the Christian evangelists, who have been successful in reforming a number of inebriates, besides bringing others to repentance.

The meetings having been so well attended, on approach of cold weather they came to Scituate, hired the above hall, which on Sunday and evening meetings has been filled to overflowing, but of late an opposition has been openly exhibited by noisy and unruly conduct in the hall, which the speakers have in vain tried to quell.

About a fortnight ago an attempt was made to burn the hall, but

The Flames Were Extinguished.

Last night a sharp report was heard from under the building, and on investigation a two-thirds roll of rendrock was found, with the cap exploded, but not in contact with the explosive powder.

Special Policeman Charles H. Eastman was promptly on the spot and secured the explosive and thinks the culprits will soon be brought to justice.

An explosion would no doubt have caused many deaths, as the hall has not been under the care of the state inspectors, and the stairs are very defective, being narrower than the statutes allow, and the doors open inwardly. Besides the structure has been considered unsafe for years.

AFTER TWENTY-SEVEN YEARS.

Liquidation of Affairs of Overend, Gurney & Co., Are Concluded.

LONDON, Nov. 16.—After 27 years, the liquidation of the affairs of Overend, Gurney & Co., limited, was completed today.

The firm, a private banking concern, failed on May 10, 1866, with liabilities amounting to £11,000,000. In 1868 the private firm was transferred into a limited company with a capital of £5,000,000 in 100,000 shares of £50 each.

The company became involved through the bankruptcy of Pinto Forey, Ashby & Co., and when it became known that the house had been trading beyond its capital there was a heavy drop in its shares.

The company applied to the bank of England for assistance, but after an examination of its books the bank decided that no assistance than could be given would be effectual. The company was therefore forced to suspend.

The final winding up of its affairs shows that the shareholders lost £23 per share. The total loss amounted to £3,900,000.

CONDITIONS HAVE CHANGED.

Railroads Are Obliged to Adopt New Schedules From Chicago.

CHICAGO, Nov. 16.—The closing of the World's fair season necessitates reorganization of the train service of important lines, owing to the materially changed condition of business. Illustrative of this the Michigan Central adopts a new time schedule next Sunday.

A morning train called the New York and Boston special, will leave Chicago daily at 10:30 a. m., arriving in New York at 2:40 p. m. and Boston at 6:15 p. m. the next day.

The North Shore limited, No. 35, is changed to leave Chicago at 4 p. m., arriving in New York at 7 p. m. and Boston at 10 p. m. the next day, while the Atlantic express will leave Chicago at 11:40 p. m., arriving in New York at 7 a. m. and Boston at 10:30 a. m.

The fast eastern express No. 6 remains unchanged, leaving Chicago at 3:10 P. M., arriving in New York at 8:30 P. M. and at Boston at 11:10 P. M. the next day.

MRS. TOMPKINS MISSING.

Well Known Turf Writer Starts West and All Trace of Her Is Lost.

NEW YORK, Nov. 16.—The friends of Mrs. Elizabeth A. Tompkins, the well known turf writer, have asked Superintendent Byrnes to help them find her. She has been missing about a month.

She left New York with her 8-year-old boy Willie early in October to go to California to write up the stock farms. She stopped at Washington to see her husband, and then visited her mother in St. Louis. Since then all trace of her and her child has been lost.

She was last heard from in Chicago, where she wrote a sad letter to her mother, and bade farewell to all her friends. It is feared that she may have become [illegible]

Fractious Hingham Singers.

HINGHAM, Mass., Nov. 16.—Burglars made another visit to Hingham late night and attempted to open the safe of Wilder & Kimball. Entrance was made by prying off a shutter on the back side of the building. Five holes were bored around the lock and handle, when the bit struck a steel plate, breaking the bit, which was found on the floor this morning. A sign was hung from the top of the safe, on which was printed: "Never touched him."

MEXICAN REVOLUTIONISTS

Capture Town of Las Palmas and Drive Inhabitants across the Line.

DEMING, N. M., Nov. 16.—Last week 200 Mexican revolutionists attacked the town of Las Palmas and sacked the custom house. After the raid the band fled to the mountains and were supposed to have gone south into Chihuahua. Tuesday they again entered Las Palmas, driving the inhabitants and custom house officials across the line into the American town of Eldorado.

Then they took possession of the town and the road passes leading from Las Palmas Palmas south to Ascension. Over 100 miles are held by the revolutionists, cut off from communication to the interior. Several American and Mexican citizens have been captured, but, it is believed, will be taken on surrender of their horses and ammunition. The rebels evidently desire to harm no one except the soldiers, and those they say they will kill on sight.

Americans and Mexicans are coming across the line in considerable numbers for protection. Mexican troops have been sent from San Jose, near the city of Chihuahua, and are expected to arrive at Ascension in two days. The rebels are loosely fortified in the hills and mountains of Rocia and Grande counties and are waiting to be attacked. They are well supplied with arms and ammunition.

A party of Mexicans have joined the rebels since the first attack on Las Palmas, and their forces are estimated at 400 men. The revolt has evidently been planned for months. Small parties of Mexicans have been passing through Deming and El Paso for several weeks, and supplies of arms have been purchased at this point.

A telegram has been sent to General McCook at the request of Congressman Bayard, of Delaware, to protect property on this side of the line, and [illegible]

day. The situation is regarded as serious. A considerable number of the malcontents are encamped among the Tres Hermanos mountains on this side, and camp signal fires are seen nightly.

The rebels are well organized and under competent leadership. Considerable property belonging to Americans has been destroyed at Las Palmas.

LOWELL'S LE NATIONAL.

Change of Ownership Necessary by Position of Consul Lanthier.

LOWELL, Mass., Nov. 16.—Charles T. Roy, manager of the French daily, Le National, publishes a card in his paper stating that the recent change in his proprietorship is due to the fact that the position of Mr. Lanthier as consul at Sherbrooke is incompatible with his proprietorship and directorship of Le National.

Regarding the new ownership, Mr. Roy states that a stock company has acquired the paper. The stockholders are, some of them, of French-Canadian and some of American birth, the former being in the majority. The board of direction will continue to be exclusively French Canadian.

The paper enjoys a large patronage from local advertisers, and is evidently flourishing. Consul Lanthier has removed with his family to Sherbrooke.

PRESIDENT RETURNS.

Immediately After Breakfast He Goes to Work at His Desk.

WASHINGTON, Nov. 16.—President Cleveland arrived in Washington at 8:40 this morning. He was met at the depot by Private Secretary Thurber and drove at once to the White House. Secretary Lamont returned with the president and went to his new residence, just across the square from the executive mansion.

Immediately after breakfast Mr. Cleveland was at his desk again, and at 9:45 Private Secretary Thurber was sent over to the state department with a big bundle of papers on which the president had taken action.

TRIAL POSTPONED.

Strong Wind and Heavy Sea Caused Columbia to Turn Back.

BOSTON, Mass., Nov. 16.—The sea was a little rough this morning for the Columbia's trial trip. The wind was east and blowing 15 or 20 miles an hour. At 9:30 the Columbia could be made out coming around a point of the shore. She steamed about until 10:45, when she crossed the line and the red flag showed that the official trial was on.

The Columbia returned here at noon, the trial trip having been declared off for today on account of the strong wind and heavy sea.

NEWS IN BRIEF.

The yacht Hamilton arrived at Fort Monroe, Va.

M. Lozé was gazetted French ambassador at Vienna.

Four new cases of smallpox were discovered in New York.

An attempt was made to crack a big safe at Bennington, Vt.

Mayor O'Donnell of Northampton, Mass., declines a renomination.

Charles D. Barrett of Portland, Me., has mysteriously disappeared.

Chinaman arrested in California under the Geary act was released.

Sig. Crispi is consulting Berlin bankers on a scheme of Italian finance.

Hard times have not increased the amount of crime in Boston.

Gustavus F. Allen of Melrose, Mass., has been missing since Monday.

Miss Mary Kimball, formerly city missionary of Salem, Mass., is dead.

J. N. Harris was elected president of the Moody school at Northfield, Mass.

George H. Pike was held up and robbed by two men near a woman in Dipping, N. H.

The new German taxes will be insufficient to meet the demands of the army bill.

Burglars shot and killed Thomas Brainty, whose house in Chicago they were robbing.

The will of Mary Putnam, who made several public bequests, was disallowed at Salem, Mass.

The Bank of England has by bad investments made by Cashier May, who has been removed.

Tariff revision is likely to meet organized opposition in the house from the interests involved.

Everett (Mass.) druggists are to carry the license question into the approaching municipal election.

The marriage of Archduke Joseph Augustus of Austria and Princess Augusta of Bavaria took place.

Actor Wallace Campbell will sue the cities of Portland, Me., and Dover, N. H., for false imprisonment.

The encampment of the Massachusetts department, Grand Army, is to be held in Faneuil hall, Boston, Feb. 7 and 8.

A snowplow was taken 32 miles, from Quincy to Newton, Mass., by electricity, the longest run of the sort on record in Massachusetts.

THOSE FRENCH SPIES.

Emperor Pleased at Their Capture. France May Have to Apologize.

BERLIN, Nov. 16.—The emperor has commended especially the officials who arrested the two French spies on the English yacht Isaac, off Kiel. He probably will decorate them.

The importance of the case against the Frenchman has increased greatly in the last few days, since evidence was found to show that both were working for the French general staff.

In official circles many believe that France will be obliged to make an apologetic explanation of the matter.

CROWN AND SCEPTER.

Peter the Great during infancy was subject to nervous attacks which degenerated into epilepsy. One of his sons had hallucinations, another convulsions.

Out of 76 Irish kings who ruled between A. D. 4 and 1172 no fewer than 34 died violent death either in battle, by murder or by thunderbolts (by the latter three were slain).

Emperor Francis Joseph, whom his Czech subjects want crowned at Prague as king of Bohemia, has been twice crowned already, as emperor of Austria and king of Hungary.

Queen Victoria has not outlived the vanity of her hands. Latest official prints show jeweled rings on her second and third fingers and bangle chain bracelets on her left wrist.

"The Vagabond Empress," Elizabeth of Austria, has been staying at Venice lately. She may well be named "vagabond," for after William of Germany she is the most restless sovereign in Europe.

Queen Wilhelmina of Holland divides her affections between her pigeons, who are so tame that they will eat from nobody's hand but hers, and a very funny looking and shaggy Shetland pony, which she either rides or drives every day.

Of Attila, king of the Huns, it is said that his bath was placed in three coffins—the first of gold, the second of silver and the third of iron. After his death, the sepulchre of his horses and the thousands of trophies which had poured on his campaigns were buried with him.

REICHSTAG OPENED.

Emperor William Appears Before the Members.

OPENS SESSION WITH A SPEECH.

Expresses Imperial Thanks for Endorsement.

BERLIN, Nov. 16.—The reichstag was opened today by Kaiser William in person. In the speech from the throne opening the session the emperor said: "When I, in July last, convoked the reichstag, I expressed the confident hope that you would not deny me and my high confederates your co-operation in developing the army institutions, which in the interest of the security of the empire had become [illegible].

"I am very much pleased to find that my confidence was not deceived, and greeting you today I feel that I want to express to the reichstag the imperial thanks for its patriotic readiness and for the manifold proof of warm sympathy of which I am pleased to have been the recipient in various parts of the empire.

"These proofs are security to me of the satisfaction which the nation feels at the organization that has been secured in the German army, in which there is a guarantee of protection to the fatherland and

Of the Maintenance of Peace.

"It will now be your foremost task and common labor with the federated governments to care for the raising means to cover the increased expenses caused by the increased peace footing of the army. The proposals which you will receive will move on a broad basis, which will be concurrent with the new regulations of the financial relations of the empire to its separate members.

"The financial administration has not yet found a definite solution of these problems. Past experience has, however, proved that arrangements between the empire and single states can no longer be postponed. The empire's financial system must be built up in such manner that the past vacillations in the empire's demands on single states will be abolished, and their payments and the empire's return of its surplus to the states must be fixed in such a manner that a legally secured share in the empire's own receipts will be secured to the single states for a previously fixed period.

"Such an Order of Things

will secure to our state organization its harmony with its federal character, the undisturbed co-operation of the empire and the single states. Your efforts will be so taxed in a solution of these tasks that the federated governments have considered it advisable to otherwise restrict the limits of the proposals.

"Germany's foreign relations are unchanged. The country continues in the closest friendship with the allied powers, who with us follow common peaceful aims. Germany's allies also maintain peaceful relations with all the powers."

The emperor concluded by expressing the hope that with God's aid the blessings of peace would be in the future preserved to Germany. The ceremony of opening the house was the same as usual.

TRADE WITH THE ORIENT.

Steamers Are Unable to Accommodate Rapidly Increasing Business.

TACOMA, Wash., Nov. 16.—Trade between the North Pacific coast and the Orient is heavier just now than ever before. The steamer Tacoma, the last steamship of the Northern Pacific line to leave port, brought in a full cargo, and could not take away all the freight offered. Imports consisted chiefly of tea, silk, rice and curios; exports, flour, fruit and manufactured goods.

It is also noticeable that exports of flour are very heavy and increasing, caused apparently by low prices. Steamship men say 6,000 tons of flour now leave the coast every month, over a third of which is manufactured and shipped from this city.

The Jump Was Fatal.

BOSTON, Nov. 16.—Mrs. Ruby Arnold, the aged woman who was so badly frightened by burglars at her home in Atlantic Tuesday morning and jumped from the chamber window, died this morning from the shock. She was 78 years old. Her husband, Benedict Arnold, was employed on the Old Colony railroad as a locomotive engineer and was killed in a railroad accident a number of years ago.

Big Damages Awarded Plaintiff.

NASHUA, N. H., Nov. 16.—The jury in the suit of Levesque vs. D. A. Gregg & Son returned a verdict of $4,000 for plaintiff. They were out five hours. The suit was brought to recover for injuries alleged to have been sustained in defendant's shop while at work.

Two Games of Football.

AMESBURY, Mass., Nov. 16.—The Amesbury Rugby football team has arranged for two games with the Newburyport high school team, the first to be played at Amesbury Nov. 30, and the second at Newburyport Dec. 8.

Coal Schooner Ashore.

FIRE ISLAND, N. Y., Nov. 16.—Schooner R. Cheney, coal laden, from Philadelphia for Plymouth, Mass., is ashore at Jones' Inlet, L. I. The captain and crew were safely landed.

Ale-Drinkers Race Off.

BOSTON, Nov. 16.—The proposed race between Directum and Alix at Mystic park, which was to have been trotted today, has been declared off.

BEHIND THE FOOTLIGHTS.

Minnie Maddern will begin a starring tour on Nov. 20.

"Miss Innocence Abroad" is the title of a new comedy which Henry Danny Rice will produce in St. Louis shortly.

Henry E. Dixey and Leopold Jordan are at work on a burlesque which Dixey expects to produce next season.

Paderewski is writing the music of an opera, the libretto of which is based upon an incident in Polish history.

There is a rumor to the effect that James Lewis will retire from Daly's company at the close of the present season.

The veteran manager, John Hollingshead, has opened the Phoenix theater, London, as a "popular price" house.

Wilson Barrett has added "Virginius" and "The Bankrupt" to his repertory. He will open in Boston in about a month.

"The Prince of Silence," an adaptation by Clinton Stuart of a German play, is being rehearsed by Palmer's stock company.

It is now definitely settled that Lillian Russell will appear at the Casino on Nov. 20 in the new opera comique "Princess Nicotine."

Kitty Cheatham is making a successful tour in "Jane," after Christmas she will be seen in a new comedy under Charles Frohman's direction.

Manager [illegible] has sold the comic opera "The Marvin" to a syndicate of which E. J. Whitney of Detroit is the principal shareholder. Another member is Er-

BOSTON PRODUCE MARKET.

MUTTON AND LAMBS—Mutton and lambs are in decided over receipt, and prices are off nearly 1c further: Choice to fancy lambs, 7½@8c; good to choice, 6½@7c; common to good, 5@6c; poor and ordinary, 4@5c; Brightons, 6@6½c; yearlings, 5@6½c; mutton, 6@6½c; poor to good, 4@5c; choice heavy Brightons, 6@7c; choice eastern veals, 8@10½c; common to good, 5@7c; Brightons and fancy, 10@11c.

CORN—Corn tends to be easy, though quotations are but little easier. Chicago No. 2 yellow, to arrive, is quoted at 50½@50¾c; with No. 3 yellow about ½c less. The spot market is rather quiet, with considerable new corn offering: No. 2 yellow, 51c; steamer yellow, 50@51½c; steamer mixed, 49½@50c; new steamer yellow, 49@50c.

FLOUR—The flour market continues dull, and the position is easy, though there is little chance for further decline. Quotations are as: Fine and super, $2 75@3 25; extra and seconds, $3 00@3; Minnesota bakers', clear and straight, $3 75@4 00; winter, clear and straight, $3 50@3 75; winter pat., $4 00@4 25; spring pat., $4 [illegible].

POTATOES—Potatoes are fairly steady, with the market quoted at Houlton and Aroostook bulkers, 60@65c; Houlton and Aroostook rose, 60@65c; New York stars and burbanks, 60@65c; Dakota rose, 60c; chenangoes, 60c; Virginia clothheads, extras, $1 00@1 05; Jersey bulk, $1 00@1 05; double heads, $2 25.

MEAL—On barrel meal cornmeal is easier. Oatmeal is steady: Kiln dried cornmeal for export, $2 10@2 20 per bbl; harmonia, [illegible]; yellow granulated, $2 60@2; ground and rolled oatmeal, $4 75@4 90 per bbl; rye, [illegible] per bushel for dealers, and at 70c for job lots; rye flour, $3 50@4 per bbl.

OATS—Oats are about steady. Chicago, clipped, to arrive, are quoted at [illegible]; with fancy heavy oats at [illegible]. No. 2 white are quoted at 38½c. The spot market is rather quiet at: Clipped, [illegible]; fancy, 38½@40c; No. 2 white, [illegible]; No. 3 white, [illegible]; mixed, [illegible].

POULTRY—Poultry is dull from a very full supply and a small demand. The quotations are: Northern and western dry-picked turkeys, 18@20c; chickens, 18@20c; western fowl chickens, 14@16c; fowls, 12@14c; western fowl turkeys, 14@16c; live fowls, 10c; chickens, [illegible] lb.

HAY—Hay is looking firmer, with a fair demand. Straw is quiet. Milfeed is firm at: Best spring bran, to arrive, $18@18 25; sack [illegible]; sack middlings, $17 [illegible]; 17 50 for spring, and $16@16 75 for winter; cottonseed meal, nominal, $25 75, to arrive.

APPLES—Apples are very firm, with few coming in. Still the demand is also dull: No. 1 baldwins, $2 75@3 25; fair to good, $2 [illegible]; No. 1 greenings, $2 75@3; fair to good, $2 [illegible]; snows, $2@3 50; greenstreaks, $2@3 50; kings, $2@3 50.

BEEF—The beef market is held at fairly steady prices, with a rather better request. The best steers are not plenty, with the prices very firm. Medium and low grade beef is unchanged.

EGGS—Eggs are very quiet, with the prices unchanged, however: Eastern fancy fresh, 28@30c; eastern fresh, [illegible]; provincial, [illegible]; Michigan, [illegible]; western, [illegible]; held, [illegible].

BUTTER—Butter is quiet at the slightly lower prices previously noted. Quotations are not further changed.

THE STOCK MARKET.

Meetings in Leading Securities in Boston and New York.

BOSTON, Nov. 16.—In the outside market call money is quoted at 5 to 6 per cent, and time money is nominally 6 per cent.

The failure of the Thurber-Whyland company calls attention anew to the point of weakness in the so-called industrial corporations. Formed at a time when business was prosperous, the enterprises joining them were put in on the basis of their earning capacities. That is, the value ascribed to them was not the plant and property value of the concerns, but what they had earned in one or two past prosperous years, and capital sight or unseen was great was loaded upon them, besides other obligations in the way of bonds. The result has been an enormous over-capitalization. Had business kept up to the old standard, and no serious competition been encountered, these corporations might have met their promises. But business has its ebb and flow, and no power has yet been found to check capital from entering a field which promises great return, unless it is protected by patents or other legislation.

The stress of the past year has hit more than not only in the case of the Thurber-Whyland company, but in that of the lead trust, the starch trust, the strawboard company, the General Electric and other companies of the kind which have had to pass dividends. Natural law is doing what statutory law has failed to do.

The stock market opened a little firmer today. Some of the active traders have reversed their charts and now are inclined to rally the market. The gossip which is given out regarding the probable changes introduced by the proposed revision of the tariff is being used to manipulate the industrials with. Despite this, Sugar common opened at 94¼, advanced during the morning to 95¾, while the preferred held at 99¼. Chicago, Burlington and Quincy was up 1 to 71½, while Atchison was steady at 34. In local railroads, New England opened 1½ up at 38¼, declined the fraction, while Boston and Maine started 1 down at 167, dropped still another point at 166. Fitchburg preferred also was a point weaker at 77. Boston and Albany was ¾ stronger at 268¼. Pullman advanced ½ to 178½ from the first sale, and New Haven ½ to 198.

STOCKS—CLOSING.

Atchison, Topeka and Santa Fe	33¾
Bell Telephone	189
Boston and Albany	264
Boston and Maine	166
Bay State Gas	3¼
Calumet	[illegible]
Chicago, Burlington and Quincy	69¾
Fitchburg	77
Lamson Cash Railway	16½@17
Erie Tel	16½@18
General Electric	38
Mexican Central	5@5¼
New England Tel	[illegible]
Old Colony	177
Pullman	178
Sugar preferred	99¼
West End Land	14
West End R. R.	60
Wisconsin Central	9¼
New York Stocks.	
Canada Southern	59
Chicago Gas	67¼
Sutton Oil	61
Delaware, Lackawanna and Western	[illegible]
Erie	18¼
Lake Shore	[illegible]
Louisville and Nashville	67¼
Manhattan	135¼
Michigan Central	[illegible]
Missouri Pacific	30¼
National Cordage	36
New Jersey Central	11½
Northwestern	103¼
Northern Pacific preferred	32¼
New York Central	103¼
New York and New England	38
Pacific Mail	19¾

Chicago Provision Market.

CHICAGO, Nov. 16.—9 a. m.—Wheat opened nearly steady then went off 1@1½c for cash, [illegible] for November; [illegible] for December; [illegible] for May.

Corn opened rather easy (May at [illegible]) for cash; 37½@37⅝c for November; [illegible] for December; 40c asked for January; 41@41½c for May.

Oats opened nearly steady today at 30½c for cash; 30½c for November; [illegible] for December; [illegible] for May.

Pork opened weak today at $14.60 asked for November; $13.67½@13.75 for January.

Lard opened weakish today at $7.80@7.85 for cash; $7.80@7.85 for November; $7.87½@7.90 for January; $7.80@7.82½ for January; $7.80@7.87½ for May.

Short ribs opened easy today at $6.60 for cash; $7.00@7.05 for November; $6.87½@6.90 for January.

CHICAGO, Nov. 16.—2 p. m.—Wheat closed weak today at 65½c for cash; 65½c for November; 66½c bid for December; [illegible] for May.

Corn closed weak today at 37½c for cash; 37½c for November; 37½c bid for December; 40½c for January; 41@41½c for May.

Oats closed weak today at 27½c for cash; 27½c for November; 28½c for December; [illegible] for May.

Pork closed weak today at $14.60 asked for November; $13.37½ for January.

Lard closed weaker today at $7.82½@7.75 nominal for cash; $7.80 asked for November; $8 for the year; $7.85 for January; $7.80 for May.

Short ribs closed dull and somewhat nominal today at $6.60@6.65 for cash; $7.00 for November; $6.85 for January.

New York Cotton Market.

NEW YORK, Nov. 16.—Cotton dull; uplands 8½c; Orleans, 8¾c; sales 177 bales. Futures opened steady; sales per [illegible] November [illegible]; December [illegible]; January [illegible]; February [illegible]; March [illegible]; April [illegible]; May [illegible]; June [illegible]; July [illegible]; August [illegible]; September [illegible]; October [illegible];

NEW ADVERTISEMENTS.

pure pure pure pure pure pure pure pure pure

Cleveland's

"Our Husbands

tell us that with Cleveland's Baking Powder we can surpass the bread made by

Their Mothers"

Baking Powder

SEDGWICK POST No. 1, G. A. R.

INSPECTION

FRIDAY EVEN'G, Nov. 17.

Comrades will appear in uniform. Light refreshments will be served. Per order

WM. H. PALMER, Jr., Commander.

nov17d

FALVEY

—HAS DONE—

A Great Big Business

—IN—

FURS,

the past three days, for the low prices he advertised CAPES at were backed up by First Class Goods, and they went fast.

He has still lots of Capes left that he wants SEVERAL MORE LADIES to call and take away at the same low prices. Come early and come often, and you will find us always ready to exchange our goods for your wealth.

T. J. FALVEY,

SHANNON BUILDING.

nov13d

NORWICH

RUBBER STORE!

Headquarters for all kinds of

Rubber Goods!

Air Cushions, Invalid Rings, Fountain, Bulb, and Hard Rubber syringes. Hot Water Bottles, Rubber Sheeting, Rubber Gloves, Elastic Bands and Bandages.

FOOT BALLS,

ALL SIZES.

MENDING TISSUE,

Try it. Only 10c.

WEATHER STRIPS,

Any length, 2 cents per foot.

nov11daw

A FULL SUIT OR OVERCOAT!

Whichever you say. Come all in, and one give you anything you want. When handy, spend a few pleasant minutes looking over our selections.

GEO. R. CLARK,

Merchant Tailor,

Room 4 Shannon Block. aug23d

REMOVAL.

OFFICE DR. BRIGDEN

OCULIST and AURIST,

To Shannon Block, Corner Main and Shetucket Sts., Rooms 18 and 19.

Special attention given to correcting all forms of abnormal vision with proper Spectacles or Eye Glasses. No fee charged in such cases except in ASTIGMATISM or where it is necessary to [illegible] in addition to fitting glasses.

E. P. BREWER, M. D.,

18 Washington St.,

GENERAL PRACTICE AND THE EYE.

Office Hours: 9 to 10 a. m., 1 to 3 and 6 to — p. m. Telephone 28-3.

The Bulletin.

Norwich, Friday, November 17 1893

The Bulletin should be delivered everywhere in the city before Six a. m.

Subscribers who fail to receive it by that time will confer a favor by reporting the fact to the Bulletin Co.

The Norwich Weekly Courier is the best weekly newspaper in New England at 50c a year.

The Weather Today.

Indications for Connecticut: Fair; warmer; southerly winds.

NORWICH AND VICINITY.

CITY NEWS.

Royal arcanum meets tonight at 7 45.

Union holiness meeting at 3 p. m. today.

Regular session of Gardner lodge, K. of P., tonight.

The tracks of the street railway are being raised to grade on Central avenue.

The members of the West End club enjoyed a bean supper in their home-like quarters on Thursday evening.

The Street Railway company is experimenting with a new kind of electric heat for use in the cars this winter.

Inspection of Sedgwick post this evening. Comrades will appear in uniform. Light refreshments will be served.

The Rose of New England Wheel club will give their first anniversary banquet at 8 o'clock this evening in the Wauregan house.

A private social will be given by St. Mary's T. A. & B. society in their hall this evening. Cars leave for Bean Hill and Greeneville after the social.

The twelve new boilers for the plant of the Norwich Bleaching, Dyeing and Printing company are completed and the fires have been lighted under them.

A building of the Page Boiler company on Franklin street was torn down partly on Thursday. It is being removed to make way for a new brick building.

The ladies of the Central Baptist church give a supper and sale reception, with recitations and music in the church parlors this afternoon and evening from 4 to 8.

General Joseph R. Hawley has been elected president, ex Governor Morgan G. Bulkeley first and Mayor William Waldo Hyde second vice president of the Hartford club.

Sidney H. Rogers, formerly of Eastern Point, left New London Wednesday night to resume his former position in the Louisville Courier-Journal bureau at Washington.

The Thistledown circle of the Second Congregational church will have a sale of rare Chinese curios in the church parlors next Tuesday and Wednesday, both afternoon and evening.

The effects were removed from the office of the late Judge Kellogg on Thursday. The papers relating to justice cases were turned over to Town Clerk Freeman, who will file them in his office.

A lusty club has been organized in Fitchville with A. J. Bynch as captain. They expect to play the Norwich Town eleven for a purse of ten dollars on the Fitchville grounds Thanksgiving day at 3 p. m.

The Norwich Liederkranz gave a musical entertainment in Grand Army hall Thursday evening. A car load of members of the Taftville Maennerchor was present and rendered several musical selections.

At the special meeting of Groton tax payers held on Wednesday the new road project was voted down. It was decided to accept $5,000 from the will of the late Captain Spicer for the improvement of the Spicer home.

The county commissioners met in this city on Thursday and granted licenses to A. H. Authier, Sprague; Timothy Sensy, Norwich; Michael McCarty, Colchester; John R. McHale, Franklin; Charles Lutts, Norwich and John F. Schowl, Colchester.

The selectmen are busy on the problem of macadamizing North Washington street, and are making arrangements for the location of a stone crusher. A. W. Dickey has returned from New Haven where he has been to investigate roads and road machines.

Jailer Sibley reports the Windham county jail crowded with prisoners, the roll showing eighty. Killingly furnishes the largest number, with Willimantic a close second. The prospects are that before the end of the month the present number will be increased as the discharges this month are few.

"The New South."

"The New South" can be seen at the Broadway theater this evening. A exchange says of it: The play abounds in wholesome comedy that keeps the audience in good humor from beginning to end, and through it all runs one of the purest, prettiest love stories ever told.

A Pleasant Hour With Sassacus Tribe.

After the council fire of Sassacus Tribe No. 18, I. O. R. M., was quenched last evening, a pleasant hour was spent listening to songs and recitations by members and friends, after which an elegant repast was furnished by the entertainment committee. This social feature of the order is something which is enjoyed very much by the Red Men.

[illegible]

Mr. Isaac S. Rist of this city is said to be a candidate for keeper of the county home for children.

The public will be glad to know there will be no change in the management of the home for the present. Few homes have such a faithful, conscientious, painstaking matron as Mrs. Brown, and it will be a great loss to that institution when she goes away.

A Plucky Woman.

A building in Essex, occupied by Henry Harrington on the ground floor, was broken into by burglars Saturday night when the occupant was away. They were frightened away by Mrs. Kate Johnson. She heard the [illegible] made an entrance. Plucky Mrs. Johnson with club in hand gave the alarm which frightened the thieves, who left in double quick time. Kate was in hot pursuit but was unable to get near enough to tell who they were.

Inspection of Company C.

There was an inspection and muster of Company C, Third regiment, C. N. G., in Lucas hall, Thursday evening. The inspecting officer was Brigadier General George Haven, commanding brigade. The officers present were Colonel A. C. Tyler, commanding Third regiment, C. N. G., Lieut. Colonel L. B. Almy, Major S. A. Crandall, brigade staff; Major Julian Lapierre and Major F. A. Fox, Third regiment; Captain A. S. Howard, commanding company.

The company made a good showing. Forty-nine men were present and there were but six absentees. General Haven expressed himself as pleased with the appearance and drill of the men.

Personal.

Major William A. Wells and Capt. T. A. Holmes of this city attended a meeting in Meriden on Wednesday of delegates of Patriarchs Militant. Major Wells, quartermaster-general of the order, was elected secretary.

H. A. Tirrell of this city has been nominated a member of the university senate at Wesleyan.

Mrs. C. E. Chamberlain, has returned to her home on Long Island, after a short visit with friends in this city, her former home.

Cashier Edwin Lathrop of the board of water commissioners went to Fall River on Thursday.

E. P. Shaw, Jr., was in Boston on business on Wednesday.

Miss Charlotte A. Kingsley, daughter of the Rev. A. W. Kingsley of this city, has gone on a visit to friends in Mont Clair, New Jersey. She expects to return about Christmas.

Mrs. Merriman has two canvases on exhibition at the annual show of the Worcester, Mass., Art club, entitled "Cumuli" and "A Woody Lane."

OBITUARY.

Albert Tracy Converse.

Albert Tracy Converse died at his home on Broadway at 6 o'clock Thursday evening. He had been ill with pneumonia but death came suddenly, for, previous to a week ago, he had been in good health.

Mr. Converse was born in Salem, Mass., in 1822, but has resided in this city nearly all his life, where he has been known and respected as a typical business man. He has always taken a deep and intelligent interest in the welfare of the city and been a liberal supporter of worthy projects. He carried on the iron foundry known as the Phenix Foundry on Bath street until 1849 when he went to California and made the first castings ever made in San Francisco. There he was appointed United States lighterman, having charge of transportation to the custom house of all the dutiable goods discharged from foreign ships at anchor in the harbor.

In 1856 Mr. Converse became a partner in the Arcade Malleable Iron Co., of Worcester, and after his establishment here in the hardware and iron business in 1860 he carried on large business interests in that city.

Early in life Mr. Converse was married to Miss Maria Whiter. After her death, about thirty years ago, he wedded Miss Hannah Culver, who survives him with five children: Chester M. Converse, Theodore R. Converse, Mrs. H. F. Fuller of Chicago, Miss Matilda C. Converse and William F. Converse.

Mr. Converse with his family was identified with Trinity church. He was honored and respected by the many associates of his honorable business career and won for himself the fullest confidence of those with whom he had dealings. He will be missed by the many friends with whom he has had an intimate acquaintance for so many years.

MARRIED.

SMITH—TUBBS—On the 14th of November, at the home of the bride's parents, by the Rev. N. Beach, Miss Annie M. Smith to Mr. George C. Tubbs.

DIED.

RUDD—In Brooklyn, N. Y., Nov. 14th, Charles de Forest Rudd, father of Miss Mary St. J. Rudd of Norwich Town, in the 76th year of his age.

Burial in Yantic cemetery on arrival of 3 o'clock train from New York on Friday.

CONVERSE—In this city, Nov. 16, of pneumonia, Albert Tracy Converse, aged 71 years.

NEW ADVERTISEMENTS.

BABY CARRIAGE ROBES,

ALSO

Fur Trimmings,

AT

PRENTICE'S.

nov17MWF

Neck Ties,

Neck Ties.

Just look at our display of Neck Ties.

C. D. BROWNING & CO.,

[illegible] 260 CENTRAL AVENUE.

THE CONNECTICUT MUTUAL LIFE INS. COMPANY,

ISSUES ALL FORMS OF POLICIES.

Dividends payable yearly, reducing the cost of insurance.

W. E. PROTHERO, Agent for Eastern Conn. Office, Bulletin Building, Norwich, Conn.

nov17TuF

Powers Bros'. Bill of Fare.

TO BOIL. White Halibut, Red Snapper, Cod, Black Salmon, Lobsters.

BAKE. Bass, White, Salmon Trout, Haddock, Cod.

BROIL. White, Salmon, Trout, Bass, Bluefish, Large Mackerel, Oysters.

FRY. White, Perch, Ciscos, Eels, Steak Cod, Halibut, Scallops, Oysters.

nov17d

National Pure Food Co.'s

Tomato Catsup,

Everybody says it is the finest made. Wholesale and retail at

Welcome A. Smith's.

nov17d

Gardner Lodge, No. 46,

K. of P.

Regular session this Friday Evening.

nov17d

FISH, FISH.

Salmon, Halibut, Bluefish, Smelts, Perch, Flatfish, Salmon Trout, Whitefish, Blackfish, Haddock, Ciscos, Lobsters, Stamford Cove Oysters, Scallops, Round and Long Clams, [illegible]

nov17d

NEW ADVERTISEMENTS.

TURNER'S Great Consumption Cure, an Indian Remedy—Sure cure for a Cough, Cold, Bronchitis, Asthma, Catarrh, Throat and Lung Troubles; the worst cases of Consumption have been cured by this Wonderful Remedy. 50 and 25c per bottle. For sale by Appley & Jordan, Grocers, and all druggists. L. C. TURNER, Sole Proprietor, Norwich, Conn. nov17d

Private Social

ST MARY'S T. A. & B. SOCIETY.

In St. Mary's Hall,

FRIDAY EVENING, Nov. 17th.

Tickets, 50 Cents.

Cars leave for Bean Hill, Falls and Greeneville after the social. nov17d

PRESTON BROTHERS

—SELL THE—

ELECTRIC OIL HEATER.

It does not smoke or smell. Cost less than one cent an hour to run it. NO DIRT.

nov17d

The Ladies' Benevolent Union

OF THE

CENTRAL BAPTIST CHURCH,

Will hold a sale in the Church Parlors,

Friday Afternoon and Evening,

Nov. 17th inst.

Doors open at 4 o'clock. Supper served from 5 to 8. Recitations by Professor [illegible] and music by orchestra.

Admission 10 Cents. Supper 15 Cents.

nov17d COMMITTEE.

THISTLEDOWN SALE.

RARE CHINESE CURIOS,

including Ancient Idols imported from China by the Thistledown Circle of the Second Congregational Church, will be for sale at its parlors, Tuesday and Wednesday Afternoon and Evening, Nov. 21 and 22. Doors open at 4 o'clock. Admission free. All invited.

nov17d

OF INTEREST TO CASH BUYERS.

For a few days I will sell goods at the following prices:

Best Flour, by the barrel, [illegible]

Best Pastry Flour, by the barrel, [illegible]

By the bag, 24½ pounds, [illegible]

Granulated Sugar, 18 pounds [illegible]

Coffee Sugar, [illegible] pounds $1.00.

Can Corn, three for [illegible]

Cranberries, 3 quarts [illegible]

Good Laundry Soap, 40 bars for $1.00.

A Fine Black Tea, 3 pounds for $1.00.

A Fine Milk Cracker, 5 pounds [illegible]

Other goods equally as low for cash.

Way Up at 202 Franklin St.

nov17d E. D. AVERY.

THE

BOSTON STORE

Upholstery

Department.

We are offering exceptional values in

SMYRNA RUGS,

all new goods, choice styles in dainty colorings, and the best quality made.

Size 16x30 at 65c

18x36 at 85c

21x45 at $1.15

26x50 at 1.75

30x60 at 2.00

36x72 at 3.00

Reid & Hughes.

nov17d

NEW ADVERTISEMENTS.

SPECIAL SALE TODAY

—OF—

SOLID GOLD RINGS,

—AT—

A. PLAUT'S, Dealer in Bargains,

nov17d 200 Main St.

The Manhattan Clothing Co.,

OFFERS FOR THIS WEEK

OVERCOATS and SUITS

at such low figures that anybody in need of Clothing cannot afford to miss this opportunity.

Notice the prices in our show windows. They will convince you quickly.

The Manhattan Clothing Co.,

nov17TuFaw 119 MAIN STREET.

AT A COURT OF PROBATE HOLDEN AT Colchester, within and for the District of Colchester, on the 15th day of November, A. D. 1893.

Present—E. E. CARRINGTON, Esq., Judge.

On motion of Clarissa J. Trowbridge, Executrix on the testate estate of John G. Trowbridge, late of Colchester, within said district, deceased.

This Court doth decree that six months be allowed and limited for the creditors of said estate to exhibit their claims against the same to the Executrix, and directs that public notice be given of this order by advertising in a newspaper having a circulation in said district, and by posting a copy thereof on the public sign-post in said town of Colchester nearest the place where the deceased last dwelt.

Certified from Record.

nov17d E. E. CARRINGTON, Judge.

TO THE BOARD OF COUNTY COMMISSIONERS FOR NEW LONDON COUNTY: I hereby apply for a License to sell spirituous and intoxicating liquors at 85 Thames street, in the town of Norwich. Dated at Norwich [illegible] of November, A.D. 1893. Henry [illegible].

We who are not licensed dealers in intoxicating liquors, indorse the application of the above named Henry Miller. Dated at Norwich this 15th day of November, A. D. 1893. Nesakiah Perkins, Lemuel B. Park, D. W. Grant, J. R. Sullivan, Richard O'Sullivan. I hereby certify, that the above named indorsers are electors and taxpayers of the town of Norwich, as appears of record. Dated at Norwich this 16th day of November, A. D., 1893. SAMUEL M. FREEMAN, Town Clerk. nov17d

MILLINERY.

THREE SPECIALS

—IN—

Felt Hats.

These goods are all new and the most desirable shapes to be had.

ENGLISH FELT FLATS,

BEST QUALITY, Black, Brown, Navy and Tan,

49c.

FRENCH FELT FLATS,

Sky Blue, Nile Green, Rose and Gold, all good colors to trim with dark shades. This quality has been sold for $2.29. I have just one case of 4 dozen. While they last you can have them at

98c.

FRENCH FELT SAILOR.

A new high-crown Sailor, colors Black, Navy and Brown, very fine quality.

T. B. McCLENATHAN.

Wholesale and Retail. nov16daw

WHISK —:— BROOMS

CHEAP, AT

HOWE'S - LEATHER - STORE.

sep21MWF

LOST.

Between Broadway Church and East Main Street, Sunday, Nov. 12th, A PAIR GOLD-BOWED SPECTACLES. Finder please leave at this office and receive reward. nov16d

WHITNEY'S

LAMPS,

TOILET SETS,

WEDDING PRESENTS,

DINNER AND TEA SETS,

And everything in housefurnishing goods. nov14daw

FREE.

BEAUTIFUL

ETCHINGS

GIVEN AWAY!

For the Framing.

Elegant Frames Only $1.75,

REDUCED FROM $3.

M. J. FARRELL'S

ART PARLORS,

51 Broadway.

nov14d

PIANOS and ORGANS

Tuned and Repaired. [illegible]

NEW ADVERTISEMENTS.

COMPARISONS

WITH

NEW YORK

OR

BOSTON

PRICES

FOR

JOB PRINTING

INVITED.

THE BULLETIN CO.

WINTER CLOAKS.

Just received, a full line of novelties.

MRS. H. D. SYDLEMAN,

oct18MWF 20 Main Street.

We have a Large Assortment of [illegible] FRUIT, and CANNED GOODS.

SOMERS BROS.

Telephone—64. nov9d

Maccaroni

5 Cents Package,

—AT—

WHEELER BROTHERS'.

nov12d

GET YOUR EYES PROPERLY TESTED AND FITTED BEFORE PURCHASING GLASSES BY

FRISWELL.

Large stock of Spectacles and Eyeglasses always on hand.

nov11d [illegible]

J. P. BARSTOW & CO.,

23-25 Water Street,

Are the Headquarters for

RICHMOND FURNACES,

PARLOR STOVES

—AND—

RANGES.

WE HAVE A FEW BARGAINS IN SECOND HAND STOVES.

PRICES LOW.

nov16daw

Millinery and Fancy Goods.

This week we are offering big bargains in both Trimmed and Untrimmed Hats, Infants' and Children's Cloaks and Bonnets, Stamped Linens, etc., and special bargains in Fancy Feathers and Ostrich Tips. All-Silk Ribbons in all colors at 15c per yard, worth 25c.

B. GOTTHELF & CO.

109 MAIN STREET.

Wholesale and Retail. nov6d

USE THE LATEST

CRUSHED LAVENDER FLOWERS

in small packages. Retain their sweet and refreshing odor almost indefinitely.

Steiner's Pharmacy,

nov6d SHANNON BUILDING.

DR. N. P. SMITH,

Office No. 8 Broadway.

Hours [illegible]

[illegible]

THE WISE MAN

Preserves and beautifies his teeth by brushing them with

SAPODENTA,

so does

THE WISE WOMAN.

N. D. SEVIN & SON. nov16daw

NEW ADVERTISEMENTS.

7%

[illegible]

UNITED STATES

SAVINGS & LOAN COMPANY,

Paid in Capital [illegible]

Subscribed Capital [illegible]

An Absolutely Safe Investment. Desirable for Personal Trust Funds, etc. Denominations $1,000, $2,500 and $10,000.

[illegible]

[illegible] aug15TuF

FOR RENT.

A Fine Tenement of 7 large rooms with modern improvements, within five minutes walk of the post office.

A Brick House of 10 rooms, with modern improvements, situated [illegible] Broadway.

A Frame Dwelling of 10 rooms, in good repair, situated 139 High street.

One Tenement of five rooms at [illegible] Boswell avenue. Apply to

NICHOLAS TARRANT,

Real Estate and Insurance Agent, [illegible] Main Street, City. nov13d

LADIES'

FINE KID BUTTON

REDUCED from $2.50 to $1.97.

C. D. E.

GEO. W. KIES & CO.

nov14daw

FOR

Chopping Trays,

Chopping Knives,

Pie Plates,

Pie Racks,

Kitchen Knives,

Roasting Pans, &c.,

GO TO

Smith Bros

nov13d

$1.50 $1.50

At $1.50 we offer Ladies' and Gentlemen's Shoes that look well, wear well, and are well worth more money. Try a pair.

FRANK A. BILL, 104 Main St.

$1.50 $1.50

nov14daw

FOR SALE.

The Four-Story Brick Block situated Nos. 13, 15, 17 Commerce street, suitable for wholesale or manufacturing business, with new wharf in rear of said block.

For further particulars call on or address

NICHOLAS TARRANT,

Real Estate Agent, [illegible] Main St., City.

oct3d

NOTICE

OUR CASH PRICES.

You can always save money by trading with the LEADERS in Low Prices (not with the followers.)

Round Steak	[illegible]
Shoulder Steak	[illegible]
Sirloin Steak	[illegible]
Roast [illegible]	10 to [illegible]
Fresh and Salt Pork	[illegible]
Corned Beef	[illegible] to [illegible]
Sardines	[illegible]
3 Pound Pail Lard	[illegible]
4 Pound Crackers	[illegible]
3 Quarts Cranberries	[illegible]
3 Pounds Gingersnaps	[illegible]

Fancy Large New Mackerel at the

Norwich Cash Market Co.,

oct4d 128 WEST MAIN STREET.

Shorthand, Typewriting, Bookkeeping Arithmetic, etc.,

—AT THE—

NORWICH BUSINESS COLLEGE.

Arrangements to provide for beginners as well as advanced students.

DAY AND EVENING SESSIONS.

nov10daw [illegible] MAIN ST.

Horizontal Water Wheels,

Head Gate Gearing,

Water Racks,

Power Transmission Machinery.

Collins Turbine Machine Co.

DIPHTHERIA!!

Arises from an inflamed stomach, which by degrees works its cankering way to the throat. When the throat is in this state, and virus inhaled from another's breath, or from the atmosphere, will by the cross develop a form of life more deadly than the parent causes. This form of life can be recognized in any case of Diphtheria. To destroy the germ and regulate the stomach use

CROCKER'S VITALIZING CORDIAL.

Call on your Druggist for it.

Now Ready

To show our line of

WALL PAPERS

For the fall trade, also a full line of

Room Mouldings, Hooks and Picture Wire.

I am prepared to do all kinds of

Painting and Decorating

and all kinds of

Hardwood Finishing.

P. F. Murtagh, 37 Main St.

Norwich Morning Bulletin.

VOL. XXXV.—NO. 11,756 NORWICH, CONN. SATURDAY, NOVEMBER 18 1893—SIX PAGES SIX DOLLARS A YEAR

THIS MORNING'S NEWS.

The Weather.

The following record, reported from Sevin's pharmacy, shows the changes in temperature and the barometric changes:

November 17.	Thermometer.	Barometer.
7 a. m.	35	30.11
12 m.	47	30.06
6 p. m.	47	29.90

Highest temperature during 24 hours 47. Lowest temperature during 24 hours, 33.

City and Vicinity.

Fair weather.
A great haul of German carp.
Postmaster Fowler held for holding letters.
Sunday hunters.
Meeting of the county commissioners.
Court decisions.
Hartford Masons in Willimantic.
Church work in Mexico.
A swan killed at Saybrook.
Andrew Anderson severely hurt by falling.
Miss McCurdy's paintings and sketches to be shown at Memorial hall.
Three new bridges recommended for the N. L. N. R. R.
The steamer City of Lowell to be launched Tuesday.
Social at the First Baptist church.
An old-fashioned party.
G. A. R. inspection.
Supper and sale at Central Baptist church.
St. Mary's T. A. and B. Society social.
R. N. E. W. C. anniversary banquet.

State.

Protest by brewers against increased tax on beer.
Award of New Britain's football trophy withheld.
Dedication of All Saints' Memorial church at Meriden.

General.

Prospects bright for settling the Olneyville strike.
Employees of B. & A. road arrested for theft.
The peace of Europe compromised.
Cash coming back to members of benefit orders.
Thirty ships in the Brazilian fleet.
Mexican [illegible].
World's fair agents swindling.
Corbett sure of success in his fight with Mitchell.
Spanish Consul Dias suicides at Baltimore.
Central Vermont road must pay damages to Dr. [illegible].
A [illegible] arrested.

SPECIAL NOTICES.

ST. CLOUD HOTEL, Broadway and 42d St., N. Y. EUROPEAN PLAN. New Management, New Furniture, Electric Lights, Sanitary Plumbing and all improvements. Rooms from $1 per day and upward. Free transfer of baggage by our own conveyance to and from Grand Central Depot and West Shore R. R. E. B. BARRY, Prop. Late proprietor of Hotel Glenham, 5th ave., N. Y.

—THE—
COCHRAN HOTEL,
WASHINGTON, D. C.,
Cor. 14th and K Sts.
Cable cars, connecting with all depots and public buildings, pass the door. House new, plumbing perfect, table the best. New England headquarters.
F. J. [illegible], Proprietor.

ANDREW HYDE, D. V. S., VETERINARIAN, Office 15 Bath Street. Office hours 1 to 4. Telephone [illegible].

—TRY—
DR. DUPREZ'S SYRUP.
For Coughs and Colds.
It Acts Like Magic.
Price 25 and 50c per Bottle.
AT ALL DRUGGISTS.

TAKE A FRIEND'S ADVICE
AND USE
DR. HOUGH'S COUGH and LUNG BALSAM.
Sure Cure for all Coughs and Colds.
Price 25 Cents.
Sold by all druggists and medicine dealers.

COMPOUND TOLU AND LUNGWORT COUGH SYRUP
A Never Failing Remedy.
Coughs, Colds, Croup, Etc.
Gives immediate relief or money refunded.
TRADE SUPPLIED BY
Lee & Osgood, - - - Norwich,
Nichols & Harris, New London,
Walter Price & Co. Westerly, R. I.

Norwich Line to New York.

Trains leave Union Station, Norwich, daily (Sundays excepted) at 8.25 and 9.35 p. m., connecting at New London with steamer "City of Worcester" or "City of Boston," for New York.

Steamer "City of Lawrence" leaves Norwich on Sundays at 7 p. m., New London at 9 p. m., for New York.

Returning, steamers leave New York daily (Sundays excepted) at 5.

For state-rooms and further information apply at Office of the Company, [illegible] Shetucket street. Telephone call 142-3.

THOMAS CLARK, President.
O. L. JOHNSON, JR., Secretary and Treasurer.

ESTIMATES FOR ALL KINDS OF PRINTING furnished on application to [illegible].

WILL BE LAUNCHED NEXT TUESDAY.

Steamer City of Lowell of the Norwich and New York Line.

DESCRIPTION OF THE VESSEL.

Will Probably Be Ready for Service Late This Winter.

Bath, Me., Nov. 17.—The steamer City of Lowell, the latest and finest addition to the Norwich & New York Transportation company's line, will be launched Tuesday next.

She is a steel vessel, 300 feet long over all, 66 feet extreme breadth and with a draught of 15 feet when loaded. She will be propelled by two triple expansion engines of 4,500 horse power, developing a speed of not less than 20 miles an hour. There will be on the gallery deck 85 double staterooms. On the saloon deck there will be 81 double berth staterooms and 25 large rooms with brass bedsteads. The social saloon will be on the after main deck, and just aft of that will be the ladies' cabin, containing 8 double berth staterooms and 27 free berths. About 200 feet of the main deck will be devoted to freight. The lower decks forward and aft will be devoted entirely to free berths, there being 90 forward and 102 aft.

The ship will be lighted throughout by electricity, having two independent plants of 700 lamps, so that one can be entirely disabled without affecting the condition of the vessel. There will be a big search light on the pilot house.

Her cabins will be finished in gilt and gold, the proposition being to make her the finest boat on the sound. Steam will be furnished by six boilers of the Scotch return type.

Work on the boat will be pushed rapidly and she will be ready for service the latter part of the winter.

The City of Lowell was designed by A. C. Smith of New York and built under his supervision at the Bath Iron works, and is the first merchant vessel of steel to be sent from a Maine yard.

The Net Treasury Balance.

Washington, Nov. 17.—The net treasury balance continues to decline and at the close of business today stood at $86,[illegible], of which $83,794,787 is in gold. So far this fiscal year the customs revenues have fallen off $21,000,000 as compared with the corresponding period of last year. For the same period internal revenue receipts have decreased only $8,000,000. Commissioner Miller today said he expected the internal revenue receipts to increase from now on and the total at the end of the fiscal year 1894 would nearly equal the receipts for the year 1893, even though they were now $8,000,000 behind.

U. S. Consul Grant Imprisoned by Brazilian Revolutionists.

New York, Nov. 17.—The Herald's Montevideo's cable says their correspondent in Rio Grande sends word that Robert Grant, United States consular agent at Desterro, has been made a prisoner by the revolutionists. He was arrested during the skirmish between the government troops of Gen. Saraiva, and is now confined on board the revolutionary steamer [illegible], which is off Desterro. The only crime of which he is accused, so far as can be learned, is that he did not favor the revolutionists.

Severe Wind Storm at San Francisco.

San Francisco, Nov. 17.—A severe wind storm prevailed here all day, doing much damage to the wharves and shipping. At the Midwinter exposition grounds a circular building being erected for the Hawaiian panorama was blown down.

Dynamite Bomb Found in a New York Cellar.

New York, Nov. 17.—About 2.40 o'clock this afternoon Capt. Doherty and Detective Mallon of the Fifth street station, reported to Superintendent Byrnes that a dynamite bomb had been found in the cellar of the house 79 East Third street. The bomb, which is now at headquarters, is a piece of iron pipe about eleven inches long, with a copper wire running through it.

G. A. R. Inspection.

The annual inspection of the Sedgwick Post, G. A. R., was made on Friday evening by Department Inspector George W. Coy of Milford post. The books of the post were examined and the familiarity of the members with the ritual was tested. A collation and enjoyable social time followed.

Personal.

Mrs. S. K. Loce of Niantic has been elected treasurer of the Connecticut Woman's Christian Temperance union.

Congressman Charles A. Russell of the Third district and Mrs. Russell were in Meriden to attend the funeral of Mrs. Platt, wife of Senator Platt.

Mr. and Mrs. John Coify and daughter of New London have removed to the residence recently purchased by their son at East Great Plain.

City Sheriff Myron O. Morgan left Friday morning for a vacation trip of a few days in New York. He will take an interesting sail on the Erie canal.

Professor Charles Jacobus of Springfield, the croquet expert, was in the city early in the week.

A PLEASANT SOCIAL.

At the First Baptist Church.

That was an exceedingly pleasant and enjoyable sociable given by the First Baptist church to their friends and congregation Friday evening, and their beautiful and well lighted vestry was the scene of the most cordial greetings and social conversation. At 8.15, in their tastefully decorated dining rooms, the ladies had laid the covers for 200 guests, and this feature of the social was enjoyed by all.

A number of after-dinner speeches were made in keeping with the occasion, which was the winding up of Pastor Brown's four years' labor on the field.

Pastor Brown spoke words of welcome congratulating the church on the advance made the past four years in every department of work. The Rev. C. O. Frost spoke words of encouragement in view of the past and present. Mr. M. W. Golden, represented the B. Y. P. U., as making good advance. Mr. Charles Stark spoke on the Sunday school that had made a good showing. Mr. John Crary, in his witty way, represented the three congregations in a few well-chosen words. Mr. W. R. Cowan, of the financial committee, gave a financial statement concerning a period of four years, which was very satisfactory showing that during that time the church had improved its property and reduced its debt to the amount of $[illegible]. All present declared the church and social a success.

PUTNAM.

Mr. George W. Holt, Sr., Dead—A Fight in the Cars.

Putnam, Nov. 17.—Mr. George W. Holt, Sr., peacefully passed away at his home in Providence on Thursday evening. For many years he was engaged in the manufacturing business, and at the time of his death was president of the Monohansett Manufacturing company of Putnam. He was honored and respected by his associates in his honorable business career, and won for himself the fullest confidence of those with whom he had dealings. Mr. G. W. Holt, Jr., his son, is superintendent of the Monohansett Manufacturing company. He has the sympathy of many friends in his bereavement. Interment will be at Slatersville on Monday afternoon.

The Putnam High school eleven are in the pink of condition for the game this afternoon with the Nichols academy of Dudley, Mass. The Nichols eleven hold the reputation of being a strong team, particularly in weight; but Capt. Phillips' team will, nevertheless, make them hustle before the game is over. A close contest is expected.

While the special passenger train was returning home from Danielsonville Thursday night, George Sweeney the brakeman, and Marcelle Legacy became involved in a quarrel which resulted in a fight. The trouble was caused by the latter refusing to pay his car fare. During the fight a man named Narcose Beausoleil came to Legacy's assistance and both jumped on Sweeney. Sweeney succeeded in thrashing both men. Legacy's face and his companion's were badly bruised. When the train rolled into Putnam Legacy and Beausoleil were arrested, the former for evading fare and the latter for assault. Both occupied an iron cage in jail that night, and Friday morning Legacy paid $13.39 and Beausoleil $11.41.

Connecticut Brewers Protest Against Increase of Tax on Beer.

New Haven, Conn., Nov. 17.—The State Brewers' association met in this city last night and drew up resolutions in which they protest against the proposed measure to increase the internal revenue tax 100 per cent. on each barrel of beer, which is in the hands of the congressional committee on ways and means. A committee was appointed to wait personally upon the congressmen in this state and present the resolutions to them. The present tax is $1 and it is proposed to raise it to $2 a barrel.

Award of the Football Trophy to New Britain Withheld.

New Haven, Conn., Nov. 17.—Walter Camp has decided to withhold the award of the football trophy offered by Yale to the victorious High school football team in the interscholastic league, until the New Britain High school team, which won it, has satisfied him that the charge of professionalism, preferred by the Hillhouse High school in this city, is false.

Rev. Dr. Deems Dying.

New York, Nov. 17.—At midnight the condition of the Rev. Dr. Deems was growing worse. His physician said his death might be looked for at any moment.

Directum and Alix to [illegible].

New York, Nov. 17.—A match race for a purse of $5,000 has been arranged between the owners of Directum and Alix to take place at Fleetwood park on Tuesday or Wednesday of next week.

Meriden's New Church Dedicated by Bishop Williams.

Meriden, Nov. 17.—The formal dedication of All Saints' Memorial church of this city occurred today, the Right Rev. John Williams, officiating. The church was built entirely by bequests from the late Phebe Hallam and gifts from the late George R. Curtis. There were twenty-four clergymen from other cities in attendance.

The New South.

Other playwrights have written about the South and the late unpleasantness, generally in a tragical vein, but other dramas have had a setting of country which has been unwelcome. The authors of "The New South" however, in their ingeniously constructed story, have been happy in dealing generally and generously with the late war, in removing their personages to a distance from the conflict, and in covering old scars with the amenities of comedy.

The play has been given here before, but it drew a good house to the Broadway theatre Friday evening. Joseph Grismer, Phoebe Davies, Scott Cooper and Susie Johnson represented the members of last season's company, with Holbrook Blinn, who this year is promoted from corporal to the important character of "Jefferson Groyune." The stars—numbering Scott Cooper—received the most genial recognition; and Bebe Vining won instant favor.

Supper and Sale at Central Baptist Church.

The ladies of the Central Baptist church gave a supper and sale reception in the church parlors on Friday afternoon and evening. There were tables of dolls, home-made candy, aprons, bags, baskets and bags, fancy work, embroidered linen, five cent articles and flowers; adorning the latter, Mrs. C. D. Noyes' table, was a bouquet of premium chrysanthemums from the green-house of A. A. Young, Jr., of Jewett City, which were much admired.

The entertainment consisted of music by the orchestra, selected reading by Miss Jennie Vaughn, solo by Miss Olive Adams and recitations by Frank T. Maples of Brother Anderson, Brother Spier, The New Lochinvar and The Labor Question. The Rev. J. D. Herr, D. D., acted as master of ceremonies introducing the entertainers. A very large number enjoyed the exercises so pleasantly carried out and a large sum was netted for church work.

A SURPRISE PARTY.

Rev. Mr. Dodge and Family Agreeably Remembered.

On Tuesday night a large company of the members and friends of the Norwich Town Methodist church made Pastor Dodge and family a very pleasant surprise, bringing with them happy faces, melodious voices and a band of music.

A short time was spent in social converse, inspiring music and singing, after which a repast provided by the company was served, all of which was enjoyed by old and young.

Early in the evening quite a heavy box was presented to the pastor by Mr. Frank Rose in behalf of the donors, which was received with thanks, although its contents was unknown. On examination after the company had gone the box was found to contain no less than thirty bank bills of various denominations and quite a quantity of specie, with a paper showing that it came from all parts of the town and city, and some from out of town friends, and such an amount that it was deemed best to deposit it in the bank for safe keeping.

INCOME TAX DENOUNCED.

Politically Its Imposition Would Kill the Democratic Party.

BOURKE COCKRAN'S OPINION.

It Would Make New York City a Republican Center.

Washington, Nov. 17.—Bourke Cockran of New York, speaking here today to his fellow members of the house ways and means committee, denounced the proposed income tax.

He referred to the statement that the imposition of such a tax would be gratifying to the populists, and added sarcastically that when democrats began chasing populists some one always got "left," and that some one was usually the democratic party.

Such a tax he declared, was vicious in principle; it was class legislation of the worst character. In this case it would array the rich against the poor and in such a contest the rich always came out ahead. The man who earned two dollars a day might pay his tax of four cents and thus preserve his rights and duties as a self respecting citizen just the same as the man whose income is $40 a day.

Politically he thought it would be fatal to the democratic party. One result would be to make New York city, now the democratic Gibraltar, a republican center for an indefinite term of years.

Will Be Buried at Darmstadt.

Vienna, Nov. 17.—The body of Prince Alexander of Battenburg will be taken to Darmstadt for burial. His widow, before her marriage Anna Leisinger of the Darmstadt court theater, will accompany it from Gratz. She is half crazed with grief.

A Swan Shot.

Reuben Hill killed a handsome swan below Saybrook recently. This is the first bird of this species that has been shot in this vicinity for over fifty years. Capt. O. N. Brooks the famous taxidermist, has mounted the swan.

An Old-Fashioned Party.

Twelve young ladies enjoyed an old-fashioned party at the house of Miss Jennie L. Congdon, 166 Franklin street, Friday evening. The young ladies were gowned in the costumes of their grandmothers and earlier—the oldest being of 100 years ago and the most recent proving the most curious though the style during the civil war. Rare old laces, bridal costumes and the old mode of hair dressing made the wearers appear quaint and prim enough.

The parlors where the gathering was held, was decorated with pictures of George Washington and old candlesticks was lighted by many candles. The young ladies had a jolly social time, engaged in games and were served a delightful array of refreshments.

St. Mary's T. A. & B. Society Social.

A private social of the St. Mary's T. A. & B. Society was held in St. Mary's hall on Friday evening. Teiger's orchestra furnished the favorite music and Professor Kirby directed the movements of the dancers. There were eighteen numbers on the programme and the grand march, in which one hundred couples participated, was led by Mr. Richard J. Driscoll and Miss Mary A. Driscoll. Abundant refreshments were served.

The committee who had the social in charge and made it a success were: Richard Driscoll, master of ceremonies; John W. Shea, floor director; Thomas Mayer, Joseph S. O'Neil, Maurice Kelly, John H. Moore, Cornelius Brennan, Michael Curran, Dennis O'Connell and James Fenton; the committee of arrangements, John W. Shea, Richard Driscoll, William Naughton, Frank McCarthy, James Kelly, John Crawford, John Kennedy, William Hartie and Michael J. Sullivan.

R. N. E. W. C. [illegible].

First Anniversary Banquet at Wauregan Hotel.

The first anniversary banquet of the Rose of New England Wheel club was held in Wauregan hotel Friday evening, beginning at 9 o'clock. Landlord Parker served an abundant course dinner of great variety and appetizing specialties which included the delicacies of the season. There were forty-five at the table to enjoy the feast and the after-dinner speeches.

Mr. John M. Lee acted as toast-master with grace and introduced the speakers with particularly fitting appellations. He cordially welcomed the invited guests and expressed his gratification at being present at the anniversary. He called upon G. E. Hinman, Capt. T. C. O. of Willimantic, of The Willimantic Journal, to respond to "The Track."

Capt. Hinman spoke of the racing qualities of wheelmen and said the Willimantic club had risen from its ashes and reorganized and would with great pleasure continue the fraternal feeling that has existed between the Willimantic and Norwich clubs.

A. L. Peale made a bright toast on "Touring—Its pleasures and displeasures." His words of caution illustrated by laughable incidents were: Always choose the straight road; avoid walking; avoid financial embarrassment.

"The League of American Wheelmen" was responded to by W. F. Lester, captain, R. N. E. W. C., Local Consul L. A. W., president Eastern Connecticut Cycling association. He explained the benefits and system of the league, which has 40,000 members.

L. M. Bruce gave an enjoyable resume of "Our Past," in the tenth month of the club's existence and the creditable showing the entries from the club made in the races, capturing many prizes from expert wheelmen from other clubs.

"Our Roads," the subject of the toast of W. S. Allis, Esq., was treated in opening in a happy after dinner mood but the speaker made some pertinent suggestions regarding the improvement of the highways of the city for the permanent enjoyment and convenience of travelers. That North Washington street was to be so much improved he thought a cause of congratulation.

J. C. Quinley, president R. N. E. W. C., since its organization, read a carefully prepared paper on the growth of the club, the creditable work of members, officers and committees and alluded to the sudden deaths of W. H. Burnett and E. L. Chappell, who by their genial good nature had won the respect of their fellow associates in the club.

After the banquet music was rendered by an orchestra under the leadership of John A. Carroll, R. N. E. W. C., assisted by Charles F. Guile, Frank A. Fitch, Fred N. Cash and Charles Bartlett. Among the guests of the evening was Charles J. Royce of Willimantic.

SPECIAL NOTICES.

ROYAL BAKING POWDER.
Absolutely Pure.
A Cream of Tartar Baking Powder. Highest of all in leavening strength.—[Latest U. S. Government Food Report.
Royal Baking Powder Co., 106 Wall St., N. Y.

American Catarrh Cure.
DR. W. B. JONES, FOUNDER.
The American Catarrh Cure is the result of 35 years' study and treatment of the disease. One bottle convinces the most skeptical. It is always ready for use, needing neither douche nor atomizer. It restores the hearing, cures the hawking cough and expectorating, removes the headache and nose bleeding, increases the appetite, produces sound sleep, invigorates the whole system and increases the vitality. Prepared only by W. B. Jones, M. D., at N 11th St., Philadelphia, Pa. For sale at Wholesale and Retail by
N. D. SEVIN & SON.

MRS. BIRD'S LUNG CURE is the name, and every body knows what it is for. If you have never used it give it a trial.
Contains No Anodynes.
SOLD BY ALL DRUGGISTS and GROCERS.

NEW ADVERTISEMENTS.

WEBB'S CREAM SUGAR CORN
Finest in Market
and lowest prices at
WELCOME A. SMITH'S.

PRESTON BROTHERS
—SELL THE—
ELECTRIC OIL HEATER.
It does not smoke or smell.
Cost less than one-cent an hour to run it. NO DIRT.

WHITNEY'S
LAMPS,
TOILET SETS,
WEDDING PRESENTS,
DINNER AND TEA SETS,
And everything in housefurnishing goods.

FOR
Chopping Trays,
Chopping Knives,
Pie Plates,
Pie Racks,
Kitchen Knives,
Roasting Pans, &c.,
GO TO
Smith Bros

NOTICE
OUR CASH PRICES.
You can [illegible] save money by trading with the Leaders in Low Prices (not with the followers).
Round Steak [illegible]
Shoulder Steak [illegible]
Sirloin Steak [illegible]
Roast Beef [illegible]
Fresh Pork [illegible]
Corned Beef [illegible]
Sausage [illegible]
5 Pound Pail Lard [illegible]
Pound Crackers [illegible]
Quarts Cranberries [illegible]
Pounds Gingersnaps [illegible]
Fancy Large New Mackerel at the
Norwich Cash Market Co.,
18 WEST MAIN STREET.

Shorthand, Typewriting, Bookkeeping, Arithmetic, etc.,
—AT THE—
NORWICH BUSINESS COLLEGE.
Arrangements to provide for beginners as well as advanced students.
DAY AND EVENING SESSIONS. [illegible] MAIN ST.

Horizontal Water Wheels,
Head Gate Gearing,
Water Racks,
Power Transmission Machinery.
Collins Turbine Machine Co.

ESTIMATES FURNISHED for all kinds of Job Printing. Work the best and prices reasonable.

NEW ADVERTISEMENTS.

DIPHTHERIA!!
Arises from an inflamed stomach, which by degrees works its cankering way to the throat. When the throat is in this state, and virus inhaled from another's breath, or from the atmosphere, will by the cross develop a form of life more deadly than the parent cause. This form of life can be recognized in any case of Diphtheria. To destroy the germ and regulate the stomach use
CROCKER'S VITALIZING CORDIAL.
Call on your Druggist for it.

NORWICH RUBBER STORE!
Headquarters for all kinds of
Rubber Goods!
Air Cushions, Invalid Rings, Fountain, Bulb, and Hard Rubber syringes, Hot Water Bottles, Rubber Sheeting, Rubber Gloves, Elastic Bands and Bandages.

FOOT BALLS,
ALL SIZES.
MENDING TISSUE,
Try it. Only 10c.
WEATHER STRIPS,
Any length, 2 cents per foot.

MILLINERY.
THREE SPECIALS
—IN—
Felt Hats.
These goods are all new and the most desirable shapes to be had.
ENGLISH FELT FLATS,
BEST QUALITY, Black, Brown, Navy and Tan,
49c.
FRENCH FELT FLATS,
Sky Blue, Nile Green, Rose and Gold, all good colors to trim with dark shades. This quality has been sold for $2.29. I have just one case of 4 dozen. While they last you can have them at
98c.
FRENCH FELT SAILOR.
A new high-crown Sailor, colors Black, Navy and Brown, very fine quality.
T. E. McCLENATHAN.
Wholesale and Retail.

FREE.
BEAUTIFUL ETCHINGS GIVEN AWAY!
For the Framing.
Elegant Frames Only $1.75,
REDUCED FROM $3.
M. J. FARRELL'S
ART PARLORS,
51 -:- Broadway.

Millinery and Fancy Goods.
This week we are offering big bargains in both Trimmed and Untrimmed Hats, Infants' and Children's Cloaks and Bonnets, Stamped Linens, etc., and special bargains in Fancy Feathers and Ostrich Tips. All-Silk Ribbons in all colors at 15c per yard, worth 25c.
B. GOTTHELF & CO.
100 MAIN STREET.
Wholesale and Retail.

NEW ADVERTISEMENTS.

Florence OIL HEATERS.
EATON, CHASE & CO.,
Jobbers and Retailers of
HARDWARE,
3, 5 & 7 Commerce St.

DIAMONDS
Mounted and repaired in first class shape.
W. R. ROBERTSON,
227 Main Street.

LADIES' WALKENPHAST BUTTON BOOTS, D and E widths, [illegible]. Price for week Ending Nov. 18, $2.00.
—AT—
Herren's,
Opposite [illegible]. Agent for W. L. Douglas $3 shoe.

VIOLIN SCHOOL
for Violin, Alto, 'Cello, French [illegible].
EUGENE WALLNER, Room No. 7, [illegible] Store, in the afternoon.

PITCHER & MAIN
ARE SELLING
FRENCH PEAS
At 15 Cents per Can.
[illegible] South Main street.

TURNER'S Great Consumption Cure, an Indian Remedy—Sure cure for a Cough, Cold, Bronchitis, Asthma, Croup, and Lung Troubles; the worst cases of Consumption have been cured by this Wonderful Remedy. 25 and 50c per bottle. For sale by Appley & Jordan, [illegible]. L. C. TURNER, Sole Proprietor, Norwich, Conn.

Now Ready
To show our line of
WALL PAPERS.
[illegible]
Room Mouldings, Shades and Picture Wire.
I am prepared to do all kinds of
Painting and Decorating
and all kinds of
Hardwood Finishing.
P. F. Murtagh, 37 Main St.

WIND COLIC, Cholera, [illegible], Diarrhoea, [illegible] incident to children, especially during teething, prevented and cured by Sewell's White Drops. 25c Bottle. All Druggists.

SEND YOUR ORDERS FOR
Fire Wood
—TO THE—
PARK WOOD YARD!
301 Franklin Street.
A discount will be made on all purchases of Four Dollars or more.
J. ROURKE.

DON'T DESPAIR.
Dr. E. J. Lewis Can Cure You.
Specialist on private Organic Diseases of men. Cure guaranteed, no matter of how long standing. Office hours, 9 to 3 and 6 to 8. Sundays, 10 to 3 and 6 to 7. 120 Friendship St., Providence, R. I. Consultation free. [illegible]. Out of town patients successfully treated by mail. Send for new edition of book and symptom blanks forwarded free.

AMUSEMENTS.

FIRST PORTUGUESE BALL
Ever given in Norwich, will be given by Mr. A. Brown, Mr. S. Goncalves, and Mr. J. Goncalves, at GRAND ARMY HALL,
Thursday Evening, Nov. 23, 1893.
Come one, come all! All are welcome. Come and see the Portuguese [illegible] on the floor. Single Tickets, 25 cents. Tickets, admitting gent and lady, 50 cents.

THISTLEDOWN SALE.
RARE CHINESE CURIOS,
including Ancient Idols imported from China by the Thistledown Circle of the Second Congregational Church, will be for Sale at its parlors, Tuesday and Wednesday Afternoon and Evening, Nov. 21 and 22. Doors open at 4 o'clock. Admission free. All invited.

The Sibley Machine Co.
Manufacturers of Paper, Cotton and Woolen Machinery, Mill Gearing, Shafting, Pulley Hangers, etc., etc. Jobbing of all kinds, Gearing, Cuttings, Forgings and Castings at short notice. 122 Franklin Street, Norwich. Some New and Second-hand machines bought or sold on commission.

AYER'S SARSAPARILLA.

Saved Her Life.

Mrs. C. J. Woolbridge, of Wortham, Texas, saved the life of her child by the use of AYER'S CHERRY PECTORAL.

"One of my children had croup. The case was attended by our physician, and was supposed to be well under control. One night I was startled by the child's hard breathing, and on going to it found it strangling. It had nearly ceased to breathe. Realizing that the child's alarming condition had become possible in spite of the medicines given, I reasoned that such remedies would be of no avail. Having part of a bottle of AYER'S Cherry Pectoral in the house, I gave the child three doses, at short intervals, and anxiously waited results. From the moment the Pectoral was given, the child's breathing grew easier, and, in a short time, she was sleeping quietly and breathing naturally. The child is alive and well today, and I do not hesitate to say that AYER'S Cherry Pectoral saved her life."

AYER'S Cherry Pectoral

Prepared by Dr. J. C. Ayer & Co., Lowell, Mass.

Prompt to act, sure to cure.

novdtfaw

WANTS.

AGENTS YOU ARE MISSING IT by not taking hold of the [illegible] Frying Pan; exclusive territory; agents [illegible] money, you can do the same. W. G. SMITH.
novdtwg 31 Broadway, Providence, R. I.

YOUNG MAN WANTED in every County, to nail up Signs and distribute Circulars. Good pay. Send stamp. Calhoun County Advertising Co., Battle Creek, Mich. novdtd

WE ARE IN IT.

Regardless of late elections, we pay spot cash for [illegible] HOUSEHOLD GOODS. [illegible], the Auctioneers, novdtd 7 Water Street.

FEMALE HELP WANTED.

To Make Rubber Shoes, Steady employment and fair wages. Apply to COLCHESTER RUBBER CO., novdtw Colchester, Conn.

COLUMBIAN HOUSE,

No. 4 Franklin Square.

Permanent and Transient Boarding. Also Table Board. All modern improvements. Terms reasonable.
Jy14d G. A. BURLINGHAM.

NEW ADVERTISEMENTS.

Neck Ties, Neck Ties.

Just look at our display of Neck Ties.

C. D. BROWNING & CO.,
novdtd 132 CENTRAL AVENUE.

Jardinieres Reduced 1-3 in Price

A Few Bulbs Left

Crocus, Hyacinths & Polyanthus Narcissus

All Seed for winter blooming.

MRS. E. M. ROWE,
novdtuThS 128 Franklin St.

DR. S. W. FISKE,

Clairvoyant Botanic Physician and Magnetic Healer; Business and Test Medium.

Dr. Fiske can be found at his residence, No. 63 Oak street, Norwich, Conn., all of the time until further notice.

We advise the sick to consult Dr. Fiske at once. He will describe your feelings and diseases exactly without asking you a question, and with his vegetable medicines and magnetic healing combined he is enabled to remove all diseases in a short time. He has had 25 years of valuable experience in the practice of medicine and has thousands of testimonials from patients whom he has cured.

Dr. Fiske is constantly curing patients of the following diseases that have baffled the skill of the most prominent physicians, such as diseases of the stomach, liver and kidneys. All female complaints positively cured. Humors in blood, rheumatism, neuralgia, dyspepsia and general debility, gonorrhoea, impotence. All forms of private diseases of both sexes soon cured.

Weak, nervous men, suffering from the errors of youth, restored to perfect health. All nervous diseases, and lost manhood restored.

The Doctor treats all kinds of chronic and long standing diseases with great success. Medicines furnished reasonable and can be sent by express when desired.

The Doctor also gives advice on Business Matters and all the affairs of life. Clairvoyant Sittings, $1. If by letter, send $1, age, sex, a lock of hair and stamp. For particulars, send stamp for circular.

A long and successful practice with numerous testimonials attests the wonderful success of Dr. Fiske as a seer, Healer and Physician of merit. All should consult him as he is always reliable. octdtf

EDUCATIONAL.

A Business EDUCATION For only $5

If you commence this week. Shorthand, Typewriting, Penmanship or Bookkeeping in your own home through the mail in 24 easy lessons. We secure positions for our pupils as soon as competent. We all have but one opportunity in this life; this is yours. Don't be a drudge. Write at once for full particulars.

Gaffey's Business College, New Haven, Ct.
novlldaw

FINE ARTS.

REMOVED.

McNickle, Picture Frame and Gilding Manuf.,

Has removed to 35 BROADWAY. You will always find a Complete Line of Artist Proof, Etching, Engravings, Prang's Studies and fac-simile Water Colors. oct28d

REMOVED—Laighton Brothers have removed their photograph gallery from the Chelsea Bank building to No. 38 Shetucket st., in the building with the Henry Bill Publishing Co., where all old patrons will be welcomed and new ones be heartily greeted. Their new rooms are neatly furnished, their facilities for doing first-class work have been much improved. New backgrounds have been put in, and the light for producing photographs has been arranged according to the best methods known to the business. All work promptly attended to.
may15d LAIGHTON BROTHERS.

HORSES TREATED FOR ALL DISEASES

at Gardner's Stable, Chestnut St. by the new Veterinary, DR. H. L. TOWER, graduate from Ontario Veterinary College. augd

The Bulletin.

LOCAL NOTICES.

A loan of $1,700 wanted.

Pleasant tenement to rent.

Desirable young man wanted.

You get Ferris hams and bacon at H. D. Rallion's now.

Frankforters and sauerkraut served free at Noon' tonight.

Dr. C. E Stark has removed his office from 47 to 49 Broadway.

Dawson says: You can save money by using butterine for cooking.

Powers Brothers have choice oysters and lobsters and a full line of fish.

Welcome A. Smith has Webb's cream sugar corn—the finest in the market.

Picture frames can be had of Lovell Brothers at a very low price just now.

You get Scott's whooping cough remedy of N. D. Sevin & Son. Sure and safe.

Get your walnut wood for fine places at the Park wood yard, 391 Franklin street.

Noyes & Davis are constantly receiving new goods suitable for wedding gifts, and invite inspection.

A meeting of the Society of the Sons of the Revolution will be held in the council chamber Monday evening.

See Smith & Gilbert's elegant specialties in fine neckwear, Perrin's kid and Dent's dog skin gloves, collars, cuffs, etc.

R. D. Jones & Son have not said much about vests lately, but they have some very choice patterns they are ready to make up.

Mothers who are looking for misses, children's and infant's dresses, cloaks and bonnets can find a fine line at A. McJennett's.

Mr. Woteard, of the National Bargain company, has a testimonial in the advertisements today regarding the new lighting system.

The New York Sunday Mercury will be sold at 3 cents each, and all dealers can procure them of B. Raphael, who has the sole agency.

Lovers of pictures who want to see or own works of art are invited to visit Trafton's art store and see his selections. See advertisement.

T. J. Falvey calls the attention of the ladies again just for a moment to a few more prices he is quoting on fur capes. "It's wonderful how he does it, but he does."

Mrs. C. B. Nichols, medical and business medium, may be consulted at 31 Lower Broadway (over Dr. Perkins' office). Will also give magnetic and massage treatments.

The Albany Dental association guarantee the work of their hands at all times, and persons desiring work in their line are invited to call at their parlors and inspect their work and methods.

N. S. Gilbert & Sons are showing a large line of chamber suits in new designs, parlor furniture, dining room furniture, etc., in the latest and most desirable styles, and a complete assortment of carpets, rugs, portieres and wall papers.

Reid & Hughes invite the ladies to call and inspect their millinery department for the next few days and feel that such inspection will be to the ladies' advantage. The line includes lovely things in the millinery art, and prices will be satisfactory. See advertisement.

Porteous & Mitchell's hints to Saturday shoppers take up a couple of columns this morning. But that is none too much space for them to say what they want to say. These hints are valuable to shoppers because they can look them over in THE BULLETIN in the morning and make their selections, so that when they go into the store they know where to go and what to get. Saves time, patience and temper. See? Their list this morning embraces about everything the household needs and the affixed prices is recommendation enough to the close buyer. Scan the advertisement carefully.

NORWICH AND VICINITY.

The Norwich Weekly Courier is the best weekly newspaper in New England at 50c a year.

Court of Common Pleas.

These decisions have been rendered from the court of common pleas: Palmer against Ford, judgment for defendant; Main against Main, substitute of plaintiff allowed.

City Court—Brown, Judge.

In the city court on Friday morning appeared Michael Sullivan, charged with intoxication. He was fined $3 and costs, $9 12, and taken to jail.

Jeremiah McDonnell for intoxication paid $3 and costs, $8 58.

Johanna Negleton for intoxication was fined $6 and costs, $9 88; committed to jail.

Herman Kuphes for breach of peace was fined $3 and costs, $10 48; paid.

Meeting of County Commissioners.

The county commissioners met in the court house on Friday and were occupied all day with remonstrances against the granting of a license to Patrick Dolan of Griswold, who, it is claimed, has violated the law during the past year. The commissioners withheld their decision. At the close of the hearing Ira Lewis of Jewett City withdrew his application.

The commissioners will meet here today to grant licenses. On Monday remonstrances against the granting of a license to David P. Chabot will be heard.

Church Work in Mexico.

The Rev. Henry Forrester, who has been placed in charge of the Mexican mission, by the Right Rev. John Williams, D.D., LL.D., presiding bishop of the Protestant Episcopal church in the United States, will speak at Christ church on Sunday morning.

The Mexican mission has features of peculiar interest, being composed of those Reformed churches in the valley of Mexico which appealed some years ago to the United States for assistance and encouragement.

In the evening Mr. Forrester will speak at Trinity church, and the usual evening service will be omitted at Christ church that both congregations may hear this interesting speaker.

September Term.

Judge Hammersley has rendered these decisions in the September term: Watrous against Chamberlin, $750 damages; Miller against Miller, $2,000 damages.

Idle Men.

In response to an invitation 126 idle men registered in New London. The Day, calling attention to the fact says:

"If there is any work that the city can do this fall instead of waiting until next spring it would appear to be wise, as well as charitable, to set as many of the unemployed at work as possible.

Many of those with families dependent upon them will have to be cared for by the city if no work is found, making it a matter of economy to set them to work to pay their own way."

Consul Meade to Leave Next Week.

United States Consul John R. Meade returned to New London from Washington Wednesday after having spent two days at the state department receiving the usual instructions given new consuls. The steamer on which he will sail is the George W. Clyde of the Clyde line, and she is scheduled to leave New York on Thursday of next week. The Clyde goes direct to Santo Domingo and is expected to reach that port about the first of December. Mr. Meade will leave New London on Wednesday next.

Hartford Masons in Willimantic.

A delegation of Hartford Masons visited Eastern Star lodge of Willimantic Thursday evening to witness the conferring of the master Mason's degree upon Louis Way. The party included Messrs. S. L. Way, George N. Delap, Nathan Delap, J. R. Palmer and George H. Hebard. The occasion was also made that of the official visit from District Deputy Grand Master Abel of Stratford. The work exemplified received merited compliment from the district deputy. Short addresses were made by Abel and Hebard and a collation served in the banquet hall. Late in the evening a number of candidates were made Knights of Birmingham.

Sunday Hunters.

During the week many complaints have been made by the farmers of Stonington that they were greatly annoyed, on Sunday last, by hunting parties who ravaged their fields and woods, tearing down walls and fences; with the shouting of men, yelping of dogs, and firing of guns, and in many cases too near their houses for safety of life. To these a text from the general statutes of the state of Connecticut, section 2862, applies.

"Every person who shall on Sunday, shoot, or hunt, or have in possession in the open air the implements for shooting shall be fined not less than seven nor more than twenty-five dollars."

SLATER MUSEUM.

Change of Hours—Miss McCurdy's Paintings to be Exhibited on Monday.

The Slater Memorial museum will be open hereafter daily, except Sunday, from 9 to 12 a. m. and from 2 to 5 p. m.

The exhibition of Mr. B. L. Pratt's drawings will close today.

On Monday an exhibition will be opened consisting of sketches and paintings by Miss Caroline G. McCurdy of Norwich.

Miss McCurdy has spent eight years in Paris and has studied under the French masters, Benjamin Constant and Dagnan Bouveret.

COURT DECISIONS.

Superior Court—Prentice, Judge.

In the case of Horace C. Learned vs. Daniel Hogan, et al., foreclosure was granted.

Erik Wengalin was granted a divorce from Charlotte Wengalin on the ground of adultery.

Hattie E. Wilcox was granted a divorce from Amos E. Wilcox; grounds desertion.

Burrell H. Fielding was granted a divorce from Grace M. Fielding; grounds habitual intemperance.

The court adjourned until Tuesday at 10 o'clock, when the trial of the Henry Bill Publishing company against Abell will be resumed and followed by the case of Haskell against Frost.

On Wednesday the jury case will be taken up of James Harvey against the Broadway Congregational church. On Thursday the case of Daniels, Cornell company against J. H. Woteard, will be tried.

WEDDING.

Hoxie—Mason.

Thursday evening some seventy-five of the kinsfolk and intimate friends of Mr. and Mrs. James [illegible] Mason assembled at Mason Hill, in the parish of the First church of Lebanon. The occasion was the marriage of Miss Fannie Fitch Mason, the only daughter of the family, to Mr. Frederick W. Hoxie. The house was tastefully decorated. Miss Annie King presided at the piano, and the couple entered the room preceded by Misses Huntington and Talcott of Hartford, and were married by the Rev. Dr Palmer, the pastor of the church of which the bride is a member and the accomplished organist. The numerous wedding presents were equally beautiful and useful—including several choice pictures, various frames of silver, twenty five dollars in gold from the bridegroom's parents, a French clock from the bride's brother and fifty dollars in gold from her aunt. Among the guests were Miss Bessie Throop from New London, Mr. and Mrs. Herbert Yerrington and others from Norwich.

GREAT HAUL OF GERMAN CARP.

A Pond Near Niantic Found to be Swarming With the Fish.

During repairs on the dam holding in check the water of a small pond near the houses of the Niantic Ice company, Wednesday, it was discovered that the pond swarmed with thousands of German carp, of all sizes and weights.

Calvin S. Davis and Charles Cone, both of Niantic, secured from Fish Commissioner Eugene Blackford of New York, a lot of German carp a year or two ago. The little fish were then not over an inch and a half in length and were emptied into the pond for the purpose of stocking it. In repairing the dam it became necessary to draw off the water, and a few hours later the workmen rushed to Mr. Davis with the report that the pond was filled with big fish.

An investigation showed that there were sixty carp weighing from six to eight pounds each and thousands of others ranging from two to four pounds each. Several of the largest were caught and one weighing eight and a half pounds was sent to Mr. Blackford for exhibition in Fulton market. The rapid growth of these fish is remarkable.

A POSTMASTER

Holds a Letter for Dues.

Ex-Postmaster Fowler of Uncasville was brought before United States Commissioner Marvin at Hartford on Thursday, waived an examination and was held in $500 bonds for trial before Judge W. K. Townsend in the United States district court on the first Tuesday in December.

Fowler is charged by a pensioner with withholding a letter addressed to him, which contained a pension check. The complainant alleges that he traded at Fowler's grocery store where the post office was located, and when he called for the letter Fowler told him he could have it if he paid his grocery bill. Fowler retained the letter for some time, but afterwards delivered it. The grocery bill, however, remained unpaid.

Mr. Fowler's friends assert that the man was satisfied with getting the letter and would not have instigated proceedings against the ex-postmaster if he had not been compelled to sue the pensioner to recover the amount of the grocery bill.

THREE NEW BRIDGES NEEDED

On the New London Northern Road—Report of the Commissioners.

The railroad commissioners have reported regarding the fall inspection of the New London Northern railroad that the track was found to be in a satisfactory condition and very substantial improvements have been made on some of the bridges.

The new brick passenger station building erected at Stafford Springs and the enlargement of the station grounds and the re-arrangement of the tracks thereon, constitute an important improvement. The commissioners recommend that three new bridges be built. Several bridges have been ordered replaced by iron structures.

The commissioners also report for the N. Y. & N. E. road. The old chair joint rails between Norwich and Allyn's Point on the Norwich & Worcester division have been removed and second-hand steel rails have been laid in place of the same.

SUNDAY SERVICES.

Young Men's Christian Association. An address every young man ought to hear will be delivered by the Rev. Lewis M. Sarecy, Ph. D. Some good singing will be rendered by a men's quartette. Service at 4 p. m. in the Association rooms.

First Congregational Church, Norwich Town, the Rev. Charles A. Northrop, pastor. Services at 10.30 a. m. and 7.30 p. m. Sunday school at 12 m. Y. P. S. C. E. meeting at 6.30 p. m. The Rev. George A. Hood, Field Secretary of the Congregational Church Building Society, will occupy the pulpit all the morning service.

Park Congregational church, Rev. S. H. Howe, pastor. Public worship at 10.30 a. m. Sunday school at 12 m. Young People's Society of Christian Endeavor at 5.45 p. m. Vesper service at 4.30 p. m. "An hour with John, the Beloved Disciple."

Broadway Congregational Church, the Rev. Lewellyn Pratt, D. D., pastor. Preaching at 10.30 a. m. and 7.30 p. m. and 7.30 p. m. Sunday schools, church at 12 m., Buckingham chapel at 3 p. m. Young people's union at 6.30 o'clock.

Second Congregational Church. The Rev. Cornelius [illegible], pastor. Preaching service at 10.30 a. m. and 7.30 p. m. Sunday school at 12 m. Thursday evening prayer meeting at 7.30 p. m. Until the completion of the repairs on the church divine worship will be held in the Sunday school room.

The Young People's Society of Christian Endeavor will meet Sunday evening at 6.45 o'clock in the lecture room, in the basement of the Second Congregational church.

Greeneville Congregational church, the Rev Lewis W Barney, Ph. D., pastor. Preaching at 10.30 a. m. and 7.30 p. m. by the pastor.

Taftville Congregational church, the Rev. G. N. Kellogg, pastor. Services at 10.30 a. m. and 6.30 p. m. Sunday school at 12 m.

First Baptist church (West Side), the Rev. A. S. Brown, pastor. Preaching by pastor at 10.30 a. m., and 7.30 p. m. Sunday school at 12 m. Young People's meeting at 6 p. m. Seats free. All are welcome.

Central Baptist church, the Rev. J. D. Herr D. D., pastor. Preaching morning and evening. Bible school at 12 m. Pastor's class in large room at the same hour. Young people's meeting at 6.30 p. m.

Third Baptist church, Greeneville, Preaching in the morning. Evening service omitted.

Mt. Calvary Baptist Church, West Side, the Rev. N. A. Marriott, pastor. Preaching at 10.30 a. m. Sunday school at 3 p. m.

Central M. E. church, the Rev. Augustus W. Kingsley, pastor, residence, 10 Pearl St. Preaching at 10.30 a. m. Sunday school at 12m. Epworth League at 6.30 p. m. Preaching at 7.30 p. m.

East Main street M. E. church, the Rev. J. H. Allen, pastor. Preaching at 10.30 a. m. Sunday school at 12 m. Prayer meeting of the Epworth League at 6.30 p. m. Preaching at 7.30 p. m.

A. M. E. Zion church, 138 Franklin street, the Rev. S. W. Hutchings, pastor, residence 12 Baltic street. Preaching at 10.30 a. m. and 7.30 p. m. Sunday school at 12 m.

Norwich Town M. E. church. The Rev. J. O. Dodge, pastor. Preaching at 10.30 a. m. Sunday school at 12 m. Young people's meeting at 6 p. m. General prayer meeting at 7 p. m.

North Main street M. E. church. E. E. Burkett, pastor. Preaching at 10.30 a. m. Sunday school at 12 m. Epworth League prayer service at 7.30 p. m.

The Swedish Evangelical Lutheran church, J. G. Danielson, pastor, holds its regular services in Otis Library hall every Sunday at 10.30 a. m. Sunday evenings and Wednesday evenings at 7.30 p. m.

Sachem street M. E. church, the Rev. Geo. A. Grant, pastor. Preaching at 10.30 a. m. by the Rev. J. H. Allen of the East Main street church. Sunday school at 12 m. Epworth League prayer meeting at 6.15 p. m. Preaching by the pastor at 7 p. m.

St. Andrew's church, Greeneville, the Rev. Wm. A. Wasson, rector. Twenty-fifth Sunday after Trinity. Morning prayer and sermon at 10.30. Sunday school at noon. Evening prayer and sermon at 7.30.

Trinity church, Main and Church streets, the Rev. R. R. Schmitt, rector. The twenty-fifth Sunday after Trinity. Holy Communion at 9.30 a. m. Morning service at 10.30 a. m. Evening service at 7.30 p. m. Sunday school at 12 m. The Rev. Henry Forrester of Mexico will speak in the evening.

Christ church, the Rev. R. H. Nelson, rector. Twenty-fifth Sunday after Trinity. Holy Communion at 7.30 a. m. Morning prayer and missionary address by the Rev. Henry Forrester of Mexico at 11 a. m. Sunday school at 9.45 a. m. Evening service omitted.

Grace church chapel, Yantic. The Rev. Percy Barnes, rector. Morning service and sermon at 10.30 a. m. Evening service and sermon at 7 o'clock. Sunday school at 12 m.

Universalist church, corner Main and Cliff streets, the Rev. Charles A. Stilwell, pastor. Residence 149 East Main street. Morning service at 10.30. Sunday school at 12. Y. P. C. U. meeting at 6.30 p. m.

Service at the Alms house at 2.30 p. m.

Gospel Temperance Union, Moses Lewis president. Prayer and praise service every Sunday at 5 p. m., at No. 8 Water street.

Norwich Spiritual union, Grand Army hall, Jo eph D Stiles, platform test medium, will lecture and give tests at 1.30 and 7.30 p. m. Children's Lyceum meets at 11.45 a. m. Mrs. F. H. Spalding, conductor.

German Evangelical Lutheran church, Franklin street, the Rev. F. R. Cuns, pastor. Morning service at 10.30. Evening service the first Sunday of each month at 7.30. Sunday school at 12 m.

Union Holiness meeting Sunday and Friday at 3 p. m. in Mission hall, opposite the post office. Led by Miss Anna M. Williams, evangelist. All are welcome.

Mrs. M. L. Powers will conduct the missionary service at Good Samaritan hall, Loans block, 1.30 to 2.30. All are welcome. Bring hymn books.

Salvation Army Barracks, on Water street: Meetings will be held Sunday at 3 p. m. and 8 p. m. Public meetings are held every night in the week, commencing at 8 o'clock.

Service at the Sheltering Arms, Sunday, at 4.30 p. m.

Advent chapel, Norwich Town, Sabbath school on the Sabbath at 10.30 a. m., and Preaching at 11.45.

RAILROAD THIEVES.

Wholesale Plundering of the Boston and Albany.

THREE EMPLOYES UNDER ARREST.

Some of the Stolen Property Recovered—More Arrests Expected.

BOSTON, Nov. 17.—A wholesale plundering of property in transit on the Boston and Albany railroad has been unearthed, and with this startling information to the officers of the road comes the information that dozens of its employes have proved unfaithful to their trust, and by their crookedness have for some time succeeded in robbing the road of thousands of dollars worth of property. Already three arrests of employes of the road have been made, and other captures are expected at any time.

A large amount of the stolen property was recovered this forenoon in a house on Shawmut avenue, which has been occupied by two of the men now under arrest. The men arrested today are George H. Colgrove, 35 years of age, a freight conductor on the road. Albert Goudon, 28 years of age and employed as a brakeman.

According to the best information that can be learned, conductors and others holding responsible positions on the road are implicated as well as the ordinary brakemen who look out for the bulk of the work on a freight train.

The unearthing of the big scheme of swindling the road belongs to William E. Drake of station 5. It was a few days ago that he arrested Henry Sackett, a brakeman in the employ of the road on the charge of larceny from the big railroad concern, and in following up the case learned what has not only opened the eyes of the management of the railroad, but has also established the fact of the

Dishonesty of Many of Their Employes.

After the arrest of Sackett, who was acting suspiciously, and who had some stolen property in his possession, which Officer Drake believed was stolen from the road, he began a careful investigation, and as a result learned most astonishing news. He reported the fact to his superiors at the Dedham street station, and afterward he was sent down to consult with Chief Inspector Coulter.

Superintendent Chesley of the road was also notified of what had been learned, and, as a result, a most thorough investigation was begun. What they learned was most peculiar, and only served to make them wonder that the private detectives and officials of the road had not discovered the gigantic swindling before.

It did not take Officer Drake and his assistants long to learn that the goods were

Nearly All Stolen While in Transit.

This was another astonishing feature, but how could it be done? At first it was believed that it was done by the same method as that used by the employes of the New York and New England railroad, whose systematic manner of robbing the road was exposed early in January last.

The scheme of the latter thieves was to break the seals of the doors of the trains while they were on their way to different points, and by this way enter the car and take the goods. However, new seals were always put on to the cars.

The thieving was generally done when the train was running at a fast rate of speed, and the seal would be broken by one of the brakemen hanging over from the top of the car while another brakeman would hold him by the heels. He would then be lowered into the car and able to take out what he wanted.

This scheme was at first believed to be the one that the Boston and Albany employes used, but more careful investigation showed the officers that they had struck entirely on the wrong method.

Instead of following the scheme of breaking the seals, as adopted by the employes of the rival railroad, it was learned that in very rare cases were the seals or car doors ever broken, as they were carefully watched.

Sometimes the seals would be found to be cracked, but never wholly broken. Here was a puzzling state of affairs. Persistency, however, showed the method used.

On the bottom part of the car near where the door slides along is a cleat that is screwed to the door and floor.

Some Bright Employes

soon learned when his thieving propensities began to dawn upon him, that by removing the screws from these cleats the doors could be thrown open and the seals rarely if ever broken.

To be successful in this method each one on a train had to be successfully bought up or given a percentage of the goods derived from the crookedness.

A freight train is generally run by three men besides the engineer and fireman. These are the conductor, head brakeman and rear brakeman. When the train is an exceptionally long one, an extra brakeman is put on, but this is not an ordinary occurrence.

As before stated, one man on a train could not do it successfully. He might, when the trains were in the yards, abstract a few goods, but he could not have worked long without being detected. Accordingly all of the three, conductor and two brakemen, had to be concerned in the robberies. The conductor did not necessarily steal the goods, but it was generally his place to watch the train and not pay especial attention to the brakemen. However, he received his share of the profits for the dishonesty.

Taking the screws out, one or both of the brakemen would raise himself up through the narrow space made by the door being loosened, and he would then pass out the goods to men along the line, or in different freight yards, who were also implicated in the swindling. Thus everything would go along all right and in due time the goods left on the way would be forwarded to some distant point and afterward sold.

And the Profits Equally Divided.

This has been going on for a long period. To many it will seem strange that the officials of the road did not miss the property. They did, but were puzzled as to how it was lost or stolen, as they could not find the least clew of any kind as to where the goods had disappeared. Their private detectives had been informed of what had been done, but for some reason unknown they never revealed anything of importance to the officials.

After this startling information had been learned by the police and railroad officials, the next thing to learn was who the men are that are interested in the crookedness. This was still another hard job, but has been found out to a partial extent. There is positive evidence against the three men that are under arrest.

Cosgrove was the conductor of a freight train that ran into Worcester and Springfield, and the brakemen were his assistants as it is said. All of the property was stolen while on the road to their destination and by the method described above. Of course the cleat and the screws were always put back in place after the men had taken all of the property they wanted.

On the result of the evidence learned, Patrolman Drake and the police inspectors this forenoon placed

Cosgrove and Gordon Under Arrest

and afterward searched the rooms occupied by them at 365 Shawmut avenue. Unexpected results were found. The rooms were stocked with goods that have been identified as property stolen from the road.

An express wagon was brought into play by the officers and loaded with goods and taken to police headquarters. There it was stored in one of the offices, and later on will be examined by the officials of the road and carefully recorded as to what the goods consist of and their value.

Suffice to say at present, these goods were stored in a large trunk and a large number of small boxes. The officials of the road refuse to say anything. They admit the material facts as given above. The police also are inclined to keep what they know to themselves.

SEEKING SINNERS.

Husband and Wife Meet in a Concert Saloon—A Fight Ensues.

NEW YORK, Nov. 17.—Harry Cramer and his wife Mary were fined $3 each in the Tombs court yesterday for disorderly conduct. Policeman Ludwig of the Mulberry street station arrested them while fighting in front of a concert saloon on the Bowery near Bleecker street.

In court Cramer said he was engaged in the ice business and devoted his leisure to missionary work for the Florence mission, on Bleecker street. He visits concert halls, he says, to get recruits for the mission.

Thursday night, accompanied by two recruits, he went into the concert hall to call more sinners to repentance, and while he was conversing with the gay young women at the place he was surprised to see his wife enter the place with two men.

Cramer, upon seeing his wife, immediately left the hall, evidently disliking the idea of meeting his wife. Apparently actuated by the same motive, she left the place by another door, and when the couple met on the street a fight was the result.

Mrs. Cramer said she also went into the hall to get recruits for the mission. She said she and her husband both drank some.

EUROPE'S PEACE.

Sig. Crispi Says It is Compromised by Franco-Russian Entente.

PARIS, Nov. 17.—Le Journal today publishes an interview with Sig. Crispi, ex-prime minister of Italy.

Speaking in regard to the Franco-Russian entente, Sig. Crispi said that an alliance between France and Russia seemed unnatural. It in no way strengthened, but rather compromised, the peace of Europe, which the triple alliance did not intend to affect, and would compel Great Britain to take extra precautions in the Mediterranean.

Sig. Crispi added that he regarded the recent journey of the Prince of Naples to Metz to witness the German army manoeuvres as a great mistake. He (Crispi) had in 1889 prevented King Humbert from visiting Strasburg.

He repudiated the statement that had been made crediting him with being the author of the triple alliance. He loved France, for she had received him when he was an exile, and he assisted in stopping the anti-French demonstrations in Italy.

When asked regarding the present outlook in Italy, Signor Crispi said the crisis was serious.

BURGLAR DEATH CAUGHT.

Sat Here in the Corner Was the Owner of the Store on Guard.

PLYMOUTH, Mass., Nov. 17.—In the third district court this morning William F. Williams, who was arrested last evening for burglary at Atwood's fish market and marine supplies store, pleaded guilty and was bound over to the February session of the superior court in the sum of $500.

Williams effected an entrance by breaking a lock on a rear door. Captain Atwood had the building watched for some time past, and was on duty himself last night. He was crouched in a corner of the office when Williams came in, who went to the safe and then stopped to investigate the dark heap in the corner.

A second later the dark heap had materialized into Captain Atwood, who seized the burglar and turned him over to the police. On Oct. 3 and 7 the same place was entered and $60 was taken. Entrance was made in the same way as the last break.

ROSEBERY THE REFEREE.

Employers Regarding Coal Miners' Strike to be Settled by Him.

LONDON, Nov. 17.—The conference between the Mine Owners' association and delegates from the Miners' federation was held today at the foreign office under the chairmanship of Lord Rosebery.

The question of ending the strike was discussed in all its bearings. It is reported that the conference finally agreed to submit the questions at issue to Lord Rosebery and to accept the latter's decision.

Olympia's Bottom Badly Fouled.

SAN FRANCISCO, Nov. 17.—When the new cruiser Olympia was placed on the dry dock it was found that her bottom was badly fouled with sea grass. In speaking of this President Scott of the Union iron works said last night: "If the Olympia made her time of over 21 knots with her bottom in that condition, I have no fear of what she will accomplish when she is clean and just in trim for her race against time."

Huetterman Will Come Back.

LONDON, Nov. 17.—Ewald Huetterman, alias Windell, who was arrested in Southampton on charge of larceny and abduction, preferred against him by the authorities of Elizabeth, N. J., was today ordered turned over to the American officers. Huetterman will be taken back to the United States on the steamer Majestic Nov. 22.

Heavy German War Expenses.

LONDON, Nov. 17.—The Daily News correspondent in Berlin estimates the expenditures on the army for 1894-5 at 620,000,000 marks; on the navy, 20,000,000 marks. Among the extraordinary items will be large sums for building barracks in Alsace-Lorraine and on the east Prussian frontier.

New Hampshire Wheelmen.

CONCORD, N. H., Nov. 17.—The balloting for officers of the New Hampshire division L. A. W., resulted in the election of the following: Chief consul, H. J. Taggart, Manchester; vice consul, T. B. Varick, Manchester, secretary and treasurer, F. E. Gale, Concord; representatives, J. M. Kendall of Manchester, G. A. Place of Concord, H. E. Boynton of Portsmouth.

Twenty Thousand Starving.

HURLEY, Wis., Nov. 17.—Twenty thousand people on the Gogebic range have been reduced to starvation by the continued inactivity of the iron mines. A petition has been circulated asking that $10,000 be added to the tax list this year to provide for the suffering poor.

Colonel Cavanagh Resigns.

NEW YORK, Nov. 17.—Colonel James Cavanagh of the Sixty-ninth regiment has resigned. The colonel has been in the service of the National Guard over 40 years, and was known during the civil war as the fighting major of the Irish brigade.

Mustapha Tevfik Set Free.

BERLIN, Nov. 17.—Ali and Tevfik were discharged today at the hearing in the Belle potsdam [illegible] case. Hearing of [illegible] is in progress.

Four Big Successes.

Having the needed merit to more than make good all the advertising claimed for them, the following four remedies have reached a phenomenal sale. Dr. King's New Discovery, for consumption, Cough and Colds, each bottle guaranteed—Electric Bitters, the great remedy for Liver, stomach and Kidneys. Bucklen's Arnica Salve, the best in the world, and Dr. King's New Life Pills, which are a perfect pill. All these remedies are guaranteed to do just what is claimed for them and the dealer whose name is attached herewith will be glad to tell you more of them. Trial bottles free at Lee & Osgood's and N. D. Sevin & Son's Drug store. 1 nov14tuthsaw

A Million Friends.

A friend in need is a friend indeed, and not less than one million people have found just such a friend in Dr. King's New Discovery for Consumption, Coughs and Colds. If you have never used this Great Cough Medicine, one trial will convince you that it has wonderful curative powers in all diseases of Throat, Chest and Lungs. Each bottle is guaranteed to do all that is claimed or money will be refunded. Trial bottles free at Lee & Osgood's and N. D. Sevin & Son's Drug Store. Large bottles 50c and $1.00.
1 nov14tuthsaw

Bucklen's Arnica Salve.

The Best Salve in the world for Cuts, Bruises, Sores, Ulcers, Salt Rheum, Fever Sores, Tetter, Chapped Hands, Chilblains, Corns, and all Skin Eruptions, and positively cures Piles, or no pay required. It is guaranteed to give perfect satisfaction, or money refunded. Price 25 cents per box. For sale by Lee & Osgood and N. D. Sevin & Son. [nov18tuthsaw

THE NATIONAL BARGAIN CO.

THE BARGAIN STORE.

NOTICE TO THE PUBLIC.

Until further notice our store will be opened evenings, except Tuesday and Thursday evenings. We do this for the better accommodation of our patrons that cannot spare the time to do their shopping during working hours.

THE NATIONAL BARGAIN CO.,
Shannon Building,
NORWICH, - - - CONN.
nov11TuThS

SADLERY, ETC.

ROBES, BLANKETS, GLOVES MITTENS,

At 112 Main St. Prices Reduced
J. G. STANDISH. [illegible]

EXCELSIOR!

A Twenty Horse Power Stable Blanket

—AT—

LANE BROS,
oct18d 6 WATER ST

ARCHITECTS.

C. H. PRESTON,
Architect, - - - - Central Building.
Telephone 135–4, Norwich, Conn.
Specialty on [illegible] construction and [illegible] of materials. [illegible]

JAMES A. HISCOX,
ARCHITECT,
[illegible] Main Street Rooms 5 and 6. oct18d

REMOVAL.

We have removed
From 11 to 31 Chestnut St.,
Where we have superior facilities for doing all kinds of work in our line.
Steam Carpet Cleaning
Ladies' garments, cloth of all description Dyed. Dying feathers a specialty. Promptness and thoroughness guaranteed.
WILSON BROS. [illegible]

A. F. HOWARD,
DENTIST,
Over [illegible], opp. Wauregan House. Pure Nitrous Oxide Gas administered. novdtf

TO THE WORLD OF WOMEN.

Mothers and Daughters Restored to Health and Strength.

Weak, nervous, delicate, overworked women are the ones that need a strength builder, a tonic for their nerves, and a cure for that awful internal trouble that is wearing out their lives. Thousands of women have found such in Dr. Kennedy's Favorite Remedy. Mrs. Christiana Beal of Jonesport, Me., writes that her daughter had been a great sufferer from female trouble, and after repeated trials of doctors' prescriptions and other so-called cures, all of which gave no relief, she used Dr. Kennedy's Favorite Remedy and it permanently cured her.

If you have headache, uterine catarrh, irregular menstruation, leucorrhœa, or irregular monthly periods, sickness incidental to change of life, or any of the attending evils that are present in female complaints, use Favorite Remedy; it will build up quickly the run down constitution and bring refreshing sleep. It will dispel those tired looks and feelings, restore the nervous system and permanently cure you. Our daughters grow up weak and delicate; mothers can avoid such conditions by giving them Dr. David Kennedy's Favorite Remedy. nov17Sdw

CLOTHING.

The Combination Clothing Co.,
HIRSH & CO.,
Lucas Block. 47, 49, 51 Shetucket St.

OVERCOATS.

This Fall's Latest Styles Cut, Sixteen Designs "Our Special." Wonderful large assortment to choose from. For this week these prices only:

Men's Black or Blue in Cheviots..... Men's Black, Brown or Gray in Chinchillas..... Men's Black, Brown, Gray or Mixed Kersays..... $10.

Men's Black, Brown or Blue Beaver. Youth's 16-18, Blue or Brown Beaver. Boys' 14 Black, Blue or Brown Chinchillas..... Youth's 16-18, Blue or Brown Kersays. Youth's Black, Blue, Brown and Gray Cheviots..... $8.

Boys' Blue and Mixed Cheviots, with Capes..... Boys' Blue and Mixed Cheviots, with Capes..... $2.

BOYS' SUITS

Are a Specialty with us. We carry and can boast of the largest stock. Look in our windows for prices.

MEN'S SUITS.

All our $8 Suits are $8.
All our $10 Suits are $10.
All our $15 Suits are $15.

TROUSERS.

See our Line of Trousers. "We have a Special" for this week. Our $2, $3, $4 grades now at $2.50.

The Combination Clothing Co.
LUCAS BLOCK.

INSURANCE.

New London County Mutual Fire Insurance Co.

ESTABLISHED 1840.

Surplus over all liability Jan. 1st, 1892, $76,167.35.

Insures your property in this old responsible company.

Office over Hodges Savings Bank, Shetucket St.

B. F. PARKER, President.
L. L. Perry, Treas. J. A. Williams, Sec'y. mwf17

World's Fair Accident Tickets.

$3,000

Insured for 1 days, cost $1.
" " 2 " " $1.50
" " 3 " " $2.
" " 5 " " $3.

For Sale at STORRS'S INSURANCE AGENCY. mwf14

L. and L. and G.

A. IRVING HOYT, Agent, mwf

Norwich Union Fire Ins. Soc'y

Norwich, England. Organized 1797.
M. TAHRANT, Agt.,
mwf18 6 MAIN STREET.

FINANCIAL STATEMENT OF THE WESTERN ASSURANCE COMPANY, JAN. 1ST, 1893, UNITED STATES BRANCH.

—ASSETS.—

Government Bonds..... $[illegible]
State Bonds..... $[illegible]
Municipal Bonds..... $[illegible]
Cash on Hand and on Deposit..... $[illegible]
Other Assets..... $[illegible]
$[illegible]

—LIABILITIES.—

Security Valuation Fund (N. Y. standard)..... $[illegible]
Reserve for unpaid losses..... $[illegible]
All other liabilities..... $[illegible]
$[illegible]
Surplus in United States..... $[illegible]
Total income in U. S. for 1892..... $[illegible]
Total Losses paid in U. S. from 1842 to 1892, inclusive..... $[illegible]
NICHOLAS TARRANT, Agent, 6 Main St., Norwich, Conn. mwf14

B. P. LEARNED,
Insurance in all Forms.
Bonds of Indemnity.
Foreign Drafts.
Room Tolman Building, Shetucket Street, Norwich, Conn. mwf

HOTELS AND RESTAURANTS.

ESTABLISHED IN 1861.

Adam's Tavern,

NORWICH TOWN.

A. A. ADAM, Proprietor.

The following is a list of the best brands of ALES, PORTERS & CONDITS and PABST & GILFORD'S WHISKEYS that I introduced 10 years ago. They have become extensively popular. They sell on their own merits:

Imperial Bourbon, Rob Ward, 1868, Maryland Rye, Monongahela Rye, Blue Grass, Hermitage, 1868, Union Club Rye, Mayfield Bourbon, Heritage Sour Mash, Keystone Rye, Guthrie Bourbon, Union Club Mellow.

I. B. A.—The above goods do not have to be replenished every six or nine months with a new name in order to make them sell, as is customary feature with compounding liquor dealers.

A. A. ADAM, Prop.
Telephone call 24-12. mwf

Now is the time that the prime should secure their houses from the intrusion of summer tenants. You will find Monk's Patent Fumers just the thing. He is ready to put them up wherever wanted. All orders promptly attended to. Address 18 Rear Broad St., Norwich, Conn., ALOLPHUS MONK. For sale by Prentice Brothers. mwf

STORAGE.

Storage of non-hazardous or inflammable goods or merchandise may be obtained in my Warehouse at 39 Connecticut Street. mwf
A. E. CORYNEAU.

The Bulletin.

TO THE PROFESSOR.

Your path and mine lie wide apart
For you, the things of head and heart,
The level of that lofty plane,
Where soul draws near its source again;
For me, the world street and mart.

Your choice has found "that better part,"
And, Martha-like, I feel the smart,
And sit ensnared, with sweet pain,
Your path and mine!

But yet two vessels may depart
On different tacks, yet by one chart
Direct their course across the main,
To same far port, and so these twain
May finish closer than they start.
Your path and mind
—C. H. Going in Summer Fellow.

DICK PROPOSES.

"That you, Dick?"

"Aye, it's me, Maggie—hoo are ye?"

"I'm brawly," said Mag, a little saucily.

"It's a fine nicht."

"Aye, there's nae thinkin wrong wi' the nicht."

"Fine nicht for a walk, Maggie."

"If that's aye, hoo dae ye no gie an ta' your walk?" said Mag, pouting.

Dick looked cautiously into Mag's eyes and stroked his chin. "I heard ye were walkin wi' Bob Spalding," he said warily.

"Did ye, tho'?"

"An that you an him were tae mak' a match o't."

"Did ye, tho'?"

"Is't no true, Maggie?"

"Speer nae questions, Dick, an I'll tell ye nae lies."

Dick stroked his chin again, looked up and down the road and changed the leg on which he had been resting.

"If it's no true, Maggie," he said, "I'll stop the stories that are gain the rounds."

"I'm mauch obleaged tae ye, Dick Lang," said Mag, giving her head a toss.

"It'll be nae bather at a'. Ye ken me better than that, Maggie."

"Dae I tho'? And what about yersel, whe hoos mare about me than hae I myself?"

"An ye say it's no true—noo dinna thraw me, Maggie, but juist up an oot wi' the truth, an I—"——

Mag was staring at him, and Dick's tongue clung to the roof of his mouth.

"Hoo's Mary McDougal?" she asked.

"I haena seen her in sax months tae speak tae—Mary McDougal—mighty."

"Did ye cast oot?"

"There was nae casting out about it, Maggie. There was never onything atween us. I've kept the lassie a' my days an gaed wi' 'er at an auterin time juist for friendship's sake. Oh, ay, Maggie, yer clean aff there."

"So ye say, but maybe I've been hearin stories about you."

"Wha-what did ye hear?"

"Oh, never mind."

"Weel, there's deem richt leen, every one o' them."

"Say as mire's death, an I'll believe ye."

"As mire's death."

"Ye ken what ye a sayin, Dick?"

"I dae, if I should dee this minit."

"Wha put on yer Ne for ye, Dick—mighty, it's juist like a harran cloot thrown round yer neak. Come 'ere, an I'll sort it for ye."

Dick smiled affectionately, took a step toward Mag, placed his arms akimbo and held up his head.

"There, now," said Mag, after having taken off his tie and readjusted it a la mode.

"Got yer wark a' done, Maggie?"

"Oay aye—long sinc."

"Let's tak' a walk."

Mag ran into the house to "mode" herself up a bit, and Dick walked up and down in front, humming, "We're a' John Tamson's Bairns." When Mag emerged, a tartan shawl was thrown over her shoulders, and a small bonnet adorned her head. Her cheeks were ruddy as the rose, and her hazel eyes sparkled with the happiness she felt.

"Whaur'll we gae, Dick?" she asked, looking him in the face.

"Whaur dae ye think?" asked Dick, returning the look with compound interest.

"Oay whaur ye like, Dick."

"I think we'll gae doon by the barn an along by the trees, whaur we used tae gae, Maggie, ye ken."

It was a delightful evening in the fall of the year, and Dick Lang was never happier in his life, with Maggie Wotherspoon, the prettiest girl in the village, by his side. But Mag was a saucy girl at times, for she knew her charms, as every pretty girl does, and when she was in the mood she loved to tease those whose admiration or affections she had won. Nearly every young man in the village had made advances to her, and with one exception she had turned them all against her on account of her saucy, coquettish ways, which the young men failed to understand, and invariably sent them off in a huff. The one exception was Dick Lang, whose love for Mag was a passion. He had begun by eying her at a distance and gradually getting nearer. At first she treated him with indifference, and in his presence had always seemed to think more of some one else than of him. Bob Spalding was a strapping young fellow and to all appearances made the most progress in his advances. Of course Mag had as much as denied that there was anything between her and Bob, but she was so full of fun at times that in order to believe implicitly all she said it was necessary to have it in black and white. The fear that Bob would carry off Mag made Dick all the more anxious to win her before it was too late. And the opportunity he was now given was all that he wanted. It was a common saying about the village that Dick was rather long headed and knew a good thing when he saw it. He knew a little of human nature, and below all Mag's nonsense he could discern a true and warm heart. At all events, Dick was determined to have her if he could.

They had walked nearly a mile without saying much, beyond talking about the weather, for Dick was making up his mind what to say and trying to get courage at the same time to say it. When they reached a clump of trees not far from the barn, Mag suggested that they sit down, remarking that they had had a big washing at the house, and she felt a little tired.

"I micht a thocht o' that afore, Maggie, if ye'd only hilt me," said Dick repentantly, "but let's sit doon noo."

"It's a foo' moon the nicht, isn't it, Dick?" asked Mag, looking up into space.

"What did ye say, Maggie?"

"I asked ye if it was tae be a foo' moon—man, whar's yer lugs?"

"Oh—ah—I'se thinkin it is." Then Dick stroked his chin and tore up the sod with his heels. "It's a fine thing, a moon, Maggie, isn't it?" Dick at last found words to say, in order to break the monotony and gain time, but without being able to explain why he had said so.

"Hm; isn't a good thing?" asked Mag, looking at him with the tails of her eyes.

"Weel—a—I—I've heerd it said—a—that the moon, ye ken, was a gude thing for a-kirnin milk an preservin cheese," Dick said, looking very guilty, not by any means satisfied in his own mind that he had answered the question in the right way or had fully comprehended it, his thoughts at the moment being in an entirely different direction. There was a merry laugh in Mag's eyes, but she restrained its vocal expression. She merely shook for a moment with the emotion and then tried to appear [illegible].

"Maggie," said Dick at length, still digging up the earth with his heel, "yer no engaged, are ye, tae onybody?"

"Engaged?—mighty."

"Weel—I was juist speerin, ye ken"——

"An what mak's ye speer a question like that, Dick?"

"Weel—tae tell ye the honest God's truth, Maggie, I want tae be engaged tae ye myse'."

"Dick Lang."

"Aye, 'at's me that's speakin, Maggie, an naeither. Mag, lassie, if ye only kent hoo muckle I loo ye. I baena had a micht's sleep thinkin about ye for the last fornicht."

"That's no muckle."

"But that's no a', Maggie. I was thinkin about Bob Spaldin. It was the thocht o' him takin ye frae me. That was it, lassie—that was it. I've been thinkin about ye for years."

Mag looked across the fields at the red ball of fire that formed a great semicircle on top of a purple hill that bounded the far side of the distant glen.

"Will ye hae me, Maggie?" asked Dick imploringly.

"No, I winna," came promptly from her lips.

"Ye winna—O Maggie, think again, for an answer like that gaes hame like the stab o' a knife. Is't possible that ye dinna hae 2 've never loved onybody but yerse'? I've had nae heart tae gie tae onybody sin' I kent ye years lang gane by. I'm no sae gude lookin as Bob Spaldin, an I dinna carry my hald sae high, an maybe that stands 1' my wi me. But, Maggie, I've a heart here that's yours as though it had never belanged tae me. When my granny dees, I get 'er biggin, 'es coo an a' 'er chattels—that 's in 'er will, Maggie. The hoos wad be oor sin, an proud wad I be tae mak' ye its queen. But abune a' that, Maggie, I loo ye sairly, an I'll never loo anither. Think again afore ye answer me—will ye hae me, Maggie?"

Dick took Mag's hand in his, and she pressed it. She said nothing, but simply smiled. Her silence was acceptance.—Detroit Free Press.

Skringar Cushmans.

Rickety wooden houses, many stories high, seemed to lean all round us in every possible direction, each unlike its neighbor in color and height, though nearly all with beautifully carved shutters, hanging in picturesque angles from windows, innocent of all other protection. In the warm sunlight, the brown and white tones ripened into rich shades of yellow and red, and here and there a pale pink house, with emerald green window frames, threw in a strong dash of color, and over its neighbor's dark carved shutters would hang strings of red tomatoes drying in the hot sun.

Most of the houses seemed full of people who looked out listlessly from behind their many colored draperies as we passed. Others, more curious, crowded together on overhanging verandas, which hung absolutely "no visible means of support," but whose insecurity seemed in no way to affect the laughing, chattering group of people upon them. Every here and there the irregular line of houses was broken by a narrow street, winding away into almost black darkness, so sharp was the contrast between it and its sunny surroundings.

Srinagur has six bridges crossing the Jhelum at various intervals, and between two of these all fishing is prohibited by the maharajah who nominally governs the land, the reason given being that the soul of a late maharajah has passed into a fish, who resides in this part of the river.—Cornhill Magazine.

[illegible]

Somebody has discovered that church sleepiness is to be explained on scientific principles. It is, in fact, a condition of hypnotism, and so far from indicating inattention to the sermon shows rather complete absorption by it. Fixing one's mind on the voice of the minister in the otherwise complete silence of the audience room produces just the conditions necessary to domination by another's mind, and the nodding head and drooping, heavy eyelids are not eloquent of the preacher's dullness, but rather pure testimonials of his powerful influence. Thus, one by one, are hoary traditions fading away before the searching light of science.—Exchange.

Bound to Have a Nap.

Conductor (giving him a shake)—Ticket!

Sleeping Suburbanite (pushing his hand away)—No, you don't, Maria! If you want that baby walked, with, you can walk with him yourself. I'm going to get some sleep tonight, by jocks; if I miss 50 trains!—Chicago Tribune.

Efforts to domesticate the quail have been persisted in by many people, but generally with indifferent results. Robert Jenkins of Richmond, Ind., however, claims to have recently tamed a brood of quail, who live on his premises, showing no indication that they prefer the woods and fields.

THE SUNDAY SCHOOL.

LESSON VIII, FOURTH QUARTER, INTERNATIONAL SERIES, NOV. 19.

Text of the Lesson, Eph. iv, 20-32—Memory Verses, 26-32—Golden Text, Eph. iv, 32—Commentary by the Rev. D. M. Stearns.

20. "But ye have not so learned Christ." He has just been speaking of the gentiles, who with darkened understandings, alienated from the life of God through ignorance and blindness, walk in the vanity of their mind, and then he adds this word to the saints. The Christian's walk or life is to be the most marked and manifest contrast to that of the worldling; we are to walk not as other gentiles, but worthy of our vocation in love as children of light, and circumspectly (chapter v, 11; 2, and chapter v, 2, 8, 15).

21. "If so be that ye have heard Him and have been taught by Him as the truth is in Jesus." We hear Christ and are taught by Him when we hear His word either directly from the Bible or through His servants, even as he said, "He that heareth you heareth Me, and he that despiseth you despiseth Me, and he that despiseth Me despiseth Him that sent Me" (Luke x, 16). We must, however, see that all messages are according to the book, and now more than ever must watch for the Messenger (Jas. viii, 27).

22. "That ye put off concerning the former conversation the old man, which is corrupt according to the deceitful lusts." Or as in Col. iii, 9, "Put off the old man with his deeds." This old man, or carnal mind or flesh or body of death, as it is variously called, is not subject to the law of God and never can be. It is said to have been crucified with Christ, and we are to reckon it dead and have done with it (Rom. viii, 7; vi, 6, 11). It is the "I, myself," part of us whose acquaintance we are to cut forever and know no more.

23. "And be renewed in the spirit of your mind." The new birth, by which we become children of God, is the reception of something we never had before, even Christ Himself into our hearts (John i, 12, 13). Then we are to yield our whole being to Him that He may fill the temples, our bodies, with Himself and His Spirit, and so transform us by the renewing of our minds, conforming us to His own image (Rom. vi, 13; xii, 1, 2; viii, 29).

24. "And that ye put on the new man, which after God is created in righteousness and true holiness." It is henceforth to be "not I, but Christ, who liveth in me," for we are his workmanship created in Christ Jesus unto good works, which God hath before prepared that we should walk in them, these works being wrought by "not I, but the grace of God with me" (Gal. ii, 20; Eph. ii, 10; I Cor. xv, 10). We were chosen in Him that we should be holy (chapter i, 4).

25. "Wherefore, putting away lying, speak every man truth with his neighbor, for we are members one of another." Our business here is the building up of the body of Christ, and this will never be accomplished by lying, but by speaking the truth in love (verses 15, 16). Some common ways of lying are to say we knew Him and yet not keep His commandments, or to say we love God and yet not love our brethren (I John ii, 4; iv, 20). As to deceit and lying, read Ps. xii, 2.

26. "Be ye angry and sin not; let not the sun go down upon your wrath." It may be possible, then, to be angry without committing sin, and yet in verse 31 we are to put away all anger. It is a different word in the Greek in each case, but neither word seems to indicate a work of the Spirit. We not is plain enough and is confirmed by I John ii, 1; therefore let our daily prayer be "Vouchsafe, O Lord, to keep us this day without sin," and let us expect Him to do it.

27. "Neither give place to the devil." All doubts and fears and forebodings are very apt to be from him. Therefore, as one has said, never offer him a chair and consent to talk the matter over with him, but refer him instantly to your Advocate and hold no parley with him (I John ii, 1). Resist him with the sword of the Spirit and the shield of faith (Jas. iv, 7; I Pet. v, 8, 9; Eph. vi, 11, 16, 17).

28. "Let him that stole steal no more, but rather let him labor, working with his hands the thing which is good, that he may have to give to him that needeth." The eighth commandment (Ex. xx, 15) is emphatic upon the first clause. The second is supported by Acts xx, 35, where Paul says, "I have shewed you all things, how that so laboring ye ought to support the weak." Observe why we ought to labor, not simply for our own support, but to have something for the needy.

29. "Let no corrupt communication proceed out of your mouth, but that which is good to the use of edifying, that it may minister grace unto the hearers." The words of our mouths and meditation of our hearts are to be acceptable unto Him (Ps. xix, 14). Foolish talking and jesting are not becoming (chapter v, 4), and all idle words must be given account of (Matt. xii, 36). Who is sufficient for this? He says, "My grace is sufficient for thee."

30. "And grieve not the Holy Spirit of God, whereby ye are sealed unto the day of redemption." Unbelievers may resist the Spirit (Acts vii, 51), but believers may grieve or quench (I Thess. v, 19). He is a Holy Spirit and Spirit of truth; therefore anything impure or deceitful must grieve Him. If He fill us (chapter v, 18), He will make us so sensitive to evil as the eye is to the least particle of dust. He is our dear Friend and abiding Comforter to show us the things of Christ and guide us unto all truth (John xvi, 13, 14). He jealously desireth unto be all for Jesus (Jas. iv, 5, margin).

31. "Let all bitterness and wrath and clamor and evil speaking be put away from you with all malice." Perhaps we are most apt to err manifestly in the line of evil speaking. See Jas. iv, 11, with Zech. vii, 10; viii, 17. But bitterness in the heart is the most insidious, and the Lord searcheth our hearts and understandeth all the imaginations of our thoughts (I Chron. xxviii, 9). We can only trust Him to give us clean and pure hearts and then to keep them so, for we cannot, but He is able.

Wash, Lord, and purify my heart
And make it clean in every part.
And when 'tis clean, Lord, keep it, too,
For that is more than I can do.

32. "And be ye kind one to another, tender hearted, forgiving one another, even as God for Christ's sake hath forgiven you." The love of God in Christ to us should constrain us to love others, for only thus can we prove our love to God (I John iii 16; John xv, 12). As God was manifest in Christ, so Christ should be manifest in us to the glory of God and the good of others. Since God has forgiven us our great debt we should surely forgive the little debts of others to us, for what comparison can there be between the greatest wrong of others to us and our sins against God? Believing that God hath forgiven us (I John ii, 12) and that we are sealed (chapter i, 13, 14) will enable us freely to forgive others.

A man who gives a chattel mortgage should always examine it carefully to make sure it is not "on demand." Sharp money lenders who lose funds on chattel mortgages often try to have this clause inserted, and when it is the borrower may expect to part with his chattels at almost any moment. It is a trick by which advantage is often taken of the unwary.—St. Louis Globe-Democrat.

CHRISTIAN ENDEAVOR.

Topic For the Week Beginning Nov. 19. Comment by Rev. S. H. Doyle.

Topic.—Gentleness. A fruit of the spirit. Eph. iv, 19, 32; Col. iii, 12-14.

No trait of Christian character perhaps is more desirable and shines with greater beauty and attractiveness amid the bitterness, anger and evil speaking of the natural world than gentleness—sweetness of disposition. He who deals gently with the faults and imperfections of his fellow men is admired, respected and loved by all. Gentleness is a Christian grace much to be desired. Let us notice three things in reference to this grace.

1. The source of gentleness (Eph. iv, 20). It is intimated in this reference that gentleness is the fruit of the Holy Spirit. By the Spirit we are sealed unto redemption, and this work of the Spirit is performed by a renewal of our nature, which implants a spirit of gentleness in us. Our topic also suggests that the source of gentleness, as a Christian grace, is the Spirit, and Paul makes a positive statement to this effect in Gal. v, 22, where he enumerates "gentleness" as one of the fruits of the Spirit. It is indeed only the Holy Spirit who can change our natures and transform our dispositions. To Him, then, we should pray for this grace if we have it not, and for a larger measure of it if we already possess it.

2. The nature of gentleness (Eph. iv, 29; Col. iii, 12-15). In these references many of what may be called the attributes of gentleness are enumerated, such as kindness, tender heartedness, forgiveness, meekness, forbearance, long suffering and charity. All of these characteristics may be said to go to make up this Christian grace and to be included in it. Gentleness therefore may be called that sweetness of disposition and of temper, especially toward our inferiors, or those who wrong us, or those who worry us, and toward everything that tends to irritate and anger us, that makes us kind and forbearing, willing to forgive, and willing to be long suffering and enduring, and under all circumstances to control evil tempers and dispositions.

3. The importance of gentleness. There are several facts that go to emphasize the importance of gentleness. The fact that it is a fruit of the Spirit is one thing that shows it is important. The value of it as a trait of character emphasizes it, and also the importance attached to it in the Scriptures shows it to be valuable, as do also its effects. Let us therefore more and more cultivate this Christian grace in dependence upon the Holy Spirit.

Bible Readings—II Sam. xx, 20; Ps. xciii, 2; cxvii, 2; Isa. liv, 8; Jer. ii, 2; Mark xi, 29; Rom. xii, 10; I Cor. ix, 22; II Cor. x, 1; Gal. v, 22; Col. iii, 12; I Thess. ii, 7; Titus iii, 2; I Pet. v, 5-7; II Pet. i, 7.

The Necessity of Salvation.

I have before me here a class in geography, and I ask the one at the head of the class to bound for us the plan of salvation. He says it is bounded on the north by our back fence, on the east by our neighbor's line, on the south by the public highway and on the west by our other neighbor's fence. He thinks the religion of the Lord Jesus Christ is a good thing to have in his family and stops right there. Next.

It is bounded on the north by our town limits, on the east by the railway, on the south by the river and on the west by the other town limits. Not right. Next, please bound the plan of salvation.

Bounded by Canada, the Atlantic, the gulf of Mexico and the Pacific. Not right. Next, Christian Endeavor, bound it for us. Though the youngest scholar in the class, she goes off with a bound.

It is bounded on the north by the throne of God, on the east by the veil that hung over Bethlehem, on the south by the verge of the bottomless pit and on the west by the uttermost parts of the earth. "Go ye into all the world and preach the gospel to every creature."

There's a wideness in God's mercy like the wideness of the sea. Don't undertake to run the surveyor's line through the "great commission" or attempt to hedge it in by geographical limitations, else it becomes treason against the government of God.—S. L. Morrison.

An Incident of the Convention.

The Chicago Union gives a most touching incident connected with the Montreal convention. The Chicago delegates were on their way home. They were singing convention songs and among them that favorite and stirring hymn, "Throw Out the Life Line." A sailor was among the bystanders, and attracted by the nautical character of the hymns he listened carefully.

At the close he said gruffly, "You don't know what you are singing about." "Oh, yes, we do," said they, and he went on to tell them several stories of wreck and rescue where the life line had been thrown to him and his own life saved.

In the course of the conversation the Endeavorers learned that the sailor was not a Christian. They talked with him earnestly about the matter, and to their great joy, several days after returning to Chicago, they received a letter from the man saying that he had found the Saviour that was so precious to them.

Some people keep saying that the expenses attending our great Christian Endeavor conventions are not warranted by their results. This is far from being the only conversion resulting from the great Montreal convention, but if it were the only one it would well repay all the outlay of time and energy and money.

Christian Endeavor in Asia.

The United Society of Christian Endeavor in Japan is an established fact. It is in the hands of Japanese pastors and laymen and is vigorously engaged in publishing literature, forming societies and promoting the Christian Endeavor idea.

The United Society of China is also doing vigorous work, although it is more largely in the hands of missionaries than in Japan.

In India the work of Christian Endeavor is being vigorously pushed, and the constitution, which is now translated into six of the languages of India, is being largely circulated.

An enterprising Galena (Mo.) woman who made a success as an insurance agent has now turned her attention toward law.

WILY BARNSTORMERS

TRICKS WHICH ARE PLAYED BY IMPECUNIOUS THESPIANS.

Some of the Methods They Use to Take the Gullible Landlord Into Camp—Timely Arrival of the Comedian's Friend—The Trunk Trick.

Any one who knows the lack of the "barnstormer" can tell him at a glance. It is the fine days that bring him out. Little is seen of him on wet and rainy days, but give Old Sol just half a chance and you wonder at the array of immaculate linen, cigarettes and Prince Alberts exhibited by them fly by night stars, whose ways of securing an existence are as ingenious as they are manifold. The men, with but few exceptions, are barbers or waiters who do not work at their trade, as they are either too light for heavy work or too heavy for light work. The ladies are as a rule the possessors of good homes, which they desert to follow their cherished calling.

A company of Keystone talent leaves Philadelphia to play the state of New Jersey. Their stock in trade consists of a $[illegible] bank roll and several bundles—not trunks—of wardrobe. Of course they are in possession of their ability, which is not appreciated by New Jersey natives, and after making several stands, pursued by angry hotel keepers, they go ashore on the rocks, and with one accord all noses point toward the Quaker City. The ladies have little trouble in securing transportation, as they are experienced in the art of telling the conductors a story calculated to soften a heart of steel. They ride, and before reaching the Delaware river have "touched" the accommodating ticket puncher for 3 cents each with which to pay their ferry fare.

Not so with the men, as they care not for varnish covered cars, but prefer riding in what is known to the professionals as a side door sleeper, but which the railroad calls a box car. The comedian has secured possession of his valise, which he has expressed to his destination. On reaching home he redeems it from the express company and lies himself to some theatrical hotel, where he secures room and board for a week, at the end of which time he is unable to pay and informs the hotel man that he is expecting to sign with Manager So-and-so and will settle in a day or two. After keeping this song for four weeks the landlord takes charge of his grip and advises him to find other quarters.

Happy thought! His friend, Tom Blower, has arrived in the city, and as Tom is dressed—in their language—out of sight, our comedian hunts him up, and after a short confab with him Tom can be seen walking in the direction of the hotel lately occupied by Comedy. Reaching there, he calls at the desk for our comedian and is informed by the proprietor that he is not in, whereupon Tom becomes agitated, and in a confidential tone tells the hotel man that he failed to engage Comedy to work the rest of that week, as his comedian has been taken ill. "Why!" he exclaims, "I must get him at any price, as he is the only man in the city acquainted with the lines and the finest comedy exponent in the country." Comedy now strolls in, and Tom falls on his chest with joy and engages him, in tones to be overheard by the landlord, to complete the week with him at a salary of $60. The landlord is happy and already hears the jingle of the simoleons due him.

Tom here informs our friend that he must report for dress rehearsal at once, whereupon the landlord is told that his wardrobe is in the grip, which is handed him instanter. He and his friend Tom depart arm in arm. But they never come back.

Several years ago a company stranded near Philadelphia, and all but the leading man returned to New York, he remaining with headquarters at the hotel in which he was stopping, expecting, as he told the country landlord, a money order from his wife. At the end of three weeks no money order had made its appearance, and the Thespian's trunk was taken into the basement as security by the hotel man. The day following this move a young lady alighted from the train and registered at the hotel, and in a very short time became acquainted with the leading man. She wanted to buy a trunk. He would sell her one and stated to the innkeeper that he had a chance to sell his trunk and gave him the impression that the proceeds of the sale should apply on his board bill.

The trunk was removed to the actor's room, where the contents were taken out of it and wrapped in a paper, after which the lady was called in to examine the "bargain." She was in love with the style and make of it and paid the actor $10 in cash for the same. The bundles were lowered out of the window by the actor and expressed to Philadelphia. The lady paid her bill at the hotel, amounting to $1, and that afternoon left for the city in company with the leading man, who was none other than her husband, and in whose pocket quietly reposed the baggage check for his trunk, which the day before had been the property of the confiding hotel keeper, and who, to this day, had never received a cent from the proceeds of that sale.

A common practice followed by these catch-as-catch-can managers is to give the country hotel keeper an order for the amount of his bill, payable at the box office in the town to be next played, to which place they agree to pay his railroad fare. They reach the town in the early hours of the morning, and the unsuspecting hotel man is put to bed with the company's manager, who lies awake until he is assured that his companion and creditor is sound asleep, when he arises and in a few moments is in possession of the order he has given on the box office, having extracted it from the clothes of the unsuspecting sleeper, who, when he discovers his loss, has nothing left to do but to return home a much wiser man.—Philadelphia Times.

Without Argument.

A young lawyer talked four hours to a jury, who felt like hanging him. His opponent, a grizzled old professional, arose, looked sweetly at the judge and said:

"Your honor, I will follow the example of my young friend who has just finished and submit the case without argument." Then he sat down. The sentence was law.

HOOD'S SARSAPARILLA.

Deserves Your Sympathy

An Accidental Wound Followed by Long Illness

Seven Surgical Operations—Blood Disease Restored by Hood's Sarsaparilla.

"In March, 1890, I injured my right leg with an axe. The wound did not heal and the bone became diseased. I was laid up a year, and in April, 1891, I was taken to the hospital at Rochester and remained there another year. During that time I underwent

Seven Surgical Operations

the last taking away the limb at the hip. For six weeks after wound healed slowly, while the pains in my groins were almost unbearable. Then the wound seemed to heal, the surgeons gave me up as a hopeless case and I was discharged from the hospital. A week after returning home April 1, 1892, I commenced to take Hood's Sarsaparilla. After taking the first bottle

Hood's Sarsaparilla Cures

the pains left my groin and have not returned. While taking the second bottle the wound at the hip entirely healed. The third bottle made me feel

Well as Ever,

building up my system so that I could eat regularly without distress and I gained 15 pounds. Hood's Sarsaparilla regulates my bowels and has cleansed my blood, in fact I cannot tell all it has done for me." THIRZA A. STARKING, West Walworth, N. Y.

HOOD'S PILLS assist digestion and cure headache. Sold by all druggists. 25c.

MUSICAL INSTRUMENTS.

I AM SELLING
ELEGANT PIANOS
at very low prices.
novSdw H. B. STEVENS, 25 Grove St.

TALKING

About PIANOS just now is my theme. Do you want a Piano? Then come and hear one of the purest and sweetest toned Pianos in the market. Price low. Also Organs, and a great lot from Violins, Guitars, Zithers, Violins, etc., on hand. Sheet Music Specialties in my line. Will be glad to see the first 25 Bicycles sold. GEO. H. MAHON.

MISCELLANEOUS.

I HAVE AN ODORLESS PUMP

and barrel apparatus for cleansing vaults and cesspools. Orders sent to my address will be promptly attended to. CHAS. WOOD, Box 91, Norwich, Conn.

The Connecticut
Concreting & Gravel Roofing Co.,
Also agents in Norwich for the
New England Felt and Roofing Co.
BEE HIVE BRAND
Also Tar and Slag-Fly Away Roofing, etc., etc. Work guaranteed.
Office No. 3 Thames St., Norwich, Conn.

J. H. GARDNER, JR., D. V. S.
VETERINARIAN.
Office—Chapman's Stables, 19 Bath Street. Telephone 38-3.

THAYERS DYE WORKS,
John P. Ambrose, Proprietor, 108 Broadway.
All kinds of Dyeing promptly done. Bed blankets thoroughly cleaned. Ladies' and Gent's garments dyed in the best possible manner.
Watering Silk a Specialty.
Orders left with J. H. Myers at Circulating Library, No. 164 Main St. will receive prompt attention. mwf

DROP ME A POSTAL
and I will call on you with a fine line of Photo Albums and Designs of
MONUMENTAL & CEMETERY WORK
and company of Granite and Marble of various kinds of stone.
LEVI W. CROUCH, Norwich, Conn.

S. S. THRESHER,
Attorney and Counsellor at Law and Notary Public.
mwf Nos. 2 and 3 Broad Hall, Norwich.

Rapidly Taking the Lead.
Convenient for Guests,
Indispensable to Clerks,
Profitable to Proprietors,
Indorsed by All Hotel Men.
Where we have the boards of advertising to reimburse us for our loss, we will furnish to Norm. Express mwf

THE NATIONAL INDEX PAGE
HOTEL REGISTER
AT THE FOLLOWING PRICES.
Books Encouraging
1000 Arrypath, Canvas Cover..... $[illegible]
1000 " Tight Back..... [illegible]
1000 " Turkey " ..... [illegible]
1000 " Tuba " ..... [illegible]
1000 " Spring " ..... [illegible]
Size of page, 8 x 13.
These are the cheapest and best registers on the market.
Other parties wanting Registers for their customers will be charged full cost of the books, and also a reasonable profit, as they cannot expect to get such favorable rates as we give our hotel patrons.
Remember, it is the only Register made having this Wonderful Indexing System.
Correspondence or Interviews Solicited.
INDEX PAGE [illegible]

NORWICH MORNING BULLETIN.
Established 18[illegible].

NORWICH WEEKLY COURIER.
Established 18[illegible].

Subscription rates, MORNING BULLETIN—By mail or carrier, $6 a year; $1.50 a quarter; 50 cents a month; 12 cents a week. Single copies 2 cents.

Subscription rates, WEEKLY COURIER—50 cents a year; 25 cents for six months in advance. Single copies 2 cents.

THE MORNING BULLETIN (Six Pages) is the largest, oldest and most complete morning paper published in Eastern Connecticut. At $6 a year it is also the cheapest.

THE WEEKLY COURIER (Eight Pages) is the best weekly issued in Eastern Connecticut.

Advertising rates furnished on application to the business office. No extra charge for [illegible] inserted in other pages.

To guard against mistakes, advertisements should be sent in manuscript. We cannot be responsible for errors th[illegible] received by telephone.

Yearly advertisers are limited to their own immediate business, and their contracts do not include Wants, To Let, For Sale, etc.

All news letters should be addressed to THE MORNING BULLETIN; all business communications to THE BULLETIN COMPANY.

Money orders and checks should be made payable to THE BULLETIN CO.

All communications must be signed. Anonymous letters or news items will not be read, but thrown into the waste basket.

No manuscript preserved or returned, unless stamps are enclosed fully to prepay postage.

Entered at the post office at Norwich, Conn., as second class mail matter.

The Bulletin.

Norwich, Saturday, November 18, 1893.

STATE OF CONNECTICUT.
BY HIS EXCELLENCY,
LUZON B. MORRIS, Governor.
A PROCLAMATION.

In conformity with the proclamation of the president of the United States, I hereby appoint Thursday, November 30th, a day of public thanksgiving, and I recommend that the people of this Commonwealth return thanks to Almighty God for the blessings of peace and health which this country has enjoyed during the past year; and I urge upon those who have in abundance that they seek out and provide for those who are needy, so that all may have cause for thankfulness and that the day may be, in truth as well as in form, a day of thanksgiving.

Given under my hand and the seal of the State at the Capitol in Hartford this fifteenth day of November, in the year of our Lord one thousand eight hundred and ninety-three, and of the independence of the United States the one hundred and eighteenth.

[L. S.]

LUZON B. MORRIS.

By his Excellency's command:
JOHN J. PHELAN, Secretary.

The Norwich Weekly Courier is the best weekly newspaper in New England at 50c a year.

THE VIOLATED GAME LAW.

The report of the discovery of a great number of snares set in the woods of Lyme for partridges and quail show how the game laws are violated and what the men who are trying to protect and foster Connecticut game birds have to contend with. The snarers should be detected and brought to justice that [illegible] birds may not be exterminated.

The sportsmen of this vicinity have purchased about a thousand quail and released them to keep the shooting good in New London county, and have actually seen some of the birds offered for sale in the shops within a week from the time they were released. It is no uncommon thing to see snared birds in the shops here. There is existing among hunters and dealers an erroneous idea about detecting and giving evidence of this unlawful work, and they shrink from being mixed up with it, as though it were dishonorable to report such men; but there is really no dishonor in exposing a crime. Earnest, united action among hunters soon would put an end to the snares and bring just punishment to the snarers.

The New Haven Register commenting upon this matter says: "As to the destructiveness of snaring there is no doubt. It far exceeds in its thorough-going havoc, the work of the best guns and crack dogs. Give the snarer full swing and the birds are doomed. Every swamp can be cleaned out, every hill side raked. We have had recent experience of this. Then the law was made more stringent and enforced and things grew better. This is a matter in which there should be no conflicts of interests between the residents of city and country. The partridges are to be saved or destroyed."

GRAND ARMY HONORS FOR CONVICTS.

Posts of the Connecticut department of the Grand Army are right in protesting against the burial of convicts with Grand Army honors. Two such burials have occurred in this state within a month—the burial of Jenkins in Voluntown and the burial of Gerhard in Wethersfield. Jenkins was not a member of the Grand Army, and the turnout was an expression of sympathy for him by Grand Army acquaintances and old comrades because he was an old soldier. So far as such sympathy goes, every soldier has a personal right to express it, and no organization on earth would attempt to stop him. The question of sympathy and its fitness is wholly with the individual; but the question of Grand Army honors, how they shall be conferred and upon whom, is a question upon which the whole department has a right to speak and a cerem[illegible] the majority has a right to control.

No post, or delegation in uniform, should in the name of this great and patriotic organization, degrade an honor by unworthily bestowing it. Men who have so dishonored themselves in life and so disregarded the laws of the state and the rights of citizens, as to have become convicts, have forfeited their rights to such an honor, if membership once entitled them to it; and if they were not members of the Grand Army they have no right to the honor as veterans, to say nothing of their being convicts.

This protest from Hartford and New [illegible] posts is right, and the department [illegible] will probably take steps to [illegible] of the ritual or [illegible] uniform at [illegible]

THE CRY FOR HELP.

Not even in the memorable year of '37 did the idle people send up such a cry for help as we are hearing at mid autumn in this year of grace 1893. Such disaster and such times never before combined in this country to distress the masses.

We hear the 30,000 shelterless and starving negroes of the sea islands and a thousand helpless people on the Gulf coast calling for aid; and we hear the thousands of settlers in the drouth-blighted districts of the southwest, the thousands of miners in the far west and the thousands of idle mechanics and laborers in every manufacturing state in the union crying for help.

Connecticut, too, has her thousands of suffering poor who do not know where the money is coming from to keep them through a hard winter. Five hundred families in Danbury and one hundred and fifty in Stafford are being helped; and idle operatives in many of the mill villages have no money and are reported to be getting along upon a meal a day, or less.

We are glad to see that in the larger places a systematic method of inquiry is being made so that persons who would suffer before they would ask for help may be found and quietly aided. This is a year when it is not well to wait for those to beg who are in distress, unless in civilized and Christian communities we want cases of starvation to occur.

Norwich has an increased demand for assistance from persons who have always been self-supporting, and who have been among those who have contributed for charity; and there are probably many more "on short commons" and in need, than reported.

No city in New England has a better organized charitable society than Norwich, and no human being need go hungry in this city of wealth and plenty. We hope no family will suffer for want of food or clothing rather than make their necessities known to the city missionary, who does his work by Christian methods and gladly helps those who cannot help themselves.

HAIL COLUMBIA.

Thursday's performance of the cruiser Columbia places her at the head of the naval vessels of the world for speed, the latest fast English cruiser having made only twenty-three knots. Her speed was a surprise to the people and places the Cramps at the head of the ship-builders of the world. The Columbia made nearly twenty-five knots, which equals the best records of "the ocean greyhounds." Her guaranteed speed is twenty-one knots, and the bonus will be $50,000 for every quarter knot over that.

This is a speed of nearly 27 miles an hour as railway trains travel. The nautical mile is 6080.27 feet while the land mile of this country is 5,280 feet. The bonus will be a liberal fortune to the builders. It is necessary that naval vessels should be the fastest craft in order that they may do the best service. Foes, smugglers and pirates will sacrifice everything for speed, and as coast-guard or defenders of the flag cruisers should be first-class.

She is more than "Columbia, gem of the ocean." She is "Columbia—of winged race; of matchless swiftness," but hardly of "noiseless pace!"

PROF. GARNER'S RETURN.

Prof. Garner has returned to London from Central Africa where he spent one hundred and one days in a cage with musical instruments and a phonograph to attract the gorillas and familiarize himself with their language, and will soon be in America. He has had a novel experience, and it is all his own as the pioneer in this kind of work. He is convinced that the anthropoid races have languages of their own, and that some of them maintain a patriarchal form of government. It is said that he has brought back chimpanzees with whom he can prove his ability to use their language and be understood by them.

These chimpanzees will be a great attraction, and all that Prof. Garner has found out about gorillas that no other person knows will be very interesting to lecture-goers. The professor knows the advantages of a monopolist, and as this kind of a scientist he will be in great and constant demand at liberal prices. He will lecture, probably, as he happens to be on hand at the commencement of the lecture season, and will profit by the distinction and patronage which his experience will bring him.

Prof. Garner studied the human race pretty thoroughly before he undertook to possess himself of a special knowledge of gorilla talk for their entertainment and instruction and his business like advance notices, and the quaintness of his line of study, give assurance that his returns in cash will be large and satisfactory. Prof. Garner knows how to benefit himself while he is blessing the world with new information. His forethought and enterprise merit a reward.

EDITORIAL COMMENT.

The Hartford Times "cannot excuse the Hon. Jeremiah Olney," but it did excuse Maynard and advocated his election when 100,000 men of his own party repudiated him. But then Mr. Olney is an honest republican and Judge Maynard is a dishonest democrat!

TOPICAL MATTERS.

Mr. Moody at Northfield.

D. L. Moody arrived at his home in Northfield, Mass., last week from Cincinnati, where he had stayed over a few days, on his way east from Chicago, to hold meetings. He will stay at home the rest of this month and will be there the greater part of the winter. Mr. Moody's family reached Northfield earlier in the week.

Miss Willard's Health.

Miss Frances E. Willard, president of the Woman's Christian Temperance union, will not be able, by reason of ill health, to return to this country from England to attend its anniversary meeting in Chicago, but she has had her annual report printed and has sent it to some of the members. [illegible] Dr. Edward Everett Hale read [illegible] at a meeting in Boston [illegible] writes earnestly in [illegible] everything

policy, and shows that if she cannot now appear before audiences she is still enthusiastic in the cause and keeps up a stout heart.

Elephant Catching.

Herr Otto Ehlers, the famous German traveler, who has spent much of his time in the Dark Continent, recently had a long interview in Brussels with the king of the Belgians regarding the taming of elephants in Africa. Herr Ehlers proposes to introduce the Indian method of capturing elephants into East Africa, and for this purpose will take fifteen trained Indian elephants and 200 Indian elephant-catchers to that country. The cost of the experiment is estimated at 300,000 marks, or about $75,000, which will be furnished chiefly by German rulers and capitalists. The king of the Belgians will contribute a part of the sum, it is said, as he is greatly interested in the plan. The German emperor also favors Herr Ehlers' scheme, and hopes that it will prove of great advantage, indirectly, to Germany.

Duties of an Editor.

Some people estimate the ability of a newspaper and the talents of its editor entirely by the quantity of its original matter. It is a comparatively easy task for a frothy writer to string out a column of words on any and all subjects. His ideas may flow in a weak, washy, everlasting flood, and still his paper may be a very poor concern. In the mere writing part of editing a paper is not half of the work, and then it is not so much the quantity as the quality of the matter contained that makes a good paper. The selections and general arrangement are very important; in fact, they constitute half a paper's merits and demerits.

An editor should be estimated, and his labor appreciated, by the general conduct of his paper—its tone, its uniform consistent course, dignity and propriety. To preserve these as they should be preserved is enough to occupy any man's time and attention and adding to those the usual routine of office work, the only wonder is that editors ever find time to write at all.—[Henry Watterson.

Diphtheria in London.

Never since accurate records of mortality have been kept has there been so widespread and fatal an epidemic of diphtheria in London as that which has been raging during the last two months, and which, it is feared, has not yet reached its height. About 400 new cases are reported weekly, and instead of the usual average of less than thirty deaths a week there have been from eighty to ninety. The disease is terribly fatal and it is found that, whereas scarlet fever, for example, kills less than 5 per cent. of those whom it attacks, the proportion of deaths in the case of diphtheria is from 20 to 25 per cent.

The great scarlet fever epidemic of 1891 [illegible] killed less than half as many people as were carried off by diphtheria, which was scarcely recognized as being especially prevalent at the time. It is only of recent years that diphtheria has gained a footing in the British metropolis. Up to 1888 it had never caused a thousand deaths in a single year, but in 1892 that number was nearly doubled, and, as in the last ten months it has claimed about 2,800 victims, it is assumed that the total mortality from it will amount to at least 3,000 by the end of December.

"Nothing succeeds like success," and nothing will more quickly insure success than true merit. For fifty years, Ayer's Sarsaparilla has maintained its popularity as the superior blood-purifier. It stands upon its own merits and never fails to give satisfaction.

Pink gums and mouth and dazzling teeth
And breath of balm and lips of rose,
Are found not in this world beneath
With young or old, save only those
Who ever wisely, while they may,
Use SOZODONT by night and day.

Piles! Piles! Itching Piles!
SYMPTOMS—Moisture; intense itching and stinging; most at night; worse by scratching. If allowed to continue tumors form, which often bleed and ulcerate, becoming very sore. SWAYNE'S OINTMENT stops the itching and bleeding, heals ulceration, and in most cases removes the tumors. At druggists, or by mail, for 50 cents. Dr. Swayne & Son, Philadelphia.

Dandruff forms when the glands of the skin are weakened, and, if neglected, baldness is sure to follow. Hall's Hair Renewer is the best preventive.

"How to Cure All Skin Diseases."
Simply apply SWAYNE'S OINTMENT. No internal medicine required. Cures tetter, eczema, itch, all eruptions on the face, hands, nose, &c., leaving the skin clear, white and healthy. Its great healing and curative powers are possessed by no other remedy. Ask your druggist for SWAYNE'S OINTMENT.

To keep the body sound and vigorous, use Ayer's Sarsaparilla.

CONFECTIONERY.

WEDDING CAKE ORNAMENTS.
FLOWERS, CENTER PIECES, LEAVES,
WEDDING CAKE BOXES,
DECORATING SUGAR, &c.
J. C. PERKINS,
nov18TuTh&w Confectioner.

Ice Cream Chocolates!
SALT WATER TAFFY!
CARAMEL BUTTERCUPS!
OPERA CARAMELS!
— AT THE —
"CONFECTION PARLORS,"
[illegible] [illegible] BROADWAY.

NEW
SQUASH PIES
—AT—
MRS. CHAPMAN'S Bakery,
No. 7 North Thames Street.
nov11SW

Capt. Sisson a Trespasser.

EDITOR NORWICH BULLETIN: I have been shown a clipping from your paper of the 28th inst., referring to the taking of seaweed and kelp from Fishers island, by Capt. James Sisson, who you say is engaged in gathering seaweed and kelp and delivering the same to the farmers along the Pawcatuck river, and using these words, "He, (Sisson), believes he has a right to gather kelp or weed from the waters surrounding the island, with which opinion well-informed people agree." This paragraph would seem to allow one to infer that you agreed in such opinion.

I have for many years been a property owner upon Fishers Island, and have examined the title for the purchasers, the Messrs. E. M. and W. Ferguson, and in the year 1889 I obtained for them from the commissioners of the land office of the state of New York, a grant of land under water, extending on an average two hundred feet beyond high water mark. The place from which Sisson and his men have taken seaweed is within the boundaries of the grant, and they are certainly trespassers, and warrants have been issued for their arrest, but thus far they have eluded pursuit. Believing that your journal would not willingly mislead the public when the actual facts have been called to your attention, may I ask that you will kindly give this note publicity by inserting in your columns, and send me copy of paper.

Yours, very truly,
WILLIAM M. HOES,
Attorney for Messrs. Edmund M. and Walton Ferguson.
New York, Oct. 31, 1893. nov11S

Go to Hunt's for English Violets.
Funeral Designs a Specialty.
oct17TuThS Lafayette St., next Yantic Cemetery.

COTTOLENE.

SHAKESPEARE
When he wrote "Taming of the Shrew," was evidently gifted with prophetic foresight when he made one of his characters declare "My cake is dough." Those who have been credulous enough to take imitations for COTTOLENE, the now universally
ENDORSED
shortening, have experienced the same disappointment for their cake has been "dough." Those who have used COTTOLENE know that its principal merit is its uniform reliability. Be wise and refuse anything that is offered as a substitute for
COTTOLENE
Sold in 3 and 5 pound pails.
THE AMERICAN COTTON OIL CO.
Made only by
N. K. FAIRBANK & CO.,
Chicago, and
Produce Exchange, New York
[illegible] State St., Boston.
nov4[illegible]

MARKETS.

CALL AT
J. D. Murphy's,
For a variety of choice native Beef, Lamb, Chickens, Fresh Pork, Vegetables and game of all kind.
[illegible] MARKET STREET.
Tel. Connection 1[illegible]. oct12

CLINTON,
PROVIDENCE RIVER AND FAIR HAVEN
OYSTERS, at
GEO. A. LEWIS',
[illegible] CENTRAL AVE.
Telephone 1[illegible]—[illegible] oct10

LIVERY STABLES.

Best Place | To Hire a Hack, To Hire a Coupe, To Hire a Team, To Board a Horse,
And the most convenient place to get to when you want anything in the livery line is
C. B. REYNOLDS' STABLES,
SHETUCKET ST.
[illegible]

BOARDING STABLES
I have a few more stalls in which to put horses. I give them the very best attention, and my charges are not large. Call and see me.
EDMUND GEE,
LIVERY STABLES, Franklin Bridge.
[illegible]

MISCELLANEOUS.

WEDDING PRESENTS
—IN—
SOLID SILVER
—AT—
A. B. KINGSBURY'S.
nov14d

Alonzo S. Converse,
PAINTER.
Plain and Decorative Paper Hanging.
Wall Tinting in all its branches.
142 Little Water St.
[illegible] Graining done for the trade.

The undersigned will be at found
No. 12 Central Building, No. 47 Broadway,
And will attend to General Office Business, the Making of Deeds, Wills, and Giving Advice in matters pertaining to the settlement of Estates, etc.
S. T. HOLBROOK,
oct19d Attorney-at-law and Notary Public.

MURPHY & BLACKBURN,
FUNERAL DIRECTORS AND EMBALMERS
No. 37 Franklin Street.
Open night and day. Ring bell for night calls. Upholstering, Carpet Laying, etc. [illegible]

Steamer : Chelsea.
CHANGE OF TIME.
Commencing Thursday, Oct. 19th, will leave Norwich on Mondays and Thursdays at 4 p. m. New York, Tuesdays and Fridays at 4 p. m. All Freight Insured.
N. & N. Y. PROP. CO.
C. E. WHITAKER, Manager. oct19d

IF YOU ARE IN WANT OF
A Good Carriage or Wagon
At a reasonable price, call at 2[illegible] and [illegible] No. Main St.
JOHN H. SCOTT
[illegible]

IF YOU WANT TO SELL YOUR GOODS advertise them in THE BULLETIN.

DRUGS, PAINTS AND OILS.

POPULAR
—AND—
WELL APPOINTED
DUGGAN'S PHARMACY,
50 MAIN ST.
oct5d

LEE & OSGOOD,
WHOLESALE AND RETAIL
DRUGGISTS,
129–133 Main St. and 160–164 Water St.
ESTABLISHED : 1786
—SOLE PROPRIETORS OF—
DR. DODD'S
Nervine and Invigorator,
A NERVE TONIC
—AND—
STOMACHIC.
Dodd's Nervine aids digestion, insures good appetite, gives tone and vigor to the system, guarantees sweet and refreshing sleep and restores enfeebled and nervous constitutions to PERFECT HEALTH.
WE HAVE A FINE LINE OF
Atomizers and Perfumes
COLGATE'S EXTRACTS IN BULK.
TOILET ARTICLES
IN GREAT VARIETY.
We make a Specialty of
Tooth Brushes.
Large Invoice Just Received.
25 AND 35 CENTS.
LEE & OSGOOD
NORWICH, CONN.
[illegible]

MILLINERY OPENINGS.

Trimmed Hats!
Quality extra, styles perfect, from $1.25 to $8.98. Unsurpassed in value. Ostrich from 39c to 98c, are "specials" we carry a large stock of.
NEW YORK BAZAAR,
112 MAIN STREET.
nov14d

—AT THE—
Bouquet Millinery Parlors
for the next six days you can get lovely Children's Bonnets at cost. There are over two hundred to select from—White, Blue, Brown, Red, Green and Gray. Also markdown of Trimmed goods. The stock is all new. The public are invited to examine these goods before purchasing elsewhere.
oct28MWS 8 Broadway, Second Floor.

FALL MILLINERY.
All the latest styles.
MISS SHEA,
ROOM 5, [illegible] SHETUCKET ST.
oct27TuThS

For all the Latest Styles in
MILLINERY,
CALL AT
MISS McCLOUD'S,
oct3d [illegible] MAIN ST.

MILLINERY.
BUTTERICK'S PATTERNS and all the latest Styles of HAIR GOODS
Just Received.
MRS. E. CANTLE,
oct6d&w [illegible] BROADWAY.

NEW MILLINERY.
A full line of fine and
Medium Priced Millinery
Now on exhibition. Special attention paid to orders.
MRS. G. P. STANTON,
oct6d&w No. [illegible] Shetucket St.

FINANCIAL.

The Co-operative Building Bank
—HAS OVER—
$120,000.00
Maturity Value of Shares IN NORWICH. A [illegible] showing than all others together. [illegible] IS THE BEST. G. J. WOLCOTT, Treas.
nov7TuThS 136 Franklin St.

IF YOU WANT TO SELL YOUR GOODS advertise them in THE BULLETIN.

REAL ESTATE.

TO RENT—Lower Tenement No. 38 Thames St. Apply to C. W. VAUGHN, Ferry St. nov16d

TO LET.
Only one more of those Desirable Flats in the [illegible] Building left. Any one securing [illegible] will congratulate themselves. For terms call at 151 Main St., up stairs, room 1. nov15d

FURNISHED ROOMS.
I have some nice furnished rooms to rent, either permanently or transiently. Centrally located. Reasonable rates. 36 Washington St. MRS. L. C. TURNER. oct9d

FOR SALE.
The Frame Dwelling No. 23 Otis St.,
formerly occupied as the parsonage of the Second Congregational Church. Possession given immediately. Apply to
JOHN MITCHELL, } Society
GEORGE D. COIT, }
SOLOMON LUCAS, } Committee.
Norwich, Conn., Sept. 20, 1893. sep21d

FOR RENT.
HOUSE NO. 49 LINCOLN AVENUE.
Modern improvements. Address J. HENRY KING, Lebanon, Conn. sep13d

TO RENT.
3 minutes from Post Office, Lower Tenement, 7 rooms, hot and cold water, with separate bath and closet. J. BRADFORD,
aug3d Bookbinder, Bulletin Building.

TO RENT.
The Large Store with Fine Cellar
in the Rockwell Building, on Water Street, at the corner of Market Street, formerly occupied by Service & Gleason. Apply to
sep2d GEORGE D. COIT.

FOR SALE.

FOR SALE LOW.
SEVERAL GOOD KIND HORSES.
Also a number New and Second Hand Wagons and Carriages.
A. T. GARDNER,
sep2d Chestnut Street.

FOR SALE.
A fine line of Carriages, Market and Delivery Wagons also the most complete Short Turning Grocer Wagon.
Horseshoeing in all its Branches.
—11—13—15 Chestnut Street.—
jy17d&w

BOOK BINDING.

BLANK BOOKS MADE TO ORDER
Paper ruled to any pattern.
Tickets numbered from 1 to 100,000.
MAGAZINES BOUND
in any style of binding. Old books repaired. Back Nos. furnished to complete volumes by
JOSEPH BRADFORD, PRACTICAL BOOKBINDER
Bulletin Building. Up Stairs.
may18d&w Norwich, Conn.

COWAN, the Bookbinder
will after this date be found on the ground floor.
108 Broadway.
[illegible]

PLUMBING AND GAS FITTING.

D. B. SULLIVAN
Is Agent for the
OTSEGO FURNACE.
BAY STATE STOVES AND RANGES.
He will also clean and repair them.
PLUMBING AND TINNING.
oct7TuThS 71 WATER STREET.

IF YOU WANT A GOOD
Range, Parlor or Heating Stove
come and see us. Every Range warranted.
Try our Rutland Stove Lining. It fits any Stove or Range.
REIDS & WHOLEY,
[illegible] 12 Ferry St.

A. TROLAND & SON
Will Give You Close
Estimates on
PLUMBING and GAS WORK.
mar4d

WE HAVE THE BEST
Water Filters and Garden Hose
in the market at Very Low Prices.
Estimates cheerfully furnished on all classes of Plumbing, Steam and Gas Fitting.
MONAHEE & BREED,
may19d 31 West Main, Central Wharf.

Telephone 133—3
ROBERT BROWN
Steam and Gas Fitting,
Plumbing and Steam Heating,
Pipe Cutting and Threading by Power Machinery.
All Work done Promptly and Neatly.
Pequot Building, Central Wharf.
Electric cars every half hour. oct14d

LUMBER AND COAL.

Cannel Coal.
A superior blazing fuel for open grates.
LUMBER, SHINGLES, COAL.
Largest stock. Greatest Variety.
Edward Chappell & Co.
Central Wharf and Franklin Square.
TELEPHONES.
oct3d&w

TRY H. F. & A. J. DAWLEY'S
Best Cedar Shingles.
There are none in this market equal to them for good quality. Also try them on Building Lumber and save money.
Telephone 29—4[illegible]. sep26d

51 John A. Morgan & Son, 51
Coal & Lumber,
51 West Main St., Central Wharf.
Family Coal a Specialty.
Estimates furnished at short notice. Telephone.
51 [illegible] 51

E. L. GREENE,
Has a large stock of
Wall Papers,
which he will sell at the lowest living prices. Large contracts for painting solicited.
sep2d CENTRAL BUILDING.

JEWELRY.

REDUCTION IN PRICES
—OF—
DIAMONDS, JEWELRY, and WATCHES.
As Administrator of the Estate of the late Charles C. Bliss, 126 Main St., Norwich, Conn., I offer for sale, at a large discount, for cash, the entire stock of goods,
CONSISTING OF
Diamond Jewelry,
Gold and Silver Watches,
Sterling Silver Ware,
Gold Chains,
Brooches,
Rings,
French Black Marble Clocks,
French Onyx Clocks,
American Clocks,
Silver Plated Ware,
Pocket Books,
Fancy Goods,
Gold and Steel Specs and Eye Glasses, etc., etc., etc.
jal0d JOHN BLISS, Administrator.

TRAVELERS' DIRECTORY.

N. Y. & N. E. R. R.
NORWICH & WORCESTER DIVISION.
For Boston, Worcester, Providence, Hartford, Waterbury, Newburgh.
Commencing Monday, June 12, 1893.
"Eastern" Time Standard.
TRAINS GOING NORTH LEAVE NORWICH UNION STATION.

[illegible] a. m. (Mondays excepted) Steamboat Express. Connects at Putnam for Boston, arrive Boston [illegible] a. m. At Worcester for all points north, Portland, Rochester, etc.

6.15 a. m. Way Passenger Train. Connecting at Plainfield Junction for Providence, arrive Providence [illegible] a. m.; at Putnam for Boston arriving at [illegible] a. m.; at Putnam for Willimantic and Hartford, arrive at Hartford [illegible] a. m. At Worcester for Boston, Springfield and intermediate stations, Albany and the west.

[illegible] a. m.—connecting at Putnam for Boston (arrive at 1.10 p. m.) At Plainfield for Providence (arrive at 12.[illegible] p. m.) At Worcester with roads north, east and west. At Webster with train for Southbridge.

[illegible] p. m. Way Passenger, connects at Putnam for Hartford and Boston, arrive at Boston [illegible] p. m. At Webster for Southbridge. At Worcester with Boston & Albany Railroad, B. & M. R. R., and Fitchburg R. R.

[illegible] p. m., for Plainfield, Providence and intermediate stations, through car, arrive at Providence [illegible] p. m.

[illegible] p. m. Way Passenger. Connects at Plainfield for Providence and from Providence.

A train leaves Providence at [illegible] a. m. and connects at Plainfield with train for Putnam, arriving at Putnam [illegible] a. m. (Leaves Plainfield at [illegible] a. m.)

TRAINS GOING SOUTH LEAVE WORCESTER.

[illegible] a. m. Way Passenger. Connecting at Webster for Southbridge, at Putnam with train for Hartford, Waterbury and intermediate points and New York, at Plainfield for Providence.

[illegible] a. m. connects with trains from B. & M. R. R., F. R. R., and Boston and Albany R. R. at Webster for Southbridge. At Putnam with train to and from Boston. (Take this train for Hartford, New York, Waterbury, Fishkill on Hudson and at Plainfield from Providence.)

12.30 p. m. Way Passenger. Connects at Webster with train from Southbridge, and at Putnam with 12 o'clock express from Boston for Willimantic, Hartford and New York. At Norwich for New London.

[illegible] p. m. Way Passenger. Connects at Webster for Southbridge, at Putnam for Willimantic and Hartford and with [illegible] p. m. express train from Boston.

[illegible] p. m., Steamboat Express for New York (via New London.) (Sundays excepted.) Connects with trains from B. & M. R. R., and Fitchburg R. R. This train leaves Norwich for New London at [illegible] p. m.

[illegible] p. m. Plainfield and Norwich, connecting at Plainfield with [illegible] p. m. train from Providence; arrive Norwich [illegible] p. m. through car.

W. R. BABCOCK, Gen. Pass. Agt.
[illegible] DEWEY, Supt.
Norwich, Oct. [illegible], 1893. je[illegible]

CENTRAL VERMONT RAILROAD.
NEW LONDON DIVISION.
Change of time.
On and after Monday, Oct. [illegible], 1893.
TRAINS GOING NORTH LEAVE NEW LONDON AS FOLLOWS:

[illegible] a. m., Norwich at [illegible] a. m., for Willimantic, Hartford, Palmer, Springfield, Ware, Gilbertville, Brattleboro, St. Johnsbury, Burlington, Montreal, Ogdensburg and intermediate stations.

7.40 a. m., Norwich [illegible] for Brattleboro, connecting at Willimantic for Boston, Hartford, Colchester, Middletown, New Haven, New York at Palmer with Boston and Albany R. R. for Springfield, Pittsfield and Albany, and for points west; also for Ware and Gilbertville, and at Brattleboro with Express for St. Alban's, Montreal and principal intermediate points. Also to points west via Grand Trunk R. R.

10.00 a. m., Norwich at [illegible] a. m., for Willimantic, Hartford, Waterbury, Middletown, Colchester, etc.

1.[illegible] p. m., connecting with express from Boston, Providence, New York and New Haven, at Norwich with Norwich & Worcester Railroad.

2.[illegible] p. m., Norwich [illegible] p. m., connecting at Willimantic for Hartford, and at Palmer for Springfield, Albany and the west.

[illegible] p. m., Norwich [illegible], for Brattleboro connecting with train leaving New York at 1 p. m., and with N. Y. P. & B. R. R. from Providence and way stations; connects at Willimantic for Hartford and Bristol, Putnam, Boston and Providence; also for Colchester, Middletown, New Haven and New York, and at Palmer with Boston & Albany R. R. for Springfield, Albany and the west; and at Brattleboro with night express for St. Albans, Montreal and Quebec, reaching Montreal and principal points in Vermont the same evening.

[illegible] p. m., for Norwich. This train connects with 5 p. m., Express from New York.

[illegible] p. m., (Sundays only) connecting with express train from New York and Boston.

GOING SOUTH.
PASSENGER TRAINS LEAVE NORWICH AS FOLLOWS:

6.15 a. m., connecting for Stonington, Providence, New Haven and New York.

[illegible] a. m., for New London, Stonington and Providence and Boston, New Haven and New York.

[illegible] a. m., for New London, New Haven and New York, Providence and Boston.

12.[illegible] p. m., for New London, Stonington, Providence, Boston, Newport, Narragansett Pier, New Haven, New York and intermediate stations.

[illegible] p. m., for New London, New Haven and New York.

4.[illegible] p. m., for New London, Stonington and Providence, Boston, Newport, Narragansett Pier, New Haven, New York and intermediate stations.

7.15 p. m., for New London, connecting with Shore Line express reaching New York 11 p. m., with express train for Providence and Boston, and accommodation train for Westerly and intermediate stations.

[illegible] p. m., for New London and for New York, by boat from New London.

10.[illegible] p. m., for New London and for New York via boat from New London.

7.[illegible] p. m. (Sundays only) connecting with express train for New York and Boston.

D. MACKENZIE, Supt. J. A. SOUTHARD, D. P. A.
S. M. CUMMINGS, G. P. A., St. Albans.

ATTORNEYS.

Charles H. Carpenter,
PENSION ATTORNEY.
Office with A. Irving Royce, over Thames National Bank. Special attention given to the execution of vouchers for quarterly payments. Advice free. No fee unless claim granted.
[illegible]

SINGER SEWING MACHINES.
$5 down and $3 per month.
$10 will be allowed for your old machine.
All Kinds of Machine Needles.
SEWING MACHINES REPAIRED.
W. L. SARGENT, 44 Main St.
[illegible]

THE TIME TO ADVERTISE your goods is when business is dull. Try THE BULLETIN and note results.

DR. JOHNSON'S SPECIALTIES.

JOHNSON'S ANODYNE LINIMENT

UNLIKE ANY OTHER FOR HOUSEHOLD USE. Was originated and first prescribed by AN OLD FAMILY PHYSICIAN in 1810. Could a remedy without real merit have survived over eighty years? Generation after Generation Have Used It.

For INTERNAL as much as EXTERNAL use. It is Soothing, Healing, Penetrating. Once used always wanted; and dealers say "Can't sell any other kind."

Every Mother Should Have Johnson's Anodyne Liniment in the house for Croup, Colds, Sore Throat, Tonsilitis, Colic, Cuts, Bruises and Burns. Stops Pain, Cramps, Inflammation in Body or Limb. Cures Coughs, Asthma, Catarrh, Bronchitis, Cholera Morbus, Pain, Muscular Rheumatism, Lame Back, Stiff Joints, Strains, best remedy made. Valuable for Nervous Headache. Full particulars sent free. Sold everywhere. Price, 35 cents. Six, $2.00. If you can't get it send to us. I. S. JOHNSON & CO., 22 Custom House St., Boston, Mass.

MISCELLANEOUS.

"The Most Delicious Breakfast Food in the World."

Fould's Wheat Germ Meal is the germ and gluten of wheat, therefore excels oatmeal and all similar foods in nutritive, health-making qualities.

Grocers Sell It.

VIGOR OF MEN

Easily, Quickly, Permanently Restored.

Weakness, Nervousness, Debility, and all the train of evils from early errors or later excesses, the results of overwork, sickness, worry, etc. Full strength, development and tone given to every organ and portion of the body. Simple, natural methods. Immediate improvement seen. Failure impossible. 2,000 references. Book, explanation and proofs mailed (sealed) free.

ERIE MEDICAL CO., Buffalo, N.Y.

BILLIARD and POOL TABLES FOR SALE BY T. J. COATES. 65 West Main St. Supplies of all kinds constantly on hand. Repairing done.

EXHIBITION! AND SALE OF CHRYSANTHEMUMS —AT— Joseph F. Smith's Flower Store, No 62 Main St. Chrysanthemums in great variation and all colors, Roses, Carnations, and cut flowers always on hand. Floral Designs, at short notice, tastefully arranged. All are invited to see the exhibition of the Queen of Autumn flowers whether they purchase or not. Telephone at both store and green-houses.

REMOVAL. Dr. W. S. C. Perkins has removed to 21 Broadway. Office hours, 1 to 4 and 7 to 8 p. m. Residence, 91 Broad street.
Dr. Geo. S. Perkins, 21 Broadway. Office hours, 8 to 12 a. m. and 2 to 5 p. m. Residence 69 Broad street. Telephone at residence.

BRECKENRIDGE BROS., CARPENTERS. Will still continue to do business at their shop at corner of Willow and Chestnut Sts. and will be pleased to give estimates on all kinds of wood work. BRANCH OFFICE — Room 23 Harris Block, New London, Conn.

Prepare for cold weather by having your Furnace cleaned and repaired. E. M. BREWSTER will do it for you very Cheap. 40 Water Street.

MRS. L. L. POTTER. Lessons in Oil and Water Colors, China Painting and Wood Carving. Studio open Nov. 7th, over Boston Store.

Lawn Mowers Sharpened, Bicycles Repaired. CARRIAGE AND BOAT TRIMMINGS NICKEL PLATED BY A. GOULD, [illegible] Building, near Union Station.

FRANK G. SWEET, Medical and Surgical Nurse, Graduate from Mills' Training School for Male Nurses, Bellevue Hospital, New York City. Call at 269 or 489 FRANKLIN Street, City. TERMS REASONABLE.

ARTISTIC DECORATION —AND— PLAIN PAPER HANGING. D. S. UNDERWOOD, [illegible] Franklin St.

PROSPECTS BRIGHT.

Big Strike at Olneyville May Be Settled Today.

A CONFERENCE HAS BEEN HELD.

Compromise Offered—Cutdown to Be 5 Instead of 10 Per Cent.

PROVIDENCE, Nov. 17.—The prospects for a speedy settlement of the big strike at Olneyville are very bright today, and the concessions are not to come from the strikers, but from the manufacturers.

It seems that the Saxon woolen mills had large orders on hand just before this strike began and that a number of other large orders have been received. This was felt to be a lever by which the strike could be broken, and the owners of the mills were sounded to see what they would consent to in the way of a compromise.

They were found to be agreeably inclined, and yesterday

A Conference Was Held,

not only with a committee from the strikers, but with Chairman McCoy of the executive committee present as an advisor by consent of the mill owners.

The latter agreed to make the cut-down 5 instead of 10 per cent, providing that the strikers would consent that certain lines of goods should be [illegible]. This the committee agreed to take into consideration, and it held a meeting this noon to talk over the concession offered.

Business and mill men say that, if the Saxon mill employes go to work, that will break the backs of the manufacturers and the strikers will triumph.

Thus far Charles Fletcher, the woolen goods magnate, declines to participate in these conferences.

FAVORABLY IMPRESSED.

Shoe Manufacturer Likes Biddeford, Yet Not Decided to Move There.

BIDDEFORD, Me., Nov. 17.—The shoe manufacturer, who has been in Biddeford, looking the city over, with a view to moving his factory here, has expressed himself as favorably impressed with the outlook; but as he has received invitations from several other places in Maine, he is not fully decided just what to do.

He is at present manufacturing children's shoes only, but he says that, if he makes a change of location, he will branch out and equip his factory so as to make misses' and ladies' goods. His present crew is 60 hands, but if he makes the contemplated addition to his plant, he will give employment to about 150.

He has looked over the Courier building on Elm street and the building adjoining it, also the Mardlle building on Main street, where Dearborn & Kendall's shoe factory was recently burned out. The last named building is the most conveniently fitted up, although either of the others might be preferable to [illegible]. The board of trade is interested in the matter, and its leading members are strongly urging him to locate here.

MURDEROUS ASSAULT.

John Aigan, [illegible], Stabbed and May Die.

PAWTUCKET, R. I., Nov. 17.—Late last evening a murderous assault occurred on Pine street, just over the city line, and the victim, John Aigan, lies in a serious condition.

Aigan, who is the proprietor of a liquor store on Pine street, attempted to eject a [illegible] named John McDonald, when the latter flourished a [illegible] jack-knife and made a lunge at Aigan.

In the scuffle that followed the owner of the place was stabbed in the right breast between the third and fourth ribs and just over the lung. The cut was crescent-shaped and about seven inches in length. It required a dozen stitches to [illegible].

Aigan was also slashed on the right hand and wrist in attempting to ward off a second lunge made by McDonald, and if blood poisoning sets in, as is feared by the attendant physician, he cannot recover. McDonald made his escape, but the police are on his track.

JUDGE BUCKLER DECLINES.

To Detain Alleged Mexican Revolutionists Now in El Paso.

EL PASO, Tex., Nov. 17.—Yesterday morning the Mexican consul called upon District Judge C. K. Buckler and filed a petition in the state asking for the arrest and detention of a long list of supposed revolutionists.

It is quite positively known that three of the leaders of the trouble at Ascension and Palomas, headed by one Lopez, are in El Paso, as a committee to secure arms and recruits. This is known to the Mexican consul, but he could not present positive evidence of the fact, and Judge Buckler refused to act.

EJECTED FROM THE TRAIN.

Central Vermont Railroad Must Pay Damages to Dr. Zeno.

CHICAGO, Nov. 17.—In the case of William L. Zeno against Central Vermont Railroad company for $5000, the jury yesterday returned a verdict in favor of the plaintiff for $808. The plaintiff's counsel entered a motion for a new trial.

Dr. Zeno, who is a Lake View dentist, bought a Grand Army excursion ticket to Boston and return over the Grand Trunk. The conductor refused to honor his ticket, and he was forcibly ejected from the train.

NO CALAMITY MENTIONED.

Governor Russell Fixes November 30 as Day of Thanksgiving.

BOSTON, Nov. 17.—Governor Russell's Thanksgiving proclamation, which has been delayed on account of his excellency's absence in Maine, has been submitted to Secretary of State Olin, and will be distributed within a few days.

It is noted that Governor Russell makes no mention of the period of depression through which the country has passed, as has been done by other executives.

This is the text of the proclamation:

COMMONWEALTH OF MASSACHUSETTS.

By His Excellency,
WILLIAM E. RUSSELL, Governor.

A proclamation for a day of public THANKSGIVING AND PRAISE.

The summer ended, the harvest gathered, the season returns when for generations our Christian community has been accustomed to call upon her children to lift up their hearts in public thanksgiving to God for his manifold mercies, new every morning and fresh every evening.

In accordance with this honored and revered custom, I hereby, with the advice and consent of the council, appoint Thursday, the 30th day of November next, as a day of public thanksgiving and praise.

Let the people of the commonwealth, on that day, forgetting all differences in the recognition of their common fatherhood, in mutual charity and love, and in such ways as their consciences most approve, unite in grateful public homage to God; let them ever remember as they gather at their altars and their firesides on this joyful day that "every good gift and every perfect gift is from above, and cometh down from the Father of Lights, with whom is no variableness, neither shadow of turning."

Given at the council chamber in Boston this 15th day of October in the year 1893, and of the independence of the United States the one hundred and eighteenth.

WILLIAM E. RUSSELL.

By His Excellency, the Governor, with the advice and consent of the council.

WILLIAM M. OLIN, Secretary.

God save the commonwealth of Massachusetts.

ARRESTED FOR ROBBERY.

The Highwaymen of Attleboro Are Both Under Lock and Key.

ATTLEBORO, Mass., Nov. 17.—Last night about 9 o'clock Deputy Sheriff Reed and a posse of officers went to Norton, and when they came back brought with them Peter Leddy and Joe Wilbur, who were arrested in a cider mill near Leddy's house, in Norton, on a warrant.

Two nights ago a couple of pedlers started from the Attleboro station to walk to Chartley. The night was very dark, and when the men arrived near a house where Leddy lives, they were held up and their packs and about $40 in money were taken from them.

Suspicion at once rested on Leddy, a well known character of Norton, and last night he, with his companion, Wilbur, were arrested as stated. It was some time before Leddy would give up, but the officers finally succeeded on putting the [illegible].

It is supposed that Leddy and Wilbur are the two fellows who sandbagged Expressman Baker a few nights ago. They were arraigned in the district court this morning on a charge of highway robbery.

IN RECEIVER'S HANDS.

Winona and Southwestern Railroad Brought Into Court by Creditors.

MINNEAPOLIS, Nov. 17.—Judge W. Caldwell of the United States district court, at St. Paul, yesterday, made an order appointing Joseph Walker, Jr., of New York, receiver of the Winona and Southwestern Railroad company. A stay of proceedings was granted until Saturday afternoon to allow the company time in which to show cause why the order should not go into effect.

The Winona and Southwestern railroad was intended at the time of its organization in 1889 to be extended from Winona, Minn., to Omaha, a distance of 385 miles. It is now completed to Osage, Ia., a distance of 117 miles.

The application for the appointment of a receiver was made by the Farmers' Loan and Trust company of New York.

MEXICAN REBELS

Encamped in the Foothills Waiting Approach of Government Troops.

DEMING, N. M., Nov. 17.—Couriers just up from the scene of the Mexican revolution report that the rebels have entered the Mormon colonies of Diaz, Chihuahua and Pacheco, and have taken horses, arms and supplies, but have offered no bodily harm to the [illegible].

The rebels are now encamped in the foothills of Sierra Madres, waiting the approach of the Mexican troops, who will reach the scene about next Tuesday. The refugees who have crossed into the United States for protection report that the rebels number about 300. Persons falling into the hands of the rebels were robbed of arms and horses, and allowed to go on with the promise to get out of the country.

The revolutionists are being led by Santa Ana Perez. A large number of Tomochic Indians and discontented Mexicans have joined the movement. Mexican officials say the rebels will be dispersed and captured as soon as troops arrive, but their position is such that they will be able to hold out for several weeks. The present object of the rebels is to provide themselves with supplies and arms, in order to successfully stop the troops. Pickets stop all persons going into the disturbed country, and order them to get away on penalty of death.

Mexican troops are coming from San Jose and Nogales, and will concentrate at Palomas. A battle is certain next week.

FAIR ASSETS DWINDLING.

Contractors Own and Are Literally Stripping the Exposition Grounds.

CHICAGO, Nov. 17.—The assets of the World's fair are dwindling to an extent that alarms the managers. When the exposition closed on Oct. 30 Treasurer Seeberger had in round numbers $2,113,000 in the bank.

This had been slipping away in spite of what the managers claim is the most economical management at the rate of $10,000 a day.

But in addition to that the assets have been shrinking in the most unexpected manner. Discoveries have lately been made, it is said, which in any enterprise but the World's fair would be regarded as sensational in the extreme.

It transpires that a large amount of property that the exposition managers expected to sell, and with the funds pay back to stockholders a small percentage of their contributions, does not belong to the fair, but is owned by contractors, who are moving their property away.

They are literally stripping the exposition grounds. How much will be left when they get through can only be surmised. In some cases they own the roofs of the buildings.

CORBETT IS TICKLED.

Thinks He Will Get a Chance at Mitchell—Sure of Success.

NEW YORK, Nov. 17.—Jim Corbett came to town yesterday from Asbury Park, in company with his young brother Joe, and Porter Ashe, the well known California horseman. He will probably stay in the city a week. A reporter saw the champion at the Coleman House later in the day and had a long talk with him.

"I'm tickled to death that I will soon have the opportunity of meeting Mitchell," said Jim. "Do I think he'll be on hand and face me? Yes, in one way I do, because if he does not it will be worse than a licking, for the public will be unmerciful toward him if he fails to fight. But I know I'll whip him, and that is one consolation.

"I shall stop training at Asbury park as soon as possible, for it is too cold to do any work down there these days. I shall very likely start for Jacksonville next week, and expect to reach there about Dec. 4. I have numerous offers to show on the way, but I will only accept a few one night stands, because I do not want to fatigue myself to any great extent."

SPANISH CONSUL SUICIDES.

Jumps From Fourth Story Window and Soon Expires.

BALTIMORE, Nov. 17.—Don Carlos Diaz, consul for Spain in this city, committed suicide this morning by jumping from the fourth story of his residence, on North Eutaw street. His body was perfectly nude, and passersby saw him clinging to the casement before the fatal leap, but were powerless to prevent it. He died at the Maryland general hospital within half an hour.

Senor Diaz had been in the Spanish consular service for 24 years, coming here (two years ago) after a service of 11 years at Tunis, Africa. He leaves a wife, one son and a daughter. Insanity is supposed to be the cause of the suicide, as the consul went on a lengthy European tour by his friends' advice some months ago when he showed signs of mental trouble. He returned lately evidently completely restored to health.

CASH COMING BACK.

Work of Winding Up Benefit Orders Continues.

NEWS FOR CERTIFICATE HOLDERS.

People's Five Year Benefit Order Will Pay 36 1-6 Per Cent.

BOSTON, Nov. 17.—A dividend of 36 1-6 per cent, payable to the certificate holders of the People's Five Year benefit order, whose claims have been allowed by the receiver, is what is recommended by Receiver J. C. Davis in his final report, which came up before Judge Lathrop today in the supreme court. The report states that claims to the amount of $808,000 have been presented to the receiver and allowed; that $9540 which was paid into the order on account of illegal assessments has been refunded to those who paid it. The assets of the order are $251,000.

The receiver asks for a final order of distribution to pay those who have proved their claims at the rate of 36 1-6 per cent upon the amount paid in as assessments. The court will consider this report.

BAY STATE LEAGUE.

Certificate Holders Will Receive 64 1-2 Per Cent of Money Paid.

BOSTON, Nov. 17.—The certificate holders in the Bay State league that are in good standing, and whose claims have been allowed by Receiver Clement K. Fay, will receive 64 1-2 per cent of the amount they paid into the order in assessments.

This morning the final report of the receiver, which was published several weeks ago, came up in the supreme court before Judge Lathrop for allowance.

The court allowed the report, and, in accordance with a prayer of the receiver contained therein, the claims of the certificate holders will be paid as far as the assets will permit. The dividend which the members will receive is 64 1-2 per cent.

THE BRAZILIAN FLEET.

Will Include at Least Thirty Ships—An Incident at Rio.

NEW YORK, Nov. 17.—A morning paper says that the Brazilian fleet to be bought in this country by agents of President Peixoto will include at least 30 vessels, and that Flint & Co. will send a check today for $600,000 for the Ward line steamship City of Washington, and she will be transformed speedily into a cruiser.

The Herald's Montevideo cable says their correspondent in Rio Grande sends word that Admiral Saldanha da Gama has assumed command of the rebel fleet. He has assured Admiral Mello that he will direct the operation of the revolutionary forces in Rio Grande do Sul.

There was an incident in the harbor of Rio Wednesday which almost precipitated a conflict between Fort Santa Cruz and the English squadron.

The British steamer Nile was making for the harbor, but the guns of the fort impeded her. The English warship Beagle was notified and convoyed the Nile in. She was ready to fire on the fort at the first sign of hostility.

Under the protection of the Beagle the Nile was permitted to enter without further trouble.

GAMBLING OFFICERS.

Those Most Badly Compromised Will Be Forced to Resign.

BERLIN, Nov. 17.—The second Hanover gambling trial attracts no less attention than did the first one. Yesterday the court room was filled with persons of the better class, and hundreds were turned from the doors.

A seamstress and several artisans testified that they had lost the savings of a lifetime through the prisoner, Hollman, who had induced them to advance money on the notes of Lieutenant Freiherr von Lustdichen and Lieutenant Freiher von Pleasel. Both officers were Hollman's victims, and had given their notes for the debts into which he had plunged them through his swindling games.

All the witnesses said they were penniless and were supported by their friends. While the seamstress was testifying it was brought out that Lustdichen was paying but 2 per cent on his debts.

It is said that a few of the officers most badly compromised by the trial will be brought before courts of honor shortly and will be ordered to resign from the army.

CORRILITOS CAPTURED.

Mexican Rebels Put Garrison to Flight, Seize Arms and Ammunition.

PASO DEL NORTE, Mex., Nov. 17.—A courier from the scene of the recent insurgent uprising in this state has brought the news that the rebels surprised and captured the town of Corrilitos. The small garrison was put to flight, and some 300 horses, ammunition, camp stores and arms were seized.

Two companies of federal troops got under way to Corrilitos from here last night, and two companies of cavalry were en route to the same point when the courier was sent back. Some doubt exists about the courier's story, but the activity of the military gives it the color of truth.

NEWS IN BRIEF.

Incendiaries set three fires at Fall River, Mass.

Prince Alexander of Battenberg is critically ill.

The Sultan of Morocco assures Spain of friendship.

Burglars and tramps infest the country around Portland, Me.

There is intense joy at Brunswick, Ga., at the appearance of frost.

Police believe the missing Charles D. Bartlett of Portland, Me., is dead.

Captain Ball of the Leyland line steamer Georgian committed suicide.

The town of Union, Me., celebrated the opening of the Georges' Valley railroad.

Ex-President Beam of the New York Life Insurance company died at New York.

Antonio Sacco, charged with the murder of John Squires, was brought back to Boston.

United States Vice Consul Robert Grant was arrested and held prisoner by Brazilian revolutionists.

Depositors of the collapsed Madison square bank of New York city are to receive their first dividend next week.

There is a possibility of a fight for the Maine senatorship between Senator Frye, Hon T. B. Reed and Governor Cleaves.

Samuel Worcester Gage, a prominent citizen and large real estate owner of Haverhill, Mass., died suddenly of apoplexy, aged 72.

The third annual convention of the Massachusetts branch of the international order of the King's Daughters and Sons opened at Boston.

Hon. Charles A. Hackett of New Hampshire died at his home in Belmont, aged 78. Mr. Hackett was a man of marked ability, who had much influence upon all public matters in which his section of the state was interested.

RAILWAY RUMBLES.

Millions of dollars have been saved by dynamite in the construction of railroads.

Conductors and motormen on the electric road running from Newark to Irvington, N. J., are compelled to wear white neckties.

There has recently gone into operation in Kentucky a law compelling railroads to furnish separate coaches for whites and blacks.

Taking the length of the permanent ways on the surface of the globe at nearly 60,000 geographical miles, with a daily average of 10 trains, it is estimated that the loss by wear and tear suffered each day by the metallic rails of the earth is about 600 tons.

Probably the oldest Pullman conductor in point of service employed by that company is C. O. Chenault, whose run is between Washington and New Orleans. He has been filling the position for 25 years, and for the past 20 years has been running between the points named.

HOUSEHOLD HINTS.

A little alcohol will do wonders in brightening glass. Turpentine is excellent for washing sinks which have become dull and dirty.

When anything has been spilled on the stove, the quickest way to do away with smoke and smell is to sprinkle the spot with salt.

Never place one breaded article on another when drying or frying. Fish, meat, croquettes, etc., when dry after breading can be placed in the refrigerator until the time for frying. They will keep for 12 hours or longer.

Perspiration stains may be removed from the arms of white woolen or silk dresses by sponging with warm water into which ammonia has been poured, and then with clear water. Press the place before it becomes quite dry.

THE MOVING WORLD.

An inclined elevator, working on the principle of a treadmill, is proposed to take the place of vertical ones in business buildings.

A patent has been granted in Auckland, New Zealand, for a net to catch whales. The mesh is big enough for a calf to pass through, and it is said to have been used already with great success.

A Montana man has just completed and applied for a patent on an automatic machine that bids fair to revolutionize the cutting of precious stones. This machine can do the work of at least 12 men.

It appears that the experiments for some time past in France for obtaining a satisfactory method of color printing on leather have been so far successful as to open up a prospect of a new and attractive industry.

THE GLEANER.

A peer cannot resign his peerage.

The death rate in St. Petersburg exceeds the birth rate.

It takes a gallon of milk to produce a pound of cheese.

In Italy the value of land is considered to be 34 times the annual rental.

The receiving vault of a cemetery at Marion, N. Y., is used as a "cooler" for drunks and disorderlies.

Firebug Confesses.

WINCHESTER, Mass., Nov. 17.—Michael Flaherty of Winchester is a self-confessed incendiary. He has made a confession in writing to the chief of police and board of fire engineers. He admits that he has set a dozen or more in Winchester during the past 18 months. He was held for the supreme court today.

Nearly Overcome by Gas.

BOSTON, Nov. 17.—A man whose name, from papers found in his pocket, is supposed to be James Murphy, was found this morning in a room at the Hotel Eastern on Causeway street, nearly overcome by gas which was escaping from the gas jet in the room.

Alexander of Battenberg Dead.

VIENNA, Nov. 17.—Prince Alexander of Battenberg, formerly Prince of Bulgaria, died at noon today at Gratz.

THE STOCK MARKET.

Standings In Leading Securities In Boston and New York.

BOSTON, Nov. 17.—In the outside market call money is quoted at 5 to 6 per cent, and time money is nominally 6 per cent.

The stock market opened today without any new crop of gossip or rumor. Prices were rather firmer. Writers of privileges were active. A "spread" was offered on 100 shares of Chicago, Burlington and Quincy at 78 and 80 for 60 days for $250. A similar offer was made on 100 Western Union at 84 and 87 for 60 days for 1¼ per cent per 100 shares. The recent mysterious selling of Western Union is now said to have been by the traders who were long of the stock. London cases ½ stronger for Atchison, Louisville and Nashville and St. Paul, and along with its quotations sent several chapters of comment on the present developments in the Bank of England affairs. Operators here were interested in the misfortunes of "the Old Lady in Threadneedle Street," but it made no impression on the markets here.

Short covering caused Sugar common to open ⅝ up at 88¾ and during the morning to advance to 89¾, while the preferred was ⅜ stronger at 89. Burlington sold "ex-dividend" at 79¼, or compared with the final sale of yesterday ⅝ stronger. Union Pacific started off ⅛ weak at 21, but recovered the fraction. General Electric was urged for sale, but failed to break again. The first quotation was 38¾, ¼ above the last one of yesterday. Subsequently it declined to 38⅛, but recovered to the earliest point at noon.

STOCKS—CLOSING.

Atchison, Topeka and Santa Fe	[illegible]
Bell Telephone	[illegible]
Boston and Albany	[illegible]
Boston and Maine	[illegible]
Bay State Gas	[illegible]
Calumet	[illegible]
Chicago, Burlington and Quincy	79¾x d
Fitchburg	[illegible]
Lamson Cash Railway	[illegible]
Erie Tel	[illegible]
General Electric	[illegible]
Mexican Central	[illegible]
New England Tel	[illegible]
Old Colony	[illegible]
Pullman	[illegible]
Sugar preferred	[illegible]
West End Land	[illegible]
West End R. R.	[illegible]
Wisconsin Central	[illegible]

New York Stocks.

Canada Southern	[illegible]
Chicago Gas	[illegible]
Cotton Oil	[illegible]
Delaware, Lackawanna and Western	[illegible]
Erie	[illegible]
Lake Shore	[illegible]
Louisville and Nashville	[illegible]
Manhattan	[illegible]
Michigan Central	[illegible]
Missouri Pacific	[illegible]
National Cordage	[illegible]
New Jersey Central	[illegible]
Northwestern	[illegible]
Northern Pacific preferred	[illegible]
New York Central	[illegible]
New York and New England	[illegible]
Pacific Mail	[illegible]
Reading	[illegible]
Rock Island	[illegible]
St. Paul	[illegible]
Sugar, com.	[illegible]
Union Pacific	[illegible]
Western Union	[illegible]
Whisky	[illegible]

New York Cotton Market. NEW YORK, Nov. 17.—Cotton [illegible]

HANK GOOD'S NERVE.

A CHOCTAW WHO GAVE HIS LIFE WITHOUT A SIGN OF FEAR.

The Red Man's Desire For Whisky Caused Him to Commit a Double Murder—Condemned to Die, but Released on His Own Recognizance, Which Was Bail Enough.

Captain Frank Williams of the Texas Rangers gives an excellent account of the remarkable execution of Hank Good, a thoroughbred Choctaw Indian, which occurred in the Choctaw reservation:

"I never dreamed I was going to see one of the bravest acts I ever witnessed in my life when I went to see Hank Good shot," Captain Williams said. "I was in the reservation when Hank committed the murder for which he gave up his life, and I had a great curiosity to see how he would act when the time came for him to pay the penalty.

"The murder Hank committed occurred Feb. 6, 1893. Two whisky peddlers, named Isaac Greenbaum and Solomon Heppenstein, were the victims. They had been in the habit of stealing into the reservation about once a month and selling whisky to the Indians. On this particular night they entered the territory with two small casks of whisky. Hank saw them when he came in, and he then and there determined to get his fill of fire water that night or know the reason why. He watched them and followed them to a lonely place, where they camped, hid their whisky, wrapped their blankets around them and went to sleep. When they were slumbering soundly, he stole upon them, and it could not have taken him long to relieve them of their scalps. He found the whisky, drank to his heart's content and enjoyed the warmth of the fire the peddlers had built. Hank made no attempt to escape or conceal his crime, but remained there and drank until he was stupid. About 10 o'clock the next morning as I was passing along the road with a squad of the White Horse we came upon the horrible sight. Hank was lying across the dead bodies of his victims, and one of the whisky casks was clasped in his arms. We tried to arouse him, but could not and had to carry him to the headquarters of the reservation. They locked Hank up, and it was three days before he was sober enough to be arraigned before the Indian judge and jury.

"On the third day after the murder Hank was brought up for trial. Hank made no defense. He did not seem to feel sorry, either, for having committed the crime. It was the first time in his life that he had had enough whisky. The jury soon decided that Hank was guilty and should be shot. It took into consideration the fact that Hank was the most popular and best looking young buck in the nation and recommended him to the mercy of the judge. The judge finally sentenced him to be shot to death at noon, Sept. 25. Hank took an oath to appear at that hour under a big oak tree and pay the penalty. They then allowed him to depart."

"Were they afraid he would never return?"

"Not in the least. A full blooded Choctaw was never known to break his oath.

"Well," Captain Williams continued, "Hank did not leave the nation, but three days afterward he got married and commenced to work as hard to get land and horses as a man who expected to live 80 years. In a few months he was one of the most prosperous young men in the tribe and lived apparently happy.

"The months slowly passed, and as the time drew near for Hank to be shot the Indians commenced to get excited. They were all anxious to see how he would act. Hank never referred to the matter and kept on working up to the day before the one which was to be his last on earth.

"The fatal morning at last arrived. It was a holiday on the reservation, and long before noon all the members of the nation were in the vicinity of the big oak tree, dressed in all the finery they could command. Hank was on the scene early, arrayed in his best, and an hour before his execution he danced with all the squaws. He never glanced at the pine coffin on which he was to kneel and be killed.

"Exactly at noon he left his family, and with head erect and a smile upon his face he walked to the coffin and knelt upon the lid. The sheriff had not yet arrived, but Hank was there and waiting. The sheriff finally came, and walking over to Hank he started to tie a white cloth around Hank's eyes. Hank tore it off and motioned the sheriff back. You should have seen the Indians look at him. Every one admired his nerve.

"The sheriff stepped back several feet, drew his revolver and took deliberate aim. Hank smiled and glanced down the glistening barrel without moving a muscle. In another second the sheriff fired, and a ball crashed into Hank's brain, directly between the eyes. He quivered a second and fell over dead into the coffin."

"What became of Hank's wife?"

"Oh, she married a good looking young buck the next day."—Pittsburg Dispatch.

Could Be Fitted.

Scene—Fancy hosiery shop; facetious youth purchasing bow for his sweetheart. Facetious youth (to shopgirl)—I suppose you have all kinds of ties here, miss?

Shopgirl—Yes, I believe we have, sir. What kind would you like to see?

Facetious Youth (winking at his sweetheart)—Could you supply me with a pig's-ty?

Shopgirl—With pleasure, sir; just hold down your head and I'll take a measure.—London Tit-Bits.

JUDGE GIBBS IS WELL.

Suffers from Rheumatism No Longer—The One True Remedy.

So much has been said about the many and wonderful cures of rheumatism by the great remedy first prescribed by Prof. Phelps of Dartmouth college,—

So many hundreds of testimonials have been recently published from people in every city and town of Connecticut whom Paine's celery compound has made well,—

That the following letter about so worthy a man as Judge Gibbs is just now interesting:

Judge D. S. Gibbs was born and raised in Noble county, Ohio. He moved from Noble county to Lawrence county, and then to Hutchinson, Kan. While a resident of Noble county, Ohio, he filled the office of probate judge several terms and district judge one term. Since his residence in Kansas he has twice been elected judge, and is today filling that office.

The judge is 67 years old, and has been afflicted with rheumatism almost all his life. For six months at a time he has had to go around on crutches from the effects of rheumatism. He has tried medicine after medicine, and has been treated by numerous physicians, both in Ohio and Kansas, but the rheumatism has always come back in a worse form than ever.

"About two months ago," says The Hutchinson News, "he bought a bottle of Paine's celery compound, having little faith in anything at the time; but he experienced relief from it the first day he began taking it. Before he had taken all of the first bottle he thought he was cured, and recklessly exposed himself and had a set back. He again began taking the medicine, and is now on his third bottle, and he says that he feels like a well man. He is entirely free from pain and swelling. The judge has found out, as thousands of others have, that Paine's celery compound is the one true specific for rheumatism, and says he believes that if he only takes half way care of himself and does not recklessly expose himself to the elements, that he will never again be troubled with rheumatism."

This is the experience of every sufferer. Paine's celery compound cures! It is not a patent medicine. It was first prescribed by one of the most eminent physicians that ever lived. It has made thousands of people well. nov18d

WHOLESALE GROCERS

Just Received and for Sale a large lot of NEW TEAS, Red and Gold Elephants. Very fine goods. Also New Raisins, Prunes, Apricots, Peaches, etc. Lippitt, Swan & Co., 91 Water St. Wholesale only.

GROCERIES.

OF INTEREST TO CASH BUYERS

For a few days I will sell goods at the following prices: [illegible]

Way Up at 202 Franklin St. E. D. AVERY.

A BREAKFAST DELICACY ARLINGTON SAUSAGE SOLD AT R. S. BARTLETT'S.

We Will Sell our Entire Stock of Canned Goods at less than cost. Only slightly damaged by smoke. Now is the time to lay in your winter supply. J. A. STODDARD & SON. 100 FRANKLIN STREET.

SOUSED MACKEREL AND KIPPERED HERRINGS For sale at A. L. ALLEN'S.

NEW BUCKWHEAT —AND— GRIDDLE CAKE FLOUR! A. T. OTIS. 81 MAIN ST.

BOOKS AND STATIONERY.

—A LARGE LINE OF— MOUNTED PHOTOGRAPHS including a very complete assortment of Views of the COLUMBIAN WORLD'S FAIR. All subjects furnished mounted if desired. These original Photos make the best possible permanent record of the Fair. Inspection invited. Cranston & Co.

IRON AND IRON WORK.

A. H. VAUGHN & SONS IRON CASTINGS. [illegible] FERRY ST., Norwich, Conn.

FOUNDRY PIG IRON of the most Reliable Quality and grades. Full stock kept in Norwich for immediate delivery. REFINED BAR IRON of the well known [illegible] brand. [illegible] and Plate. STEEL. "Black Diamond" and "Silver" warranted Cast Steel, Machinery Steel, [illegible] Steel, Calking Steel. FINISHED STEEL SHAFTING [illegible] IRON AND STEEL [illegible]

NEW ADVERTISEMENTS.

25 CENTS A BOTTLE.

SURE — SAFE

DR. SCOTT'S WHOOPING COUGH REMEDY.

—AT—

N. D. SEVIN & SON'S.

nov18daw

Saurkraut and Frankforts Will Be Served Free, at Noss' Tonight YOU ARE INVITED.

nov18d

JUST WHAT YOU WANT FERRIS' HAMS and BACON —AT— RALLION'S, 45 Broadway, Central Building.

nov18d

JAMES DAWSON, JR., ORDER AGENT FOR ARMOUR'S BUTTERINE.

nov18d

JOSEPH D. STILES, PLATFORM TEST MEDIUM, —AT— GRAND ARMY HALL Sunday, Nov. 19, 1893.

Hours of Service—1.30 and 2.30 p. m. Admission — Afternoon voluntary collection. Evening 10 cents.

nov18d

Fancy Vests.

It is quite a while since we have said anything about vests, but we have them—not many—but those we have are choice and neat in pattern. They make a very dressy addition to man's wardrobe.

B. D. JONES & SON. Merchant Tailors....128 MAIN ST. (Over C. O. Brier' store.)

nov18d

N. S. GILBERT & SONS, 137 and 141 Main St.

We are showing a large line Fine Chamber Suits, New Designs, Parlor Furniture, Sideboards, Extension Tables and Dining Chairs. Latest and Most Desirable Designs

COMPLETE ASSORTMENT Carpets, Portieres, Rugs. NEW LINE OF WALL PAPERS.

Parties considering furnishing will find we have the largest assortment and the lowest prices.

137 and 141 Main St.

nov18d

A FULL SUIT OR OVERCOAT! Whatever you say. Goods all in, and can give you anything you want. When handy, spend a few pleasant minutes looking over our collections.

GEO. E. CLARK, Merchant Tailor, Room 4 Shannon Block.

REMOVAL. OFFICE DR. BRIGDEN OCULIST and AURIST, To Shannon Block, Corner Main and Shetucket Sts., Rooms 18 and 19.

Special attention given to correcting all forms of abnormal vision with proper Spectacles or Eye Glasses. No fee charged in each case except in ASTIGMATISM or where it is necessary to resort to ... [illegible]

[illegible]ER, M. D.

The Bulletin.

Norwich, Saturday, November 18 1893

The Bulletin should be delivered everywhere in the city before Six a. m.

Subscribers who fail to receive it by that time will confer a favor by reporting the fact to the Bulletin Co.

The Norwich Weekly Courier is the best weekly newspaper in New England at 50c a year.

NORWICH AND VICINITY.

CITY NEWS.

The Weather Today.

Indications for Connecticut: Fair; stationary temperature; southwest winds.

The Westerly Polo club has challenged the Norwich club to a game next week.

Prospect street is being rounded up by the street department with a top dressing of gravel.

Two men from New London are in New Haven showing the members of the Sacred Heart Catholic club how to play whist.

Supt. Hanscombe of the Bath Iron Works was here during the week conferring with Mr. W. A. Slater in regard to his new yacht.

Joseph D. Stiles, one of the best test mediums on the Spiritual rostrum, will lecture and give tests in Grand Army hall tomorrow afternoon and evening.

The spile driver was at work on Friday driving spiles at the wharf. The wharf will be extended for a short distance north of the old location of the freight office.

There are so many calls at the door these days from persons who have things to sell that either the bell pull is broken out or the battery is run out.

A report from Putnam brings the news that Stenographer Arthur C. Baker has recovered his reason, although he is still very weak physically. He remembers absolutely nothing of what occurred during his long tramp.

Brigadier General George Haven of New London issued on Friday afternoon an order for the assembly of the petitioners for a division of the naval militia in New Haven to meet Nov. 27 in the Second regiment armory and choose officers.

The ladies of the Broadway church Home Missionary society met in the church parlors on Friday afternoon for work. One missionary paper was read. At 5 o'clock a tea was served with collation, the gentlemen of the church having been also invited to enjoy it.

A Greeneville young man was remembered by his office associates on the occasion of his sixteenth birthday. They presented him with a shaving set of a rake, paint pot, paint brush and other ridiculous things. Then, after the joke had gone far enough, they gave him a handsome gold chain.

A traveler over Central wharf lost his hat by a gust of wind Friday and it was carried into the Yantic river below. The man took a flat-bottomed boat, floating near by and, with a stick, paddled out to get the hat. A large crowd gathered to advise him, and several times he nearly lost his balance, but he finally secured the hat.

The Slater mill at Jewett City on Monday started up the beaming room, and on Tuesday the warping and dye rooms. Probably the weave shop will follow in ten days or two weeks. As the stock in the machines was run out close at the time the mill shut down, something over three months ago, it will require a little time to fill up and get in full running order.

A Slight Mistake.

The new Connecticut atlas, says The New London Day, is an accurate work evidently, but the mapmakers made one mistake in locating one of New London's institutions. The new Riverside park is designated as the location of a cemetery.

Severely Bruised by a Fall.

Andrew Anderson, while painting for Mrs. L. Blackstone of Washington street Friday morning, lost his balance and fell about twenty-five feet on rocks. He was rendered insensible and Dr. Brewer, who was summoned, found him badly bruised. He was taken to his home on Laurel Hill. He is about 25 years old.

MARRIED.

BOXIE—MASON—In Franklin, at Mason Hill, the residence of the bride's father, by the Rev. Wm. S. Palmer, D. D., Nov. 16th, Frederick W. Boxie and Miss Fannie Bliss, only daughter of Mr. James F. Mason.

DIED.

CONVERSE—In this city, Nov. 16, of pneumonia, Albert Tracy Converse, aged 71 years.

Funeral from his late residence, 139 Broadway this (Saturday) afternoon at 2 o'clock. Burial private.

NEW ADVERTISEMENTS.

WANTED. A good reliable young man to drive order wagon. One who has had experience preferred. Address, A. B. C. Bulletin Office. nov18d

THE MEETING of the Norwich members of the Connecticut Society of Sons of the American Revolution, which was called for Saturday, Nov. 18, at the council chamber, city hall, has been postponed to Monday, Nov. 20, at 4 p. m. JONATHAN TRUMBULL, State President. nov18d

MRS. C. B NICHOLS, Medical and Business Medium, has removed to No. 21 Lower Broadway, over Dr. Perkins' office. Magnetic and Massage Treatments given. nov18d

UNCLAIMED LETTERS in the Norwich Post Office, week ending November 18, 1893. Cynthia M. Clark, William Dewire, Miss Nellie S. Doty, George T. Eliot, H. H. Hammond, Mrs. W. C. Hogaboom, L. M. Huntington, Mrs. R. A. Robinson, E. C. Wilcox, Mrs. Allen Williams.

We are Constantly Receiving New Goods Suitable for Wedding Gifts.

It will pay you to look over our line before making selection.

[illegible] & Davis.

nov18daw

NEW ADVERTISEMENTS.

WANTED—A loan of ($1,700) seventeen hundred dollars for which mortgage security double the amount of the loan will be given. Enquire of JAMES E. FULLER, Insurance Agent, Norwich, Conn. Norwich, Nov. 17, 1893. nov18dw

—POWERS BROTHERS— HAVE CHOICE Oysters, Lobsters. Also a full line of Fresh, Salt and Smoked Fish.

Telephone 125—4. nov18d

DR. G. E. STARK Has Removed his Office FROM 47 To 49 BROADWAY.

nov18d

JUST NOW! You have the opportunity to purchase PICTURE FRAMES! At very low prices. Call and see them at LOVELL BROS. WEST SIDE.

nov18TuTh8

FALVEY ASKS FOR Your Attention Again THIS MORNING, Just for a moment, until he names A FEW MORE PRICES —ON— Fur Capes.

25 inch French Coney Circular,	$10
23 inch French Coney half Circular	8
22 inch French Seal Box, XXX,	12
23 inch French Seal Half Circular	14
22 inch French Coney (reversed)	9
25 inch French Coney (reversed) 4 X	12
25 inch French Coney Circular	15
1 4X Electric Seal, Butterfly Collar Circular, 30 inches long	42
Regular price $55.	
1 Alaska Sable, Butterfly Collar Circular, 33 inches long.	58
Would be cheap at $75.	

T. J. FALVEY, SHANNON BUILDING.

nov18d

THE BOSTON STORE MILLINERY. SPECIAL VALUES.

It is greatly to your advantage to make a personal inspection of this department during the next few days. Inducements are being offered that will be appreciated.

Trimmed Sailor Hats at 50c, former price from 89c to $1.25. These are the newest shapes in both high and low crowns, and fine quality Felt.

Fine Felt Hats in Green, Pink and White, with fancy edges, at 50c.

Jet Aigrettes in several different styles, at 10c, worth from 25c to 50c.

Quills in Red, Blue, Cream and Brown. A few left that will be sold at 1 cent each.

The best value in Hats yet offered at 19c, all shapes and styles, worth 98c.

Reid & Hughes.

nov18daw

FOR SALE A FARM OF 140 ACRES, free from stone, with a 2½ story house and large barn in good repair, situated within three miles of Norwich post office. The farm will summer and winter 20 head of stock. Will be sold or exchanged for city property. For terms, etc., apply N. TARRANT, 52 Main Street, Norwich, Conn. nov18d

PORTEOUS & MITCHELL.

PORTEOUS & MITCHELL.

HINTS FOR SATURDAY SHOPPERS

If you have any Saturday shopping to do, scan this list. It will assist selection, arouse interest and offers opportunities for economical trading which can only be obtained on Saturday.

Just one suggestion. If you want to trade on Saturday with any comfort, try the early hours of the day. You'll be surprised to see how much easier it is to trade Saturday forenoon than Saturday evening.

Garments.

Are you interested in coming fine garments? Some one is, for all day Thursday—yes, and Friday, too,—our cloak room was filled with interested lookers and buyers. The more people who come to look the better we like it and no one will make a face at you for not carrying away a bundle.

By the way, when you are in ask to see style 3,781. It is a Skirt Jacket with Columbian collar, braided on collar, cuffs and waist, collar and front edged with fur. The colors are Black, Navy and Havana. Price, $11.50; ordinary value, $15.

These prices on Furs for Saturday only:

Brown Coney Capes, 30 inches long, Box shape, $5; ordinary price $7.50.

Astrakhan Capes, 30 inches long, Box shape, $7.50; ordinary price $10.

Astrakhan Capes, 30 inches long, Military shape, $13.50; ordinary price $18.50.

Blankets, Comfortables.

White Blankets, Gray Blankets, Red Blankets—Cotton, Cotton and Wool, All Wool Blankets.

These special prices on Blankets for Saturday only:

10-4 White Cotton Blankets 69c, regular price $1.

10-4 Gray Cotton Blankets 75c, regular price 87½c.

11-4 Gray Cotton Blankets $1.49, regular price $1.75.

10-4 Gray Cotton Blankets $1.98, regular price $2 50.

11-4 Gray Cotton and Wool Blankets $2 60, regular price $3 25.

11-4 Red Pure Wool Blankets $3.50, regular price $4 50.

11-4 Red Pure Wool Blankets $4.50, regular price $5.

12-4 White Cotton and Wool Blankets $4 75, regular price $6.

12-4 White Pure Wool Blankets $8, regular price $10.

Nice warm Bed Comfortables for 75c, $1, $1.25, $1.50, $2 and $2 50.

Neckwear.

One more chance at the low priced Neckwear and that will end it. About 25 dozen left out of 100 dozens—just enough for one day's lively trading.

Price for Saturday 20c. each. 3 for 55c.

See small west window for styles. On sale in center aisle.

Underwear, Hosiery.

A list of Underwear and Hosiery Items that are tempting and interesting.

Prices for Saturday only:

25 dozens Misses' Ribbed Vests and Pants 20c each, regular price 25c.

1 case Women's Ribbed Vests and Pants 20c each, regular price 25c.

1 case Women's Camel's Hair Vest and Pants 65c each, regular price 75c.

Men's Hosiery.

Men's fine guage Cotton Half Hose—seamless—6c a pair, 5 for 25c; usual price 10c.

Men's Fast Black Cotton Half Hose—seamless and winter weight—10c a pair.

Men's Fast Black Imported Half Hose—Hermsdorf dye—20c a pair, 3 for 75c; regular price 35c.

Men's Natural Wool Half Hose 12½c, regular price 18c.

Children's Hose.

50 dozens of Children's Fast Black Ribbed Hose—seamless and heavy-fleeced—12½c a pair, regular price 17c.

1 case of Children's Ribbed Wool Hose—fast black and good quality—17c a pair, 3 for 50c; regular price 25c.

These two lots are among the best values we ever offered in Children's Hosiery.

PORTEOUS & MITCHELL.

nov18daw

PORTEOUS & MITCHELL.

PORTEOUS & MITCHELL.

HINTS FOR SATURDAY SHOPPERS

Women's Hosiery.

1 case Women's Fast Black Fleeced Hose 12½c a pair.

25 dozens Women's Fast Black Fleeced Hose 20c a pair, 3 for 55c; regular price 25c.

25 dozens Women's Fast Black Cotton Hose—winter weight—20c a pair, 3 for 55c; regular price 25c.

Women's Opera Length, Fast Black Cotton Hose—40 inches long—20c a pair, 3 for 55c, regular price 25c.

Women's Fine Black Hose—Hermsdorf dye—25c a pair, 3 for 65c; regular price 35c.

Eagle Overshirts.

Every man prefers a neatly made, well fitting shirt to a bag. The Eagle Overshirts combine all these strong points. They are neatly and strongly made, good fitting, warm and durable.

These prices on Eagle Shirts for Saturday only:

Eagle Overshirts 69c, regular price 75c.

Eagle Overshirts 89c, regular price $1.

Eagle Overshirts $1.09, regular price $1 25.

Eagle Overshirts $1.39, regular price $1 50.

Eagle Overshirts $1.49, regular price $1.75.

Eagle Overshirts $1.69, regular price $2.00.

Fur Trimmings.

While you are doing your Saturday shopping just notice our Fur Trimmings. We have half-inch and inch wide bands and edges in Black Coney, Gray Coney, Wool Seal, Imitation Seal, Astrakhan, Imitation Beaver, Natural Coon, Marten, White Swansdown and White Angora.

Prices range from 17c to $5 a yard.

Knit Goods.

These frosty mornings ought to turn your thoughts toward warmer clothing.

Our stock of Fascinators, Hoods and Leggins for Women and Children is particularly bright and attractive this season.

Here are two Specials for Saturday only:

Women's Fascinators 39c each, regular price 37½c.

Women's Hoods 49c, regular price 75c.

Men's Wear.

We have a big line of Men's Cardigans, Sweaters, Duck-lined Coats and Hunting Coats, just what is needed at this season.

Note these special prices for Saturday only:

Men's Cardigans 79c, regular price $1.

Men's Cardigans $1.49, regular price $1 75.

Men's Duck-lined Coats $1 98.

Men's Hunting Coats $1.98.

Handkerchiefs.

If there is a man, woman or child who reads this notice that has not yet taken advantage of the big sale of Manufacturers' Seconds in Handkerchiefs that has been going on here for some time past we trust they will keep these facts in mind:

They are going fast.

Nothing like them in the way of values has ever before been offered.

If you don't take advantage of this opportunity, yours the loss.

Small Wares.

Small Ware Specialties for Saturday.

Perfumery, 11½c an ounce, regular price 20c.

Pocket Books and Purses, 21c each, regular price 25c to 35c.

Knitting Silk, 25c a ball, regular price 35c.

250 Cakes White Castile Soap, 5c a cake, 6 cakes for 25c.

75 gross of Ivory Buttons, 2 dozen on a card, 5c a card, regular price 10c.

150 Sateen Umbrellas, sizes 26 and 28, price $1.19 each, regular prices $1.50 and $1.75.

Bear in mind that trading in the forenoon is easier and more comfortable than it is later in the day; that is on Saturday.

PORTEOUS & MITCHELL.

nov18daw

NEW ADVERTISEMENTS.

BULLETIN. CO.,

WE DO ALL KINDS OF PRINTING. — WE GUARANTEE OUR PRICES.

DON'T SEND YOUR ORDERS TO NEW YORK OR BOSTON.

CORRESPONDENCE SOLICITED.

NORWICH, CONN.

TO PICTURE LOVERS

We have no Pictures in stock that have not an Artistic and Commercial value, consequently we are not obliged to GIVE THEM AWAY. All goods are warranted to be as represented and sold at guaranteed prices. We carry a fine line of Etchings, Engravings, Artotypes, Photogravures, &c., and Frames suitable to go with them. Call and be convinced at

TRAFTON'S ART STORE, 23 Shetucket St.

nov18d

MOTHERS who are looking for Misses', Children's and Infants' DRESSES, CLOAKS and BONNETS will find a large assortment of NEW AND STYLISH GOODS at LOW PRICES at A. McJENNETT'S, 144 Main Street.

nov18d

Important To Merchants. —THE— New Lighting System.

See what MR. WOISARD of the National Bargain Co. says.

NEW LONDON Automatic Light Co.

Gentlemen—By your system our store is better lighted than ever before, although we have used both Gas and Electricity. The first month's use saved us $23. In use in New London for nearly two years. Send for circular. nov18d

A FITTING CROWN OR BRIDGE

Is the most satisfactory and most natural of all ARTIFICIAL TEETH. Ours fit. We guarantee our work in every respect. The teeth will be comfortable, natural looking and useful. As to cost—that's very reasonable.

But hold on to your natural teeth as long as possible. If they need filling, let us fill them properly.

ALBANY DENTAL PARLORS, ST. MARY'S T. A. & B. SOCIETY BUILDING, BROADWAY.

nov18daw

We have a Large Assortment of GAME, POULTRY, FRESH MEATS, VEGETABLES, FRUIT, and CANNED GOODS.

SOMERS BROS.

Telephone—84. nov18

GET YOUR EYES PROPERLY TESTED AND FITTED BEFORE PURCHASING GLASSES BY FRISWELL.

Large stock of Spectacles and Eyeglasses always on hand.

nov18d 25 and 27 FRANKLIN ST.

USE THE LATEST CRUSHED LAVENDER FLOWERS in small packages. Retain their sweet and refreshing odor almost indefinitely.

Steiner's Pharmacy, SHANNON BUILDING.

nov18d

FOR SIGNS OR AWNINGS It Will Pay You to See J. W. MALLETT 108 Broadway, next to Theatre.

NEW LINE OF Percale Shirts. Dodge & Holloway.

nov18TuTh8

For Hoarseness, Coughs and Colds —USE— WOODWORTH & SMALL'S Syrup of Tar and Wild Cherry.

nov18TuTh&w

NEW ADVERTISEMENTS.

UNITED STATES Savings and Loan Company,

Paid in Capital............$1,[illegible] Subscribed Capital........ [illegible]

3 Classes of Certificates are issued.

7% Guaranteed Bond Certificates.

6% Partial Dividend Bond Certificates.

Installment Bond Certificates, payable monthly. Denominations $1,000 to $10,000.

H. C. MACK and GEO. S. SMITH GEN. AGTS. Office 9 Shannon Building, Norwich.

TO RENT.

A pleasant Tenement of two front rooms with good cellar, city water, etc. $4.50 prompt pay. Inquire at 37 Washington St.

nov18d

FOR RENT.

A Fine Tenement of 7 large rooms with modern improvements, within five minutes walk of the post office.

A Brick House of 10 rooms, with modern improvements, situated 128 Broadway.

A Frame Dwelling of 10 rooms, in good repair, situated 128 High street.

One Tenement of five rooms at 60 Boswell avenue. Apply to

NICHOLAS TARRANT, Real Estate and Insurance Agent, 52 Main Street, City.

nov18d

Hard Wood Finishing, Repairing, Refinishing and Renovating Furniture. Inside Painting. Enameling and Refinishing in the wood. Have had an experience of twenty years. Perfect satisfaction guaranteed. Prices moderate. W. H. SPICER, No. 11 Thames St.

SPECIAL SALE TODAY —OF— SOLID GOLD RINGS, —AT— A. PLAUT'S, Dealer in Bargains, 20 Main St.

nov17d

LADIES' FINE KID BUTTON REDUCED from $2 50 to $1.97. C. D. E. GEO. W. KIES & CO.

nov18daw

FOR SALE.

The Four-Story Brick Block situated Nos. 13, 15, 17 Commerce street, suitable for wholesale or manufacturing business, with new wharf in rear of said block. For further particulars call on or address

NICHOLAS TARRANT, Real Estate Agent, 52 Main St., City.

TWO THINGS! The finest September SAGE CHEESE that came to this market. Better try them.

PURE, GENUINE ENTIRE WHEAT FLOUR. Now is the time to use this very desirable article of food. Muffins, Biscuits, Bread, Cakes. Fresh supply.

L. A. GALLUP, Wholesale.

nov18TuTh8

—THE— Central Baptist Church, UNION SQUARE.

REV. J. D. HERR, D.D. Pastor. Residence 46 Church Street.

Public Services, to which all are cordially invited; Sunday, 10.30 a. m.—7.30 p. m. Bible school Sunday 12 m. Young People's Meeting 6.30 p. m. Prayer Meeting Thursdays 7.30 p.m.

Seats rented by the month. Persons desiring sittings may apply on any week day, or on Sunday to the undersigned Seat Rental Committee:

CHARLES E. WHITNEY, B. G. SMITH, CHARLES D. NOYES.

J. P. BARSTOW & CO., 23-25 Water Street, Are the Headquarters for RICHMOND FURNACES, PARLOR STOVES —AND— RANGES.

WE HAVE A FEW BARGAINS IN SECOND HAND STOVES.

PRICES LOW.

nov18daw

$1.50 $1.50

At $1.50 we offer Ladies' and Gentlemen's Shoes that look well, wear well, and are well worth more money. Try a pair.

FRANK A. BILL, 104 Main St.

$1.50 $1.50

nov18daw

Norwich Morning Bulletin.

VOL. XXXV.—NO. 11,757 NORWICH, CONN., MONDAY, NOVEMBER 20, 1893—SIX PAGES SIX DOLLARS A YEAR

THIS MORNING'S NEWS.

The Weather.

The following record, reported from Davis's pharmacy, shows the changes in temperature and the barometric changes:

November 19.

	Ther. Mercury.	Barometer.
6 a. m.	39	30.10
12 m.	41	30.08
6 p. m.	40	30.07

Highest temperature during 24 hours 44.
Lowest temperature during 24 hours 36.

City and Vicinity.

Threatening weather.
The New London pole team heard from.
An exciting game of foot ball in Putnam.
Willimantic getting ready for a city election.
Miss McCurdy's picture exhibited today.
Funeral of A. T. Converse.
Sad story of destitution in New London.
Death of Mrs. Sarah E. Wittman.
Sudden death of Mrs. Caroline Tranor.
Jimmy Osborn taken to jail.
The new station at Stafford Springs.
Salaries of officers of Knights of Columbus.
The Crawford-Conner wedding in St. Patrick's.
The Norwich Rowing club closes the season.

State.

William Cook of Bridgeport bound over to superior court on charge of embezzlement.
Charles Preston falls down an elevator well at New Haven.
A greenback mother deserted at Hartford.
A New Jersey man killed by falling from a train at New Haven.

Connecticut.

Harbor thieves shot by a Boston watchman.
Tramps hold up a Boston & Maine train.
Massachusetts school exhibit at the World's fair.
A battle imminent between Mexican rebels and soldiers.
Rash alarm caused by an epidemic among Wisconsin children.
Yacht Navahoe arrives at New York.
Financial condition of Chicago said to be improving.
Reports of highway robberies in Attleboro are false.
Engineer shot while inspecting in off month shingles.
Boston citizens arrest two confidence men.
Official trial run of cruiser Columbia.
Terrible storm raging in the United Kingdom.
The great strike on the Lehigh system begins.
Grand Master Workman Powderly severely arraigned.

SPECIAL NOTICES.

Fancy Vests

It is quite a while since we have said anything about vests, but we have them—not many—but those we have are choice and neat in pattern. They make a very dressy addition to man's wardrobe.

R. D. JONES & SON,
Merchant Tailors,...129 MAIN ST.
(Over G. C. Miller's store.) novlsd

—THE—
COCHRAN HOTEL,
WASHINGTON, D. C.,
Cor. 14th and K Sts.
Cable cars, connecting with all depots and public buildings, pass the door. House new, plumbing perfect, table the best. New England headquarters.
novlsd F. J. HART, Proprietor.

Hack, Livery, Boarding and Sale Stable.
7 TO 13 CONGO STREET,
A. M. SUTHERIDGE, Proprietor.
All orders given prompt attention. Most reliable tickets. novlsd

ANDREW HYDE, D. V. S.,
VETERINARIAN,
Office in Bath Street. Office hours 1:30-3. novlsd Telephone 135.

TAKE A FRIEND'S ADVICE
AND USE
DR. HOUGH'S
COUGH and LUNG BALSAM.
Best Cure for all Coughs and Colds.
Price 25 Cents.
Sold by all druggists and medicine dealers. novlsdsu

COMPOUND
TOLU AND LUNGWORT COUGH SYRUP
A Never Failing Remedy.
Coughs, Colds, Croup, Etc.
Gives immediate relief or money refunded.
TRADE SUPPLIED BY
Lee & Osgood, - - - Norwich.
Nichols & Harris, New London,
Walter Price & Co. Westerly, R. I.
novlsdsu

Norwich Line to New York.

Trains leave Union Station, Norwich, daily (Sundays excepted) at 9.35 and 9.50 p. m., connecting at New London with steamer "City of Worcester" or "City of Boston," for New York.

Steamer "City of Lawrence" leaves Norwich on Sundays at 7 p. m., New London at 9 p. m., for New York.

Returning, steamer leaves New York daily (Sundays excepted) at 6.

For state-rooms and further information apply at Office of the Company, 22 Shetucket street. Telephone call 132-3.

THOMAS CLARK, President.
O. L. JERMAIN, Jr.,
Secretary and Treasurer. novlsd

ESTIMATES FOR ALL KINDS OF PRINT ING furnished on application to Bulletin Job Office.

STRIKE ON THE LEHIGH SYSTEM.

Only Mail Trains Allowed to Run—Intense Excitement.

COMPLICATIONS MAY FOLLOW.

Railway Yards Blockaded with Thousands of Tons of Freight.

ELMIRA, N. Y., Nov. 19.—The much talked of strike of the Lehigh system went into effect at 10 o'clock Saturday night. Orders have been issued by the men that no trains shall be made up or pulled out on the main track. Fires are to be drawn from all the engines in the yard, and it is stated that no trains will be allowed to pass this station, except No. 4, the New York night express. The up trains will be discontinued here and no more trains, either passenger or freight, will start or be allowed to go through.

WILKESBARRE, Pa., Nov. 19.—Thousands of men thronged the platform of the Lehigh Valley station all day today, and although nothing of an alarming nature occurred, the excitement was intense. Every incoming train was awaited with interest, but the trains were allowed to run. The people are beginning to realize that what may become one of the greatest labor troubles in years has been commenced.

The officials of the company are doing everything in their power to provide for the running of through passenger trains tomorrow, although their success has been indefinite. Foreman of Engineers Costello has been trying to secure crews, but it is not known whether he succeeded to any great extent. He is the man who in 1877 took his train out of Wilkesbarre, although surrounded by a mob numbering 2,000 who threatened to tear him from the cab and kill him if he touched the lever. With the quiet but determined remark, "I am going to take this train through to destination," he opened the throttle and dashed through the crowd, amid a shower of sticks and stones. It is expected that if necessary, he will take charge of one of the through passenger trains tomorrow.

At 2 30 this afternoon it was reported that the mails were not delayed at any point, the strikers contenting themselves with stopping all other kinds of traffic.

The New York passenger train due here at 3.30 p. m. came in on time with Dispatcher Wadhams as engineer and a new crew. The train lay here an hour, during which time every effort was made to induce the men to leave, but to no purpose. At all points north between Wilkesbarre and Sayre, the trainmen are out to a man, and not a wheel turns, with the exception of those noted above. It is expected that by tomorrow the road will be tied up from one end to the other.

All the railway yards near here are blocked with several thousand cars of freight and coal. The following telegram was received at the superintendent's office from Bethlehem, N. Y., tonight: "The operators on the Lehigh and New Jersey division are on duty today almost to a man. Some of the firemen and brakemen are off, but things look to be in good shape. Passenger trains are running and some of the freight trains are going out."

At 7.30 o'clock tonight Trainwatcher Welch, at Sayre Notch, reported that a tough gang of men were seen by him at the Franklin switch, and fears are entertained that they may interfere with the switches. He was chased away by the crowd, who threw stones at him. At Cementon ten miles from here, the switch lights were removed early this morning and thrown into the adjoining fields by persons as yet unknown to the company.

Freight Blockaded—Demand Need Goes Through.

READING, Pa., Nov. 19.—The strike on the Lehigh Valley system, is the chief topic of talk in railway circles here, and the question is asked whether the Reading will aid the Lehigh in destroying the labor unions. The Reading company has not employed any union men since the strike of 1877. Owing to dullness in traffic, there are hundreds of good railway hands idle along the various divisions of the Reading system and they will probably not refuse employment on the Lehigh Valley if it is offered them.

A few engineers left for Bethlehem today and others from Shamokin, Pittston and other places. Recruits will be sent to Mauch Chunk and other places along the Lehigh system.

Several passenger trains were sent through today and a carload of dressed beef. A train of cattle is also tracked at Pochontown and the cattle will be unloaded there. Very few trains are run on Sundays on the Lehigh Valley, but some lively developments are looked for tomorrow.

Lehigh Co. Prepared to Put Up a Warm Fight.

BUFFALO, N. Y., Nov. 19.—At the Lehigh Valley Railway Company's office they are found prepared to put up a warm fight. The Lehigh was arranging to quarter 50 men or non-union employes in the East Buffalo shops. That men could be engaged readily, one of the company said, there could be no doubt.

Financial Support Promised the Strikers.

PHILADELPHIA, Nov. 19.—The grievance committee of the Lehigh valley train service employes who went on strike last night were active today. In the morning a meeting was held at which encouraging reports were read from all along the line.

This afternoon J. J. Hanahan of the Brotherhood of Locomotive Firemen addressed a meeting of firemen at Wilmington, Del., and a resolution pledging moral and financial support was promised.

Refuse to Handle Lehigh Freight.

WILKESBARRE, Pa., Nov. 19.—It is reported tonight that the Lehigh Valley officials applied to Superintendent Maxwell of the Central Railway of New Jersey to handle some of their freight if necessary and that Mr. Maxwell refused to do so. It is also said that a similar application was made to Superintendent Halstead of the Delaware, Lackawanna & Western and that he also declined. The strikers claim that if this position is maintained by the competing roads the strike will be settled within a week.

One Thousand Dollars Reward Offered.

PITTSFIELD, Mass., Nov. 17.—Lenox has been greatly excited since yesterday morning over the robbery of the Rev. Dr. Grosvenor, rector of Trinity chapel, and the town authorities have offered a reward of a thousand dollars for the arrest and conviction of the burglars. The officers have tracked the burglars into New York state and hope to have them in custody by tomorrow.

Early Sunday morning a barn in Easton, near Bridgeport, belonging to J. Jacobs, was destroyed by an incendiary fire. Loss $2,000. Three cows were burned.

Edward Wadsworth, for twenty-one years custodian of the safe deposit vaults of the Connecticut Trust and Safe Deposit company, died in Hartford on Saturday afternoon, aged 56 years.

FOOT BALL.

The Putnam Eleven Win After a Hard Fight.

PUTNAM, Nov. 19.—One of the gamiest and most scientific foot ball games ever witnessed in Putnam, was played Saturday afternoon between the Putnam High school and the Dudley Academy eleven. Such was the verdict of all after the game. For two thirty-minute halves the sturdy athletes fought for the supremacy, and the crack Putnam amateurs just pulled off the victory by the small margin of 14 to 10. It was strength against science throughout the game, and the latter won. The Dudleys were considerable heavier than the home team; their center was like a stone wall, and almost invincible. The fine interference of the Putnams was a feature, and won the game.

The only thing that interfered in any way with the playing was the condition of the field, which was wet and slippery and hard to run on.

It was shortly before 3 o'clock when the referee called time, Putnam having the ball. On the flying wedge Walker made ten yards. Wilson added five around the end and then Putnam lost the ball on a bad fumble, Peaniman dropping on it.

The Dudleys commenced in a surprising manner. Peaniman got the ball and ran around the right end. After going about twenty yards he fell and lost the ball. Babcock, who was interfering, picked the ball up on a bound and kept right on. He was not captured until within five yards of the goal. Two minutes later Sheldon scored a touchdown and Peaniman kicked a goal. Score, 6 to 0.

The ball was brought to the center and after fifteen minutes of hard playing Peaniman scored a touchdown, but failed at the goal. Score, Dudley 10, Putnam 0.

The home team got the ball in a scrimmage, and at the end of the first half Walker scored a touchdown. Wilson kicked a goal. Score, Dudley 10, Putnam 6. At the commencement of the second half the Dudleys held for four downs and got the ball. After playing ten minutes Phillips got the ball and ran thirty yards when he was foul tackled by Rielly. The home team was allowed twelve yards for the act. Wilson then rushed the ball over for a touchdown, tieing the score. He failed at goal.

There were only five more minutes for the game, when Putnam tried the flying interference which was worked so well by Pennsylvania against Yale. Captain Phillips got the ball and away for the goal he went closely followed by Kent. The latter's interference was phenomenal, and after a run of fully seventy-five yards Phillips had scored a touchdown. How that crowd did yell. Such a scene had never been witnessed on a foot ball field in Putnam. Down through the field came the crowd of shouting Putnam supporters. Principal Bennett's cup of joy was running over, and "genial" Harry Mann was glad to embrace Captain "Jack." The massive Phillips towered above the crowd that surrounded him, and he was not allowed to walk. The game was over, and the day was won.

The teams lined up as follows:

P. H. S.	Positions.	D. A.
Sharp,	left end,	H. Ide,
Mann,	left tackle,	Babcock,
Brown,	left guard,	O'Ide,
Wheaton,	center,	Ogden,
Sykes,	right guard,	Jacobs,
Leonard,	right tackle,	Rielly,
Ashworth,	right end,	Cook,
Kent,	quarter-back,	Love,
Phillips,	half-back,	Sheldon,
Walker,	half-back,	Lenth,
Wilson,	full back,	Peaniman,

Score—P. H. S., 14; D. A., 10. Touchdowns, Walker 1, Wilson 1, Phillips 1, Sheldon 1, Peaniman 1. Goals from touchdowns, Peaniman 1, Wilson 1. Referee, Thayer and Matthewson. Umpires, Matthewson and Thayer. Time—Halves, 30 minutes.

GATHERING LIGHT TRAVEL.

Curtailing of Passenger Service by the Vermont Central.

BELLOWS FALLS, Vt., Nov. 19.—The Central Vermont road commenced today an important curtailing of the passenger service of the different divisions, caused by light travel. There are more reductions in train service than for many years before. The train leaving here at 6 a. m. for Rutland, the night express train, each way, between here and Rutland, two important trains on the Central division between Northfield and St. Albans, all of which have been regularly depended upon for many years, are taken off.

The Fitchburg road discontinues the train from here to Boston leaving at 2 a. m. and reaching Boston at 7 a. m. The traveling public are much disappointed over changes that are necessitated.

Many Railways Victimized—Ringleader Said to be a Chicago Broker.

CHICAGO, Nov. 19.—Counterfeit railway tickets to the amount of $100,000 have been honored in the last four weeks by the Baltimore & Ohio, Erie & Western, Nickel Plate and other railways.

When the bogus tickets were turned in fraud was discovered only by the aid of a microscope that they were counterfeits so finely was the work done. The only difference from the bona fide was in a small letter "O" which showed an imperfection.

Information obtained warrants the statement that the roads interested have been mulcted in over $200,000. It is said that the ringleader in the deal is a Chicago broker, and with him are associated a number of others in this city and in New York.

Fell Down an Elevator Shaft.

NEW HAVEN, Conn., Nov. 19.—Charles H. Preston, employed at the E. B. Sheldon Electrotyping company, on Meadow street, fell through an elevator shaft Saturday morning, and sustained serious injuries. He was trying to get a box of goods on a shelf. He dislodged the box, and seeing that it was about to fall over on him, he stepped back and into the elevator well, which was unprotected by gates. He fell four stories, striking first one side of the well, and then the other. That he was not instantly killed is miraculous. He was removed to his home in the police ambulance, and it is thought he will recover.

Knife Grinder Off Sandy Hook.

NEW YORK, Nov. 19.—It was reported tonight among the boat men along the battery, that a pilot boat this afternoon brought word that a good sized war vessel flying no colors, was cruising outside of Sandy Hook. The general opinion of the "waterdogs" is that she was one of Admiral Miller's cruisers which had come up to interrupt the Nyctaeo.

Serious Train on the W. N. Y. & P. Small Injury.

NEW HAVEN, Conn., Nov. 19.—The 6.30 p. m. express from New York was fired into while it was passing the waterworks at West Haven today. The bullet passed into the smoking car (New York to the heads of some passengers.

HAYSTACKS BLOWN OUT TO SEA.

The Great Blizzard in the United Kingdom Still Raging.

SOLDIERS FROZEN TO DEATH.

Enormous Snowdrifts Piled Up—Coast Strewn with Wrecks.

LONDON, Nov. 19.—The storm which swept the United Kingdom all day yesterday was still furious at 12 o'clock today. Throughout last night and this morning reports of shipwreck were received almost incessantly. The Vulture and the Beagle, small steamers which took refuge yesterday in the harbor of St. Ives on the Cornish coast began dragging their anchors towards evening. Both signalled for help, but none could be sent in such terrible weather. They were driven ashore, and after two hours of perilous work the crews were rescued by the lines by the coast guard and fishermen. The steamers went to pieces in the tempestuous seas which rolled over them in the night and this morning not a vestige of either hull was seen. The people of the Orkney islands, off the north coast of Scotland, have suffered terribly. Many houses were unroofed yesterday, walls and barns were leveled and haystacks were lifted from the fields and blown out to sea.

The packet Ograw was torn from her moorings and carried out to sea. She has not been seen since. The whole plantation of Dunbeath castle in Caithness, most northerly county of Scotland, was swept clean to the ground.

The Yorkshire coast is strewn thick with wreckage. Near Whitby three vessels went ashore in the night and were going to pieces at noon. The crews were saved. The excursion steamers Tam and Swan which were at anchor in Windermere lake, county of Lancaster, when the storm began, were torn loose before daylight and both went to the bottom.

Off Winterton, county of Norfolk, a schooner foundered shortly before noon, and five of the crew were drowned.

Trawlers, fishing smacks and small craft of other sorts have been reported as missing from every important point on the coast. The loss of life has been great, but no estimate of the dead is possible as it is not known how many parts of the coast has been cut off.

Dispatches from Havre say that the Normandy coast has been swept more severely than before in years. Many fishermen are known to have been lost, dozens are missing. The service of channel steamers has been suspended completely.

At several points on the coast the thermometer has fallen rapidly and the high winds have piled up enormous snowdrifts. Two soldiers were found today frozen to death in a drift near Portsmouth, yesterday Hampshire.

Lloyds Losses.

LONDON, Nov. 19.—The British steamship Hampshire, 1,600 tons, went down this morning off Godrevy's head, on the Cornish coast. All the crew took to the boats. One boat reached the shore, but the other went down, and the twenty-three men which it carried went out. One of the others was found with only three of her crew aboard, and after landing from Penzance about by the storm for five hours. She was on her way from Liverpool to Cardiff.

LONDON, Nov. 19.—A dispatch from Milford confirms the reports of the Killarney's capsize, that it was the National line steamship Helvetia which he tried to take in tow, ten miles from Milford, on Saturday. The Helvetia's signals of distress were answered eventually by the government tug Bloom Cock, which took her in tow, and brought her to Milford Haven. There she now lies at anchor with 500 steerage passengers aboard of her.

Reports received from Havre and Calais this evening, say that the storm along the Normandy coast is the worst one experienced in the last fifty years. Wrecks are reported from every point along the coast.

At 10 o'clock this evening 180 deaths by the storm have been reported. The losses of the fishing fleet doubtless will raise the number to 300 or more.

Making and Selling Greenbacks for 25 Cents on the Dollar.

HARTFORD, Conn., Nov. 19.—John H. Plumb who has been arranging to sell for 25 cents on the dollar greenbacks made by a machine that he exhibited, was arrested here Saturday night, two Burnside blacksmiths, named Williams, that he was dealing with, having confided the story to Sheriff Foley of that Hartford, who gave it to the police. The game is to substitute brown paper for good money at the time of delivery. The same night one George Rost was caught in the post office. He had been receiving subscriptions for a ball to be given by a railroad aid society that does not exist. Plumb and Rost have been seen together and are believed to be part of a gang operating in this vicinity.

New Haven Central Labor Union in Politics.

NEW HAVEN, Conn., Nov. 18.—The Central Labor union of this city is to take an active part in the local campaign. The body met today and enthusiastically endorsed the platform gotten up by the people's party here. This platform demands that the city shall obtain possession of the water works, electric light plant, street railways and all other industries requiring municipal franchises, and that no part of public funds be applied to public corporations. The abolition of the contract system is asked.

Killed by Falling from a Train.

NEW HAVEN, Conn., Nov. 19.—A man fell from the top of a train on the Consolidated road early this morning and so badly injured himself that he died at the hospital. He had two cards in his pocket which bore the name "William Cordingley, Elliott street, Paterson, N. J.," and "Mrs Julia Cordingley, 68 York street, Philadelphia." Later the man was identified as Frederick Cordingley of Paterson, and his relatives telegraphed that they would come for the body.

Bound Over Under $1,000 Bonds.

BRIDGEPORT, Conn., Nov. 19.—The trial of William H. Cook, a middle-aged man arrested Friday afternoon on the charge of enticing Nellie Mahoney, a weak minded young girl of 16, came up in the city court Saturday morning. The case was one of the most disgusting in its details which ever came before the court, and no punishment would seem to be too severe for the old reprobate. Cook was defended by Judge Lockwood. Judge Kane, in a sharp review of the evidence, said that there was probable cause and he would bind the accused over to the next term of the superior court under bonds of $1,000.

A big gold strike is reported in Doña Ana county, Mexico. The news has created great excitement among the mining men of El Paso.

GLANA STILL MISSING.

The Whereabouts of Miss Pickhardt Unknown—A Slight Clue.

GREENWICH, Conn., Nov. 19.—The whereabouts of Clara L. Pickhardt of North Greenwich, is still unknown but the mystery is being gradually cleared up. While her father was putting up notices of her disappearance in the post office at Kensico, N. Y., a little village four miles distant, the postmaster gave him a clue as to the girl's movements, the first since her flight from home on Tuesday. Mr Pickhardt was sent to Fred J. Powers, a resident of that town who said that at 12 o'clock Tuesday night, a girl answering the description of Clara, called at his house and inquired how far it was to Kensico station on the Harlem road. She refused to come in. The girl was well dressed.

The next morning she purchased a ticket for New York and here all trace of her was again lost. The same morning a young man called for a drink at the Kensico hotel bar, saying he had been out all night. He answered the description of a young New York Hebrew who had been in North Greenwich last winter and became acquainted with Clara. This young man returned from Chicago two weeks ago and has since been in this vicinity. Mr. Pickhardt says he is satisfied the girl and he have eloped or she has left her home on his account, and she may have become fascinated with stories of New York life and resolved to go there and see some of the life for herself. She has never been in New York.

Stamford Knit Goods Factories Closing.

STAMFORD, Conn., Nov. 19.—The Stamford knit goods works, which have been idle on and off for a long period, will resume operations in some departments today.

A CHURCH WEDDING.

St. Patrick's to Be the Scene of a Brilliant Wedding This Morning.

This morning in St. Patrick's church a notably pretty wedding will be celebrated with all the pomp and ceremony prescribed by the Catholic ritual. At 9 o'clock the Rev. P. M. Kennedy will officiate at a nuptial mass, preceding which he will have married Miss Mamie Elizabeth, only daughter of Mr. and Mrs. Joseph Conner, to Mr. James Lincoln Crawford.

The marriage form will be in the vernacular, and as a matter of course is with the ring. The remainder of the service is the regular ordinary of the mass, the responsive service in Latin. Following the lavish, or spousing ceremonies, the different portions of the service have reference to the solemnity and stability of the sacrament of matrimony, the epistle read being chosen from Eph. 22—33, the gospel comprising verses 3—6 of Matt. xix. The ceremony ends with the nuptial blessing.

Mr. Frank Farrell, organist of St. Patrick's, has arranged the following musical programme for the occasion:

Processional, Bridal chorus from Lohengrin. Gounod's Mass in G.
Offertory, Ellsley's Ave Maria.
Miss Kitty Lee.
Recessional, Mendelssohn's Wedding March.

The bride will wear pearl satin Duchess, pearl trimmed. She will wear a veil, and will carry an ivory prayer book, with a bouquet of lily of the valley, the emblem. She will be given away by her brother, Mr. Andrew Conner. The maid of honor, Miss Katie Heasey of Brooklyn, N. Y., will be gowned in old rose crepe, and will carry pure white flowers of the variety known as Elaine. Of the bridesmaids, Miss Annie Tarrant will wear pink India silk, completed by a bouquet of Marechal chrysanthemums of a corresponding shade, while Miss Winnie Skally will be dressed in yellow surah silk, the color exactly matched by the Zephyr blossoms of her bouquet. Instead of the conventional bridesmaids' hats these young ladies will wear pearl bandeaux joined by cordons of a tint to match their gowns and surmounted by tiny birds and aigrettes. Mr. Crawford will be accompanied by Mr. Joseph T. Fanning and Mr. Joseph Conner, Jr.

The ushers will be Messrs. Joseph Haggerty, E. T. Burke, John T. Falvey, J. E. Driscoll, T. J. Crawford and William F. Conkey. Four hundred invitations to the church have been issued. Following the ceremony one hundred and fifty relatives and friends will be received at the home of Mr. and Mrs. Conner, 51 Main street, where Gedeldig's choicest decorations in ferns and chrysanthemums will excite admiration, and where Marshall will serve the wedding breakfast. Tubbs' orchestra will furnish music.

One room of the house is given up to presents, which in number and quality symbolize the cordial good wishes of friends. Among them is a check in several figures from the firm of Geo. W. Kies & Co., with whom Mr. Crawford has been associated for over twelve years.

Albany will be the objective point of the week's wedding trip. The bride's going away gown is in the new shade of golden brown, and is edged with black marten, the coat being full-skirted, with revers trimmed with silk braid. A long box cape of black marten, and a hat of brown with black mercury wings, complete the stylish costume.

After their return the young people will make their home on Laurel Hill.

Friends from Providence, New York, New Haven, Willimantic, Putnam and New London will attend the ceremony and reception this morning.

Krinke's carpet mills at Philadelphia started up Saturday after a shut down of six months.

SPECIAL NOTICES.

American Catarrh Cure.

DR. W. B. JONES, FOUNDER.

The American Catarrh Cure is the result of 35 years' study and treatment of the disease. One bottle convinces the most sceptical. It is always ready for use, needing neither douche nor signature. It removes the hearing, cures the hawking cough and expectoration, removes the headache and nose bleeding, increases the appetite, produces sound sleep, invigorates the whole system and increases the vitality. Prepared only by W. B. Jones, M. D., 40 N. 11th St., Philadelphia, Pa. For sale at Wholesale and Retail by

H. D. SEVIN & SON.
novlsd

HARD WORDS FOR POWDERLY.

Secretary-Treasurer Hayes' Arraignment of Grand Master Workman.

WILLING TO BEEFS FRIDAY.

A Knock-Down Fight Rids a Session of Knights of Labor.

PHILADELPHIA, Nov. 19.—At yesterday's session of the Knights of Labor convention the charges of Secretary Treasurer Hayes against Mr. Powderly and members of the executive committee came up and were vigorously denied by Mr. Powderly. The Times, in its report of the proceedings of the convention, says: Mr. Hayes, in addressing the convention, said: Before I am through I will show not only that this man Powderly is a scoundrel and a knave, but a perjurer too, and a forger, to accomplish his own end and end purpose. This man Powderly has in his possession $120,000 worth of stock in a swindling silver mine, and the legislative board received $150 per week which was never accounted for, for fraudulent advertisements in The Journal and worked the poor hoodlum men of this order through these advertisements written and endorsed by them in this swindling mining company. Thousands were taken from the members of this order, who were induced to buy this stock. Those who bought were assessed $0.50 a year. Mr. Hayes also asserted that Mr. Powderly bought for $4,700 the house given by the order to the family of Uriah Stevens, the founder of the order, and turned it over to the order for $10,000. Mr. Hayes said he had documents before him which would prove the charges.

Mr. Hayes then reached for other documents on the table, upon which to base other charges. At a signal from the grand master workman, the Powderly faction made a dash for the table. Chairs were thrown. Men were struck right and left. James A. Wright, however, grabbed the documents before the Powderly men could get them. During the fight one delegate was seriously hurt and thrown out of the hall. Thanksgiving was adjourned.

German Pastor Installed at New Haven.

NEW HAVEN, Conn., Nov. 19.—The Rev. J. A. Tirr was installed as pastor of the George street German Lutheran church here today. The Rev. L. Koenig of New York, president of the conference, presided. The charge to the church was given by the Rev. A. A. Gallenkamp of Brooklyn and that to the pastor by the Rev. G. F. Hartwig of Rockville, Conn.

SPECIAL NOTICES.

ROYAL BAKING POWDER.
Absolutely Pure.
A Cream of Tartar Baking Powder. Highest of all in leavening strength.—Latest U. S. Government Food Report.
Royal Baking Powder Co., 106 Wall St., N. Y.

A New Departure
IN
Washing Powders.
Housekeepers everywhere are delighted.
One and the same package, without extra cost, supplies the family with toilet soap as well as washing powder, and are both the purest and best that can be made. It was a new and original idea of the makers of the famous
IVORINE
WASHING POWDER
to put a cake of their splendid Olive Oil Toilet Soap in every 1½ pound package, beginning April 1, 1893. Its success has been marvellous. Housekeepers can't say enough in its praise.
The soap is made from the finest Italian Olive Oil. For the Toilet and Bath, for Shampooing the hair, for the Delicate Skin of Babies, for keeping the Hands Soft, White and Smooth—nothing was equal to it. It is pure Olive Oil and nothing else. If you want a clear, bright complexion, always use this soap.
The J. S. Williams Co.,
Glastonbury, Conn.,
For 60 years the makers of Yankee Shaving Soap.
novlsdsuTHWSW

—TRY—
DR. DUPREZ'S SYRUP.
For Coughs and Colds.
It Acts Like Magic.
Price 25 and 50c per Bottle.
AT ALL DRUGGISTS. novlsd

MRS. BIRD'S LUNG CURE
The name, and every body knows what it is for. If you have never used it give it a trial.
Contains No Anodynes.
SOLD BY ALL DRUGGISTS and GROCERS. novlsd

NEW ADVERTISEMENTS.

EATON, CHASE & CO.
DO ALL KINDS OF
Electric Light Wiring.
KEEP A FULL LINE OF
Electric Supplies
—AND—
HARDWARE.
EATON, CHASE & CO.,
3, 5 & 7 Commerce St.

Horizontal Water Wheels,
Head Gate Gearing,
Water Racks,
Power Transmission Machinery,
Collins Punching Machine Co.

—FOR A—
HAIRSWITCH, BANGS, PUFFS, INVISIBLE HAIR NETTING,
CALL ON
MRS. N. E. SCHUMACHER,
96 Union Street, Opp. City Hall.
She has the reputation of carrying a first class stock and doing good work. novlsd

LADIES' WALKENPHAST BUTTON BOOTS,
D and E widths, sizes 2½ to 7, worth $3.50.
Price for week Ending Nov. 18, $2.00.
—AT—
Herren'S,
Opposite Parmelee & Mitchell's. Agents for W. L. Douglas $3 shoe. novlsd

PITCHER & MAIN
ARE SELLING
—FRENCH PEAS—
At 15 Cents per Can.
Corner 69 North Main street.

Now Ready
To show our line of
WALL PAPERS
Fine Whitings, Shades and Picture Wire.
Also contract to do all kinds of
Painting and Decorating
and all kinds of
Hardwood Finishing.
P. P. Murtagh, 87 Main St.

WIND COLIC,
Cholera, Infantum, Diarrhœa, Dysentery, Colds, Coughs, and all allied complaints incident to children, especially during teething period, promptly relieved and cured by
Bennett's White Drops.
For Sale by All Druggists.

DON'T DESPAIR.
Dr. Z. J. Lewis Can Cure You.
Specialist on private Chronic Diseases of men. Cure guaranteed, no matter of how long standing. Office hours, 9 to 2 and 6 to 8 p. m. daily, 10 to 2 and 4 to 1. 338 Pawtucket St., Providence, R. I. Consultation free. Medicines, $1. Out of town patients successfully treated by mail. Send for new edition of book and symptom blanks forwarded free. novlsd

AMUSEMENTS.

THISTLEDOWN SALE.

RARE CHINESE CURIOS,

including Ancient Idols imported from China by the Thistledown Circle of the Second Congregational Church, will be for Sale at its parlors, Tuesday and Wednesday Afternoon and Evening, Nov. 21 and 22. Doors open at 4 o'clock. Admission free. All invited. Tea and Cake Will be for sale. novlsd

MRS. C. B. NICHOLS,
Medical and Business Medium, has removed to No. 32 Lower Broadway, (over Dr. Parkins' office). Magnetic and Massage Treatments given. novlsd

DR. C. E. STARK
Has Removed his Office
FROM 47
To 49 BROADWAY.
novlsd

Important To Merchants.
—THE—
New Lighting System.
See what MR. WOISARD of the National Bargain Co. says.
NEW LONDON
Automatic Light Co.
GENTLEMEN—By your system our stores are better lighted than ever before, although we have used both Gas and Electricity. The first month's bill saved us $60. It was in New London for nearly two years. Send for circulars. novlsd

OLD HONESTY.

There are No Flies on

OLD HONESTY PLUG

It's the standard Chewing Tobacco of the world—for quality, substance and flavor. You can tell better by testing it.

Sold by all dealers.

JNO. FINZER & BROS., Louisville, - Ky.

WANTS.

WANTED. A loan of $1,[illegible] seventeen hundred dollars for which [illegible] security [illegible] the amount of the loan will be given. Inquire of JAMES A. FULLER, Insurance Agent, Norwich, Conn. Norwich, Nov 17, 1893. nov18dw

YOUNG MAN WANTED in every County, to nail up Signs and distribute Circulars. Good pay. Send stamp. Calhoun County Advertising Co., Battle Creek, Mich. nov14d

WE ARE IN IT.

Regardless of late elections, we pay [illegible] for ALL KINDS OF SECOND HAND HOUSEHOLD GOODS. BATES, the Auctioneer, [illegible] Water Street.

FEMALE HELP WANTED.

To Make Rubber [illegible] Steady employment [illegible]. COLCHESTER RUBBER CO., Colchester, Conn.

COLUMBIAN HOUSE,

No. 4 Franklin Square.

Permanent and Transient Boarding. Also Table Board. All modern improvements. Terms reasonable. S. A. BURLINGHAM.

NEW ADVERTISEMENTS.

Neck Ties,
Neck Ties.

Just look at our display of Neck Ties.

C. D. BROWNING & CO., [illegible] CENTRAL AVENUE.

DR. S. W. FISKE,

Clairvoyant Botanic Physician and Magnetic Healer, Business and Test Medium.

Dr. Fiske can be found at his residence, No. [illegible] Oak street, Norwich, Conn., all of the time until further notice.

We advise the sick to consult Dr. Fiske at once. He will describe your feelings and disease correctly without asking you a question, and with his vegetable medicines and magnetic healing combined he is enabled to remove all diseases in a short time. He has had [illegible] years of valuable experience in the practice of medicine and has thousands of testimonials from patients whom he has cured.

Dr. Fiske is constantly curing patients of the following diseases that have baffled the skill of the most prominent physicians, such as diseases of the stomach, liver and kidneys. All female complaints positively cured. Humors in blood, rheumatism, neuralgia, dyspepsia and general debility, gonorrhoea, leucorrhoea. All forms of private diseases of both sexes soon cured.

Weak, nervous men, suffering from the errors of youth, restored to perfect health. All nervous diseases and lost manhood cured.

The Doctor treats all kinds of chronic and long standing diseases with great success. Medicines furnished reasonable and can be sent by express when desired.

The Doctor also gives advice on Business Matters and all the affairs of life. Clairvoyant Sittings, $1. If by letter, send $2, age, sex, a lock of hair and stamp. For particulars, send stamp for circular.

A long and successful practice with numerous testimonials attests the wonderful success of Dr. Fiske as a Seer, Healer and Physician of merit. All should consult him as he is always reliable.

EDUCATIONAL.

A Business EDUCATION For only $5

If you commence this week. Shorthand, Typewriting, Penmanship or Bookkeeping in your own home through the mail in 24 easy lessons. We secure positions for our pupils as soon as competent. We all have but one opportunity in time like this is yours. Don't be a drudge. Write at once for full particulars.

Gaffey's Business College, New Haven, Ct. nov14daw

FINE ARTS.

REMOVED.

McNickle, Picture Frame and Gilding Manuf.,

Has removed to [illegible] BROADWAY. You will always find a [illegible] Frames, Etching, Engravings, [illegible] and fac simile Water Colors.

DURGAN'S PHOTOGRAPHIC ART STUDIO is the finest and best equipped in Norwich, centrally located, opposite the Wauregan House. Everything that taste, skill and experience can do has been done to facilitate the carrying on of the business in a high-class manner, and all customers patronizing my establishment will be sure of first-class work. Photos made in every style, and all work satisfactorily finished. Special attention given to large work, such as Crayons, India Ink and Water Colors, or Solar Photos. Copying in all its branches. A large variety of Picture Frames always on hand. J. O. DURGAN.

REMOVED—Leighton Brothers Have removed their photograph gallery from the Chelsea Bank Building to No. 50 Shetucket St., in the building with the Henry Bill Publishing Co., where all old patrons will be welcomed and new ones be heartily greeted. Their new rooms are neatly furnished, their facilities for doing first-class work have been much improved. New backgrounds have been put in, and the light for producing photographs has been arranged according to the best methods known to the business. All work promptly attended to. LEIGHTON BROTHERS.

LEAVE YOUR ORDERS AT The Bulletin office for printing of all kinds and get first work at living rate s.

The Bulletin.

LOCAL NOTICES.

Account book lost.

Tan colored dog lost.

Special meeting Niagara Hose tonight.

Prentice has a fine line of fur capes, and prices are the lowest.

House with barn, shed and garden to rent near Preston bridge.

The Society of Sons of the Revolution meet in the council chamber this afternoon.

Pure drugs of all kinds are dispensed at E. A. Small's new drug store, 92 Franklin-street.

Doan's Rheumatic Pills absolutely cure rheumatism and neuralgia. Entirely vegetable. Safe.

Allen, Worth & Co. have some fine October Vermont dairy and creamery butter for family use.

This is just the season of the year to regulate the stomach by the use of Crocker's magic stomach powders.

Eaton, Chase & Co. do all kinds of electric light wiring, keep a full line of electric supplies and hardware.

All you who expect to eat pig or turkey Thanksgiving day need a carver and fork. Smith Brothers can suit you.

If you are looking for a stylish, comfortable winter suit you will find just what you want by calling on Smith & Gilbert.

Porteous & Mitchell are pushing the upholstery portion of their business this week. Prices are away down to the bottom, hence this week will be the time to buy. Beginning today and through the week they will make upholstery goods hustle. There is nothing like low prices to do it, and that's what's the matter with this line of trade at Porteous & Mitchell's for the next six days

NORWICH AND VICINITY.

The Norwich Weekly Courier is the best weekly newspaper in New England at 50c a year.

Improvements on the Sound.

Upon the recommendation of Captain Schley, inspector of the Third Lighthouse district, the sum of $46,000 has been included in the estimates for the current year to blast out Sarah's ledge, Frank's ledge and Southwest ledge and to build a lighthouse on Black ledge where the spindle is. This work would leave the waterway absolutely free of obstructions.

Fine Sheet of Granite.

One of the finest sheets of granite ever quarried in Westerly, is that now being converted into monuments, at the Rhode Island Granite works. It measures 100 feet long, is 30 feet wide, and averages 9 feet thick. It is estimated to weigh 2,600 tons. One piece, which has been broken off, measures looking at. It is 30 feet square and 9 feet thick. It is of the finest quality, and known to the trade as "Blue Westerly."

Funeral Services for A. T. Converse.

Funeral services for A. T. Converse were held in his late home on Broadway, Saturday afternoon. Many relatives and friends and the associates of Mr. Converse, the prominent business man of the city, were present and many floral tributes were sent to the house.

The services were conducted by the Rev. E. B. Schmitt, rector of Trinity church and Professor Samuel Hart, D. D., of Hartford. Interment was in Yantic cemetery and acting as pall bearers were: John T. Wait, P. St. M. Andrews, S. T. Holbrook, Amos W. Prentice, H. H. Osgood and A. H. Brewer.

Jimmy Nelson Taken to Jail.

Jimmy Nelson, the sparring partner of Light Weight Champion Jack McAuliffe, was locked up in Raymond street jail, New York, on Saturday, as the result of a practical joke. With some friends he was in a Bedford avenue saloon, and when the proprietor said he was going to close up it was suggested that the party adjourn to a hotel.

Nelson, who had on a light overcoat, spied the bartender's heavy ulster hanging in a rear room, and put it on. For a joke the bartender telephoned for the police. Policeman Collins took the boxer to the station house, and the sergeant carried the joke further by ordering the prisoner locked up. He was not sober when arraigned in the police court and was sent to jail.

Stafford Springs' New Station.

The new passenger station on the New London Northern railroad at Stafford Springs will be occupied this week. As it has approached completion almost universal satisfaction has been expressed with its arrangement and finish. The general waiting room is finished in oak ceiling and trimmings. A pair of wide doors open upon the roomy platform, most of which is roofed, including an extension at the west end. The street entrance is also through a pair of wide doors from an open arched vestibule, and the street front also has a projecting roof covering to the platform and at the entrance a handsome porche cochere of ample size to afford protection from weather to passengers taking or leaving carriages.

Salaries of Officers of the Knights of Columbus.

The opposition of some of the members of the Knights of Columbus over the recent increase of the salaries of several of the national officers is a matter of great surprise to John J. Phelan, the supreme knight. When asked for an explanation of the matter he said:

"It seems that the salaries were fixed when the order had but 2,500 members. It now has 7,300 and the council deemed that even the increase of salary was not commensurate with the growth. Secretary Colwell of New Haven, whose salary was increased from $1,200 to $1,500 is obliged to employ a private secretary, his daughter, at a salary of several hundred dollars and must give his entire time to the work. As for the supreme officers re-electing themselves, the present supreme officers have occupied their positions since 1886, and Colwell the position of secretary since 1884

Mr Phelan points to the economical administration of the order, by which it has cost less than 72 cents a member for actual running expenses, and by which it has in Massachusetts a death rate the fifth lowest among twenty similar orders.

Miss McCurdy's Paintings.

The exhibition of the paintings of Miss McCurdy in the gallery of the Slater museum will continue during the present week, and somewhat longer. The attraction is one of very unusual variety and interest. France, Spain, Italy, the islands of the Mediterranean, Canadian, all contributed material, and the paintings tell of great industry and skill and of absorbing interest in the delightful task of reproducing the beautiful objects and scenes which Miss McCurdy's long residence in various parts of Europe has enabled her to behold.

Committee Hearing.

The hearing in the case of Geo. P. and President M. Rogers, an appeal from an assessment made by the board of sewer commissioners of New London, fixed for Saturday morning was commenced before a committee appointed by Superior Court Judge John M. Hall, consisting of George C. Strong, Daniel D. Latham and Thomas W. Potter in the council chamber at New London. The hearing promises to be a long one and the committee adjourned to meet for a further hearing Saturday morning next at 9 o'clock.

Solomon Lucas of this city and Abel P. Tanner of New London appeared for the Messrs. Rogers and Brandegee, Noyes & Brandegee for the board of sewer commissioners.

City Court—Brown, Judge.

In the city court on Saturday Patrick Ferns was fined $1 and costs, $6.10, for intoxication; paid.

John Carroll for habitual intoxication was sent to jail for 60 days; costs, $6.88.

Thomas Henry of Westerly was fined [illegible] and costs, $9.42, for breach of peace; paid.

John McGregor of Preston was fined $3 and costs, $8.88, for intoxication; committed to jail.

Eugene Ryan for sleeping out was sent to jail for 15 days, costs, $6 88.

Sudden Death of Mrs. Humes.

Mrs. Caroline Humes, wife of the late Charles L. Humes of the Falls, died suddenly of heart failure Sunday at 5 a. m. aged 73 years. Mrs. Humes has been in poor health for some months, but no serious result was anticipated from her disease at this time.

She has been living with her son Philo, on Oneco street, but about a week ago her daughter, Mrs. James McKee, prevailed on her to stay awhile with her. She seemed to brighten up after going to Mrs. McKee's, and on Saturday was about the house. Early Sunday morning, however, Mrs. McKee discovered a sudden change in her appearance and before she could get her son to her she was dead. Mrs. Humes has been a long resident at the Falls and was a woman held in high esteem by her neighbors and friends. She leaves two sons and two daughters.

Sad Story of Destitution in New London.

A sad story of destitution is reported from the upper part of New London. A man impelled by thoughts of a starving family at home helped himself to a bag of flour from the door of a grocery store. The act was noticed and shortly after an officer was sent to his house to demand restitution.

The scene that met his eyes was enough to melt a heart of flint. The flour had been converted into dough, but so hungry were the little ones that they could not wait for it to be baked but seized it with eager hands and began to devour it. The wretched father sat down and cried bitterly when he saw who his visitor was. The sight was too much for the officer, however, and he left the family unmolested. He reported to the grocer what he had seen and the matter was dropped right there.

The Weekly Summary.

The summary of The New Haven Weekly Record for the current week shows some falling off from the previous week, but it compares very favorably with last year. The details are as follows:

Real estate sales—New Haven and West Haven 36, Bridgeport 24, Hartford 5, Waterbury 6, Meriden 6, New Britain 5, Middletown 3, Norwich 5, New London 5, Danbury 4, Norwalk 2, Ansonia 3, Derby 2, Shelton 3, Willimantic 2.

Real estate mortgages—New Haven and West Haven $39,663, Bridgeport $55,000, Hartford $44,750, Waterbury $17,000, Meriden $11,500, New Britain $9,330, Middletown $7,775, Norwich $2,000, Danbury $6,636, Norwalk $7,471, Ansonia $2,500, Shelton $4,409, Derby $6,[illegible], Willimantic $1,300.

Three new corporations are reported: An electric motor company in Hartford, with $6,000 capital; a paper box and printing company in Coventry, with $35,000 capital, and a rubber goods manufacturing company in Middletown, with $75,000 capital.

This Postmaster Doesn't Bite.

Postmaster A. B. Andrews of Potter Hill, this week, received a communication, of which the following is a copy:

Dear Sir—I have one hundred thousand two-cent postage stamps (face value two thousand dollars) that I will sell to any one who will not ask questions, and who knows enough to keep their mouth shut, for $900, or I will sell fifty thousand for $500

The stamps are all in original sheets and are in good condition.

If this proposition should strike you favorably and you are willing to come to New York I will appoint a place of safety for our meeting on receipt of the enclosed telegram.

No insult or insinuation regarding your honesty is intended. So if you will kindly keep this secretly confidential, whether we trade or not, I assure you it will certainly be appreciated.

This circular has been sent to others, and should you wire me and not receive a reply you will understand that I have already found a customer. Yours respectfully,

"SAFE THING"

The telegram spoken of in the letter reads as follows:

To G. A. Dixon, Coenties Slip, New York city:

Potter Hill, Washington county, Rhode Island. JOHN.

AN EXPLANATION.

The New London Team Not to Blame.

Dr W. B Kenney of New London writes THE BULLETIN that he did not receive a notification from L. W. Moody until Wednesday, Nov. 15, that the New London polo team was expected to play the Norwich team on Thursday, the 16th. The New London team was ready to play, but Mr. Moody was disabled in the last game he played and is still confined to the house. He is sorry the people were disappointed but does not see where the New London team is to blame. He thinks there certainly must be some misunderstanding between the Norwich polo team and Mr. Moody about the date of the game.

Dr. Kenney encloses Mr. Moody's letter in which Mr Moody says: "Play polo at Norwich Thursday night. I promised that you would be there and they have made all the necessary arrangements. * * * $10 guaranteed."

It appears from this that Mr. Moody after returning to New Haven forgot the date and wrote Dr. Kenney to play the 16th instead of on the 15th.

The entire blame for the failure of the New London team to appear rests upon Mr. Moody.

LETTER FROM NEW YORK.

International Horse Fair—Salvation Army—Finances.

[Special correspondence of THE BULLETIN.]

Wednesday evening I was present at the Horse Show in Madison Square Garden, of which to me the most interesting part was a visit to the vast space underneath the amphitheatre, where in straw-lined stalls were to be seen hundreds of horses of the very highest grades, showing the possibilities of breeding and care. At 9 o'clock 5,000 people at least packed the vast room above, in which number the wealth and fashion of the city was noticeably numerous. The richest sat in boxes which cost from two to six hundred dollars for the week and others of lesser purse in seats of equal if not greater conspicuity.

It need hardly be said, that the occasion was rather a dress show than a horse show and [illegible] both together made it well worth the time given to it. Hundreds of women seemed to have exhausted the resources of money in preparing for personal display of unique finery, all of which could not help suggesting the question whether it would not have been possible for some of the sums paid for clothing and jewelry to have been more wisely expended in this world of physical and spiritual want?

Some of the horses exhibited could do almost everything but talk. They certainly could and did understand and appreciate the applause that their performance inspired.

Thursday night the Salvation Army crowded the Cooper Institute hall, and the contrast between that company and the one filling Madison Square garden at the same hour could hardly have been wider. General Ballington Booth conducted the meeting, and in opening it said: "Let every one who is willing to devote himself to God raise the hand," and a sea of hands shot up—white and black, tender and hard, clean and grimy—into the vibrating air. Testimonies followed and speeches that thrilled all who heard, and the enthusiasm grew apace until the meeting was over.

Touching the army work these statistics are given for the year:

39,103 persons have declared their conversion

271,667 hours were passed by the army's officers in visiting those needing their aid and encouragement.

16,341,719 people have attended the army's meetings.

302,643 meetings, in and out door, have been held.

80,891 meals have been provided.

51,645 beds have been supplied.

5,960 people have been given permanent employment.

The "Slum Brigade" visited 61,400 families, paid 80,330 rescuing visits to "dives," dealt helpfully with 110,000 persons, and cared for more than 10,000 children.

The work of the Salvationists is unique, but no one can safely criticise what saves men from degradation here, not to mention the hereafter.

Business is at a comparative stand still. There is money enough wanting and waiting investment, but the confidence needed to invest is lacking.

The situation is about like this. If a man wishes to borrow money and has twenty dollar gold pieces to offer as security, he can get about eighty per cent. Two months from now if confidence increases normally he can get ninety per cent. In five years with prosperity unchecked, the lender will hardly inquire as to the character of the security at all.

This is the history of the last fifty years, and nothing in the end is greater good to a nation than to destroy the insanity that uninterrupted prosperity inevitably brings. We get to building on sand when there are no tornadoes. After one we seek for rock or hard-pan and never put in foundations until we find one or the [illegible]. Then the building stands.

H. L. REESE.

New York, Nov. 16, 1893.

LETTERS FROM THE PEOPLE.

The Bulletin assumes no responsibility for communications printed under the above heading. No attention will be paid to anonymous letters.

A Question of Pronunciation.

EDITOR BULLETIN: I hope you will allow me space for the opinion of an authority on language concerning a fad of pronunciation greatly affected by would-be purists and fourth-rate actors. I mean the pronunciation of either and neither.

Richard Grant White—than whom we need no higher authority—writes regarding this point:

"The best usage is even more controlling in pronunciation than in other departments of language; but usage itself is guided, although not constrained, by authority. The analogically correct pronunciation of these words is what we call the Irish one, ayther and nayther, the diphthong having the sound which it has in weight, freight, vein, etc. This sound has come down from Anglo-Saxon times, and there is no doubt that in this, as in some other respects, the language of the educated Irish-Englishman is analogically correct, and in conformity to ancient custom, as for example conceit, and receive, which he pronounces conayt and [illegible], are analogically and historically correct, had of old the sound of a long, particular ly in words which came to us from the Norman French. But ayther and nayther being antiquated, analogy and the best usage require common pronunciation, "eether" and "neether." For the pronunciation "ither" and "nither," with the i long which is sometimes heard, there is no authority, either of analogy or of the best speakers. It is an affectation, and, in this country, a copy of a second rate British affectation. Persons of the best education, and the highest social position in England generally, say "either" and "neether."

Norwich, Nov 17, '93 PRISCILLA.

Less than 100 years ago the Pennsylvania assembly passed this law: "That in the future no member of the house shall come barefoot or eat his bread and cheese on the steps!"

COLUMBIA'S TRIAL.

"Pirate" Shows Her Speed to Uncle Sam's Officers.

FAIR CONDITIONS FOR THE RACE.

One False Start Followed by a Good One at [illegible].

ROCKPORT, Mass., Nov. 18.—The weather Saturday morning was in many ways an improvement for the great Columbia trial over that of any day since Tuesday, but it was by no means perfect. There was all the morning a thick mist obscuring all distant objects, while a moderately high sea was running. The wind was from the west. There was no ground swell on, however, and it was thought the sea would go down with the wind. The [illegible] were in position about 9 o'clock.

It was a gray day which might impress one of the modern school of impressionist artists, but not exactly cheerful to ordinary human beings. The temperature was far more agreeable than on any of the other days. At 9:30 a straight column of black smoke on the horizon in the direction from which the cruiser was expected was thought to herald

The Approach of the Vessel

all were looking for, and in about seven minutes the Columbia was off Eastern point, about four miles from here.

She crossed the starting line at 9:40. The great race apparently had begun. She headed for Cape Porpoise at [illegible] speed. The Columbia passed the Iwana, the first mark boat, at 9:53. But she had not really gone for her trial, for four minutes later she was making a detour in the bay. Something was wrong. She was sweeping around Ipswich bay, and appeared to be coming back.

At 9:50 she was abreast of the Dolphin outside, going toward Boston. The red flag was still up. She must be going to try again; but why did she come back? It was a great start—that false one. The Columbia came down from Boston on a jog like a great trotter from the stables just before the race. As she neared the line, while still some three miles away, coal was piled into her furnace. The vessel warmed up with the increasing revolutions and the speed showed it.

Just before the line was reached, she seemed to leap from the water, and started

Down the Bay at a Tremendous Rate.

But she had not gone more than three-quarters of a mile when the helm was put up, and she swung to sea. The Portland boat was out there, and it looked as if the helmsman had blundered and mistaken her for a marker. At 9:57 she was getting ready for another start.

At 9:59 she was about three-quarters of a mile from the start, and had nearly turned. She was going at another great speed. She was tearing along for the line at 9:58, making one of the handsomest marine pictures, as the sun broke through the mist, ever seen on this coast. She made a second start at 9:55 in every way as favorable as the first.

The Columbia a second time passed the Iwana station at 10:01, and at 10:15 she passed the Kearsarge, the second stakeboat, in almost incredible time, and was well down at 10:30. The Columbia passed the line at 9:55. She passed the Iwana at 10:01, or in six minutes. The Iwana is 2.34 knots from the Dolphin, consequently the speed of the Columbia between these two stations was 23.40 knots. After this

She Increased Her Speed.

At 11:30 the weather conditions remained about the same as they had been all day. The mist was, perhaps, a little thicker than at the time of the start, but not much. At 12:46 the wind was blowing up. The weather was also a good deal thicker, and it looked like rain. It began again here at 1:45.

The Columbia was sighted on her way back to [illegible] at 1:47. She passed the Kearsarge, 9.46 miles from the finish, at 1:48. The Columbia was abreast of the Irwana, 180 miles from the finish, at 2:04. She finished at 2:11. The red flag was up the race was over

MINISTER RECALLED.

President Peixoto Said to Have Ordered the Great Magazine Explosion.

NEW YORK, Nov. 19.—A special cable from Buenos Ayres to a morning paper says: The minister from the Argentine Republic to Brazil has been recalled from Rio de Janeiro to give explanation in consequence of his having solicited the support of the United States minister in the incident of the seizure of the steamer Pedro III by the rebels.

Private correspondence from reliable sources makes the positive statement that the explosion of the 300 tons of gunpowder on the Isla Gubernador was caused by an emissary charged with that dangerous undertaking by President Peixoto, who witnessed the frightful disaster he had planned from Gamboa. Several attempts had previously been made to explode the magazine.

FLATTERING OBITUARY.

Alexander Will Be Buried as If He Were a Reigning Prince.

VIENNA, Nov. 19.—The official Gazette contains a flattering obituary notice of Prince Alexander. All members of the Battenberg family are expected to attend the funeral.

Prince Henry of Battenberg, husband of Princess Beatrice, has left London for Vienna. The ceremony at the funeral will probably be conducted as if Prince Alexander died a reigning prince.

ANOTHER HALLIDAY CRIME.

Belief That This Female Demon Was Party to the Hutch Murder.

KINGSTON, N. Y., Nov. 19.—There is but little doubt that Levi Rogers, a professional horse thief, confined in Dannemora prison under a seven years' sentence, and Mrs. Paul Halliday, the murderess who is awaiting trial in the Monticello jail, were either accessories or principals in the killing of Samuel Hutch, a Hebrew pedler of this city, whose dead body was found in an abandoned lead mine near Wurtsboro in May, 1890.

Hutch had traveled through that part of Sullivan county for several years, making frequent visits to his house here, which was among a colony of peddlers of his faith. Early in the spring of 1890 he started out on a trip through portions of Ulster Sullivan and Orange counties. Those who saw him just prior to his departure say that he had a stock of jewelry and notions worth at least $400, and that he never started on a journey without having $100 or more about him, as he also made a business of buying and shipping furs from the mountain regions which he visited.

It was his custom to write every few days to his associates here, and as no word was received from him, fears were entertained that something had befallen him. Word was afterward received of the finding of a body in a lead mine which answered his description, and relatives from here went and identified the body. There was a large wound on the back of his head made by a 32-calibre ball, and which had evidently produced instant death. Nothing could be heard of the pack of notions or of his money.

A few weeks afterward Police Sergeant Cahill and Detective Sullivan of this city captured Levi Rogers, a noted horse thief, near here with stolen property in his possession. The officers retraced the route taken by Rogers, and found that he had stolen a horse and wagon at Unionville, and after driving to the old lead mine left the wagon there.

Blood spots were found on the wagon. Suspecting that he was connected with the Hutch murder, the officers followed the trail of Rogers to Middletown, and learned that he shipped by express a package to a woman at Albany. A visit to Albany proved that the officers were right in their theory, for the [illegible] found jewelry which was identified as belonging to Hutch.

The woman who was in question it is supposed to have been Lizzie Halliday, as she had left her home for two weeks at that time. Rogers pleaded guilty to horse stealing and was sentenced to seven years at hard labor in Clinton prison. It is believed that he pleaded guilty with a view of escaping arrest and trial for the Hutch murder.

STOLE SILVER SCRAPS.

Well Known Jewelry House in Boston May Be Compromised.

ATTLEBORO, Mass., Nov. 19.—For some time past the firm of Totten Bros. of North Attleboro have been missing silver scraps from their shop, and it has now been ascertained that hundreds of dollars' worth of metal has been sent to Boston and sold to a firm in that city.

The arrest of Peter Callahan at North Attleboro, Saturday morning, has revealed an astonishing piece of thievery never known in town. Callahan is employed by Totten Bros., and has been in the habit of taking home nights from half an ounce to an ounce of silver scraps. When he would get enough for one shipment it would be sent to Boston to a wholesale house and disposed of. The boxes so sent would contain about 25 ounces of silver.

Callahan has confessed to the crime, and is now giving the officers points as to who his accomplices are. Totten Bros. estimate their loss at something near $1000. Warrants have been sworn out for the arrest of two fellows whom Callahan "squealed" on. When the whole affair is ventilated it will compromise a well known jewelry house in Boston. The firm's name the officers refuse to divulge at present.

FINE SCHOOL EXHIBIT.

Effort Will Be Made to Permanently Care For That of Massachusetts.

BOSTON, Nov. 19.—The exceptionally fine exhibit made at the World's fair by the Massachusetts public schools is now being packed ready for shipment back to this state.

When it arrives in Boston the state board of education will have charge of it, pervious to some provision being made for its permanent care, as it will probably never be returned to the towns and cities which furnished it.

A desire has been expressed that the state might, through the legislature, make an appropriation sufficient to guarantee the proper care for all time of an exhibit which challenged the admiration of the other states represented at the fair in Chicago.

Guatemala's Election Excitement.

NEW YORK, Nov. 19.—A special from Guatemala says: President Barrios announces his intention to reduce and reorganize the army. He proposes to establish legations abroad. The election excitement is running high. All parties are nominating candidates for the assembly. The election takes place on the last Sunday in the month. The president announced the leaders of the different parties in conference Wednesday that he would in no way interfere with the elections.

Shipping Firm In Trouble.

ST. JOHN, N. B., Nov. 19.—Great surprise has been caused here by the announcement that the shipping firm of Troop & Son is financially embarrassed, due, it is said, to severe losses the firm has sustained of late in wrecks and to the depressed state of the market in freight. An effort is being made to induce the creditors to allow the business to go on. The firm has extensive business with New York.

Pavilion Resort Destroyed.

NEW YORK, Nov. 19.—Long Island sound, in the neighborhood of Whitestone landing and the country for miles roundabout, was lit up at midnight by the burning of the hotel, casino and pavilions at the excursion resort known as Stimmel's. The fire began in the hotel and spread rapidly. The endeavors of the firemen were confined to saving outbuildings and some cottages.

Further Afflicted.

WASHINGTON, Nov. 19.—Ex-Attorney General Garland, whose daughter's tragic end is of so recent occurrence, has been further afflicted by the sudden death at 10 o'clock Friday night of his mother, Mrs. Barbara Hubbard. Though 82 years old, Mrs. Hubbard's death occurred quite unexpectedly from a sharp attack of pneumonia. She lived with General Garland at the family residence, 915 Rhode Island avenue.

[illegible]

[illegible], Mass., Nov. 19.—The building used as a dwelling and postoffice at Dighton was burned early this morning. Two freight cars were also consumed, and the freight depot was saved with difficulty. But little mail matter was saved. Loss on house $5000, loss on freight in burned cars unknown. As the postoffice in North Dighton was recently burned, these fires are believed to have been set by an incendiary.

Robbed by Masked Men.

PITTSFIELD, Mass., Nov. 19.—Four masked men entered the house of Rev. W. M. Grosvenor at New Lenox early Saturday morning. They locked the members of the family in one room, leaving them guarded by a man with a revolver. They then ransacked the house, securing over $300 in money, valuables and jewelry.

[illegible] Credited to Eulalia.

[illegible], Nov. 19.—No news has been received here from Brazil in regard to Admiral Mello's proclamation declaring a monarchy in Brazil. In naval and political circles here, however, it is believed likely that such a proclamation has been issued. It is not known positively here which of Count d'Eu's sons has been proclaimed emperor, but it is believed to be Prince Pedro, the eldest, who left Europe some weeks ago.

Missing Man Heard From.

ATTLEBORO, Mass., Nov. 19.—It is reported that William C. Kendall, who suddenly disappeared from his home in Attleboro Falls, four weeks ago, has been seen in the vicinity of Woonsocket. It is now believed that he was laboring under mental derangement when he left his home and family.

Baron Hirsch has been unlucky on the turf this year. Last season he distributed his winnings among the London hospitals. This year he was unfortunate to distribute, but says he will give the same sum he gave last year, and more if necessary, regardless of the misfortunes of his stable.

AYER'S SARSAPARILLA.

Only the Scars Remain.

"Among the many testimonials which I see in regard to certain medicines performing cures, cleansing the blood, etc.," writes HENRY HUDSON, of the James Smith Woolen Machinery Co., Philadelphia, Pa., "none impress me more than my own case. Twenty years ago, at the age of 18 years, I had swellings come on my legs, which broke and became running sores. Our family physician could do me no good, and it was feared that the bones would be affected. At last, my good old mother urged me to try Ayer's Sarsaparilla. I took three bottles, the sores healed, and I have not been troubled since. Only the scars remain, and the memory of the past, to remind me of the good Ayer's Sarsaparilla has done me. I now weigh one hundred and twenty pounds, and am in the best of health. I have been on the road for the past twelve years, have noticed Ayer's Sarsaparilla advertised in all parts of the United states, and always take pleasure in telling what good it did for me."

For the cure of all diseases originating in impure blood, the best remedy is

AYER'S Sarsaparilla

Prepared by Dr. J. C. Ayer & Co., Lowell, Mass.

Cures others, will cure you.

REID & HUGHES.

THE

BOSTON STORE

MILLINERY.

SPECIAL VALUES.

It is greatly to your advantage to make a personal inspection of this department during the next few days. Inducements are being offered that will be appreciated.

Trimmed Sailor Hats at 50c, former price from 89c to $1.25. These are the newest shapes in both high and low crowns, and fine quality Felt.

Fine Felt Hats in Green, Pink and White, with fancy edges, at 50c.

Jet Aigrettes in several different styles, at 10c, worth from 25c to 50c.

Quills in Red, Blue, Green and Brown. A few left that will be sold at 1 cent each.

The best value in Hats yet offered at 19c, all shapes and styles, worth 98c.

Reid & Hughes.

SADDLERY, ETC.

ROBES, BLANKETS, GLOVES MITTENS,

At 112 Main St. Prices Moderate

J. G. STANDISH.

EXCELSIOR!

A Twenty Horse Power Stable Blanket

—AT—

LANE BROS.,

[illegible] WATER ST.

ARCHITECTS.

C. H. PRESTON,

Architect, - - - - Central Building, Telephone 144—3, Norwich, Conn.

Specialties on modern construction and [illegible] of materials.

JAMES A. HISCOX, ARCHITECT,

[illegible] Main Street Rooms 2 and 3.

REMOVAL.

We have removed

From 11 to 51 Chestnut St.,

Where we have superior facilities for doing all kinds of work in our line.

Steam Carpet Cleaning

Ladies' garments, cloth of all descriptions dyed. Dyeing feathers a specialty. Promptness and thoroughness guaranteed.

WILSON BROS.

THE TIME TO ADVERTISE [illegible] is when business is dull. Any time is a [illegible] and now you [illegible].

PERRY DAVIS' PAIN KILLER.

GREAT CAESAR!

Had to "Grin and Bear It" when he had a pain. But you can [illegible] and [illegible] at once by [illegible]

PAIN-KILLER

There have been many important discoveries since Cæsar's day, but nothing [illegible] done more to relieve the pain, [illegible] and sufferings of the human family than PAIN KILLER. It's a whole medicine chest in itself, promptly killing every form of external and internal pain. Be sure you keep it by you. Sold everywhere.

Dose—A teaspoonful in half glass water or milk (warm if convenient)

MADE ONLY BY

PERRY DAVIS & SON

PROVIDENCE, R. I.

CLOTHING.

The Combination Clothing Co., HIRSH & CO.

Lucas Block. [illegible] Shetucket St.

OVERCOATS.

This Fall's Latest English Cut, Choicest Designs "Our Special." We carry a large assortment to choose from. For this week these prices only:

Men's Black or Blue Cheviots, Black, Brown or Gray in Chinchillas, Black, Brown, Gray or Mixed Kerseys, Men's Black, Brown or Blue Beaver ... $10.

Youth's Black, Blue or Brown Beaver, Youth's Black, Blue or Brown Chinchillas, Youth's [illegible] Kersey, Youth's [illegible], Blue, Brown and Gray Cheviots ... $8.

Boys' Blue and Mixed Worsteds, with Capes, Boys' Blue and Mixed Cheviots, with Capes ... $2.

BOYS' SUITS

Are a Specialty with us. We carry and can [illegible] of the Biggest Stock. Look in our windows for prices.

MEN'S SUITS.

All our $6 Suits are $5. All our $10 Suits are $8. All our $12 Suits are $10.

TROUSERS.

See our line of Trousers. "We have a Special" for this week. Our $6, $7, $8 grades now at $5.50.

The Combination Clothing Co.

LUCAS BLOCK.

INSURANCE.

New London County Mutual Fire Insurance Co.

INCORPORATED 1840.

Surplus over all liability Jan. 1st, 1893, [illegible]

Insure your property in this old and reliable Company.

Office over Chelsea Savings Bank, Shetucket St.

E. P. PARKER, President.

I. L. PECK, Treas. J. R. WILLIAMS, Secy.

World's Fair Accident Tickets.

$3,000

[illegible]

For Sale at STORY'S INSURANCE AGENCY.

L. and L. and G.

A. IRVING BOTOR, Agent.

Norwich Union Fire Ins. Soc'y

Norwich, England. Organized 1797.

N. TARRANT, Agt.,

[illegible] MAIN STREET.

FINANCIAL STATEMENT OF THE WEST. [illegible] ASSURANCE COMPANY, JANUARY 1st, 1893, UNITED STATES BRANCH

—ASSETS.—

Government Bonds ... [illegible]
State Bonds ... [illegible]
Municipal Bonds ... [illegible]
Cash on Hand and in Deposit ... [illegible]
Other Assets ... [illegible]

—LIABILITIES.—

Reserve Premium Fund (N. Y. Standard) ... [illegible]
Reserve for Unpaid Losses ... [illegible]
All other Liabilities ... [illegible]

Surplus in United States ... [illegible]
Total Income in U. S. for 1892 ... [illegible]
Total Losses paid in U. S. from 1851 to 1893, inclusive ... [illegible]

NICHOLAS TARRANT, Agent, [illegible] Main St. Norwich, Conn.

B.P.LEARNED,

Insurance in all Forms.

Bonds of Indemnity.

Foreign Drafts.

Over Thames National Bank, Norwich, Conn.

HOTELS AND RESTAURANTS.

ESTABLISHED IN 1863.

Adam's Tavern,

NORWICH TOWN.

A. A. ADAM, Proprietor.

The following is a list of the best brands of ACKER, MERRALL & CONDIT'S and PARK & TILFORD'S WHISKEYS that I introduced [illegible] years ago. They have become intensely popular. They sell on their own merits:

Imperial Bourbon, Sam Ward, 1852, Maryland Rye, Monogram Rye, Blue Grass, Hermitage, 1881, Union Club Rye, Mayfield Bourbon, Hermitage Sour Mash, Keystone Rye, Cabinet Bourbon, Union Club Wheat.

N. B.—The above goods do not have to be rechristened every six or nine months with a new name in order to make them sell, as is a customary feature with compounding liquor dealers.

A. A. ADAM.

Telephone call 56-12.

Now is the time that the public should secure their houses from the invasion of sneak thieves. You will find Mush's Patent Fastener just the thing. He is ready to put them on wherever wanted. All orders promptly attended to. Address [illegible] Norwich, Conn. ALONZO [illegible]. For sale by [illegible] Brothers.

The Bulletin.

WAYSIDE AMBITION.

I want to be a brakeman,
By gum!
Lop dangle from the edge of a flat car,
Thirty-odd kilometers to-the-mile 'n hour,
[illegible] the dog funnel 'long the track—
That's what a brakeman does.

I want to be a brakeman,
I jing!
Making the boys git off the platform,
Cussin the drayman if [illegible],
Hollers, "Back 'er a length," and engineer backs—
That's a brakeman for ye!

[illegible] for me, just a brakeman,
By heck!
Can make a [illegible] on the [illegible],
[illegible]
Swings a lantern at night 'n cap [illegible] his ears—
That's a brakeman, I'll [illegible]

I want to be a brakeman,
Goaminently!
Stand in with agents and operators,
Git to Peru every night 'n [illegible],
Knows the numbers of all the trains, shows 'n backer—
He's a regular one, you bet.

'N I want to be head brakeman,
Gol-lee!
Twistin 'er hard, [illegible] round ye,
Country people [illegible] work to look,—
[illegible] all the way to Peru;
I'll be one, too, some day.
—Chicago Record.

SPIKING THE GUNS.

"The regiment will be annihilated," observed the adjutant coolly. And then, in the same immovable tones, he asked some one to pass him a biscuit.

"Curse you," shouted the colonel, "do you think I don't know that? Do you imagine I fear getting killed tomorrow? Do you suppose I want to live on after what has happened? It's the eternal disgrace of the thing that's cutting me."

"Once comfortably shot," remarked the senior major in easy philosophy, "it doesn't much matter to me personally where or for why I go down. Not a soul will be left behind to care."

This last remark added tinder to the blaze. The major was a peasant's son, who had hacked and thrust his way up from the ranks by sheer hard fighting. His commanding officer was a noble of the old regime. He had hoped and reasonably expected that the previous day's engagement would give him a brigade, and so the fiasco had fallen all the more bitterly.

It seemed as though the very stars in their courses had been battling against us. Everything had gone wrong. The blame was not ours. But this, in an army where want of luck was the greatest crime, told nothing in our favor. Many men had fallen, and panic had seized the heels of the rest. Which of us initiated the run cannot be said, but in the rush of some all had been carried along, few, except perhaps one or two of the older officers, resisting very strenuously. The colonel, burning with shame, had gone in to report. What precisely had been said to him we did not know, but we guessed with some accuracy, although he did not repeat the details. The gist of his interview was that the regiment was to attack again on the morrow, and if unsuccessful then once more on the day after, and so on till the bridge was taken.

Yesterday the thing had been barely possible. Yet today it was far different. During the night the defenses had been more than trebled. The Austrians swarmed. Enough artillery was mounted there now to have demolished an entire army corps advancing against it from the open.

The deduction was clear. The bravest men will turn tail sometimes, and in our army, which was the bravest in the world, there had during the latter part of the campaign been more than one case of wavering. An example accordingly was to be made. Our corps had been singled out for the condign punishment. We were doomed to march on the morrow to our annihilation.

Of course the matter had not been put so at headquarters. There the words ran: "Most important strategic point. Must be taken at whatever cost. Your regiment will again have the honor, colonel," and so on. But, summed up bluntly, it was neither more nor less than I have said. We all understood the order of the latter, and there was not a man in the regiment who would hesitate a moment in carrying out his share. Each private soldier, each officer would march with firm determination to march then his last. That gives the case in a nutshell.

But the secure knowledge that there would be no skulkers along this road to execution did not pacify the colonel. If anything, it increased his bitterness. It would make his ungrateful memory last the longer. He sat at the table end of that inn room where we had messed, with folded arms and nervous fingers kneading at his muscles. By a singular irony we were lodged in comfort there—we, who had got to go out and die on the morrow—and he must needs taunt us with it, as though it were a shame for such as we to have so tolerable a billet.

Myself, I was stretched out on a sofa away by the far wall, and lay there mutely, having but little taste for the wordy [illegible] which were being so freely dealt out. And the night grew older without my being disturbed. But the angry man at the end of the table singled me out at last, perhaps because my outward calm and listlessness jarred upon him.

"Tired, Eugene?" he asked.

"A little, sir."

"Ah, I can understand it. I [illegible] your activity today. You have mistaken your vocation, mon cher. You should not have come into the army. You should have been a professional runner."

An answer burned on my tongue. But I kept it there, gave a shrug and said nothing. What use could further wrangling be? But the silence was an ill move. It only angered him further, and he threw at me an insult which [illegible] more than human man could stand.

"Do you think you will be inclined to use those powers of yours tomorrow, Eugene? Or had I better have you handcuffed to some steady old soldier?"

A dozen of the other officers sprang to their feet at this ghastly taunt, for when such a thing as this was said to one of their number it touched all. The old major was their spokesman.

"Colonel, we make all allowances, but you are going too far with [illegible]."

The colonel scowled round tight lipped for a minute, and then:

"I am quite capable of commanding this regiment of lost sheep without unasked for advice from subordinates, major. Lieutenant Ramard, you heard my question, I presume? Please have the civility to answer."

During the minute's respite I had been thinking and acting—that is, writing. I got up and handed the colonel a slip of paper. On it were the words:

I acknowledge that I, E. Ramard, lieutenant of the Twenty-second ——, am a coward.
EUGENE RAMARD.

He read it.

"There, sir," I said, "kindly add the date, as I have forgotten what it is, and please leave that behind with the baggage when we march tomorrow. If I do not do better work for France than any man in the regiment, it is my wish that this paper be published." The colonel nodded grimly and then frowned.

"Have I your permission now, sir, to withdraw from this room?"

A refusal was framing itself—I could see it—but the lowering faces around made him curb his passion, and he nodded again, but reluctantly.

In the dark, wet air outside, and not before, did I realise fully what I had done. The screed on the slip of paper had been the spasm of the instant. It seemed to me now the outcome of a moment's insanity. I had had no plan, no trace of scheme in my head while I was scribbling. The words and the pledge were an empty boast, made in the wild hope that I could hold them good. But how could such a thing be done? The most furious, desperate courage by itself would avail nothing. There would be a thousand men around, each to the full as brave as I—for no one can march farther than death—and to do "better work for France" than any of them! Ah, no, the thing was impossible! With them I should fall, and among all of them I alone would be branded infamous. The paper would be brought to light, the curt, bald confession would be read, with no explanation of how or why it was written, and men would form their own opinions—all hostile, all against me.

To leave behind nothing but the name of a self avowed coward! Oh, agony, bitter agony!

I wandered wherever my blind feet led me, wrenched by torments that God alone knew the strength of, and from which there seemed no human means of escape. The heavy rain squalls moaned down the village streets. The place, with its armed tenantry, slept. Only the dripping sentries were open eyed. These, taking me for an officer on ordinary rounds, saluted with silent respect. No soul interfered with me. Not even a dog barked.

The thought came: You die only to gain a wreath of craven pinnae. Why not pass away from here—escape—desert—vanish—be known no more—and yet live? No one withholds from you new life and new country. France alone, of all the world, is utterly hopeless for [illegible].

The thought gained. I say it freely now, for the dead, dull blackness of my prospect then showed no spot of relief. In my walkings to and fro I gradually verged nearer and nearer to the outer cordon. As an officer I knew the words for the night—sign and countersign both. I could pass the pickets.

Farther and farther toward the scattered outskirts of the hamlet did my doubting feet lead me. In one more patrol up and down I think my mind would have been made up, and after that whatever doings the fates desired. But a sound fell on my ear, faint and not unmusical. I was dimly conscious [illegible] new scheme beginning to frame itself. I changed my path and walked faster.

Presently the cause of the sound disclosed itself. A field forge, an anvil and a couple of grimy farriers and half a dozen troopers with horses. The cavalrymen were sitting on the ground, watering bridle in hand, awaiting their turns. The smiths were slaving, sweating, swearing, doing the work of thrice their number. It was a queer enough group, and I gazed at it for many minutes, still unable to frame the gauzy idea that had reanimated me. Then one of the farriers who had been fitting a missing shoe on to a hind hoof chilled the hot iron in a rain puddle and hunched up the horse's fetlock on to his apron again.

I started.

The fellow picked up a hammer, took a nail from his mouth and drove the nail first gently, and then smartly home.

"There, vicious one," swore he, "I put that spike through the vent, in a matter of seconds, but with these four others beside it, thou'll not rid thyself of it in as many weeks."

I strode forward.

"Five louis for that hammer and a score of nails!"

The military smith dropped the hoof from his lap, came to attention and saluted. But he looked at me queerly and answered nothing. I could see he thought me mad. Very likely excitement had made me look so.

"Ten louis. There is the money in gold."

"My officer, the things are yours."

Steel spikes, brittle rods that would snap offshort, would have been better. But time was growing narrow, and I must take what offered. These soft bent nails would serve my purpose. And now for the river. The current was swift, and I could not swim a stroke. I must go up stream and trust to find some tree trunk or wooden balk that would aid me in floating down.

On the matters that happened after this I cannot speak with any minuteness. To think back at the whole time seems like a blurred dream, broken by snatches of dead sleep. I know I gained my point on the river bank, some miles above the village, and entered the water there, finding it chill as ice. I think it was a small fence gate that aided my passage.

I can only recollect clearly that the thing I clung to was terribly unstable, and that on being landed by a chance eddy on a strip of shoal I lay there for fully half an hour, listening to a sentry plodding past and past through the mud 10 yards away, unable to move a limb. Then I gathered strength, and crawling, not only from caution, but through sheer helplessness, made my stealthy way still farther along the shore.

Four batteries commanded the approaches to the bridge. Two were on either flank, to deliver a converging fire; two, one above the other, were in a direct line with it, so that the causeway could be swept from end to end.

Posted in the [illegible] I found myself—by what route come I cannot say. Only then my senses seemed to return to me. I was lying in an embrasure. Overhead was the round black chase of a 60 pounder. I crawled further and looked down the line. Six more guns loomed through the night, making seven in all.

The rain was coming down in torrents, sending up spurts of mud. There were men within a dozen yards, wakeful men, and then, and not before, did it flash upon me that my farrier's hammer was a useless weapon. Fool that I was to bring it. Idiot I must have been to forget that the first clink would awaken the redoubt. My life? No, pah! I didn't count that. But it would mean only one gun spiked effectually, if so much. I drew back into the embrasure and knitted my forehead afresh. The right thought was tardy, but it came. I drew off my boot. It was new and it was heavy—badinage had been poured out by my comrades over its heaviness. The strong sewed heel would drive like a calker's mallet.

Then I got to work. The guns were loaded and primed. The locks were covered with leather aprons. I used infinite caution, crawling like a cat, crouching in deepest shadows, stopping, making detours, not for mere life's sake, be it understood, but because life was wanted for work yet undone.

The seven guns were put out of action, and still the night was dark, and the Austrians were ignorant behind the curtain of rain. And then on to the upper battery. Two, four, eight guns!

Three I spiked, and the night began to gray. Three more, and men were stirring. I got reckless and sprang openly at another. The air was filling with shouts and stinking powder smoke and crashes and the red flash of cannon.

The French were advancing to the storm in the [illegible] gray dawn. Both flanking batteries, fully manned, had opened upon them, but of the guns which had direct command of the bridge only one spoke.

Into the roar of artillery the wind brought up yells and [illegible] and bubbling shrieks. And then the eagles came through the smoke. There was no stopping that rush.

Somehow I found myself among comrades, fighting with a claw backed farrier's hammer, knowing nothing of order or reason or how these things came to pass, but heated only by an insane desire to kill and kill and kill! And then I grappled with a man who was struggling off with a flag, and wrestled with him in a crimson slough, and choked him down into it, while heavily shod feet trampled madly on both of us. And afterward there was more shouting and cheering, and mighty hand claps between my shoulder blades, and the old major gave me cognac out of a silver flask—cognac which seemed to have been sadly overwatered.

And that is all I remembered till I woke up in the afternoon from the sofa in that village inn. Reveille had sounded. We mustered under arms, and the roll was called. Many did not answer.

And then, "Stand out, Lieutenant Ramard!" said the colonel.

I [illegible]

"You will consider yourself under arrest, sir, for desertion before the enemy. Presently you will surrender your sword and report yourself at headquarters."

The colonel turned and exchanged some words with a little, pale man near him, who sat awkwardly on a white stallion.

He resumed, "The emperor has considered your case, sir, confirms the arrest and orders you to be reduced to the ranks." The colonel paused and continued:

"But as a reward for your gallantry your commission of captain will be made out with promotion to the first vacant majority, and you will also receive a decoration."

And then I was ordered to advance again, and the emperor transferred a Cross of the Legion from his own breast to mine.

"Captain of the Twenty-second," he said, "thou art my brother."

I never asked for the colonel's apology.
—C. J. C. Hayne in Washington News.

Discretion.

Two burglars broke into the house of a merchant who was generally considered to be very rich. After herculean efforts they managed to open the safe, but who can describe their disappointment when they found that it was empty and all their labor in vain? At that moment the master of the house, awakened by the noise, appeared on the scene. For a moment all three stood there as if turned into stone. The merchant was the first to come to himself.

"Gentlemen," he said, "let us all maintain a discreet silence over this incident. And now permit me to show you the door."—Seifenblasen.

Ignorance.

"Brother Johnsing," said Mr. Bones, with a wink at the other end man, "here is a conundrum for you. What is the difference between an oyster and an elephant?"

"H'm!" said the middle man thoughtfully. "The difference between an oyster and an elephant? Well, Mr. Bones, I must confess I don't know."

"Then I should not advise you to go into the oyster business," returned Mr. Bones. "The orchestra will now play 'Ta-ra-ra Boomdeay.'"—Exchange.

Lean Women.

The latest caprice of women is to be lean. Surely this will prove of good to no one unless it be the Turkish bath people. The artists are setting their faces against dimples and rounded figures and depict women lean—almost lank. Such is the type affected by the intense Parisienne.—Paris Letter.

The Perfume Atomizer.

The perfume atomizer has taken the place of the old fashioned bottle of perfume which stands on my lady's toilet table. The latest design is a porcelain affair in shades of delicate blue or pink. The bowl is incased in a tracery of filigree silver, and a net of silver wire covers the rubber spray.

Mrs. Harriet H. Robinson is one of the veteran club women of the New England states. At present she is the federation secretary of "Old and New," an organization having its local habitation at Malden, Mass., and which has been long famous for its sound principles and healthy activities.

THE DIAMOND DOLLAR

THE FASCINATING MYTH CONNECTED WITH THE COIN OF 1804.

It Is Declared to Be a Fake, as the Government Never Issued Such a Coin—Other Instances of Curious Fraud Practiced Upon Collectors.

A sprucely dressed young fellow, with an air of badly suppressed excitement, walked into a secondhand book store and curio shop on Marietta street Saturday night and laid a silver dollar on the show case.

"What is that worth?" he said to the proprietor.

The man behind the counter examined the coin with an imperturbable countenance. "One dollar," he replied.

"But, man alive!" almost screamed the visitor. "Don't you see the date?"

"Certainly. It's 1804."

The visitor fumbled in his pocket and produced a pamphlet. "Read that," he said, opening it and putting his finger on a certain page. The paragraph he indicated ran as follows:

"The dollar of 1804, the 'diamond dollar,' as it is familiarly termed, is the rarest of all American coins. A very limited number were struck from the dies, and only four are known to be in existence. One is owned by the British museum, one by Mr. E. L. Carpenter, a collector of Boston; one by the Illinois Historical society, and one by Mr. V. Herbert of Roanoke, Va. The last one sold was bid in for $1,500."

The dealer read this deliberately and assumed a tired expression.

"That is pure bosh," he said. "In the first place there is no such thing as an 1804 dollar. I mean a genuine one. Of course there are plenty of dollars with 1804 on them, but it was not put there by the mint. If Mr. Herbert of Roanoke or anybody else ever paid $1,500 for such a coin, they were done to the tune of exactly $1,499. There are eight 1804 dollars right here in Atlanta besides this one. Two are in Mr. Abe Fry's safe, Mr. Ed Brown has four and Mr. Williams two. I would bet that there are at least 50 of them in the state of Georgia. Some of the owners know that they are fakes, and some fondly believe that they have a treasure."

"And you say that the government never coined them?" gasped the visitor.

"I do. I made special inquiry at the United States treasury department at Washington and was informed that no dollars were issued that year. In the collection of coins there, which is of course complete, there is no 1804 dollar. I know that the myth is widespread, but it is a myth all the same. It was started by unscrupulous dealers, and there is a regular factory in New York for running out these dollars. They simply change the date on an 1807 or an 1809 dollar, both of which are comparatively common. They are then sold by private agents. If they were posted in the catalogues for public sale, the fraud would be quickly denounced, but they are worked off on collectors who think they are getting a snap."

The young man sighed and put his dollar in his pocket. "There must be a good deal of fraud of that kind, then," he said.

"Yes," replied the dealer, "there is. Take for instance the Greenville (Ala.) 5 cent Confederate stamp. No such a stamp was ever issued, yet you can buy them by the hundred. They bring all the way from $1 to $25. The $1,000 Confederate bill is another example. There were exactly seven of these printed, and the plate was then destroyed. It's a long story, but that is the gist of it. One is in the British museum, one in the Astor library at New York and the others are owned by individuals throughout the country, a specimen, by the way, being here in Atlanta. Now, I have had dozens of these bills offered me for sale. There are thousands in collections over the world, all spurious, every one of them. In fact, the fraud practiced in that line would fill a volume."

After the young man went out considerably crestfallen, a reporter, who had overheard the conversation, asked whether there were really many American coins that brought very fancy prices.

"Yes," said the dealer. "Quite a number. There is the 1853 quarter without the arrowheads and rays. The quarter with both of these devices on it is common, but without them is exceedingly scarce and worth several hundred dollars. A very rare coin is the 1802 half penny, but recently several thousand of them were found in Ohio, and the price has dropped to next to nothing.

"Most people," he continued, "labor under the impression that a coin is valuable simply because it is old. Consequently they will hoard up old pennies, nickels and silver pieces that are really only worth their face value. The premium on a coin is not fixed by its age, but by its scarcity. How do coins become scarce? Heaven only knows! It is a great mystery. There are instances of coinage of about equal volume on two consecutive years where specimens from one are as plentiful as blackberries and the other as scarce as hen's teeth. Nobody can explain it—we simply know that it is so. The mysterious disappearance of people which we occasionally read about is not half the enigma that this disappearance of money is. It vanishes from circulation, melts apparently into thin air, and all the fancy prices and big premiums of collectors never succeed in bringing it to life again."—Atlanta Constitution.

[illegible]

Seeing the conditions under which coal miners work in hot and dust laden atmosphere and their terrible liability to fatal accident, it might naturally be expected that their death rate would be excessively high. As a matter of fact, this is far from being the case. Even when fatal accident is included, their death rate is by no means an excessively high one, and putting accidents aside the death rate from disease alone is exceptionally low, being almost exactly the same as agricultural laborers.—National Popular Review.

Convenient Card Tables.

Convenient for winter card parties are new round card tables, baize covered and provided with tiny drawers for cards and counters. It is quite the thing to have a large easy chair in one's chamber upholstered with English glazed chintz. A pretty cloth for an oak dining table is of a material like Colic sheeting, though heavier, called homespun, decorated with flower sprays worked in outline.

A TRAPPIST REFECTORY.

Cold and Gloomy Surroundings and a Scanty Bill of Fare.

We reached the Trappist refectory. A great cold room, with whitewashed walls and five long, narrow tables, with benches on each side, stretching from end to end, was the place where the monks took their very frugal meals. The tables were laid for the first meal. There were no cloths, and it is almost needless to add that there were no napkins, although these are considered so essential in France that even in the most wretched auberge one is usually laid before the guest. Trappists, however, have little need of them.

At each place were a wooden spoon and fork, a plate, a jug of water, and another jug—a smaller one—of beer, and a porringer for soup, which is the chief diet of the Trappists. Very thin soup it is, the ingredients being water, chopped vegetables, bread and a little oil or butter.

Until a few years ago no oily matter, whether vegetable or animal, was allowed in the soup, nor was it permissible, except in case of sickness, to have more than one meal a day, but the necessity of relaxing the rule a little was realized. Now, during the six summer months of the year, there are two meals a day—namely, at 11 and 6, but in winter there is still only one that is called a meal, and this is at 4. There is, however, a goutier—just something to keep the stomach from collapsing—at 10 in the morning. No fish, nor flesh, nor animal product, except cheese and butter, is eaten by these Trappists unless they fall ill, and then they have meat or anything else that they may need to make them well. There is, however, very little sickness among them.

The living of each Trappist probably costs no more than sixpence a day to the community. Assuming that the money brought into the common fund by those who have a private income—the fathers, as a rule, are men of some independent means—covers the establishment expenses, and the taxation imposed by the state, there must remain a considerable profit on the work of each individual, whether he labors in the fields or in the dairy and cheeserooms, or concerns himself with the sales and the accounts, or, like the porter at the gate, tests with an instrument the richness of the milk that is brought in by the peasants, lest they who have been befriended by the monks in sickness and penury should steal from them in return.

To devote this surplus obtained by a life of sacrifice, compared to which the material misery of the beggars whom they relieve is luxury, to the lessening of human suffering, to the encouragement of the family, offering the hand of charity to the worthy and the unworthy, expecting no honor from all this, and not even gratitude, is a life that makes that of the theoretical philanthropists and humanitarian philosophers look rather barren.—Temple Bar.

Origin of the Peach.

Nothing is now more universally accepted than the fact that the peach is an improved variety of the almond. The almond has a thin shell around the stone, which splits open and shows the stone when mature. This outer shell has simply become fleshy in the peach, so that it is all that gives it its specific character. It seems now clear from investigation in the history of ancient Babylon that in their gardens, nearly 4,000 years ago, the peach was cultivated then as it now is.

It must have been many years before this that the peach was improved from the almond, and this fact goes to show the great antiquity of the fruit. Possibly gardening in some respects, at least so far as it relates to many of our cultivated fruits, was as far advanced 6,000 or 8,000 or perhaps 10,000 years back as it is today.

Phoenicians, many thousands of years ago, as is proved by the records, had in their gardens almonds, apricots, bananas, citrons, figs, grapes, olives, peaches, pomegranates; and even sugar cane was in extensive cultivation. Certainly this shows how far advanced these nations were in garden culture many years ago.—Detroit Free Press.

The Hardworking Sultan.

This ruler is currently imagined to allow his ministers to do all his work, while he himself lives a life of luxurious indolence. The very reverse is the rule. The one man in all the Turkish dominions who works morning, noon and night, whose mind never rests from efforts to carry his people through the difficulties which beset bad system and lack of means, is the monarch. The ministers work little, the sultan incessantly. Not only is this well known, but an intimate of mine is an aid-de-camp in daily attendance upon his majesty, and my ideas gleaned from him have given me a hearty respect for the personality of the present bearer of the crescent.

Since his accession he has scarcely left his palace. Here he labors with honest fidelity to effect the impossible, for the bad Turkish customs are like the laws of the Medes and Persians. The system is as rotten as the people are hard to teach. Moreover, the sultan is the simplest and most plainly dressed man in his dominions. The unpretentious courtesy of his personal bearing, his apparent lack of egotism, his pale, nervous, fatigued looking face, are dignity itself. I have never seen a more patriarchal ceremony or one of higher tone than the quiet procession of Selamlik.—Harper's Magazine.

Thirty-three Years Without Food.

A queer story, and one which readers would do well to thoroughly salt (give it more than the proverbial grain) before swallowing, comes with first class recommendation all the way from England. Thirty-three years ago, in 1860, a member of the Chaplin family died at Blankney, Lincolnshire, and was laid in the family tomb. This particular Chaplin was a naturalist, and among his other pets had a large gray bat. That bat was permitted to enter the tomb and was sealed up alive along with the corpse of his dead master. In 1886 the vault was opened, and to the surprise of all the bat was alive and fat. On four different occasions since the Chaplins have looked after the welfare of their dead relative's pet, and each time it has been reported that the bat was still in the land of the living, although occupying quarters with the dead. He was last seen in 1892.—St. Louis Republic.

HOOD'S SARSAPARILLA.

I Vote for Hood's

Forty Years in the Ministry

Rheumatism, Dyspepsia and Insomnia—Great Benefit From Hood's Sarsaparilla.

"I have been taking Hood's Sarsaparilla for four or five months, and am satisfied that it is a very excellent remedy. I have been troubled with rheumatism more or less for years. My back and hips, and indeed my whole body at times, have been afflicted. The rheumatism has been especially severe in my right arm between the elbow and shoulder, which has been so lame that I sometimes feared

I Should Lose the Use of It

entirely. I was in this condition when I began to take Hood's Sarsaparilla, but I had not taken more than a bottle or two when I began to feel better, and when I had taken four bottles, my rheumatism had entirely left me. I have been more free from rheumatism this season than for years. Besides the rheumatism, I, like many others

Hood's Sarsaparilla Cures

of sedentary habits—for I have been a minister of the Methodist Episcopal church forty years—have been troubled with dyspepsia, but while taking the medicine my

Appetite Has Been Good,

food digested well and I have gained several pounds. I have also been troubled with insomnia, but since taking Hood's Sarsaparilla, sleep much better." REV. W. R. PURDY, Pickford, Vt.

HOOD'S PILLS cure liver ills, constipation, biliousness, jaundice, sick headache.

MUSICAL INSTRUMENTS.

I AM SELLING ELEGANT PIANOS at very low prices.

H. E. STEVENS, 21 Grove St.

TALKING

About PIANOS just now is my theme. So you want a Piano? Then come and hear one of the purest and finest toned Pianos in the market. Price Low. Also Organs and a stock of fine Violins, including old Violins, on hand. A fine New Upright Piano to rent. Will be glad to see you at 8 Williams Street.

GEO. H. MARTIN.

MISCELLANEOUS.

I HAVE AN ODORLESS PUMP and barrel apparatus for cleansing vaults and Cesspools. Orders sent to my address will be promptly attended to. CHAS. WOOD, Box [illegible], Norwich, Conn.

The Connecticut Concreting & Gravel Roofing Co.,

Sub-agents in Norwich for the New England Felt and Roofing Co. BEE HIVE BRAND

Also Two and Three-Ply Ready Roofing, etc., etc. Work guaranteed.

Office No. 8 Thames St., Norwich, Conn.

J. H. GARDNER, JR., D. V. S. VETERINARIAN.

Telephone [illegible]

DROP ME A POSTAL and I will call on you with a fine line of Photos and Designs of MONUMENTAL & CEMETERY WORK and samples of Granite and Marble of various kinds of colors.

LEVI W. CROUCH, Norwich, Conn.

S. S. THRESHER, Attorney and Counselor at Law and Notary Public.

Nos. 2 and 3 Broad Hall, Norwich

Steamer : Chelsea.

CHANGE OF TIME.

Commencing Thursday, Oct. 19th, will leave Norwich on Mondays and Thursdays at 4 p. m. New York, Tuesdays and Fridays at 4 p. m. All Freight Insured.

N. & N. Y. PROP. CO.

G. E. WHITAKER, Manager.

Rapidly Taking the Lead.

Convenient for Guests,

Indispensable to Clerks,

Profitable to Proprietors,

Indorsed by All Hotel Men.

Where we have the benefit of advertising to reimburse us for our loss, we will furnish to Hotels [illegible]

THE NATIONAL INDEX PAGE HOTEL REGISTER

[illegible]

[illegible]

These are the cheapest and best registers on the market.

Other parties wanting Registers for their customers will be charged full cost of the books, and also a reasonable profit, as they cannot expect to get such favorable rates as we give our hotel patrons.

Remember, it is the only Register made having this Wonderful Indexing System.

Correspondence or Interviews Solicited.

INDEX PAGE PUB. CO.,

Manufacturers of Plain and Advertising Registers, Transfer Registers, Letter Forwarding, Cash and Call Books of every description.

Norwich, - - Conn.

NORWICH MORNING BULLETIN.
Established 1858.
NORWICH WEEKLY COURIER.
Established 1798.

Subscription rates, MORNING BULLETIN—By mail or carrier, $6 a year; $1.50 a quarter; 50 cents a month; 12 cents a week. Single copies 2 cents.

Subscription rates, WEEKLY COURIER—[illegible] cents a year; 25 cents for six months in advance. Single copies 2 cents.

THE MORNING BULLETIN (Six Pages) is the largest, oldest and most complete morning paper published in Eastern Connecticut. At $6 a year it is also the cheapest.

THE WEEKLY COURIER (Eight Pages) is the best weekly issued in Eastern Connecticut.

Advertising rates furnished on application to the business office. No cuts or electrotypes inserted in either paper.

To guard against mistakes, advertisements should be sent in manuscript. We cannot be responsible for errors [illegible] received by telephone.

Yearly advertisers are limited to their own immediate business, and their contracts do not include Wants, To Let, For Sale, etc.

All news letters should be addressed to THE MORNING BULLETIN; all business communications to THE BULLETIN COMPANY.

Money orders and checks should be made payable to THE BULLETIN CO.

All communications must be signed. Anonymous letters or news items will not be read, but thrown into the waste basket.

No manuscript preserved or returned, unless stamps are enclosed, fully to prepay postage.

Entered at the post office at Norwich, Conn., as second class mail matter.

The Bulletin.

Norwich, Monday, November 20, 1893.

STATE OF CONNECTICUT.
BY HIS EXCELLENCY,
LUZON B. MORRIS, Governor.
A PROCLAMATION.

In conformity with the proclamation of the President of the United States, I hereby appoint Thursday, November 30th, a day of public thanksgiving, and I recommend that the people of this Commonwealth return thanks to Almighty God for the blessings of peace and health which this country has enjoyed during the past year, and I urge upon those who have in abundance that they seek out and provide for those who are needy, so that all may have cause for thankfulness and that the day may be, in truth as well as in form, a day of thanksgiving.

Given under my hand and the seal of the State, at the Capitol in Hartford, this fifteenth day of November, in the year of our Lord one thousand eight hundred and ninety-three, and of the independence of the United States the one hundred and eighteenth.

[L. S.] LUZON B. MORRIS.

By his Excellency's command:
JOHN J. PHELAN, Secretary.

The Norwich Weekly Courier is the best weekly newspaper in New England at 50c a year.

THE RESULT OF NEGLIGENCE.

The October report of the state board of health shows that twenty-one per cent. of the deaths which occurred in the towns reporting were due to zymotic diseases which are alleged to be directly traceable to the violation of laws of health. That one person in five should die from a disregard of the laws regulating drainage, sewage, etc., is a surprise when the subject is being constantly presented to the people and the warning is continuous from health officers everywhere. [illegible] was passed for the purpose of controlling connections with sewers in Norwich with a view of keeping them from endangering public health. It was a wise movement. Enough attention is not given to having such work done according to the latest approved methods for health. The recent investigation of tenements in this city showed that the sewer connections of several tenement houses were not trapped and that in houses where diphtheria occurred the sewer gas flowed without obstruction into the occupied apartments. There is no doubt that there is too much imperfect and dangerous plumbing in every town in the state, and that hundreds of lives are sacrificed annually in consequence of neglected premises and defective work.

AMERICANS IN BRAZILIAN SERVICE.

The improvised Brazilian warships El Cid and Britannia, with their dynamite and machine guns, will be watched with interest by Americans because they are manned principally by experienced American seamen and marines. The officers of the two ships are men who have served as officers in the United States navy or revenue marine. Captain Baker of the El Cid, which in future is to be known as the Nichtheroy, is a Cape Cod mariner, and all but one of his mates are graduates of Annapolis. Capt. Zalinski, inventor of the dynamite gun, will go to instruct the crew in the use of it. In everything but her colors this ship is American. In speed, it is believed, there is not a ship in the insurgent fleet which can compare with these two ships; and for nerve and gunnery there is no comparison between Mello's men and these volunteers. Notwithstanding Mello's flagship Aquidaban is a heavy ironclad, Captain Baker's dynamite thrower with its tremendous projectiles will undoubtedly put an end to her service. The enlistments have all been made for the merchant marine service and there will be no change until the vessels have got to sea. In this way the law forbidding the manning and equipment of foreign war vessels in any port of this country has been avoided.

A CLAIMANT'S ANSWER.

Any person who has had anything to do with procuring a pension from the department at Washington has knowledge of the staggering inquiries which are sent out by the shrewd managers of the pension bureau to be answered by applicants. All such persons will readily appreciate the answer of a seventy-year-old applicant for a pension, who had been asked to file a sworn statement "showing where, when and how he contracted senile debility?" and to state that such disability "was not due to vicious habits, and was to the best of his knowledge and belief of a permanent character."

The aged veteran was not impressed by the wisdom of this inquiry, but ventured to reply as follows: "My age is 70; I cannot say precisely when and where I contracted senile debility. It has come on quite gradually. I seemed free from it entirely at my birth; yet if I had not been born as far back as I was, I am sure I would not be suffering with it so seriously as now. The most eminent authorities are agreed that old age is of a permanent character, and I begin to feel certain that my chances of becoming younger are exceedingly slim. In my case senile debility is not due to vicious habits; yet I have a habit of getting older each day. I have been infirm for the last ten years."

The old soldier hadn't met "senile debility" wandering around to make a "contract" with any one, but by remembering that his trouble was not hereditary, and that eminent authorities had said senile debility was permanent, he managed to give the pension department the required light. He no doubt received a pension, and the inquirer may have lived to originate a few more questions of the same kind for veterans to answer.

A BIG REDUCTION OF WAGES.

The sheet-steel and sheet-iron manufacturers of Pittsburg have announced a cut of ten per cent. in all their mills which employ seventeen thousand workers. It will be remembered that in June, 1892, when times were good and the puddlers were making $5 a day, the Amalgamated Association of Iron and Steel Workers struck at Homestead and created a furore among the laborers of this country which proved to be one of the factors in the defeat of the republican party in the fall, the democratic politicians claiming that a change meant an increase in the buying power of money and better wages for the working classes. The purchasing power of money has increased, but the workingmen have no money to take advantage of this fulfilled promise, because shut-down mills and dull trade have impoverished labor as well as lowered the value of goods.

The resisted schedule of '92 was accepted and the mills ran till June '93 when there was another cut; and now there is another as the result of "the changed times" and the uncertain prospects. The workmen who made such a stubborn fight in good times now recognize that there has been a change which makes resistance impossible, and they have sent a conference committee to meet the manufacturers at Youngstown, Pa., and accept the new schedule, which reduces the puddlers to $4.75 a day.

Recognizing the folly of the strikes which have marked the past twenty years the association is trying to make an agreement upon a perpetual scale of reductions and increases to be enforced after three month's notice, the mills running in the meantime, thus avoiding the annual shut down and troubles of the past.

The outlook for the business is so poor that this step is necessary. One large mill has worked up its orders and shut down for the winter throwing 1,800 men out of work. Other mills may have to do the same.

REPRESENTATION ON POPULAR VOTE.

Several democratic papers in this state [illegible] reiteration is a work of reform or revolution and they have continued from time to time since spring to assail the present representative system of the state and to denounce it.

This movement is a revolutionary as well as a reform movement, and the same clamor is being made by the democratic party with reference to representation in congress upon the same ground.

Statewise such a movement would transfer the control of state affairs to the cities, and nationally it would put the control of congress and the legislation into the hands of two or three large states like New York, Pennsylvania and Ohio, and the smaller states would have little voice in legislative matters.

As an exact statement of the present Connecticut system The New Britain Herald says:

351,045 people have 26 representatives.
385,212 people have 225 representatives.
Over half the people elect only 10.36 per cent. of the representatives.

Nationally we find New York and Pennsylvania with 11,000,000 people have 4 senators, while 22 states with 11,000,000 population have 44 senators.

We find that 22 states with 30,000,000 population have 44 senators, and 22 states with 11,000,000 have 44 senators.

In one district in this state 122,000 people are represented by a congressman; in another district over 248,000 have a congressman. In New York one congressional district has 115,000 population; another 287,000. In Texas one congressional district has 106,000 and another 221,000. Lack of uniformity is the rule, not the exception, and special attention paid to per cents. would make a worse showing for the nation than The Herald has made for this state.

The talk about this state being the laughing stock of the union in its apportionment for representatives is of no account. To bring about "the fair system" which these papers are talking about would require a complete revolution of the entire political system of the United States. This state system which is so "ridiculous" must be equally "ridiculous" as shown in the nation. This democratic change might not prove any more satisfactory than the "change" which the country is now experiencing.

This "ridiculous form of government" has been very satisfactory in the past, and expresses better the wish of the people of the country than any popular system would which centralizes the political power in one or two large states.

STATE EDITORS' OPINIONS.

Why "Prosperity" Was Omitted.

The conspicuous failure of Governor Morris to employ the magic word prosperity in the proclamation which he fittingly issued a few days after the democratic rout attracted the attention of the alert and handsome colonel who is the presiding genius of The New Haven Register. He assigned one of his bright young men to apply a cork screw to the chief magistrate and extract a reason for the significant omission. His excellency explained "I thought of that word prosperity when I wrote my proclamation, and under the circumstances decided it had best be omitted. Very few people would fail to see how the word could apply to them." The use of the word prosperity would have been a meaningless fiction and would have shown a lofty disregard of the facts in the case.—[Waterbury Republican.

The Income Tax.

There is something positively seductive about the smoothly flowing arguments made by the advocates of the income tax. They are as fallacious as the free silver arguments. They are theoretically sound too and would prove operative if the golden rule and the precepts of the sermon on the mount could be forced into general operation at the same time. As a matter of fact, however, there is no form of taxation known to the human mind that is attended by more prevarication, deliberate deceit, and concealment than an income tax. There is no form of taxation to equal it in political disadvantage to the party advocating it. It is inquisitorial in its character. It authorizes the representatives of government to pry into the personal affairs of every citizen, and to construe them as they will.—[New Haven Register.

The Oyster Planter.

The life of the oyster planter and dredger, even in Connecticut, is not without an occasional ripple of excitement when an incursion of "stars" demands his attention in a fight of extermination, or a cyclone buries his precious crop under loads of sand and gravel, or some thieves, for there are thieves even on Long Island sound, secures the oysters which he has guarded from every other foe. But the Connecticut oysterman knows little about what the business involves in other places, notably in the Chesapeake bay, where on Saturday last the special guard sloop Maria chased one Captain John Mister in his pungy while trying to avoid arrest for stealing oysters, and finally shot him dead on the deck of his vessel. The dead man was a well known oyster dredger and the old hostility between the state guard and the dredgers is likely to be opened wide by this act.—[Bridgeport Standard.

Not Thankful for Existence.

The period when we "ought to be thankful that we exist" is long past. We are not thankful that we exist. There are healthy people of our acquaintance who we believe ought not to exist, and doubtless those people are of similar opinion concerning ourselves. The mere fact of existence is not sufficient to induce enthusiastic praise of the accident that brought us into being. In the first place we demand ample supply of the necessities induced by our environment; then again we require every comfort and luxury enjoyed by our neighbor. Nothing contributes so forcibly to dissipate thankfulness or to create envy and induce heart-burnings as the superior prosperity of our neighbor. Everybody knows that he is not nearly as deserving as we are and his better [illegible] is notoriously a [illegible] injustice. Somehow we are more prone to envy than pity, and our contemplation of that other neighbor who is so much worse off than we are that he envies us, is not consolatory compensation of the fact that the undeserving person first referred to has more substantial reason for his thanks than we have.—[New Haven Palladium.

Proved to be the Best.

Tested and proved by over thirty years' use in all parts of the world, ALLCOCK'S POROUS PLASTERS have the indorsement of the highest medical and chemical authorities and millions of grateful patients who have been cured of distressing ailments voluntarily testify to their merits.

ALLCOCK'S POROUS PLASTERS are purely vegetable. They are mild but effective, sure and quick in their action, and absolutely harmless.

Beware of imitations, and do not be deceived by misrepresentation. Ask for ALLCOCK'S, and let no solicitation or explanation induce you to accept a substitute.

The fall of the year is a trying season for [illegible] the time to re-enforce the vital energies with Ayer's Sarsaparilla—the best of all blood medicines.

Catarrh in New England.

Ely's Cream Balm gives satisfaction to every one using it for catarrhal troubles.—G. K. Mellor, Druggist, Worcester, Mass.

I believe Ely's Cream Balm is the best article for catarrh ever offered the public.—Bush & Co., Druggists, Worcester, Mass.

An article of real merit.—C. P. Alden, Druggist, Springfield, Mass.

Those who use it speak highly of it.—Geo. A. Hill, Druggist, Springfield, Mass.

Cream Balm has given satisfactory results.—W. F. Draper, Druggist, Springfield, Mass.

There is no excuse for any man to appear in society with a grizzly beard since the introduction of Buckingham's Dye, which colors a natural brown or black.

For Over Fifty Years

MRS. WINSLOW'S SOOTHING SYRUP has been used by millions of mothers for their children while teething. If disturbed at night and broken of your rest by a sick child suffering and crying with pain of Cutting Teeth, send at once and get a bottle of "Mrs. Winslow's Soothing Syrup" for Children Teething. It will relieve the poor little sufferer immediately. Depend upon it, mothers, there is no mistake about it. It cures Diarrhea, regulates the Stomach and Bowels, cures Wind Colic, softens the Gums and reduces Inflammation, and gives tone and energy to the whole system. "Mrs. Winslow's Soothing Syrup" for children teething is pleasant to the taste and is the prescription of one of the oldest and best female physicians and nurses in the United States. Price twenty-five cents a bottle. Sold by all druggists throughout the world. Be sure and ask for "MRS. WINSLOW'S SOOTHING SYRUP."

Color and vitality are restored to the hair by using Ayer's Hair Vigor.

A STRANGE CASE.

How an Enemy was Foiled.

The following graphic statement will be read with intense interest: "I cannot describe the numb, creepy sensation that existed in my arms, hands and legs. I had to rub and beat those parts until they were sore, to overcome in a measure the dead feeling that had taken possession of them. In addition, I had a strange weakness in my back and around my waist, together with an indescribable 'gone' feeling in my stomach. Physicians said it was creeping paralysis, from which, according to their universal conclusion, there is no relief. Once it fastens upon a person, they say, it continues its insidious progress until it reaches a vital point and the sufferer dies. Such was my prospect. I had been doctoring a year and a half steadily, but with no particular benefit, when I saw an advertisement of Dr. Miles' Restorative Nervine, procured a bottle and began using it. Marvelous as it may seem, but a few days had passed before every bit of that creepy feeling had left me, and there has not been even the slightest indication of its return. I now feel as well as I ever did, and have gained ten pounds in weight, though I had run down from 170 to 137. Four others have used Dr. Miles' Restorative Nervine on my recommendation, and it has been as satisfactory in their cases as in mine."—James Kane, La Rue, O.

Dr. Miles' Restorative Nervine is sold by all druggists on a positive guarantee or sent direct by the Dr. Miles Medical Co., Elkhart, Ind., on receipt of price, $1 per bottle, six bottles for $5, express prepaid. It is free from opiates or dangerous drugs.

Sold by N. D. SEVIN & SON and LEE & OSGOOD.

PEARLINE.

IT'S ALL UP

with dirt, when PEARLINE starts for it. It goes quietly and quickly, but there's no harm in anything else. PEARLINE washes clothes easily, and cleans house thoroughly. It saves wear to the fine things, saves work with all things. Get PEARLINE, to get rid of hard work, too, when you get PEARLINE.

Beware of imitations which are being peddled from door to door. First quality goods do not require such desperate methods to sell them. PEARLINE sells on its merits, and is manufactured only by JAMES PYLE, New York.

FURNITURE AND CARPETS.

N. S. GILBERT & SONS,
137 and 141 Main St.

We are showing a large line
Fine Chamber Suits,
New Designs,
Parlor Furniture,
Sideboards,
Extension Tables
and Dining Chairs.
Latest and Most Desirable Designs
(COMPLETE ASSORTMENT
Carpets, Portieres, Rugs.
NEW LINE OF WALL PAPERS.

Parties considering furnishing will find we have the largest assortment and the lowest prices.

137 and 141 Main St.

MARKETS.

JAMES DAWSON, JR.,
ORDER AGENT FOR
ARMOUR'S BUTTERINE.

—POWERS BROTHERS—
HAVE CHOICE
Oysters, Lobsters. Also a full line of Fresh, Salt and Smoked Fish.
Telephone 128—4.

CALL AT
J. D. Murphy's,
For a variety of choice native Beef, Lamb, Chicken, Fresh Pork, Vegetables and game of all kind.
[illegible] MARKET STREET.
Tel. Connection 143-4.

CLINTON,
PROVIDENCE RIVER AND FAIR HAVEN
OYSTERS, at
GEO. A. LEWIS',
[illegible] CENTRAL AVE.
Telephone 129—12

LIVERY STABLES.

BOARDING STABLES
I have a few more stalls in which to put horses. I give them the very best attention, and my charges are not large. Call and see me.
EDMUND GEE.
LIVERY STABLES. Preston Bridge

MISCELLANEOUS.

WEDDING PRESENTS
—IN—
SOLID SILVER
—AT—
A. B. KINGSBURY'S.

Alonzo H. Converse,
PAINTER.
Plain and Decorative Paper Hanging. Wall Tinting in all its branches.
143 Little Water St.
Graining done for the trade.

SEND YOUR ORDERS FOR
Fire Wood
—TO THE—
PARK WOOD YARD!
301 Franklin Street.
A discount will be made on all purchases of four Dollars or more.
J. ROURKE.

A. F. HOWARD,
DENTIST,
Over Beeves Store, opp. Wauregan House. Pure Nitrous Oxide Gas administered.

DRUGS, PAINTS AND OILS.

POPULAR
—AND—
WELL APPOINTED
DUGGAN'S PHARMACY,
50 MAIN ST.

LEE & OSGOOD,
WHOLESALE AND RETAIL
DRUGGISTS,
129–133 Main St. and 160–164 Water St.
ESTABLISHED: 1769
—SOLE PROPRIETORS—
DR. DODD'S
Nervine and Invigorator,
A NERVE TONIC
—AND—
STOMACHIC.

Dodd's Nervine aids digestion, insures good appetite, gives tone and vigor to the system, guarantees sweet and refreshing sleep and restores enfeebled and nervous constitutions to PERFECT HEALTH.

WE HAVE A FINE LINE OF
Atomizers and Perfumes
COLGATE'S EXTRACTS IN BULK.
TOILET ARTICLES
IN GREAT VARIETY
We make a Specialty of
Tooth Brushes.
Large Invoice Just Received.
25 AND 35 CENTS.
LEE & OSGOOD
NORWICH, CONN.

MILLINERY OPENINGS.

Trimmed Hats!
Quality extra, styles perfect, from $1.25 to $3.98. Unsurpassed in value. Ostrich from 39c to 98c, are "specials" we carry a large stock of.
NEW YORK BAZAAR,
112 MAIN STREET.

—AT THE—
Bouquet Millinery Parlors
for the next six days you can get lovely Children's Bonnets at cost. There are over two hundred to select from—White, Blue, Brown, Red, Green and Gray. Also markdown of Trimmed goods. The stock is all new. The public are invited to examine these goods before purchasing elsewhere.
6 Broadway, Second Floor.

For all the Latest Styles in
MILLINERY,
CALL AT
MISS McCLOUD'S,
[illegible] MAIN ST

MILLINERY.
BUTTERICK'S PATTERNS and all the Latest Styles of HAIR GOODS Just Received.
MRS. E. CANTLE,
[illegible] BROADWAY.

NEW MILLINERY.
A full line of fine and
Medium Priced Millinery
Now on exhibition. Special attention paid to orders.
MRS. G. P. STANTON,
No. [illegible] Shetucket St.

—CAR OF—
Gluten Meal
Just Received.
C. J. WOLCOTT,
118 Franklin Street.

E. L. GREENE,
Has a large stock of
Wall Papers,
which he will sell at the lowest living prices. Large contracts for painting solicited.
CENTRAL BUILDING.

HORSES
TREATED FOR ALL DISEASES
at Gardner's Stable, Chestnut St. by the new Veterinary, DR. E. L. TOWNE, graduate from Ontario Veterinary College.

REAL ESTATE.

TO RENT—Lower Tenement No. [illegible] Thames St. Apply to G. W. VAUGHN, Ferry St.

TO LET.
Only one more of those Desirable Flats in the Spicer Building left. Any one securing the same can congratulate themselves. For terms call at 131 Main St., up stairs, room 1.

FURNISHED ROOMS.
I have some nice furnished rooms to rent, either permanently or transiently. Centrally located. Reasonable rates. [illegible] Washington St. MRS. E. G. [illegible]

FOR SALE.
The Frame Dwelling No. 18 Otis St.,
formerly occupied as the parsonage of the Second Congregational Church. Possession given immediately. Apply to
[illegible] Society Committee.
Norwich, Conn., Sept. [illegible]

FOR RENT.
HOUSE NO. 58 LINCOLN AVENUE.
Modern improvements. Address J. HENRY KING, Lebanon, Conn.

TO RENT.
3 minutes from Post Office, Lower Tenement, 7 rooms, hot and cold water, with separate bath and closet. J. BRADFORD, Bookbinder, Bulletin Building.

TO RENT.
The Large Store with Fine Cellar
in the Rockwell Building, on Water Street, at the corner of Market Street, formerly occupied by Servine & Gleason. Apply to
GEORGE D. COIT.

FOR SALE.

FOR SALE LOW.
SEVERAL GOOD KIND HORSES.
Also a number New and Second Hand Wagons and Carriages.
A. T. GARDNER, Chestnut Street.

FOR SALE.
A fine line of Carriages, Market and Delivery Wagons also the most complete Short Turning Grocer Wagon.
Horseshoeing in all its Branches.
—11—13—15 Chestnut Street.—

BOOK BINDING.

BLANK BOOKS MADE TO ORDER
Paper ruled to any pattern.
Tickets numbered from 1 to 100,000.
MAGAZINES BOUND
in any style of binding. Old books repaired. Back Nos. furnished to complete volumes by
JOSEPH BRADFORD, PRACTICAL BOOKBINDER
Bulletin Building, Up Stairs. Norwich, Conn.

COWAN, the Bookbinder
will after this date be found on the ground floor.
108 Broadway.

PLUMBING AND GAS FITTING.

IF YOU WANT A GOOD
Range, Parlor or Heating Stove
come and see us. Every Range warranted. Try our [illegible] Stove Lining. [illegible] Stove or Range.
REIBS & WHOLEY, 13 Ferry St.

A. TROLAND & SON
Will Give You Close Estimates on
PLUMBING and GAS WORK.

WE HAVE THE BEST
Water Filters and Garden Hose
in the market at Very Low Prices.
Estimates cheerfully furnished on all classes of Plumbing, Steam and Gas Fitting.
MONAHER & BREED,
[illegible] West Main, Central Wharf.

Telephone 133—3
ROBERT BROWN
Steam and Gas Fitting,
Plumbing and Steam Heating,
Pipe Cutting and Threading by Power Machinery.
All Work done Promptly and Neatly.
Pequot Building, Central Wharf.
Electric cars every half hour.

LUMBER AND COAL.

Cannel Coal.
A superior blazing fuel for open grates.
LUMBER, SHINGLES, COAL.
Largest stock. Greatest Variety.
Edward Chappell & Co.
Central Wharf and Franklin Square.

TRY H. F. & A. J. DAWLEY'S
Best Cedar Shingles.
There are none in this market equal to them for good quality. Also try them on Building Lumber and save money.
Telephone [illegible]

51 John A. Morgan & Son, 51
Coal & Lumber,
[illegible] West Main St., Central Wharf.
Family Coal a Specialty.
Estimates furnished at short notice. Telephone.
51 51

The undersigned will be at found Room 13 Central Building, No. 47 Broadway, will attend to General Office Business, Making of Deeds, Wills, and Giving advice in matters pertaining to the Settlement of Estates, etc.
S. T. HOLBROOK,
Attorney-at-Law and Notary Public.

[illegible] & BLACKBURN,
FUNERAL DIRECTORS AND EMBALMERS
No. 37 Franklin Street.
Day, night and day. Ring bell for night calls. [illegible], Carpet Laying, etc.

JEWELRY.

REDUCTION IN PRICES
—OF—
DIAMONDS, JEWELRY, and WATCHES.
As Administrator of the Estate of the late Charles C. Sibs, 128 Main St., Norwich, Conn., I offer for sale, at a large discount, for cash, his entire stock of goods,
CONSISTING OF
Diamond Jewelry,
Gold and Silver Watches,
Sterling Silver Ware,
Gold Chains,
Brooches,
Rings,
French Black Marble Clocks,
French Onyx Clocks,
American Clocks,
Silver Plated Ware,
Pocket Books,
Fancy Goods,
Gold and Steel Specs and Eye Glasses, etc., etc., etc.
JOHN [illegible], Administrator.

TRAVELERS' DIRECTORY.

N. Y. & N. E. R. R.
NORWICH & WORCESTER DIVISION.
For Boston, Worcester, Providence, Hartford, Waterbury, Newburgh.
Commencing Monday, [illegible] 1893.
"Eastern" Time Standard.
TRAINS GOING NORTH LEAVE NORWICH UNION STATION.

6.10 a. m. (Mondays excepted) Steamboat Express. Connects at Putnam for Boston, arrive Boston 9 a. m. At Worcester for all points north, Portland, Rochester, etc.
6.15 a. m. Way Passenger Train. Connecting at Plainfield Junction for Providence, arrive Providence 8.05 a. m.; at Putnam for Boston arriving at 9.45 a. m.; at Putnam for Willimantic and Hartford, arrive at Hartford [illegible] a. m. At Worcester for Boston, Springfield and intermediate stations, Albany and the west.
9.30 a. m., connecting at Putnam for Boston (arrive at 1.10 p. m.). At Plainfield for Providence (arrive at 11.41 p. m.). At Worcester with roads north, east and west. At Webster with train for Southbridge.
2.40 p. m. Way Passenger, connects at Putnam for Hartford and Boston, arrive at Boston 6.10 p. m. At Webster for Southbridge. At Worcester with Boston & Albany Railroad, B. & M. R. R., and Fitchburg R. R.
5.25 p. m., for Plainfield, Providence and intermediate stations, through car, arrive at Providence 6.55 p. m.
6.15 p. m. Way Passenger. Connects at Plainfield for Providence and from Providence.
A train leaves Providence at 7.10 a. m., and connects at Plainfield with train for Putnam, arriving at Putnam 9.0 a. m. [Leaves Plainfield at 9 a. m.]
TRAINS GOING SOUTH LEAVE WORCESTER.
6.45 a. m., Way Passenger. Connecting at Webster for Southbridge, at Putnam with train for Hartford, Waterbury and intermediate points and New York, at Plainfield for Providence.
9.35 a. m., connects with trains from B. & M. R. R., F. R. R., and Boston and Albany R. R. at Webster for Southbridge. At Putnam with train to and from Boston. (Take this train for Hartford, New York, Waterbury, Peekskill on Hudson and at Plainfield from Providence.)
12.30 p. m., Way Passenger. Connects at Webster with train from Southbridge, and at Putnam with 12 o'clock express from Boston for Willimantic, Hartford and New York. At Norwich for New London.
4.00 p. m. Way Passenger. Connects at Webster for Southbridge, at Putnam for Willimantic and Hartford and with 2.50 p. m. express train from Boston.
5.05 p. m. Steamboat Express for New York (via New London), (Sundays excepted.) Connects with trains from B. & M. R. R. and Fitchburg R. R. This train leaves Norwich for New London at 9.05 p. m.
6.00 p. m. Plainfield and Norwich, connecting at Plainfield with 6.25 p. m. train from Providence, arrive Norwich 8.25 p. m. through car.
W. R. BABCOCK, Gen. Pass. Agt.
F. S. DEWEY, Supt.
Norwich, Oct. 8, 1893.

CENTRAL VERMONT RAILROAD.
NEW LONDON DIVISION.
Change of time.
On and after Monday, Oct. 2, 1893.
TRAINS GOING NORTH LEAVE NEW LONDON AS FOLLOWS:
5.05 a. m., Norwich at 5.50 a. m., for Willimantic, Hartford, Palmer, Springfield, Ware, Gilbertville, Brattleboro, St. Johnsbury, Burlington, Montreal, Ogdensburg and intermediate stations.
7.40 a. m., Norwich 8.15 for Brattleboro, connecting at Willimantic for Boston, Hartford, Colchester, Middletown, New Haven, New York; at Palmer with Boston and Albany R. R. for Springfield, Pittsfield and Albany, and for points west, also for Ware and Gilbertville, and at Brattleboro with Express for St. Albans, Montreal, and principal intermediate points. Also to points west via Grand Trunk R. R.
10.00 a. m., Norwich at 10.35 a. m., for Willimantic, Hartford, Waterbury, Middletown, Colchester, etc.
1.30 p. m., connecting with express from Boston, Providence, New York and New Haven, at Norwich with Norwich & Worcester Railroad.
2.30 p. m., Norwich 3.05 p. m., connecting at Willimantic for Hartford, and at Palmer for Springfield, Albany and the west.
5.00 p. m., Norwich 5.45, for Brattleboro, connecting with train leaving New York at 1 p. m., and with N. Y. P. & B. R. R. from Providence and way stations, connects at Willimantic for Hartford and Bristol, Putnam, Boston and Providence; also for Colchester, Middletown, New Haven and New York, and at Palmer with Boston & Albany R. R. for Springfield, Albany and the west and at Brattleboro with night express for St. Albans, Montreal and Quebec, reaching Montreal and principal points in Vermont the same evening.
8.35 p. m., for Norwich. This train connects with 5 p. m., express from New York.
8.15 p. m. (Sundays only) connecting with express train from New York and Boston.
GOING SOUTH.
PASSENGER TRAINS LEAVE NORWICH AS FOLLOWS:
6.15 a. m., connecting for Stonington, Providence, New Haven and New York.
8.05 a. m., for New London, Stonington and Providence and Boston, New Haven and New York.
10.55 a. m., for New London, New Haven and New York, Providence and Boston.
12.30 p. m., for New London, Stonington, Providence, Boston, Newport, Narragansett Pier, New Haven, New York and intermediate stations.
3.30 p. m., for New London, New Haven and New York.
4.00 p. m., for New London, Stonington and Providence, Boston, Newport, Narragansett Pier, New Haven, New York and intermediate stations.
7.15 p. m., for New London, connecting with Shore Line express reaching New York [illegible] p. m., with express train for Providence and Boston, and accommodation train for Westerly and intermediate stations.
8.25 p. m., for New London and for New York, by boat from New London.
10.05 p. m., for New London and for New York via boat from New London.
7.30 p. m. (Sundays only) connecting with express train for New York and Boston.
D. MACKENZIE, Supt.
J. A. SOUTHARD, G. P. A.
S. M. CUMMINGS, G. P. A., St. Albans.

ATTORNEYS.

Charles E. Carpenter,
PENSION ATTORNEY.
Office with A. Irving Bayne, over Thames National Bank. Special attention given to the collection of vouchers for quarterly payments. Advice free. No fee unless claim granted.

SINGER SEWING MACHINES.
$5 down and $3 per month.
$10 will be allowed for your old machine.
All Kinds of Machines Repaired.
SEWING MACHINES REPAIRED.
W. A. SARGENT, 44 Main St.

THE TIME TO ADVERTISE [illegible] is when business is dull. Try the BULLETIN and note results.

MISCELLANEOUS.

NOTICE.

Ceilings Whitened,
Woodwork Painted,
and Walls Papered
with Gilt Paper
For From $6 to $12 a Room.

GEO. O. BUCHANAN
House Painter and Paper Hanger.
Wall Paper of all kinds. All orders promptly attended to. Estimates cheerfully given.
58 Shetucket St. & 188 Central Ave.,
feb13WF3 NORWICH, CONN.

WE CALL YOUR ATTENTION
To our fine line of Imported Sherries, Ports, Brandies, Cordials and Clarets. Also the celebrated Walnut Hill Cabinet, Boston and Rye Whiskey, and the Old Tom, Royal Dublin and Vassar Club Gins.
COATES & SHERIDAN, 42 West Main St.
Dealers in the highest standards of foreign and domestic Wines and Liquors. eod1WF

ELY'S CREAM BALM
Cleanses the Nasal Passages.
Allays Pain and Inflammation.
HEALS THE SORES.
Restores the Senses of Taste and Smell.
Try the Cure.
A particle is applied into each nostril and is agreeable. Price 50 cents at Druggists; by mail, registered, 60 cents.
ELY BROTHERS, 56 Warren St., New York.

CATARRH
ELY'S
CREAM
BALM.
HAY FEVER

STANDARD
CASH
REGISTER.

DID IT EVER OCCUR TO YOU
THAT profit leaks from the main entry of your business?
THAT the man who neglects his cash drawer will soon find himself in the "hoop"?
THAT the wrong change is often made, goods sold on credit and not charged?
THAT you have forgotten to put down money paid out, or neglected to credit customers with money paid on account?
THAT you can stop all leakages, and would be astonished at the large amount of money that would be saved by using one
STANDARD CASH REGISTER?
Positively the best, cheapest, and most simple register made. Over 5,000 merchants added its superiority.
Don't be misled into purchasing an expensive key machine; but save $100 or more by sending to us for a catalogue with prices.
Standard Manufacturing Co.
HARRISBURG, PA.
P. S.—One of these Registers can be seen in use at the office of the Bulletin Co.

EXHIBITION!
AND SALE OF
CHRYSANTHEMUMS
—AT—
Joseph F. Smith's Flower Store,
No. 32 Main St.
Chrysanthemums in great variety and all colors. Roses, Carnations, and all flowers always on hand. Floral Designs, of short notice, tastefully arranged. All are invited to see this exhibition of the Queen of Autumn flowers whether may purchase or not. Telephone at both stores and greenhouses.
nov16dw

REMOVAL.
Dr. W. S. G. Perkins has removed to 38 Broadway. Office hours, 9 to 1 and 7 to 9 p. m. Residence, 22 Broad street.
Dr. Chas. S. Perkins, 61 Broadway. Office hours, 9 to 10 a. m. and 2 to 4 p. m. Residence 22 Broad street. Telephone to residence.
nov6

STORAGE.
Storage of non-dutiable or imported goods or merchandise may be obtained in my Warehouse at 30 Commerce Street.
nov13d A. V. SULLIVAN.

BROOKENBRIDGE BROS.,
CARPENTERS.
Will still continue to do business at their shop at corner of Willow and Chestnut Sts., and will be pleased to give estimates on all kinds of wood work.
BRANCH OFFICE—Room 20, Harris Block, New London, Conn.
nov13d

Prepare for cold weather by having your Furnace cleaned and repaired.
R. M. BREWSTER
will do it for you very Cheap.
63 Water Street.
nov13d

MRS. L. L. POTTER
Lessons in Oil and Water Colors, China Painting and Wood Carving.
Studio open Monday, over Boston Store.
nov13d

Lawn Mowers Sharpened, Bicycles Repaired.
HARNESS AND BOAT RIVETING.
NICKEL PLATED by
A. GOULD,
Lodgings Building, near Union Station.
nov13d

FRANK G. SWEET,
Medical and Surgical Nurse,
Graduate from Miller Training School for Male Nurses, Bellevue Hospital, New York City. Call at 208 or 422 FRANKLIN Street, City. TERMS REASONABLE.

ARTISTIC DECORATION
—AND—
PLAIN PAPER HANGING.
D. S. UNDERWOOD,
Residence 138 Franklin St. Shop in town, except

REBELS IN MEXICO.

Indications That They Have Defeated Federal Troops.

LITTLE INFORMATION AT HAND.

No Reinforcements Have Returned to the Rio Grande Not Expected.

FORT BLISS, Tex., Nov. 18.—No news regarding the situation in Corralitos can yet be learned. The whole left Palomas Thursday and hurried to Ascension to join the main body, which is supposed to have been defeated by the federals on Thursday or Friday. News of the rebels here responded to the fire, which would indicate that they have been victorious.

The force of the Mexican colonel here, who on Tuesday requested the civil and federal authorities to prevent the raising and arming of revolutionary forces in and about this city, have been realized. It is reported here from Juarez that a body of men crossed the river Friday night from the neighborhood of Tejeda and San Ricardo, and took the Magdalena road south via Guadalupe. They are expected to join the rebels near Corralitos.

This route is long and circuitous, but was taken on account of the presence of the United States troops along the line between here and Columbus, the American town opposite Palomas, who might have effectively prevented their crossing there. Their departure was also hastened by the fear that the troops at Fort Bliss, near this city, would be ordered out by General Wheaton as San Antonio and patrol the river below this city.

The continued transportation of troops, opposite this city, has caused President Diaz to order 300 more soldiers sent there, and they are expected in soon from Escondido on a special train. Their arrival will increase the garrison to 500 men, mostly cavalry.

KILL SOLDIERS ON SIGHT.

Mexican Rebels Declare They Are Not Making War on Citizens.

DEMING, N. M., Nov. 18.—Americans arriving here at a late hour from Las Palomas, give the information that the revolutionists have moved toward the south from that point, and it is thought have gone into camp about 40 miles toward the Ascension.

Five scouts were sent out from Las Palomas in search of the rebel camp and were captured, their arms and horses taken from them, and they were ordered to get out of the country.

The revolutionists' main camp is supposed to be at Ascension, 45 miles south of Palomas. No mail or news of any kind has been received from Ascension or the south for several days. Several parties going south from Palomas have been turned back by the revolutionists, and their arms and horses taken. The rebel leaders tell them they are not making war on the citizens, but upon the government, and that they will kill soldiers on sight. They express a great desire to meet troops, and a battle is certain within a day or two. The Mexican troops from San Jose are concentrated within 24 hours.

Citizens of Palomas came over the line into New Mexico for protection nights, returning during the day. Lieutenant G. J. Brown, commanding troop C, First United States cavalry, has left here for the border to protect American citizens and drive the rebels back if they should take refuge in Ascensión soil.

CUBAN REVOLUTION.

Many Lives Have Been Lost—Three Somerville Soldiers in the Fight.

NEW YORK, Nov. 19.—In a conversation with one of the Cuban delegates sent to Cuba to circulate by the Cuban societies in this city and Brooklyn, he stated:

"It is a well known fact that the Spanish government controls both the telegraph and cable lines, and it is its policy in this present trouble to withhold all authentic news from the outside world.

"It is a fact that there has been fighting going on for the past few weeks between the insurgents and the Spanish troops. Many lives have been lost on both sides.

"The insurgents are headed by three honorable and brave soldiers. The leading is Bidalio Esquerra, a veteran of the war of 1868.

"A number of arrests have been made by the Spanish government, but from last reports Esquerra is still at the head of the insurgents.

"Never since the beginning of the Cuban insurrection has so much ammunition been shipped into Cuba, right under the noses of the custom house authorities, in different directions, as during the past 18 months.

"On Tuesday last an expedition started for Cuba with men, money and ammunition. It was a very costly, and only the Cuban societies knew of the departure of the vessel.

"The recent outrages by the Spanish government have fostered the revolt, and the societies are only waiting for news from their friends in Cuba to send out a much larger expedition than was custom Tuesday last."

ENGLISH SYMPATHETIC

The Queen's Speech Congratulates the Liberals on Their Victory in Brazil.

London, Nov. 18.—The Westminster Gazette, commenting upon the report that Prince Pierre d'Alcantara had been proclaimed emperor of Brazil by Admiral Mello, who commands the rebel Brazilian naval squadron, says that the abdication of Prince Pierre was put forward at Admiral Mello's ship in the bay of Rio de Janeiro. If the rebels can force a landing and join the southern insurgents the republic will end in a little as glorious as that of the monarchy. The chief obstacle to a restoration of the empire is the hatred entertained by the Brazilians for the Orleans family.

The paper adds, however, that it does not believe that the 100,000 Germans in the southern Brazilian states will oppose a restoration of the monarchy, nor will the 2,000,000 negro inhabitants. They are doubtless unanimously in favor of a monarchy. Therefore, The Gazette asks, if Brazil sides with Admiral Mello what will the United States do?

Continuing, it says that after the Chilian mess, President Cleveland is likely to be careful. The interests of the United States in Brazil are commercial not annexation-al.

The Globe says: It is likely to be a long time before the monarchy is restored in Brazil. Admiral Mello and President Peixoto are well matched, and neither is able to force a decisive conflict.

The paper expresses the belief that the public favors Admiral Mello.

COMPTROLLER ECKELS' PLAN.

National Bank Currency to Value Bonds of All Others in Existence.

WASHINGTON, Nov. 18.—Mr. Eckels, the comptroller of the currency, is hard at work on his report, and, expects to have it finished in a few days.

It is expected that it will contain things he will recommend a system by which the national bank currency may take the place of all others in existence, the purpose being to allow the national banks to deposit in addition to bonds, gold and silver and treasury notes and certificates, and to issue bank notes to the par value of all deposits.

The government under this scheme will be responsible for the redemption of the national bank notes, would gradually retire all greenbacks, and be compelled by law to retain 25 per cent. of the national bank deposits with the privilege of counting all about this reserve as available assets which could be put in circulation or withdrawn as the requirements of business demanded, and the revenues of the government to go into the same fund.

CAN KINGSTON DO IT?

Attempts to Recover the Town Lands by Enforcing a Mill for Rental.

PLYMOUTH, Mass., Nov. 18.—An interesting case, which is likely to go to the supreme court which may yet be decided, was heard in the Plymouth court before Judge Hopkins Thursday and Friday.

The action is a bill in equity brought by Walter H. Eaton and others against the town of Kingston to restrain it from raising and expending money to enforce a mill used for vestal purposes, which is situated on town land and was acquired by the town in its purchase of the mill privilege for power to drive its water works pumping station. The factory, known as the old thread mill, has since the town bought the property, been rented to a concern manufacturing a patented article and in the shoe trade, and the firm is desirous of more room.

The gist of the whole action is to question whether the town has the right to appropriate and expend money for the above named purpose. Judge Hopkins reserved his decision.

YOUNG PEOPLE DYING.

An Epidemic Causing Much Alarm in Families of Grantburg.

GRANTSBURG, Wis., Nov. 18.—An epidemic is prevalent here among the young people that is causing much alarm. During the past week a large number of deaths have occurred, and yesterday several new cases were reported. Scarcely a household has escaped the loss of at least two members, and in some families the number has gone as high as five.

Edward Hansen has lost five of his children within 15 days from the epidemic. The schools have been closed for the term, and churches discharged. The Sunday schools are also closed, and all public meetings are held.

The state board has been asked to investigate the nature of the disease and take such steps as will prevent its spread. It has also taken hold of the Chippewa Indian papooses, and a large number of deaths are reported.

Revolver at New York.

NEW YORK, Nov. 18.—The pacific Mayflower arrived at quarantine Saturday morning.

NEWS IN BRIEF.

Fire at Owensboro, Ky., damaged $100,000 worth of property.

Matchless was awarded the blue ribbon at the New York horse show.

A successful test was made on the Erie canal of a boat propelled by electricity.

The Wisconsin, Minnesota and Pacific road was bought by the Rock Island road for $5,904,613.

Chicago is virtually under martial law from 1 to 6 a. m. in order to suppress the burglar class.

The Erlanger, London bankers, have again assumed charge of the Cincinnati Southern road.

A bill was introduced into the German reichstag to exclude Jews not citizens from Germany.

The Rock Island, Atchison and Burlington roads are fighting the Kansas railroad commissioners.

Senator Voorhees says that a tariff bill will be sent to the senate from the house before the holidays.

There is a prospect of a contest over the will of the late Maria Bardwell, who committed suicide in New York.

Secretary Gresham is reported as saying that Minister Willis has full authority to restore the monarchy at Hawaii.

Thomas Lingenfelter charges that $2000 of the Hungarian relief fund was squandered in traveling about the country.

The Edgewood female seminary, Madison, Wis., was destroyed by fire. Two students were suffocated. Loss $75,000.

Willard F. McIntyre pleaded guilty to a charge of embezzling $1600 from George D. Cranfield in Boston about four years ago.

The National Civil Service league criticised President Cleveland for giving office in exchange for campaign contributions.

Hon. Jno. P. Morse of Cambridge, Mass., wants a new trial of the breach of promise case in which a verdict of $10,000 was given against him.

ARRESTED ON SUSPICION.

Boston Officers Escape to Two Supposed Comedies Men.

BOSTON, Nov. 18.—"Colonel" Charles Chadwick and "Major" George Andrews are under arrest at station 1 suspected of playing confidence games on some passengers on the Yarmouth boats. When they were searched $800 in confederate money was found upon them, together with a number of bank checks, some blank and some filled out.

They refuse to tell where they live or say anything in explanation of their possession of the checks.

The "colonel" was down at the wharf at the Yarmouth boat Saturday morning, and while there he met a stranger who was waiting for the boat to sail. They struck up an acquaintance and were about to take a walk up the street, when one of the employes on the wharf called the Yarmouth man aside and asked him who the suspicious stranger was trying to meet. The latter replied that he had only been trying to take a walk, but the stranger did not wait to accompany his newly made friend, and at the sight of the conference between the latter and the wharf man, he left the place with all the haste which he could make with dignity.

Officer Booth was waiting for him and took him into custody, and a little later arrested the "major," who was lingering in the vicinity. They at first denied any mutual acquaintance, but later on one of them acknowledged that much, and said that they had been in the west and in Baltimore. A Yarmouth man lost $80 by a confidence game at the wharf Friday, but before sailed for home, and whether the dub under arrest were responsible for the deed or not the police are unable to say.

GRAND JURY INDICTMENTS.

SAN FRANCISCO, Nov. 18.—The steamer Australia, from Honolulu, has arrived. She brings the news of a [illegible] from Honolulu. When the Australia left the islands the queen had not been released.

Murder the Charge.

BOSTON, Nov. 18.—Patrick Mullen and Martin Dunn, charged with manslaughter, in causing the death of Michael Mullen, pleaded not guilty Saturday to the charge and were held in the sum of $2000.

Cunard Flyer In Port.

NEW YORK, Nov. 18.—The Cunard flyer Campania arrived Saturday morning. She made the passage in 5 days 20 hours 46 minutes.

A SHOOTING MATCH.

Watchman Meets Two Boston Harbor Thieves.

SHOTS ARE FREELY EXCHANGED.

Watchman is Wounded in Calf of the Leg—Robbers Escape.

BOSTON, Nov. 18.—Nick Suza, a watchman in the employ of L. Pickard & Co. of 410 Atlantic avenue had an unexpected shooting match with two harbor thieves early Saturday morning. He was patrolling his beat when he sighted the shadows of two fellows getting on board the wharf in the rear of the building adjoining Foster's wharf. He kept quiet for a little while and then saw the men try to force open the storage rooms of a spare window.

It was at this time that he decided he should take some action and with lantern in hand approached the two bold thieves. As he did so, one of the men fired at him, striking him in the calf of the leg, but

Only Causing a Slight Wound.

Hardly had the first shot been fired than the other harbor pirate also fired off his pistol, striking the lantern Suza carried in his hand.

The bullet broke the glass and put out the flame. By this time the watchman had pulled his revolver from his pocket and fired several shots at the would-be robbers. They took to their boat and started off, and Suza fired again. He believes that one of the shots took effect, as he heard one of the thieves utter a loud howl of pain. They fell to work on the oars with a will and soon made their escape in the darkness, going in the direction of East Boston. The police of division 1 and the harbor police are investigating the case.

BOLD TRAMPS

Hold Up a Boston and Maine Train and Attack the Employes.

PORTSMOUTH, N. H., Nov. 19.—When freight train 351 came over Cook bridge Friday night Brakeman Hilton came up from the rear end, as usual, to set brakes, as is customary for all trains when coming into this station. Suddenly four tramps attacked him and attempted to throw him off the train. Fearing they would succeed he dropped his lantern and then battled with them, holding his own till the train was slackened up.

The tramps fearing that, as the train was coming to a standstill, and that other men on the train would show up, commenced to make their escape, but Hilton held one of them and threw him off the train when it stopped. Conductor Farnald came along, and after hearing what had happened began to look around. He had not gone far when he found three cars broken open and entered. The traffic were then out of sight.

At 11:45 the train proceeded to Butler's siding, just east of Kittery Junction, where it meets freight 353, due here at 12:10. While waiting there the bold knights of the road put in appearance again, full of fighting rum. Brakeman Hilton was again attacked. This time two of the crowd had firearms, but either the revolvers were not loaded or the tramps did not dare to fire.

They got to the brakeman between the cars. He made considerable noise this time and the rest of the train's crew knew something was wrong and signalled freight 353 to stop and give them help. The tramps seeing this took to the woods and made their escape.

Brakeman Hilton was quite badly injured, as were other members of the train crew. Saturday morning the dead body of an unknown man was picked up on the track this side of Kittery, and it is thought to be one of the tramps. A watch in his pocket showed that it was 12:26 when it stopped, and that is about the time freight 351 passed there.

THIEF ARRESTED.

Officers Followed Him and Found His Booty in a Hardle.

BOSTON, Nov. 18.—Daniel Dunning, living at 200 Second street, Chelsea, was arrested by the police of division 16, early Saturday morning, on the charge of breaking and entering the tailor shop of J. H. Low, 7 Park street, Charlestown, and stealing about $100 worth of clothing.

It is said that after the burglary had been committed he hired a hardle driver to drive him to 40 Pitts street, this city, with the property, and that after he reached there he hired another hardle driver to take him to another place.

Just as he was leaving 40 Pitts street the police, who had followed the hardle over to Boston, placed Dunning under arrest and recovered the stolen property.

CITIZENS INDIGNANT.

Reports of Highway Robberies in Attleboro Failed to Find Cause.

ATTLEBORO, Mass., Nov. 18.—The citizens of this town are up in arms on account of the reports of highway robberies that have been sent to the Boston papers in the last two or three days.

It has now been found by the police that many of the alleged robberies reported took place a year or so ago. J. A. Sweet, who was reported as being held up by footpads, states that the affair took place over a year ago. The Hitchie case as reported has turned out to be a boy's story for fun.

The assault on the two sailors is the only tangible case so far that has been ferreted out, and it is stated that there is but little proof that the two men arrested charged with the assault knew much about the affair.

INEXTRICABLE MUDDLE.

Financial Condition of Chicago Said to Be Very Distressing.

NEW YORK, Nov. 19.—A special from Chicago to a morning newspaper says: The financial condition of the city of Chicago is very distressing. Friday Mayor Swift and Comptroller Wilbrell laid before the finance committee a statement showing that the city must at the beginning of next year begin with current liabilities of $1,500,000.

Those who are posted said the accounts of the city are in an almost inextricable muddle. No one seems to understand Deputy Comptroller Barrett's system of accounts, not even Mr. Barrett himself.

The time for baseball has gone by,
As clerks and others heard,
And fewer grandmothers now die
From the effects of a foul.
—New York Press.

The Only Possibility.

"Binkins went out hunting this morning."
"Did he?"
"Yes, didn't even take a dog."
"I guess he'll kill anything!"
"No. Not unless he gets melancholy and commits suicide."—Washington Star.

Truth in a Nutshell.

Here is a truth which one and all,
If observant may perceive—
That when the leaves begin to fall
The fall begins to leave.
—Vogue.

THE FINANCIER.

Absolutely pure gold is said to be 24 carats fine.

Many Roman tin coins are known to be in circulation.

English sovereigns were first minted in 1489. They were called by various nicknames.

The bronze cent and 2 cent pieces were first issued in 1864 and the nickel half dime in 1866.

During the reign of Numa Pompilius, 700 B. C., an experiment was made with wooden money.

The director of our mint says that the United States has $564,000,000 gold, $[illegible],000,000 silver, $405,000,000 paper, or over $[illegible] to each inhabitant.

The total amount of money issued by the continental congresses and the states to carry on the war of the Revolution was not short of [illegible].

Edward I forbade the circulation of foreign money in England and established an exchange at Dover where travelers might dispose of or purchase money.

During the hundred years' war between France and England every baron in both countries claimed and exercised the right to coin what money he pleased.

In 1890 Great Britain had £35,000,000 of paper money, in 1890 $20,000,000; as the former date France had £9,000,000, at the latter £118,000,000; Austria had £29,000,000 and Russia [illegible].

Storage Warehouse Burned.

CHICAGO, Nov. 18.—The Fidelity Storage warehouse on East Twelfth street, was almost totally destroyed by fire Saturday morning. The building was owned by H. H. Rogers & Co., and was filled with valuable goods in storage. The loss will probably reach $60,000 on the contents and $65,000 on the building.

Shot the Wrong Man.

NORWAY, Me., Nov. 18.—Hutchinson & Newell's store at Paris Hill was entered by a burglar Friday night. Officer Garland shot at the robber, but the bullet accidentally struck and killed Harry Whitman, a young man who was in the vicinity. Mr. Whitman had very recently been married.

General Neri on the Run.

NEW YORK, Nov. 18.—A special from the City of Mexico says: General Neri is fleeing to Costa Rica on the Pacific coast, with 14 men. Troops are in close pursuit. Neri's capture is imminent unless he manages to cross [illegible] in Oaxaca and Chiapas over the trails.

Great Gale in Great Britain.

LONDON, Nov. 18.—A furious gale has prevailed on the west coast of Great Britain. The storm was particularly severe in Cornwall, and telegraphic communication is greatly interfered with.

MOONSHINER'S FRIENDS

Tried to Rescue Them From Officers—One Killed, Two Wounded.

BIRMINGHAM, Ala., Nov. 18.—A posse of United States deputy marshals made a raid on moonshiners in Randolph county Thursday night, destroying a dozen large stills and capturing John Fuller and Herman Hix, notorious moonshiners.

While on the way to jail the officers were attacked near Christian by a party of friends of the prisoners, concealed in a bush, who attempted to rescue them. A desperate fight followed. Andrew Howell, one of the would-be rescuers, was killed, and two others were fatally wounded. The officers were unhurt.

THE STOCK MARKET.

Changes in Transport Companies in Boston and New York.

BOSTON, Nov. 18.—In the outside market call money is quoted 4½ to 5 per cent, and time money is nominally 6 per cent.

The stock market was irregular today. Lands came fractionally higher and there was no new development of an important character. The traders, however, were active, where they combined, they made their work tell in pushing down quotations. Chicago, Burlington and Quincy and Sugar were the special objects of attack. The largest sellers of sugar were houses with Washington connections, and the assumption was that they had information as to the fate of that product at the hands of the committee on the revision of the tariff. These were aided, too, by sales on the part of those who had bought at parts prices. As it was, the common was opened at ⅝ down at 84 and depressed to 83¾, recovering at the end on purchases by the shorts to 84¼, a gain of ⅛ as compared with the final sale of yesterday. The preferred was down 1¼, to 87¼. Burlington, starting off ⅝ weaker, at 73¾, after some fluctuation, sold finally at 73¾, a gain of ¼.

Despite the irregularity of the opening there was a small rally at the close, the shorts not caring to leave their outstanding lines over Sunday. Atchison advanced to 19¾, ⅜ up, General Electric to 39¾, ⅜ up, and New England to 37¾, ½ up. Pullman was ⅜ off at 171, while Boston and Maine, opening at 184, rallied to 185, 1 above the final sale of yesterday.

THE STOCK—CLOSING.

Atchison, Topeka and Santa Fe	19¾
Bell Telephone	168
Boston and Albany	254
Boston and Maine	185
Bay State Gas	[illegible]
Calumet	480
Chicago, Burlington and Quincy	73¾
Fitchburg	79
Lamson Cash Railway	[illegible]
Erie Tel	41¾
General Electric	39¾
Mexican Central	4¾
New England Tel	[illegible]
Old Colony	177B
Pullman	171
Sugar preferred	93
West End Land	[illegible]
West End R. R.	[illegible]
Wisconsin Central	6¾

New York Stocks.

Canada Southern	[illegible]
Chicago Gas	[illegible]
Cotton Oil	[illegible]
Delaware, Lackawanna and Western	[illegible]
Erie	14
Lake Shore	[illegible]
Louisville and Nashville	[illegible]
Manhattan	[illegible]
Michigan Central	[illegible]
Missouri Pacific	[illegible]
National Cordage	[illegible]
New Jersey Central	11¾
Northwestern	[illegible]
Northern Pacific preferred	[illegible]
New York Central	[illegible]
New York and New England	37¾
Pacific Mail	[illegible]
Reading	[illegible]
Rock Island	[illegible]
St. Paul	[illegible]
Sugar, com	[illegible]
Union Pacific	17¾
Western Union	[illegible]
Whisky	[illegible]

Chicago Provision Market.

CHICAGO, Nov. 18—9 p. m.—Wheat opened easy today at [illegible] for cash and closed at [illegible] for November, closed nominally [illegible] for December [illegible] for May, closed at [illegible].

Corn opened weak at [illegible] today and closed at [illegible] for cash; [illegible] for November; [illegible] for December, closed [illegible]; [illegible] for January, closed [illegible]; [illegible] for May, closed [illegible].

Oats opened easy today at [illegible] for cash, closed same; [illegible] for November; [illegible] for December, closed [illegible]; [illegible] for May, closed at [illegible].

Pork opened easy today at $13.00 asked for November; $12.[illegible]@12.70 for January and closed as follows: $12.[illegible] for November; $12.[illegible] for May, closed $12.[illegible].

Lard opened weak today at $[illegible] for cash; $[illegible] for November; $[illegible] for the year; $7.[illegible]@7.75 for January; closed $7.75, $7.[illegible] for May.

Short ribs opened steady today at $6.60 for cash, closed same; $7.[illegible]@7.75 for November, closed at $7.[illegible]; $6.[illegible] for January; $6.[illegible] for May.

New York Cotton Market.

NEW YORK, Nov. 18.—Cotton easy; uplands 8 1-16c; Orleans, 8 5-16c; sales 75 bales. Futures closed easy; sales 132,900 bales November, 7.61c; December, 7.60c; January, 7.66c; February, 7.69c; March, 7.74c; April, 7.78c; May, 7.82c; June, 7.86c.

CURACOA, A QUEER ISLAND.

Dependent Upon Rain For the Water Supply—Some Odd Customs.

Curacoa is one of the queerest little islands of the Caribbean sea. It lies 60 miles north of Venezuela, is about 40 miles long and 12 or 14 wide, and it has a population of more than 60,000.

There is no means of procuring fresh water on the island except by saving rainwater in reservoirs. A number of wells have been bored under the supervision of the Dutch government, to which it belongs, but each ended in failure.

A curious statement regarding these borings is made by the inhabitants of the island. They say that in each and every case after a certain depth was reached the tools dropped out of sight, indicating that there is no solid foundation to the island. The borings were made in low places and through hills, and in about 20 different places, each with the same ultimate result. A few wells have been dug to a lesser depth and brackish, unpleasant tasting water is obtained from them, fit only for manufacturing purposes.

The approach of the rainy season is always an interesting time there. The water in the reservoir is low at this time, and the natives eagerly await the opportunity to gather a fresh supply. Clothing is never washed there in fresh water, but at all hours of the day the beach is alive with women beating the clothes with clubs on the rocks.

The houses are all built in the Dutch style, and are mostly of stone, with tile roofs. The streets are very narrow, in some places so narrow that it is possible to shake hands with the occupant of a room across the street simply by leaning out of the window.

There is a scarcity of young women in the island, but an overplus of old and wrinkled dames. It is said the young women leave home as soon as they are of marriageable age and seek husbands in Caracas, Venezuela, or some other South American city. Yet there are some of the prettiest girls there a traveler ever set eyes upon. They are the daughters of Dutch fathers and Spanish mothers, and the mingling of the two bloods has produced a beautiful race, which is growing quite numerous there.

Three-quarters of the population is of African descent, or mixed African, Spanish, Dutch and Indian. A few Indians, said to be descendants of the Caribs, are still to be found on the island living in huts of straw.

Their sole business in these days seems to be the peddling of lottery tickets. Everybody invests in the lottery there, and as there are drawings each day the peddling of tickets forms quite a thriving business.

Some of the Africans there are magnificently formed, especially those employed along the lagoon in loading and unloading steamers and ships. They are at home in the water and will dive under a steamer for a "real" or 10 cent piece.

Of late years they are forced to wear suits while sporting in the lagoon near the settlements, but as the lagoon extends in the center of the island several miles each way they may be seen every evening making their way in parts to a point beyond observation where they can enjoy themselves untrammeled by clothing.

The Maca prune, or monkey plum, is the favorite fruit, and the parrot is the favorite bird. For $1 a young parrot that can talk in Spanish may be purchased, and a talking bird can be had for 50 cents.

None of the liquor which obtains its name from the island is made there now. The Dutch have taken hold of the manufacture of the liquor and have transferred the business to Holland.—New York Herald.

A DEFENSE OF THE LIAR.

The Position In Society, Politics and Commerce of the Prevaricator.

For many years the wise men have insisted upon the importance and beauty of truth. We read that all the glorious and lovely productions of the arts depend upon the truth as upon a solid and enduring foundation. We read that poetry and beauty rest upon the congenial substance of truth as a statue upon its pedestal. But the man has not as yet arisen who has given the other side of the question justice or yielded due praise to the efforts and worth of liars. We respect and revere the truth. We adhere to it in theory and in practice—a thing rare in the adherents of mere opinions—but we believe in justice though the heavens fall, and in all the good, old fashioned axioms. In all truth, however, to speak paradoxically, the liar, as an element of practical advancement, has been too long ignored. It is time that the pen and the brush should do him homage.

Who sets the great enterprises afoot? Who is the originator of vast investments and the instigator of magnificent projects?

The liar.

Who is it that floats the bonds, discounts corporations and consolidations?

Who is it that has settled the wild lands of the west and made Uncle Sam no larger a freeholder?

The liar.

Who is it that originates "booms" and distributes capital from the nawary to the wise?

Who is it that makes wildcat mines successful and sets a price upon human ingenuity?

Who is it that gives the impulse to politics and the trend to political economy?

The liar.

The liar has as many guises as Proteus. Anon he wishes to make your fortune, and again he wants to borrow a dollar.

But he is always pleasant, affable, agreeable, whether engaged in the soliciting of millions in world starring plans or in attempting to secure a free lunch. The truthful man will affront you with rude candor and hold up your faults brutally to your notice. But the liar—he will do nothing of the sort. He will make you comfortable and happy. He will put you at peace with the world and with destiny.

Whether he is in commerce, in politics or in the show business, whether he is offering you a position or asking a favor, let his merit be recognized.—Minneapolis Commercial.

Floating Endeavorers on the United States steamship Albatross in Alaskan waters distributed tracts to the whaling fleet and held prayer meetings on board, attended by sailors of all the vessels in port.

WHOLESALE GROCERS.

Just Received and for Sale
a large lot of
NEW TEAS,
Red and Gold Elephants.
They are gems. A 20c
New Raisins, Prunes, Apricots, Peaches, etc.
Lippitt, Swan & Co., 91 Water St.
Wholesale only.

GROCERIES.

WEBB'S CREAM SUGAR CORN
Finest in Market
AND MANY THINGS AT
WELCOME R. SMITH'S.
nov18d

JUST WHAT YOU WANT
FERRIS' HAMS and BACON
—AT—
RALLION'S,
45 Broadway, Central Building.
nov13d

OF INTEREST TO CASH BUYERS
For a few days I will sell goods at the following prices:
Best Flour, by the barrel, $4.50.
Best Pastry Flour, by the barrel, $4.00.
By the bag, 24½ pounds, 95c.
Granulated Sugar, 19 pounds, $1.00.
Confectioners' Sugar, 19 pounds $1.00.
Can Corn, three for 25.
Cranberries, 4 quarts 25c.
Good Laundry Soap, 40 bars for $1.00.
A Fine Japan Tea, 5 pounds for $1.00.
5 Pkgs Milk Crackers, 5 pounds 25c.
Other goods equally as low for cash.
Way Up at 302 Franklin St.
nov13d E. D. AVERY.

A BREAKFAST DELICACY
ARLINGTON SAUSAGE
SOLD AT
R. S. BARTLETT'S.
nov13d

We Will Sell our Entire Stock of Canned Goods at less than cost. Only slightly damaged by water. Now is the time to lay in your winter supply.
J. A. STODDARD & SON.
nov13d 169 FRANKLIN STREET.

SOUSED MACKEREL AND KIPPERED HERRINGS
For Sale at
A. L. ALLEN'S.
nov13d

NEW BUCKWHEAT
—AND—
GRIDDLE CAKE FLOUR!—
A. T. OTIS.
82 MAIN ST. octTuSatf

BOOKS AND STATIONERY.

We are Constantly Receiving New Goods Suitable for
-Wedding Gifts-
It will pay you to look over our line before making selection.
Noyes & Davis.
octTuSatf

—A LARGE LINE OF—
MOUNTED PHOTOGRAPHS
Including a very complete assortment of Views of the
COLUMBIAN WORLD'S FAIR.
All subjects furnished mounted if desired. These original Photos make the best possible permanent record of the Fair. Inspection invited.
Cranston & Co.
novTuSatf

IRON AND IRON WORK.

A. H. VAUGHN & SONS
IRON CASTINGS.
PERRY ST., Norwich, Conn.

FOUNDRY PIG IRON
of the most Reliable Quality and grades. Full stock kept in Norwich for immediate delivery.
REFINED BAR IRON of the well known "Salem" brand.
SHEET IRON, Galvanized "B. B." Black and Plain.
STEEL, "Best Planished" and "Stress," warranted Cast Steel. Machinery Steel, Tire Steel, Calking Steel.
FINISHED STEEL SHAFTING.
IRON AND STEEL I BEAMS AND CHANNELS for structural purposes.
A. D. COWLES,
Office, Warehouse and Shipping Wharf, foot of COMMERCE ST.

The Sibley Machine Co.
Manufacturers of Paper, Cotton and Wool Machinery, Mill Gearing, Shafting, Pulley Hangers, etc., etc. Jobbing of all kinds. Gearing, Cuttings, Forgings and Castings at shop prices. 139 Franklin Street, Norwich. Coal Hoy and Second-hand machines bought, sold on commission. 17bd

TURNER'S Great Consumption Cure, an Indian Remedy—Sure cure for a Cough, Cold, Bronchitis, Asthma, Catarrh, Throat and Lung Troubles; the worst cases of Consumption have been cured by this Wonderful Remedy. 50 and $1 per bottle. For sale by Apsley & Jordan, Grosvenor, and all druggists. L. C. TURNER, Sole Proprietor, Norwich, Conn. novTh6

THE LATEST
Lamson & Hubbard
HAT.
For Durability, Style and Comfort the best hat made.
FOR SALE BY
PERKINS & MONTGOMERY

NEW ADVERTISEMENTS.

sure pure sure pure sure pure sure pure

CAKE

Keeps Fresh

if made with

Cleveland's

Baking Powder.

sure pure sure pure sure pure sure pure

LOST.

On Thursday, Nov. 16, an Account Book, on West Main street. Finder please leave at this office and receive reward. nov20d

CARVERS

Rubber or Buckhorn Handles,

$1.47 Per Pair.

An Opportunity to buy a fine Knife and Fork that will be a joy to you on Thanksgiving day, at much less than their value.

Smith Bros

nov20d

PORTEOUS

&

MITCHELL.

We want all the Business that is done in Norwich. We don't expect it. But just now we are reaching out for a great big share of it, and if great lots of desira[illegible] at very little prices is any inducement we are going to get it.

Just now we are looking for UPHOLSTERY business.

There is always a best time to buy everything. There is a time when all kinds of merchandise touch the lowest price notch. That is the time to buy. Make up your mind whether or not you are going to need any of that kind of merchandise, and if you are, don't wait but buy at once.

That is why some merchants prosper while others just struggle on—they watch the markets and buy at the right time.

Now is the time to buy Upholstery Goods. Beginning Monday and continuing for the week we offer the following lots:

36 pieces Scrim, 3½c. a yard, worth 5c.
12 pieces Scrim, 6½c. a yard, worth 10c.
20 pieces Madras, 18c. a yard, worth 25c.
15 pieces Madras, 20c. a yard, worth 28c.
Printed Lappet for Drapery, 15c. a yard, worth 20c.

All our Plain and Fancy Silks, [illegible] a yard, regular price 75c.

Moquette Rugs.

30 Moquette Rugs, size 18x36, 89c., worth $1.25.
30 Moquette Rugs, size 27x54, $2.12, worth $3.
30 Moquette Rugs, size 36x72, $4.48, worth $6.

Smyrna Rugs.

We offer the best quality Smyrna Rugs at these prices:

18 Smyrna Rugs at $1.87, regular price $2.50.
27 Smyrna Rugs at $2.89, regular price $4.50.
17 Smyrna Rugs at $3.89, regular price $5.
9 Smyrna Sofa Rugs at $8, regular price $10.25.

PORTEOUS & MITCHELL.

nov20daw

A FULL SUIT OR OVERCOAT!

[illegible]

GEO. E. CLARK,

Room 4 Shannon Building. Merchant Tailor.

REMOVAL.

OFFICE DR. BRIGDEN

OCULIST and AURIST,

To Shannon Block, Corner Main and Shetucket Sts., Rooms 18 and 19.

Special attention given to correcting all forms of abnormal vision with proper Spectacles or Eye Glasses. No fee charged in such cases except in ASTIGMATISM or where it is necessary to [illegible] in addition to fitting glasses.

E. P. BREWER, M. D.,

18 Washington St.,

GENERAL PRACTICE AND THE EYE.

Office Hours: 8 to 10 a. m., 1 to 3 and 6 to — p. m. Telephone [illegible]. nov20daw

The Bulletin.

Norwich, Monday, November 20, 1893.

The Bulletin should be delivered everywhere in the city before six a. m.

Subscribers who fail to receive it by that time will confer a favor by reporting the fact to the Bulletin Co.

The Norwich Weekly Courier is the best weekly newspaper in New England at 50c a year.

The Weather Today.

Indications for Connecticut: Threatening weather with light rain or snow flurries, followed by clearing; slight change in temperature; west winds.

NORWICH AND VICINITY.

CITY NEWS.

Coal is only $5.75 at Bridgeport, and the dealers do not intend to advance the price this winter.

The county commissioners on Saturday granted a liquor license to Frank W. Oneick of Griswold.

The Indian Association will meet at 3 p. m. today at the house of Mrs E. B Huntington, 197 Broadway.

There are seventy three inmates in the county jail now serving varying terms of imprisonment. Seven of them are women.

In The New York Sunday World appeared a two-column article on the W. W. Backus hospital, which is headed "The Marvel of Norwich."

A hearing of parties interested in the boundary line between the Attawaugan company and E. Street of Montville has been held before Gardiner Greene, Jr., a disinterested freeholder. Other hearings will follow.

There was but little hope Saturday of saving the schooner ashore on Southwest ledge. The seas were breaking over her and she was filled with water. Wrecker Scott will save her if there is any possibility of doing so.

A fellow who couldn't spare one dollar for a newspaper, recently sent fifty two-cent stamps to a Down-East Yankee to learn how to raise beets. He got an answer: "Take hold of the tops and pull for all you are worth."

The wooden bridge on the New London Northern railroad below the Yantic station was seen to be afire Saturday afternoon. The station agent, J. R. Parkhurst, and several others put out the blaze with several pailfuls of water.

The Scotland creamery commenced the manufacture of butter on Tuesday. George S. Carey, the cream gatherer, reports having taken 565 spaces cream on Monday. Through the winter months the cream will be gathered three times per week.

On Thursday evening of this week Lincoln J. Carter's great scenic production, "The Fast Mail," will be presented in Broadway theater. The company is said to be an efficient one, and a great amount of fun is promised with the sensational effects.

The Rev. Lewis W. Barney spoke at the Young Men's Christian Association meeting Sunday afternoon and a quartette of male voices conducted the singing and rendered two selections. The meeting was bright and interesting. Next Sunday's speaker will be Mr. Lewis A. Hyde, who will address the workers especially.

Cards are out for the marriage of Miss Isabel, daughter of Mr. and Mrs. Henry G. Baker, to Mr. William D. Cook, at the home of Mr. and Mrs. Baker in Mohegan, on Thanksgiving day, at one o'clock. A large number of friends and relatives will be present at the ceremony, which bids fair to be one of the prettiest weddings of the season.

In round numbers New England has a population of nearly 6,700,000. It is not an extravagant estimate that the remark has been made once a week by every inhabitant of New England, "What a beautiful and extraordinary autumn we are having this year." This would make about 24,000,000 times the remark has been made in the six or seven weeks of fine weather.

The New London County Pomona grange met with Colchester grange Thursday. These officers were chosen: Master, J. H. Tucker of Lebanon; secretary, H. W. Morse of Jewett City; overseer, J. E. Hall of Colchester; lecturer, J. B. Bliven of Franklin. The subject for discussion was "Public Schools." A dinner was served at noon by the local grange.

Captain A. H. Burdick, the master of the 300-ton schooner R. B. Chute, that went ashore near Jones' inlet Thursday, has been unfortunate. He was in command of the big schooner Booth Brothers when that vessel was lost, and had a narrow escape with his life then. The Chute is owned almost wholly in New London. She was built only two years ago at Stark's yard, near Mamacoke.

Work of Reforming Mexico.

The Rev. Henry Forrester, who is in charge of the Mexican mission, addressed the congregation of Christ church Sunday morning on the religious reformation in the city and in the republic of Mexico.

In the evening the congregations of Christ and Trinity churches met in the edifice of the latter and listened to the details of the work of the mission with which Mr. Forrester is connected. The work is reforming the Mexicans, educating the young men for the ministry and by putting the girls in schools, saving them.

A lady of this city has contributed a sum of money to fit up an edifice and lecture room in one of the schools.

Foot Ball Players Scattered.

The boys on Jail Hill engaged in a game of foot ball to the disturbance of the peace on Sunday. Officer Irish in citizen's clothes climbed the hill and when the boys saw him coming they scattered in every direction, over fences and walls. In their haste they left the foot ball which was taken to police headquarters. It has a great rent in it and will not be called for.

Personal.

Miss Josephine Brewster of East Broad street, who has been ill for several months, is reported better.

Mrs. William C. Osgood, Jr., is visiting her sister in Norfolk, Conn.

Mrs. William Sears of Fisher's Island is visiting friends in town.

Mr. William J. Kerrigan of Brooklyn, New York, is being entertained by his sister, Mrs. John McJennett of this city. Mr. Kerrigan is a contractor and builder in the city of churches, conducting a business of large proportions, especially in the line of modern house building.

Miss Delia St. George of Putnam is the guest of Norwich friends.

The many friends of Mr. G. A. Harris will regret to learn his condition was not so favorable on Sunday.

William A. Mitchell is still seriously ill at the W. W. Backus hospital but was doing well on Sunday.

Congressman Joseph C. Hendrix of Brooklyn, N. Y., is in town for a short stay with his wife and son, who are living at Mrs. Hendrix's old home at East Great Plain. She is a sister of John F. Rathbone.

Mrs. J. D. Chaffee of Willimantic is entertaining her brother, the Rev. R. P. Armstrong of Springfield, Mass., formerly of this city.

George Law, formerly a baggage-master on the steamer City of Worcester and who went south for his health, died at Jacksonville last week.

James Coney, formerly of Bozrah, who has for a number of years been superintendent of a woolen mill in Tennessee, is visiting friends in this vicinity.

Locke Richardson.

Henry A. Clapp, literary critic of The Boston Advertiser, whose lecture in Norwich on Hamlet many will remember, says of Mr. Richardson:

"He has an absolutely faultless manner, in which modesty and self-possession meet on equal easy terms. His voice impresses one at once by its sympathetic power, and develops surprising variety of tone and quality, rolling forth rich and [illegible]. The enthralled listener leaves the room after the recital, happy in that he has been made to breathe for an hour the very atmosphere of Shakespeare's thought, to feel the full charm and sweetness of his imagination."

Mr. Richardson gives his recitals from Shakespeare (Merchant of Venice), Dickens, Browning, tomorrow evening in the Academy course.

DEATH OF AN AGED LADY.

Mrs. Sarah M., Widow of Eri Williams, Chief Wagoner 26th C. V.

After a lifelong residence in this city Mrs. Sarah M. Williams died at the residence of her son, James, 45 Ann street, West Side, Saturday noon at the age of 75. She was the widow of Chief Wagoner Eri Williams of the 26th C. V., who died in 1886. Her maiden name was Brigden and she was the sister of the late George P. Brigden, watchmaker. Six children are left to mourn a mother's loss—James E. Williams, Mrs. J. C. Worth and Mrs. John Potter of this city, Mrs. William W. Barnes of Baltimore and George E and Julius Williams of Brooklyn, N. Y.

SATURDAY'S RACES.

The Driving Club Closes the Season of '93.

About four hundred people viewed the races at the Fair grounds on Saturday, when the Driving club held what will be the last meet of this season. The track was so heavy as to seriously interfere with the success of the run; while the rain cut short the contest in the first-class.

In this class only two horses entered, "N. L. S." and "Oscar P." The former had won two heats when the shower put an end to the trial.

In the second class only seven of the ten horses entered, on account of the condition of the track. "Dick" won, the other steeds following in this order: "Major," "Ashland Maid," "Starlight," "Peter," "Billy" and "Hiram."

"Hiram" was drawn in the second heat, and by the rules of the American association should not have run the third. His owner was permitted to drive him, however, with the understanding that he was to be scored last whatever the result.

The club has had a most agreeable season of sport, and will commence their weekly meets for the new year in May, '94.

The usual forfeit dinner will be given at the Wauregan this noon.

CRANKS ABOUND.

They Say They Are Kicked by Cows, Robbed and Summoned to Court.

A tattered transient called at an uptown residence a day or two ago and told a pitiful tale of being kicked by a cow in Plainfield a week ago. With the tale, groans and expressions of pain were interspersed. The head of the house listened to the request for money to carry him to Baltimore and then accused the man of being an impostor, as no cow could give him such an injury.

When the caller found the other was a physician he tried another game. He said that on his way to this city he was set upon by three robbers who beat him and took his money, $11.12. "And," he said, "there are going to be a good many robberies this winter, I reckon." The physician told the tramp from his appearance he thought he might be a robber himself. Then the ragged man became angry and left saying he was no thief.

On Sunday he returned to the residence with a suspicious air, but the attendant in the office would not admit him. His actions indicated he was a crank, and he with many others should be shut up before they do any harm.

The city treasurer's office has been besieged by men and women lately inquiring for money due them, or for a chance to witness in court and other things. After being directed to the other offices in City hall they pop up again a few days later with some other request and grow angry if it is denied.

WILLIMANTIC.

Getting Ready for Election—Licenses Granted—Foot Ball.

The republican caucus for the nomination of candidates for city officers will be held at Washburn hall Wednesday evening of this week. The several ward caucuses will be held on Thursday evening of this week also.

The democrats have held their primaries and John L. Hunter is chairman of the general city committee.

The county commissioners were in session in this city Saturday and granted licenses as follows: Frank Gelinas, Peter Gilbert and Augustine Laperre in the lower end of the Third ward, and W. H. Hawkins and Oscar Rudland. Remonstrances were made against the granting of licenses on Church and Jackson streets and the commissioners reserved their decision. They will hold another meeting in this city next Wednesday.

Editor Geo. E. Hinman of The Journal is spending a few with his parents in Great Barrington, Mass.

The selectmen have decided to open the night school in Mission hall and Washburn's block. Over 60 applications have been received and in all probability the school will be open next week.

The Willimantic High school foot ball eleven, went to Storrs Saturday afternoon and played a return game with the Storrs college team, which resulted in a tie game of 4 to 4. This is the second tie game of 4 to 4 that the home team have played, the [illegible] being with the New London Indians last Saturday.

The corrected list of voters in the several wards are as follows: First ward, 275; second ward, 581; third ward, 340; fourth ward, 245.

DIED.

HUMES—In this city, Nov. 18, Mrs. Caroline B. Humes, aged 73 years.
Notice of funeral hereafter.

WILLIAMS—In this city, Nov. 18, Sarah M., widow of Eri Williams, aged 75 years.
Funeral from the residence of her son, James E. Williams, No. 45 Ann street, Tuesday afternoon, Nov. 21, at 2 o'clock. Burial private.

NEW ADVERTISEMENTS.

Niagara Hose Co., No. 2.

A Special Meeting tonight at 7.30 o'clock. Every member is requested to attend.
nov20d A. FRIEDMAN.

Did you mention Fur Capes? PRENTICE'S are the finest in town and the prices as low as the lowest.

nov20TT

THE HUMAN BODY

Is full of diseases and we must seek salvation through a healthy stomach, by using CRESCENT'S RADICAL STOMACH POWDERS. Try them. For sale by all Druggists. nov20d

For Sale on Easy Terms.

A good chance to purchase a newly-painted House containing 10 rooms, with a Barn and Shed for Teams. Garden grounds connected. The property is situated only a short distance from Preston Bridge. Price $1,650. Inquire of JOHN SPRINER, Steiner Block, East Main street. nov20MWS

PURE DRUGS

OF ALL KINDS

AT LOWEST PRICES.

Try me and see. E. A. SMALL, 22 Franklin St. nov20d

Families in Want of

Choice Butter for Winter Use

Should at once order through their Grocer, as we have some fine October Vermont Dairy and Creamery Butter just in. No goods at retail.

ALLEN, WORTH & CO.,

Norwich and New London, Conn. nov20MW

BROADWAY - THEATER.

Geo. E. Backelder, Business Manager.

Thursday, ONE NIGHT ONLY. Nov. 23.

LINCOLN J. CARTER'S GRAND SCENIC PRODUCTION,

THE FAST MAIL.

15 Sets of Special Scenery. Flight of the Fast Mail. Niagara Falls by Moonlight with Boiling Mist. Practical Working Engine and 14 Freight Cars with Illuminated Caboose. The Dago Dive. Realistic River Scene and Steamboat Explosion and One Hundred other Startling Effects.

Regular Prices. Sale of seats at Herrick's Tuesday morning, Nov. 21. Electric cars for Taftville after Entertainment. nov20d

AT A COURT OF PROBATE HOLDEN AT Colchester, within and for the District of Colchester, on the 18th day of November, A. D. 1893.

Present—E. E. CARRINGTON, Judge.

Estate of Julia A. Williams, late of Colchester, in said District, deceased.

Charles T. Williams of Colchester appeared in court, and moved that administration be granted upon the estate of said deceased alleged to be intestate.

Therefore, ordered, That said application be heard and determined at the probate office in Colchester, in said district, on the 25th day of November, A. D. 1893, at 2 o'clock in the afternoon, and that public notice be given to all persons interested in said estate, by advertising in a newspaper having a circulation in said probate district, to appear if they see cause, at said time and place, and be heard relative thereto.

Attest— E. E. CARRINGTON, Judge.
nov20d

FALVEY

ASKS FOR

Your Attention Again

THIS MORNING,

Just for a moment, until he names

A FEW MORE PRICES

—ON—

Fur Capes.

25 inch French Coney Circular, $10
23 inch French Coney half Circular 8
22 inch French Seal Box, XXX, 12
23 inch French Seal Half Circular 14
22 inch French Coney (reversed) 9
25 inch French Coney (reversed) 4X 12
28 inch French Coney Circular 15
1 5X Electric Seal, Butterfly Collar Circular, 30 inches long 42
Regular price $55.
1 Alaska Sable, Butterfly Collar Circular, 29 inches long, 38
Would be cheap at $75.

T. J. FALVEY,

SHANNON BUILDING.

NEW ADVERTISEMENTS.

DOG LOST.

Strayed from home, a tan colored dog with [illegible] ears, and white breast. Finder will be rewarded for returning him to 55 Forest St. nov20d

PRESTON BROTHERS

—SELL THE—

ELECTRIC OIL HEATER.

It does not smoke or smell

Cost less than one cent an hour to run it. NO DIRT.

nov20d

WHITNEY'S

LAMPS,

TOILET SETS,

WEDDING PRESENTS,

DINNER AND TEA SETS,

And everything in housefurnishing goods.

nov14daw

NORWICH

RUBBER STORE!

Headquarters for all kinds of

Rubber Goods!

Air Cushions, Invalid Rings, Fountain, Bulb, and Hard Rubber syringes, Hot Water Bottles, Rubber Sheeting, Rubber Gloves, Elastic Bands and Bandages.

FOOT BALLS,

ALL SIZES.

MENDING TISSUE,

Try it. Only 10c.

WEATHER STRIPS,

Any length, 2 cents per foot.

nov16daw

MILLINERY.

THREE SPECIALS

—IN—

Felt Hats.

These goods are all new and the most desirable shapes to be had.

ENGLISH FELT FLATS,

BEST QUALITY, Black, Brown, Navy and Tan,

49c.

FRENCH FELT FLATS,

Sky Blue, Nile Green, Rose and Gold, all good colors to trim with dark shades. This quality has been sold for $2.29. I have just one case of 4 dozen. While they last you can have them at

98c.

FRENCH FELT SAILOR.

A new high-crown Sailor, colors Black, Navy and Brown, very fine quality.

T. E. McCLENATHAN.

Wholesale and Retail. nov15daw

FREE.

BEAUTIFUL

ETCHINGS

GIVEN AWAY!

For the Framing.

Elegant Frames Only $1.75,

REDUCED FROM $3.

M. J. FARRELL'S

ART PARLORS,

51 -:- Broadway.

nov15daw

NEW ADVERTISEMENTS.

ROCK

BOTTOM

PRICES

QUOTED FOR

BLANK BOOKS

The Bulletin Co.,

NORWICH, CONN.

25 CENTS

A BOTTLE.

S U R E — S A F E

DR. SCOTT'S

WHOOPING COUGH

REMEDY.

—AT—

N. D. SEVIN & SONS.

nov15dwf

FOR SALE

A FARM OF 140 ACRES,

free from stone, with a 2-story house and large barn in good repair, situated within three miles of Norwich post office. The farm will summer and winter 20 head of stock. Will be sold or exchanged for city property. For terms, etc., apply to N. TARRANT, 6 Main Street, Norwich, Conn. nov18d

TO PICTURE LOVERS

We have no Pictures in stock that have not an Artistic and Commercial value, consequently we are not obliged to GIVE THEM AWAY. All goods are warranted to be as represented and sold at guaranteed prices. We carry a fine line of Etchings, Engravings, Artotypes, Photogravures, &c., and Frames suitable to go with them. Call and be convinced at

TRAFTON'S ART STORE,

28 Shetucket St. nov20d

MOTHERS

who are looking for

Misses', Children's and Infants'

DRESSES,

CLOAKS and BONNETS

will find a large assortment of NEW AND STYLISH GOODS at LOW PRICES at

A. McJENNETT'S,

144 Main Street.

nov18d

Shorthand, Typewriting, Bookkeeping Arithmetic, etc.,

—AT THE—

NORWICH BUSINESS COLLEGE.

Arrangements to provide for beginners as well as advanced students.

DAY AND EVENING SESSIONS.

nov16daw 99 MAIN ST.

NOTICE

OUR CASH PRICES.

You can always save money by trading with the LEADERS in LOW PRICES (not with the followers).

Round Steak...................... [illegible]
Shoulder Steak...................... [illegible]
Sirloin Steak...................... [illegible]
Roast Beef...................... 10 to [illegible]
Fresh and Salt Pork...................... [illegible]
Corned Beef...................... 5 to [illegible]
Sardines...................... [illegible], 5 for [illegible]
3 Pound Pail Lard...................... [illegible]
4 Pound Crackers...................... [illegible]
4 Quarts Cranberries...................... [illegible]
3 Pounds Gingersnaps...................... [illegible]

Fancy Large New [illegible] at the

Norwich Cash Market Co.,

oct6d 13 WEST MAIN STREET.

A FITTING

CROWN OR BRIDGE

Is the most satisfactory and most natural of all ARTIFICIAL TEETH. Ours fit. We guarantee our work in every respect. The teeth will be comfortable, natural looking and useful. As to cost—that's very reasonable.

But hold on to your natural teeth as long as possible. If they need filling, let us fill them properly.

ALBANY DENTAL PARLORS,

ST. MARY'S T. A. & B. SOCIETY BUILDING,

nov16daw BROADWAY.

GET YOUR EYES PROPERLY TESTED AND FITTED BEFORE PURCHASING GLASSES BY

FRISWELL.

Large stock of Spectacles and Eyeglasses always on hand. nov16d 25 and 27 FRANKLIN ST.

NEW ADVERTISEMENTS.

6%

Partial Dividend Bond Certificates.

UNITED STATES

SAVINGS & LOAN COMPANY,

Paid in Capital.............. [illegible]
Subscribed Capital.............. [illegible]

One of the [illegible] Bank in America. [illegible] Affords an absolutely safe investment in Cumulative First Mortgage Bonds.

E. G. BACK and GEO. S. SMITH, GEN. AGTS.

[illegible]

sep29MWS

WHISK -:- BROOMS

CHEAP, AT

HOWE'S - LEATHER - STORE.

sep28MWF

PIANOS and ORGANS

Tuned and Repaired.

Country Tuning solicited.

sep28MWFw E. R. BAKER, 20 School Street.

WINTER CLOAKS.

Just received, a full line of novelties.

MRS. H. D. STODDARD,

oct17MWF 221 Main Street.

DR. N. P. SMITH,

Office No. 8 Broadway.

Hours 11 a. m., to 1 p. m., 6.30 to 8.30 p. m.

aug24d RESIDENCE 389 MAIN ST.

TO RENT.

A pleasant Tenement of two front rooms with good cellar, city water, etc. $4.50 prompt pay. Inquire at 37 Washington St. nov18d

Millinery and Fancy Goods.

This week we are offering big bargains in both Trimmed and Untrimmed Hats, Infants' and Children's Cloaks and Bonnets, Stamped Linens, etc., and special bargains in Fancy Feathers and Ostrich Tips. All-Silk Ribbons in all colors at 15c per yard, worth 25c.

B. GOTTHELF & CO.

Wholesale and Retail. 20 EAST STREET.

nov20d

FOR RENT.

A Fine Tenement of 7 large rooms with modern improvements, within five minutes walk of the post office.

A Brick House of 10 rooms, with modern improvements, situated 125 Broadway.

A Frame Dwelling of 10 rooms, in good repair, situated 123 High street.

One Tenement of five rooms at 60 Boswell avenue. Apply to

NICHOLAS TARRANT,

Real Estate and Insurance Agent, 6 Main Street, City. nov15d

SPECIAL SALE TODAY

—OF—

SOLID GOLD RINGS,

—AT—

A. PLAUT'S, Dealer in Jewelry,

nov20d 220 Main St.

LADIES'

FINE KID BUTTON

REDUCED from $2.50 to $1.97.

C, D, E.

GEO. W. KIES & CO.

nov16daw

FOR SALE.

The Four-Story Brick Block situated Nos. 13, 15, 17 Commerce street, suitable for wholesale or manufacturing business, with new wharf in rear of said block.

For further particulars call on or address

NICHOLAS TARRANT,

Real Estate Agent, 6 Main St., City.

oct6d

J. P. BARSTOW & CO.,

23-25 Water Street,

Are the Headquarters for

RICHMOND FURNACES,

PARLOR STOVES

—AND—

RANGES.

WE HAVE A FEW BARGAINS IN SECOND HAND STOVES.

PRICES LOW.

nov16daw

$1.50. - $1.50

At $1.50 we offer Ladies' and Gentlemen's Shoes that look well, wear well, and are well worth more money. Try a pair.

FRANK A. BILL, 104 Main St.

$1.50. $1.50

nov16daw

Norwich Morning Bulletin.

VOL. XXXV.—NO. 11.758 NORWICH, CONN. TUESDAY, NOVEMBER 21, 1893—SIX PAGES SIX DOLLARS A YEAR

THIS MORNING'S NEWS.

The Weather.

The following record, reported from Sevin's pharmacy, shows the changes in temperature and the barometric changes:

November 20.

	Thermometer.	Barometer.
7 a. m.	[illegible]	29.98
12 m.	50	[illegible]
6 p. m.	50	30.10

Highest temperature during 24 hours 52.
Lowest temperature during 24 hours 32.

City and Vicinity.

Fair and warmer.
The Rev. Mr. Wasson to be ordained rector of St. Andrew's.
Bishop Williams' visit to Christ and Trinity churches Sunday.
Attendance at the World's fair.
The Falls mills start up on full time.
Fourteenth annual meeting of the Mossville S. S. Union.
Books issued in the past six months by Otis library.
Coal on fire at the yard of E. Chappell & Co.
Annual meeting of the Norwich Industrial Building Co.
A burglary at Palmertown.
A Norwich boy writes from Honolulu to learn something about his relatives.
Death of [illegible] Hull of Lebanon.
Report that Sayles and Washburn of Mechanicsville have suspended.

State.

Miss Merrill of Stratford captures the son of a lord.
Thirteen year old boy disemboweled by a freight train at New Haven.
Sons of American Revolution organize a branch at Bridgeport.
A brakeman accidentally shot by a companion.

General.

The Lehigh Valley strike—the situation serious.
Hunting anarchists in Madrid.
Vandals destroy valuable property in Washington houses.
Seamen agents calling for fighting men.
Further reports of the great English gale.
More bombs thrown in Spain.
The El Cid sails for Brazil.
New tariff bill will be ready Nov. 27.
Prendergast objects to plea of insanity.
Consul Hope declines to get sober.
Awful devastation by the recent storm in Japan.
Correspondence regarding Blount's mission to Hawaii.
Fatal accident at Newport torpedo station.

SPECIAL NOTICES.

Fancy Vests.

It is quite a while since we have said anything about vests, but we have them—not many—but those we have are choice and neat in pattern. They make a very dressy addition to man's wardrobe.

B. D. JONES & SON.

Merchant Tailors....180 MAIN ST. (Over C. C. Sliss' store.) nov16d

ST. CLOUD HOTEL,
Broadway and 42d St., N. Y.
EUROPEAN PLAN.
New Management, New Furniture, Electric Lights, sanitary Plumbing and all improvements. Rooms from $1 per day and upward. Free transfer of baggage by our own conveyance to and from Grand Central Depot and West Shore R. R. N. B. BARRY, Prop. Late proprietor of Hotel Glenham, 5th ave., N. Y. sep20THS

—THE—

COCHRAN HOTEL,

WASHINGTON, D. C.,

Cor. 14th and K Sts.

Cable cars, connecting with all depots and public buildings, pass the door. House new, plumbing perfect, table the best. New England headquarters.

sep12d F. J. HART, Proprietor.

ANDREW HYDE, D. V. S.,
VETERINARIAN,
Office 10 Bath Street. Office hours 1-3-5. mar14d Telephone 129-13.

TAKE A FRIEND'S ADVICE

AND USE

DR. HOUGH'S COUGH and LUNG BALSAM.

Sure Cure for all Coughs and Colds.

Price 25 Cents.

Sold by all druggists and medicine dealers.

nov18dw

COMPOUND

TOLU AND LUNGWORT COUGH SYRUP

A Never Failing Remedy.

Coughs, Colds, Croup, Etc.

Given immediate relief or money refunded.

TRADE SUPPLIED BY
Lee & Osgood, - - - Norwich,
Nichols & Harris, New London,
Walter Price & Co. Westerly, R.I.
oct17daw

Norwich Line to New York.

Trains leave Union Station, Norwich, daily (Sundays excepted) at 9.25 and 9.56 p. m., connecting at New London with steamer "City of Worcester" or "City of Boston," for New York.

Steamer "City of Lawrence" leaves Norwich on Sundays at 7 p. m., New London at 9 p. m., for New York.

Returning, steamers leave New York daily (Sundays excepted) at 6.

For state-rooms and further information apply at Office of the Company, 23 Shetucket street. Telephone call 143-3.

THOMAS CLARK, President.
O. L. JOHNSON, Jr., Secretary and Treasurer.

ESTIMATES FOR ALL KINDS OF PRINTING furnished on application to this office.

NEWS OF OUR OWN STATE.

Norwalk Corset Factory Starts Up—Both Legs Cut Off.

NORWALK'S MAYOR RESIGNS.

A Brakeman Accidentally Shot—Dies Soon After.

NEW HAVEN, Conn., Nov. 20.—Jefferson Palmer, a brakeman in the employ of the New York & New Haven road, was yesterday afternoon accidentally shot by a man named William Marquad at the home of the latter in North Branford. Nothing was known of the affair until this afternoon. Yesterday afternoon Palmer and Marquad were trying a Winchester rifle. The weapon refused to work and Marquad, in endeavoring to put it in order, handled the gun rather carelessly, the cartridge was exploded and the bullet entered Palmer's abdomen. The wound was a fearful one and the unfortunate man lingered in intense pain until early this morning. The coroner of the county was notified of the accident tonight and will look into the matter in the morning. It is believed that Palmer's death was due wholly to accidental causes as stated.

Schooner Crystal Wave to Be Used as a Lightship.

NEW HAVEN, Conn., Nov. 20.—The New Haven Steamboat company has fitted up the schooner Crystal Wave and she will be used as a lightship. She will take the place of the wrecked lightship Martha Emma, at the entrance to the harbor and will be placed in position at the entrance to the harbor tomorrow.

Fairhaven's Shipbuilding Industry.

NEW HAVEN, Conn., Nov. 20.—The shipbuilding industry at the Fairhaven yards has been practically suspended and it is doubtful if any more vessels will be seen sliding off the ways into the Quinnipiac. The depression in coastwise trade has had a bad effect on shipbuilding all along the coast, and but few vessels have been built since freight rates fell. Last spring work was commenced on a three-master at Hanscom's yard, but a week ago parties from Maine took up the stock and it was arranged to have the vessel completed by the Morse Shipbuilding Company of Bath, to which yard the keel has been taken.

New Schedule of Train Service on N. Y., N. H. & H.

NEW HAVEN, Conn., Nov. 20.—A new schedule of train service went into effect on the N. Y., N. H. & H. road this morning. By this schedule ten trains are taken off the road and the train mileage is reduced about 800 miles per day. The Consolidated road officials hope that the business will have increased in a few months so that the old trains may be re-established. They look for such a resumption by the coming spring. The company does not propose to discharge the ten engineers and the ten firemen who will be thus thrown out of employment. The plan is to cut down the running time each week of all the men, so that the ten engineers and the ten firemen may be retained.

Both Legs Severed.

NEW HAVEN, Nov. 20.—Willie Meany, orphan, aged 13, while playing with other boys jumping on and off freight cars of the Consolidated road this morning, fell under the wheels of a slowly moving train. One car passed over his body, disemboweling him and severing his legs from his body. The boy will die.

Two Days More of Active Practice for the Yale Team.

NEW HAVEN, Conn., Nov. 20.—Only two more days of active practice remain for the Yale foot ball team. Today's work was light and short, and the overtrained members of the eleven were given a slight opportunity to recover their normal athletic elasticity. An addition to the number of coachers was made today in the person of McClung, captain of the champion '91 eleven, who came up from New York to assist in developing the half backs for the struggle of the year. For the past fortnight young Hinkey has been playing a terrific game on the second eleven and the coachers say that with a month's more practice he would crowd Greenway, a veteran of two year's standing off the first eleven, as end rush.

Mills Starting Up.

HARTFORD, Conn., Nov. 20.—Business in Staffordville is showing decided signs of improvement. The Phoenix Woolen Co., Riverside Woolen Co., Central Woolen Co. and the Staffordville Woolen Company's mills all started up last week. The Warren Woolen Co., Mineral Springs Manufacturing Co., the Rawitser Bros., all woolen mills, and the Smith & Cooley shoddy mill will start up this week.

Law and Order League at Hartford.

HARTFORD, Conn., Nov. 20.—A large number of prominent citizens met here late this afternoon to form a Law and Order League. They propose to stop the illegal sale of liquor on Sunday and after hours and will endeavor to place under more easy control certain other forms of vice.

Charged With Misusing the Mails.

HARTFORD, Conn., Nov. 20.—Charles Bast of New York, who was arrested late Saturday night for obtaining money from people for the purchase of tickets for an alleged railroad employes ball in Bridgeport, is in serious trouble. He will be brought before United States Commissioner Marvin late this afternoon for a hearing on a charge of misusing the mails. In his post office box this afternoon were found two letters containing money. One from Thomas Prosser & Co. of New York, enclosed $10 for ball tickets and the other contained $9 from Vanderbilt and Hopkins of New York, dealers in railroad supplies, for the same purpose. The police are on the track of Bast's two associates.

Miss Merrill Captures a Lord's Son.

BRIDGEPORT, Conn., Nov. 20.—The engagement of Miss Florence Merrill of Stratford to H. Carus Wilson, son of William Carus Wilson, baronet, of England, is announced. The wedding is to occur Jan. 3 and the Rev. W. De Lyon Nichols is to officiate. Miss Merrill belongs to one of Stratford's oldest families.

Branch of Sons of American Revolution Organized at Bridgeport.

BRIDGEPORT, Conn., Nov. 20.—The Bridgeport members of the state branch of the Sons of the American Revolution have formed the General Gold S. Silliman branch named after the grandfather of Professor Silliman of Yale University and are arranging for a banquet of the state organization in this city on February 22, 1894. The officers of the local branch are Rowland B. Lacey, president and historian; vice president, Zalmon Goodsell; secretary, Frank J. Narramore; treasurer, Fred S. Stevens.

Mechanicsville Mill Suspended.

PUTNAM, Nov. 20.—It was announced tonight that the firm of Sayles & Washburn of Mechanicsville, manufacturers of fine woolen and worsted goods, had suspended. It is estimated that the liabilities will reach $300,000. There are several Providence capitalists interested to a considerable extent.

Charles Gebebe, Who Tried to Kill Norwalk Selectmen, Very Low.

NORWALK, Conn., Nov. 20.—Charles Gebebe, who became violently insane last week and attempted the lives of the selectmen because they dismissed him from his position, held for years as keeper of the city jail, is perhaps fatally ill with brain fever at his home in the jail building.

Norwalk's Mayor Resigns.

NORWALK, Conn., Nov. 20.—Mayor Lockwood, whose wife obtained a divorce from him last week, resigned yesterday. Every clergyman in South Norwalk preached denunciating sermons against his recent acts, and appointed committees who were instructed to demand Lockwood's resignation at once. After handing his resignation to the board of councilmen, Lockwood left for the south.

Norwalk Corset Factory Starts Up.

NORWALK, Conn., Nov. 20.—Roth & Goldschmidt's extensive corset manufactory in South Norwalk, resumed operations this morning. The factory will run six days a week, closing at 4 30 p. m., and employing the full complement of help, which is about 700 people, mostly women and girls. Most of the other manufactories in town are still running on reduced time.

Married at Eighty-Two.

BRISTOL, Nov. 20.—Brazil Bradley of North Haven and Mrs. Martha A. Humphrey of Bristol, were married by the Rev. M. W. Prince, D. D., last evening. The bridegroom is 82, and had been twice married before. The bride is 67, and this was her second venture.

Connecticut Editorial Association.

NEW HAVEN, Conn., Nov. 20.—The Connecticut Editorial association met in the Tontine hotel this evening. The session was opened by a short address by the Rev. Dr. Newman Smith, pastor of the Center church. The evening's programme was as follows: Papers by T. S. Pratt of The Journal of Rockville, on "The Country Job Office"; by E. F. Bigelow of The Record, Portland, on "Where Should the Line be drawn in giving credit for news items and miscellaneous paragraphs?"; by A. E. Knox of The Record, Seymour, on "How can this Association be made of the greatest Benefit to the press of the state?"

4,778 Idle Men in New Haven.

NEW HAVEN, Conn., Nov. 20.—The Palladium in its issue of tomorrow will print the result of an investigation of the condition of the laboring classes and the effect upon them of the prevailing industrial stagnation. It finds that the unemployed in this city now number 4,778 men. The trades most affected are the carriage and wagon trade, building trades and lumber yards and planing mills.

THE LEHIGH STRIKE.

Expects to Have Trains Running Soon.

ELMIRA, N. Y., Nov. 20.—The situation at Sayre and Waverly is practically unchanged. Only one train left Sayre today. It consisted of a combination mail and baggage car and one coach. At 12 40 an effort was made to move a milk train. A great crowd of strikers gathered around the engine and prevented it moving, but no violence was offered. Every inducement was offered to the trainmen to leave the train, and finally the fireman got down from his engine and joined the strikers amid great cheering. The officials claim they have a number of men ready to go to work and say they expect to have trains running in a short time.

The Government to Print Its Own Postage Stamps.

WASHINGTON, Nov. 20.—There is a possibility, at least, that the government will hereafter do its own printing of postage stamps and probably postal cards and postal notes. Today Postmaster General Bissell received a letter from the superintendent of the bureau of engraving and printing, asking that the bureau be permitted to submit bids for furnishing postage stamps under the recently published request for bids. As the contract has not yet been awarded, it is probable that General Bissell will withhold his decision until the bureau of engraving and printing can make a formal statement together with a statement as to its facilities for doing the work.

The Powderly—Hayes Trouble.

PHILADELPHIA, Pa., Nov. 20.—The Knights of Labor general assembly is waiting for the report of the finance committee on the Powderly-Hayes trouble before taking any action on the matter. It was stated this afternoon that the report would be presented tomorrow and it is expected that the convention will then vote on the charges. Powderly's friends insist that he will be vindicated. The stormy scenes of the previous sessions were repeated this morning, but every delegate were non-committal when asked for the details.

Internal Revenue Receipts—Issue of Standard Dollars.

WASHINGTON, Nov. 20.—The receipts from internal revenue today were $780,784, from customs, $388,534, and miscellaneous, $105,074. The national bank notes received today for redemption amount to $660,640.

The issue of standard silver dollars from the mints and treasury offices for the week ending November 18, was $631,850; for the corresponding period last year was $856,764. The shipment of fractional silver coins from the first to eighteenth instant aggregating $378,494.

Trial of a German Banker on Charge of Fraudulent Bankruptcy.

BERLIN, Nov. 20.—The trial opened here today of a banker named Loewy, his wife and his brother-in-law, named Levin, and an ex-police officer named Arnault, on a charge of fraudulent bankruptcy. Arnault and Levin are accused of taking bills to the amount of 95,000 marks with a view to defrauding the legitimate creditors.

Schooner Ada Crossman Wrecked.

VICTORIA, Tex., Nov. 20.—News has been received of the wreck of the schooner Ada Crossman on the shore of Matagorda island, on the Gulf coast, Friday night. She was from Lake Charles, La., and was loaded with lumber and shingles. The schooner and its cargo were a total loss, but the crew was saved by the Saluria life saving station force.

Russian Convicts at San Francisco Ordered Released.

WASHINGTON, Nov. 20.—Secretary Carlisle today ordered the release of the Russian convicts arrested at San Francisco, and so notified the Russian minister here. The convicts, it was found, were political prisoners, and under our laws could not be detained.

Two Inches of Snow at Concord.

CONCORD, N. H., Nov. 20.—A snow storm set in here last night. About two inches of snow accumulated, and the storm still continues this morning.

NOW THE CORRESPONDENCE

Regarding Commissioner Blount's Mission to Hawaii.

QUEEN LIL WRONGED.

Says Mr. Blount—Blames Stevens for the Revolutionary Movement.

WASHINGTON, Nov. 20.—In the correspondence given out this afternoon regarding Commissioner Blount's mission to Hawaii, Mr. Gresham says (in his letter of instructions to Mr. Blount):

In the judgment of the president your authority as well as that of the commander of the naval forces in Hawaiian waters should be and is limited in the use of physical force to such measures as are necessary to protect the persons and property of our citizens, and while abstaining from any manner of interference with the domestic concerns of the islands, you should indicate your willingness to intervene with your friendly offices in the interest of a peaceable settlement of troubles within the limit of sound discretion.

Should it be necessary to land an armed force upon Hawaiian territory on occasions of popular disturbances when the local authority may be unable to give adequate protection to the life and property of citizens of the United States the assent of such authority should first be obtained, if it can be done without prejudice to the interest involved.

Your power in this regard should not be, however, claimed to the exclusion of similar measures by the representatives of other powers, for the lives and property of their citizens or subjects residing in the islands. While the United States claim no right to interfere in the political or domestic affairs, or in the internal conflicts of the Hawaiian islands, otherwise than as herein stated, or for the purpose of maintaining any treaty or other rights which they possess, this government will adhere to its consistent and established policy in relation to them, and it will not acquiesce in domestic interference by other powers.

In a letter dated April 8 Mr. Blount announces his arrival at Honolulu and tells of his refusal, against the strong urging of Minister Stevens, to accept a house and the use of the servants, carriages, horses, etc., furnished by the provisional government, paying whatever I wanted for it from nothing up. He also quotes the refusal of tenders from the ex queen and others.

On May 4 Mr. Blount wrote: At this time, the indications are unmistakable that a large majority of the people are opposed to annexation. I do not look for any change from this situation through future information. There is a strong disposition on the part of the annexation element to suppress expressions against annexation by means of social and business hostilities.

Mr. Blount's conclusions of fact are embodied in his report to Secretary Gresham, dated July 17th. It is a very long document, filling thirty-seven large printed pages, and indicates clearly that he understood that he was to confine himself to a plain statement of facts. Refusing all proffers of hospitality on his arrival on the islands, he says, he took up his quarters at the Hawaiian hotel, where he passed several days in receiving calls, and soon became aware that all minds were quietly and anxiously looking to the action of the United States government. The troops of the Boston were doing military duty for the provisional government with the American flag floating over the government building and the United States minister within it doing business under the flag, according to the avowed purpose of the minister, during negotiations with the United States for annexation."

Mr. Blount then says: "My instructions directed me to make inquiries, which in the interests of candor and truth could not be done when the minds of thousands of Hawaiian citizens were full of uncertainty as to what the presence of American troops, the American flag and the American protectorate implied. It seemed necessary that all these influences must be withdrawn before these inquiries could be prosecuted in a manner befitting the dignity and power of the United States. Inspired with such feelings and confident no disorder would ensue, I directed the removal of the flag of the United States from the government building and the return of the American troops to their vessels. This was accomplished without any demonstration of joy or grief on the part of the populace. The afternoon before, in an interview with President Dole in response to my inquiry, he said that the provisional government was now able to preserve order although it could not have done so for several weeks after the establishing of it."

Mr. Blount says: "On the evening of the day when the flag was hauled down the American minister called on me with Mr. Walter G. Smith, who, he said, desired to make an important communication to me, and whom he knew to be very intelligent and reliable. Thereupon Mr. Smith, with intense gravity, informed me that he knew beyond doubt that it had been arranged between the queen and the Japanese commissioner that if the American troops were removed the troops from the Japanese man-of-war Naniwa would land and reinstate the queen. Mr. Smith was the editor of The Hawaiian Star, established by the Annexation club for the purpose of advocating annexation.

Mr. Blount then proceeds to give the result of his investigations, embodying the causes of the revolution, the statistics of wealth, labor, the bounty on sugar, number of immigrants, and describes the good work done by the missionaries on the islands.

Mr. Stevens' dispatch to Secretary Foster is quoted, where he says that he recognized the government after it was in possession of all government buildings, and Mr. Blount says: "The quick recognition was the performance of his pledge to the committee of safety."

He criticises a similar statement made by the Hawaiian commissioners to Mr. Foster, and says: did the spirit of annexation mislead the gentlemen? The leaders of the revolutionary movement would not have undertaken it but for Mr. Stevens' promise to protect them against any danger from the government. But for this, their mass meeting would not have been held. But for this no request to land the troops would have been made. Had the troops not been landed, no measures for the organization of a new government would have been taken. The American minister and the revolutionary leaders had determined on annexation to the United States, and had agreed on the part each was to act to the very end."

In concluding this report Mr. Blount says that a deep wrong has been done the queen and the native race by American officials pervades the native mind and that of the queen, as well as a hope for redress from the United States, there can be doubt. The action of the United States is awaited by all as a matter of necessity.

The present government can only rest on the use of military force possessed of most of the arms in the islands, with a small-white population to draw from to strengthen it. Ultimately it will fall without fail. It may preserve its existence for a year or two, but not longer."

THE GALE STILL ON.

Wind Blowing 90 Miles an Hour.

PARIS, Nov. 20.—Dispatches from Biarritz, the noted watering place on the Bay of Biscay, state that a hurricane set in there last night and that the wind was still blowing with terrific violence. A fearful sea was running in the bay. The wind during the afternoon gained in strength and this evening was blowing at least ninety miles an hour. Where it has free sweep it is almost impossible to stand up against it.

A Perfect Hurricane at Cherbourg.

CHERBOURG, Nov. 20.—The storm has been increasing in violence all day and the wind this evening was blowing a perfect hurricane. Seafaring men say they never saw such a storm. Fears are entertained for the safety of the breakwater here. Giant waves are pounding it with awful power. The boom of the sea as it struck the walls could be heard across the harbor in all parts of the city.

Probable Loss of British Ship Garsdale.

LONDON, Nov. 20.—A body was cast up on the beach at Margate today. It was subsequently identified as being that of the captain of the brigantine Economy. It is feared that the vessel has foundered.

The British ship Garsdale, which some time ago arrived at Hull from Tacoma, is probably lost. She was being taken to the Tyne in tow. When off Flamborough Head, on the North Sea, the tow lines parted and the Garsdale went adrift. She was very short handed and flying light and it was known that she was in no condition to battle with the storm. The tug tried to get lines to her, but failed, and the vessel rapidly drifted toward the rocky shore under her lee. The tug made port, but nothing has since been heard of the Garsdale.

Bride Lane Polytechnic Institute Opened.

LONDON, Nov. 20.—The Bride Lane Polytechnic institute, built by the corporation of London, was opened today. The Prince of Wales made the opening address. He commented on the fact that the institute was planted in the heart of the district occupied by the printing trade and expressed the hope that it would give individual training as well as develop manual dexterity. He advised the managers to have practical work taught by practical workmen and not through theoretical lectures by professors.

Justified by Gladstone.

LONDON, Nov. 20.—Mr. Gladstone has sent a letter to Samuel Storey, a radical leader, to justify the manner in which Lord Herschel, lord high chancellor, deals with the county magistracy. The radicals have been dissatisfied with Lord Herschel's proceedings in this respect, notably with his neglect to increase the liberal element in the magistracy. Last week the radicals called upon Herschel to suggest a change of his course, but he received them coldly.

ON ITS LAST LEGS.

Brazilian Rebel Squadron Cannot Escape—Situation Now.

NEW YORK, Nov. 20.—The New York Herald says that President Peixoto of Brazil, through his minister of foreign affairs, has cabled the following message to The Herald from Rio:

"The rebel squadron continues in this port, from which it is difficult to escape, in view of the precautions taken by the government. Villegagnon almost in ruins, responds weakly to the firing of the loyal forts; the small squadron which escaped in the beginning of the revolt finds itself actually reduced to the cruiser Republica and steamer Meteora.

The southern column of the government forces destroyed the rebel forces that tried to occupy Arrangua, a point on the mainland held by the government. It is known that the rebels have exhausted the pecuniary resources that were pilfered from the federal departments.

There continue to arrive from the remote localities in the interior congratulations to the president and assurance of the support of the legal government.

(Signed) Minister of Foreign Affairs.

Crank at New York City Hall Looking for the Mayor.

NEW YORK, Nov. 20.—A crank tried to get in the mayor's office at 11 30 o'clock this morning. He was armed with a bar of iron about two feet long. Janitor Martin Kayes met him in the corridor. "I want to see the mayor at once," he said.

"What do you mean?" asked Kayes. "I want to show him this," said the crank, taking the bar of iron from his pocket. He was hustled out into the park without ceremony. As he went out he tried to explain that he was only an inventor and wished to show his invention to the mayor.

Able to Take Care of Itself, Says Ex-President Harrison.

INDIANAPOLIS, Ind., Nov. 20.—Ex-President Harrison, when shown an extract of Mr. Blount's report today, said: "I have nothing to say. My work has been done and it is a matter of record. I have nothing to regret in my connection with the affair. The Hawaiian affair is amply able to take care of itself."

National Grange Patrons of Industry.

SYRACUSE, N. Y., Nov. 20.—At today's session of the National Grange Patrons of husbandry, J. H. Brigham was re-elected worthy master. Mr. Brigham is an earnest bimetallist. W. Davis of California was re-elected overseer and Alpha Messer of Vermont was elected lecturer.

Brief Telegrams.

The three-masted schooner Margaret B. Roper, was launched by Kelly & Spear at Bath, Me., Monday. She is a vessel of about 400 tons, and will ply between New York and Norfolk.

Fire Monday afternoon in a twenty-five tenement block on Oxford street, Lewiston, Me., owned by J. E Cronin, partly burned the roof. Insured sufficiently to cover the loss.

Four barns and two sheds owned by the Pope Manufacturing Co. in Parkville and rented by Frank W. Shackley, burned Monday night, together with 150 tons of hay and some farming implements. Total loss, $10,000; insurance, $5,000.

Warden Bridges of the Massachusetts state prison, has received an anonymous letter saying that if he does not release the man now confined in solitary "a knife would be run through his heart."

A dispatch from Zanzibar says that the British warship Raccoon captured recently a dhow carrying thirty-three slaves. The dhow was condemned in the consular court.

Several new cases of scarlet fever are reported at Amesbury, Mass., since Saturday. The hope that cold weather would check it has not so far been realized.

KILLED AND INJURED BY A CAVE-IN

Frightful Accident at the Torpedo Station, Newport, R. I.

WORKMEN BURIED.

Were Excavating for the New Gun Cotton Factory.

NEWPORT, R. I., Nov. 20.—Late this afternoon a frightful accident occurred at the torpedo station, by which one man was killed and half a dozen injured. Excavating was in progress for one of the three buildings which are to compose the new gun cotton factory on the west side of the island, which are to be sunken into the bank so that only their roofs will appear in sight. This necessitates a ditch 14 feet deep cut into the bank for 30 feet. Half that distance had been cleared from the third building to be erected, and although this cut was a trifle softer it was still so hard that the men did not fear caving in, so rather than cut off the top, which would expose them to the cold wind, they cut under a trifle—perhaps 18 inches.

Today without warning the whole side slid down upon the workmen, burying seven out of a dozen. John McGregor was killed and the following were injured: John Dillon, leg dislocated and chest bruised; Patrick Sullivan, arm broken; Patrick Malone, right arm fractured; Thomas Minchin, Bartholomew Shea and Jeremiah McCarthy, badly bruised. McGregor was 24 years old and came from Ireland three months ago. The other men, excepting Minchin, were taken to the City hospital. They will recover unless the shock has been greater than supposed.

A Wolf Used in a Play Breaks Loose and Stampedes a Theater.

ELIZABETH, N. J., Nov. 20.—The escape of a wolf from a net stretched across the stage of Library Hall Saturday night, during the play of "Across the Trail," created a panic in the audience. The wolf was attacked by the manager of the troupe with a club, and the animal jumped into one of the boxes and was captured.

In the meantime another wolf which had broken loose was subdued by one of the company behind the curtain. The play proceeded after the animals were caged, but to empty seats, except in the gallery, where the boys roared themselves hoarse over the intense excitement.

U. S. S. Kearsarge at Newport.

NEWPORT, R. I., Nov. 20.—U. S. S. Kearsarge dropped anchor in the outer harbor at 5 o'clock this afternoon and while here will take on board gun cotton and torpedo supplies, having exhausted her equipment of spar torpedoes and gun cotton in the destruction of derelicts along the coast.

Stephen Tools Discharged.

BOSTON, Mass., Nov. 20.—Stephen Tools, charged with the murder of his mother and sister, was decided not guilty of the crime. There was no direct evidence introduced by the government that he administered the poison.

Clara E. Pickhardt, the fifteen-year-old girl who disappeared from her father's farm in North Greenwich, Conn., has been found in New York.

SPECIAL NOTICES.

ROYAL BAKING POWDER,

Absolutely Pure.

A Cream of Tartar Baking Powder. Highest of all in leavening strength.—Latest U. S. Government Food Report.

Royal Baking Powder Co., 106 Wall St., N.Y.

American Catarrh Cure.

DR. W. B. JONES, FOUNDER.

The American Catarrh Cure is the result of 35 years' study and treatment of the disease. One bottle convinces the most skeptical. It is always ready for use, needing neither douche nor atomizer. It restores the hearing, cures the hawking cough and expectorating, removes the headache and nose bleeding, increases the appetite, produces sound sleep, invigorates the whole system and increases the vitality. Prepared only by W. B. Jones, M. D., at [illegible] St., Philadelphia, Pa. For sale at Wholesale and Retail by

N. D. SEVIN & SON.

oct[illegible]

—TRY—

DR. DUPREZ'S SYRUP.

For Coughs and Colds.

It Acts Like Magic.

Price 25 and 50c per Bottle.

AT ALL DRUGGISTS. oct[illegible]

MRS. BIRD'S LUNG CURE

is the name, and every body knows what it is for. If you have never used it give it a trial.

Contains No Anodynes.

SOLD BY ALL DRUGGISTS and GROCERS. nov[illegible]

House of Meeting of Ways and Means Committee.

WASHINGTON, Nov. 20.—Chairman Wilson now has a completely revised programme for the meeting of the majority members of the ways and means committee. The hours of meeting are from 10.10 a. m. until 1 p. m.; from 3 to 5 in the afternoon and from 8 to 11 at night. It is authoritatively announced that the income tax proposition will not be formally considered until the amount of the deficit caused by the proposed reduction shall be known.

Price of Coal Drops at London.

LONDON, Nov. 20.—The price of coal dropped six shillings per ton here today on the resumption of work by the miners. Further declines are expected as soon as the freshly mined coal begins to reach the market.

NEW ADVERTISEMENTS.

EATON, CHASE & CO.

DO ALL KINDS OF

Electric Light Wiring.

KEEP A FULL LINE OF

Electric Supplies

AND

HARDWARE.

EATON, CHASE & CO.,

3, 5 & 9 Commerce St. nov[illegible]

Horizontal Water Wheels,
Head Gate Gearing,
Water Racks,
Power Transmission Machinery.
Collins Turbine Machine Co.

LADIES' WALKENPHAST BUTTON BOOTS, D and E widths, sizes 2½ to 6, worth $3.50.	Price for week Ending Nov. 18, $2.60.

Herren's,

Opposite Porteous & Mitchell's. Agent for W. L. Douglas $3 shoe. nov18

PITCHER & MAIN
ARE SELLING
FRENCH PEAS
At 25 Cents per Can.

DIAMONDS

Mounted and repaired in first-class shape.

W. S. ROBERTSON,
297 Main Street.
nov[illegible] Over N. E. R. Office.

Now Ready To show our line of WALL PAPERS

For the fall trade, also a full line of Room Mouldings, Hooks and Picture Wire.

Are prepared to do all kinds of

Painting and Decorating

and all kinds of

Hardwood Finishing.

P. F. Murtagh, 87 Main St.

WIND COLIC,	Cholera Infantum, Diarrhoea, Dysentery, Restlessness, and all ailments incident to children, especially during teething, prevented and cured by Russell's White Drops.

oct[illegible] 25c Bottle. All Druggists.

DON'T DESPAIR.

Dr. & J. Lewis Can Cure You.

Specialists on private Chronic Diseases of men. Cure guaranteed, no matter of how long standing. Office hours, 9 to 2 and 5 to 8. Sundays, 10 to 1 and 2 to 7. 129 Friendship St., Providence, R. I. Consultation free. Medicines, $5. Out of town patients successfully treated by mail. Send for new edition of book and symptom blanks forwarded free. oct[illegible]

AMUSEMENTS.

BROADWAY - THEATER.

Geo. E. Bachelder, Business Manager.

Thursday, | ONE NIGHT ONLY. | Nov. 23.

LINCOLN J. CARTER'S GRAND SCENIC PRODUCTION

THE FAST MAIL.

10 Sets of Special Scenery. Flight of the Fast Mail. Niagara Falls by Moonlight with Boiling Mist. Practical Working Engine and 14 Freight Cars with Illuminated Caboose. The Dago Dive. Realistic River Scene and Steamboat Explosion and One Hundred other Startling Effects.

Regular Prices. Sale of seats at Herrick's Tuesday morning, Nov. 21. Electric cars for Taftville after Entertainment. nov20d

THISTLEDOWN SALE.

RARE CHINESE CURIOS,

Including Ancient Idols imported from China by the Thistledown Circle of the Second Congregational Church, will be for Sale at its parlors, Tuesday and Wednesday Afternoon and Evening, Nov. 21 and 22. Doors open at 4 o'clock. Admission free. All invited. Tea and Cake Will be for sale. nov21d

COTTOLENE.

SHAKESPEARE

When he wrote "Taming of the Shrew," was evidently gifted with prophetic foresight when he made one of his characters declare "My cake is dough." Those who have been credulous enough to take imitations for COTTOLENE, the now universally

ENDORSED

shortening, have experienced the same disappointment for their cake has been "dough." Those who have used COTTOLENE know that its principal merit is its uniform reliability. Be wise and refuse anything that is offered as a substitute for

COTTOLENE

Sold in 3 and 5 pound pails.

THE AMERICAN COTTON OIL CO. Made only by N. K. FAIRBANK & CO., Chicago and Produce Exchange, New York. 26 State St., Boston.

nov19TuTh&w

WANTS.

WANTED—A loan of ($1,700) seventeen hundred dollars for which mortgage security double the amount of the loan will be given. [illegible] of JAMES E. FULLER, Insurance Agent, Norwich, Conn. Norwich, Nov 17, 1893. nov18dw

WE ARE IN IT.

Regardless of late elections, we pay cash for ALL KINDS OF SECOND HAND HOUSEHOLD GOODS. BATES, the Auctioneer, 7 Water Street.

FEMALE HELP WANTED.

To Make Rubber Shoes. Steady employment and fair wages. Apply to COLCHESTER RUBBER CO., Colchester, Conn.

COLUMBIAN HOUSE,

No. 4 Franklin Square.

Permanent and Transient Boarding; Also Table Board. All modern improvements. Terms reasonable. C. A. BURLINGHAM.

NEW ADVERTISEMENTS.

Neck Ties,
Neck Ties.

Just look at our display of Neck Ties. D. BROWNING & CO., [illegible] Central Avenue.

DR. S. W. FISKE,

Clairvoyant Botanic Physician and Magnetic Healer, Business and Test Medium.

Dr. Fiske can be found at his residence, No. 89 Oak street, Norwich, Conn., all of the time until further notice.

We advise the sick to consult Dr. Fiske at once. He will describe your feelings and disease exactly without asking you a question, and with his vegetable medicines and magnetic healing combined he is enabled to cure all diseases in a short time. He has had 20 years of valuable experience in the practice of medicine and has thousands of testimonials from patients whom he has cured.

Dr. Fiske is constantly curing patients of the following diseases that have baffled the skill of the most prominent physicians, such as diseases of the stomach, liver and kidneys. All female complaints positively cured. Humors in blood, rheumatism, neuralgia, dyspepsia and general debility, gonorrhoea, leucorrhoea. All forms of private diseases of both sexes soon cured.

Weak, nervous men, suffering from the errors of youth, restored to perfect health. All nervous diseases, and lost manhood restored.

The Doctor treats all kinds of chronic and long standing diseases with great success. Medicines furnished reasonable and can be sent by express when desired.

The Doctor also gives advice on Business Matters and all the affairs of life. Clairvoyant Sittings, $1. If by letter, send $1, age, sex, a lock of hair and stamp. For particulars, send stamp for circular.

A long and successful practice with numerous testimonials attests the wonderful success of Dr. Fiske as a seer, Healer and Physician of merit. All should consult him as he is always reliable. oct16dw

Alonzo H. Converse,

PAINTER.

Plain and Decorative Paper Hanging. Wall Tinting in all its branches.

142 Little Water St.

Contractor [illegible] for the trade.

EDUCATIONAL.

A Business EDUCATION For only [illegible]

If you commence this week. Shorthand, Typewriting, Penmanship or Bookkeeping in your own home through the mail in 25 easy lessons. We secure positions for our pupils as soon as competent. We all have but one opportunity in this life; this is yours. Don't be a drudge. Write at once for full particulars. Gaffey's Business College, New Haven, Ct. nov14dw

FINE ARTS.

REMOVED.

McNickle, Picture Frame and Gilding Manuf.,

Has removed to 55 BROADWAY. You will always find a Complete Line of Artist Proof, Etchings, Engravings, Prang's Studies and fac-simile Water Colors. oct24d

REMOVED—Leighton Brothers

Have removed their photograph gallery from the Chelsea Bank building to No. 58 Shetucket st., in the building with the Henry Bill Publishing Co., where all our patrons will be welcomed and new ones be heartily greeted. Their new rooms are neatly furnished, their facilities for doing first class work have been much improved, new backgrounds have been put in, and the light for producing photographs has been arranged according to the best methods known to the business. All work promptly attended to. LEIGHTON BROTHERS.

The Bulletin.

LOCAL NOTICES.

The Commercial house is to rent.

Cottage house of seven rooms to rent.

Dodge & Holloway have a full line of ulsters and overcoats

Welcome A. Smith retails Fleckinger's California fruits at New York wholesale prices.

Preston Brothers say: "We have the finest line of imported carvers in the state. If you want a good one they have it."

Miss M. H. Clarke will hold her annual sale of artistic novelties at the Wauregan house on Wednesday, Thursday and Friday.

Cranston & Co. have just received an elegant line of Crane's fine writing papers in all the new and beautiful tints. See advertisement.

In Smith & Gilbert's underwear department will be found Wright's health, Scotch wool, heavy ribbed French balbriggan, and all the lower grades.

T. E. McClenathan is showing a new quality of the Infanta hat, also the brigand, black feather boas and sweetest of all caps for the babies. Ladies, call and see them.

B. Gotthelf & Co. have begun to receive their holiday goods and they want room, therefore they have marked all their millinery and children's goods at about half price. See advertisement.

The regular monthly meeting of the C. C. W's will be held tonight in the chapel of the Central Baptist church. An entertainment in keeping with Thanksgiving season has been arranged. Light refreshments will be served.

Reid & Hughes have been compelled to replenish their cloak department. This was brought about by their being satisfied with a small profit, which cleaned out the original invoice. Small profit and quick sale keeps a stock of goods fresh and new, consequently Reid & Hughes have no shop worn garments to offer their patrons. Read the list in their advertisement today.

NORWICH AND VICINITY.

The Norwich Weekly Courier is the best weekly newspaper in New England at 50c a year.

City Court—Brown, Judge.

The continued case against Harriet Davis for breach of peace was called up in the city court Monday morning. Judgment was again suspended until November 25.

Rt. Rev. Bishop Williams' Visit.

On Sunday, Nov. 26, the Rt. Rev. Bishop Williams will administer the rite of confirmation in Christ church in the morning and at Trinity in the evening.

A Happy Village.

Two Falls mill village was a place of unbounded hope and cheerfulness Monday when the mills, after a shut down of about three months, started up on full time. These have been hard months for the operatives and no help were ever gladder to resume work than the mill people who have been in enforced idleness so long.

Otis Library Bulletin.

The trustees of the Otis library have decided to supplement the new catalogue with a monthly paper known as The Otis Library Bulletin, which will be a complete record of new books added to the library up to date of publication.

The November Bulletin reports number of books loaned since the town appropriation was made as follows:

June	3,3[illegible]	Daily average	141
July	4,167	Daily average	200
August	[illegible]	Daily average	[illegible]
September	6,1[illegible]	Daily average	251
October	6,691	Daily average	[illegible]

Total to Oct. 31 ... [illegible]
Number of readers' cards issued since June 1 ... 3,413
New books added since June 1 ... 1,0[illegible]

LETTER FROM HONOLULU.

The Writer Was a Greeneville Boy and Has Relatives Here.

City Clerk A. S. Spalding has received a letter from Honolulu, H. I., regarding the recording of the date of birth of a Norwich man and he has turned the inquiry over to Town Clerk Freeman, who has the records.

In the letter signed L. L. LaPierre, the writer states he was born on the Greeneville back road July 14, 1847. His mother was a daughter of Anson Martin, who lived on Washington street. A sister of his mother married George Fanning of Greeneville and one of his father's brothers was Arnaud LaPierre, who for many years conducted a milk route in this city. One of his uncles, Henry LaPierre, lived in Bozrah and his father's sister married Lewis Rogers of Yantic. All of these names are familiar ones in town but it is not strange that the representative of the family in the Hawaiian Islands has lost track of all of his relatives not having heard from them for many years.

Mr. L. L. LaPierre is a member of Excelsior Lodge No 1, I. O. O. F., of Honolulu, and says he has floated a large American flag over his house every Sunday for the past five years. He fought for the union in the civil war.

THE CITY OF LOWELL.

Additional Facts of the Steamer to Be Launched Today.

The Norwich line holds a position second to none of the transportation companies on the sound.

Year by year its business increases, and today it is found necessary to have another steamer to accommodate this great increase. Although the steamers now in commission are models of elegance and comfort the new steamer is as perfect as the builder can make it. The cities of Boston, New York, Worcester and Lawrence have steamers named after them, and now Lowell falls into line with the latest and best named after her.

The new steamer, the City of Lowell, was built by the Bath Iron Works of Bath, Me., who have just finished the cruisers Castine and Machias for the U. S. navy. She has twin screws, instead of the side-wheeled steamers, which the other boats of the line have. One of the great improvements is the building of the dining room on the galley deck. Here one may sit and enjoy the best of food with the purest of air, and not be compelled to eat between decks, a custom too often in vogue on many steamers.

The City of Lowell is well adapted for the carrying of freight, about 200 feet of the main deck being devoted to this purpose. Her capacity is 100 cars, and is almost as large as that of any ship on the sound.

The Norwich & Worcester railroad, having purchased the minority stock of the boat company, is backing the latter in building the steamer which will be operated in connection with the Norwich & Worcester road under terms of the lease.

CONNECTICUT ATTENDANCE

At the World's Fair.

The number of Connecticut visitors to the World's fair, as shown by registrations at the state building, was 25,667. Based on the population of the state by the census of 1890 this shows attendance of only 3.44 per cent. Hartford heads the list of visitors, 3,641, and shows the highest percentage of population, 6.84, at least as far as leading towns are concerned. New Haven visitors footed up 3,619, percentage 4.20; Bridgeport, 1,963, percentage 3.80; Waterbury, 1,042, percentage 3.13; Norwich, 788, per cent., 3.41; Meriden, 885, per cent., 3.69; New Britain, 589, per cent., 2.94.

ST. ANDREW'S CHURCH.

The Rev. W. A. Weston to Be Advanced to the Priesthood.

The Rev. Wm. A. Weston, rector of St. Andrew's church, Greeneville, will be advanced to the priesthood by the Rt. Rev. John Williams, D. D., bishop of Connecticut, on Saturday, Nov. 25.

The ordination service will be held in St. Andrew's church and will begin at 11 a. m. Bishop Williams will preach the sermon. A number of clergymen from various parts of the diocese will be present and assist the bishop in the service.

The rite of confirmation will also be administered on this occasion.

The ladies of St. Andrew's guild have engaged to provide a collation for the clergy, out-of-town visitors and the vestrymen of the church at Carpenter's hall at 1.30 p. m.

At 3 p. m. a public reception in honor of Bishop Williams will be held at the residence of Mrs. I. W. Carpenter. All the members of the parish and their friends and the members of Christ and Trinity churches are cordially invited to be present at this reception, when they will have an opportunity of paying their respects to the venerable primate of the church.

MISS McCURDY'S PICTURES.

About 140 at the Slater Memorial Hall.

The art work of Miss McCurdy while abroad, now on exhibition at Slater Memorial hall, offers a fine opportunity for all lovers of pictures and amateur artists in this neighborhood to see a collection of about one hundred and forty studies and sketches in water color and oil which speak well for the taste and talent of the exhibitor, and may help students by their suggestiveness. The work is made up of still-life pictures, portraits, out-of-door sketches, street scenes, and interiors. Most of the work is done in low tones, but there are a few pictures which show boldness in the use of color and skill in handling. In the varied character of the pictures, the many schemes of color and the skillful treatment of subjects Miss McCurdy shows genius and power.

In figure painting and in flowers and fruit the greatest strength of light and shade is manifested. There is a realism and beauty about some of Miss McCurdy's landscapes which delight the close observer. Her knowledge of color and its power is so thorough that whether she indulges in the style of the impressionist or in the methods of handling of the regular French school, her sketches never lack strength of expression or naturalness.

It is useless to attempt to give titles of pictures, but we can assure those who take interest in art and who find edification as well as pleasure in seeing work which is not only well done but suggestively done, that this is an exhibit which may be visited again and again with profit and pleasure.

World's Fair Awards to Connecticut Exhibitors.

Holmes & Edwards, Bridgeport, artistic display and electro-silver plate steel knives.

Cheney Bros., South Manchester, plain, printed and figured dress silks, velvets, plushes, spun silks, spun silk fabrics, printed and plain pongees, upholstering silks, decorative silks.

M. B. Schenk & Co., Meriden, casters for furniture and trunks.

Miss Elizabeth B. Sheldon, New Haven, "Connecticut Room" and interior decorations.

Peck Bros. & Co., New Haven, sanitary plumbing goods, brass faucets and brass railing.

Cutaway Harrow Co., Higganum, plows; disc harrows; corn, cotton listing and orchard harrows.

A. F. Williams, Bristol, incubator "Monitor"; brooder.

New England Tobacco Growers' association (W. F. Andross, East Hartford, secretary), leaf tobacco.

S. A. Chalker, Saybrook, flint corn.
James Sturgis, Wilton, corn.
A. O. Thrall, Vernon Center, corn.
Jasper B. Brooks, Moodus, corn.
Arnold Warner, South Coventry, corn.
J. C. Atkins, Westfield, corn.
Chauncey Deming, Farmington, corn.
John B. Hubbell, Guilford, corn.
Richard C. Wilcox, Guilford, corn.
Chas. Wolcott & Son, Wethersfield, wheat.
C. M. Beach, West Hartford, wheat.
N. B. Baldwin, Meriden, buckwheat.
J. R. Campbell, Wallingford, Japanese buckwheat.
Arnold Warren, South Coventry, rye.

MONTVILLE SUNDAY SCHOOL UNION.

The Fourteenth Annual Meeting.

A large and attentive audience assembled at the Baptist church in Palmertown on Sunday evening, Nov. 19, to engage in the exercises of the fourteenth annual meeting of the Montville Sunday School union.

Waterman R. Burnham, Esq., of Norwich was requested to preside and to make an address, but was detained by illness.

The exercises were conducted by A. A. Parker of Montville, who for fourteen years has filled the position of president of the union with marked ability and earnest devotion.

The address of welcome by the Rev. A. Stowell, pastor of the Palmertown church, was timely, eloquent and forceful.

An interesting responsive service arranged by W. R. Burnham formed a prominent part of the opening services.

Prof. W. O. Turner presided at the organ.

The Rev. E. J. Ayers of Uncasville, who was expected to respond to the address of welcome, was detained by the illness of his daughter.

President Parker spoke briefly and felicitously in response to the Rev. Mr. Stowell.

The report of Secretary P. H. Browning was, as usual, full and interesting.

The union have held six excellent and well-attended meetings during the year. These have been held on Sunday afternoons and in different localities. There has been a slight gain in the membership of the school and the average attendance has been fairly good. Several schools report hopeful conversions. Only one reported a home department.

The Baptist school at Palmertown are soon to have new and commodious quarters, an addition to the church being in process of erection.

Mrs. D. H. Turner of Uncasville read an exceedingly interesting and helpful paper on the theme "Each May Be Useful in His Place," and at the close, assisted by Prof. Turner, sang very sweetly an appropriate hymn.

W. H. Hall, state secretary, gave an account of the recent international and world's Sunday school convention held at St. Louis, which was interesting and suggestive.

Mr. M. L. Bishop of Norwich made an interesting address on Memorizing Scripture in the Sunday School, and told of recent experiences in his own school in memorizing a portion of the Epistle to the Romans.

M. V. B. Brainard, superintendent of the Palmertown school, was very attentive to the comfort and convenience of those in attendance and assisted in the opening exercises by leading in the responsive reading of the 103d Psalm.

A collection was taken for the benefit of the Connecticut Sunday School association.

The closing address, which was to have been given by W. R. Burnham, was given by W. H. Hall, who spoke briefly, congratulating the union on its past history and urging the workers to go forward to new endeavors for the future.

EASTERN CONNECTICUT.

STONINGTON POINT.

An Industry That Hasn't Wavered.

Stonington has one industry which has not been unfavorably effected by the depression in business that has prevailed. The favored business is that of the manufacture of silk velvet.

When the company first made its proposition to locate here, provided Stonington capital would construct the necessary buildings, many of our citizens had misgivings as to the expediency of assuming the risk. By many it was thought preferable to invest their money in western securities, where they could get a higher rate of interest than that was promised, as a result of assisting to build up their native plant. Notwithstanding the discouraging influence of the above mentioned class, the money was subscribed and the factory constructed. During the time when the depression has hung like a pall over other industries, the Stonington velvet factory has been kept busy, and orders for goods manufactured there have been constantly accumulating.

This condition of affairs promises to continue, and as this is the only factory in the United States, manufacturing the kind and quality of goods it produces, there appears to be no reason why it should not prove a permanency.

The manufacture of silk velvet is, practically, a German industry. The managers of the business here, and owners of the machinery in operation, belong to that nationality, and most of the help employed are men and women who learned the business in the faderland. They have already resided here long enough to have created a favorable impression among our citizens, and show that they are a most industrious class of people.

Whatever may be said of other industries the location of the velvet factory here is due solely to the protective tariff, which imposes so high a duty on this class of goods that they were, practically, excluded from this country, and only an inferior article was manufactured on this side of the ocean.

The managing owner of the Stonington industry was for many years associated with his father in conducting the same business in Germany. The duty on the goods manufactured was so high as to have the effect of excluding them from this country. Seeing a desirable field here, the firm decided to locate on this side of the water, and Stonington captured the prize. The benefits to the place are a thriving industry, increased population, a home investment for money as represented by the factory and accessory dwellings, and all the advantages following in the wake of a prosperous industry.

WESTMINSTER.

Close of the Fall Term—Personal.

Miss Nellie L. Short of South Killingly has closed an eight weeks' term of school in District No. 10 (Westminster). Miss Short has won the respect of this community by her ladylike ways in her brief stay with us, and all are satisfied that she possesses an excellent education and wish her much success wherever her lot may be cast.

Miss Nellie Corey has also closed a fall term in District No. 6 (Bradford) and will teach the winter term in the same place.

Mr. D. O. Lovett has closed his engagement in Scotland and is at his home for a few days.

Mrs. A. C. Greene was taken suddenly ill early Sunday morning with heart trouble, but is greatly improved.

The district committee is now anxious and busy hunting up a suitable teacher for this district.

LETTERS FROM THE PEOPLE.

The Bulletin assumes no responsibility for communications printed under the above heading. No attention will be paid to anonymous letters.

Contributors to the Work in Mexico.

EDITOR BULLETIN:—Permit me to thank you for your courteous notice of my address, and, at the same time, in order to do justice to all, to make a slight correction in one particular. What I intended to say about the kind assistance rendered to the Mexican work by the good people of Norwich was, that among the things for which that work is indebted to them is the fitting up of an office and class-room for me, the contributions for which were secured by a lady in this city.

Yours truly, H. FORRESTER.

Nov. 20, 1893.

BLASTS OF WINTER.

Furious Snowstorms Reported in Old England.

DRIFTS ARE TWELVE FEET DEEP.

Great Gale of Yesterday on With Increased Fury.

LONDON, Nov. 20.—There was some abatement yesterday afternoon in the great storms that swept over these islands. The lull was very brief and then the gale was renewed with seemingly increased fury.

Vessels are arriving hourly at Dover, and many of them report narrow escapes from wreck. Many steamers have reached Dover with their smokestacks gone. The channel steamer from Calais, due at Dover last night, had not arrived at 11 o'clock this morning.

A heavy snowfall is reported in some parts of the country. A train left Saffron-Walden, in Essex, at 8 o'clock this morning, bound for Haverhill. It got stuck in the snow at Bartlow, and finding it impossible to proceed returned to Saffron-Walden. The snow lies in drifts

Twelve Feet Deep on the Railway.

As the day progresses reports of wrecks and loss of life come in from the coast towns and villages with which telegraphic communication has not been cut off. It is feared that the loss of life will be greater than in any storm of recent years.

A spar bearing the name Moray has come ashore at Sand End, Banffshire. This is taken to confirm the report that the steamer Moray was lost off that place during the gale of Friday night. There is now scarcely a doubt that the entire crew of 15 persons were drowned.

The Electro has foundered in the North sea, near Heligoland. Her passengers and crew were saved. Eight fishing smacks from Hastings are missing, and it is feared that they were not able to ride out the storm.

The 8:45 express train from London for Cambridge was snowed up yesterday morning near Royston. One hundred men worked all day in digging out the train. Snowplows had gone out in advance of the train, and they, too,

Were Embedded in the Drifts.

Toward night the track was sufficiently clear for the train to proceed. All went well until Harston was reached, when the train stuck again. The passengers then abandoned it. Mrs. Eyre, a local carrier of Swalley, was found dead in the snow yesterday on the road to Derby, to which place she had started to walk Saturday.

Many smacks are missing from Yarmouth. The ship Samuel Landau has foundered in Lynn channel. Five of her crew were drowned. The British steamer Silver Garry has gone down off Dunbar, at the mouth of the Firth of Forth. It is feared that all on board of her were drowned. Two large vessels are ashore at Dungeness, on the English channel. A three-masted vessel is ashore at Dover roads.

A dispatch from Hythe, on the English channel, 11 miles southwest of Dover, states that a three-masted vessel foundered off that place today. A part of the crew took to the small boats, but before they had got far from the vessel the boats were swamped and

All in Them Were Drowned.

When the vessel sank her topmasts stood above the water. Nine men could be seen for hours clinging to the upper rigging, with the water sweeping over them. The vessel was too far off shore for a rocket to reach her, and it would have been foolhardy to have attempted to get a lifeboat through the surf that was pounding with terrific roar upon the beach. There is scarcely a chance that a single man in the rigging will get ashore alive. In fact, already some of them have been swept into the sea. Three ships are ashore between Dymchurch and Romney, on the English channel.

MORE SPANISH BOMBS.

Anarchists Attempt to Blow Up Mayor's Office In Torrente.

MADRID, Nov 20.—A dispatch from Valencia states that great excitement has been caused at Torrente, six miles from Valencia and in Valencia itself, by an attempt that was made this morning to blow up the office of the mayor of Torrente. There is no clew to the authors of the outrage.

The bombs exploded in the office, but the damage was slight. How the bombs got into the office is unknown, as, since the Barcelona and Marseilles outrages, a close watch has been kept on all strangers entering public buildings.

The bombs did not explode simultaneously. When the first explosion occurred those in the office made a rush for the doors. Before all were out of the place the second bomb went off, causing a genuine panic.

The officials, clerks and others refused for some time to go back into the office, fearing that other bombs were hidden there. It was not until the police had made a thorough search of the building that work was resumed.

The police at Barcelona and elsewhere are still conducting an active search for anarchists. Last night, in making a house to house visit, the police at Giuerta, a short distance from Barcelona, came across a bomb manufactory.

The occupants of the place fled in haste, probably having received warning of the coming of the police. Six bombs loaded with dynamite were found, and also the shell of another containing no explosive.

Every effort is being made to locate the people who occupied the lodgings, but thus far without success.

Great Coal Strike Ended.

LONDON, Nov. 20.—The great coal strike is ended. Acting on the decision of a conference held last week at the foreign office, work was generally resumed at the collieries this morning.

CRIME CONFESSED.

Attleboro Silver Thief Makes a Clean Breast of His Doings.

ATTLEBORO, Mass., Nov. 20.—Another arrest has been made in connection with the silver robbery at North Attleboro.

Totten Bros., who have been heavy losers of scrap silver for the past two years, have had detectives trying to find the thieves for months. After the arrest of Peter Callahan on Saturday morning the officers went to Providence, and, with the help of Detective Patsy Parker, arrested one John Day, aged 26, as an accomplice of Callahan's. Day was formerly employed as a clerk at the Park hotel in this town, and it is said that he is the man who has been sending the stolen silver from Totten Bros.' shop to a Boston firm, which has purchased it.

This morning Day confessed. He said that he and Callahan had been disposing of silver scraps which they had stolen from Totten Bros. for about two years. The silver was taken from the shop and then carefully put into boxes and sent by [illegible] to a Boston firm, which deals in dentists' supplies. Each box contained about 50 ounces of silver. The Boston man would receive the goods and send money to Day.

There are others implicated in the stealing, Day says, and he has given the officers the names of many workmen in different shops who have for a long time been stealing gold and silver stock and selling them to dealers in Boston and elsewhere. Day was arraigned in the Attleboro district court this morning, and was held in $500 for his appearance next Saturday. He was taken to jail in default of bonds.

"JACK THE SLASHER."

Vandals Enter Washington Houses and Destroy Valuable Property.

WASHINGTON, Nov. 20.—A "Jack the Slasher," a fitting successor to "Jack the Ripper," is puzzling the police of this city and keeping the good citizens in constant dread. For several weeks a series of enormities of the most inexplicable character have taken place.

Vandals of some kind enter houses in the night hours and maliciously destroy everything they can lay hands upon. These outrages are perpetrated with brazen effrontery.

They entered the residence of Police Justice Miller, and, besides destroying articles of furniture, cut the trousers the judge had worn through the day into strings.

Dozens of houses have been entered, and carpets, portieres, wearing apparel and, in fact, everything within reach, have been ruthlessly destroyed.

Robbery does not seem to be the object of the depredator, and he or they rarely take anything more than something to eat or drink, and it is remarkable that, in the course of all these depredations and the noise that must have been made, none of the inmates of the many houses entered have been awakened by the vandals.

HAVERHILL HIGHWAYMEN.

Daring Attempt to Rob Merrill S. Vittum, Prominent Shoe Man.

HAVERHILL, Mass., Nov. 20.—A daring attempt was made to rob Merrill S. Vittum, a prominent shoe manufacturer, last night. Mr. Vittum was passing through Spring court at about 7:30, when he was accosted by two men, who exclaimed: "You are the man we want." One of the men seized him from behind and attempted to rifle his pockets.

Mr. Vittum dealt the other a heavy blow in the face, knocking him down, and at the same time shouting for the police. Both men fearing arrest ran down Winter street and escaped. Mr. Vittum had a large sum of money on his person. He did not recognize his assailants, but states that they were tough looking customers.

AFTER FIGHTING MEN.

Circular Calling For Volunteers Is Distributed In Texas.

EL PASO, Tex., Nov. 20.—The following circular has been scattered indiscriminately throughout the valley on both sides of the Rio Grande by the secret agents of the Mexican revolutionists:

Twenty-five thousand men wanted to fight. The undersigned, chief of the revolutionary movement, will pay [illegible] a day, or [illegible] per month, to any individuals that present themselves armed with no less than 100 cartridges [illegible] of the [illegible] commencing in the north of the state of [illegible]. The chiefs of the north are [illegible] and Valente Gracia.

SANTA ANA PEREZ.
General-in-Chief of the North.

Splendid Triumph for the Pope.

ROME, Nov. 20.—Commenting upon ex-Premier Crispi's utterances as published in The Journal, The Osservatore says: We believe that matters have reached the point where the czar may be said to have many means of leading France back to the pope. The Franco-Russian entente is not against nature, and it reflects a providential design which will some day resolve itself into a most splendid triumph for the pope.

The Queen's Sympathy.

VIENNA, Nov. 20.—Emperor William of Germany has expressed his profound regret at the death of Prince Alexander of Battenberg, whom he always esteemed as a good soldier. Queen Victoria has sent this dispatch to the prince's widow: "I am deeply shocked and saddened by the unexpected death of your beloved husband, whom I held in the highest esteem. I beg you to accept my deepest sympathy."

Two-Thirds of Town Destroyed.

LONDON, Nov. 20.—A special dispatch to The Times from Meshed, Persia, [illegible] that a severe earthquake occurred Friday evening at Kuchan, an important town in the northern part of the province of Khorassan, and the eastern extremity of the Ala Dagh mountains. It is thought that the loss of life was large. Two-thirds of the town was destroyed.

Spaniards Clamor For Revenge.

LONDON, Nov. 20.—The Daily News correspondent in Madrid says: The newspapers voice the public clamor to thrash the Kabyles, and thus seriously embarrass the government, who fear they will be compelled to yield. In that case the sultan and the powers probably would repudiate Spain's demand for indemnity.

Accident to Minister Dunn.

TACOMA, Wash., Nov. 20.—The latest news from Yokohama brought by the steamer Mogul states that United States Minister Dunn fell, severely injuring his left leg, while landing from from the United States flagship in Tokio Harbor.

Well Known Horse Dealer Dead.

WINTHROP, Me., Nov. 20.—Warren Carver, a well known horse dealer of Leeds, is dead. He was formerly treasurer of the town of Leeds, and at the time of his death was a member of the firm of Carver & Page.

To Better the Mail Service.

LONDON, Nov. 20.—Delegates from the Dublin and Cork chambers of commerce conferred in Cork yesterday as to means of bettering the mail service between New York and London via Queenstown. Letters were read from the Belfast chamber of commerce and from many English chambers of commerce, and an executive committee was appointed.

Death From Escaping Gas.

MINNEAPOLIS, Nov. 20.—John S. Smith, aged 28, traveling for a Holyoke (Mass.) paper firm, and whose home is said to have been at Vermillion, S. D., was found unconscious at his boarding house yesterday and died soon afterward. Death resulted from escaping gas, on account of imperfect fixtures.

Politics In the Courts.

NASHUA, N. H., Nov. 20.—In the supreme court this morning, before Judge Chase, J. J. Doyle filed a petition in behalf of Mayor-elect W. A. Gregg to restrain the committee of the city council from passing on the votes cast for mayor until it has been decided whether the committee had a right to go back of the moderator's returns. A hearing was set for Saturday next.

Corset Factory Resumes.

NORWALK, Conn., Nov. 21.—Roth & Goldschmidt's extensive corset manufactory in South Norwalk resumed operations this morning. The factory will run six days a week, closing at 4:30 p. m., and employing the full complement of help, which is about 700 people, mostly women and girls. Most of the other manufactories in town are still running on reduced time.

Cure for Headache.

As a remedy for all forms of Headache Electric Bitters has proved to be the very best. It effects a permanent cure and the most dreaded habitual sick headaches yield to its influence. We urge all who are afflicted to procure a bottle and give this remedy a fair trial. In cases of habitual constipation Electric Bitters cures by giving the needed tone to the bowels, and few cases long resist the use of this medicine. Try it once. Large bottles only Fifty cents at Lee & Osgood's and N. D. Sevin & Son's Drug Store.

Guaranteed Cure.

We authorize our advertised druggist to sell Dr. King's New Discovery for Consumption, Coughs and Colds, upon this condition. If you are afflicted with a Cough, Cold or any Lung, Throat or Chest trouble, and will use this remedy as directed, giving it a fair trial, and experience no benefit, you may return the bottle and have your money refunded. We could not make this offer did we not know that Dr. King's New Discovery could be relied on. It never disappoints. Trial bottle free at Lee & Osgood's and N. D. Sevin & Son's drug store. Large size 50c. and $1.

Bucklen's Arnica Salve.

The Best Salve in the world for Cuts, Bruises, Sores, Ulcers, Salt Rheum, Fever Sores, Tetter, Chapped Hands, Chilblains, Corns, and all Skin Eruptions, and positively cures Piles, or no pay required. It is guaranteed to give perfect satisfaction, or money refunded. Price 25 cents per box. For sale by Lee & Osgood and N. D. Sevin & Son.

THE NATIONAL BARGAIN CO.

THE BARGAIN STORE

NOTICE TO THE PUBLIC

Until further notice our store will be opened evenings, except Tuesday and Thursday evenings. We do this for the better accommodation of our patrons that cannot spare the time to do their shopping during working hours.

THE NATIONAL BARGAIN CO., Shannon Building, NORWICH, - - - CONN. nov11TuTh

SADLERY, ETC.

ROBES, BLANKETS, GLOVES MITTENS,

At 115 Main St. Prices Reduced.

J. G. STANDISH.

EXCELSIOR!

A Twenty Horse Power Stable Blanket —AT— LANE BROS., [illegible] Water St.

ARCHITECTS.

C. H. PRESTON, Architect, [illegible] Central Building. Telephone [illegible], Norwich, Conn. Specialist on modern construction and strength of materials.

JAMES A. HISCOX, ARCHITECT, 131 Main Street. Rooms 8 and 9.

DR. C. [illegible] NICHOLS, Medical and Business [illegible], has removed to No. 81 Lower Broadway, (over Dr. Perkins' office). Magnetic and Massage Treatments given. nov16d

REMOVAL. We have removed From 11 to 31 Chestnut St., Where we have superior facilities for doing all kinds of work in our line. Steam Carpet Cleaning. Ladies' garments, cloth of all descriptions dyed. Dyeing feathers a specialty. Prompt[illegible] and thorough[illegible] guaranteed. WILSON BROS.

LEAVE YOUR ORDERS AT The Bulletin office for printing of all kinds and get [illegible] at living prices.

HOOD'S SARSAPARILLA.

Deserves Your Sympathy

An Accident's Wound Followed by Long Illness

Seven Surgical Operations—Good Health Restored by Hood's Sarsaparilla.

"In March, 1890, I injured my right leg with an axe. The wound did not heal and the bone became diseased. I was laid up a year, and in April, 1891, I was taken to the hospital at Rochester and remained there another year. During that time I underwent

Seven Surgical Operations

the last taking away the limb at the hip. For six weeks after wound healed slowly, while the pains in my groins were almost unbearable. When the wound ceased to heal, the surgeons gave me up as a hopeless case and I was discharged from the institution. A week after returning home April [illegible] 1892, I commenced to take Hood's Sarsaparilla. After taking the first bottle

Hood's Sarsaparilla Cures

the pains left my groin and have not returned. While taking the second bottle the wound of the hip entirely healed. The third bottle made me feel

Well as Ever,

building up my system so that I could eat regularly without distress and I gained 14 pounds. Hood's Sarsaparilla regulates my bowels and has cleansed my blood, in fact I cannot tell all it has done for me." CHAS. A. [illegible], West Walworth, N. Y.

HOOD'S PILLS assist digestion and cure headache. Sold by all druggists. 25c.

INSURANCE.

THE CONNECTICUT MUTUAL LIFE INS. COMPANY.

ISSUES ALL FORMS OF POLICIES.

Dividends payable yearly, reducing the cost of insurance.
W. H. PROTHERO, Agent for Eastern Conn.
Office, Bulletin Building, Norwich, Conn.

New London County Mutual Fire Insurance Co.

ESTABLISHED 1840.

Surplus over all liability Jan. 1st, 1893, $78,147.96.

Insure your property in this old and reliable Company.

Office over Chelsea Savings Bank, Shetucket St.

E. Y. PARKER, President.
I. L. Frost, Treas. J. F. Williams, Sec'y.

World's Fair Accident Tickets.

$3,000

issued for [illegible] days, cost [illegible]

For Sale at STORY'S INSURANCE AGENCY.

L. and L. and G.

A. [illegible], Agent.

Norwich Union Fire Ins. Soc'y

Norwich, England. Organized 1797.
N. TARRANT, Agt.
[illegible] MAIN STREET.

FINANCIAL STATEMENT OF THE WESTERN ASSURANCE COMPANY, JANUARY 1st, 1893, UNITED STATES BRANCH

—ASSETS.—

Government Bonds [illegible]
State Bonds [illegible]
Municipal Bonds [illegible]
Cash on Hand and on Deposit [illegible]
Other Assets [illegible]

—LIABILITIES.—

Reserve Premium Fund (N. Y. Standard) [illegible]
Reserve for unpaid losses [illegible]
All other liabilities [illegible]

Surplus in United States [illegible]
Total Income in U. S. for 1892 [illegible]
Total Losses paid in U. S. from 1874 to 1893, inclusive [illegible]
NICHOLAS TARRANT, Agent, [illegible] Main St., Norwich, Conn.

B. P. LEARNED,

Insurance in all Forms.

Bonds of Indemnity.

Foreign Drafts.

Over Thames National Bank, Norwich, Conn.

HOTELS AND RESTAURANTS.

ESTABLISHED IN 1861.

Adam's Tavern,

NORWICH TOWN.

A. A. ADAM, Proprietor.

The following is a list of the best brands of ACKER, MERRALL & CONDIT and PARK & TILFORD'S WHISKEYS that I introduced [illegible] years ago. They have become immensely popular. They sell on their own merits: Imperial Bourbon, Bob Ward, [illegible], Rye, Monongahela Rye, Sine Green, Bernheim, [illegible], Union Club, Mayfield Bourbon, [illegible], Keystone Rye, Cabinet Bourbon, Union Club Wheat.

N. B.—The above goods are not liable to be [illegible] every [illegible] with a new name in order [illegible] as is a customary feature [illegible] compounding [illegible].

A. A. ADAM.

Telephone call [illegible].

"The Most Delicious Breakfast Food in the World."

Fould's Wheat Germ Meal

is the germ and gluten of wheat, therefore excels oatmeal and all similar foods in nutritive, health-making qualities.

Grocers Sell It.

The Bulletin.

CHRISTIAN SCIENCE.

She was a pretty Christian Scientist.
"There is nothing real," said she,
"Except the soul. My body is not real."
"And that's too bad," thought he.

"Pain is not real; this hammock is not real
Wherein you think I sit."
Lo! as she spoke the hammock's fastenings broke
And threw her out of it.

Full hard she bumped her immaterial form.
Who could but sympathize?
He begged that she would let a heretic
Pretend to help her rise.

Then, oh, the scorn of her rejection was
A something wholly real!
And, oh, the limp with which she walked away
Proclaimed that she could feel!
—Providence Journal.

WOMAN'S WORLD.

WOMAN'S PART IN THE CALIFORNIA MIDWINTER FAIR.

Wellesley Girls Play Football—A Staff of Clergymen's Daughters—The Woman Who Works—Women as Sanitary Inspectors—The Girl of the Period.

California is to have a Midwinter World's fair, which will begin Jan. 1 and last six months. Already great preparations are being made for the event, which is to make the resources of the Pacific coast evident to the whole world. There is to be a woman's congress auxiliary of course, and the Pacific Coast Woman's Press association has taken the initiative in calling a meeting of all California women's societies to arrange plans for the congress. Such a gathering of women will be of incalculable benefit to the scattered women of the state, who, because of their great distance from the centers where the gatherings of women have been held, have not had the advantage of concerted action in the advance movements in which women are engaged.

By meeting each other an esprit de corps will be established which will be of incalculable benefit in forwarding their professional and industrial interests. Women also from all parts of the country will find an added inducement to visit California at this genial season in the fact that they may then personally meet the noted women of the Pacific coast, echoes of whose wondrous ability have floated over the country in flower and fruit, in poem and painting, in legal argument and bewitching romance, in science and song.

The lovers of humanity will rejoice when there no longer exists the necessity for a congress of women or a separate representation for their interests in any way, but this can never be until men erase the line they have themselves drawn. As long as men ignore the common human interest by organizing for the conduct of great enterprises like this without recognizing women in a co-ordinate capacity, so long must women organize separately to gain such strength and recognition as will impress the world with their importance and potential usefulness as a factor in the concerns of the race.—Woman's Illustrated World.

Wellesley Girls Play Football.

There has been a new departure inaugurated at Wellesley college in the matter of athletics. Early this fall Miss L. E. Hill, who has charge of physical culture at the college, conceived the idea of introducing a number of outdoor games hitherto the almost exclusive property of young men, and at the foot of the hill, which is surmounted by the main hall of the college, Miss Hill has laid out a small football field. An association football is used, and passing is the sole method of advancing the ball from one goal to the other. All violence is eliminated from the game, and it is very amusing to hear the "I beg your pardon" when two of the contestants jostle each other in their endeavors to catch the ball.

The Wellesley girls are enthusiastic devotees to golf and football as well as tennis and archery, and some of the girls show a speed in getting [illegible] would make their brothers envious. In all their games there are earnestness and enthusiasm, but, strange to say, no suggestion of rudeness and nothing unwomanly. No one laughs at any discomfiture of a player, due perhaps to the encumbrances of dress, and accidents are accepted as natural consequences not to be noticed. Miss Hill is now endeavoring to have a level tract of land within the grounds set apart and fitted up for a permanent athletic field, which is indeed much needed, as the gymnasium at Wellesley is altogether inadequate for the 700 students in the institution. Miss Hill restricts this outdoor exercise to those who have first had physical examinations, and no girl will be allowed to participate in any game for which she has not strength.—New York Sun.

A Staff of Clergymen's Daughters.

One of the largest mourning houses in London has a staff peculiar to its own organization. This is made up of the daughters of clergymen. These live in the building, which is most extensive. They have their well appointed rooms and their comfortable table. They have their times and seasons of relief, opportunities for recreation, but their hours are appointed. They are well dressed and always in black silk. When the notice of a death is received, one of these young women is sent in a cab, if it is in driving distance, and personally superintends every detail of the mourning. She [illegible] comes, takes measures, buys gloves, [illegible], veils, sees to their transmission, and at the last goes personally to adjust bonnets, veils and drapery.

If the errand is out of town in a distant place, she takes the train and goes up and down until everything is in readiness. If the order comes from a distance so far that her presence is impracticable, she assumes its entire charge in town. The ceremonial of English mourning is so well prescribed and so thoroughly understood that any order can be easily filled.—Exchange.

Mrs. Carlisle Joins the Authors.

Mrs. John G. Carlisle has joined the circle of women who are stopped in the middle of busy and [illegible] lives to set the seal of authority on kitchen chemistry. Mrs. Carlisle will soon publish a cookbook, as Mrs. [illegible], Mrs. Bend [illegible], Marion Harland, and Mrs. Bayard Taylor have done before her.

The Woman Who Works.

Writers in the English press and periodicals are very much exercised lately over the rushing of women into all departments of labor. The Spectator recently devoted two columns to prove that the woman "who works is injuring herself and may even be injuring civilization." Discussing this and other similar opinions on the subject, Miss Emily Faithful, whose long service in behalf of her sex gives her voice authority, says:

"It appears to me that the present movement has not been the result of a revolt against the so called 'divine theory of woman's life,' but has been due to changes which have taken place in our social system, which have made men spinners, bakers, and so on, and taken various employments out of the domestic sphere into the manufactory, and consequently made the work of women outside the home an absolute necessity, and I am glad to have outlived the age which bound them to works of philanthropy, in the narrow meaning of the word, and now welcomes them into the commercial circles, as well as the regions of science, art and literature."

Women as Sanitary Inspectors.

The extremely unsanitary condition of a very large number of the workshops and workplaces in which women and girls are employed has long been a matter of regret. It is one which is with some difficulty reached by the male inspector, who cannot investigate the circumstances as readily as could be done by a woman, and the length of time during which girls are employed by many dressmakers exceeds in many cases the limit fixed by the factory act, and the same is true of other occupations. These abuses as regards girls are more readily cognizable by women than men, and it is satisfactory to note that during the past week the sanitary committee of the Kensington vestry appointed two ladies as inspectors.

Although the salary is only £80 per annum, a considerable number of candidates competed for the office, all of whom are stated to be more or less qualified for the work—a convincing proof, if any were required, of the large number of well educated women seeking profitable and useful employment.—London Queen.

The Girl of the Period.

Sneak thieves and burglars who believe that the old fashioned girl of the three volume number, who faints in the face of danger, is a creature of flesh and blood, should be undeceived at once. If she ever existed, the species is fortunately extinct, for the girls of today are made of entirely different stuff. This was proven conclusively in west Philadelphia recently, when Miss Alice Sypher, a daughter of Lawyer Josiah R. Sypher, put a burglar to flight and nearly ended his earthly career.

The thief entered Miss Sypher's room, and, instead of scaring her half to death, found himself looking down the muzzle of a revolver. The fellow had nerve, however, and carelessly remarking, "That isn't loaded," started to walk toward her. But it was loaded, as the thief discovered when a bullet whizzed within an inch of his head and imbedded itself in the door panel. With an oath the terrified burglar flew down the stairs and escaped through the front door.—Exchange.

A Chinese Giftroom.

Two sisters living alone in an up town flat have been enabled to furnish one room almost entirely with the presents given them by their Chinese laundry Sunday school pupils.

For 11 years the women have taught in this school, and no Christmas, Easter or Thanksgiving day passes without some token of gratitude from the Mongolians privileged to learn English under such pleasant auspices. These gifts come invariably in the shape of something in the Japanese or Chinese line. Last year the ladies transformed their sitting room into a Japanese apartment. At the door which leads into the parlor hangs a bamboo portiere interlaced with colored beads, and everything but the matting and a few chairs came from the pupils or "boys," as they are called.

There are several pretty little cabinets, some pictures in unique frames, scrolls, fans, umbrellas and sweet incense.

The sisters are very proud of this "gift room."—New York Herald.

Times Threatened Ringlets.

Are we going back to Noah's ark? Because it seems to me that nothing is so popular in the way of fashion as the old and—may I be permitted to express an opinion rather strongly—hideous ones. By dint of leagues and efforts we fought off crinoline when it threatened to invade us again, and now we really shall have to make a stand against the approaching coiffure. Hair parted in the middle and drawn over the ears is looming in the horizon. The next thing will be the bunches of curls—ringlets is the proper word—which are to be seen all through the pages of Dickens, and which necessitate a parting across the head as well as toward the forehead. Even now there are whispers of these curls having appeared in Paris, to the satisfaction of hairdressers, I dare say, because hair is not plentiful nowadays, and so those who wish to be in the mode will have to buy false bunches and stick them on.—London Gentlewoman.

Mrs. Stanford's Work.

Mrs. Leland Stanford has, since the death of her husband, brought into active play the executive ability of which she is possessed. Partly to fill her lonely life and partly from a desire to put the business affairs of the Stanford university on the best possible footing, she has taken the personal control of the vast and complex business interests of which, as her husband's heir, she is mistress.

At the age of 65, and wealthy beyond all ambition for more riches, she is tirelessly at her desk and indefatigable in her care of the estate. So successful has she been, and so sagacious in the manipulation of her affairs, that the big properties have been perceptibly bettered since she has had charge of them, while her management of university matters is said to be such as will leave the trustees little opportunity to improve upon her work when the property finally reaches them.

Froude, the historian, refuses to admit any women to his lectures at Oxford—an instance of illiberality exceptional among the lecturers of that venerable university.

An English Woman's Secret.

A tea toning tablet is the latest invention or discovery of amateur chemistry. In shape they are like lozenges, are of light purple color and are called "tanoceas." One of these clapped into a pot of tea—two if the pot is a large one—effectually, it is alleged, destroys the tannic acid and other harmful properties and removes the grim specter of unwholesomeness which has latterly begun to haunt seriously this most comforting beverage. For the present "tanoceas" are out of the reach of the New York public, as their concoction is a secret closely guarded by three ladies, residents of an English province, but such a boon to the race cannot long be withheld when its existence becomes widely known.—Her Point of View in New York Times.

Sequins.

The fashionable detail of the moment is sequins. What poetical visions the word conjures—the tinkle of the temple bell on the road to Mandalay, and oriental beauties out in the spiced air, fringes of sequins veiling their eyes' soft light. Alas for poetry! the sequins of fashion are only blanc mange and wine jelly in another form. Sequins of millinery are made of gelatine; they do not tinkle; they are brittle, but brilliantly decorative. Bonnets are made of sequins, rosettes are made of sequins, passementerie is made of sequins. An evening dress of brocade has the entire pattern outlined in sequins; a white brocade sparkles with white sequins; a black moire has its water lines traced with gold sequins.—New York Sun.

Fashion and Fancy.

A pretty penwiper is made of leaves of gray chamois, held together with a beech leaf of oxidized silver.

It is said that crape, except for widows, is to go quite out of fashion. Veiling, grenadine and the like are to supersede it.

There is a new storm serge in green, an olive shade which will be [illegible] to those ladies who are fond of this material. It is as durable as the blue.

While black is unquestionably the first choice for useful dresses and ordinary business wear, the fancy in colors runs to blue, olive, shades of gray and purplish tones for more dressy occasions.

The Socks Fever.

Somebody has introduced socks with five toes. They came out a couple of months ago. The women promptly and wisely waved them aside, refusing even to examine them. Now that dry goods houses have returned them to the manufacturers as unsalable goods, dealers in men's furnishing goods are giving them away to customers, and the misery of the overtaxed wives and mothers may be imagined. It was hard enough to darn socks, but the sex is threatened with a new terror—five toed socks.—New York Evening World.

She Made Booth Laugh.

Speaking of Edwin Booth, a pretty girl says: "I did something once that I don't believe anybody else ever did. I made Booth laugh while he was playing Hamlet. You know the way he had of fixing his eye upon some one person in the audience and apparently acting to that person? One night I was the one. It made me nervous. I could not stand it. So, in the soliloquy, what do you suppose I did? I made a monkey face at him. And he laughed. He certainly laughed," she ended triumphantly.—Exchange.

An Old Wedding Custom.

At a recent fashionable wedding in one of the suburbs of Boston the ceremony of cutting the bride's loaf was performed the night before and was made the occasion of a festivity, participated in by the immediate wedding party only—bridesmaids, ushers and the like. This is a revival of an old time custom which may be destined to run its course again in these days of a craze for resurrections.

A Homesick Girl.

A homesick freshwoman at a girls' college has made a string of paper dolls, according to the childish manner, with hands joining in a long chain. There is one for each day from now till the Christmas holidays. Every day she will cut one off and thus mark her gradual approach to freedom and home.—Philadelphia Press.

A French Newspaper Woman.

In America and in England newspapers manage subscriptions of various kinds, send out explorers, carry on fresh air funds, conduct relief measures in times of catastrophe. In Paris a journalist alone can do this. The most striking example of such work at present is the relief bureau of Mme. Severine—the only woman in French journalism who really counts, but she counts for a dozen ordinary writers. She is, in fact, one of the ten, if not of the five, leading journalists in Paris. She earns from $12,000 to $15,000 a year, and her articles are always given the leading column in the paper to which she contributes.—Boston Transcript.

Progressive Western Australia.

Western Australia is likely soon to follow New Zealand in granting full suffrage to women. A recent letter informs us that an effort to secure it failed in the legislature by only one vote. The strength of the movement surprised even its friends. Next year it will probably secure a majority.

For wall decoration flat baskets and china jars in all suitable shapes, placed rather high, are filled with careless looseness, the pretty effect completed with trails of ivy falling to a considerable length. To be unconventional is the present floral aim.

While a farm barn was burning at Perkiomenville, Pa., a young servant girl dashed in to save two valuable horses which the men present had not thought it possible to save. She escaped badly burned. So did the horses.

This is certainly the reign of crystal, and it is easier to mention the things not made of it than those that are. For your toilet table you must have two glass candlesticks—cut glass, if your purse consents to the extra outlay.

A pretty "slumber roll" is made out of cardinal and orange ribbons sewed in cluster stripes on a black silk foundation. It is simply a round roll gathered at each end and finished with pompons of the same ribbons.

LUCY STONE'S WEDDING.

The Joint Protest Against Marriage Laws She and Her Husband Signed.

Among the events of note in the life of Lucy Stone not the least memorable was her marriage and the protest against the existing marriage laws which was drawn up and signed by her and her husband. The ceremony was performed by Colonel Higginson of Cambridge, then Rev. Thomas Wentworth Higginson of Worcester.

The protest was published in the Worcester Spy and the Boston Traveller that the world of 1855 might know the stand that had been taken. The following is Mr. Higginson's letter to The Spy:

It was my privilege to celebrate May day by officiating at a wedding in a farmhouse among the hills of West Brookfield. The bridegroom is a man of tried worth, a leader in the antislavery movement, and the bride is one whose fair name is known throughout the nation—one whose rare intellectual qualities are excelled by the private beauty of her heart and life.

I never perform the marriage ceremony without a renewed sense of the iniquity of our present system of laws in respect to marriage—a system by which "man and wife are one, and that one is the husband." It was with my hearty concurrence, therefore, that the following protest was read and signed as a part of the nuptial ceremony, and I send it to you that others may be induced to do likewise.

Here is the protest as drawn jointly by Lucy Stone and H. B. Blackwell and subscribed to once more by the bereaved husband at the funeral:

While acknowledging our mutual affection by publicly assuming the relationship of husband and wife, yet, in justice to ourselves and a great principle, we deem it our duty to declare that this act on our part implies no sanction of nor promise of voluntary obedience to such of the present laws of marriage as refuse to recognize the wife as an independent, rational being, while they confer upon the husband an injurious and unnatural superiority, investing him with legal powers which no honorable man would exercise and which no man should possess. We protest especially against the laws which give the husband:

The custody of the wife's person.

The exclusive control and guardianship of their children.

The sole ownership of her personal property and use of her real estate, unless previously settled upon her or placed in the hands of trustees, as in the case of minors, idiots and lunatics.

The absolute right to the product of her industry.

Also against laws which give to the widower so much larger and more permanent an interest in the property of his deceased wife than they give to the widow in that of her deceased husband.

Finally, against the whole system by which "the legal existence of the wife is suspended during marriage," so that in most states she neither has a legal part in the choice of her residence, nor can she make a will, nor sue or be sued in her own name, nor inherit property.

We believe that personal independence and equal human rights can never be forfeited except for crime; that marriage should be an equal and permanent partnership and so recognized by law; that until it is so recognized married partners should provide against the radical injustice of present laws by every means in their power.

We believe that where domestic difficulties arise no appeal should be made to legal tribunals under existing laws, but that all difficulties should be submitted to the equitable adjustment of arbitrators mutually chosen.

Thus reverencing law, we enter our protest against rules and customs which are unworthy of the name, since they violate justice, the essence of law.

HENRY B. BLACKWELL.
LUCY STONE.

West Brookfield, Mass., May 1, 1855.

Golden Rod Their Emblem.

A charming woman's rights advocate at a recent Niagara county convention gave voice to these stirring sentiments and proclaimed the golden rod as the emblem of woman's suffrage:

We welcome you as soldiers in the army for woman's emancipation. The hour has struck at last which ushers in the dawn of "Woman's Age." The bugle sounds from the battlements of justice and right, summoning us to the field. We are here today for better organization, to discuss plans which shall qualify woman to be crowned queen of a free republic, that shall open to her every avenue in life which the Maker designed her to fill, and to wield intelligently that most potent weapon, a free ballot. When the shackles of prejudice, welded by blinded bigotry, shall fall from our hands, then, and only then, shall many of the evils of this world be conquered, many of the crooked places be made straight, many a dirty political pool be cleaned, for Uncle Sam needs a good housekeeper, and the nation needs a mother's influence.

We have learned to love this flower (the golden rod) because of the honor the nation has bestowed upon it. Not many months since it was only an obnoxious weed, growing rank by the roadside and on barren fields. Its day came. A great nation has crowned its golden plumes with honor, and we gather it with eagerness and think of it with a patriotism akin to that which we feel toward the stars and stripes.

It stands by the roadside today, still true to its nature, not crying out to be a rose or a lily, still fulfilling the mission its Creator intended, a glorified weed.

Its color is the fitting emblem of our order, for it points to the golden days when women shall by the sanction of this great republic be taken from social, moral and political bondage and crowned with womanly glory.

—New York Herald.

Chinese Women In San Francisco.

An enterprising man who has been investigating feminine Chinese life in San Francisco has become almost as enthusiastic over it as Sir Edwin Arnold over Japanese women. According to the San Franciscan the Chinese women lead a charming life.

Their morning duty is to trim and attend to the lamps that burn before the household shrines. At 10 o'clock they have breakfast. Then they attend to a few domestic duties. Then they embroider or paint porcelain. They visit at one another's houses, gossip, play checkers, dominos and cards; smoke, sing ballads, tell stories and play the flute. In the evening, the chronicler of Chinese customs maintains, a happy family circle gathers about and listens to the husband or son read from a book of fairy tales, all of which the Chinese women implicitly believe. It would really seem that they lead a fairly endurable life, although they are not allowed to see any men but those of their family.

Naming the Club.

Concerning the naming of the Woman's Charity club of Boston, which at the moment enjoys the distinction of being the first woman's club to pass resolutions of sympathy on the death of Mrs. Lucy Stone Blackwell, an interesting little story is told. When the organization, which was the outgrowth of some temporary charitable work, took form five years ago, a few of its members were opposed to the word club, and considerable discussion was had about it. Finally the president, Mrs. Dyer, settled the matter in the following neat little speech:

"A great many years ago one of the prominent political parties in England took for its motto, 'We Hope In God.' This designation being found unwieldy, the initial letters were adopted, and the great Whig party was named. Now, ladies, we stand for Charity, Love, Union and Benevolence—C. L. U. B."—Her Point of View in New York Times.

Eulalie and the Chicago Beauty.

Stories of the Princess Eulalie are coming out. Here is one: Surrounded by a bevy of Chicago beauties—most of them debutantes of the season lately ended—the princess stood one night where lights gleamed like noble opals in the parlors of a merchant prince. There was soft music above, and society was whirling in the dance. The smiling princess tapped the carpet nervously, yearning to throw off the iron fetters of the naval commander near her person and whirl with the dancers. The rigid laws of the Castilians denied her that delight, so she beat a tattoo on the carpet. A tiny silk slipper peeping from the skirts of a Michigan avenue belle caught the princess' eye.

"Please let me see more of your slipper," she said. "I like it." The debutante pushed out a small foot that was arched high—proud to have pleased the royal guest. The stern commander had stepped for a moment away from the person of the princess.

"I like your slippers very much," the princess added. "Where can I get some like them?"

The debutante bowed her appreciation of the compliment. Next morning, while the princess slept, her maid brought to the bedside a bouquet of pale flowers, in which a pair of tiny slippers nestled.

The debutante's name? No, not she is one of the fairest flowers that have lately come to bloom in the social world.—Chicago Herald.

A Luckless Princess.

One of the most prominent and wealthy princesses of Europe seems unable to find an eligible parti. That princess is Helene, the daughter of the Comte de Orleans, one of the wealthiest prospectively in Europe. This young lady is hard to dispose of because she is ambitious and wishes to be a reigning queen, like her sister Amelie, queen of Portugal. At one time the Princess Helene was desirous of becoming the wife of "Collars and Cuffs," but the English constitution provides that the wives of royal princes must not be Roman Catholics, and as the pope forbade a change of faith the princess stopped the negotiations and Princess May became the consort.

A like rule prevents any alliance with a prince of the family of Alexander III of Russia, so that unless the princess sacrifices her ambition or waits some years to let the royal princelings grow up she will lag superfluously on the royal stage in these days of royal alliances. The Comte de Orleans is likewise desirous of a good match with a powerful family to rehabilitate the status of his family in France.—New York Advertiser.

The Popular Winter Furs.

The very darkest sealskin remains the popular fur for coats and wraps. Very often it is trimmed with a contrasting fur, but wise women in buying a new coat elect that it shall be untrimmed the first year, so that it may be freshened the second by a decoration. For mourning wear black Persian lamb remains in vogue and is essentially the mourning fur, although as the seal is so dark it is a question of personal taste in electing its use in conjunction with crape.

Silver fox—that exquisite bluish gray fur—is sold, as is [illegible] blue fox and red fox, which by the way is yellowish in color, are also chosen for use when a rather pronounced effect is desired. In black furs the long haired ones, like the black lynx and the black fox, are given the preference. Gray krimmer—that soft, curling fur which many people improperly call gray astrakhan—is occasionally seen, but somehow Dame Fashion has dedicated it almost exclusively to the children.—Ladies' Home Journal.

The Winter Shirt Waist.

This is fastened up the back and bears small resemblance to its summer cousin. A favorite departure will be the stole shirt. It has a cuirasslike piece that covers the entire front, and which starts at the shoulder seams, rounds at the edge just below the waist line and is provided with two tablike pieces that pass around to the back, fastening there at the waist with a rosette. It is sort of serpentine that doesn't wind, as it were. The stole piece is loose from the shirt itself and may be used as an accessory to several different shirts, being provided with a high choker collar and fastening with hooks at the shoulders. The fit of the stole piece is a delicate matter. There must be no wrinkles and the whole thing must fit with military stiffness. A bodice built on this plan has a stole of military red, heavily braided with gold, and is worn over a white blouse waist of the shirt type. The material in both cases is a close cashmere.—Boston Courier.

Let Your Husband Smoke.

It does not pay to be overparticular about cigar ashes and pipes. It does not make any difference how much a man loves his wife, he loves his tobacco almost as well. He can worry along for a greater time without her than without the fragrant weed. Do let him enjoy the latter in his own way, and you will see more of him than you would otherwise. Now, enjoyment of a cigar is not compatible with a constant effort to remember where the ash tray is, and he will take a delight in flickering off the ashes on the floor with his little finger that is beyond the comprehension of the most enlightened feminine mind. He usually smokes in the same place, and the little pile of ashes can be easily located and removed every morning.—Donahoe's Magazine.

Connecticut Women Voters.

The advocates of woman suffrage are trying to find out why so small a proportion of the women of Connecticut exercised their right of voting in the school elections recently held. These advocates had urged them to vote; to make a demonstration of their power in the elections; to give overwhelming evidence of their ardent desire to take a part in politics and government; yet hardly any of them voted. The polls were convenient everywhere, yet the women of Connecticut would not take the trouble to go to them. It has not been possible to secure any satisfactory explanation of the fact. The only thing that has been ascertained to a certainty is that they did not want to vote.—New York Sun.

A Parsee woman named Miss Sorabji has studied law at Oxford, England, and intends to practice in India. This is the first oriental woman who has dared to venture into the domain of jurisprudence.

AYER'S SARSAPARILLA.

Only the Scars Remain.

"Among the many testimonials which I see in regard to certain medicines performing cures, cleansing the blood, etc.," writes HENRY HUDSON, of the James Smith Woolen Machinery Co., Philadelphia, Pa., "none impress me more than my own case. Twenty years ago, at the age of 18 years, I had swellings come on my legs, which broke and became running sores. Our family physician could do me no good, and it was feared that the bones would be affected. At last, my good old mother urged me to try Ayer's Sarsaparilla. I took three bottles, the sores healed, and I have not been troubled since. Only the scars remain, and the memory of the past, to remind me of the good Ayer's Sarsaparilla has done me. I now weigh two hundred and twenty pounds, and am in the best of health. I have been on the road for the past twelve years, have noticed Ayer's Sarsaparilla advertised in all parts of the United States, and always take pleasure in telling what good it did for me."

For the cure of all diseases originating in impure blood, the best remedy is

AYER'S Sarsaparilla

Prepared by Dr. J. C. Ayer & Co., Lowell, Mass.

Cures others, will cure you.

MUSICAL INSTRUMENTS.

I AM SELLING ELEGANT PIANOS at very low prices.
H. E. STEVENS, [illegible] Grove St.

TALKING

About PIANOS [illegible] If you want a Piano [illegible] the [illegible] market. Price Low. [illegible] Stock of fine Violins, [illegible] Violins on hand. [illegible]
GEO. H. [illegible]

MISCELLANEOUS.

I HAVE AN ODORLESS PUMP and barrel apparatus for cleaning [illegible] Cesspools. Orders sent to my [illegible] promptly attended to. CHAS. [illegible], Norwich, Conn.

The Connecticut Concreting & Gravel [illegible]

Sole agents in Norwich for the New England Felt and Roofing [illegible]

BEE HIVE BRAND

Also Two and Three-Ply Ready [illegible] etc., etc. Work guaranteed.

Office No. 3 Thames St., Norwich.

J. B. GARDNER, JR., VETERINARIAN [illegible]

DROP ME A POSTAL and I will call on you with a line [illegible] and Designs of MONUMENTAL & CEMETERY [illegible] and [illegible] of Granite and Marble [illegible]
LEVI W. CROUCH, [illegible]

S. B. THRESHER, Attorney and Counselor and Notary Public [illegible]

Steamer [illegible]

CHANGE OF [illegible]

Commencing Thursday [illegible] 10th, will leave [illegible] Mondays and Thursdays [illegible] p. m. New York, [illegible] Fridays at 4 p. m. Insured.

[illegible] WHITAKER, [illegible]

Rapidly Taking [illegible]

Convenient for Guests [illegible]

Indispensable [illegible]

Profitable to Proprietors [illegible]

Indorsed by [illegible]

Where we have the [illegible] hung to reimburse [illegible] will furnish to Norwich [illegible]

THE NATIONAL [illegible] HOTEL [illegible]

AT THE FOLLOWING [illegible]

Other parties [illegible] customers will be [illegible] books, and also [illegible] cannot expect [illegible] we give our [illegible]

[illegible]RWICH MORNING BULLETIN.
[illegible]
NORWICH WEEKLY COURIER.
Established 1798.
Subscription rates, MORNING BULLETIN—By mail or carrier, $6 a year; $1.50 a quarter; 50 cents a month; 12 cents a week. Single copies 2 cents.
Subscription rates, WEEKLY COURIER—50 cents a year; 25 cents for six months in advance. [illegible]
THE MORNING BULLETIN (Six Pages) is the largest, oldest and most complete morning paper published in Eastern Connecticut. At $6 a year it is also the cheapest.
THE WEEKLY COURIER (Eight Pages) is the best weekly issued in Eastern Connecticut.
Advertising rates furnished on application at the business office. [illegible]
To guard against mistakes, advertisements should be sent in manuscript. We cannot be responsible for errors [illegible]
Yearly advertisers are limited to their own [illegible] business, and their contracts do not include Wants, To Let, For Sale, etc.
All [illegible] should be addressed to THE MORNING BULLETIN; all business communications to THE BULLETIN COMPANY.
Money orders and checks should be made payable to THE BULLETIN CO.
All communications must be signed. Anonymous letters or news items will not be read, but thrown into the waste basket.
No manuscript preserved or returned, unless stamps are enclosed fully to prepay postage.
Entered at the post office at Norwich, Conn., as second class mail matter.

The Bulletin.

Norwich, Tuesday, November 21, 1893.

STATE OF CONNECTICUT.
BY HIS EXCELLENCY,
LUZON B. MORRIS, Governor.

A PROCLAMATION.

In conformity with the proclamation of the President of the United States, I hereby appoint Thursday, November 30th, a day of public thanksgiving, and I recommend that the people of this Commonwealth return thanks to Almighty God for the blessings of peace and health which this country has enjoyed during the past year; and I urge upon those who have in abundance that they seek out and provide for those who are needy, so that all may have cause for thankfulness and that the day may be, in truth as well as in name, a day of thanksgiving.

Given under my hand and the seal of the State, at the Capitol in Hartford this fifteenth day of November, in the year of our Lord one thousand eight hundred and ninety-three, and of the independence of the United States the one hundred and eighteenth.

LUZON B. MORRIS.
By His Excellency's command:
JOHN J. PHELAN, Secretary.

The Norwich Weekly Courier is the best weekly newspaper in New England at 50c a year.

SEEKING FOREIGN TRADE.

It has recently been suggested that a [illegible] be established in Washington for [illegible] establishment of trade relations with [illegible] countries, the head of it to be ap[illegible] from the best equipped business [illegible] of the country and to rank as a sec[illegible] of commercial affairs with the same [illegible] to the administration of the other [illegible], and with a force of agents suf[illegible] to inquire into the necessities of [illegible] other countries, and to make way [illegible] the flow of American goods abroad. [illegible] the United States consuls at[illegible] this business, after a fashion; but [illegible] drumming up business which is [illegible] practiced in this country by [illegible] concerns, is being done by [illegible] governments in the extension of [illegible] with [illegible] nations, and [illegible] this country. [illegible] American consul at Chemnitz [illegible] "the German manufacturers [illegible] to send engineers to the South [illegible] governments to promote the [illegible] machinery, and that the for[illegible] and the Prussian minister of [illegible] have expressed a lively interest [illegible] and promised it aid." [illegible] manufacturers seek to know [illegible] want and to meet the de[illegible] to their tastes and [illegible] tools light or heavy, [illegible] as the buyers wish. [illegible] also says: "There are no [illegible] so bright as the American. The [illegible] takes kindly to mechanics, [illegible] quickly than the foreign[illegible] good and new, and let go what [illegible] and obsolete, than any [illegible] In making machines do [illegible] we would have left the [illegible] behind had they not [illegible] yesterday a large manu[illegible] from the World's [illegible] was no machine on [illegible] Crompton's loom and no [illegible]

[illegible] thinks American manufac[illegible] combine to send agents to [illegible] to sell anything from a [illegible] a Corliss engine; and he [illegible] the United States can in [illegible] place better tools for less [illegible] people on the earth. If [illegible] to build up a foreign [illegible] with other nations, [illegible] with them along the [illegible] portions to command [illegible] share of the world's [illegible]

[illegible]KING FOR PRO[illegible]

[illegible] realizes that if [illegible] truck raisers is [illegible] mittee on ways and [illegible] Bermuda pota[illegible] five cents a bushel, [illegible] with those for[illegible] go to the wall, so [illegible] the ways and [illegible] the present [illegible] potatoes so that [illegible] in place of the [illegible] that they [illegible] of New [illegible] Vir[illegible]

[illegible] they see the disadvantages of free trade to them, and desire to be excused from any experiments in that direction.

THE WOMAN BEHIND YOU.

Human nature seems to be about the same everywhere and the amusing and trying incidents of life are consequently often duplicated. Theater goers in Norwich have their experiences as well as theater goers in New York, and we feel confident many of them will enjoy the following comments upon "The Woman Behind You" from The New York Press:

"It sounds like a paradox, but nevertheless it is a fact, that the prominence of the woman in front of you makes you overlook the woman behind you. The woman behind you is sometimes just as much of a factor in your inattention to the proceedings as the woman in front of you. The only difference is that the woman in front of you disturbs your sense of sight; the woman behind you disturbs your sense of hearing. The public person to whom you are listening, be he actor, singer or orator, has to talk in the idiom of the Bowery, through the hat of the woman in front of you, but the woman behind you talks through your head. If she knows you, she leans over every few minutes to whisper in your ear, generally just when the public person who is at that moment in charge of the proceedings is saying or singing something very interesting. By this time the woman behind you is done interrupting you, the thrilling passage of words or notes is passed.

"If the woman behind you does not know you, she probably talks all the time to her companion, generally on some subject as irrelevant to the question or plot before the house as was that of the lady who was overheard to say in one of the most solemn pauses of a Wagnerian opera in the Metropolitan, 'We always fry ours in butter.' It seems unchivalrous to place all the blame on the woman behind you. Does the man behind you give no offense? Yes, but you can hear, if there is a man behind you, just as you [illegible] is in front of you. The man nuisance is a nuisance chiefly between the acts; the woman nuisance is a nuisance between the drinks of the man who goes out between the acts."

EIGHT MONTHS OF CHANGE.

One way to note the effect of the change of administration at Washington upon the business of the country is by the clearing house returns made in the eight months from March till November.

The reports of the banks made to Bradstreet's since March by the clearing house is as follows:

Month.	1893.	1892.
April	$4,939,519,673	$5,003,679,460
May	5,244,502,[illegible]	5,011,[illegible],107
June	4,[illegible],367	4,915,748,[illegible]
July	4,127,[illegible]	4,827,501,773
August	3,[illegible],080	4,[illegible],912
September	3,311,[illegible]	4,779,[illegible],718
October	3,[illegible]	5,470,[illegible]
Totals	$[illegible],170	$34,[illegible],159

This table shows that only in one month, the month of May, was there an increased demand for money, but that the decrease of demand has been steady every month from May till Nov. 1, when the grand aggregate amounted to five billions of dollars. No one can estimate what a loss this means to the channels of business, in profits to the manufacturer, in wages to workmen and lack of demand in trade. That the [illegible] among the people is without precedent, is not at all surprising. No wonder that the people called for a halt in the November elections. The condition which confronts the industries of the country is appalling, and the result has been so far reaching that no citizen has escaped the effects of it! The country is ripe for another business boom, but it has no use for any more "object lessons" at such a cost.

THE SEAL CATCH OF THE YEAR.

Seal catching in the Pacific was the most successful the past season on record, the British ships taking the lion's share, owing to a provision which prohibited the American company from taking more than 7,500, while on the high seas the British fleet was at liberty to take all they could capture. There were fifty-four British schooners in the business and the entire catch in the Northern Pacific for the year is estimated at 100,000 skins. The entire catch last year was less than fifty thousand. The shotgun is the universal weapon of destruction. The largest catch of the season was made off the coast of Japan, near the Copper Islands, where [illegible] vessel took 3,773

VOICE OF THE PRESS.

Changes Too Easily.

The machine in politics too easily becomes one of the infernal sort.—[N. Y. Evening World.

What It Costs to Be a Colonel.

It is calculated that it costs an ambitious person about $2,000 a year to be a colonel on a gubernatorial staff, unless one is more than ordinarily lucky at the game.—[Boston Herald.

A Chance!

If the Mexican revolutionists can only find some descendant of the Aztec kings they can count upon the assistance of the Cleveland administration in restoring monarchy in Mexico.—[N. Y. Dispatch.

A Good Effect.

Gov. Flower became so "rattled" over the election returns that he actually appointed a republican to the bench of the New York supreme court. Well, that is one more good effect of the democratic defeat than was expected.—[N. Y. Dispatch.

Providing for the Idle.

The people of Whitman have gone into the public [illegible] business, voting $2,000 to keep idle men busy for a while on the highways. A good many towns in this and other states seem to be going or to have gone the same way.—[Springfield Republican.

[illegible] and Effect!

Only 18 per cent. of the textile factories of Philadelphia are in operation, and more than 70,000 operatives are idle. Taking one thing with another it isn't so very surprising that the Keystone state should just have cast the biggest republican majority in its history.—[Boston Journal.

Needed in the Pacific.

If the flying Columbia were only around in the Pacific now, to do dispatch service to Hawaii, sundry distinguished gentlemen in Washington would sleep easier o' nights. It isn't comfortable in times like these to wait for leisurely once-a-week mail steamers.—[Springfield Republican.

Great Duck Shooting.

It must be great gunning down at Havre de Grace where the sportsmen bag on an average 150 ducks a day. On a single day [illegible] five parties made totals of more than 150 ducks each, and the total killed was about 5,000. And a majority of [illegible] canvasbacks, too.—[Boston Herald.

Are We Aliens?

According to the Gresham idea every white man in this country is an "alien" and the Indians are the only simon pure Americans, and as such should be at once restored to the control of this country. Really it looks as though the nursing of hatred had affected this man's brain.—[N. Y. Dispatch.

A Dead Dodge.

"The loudest protest against meddling with the tariff on coal and iron ore," remarks our perspicacious friend, The Springfield Republican, "comes from Alabama, with Tennessee a good second." That is eminently true, and it is also true that the "free raw material" dodge is dead for partisan purposes in New England.—[Boston Journal.

[illegible]

Chicago is in a state of siege against the thugs. Every man found in the streets between 1 o'clock and 4 or 5 o'clock in the morning is to be compelled to give a satisfactory account of himself on pain of being locked up as a suspicious character. Policemen in plain clothes are to patrol all parts of the city to enforce the new order.—[N. Y. Evening World.

What Results Indicate.

The more it is contemplated the more the significance of the republican tidal-wave of the last election impresses itself upon any observer. Eighty-one thousand majority in Ohio, 130,000 in Pennsylvania, 38,000 in New York, 85,000 in Massachusetts and 40,000 in Iowa mean far more than the ordinary off year reaction. Such results indicate a revolution in public sentiment upon the great question of national economic policy.—[N. Y. Dispatch.

The Fastest Cruiser Afloat.

The magnificent performance of the cruiser Columbia on her trial run last Saturday shows her to be the fastest seagoing ship in the world. She went twice over the course of 42.96 knots, the first time at an average speed of 22.99 knots, and the other of 22.71 knots, the average of the two being 22.81. The difference in speed going and returning was partly due to the condition of wind and water, but partly to the fact that on the return trip one of the boilers "primed," and thus delivered wet instead of dry steam to the cylinders.—[Hartford Courant.

Pink gums and mouth and dazzling teeth
And breath of balm and lips of rose,
[illegible] not in this world beneath
With young or old, save only those
Who ever wisely, while they may,
Use SOZODONT by night and day.

The fall of the year is a trying season for elderly people. The many cheerless, dark, dismal days act depressingly, not to say injuriously, on both old and young. Now is the time to re-enforce the vital energies with Ayer's Sarsaparilla—the best of all blood medicines.

Piles! Piles! Itching Piles!

SYMPTOMS—Moisture; intense itching and stinging; most at night; worse by scratching. If allowed to continue tumors form, which often bleed and ulcerate, becoming very sore. SWAYNE'S OINTMENT stops the itching and bleeding, heals ulceration, and in most cases removes the tumors. At druggists, or by mail, for 50 cents. Dr. Swayne & Son, Philadelphia.

There is no excuse for any man to appear in society with a grizzly beard since the introduction of Buckingham's Dye, which colors a natural brown or black.

"How to Cure All Skin Diseases."

Simply apply SWAYNE'S OINTMENT. No internal medicine required. Cures tetter, eczema, itch, all eruptions on the face, hands, nose, &c., leaving the skin clear, white and healthy. Its great healing and curative powers are possessed by no other remedy. Ask your druggist for SWAYNE'S OINTMENT.

Color and vitality are restored to the hair by using Ayer's Hair Vigor.

PORTEOUS & MITCHELL.

PORTEOUS & MITCHELL.

We can't do all the business that is done in Norwich. We don't expect it. But just now we are reaching out for a great big share of it, and if great lots of desirable merchandise at very little prices is any inducement we are going to get it.

Just now we are looking for UPHOLSTERY [illegible]

There is always a best time to buy everything. There is a time when all kinds of merchandise touch the lowest price notch. That is the time to buy. Make up your mind whether or not you are going to need any of that kind of merchandise, and if you are, don't wait but buy at once.

That is why some merchants acquire wealth when others just struggle on—they watch the markets and buy at the right time.

Now is the time to buy Upholstery Goods. Beginning Monday and continuing for the week we offer the following [illegible]

10 pieces Scrim, 3½c. a yard, worth 5c.
12 pieces Scrim, 6½c. a yard, worth 10c.
20 pieces Madras, [illegible] a yard, worth 25c.
15 pieces Madras, 25c. a yard, worth 38c.
Printed Lappet for Drapery, 19c. a yard, worth 38c.
All our Plain and Fancy Silks, 49c. a yard, regular price 75c.

Moquette Rugs.

80 Moquette Rugs, size 18x36, 89c., worth $1.25.
50 Moquette Rugs, size 27x64, $2.19, worth $3.
50 Moquette Rugs, size 36x72, $3.49, worth $5.

Smyrna Rugs.

We offer the best quality Smyrna Rugs at these prices:

15 Smyrna Rugs at $1.87, regular price $2.50.
27 Smyrna Rugs at $2.59, regular price $3.50.
17 Smyrna Rugs at $3.50, regular price $5.
9 Smyrna Sofa Rugs at $6, regular price $10.25.

PORTEOUS & MITCHELL.
nov20daw

A. F. HOWARD,
DENTIST,
Over Boston Store, opp. Wauregan House. Pure Nitrous Oxide Gas administered. nov20d

DR. JOHNSON'S SPECIALTIES.

Originated by an Old Family Physician.
For
Household Use.
UNLIKE ANY OTHER
SOOTHING
HEALING PENETRATING
Every Mother
Should have it in the House.
For INTERNAL as much as EXTERNAL use.
Dropped on Sugar Children Love to Take
JOHNSON'S
Anodyne Liniment
For Croup, Colds, Sore Throat, Tonsilitis, Colic, Cramps and Pains. Relieves Summer Complaints, Cuts and Bruises like magic. Cures Coughs, Asthma, Catarrh, Bronchitis, Cholera Morbus, Chilblains, Chaps, Soreness in body or Limbs, Stiff Muscles or strains. Inhale for Nervous headache. Illustrated Pamphlet free by mail. Sold everywhere. Price 35 cents. Six bottles $2.00. I. S. JOHNSON & CO., 22 Custom House St., Boston, Mass.

FURNITURE AND CARPETS.

N. S. GILBERT & SONS,
137 and 141 Main St.
We are showing a large line
Fine
Chamber Suits,
New Designs,
Parlor Furniture,
Sideboards,
Extension Tables
and Dining Chairs.
Latest and Most Desirable Designs
COMPLETE ASSORTMENT
Carpets,
Portieres,
Rugs.
NEW LINE OF WALL PAPERS.
Parties considering furnishing will find we have the largest assortment and the lowest prices.
137 and 141 Main St.
nov18d

FINANCIAL.

The Co-operative Building Bank
—HAS OVER—
$120,000.00
Maturity Value of Shares IN NORWICH. A larger showing than all others together. [illegible] THE BEST. E. J. WOLCOTT, Treas.
nov7TuThS 119 Franklin St.

MARKETS.

JAMES DAWSON, JR.,
[illegible]
ARMOUR'S BUTTERINE.
nov18d

—POWERS BROTHERS—
HAVE CHOICE
Oysters, Lobsters. Also a full line of Fresh, Salt and Smoked Fish.
Telephone 125-4. nov18d

CALL AT
J. D. Murphy's,
For a variety of choice native Beef, Lamb, Chicken, Fresh Pork, Vegetables and game of all kind.
22 MARKET STREET.
Tel. Connection 125-4. oct18d

CLINTON,
PROVIDENCE RIVER AND FAIR HAVEN
OYSTERS, at
GEO. A. LEWIS',
22 CENTRAL AVE.
Telephone 122-12. oct18d

LIVERY STABLES.

Best Place
To Hire a Hack,
To Hire a Coupe,
To Hire a Team,
To Board a Horse,
And the most convenient place to get to when you want anything in the livery line is
G. H. REYNOLD'S STABLES,
SHETUCKET ST.
sept27TuThS

BOARDING STABLES.
I have a few more stalls in which to put horses. I give them the very best attention, and my charges are not large. Call and see me.
EDMUND GEE.
LIVERY STABLES, Preston Bridge.
oct18d

MISCELLANEOUS.

WEDDING PRESENTS
—IN—
SOLID SILVER
—AT—
A. B. KINGSBURY'S.
nov18d

DRUGS, PAINTS AND OILS.

POPULAR
—AND—
WELL APPOINTED
DUGGAN'S PHARMACY,
50 MAIN ST.
oct3d

LEE & OSGOOD,
WHOLESALE AND RETAIL
DRUGGISTS,
129–133 Main St. and 150–154 Water St.
ESTABLISHED : 1796
—SOLE PROPRIETORS OF—
DR. DODD'S
Nervine and Invigorator,
A NERVE TONIC
—AND—
STOMACHIC.
Dodd's Nervine aids digestion, insures good appetite, gives tone and vigor to the system, guarantees sweet and refreshing sleep and restores enfeebled and nervous constitutions to PERFECT HEALTH
WE HAVE A FINE LINE OF
Atomizers and Perfumes
COLGATE'S EXTRACTS IN BULK.
TOILET ARTICLES
IN GREAT VARIETY.
We make a Specialty of
Tooth Brushes.
Large Invoice Just Received.
25 AND 35 CENTS.
LEE & OSGOOD
NORWICH, CONN.
dec29daw

MILLINERY OPENINGS.

Trimmed Hats!
Quality extra, styles perfect, from $1.25 to $8.98. Unsurpassed in value. Ostrich from 39c to 98c, are "specials" we carry a large stock of.
NEW YORK BAZAAR,
112 MAIN STREET.
nov18d

For all the Latest Styles in
MILLINERY,
CALL AT
MISS McCLOUD'S,
oct18d 65 MAIN ST.

FALL MILLINERY.
All the latest styles.
MISS SHEA,
ROOM 5, 36 SHETUCKET ST.
oct10TuThS

MILLINERY.
BUTTERICK'S PATTERNS and all the latest Styles of HAIR GOODS Just Received.
MRS. E. CANTLE,
oct9daw 22 BROADWAY.

NEW MILLINERY.
A full line of fine and
Medium Priced Millinery
Now on exhibition. Special attention paid to orders.
MRS. G. P. STANTON,
oct9daw No. 10 Shetucket St.

CONFECTIONERY.

WEDDING CAKE ORNAMENTS.
FLOWERS, CENTER PIECES, LEAVES,
WEDDING CAKE BOXES,
DECORATING SUGAR, &c.
J. C. PERKINS,
nov18TuThSaw Confectioner.

Ice Cream Chocolates!
SALT WATER TAFFY!
CARAMEL BUTTERCUPS!
OPERA CARAMELS!
—AT THE—
"CONFECTION PARLORS,"
oct3TuThS 31 BROADWAY.

ESTIMATES FURNISHED for all kinds of Job Printing. Work the best and prices reasonable.

REAL ESTATE.

TO RENT—Lower Tenement No. 38 Thames St. Apply to G. W. VAUGHN, Ferry St. nov18d

TO LET.
Only one more of those Desirable Flats in the [illegible] Building left. Any one securing the same can congratulate themselves. For terms call at 131 Main St., up stairs, room 1. nov18d

FOR SALE.
The Frame Dwelling No. 28 Otis St.,
formerly occupied as the parsonage of the Second Congregational Church. Possession given immediately. Apply to
JOHN MITCHELL, GEORGE D. COIT, SOLOMON LUCAS, Society Committee.
Norwich, Conn., Sept. 27, 1893. sep29d

FOR RENT.
HOUSE NO. 43 LINCOLN AVENUE.
Modern improvements. Address J. HENRY KING, Lebanon, Conn. sep18d

TO RENT.
5 minutes from Post Office, Lower Tenement, 7 rooms, hot and cold water, with separate bath and closet. J. BRADFORD, sep29d Bookbinder, Bulletin Building.

TO RENT.
The Large Store with Fine Cellar
in the Rockwell Building, on Water Street, at the corner of Market Street, formerly occupied by Service & Gleason. Apply to
sep29d GEORGE D. COIT.

FOR SALE.

FOR SALE LOW.
SEVERAL GOOD KIND HORSES.
Also a number New and Second Hand Wagons and Carriages.
A. T. GARDNER,
sep18d Chestnut Street.

FOR SALE.
A fine line of Carriages, Market and Delivery Wagons; also the most complete Short Turning Grocer Wagon.
Horseshoeing in all its Branches.
—11–13–15 Chestnut Street.—
jy18daw

BOOK BINDING.

BLANK BOOKS MADE TO ORDER
Paper ruled to any pattern.
Tickets numbered from 1 to 100,000.
MAGAZINES BOUND
in any style of binding. Old books repaired. Back Nos. furnished to complete volumes by
JOSEPH BRADFORD, PRACTICAL BOOKBINDER
Bulletin Building, Up Stairs.
may19daw Norwich, Conn.

COWAN, the Bookbinder
will after this date be [illegible] the ground floor,
108 Broadway.
mar4d

PLUMBING AND GAS FITTING.

D. B. SULLIVAN
Is Agent for the
OTSEGO FURNACE.
BAY STATE STOVES AND RANGES.
He will also clean and repair them.
PLUMBING AND TINNING.
oct3TuThS 75 WATER STREET.

IF YOU WANT A GOOD
Range, Parlor or Heating Stove
come and see us. Every Range warranted. Try our Rutland Stove Lining. It for any Stove or Range.
REISS & WHOLEY,
sep2d 12 Ferry St.

A. TROLAND & SON
Will Give You Close
Estimates on
PLUMBING and GAS WORK.
mar4d

WE HAVE THE BEST
Water Filters and Garden Hose
in the market at Very Low Prices.
Estimates cheerfully furnished on all classes of Plumbing, Steam and Gas Fitting.
MONAHEE & BREED,
may19d 6 West Main, Central Wharf.

Telephone 133–3
ROBERT BROWN
Steam and Gas Fitting,
Plumbing and Steam Heating,
Pipe Cutting and Threading
by Power Machinery.
All Work done Promptly and Neatly.
Pequot Building, Central Wharf.
Electric cars every half hour. oct18d

LUMBER AND COAL.

Cannel Coal.
A superior blazing fuel for open grates.
LUMBER, SHINGLES, COAL.
Largest stock. Greatest Variety.
Edward Chappell & Co.
Central Wharf and Franklin Square.
TELEPHONES.
oct9daw

TRY H. F. & A. J. DAWLEY'S
Best Cedar Shingles.
There are none in this market equal to them for good quality. Also [illegible] on Building Lumber and save money.
Telephone 22–44. sep8d

51 John A. Morgan & Son, 51
Coal & Lumber,
51 West Main St., Central Wharf.
Family Coal a Specialty.
Estimates furnished at short notice. Telephone.
51 [illegible] 51

The undersigned will be at found No. 13 Central Building, No. 47 Broadway,
And will attend to General Office Business, the Making of Deeds, Wills, and Giving Advice in matters pertaining to the Settlement of Estates, etc.
S. T. HOLBROOK,
oct18d Attorney-at-law and Notary Public.

HORSES
TREATED FOR ALL DISEASES
at Gardner's [illegible], Chestnut St. by the new Veterinary, DR. L. TOWER, graduate from Ontario Veterinary College. may8d

JEWELRY.

REDUCTION IN PRICES
—OF—
DIAMONDS, JEWELRY and WATCHES.
As Administrator of the Estate of the late Charles C. Bliss, 126 Main St., Norwich, Conn., I offer for sale, at a large discount for cash, his entire stock of goods,
CONSISTING OF
Diamond Jewelry,
Gold and Silver Watches,
Sterling Silver Ware,
Gold Chains,
Brooches,
Rings,
French Black Marble Clocks,
French Onyx Clocks,
American Clocks,
Silver Plated Ware,
Pocket Books,
Fancy Goods,
Gold and Steel Specs and Eye Glasses, etc., etc., etc.
jel06 JOHN BLISS, Administrator.

TRAVELERS' DIRECTORY.

N. Y. & N. E. R. R.
NORWICH & WORCESTER DIVISION.
For Boston, Worcester, Providence, Hartford, Waterbury, Newburgh.
[illegible] Monday, June 12, 1893.
"Standard" Time Standard.
TRAINS GOING NORTH LEAVE NORWICH UNION STATION.
5.10 a. m. (Mondays excepted) Steamboat Express. Connects at Putnam for Boston, arrive Boston 9 a. m. At Worcester for all points north, Portland, Rochester, etc.
6.15 a. m. Way Passenger Train. Connecting at Plainfield Junction for Providence, arrive Providence 8.25 a. m.; at Putnam for Boston arriving at 9.45 a. m.; at Putnam for Willimantic and Hartford, arrive at Hartford 10.12 a. m. At Worcester for Boston, Springfield and intermediate stations, Albany and the west.
9.30 a. m., connecting at Putnam for Boston [arrive at 1.10 p. m.] At Plainfield for Providence [arrive at 12.45 p. m.] At Worcester with roads north, east and west. At Webster with train for Southbridge.
2.40 p. m. Way Passenger, connects at Putnam for Hartford and Boston, arrive at Boston 5.10 p. m. At Webster for Southbridge. At Worcester with Boston & Albany Railroad, B. & M. R. R., and Fitchburg R. R.
3.55 p. m., for Plainfield, Providence and intermediate stations, through car, arrive at Providence 5.30 p. m.
5.15 p. m. Way Passenger. Connects at Plainfield for Providence and from Providence.
A train leaves Providence at 1.15 p. m. and connects at Plainfield with train for Putnam, arriving at Putnam [illegible]. [Leaves Plainfield at [illegible]]
TRAINS GOING SOUTH LEAVE WORCESTER.
6.45 a. m., Way Passenger. Connecting at Webster for Southbridge, at Putnam with train for Hartford, Waterbury and intermediate points and New York, at Plainfield for Providence.
9.35 a. m., connects with trains from B. & M. R. R., F. R. R., and Boston and Albany R. R. at Webster for Southbridge. At Putnam with train to and from Boston. (Take this train for Hartford, New York, Waterbury, Fishkill on Hudson and at Plainfield from Providence.)
12.50 p. m., Way Passenger. Connects at Webster with train from Southbridge, and at Putnam with 12 o'clock express from Boston for Willimantic, Hartford and New York. At Norwich for New London.
4.00 p. m., Way Passenger. Connects at Webster for Southbridge at Putnam for Willimantic and Hartford and with 3.40 p. m. express train from Boston.
5.00 p. m., Steamboat Express for New York (via New London.) (Sundays excepted.) Connects with trains from B. & M. R. R. and Fitchburg R. R. This train leaves Norwich for New London at 8.34 p. m.
6.00 p. m., Plainfield and Norwich, connecting at Plainfield with 4.30 p. m. train from Providence; arrive Norwich 8.45 p. m. through car.
W. R. BABCOCK, Gen. Pass. Agt.
F. E. DEWEY, Supt.
Norwich, Oct. 2, 1893. je12d

CENTRAL VERMONT RAILROAD.
NEW LONDON DIVISION.
Change of time.
On and after Monday, Oct. 2, 1893.
TRAINS GOING NORTH LEAVE NEW LONDON AS FOLLOWS:
5.35 a. m., Norwich at 6.32 a. m., for Willimantic, Hartford, Palmer, [illegible] Ware, Gilbertville, Brattleboro, St. Johnsbury, Burlington, [illegible] and intermediate stations.
7.40 a. m., Norwich 8.16 for Brattleboro, connecting at Willimantic for Boston, Hartford, Colchester, Middletown, New Haven, New York, at Palmer with Boston and Albany R. R. for Springfield, Pittsfield and Albany, and for points west; also for Ware and Gilbertville, and at Brattleboro with Express for St. Albans, Montreal, and principal intermediate points. Also to points west via Grand Trunk R. R.
10.00 a. m., Norwich at 10.35 a. m., for Willimantic, Hartford, Waterbury, Middletown, Colchester, etc.
1.50 p. m., connecting with express from Boston, Providence, New York and New Haven, at Norwich with Norwich & Worcester Railroad.
2.30 p. m. Norwich 3.08 p. m., connecting at Willimantic for Hartford and at Palmer for Springfield, Albany and the west.
3.30 p. m., [illegible] connecting [illegible] New York at 1 p. m. [illegible] from Providence and way stations connects at [illegible] and Bristol, Putnam [illegible] and Providence; also for Colchester, Middletown, New Haven and New York, and at Palmer with Boston & Albany R. R. for Springfield, Albany and the west; and at Brattleboro with night express for St. Albans, Montreal and Quebec, reaching Montreal and principal points in Vermont the same evening.
5.25 p. m., for Norwich. This train connects with 5 p. m., express from New York.
8.15 p. m. (Sundays only) connecting with express train from New York and Boston.
GOING SOUTH.
PASSENGER TRAINS LEAVE NORWICH AS FOLLOWS:
6.15 a. m., connecting for Stonington, Providence, New Haven and New York.
8.05 a. m., for New London, Stonington and Providence and Boston, New Haven and New York.
10.55 a. m., for New London, New Haven and New York, Providence and Boston.
12.30 p. m., for New London, Stonington, Providence, Boston, Newport, Narragansett Pier, New Haven, New York and intermediate stations.
2.30 p. m., for New London, New Haven and New York.
4.00 p. m., for New London, Stonington and Providence, Boston, Newport, Narragansett Pier, New Haven, New York and intermediate stations.
7.15 p. m., for New London, connecting with Shore Line express reaching New York 11 p. m., with express train for Providence and Boston, and accommodation train for Westerly and intermediate stations.
9.35 p. m., for New London and the New York, by boat from New London.
[illegible] p. m., for New London and the New York via boat from New London.
7.00 p. m. (Sundays only) connecting with express train for New York and Boston.
D. MACKENZIE, Supt.
J. A. SOUTHARD, D. P. A.
S. M. CUMMINGS, G. P. A., St. Albans.

ATTORNEYS.

Charles H. Carpenter,
PENSION ATTORNEY.
Office with A. Irving Royce, over Thames National Bank. Special attention given to the execution of vouchers for quarterly payments. Advice free. No fee unless claim granted. [illegible]

SINGER SEWING MACHINES.
$5 down and $3 per month.
$10 will be allowed for your old machine
All Kinds of Machine Needles.
SEWING MACHINES REPAIRED.
W. L. SARGENT, 44 Main St.

THE TIME TO ADVERTISE THE [illegible] is when business is dull. Try THE BULLETIN and [illegible]

PEARLINE.

IT'S ALL UP

with dirt, when PEARLINE starts for it. It goes quietly and quickly, but there's no harm to anything else. PEARLINE washes clothes easily, and cleans house thoroughly. It saves wear to the fine things, saves work with all things. Get PEARLINE, to get rid of hard work, too, when you get PEARLINE.

Beware of imitations which are being peddled from door to door. First quality goods do not require such desperate methods to sell them. PEARLINE sells on its merits, and is manufactured only by JAMES PYLE, New York.

MISCELLANEOUS.

Go to Hunt's for English Violets. Funeral Designs a Specialty. [illegible] Lafayette St., next [illegible] Cemetery.

THAYERS DYE WORKS, John F. Amburn, Proprietor, [illegible] Boswell ave. All kinds of Dyeing promptly done. Bed blankets thoroughly cleaned. Ladies' and Gent's garments dyed in the best possible manner.

Watering Silk a Specialty. [illegible] Circulating Library, No. 164 Main St will receive prompt attention.

VIGOR OF MEN Easily, Quickly, Permanently Restored. Weakness, Nervousness, Debility, and all the train of evils from early errors or later excesses, the results of overwork, sickness, worry, etc. Full strength, development and tone given to every organ and portion of the body. Simple, natural methods. Immediate improvement seen. Failure impossible. [illegible] references. Book, explanation and proofs mailed (sealed) free.

ERIE MEDICAL CO., Buffalo, N.Y.

BILLIARD and POOL TABLES — FOR SALE BY — J. J. COATES, 65 West Main St. Supplies of all kinds constantly on hand. Repairing done.

Jardinieres Reduced 1-3 in Price. A Few Bulbs Left. [illegible], Hyacinths & Polyanthus Narcissus. All fine for winter blooming. MRS. [illegible] HOWIE, 170 Franklin St.

EXHIBITION! AND SALE OF CHRYSANTHEMUMS —AT— Joseph F. Smith's Flower Store, No 62 Main St. Chrysanthemums in great variety and all [illegible], Carnations, and cut flowers always on hand. Floral Designs at short notice, tastefully arranged. All are invited to see this exhibition of the Queen of Autumn flowers whether they purchase or not. Telephone at both store and green-houses.

REMOVAL. Dr. W. S. C. Perkins has removed to [illegible] Broadway. Office hours, 2 to 4 and 7 to 9 p. m. Residence, [illegible] Broad street. Dr. Chas. H. Perkins, [illegible] Broadway. Office hours, 9 to 11 a. m. and 3 to 4 p. m. Residence [illegible] Broad street. Telephone at residence.

STORAGE. Storage of [illegible] or household goods or merchandise may be obtained in my warehouse at 10 Commerce Street.

BRECKENRIDGE BROS., CARPENTERS. Will still continue to do business at their shop at corner of Willow and Chestnut Sts. and will be pleased to give estimates on all kinds of wood work. BRANCH OFFICE — Room [illegible] Harris Block, New London, Conn.

Prepare for cold weather by having your Furnace cleaned and repaired. E. M. BREWSTER will do it for you very Cheap. [illegible] Water Street.

MRS. L. L. POTTER. Lessons in Oil and Water Colors, China Painting and Wood Carving. Studio open Nov. 7th, over Boston Store.

Lawn Mowers Sharpened, Bicycles Repaired. CARRIAGE AND BOAT TRIMMINGS NICKEL PLATED by A. GOULD, Industrial Building, near Union [illegible].

FRANK & SWEET, Medical and Surgical Nurse, Graduate from Mills' Training School for Male Nurses, Bellevue Hospital, New York city. Call at [illegible] or [illegible] FRANKLIN Street, city. TERMS REASONABLE.

ARTISTIC DECORATION —AND— PLAIN PAPER HANGING. D. S. UNDERWOOD. [illegible] Franklin St. [illegible]

NEW TARIFF BILL

Will Be Ready to Go to Full Committee Nov. 27.

ALL SCHEDULES ARE COMPLETED

The Free List, Internal Revenue and Income Tax Not Settled.

WASHINGTON, Nov. 20.—Chairman Wilson, after repeated efforts, finally succeeded in getting all the Democrats of the ways and means committee together, and they have been vigorously at work to complete the tariff bill as an entirety. They expect to have it ready to report to the full committee on Nov. 27. This will enable the Republican members of the committee, who have been informed of the determination, to be present, in order that they may examine the bill and prepare a minority report. Representative Bynum, who is a member of the sub-committee which prepared the bill, says that all of the different schedules have been completed, except those relating to the free list, the internal revenue schedules, and the income tax proposition. These three features of the bill have been considered by the sub committee, but the full committee of Democrats has indicated a desire to continue the discussion and

Endeavor to Reach Harmonious Action.

There is considerable divergence of views on increasing the tax on whisky; some favoring an increase of the tax to $1.25. The majority, however, are decidedly opposed to this, and are not willing to increase the tax more than 10 cents a gallon, making it $1 instead of 90 cents. The income tax had the unanimous support of the sub-committee. There are only two Democratic members of the committee who are opposed to it, Bourke Cockran of New York and Mr. Stevens of Massachusetts. Both these gentlemen are opposed to this method of raising revenue, but the remainder of the committee, nine members, is earnestly in favor of a graduated income tax. This will give the committee one majority, assuming that Messrs. Cockran and Stevens will vote with the Republicans against reporting it.

The final details of the proposed plan have not been settled. It is contemplated, however, that no man shall be subject to an income tax who does not have an annual income of more than $4,000; that the tax be 2 per cent on the excess up to $50,000; the excess over the latter sum up to $100,000 shall be taxed 5 per cent, and all over that figure shall pay a

Ten Per Cent Tax to the Government.

In its essential features his system is practically the same as the one in vogue during and after the war, and which proved so effectual in raising the revenue necessary to meet the enormous obligations of the government at that time. The aggregate amount received by the government at that period was upward of [illegible].

There is much diversity of sentiment among the Democratic members of the committee on the question of reimposing the duty on sugar. As yet no decision has been reached, nor has it been decided that they will put a duty on it. Some members favor a cent a pound, others three-quarters of a cent, and others again half a cent a pound. There is a general sentiment among the majority of the committee to repeal the present sugar bounty. The Louisiana delegation is protesting emphatically against a repeal unless they impose a duty of at least 1 cent a pound. They have notified the committee that they will antagonize the new tariff bill unless some protection is afforded them. They would be willing to consent to the repeal of one-half of the bounty, provided

A Fair Duty Is Imposed on Sugar.

They claim that the cane sugar industry of Louisiana and the beet and sorghum industry of the west will, in a decade or two, supply the amount of sugar consumed in the United States, provided a reasonable tariff duty is reimposed upon the importation of sugar, and the matter is then let [illegible].

It has been stated that the new tariff bill will reach the senate before the holidays. Some of the members of the committee have so informed Senator Voorhees, chairman of the finance committee. In talking the matter over today with a member of the ways and means committee he admitted to your correspondent that the new tariff bill could not be passed through the house before the holidays. If it is through the house by the last of January, Chairman Wilson will be very fortunate.

RANK CANARD

Reported Attack on Train Men on the Boston and Maine Railroad.

PORTSMOUTH, N. H., Nov. 20.—The Boston and Maine railroad employes in this city were somewhat surprised to learn in the papers this morning that another freight train had been held up in the yard on Sunday morning. The fakes were of such a rank description that the officials are justly indignant. There is no truth in the statement that armed forces are searching the woods for the alleged organized gang of 18 heavily armed tramps who promise to rob the night freights between Boston and Portland. It is a common thing to find tramps on most every freight train, and four were encountered on the freight Friday night, as was reported, but the train was at a standstill when the tramps were encountered and showed fight as they always do.

The last yarn about the trainmen being clubbed and stoned on freight 254, makes the railroad men laugh. The employes expect to find tramps on their trains as long as they run, and occasionally, will find one that will show fight.

Mr. Burnett the father of S. A. Burnett, the man killed at Eliot, Me., will arrive tomorrow to convey the remains home. Conductor Jordan of freight 251, who had trouble with the tramps, says that Burnett was not one of the tramps found on the train, and it is now believed he was aboard the incoming freight, as his watch stopped at 11:55, which is evidence that he was struck then. He might have been walking on the track, or fallen from the early passenger train.

There are a great many tramps along the line, but the railroad officials laugh at the assertion that a plot has been formed to rob through freight trains, as the statement is to ridiculous to believe.

FAIRHAVEN'S SENSATION.

Store of Frank Wilde Broken Into and His Safe Blown Open and Rifled.

NEW BEDFORD, Mass., Nov. 20.—There was something of a sensation this morning across the river, in the quiet town of Fairhaven, when the fact became known that the store of Frank Wilde, in the northern section of that place, had been broken into and the safe blown open. Wilde keeps a country grocery, and is reputed to do a good business with farmers and the like.

At an early hour this morning burglars entered his store by the front door, and, after drilling a hole in the top of the safe, blew the door off the hinges. The effect on the articles in the store [illegible]

Canned goods and eggs were sadly mixed. The burglars rifled the safe of its contents, which were the proceeds of Saturday's business. It is estimated by Mr. Wilde that he had in the safe about $[illegible]. His loss on goods destroyed by the concussion is not far from $60.

BOWDOIN'S CENTENARY.

Preparations For the Celebration in 1894 Have Already Begun.

PORTLAND, Me., Nov. 20.—Preparations are already being made to celebrate the centenary of Bowdoin college, which takes place in June, 1894. It will be an affair fully befitting such an important occasion. This institution of learning ranks among the best in the country and alumni in all sections of the land are prominent.

Hon. Melville W. Fuller, chief justice of the United States supreme court, who is a graduate of the class of 1853, will deliver the oration, and Professor Arlo Bates of the class of 1876 will read an original poem. The anniversary sermon will be delivered by Professor Egbert C. Smyth of the Andover Theological seminary, who is a graduate of the class of 1848. It will be on the religious history of the college. James McKeen, Esq., of the class of 1864 will preside at the alumni dinner.

It Did Sail For Brazil.

NEW YORK, Nov. 20.—The Brazilian cruiser Nictheroy (El Cid) flying the Brazilian flag, and having the American ensign at the fore-top, passed out at Sandy Hook at 8:30 o'clock this morning, bound for Brazil. The Nictheroy exchanged signals with the signal observer at Sandy Hook as she passed.

NEWS IN BRIEF.

Over 2800 persons are out of employment in Hartford.

Gloucester (Mass.) indorsed Thomas Murphy for postmaster.

Forty trains are to be canceled on the Boston and Maine system.

Fitchburg (Mass.) Republicans nominated Henry A. Goodrich for mayor.

J. B. Doe of Wisconsin will succeed Assistant Secretary of War L. A. Grant.

Three thousand Shamokin (Pa.) miners have been thrown out of employment.

Patrick Mullen and Martin Doran are held in South Boston for manslaughter.

A monument in memory of General Buford is to be erected at Beverly Ford, Va.

Two daring robberies were committed by masked thieves in Berkshire county, Mass.

Rev. Anthony C. Hardy of the New Hampshire Methodist church joined the Episcopalians.

Raymond Carew, a Toledo footballist, fractured his spinal column in a game and died soon after.

A man and woman who eloped from Schenectady, N. Y., were captured at Springfield, Mass.

Master Workman Powderly was denounced by the secretary at the Knights of Labor convention.

Instructor Dr. S. L. Merriam and a lady student of Cornell university were drowned at Cayuga lake.

The will of Millionaire Calvin Simpson, North Adams, Mass., is to be contested by his nephew and wife's heirs.

Mrs. Margaret Bowen of Somerville, Mass., was fatally burned while trying to start a fire with kerosene oil.

Michael J. Flaherty of Winchester, Mass., who confesses to incendiarism, is to be examined as to his sanity.

Terrible effects of the gale on the English and French coasts are reported; hundreds of lives were swept away.

Only mail trains are allowed to run on the Lehigh road, and the strike promises to be the greatest in the country.

In addition to donations heretofore made, Thomas Downing has given St. John's hospital, Lowell, Mass., $1000.

A building with leather machinery valued at $8000 to $10,000 was burned at Woburn, Mass., probably by incendiaries.

The estate of the late Frank Armstrong, president of the Armstrong Manufacturing company, Bridgeport, Conn., inventories $[illegible].

Tramps attacked a freight train at Portsmouth, N. H., and drove the men to the caboose. An organized band is thought to be roving over New England.

PRENDERGAST DISPLEASED.

Objects to Plea of Insanity and Wants to Acknowledge Crime.

CHICAGO, Nov. 20.—Prendergast, the slayer of Mayor Harrison, is not pleased with the defense his attorneys, Messrs. Wade and Essex, have decided upon. "They propose to enter a plea of insanity," said Prendergast last night. "I shall object to that. I want to acknowledge the commission of the crime, and plead and prove [illegible]."

"In what way will you prove justification was sake?" "The broken promise to make me corporation counsel. And then there are other things. But it will all come out at the trial," replied Prendergast. His trial opens before Judge Dunne, a week from today.

DECLINES TO GET SOBER.

Disgraceful Condition of Our Recently Appointed Consul to Amoy.

WASHINGTON, Nov. 20.—A special to The Post from El Paso, Tex., says: Colonel J. Hampton Hoge, the recently appointed consul at Amoy, who was recalled just prior to sailing for China, is in hard luck. He is stranded at El Paso, and is trying to effect some sort of assistance to enable him to proceed to Washington. Colonel Hoge left San Francisco on Wednesday last, having been provided with transportation this far. Upon his arrival here he was suffering from the effects of a long spree, was in a disheveled condition and without money.

He was taken to the hotel, where he still remains, but in such a condition that he can give no very rational account of himself further than that thieves went through him three times while intoxicated at San Francisco, leaving him penniless and stripped of valuables. Colonel Hoge is being looked after by some of the citizens here, as he is not in a condition to take care of himself and declines to get [illegible].

WORK OF THE STORM.

Awful Figures Showing the Results of Devastation in Japan.

SAN FRANCISCO, Nov. 20.—The steamer Belgic arrived yesterday bringing Hong Kong advices to Oct. 26 and Yokohama advices to Nov. 4. The following details of the storm and flood of Oct. 14 in Japan have been received:

Saga—Houses destroyed, 4980; other buildings destroyed, over 5000; killed or drowned, 63; missing, 125.

Oita—Houses destroyed, 460; other buildings, 952; killed or drowned, 115; missing, [illegible].

Okayama—Houses washed away, 2,207; houses practically destroyed, 6948; buildings partially wrecked, 47,429; deaths from drowning, 644; wounded, 444.

Great distress prevails.

Slave Dhow Captured.

LONDON, Nov. 20.—A Times dispatch from Zanzibar says that the British warship Raccoon captured recently a dhow carrying 63 slaves. The dhow was condemned in the consular court.

ORDERLY STRIKERS.

Lehigh Men Remain Away From the Freight Yards.

PROGRESS OF LABOR'S STRUGGLE.

But Thirteen Cars of Freight Moved in Buffalo.

BUFFALO, Nov. 20.—The sound of carpenters' hammers was the only noise that broke the silence in the Lehigh Valley yards at Williams street last night. A frame building in the vicinity of the engine house was being rapidly reconstructed, so as to serve as a boarding and lodging house for men who today took the places of the strikers.

Only 21 cars of freight were moved in the Lehigh yards yesterday. Of this number 16 were loaded with stock and 15 with dressed beef. These cars were caught in the yards when the strike was declared, and, as they could not be forwarded over the Lehigh tracks, one car was delivered to the Erie and 60 to the New York Central for shipment. The striking men remain away from the yards and

Are Quiet and Orderly.

Said Mr. Olmstead, who is at the head of the local management of the strike, and who represents the engineers: "I think it most likely that the men who will next be called out are those of the Lackawanna and the Central of New Jersey. To take the men out on those two systems would effectually cripple the Lehigh. The men on the other lines will follow, it is likely, if it becomes necessary for them to come out."

Mr. Olmstead was asked what may be the result if other lines attempt to handle the Lehigh's freight if the engineers on the Lake Shore, for instance, would refuse to handle it.

"Well, that is a knotty question, which, considering the Ann Arbor and Michigan Central decision, I cannot definitely answer. In the Michigan case the court held that it was against the law for the men on one road to go on strike to help the men on another, and that it was conspiracy. An appeal from that decision is still undecided. In the present instance I expect that the men on other lines than the Lehigh will go out if necessary."

GREAT LEHIGH STRIKE.

Grand Master Sargent Thinks the Situation a Very Serious One.

TERRE HAUTE, Ind., Nov. 20.—Grand Master Sargent of the Brotherhood of Locomotive Firemen, speaking of the Lehigh strike, said that with the knowledge he had of affairs in the world of railway labor, especially in the east, he considered the situation to be very serious.

One reason, he said, for believing the Lehigh strike will be serious, is the fact that for the first time in the history of railway labor organization they were acting as a federated body.

At the brotherhood headquarters yesterday the force was getting out circulars to be sent to all lodges in the country notifying them of the strike, and putting firemen on guard against unwittingly aiding the Lehigh company to fill the places of the striking men.

Mr. Sargent said the feeling of indignation of organized labor would cause the strike to spread if it were long continued. It was simply a contest for the recognition of organized labor, and no question of wages. The vote of the firemen on the Lehigh system was [illegible] for a strike and [illegible] against a strike.

HUNTING ANARCHISTS.

Sixty Houses in Marseilles Searched and Some Arrests Made.

MARSEILLES, Nov. 20.—The police visited 60 houses yesterday that were under suspicion of being occupied by anarchists. They seized a large number of anarchistic documents, but made only three arrests. The three prisoners are foreigners.

A bottle containing six kilos of gunpowder was found last evening beside one of the railways. The police believe that it was dropped from a train by some anarchist who was fleeing from the city.

Found on Salisbury Marshes.

NEWBURYPORT, Mass., Nov. 20.—Fred Preels, the mariner, previously reported from Newburyport as missing, turned up yesterday when he was seen wandering about on the Salisbury marshes. Preels started from his vessel Friday afternoon to go up the Merrimac. In some way his boat was capsized. He reached the shore safely, but is unable to account for his movements from Friday night to Sunday noon.

Fires Again Lighted.

YOUNGSTOWN, O., Nov. 20.—Fires were lighted in several of the rolling mills last night for the first time since the closing week in June, for the purpose of resuming work with the opening of the morning turn. The members of Amalgamated association regret the necessity that has compelled them to accept the reduction, but they are gratified with the fact that they can return to work at union wages.

Went Over Horseshoe Rapids.

BUFFALO, Nov. 20.—Two young men went over the Horseshoe rapids at Niagara at dusk Saturday night. The bodies have not been recovered. One of the young men was John Supple of Niagara Falls, but the name of his companion is not known. They went up the river duck hunting in the afternoon, and permitted their boat to float too far with the current.

Andover Professor Dead.

ANDOVER, Mass., Nov. 20.—Rev. Theodore C. Pease, professor of sacred rhetoric at Andover Theological seminary, died this morning at 8 o'clock, aged about 48 years. He was for 19 years pastor of the First Congregational church at Malden, and resigned that position Oct. 1, when he took up his duties at Andover.

Victory For Monarchists.

MADRID, Nov. 20.—The municipal elections were held throughout Spain yesterday. In this city 19 Monarchists and nine Republicans were elected to the city council. Dispatches from the provinces show that the Monarchists were almost everywhere successful.

[illegible]

JOLIET, Ills., Nov. 20.—After 11 months' shutdown the Joliet rolling mill blew its whistle this morning at 6 o'clock, calling out its employes. About 850 men went to work. During the summer improved machinery has been put in.

Russians to Visit Constantinople.

ST. PETERSBURG, Nov. 20.—The Novoe Vremya says that negotiations for a visit of the Mediterranean squadron of Russia to Constantinople are in progress.

The total coinage, gold and silver, of the reign of Henry III was £3,[illegible], the total coinage of the reign of Victoria up to 1890 was £244,100,000, of which £212,800,000 were of gold and £31,[illegible],000 of silver.

The Hebrews had no coins of their own until the days of the Maccabees, who issued shekels and half shekels, with the inscriptions, "Jerusalem, the Holy," "Simon, Prince of Israel." These bear no images.—St. Louis Globe Democrat.

PEN, CHISEL AND BRUSH.

J. Q. A. Ward, the sculptor, was a raw Ohio farm lad.

They say Kipling gets not less than $500 for each ballad he writes.

Miss Ada J. Todd, Ph. D., author of "The Vacation Club," holds a fellowship in Sanskrit and philology in the University of Pennsylvania.

Captain Charles King writes his stories with comparative physical ease, as he talks them into a phonograph, and his typewriter takes them out and prepares them for the printer.

George Frederick Watts, one of the most distinguished of living English painters, won appreciation if not fame at a very early age. He was only 17 when the Royal Academy accepted one of his pictures.

Clark Russell, the writer of the sea, spent most of his youth in a seafaring life, which accounts for his knowledge of all matters maritime and shows that he writes about that with which he is thoroughly acquainted.

SCIENTIFIC SCRAPS.

The science of geometry is ascribed to the Egyptians.

The astronomers discovered 39 new planets during the last year.

A well known geologist has computed the earth's age on the basis of experiments made on the effect of heat and pressure on certain rocks. He concludes that the earth's age as a planet is 24,000,000 years.

Uranus has four little moons—Ariel, Umbriel, Titania and Oberon—which, funnily enough, rise in the north and set in the south. A single diminutive one, belonging to Neptune, traverses the sky from southwest to northeast. Neither Mercury nor Venus has any satellites.

Proof of Mental Capacity.

"There's wan t'ing," said Mr. Dolan reflectively as he glanced at a laundry sign, "that Oi must rispect the Choinese fur."

"Phwat's that?" asked his companion.

"Fur learnin to spake their own language."—Exchange.

[illegible]

"Man wants but little here below"—
So runs the good refrain.
Alas! That little always is
What's hardest to obtain.
—[illegible]

Hathaway Pleads Guilty.

TAUNTON, Mass., Nov. 20.—Welcome E. Hathaway, who took $100,000 from the Fall River banks by forged warehouse receipts and other methods, was arraigned in the superior court this morning. He pleaded guilty and sentence was deferred.

Harry Whitman's Death.

PARIS, Me., Nov. 20.—The coroner's verdict in the case of Harry Whitman, who was shot and killed here Friday night, is that he "was shot by an unknown person. Officer Garland is not implicated in the report.

French Spies to Be Tried.

BERLIN, Nov. 20.—The two French spies arrested aboard the English yacht Insect off Kiel, were delivered up to the imperial tribunal in Leipsic, Saturday. They will be tried in a few days.

THE STOCK MARKET.

Dealings in Leading Securities in Boston and New York.

BOSTON, Nov. 20.—In the outside market call money is quoted at 5 to 6 per cent, and time money is nominally 6 per cent.

Prices were rather firmer at the opening of the stock market today. There was some good buying in Sugar at the start. There was some speculative buying in it, also, which may or may not be good, but under the influence of it the common advanced from 88¼ at the opening to 94¾ during the morning, sagging off to 93¾ at noon. The preferred rose from 87½ on Saturday to 89¼, with a subsequent decline to 88¾. Short covering was responsible for similar rallies in Chicago, Burlington and Quincy and General Electric. The former advanced from 78¾ to 79¾, with a drop to 78¼ later, while the latter rose to 40¾, with the noon figure at 39¾.

There was no fresh news of importance except the strike on the Lehigh Valley. And this operators were not disposed to regard as of significance to the general market. [illegible] was a shade higher, but dull and featureless. New England, opening ½ stronger at [illegible] and then slid to 33, while Union Pacific at 19 was ½ up and Atchison at 19¾, the noon point, was ¼ above its opening quotation. Boston and Maine held at 141, and Boston and Albany strengthened ½ to 204½.

STOCKS—CLOSING.

Atchison, Topeka and Santa Fe	19¾
Bell Telephone	183
Boston and Albany	204½
Boston and Maine	140
Bay State Gas	20½
Calumet	[illegible]
Chicago, Burlington and Quincy	78
Fitchburg	77¾
Lamson Cash Railway	17¾
Erie Tel	[illegible]
General Electric	39¾
Mexican Central	[illegible]
New England Tel	54
Old Colony	177@178
Pullman	170
Sugar preferred	88
West End Land	14
West End R. R.	58¼
Wisconsin Central	[illegible]

New York Stocks.

Canada Southern	50
Chicago Gas	62
Cotton Oil	30¾
Delaware, Lackawanna and Western	166
Erie	15¾
Lake Shore	127¾
Louisville and Nashville	52
Manhattan	126¾
Michigan Central	100@100½
Missouri Pacific	24¼
National Cordage	23¾
New Jersey Central	110@111¼
Northwestern	103¾
Northern Pacific preferred	22¾
New York Central	102@103
New York and New England	37¾
Pacific Mail	16¾
Reading	19¾
Rock Island	69¾
St. Paul	62¾
Sugar, com	93¾
Union Pacific	19¾
Western Union	88¾
Whisky	22¾

[illegible] Chicago Provision Market.

CHICAGO, Nov. 20.—6 p. m.—Wheat opened weak today at 61½c for cash; 62c for November; [illegible] for December; [illegible] for May.

Corn opened easy today at 35¾c for cash; [illegible] for November; [illegible] for December; [illegible] for January; [illegible] for May.

Pork opened weak today at $12.[illegible] nominal for November, $12.[illegible] for January.

Lard opened easy today at $8.[illegible] for cash; $8.[illegible] for November; $7.[illegible] nominal for the year; $7.[illegible] for January; $7.[illegible] for May.

Short ribs opened easy today at $6.[illegible] for cash; $7.40 for November; $6.[illegible] for January; $6.[illegible] for May.

CHICAGO, Nov. 20.—6 p. m.—Wheat closed firm today at 57½c for cash; 58½c for November; [illegible] for December; [illegible] for May.

Corn closed rather firm today at 35¾c for cash; 35¾c for November; 35¾c for December; 35½c for January; 39¾c for May.

Oats closed rather firm today at 28½c for cash and November; [illegible] for December; [illegible] asked for May.

Pork closed weaker today at $12.60 for November; $12.40¾ for January; $12.85 for May.

Lard closed today at $8.30 for cash; $8.[illegible] for November; $7.80 for the year; $7.[illegible] for January; $7.40 for February; $7.47½ bid for May.

Short ribs closed weak today at $7.20 for $7.10 for November; $6.47½ for January; $6.[illegible] for May.

New York Cotton Market.

NEW YORK, Nov. 20.—Cotton quiet; uplands 7 5-16c; Orleans 8 9-16c; sales [illegible] bales. Futures closed firm; sales [illegible] bales. November, 7.[illegible]; December, 7.[illegible]; January, 7.[illegible]; February, 7.[illegible]; March 8.[illegible]; April, 8.[illegible]; May, 8.[illegible]; June, 8.[illegible].

THE YOUNG WAR LORD.

The young emperor of Germany seems to have some valor, but it has too little discretion in it.—Dallas News.

We trust that Emperor William will never lead his hussars into anything more formidable than a sham battle.—Boston [illegible].

Emperor William and other royalties are having quite a time charging and countercharging in Hungary. But no matter who does the charging the people have to pay the bill.—Philadelphia Times.

The kaiser has found a plan for the assimilation of Alsace. If his digestion should only equal his large powers of assimilation, how rarely his nightmares might afflict the dreams of Europe!—Philadelphia Record.

Many critics feel that if he is ever in command in the field his orders will bring on a cavalry charge whose result will be widely different from the onset he has just led at Hungary or ordered so often in maneuvers about Berlin.—Philadelphia Press.

The young war lord of Germany is reviewing army corps with an assiduity worthy of a better cause. He, however, knows nothing but the military and is probably doing less harm in this way than he would if he should meddle with statecraft.—Kansas City Star.

The emperor of Germany is apparently trying to make France and Russia show their hands. If these two powers should turn around upon this extremely bumptious young man, he might wish he had not allowed his thirst for knowledge to carry him so far.—Providence Journal.

THE JEWEL CASKET.

Small diamonds are never used to more advantage than in the dainty flower wreathed brooches that are in vogue.

Odd pieces of table and toilet silver are appreciated, such as hot water jugs, silver bread platters, muffineers, toast racks and egg boilers.

Most beautiful silver bowls for cracked ice or flowers are shown this season. They have waving shell-like ridges with richly wrought broken edges.

A curious piece was seen the other day. It was a botanic cheese pot, mounted like a brass coal scuttle at an angle on a standard with a rest for the cheese scoop.

Burstingsums, the diamond stars of the last season, are seen in a new variety. This can only be described as a bursting sun struck by lightning. The rays are jagged with sharp angles. The effect is novel and even pretty.

West Point buckles are reproduced in silver and silver gilt. These are solid and frequently plain, except for the engraved monogram, which, however, is made highly ornate. Navy buckles, on the other hand, have some appropriate insignia.—Jewelers' Circular.

Experience the Best Teacher.

The great value of Dr. David Kennedy's Favorite Remedy in curing diseases of the blood, particularly the ills of women, has again been demonstrated. Mrs. W. J. Anderson, of Bruyn St. Kingston, N. Y., in speaking of her experience, says: "I was an awful sufferer from troubles common to my sex, was reduced to 70 lbs, four physicians prescribed for me but I kept growing worse. Until I began the use of Dr Kennedy's Favorite Remedy I never knew a well day. By its use I grew stronger, the pains less frequent, until it entirely disappeared. I now weigh 125 lbs, and am a well woman. I must know a dozen women who suffered similarly and have been cured by its use."

Favorite Remedy affords great protection from attacks that originate in change of life. Daughters would not grow up sickly if they would use this woman's helper, Favorite Remedy.

BOOKS AND STATIONERY.

We are Constantly Receiving New Goods Suitable for -Wedding Gifts- It will pay you to look over our line before making selection. Noyes & Davis.

DR. G. E. STARR Has Removed his Office FROM 47 To 49 BROADWAY.

Important To Merchants. — THE — New Lighting System. See what MR. WOISARD of the National Bargain Co. says. NEW LONDON Automatic Light Co. GENTLEMEN—By your system our store is better lighted than ever before, although we have used both Gas and Electricity. Its first month's use saved us $[illegible]. In use in New London for nearly two years. Send for circular.

Now is the time that the public should secure their houses from the invasion of sneak thieves. You will find Mueh's Patent Fastener just the thing. He is ready to put them on wherever wanted. All orders promptly attended to. Address [illegible] East Broad St., Norwich, Conn., ADOLPHUS MUEH. For sale by [illegible].

TURNER'S Great Consumption Cure, an Indian Remedy. Sure cure for Coughs, Colds, Bronchitis, Asthma, Catarrh, Throat and Lung Troubles; the worst cases of Consumption have been cured by this Wonderful Remedy. 50 and 25c per bottle. For sale by Appley & Jordan, Grocers, and all druggists. L. C. TURNER, Sole Proprietor, Norwich, Conn.

E. L. GREENE, Has a large stock of Wall Papers, which he will sell at the lowest living prices. Large contracts for painting solicited. CENTRAL BUILDING.

MURPHY & BLACKBURN, FUNERAL DIRECTORS AND EMBALMERS No. 87 Franklin Street. Open night and day. Ring bell for night calls. Upholstering, Carpet Laying, etc.

Results of Hurry and Worry.

The Many Troubles that Come from Overworking and Overcrowding—Common Causes and the Best Remedy.

Hurry and worry, overcrowding and overfeeding combine to make indigestion and intestinal disorders far too common. The most suffering comes upon the hardest worker.

Impaired nerves and impure blood are the real causes of these disorders.

It is therefore that today diseases are grouped and their common causes studied.

There is no longer one remedy supposed to fit just one malady and no other. Paine's celery compound, by going to the root of the evil, by supplying food to the nerves, and purifying the blood, cures the group of diseases that result from impure blood and imperfect nerve action. A case in point follows. Mr. A. O. Gardiner of Barrington, R. I., writes: "For 14 years I have been troubled with bleeding piles; have tried various remedies but have found no relief. I bought a bottle of Paine's celery compound for my wife, she being nervous. I thought I would see what it would do for me. I was surprised, for I received immediate relief, and have had very little trouble since."

Paine's celery compound is the remedy that makes people well.

FOR THE LADIES.

MOTHERS who are looking for Misses', Children's and Infants' DRESSES, CLOAKS and BONNETS will find a large assortment of NEW AND STYLISH GOODS at LOW PRICES at A. McJENNETT'S, 144 Main Street.

WHOLESALE GROCERS

5,544 BASKETS of Fine Catawba and Concord Grapes Just arrived from the Central New York Grape Growers' Union. I am unloading today. They are in fine order. Will stand up two or three weeks. [illegible] Water Street, Norwich.

Just Received and for Sale a large lot of NEW TEAS Red and Gold Elephants Very fine goods, also New Raisins, Prunes, Apricots, [illegible] Lippitt, Swan & Co., 91 Water St. Wholesale only.

GROCERIES.

JUST WHAT YOU WANT FERRIS' HAMS and BACON —AT— RALLION'S, 45 Broadway, Central Building.

OF INTEREST TO CASH BUYERS For a few days I will [illegible] at the following [illegible] Best Flour, by the barrel, [illegible] Best Pastry Flour, by [illegible] By the bag, 24½ pounds [illegible] Granulated Sugar, 18 pounds [illegible] C Sugar, 20 pounds [illegible] One Corn, three for [illegible] Cranberries, 3 quarts [illegible] Good Laundry soap, [illegible] A Fine Black Tea, 5 pounds [illegible] A Fine Milk Cracker [illegible] Other goods equally as low. Way Up at 202 [illegible] St.

A BREAKFAST [illegible] ARLINGTON [illegible] SOLD [illegible] R. S. BA[illegible]

We Will Sell our [illegible] Canned Goods [illegible] Cost. Only slightly damaged [illegible] the time to lay in [illegible] J. & A. STODDA[illegible] [illegible] Franklin Street.

SOUSED MACKEREL AND KIPPERED [illegible] For [illegible] A. L. A[illegible]S.

NEW BUCKWHEAT —AND— GRIDDLE CAKE FLOUR! A. T. OTIS [illegible] MAIN ST.

IRON AND IRON WORK.

A. H. VAUGHN & SONS IRON CASTINGS. [illegible] ST., Norwich, Conn.

FOUNDRY PIG IRON of the most Reliable Quality and grades. Full stock kept in Norwich for immediate delivery. ASSORTED BAR IRON of the well known "Sable" brand. SHEET IRON. Galvanized "S. B." Black and Plate. STEEL. "Black Diamond" and "Silver" Warranted Cast Steel. Machinery Steel, Tire Steel, Calking Steel. FINISHED STEEL SHAFTING. IRON AND STEEL I BEAMS AND CHANNELS for structural purposes. A. T. CONVERSE. Office, Warehouse and Shipping Wharf, [illegible] COMMERCE ST.

The Sibley Machine Co. Manufacturers of Paper, Cotton and Wool Machinery, Mill Gearing, Shafting, Pulley Hangers, etc., etc. Jobbing of all kinds, Gearing, Cuttings, Forgings and Castings at short notice. 125 Franklin Street, Norwich, Conn. New and Second-hand machinery bought and sold on commission.

FINE COMMERCIAL, BANK, BOOK and Job Printing [illegible] at the Bulletin Job office [illegible].

NEW ADVERTISEMENTS.

TO RENT.
COTTAGE HOUSE OF 7 ROOMS,
In good repair; large yard; pleasantly located. For particulars inquire of J. L. HILL, Hamilton ave., Preston. nov21d

The Regular Monthly Meeting
—OF THE—
C. C. W.
WILL BE HELD
This Tuesday Evening, Nov. 21st, 1893,
AT 7.30 P. M.
An Entertainment in keeping with the Thanksgiving celebration has been prepared.
Light Refreshments will be served.
"All cordially invited." nov21d

MISS M. H. CLARKE
Will Hold Her Annual Sale of
Artistic Novelties and Embroideries
At the WAUREGAN HOUSE,
Wednesday, Thursday and Friday, Nov. 22, 23 and 24.
nov21d

Fashionable Stationery.
Just received an Elegant Line of
Crane's Fine Writing Papers
In all the New and Beautiful Tints,
Azure, Peach, Amethyst, Turquoise, etc.
Hurd's "Highland Heather,"
The most Stylish and Popular Paper in the market.
Cranston & Co.
nov21daw

THE
BOSTON STORE

Cloak Department.

We are satisfied with a very small margin of profit. This accounts for our having to replenish our stock at this time. Then bear in mind that we have no last season's Garments to dispose of.

The most popular Garment this season for Ladies is the Tight Fitting Umbrella Skirt Jacket. We are showing them with braided and fur-trimmed Capes, and have some exceptionally good values.

Diagonal Cloth Skirt Jacket trimmed with Electric Seal,
At $10.00.
Cheviot Skirt Jacket, handsomely braided,
At $12.00.
Fine Blazer Jackets, Umbrella Skirt, fur-trimmed and braided,
At $15.00.
Cape Jacket and Cheviot Cloth,
At $8.00.
Beaver Cloth Reefers, full back and large sleeves,
At $7.50.

Fur Capes in French Coney, Electric Seal and Astrachan at very low prices.
Fur Scarfs in all the popular Furs.
Animal Head Muffs and plain Muffs in great variety.

Reid & Hughes.
nov21daw

A FULL SUIT OR OVERCOAT!
[illegible]
GEO. R. CLARK,
Merchant Tailor.
Room 4 Shannon Block. [illegible]

REMOVAL.
OFFICE DR. BRIGDEN
OCULIST and AURIST,
To Shannon Block, Corner Main and Shetucket Sts., Rooms 13 and 19.
Special attention given to correcting all forms of abnormal vision with proper Spectacles or Eye Glasses. No fee charged in such cases except in ASTIGMATISM or where it is necessary to prescribe in addition to fitting glasses. [illegible]

E. P. BREWER, M. D.,
18 Washington St.,
GENERAL PRACTICE AND THE **EYE.**
Office Hours: 8 to 10 a. m., 1 to 3 and 6 to — p. m. Telephone 22—2. nov21daw

The Bulletin.

Norwich, Tuesday, November 21. 1893

The Bulletin should be delivered everywhere in the city before Six a. m.

Subscribers who fail to receive it by that time will confer a favor by reporting the fact to the Bulletin Co.

The Norwich Weekly Courier is the best weekly newspaper in New England at 50c a year.

The Weather Today.

Indications for Connecticut: Fair; warmer; winds becoming southwest.

NORWICH AND VICINITY.

CITY NEWS.

Slater museum is now open every week-day from 9 to 12 a. m. and from 2 to 5 p. m.

Stated convocation of St. James Lodge No. 23, this evening at 7.30. Work in the 3°.

Meeting of the Y. W. C. T. U. this afternoon at 4.30 in the Central Baptist church.

Miss March will begin today taking measurements of the young ladies of the Free Academy.

The Rev. Geo. E. Fifield will preach at the Advent chapel at Norwich Town this evening at 7.30 o'clock.

Consul John R. Meade was presented a costly cane on Friday by Seaside Council K. of C., New London.

The derrick in the new Savings Bank building was removed Monday night after the electric cars had stopped running.

Locke Richardson this evening in the Academy course. Programme includes selections from Shakespeare, Dickens and Browning.

A good part of Fisher's Island was lit up Sunday morning by the burning of one of the largest barns on the island and its contents.

The sale of the Thistledown society in the parlors of the Second Congregational church, will be held on this and Wednesday afternoon and evening. Doors open at 4 o'clock each day.

Chief Bowen took a tramp out into the country on Monday and secured a place on a farm for him. He said he was an iron worker and had traveled from Pittsburg looking for work.

The Southern New England Telephone company has recently ordered 190 miles of wire for the metallic circuits of the Norwich division. The cost of the wire is said to be about $4,000.

A new form of grip is prevalent. It is accompanied by sore throat and pains in the back. Children seem to suffer from it more than grown people. The doctors do not regard it as dangerous, if properly treated when it makes it appearance.

A lively hearing was held by the county commissioners on Monday against granting a druggist's license to David P. Chabot of Jewett City. He is charged by the remonstrators with selling liquor to be drunk on the premises. The hearing is to be continued today.

Norwich vs. Westerly will play a game of polo in Lucas hall on Wednesday evening. Tubbs' brass band will furnish music. The gallery will be reserved for ladies. Polo is one of the most exciting of games—as exciting as foot ball without the roughness.

Of Lincoln J. Carter's "Fast Mail" company, which appears at the Broadway theater Wednesday evening, an exchange says: It has played all over the United States for the past three years. It is unnecessary to dwell upon its merits—suffice to say that for this season it has new scenery and mechanical effects that surpasses all previous efforts.

Liquor Dealers' Benefit Organization.

The State Liquor Dealers' association is working hard and is confident that before Jan. 1, it will have every city and town in the state organized. The organization is a benevolent one and also for the benefit of the business.

Annual Meeting.

The annual meeting of the stockholders of the Norwich Industrial Building Company was held Monday evening.

Messrs H. H. Gallup, A. H. Brewer, Daniel M. Lester, Dr. Patrick Cassidy and W. H. Palmer, Jr., the old board of directors, were re-elected.

The report of the treasurer was read and accepted.

The affairs of the company are entirely satisfactory to the stockholders.

Novel Wedding Notice.

In an old newspaper appears the following old style poetic wedding notice: In Bozrah, Conn., Aug. 7, 1800, John Bass of Williamstown, Mass., to Mary Ann Bass of the former place, after a courtship of one hour.

> Is not this angling well, I ask,
> Such tender bait to take?
> Be caught, in one short hour, a Bass,
> The bass, though, caught the Bass.

Coal Spontaneously Ignites.

It was discovered late Monday afternoon that a large bin of bituminous coal in the yard of E. Chappell & Co. was hot. Most of the coal had been carted out of the bin a week ago when danger of fire was feared and only about 150 tons were in the bin. Four lengths of hose were stretched from the hydrant and two men were left to guard the coal during the night. This morning it will all be taken out for an airing.

Sermons for the State Library.

Robert C. Winthrop, Jr., of Boston, has presented to the state library the funeral sermons on the death of his ancestor, Wait Winthrop, preached by Cotton Mather and by Joseph Sewall. Both were printed in Boston, 1717, and are bound up together. Wait Winthrop was the son of the younger John Winthrop, governor of Connecticut, 1657-1676, and brother of Fitz John Winthrop, governor of Connecticut, 1698-1708.

Death of Hial Hull.

Hial Hull died at his home at Village Hill, Lebanon, Friday afternoon, aged seventy, after an illness of typhoid fever, complicated with a kidney trouble lasting several weeks. Mr. Hull was a lifelong resident of Lebanon and enjoyed the respect and esteem of his fellow-townsmen, having held many offices of trust and responsibility. Mr. Hull was married about 1850 to Miss Lucy Hawkins, who survives him, as do two children, Frank E. Hull of Jewett City and Emma Lucy Hull, a teacher in the public schools of South Coventry. The funeral will be attended from his late residence at 11 o'clock Wednesday. The burial will be in Yantic cemetery, the mourners coming from Lebanon by carriage.

Y. M. C. A. Building Fund.

The large number of subscriptions received up to date to the building fund of the local Young Men's Christian association is a good indication of the general interest in the cause.

A new thing in the subscription list Monday was a contribution from a little girl only three years of age. This is an example that may well be followed by a great many children who could give sums ranging from ten cents to many dollars. The contribution paid over Monday was five dollars from Daisy Marguerite Wulf.

Personal.

Miss Nellie P. Cornwelle has returned home after a two months' visit in New York.

Mr. C. P. Cogswell and Mr. M. M. Whittemore, treasurer of the Norwich & New York transportation company, are in Bath, Me., to officiate at the launching today of the steamer City of Lowell.

Dr. S. L. Geer was about town on Monday after a two weeks' illness.

Officer Ebberts resumed his beat Monday night.

Mr. John L. Dennison, of the Traders' Insurance company of Hartford, was in this city Monday.

The Rev. Dr. Pratt of Broadway church is recovering slowly from the effects of his recent accident, and on Sunday was obliged to remain sitting during the services.

State Secretary C. D. Hine is sending around circulars relative to the recently enacted library laws. Superintendent N. L. Bishop of this city is one of the members of the library committee appointed by the state.

BURGLARY AT PALMERTOWN.

Four Boys Enter Coggeshall's Store.

Coggeshall's store at Palmertown was burglarized early Sunday morning and a quantity of shoes, cigars and other merchandise stolen.

A party returning from a dance about 1 o'clock noticed someone outside the store with a large bag and they addressed him. He took to his heels, leaving the bag near the residence of Dr. Bolles. Then three persons were seen moving about the store. By the faint glow made by the light it was decided pretty definitely who they were. Then the party called at the residences of the suspected persons and found them out.

The three burglars, who proved to be boys seventeen or eighteen years old, were arraigned in court Monday and sentenced to jail for thirty days. The boy who ran away could not be discovered. The burglary was the second time the store has been broken into and it is thought that the same gang are responsible for the previous visit.

A LARGELY ATTENDED WEDDING.

The Reception—Points of Etiquette.

St. Patrick's church is too large to be crowded on ordinary occasions; but it was filled in every part Monday morning, on the occasion of the marriage of Miss Mamie E. Connor to Mr. James A. Crawford. Promptly at 9 o'clock, as the Rev. P. M. Kennedy appeared from the vestry, the bridal party entered the church, preceded by the ushers, Messrs. J. T. Falvey, J. E. Driscoll, E. T. Burke, W. F. Corkery, T. J. Crawford and Joseph Haggerty of Willimantic. The maid of honor, Miss Katie Hussey of Brooklyn, and the bridesmaids, Misses Annie Tarrant and Winnie Skelly, followed, preceding the bride, who was accompanied by her eldest brother, Mr. Andrew Connor. Mr. Crawford, accompanied by Mr. J. T. Fanning and Mr. Joseph Connor, Jr., met the bride at the sanctuary rail.

Following the brief wedding ceremony —which was in English and with a ring—a nuptial mass was sung, the full choir rendering Generall's Mass in G, and Miss Kittie Lee singing an effective offertory. Following the nuptial blessing the bridal party left the church to the accompaniment of the Mendelssohn Wedding March, rendered with spirit by Organist Frank Farrell. Later on they received their friends at the home of Mr. and Mrs. Joseph Connor, 51 Main street, where Marshall served a substantial wedding breakfast.

Mr. and Mrs. Crawford left on the 7.16 train for a week's stay in Albany. Hundreds of friends in town and out called to congratulate them during the day.

It may be well to add a little information regarding the etiquette of Catholic weddings. The service is so largely a compilation of psalms, and other Scriptural passages which—in English—excite a reverential feeling in all listeners, that attendants unacquainted with the Latin service may always be sure of conforming with good usage in following the example of the principals, in standing at particular points in the ceremony. In continental churches any breach of etiquette in such observances is regarded as unmistakable evidence of rudeness and ill breeding, ignorance of the ritual being considered an excuse of no weight. Any movement toward leaving the church in advance of the bridal party is the extreme of bad form.

Italian Telegraphers Strike.

ROME, Nov. 20.—All the telegraph office operators in the civil service declared a strike today because several persons had been dismissed without sufficient cause by the directors. Telegraph communication is partly suspended throughout the country. The government has summoned the military operators to fill the places of the strikers.

DIED.

WILLIAMS—In this city, Nov. 19, Sarah M., widow of the late [illegible] Williams, aged [illegible] years. Funeral from the residence of her son, James B. Williams, No. 43 Ann street, Tuesday afternoon, Nov. 21, at 2 o'clock. Burial private.

HUMES—In this city, Nov. 19, Mrs. Caroline R. Humes, aged 73 years. Funeral from her late residence, No. 55 Oneco St., this (Tuesday) afternoon at 2 o'clock.

NEW ADVERTISEMENTS.

TO LET.
The House known as the Commercial House, opposite Norwich & Worcester Depot. Inquire of JOHN STEINER. nov21TuThF

NEW ADVERTISEMENTS.

LOST.
Between Yantic and this city a Diamond Earring. A good reward will be paid on leaving it at this office. nov21d

ULSTERS & OVERCOATS.
Dodge & Holloway.
nov21TuThS

Fleckinger's California Fruits
Are the very Finest Fruits Canned.
Retailed at New York wholesale prices at
WELCOME A. SMITH'S.
nov21d

Locke Richardson
THIS EVENING
At Slater Memorial Hall.
nov21d

PRESTON BROTHERS
Have the Finest Line of
Imported Carvers
IN THE STATE.
If you Want a Good One, they have it.
nov21d

Holiday Goods.
Our stock of Holiday Goods has just commenced to arrive. As our store space is limited we must have room to display them. In order to get the necessary room required for this purpose we have marked all of our Millinery, Trimmed and Untrimmed Hats, Children's Cloaks and Bonnets, Stamped Goods, Hosiery, etc., etc., at about one-half price, as we must reduce stock to make room for our immense line of Holiday Novelties. Call and look at the great Bargains we are offering in all departments.
B. GOTTHELF & CO.
nov21d

POLO ON SKATES.
Westerly vs. Norwich.
Lucas Hall, Little Water Street,
Wednesday Eve., Nov. 22, at 8 o'clock.
Tubbs' Military Band will furnish Music.
Polo is one of the most exciting games ever played; as exciting as foot ball without the roughness. Nearly every city in New England has a team, and it is hoped to start the game here. As Westerly has a good team a rattling game is expected.
ADMISSION 25c. Gallery reserved for Ladies.
nov21d

A^T A COURT OF PROBATE HELD AT Norwich within and for the District of Norwich, on the 20th day of November, A. D. 1893.

Present—CHARLES W. CARTER, Esq., Judge.

Estate of Margaret Button, late of Norwich, in said district, deceased.

Upon the petition of the administrator of said estate for an order ascertaining the heirs and distributees of said estate and fixing the amount to be distributed among them, and directing payment to them respectively, and determining the amount of money in which the husband of said intestate is entitled to a life estate, and directing the same to be paid to said husband on his giving a proper bond, or to be paid to a trustee for the benefit of those interested therein.

Ordered, That said petition be heard at the Probate Office in said Norwich, on November 23d, 1893, at two o'clock in the afternoon, and that the administrator give notice of said hearing by publishing this order once in a newspaper having a circulation in said District, and make return to the Court of the notice given.

Attest— CHAS. W. CARTER, Judge. nov21d

MILLINERY.
INFANTA.
A new quality, Astrachan brim, colors Navy, Brown and Black, 69c.
BRIGAND.
High soft crown, rolling brim Walking Hat, good style, fine quality, low price.
BLACK FEATHER BOAS.
A few 2 yd. Boas left at 59c.—half former price.
CAPS FOR THE BABIES.
Choice styles, medium prices.
T. E. McCLENATHAN.
Wholesale and Retail. nov21daw

THE HUMAN BODY
Is full of disease, and we must seek salvation through a healthy stomach, by using
CROCKER'S MAGICAL STOMACH POWDERS
Try them. For sale by all Druggists. nov21d

JUST NOW!
You have the opportunity to purchase
PICTURE FRAMES!
At very low prices. Call and see them at
LOVELL BROS.
nov21TuThS WEST SIDE.

For Hoarseness, Coughs and Colds
—USE—
WOODWORTH & SMALL'S
Syrup of Tar and Wild Cherry.
nov2TuThSaw

FOR **SIGNS** OR **AWNINGS**
It Will Pay You to See J. W. MALLETT
108 Broadway, next to Theater. [illegible]

NEW ADVERTISEMENTS.

CARVERS
Rubber or Buckhorn Handles,
$1.47 Per Pair.
An Opportunity to buy a fine Knife and Fork that will be a joy to you on Thanksgiving day, at much less than their value.
Smith Bros
nov21d

WHITNEY'S
LAMPS,
TOILET SETS,
WEDDING PRESENTS,
DINNER AND TEA SETS,
And everything in housefurnishing goods. nov11daw

NORWICH
RUBBER STORE!
Headquarters for all kinds of
Rubber Goods!
Air Cushions, Invalid Rings, Fountain, Bulb, and Hard Rubber syringes, Hot Water Bottles, Rubber Sheeting, Rubber Gloves, Elastic Bands and Bandages.

FOOT BALLS,
ALL SIZES.

MENDING TISSUE,
Try it. Only 10c.

WEATHER STRIPS,
Any length, 2 cents per foot.
nov11daw

THE GREEN MOUNTAIN
HORSERADISH SALESMAN
will be on Laurel Hill, Broadway, Franklin street and vicinity this week. H. A. SIMONDS, 31 Church St. nov16Tu

FALVEY
ASKS FOR
Your Attention Again
THIS MORNING,
Just for a moment, until he names
A FEW MORE PRICES
—ON—
Fur Capes.

25 inch French Coney Circular,	$10
23 inch French Coney half Circular	8
22 inch French Seal Box, XXX,	12
23 inch French Seal Half Circular	14
22 inch French Coney (reversed	9
25 inch French Coney (reversed) 4X	12
25 inch French Coney Circular	15
1 5X Electric Seal, Butterfly Collar Circular, 30 inches long	42
Regular price $55.	
1 Alaska Sable, Butterfly Collar Circular, 28 inches long,	58
Would be cheap at $75.	

T. J. FALVEY,
SHANNON BUILDING.
nov21d

FREE.
BEAUTIFUL ETCHINGS
GIVEN AWAY!
For the Framing.
Elegant Frames Only $1.75,
REDUCED FROM $3.
M. J. FARRELL'S
ART PARLORS,
51 -:- Broadway.
nov18daw

NEW ADVERTISEMENTS.

COMPARISONS
WITH
NEW YORK
OR
BOSTON
PRICES
FOR
JOB PRINTING
INVITED.
THE BULLETIN CO.

25 CENTS
A BOTTLE.
S U R E
DR. SCOTT'S
WHOOPING COUGH
REMEDY.
S A F E
—AT—
N. D. SEVIN & SON'S.
nov18daw

LOST.
On Thursday, Nov. 16, an Account Book, on West Main street. Finder please leave at this office and receive reward. nov21d

USE THE LATEST
CRUSHED LAVENDER FLOWERS
in small packages. Retain their sweet and refreshing [illegible].
Steiner's Pharmacy,
nov4d SHANNON BUILDING.

FOR SALE
A FARM OF 140 ACRES,
free from stone, with a 2½ story house and large barn in good repair, situated within three miles of Norwich post office. The farm will summer and winter 20 head of stock. Will be sold or exchanged for city property. For terms, etc., apply to N. TARRANT, 49 Main Street, Norwich, Conn. nov21d

TO PICTURE LOVERS
We have no Pictures in stock that have not an Artistic and Commercial value, consequently we are not obliged to GIVE THEM AWAY. All goods are warranted to be as represented and sold at guaranteed prices. We carry a fine line of Etchings, Engravings, Artotypes, Photogravures, &c., and Frames suitable to go with them. Call and be convinced at
TRAFTON'S ART STORE,
23 Shetucket St.
nov2d

Shorthand, Typewriting, Bookkeeping Arithmetic, etc.,
—AT THE—
NORWICH BUSINESS COLLEGE.
Arrangements to provide for beginners as well as advanced students.
DAY AND EVENING SESSIONS.
nov10daw 59 MAIN ST.

NOTICE
OUR CASH PRICES.
You can always save money by trading with the Leaders in Low Prices (not with the followers.)

Round Steak	10c
Shoulder Steak	10c
Sirloin Steak	15c
Roast Beef	10 to 15c
Fresh and Salt Pork	11c
Corned Beef	5 to 12c
Sardines	5c, 6 for 25c
5 Pound Pail Lard	50c
4 Pound Crackers	25c
2 Quarts Cranberries	25c
2 Pounds Gingersnaps	15c

Fancy Large New Mackerel at the
Norwich Cash Market Co.,
oct31d 35 WEST MAIN STREET.

A FITTING CROWN OR BRIDGE
Is the most satisfactory and most natural of all ARTIFICIAL TEETH. Ours fit. We guarantee our work in every respect. The teeth will be comfortable, natural looking and useful. As to cost—that's very reasonable.
But hold on to your natural teeth as long as possible. If they need filling, let us fill them properly.
ALBANY DENTAL PARLORS,
ST. MARY'S T. A. & B. SOCIETY BUILDING,
nov18daw BROADWAY.

GET YOUR EYES PROPERLY TESTED AND FITTED BEFORE PURCHASING
GLASSES BY
FRISWELL.
Large stock of Spectacles and Eyeglasses always on hand.
nov18 25 and 27 FRANKLIN ST.

NEW ADVERTISEMENTS.

7%
Guaranteed Bond Certificates.
UNITED STATES
SAVINGS & LOAN COMPANY.
Paid in Capital........ [illegible]
Subscribed Capital........ [illegible]
An Absolutely Safe Investment.
Desirable for Personal Trust Funds, etc.
Denominations $1,000, $5,000 and $10,000.
R. O. MACE and GEO. S. SMITH, GEN. AGTS.
Office 9 Shannon Building, Norwich.
aug18TuF

The Manhattan Clothing Co.,
OFFERS FOR THIS WEEK
OVERCOATS and SUITS
at such low figures that anybody in need of Clothing cannot afford to miss this opportunity.
Notice the prices in our show windows. They will convince you quickly.
The Manhattan Clothing Co.,
nov17TuFw 119 MAIN STREET.

TWO THINGS!
The finest September
SAGE CHEESE
that comes to this market. Better try them.
PURE, GENUINE
ENTIRE WHEAT FLOUR,
Now is the time to use this very desirable article of food. Muffins, Biscuits, Bread, Cakes. Fresh supply.
L. A. GALLUP, Wholesale.
nov18TuThS

VIOLIN SCHOOL
for Violin, Alto, 'Cello, French Lessons.
EUGENE WALLNER, Room No. 7, over the Boston Store, in the afternoon. sep7TuThS

DR. N. P. SMITH,
Office No. 8 Broadway.
Hours 11 a. m., to 1 p. m., 2.30 to 4.30 p. m.
aug8d RESIDENCE 237 MAIN ST.

TO RENT.
A [illegible] Tenement of two front rooms with good cellar, city water, etc. $4.00 prompt pay. Inquire at 37 Washington St. nov21d

FOR RENT.
A Fine Tenement of 7 large rooms with modern improvements, within five minutes walk of the post office.
A Brick House of 10 rooms, with modern improvements, situated 138 Broadway.
A Frame Dwelling of 10 rooms, in good repair, situated 128 High street.
One Tenement of five rooms at 60 Boswell avenue. Apply to
NICHOLAS TARRANT,
Real Estate and Insurance Agent, 49 Main Street, City. nov21d

SPECIAL SALE TODAY
—OF—
SOLID GOLD RINGS,
—AT—
A. FLAUTS, Dealer in Bargains,
nov17d 330 Main St.

LADIES'
FINE KID BUTTON
REDUCED from $2 50 to $1.97.
C. D. E.
GEO. W. KIES & CO.
nov18daw

FOR SALE.
The Four-Story Brick Block situated Nos. 13, 15, 17 Commerce street, suitable for wholesale or manufacturing business, with new wharf in rear of said block.
For further particulars call on or address
NICHOLAS TARRANT,
Real Estate Agent, 49 Main St., City.
oct31d

J. P. BARSTOW & CO.,
23-25 Water Street,
Are the Headquarters for
RICHMOND FURNACES,
PARLOR STOVES
—AND—
RANGES.
WE HAVE A FEW BARGAINS IN SECOND HAND STOVES.
PRICES LOW.
nov18daw

$1.50 $1.50
At $1.50 we offer Ladies' and Gentlemen's Shoes that look well, wear well, and are well worth more money. Try a pair.
FRANK A. BILL, 104 Main St.
$1.50 $1.50
nov18daw

Norwich Morning Bulletin.

VOL. XXXV.—NO. 11,759 NORWICH, CONN. WEDNESDAY, NOVEMBER 22 1893—SIX PAGES SIX DOLLARS A YEAR

THIS MORNING'S NEWS.

The Weather.

The following record, reported from Savin's pharmacy, shows the changes in temperature and the barometric changes:

November 21.

	Thermometer.	Barometer.
7 a. m.	37	30.16
12 m.	38	30.12
3 p. m.	39	30.04

Highest temperature during 24 hours 45.
Lowest temperature during 24 hours 37.

City and Vicinity.

Clearing weather; brisk winds.
A plucky Lyme woman rawhides two men.
Consolidated road's changes in New London.
The football championship.
No brewery for New London.
Institution of Groton Lodge, I. O. O. F.
A Willimantic man murdered by thugs.
An impromptu smoke old at the police station.
Collector Hyxbee takes his office today.
Norwich will organize a chapter of Daughters of the Revolution.
Funerals of Mrs. Sarah Maria Williams and Mrs. Caroline B. Humes.
Five Stonington octogenarians.

Elsewhere.

Prominent West Haven citizen dead.
New Haven Marine railway financially embarrassed.
Sudden death of Chas. C. Frisbie of Hartford.
Work on the new bridge across the Connecticut will not be started this winter.
A deserter from the U. S. Army surrenders to the Hartford police.
Chas. Bart confesses to using the mails for fraudulent purposes.

General.

Boston produce market quotations.
Death of ex-Secretary of Agriculture Rusk.
Six persons burned to death in a hotel fire.
Chairman Bland to report a free silver coinage.
One thousand lives lost by an earthquake in Persia.
Great suffering from cold and famine in Turkey.
The cow and the Jews.
A 100-pound stone falls upon a Boston infant.
Further reports of the great European gale.
Hon. McKane soon to make a public statement of the Gravesend trouble.
Secretary Carlisle addresses the New York chamber of commerce.
Directum wins the match with Alix in straight heats.
Heavy loss by fire at Springfield.

SPECIAL NOTICES.

Fancy Vests

It is quite a while since we have said anything about vests, but we have them—notmany—but those we have are choice and neat in pattern. They make a very dressy addition to man's wardrobe.

R. D. JONES & SON.
Merchant Tailors....169 MAIN ST.
(Over C. C. Tyler's store) novl6d

THE
COCHRAN HOTEL,
WASHINGTON, D. C.,
Cor. 14th and K Sts.
Cable cars, connecting with all depots and public buildings, pass the door. House new, plumbing perfect, table the best. New England headquarters.
sep18d F. J. HART, Proprietor.

—TRY—
DR. DUPREZ'S SYRUP.
For Coughs and Colds.
It Acts Like Magic.
Price 25 and 50c per Bottle.
AT ALL DRUGGISTS. octl6d

TAKE A FRIEND'S ADVICE
AND USE
DR. HOUGH'S
COUGH and LUNG BALSAM.
Sure Cure for all Coughs and Colds.
Price 25 Cents.
Sold by all druggists and medicine dealers. novl6dw

COMPOUND
TOLU AND LUNGWORT COUGH SYRUP
A Fever Killing Remedy.
Coughs, Colds, Croup, Etc.
Gives immediate relief or money refunded.
TRADE SUPPLIED BY
Lee & Osgood, - - - Norwich;
Nichols & Harris, New London,
Walter Price & Co. Westerly, R. I.
octl7dew

Norwich Line to New York.

Trains leave Union Station, Norwich, daily (Sundays excepted) at 9.35 and 9.55 p. m., connecting at New London with steamer "City of Worcester" or "City of Boston," for New York.

Steamer "City of Lawrence" leaves Norwich on Sundays on arrival of train from New London at 8 p. m., for New York.

Returning, steamers leave New York daily (Sundays excepted) at 5 30 p. m.

For state rooms and further information apply at Office of the Company, 359 Bletucket street. Telephone call 102-3

ESTIMATES FOR ALL KINDS OF PRINT ING furnished on application to the Bulletin Office.

SECRETARY CARLISLE SPEAKS

At the Annual Banquet of New York Chamber of Commerce.

PROMINENT MEN PRESENT.

The Secretary Talks About International Money, Situation, Etc

NEW YORK, Nov. 21.—The 126th annual banquet of the chamber of commerce at Delmonico's tonight was attended by many prominent men and was one of the most notable events in the history of that organization. President Charles S. Smith, presided. Secretary Carlisle sat at his right. At his left was Congressman Outhwaite. Others at the guest tables were Major General Howard, U. S. A.; The Rev Dr. Patton, president of Princeton college; the Hon. Carl Schurz; Controller of the Currency Eckels, Rear Admiral Gherardi, the Hon. Florence O'Driscoll, M. P.; Horace White, Bourke Cockran, William Walter Phillips, Whitelaw Reid, St. Clair Mckelway, Murat Halstead, David M. Stone, Samuel D. Babcock and President Low of Columbia college.

Secretary Carlisle responded to the following toast:

"Commerce demands and the country requires that the obligations of the United States shall be paid in coin currency in any market of the world, and that this question shall be settled for all time and beyond controversy."

Mr. Carlisle said:

Mr. President and Gentlemen: Gold is the only international money, and all trade balances are settled in gold, or, which is the same thing, on a gold basis, all other forms of currency being adjusted to that standard. It is useless for the advocates of a different system to insist that this ought not to be so; it is so, and wishes cannot change the fact. But the gold eagle and double eagle are not accepted at a particular valuation in these settlements simply because the United States of America have declared by law that they shall be legal tender at their nominal value, but solely because the bullion contained in them, if uncoined, would be worth everywhere the same amount.

The country has recently heard a great deal about bimetallism and a double standard, and it is possible that these subjects will continue to be discussed to some extent in the future. For my part, I have never been able to understand what is meant by a double standard, or double measure of value, and I have never found anyone who could tell me. To my mind it seems as absurd to contend that there should be two different standards or measures of value as it would be to insist upon having two yardsticks of different lengths or two gallons of different dimensions.

Gentlemen, the question whether the obligations of the United States will be paid in coin current in all the markets in the world has already been settled, and it has, in my opinion, been settled for all time to come. It has been settled, not by any specific act of congress prescribing the exact mode of payment, but by the spirit and obvious purpose of the whole body of existing legislation upon the subject, and by the deliberate judgment of the American people and the declared purpose of those who have been intrusted with the execution of the laws. The disposition and ability of the government to maintain its own credit at the highest possible standard, and to preserve the integrity of all the forms of currency in circulation among the people, can not be reasonably doubted, and ought not to be subjects of serious controversy hereafter.

This does not imply that silver is to have no place in our monetary system. What is to be the ultimate fate of that metal is one of the problems which time and events alone can solve; but for many years, notwithstanding all our legislation in its support, the fluctuations in its value have been so rapid and so great as to demonstrate the fact that it can not be safely coined without limitations into money of final redemption at the existing ratio or at any other ratio that might be established.

It is enough to say at present that we have already on hand a stock of silver, coined and uncoined, sufficient to meet all the probable requirements of the country for many years to come. The mints of the United States have coined 419,529,550 standard silver dollars, and we now have 140,699,760 fine ounces of silver bullion, which, at the ratio of 16 to 1, would make $121,914,641, or $601,247,891 in the aggregate. Besides this, we have $76,977,008 in subsidiary silver coin, which is legal-tender to the amount of ten dollars, and is by law redeemable in full legal-tender money on presentation. Our total stock of gold coin and gold bullion is $659,167,949.

The five countries constituting the Latin Monetary Union, with a combined population of more than 60,000,000, exclusive of their colonial possessions, have $975,000,000 in gold, $735,000,000 of full legal tender silver, and $95,000,000 of subsidiary silver coins; and yet they found it necessary several years ago to discontinue the coinage of legal tender silver and enter into an arrangement by which each country agreed to redeem in gold all its own legal tender silver coins when presented by any other members of the union.

Being the greatest silver-producing country in the world, and having on hand a large amount of silver coin and bullion, the United States can not be otherwise than deeply interested in every measure designed to enhance its value and increase its use as money upon a safe and sound basis, but we can not alone maintain its unlimited coinage as full legal tender in opposition to the policies of the other great nations of the earth; and the country is to be congratulated upon the fact that we have at last placed ourselves in a position which enables us to preserve our own monetary system intact and exercise a potent influence in any movement that may be hereafter made for the permanent adjustment of this very important and difficult question.

Now that our credit has been greatly strengthened and our currency made more stable and secure, an opportunity is afforded those who control our commercial and industrial interests to resume operations under more favorable conditions than have existed for many years, and I am sure you will cheerfully cooperate in any effort they may make in that direction.

Sudden Death of a Hartford Business Man.

HARTFORD, Conn., Nov. 20.—Mr Chas. C. Frisbie of the firm of Lemuel T. Frisbie & Son, died at his home, No. 10 Sumner street, at 1 45 this afternoon. He was at the Merchants' Exchange banquet last Wednesday night, and was seemingly in the best of health. Thursday evening he was out calling and after returning home was attacked by a chill. Diphtheria developed and later heart failure, to which he succumbed.

PERMANENT HEADQUARTERS

For the Republican National Committee to Be at Washington.

WASHINGTON, Nov. 21.—Mr. Joseph Manley of Maine, left for New York last night. During his stay in Washington he consulted with some of the party leaders here, and as a result of the conference, it was decided to re-establish permanent headquarters for the republican national committee here. As Mr. Carter, the chairman, is detained in Montana by his business affairs, the work at headquarters will be under Mr. Manley's personal supervision.

While General Harrison held the office of president of the United States he repeatedly urged the leaders of the party to adopt the Indiana plan of permanent headquarters at the capital. The plan had worked so well locally that he believed it would be even more successful if applied to the field of national politics. For some reason President Harrison's suggestions were not adopted, but now the clever men of the party believe that the time has come when it should be.

During the sessions of congress Mr. Manley will have the advise and co-operation of republican members of congress, and he will at all times be in communication with the state and county committeemen of the various states.

It will be the purpose of the committee to begin at the outset a campaign of education which will include not only the sending of documents to republicans throughout the country, but furnishing to the small country party papers letters and other information.

TORPEDO BOARD REPORT.

Results of the Tests Very Satisfactory—Mishaps Too.

WASHINGTON, Nov. 21.—The chief of the naval ordnance bureau has received the report from the torpedo board, Commander Converse, president, upon the result of the trials of the Howell torpedoes, which have been conducted at Tiverton, R. I., torpedo station since July 10, last. The requirements were very severe, the torpedoes being subjected first to a rigid shop inspection, then to running trials for a stationary platform and afterwards to running trials from a vessel under way.

The results of the tests were very satisfactory, the mechanism working well in most cases and the degree of accuracy attained being well within the limits of the contract requirements. Considering the number of runs made the mishaps were few, being confined to one missfire and two dives to the bottom.

THE TIE-UP MORE COMPLETE.

Few Men Coming Forward to Take the Places of Strikers.

WAVERLY, N. Y., Nov. 21.—The tie-up on the Lehigh was more complete today than yesterday, not a train having left Sayre up to this hour—4 p. m. Several trains have come in on the different divisions and have been side-tracked. The employes have used no violence, the men quietly abandoning their trains as they come in. Many more men are out today than yesterday and very few men are coming forward to take their places. When an occasional man is secured the strikers in almost every instance induce him to quit.

Freight Held Up Tight in Buffalo Yards—Prospect of Trouble.

BUFFALO, N. Y., Nov. 21.—Tied up tight, with prospects of trouble ahead. That was the situation of the Lehigh strike today.

Freight cannot be moved from the East Buffalo yards, and the chances are that some will be moved for some time.

The assertion of officers yesterday that trains would be running this morning has proven a false prophecy. The company has hired some new men, but for some reason they did not move a wheel out of the East Buffalo yards today.

Passenger trains continue to run the same as usual.

Providence Has an Exhibition of the Working of the New Water Tower.

PROVIDENCE, R. I., Nov. 21.—The water tower ordered by the city of the Fire Extinguisher Manufacturing company of Chicago was given a trial this afternoon in the presence of a large number of spectators, including representatives of out of town fire departments, city and state officials. When the machine was raised, lowered and polsted as a preliminary, then three big [illegible] began pumping water into the tower, a column spurted through a two-inch pipe 65 feet into the air. The stream was directed on the city hall, which afforded a practical illustration of the amount of water that could be put into the upper part of a building of high elevation. The discharge was about 1,800 gallons a minute. After the exhibition the committee of the fire department held a reception and gave a dinner in Gelb & Norton's assembly room to local officials and visiting firemen.

Secret Practice of Yale's Eleven.

NEW HAVEN, Conn., Nov. 21.—Light work was the order of the day at the secret practice of the Yale football eleven this afternoon. Corbin, center rush of the '95 eleven, reinforced the coterie of coachers, which has already assumed formidable numerical proportions. Every precaution has been taken by the trainers of the eleven to ensure the players against accident during the closing days of practice and the efforts have thus far been successful.

Work on the New Connecticut River Bridge Not Yet Started.

MIDDLETOWN, Conn., Nov. 21.—Work on the large bridge, which is to be built across the Connecticut between this city and Portland, will not be begun until next spring. It was to have been started this fall, but President Jarvis of the Berlin Bridge company, which has the contract, announces that owing to the hard times the work will not begin until after the winter months are past and the financial situation improves.

Prominent Citizen of West Haven Dead.

NEW HAVEN, Conn., Nov. 21.—William Sawe of West Haven died this morning, aged 86 years. He was a prominent citizen and formed one of the quartette who formed the well-known New Haven clock company half a century ago. He was a veteran of the war, having served in the Fifteenth Connecticut infantry. He leaves a widow and one son.

Schaefer 800, Ives 668.

CHICAGO, Nov. 21.—Schaefer and Ives met tonight to battle for the billiard championship of America, a purse of $5,000 and the net gate receipts. The match is a fourteen inch balk line game for 4,800 points, and it will be played for five consecutive nights. Schaefer scored 800 tonight, and Ives 668.

The funeral of the Rev. Dr. Charles F. Deems, for many years pastor of the Church of the Strangers, New York city, was held at noon Tuesday at the church in Mercer street.

ALIX BEATEN.

Directum Wins the $5,000 Match Race in 3 Straight

AT FLEETWOOD.

100 to 55 Offered on the Black Wonder With No Takers.

FLEETWOOD, N. Y., Nov. 21.—The match race between Directum and Alix for a $5,000 purse was won here this afternoon by the former in three straight heats. The day was not an ideal one for trotting. There was a light puffy breeze blowing also that affected the horses' wind as they went in the teeth. The track was in perfect condition. The crowd of spectators, considering the lateness of the season and the coldness of the day was quite large, and included owners, brokers and trotting enthusiasts from all parts of the country. In their warming up trials before the first heat, Alix' action was much freer than that of her opponent and she won considerable applause by her bursts of speed. Directum acted a trifle sluggish. Both horses, according to their owners, were in tip top condition.

Never, probably, before was such a big event decided with such a small amount of money wagered upon the result. Betting opened with 100 to 40 offered on Directum, 100 to 50 asked for. As soon as the horses had scored, 100 to 25 was offered on the black wonder, with no takers.

First heat—Directum got the pole. They came up to the line with Alix a neck in the lead. The bay had the advantage when they got the word to go. She gradually forged to the front in the first quarter. As they passed the two furlong mark she was leading by a half length. In the back stretch Directum moved up to her. For a couple of furlongs they raced like a team. As they neared the turn for the hill, Alix broke badly and is a twinkling Directum was half a dozen lengths to the good. This enabled Kelly to ease the stallion up at the hill. He breasted the incline as he pleased, and although Curry got Alix down again and she came strong and fresh at the finish, Directum won without turning a hair by two lengths. Time, 2 15¾.

Second heat—The betting was one to four on Directum. Directum again had the pole. He was at Alix's withers when Gray got the word to go. As in the previous heat she forged to the front at the outset. She was leading by a good half length all the way down the back stretch. As they swung around the turn Directum began to improve his position. At the half mile post Alix broke badly and Directum shot away from her as if the race was over. Curry had to nearly pull Alix up to get her down to her feet again. In the meantime Directum had begun the ascent of the hill in very leisurely fashion. She came after him strong and well, but was not able to make the black wonder extend himself, and he got the second heat practically as he pleased, by three lengths. Time 2 16¾.

Third Heat—The judges announced that Directum would trot this heat against time. Alix had a perfect start. They got the word to go on even terms. The mare broke before they reached the turn and Directum took the lead of fully a half dozen lengths. Directum went right on about his business and retained his advantage to the second turn. Alix who had regained her feet then began to crawl up to him. At the far turn she was within four lengths of the black wonder. As they came up the hill, Kelly let Directum go freely. He at once came away from Alix and without a skip or break of the slight kind came home a dozen lengths in front of Alix.

The quarters were 33¼, 1.09, 1 35, 2 06. This time is phenomenally good, when the weather and atmospheric conditions are taken into consideration. It is equal to Directum's world record, made in warm weather. A perfect pandemonium broke loose when the time was hung on the judge's stand, and Driver Kelly had to take off his hat again and again as he jogged the bay back to his stable.

The Proposed Income Tax Unpopular.

WASHINGTON, Nov. 21.—Today was spent by the ways and means committee in considering the general tariff features of the new tariff bill. Incidentally the income tax came in for a share of discussion but only informally.

The more the proposition is considered by the committee the greater the opposition to it.

It was suggested at today's meeting that it be left out of the measure and introduced into the house as a separate bill. It is said that the administration is not over friendly to the scheme; that the president himself would be better satisfied not to see it a part of the general tariff measure. What disposition will be ultimately made of it can only be conjectured, but if it be found that a large deficit will follow a reduction of imports it is more than probable the income tax will be adopted.

Fair Haven Marine Railway in Financial Trouble.

NEW HAVEN, Conn., Nov. 21.—William A. Wright, proprietor of the Fair Haven Marine railway, filed an assignment in the probate court today. The plant of the railway is estimated by Wright to be worth $35 000. The liabilities are set down at $12,500. A hearing on the assignment will be held on Nov 28. It is believed that matters will be arranged so that the business may continue.

$40,000 Fire Loss at Jonesville, Ala.

BIRMINGHAM, Ala., Nov. 21.—Eight buildings were burned at Jonesville, a suburb of this city, this morning. Loss $40,000; insurance $16,000.

Tired of Hiding.

HARTFORD, Conn., Nov. 21.—Daniel Mallen, who claims to be a deserter from the United States army at Fort Gates, Mo., was sent by the police authorities to Fort Trumbull, New London, this morning. Mallen gave himself up to the police yesterday, saying he was tired of remaining in hiding.

Dinner for Poor Children.

AMESBURY, Mass., Nov. 21.—The local Salvation Army corps is making preparations to give a dinner to 400 poor children on Thanksgiving day, and is soliciting food for that purpose.

Arrested for Firing a Barn.

HARTFORD, Conn., Nov. 21.—James Eagan, 23 years old, a teamster, was arrested early this morning on the charge of setting fire to Frank W. Schackley's barns on Park street, which were burned last night.

Cut Made in Running Time.

BRIDGEPORT, Conn., Nov. 21.—The departments in the Wilmot and Hobbs Mfg. company, have made a cut in their running time and will now run eight hours a day and five days in the week.

MUST HAVE MORPHINE.

Story of Domestic Trouble—What One Woman Did to Obtain the Drug.

PALMER, Mass., Nov. 21.—Residents of Ware and Palmer are discussing a story of domestic trouble which reads like a romance. The unhappy couple are Mr. and Mrs. John Mahlboeuf of Ware. The first heard of the trouble in that village, was on Monday evening soon after the arrival of the train from Ware. A woman got off at the station and entered the waiting room. A resident of Palmer noticed that she was crying and asked if he could help her in any way.

She then told the following pitiful story. Her name, she said, was Mrs. John Mahlboeuf and she was a resident of Ware where her husband owned a tailor shop and a saloon. She was addicted to the morphine habit and some weeks ago her husband sent her to the Keely institute to take treatment. Here she remained some time but returned home sooner than her physician wished her to, thinking herself cured. After returning the old appetite returned with renewed vigor. She resisted it as far as possible but without any good results. Monday her husband had taken the children from her and turned her out of doors. She had sufficient money to pay her fare to Springfield, and proposed to go to that city.

Her pitiful story made an impression on the listener, and this morning an investigation was made which brought out the following facts: Mr. Mahlboeuf is a well known and respected citizen of Ware, who married his wife in that town nearly ten years ago. She came from a well known and highly respectable family and was highly esteemed by all those who knew her. Several years ago she contracted the morphine habit and since that time her home has been filled with trouble. It gradually grew upon her till it is said by Ware druggists that she has taken as much as a quart of paregoric in one day and has used 200 grains of morphine in one week. She used every subterfuge to secure the drug, and when refused her she would resort to any kind of liquor she could get.

Mr. and Mrs. Mahlboeuf have four children, three boys and one girl, the youngest 4 and the oldest 9. The mother sent her children to procure the drug she craved, when it has been refused her. The neighbors say that Mr. Mahlboeuf's life of late has been almost unbearable. When in her natural condition Mrs. Mahlboeuf was a model woman; when under the influence of the stimulant her conduct is alleged to have been almost fiendish. She has been known to sell the family furniture to obtain money for the purchase of stimulants.

Mr. Mahlboeuf left home Wednesday, Nov. 8, leaving his wife in possession and secured board at the hotel. He finally decided to take the boys to Montreal and place them in school, leaving the little girl with his sister in Springfield. He left Ware Monday evening to carry out his plan and his wife took the same train to Palmer and it is expected left her home of her own free will, her husband not being there for several days. Her husband owns considerable property in Ware and is said to have done everything possible for the comfort of his wife.

South Deerfield Water Works Incorporated—Capital $50,000.

DEERFIELD, Mass., Nov. 21.—The coming legislature will be asked to incorporate the South Deerfield Water Works company, with a capital of $50,000. The water is to be taken from Clapp's brook. The incorporators are C. L. Hayden, Silas E. Kingman, Francis Clapp, Edson M. Hale and Alvord A. Jewett. Stock to the amount of several thousand dollars has been subscribed for.

To Take Cognizance of Election Cases.

ALBANY, N. Y., Nov. 21.—Governor Flower has appointed an extraordinary court of error to take cognizance of election cases in Kings county, and has designated Judge Cullen of the Second judicial district to preside. The date of holding the court has been fixed for Dec. 18, to afford time for summoning a grand jury and the necessary publication of notice.

The Joseph Turner & Sons' Worsted Manufacturing company of Cleveland, O., has assigned. Assets, $500,000; liabilities, $300,000 to $400,000.

LOCKE RICHARDSON.

His Interpretation of the Old Writers Most Entertaining.

A large and attentive audience listened to Locke Richardson in the Slater Memorial hall Tuesday evening, the occasion being the second number of the season's course of entertainments. In presenting Mr. Richardson to the assemblage, Dr. Keep emphasized the fact that the gentleman literally needed no introduction to a Norwich audience; yet, inasmuch as his wanderings had extended over ten years since his visit hereabouts—an interim in which audiences have had time to change—he formally commended the speaker to the suffrages of his hearers.

Mr. Richardson began the evening's entertainment by interpreting the dramatic element in scripture, as exemplified in the story of David's overthrow of Goliath. With new and subtle meaning he recited the familiar story, infusing a surprising vitality into the stately lines, and with every grace of inflection and charm of elocution announcing the dramatic climax amid a storm of tributary applause.

As previously announced especial prominence was given to Shakespeare, the better portion of the evening being devoted to the interpretation of the "Merchant of Venice." As a matter of course Mr. Richardson had his own original, and in every case justifiable rendering of the familiar lines, sketching the drama in a masterly manner, rapidly, yet with no slighting of essentials, and with such command of voice and manner as to hold the closest attention of his auditors.

The recitation of the poem "Olive," from Browning's Dramatic Idyls concluded the evening's entertainment, which was as delightful in manner as in matter.

WILLIMANTIC.

A False Report—1,434 Voters Registered—Personals.

The report that Gen E. S. Boss was to sever his connection with the Willimantic Linen Co. as its agent, has no foundation whatever.

The night school opened Monday night with Mason A. Bates as principal.

The total number of voters recorded thus far in the four wards by the registrars is 1,434.

James Gray and Flora Stevenson have purchased a building lot of the Windham Cotton Manufacturing company located on Watson street, corner of Valley.

The gold watch lost by Mrs. Lemon, wife of the Rev. J. R. Lemon, was found by I. H. Stanton and returned to the owner.

The marriage of Patrick J. Hurley to Miss Bridget McFeily is announced for the near future.

SPRINGFIELD VISITED BY FLAME.

Stearns Paper Co. and Union Cycle Co. Burned Out.

$75,000 LOSS.

Brick Partitions Do Not Stay the Fire Fiend's Progress.

SPRINGFIELD, Mass., Nov. 22.—Fire broke out in the Worthington street block owned by J. K. Dexter & Co., about 12.30 this morning, and that with one adjoining are burning. The firemen expect to hold the flames here although the result is in doubt. Henry F. Dickinson is half owner in the two buildings and in the rags which were stored in both. Although brick partitions separate them the rags burned with such heat that the walls gave way.

The first structure burned was built four years ago at a cost of $20,000 and was occupied by A. Leonard & Co., seedsmen, the Stearns Paper company and the Graphic company. The upper floors were stored with rags. The second block was worth about $25,000. The first floor was occupied by the Union Cycle company and the rest by J. K. Decker. The third building now threatened is occupied by James Doolan, also a rag dealer. The loss already amounts to $75,000.

Five blocks have been destroyed at 2 o'clock this morning and the fire is still raging. The Glendow hotel and the Fuller block, the largest and costliest in the city, are threatened.

Charles Bart Confesses.

HARTFORD, Conn., Nov. 21.—Charles Bart of New York, who has been arrested for using the mails for fraudulent purposes, has confessed that he was guilty of the charges preferred against him. He says that he has sent out green goods circulars, and that he alone was interested in the affair. This, however, is believed to be simply an attempt on the part of Bart to shield his confederates. Two letters were received at the post office today for Bart.

Bell Wanted in New Haven.

NEW HAVEN, Conn., Nov. 21.—The Palladium has been informed that sufficient influence has been exerted upon the Kendals—husband, wife and the "Second Mrs. Tanqueray"—to influence them not to come to New Haven with a production which places immorality and vice on a dramatic altar to be worshipped and idealized.

Justice Andrews in the supreme court Tuesday appointed Thos. F. Powers receiver for the American Steam Boiler Insurance Co. of New York city.

SPECIAL NOTICES.

ROYAL BAKING POWDER.
Absolutely Pure.
A Cream of Tartar Baking Powder. Highest of all in leavening strength.—Latest U. S. Government Food Report.
Royal Baking Powder Co., 106 Wall St., N.Y.

Hack, Livery, Boarding and Sale Stable.
7 TO 13 ONECO STREET.
A. M. ETHERIDGE, Proprietor.
All orders given prompt attention. Moderate prices. mar24 tf

A New Departure
IN
Washing Powders.
Housekeepers everywhere are delighted.
One and the same package, without extra cost, supplies the family with toilet soap as well as washing powder, and are both the purest and best that can be made. It was a new and original idea of the makers of the famous
IVORINE
WASHING POWDER
to put a cake of their splendid Olive Oil Toilet Soap in every 1½ pound package, beginning April 1, 1893. Its success has been marvellous. Housekeepers can't say enough in its praise.
The soap is made from the finest Italian Olive Oil. For the Toilet and Bath, for Shampooing the hair, for the Delicate Skin of Infants, for keeping the Hands Soft, White and smooth—nothing can equal it. It is pure Olive Oil and nothing else. If you want a clear, bright complexion, always use this soap.
The J. S. Williams Co.,
Glastonbury, Conn.,
For 69 years the makers of Yankee Shaving Soap.
novl7dew

ANDREW HYDE, D. V. S.,
VETERINARIAN.
Office 10 Bath Street. Office hours 1.30-4. Telephone 135-12. mar7tf

MRS. BIRD'S LUNG CURE
Is fine game, and every body knows what it is for. If you have never used it give it a trial.
Contains No Anodynes.
SOLD BY ALL DRUGGISTS and GROCERS. novl3

NEW ADVERTISEMENTS.

EATON, CHASE & CO.
DO ALL KINDS OF
Electric Light Wiring.
KEEP A FULL LINE OF
Electric Supplies
AND
HARDWARE.
EATON, CHASE & CO.,
3, 5 & 7 Commerce St.
nov22daw

LOST.
Between Yantic and this city a Diamond Earring. A good reward will be paid on leaving it at this office. novl22d

Horizontal Water Wheels,
Head Gate Gearing,
Water Racks,
Power Transmission Machinery.
Collins Turbine Machine Co.

PITCHER & MAIN
ARE SELLING
—FRENCH PEAS—
At 12 Cents per Can.
novl22 cor North Main county.

TO PICTURE LOVERS
We have no Pictures in stock that have not an Artistic and Commercial value, consequently we are not obliged to GIVE THEM AWAY. All goods are warranted to be as represented and sold at guaranteed prices. We carry a fine line of Etchings, Engravings, Artotypes, Photogravures, etc., and Frames suitable to go with them. Call and be convinced at
TRAFTON'S ART STORE,
28 Shetucket St. nov22d

Now Ready
To show our line of
WALL PAPERS
For the fall trade, also a full line of
Room Mouldings, Rods and Fixtures.
Painting and Decorating
Hardwood Finishing.
P. H. Murtagh, 37 Main St.

WIND COLIC,
Chronic Infantum, Diarrhœa, Dysentery, Cholera Morbus and all bowel complaints in children, promptly and effectually controlled and cured by Russell's White Drops.
50c Bottle. All Druggists.

DON'T DESPAIR.
Dr. Z. J. Lewis Can Cure You.
Specialist on private Chronic Diseases of men. Cure guaranteed, no matter of how long standing. Office hours, 9 to 3 and 6 to 8. Sundays, 10 to 2 and 6 to 7. 128 Friendship St., Providence, R. I. Consultation free. Medicines, $1. Out of town patients successfully treated by mail. Send for new edition of book and symptom blanks forwarded free. octl

AMUSEMENTS.

POLO ON SKATES.
Westerly vs. Norwich.
Lucas Hall, Little Water Street,
Wednesday Eve., Nov. 22, at 8 o'clock.
Tubbs' Military Band will furnish Music.
Polo is one of the most exciting games ever played; as exciting as foot ball without the roughness. Nearly every city in New England has a team, and it is hoped to start the game here. As Westerly has a good team a rattling game is expected.
ADMISSION 25c. Gallery reserved for Ladies. novl22d

FIRST PORTUGUESE BALL
Ever given in Norwich, will be given by Mr. A. Brown, Mr. S. Gonsalves, and Mr. J. Bettencourt, in GRAND ARMY HALL,
Thursday Evening, Nov. 23, 1893.
Come and [illegible] All are welcome. Come and see the Portuguese [illegible] Tickets, 25 cents admitting gent and lady, 10 cents. novl22d

BROADWAY - THEATER.
Geo. E. Rackliffe, Business Manager.
Thursday, ONE NIGHT ONLY. Nov. 23.
LINCOLN J. CARTER'S GRAND SCENIC PRODUCTION,
THE FAST MAIL.
10 Sets of Special Scenery. Flight of the Fast Mail. Niagara Falls by Moonlight with Boiling Mist. Practical Working Engine and 14 Freight Cars with Illuminated Caboose. The Dago Dive. Realistic River scene and Steamboat Explosion and One Hundred other Startling Effects.
Regular Prices. Sale of seats at Herald's Tuesday morning, Nov. 21. Electric cars for Taftville after entertainment. novl22d

THISTLEDOWN SALE.
RARE CHINESE CURIOS,
including Ancient Idols imported from China by the Thistledown Circle of the Second Congregational Church, will be for Sale at its parlors, Tuesday and Wednesday Afternoon and Evening, Nov. 21 and 22. Doors open at 4 o'clock. Admission free. All invited. Tea and Cake Will be for sale. novl22d

HOOD'S SARSAPARILLA.

I Vote for Hood's

Forty Years in the Ministry

Rheumatism, Dyspepsia and Insomnia—Great Benefit From Hood's Sarsaparilla.

"I have been taking Hood's Sarsaparilla for four or five months, and am satisfied that it is a very excellent remedy. I have been troubled with rheumatism more or less for years My back and hips, and indeed my whole body at times, have been afflicted. The rheumatism has been especially severe in my right arm between the elbow and shoulder, which has been so lame that I sometimes feared

I Should Lose the Use of It

entirely. I was in this condition when I began to take Hood's Sarsaparilla, but I had not taken more than a bottle or two when I began to feel better, and when I had taken four bottles, my rheumatism had entirely left me. I have been more free from rheumatism this season than for years. Besides the rheumatism, I, like many others

Hood's Sarsaparilla Cures

of sedentary habits—for I have been a minister of the Methodist Episcopal church forty years—have been troubled with dyspepsia, but while taking the medicine my

Appetite Has Been Good,

food digested well and I have gained several pounds. I have also been troubled with insomnia, but since taking Hood's Sarsaparilla, sleep much better." REV. W. R. PUFFER. Pickford, Vt.

HOOD'S PILLS cure liver ills, constipation, biliousness, jaundice, sick headache. nov1daw

WANTS

AGENTS make $5 a day. Greatest Kitchen Utensil ever invented. Retails 35cts. 2 to 6 sold in every house. Sample, postage paid, five cents. Forshee & McMakin, Cin., O. oct11w

WE ARE IN IT.

Regardless of late elections, we pay cash for ALL KINDS OF SECOND HAND HOUSEHOLD GOODS. BATES, the Auctioneer, nov1d 7 Water Street.

AGENTS YOU ARE MISSING IT by not taking hold of the Dunkaless Frying Pan; exclusive territory; agents already at work are making money, you can do the same. W. S. SMITH, nov15WS 27 Broadway, Providence, R. I.

FEMALE HELP WANTED.

To Make Rubber Shoes; Steady employment and fair wages. Apply to COLCHESTER RUBBER CO., nov1daw Colchester, Conn.

COLUMBIAN HOUSE,

No. 4 Franklin Square.

Permanent and Transient Boarding. Also Table Board. All modern improvements. Terms reasonable. jy1d G. A. BURLINGHAM.

NEW ADVERTISEMENTS.

Neck Ties, Neck Ties.

Just look at our display of Neck Ties.

C. D. BROWNING & CO., nov19d 268 CENTRAL AVENUE.

DR. S. W. FISKE,

Clairvoyant Botanic Physician and Magnetic Healer, Business and Test Medium.

Dr. Fiske can be found at his residence, No. 35 Oak street, Norwich, Conn., all of the time until further notice.

We advise the sick to consult Dr. Fiske at once. He will describe your feelings and disease exactly without asking you a question, and with his vegetable medicines and magnetic healing combined he is enabled to remove all diseases in a short time. He has had 35 years of valuable experience in the practice of medicine and has thousands of testimonials from patients whom he has cured.

Dr. Fiske is constantly curing patients of the following diseases that have baffled the skill of the most prominent physicians, such as diseases of the stomach, liver and kidneys. All female complaints positively cured. Humors in blood, rheumatism, neuralgia, dyspepsia and general debility, gonorrhoea, leucorrhoea. All forms of private diseases of both sexes soon cured.

Weak, nervous men, suffering from the errors of youth, restored to perfect health. All nervous diseases, and lost manhood restored.

The Doctor treats all kinds of chronic and long standing diseases with great success. Medicines furnished reasonable and can be sent by express when desired.

The Doctor also gives advice on Business Matters and all the affairs of life. Clairvoyant Sittings, $1. If by letter, send $2, age, sex, a lock of hair and stamp. For particulars, send stamp for circular.

A long and successful practice with numerous testimonials attests the wonderful success of Dr. Fiske as a Seer, Healer and Physician of merit. All should consult him as he is always reliable. oct3daw

EDUCATIONAL.

A Business EDUCATION For only $5

If you commence this week. Shorthand, Typewriting, Penmanship or Bookkeeping in your own home through the mail in 24 easy lessons. We secure positions for our pupils as soon as competent. We all have but one opportunity in this life—this is yours. Don't be a drudge. Write at once for full particulars. Gaffey's Business College, New Haven, Ct. nov16daw

FINE ARTS.

REMOVED.

McNickle, Picture Frame and Gilding Manuf.,

Has removed to 38 BROADWAY. You will always find a Complete Line of Artist Proof, Etchings, Engravings, Prang's Studies and fac simile Water Colors oct31d

DURGAN'S PHOTOGRAPHIC ART STUDIO is the finest and best equipped in Norwich, centrally located, opposite the Wauregan House. Everything that taste, skill and experience can do has been done to facilitate the carrying on of the business in a high-class manner, and all customers patronizing my establishment will be sure of first-class work. Photos made in every style, and all work satisfactorily finished. Special attention given to large work, such as Crayons, India Ink and Water Colors, or Solar Photos. Copying in all its branches. A large variety of Picture Frames always on hand. J. O. DURGAN. feb10d WFsw

REMOVED—Leighton Brothers Have removed their photograph gallery from the Chelsea Bank building to No. 35 Shetucket st., in the building with the Henry Bill Publishing Co., where all old patrons will be welcomed and new ones be heartily greeted. Their new rooms are neatly furnished, their facilities for doing first class work have been much improved. New backgrounds have been put in, and the light for producing photographs has been arranged according to the best methods known to the business. All work promptly attended to. may21d LEIGHTON BROTHERS.

ESTIMATES FURNISHED for all kinds of Job Printing. Work the best and prices reasonable.

The Bulletin.

LOCAL NOTICES.

Nice tenement to rent.

Ladies and gentlemen wanted.

Lot of second hand carpets for sale.

You can always get a nice oyster stew of Eldridge.

H. D. Avery has fancy new crop New Orleans molasses.

Rex extract of beef can be obtained of Welcome A Smith.

See advertisement of a farm for sale in the town of Preston.

Get your walnut wood for fire places at the Park wood yard, 301 Franklin street.

Gentlemen's fine calf bals, congress and bluchers at Herren's this week for two dollars and a half.

The finest productions of the world are found in Smith & Gilbert's stock of winter overcoatings and suitings

Tomorrow at the stables of James P. Brown, Colchester, will be sold 40 horses at auction. See advertisement.

The newest thing in walking boots for ladies is the 7 large button extension sole, military heel. Get them of Frank A. Bill.

Reid & Hughes make a fine display of pictures in their large show window. They will be sold at $1 59 They will also have a preliminary sale of silver ware at half price.

Today and tomorrow Falvey will sell electric seal box capes at lowest price yet. He has also received a fine black marten trimming, and wants to know who will get it. See it.

Porteous & Mitchell's cloak man cleaned out five lots of garments in New York recently, and they will go on sale this morning. They can't be duplicated, as they were the last of the lot. A new lot of Agawam underwear has also been received this week. See advertisement.

H. F. & A. J. Dawley

Have just received at their mill at Fort Point, 100,000 feet of dimension spruce and boards which they will manufacture into frame, flooring, fence boards, covering, etc This lumber they buy direct from Canada in the rough, and are able to sell at rock bottom prices on account of doing their own manufacturing.

Their experience has taught them the grades best suited to the Eastern Connecticut trade, and they will spare no pains to give their customers A No. 1 stock at low prices. Their lumber is always spoken of as being bright and clean, there being no coal in the same business to blacken or dust their large stock. Their mill will be a busy place this winter as their out of town trade will almost rival their city trade, which has increased wonderfully in the last year. They have also on the way 350,000 feet of N. C. pine, to be made into ceiling, flooring, barn boards, etc. If you are in want of lumber of any kind call on them and you will get prices that will be lower than you have paid elsewhere.

NORWICH AND VICINITY.

The Norwich Weekly Courier is the best weekly newspaper in New England at 50c a year.

Their Norwich House Closed.

Mr. and Mrs. Edward N Gibbs closed their Norwich house on Friday and have, as heretofore, taken apartments at the Plaza hotel in New York for the winter. Mrs Gibbs and Miss Gibbs will sail for Italy on Feb. 10.

Superior Court—Prentice, Judge.

In the case of Packer et ux. vs. Smith et al., judgment in the superior court has been rendered for the defendant and for dissolution of injunction.

The case of the Henry Bill Publishing Company vs Abell was continued on Tuesday and occupied the attention of the court during the day.

No Brewery for New London.

The plans of New York parties to erect a brewery in New London are understood to have been abandoned. The projectors were offered all the land needed and $30,000 worth of stock would be taken if the New Yorkers would put in $70,000. This they would not do, it is said, and the scheme fell through.

City Court—Brown, Judge.

Tuesday morning Illie Sumes, a transient Pole, was fined in the city court for intoxication $1 and costs, $8 86; committed to jail.

J Sullivan, for intoxication, was fined $1 and costs, $7 85; paid.

John Mathews, for intoxication, was fined $2 and costs, $9.85; paid.

A Scene to Be Remembered.

A correspondent writing of the cantata "Queen Esther," which was presented in Mystic Monday night, says: "The angel scene, with five maidens, Misses Edith Boyd, Lle Crandall, Fanny Brewer, Alice Young and Marguerite Van Pelt, attired in robes of spotless white, and with the lurid glare of red fire, was a scene long to be remembered by the audience."

Five Stonington Octogenarians.

Giles Baldwin of Stonington is one of five octogenarians to be found within a mile of his residence—Mrs Louisa S. Chesebro, born May 29 1808; Mrs. Nancy L Stanton, born January 8, 1811; Mrs. Charles Main, born July, 1810; Thomas J. Wheeler, born January 27, 1812; and himself, born July 16, 1809 Mrs. Stanton and Mr Wheeler are brother and sister, children of a revolutionary soldier.

An Impostor Seeks Aid.

On Tuesday the police were notified that a man had been about town soliciting money to take his wife, who was with child, to his home in Stonington. He obtained one dollar at a Thamesville residence and how much more he collected is not known. With the proceeds of the generosity of the Thamesville giver he went on a spree with his alleged wife.

The man goes by the name of Stonington Bill and his partner is called Kittie. Her whole name is probably Mrs Kittie Stonington Bill. Together they have occupied lodgings in a house on Central wharf. The man is an umbrella mender, but depression in business, owing to the drought, has turned him to other means of getting money.

Consolidated Changes in New London.

It is reported that the Consolidated Railroad company is contemplating several important changes in their property in New London The most important change will be made in the round house, north of Hallam street. As things now are there is not room enough for one-half the number of locomotives that are daily in the yard. The round house will be enlarged as soon as possible

Originally these companies owned the Shore Line route between New York and Boston, and three different engines were required to pull an express train through. At present only two engines are required, the division of the engine service being at New London, where a shift is made From the west one engine runs from New York to New London and then returns with another train. From the east an engine takes a train from Boston to New London and then returns to Boston with an east-bound train. This plan is found to work well, as New London is nearer the center of the system.

The Foot Ball Championship.

The announcement that Walter Camp, of New Haven, has decided to withhold the award of the state championship trophy to the New Britain High school foot ball team is a surprise and New Britain people are indignant over the affair. The Hillhouse team has charged the New Britain team with professionalism and it has decided to hold the cup and banner until that team has satisfied Mr. Camp that the charge is false. The charge is made against Wheeler of the New Britain team, whom the New Haven boys claim is a professional.

The New Haven boys feel very bad over their defeat, so much so, that several of the team were said to shed tears after the game The New Britain boys are on the alert and can furnish proof that the Hillhouse team included outside players and the affair promises to be interesting. The Hillhouse team defeated the New Britain team last season with the aid of a Yale man who played an important position, and although this fact was well known at the time, no charges were preferred.

Fairview Lodge, I. O. O. F.

The ante-room of Pequot lodge of Odd Fellows, where the candidates are detained until they are ushered into the presence of the mighty, never contained so many postulants since it has been occupied for such purpose, as it did Monday evening at the initiation of candidates into the new lodge that is called Fairview, and has its home in Groton.

All of Pequot's members who could attend were in the lodge room and there were a large number of Mohegans present. It was a night of great interest to all the members of the order in this neighborhood, and for that matter all over the state, for there has not been a lodge yet started in Connecticut that contained a larger charter list than the one that came into life Monday.

Many of the officers, past and present, of the Grand lodge of the state were present and took an active part in the proceedings. Among them were the grand master, William H Marigold of Bridgeport; the deputy grand master, Leopold De Leeuw of Hartford; the grand secretary, Frederick Bostford of New Haven; the grand chaplain, the Rev. D G Ashley of Voluntown; the past officers, Fred. S Hunt, P. G M., of Bridgeport; C B. Ware, P. G M., of New London; S A. Crandall, P G C, and H. J. Hirsch, P. G. C., of Norwich. The chairs were filled by the grand officers and the degrees worked by a team of the lodge in which the initiations were performed, and a team from Mohegan lodge.

Collector Byxbee in Office.

Collector of Internal Revenue John C. Byxbee will take office this morning.

The collector was seen by a reporter to whom he said: "Yes I shall go to Hartford on Wednesday and will be at the office every day and will go home in the evening. I have been very busy and a great deal of my time has been taken up by people who wish appointments and I wish I could satisfy them all."

"How many applications have you had?" was asked.

"Something over four hundred would cover it, I guess"

"The highest salaried appointment you have is special deputy, is it not?"

"Yes, that pays $1,800 Mr. Case has it at present."

"When will you make your first appointment?"

"Not for some time yet. I want to get into the workings of the office first and then I will put in one or two at a time. I want the department to go right along as usual."

FUNERALS.

Mrs. Caroline B. Humes.

The funeral of the late Mrs. Caroline B. Humes took place Tuesday afternoon at 2 o'clock, from her late residence on Oneco street. The services were conducted by the Rev. Mr. Grant, pastor of the Sachem street Methodist church, and the quartette choir feelingly sang "Jesus Lover of My Soul," and "One sweetly solemn thought," two favorite hymns of the deceased. The floral tributes were chaste and affecting tributes from brothers, children and loving friends. The burial was in Yantic cemetery by the side of her husband and son, the bearers being her two sons Charles and Philo Humes, her son-in-law James McKee, and her nephew Wm. H. Hovey. Among the friends present were Mrs Noah A. Smith of Hartford, Messrs. Lucius C. and Philo B. Hovey, sister and brothers, the only living members of the once large family of children.

Mrs. Sarah Maria Williams.

Funeral services for Mrs. Sarah M. Williams, widow of Eri Williams, were held Tuesday afternoon at the home of her son, J E Williams of Ann street. Many relatives and friends were present and many and costly floral emblems were sent, among them a beautiful pillow from her children.

The Rev. A. S Brown, her pastor, conducted the services impressively. Burial was in Yantic cemetery, the bearers being C. S Peale, W B Cowan, G. W. Jillson and Daniel T. Lyman.

DAUGHTERS OF THE REVOLUTION.

An Effort Will be Made to Organize a Chapter in Norwich

The national society of the Daughters of the American Revolution was organized in Washington, D. C., Oct. 11, 1890. The principal object of this society is to cherish, maintain and extend the free institutions of America, to foster true patriotism and love of country, and to aid in securing for mankind all the blessings of liberty.

For admittance to this society the sole requisite is proven lineal descent from an ancestor who rendered material aid in any honorable capacity in the war of the revolution, for one of the several colonies, or from the mother of such a patriot, provided that the applicant shall be at least eighteen years of age and acceptable to the society.

The state regent, Mrs. De B Randolph Keim has been untiring in her efforts to organize chapters in this state, and she has been very successful. In her report she speaks of New Haven, Hartford, Stamford, Danbury, New London and even such small towns as Guilford, Groton and Mystic having organized chapters. Why is it we have no chapter in Norwich?

The object is certainly a worthy one, and Norwich ladies with their long list of revolutionary ancestors should not be backward in organizing a chapter of this patriotic society.

Any lady who is eligible and desires to become a member of the society should communicate with Mrs Wm M Olcott of Norwich, Honorary Regent, State of Connecticut

IN THE LINE OF DUTY.

Former Resident of Willimantic Murdered by Italian Thugs.

William H. Hempstead, eldest son of William A. Hempstead of Willimantic, died at Huntington, Indiana, Sunday morning. Mr. Hempstead was a conductor on the Chicago & Erie railroad and a few days ago while his train was leaving Dearborn street station in Chicago, four Italians on the platform of a car seized him and demanded his money. Hempstead was a fearless fellow and calling for assistance tackled the men. They were overpowered and arrested

In the melee Hempstead was quite dangerously stabbed and he was taken to a hospital in Chicago. The wound did not seem particularly dangerous at the time and it was thought that he would recover, but owing to the excitement and strain upon him during the struggle with the highwaymen his nerves had become completely unstrung and lockjaw set in and he died in terrible agony. Mr Hempstead was thirty-seven years old and leaves a wife and one child He also leaves a brother and sister, residents of Willimantic Mr Frank Hempstead and Mrs. Fred Windmiller.

Mrs. L C Hovey of Mansfield, an aunt of Mr Hempstead, was in the city yesterday attending the funeral of Mrs Caroline B Humes, and returned home last evening to be present at the funeral of her nephew today.

A PLUCKY WOMAN.

She Hunts Up Her Unfaithful Spouse and Raw-Hides Him.

Lyme had a real sensation Monday night. A respectable woman heard that her husband was spending the evening at Charles Maynard's in company with another woman who has not a good reputation. The aggrieved wife took a cowhide and going to the house knocked at the door.

The door was opened about an inch, after considerable hustling had been done inside The wife walked in, but no one was to be seen but the man of the house. She inquired for her husband The fellow said that he had not seen him that evening. "I will look up stairs" said the wife. She walked into the kitchen and saw two women lying back of the stove. The wife was almost to the door of the stairway when her husband ran out. The indignant woman immediately began to ply the whip, although she was resisted by both men. They kicked and struck at her, but they were so badly punished that after the affair they had to have attendance from Dr Harris.

The wife finally retired without seeing the woman who was the cause of the trouble, but if the two had met the offender would have been badly used up, probably. This woman has two children in a New Haven home and has been deserted by her husband who charges her with habitual drinking.

The Lyme man's wife is a hardworking woman and is respected by every person in town, but she says patience sometimes ceases to be a virtue. She will apply for a divorce at once She has five children.

EASTERN CONNECTICUT.

PUTNAM.

Charles E. Casey, Composer of "Dear Old Mother Always Took My Part."

Charles E. Casey of this place, twenty years old, and a plumber by trade, is author of the song "Dear Old Mother Always Took My Part." Mr. Casey has written several comic songs and parodies during the past year which have become famous locally It is a beautiful motto song and has made a big hit in New York city, having been sung there by Harry Leighton of Lew Dockstader's minstrels. The author dedicated the song to his friend Prof. John A. Morse of Putnam.

O P Wilson, one of Putnam's popular and successful young men, who is employed on the editorial staff of The New York Herald, is the guest of his father, P. P Wilson.

Friends regret to hear that J. H. Rafferty, the popular assistant superintendent of the Metropolitan Life Insurance company, is seriously ill with fever.

JEWETT CITY.

Various Matters.

The friends of Mr. Samuel Whitford are pleased to see him about again.

There is great rejoicing over the fact that the Slater mills are starting again, and those so long out of employment can work again. Had it not been for the job at Aspinook, this village would have suffered much more than it has.

The new house owned by A F. Brown is very nearly completed. It is one of the prettiest residences in town

It is reported that turkeys will be cheap in the local markets this year.

The new steel smoke pipe of the Aspinook company is a new style for this place and is of great interest. It is 100 feet high and has no guy wires.

Nothing But Sand.

During the year while the tomb of Garfield was being prepared, thousands visited the place to look upon the sarcophagus which rested in a temporary tomb. Now Lieutenant Clarence E Edwards of Cleveland, who commanded the guard over the remains, comes out with the statement that there was nothing but sand in that casket. Having discovered several ingenious plots of body-snatchers, it was decided to remove the president's body to another tomb where it would be safer and put the false casket in the tomb visited by the people. When the Garfield tomb was completed, the genuine casket was placed in it.—Bridgeport Standard.

GREAT CREVASSES

Were Opened in the Earth at Kuchan in Persia.

ONE THOUSAND LIVES WERE LOST.

People Had No Chance to Save Anything

LONDON, Nov. 21.—A special dispatch to The Times from Meshed brings further details of the earthquake that occurred Friday at Kuchan, in the northern part of the province of Khorassan. The town was completely destroyed, and the loss of life was immense. Great crevasses were opened in the earth, through which water flowed in torrents, causing the Atrek river to overflow its banks The fertile region around the city was inundated, and the large gardens and extensive vineyards were swept out of existence.

The people of Kuchan had no chance to save anything. The shock was so severe that the largest houses in the town, including the residence of the governor, were almost instantly toppled over, crushing hundreds of people to death. The town had a population of between 20,000 and 25,000 persons, and it is

Thought That at Least 1000 Perished.

Many persons were carried away by the flood that flowed down the valley. It is not known yet what damage was done in the valley, but it is feared that many of the villages below Kuchan have been destroyed.

A short time after the disturbance the entire water supply of the town disappeared. The people who were not injured fled panic-stricken to the Ala Dagh mountains, leaving the injured to care for themselves as best they could. The district in which Kuchan is situated is very populous, and it is feared that it has everywhere suffered from the earthquake and the flood.

GREAT EUROPEAN GALE

Wrecks Numbered by the Hundred and Many People Perish.

LONDON, Nov. 21.—A violent gale blew yesterday all along the Atlantic coast of Spain and Portugal. Great damage was done at Bilbao and near-by ports. Several deaths from drowning in rivers are reported from the interior of Spain. A dispatch from Toulon says that a heavy storm swept the Mediterranean coast yesterday. At Toulon it did much damage.

Lloyd's Recorder yesterday reported 166 wrecks, the highest ever reported for a single day. The worst before was in 1879, when 139 vessels were lost in 24 hours. The crew of the bark Johanne Marie, which sunk off Dungeness yesterday, took to the rigging when their vessel went down. They were exposed to the full fury of the gale and their condition was pitiable.

The lifeboat from Dover, though its crew had been tasked to the utmost all day in assisting vessels and saving life, put off for the bark to rescue the men in the rigging. They did not get to the scene of the disaster till an hour after dark. The sea was running so high that it was impossible for the lifeboat to approach the sunken vessel, so it laid off and on until daylight, by which time the sea had gone down somewhat.

Seven men, almost dead, from exposure, were then taken into the lifeboat. Four of the crew, benumbed with cold and completely exhausted, had fallen from their resting places during the night and drowned. When the life savers arrived at Dover this morning, they were enthusiastically cheered by the crowd that was awaiting their return.

From every direction comes stories of heroism on the part of the boat crews and coast guardsmen. Had it not been for their noble work the death roll of the storm, already exceedingly large, would have had many added to it.

COLD AND FAMINE.

Great Suffering Reported From Armenia. Decrease in Trade.

CONSTANTINOPLE, Nov. 21. — Advices from Armenia show that the winter weather now prevailing aggravates the famine existing in that country.

The Erzeroum, Bitlis and Van districts and the vilayet of Aidin have suffered a trade decrease of $18,000,000 owing to the cholera quarantine.

In Albania great trouble is experienced in collecting taxes. In many places where the officials have attempted to enforce payments riots have resulted.

NEWS IN BRIEF.

Blount's correspondence with the state department is made public.

Minister Stevens denounces Mr. Blount's report as a shameless perversion of facts.

Trains are running into the new Union station of the Boston and Maine road.

A Roman paper says that the czar is now in position to lead France back to the pope.

Colonel John Wheelwright is named as chairman of the Massachusetts Gas commission.

A mother and two small children were smothered to death at a fire at Lewiston, Me.

Four mild cases of smallpox were discovered in the homœopathic hospital at Pittsburg.

An aged tramp was roasted alive at Chicago. He fell asleep on the top of a brickyard oven.

Prince Pierre, proclaimed Emperor of Brazil by Admiral Mello, has started for that country.

The price of coal dropped six shillings in London on account of the cessation of the coal miners' strike.

A ledge of clay at Newport, R. I., fell burying a party of workmen. One was killed and seven injured.

John White, guard on the Farmington (Conn.) Athletic club football team, was badly injured in a match with Yale's senior class team.

Massachusetts gets about $9100 on an unclaimed bank book taken 60 years ago from William Doyle when he was arrested. The principal was $60.

The Boston board of health wants the public at once to attend to the matter of vaccinations, and schoolhouses will be opened evenings for that purpose.

Stephen A. Toole, charged with the murder of his mother and sister in South Boston, was released by Judge Fallon. This ends the case, which is as much of a mystery as ever.

SIX BURNED TO DEATH.

Terrible Death Roll at a Hotel Fire in Beaver, Pa.

BEAVER, Pa., Nov. 21.—Early this morning at least six men were burned to death and several were badly injured at the Merrill house, a three story frame building, built for a hotel and boarding house, to accommodate the employes at the new government dam, two miles below here, which has been under course of construction for the past year.

The hotel was situated upon the hillside above the railroad, and was the only building on the north side of the track. It was 30x40 in dimension and contained 32 sleeping rooms It also contained the telegraph office, postoffice and a store. The proprietors were Frank J. Bradley and Robert Kenney.

Every room in the building was occupied last night, the lodgers being men employed on the construction of the dam. Fire was discovered at 4:30 o'clock by the porter. The storeroom was then full of flame The porter gave the alarm by running up stairs screaming "fire."

The scene that followed was one of the wildest excitement One of the occupants of the rooms had been working a night turn, and had retired only two hours before. All were sleeping soundly, and when aroused became so confused that they lost all presence of mind and wandered through the hallways, unable to find means of escape.

Six men are known to have perished, as follows: John Kelly, Barney Wilkes, Robert Stanley, J J Wrenn and his son Daniel and James Hughes.

Among those most seriously injured are James Sherer, burned; Barney McClafferty, injured by jumping from window; man, name not yet known, arms dislocated, badly burned about the head and face; Henry Wilkes, seriously burned.

Five of the bodies have been recovered from the ruins. They were placed side by side along the railroad track awaiting the arrival of the coroner. The sixth body has not yet been taken out. The hotel register was burned and it is not positively known how many men were in the house. The belief is general that others perished. Several are yet unaccounted for.

FREE SILVER ADVOCATES.

Chairman Bland Will Report a Bill When Congress Assembles.

WASHINGTON, Nov. 21.—The silver advocates are proclaiming that the recent elections are proof of the fact that the people are not in favor of the demonetization of silver. Exactly how they make this out is not clear; but there are many Democrats in both houses who are giving expression to similar views.

Accordingly Bland, chairman of the coinage committee, said today that he expected to report a bill for the free coinage of silver soon after congress meets. The majority of the committee favor such a bill. The silverites propose to keep up the agitation in congress and elsewhere, and make their appeal to people in localities where free silver is the dominant question.

Scores of Democratic congressmen, he says, declared themselves devotedly attached to the free coinage cause during the recent session, but explained that they thought the wiser course at that time was to repeal the silver purchase act and then to take up the free coinage question pure and simple and consider it at the regular session. He proposes now to bring these gentlemen to the crucial test.

SHIPPING COMBINE.

Lake Vessel Interests Will Come Under a General Management.

DULUTH, Nov. 21.—Captain McDougal of the Steel Barge company is authority for the statement that a consolidation of about $80,000,000 of lake vessel interests is under way for the coming season. This thing was practically forced upon the vessel men by the bad times through which they have just passed.

Every owner or manager in Cleveland (and Cleveland controls over half the lake fleet) as well as the majority in Detroit and Buffalo have come together in this scheme. The 70,000 of tonnage owned by the American Steel Barge company will go into the consolidation.

The intention is to have a central agency, which shall fix rates, apportion tonnage, and keep the vessels in business proportionate to the demand for tonnage. Of course, this applies only to the so-called wild boats which handle only grain, coal and ore.

NO INFORMATION.

Progress of the Mexican Revolution Enshrouded in Mystery.

EL PASO, Tex., Nov. 21.—There was absolutely no information up to a late hour last night regarding the revolutionary movement in northern Chihuahua. No mails from the vicinity of the trouble have been received for four days.

There is considerable excitement among the Mexican population in this city, and rumors of small bands crossing the line nightly are still coming in. The Mexican consul asked for the arrest of many residents in the vicinity, and the federal authorities are soon expected to begin making arrests in the valley below this city.

Seven Cents For a Dollar.

BOSTON, Nov 21 —Seven cents for every dollar paid in as assessments is what those certificate holders in the Knights and Ladies of Columbia whose claims have been allowed by Receiver C. A. Reed will receive. Today the receiver presented his final report in the supreme court before Judge Lathrop for allowance. The report states the assets to be about $8108.

City of Lowell Launched.

BATH, Me., Nov. 21.—The launching of the big steamer City of Lowell, the largest vessel ever built in Maine, took place this forenoon, the craft leaving the ways at 10:30 o'clock in the presence of about 2500 people.

Tug Sunk and Two Men Drowned.

NEW YORK, Nov. 21.—The tug Charles R. Stone sank at Pier 1, North river, early this morning. Two men, Harry R. Rogers and the fireman, known only as "William," were drowned.

Cordage Trust Again.

NEW YORK, Nov. 21.—At a meeting of the executive board of the reorganized cordage trust held yesterday arrangements were made to resume operations. The meeting was secret.

Earthquake Lasted Two Minutes.

LONDON, Nov. 21. — The Times correspondent at Odessa says that great damage was done at Samarcand, in Asiatic Russia, on Sunday, by an earthquake, which lasted two minutes.

Governor of French Soudan.

PARIS, Nov. 21.—At a cabinet council held at the Palace of the Elysee today, M. Grodet was appointed governor of the French Soudan.

NERI'S BAND SURRENDERS.

Details Are Impossible to Obtain But Report is Confirmed.

CITY OF MEXICO, Nov. 21.—Meagre reports have just reached this city of the unconditional surrender of the Neri band of revolutionists in the state of Guerrero to General Bravo.

Details of the surrender are impossible to obtain at present, as the town of Mezcala is many leagues from the railroad, and the only means of communication is by courier over one of the roughest stretches of country in Mexico.

A wire message, via Tuluca, the only available way of telegraph communication, confirmed the news of the surrender yesterday evening.

Hat Factory Starts Up.

NEWBURYPORT, Mass., Nov. 21.—The fur department of C. E. Goffin & Co.'s hat factory started up yesterday and the employes anticipate a good season of work during the winter. The hatters have earned but little money during the past six months, and the indications of a revival of this industry are hailed with much satisfaction by the residents of the section of the city where the hat factory is located.

AYER'S SARSAPARILLA.

Only the Scars Remain.

"Among the many testimonials which I see in regard to certain medicines performing cures, cleansing the blood, etc," writes HENRY HUDSON, of the James Smith Woolen Machinery Co., Philadelphia, Pa., "none impress me more than my own case. Twenty years ago, at the age of 18 years, I had swellings come on my legs, which broke and became running sores. Our family physician could do me no good, and it was feared that the bones would be affected. At last, my good old mother urged me to try Ayer's Sarsaparilla. I took three bottles, the sores healed, and I have not been troubled since. Only the scars remain, and the memory of the past, to remind me of the good Ayer's Sarsaparilla has done me. I now weigh two hundred and twenty pounds, and am in the best of health. I have been on the road for the past twelve years, have noticed Ayer's Sarsaparilla advertised in all parts of the United states, and always take pleasure in telling what good it did for me."

For the cure of all diseases originating in impure blood, the best remedy is

AYER'S Sarsaparilla

Prepared by Dr. J. C. Ayer & Co., Lowell, Mass.

Cures others, will cure you.

nov1daw

NEW ADVERTISEMENTS.

MISS M. H. CLARKE

Will Hold Her Annual Sale of

Artistic Novelties and Embroideries

At the WAUREGAN HOUSE, Wednesday, Thursday and Friday, Nov. 22, 23 and 24. nov21d

A FITTING CROWN OR BRIDGE

Is the most satisfactory and most natural of all ARTIFICIAL TEETH. Cure $1. We guarantee our work in every respect. The teeth will be comfortable, natural looking and useful. ... reasonable.

But hold on to your natural teeth as long as possible. If they need filling, let us fill them properly.

ALBANY DENTAL PARLORS,

ST. MARY'S T. A. & B. SOCIETY BUILDING nov16daw BROADWAY.

American Catarrh Cure

DR. W. B. JONES, SUCCESSOR.

The American Catarrh Cure is the result of 25 years' study and treatment of the disease. One bottle convinces the most skeptical. It is always ready for use, needing neither douche nor atomizer. It restores the hearing, cures the hawking, cough and expectorating, removes the headache and nose bleeding, increases the appetite, produces sound sleep, invigorates the whole system and increases the vitality. Prepared only by W. B. Jones, M. D., at 3 11th St., Philadelphia, Pa. For sale at Wholesale and Retail by

N. D. SEVIN & SON.

oct3d

SADLERY ETC.

ROBES, BLANKETS, GLOVES MITTENS,

At 112 Main St. Prices Moderate. J. G. STANDISH. oct3d

EXCELSIOR!

A Twenty Horse Power Stable Blanket —AT— **LANE BROS.,** oct3d 6 WATER ST

ARCHITECTS.

C. H. PRESTON, Architect, ... Central Building. Telephone 144-2, Norwich, Conn. Specialist on modern construction and strength of materials.

JAMES A. HISCOX, ARCHITECT, 161 Main Street Rooms 5 and 6 oct3d

MRS. C. B NICHOLS,

Medical and Business Medium, has removed to No. 52 Lower Broadway, (over Dr. Perkins' office). Magnetic and Massage Treatments given. nov13d

REMOVAL.

We have removed From 11 to 31 Chestnut St., Where we have superior facilities for doing all kinds of work in our line. Steam Carpet Cleaning Ladies' garments, cloth of all description dyed. Dying feathers a specialty. Prompt ... thorough ... guaranteed. WILSON BROS. ...

Alonzo R. Converse, PAINTER.

Plain and Decorative Paper Hanging. Wall Tinting in all its branches. 26 Little Water St. ... Graining done for the trade.

PERRY DAVIS' PAIN KILLER.

THE DOCTOR

isn't always within reach, when worst wanted. Pain Killer is always ready for instant use. The Doctor may have to "try again" before he succeeds. Pain Killer never fails to give prompt relief. The Doctor's bill arrives at an inopportune time. The price of

PAIN KILLER

is a mite that is never missed. Pain Killer is the best doctor for home use and every use. Get a bottle of it at once and be prepared for sudden attacks of Cramps, Colic, Diarrhœa, Dysentery and Cholera Morbus, or for Bruises, Burns, Sprains, Cuts, and like mishaps. It is equally good for all pains, external or internal. *Sold everywhere.*

MADE ONLY BY

PERRY DAVIS & SON,

PROVIDENCE, R. I.

INSURANCE

New London County Mutual Fire Insurance Co.

INCORPORATED 1843.

Surplus over all liability Jan. 1st, 1893, $70,147.55.

Insures only property in this old and reliable Company.

Office over Chelsea Savings Bank, Shetucket St.

S. P. PARKER, President.
I. L. PECK, Treas. J. P. WILLIAMS, Secy.

World's Fair Accident Tickets.

$8,000

Issued for 3 days, cost $0
" " 10 " " $1.00
" " 15 " " 1.50
" " 20 " " 1.00

For Sale at STORY'S INSURANCE AGENCY.

L. and L. and G.

A. IRVING BOYCE, Agent.

Norwich Union Fire Ins. Soc'y

Norwich, England. Organized 1797.
H. TARRANT, Agt.,
39 MAIN STREET.

FINANCIAL STATEMENT OF THE WESTERN ASSURANCE COMPANY, JANUARY 1ST, 1893, UNITED STATES BRANCH.

—ASSETS.—

Government Bonds $284,125.00
State Bonds 197,000.00
Municipal Bonds 171,000.00
Cash on Hand and on Deposit 282,000.00
Other Assets 289,114.00
$1,223,239.00

—LIABILITIES.—

Reserve Premium Fund (U. S. Standard) $528,188.00
Reserve for unpaid losses 128,000.00
All other liabilities 45,000.00
$701,188.00
Surplus to Unitedd States $522,051.00
Total income in U. S. for 1892 ..... $1,192,000.00
Total Losses paid in U. S. from 1874 to 1892, inclusive $10,027,000.00

NICHOLAS TARRANT, Agent, 39 Main St., Norwich, Conn.

B. P. LEARNED,

Insurance in all Forms.

Bonds of Indemnity.

Foreign Drafts.

Over Thames National Bank, Norwich, Conn.

HOTELS AND RESTAURANTS.

ESTABLISHED IN 1825.

Adam's Tavern,

NORWICH TOWN.

A. A. ADAM, Proprietor.

The following is a list of the best brands of AGNEW, MERRALL & CONDIT'S and PARK & TILFORD'S WHISKIES that I introduced 15 years ago. They have become extensively popular. They sell on their own merits:

Imperial Bourbon, Bob Ward, 1881, Maryland Rye, Monogram Rye, Blue Grass, Hermitage, Pride, Union Club Rye, Mayfield Bourbon, Heritage Sour Mash, Keystone Rye, Chimney Bourbon, Union Club Wheat.

N. B.—The above goods do not have to be remoistened every six or nine months with a new name in order to make them sell, as is a customary feature with compounding liquor dealers.

A. A. ADAM.

Telephone call 34-12.

CLOTHING.

The Combination Clothing Co.,

HIRSH & CO.,

Lucas Block. 47, 49, 51 Shetucket St.

OVERCOATS.

This Fall's Latest English Cut, Choicest Designs "Our Special." We carry a large assortment to choose from. For this week these prices go!!

Men's Black or Blue Cheviots, Men's Black, Brown or Gray in Chinchillas ..... $10.
Men's Black, Brown, Gray or Mixed Kerseys
Men's Black, Brown or Blue Beavers.
Youth's Bl'k, Blue or Brown Beaver, Youth's Black, Blue or Brown Chinchillas ..... $8.
Youth's Bl'k, Blue or Brown Kersey, Youth's Black, Blue, Brown and Gray Cheviots.
Boys' Blue and Mixed worsteds, with Capes ..... $2.
Boys' Blue and Mixed Cheviots, with Capes.

BOYS' SUITS

Are a Specialty with us. We carry and can boast of the Largest Stock. Look in our windows for prices.

MEN'S SUITS.

All our $8 Suits are $5.
All our $10 Suits are $6.
All our $15 Suits are $10.

TROUSERS.

See our Line of Trousers. "We have a Special" for this week. Our $5, $7, $8 grades now at $3.50.

The Combination Clothing Co.

LUCAS BLOCK.

—CAR OF—

Gluten Meal!

Just Received.

C. J. WOLCOTT,

118 Franklin Street.

The Bulletin.

THE GIFT DIVINE.

A single tree my prospect is,
Of all the lavish greenness
That summer yields, I have but this
In place of utter leanness.
Hemmed in by walls of brick and stone,
This one green outlook is my own.

But breadth of land and sweep of sea
Have failed of such attraction,
And bloomy gardens granted me
Less simple satisfaction.
Less thankful sense of happiness,
Than now in one tree I possess.

It shuts all sordid things away:
All pleasant things enhances:
It fills the silence day by day
With summer's rare romances.
Brooks babble, wild flowers smile for me
And forests murmur in my tree.

Birds, too, and butterflies and bees
Throng in its compass narrow;
A choir of rippling harmonies
I hear in one brown sparrow;
A glint of sudden sunshine brings
The dream of many colored wings.

Ah, gift divine! what narrow curbs,
What bitter face can flout you?
Better with you a meal of herbs
Than the stalled ox without you:
For eyes that you anoint can see
All nature's beauty in one tree.

—Sunday School Times.

OLD HORNUS.

A single French regiment, on an unsheltered railroad bank, stood like a target for the Prussian army, massed in the woods some 80 yards away. As the bullets fell thick about them, the French officers ordered their men to lie down, but not one would obey. All remained proudly standing about their flag.

In that broad expanse of green pastures and waving cornfields illumined by the setting sun, that body of tormented men, enveloped in a cloud of smoke, looked like a flock surprised in the open fields by the first gust of a terrible tempest. It did indeed rain lead on that hillside! Nothing could be heard but the crackling discharge of musketry, the heavy rumbling of shells and the ceaseless vibration of balls all over the battlefield.

Again and again the flag fell, but every time a clear, bold voice rang out above the din of the musketry, the oaths of the wounded, the death rattle of the dying: "To the flag, boys! To the flag!"

And instantly, like a vague shadow in that fiery fog, an officer would spring forward, and the dauntless ensign, as if restored to life, would look down again upon the battle.

Twenty-two times it fell. Twenty-two times its staff, still warm as it slipped from a dying hand, was caught and raised again, and when at sunset the remnant of the regiment, a little handful of men, slowly retreated the flag was but a tattered rag in the hands of Sergeant Hornus, the twenty-third ensign of the day.

This Sergeant Hornus, an old fellow who could scarcely sign his name, had been 20 years in gaining the rank of a noncommissioned officer. The miseries of the foundling and the brutality of the barracks had left their impress in his low, obstinate brow, his back bent by the knapsack and that unscrupulous air of the trooper in the ranks. He stammered a little, too, but eloquence is not essential in an ensign. That same evening of the battle his colonel said to him, "You have the flag, my gallant fellow—well, keep it."

And on his shabby army coat, worn and faded by rain and powder, the sutler placed at once the golden badge of the ensign. This was the one glory of his life. From this time the old trooper held up his head. The poor soul, who heretofore had walked with bent back and downcast glance, henceforth stood proudly erect, with eyes ever lifted to watch that scrap of cloth fluttering in the breeze, and to hold it very high, very upright, above death, defeat and treachery.

Never was there a man so happy as Hornus when he stood on the battlefield, his hands clasped about his flagstaff in its leathern sheath. Silent, motionless, grave as a priest, one would have said that he was holding something sacred. His whole life, his whole being, centered in the fingers gripped about the beautiful golden rag upon which the balls seemed to hurl themselves, and his defiant eyes looked the Prussians straight in the face as if to say, "Just try now to take it from me!" No one did try—not even death. After those deadly battles of Borny and Gravelotte, the flag left the field cut to pieces, literally riddled with bullet-holes, but it was still old Hornus who bore it. Then came September, the army at Metz, the siege, and that long encampment in the mud till the cannon rusted, and the finest troops in the world, demoralized by inaction, by lack of provisions and of news, died in the trenches of fever and despair and deadly weariness. Leaders and men alike lost confidence. Hornus alone still had faith. His tricolor rag was all the world to him, and as long as he kept that it seemed to him that nothing was lost.

Unfortunately, as there was no more fighting, the colonel kept the flag at his quarters in one of the suburbs of Metz, and honest Hornus was very like a mother whose child is out at nurse. His thought of it continually, and when his longing for it became unendurable he would rush off to the colonel's house, where the mere sight of his flag, resting tranquilly in its place against the wall, would send him back with courage renewed, to dream under his soaking tent of marches of battles, of the flag floating gayly down there on the Prussian trenches.

An order of Marshal Bazaine destroyed these illusions. One morning Hornus awoke to find the camp in an uproar, the soldiers in excited groups shouting and talking angrily and gesticulating toward one part of the town.

"Off with him! Shoot him!" they cried, and the officers, walking apart with heads bowed in shame before the men, let them talk on unheeded.

It was indeed shameful! To 150,000 well armed, able-bodied men had just fallen, "they shan't keep mine."

And he set off on the run toward that side of the town. There, too, all was confusion. National guards, civilians and gardes mobiles were walking about. Deputations passed, trembling on their way to the marshal's house. Hornus saw nothing, heard nothing. He hurried up the street, muttering to himself:

"To take my flag from me! Come now, can this be possible? Let him give the Prussians what is his own—his silver plate and his gilded coaches—but this is mine. It is my honor. I forbid any one to touch it."

His sentences were broken up by his hurried pace and his stammering tongue; but, after all, the old fellow had a plain, clear and fixed purpose to take his flag to carry it into the midst of the regiment, and with any who would follow him to fall upon the Prussians and destroy them utterly. When he reached the colonel's house, he was not even allowed to enter. The colonel too, was furious and would admit no one, but Hornus did not understand this. He wept, he swore, he tried to push past the orderly.

"My flag! I want my flag!" he shouted.

Finally a window was thrown open.

"It is you, Hornus?"

"Yes, colonel—I"——

"All the flags are at the arsenal. You have only to go there for a receipt."

"A receipt—for what?"

"It is the marshal's order."

"But, colonel"——

"Go—in—peace!" and down went the window.

Old Hornus staggered like a drunken man.

"A receipt. A receipt," he repeated mechanically. Finally he went off with but one clear idea in his head—that his flag was at the arsenal, and that, come what would, he must see it again.

The arsenal gates were opened wide for the passage of the Prussian wagons which were ranged in the yard. A chill passed over Hornus as he entered. All the other ensigns were there and 80 or 90 officers, silent and heartbroken. With the somber wagons standing in the rain and the groups of men with bared heads, it was like a funeral. All the flags of Bazaine's army were lying in a heap on one corner of the muddy pavement. Nothing could be sadder than those strips of bright hued silk, that debris of golden fringe and carved sticks, all that glorious paraphernalia thrown on the ground, soiled with mud and rain.

An officer picked them up, one by one, and as his regiment was called each ensign went forward to get a receipt. Hard and unsympathetic, two Prussian officers watched the registration.

"And you are going away then!—O, sacred, glorious tatters—displaying your rents, trailing sadly over the pavement, like birds with broken wings! You are going away with the shame of beautiful things soiled, and each of you will carry away a little of France. In your worn folds the sunshine of the long marches still lingers. In your bullet holes you preserve the memory of the unknown dead, fallen perchance beneath the banner, struck"——

"Hornus, you—they are calling you. Go get your receipt."

There was the flag before him. It was really his, the most beautiful, the most mutilated of them all, and seeing it once more he seemed to be standing again on the railroad bank. He heard the balls sing, the shells burst and the colonel's voice, "To the flag, boys!"

His 32 comrades lay there on the ground, and he, the twenty-third, was springing forward in his turn to seize it, to lift the poor flag, tattering for want of a sustaining arm. Ah! he swore that day to defend it, to guard it till death. And now—the thought of all this sent every drop of blood in his body to his head. Maddened, desperate, he sprang upon the Prussian officer, tore from his grasp his beloved ensign and tried to lift it very high, very upright, crying, "To the fl"— but his voice died in his throat. The staff trembled and slipped from his fingers. In that weary air, that deadly air that weighed so heavily on the surrendered town, no flag could wave, no pride could live, and old Hornus fell, crushed.—Alphonse Daudet.

Horses Cause Horses.

"Of course horses cannot talk, but they understand each other just the same," remarked Peter Noell, one of the oldest and best known drivers on the Spring Grove avenue line of cars.

"For a long time I have been driving a sturdy, solid old bay. There is nothing fast about him, but when it comes to pulling he can distance any other horse owned by the company. He knows, too, when he is hitched up with a balky mate, and it is from his actions on occasions of that kind that I am convinced that horses understand each other. When he is in harness with a balky partner, he will stand perfectly still and let the other do all the prancing and kicking.

"When it quiets down a bit, he will rub its neck and put his nose up to its ear, as if endeavoring to whisper to it. When it becomes quiet, the old fellow will make a move as if to start. If the other takes the one, well and good, but if there is one bit of rearing or jumping he will settle back in his place and repeat the neck rubbing and supposed whispering operations. The second time is generally successful, and with a slight neigh, as if his efforts had proved successful, the old fellow starts the car all by himself. I tell you he can cure more balky horses of their bad habits and in quicker time than all the trainers in Cincinnati put together."—Cincinnati Commercial-Gazette.

Chicago's Women Lawyers.

The names and addresses of 20 women members of the Chicago bar are given in "Illinois Women's Work," as compiled by the women's exposition board of that state. Mrs. Myra Bradwell leads in seniority, having been made an honorary member of the Illinois bar in 1869.

A Woman Called.

Mrs. Alice D. le Plongeon has been invited by the National Geographical society of Washington to lecture in that city on Dr. le Plongeon's discoveries concerning the Mayas of Central America. The lecture will be given on Dec. 4.

BEEF EXTRACT FOR A PATIENT.

Just Because It Was Not Made Correctly There Was Trouble.

"My most remarkable professional experience?" repeated the physician thoughtfully, knocking the ashes off the end of his cigar. "That is a hard question to answer offhand, but I can tell you of an extremely odd occurrence in connection with my practice recently.

"It was a case of pneumonia. A young lad was sick with the complaint, out in Tenallytown. The father, a poor man and a carpenter by trade, was an old acquaintance of mine, having done odd jobs for me occasionally. He insisted on employing my services, though I recommended a practitioner nearer at hand, because I could not possibly get out there to visit the patient more than once a day.

"The disease had already reached a critical stage when I was first summoned. After writing a couple of prescriptions and giving directions as to other matters, I called the father and requested his attention to certain instructions respecting food. Said I to him:

"'Take this quart whisky bottle and put into it one pound of finely chopped lean beef, cork it tightly, place it in a pot of water and let it boil four hours. That will make the strongest kind of extract—a highly concentrated form of nourishment. Give to the boy one tablespoonful of it every hour.'

"I went away satisfied that everything was provided for. The next day I returned to find my patient in a state of collapse. In haste I called for brandy and milk and managed to revive him. For the life of me, I could not account for the situation of affairs. I summoned the father, who was nearly distracted with anxiety, and questioned him.

"'Have you given him the beef extract I ordered?' I asked.

"'Oh, yes, sir,' he replied.

"'Every hour?'

"'Yes, sir.'

"'You put a pound of chopped raw beef into the bottle and boiled it?'

"'Yes, sir. Corked it up and boiled it four hours in a pot of water. He's had a tablespoonful of the stuff every hour since you were here last.'

"'It beats me,' I said. 'Why, I could have supposed that the boy was exanimate from sheer inanition. Bring me some of the beef extract and let me see it.'

"Presently half a tumblerful of the preparation was brought and submitted to me for examination. I could hardly believe my senses. It looked like water; it tasted like water; it was water and nothing else.

"'What does this mean?' I demanded angrily.

"'That's the stuff you ordered, sir,' replied the father confidently. 'I made it myself, according to your own directions—boiled the bottle of beef just as you said. But I must confess that I thought it was a pretty weak kind of broth for a sick boy.'

"I stared at him for a minute or two in wonder. Then a light began to dawn on me. I gasped and said:

"'Bring me the bottle!'

"He did so. Its contents evidently had not been disturbed. I poured from it a tablespoonful of thick and nourishing fluid and administered it to the patient.

"The father looked on as if awestruck.

"'Why,' said he, 'you never told me that! You said to cork up the bottle, but you did not tell me to uncork it. So I thought that you meant I should give him the water it was boiled in!'

"So that was what my patient had been fed on for 24 hours—boiled water and nothing more. No wonder that I found him in a state of collapse. He recovered, but it was a narrow squeeze, I assure you."—Washington Star.

Crasbeck's Bluff.

A somewhat eccentric individual was the Flemish painter Crasbeck, of whom it is told that once, fearing that his wife had ceased to love him and anxious to discover if his fears were founded on fact, he resolved upon an extraordinary test. He tore his blouse from his chest and painted just above his heart a very vivid representation of a wound. He then painted his lips and cheeks so that they presented a ghastly aspect, covered his palette knife and his garments with spots of red paint, gave a shriek and fell to the floor as if dead.

The test was successful. Mme. Crasbeck, hearing the shriek, rushed into the room and supposing that her husband had been killed or had killed himself gave way to what was to the supposed victim on the floor a series of very gratifying outbursts of grief. What the lady said when her lord and master set up and informed her that he was only shamming, history does not record, but if she failed to go from one extreme to the other and give him a round scolding she certainly missed a great opportunity and showed herself a woman of marvelous self control.—Harper's Young People.

Gone to Her Mother's.

"Dear Lord," said an Atchison man the other morning at grace, "I would ask thy blessing on this food, but I realize it is cooked too miserably for thee to waste thy valuable time in blessing, so instead I urge it upon thee that thou instill into my wife's heart that it is better to cook steak acceptably for one man than to raise $10 by working two weeks for a church social." The indignant woman has gone to her mother's.—Atchison Globe.

Her Resistless Chair.

As I departed from a friend's flat the other day I almost fell over a chair that stood against the banister.

My friend explained:

"That's an awkward place for a chair, I know, but I find it necessary."

"How so?" I queried.

"Well, you know there are people who will bid you an affectionate farewell at the reception room door, and then when you accompany them into the hall they will stand 15 or 20 minutes on the top stair continuing their chat.

"So, as I grew tired of hanging over the banister, I had this chair placed here, and when I see the symptoms I drop into it. You were saying"——

"I was saying nothing," replied I as I made for the front door, "except good-by."—Polly Pry in New York Recorder.

More Haste, Less Speed.

It was 9 p. m., and Herr August Glimmermann stood ready equipped in traveling costume. He put on his gloves and his hat, snatched up his plaid, turned the gas off and was about to leave the room, preparatory to starting on a long journey through Germany and Italy, when in the dark his sleeve swept over the table, in consequence of which something dropped on the floor, which, to judge from the sound, must have been a coin. Although during his absence no one could enter the room, as he was in the habit of locking it and taking the key with him, yet he thought it better not to leave the money lying about, but secure it in his purse.

He therefore relighted the gas, and found that the coin was only a copper of the value of 1 penny sterling. Putting it in his purse, he hurried out of the room and quickly locked the door, for it was just striking 9, and his train left at 9:18, so that he had only just time to catch it. Eight months later Glimmermann, on his return from Italy, unlocked the door of his room and went in. Ha! what is that? The gas was burning merrily just as he left it after lighting it to seek the dropped coin, he having forgotten to turn it off again in his hurry, and a couple of days later he was presented with a gas bill to the amount of £1 5s. 3½d.

"Hang it," he said, with a sigh, on paying the money, "the old proverb, 'Festina lente,' is not so far wrong after all."—Humoristische Blatter.

Joe Jefferson's Boxing Lesson.

Rising young actors usually guard their positions with a jealous eye, and during the early life of Joseph Jefferson he was no exception to the rule. When under the management of Dion Boucicault, "The Octoroon" was produced, and in the announcement of the papers Jefferson's name did not appear. Being one of the principals in the drama, he naturally felt indignant, and so he sent his part to the theater with a note in which he resigned from his engagement until a new arrangement could be entered into. About this time Jefferson was suffering from dyspepsia and conceived the idea that the gentle exercise of boxing would relieve him. He engaged a professor of the "manly art," and his boxing lessons were given in the drawing room of the house where he was living.

The day following his resignation he and the professor were indulging in a "fierce exchange," when, suddenly looking over his opponent's shoulder, he discovered the amazed faces of Dion Boucicault and William Stuart. They stood aghast at the scene and fancied that Jefferson intended settling his difficulties by an appeal to science and had secured the services of a professional bruiser to assist him. Their alarm was soon set at rest by Jefferson, who dismissed the pugilist and came to a more explicit understanding without the aid of the Marquis of Queensberry.—Philadelphia Inquirer.

"Moon, Ahoy!"

Regarding the seamanship of one of the members of the Massachusetts naval reserve: The incident occurred during the trip on the cruiser San Francisco, and voluminous as was the commendatory report of their doings which was sent to the navy department it did not include this incident.

On the second night that the reserves were at sea one of the amateur tars was on the watch. He was a Boston man. The night was clear and beautiful. Myriads of stars twinkled in the heavens, but there was no moon. Suddenly the reserve sang out:

"Light ahoy!"

"Where away?" asked the officer of the deck.

"Far, far away," replied the would be man-o'-war's man.

When the officer had recovered from the shock occasioned by this unseamanlike answer, he looked over the rail in the direction pointed out by the man from Boston. Then he had another fit. The stern discipline which prevails on a cruiser at sea did not allow him to swear, but there was a word of meaning in the way in which he growled out: "What's the matter with you? Can't you recognize the rising moon when you see it?"

"Moon! Moon!" stammered the embryo sea dog. "I beg your pardon, sir." Then he shouted, as if making amends for his error, "Moon, ahoy!"—Boston Home Journal.

A Balloon Screw.

Some very interesting experiments have been recently made by M. Mallet respecting the action of a screw in producing vertical propulsion in a balloon, the results of which have been presented to the Academy. The screw was designed and set to work by M. Langlois de Saumier. It has a diameter of 7½ feet and turns round a vertical shaft fixed by two clamps to one of the sides of the car. M. Mallet succeeded, by imparting to the screw a velocity of 100 revolutions a minute, in raising the balloon, which has a capacity of 28,000 cubic feet, through a vertical space in the same time of 330 feet.

Frequent repetitions of the same experiment invariably gave the same results. As the screw revolved, it necessarily caused the balloon to rotate also, but the movement was not found to produce any inconvenience, since the velocity did not exceed 0.04 of a complete revolution in a second. The author concluded his communication by a series of observations upon this particular mode of propulsion, pointing out that it was exceedingly well adapted for purposes of scientific experiments.—Genie Civil.

Count D'Orsay and Lady Holland.

A story going the rounds is one told of the famous Count d'Orsay. On the occasion of his first visit to England, while he was very young, very handsome and not easily disconcerted, he chanced to be seated at dinner next to the brilliant and singular Lady Holland.

That remarkable and many sided woman was in, as it happened, one of her imperious humors, and her young neighbor soon felt its weight. She dropped her napkin. The count picked it up gallantly. Then her fan, then her fork, then her glass, and as often her neighbor stooped and restored the lost article. At last, however, the patience of the youth gave way, and on her dropping her napkin again he turned and called one of the footmen behind him. "Put my plate on the floor," said he. "I will finish my dinner there. It will be as much more convenient to my Lady Holland."

GREELEY AND RAYMOND.

A Philosophical Dissertation on the Merits of the Two Great Editors.

There is not a paper in all this country that possesses the individuality that characterized the New York Tribune when Horace Greeley was its editor or The Times when edited by Henry J. Raymond.—Kansas Commoner.

The day of great newspapers, edited by great editors, such as Horace Greeley and Henry J. Raymond, has passed away.—Chicago Tribune.

We had the pleasure of knowing both Greeley and Raymond. We were more intimate with the first named of these contemporary editors than with the other. They were able, sincere, energetic, public spirited Americans. Neither of them was a cherub. Mr. Greeley, good man! said "damn" more than once as we regret to remember, and when he called Raymond "the little villain" that cool headed man retorted in language which many people have forgotten. The two did not get along very well together when one was editor of The Tribune and the other among his assistants, nor afterward when they were editors of rival papers, though both were of the same party. Neither of them was an "ideal editor," or a very deep thinker, or a first class statesman or a notable scholar.

Greeley was a stronger and more stirring writer than Raymond, but Raymond was a far more skillful editor than Greeley. Greeley was more fervent in mind than Raymond; Raymond was more judicious and nimble than Greeley. Raymond, when he was a member of the legislature, and the speaker of the assembly, and the lieutenant governor of the state, and a member of congress, and a delegate to state or national conventions, gave evidence that he was greatly more ingenious in politics than Greeley, who, indeed, during the brief period of his service in congress, did not win distinction. Raymond always kept up a close intimacy with those astute political managers, Thurlow Weed and William H. Seward, while Greeley was unable to stay long in the "political firm of Seward, Weed & Greeley," in which, as he said when he left the concern, he had been a "junior partner."

Greeley was more of a philosopher than Raymond, who, in turn, was more of a man of affairs than Greeley. Greeley was often compared with Benjamin Franklin, though he did not possess Franklin's scientific quality; Raymond might be compared, in many respects, with Franklin Pierce, though he was not of Pierce's politics. Greeley had certain eccentricities of manner and action; Raymond was always regarded as a very level headed man. Both of them belonged to the antislavery school in politics; but Greeley's fervor in the cause far surpassed Raymond's. Greeley had in his earlier years been a champion of "social reforms" which were bitterly denounced by Raymond, who, however, in the latter years of his life, began to look with favor upon certain theories of socialism. Greeley was negligent in his dress; Raymond was natty. Both Greeley and Raymond were founders of New York daily papers which still exist, but neither of which is now characterized by the traits of its founder.

We agree with The Kansas Commoner that none of the New York papers now possesses the individuality of Greeley's Tribune or Raymond's Times, and no one of them can possess it, for both of these memorable individuals long ago departed for "the undiscovered country from whose bourn no traveler returns" after it had been their lot "to grunt and sweat under a weary life." But that is not a reason why we should despair of the American press. We may yet have editors not unworthy to be compared with the greatest and best we have ever had.

A true man was Horace Greeley, strong, earnest and good—honored be his memory! An able man was Henry Jarvis Raymond—clear headed, quick witted, reasonable, temperate, genial and highly accomplished—let his name shine in the editorial galaxy!—New York Sun.

A Dance Without a Smile.

They have a singular kind of dance conducted on the greens of country villages in Russia. The dancers stand apart, a knot of young men here, a knot of maidens there, each sex by itself, and silent as a crowd of mutes. A piper breaks into a tune, a youth pulls off his cap and challenges his girl with a wave and a bow. If the girl is willing, she waves her handkerchief in token of assent. The youth advances, takes a corner of the handkerchief in his hand and leads his lassie round and round.

No word is spoken, and no laugh is heard. Stiff with cords and rich with braids the girl moves heavily by herself, going round and round, and never allowing her partner to touch her hand. The pipe goes droning on for hours in the same sad key and measure, and the prize of merit in this "circling," as the dance is called, is given by spectators to the lassie who in all that summer revelry has never spoken and never smiled.—New York Ledger.

The Ruling Passion.

Mr. Theosoph—Speaking of the mysterious, I knew an adept who predicted that he would be taken sick on a certain day, at a certain hour, and would die exactly 2 hours and 10 minutes later. Everything occurred just as he foretold. What do you think of that?

Mr. Hardhead—He must have been a New York man who had lived in Jersey and had become accustomed to doing everything on schedule time.

Matrimonial Wisdom.

Two young girls were hanging onto the straps of a Broadway car, going over the marriage of a friend.

"It is strange," one said, "that we never marry the men we grow up with. We always marry a new man."

"Yes," said the other, "we see the faults in the men we have known from childhood, but we marry another man with the same faults and never see them."

Here the conversation was broken off by the request to step farther up into the center of the car, and the two bore the experience and wisdom of youth out of hearing.—New York Evening Sun.

Mrs. Talcott's Chicago Shoe Fund.

Many years ago Mrs. Manoel Talcott presented to the Chicago Orphan asylum a fund sufficient to bring in an annual income of $200, stipulating that the amount should be spent in the purchase of new shoes for all the inmates each year on Oct. 12, the anniversary of the birth of her husband. This year 289 children received new footwear on that date.—Chicago News.

OLD HONESTY.

DON'T BE ROPED IN.

OLD Honesty Chewing Tobacco

is the purest, most delicious, and in every way the best. Sold by all dealers. Don't accept anything else.

JNO. FINZER & BROS.,

LOUISVILLE, KY.

MUSICAL INSTRUMENTS.

I AM SELLING ELEGANT PIANOS at very low prices.

H. B. STEVENS, 34 Grove St.

TALKING

About PIANOS just now is my theme. Do you want a Piano? Then come and hear one of the purest and sweet toned Pianos in the market. Price Low. Also Organs, and a stock of fine Violins, including the Miller Violins, on hand. A fine New Upright Piano to rent. Will be glad to see the you at 63 Williams Street.

GEO. H. MARTIN.

MISCELLANEOUS.

I HAVE AN ODORLESS PUMP and barrel apparatus for cleansing vaults and Cesspools. Orders sent to my address will be promptly attended to. CHAS. WOOD, Box 41, Norwich, Conn.

The Connecticut Concreting & Gravel Roofing Co.,

Sole agents in Norwich for the

New England Felt and Roofing Co.

BEE HIVE BRAND

Also Two and Three-Ply Ready Roofing etc., etc. Work guaranteed.

Office No. 3 Thames St., Norwich, Conn.

J. H. GARDNER, JR., D. V. S.

VETERINARIAN.

Office—Chapman's Stables, 16 Bath Street. Telephone 38-12.

DROP ME A POSTAL

and I will call on you with a fine line of Photos and Designs of

MONUMENTAL & CEMETERY WORK

and samples of Granite and Marble of various kinds of colors.

LEVI W. CROUCH, Norwich, Conn.

S. S. THRESHER,

Attorney and Counsellor at Law and Notary Public.

Nos. 5 and 6 Broad Hall, Norwich.

Steamer "Chelsea."

CHANGE OF TIME.

Commencing Thursday, Oct. 19th, will leave Norwich on Mondays and Thursdays at 4 p. m. New York, Tuesdays and Fridays at 4 p. m. All Freight Insured.

E. S. P. N. T. PROP. CO.

C. B. WHITAKER, Manager.

Rapidly Taking the Lead.

Convenient for Guests,
Indispensable to Clerks,
Profitable to Proprietors,
Indorsed by All Hotel Men.

Where we have the benefit of advertising to introduce us for two years, we will furnish to Hotels, Transient Houses, etc.

THE NATIONAL INDEX PAGE HOTEL REGISTER

AT THE FOLLOWING PRICES.

BOOKS REGISTERING

1000 Arrivals, Canvas Cover $1.00
2000 " Light Book 1.50
2000 " Light " 2.00
2000 " Light " 1.50
2000 " Spring " 2.75
(Size of page, 8 x 13.

These are the cheapest and best registers on the market.

Other parties wanting Registers for their customers will be charged full cost of the books, and also a reasonable profit, as they cannot expect to get such favorable rates as we give our hotel patrons.

Remember, it is the only Register made having this Wonderful Indexing System.

Correspondence or Interview Solicited.

INDEX PAGE PUB. CO.,

Manufacturers of Plain and Advertising Registers, Transfer Registers, Letter Forwarding, Cash and Call Books of every description.

Norwich, - - Conn.

NORWICH MORNING BULLETIN.
Established 1858.

NORWICH WEEKLY COURIER.
Established 17[illegible].

Subscription rates, MORNING BULLETIN—By mail or carrier, $6 a year; $1.50 a quarter; 50 cents a month; 12 cents a week. Single copies 2 cents.

Subscription rates, WEEKLY COURIER—50 cents a year, 25 cents for six months in advance. Single copies 2 cents.

THE MORNING BULLETIN (Six Pages) is the largest, oldest and most complete morning paper published in Eastern Connecticut. At $6 a year it is also the cheapest.

THE WEEKLY COURIER (Eight Pages) is the best weekly issued in Eastern Connecticut.

Advertising rates furnished on application to the business office. No cuts or electrotypes inserted in either paper.

To guard against mistakes, advertisements should be sent in manuscript. We cannot be responsible for errors [illegible] received by telephone.

Yearly advertisers are limited to their own immediate business, and their contracts do not include Wants, To Let, For Sale, etc.

All news letters should be addressed to THE MORNING BULLETIN; all business communications to THE BULLETIN COMPANY.

Money orders and checks should be made payable to THE BULLETIN CO.

All communications must be signed. Anonymous letters or news items will not be read, but thrown into the waste basket.

No manuscript preserved or returned, unless stamps are enclosed fully to prepay postage.

Entered at the post office at Norwich, Conn., as second class mail matter.

The Bulletin.

Norwich, Wednesday, November 22, 1893.

STATE OF CONNECTICUT.
BY HIS EXCELLENCY,
LUZON B. MORRIS, Governor.
A PROCLAMATION.

In conformity with the proclamation of the president of the United States, I hereby appoint Thursday, November 30th, a day of public thanksgiving, and I recommend that the people of this Commonwealth return thanks to Almighty God for the blessings of peace and health which this country has enjoyed during the past year; and I urge upon those who have in abundance that they seek out and provide for those who are needy, so that all may have cause for thankfulness and that the day may be, in truth as well as in form, a day of thanksgiving.

Given under my hand and the seal of the State, at the Capitol in Hartford, this fifteenth day of November, in the year of our Lord one thousand eight hundred and ninety-three, and of the independence of the United States the one hundred and eighteenth.

[L. S.]

LUZON B. MORRIS.

By his Excellency's command:
JOHN J. PHELAN, Secretary.

The Norwich Weekly Courier is the best weekly newspaper in New England at 50c a year.

COMMISSIONER BLOUNT'S REPORT

The report of Commissioner Blount upon the Hawaiian revolution is the democratic side of it, and so decidedly one-sided that it takes no cognizance of the cause of the revolution from the side of the provisional government, which President Harrison considered.

The point made to prove that a conspiracy had been on foot for some time and to show that Minister Stevens was in it because he reported to Secretary Blaine in 1892 that such a movement was possible, is no proof whatever of the minister's connection with or knowledge of more than the very condition of things at the time indicated. The proclamation of the Hawaiian committee of public safety said there "had been five uprisings or conspiracies against the government within five years and seven months," and that "the new constitution which the queen proposed to arbitrarily impose upon the people would among other things disfranchise over one-fourth of the voters and the owners of nine-tenths of the private property of the kingdom, abolish the upper house of the legislature and substitute in place of it an assembly, the members of which were to be appointed by the sovereign."

This attempt to change the form of government was the sole cause of the revolution, and from an American point of view it was a sufficient cause.

If the fact that Minister Stevens recognized the provisional government immediately on Jan. 17th, and hastened to protect American interests with a company of marines, is evidence of complicity, why not charge that the ministers of Great Britain, France, Spain, Portugal, China, Japan, Italy, Norway, Denmark, Belgium, Austrian-Hungary, Russia, Chili, Mexico and Peru, were also in sympathy with it, when within forty-eight hours every one of them recognized the provisional government?

The commissioners of the Hawaiian provisional government were sent to this country as representatives of a friendly power, "to procure a treaty of union," and if this government does not care to make such a treaty with them that ends the matter.

The secretary of state, evidently with the approval of President Cleveland, has openly championed the cause of the queen and recommended her restoration to the throne, which means the disfranchisement of over three thousand voters and a lessening of the guarantees for protection to life, liberty and property on the islands.

Why foreigners are thought so much more worthy of consideration and protection by this administration than Americans, remains to be found out.

If Queen Liliuokalani leaves her cause to Americans it will be lost, but if it is left to Secretary Gresham her throne is safe and her American subjects will all be in a fair way of having their property confiscated and of being deported themselves.

THE BOB-TAILED HORSE.

The great New York horse show is over and the docked-tail horse has been approved by the judges and placed to the fore. According to this decision the Creator made a mistake when He gave the horse a full and graceful switch to defend himself against the biting flies.

General Castleman of Kentucky, with his long-tailed saddle horses, found that he had lost by not docking them, an operation fashionable in England and criminal in Massachusetts, a point unrecognized as an improvement to blooded horses down in Kentucky, and which the gossips say "does not count there!"

We are not surprised that the bob-tailed horse is popular in New York. We have too much of New York in the present administration, and that has proved bob tailed enough to be ranked as criminal.

THE DISCONTINUED TRAINS.

The action of the great railroad corporations in taking off many of their trains on account of the dullness of business and the falling off in travel is the latest bad result of the paralysis of business by the revolutionary policy of the democratic administration. It is an entirely new feature of stringent times, and shows emphatically how much worse the times are than they have been before in the memory of the present generation. This is a change which handicaps business and will be severely felt by merchants and people who have enjoyed the advantages of more frequent communication with nearby or distant places, and who have appreciated the benefits which the trains taken off afforded. Trade is not much more than half the usual volume at this time of year, and it will probably be several months before improved conditions will require the restoration of the trains which on the verge of winter are being dropped.

THE IDLE THOUSANDS.

The distress among workmen in enforced idleness in this state calls for prompt and generous giving, and everywhere the helping hand is visible. There are nearly five thousand idle in New Haven, four thousand in Hartford, four thousand in Waterbury, three thousand in Danbury, as many more in Bridgeport, and a decreasing number in the smaller places. It is safe to say that there are 30,000 of this class in the state. The call for help was never so great and there was never a more generous response. It is the picture of charity over against the picture of distress, which tells for the glory of the Christian country and age in which we live.

One firm in New Haven distributed a ton of beef to the poor in two pound packages last week; and one citizen gave away fifty loaves of bread a day, yet some days there were one hundred persons who had to go away empty handed because the demand exceed the supply.

This charitable work will have to be continued all winter. It cannot be done by one firm or one man, but it can be easily done by all the people. If every one who is able feels he must have a share in the good work the burden will be comparatively light and no person will suffer for want of shelter or food.

EDITORIAL COMMENT.

The blizzard struck on in the United Kingdom just as the great mining strike went off. Snow and the price of coal fell together. Good thing for the masses.

The suspended national banks are getting upon their feet again. Eighty-eight of the 160 banks closed have resumed operations and more are getting ready to open their doors. This is a good sign of restored confidence and business improvement.

KANSAS SENTIMENT.

As the Result of the November Elections.

Olathe Republican-Mirror: The Grand Army veteran can now wear his badge as of old—on the outside.

Emporia Gazette: Kansas republicans are "stuck" on the Australian ballot. The alliances could no longer drive their voters to the polls and vote them.

Newton Kansan: The old-fashioned American who still wears home-made wool socks and turns his collar, on occasion, was out in force last Tuesday. He always votes the republican ticket and pays his debts.

Marion Record: It was worth millions of dollars to Kansas. It was the best crop we've raised for years. It was a promise of protection to men who wish to invest their money in Kansas. It will help thousands of men to renew their mortgages which they never could have renewed otherwise, and will save thousands of homes.

Manhattan Nationalist: The one experiment of populist government in Kansas is enough. The cost and the stench is too great. You may fool some of the people some of the time, but you cannot fool all of the people all of the time. It will be impossible to make a raft that will swim out of the timbers of this populist ship that is now sinking.

Topeka Capital: Notwithstanding calamity, populism and the consequent contraction of our credit and the hardships to which eastern demands subjected us, we have paid off in the five years since 1888 not less than 75 millions of debt, or 60 per cent. of the entire amount from 1886 to 1889. We say to the eastern creditors of Kansas that in view of all the circumstances this volume of liquidation under pressure and at the most inopportune time is as phenomenal as the growth of the state in wealth from 1880 to 1889 and that investments in such a state at present valuations are as safe as in any securities on the face of the earth. Calamity is dead in Kansas. Now let the scramble of eastern loaners to get their money give place to an attitude more calm and reasonable.

VOICE OF THE PRESS.

Timely Warning.

Get out your galoshes, chappies. Great snow storm over in England!—[Boston Herald.

Printer's Ink Does It.

The New York horse show managers spent $10,000 for advertising in the newspapers. That accounts for its great success, of course.—[Boston Herald.

His Bark is on the Sea.

McKinley doesn't have to launch any presidential boom. His "bark is on the sea" and all he needs to do is to keep it from bowling along too fast.—[Topeka (Kansas) Capital.

Bounces.

How many $250,000 bounces could the government pay for fast ships without being "Cramped" in its treasury accounts? The Columbia's a great investment all the same.—[Boston Globe.

A Guarantee Necessary.

Gen. Santa Ana Perez's advertisement offering 20,000 men a job to fight for revolution down in Mexico at $70 a month would be more tempting if he would furnish a satisfactory guarantee that he will not be captured and shot before pay day arrives.—[Boston Herald.

The Lord of Conceit.

Emperor William has again told his soldiers in a public address that they can say the Lord's prayer, but that no will except his shall be their law while they remain upon this earth. If this young man occupied a less lofty position the intelligent people of Germany would rise as one individual and call the kaiser an ass.—[Providence Journal.

Stranded.

"Col." J. Hampton Hoge, stranded at El Paso, penniless, maudlin, on the verge of delirium tremens, affords an excellent sample of some of the material which the present administration has foisted on the consular service. Isn't Josiah Quincy proud of him?—[Boston Journal.

Cleveland Alone Can Explain.

In discussing the Hawaiian question it would be well for the administration papers to remember that the suggestion of a restoration came from the president himself, and he alone can explain the difference between the language of a state paper and the action of Minister Willis.—[Providence Journal.

It is Yawning for Him.

One of the noisiest free traders in congress is Representative Harter of Ohio. He is one of the loud Bourbons who are always shrieking for the destruction, the absolute annihilation of the protective tariff. He was elected by a plurality of 1,900 a year ago, but on Nov. 7 last his district gave McKinley a plurality of almost 5,000. Innocuous desuetude is very plainly yawning for Harter.—[Boston Journal.

Gen. Tracy Will Go Ahead.

Boss McKane is trying to scare ex-Secretary Tracy, who has been employed to prosecute the Gravesend boss. "You will remember," says the boss, "that General Tracy was secretary of the navy in President Harrison's cabinet. You may remember also that the vote of Gravesend made the selection of General Tracy as secretary of the navy possible." Nevertheless, General Tracy will go right ahead.—[Boston Herald.

Proved to be the Best.

Tested and proved by over thirty years' use in all parts of the world, ALLCOCK'S POROUS PLASTERS have the indorsement of the highest medical and chemical authorities and millions of grateful patients who have been cured of distressing ailments voluntarily testify to their merits.

ALLCOCK'S POROUS PLASTERS are purely vegetable. They are mild but effective, sure and quick in their action, and absolutely harmless.

Beware of imitations, and do not be deceived by misrepresentation. Ask for ALLCOCK'S, and let no solicitation or explanation induce you to accept a substitute.

The fall of the year is a trying season for elderly people. The many cheerless, dark, dismal days act depressingly, not to say injuriously, on both old and young. Now is the time to re-enforce the vital energies with Ayer's Sarsaparilla—the best of all blood medicines.

Catarrh in New England.

Ely's Cream Balm gives satisfaction to every one using it for catarrhal troubles.—G. K. Mellor, Druggist, Worcester, Mass.

I believe Ely's Cream Balm is the best article for catarrh ever offered the public.—Bush & Co., Druggists, Worcester, Mass.

An article of real merit.—C. P. Alden, Druggist, Springfield, Mass.

Those who use it speak highly of it.—Geo. A. Hill, Druggist, Springfield, Mass.

Cream Balm has given satisfactory results.—W. F. Draper, Druggist, Springfield, Mass.

There is no excuse for any man to appear in society with a grizzly beard since the introduction of Buckingham's Dye, which colors a natural brown or black.

For Over Fifty Years

MRS. WINSLOW'S SOOTHING SYRUP has been used by millions of mothers for their children while teething. If disturbed at night and broken of your rest by a sick child suffering and crying with pain of Cutting Teeth, send at once and get a bottle of "Mrs. Winslow's Soothing Syrup" for Children Teething. It will relieve the poor little sufferer immediately. Depend upon it, mothers, there is no mistake about it. It cures Diarrhœa, regulates the Stomach and Bowels, cures Wind Colic, softens the Gums and reduces Inflammation, and gives tone and energy to the whole system. "Mrs. Winslow's Soothing Syrup" for children teething is pleasant to the taste and is the prescription of one of the oldest and best female physicians and nurses in the United States. Price twenty-five cents a bottle. Sold by all druggists throughout the world. Be sure and ask for "MRS. WINSLOW'S SOOTHING SYRUP."

Color and vitality are restored to the hair by using Ayer's Hair Vigor.

The Human Electrical Forces!

How They Control the Organs of the Body.

The electrical force of the human body, as the nerve fluid may be termed, is an especially attractive department of science, as it exerts so marked an influence on the health of the organs of the body. Nerve force is produced by the brain and conveyed by means of the nerves to the various organs of the body, thus supplying the latter with vitality necessary to insure their health. The pneumogastric nerve may be said to be the most important of the entire nerve system, as it supplies the heart, lungs, stomach, bowels, etc. The long nerve descending from the base of the brain and terminating in the bowels is the pneumogastric, while numerous little branches supply the heart, lungs and stomach with necessary vitality. When the brain becomes in any way disordered by irritability or exhaustion, the nerve force which it supplies is lessened, and the organs receiving the diminished supply are considerably weakened.

Physicians generally fail to recognize the importance of this fact, but treat the organ itself instead of the cause of the trouble. The noted specialist, Franklin Miles, M. D., LL. B., has given the greater part of his life to the study of this subject, and the principal discoveries concerning it are due to his efforts.

Dr. Miles' Restorative Nervine, the unrivaled brain and nerve food, is prepared on the principle that all nervous and many other difficulties originate from disorders of the nerve centers. Its wonderful success in curing these disorders is testified to by thousands in every part of the land.

Restorative Nervine cures sleeplessness, nervous prostration, dizziness, hysteria, sexual debility, St. Vitus dance, epilepsy, etc. It is free from opiates or dangerous drugs. It is sold on a positive guarantee by all druggists, or sent direct by the Dr. Miles Medical Co., Elkhart, Ind., on receipt of price, $1 per bottle, six bottles for $5, express prepaid.

Sold by N. D. SEVIN & SON and LEE & OSGOOD. 5 may16wfmaw

Important To Merchants.

—THE—

New Lighting System.

See what MR. WOISARD of the National Bargain Co. says.

NEW LONDON

Automatic Light Co.

GENTLEMEN—By your system our store is better lighted than ever before, although we have used both Gas and Electricity. Its first month's use saved us $[illegible]. In use in New London for nearly two years. Send for circular. nov16d

A. F. HOWARD,
DENTIST,
Over Boston Store, opp. Wauregan House. Pure Nitrous Oxide Gas administered. nov16d

FURNITURE AND CARPETS.

N. S. GILBERT & SONS,

137 and 141 Main St.

We are showing a large line

Fine

Chamber Suits,

New Designs,

Parlor Furniture,

Sideboards,

Extension Tables

and Dining Chairs.

Latest and Most Desirable Designs

COMPLETE ASSORTMENT

Carpets,

Portieres,

Rugs.

NEW LINE OF WALL PAPERS.

Parties considering furnishing will find we have the largest assortment and the lowest prices.

137 and 141 Main St. nov16d

BOOKS AND STATIONERY.

Fashionable Stationery.

Just received an Elegant Line of

Crane's Fine Writing Papers

In all the New and Beautiful Tints, Azure, Peach, Amethyst, Turquoise, etc.

Hurd's "Highland Heather,"

The most Stylish and Popular Paper in the market.

Cranston & Co nov16daw

We are Constantly Receiving New Goods Suitable for

-Wedding Gifts-

It will pay you to look over our line before making selection.

Noyes & Davis. nov16daw

MARKETS.

JAMES DAWSON, JR.,

ORDER AGENT FOR

ARMOUR'S BUTTERINE. nov16d

—POWERS BROTHERS—

HAVE CHOICE

Oysters, Lobsters. Also a full line of Fresh, Salt and Smoked Fish.

Telephone 1[illegible]—4. nov16d

CALL AT

J. D. Murphy's,

For a variety of choice native Beef, Lamb, Chicken, Fresh Pork, Vegetables and game of all kind.

[illegible] MARKET STREET.

Tel. Connection 1[illegible]-4. oct13d

CLINTON,

PROVIDENCE RIVER AND FAIR HAVEN

OYSTERS, at

GEO. A. LEWIS',

[illegible] CENTRAL AVE.

Telephone 1[illegible]—12 sep13d

LIVERY STABLES.

BOARDING STABLES

I have a few more stalls in which to put horses. I give them the very best attention, and my charges are not large. Call and see me.

EDMUND GEE.

LIVERY STABLES. Preston Bridge oct3d

MISCELLANEOUS.

WEDDING PRESENTS

—IN—

SOLID SILVER

—AT—

A. B. KINGSBURY'S. nov16d

THE LATEST

Lamson & Hubbard

HAT.

For Durability, Style and Comfort the best hat made.

FOR SALE BY

PERKINS & MONTGOMERY oct3MWF

TURNER'S Great Consumption Cure, an Indian Remedy—Sure cure for a Cough, Cold, Bronchitis, Asthma, Catarrh, Throat and Lung Troubles; the worst cases of Consumption have been cured by this Wonderful Remedy. 50 and 25c per bottle. For sale by Appley & Jordan, Grocers, and all druggists. L. C. TURNER, Sole Proprietor, Norwich, Conn. nov15d

Now is the time that the public should secure their houses from the invasion of sneak thieves. You will find Munk's Patent Fastener just the thing. He is ready to put them on wherever wanted. All orders promptly attended to. Address [illegible] Broad St., Norwich, Conn. ALOLPHUS MUNK. For sale by Preston Brothers. [illegible]

DRUGS, PAINTS AND OILS.

POPULAR

—AND—

WELL APPOINTED

DUGGAN'S PHARMACY,

50 MAIN ST. oct3d

LEE & OSGOOD,

WHOLESALE AND RETAIL

DRUGGISTS,

129-133 Main St. and 150-154 Water St.

ESTABLISHED: 1788

—SOLE PROPRIETORS OF—

DR. DODD'S

Nervine and Invigorator,

A NERVE TONIC

—AND—

STOMACHIC.

Dodd's Nervine aids digestion, insures good appetite, gives tone and vigor to the system, guarantees sweet and refreshing sleep and restores enfeebled and nervous constitutions to PERFECT HEALTH.

WE HAVE A FINE LINE OF

Atomizers and Perfumes

COLGATE'S EXTRACTS IN BULK.

TOILET ARTICLES

IN GREAT VARIETY.

We make a Specialty of

Tooth Brushes.

Large Invoice Just Received.

25 AND 35 CENTS.

LEE & OSGOOD

NORWICH, CONN. dec3daw

MILLINERY OPENINGS.

Trimmed Hats!

Quality extra, styles perfect, from $1.25 to $3.98. Unsurpassed in value. Ostrich from 39c to 98c, are "specials" we carry a large stock of.

NEW YORK BAZAAR,

112 MAIN STREET. nov16d

—AT THE—

Bouquet Millinery Parlors

for the next six days you can get lovely Children's Bonnets at cost. There are over two hundred to select from—White, Blue, Brown, Red, Green and Gray. Also markdown of Trimmed goods. The stock is all new. The public are invited to examine these goods before purchasing elsewhere.

oct3MWS 3 Broadway, Second Floor.

For all the Latest Styles in

MILLINERY,

CALL AT

MISS McCLOUD'S,

oct3d 48 MAIN ST.

MILLINERY,

BUTTERICK'S PATTERNS and all the Latest Styles of HAIR GOODS Just Received.

MRS. E. CANTLE,

oct3daw 28 BROADWAY.

NEW MILLINERY.

A full line of fine and

Medium Priced Millinery

Now on exhibition. Special attention paid to orders. MRS. G. F. STANTON,

oct3daw No. 32 Shetucket St.

NEW

SQUASH PIES

—AT—

MRS. CHAPMAN'S Bakery,

No. 7 North Thames Street. nov11MW

HORSES

TREATED FOR ALL DISEASES

at Gardner's Stable, Chestnut St. by the new Veterinary, DR. E. L. TOWER, graduate from Ontario Veterinary College. [illegible]

REAL ESTATE.

TO RENT.

COTTAGE HOUSE OF 7 ROOMS.

In good repair; large yard; pleasantly located. For particulars inquire of J. L. HILL, Hamilton ave., Preston. nov8d

TO RENT—Lower Tenement No. 30 Thames St. Apply to D. W. VAUGHN, Ferry St. [illegible]

TO LET.

Only one more of those Desirable Flats in the Uncas Building left. Any one securing the same can congratulate themselves. For terms call at 161 Main St., up stairs, room 1. nov16d

FOR SALE.

The Frame Dwelling No. 28 Otis St.,

formerly occupied as the parsonage of the Second Congregational Church. Possession given immediately. Apply to
JOHN MITCHELL, GEORGE D. COIT, SOLOMON LUCAS, Society Committee.
Norwich, Conn., Sept. 20, 1893. sep21d

FOR RENT.

HOUSE NO. 40 LINCOLN AVENUE.

Modern improvements. Address J. HENRY KING, Lebanon, Conn. sep15d

For Sale on Easy Terms.

A good chance to purchase a newly painted House containing 10 rooms, with a Barn and Shed for Teams. Garden ground [illegible]. The property is situated only a short distance from Preston Bridge. Price $1,[illegible]. Inquire of JOHN STEINER, Steiner Block, East Main street. nov20MWS

TO RENT.

2 minutes from Post Office, Lower Tenement, 7 rooms, hot and cold water, with separate bath and closet. J. BRADFORD,
sep15d Bookbinder, Bulletin Building.

TO RENT.

The Large Store with Fine Cellar

in the Rockwell Building, on Water Street, at the corner of Market Street, formerly occupied by Service & Gleason. Apply to
sep15d GEORGE D. COIT.

FOR SALE.

FOR SALE LOW.

SEVERAL GOOD KIND HORSES.

Also a number New and Second Hand Wagons and Carriages.

A. T. GARDNER,

sep15d Chestnut Street.

FOR SALE.

A fine line of Carriages, Market and Delivery Wagons also the most complete Short Turning Grocer Wagon/

Horseshoeing in all its Branches.

—11—13—15 Chestnut Street.— jy17daw

BOOK BINDING.

BLANK BOOKS MADE TO ORDER

Paper ruled to any pattern.
Tickets numbered from 1 to 100,000.

MAGAZINES BOUND

in any style of binding. Old books repaired. Back Nos. furnished to complete volumes by

JOSEPH BRADFORD, PRACTICAL BOOKBINDER

Bulletin Building, Up Stairs.
may19daw Norwich, Conn.

COWAN, the Bookbinder

will after this date be found on the ground floor.

108 Broadway. mar9d

PLUMBING AND GAS FITTING.

IF YOU WANT A GOOD

Range, Parlor or Heating Stove

come and see us. Every Range warranted. Try our Rutland Stove Lining. It fits any Stove or Range.

REISS & WHOLEY,

sep15d 12 Ferry St.

A. TROLAND & SON

Will Give You Close Estimates on

PLUMBING and GAS WORK. mar9d

WE HAVE THE BEST

Water Filters and Garden Hose

in the market at Very Low Prices.

Estimates cheerfully furnished on all classes of Plumbing, Steam and Gas Fitting.

MONAHER & BREED,

may19d 61 West Main, Central Wharf.

Telephone 133—3

ROBERT BROWN

Steam and Gas Fitting,

Plumbing and Steam Heating,

Pipe Cutting and Threading by Power Machinery.

All Work done Promptly and Neatly.

Pequot Building, Central Wharf.

Electric cars every half hour. oct3d

LUMBER AND COAL.

Cannel Coal.

A superior blazing fuel for open grates.

LUMBER, SHINGLES, COAL.

Largest stock. Greatest Variety.

Edward Chappell & Co.

Central Wharf and Franklin Square.

Telephone [illegible] oct3daw

TRY H. F. & A. J. DAWLEY'S

Best Cedar Shingles.

There are none in this market equal to them for good quality. Also try them on Building Lumber and save money.
Telephone 65—4. sep28d

51 John A. Morgan & Son, 51

Coal & Lumber,

51 West Main St., Central Wharf.

Family Coal a Specialty.

Estimates furnished at short notice. Telephone.

51 [illegible] 51

The undersigned will be at found

No. 15 Central Building, No. 47 Broadway,

And will attend to General Office Business, the Making of Deeds, Wills, and Giving Advice in matters pertaining to the Settlement of Estates, etc.

S. T. HOLBROOK,

oct3d Attorney-at-Law and Notary Public

JEWELRY.

REDUCTION IN PRICES

—OF—

DIAMONDS, JEWELRY, and WATCHES.

As Administrator of the Estate of the late Charles C. Bliss, 126 Main St., Norwich, Conn., I offer for sale, at a large discount, for cash, his entire stock of goods,

CONSISTING OF

Diamond Jewelry,

Gold and Silver Watches,

Sterling Silver Ware,

Gold Chains,

Brooches,

Rings,

French Black Marble Clocks,

French Onyx Clocks,

American Clocks,

Silver Plated Ware,

Pocket Books,

Fancy Goods,

Gold and Steel Specs and Eye Glasses, etc., etc., etc.

jul26d JOHN BLISS, Administrator.

TRAVELERS' DIRECTORY.

N. Y., L. & N. E. R. R.

NORWICH & WORCESTER DIVISION.

For Boston, Worcester, Providence, Hartford, Waterbury, Newburgh.

Commencing Monday, June 12, 1893.
"Eastern" Time Standard.

TRAINS GOING NORTH LEAVE NORWICH UNION STATION.

5.10 a. m. (Mondays excepted) Steamboat Express. Connects at Putnam for Boston, arrive Boston 8 a. m. At Worcester for all points north, Portland, Rochester, etc.

6.15 a. m. Way Passenger Train. Connecting at Plainfield Junction for Providence, arrive Providence 8.25 a. m.; at Putnam for Boston arriving at 9.40 a. m.; at Putnam for Willimantic and Hartford, arrive at Hartford 11.13 a. m. At Worcester for Boston, Springfield and intermediate stations, Albany and the west.

9.50 a. m., connecting at Putnam for Boston (arrive at 1.10 p. m.) at Plainfield for Providence (arrive at 12.41 p. m.) At Worcester with roads north, east and west. At Webster with train for Southbridge.

2.05 p. m. Way Passenger, connects at Putnam for Hartford and Boston, arrive at Boston 6.15 p. m. At Webster for Southbridge. At Worcester with Boston & Albany Railroad, B. & M. R. R., and Fitchburg R. R.

3.35 p. m., for Plainfield, Providence and intermediate stations, through car, arrive at Providence 5.25 p. m.

6.15 p. m. Way Passenger. Connects at Plainfield for Providence and from Providence.

A train leaves Providence at 7.20 a. m. and connects at Plainfield with train for Putnam, arriving at Putnam 9.40 a. m. (Leaves Plainfield at 9 a. m.)

TRAINS GOING SOUTH LEAVE WORCESTER.

6.45 a. m., Way Passenger. Connecting at Webster for Southbridge, at Putnam with train for Hartford, Waterbury and intermediate points and New York, at Plainfield for Providence.

9.35 a. m., connects with trains from B. & M. R. R., F. R. R., and Boston and Albany R. R. at Webster for Southbridge. At Putnam with train to and from Boston (Take this train for Hartford, New York, Waterbury, Fishkill on Hudson and at Plainfield from Providence.)

12.30 p. m., Way Passenger. Connects at Webster with train from Southbridge, and at Putnam with 12 o'clock express from Boston for Willimantic, Hartford and New York. At Norwich for New London.

4.30 p. m., Way Passenger. Connects at Webster for Southbridge; at Putnam for Willimantic and Hartford and with 3.00 p. m. express train from Boston.

8.00 p. m., Steamboat Express for New York (via New London) (Sundays excepted.) Connects with trains from B. & M. R. R. and Fitchburg R. R. This train leaves Norwich for New London at 9.45 p. m.

9.00 p. m. Plainfield and Norwich, connecting at Plainfield with 8.00 p. m. train from Providence; arrive Norwich 9.45 p. m. through car.

W. R. BABCOCK, Gen. Pass. Agt. F. R. DEWEY, Supt.

Norwich, Oct. 3, 1893. jul3d

CENTRAL VERMONT RAILROAD.
NEW LONDON DIVISION.
Change of time.

On and after Monday, Oct. 2, 1893.

TRAINS GOING NORTH LEAVE NEW LONDON AS FOLLOWS:

5.35 a. m., Norwich at 6.15 a. m., for Willimantic, Hartford, Palmer, Springfield, Ware, Gilbertville, Brattleboro, St. Johnsbury, Burlington, Montreal, Ogdensburg and intermediate stations.

7.45 a. m., Norwich 8.15 for Brattleboro, connecting at Willimantic for Boston, Hartford, Colchester, Middletown, New Haven, New York; at Palmer with Boston and Albany R. R. for Springfield, Pittsfield and Albany, and for points west; also for Ware and Gilbertville, and at Brattleboro with Express for St. Albans, Montreal, and principal intermediate points. Also to points west via Grand Trunk R. R.

10.00 a. m., Norwich at 10.35 a. m., for Willimantic, Hartford, Waterbury, Middletown, Colchester, etc.

1.20 p. m., connecting with express from Boston, Providence, New York and New Haven, at Norwich with Norwich & Worcester Railroad.

3.30 p. m., Norwich 4.05 p. m., connecting at Willimantic for Hartford, and at Palmer for Springfield, Albany and the west.

5.30 p. m., Norwich 6.05, for Brattleboro connecting with train leaving New York at 1 p. m., and with N. Y. P. & B. R. R. from Providence and way stations, connects at Willimantic for Hartford and Bristol, Putnam, Boston and Providence; also for Colchester, Middletown, New Haven and New York, and at Palmer with Boston & Albany R. R. for Springfield, Albany and the west; and at Brattleboro with night express for St. Albans, Montreal and Quebec, reaching Montreal and principal points in Vermont the same evening.

8.36 p. m., for Norwich. This train connects with 5 p. m., express from New York.

8.15 p. m. (Sundays only) connecting with express train from New York and Boston.

GOING SOUTH.

PASSENGER TRAINS LEAVE NORWICH AS FOLLOWS:

6.15 a. m., connecting for Stonington, Providence, New Haven and New York.

9.06 a. m., for New London, Stonington and Providence and Boston, New Haven and New York.

10.35 a. m., for New London, New Haven and New York, Providence and Boston.

12.30 p. m., for New London, Stonington, Providence, Boston, Newport, Narragansett Pier, New Haven, New York and intermediate stations.

2.30 p. m., for New London, New Haven and New York.

4.00 p. m., for New London, Stonington and Providence, Boston, Newport, Narragansett Pier, New Haven, New York and intermediate stations.

7.32 p. m., for New London, connecting with above Line express reaching New York 11 p. m., with express train for Providence and Boston, and accommodation train for Westerly and intermediate stations.

9.36 p. m., for New London and for New York, by boat from New London.

10.05 p. m., for New London and for New York via boat from New London.

7.00 p. m. (Sundays only) connecting with express train for New York and Boston.

D. MACKENZIE, Supt. J. A. SOUTHARD, D. P. A.

S. M. CUMMINGS, G. P. A., St. Albans.

ATTORNEYS.

Charles H. Carpenter,

PENSION ATTORNEY.

Office with A. Irving Royce, over Thames National Bank. Special attention given to the execution of vouchers for quarterly payments. Advice free. No fee unless claim granted. feb16daw

SINGER SEWING MACHINES.

$5 down and $2 per month.

$10 will be allowed for your old machine

All Kinds of Machine Needles.
SEWING MACHINES REPAIRED.

W. L. SARGENT, 44 Main St. oct3d

THE TIME TO ADVERTISE your goods is when business is dull. Try THE BULLETIN and note results

MISCELLANEOUS.

STANDARD CASH REGISTER.

DID IT EVER OCCUR TO YOU

THAT your cash drawer is the main artery of your business?

THAT the man who neglects his cash drawer will soon find himself in the "Soup?"

THAT the wrong change is often made, goods sold on credit and not charged?

THAT you have forgotten to put down money paid out, or neglected to credit customers with money paid on account?

THAT you can stop all leakages, and would be astonished at the large amount of money that would be saved by using the

STANDARD CASH REGISTER?

Positively the best, cheapest, and most simple register made. Over 5,000 merchants attest its superiority.

Don't be misled into purchasing an expensive machine; but save $80 or more by sending to us for a catalogue with prices.

Standard Manufacturing Co., EAST STROUDSBURG, PA.

P. S.—One of these Registers can be seen in use at the office of the Bulletin Co.

WE CALL YOUR ATTENTION to our fine line of Imported Sherries, Ports, Brandies, Cordials and Clarets. Also the Ashland, Walnut Hill, Cabinet, Scotch and Irish Whiskey, and the Old Tom, Royal Schiedam and Yacht Club Gins.

COATES & SHERIDAN, 65 West Main St., Dealers in the highest standards of foreign and domestic Wines and Liquors.

ELY'S CREAM BALM. Cleanses the Nasal Passages. Allays Pain and Inflammation. Heals the Sores. Restores the Senses of Taste and Smell. Try the Cure.

CATARRH — ELY'S CREAM BALM. — HAY FEVER

A particle is applied into each nostril and is agreeable. Price 50 cents at Druggists; by mail, registered, 60 cents. ELY BROTHERS, 56 Warren St., New York.

E. L. GREENE, Has a large stock of Wall Papers, which he will sell at the lowest living prices. Large contracts for painting solicited. CENTRAL BUILDING.

IF YOU ARE IN WANT OF A Good Carriage or Wagon At a reasonable price, call at 317 and 319 No. Main St. JOHN H. SCOTT

EXHIBITION! AND SALE OF CHRYSANTHEMUMS —AT— Joseph F. Smith's Flower Store, No 62 Main St.

Chrysanthemums in great variety and all colors. Roses, Carnations, and cut flowers always on hand. Floral Designs, at short notice, tastefully arranged. All are invited to see this exhibition of the Queen of Autumn flowers whether they purchase or not. Telephone at both store and green-house.

REMOVAL.

Dr. W. S. C. Perkins has removed to 8 Broadway. Office hours, 2 to 5 and 7 to 8 p. m. Residence, 26 Grand street.

Dr. Chas. H. Perkins, 8 Broadway. Office hours, 9 to 12 a. m. and 3 to 5 p. m. Residence 26 Broad street. Telephone at residence.

STORAGE.

Storage of non-hazardous or imperishable goods or merchandise may be obtained in my Warehouse at 19 Commerce Street. A. T. OTIS [illegible]

BRECKENRIDGE BROS., CARPENTERS.

Will still continue to do business at their shop at corner of Willow and Chestnut Sts., and will be pleased to give estimates on all kinds of wood work.

BRANCH OFFICE — Room 6 Harris Block, New London, Conn.

Prepare for cold weather by having your Furnace cleaned and repaired.

E. M. BREWSTER will do it for you very Cheap. 45 Water Street.

MRS. L. L. POTTER.

Lessons in Oil and Water Colors, China Painting and Wood Carving.

Studio open Nov. 7th, over Boston Store.

Lawn Mowers Sharpened, Bicycles Repaired. CARRIAGE AND BOAT TRIMMINGS NICKEL PLATED by A. GOULD, Industrial Building, near Union Station.

FRANK G. SWEET, Medical and Surgical Nurse, Graduate from Mills' Training School [illegible] Male Nurses, Bellevue Hospital, New York City. Call at 200 or 462 FRANKLIN Street, city. TERMS REASONABLE.

ARTISTIC DECORATION —AND— PLAIN PAPER HANGING. D. S. UNDERWOOD, Residence, 83 Franklin St. Shop in [illegible]

IN BOSTON MARKETS.

Trade Continues Fairly Active in All Lines.

BUTTER BUYERS ARE UNCERTAIN.

Small Crop of Apples Decreases the Amount of Trade.

BOSTON, Nov. 21.—Market trade continues fairly active in all lines, there being no radical change to be recorded from last week's statements. Butter buyers are somewhat uncertain of what to expect from the present conditions. Their transactions are always based on the amount of stock in cold storage, this acting as a sort of a basis on which to operate, and any movement of cold stored butter is watched closely by speculators. At the present time the number of packages in the Quincy house is about 8000 in excess of a year ago.

At that time, however, there were in small houses outside this large house at least 15,000 tubs, while to-day nothing of any amount can be found outside the Quincy house. From this it will be apparent that there is really a large decrease this year in the amount of butter in cold storage. This fact, together with a lack of receipts of fresh made butter, calls forth the prediction that the near future will see a rise in the price of fresh as well as stored butter, with an increased demand for the new product. At the present time fresh northern creamery butter is selling at from 25 to 28 cents, fresh dairy 25 to 26 cents, and cold stored stock at from 26 to 26 1-2 cents.

The Apple Trade

this season will be at a fee bite to the transactions of previous years, owing to the small crop all over the country. At this time the exportation of American apples to European countries should have reached [illegible] proportions were apples plenty, but as it is during the past week the magnificent amount of 15,918 barrels were sent out of the United States, while last year's figures for the same week were 80,680 barrels, showing a decrease of 64,762 barrels.

Prices for the best Baldwin and Greening apples at Boston are from $3 50 to $4 per barrel in large lots.

Cranberries and Fruit.

Cranberry growers are about discouraged at the prospect of finding a market for their unusually large crop. Each week brings Thanksgiving nearer and there seems to be no improvement in the outlook. Good berries now bring $5 to $5.50 per barrel. Grapes are falling off a little, both in demand and receipts. A 10-pound basket of Concords or Catawbas brings 20 to 23 cents. Of the various varieties of pears Bosc bring 50 to 75 cents a bushel.

The vegetable market is getting down to a winter basis and the farmers' wagons are now bringing in mostly staple winter vegetables. Some prices are: Onions, $1 75 to $2 a bushel; Boston market celery, $4 a long box; marrow and turban squash, 75 cents and $1 to $1.25 respectively; pumpkins, 75 cents to $1 a barrel; beets, 50 to 60 cents a bushel; [illegible], 50 to 60 cents a barrel; rutabaga turnips, 75 cents a barrel; parsley, 30 to 40 cents a box; Maine hebron potatoes, 75 cents per bushel, and radishes, 75 cents to $1 per dozen.

The Quotations.

PORK—The pork and lard markets are still lower. Quotations are again reduced: Long cut, short cut and backs, $19 50; lean ends, [illegible]; bell pork, $17; pork tongues, [illegible]; salt pork, 10c; fresh ribs, 11c; sausages [illegible]; bologna, 7c; hams, 10½c; small hams, 11c; smoked shoulders, 9c; corned, [illegible]; smoked ribs, 9c; boneless bacon, 12c; pressed hams, 12c; choice lard, 9¾c per lb tierces and tubs; 10 lb pails, 10¼c; 5 lb pails, 10⅜c; 3 lb 10½c; choice city dressed hogs, [illegible] country, 7c.

POTATOES—Potatoes are very steady, with a tone of firmness in the market. The arrivals are somewhat less, and the cost of heater or frost-proof cars is soon to be added. Sweet potatoes are higher and very firm: Houlton and Aroostook hebrons, [illegible]; Houlton and Aroostook rose, [illegible]; New York stars and burbanks, [illegible]; Dakota reds, [illegible]; chenangoes, [illegible]; Virginia cloth heads, extras, [illegible]; double heads, [illegible].

FLOUR—The flour market continues dull, with prices unchanged. Dealers say that they could sell a good deal of flour if they were ready to accept of bids 10c per bbl lower. But such concessions they cannot make. On the contrary, the tone of the market is firmer. Quotations are the same as noted yesterday.

CORN—Corn is quiet and rather easy. Chicago No. 2 yellow to arrive is quoted at [illegible], with new corn at [illegible]. The spot market is quiet, with quotations inclined to be easy at: No. 2 yellow, [illegible]; steamer yellow, [illegible]; steamer mixed, [illegible]; new corn, [illegible], as to quality.

OATS—Oats are quiet, with the market on oats to arrive fairly steady. Clipped, to arrive, are quoted at [illegible]. The spot market is dull at: Clipped, [illegible]; fancy, [illegible]; No. 2 white, [illegible]; No. 3 white, [illegible]; mixed, [illegible].

HAY—Hay is quiet, with a fair position of prices. Straw is quiet. Millfeed is very steady, to firmer. Sack spring bran, to arrive, $16 50; sack winter, $17 75@18; sack spring middlings, $17 50; sack winter, $18 50.

APPLES—Apples are very firm: No. 1 Baldwins, $3 75@4 25; fair to good, $3 [illegible]; No. 1 greenings, $3 75@3 25; fair to good, [illegible]; Snows, [illegible]; gravensteins, [illegible]; kings, [illegible].

POULTRY—Poultry is fairly steady: Northern and eastern turkeys, 15@16c; western, 11@13c; chickens, 13@17c; western chickens, [illegible]; fowls, [illegible]; live fowls, [illegible]; chickens, [illegible].

CHEESE—Cheese is quiet and firm: Northern full creams and twins, 11½@12¼c; fair to good, [illegible]; western choice, [illegible]; fair to good, [illegible]; sage, [illegible]; Liverpool is quoted at [illegible].

EGGS—Eggs are very quiet, with quotations steady: Eastern fancy fresh, [illegible]; eastern fresh, [illegible]; provincial, [illegible]; Michigan, [illegible]; western, [illegible]; held, [illegible].

BEEF—The market on beef is firm, with a good demand for "pie meat" for Thanksgiving. Quotations are steady and firm.

MEAL—Cornmeal is quiet and steady, with oatmeal also quiet. Quotations for both are the same as mentioned yesterday.

LAMBS AND MUTTONS—Lambs and muttons are still dull, with the market steady. Quotations are about the same.

BUTTER—Butter is quiet and steady, without particular changes in quotations.

Six Men Burned to Death.

BEAVER, PA., Nov. 21.—A frightful accident occurred at the government dam, two miles below this city this morning, by which six men were burned to death and several badly injured.

Forty Dead Bodies Found.

CALAIS, Nov. 21.—Since yesterday the bodies of 40 persons who lost their lives in the storm have been picked up on the beach in the vicinity of this place.

Lost His Right Arm.

MARLBORO, Mass., Nov. 21.—Alex Green, [illegible] in the Assabet mills, Maynard, caught his right arm in a revolving fan this morning, cutting it so badly that amputation was necessary.

Epidemic at Berlin.

BERLIN, Nov. 21.—An epidemic of influenza is prevailing in upper Silesia. Twenty-seven deaths from the disease have occurred at Oppeln.

Ten Thousand Sneezers.

LONDON, Nov. 21.—Within the past three weeks there have been 10,000 cases of mild influenza in the borough of Blackburn, Lancashire.

LEFT HIS HAT BEHIND.

Inside It Was Evidence Leading to Arrest of Brutal Burglar.

BOSTON, Nov. 21.—John Mackie was arrested this forenoon by Sergeant Sullivan and Patrolman Lynch, charged with the assault upon Mrs. George H. Randall in her home on Indiana place, early this morning. When the burglar left the Randall household this morning, he left behind him his hat.

Sergeant Sullivan found inside the hatband a blank billhead of a fish concern on Long wharf, and going to the place indicated learned that the only person alleged to have had access to the billheads was John Mackie. The police then followed the clew further, and went to the house of Mackie's mother at 6 Hersey place.

Mackie was found in bed with Robert McBride, and there he was placed under arrest and taken to station 4. McKibride said that Mackie entered the room sometime after midnight. The several men now in custody upon suspicion will probably be released.

Mackie is a young man with a wicked looking expression and a towering pompadore growth of bristling red hair. The police state that the evidence against him is conclusive, and that they will be able to make out a case against the accused without the slightest break in a strong chain of evidence.

Mackie's overcoat is spotted with blood and his handkerchiefs and other articles found in his pockets bear the same telltale marks. He is a graduate of the Concord reformatory, where he served a probationary sentence for breaking and entering.

There are many circumstances of domestic trouble in the Randall family which the police say may furnish a strong corroborative connection with the facts learned this morning and which landed Mackie behind the bars. The assault was brutal in the extreme, and the only probable motive for it at present disclosed was the robbery of the $30 which the thrifty wife had concealed under her pillow, the weekly earnings of her devoted husband who slept on a cot in engine house 26, ready to respond to the call of duty. It is reported from the city hospital that Mrs. Randall is in a comatose condition and [illegible].

COTTON AND GRAIN.

Work of Preparing Statistics Going on by Congressional Committee.

WASHINGTON, Nov. 21.—The sub-committee of the senate committee on agriculture is at present engaged in gathering data and preparing reports upon the prices and production of farm products, in accordance with a resolution of the last congress authorizing an investigation of this question, and it is probable that a partial report will be submitted early in the approaching session of congress. There are two sub-committees—one of them composed of Senators George, Bate and Proctor, dealing with cotton, and another composed of Senators Peffer, Roach and Washburn, who have charge of the grain and live stock branch of the inquiry.

Senator Peffer has been devoting the present Congressional interim to the preparation of his report. He has collected some very interesting information upon the depreciation of the prices of farm products of the west and the general condition of the farmers of that section, and expects to have his report in shape to submit early in the regular session. The report upon cotton is not far advanced.

AN OFFICIAL DENIAL.

Board of Health in Saco Claim It Has Done Its Full Duty.

SACO, Me., Nov. 21.—The recent vote of the city council instructing the local board of health to be more faithful in the performance of its duties in dealing with the scarlet fever cases, so prevalent in the city, has brought from the members of the board an official denial of any negligence of duty.

They declared that all cases reported to the board have been quarantined, and that the board should not be held responsible for the neglect of cases that do not come to their knowledge. In reply to the action of the municipal officers, the board issues a warning that it will prosecute any violation of the laws relating to the reporting of cases of contagious diseases.

JOHN Y. M'KANE'S CASE

Makes a Public Statement as to His Acts—Prosecutors Short of Funds.

NEW YORK, Nov. 21.—John Y. McKane of Coney Island came to Brooklyn yesterday. He went at once to the office of his lawyer, George W. Roderick, where the two held a consultation. After this Mr. McKane gave out this interview. "My counsel and I are preparing a statement of the Gravesend trouble to be given out to the public in a day or two. This statement will make known the facts and nothing but the facts.

"It makes no difference whether they tend to the conviction of myself or somebody else, only facts will be put in the statement. When it is declared, the public will be able to see who is to blame and who has been doing the lying.

"I am surprised at the appointment of General Tracy to prosecute me. It is well known that the vote of Gravesend made Mr. Harrison president and, and thus made it possible for General Tracy to become secretary of the navy. Now, it seems, he turns against me. I am surprised he would do that, but, never mind, the facts will justify me."

Colonel Bacon, chairman of the prosecution committee, and Edward M. Shepard, one of the prosecutors, also held a conference. They talked about the work of getting up the evidence to present to the grand jury. After the talk Mr. Bacon is quoted as having said: "Subscriptions to conduct the prosecution came in very slowly. At the present time we have not a cent for collecting the evidence. The committee cannot bear the expense out of their own pockets.

The money subscribed thus far has been given to reward men who give information on which conviction is assured." The money subscribed for this purpose amounts to about $52,000. The expense of collecting evidence, it is said, will be very great.

HUGE STONE FELL.

Instantly Killing Patrick Higgins and Injuring His Brother.

BOSTON, Nov. 21.—Patrick Higgins was instantly killed and his brother John was badly hurt at 7 Chardon street this morning about 8 o'clock as the result of an accident. The two brothers were at work digging out the cellar of the house, when a huge stone, weighing in the neighborhood of 500 pounds, fell from the embankment on one side and struck Patrick squarely on the head, fracturing his skull and causing almost instant death.

John was also struck by the boulder and his left leg was broken. He was otherwise hurt and was taken to the Massachusetts general hospital. Patrick was 24 years of age and John is 22.

PATIENCE.

Patience is sorrow's salve.—Churchill.

Beware of the fury of a patient man.—Dryden.

Poor are they that have no patience.—Shakespeare.

Bear patiently what thou sufferest by thine own hand.—Dutch.

ASLEEP IN DEATH.

Ex-Secretary of Agriculture Rusk No More.

DIES AT HIS VIROQUA (WIS.) HOME.

Sketch of the Career of a Remarkable Man.

VIROQUA, WIS., Nov. 21.—Ex-Governor Rusk died here at 8 o'clock this morning.

Honorable Jeremiah McLain Rusk was born in Morgan county, O., in 1830. His early life was one of struggle on the farm to gain a livelihood for his widowed mother and two sisters. He had little opportunity for school or anything else but hard work, and what he knew of books was gained by strenuous application in later life. When but fifteen he drove a stage coach between Zanesville and Newark, and at this period, it is said, he met Garfield, then a ragged boy.

In 1853, young Rusk, but then 23 years old, emigrated to Wisconsin, settling in the town of Viroqua, Bad Axe county, where he turned tavern keeper. In the course of time he represented his county in the legislature, and one of his first acts was to change the name of the county always an eyesore to him, to Vernon. In 1864 he was elected county sheriff.

When the war broke out he was in the legislature, but refused a re-election, devoting himself to the enlistment of troops, and was made major of the Twenty-fifth Wisconsin regiment.

After suppressing an Indian revolt in Minnesota in 1862, the regiment was sent south. He was present at the siege of Vicksburg, and

For His Gallantry at Helena

was made a lieutenant colonel. In 1863 he joined Sherman's forces, and at the battle of Decatur, the colonel of the regiment, having been wounded and captured by the Confederates, the command devolved upon Rusk.

He participated in the Meridian campaign, the capture of Atlanta, and during the march to the sea commanded a brigade. He was brevetted a brigadier general for gallant conduct at Salkahatchie, where he led the assault upon the enemy's works, successfully overpowering a much larger force.

Returning home in 1865, General Rusk became leader of the Republican party in Wisconsin. He was elected bank comptroller of the state for two terms, and in 1870 resigned the office to enter the Forty-second congress, to which he had been elected by an unusual majority. He was re-elected without opposition in 1872, and soon became a power in his party.

In 1874 He Was Again Elected.

As chairman of the house pensions committee he won much favor as a strong advocate of the soldiers' cause, actively supporting the arrears of pensions bill. He was also an active member of the committee on agriculture.

Until the nomination for governor in 1881 again brought him forward, he lived in quiet on his farm. He won over the Greenback and Democratic rivals and a Republican competitor, and was re-elected in 1883 and again in 1885, serving three terms or six years.

President Garfield was one of General Rusk's closest friends, and offered to the Wisconsin leader a post as charge d'affaires in Paraguay and Uruguay, and also the head of the bureau of engraving and printing, but both were declined.

At the next state election he was chosen governor by a majority of about 12,000 votes, raised to 19,000 when renominated in 1884.

His stirring proclamation and energetic action in behalf of law and order against Anarchists and the labor elements that sprung up in the turmoil of 1886 to set the authorities at defiance, are well remembered, and his

Prompt and Courageous Action

at once put to shame not a few weak-kneed officials, high in the councils of other states. He was always very popular with the farmers and soldiers of Wisconsin.

When the department of agriculture was created in 1889, it was General Rusk whom President Harrison called upon to take the position as its first secretary, a position he filled in a most satisfactory manner.

He was but 19 years of age when he married his first wife, Mary Martin, by whom he had three children. She died shortly after he removed to Wisconsin. In 1856 he married Elizabeth Johnson, by whom he has had four children.

Secretary Rusk was a man of striking figure physically, of herculean stature, shaggy, iron-gray hair and beard, deep blue eyes, broad shoulders and heavy tread, but as simple and unaffected in manner as a child.

His only daughter, Miss Mary Rusk, is a young lady of rare social qualities and handsome looks, who was of great assistance to her mother in giving the executive residence of Wisconsin its reputation for hospitality, and has been a great social favorite in Washington. He also leaves a youngson, Master Blaine.

John Morley Is Worse.

LONDON, Nov. 21.—The condition of Rt. Hon. John Morley, chief secretary for Ireland, who is suffering with a chill, is worse today. His physicians say, however, that his sickness is not serious.

Eighty Nihilists Arrested.

WARSAW, Nov. 21.—Eighty persons have been arrested here for their connection with Nihilist societies. Most of them are students or writers.

The Czar and the Jews.

BERLIN, Nov. 21.—It is said that the czar is about to issue a ukase permitting Jews to live in those Russo-Polish villages which are owned by noblemen, in case these noblemen obtain guarantees for their lawful behavior. Wherever such guarantees cannot be obtained the Jews will be forbidden to settle.

Wholesale Jewish Emigration.

ODESSA, Nov. 21.—The emigration committee is giving assistance to Hebrews who are making preparations to leave Russia by the wholesale for the Argentine Republic in the spring.

ELECTRIC SPARKS.

A German has taken out a patent for producing varnish from linseed oil by means of an electric current.

It is proposed to substitute electricity for the cable car system on the great East river bridge from New York to Brooklyn.

Vermont's first electric railway at Burlington was opened recently and was patronized by about 3,000 people on the opening day.

The carrying capacity of the cables between Australia and Europe is from 72,000 to 100,000 words a day. The actual traffic is about 5,000 words a day.

The national observatory at Greenwich, England, is to be lighted by electricity and will have an electric plant of its own, the dynamo of which will be driven by a gas engine. To prevent any effect upon the magnetic [illegible] the dynamo will be inclosed in a triple iron shield.

THE HEIR APPARENT.

The kings of Italy, Spain, Belgium, Bavaria and Saxony have never taken the trouble to be crowned.

The Duchess of Fife recently performed the feat of landing seven salmon, weighing from 6 to 10 pounds each, in one day near Mar Lodge.

It is stated that at one time the father of the Princess of Wales was so poor that he was obliged to supplement his small income by giving drawing lessons.

Among the many decorations worn by the queen of Portugal is a medal which was conferred on her several years ago, when she threw herself into the Tagus to save her children.

The sultan of Turkey is a monomaniac on the subject of carriages. He has been steadily engaged in making a collection of such vehicles for the past 20 years, and now has nearly 500 of all makes and kinds.

The Princess of Bulgaria has won the hearts of her people by her simplicity. She attends the weekly market at Sophia on foot, going from stall to stall to make her purchases, escorted only by a respectful crowd of peasants.

Queen Victoria has taken to having pet birds in her private rooms. At first canaries were tried, at the suggestion of the Princess Beatrice, but the queen found the noise too trying, and at the present moment she has with her a bullfinch and a linnet.

THE CRITIC.

Oscar Wilde says, "Beware of women who wear violet."

Mrs. Julia Ward Howe received the very munificent sum of $5 for the "Battle Hymn of the Republic" from the publishers of The Atlantic and $10 for "Our Orders."

William Dean Howells is about to issue a book in which he will elaborate his views upon the social system. He is a socialist in theory and is even accused of leanings toward anarchy.

Zola put his recent visit to London to some practical use by learning all he could about the seamy side of the British metropolis, with the idea of utilizing the information thus obtained in his next novel.

Dr. Oliver Wendell Holmes is looking well for his years. The other day he visited the Boston courthouse, and when he saw his son standing at the door made a respectful bow and said, "How do you do, Mr. Justice Holmes?"

The historian Mommsen is a small man with a big head on him. He is medium sized in stature, but his extreme thinness makes him appear almost diminutive. The Berliners say he has some of the "windchief" appearance that characterized Frederick the Great.

THE STOCK MARKET.

Dealings in Leading Securities in Boston and New York.

BOSTON, Nov. 21.—In the outside market call money is quoted at 3 to 5 per cent, and time money is nominally 6 per cent.

The suggestion that the government may be induced to foreclose its mortgage on the Union Pacific, pay off the claims of the first bondholders and then take control of the property, prompts a reference to the experience of some of the states in this same line. Such attempts at control and operation have been made by no less than six states. To be sure, the properties which they sought to administer are not to be compared with that which the government would come into possession of through a foreclosure of the Union Pacific. But their experiments were made under more favorable conditions than any that the government could now expect. And yet, with all those favoring circumstances, these earlier experiments were all alike failures. The states thus attempting the operation of railroads were Michigan, Illinois, Indiana, Georgia, Pennsylvania and Massachusetts.

The stock market opened with a firmer tone today. The news of the morning was all fairly favorable. The meeting of the New York Bank Loan committee, which was regarded with some uneasiness yesterday, as portending trouble with some member of the clearing house, is said now to be for the purpose of attending only to some matters of detail. London was higher and in better spirits. Sugar opened ½ stronger at 80 and advanced irregularly during the morning to 84¼, while the preferred was up ½ to 90. Burlington was ½ stronger also, rising to 79, and Atchison started off ¼ up at 20¼, advanced to 20¾. General Electric was up and down, but at noon it touched 39¼, ½ above the final sale of yesterday. Union Pacific weakened ¼ to 17¾, and New England ½ to 27¾. The range was narrow and the whole market featureless and heavy.

STOCKS—CLOSING.

Atchison, Topeka and Santa Fe	20¾
Bell Telephone	180
Boston and Albany	205
Boston and Maine	141½
Bay State Gas	[illegible]
Calumet	[illegible]
Chicago, Burlington and Quincy	[illegible]
Fitchburg	77½
Lamson Cash Railway	17@17¼
Erie Tel	[illegible]
General Electric	39¼
Mexican Central	[illegible]
New England Tel	[illegible]
Old Colony	177@177½
Pullman	171
Sugar preferred	90
West End Land	[illegible]
West End R. R.	61
Wisconsin Central	[illegible]

New York Stocks.

Canada Southern	50
Chicago Gas	63¼
Cotton Oil	28¾
Delaware, Lackawanna and Western	170
Erie	15
Lake Shore	128¾
Louisville and Nashville	48
Manhattan	127
Michigan Central	[illegible]
Missouri Pacific	25¼
National Cordage	22
New Jersey Central	115¼
Northwestern	105
Northern Pacific preferred	[illegible]
New York Central	[illegible]
New York and New England	26¾
Pacific Mail	17¼
Reading	21¼
Rock Island	66¼
St. Paul	60¾
Sugar, com	84¼
Union Pacific	18¼
Western Union	86¼
Whisky	26¾

Chicago Provision Market.

CHICAGO, Nov. 21.—9 a. m.—Wheat opened nearly steady today at 62c for cash; 62c for November; [illegible] for December; [illegible] for May.

Corn opened firm today at 35½c for cash; [illegible] for November; [illegible] for December; [illegible] for January; [illegible] for May.

Oats opened rather firm today at 27½c for cash; 27½c for November; [illegible] bid for December; [illegible] for May.

Pork opened weak today at [illegible] bid; $12.75 asked for November; $12 [illegible] for January; $12.[illegible] bid for May.

Lard opened rather firm today at $8 [illegible] for cash; $8 [illegible] for the year; $7.[illegible] for the year; $7 [illegible] for January; $7.[illegible] for February; $7.[illegible] for May.

Short ribs opened easy today at $6.[illegible] for cash; $7.10 nominal for November; $6.[illegible] for January; $6 [illegible] bid for May.

CHICAGO, Nov. 21.—2 p. m.—Wheat closed firm today at 62½c for cash; [illegible] for November; [illegible] asked for December; [illegible] asked for May.

Corn closed rather firm today at [illegible] for cash; [illegible] for November; [illegible] for December; [illegible] for January; [illegible] for May.

Oats closed rather firm today at 27½c for cash and November; [illegible] for December; [illegible] asked for May.

Pork closed easy today at $12.75 for November; $12.[illegible] for January; $12.[illegible] for May.

Lard closed nearly today at $8.[illegible] for cash; $8.[illegible] for November; $7.[illegible] for the year; $7.[illegible] for January; $7.[illegible] for May.

Short ribs closed easy today at $7.[illegible] for cash; $7.10 for November; $6.[illegible] for January; $6.[illegible] for May.

New York Cotton Market.

NEW YORK, Nov. 21.—Cotton quiet; uplands 7 15-16c; Orleans, 8 3-16c; sales 231 bales. Futures closed quiet; sales 280,700 bales; November, 7.88c; December, 7.83c; January, 7.89c; February, 7.95c; March, 8.00c; April, 8.06c; May, 8.11c; June, 8.16c.

A BALLAD OF LIGHT HOUSEKEEPING.

'Tis a subtly sweet suggestive phrase,
But the simple soul who is lured thereby
Will make a sorrow for many days.
In secret oft will he moan and cry
And vote the thing a tremendous lie,
For it means, this phrase that sounds so fair,
A world of trouble and toil and care
And a wild distracting wish to go
Away from it soon and anywhere.
I speak of the things whereof I know.

It means all little transparent ways
To hide away from the common eye
The fact that your bread and butter stays
In your desk; that you bake and boil and fry
In a single dish. It means to try
To hang your garments, the best you wear,
In a folding bed, that last despair
Of honest souls; and, bitterest blow,
It means a kitcheny parlor air.
I speak of the things whereof I know.

It means to shrink 'neath the stern amaze
Of the lordly butcher's and baker's eye,
Apologizing in meek dismay
For your modest wants. To rave or sigh
Over the pangs of the [illegible] pie.
'Tis to pray a strong, heart-[illegible] prayer
For the meal a man pronounces "square,"
And to be come more in life below
Free from that peace destroying snare.
I speak of the things whereof I know.

ENVOY.

Ye who have tempted this life to share,
Pause ere ye enter the tiger's lair;
Consider the truth I fain would show.
For with hand on heart I firmly swear
I speak of the things whereof I know.

—Carlotta Perry.

A Mother's Way.

When the Rev. Horace Bushnell was a boy, he was very desirous of knowing something about music. No one in the family could teach him, however, and his mother, with that divine patience and insight which belong to mothers in general, found that if the lad was to have his wish at all it must be through her. She obtained a book and soon taught him all she knew—the scale, the keynote and how to find it, and the time of the notes.

This was only "book learning," however, and the question was to adapt it to the use of the voice. Little Horace wanted to sing by note, and that his mother could not teach him. She could sing by ear, however, and the two hit upon a species of reverse process. The mother sang familiar tunes, and the boy watched the notes, observing how the intervals and time ran along, and, as he expressed it, "soon began almost to sing with us."

And from singing airs they knew into notes that bore no meaning they finally learned to sing airs they did not know out of similar notation. The method had been unlocked, and further progress was easy. The mother's heart had found out the way.—Youth's Companion.

A City of Roof Gardens.

The majority of the houses in Buenos Ayres have but one story, whose flat roof serves all the purposes of Yankee lawns and door yards. While the patios are frequently utilized as dining and sitting rooms, it is the universal custom to promenade in the cool of the day on the housetops, to sit there at morning and evening enjoying the refreshing breezes, extensive views and varied panorama in the street below. The children find their favorite playground on the roof. There the nurses bring their infant charges, the seamstress her sewing and the maid her mistress' bedraggled finery to put in order again. The clothes are dried and aired and ironed atop, and during the "heated term" of this dewless latitude thousands bring up their beds and sleep with starry sky for a counterpane.—Philadelphia Record.

Too Sweeping.

After his return from his first lecturing tour in this country, the late Matthew Arnold visited old Mrs. Proctor, the widow of the poet, "Barry Cornwall," and mother of Adelaide Proctor. Mrs. Proctor, who was then 80 years old, in giving Mr. Arnold a cup of tea asked him:

"And what did they say about you in America?"

"Well," replied the literary autocrat, "they said I was conceited, and they added that my clothes did not fit me."

"Well, now," retorted the old lady, "I think they were mistaken about the clothes."—New York Mail and Express.

An Old Family.

Several years ago there was an old family in Pennsylvania named Roth. Indeed the long line of Roths was about all the family had to show by way of distinction, and so much did they make of the long branches of the family tree and the Niagara of blue blood that had in centuries past coursed through their veins that people of the more recent generations really began to think these Roths were of some account.

One evening there happened to be a party in the little town of M——, and beside the great Roth family the guests numbered among others young Dr. Sharp. He was a popular and rising physician and considered by matchmaking mammas a particularly desirable catch.

Mrs. Roth had [illegible] daughters, so at the [illegible] opportunity she cornered [illegible] and sought to impress [illegible] portance of her wonder[illegible].

"Why, doctor," she said, [illegible] over on the Mayflower, so I know you will not think me bold in asserting that the Roths are really one of the first families."

"Pardon me," replied the young physician, "but I have no hesitation in saying that your family enjoys even a greater distinction."

"Oh, doctor," gushed the old woman, giving herself a congratulatory hug on her coming triumph. "Indeed you flatter us."

"Not at all," he replied, "for I know you are the first family."

"Who told you that, dear doctor?"

"The Bible," he replied reverently, "for it says the Lord was Roth."—Boston Budget.

Chewing Gum.

I asked a very famous physician the other day if it was injurious to chew gum—not that I do it—and he answered:

"Yes and no."

"And how?" I inquired.

"To chew gum for five or ten minutes after a meal is absolutely beneficial," said he, "especially for hasty eaters, who do not half masticate their food, because the action of the jaws causes the gastric juices to flow, and that is good. But so few people can use and not abuse it. They get the gum in their mouths and keep at it till they fairly dry up the saliva supply, bring on a headache and get generally nervous. This will cause indigestion."—New York Recorder.

Results of Hurry and Worry.

The Many Troubles that Come from Overworking and Overcrowding—Common Causes and the Best Remedy.

Hurry and worry, overcrowding and overfeeding combine to make indigestion [illegible].

The most suffering comes upon the hardest worker.

Impaired nerves and impure blood are the real causes of these disorders.

It is therefore that today diseases are grouped and their common causes studied.

There is no longer one remedy supposed to fit just one malady and no other. Paine's celery compound, by going to the root of the evil, by supplying food to the nerves, and purifying the blood, cures the group of diseases that result from impure blood and imperfect nerve action. A case in point follows. Mr. A. C. Gardiner of Barrington, R. I., writes "For 14 years I have been troubled with bleeding piles; have tried various remedies, but have found no relief. I bought a bottle of Paine's celery compound for my wife, she being nervous. I thought I would see what it would do for me. I was surprised, for I received immediate relief, and have had very little trouble since."

Paine's celery compound is the remedy that makes people well.

FOR THE LADIES.

MOTHERS who are looking for Misses', Children's and Infants' DRESSES, CLOAKS and BONNETS will find a large assortment of NEW AND STYLISH GOODS at LOW PRICES at A. McJENNETT'S, 144 Main Street.

WHOLESALE GROCERS

Just Received and for Sale a large lot of NEW TEAS, Red and Gold Elephants. Very few got away. Also New Raisins, Prunes, Apricots, Peaches etc. Lippitt Swan & Co., 91 Water St. Wholesale only.

GROCERIES.

JUST WHAT YOU WANT FERRIS' HAMS and BACON —AT— RALLION'S, 46 Broadway, Central Building.

A BREAKFAST DELICACY ARLINGTON SAUSAGE SOLD AT R. S. BARTLETT'S.

We Will Sell our Entire Stock Of Canned Goods at less than cost. Only slightly damaged by smoke. Now is the time to lay in your winter supply. J. A. STODDARD & SON, 100 FRANKLIN STREET.

SOUSED MACKEREL AND KIPPERED HERRINGS For sale at A. L. ALLEN'S.

NEW BUCKWHEAT —AND— GRIDDLE CAKE FLOUR! A. T. OTIS. 20 MAIN ST.

IRON AND IRON WORK.

A. H. VAUGHN & SONS IRON CASTINGS. FERRY ST., Norwich, Conn.

FOUNDRY PIG IRON of the most Reliable Quality and grades. Full stock kept in Norwich for immediate delivery. [illegible] BAR IRON of the well-known "Sable" brand. SHEET IRON, Galvanized "S. B." Sheet and Plate. [illegible] "Black Diamond" and "[illegible]" [illegible] Steel. Machinery Steel, Tire [illegible]

The Sibley Machine [illegible] manufacturers of Paper, Cotton and [illegible] Machinery, Mill Gearing, Shafting, Pulleys, Hangers etc., etc. Jobbing of all kinds, Gearing, Cuttings, Forgings and Castings at short notice. 183 Franklin Street, Norwich. Second-hand and Second-hand machinery bought on [illegible] commission.

NOTICE.

Ceilings Whitened, Woodwork Painted, and Walls Papered with Gilt Paper For from $6 to $10 a Room.

GEO. C. BUCHANAN House Painter and Paper Hanger. Wall Paper of all kinds. All goods marked by order. Estimates cheerfully given. 58 Shetucket St & 188 Central Ave. NORWICH, CONN.

MURPHY & BLACKBURN, FUNERAL DIRECTORS AND EMBALMERS No. 37 Franklin Street. Open night and day. Ring bell for night calls. Upholstering, Carpet Laying, etc.

LEAVE YOUR ORDERS AT The Bulletin office for printing of all kinds and get fine work at living rates.

NEW ADVERTISEMENTS.

pure sure pure sure pure sure pure sure

CAKE
Keeps Fresh
if made with
Cleveland's
Baking Powder.

aprMWF

NICE TENEMENT TO RENT.
On Winchester street, Laurel Hill. Five rooms on first floor. Rent at special rate to April 1st, '94, to small family. Apply to WM. S. HEMPSTEAD, 4 Church St. nov22d

Gentlemen's Fine Calf Bals, Congress and Bluchers, latest New York styles, worth $3.00.	Price for week Ending Nov. 25, $2.50.

—AT—

Herren'S,

Opposite Porteous & Mitchell's.

Agent for W. L. Douglas $3 shoe. nov22d

PORTEOUS
&
MITCHELL.

During his weekly visit to New York our Cloak man closed out these five lots of Garments, which go on sale Wednesday morning. They were all of their kind the manufacturers had and will not be duplicated this season.

See the prices:

Lot 1.—30 Children's Gretchens, sizes 4 to 12 years, for $2 each, ordinary value $3 to $4, according to size.
Lot 2.—15 Misses' Jackets, sizes 12 to 18 years, for $2.99 each, ordinary value $5 to $6.
Lot 3.—15 Women's Jackets—all wool cheviot—made in latest style, full sleeve and full back, $5 49 each, ordinary value $7.50.
Lot 4.—20 Women's Beaver Jackets—Columbian cape, umbrella back, 34 inches long, hooks at neck, cape and collar edged with fur, colors Navy and Black—price $7.50, ordinary value $9.
Lot 5.—12 elegant Jackets—made from fine quality all wool Beaver—umbrella skirt, Columbian cape, neatly braided on cape, waist, sleeve and bottom of skirt—length 36 inches—price $10 the garment; would be cheap at $13 50.

For $11.50 and up to $30 we have a magnificent stock of garments. The four chief points which recommend it to public consideration are these:
1—Size of the stock.
2—Its variety.
3—The lowness of prices.
4—All round satisfactoriness.

AGAWAM UNDERWEAR.

We received from the mill this week 10 [illegible] Men's White Wool Underwear in [illegible]. It is the regular $1.35 grade. While they last the price is 99c. a garment. On sale Wednesday morning.

We make the following offer in Agawam Underwear, to hold good for 10 days, beginning Wednesday morning:

All our $1.50 Men's Natural Wool Agawam Underwear, $1.25 for the next 10 days.

All our $1.50 Women's Natural Wool Agawam Underwear, $1 25 for the next 10 days.

This is an Underwear offering worthy of serious consideration.

PORTEOUS & MITCHELL.
nov22daw

A FULL SUIT OR OVERCOAT!
Whichever you say. Goods all in, and can give you anything you want. When handy, spend a few pleasant minutes looking over our selections.
GEO. R. CLARK,
Merchant Tailor,
Room 4 Shannon Block. sep28d

REMOVAL.
OFFICE DR. BRIGDEN
OCULIST and AURIST,
To Shannon Block, Corner Main and Shetucket Sts., Rooms 18 and 19.
Special attention given to correcting all forms of abnormal vision with proper Spectacles or Eye Glasses. No fee charged in such cases except in ASTIGMATISM or where it is necessary to prescribe in addition to fitting glasses.

R. P. BREWER, M. D.,
18 Washington St.,
GENERAL PRACTICE AND THE EYE.
Office Hours: 8 to 10 a. m., 1 to 3 and 6 to 8 p. m. Telephone 25—3. nov16daw

The Bulletin.

Norwich, Wednesday, November 22 1893

The Bulletin should be delivered everywhere in the city before Six a. m.

Subscribers who fail to receive it by that time will confer a favor by reporting the fact to the Bulletin Co.

Slater Museum

Open every week day 9-12 a. m. 2-5 p. m.

The Weather Today.

Indications for Connecticut: Rain tonight, clearing tomorrow; brisk winds.

The Norwich Weekly Courier is the best weekly newspaper in New England at 50c a year.

NORWICH AND VICINITY.

CITY NEWS.

Each motor on the electric cars has the capacity of a gallon of oil.

The additional electric light at the Union station is proving very useful and is much appreciated.

It is expected that the dedication of the new Greeneville Congregational church, will take place on December 13.

A small party from the Rose of New England Wheel club were guests of the Thread City Cyclers on Sunday.

An isolated electric light plant has been placed in the mill of the Uncas Paper company, by Eaton, Chase & company. There are 107 lights.

The Southern New England Telephone company are at work stretching two cables from their new office in the Carroll block to Thames street. The cables have fifty-two wires each.

The county commissioners granted licenses on Tuesday to J. H. Cunningham and Coates & Sheridan. The hearing in the case of D. P. Chabot was continued until today at 11 a. m.

The barn burned at Fishers Island on Sunday was owned by James Burns of Easton, Conn. The barn and contents, including two horses, were destroyed. The loss is about $3,000 on which there was a small insurance.

This evening at 8 o'clock in Lucas hall polo will be played by Westerly vs. Norwich. A close and exciting game is promised. Tubbs' brass band will be present. Tickets will be sold at the door. Ladies can reserve seats in the gallery.

The flight of the Fast Mail which crosses the stage at the rate of seventy miles an hour, and a realistic steamboat race and explosion on the Mississippi, are among the most novel scenes and mechanical effects shown in Lincoln J. Carter's scenic production, "The Fast Mail."—[Exchange. At the Broadway theater tomorrow evening.

The school in the Fourth district, North Stonington, taught by Mr. Herbert P. Brown, is closed for a short vacation. This school might be appropriately called the "Brown School" from the fact that the house itself is painted brown, the teacher, district committee, visiting committee, and thirteen out of the forty-one pupils bear that name.

Some of the young men about town were in a drug store the other day and saw some bottles of cough cure labelled "sample." They took four bottles. The next day they were asked to settle for the bottle which had been labeled "Twenty-five cent sample." As they had wasted the medicine they were out one dollar.

A Westerly resident, gave it as his opinion, that the places in that vicinity which were occupied for the sale of liquor last year, have now been converted into cooper shops. He bases his opinion upon the fact, that barrels and kegs are constantly being received, possibly for repairs. That the work is promptly done is evinced by the fact that they are soon put out of the back door, ready to be taken away.

Will Winter in India.

Edward Palmer, of Palmer Bros., will sail from New York Tuesday bound to London and Brindisi, en route to India for a tour of several months. Of late years Mr. Palmer has devoted several months of every twelve to foreign travel and out of the beaten tracks.

Art School Scholarship.

The executive committee of the trustees of the Free Academy have offered a free scholarship in the evening class of the Art school, for the winter and spring terms, to that pupil of the ninth grade of the Broadway school who can show the greatest proficiency in drawing.

The fortunate pupil will be determined by the Art school, after an examination of all drawings of all the pupils in the ninth grade during the remainder of this fall term.

Thanksgiving for the Poor.

City Missionary George W. Swan is soliciting contributions for Thanksgiving dinners for the poor of the town. The school children always furnish fruit and vegetables enough and money is wanted to buy meat and the necessities of life for those who will without them go hungry as on other days of the year. It is proposed to make at least one day bright for the unfortunate by the aid of the fortunate. There are 200 families already on Mr. Swan's list, and no doubt others will be found.

The C. C. W. Social.

The regular monthly meeting of the C. C. W's, held Tuesday evening in the Central Baptist church, was a most enjoyable affair. A short business meeting was followed by a most interesting programme in keeping with the Thanksgiving celebration.

Readings appropriate to the time were read by Miss Hovey and Miss Dean, while Mr. Whitney delighted all present by an original essay. A violin duet by Miss Grace Vincent and Miss Bessie Gulliah was charmingly rendered.

The society has entered upon the season's work in a most encouraging manner and the prospects for successful work is exceedingly bright.

Exhibition and Sale.

The Thistledown society of the Second Congregational church had an exhibition and sale at the church parlors Tuesday afternoon and evening of Chinese curios, imported by the society from China, and which were selected for them by Mrs. Tewksbury, now a missionary stationed there. The parlors were decorated with lanterns and Chinese articles, some of which were elegant, doubtless loaned for the occasion. The imported articles consist of a large variety and many of them are rare, being taken from a temple of great age. None of them are very expensive, the young ladies charging but a moderate profit on their original cost and the duty paid on them, and the articles are finding quite a ready sale. Tea and cake is served to those that desire.

The exhibition and sale will be continued this afternoon and evening and those attending will receive a hearty welcome.

Personal.

Captain L. A. Gallup has been recommended by Department Commander W. T. Rogers of Meriden as aide de-camp.

Mr. H. A. Sanderson, treasurer of the borough of Willimantic, was in the city Saturday getting information about keeping the accounts of the city. Willimantic is about to start on her career as a city and will find Norwich ready to instruct her until she can go it alone.

Selbert W. Fitzpatrick of New Haven came on Monday for a short visit to his old home in Greeneville.

Dr. P. H. Harriman will leave this week for Chicago where he will join his wife, who has been in Nebraska for some time. Mrs. Harriman returns much improved in health.

William S. Cosgrove writes from Chicago that he is gaining all the time but is yet unable to use his injured foot. A complete recovery is however expected.

Superintendent E. P. Shaw, Jr., was in Boston on business on Tuesday.

Mr. C. H. Osgood was at the launching of the steamer City of Lowell at Bath, Me., on Tuesday.

Mr. E. R. LaPierre called on Town Clerk Freeman on Tuesday and said the letter from Honolulu in the latter's possession was written by his son who left here sixteen years ago for California. All trace of him had been lost by his relatives.

Superintendent Howe of the Chelsea Paper Mill Receives a Valuable Present.

Mr. Henry P. Howe, for the past eighteen months superintendent of the Chelsea Paper mill, was presented Tuesday night with a gold watch, chain and charm by the employes of the mill. The gift represented a cash value of $125. Miss Mamie Haggerty made the presentation speech in words indicating the high esteem in which the receiver is held by employes. The affair took place at the residence of Mr. Howe, and was followed by an evening of social intercourse, singing and dancing. Mr. Howe's connection with the Chelsea Paper company ceases on the first of December, he having resigned his office to take effect on that date.

THE CITY OF LOWELL.

Successful Launching of the New Steel Sound Steamer.

The finest of weather brought out a great crowd of people from Bath, Maine, and surrounding towns to see the sharp lined steamer City of Lowell take her plunge into the briny from the yard of the Bath Iron works.

On a large platform, gaily decorated with flags, which hung in folds from the railings and broad stairway leading up to it, was a large party of invited guests, including President Ball of the Norwich & New York Transportation company, to whose line this vessel is the latest addition: C. B. Ware, president of the New London board of trade; A. J. Bentley, mayor of New London; Sinclair Stuart of the American Lloyds; Capt. Scott of the Slater yacht, now building here; H. C. Wirt of the General Electric company; M. M. Whittemore, G. W. Peck and C. P. Cogswell of Norwich; Ensign Cooper, United States navy; A. Carey Smith, designer of this steamer; Arthur Sewall, president of the Maine Central; Commander Lear of the ram Kathadin; Gen. Hyde and party and Miss Edith Ball, daughter of the president of the line, who at 10.15 dashed the gaily decorated bottle of champagne against the prow and christened the craft "City of Lowell" just as she began to slide down the ways.

"As lightly as a great canoe, the vessel floated out on the water, the largest craft Maine ever produced. Two tugs at once docked her, and in three months she will be ready for passengers on the New York & Norwich Transportation company's line.

Interment of Sir Robert Morier.

LONDON, Nov. 21.—The body of Sir Robert Morier, late British ambassador to Russia, who died at Montreux on the Lake of Geneva, on Thursday last, was interred today at Northwood, a suburb of London. Among those present were M. de Staale, Russian ambassador to Great Britain, and the Right Hon. Arthur Wellesley Peel, speaker of the house of commons. The Prince of Wales and Lord Rosebery, foreign minister, sent representatives.

DIED.

CORCORAN—In this city, Nov. 21, Margaret, widow of the late Jeremiah Corcoran, aged 81 years.
Notice of funeral hereafter.

FENTON—In this city, Nov. 21, George B. Fenton, aged 70 years.
Notice of funeral hereafter.

NEW ADVERTISEMENTS.

FOR SALE.
A lot of Second-Hand Carpets, Thursday, Nov. 23, at 2 p. m., in the Chapel of the Greeneville Congregational Church. nov22d

FOR SALE.
By order of the Court of Probate for the district of Norwich, I will sell a Farm situated in the town of Preston, on the road leading from Norwich to North Stonington, near the Witter Brick House, containing 100 acres of land, with a Dwelling House, Wagon House and barn, some choice Apple Trees, and also a variety of land, plenty of wood, etc., belonging to Jacob Will, who is not in a condition to improve the same, and cost $1,700, assessed at $1,500. Is well watered, with good pasture and mowing.
Dated at Preston, Nov. 21, 1893.
JOHN BREWSTER, Conservator. nov22WAF

NEW ADVERTISEMENTS.

WANTED—Ladies and gentlemen, we will pay you $6 to $15 per week to do strictly home work for us; no canvassing and prompt payment. Send self-addressed envelope. LIBERTY SUPPLY COMPANY, Liberty Square, Boston, Mass. nov22d

ELDRIDGE
Says Reuben Powers can kill and dress a chicken in 5 minutes, but he can't beat him cooking a slice.

Oyster Stew.
TRY ONE. He is in Breed Opera House Building. nov22MWF

FANCY NEW CROP
New Orleans Molasses.
Fine as ever struck a Slipper. 39c. buys one gallon
at 202 Franklin St.
H. D. AVERY.
All other goods way down to hardpan. nov22d

The latest Walking Boot for Ladies is our New 7 large Button, Extension Sole, Military Heel, in Fine Glazed Kid.

FRANK A. BILL, 104 Main St. nov21daw

T. J. FALVEY
Will sell Today and Tomorrow, 22 and 23 inch
Electric Seal Box Capes
For $13.50.
Regular price $20 and $22. They are made and lined first class.

SPECIAL.—Just received today 12 yards Black Marten Trimming, 1 inch, we will sell for $1.25 per yard. Who will get it?

T. J. FALVEY,
SHANNON BUILDING. nov22d

THE
BOSTON STORE
----PICTURES!----
To more effectually call your attention to our line of Pictures, we place on sale today at
$1.59,
as on exhibition in our large Show Window.

Preliminary sale of Silver Ware at one-half regular price.

Reid & Hughes.
nov21daw

AT A COURT OF PROBATE HELD AT Norwich, within and for the District of Norwich, on the 21st day of November, A. D. 1893.

Present—CHAS. W. CARTER, Judge.

Estate of Jane Harriet Cott, late of Norwich, in said district, deceased.

Gardiner Greene, Jr., of Norwich, appeared in court, and moved that an instrument purporting to be the last will and testament of said deceased be admitted to probate.

Therefore, ordered, That said application be heard and determined at the Probate Office in Norwich, in said district, on the 27th day of November, A. D. 1893, at 10 o'clock in the forenoon, and that said Gardiner Greene, Jr., give public notice to all persons interested in said estate, by advertising in a newspaper having a circulation in said Probate District, to appear if they see cause, at said time and place, and be heard relative thereto, and make return to the Court.

Attest— CHAS. W. CARTER, Judge. nov22d

NEW ADVERTISEMENTS.

"REX" EXT. BEEF.
The Finest made and the Lowest Prices, at
WELCOME A. SMITH'S. nov22d

AUCTION!
AT THE STABLES OF
James P. Brown, Colchester, Ct.,
At 10 a. m. Thursday, Nov. 23,
40—HORSES—40
30 sets of New Harness, 100 Collars all sizes, 100 New Blankets and Robes, high and medium grades. New and Second Hand Carriages.
Horses comprise trotters, family, draft and business purpose horses, many of these possessing extraordinary good qualities. No postponement on account of weather. Don't forget the date.
THOMAS HOWE of New London,
S. A. PIERCE of Boston,
nov22d Auctioneers.

PRESTON BROTHERS
Have the Finest Line of
Imported Carvers
IN THE STATE.
If you Want a Good One, they have it. nov22d

Holiday Goods.
Our stock of Holiday Goods has just commenced to arrive. As our store space is limited we must have room to display them. In order to get the necessary room required for this purpose we have marked all of our Millinery, Trimmed and Untrimmed Hats, Children's Cloaks and Bonnets, Stamped Goods, Hosiery, etc., etc., at about one-half price, as we must reduce stock to make room for our immense line of Holiday Novelties. Call and look at the great Bargains we are offering in all departments.
B. GOTTHELF & CO. nov21d

THE HUMAN BODY
Is full of diseases and we must seek salvation through a healthy stomach, by using CROCKER'S MAGICAL STOMACH POWDERS
Try them. For sale by all Druggists. nov22d

CARVERS
Rubber or Buckhorn Handles,
$1.47 Per Pair.
An Opportunity to buy a fine Knife and Fork that will be a joy to you on Thanksgiving day, at much less than their value.
Smith Bros
nov22d

PIANOS and ORGANS
Tuned and Repaired.
Country Tuning solicited.
sep24MWFaw E. E. BAKER, 32 School Street.

WINTER CLOAKS.
Just received, a full line of novelties.
MRS. E. D. SYDLEMAN,
oct17MWF 32 Main Street.

WHITNEY'S
LAMPS,
TOILET SETS,
WEDDING PRESENTS,
DINNER AND TEA SETS,
And everything in housefurnishing goods. nov14daw

NORWICH BIRD STORE.
Parrots, Rabbits, Squirrels, Guinea Pigs, African Finches, etc.
Bird Seed and Mocking Bird Food and all kinds of Bird Supplies.
Bird Cages in great variety.
56 Main St., Norwich, Conn. aug3W

FREE.
BEAUTIFUL
ETCHINGS
GIVEN AWAY!
For the Framing.
Elegant Frames Only $1.75,
REDUCED FROM $3.
M. J. FARRELL'S
ART PARLORS,
51 -:- Broadway.
nov18daw

GET YOUR EYES PROPERLY TESTED AND FITTED BEFORE PURCHASING.
[illegible]
FRISWELL.
Large stock of Spectacles and Eyeglasses always on hand.
nov11d 25 and 27 FRANKLIN ST.

NEW ADVERTISEMENTS.

BULLETIN CO.,
WE DO ALL KINDS OF PRINTING.
DON'T SEND YOUR ORDERS TO NEW YORK OR BOSTON.
WE GUARANTEE OUR PRICES.
CORRESPONDENCE SOLICITED.
NORWICH, CONN.

NORWICH
RUBBER STORE!
Headquarters for all kinds of
Rubber Goods!

Air Cushions, Invalid Rings, Fountain, Bulb, and Hard Rubber syringes, Hot Water Bottles, Rubber Sheeting, Rubber Gloves, Elastic Bands and Bandages.

FOOT BALLS,
ALL SIZES.

MENDING TISSUE,
Try it. Only 10c.

WEATHER STRIPS,
Any length, 2 cents per foot. nov17daw

DR. N. P. SMITH,
Office No. 8 Broadway.
Hours 11 a. m., to 1 p. m., 4.30 to 5.30 p. m.
sep28d RESIDENCE 188 MAIN ST.

25 CENTS A BOTTLE.
SURE — SAFE
DR. SCOTT'S
WHOOPING COUGH
REMEDY.
—AT—
N. D. SEVIN & SON'S.

USE THE LATEST
CRUSHED LAVENDER FLOWERS
in small packages. Retain their sweet and refreshing odor almost indefinitely.
Steiner's Pharmacy,
nov4d SHANNON BUILDING.

FOR SALE
A FARM OF 140 ACRES,
free from stone, with a 2½ story house and large barn in good repair, situated within three miles of Norwich post office. The farm will summer and winter 20 head of stock. Will be sold or exchanged for city property. For terms, etc., apply to N. TARRANT, 89 Main Street, Norwich, Conn. nov18d

Shorthand, Typewriting, Bookkeeping Arithmetic, etc.,
—AT THE—
NORWICH BUSINESS COLLEGE.
Arrangements to provide for beginners as well as advanced students.
DAY AND EVENING SESSIONS.
nov16daw 69 MAIN ST.

NOTICE
OUR CASH PRICES.
You can always save money by trading with the LEADERS IN LOW PRICES (not with the followers.)
Round Steak .... [illegible]
Shoulder Steak .... [illegible]
Sirloin Steak .... [illegible]
Roast Beef .... 10 to [illegible]
Fresh and Salt Pork .... [illegible]
Corned Beef .... 5 to [illegible]
Sardines .... [illegible]
5 Pound Pail Lard .... [illegible]
4 Pound Crackers .... [illegible]
3 Quarts Cranberries .... [illegible]
3 Pounds Gingersnaps .... [illegible]
Fancy Large New Mackerel at the
Norwich Cash Market Co.
oct21d 122 WEST MAIN STREET.

IF YOU WANT TO SELL YOUR GOODS advertise them in THE BULLETIN.

NEW ADVERTISEMENTS.

UNITED STATES
Savings and Loan Company,
Paid in Capital $1,000,000
Subscribed Capital 5,000,000
3 Classes of Certificates are issued.
7%. Guaranteed Bond Certificates.
6%. Partial Dividend Bond Certificates.
Installment Bond Certificates, payable monthly. Denominations $1,000 to $10,000.
N. G MACK and GEO. S. SMITH GEN. AGTS.
[illegible] Building, Norwich. aug4WS

Did you mention Fur Capes? PRENTICE'S are the finest in town and the prices as low as the lowest. nov22MWF

Families in Want of
Choice Butter for Winter Use
Should at once order through their Grocer, as we have some fine October Vermont Dairy and Creamery Butter just in. No goods at retail.
ALLEN, WORTH & CO.,
Norwich and New London, Conn. nov22MW

WHISK -:- BROOMS
CHEAP, AT
HOWE'S - LEATHER - STORE.
sep18MWF

MILLINERY.
INFANTA.
A new quality, Astrachan brim, colors Navy, Brown and Black, 69c.
BRIGAND.
High soft crown, rolling brim Walking Hat, good style, fine quality, low price.
BLACK FEATHER BOAS.
A few 2 yd. Boas left at 59c.—half former price.
CAPS FOR THE BABIES.
Choice styles, medium prices.
T. E. McCLENATHAN.
Wholesale and Retail. nov21daw

TO RENT.
A pleasant Tenement of two front rooms with good cellar, city water, etc. $4.00 prompt pay. Inquire at 87 Washington St. nov18d

FOR RENT.
A Fine Tenement of 7 large rooms with modern improvements, within five minutes walk of the post office.
A Brick House of 10 rooms, with modern improvements, situated 128 Broadway.
A Frame Dwelling of 10 rooms, in good repair, situated 128 High street.
One Tenement of five rooms at 60 Boswell avenue. Apply to
NICHOLAS TARRANT,
Real Estate and Insurance Agent, 89 Main Street, City. nov13d

SPECIAL SALE TODAY
—OF—
SOLID GOLD RINGS,
—AT—
A. PLAUT'S, Dealer in Bargains.
nov17d 120 Main St.

LADIES'
FINE KID BUTTON
REDUCED from $2 50 to $1.97.
C. D. K.
GEO. W. KIBS & CO.
nov14daw

FOR SALE.
The Four-Story Brick Block situated Nos. 13, 15, 17 Commerce street, suitable for wholesale or manufacturing business, with new wharf in rear of said block.
For further particulars call on or address
NICHOLAS TARRANT,
Real Estate Agent, 89 Main St., City.
oct9d

J. P. BARSTOW & CO.,
23–25 Water Street,
Are the Headquarters for
RICHMOND FURNACES,
PARLOR STOVES
—AND—
RANGES.

WE HAVE A FEW BARGAINS IN SECOND HAND STOVES.

PRICES LOW.
nov18daw

Norwich Morning Bulletin.

VOL. XXXV.—NO. 11,760 — NORWICH, CONN. THURSDAY, NOVEMBER 23, 1893—SIX PAGES — SIX DOLLARS A YEAR

THIS MORNING'S NEWS.

The Weather.

The following record, reported from Sevin's pharmacy, shows the changes in temperature and the barometric changes:

November 22.

	Thermometer.	Barometer.
7 a. m.	40	[illegible]
12 m.	51	[illegible]
6 p. m.	47	[illegible]

Highest temperature during 24 hours, 51.
Lowest temperature during 24 hours, 37.

City and Vicinity.

Generally fair.
Business done by the county commissioners.
A new Baptist pastor at Pendleton Hill.
What Thanksgiving poultry will cost.
Academy notes.
A well-stocked tramp.
A lively runaway.
A lively polo game.
Death of G. S. Fenton.
Mrs. Ellsworth injured.
Resignation of Capt. Howard.
A student's [illegible].

State.

Bridgeport policy shops raided by police.
Four hundred families in Ansonia have no source of income.
Stephen Donovan killed on the New England road at Derby.
The New Haven sandbagging case.
Middletown has a "William the kisser."

General.

From New York to Chicago in less than ten hours.
Ex-Minister Stevens justifies himself.
The administration will restore the Hawaiian queen.
[illegible] of the Springfield fire estimated at $[illegible].
[illegible] experience of an East Braintree man with a burglar.
Ashtabula electric works attached.
A scholar's experience with a cartridge in a Roxbury schoolroom.
Boston's missing man found at Baltimore.
Harvard and Yale all ready for the great game of Saturday.
Annual sale of cotton goods for Bliss, Fabyan & Co.

SPECIAL NOTICES.

SPECIAL CONVOCATION

Of Franklin Chapter, No. 4, R. A. M. Thursday, Nov. 23, 1893, at 7.30 o'clock p. m. Work R. A. Degree.
Per Order M. E. H. P.
HENRY L. BENNETT, Sec'y.
nov22d

Fancy Vests

It is quite a while since we have said anything about vests, but we have them—not many—but those we have are choice and neat in pattern. They make a very dressy addition to man's wardrobe.

B. D. JONES & SON.
Merchant Tailors, [illegible] MAIN ST.

ST. CLOUD HOTEL,
[illegible] EUROPEAN PLAN.
New Management, New Furniture, Electric Lights, Sanitary Plumbing and all improvements. Rooms from $1 per day and upward. Free transfer of baggage by our own conveyance to and from Grand Central Depot and West Shore R. R. N. B. BARRY, Prop. Late proprietor of Hotel Gresham, 5th ave., N. Y.

—THE—
COCHRAN HOTEL,
WASHINGTON, D. C.,
Cor. 14th and K Sts.
Cable cars, connecting with all depots and public buildings, pass the door. House new, plumbing perfect, table the best. New England headquarters.
sep12d F. J. HART, Proprietor.

MRS. BIRD'S LUNG CURE
is the name, and every body knows what it is for. If you have never used it give it a trial.
Contains No Anodynes.
SOLD BY ALL DRUGGISTS and GROCERS. nov1d

TAKE A FRIEND'S ADVICE
AND USE
DR. HOUGH'S
COUGH and LUNG BALSAM.
Sure Cure for all Coughs and Colds.
Price 35 Cents.
Sold by all druggists and medicine dealers.

COMPOUND
TOLU AND LUNGWORT COUGH SYRUP
A Never Failing Remedy.
Coughs, Colds, Croup, Etc.
Gives immediate relief or money refunded.
TRADE SUPPLIED BY
Lee & Osgood, - - - Norwich,
Nichols & Harris, New London,
Walter Price & Co. Westerly, R.I.
oct17daw

Norwich Line to New York.

Trains leave Union Station, Norwich, daily (Sundays excepted) at 9.35 and 9.50 p. m., connecting at New London with steamer "City of Worcester" or "City of Boston," for New York.
Steamer "City of Lawrence" leaves Norwich on Sundays at 7 p. m., New London at 9 p. m., for New York.
Returning, steamers leave New York daily (Sundays excepted) at 5.30 p. m.
For state-rooms and further information apply at Office of the Company, 63 Shetucket street. Telephone call 163-3.

STEVENS ON HAWAIIAN AFFAIRS.

Why He Sided Against the Monarchical Government.

OUR INTERESTS IN HAWAII.

America Cannot Get Rid of Her Responsibilities if She Would.

BOSTON, Nov. 22.—Ex-U. S. Minister John L. Stevens, gave a lecture last evening in a lyceum course at West Somerville, Mass., to a crowded audience on Hawaiian affairs. Before beginning his address he remarked that during his thirteen years' service as United States minister, under five presidents, he had invariably refused to recognize political parties in his own country, believing that in our foreign relations our policy should be national and continuous, always with united front to our foreign rivals. He had firmly refused to consider the Hawaiian question a partisan question in any sense.

Mr. Stevens then said: Our interest in Hawaii appertains to at least three questions, more or less distinct from each other, though they cannot be considered entirely separate.

There is the question of Christian civilization, there is the question of American future commercial power in the Pacific, and the third involves the issue of responsible government under the American flag, in harmony with pledged American faith, the best American antecedents, and the plain logic of American history and American opportunities.

At the date of her downfall, Liliuokalani was without sympathy and aid of the best of the native Hawaiians and of all the respectable and responsible white residents of the islands. Not a hand was lifted in defence of the semi-barbarian throne when it fell, conclusively disproving the assertion of the unscrupulous agent of the fallen queen, sent to Washington to secure as large a sum of money as possible for conveying to our government all her right and title to the Hawaiian throne and to the crown lands, to which she had never had any other claim than to the income so long as she reigned. This agent before embarking for Washington made sure of a large advance fee of thousands of dollars, which the fallen queen paid out of her own purse, and he thought it might help his case by the use of the utterly baseless statement that the United States minister and naval commander had deprived Liliuokalani of her throne.

In presenting themselves for admission into the American union the islands come under more American aspects than any of our previously annexed states or territories, as the facts I have just stated abundantly attest. Why should they not be permitted to come under the flag so deeply loved in the islands? It is literally correct to say that according to the Hawaiian census tables of 1890, there were then but about 2,000 persons residing in Hawaii who were born in the United States. But in addition to these a large part of the 7,600 born on the islands of foreign parentage and put down as Hawaiians are of American parentage, and they make an important portion of the American colony. They were educated in American ideas and sentiments, their leading men being graduates of American schools and colleges. Some of them served in the army of the union during the war of the rebellion, suffered in rebel prisons, bear on their persons honorable scars, or sleep in graves redolent of American patriotism.

But I hear a whisper in the air: "Let the islands vote on the question." This demand comes from three distinct sources. It was first made by the British minister at Honolulu, a tory in his political views, a persistent antagonist of American interests and by personal bonds and family relations strongly attached to the fallen Hawaiian monarchy. Immediately after its organization in January last he urged this plan on the provisional government. This scheme was subsequently brought forward by the queen's attorney. The lottery and opium rings of which the fallen queen's lawyer is believed to be the agent, favor the plan. While the ultra tory English and the Canadian Pacific railroad have purposes in view other than those of the fallen queen and the lottery and opium rings, they are agreed as to the method of defeating annexation.

The ex queen's attorney has often been the paid agent of Claus Spreckels, and the latter makes part of the alliance to kill annexation by the plebiscitum. This is an alliance powerful as it is disreputable, and is not admissible by honest Americans.

America cannot get rid of her future responsibilities if she would, and all attempts to do so will be at the cost of future generations. Inspired by these great truths, in the name of what is most sacred in Christian civilization, in behalf of a noble American colony bravely holding the advanced post of America's progress, in behalf of the remnant of the native Hawaiian race now living on those sunny isles, in behalf of every and all men who have chosen their permanent home in that threatened land, whose chief men and devoted women are struggling for a better future. I cherish the faith that the American people, the American statesmen and the American government, thoughtful of America's great future and great responsibilities, will settle the Hawaiian question wisely and well—will take care that the flag of the United States floats unmolested over the Hawaiian islands, and that thenceforth it shall be moral and political treason to remove it or strive it down.

Charged With Kissing a Young Society Girl on the Street

MIDDLETOWN, Conn., Nov. 22.—This morning Miss Flossie Hubbard, one of Middletown's well known society young ladies, appeared in the police court and charged William Hale with having assaulted her by hugging and kissing her on the street on Tuesday night, Nov. 10.

Miss Hubbard told a very strange story and identified Hale even to the clothing which he had on. Hale denies her statements, but it is the general opinion that his denial is weak. Hale is a married man and quite prominent. The case has created considerable excitement.

Turned Over the Office to Byxbee.

HARTFORD, Conn., Nov. 22.—Captain John I. Hutchinson today turned over his office as collector of internal revenue for the district of Connecticut, embracing also the state of Rhode Island, to his successor, John C. Byxbee of Meriden. Late this afternoon Collector Byxbee took the oath of office before United States Commissioner Marvin.

Negro Murderer Hanged.

BIRMINGHAM, Ala., Nov. 22.—At Omar today Mitchell Wooten, colored, was hanged for the murder on Sept. 10 last of August McEwen and wife, a wealthy old couple who lived five miles from Omar.

ALL READY.

Harvard Prepared for a Kicking Game With Any Eleven.

BOSTON, Nov. 22.—This afternoon the Harvard foot ball eleven took its final work before the great game of Saturday. It was of much the same order as usual though of shorter duration. In the first place the two elevens lined up apart from one another and went through their own plays. It is an interesting fact that the two elevens have an entirely different set of plays and the signals of course are totally different. This means that the second eleven is like a stranger to the 'varsity.

After they had perfected their signals and plays for half an hour the two elevens lined up against one another. In kicking and catching they have wonderfully improved and there is no fear among those who have seen their practice that the eleven will prove weak on those points.

Harvard is ready for a kicking game with any eleven in the world. Every member is a reliable player. This is a welcome fact for Harvard's admirers, for in years past Harvard has suffered from having weak substitutes.

Yale's Team in Prime Condition.

NEW HAVEN, Conn., Nov. 22.—The Yale coachers treated the candidates to the team to a hard day's work. It was, however, the last regular practice of the eleven before the Harvard game and with two days rest every member will be in prime condition. Morris, Thorne and Murphy played only a short time today, as all still feel somewhat the effects of previous injuries. Howard Knapp, '89, arrived today and aided Tompkins, '85, and Corbin, '86, in eliminating some of the faults of the trio in Yale's center. Tomorrow afternoon some light work will be done, but no more bucking the center will be attempted till Yale faces Harvard.

VICTORY FOR POWDERLY.

Is Re-elected Grand Master K. of L. by a Vote of 26 to 20.

PHILADELPHIA, Pa., Nov. 22.—The general assembly of the Knights of Labor this morning, so the press committee announced during the noon recess, vindicated General Master Workman Powderly and John Devlin and A. W. Wright of general executive board, of the charges of malfeasance in office preferred by General Secretary Hayes.

At this afternoon's session a resolution was adopted declaring the general offices vacant. Mr. Powderly was then reelected by a vote of 26 to 20 as grand master. J. R. Sovereign, the Hayes faction delegate, received 19 votes and one was cast for T. B. McGuire. Mr. Powderly's victory gives him the privilege of naming eight candidates, four of whom are to be elected members of the general executive board.

Taken to the Hospital to See His Victim.

BOSTON, Nov. 22.—John Mackie, charged with the assault upon Mrs. Randall Monday night, was taken to the hospital today to see his alleged victim, whose condition today is slightly improved over yesterday. He was much affected by the ordeal through which he passed, but still stoutly affirmed his innocence. In court this afternoon Mackie was arraigned on two counts, one charging him with breaking and entering in the night time and with being at the same time armed with a dangerous weapon. He was held in the sum of $20,000 for the December term of court. Robert McIlfeld was held in $200 as a witness.

Accepted a Cut of 15 Per Cent. in Wages.

NEW HAVEN, Conn., Nov. 22.—A reduction of wages went into effect at the New Haven wire mill this morning, affecting about twenty-five of the wire drawers, whose wages are reduced 15 per cent. The men understood the cut was the result of the hard times, and accepted it with the best grace possible under the circumstances.

Officers of the Machias Exonerated.

WASHINGTON, Nov. 22.—The navy department has approved the findings of the court of inquiry appointed to investigate the grounding of the new gunboat Machias on Chatham bar, Massachusetts, last month, exonerating the officers of the vessel of blame.

Bound Over for Sandbagging a Restaurant Keeper.

NEW HAVEN, Conn., Nov. 22.—Edward T. Evans and Andrew A. Barlow, the latter a clothing store clerk, who were charged with having sandbagged Restaurant Keeper Lockwood on State street, Monday night, were bound over to the superior court, this morning, by Judge Cable on a charge of assault with intent to rob. Bonds were fixed at $800 and they went to jail in default.

Priest Too Much for the Burglars.

COLUMBUS, Ohio, Nov. 22.—Father J. B. Eis of the Sacred Heart church, was fired upon five times by two burglars who aroused him while robbing his house at 4.30 this morning. One bullet struck him in the right forearm, making a painful wound, but the plucky priest ejected them both by main force.

The Second Game.

CHICAGO, Nov. 22.—Jake Schaefer and Frank Ives played their second billiard game of 800 points tonight before a large assemblage. The Wizard broke his high run record of the world and went 113 better. Score: Schaefer, 800; grand total, 1,600; highest run, 343; average, 40. Ives, 550, grand total, 1,512; highest run, 269; average, 44 14-15.

Sisters of Mercy Killed While at Prayers.

PARIS, Nov. 22.—The arch stone in the roof of St. Pierre chapel, recently erected in Carpiar, near Yetermont Ferrand, Puy de Dome department, fell today while many sisters of mercy were at prayers. Several sisters were killed and others were injured severely.

Some Doubt About It.

LONDON, Nov. 22.—A Rome correspondent says that the process of beatifying and eventually canonizing Joan of Arc is likely to be terminated abruptly, as there is not sufficient evidence that she possessed the heroic virtue as a sacred character required.

Levi P. Morton's gout became so troublesome recently that an operation was necessary and he will be obliged to keep his bed at the Hotel Londres, Paris. His condition although serious is not dangerous.

A man who registered at the Springler house in New York city as Edward Van Sickland of Boston, Mass., shot and killed himself in his room Wednesday. He was evidently a German.

The grand jury has returned a true bill against Cashier F. L. Langan of the defunct Lima, Ohio, national bank. The charge is embezzlement of $45,000. Langan says he can easily clear himself.

Judge Beach Wednesday signed an order dissolving the Madison Square bank of New York city. This action makes the temporary receivers, Miles M. O'Brien and James J. Cameron permanent receivers.

GOOD OUTLOOK FOR SPRING TRADE

Annual Sale of Cotton Goods for Bliss, Fabyan & Co.

THE PRICES BROUGHT.

The Receipts Will Foot Up More Than a Million Dollars.

NEW YORK, Nov. 22.—The annual sale of cotton goods for Bliss, Fabyan & Co. was held today at the auction rooms of Wilmerding, Morris & Mitchell, No. 64 White street. These sales are held each year for the purpose of feeling the trade of the country. Last year 48,000 packages were sold. This year only 16,000 were offered. The reason for the reduction was that most of the large mills have only been running on half time for a long time back.

Mr. Bliss stated that 35,000 workmen were watching today's sale, as it would probably decide whether they would have a good winter's work or whether the manufacturing of the largest mills in the eastern states of which Bliss, Fabyan & Co., are the agents, would shut down. The auction rooms were crowded and the buying was the most spirited which has ever characterized these sales. All the large firms all over the country were represented. The goods were sold on four months bills, dated March 1.

The stock comprised bleached and unbleached Pepperell sheetings of all widths, Bates quilts, Bates turkey red damasks, Otis & Columbian blue denims, Warren cottonades, ticking and sateens. The ten quarter Pepperell bleached sheetings brought from 17¼ to 17½ per cent., about 5 per cent. below regular prices. The Otis & Columbian denims of which there was a great variety, sold close to agents' prices. Dress styles of Warwick fancy ginghams sold from 5¼ to 5 5-8, the majority of his goods going at 5¼. The Bates staple ginghams brought 4 5-8 cents on the average. The Warren eight-ounce cottonades were sold at 11¼ cents or about 8 per cent. below prices.

Among the largest buyers were the H. B. Claflin Company of New York, R. H. White & Co. of Boston, Marshall Field & Co. and J. V. Farwell & Co. of Chicago and the Dry Goods Union. It was the general opinion among the buyers present that the prices realized indicated a very hopeful outlook for the spring trade.

The representative character of the bidders, coming as they did from all over the country from Maine to California, was generally commented upon, as showing the returning confidence of the country from a financial standpoint. The sale occupied the entire day. The receipts will probably foot up over $1,000,000.

THE GREAT STRIKE.

Lehigh Officials Claim to Have Applications from Railroad Men.

WILKESBARRE, Pa., Nov. 22.—Everything is quiet tonight. The strikers are keeping away from the stations and the property of the Lehigh Railway company and no trouble is feared on the division. The company officials say that as far as they can see the situation for them is improved over yesterday. Two freight trains were made up at Coxton today and sent over the "cut-off," a branch of the Lehigh Valley railway on the mountain, en route for Mauch Chunk. When heard from this evening they were making good time. These trains are expected to leave Mauch Chunk tonight for New York.

Superintendent Esser said today that he had received fifty applications from engineers, firemen and brakemen who were willing to go to work though none of them belong to any organization. He says that the reports from White Haven are encouraging. A gravel train is reported moving east tonight, on the Wyoming division and other trains are to be made up as fast as possible and run to their destinations by non-union men.

Engineers Needed.

EASTON, Pa., Nov. 22.—The situation at 9 o'clock tonight favors the Lehigh Railway company, because it has been able to haul more coal today than for three days previous and also to send out several more freight trains than yesterday. The company needs engineers. It has plenty of men for crews. The strikers report tonight that they are not in the least disheartened. They have induced several other engineers to follow the lead of the newcomers whom they captured this morning, and go home. The strikers paid their fares. The non-union men who are thrown out of work are encouraging the strikers.

Freight Blockade Worse.

BUFFALO, Nov. 22.—The strike situation was absolutely unchanged from that of yesterday, except that the freight blockades grow worse and the passenger service, which has hitherto not been interfered with, is likely to be seriously interrupted, the strikers threatening to tie up everything except the mail.

Local Traffic at Jersey City Paralyzed.

NEW YORK, Nov. 22.—Fifty switchmen employed in the yard of the Lehigh Valley railroad in Jersey City went on strike this morning, completely paralyzing local traffic. No disturbances have been reported from any section of the road.

Brazilian Insurgents Successful—Capture of Fort Lage.

LONDON, Nov. 22.—The Times Rio dispatch says: Report of insurgents successes are confirmed. They have captured Fort Lage and are making progress in the north.

Peixoto is making every preparation for the defence of the city and declares that he intends to fight to the last. He expects to gain a victory when his ships arrive.

The financial position of the government is difficult, as the treasury is empty.

The declaration that Pernambuco is in a state of siege shows the spread of the rebels' movement.

400 Ansonia Families Destitute.

ANSONIA, Conn., Nov. 22.—The Rev. W. Warwick, president of the city relief society estimates that four hundred families in Ansonia have no source of income owing to slack work in the mills.

[illegible]

Supt. Pierce of the insurance department Wednesday afternoon took possession of the American Casualty Insurance and Security company with offices at No. 44 Pine street, New York. The company's officers had already determined to apply for a receiver.

Ex-President Harrison will be the guest of the Union League of Philadelphia on Thursday, Dec. 21. It is the intention of that organization to make the reception a brilliant affair.

John White, the Farmington man who was injured in the foot ball game with the Yale seniors on Saturday, cannot possibly recover or even improve. His body from the neck down is paralyzed.

"RIGID ECONOMY"

Will Be the Watchword of House Appropriations Committee.

WASHINGTON, Nov. 22.—"Rigid Economy" is to be the watchword of the committee this winter, said Representative Sayers, a chairman of the house appropriations committee, today. Liberal economy, continued Mr. Sayers, will perhaps better explain our policy; for while all the estimates will be carefully scrutinized, we shall avoid parsimony.

Such branches as the lighthouse service, the quarantine service, the life saving service and others involving the saving of life and property will receive the careful attention of the committee. The appropriations for these will be as liberal as their importance demands.

Taking the appropriations for last year as a basis we will recommend in round numbers $160,000,000, for pensions; $40,000,000 for the sundry civil service; $22,000,000 for the legislative; $5,000,000 for district of Columbia; $3,750,000 for the fortifications and $15,000,000 for the deficiency bill. This is about two hundred and forty-five millions in all. We shall cut under this as much as possible. We shall not report bills knowing that a deficiency will be needed before the close of the session. We shall in each case appropriate what amount may be necessary without regard to its size.

Banquet of New Haven Chamber of Commerce

NEW HAVEN, Conn., Nov. 22.—The annual banquet of the chamber of commerce of this city took place tonight at Harmonie hall. The affair was well attended, and interesting. Among the toasts were the following: "Our financial policy," the Hon. Lewis Sperry of Hartford; "Our common schools," Morris F. Tyler, president of the Southern New England Telephone Co.; "The Point of View," the Rev. Dr. A. V. Higgings of New Haven, and "Our members," the Hon. J. P. Pigott of New Haven. Congressman Charles L. Boatner of Louisiana was down for an address on "Our bankruptcy laws," but did not put in an appearance.

Chief Hillhouse Captures a Horse Thief.

WILLIMANTIC, Conn., Nov. 22.—A young man who gives his name as Harry Steele was arrested at Young's hotel at a late hour last night by Chief Hillhouse. Steele is wanted at Rutland, Vt., for stealing a horse and carriage and a registered letter containing a sum of money. Four weeks ago Steele stopped at Mead Springs, Vt., and posed as a Baptist preacher. Steele preached to the Baptists there and completely fooled them.

Liquor Raids in New Britain.

HARTFORD, Conn., Nov. 22.—Two more liquor raids were made in New Britain last night. The place of Harry Copley on Elm street was visited and thoroughly searched but no liquor was found. Deputy Sheriffs Hannon and Taylor raided Louis Scheck's place and discovered a quantity of wine and liquor. Edward Scheck, the man in charge of the place, was arrested and held in $300 bonds for a hearing on Saturday.

Libel Bonds Filed.

NEW YORK, Nov. 22.—The bonds to keep the libels entered in the United States circuit court against the Brazilian warship Nictheroy (formerly El Cid) for wages of seamen and for collision with a sloop were filed today. Salvadore de Mendonca, the Brazilian minister, is the bondsman, Charles R. Flint and Wallace B. Flint are the sureties.

Elected Foot Ball Captain.

AMHERST, Mass., Nov. 22.—Herbert Lee Pratt, '96, of Brooklyn, N. Y., was this afternoon unanimously elected captain of Amherst's foot ball team for next season. He has played quarter-back on the team for three years as a substitute in the freshman year, and regularly the last two seasons. The first of this season, while Captain Haskell was disabled by a lame shoulder, Pratt assumed the entire generalship of the eleven.

Killed on the New England Road at Derby.

ANSONIA, Conn., Nov. 22.—The track walker found the body of a man lying on the New England road track at Derby this morning. The body was identified as that of Stephen Donovan, aged 35 years, of Shelton. It is thought that he was walking on the track and was struck by a train on the trestle.

Estimated Losses by Hartford Insurance Companies at Springfield.

HARTFORD, Conn., Nov. 22.—Hartford fire insurance companies estimate their losses in the Springfield fire to be approximately $28,000, as follows: Lion, $3,500; Scottish Union, $2,500; National, $6,500; Phoenix, $6,500, Aetna, $7,500; Orient, $2,000; Hartford, $5,500; Connecticut, $5,000.

Charged With Causing the Death of Her Child.

HARTFORD, Conn., Nov. 22.—The infant child of Miss Emma Tynkham, which was found at the bottom of an air shaft in the building where she lived on Saturday, died today. An autopsy determined the fact that the baby died from internal injuries received by falling four stories. The girl will now be charged with causing the death of her child. She is improving at the hospital.

3,000 Employes Locked Out.

WHEELING, W. Va., Nov. 22.—The Ætna Standard Iron and Steel company at Martin's Ferry, locked out 3,000 employes this morning and shut down their mills. The lockout is the result of the refusal of the Amalgamated association to grant a ten per cent. reduction in the sheet iron scale.

$8,000 Damages Against the B. & M.

BOSTON, Nov. 22.—In the United States circuit court, today, the jury awarded the plaintiff $8,000 damages in the case of G. L. Knapp vs. Boston & Maine Railway company. The plaintiff was a passenger in one of defendant's cars and at Lawrence in August, 1890, was thrown to the floor of the car by the sudden starting of the train, sustaining injuries to his back and spine.

Sleighing at Bellows Falls.

BELLOWS FALLS, Vt., Nov. 22.—Six inches of damp snow fell here last night, turning to rain this morning. Sleighing is excellent, but the snow is disappearing rapidly owing to continued rain. About six inches of snow fell at Winchendon, four at Keene, Brattleboro and Claremont, from six to twelve from Chester to the summit, and about three at Rutland.

Their Names Had Something to Do With It.

WASHINGTON, Nov. 22.—Supt. Stump today directed that the two immigrants, Panayotis Banbarasas and George Tsimbomes, barred at Boston from landing because they had only $5 between them and were likely to become a public charge, be returned to Greece, the country they came from.

ONE HUNDRED MILES AN HOUR.

Double-Track Elevated Railway from New York to Chicago.

GREAT PROJECT.

The Survey Made—Enough Capital Pledged to Insure Success.

CLEVELAND, Nov. 22.—An important meeting of capitalists was held here today, at the residence of Dr. J. O. Anderson. Ex-Secretary Foster was one of the conferees. The meeting had under consideration a scheme for the construction of a double-track elevated electric railway from New York to Chicago to cost $100,000,000.

A speed of 100 miles an hour is to be maintained. Only a passenger and express business will be done.

A survey has been made and plans at present run the line through Philadelphia, Pittsburg, Cleveland and Toledo. Dr. Anderson controls the more important patents.

It is said that capital enough has been pledged to insure the success of the project.

POLICY PLAYERS PINCHED.

A Patrol of Bridgeport Police Swoop Down on the Shops.

BRIDGEPORT, Nov. 22.—As the night police patrol was being mustered for duty last evening Captain Birmingham formed the men into squads and sent a squad to each of the policy shops.

The captain headed the first squad to J. D. Carpenter's place on State street, where eleven men were found and placed under arrest. Another squad went to Harry Flint's place on John street, where two men were found. A third visited Charlie Kelly's policy shop on Wall street and found two. At the same time a squad raided the policy shop kept by Andrew Farrell on Crescent avenue, near East Main street. Three men besides the proprietor were placed under arrest.

The proprietors were all charged with keeping gambling houses and furnished bonds of $150 each. Bonds in the cases of the frequenters were fixed at $35 each. They were promptly furnished. Among the spoils of the raid were a number of tickets of the Louisiana and Santo Domingo lotteries. A "witches' dream book" was found in the possession of one of the colored gamblers captured.

City of Rockville Pays $4,741 Damages.

ROCKVILLE, Nov. 22.—The city government voted last night not to take the case of Watkins against the city of Rockville to the supreme court, but to pay the plaintiff $4,741, the amount of the verdict and costs. Mrs. Louisa Watkins was awarded the amount by the superior court for injuries received by the falling of an unprotected wall.

Secretary Carlisle has called for the resignation of Henry K. Leaver of New Hampshire, chief of division first auditor's office.

SPECIAL NOTICES.

ROYAL BAKING POWDER.
Absolutely Pure.
A Cream of Tartar Baking Powder. Highest of all in leavening strength.—Latest U. S. Government Food Report.
Royal Baking Powder Co., 106 Wall St., N. Y.

ANDREW HYDE, D. V. S.,
VETERINARIAN.
Office 15 Bath Street. Office hours 1.30-4. Telephone [illegible] mar11d

—TRY—
DR. DUPREZ'S SYRUP.
For Coughs and Colds.
It Acts Like Magic.
Price 25 and 50c per Bottle.
AT ALL DRUGGISTS.

FURNITURE AND CARPETS.

N. S. GILBERT & SONS,
137 and 141 Main St.
We are showing a large line
Fine Chamber Suits, New Designs,
Parlor Furniture, Sideboards, Extension Tables and Dining Chairs.
Latest and Most Desirable Designs
COMPLETE ASSORTMENT
Carpets, Portieres, Rugs.
NEW LINE OF WALL PAPERS.
Parties considering furnishing will find we have the largest assortment and the lowest prices.
137 and 141 Main St.

A Victory for the Manufacturers.

PITTSBURG, Pa., Nov. 22.—At a secret conference today between the Amalgamated association committee and the iron and sheet steel manufacturers, a compromise of the difference on the wage scale was effected. Eight thousand iron workers who were threatening to strike will continue at work, and idle sheet mills will resume operations at once. The settlement is a victory for the manufacturers, who secured nearly all they demanded. The rollers have agreed to an additional cut of 5 per cent. in wages, or 15 per cent. in all, they having previously accepted a 10 per cent. cut.

Ran Into an Open Switch.

VAN BUREN, Ark., Nov. 22.—A freight train west bound on the St. Louis & San Francisco railroad ran into an open switch in the yards here yesterday afternoon and demolished two engines and five cars, killing J. W. Brown, Henry Will and Will Spoon, and crushed W. W. Bennett so he cannot recover.

Striking Telegraphers Return to Work.

ROME, Nov. 22.—The striking telegraph operators in the civil service have decided to resume work. Prominent members of the chamber of deputies have assured the operators that no punishment will be inflicted upon the leaders of the strike.

Bank President Gets 5 Years in the Penitentiary.

CINCINNATI, O., Nov. 22.—Clarence M. Overman, the defaulting president of the defunct Citizens National bank of Hillsboro, Ohio, pleaded guilty to embezzlement in the United States district court today and was sentenced to five years imprisonment in the penitentiary.

No Rain Since October 1.

MONTPELIER, Vt., Nov. 22.—A water famine is apparently inevitable, there having been scarcely a particle of rain since October 1. The reservoir is at the lowest point ever reached.

NEW ADVERTISEMENTS.

EATON, CHASE & CO.
DO ALL KINDS OF
Electric Light Wiring.
KEEP A FULL LINE OF
Electric Supplies
—AND—
HARDWARE
EATON, CHASE & CO.,
3, 5 & 7 Commerce St.
nov20daw

Horizontal Water Wheels,
Head Gate Gearing,
Water Racks,
Power Transmission Machinery,
Collins Turbine Machine Co.

DIAMONDS
Mounted and repaired in first-class shape.
W. B. ROBERTSON,
227 Main Street,
sep16TuThS Over N. E. R. R. Office.

PITCHER & MAIN
ARE SELLING
—FRENCH PEAS—
At 15 Cents per Can.
oct17d 48 North Main street.

TO PICTURE LOVERS
We have no Pictures in stock that have not an Artistic and Commercial value, consequently we are not obliged to GIVE THEM AWAY. All goods are warranted to be as represented and sold at guaranteed prices. We carry a fine line of Etchings, Engravings, Artotypes, Photogravures, &c., and Frames suitable to go with them. Call and be convinced at
TRAFTON'S ART STORE,
23 Shetucket St. nov22d

WIND COLIC, Cholera Infantum, Diarrhoea, Dysentery, Restlessness, and all all diseases incident to children, especially during teething, prevented and cured by Russell's White Drops.
50c Bottle. All Druggists.

DON'T DESPAIR.
Dr. Z. J. Lewis Can Cure You.
Specialist on private Chronic Diseases of men. Cure guaranteed, no matter of how long standing. Office hours, 9 to 2 and 4 to 8. Sundays, 10 to 2 and 4 to 7. 129 Friendship St., Providence, R. I. Consultation free. Medicines, $2. Out of town patients successfully treated by mail. Send for new edition of book and symptom blanks for [illegible] free.

AMUSEMENTS.

BROADWAY - THEATER.
Geo. E. Bachelder, Business Manager.
Thursday, { ONE NIGHT ONLY. } Nov. 23.
LINCOLN J. CARTER'S GRAND SCENIC PRODUCTION,
THE FAST MAIL.
10 Sets of Special Scenery. Flight of the Fast Mail. Niagara Falls by Moonlight with Boiling Mist. Practical Working Engine and 14 Freight Cars with Illuminated Caboose. The Dago Dive. Realistic River Scene and Steamboat Explosion and One Hundred other Startling Effects.
Regular Prices. Sale of seats at [illegible] Tuesday morning, Nov. 21. Electric cars for Taftville after entertainment. nov20d

ARTISTIC DECORATION
—AND—
PLAIN PAPER HANGING.
D. S. UNDERWOOD,
Residence 18 Franklin St. Shop in rear. sep18d

MURPHY & BLACKBURN
FUNERAL DIRECTORS AND EMBALMERS
No. 87 Franklin Street.
Open night and day. Ring bell for night call. Upholstering, Carpet Laying, etc. sep28d

PEARLINE.

IT'S ALL UP

with dirt, when PEARLINE starts for it. It goes quietly and quickly, but there's no harm to anything else. PEARLINE washes clothes easily, and cleans house thoroughly. It saves wear to the fine things, saves work with all things. Get PEARLINE, to get rid of hard work, too, when you get PEARLINE.

Beware of imitations which are being peddled from door to door. First quality goods do not require such desperate methods to sell them. PEARLINE sells on its merits, and is manufactured only by JAMES PYLE, New York.

WANTS.

WANTED—Ladies and gentlemen, we will pay you $6 to $15 per week to do strictly home work for us; no canvassing and prompt payment. Send self-addressed envelope. LIBERTY SUPPLY COMPANY, Liberty Square, Boston, Mass. nov23d

WE ARE IN IT.

Regardless of late elections, we pay spot cash for ALL KINDS OF SECOND HAND HOUSEHOLD GOODS. BATES, the Auctioneer, nov16d 7 Water Street.

FEMALE HELP WANTED.

To Make Rubber Shoes; Steady employment and fair wages. Apply to COLCHESTER RUBBER CO., Colchester, Conn.

COLUMBIAN HOUSE,

No. 4 Franklin Square.

Permanent and Transient Boarding. Also Table Board. All modern improvements. Terms reasonable.
G. A. BURLINGHAM.

NEW ADVERTISEMENTS.

Neck Ties,
Neck Ties.

Just look at our display of Neck Ties.
C. D. BROWNING & CO.,
203 CENTRAL AVENUE.

DR. S. W. FISKE,

Clairvoyant Botanic Physician and Magnetic Healer, Business and Test Medium.

Dr. Fiske can be found at his residence, No. 8 Oak street, Norwich, Conn., all of the time until further notice.

We advise the sick to consult Dr. Fiske at once. He will describe your feelings and disease exactly without asking you a question, and with his vegetable medicines and magnetic healing combined he is enabled to remove all diseases in a short time. He has had 20 years of valuable experience in the practice of medicine and has thousands of testimonials from patients whom he has cured.

Dr. Fiske is constantly curing patients of the following diseases that have baffled the skill of the most prominent physicians, such as diseases of the stomach, liver and kidneys. All female complaints positively cured. Humors in blood, rheumatism, neuralgia, dyspepsia and general debility, gonorrhea, leucorrhœa. All forms of private diseases of both sexes soon cured.

Weak, nervous men, suffering from the errors of youth, restored to perfect health. All nervous diseases, and lost manhood restored.

The Doctor treats all kinds of chronic and long standing diseases with great success. Medicines furnished reasonable and can be sent by express when desired.

The Doctor also gives advice on Business Matters and all the affairs of life. Clairvoyant Sittings, $1. If by letter, send $2, age, sex, a lock of hair and stamp. For particulars, send stamp for circular.

A long and successful practice with numerous testimonials attests the wonderful success of Dr. Fiske as a Seer, Healer and Physician of merit. All should consult him as he is always reliable.

A. F. HOWARD,
DENTIST,

Over Barrow Bros., opp. Wauregan House. Pure Nitrous Oxide Gas administered.

EDUCATIONAL.

A Business
EDUCATION
For only $5

If you commence this week. Shorthand, Typewriting, Penmanship or Bookkeeping in your own home through the mail in 24 easy lessons. We secure positions for our pupils as soon as competent. We all have but one opportunity in this life; this is yours. Don't be a drudge. Write at once for full particulars.
Gaffey's Business College, New Haven, Ct.

CONFECTIONERY.

WEDDING CAKE ORNAMENTS.
FLOWERS, CENTRE PIECES, LEAVES,
WEDDING CAKE BOXES,
DECORATING SUGAR, &c.
J. C. PERKINS,
Confectioner.

Ice Cream Chocolates!
SALT WATER TAFFY!
CARAMEL BUTTERCUPS
OPERA CARAMELS!
—AT THE—
"CONFECTION PARLORS,"
14 BROADWAY.

FINE ARTS.

REMOVED.

McNickle, Picture Frame and Gilding Manuf.,

Has removed to 28 BROADWAY. You will always find a Complete Line of Artist Proof, Etching, Engravings, Prang's Studies and fac-simile Water Colors.

REMOVED—Leighton Brothers Have removed their photograph gallery from the Chelsea Bank building to No. 58 Shetucket st., in the building with the Henry Bill Publishing Co., where all old patrons will be welcomed and new ones be heartily greeted. Their new rooms are neatly furnished, their facilities for doing first-class work have been much improved. New backgrounds have been put in, and the light for producing photographs has been arranged according to the best methods known to the business. All work promptly attended to.
LAIGHTON BROTHERS.

ESTIMATES FURNISHED for all kinds of Job Printing. Work the best and prices reasonable.

The Bulletin.

LOCAL NOTICES.

Tackles and block found.

Tenement of five rooms to rent.

The Green Mountain horse radish man is on the way.

A. T. Otis has fancy raisins in 5-pound boxes at low prices.

The three-story brick house 209 Franklin street is for sale.

Get the National Pure Food Co.'s soups of Welcome A. Smith.

C. E. Brady has three work horses and 40 cords of heavy manure for sale.

Eldridge, in Breed opera house building, has a large line of fine candies.

Get your walnut wood for fire places at the Park wood yard, 301 Franklin street.

Dean's Rheumatic Pills absolutely cure rheumatism and neuralgia. Entirely vegetable. Safe.

Everything in men's underwear at reasonable prices at Smith & Gilbert's who are sole agents for Dr. Jaeger's sanitary woolen goods.

Cranston & Co. are having a clearance sale of books, and for a few days offer a large lot of miscellaneous books at the uniform price of a quarter. See advertisement.

Reid & Hughes desire to speedily close out their imported trimmed hats, and to accomplish this object they have reduced the price more than fifty per cent. Other millinery and ribbons have taken a like tumble in prices.

Bargains are always in order with the National Bargain Co. Drives are on for all kinds of dry goods, notions, small wares, fancy goods, jewelry, stationery, hardware, furnishing goods, boots and shoes, millinery, etc. The company say you will save money every time you go there to trade. Open evenings except Tuesday and Thursday.

NORWICH AND VICINITY.

The Norwich Weekly Courier is the best weekly newspaper in New England at 50c a year.

Superior Court—Prentice, Judge.

The case of Henry Bill Pub. Co. against Abell was concluded in the superior court on Wednesday. Judge Prentice took the papers and reserved his decision.

The trial of the case of Haskell vs. Frost was taken up and witnesses were examined and depositions read in court.

Business Before the Commissioners.

The county commissioners granted licenses on Wednesday to Samuel Rogers of Sprague and to Dennis D. Murphy.

The hearing of remonstrances against the granting of a druggist's license to David P. Chabot was continued. Three witnesses testified that the rear room of his drug store was used as a saloon and they had drunk there time and again, as well as their friends.

A petition signed by about seventy Jewett City residents has been presented to the commissioners asking that the license be not granted to Chabot.

Destructive Runaway.

The milk wagon of Nathan H. Ayer of Preston was wrecked in Greeneville Wednesday morning. When going down Scotch hill a part of the wagon broke down frightening the horse which became unmanageable. The driver was thrown out but escaped serious injury. The runaway went down Prospect street to Fourth street, and freeing itself from the wagon, down Fourth to North Main, up North Main to Eighth or Ninth street and thence to Central avenue. In front of the store of Greene & Co it was captured.

The horse was slightly cut up having fallen and turned a somersault during its flight and the milk and cans were scattered along the first part of the line. Part of the way the animal dashed along the sidewalk.

Well-Stocked Tramp.

A tramp was seen wending his way towards Milltown a day or two since who had made ample preparations for a cold winter. His form was adorned with a sufficient number of garments to stock a clothing emporium. He was not actuated in the selection thereof by dudish instincts, as the garments had nearly all of them done service during the past summer as scarecrows in the cornfields. Several of them represented the inventive genius of Stonington farmers. The clothing that he wore contained over forty pockets. In over twenty of them were deposited articles of food obtained from liberally disposed people along his route. Before winter sets in he will be as well prepared therefor as a squirrel.

Mrs. Margaret Corcoran.

Mrs. Margaret Corcoran died at her home, 400 Asylum street, at 7 30 o'clock Tuesday evening, aged 61 years. Her death was the result of a runaway accident which occurred on Washington street ten years ago and proved fatal to Mr. Corcoran, and from which Mrs. Corcoran never fully recovered. She had resided in Norwich forty two years and was well known to the older residents. She was a good mother and neighbor. A family of five daughters, three sons and eight grandchildren survive her.

NEW LONDON NAVAL RESERVES.

Two Cliques to Apply for the Formation of a Company.

Trouble has been caused among the young society men of New London over the project of establishing a company of the naval reserves there.

A short time ago some of the best-known young men of the city met and decided to take steps towards the formation of a company. It was agreed to make the company very exclusive, and only members of New London's "400" were to be admitted. Another clique of young men, however, did not favor this scheme, and they have decided to apply for enrollment by themselves. Each of the sets has organized a company and has made all preparations to go into commission as soon as the authority can be obtained. Both sides have drawn up petitions which will be presented to Governor Morris, and the outcome of the struggle is looked forward to with considerable interest.

HOME-RAISED TURKEYS.

What You Will Have to Pay for Your Thanksgiving Bird.

If you expect to set on your table for the Thanksgiving dinner a handsome, plump, home bred and corn fed turkey, that will fit your palate exactly you will have to pay 25 cents per pound, and even at that price it is just possible that the market man will be unable to meet the demand. Raising turkeys is not the fashion hereabouts as much as it used to be, for some reason, although the returns are good if the season is favorable. In short, home-grown birds are going to be scarce.

Turkeys have been sent from this region every year to the Boston market, but it is probable that none will be sent for the Thanksgiving trade this year. Last year was the fiftieth year that Colonel Edwin Palmer had sent turkeys to Boston. From Westerly formerly 26 tons of dressed turkeys were shipped in one season, but for the past five years little more than one-half of that quantity has been marketed, and this year the supply falls short of this by one quarter.

As to chickens the home supply will be abundant, first-class birds, with "spring hatched" guaranteed will sell for 20 cents per pound, and from that price down to 15 there will be any quantity. There will be little need of buying packed western chickens as they will come in from the surrounding country in quantities.

Prices on all Thanksgiving fixings will not vary greatly from former years and the markets even now, although turkeys and chickens are not shown much yet, are taking on a Thanksgiving aspect.

THE FREE ACADEMY.

Interesting Items About Foot Ball—The Art and Normal Classes.

The Academy Journal, which was distributed to the scholars Tuesday, claims that this year's foot ball team is the best eleven that the Academy has put on the field for several years.

The seniors will play foot ball Saturday afternoon at 2 30 o'clock with an eleven composed of players from the other three classes.

On Nov. 30, Thanksgiving day, the Academy foot ball team will play the Alumni team, which is composed of players taken from last year's class. A close game is expected.

The art classes now have a model daily, and the sketching in the museum has been given up for the present. New interest has been added to this part of the work by the arrival of sketches in pen and ink by Mr. G. W. Breck from the Art Students' league.

The past month has been an enjoyable one for the class in design. Part of the class has used Greek ornament as a motive, the others have conventionalized the scarlet salvia and used it as a motive for a silk pattern.

The normal class has been very busy during the past month, and have nearly finished the class room work in physiology and chemistry.

In zoology they have studied the physical structure and the habits of several animals, finding out from day to day how many curious and wonderful adaptations to their manner of life can be found in the most common of them. The class has been several times to Broad street and the kindergarten to observe the work done there, and enjoy it very much.

MURPHY'S WATERBURY WORK.

The Blue Ribbon and the Blue Button as Thick as Flies Around a Molasses Cup.

Mr. T. E. Murphy has come and gone, but "his works do follow him" most abundantly and happily.

Our "Brass City" is "beautiful for situation," the joy of its teeming population of nearly 40 000, but terribly cursed by the rum fiend. Its liquor saloons are numbered by the score, and its drinkers of all grades are or have been legion.

Mr. Murphy is a "scion of the old block," a true son of his eloquent and effusive father. For a month, with his beloved wife "Maggie," he has been here and conquered, taken all by storm, by a continuous volley of eloquence, repartee, wit and convincing logic. The largest halls, opera houses and churches were used for the audiences, which were always thronged to be swayed by his eloquence from boisterous laughter, uproarious applause to deep emotion with gushing tears. Nearly all the pastors of the churches in and around the city gave countenance and efficient help, from all denominations and creeds, including the Roman Catholic priests. Many drove in from the neighboring country towns for many miles around night after night to hear him.

It is impossible to calculate the results. It is estimated that seven thousand took his pledge of total abstinence, and donned his blue ribbon or wore his blue button. They now are as thick on our streets and highways and in our parlors, stores and workshops, as flies around a molasses cup in August.

A purse of about $800 was presented him as a thank offering from our citizens. It is a whirlwind of deep, fervent, Gospel temperance that has taken possession of us, and its influences will long endure.

Preparations are now making for the coming soon of the Rev. B. Fay Mills, the eminent evangelist. H. M. K.

HE WANTS TO BEAT YALE.

Courtney Coming to New London to Offer Help to Harvard.

Courtney, the oarsman, says he is anxious to help beat Yale. When asked if there was any possibility of his giving Harvard any assistance, and in case he would like to go, would Cornell be willing, he said:

"I will answer that question gladly. Nothing would give me more pleasure than to be able to assist Harvard in preparing for her battle with Yale. I can be of considerable assistance in regard to the rigging and the other minor details which have a direct bearing on the result of a race.

"My crews at Cornell will probably be through with their races early in June, and after that I shall go up to New London and offer my services to Harvard. My relations with them are such that I know I shall be welcome.

"No student body will be more heartily rejoiced to contribute in an indirect manner to a Harvard victory than the Cornell boys. In fact it has been urged upon me by those high in Cornell navy affairs to so arrange matters that I can in some way give Harvard a few weeks of my time."

"Is there any prospect of a race between Harvard and Cornell provided Harvard defeats Yale?"

"No; Cornell will not ask for a race. They will be content to wait two or three years, when Harvard, I think, will have successfully crushed Yale. Then the spirit of fair play, which is so noticeable in all Harvard athletes, will bring about a race with the crimson and Cornellian and white. There is only one thing to hinder Harvard's success this year and that is the danger of some of the crew men being disabled while playing foot ball. A crew man has no business to play foot ball."

EASTERN CONNECTICUT.

PENDLETON HILL.

A New Pastor—Visitors—Personals.

Addie Chapman of Clarks Falls visited with friends Sunday.

The supper given at the residence of Stephen Saunders on Friday evening was a pronounced success, both socially and financially.

Mrs Erastus Park is very ill much to the regret of her many friends.

Miss Daisy Miner of Milltown spent Sunday with Miss Thompson.

The Rev. H. L. Harrington has accepted the call to become our pastor and is expecting to move his family to the parsonage some time next week.

Mrs. I. C. Chapman was the guest of Mrs. D. F. Chapman Monday.

Mr and Mrs. James Cook entertained friends from Norwich Sunday.

The Rev. H. L. Harrington of Danbury occupied the pulpit of the Baptist church Sunday morning and evening. His sermons are spoken of as having been scholarly and eloquent.

School in this district closed last Friday. The programme consisted of reading and recitations by pupils of the school. Miss Richmond of Preston presided over the school.

Mr. Henry Bromley and Miss Minnie Barrows of Westerly spent Sunday with Mrs. Stephen Saunders.

Miss Geneva Saunders of Ocean View closed her school in the Stanton district Friday.

GRISWOLD.

Flag Raisings—Back Water Damages.

The heirs of the George Sanger homestead farm near the green have recently sold the property to a man by the name of [illegible].

The selectmen purchased flags for all the unsupplied districts in town in compliance with the new law, but the districts are slow in displaying the same, as in the past week the Baldwin district and Canterbury Green district raised their's for the first time. In both cases special services were held with speeches, patriotic songs, etc.

The Rev. Mr. Robinson of the Packerville Baptist church has arranged to exchange pulpits with his son from Andover next Sunday.

The new dam recently built by the Aspinook Co. at Jewett City has set the water of the Quinebaug much farther back than was expected and a number of farmers in this town are suffering damage which they will call on the company to pay.

Two car-loads of apples were bought in this vicinity and shipped to Boston last week. The price paid for good fruit was $3 25 per barrel.

Mr. A. H. Mathewson, who has kept the store and post office on the Green for several years past moved his family to Plainfield last week. It is understood that he will continue the business at the store the coming winter. Mr. Mathewson has proved to be one of the most energetic business men that ever conducted business in that place.

The Ladies' social of the Packerville church meet with Mrs George Brumley on Wednesday afternoon this week.

NORTH STONINGTON.

Death of Miss Abby L. Palmer.

Miss Abby Lestina Palmer, daughter of J. Burrows Palmer, died Monday morning after a week's illness with pneumonia. The news shocked many who had not learned of her illness. Since the death of her mother three years since, she has ably filled her place in the home, and nursed her father through a long sickness until his former health is nearly regained. While she was in Chicago the last week in October, she was summoned home to care for her niece, Miss Bertha York, who is now recovering from a severe case of typhoid fever.

Miss Palmer was a member of the Third Baptist church, a consistent Christian, a faithful worker in every good cause, loved by all who knew her. She will be sadly missed in her home, in the church, Sunday school and social gatherings.

JEWETT CITY.

Annual Banquet of Mt. Vernon Lodge.

The annual banquet of Mount Vernon Lodge, No. 75, A. F. and A. M., was given in Whiting's hall Tuesday evening and it proved a very successful and enjoyable occasion. One hundred and sixty guests took supper at the bountifully spread tables, which were adorned with beautiful bouquets of cut flowers from the greenhouse of A. A. Young, Jr. A pleasing programme was presented in the lodge room and was contributed to by a male quartette, who sang two pretty selections. Two solos were rendered by Mrs. William Sweet in her usual attractive style. Charles E Prior, Jr, gave an exhibition on the clarionet which pleased the company immensely. It seemed hardly possible that so many notes could be correctly executed in the given time. The solos by Miss Bertha Barber on the banjo and Miss Grace Duce on the violin called forth a storm of applause.

Miss Briggs gave a recitation which pleased the audience and was highly appreciated. Before midnight the company had retired, pleased and satisfied.

Hunting Down Anarchism.

The governments of continental Europe have undertaken to stamp out anarchism. They have agreed among themselves to arrest all anarchists wherever found and to return those of foreign nationality to the authorities of their respective countries to be dealt with there according to local laws. In France the most drastic measures against anarchists are being enforced and in Spain and Germany arrests are being made by the wholesale.—[N. Y. Herald.

Foreigners Get the Cream.

That these are hard times for actors must be known to anyone who attends the theater occasionally. There are thousands of them in New York out of work, it is said, and the season doesn't seem to mend much as it advances. Richard Mansfield, on this account, feels it in his heart to scold the American public for paying double prices to see Irving and Terry and some other foreign artists now in this country, instead of encouraging the home talent at regular prices. He says that "there are 5,000 to 8,000 American actors 'starving today,'" a manifest exaggeration, although it is not without force as a statement of a general condition. "Christmas is coming," says Mansfield, "and the prettiest Christmas gift that the American people can bestow upon their old friends is their applause."—[Springfield Republican.

That peculiar old city, Iquique, Bolivia, should be the Mecca of Melbourne and government rainmakers. No man ever saw a rainstorm at that place.

IN SMOKING RUINS.

Eight Blocks in Springfield Totally Destroyed.

LOSS ESTIMATED AT OVER $800,000.

Most Disastrous Fire City Has Known Since 1875.

SPRINGFIELD, Mass., Nov. 22.—Broken walls smoking ruins and littered streets tell the story this morning of the most disastrous fire this city has known since 1875, when the entire business portion of the city was swept away. Eight blocks were destroyed totally. The estimated loss is placed by business men at from $1,250,000 to $1,500,000.

The fire which has resulted so disastrously broke out about midnight in the block owned by J. K. Dexter & Co. The first discovery of the flames was made by the elevator boy employed in the Union newspaper office, and his cry of fire caused the alarm to be sounded.

When the department reached the scene it was evident that the fire had been in progress for some hours before it was discovered. The entire interior of the building was in flames, and

A Second and Third Alarm

were immediately pulled in.

The application of water seemed to have no effect upon the flames, which increased in fury, and, to add to the difficulty of the fight, a light wind sprang up that grew stronger as the flames increased.

Directly adjoining the Dickinson block was a 5-story block owned by W. W. Webber and occupied by him as a grocery store. The flames easily reached this, and from there spread to the adjoining blocks owned by J. K. Dexter & company, another owned by John Doolan, and the last in the row, a block owned and occupied by A. N. Mayo & company, stock dealers.

All of these buildings were built with only thin party walls separating them, and the flames ate through these without giving the firemen any opportunity to stay them. It was evident from the first that none of these buildings could be saved, and all the efforts of the firemen were directed toward the Hotel Glendower, which was separated from the Mayo building by a passageway about 15 feet wide.

The rear part of the Mayo block was, however, the most dangerous section of the entire fire, since it was from this place that the flames were conveyed to the Abbe block, which proved to be

The Key to the Entire Fire.

Water at this point seemed to be without avail, and the fire crept, in spite of all efforts, toward the front of the building on Main street, until the entire structure had been destroyed.

From this building the hotel, which it was supposed was safe, caught with the most disastrous results. Standing alone on the corner, with no other building higher than itself to prevent the spreading of fire, its ignition was dreaded most of all.

The flames swept along from the Wight block to The Union building, and the cornice of the latter was seen to flame with a terrible certainty. The force of the firemen was now placed upon the roof of The Union building, and a perfect flood of water was poured from above upon the flames. It was only by these means that the progress of the fire was stayed.

Assistance which had arrived from Hartford, Worcester, Holyoke and Chicopee by special trains aided in forcing water to the vantage ground gained, and, by dint of the hardest work that Springfield's firemen ever did, the fire

Was At Last Gotten Under Control.

The first block attacked was occupied by A. F. Leonard & Co., agricultural dealers, who occupied the first floor; the Stearns Paper company, the second floor, and the Graphic Publishing company the third floor. The two top stories were used for the storage of rags and waste.

In the second block, owned by J. K. Dexter & Co., the Union Cycle company occupied the first floor with wheels, and Dexter & Co. stored rags on all the other floors.

A. N. Mayo and John Doolan occupied all of their respective buildings. The blocks are worth about $20,000 each. J. K. Dexter & Co., had about $16,000 insurance on each of theirs. The block where the fire caught was built almost four years ago. The second was bought four years ago of J. S. Carr. The other two blocks were built about 12 years ago.

All Were Five Stories High.

J. W. Webber's block, the fifth one destroyed, adjoined the new Dickinson block on the east. Its nucleus was a 1-story wooden building, built many years ago. About 20 years ago Mr. Webber raised it a story, put a brick front and first story to it, and also added three brick stories in the rear. The building cost about $10,000 and was insured for $5000 in Pynchon & Stockney's and S. C. Warriner's agencies.

The building as remodelled had a frontage of 32 feet, and a depth of 125 feet. The first floor was occupied by Mr. Webber's grocery store and A. Jacobs' tailoring and second-hand clothing shops. The rest of the building was rented for tenements, the different tenements being occupied by the following: Hiram Holmes & Sons, Paul Herts, wife and child; Mrs. Walton and daughter; George Allen and wife; James Boylon, wife and child; George E. Webber, wife and son.

When the fire made its appearance on the roof of the Abbe block, to which place it had worked its way from the rear of the Vermont butter store, it became so hot that it was deemed best to rope off the streets and establish patrol duty against every one except firemen and newspaper men. This block, which

Burned the Most Fiercely of All

except the hotel was built by James Abbe, and was valued by him at $60,000, who said that it was fully insured.

In the first floor of the block were located the cloak and fur rooms of James McKeon, whose stock was appraised by him at $50,000. Adjoining was M. H. Barnett's tobacco and cigar store and billiard rooms, while the northerly store was occupied by Ball & Hambleton as a fancy grocery store. In the upper stories were located D. J. Mack, a tailor; Miller & Hubbard, brokers; J. C. Otis, Homestead job print; W. J. Brecknell, die sinker; Mme. Bulle, Dressmaker; David Kelogg, tailor; F. F. Collier, subscription books; Dr. Brock; dentist, and J. W. Morgan, fresco painter. The occupants of a part of the front offices were able to save a small part of their effects by storing them in the doorways of adjacent stores.

When the fire became so severe as to threaten the destruction of the Union building, Manager A. P. Langtry ordered the files removed, and then gave orders that all employes should leave the place.

The block at the corner of Worthington and Main streets, which was the seventh to be consumed, was occupied by the proprietors of the Hotel Glendower and the City National bank, the latter being the tenant, occupying a large store in the corner of the first floor. Both of

These Were Entirely Destroyed,

the only things saved being a few fugitive articles which were taken out and stored in adjoining buildings.

The Wight blocks cover a considerable space of ground, being built on three sides of a hollow square. The only portions of these buildings damaged were the blocks facing on Worthington street, and the building on the corner, occupied, as to the upper and lower stories, by the Union Publishing company. The other occupants of these buildings who will suffer are: On the second floor the Cyrus W. Atwood printing office and the Taylor box factory; on the third floor, the H. S. Smith company, manufacturers of rubber type.

The block north of The Union office was damaged by smoke and water, and the Fuller block was badly scorched on the exterior but not beyond easy repair.

Chief Leshure is totally at sea as to the cause of the conflagration. He is rather inclined to the belief that it had its origin in the spontaneous combustion of rags stored in a storehouse immediately adjoining the Leonard store.

Whether or not the theory of the chief is correct, it is certain that the rags played an important part in the dangerous proportions which the fire assumed. There were several old structures in the rear of the Wight building, and they were completely filled with rags and other waste material of a highly inflammable nature. In each building, on every floor, the rags, piled in tightly compressed bales, extended from the floors to the ceiling, and in these buildings it was impossible to fight the flames when once they obtained a start; in one of the buildings, in fact, the rags were piled together so closely that it was impossible to gain access to it.

A fire in the material, under the most favorable circumstances, is most difficult to extinguish; but under the conditions which the firemen encountered, they were perfectly helpless.

JUST ESCAPED DEATH.

Dressmaker and Man Who Was Assisting Nearly Suffocated.

SPRINGFIELD, Mass., Nov. 22.—Two narrow escapes from death in last night's fire have been heard from. Mme. Brule, the dressmaker, who occupied apartments in the Abbe block, was nearly suffocated before she escaped from the building.

She remained after she was warned of her danger to save some dresses which belonged to her customers, and before she could effect her escape she was overcome by the smoke, which became so dense that she could not breathe. She fell to the floor unconscious, and recollected nothing until she was dragged from the room in an almost dying condition. George Russell, who was assisting her, gained the sidewalk only to fall from sheer exhaustion.

T. Daily, the man who dragged Mme. Brule from her perilous situation, said that he was leaving the building supposing that he was the last one out, when he heard an outcry, and going back found the women apparently lifeless, and Mr. Russell exhausted. Mme. Brule had $1800 insurance on her stock.

WAS A PUBLIC SALE.

Whisky Flowed Freely—Two Men Killed and Many Wounded.

GREENVILLE, S. C., Nov. 22.—A regular battle occurred Monday in the mountains near the line between Greenville and Spartanburg counties on the Spartanburg side.

There was a public sale, and large numbers of the mountain people were assembled. Whisky flowed freely and there was more or less fighting all day.

This culminated in the afternoon when the owners of a whisky wagon and a couple of state dispensary officers, who had tried to seize it, came together. After a brief preliminary wrangle, shooting began.

One of the owners of the wagon, a man named Parris, was shot through the heart and instantly killed. Henry Fisher, one of the dispensary officers, was also shot dead.

Several others were wounded, three seriously, and nearly everybody had a slash from a knife or a blow from the butt of a revolver.

FEARED IMPRISONMENT.

Miss Raymond Ends It All by Jumping Into the River.

NEW BEDFORD, Mass., Nov. 22.—A boy found on the railroad wharf at Fairhaven this morning an umbrella, hat, shawl and white skirt, which from the description of the police is identified by the inmates of Eliza Raymond's house as belonging to the proprietress of the place. It is supposed that she committed suicide by jumping into the river.

Eliza Raymond for over 25 years has maintained a house of questionable repute in New Bedford. Recently the establishment was frequently raided, and a sentence of imprisonment was hanging over the aged proprietress pending an appeal to the higher court. Mrs. Raymond has been missing since Saturday. It is reported her body has washed ashore on Crow island.

Morkill Comes Back Again.

BOSTON, Nov. 22.—Nelson L. Morkill has returned to this city. He arrived this morning and will again enter the employ of Manager John Stetson. Since he left here Mr. Morkill has traveled a great deal, and from Liverpool he wrote to his wife, and she placed his letter in Mr. Stetson's hands. Mr. Morkill returned to Canada to his people, who are well connected and eminently respectable. While he was in Canada arrangements were made for his return to Boston.

Spanish Forces at Melilla.

MADRID, Nov. 22.—General Macias will take the field at the head of six brigades of infantry, numbering in all 9000 men. He will leave in the garrison at Melilla 1500 infantrymen, 421 men of the engineers corps, 210 of the auxiliary corps, 360 artillery men and 60 heavy guns. The warships Conde de Venadito, Cuba, Alfonso XII and Temerario will co-operate with the forces ashore.

Anarchists Are Determined.

PARIS, Nov. 22.—The police continue their search of anarchists' haunts at St. Etienne. They have discovered a manifesto which declares that the brotherhood intends to carry on its propaganda by means of deeds, and defending the authors of Barcelona and Marseilles outrages.

NEWS IN BRIEF.

Reefs of gold are in sight near Buluwayo, Matabeleland.

Fifty cases of scarlet fever are reported in Marblehead, Mass.

Scotch miners demand an advance in wages of a shilling a day.

A Bost n clergyman's wife was arrested on a charge of shoplifting.

Peter Kelly of Newton, Mass., lost a finger and thumb in a buzz saw.

The cruiser Columbia was greeted with great enthusiasm on her return to Philadelphia.

More than 30,000,000 bushels of coal are at Pittsburg awaiting a rise in water to be moved.

The reason why many railroads are reducing their train service, is that there is less travel.

Directum won the match race with Alix in three straight heats, making the best mile in 2:09.

A decision was given at New York admitting a degree C[illegible] who were recently debarred.

Medfield (Mass.) selectmen call upon the state inspectors to inspect the buildings of the Medfield asylum.

Cure for Headache.

As a remedy for all forms of Headache Electric Bitters has proved to be the very best. It effects a permanent cure and the most dreadful habitual sick headaches yield to its influence. We urge all who are afflicted to procure a bottle and give this remedy a fair trial. In cases of habitual constipation Electric Bitters cures by giving the needed tone to the bowels, and few cases long resist the use of this medicine. Try it once. Large bottles only Fifty cents at Lee & Osgood's and N D. Sevin & Son's Drug Store.

Guaranteed Cure.

We authorize our advertised druggist to sell Dr. King's New Discovery for Consumption, Coughs and Colds, upon this condition. If you are afflicted with a Cough, Cold or any Lung, Throat or Chest trouble, and will use this remedy as directed, giving it a fair trial, and experience no benefit, you may return the bottle and have your money refunded. We could not make this offer did we not know that Dr. King's New Discovery could be relied on. It never disappoints. Trial bottle free at Lee & Osgood's and N. D. Sevin & Son's drug store. Large size 50c. and $1.

Bucklen's Arnica Salve.

The Best Salve in the world for Cuts, Bruises, Sores, Ulcers, Salt Rheum, Fever Sores, Tetter, Chapped Hands, Chilblains, Corns, and all Skin Eruptions, and positively cures Piles, or no pay required. It is guaranteed to give perfect satisfaction, or money refunded. Price 25 cents per box. For sale by Lee & Osgood and N. D. Sevin & Son.

NEW ADVERTISEMENTS.

A FITTING
CROWN OR BRIDGE

Is the most satisfactory and most natural of all ARTIFICIAL TEETH. Ours fit. We guarantee our work to every respect. The teeth will be comfortable, natural looking and useful. As to cost—that's very reasonable.

But hold on to your natural teeth as long as possible. If they need filling, let us fill them properly.

ALBANY DENTAL PARLORS,
ST. MARY'S T. A. & B. SOCIETY BUILDING
BROADWAY.

American
Catarrh
Cure

DR. W. B. JONES, FOUNDER.

The American Catarrh Cure is the result of 25 years' study and treatment of the disease. One bottle convinces the most skeptical. It is always ready for use, needing neither douche nor atomizer. It restores the hearing, cures the headache, [illegible] removes the headache and stops bleeding, increases the appetite, produces sound sleep, invigorates the whole system and increases the vitality. Prepared only by W. B. Jones, M. D., 43 N 11th St., Philadelphia, Pa. For sale at Wholesale and Retail by
N. D. SEVIN & SON.

SADDLERY, ETC.

ROBES, BLANKETS, GLOVES
MITTENS,
At 115 Main St. Prices Reduced.
J. G. STANDISH.

EXCELSIOR!
A Twenty Horse Power
Stable Blanket
—AT—
LANE BROS.,
WATER ST.

ARCHITECTS.

C. H. PRESTON,
Architect, ... Central Building.
Telephone 144—5, Norwich, Conn.
Specialist on modern construction and strength of materials.

JAMES A. HISCOX,
ARCHITECT,
161 Main Street Rooms 1 and 2.

MRS C. B. NICHOLS,
Medical and Business Medium, has removed to No. 31 Lower Broadway, (over Dr. Perkins' office). Magnetic and Massage Treatment given.

REMOVAL.
We have removed
From 11 to 31 Chestnut St.,
Where we have superior facilities for doing all kinds of work in our line.
Steam Carpet Cleaning
Ladies' garments, cloth of all description dyed. Dyeing feathers a specialty. Promptness and thoroughness guaranteed.
WILSON BROS.

Alonzo B. Converse,
PAINTER.
Plain and Decorative Paper Hanging. Wall Tinting in all its branches.
143 Little Water St.
Graining done for the trade.

Go to Hunt's for English Violets.
Funeral Designs a Specialty.
Lafayette St., near Yantic Cemetery.

THAYERS DYE WORKS,
John F. Amburn, Proprietor. Boswell ave.
All kinds of Dyeing promptly done. Bed blankets thoroughly cleaned. Ladies' and Gent's garments dyed in the best possible manner.
Watering Silk a Specialty.
Orders left with J. E. MYERS at Circulating Library, No. 164 Main St will receive prompt attention.

AYER'S SARSAPARILLA.

Only the Scars Remain.

"Among the many testimonials which I see in regard to certain medicines performing cures, cleansing the blood, etc.," writes HENRY HUDSON, of the James Smith Woolen Machinery Co., Philadelphia, Pa., "none impress me more than my own case. Twenty years ago, at the age of 18 years, I had swellings come on my legs, which broke and became running sores. Our family physician could do me no good, and it was feared that the bones would be affected. At last, my good old mother urged me to try Ayer's Sarsaparilla. I took three bottles, the sores healed, and I have not been troubled since. Only the scars remain, and the memory of the past, to remind me of the good Ayer's Sarsaparilla has done me. I now weigh two hundred and twenty pounds, and am in the best of health. I have been on the road for the past twelve years, have noticed Ayer's Sarsaparilla advertised in all parts of the United States, and always take pleasure in telling what good it did for me."

For the cure of all diseases originating in impure blood, the best remedy is

AYER'S Sarsaparilla

Prepared by Dr. J. C. Ayer & Co., Lowell, Mass.

Cures others, will cure you.

novl6daw

INSURANCE.

New London County Mutual Fire Insurance Co.

ESTABLISHED 1840.

Surplus over all liability Jan. 1st, 1893, $79,147.96.

Insure your property in this old and reliable Company.

Office over Chelsea Savings Bank, Shetucket St.

E. F. PARKER, President.

L. L. PECK, Treas. J. F. WILLIAMS, Sec'y. sep16d

World's Fair Accident Tickets.

$3,000

Issued for 5 days, cost .50
" " 10 " " $1.00
" " 15 " " 1.50
" " 30 " " 2.50

For Sale at STORY'S INSURANCE AGENCY. sep6d

L. and L. and G.

A. IRVING BOYCE, Agent. aug6d

Norwich Union Fire Ins. Soc'y

Norwich, England. Organized 1797.

E. TARRANT, Agt.,

[illegible] 9 MAIN STREET.

FINANCIAL STATEMENT OF THE NORWICH UNION FIRE INSURANCE COMPANY, JANUARY 1st, 1893, UNITED STATES BRANCH.

—ASSETS.—

Government Bonds	[illegible]
State Bonds	[illegible]
Municipal Bonds	[illegible]
Cash on Hand and on Deposit	[illegible]
Other Assets	[illegible]
	$1,637,182.58

—LIABILITIES.—

Reserve Premium Fund (N. Y. Standard)	[illegible]
Reserve for unpaid losses	[illegible]
All other liabilities	[illegible]
	[illegible]
Surplus in United States	[illegible]
Total income in U. S. for 1892	[illegible]
Total Losses paid in U. S. from 1878 to 1892, inclusive	[illegible]

NICHOLAS TARRANT, Agent, 10 Main St., Norwich, Conn. ap21d

B.P.LEARNED,

Insurance in all Forms.

Bonds of Indemnity.

Foreign Drafts.

Over Thames National Bank, Norwich, Conn. nov16d

HOTELS AND RESTAURANTS.

ESTABLISHED IN 1861.

Adam's Tavern,

NORWICH TOWN.

A. A. ADAM, Proprietor.

The following is a list of the best brands of ACKER, MERRALL & CONDIT'S and PARK & TILFORD'S WHISKEYS that I introduced 18 years ago. They have become intensely popular. They sell on their own merits: Imperial Bourbon, Red Ward, 1882, Maryland Rye, Monogram Rye, Blue Grass, Hermitage, 1880, Union Club Rye, Mayfield Bourbon, Harriman Bony Mash, Kentucky Rye, Cabinet Bourbon, Union Club [illegible].

N. B.—The above goods do not have to be rechristened every six months with a new name in order to make them sell, as is a customary feature with compounding liquor dealers. A. A. ADAM.

Telephone call 84-14. [illegible]

"The Most Delicious Breakfast Food in the World."

Fould's Wheat Germ Meal

is the germ and gluten of wheat, therefore excels oat meal and all similar foods in nutritive, health-making qualities.

Grocers Sell It.

nov16TuThS

Now is the time that the public should secure their houses from the invasion of sneak thieves. You will find Nash's Patent Fastener just the thing. He is ready to put them on wherever wanted. All orders promptly attended to. Address 171 East Broad St., Norwich, Conn., ALONZO NASH. For sale by [illegible]

The Bulletin.

Little Maidens.

How should little maidens grow
When they're 10 or over?
In the sunshine and the air,
Wholesome, simple, fresh and fair,
As the bonny daisies blow
And the happy clover.

How should little maidens speak
When they're 10 or over?
As the birds do, and the bees,
Singing through the flowers and trees,
Till each mortal fain would seek
The merry hearted rover.

How about her eyes and ears
At this stage of growing?
Like the clear, unclouded skies,
Not too angry, not too wise,
So that all she sees and hears
May be worth the knowing.

And the little maiden's heart?
Ah, for that we're praying
That it strong and pure may grow;
God, who loveth children so,
Keep her from all guile apart,
Through life's mazes straying!
—Journal of Education.

WOMAN'S WORLD.

WOMAN AND THE LAW.

Views of Distinguished Feminine Pupils at the University of New York.

One of the most remarkable events of the closing months of the year 1893 is the enrollment of 100 female names in the woman's law class of the University of New York. Every woman who has joined the class has a reason for doing so. There is Mrs. Mary White Martinot. She is the talented mother of Miss Sadie Martinot, the actress. Mrs. Martinot is the most renowned of all the women inventors of the world. She has realized 36 patents on her creations, and she has begun the study of the law to protect her in her inventions. Mrs. Martinot is a very earnest woman, practical and honest in her convictions, and has a deep determination to become proficient in her studies.

Mme. Alberti, the principal of the Delsarte School of Expression on Fifth avenue, takes up the lectures for self culture.

"I believe that every woman should thoroughly understand her position in the law," said Mme. Alberti when asked for her opinion. "It is ridiculous to be constantly confronted with woman's ignorance in the practical ways of life. An ordinary, everyday business man, or even a gentleman of leisure, forgets more in one half hour of the practical laws of life than most bright women ever knew. Perhaps one can account for this when it is realized that men have lived always in an atmosphere of knowledge getting. They have been allowed every freedom and every implement to raise them to the heights of their ambition, while until very recently women were told to cook, wash dishes, take care of the babies, trim hats, sew, sit in a glass case or keep quiet.

"Why, pray, should women not become lawyers? There is no sane reason. Women are smart, energetic, truthful, loyal, clever, strong and persevering. And then, whether a woman wishes to put her sign out as barrister or not, she should study law carefully in order to catch up with the regular army of cultured men."

Imogene C. Fales of Brooklyn is perhaps the most distinguished member of the class. Mrs. Fales has for 15 years been engaged philanthropically in sociology. She is the proprietor and editor of The Sociologic News and is one of the first women editors of the two continents. She is also the leader of the People's party of Kings county and was the first woman ever sent as a delegate to a state convention.

"As to the study of law for women," said Mrs. Fales, "there can be no answer but that it is as much a necessity as with men. I believe in it and need it myself. Some knowledge of law seems to be required by every business woman. If a clever young woman has a taste for law as a profession, she should be enabled in every way to perfect herself. All over the west there are more than a thousand women lawyers. There is not a town of over 800 inhabitants that has not its 'lady lawyer,' and glories in her as well as in its 'lady doctor' and its 'lady minister,' not to say its 'lady bank cashier' and 'lady politicians.'

"I am glad to see so many young women attend this law class with the idea of becoming practicing lawyers, for it has often occurred to me that women in the east will never get equal suffrage until they swarm and swamp the states with women lawyers, who will contest the unjust clauses of the laws which bar them from citizenship to the last degree and demand what our constitution gives—freedom and equality."—New York Herald.

From a Woman For Women.

The Corcoran Scientific school of the Columbia university, Washington, has just received a gift of $3,000 to found a scholarship for women. The name of the donor is unknown, the gift being simply accompanied by the statement that it was "a donation from a woman, in memory of a woman student of science, to be used for the benefit of women students of science." Although the Corcoran Scientific school has opened its doors to women equally with men since its foundation and has graduated women who have distinguished themselves in the exact sciences, this is the first recognition it has received.

Booth as Billposter.

One story of Booth's trip to the Sandwich Islands remains with me. He had gone there in 1854 in company with his comrade, Mr. David C. Anderson, en route to Australia, and they were to play in the Royal Hawaiian theater. They had hired a native to paste up the bills announcing the performance. This had to be done with a preparation named "poe-poe," made from a vegetable called "tara-tara," which is a favorite food in Honolulu, but the poor man was so hungry that yielding to temptation he incontinently ate up the paste, and to their surprise no bills appeared. When the reason was ascertained, they feared to trust another native, and it was therefore agreed that as Booth was the younger he should act as billposter, and it came to pass that every night after the performance Edwin went about the city with his play bills and bucket of paste and put up with his own hands the posters announcing what the company would play on the following night. And he assured me that he did this honestly and did not eat any of the paste!—William Bispham in Century.

A Bright Young Woman Student.

One of the bright Newnham college girls, though she has not come out a senior wrangler, scored a pleasing triumph over a male competitor recently. She had arranged to read with one of the tutors for a particular examination, and it chanced that a young man was in exactly the same position, and the professor naturally thinking of the convenience it would be to him to take the two together appealed to the young man. "Well, you know I do not want to be kept back. I want to make the most of my time," the man objected, but he was prevailed upon to try it for a time, and the lady willingly agreed to the proposal.

At the first lesson the young man was light and easy in conversation and somewhat discursive in his remarks to the tutor. The lady said nothing. At the next meeting the lady had a mass of information which she brought forward in a systematic, businesslike way, and the man was rather left out of the game. He did not like his position of inferiority, and very soon the arrangement came to an end, but not because the lady did not keep up with the work.—Exchange.

Women as Inventors.

The list of things patented recently by women show how they are devoting their thoughts to the problem of lightening household labor. Occasionally something intended for the beautifying of womankind creeps in, but for the most part the inventions are daily household necessities.

During the last two months, for instance, Mary A. Marks of Toledo patented a washing machine; Nellie D. Waters of Kansas City, a vapor burner; Elizabeth Macintosh of Little Rock, a dough raiser; Hattie Merrill of Westphalia, Kan., a clothespin; Theresa Fischer of Baltimore, a skewer for closing fowls; Annie Bodin of San Francisco, an invalid bed, and Alva Hollander of Mellie, Mass., a dustpan.

Another fact as interesting as the kind of things patented is to be noted in this connection. It is that almost all of the patentees are western women. It is said that the World's fair has proved a great incentive to inventive genius, and that the number of women inventors has increased since the exposition.—Cincinnati Enquirer.

Women With Hysterical Knees.

I read somewhere the other day that this winter's new gowns will have a wadded lining, reaching a foot or more above the hem, to prevent cold or rheumatism, which is today a general complaint among my sex. Very many women are unquestionably victims to aching limbs, but now I learn the physicians call this trouble hysterical knees, or that it is an affection of the nerves centered at that joint. Certain it is that in this cold climate women do go about insufficiently protected, just as children did before their long leggings were introduced. Again and again, with shoulders weighted under furs, with heavy coat, muff, boa and veil, they will go out in a small blizzard having nothing stouter than a silk stocking guarding ankle to knee. It may be one of those pretty inconsistencies that make women so charming, but I am certain the thickness of flannel would rout all the hysteria in all the knees now causing the owners so much discomfort.—American Woman's Illustrated Journal.

The Female Skull.

Dr. Manouvrier, professor of the School of Anthropology in Paris, by a great number of experiments made on male and female skulls, of which 196 each were taken from the Paris catacombs, demonstrates not only that the female forehead is as capacious as man's, but that woman possesses a higher type of head. The curve of the forehead, found only in the human race, is sharper, and the parietal development is less than in man. The coronal suture is in woman less oblique than in man, as that of man is less oblique than in idiots and monkeys.

An Unreasonable Hat.

The woman who attempts to wear her spring hat in November and finds satisfaction in the attempt is a phenomenon in that she can forget herself entirely. A spring hat doing fall duty furnishes an incongruity as glaring as that of the young fellow who so far forgot himself as to walk Main street the other day in a long, heavy overcoat topped by a white straw hat. There is a suggestion of flowers, June and leafy trees about the spring hat that goes ill with frost and falling leaves.—Springfield Graphic.

A Household Central Station.

Miss Mary Richardson, an English woman of wealth, is a trader of note, being the principal shareholder and the manager of the stores connected with the æsthetic settlement at Bradford park, London. Household supplies of all sorts, including meats, flowers, wines, etc., are furnished in these stores, there being in all 14 departments, besides a post office managed by girls. Miss Richardson proposes to teach women pupils the management of a large retail business.

The Principle at Stake.

It may be that some women would not care to use the franchise if they had it. That is their concern, not ours. Voters who do not care to vote may be counted by thousands among men. Be that as it may, we are no more justified in refusing a human being a right, because he may not choose to exercise it, than we are in refusing to pay him his due because he may hoard the money.—Charles Kingsley.

A Queer Custom.

A curious fashion has found some favor in England. The hostess at an afternoon at home is supposed to feel sufficiently odd, as the only lady in the room without a bonnet, that she had adopted the custom of wearing some head covering herself. As a looker on observes, it is rather a queer spectacle to see the lady of the house in a hat, receiving her friends, under her own roof.

A Broad Council.

In Quincy, Ills., a woman's council was lately organized, which includes all the philanthropic, educational and literary clubs and associations in the city. Mrs. Helen Bristol is president.—Quincy Dispatch.

Why Not?

Many of our city churches have women organists. Some of our largest concerns have women accountants. The best proofreader I ever knew was a woman.—Joe Howard.

FOR LITTLE FOLKS.

The Lost Baby.

A baby about 2 years old was taken to the fair one day by its parents. They had been seeing the sights all day and were very tired, when about 2 o'clock in the afternoon the three sat down on a bench in a shady bypath to rest. They were all tired and soon were asleep. The baby was the first to awake. It saw a bit of colored paper borne by the wind lodge in a little bush about 10 feet from the seat.

With baby clumsiness it rolled off the seat and crawled toward the bit of paper. It reached the coveted prize, and being fatigued lay down behind the bush and fell asleep.

The mother awoke, noted the absence of the baby and made the island echo with a shriek. The father sprang to his feet rubbing his eyes, and upon learning of the baby's disappearance became greatly excited.

A poor Bedouin with his ample robes was pounced upon and searched to see if the little one was concealed about his person. A Columbian guard made his appearance and was about to arrest the father, but when things were explained to him joined in the search for the missing infant. It took but a few moments for the guard, urged on by the sobs of the distracted mother, to find the infant asleep behind the bush with the bit of colored paper clutched in its chubby fist. Its mother grabbed it to her bosom and covered its pudgy face with kisses. The father apologized as best he could to the astonished Arab, and everybody was happy.

"Lady Mary."

Among the many games played by the New England factory children upon the village green is one which is called "Lady Mary." The lady lies down on the grass, while the singers, clasping hands, step forward and sing:

Lady Mary, will you get up?
Will you, will you, will you get up?
Lady Mary, will you get up?
Will you get up today?

The lady from her verdant couch inquires in song:

What'll you have for my breakfast,
For my breakfast, for my breakfast?
What'll you have for my breakfast,
If I get up today?

A slice of bread and a cup of tea,
A cup of tea, a cup of tea;
A slice of bread and a cup of tea,
If you'll get up today,

chorus musically the attending mothers. This doesn't suit her ladyship, however, and she answers:

No, dear mother, I won't get up,
I won't, I won't, I won't get up;
No, dear mother, I won't get up,
I won't get up today.

But with sudden afterthought of meals to come she proceeds:

What'll you have for my dinner
If I get up today?
A lump of fat and a roasted pat,
If you get up today,

respond the indulgent mothers coaxingly. Lady Mary repudiates this, however, and then goes on to supper. When this meal is reached, the mothers have a happy inspiration and mention something that sounds so much like "a nice young man in a caravan" as anything else. And then Lady Mary enthusiastically answers, "Yes, dear mother, I will get up," which she proceeds to do, causing the mothers to scatter helter skelter. The first one touched by Lady Mary is then "it."

Soap Bubbles.

All children delight in soap bubbles. They are an unfailing resource in rainy weather, when paint boxes pall and picture books lose their charm. Of course, the bigger and more brilliant the bubbles are the more fascinating they are to the little people as are their prototypes to children of a larger growth. And bubbles can be blown as big as the biggest football that ever won college honors with properly prepared soapsuds. Cut up a bit of white castile soap the size of a walnut into a cup of warm water and add a teaspoonful of glycerin. The addition of a few drops of strawberry juice will give the bubbles a lovely rose tint, and a squeeze of orange juice will produce a prevailing yellow tone.—New York Telegram.

Philadelphia Women's Building.

The Young Women's Christian Association of Philadelphia is just about completing its latest and largest achievement. This is nothing less than a big apartment house for self supporting women. The building, which is situated at the corner of Eighteenth and Arch streets, promises to be everything that could be desired, both artistically and practically. It is many stories higher than the average Quaker City structure, is of clean, cream colored brick, and by reason of its generous capacities will undoubtedly afford a cheap and comfortable home to many a deserving woman. The ground floor will be devoted to the offices of the association, the second story to its many class and lecture rooms, while upon the third will begin the apartments, ranging from single rooms to a suite of some four or five. The upper floor will be occupied by a restaurant for the convenience and comfort of the entire household.

Feather Trimming.

The great controversy over the wearing of feathers is developing considerable heat. There is no appreciable effect yet of the pleas on behalf of the bright plumaged birds. The hat boxes of the Princess of Wales have just been peeped into, and what was seen there may have an important influence on a large number. On the hats recently made for the princess and her daughters there are many feathers, but we are told there are none except from birds which are used for human food. Most of the hats are of the half Alpine shape, now coming into fashion. One of the neatest, contained black cock's tail feathers. A little color has been introduced, showing that the princess is bringing her mourning to a close.—London Correspondent.

A New Steel Process.

A new method of producing steel has been suggested to M. Jules Garnier by M. Moissan's diamond making experiments. He claims that it is successful. The steel is instantaneously made by placing a bar of iron and a stick of charcoal together in a parallel direction in an electrical firebrick furnace of a temperature of 1,000 degrees and subjecting them to a strong current. M. Jules Garnier expects that his discovery will revolutionize the steel industry.—Exchange.

THE UNIVERSE.

Other Worlds, Ours and Man From the Standpoint of Evolution.

Are there other worlds? The answer must be yes. The deductions of science demand it unmistakably. It may be difficult or impossible to determine just what particular orbs are habitable or inhabited or to what plane their animated structures may have advanced in the creative scale, but as the universe eternally was, since this succession of world development and decadence has been in eternal operation, the conclusion is irresistible that there never has been a time there was not an infinity of spheres inhabited. Are we then to conclude that every orb in the skies is the abode of life?

Certainly not; nor can we conclude that they are all habitable, for that matter.

We must disabuse our minds of the idea that the universe is solely run to accommodate our little earth and its fighting biped known as man—that the universe is simply a stage on which he may sicken the gods with his bombastic exploits.

Man, wherever he presents himself, must be simply a response to conditions that invite him, and he is an amazingly long time in responding. Nothing is clearer in mathematics than is this fact in anthropology. Long after the earth's crust was cool, after ages of aqueous and igneous warfare, when vegetation was exuberant and huge animals disported themselves in the great marshes and lagoons, no man was present.

Volcanic Niagaras of molten matter shot from the earth's interior, painting in awful grandeur the nocturnal skies with reflected conflagrations, the mountains commenced to wrinkle, and still there was no man. The cooling continued, the crust thickened, cataclysms ground the rock into drift; the terrors of the convulsive storms grew wilder and wider apart, and still there was no humanity to grace the scene. Huge and uncouth life was that, savage and coarse; hoarse cries of savagery, and night was hideous with sanguinary uproar, but no mammalia yet stood erect.

From some other world man may have gazed at the earth through his glass and speculate as we do when we gaze on Mars, and thus, while hundreds of generations may have observed, they looked on a sphere where the culmination of the creative process in human evolution had not yet taken place.

But man finally came. He stood up, but he was a picture. Behold yet his congeneric brethren in Africa and parts of Asia—suspicious heels, suspicious hands! Jaw, face, eyes, brain, general contour, all these were lessons, but ignorance, if not altogether bliss, had to be eliminated, as slowly through the ages did he journey up. His crude brain developed with his ceaseless planning to circumvent his lower congeners struggling for existence. Organ after organ was developed, as new impressions forced themselves, until finally he began to have a vague idea of a most rustic propriety and a dim conception of a crude respectability.

Such, on the earth, has been man's genesis. On other worlds his career must be analogous to this. If, then, we would know aught of man elsewhere we must be able to trace his pedigree here. Knowing the slow stages involved in terrestrial development as regards the evolutions of the spheres, we may know approximately at least its animal development.

But true knowledge, like true charity, must begin at home. This world is the key with which we must unlock the problems of the stellar worlds.—Pittsburg Dispatch.

A Practical Throw Out.

In a first class carriage in Germany an Englishman was observed to be constantly putting his head out of the window. The train was going fast, and a sudden gust of wind blew off his hat. He at once took down his hat box and hurled it after his hat. Then he sat down and smiled on his fellow passengers, but, of course, did not speak. The Germans roared with laughter, and one of them exclaimed:

"You do not expect your hat box to bring back your hat, do you?"

"I do," said the Englishman. "No name on the hat—full name and hotel address on the box. They'll be found together, and I shall get both. Do you see now?"

Then those Germans subsided and said they always had considered the English a great and practical nation.—London Tit-Bits.

Helen Virginia.

A good story is told upon a Washington woman who now makes her home in Colorado. With evidently no thought as to the curious sound of the combination if spoken quickly, she has called her eldest child Helen Virginia. Not long ago upon a visit to this city she proudly brought her young daughter in to see an old friend. "What have you called your daughter?" queried the visitor. "Helen Virginia," was the complacent reply. "Ah, and what do you call her in Colorado?" was the unexpected but very natural response.—Kate Field's Washington.

Women at the Polls.

"Do unmarried women possess the ballot in this country?" asked the English tourist.

"Not to any great extent," replied the native. "In Wyoming women are allowed to vote, and in a few other states they vote on school questions."

"Don't they vote in Pennsylvania at all?"

"No."

"That's odd. I certainly heard some one speak of the maiden vote the other day."—Pittsburg Chronicle-Telegraph.

Velvet Shoes.

While enjoying the comfortable prettiness of a tea gown the social dame or demoiselle now incases her feet in velvet shoes. They are to be had in all art shades, and fancy may choose from rare olives, rich sapphires, bronzes, old blues, porcelain pinks, sunbeam tints and leaf tones.—New York Press.

Lucy Stone's Will.

The will of the late Mrs. Lucy Stone gives all her property of whatever description to Henry B. Blackwell, her husband, and Miss Alice Stone Blackwell, her daughter, in equal shares. She suggests them to hold and dispose of, in their discretion, for the use and benefit of the woman suffrage cause, all the unexpended parts of any legacy or devise given her by will or otherwise.

Sacred Serpents.

A general belief in the divine character and healing powers of the sacred serpent is to be met with all over Egypt. Even the myths which the old Egyptians associated with the snake are still prevalent. Egyptians of all classes still believe that when "a serpent grows old wings grow out of its body," and that there are serpents which kill by darting flames in the victim's face. How old such beliefs are in this country need not be repeated to those who have seen the pictures in the tombs of the kings at Thebes. The sacred, or "flying serpent," and the snake from whose mouth flames issue are among the commonest of the figures painted on their walls.

It is not, however, as Kakodaemon, but as Agathodaemon, that the divine serpent of ancient Egypt still maintains his chief hold on the belief of the Egyptian people. Each house still has its harras, or "guardian snake," commonly known as the harras el bet," the protector of the house." The snake is fed with milk and eggs, and care is taken not to do it harm. A servant of mine, who was born at Helwan, near Cairo, has often told me about the guardian snake of his father's house. It was a large one, and used to come out at night for the sake of the food that was offered it and to glide over the bodies of the sleeping family. It never did any of them any mischief, "as it was always treated well." One day a stranger snake made its appearance at the door of the house; the harras at once went against it, and after a short struggle killed the intruder.—Contemporary Review.

Would See Her Later.

Coming over from the east side the other day a University car was filled with all sorts and conditions of passengers, conspicuous among them being some jolly university students. Opposite the boys sat a hard featured female, evidently on her way from a meeting. Next to her sat a bright faced woman talking with a friend. Naturally the talk drifted upon the subject of the revival meetings, and the friend asked:

"I suppose you have been to some of them?"

"No, I have not," the other replied. "I haven't had time," and as she spoke she signaled the conductor to let her off the car.

At her words the hard featured female sitting next to her quickly turned, and leaning forward said in solemn tones:

"Haven't had time! Will you have time to go to hell?"

The car had stopped and as the lady reached the door she hurriedly retorted:

"If I have, I'll see you later."

Then she stepped into the street perfectly conscious of having been able to squelch a woman who didn't know enough to mind her own business.—Minneapolis Tribune.

Novel Manifolding.

An Italian inventor proposes a novel method for duplicating copies of writing. The mechanism for this purpose is provided with two pens, supported by a framework in such a manner that their points are always in the same horizontal plane; a pen at the right is intended for the operator or writer, and the least stroke made by this pen is at the same time duplicated by a pen at the left. The framework is so joined and hinged that the pens can be moved in any direction, and a counterbalance takes the weight of the frame from the hand, so that the act of writing is made almost as easy as with the usual pen and holder.

Two ink wells are provided at the base of the stand, and the dipping of a pen in one well causes the pen to dip in the opposite well; and when the two sheets of paper to be written on are placed parallel to each other and secured the remainder of the work is as simple as ordinary writing. The instrument is designed in especial for furnishing duplicates of contracts and of those legal and other documents which it is often desirable to have duplicated not only in words, but also in the paper and handwriting.—New York Sun.

Fooled the Professor Twice.

The examinations at a certain "prep." school were in progress. The boys were working busily over their papers, and the grim old professor was watching sharply from his desk. Presently he noticed that one of the students, a prominent ne'er do well, was consulting his watch with considerable frequency. The professor studied him. In five minutes he had looked at the timepiece three times. This was enough for the guardian. He called the student to his desk and demanded the watch. It was given him, and he opened it. Across the face was a piece of paper bearing the legend "Fooled." But the worthy professor was not to be so easily deceived. He gave the student a sharp, knowing glance, turned the timepiece over and opened the back cover. It opened with considerable difficulty, and, behold, there was another slip of paper bearing the information, "Fooled again, old fogy."—Boston Budget.

A Newspaper of Long Ago.

Mrs. Julia A. Burlingame, who recently returned from an extended trip east, brought with her a copy of The Balance and New York State Journal, published Sept. 8, 1809, which was presented to her by relatives. The paper has been the property of the Burlingame family since the day it was printed. It was published in New York city by Croswell & Frary, "printers to the people," and contained a large and varied assortment of clippings from such papers as The Northern Whig, and matter which then passed for news, but which would be entirely out of place in the news columns of the papers of today. The editorials would read well in the modern newspapers.—Portland Oregonian.

The late H. J. Byron had a horror of funerals, but was once prevailed upon to attend that of a fellow Bohemian. After waiting long at the cemetery entrance, he and his companions followed a funeral into the chapel, and when the service was half over, discovered that it was that of a stranger. Their friend's funeral had not come yet.

"Ah," said Byron, "just like poor Bill—never in time!"—London Million.

HOOD'S SARSAPARILLA.

Deserves Your Sympathy

An Accidental Wound Followed by Long Illness

Seven Surgical Operations—Good Health Restored By Hood's Sarsaparilla.

"In March, 1890, I injured my right leg with an axe. The wound did not heal and the bone became diseased. I was laid up a year, and in April, 1891, I was taken to the hospital at Rochester and remained there another year. During that time I underwent

Seven Surgical Operations

the last taking away the limb at the hip. For six weeks after wound healed slowly, while the pains in my groins were almost unbearable. Then the wound ceased to heal, the surgeons gave me up as a hopeless case and I was discharged from the institution. A week after returning home April 1, 1892, I commenced to take Hood's Sarsaparilla. After taking the first bottle

Hood's Sarsaparilla Cures

the pains left my groin and have not returned. While taking the second bottle the wound at the hip entirely healed. The third bottle made me feel

Well as Ever,

building up my system so that I could eat [illegible] and I gained 11 pounds. Hood's Sarsaparilla regulates my bowels and has cleansed my blood. In fact I cannot tell all it has done for me." CHAS. A. STALKER, West Walworth, N. Y.

HOOD'S PILLS assist digestion and cure headache. Sold by all druggists. 25c.

3 nov16daw

MUSICAL INSTRUMENTS.

I AM SELLING ELEGANT PIANOS at very low prices.

nov6daw H. R. STEVENS, 31 Grove St.

TALKING

About PIANOS just now is my Game. Do you want a Piano? Then come and hear one of the purest and finest toned Pianos in the market. Prices Low. Also Organs, and a stock of fine Violins, including the Miller Violins, on hand. A fine New Upright Piano to rent. Will be glad to see you at 55 Williams Street.

[illegible] GEO. E. MANNING.

MISCELLANEOUS.

I HAVE AN ODORLESS PUMP and barrel apparatus for cleaning vaults and Cesspools. Orders sent to my address will be promptly attended to. CHAS. WOOD, [illegible] St. Norwich, Conn. [illegible]

The Connecticut Concreting & Gravel Roofing Co.,

Sole agents in Norwich for the

New England Felt and Roofing Co.

BEE HIVE BRAND

Also Two and Three-Ply Ready Roofing, etc., etc. Work guaranteed.

Office No. 3 Thames St., Norwich, Conn. [illegible]

J. H. GARDNER, JR., D. V. S.

VETERINARIAN.

Office—Chapman's Stables, [illegible] Telephone [illegible]

DROP ME A POSTAL

and I will call on you with a fine line of Photos and Designs of

MONUMENTAL & CEMETERY WORK

and samples of Granite and Marble of various kinds of colors.

LEVI W. CROUCH, Norwich, Conn. [illegible]

S. S. THRESHER,

Attorney and Counsellor at Law and Notary Public.

[illegible] Nos. 3 and 4 Broad Hall, Norwich

Steamer : Chelsea.

CHANGE OF TIME.

Commencing Thursday, Oct. 19th, will leave Norwich on Mondays and Thursdays at 4 p. m. New York, Tuesdays and Fridays at 4 p. m. All Freight Insured.

N. & N. Y. PROP. CO.

G. R. WHITAKER, Manager. oc17d

Rapidly Taking the Lead.

Convenient for Guests,

Indispensable to Clerks,

Profitable to Proprietors,

Indorsed by All Hotel Men

[illegible]

THE NATIONAL INDEX PAGE HOTEL REGISTER

AT THE FOLLOWING LOW PRICES.

BOOKS [illegible]

[illegible]	Arabic,	Canvas Cover		[illegible]
[illegible]	"	Tight Back		[illegible]
[illegible]	"	Tight	"	[illegible]
[illegible]	"	Tight	"	[illegible]
[illegible]	"	Spring	"	[illegible]

[illegible] of page, 8 x 13.

These are the cheapest and best registers on the market.

Other parties wanting Registers for their customers will be charged full cost of the books, and also a reasonable profit, as they cannot expect to get such favorable terms as we give our hotel patrons.

Remember, it is the only Register made having this Wonderful Indexing System.

Correspondence or Interviews Solicited.

INDEX PAGE PUB. CO.,

Manufacturers of Plain and Advertising Registers, Transfer Registers, Letter Forwarders, Cash and Call Books of every description.

Norwich, - - Conn.

NORWICH MORNING BULLETIN.
Established 18[illegible].

NORWICH WEEKLY COURIER.
Established 17[illegible].

Subscription rates, MORNING BULLETIN—By mail or carrier, $6 a year; $1.50 a quarter; 50 cents a month; 12 cents a week. Single copies 2 cents.

Subscription rates, WEEKLY COURIER—50 cents a year; 25 cents for six months in advance. Single copies 2 cents.

THE MORNING BULLETIN (Six Pages) is the largest, oldest and most complete morning paper published in Eastern Connecticut. At $6 a year it is also the cheapest.

THE WEEKLY COURIER (Eight Pages) is the best weekly issued in Eastern Connecticut.

Advertising rates furnished on application to the business office. No cuts or electrotypes inserted in either paper.

To guard against mistakes, advertisements should be sent in manuscript. We cannot be responsible for errors [illegible] received by telephone.

Yearly advertisers are limited to their own immediate business, and their contracts do not include Wants, To Let, For Sale, etc.

All news letters should be addressed to THE MORNING BULLETIN; all business communications to THE BULLETIN COMPANY.

Money orders and checks should be made payable to THE BULLETIN CO.

All communications must be signed. Anonymous letters or news items will not be read, but thrown into the waste basket.

No manuscript preserved or returned, unless stamps are enclosed fully to prepay postage.

Entered at the post office at Norwich, Conn., as second class mail matter.

The Bulletin.

Norwich, Thursday, November 23, 1893

STATE OF CONNECTICUT.
BY HIS EXCELLENCY,
LUZON B. MORRIS, Governor.

A PROCLAMATION.

In conformity with the proclamation of the president of the United States, I hereby appoint Thursday, November 30th, a day of public thanksgiving, and I recommend that the people of this Commonwealth return thanks to Almighty God for the blessings of peace and health which this country has enjoyed during the past year; and I urge upon those who have in abundance that they seek out and provide for those who are needy, so that all may have cause for thankfulness and that the day may be, in truth as well as in form, a day of thanksgiving.

Given under my hand and the seal of the State, at the Capitol in Hartford, this fifteenth day of November, in the year of our Lord one thousand eight hundred and ninety-three, and of the independence of the United States the one hundred and eighteenth.

[L. S.]

LUZON B. MORRIS.

By his Excellency's command:
JOHN J. PHELAN, Secretary.

The Norwich Weekly Courier is the best weekly newspaper in New England at 50c a year.

EASY GIVING AND GREAT RESULTS.

Many of the papers are considering the best methods of supplying the tables of the enforced idle workmen on Thanksgiving day, and The Waterbury Republican cites the acts of generosity of the farmers about Waterbury who are contributing some of the products of the farm to help the good cause. This is a good way to dispose of abundant crops.

Norwich has a scheme for Thanksgiving time which makes for future good as well as for present needs, as it trains all the school children in the way of giving, in which they show as much interest and take as much delight as they do in May when they donate flowers to decorate the soldiers' graves. It is a plan which makes the giving easy and the result gratifying to all concerned.

The children of all the schools are asked by the city missionary to give whatever their thought suggests and their means will allow, a single apple, potato or biscuit, but to all give something. For about five years the express wagons have gathered from the Norwich school houses two days before Thanksgiving these donations, (in which the schools of Preston have lately taken part) and they fill from twenty-five to thirty barrels with fruit and vegetables. Small packages of tea, coffee, nuts, butter, cakes, jellies, here and there a pie, a pound of butter and once in a while a chicken are given. The amount gathered in this way has supplied the tables of two hundred families with vegetables, and enough has been left over to meet all the demands on the city missionary for vegetables by needy people for a week or two.

The beauty of this plan is that the children all give something and no one is burdened. Every giver feels that a part of the joy of feeding the hungry and making Thanksgiving a day for thanks and gladness is his, and the influence of the work counts for a future regard for the poor and the keeping alive of a charitable and benevolent spirit.

No city or town will try this plan without being impressed by its benefits to the giver and the receiver. When once tried it is found to be a good thing to repeat.

THE PRIZE WINNERS' EXPOSITION.

The Connecticut people who did not go to Chicago to see the wonderful White city and its aggregation of eye-opening and brain stimulating sights are to have an opportunity to see the best things of the World's fair in New York this winter, where the World's Fair Prize Winners exposition is to be held with the approval of congress and the patronage of the government.

This will give all persons who desire an opportunity to see the best attractions of the World's fair near home with less loss of time and less expense. A chance to see the best of the foreign exhibits is assured. A great force of workmen is making the Grand Central palace ready for the reception of the interesting exhibits, and the promise is that this second exposition will be a pleasing surprise to those who were unable to go to Chicago.

FOOT BALL REFORM.

All the attempts to make foot ball a gentle game have failed, and today it is regarded everywhere and by whomsoever played, a brutal and dangerous contest. There has never been a time in the history of the game when there was more slugging, kicking or gouging than now, or more players seriously hurt. The superintendent of the West Point Military academy has protested against it as a perilous game for the students, and college men everywhere are desirous of seeing the game reformed or abandoned.

The Yale News commenting upon the roughness of the game says: "The recent foot ball games have aroused much feeling among graduates, and there are undesirable features that must be removed if the purity of the college athletics is to be maintained."

Ray Tompkins, the famous Yale player who has been coaching the Yale team is quoted as saying "that the 'mass' plays will probably have to be abandoned and the open plan of the earlier days of the sport be brought back."

The agitation for reform is so intense that a revision of the rules and the putting of the game in a less dangerous form, may be expected in the interests of the great educational institutions which foster the game.

A GOOD CASE FOR THE QUEEN.

President Cleveland, Commissioner Blount and Secretary Gresham are making out a splendid case for Queen Liliuokalani of the Hawaiian islands. Although the republican administration denies and stands ready to disprove every allegation of conspiracy on the part of the United States or its officers to depose the queen of the Hawaiian islands, the present administration, with full control of the government and the treasury are making out a great case for the queen to base a claim for damages upon against the government, with a chance of recovering large indemnity. If the democratic administration is right a claim against the United States government would be highly proper and a payment of a few hundred thousand dollars from the United States treasury just. As the promoter of schemes against the country and its interests the present administration may be ranked as first-class.

The republican party declares the whole claim a farce. The position of its representatives is tenable, and it does not before the world convict the nation of a crime for which any commission for arbitration could not help awarding damages.

EDITORIAL COMMENT.

The chappies who turn up their collars in New York when there is an east wind in London, are too sensitive, "yer know," to be common!

The democrats who thought McKinley went out of business last November must be convinced that they were mistaken. He will speak for protection in Boston tonight.

Boss McKane thinks "the law can't reach him." In this thought he had a worthy predecessor in Boss Tweed, but Tweed's cranium afterwards got "a Sing Sing cut."

It is not strange Commissioner Blount perverted facts. The side that pulled down the flag and tried to sunder the union had nothing but perverted facts to stand on. He belonged to them.

When the democratic administration resolved to make the Hawaiian issue a partisan thing it hitched on to more than it could pull. The Hawaiian throne will find few supporters among Americans.

President Harrison did not care to reply to Commissioner Blount. He doesn't think such a report as that affects his public record. His record, like the republican party's record, on Hawaiian annexation, is right!

Ex-Secretary Tracy says the revolution in Hawaii came upon the Harrison administration like a thunder clap and that President Harrison or his cabinet never heard of the conspiracy until Queen Liliuokalani had been deposed.

When congress meets the country may expect a squabble over the tariff which by comparison will make the silver debate look tame. There isn't "free raw material" enough in congress to put through the tariff for revenue only.

Dr. Storrs of Hartford claims that the bacillus is the cause of appendicitis and that the intrusion of the grape seed is simply an incident. Upon such good authority the demand for grapes ought to be more and the chance of the bacillus made less!

The disgruntled Knights of Labor claim that "the funeral of the order is now being held in Philadelphia." They assert that "the membership has fallen from 265,000 to 36,000 really in good standing." There is no doubt that the order has weakened, but this is too much of an exaggeration to be accepted for truth.

Major McKinley met a protection democrat at a supper in New York Monday night who believed "all raw materials should be imported free of duty." The remark is enough to make the sheep on a thousand hills bleat! McKinley turned his Websterian brow toward that democrat but said nothing. The occasion was not in harmony with the opportunity!

VOICE OF THE PRESS.

What Its Title Should Be.

The Wilson tariff bill should be entitled "A Bill to Make the Coming Winter Hard and Bitter for American Workingmen."—[N. Y. Press.

The Tough Turkey.

"I'm old and tough," the turkey sighed.
"One joyous thought now greets me;
'Tis of the trouble I can give
To any one that eats me."
—[Washington Star.

First Revive the Incomes.

Before congress attempts to revive the income tax it should revive some of the incomes which Cleveland "financing" and free trade menaces have wiped out.—[New York Press.

The Cruelest Thing.

One of the cruelest things about the Lehigh Valley strike is that it throws out of employment nearly 20,000 miners who have no grievance of their own, but who must stop work because their are no trains to carry the coal.—[Boston Journal.

Mr. Carlisle's more or less oracular utterances at the chamber of commerce banquet Tuesday night would have commanded more respect if the object lesson of ruin and panic in which Mr. Carlisle's vacillation and weakness played so important a part had not been fresh in the minds of his listeners.—[N. Y. Press.

Powderly Wins.

As on so many previous occasions, Terence V. Powderly comes out of the little periodical scrimmage in the general assembly of the Knights of Labor a winner. Hayes, the noble order's general secretary-treasurer, who had accused the general master workman of gross malfeasance in office, weakened at the last moment and withdrew the accusation.—[Courant.

Another Swift One Coming.

The Columbia is liable to lose her broom when her sister ship Minneapolis makes her trial trip a few months hence, but so long as this emblem of nautical superiority remains on this side of the ocean, as it promises to for an indefinite period, it makes no material difference what new flyer carries it.—[Boston Journal.

[illegible]

The promise of the successful application of electricity to canal towing has revived the project of extending the Chesapeake and Ohio canal to Baltimore. The Baltimore Sun says that if the experiment on the Erie canal demonstrates the practicability of electrical towing, the Chesapeake canal must at once be so equipped in order—if for no other reason—to bring Maryland coal to the seaboard.—[Springfield Republican.

[illegible]

The storm on the British coast has been phenomenal from every point of view. In duration, severity, loss of life and destruction of property it has been unparalleled in recent annals. The storm has had a wide swath, ranging from the Baltic to the Mediterranean and encircling the British islands. The number of wrecks reported in London during a single day was 144—the highest record of the kind ever known.—[N. Y. Tribune.

Another Step Against Boss Rule.

Governor Flower has taken another important step in the direction of punishing the scoundrels responsible for the gross election frauds in Kings county. He has summoned an extraordinary term of the court of Oyer and Terminer to be held in Brooklyn on December 18. Justice Cullen will preside. This selection will give satisfaction. It will be nearly four weeks before this court begins work. That ought to afford ample time for obtaining and marshalling the evidence and procuring the needful indictments. This is work requiring great care and thoroughness.—[N. Y. Tribune.

Veteran Teeth.

It is pleasant to see in the mouths of the aged, teeth that have withstood the ravages of time. All teeth may be preserved perfect and serviceable, pure in color and unchanged in position during a whole life-time, by the regular use of SOZODONT.

The fall of the year is a trying season for elderly people. The many shortened, dark, dismal days act depressingly, not to say injuriously, on both old and young. Now is the time to re-enforce the vital energies with Ayer's Sarsaparilla—the best of all blood medicines.

"How to Cure All Skin Diseases."

Simply apply SWAYNE'S OINTMENT. No internal medicine required. Cures tetter, eczema, itch, all eruptions on the face, hands, nose, &c., leaving the skin clear, white and healthy. Its great healing and curative powers are possessed by no other remedy. Ask your druggist for SWAYNE'S OINTMENT.

There is no excuse for any man to appear in society with a grizzly beard since the introduction of Buckingham's Dye, which colors a natural brown or black.

Piles! Piles! Itching Piles!

SYMPTOMS—Moisture; intense itching and stinging; most at night; worse by scratching. If allowed to continue tumors form, which often bleed and ulcerate, becoming very sore. SWAYNE'S OINTMENT stops the itching and bleeding, heals ulceration, and in most cases removes the tumors. At druggists, or by mail, for 50 cents. Dr. Swayne & Son, Philadelphia.

Color and vitality are restored to the hair by using Ayer's Hair Vigor.

PORTEOUS & MITCHELL.

PORTEOUS & MITCHELL.

During his weekly visit to New York our Cloak man closed out these five lots of Garments, which go on sale Wednesday morning. They were all of their kind the manufacturers had and will not be duplicated this season.

See the prices:

Lot 1.—30 Children's Gretchens, sizes 4 to 12 years, for $3 each, ordinary value $3 to $4, according to size.

Lot 2.—16 Misses' Jackets, sizes 12 to 18 years, for $3 98 each, ordinary value $5 to $6.

Lot 3.—15 Women's Jackets—all wool cheviot—made in latest style, full sleeve and full back, $5 49 each, ordinary value $7.50.

Lot 4.—30 Women's Beaver Jackets—Columbian cape, umbrella back, 34 inches long, hooks at neck, cape and collar edged with fur, colors Navy and Black—price $7.80, ordinary value $9.

Lot 5.—12 elegant Jackets—made from fine quality all wool Beaver—umbrella skirt, Columbian cape, neatly braided on cape, waist, sleeve and bottom of skirt—length 36 inches—price $10 the garment; would be cheap at $15 50.

For $11.50 and up to $30 we have a magnificent stock of garments. The four chief points which recommend it to public consideration are these:

1—Size of the stock.
2—I's variety.
3—The lowness of prices.
4—All round satisfactoriness.

AGAWAM UNDERWEAR.

We received from the mill this week 10 dozens Men's White Wool Underwear in [illegible] sizes. It is the regular $1 25 grade. While they last the price is 89c. a garment. On sale Wednesday morning.

We make the following offer in Agawam Underwear, to hold good for 10 days, beginning Wednesday morning:

All our $1.50 Men's Natural Wool Agawam Underwear, $1.26 for the next 10 days.

All our $1 50 Women's Natural Wool Agawam Underwear, $1 26 for the next 10 days.

This is an Underwear offering worthy of serious consideration.

PORTEOUS & MITCHELL.

MOST SERVICEABLE COLOR.

FASHION AND ECONOMY BOTH APPROVE BLACK CLOTHING.

An Easy Way of Home-Dyeing—Cotton, Wool, Silk, and Feathers Readily Colored a Handsome Black—Use Only Diamond Dyes—Absolutely Fast Black.

It is only within the last few years that it has been possible for an inexperienced person to dye a black that would not crock, fade, or wash out. Even mill-dyed black goods were rarely absolutely fast.

The advent of three diamond dye fast blacks—for wool, for cotton, and for silk and feathers—has changed all this. Now, with a ten cent package of these dyes, the first trial gives perfect success. The directions on the packages are so plain and simple that even a child can get better results than the experienced dyer could a few years ago.

The enormous quantity of these fast black diamond dyes sold every year shows how popular they are and what perfect satisfaction they give. Some of the larger wholesale druggists order 5,000 packages at one time, and even then they soon have to order fresh supplies.

The prevailing fashion for black stockings, feathers, gowns, and cloaks is undoubtedly responsible for some of this large sale, but the fact that anything can be colored with diamond dyes a black that will not crock or fade, explains their almost universal use.

The economy of these dyes is shown by the fact that a package of the fast stocking black for cotton will dye five pairs of cotton stockings a rich black; a package of the fast black for silk and feathers will dye ten feathers a glossy color; and a package of the fast black for wool will dye from one to two pounds of woolen goods.

The peculiar way in which the diamond dye fast blacks are made, gives them a great superiority over all other methods of home dyeing.

There are some forty other colors of diamond dyes, each of which is thoroughly reliable, and as superior to imitations as sunlight is to moonlight. nov23d

BOOKS AND STATIONERY.

We are Constantly Receiving New Goods Suitable for

-Wedding Gifts-

It will pay you to look over our line before making selection.

Noyes & Davis.

MARKETS.

JAMES DAWSON, JR.,
ORDER AGENT FOR
ARMOUR'S BUTTERINE.

—POWERS BROTHERS—
HAVE CHOICE
Oysters, Lobsters. Also a full line of Fresh, Salt and Smoked Fish.
Telephone 13—4.

CALL AT J. D. Murphy's,
For a variety of choice native Beef, Lamb, Chicken, Fresh Pork, Vegetables and game of all kind.
[illegible] MARKET STREET.
Tel. Connection 14-4.

CLINTON,
PROVIDENCE RIVER AND FAIR HAVEN
OYSTERS, at GEO. A. LEWIS',
[illegible] CENTRAL AVE.
Telephone 13—13

LIVERY STABLES.

Best Place To Hire a Hack, To Hire a Coupe, To Hire a Team, To Board a Horse,

And the most convenient place to get to when you want anything in the livery line is

O. H. REYNOLD'S STABLES, SHETUCKET ST.

BOARDING STABLES
I have a few more stalls in which to put horses. [illegible]
EDMUND GEE.
LIVERY STABLES, Preston Bridge.

MISCELLANEOUS.

WEDDING PRESENTS
—IN—
SOLID SILVER
—AT—
A. B. KINGSBURY'S.

TURNER'S Great Consumption Cure, an Indian Remedy—Sure cure for a Cough, Cold, Bronchitis, Asthma, Catarrh, Throat and Lung Troubles; the worst cases of Consumption have been cured by this Wonderful Remedy. $1 and 50c per bottle. For sale by Appley & Jordan, Grocers, and all druggists. L. C. TURNER, Sole Proprietor, Norwich, Conn.

HORSES
TREATED FOR ALL DISEASES
at Gardner's Stable, Chestnut St. by the new Veterinary, DR. H. L. TOWNE, graduate from Ontario Veterinary College.

DRUGS, PAINTS AND OILS.

POPULAR
—AND—
WELL APPOINTED
DUGGAN'S PHARMACY,
50 MAIN ST.

LEE & OSGOOD,
WHOLESALE AND RETAIL
DRUGGISTS,
129-133 Main St. and 160-164 Water St.
ESTABLISHED : 1786
—SOLE PROPRIETORS OF—
DR. DODD'S Nervine and Invigorator,
A NERVE TONIC —AND— STOMACHIC.

Dodd's Nervine aids digestion, insures good appetite, gives tone and vigor to the system, guarantees sweet and refreshing sleep and restores enfeebled and nervous constitutions to PERFECT HEALTH.

WE HAVE A FINE LINE OF
Atomizers and Perfumes
COLGATE'S EXTRACTS IN BULK.
TOILET ARTICLES
IN GREAT VARIETY.

Tooth Brushes.
Large Invoice Just Received.
25 AND 35 CENTS.
LEE & OSGOOD
NORWICH, CONN.

MILLINERY OPENINGS.

Trimmed Hats!

Quality extra, styles perfect, from $1.25 to $3.98. Unsurpassed in value. Ostrich from 39c to 98c, are "specials" we carry a large stock of.

NEW YORK BAZAAR,
112 MAIN STREET.

For all the Latest Styles in
MILLINERY,
CALL AT
MISS McCLOUD'S,
[illegible] MAIN ST

FALL MILLINERY.
All the latest styles.
MISS SHEA,
ROOM 5, 36 SHETUCKET ST.

MILLINERY.
BUTTERICK'S PATTERNS and all the Latest Styles of HAIR GOODS Just Received.
MRS. E. CANTLE,
[illegible] BROADWAY.

NEW MILLINERY.
A full line of fine and
Medium Priced Millinery
Now on exhibition. Special attention paid to orders. MRS. G. P. STANTON, No. 13 Shetucket St.

FINANCIAL.

The Co-operative Building Bank
—HAS OVER—
$120,000.00
Maturity Value of Shares IN NORWICH. A larger showing than all others together. IT IS THE BEST. C. J. WOLCOTT, Treas. 112 Franklin St.

The undersigned will be at found No. 13 Central Building, No. 47 Broadway, And will attend to General Office Business, the Making of Deeds, Wills, and Giving Advice in matters pertaining to the Settlement of Estates, etc.
S. T. HOLBROOK,
Attorney-at-Law and Notary Public.

FINE COMMERCIAL, BANK, BOOK and Job Printing done at The Bulletin Job office at short notice.

REAL ESTATE.

TO LET.
The House known as the Commercial House, opposite Norwich & Worcester Depot. Inquire of JOHN STEINER.

TO RENT.
COTTAGE HOUSE OF 7 ROOMS.
In good repair; large yard; pleasantly located. For particulars inquire of J. L. HILL, Hamilton ave., Preston.

TO LET.
Only one more of those Desirable Flats in the Spier Building left. Any one securing the same can congratulate themselves. For terms call at 121 Main St., up stairs, room 1.

FOR SALE.
The Frame Dwelling No. 18 Otis St.,
formerly occupied as the parsonage of the Second Congregational Church. Possession given immediately. Apply to
JOHN MITCHELL, GEORGE D. COIT, SOLOMON LUCAS, Society Committee.
Norwich, Conn., Sept. 30, 1893.

FOR RENT.
HOUSE NO. 40 LINCOLN AVENUE.
Modern improvements. Address J. HENRY KING, Lebanon, Conn.

TO RENT.
5 minutes from Post Office, Lower Tenement, 7 rooms, hot and cold water, with separate bath and closet. J. BRADFORD, Bookbinder, Bulletin Building.

TO RENT.
The Large Store with Fine Cellar
in the Rockwell Building, on Water Street, at the corner of Market Street, formerly occupied by Service & Gleason. Apply to GEORGE D. COIT.

FOR SALE.

FOR SALE.
A lot of Second-Hand Carpets, Thursday, Nov. 23, at 2 p. m., in the Chapel of the Greeneville Congregational Church.

FOR SALE LOW.
SEVERAL GOOD KIND HORSES.
Also a number New and Second Hand Wagons and Carriages.
A. T. GARDNER, Chestnut Street.

FOR SALE.
A fine line of Carriages, Market and Delivery Wagons also the most complete Short Turning Grocer Wagon.
Horseshoeing in all its Branches.
—11—13—15 Chestnut Street.—

BOOK BINDING.

BLANK BOOKS MADE TO ORDER
Paper ruled to any pattern.
Tickets numbered from 1 to 100,000.
MAGAZINES BOUND
in any style of binding. Old books repaired. Back Nos. furnished to complete volumes by
JOSEPH BRADFORD, PRACTICAL BOOKBINDER
Bulletin Building, Up Stairs. Norwich, Conn.

COWAN, the Bookbinder
[illegible]
108 Broadway.

PLUMBING AND GAS FITTING.

D. B. SULLIVAN
Is Agent for the
OTSEGO FURNACE.
BAY STATE STOVES AND RANGES.
He will also clean and repair them.
PLUMBING AND TINNING.
76 WATER STREET.

IF YOU WANT A GOOD
Range, Parlor or Heating Stove
come and see us. Every Range warranted. Try our Rutland Stove Lining. It fits any Stove or Range.
REIDS & WHOLEY, 12 Ferry St.

A. TROLAND & SON
Will Give You Close Estimates on
PLUMBING and GAS WORK.

WE HAVE THE BEST
Water Filters and Garden Hose
In the market at Very Low Prices.
Estimates cheerfully furnished on all classes of Plumbing, Steam and Gas Fitting.
MEHAFEY & BREED,
61 West Main, Central Wharf.

Telephone 133—3
ROBERT BROWN
Steam and Gas Fitting,
Plumbing and Steam Heating,
Pipe Cutting and Threading by Power Machinery.
All Work done Promptly and Neatly.
Pequot Building, Central Wharf.
Electric cars every half hour.

LUMBER AND COAL.

Cannel Coal.
A superior blazing fuel for open grates
LUMBER, SHINGLES, COAL.
Largest stock. Greatest Variety.
Edward Chappell & Co.
Central Wharf and Franklin Square.
TELEPHONE [illegible]

TRY H. F. & A. J. DAWLEY'S
Best Cedar Shingles.
There are none in this market equal to them for good quality. Also try them on Building Lumber and save money.
Telephone 68—4.

51 John A. Morgan & Son, 51
Coal & Lumber,
51 West Main St., Central Wharf.
Family Coal a Specialty.
Estimates furnished at short notice. Telephone [illegible]
51 51

JEWELRY.

REDUCTION IN PRICES
—OF—
DIAMONDS, JEWELRY, and WATCHES.

As Administrator of the Estate of the late Charles C. Bliss, 126 Main St., Norwich, Conn., I offer for sale, at a large discount, for cash, his entire stock of goods, CONSISTING OF

Diamond Jewelry,
Gold and Silver Watches,
Sterling Silver Ware,
Gold Chains,
Brooches,
Rings,
French Black Marble Clocks,
French Onyx Clocks,
American Clocks,
Silver Plated Ware,
Pocket Books,
Fancy Goods,
Gold and Steel Specs and Eye Glasses, etc., etc., etc.
JOHN BLISS, Administrator.

TRAVELERS' DIRECTORY.

N. Y. & N. E. R. R.
NORWICH & WORCESTER DIVISION.
For Boston, Worcester, Providence, Hartford, Waterbury, Newburgh.
Commencing Monday, June 12, 1893.
"Eastern" Time Standard.
TRAINS GOING NORTH LEAVE NORWICH UNION STATION.

5.10 a. m. (Mondays excepted) Steamboat Express. Connects at Putnam for Boston, arrive Boston 9 a. m. At Worcester for all points north, Portland, Rochester, etc.

6.15 a. m. Way Passenger Train. Connecting at Plainfield Junction for Providence, arrive Providence [illegible] a. m.; at Putnam for Boston arriving at [illegible] a. m.; at Putnam for Willimantic and Hartford, arrive at Hartford [illegible] a. m. At Worcester for Boston, Springfield and intermediate stations, Albany and the west.

9.30 a. m., connecting at Putnam for Boston [arrive at 1.10 p. m.] At Plainfield for Providence [arrive at 11.45 p. m.] At Worcester with roads north, east and west. At Webster with train for Southbridge.

2.40 p. m. Way Passenger, connects at Putnam for Hartford and Boston, arrive at Boston 4.30 p. m. At Webster for Southbridge. At Worcester with Boston & Albany Railroad, B. & M. R. R., and Fitchburg R. R.

2.35 p. m., for Plainfield, Providence and intermediate stations, through car, arrive at Providence 4.25 p. m.

5.15 p. m., Way Passenger. Connects at Plainfield for Providence and from Providence.

A train leaves Providence at [illegible] a. m. and connects at Plainfield with train for Putnam, arriving at Putnam [illegible] a. m. [Leave Plainfield at 9 a. m.]

TRAINS GOING SOUTH LEAVE WORCESTER.

6.45 a. m., Way Passenger. Connecting at Webster for Southbridge, at Putnam with train for Hartford, Waterbury and intermediate points and New York, at Plainfield for Providence.

9.35 a. m., connects with trains from B. & M. R. R., F. R. R., and Boston and Albany R. R. at Webster for Southbridge. At Putnam with train to and from Boston. (Take this train for Hartford, New York, Waterbury, Fishkill on Hudson and at Plainfield from Providence.)

12.30 p. m., Way Passenger. Connects at Webster with train from Southbridge, and at Putnam with 12 o'clock express from Boston for Willimantic, Hartford and New York. At Norwich for New London.

4.30 p. m., Way Passenger. Connects at Webster for Southbridge, at Putnam for Willimantic and Hartford and with [illegible] p. m. express train from Boston.

2.00 a. m., Steamboat Express for New York (via New London.) (Sundays excepted.) Connects with trains from B. & M. R. R. and Fitchburg R. R. This train leaves Norwich for New London at [illegible] p. m.

5.00 p. m., Plainfield and Norwich, connecting at Plainfield with 4.30 p. m. train from Providence; arrive Norwich [illegible] p. m., through car.

W. R. BABCOCK, Gen. Pass. Agt.
E. B. DEWEY, Supt.
Norwich, Oct. 2, 1893.

CENTRAL VERMONT RAILROAD.
NEW LONDON DIVISION.
Change of time.
On and after Monday, Oct. 2, 1893.
TRAINS GOING NORTH LEAVE NEW LONDON AS FOLLOWS:

5.30 a. m., Norwich at 6.20 a. m., for Willimantic, Hartford, Palmer, Springfield, Ware, Gilbertville, Brattleboro, St. Johnsbury, Burlington, Montreal, Ogdensburg and intermediate stations.

7.40 a. m., Norwich 8.15 for Brattleboro, connecting at Willimantic for Boston, Hartford, Colchester, Middletown, New Haven, New York; at Palmer with Boston and Albany R. R. for Springfield, Pittsfield and Albany, and for points west, also for Ware and Gilbertville, and at Brattleboro with Express for St. Albans, Montreal, and principal intermediate points. Also to points west via Grand Trunk R. R.

10.00 a. m., Norwich at 10.35 a. m., for Willimantic, Hartford, Waterbury, Middletown, Colchester, etc.

1.30 p. m., connecting with express from Boston, Providence, New York and New Haven, at Norwich with Norwich & Worcester Railroad.

2.30 p. m., Norwich 3.05 p. m., connecting at Willimantic for Hartford, and at Palmer for Springfield, Albany and the west.

3.30 p. m., Norwich 4.05, for Brattleboro, connecting with train leaving New York at 1 p. m., and with N. Y. P. & B. R. R. from Providence and way stations; connects at Willimantic for Hartford and Bristol, Putnam, Boston and Providence, also for Colchester, Middletown, New Haven and New York, and at Palmer with Boston & Albany R. R. for Springfield, Albany and the west; and at Brattleboro with night express for St. Albans, Montreal and Quebec, reaching Montreal and principal points in Vermont the same evening.

8.25 p. m., for Norwich. This train connects with 4 p. m., express from New York.

8.15 p. m., (Sundays only) connecting with express train from New York and Boston.

GOING SOUTH.
PASSENGER TRAINS LEAVE NORWICH AS FOLLOWS:

6.15 a. m., connecting for Stonington, Providence, New Haven and New York.

9.05 a. m., for New London, Stonington and Providence and Boston, New Haven and New York.

10.35 a. m., for New London, New Haven and New York, Providence and Boston.

12.50 p. m., for New London, Stonington, Providence, Boston, Newport, Narragansett Pier, New Haven, New York and intermediate stations.

2.30 p. m., for New London, New Haven and New York.

6.00 p. m., for New London, Stonington and Providence, Boston, Newport, Narragansett Pier, New Haven, New York and intermediate stations.

7.15 p. m., for New London, connecting with Shore Line express reaching New York 11 p. m., with express train for Providence and Boston, and accommodation train for Westerly and intermediate stations.

9.25 p. m., for New London and for New York, by boat from New London.

10.05 p. m., for New London and for New York via boat from New London.

7.00 p. m. (Sundays only) connecting with express train for New York and Boston.

D. MACKENZIE, Supt.
J. A. SOUTHARD, D. P. A.
S. M. CUMMINGS, G. P. A., St. Albans.

ATTORNEYS.

Charles H. Carpenter,
PENSION ATTORNEY.
Office with A. Irving Royce, over Thames National Bank. Special attention given to the execution of vouchers for quarterly payments. Advice free. No fee unless claim is granted.

SINGER SEWING MACHINES.
$5 down and $3 per month.
$10 will be allowed for your old machine.
All Kinds of Machine Needles.
SEWING MACHINES REPAIRED.
W. L. SARGENT, 44 Main St.

THE TIME TO ADVERTISE your goods is when business is dull. Try THE BULLETIN and note results.

DR. JOHNSON'S SPECIALTIES.

ARE YOU BILIOUS? THEN USE PARSONS' PILLS "Best Liver Pill Made"

Positively cure Biliousness and Sick Headache, all Liver and Bowel Complaints. Put up in Glass Vials. Thirty in a bottle, one a dose. They expel all impurities from the blood. Delicate Women find great benefit from using them. Sold everywhere, or sent by mail for stamps, 25 cts.; five bottles $1.00. Full particulars free. I. S. JOHNSON & CO., 22 Custom House St., Boston, Mass.

JOHNSON'S ANODYNE LINIMENT

For INTERNAL as much as EXTERNAL use. ORIGINATED By an Old Family Physician.

Cures Croup, Colds, Sore Throat, Cramps, Pains. Stops Inflammation in body or limb, like magic. Cures Coughs, Asthma, Catarrh, Colic, Cholera Morbus, Rheumatic Pains, Neuralgia, Lame Back, Stiff Joints, Strains. Illustrated Book free. Price, 35 cents; six $2.00. Sold by druggists. I. S. JOHNSON & CO., Boston, Mass. dec1Th

MISCELLANEOUS.

E. L. GREENE, Has a large stock of Wall Papers, which he will sell at the lowest living prices. Large contracts for painting solicited. CENTRAL BUILDING.

VIGOR OF MEN Easily, Quickly, Permanently Restored.

Weakness, Nervousness, Debility, and all the train of evils from early errors or later excesses, the results of overwork, sickness, worry, etc. Full strength, development and tone given to every organ and portion of the body. Simple, natural methods. Immediate improvement seen. Failure impossible. 2,000 references. Book, explanation and proofs mailed (sealed) free.

ERIE MEDICAL CO., Buffalo, N.Y. oct17TThSaw

BILLIARD and POOL TABLES — FOR SALE BY — A. J. COATES, 65 West Main St. Supplies of all kinds constantly on hand [illegible]

Important To Merchants. — THE — New Lighting System

See what MR. WOISARD of the National Bargain Co. says.

NEW LONDON Automatic Light Co.

Gentlemen - By your system our store is better lighted than ever before, although we have used both Gas and Electricity. The first month's use saved us $20. In use in New London for nearly two years. Send for circular. nov18d

Jardinieres Reduced 1-3 in Price. A Few Bulbs Left. Freesia, Hyacinths & Polyanthus Narcissus All fine for winter blooming. MRS. S. E. HOWIE, 150 Franklin St.

EXHIBITION! AND SALE OF CHRYSANTHEMUMS —AT— Joseph F. Smith's Flower Store, No. 62 Main St.

Chrysanthemums in great varieties and all colors. Roses, Carnations, and cut flowers always on hand. Floral Designs, at short notice, tastefully arranged. All are invited to see this exhibition of the Queen of Autumn flowers whether they purchase or not. Telephone at both store and green-house. nov16

REMOVAL.

Dr. W. S. C. Perkins has removed to 21 Broadway. Office hours, 2 to 4 and 7 to 8 p. m. Residence, 20 Broad street.

Dr. Chas. H. Perkins, 21 Broadway. Office hours, 9 to 11 a. m. and 2 to 5 p. m. Residence 20 Broad street. Telephone at residence.

BRECKENRIDGE BROS., CARPENTERS.

Will still continue to do business at their shop at corner of Willow and Chestnut Sts. and will be pleased to give estimates on all kinds of wood work.

BRANCH OFFICE — Room 10 Harris Block, New London, Conn.

Prepare for cold weather by having your Furnace cleaned and repaired.

E. M. BREWSTER will do it for you very Cheap. 43 Water Street.

MRS. L. L. POTTER. Lessons in Oil and Water Colors, China Painting and Wood Carving. Studio open Nov. 7th, over Boston Store. nov6d

Lawn Mowers Sharpened, Bicycles Repaired. CARRIAGE AND BOAT TRIMMINGS NICKEL PLATED by A. GOULD, Industrial Building, near Union Station.

FRANK G. SWEET, Medical and Surgical Nurse, Graduate from Mills' Training School for Male Nurses, Bellevue Hospital, New York city. Call at 309 or 485 FRANKLIN Street, city. TERMS REASONABLE.

LEAVE YOUR ORDERS AT The Bulletin office for printing of all kinds and get [illegible] at living prices.

DESPERATE THIEF.

John Taylor of East Braintree Badly Injured.

BURGLAR BURST OPEN HIS DOOR.

Dealt Him Two Violent Blows on the Head With a Blunt Instrument.

EAST BRAINTREE, Mass., Nov. 21.—John Taylor, an old resident of this place, had a thrilling experience with a burglar at an early hour this morning, and narrowly escaped being murdered. Mr. Taylor, who is a flagman on the Old Colony division of the New York, New Haven and Hartford railroad at the Front Street crossing, in this village, went home shortly after midnight.

About 2 this morning he was awakened by some one trying to enter his room. He got up, and was sitting on the edge of the bed when the door, which was locked, was burst open, and a man carrying a dark lantern entered.

Seeing Mr. Taylor, the burglar made a rush for him, and dealt him two violent blows on the head with some kind of a blunt instrument. Mr. Taylor's cries brought his son, A. W. Taylor and Officer B. J. Loring, who lives in the vicinity, to the scene, but in the meantime the burglar escaped, taking with him Mr. Taylor's trousers which

Contained a Small Amount of Money.

The burglar was recognized by Mr. Taylor as a man living in this place, and detective N. R. Furnald of Quincy, and Officer B. J. Loring of this town are on his track and expect to soon have him under lock and key. Dr. G. W. Bullock sewed up the cuts in Mr. Taylor's head, and, while he is very badly used up, he will doubtless recover.

Mr. Taylor, since the death of his wife a year ago, has lived alone in his home on Front street, only a few steps from the railroad station. The burglar entered the house through a bay window, forcing the lock with a chisel, and went straight to Mr. Taylor's room, in the rear of the house. The police will not give the name of the thief, but he is believed to be a young man who is well known in town and bears a hard reputation.

Town Meeting Called.

A special town meeting has been called for next Tuesday evening, Nov. 28. The main article in the warrant is to see whether the town will instruct the board of selectmen to appoint six special police for night duty, two for each section of the town; and to take such other action in regard to the protection of property and the maintenance of order as may be deemed expedient for the interests of the town, and also to appropriate the necessary funds to carry out the work.

The large number of burglars in this section of late has thoroughly aroused the citizens, and the burglary and murderous assault case of this morning has greatly increased the excitement already prevailing. It is believed that the special police will without doubt be appointed.

ALL PLEADED GUILTY.

Three Stylishly Dressed Women Acknowledge Themselves Shoplifters.

BOSTON, Nov. 22.—Three stylishly dressed women walked into the session of the municipal criminal court today about noon, where Judge Forsaith was holding court. They were the three shoplifters arrested by Inspectors Knox and Barry yesterday afternoon at Houghton & Dutton's and R. H. White's. The government was ready to go ahead with the trial of the defendants, but this was made unnecessary, as they expeditiously pleaded guilty when their names had fallen from the lips of the clerk.

Mrs. Frances Pease's case was disposed of first. Inspector Knox told the court the circumstances of the larceny, after which she requested permission to make a statement which, when made, did not substantially differ from what has already been published. Her closing sentence was: "God knows I would rather have died than done it." Judge Forsaith imposed a fine of $15, and the defendant paid it.

The other two defendants, Kate Baker and Maud Peterson, did not occupy the prominent part of the court room usually provided for ordinary defendants. They sat on the rear bench in the room and their faces were covered with dark veils. Their counsel looked out for the disposition of the complaint against them and through him they pleaded guilty and were each fined $10. The necessary cash was handed the clerk by counsel. The women then took their departure in apparent [illegible]

MRS. RANDALL ALIVE

But Has Not Recovered Consciousness. Little Hope of Recovery.

BOSTON, Nov. 22.—Mrs. George H. Randall, who was brutally assaulted at her home, 15 Indiana street, at an early hour Tuesday morning, is still alive at the city hospital, but has not recovered consciousness as yet. She passed a fairly comfortable night at the South End hospital, but the physicians say there is little hope for her recovery, so severe are her injuries and so weak is her condition otherwise.

It had been hoped by the police that Mrs. Randall would recover consciousness long enough to allow her alleged assailant to be taken into her presence for the purpose of identification. However, this was found to be impossible, and Sergeant Sullivan will now probably have to conduct the case without this important evidence.

GOODBYE TO THE BENCH.

Judge Corcoran Throws Off the Ermine With Fitting Farewell.

BOSTON, Nov. 22.—It was exactly 10:30 o'clock this morning that Judge John W. Corcoran threw off the judicial ermine, and once again joined the rank of the practitioners. The first session, over which Judge Corcoran has presided for the past two months, was crowded with members of the bar and other spectators.

Many were assembled there out of curiosity, to listen to the judge's charge in the interesting case which has been on trial for more than a week. Others were present, however, at the farewell of Judge Corcoran and to listen to his parting words, which it was confidently expected he would deliver before leaving the bench.

It was at the close of his charge to the jury that Judge Corcoran, with much feeling, addressed the jurors as follows:

"And now a single word, peculiarly personal. It happens, by a strange coincidence, that the first charge and last charge which I shall make to you will be the last perhaps that I will ever make from this bench.

"I desire, however, to express my sense of obligation to you and your [illegible] who have presided your here in this county and the jurors that I have met elsewhere, for their uniform attention to duty, for the conscientious consideration they have always given the work assigned them, and for what I regard as a high and satisfactory performance of the duties that come to juries; an experience that has impressed me with the great benefits of the jury system and the splendid work that juries do.

"I want to thank you for the special kindness and patience that you have manifested under the somewhat unusual hardships imposed upon you in this case, but, perhaps, you realize this morning the necessities that called upon for unusual work.

"And I want to say, too, that I go back to the practice of the law with a higher appreciation of the profession than I ever entertained before, because of the uniform kindness I have received from members of the bar while in official position, and generally with a greater regard for the courts because of the courtesy, the diligence and great kindness I have experienced, not only from my associates, but from all the officers connected with me and related to me in the performance of my duties."

When he had concluded his brief remarks, Judge Corcoran bid good by to Clerk Willard and the officers of the court, and with his green bag in hand he left the bench and went to the judge's lobby. Here he parted with those of his associates who were on hand and then left the courthouse.

CARTRIDGE EXPLODED.

While Young Patrick Craven Was Picking Out Powder With a Pin.

BOSTON, Nov. 22.—A most unusual thing took place in one of the schoolrooms on the third floor of the Comins school in Roxbury about 10 this forenoon. It was in the form of a loud explosion in the back part of the room, and for a time there was great excitement among the pupils as well as the teachers on the floor.

After the explosion loud shrieks were heard, and an investigation showed that one of the pupils had been badly injured. The pupil was Patrick Craven, 11 years of age, of 28 Terry street. The teacher rushed to his assistance as soon as she realized what had happened, when a most pitiful sight met her eyes.

The lad's fingers and face were badly burned, and he was hardly recognizable. Two fingers on his right hand were blown off, and the other fingers on both his left and right hands were badly shattered. The police of division 10 were notified and he was taken to the city hospital. The accident was the result of young Craven's attempt to get the powder out of a cartridge by the aid of a pin.

EX-MINISTER STEVENS.

Lectures to a Large Audience in Somerville on Hawaii.

BOSTON, Nov. 22.—Ex-Minister John L. Stevens gave a lecture on Hawaiian affairs before a crowded house in Somerville this evening.

He discussed at length the character of the islands and the people and the events in the history of the island, and closed by expressing his belief that the American people will settle the questions now pending taking care that the flag of the United States shall float over the islands and that henceforth it shall be moral and political treason to remove it or strike it down.

SAD FOR MACKIE.

Chinaman Found Who Saw Him Soon After Mrs. Randall Was Assaulted.

BOSTON, Nov. 22.—New evidence has been found by the police in the Randall case, and the prosecuting officers, Sergeant Sullivan and Patrolman Lynch of station 4 are fast weaving a strong chain of circumstantial evidence around John Mackie who is now held on the charge of breaking and entering the dwelling house in the nighttime, armed with a dangerous weapon, with the intention of burglary.

By additional evidence just learned in connection with the case, a Chinaman who can speak the English language quite well is to figure prominently and will prove to be a most important factor in the government testimony. This Chinaman who will be called into court when the proper time comes, claims that he saw the prisoner on the night of the assault, at an hour soon after the affair had been committed. If this testimony can be supported, which now seems probable, it will be a most important link in the chain of evidence.

The celestial claims that just after midnight, or perhaps as late as 12:30 he saw Mackie on Essex street near the junction of Harrison avenue extension. He was acting in such a nervous manner was the first thing that called the Chinaman's attention, as he appeared to be trying to escape being seen. A noticeable thing about the man was that he was minus a hat.

On his head instead of the hat was a handkerchief, the four ends of which were tied into knots. The witness is sure of this, and is further positive that Mackie is the one he saw. The Chinaman happened to be at the corner of the two streets at that hour, he claims, as he was just at the time mailing a letter in the box at the corner of the two streets when he saw the suspicious character. He claims that the man had a dark overcoat on, and this was exactly the kind worn by the prisoner.

MISSING MAN FOUND.

William S. Taylor Arrested in Baltimore in a Demented Condition.

NASHUA, N. H., Nov. 22.—William S. Taylor, proprietor of the Laud, has been found. He has been missing 10 days. He was arrested in Baltimore by the police in a demented condition, not being able to tell where he belonged, but mentioned the places where had been, among them Lake Village, Pittsfield and Nashua.

His wife got a dispatch from the Baltimore officials in a last night [illegible] inquiries. Word was at once [illegible] that he belonged there. Relatives will at once go to Baltimore after him. His wife had become nearly insane with worry and loss of sleep over his disappearance.

Mr. Taylor went to Boston a week ago Saturday with only $25 in his pocket to do trading and return the same day. He was last seen by G. W. Storer at the Concord and Montreal office on Washington street, apparently all right. Nothing afterward could be found of him.

Police and detectives have been scouring the city for him. Overwork caused the temporary insanity.

Hit by a Falling Trunk.

SPRINGFIELD, Mass., Nov. 22.—H. J. Davey, the night clerk at the American express office, was engaged in taking a package to a place of safety from the fire this morning, when a trunk dropped from the second story window of the hotel and struck him on the head. He was rendered insensible, and his face and head were badly cut.

Work of British Life Savers.

LONDON, Nov. 22.—During the recent gales the lifeboat crews at the various stations on the coast responded to 91 signals for assistance. They saved at least 230 persons from drowning. The work of the life savers is meeting with the highest praise on all sides.

Lost Four Fingers.

BOSTON, Nov. 22.—Joseph Barton of Brighton was at work in the planing mill of Major Brown on the abattoir grounds this forenoon when his hand came in contact with a circular saw. Four fingers were severed from the right hand.

They never pardon who have done the wrong.—Koran

It is nobler to pardon than to punish.—"Arabian Nights."

Pardon is the choicest flower of victory.—Arabian Proverb.

He who will not pardon others must not himself expect pardon.—Seneca.

MUST GO FORWARD.

Administration Will Restore Hawaiian Queen.

TOO LATE NOW TO RETRACE STEPS.

Overthrow of Provisional Government is News Next Expected.

WASHINGTON, Nov. 22.—An official of the department of state who is in a position to fully understand the situation in Hawaiian affairs, said today: "If the plan proposed by the president and Secretary Gresham is carried out, the next news will probably bring information that the queen has been restored to her throne." This would indicate that the instructions which left here last week to Minister Willis were of such a peremptory character that he had no discretion in the matter, and would be compelled to peacefully or forcibly put them in execution.

The theory in official circles here is that there is nothing left for President Cleveland and Secretary Gresham to do, after the publication of Mr. Gresham's letter, but to go ahead regardless of consequences. Their idea is that when the provisional government is notified that it is the determined purpose of

The President to Restore the Queen

President Dole will retire under protest. The impression prevails in administration circles that the overthrow of the provisional government has been accomplished. The president regards this as the only way in which he can extricate himself from the embarrassment in which he has been placed by the ex parte statement furnished by Commissioner Blount as to the condition of affairs in Hawaii.

The publication of the full text of Mr. Blount's report is regarded among diplomats as not strengthening the position of the president. A Democratic senator of prominence, who has read all the evidence presented in support of the attitude of the administration, said that these publications will not satisfy the people, and he does not believe that the Foreign committees of the two houses will sustain him in his extraordinary course. He added, "They certainly will not if force is used in interfering with and accomplishing the overthrow of the Provisional government."

NO FIRE DEPARTMENT.

Newbern, Tenn., Suffers From a Conflagration—Three Men Killed.

NEWBERN, Tenn., Nov. 22.—At least three lives were lost and several more persons were injured in a fire which broke out in this city a few minutes before 1 o'clock this morning. The killed are: T. E. Bradshaw, member of the firm of Wilson & Bradshaw; Patrick Moffat, crushed to death, and an unknown negro.

The fire originated in the opera house building, and the flames gained great headway before they were discovered. The store of W. Wilson and those of J. H. Sandler, Wilson & Bradshaw and Williamson & R. Cox soon caught fire and were reduced to ashes.

There is no organized fire department in town, and the people were powerless to cope with the flames. An attempt was made to blow up a building to check the progress of the fire, but this proved a failure.

The fire was still raging at 3 a. m., and the probabilities at that hour were that every business house in the town will be destroyed. The injured so far known are: Patrick Hooper and Miss Pettie Holland.

It is feared that several others have perished in the flames. The property loss is large, but figures are not yet obtainable.

Electric Works Attached.

ATTLEBORO, Mass., Nov. 22.—An attachment has been placed on the North Attleboro Steam and Electric Light company by Charles T. Guild & Co., of the same place, to recover for coal furnished. Damages are placed at $12,000. The attachment has caused a deal of excitement, as the North Attleboro Steam and Electric company furnishes the power for the electric cars and also for lighting the town.

Fixed to Run Independently.

BOSTON, Nov. 22.—Alderman Thomas W. Flood is a candidate for re-election on nomination papers which he filed at city hall this morning. His friends expect he will poll a very large vote.

It Will Be Judge Lilley.

BOSTON, Nov. 22.—Governor Russell at the meeting of the executive council this afternoon, nominated Charles S. Lilley of Lowell as justice of the superior court, in place of John W. Corcoran resigned.

CURIOUS CULLINGS.

In parts of Ethiopia it is a mark of politeness to appear without clothes.

A sign in front of a restaurant at Georgetown, Md., bears this inscription, "Meals open at all hours of the day and night by the week or month except Sundays."

The Karens of Burmah have their marriages at a funeral feast. When a villager dies, his remains are temporarily disposed of until one or more marriages can be arranged, when they are disinterred, a great feast made and the funeral services properly performed.

The last instance of boiling to death took place in Persia in 1880. The offender was guilty of stealing state revenues, was put into a large caldron of cold water, which was slowly heated to the boiling point. His bones were distributed as a warning among the provincial tax collectors.

GASTRIC JUICE.

In making coffee remember that the broader the bottom and the smaller the top of the vessel in which you prepare it the better the coffee will be.

In preparing frogs for the table use only the hind quarters. Wash in warm water, then soak in vinegar and salt for an hour. Scald them and remove the skin, wipe dry and fry in butter.

Peel and slice six bananas, sprinkle with sugar, with a little orange juice between the layers, using 1 large or 2 small oranges for 6 bananas. Put them on the ice until thoroughly cold, then serve with whipped cream.

Celery can be kept for a week or longer by first rolling it up in brown paper. Then pin it in a towel and keep it in a dark, cool place. Before preparing it for the table place it in a pan of cold water and let it remain for an hour. This will make it crisp and cool.

NATURAL PHENOMENA.

The exact distance from either the north or south pole to the equator, measured along the earth's surface, is exactly 6,000 miles.

The little village of Mystic, Conn. claims to have more rocking chairs than any other town of its size in the country. Five perfect ones are numbered within its borders.

On the side of Old Rag, a spur of the Blue Ridge mountains near Luray, Va., about three-fourths the way up its side, glows a strange and beautiful light. Every effort to reach it or to solve the mystery has failed.

A Philosopher.

Boston Mother—Tommy, if you don't keep quiet, I shall be compelled to whip you very hard.

Thomas (ætat 6)—Mother! How illogical! Does it not occur to you that a severe castigation will only have the effect of increasing the volume of sound I may be producing?—Chicago Record.

BOSTON PRODUCE MARKET.

PORK—Pork is steady at the lower figures previously noted. But lard, fresh ribs and sausage are again easier. Long cut, short cut and backs, $19 50; lean ends, $19 50; extra prime, $15; bent pork, $17; pork tongues, $20; loose salt pork, 10c; fresh ribs, 9½c; sausages, 8¾c; bologna, 7c; hams, 10½c; small hams, 11c; smoked shoulders, 9c; corned, 8½c; smoked ribs, 9c; boneless bacon, 13c; pressed hams, 13c; choice lard, 9¼c per lb, tierces and tubs; 10-lb pails, 9¾c; 5-lb pails, 10c; 3-lb, 10¼c; choice city dressed hogs, 8c; country, 7c.

MUTTONS AND LAMBS—The supply of lambs and muttons is excessive, and the market is still lower; Choice to fancy lambs, [illegible]; good to choice, [illegible]; common to good, [illegible]; poor and ordinary, [illegible]; muttons, [illegible]; yearlings, [illegible]; muttons, [illegible]; poor to good, [illegible]; choice heavy Brightons, [illegible]; choice eastern veals, [illegible]; common to good, [illegible]; Brightons and fancy, 10@11c.

CORN—Corn is easy, with the offerings of new corn on the track here very liberal. No. 2 yellow, to arrive, is quoted at [illegible], with No. 3 yellow at 47@[illegible]. The spot market is easy, with sales of new yellow as low as [illegible]. The quotations are: No. 2 yellow, [illegible]; steamer yellow, [illegible]; steamer mixed, [illegible]; new corn, 47@48½c, as to quality.

POTATOES—The potato market is steady in tone, with the quotations well sustained at Houlton and Aroostook hebrons, [illegible]; Houlton and Aroostook rose, [illegible]; New York state and burbanks, [illegible]; Dakota reds, [illegible]; chenangoes, [illegible]; Virginia cloth heads, extra, $1 [illegible]; double heads, $2 [illegible].

FLOUR—Flour continues very quiet, with little change in prices. Fine and supers, [illegible]; extra and seconds, [illegible]; Minneapolis, bakers', clear and straight, [illegible]; winter, clear and straight, [illegible]; winter pat., [illegible]; spring pat., [illegible].

POULTRY—Poultry is coming along quite rapidly, and the market seems to be easier. Northern and eastern turkeys, 15@16c; western, 11@15c; chickens, 13@17c; western chickens, 8@11c; fowls, [illegible]; live fowls, [illegible]; chickens, 9¼@13c.

EGGS—Eggs are quiet here, but New York is up 1c, and this market is expected to follow. Eastern fancy fresh, [illegible]; eastern fresh, [illegible]; provincial, [illegible]; Michigan, [illegible]; western, [illegible]; held, [illegible].

MEAL—Cornmeal is said to be firmer, though quotations are not changed. Oatmeal is a little easier. Bag cornmeal, [illegible]; barrel meal, $2 15; ground and rolled oatmeal, $4 40@4 60; cut, $4 85@5 20.

OATS—Oats are pretty steady, with the quotations on clipped, to arrive, at [illegible]. The spot market is quoted at: Clipped, [illegible]; fancy, [illegible]; No. 2 white, [illegible]; No. 3 white, [illegible]; mixed, [illegible].

CHEESE—Cheese is quiet, with the market at Northern fall creams and twins, 11@[illegible]; fair to good, 9@11 [illegible]; western choice, 11@[illegible]; fair to good, [illegible]; sage, [illegible]; Liverpool is quoted at [illegible].

APPLES—Apples continue very firm, though trade is dull; No. 1 Baldwins, $2 75@3 25; fair to good, $2 [illegible]; snows, [illegible]; gravensteins, [illegible]; kinds, [illegible].

BEEF—The beef market is steady, with a very fair trade. Quotations are not changed.

BUTTER—Butter is steady, with only a fair trade. Quotations are fairly sustained.

THE STOCK MARKET.

Dealings in Leading Securities In Boston and New York.

BOSTON, Nov. 22.—In the outside market call money is quoted at 5 to 6 per cent. and time money is nominally 6 per cent.

The "bull" pool continued its work again today. In other words "Deacon" White. Mr. Keene and Mr. Connor took an effective hand in operations and sent Mr. Cammack. Mr. Wheeler and their particular followers to cover in fine style. It was all a matter of manipulation. There was no news that could be construed as favorable or adverse. London came from ½ to ¾ higher. The safety of sugar from changes in duty at the hands of the Ways and Means committee was reiterated. But London was only a moderate buyer at the advance, while the latter statement had done service already. The rally was the product of three or four Wall street offices.

On account of the sharp rise yesterday, the result of the pool's efforts today were less marked, and there were manifestations near more of a desire to take profits. This desire was especially manifest in the arbitrage stocks. Atchison, opening ½ up at 20¼, dropped at noon to 19¼. Sugar common slipped in the same way from 89½ to 85¼, and New England from 30¼ to 29. Union Pacific on the other hand, advanced from 19 to 19¼, and Chicago Burlington and Quincy from 84½ to 85¼. General Electric was especially heavy and irregular, declining from 39¼ to 37. Boston and Maine strengthened to 144 and New Haven to [illegible].

STOCKS—CLOSING.

Atchison, Topeka and Santa Fe	[illegible]
Bell Telephone	189
Boston and Albany	200
Boston and Maine	144
Bay State Gas	[illegible]
Calumet	[illegible]
Chicago, Burlington and Quincy	85
Fitchburg	79
Lamson Cash Railway	17@17¼
Erie Tel	[illegible]
General Electric	38
Mexican Central	[illegible]
New England Tel	[illegible]
Old Colony	177@178
Pullman	172
Sugar preferred	80
West End Land	[illegible]
West End R. R.	51
Wisconsin Central	[illegible]

New York Stocks.

Canada Southern	51¼
Chicago Gas	64
Cotton Oil	30¼
Delaware, Lackawanna and Western	172@173
Erie	16¼
Lake Shore	128¼
Louisville and Nashville	[illegible]
Manhattan	129
Michigan Central	[illegible]
Missouri Pacific	26¼
National Cordage	[illegible]
New Jersey Central	115
Northwestern	106
Northern Pacific preferred	[illegible]
New York Central	103
New York and New England	30¼
Pacific Mail	17
Reading	20¼
Rock Island	68¼
St. Paul	60
Sugar, com	[illegible]
Union Pacific	17
Western Union	[illegible]
Whisky	[illegible]

Chicago Provision Market.

CHICAGO, Nov. 22.—9 a. m.—Wheat opened rather easy today at [illegible] for cash; [illegible] for November; [illegible] for December; [illegible] for May.

Corn opened easy today at [illegible] for cash; [illegible] for November; [illegible] for December; [illegible] for January; [illegible] for May.

Oats opened nearly steady today at 27¾c for cash; 27¾c for November; [illegible] for December; [illegible] for May.

Pork opened rather firm today at $12.[illegible] bid; $12.60 asked for November, [illegible] for January; $12.[illegible] for May.

Lard opened rather irregular today at $8.[illegible] for cash; [illegible] for November; [illegible] for January; $7.[illegible] for May.

Short ribs opened steady today at $7.[illegible] for cash; $7.[illegible] for November; [illegible] for January; $6 [illegible] bid for May.

CHICAGO, Nov. 22.—2 p. m.—Wheat closed firm today at [illegible] for cash; [illegible] for November; [illegible] for December; [illegible] bid for May.

Corn closed easy today at [illegible] for cash; [illegible] for November; [illegible] for December; [illegible] for January; [illegible] for May.

Oats closed firm today at [illegible] for cash; [illegible] for November; [illegible] for December; [illegible] asked for May.

Pork closed steady today at $12.[illegible] for November; $12.[illegible] bid for January; [illegible] for May.

Lard closed steady today at [illegible] for cash; $4 [illegible] for November; $7.[illegible] for [illegible]; $7.[illegible] for January; $7 [illegible] for May.

Short ribs closed firm today at $7.[illegible] for cash; $7.[illegible] for November; [illegible] for January; [illegible] for May.

New York Cotton Market.

NEW YORK, Nov. 22.—Cotton [illegible]; uplands [illegible]; Orleans [illegible]; sales [illegible] bales. Futures closed very steady; sales [illegible] bales; November, [illegible]; December, [illegible]; January, 8.00c; February, 8.0[illegible]; March, [illegible]; April, [illegible]; May, [illegible]; June, [illegible].

THE PROPER CAPER.

New Russian blouses appear made variously of corded silk, velours, heavy wool bengaline, watered silk, small brocades and [illegible].

Black satin sleeves continue to make their appearance in gowns of every material and color and are quite as pronounced in size as ever they were.

Burnous capes three-quarter length, cut in one—that is, without seams—are excellent garments to wear above the huge sleeves that fashion prescribes.

For "days" at home and informal dinners, bright roman red crepaline combined with lustrous faille silk makes gay and pretty dresses for either blond or brunette.

Short ostrich tips are made into all sorts of beautiful garnitures for hats, bonnets, dresses, capes, coats, tea gowns, etc. Amalgamation of color is a conspicuous feature.

Sealskin plush is still used for wraps. Like the fur it so closely imitates, it defies the ebb and flow of fashion. It is also employed for tea gowns, children's costumes, Spanish jackets and ball wraps.

The becoming V shaped evening bodice is still to be patronized. The opening may, if desired, appear at the back of the waist also, and if narrow and long tends to improve a stout figure, also rounded shoulders.

New Lyons velvet, plain, shot and with shining lines of gold and copper imbedded, is received by importers for the making of capes, three-quarter coats, directoire redingotes, elegant fall wraps and entire costumes on princess.

Gold and silver galloons and passementeries, gimps in mural devices, gothic and vandyke points, also novel and pretty cordings and edgings in canvas and lace effects, are among the latest importations in dress and mantle decorations.

MISTAKES OF HISTORIANS.

Horatius never defended the bridge. The story was manufactured by the same gifted author who gave the world the account of [illegible].

The news that Napoleon had escaped from Elba was not communicated to the allied sovereigns at a ball in Vienna. It came late one night and was given out the next day.

There was probably no such man as Romulus. The first historian who mentions him lived at a distance of time so great as to throw extreme discredit on the story.

Louis XIV was not gigantic in stature, as represented by contemporary historians. When, during the French revolution, his body was dragged out of its sarcophagus in the crypt of St. Denis, it was found to be 5 feet 6 inches in height.

Queen Elizabeth was not the angelic creature represented in the histories and poems of her own times. Her hair was red, her temper redhot. She sometimes drank too much and at any provocation would curse like a trooper. She frequently swore at her maids and sometimes struck, kicked and pinched them.

The army of Xerxes has always been greatly overestimated by historians. Commonly computed at 5,000,000, the best evidence goes to show that, camp followers and all, it did not exceed 1,000,000. His "thousands of ships" numbered only 1,200 to begin with, and of these 400 were lost in a storm, so that he reached the coasts of Greece with about 800.—St. Louis Globe-Democrat.

SEWING CIRCLE CHAT.

Miss Lucy Cleveland, a cousin of President Cleveland, is the author of a book of poems entitled "The Lotus of the Nile."

Emma Goldman, the little Russian anarchist, now on Blackwell's Island, says she would rather remain in prison two years than go to church.

By the death of her husband just after the wedding feast Miss Bettie S. Echard of Staunton, Va., was maid, bride and widow within 10 hours' time.

Miss Norman, a daughter of Sir Henry Norman, who has just resigned the proffered governor generalship of India, is the chief of the nursing sisters of the army.

Miss Jordan, the chief instructor at Smith college, is said to have been the most brilliant member of the most brilliant class that was ever graduated from Vassar college.

Mme. Alice Le Plongeon, who with her husband, Dr. Le Plongeon, spent a long term of years in Yucatan and Central America, searching for relics of past ages, is a pale, slender, delicate looking woman.

Miss Frances E. Willard has won the affection of all the poor people of England by contributing her watch for the relief of the suffering coal miners and their families. Lady Somerset contributed $500 for the same cause.

The fad of the Duchess de Leuchtenberg is perfumery, but it must be a special perfume of her own. The latest that the chemists have arranged for her is composed of extracts of pink, lily, mignonette and a [illegible].

Mrs. Nellie Grant Sartoris has received a large increase of income since the death of her husband. She was already rich, as her father-in-law at his death, three years ago, left her an income of $25,000 a year and the [illegible].

Governor Lewelling of Kansas has appointed Mrs. Eva Blackman a member of the Topeka police commission in the place of the Populist member whom he removed. This is said to be the first instance of the appointment of a woman to such an office.

Mme. Adelina Patti recently told a reporter for an English paper that people have a perfect mania for asking her to adopt their children. She is constantly receiving offers of babies—hundreds, she should say, in the course of the year. Her last one was for a pair of twins.

Mrs. Mary T. Marsh of Staatsburg, N. Y., left an estate of $1,000,000. Among the bequests were $10,000 to the Porter academy, Charleston; $10,000 to Bellevue hospital, New York, and $10,000 to the Louise Home, Washington. The residue of the estate goes to Grace church, New York, to build a hospital for the poor of the parish.

THE WARRIOR.

Redhot shot were first employed at the last siege of Gibraltar by the English artillery.

Chabrias was the first to cause the first rank of the phalanx to kneel when receiving a charge.

In the Ashantee army the officers occupy the rear, so as to cut down the soldiers who try to run away.

The French army has big plows to throw up rifle pits quickly, and all the European armies have bullet proof wagons for sharpshooters.

Line tactics began with Frederick the Great. He formed his infantry three deep, and from the three ranks got four volleys in a minute.

Bronson Howard, the dramatist, in a recent interview says: "No one dies in plays nowadays except in melodramas, and then it is the villain. But love scenes will continue to be interestingly resolved as long as the drama itself, because human love is installed in every heart."

COTTOLENE.

DID YOU EVER hear tell of a purchaser wanting to buy an imitation? Why do men who try to sell such articles speak of the act as "working them off?" Simply because people want the best, and it takes work and likewise deception to sell them the worst. This unpleasant experience may befall the housekeeper who determines to

TRY COTTOLENE

the new vegetable shortening. The healthfulness, flavor, and economy of this wonderful cooking product has won for it the widest popularity, which in turn has attracted the attention of business parasites who are "working off" imitations and counterfeits. Forewarned is forearmed. Be sure you get the only genuine vegetable shortening—COTTOLENE.

Sold in 3 and 5 pound pails.

THE AMERICAN COTTON OIL CO. Made only by N. K. FAIRBANK & CO., Chicago, and Produce Exchange, New York. 30 State St., Boston. nov28TuTh&w

FOR THE LADIES.

MOTHERS who are looking for Misses', Children's and Infants' DRESSES, CLOAKS and BONNETS will find a large assortment of NEW AND STYLISH GOODS at LOW PRICES at A. McJENNETT'S, 144 Main Street. nov18d

WHOLESALE GROCERS.

36 MARKET ST. ORANGES, LEMONS, BANANAS, GRAPES, POTATOES, ONIONS. WHOLESALE ONLY. T. P. FITZPATRICK. nov16

Just Received and for Sale a large lot of NEW TEAS, Red and Gold Elephants. Very few got away. Also New Raisins, Prunes, Apricots, Peaches etc. Lippitt, Swan & Co., 91 Water St. Wholesale only.

GROCERIES.

FANCY NEW CROP New Orleans Molasses. Run over straight, a [illegible] at 202 Franklin St. E. D. AVERY. All other goods way down to low prices. nov18d

JUST WHAT YOU WANT FERRIS' HAMS and BACON —AT— RALLION'S, 12 Broadway, Central Building. nov18d

A BREAKFAST DELICACY ARLINGTON SAUSAGE SOLD AT R. S. BARTLETT'S. nov1d

We Will Sell our Entire Stock Of Canned Goods at less than cost. Only slightly damaged by smoke. Now is the time to lay in your winter supply. J. A. STODDARD & SON. 22 FRANKLIN STREET.

SOUSED MACKEREL AND KIPPERED HERRINGS For sale at A. L. ALLEN'S.

IRON AND IRON WORK.

A. H. VAUGHN & SONS IRON CASTINGS. FERRY ST., Norwich, Conn.

FOUNDRY PIG IRON of the same standard Quality and grades. Full stock kept in Norwich for immediate delivery.

REFINED BAR IRON of the well-known "Bolle" brand.

SHEET IRON. Galvanized "B. B." Black and Plate.

STEEL. "Black Diamond" and "Jessop's" warranted Cast Steel. Machinery Steel, Tire Steel, Calking Steel.

FINISHED STEEL SHAFTING. IRON AND STEEL I BEAMS AND CHANNELS for structural purposes.

A. T. CONVERSE. Office, Warehouse and Shipping Wharf, 12 COMMERCE ST. may1

The Sibley Machine Co. Manufacturers of Paper, Cotton and Wool Machinery, Mill Gearing, Shaftings, Pulley Hangers, etc., etc. Jobbing of all kinds. Gearing, Cuttings, Forgings and Castings at short notice, 127 Franklin Street, Norwich, Conn. New and Second-hand machines bought and sold on commission.

STORAGE. Storage of non-hazardous or inflammable goods or merchandise may be obtained in my Warehouse at 12 Commerce Street. A. T. CONVERSE.

NEW ADVERTISEMENTS.

The Green Mountain

HORSERADISH SALESMAN will visit Broadway, North Washington street and Main street Friday and Saturday of this week. nov22d

National Pure Food Co.'s Soups.

A large invoice just received and for sale at bottom prices, wholesale and retail, at

Welcome A. Smith's. nov21d

Fancy Raisins

In Five-Pound Boxes,

LOW PRICES.

A. T. OTIS. nov20daw

3 Work Horses for Sale Cheap

At the American House Stable.

Also 40 Cords of Lawn Manure. Sold on the ground or delivered if desired. nov22d C. E. BRADY.

I. O. O. F.

The Third of the series of Suppers and Socials given by Hope Rebekah Lodge, No. 21, I. O. O. F., will be held this Thursday evening in Lucas Hall. Entrance from Water street. Supper from 6 to 8. Children over 10 years of age 10c. Music by Yeager's Orchestra. Wheeler Avery Prompter. No admission without card. nov22d

Clearance Sale of Books.

We must make room for new stock. Therefore we offer, for a FEW DAYS ONLY, A LARGE LOT OF

Miscellaneous Books

At the Nominal Price of

Twenty-five Cents Each.

This is a Great Chance. Don't miss it.

Cranston & Co. nov20daw

THE

BARGAIN STORE.

BARGAINS

Are Always in Order.

Drives in all kinds of Dry Goods, Notions, Small Wares, Fancy Goods, Jewelry, Stationery, Hardware, Ladies' and Gent's Furnishing Goods, Hats and Caps, Millinery, Shoes, Trunks and Valises, Carpets and Floor Oil Cloth, etc., etc., are constantly to be had at our Store.

We Save You Money Every Time. Try us.

Store open Evenings Except Tuesday and Thursday Evenings.

THE NATIONAL BARGAIN CO.,

Shannon Building.

NORWICH, - - - CONN.

NEW YORK HEADQUARTERS,

549 to 553 Broadway. nov27TuTh

A FULL SUIT OR OVERCOAT!

Whichever you say. Goods all in, and can give you anything you want. When handy, spend a few pleasant minutes looking over our selections.

GEO. R. CLARK,

Merchant Tailor,

Room 4 Shannon Block. sep28d

REMOVAL.

OFFICE DR. BRIGDEN

OCULIST and AURIST,

To Shannon Block, Corner Main and Shetucket Sts., Rooms 18 and 19.

Special attention given to correcting all forms of abnormal vision with proper Spectacles or Eye Glasses. No fee charged in such cases except in ASTIGMATISM or where it is necessary to prescribe ... to fitting glasses.

E. P. BREWER, M. D.,

18 Washington St.,

GENERAL PRACTICE AND THE **EYE.**

Office Hours: 8 to 10 a. m., 1 to 3 and 6 to 8 p. m. Telephone 22-3. nov20daw

The Bulletin.

Norwich, Thursday, November 23 1893

The Bulletin should be delivered everywhere in the city before Six a. m.

Subscribers who fail to receive it by that time will confer a favor by reporting the fact to the Bulletin Co.

Slater Museum

Open every week day 9-12 a. m. 2-5 p. m.

The Weather Today.

Indications for Connecticut: Generally fair and cooler.

The Norwich Weekly Courier is the best weekly newspaper in New England at 50c a year.

NORWICH AND VICINITY.

CITY NEWS.

No cases were prosecuted in the city court on Wednesday.

The letter carriers have donned their new winter uniforms.

Special convocation of Franklin Chapter at 7 30 this evening.

Mrs. E. C Kelgwin of Water street was taken to the hospital on Wednesday.

Hope Rebekah lodge will give a social in Lucas hall this evening. Supper from 6 to 8.

The blue stone pavement in front of the Lucas building is being laid for a short distance on 80 pound steel rails.

The rainfall Tuesday night amounted to .73 of an inch. The water in the reservoir is now 111 inches below high water mark.

A large front room has been fitted up in the Lucas building for the hospital corps. A wainscoting and maple floor make their new quarters very handsome.

The police notified William Merritt and his wife on Wednesday that their presence in the town was no longer desirable, and they struck a trail southward. He is known as Stonington Bill.

Michael Fleming, a brakeman on the New London Northern road, had his arm crushed between the wrist and elbow while coupling cars up north a few days since. Amputation was performed.

Consul John R. Meade has received another gift, a Knight of Columbus pin, from the Rev. Eugene O'Connell. He left Wednesday afternoon for New York and will sail today for Santo Domingo.

Griswold has three miles of road graded and ready for the first coat of broken stone. The crusher is being run to its fullest capacity and will furnish work for a number of men and teams nearly all winter.

Street Commissioner Burton's men laid the gutter around the new curbing in front of the Otis library on Wednesday. Half of the cross-walk to the city hall was paved, between the pavements, with granite blocks.

Wrecker Scott with a score of men has been engaged on the schooner Francis H. Baird, which is ashore at Southwest ledge. All of the cargo of cement has been removed and it is now thought that the vessel can be saved.

Fourth street on both sides of the Greeneville Congregational church has been cut down several feet to a uniform grade. Around the new church about 1,000 feet of concrete walk is being laid by the Norwich Concrete company.

Mrs. De B. Randolph Keim, state regent of Connecticut, will meet the ladies of Norwich for the purpose of organizing a chapter of the National Society Daughters of the American Revolution, at the Elms Thursday afternoon at 2 30 o'clock.

Vigilant Officer Dennis J. Toomey found four tramps nestled around the fire in the rolling mill at Thamesville the other night. They were sent out into the cold, and if any more are caught dozing there they will feel the strength of the law.

Jimmy Nelson arrived in Meriden Tuesday night and says he has not been intoxicated or locked up. He was in custody twenty minutes until the joke about the coat was explained. In going before the judge Saturday he stumbled over a ragged carpet or mat and the judge thought he was intoxicated.

In Windham there is a young couple who desired to have their marriage ceremony performed last Saturday evening. The local clergyman objected to tying the knot and after a constant succession of rebuffs from the officials of the church and town, a justice of the peace was finally found who was willing, and the marriage received the sanction of law.

The Fast Mail.

"The Fast Mail," which appears at the Broadway theater this evening, is said to be the most successful railroad and scenic melodrama on the road this season. Mr. L. J. Carter, the author and manager, has contrived to weave into a story nearly all the good points of the sensational drama. The climax of each act is claimed to be strong enough to sustain a whole play.

Death of George B. Fenton.

George B. Fenton died at the home of his son-in-law, D. W. Grant, Wednesday morning. He was born in Mansfield in 1823, and when a boy came to Norwich where he has lived ever since. He was married Aug. 1, 1848, and his wife survives him.

Student's Hand Broken.

E. L. Gadbois, a student in the Broadway school, was thrown backward by two playmates Wednesday morning at recess and a bone in his hand was broken. One boy pushed him backwards over the other fellow as he was kneeling.

Dr. G. R. Harris put the injured member in a plaster coat after setting it and there it must remain for four weeks.

Mrs. Ellsworth Injured.

Mrs. Ellsworth of Thames street was painfully injured when crossing the polo ring after the game Wednesday night. She stepped upon a board which was accidentally pulled from under her, severely wrenching her knee. Dr. Rush W. Kimball attended her and she was taken home in a hack.

Personal.

Miss Helen Parker of Wauregan is the guest of Miss Lillian Briggs of Voluntown.

Mr. James H. Alliger, business manager for Annie Ward Tiffany, who will appear next week in Norwich as "Lady Barney" was in town Wednesday.

William A. Mitchell is passing the crisis of typhoid fever at the W. W. Backus hospital and is having his worst days.

Resignation of Captain Howard.

Captain Arthur S. Howard of Company C, Third Regiment, C. N. G., made announcement to his command at the weekly drill Tuesday evening of his resignation as captain of the company. Captain Howard has found that he is unable to give sufficient attention to the company without sacrifice to his business. He has been in command of the company since Oct. 27, 1888, and under him the men have maintained an unusually high standard as was attested by General Haven at his recent inspection.

POLO.

Norwich, 3; Westerly, 6.

Lucas hall was the scene of a contest Wednesday evening that was more exciting than any game of foot ball or base ball, and the excitement never died for a minute. The Westerly polo team came here to show the Norwich players how to shinny, and the home boys proved easy learners. Although polo has been a popular game at Westerly for over ten years, it was the first time the local team had played together.

The Westerly players wore scarlet sweaters, knickerbockers and shin protectors. The sweaters of the Norwich boys were black. The players were on roller skates.

During the two contests of twenty minutes each, the audience proved most electrical, cheers, shouts and words of exultation passing along the lines of spectators. The referee would place the ball, blow a whistle and then run far away from the contesting band. The game was on the principal of shinny and the side scored which placed the rubber ball inside its opponent's goal of netting.

The teams lined up as follows: Norwich—Aubrey, first; Manchester, second; Snow, center; McGuinness, half back; Conaihan, goal. Westerly—Turner, first; E. Gavitt, second; F. Gavitt, center; Alston, half back; Berry, goal.

GOALS, FIRST HALF.

Norwich.	Time.	Westerly.	Time.
Aubrey	30 sec.	Gavitt, F.	3m. 5sec.
Manchester	1 m. 5 sec.	Gavitt, F.	3m. 18sec.
		Gavitt, F.	1m. 15sec.
		Gavitt, E.	5sec.

GOALS, SECOND HALF.

Norwich.	Time.	Westerly.	Time.
Aubrey	3m.	Gavitt, F.	4m. 1sec.
		Gavitt, E.	1m. 4sec.
		Gavitt, E.	1m. 4sec.

Berry made nine stops and Counihan made ten stops. One run was deducted from each score for fouls.

Timekeeper, J. D. Lucy; referee, C. Cornish; scorer, T. H. Crawford. The first half was begun at 8.18 and the second half at 8.51.

Occupying the gallery as a most interested spectator was the Hon. S. O. Prentice, judge of the superior court now in session in this city. He was the guest of Col. W. C. Mowry. Tubbs' band furnished lively music during the intermissions between the plays and the bugle sounded taps at the close of the game.

WILLIMANTIC.

Licenses Granted—Election of Officers by Alert Hose Company.

The county commissioners held an adjourned meeting here Wednesday and rendered their decision in the several questioned liquor applications by granting licenses to all of them, including John J. Casey, Ronan Fitzpatrick, Patrick E. Murphy, James McQuillan and Delphus Bourke, on Jackson street, and John Connor on Church street.

The annual meeting of Alert Hose Co., No. 1, was held Tuesday evening, at which time the following officers were elected for the ensuing year: Foreman, J. T. Bradshaw; first assistant foreman, C. C. Parish; second assistant foreman, J. W. Hood; secretary, C. H. Webster; treasurer, Fred A. Sanderson; steward, Fred Homberger.

DIED.

CORCORAN—In this city, Nov. 21, Margaret, widow of the late Jeremiah Corcoran, aged 81 years.

Funeral services at St. Patrick's church at 9 a. m. Friday.

FENTON—In this city, Nov. 22, George B. Fenton, aged 70 years.

Funeral from the residence of his son-in-law, D. W. Grant, No. 80 Maple St., Friday afternoon, Nov. 24, at 2 o'clock.

FOUND.

Two Tackles and a Block. Owner can have them by calling on A. J. CUNNINGHAM (Cunningham's Express) and paying for this advertisement. nov22d

TO RENT.

Tenement of 5 Rooms

at 30 Baltic street. Inquire at 28 Baltic street. nov22d

Gentlemen's Fine Calf Bals, Congress and Bluchers, latest New York styles, worth $3.00.	Price for week Ending Nov. 25, $2.50.

—AT—

Herren's,

Opposite Porteous & Mitchell's.

Agent for W. L. Douglas $3 shoe. nov22d

Now Ready

To show our line of

WALL PAPERS

For the fall trade, also a full line of

Room Mouldings, Hooks and Picture Wire.

I am prepared to do all kinds of

Painting and Decorating

and all kinds of

Hardwood Finishing.

P. F. Murtagh, 87 Main St.

LOST.

Between Yantic and this city a Diamond Earring. A good reward will be paid on leaving it at this office. nov22d

NEW ADVERTISEMENTS.

Fine Candies

In large variety can be found at the BREED OPERA HOUSE CANDY STORE.

Go there and be convinced. Prices to suit your purse.

ELDRIDGE, nov22TuTh

FOR SALE.

The Three Story Brick House situated at 202 Franklin Street will be sold cheap.

Inquire of J. B. SHANNON, 88 and 90 Water street. nov22d

THE

BOSTON STORE

MILLINERY.

To speedily close out all our Imported Trimmed Hats, we will have a Special Sale that will be of great importance to our Patrons.

$20.00 and $15.00 HATS

Marked Down to

$8.00.

Our $3.50 Hats reduced to $2.50.

Others reduced to $1.50 of equal value.

Children's large Trimmed Hats at $1.25, were $2.00.

A Fine Felt Hat in all shapes at 10c.

During this sale we offer Ribbons at 15c. reduced from 50c.

Placques at 29c. in all shades.

Reid & Hughes. nov21daw

AT A COURT OF PROBATE HELD AT Norwich, within and for the District of Norwich, on the 22th day of November, 1893.

Present—CHAS. W. CARTER, Judge.

Estate of Albert T. Converse, late of Norwich, in said district, deceased.

Ordered—That six months from the date hereof be, and the same are limited and allowed for the creditors to bring in their claims against said estate, and the Administrator, Sappy T. Holbrook of said Norwich, is directed to give public notice to the creditors of said estate to bring in their claims within said time allowed, by posting the same on the public sign-post nearest the place where the deceased last dwelt within the same town, and by publishing the same in a newspaper having a circulation in said District, and return make to this Court of the notice given.

Attest— CHAS. W. CARTER, Judge. nov23d

NICE TENEMENT TO RENT.

On Winchester street, Laurel Hill. Five rooms on first floor. Rent at special rate to April 1st, '94, to small family. Apply to WM. S. HEMPSTEAD, 4 Church St. nov23d

The latest Walking Boot for Ladies is our New 7 large Button, Extension Sole, Military Heel, in Fine Glazed Kid.

FRANK A. BILL, 104 Main St. nov21daw

FOR **SIGNS** OR **AWNINGS**

It Will Pay You to See J. W. MALLETT

103 Broadway, next to Theater. nov21TuTh

TWO THINGS!

The finest September

SAGE CHEESE

that comes to this market. Better try them.

PURE, GENUINE

ENTIRE WHEAT FLOUR.

Now is the time to use this very desirable article of food. Muffins, Biscuits, Bread, Cakes. Fresh supply.

L. A. GALLUP, Wholesale. nov16TuTh

ULSTERS & OVERCOATS.

Dodge & Holloway. nov21TuTh

FOR COMMERCIAL, BANK, BOOK and Job Printing done at The Bulletin Job office at short notice.

NEW ADVERTISEMENTS.

T. J. FALVEY

Will sell Today and Tomorrow, 22 and 28 inch

Electric Seal Box Capes

For $13.50.

Regular price $20 and $22. They are made and lined first class.

SPECIAL—Just received today 12 yards Black Marten Trimming, 1 inch, we will sell for $1.25 per yard. Who will get it?

T. J. FALVEY,

SHANNON BUILDING. nov22d

For Hoarseness, Coughs and Colds

—USE—

WOODWORTH & SMALL'S

Syrup of Tar and Wild Cherry. nov7TuThSaw

VIOLIN SCHOOL

for Violin, Alto, 'Cello, French Lessons.

EUGENE WALLNER, Room No. 1, over the Boston Store, in the afternoon. sep7TuThS

PRESTON BROTHERS

Have the Finest Line of

Imported Carvers

IN THE STATE.

If you Want a Good One, they have it. nov21d

Holiday Goods.

Our stock of Holiday Goods has just commenced to arrive. As our store space is limited we must have room to display them. In order to get the necessary room required for this purpose we have marked all of our Millinery, Trimmed and Untrimmed Hats, Children's Cloaks and Bonnets, Stamped Goods, Hosiery, etc., etc., at about one-half price, as we must reduce stock to make room for our immense line of Holiday Novelties ... and look at the great Bargains we are offering in all departments.

B. GOTTHELF & CO. nov21d

THE HUMAN BODY

Is full of disease and we must seek salvation through a healthy stomach, by using

CROCKER'S MAGICAL STOMACH POWDERS

Try them. For sale by all Druggists. nov22d

CARVERS

Rubber or Buckhorn Handles,

$1.47 Per Pair.

An Opportunity to buy a fine Knife and Fork that will be a joy to you on Thanksgiving day, at much less than their value.

Smith Bros nov22d

WHITNEY'S

LAMPS,

TOILET SETS,

WEDDING PRESENTS,

DINNER AND TEA SETS,

And everything in housefurnishing goods. nov14daw

NORWICH BIRD STORE.

Parrots, Rabbits, Squirrels, Guinea Pigs, African Finches, etc.

Bird Seed and Mocking Bird Food and all kinds of Bird Supplies.

Bird Cages in great variety.

56 Main St., Norwich, Conn. aug8W

FREE.

BEAUTIFUL ETCHINGS

GIVEN AWAY!

For the Framing.

Elegant Frames Only $1.75,

REDUCED FROM $3.

M. J. FARRELL'S

ART PARLORS,

51 Broadway. nov14daw

GET YOUR EYES PROPERLY TESTED AND FITTED BEFORE PURCHASING GLASSES BY

FRISWELL.

Large stock of Spectacles and Eyeglasses always on hand.

nov14d 25 and 27 FRANKLIN ST.

NEW ADVERTISEMENTS.

ROCK BOTTOM PRICES

QUOTED FOR

PRINTED BLANK BOOKS

The Bulletin Co.,

NORWICH, CONN.

NORWICH

RUBBER STORE!

Headquarters for all kinds of

Rubber Goods!

Air Cushions, Invalid Rings, Fountain, Bulb, and Hard Rubber syringes, Hot Water Bottles, Rubber Sheeting, Rubber Gloves, Elastic Bands and Bandages.

FOOT BALLS,

ALL SIZES.

MENDING TISSUE,

Try it. Only 10c.

WEATHER STRIPS,

Any length, 2 cents per foot. nov14daw

DR. N. P. SMITH,

Office No. 8 Broadway.

Hours 11 a. m., to 1 p. m., 6.30 to 8.30 p. m.

aug28d RESIDENCE 229 MAIN ST.

25 CENTS A BOTTLE.

SURE — **SAFE**

DR. SCOTT'S

WHOOPING COUGH REMEDY.

—AT—

N. D. SEVIN & SON'S. nov18daw

USE THE LATEST

CRUSHED LAVENDER FLOWERS

in small packages. Retain their aroma and refreshing odor almost indefinitely.

Steiner's Pharmacy,

nov6d SHANNON BUILDING.

FOR SALE

A FARM OF 140 ACRES,

free from stone, with a 2½ story house and large barn in good repair, situated within three miles of Norwich post office. The farm will summer and winter 20 head of stock. Will be sold or exchanged for city property. For terms, etc., apply to N. TARRANT, 56 Main Street, Norwich, Conn. nov18d

Shorthand, Typewriting, Bookkeeping Arithmetic, etc.,

—AT THE—

NORWICH BUSINESS COLLEGE.

Arrangements to provide for beginners as well as advanced students.

DAY AND EVENING SESSIONS.

nov16daw 39 MAIN ST.

NOTICE

OUR CASH PRICES.

You can always save money by trading with the Leaders in Low Prices (not with the followers.)

Round Steak	10c
Shoulder Steak	10c
Sirloin Steak	15c
Roast Beef	10 to 12c
Fresh and Salt Pork	12c
Corned Beef	5 to 8c
Sardines	5c, 6 for 25c
3 Pound Pail Lard	40c
4 Pound Crackers	25c
2 Quarts Cranberries	15c
3 Pounds Gingersnaps	25c

Fancy Large New Mackerel at the

Norwich Cash Market Co.,

oct31d 18 WEST MAIN STREET.

IF YOU WANT TO SELL YOUR ... GOOD advertise them in THE BULLETIN.

NEW ADVERTISEMENTS.

6%

Partial Dividend Bond Investments.

UNITED STATES SAVINGS & LOAN COMPANY,

Paid in Capital ... $1,500,000

Subscribed Capital ... $4,...

One of the oldest and largest Co-Operative Banks in America having an income of $60,000 per month and Local Boards in over 200 cities. Affords an absolutely safe investment in Cumulative First Mortgage Bonds.

E. C. MACE and GEO. S. SMITH, GEN. AGTS.

Office 9 Shannon Building, Norwich. aug11MWS

MILLINERY.

INFANTA.

A new quality, Astrachan brim, colors Navy, Brown and Black, 69c.

BRIGAND.

High soft crown, rolling brim Walking Hat, good style, fine quality, low price.

BLACK FEATHER BOAS.

A few 2 yd. Boas left at 59c.—half former price.

CAPS FOR THE BABIES.

Choice styles, medium prices.

T. E. McCLENATHAN.

Wholesale and Retail. nov18daw

TO RENT.

A pleasant Tenement of two front rooms with good cellar, city water, etc. $8.00 prompt pay. Inquire at 32 Washington St. nov18d

—THE—

Central Baptist Church,

UNION SQUARE.

REV. J. D. HERR, D. D. Pastor.

Residence 46 Church Street.

Public Services, to which all are cordially invited: Sunday, 10.30 a. m.—7.30 p. m. Bible school Sunday 12 m. Young People's Meeting 6.30 p. m. Prayer Meeting Thursdays 7.30 p. m. Seats rented by the month. Persons desiring sittings may apply on any week day, or on Sunday to the undersigned Seat Renting Committee.

CHARLES S. WHITNEY,

E. G. SMITH,

dec17TuThS CHARLES D. NOYES.

JUST NOW!

You have the opportunity to purchase

PICTURE FRAMES!

At very low prices. Call and see them at

LOVELL BROS

nov18TuThS WEST SIDE.

FOR RENT.

A Fine Tenement of 7 large rooms with modern improvements, within five minutes walk of the post office.

A Brick House of 10 rooms, with modern improvements, situated 136 Broadway.

A Frame Dwelling of 10 rooms, in good repair, situated 136 High street.

One Tenement of five rooms at 60 Boswell avenue. Apply to

NICHOLAS TARRANT,

Real Estate and Insurance Agent, 56 Main Street, City. nov18d

SPECIAL SALE TODAY

—OF—

SOLID GOLD RINGS,

—AT—

A. PLAUT'S, Dealer in Bargains,

nov21d 59 Main St.

LADIES'

FINE KID BUTTON

REDUCED from $2.50 to $1.97.

C, D, E.

GEO. W. KIES & CO.

nov14daw

FOR SALE.

The Four-Story Brick Block situated Nos. 13, 15, 17 Commerce street, suitable for wholesale or manufacturing business, with new wharf in rear of said block.

For further particulars call on or address

NICHOLAS TARRANT,

Real Estate Agent, 56 Main St., City. oct6d

J. P. BARSTOW & CO.,

23-25 Water Street,

Are the Headquarters for

RICHMOND FURNACES, PARLOR STOVES

—AND—

RANGES.

WE HAVE A FEW BARGAINS IN SECOND HAND STOVES.

PRICES LOW. nov18daw

Norwich Morning Bulletin.

VOL. XXXV.—NO. 11,761 NORWICH, CONN. FRIDAY, NOVEMBER 24, 1893—SIX PAGES SIX DOLLARS A YEAR

THIS MORNING'S NEWS.

The Weather.

The following record, reported from Bevin's pharmacy, shows the changes in temperature and the barometric changes:

November 23.	Thermometer.	Barometer.
7 a. m.	42	30.26
12 m.	41	30.18
3 p. m.	44	29.71

Highest temperature during 24 hours 48.
Lowest temperature during 24 hours 38.

City and Vicinity.

Much colder weather.
Transfer of real estate.
Death of William A. Mitchell.
Louis Allen has his hand blown off.
The town of Groton sues Gardiner Eggleston.
The state board of trade to meet in New London.
Bishop McMahon's successor to be named before Christmas.
The November meteors.
Railroad returns to state board of equalization.
The new City block at Sunny Side.
A Chapter of the Daughters of the Revolution organized.
World's fair awards to Eastern Connecticut exhibits.
A church wedding—Perkham—Hagberg.

State.

A Middletown boot and shoe firm attached.
Death of Superintendent Howe of the state reform school.
Connecticut Creamery association meet—to fix and fix butter.
Annual report of Yale Financial union.
Petition of People's Industrial Insurance company to be heard December 14.
Ex Mayor Lockwood of Norwalk again married.

General.

Rumored warship Javey sunk by the Huascar.
Business increasing in the iron industry.
A nation continued to robbing missionary boxes.
Cause of the labor disturbance at Spokane.
Arrest of a smuggler at New York.
Participants in Roanoke riots get off easily.
A gigantic coal deal forming.
The Indianapolis National bank failure.
Latest advices from Honolulu.
$200,000 fire at Detroit—Seven lives lost.
Important decision concerning immigration laws.

SPECIAL NOTICES.

Fancy Vests.

It is quite a while since we have said anything about vests, but we have them—not many—but those we have are choice and neat in pattern. They make a very dressy addition to man's wardrobe.

R. D. JONES & SON.
Merchant Tailors....18 MAIN ST.
(Over C. O. Otis' store.) novlsd

—THE—
COCHRAN HOTEL,
WASHINGTON, D. C.
Cor. 14th and K Sts.
Cable cars, connecting with all depots and public buildings, pass the door. House new, plumbing perfect, table the best. New England headquarters.
sep19d F. J. HART, Proprietor.

Hack, Livery, Boarding and Sale Stable.
7 TO 13 ORNOO STREET.
A. M. ETHERIDGE, Proprietor.
All orders given prompt attention. Telephone orders. marl4MWF

ANDREW HYDE, D. V. S.,
VETERINARIAN.
Office 10 Bath Street. Office hours 1:30-4. Telephone 158-12.
mar14

MRS. BIRD'S LUNG CURE
is the name, and every body knows what it is for. If you have never used it give it a trial.
Contains No Anodynes.
SOLD BY ALL DRUGGISTS and GROCERS.
nov24

TAKE A FRIEND'S ADVICE
AND USE
DR. HOUGH'S
COUGH and LUNG BALSAM.
Sure Cure for all Coughs and Colds.
Price 25 Cents.
Sold by all druggists and medicine dealers.
novl4sw

COMPOUND
TOLU AND LUNGWORT
COUGH SYRUP
A Most Prompt Remedy.
Coughs, Colds, Croup, Etc.
Great immediate relief in asthma. Satisfaction guaranteed.
TRADE SUPPLIED BY
Lee & Osgood, - - - Norwich,
Nichols & Harris, New London,
Weiter Price & Co. Westerly, R. I.
novl4sw

Norwich Line to New York.

Trains leave Union Station, Norwich, daily (Sundays excepted) at 8.35 and 9.05 p. m., connecting at New London with steamer "City of Worcester" or "City of Boston," for New York.

Steamer "City of Lawrence" leaves Norwich on Sundays at 7 p. m., New London at 8 p. m. for New York.

Returning, steamers leave New York daily (Sundays excepted) at 5 00 p. m.

For state rooms and further information apply at Office of the Company, 359 Shetucket street. Telephone call 143-3.

"WAIT FOR THE HOOK AND LADDER."

Seven Employes Lose Their Lives at a Detroit Fire.

5 STORY BUILDING BURNED.

Edson, Moore & Co., Wholesale Dry Goods. Loss $200,000.

DETROIT, Mich., Nov. 23.—The five-story building 195 to 203 Jefferson avenue, occupied by Edson, Moore & Co., wholesale dry goods, was burned this afternoon. Seven employes lost their lives and a fireman was badly injured. The loss is nearly $200,000.

The dead are James McKay, Bradley A. Dunning and Ed Giether. The missing are Edward N. Vint, Pat Markey, Daniel A. Baker and Henry Ryder. The fire started between the fourth and fifth floors at the rear of the building and spread with frightful rapidity. The great majority of the employes were at their lunch when the alarm was given, but there were eight or nine of them on the upper floors.

On the window sill of the fifth floor stood Bradley Dunning, two windows south of him stood James McKay. "Don't jump; wait for the hook and ladder," shrieked the crowd. But before the ladder could be raised the flames rolled to the widow ledge where Dunning stood. He bowed his head, grasped the window ledge with his hands and then dropped. The people watching him had just time to throw a ball of jute beneath him. Dunning struck it, bounded up like a rubber ball, and then fell to the sidewalk bruised and mangled. He was taken to a hospital where he soon died.

After Dunning fell, McKay threw his feet out of the window and slid down until he was holding on with only one hand on the sill. He hung this way for several seconds. But the flames burst out of the window and he gave up all hope and slipped loose from his hold. He struck on the sidewalk within a few feet of the building and was unconscious when picked up, but he lived for a couple of hours.

The spectators next saw another man creeping toward the upper window nearest the corner. He was evidently on his hands and knees and blinded by the smoke. He reached the sill and tried to drag himself to the open air just beyond, but a sudden burst of flame closed around him and he sank from view.

Meanwhile other alarms were rung in. With much difficulty the firemen managed to direct streams of water on the fire. A strong wind began to blow from the west, sweeping the fire eastward. It seemed impossible to stop the conflagration short of Randolph street, but the firemen swarmed on adjoining buildings and poured torrents of water on the smoking ruins.

The walls began falling in soon after the fire started and at 1 30 half of the Bates street wall collapsed. A moment later there were two loud reports and the entire interior of the building apparently collapsed. This undoubtedly prevented the spread of the flames and at 1.50 the fire was practically under control.

A few days ago there had been great excitement, rumors of still greater loss of life became current. The firemen immediately opened a register at an adjacent store and the rumors became certainties as the employes who registered told stories of their narrow escapes and spoke positively of the men they knew were on the top floor when the fire broke out.

During the progress of the fire William Burgess, a fireman, was severely hurt by falling from the burning building.

Eddie Paychek was one of the men imprisoned by the flames in the upper stories, and had a thrilling escape. He slid down a rope which caught fire and gave way when he was 25 feet from the ground. He was not serious injured by the fall which followed. The fire was such an intensely hot one that the bodies of the unfortunates have probably been completely cremated. It is not known positively how the fire started, but it is believed to have been caused by an explosion on the fifth floor.

The building was occupied by Edson, Moore & Co., and was owned by the estate of Francis Alms, and valued at $119,000. There is $50,000 insurance on it. Edson, Moore & Co., estimate their loss at $600,000, with an insurance of $450,000.

Three Alarms Sent in—Ambulances Summoned.

NEW YORK, Nov. 24—9.30 a. m.—Three alarms have been sent in for a fire at 505 Ninth avenue, a five story brick tenement house. Ambulances have been summoned.

QUICK WORK.

Norwalk's Ex-Mayor, Divorced Two Weeks Ago, Marries Again.

SOUTH NORWALK, Conn., Nov. 23.—Ex-Mayor Lockwood of South Norwalk, whose wife on the grounds of unfaithfulness, obtained a divorce in the superior court at Bridgeport two weeks ago, was very quietly married this morning to Annie, daughter of Ex-Policeman Francis S. Conley, at the bride's house on Taylor avenue. Only half a dozen people were present. Lockwood's resignation as mayor, which was demanded from the combined South Norwalk pulpits last Sunday, was accepted by the board of councilmen at their recent meeting. The couple left on a late train for New York and the south. Not a dozen people knew that the marriage was to take place.

Diamond Thief at the Gilsey House.

NEW YORK, Nov. 23.—Thieves stole $5,000 worth of diamonds during the night from the room at the Gilsey house occupied by Mr. and Mrs. E. W. Roth of Cincinnati.

Middletown Shoe Firm Attached.

MIDDLETOWN, Conn., Nov. 23.—Lambkin & Foster of Boston today attached Sharman & Co., boot and shoe dealers, who have conducted business in the Penny Press block, which forced the firm into insolvency.

The firm made an assignment to Edward Clark for the benefit of its creditors.

Death of Superintendent Howe.

MERIDEN, Nov. 23.—Superintendent George E. Howe of the Connecticut School for Boys (reform school), died at 2 20 this afternoon. His death was due to a shock he had Tuesday evening, this being the second one he has sustained inside of a week, the first being on Wednesday of last week.

The Matabele War Ended.

LONDON, Nov. 23.—A dispatch from Cape Town says that the Matabele regiments have been completely broken up. King Lobenguln has fled northward, in the direction of the Zambesi river. The dispatch declares that the war between the Matabeles and the British South Africa company is over.

PRICES FOR BUTTER.

Connecticut Creamery Association Meet and Establish a Rate.

HARTFORD, Conn., Nov. 23.—The Connecticut Creamery association held a special meeting in room 60 at the capitol today. The meeting was called to decide upon a basis for prices of butter throughout the state. The creamery rate has been 33 cents a pound, but there seems to be a tendency to accept a lower price.

The meeting was called to order about 10 45 by President I. W. Stark of Lebanon, Secretary A. M. Bancroft at the desk.

It was voted to maintain the price at 33 cents a pound, and all present agreed to live up to this standard.

THE LEHIGH STRIKE.

Non-Union Men Won Over by the Strikers.

WILKESBARRE, Pa., Nov. 23.—Of 80 non-union men who were employed and who reported for duty at the Lehigh Valley railway company's office today, 71 were induced by the strikers to return to their homes. In spite of this the railway officials say freight and coal will be moved as fast as they can get at it and nothing but violence can prevent the resumption of business, as there are too many applications for work coming in from all parts of the country.

Coxton seems now to be the seat of the war. Supt. Enser was there the most of the day, and says while he was there 58 cars were moved east over the mountain cut out branch with seven locomotives manned by non-union crews.

While this morning there were indications of a possibility of the strike being terminated within thirty-six hours the firm stand taken by President Wilbur has rather made the men more determined.

Wanted Her Pension Money.

THOMPSONVILLE, Conn., Nov. 23.—A petition for the appointment of a conservator for the widow Storrer of Enfield street was heard this week before Judge of Probate Spencer. Mrs. Storrer has been a town charge, her name appearing in the annual reports prior to 1885. Less than a year ago she was granted a pension of $12 a month, with back pay amounting to more than $400. This amount, with the monthly pension, has been nearly spent during the year, with nothing to show for it. Her previous record coupled with the past year's expenditures prompted the town authorities to take action to make her self-supporting, as in other similar cases. The judge reserved his decision.

Petition of People's Industrial Insurance Co. to Be Heard Dec. 14.

NEW HAVEN, Conn., Nov. 23.—The People's Industrial Insurance company of Norwich has sent a petition to the Hon. Burton Mansfield, insurance commissioner of Connecticut, in which it sets forth that the company cannot successfully continue its business and that it desires and proposes to reinsure all of its outstanding risks with the Metropolitan Life Insurance company. The latter company, it says, is willing to reinsure said risks. Approval of such reinsurance, pursuant to state statute, is asked of the commissioner. The commissioner has ordered that the petition be heard at the office of the insurance commissioner on Dec. 14, at 2 o'clock p. m.

Yale Crews Work in Bad Weather.

NEW HAVEN, Conn., Nov. 23.—Morning practice was omitted today in order to keep the players as fresh as possible for Saturday's struggle. This is the last night for the team at Yale and a feverish excitement is manifest throughout the college campus. The management sent around various trainers to the room of every player tonight to see that none of his enthusiastic friends kept him from retiring at an early hour.

First Annual Report of the Yale Financial Union.

NEW HAVEN, Conn., Nov. 23.—The first annual report of the Yale Financial union, the consolidated body of Yale athletic associations, was given out by Walter Camp this evening. It shows receipts from all sources, including foot ball and base ball associations, boat club and track athletic association, to be $51,292 63; expenditures during the year $43,206.84; balance $8,088 79.

The Powderly Administration Surprised.

PHILADELPHIA, Nov. 23.—Although the general assembly of the Knights of Labor yesterday elected General Master Workman Powderly, the administration faction this morning received a defeat when John W. Hayes was re-elected general secretary-treasurer, and Charles Martin of Toledo was chosen general worthy foreman. Mr. Hayes' opponent was M. J. Bishop of Boston, and Hugh Cavanaugh of Cincinnati, the present worthy foreman, was a candidate for re-election. The vote in both cases was 26 to 1, and the result was a surprise.

Receiver Appointed for a New York Banker.

NEW YORK, Nov. 23.—Orrin D. Person was today appointed receiver for John F. Zebley, banker at 3 Broad street, in supplementary proceedings brought by the Calumet Fire Clay Co. Zebley has been in business since 1876 and has been interested in many schemes. He built street railways in Halifax and St. John. He was also president of the Louis Mercur Co. and Consolidated Electric Co.

Freight Wreck on the K. C. & M.

BIRMINGHAM, Ala., Nov. 23.—A freight train on the Kansas City & Memphis railroad, ran over three cows and was derailed at Carbon Hill this morning. Fireman Henry Muttvilder was scalded to death. Engineer Barnard was fatally scalded and an unknown man was badly injured.

Perished in an Avalanche.

PARIS, Nov. 23.—A dispatch from Pau, capital of the Department of Basses-Pyrenees, states that an avalanche fell in the Cauu valley last night. Nine farmers living at Louvie were caught in the avalanche and perished.

Sensational Rebels Defeated.

NEW YORK, Nov. 23.—The Herald has received the following from the Brazilian minister of foreign affairs: "The northern column of the army, which operates in Santa Catina, destroyed the rebel forces, which lost gun carriages, munitions and horses, leaving many dead and wounded."

Occupants Narrowly Escape.

DANBURY, Conn., Nov. 23.—Fire last night broke out in the dwelling occupied by the family of Edward Acker on Foster street. The occupants narrowly escaped with their lives. The damage was slight, being estimated at $300, fully insured.

Internal Revenue Receipts.

WASHINGTON, Nov. 23.—The receipts from internal revenue today were $406,018; from customs, $456,765; and miscellaneous, $44,706. The national bank notes received today for redemption amount to $758,216.

IS QUEEN LIL ON THE THRONE?

San Francisco Merchant Receives a Letter from Honolulu.

TUESDAY, NOV. 21.

Was the Day Set for the Restoration—The Queen's Preparations.

SAN FRANCISCO, Nov. 22.—Honolulu newspaper correspondents have invariably noted the perfect faith which the queen entertains of her ultimate restoration. To such an extent did this certainty go that the several times fixed the exact date.

A prominent merchant of the city this morning received a letter from his Honolulu representative in which certainty of the queen is again clearly shown.

The correspondent states that the queen has given orders for full train gowns for the ladies of her court and a magnificent purple robe for herself. These gowns are to be used at the restoration, which the letter states is to take place Tuesday (Nov. 21). New uniforms, the letter states, have been made for the queen's guards and even everything is ready for an imposing display when the provisional government is to step down. The military companies continue to drill.

The indications are that something will drop in a few days. Admiral Irwin is ready to act at a moment's notice, and, judging from what we have seen of him, there will be no trifling when he makes a move. If the United States decides to restore the queen the provisional government will be powerless to prevent it. Everybody is in a state of suspense and all we can do is to await the developments.

FORCE NECESSARY

To Effect the Queen's Restoration, Minister Thurston Says.

WASHINGTON, Nov. 23.—Minister Thurston, upon being apprised of the news brought from Honolulu by the Alameda, said it was he had expected. He was satisfied that United Minister Willis need force to effect the restoration Queen Liliuokalani would never be reinstated. Further than this he did not care to say anything, either upon the progress of events so far or upon the possibilities of the future.

In view of the repeated publications to the effect that Minister Willis' instructions direct him to see that the queen is replaced at the head of the government of the islands, and the fact that these publications have not been denied, some surprise was expressed at the legation that the minister after two weeks residence on the islands had not communicated his purpose to the government at Honolulu.

The Queen Asks Protection from the United States.

CHICAGO, Nov. 23.—A special from San Francisco says: It is learned that when ex Queen Liliuokalani called on Mr. Willis she besought him to extend to her the protection of the United States as she feared assassination.

Mr. Willis told he could do no such thing. He had transmitted her communication to the provisional government and could not recognize her as queen.

After Many Days.

ANSONIA, Conn., Nov. 23.—August 31, 1892, a stranger hired a horse and carriage, valued at $400, from J. T. Hodge of the Birmingham hotel to drive to Long Hill. He never came back. Chief of Police Nolan received a telegram today that the man was in the Syracuse, N. Y., lock up. Requisition papers are being made out for him today.

Clark Bros.' Works to Start a Temporary Factory.

SOUTHINGTON, Conn., Nov. 23.—Clark Bros. & Co., whose bolt works were destroyed by fire not long ago, have begun the erection of a temporary factory which will be used until spring. At that time a new and much larger factory will be built near Milldale depot.

A Western Railroad Accident—Particulars Unobtainable.

GRAND RAPIDS, Mich., Nov. 23.—A Chicago and West Michigan passenger train has been wrecked twenty miles from here.

It is reported two coaches are derailed and several passengers injured. Particulars unobtainable.

WEDDING.

Hagberg—Peckham.

Mr. and Mrs. Andrew Hagberg had issued two hundred invitations for the marriage of their daughter Mary, to Mr. Charles Stephen Peckham, which event occurred at half past seven Thursday evening, in the East Main Street Methodist church. In advance of the hour that edifice was comfortably filled by the bidden guests, who were entertained during their waiting by appropriate organ music, expressively rendered by Mrs. William Tessdale. To that lady's spirited execution of the Mendlessohn wedding march, the bridal party entered the church preceded by the ushers, Messrs. John and Charles Hagberg, Frank W. and Edward H. Nichols, the bridesmaid, Miss Gerda Hagberg, and the best man, Mr. Albert Peckham.

The bride-elect was accompanied by her father. The groom advanced from the vestry accompanied by the Rev. J. H. Allen, who impressively performed the marriage ceremony.

The bride was becomingly gowned in white mistmare, wore a veil, and carried a bouquet of bridal roses. The bridesmaid's dress was of lavender cashmere.

After the ceremony Mr. and Mrs. Peckham received the congratulations of their friends at the home of the bride's parents at Sunnyside, where a varied list of wedding gifts gave evidence of the good wishes of relatives and acquaintances. They will make their home on Laurel Hill.

THE FAST MAIL

An Enjoyable Performance at Broadway Theater Thursday Night.

Lincoln J. Carter's stirring melodrama, "The Fast Mail," drew a good house to the Broadway theater Thursday evening. The family circle was early sold out, the balcony was well filled, and there was a good number in the parquet. The play possesses all the elements which insure popularity; an exciting story, brisk action, dramatic climaxes and a telling vein of humor.

The company includes Robert Gaillard, Harry S. Robinson, Truman Johnson, Reese Butler and May Buckingham, whose songs were acceptable to the house. The wreck of the Mississippi steamer, the passage of the freight and mail trains, and the scene at Niagara afforded the audience particular pleasure.

OF INTEREST TO PENSIONERS.

An Order Issued Relative to Specification of Particular Disabilities.

WASHINGTON, Nov. 23.—Commissioner Lochren today issued the following order: "Pensions certificates issued under the second section of the act of June 27, 1890, will no longer specify particular disabilities. In such certificates where the maximum rating of $12 per month is allowed, the certificates will state it is "for inability to earn a support by manual labor." Where less than the maximum rating is allowed the certificates will state that it is "for partial disability to earn a support by manual labor." Whenever in case of a pension granted under said section at less than the maximum rating a higher rating is subsequently sought, the application for such higher rating shall be considered, and treated as a claim for increase and not as a claim because of a new disability, and the increase, if allowed, will commence from the date of the medical examination showing the increased disability.

Governor McKinley at Boston.

BOSTON, Nov. 23.—Governor McKinley of Ohio, accompanied by Mrs McKinley and Mr. and Mrs. Herrick, arrived in Boston this evening. The governor will address the Home Market club at its annual dinner tomorrow night, and will be the guests of Ex-Police Commissioner Osborne while in the city.

Saxonville Woolen Mills to Shut Down Saturday.

SOUTH FRAMINGHAM, Mass., Nov. 23.—The Saxonville woolen mills, located in the village of Saxonville, and employing between 500 and 600 hands, will shut down Saturday noon of this week for an indefinite period, on account of the depression and the tariff uncertainty. The concern manufactures worsted and woolen for the Roxbury Carpet company, and is the main dependence of the people of Saxonville and its shut down is a hard blow to them just at this time. Since August of this year the mills have been running alternate weeks, employing a full force of help and working full time.

A Missing Man Found at Cobalt.

MIDDLETOWN, Conn., Nov. 23.—Charles Anderson, who has been missing since Wednesday last, has turned up in Cobalt, where he has been visiting friends. He said that he had no intention of going away, and he claims that the mystery connected with his case was due to the fact that his wife had reported him at the police station as missing.

Third Game—Schaefer 625, Ives 597.

CHICAGO, Nov. 23.—The third game in the billiard match tonight resulted as follows: Schaefer, 625; highest run, 97. Ives, 597; highest run, 206.

Brown Defeats Tufts 30 to 0.

PROVIDENCE, R. I., Nov. 23.—Brown wound up the foot ball season here this afternoon by defeating Tufts 30 to 0 in a well played game. Both sides played hard and well, but the Brown men were heavier and their superior in all round plays.

State Board of Trade Will Meet in New London.

T. Atwater Barnes of New Haven, secretary of the Connecticut board of trade, in accepting the invitation for the state board to have its annual meeting in New London, names Wednesday, January 17th, the day of meeting.

He adds that a pleasant and profitable meeting is expected and expresses the hope that the various boards will not forget to send in their questions for discussion. Probably 150 delegates will attend.

Bishop McMahon's Successor.

One of the Bridgeport Catholic clergymen is authority, says The New London Day, for the statement that Bishop McMahon's successor has been selected and will be announced before Christmas. The same authority states that Vicar General Hughes will be retained in his present position. It is also said that the new bishop will appoint a number of irremovable rectors.

State Institutions in Bad Shape.

The state boards of health and charities unite in a most severe denunciation of the horrible condition of the Southington almshouse. What with the big Middletown scandal, the almshouse abomination at Southington and the Hartford county house revelations, all of recent development, people begin to wonder what irregularities, to speak mildly, the state board of charities will next discover.

Personal.

The Misses Porteous were the guests of the Rev. and Mrs. O. W. Scott of Willimantic on Tuesday.

Supt. N. L. Bishop will address the teachers' meeting in Voluntown today on reading, and Miss Alice E. Reynolds will speak on history.

Surgeon General Cassidy, with Mrs. Cassidy, Miss Cassidy and John Cassidy, attended the house-warming of Mr. P. H. Fitzgerald at New London Wednesday night. The elite of New London society was invited.

Mr. George W. Tufts has resigned his position with Lee & Osgood and accepted a similar position with a New Haven druggist.

WILLIMANTIC.

Republican Ward Caucuses Held—The Nominations—Democratic Caucus Adjourns.

The several ward caucuses held Thursday night, (completing all nominations of the republicans) resulted as follows:

First ward—Herbert R. Chappell, alderman; Lorenzo Litchfield, councilman.

Second ward—Charles A. Capen, alderman; James H. Ross, councilman.

Third ward—Brigham O. Spalding, alderman; Leander Freeman, councilman.

Fourth ward—W. B. Brigham, alderman; A. P. Walker, councilman.

An attempt was made to hold the democratic general caucus in the town hall Thursday evening, but the participants soon got out to see and had to adjourn until Saturday evening. On the first informal ballot for mayor, John L. Hunter received 66 votes and E. A. Buck 65. On the formal ballot Mr. Buck was made the choice. A committee was appointed to call on him and inform him of his nomination, but he positively declined to accept the same.

After considerable trouble J. O'Sullivan was nominated for councilor at large, but absolutely refused to accept. C. E. Whitlemore was nominated for clerk and treasurer and proved to be the lucky man of the evening, as he stood the nomination. When it came to city sheriff there were about as many candidates in the field as there were voters in the hall and the meeting was worse off than ever.

After considerable discussion a motion prevailed to adjourn until Saturday evening. At that time the ticket will be completed. All the nominations for city offices must be made by that time as the new charter specifies that they shall be made seven days before an election.

THE IMMIGRATION LAWS.

Important Decision Affecting Steerage Passengers.

CASE OF EDWARD DOWE.

Who Came Here to Work in a Fall River Cotton Mill.

WASHINGTON, Nov. 23.—An important decision concerning the immigration laws was rendered by Supt. Stump today in the case of Edward Dowe, a steerage passenger on a recent trip of a Cunarder steamer, who was debarred from landing at New York because he came to this country to work in a cotton mill at Fall River, Mass.

On a rehearing of his case before a board of inquiry the evidence that he came to this country under contract was also positive and was directed to be deported by the steamship company that brought him to this country.

Vernon H. Brown, the New York agent of the Cunard steamship line, asked that another rehearing be granted at which the steamship company could be represented.

Supt. Stump denies that Mr. Brown made the contention that the steamship companies have any right to be represented at hearings, and decides: The right of appeal under these acts of congress (acts of 1891 and 1893) is limited to the immigrant himself, or some one in his behalf and representing in the one case, and in one of the inspectors constituting the board of special inquiry in the other, and it is the opinion of this bureau that no other persons are proper parties to the record or are entitled to participate in the trial or hearing of said cases.

Providence Young Men's Republican Club Dinner.

PROVIDENCE, R. I., Nov. 23.—About 800 persons were present at the annual dinner of the Young Men's Republican club this evening. There was much enthusiasm created by the addresses, particularly by that of the Hon. Henry A. Thomas of Massachusetts, Governor Elect Greenhalge's secretary.

SPECIAL NOTICES.

ROYAL
BAKING
POWDER.
Absolutely Pure.
A Cream of Tartar Baking Powder. High est of all in leavening strength.—[Latest U. S. Government Food Report.
Royal Baking Powder Co., 106 Wall St., N. Y.

Have You Stopped To Think
how much you gain when you buy the 1½ lb. package of
IVORINE
WASHING POWDER
1st. The very purest and best of all. A washing powder whose makers have enjoyed a world-wide reputation for over half a century for making only the very finest goods.
2d. A gain of nearly ½ more in quantity without extra cost.
3d. The cake of choicest Olive Oil Soap, which since April 1st, '93, has been put in every package.
IVORINE washes everything; makes old clothes look like new, and preserves new clothes to a good old age. Makes lighter work and lighter hearts.
The soap is made from the finest Italian Olive Oil. For the Toilet and Bath, for Shampooing the hair, for the Delicate Skin of Infants, for keeping the Hands Soft, White and smooth—nothing can excel it. It is pure Olive Oil and nothing else. If you want a clear, bright complexion, always use this soap.
The J. B. Williams Co., Glastonbury, Conn., For 50 years the makers of Yankee Shaving Soap.

—TRY—
DR. DUPREZ'S SYRUP.
For Coughs and Colds.
It Acts Like Magic.
Price 25 and 50c per Bottle.
AT ALL DRUGGISTS.

DIAMONDS
Mounted and repaired in first-class shape.
W. R. ROBERTSON,
287 Main Street,
Over N. B. R. Office.

MURPHY & BLACKBURN
FUNERAL DIRECTORS AND EMBALMERS
No. 37 Franklin Street.
Open night and day. Night call 35, night 35 or 35 Franklin, Carbert Lafleur, res.

NEW ADVERTISEMENTS.

EATON, CHASE & CO.
DO ALL KINDS OF
Electric Light Wiring.
KEEP A FULL LINE OF
Electric Supplies
AND
HARDWARE.
EATON, CHASE & CO.,
3, 5 & 7 Commerce St.

Horizontal Water Wheels,
Head Gate Gearing,
Water Racks,
Power Transmission Machinery.
Collins Turbine Machine Co.

THE
BOSTON STORE
MILLINERY.
To speedily close out all our Imported Trimmed Hats, we will have a Special Sale that will be of great importance to our Patrons,
$20.00 and $15.00 HATS
Marked Down to
$8.00.
Our $3.50 Hats reduced to $2.50.
Others reduced to $1.50 of equal value.
Children's large Trimmed Hats at $1.25, were $2.00.
A Fine Felt Hat in all shapes at 10c.
During this sale we offer Ribbons at 15c. reduced from 50c.
Placques at 29c. in all shades.
Reid & Hughes.

PITCHER & MAIN
—FRENCH PEAS—
At 15 Cents per Can.
400 North Main street.

TO PICTURE LOVERS
We have no Pictures in stock that have not an Artistic and Commercial value, consequently we are not obliged to GIVE THEM AWAY. All goods are warranted to be as represented and sold at guaranteed prices. We carry a fine line of Etchings, Engravings, Artotypes, Photogravures, &c., and Frames suitable to go with them. Call and be convinced at
TRAFTON'S ART STORE,
23 Shetucket St.

WIND COLIC,
Cholera Infantum, Diarrhœa, Dysentery, Vomiting, Nausea, and all Bowel Complaints incident to children, especially during teething, prevented and cured by
Bennett's White Drops.
25c. Bottle. All Druggists.

DON'T DESPAIR.
Dr. E. J. Lewis Can Cure You.
Specialist on private Chronic Diseases of men. Cure guaranteed, no matter of how long standing. Office hours, 9 to 2 and 6 to 8. Dispensary, 19 to 21 Friendship St., Providence, R. I. Consultation free. Medicines, $1. Out of town patients successfully treated by mail. Send for new edition of book and symptom blanks forwarded free.

ARTISTIC DECORATION
—AND—
PLAIN PAPER HANGING.
D. S. UNDERWOOD,
Residence 138 Franklin St. Shop in rear.

WANTS.

WANTED—Ladies and gentlemen, we will pay you $5 to $15 per week to do strictly home work for us; no canvassing and prompt payment. Send self-addressed envelope. LIBERTY SUPPLY COMPANY, Liberty Square, Boston, Mass. nov13d

WE ARE IN IT.

Regardless of late elections, we pay spot cash for ALL KINDS OF SECOND HAND HOUSEHOLD GOODS. BATES, the Auctioneer, nov1d 7 Water Street.

FEMALE HELP WANTED.

To Make Rubber Shoes; Steady employment and fair wages. Apply to COLCHESTER RUBBER CO., octl5daw Colchester, Conn.

COLUMBIAN HOUSE,

No. 4 Franklin Square.

Permanent and Transient Boarding. Also Table Board. All modern improvements. Terms reasonable.
jy14d S. A. BURLINGHAM.

NEW ADVERTISEMENTS.

ELDRIDGE

Says Reuben Powers can kill and dress a chicken in 5 minutes, but he can't beat him cooking a nice

Oyster Stew.

TRY ONE. He is in Broad Opera House Building. nov2MWF

Neck Ties,
Neck Ties.

Just look at our display of Neck Ties.
C. D. BROWNING & CO.,
nov23d 138 CENTRAL AVENUE.

A. F. HOWARD,
DENTIST,
Over Boston Store, opp. Wauregan House. Pure Nitrous Oxide Gas administered. nov8d

A FITTING
CROWN OR BRIDGE

Is the most satisfactory and most natural of all ARTIFICIAL TEETH. Ours fit. We guarantee our work in every respect. The teeth will be comfortable, natural looking and useful. As to cost—that's very reasonable.

But hold on to your natural teeth as long as possible. If they need filling, let us fill them properly.

ALBANY DENTAL PARLORS,
ST. MARY'S T. A. & B. SOCIETY BUILDING
nov10daw BROADWAY.

EDUCATIONAL.

A Business
EDUCATION
For only $5

If you commence this week. Shorthand, Typewriting, Penmanship or Bookkeeping in your own home through the mail is it easy lessons. We secure positions for our pupils as soon as competent. Remember this is an opportunity in this life; this is yours. Don't be a drudge. Write at once for full particulars. Gaffey's Business College, New Haven, Ct. nov13daw

FINE ARTS.

REMOVED.

McNickle, Picture Frame and Gilding Manuf.,

Has removed to 38 BROADWAY. You will always find a Complete Line of Artist Proof, Etching, Engravings, Prang's Studies and the simple Water Colors. oct14d

DURGAN'S PHOTOGRAPHIC ART STUDIO is the finest and best equipped in Norwich, centrally located, opposite the Wauregan House. Everything that taste, skill and experience can do has been done to facilitate the carrying on of the business in a high-class manner, and all customers patronizing my establishment will be sure of first-class work. Photos made in every style, and all work satisfactorily finished. Special attention given to large work, such as Crayons, India Ink and Water Colors, or Solar Photos. Copying in all its branches. A large variety of Picture Frames always on hand. J. O. DURGAN. feb16d WFaw

REMOVED—Laighton Brothers have removed their photograph gallery from the Chelsea Bank building to No. 58 Shetucket st., in the building with the Henry Bill Publishing Co., where all old patrons will be welcomed and new ones be heartily greeted. Their new rooms are neatly furnished, their facilities for doing first-class work have been much improved. New backgrounds have been put in, and the light for producing photographs has been arranged according to the best methods known to the business. All work promptly attended to.
may8d LAIGHTON BROTHERS.

STANDARD
CASH
REGISTER.

DID IT EVER OCCUR TO YOU

THAT your cash drawer is the most [illegible] of your business?

THAT the man who neglects his cash drawer will soon find himself in the "Soup?"

THAT the wrong change is often made, goods sold on credit and not charged?

THAT you have forgotten to put down money paid out, or neglected to credit customers with money paid on account?

THAT you can stop all leakages, and would be astonished at the large amount of money that would be saved by using the

STANDARD CASH REGISTER?

Positively the best, cheapest, and most simple register made. Over 5,000 machines [illegible].

Don't be misled into purchasing an expensive key machine; but save $100 or more by sending to us for a catalogue with prices.

Standard Manufacturing Co.,
EAST STROUDSBURG, PA.

P. S.—One of these Registers can be seen in use at the office of the Bulletin Co.
oct18MWF

HORSES
TREATED FOR ALL DISEASES
At Gardner's Stable, Chestnut St. by the new Veterinary, DR. H. L. TOWER, graduate from Ontario Veterinary College. may4d

The Bulletin.

LOCAL NOTICES.

One or two furnished rooms to rent.

Powers Brothers' line of fish and oysters is complete today.

E. A. Prentice, furrier, has all kinds of furs at prices to sell them.

Mrs S Comstock has the latest novelties in tea cloths, center pieces, etc.

Anything you want in the fish line can be found with Church Brothers today.

The Springfield Brewing Co., beer is bottled for hotel and family use at 109 Water street.

You can test the fine quality of Fleckinger's canned California fruits by calling on Welcome A. Smith.

Besides a general fitting for business at the Norwich Business college, graduates are aided to employment.

A. Plaut has been appointed agent for the James Rogers, Jr., banjo and drum heads. See advertisement.

Orris tooth powder, prepared at Steiner's pharmacy will cleanse and beautify the teeth without injury.

Noyes & Davis say "buy The Boston Sunday Journal and get the Columbian album." For particulars call at their store.

Somers Brothers await orders for fine Thanksgiving turkeys. Their bill of fare today is immense and will meet all demands.

By leaving your order with Smith & Gilbert for a winter suit or overcoat you get unequalled quality, style and workmanship.

For the next two weeks Alling Brothers offer their entire stock of hats at a reduction in price that should clear them all out at once. See advertisement.

The Manhattan Clothing Co., is conducting a great consignment sale of ulsters, overcoats and suits at a great sacrifice in prices. While this sale lasts there will be bargains galore. See the advertisement.

NORWICH AND VICINITY.

The Norwich Weekly Courier is the best weekly newspaper in New England at 50c a year.

City Court—Brown, Judge.

In the city court on Thursday Hannah Devine, for intoxication, was fined $1 and costs, $8.18, and committed to jail.

Mamie Holmes, charged with breach of peace, was discharged by Judge Brown.

Instruction for the Blind.

Mr. Ezra G. Bill of this city has received an appointment as instructor of broom-making to the blind children of the state, as provided by a recent act of the legislature, which created a board of education for the blind. They are allowed to expend $300 a year each for the education such of blind children as have no means of getting an education. Mr Bill will go to Hartford to assume his duties.

Suit by the Town of Groton.

Groton has brought suit against Gardner Eggleston of North Stonington. Eggleston placed his mother, 80 years old, on the town of North Stonington, but the town authorities found he had considerable means and refused to support her. Eggleston then left her to the care of the town of Groton. She had been there about four months when it was learned of the action of North Stonington authorities.

Superior Court—Prentice, Judge.

The superior court came in at 10 o'clock Thursday and the trial of the case of Haskell vs. Frost was concluded. Judge Prentice took the papers and reserved his decision.

The case of James Harvey against the Broadway Congregational church was taken up and leading witnesses for the plaintiff examined. This is a suit for $10,000 damages for injury received July 6, 1891, by a fall from the scaffolding in the steeple of the Broadway Congregational church. The plaintiff's hip and ankle were injured so that he was laid up for many weeks and has since been unable to go without a cane. The case will be resumed at 12 o'clock today.

Short calendar at 10 o'clock today.

Transfers in Real Estate.

The following real estate transfers have been recorded by Town Clerk Freeman during the past week:

Charles C. Bliss to Mary McCaffrey, a parcel of land at Occum in 1889.

Thomas and Catharine McMahon to Malvina A. Wilcox, a parcel of land on Newcomb street.

Olive W. Platt to David S. Hall, a tract of land on Orchard street.

Palmer G. Whipple to Wallace S. Allis, a tract of land near Laurel Hill avenue.

Andrew Metzger to Edward E. Abel of Bozrah, Conn., land and buildings at East Great Plain.

Premiums Awarded.

The following premiums have been awarded by the World's fair to Eastern Connecticut schools:

Norwich normal school, Norwich, charts showing course of study, method in teaching, etc.

Norwich public schools, Norwich, portfolio children's work.

Norwich public schools, Norwich, public school work.

Willimantic normal training school, Willimantic, charts, pupils' drawings illustrating lessons in other branches.

Lost His Hand.

Louis Allen, employed on the new road in Jewett City was thawing out dynamite cartridges Thursday morning when one exploded in his hand. It tore one hand off at the wrist and badly cut and lacerated his head and body. It is thought that he cannot live. Dr. Holmes dressed the wounds and he was sent to the W. W. Backus hospital in Norwich on the 11 50 train. Dr. L. B. Almy found it necessary to amputate the hand below the elbow, being assisted by Dr. Cassidy. The man's legs were badly injured and it is possible he will lose the sight of his eyes.

King Lobengula is anxious to surrender, but his young warriors desire to fight. Perhaps the foot ball game could be introduced among them with wholesome results in the way of working off belligerent enthusiasm.—[Washington Star.

THE SCHOOL CHILDREN'S CHARGE.

The Annual Donations for Thanksgiving Dinners.

This year, as in years past, the city mission, through Mr. George W. Swan, solicits gifts from the school children to be distributed to the needy poor for use on Thanksgiving day. As originally planned, each child was requested to bring one potato, or one apple or one of each as his contribution to the store, in order that even the poorest school pupil might help. In past seasons very few pupils have limited their donations to these gifts, but all have taken childish delight in adding to the quantity and variety furnished by their particular rooms or buildings.

This year teams will be sent to each schoolhouse between 1 and 2 o'clock on Tuesday next to collect such donations as the pupils may have to offer.

AURORAL PHENOMENA.

We Are Now in the Midst of the November Meteors.

For a short time Wednesday evening auroral phenomena was observed in the northern sky. Several brilliant shafts of opalescent light shot up in the sky a little east of and nearly to the Pole star, with the rapidity of movement of a modern search light. At the same time in the northwest a perceptible rosy tinge of the sky was observed.

We may look for November meteors during the rest of the week, when the earth passes near the path of Biela's comet, which has probably broken up into meteoric bodies. The meteors move very rapidly and will be best seen in the early morning hours, radiating from the constellation Leo; the Biela meteors will move rather slowly and can be best seen in the evening hours radiating from Andromeda. The difference in speed is due to the fact that in the former case the earth meets the meteors coming towards it, while in the latter case the earth crosses the path in nearly the same direction in which the particles are moving.

As the years of the century draw to a close we may confidently expect an increased number of meteors each November until the closing years.

RAILROAD RETURNS.

The Valuation of Stocks of Street and Steam Railways.

The state board of equalization, which consists of Treasurer Marvin H Sanger and Comptroller Nicholas Staub, was in session at the capitol Tuesday and again Wednesday, examining the returns by the various steam railroads and street railways in the state of the value of their stock for the purposes of state taxation. The board determined the question of the stock of the street railways and steam railroads except the New York, New Haven & Hartford railroad and its branches, which was reserved for a hearing.

The board accepted the returns of several steam railroads and street railways, with valuation of stock as rendered, as follows:—

STEAM RAILROADS.

Norwich & Worcester	[illegible]
Hartford & Connecticut Western	19 40
Rockville, common	1 00
Rockville, preferred	100 00
New York & New England, common	23 16
" " preferred	65 00
North Manchester railroad	40 00
Shepaug, Litchfield & Northern	5.00

STREET RAILWAYS.

Norwalk Horse Railway	$ 20
New Haven Street Railway	102
Waterbury Traction Co.	[illegible]
Winchester avenue Co.	[illegible]
Hartford Street Railway	180
New London Street Railway	100
Norwich Street Railway	100
Middletown Horse railway	[illegible]
Fair Haven & Westville	[illegible]

THE GRANGE.

Farming Communities Indebted to It for Many Improvements.

In Connecticut and in New England the coming of the grange, to many a rural community, has marked a change for good in the lives of many of our people and there are many brighter homes on the hillside farms in New London county than before the coming of this organization. Local and town improvements have been stimulated and a more healthful and happy tone given to farm life.

Every week during the coming winter there will be held in New England country towns not less than three hundred meetings of farmers and their families and their topics for discussion will all tend to a better citizenship and a more enlightened and profitable agriculture; possibly a few of them will have something to say of Secretary Morton and his ideas, and if they find their way into print he will be likely to learn that they are proposing to run something besides "railroads and banks."

Under the present law four of the county members of the Connecticut state board of agriculture go out each year, and their successors are elected by a convention made up of delegates, one for each fifty members of the various agricultural or horticultural societies, farmers' clubs and granges in the county.

It was the intention of the framers of this law that the out going county member, in calling the convention, should make it at some central and easily accessible point, and there, in addition to the election of a new member of the board, hold a sort of all-day farm institute of general farmers' convention, for the discussion of such matters as were of particular interest to the agriculturalists of the country.

CLAY BLOCK.

Fine Stores and Tenements at Sunnyside.

The new Clay block on Laurel Hill avenue near Sunnyside is fast approaching completion, the plastering being nearly finished. As already stated this somewhat daring undertaking is the experiment of a woman, Mrs. Matilda Clay, the owner of forty seven buildings in Plainfield, N. J., and in Jersey City. Mrs. Clay was at one time a milliner in Norwich with Mrs. Olive Platt, and came into considerable property upon the death of her father. During a visit to Norwich she became convinced that Sunnyside needed a modern flat, promptly commissioned Architect C. H. Preston to draw up plans for the same, and H. Blackledge & Co. are now pushing the work to completion before cold weather.

The buildings contain two stores and two tenements, provided with speaking tubes, electric bells, etc. Each is provided with the Connor (Holyoke) ash chutes, which sift the coal and allow all ashes to pass into ash vaults in the cellar. Each flat has safety hoists for carrying coal, etc., from the cellar to the upper floors, has parlor, sitting rooms, dining room—with silver and china closets—kitchen and large pantries, three large sleeping rooms, bath room and abundant closet room, hot and cold water, Peck's patent wash trays in the kitchen, etc. The whole interior finish is in natural woods.

The building will cost about $8,000.

DAUGHTERS OF THE REVOLUTION.

An Enthusiastic Meeting at the Elms—A Chapter Organized.

The initial meeting for the purpose of organizing a chapter of the National Society Daughters of the American Revolution was held at the Elms on Thursday afternoon. Mrs. De B. Randolph Keim of Hartford, state regent, was present to organize a chapter in this city. She had the assistance of Mrs. William M. Olcott, honorary regent, and Jonathan Trumbull, state president of the National Society Sons of the American Revolution.

At the request of Mrs. Keim Mr Trumbull presided and read from the constitution of the national society its purposes and objects of the organization and the requirements for membership. A large attendance and great enthusiasm prevailed. The following officers were elected:

Mrs. Richard H. Nelson, regent.
Mrs. Edwin O. Johnson, second vice regent.
Miss Rosalie D. Lessman, recording secretary.
Miss Paddock, corresponding secretary.
Miss Carrie E. Rogers, registrar.
Mrs. Arthur H. Brewer, treasurer.
Mrs. W. S. C. Perkins historian.

EASTERN CONNECTICUT.

PUTNAM.

Revival Gatherings—Miss Kate Anderson on "Physical Culture"—Personals.

The Baptists of the Ashford association held a rally and conference in the Putnam church on Thursday. The Rev. J. H. Mason of the First Baptist church of New Haven was present. At the evening meeting the Gospel was preached by the Rev. George Guirey of Danielsonville and the Rev John B. Lemon of Willimantic. Large gatherings attended the meetings.

Miss Kate Anderson, a daughter of the Rev. Edward Anderson of Danielsonville, delivered a lecture to ladies in the church parlor on Wednesday evening on "Physical Culture." The bright and enthusiastic manner of the speaker developed a desire to put into practice the thoughts presented. Miss Anderson was formerly an instructor in the New Britain Normal school.

Mrs. F. W. Seward and children are visiting her parents in Guilford.

Miss Jane E. Le Roy goes to Taunton, Mass., this week to spend the winter with her aunt.

Capt. A. M. Parker has under consideration a trip to Florida.

WILLIMANTIC.

The Republican Candidates for City Offices.

The republican general caucus for nomination of candidates for city offices was held at Washburn's hall Wednesday evening. The hall was crowded and everything was perfectly harmonious from opening to close. Gen E S Boss was chosen as chairman and Chas. W. Daniels, clerk. Mr. Boss subsequently appointed S. J. Miller, L. Litchfield, James M. Smith, Geo E Stiles, Capt. Chas. Fenton and C. H. Webster, tellers. About 290 votes were cast on the informal ballot for mayor, which was a remarkably big vote. The following is the ticket nominated:

For First Mayor of Willimantic—George M. Harrington.

Counselor at Large—James W. Hillhouse.

Clerk—Herbert A. Sanderson.
Treasurer—Herbert A. Sanderson.
City Sheriff—Edward H. Richmond.
Auditor—Charles L. Boss.
Assessors—Amos M. Hathaway, Capt. Chas. Fenton.

C H Webster was nominated for auditor but withdrew, when C. L. Boss was nominated to that office.

With such a strong ticket in the field as this no republican can withhold from giving it his loyal and hearty support; and with this support there is not a doubt but what the result will be an old-fashioned republican victory.

JEWETT CITY.

Turkeys Being Slaughtered—Funeral of Miss Palmer.

Mr. Ephraim Williams, colored, of Ledyard, spoke in the chapel last Sunday afternoon and conducted a service in the evening at the residence of C. P. Miner. Large and appreciative audiences attended.

The funeral of Miss Abby L. Palmer, took place on Thursday at the residence of her father, Mr. I. B. Palmer, near Milltown village. Interment was in the Union cemetery. Her age was 33 years.

The Rev. C. E. Piper of the Grace Methodist church at Westerly, is expected to occupy the pulpit of the chapel here Sunday at 3 p. m.

Mr. Andrew P. Culver is visiting friends at Westerly.

Farmers are butchering their turkeys for the Thanksgiving market.

W. A. Millikin is erecting a new barn.

LETTERS FROM THE PEOPLE.

The Bulletin assumes no responsibility for communications printed under the above heading. No attention will be paid to anonymous letters.

"A Gratuitous Insult."

Mr. Frederick Gardner's attention having been called to the report of the foot ball game between the Putnams and the Pomfrets, he justly objects to the title "Pomfret sluggers" applied to the Pomfrets by the reporter for THE BULLETIN. He says: "In the interest of good foot ball, as well as of my own boys, I protest against the gratuitous insult offered the Pomfret team by your correspondent. I think when a team of young fellows refrain from slugging in spite of continued and most cold blooded provocation they ought to receive credit rather than insult. It is but fair to the Putnam High school boys to say that they seem gentlemanly fellows and that the kind of football play which is beneath a gentleman is done by one man who is not a member of the school and has no business to play on a so called "High School team." It is not necessary to mention his name as all the High school know who is meant and many of them have admitted to me what I have written above.

I consider foot ball when properly played a most valuable force in the development of a manly character, but the ungentlemanly play which so many teams indulge in is going to ruin the game and bring the public down on it. If the newspapers would take a stand on this point and bring their powerful influence to bear on their local teams a great deal can done."

Truly yours, FREDERIC GARDNER.
Pomfret, Nov. 22, '93.

ONE WARSHIP SUNK.

Mello's Javary Goes Down Before Nictheroy Battery.

ENTIRE CREW LOST WITH HER.

Vessel Was an Iron Turreted Craft—Situation in Rio Critical.

LONDON, Nov. 23.—The Brazilian legation in this city has received a dispatch from Rio Janeiro, dated yesterday, stating that the insurgent warship Javary had been sunk by the Nictheroy battery. The crew of the vessel went down with the ship.

The Javary was an iron turret ship of 3640 tons displacement. She was 240 feet long, 58 feet beam, and drew 11 feet 4 inches of water. Her engines were 2200 horse power. She carried four 21-guns, besides an auxiliary battery.

It has become known to Peixoto's administration that Mello intends to make an effort to get out of the harbor of Rio with his flagship Aquidaban in order to meet Peixoto's warships which are coming down from New York, and

Give Them a Battle on the Open Sea.

Preparations to give him a hot reception as he tries to run the gauntlet of the forts at the harbor's entrance are being accordingly made with all haste.

Word comes from Rio that the situation there is critical. Peixoto has again been mounting guns on the hills within the city limits, contrary to his understanding with the foreign diplomats.

General bombardment of the capital seems inevitable, and the fighting with small arms is almost incessant. The diplomatic corps has removed to Petropolis.

GIGANTIC COAL DEAL.

Great Corporations Formed to Control Lands in West Virginia.

CINCINNATI, Nov. 23.—The next 10 days will witness the organization of a vast coal corporation in this city, and contemporaneously with this will be the birth of a large lumber company. The chief projectors, who are expending almost $1,000,000, are William M. Green, the young millionaire, general manager of the Cincinnati, Hamilton and Dayton Railroad company, C. Morris, one of the largest coal dealers in Cleveland, and J. W. Wilsworth, Chicago's coal baron.

Something over 18 months ago a purchase was made of 25,000 acres of land on the Gauley river in West Virginia. The tract teems with the black product, and for many years the original owners were made many tempting offers, which were invariably refused.

At the time of the purchase it was not known who the parties to the deal were, and this fact has recently leaked out. M. E. Ingalls, president of the Big Four railroad, was in possession of the secret, as the purchasers, after considerable negotiations, induced him to construct a spur from the main line to the land above referred to.

The organization of the coal company is for the purpose of having a corporation which will do the mining and pay a royalty to the owners of the land. The chief stockholders of the new company will be the men owning the tract, but many Cincinnatians will also be interested in the project.

WORST IN HISTORY.

Frauds in Failure of Indianapolis National Bank Were Never Equalled.

INDIANAPOLIS, Nov. 23.—The United States grand jury has finished its investigation into the failure of the Indianapolis National bank, and it has leaked out that a number of indictments are contemplated in addition to those against the men now under bond—T. P. Haughey, Schuyler C. Haughey, Francis and Percival Coffin and A. S. Reed.

The investigation, it is declared in the district attorney's office, has developed the rottenest and most criminal practices in the history of banking operations under the national system.

The other indictments contemplated are supposed to be against employes of the Indianapolis Curled Hair and Indianapolis Glue Works, who signed worthless notes which were cashed at the bank.

BROTHERHOOD ACTION.

Will Call Out Men on Any Road That Handles Lehigh Freight.

BUFFALO, Nov 23.—The Brotherhoods held a meeting last night, and, by a unanimous vote, decided to call out the engineers and crews of any road which handle a pound of Lehigh freight.

It was reported that the New York Central had agreed to take Lehigh freight, but when this was investigated it was found to be untrue. No road in Buffalo has yet handled any Lehigh freight, and it is understood that the Lackawanna and Central have refused to handle it.

Roosevelt Will Stay.

NEW YORK, Nov. 23.—A special cable to The World from London says: James R. Roosevelt said to the correspondent of The World today that he has no intention of resigning his post of first secretary of the legation, as reported in New York. Mr. Roosevelt has taken the oath of office, and is now performing the duties of the embassy.

Protest Against Income Tax.

PHILADELPHIA, Nov. 23.—At a largely attended meeting the members of the Commercial exchange entered a protest against the proposed imposition of an income tax by congress, and appointed a committee to carry such a protest to the ways and means committee.

All Quiet at Hawaii.

SAN FRANCISCO, Nov. 23.—Steamship Alameda arrived this morning from Honolulu. Up to the time the Alameda sailed Minister Willis had made no intimation to the government as to his instructions. All is quiet in the Sandwich islands and the situation is unchanged.

Alleged Burglar Under Bonds.

PORTLAND, Me., Nov. 23.—Judge Gould this morning continued the case of John H. McKay of Boston, alleged burglar, until tomorrow, holding him in $1000.

Big Failure in Lowell.

LOWELL, Mass., Nov. 23.—J. F. Kimball, ex-president of the Appleton bank, has assigned, with liabilities of $225,000; assets, $15,000.

The Coghlan's Part Company.

WASHINGTON, Nov. 23.—Rose and Charles Coghlan, now playing "Diplomacy" in this city, last night confirmed the story that they intend to part company. Who will take Mr. Coghlan's place has not been decided upon, and the statement that Maurice Barrymore had been engaged for "A Woman of No Importance" was denied.

Phillips and Rangeley Road.

PHILLIPS, Me., Nov. 23.—At an adjourned meeting of the directors of the Phillips and Rangeley Railroad company George Phillips was elected general manager and F. K. Timberlake treasurer. A special meeting of the stockholders is called for Dec. 12 to choose other officers.

A SMUGGLER CAUGHT.

And a Boston Merchant Misses a Suit of Very Swell Clothes.

NEW YORK, Nov. 23.—A scheme by which an English tailor for some time past has been evading the United States custom duties in order that young men in different parts of the country might get their clothes cheaper has been nipped in the bud. William Ross, charged with being mixed up in the scheme, is now a prisoner in Ludlow street jail.

For some months past complaints from the tailors' association in this city have been coming to Special Treasury Agent Montgomery that clothes were being regularly smuggled into this country from Glasgow, Scotland. This was a new field of operations for Mr. Montgomery to tackle, as about all the clothing shipped here comes from London by way of Liverpool, and most of the smuggling is done from there, too.

It didn't take long to find that a gang of smugglers were working the Allen-State line from Glasgow to this port. Finally it resulted in the arrest of William Ross, steward of the line's steamship Norwegian yesterday.

He was arraigned before Commissioner Shields on a charge of smuggling. He had been caught by Special Inspectors S. L. Purdy and Morton Britton in an attempt to smuggle in two suites of clothes, four cape mackintoshes and two long overcoats.

They were in two parcels and addressed to E. Houston of Houston & Henderson, Temple place, Boston, and John H. Chapman of Chapman & Smith, Chicago. Ross waived examination, was held in $500 bail, which he couldn't give, and was sent to Ludlow street jail.

Ross was arrested in his quarters on the steamship, which were searched, and the two packages found. He broke down and made a sworn confession. In it he said that he was bringing packages to this country for H. Henn, a tailor at 114 High, Holborn, London. He said he got 10 shillings for each package and 25 shillings for two large packages. The packages were delivered to him by the English Parcel Express company of Glasgow.

He admitted other cases of bringing in packages, but denied any knowledge of their content. It is said that he implicated several other employes of the line, and that wholesale arrests will follow.

LOVE TRIUMPHED

And Miss Culbertson Will Also Get Her Share of Father's Estate.

LOUISVILLE, Nov. 23.—Blanche Culbertson, the youngest daughter of the late W. S. Culbertson, a New Albany millionaire, was enough in love with Leigh French, a poor medical student, to marry him last summer, although her father's will disinherited her in such a contingency. She had brought suit to have the will broken, but becoming weary of the law's delays, concluded to become Mrs. French first and break the will afterwards.

Yesterday a compromise was reached by which she gets nearly her full share of her father's estate, and will eventually receive it all. She is paid $150,000 in cash and a trust fund of $200,000 in securities of the best dividend paying bonds, the income to be paid her quarterly until she shall be 35 years old, when the whole fund shall be turned over to her absolutely.

Should she die before attaining that age and leave any children, the trust fund is to be inherited by them. Should she leave no issue it is to revert to her stepmother and her brother Samuel. When her father's estate is settled up she is to receive whatever else she may be entitled to, which it is thought will amount to $200,000 more.

VERDICT CONDEMNED.

Participants In the Roanoke Riots Get Off Very Easily.

ROANOKE, Va., Nov. 23.—The jury in the riot cases has returned a verdict. James G. Richardson was given 30 days in jail and fined $100. S. W. Fugua and D. D. Kennedy were given one day in jail, and Abe Perry was acquitted. The verdict is generally condemned because of its leniency.

The cases of ex-Chief of Police Terry and Police Sergeant Griffin, charged with murder in the first degree as accessories before the fact to the lynching of Smith, were called yesterday, and counsel for defence demurred to the indictment, alleging that it does not charge malice aforethought, and hence the accused cannot be tried upon it. Judge Woods has not yet decided the point.

There is an indictment against Richardson, convicted yesterday of misdemeanor, charging him with felony in breaking open a hardware store to secure arms on the night of the fight. There are nine others indicted for misdemeanor still to be tried.

Gresham Not Surprised.

WASHINGTON, Nov. 23.—When the bulletin from San Francisco announcing that the steamer Alameda had brought no news of special importance, and that there had been no attempt to restore the queen to the throne, was shown to Secretary Gresham, he said: "That is not surprising to me. I was not expecting to hear by this steamer that she had been restored."

Putnam Furnishes Bail.

BOSTON, Nov. 23.—Warren F. Putnam, ex-president of the Granite State Bank of Exeter, N. H., appeared before Judge Hallett in the United States district court this morning and furnished bail to the amount of $8000 for his appearance before the United States district court at Concord, N. H.

NEWS IN BRIEF.

J. W. Brown, wheat broker, New York, has failed.

The loss by fire at Springfield, Mass., was about $60,000.

Two illegal voters were fined and imprisoned at Lowell, Mass.

Frank Gartland was arrested at Stoughton, Mass., for burglary and assault.

The Lehigh valley strikers are confident of winning their fight with the road.

Spaniards took the field against the Moors with an army of about 10,000 men.

The schooner Ella put into Boston harbor in distress. The Addie L. Perkins is a wreck.

Emma Tinkham of Hartford, Conn., is to be charged with causing the death of her child.

The police of South Boston appear to be discouraged about ever solving the Toole poisoning mystery.

The Lowell and Suburban Street Railroad company is authorized to increase its capital stock by $100,000.

Free vaccination at South Boston is keeping the city physicians busy on account of the large number of applicants.

Democratic congressmen claim that the president has been deceived by his friends as to the cause of the recent political landslide.

Many Chinamen Smuggled In.

CASTLE CITY, Wash., Nov. 23.—Large numbers of Chinamen have been smuggled into the United States this summer and fall. It was thought that most of them landed and got in by way of the sound, but it is now known by the officials that the majority had been brought over the border at the C[illegible] reservation. How many have been smuggled it is not known, but the number is believed to be in the thousands.

PEARLINE.

IT'S ALL UP

with dirt, when PEARLINE starts for it. It goes quietly and quickly, but there's no harm to anything else. PEARLINE washes clothes easily, and cleans house thoroughly. It saves wear to the fine things, saves work with all things. Get PEARLINE, to get rid of hard work, too, when you get PEARLINE.

Beware of imitations which are being peddled from door to door. First quality goods do not require such desperate methods to sell them. PEARLINE sells on its merits, and is manufactured only by JAMES PYLE, New York.
nov6MThTuThSaw

FURNITURE AND CARPETS.

N. S. GILBERT & SONS,
137 and 141 Main St.

We are showing a large line
Fine
Chamber Suits,
New Designs,
Parlor Furniture,
Sideboards,
Extension Tables
and Dining Chairs.
Latest and Most-Desirable Designs

COMPLETE ASSORTMENT
Carpets,
Portieres,
Rugs.
NEW LINE OF WALL PAPERS.

Parties considering furnishing will find we have the largest assortment and the lowest prices.

137 and 141 Main St.
nov1d

NEW ADVERTISEMENTS.

American
Catarrh
Cure

DR. W. B. JONES, FOUNDER.

The American Catarrh Cure is the result of 20 years' study and treatment of the disease. One bottle convinces the most skeptical. It is always ready for use, needing neither douche nor atomizer. It restores the hearing, cures the hawking cough and expectorating, removes the headache and nose bleeding, increases the appetite, produces sound sleep, invigorates the whole system and increases the vitality. Prepared only by W. B. Jones, M. D., 49 N 11th St., Philadelphia, Pa. For sale at [illegible]

N. D. SEVIN & SON.
oct18d

MRS. C. B. NICHOLS,
Medical and Business Medium, has removed to No. 31 Lower Broadway, lower by Perkins' offices. Magnetic and Massage Treatments given. nov15d

REMOVAL.
We have removed
From 11 to 31 Chestnut St.,
Where we have superior facilities for doing all kinds of work in our line.
Steam Carpet Cleaning
Ladies' garments, cloth of all description dyed. Dying feathers a specialty. Promptness and thoroughness guaranteed.
WILSON BROS.

Alonzo H. Converse,
PAINTER.
Plain and Decorative Paper Hanging. Wall Tinting in all its branches.
148 Little Water St.
Graining done for the trade

SADLERY, ETC.

ROBES, BLANKETS, GLOVES
MITTENS,
At 112 Main St. Prices Moderate
J. G. STANDISH. nov6d

EXCELSIOR!
A Twenty Horse Power
Stable Blanket
—AT—
LANE BROS.,
oct9d 6 WATER ST

ARCHITECTS.

C. H. PRESTON,
Architect, - - - - Central Building.
Telephone 144—4, Norwich, Conn.
Specialist on modern construction and strength of materials.

JAMES A. HISCOX,
ARCHITECT,
[illegible] Main Street Rooms 1 and 3. oct14d

LEAVE YOUR ORDERS AT The Bulletin office for printing of all kinds and get fine work at living rate.

AYER'S SARSAPARILLA.

Only the Scars Remain.

"Among the many testimonials which I see in regard to certain medicines performing cures, cleansing the blood, etc.," writes HENRY HUDSON, of the James Smith Woolen Machinery Co., Philadelphia, Pa., "none impress me more than my own case. Twenty years ago, at the age of 18 years, I had swellings come on my legs, which broke and became running sores. Our family physician could do me no good, and it was feared that the bones would be affected. At last, my good old mother urged me to try Ayer's Sarsaparilla. I took three bottles, the sores healed, and I have not been troubled since. Only the scars remain, and the memory of the past, to remind me of the good Ayer's Sarsaparilla has done me. I now weigh two hundred and twenty pounds, and am in the best of health. I have been on the road for the past twelve years, have noticed Ayer's Sarsaparilla advertised in all parts of the United States, and always take pleasure in telling what good it did for me."

For the cure of all diseases originating in impure blood, the best remedy is

AYER'S Sarsaparilla

Prepared by Dr. J. C. Ayer & Co., Lowell, Mass.

Cures others, will cure you.

nov9daw

INSURANCE.

THE CONNECTICUT MUTUAL LIFE INS. COMPANY,
ISSUES ALL FORMS OF POLICIES.

Dividends payable yearly, reducing the cost of insurance.
W. H. PROTHERO, Agent for Eastern Conn.
Office, Bulletin Building, Norwich, Conn.

New London County Mutual Fire Insurance Co.

ESTABLISHED 1840.

Surplus over all liability Jan. 1st, 1893, $78,147.36.

Insures only property in this old and reliable Company.

Office over Chelsea Savings Bank, Shetucket St.

E. P. PARKER, President.
L. L. PRATT, Treas. J. P. WILLIAMS, Secy.

World's Fair Accident Tickets.

$3,000

Insured for 3 days, cost [illegible]

For Sale at STORY'S INSURANCE AGENCY. sep2d

L. and L. and G.

[illegible] Agent.

Norwich Union Fire Ins. Soc'y
Norwich, England. Organized 1797.
H. TARRANT, Agt.,
82 MAIN STREET.

FINANCIAL STATEMENT OF THE WESTERN ASSURANCE COMPANY, JANUARY 1ST, 1893, UNITED STATES BRANCH.

—ASSETS.—

[illegible]

—LIABILITIES.—

Reserve Premium Fund (N. Y. Standard) [illegible]
Reserve for unpaid losses [illegible]
All other liabilities [illegible]

Surplus in United States [illegible]
Total income in U. S. for 1892 [illegible]
Total Losses paid in U. S. from 1874 to 1893, inclusive [illegible]
NICHOLAS TARRANT, Agent, 82 Main St., Norwich, Conn.

B.P.LEARNED,
Insurance in all Forms.
Bonds of Indemnity.
Foreign Drafts.
Over Thames National Bank, Norwich, Conn.

HOTELS AND RESTAURANTS.

ESTABLISHED IN 1862.

Adam's Tavern,
NORWICH TOWN.
A. A. ADAM, Proprietor.

The following is a list of the best brands of ACKER, MERRALL & CONDIT'S and PARK & TILFORD'S WHISKEYS that I introduced [illegible] years ago. They have become immensely popular. They sell on their own merits: Imperial Bourbon, Leb Ward, 1868, Maryland Rye, Monogram Rye, Blue Grass, Hermitage, 1880, Union Club Rye, Mayfield Bourbon, Hermitage Sour Mash, Keystone Rye, Cabinet Bourbon, Union Club Wheat.

N. B.—The above goods do not have to be [illegible] every six or nine months with a new name in order to make them sell, as is a [illegible] with compounding liquor dealers. A. A. ADAM.
Telephone call [illegible]

THE LATEST

Lamson & Hubbard

HAT.

For Durability, Style and Comfort the best hat made.

FOR SALE BY

PERKINS & MONTGOMERY

The undersigned will be at found No. 13 Central Building, No. 47 Broadway, And will attend to General Office Business, the Making of Deeds, Wills, and Giving Advice in matters pertaining to the Settlement of Estates, etc.

S. T. HOLBROOK,
Attorney-at-Law and Notary Public

—CAR OF—
Gluten Meal!
Just Received.
C. J. WOLCOTT,
118 Franklin Street.

The Bulletin.

AN AWFUL IMPOSSIBILITY.

The soaking rain is pouring down—
How it would fill your cup
With bitterness if some day it
Should start in pouring up!

Umbrellas then would be no use,
And men in rubber boots
Would have to go, while all the girls
Would put on bathing suits.

You'd have a fountain on your lawn
Beside each blade of grass.
To keep your cellar warm and dry
You'd need a floor of glass.

If you were camping in a tent,
You'd have to sleep on top,
And all night you'd be praying that
The cursed rain might stop.

In fact, great inconveniences
Too numerous to state
Would follow if the falling rain
Should cease to gravitate.

So let us hope there'll be no change,
At least in our town,
And that instead of pouring up
The rain will still pour down.
—Somerville Journal.

THE CABECILLA.

The good father was finishing his mass when they brought him the prisoners. It was a wild spot among the Arichulegui mountains. A fallen rock in which a fig tree had plunged its twisted trunk formed a sort of altar, covered in guise of a cloth with a silver fringed Carlist standard. Two cracked water coolers took the place of vases, and when the sacristan Miguel, who was assisting the priest at the mass, arose in order to change the position of the holy books, the cartridges were heard jingling in his cartridge box. All around the soldiers of Carlos were silently ranged, their guns slung across their backs and one knee on the ground upon the white beret.

The bright sun was concentrating its dazzling heat in this burning and sonorous rocky hollow, where the flight of a blackbird alone, from time to time, disturbed the psalmody of the priest and the servant. Higher up on the jagged peak sentinels were standing, forming motionless silhouettes against the sky.

What a singular sight it was—this priestly commander officiating in the midst of his soldiers! And how plainly the double existence of the Cabecilla showed itself upon his countenance—the ecstatic air, the hard features, further accentuated by the bronzed complexion of the soldier in the field, and asceticism without pallor, in which was lacking the shadow of the cloister; small black, very brilliant eyes, the forehead traversed by enormous veins which seemed to bind the thought as with ropes, to fix it in an inextricable obstinacy.

Every time he turned toward the spectators with open arms to read the Dominus Vobiscum, one saw the uniform beneath the stole, and the butt of a pistol, the haft of a Catalonian knife uplifting the rumpled surplice. "What is he going to do with us?" the prisoners asked themselves in terror, and while awaiting the end of the mass they recalled all the acts of ferocity which had been related of the Cabecilla and which had won him a special renown in the royalist army.

By a miracle that morning the father was in a clement mood. The mass in the open air, his success of the previous day, and also the cheerfulness of Easter, yet felt by this strange priest, cast upon his face a ray of joy and kindness. As soon as the service was over, while the sacristan cleared off the altar, fastening up the sacred vases in a huge box, which was borne on the back of a mule in the rear of the expedition, the cure advanced toward the prisoners. They were a dozen of republican carbineers, exhausted by a day of battle and a night of anguish in the straw of the sheepfold, where they had been penned up after the action. Yellow with fear, wan with hunger, thirst and fatigue, they clustered together like a flock of sheep in the courtyard of an abattoir.

Their uniforms full of hay, their belts in disorder, pushed up in the flight and in sleep, the dust which wholly covered them from the tufts of their caps to the points of their yellow shoes, all contributed well to give them that sinister look of the vanquished in which moral discouragement is betrayed by physical dejection.

The Cabecilla glanced at them for an instant with a little laugh of triumph. He was not sorry to see the soldiers of the republic humble, wan and ragged amid well fed, well equipped Carlists, Navarre and Basque mountaineers as brown and hard as carob beans.

"Viva Dios! my children!" said he to them with a good natured air. "The republic nourishes her defenders very ill. Why, you are all as thin as the wolves of the Pyrenees, when the mountains are covered with snow and they come into the plain to sniff the odor of the table by the lights which shine under the doors of the houses. One is treated otherwise in the service of the good cause. Would you like to make a trial of it, hermanos? Cast off those infamous caps and put on the white beret. As truly as this is the holy day of Easter, to those who will shout, 'Long live the king!' I will give their lives and the same campaign food I give my other soldiers!"

Before the good father had finished all the caps were in the air, and shouts of "Long live King Carlos!" "Long live the Cabecilla!" resounded on the mountain. Poor devils! They had been in such great fear of death, and so tempting were all those good victuals which they smelled close to them, about to be broiled in the shelter of rocks before the bivouac fires, pink and faint in the bright sunlight. I believe that never was the pretender acclaimed with such good will.

"Give them something to eat at once," said the cure, laughing. "When wolves yelp with that strength, it's because they have sharp teeth!"

The carbineers went off. But one among them, the youngest, remained standing in front of the chief in a proud and resolved attitude, which contrasted with his juvenile features and the fine down, scarcely colored, enveloping his cheeks with a blond powder. His capote, which was too large for him, was wrinkled at the back and on the arms, was turned up at the sleeves over two slight wrists, and by its fullness made him look still younger and more slender. There was excitement in his long, brilliant eyes—Arab eyes, intensified by Spanish flame. And this [illegible] annoyed the Cabecilla.

"What do you want?" he asked of him.

"Nothing. I am waiting for you to decide on my fate."

"Your fate will be that of the others. I named no one. The pardon was for all."

"The others are traitors and cowards! I alone did not shout anything!"

The Cabecilla gave a start and looked him full in the face.

"What's your name?"

"Tonio Vidal."

"Whence come you?"

"From Puycerda."

"What age?"

"Seventeen."

"The republic, then, has no more men, since she is reduced to enrolling children?"

"I was not enrolled, padre. I am a volunteer."

"You know, fellow, that I have more than one means of making you shout 'Long live the king!'"

The youth assumed a superb look.

"I defy you to do so!" retorted he.

"So you would rather die?"

"A hundred times!"

"Very well, you shall die!"

Then the cure made a sign, and the execution platoon came and ranged itself around the condemned, who did not wince.

This sublime courage touched the chief with pity. He demanded:

"Have you nothing to ask of me first? Don't you want something to eat? Don't you want something to drink?"

"No," answered the youth; "but I am a good Catholic, and I don't want to go before God without confession."

The Cabecilla still wore his surplice and his stole.

"Kneel," said he, seating himself upon a rock, and the soldiers having withdrawn a short distance, the condemned began in a low voice:

"Bless me, my father, because I have sinned!"

But in the midst of the confession a terrible fusillade burst forth at the entrance of the defile.

"To arms!" cried the sentinels.

The Cabecilla gave a bound, issued his orders, distributed the posts and scattered his soldiers. He himself had seized a carbine without taking the time to remove his surplice, when, happening to turn around, he perceived the youth still on his knees.

"What are you doing there?" he thundered.

"I am awaiting absolution," was the reply.

"That's true," said the priest. "I had forgotten you."

Gravely he raised his hand and blessed that bowed young head. Then, before going away, after glancing around him for the platoon of execution, dispersed in the disorder of the attack, he drew off a step, took aim at his penitent and shot him.—Alphonse Daudet.

Facing Certain Death.

With his foot caught and firmly held in a frog on the Reading railroad track at West Falls, John Duffy met death in fearful form. Duffy was employed as a brakeman by the Reading company, and ran ahead of his train to open a switch. That duty performed, he signaled his engineer to bring on the train.

His signal was observed, and as the train came toward him Duffy found that his foot was caught firmly in a frog. He shouted for help and made frantic efforts to release himself, but in vain. The noise of the puffing engine drowned his cries, and when the engineer saw the struggling man in the full glare of the headlight it was too late to save his life.

Swiftly the great engine bore down on the frantic prisoner, and though the the lever was reversed and the brake put down hard the locomotive struck Duffy and he was literally cut in two. Death was instantaneous, but the expression on the dead face showed plainly the terrible agony the man had endured for a few seconds.—Philadelphia Record.

A Heating Scheme.

A plan of heating mills has been introduced by which heated air is delivered from a large fan into flues in the walls, registers from each flue delivering the air into the different rooms, this air being heated by the waste gases from the boiler. The products of combustion pass from the boilers through economizers for heating the feed water, next through a regenerator for reheating the steam exhausted from the high pressure cylinder and on its way to the low pressure cylinder, and then passes through air pipes, where it heats the cold air for heating the buildings, then passes to the chimney. If heated air is not wanted, but only cool air for ventilation, the gases from the boiler are turned by a damper into the chimney without entering the heater, and if the gases are not sufficient to heat the air as desired additional heat is supplied by radiators of steam in this heater. The temperature of the air is raised about 50 degrees by its contact with the hot gases.—New York Sun.

Reading by Candle Light.

"I must inveigh," says an oculist "against the candle as a night reading light. It is quite a custom, I find, for sleepless folks to keep a candle at their bedside and rely upon it for light during wakeful hours that are passed in reading. As the flame flickers with the slightest current of air, the light is uncertain and waving and most trying to the eyes. A small reading lamp takes a few seconds longer to light, but is is much to be preferred."

Victoria Abhors Tobacco.

Queen Victoria is perhaps the only European sovereign who has a positive aversion to tobacco in all its forms. Woe be to the prince who pollutes the apartments at Windsor with its fumes! Her ministers, too, must be careful. On more than one occasion telegrams have been returned to her foreign secretary with a note from her majesty's private secretary requesting that they be purified, and that in future they may not smell so villainously of tobacco smoke, for her majesty has her ancestress Elizabeth's aversion to "an evil smell."—Exchange.

White House Babies.

The five children besides Baby Esther Cleveland who were born in the White House were also girls. One of these girls, the grandchild of a president, is now employed in one of the departments in Washington, ending, as she began, her days under the government's roof tree.—Harper's Bazar.

FARM, FIELD AND GARDEN.

THE LANGSHAN FOWLS.

A Tennesseean With Experience Expresses His Opinion Concerning This Variety.

A Southern Cultivator correspondent writes as follows in relation to the Langshans:

We like the Langshan. The more experience we have with them the better we like them. The Black Langshans, we mean. We never had any experience with the white variety. We believe that the hen that lays best is the hen that pays best. That is our motto, and we measure the value of our poultry by the egg test.

Now, the Langshan hen is a good layer, and that is why we like her. She pays her board and more too. We may be mistaken, but it is our belief, based on experience, that the Langshan is the best layer of all the feather legged breeds. The Cochins and the Brahmas do not lay for us like the Langshans do. Our friends say the same thing. Everybody who has them says the Langshan hens are good winter layers. Such is our experience. They are good spring, summer and fall layers too.

Kept side by side in small yards and treated and fed just alike, seven Langshan hens have laid for us twice as many eggs as seven Light Brahma hens during the last six months. On the farm, where they have plenty of range and foraging ground alike, we find the Langshans laying more eggs than the Brahmas or Cochins. Langshans are large, but active. Their black plumage is beautiful, but it goes against them as market fowls. It doesn't hurt their laying qualities any, however.

In the south the Langshan is popular and thrives. Likewise the Game fowl. To tone up a farm flock composed largely of Game hens a Langshan cock would work wonders. The Langshan, large, fierce and active; the spirited Game hen, tough and hardy, would produce a progeny hard to beat for practical purposes—good layers, good table fowls, of large size and weight. We advocate pure breeds straight, but times are hard, and money is scarce. A Langshan cross, as suggested, would improve the farm flock greatly.

The Seed End of Potatoes.

The question whether the seed end of potatoes should be removed before the seed is planted has long been mooted among potato growers. Most of them have decided that the seed end should be removed, or rather that the potato should be so cut as to give each set one to three good eyes or buds. If the whole potatoes are planted, many varieties having a multitude of seed eyes will send out far too many shoots. These will crowd each other like so many weeds, and a great amount of very small potatoes will be the result. Varieties of potatoes that have but few eyes, and especially those that are very strong growers, will do better with whole seed. The crowding in this case increases the number of potatoes, and they will nearly all grow to marketable size. If they had a less number of shoots, the potatoes would be fewer and grow rough, pronged and unwieldly in size and shape.

The Wisconsin station has been experimenting with potatoes, with results that do not agree with the conclusions of practical eastern farmers. It finds that the whole potato with the seed end left on gave not only a larger yield of mercantile potatoes, but a larger yield altogether than the potato did where the seed end was removed. The Early Rose and Snow Flake potatoes were the kinds chosen for experiment. American Cultivator thinks that the result might have been more favorable for the cut potato if some stronger growing varieties had been chosen to experiment with.

Saving Corn From Weevils.

An Arkansas correspondent of the Shreveport Times gives a simple plan for keeping weevils out of corn which he declares is effective. He builds log cribs with perfectly tight floors and the openings between the logs chinked and daubed with mud, so as to exclude light and air. The door should be made to fit tightly. The corn should be thrown in over the top after the crib is filled even with the door. After the crib is filled to within two or three feet of the top cover the corn with fodder or straw two, three or four feet deep.

The main object is to keep the corn in the crib as dark as possible, and to accomplish this it is well enough to close the gable ends. Weevil will not attack corn thus stored. The few weevils in field corn before it was gathered will do no damage worth mentioning after the corn is thus stored, and when winter comes they all die, and no more weevils will ever bother the crib if kept tight and dark. Remember the main thing is to keep the corn in the dark.

Things That Are Told.

The old fashioned way of leaving a few husks on the ear of corn and hanging up by them is a good way. An enterprising Yankee has invented a wire eye screw to turn into the pith at the butts and then string on a small wire and hang them up. Any one can cut short pieces of wire and bend into such form as will make them stay in the cob and hang up the same way. The great point is to get the corn [illegible] dry and keep it dry.

Facts About Corn Fodder.

The old idea that all the virtue of the corn fodder was contained in its leaves and the small part of the stalk above the ear used to be quite prevalent. It was the notion that gave rise to the practice of topping corn. Late analyses of the different portions of the stalk show that the upper part is less nutritive than the butts. That also is the verdict of the cow. Watch how she eats a whole cornstalk. Invariably she grasps it by the middle, doubles it up and chews both ways, rejecting the tassels and the extreme butts. These last are hard and need to be cut or crushed to make their nutritive matter digestible.

The late experiments made by the North Carolina station show that while the blades contain only 11 per cent of the total digestible matter of the entire plant, 64 per cent of the leaves themselves is digestible, while 66 per cent of the stalks below the ears is digestible and 72 per cent of the husks. The husks must, however, be kept moist in some way in order to make them digest easily. If they dry up entirely, they become of little value, and are therefore much better preserved in the silo than by any form of dry curing.

FARM IMPLEMENTS.

[illegible] Shelter and Store Well [illegible] and Oiled.

[illegible] farm implements in [illegible] depends in no small [illegible] of farming. The man [illegible] dry, airy shelter for farm [illegible], and puts them in it [illegible] not in use, has done a [illegible] thing. But he may [illegible] half of what he might [illegible] for the preservation and [illegible] tools and machines. He [illegible] the tools and machines [illegible] condition. This includes [illegible] dirt. The plow, for example, [illegible] coated with mud will [illegible] though in a good shelter, [illegible] is yet more harmful [illegible] parts of machines.

[illegible] steel surfaces are clean, [illegible] probably rust unless coated [illegible] some form, and to be sure [illegible] wood does not rot one [illegible] with paint or oil. For coating [illegible] coal oil or beef tallow [illegible] course the tallow should be [illegible] liquid condition. It will pay [illegible] but unpainted metal surfaces [illegible] polished ones. For farm [illegible] machines, mineral paint is better [illegible] oil pigments, and brown [illegible] very cheap indeed. Any [illegible] be able to mix it. Use only [illegible] oil, and the best is certainly [illegible], or one can buy ready [illegible] of good quality at reasonable [illegible]. One should have two brushes [illegible] for ordinary surfaces and [illegible] narrow surfaces or small [illegible].

[illegible] able to put away all tools [illegible] in condition for work—[illegible] harrows or sickles—sharp [illegible] breaks repaired and weak [illegible] strengthened. There will be more [illegible] at the close than at the beginning [illegible] season's work, and then [illegible] comforting assurance that as [illegible] season permits he may begin [illegible] when one puts away the implements [illegible] as they leave the field, it [illegible] that it has been forgotten [illegible] must be mended and others [illegible] and this is not recollected until [illegible] brought out for work. Then [illegible] must be lost in going to [illegible] the blacksmith, says a correspondent in The [illegible] Agriculturist.

[illegible] Under Snow.

An [illegible] in Gleanings In Bee Culture [illegible] if the hives are covered two-thirds [illegible] way up the brood chamber it [illegible] great advantage, but if the hives [illegible] covered two-thirds the way up the [illegible] cover, or completely over, it is a [illegible] damage to the bees and worse [illegible] snow at all.

The [illegible] seems to be that as soon as the [illegible] are covered with snow the warm [illegible] the ground, combined with the w[illegible] of the bees, makes it so warm [illegible] bees become uneasy, go to breeding, consume large quantities of honey, distending their bodies and using their vitality, causing them to die of age during February, March and April, while the young bees have not the strength and vitality of bees [illegible] in September and October to withstand the rigors of winter, so spring [illegible] and death are the result.—[illegible] Bee Journal.

[illegible] Milking Stool.

Following is the description of a milking stool which so greatly pleased a Maryland farmer that he wants others to try it. He says:

I took white pine board 18 inches long, about the width of my pail, and cut out to fit the pail; then a strip of hickory an inch wide and a quarter inch thick, long enough to form a hoop for the pail, the ends of the strip nailed to the sides of the stool; two battens, one just behind the pail, the other at back of the stool; two legs in the front one and one behind, and about the middle a convenient hole for the hand to carry. Points in its favor are that the milker sits at ease while doing his work, and there is no danger of his milk being disturbed by the cow stepping about.

[illegible] Best Poultry Crosses.

Opinions differ as to what breeds and crosses are the best business fowls. A writer in The Fanciers' Journal has selected the Light Brahmas for roasting fowls, Black Minorcas for eggs and the Black Langshans crossed by the Black Minorcas for broilers. The Black Minorcas used [illegible] not strictly pure bred, they having an outcross with Langshan to give them extra hardiness and larger bodies. The Light Brahmas are used both for their purity and crossed by Indian Game. But there are other good breeds that can be selected, notably the Plymouth Rock, the Wyandotte, the Houdan and the Leghorn, and with probably as good results as this writer obtains [illegible] selections.

[illegible] Repair Fenceposts.

An [illegible] tells us of a careful farmer wh[illegible] grape trellis posts rotted o[illegible] into the earth where the po[illegible] solid, and then cut the post [illegible] a foot or 15 inches below ti[illegible] and then fastened to this half [illegible] foot of the height desired. [illegible] below was mostly rotted off [illegible] to reverse the post, putting the [illegible] side in the ground and then mortis[illegible] it above the surface. In this way he made each post do double duty. The rotting off of posts is almost always just at the surface, and by putting bolts through each half and thus fastening them together the end will last as long as did the original posts at the surface.

Agricultural Colleges and Stations.

Statistics furnished by the department of agriculture at Washington make it appear that in 1899 there were 63 schools where agriculture was taught more or less. There were 1,189 instructors and 11,[illegible] students, of whom only 3,460 were studying agriculture. Last year 3,311 students graduated from these schools. Since the Maryland college started in 1856, 3,303 students in all have graduated. The revenue for conducting these colleges in 1899 was $3,483,908.

As to experiment stations, there were 54, with a total revenue of $997,244. The station with the largest income was the New York state, at Geneva, which received $[illegible],500. The Ohio station received the most for farm products sold—$6,019—with Missouri next—$4,087. The total number of persons employed at these stations was 491.

Kentucky has granted to married women the right to will their property as they shall see fit. The new law took effect Oct. 7.

Got the Sparrows Tipsy.

The English sparrows have proved a nuisance in the cotton country, for as soon as the bolls open they pick out the cotton and carry it off, and some planters have lost, as they claim, hundreds of pounds in this way. There is one man, however, on the Mississippi that has not lost much. When he found the sparrows were committing depredations, he procured a quantity of wheat, soaked it in sweetened whisky and strewed it along the rows. The sparrows found it and thought they had a picnic.

So they had, but in 15 or 20 minutes there was the tipsiest lot of English sparrows ever seen on the face of this earth. They rolled about on the ground, falling on their sides and backs and kicking their heels into the air like a parcel of drunkards, all the while uttering the most comical squeaks. They did not have long to squeak, however, for the boys gathered them up and threw them into bags. The first day they gathered two bushels of drunken sparrows. Three or four days later the experiment was repeated with almost equal success, and from time to time since. They made excellent potpie, but the survivors have evidently come to regard the plantation as hoodooed, for now very few come about it.—St. Louis Exchange.

George I and the Stage.

George I was a lover of the stage, and, as his predecessors had done, caused his "servants" to play before him at court. In 1718 his majesty ordered the great hall of Hampton court to be converted for the time into a theater. There, under the direction of Steele, "whose political services had been poorly recompensed by granting him some theatrical privileges," seven performances were given. Among the plays were "Hamlet," "Sir Courtly Nice," "The Constant Couple," "Love For Money," "Volpone" and "Rule a Wife and Have a Wife." Among the players were Colley Cibber, Pinkethman, Johnson, Thurmond, Booth, Mills, Mrs. Porter and Mrs. Younger.

In former times the fee paid by the sovereign to his servants for a play acted at Whitehall had been £20. For these plays at Hampton court, King George, besides paying the actors their ordinary day's wage and traveling expenses, gave £350, and added £200 for the managers. The players were required to act at any time upon receiving a day's notice.—Gentleman's Magazine.

What Is an Accident?

To the nonlegal mind the term "accident" would appear to be easily defined, but the late Lord Chief Justice Cockburn thought not, and on several occasions insurance companies have sought a definition in the courts of law. It has been decided that a sunstroke is not an accident, but that injury to the spine through lifting a heavy weight is one. Even if physical ailments contribute to an accident, it is covered by the policy.

The relatives of a man who, while bathing in shallow water, was seized with a fit and suffocated, sustained their claim, as did those of a man who, when similarly seized, fell under a train and was killed. Again, a person having fallen and dislocated his shoulder was put to bed and carefully nursed, but in less than a month he died of pneumonia. The connection between that complaint and a dislocated shoulder is not at once visible, but on the ground that the restlessness and susceptibility to cold produced by the accident led to the disease which killed him, the relatives were held to be entitled to the claim.

"The influence of intoxicating liquor," has been authoritatively defined as "influence which disturbs the balance of a man's mind or the intelligent exercise of his faculties," and injuries received while in that condition are not covered by an accident policy. Nor are those caused by running obvious risk, as crossing a railway, even at a proper place, without exercising due care to avoid passing trains.—Chambers' Journal.

A Luscious Sandwich.

There is served at the house restaurant—and for that matter at the senate restaurant—a dish that is fit for the interior of any man, high or low, rich or poor, old or young, whom the Lord has ever suffered to live and sin. It is composed of a couple of slices of tender beef, divinely roasted, inclosed between slices of bread, divinely browned, and over all is poured a half pint of the golden juice of the meat, vulgarly known as gravy, but whose right name is "ambrosia." This dish in its entirety is down on the bills as "hot roast beef sandwich." It had its birth in the once famed Astor House and is the favorite brain child of a cook upon whom one day descended an inspiration. For a long time it was distinguished upon the capitol cartes as "a la Astor House." It has become so much a favorite with the feeders in the big building, however, that its New York patronymic has been dropped.—Washington Post.

May I Have a Fit Here, Please?

Grocer Wessel of Twentieth street and Fourth avenue had a queer customer the other morning. A well dressed woman of middle age walked into his store, and addressing the grocer asked quietly:

"Please, may I have a fit here, sir?"

"Vot is dot?" asked the mystified Mr. Wessel.

"I would like to have a fit in your store," replied the woman, this time in a hurried, excited tone.

"Fit!" exclaimed the grocer. "We don't keep 'em, lady."

He had one in the store a half minute later, however, for his supposed customer fell to the floor in an epileptic convulsion. An ambulance was summoned, and she was taken to Bellevue hospital.—New York Sun.

She Outwitted Cabby.

It has remained for a Boston woman to get the better of a Chicago hackman, according to the Chicago papers. She lived in a house where the boarders were accustomed to hire an omnibus to take them to the fair grounds. She negotiated with the owner of the omnibus for an evening trip, beat "cabby" down $10 on the price and collected full fare from each of the party, pocketing the extra $10. She worked the scheme several times with success, finally being discovered.

Mrs. Cleveland's Divided Skirt.

It is said that Mrs. Cleveland has invested in a bicycle and divided skirt to wear when riding it. She will try to make riding in this way the fashion in Washington this winter.—San Francisco Examiner.

HOOD'S SARSAPARILLA.

I Vote for Hood's
Forty Years in the Ministry
Rheumatism, Dyspepsia and Insomnia—Great Benefit From Hood's Sarsaparilla.

"I have been taking Hood's Sarsaparilla for four or five months, and am satisfied that it is a very excellent remedy. I have been troubled with rheumatism more or less for years. My back and, hips, and indeed my whole body at times, have been afflicted. The rheumatism has been especially severe in my right arm between the elbow and shoulder, which has been so lame that I sometimes feared

I Should Lose the Use of it

entirely. I was in this condition when I began to take Hood's Sarsaparilla, but I had not taken more than a bottle or two when I began to feel better, and when I had taken four bottles, my rheumatism had entirely left me. I have been more free from rheumatism this season than for years. Besides the rheumatism, I, like many others

Hood's Sarsaparilla Cures

of sedentary habits—for I have been a minister of the Methodist Episcopal church forty years—have been troubled with dyspepsia, but while taking the medicine my

Appetite Has Been Good,

food digested well and I have gained several pounds. I have also been troubled with insomnia, but since taking Hood's Sarsaparilla, sleep much better." REV. W. R. PEIRSON, Pickford, Vt.

HOOD'S PILLS cure liver ills, constipation, biliousness, jaundice, sick headache.
nov1daw

MUSICAL INSTRUMENTS.

I AM SELLING
ELEGANT PIANOS
at very low prices.
nov6daw H. E. STEVENS, 24 Grove St.

TALKING

About PIANOS just now is my theme. Do you want a Piano? Then come and hear one of the purest and finest toned Pianos in the market. Price Low. Also Organs, and a stock of fine Violins, including the Italian Violins, on hand. A fine New Upright Piano to rent. Will be glad to see you at 25 Williams Street.
febd GEO. H. MARTIN.

MISCELLANEOUS.

I HAVE AN ODORLESS PUMP
and barrel apparatus for cleaning vaults and Cesspools. Orders sent to my address will be promptly attended to. CHAS. WOOD, box 64, Norwich, Conn.

The Connecticut
Concreting & Gravel Roofing Co.,
Sole agents in Norwich for the
New England Felt and Roofing Co.
BEE HIVE BRAND
Also Two and Three-Ply Ready Roofing etc., etc. Work guaranteed.
Office No. 3 Thames St., Norwich, Conn.

J. E. GARDNER, JR., D. V. S.
VETERINARIAN,
Office—Chapman's Stables, [illegible] Telephone [illegible]

DROP ME A POSTAL
and I will call on you with a fine line of Photos and Designs of
MONUMENTAL & CEMETERY WORK
and samples of Granite and Marble of various kinds of colors.
LEVI W. CROUCH, Norwich, Conn.

S. S. THRESHER,
Attorney and Counsellor at Law and Notary Public.
Nos. 2 and 3 Broad Hall, Norwich

Steamer Chelsea.

CHANGE OF TIME.

Commencing Thursday, Oct. 19th, will leave Norwich on Mondays and Thursdays at 4 p. m. New York, Tuesdays and Fridays at 4 p. m. All Freight Insured.

C. B. WHITAKER, N. & N. Y. PROP. CO. Manager.

Rapidly Taking the Lead.

Convenient for Guests,
Indispensable to Clerks,
Profitable to Proprietors,
Indorsed by All Hotel Men.

Where we have the benefit of advertising to reimburse us for our loss, we will furnish to Hotels [illegible]

THE NATIONAL INDEX PAGE HOTEL REGISTER

AT THE FOLLOWING PRICES.

[illegible]

These are the cheapest and best registers on the market.

[illegible]

Remember, it is the only Register made having this Wonderful Indexing System.

Correspondence or Interviews Solicited.

INDEX PAGE PUB. CO.,
Manufacturers of Plate and Advertising Registers, Transfer Registers, Laundry Forwarding, Cash and Call Books of every description.
Norwich, Conn.

NORWICH MORNING BULLETIN.
Established 18[illegible].

NORWICH WEEKLY COURIER.
Established 17[illegible].

Subscription rates, MORNING BULLETIN—By mail or carrier, $6 a year; $1.50 a quarter; [illegible] cents a month; 12 cents a week. Single copies 2 cents.

Subscription rates, WEEKLY COURIER—[illegible] cents a year; 25 cents for six months in advance. Single copies 2 cents.

THE MORNING BULLETIN. [illegible] is the largest, oldest and most complete morning paper published in Eastern Connecticut. At $[illegible] a year it is also the cheapest.

THE WEEKLY COURIER (Eight Pages) is the best weekly issued in Eastern Connecticut.

Advertising rates furnished on application to the business office. No cuts or electrotypes inserted in either paper.

To guard against mistakes, advertisements should be sent in manuscript. We cannot be responsible for errors [illegible] received by telephone.

Yearly advertisers are limited to their own immediate business, and their contracts do not include Wants, To Let, For Sale, etc.

All news letters should be addressed to THE MORNING BULLETIN; all business communications to THE BULLETIN COMPANY.

Money orders and checks should be made payable to THE BULLETIN CO.

All communications must be signed. Anonymous letters or news items will not be read, but thrown into the waste basket.

No manuscript preserved or returned, unless stamps are enclosed fully to prepay postage.

Entered at the post office at Norwich, Conn., as second class mail matter.

The Bulletin.

Norwich, Friday, November 24, 1893

STATE OF CONNECTICUT,
BY HIS EXCELLENCY,
LUZON B. MORRIS, Governor.
A PROCLAMATION.

In conformity with the proclamation of the president of the United States, I hereby appoint Thursday, November 30th, a day of public thanksgiving, and I recommend that the people of this Commonwealth return thanks to Almighty God for the blessings of peace and health which this country has enjoyed during the past year; and I urge upon those who have in abundance that they seek out and provide for those who are needy, so that all may have cause for thankfulness and that the day may be, in truth as well as in form, a day of thanksgiving.

Given under my hand and the seal of the State, at the Capitol in Hartford, this fifteenth day of November, in the year of our Lord one thousand eight hundred and ninety-three, and of the independence of the United States the one hundred and eighteenth.

[L. S.]

LUZON B. MORRIS.

By his Excellency's command:
JOHN J. PHELAN, Secretary.

The Norwich Weekly Courier is the best weekly newspaper in New England at 50c a year.

THE COURIER'S BIRTHDAY.

THE NORWICH WEEKLY COURIER passes its ninety-sixth birthday today. The paper has never made much of its birthdays. It has paid strict attention to business and done very little hurrahing for itself. THE COURIER has always shouted for Norwich industries and Norwich men, and has seen the place grow in wealth and beauty until it has won the sobriquet of "The Rose of New England;" and THE COURIER has been one of the most ardent cultivators and admirers of "the Rose."

THE COURIER has passed through several panics and wars and survived all tidal waves. It has mourned the death of every distinguished citizen since the days of Washington. It has chronicled all the heroic achievements, all the changes in governments, all the great scientific and mechanical advances and all the great religious and moral reforms of this century. It has championed freedom and freedom's cause, welcomed the appearance of new papers and found pleasure in the steady growth of the Connecticut newspaper fraternity which now is the pride of the state.

Locally THE COURIER has enjoyed the company of many bright and lively competitors and has always felt sad to part company with them. It has their names in its album and holds a memory of them in its heart. The paper has grown from a small four-page to be a model eight-page paper, has kept abreast of the times, and each week contains the most important events of the world and the nation in the preceding week, with the important Norwich, eastern Connecticut and state news. While its size has been increased fourfold, the price has been decreased three-fourths, and for the price it is without a peer.

It does not care to say more for itself than this. It will always have a loud voice for the good of its town and the success of its party, and will try to run on till Flammarion's great hiatus, when all things are expected to cave in, and then it will necessarily have to make its adieu.

PUBLIC LIBRARIES.

Nothing shows clearer the intellectual animus of the country outside of the schools and seminaries, than the increase of public libraries. The circular just issued by the bureau of education in Washington is a gratifying surprise.

The inquiry of 1884-85 showed there were 5,338 libraries with 20,622,076 volumes, an average of 4,000 volumes each, a gain of 50 per cent. in the nine years following 1876. The present report gives a list of the libraries containing 1,000 volumes and over, while the former list included libraries containing 300 volumes and upwards. Of those containing 1,000 books or more there are 3,804 with over thirty-one million books and pamphlets on their shelves, making the average size 8,124 volumes, or fifty books to every hundred of the population. The rate of increase of books since 1885 has been 22.4 per cent.

The past fifteen years have been marked by an unparalleled demand for books and growth of libraries, indicating an increased eagerness for knowledge which tells well for the intellectual progress of the people.

IRRESPONSIBLE BOOMERS.

The sharp, "second-sighted" newspaper correspondents of the cities are the fellows who tell without authority not only what the state central committees of the different political parties intend to do next year, but what candidates are to retire and who are the nominees to be put forward. This important political news has begun to flow concerning the future action of parties and the prospective nominees in this state. In the forecasting of prospects remarkably good guesses are sometimes made by these irresponsible boomers and commendable judgment is sometimes shown in the selection of candidates; but the newspaper candidates of today are not the only possible candidates and may not be the people's choice, however much they might like to be.

Twice within a twelvemonth the unauthorized statement has been made that Congressman Russell of this district is going to retire from politics and carry on the Sayles mills, and other candidates have been named to succeed him.

It is too soon to be talking about candidates for congress next fall, but it is quite certain, in the event of a change, that stronger Windham county names would have to be presented than have yet appeared to keep the nomination in that county. New London county has men who would make strong candidates, and if there is to be a change will undoubtedly present a name that will meet the united support of the party in both counties.

COLLECTOR HUTCHINSON'S RETIREMENT.

When John I. Hutchinson, collector of internal revenue for this district retired from office on Wednesday, the government lost a faithful and efficient officer. He proved himself a manly partisan when he resigned last spring and announced his readiness to make way for his successor. He then won the respect of his opponents and the admiration of his party by his promptness to recognize and accept the inevitable. He has transferred the government property and retired with an honorable record, and with merited recognition at Washington for his thoroughness, faithfulness and capability as a revenue official.

The Norwich friends of Special Deputy Collector George R. Case will be glad to know that he is to be retained by Collector Byxbee. Mr. Case has been in the revenue service for quarter of a century and is the one man in Connecticut who is familiar with all the law and every revenue change, and who knows every requirement which falls to the lot of the collector or any of the deputies. He is prompt, genial, proficient and faithful, and will always be needed for his special attainments and qualifications for the work.

EDITORIAL COMMENT.

President Cleveland appears to have come to the conclusion that if he can't have his party with him he has the nerve to go it alone.

Little Rhody has decided to build a two-million-dollar court house. She has more pluck and prosperity to the acre than any state in the union!

Those persons will best observe the holidays this year who give philanthropic attention to the want and distress which everywhere is so sadly abundant.

It will be a trial to the silver senators if their maxillary muscles have not recovered sufficiently from the strain of long debating to chew their turkey on Thanksgiving day.

Since the democratic administration has had such poor luck in trying to govern this country it has resolved to experiment a little on a foreign shore. It may get "Kangarooed" even there!

The New Haven Union puts the hard times to blush. Our old friend has a new dress. Rigged out in the latest fashion The Union is one of the prettiest, as well as one of the liveliest papers in the state.

Minister Thurston has angered the administration by his criticism of Blount and his report on Hawaiian troubles. As a representative of the provisional government Mr. Thurston probably knows as much about Hawaiian affairs as Blount, Nordhoff and Spreckles combined.

Senator Gorman of Maryland, the acknowledged democratic leader of the senate, does not like President Cleveland's unprecedented Hawaiian policy, and is said to be in favor of "openly repudiating Cleveland and his policy to save the party." The president's party is getting to regard him as a Jonah.

A New York burglar who entered a woman's apartments and stole a half dollar from the top of a bureau claimed in defense that he merely went in to borrow a quarter, but as he had no change he was obliged to take the half dollar. He did not mean "to burgle." This shows the necessity for leaving dimes and nickels handy so that this kind of a borrower may not be obliged to take more money than he is looking for.

THE HAWAIIAN QUESTION.

As Viewed by the Press—A Faithful Errand Boy.

Mr. Blount performed his mission in Hawaii with the zeal and earnestness of a faithful errand boy. He was sent to do a certain thing, and he did it to the best of his ability.—[N. Y. Tribune.

"Don't!"

The traditions of the United States are against the annexation of foreign territories. They are also against the overthrow of governments or of administration anywhere, republican in fact or in form, and against the replacement or restoration of monarchical institutions. The American people would be, we think, almost a unit in favor of these traditions—[Brooklyn Eagle (Cleveland Organ).

Cleveland Must Change His Policy.

The protest which has risen everywhere against Mr. Cleveland's implied intention to restore the queen is quite likely to lead to the abandonment of that policy unless Minister Willis has already begun to carry it out. Whether such beginning has been made will be known on the arrival of the next steamer from Honolulu.—[Chicago Daily News (Cleveland, Ind.)

The Situation That Confronts Him.

Outside of a few politicians who are putting themselves forward as leaders of the Honolulu natives, there are probably not more than a score of reputable citizens advocating the cause of ex royalty. The natives throughout the islands are already showing increased indifference to the restoration of the monarchy. This is perfectly natural. What the natives want is good times and poi; not politics and the tinsel of royalty.—[Pacific C[illegible] Advertiser.

A Tax Upon the Risibl[illegible]

Coming at a time when the [illegible] party is about to repeal the fe[illegible] tion laws on the ground that [illegible] States government has no right [illegible] vise electoral machinery at [illegible] statement that Mr. Cleveland [illegible] hold a general plebiscite in a fo[illegible] like Hawaii becomes a tax upo[illegible] bles.—[Hawaiian Star.

The One Thing to Be D[illegible]

The only thing that remains [illegible] firmly maintain the present [illegible] Hawaiian affairs under the [illegible] government, and at once sit do[illegible] attempt to force restoration o[illegible] archy from whatever source it [illegible]—[Hawaiian Gazette.

VOICE OF THE PR[illegible]

Little of Him Left.

Really, Minister Thurston's [illegible] leaves very little of Paramount—[Springfield Union.

Will Satisfaction Be Secured.

[illegible] —G. Cleveland, attorney.—[illegible] Democrat and Chronicle.

Somebody is Stuck.

Minister Willis is proceeding [illegible] air of a man who is not particul[illegible] on his job.—[Washington Post.

Different.

Cleveland is hot enough for [illegible], but it was different thirty y[illegible]—[Rochester Democrat and Chron[illegible]

Healed.

The Ancient Order of Hibern[illegible] state has cemented its split of a [illegible] standing, and the A. O. H. [illegible] and A. O. H. board of Erin no [illegible] separate and hostile organizatio[illegible] the row was about we can't [illegible]—[Springfield Republican.

Where the Shoe Pinch[illegible]

The more troublesome que[illegible] minds of members of the ways [illegible] committee in regard to the [illegible] come tax is probably not how [illegible] nue it can be made to yield [illegible] many democratic votes it is lik[illegible].—[Providence Journal.

Phenix-Like.

There seems to be some doubt [illegible] exact status of King Lo Bengul[illegible] at present. One day he is r[illegible] to have surrendered, and the ne[illegible] he turns up in triumph over hi[illegible] He seems to have succeeded to the [illegible] Pasha's phenix-like prerogative.—[[illegible] Herald.

A Chrysanthemum Wed[illegible]

Lewis Stevenson and Helen [illegible] Davis were married at Blooming[illegible] Ill., Tuesday. What makes thi[illegible] elsewhere is the fact that the gr[illegible] only son and secretary of the [illegible] dent of the United States, whil[illegible] is a daughter of a republican [illegible] editor. It was a chrysanthemum wedding in the Unitarian church [illegible] couple sail for France for a wed[illegible] trip.—[Springfield Republican.

Proved to be the Best.

Tested and proved by over [illegible] use in all parts of the world, [illegible] POROUS PLASTERS have the indorsement of the highest medical and chemical authorities and millions of grateful patients have been [illegible] of distressing ailments, [illegible] ly testify to their merits.

ALLCOCK'S POROUS PLASTERS [illegible] vegetable. They are mild but [illegible] sure and quick in their action, and [illegible] harmless.

Beware of imitations, and do not be deceived by misrepresentation. Ask for ALLCOCK'S, and let no solicitation or explanation induce you to accept a substitute.

The fall of the year is a trying [illegible] for elderly people. The many [illegible] dark, dismal days act depressingly, not [illegible] injuriously, on both old and young. [illegible] is the time to re-enforce the vital [illegible] with Ayer's Sarsaparilla—the best [illegible] medicines.

Catarrh in New England.

Ely's Cream Balm gives satisfaction to every one using it for catarrhal [illegible].—G. K. Mellor, Druggist, Worcester, [illegible]

I believe Ely's Cream Balm is the [illegible] article for catarrh ever offered the pu[illegible] Bush & Co., Druggists, Worcester, Mass.

An article of real merit.—C. [illegible], Druggist, Springfield, Mass.

Those who use it speak highly of [illegible]—Geo. A. Hill, Druggist, Springfield, Mass.

Cream Balm has given satisfactory [illegible] results.—W. F. Dunger, Druggist, Springfield, Mass.

There is no excuse for any man [illegible] appear in society with a grizzly beard since the introduction of Buckingham's Dye, which colors a natural brown or black.

For Over Fifty Years

MRS. WINSLOW'S SOOTHING SYRUP has been used by millions of mothers for their children while teething. If disturbed at night and broken of your rest by a sick child suffering and crying with pain of Cutting Teeth send at once and get a bottle of "Mrs. Winslow's Soothing Syrup" for Children Teething. It will relieve the poor little sufferer immediately. Depend upon it, mothers, there is no mistake about it. It cures Diarrhoea, regulates the Stomach and Bowels, cures Wind Colic, softens the Gums and reduces Inflammation, and gives tone and energy to the whole system. "Mrs. Winslow's Soothing Syrup" for children teething is pleasant to the taste and is the prescription of one of the oldest and best female physicians and nurses in the United States. Price twenty-five cents a bottle. Sold by all druggists throughout the world. Be sure and ask for "MRS. WINSLOW'S SOOTHING SYRUP."

Color and vitality are restored to the hair by using Ayer's Hair Vigor.

A Retired Busi[illegible] Woman

A Page From H[illegible]ory.

The important experi[illegible] others are interesting. The foll[illegible] no exception: "I had been trou[illegible] heart disease 25 years, much of [illegible] very seriously. For five yea[illegible] treated by one physician contin[illegible]ly. [illegible] as in business, but obliged to [illegible] on account of my health. A physician [illegible] my friends that I could not live [illegible] month. My feet and limbs were badly swollen, and I was indeed in a serious condition when a gentleman directed my attention to Dr. Miles' New Heart Cure, and said that his sister, who had been afflicted with heart disease, had been cured by the remedy, and was again a strong healthy woman. I purchased a bottle of the Heart Cure, and in less than an hour after taking the first dose I could feel a decided improvement in the circulation of my blood. When I had taken three doses I could move my ankles, something I had not done for months, and my limbs had been swollen so long that they seemed almost putrified. Before I had taken one bottle of the New Heart Cure the swelling had all gone down, and I was so much better that I did my own work. On my recommendation six others are taking this valuable remedy."—Mrs. Morgan, 589 W. Harrison St., Chicago, Ill.

Dr. Miles' New Heart Cure, a discovery of an eminent specialist in heart disease, is sold by all druggists on a positive guarantee, or sent by the Dr. Miles Medical Co., Elkhart, Ind., on receipt of price, $1 per bottle, six bottles for $5, express prepaid. It is positively free from all opiates or dangerous drugs.

Sold by N. D. SEVIN & SON and LEE & OSGOOD. 8 may19mwaw

PORTEOUS & MITCHELL.

PORTEOUS & MITCHELL.

During his weekly visit to New York our Cloak man closed out these five lots of Garments, which go on sale Wednesday morning. They were all of their kind the manufacturers had and will not be duplicated this season.

See the prices:

Lot 1.—30 Children's Gretchens, sizes 4 to 12 years, for $3 each, ordinary value $3 to $4, according to size.

Lot 2.—15 Misses' Jackets, sizes 12 to 18 years, for $3.98 each, ordinary value $5 to $6.

Lot 3.—15 Women's Jackets—all wool cheviot—made in latest style, full sleeve and full back, $5 49 each, ordinary value $7.50.

Lot 4.—30 Women's Beaver Jackets—Columbian cape, umbrella back, 34 inches long, hooks at neck, cape and collar edged with fur, colors Navy and Black—price $7.50, ordinary value $9.

Lot 5.—19 elegant Jackets—made from fine quality all wool Beaver—umbrella skirt, Columbian cape, neatly braided on cape, waist, sleeve and bottom of skirt—length 36 inches—price $10 the garment; would be cheap at $13 50.

For $11.50 and up to $30 we have a magnificent stock of garments. The four chief points which recommend it to public consideration are these:

1—Size of the stock.
2—Its variety.
3—The lowness of prices.
4—All round satisfactoriness.

AGAWAM UNDERWEAR.

We received from the mill this week 10 dozens Men's White Wool Underwear in odd sizes. It is the regular $1 25 grade. While they last the price is 98c. a garment. On sale Wednesday morning.

We make the following offer in Agawam Underwear, to hold good for 10 days, beginning Wednesday morning:

All our $1.50 Men's Natural Wool Agawam Underwear, $1.25 for the next 10 days.

All our $1 50 Women's Natural Wool Agawam Underwear, $1 25 for the next 10 days.

This is an Underwear offering worthy of serious consideration.

PORTEOUS & MITCHELL. nov[illegible]

BOOKS AND STATIONERY.

Clearance Sale of Books.

We must make room for new stock. Therefore we offer, for a FEW DAYS ONLY, A LARGE LOT OF

Miscellaneous Books

At the Nominal Price of

Twenty-five Cents Each.

This is a Great Chance. Don't miss it.

Cranston & Co. nov[illegible]

MARKETS.

JAMES DAWSON, JR.,

ORDER AGENT FOR

ARMOUR'S BUTTERINE. nov[illegible]

CALL AT
J. D. Murphy's,

For a variety of choice native Beef, Lamb, Chicken, Fresh Pork, Vegetables and game of all kind.

[illegible] MARKET STREET.
Tel. Connection 154-4. oct[illegible]

CLINTON,
PROVIDENCE RIVER AND FAIR HAVEN
OYSTERS, at
GEO. A. LEWIS',
[illegible] CENTRAL AVE.
Telephone 1[illegible] sep[illegible]

LIVERY STABLES.

BOARDING STABLES

I have a few more stalls in which to put horses. I give them the very best attention, and my charges are not large. Call and see me.

EDMUND GEE.
LIVERY STABLES. Preston Bridge oct[illegible]

MISCELLANEOUS.

WEDDING PRESENTS
—IN—
SOLID SILVER
—AT—
A. B. KINGSBURY'S. nov[illegible]

TURNER'S Great Consumption Cure, an Indian Remedy—Sure cure for a Cough, Cold, Bronchitis, Asthma, Catarrh, Throat and Lung Troubles; the worst cases of Consumption have been cured by this Wonderful Remedy. 50 and 25c per bottle. For sale by Appley & Jordan, Grocers, and all druggists. L. C. TURNER, Sole Proprietor, Norwich, Conn. nov[illegible]

Now is the time that the public should secure their houses from the invasion of snow [illegible]. You will find Mush's Patent Fastener just the thing. He is ready to put them on wherever wanted. All orders promptly attended to. Address [illegible] East Broad St., Norwich, Conn. ALOLPHUS MUSH. For sale by Preston Brothers.

DRUGS, PAINTS AND OILS.

POPULAR
—AND—
WELL APPOINTED
DUGGAN'S PHARMACY,
50 MAIN ST.

LEE & OSGOOD,
WHOLESALE AND RETAIL
DRUGGISTS,
129-133 Main St. and 160-164 Water St.

ESTABLISHED : 1788

—SOLE PROPRIETORS OF—

DR. DODD'S
Nervine and Invigorator,
A NERVE TONIC
—AND—
STOMACHIC.

Dodd's Nervine aids digestion, insures good appetite, gives tone and vigor to the system, guarantees sweet and refreshing sleep and restores enfeebled and nervous constitutions to PERFECT HEALTH

WE HAVE A FINE LINE OF
Atomizers and Perfumes
COLGATE'S EXTRACTS IN BULK.
TOILET ARTICLES
IN GREAT VARIETY.

We make a Specialty of
Tooth Brushes.
Large Invoice Just Received.
25 AND 35 CENTS.

LEE & OSGOOD
NORWICH, CONN.

MILLINERY OPENINGS.

Trimmed Hats!

Quality extra, styles perfect, from $1.25 to $3.98. Unsurpassed in value. Ostrich from 39c to 98c, are "specials" we carry a large stock of.

NEW YORK BAZAAR,
112 MAIN STREET.

For all the Latest Styles in
MILLINERY,
CALL AT
MISS McCLOUD'S,
oct[illegible] [illegible] MAIN ST

MILLINERY.
BUTTERICK'S PATTERNS and all the Latest Styles of HAIR GOODS Just Received.
MRS. E. CANTLE,
[illegible] BROADWAY.

NEW MILLINERY.
A full line of fine and
Medium Priced Millinery
Now on exhibition. Special attention paid to orders. MRS. G. P. STANTON, [illegible]

BOOK BINDING.

BLANK BOOKS MADE TO ORDER
Paper ruled to any pattern.
Tickets numbered from 1 to 100,000.
MAGAZINES BOUND
in any style of binding. Old books repaired. Back Nos. furnished to complete volumes by
JOSEPH BRADFORD, PRACTICAL BOOKBINDER
Bulletin Building, Up Stairs. Norwich, Conn.

COWAN, the Bookbinder
will after this date be found on the ground floor,
108 Broadway.

WE CALL YOUR ATTENTION
To our fine line of Imported Sherries, Ports, Brandies, Cordials and Clarets. Also the Ashland, Walnut Hill, Cabinet, Scotch and Irish Whiskey, and the Old Tom, Royal Schiedam and Yacht Club Gins.
COATES & SHERIDAN, 60 West Main St., Dealers in the highest standards of Foreign and domestic Wines and Liquors.

FINE COMMERCIAL, BANK, BOOK and Job Printing done at The Bulletin Job office at short notice.

REAL ESTATE.

TO RENT.
A pleasant Tenement of two front rooms with good cellar, city water, etc. $4.00 prompt pay. Inquire at 37 Washington St. nov1[illegible]

TO LET.
The House known as the Commercial House, opposite Norwich & Worcester Depot. Inquire of JOHN STEINER. nov21TuThF

FOR SALE.
The Three Story Brick House situated at 202 Franklin Street will be sold cheap.
Inquire of J. B. SHANNON, [illegible] and [illegible] Water street. nov[illegible]

TO RENT.
COTTAGE HOUSE OF 7 ROOMS.
In good repair; large yard; pleasantly located. For particulars inquire of J. L. HILL, Hamilton ave., Preston. nov4 d

TO LET.
Only one more of those Desirable Flats in the [illegible] Building left. Any one securing the same can congratulate themselves. For terms call at [illegible] Main St., up stairs, room 1. nov[illegible]

FOR SALE.
The Frame Dwelling No. 33 Otis St.,
formerly occupied as the parsonage of the Second Congregational Church. Possession given immediately. Apply to
JOHN MITCHELL, GEORGE D. COIT, SOLOMON LUCAS, Society Committee.
Norwich, Conn., Sept. 30, 18[illegible]. sep[illegible]

FOR RENT.
HOUSE NO. [illegible] LINCOLN AVENUE.
Modern improvements. Address J. HENRY KING, Lebanon, Conn. sep[illegible]

TO RENT.
3 minutes from Post Office, Lower Tenement, 7 rooms, hot and cold water, with separate bath and closet. J. BRADFORD, aug[illegible] Bookbinder, Bulletin Building.

TO RENT.
The Large Store with Fine Cellar in the Rockwell Building, on Water Street, at the corner of Market Street, formerly occupied by Service & Gleason. Apply to
sep[illegible] GEORGE D. COIT.

FOR SALE.

3 Work Horses for Sale Cheap
At the American House Stable.
Also [illegible] Cords of Lawn Manure. Sold on the ground or delivered if desired.
nov[illegible] C. E. BRADY.

FOR SALE LOW.
SEVERAL GOOD KIND HORSES.
Also a number New and Second Hand Wagons and Carriages.
A. T. GARDNER,
sep[illegible] Chestnut Street.

FOR SALE.
A fine line of Carriages, Market and Delivery Wagons also the most complete Short Turning Grocer Wagon.
Horseshoeing in all its Branches.
—11—13—15 Chestnut Street.— jy17daw

PLUMBING AND GAS FITTING.

IF YOU WANT A GOOD
Range, Parlor or Heating Stove
come and see us. Every Range warranted. Try our Rutland Stove Lining. It fits any Stove or Range.
REISS & WHOLEY,
sep[illegible] 18 Ferry St.

A. TROLAND & SON
Will Give You Close Estimates on
PLUMBING and GAS WORK.
mar[illegible]

WE HAVE THE BEST
Water Filters and Garden Hose
in the market at Very Low Prices.
Estimates [illegible] on all classes of Plumbing, Steam and Gas Fitting.
MONAHEN & BREED,
may[illegible] 61 West Main, Central Wharf.

Telephone 133—3
ROBERT BROWN
Steam and Gas Fitting,
Plumbing and Steam Heating,
Pipe Cutting and Threading by Power Machinery.
All Work done Promptly and Neatly.
Pequot Building, Central Wharf.
Electric cars every half hour. oct[illegible]

LUMBER AND COAL.

Cannel Coal.
A superior blazing fuel for open grates.
LUMBER, SHINGLES, COAL.
Largest stock. Greatest Variety.

Edward Chappell & Co
Central Wharf and Franklin Square.
TELEPHONES.

TRY H. F. & A. J. DAWLEY'S
Best Cedar Shingles.
There are none in this market equal to them for good quality. Also try them on Building Lumber and save money.
Telephone [illegible] sep[illegible]

51 John A. Morgan & Son. 51
Coal & Lumber,
51 West Main St, Central Wharf.
Family Coal a Specialty.
Estimates furnished at short notice. Telephone.
51 jan[illegible] 51

TO THE BOARD OF COUNTY COMMISSIONERS FOR NEW LONDON COUNTY:
I hereby apply for a License to sell spirituous and intoxicating liquors at [illegible] Thames street, in the town of Norwich. Dated at Norwich this [illegible] day of November, A. D. 1893. Henry Miller. We, who are not licensed dealers in intoxicating liquors, indorse the application of the above named Henry Miller. Dated at Norwich this 18th day of November, A. D. 1893. [illegible], Lemuel B. Park, D. W. Grant, J. B. [illegible], Richard O'Sullivan. I hereby certify, that the above named indorsers are electors and taxpayers of the town of Norwich, as appears of record. Dated at Norwich this 18th day of November, A. D. 1893. SAMUEL H. FREEMAN, Town Clerk. nov[illegible]

IF YOU WANT TO SELL YOUR GOODS advertise them in THE BULLETIN.

JEWELRY.

REDUCTION IN PRICES
—OF—
DIAMONDS, JEWELRY, and WATCHES.

As Administrator of the estate of the late Charles C. Bliss, 1[illegible] Main St., Norwich, Conn., I offer for sale, at a large discount, for cash, his entire stock of goods,
CONSISTING OF
Diamond Jewelry,
Gold and Silver Watches,
Sterling Silver Ware,
Gold Chains,
Brooches,
Rings,
French Black Marble Clocks,
French Onyx Clocks,
American Clocks,
Silver Plated Ware,
Pocket Books,
Fancy Goods,
Gold and Steel Specs and Eye Glasses, etc., etc., etc.
je[illegible] JOHN BLISS, Administrator.

TRAVELERS' DIRECTORY.

N. Y. & N. E. R. R.
[illegible] DIVISION.
For [illegible], Worcester, Providence, Hartford, Waterbury, Newburgh.
Commencing Monday, June 18, 18[illegible].
"Eastern" Time Standard.
TRAINS GOING NORTH LEAVE NORWICH UNION STATION.
[illegible] a. m. (Mondays excepted) Steamboat Express. Connects at Putnam for Boston, arrive Boston 9 a. m. At Worcester for all points north, Portland, Rochester, etc.
6.05 a. m. Way Passenger Train. Connecting at Plainfield Junction for Providence, arrive Providence [illegible] a. m.; at Putnam for Boston arriving at [illegible] a. m.; at Putnam for Willimantic and Hartford, arrive at Hartford [illegible] a. m. At Worcester for Boston, Springfield and intermediate stations, Albany and the west.
[illegible] a. m., connecting at Putnam for Boston (arrive at 1.10 p. m.) At Plainfield for Providence (arrive at [illegible] p. m.) At Worcester with roads north, east and west. At Webster with train for Southbridge.
[illegible] p. m. Way Passenger, connects at Putnam for Hartford and Boston, arrive at Boston [illegible] p. m. At Webster for Southbridge. At Worcester with Boston & Albany Railroad, B. & M. R. R., and Fitchburg R. R.
[illegible] p. m., for Plainfield, Providence and intermediate stations, through car, arrive at Providence [illegible] p. m.
[illegible] p. m. Way Passenger. Connects at Plainfield for Providence and from Providence.
A train leaves Providence at 7.1[illegible] a. m. and connects at Plainfield with train for Putnam, arriving at Putnam [illegible] a. m. (Leaves Plainfield at [illegible] a. m.)
TRAINS GOING SOUTH LEAVE WORCESTER.
[illegible] a. m., Way Passenger. Connecting at Webster for Southbridge, at Putnam with train for Hartford, Waterbury and intermediate points and New York, at Plainfield for Providence.
[illegible] a. m., connects with trains from B. & M. R. R., F. R. R., and Boston and Albany R. R. at Webster for Southbridge. At Putnam with train to and from Boston. (Take this train for Hartford, New York, Waterbury, Fishkill on Hudson and at Plainfield from Providence.)
12.[illegible] p. m., Way Passenger. Connects at Webster with train from Southbridge, and at Putnam with 12 o'clock express from Boston for Willimantic, Hartford and New York. At Norwich for New London.
[illegible] p. m., Way Passenger. Connects at Webster for Southbridge at Putnam for Willimantic and Hartford and with [illegible] p. m. express train from Boston.
[illegible] p. m., Steamboat Express for New York (via New London.) (Sundays excepted.) Connects with trains from B. & M. R. R., and Fitchburg R. R. This train leaves Norwich for New London at [illegible] p. m.
[illegible] p. m. Plainfield and Norwich, connecting at Plainfield with [illegible] p. m. train from Providence; arrive Norwich [illegible] p. m. through car.
W. R. BABCOCK, Gen. Pass. Agt.
F. B. DEWEY, Supt.
Norwich, Nov. 19, 18[illegible]. je[illegible]

CENTRAL VERMONT RAILROAD.
NEW LONDON DIVISION.
Change of time.
On and after Monday, Oct. [illegible], 18[illegible].
TRAINS GOING NORTH LEAVE NEW LONDON AS FOLLOWS:
[illegible] a. m., Norwich at [illegible] a. m., for Willimantic, Hartford, Palmer, Springfield, Ware, Gilbertville, Brattleboro, St. Johnsbury, Burlington, Montreal, Ogdensburg and intermediate stations.
7.[illegible] a. m., Norwich [illegible], for Brattleboro, connecting at Willimantic for Boston, Hartford, Colchester, Middletown, New Haven, New York; at Palmer with Boston and Albany R. R. for Springfield, Pittsfield and Albany, and for points west, also for Ware and Gilbertville, and at Brattleboro with Express for St. Albans, Montreal, and principal intermediate points. Also to points west via Grand Trunk R. R.
10.[illegible] a. m., Norwich at [illegible] a. m., for Willimantic, Hartford, Waterbury, Middletown, Colchester, etc.
1.[illegible] p. m., connecting with express from Boston, Providence, New York and New Haven, at Norwich with Norwich & Worcester Railroad.
[illegible] p. m., Norwich [illegible] p. m., connecting at Willimantic for Hartford, and at Palmer for Springfield, Albany and the west.
[illegible] p. m., Norwich [illegible], for Brattleboro connecting with train leaving New York at 1 p. m., and with N. Y. P. & B. R. R., from Providence and way stations; connects at Willimantic for Hartford and Bristol, Putnam, Boston and Providence; also for Colchester, Middletown, New Haven and New York, and at Palmer with Boston & Albany R. R. for Springfield, Albany and the west; and at Brattleboro with night express for St. Albans, Montreal and Quebec, reaching Montreal and principal points in Vermont the same evening.
[illegible] p. m., for Norwich. This train connects with 5 p. m., express from New York.
[illegible] p. m. (Sundays only) connecting with express train from New York and Boston.
GOING SOUTH.
PASSENGER TRAINS LEAVE NORWICH AS FOLLOWS:
[illegible] a. m., connecting for Stonington, Providence, New Haven and New York.
[illegible] a. m., for New London, Stonington and Providence and Boston, New Haven and New York.
1[illegible] a. m., for New London, New Haven and New York, Providence and Boston.
1[illegible] p. m., for New London, Stonington, Providence, Boston, Newport, Narragansett Pier, New Haven, New York and intermediate stations.
[illegible] p. m., for New London, New Haven and New York.
[illegible] p. m., for New London, Stonington and Providence, Boston, Newport, Narragansett Pier, New Haven, New York and intermediate stations.
7.1[illegible] p. m., for New London, connecting with Shore Line express reaching New York 11 p. m., with express train for Providence and Boston, and accommodation train for Westerly and intermediate stations.
9.[illegible] p. m., for New London and for New York, by boat from New London.
1[illegible] p. m., for New London and for New York via boat from New London.
7.00 p. m. (Sundays only) connecting with express train for New York and Boston.
D. MACKENZIE, Supt. J. A. SOUTHARD, D. P. A.
S. M. CUMMINGS, G. P. A., St. Albans.

ATTORNEYS.

Charles H. Carpenter,
PENSION ATTORNEY.
Office with A. Irving Royce over Thames National Bank. Special attention given to the execution of vouchers for quarterly payments. Advice free. No fee unless claim secured. feb[illegible]daw

SINGER SEWING MACHINES.
$5 down and $3 per month.
$10 will be allowed for your old machine.
All Kinds of Needles Needles.
SEWING MACHINES REPAIRED.
W. L. SARGENT, 44 Main St.

THE TIME TO ADVERTISE your goods is when business is dull. Try [illegible] [illegible] and note results.

PERRY DAVIS' PAIN KILLER.

CURE YOUR PAINS

at once with Pain Killer, and don't experiment with drops, anodynes, liniments, balsams and other mixtures. It takes time to experiment, and wasted time means additional suffering. PAIN KILLER has been known and used for fifty years, and there is no uncertainty as to how it will act. It acts at once—directly on the parts affected. Instant relief is the result, whether the pain is of external or internal nature. Get a bottle and keep it handy; you will find it invaluable in case of emergency.

MADE ONLY BY
PERRY DAVIS & SON,
PROVIDENCE, R. I.

MISCELLANEOUS.

E. L. GREENE,
Has a large stock of
Wall Papers,
which he will sell at the lowest living prices. Large contracts for painting solicited.
CENTRAL BUILDING.

Important To Merchants.
—THE—
New Lighting System.
See what MR. WOISARD of the National Bargain Co. says.
NEW LONDON
Automatic Light Co.
GENTLEMEN—By your system our store is better lighted than ever before, although we have used both Gas and Electricity. Its first month's use saved us $40. In use in New London for nearly two years. Send for circular. nov18d

ELY'S CREAM BALM
Cleanses the Nasal Passages.
Allays Pain and Inflammation.
HEALS THE SORES.
Restores the Senses of Taste and Smell.
Try the Cure.
CATARRH
ELY'S CREAM BALM.
HAY FEVER
A particle is applied into each nostril and is agreeable. Price 50 cents at Druggists; by mail, registered, 60 cents.
ELY BROTHERS, 56 Warren St., New York.

NOTICE.
Ceilings Whitened,
Woodwork Painted,
and Walls Papered
with Gilt Paper
For From $8 to $12 a Room.
GEO. C. BUCHANAN,
House Painter and Paper Hanger.
Wall Paper of all kinds. All paints mixed to order. Estimates cheerfully given.
58 Shetucket St & 188 Central Ave.,
NORWICH, CONN.

EXHIBITION!
AND SALE OF
CHRYSANTHEMUMS
—AT—
Joseph F. Smith's Flower Store,
No 69 Main St.
Chrysanthemums in great varieties and all colors. Roses, Carnations, and cut flowers always on hand. Floral Designs, at short notice, tastefully arranged. All are invited to see this exhibition of the Queen of Autumn flowers whether they purchase or not. Telephone at both store and green-house. nov16daw

REMOVAL.
Dr. W. S. C. Perkins has removed to 21 Broadway. Office hours, 2 to 4 and 7 to 8 p. m. Residence, 19 Broad street.
Dr. Cora E. Perkins, 21 Broadway. Office hours, 8 to 12 a. m., and 2 to 6 p. m. Residence 19 Broad street. Telephone at residence.

BRECKENRIDGE BROS.,
CARPENTERS.
Will still continue to do business at their shop at corner of Willow and Chestnut Sts., and will be pleased to give estimates on all kinds of wood work.
BRANCH OFFICE — Room 22 Harris Block, New London, Conn.

Prepare for cold weather by having your Furnace cleaned and repaired.
E. H. BREWSTER
will do it for you very Cheap.
45 Water Street.

MRS. L. L. POTTER.
Lessons in Oil and Water Colors, China Painting and Wood Carving.
Studio open Nov. 7th, over Boston Store. nov6d

Lawn Mowers Sharpened,
Bicycles Repaired.
CARRIAGE AND BOAT TRIMMINGS NICKEL PLATED by
A. GOULD,
Industrial Building, near Union Station.

FRANK G. SWEET,
Medical and Surgical Nurse,
Graduate from Mills' Training School for Male Nurses, Bellevue Hospital, New York city. Call at 263 or 480 FRANKLIN Street, city. THREE TELEPHONES.

ESTIMATES FOR ALL KINDS OF PAINT-ING furnished on application to Subscriber.

ROBBED THE BOXES.

West Newton Church Sexton Confesses His Guilt.

DROPPED NICKELS IN THE SLOT.

Received from the Machine Offers of Marriage [illegible]

WEST NEWTON, Mass., Nov. 23.—The Sunday school fund of the Unitarian church of this town is minus $15 today, and E. E. Mason, late assistant sexton, is held accountable for its disappearance. Mason is a young fellow, not more than 17, and seems to be the victim of his own curiosity and a nickel-in-the-slot machine.

It seems for some time past he has been learning the plumber's trade. Of course with such a profession he knew that in the end he must of necessity become a rich man, but the exact time necessary for the transformation was what bothered him. In his perplexity he came across a fortune telling machine, where for a nickel-in-the-slot blonde and brunette ladies with very large fortunes were turned out with impartial regularity. His odd nickels, however, failed to produce the degree of luck proper for a to be plumber, and he was becoming discouraged. Just at this point was it that he fell, lured by the cardboard [illegible].

But There Is Another Story.

The Unitarian church where he sextonated, in a small degree, contains a Sunday school, where the scholars all bear a hand in the support of the Children's mission on Tremont street. Each class in the school has a little red box into which the members drop all the change they and their parents can spare. Twice a year the boxes are opened and the money is sent to the little [illegible].

During the week the boxes are locked up in a closet in the church. Three weeks ago Sunday, as usual, after the session had opened, the boxes were brought from the closet and the distribution begun.

The superintendent after he got through found he was two boxes shy, though, being a religious man, he called it short.

The Closet Was Searched,

but all in vain. Two weeks ago the same process was gone through, and the little missioners were found to have suffered another financial compression, and last Sunday a grand total of 19 boxes was discovered to be unaccounted for.

Detectives were put to work and marked money put in the boxes. Mason was suspected, and finally arrested. The fortune telling machine, he said, had secured a dollar and a half from him for which he had received an unlimited number of offers of marriage and

The Promise of Countless Fortunes.

The amount, all told, was calculated at not more than $15, and this had been spent for candy and fruit, etc. He had found a key to the closet and after breaking open the boxes he had cast them into the fire.

After spending several hours in a cell he was bailed out by Rev. Mr. Jane, the pastor of the church, and it is very doubtful if he will be prosecuted. He lives with his mother and father in the poorer section of the town. Not much is known of the people, although they have lived there about three years. He is a big, overgrown boy and can be made to do almost anything in the hands of anybody else. Still he will have his fortune waiting for him.

FIREMEN ISSUE APPEAL.

Everything Depends on the Result—Cannot Afford to Lose.

NEW YORK, Nov. 23.—A special from Terre Haute, Ind., says: The grand officers of the Brotherhood of Locomotive Firemen yesterday issued an appeal to the Brotherhood of Firemen of the United States and Canada. The appeal says:

The Lehigh Valley strike is without doubt the most important conflict our order, as well as others interested, has ever been engaged in. Everything depends upon the result. The issue has been squarely made. We cannot afford to be beaten.

Surely no one can fail to understand the attitude of the corporation. The annihilation of organized labor is their aim.

We appeal to every member of the Brotherhood of Locomotive Firemen to assist to the fullest extent of his ability, in every honorable manner, the men now engaged in the battle, which, if lost, will not only have a demoralizing influence throughout the country, but may, perhaps, in view of existing conditions, endanger the life of organized labor.

THE IRON INDUSTRY.

Increasing Volume of Business But Prices Are at the Lowest.

CLEVELAND, O., Nov. 23.—The Iron Trade Review today says: An increasing volume of business in raw iron and in many departments of the finished material market is still attended by the lowest prices, and there is no longer any disposition to speculate as to how far down absolute bottom is to be found. Wherever any considerable tonnage is to be purchased—and in finished iron 100 tons seem to count for as much as 500 tons in normal times—sellers have come to expect to make prices a shade lower than the last transaction called out.

In pig iron it is noted that in some markets consumers are asking quotations on larger lots than for some time past.

Sales are chiefly confined to this year's deliveries, however, the expiration of coke contracts with the year being a factor in the calculations of some furnace men.

The steel rail reductions continue to be a fruitful topic, especially among ore and furnace men. Much is expected from the stimulus to rail buying, which is confidently counted on. Railroad officials in several instances are quoted as to the larger contracts they will now place, and as to the replacement of light rails with heavier ones.

The building of electric railways will be given an impetus, moreover, and the practice of using heavy rails on these lines will increase, while the interurban lines that have for some time used T rails in part are likely to be larger customers than ever of the rail mills. Later reports substantiate the low prices that have been mentioned in connection with recent sales.

Braintree Assault Case.

BRAINTREE, Mass., Nov. 23.—John Taylor of East Braintree, who was assaulted by a burglar yesterday morning is still suffering from his injuries. His condition is not considered dangerous, however. Frank Garland, the man arrested at Stoughton by Officer Furnald for the offense, was taken to East Braintree yesterday afternoon. His victim identified him as the party who committed the assault.

McKane Brings Libel Suits.

NEW YORK, Nov. 23.—Chief of Police John Y. McKane of Coney Island today commenced suit against the New York World for $100,000 damages for libel growing out of the election riot. He has also had his papers prepared to sue the Brooklyn Eagle for the same amount.

No Change at Wilkesbarre.

WILKESBARRE, Pa., Nov. 23.—The strike situation here this morning is about the same as yesterday. The strikers continue orderly.

NEW YORK POLITICS.

Democrats by Manipulation Seeking to Control State Senate.

TROY, N. Y., Nov. 23.—Immediately after election day, when it was apparent that the Republicans controlled 19 of the 32 senators, a conference took place in Albany which was attended by the two United States senators, Lieutenant Governor Sheehan and two or three members of the Democratic state committee. The proposition was then submitted that by proper manipulation the senate could be thrown to the Democrats.

As the plan unfolded it was developed that two of the King's county senators (Owens and Bradley) could be persuaded to act as independents and refuse to attend the caucuses of either party, that one of the Erie county men might be induced to follow the same policy, and that before Jan. 1 some other Republican senator could be captured.

A number of leading cities of the state will appeal to the incoming legislature for a restoration of the charters held by them before the Sheehans, McLaughlins and others of their class undertook to amend them, that the Democratic bosses might exercise more power and control more [illegible].

It would seem that governor Flower can hardly do less than sign every bill of this character which the legislature sends to him. Should he refuse to do so, opposition will not only be stimulated against him in these cities, but throughout the state, and imperil whatever chances he may have for renomination and election.

At the same time it can readily be seen how the machine could be strengthened and the governor protected were a Democratic senate to act as a buffer or as an absorber, and intercept and destroy all bills of this character which the assembly might pass.

It is not surprising, therefore, that the Democratic leaders are in a state of mind over the political future, and are devising pitfalls by which they can secure a fighting chance to control the upper branch of the legislature.

Let a sufficient number of Republican senators abstain from attending the first session, thus giving the lieutenant governor the casting vote, and the Democrats will speedily grasp the opportunity to organize the bodies and appoint the committees.

It is known that several letters have been written to Republican leaders of prominence in New York, outlining this policy of the Democrats.

WIDESPREAD CONSPIRACY.

Anarchists Making Algiers Headquarters For Spreading Doctrines.

LONDON, Nov 23.—A dispatch to the Globe from Algiers says that the police there recently learned that Anarchists were using that city and surrounding villages as bases for spreading their pernicious doctrines. The meeting place of the conspirators was soon unearthed and the police made a raid upon it. The occupants had received a warning and had fled, but had been compelled to leave many of their belongings behind them.

The police secured a large number of pamphlets and documents, a perusal of which revealed the fact that the anarchists were engaged in a widespread conspiracy. At one rendezvous several loaded bombs of the most dangerous kind were found, together with a large quantity of dynamite and other explosives.

The discovery has caused great excitement in the city and the residents demand that the authorities drive every anarchist and person suspected of anarchistic tendencies out of the place. Threats have frequently been made to blow up the French courts, and also the mosque in which Moorish and Arab civil cases are heard. Little attention was paid to them, as it was thought that they were only the vaporings of the dissolute and discontented classes. Extra guards will be stationed about all the public buildings.

COMPLETELY TIED UP.

Not a Wheel of Any Kind Turning on Lehigh Coal Branches.

POTTSVILLE, Pa., Nov. 23.—For several hours this morning the Lehigh Valley coal branches were tied up completely. Not a wheel of any kind was turning. The officials finally dispatched one passenger train under the name of "mail" train from Delano to Hazelton, and later a mail car to Pottsville.

At 10 o'clock Superintendent Blakeslee was trying to organize several passenger crews out of his assistant officials. The tie-up is the result of the meeting last night.

LOST WHOLE OF CAPITAL.

All of Surplus of $500,000 and Is in Debt $[illegible] More.

NEW YORK, Nov. 23.—At a meeting of a special committee which has been looking into the affairs of the American Casualty company this statement of the company's affairs was given by Yalden, Brooks & Walker, public accountants and auditors:

"We regret to say that the company has not only lost the whole of the capital, $1,000,000, and its surplus of $500,000, but is further impaired to the extent of nearly $800,000. The deficiency is arrived at by including all assets now existing at the actual face value and providing for losses, $[illegible]."

Relief For Unemployed.

ATTLEBORO, Mass., Nov. 23.—The citizens of this town met in the Young Men's Christian association hall last night and organized a town association for the relief of the unemployed, of whom there are hundreds in town. The town will be asked to furnish employment for all deserving citizens who are out of work. Something must be done, the citizens say, or there will be a great deal of suffering this winter.

Tacoma Bank Closed.

TACOMA, Wash., Nov. 23.—The Buckley State bank has closed since Saturday, and both President Hart and Cashier Dinsmore are missing. Little is known as yet of the bank's condition. Depositors will probably ask for a receiver. The bank was established in 1891, and had a capital of $25,000, $15,000 paid up.

The Incident Is Now Closed.

MEXICO CITY, Nov. 23.—It has been ascertained that General Neri was among the Guerrero insurgents who surrendered unconditionally on Sunday. The incident is now closed.

Disabled Schooner In Tow.

VINEYARD HAVEN, Mass., Nov. 23.—The disabled schooner Bessie E. Creighton left here this morning in tow of the steam tug Kate Jones for Boston.

Columbia's Bonus All Right.

PHILADELPHIA, Nov. 23.—The trial board of the cruiser Columbia has figured out the official speed to be 22.8 knots, and the premium of $350,000 is assured.

Waiting.

Ada—No, Prisc'lla will never marry unless she finds her ideal.
Ida—What sort of a man is her ideal?
Ada—A man who will propose.—Puck.

Explained.

She has a harsh and rasping voice,
An eye that's blue and cold,
A temper hot, yet she's my choice,
For she has stores of gold.
—Harper's Bazar.

RIOTOUS THREATS.

Crowds of Laboring Men Parade Spokane's Streets.

EXTRA POLICE ARE SWORN IN.

Militia Also Stands Ready to Act—Bloodshed Is Feared.

SPOKANE, Wash., Nov 23.—Extra police were sworn in last night to be ready to be called to duty at any moment. A large crowd of laboring men were parading the streets, and angry threats were heard on every corner. The crowd threatened to blow up several large buildings, including The Morning Review building. The leaders claim that several prominent citizens will be tarred and feathered and ridden out of town on rails, and the lives of quite a number have been threatened. Late in the evening word was sent out and the militia was in readiness to quell any riots. The police and army officers expected bloodshed as the crowd grew larger.

The Cause of the Disturbance

is the issuing of an injunction forbidding the city officials from letting the contract to build the up river water works at a cost of $500,000. The people have twice voted on the proposition, and carried it by a vote of four to one. The city was bonded to pay for the work, and the people now claim that the banks and corporations control the city and are using the money to loan at 6 per cent. per month. The injunction suit was brought at the instance of the Spokane Water Power company, which is now supplying the city at a rental and which is trying to sell its property in New York for $650,000.

At a mass meeting held last night A. M. Cannon, the president, and Simon Oppenheimer were denounced as traitors and murderers, and it was insisted that the 50 people here who control the 25,000 population must be gotten rid of at once to keep the rest from starving.

BOTH DAY AND NIGHT.

Democratic Members Are Working Upon the New Tariff Measure.

NEW YORK, Nov. 23.—The Times' Washington special says: Unless some one of the 11 Democratic members of the ways and means committee sees fit to gratify the public curiosity regarding the tariff, the country will not have a definite idea of proposed legislation until next Tuesday [illegible].

It can be said authoritively that up to the present time the question of an income tax has not been squarely before the committee. There has been some desultory talk in the committee room regarding an income tax, but the topic has not been taken up for settlement. The committee is now holding day and night sessions, with rapid progress.

There is still considerable discussion of the question whether the bill shall be submitted to a caucus of Democrats of the house or placed upon the calendar for discussion. It seems to be the opinion of well posted members of the house that Mr. Wilson and his associates will favor the discussion of the bill by a caucus.

By following this plan, a great many differences which would prove embarrassing if ventilated in the house might be adjusted out of range of the public vision.

HAPPY MILLBURY.

Business Industries Starting Up After an Extended Idleness.

MILLBURY, Mass., Nov. 23.—The business depression that has hung over the town of Millbury is fast disappearing, and once more everything in the financial circles of the town begins to look encouraging. Beginning next Monday morning, the Pinafore Cotton mills, on the west side, will resume operations after an extended idleness. These mills employ a large number of people.

The hosiery mills of Edwin Hoyle in West Millbury are running part of their machinery and expect to have their entire plant in operation at no distant day. The spinning department in the Atlanta mills, on South Main street, so long idle, is being run by F. A. Lapham of the Lapham woolen mills in Bramanville. There is but one industry in town idle, and that on account of the death of one of the leading stockholders.

SLUGGERS TAKE NOTICE.

Attorney General of Florida Says State Laws Will Punish.

TALLAHASSEE, Fla., Nov. 23.—Attorney General Lamar, in an interview yesterday on the subject of Florida statutes as applicable to prize fighting, said:

"Prize fighting is unlawful in this state. Prize fighters may be punished under Florida revised statutes. Spectators who attend, aid, abet, cheer on and encourage prize fights can be indicted and punished.

"There is no weakness in our statute. If the proposed fight occurs in Florida and parties be arrested, a properly drawn indictment will hold them securely. I shall assist the governor and the authorities in preventing the proposed fight."

Against Tariff Reduction.

DULUTH, Nov. 23.—A non-partisan meeting, called at the instance of the Lake Carriers' association and representatives of the vessel and iron interests, was held in Duluth today to protest against the proposed reduction of the tariff on iron ore. It is said that similar meetings are to be held in other cities, to be in all cases nonpolitical in their character.

Two Killed and Another May Die.

COLUMBUS, O., Nov. 23.—Yesterday afternoon an express train on the Little Miami railway struck a carriage in the suburbs of Xenia, in which were three young ladies. Miss Annie Kelso and Miss Mary McDill were instantly killed, and Miss Eva Kelso so badly injured that she will die.

Burned In Her Home.

NORWALK, O., Nov. 23.—The home of Agnes Chapman was destroyed by fire Tuesday night. She was burned with the house. Neighbors found her charred remains in the ruins.

This Has Happened Before.

Jollyboy—Just bought my winter supply of coal.
Smartweed (rubbing his hands)—I got all mine last summer so's to have it cheap. Paid only $7 a ton.
Jollyboy—Humph! Coal's now $6.20
Smartweed is borne out fainting.—Chicago Tribune.

Prepared For Emergencies.

The maiden's head upon his breast in simple trust reposed.
Her little hand within his own was lovingly inclosed.

No doubt, no fear could enter there. In fullest confidence
She listened to the words of love he spoke in tones intense.

For well she knew that if his love in future days should cool
She could produce the phonograph's report of what he said.
—Detroit Tribune.

[illegible] Husband.

M[illegible] (recovering from an illness, shows [illegible] attenuated hands)—How [illegible]! My rings keep slipping.

"Yes, [illegible], but fortunately winter [illegible] space. You will have [illegible] Rose.

[illegible] Spark.

She [illegible] through and through,
Yet [illegible]
Though [illegible] lines from an old, old
A [illegible] hill.
—Chicago Inter Ocean.

PRODUCE MARKET.

LAMBS AND MUTTONS.—Lambs and muttons [illegible] from the oversupply, with the market [illegible]. Choice to fancy lambs, [illegible]; common to good, [illegible]; ordinary, [illegible]; muttons, [illegible]; mutton, [illegible]; poor to good, [illegible] heavy Brightons, [illegible]; choice [illegible]; common to good, [illegible] Bright fancy, [illegible].

CORN is steady, with a [illegible] look. No. [illegible] arrive, is quoted at [illegible], with [illegible] as high as [illegible]. No. 3 yellow [illegible]. The market on new corn [illegible] is at [illegible] for high mixed and country yellow. The [illegible] market [illegible]: No. 2 yellow, [illegible]; steamer yellow [illegible] mixed, [illegible] new corn [illegible] quality.

BUTTER continues quiet, with the market [illegible] creameries, in small packages, [illegible]; western creamery extra, [illegible]; [illegible] held, [illegible]; imitation creamery, [illegible]; dairy, [illegible]; northern creamery, [illegible]; northern dairy, [illegible]; creamery, extra, [illegible]. These are [illegible] lots. Jobbing lots and fancy lots [illegible].

FLOUR.—Flour market is quiet, with little change. The position is firmer, by reason of increase in freight rates. Rates have advanced from Minneapolis to Chicago at the closing of lake and rail transit rates are likely to advance some [illegible].

POTATOES.—Potatoes are very steady, with [illegible] and Aroostook hebrons, [illegible] and Aroostook rose, [illegible]; New [illegible] and burbanks, [illegible]; Dakota reds, [illegible]; chenangoes, [illegible]; Virginia cloth extras, [illegible]; double heads [illegible].

POULTRY.—The poultry market is dull by reason of storm, but prices seem to be [illegible] northern and eastern turkeys, [illegible]; [illegible] chickens, [illegible]; western chickens, [illegible]; fowls, [illegible]; live fowls, [illegible] chickens [illegible].

HAY.—There is little change to note, with quiet. Bran is firm, with sack springs, at [illegible]; sack winter, [illegible]; [illegible] middlings, [illegible]; sack winter [illegible].

OATS are firm, with clipped to arrive at [illegible]. The spot market is quotable at Clipped fancy, [illegible]; No. 2 white, [illegible]; 3 white, [illegible]; mixed, [illegible].

EGGS are firmer at Eastern fancy fresh, [illegible]; eastern fresh, [illegible]; provincial [illegible]; Michigan, [illegible]; western, [illegible].

MEAL.—Cornmeal is steady, without changes in quotations. Oatmeal is also steady, with quotations same as last noted.

RYE is steady, with the market firm. Quotations appear to be fully maintained.

CHEESE is steady and unchanged. Quotations are firm.

THE STOCK MARKET.

Daily Leading Securities in Boston and New York.

BOSTON, Nov. 23.—In the outside market call money [illegible] at 5 to 6 per cent, and time [illegible] nominally 6 per cent.

The market was regular to-day. The [illegible] prices realized from the cotton [illegible] New York were interpreted as indicating a change for the better in general business conditions, and a more cheerful feeling was felt in trade circles. There was a disposition, however, on the part of speculators to profits, while the bear operators were [illegible] aggressive. London, too, was lower. October Pennsylvania statement, showing a net on the lines east of Pittsburg a [illegible] of [illegible], and on the lines west of [illegible] points a loss of [illegible], having a depressing effect upon buyers there.

On the other hand, the short interest was of sufficient proportions to offset in a measure the effect of these factors. Sugar opened [illegible] down and thence weakened during the morning [illegible]. From Washington came gossip that the new duty of [illegible] per cent on sugar would amount to [illegible] cent per pound on the lower grades and 1 cent per pound on the higher grades. New England was best, advancing from [illegible] to [illegible], while Colony rose 1 to 170 and Fitchburg preferred weakened [illegible] to [illegible]. Atchison yielded to [illegible] and Burlington the same fraction to [illegible]. General Electric improved slightly, ruling at noon at [illegible], the fraction above opening figure. There was some large [illegible] in it for the shorts.

STOCKS—CLOSING.

Atchison, Topeka and Santa Fe	[illegible]
Bell Telephone	[illegible]
Boston and Albany	[illegible]
Boston and Maine	[illegible]
Bay State Gas	[illegible]
Calumet and Hecla	[illegible]
Chicago, Burlington and Quincy	[illegible]
Fitchburg	[illegible]
Lamson Store Service	[illegible]
Erie Telephone	[illegible]
General Electric	[illegible]
Mexican Central	[illegible]
New England Tel	[illegible]
Old Colony	170
Pullman	[illegible]
[illegible] preferred	[illegible]
West End	[illegible]
West End, R.	[illegible]
Wisconsin Central	[illegible]

New York Stocks.

Canada Southern	[illegible]
Chicago Gas	[illegible]
Cotton Oil	[illegible]
Delaware, Lackawanna and Western	[illegible]
Erie	[illegible]
Lake Shore	[illegible]
Louisville and Nashville	[illegible]
Manhattan	[illegible]
Michigan Central	[illegible]
Missouri Pacific	[illegible]
National Cordage	[illegible]
New Jersey Central	[illegible]
Northwestern	[illegible]
Northern Pacific preferred	[illegible]
New York Central	[illegible]
New York and New England	[illegible]
[illegible]	[illegible]
Reading	[illegible]
Rock Island	[illegible]
St. Paul	[illegible]
Sugar, common	[illegible]
Union Pacific	[illegible]
Western Union	[illegible]
[illegible]	[illegible]

Chicago Provision Market.

CHICAGO, Nov. 23—1 p. m.—Wheat opened rather easy today at [illegible] for cash, [illegible] for November, [illegible] for December; [illegible] for May.

Corn opened easy today at [illegible] for cash, [illegible] for November, [illegible] for December, [illegible] for January; [illegible] for May.

Oats opened easy today at [illegible] for cash, [illegible] for November, [illegible] for December; [illegible] for May.

Pork opened rather firm today at $12.75 for cash; $12.80@12.75 for November; [illegible] for January; [illegible] bid for May.

Lard opened rather firm today at [illegible] for cash; [illegible] asked for November; [illegible] for December; [illegible] asked for January; [illegible] for May.

Short ribs opened rather firm today at [illegible] for cash; $7.25 for November; [illegible] for January; [illegible] for May.

CHICAGO, Nov. 23.—3 p. m.—Wheat closed weak today at [illegible] for cash, [illegible] for November; [illegible] for December, [illegible] for May.

Corn closed weak today at [illegible] for cash; [illegible] for November; [illegible] for December; [illegible] for January; [illegible] for May.

Oats closed weak today at [illegible] for cash; [illegible] for November; [illegible] asked for December; [illegible] for May.

Pork closed nearly steady today at $12.75 for cash; [illegible] bid for November; [illegible] for January; [illegible] for May.

Lard closed rather firm today at [illegible] for cash; [illegible] for November; [illegible] for the year; [illegible] for January; [illegible] bid for May.

Short ribs closed firm today at [illegible] for cash; [illegible] for November; [illegible] for January; [illegible] for May.

New York Cotton Market.

NEW YORK, Nov. 23.—Cotton quiet and steady; uplands [illegible]; Orleans [illegible]; sales [illegible] bales. Futures closed very steady; sales [illegible] bales; November, [illegible]; December, [illegible]; January, [illegible]; February, [illegible]; March, [illegible]; April, [illegible]; May, [illegible]; June, [illegible].

THE BUSYBODY.

Cardinal Gibbons was a poor Irish immigrant, who served as a clerk in his youth.

Mr. Chamberlain has lately predicted that Gladstone will be prime minister at the age of 100.

Lord Dunraven is the only living descendant of King Olliol Olum, the monarch who ruled over Ireland 1,600 years ago.

Jim Gillis of Tuolumne, who told Mark Twain the story of "The Jumping Frog," is still living at Jackass Hill, Sonora, 68 years old, but spry.

The Turkish court pianist, Dussap Pacha, receives £600 a year for his services, but he is temporarily suspended every time he plays a tune the sultan does not care to hear.

Fred Dubois, the sinuous and sinewy silver leader from Idaho, used to be a newspaper man in his very young days. He is a member of the National Capital Press club now.

According to foreign papers, Prince Bismarck is allowing his beard to grow, not being able to handle his razor, and in the hope that it will help to prevent the pains in his face.

Ivan Michel, a Russian, who is clerk to the senate committee on foreign affairs, is familiar with 26 languages and has a stock of information almost encyclopedic upon European finances and diplomacy.

Lieutenant Cornelius Ryan has been 32 years on the police force of Hartford. There were 27 men in the department when he joined it on Oct. 2, 1861, and he is the only one of that number now on the force.

Roswell P. Flower is always well dressed, yet his friends say he has never had a suit made to order. He never wore a dress suit till he became governor of New York, and the single dress suit he possesses is ready made.

Francis Parkman, the venerable New England historian, who recently celebrated his seventieth birthday, is still at work, though he has practically lost his eyesight and also suffers from insomnia and rheumatism.

Bishop Potter of New York is one of the most earnest supporters of the Burial Reform association (for securing modest and inexpensive funerals), and he has already directed that his own funeral shall be in accord with its tenets.

Colonel Robert G. Ingersoll expresses the opinion in a preface to the lecture which Philip G. Peabody of Boston delivered before an antivivisection society of London that "the vivisector is of less value to the world than the animal he destroys."

George Gould is far more popular in New York than his father ever was. He is a thorough American and does not conceal his contempt for the Anglomaniacs. He is domestic in his tastes, being devoted to his wife and two children. He has no political ambition.

A cousin of Herbert Spencer lives in San Francisco and pursues the peaceful occupation of selling newspapers and stationery as a clerk in a little store. His name is Moira Spencer, and he is 70 years old, but he has not yet read any of his famous cousin's books.

Congressman Everett of Massachusetts has an old bachelor's disregard for the niceties of his wearing apparel. He wears trousers of distinctly high water characteristics, the tops of his congressional gaiters being in evidence as he wanders through the aisles of the house.

THE MONITOR.

The United States bureau of education was established in 1867.

In China a boy begins his schooling at 5 years of age and is at his study nearly 12 hours a day, seven days in a week.

The college of St. Francis Xavier in New York has for the first time opened its doors to women. No degrees, however, will be given them.

The Mohammedans have a great university at Fez, which is attended by 700 students. The Koran furnishes the chief course of study there.

At Lasell Seminary For Young Women, Auburndale, Mass., during the coming year the Rev. Samuel W. Dike will give six lectures on sociology and the home.

New York city has a commission at work to consider the reorganization of its school system. Its chairman is E. Ellery Anderson. One change likely to be taken under advisement is that of having paid instead of unpaid commissioners of education.

College presidents receive salaries ranging from $650 to $10,000, with an average of $3,067; the salaries of the higher class professors run from $5,200 down to $640, with an average of $2,015, and the lower grade of instructors get from $400 to $4,500, the average being $1,470.

THE INVENTOR.

Hairpins are now made by automatic and very complicated machines.

A Spaniard has succeeded in extracting from grasshoppers a fatty substance, which, he claims, can be made into the finest soap extant.

A method of repairing asphalt pavements is by softening the worn spot by a series of hooded burners, agitating the asphalt and mixing with it new material, after which the pavement is smoothed and burnished.

An apparatus for drawing the sinews from the legs of poultry or game, comprising two forked blocks into which the knee and claw are inserted after the leg is broken, the blocks being forced apart by a screw, is new.

A New England firm is introducing an automatic gas lighter for street lamps, which works on the principle of an eight day clock. It is explained that the only attention the lighter requires is a weekly winding of the clock movement, and that it lights the lamp at the required time and extinguishes it at daybreak.

THE BRAKEMAN.

A locomotive requires fuel and labor to the value of $8,000 in the course of a year.

The Big Four will heat all its passenger cars with steam from the locomotive this winter.

Street car conductors in Hannibal, Mo., are forbidden to aid women in getting on or off cars except when requested.

The test of oil burners made by the Pennsylvania on some of its locomotives did not prove satisfactory, and the engines are being reconverted into fuel burners.

A new edition of the railroad map of Pennsylvania has just been issued from the department of internal affairs. The map shows every railroad line and postoffice in the state.

The Wagner Car company has recently introduced gas burning in the buffet stoves in the sleeping cars and finds it a grand success. It removes the very offensive odor of oil, which was formerly used.

She Was All Right.

Kem—Isn't your wife afraid to drive that horse?
Steen—Not at all. It's the people she meets who are afraid.—Tit-Bits.

The Fall Style.

Now doth the lately summer girl
Corral her autumn beau,
And with a basket on his arm
A-nutting doth she go.
—Detroit Free Press.

OLD HONESTY.

Were You Ever Buttonholed
by a tobacco dealer and told that some other Chewing Tobacco was just as good as
OLD HONESTY
That man had an axe to grind. There's nothing so good as
OLDHONESTY
Insist on having it.
JNO. FINZER & BROS,
Louisville, Ky.

FOR THE LADIES.

MOTHERS
who are looking for
Misses', Children's and Infants'
DRESSES,
CLOAKS and BONNETS
will find a large assortment of NEW AND STYLISH GOODS at LOW PRICES at
A. McJENNETT'S,
144 Main Street.

WHOLESALE GROCERS.

5,544 BASKETS
of Fine Catawba and Concord Grapes
Just arrived from the Central New York Grape Growers' Union. I am unloading today. They are in fine order. Will stand up two or three weeks.
[illegible] Water Street, Norwich

Just Received and for Sale
a large lot of
NEW TEAS,
Red and Gold Elephants.
Very few got away. Also
New Raisins, Prunes, Apricots, Peaches, etc.
Lippitt, Swan & Co., 91 Water St.
Wholesale only.

GROCERIES.

Fancy Raisins
In Five-Pound Boxes.
LOW PRICES.
A. T. OTIS.

FANCY NEW CROP
New Orleans Molasses.
Fine as ever struck a Slipper. Me. buys one gallon
at 202 Franklin St.
E. D. AVERY.
All other goods way down to hardpan.

JUST WHAT YOU WANT
FERRIS' HAMS and BACON
—AT—
RALLION'S,
45 Broadway, Central Building.

A BREAKFAST DELICACY
ARLINGTON SAUSAGE
SOLD AT
R. S. BARTLETT'S.

We Will Sell our Entire Stock Of
Canned Goods at less than cost.
Only slightly damaged by smoke. Now is the time to lay in your winter supply.
J. A. STODDARD & SON.
80 FRANKLIN STREET.

SOUSED MACKEREL AND
KIPPERED HERRINGS
For sale at
A. L. ALLEN'S.

IRON AND IRON WORK.

A. H. VAUGHN & SONS
IRON CASTINGS.
FERRY ST., Norwich, Conn.

FOUNDRY PIG IRON
of the most Reliable Quality and grades. Full stock kept in Norwich for immediate delivery.
REFINED BAR IRON of the well-known "Sable" brand.
SHEET IRON. Galvanized "R. B." Black and Plate.
STEEL. "Black Diamond" and "Silver," warranted Cast Steel. Machinery Steel, Tire Steel, Calking Steel.
FINISHED STEEL SHAFTING.
IRON AND STEEL BEAMS AND CHANNELS for structural purposes.
A. T. CONVERSE.
Office, Warehouse and Shipping Wharf, 12 COMMERCE ST.

The Sibley Machine Co.
Manufacturers of Paper, Cotton and Wool Machinery, Mill Gearing, Shafting, Pulleys, Hangers, etc., etc. Jobbing of all kinds. Gearing, Cuttings, Forgings and Castings at short notice. 128 Franklin Street, Norwich, Conn. New and Second-hand Machinery bought or sold on commission.

STORAGE.
Storage of non-hazardous or flammable goods or merchandise may be obtained in my Warehouses at 12 Commerce Street.
A. T. CONVERSE.

NEW ADVERTISEMENTS.

sure pure sure pure sure pure sure pure sure

CAKE

Keeps Fresh

if made with

Cleveland's

Baking Powder.

sure pure sure pure sure pure sure pure sure

aprMWF

NOTICE.

Special meeting of the

Lorenzo Blackstone Hose Co. No. 1,

Will be held Friday evening, Nov. 24, 1893. All members are requested to be present. Per order Foreman. PHIL GRAY, Secy.

nov24d

Somerset Lodge

NO. 34, F. & A. M.

Will hold a Special Communication

FRIDAY, Nov. 24, at 1 P. M.,

For the purpose of attending the funeral of their late brother, Geo. B. Fenton. Per order W. M. JOHN T. CRARY, Sec'y.

nov24d

THE FINEST BRAND OF CALIFORNIA CANNED FRUIT IS FLECKINGER'S.

Try a can to test the fine quality, and compare our prices with others

WELCOME A. SMITH.

nov24d

Powers Bros.' Bill of Fare.

TO BOIL Trout, Halibut, Black, Haddock, Long Clams, Salmon.

BAKE AND BROIL White, Blue, Cod.

FRY Split and Round Eels, Scallops, Flat, Oysters, Steak Cod.

Telephone 128-4. nov24d

Gardner Lodge, No. 46, K. of P.

Regular Session this Friday Evening. Work in the Rank of the Knight.

nov24d

—BUY THE—

Boston Sunday Journal

AND GET THE

Columbian Album,

The most Valuable and Elaborate Souvenir of the World's Fair ever offered by a Newspaper.

For particulars call on

Noyes & Davis.

nov24dew

BROADWAY - THEATER.

GEO. R. BACHELDER, Business Manager.

Tuesday, November 28.

HER GREATEST TRIUMPH.

The Refined Irish Comedy Actress

ANNIE WARD TIFFANY

In Alfred Kennedy's Musical Edition of

Lady Blarney.

Singing Music! Superb Cast! Elegant Costumes! All Laughter!

Sale of Seats at Herrick's Saturday morning. Electric cars for Taftville after Entertainment. Nov. 28th. Regular Prices.

nov24d

TURKEYS.

We expect a choice lot of Turkeys this year. We are prepared to take your

Order Now for Thanksgiving.

TODAY.

Game.	Vegetables.
Partridge,	Cauliflower,
Woodcock,	Sugar Turnips,
Quail,	Cranberries,
Squabs,	Carrots,
Rabbits,	Spanish Onions,
Squirrels.	Parsnips,
Poultry.	Sweet Potatoes,
Young Turkeys,	Cucumbers,
Roasting Chickens,	Celery,
Broiling Chickens,	Lettuce,
Young Ducks,	Beets,
Fowl.	Squash,
Roasting Meats.	Parsley, etc.
Leg Lamb,	Fruits.
Brighton Rib Beef,	Grapes,
Country Veal,	Pears,
Native Mutton,	Apples,
Loin Spareribs,	[illegible]
Salt Meats.	[illegible]
Corned Beef,	Nectarines,
Ox Tongue,	Lemons.
Hams (assorted),	
Bacon.	

We guarantee quality and price on

Canned Goods

to be satisfactory, at

SOMERS BROS.

Telephone—84. nov24d

A FULL SUIT OR OVERCOAT!

Whichever you say. Goods all in, and can give you anything you want. When handy, spend a few pleasant minutes looking over our selections.

GEO. R. CLARK,

Merchant Tailor,

Room 4 Shannon Block. sep26d

REMOVAL.

OFFICE DR. BRIGDEN

OCULIST and AURIST.

To Shannon Block, Corner Main and Shetucket Sts., Rooms 18 and 19.

Special attention given to correcting all forms of abnormal vision with proper Spectacles or Eye Glasses. No fee charged in such cases except in ASTIGMATISM or where it is necessary to ... in addition to fitting glasses.

E. P. BREWER, M. D.,

18 Washington St.,

GENERAL PRACTICE AND THE EYE.

Office Hours: 8 to 10 a. m., 1 to 3 and 6 to — p. m. Telephone 22-3. nov23dew

The Bulletin.

Norwich, Friday, November 24, 1893.

The Bulletin should be delivered everywhere in the city before Six a. m.

Subscribers who fail to receive it by that time will confer a favor by reporting the fact to the Bulletin Co.

Slater Museum

Open every week day 9-12 a. m. 2-5 p. m.

The Weather Today.

Indications for Connecticut: Much colder, falling below freezing point; westerly winds.

The Norwich Weekly Courier is the best weekly newspaper in New England at 50c a year.

NORWICH AND VICINITY.

CITY NEWS.

Holiness meeting opposite postoffice at 8 p. m.

Regular session of Gardner lodge, K. of P. this evening.

Special meeting of Blackstone Hose company this evening.

The planet Jupiter is now at its greatest brilliancy and in the most favorable position for observation.

John H. Wood, mail carrier from Gilead to Turnerville, shot two full grown otters in his mill pond Wednesday. The largest weighed twenty-one pounds.

Special communication of Somerset lodge, No. 34, F. and A. M., today at 1 o'clock p. m., for the purpose of attending the funeral of George B. Fenton.

There are two pansies blooming in the court yard around city hall. The one a blue and the other a yellow. They have been in flower for two weeks.

Twelve passengers were left at the railroad station in the city Monday morning, owing to the change in the time of the early train on the Norwich & Worcester road.

Two children, Daniel and John Tighe, were committed to the county home from New London this week. They were taken there on Wednesday by Allen Penhallow.

The county commissioners granted a license on Wednesday to Henry B Gray and listened to the arguments against the granting of a license to David P. Chabot of Jewett City.

The Central Vermont railroad, New London division, will sell tickets to the Yale-Harvard football game at Springfield tomorrow at reduced rates. Take train at 5.55 or 8.15 a. m.

Mr. William Heinrich, the Boston tenor, has already fourteen pupils in his Norwich class. Mr. Heinrich spends a portion of Tuesday and Wednesday in town. Although he is totally blind he travels back and forth unattended.

The Westerly Tribune says that the turkey that will adorn President Cleveland's table on Thanksgiving day is now strutting on a farm near Westerly, and will be forwarded from there during the early part of next week.

Ex-Collector John I. Hutchinson invited all the members of the district force to dinner at the Hartford club Thursday afternoon at 3 o'clock. There were about thirty present, including the district deputies and stamp deputies.

Mr. H. Clark Thurston and wife are visiting their daughter, Mrs. James G. Cherry of Greeneville. Mr. Thurston was formerly superintendent of the Chelsea paper mill, and goes in a few days to accept a responsible position in a paper mill at Pepperell, Mass.

The Arcanum club has received a handsome new atlas of the state as compiled from government surveys and county records. Full-page illustrations appear of the mills of Palmer Brothers and the Norwich Bleaching, Dyeing and Printing company.

A woman called at Herrick's pharmacy the other day and asked the clerk for a life preserver. He said he had none. When she pointed to a padded article floating in the window the clerk said those were lung protectors. "Well," she said, "I'll take one. They may preserve my life."

A gutter in front of the Otis library is being chopped through the roots of the huge elm and cement pipe will be laid to carry off the surface water from the Church street hill to a culvert. Formerly heavy rains have filled up the waterways, undermined the pavements and washed away the street.

Sol Smith Russell, who is to appear in Norwich early in the coming month, has written his friend, the Hon. Henry Ruggles, referring in a most happy vein to his pleasant anticipations regarding the visit, and recalling most gratefully past hospitality enjoyed through Norwich friends.

The body of William H. Hempstead arrived in Willimantic Wednesday afternoon on the 9 15 train from Huntington, Ind., and was escorted by an armed guard of the Knights of Pythias, and a delegation of Railway Conductors. They were met at the depot by Chancellor Commander A. V. Segar, Past Chancellor Geo. H. Purinton and Grand Prelate of the grand lodge of Connecticut, W. N. Potter.

Mr. and Mrs. Lucian Woodworth of Connantville were out in the field at their home burning brush the other day and were working some distance apart when Mrs. Woodworth called for her husband to come where she was. When he reached her he discovered that her clothes had caught fire from the brush. They succeeded in smothering the flames before any part of her body was burned.

Mr. James McNeely left Greeneville Thursday night for New York. Thence he will sail on Saturday on the steamer Campania, Cunard line for Liverpool. The Royal H. H. Osgood lodge of which he is a member, tendered him a complimentary banquet Wednesday evening, when many good things were served and well wishes spoken for him during his absence for a year.

Annie Ward Tiffany, the Irish comedy actress, has a new play this season titled "Lady Blarney," which she will present at the Broadway theater next Tuesday. She will be remembered as Rosan in "Shadows of a Great City," as Peggy Logan in "The Stepdaughter." "Lady Blarney" is said to afford her unlimited scope for her talents, and enable her to present a creation more refined and congenial than either of the former characters.

Will Use Five Tons of Paint.

The painting of the Thames river railroad bridge will consume five tons of paint and represent 600 days' labor of one man. It takes a sailor to do some parts of the work, or at least a man with a cool head of a cat and nerves as strong as the steel of which the bridge is constructed.

The Headliner Concert.

The Jessie Couthoui company will undoubtedly call together a large number of music-lovers to their grand concert to be given in the Central Baptist church next Monday evening under the auspices of the C. O. W.'s.

It is said: "Each soloist is an artist of rare ability. Mrs. W. F. Shaw has a beautiful soprano voice of great range and strength. Miss Udella is a violinist of great promise. Mr. Lythgoe has a magnificent baritone voice of great richness and power, W. Pick, the pianist, is a soloist of brilliancy. Miss Couthoui is too well known to need any introduction. She is beyond doubt one of the finest artists who has ever appeared on the American platform." Tickets on sale at Noyes & Davis' and at Cranston & Co.'s.

Death of William A. Mitchell.

William A. Mitchell, the brother of Archibald Mitchell, died of typhoid fever at the W. W. Backus hospital Thursday afternoon after a sickness of nearly four weeks. He was born in Cupar, Scotland, and came to this country in 1885. He was a machinist by trade, but accepted a clerkship in the shoe department of the store of Porteous & Mitchell and has been a faithful reliable clerk. He was a member of the band in which he has been the cornetist for six years, and has played cornet in the Broadway theater orchestra since the theater was opened. He was of a jovial, generous disposition and was well-liked by his friends and associates. He has two sisters living in Scotland and one in Grand Rapids, Mich., Mrs. Mabel Jamieson.

During Mr. Mitchell's sickness he received the daily attention of Mr. and Mrs. Archibald Mitchell, and thoughtful friends, and every thing was done for his comfort and relief which medicine or thoughtful, loving care could suggest.

WORLD'S FAIR VISITORS.

Number from the State and from the Connecticut Towns.

The total number of visitors to the World's fair from Connecticut, own[ing] registration at the state building, was a little short of 26 000. The following list shows attendance by towns in Connecticut, including only those from which at least fifty visitors registered. There were 316 towns and villages from which there were less than fifty registrations: Norwich, 788; New London, 464; Rockville, 295; Willimantic, 250; Mystic, 243; Putnam, 174; Danielson, 140; Stafford Springs, 99; Colchester, Pomfret, 79; Groton, 68; Thompson, Lyme, 58; Woodstock, 58; Jewett City, 57; Plainfield, 51.

If the 788 persons who went to the World's fair from Norwich expended on the average $85 each, the call "The Rose of New England" was just $66,980.

DIED.

MITCHELL—In this city, Nov. 23, Wm A. Mitchell.

Notice of funeral hereafter.

COCORAN—In this city, Nov. 21, ..., widow of the late Jeremiah Corcoran, aged 81 years.

Funeral services at St. Patrick's church at 9 a. m. today. Friends and relatives invited.

FENTON—In this city, Nov. 22, Geo B. Fenton, aged 70 years.

Funeral from the residence of his son-law, ... St., Friday afternoon, ...

NEW ADVERTISEMENTS.

MRS. S. COMSTOCK,

2 CHURCH,

Has all the Latest Novelties

CENTER PIECES AND TEA CLOTHS.

Also FANCY SILKS for Sofa Pillows and Draperies. The latest designs in POINT LACE AND BRAID. Lessons given in all the latest stitches.

nov24d

JOS. ROGERS, JR.

Are the very finest Banjo and Drum Heads made, having received the highest award at the CHICAGO COLUMBIAN EXPOSITION. I have been appointed sole agent for the above heads. Prices no higher than ordinary heads.

A. PLAUT,

100 MAIN STREET. nov24d

FISH. FISH.

SALMON,	HALIBUT,
BLUEFISH,	MACKEREL,
WEAKFISH,	BLACKFISH,
FLATFISH,	CISCOES,
SALMON TROUT,	POMPANO,
LOBSTERS,	OYSTERS,

LONG AND ROUND CLAMS.

nov24d CHURCH BROTHERS.

GRAND CONCERT

By the celebrated

Jessie Couthoui Company

In the CENTRAL BAPTIST CHURCH,

MONDAY Even'g, Nov. 27, '93.

Under the auspices of the

C. O. W's.

Jessie Couthoui, Elocutionist; Mrs. W. F. Shaw, Soprano; Miss Nellie Udella, Violinist; Mr. David Lythgoe, Baritone; Mr. Walter Pick, Pianist. "Each member an artist."

ADMISSION..........................25 Cents.

Tickets now on sale at Noyes & Davis and Cranston & Co.

Doors open at 7. Concert at 7.45. nov24d

CENTRAL VERMONT R. R., N. L. DIV.

YALE and HARVARD

FOOT BALL GAME

AT SPRINGFIELD,

Saturday, November 25, 1893.

REDUCED RATES AS FOLLOWS:

Norwich, - - $2.00

GOING Train leaves Norwich 5 55 and 8 15 a. m., arrives at Springfield 1.20 and 11.34 a. m. RETURNING Train leaves Springfield at 4.30 p. m., arrives at Norwich 9 25 p. m.

D. MACKENZIE, Superintendent, S. W. CUMMINGS, Gen. Pass. Agt., J. A. SOUTHARD, Div. Pass. Agt.

New London, Conn., Nov. 21 1893. nov24d

NEW ADVERTISEMENTS.

TO LET—ONE OR TWO FURNISHED Rooms, pleasantly located, to single gentlemen. References required. For further information inquire at Bulletin Office. nov24d

Graduates

AIDED TO EMPLOYMENT

A general fitting for business at the

Norwich Business College.

EARL M. SWIFT,

99 MAIN ST.

Alling Brothers,

10 to 14 Main St.

For the Next Two Weeks we offer our entire stock of

HATS

at the following reductions:

STIFF HATS,

All the Latest Shapes,

$1.25 reduced from $1.50

$1.50 reduced from $2.00

$2.00 reduced from $2.50

$2.50 reduced from $3.00

NEW ALPINE HATS.

$2.00 from $3.00

$1.75 from $2.50

$1.50 from $2.00

$1.25 from $1.50

Men's 75c. Caps 50c.

Alling Brothers.

nov24dew

119 MAIN ST. 119 MAIN ST.

Great Consignment Sale.

The old reliable firm of S. W. ... & CO. ... Broadway, New York City, ... makers of strictly high grade Clothing, have consigned to the

Manhattan Clothing Co.,

119 Main St., This City,

$5,000 WORTH

—OF—

Ulsters, Overcoats and Suits,

To be Sold at a Sacrifice.

Our orders are to sell the Goods at once at 10 per cent. LESS THAN MANUFACTURERS' COST.

Below we give a few prices. Each article quoted represents a saving of much money.

Genuine Elysian Overcoats, consignment price $8.75, are worth $12.50.

Very fine Kersey Overcoats with silk capes and ... linings, consignment price $14.75, are worth $19.50.

Strong Melton Overcoats, consignment price $4 50, are worth $6.50.

Fine Clay Dress Suits, Sacks and Frocks, consignment price $14.50, are worth $19.00.

Double and Single Breasted all wool Cassimere Suits, consignment price $10.50, are worth $14.50.

All kinds of Ulsters from $1.50 to $12.50.

We recently closed out, at a Bargain, a stock of Boys' and Children's Suits, Overcoats and Ulsters. These will be offered in addition to this sale, at startling Reductions.

In conclusion we wish to state, that this sale is bona fide. Every article advertised is on our counters, together with others, that space forbids mention of.

Drop in and ask for any advertised item and we will quickly produce it.

Remember the place. Make no mistake.

The Manhattan Clothing Co.,

SAMUEL KRONIG, Local Proprietor.

119 MAIN ST.

119 MAIN ST. 119 MAIN ST.

nov24TFew

AT A COURT OF PROBATE HELD AT Norwich, within and for the District of Norwich, on the 22d day of November, 1893.

Present—CHAS. W. CARTER, Judge.

Estate of Adin Cook, late of Norwich, in said District, deceased.

Laura A. Cook of Norwich, appeared in court, and moved that an instrument purporting to be the last will and testament of said deceased be admitted to probate.

Therefore, ordered, That said application be heard and determined at the Probate Office in Norwich, in said district, on the 28th day of November, A. D. 1893, at 10 o'clock in the forenoon, and that said Laura A. Cook give public notice to all persons interested in said estate, by advertising in a newspaper having a circulation in said Probate District, to appear if they see cause, at said time and place, and be heard relative thereto, and make return to the Court.

Attest— CHAS. W. CARTER, Judge.

nov24d

AT A COURT OF PROBATE HELD AT Norwich, within and for the District of Norwich, on the 22d day of November, 1893.

Present—CHAS. W. CARTER, Judge.

Estate of Henrietta A. Abbot, late of Norwich, in said district, deceased.

Ordered—That six months from the date hereof be, and the same are limited and allowed for the creditors to bring in their claims against said estate, and the Administrator, William G. Abbot of said Norwich, is directed to give public notice to the creditors of said estate to bring in their claims within said time allowed, by posting the same on the public sign-post nearest the place where the deceased last dwelt within the same town, and by publishing the same in a newspaper having a circulation in said District, and return make to this Court of the notice given.

Attest— CHAS. W. CARTER, Judge.

nov24d

AT A COURT OF PROBATE HELD AT Norwich within and for the District of Norwich, on the 22d day of November, A. D. 1893.

Present—CHARLES W. CARTER, Judge.

The Conservator presented his account with the estate of Blue Sturtevant, of Norwich, in said district, for allowance.

Ordered—That the Conservator exhibit his account for allowance on the 27th day of November, A. D. 1893, at 3 o'clock in the forenoon and that notice thereof be given to all persons interested therein to appear and be heard thereon, by publishing this order in a newspaper having a circulation in said district and return be made to the court.

Attest—CHAS. W. CARTER, Judge.

nov24d

NEW ADVERTISEMENTS.

ORRIS TOOTH POWDER

PREPARED AT

STEINER'S PHARMACY

Will Cleanse and Beautify the Teeth WITHOUT INJURY. nov24d

E. A. PRENTICE,

FURRIER,

nov24MWF 12 BROADWAY.

Bottled Beer

ESTABLISHMENT.

Springfield Brewing Co.'s Beer. Put up expressly for Hotel and Family trade.

No. 109 WATER ST.

nov24MWF

T. J. FALVEY

Will sell Today and Tomorrow, 22 and 28 inch

Electric Seal Box Capes

For $13.50.

Regular price $20 and $22. They are made and lined first class.

SPECIAL—Just received today 12 yards Black Marten Trimming, 1 inch, we will sell for $1.25 per yard. Who will get it?

T. J. FALVEY,

SHANNON BUILDING.

nov24d

PRESTON BROTHERS

Have the Finest Line of

Imported Carvers

IN THE STATE.

If you Want a Good One, they have it.

nov24d

Holiday Goods.

Our stock of Holiday Goods has just commenced to arrive. As our store space is limited we must have room to display them. In order to get the necessary room required for this purpose we have marked all of our Millinery, Trimmed and Untrimmed Hats, Children's Cloaks and Bonnets, Stamped Goods, Hosiery, etc., etc., at about one-half price, as we must reduce stock to make room for our immense line of Holiday Novelties. Call and look at the great Bargains we are offering in all departments.

B. GOTTHELF & CO.

nov24d

CARVERS

Rubber or Buckhorn Handles,

$1.47 Per Pair.

An Opportunity to buy a fine Knife and Fork that will be a joy to you on Thanksgiving day, at much less than their value.

Smith Bros

nov24d

The latest Walking Boot for Ladies is our New 7 large Button, Extension Sole, Military Heel, in Fine Glazed Kid.

FRANK A. BILL, 104 Main St.

nov24dew

WINTER CLOAKS.

Just received, a full line of novelties.

MRS. H. D. SYDLEMAN,

oct13MWF 232 Main Street.

WHISK -:- BROOMS

CHEAP, AT

HOWE'S - LEATHER - STORE.

oct13MWF

Gentlemen's Fine Calf Bals, Congress and Bluchers, latest New York styles, worth $3.00.	Price for week Ending Nov. 25, $2.50.

—AT—

Herren'S,

Opposite Porteous & Mitchell's.

Agent for W. L. Douglas $3 shoe. nov24d

GET YOUR EYES PROPERLY TESTED AND FITTED BEFORE PURCHASING GLASSES BY

FRISWELL.

Large stock of Spectacles and Eyeglasses always on hand.

nov11d 25 and 27 FRANKLIN ST.

NEW ADVERTISEMENTS.

COMPARISON WITH NEW YORK OR BOSTON PRICES FOR JOB PRINTING INVITED.

THE BULLETIN CO.

DR. N. P. SMITH,

Office No. 8 Broadway.

Hours 11 a. m., to 1 p. m., 4.30 to 5.30 p. m.

aug6d RESIDENCE 283 MAIN ST.

25 CENTS

A BOTTLE.

S U R E — S A F E

DR. SCOTT'S

WHOOPING COUGH

REMEDY.

—AT—

N. D. SEVIN & SON'S.

nov24dew

FOR SALE

A FARM OF 140 ACRES,

free from stone, with a 1½ story house and large barn in good repair, situated within three miles of Norwich post office. The farm will summer and winter 30 head of stock. Will be sold or exchanged for city property. For terms, etc., apply to N. TARRANT, 82 Main Street, Norwich, Conn. nov24d

THE HUMAN BODY

Is full of disease, and we must seek salvation through a healthy stomach, by using

CROCKER'S MAGICAL STOMACH POWDERS

Try them. For sale by all Druggists. nov24d

NICE TENEMENT TO RENT.

On Winchester street, Laurel Hill. Five rooms on first floor. Rent at special rate to April 1st, '94, to small family. Apply to WM. S. HEMPSTEAD, 6 Church St. nov24d

WHITNEY'S

LAMPS,

TOILET SETS,

WEDDING PRESENTS,

DINNER AND TEA SETS,

And everything in housefurnishing goods.

nov24dew

FREE.

BEAUTIFUL ETCHINGS

GIVEN AWAY!

For the Framing.

Elegant Frames Only $1.75,

REDUCED FROM $3.

M. J. FARRELL'S

ART PARLORS,

51 -:- Broadway.

nov24dew

NOTICE

OUR CASH PRICES.

You can always save money by trading with the Leaders in Low Prices (not with the followers).

Round Steak	18c
Shoulder Steak	12c
Sirloin Steak	18 to 20c
Roast Beef	14c
Fresh and Salt Pork	8 to 12c
Corned Beef	5c, 6 & 8c
Sardines	5c
3 Pound Pail Lard	35c
4 Pound Crackers	25c
2 Quarts Cranberries	15c
3 Pounds Gingersnaps	25c

Fancy Large New Mackerel at the

Norwich Cash Market Co.,

oct24d 12 WEST MAIN STREET.

IF YOU WANT TO SELL YOUR GOOD[S] advertise them in THE BULLETIN.

NEW ADVERTISEMENTS.

7%

Guaranteed Bond Certificates.

UNITED STATES

SAVINGS & LOAN COMPANY,

Paid in Capital.........$1,500,000

Subscribed Capital.........$5,000,000

An Absolutely Safe Investment, Desirable for Personal Trust Funds, etc. Denominations $1,000, $5,000 and $10,000.

N. O. MACE and GEO. S. SMITH, GEN. AGTS.

Office 3 Shannon Building, Norwich.

Now Ready

To show our line of

WALL PAPERS

For the fall trade, also a full line of

Room Mouldings, Hooks and Picture Wire.

I am prepared to do all kinds of

Painting and Decorating

and all kinds of

Hardwood Finishing.

P. F. Murtagh, 37 Main St.

Maccaroni

5 Cents Package,

—AT—

WHEELER BROTHERS'.

MILLINERY.

INFANTA.

A new quality, Astrachan brim, colors Navy, Brown and Black, 69c.

BRIGAND.

High soft crown, rolling brim Walking Hat, good style, fine quality, low price.

BLACK FEATHER BOAS.

A few 2 yd. Boas left at 59c.—half former price.

CAPS FOR THE BABIES.

Choice styles, medium prices.

T. E. McCLENATHAN.

Wholesale and Retail. nov24dew

PIANOS and ORGANS

Tuned and Repaired.

Country Tuning solicited.

sep6dWFew E. R. BAKER, 28 School Street.

FOR RENT.

A Fine Tenement of 7 large rooms with modern improvements, within five minutes walk of the post office.

A Brick House of 10 rooms, with modern improvements, situated 130 Broadway.

A Frame Dwelling of 10 rooms, in good repair, situated 128 High street.

One Tenement of five rooms at 60 Boswell avenue. Apply to

NICHOLAS TARRANT,

Real Estate and Insurance Agent, 82 Main Street, City. nov24d

LADIES'

FINE KID BUTTON

REDUCED from $3 50 to $1.97,

C. D. E.

GEO. W. KIES & CO.

nov24dew

FOR SALE.

The Four-Story Brick Block situated Nos. 13, 15, 17 Commerce street, suitable for wholesale or manufacturing business, with new wharf in rear of said block.

For further particulars call on or address

NICHOLAS TARRANT,

Real Estate Agent, 82 Main St., City.

J. P. BARSTOW & CO.,

23-25 Water Street,

Are the Headquarters for

RICHMOND FURNACES,

PARLOR STOVES

—AND—

RANGES.

WE HAVE A FEW BARGAINS IN SECOND HAND STOVES.

PRICES LOW.

nov24dew

Norwich Morning Bulletin.

VOL. XXXV.—NO. 11,762 NORWICH, CONN. SATURDAY, NOVEMBER [illegible] 1893—SIX PAGES SIX DOLLARS A YEAR

THIS MORNING'S NEWS.

The Weather.

The following record, reported from Sevin's pharmacy, shows the changes in temperature and the barometric changes:

November 24.

	Thermometer.	Barometer.
7 a. m.	37	[illegible]
12 m.	[illegible]	[illegible]
6 p. m.	41	[illegible]

Highest temperature during 24 hours 42.
Lowest temperature during 24 hours 37.

City and Vicinity.

Fair and colder.
The new postoffice inspector.
The electric cars will run to Yantic this afternoon.
A thief captured
Anniversary of the Star of the Sea society, New London.
The Yale-Harvard game today.
Funeral of G. B. Fenton.
Democratic nominations in Willimantic.
A serious crime at Lebanon.
Death of George O. Hildebrand from hydrophobia.

State.

Death of a life convict at Wethersfield.
Sad case of destitution in old age at Hartford.
The suit against the Simpson, Hall & Miller Co. of Wallingford.

General.

Banquet of the Boston Home Market club—speech of Governor McKinley.
Murderer of Sheriff Smith of Dover, N. H., captured.
Trouble at the Maine state college ended.
Resignation of the Italian cabinet.
Attempt to wreck a railroad train in New Hampshire.
A Long Island family fed on rats and dogs.
A Poughkeepsie inventor sells stock and skips.
Emperor William's advice to his soldiers.
The Hawaiian story to be told in president's message.
Billiard records broken by Frank C. Ives.
Two theaters and a hotel burned at Columbus, O.

SPECIAL NOTICES.

ST. CLOUD HOTEL,
Broadway and 42d St., N. Y.
EUROPEAN PLAN.
New Management, New Furniture, Electric Lights, Sanitary Plumbing and all improvements. Rooms from $1 per day and upward. Free transfer of baggage by our own conveyance to and from Grand Central Depot and West Shore R. R. N. B. BARRY, Prop. Late proprietor of Hotel Glenham, 5th ave., N. Y. sep28TuThS

—THE—
COCHRAN HOTEL,
WASHINGTON, D. C.,
Cor. 14th and K Sts.
Cable cars, connecting with all depots and public buildings, pass the door. House new, plumbing perfect, table the best. New England headquarters.
aug15d F. J. HART, Proprietor.

MRS. BIRD'S LUNG CURE
is the name, and every body knows what it is for. If you have never used it give it a trial.
Contains No Narcotics.
SOLD BY ALL DRUGGISTS and GROCERS. nov1d

—TRY—
DR. DUPREZ'S SYRUP.
For Coughs and Colds.
It Acts Like Magic.
Price 25 and 50c per Bottle.
AT ALL DRUGGISTS. oct4d

TAKE A FRIEND'S ADVICE
AND USE
DR. HOUGH'S
COUGH and LUNG BALSAM.
Sure Cure for all Coughs and Colds.
Price 25 Cents.
Sold by all druggists and medicine dealers. nov1dw

COMPOUND
TOLU AND LUNGWORT
COUGH SYRUP
A Never Failing Remedy.
Coughs, Colds, Croup, Etc.
Gives immediate relief or money refunded.
TRADE SUPPLIED BY
Lee & Osgood, - - - Norwich,
Nichols & Harris, New London,
Walter Price & Co. Westerly, R.I. oct12dw

Norwich Line to New York.
Trains leave Union Station, Norwich, daily (Sundays excepted) at 9.26 and 9.56 p. m., connecting at New London with steamer "City of Worcester" or "City of Boston," for New York.
Steamer "City of Lawrence" leaves Norwich on Sundays at 7 p. m., New London at 9 p. m., for New York.
Returning, steamers leave New York daily (Sundays excepted) at 5 30 p. m.
For state-rooms and further information apply at Office of the Company, 23 Shetucket street. Telephone call 163-5.

MURPHY & BLACKBURN
FUNERAL DIRECTORS AND EMBALMERS
No. 37 Franklin Street.
Open night and day. Ring bell for night on Wholesalers r. Corpse Laying, etc. [illegible]

FINE COMMERCIAL, BANK, BOOK and Job Printing done at The Bulletin Job office at short notice.

PROTECTION FOR AMERICAN LABOR

Speech of Governor McKinley Before the Home Market Club

AT BOSTON.

Free Trade Will Not Rekindle Fires in Our Factories.

BOSTON, Nov. 24.—Following is the speech of Governor McKinley before the Home Market club this evening:

Mr. President and gentlemen of the Home Market Club:

I did not accept the invitation to your annual banquet to participate in the speech making, but rather to meet the men of New England, whom I have so often met in social and political assemblies before, joining them not in exaltation over the recent victories but rejoicing with them in the general good feeling over the exaltation of a great American principle.

I come also to felicitate with them over the patriotic victory so triumphantly won in the old commonwealth of Massachusetts. It was a glorious triumph for the true American sentiment, for the labor and industries of the state, for the patriotism of the country, and will rank with the best of the mighty election achievements of this great mother state. It was not a mere party victory. More and greater than this, it was a victory of the people, by the people, for the protective cause, which is the people's cause.

This year, in Massachusetts as in Ohio, politics was business and business was politics, and united they triumphed. It was discovered that business rests upon confidence and certainty. Industry is only the agency to meet the wants of mankind. While the wants of mankind are the great factor in our industrial prosperity, the ability to gratify these wants is essential. The manufacturer makes cloth because the merchant wants it and can give ample security for payment, and the merchant wants it because his customers want it and are able to pay him for his investment at a profit. If the great consuming classes are cut off in their income and wages the merchant's sales declines, and when this occurs the manufacturer's orders decline, and when they decline the demand for labor decline and the workingman's wages decline. If capital cannot get a profit out of its investment it will not work, and if capital does not work labor is idle. When labor is idle wages reach the lowest point even to the few who are employed. Capital must have faith in the future. It must be able to calculate on the future. It must know that what it makes today it can dispose of at a profit tomorrow or next week or next month. It must be certain that no legislation is to intervene which will injuriously affect the value of the goods it makes or the market in which they are sold. Manufacturing industries have no assurance today either as to price or the market beyond the immediate present. If they turn a wheel beyond present orders they are confronted with uncertainty and probable loss, and capital always sensitive, shrinks from these, and while it sits in fear of labor sits in idleness. The too common expression that "tariff could not affect my business" is little heard now. The very threat of tariff changes has been sensibly and injuriously felt in every industry and enterprise.

I cannot be mistaken that the most vital part of the economic contest now going on is the question of labor and wages. The more there is to do the better wages will be paid; the less there is to do the less wages will be paid for what is done. There will be less to do at home the more we have done abroad. The more free trade we have the more foreign goods we will have, and the more of such goods we have in competition with our own products the less we will make at home, and the less we make at home the less labor will be employed at home, and the less labor employed at home the less wages will be paid at home, and the less wages paid at home the less wages will be spent at home.

Free trade or a revenue tariff is the remedy offered by those who differ from us on this economic question. More foreign goods and more easily to be obtained is the prescription offered by our political opponents as sure to reopen our idle mills. Will it help? Will it do it? Free trade cannot rekindle the fires in our factories. Free trade cannot increase our production at home. Nobody advocates it with any such view. Its whole aim is to increase foreign importations, which increase must of necessity diminish like domestic production. There can be but one of two results to follow the introduction of free trade or a revenue tariff. Either domestic production will be diminished or the wages of labor will be diminished, or both, and either or both are results which should meet with prompt condemnation from the great body of the American people. Is there anybody any longer in doubt about the real trouble in the country today.

Remove the apprehension of threatened tariff legislation, remove the scare of the promised free trade bill, remove the fear which has settled upon every business interest, and confidence will return. It was this fear which found expression in the recent elections of the people, and these, however they may be regarded in certain quarters, were an impressive protest against the party which created the fear. We have everything this year we had last, but good times. We have the same men and the same money, the same machinery, the same markets this year that we had last, but we have a new management. We have the same people, with the same pluck and the same perseverance and the same manufacturing plants, but the people last year voted for a change of policy—a policy which prevailed before the war, a policy which had not been in operation since the war, which was not in operation during the war—which old policy is unfitted to our present conditions.

If a full and free expression could be had there is scarcely a state of the union which would record its majority vote in favor of free trade or a purely revenue tariff. I am firm in the conviction that the preponderating sentiment of the country is for a protective tariff—was in '92 and is now. The verdict of last year was not against the protective system, and if the party in power so interprets it it will do it at its own peril as a party and at the peril of the vast invested interests of the country. There is not a state, if its real sentiment could be had today, but would advise congress to keep its hands off the present tariff and leave any revision which experience may prove to be necessary to the friends of the protective system not a democratic representative from an industrial state who, if he would voice the true sentiment of his constituents today, but would vote against the proposed raid upon our industries.

There were those last year who thought they were in favor of free trade, have got rid of the [illegible] and would be glad, if they [illegible], to recall their votes, [illegible] many thousands more who gave their votes to the party in power upon other and different questions, quite independent of the tariff. What would be more welcome to the business interests of the country, to the wage workers of the country and every true American interest, than the assurance that this congress would adjourn without meddling with our industrial legislation?

A free trade congress is a fearful menace to the industrial interests of the country. Business is now waiting on the uncertainty of the congress soon to convene, or to be more exact, upon the certainty of unfriendly legislation when it does convene, and while business is waiting the laborer is waiting outside with nothing to do. I sound the note of warning here tonight. I wish it might reach every corner of the country, that every reduction of the tariff will be followed by a reduction of wages; that every cut in the tariff rates will be followed by a cut in the wage rates. The effect of the proposed tariff legislation, whether intended or not, is an unerring blow at labor, which will be instantly felt in the home of every operative in the United States. The threat of it has already been felt. The friends of protection should not now falter. The tinkerers of the tariff should be thwarted. They should be opposed at every step in their programme of destruction.

In a time like the present, with idle men and idle mills, platforms to the rear and theories to the winds, the voice of partisanship should have no place in our counsels, the voice of patriotism alone should be heard. Let there be no yielding of principle, no compromise which shall despoil our workshops and degrade our labor. Let us be American, and may the congress soon to assemble show itself as genuinely American as the great body of the people which it represents.

The next speaker was the Hon. Thomas B. Reed of Maine. He said in substance: Our country's victory was only the beginning. We have in front of us a serious duty which we must not permit the righteous enthusiasm of the moment to make us forget. I have sometimes thought argument, oral and printed, is of least importance. The truth has been announced time out of mind, by tongues the most eloquent in the world, and yet the people of the United States have faltered in their duty; worse, they turned their backs upon plain principles of life. It is necessary for them now to face the consequences which we cannot entirely avoid. Even if we should be successful in defeating any effort of the democratic party to carry out the programme of their platform, this country has years of suffering in consequence of the unfortunate action of the people.

The assembly broke up shortly after 12 o'clock.

KILLED ALL WINTER TRADE.

This was the Effect of Senate's Delay in Silver Bill Legislation.

NEW YORK, Nov. 24.—Speaking of the sale at public auction on Wednesday of dry goods consigned to Bliss, Fabyan & Co., Charles S. Smith, one of the largest dry goods merchants in this city, president of the chamber of commerce, said to a reporter today: "The result of that sale is the strongest possible demonstration of the good effects of the repeal of the Sherman silver law. At the sale of the goods of the Amoskeag mills shortly before the repeal bill was passed, the prices realized were very much less than the regular asking price, while at the same last Wednesday the goods fetched within 3 or 4 per cent. of the regular asking price. But for the delay of the senate in passing the repeal bill those goods would have been sold a great deal sooner. The senate delay, however, killed all winter trade."

Trial Trip of Cruiser Marblehead Postponed.

WASHINGTON, Nov. 24. — President Cleveland's Thanksgiving day proclamation has caused a postponement of the official trial of the new cruiser Marblehead, which was to begin Wednesday next. It has been decided at the navy department that an official trial should not take place on a legal holiday and in order to spare the contractors the expense of losing a day, orders were sent out this afternoon to Admiral Belknap, president of the trial board, that the trial would be postponed till Monday, Dec. 4.

A Life Convict Dies at Wethersfield.

HARTFORD, Conn., Nov. 24.—Jacob Buchner of New Britain, who shot and killed Louis Paul in Buchner's saloon in New Britain last April, and who was sentenced to imprisonment for life at the June term of the superior court, died at the state prison this morning of consumption. He had been in the prison hospital for the past two months. He was 54 years old.

A Cabinet Meeting of Unusual Length.

WASHINGTON, Nov. 24.—The cabinet meeting today was protracted beyond its usual length. It began at 11 o'clock and the formal part ended at 3.15, when Secretary Gresham left. An informal conference of the remaining members with the president made it last nearly an hour longer. All the members were present except Secretary Smith. It is understood that appointments to federal offices in Chicago—the postmaster and collector of customs—and the request of Admiral Mello's agent, who arrived in New York, that measures be taken to prevent the enlistment of men for the Brazilian service in this country, were under consideration.

Notice to Timid People.

SPRINGFIELD, Mass., Nov. 24.—We, the undersigned, have today examined the seats built on Hampden park for the Harvard-Yale foot ball game. In our opinion, they are perfectly capable of standing any strain that may be put upon them for the purpose for which they are built. We feel that they are even stronger than last year.

(Signed)—Warren S. Buxton, state inspector; Charles M. Slocum, city engineer; Jason Perkins, architect; John D. Knight, state inspector.

All that Glitters is Not Gold.

PROVIDENCE, R. I., Nov. 24.—Abraham Shapro, the New York Russian Jew who with a partner named A. Iarmubio was alleged to have victimized George D. Brooks of this city by selling him an amount of gold dust which he claimed to be genuine, but which was discovered to be adulterated with brass filings, was in the Sixth district court this morning. A plea for his release on the ground of the expiration of thirteen days was denied, but he was afterward allowed to go.

The Case of John C. Eno.

NEW YORK, Nov. 24.—John C. Eno, who was charged with embezzling the funds of the Second National bank of which he was president, in 1884, was held for the United States grand jury today by Commissioner Shields. He is under $36,000 bail to appear when called upon. The grand jury will meet in the second week in December.

Ceylon is the most remarkable gem deposit in the world.

NO PANIC IN THE AUDIENCE.

Two Theaters and a Hotel Burned at Columbus, Ohio.

LOSS HEAVY.

Actors Fled in Their Stage Clothes—One Life Lost.

COLUMBUS, O., Nov. 24.—Fire broke out at 8.15 in the Henrietta theater this evening, and in an hour that theater, together with the large auditorium, the Chittenden hotel and the Park theater were in ruins.

Felix Morris in "The Paper Chase" was playing at the Henrietta theater, and the orchestra had just finished the overture when Manager Ovens appeared on the stage and informed the audience that there was a small blaze in the rear of the theater and suggested that they leave the building. The audience did so in good order. The members of the company were dressed for their parts, and as they were assured the theater was fireproof they made no effort to remove their wardrobe.

In a few minutes the flames, which first appeared in the large auditorium adjoining the theater, broke out in the rear of the stage, and almost instantly the whole proscenium was ablaze. The members of the company fled in their stage clothes. The manager saved almost nothing.

A high wind fanned the flames so that when the fire department arrived the theater was doomed and the Chittenden hotel adjoining on the east was burning.

Andrew Armstrong, a stage hand who worked above the scenery, appeared at a fourth story window and cried for help. He was told not to jump and he would be saved. He then disappeared from the window and was not seen again. The walls of the theater fell in soon after. So far as known this was the only life lost.

The guests of the Chittenden hotel had ample time to escape, but few of them saved any property. Steadily the flames worked away at the fine hotel, the fire department being apparently helpless. In an hour after the fire broke out in the Henrietta, the hotel was fast falling into ruins.

North of the hotel stood the Park theater. Gray & Stephens, with their trained dogs and ponies, were giving an exhibition in the theater. The curtain was suddenly run down and the audience informed that the hotel was on fire. The audience went out slowly. Half an hour later this theater, which was a frame one and very combustible, was in ruins. Here, also, the company lost much property, but saved their animals.

The Henrietta theater, the auditorium and the Chittenden hotel were owned by Henry T. Chittenden. The Park theater was owned by a stock company. The loss on the Henrietta theater and auditorium is about $600,000. The Chittenden hotel, including furnishings, [illegible] $400,000 and the Park theater $10,000. There were also in the buildings the Ohio Savings bank, the Star shoe store, Rice's drug store and Godman's clothing store. The losses on these will aggregate $30,000. There was insurance on all the property but the exact amount could not be learned tonight.

Governor McKinley lived at the Chittenden, but both he and Mrs. McKinley are in the east now. The private property of value that the governor had in his apartments was saved by Captain Halstead of the regular army.

A NEW YORK MYSTERY.

Badly Mutilated Bodies Found Floating in East River.

NEW YORK, Nov. 24.—The badly decomposed body of a man was found floating in East river, off pier [illegible], this afternoon. The head was missing and had apparently been chopped off, the arms were gone, as if torn off hurriedly, and the right leg had apparently been chopped off at the trunk. The only article of raiment found was a gaiter upon the left foot. The hasty examination made did not disclose any mark that might possibly lead to identification.

One week ago yesterday morning the body of a woman whose head and face were slashed so as to make recognition almost impossible was taken out of the river at Pier 46. It was evidently a murder. The police are figuring that the butcher responsible for the woman's death may have killed the man. The woman's body gave every evidence that it had been in the water four or five days. Had the man been killed at the same time, the bodp would have been in the water about two weeks. Its appearance indicated that it had been in the water that length of time.

The deputy coroner will make an examination tomorrow morning and try to discover how the man's head came to be amputated. It is clearly evidenced that the decapitation was not accomplished by the paddle wheels of a steamer. The body had not been upon the dissecting table of a hospital. The body of the woman found a week ago was only partially dressed.

TODAY'S BATTLE.

Betting Last Night Was in Favor of Harvard.

SPRINGFIELD, Mass., Nov. 24.—The hotels are filled earlier than usual in advance of the Yale-Harvard foot ball game and students throng the streets tonight.

Betting tonight is in favor of Harvard, and the odds run as high as three to two. The men from Cambridge predominate, and red chrysanthemums blow everywhere.

Both teams arrived early this evening and large crowds were on hand to give the players a hearty welcome.

Suit of Wm. Rogers Against the Simpson, Hall & Miller Co.

HARTFORD, Conn., Nov 24.—In the suit of William Rogers of this city against the Simpson, Hall, & Miller Company of Wallingford, before Judge George W. Wheeler in the superior court today, the following facts were brought out on an application by defendant's counsel for a correction in the pleadings: In 1878 William Rogers made a contract with the Simpson, Hall & Miller Co. to enter their employ and give the use of his name on their goods for fifteen years at $10,000 per year. The contract expired in May, 1893, but his name it is claimed is still used on the goods. Mr. Rogers alleges that the company imports cheap [illegible] plated goods from England and stamps his name thereon. It is sold as such to the damage of his reputation.

Furniture Damaged $1,000 Worth.

BRIDGEPORT, Conn., Nov. 24.—A fire was discovered this morning about 11 30 in the office of Dr. R. D Sheedy on State street. Before it was put out it damaged the furniture of the rooms nearly $1,000, as estimated by the doctor.

A Wealthy Lady Rescued from the Almshouse.

[illegible], Conn., Nov. 24.—A sad [illegible] tion in old age of a formerly w[illegible] has just come to light. A fe[illegible] Mrs. Charles Plaskur lived in [illegible] and was a member of the South. She was noted for her m[illegible] generosity and charity. She af[illegible] moved to Windsor, where ad[illegible] took her until she became an in the almshouse. Recently the de[illegible] South church board of her pov[illegible] quickly brought her to Hartford, in[illegible] in comfortable quarters and w[illegible] take care of her.

A SERIOUS CRIME.

Two Men Arrested and Lodged in the Norwich Jail.

[illegible] of Lebanon was startled by th[illegible] Friday morning of fiendish c[illegible] perpetrated for six months past, th[illegible] being Mary A. Clark, a bright, w[illegible] ped 11-year-old child. The p[illegible] implicated are Lewis Wilcox, aged [illegible] Henry Hewitt, aged 18. The cr[illegible] been continued regularly under that if the child divulged they w[illegible] her where she would never see [illegible]

[illegible] nts of the child noticed that sh[illegible] breaking down physically. At la[illegible] she taken ill, but through fear w[illegible] tell her trouble. The crime w[illegible] covered through boasts of the g[illegible] to chums.

[illegible] day night Officer B. B. Noyes ar[illegible] Wilcox on Tobacco street, when he [illegible] empting to leave town, he hav[illegible] ing apprised that a warrant had been [illegible] his arrest. Hewitt was arrested lat[illegible] house of J. H. Clark, where he [illegible] oyed.

[illegible] day morning both were ar[illegible] before Justice William H. Noyes, a[illegible] not guilty. The girl con[illegible] whole affair and disclosed the na[illegible] the guilty parties. Probable ca[illegible] found and the accused were bo[illegible] under $1,000 bonds each for the[illegible] term of the superior court. In [illegible] of security they were brought by [illegible] to the Norwich jail. Other p[illegible] implicated in the outrage and w[illegible] out for their arrests.

Baptist Social Union.

[illegible] meeting of the Baptist Social u[illegible] held at the Third Baptist ch[illegible] Greeneville Friday evening. It w[illegible] by large delegations from th[illegible] in the association and was a[illegible] thoroughly enjoyed by all pr[illegible]

[illegible] of welcome by Mrs. Stetson [illegible] opportunity for pleasant refer[illegible] woman's new privilege of voting [illegible] success in the Greeneville district. [illegible] were made on the part of the [illegible] churches, and an original poem w[illegible] by Mr. J. P. Collins of the Cen[illegible] tral.

[illegible] officers were succeeded by W. [illegible] as president and Charles E. W[illegible] as secretary for the ensuing ye[illegible]

[illegible] was furnished by the orchestra of [illegible] people from the Central Baptist c[illegible] Social greetings and light re[illegible] ments [illegible]

[illegible] meeting of the association w[illegible] held at the Central church.

Death of An Iceman.

[illegible] death of George P. Rogers oc[illegible] suddenly at New London, Friday mo[illegible] He was found dead in his room at [illegible] Crocker house by the bell boy at 7 a. [illegible] He has been troubled with heart di[illegible] but on Thursday evening ap[illegible] good health and spirits.

[illegible] Rogers was president of the Connec[illegible] Ice Dealers association, and was o[illegible] of the organizers of the republican p[illegible] in New London. He was a prom[illegible] iceman, being a member of the firm of [illegible] Brothers of New London, one of [illegible] oldest of such companies in the c[illegible] He was a descendant of John Ro[illegible] who was burned at the stake in 16[illegible] martyr.

Death of G. O. Hildebrand.

George O. Hildebrand died at his home Preston at 10 30 o'clock Friday night. The fatal disease of hydrophobia developed very rapidly in the evening and four attendants were necessary to wait with him. He was very violent and with difficulty placed in a bed where he expired in a few minutes.

Hildebrand has been employed by N. Gilbert for about twenty years and leaves a wife and three sons. His brother, Charles F. Hildebrand, resides in Preston, and a sister, Mrs. J[illegible] Vetter, lives in this city. He was forty-one years old and was bitten August 23. He was prominently connected with social institutions of the city, being a member of the Rebekah, V. G. of Shetucket Lodge No. 27, W. of Palmyra Encampment No. 8, and member of Canton Oneco, I. O. O. F. and the Sons of Hermann.

Personal.

Dr. Thomas J. Sullivan, a native of Norwich, now warden of the borough of Birmingham, will be nominated for mayor of the new city of Derby by the democrats. The election will be held the first week in December.

George Geer, the popular purser of the steamer Maine, is now spending a short vacation with relatives and friends in this city.

Jonathan Trumbull of this city, president of the State Society Sons of the Revolution and great-grandson of Governor Jonathan Trumbull, will deliver an address at Bridgeport on Monday on the growth of the society.

Miss Lillian Herr delivered a lecture Friday evening in the audience room of the Baptist church of Jewett City. Subject: "What the Baptists Stand For."

Senator Thayer of Norwich was in New London on Wednesday on business bent.

J. B. Leonard of Jewett City was present at the Connecticut creamery meet in Hartford on Thursday.

Miss Edith Browning has returned home from a visit to Brooklyn, N. Y.

WILLIMANTIC.

Democratic Nominations.

The ward caucuses of the democratic party were held Friday night and the following nominations made:

Ward 1—Fred A. Sanderson, chairman; Edward F. Hoxie, clerk. For alderman, John Canada. For councilman, Fred A. Sanderson.

Ward 2—George W. Moloney, chairman; D. P. Dunn, clerk. For alderman, Frank Gleason. For councilman, Walter A. Bennett.

Ward 3—William McCafferty, chairman; E. A. Parent, clerk. For alderman, Michael Mulligan. For councilman, E. A. Parent.

Ward 4—John L. Hunter, chairman; Marshall Tilden, clerk. For alderman, Marshall Tilden. For councilman, Frank J. Reagan.

BILLIARD RECORDS BROKEN

The Remarkable Performance of Frank C. Ives.

FOURTH GAME.

Schaefer Stands a Poor Chance of Winning Out.

CHICAGO, Nov. 24.—In the fourth game between Schaefer and Ives tonight, Frank C. Ives broke the high run record of 543 made by Schaefer Tuesday night, scoring in a single play 456 points. He also broke all public records for average scoring 47 1-17 on the night's play of 800 points and a grand total 80 40 53.

His remarkable performance after inferior billiard playing, puts him so far in the lead that the odds are against Schaefer winning out. The aggregate stand 3,200 for Ives and 2,895 for Schaefer, a difference of 305 points to be made up in the closing game tomorrow night.

THE LEHIGH VALLEY STRIKE.

Business Men Demand that President Wilbur Call a Halt.

READING, Pa., Nov. 24.—Reports received from Mauch Chunk, Slatington and Allentown show very little if any improvement in the strike situation on the Lehigh Valley railway. The feeling along the Lehigh Valley among all classes is assuming an ugly phase. Business men are grumbling because of the delay in handling freight and several furnaces have been banked because of a scarcity of coal. These men are demanding that Mr. Wilbur call a halt. The trainmen say that fourteen locomotives have been practically ruined by inexperienced persons.

It is stated that Master Mechanic Kinsey of Easton had a stormy interview with President Wilbur.

The Jersey Central road continues to haul the bulk of the passengers through the Lehigh Valley, but the Lehigh Valley railway trains are hauling very few. The general outlook is discouraging so far as the company is concerned.

BETHLEHEM, Pa., Nov. 24.—Officials of the Lehigh Valley claim tonight that the company has the upper hand and that they are fast getting into shape.

Treasury Balances Take an Upward Turn.

WASHINGTON, Nov. 24.—The treasury balances took an upward turn today, reaching $97,175,000, a gain of more than $1,000,000 since yesterday. The hope is now entertained that the expenditures for the month will not exceed the receipts more than $600,000, as most of the heavy expenditures have been made.

Harvard Victorious in the Gun Club Contest.

HARTFORD, Conn., Nov. 24.—The annual Harvard-Yale Gun club contest in this city this afternoon resulted in a victory for the Harvard team by a score of 119 to 118.

Brief Telegrams.

At Covington, Ky., an electric car bound for Hillside was held up by masked men. The conductor's and motorman's watches were stolen and $40 in money.

The Countess d'Eu denies the report that her son, Prince Pedro, has started for Brazil, and says that he is still at the military school at Vienna.

Wm. Foreman, colored, was hanged Friday at Portsmouth, Va., for the murder of Carrie Carrington, colored, his mistress.

Ex-Governor John J. Jacobs of Virginia fell dead on the street in Wheeling, W. Va., Friday. He was born in 1829.

Price of coal in London dropped another 6 shillings a ton Friday.

Chicago is experiencing the coldest November weather for 21 years.

Three boys were drowned at Scranton, Pa., Thursday, while skating.

Mr. J. Bishop of Boston was elected General Worthy Foreman of the Knights of Labor Friday and John W. Hayes was re-elected Secretary Treasurer.

SPECIAL NOTICES.

ROYAL BAKING POWDER.
Absolutely Pure.
A Cream of Tartar Baking Powder. Highest of all in leavening strength.—Latest U. S. Government Food Report.
Royal Baking Powder Co., 106 Wall St., N.Y

ANDREW HYDE, D. V. S.,
VETERINARIAN,
Office 11 Bath Street. Office hours 1.30-3. Telephone 152-12. mar11d

Holiday Goods.
Our stock of Holiday Goods has just commenced to arrive. As our store space is limited we must make room to display them. In order to get the necessary room required for this purpose we have marked all of our Millinery, Trimmed and Untrimmed Hats, Children's Cloaks and Bonnets, Stamped Goods, Hosiery, etc., etc., at about one-half price, as we must reduce stock to make room for our immense line of Holiday Novelties. Call and look at the great Bargains we are offering in all departments.
B. GOTTHELF & CO. nov11d

CARVERS
Rubber or Buckhorn Handles,
$1.47 Per Pair.
An Opportunity to buy a fine Knife and Fork that will be a joy to you on Thanksgiving day, at much less than their value.
Smith Bros nov18d

NEW ADVERTISEMENTS.

EATON, CHASE & CO.
DO ALL KINDS OF
Electric Light Wiring.
KEEP A FULL LINE OF
Electric Supplies
—AND—
HARDWARE.
EATON, CHASE & CO.,
3, 5 & 7 Commerce St. nov20daw

Horizontal Water Wheels,
Head Gate Gearing,
Water Racks,
Power Transmission Machinery.
Collins Turbine Machine Co.

MILLINERY,
INFANTA.
A new quality, Astrachan brim, colors Navy, Brown and Black, 69c.
BRIGAND.
High soft crown, rolling brim Walking Hat, good style, fine quality, low price.
BLACK FEATHER BOAS.
A few 2 yd. Boas left at 59c—half former price.
CAPS FOR THE BABIES.
Choice styles, medium prices.
T. E. McCLENATHAN.
Wholesale and Retail. nov18daw

Gentlemen's Fine Calf Bals, Congress and Bluchers, latest New York styles, worth $3.00.	Price for week Ending Nov. 25, $2.50.

Herren'S,
Opposite Porteous & Mitchell's.
Agent for W. L. Douglas $3 shoes. nov9d

DIAMONDS
Mounted and repaired in first-class shape.
W. B. ROBERTSON,
227 Main Street.
aug9TuThS Over N. B. B. Office.

WIND COLIC,
Cholera Infantum, Diarrhoea, Dysentery, Summer Complaint, and all all diseases incident to children, especially during teething, prevented and cured by Radcliff's White Drops.
oct3d 25c Bottle. All Druggists.

DON'T DESPAIR.
Dr. Z. J. Lewis Can Cure You.
Specialist on private Chronic Diseases of men. Cure guaranteed, no matter of how long standing. Office hours, 9 to 2 and 5 to 8. Sundays, 10 to 1 and 5 to 7. 159 Friendship St., Providence, R. I. Consultation free. Medicines, $4. Out of town patients successfully treated by mail. Send for new edition of book and symptom blanks forwarded free. oct6d

AMUSEMENTS.

GRAND CONCERT
By the celebrated
Jessie Couthoui Company
In the CENTRAL BAPTIST CHURCH,
MONDAY Even'g, Nov. 27, '93.
Under the auspices of the
C. C. W's.
Jessie Couthoui, Recitationist; Mrs. W. F. Shaw, Soprano; Miss Nellie Udello, Violinist; Mr. David Lythgoe, Baritone; Mr. Walter Pick, Pianist. "Each member an artist."
ADMISSION .... 35 Cents.
Tickets now on sale at Noyes & Davis and Cranston & Co.
Doors open at 7. Concert at 8. nov21d

BROADWAY - THEATRE.
Geo. H. Bachelder, Business Manager.
Tuesday, November 28.
HER GREATEST TRIUMPH.
The Refined Irish Comedy Actress
ANNIE WARD TIFFANY
In Alfred Kennedy's Musical Edition of
Lady Blarney.
Singing! Music! Superb Cast! Elegant Costumes! All Laughter!
Sale of Seats at Herrick's Saturday morning, Nov. 25th. Regular Prices.
Electric cars for Taftville after Entertainment. nov24d

EXCURSIONS.

CENTRAL VERMONT R. R., S. L. DIV.
YALE and HARVARD
FOOT BALL GAME
AT SPRINGFIELD,
Saturday, November 25, 1893.
REDUCED RATES AS FOLLOWS.
Norwich, - - $2.00
GOING Train leaves Norwich 5 50 and 8 15 a. m., arrives at Springfield 8.30 and 11.35 a. m.
RETURNING Train leaves Springfield at 5.40 p. m., arrives at Norwich 9.35 p. m.
D. MACKENZIE, Superintendent. S. W. CUMMINGS, Gen. Pass. Agt. J. A. SOUTHARD, Div. Pass. Agt.
New London, Conn., Nov. 21 1893. nov23d

DR. JOHNSON'S SPECIALTIES.

JOHNSON'S ANODYNE LINIMENT

UNLIKE ANY OTHER FOR HOUSEHOLD USE.

Was originated and first prescribed by AN OLD FAMILY PHYSICIAN in 1810. Could a remedy without real merit have survived over eighty years?

Generation after Generation Have Used It.

For INTERNAL as much as EXTERNAL use. It is Soothing, Healing, Penetrating. Once used always wanted; and dealers say "Can't sell any other kind."

Every Mother Should have Johnson's Anodyne Liniment in the house for Croup, Colds, Sore Throat, [illegible] and Burns. Stops Pain, Cramps, Inflammation in Body or Limb. Cures Coughs, Asthma, Catarrh, Bronchitis, Cholera Morbus, For Muscular Rheumatism, Lame Back, Stiff Joints, Strains, best remedy [illegible] for Nervous Headache. Full particulars sent free. Sold everywhere. Price, 35 cents; Six, $2.00. If you can't get it send to us. I. S. JOHNSON & CO., 22 Custom House St., Boston, Mass.

WANTS.

WANTED—Ladies and gentlemen, we will pay you $5 to $15 per week to do strictly home work for us, no canvassing and prompt payment. Send self-addressed envelope. LIBERTY SUPPLY COMPANY, Liberty Square, Boston, Mass. nov24d

WE ARE IN IT.

Regardless of late elections, we pay cash for ALL KINDS OF SECOND HAND HOUSEHOLD GOODS. BATES, the Auctioneer, nov14d 7 Water Street.

AGENTS YOU ARE MISSING IT by not taking hold of the Smokeless Frying Pan; exclusive territory; agents already at work are making money, you can do the same. W. S. SMITH, nov15Wd 27 Broadway, Providence, R. I.

FEMALE HELP WANTED.

To Make Rubber Shoes, Steady employment and fair wages. Apply to COLCHESTER RUBBER CO., Colchester, Conn.

COLUMBIAN HOUSE,

No. 4 Franklin Square.

Permanent and Transient Boarding. Also Table Board. All modern improvements. Terms reasonable. S. A. BURLINGHAM.

NEW ADVERTISEMENTS.

Neck Ties, Neck Ties.

Just look at our display of Neck Ties.

C. D. BROWNING & CO., nov27d 268 CENTRAL AVENUE.

A. F. HOWARD, DENTIST,

Over Boston Store, opp. Wauregan House. Pure Nitrous Oxide Gas administered. nov29d

A FITTING CROWN OR BRIDGE

[illegible] natural of all ARTIFICIAL TEETH. Ours fit. We guarantee our work in every respect. The teeth will be comfortable, natural looking and useful. As to cost—that's very reasonable.

But hold on to your natural teeth as long as possible. If they need filling, let us fill them properly.

ALBANY DENTAL PARLORS,

ST. MARY'S T. A. & B. SOCIETY BUILDING

nov18daw BROADWAY.

DR. S. W. FISKE,

Clairvoyant Botanic Physician and Magnetic Healer, Business and Test Medium.

Dr. Fiske can be found at his residence, No. 22 Oak street, Norwich, Conn., all of the time until further notice.

We advise the sick to consult Dr. Fiske at once. He will describe your feelings and disease exactly without asking you a question, and with his vegetable medicines and magnetic healing combined he is enabled to remove all diseases in a short time. He has had 25 years of valuable experience in the practice of medicine and has thousands of testimonials from patients whom he has cured.

Dr. Fiske is constantly curing patients of the following diseases that have baffled the skill of the most prominent physicians, such as disease of the stomach, liver and kidneys. All female complaints positively cured. Humors in blood, rheumatism, neuralgia, dyspepsia and general debility, gonorrhea, leucorrhea. All forms of private diseases of both sexes soon cured.

Weak, nervous men, suffering from the errors of youth, restored to perfect health. All nervous diseases, and lost manhood restored.

The Doctor treats all kinds of chronic and long standing diseases with great success. Medicines furnished reasonable and can be sent by express when desired.

The Doctor also gives advice on Business Matters and all the affairs of life. Clairvoyant Sittings, $1. If by letter, send $2, age, sex, a lock of hair and stamp. For particulars, send stamp for circular.

A long and successful practice with numerous testimonials attests the wonderful success of Dr. Fiske as a seer, Healer and Physician of merit. All should consult him as he is always reliable.

PITCHER & MAIN ARE SELLING —FRENCH PEAS— At 15 Cents per Can. 66 North Main Street.

TO PICTURE LOVERS

We have no Pictures in stock that have not an Artistic and Commercial value, consequently we are not obliged to GIVE THEM AWAY. All goods are warranted to be as represented and sold at guaranteed prices. We carry a fine line of Etchings, Engravings, Artotypes, Photogravures, &c., and Frames suitable to go with them. Call and be convinced at

TRAFTON'S ART STORE, [illegible] St.

IF YOU ARE IN WANT OF

A Good Carriage or Wagon

At a reasonable price, call at 67 and 69 No. Main St.

JOHN H. SCOTT

The Bulletin.

LOCAL NOTICES.

Everything insured by J. Palmer Story.

Now try the Knox gelatine, and get it of Welcome A. Smith.

Powers Brothers have fish, lobsters, oysters and scallops today.

Get your walnut wood for fire places at the Park wood yard, 301 Franklin street.

N. D. Sevin & Son are agents for Radam's Microbe Killer. See advertisement.

Cranston & Co.'s clearance book sale is booming. Books are all copyrights and are sold for a quarter of their value.

Sunday services at the Central Baptist church will be of a varied and interesting character. See the regular announcement.

Mrs. Cantle has a new line of walking hats and other small shapes. Also the [illegible].

See Smith & Gilbert's elegant specialties in fine neckwear, Perrin's kid and Dent's dog skin gloves, collars, cuffs, etc.

Noyes & Davis extend a cordial invitation to the public to call and see the books for the holidays which are constantly arriving.

T. J. Falvey has a very large stock of fine hosiery and underwear on hand, and offers it at low prices. He says he hopes the ladies won't forget the fur capes.

R. D. Jones & Son are not worried over foot ball or Thanksgiving, but are putting their "bull half" on good, warm, well made overcoats as the seasonable thing just now.

Granite, enameled and wooden ware, cutlery, carvers, etc., can be purchased of Whitney during his regular two-day sale at 25 per cent. off for cash. See advertisement.

Porteous & Mitchell's programme for today includes garments, neckwear, Agawam underwear, hosiery, ribbons and a prize package. Anything almost that is needed in a well ordered household can be found at bargain prices at these Saturday sales. The advertisement this morning gives a brief synopsis of the entertainment today.

Prompt Payment.

The late A. T. Converse held a policy in the Connecticut Mutual Life Insurance Co. of Hartford. The proof of death was delivered to their agent, W. H. Prothero, on Wednesday afternoon, the 22nd, and a check for the amount (including a mortuary dividend) was received on the following day, Thursday afternoon.

NORWICH AND VICINITY.

The Norwich Weekly Courier is the best weekly newspaper in New England at 50c a year.

City Court—Brown, Judge.

In the city court on Friday William Johnson, for intoxication, was fined $1 and costs, $7.58. Committed to jail.

Josiah Smith, for violating the itinerant peddlers' license law, was presented and gave bonds of $100 for appearance Dec. 4. He was arrested while selling [illegible].

Do Squirrels Store Nuts?

There is an old Norwich squirrel hunter who does not accept the naturalist's assertions that squirrels hoard up nuts in large quantities for winter. He says he never saw a store of hoarded nuts in any squirrel's nest he ever unearthed and does not know of an authentic case where quantities of such nuts were ever taken from a squirrel's burrow. When the weather is coldest he thinks they hibernate like some larger animals. We should like to hear from any person who has any information upon the subject?

Hale Monument Committee.

On Thursday morning Henry C. Robinson of Hartford, John L. Hunter of Willimantic and George L. Phillips of South Coventry, the committee appointed to expend the twenty-five hundred dollars appropriated by the legislature for improvements around the Hale monument at South Coventry, held a meeting at South Coventry to consider plans for grading, etc. Mr. Hunter was elected chairman.

Anniversary of the Star of the Sea Society.

The twentieth anniversary of the Star of the Sea Total Abstinence society, New London, was observed Thursday evening. Besides the members of the society there was a large attendance of friends, including the members of St. Xavier's Ladies' Temperance society. After a turkey supper an interesting programme was rendered and the speakers included John J. Farrell, the Rev. T. P. Joynt and President Walter Fitzmaurice of the Connecticut Total Abstinence society.

Funeral of G. B. Fenton.

The funeral of George B. Fenton was held Friday afternoon at 3 o'clock from the residence of his son-in-law, D. W. Grant, on Maple street. The house was filled with sorrowing friends. The Rev. A. W. Kingsley, pastor of the Central M. E. church, conducted the service. Many handsome flowers] attested the esteem in which the deceased was held. The bearers were John W. Crary, Charles Hatch, John Kimball and H. C. Caldwell. Somerset lodge, No. 34, F. & A. M., attended the funeral in a body and escorted the remains to Yantic cemetery, where the burial service of the order was read.

Broke the Camera.

A bevy of bright young ladies assembled at a photographer's recently to have a group taken. The artist arranged them so that the group was artistic in its make-up and exposed the negative for a three-minute exposure. One of the young maidens soon became overcome with laughter, and laying her head on the shoulder of her neighbor indulged in a silvery laugh. The camera snapped viciously and the enraged artist says: "You get no picture; you spoil it all and break the camera."

New Steamboat Company.

A certificate of organization of the City of Richmond Steamboat company of New London has been filed in the state secretary's office. The capital is $30,000, in 300 shares of $100 each. The incorporators are Bryan F. Mahan, George Wart and John H. Gallebe of New London, James H. Ripley and Daniel [illegible] laher of Springfield, and Wyatt [illegible] sett of New York, each of whom subscribed for fifty shares. The actual capital paid in is $6,000 and $20,000 value of the steamboat City of R[illegible] acquired by the company.

A Sick Elm Tree.

Three or four men were busy chopping out all the roots of the tree under the walk at the Otis corner to make a better walk that will be permanent. The [illegible] the side toward the walk were three fifths the way round the tr[ee] all the remaining roots run be[neath the] pavement toward the Central church.

"Won't that make the tree dan[gerous?]" asked a citizen of the boss workman.

"I guess not," said he, smiling. "[I] expect it will take the life out o[f it.] really ought to be cut down."

From the generous amputation [of] roots there is no doubt but the [tree will] be ready for removal before a gre[at while] if it has not already been made d[ead] to travel.

G. O. HILDEBRAND'S ILLNESS.

It Takes a Violent Form and Hydrophobia Symptoms Develop.

Mr. George O. Hildebrand is [very] ill at his home in Preston with w[hat ap]pears to the local physicians to b[e an at]tack of hydrophobia. Any litt[le draught] of air or the sight of water will [throw him] into a spasm and he snaps and f[oams at] the mouth. It was desired to t[ake him] to the W. W. Backus hospital [but his] condition is such that he cannot be [moved].

While Mr. Hildebrand was in N[orwich] ven as a delegate to a lodge soc[iety] early in August he called on a fri[end and] was stroking the head of a dog [in the] house when the dog snapped at [it and] fastened its teeth in his thumb. [The] wound was washed out and ca[uterized] and the dog shot, though it was n[ot mad].

On Wednesday Mr. Hildebrand [expe]rienced pain in his neck and ri[ght arm] and was unable to sleep that nig[ht.] Thursday morning Dr. O. F. [[illegible]] treated him, but his condition [was] alarming. Dr Brewer was called [in con]sultation on Friday morning. Mr. [Hilde]brand is very violent at times and [has to] be held in his chair. The fact that [he has] all the most serious symptoms of [hydro]phobia leads his physicians to [fear he] may recover. It is said that he [was at]tacked eight years ago with a si[milar dis]ease, which was then ascribed to [[illegible]] is an upholsterer employed by N. [S. Gil]bert & Sons, and has a wife and [[illegible]] children.

[illegible]

In the Short Calendar Session [Two] Parties Are Divorced.

In the superior court Friday a short calendar session was held. In the case [of the] Savings bank of New London vs. [[illegible]] F. Raymond et al., judgment [of fore]closure was rendered.

Victoria Popple was granted a [divor]ce from Charles I. Popple, and given [cus]tody of the child; grounds habitual [intem]perance.

Sarah Champion was given a [divorce] from Henry Champion; grounds, [intoler]able cruelty. The plaintiff's name [was] changed.

Annabel L. Clark was divorced from George S. Clark and given custody [of] the child; grounds, desertion.

The case of Harvey against the Bozrah Congregational church was resumed at 4.06 p. m. the plaintiff's attorney [clos]ed the case. In the afternoon the [plain]tiff took the witness stand and [tes]tified how the accident occurred. Adjournment was taken to Tuesday at 11 o'clock.

These assignments have been [ma]de. Tuesday, Dec. 5, Glassbrenner vs. [Glass]brenner; Wednesday, Dec. 6, [Bela] Cornell & Co. vs. Joseph H. Ward; Thursday, Dec 7, Pollis S. Ketch[um] Jr. et al. vs. Thomas E. Packer.

YALE—HARVARD GAME.

The Line Up and Comparison [of] the Teams by a Norwich Boy in Ya[le].

The Yale foot ball team has com[ple]ted its training for the game Saturday [un]der McClung, Hartwell, Rhodes, Tompkins, Wurtenberg, Knapp and Corbin. The secret practice has afforded an opportunity to develop many new tricks [wh]ich will be seen for the first time on Saturday. The teams line up as follows:

Yale.		Harvard.
Hinkey, (Capt.),	left end,	Blanchard,
Murphy,	left tackle,	Mackie,
Hickok,	left guard,	Mackie,
Stillman,	center,	Lewis,
McCrea,	right guard,	Acton,
Beard,	right tackle,	Newell,
Greenway,	right end,	Emmons,
Morris,	quarter-back,	Beale,
Thorne,	left half-back,	Waters,
Armstrong,	right half-back,	Wrightington,
Butterworth,	full-back,	Brewer.

In comparing the men individually, Hinkey is a little better than Emmons, Newell is superior to Murphy, Hickok by far excels Acton. Stillman surpasses Lewis in weight but is not as active, McCrea and Mackie are about equal in their work, but Mackie is the better line breaker. Beard will outplay Manahan, and Greenway and Blanchard are about evenly matched. Morris is much more of a player than Beale. The half-backs are about a tie, with a little in favor of Harvard. Butterworth excels Brewer in line bucking, but not in catching punts.

The Yale boys have had nightly sings for a week. The first stanza and chorus of one song is as follows:

Tune—*Marching Through Georgia.*

Harvard men from Boston always come with hearts that quail;
When they see the blue upon the sons of Eli Yale,
When they strike our line their tricks will be of no avail,
Down with the Crimson forever.

CHORUS.

Hurrah, hurrah, hurrah then, for the Blue,
Hurrah, hurrah, for Captain Hinkey, too;
We'll triumph over Harvard in the way we always do.
Down with the Crimson forever.

The Willimantic Impostor.

Post Office Inspector Pendleton went to Willimantic from Boston Thursday afternoon to investigate the case of H. C. Steele or C. H. Scott, the erring minister who was apprehended there. However, a Vermont sheriff telegraphed that he would come last night after him, and so Pendleton decided to leave him to the sheriff. The postal authorities can more easily attend to the case in Vermont. Scott was willing to go without a requisition. He stated that he supplied at Middletown Springs under an assumed name, for reasons he does not give, but intended, if the people liked him and he staid there to some time explain matters. The coming of a letter to the deacon set him to flight, but he claimed to have mailed the letter back from Rutland and telegraphed Carpenter where he would find his horse. Carpenter did not receive the message, however. He had negotiations well under way with the Rev. O. W. Scott for the use of the Methodist church for a stereopticon entertainment.

He Could Not Tell a Lie.

City Missionary Swan approached a good-natured colored man in the city court Friday to get him to reform, but the fellow said: "I can't promise yer I won't drink cause I will. I won't tell yer a lie. But I spect as long as I live I shall drink!"

Two things seemed to trouble the darkey. The failure of his wife to hunt him up. He said: "I tole her I would be gone but a short while and when I didn't get back that woman ought to have known suthin' had happened;" and the fact that he was committed to jail on Friday—"Bad day—awful bad day!" he murmured as he trudged up the hill to jail.

Postoffice Inspector for New England.

Thomas J. Boynton of Vermont was on Thursday appointed postoffice inspector in charge at Boston, Mass. The division embraces the New England states. Mr. Boynton occupied the position under the former Cleveland administration, but resigned early in Mr. Harrison's term. He is a prominent democrat and a man of fine executive ability. He was indorsed for the place by leading members of the party throughout New England. He succeeds George S. Evans.

SUNDAY SERVICES.

Young Men's Christian Association, 308 Main street. A meeting for men to be held at 4 p. m. A quartette of male voices will sing. Mr. Lewis O. Hyde will deliver an address especially to Christian workers.

First Congregational Church, Norwich Town, the Rev. Charles A. Northrop, pastor. Services at 10.30 a. m. and 7.30 p. m. Sunday school at 12 m. Y. P. S. C. E. meeting at 6.30 p. m. The evening service will be a special Thanksgiving service, with special music, using the Congregationalist Series of Services No. 1.

Park Congregational church, Rev. S. H. Howe, pastor. Public worship at 10.30 a. m. Sunday school at 12.01 m. Young People's Society of Christian Endeavor at 5.45 p. m. Vesper service at 4.30 p. m. "An hour with Solomon the Wise Man."

Broadway Congregational Church, the Rev. Lewellyn Pratt, D. D., pastor. Preaching at 10.30 a. m. and 7.30 p. m. and 7.30 p. m. Sunday schools, church at 12 m., Buckingham chapel at 3 p. m. Young people's union at 6.30 o'clock.

Second Congregational Church. The Rev. Cornelius W. Morrow, pastor. Preaching service at 10.30 a. m. and 7.30 p. m. Sunday school at 12 m. Thursday evening prayer meeting at 7.30 p. m. Until the completion of [illegible] repairs on the church divine worship will be held in the Sunday school room.

The Young People's Society of Christian Endeavor will meet Sunday evening at 6.15 o'clock in the lecture room, in the basement of the Second Congregational church.

Greeneville Congregational church, the Rev. Lewis W. Barney, Ph. D. pastor. Preaching at 10.30 a. m. and 7.30 p. m. by the pastor.

Taftville Congregational church, the Rev. G. N. Kellogg, pastor. Services at 10.30 a. m. and 6.30 p. m. Sunday school at 12 m.

First Baptist church (West Side), the Rev. A. S. Brown, pastor. Preaching by pastor at 10.30 a. m., and 7.30 p. m. Sunday school at 12 m. Young People's meeting at 6 p. m. Seats free. All are welcome.

Central Baptist church, the Rev. J. D. Herr D. D., pastor. Preaching morning and evening. Bible school at 12 m. Pastor's class in large room at the same hour. Young people's meeting at 6.30 p. m.

Third Baptist church, Greeneville. Services at 10.30 a. m. and 7.30 p. m. Sunday school at close of morning service. Preaching by the Rev. A. J. Wilcox.

Mt. Calvary Baptist Church, West Side, the Rev. N. A. Marriott, pastor. Preaching at 10.30 a. m. Sunday school at 3 p. m.

[illegible] M. E. church, the Rev. Augustus W. Kingsley, pastor, residence, 38 Pearl St. Preaching at 10.30 a. m. Sunday school at 12 m. Epworth League at 6.30 p. m. Preaching at 7.30 p. m.

East Main street M. E. church, the Rev. J. H. Allen, pastor. Preaching at 10.30 a. m. Sunday school at 12 m. Prayer meeting of the Epworth League at 6.30 p. m. Preaching at 7.30 p. m.

A. M. E. Zion church, the Rev. S. W. Hutchings, pastor. Residence 42 Baltic street. Second quarterly meeting. Love feast at 9.45 a. m. Preaching at 11 a. m., by the Rev. C. D Hazel of Attleboro, Mass. At 3 p. m., preaching by the Rev. N. A. Marriott of Mt. Calvary Baptist church; 7.30 p. m., preaching and Holy Communion.

Sachem street M. E church, the Rev. Geo. A. Grant, pastor. Preaching at 10.30 a. m. and 7.00 p. m. Sunday school at 12 m.

Norwich Town M. E. church. The Rev. J. O. Dodge, pastor. Preaching at 10.30 a. m. Sunday school at 12 m. Young people's meeting at 6 p. m. General prayer meeting at 7 p. m.

North Main street M. E. church, E. B. Murkett, pastor. Preaching at 10.30 a. m. Sunday school at 12 m. Epworth League prayer service at 7.30 p. m.

The Swedish Evangelical Lutheran church, J. G. Danielson, pastor, holds its regular services in Otis Library hall every Sunday at 10.30 a. m. Sunday evenings and Wednesday evenings at 7.30 p. m.

Christ church, the Rev. R. H. Nelson, rector. Sunday before advent. Holy Communion at 7.30 a. m. Sunday school at 9.45 a. m. Morning prayer and confirmation at 11 a. m. Evening prayer at Trinity church.

St. Andrew's church, Greeneville, the Rev. Wm. A. Watson, rector. Celebration of the Holy Communion at 9 a. m. All other services omitted. The congregation will unite with Christ and Trinity churches. Confirmation and ordination services this Saturday morning at 11 o'clock.

Trinity church, Main and Church streets, the Rev. E. B. Schmitt, rector. The Sunday next before Advent. Holy Communion at 9.30 a. m. Morning prayer, Litany and sermon at 10.30 a. m. Evening service at 7.30 p. m. Sunday school at 12 m. Bishop Williams will administer the rite of confirmation at the evening service.

Grace church chapel, Yantic. The Rev. Percy Barnes, rector. Morning service and sermon at 10.30 a. m. Evening service and sermon at 7 o'clock. Sunday school at 12 m.

Universalist church, corner Main and Cliff streets, the Rev. Charles A. Bidwell, pastor. Residence 340 East Main street. Morning service at 10.30. Sunday school at 12. Y. P. C. U. meeting at 6.30 p. m.

Service at the Alms house at 3.30 p. m.

Gospel Temperance Union, Moses Lewis president. Prayer and praise service every Sunday at 3 p. m., at No. 5 Water street.

[illegible] meeting Sunday and Friday at 3 p. m. in Mission hall, opposite the post office. Led by L. A. Frazier. All are welcome.

Norwich Spiritual union, Grand Army hall. Joseph D. Stiles, of Weymouth, Mass., platform test medium, will occupy the platform at 1.30 and 7.30 p. m. Special "test seance" at the evening service. Children's Lyceum meets at 11.45 a. m. Mrs. E. H. Spalding, conductor.

There will be a Swedish meeting at the Greeneville Methodist church Sunday at 3 p. m. All Swedes are invited.

[illegible] Evangelical Lutheran church, Franklin street, the Rev. F. B. Cuna, pastor. Morning service at 10.30. Evening service the first Sunday of each month at 7.30. Sunday school at 12 m.

Mrs. E. L. Powers will conduct the missionary service at Good Samaritan hall, Lucas block, 1.30 to 2.30. All are welcome. Bring hymn books.

Salvation Army Barracks, on [illegible] street: Meetings will be held Sunday [illegible] a. m. and 3 p. m. Public meetings are held every night in the week, commencing at [illegible] o'clock.

Service at the Sheltering Arms, Sunday, at 3.30 p. m.

Advent chapel, Norwich Town. Sabbath school on the Sabbath at 10.45 a. m.; Preaching at 11.45.

M'ARTHUR CAUGHT.

Murderer of Sheriff Smith Run Down at Last.

MAN OF CRIMES AND ALIASES.

Captured in Connecticut as the Rev. Mr. Steele.

DOVER, N. H., Nov. 24.—Information has been received in this city that Julius H. McArthur, the notorious murderer, who killed Deputy Sheriff O. H. Smith in the spring of 1891, has been captured in Willimantic, Conn., while masquerading under the alias of Rev. Mr. Steele. McArthur was one of the most notorious criminals who ever infested the state of New Hampshire, and the history of his career reads almost like a novel.

He has successfully carried out the role of a minister in different places throughout New England and the provinces. He is known as a polished speaker, a fervid exhorter, and is familiar with all the rights and ceremonies of the different denominations with which he has variously claimed to be affiliated, and in this role he has never been detected throughout his career. His depravity seemed to have taken one turn, and that was toward the stealing of horses. It was on this charge that he was under arrest when he shot Sheriff Smith.

Smith caught him in Stafford, N. H. about seven miles from Rochester. McArthur drew a revolver and

Shot Smith in the Left Side.

Smith at the time was surrounded by a posse of officers who had been searching the woods for days for McArthur. Although badly hurt, he held on to the prisoner, who was finally captured and lodged in Dover jail. Smith lingered for some time, but before his death he identified McArthur.

The Dover jail, with its revolving turrets, was considered impregnable, and ordinarily it would be so. Two months later McArthur pretended to be sick, and was put in the hospitable portion of the jail building. The main part of the jail is built on a circular table, and when a cell is to be reached it is necessary to turn the entire set of cells around until the desired one is opposite the only outlet to the outside world.

To break from one of these cells would be an impossibility it is considered, yet McArthur, who, next to Sawtelle, was the most notable prisoner ever confined in it, effected his absence by a very clever ruse. The jailer went away one day, and McArthur, who pretended to be a very sick man, arose from his bed, overawed the jailer's wife and

Walked Out Without Any Difficulty.

An extensive search was made for him throughout Massachusetts. The woods of Stoneham, Reading, Andover, Lowell and Lynn were searched for days without success. It was afterward shown that McArthur's right name was John Arthur Simpson.

County Attorney John Kivell of Dover, and several officers of Boston worked together for days, only to learn much about the criminal's career and little about his whereabouts.

Simpson or McArthur commenced his career in Albert county, N. B., about 40 years ago, and since childhood his career has been a checkered one. While a young man he was ordained a minister in New Castle, Grand Lake, N. B., and was given charge of a Baptist church there. He was caught stealing horses there and was obliged to quit the town some time later, although married to a daughter of one of the leading citizens of the town. In 1876 he was sentenced to the Massachusetts state prison for six years.

He returned to the provinces again and had a wild career of crime, and was chased by the police and served several terms in jail. He was afterward

Pastor of Several Churches,

among them being the Topsham Free Baptist church of Maine. The prison officials at Charlestown know him well, as he has served out two sentences there, one for horse stealing and the other for bigamy. His first sentence was for six years and the second for three.

He appeared in Lawrence in 1887 and opened a millinery store. This was discovered to be on fire one night about 9 o'clock, and the stock was entirely destroyed. Simpson collected a large amount of insurance, and was then arrested for incendiarism, charged with setting his own store on fire. He established an alibi, however, and was discharged. Later he turned up in Chelsea, where he had a fancy goods store.

Mrs. M. A. McCarthy, a highly esteemed woman of that city, kept a millinery store near his. Claiming to be a Roman Catholic he wooed and won her, and they were married in 1887. Shortly afterward Chief of Police Sibley arrested Simpson for breaking and entering a store and stealing $600 worth of goods, but, while there was evidence enough to satisfy the officers of his guilt, it was insufficient for a jury and he was discharged.

On account of the stir made by this case the attention of Simpson's friends was attracted to Chelsea, and Captain Sypher of Fredericton visited Chelsea to see if Simpson could not be made to do something for

His Wife and Child in New Brunswick.

The captain learned with surprise of the second marriage, and Chief Sibley decided to arrest him for bigamy. The case was a hard fought one, Simpson claiming that he had received papers showing that his first wife had secured a divorce, but a verdict of guilty was finally rendered and a three years' sentence was imposed, Sept. [illegible]

Simpson's baseness was a great blow to Mrs. McCarthy. She had managed to save $3000 or $4000, [illegible] he secured it all and spent it in riotous living. After getting out of the clutches of the New Hampshire police on the charge of murder, he appears to have gone to Connecticut and worked the same game which has given him such a record.

He started under the name of Rev. Mr. Steele, changed it later to C. H. Scott, and stole horses as before. He is under indictment for murder in New Hampshire, and will be returned here.

FED ON CATS AND DOGS.

Sickening Condition of a Family Found by Newtown Authorities.

NEWTOWN, L. I., Nov. 24.—The board of health of Newtown yesterday caused the arrest of Charles Shields for allowing his wife and children to live in filth and endangering the public health by the miserable hovel which he kept in western avenue, Maspeth. If the statements made to the authorities are true, Shields has for a long time fed his family on dead cats and dogs and horseflesh.

Bernhard Behling, who lives on Western avenue, Maspeth, told the health authorities that Shields, who had done no work for months, had been in the habit of killing cats and dogs for food for his family, and on one occasion when Behling shot a sick horse Shields cut off one of the hind legs of the carcass and took it [illegible] his hut.

When Justice Scheper, Town Clerk Robinson and Charles J. Schneller, clerk of the Newtown board of health, visited Shields's hut last evening, they saw much to bear out the startling statements made by Behling. The hut is about 6 feet high, 8 feet wide and 8 feet in length. Its exterior appearance looked like a small cowshed.

When the officers knocked, Mrs. Shields opened the door. On the floor sat two children, aged 3 and 5 years respectively. There were neither chairs, table nor bedstead in the place. The little children were clad in rags. In one corner of the hut was a bundle of rags where the family slept.

The only article of food found in the hut were a few parsnips and part of a loaf of bread. In one corner stood an old stove but there was no fire in it. When Justice Scheper asked Mrs. Shields why she continued to live in such a place, she replied that she didn't care so long as her husband didn't beat her. She evaded answering the questions as to the character of the food which the family consumed.

Before the officials went away Shields put in an appearance. He had just come from a neighboring saloon. His eyes were red and his face bloated. He is a robust fellow about 35 years of age. At first he was inclined to be surly, but when threatened with arrest he answered some of the questions put to him. He admitted that he had done no work in months, but said it was nobody's business how he kept his family.

Behling conducted the officers to a smaller shed near the hut, where he said Shields cut up the carcasses of cats and dogs and parts of dead horses. There were blood and bones and other evidences in the little shed which bore out the statements. Justice Scheper notified the overseer of the poor, who will take charge of the unfortunate family.

PROBABLY IN EUROPE.

Poughkeepsie Inventor Sells a Great Amount of Stock and Then Skips.

POUGHKEEPSIE, N. Y., Nov. 24.—T. J. Swift of this city, about 40 years old, has disappeared, and his friends do not know where he is. He was at the time interested in inventions and the manufacture of them at Easton, Pa., and sold thousands of dollars worth of stock of one or two companies in which he is interested, and on which those who purchased them may not realize a cent. All his furniture and other property has been seized to satisfy judgments filed against him since his disappearance.

He has been gone nearly a month. The last seen of him was at Baltimore. He seemed to have plenty of money. Now it is believed Swift, the night before he disappeared, drove out to Mr. Oakleigh Thorne's place, Thorndale, at Millbrook, before midnight and arranged to appear in court the next morning to settle a claim of $5000 to $10,000 Mr. Thorne [illegible] him.

Instead of doing so, however, he ordered a cab early the next morning, which took him to the 6.51 o'clock train bound south, and he has not been heard from since. It is believed he is in Europe.

MORE HEALTHY TONE.

Business in Athol Picking Up a Great Deal—New Industries.

ATHOL, Mass., Nov. 24.—Business has picked up here a great deal and has a decidedly healthier tone than was the case in the early fall.

L. S. Starrett has completed an addition to his tool shop that more than doubles its capacity. Into this he is now putting in his new machinery and engines. The whole shop now measures 240x40, and is four stories high. A large plant from another shop in Providence will be put in one part at once. There are a great many many large orders for tools from foreign countries to be filled.

NEWS IN BRIEF.

The Austrian reichsrath opened.

Nine farmers were killed by an avalanche at Louvie.

A furious gale and a heavy snowfall raged in Scotland.

Ex-Mayor George H. Babbitt of Taunton, Mass., is dead.

Mrs. Edward Parker Deacon is to wed Count de Turenne.

Burglars blew open a safe at White River Junction, Vt.

The cause of the Olneyville (R. I.) strikers looks more hopeless.

Pennsylvania is to erect a statue of General Meade at Gettysburg.

The government's program was strongly attacked in the French chamber.

Thomas J. Boynton was appointed postoffice inspector for New England.

A successful surgical operation was performed on Vice President Morton.

Edson More & Co., Detroit dry goods dealers, were burned out; loss, $600,000.

A mob of deputies in the Italian chamber insulted the president and ministers.

Senator Voorhees denies that he is preparing an attack on Secretary Hoke Smith.

A boy was robbed of a bag containing $[illegible] in an entryway on India street, Boston.

The old question of dividing the town of North Weymouth, Mass., is again being agitated.

A young woman at South Providence blinded a robber with a handful of snuff and had him arrested.

The Mercantile Trust and Deposit company, Baltimore is receiver for the American Casualty company.

The death of a little girl at Lawrence, Mass., was due to acts of a Jesse Pomeroy nature committed by a boy.

Hon. Isaac N. Hall of Groton, Vt., died at South Chicago Tuesday. Judge Hall was born at Rumney, N. H.

Rev. Stephen Brand, 56 years a resident of Amherst, Mass., and a graduate of Amherst college, is dead. He was a veteran of the civil war.

The grave in which Dr. Cronin's assassins intended to bury him has been discovered. New evidence for the trial of Daniel Coughlin has been secured.

Riffians War Must Go On.

MADRID, Nov 24.—The latest news from Tangier scatters all hopes of a speedy settlement with Morocco. It is stated that Muley Araaf has received no instructions from the sultan in regard to indemnity, and it is doubtful if he has influence enough to induce the Riffians to stop hostilities. The orders to General Macias, commander at Melilla, to advance upon the Riffians have been renewed.

Ex-Secretary Rusk Buried.

VIROQUA, Wis., Nov. 24.—The remains of Hon. J. M. Rusk were borne to his last earthly home today. Ex-President Harrison, ex-Attorney General Miller, Senator Vilas and the ex-governors and ex-senators of the state attended the funeral. The remains were followed to the grave by a large concourse.

No Profit in Sugar Refining.

LONDON, Nov. 24—Two of the largest sugar refineries in Greenock closed today, owing to the profitless prices now prevailing for refined product and the difficulty of obtaining suitable raw sugars. The production of these two refineries has been 3000 tons a week.

Caused by Defective Chimney.

MALDEN, Mass., Nov. 24.—A cottage owned by Mr. Robert P. [illegible], located on Wyoming place and occupied by Guilford J. Graves and family, caught fire at 6:30 this morning from a defective chimney. The roof and second floor were totally damaged, and some of the furniture destroyed. The loss is about $500.

HOOD'S SARSAPARILLA.

Deserves Your Sympathy

An Accidental Wound Followed by Long Illness

Seven Surgical Operations—Good Health Restored by Hood's Sarsaparilla.

"In March, 1890, I injured my right leg with an axe. The wound did not heal and the bone became diseased. I was laid up a year, and in April, 1891, I was taken to the hospital at Rochester and remained there another year. During that time I underwent

Seven Surgical Operations

the last taking away the limb at the hip. For six weeks after wound healed slowly, while the pains in my groins were almost unbearable. Then the wound ceased to heal, the surgeons gave me up as a hopeless case and I was discharged from the institution. A week after returning home April 1, 1892, I commenced to take Hood's Sarsaparilla. After taking the first bottle

Hood's Sarsaparilla Cures

the pains left my groin and have not returned. While taking the second bottle the wound at the hip entirely healed. The third bottle made me feel

Well as Ever,

building up my system so that I could eat regularly without distress and I gained 18 pounds. Hood's Sarsaparilla regulates my bowels and has cleansed my blood, in fact I cannot tell all it has done for me." CHAS A. STALKER, West Walworth, N. Y.

HOOD'S PILLS assist digestion and cure headache. Sold by all druggists. 25c. nov25daw

FURNITURE AND CARPETS.

N. S. GILBERT & SONS,

137 and 141 Main St.

We are showing a large line Fine Chamber Suits, New Designs, Parlor Furniture, Sideboards, Extension Tables and Dining Chairs.

Latest and Most Desirable Designs

COMPLETE ASSORTMENT

Carpets, Portieres, Rugs.

NEW LINE OF WALL PAPERS.

Parties considering furnishing will find we have the largest assortment and the lowest prices.

137 and 141 Main St. nov18d

NEW ADVERTISEMENTS.

American Catarrh Cure

DR. W. B. JONES, FOUNDER.

The American Catarrh Cure is the result of 28 years' study and treatment of the disease. One bottle convinces the most skeptical. It is always ready for use, needing neither douche nor atomizer. It restores the hearing, cures the hawking cough and expectoration, removes the headache and nose bleeding, increases the appetite, produces sound sleep, invigorates the whole system and increases the vitality. Prepared only by W. B. Jones, M. D., 42 N 11th St., Philadelphia, Pa. For sale at Wholesale and Retail by

N. D. SEVIN & SON.

MRS. C. B NICHOLS.

Medical and Business Medium, has removed to No. 31 Lower Broadway, (over Dr Perkins' office). Magnetic and Massage Treatments given. nov18d

REMOVAL.

We have removed From 31 to 51 Chestnut St.,

Where we have superior facilities for doing all kinds of work in our line.

Steam Carpet Cleaning

Ladies' garments, cloth of all description dyed. Dying feathers a specialty. Promptness and thoroughness guaranteed.

WILSON BROS.

Alonzo B. Converse, PAINTER.

Plain and Decorative Paper Hanging. Wall Tinting in all its branches.

146 Little Water St.

SADLERY, ETC.

ROBES, BLANKETS, GLOVES MITTENS,

At 118 Main St. Prices Moderate

J. G. STANDISH.

EXCELSIOR!

A Twenty Horse Power Stable Blanket

—AT—

LANE BROS.,

67 WATER ST.

Now is the time that the public should secure their houses from the invasion of sneak thieves. You will find Muse's Patent Fastener just the thing. He is ready to put them on wherever wanted. All orders promptly attended to. Address 173 East Broad St., Norwich, Conn., ALOLPHUS MUSE. For sale by [illegible]

A PLEASING PLUMPNESS.

Mrs. Claude Clary Is Now as Well as Well Can Be.

The Unreasonable Demand of Modern Housekeeping.

Irritability and Nervousness are Results to Be Avoided.

The evils of excessive housekeeping must be squarely met if one values the future happiness of her home.

The number of women who are becoming victims of nervous ailments from this strain on nerves and brain is alarmingly on the increase.

It is not many steps from over tired nerves, to discouragement, a complaining tongue, and final collapse. Excessive nervousness or irritability is the most common result of over work. As a well known physician has expressed it, when pain is to the broken limb, such is nervous irritability to the exhausted brain.

The remedy for this condition is not hard to find. Paine's celery compound supplies the tired system with all it needs in the way of food for the nerves and nourishment for the blood. Depression of spirits, bad temper and melancholy disappear with pure blood and stronger nerves.

Paine's celery compound makes sound health a permanent condition.

A very short time after taking celery compound there is an unmistakable feeling of increased vitality, clearer brain, stronger powers in every direction.

Mrs. Claud Clary, today one of the handsomest women in Topeka, writing to Wells, Richardson & Co., says:

"I have been a sufferer from nervousness and have tried several remedies, none of which did me any good. This season I tried Paine's celery compound. I used one bottle and it gave me immediate relief; I used two bottles and am as well to day as I ever was. I have recommended the compound to several of my friends and am sure that they are satisfied with it." This is the experience of women everywhere. nov25d

INSURANCE.

New London County Mutual Fire Insurance Co.

ESTABLISHED 1846.

Surplus over all liability Jan. 1st, 1893, $73,147.36.

Insure your property in this old and reliable Company.

Office over Uncas Savings Bank, Shetucket St.

R. H. PARKER, President.
L. L. Perkins, Treas. J. P. WITHERSPOON, Secy. mo118

L. and L. and G.

A. MITCHELL MOSER, Agent.

Norwich Union Fire Ins. Soc'y

Norwich, England. Organized 1797.

H. TARRANT, Agt.,
29 MAIN STREET.

FINANCIAL STATEMENT OF THE WESTERN ASSURANCE COMPANY, JANUARY 1ST, 1893, UNITED STATES BRANCH.

—ASSETS.—

Government Bonds	$[illegible]
State Bonds	127,000.00
Municipal Bonds	171,[illegible]
Cash on Hand and on Deposit	[illegible]
Other Assets	[illegible]
	$1,[illegible]

—LIABILITIES.—

Reserve Premium Fund (N. Y. Standard)	[illegible]
Reserve for unpaid losses	[illegible]
All other liabilities	[illegible]
	$1,[illegible]
Surplus in United States	[illegible]
Total income in U. S. for 1892	$1,[illegible]
Total Losses paid in U. S. from 1851 to 1892, inclusive	[illegible]

NICHOLAS TARRANT, Agent, 29 Main St., Norwich, Conn. aprl4

B. P. LEARNED,

Insurance in all Forms.

Bonds of Indemnity.

Foreign Drafts.

Over Thames National Bank, Norwich, Conn. [illegible]

HOTELS AND RESTAURANTS.

ESTABLISHED IN 1861.

Adam's Tavern,

NORWICH TOWN.

A. A. ADAM, Proprietor.

The following is a list of the best brands of ALES, MERRALL & CONDIT'S and PARK & TILFORD'S WHISKIES that I introduced 3 years ago. They have become intensely popular. They sell on their own merits:

Imperial Bourbon, 25th Ward, 1865, Maryland Rye, Monongahela Rye, Blue Grass, Hermitage, 1861, Union Club Rye, Marshall Bourbon, Hermitage Sour Mash, Keystone Rye, Chalmet Bourbon, Union Club Sour Mash.

N. B.—The above goods do not have to be restocked every six or nine months with a new name in order to make them sell, as is a customary feature with compounding liquor dealers.

A. A. ADAM. [illegible]

Telephone call 64-12.

The undersigned will be at found

No. 19 Central Building, No. 47 Broadway,

And will attend to General Office Business, the Making of Deeds, Wills, and Giving Advice in matters pertaining to the Settlement of Estates, etc.

E. T. HOLBROOK,

[illegible] Attorney-at-Law and Notary Public

Capt. Sisson a Trespasser.

EDITOR NORWICH BULLETIN: I have been shown a clipping from your paper of the 20th inst., referring to the taking of seaweed and help from Fishers Island, by Capt. James Sisson, who you say is engaged in gathering seaweed and help and delivering the same to the farmers along the Pawcatuck river, and using these words, "He, (Sisson), believes he has a right to gather help or weed from the waters surrounding the island, with which opinion well-informed people agree." This paragraph would seem to allow one to infer that you agreed in such opinion.

I have for many years been a property owner upon Fishers Island, and have examined the title for the purchasers, the Messrs. R. M. and W. Torrance, and in the year 1880 I obtained for them from the commissioners of the land office of the state of New York, a grant of land under water, extending on an average two hundred feet beyond high water mark. The place from which Sisson and his men have taken seaweed is within the boundaries of the grant, and they are certainly trespassers, and warrants have been issued for their arrest, but thus far they have eluded pursuit. Believing that your journal would not willingly mislead the public when the actual facts have been called to your attention, may I ask that you will kindly give this note publicity by inserting in your columns, and send me copy of paper.

Yours, very truly,
WILLIAM M. HOPE,
Attorney for Messrs. Edmund M. and William Torrance.

New York, Oct. 21, 1893. nov1d

The Bulletin.

ONWARD.

Sometimes when the growing darkness,
At the close of day,
To the stress of daily labor
Brings a moment's stay,

All at once the mind will wander
Back to other years,
See as in a panorama,
Youthful hopes and fears.

Once again upon the threshold
Of our life we stand
And discern the future glowing
Like the promised land.

And the hopes of early manhood
Putting forth their leaf,
Green as are the leaves in springtime,
And their life as brief.

With a pang do we remember
That we meant to be
In the battlefield a hero,
Crowned with victory;

But, discredited and beaten
Have been forced to yield,
Or at best are barely able
Still to keep the field.

On our brow no crown of laurel
Tells of victory won;
Not for us the song of triumph,
Where the day is done.

Other men have reaped the harvest
That we thought to reap;
Other men have gained the summit
[illegible]

And our hearts are bowed with sorrow,
Gazing on that scene,
For a moment as we picture
All that might have been.

For a moment! Then our manhood
Puts the sorrow by,
Crushes down again the heart throb,
Quells the rising sigh.

And once more we set our faces
Sternly toward the front,
Strain again our nerves and sinews
For the battle's brunt.

Onward! With success or failure
We have naught to do.
Ours to do our duty nobly
All life's journey through.

And, although success would cheer us
As we onward plod,
We can bear the doom of failure,
By the help of God.

—Good Words.

IN SOBER ROBES.

There she was, untidy as usual, lounging on the steps of West House, with her plump hands folded in her lap, her cap strings undone, her cape rakishly awry, her gray hair shamelessly rumpled. It was 7 o'clock, and the lowering sun had tinged the western sky with an edge of faded brown. Frogs were calling, and a faint, intermittent tinkle of cowbells stole over the rolling pasture lands beyond the Shaker village.

Big and barren in the silvery half dusk the Shaker dwellings rose upon a background of pale skies and green fields. Everything looked stolid and blank. The meeting house, austerely plain, the sturdy houses, shops and barns, the very flower beds in the yard of West House, suggested an undeviating rigor of aim. And in the midst of it all, a very incarnation of cheerful laxity, sat Sister Huldah, with her pulpy, unaesthetic figure and broad, babyish old face.

Behind her a long vista of hallway ran straight and smooth through the center of West House. Now and then a woman in Shaker garb, plain and prim, went in staid steps across the painted floor to the sitting room at the farther end of the passage. It was the hour of the evening gathering, but old Huldah, squatting comfortably on the back door step, had forgotten about everything except the tranquil aspects of the twilight hour.

A man with longish silver hair under his hat had came up the path.

"Good evening to you, sister," he said in a curiously soft, womanish voice. "You're not overlooking the hour of gathering, are you? Our new elderess is particular about having the family prompt." His accent was one of kindly warning, and Huldah started.

"Law, well!" she sighed. "I let it slip my mind, so I did! 'Tain't easy for me to git into new ways of doin, Bro' Henry. We never heard of no gathering hour in Elderess Jane's time. I ain't passing a word agin Elderess Lucia. She aims to do right, but she's from up no'th, and she's young and upheaded, and—well, I reckon it's for the best, but I ain't felt to home here since Jane died.

"She was a Kentucky woman, so she was, and she understood how 't a person might bev the love of Ann in 'em and yit disremember to tie their cap strings. No, Bro' Henry. I know 't the new elderess has my good at heart. I know I'm heerless to my own outdoin, but I jest can't seem to git ahead of them cap strings! Look like I was born thrif'less. I was always a-breaking things and tearing my clo'es and gittin into mud holes as a child, and being a Shaker for 40 years ain't took it out'n my blood." She sighed deeply, but the expression on her mild face was one of genial resignation rather than hopeless grief.

Brother Henry sighed too. The new elderess, though a holy woman [illegible] in laying great bases for eternity, had short shrift for human weakness.

"She has great gifts," mournfully conceded the old man. He went up the steps with the stiff accuracy of a pair of compasses and entered the house.

A tall, slight young woman was coming down the hall. Her very shadow on the yellow floor had a look of severity. She was young, with a pale, beautiful face. The thin lines of her lips held something that was in harmony with the cold glance of her dark eyes, and she walked with a certain determined gait, as if each step were set to an exact measurement. She advanced to the door and looked out on the quiet garden, the fading sky, the rising stars and the slouching old figure on the steps. "Sister Huldah," she said.

Huldah's shoulders twitched. She lumbered hastily to her feet.

"I was jest laying off to come in," she advanced in a conciliating tone as she stood, broad and awkward, fumbling at her cap strings. "Look like I kind of lost myself setting here listening at the frawgs holler. Down in Lincoln county, where I was raised, the frawgs they used to start in of a night"——

"Huldah," remarked the elderess coldly, "there are cherry stems on your hands, and your skirt has a strong rent in the side breadth. Your hair is in a mad state. It is painful to me to keep speaking to you about your careless habits. You are very praise. The youth of this house do not find you a good example. Nothing that you do is well done." She paused and then added, "I fear that it will be my duty, unless you mend your ways, to reprimand you publicly before the assembled family."

Huldah looked smitely remorseful. "I know I ain't worthy of my high callin as a follower of Ann," she said.

"No, Huldah, you are not," agreed the other, a little nettled at this easy contrition. "Ordinary reproof does not reach you. But if it is necessary I shall resort to other means." She regarded with level eyes the figure before her. "I shall send you away," she said. "I shall send you permanently to a northern community." There was no particular menace in Lucia's voice. She stood with her hands folded, looking far away—toward the darkening horizon. "I shall feel it my duty," she resumed, and then very suddenly she stopped.

A look of vague horror had flashed into old Huldah's eyes. She stared blankly at the slight, stern figure in the doorway. "You'd might as well kill me," she panted, stretching out a shaking hand. "I'd as lief die as go out'n Kentucky. I was born and raised here. I run barefoot through its grass and waded in its crooks and climbed around its hills. I—I couldn't dror breath no other place. My folks is moldering under Kentucky sod, and my own boneses never lay still with any other site stop of 'em. Oh, elderess! You—you ain't no human nature in you! You're hard as the flints in them hills yonder."

Lucia drew herself up. She was a little amazed at Huldah's heat of utterance, for in the elderess' three months of ministration in West House the old sister had never before exhibited anything like so much feeling. Lucia, after her first sense of surprise, was conscious of being rather pleased to have struck thus by chance upon a means of holding her thriftless sister in check.

"I have the welfare of the family at heart," she said. "Unless I see some change in you, Huldah, I shall send you next week to Ohio with Deacon Henry when he returns to his village."

Huldah gave a strange little laugh.

"Change!" she cried out. "Kin them critters as has hoofs larn to fly? I'd quit being lazy and triflin if I knowed how. But I came of easy goin stock. I got shif'less blood in me, I reckon. But I rather die in Kentucky than live in Ohio." She lumbered heavily up the steps, and the young elderess watched her pass the house.

Lucia had a feeling of uncertainty. She had come to this village from a well ordered settlement in another region, and she cherished a praiseworthy design of lifting the Kentucky community to a level with more austerely conducted settlements. Her predecessor, Elderess Jane, had tempered justice with more mercy than Lucia believed well, and under her rule West House had worn a cheerful air of home and creature comforts.

There were red curtains in the sitting room windows and crochet tidies on the sitting room chairs. These worldly decorations Lucia at once removed as abominations conducive to low, fleshly ideals. She had a rigorous conception of the millennial idea, and Elderess Lucia, and the mild old Shakers of West House found themselves suddenly and violently elevated to a higher and sadder life.

"We will proceed with our doctrinal talk," said Lucia, entering the sitting room after her rebuke to Huldah. "Sister Huldah has gone to her room. We will excuse her tonight."

The next morning, however, she repented of this leniency, for when the family filed in to breakfast at 6 o'clock Huldah was not in line, and the elderess had a vision of her lying comfortably abed, forgetful of precepts and warnings. She prepared to be very stern with the irresponsible old soul, but when she went up stairs to pour incensed admonition upon Huldah's head, she discovered the surprising fact that Huldah was not in her little room. The place looked tidy with its high bed, scrap of a stove and dimity sash shade. But Huldah seemed to have gone, and when the elderess looked she found that Huldah's two print frocks and linsey petticoats and long Shaker bonnet were also gone.

Lucia had a sensation of unpleasantness. It did not sit well with her conscience to think that she had driven the old sister away. She sought to convey some assurance to Huldah, but no one seemed able to suggest, as to her whereabouts, anything more definite than that she had likely gone to "her kin down yender in Lincoln." Lucia accepted with a sense of self reproof the theory that Huldah had gone out into the world in a mood of resentment. Others had left the community in various moods of revolt against the new elderess' high handed methods. Commonly they came back properly subdued by the coldness of the world. No doubt Huldah would also return, and when she did so, Lucia determined upon treating her a little less sternly.

But though she fared upon this considerate usage she found no chance for practicing it, for weeks passed on, and no word came of old Huldah. Summer doffed its green garments for coats of russet. In West House yard the cherry trees started against the paling skies, and up the Shaker roads and around the shuttered barns wintry winds swept cold and [illegible] early that year, folding in white the little garden spaces. A cold winter set in. The preserving kitchens were cleaned and deserted, and the Shaker women, gathering of afternoons about their little heart shaped stoves, sewed carpet rags and wove mats and gentlefolks quilted money bags with thistledown.

They sat at their tasks more quietly than had been their wont under the placid regime of Elderess Jane. Gossip was frowned on by the new elderess, who, by way of furnishing her household light entertainment, read to them while they worked from moldy records of the spiritual experiences of early followers of Ann Lee.

One day in January, while they sat and listened, a knock sounded at the sitting room door. A lank fellow, bundled in a wool scarf, stood on the threshold.

"Howdy," he said, quietly nodding at Lucia, who looked up with calm, dark eyes and smooth, soft lips which silently questioned the intruder.

"You're the new elderess, I reckon," pursued the man. "I need to know Sister Jane right well. I'm the tollgate man. I was just goin on to Harrodsbury, and I laid off to stop in and tell you I saw one's livin in the old log house down on the river. I knowed it was shaky properly, and I judged you'd want to know. M' wife she see smoke comin from the chimney, and she had me of mb up the back to see who was living there. I couldn't raise no one. But m' wife she says she see a woman sneak thoo the bushes up there with a passel of fagots. I didn't know but you'd want to hear if any one was livin in one of your houses and a-stealin your timber. Me and m' wife we're always glad to do the Shakers a good turn."

One of the Shaker women uttered an exclamation: "Law me! who ever has to lie in that old crib must be poorly off! It ain't fit for firewood and half a mile from a livin critter! I wonder who—Why, law me! it couldn't be old Huldah!"

Lucia started. "She went to her people," she said sharply. And then, suddenly enough, she said to the tollgate man: "Will you take me to the place? Some one there may need help. Sister Rose, tell Abram to hitch up."

The spring wagon, however, could go only the less part of the way. At the turn to the ferry the tollgate man tied and blanketed the horse. Then he proceeded up a rocky break in the cliff side, and Lucia toiled after him through murmuring pines and between jagged stones, which nibbled hungrily through their slight covering of snow.

In the midst of leafless trees an old house presently disclosed a black and tumbling roof. At one side of the bleached log walls a massive chimney rose in a broken, hoary heap. Faintly from its mouth came a dying breath of smoke, but there was no other sign of occupancy, not even so much as a footprint in the slight snow about the door.

Lucia laid her knuckles against the rude panels. There was no response. The single window was boarded up, but as Lucia peered through a crack in the planks she caught a glimpse of a garment hanging across the panes—a garment of brown print at the pattern of which her heart twitched.

"Try the door," she said breathlessly. "Push it in!" There was a crack and a sharp cry as the tollgate man set his shoulder against the rotting panels. He caught himself by the jamb and stood peering in. It was nearly dark in the bare, puncheon floored room, except that now and then a tongue of flame thrust itself from a smoldering handful of twigs on the hearth. Against the farthest wall a woman crouched, a woman who at sight of Lucia struck out two bony hands and moaned and gazed blankly.

"Don't touch me," she said hoarsely. "I won't go! I won't! I've hid away here and prayed you'd never find me"——

"Huldah!" broke in the elderess passionately, "don't look at me so! I've come to take you home, Huldah—home to West House. Listen, Huldah! I've been hard and cruel, but I'll never pain you again."

The old woman seemed not to hear. She gazed round at the cracked walls, the pallet of brush, the darkened window.

"I ain't no trouble to no one," she muttered. "I've starved and froze and all. I've heard the owls hoot at night and ben skeered, and I ben lonesome and sick, but I was home, and I could 'a' prayed on if Ann would 'a' heard my prayers. But she ain't listened. She's turned agin me. She give me into your hand."

Lucia had cast herself on the rough floor and was clasping Huldah's knees.

"You are killing me, Huldah," she wept. "I have sinned against you and against all those whose lives I have made cold and hard. I meant to do right, but I was vain and wicked. Huldah! Huldah! do not forgive me. I do not ask it. I do not deserve it. Only come home with me and let me serve you as a daughter who has erred may serve the mother who pities her."

The tollgate man rubbed his nose with the end of his red scarf and wheeled away. Huldah stood gazing confusedly down on the kneeling slender figure, with its wringing hands and beautiful pale face and streaming eyes.

"Be you'us a-crylin" she stammered. "I 'lowed you was a flint. And kneeling to me! Elderess Lucia—don't yo, don't yo! Sit up, Elderess Lucia!"

But Lucia clasped her the closer.

"Not till you promise to come with me," she sobbed. "Not till you promise not to hate me as I deserve."

Huldah drew a quick breath. Her hand trembled down upon the young woman's black, soft hair.

"Hate you!" she breathed. "Why, I'll go—now—wherever you take me—or send me!"—Harper's Bazar.

Lived Off His Sister.

Not long ago a young man whose sole business, apparently, is to wear fine clothes and to enjoy life generally was a witness in a lawsuit at a town not many miles from Buffalo. When, in putting the preliminary questions, the attorney asked him what was his occupation, the witness was visibly embarrassed.

"Come, come, what is your business?" repeated the lawyer impatiently.

"I—I—er—I—er"— stammered the young man, blushing painfully; "I—er—that is, my sister is a dressmaker."—Buffalo Express.

An Erroneous Supposition.

During the Nez Perce war of 1877 two soldiers were pursued by savages and had to fly for their lives. One of the soldiers was better mounted than his companion and soon was several hundred yards in the lead. Looking back, he perceived that the enemy was getting dangerously near, so he shouted:

"Come on; they're right after us!"

The man in the rear ironically replied: "You don't think I'm trying to throw this race, do you?"—Spokane Outburst.

Enamel Is the Style.

Enamel has been coming well to the front for some time past. The elegant, delicate necklets of fine gold and enamel which were worn 60 years ago or more are treasures now, for they are in fashion. The dials of the bracelet watches are often enameled red, and one of the most fashionable of ladies' hair ornaments is an enamel butterfly. The wings of this gorgeous insect are of white enamel, with markings given in different colored enamels and spots represented by large brilliants. The body is of emeralds or rubies.—Exchange.

Dullness.

Extract from a new novel: "Stand where you are, Reginald de Courcy! Advance one step nearer, and I will tell you what I saw at the World's fair!"

"Foiled again!" hissed the villain as he faded from view.—Philadelphia Record.

In the Near Future.

Lady—Well, Martha, you are really going to leave me, are you?

Cook (angrily)—Yis, ma'am.

Lady (piteously)—Well, you'll at least give me a recommendation to my next cook, won't you?—Wonder.

THE SAY SCHOOL.

LESSON FOURTH QUARTER, INTERNATIONAL SERIES, NOV. 26.

Text of the Lesson, Col. iii, 12-25—Memory Verses—Golden Text, Ps. cxl, 2—Comment by the Rev. D. M. Stearns.

12. "Put on as the elect of God, holy and beloved, bowels of mercies, kindness, humbleness of mind, meekness, long suffering;" as of the fullness that dwells in Christ because all this is ours we ought to put it in our lives in the power and [illegible] of the Holy Spirit (Gal. v, 22, 23). The elect or chosen of God to be our lives (Eph. i, 4). [illegible] been made Christ (Eph. i, 4).

13. "Forbearing one another and forgiving one another, if any man have a quarrel against any, even as Christ forgave you, so also do ye." A commentary upon this is found in Ps. cxviii, 21-30. Then if any one should say, How can I attain to it? the answer is grace is sufficient for thee" (II C). We are His body. He is the head (Eph. i, 18), and if the body is in health the members are under perfect control of the Head.

14. "And above all these things put on charity (or love), which is the bond of perfectness." Best commentaries on this verse are I John iii and I John iv. The spirit, the Peter says, "Above all things be fervent in your love among yourselves, for love covereth a multitude of sins" (I 8). Since God is love (I John iv, 8) He dwells in us, this love cannot be manifest, for He is also Light, and must shine.

15. "And let the peace of God rule in your hearts, to which also ye are called in one body; and be ye thankful." Christ Himself is the peace of God, and He will be the ruler in our hearts if we will only let Him. It is our part to yield ourselves up as those that are alive from the dead (Rom. vi, 13).

16. "Let the word of Christ dwell in you richly in all wisdom; teaching and admonishing one another in psalms and hymns and spiritual songs, singing with grace in your hearts to the Lord." It is our business to search out God, and set plenty of it and continually (Jer. xv, 16; Job xxiii, 12; Ps. i, 1-4); not simply read it, but meditate on it (Ps. i, 2), digest it, make it our food.

17. "And whatsoever ye do in word or deed, do all in the name of the Lord Jesus, giving thanks to God and the Father by Him." See I Cor. x, 31. "Whether therefore ye eat or drink, or whatsoever ye do, do all to the glory of God." This is the essence and simplicity of the Christian life. Our heart becomes His abode or mansion (John xiv, 23), for it is the same word in love, and surely it is right to refer all to the Head of the house and to be in His own house.

18. "Wives, submit yourselves unto your own husbands, as it is fit in the Lord." The reason given in Eph. v, 23, 24, that the husband is the head of the wife as Christ is head of the church, and in that chapter analogy is referred back to Adam and Eve. In I Pet. iii, 1, wives are exhorted to submission in order that they may win their husbands, and in Titus ii, 4, 5, that the word of God be not blasphemed.

19. "Husbands, love your wives and be not bitter against them." In Eph. v, 25, 28, the analogy is as Christ loved the church and gave Himself for it," and it is said that he that loveth his wife loveth himself. Where there is this love on the part of the husband, will ordinarily be returned, and quietness will be easy all round. One has said that woman was taken from man's side to be an equality with him, from being his to be loved by him, from under his arm to be protected by him, but not from his head nor his feet to rule over him or be trod on by him.

20. "Children, obey your parents in all things, for this is well pleasing unto the Lord." According to the law, a stubborn and rebellious son was to be stoned (Deut. xxi, 18-21) in Prov. xxx, 17, a terrible thing is given of the eye that mocketh at father and despiseth mother. The fifth commandment sums up the plain teaching on this point (Ex. xx, 12), and the great illustration is Jesus Himself, who, while about His Father's business, was subject to His parents until He was 30 years of age (Luke ii, 51).

21. "Fathers, provoke not your children to anger, lest they be discouraged." In Eph. vi, there is the addition, "but bring them up in the nurture and admonition of the Lord." We are to think of our Father as loving His love to us, and thus lovingly dealth with our children. When He chastenetth in love, not in anger, and for our profit we may be partakers of His holiness (Heb. xii, 10, 11).

22. "Servants, obey in all things your masters according to the flesh, not with eye service, as men pleasers, but in singleness of heart, fearing God." Peter adds that this subjection to masters is to be not only to the good and gentle, but also to the froward (I Pet. ii, 18). This is a word which reaches down to all Christians, for one of our highest titles is "servants of Christ."

23. "And whatsoever ye do do it heartily, as to the Lord and not unto men." Even as look down under the sun, we are told that whatsoever our hand findeth to do we are to do it with our might (Eccl. ix, 10). Just what could say concerning His service in relation to the Father, "I do always those things which please Him" (John viii, 29). We are to present our bodies a living sacrifice, holy, acceptable unto God, that we may prove what is that good and acceptable and perfect will of God (Rom. xii, 1, 2). Let our motto be, "Unto Him who loved us and washed us from our sins in His own blood" (Rev. i, 5).

24. "Knowing that of the Lord ye shall receive the reward of the inheritance, for ye serve the Lord Christ." The question of service hangs up the question of wages. Salvation, forgiveness of sins, life eternal, is the gift of God and is ours in Christ when we receive Him (Rom. vi, 23; John i, 12). The works begin to serve God and to wait for His Son from heaven (I Thess. i, 9, 10; Titus ii, 11-13). Though unbelievers shall not come into judgment for their sins (John v, 24; Isa. xliii, 25), we must appear before the judgment seat of Christ to have our service examined, and then shall every one receive his own reward according to his own labor (Rom. xiv, 10; II Cor. v, 10; I Cor. iii, 2). All that has been done unto Him shall stand, while all else shall perish worthless.

25. "But he that doeth wrong shall receive for the wrong which he hath done, and there is no respect of persons." A careful reading of I Cor. iii, 11-15, will show the possibility of a Christian's works proving to be only wood, hay and stubble and consequently burned up in the day of the trial, leaving such a Christian saved as by fire. Jesus will prove a righteous judge—there is no unrighteousness in Him. He shall not judge after the sight of His eyes, neither reprove after the hearing of His ears, but with righteousness shall He judge (Isa. xi, 3, 4).

At the fourth annual convention of southwest Wisconsin at Prairie du Chien there were 15 pastors present. It was found that in three years the number of societies had increased from 10 young people's to 54 young people's and 18 junior societies—a brave record. During the last year the district lookout committee has organized 18 young people's and nine junior societies.

CHRISTIAN ENDEAVOR.

Topic For the Week Beginning Nov. 26. Comment by Rev. S. H. Doyle.

THANKSGIVING SERVICE.—Ps. lxviii, 19; Ps. xxii, 1-5.

Blessed be the Lord, who daily loadeth us with benefits.

It is a good thing * * * to show forth thy loving kindness in the morning and thy faithfulness every night.

In each of these references the daily aspect of benefits and thanksgiving is emphasized. It is well perhaps that this is so, for while special days of general thanksgiving to God are eminently proper, yet there is the constant danger in them of making this the only time of our thanksgiving. It may supplant the daily gratitude and thanksgiving that is due to God from every creature He hath made. Let us notice, therefore, the two prominent facts in our references.

1. Daily benefits. "Blessed be the Lord who daily loadeth us with benefits" (Ps. lxviii, 19). This is the testimony of the psalmist that God blesses us daily. "Day by day" the Saviour taught us to pray for our bread, thus showing that God's blessing is necessary upon us daily. This is necessary, and it is given. "Daily the Lord loadeth us with good things"—good things for the body, good things for the soul. If it were not so, body and soul would perish. Let God withdraw his favor and his blessings for one day, and soul and body would perish. At stated periods, such as Thanksgiving day and Christmas, we are much concerned about the wants of our fellows and provide them with a superabundance, and then in many cases neglect them for months to come. But not so does God treat us. Daily and hourly he supplies us with the blessings of life—yes, even life itself.

2. Daily thanksgiving. "It is a good thing to give thanks unto the Lord * * * to show forth thy loving kindness in the morning and thy faithfulness every night" (Ps. xcviii, 1, 2). The psalmist here emphasizes the importance of thanking God for His goodness morning and evening of every day. Not simply on the Sabbath, or when one receives some special token of His favor, but every day—yes, twice a day. This is the only logical conclusion from daily benefits. Daily benefits necessitate daily gratitude and thanksgiving. If we pray God to day by day provide for our wants, and He does so, daily we should thank Him. Simple justice demands this much of us, and to neglect or refuse it is the basest ingratitude.

Bible Readings—Deut. x, 21; Ps. xxxiv, 8; xxvi, 7; i, 28; xcv, 2; cvii, 28; cxlvii, 1; Isa. lxxviii, 19; li, 3; Dan. ii, 23; Hab. iii, 3; Luke i, 68; Acts xxviii, 19; II Cor. ix, 15; I Cor. xv, 57; Col. ii, 7; Eph. v, 20; I Pet. ii, 9; Rev. xix, 5.

Endeavor Employment Bureau.

A most excellent sample of the kind of work that may be undertaken by "good citizenship" committees of Endeavor societies, and of the advance movement urged upon the societies this year, for progress in which banners are to be awarded at Cleveland, is the undertaking begun by Denver Endeavorers. They have opened up, in the basement of the Trinity church of that city, an employment bureau, the use of which is free. No commissions are received. The idea originated with [illegible] Endeavorer, Mr. E. P. Gaston, and is carried out by the volunteer efforts of various Endeavorers.

Members of the society are always on hand at the room, one in charge and the others as assistants. There is a large "soliciting committee," which reports at the room places where work is to be found. Employers of all kinds are urged to make use of this bureau. The bureau is open for both men and women, and the hours are from 9 to 10 a. m. and from 3 to 4:00 p. m.

Here is a very plain, straightforward and practical way of helping both poor and rich. Every large city furnishes abundant opportunity for such endeavors, and there are few towns so small that such a bureau would not be helpful to them. We hope that many unions and local societies will follow the good example of these Denver Endeavorers.—Golden Rule.

Echoed Over the Ocean.

The echoes of the Montreal convention promptly reached England and the house of commons, where on the day after the convention, according to the Montreal papers, the government was interrogated by the opposition as to the meaning of the anti-Protestant riot at the great Christian Endeavor gathering at the chief city of the Dominion.

Across the Endeavor Movement.

At the last convention of the British section, held at Bradford, a resolution was passed requesting the annual conference of the various denominations to discuss the Christian Endeavor movement and the advisability of giving it their official approval. This resolution has already met with most cordial response.—Golden Rule.

Christian Endeavor News.

During the past year the missionary record of the Galesburg (Ills.) District union is a noble one. Its members have contributed to missionary work the sum of $1,600, which is an increase of nearly half a dollar a member over their record for last year. They gave an average of $4.38 a member to missionary causes.

The committee of 1894 reports over $7,000 already pledged by Cleveland societies toward the $18,000 needed for convention expenses. Thirty societies are yet to be heard from, and the money will undoubtedly be easily raised.

Session in Heaven.

Where the faded flower shall freshen,
Freshen, never more to fade,
Where the shaded sky shall brighten,
Brighten, never more to shade;
Where the sun blaze never scorches,
Where the star beams cease to chill,
Where no tempest sets the echoes
Of the wood or wave or hill,
Where the morn shall wake in gladness,
And the noon the joy prolong;
Where the daylight dies in fragrance
'Mid the burst of holy song—
Brother, we shall meet and rest
'Mid the holy and the blest.

Where no shadow shall be sudden,
Where life's vale parade is o'er,
Where the sleep of sin is broken,
And the dreamed dreams no more;
Where the heart is never severed—
Partings, sighings, sob and moan,
Midnight waking, twilight weeping,
Heavy mantle—all are flown.
Where the child has found its mother,
Where the mother finds the child,
Where dear families are gathered
That were scattered on the wild—
Brother, we shall meet and rest
'Mid the holy and the blest.

AYER'S SARSAPARILLA.

Only the Scars Remain.

"Among the many testimonials which I see in regard to certain medicines performing cures, cleansing the blood, etc., writes HENRY HUDSON, of the James Smith Woolen Machinery Co., Philadelphia, Pa., "none impress me more than my own case. Twenty years ago, at the age of 18 years, I had swellings come on my legs, which broke and became running sores. Our family physician could do me no good, and it was feared that the bones would be affected. At last, my good old mother urged me to try Ayer's Sarsaparilla. I took three bottles, the sores healed, and I have not been troubled since. Only the scars remain, and the memory of the past, to remind me of the good Ayer's Sarsaparilla has done me. I now weigh two hundred and twenty pounds, and am in the best of health. I have been on the road for the past twelve years, have noticed Ayer's Sarsaparilla advertised in all parts of the United States, and always take pleasure in telling what good it did for me."

For the cure of all diseases originating in impure blood, the best remedy is

AYER'S Sarsaparilla

Prepared by Dr. J. C. Ayer & Co., Lowell, Mass.

Cures others, will cure you.

MUSICAL INSTRUMENTS.

I AM SELLING ELEGANT PIANOS

H. B. STEVENS, 36 Shetucket St.

TALKING

About PIANOS just now is my theme. Do you want a Piano? Then come and hear one of the purest and finest toned Pianos in the market. Price Low. Also Organs, and a stock of fine Violins, including the Miller Violins, on hand. A fine New Outright Piano to rent. Will be glad to see you at 63 Williams Street.

GEO. H. MARTIN.

MISCELLANEOUS.

I HAVE AN ODORLESS PUMP

and barrel apparatus for cleansing vaults and Cesspools. Orders sent to my address will be promptly attended to. OMAR WOOD, 144 Sth. Norwich, Conn.

The Connecticut Concreting & Gravel Roofing Co.,

Sole agents in Norwich for the New England Felt and Roofing Co.

BEE HIVE BRAND

Also Two and Three-Ply Ready Roofing etc., etc. Work guaranteed.

Office No. 3 Thames St., Norwich, Conn.

J. R. GARDNER, JR., D. V. S.

VETERINARIAN.

Office—Chapman's Stables, 41 Bath Street.

S. S. THRESHER,

Attorney and Counsellor at Law and Notary Public.

Rooms 2 and 3 Broad Hall, Norwich.

DROP ME A POSTAL

and I will call on you with a fine line of Photos and Designs of

MONUMENTAL & CEMETERY WORK

and samples of Granite and Marble of Various kinds of colors.

LEVI W. CROCKER, Norwich, Conn.

Steamer "Chelsea."

CHANGE OF TIME.

Commencing Thursday, Oct. 19th, will leave Norwich on Mondays and Thursdays at 4 p. m. New York, Tuesdays and Fridays at 4 p. m. All Freight Insured.

G. S. WHITAKER, Manager. N. & N. Y. FRGT. CO.

Rapidly Taking the Lead.

Convenient for Guests,
Indispensable to Clerks,
Profitable to Proprietors,
Indorsed by All Hotel Men.

Where we have the benefit of advertising to reimburse us for our loss, we will furnish to Hotels Register gratis.

THE NATIONAL INDEX PAGE HOTEL REGISTER

AT THE FOLLOWING PRICES.

Room Registers

1000 Arrivals,	Canvas Cover	$1.25
1000 "	Tight Back	1.50
1000 "	Tight "	1.50
1000 "	Tight "	1.50
1000 "	Spring "	1.50

Size of page, 8 x 11.

These are the cheapest and best registers on the market.

Other styles wanting Registers for their customers will be charged full cost of the books, and have reasonable profit, as they cannot expect to get such favorable terms as we give our hotel patrons.

Remember, it is the only Register made using this Wonderful Indexing System.

Correspondence or Interviews Solicited.

INDEX PAGE PUB. CO.,

Manufacturers of Page and Alphabetic Registers, Transfer Registers, Loose Leaf Forwarders, Check and Call Books of every description.

Norwich, - - Conn.

NORWICH MORNING BULLETIN.
Established 1796.

NORWICH WEEKLY COURIER.
Established 1798.

Subscription rates, MORNING BULLETIN—By mail or carrier, $6 a year; $1.50 a quarter; 50 cents a month; 15 cents a week. Single copies 2 cents.

Subscription rates, WEEKLY COURIER—50 cents a year; 25 cents for six months in advance. Single copies 2 cents.

THE MORNING BULLETIN (Six Pages) is the largest, oldest and most complete morning paper published in Eastern Connecticut. At $6 a year it is also the cheapest.

THE WEEKLY COURIER (Eight Pages) is the best weekly issued in Eastern Connecticut.

Advertising rates furnished on application to the business office. No cuts or electrotypes inserted in other pages.

To guard against mistakes, advertisements should be sent in manuscript. We cannot be responsible for errors [illegible] received by telephone.

Yearly advertisers are limited to their own immediate business, and their contracts do not include Wants, To Let, For Sale, etc.

All news letters should be addressed to THE MORNING BULLETIN; all business communications to THE BULLETIN COMPANY.

Money orders and checks should be made payable to THE BULLETIN CO.

All communications must be signed. Anonymous letters or news items will not be read, but thrown into the waste basket.

No manuscript preserved or returned, unless stamps are enclosed fully to prepay postage.

Entered at the post office at Norwich, Conn., as second class mail matter.

The Bulletin.

Norwich, Saturday, November 25, 1893

STATE OF CONNECTICUT.
BY HIS EXCELLENCY,
LUZON B. MORRIS, Governor.
A PROCLAMATION.

In conformity with the proclamation of the president of the United States, I hereby appoint Thursday, November 30th, a day of public thanksgiving, and I recommend that the people of this Commonwealth return thanks to Almighty God for the blessings of peace and health which this country has enjoyed during the past year, and I hope that those who have in abundance that they will out and provide for those who are needy, so that all may have cause for thankfulness and that the day may be, in truth as well as in form, a day of thanksgiving.

Given under my hand and the seal of the State, at the Capitol in Hartford, this fifteenth day of November, in the year of our Lord one thousand eight hundred and ninety-three, and of the independence of the United States the one hundred and eighteenth.

[L. S.]

LUZON B. MORRIS.

By his Excellency's command:
JOHN J. PHELAN, Secretary.

The Norwich Weekly Courier is the best weekly newspaper in New England at 50c a year.

BUSINESS METHODS IN PUBLIC SERVICE.

The recent overthrow of Boodyism in Brooklyn, N. Y., has proved a satisfaction not only to those who accomplished the work, but also to most of those who could not break away from party ties long enough to help on the grand victory.

Editor McKelway of The Brooklyn Eagle was a giant in the fight for reform and better government, and now that the victory has been won he is the Mentor who tells the people of New York how to make the change permanent.

At the dinner given by the New York chamber of commerce the other day he made a speech containing such practical suggestions that it is worth printing in every city in the land. Referring to the problem of maintaining a faithful municipal government, he said: "You are only to make your municipal corporations like your business corporations and you have solved the problem. You need not say that that cannot be done. It cannot be done by three cheers and a brass band. It cannot be done by newspaper editorials three weeks before election. It cannot be done by making yourselves not only the friends but the bullies of virtue, ten days before you vote. It can be done by beating the politicians at their own game. Their game is organization. Their organization is close, constant and active. It is maintained by appealing to the self interest of those who live on politics, and by levies on those who are willing to pay for immunity for violating law or for being delivered from legislative or aldermanic harpies. The political tariff on crime in this city has netted a prodigious sum. The political tariff on corporations that can be hurt by adverse legislation has netted a prodigious sum. The political tariff on the legitimate business of selling liquor here has netted a prodigious sum. The political duress of the policeman and the firemen, as well as of city laborers, is absolute, and is grievously felt by them. Organization for emancipation holds in it the open secret of reform success. The liquor sellers do not like to be blackmailed. The insurance, railroad and other corporations do not like to be robbed. The policemen and the firemen and the laborers do not like to be enslaved. The honest citizens of New York do not like these things to be. Appeal to them to dissolve state and national lines of political difference and to unite for a business administration. This is your remedy: Organization against colonization; organization against political division on municipal matters; organization for business government in the municipal corporation."

The wisdom of this address is carried upon its face. These abuses exist in many cities. The political bosses become bold because they are not confronted by an organized moral force. When the citizens who believe in good and honest government unite and demand it, they will be pretty sure to get it!

IN THE NAME OF UNCLE SAM.

The latest private dispatches from Hawaii, if they prove to be true, show that Queen Liliuokalani has in her weakness been led to have confidence in the strong arm of the present administration. That the president not only sympathized with her, but with the air of a strong and autocratic ally sent to her not only the assurance that her monarchy should not be destroyed, but that on a certain day the provisional government should be suppressed and she with her court officials in new uniforms and her court ladies in new gowns and even her palace guards arrayed in creased trousers, should in the name of Uncle Sam, the father of the greatest and best republic the world has ever seen, be restored to her throne, with power to disfranchise and abuse some of the best people in her kingdom, and to lead her Kanakas to a new recognition of the goddess Pele to whom she can sacrifice as many hogs as she sees fit.

The spirit of a people who would be free from a corrupt monarchy which favors vice more than virtue, and that would destroy at one sweep of the pen half the liberties which have been won for the Hawaiian people in the last hundred years is to be crushed in the name of liberty and in the name of the people of the United States.

If Secretary Gresham's scheme for restoration is carried out, no greater outrage upon the people of this country was ever committed, and the administration will be called upon by the people to answer for this violation of the principles which govern this great republic.

THE MATABELE MASSACRE ENDED.

As cruel as it is it is gratifying to hear that the Matabele massacre is at an end and that Lobengula's forces have been dispersed. There is no glory in the victory for the British South African company and only a reproach in it for the English government. It was a raid to crush and to plunder a weak and poorly equipped heathen nation. It is in no sense entitled to be called a war. Mr. Labouchere declares that "it was a conquest carried on for the benefit of a number of greedy and needy financiers, headed by two hired dukes."

The king's forces are scattered and Lobengula himself is said to be in the hands of the British. A diplomatic movement may be expected next and Matabeleland will be declared a province of Great Britain and old Lobengula and his wives can live upon the allowance made to him by the British government while his land is robbed and his people are driven to seek refuge in the forests like apes.

These private enterprises for the capture of gold mines from a heathen people who are butchered like dogs are murderous crusades which no civilized government ought to sanction.

EDITORIAL COMMENT.

Captain Jack Adams is back at his desk in the state house at Boston.

News that the Nictheroy has sunk an insurgent warship at sea should be taken with a grain of doubt.

"Adjustable invalidism" is the name for the feebleness which always afflicts a patient worst when he is wanted to answer an accusation in court.

The proprietors of the burnt district in Springfield, Mass., are showing great enterprise. Preparations are being made for the construction of buildings on the old sites superior to the ones burned.

Dr DeF. Chase of Boston had no idea of the value of Annie Blancke's affections when he captured them. "Taggs" declares her affections have been damaged $25,000 worth. The doctor hasn't them all, either!

The new warden of the Massachusetts state prison has recommended that the custom of pardoning two life criminals on Thanksgiving day be discontinued. The pressure inclined to think the practice has gone far enough.

Rapid transit in New York and in Hartford must be similar. The Evening World says "paradoxical as it may seem, the Rapid Transit commission goes right along without getting any further along than it was when it started."

Courts of conciliation have been established in North Dakota. Such a system of courts is in operation in Norway, and nearly nine out of ten cases are amicably adjusted by the tribunals of conciliation without the necessity of a trial.

Boss McKane has entered suits against the New York newspapers for libel. He claims to have been damaged by one editorial $100,000 worth. This shows the Gatling-gun force of an editorial and is very complimentary to the writer.

The Topeka (Kan) postmaster who filed lies in Washington against republican clerks as a basis for their removal has been discharged by Postmaster General Bissell. This Topeka postmaster's idea of superior democratic qualifications for postmaster were not approved at the capital!

The Worcester Spy commenting upon the Laidlaw Sage suit takes occasion to say: "Whatever Mr. Sage may do now, he can never remove the universal sense of contempt for his meanness in failing to voluntarily settle upon his victim a sum sufficient to provide amply for all his needs during the remainder of his life."

If the democratic managers did not hear the voice of the people they should heed "the handwriting on the wall!" In four states there was a change of 285,000 votes, and thirty-two congressional districts now represented by democrats and populists, gave republican pluralities on Nov. 7. This is the change brought about by "the democratic change" which changed the times.

At Honolulu there are over twenty-two thousand people, and in all the islands over eighty-nine thousand, but one company of United States marines were enough to intimidate the queen and upset her government. If this democratic assertion is true, the islands are badly in need of a protector, and no one in the world could do the work better than Uncle Sam. That is a poor excuse for re-establishing a weak monarchy.

MATTERS OF INTEREST.

A Relic of Raikes.

Mrs. John J. Atkins of Philadelphia is the possessor of the pen which Robert Raikes of England used 113 years ago in inscribing the names of the children who attended the first Sunday school, which was founded by him later. It is a goose quill, and was presented to him. It is a cumbersome thing, being nine [illegible], and is wrapped in yellow silk tied with small, many-colored [illegible]. Mr. Raikes gave the pen [illegible] Atkins's great great grandmother, came to its present possessor by [illegible].

In Hawaii.

With sentiments serene
The queen
Surveys the scene.
"'Twas meant," says [illegible]
"To play the deuce w[illegible]
But now with joy I f[illegible]
That in this deal
The queen succeeds [illegible] a few tricks
In this uncertain game [illegible]."
—[W[illegible] Star.

A Temperance Co[illegible].

The temperance people [illegible] country, Canada and England [illegible] making arrangements for the o[illegible] of Neal Dow's ninetieth birthday [illegible] 20, 1894, in the interests of te[illegible] reform. Temperance societies [illegible] of the world are asked to co-o[illegible] each one conducting the celebra[illegible] according to its own judgment and [illegible]ality, but all to send congratulations [illegible] Dow.

Covering the Whole [illegible].

"I understand, your [illegible]" said the visitor to Queen Liliuo[illegible] "that the chief industry here is th[illegible] of sugar yielding sugar?"

"Well," replied the thoughtfully, "I guess the be[illegible] to put it would be to say that th[illegible] pal occupation here is raising Ca[illegible]."

Prof. Jowett's [illegible].

Many are the stories [illegible] the late Dr. Jowett. One of the be[illegible] when a vain youth had informed [illegible] with an air of hoary skepticism, that [illegible] sought in vain in all his studies [illegible] evidence of the existence of a G[illegible] master of Balliol pulled out his [illegible] noted the time, and said, "Young [illegible] give you till 5 o'clock this afternoon [illegible] a God, —or you close your co[illegible] with this college." Another you[illegible] the same sort was informing the [illegible] and others in company of "Our d[illegible] France"—how the English owe to [illegible] their art, the best of their litera[illegible] and so on. "Do you know," said [illegible] "what is inscribed over the gate [illegible]?" The youth quoted Dante's [illegible] No," was the reply, "the [illegible] is 'Ici on parle Français.'"

The fall of the year is a [illegible] season for elderly people. The man[illegible] dark, dismal days are depressing [illegible] infuriously, on both old a[illegible]. Now is the time to re-enforce the [illegible] with Ayer's Sarsaparilla—the [illegible] all blood medicines.

[illegible] Veteran [illegible]

It is pleasant to see in [illegible] of the aged, teeth that have with[illegible] the ravages of time. All teeth may be [illegible] perfect and serviceable, pure in color [illegible] in position during a whole [illegible], by the regular use of SOZODONT.

"How to Cure All S[illegible]."

Simply apply SWAYNE'S O[illegible]. No internal medicine required. [illegible] tetter, eczema, itch, all eruptions o[illegible], hands, nose, &c., leaving the skin white and healthy. Its great healing [illegible] powers are possessed by no other [illegible]. Ask your druggist for SWAYNE'S [illegible].

There is no excuse for any [illegible] to appear in society with a grizzly b[illegible] since the introduction of Buckingham's [illegible], which colors a natural brown or bl[illegible].

Piles! Piles! Itching [illegible]

SYMPTOMS—Moisture; intense itching and stinging; most at night; worse by scratching. If allowed to continue tumors form, which often bleed and ulcerate, [illegible] very sore. SWAYNE'S OINTMENT stops [illegible] itching and bleeding, heals ulceration, [illegible] most cases removes the tumors. At [illegible] or by mail, for 50 cents. Dr. Swayne & Son, Philadelphia.

Color and vitality are re[illegible] to the hair by using Ayer's Hair Vigor.

THE NATIONAL BAR[GAIN] CO.

THE

BARGAIN S[T]ORE.

BARGAI[N]S

Are Always in Order.

Drives in all kinds of Dry Goods, Notions, Small Wares, Fancy Goods, Jewelry, Stationery, Hardware, Ladies and Gent's Furnishing Goods, Hats and Caps, Millinery, Shoes, Trunks and Valises, Carpets and Floor Oil Cloth, etc., etc., are constantly to be had at our Store.

We Save You Money Every Time. Try Us.

Store open Evenings Except Tuesday and Thursday Evenings.

THE NATIONAL BARGAIN CO.,
Shannon Building,
NORWICH, - - - CONN.
NEW YORK HEADQUARTERS,
549 to 553 Broadway.
nov8TuTh8

REID & HUGHES.

THE

BOSTON STORE

MILLINERY.

To speedily close out all our Imported Trimmed Hats, we will have a Special Sale that will be of great importance to our Patrons.

$20.00 and $15.00 HATS
Marked Down to
$8.00.

Our $3.50 Hats reduced to $2.50. Others reduced to $1.50 of equal value. Children's large Trimmed Hats at $1.25, were $2.00. A Fine Felt Hat in all shapes at 10c. During this sale we offer Ribbons at 15c, reduced from 50c. Placques at 29c. in all shades.

Reid & Hughes.
nov22daw

MARKETS.

JAMES DAWSON, JR.,
ORDER AGENT FOR
ARMOUR'S BUTTERINE.
nov18d

CALL AT
J. D. Murphy's,
For a variety of choice native Beef, Lamb, Chicken, Fresh Pork, Vegetables and game of all kind.
18 MARKET STREET.
Tel. Connection 145-4. oct12d

CLINTON,
PROVIDENCE RIVER AND FAIR HAVEN
OYSTERS, at
GEO. A. LEWIS',
58 CENTRAL AVE.
Telephone 185-13 sep12d

LIVERY STABLES.

Best Place To Hire a Hack, To Hire a Coupe, To Hire a Team, To Board a Horse.

And the most convenient place to get to when you want anything in the livery line is

O. H. REYNOLD'S STABLES,
SHETUCKET ST.
sep25TuTh8

BOARDING STABLES
I have a few more stalls in which to put horses. I give them the very best attention, and my charges are not large. Call and see me.
EDMUND GEE.
LIVERY STABLES, Preston Bridge. oct2d

MISCELLANEOUS.

WEDDING PRESENTS
—IN—
SOLID SILVER
—AT—
A. B. KINGSBURY'S.
nov1d

[illegible] Great Consumption Cure, an [illegible] Remedy [illegible] Cough, [illegible] Bronchitis, Asthma, Catarrh, Throat [illegible] [illegible] Druggists, Sole Proprietor, Norwich, Conn. [illegible] C. TURNER, Sole Proprietor, Norwich. nov13d

LEAVE YOUR ORDERS AT The Bulletin office for printing of all kinds and get the work at living prices.

DRUGS, PAINTS AND OILS.

POPULAR
—AND—
WELL APPOINTED
DUGGAN'S PHARMACY,
50 MAIN ST.
oct3d

LEE & OSGOOD,
WHOLESALE AND RETAIL
DRUGGISTS,
129-133 Main St. and 150-154 Water St.

ESTABLISHED : 1788

—SOLE PROPRIETORS OF—
DR. DODD'S
Nervine and Invigorator,
A NERVE TONIC
—AND—
STOMACHIC.

Dodd's Nervine aids digestion, insures good appetite, gives tone and vigor to the system, guarantees sweet and refreshing sleep and restores enfeebled and nervous constitutions to PERFECT HEALTH.

WE HAVE A FINE LINE OF
Atomizers and Perfumes
COLGATE'S EXTRACTS IN BULK.
TOILET ARTICLES
IN GREAT VARIETY.

We make a Specialty of
Tooth Brushes.
Large Invoice Just Received.
25 AND 35 CENTS.

LEE & OSGOOD
NORWICH, CONN.
dec8daw

MILLINERY OPENINGS.

Trimmed Hats!

Quality extra, styles perfect, from $1.25 to $3.98. Unsurpassed in value. Ostrich from 39c to 98c, are "specials" we carry a large stock of.

NEW YORK BAZAAR,
112 MAIN STREET.
nov14d

—AT THE—
Bouquet Millinery Parlors
for the next six days you can get lovely Children's Bonnets at cost. There are over two hundred to select from—White, Blue, Brown, Red, Green and Gray. Also mark-down of Trimmed goods. The stock is all new. The public are invited to examine these goods before purchasing elsewhere.
oct18MWS 3 Broadway, Second Floor.

FALL MILLINERY.
All the latest styles.
MISS SHEA,
ROOM 5, - 25 SHETUCKET ST.
oct13TuTh8

For all the Latest Styles in
MILLINERY,
CALL AT
MISS McCLOUD'S,
oct3d 48 MAIN ST.

NEW MILLINERY.
A full line of fine and
Medium Priced Millinery
Now on exhibition. Special attention paid to orders. MRS. G. P. STANTON,
oct3daw No. 29 Shetucket St.

FINANCIAL.

The Co-operative Building Bank
—HAS OVER—
$120,000.00
Maturity Value of Shares IN NORWICH. A larger showing than all others together. IT IS THE BEST. G. J. WOLCOTT, Treas.
nov7TuTh8 113 Franklin St.

ARTISTIC DECORATION
—AND—
PLAIN PAPER HANGING.
D. S. UNDERWOOD,
Residence 255 Franklin St. Shop in rear. sep25d

IF YOU WANT TO SELL YOUR GOODS advertise them in THE BULLETIN.

REAL ESTATE.

TO LET—ONE OR TWO FURNISHED Rooms, pleasantly located, to single gentlemen. References required. For further information inquire at Bulletin Office. nov23d

TO RENT.
A pleasant Tenement of two front rooms with good cellar, city water, etc. [illegible] prompt pay. Inquire at 57 Washington St. nov18d

FOR SALE.
The Three Story Brick House situated at 202 Franklin Street will be sold cheap.
Inquire of J. B. SHANNON, 59 and 61 Water street. nov21

TO RENT.
COTTAGE HOUSE OF 7 ROOMS.
In good repair; large yard; pleasantly located. For particulars inquire of J. L. HILL, Hamilton ave., Preston. nov16

TO LET.
Only one more of those Desirable Flats in the Spier Building left. Any one securing the same can congratulate themselves. For terms call at 181 Main St., up stairs, room 1. nov16d

FOR SALE.
The Frame Dwelling No. 23 Otis St., formerly occupied as the parsonage of the Second Congregational Church. Possession given immediately. Apply to
JOHN MITCHELL, GEORGE D. COIT, SOLOMON LUCAS, Society Committee.
Norwich, Conn., Sept. 20, 1893. sep21d

For Sale on Easy Terms.
A good chance to purchase a newly-painted House containing 9 rooms, with a Barn and Shed for Teams. Garden grounds connected. The property is situated only a short distance from Preston Bridge. Price $1,[illegible]. Inquire of JOHN STEINER, Steiner Block, East Main street. nov14WS

FOR RENT.
HOUSE NO. 68 LINCOLN AVENUE.
Modern improvements. Address J. HENRY KING, Lebanon, Conn. sep16d

TO RENT.
5 minutes from Post Office, Lower Tenement, 7 rooms, hot and cold water, with separate bath and closet. J. BRADFORD, aug8d Bookbinder, Bulletin Building.

TO RENT.
The Large Store with Fine Cellar
in the Rockwell Building, on Water Street, at the corner of Market Street, formerly occupied by [illegible] & Gleason. Apply to
GEORGE D. COIT.

FOR SALE.

3 Work Horses for Sale Cheap
At the American House Stable.
Also 40 Cords of Lawn Manure. Sold on the ground or delivered if desired.
nov16d C. B. BRADY.

FOR SALE LOW.
SEVERAL GOOD KIND HORSES.
Also a number New and Second Hand Wagons and Carriages.
A. T. GARDNER,
sep19d Chestnut Street.

FOR SALE.
A fine line of Carriages, Market and Delivery Wagons; also the most complete Short Turning Grocer Wagon.
Horseshoeing in all its Branches.
—11—13—15 Chestnut Street.—
jy17daw

PLUMBING AND GAS FITTING.

D. B. SULLIVAN
Is Agent for the
OTSEGO FURNACE.
BAY STATE STOVES AND RANGES.
He will also clean and repair them.
PLUMBING AND TINNING.
oct27TuTh8 70 WATER STREET.

IF YOU WANT A GOOD
Range, Parlor or Heating Stove
come and see us. Every Range warranted. Try our Rutland Stove Lining. It fits any Stove or Range.
REISS & WHOLEY,
sep19d 13 Ferry St.

A. TROLAND & SON
Will Give You Close Estimates on
PLUMBING and GAS WORK.
mar4d

WE HAVE THE BEST
Water Filters and Garden Hose
in the market at Very Low Prices.
Estimates cheerfully furnished on all classes of Plumbing, Steam and Gas Fitting.
MONAHRR & BREED,
may13d 61 West Main, Central Wharf.

Telephone 133—3.
ROBERT BROWN.
Steam and Gas Fitting,
Plumbing and Steam Heating,
Pipe Cutting and Threading by Power Machinery.
All Work done Promptly and Neatly.
Pequot Building, Central Wharf.
Electric cars every half hour. oct14d

LUMBER AND COAL.

Cannel Coal.
A superior blazing fuel for open grates.
LUMBER, SHINGLES, COAL.
Largest stock. Greatest Variety.
Edward Chappell & Co.
Central Wharf and Franklin Square.
TELEPHONES. oct3daw

TRY H. F. & A. J. DAWLEY'S
Best Cedar Shingles.
There are none in this market equal to them for good quality. Also try them on Building Lumber and save money.
Telephone 69—4. sep25d

51 John A. Morgan & Son. 51
Coal & Lumber,
51 West Main St., Central Wharf.
Family Coal a Specialty.
Estimates furnished at short notice. Telephone. june3 **51** **51**

JEWELRY.

REDUCTION IN PRICES
—OF—
DIAMONDS, JEWELRY, and WATCHES.

As Administrator of the Estate of the late Charles C. Bliss, 126 Main St., Norwich, Conn., I offer for sale, at a large discount, for cash, the entire stock of goods,
CONSISTING OF
Diamond Jewelry, Gold and Silver Watches, Sterling Silver Ware, Gold Chains, Brooches, Rings, French Black Marble Clocks, French Onyx Clocks, American Clocks, Silver Plated Ware, Pocket Books, Fancy Goods, Gold and Steel Specs and Eye Glasses, etc., etc., etc.
jy28d JOHN BLISS, Administrator.

TRAVELERS' DIRECTORY.

N. Y. & N. E. R. R.
NORWICH & WORCESTER DIVISION.
For Boston, Worcester, Providence, Hartford, Waterbury, Newburgh.
Commencing Monday, June 12, 1893.
"Eastern" Time Standard.
TRAINS GOING NORTH LEAVE NORWICH UNION STATION.

5.50 a. m. (Mondays excepted) Steamboat Express. Connects at Putnam for Boston, arrive Boston 9 a. m. At Worcester for all points north, Portland, Rochester, etc.

6.05 a. m. Way Passenger Train. Connecting at Plainfield Junction for Providence, arrive Providence 8.25 a. m.; at Putnam for Boston arriving at 9.[illegible] a. m.; at Putnam for Willimantic and Hartford, arrive at Hartford 9.[illegible] a. m. At Worcester for Boston, Springfield and intermediate stations, Albany and the west.

9.30 a. m., connecting at Putnam for Boston [arrive at 1.10 p. m.] At Plainfield for Providence [arrive at 12.45 p. m.] At Worcester with roads north, east and west. At Webster with train for Southbridge.

2.35 p. m. Way Passenger, connects at Putnam for Hartford and Boston, arrive at Boston 5.55 p. m. At Webster for Southbridge. At Worcester with Boston & Albany Railroad, B. & M. R. R., and Fitchburg R. R.

2.35 p. m., for Plainfield, Providence and intermediate stations, through car, arrive at Providence 5.[illegible] p. m.

5.15 p. m. Way Passenger. Connects at Plainfield for Providence and from Providence.

A train leaves Providence at 7.10 a. m. and connects at Plainfield with train for Putnam, arriving at Putnam 9.[illegible] a. m. [Leave Plainfield at 8 a. m.]

TRAINS GOING SOUTH LEAVE WORCESTER.

6.45 a. m. Way Passenger. Connecting at Webster for Southbridge, at Putnam with train for Hartford, Waterbury and intermediate points and New York, at Plainfield for Providence.

9.35 a. m., connects with trains from B. & M. R. R., F. R. R., and Boston and Albany R. R., at Webster for Southbridge. At Putnam with train to and from Boston. (Take this train for Hartford, New York, Waterbury, Fishkill on Hudson and at Plainfield from Providence.)

12.33 p. m. Way Passenger. Connects at Webster with train from Southbridge, and at Putnam with 12 o'clock express from Boston, for Willimantic, Hartford and New York. At Norwich for New London.

4.50 p. m. Way Passenger. Connects at Webster for Southbridge; at Putnam for Willimantic and Hartford and with 2.30 p. m. express train from Boston, for New York (via. New London.) (Sundays excepted.) Connects with trains from B. & M. R. R. and Fitchburg R. R. This train leaves Norwich for New London at 12.10 p. m.

6.00 p. m. Plainfield and Norwich, connecting at Plainfield with 4.20 p. m. train from Providence arrive Norwich 6.[illegible] p. m. through car.

W. R. BABCOCK, Gen. Pass. Agt. F. R. DEWEY, Supt.
Norwich, Nov. 13, 1893. je9d

CENTRAL VERMONT RAILROAD.
NEW LONDON DIVISION.
Change of time.
On and after Monday, Oct. 2, 1893.
TRAINS GOING NORTH LEAVE NEW LONDON AS FOLLOWS:

5. 5 a. m., Norwich at 5.45 a. m., for Willimantic, Hartford, Palmer, Springfield, Ware, Gilbertville, Brattleboro, St. Johnsbury, Burlington, Montreal, Ogdensburg and intermediate stations.

7.40 a. m., Norwich 8.15 for Brattleboro, connecting at Willimantic for Boston, Hartford, Colchester, Middletown, New Haven, New York; at Palmer with Boston and Albany R. R. for Springfield, Pittsfield and Albany, and for points west, also for Ware and Gilbertville, and at Brattleboro with Express for St. Albans, Montreal, and principal intermediate points. Also to points west via Grand Trunk R. R.

10.50 a. m., Norwich at 11.[illegible] a. m., for Willimantic, Hartford, Waterbury, Middletown, Colchester, etc.

1.00 p. m., connecting with express from Boston, Providence, New York and New Haven, at Norwich with Norwich & Worcester Railroad.

2.30 p. m., Norwich 3.00 p. m., connecting at Willimantic for Hartford, and at Palmer for Springfield, Albany and the west.

3.30 p. m., Norwich 4.05, for Brattleboro, connecting with train leaving New York at 1 p. m., and with N. Y. P. & B. R. R., from Providence and way stations, connects at Willimantic for Hartford and Bristol, Putnam, Boston and Providence; also for Colchester, Middletown, New Haven and New York, and at Palmer with Boston & Albany R. R. for Springfield, Albany and the west; and at Brattleboro with night express for St. Albans, Montreal and Quebec, reaching Montreal and principal points in Vermont the same evening.

8.35 p. m., for Norwich. This train connects with 5 p. m. express from New York.

9.15 p. m. (Sundays only) connecting with express train from New York and Boston.

GOING SOUTH.
PASSENGER TRAINS LEAVE NORWICH AS FOLLOWS:

6.15 a. m., connecting for Stonington, Providence, New Haven and New York.

9.05 a. m., for New London, Stonington and Providence and Boston, New Haven and New York.

12.25 a. m., for New London, New Haven and New York, Providence and Boston.

12.30 p. m., for New London, Stonington, Providence, Boston, Newport, Narragansett Pier, New Haven, New York and intermediate stations.

3.30 p. m., for New London, New Haven and New York.

4.00 p. m., for New London, Stonington and Providence, Boston, Newport, Narragansett Pier, New Haven, New York and intermediate stations.

7.12 p. m., for New London, connecting with Shore Line express reaching New York 11 p. m., with express train for Providence and Boston, and accommodation train for Westerly and intermediate stations.

8.35 p. m., for New London and for New York, by boat from New London.

10.05 p. m., for New London and for New York via boat from New London.

7.00 p. m. (Sundays only) connecting with express train for New York and Boston.

D. MACKENZIE, Supt. J. A. SOUTHARD, D. P. A.
S. M. CUMMINGS, G. P. A., St. Albans.

ATTORNEYS.

Charles H. Carpenter,
PENSION ATTORNEY.
Office with A. Irving Royce, over Thames National Bank. Special attention given to the execution of vouchers for quarterly payments. Advice free. No fee unless claim allowed. oct25daw

SINGER SEWING MACHINES.
$5 down and $3 per month.
$10 will be allowed for your old machine.
All Kinds of Machine Needles.
SEWING MACHINES REPAIRED.
W. L. SARGENT, 44 Main St.
oct31d

THE TIME TO ADVERTISE your goods is when customers [illegible]. Try THE BULLETIN and note results.

Cure for Headache.

As a remedy for all forms of Headache Electric Bitters has proved to be the very best. It effects a permanent cure and the most dreadful habitual sick headaches yield to its influence. We urge all who are afflicted to procure a bottle and give this remedy a fair trial. In cases of habitual constipation Electric Bitters cures by giving the needed tone to the bowels, and few cases long resist the use of this medicine. Try it once. Large bottles only Fifty cents at Lee & Osgood's and N D. Sevin & Son's Drug Store.

Guaranteed Cure.

We authorize our advertised druggist to sell Dr. King's New Discovery for Consumption, Coughs and Colds, upon this condition. If you are afflicted with a Cough, Cold or any Lung, Throat or Chest trouble, and will use this remedy as directed, giving it a fair trial, and experience no benefit, you may return the bottle and have your money refunded. We could not make this offer did we not know that Dr. King's New Discovery could be relied on. It never disappoints. Trial bottle free at Lee & Osgood's and N. D. Sevin & Son's drug store. Large size 50c, and $1. 2

Bucklen's Arnica Salve.

The Best Salve in the world for Cuts Bruises, Sores, Ulcers, Salt Rheum, Fever Sores, Tetter, Chapped Hands, Chilblains, Corns, and all Skin Eruptions, and positively cures Piles, or no pay required. It is guaranteed to give perfect satisfaction, or money refunded. Price 25 cents per box. For sale by Lee & Osgood and N D Sevin & Son. [illegible]

MISCELLANOUS.

E. L. GREENE,
Has a large stock of
Wall Papers,
which he will sell at the lowest living prices. Keeps contracts for painting [illegible]
[illegible] CENTRAL BUILDING.

Important To Merchants.
—THE—
New Lighting System.
See what MR. WOISARD of the National Bargain Co. says.
NEW LONDON
Automatic Light Co.
GENTLEMEN—By your system our store is better lighted than ever before, although we have used both Gas and Electricity. Its first month's use saved us $40. In use in New London for nearly two years. Send for circular. nov13d

Jardinieres Reduced 1-3 in Price.
A Few Bulbs Left.
Crocus, Hyacinths & Polyanthus Narcissus
All fine for winter blooming.
MRS. C. M. HOWE, [illegible] Franklin St.

"The Most Delicious Breakfast Food in the World."
Fould's Wheat Germ Meal
is the germ and gluten of wheat, therefore excels oat meal and all similar foods in nutritive, health-making qualities.
Grocers Sell It.

REMOVAL.
Dr. W. S. C. Perkins has removed to 21 Broadway. Office hours, 9 to 4 and 7 to 8 p. m. Residence, 29 Broad street.
Dr. Chas. H. Perkins, 21 Broadway. Office hours, 9 to 11 a. m. and 2 to 5 p. m. Residence 29 Broad street. Telephone at residence.

BRECKENRIDGE BROS., CARPENTERS.
Will still continue to do business at their shop at corner of Willow and Chestnut Sts., and will be pleased to give estimates on all kinds of wood work.
BRANCH OFFICE—Room 2 Harris Block, New London, Conn.

Prepare for cold weather by having your Furnace cleaned and repaired.
H. M. BREWSTER
will do it for you very Cheap.
45 Water Street.

MRS. L. L. POTTER.
Lessons in Oil and Water Colors, China Painting and Wood Carving.
Studio open Nov. 7th over Boston Store. nov2d

Lawn Mowers Sharpened
Bicycles Repaired.
CARRIAGE AND BOAT TRIMMINGS NICKEL PLATED by
A. GOULD,
[illegible] Building, near Union Square.

FRANK G. SWEET,
Medical and Surgical Nurse,
Graduate from Mills' Training School for Male Nurses, Bellevue Hospital, New York city. Call at 232 or 457 FRANKLIN Street, city. TERMS REASONABLE.

ESTIMATES FURN[illegible] Job Printing. [illegible] Reasonable.

WITHOUT AMBITION.

William Mullay's Last Message to the World.

SUICIDE ON THE PORTLAND BOAT.

Blows Off the Top of His Head With a Shotgun.

BOSTON, Nov. 24.—"When a man loses his ambition in this life he had better lay down and die. If not too much trouble, notify my brother, John Mullay, 68 Broadway, East Somerville."

This note, written on a quarter sheet of letter paper, left in the pocket of a fine black Melton overcoat, and a nice black derby hat, left upon the deck of the Portland steamer Tremont (Captain Craig), is what remains to tell the story of a terrible suicide which occurred on that boat last evening on her trip from Portland.

The boat was off Cape Porpoise about 9:25 p. m., when the after watchman, Mr. Steele, heard the report of a gun just outside the door leading from the main deck on the starboard side of the boat. Throwing open the door he was just in time to see the form of a man shoot down in the bright moonlight from the saloon deck into the water. He gave one glance over the rail, then ran to Captain Craig's stateroom on the upper deck, that official having just relinquished the wheel to the pilot, and notified him that a man had

Shot Himself and Fallen Overboard.

Captain Craig promptly stopped the boat and ran her back to as near the spot where the man disappeared beneath the waves as possible; then cruised around the spot for nearly half an hour, but all to no purpose, as no trace of the unfortunate man could be found. While this was being done, other officers of the boat were making an investigation, and a horrible sight met their gaze as they stepped from the main saloon to the deck just abaft of the wheel on the starboard side of the boat.

On the deck lay a black derby hat, a black melton overcoat, a short double-barreled rabbit shotgun, while scattered all over the deck, and upon the sides of the staterooms were great clots of blood and portions of the brain of the determined suicide.

Upon the deck lay a piece of the unfortunate's skull, about two inches square, while upon the lower deck, almost directly below the spot where the fatal shot was fired, was a clot of the man's brain, as large as a man's hand.

From all appearances the man had stood upon the rail or sat upon it, with his feet hanging over the side and his back toward the side of the boat, holding the gun either under the chin or against his forehead, as the entire top of his head

[illegible]

Two distinct reports were heard, and when the gun was found upon the deck there was an empty shell in one barrel, and beside the gun on deck was another empty shell, while in one of the pockets of the overcoat were two loaded shells.

Stateroom 62, in front of the window of which the fatal shots were fired, was occupied by a gentleman and his wife. This gentleman is of the opinion that the first shot did the fatal work, while the second shot was caused by the falling of the gun upon the deck.

In the pockets of the overcoat was a letter as described above. This was in a small square envelope and without any [illegible]. In the pockets were also a letter to William Mullay under date of Nov. 18, and signed by J. Arthur Jacobs; also a fragment of an envelope, upon which were the following portions of the directions. Lee—Bartholomew—[illegible] near 3—New York city.

In the pockets were also copies of the Boston Herald and the Eastern Argus of Portland, of the date Nov. 23. Upon the arrival of the Tremont at her dock at India wharf, Captain Craig notified Patrolman Sloan of station 2, and gave him the letter left by the suicide, together with

The Fragments of the Man's Skull

and requested him to communicate with the party mentioned in the letter, and if found to request him to call upon Captain Craig, on board the steamer, at once.

The articles were taken to the station, and the Somerville police were notified through police headquarters, and in a short time an answer was received that there was a John Mullay living at 68 Broadway, East Somerville, and that he had a brother living with him. He visited the Portland boat this morning, and there appears to be scarcely any doubt that the unfortunate was his brother.

None of the passengers upon the boat remember of having seen any one on the boat during the evening with a gun, but Captain Craig says as he was passing through the saloon during the evening he passed a man who, he says, wore an overcoat and hat like the one left upon the deck by the suicide.

As he recalled the affair after the shooting, he remembers that the man had a wild look in his eyes, but he thought nothing of it at the time.

JUBILANT REPUBLICANS.

McKinley, Reed and Others Speak at the Home Market Club Banquet.

BOSTON, Nov. 24.—Mechanics Hall echoed with the cheers of jubilant Republicans who assembled to participate in Home Market club banquet and to listen to Governor McKinley, ex-Speaker Reed, Governor-elect Greenhalge and other lights of the party. The ovation the speakers received was a royal one, the same never being eclipsed at a political gathering.

Governor McKinley discussed the tariff question at some length and expressed great satisfaction that Massachusetts, like Ohio had pronounced so strongly upon the great national issue—protection for American labor. Ex Speaker Reed's speech was thoroughly characteristic, full of sharp points and keen satire.

Governor-elect Greenhalge came in for a full share of applause, and when quiet was restored said:

Mr. President and Gentlemen of the Home Market Club:

I thank the Home Market club for their kind invitation and for their cordial reception. There is a meaning in your name, a purpose in your organization. One of the chief ends and aims of government is to give, so far as government may give, security and prosperity in every home in the land. What is government except the exercise of powers delegated to certain individuals by the people for the benefit of the people? And that is the best government which, while it respects the rights of the individual as against the community, insists on the other hand upon the rights of the community as against the individual. And day by day we are nearing the point where these apparently conflicting interests and rights are to be brought into just and harmonious relations.

You cannot adopt the easy maxim, "to buy in the cheapest and sell in the dearest market," until you have arranged to pay the running expenses of your business and made a fair adjustment of those expenses. One of the first steps towards giving security and prosperity to the home is to give security and prosperity to the home market, and to establish permanent and profitable reciprocal relations between the American producer and the American consumer. Do not be misled by any senile or infantile theories about what is meant by producer and consumer. We are all consumers—we ought all to be producers. But we must earn our dinner before we eat it—and it is a nobler function to earn than to eat. When a man eats, he is an animal—when he produces, he creates—he is exercising the functions which bring him near to his maker, his creator.

I take it, therefore, that the Home Market club stands by the producer, the worker, the maker, rather than by the consumer—if there ever should arise any clash of interests—you purpose, as I understand it, to make such just and wise discrimination in the use of the power of taxation within true and proper limits, that our own domestic producers, including working men and working women, shall have at least equal rights here in their own markets as against the importer and the foreign producer.

Gentlemen—To few men, in their life time, has God vouchsafed the great vindication which has come to William McKinley. "They that sat in the gate spake against him and he had become the song of the drunkards." Now his vindication has been borne to the four corners of the earth on the voices of millions, among which rose high and clear and pure the voice of Massachusetts.

The vindication of another great leader of the party began even earlier—the leader of parliamentary reform, Thomas B. Reed. Not only was he the great speaker of the Fifty-first congress, but he became the real speaker of the Fifty-second and Fifty-third congresses, if anything was to be done. But over and above all stands the vindication of the Republican party. In 1890, the people, hasty and impatient, served notice to quit on that party. Yet, while working out its notice in the two last years of its term, it put the country in order, gave peace, security and prosperity to all within its borders, and left a record which will form a bright page in the country's history.

What honest Democrat can look with pleasure or pride on the history of his party since March 4, 1893? Where shall we look for comfort? At home or abroad—on land or on sea? In domestic or diplomatic relations? But another change has come. The elections just held will promote cheerfulness and hope. Confidence is even now coming back to reanimate the heart of business. Follow up your advance. Hold what you have gained. Today, win back Boston, and then, in 1894, win back congress—and in 1896, win back the whole country from ocean to ocean, and under the lead of the party of action, of progress, of business, the people can again walk in ways that are pleasantness, and in paths that are peace.

Senator Hoar, Congressman Cousins of Iowa and Mahlon Chance of New York were the other speakers. There was over 2000 persons present.

SOPHOMORES COOL OFF.

Faculty Firm and the Whole Class Will Remain at Maine College.

BANGOR, Me., Nov. 24.—The trouble and excitement at the Maine State college at Orono are at an end, and the sophomores have returned to their studies, after "cutting" recitations for several days on account of the suspension of two members of the class because of the hazing of the freshman who was accused of bearing tales to the faculty.

The faculty was firm in the stand it took. It gave the sophomores time to decide, but announced that, if in that time they did not resume their recitations, the whole class would be suspended.

The members of the class after they had cooled off, decided to attend to their college duties as usual. Some had gone home, but have now returned.

DUE TO OLD AGE.

Infirmity Rather Than Evil Intent Causes an Old Man's Arrest.

GARDNER, Mass., Nov. 24.—An 87-year old man is under arrest here, but the crime with which he is charged is due more to old age and weakness than to any wrong intent.

The man's name is J. M. Brown, and he is a resident of Springfield, although he formerly lived in Fitchburg. While living in the latter place he bought a carriage of the South Gardner Carriage company, giving a two-month's note in payment for the vehicle. This was a year ago last April. He had made part payment and got an extension of time on the rest, and, as the carriage people did not hear from him again, they supposed they were losers to the amount of the balance.

Not long ago they heard of a man in Worcester who was after Brown for secreting leased goods, he having bought a carriage with the understanding that it was not to be removed from the premises without the consent of the seller unless paid for. When Brown had removed from Fitchburg to Springfield he had informed the Worcester parties, but had not notified the carriage people here. He was released on the charge brought by the Worcester people, and is now charged with the same offence here.

He first pleaded guilty, and then, when it was explained to him that he evidently did not mean to defraud, he changed his plea. His memory fails on a number of points, and it is evident that his age is telling on him.

His only relative is a son, who is away from Springfield at this time on business, and the old man has no other friends. Knowing this fact, a local attorney has offered his services at his trial tomorrow.

The carriage company has found the carriage all right and safely housed in Worcester, and as it has lost nothing there is a feeling that the old man will not be punished.

WAIT FOR THE MESSAGE.

President Will First Tell the Hawaiian Story in That Document.

WASHINGTON, Nov. 24.—Washington has settled down in the belief that the first authentic news as to Minister Willis' instructions in the Hawaiian complication will be laid before the country in President Cleveland's message to congress, when it reassembles a week from Monday in regular session. It is regarded as highly probable that the message will be sent in on Monday, instead of being delayed till the second day of the meeting, as on former occasions.

This year there is nothing to prevent both houses immediately on their assembling from appointing a joint committee to wait upon the president. And apparently there is no reason why the president should not authorize the joint committee to reply that he will immediately communicate to them a message in writing.

Permanent Private Secretary Pruden in his long years of service has never carried from the white house a message so eagerly looked for as this will be. Interest in the president's financial message of August last was confined to the one topic of silver, and was to a great extent discounted by previous intimations, more or less accurate, as to its probable contents.

The celebrated tariff message of Mr. Cleveland in 1887 was a surprise, and there was little preliminary anticipation of its contents. This year the message is expected to cover not only the recommendations as to the tariff and further financial legislation, but also dramatic disclosures as to questions of foreign policy.

Mr. Cleveland's message on this point will have an interest greater than upon questions of domestic administration and finance, though on these topics his recommendations will possess unusual importance.

EMPEROR'S ADVICE.

Soldiers Told to Be Honor to the Flag and They Should Be Rewarded.

BERLIN, Nov. 24.—Emperor William was at the naval barracks in Kiel yesterday, when the marine recruits were sworn into the service. He said to them:

"Having sworn allegiance to the colors, you are bound to me by your oaths. Be obedient to your superiors. In all voyages to foreign countries take care that by your good conduct you do honor to our flag in the eyes of other nations. My eye watches you all. Those who fulfill their duties shall be rewarded."

CABINET RESIGNS.

King Humbert's Ministers Step Down and Out.

TALK OF IMPEACHMENT IS HEARD.

All Agreed That Their Usefulness Was at an End.

ROME, Nov. 24.—A meeting of the cabinet was held this morning. The situation arising from the reading yesterday in the chamber of deputies of the report of the committee appointed to investigate the bank scandals, was most thoroughly discussed and the ministers decided that their usefulness was at an end. In accordance with this decision the cabinet tendered its resignation as a whole to King Humbert. The members of the party of the extreme left will meet today, and debate the question of impeaching the cabinet.

Among the many things contained in the report of the committee on the bank scandals is a statement that the charges made by certain newspapers that

Prime Minister Giolitti

used money of the Banca Romana to advance the interests of his party at the last election, are not proved by the evidence, but the committee declined to say they were disproved.

The outgoing ministry was made up as follows: Sig. Giovanni Giolitti, president of the council and minister of the interior; Sig. Benedetto Brin, minister of foreign affairs; Sig. Bernardino Grimaldi, minister of the treasury and ad-interim minister of finance; Sig. Santamaria, minister of justice and ecclesiastical affairs; General Luigi Pelloux, minister of war; Admiral Racchia, minister of marine.

ATTEMPTED TRAIN WRECKING.

Obstructions Found on the Track of York Harbor and Beach Road.

PORTSMOUTH, N. H., Nov. 24.—The passengers on the early morning train on the York Harbor and Beach railroad had a narrow escape from death this morning.

When the train was approaching Oakland Farms, a small flag station, about midway between York harbor and Kittery point, Engineer Emery discovered an obstruction on the track. He immediately applied the air brakes and succeeded in slowing the train down so that only a slight jar was felt by the passengers when the first obstruction was reached.

As soon as the train was stopped the trainmen made an investigation and found that a deliberate plot had been made to wreck the train. On the curve was placed three railroad ties and a sign post that had been pulled up from the ground.

The spot where the obstruction was placed is one of the most dangerous on the whole road, and had it not been for Engineer Emery's timely discovery the train, which consists of only the engine and one long combination passenger and baggage car, would undoubtedly have left the track and a frightful loss of life ensued.

Opinion differs as to who placed the obstruction on the track. Some think it the work of tramps, but as it is out of the line usually traveled by the knights of the road it is generally thought to be the work of some one residing in the vicinity of where the attempt was made.

LARGEST YET BUILT.

Brooklyn's Big Chimney Will Be Dedicated by a Banquet Inside It.

NEW YORK, Nov. 24.—The Brooklyn City Railroad company's big chimney will be practically finished today. This is said by the engineers in charge to be the largest chimney yet built in cubic capacity, the inner core, or chimney proper, having 55,900 cubic feet of air space. It is 353 feet high, the size of the base measure 33 feet 3 inches, tapering to a point height of 65, where the circular form is assumed.

The structure rests upon a foundation of 14 feet of stone and 9 feet of concrete, supported by 1201 piles, and contains over 2,100,000 bricks, with a total weight of about 3000 tons. The iron cap surmounting this big stack weighs about 5 tons and is 27 feet in diameter.

The chimney is designed to carry away the smoke and gases from 36 300-horse-power boilers using forced draught. Under natural draught, the stack would have required an additional 70 feet in height to accomplish the same result.

To celebrate the completion of the chimney a dinner, to which about 60 guests have been invited, will be given in its interior on Saturday evening.

Charles Herisson Dead.

LONDON, Nov. 24.—The Times announces the death of Charles Herisson in Paris. He became a minister of public works in 1882. In the chamber of deputies he belonged to the Republican union. He was decorated with the cross of the Legion of Honor in 1886, and was promoted to the rank of officer in 1890. He was a distinguished lawyer, and edited several legal works.

Ecuadorian Legation Stoned.

NEW YORK, Nov. 24.—The Herald's Lima (Peru) cable says: The Ecuadorian legation and consulate in this city was attacked Wednesday night by a mob. Many windows in the buildings were smashed by stones and other missiles before the police dispersed the mob.

Blacksmith Burke Missing.

BOSTON, Nov. 24.—William Burke, a blacksmith, living in South Boston, has been missing from his home since Wednesday morning. He was employed in the Boston and Albany car shops at Allston for years.

Peddler Lost His Valise.

DOVER, N. H., Nov. 24.—While Joseph Railby, a peddler, of Haverhill, Mass., was in Maude Chester's place last evening, some one stole his valise containing $125 worth of goods; no clew.

Mills to Shut Down.

PROVIDENCE, R. I., Nov. 24.—The Redman mills at Wakefield will shut down tomorrow night for five weeks. They were closed nine weeks in the summer.

Kossuth Seriously Ill.

LONDON, Nov. 24.—The Vienna correspondent of The Daily News says that Louis Kossuth, the Hungarian patriot, is seriously ill in Turin.

Lieutenant Buck Tried for Murder.

SALT LAKE, Utah., Nov. 24.—Lieutenant R. B. Buck of the Sixteenth infantry, stationed at Fort Douglass, is on trial in the Third district court on a United States indictment charging him with murder for his connection with the killing of Joseph W. Leonard, who was shot at the fort June 13 by a sergeant, who, it was alleged, was directed to do the deed by Lieutenant Buck.

Little Change at Buffalo.

BUFFALO, Nov. 24.—The sixth day of the Lehigh strike finds the condition of affairs much the same as it has been from the start. This, however, is to be changed before night if the plans of the company's officials do not miscarry. Twenty trains of freight are to be sent out during the day and by tomorrow the strike is to be a mere matter of record.

Austria's Largest Mill Burned.

VIENNA, Nov. 24.—The great cotton mill at Pottendorf, 20 miles south of this city, was burned to the ground last night. The mill was the largest of its kind in Austria and gave employment to 1000 operatives.

Employers' Liability Bill Passed.

LONDON, Nov. 24.—The employers' liability bill passed the third reading in the house of commons last evening without division of the house.

William Is His Uncle.

BERLIN, Nov. 24.—Princess Frederick Charles of Hesse, youngest sister of Emperor William, gave birth to a boy yesterday.

Russell in Grand Opera.

NEW YORK, Nov. 24.—Beginning about three weeks hence, Miss Lillian Russell is to sing in "The Bohemian Girl" at the Saturday matinees at the Casino. It has been her ambition to sing in grand opera ever since she sang in anything, and this is her present way of approaching it.

Going Into New York.

NEW YORK, Nov. 24.—The building of the line by which the New York, New England and Northern railroad is to obtain an entrance to the city is to begin about Jan. 1.

THE STOCK MARKET.

Dealings in Leading Securities in Boston and New York.

BOSTON, Nov. 24.—In the outside market call money is quoted at 3 to 5 per cent, and time money is nominally 5 per cent.

The stock market opened quiet today. The tariff was the uppermost topic of discussion. Information as to probable recommendations was very conflicting, and those who bought or "sold short" the specialties which were supposed to be immediately affected by the forthcoming bill took gamblers' chances. General Electric was still without support, except from short covering. Opening ⅜ above the final sale of yesterday, at 34¼. It declined first to 33¾, and then, near noon, recovered to 34¼, with ⅛ off later. Sugar common started off at 81¾, but rallied to 84¼, while the preferred held at 83. The other stocks were fairly firm. Burlington advanced from 80¾ to 81¼ during the morning. New England common from 29⅝ to 31¼ and the preferred from 68 to 69, and Atchison rose to 21¼. Maine Central held at 115, while Boston and Maine fluctuated between 142¼ and 144.

STOCKS—CLOSING.

Atchison, Topeka and Santa Fe	[illegible]
Bell Telephone	185½
Boston and Albany	200
Boston and Maine	143A
Bay State Gas	[illegible]
Cal[illegible]	[illegible]
Chicago, Burlington and Quincy	81¼
Fitchburg	77½@79
Lamson Cash Railway	17
Erie Tel	61½@62
General Electric	[illegible]
Mexican Central	7
New England Tel	[illegible]
Old Colony	179
Pullman	173

COTTOLENE.

DID YOU EVER

hear tell of a purchaser wanting to buy an imitation? Why do men who try to sell such articles speak of the act as "working them off?" Simply because people want the best, and it takes work and likewise deception to sell them the worst. This unpleasant experience may befall the housekeeper who determines to

TRY COTTOLENE

the new vegetable shortening. The healthfulness, flavor, and economy of this wonderful cooking product has won for it the widest popularity, which in turn has attracted the attention of business parasites who are "working off" imitations and counterfeits. Forewarned is forearmed. Be sure you get the only genuine vegetable shortening—COTTOLENE.

Sold in 3 and 5 pound pails.

THE AMERICAN COTTON OIL CO. Made only by N. K. FAIRBANK & CO., Chicago, and Produce Exchange, New York, 26 State St., Boston. nov8TuTh&w

VIGOR OF MEN
Easily, Quickly, Permanently Restored.
Weakness, Nervousness, Debility, and all the train of evils from early errors or later excesses, the results of overwork, sickness, worry, etc. Full strength, development and tone given to every organ and portion of the body. Simple, natural methods. Immediate improvement seen. Failure impossible. 2,000 references. Book, explanation and proofs mailed (sealed) free.
ERIE MEDICAL CO., Buffalo, N.Y.

THAYERS DYE WORKS,
John F. Amburn, Proprietor. [illegible] ave.
All kinds of Dyeing promptly done. Bed blankets thoroughly cleaned. Ladies' and Gent's garments dyed in the best possible manner.
Watering Silk a Specialty.
Orders left with J. E. MYERS at Circulating Library, No. 164 Main St will receive prompt attention.

EDUCATIONAL.
A Business EDUCATION For only $5
If you commence this week. Shorthand, Typewriting, Penmanship or Bookkeeping in your own home through the mail in 24 easy lessons. We secure positions for our pupils as soon as competent. We all have but one opportunity in this life; this is yours. Don't be a drudge. Write at once for full particulars.
Gaffey's Business College, New Haven, Ct.

Go to Hunt's for English Violets.
Funeral Designs a Specialty.
[illegible] Lafayette St., near Yantic Cemetery.

FITCHBURG & WEST SHORE.

RAILROAD EMPLOYES UNITE.

Engineer Huston of the West Shore and E. A. Palmer of the Fitchburg Give Advice to Their Overworked Brethren.

There is no body of men, taken as a class, who labor more hours continuously, than railroad men. Whether it is the trustworthy engineer, the conductor or the man employed at clerical and office work, so constant and tiring are their responsible duties that there are few who do not suffer from overwork, and nervous troubles, that arise from too much brain work, care and anxiety. These troubles at first steal on one so unconsciously that it does not take long before the strongest constitution gives way to the ravages of disease. Dyspepsia, rheumatism, urinary and kidney troubles have incapacitated many a man from pursuing his daily duties, that could have been saved if the proper precaution had been taken.

Engineer William Huston, of the West Shore railroad, in speaking to a reporter on the disposition of people to neglect their physical condition said: "For years I suffered from an aggravated kidney trouble and Dyspepsia, and at times I was in so much pain, I thought I would have to give up my engine. I had been under the treatment of various physicians, but derived no benefit. Finally one day Conductor Fraser, of our road, said to me, 'Huston, you get a bottle of Dr. David Kennedy's Favorite Remedy, and it will do you more good than all the doctors in existence.' I followed this advice and had taken it but a few days when I began to feel better and a little further use of it cured me, and I have been well ever since."

E. A. Palmer of the Fitchburg railroad's freight department of Troy, N. Y., in speaking of the great good he had received from using Favorite Remedy, said: "I was troubled with urinary difficulty for a long time. My attention was called to Dr. Kennedy's Favorite Remedy, I began its use and soon commenced getting better, and in a few weeks was cured of the trouble. I have since used it as a family medicine with splendid results, especially in cases of constipation and stomach difficulty."

Dr. Kennedy's Favorite Remedy is a natural antidote for all diseases arising from an excess of uric acid in the blood, in cases of scrofula, eczema, sleeplessness, or nervousness, it cures where all else fail. Physicians are prescribing it now instead of the old time methods. nov24d&w

FOR THE LADIES.

MRS. S. COMSTOCK,
2 CHURCH,
Has all the Latest Novelties in
CENTER PIECES AND TEA CLOTHS.
Also FANCY SILKS for Sofa Pillows and Draperies. The latest designs in POINT LACE AND BRAID. Lessons given in all the latest stitches. nov24d

MOTHERS
who are looking for
Misses', Children's and Infants'
DRESSES, CLOAKS and BONNETS
will find a large assortment of NEW AND STYLISH GOODS at LOW PRICES at
A. McJENNETT'S,
144 Main Street. nov13d

CONFECTIONERY.

WEDDING CAKE ORNAMENTS.
FLOWERS, CENTER PIECES, LEAVES, WEDDING CAKE BOXES, DECORATING SUGAR, &c.
J. C. PERKINS, Confectioner. nov18TuTh&w

Ice Cream Chocolates!
SALT WATER TAFFY!
CARAMEL BUTTERCUPS!
OPERA CARAMELS!
—AT THE—
"CONFECTION PARLORS,"
84 BROADWAY.

ARCHITECTS.

C. H. PRESTON,
Architect, - - - - Central Building.
Telephone 144-3. Norwich, Conn.
Specialties on modern construction and strength of materials.

JAMES A. HISCOX,
ARCHITECT,
161 Main Street. Rooms 1 and 2.

BILLIARD and POOL TABLES
—FOR SALE BY—
J. J. COATES, 65 West Main St.
Supplies of all kinds constantly on hand. Repairing done.

EXHIBITION!
AND SALE OF
CHRYSANTHEMUMS
—AT—
Joseph F. Smith's Flower Store,
No. 62 Main St.
Chrysanthemums in great variation and all colors. Roses, Carnations, and cut flowers always on hand. Floral Designs, at short notice, tastefully arranged. All are invited to see this exhibition of the Queen of Autumn flowers whether they purchase or not. Telephone at both store and green-houses.

NEW SQUASH PIES
—AT—
MRS. CHAPMAN'S Bakery,
No. 7 North Thames Street.

Fine Candies
In large variety can be found at the
BREED OPERA HOUSE CANDY STORE.
Go there and be convinced. Prices to suit your purse.
ELDRIDGE.

HORSES
TREATED FOR ALL DISEASES
at Gardner's Stable, Chestnut St. by the new Veterinary, DR. E. L. TOWNE, graduate from Ontario Veterinary College.

CLOTHING.

The Combination Clothing Co.,
HIRSH & CO.,
Lucas Block. 47, 49, 51 Shetucket St.

OVERCOATS.
This Fall's Latest English Cut, Chesterfield Designs "Our Special." We carry a large assortment to choose from. For this week these prices only:
Men's Black or Blue in Cheviots; Men's Black, Brown or Gray in Chinchillas; Men's Blue, Brown, Gray or Mixed Kerseys; Men's Black, Brown or Blue Beavers — **$10.**
Youth's Blk, Blue or Brown Beaver; Youth's Black, Blue or Brown Chinchillas; Youth's Blk, Blue or Brown Kerseys; Youth's Black, Blue, Brown and Gray Cheviots — **$8.**
Boys' Blue and Mixed worsteds, with Capes; Boys' Blue and Mixed Cheviots, with Capes — **$2.**

BOYS' SUITS
Are a Specialty with us. We carry and can boast of the Biggest Stock. Look in our windows for prices.

MEN'S SUITS.
All our $8 Suits are $6.
All our $10 Suits are $8.
All our $15 Suits are $12.

TROUSERS.
See our Line of Trousers "We have a Special" for this week. Our $4, $5, $6 grades now at [illegible].

The Combination Clothing Co.
LUCAS BLOCK.

FINE ARTS.

REMOVED.
McNickle, Picture Frame and Gilding Manuf.,
Has removed to 25 BROADWAY. You will always find a Complete Line of Artist Proof Etchings, Engravings, Prang's Studies and fac-simile Water Colors.

REMOVED—Laighton Brothers Have removed their photograph gallery from the Chelsea Bank building to No. 54 Shetucket st., in the building with the Henry Bill Publishing Co., where all old patrons will be welcomed and new ones be heartily greeted. Their new rooms are neatly furnished, their facilities for doing first-class work have been much improved. New backgrounds have been put in, and the light for producing photographs has been arranged according to the best methods known to the business. All work promptly attended to. LAIGHTON BROTHERS.

BOOK BINDING.

BLANK BOOKS MADE TO ORDER
Paper ruled to any pattern.
Tickets numbered from 1 to 100,000.
MAGAZINES BOUND
in any style of binding. Old books repaired. Back Nos. furnished to complete volumes.
JOSEPH BRADFORD, PRACTICAL BOOKBINDER.
Bulletin Building, Up Stairs. Norwich, Conn.

COWAN, the Bookbinder
will after this date be found on the ground floor.
108 Broadway.

WHOLESALE GROCERS.

Just Received and for Sale
a large lot of
NEW TEAS,
Red and Gold Elephants.
Very few got-away. Also
New Raisins, Prunes, Apricots, Peaches, etc.
Lippitt, Swan & Co., 91 Water St.
Wholesale only.

GROCERIES.

Fancy Raisins
In Five-Pound Boxes,
LOW PRICES.
A. T. OTIS.

FANCY NEW CROP
New Orleans Molasses.
[illegible]
at 202 Franklin St.
E. D. AVERY.
All other goods way down to hardpan.

A BREAKFAST DELICACY
ARLINGTON SAUSAGE
SOLD AT
R. S. BARTLETT'S.

We Will Sell our Entire Stock of
Canned Goods at less than cost.
Only slightly damaged by smoke. Now is the time to lay in your winter supply.
J. A. STODDARD & SON.
30 FRANKLIN STREET.

SOUSED MACKEREL AND KIPPERED HERRINGS
For sale at
A. L. ALLEN'S.

IRON AND IRON WORK.

A. H. VAUGHN & SONS
IRON CASTINGS.
FERRY ST., Norwich, Conn.

FOUNDRY PIG IRON
of the most Reliable Quality and grades. Full stock kept in Norwich for immediate delivery.
REFINED BAR IRON of the well-known "Globe" brand.
SHEET IRON, Galvanized "R. B." Black and Plate.
STEEL, "Black Diamond" and "Silver," warranted Cast Steel, Machinery Steel, Tire Steel, Calking Steel.
FINISHED STEEL SHAFTING.
IRON AND STEEL I BEAMS AND CHANNELS for structural purposes.
A. T. CONVERSE,
Office, Warehouse and Shipping Wharf 22 COMMERCE ST.

The Sibley Machine Co.
Manufacturers of Paper, Cotton and Wool Machinery, Mill Gearing, Shaftings, Pulley Hangers, etc., etc. Jobbing of all kinds, Gearing, Cuttings, Forgings and Castings at short notice. 136 Franklin Street, Norwich, Conn. New and Second-hand machines bought and sold on commission.

STORAGE.
Storage of merchandise or household goods [illegible] may be obtained in my warehouse at 22 Commerce Street.
A. T. CONVERSE.

NEW ADVERTISEMENTS.

Old English Mince Pies,
New England Loaf Cake

Of ye Olden Time, and other Cakes for [redacted]

RALLION'S.

Central Building, 46 Broadway. nov25d

SUNDAY, NOV. 26th,

—AT THE—

Central Baptist Church.

Public services to be conducted by the pastor, REV. J. D. HERR, D. D.

10.30 A. M., Sermon. Subject, "Loving thy Neighbor."
12 M., Sunday School.
4.30 P. M., Young People's [redacted]
6.30 P. M., Deacons' Meeting.
7.30 P. M., Sermon. Subject, "A Human Impossibility."
At the conclusion of the sermon the ordinance of baptism will be administered. nov25d

OUR CLEARANCE

Book Sale

Is attracting marked attention, and well it may. They are not the Books found in the "cheap 12mo" lines, but are copyright Books, sold for 1-4 (or less) of the usual price.

YOUR CHOICE FOR 25 Cents.

Cranston & Co nov25daw

GRAND ARMY HALL

Sunday, Nov. 26, 1893,

JOSEPH D. STILES

Will occupy the Platform at 1.30 and 7.30 p. m.

Admission — Afternoon voluntary collection. Evening 10 cents. nov25d

"Things by season, seasoned are."

A good, warm, well-made, comfortable [redacted] is about as seasonable a subject as we can think of, just now. That's probably because we are in the business. Other people seem more concerned about Football and Thanksgiving.

R. D. JONES & SON.
Merchant Tailors, 120 MAIN ST. (Over C. C. Starr' store.) nov25d

OUR BOOKS FOR

The Holiday Season

Are Constantly Arriving.

A cordial invitation is extended to all who are interested in good books to examine our stock.

Noyes & Davis. nov25daw

WHITNEY'S
Two-Day Sale.

25 per cent. off
For Cash,
Saturday and Monday,
Nov. 25 and 27.
Granite Ware,
Enameled Ware,
Wooden Ware,
Table Cutlery,
Carvers and Forks

Store Open in the Evening also.
Goods delivered free in the City and [redacted]

All above goods at three-fourths the regular prices for [redacted]

Central Building, 41 Broadway. nov25d

A FULL SUIT OR OVERCOAT!

Whichever you say. Goods all in, and can give you anything you want. When handy, spend a few pleasant minutes looking over our selection.

GEO. R. CLARK,
Merchant Tailor,
Room 4 Shannon Block. nov25d

REMOVAL.

OFFICE DR. BRIGDEN

OCULIST and AURIST,

To Shannon Block, Corner Main and Shetucket Sts., Rooms 18 and 19.

Special attention given to correcting all forms of abnormal vision with proper Spectacles or Eye Glasses. No fee charged in such cases except in ASTIGMATISM or where it is necessary to prescribe in addition to fitting glasses.

E. P. BREWER, M. D.,
18 Washington St.,
GENERAL PRACTICE AND THE EYE.

Office Hours: 8 to 10 a. m., 1 to 3 and 6 to — p. m. Telephone 89-4. nov25daw

The Bulletin.

Norwich, Saturday, November 25, 1893

The Bulletin should be delivered everywhere in the city before Six a. m.

Subscribers who fail to receive it by that time will confer a favor by reporting the fact to the Bulletin Co.

Slater Museum

Open every week day 9-12 a. m. 2-5 p. m.

The Weather Today.

Indications for Connecticut: Fair; colder; northwest winds; probably fair Sunday and warmer during the afternoon.

The Norwich Weekly Courier is the best weekly newspaper in New England at 50c a year.

NORWICH AND VICINITY.

CITY NEWS.

There are twenty patients in the W. W. Backus hospital.

There were fifty-eight prisoners in the Norwich jail on Friday.

The frame of Dr. Herr's new house on Thames street is being covered.

Mr. James S. Brown intends to consign some of his horses to France and Ger[redacted]

The Daughters of Liberty will give a masquerade social in Lucas hall Thanksgiving eve.

A special Thanksgiving service will be held in the First Congregational church tomorrow evening.

On Friday morning a flag was unfurled from a window in the West Town street [redacted]

Mr. Archibald Mitchell of Norwich is having an addition built on to his house at Fishers Island.

Elder Fifield will preach in the Advent church, Norwich Town, Saturday at 12 o'clock and Sunday at 7 30.

Mrs. E. C. Johnson, 2d, was chosen vice regent of the Norwich chapter of the Daughters of the Revolution.

The employment bureau of the United Workers are having a sale of garments at their rooms, No. 9 Washington street.

After the polo game Wednesday night, the manager of the New London club challenged the Westerly club to a game to be played in New London.

A sale will be held tonight in the Baptist chapel, corner Sixth street and central avenue, by the Swedish Lutheran Sewing society. Doors open at 6 30.

Joseph D. Stiles, platform test medium, will occupy the platform in Grand Army hall tomorrow afternoon and evening. Special "Test Seance" in the evening.

The Windham county commissioners have granted thirty-five liquor licenses in Willimantic, and seven druggist licenses. Two liquor applications are yet to be acted [redacted]

Early Friday evening twenty-two tramps registered at the police headquarters for a night's lodging. Stragglers coming in before morning augmented the number.

Mr. David G. Henderson of the Blumenberg Concert Company starts Saturday for a concert tour through New England and the West. He expects to be away all [redacted]

The organ was placed in the Greeneville Congregational church on Friday. Some of the stained glass windows have arrived and fire has been started in the [redacted]

It is expected that the cars will be running through to Yantic this afternoon. The track is all laid, crossing in and the semaphore signal will be in operation by noon today.

Michael McGuire, the street railway conductor, visited his brother-in-law in Westerly the early part of the week. Together they went hunting and in two days shot thirty-two rabbits.

City Missionary Swan found a sad case of want Wednesday where the inmates of the house were sleeping on the floor. If anyone has a bedstead that is not in use and will notify the city missionary he will call for it.

Commencing tomorrow, and until further notice, an extra trip will be made Sundays on the Thamesville division of the Norwich Street Railway company, leaving Franklin square at 1.15 p. m. and leaving Thamesville at 1.30 p. m.

As announced in another column the Orpheus club will give their concerts in Breed opera house this season. The first of the course will take place Tuesday, Dec. 5th. Tickets can be secured at Noyes & Davis' on and after Tuesday of [redacted]

The Blackstone Hose company entertained the Westerly boys after the polo game, a pleasant feature of the evening being the dedication of a waltz written by a pupil of Paderewski, to the Westerly Polo club. This will appear in print in January.

The county commissioners listened to remonstrances on Friday against applicants for licenses at Griswold. Licenses were issued to Orlando M. Raymond of the Colchester inn and to Andrew Wilson of this city. Eighteen licenses have now been granted in this city.

Excursion tickets will be sold today by the New London railroad company to the Yale-Harvard foot ball game at Springfield. Trains leave Norwich at 5 55 and 8.15 a. m., arriving in Springfield at 8 36 and 11.34 a. m. Returning, leaves Springfield at 6.40 p. m., arriving in Norwich at 9.35 p. m.

Superintendent George W. Phillips has been awarded the contract for putting a conduit electric system, dynamo and motor into the new building of the Norwich Savings society. He has placed an isolated electric plant in Goodwin's cork shop on Chestnut street, and is wiring the new residence of Mr. E. C. Johnson on [redacted]

The Connecticut building at Chicago has been stripped of its furniture, which is to be stored in a room in the capitol at Hartford until the board of managers decide as to its disposition. It is expected that some of the articles will be permanently deposited in the New Haven Colony Historical society building as illustrative of colonial times.

"Lady Blarney" is the title of Annie Ward Tiffany's play which she will present at the Broadway theater, Tuesday next. It is said to be an intensely interesting and amusing one, and affords Miss Tiffany an opportunity to present the Irish character in more congenial surroundings than any she has played of late years. As the rollicking, impulsive, fun-loving Irishwoman, she is in her element, presenting an admirable creation.

Jessie Couthoui, who will appear in the Central Baptist church, next Monday evening, is one of the finest elocutionists on the American platform. She is a pupil of Mons. Guatte of the Paris Conservatory and of the late Prof. Lyman of Chicago. She had the distinguished honor of being selected to read "The Prophecy of Columbus" at the dedication of the World's fair, and will read this famous piece next Monday evening. Tickets for sale at Noyes & Davis' and Cranston & Co.'s.

The Middleboro, Mass., correspondent of The Boston Journal of Education writes in this wise of two young ladies well known in town: "Miss Grace S. Dean, teacher of drawing in the public schools, has obtained leave of absence for the rest of the fall term. It is Miss Dean's intention to visit some of the best schools of New York and Massachusetts in order to observe work of the highest class in her specialty. Miss Mary Huntington, Norwich, Conn., a teacher of experience in public school work, will teach the drawing during Miss Dean's absence."

Thief Captured.

Timothy Shea, a section boss on the Central Vermont railroad, went to Willimantic Monday and in his search for a boon companion encountered Henry Buteau. The two got drunk and took the train for Rock Fall. Shea returned Thursday and notified Captain Hillhouse that before they had got sobered up Buteau had stolen $75 and a watch. Officer Potter took the 11 30 train for Rock Fall and returned at 3 30 with Buteau. Shea in the meantime had got drunk and was arrested and placed in a cell adjoining Buteau. They were given a hearing Friday morning.

Epworth League Meeting.

The Epworth League of the Central M. E. church held their regular monthly business meeting Friday evening. After a short time of business a very pleasing literary and musical entertainment was given. After singing "My Jesus as thou wilt," by the Epworth quartette, Mr. C. E. Bromley read an essay on "The Summer Vacation." A piano duet, entitled "Silvery Waves," by the Misses Harris, was followed by a piano solo by Miss Bertha Park, entitled "Wagner's March." The meeting closed with a vocal duet by Messrs. Samuel and Robert Ferguson.

Social at Broadway Church.

A very enjoyable social gathering was held in the parlors of the Broadway Congregational church, under the auspices of the Young People's Union, on Friday evening. The young people were especially invited and this called out most of the members of the church, which showed that people identified with Christian work keep their hearts young.

The rooms were decorated with easels and curtains laden with works of art, many of them by very young students. There were pen sketches, crayons, water colors and oil, and the portraits of several prominent citizens, painted with great fidelity and in artistic proportions. The social meeting was a delightful occasion to make and renew acquaintances. A light collation was served, the men waiting on the ladies with gallantry.

Resolutions of Respect.

At a special meeting of the Blackstone Hose Co., No. 1, held Friday evening, Nov. 24, 1893, to take action in regard to the decease of Mr. William A. Mitchell, a member of this company, the following preamble and resolutions were unanimously adopted:

Whereas, It has pleased Almighty God, in his Divine Providence, to remove from our midst Mr. William A. Mitchell, an esteemed member of this organization; therefore

Resolved, That we tender to the relatives of the deceased this sincere expression of our sympathy in their affliction, and assure them that we shall ever cherish his memory with affection and respect.

Resolved, That in the death of our highly respected member [redacted] friend, with whom we have been so long and pleasantly associated, we mourn the loss of one whose many virtues, generous disposition and strict adherence to duty has endeared him to us all.

Resolved, That this company attend the funeral of our late member personally, and as a further mark of respect the house of the company be draped in mourning for the period of thirty days.

Resolved, That these resolutions be entered in full on the records of the company, and that a copy of the same, suitably engrossed, be transmitted to the relatives of the deceased.

A. L. ALLEN,
F. N. CASE,
F. E. KING,
} Committee.

Dated at Norwich, this 24th day of November, 1893.

MARRIED.

PECKHAM—HAGBERG—In Norwich, Nov. 23, by the Rev. J. B. Allen, Mr. Charles S. Peckham of Ledyard and Miss Mary Hagberg of Norwich.

DIED.

MITCHELL—In this city, Nov. 23, William A. Mitchell.
Funeral from the residence of his brother, Archibald Mitchell, No. 31 Maple St., Monday afternoon, Nov. 27, at 2.30 o'clock. Burial private.

HILDEBRAND—In Preston, Nov. 24, Geo. O. Hildebrand, aged 41 years, 10 months and 13 days.
Notice of funeral hereafter.

NEW ADVERTISEMENTS.

UNCLAIMED LETTERS in the Norwich Post Office, week ending November 25, 1893.
Michael Cockraine, Mr. and Mrs. F. C. Cundall, H. W. Fitch (2), M. C. Foss, Mr. Gemus (2), Wm. [redacted], Jas. Johnson, Dr. John Logue, Mrs. Charles Nelson, Louis Olsen.

UNITED WORKERS.

The EMPLOYMENT BUREAU will offer for sale at their Rooms, NO. 9 WASHINGTON St., all the GARMENTS they have on hand at reduced prices. The sale will continue until Dec. 7th, when they will resume their work for the winter. nov25d

Lobsters, Escollops, Choice Salmon, Chicken Halibut, Mumford Cove, Providence River, Clinton Oysters

—AT—

—POWERS BROTHERS'.— nov25d

NEW ADVERTISEMENTS.

Knox Gelatine.

Have you tried it? Buy it at

Welcome A. Smith's. nov25d

INSURE EVERYTHING

—WITH—

J. PALMER STORY,
30 Shetucket St. nov25d

Come one. Come all.

O. U. A. M.

Daughters of Liberty will give a Masquerade Social in Lucas Hall,

Thanksgiving Eve., Nov. 29th.

All will be requested to raise their masks at the lower door. nov25&29w

A NEW LINE OF

Walking Hats,

And other small shapes, worth $1.50, for a few days at 50c. each, at

MRS. CANTLE'S.

December Fashions. 18 BROADWAY, Norwich, Conn. nov25daw

Don't This Cold Weather

Make you think of

Warm Underwear and Hosiery?

We have a very large stock on hand and at VERY LOW PRICES, which we would be pleased to show you.

LADIES, we do not want you to forget that our line of

Fur Capes

is the largest and best in town.

T. J. FALVEY,
nov25MWF SHANNON BUILDING.

Doors Open at 7.30. Concert at 8.

BREED OPERA HOUSE.

ORPHEUS CLUB

EUGENE WALLNER ....[redacted]

THREE SUBSCRIPTION CONCERTS.

1893—SEVENTH SEASON—1894

Course Tickets, including Reserved Seats, $1.50, can be had at Noyes & Davis' on and after Tuesday, the 28th. Holders of Course Tickets can secure their seat on the same date.

FIRST CONCERT

Tuesday, December 5.

SOLOIST: Mr. WILLIAM HEINRICH, Tenor.

Reserved Seats, 15c. Admission, 50c.

NOTICE—The place of giving these Concerts has been changed from Broadway Theater to Breed Opera House, because the financial condition of the Club and its prospects of support would not warrant the engagement of the Theater at the increased rate asked for this season. It is hoped that the patrons of the Club may appreciate their circumstances and be pleased to continue their kind support. nov25d

PORTEOUS & MITCHELL.

PROGRAMME

For Saturday.

Garments.

These few attractive items for Saturday:

15 Women's "Searine" Fur or Head ornaments, 69c., regular price $1.25.

Women's Astrachan Capes—Box shape—30 inches long—$6 each. Where else can you buy one for less than $10? Echo answers "Nowhere."

A new line of Children's Gretchens at these prices: Four years old, $3 25—6 years old, $3 50—8 years old, $3 75—10 years old, $4—12 years old, $4 25—14 years old, $4.50. These will average at least $1 under regular prices.

Something new in a Woman's Jacket—made with Columbian Cape and with three rows of braid on cape, collar and sleeve. Colors Black, Havana and Navy. Price $10, actual value $18.

An elegant Skirt Jacket—42 inches long—umbrella skirt—cape, waist and sleeve heavily braided—front edged with fur. Price $15, actual value $20.

Neckwear.

Saturday will be positively the last opportunity to secure some of the men's low priced Neckwear. A good assortment of Tecks and Four-in-hands. Price 20c. each, 3 for 50c.

Agawam Underwear.

A few dozens of Men's White Wool Agawam Underwear in odd sizes, 69c., regular $1.25 quality.

Men's extra heavy, full fashioned, Natural Wool Underwear—Agawam make—weight 13 pounds 13 ounces to the dozen—price $1 48 each, regular price $2.

Hosiery.

20 dozens Ladies' Gray Wool Hose—plain and ribbed—17c. a pair, 3 for 50c., regular price 25c.

Infants' Chamois Skin Bootees—washable—25c. a pair.

Ribbons.

A big assortment of light and pretty shades in Satin Ribbon for fancy work at these prices:

Width 5, for 3c. a yard, worth 5c.
Width 7, for 5c. a yard, worth 10c.
Width 9, for 10c. a yard, worth 12½c.
Width 12, for 12½c. a yard, worth 17c.

10 dozens Stamped Goods, such as Tray Cloths, Tidies and Splashers. Price for Saturday, 10c. each, regular price 15c.

A Prize Package.

We are agents for the Felt Stove Polishing Pad—fireproof and waterproof—price 25c. To introduce these Pads we will on Saturday give a box of Stove Polish to every purchaser of an outfit. On sale inside of main entrance.

PORTEOUS & MITCHELL. nov25tuw

NEW ADVERTISEMENTS.

The Swedish Lutheran Sewing Society

Will hold a sale TONIGHT in the

BAPTIST CHAPEL,

on corner

SIXTH ST. AND CENTRAL AVE., GREENEVILLE.

Coffee served free. Doors open 6.30. nov25d

C C C

N. D. SEVIN & SON.

AGENTS FOR RADAM'S MICROBE KILLER.

C C C

JOS. ROGERS, JR.,

Are the very finest Banjo and Drum Heads made, having received the highest award at the CHICAGO COLUMBIAN EXPOSITION. I have been appointed sole agent for the above heads. Prices no higher than ordinary heads.

A. PLAUT,
130 MAIN STREET. nov25d

AT A COURT OF PROBATE HELD AT Norwich, within and for the District of Norwich, on the 23d day of November, A. D. 1893.

Present—CHAS. W. CARTER, Judge.

Estate of Amanda Rogers, late of New York city, N. Y., deceased.

Donald G. Perkins of Norwich, Conn., appeared in court, and moved that an instrument purporting to be the last will and testament of said deceased be admitted to probate.

Therefore, ordered, That said application be heard and determined at the Probate Court in Norwich, in said district, on the 28th day of November, 1893, at 10 o'clock in the forenoon, and that said Donald G. Perkins, attorney, give public notice to all persons interested in said estate, by advertising in a newspaper having a circulation in said Probate District, to appear if they see cause, at said time and place, and be heard relative thereto, and make return to the Court. A copy of the last will of Amanda Rogers of New York city, No. 342 East 15th street, the court having jurisdiction of the probate of said will, proving and establishing the same, all being duly authenticated and exemplified according to law, having been on this day produced in this Court by Donald G. Perkins, attorney, for Caleb S. Knevals, executor of said will.

It is therefore ordered, That a hearing upon said matter, and whether said copies shall be filed and recorded in this court, shall be had at the Probate Court Office in Norwich, on the 28th day of November, 1893, at 10 o'clock in the forenoon, and that public notice of said hearing be given to the parties in interest by causing a copy of this notice to be published in a newspaper having a circulation in said Probate District of Norwich, and that return be made to this court of the notice given.

Attest: CHAS. W. CARTER, Judge.

ORRIS TOOTH POWDER

PREPARED AT

STEINER'S PHARMACY

Will Cleanse and Beautify the Teeth WITHOUT INJURY. nov25d

TWO THINGS!

The finest September

SAGE CHEESE

that comes to this market. Better try them.

PURE, GENUINE

ENTIRE WHEAT FLOUR.

Now is the time to use this very desirable article of food. Muffins, Biscuits, Bread, Cakes. Fresh supply.

L. A. GALLUP, Wholesale. nov25TuTh8

ULSTERS & OVERCOATS.

Dodge & Holloway. nov21TuTh8

VIOLIN SCHOOL

for Violin, Alto, 'Cello, French Lessons.

EUGENE WALLNER, Room No. 7, over the Boston Store, in the afternoon. nov25TuTh8

JUST NOW!

You have the opportunity to purchase

PICTURE ✂ FRAMES!

At very low prices. Call and see them at

LOVELL BROS.
nov25TuTh8 WEST SIDE.

HAVE YOUR EYES PROPERLY TESTED AND FITTED BEFORE PURCHASING GLASSES BY

FRISWELL.

Large stock of Spectacles and Eyeglasses always on hand.
nov11d 25 and 27 FRANKLIN ST.

FREE.

BEAUTIFUL ETCHINGS

GIVEN AWAY!

For the Framing.

Elegant Frames Only $1.75,

REDUCED FROM $2.

M. J. FARRELL'S

ART PARLORS,

51 -:- Broadway. nov25daw

NEW ADVERTISEMENTS.

BULLETIN CO.

WE DO ALL KINDS OF PRINTING

DON'T SEND YOUR ORDERS TO NEW YORK OR BOSTON.

WE GUARANTEE OUR PRICES.

NORWICH, CONN.

PRESTON BROTHERS

Have the Finest Line of

Imported Carvers

IN THE STATE.

If you Want a Good One, they have it. nov25d

FOR SIGNS OR AWNINGS

It Will Pay You to See J. W. MALLETT

103 Broadway, next to Theater. febl3TuTh8

Hard Wood Finishing,

Repairing, Refinishing and Renovating Furniture. Inside Painting, Kalsomining and Refinishing in the best. Have had an experience of twenty years. Perfect satisfaction guaranteed. Prices moderate.

W. E. SPICER,
feb18 No. 11 Thames St.

Graduates

AIDED TO EMPLOYMENT

A general fitting for business at the

Norwich Business College.

EARL M. SWIFT.

For Hoarseness, Coughs and Colds

—USE—

WOODWORTH & SMALL'S

Syrup of Tar and Wild Cherry nov2TuTh&w

Alling Brothers,

10 to 14 Main St.

For the Next Two Weeks we offer our entire stock of

HATS

at the following reductions:

STIFF HATS,

All the Latest Shapes,

$1.25 reduced from $1.50
$1.50 reduced from $2.00
$2.00 reduced from $2.50
$2.50 reduced from $3.00

NEW ALPINE HATS.

$2 00 from $3 00
$1.75 from $2.50
$1.50 from $2 00
$1.25 from $1.50

Men's 75c. Caps 50c.

Alling Brothers. nov25daw

THE HUMAN BODY

Is full of disease, and we must seek salvation through a healthy stomach, by using

CROCKER'S MAGICAL STOMACH POWDERS

Try them. For sale by all Druggists. nov25d

NICE TENEMENT TO RENT.

On Winchester street, Laurel Hill. Five rooms on first floor. Rent at special rate to April 1st, '94, to small family. Apply to WM. S. HEMPSTEAD, 4 Church St. nov25d

NOTICE

OUR CASH PRICES.

You can always save money by trading with the Leaders of Low Prices (not with the followers.)

Round Steak	12c
Shoulder Steak	10c
Sirloin Steak	18c
Roast Beef	10 to 15c
Fresh and Salt Pork	11c
Corned Beef	5 to 12c
Sardines	5c, 6 for 25c
3 Pound Pail Lard	35c
4 Pound Crackers	25c
2 Quarts Cranberries	15c
3 Pounds Gingersnaps	25c

Fancy Large New Mackerel at the

Norwich Cash Market Co.,
oct14 19 WEST MAIN STREET.

IF YOU WANT TO SELL YOUR GOODS advertise them in THE BULLETIN

NEW ADVERTISEMENTS.

UNITED STATES

Savings and Loan Company,

Paid in Capital............$1,250,000
Subscribed Capital.........4,460,000

[illegible]

7% Guaranteed Bond Certificates.
6% Partial Dividend Bond Certificates.

Installment Bond Certificates, payable monthly. Denominations $1,000 to $10,000.

E. O. MACE and GEO. E. SMITH GEN. AGTS.
Office 9 Shannon Building, Norwich. aug28WS

TURKEYS.

We expect a choice lot of Turkeys this year. We are prepared to take your

Order Now for Thanksgiving.

TODAY.

Game.	Vegetables
Partridge,	Sausages,
Woodcock,	Cauliflower,
Quail,	Sugar Turnips,
Squabs,	Cranberries,
Rabbits,	Carrots,
Squirrels.	Spanish Onions,
Poultry.	Parsnips,
Young Turkeys,	Sweet Potatoes,
Roasting Chickens,	Cucumbers,
Broiling Chickens,	Celery,
Young Ducks,	Lettuce,
Fowl.	Beets,
Roasting Meats.	Squash,
Leg Lamb,	Parsley, etc.
Brighton Rib Beef,	Fruits.
Country Veal,	Grapes,
Native Mutton,	Pears,
Loin Spareribs,	Apples,
Salt Meats.	Oranges,
Corned Beef,	Grape Fruit,
Ox Tongue,	Nectarines,
Hams (assorted),	Lemons.
Bacon.	

We guarantee quality and price of our

Canned Goods

to be satisfactory, at

SOMERS BROS.

Telephone—84. nov25d

Now Ready

To show our line of

WALL PAPERS

For the fall trade, also a full line of

Room Mouldings, Hooks and Picture Wire.

I am prepared to do all kinds of

Painting and Decorating

and all kinds of

Hardwood Finishing.

P. F. Murtagh, 37 Main St.

The latest Walking Boot for Ladies is our New 7 large Button, Extension Sole, Military Heel, in Fine Glazed Kid

FRANK A. BILL, 104 Main St. nov25daw

FOR RENT.

A Fine Tenement of 7 large rooms with modern improvements, within five minutes walk of the post office.

A Brick House of 10 rooms, with modern improvements, situated 153 Broadway.

A Frame Dwelling of 10 rooms, in good repair, situated 128 High street.

One Tenement of five rooms at 60 Boswell avenue. Apply to

NICHOLAS TARRANT,

Real Estate and Insurance Agent, 59 Main Street, City. nov18d

J. P. BARSTOW & CO.,

23-25 Water Street,

Are the Headquarters for

RICHMOND FURNACES, PARLOR STOVES

—AND—

RANGES.

WE HAVE A FEW BARGAINS IN SECOND HAND STOVES.

PRICES LOW. nov18daw

FOR SALE.

The Four-Story Brick Block situated Nos. 13, 15, 17 Commerce street, suitable for wholesale or manufacturing business, with new wharf in rear of said block.

For further particulars call on or address

NICHOLAS TARRANT,

Real Estate Agent, 59 Main St., City. oct3d

LADIES'

FINE KID BUTTON

REDUCED from $2 50 to $1.97.

[illegible] D. E.

GE[illegible]ES & CO. nov25daw

Norwich Morning Bulletin.

VOL. XXXV.—NO. 11,763 NORWICH, CONN. MONDAY, NOVEMBER 27, 1893—SIX PAGES SIX DOLLARS A YEAR

THIS MORNING'S NEWS.

The Weather.

The following record, reported from Sevin's pharmacy, shows the changes in temperature and the barometric changes:

November 26.

	Thermometer.	Barometer.
6 a. m.	31	30.19
12 m.	39	30.20
6 p. m.	38	30.31

Highest during 24 hours, 39.
Lowest during 24 hours, 31.

November 27.

6 a. m.	29	30.40
12 m.	35	30.34
6 p. m.	33	30.44

Highest temperature during 24 hours 35.
Lowest temperature during 24 hours 27.

City and Vicinity.

Fair weather, followed by rain or snow to-night.

James Bussey appointed postmaster at Norwich Town.

The Rev. Mr. Wasson ordained rector of St. Andrew's.

Confirmations at Christ and Trinity churches by the Rt. Rev. Bishop Williams.

Harsh treatment of a boy at Willimantic.

Dance of Liberty Lodge.

Dance of Aurora Homington.

A pleasant surprise party.

Retirement of James Kirker.

State.

Danbury hat factories closed.

Result of the Ansonia recount for alderman.

W. R. Hale acquitted of charge of assault at Middletown.

Legal examinations of railroad men arrested in claim with Lehigh strikers.

Dr. Henry Bronson of New Haven dead.

General.

Sons of the Revolution in New York observe Washington Day.

Plans of Pennsylvania railroad tunnels to be opened.

Steam launches seized from sheriff.

President Peixoto gaining ground in Brazil.

Fabian Vanier shoots his roommate at Yale, Kan.

Tonnage to be reformed.

Glaring deficiency in Spain's military organization.

Report of Italy's war department.

Spanish squadron ordered to proceed to Melilla.

Foreigners did big business at the World's fair. Bradstreets' weekly review.

San Francisco women praying for reform in the uses of the press.

Football—Yale beats Harvard at Springfield—4 to 0.

Ways and means committee decides to lower the duty on sugar.

Sentiment running high over the Lehigh troubles.

Attempt by tramps to wreck a fast freight train.

SPECIAL NOTICES.

"Things by chance, unusual are."

A good, warm, well-made, comfortable overcoat is about as seasonable a subject as we can think of, just now. That's probably because we are in the business. Other people seem more concerned about Football and Thanksgiving.

R. D. JONES & SON.
Merchant Tailors....108 MAIN ST.
(Over C. C. Sliter Store.)

—THE—
COCHRAN HOTEL,
WASHINGTON, D. C.,
Cor. 14th and K Sts.

Cable cars, connecting with all depots and public buildings, pass the door. House new, plumbing perfect, table the best. New England headquarters.

F. J. HART, Proprietor.

MRS. BIRD'S LUNG CURE

is the name, and every body knows what it is for. If you have never used it give it a trial.

Contains No Anodynes.

SOLD BY ALL DRUGGISTS and GROCERS.

TAKE A FRIEND'S ADVICE
AND USE
DR. HOUGH'S
COUGH and LUNG BALSAM.
Sure Cure for all Coughs and Colds.
Price 25 Cents.
Sold by all druggists and medicine dealers.

COMPOUND
TOLU AND LUNGWORT
COUGH SYRUP
A Sweet Pulmonic Anodyne.
Coughs, Colds, Croup, Etc.
Gives immediate relief or money refunded.
TRADE SUPPLIED BY
Lee & Osgood, - - - Norwich,
Nichols & Harris, New London,
Walter Price & Co. Westerly, R. I.

Norwich Line to New York.

Trains leave Union Station, Norwich, daily (Sundays excepted) at 9.35 and 9.50 p. m., connecting at New London with steamer "City of Worcester" or "City of Boston," for New York.

Steamer "City of Lawrence" leaves Norwich on Sundays at 7 p. m., New London at 9 p. m., for New York.

Returning, steamers leave New York daily (Sundays excepted) at 8 30 p. m.

For staterooms and further information apply at Office of the Company, 359 Bank Street. Telephone call 142-2.

THE COMMERCIAL BANK, BOOK and Job Printing dept. of The Bulletin Job office cannot be beaten.

THE COMMITTEE CHANGES FRONT.

Have Decided to Lower Instead of Increase Duty on Sugar.

TARIFF BILL COMPLETED.

Will Be Submitted to the General Public To-day.

WASHINGTON, Nov. 26.—All day yesterday and far into the night the majority members of the committee on ways and means labored on their tariff measures preparatory to submitting it to the republican minority members and the general public tomorrow. The internal revenue features of the bill, it is understood, are still held in obeyance, but the general schedules and the administrative sections were agreed upon at a late hour last night after a final conference with Secretary of the Treasury Carlisle.

At the last moment the committee changed front and decided to lower instead of increase the sugar duty. But realizing that this marked divergence from the action previously indicated as being in contemplation to affect classes and values, the chairman of the committee authorized the following statement of its action to be made public tonight.

The democratic members of the committee on ways and means completed their tariff bill last night near midnight, the last item finally acted upon being the sugar schedule. It being brought to their attention that speculators falsely pretending to have information of their proposed action have been making to manipulate the stock market, they thought it best to depart from their general plan of refusing information as to the tariff items until their full bill is made public and at once to publish their conclusions on this schedule, so that all men may stand on the same footing of authentic information.

The new bill to be promulgated tomorrow will show the following changes in the sugar schedule: The duty on refined sugar is reduced from ½ to ¼ cent a pound. Raw sugar remains free of tax. The McKinley bounty is repealed progressively, that is, one-eighth each year, so that at the end of eight years it is to cease entirely.

The two cents sugar bounty on the higher grades enacted by the McKinley bill would be reduced by the Wilson bill, if it should become a law, to 1½ cents per pound for the fiscal year 1894-5, and would decrease ¼ cent each year, and would cease in the fiscal year 1902. The bounty on the lower grades would be reduced in like proportion.

According to the report of the commissioner of internal revenues the quantity of cane, beet and sorghum sugar entitled to claim bounty, which was in process of cultivation or manufacture on the first of July last, was 8,602,902 pounds. The amount of maple sugar that is liable to be produced can scarcely be made the subject of estimate. Over $62,500 was paid out in bounties for maple sugar in 1892. The number of licensed maple sugar producers in that year was 4,240. The number of licenses increased this year to 6,095.

The change in the sugar schedule so far as it can be learned is the only startling departure from the provisions of the proposed bill as they have been time to time been permitted to leak out. Many "trial balances" have been struck in the shape of preliminary printed drafts of a bill, each of which has subsequently been modified out of all resemblance to its original shape.

Changes and modifications are liable to be made up to 11 a. m. tomorrow, when the perfected draft is to be given out, and any attempted advance publication in detail must necessarily be liable to mislead in some important particulars.

YALE 6, HARVARD 0.

Neither Team Score in the First Half—25,000 Spectators.

SPRINGFIELD, Mass., Nov. 26.—It is estimated that 25,000 spectators witnessed the contest between Yale and Harvard here Saturday. The weather was all that could be wished for, the temperature being low enough to call for warm wraps, yet not exceedingly chill. The city had been filling up with collegians for several days and trains from other cities brought thousands of visitors in the morning. The colors of the rival teams were conspicuous everywhere. There was little betting in the morning, although some wagers of $100 to $75 on Harvard were made.

The wind was blowing due north when the two teams faced each other at 3 17. Hinkey won the toss, and he took the north field, with the wind at his back, Harvard having the ball.

Harvard started off with the flying wedge and made a gain of thirty yards. On the second down Harvard carried the ball five yards further into Yale territory.

At the end of the first ten minutes' play the ball was on Yale's twenty-yard line. Another brace and Harvard took the ball two yards further. Yale had the ball. Butterworth punted and Harvard got the ball at Yale's forty-yard line. Harvard's flying wedge was brought into use and worked for a gain of five yards, but Yale got the ball on a fumble. After trying to get the ball around the end, Butterworth again punted and the pigskin flew skyward toward Harvard's goal line.

Harvard got the ball at her twenty yard line, and Wrightington goes around the end for eight yards and makes another plunge through Yale's center for five yards more. Brewer punts, and the ball is again at Yale's forty-yard line. Butterworth punts and returns the ball to Harvard's fifteen-yard line. Harvard's ball. Waters gains three yards through the center. Brewer punts but Yale gets the ball at the twenty-yard line.

Yale goes through left tackle for three yards. Newell breaks through and gains three yards.

Time called for first half with ball on Harvard's thirty five yard line. No score:

At 3 30 o'clock the play was resumed. Yale now taking the south end of the field. Then came that awful succession of rushes which ended in a touchdown by Butterworth, from which Hickok kicked the goal. This served to brace the Cambridge players, and they not only prevented Yale's scoring again, but made no efforts to reach the enemy's goal. Thorne made the "star" play of the game, a run around the left end for forty yards. Brewer also scored a substantial advance. The ball moved up and down the field, Yale apparently having her hands full in merely retaining her advantage. At 4 45 o'clock time was called, and the Yale eleven was carried off the field on the shoulders of enthusiastic students.

Prendergast's Trial Postponed.

CHICAGO, Nov. 26.—The trial of Patrick Eugene Joseph Prendergast, the murderer of Mayor Harrison, which was to have begun before Judge Brentano Monday, was continued Saturday for one week, owing to the illness of R. A. Wade, one of Prendergast's attorneys.

FRENCH POLITICS.

Offices Offered by President Carnot Seem to Go Begging.

PARIS, Nov. 26.—President Carnot conferred with M. Casimir Perier, president of the chamber, last evening, and offered him the premiership. Casimir Perier refused to accept the offer. Eventually Carnot sent for Dupuy. His invitation was curtly declined. M. Dupuy was so chagrined by his experience yesterday that he would not even consent to consult with the president.

At 2 30 o'clock M. Meline, the French McKinley, went to the president in response to a summons for an interview. He was requested to form a cabinet, but he would not consider the matter. At the present juncture, he said, Dupuy was the only possible premier.

Later in the afternoon Casimir-Perier called upon Dupuy and besought him to form the new cabinet. Dupuy persisted in his refusal.

The president's offer of the premiership to Casimir Perier is regarded as a political trap. The president of the chamber is known to have hopes of securing the presidency of the republic next year.

It is reasonably certain that the ministry now formed will fall before the election, and a fallen premier is always out of the race for the presidency. Carnot's idea, it is said, is to make Casimir-Perier the victim of this course of events.

Le Soir, which supports Dupuy and is supposed to draw a subsidy from the secret service of the country, last evening vented the ex-premier's spleen upon the men who caused his fall.

THE ANSONIA RECOUNT.

Votes for Alderman Unchanged After Canvassing Ballots.

ANSONIA, Conn., Nov. 26.—The recount of the ballots in the First ward of Ansonia cast at the late city election was made Saturday by Judges Munger for the republicans and McMahon for the democrats on an order from Judge Hall of the superior court. The result gives Wood, republican candidate for alderman, one majority instead of five, as was originally counted. Three less votes were counted for Lane, democrat, and two more for Wood. The alleged illegal ballots were counted for Lane.

Soliciting Funds for Olneyville Strikers.

NEW HAVEN, Conn., Nov. 26.—Two men who are said to be authorized to solicit funds for the Olneyville, R. I., weavers now on strike, appeared before the New Haven Central Labor union and appealed for assistance for the six thousand idle men there now. Immediate assistance was promised. The visitors reported that they had met with a good deal of support from the New Haven German societies and the Bridgeport labor unions. The Central Labor union today endorsed the constitution and platform of the New York Central union.

Charred Bodies in the Detroit Ruins.

DETROIT, Nov. 26.—Another body was recovered at 7 30 o'clock Saturday morning from the ruins of the Edson Moore fire. It was burned almost to a crisp, but some portions of the clothing were intact, and the body was identified as that of Edward N. Viot. At 9 15 o'clock a third body was recovered. It is so badly charred it is doubtful if it will ever be identified. At 10.15 the searchers uncovered a heap of bones, supposed to be the body of a fourth victim.

Dragged Ashore on East Chop.

VINEYARD HAVEN, Mass., Nov. 26.—Schooner Samos, of Boston, from Shelter Island, L. I., for Weymouth with a cargo of fish guano, dragged ashore on East Chop early this morning during the northeast wind, but was floated by steam tug Elsie and anchored to the harbor apparently uninjured.

Steam tug Elsie has returned from the wrecked schooner Franklin, ashore on Bear's Shoal, and reports her as full of water and being stripped by wreckers.

Saved by an Alibi.

MIDDLETOWN, Nov. 26.—Judge Calef Saturday morning acquitted William E. Hale, Jr., charged with assault on Miss Florence Hubbard. In rendering the decision Judge Calef stated that the girl's testimony was unsubstantiated, and that the alibi set up by Hale and his brother remained uncontradicted. The decision seems to meet with approval.

Bridgeport's Petition Forwarded to the Secretary of the Navy.

BRIDGEPORT, Conn., Nov. 26.—President Zalmon Goodsell of the board of trade has forwarded to the secretary of the navy, handsomely engrossed, resolutions asking that the cruiser now nearly completed be named Bridgeport. The petition is signed by 800 citizens.

The Story Declared True.

BOSTON, Nov. 26.—The mate of the Markomannia, now at this port, declares true the story printed in a Halifax paper regarding the throwing overboard of cattle from the steamship Dominion in mid-ocean. He says the Markomannia passed the Dominion Nov. 14, that the latter was then on fire aft and that the cattle and other cargo was thrown overboard in order to get at the fire.

Brunswick Almost Free from Yellow Fever.

BRUNSWICK, Ga., Nov. 26.—No new cases of yellow fever were reported Saturday. Fourteen patients were discharged and seven remain under treatment. The mercury dropped to 80 degrees Friday night.

Henry Will Not See the Game.

NEW YORK, Nov. 26.—Henry Johnson, who obtained fraudulently seventy-five tickets and three boxes to the Thanksgiving Day foot ball game, and was arrested on Friday night and arraigned in the Jefferson Market court was held for trial in $1,000.

Manufacturer Crofut Dies at Norwalk.

NORWALK, Conn., Nov. 26.—Andrew J. Crofut of the Crofut & Knapp Hat Manufacturing company, died here Saturday afternoon of a general breaking down of health. He was but 50 years old. He leaves a wife and family.

Fort Lagos Not Captured.

PARIS, Nov. 26.—Senor Guanabara, formerly Brazilian deputy, received from Rio Janeiro today a dispatch denying that Fort Lagos had been captured. On Saturday the fort batteries bombarded the vessels at Fort Villegaignon, says the dispatch, and did them great damage.

A Thanksgiving Party for New Haven.

NEW HAVEN, Conn., Nov. 26.—The Phelps Guards and the American band of Paterson, N. J., about 100 men all told, have arranged to spend Thanksgiving in this city and will arrive here Wednesday evening. The troops while in the city will be quartered at the Hotel Monopole. A committee was here last night arranging for the visit.

STRIKERS BECOMING UNRULY.

The Police Kept Busy—Stones Thrown by the Crowd.

HAVE PLENTY OF MONEY.

Strikers Have Pickets Out—The Excitement Running High.

WILKESBARRE, P., Nov. 26.—There has been considerable excitement all day long about the railroad yards of the Lehigh Valley road. Early this morning a large crowd of the strikers and their friends gathered at the depot to prevent if possible the moving of freight, as it was announced that the company would make another attempt. The crowd hooted and jeered at the new men, and finally began throwing stones. The police made a rush and dispersed the crowd, but it soon gathered, keeping the police busy.

The company officials notified their attorney this afternoon that they will not tolerate any further interference upon the part of strikers or their sympathizers. Sheriff Walter will take decided action tomorrow to protect the company's property.

The strikers held a large and enthusiastic meeting this afternoon. No desertions were reported, but four non-union men joined the ranks. Brotherhood men from all over the country are pouring in money to the local treasury. The strikers will be well provided for the next three months.

The strikers' pickets are out tonight again. They report that 18 more engineers and firemen will join the order tomorrow. They are said to be men who have heretofore worked on the Lake Shore & Michigan Southern and New York Central roads.

An attempt was made by an unruly crowd this afternoon to drive a shifting crew from their engine on one of the Lehigh Valley branches, near the Hillman breaker. The excitement ran high for a time and stones and clubs were thrown at the crew until a posse of deputy sheriffs arrived and dispersed the crowd.

At 7 o'clock tonight there is a blockade of four freight trains at South Wilkesbarre, and all the crews have abandoned their engines. The 7 15 passenger train from the west was stoned north of this city tonight. The depot has been closed for fear of violence. New men are coming in and others leaving.

Resolutions of Sympathy Expressed.

HARTFORD, Conn., Nov. 26.—There was a joint meeting here today of the local branches of the Brotherhood of Locomotive Engineers, the Brotherhood of Locomotive Firemen, the Order of Railroad Conductors and the Brotherhood Railway Trainmen to discuss the Lehigh strike. Resolutions were passed expressing sympathy with the striking employes.

Will Accept Freight for All Comers.

BUFFALO, N. Y., Nov. 26.—At midnight the Lehigh Valley officials notified all connecting lines at this point that they would accept freight for all points on the Lehigh Valley road and claim the strike to be a thing of the past.

NEW REGULATIONS FOR CHINESE.

Provisions for Their Registration Under the Extended Geary Act.

WASHINGTON, Nov. 26.—The new regulations as to the registration of Chinese under the extension of the Geary act, issued from the treasury department today, provide that all Chinese laborers in the United States must register before a collector of internal revenue before May 5 next or be subject to deportation.

Chinamen who registered under the original Geary law will also be required to register again under its extension. The new regulations follow the same lines as the old treasury regulations as to Chinese registration, except that one credible witness, instead of two, must certify to a Chinaman's good character when he presents his application to register, and the witness may be a Chinaman or other person, instead of a white person only, as in the old regulations.

On making his application the Chinaman must present, at his own expense, two photographs of himself, one of which is attached to a certificate when issued to him and one attached to his duplicate certificate, filed in the collector's office. In addition to the certificate having the photograph attached to it, the certificate itself contains the Chinaman's name, age, local residence, occupation, height, color of eyes, complexion and physical marks or peculiarities for identification. These regulations will make necessary the taking of over 230,000 photographs of Chinese.

Clinton Jordan Returns Home and Engages in a Shooting Match.

SEYMOUR, Ind., Nov. 26.—Four years ago Clinton Jordan married a daughter of Lafayette Foster, with whom he has never lived happily. Last week they separated finally and she returned to the home of her father. Last night Jordan appeared at his wife's home and got into a quarrel with the old man.

Foster ordered him to leave the house, whereupon Jordan pulled a revolver from his pocket and fired at his father in law. The bullet missed him, but struck a younger daughter, aged 17, in the head, killing her instantly.

He then shot the old man in the head, and he fell to the floor fatally wounded. Jordan turned his attention next to his mother-in-law, shooting her in the neck and inflicting a wound from which she died today.

His wife tried to stop him and he stabbed her many times in the hands, face and breast and finally ended off by shooting her dead. He then put a bullet through his own brain, and fell dead across the body of his murdered wife.

Regulars Sent to Prevent a Lynching.

WASHINGTON, Nov. 26.—Col. Parker has been sent with United States troops from Fort Supply, Indian Territory, to Cheyenne City, I. T., to prevent the lynching of a Texas ranger who killed an Indian. The affair was reported to the war department in a telegram received this morning from General Miles, at Chicago. General Miles says the killing was a cold-blooded murder, and that Indian friends of the dead man threatened to break into the jail and lynch the ranger.

Caught Under the Chin by a Clothes Line.

NEW HAVEN, Conn., Nov. 27.—Frank Merriek, aged 11, met with a peculiar accident this afternoon which will likely prove fatal. The boy was running at a rapid rate and was caught under the chin by a clothes line and thrown heavily backward. His skull was fractured in the fall and concussion of the brain resulted. It is not believed that he can recover.

John Stratton, head of the cigar and tobacco house of Stratton & Storrs of New York, died Sunday night from pneumonia, aged 60.

ENTIRE FAMILY SLAIN.

Terrible Deed of an Indiana Farmer—No Witness to the Affair.

SEYMOUR, Ind., Nov. 26.—News was received last night that John Foster, a well-to-do but erratic farmer of Uniontown, in a fit of temporary insanity killed his wife and their three children with a revolver and then blew out his own brains. Foster, it is said, had had trouble with his wife and several years ago they separated. Recently a reconciliation was effected and Foster returned to his family.

There was no witness to the terrible affair, but the position of the bodies points to the fact that the wife was the first to meet her fate. She was shot through the back of the head. The children were found dead in the next room, and from their position had evidently been aroused from peaceful slumber by the shot that robbed them of their mother. The father after taking the lives of his little ones, returned to the dead body of his wife and placing the pistol to his head completed his fiendish work. The shots started the community and several men hurried to the scene of the tragedy. The last sign of life had passed from the bodies of the entire family before a physician arrived. The floor of the house was one pool of blood.

SHOCKING SCENES.

Queen Lil's Chief of Police Pays His Respects to Minister Stevens.

WASHINGTON, Nov. 26.—C. B. Wilson, Queen Liliuokalani's marshal and chief of police, in a statement made to Commissioner Blount, pays his respects to Minister Stevens as follows: "Troublous indeed were the scenes at the opening of her (Liliuokalani's) reign, and now she had to meet trouble from without as well as from within. His excellency, John T. Stevens, envoy extraordinary and minister plenipotentiary of the United States of America, had, by virtue of his office, an official audience of the bereaved and mourning sovereign in the place on the day following the burial of the body of the late king, on which occasion he addressed her majesty as follows. Then he quotes from Mr Stevens's address to the queen on that occasion, urging upon her to make her reign a continual one and adds:

"Picture to yourself the time and scene. An elderly editor of an obscure country journal accidentally pitchforked into the position of the national representative of one of the greatest nations on earth—and a republic at that—lecturing a monarch born and educated to the purple, a woman in the hour of deepest bereavement in the style and with the ideas that he would have used to a Sunday school class of little children, or possibly to a benighted heathen from the depths of barbarism. He used every means in his power at every opportunity to make himself obnoxious to the queen and her government by his high-handed and dictatorial actions and speeches, both to herself personally, and every one he had to deal with officially."

Here follow a number of specifications. As to the queen's action in attempting to promulgate a constitution Mr. Wilson says he in conversation with the queen objected to its suitability and feasibility, though he knew that she thoroughly believed she was doing her duty on the matter as a queen toward her people, her monarch and her country.

On January 14 Mr. Wilson suggested that the cabinet look over the new constitution and advise the queen, if they found nothing radically wrong in it, to sign it, but if it was not right, to follow the advice of her minister. The queen and her ministers agreed to the proposition, and the ministers began to inspect the document. Mr. Wilson was summoned to the police station and was informed that Mr. Thurston and W. O. Smith were organizing and enlisting men to overthrow the queen and her government. The marshal did not interfere with their movement, as it was alleged they were organizing simply to support the ministry in opposing the queen in the event of her promulgating a new constitution, in defiance of the ministry, and by force of arms.

Afterwards discovering their real purpose, he says he made a proposition to swear out warrants for the arrest of the ringleaders of the plot. The attorney-general objected to the proposition, stating that Minister Colburn and Mr. Thurston had informed him that a course of procedure for the overthrow of the queen and the establishment of a provisional government had been prepared and that Mr. Thurston had stated that Minister Stevens would support such a move with United States troops from the steamship Boston.

Mr. Wilson says that the two mass meetings on Jan. 16 seemed to have been safety valves for letting loose the excess of feeling in the popular mind, for by 4 o'clock in the afternoon it seemed as if the dissatisfaction was all over. At 4.30 he got information that the Boston's men were ordered to land. At 11.30 p. m. he was informed that the conspirators were recruiting. He advised the proclamation of martial law and the arrest of the conspirators, but the attorney general said they could not afford to fight the United States.

The next morning the provisional government was proclaimed. Wilson called for volunteers and had 224 men under arms and more volunteers coming in than he could find guns for. Wilson was prepared to fight, and refused to surrender. He received a written order to surrender by the cabinet and approved by the queen.

President and Cashier Arrested.

DEL NORTE, Col., Nov. 26.—William H. Cochran, president, and Robert H. Sayre, cashier, of the First National bank of Del Norte, were arrested Saturday on bench warrants issued in the United States circuit court charging them with making false reports to the controller of the currency, misappropriation of funds and embezzlement of various amounts which will reach more than $20,000. They gave bonds in $5,000.

Brief Telegrams.

Jasper Gillet's dwelling in South Deerfield, Mass., was burned Sunday morning. Loss $8,000. Insured.

A dispatch from Buenos Ayres states that the resignation of Dr. Manuel Quintana, Argentine minister of the interior, is expected.

The gunboat Dryad of 1,070 tons was launched at the Chatham dock-yard Saturday. She is expected to develop a speed of twenty knots an hour.

The Scotch oil companies of Glasgow will shut down today owing to a lack of coal caused by the miners strike. One thousand men will be thrown out of work.

Officers Hoy and Lawrence have arrived at London for the purpose of taking charge of Floyd and Scheig, who will be extradited on the charge of robbing the bank of Minneapolis of $30,000.

The establishment of the home dressed beef company at Pittsburg, Pa., was burned Sunday. Loss $100,000; insured for $60,000.

ATTEMPT TO WRECK FAST EXPRESS

Conductor and Brakeman Attacked by Burly Tramps

CREW OVERPOWERED.

Wreckers Expected to Get Booty from the Express Car.

GOSHEN, Ind., Nov. 26.—This town was thrown into a fever of excitement last night by the news of a desperate attempt made to wreck the New York fast express on the Lake Shore road, due here at 12 09.

At 12 o'clock shrill whistling in the Lake Shore yards brought the police and citizens to the scene. They found the first section of the Chicago and New York fast mail freight in the yards, the crew in a battered condition. It was learned from the crew that about a mile from Elkhart Conductor Hickok and two brakemen were attacked by eight burly tramps who had boarded the train at Elkhart and had been concealed between the cars. They overpowered the crew and were proceeding to disconnect the last ten cars when the crew, assisted by the engineer and fireman, again secured control of the train. A second attempt was made five miles further on, and from that point into Goshen, four miles, a desperate fight waged between the eight tramps and the crew. The tramps were endeavoring to leave eight or ten cars of the freight on the track into which they expected the New York fast express, which was following close after, would dash. In the consequent wreck, it is surmised that the wreckers expected to get away with considerable booty from the express car.

The tramps were frustrated in this design, but the conductor was badly bruised and pummelled as was one of the brakemen. The tramps secured four watches and all the money belonging to the crew. When the train arrived in the Goshen yards, the robbers escaped but two were subsequently captured and the sheriff is in hot pursuit of the others.

Lawyer Charged with Conspiracy.

NEW YORK, Nov. 26.—Lloyd Perry, a lawyer, of No. 171 Broadway, was arrested Saturday on a charge of conspiracy to defraud Mrs. H. B. Clark in the purchase of some real estate in Jones street. A deed was found on record against the property, and Thomas McCool, the grantor, and Miss Bertha Zobel, to whom the deed was made, were arrested several weeks ago on a criminal charge on the ground that the deed was entirely fictitious, McCool having no interest in the property. It is now charged that Mr. Perry was a party to the conspiracy, by which $500 or $1,000 was to be obtained from Mrs. Clark to have the deed set aside. The lawyer gave bail to the amount of $3,000 at the district attorney's Saturday.

SPECIAL NOTICES.

ROYAL
BAKING
POWDER.
Absolutely Pure.

A Cream of Tartar Baking Powder. High test of all in leavening strength.—Latest U. S. Government Food Report.
Royal Baking Powder Co., 106 Wall St., N. Y.

Have You Stopped To Think
how much you gain when you buy the 1½ lb. package of
IVORINE
WASHING POWDER.
1st. The very purest and best of all. A washing powder whose makers have enjoyed a world-wide reputation for over half a century for making only the very finest goods.
2d. A gain of nearly ½ more in quantity without extra cost.
3d. The cake of choicest Olive Oil Soap, which since April 1st, '93, has been put in every package.
IVORINE washes everything; makes old clothes look like new, and preserves new clothes to a good old age. Makes lighter work and lighter hearts.
The soap is made from the finest Italian Olive Oil. For the Toilet and Bath, for Shampooing the hair, for the Delicate Skin of Babies, for keeping the Hands Soft, White and Smooth—nothing can equal it. It is pure Olive Oil and nothing else. If you want a clear, bright complexion, always use this soap.
The J. S. Williams Co., Glastonbury, Conn.,
For 53 years the makers of Yankee Shaving Soap.

—TRY—
DR. DUPREZ'S SYRUP.
For Coughs and Colds.
It Acts Like Magic.
Price 25 and 50c per Bottle.
AT ALL DRUGGISTS.

Death of Dr. Henry Bronson of New Haven.

NEW HAVEN, Conn., Nov. 26.—Dr. Henry Bronson died at his home in this city this afternoon after a long illness. The doctor has been a confirmed invalid for 26 years. He was born in Waterbury in January, 1804, and came to this city in 1845. He was a graduate of the Yale medical school and later held a professorship. The doctor after his retirement from the medical school devoted his time to study and literature. He wrote a history of Waterbury and a number of pamphlets on political economy. It is believed he leaves a fortune of about $1,000,000. Several years ago he gave $32,000 to Yale university, and among other public bequests gave $20,000 to the general hospital of New Haven and $10,000 to the Waterbury hospital. Dr. Bronson's wife, who died a few years ago, was Sarah Lathrop, daughter of Samuel Lathrop of West Springfield, Mass. Two sons survive him.

The Free "Early Bird" Nuisance.

MIDDLETOWN, Nov. 26.—An agent of the Monroe Publishing company of New York began here the distribution of several thousand copies of a story paper Friday. He was informed that he must pay a license or arrest would follow.

He claimed that as the distribution was free, he could not be properly called a peddler, and therefore could not be compelled to pay a license. Chief Inglis took a different view of the matter and insisted on the fee being paid if he continued the distribution. The agent finally departed for new fields, not very favorably impressed with Middletown's business methods.

The Print Cloth Market.

FALL RIVER, Mass., Nov. 26.—The cloth market was steady during last week. A break in the price occurred Thursday, but the demand has held up, and the stock has held at about the same as at the last report. The weekly statement is as follows: Production, 190,000 pieces, deliveries, 188,000; stock on hand, 811,000; last week's stock, 814,000; sales, 119,000, of which 37,000 were odds, 32,000 64x64s, 31,000 spots and 94,000 futures; sales for weekly deliveries—November, 108,000; December, 141,000; January, 44,000; February, 25,000; March, 12,000.

The Mississippi Frozen Over.

GALENA, Ill., Nov. 26.—The Mississippi is frozen from shore to shore, the earliest ice blockade in twenty years. The temperature on Thursday night was below zero.

SPECIAL NOTICES.

EATON, CHASE & CO.

Successors to A. W. Prentice & Co.

Have everything in the line of
TABLE CUTLERY,
CARVERS, &C.
HARDWARE DEALERS,
3, 5 & 7 Commerce Street.

American Catarrh Cure.
DR. W. B. JONES, FOUNDER.
The American Catarrh Cure is the result of 30 years' study and treatment of the disease. One bottle convinces the most doubtful. It is always ready for use, needing neither douche nor atomizer. It relieves the hearing, cures the hawking cough and expectorating, removes the headache and nose bleeding, increases the appetite, produces sound sleep, invigorates the whole system and increases the vitality. Prepared only by W. B. Jones, M. D., 69 N. 11th St., Philadelphia, Pa. For sale at Wholesale and Retail by
H. D. SEVIN & SON.

Hack, Livery, Boarding and Sale Stable.
7 TO 13 CHECO STREET.
A. M. ETHERIDGE, Proprietor.
All orders given prompt attention.

ANDREW HYDE, D. V. S.,
VETERINARIAN,
Office 19 Bath Street. Office hours 1 to 4.
Telephone 116-3.

Gentlemen's Fine Calf Bals, Congress and Bluchers, latest New York styles, worth $3.00.
Price for week Ending Nov. 25, $2.50,
—AT—
Herren'S,
Opposite Parmelee & Mitchell's.
Agent for W. L. Douglas $3 shoes.

WIND COLIC,
Cholera Infantum, Diarrhœa, Dysentery, Headache, and all pain, especially during teething, prevented and cured by
Russell's White Drops.
50c Bottle. All Druggists.

DON'T DESPAIR.
Dr. Z. J. Lewis Can Cure You.
Specialist on private Chronic Diseases of men. Cure guaranteed, no matter of how long standing. Office hours, 9 to 2 and 6 to 8. Sundays, 10 to 1 and 6 to 7. 120 Pitt street, Providence, R. I. Consultation free. Medicines, $1. Out of town patients successfully treated by mail. Send for new edition of book and symptom blanks for varied ills. Sent free.

PERRY DAVIS' PAIN KILLER.

ONE THING

will cure pain when everything else has failed — that's Pain Killer. The best way is to apply Pain Killer at once and not wait until other things have failed. The results from

PAIN KILLER

are immediate and permanent. Under its soothing influence pain and soreness disappear almost like magic. It is invaluable in sudden attacks of Cramps, Colic, Cholera Morbus, Dysentery, Summer Complaints, and for Scalds, Burns, Bruises, Cuts, Bites and Stings. Good for all sorts of pain, external or internal. Keep it by you, and be on the safe side.

MADE ONLY BY

PERRY DAVIS & SON,

codMWF 4 PROVIDENCE, R. I.

WANTS.

WANTED—Ladies and gentlemen, we will pay you $5 to $15 per week to do strictly home work for us; no canvassing and prompt payment. Send self-addressed envelope. LIBERTY SUPPLY COMPANY, Liberty Square, Boston, Mass. nov22d

WE ARE IN IT.

Regardless of late elections, we pay more for ALL KINDS OF SECOND HAND HOUSEHOLD GOODS. BATES, the Auctioneer, nov14d 7 Water Street.

FEMALE HELP WANTED.

To Make Rubber Shoes; Steady employment and fair wages. Apply to COLCHESTER RUBBER CO., oct10dw Colchester, Conn.

COLUMBIAN HOUSE,

No. 4 Franklin Square.

Permanent and Transient Boarding. Also Table Board. All [illegible] Terms reasonable. jy15d E. A. BURLINGHAM.

NEW ADVERTISEMENTS.

Neck Ties, Neck Ties.

Just look at our display of Neck Ties.

C. D. BROWNING & CO.,

nov17d 266 CENTRAL AVENUE.

Bottled Beer ESTABLISHMENT.

Springfield Brewing Co.'s Beer. Put up expressly for Hotel and Family trade.

No. 109 WATER ST.

nov24MWF

A. F. HOWARD, DENTIST,

Over Boston Store, opp. Wauregan House. Pure Nitrous Oxide Gas administered. nov23d

A FITTING CROWN OR BRIDGE

Is the most satisfactory and most natural of all ARTIFICIAL TEETH. Ours fit. We guarantee our work in every respect. The teeth will be comfortable, natural looking and useful. As to cost—that's very reasonable.

But hold on to your natural teeth as long as possible. If they need filling, let us fill them properly.

ALBANY DENTAL PARLORS,

ST. MARY'S T. A. & B. SOCIETY BUILDING

nov16daw [illegible]

DR. S. W. FISKE,

Clairvoyant Botanic Physician and Magnetic Healer, Business and Test Medium.

Dr. Fiske can be found at his residence, No. 28 Oak street, Norwich, Conn., all of the time until further notice.

We advise the sick to consult Dr. Fiske at once. He will describe your feelings and disease exactly without asking you a question, and with his vegetable medicines and magnetic healing combined he is enabled to remove all diseases in a short time. He has had 28 years of valuable experience in the practice of medicine and has thousands of testimonials from patients whom he has cured.

Dr. Fiske is constantly curing patients of the following diseases that have baffled the skill of the most prominent physicians, such as diseases of the stomach, liver and kidneys. All female complaints positively cured. Humors in blood, rheumatism, neuralgia, dyspepsia and general debility, gonorrhœa, leucorrhœa. All forms of private diseases of both sexes soon cured.

Weak, nervous men, suffering from the errors of youth, restored to perfect health. All nervous diseases, and lost manhood restored.

The Doctor treats all kinds of chronic and long standing diseases with great success. Medicines furnished reasonable and can be sent by express when desired.

The Doctor also gives advice on Business Matters and all the affairs of life. Clairvoyant Sittings, $1. If by letter, send $2, age, sex, a lock of hair and stamp. For particulars, send stamp for circular.

A long and successful practice with numerous testimonials attests the wonderful success of Dr. Fiske as a seer, Healer and Physician of merit. All should consult him as he is always reliable. oct10daw

TO PICTURE LOVERS

We have no Pictures in stock that have not an Artistic and Commercial value, consequently we are not obliged to GIVE THEM AWAY. All goods are warranted to be as represented and sold at guaranteed prices. We carry a fine line of Etchings, Engravings, Artotypes, Photogravures, &c., and Frames suitable to go with them. Call and be convinced at

TRAFTON'S ART STORE,

28 Shetucket St.

nov15d

LEAVE YOUR ORDERS AT The Bulletin office for printing of all kinds and get the work at living prices.

The Bulletin.

LOCAL NOTICES.

Look for the Green Mountain radish [illegible].

Carriage robes and driving gloves of all kinds at Prentice's.

Welcome A. Smith has a carload of bridal veil flour on track.

Eaton, Chase & Co., have everything in the line of table cutlery, carvers, etc.

Dean's Rheumatic Pills absolutely cure rheumatism and neuralgia. Entirely vegetable. Safe.

Noyes & Davis have the Norwich agency for Robinson's legal blanks, and carry a full line at lowest prices.

Raillon is fixed for Thanksgiving, now. He has the old English mince pies and old-fashioned loaf cake of ye olden time.

Smith Brothers want to reduce their stock of white china, therefore will sell it at a sacrifice. Call and learn prices.

If you are looking for a stylish, comfortable winter suit you will find just what you want by calling on Smith & Millert.

Stamping and pinking done at the Bouquet millinery parlors. A fine line of choice goods for the holidays in stock. See advertisement.

Try a cup of delicious chocolat-menier, dispensed daily, this week, at H. D. Raillon's, 10 Broadway. The healthfulness and popularity of this world famous beverage are evinced by the annual output, 33,000,000 pounds.

If you are going to have lots of friends at your Thanksgiving feast you will want nice furniture. Step into N. S. Gilbert & Son's and order a nice sideboard, dining table and dining chairs. For a week you get them at special prices. See advertisement.

NORWICH AND VICINITY.

The Norwich Weekly Courier is the best weekly newspaper in New England at 50c a year.

They Missed the Train.

A dozen Swedes appeared at the Union station at a quarter before eleven Saturday night and inquired for the boat train. They were informed that it had left. After a long wait a bus was secured to take them to their homes in New London.

Surprise to Miss Lizzie Bowler.

The friends of Miss Lizzie Bowler gave her a delightful surprise Friday evening at her home on Sixth street. Thirty-five of them called and took possession of the house. The evening was pleasantly passed in games including progressive whist. Refreshments of the most tempting varieties were furnished by the guests and partaken of with pleasure by all.

City Court—Brown, Judge.

The continued case of Harriet A. Davis was nolled on Saturday in the city court, without costs.

Judgment was again suspended in the continued case against James Chester. Bonds were given for his appearance February 1, 1894.

Requisition Papers Wanted.

Application was made to Governor Morris on Friday by Constable William J. Hastings of Willimantic for requisition papers upon Governor Russell of Massachusetts for Washington Pickard, formerly of Willimantic but now under arrest at Ipswich, Mass. Pickard in 1890 stole $160 from C. H. Baker of Willimantic, an expressman, and has since kept out of the way until recently, when he returned to Ipswich, only to be immediately arrested.

In Search of Fortune.

A tall, countryfied looking youth with high-water trousers and big mittens on his hands applied to Agent Charles Prentis of New London Saturday for a chance to work his way down to New York on the boat. He was devoid of all guile.

He said he came from Vermont, had no parents and wanted to get to the big city to make a living. New York at this time of the year is a pretty bad place for a green country boy and Mr. Prentis advised him to get a job nearer home, a suggestion which he concluded to adopt.

Using Up the Columbian Stamps.

The post office department is endeavoring to use up all the Columbian stamps now in stock. The public has, however, become tired of them, and the preference has lately been for stamps of the complexion of the old issue.

It is found necessary by the department to fill all orders for ordinary postage stamps for some time to come with those of the Columbian series. The issue of the old series exclusively will be resumed on the 1st of January next.

They Overslept.

Three men arrived in Norwich on a freight train from New London early Sunday morning. They live in Worcester and were trying to get home during the day. They were informed by the employes of the New England road that they could not proceed on that line on a freight train. Then they found a restaurant open with an officer's help. Later in the day they were visiting the sights about town and said they would see the officials of the Norwich & Worcester road in town and get permission to ride home on a freight train in the afternoon. They had tickets good for a first-class passage to Worcester.

The men came from New York Saturday night and intended to take the boat train home Sunday morning. They were, however, unaware when the train left. One of them said he sat up all night reading in order not to sleep over and miss the train.

A Pleasant Party.

A surprise party was given Mr. E. F. Stone and son on Lafayette street Saturday evening. Mr. Stone is overseer and his son is second hand of the weaving room in the Falls mill, and the party was composed of loom fixers and weavers in their employ. Mr. E. F. Stone was presented a handsome gold watch and chain, and his son, Melvin L. Stone, was given a solid gold scarf pin to show the feeling of good will of the employes toward them. The party spent a pleasant evening, refreshments being served, and at a late hour they departed wishing for Mr Stone and his son the best of fortune in their future places.

Resolutions of Respect.

At a special meeting of Germania Lodge, No. 11, O. D. H. S., held Sunday, Nov. 26, 1893, the following preamble and resolutions were unanimously adopted:

Whereas, It has pleased Almighty God, in his Divine Providence, to remove from our midst Brother George G. Hildebrand, a beloved brother of our order; therefore

Resolved, That we tender to the relatives of the deceased this sincere expression of our sympathy in their affliction, and assure them that we shall ever cherish his memory with affection and respect.

Resolved, That in the death of our beloved brother, with whom we have been so long and pleasantly associated, we mourn the loss of one whose many virtues, generous and happy disposition and strict adherence to the laws of this order has endeared him to us all.

Resolved, That this lodge attend the funeral of the late brother in a body, and as a further mark of respect the charter of this lodge be draped in mourning for the period of thirty days.

Resolved, That these resolutions be entered in full on the records of this lodge, and that a copy of the same suitably engrossed, be transmitted to the relatives of the deceased.

EMIL GREYWACZ,
CHARLES H. WEINFAHL, } Committee.
CONRAD GAERTNER,

MORTGAGE COMMISSIONERS.

What Mr. Cleveland Found in His Western Trip.

The Hon. H. M. Cleveland, the mortgage commissioner of Connecticut, has just returned from a tour of the western states in the interest of the Connecticut banking department. He has visited twenty-seven states during the seven weeks he has been absent and investigated the loan and trust companies of eighteen states. His report to the governor will be of great interest.

Mr. Cleveland's tour extended to the Dakotas in the west and in the south to Texas, Alabama and Georgia. These sections have suffered from the general business depression as has the east. General business is greatly restricted and the financial corporations are doing but little, waiting the restoration of confidence. The great wheat states harvested about two thirds of an average crop, and the corn states rather over three quarters of a crop. Mr. Cleveland visited one farm near Topeka, Kansas, on which was harvested, on 1,980 acres, 80,000 bushels of corn, which sold in the field for 25 cents per bushel. Wheat is very low and many farmers will not sell at present prices. In the south, corn and wheat have done fairly well, but cotton is the main reliance. This year's crop is below the average. He saw some very fine fields in Texas, a state that raises one-third of the entire crop of the United States. Ellis county in Texas raised last year one-hundredth part of the whole field of the county. Her crop of cotton last year was sold for $80 000 000.

The commissioner takes a decidedly optimistic view of the future. He found business everywhere hopeful and plucky and says eastern investors who hold western loans properly made will get their money. While money will be lost on loans injudiciously placed, there has not been a better time in many years to loan money on western farms, for the reason that the investor can pick his properties and get attractive rates.

SERVICES OF CONFIRMATION.

Bishop Williams Officiates at Christ and Trinity Churches.

There was an impressive confirmation by Bishop Williams in Christ Episcopal church Sunday morning. There were thirteen confirmed. In the evening union services of St. Andrew's Christ and Trinity churches were held in Trinity church and six girls were confirmed.

Bishop Williams delivered a sermon, using as a text the twenty-fourth verse of the the tenth chapter of Samuel. Some of the forceful lessons that he drew were the following:

There is no story in the world so tragic in its interest as that of Saul, the first king of Israel. His is the strangest life of which there is a record. He was a goodly man, and in regard to all respects, mental and physical, fitted to reign over the people of Israel. The causes were three which humbled him from the proud warrior to the skulking coward.

First—Saul held his life as if it were his very own and not a trust from God. He used it for his own selfish purpose and aggrandizement.

Second—He managed his life not by any law of faithfulness but by his own self will. The one thing by which God measures life here is by the faithfulness of administration.

Third—Saul never took any care that his natural good qualities should be developed into principles. The shocking cases of suicide show that men think their lives are their own to lay down when they weary of its burdens. When looking at Saul's life you will see that his downward course began in a very little thing—the offering of a sacrifice. Let us from Saul's life learn the awful power of sin. The way of unbelief and disobedience ends on the dark mountains where we must stumble if we follow it. The way of faith and love and obedience leads to the light that shineth more and more until the perfect day.

The Weekly Summary.

The summary of The New Haven Weekly Record for the current week shows another good gain in real estate doings as compared with last year. The details are as follows:

Real estate sales—New Haven and West Haven 26, Bridgeport 26, Hartford 9, Waterbury 2, Meriden 7, New Britain 2, Middletown 3, Norwich 3, New London 2, Danbury 5, Norwalk 6, Shelton 2.

Real estate mortgages—New Haven and West Haven $38,110, Bridgeport $30,900, Hartford $35 683, Waterbury $24,542, Meriden $11,296 New Britain $26 600, Middletown $7 570, Norwich $23 000, New London $7,895, Danbury $19,940, Norwalk $4,491, Ansonia $1,500, Shelton $4 200, Derby $3,000.

The total number of sales this week is 100, as compared with 106 for the preceding week and 86 for the corresponding week last year. The total of recorded mortgages is $287,658, against $319,334 the preceding week and $564,886 for the corresponding week last year.

The transactions of the New Haven clearing house for the week ended last Saturday amounted to $1,407,186 as against $1,663,155 for the corresponding week of last year, a decrease of $257,938, or 15 4 per cent. Hartford's clearings for the week were $1,914,578, against $2,153,273 last year, a decrease of $238,699, or 11 per cent.

Two new corporations are reported this week—An illuminating company in New Haven, with $10,000 capital, and a coal company in Bridgeport, with $10,000 capital.

The business outlook is just encouraging enough not to be depressing. It is tending the right way, but not rapidly. Business is better, because it could not have been much worse.

George Arlinstall, the trainer, considers elephants the most intelligent of brutes.

BISHOP WILLIAMS' VISIT.

Ordination of the Rev. William A. Wasson, Rector of St. Andrews Church—Reception and Confirmation.

The Rt. Rev. John Williams, D. D., bishop of the diocese, visited St. Andrew's church, Greeneville, Saturday, for the purpose of ordaining and confirming. The event fully realized the eager expectation of the congregation, it being full of beauty and teaching and inspiration. The service began at 11 o'clock, and before that time the church was crowded to the doors. The processional hymn was: "Brightly gleams our banner, pointing to the skies," sung by the white robed choir of boys and men.

The procession made a very impressive sight as it marched up the middle aisle, led by the cross-bearer, and followed in the rear by the officiating clergymen and the bishop. The services began with the rite of confirmation, ten persons receiving the laying on of hands. This was the second class of candidates presented to the bishop this year. At the conclusion service the hymn "Come, pure hearts, in sweetest measure," was sung, after which the bishop proceeded with the ordination service. The candidate for priesthood was the Rev. Wm. A. Wasson, rector of the church, who was presented to the bishop by his brother, the Rev. James B. Wasson of Millburn, N J. In this service the bishop was assisted by the following clergymen: The Rev. R H. Nelson, rector of Christ Church, Norwich, the Rev. E B Schmitt of Trinity church, the Rev. William A. Johnson of Middletown, the Rev William L. Peck of Groton, the Rev. X. A. Wilton of Poquetanuck and the Rev. J. B Wasson.

This was the first time the majority of the congregation had the privilege of assisting in this most solemn and impressive office, and the whole service was followed with the closest attention. The grouping of the clergy and the very reverent demeanor of the choir in their respective parts in the progress of the service was very effective and produced a lasting impression on those who witnessed it.

The bishop preached the sermon and took for his text the 15th, 16th and 17th verses of the 17th chapter of St Luke's Gospel: "I pray not that thou shouldest take them out of the world, but that thou shouldest keep them from the evil. They are not of the world, even as I am not of the world. Sanctify them through thy truth; thy word is truth." In his sermon the bishop dwelt on the two-fold idea of the authority and responsibility of the Christian ministry, showing that only as these two elements were recognized and accepted not only by the clergy, but by the laity, could the true mission of the church and the spread of Christ's kingdom be accomplished. The bishop closed his discourse with a few words of advice and exhortation to the candidate, showing from the apparent failure of Christ's life on earth, as it appeared to those who witnessed it, a lesson of patience and hope amidst the many difficulties and discouragements that a minister must always meet with.

The service closed with the celebration of the Holy Communion, at which only the clergymen received. The entire congregation remained to the close of these unusually long services.

At about half past one, the bishop and clergy with the vestry and visitors were most pleasantly entertained by the ladies of St. Andrew's Guild, who had provided a most bountiful lunch.

At three o'clock a reception in honor of the bishop was held at the residence of Colonel I. W. Carpenter, and gave the whole congregation the opportunity of meeting the bishop personally.

The first celebration of the Holy Communion at which the rector was the celebrant was held on Sunday morning at 9 o'clock. Nearly the whole number of the communicants of the parish was present and received communion at this service. The surplice worn by the rector on this occasion was the ordination gift of the ladies of the parish, and the altar service used was a gift of the members of St. George's Guild. These gifts testify to the mutual love that has grown up between the congregation and the young rector; and is an earnest of good and effective work in the future.

HARSH TREATMENT,

A Willimantic Father's Unsuccessful Punishment.

John B Lennon, aged 15 years, was arrested Thursday morning on complaint of his father, John Lennon, as being an incorrigible child and refusing to obey his parents. He was taken before Justice Kelley Friday morning. The cause of the father's complaint was that on Thursday morning the boy did not arise early enough in the morning, and about 7 o'clock the father took a horse whip and went up stairs to his room, dragged him out of bed and belabored him with the butt end of the horse whip, after which the boy refused to go to work, partly on account of anger and partly on account of injuries received by the whip. The father then turned him out of doors. The boy refused to go away and his arrest followed. The father admitted the main facts as above stated.

The court had a very delicate matter to decide what should be done with the boy. It was evident that the father was not competent to manage him properly, and that on account of his treatment the boy had lost all respect for his parent. He appeared bright and intelligent and told a truthful story, not omitting anything reflecting on himself, and there was no indication of viciousness. Justice Kelly committed him to the Connecticut school for Boys at Meriden.—[Hartford Courant.

KINDLY WORDS FROM EXCHANGES.

None Stands Higher.

Among the hundreds of newspapers which The Sentinel exchanges courtesies with each day is THE NORWICH BULLETIN. There is none in the state which stands higher in the estimation of its constituency or none more eagerly read. Among its contemporaries also its qualities have long been recognized, and they are never slow to accord it its proper meed of praise. Thursday THE COURIER, the weekly edition of THE BULLETIN, was ninety-six years old. It is only honoring the offspring to compliment the parent, and we tender to both the assurances of our most distinguished consideration.—[Ansonia Sentinel.

Improves With Age.

THE NORWICH WEEKLY COURIER Friday passed the ninety-sixth milestone of its existence. For many years it has been considered one of the best weekly newspapers published in New England, and it appears, like some other things, to improve with age. Judged by appearances, the paper is still in its infancy and bids fair to live to an age that will make Methuselah seem like a stripling in knee breeches.—[Westerly Tribune.

The assayer who examined the aerolite that fell on the farm of Lawrence Freeman, near Bath, S. D., on the afternoon of Aug. 29, 1893, reports that the principal minerals it contains are gold, silver, nickel and cobalt.

RENEW THE FIRING.

General Macias Gets Positive Orders from Spain.

RIFFIANS PROPOSALS REJECTED.

Spanish Squadron Ordered to Proceed to Melilla.

MADRID, Nov 26—Muley Araaf appealed to General Macias to grant an indefinite truce that a courier might have time to carry the news of the Spanish terms to Fez. Meanwhile Melilla should be opened to native trade. General Macias refused to entertain the proposal. He declares that unless Spain's terms were accepted he would resume shelling the Riffian positions. Nevertheless he eventually said he would submit Muley Araaf's request to the Spanish government [illegible].

Await Its Reply Before Reopening Fire.

The cabinet met, considered the matter and telegraphed to General Macias to inform Araaf that Spain would not accept his proposals, but would resume operations forthwith, holding the Sultan responsible for all violations of the treaty of 1860, as stated in the notes already addressed to his majesty. The Spanish squadron at Algeciras has been ordered to proceed at once to Melilla.

THE STATE SHAM SHOP.

Annual Report of the State Treasurer On South Carolina's Experiment.

COLUMBUS, S. C., Nov. 26.—The experiment of state control of the liquor traffic has been in operation in South Carolina for four months, and the first authentic information is received as to the financial results as found in the annual report of the state treasurer, which has just been completed.

An analysis of the report shows that the state dispensary has cost $194,493 and that it has paid back $100,332, leaving a deficit of $94,161. It is also shown that the county dispensers owe the state treasury $55,000, which includes all the stock on hand in county dispensaries.

No statement is given of how much the state owes for liquor, but after all due allowances, the state appears to be $40,000 ahead on the four months' operations, which means a profit of $120,000 a year.

But this profit on the books is a very different thing from a clear net profit, and the indications are that the returns from the dispensary at the end of the year will never be felt by the people in lessening the tax.

The report says, as to the moral effect of the law, that the liquor business is being everywhere transferred from the cities to the country. The state is becoming one huge barroom. Communities which have been rigidly dry for years have become soaking wet. The constables are laughing stock. Everybody plays pranks on them, and in town and country alike the boys and young men amuse themselves by luring these officers on fools' errands, and handling liquor behind their backs and under their noses.

The dispensary figures indicate that the local dispensaries have sold 30,000 or 40,000 gallons of whisky, and certainly twice as much has been sold outside of the dispensaries. This illicit traffic is increasing steadily. The constabulary force has secured but one conviction in 30 prosecutions, and has not prosecuted one in a thousand of the violators of the law.

It will require something like a standing army of spies to maintain the state's liquor monopoly, and these men at $2 a day and expenses eat up profits very rapidly.

BRAZILLIAN TROUBLES.

Government Reports Show That Peixoto Is Fast Gaining Ground.

NEW YORK, Nov. 26.—A Buenos Ayres cable to The World, dated Nov. 25, says in part regarding news from Rio: The World correspondent interviewed President Peixoto on the 11th, but he would say nothing regarding the attitude of the foreign powers. The Brazilian officials are much incensed at the attitude of the British minister.

Goncalves has been appointed commodore of Peixoto's squadron. He had made the Tiradentes his flagship. The insurgents have placed torpedoes in the channel to prevent the entrance of the squadron. The government squadron engaged the insurgents off Itajahy on the 14th and achieved a bloody victory.

They captured the Republica, sunk the Pallas, crippled the Bahia and scattered the balance of the insurgent vessels. The commander of the Republica and many other officers were killed. Fort Lage was silenced by a 450-pound shot fired from Fort Villegaigne.

President Peixoto has determined to cable to President Cleveland that the Brazilian government is satisfied that no discourtesy was intended toward it by Admiral Stanton, and requesting that nothing be done by the American government prejudicial to the rank or commission of that officer. No one belonging to the foreign warships here is allowed to go ashore, except in an official capacity.

The crew of the Javary, sunk by a shell, are said to have escaped drowning. A special cable from Rio Janeiro says: The proclamation forbidding the bombardment of Rio, issued some time ago by the foreign ministers here, has been withdrawn.

REPENTED IN TIME.

Greeneville Lawyer Breaks Engagement Because Did Not Love the Girl.

NEWARK, N. J., Nov. 26.—Greenville, N. J., people are much exercised over the announcement that the engagement of Linn Bruce, a rising young lawyer of the town, to Miss Aggie Scott, has been broken off. Mr. Bruce was soon to lead Miss Scott to the altar, and this sudden change in the program has cast a deep gloom over the community.

It is stated on good authority that the release was given at the request of the prospective bridegroom. His reason was that he had discovered that he was not capable of loving the young lady as much as she deserved, and that he was not worthy of her.

Miss Scott and her friends were shocked and indignant at this disclosure, but she concluded to cancel the engagement, and has been suffering from nervous prostration ever since. Lawyer Bruce's conduct is regarded as cruel and heartless, and even his own family condemn him.

HAT FACTORIES CLOSED.

Efforts to Effect a Compromise Fail and the Battle Is On.

DANBURY, Conn., Nov. 26.—The efforts which the Hatters' unions have made to effect a compromise with the manufacturers have been without avail, and the situation is without change, except that both sides appear to be determined to make a fight. Every factory included in the Manufacturers' association discharged its employes Saturday night, and 400 hatters beside several hundred hat box makers, machinists and others, are thrown out of employment.

There is no other industry in the city. Nearly 1000 women, members of the trimmers' union, which is one of the strongest of the various hatters' organizations, met on Thursday night and discussed the situation. They decided that they would not yield to the demands of the manufacturers. They have a large sum of money in their treasury, and can stand a short idleness without outside help.

Cut in Wages Reported.

DULUTH, Nov. 26.—It is announced here by employes of the road that a cut in wages of 10 per cent will go into effect on the Northern Pacific Dec. 1. The cut, it is said, extends to the operating department and is general. The cut is probably the result of the recent visit of the receivers of the road to the west and their determination to cut rates wherever possible.

Coughlin Jury Secured.

CHICAGO, Nov. 26.—The 12 men necessary to constitute the jury for the trial of Daniel Coughlin on the charge of aiding in the murder of Dr. Patrick Cronin have been secured. The court adjourned till Monday, when the taking of evidence will begin.

HAPPY FOREIGNERS.

They Did Big Business at the Great Columbian Exposition.

CHICAGO, Nov. 26. The profits of exhibitors at the World's fair have exceeded all previous international expositions. The final counting has been made by concessionaires with the department of collections this week. Over $10,000,000 worth of goods has been sold by exhibitors of the eight nations best represented at the fair.

Italy leads the van of the prosperous. During the six months of the exposition the concessionaires in the Italian section of the various departments took in $2,500,000 for carvings, porcelains, marbles and bronzes. Germany is second in the amount of her sales, which is placed at $1,500,000.

France, England, Austria and Japan are rated alike in the aggregate of their sales at $1,000,000 each, but the French and English sales are likely to exceed this amount considerably.

The Russian and Spanish exhibits were not in so great a measure commercial as those of Italy, France, England and Japan, but nevertheless their sales reached large and unexpected figures.

Both Russia and Spain are set down as having transacted a business that reached the amount of $750,000.

FAVORS CRISPI.

Sentiment in Italy Demands that He Form a New Cabinet.

LONDON, Nov. 26.—The Rome correspondent of the Times telegraphs: "The feeling in the chamber and among the people is so strong in favor of a Crispi ministry that it is obvious any other is unlikely to last long and might endanger the peace. It is not known whether Crispi would undertake to form a cabinet.

He certainly will not do so unless free hand be allowed him. His program would include radical economies and additional taxation if necessary, a purely defensive but efficient armament and a firm ecclesiastical policy without enmity to the church. He would regard an entente with Great Britain as necessary to Italy, and of vital importance to the peace of Europe.

Stilling Match Is Off.

CHICAGO, Nov. 26.—The big match made between Jacob Shaefer and Frank Ives promises to fall through, in which event Abe Levi, who classed for Ives, will have to lose his forfeit of $500, which was posted when the match was made, to Leo Mayer. When seen, Ives stated that the match was not necessarily off, but that he felt as if he ought to have something to say in the making of matches for himself. It is generally conceded, however, that the big cushion carom match, with its $5,000 stake, is off.

Mangled by the Train.

NEW YORK, Nov 26.—William Henry Camp, son of Hugh N. Camp, the well known financier, was killed Friday night as he stepped from a New York York and Northern train at his home at Morris Heights. He stepped from a north bound train and failed to notice a south bound train which was due at the station. He was struck and frightfully mangled.

IMPENDING SHAKE-UP.

Tammany to Be Reformed and New District Leaders Appointed.

NEW YORK, Nov. 26.—The rank and file of Tammany are talking very earnestly and loudly of an impending shake-up that is shortly to be inaugurated by Mr. Croker that will produce such a rattling of dry bones as Tammany has but rarely experienced during its long and eventful history.

The talk is to the effect that there will be a shake up of district leaders by which all the weak points in the Tammany armor will be strengthened by the removal of the existing leaders and the appointment in their stead of men of greater popularity and influence.

"Who are the men singled out for decapitation?" was asked of one of the leaders yesterday.

"Nobody knows," he replied, "save Mr. Croker, and he is not likely to disclose his plans. I should not, however, be surprised if the men who have been singled out for retirement are those in whose districts anti-Tammany Democratic organizations have arisen. In some of these districts there is considerable dissatisfaction with the existing leaders, and doubtless to this cause can be attributed the defection of many Tammanyites and their enlistment in the ranks of the independent organizations."

It is confidently asserted that when the Tammany Hall general committee for next year is announced it will contain the names of several well known Republicans, as well as the names of men hitherto identified with the anti-snapper movement.

Colonel Granger's Republican investigating committee will hold its second meeting on Monday. At that meeting the leaders of the down town districts will be asked to explain how so few Republican votes were returned in a number of election districts in the First, Second, Third, Fifth and Seventh assembly districts. The leaders' defense will be, so it is said, that the falling off of the Republican vote was solely due to Democratic intimidation.

Yale Wins.

SPRINGFIELD, Mass., Nov. 26.—Yale won the Harvard-Yale football game yesterday. Score 6 to 0.

NEWS IN BRIEF.

Colonel Sir J. West Ridgeway was appointed governor of the Isle of Man.

The sweeping titan sewer at Winchester, Mass., will not be completed in the time limit.

Absolute abolition of the duty on sugar was discussed by the ways and means committee.

John C. Mac waived examination and is held in $20,000 bonds for the United States grand jury.

New York city is to lose the tax on the personal property of the estate of the late Jay Gould.

James E. Bean was buried beneath a pile of lumber at Chelsea, Mass., and instantly killed.

There is a belief that the present congress will not enact any important financial legislation.

HOOD'S SARSAPARILLA.

I Vote for Hood's

Forty Years in the Ministry

Rheumatism, Dyspepsia and Insomnia—Great Benefit From Hood's Sarsaparilla.

"I have been taking Hood's Sarsaparilla for four or five months, and am satisfied that it is a very excellent remedy. I have been troubled with rheumatism more or less for years. My back and hips, and indeed my whole body at times, have been afflicted. The rheumatism has been especially severe in my right arm between the elbow and shoulder, which has been so lame that I sometimes feared

I Should Lose the Use of It

entirely. I was in this condition when I began to take Hood's Sarsaparilla, but I had not taken more than a bottle or two when I began to feel better, and when I had taken four bottles, my rheumatism had entirely left me. I have been more free from rheumatism this season than for years. Besides the rheumatism, I, like many others

Hood's Sarsaparilla Cures

of sedentary habits—for I have been a member of the [illegible] forty years—have been troubled with dyspepsia, but while taking the medicine my

Appetite Has Been Good,

food digested well and I have gained several pounds. I have also been troubled with insomnia, but since taking Hood's Sarsaparilla, sleep much better." REV. W. R. PUTNAM, [illegible], Vt.

HOOD'S PILLS cure liver ills, constipation, biliousness, jaundice, sick headache. [illegible]

NEW ADVERTISEMENTS.

PORTEOUS & MITCHELL.

PROGRAMME For Saturday.

Garments.

These four attractive items for Saturday:

10 Women's "Boarine" Fur or Head ornaments, 69c., regular price $1.25.

Women's Astrachan Capes—Box shape —30 inches long—$8 each. Where else can you buy one for less than $10? Echo answers "Nowhere."

A new line of Children's Gretchens at these prices: Four years old, $2 25—6 years old, $2 50—8 years old, $3 75—10 years old, $4—12 years old, $4 25—14 years old, $4 50. These will average at least $1 under regular prices.

Something new in a Women's Jacket— made with Columbian Cape and with three rows of braid on cape, collar and sleeve. Colors Black, Havana and Navy. Price $10, actual value $12.

An elegant Skirt Jacket—42 inches long —umbrella skirt—cape, waist and sleeves heavily braided—front edged with fur. Price $18, actual value $20.

Neckwear.

Saturday will be positively the last opportunity to secure some of the [illegible] priced Neckwear. A good assortment of Tecks and Four-in-hands. Price [illegible] each, 3 for 50c.

Agawam Underwear.

A few dozens of Men's White Wool Agawam Underwear in odd sizes, 50c, regular $1.25 quality.

Men's extra heavy, full fashioned, Natural Wool Underwear—Agawam make— weight 12 pounds 12 ounces to the dozen —price $1 48 each, regular price $2.

Hosiery.

20 dozens Ladies' Gray Wool Hose— plain and ribbed—17c. a pair, 3 for 50c, regular price 25c.

Infants' Chamois Skin Bootees—washable—25c. a pair.

Ribbons.

A big assortment of light and pretty shades in Satin Ribbon for fancy work at these prices:

Width 5, for 3c. a yard, worth 8c.
Width 7, for 5c. a yard, worth 10c.
Width 9, for 10c. a yard, worth 12½c.
Width 12, for 12½c. a yard, worth 17c.

10 dozens Stamped Goods, such as Tray Cloths, Tidies and Splashers. Price for Saturday, 10c. each, regular price 15c.

A Prize Package.

We are agents for the Felt Stove Polishing Pad—fireproof and waterproof—price 25c. To introduce these Pads we will on Saturday give a box of Stove Polish to every purchaser of an outfit. On sale inside of main entrance.

PORTEOUS & MITCHELL.

nov24daw

ELDRIDGE

Says Reuben Powers can kill and dress a chicken in 2 minutes, but he can't beat him cooking a stew.

Oyster Stew.

TRY ONE. He is in Broad Opera House Building. nov28MWF

REMOVAL.

We have removed

From 11 to 31 Chestnut St.

Where we have superior facilities for doing all kinds of work in our line.

Steam Carpet Cleaning

Ladies' garments, cloth of all description dyed. Dyeing feathers a specialty. Prompt work and thoroughness guaranteed.

WILSON BROS. nov8d

Alonzo B. Converse,

PAINTER.

Plain and Decorative Paper Hanging. Wall Tinting in all its branches.

143 Little Water St.

Graining done for the trade.

FINE COMMERCIAL, CARD, TAG and Job Printing done at The Bulletin Job office at short notice.

AYER'S SARSAPARILLA.

A FRIEND

Speaks through the Boothbay (Me.) Register, of the beneficial results he has received from a regular use of Ayer's Pills. He says: "I was feeling sick and tired and my stomach seemed all out of order. I tried a number of remedies, but none seemed to give me relief until I was induced to try the old reliable Ayer's Pills. I have taken only one box, but I feel like a new man. I think they are the most pleasant and easy to take of anything I ever used, being so finely sugar coated that even a child will take them. I urge upon all who are in need of a laxative to try Ayer's Pills. They will do good."

For all diseases of the Stomach, Liver and Bowels, take

Ayer's Pills

Prepared by Dr. J. C. Ayer & Co., Lowell, Mass

Every Dose Effective.

INSURANCE.

INSURE EVERYTHING

—WITH—

J. PALMER STORY,

30 Shetucket St.

New London County Mutual Fire Insurance Co.

ESTABLISHED 1840.

Surplus over all liability Jan. 1st, 1893, $78,147.36.

Insure your property in this old and reliable Company.

Office over Chelsea Savings Bank, Shetucket St.

S. P. PARKER, President.
I. L. PECK, Treas. J. F. WILLIAMS, Sec'y.

L. and L. and G.

J. IRVING BOTUR, Agent.

Norwich Union Fire Ins. Soc'y

Norwich, England. Organized 1797.
N. TARRANT, Agt.
[illegible] MAIN STREET.

[illegible]

B. P. LEARNED,

Insurance in all Forms.
Bonds of Indemnity.
Foreign Drafts.

Over Thames National Bank, Norwich, Conn.

HOTELS AND RESTAURANTS.

ESTABLISHED IN 1861.

Adam's Tavern,

NORWICH TOWN.

A. A. ADAM, Proprietor.

The following is a list of the best brands of ACKER, MERRALL & CONDIT'S and PARK & TILFORD'S WHISKEYS that I introduced 15 years ago. They have become intensely popular. They sell on their own merits.

Imperial Bourbon, Ash Ward, 1868, Maryland Rye, Monogram Rye, Blue Grass, Hermitage, 1881, Union Club Rye, Mayfield Bourbon, Hermitage Sour Mash, Keystone Rye, Cabinet Bourbon, Union Club Wheat.

N. B.—The above goods do not have to be readvertised every six or nine months with a new name in order to make them sell, as is a customary feature with compounding liquor dealers. A. A. ADAM.

Telephone call 24-11.

The undersigned will be found at No. 13 Central Building, No. 47 Broadway, And will attend to General Office Business, the Making of Deeds, Wills, and Giving Advice in matters pertaining to the Settlement of Estates, etc.

S. T. HOLBROOK,

Attorney-at-Law and Notary Public

WE CALL YOUR ATTENTION

To our fine line of Imported Sherries, Ports, Brandies, Cordials and Clarets. Also the Ashland, Walnut Hill, Cabinet, Scotch and Irish Whiskey, and the Old Tom, Royal Scheidam and Yacht Club Gins.

COATES & SHERIDAN, 26 West Main St.,
Dealers in the highest standards of foreign and domestic Wines and Liquors.

ELY'S CREAM BALM

Cleanses the Nasal Passages.

Allays Pain and Inflammation.

HEALS THE SORES.

Restores the Senses of Taste and Smell.

CATARRH

ELY'S CREAM BALM.

HAY FEVER

Try the Cure.

A particle is applied into each nostril and is agreeable. Price 50 cents at Druggists; by mail, registered, 60 cents.
ELY BROTHERS, 56 Warren St., New York.

ARTISTIC DECORATION

—AND—

PLAIN PAPER HANGING.

D. S. UNDERWOOD,

Residence 126 Franklin St. Shop in rear.

The Bulletin.

A PUZZLE.

The serial's done, but, Great Cæsar,
I swear I've forgotten the plot!
What was it went wrong to displease her?
And did she believe him or not?

Now, what was the reason they parted?
Which was wrong? Who started the fight?
Was she the one so broken hearted?
And which of the rivals was right?

How did it all happen? Now, which one
Gained all of my sympathies first?
The poor man or else the old rich one?
And which of the two turned out worst?

That other girl in the beginning,
Who had such a baddish eye,
The heiress who seemed to be winning—
Did she go abroad? Did she die?

That chapter I missed on vacation—
I reckon it introduced Fate,
Who, after a long explanation,
Proceeded to set matters straight.

Some girl married some man or other—
The epilogue makes that quite plain—
But which girl and which man—oh, bother,
Must I read that whole thing again!
—Godey's Magazine.

THE ISLE OF FEAR.

I was the only white man in Patuca, the chief town of the Honduras waikas.

Ever since my arrival at the Mosquito shore, the waikas had piqued my curiosity by wonderful tales of a mysterious island which stood in the midst of an inland lagoon and which, they said, was peopled by hideous demons who destroyed all who set foot on their terrible territory.

Years ago the Sukia had once ventured into the lagoon on a search for rare herbs and reptiles with which to work her spells and incantations.

As she neared the island huge monsters, having the shape of men and the eyes of devils, rushed to the water's edge, and, waving their long, hairy arms, uttered the most horrible yells, which so terrified the Sukia that she bent to her paddle and never ceased her frenzied strokes until the pitpan grated on the pebby beach of the village.

And, as though this were not in itself a potent enough sign of the island being consecrated to Lasa and his attendant evil spirits, a headstrong waika buckra, in a moment of bravado, had gone to Dankwarra to fight Lasa, and from that day to this had never been heard of.

Old Witatala, the chief of the waikas, swinging in his hammock within the semidarkness of his bamboo watta, told me all this and more.

"No, no, buckra," he repeated with a solemn shake of his gray, wooly head, "I tink me yoo s'pose old Witatala crazy; he no take you to Dankwarra, or he no tell you where Dankwarra is. Make me hunt de manatee instead. Dat plenty fun, an bimeby you forget Dankwarra."

Witatala was obdurate, and I was obliged to content myself with the prospect of a hunt after the manatee, or sea cow, that remarkable connecting link between quadrupeds and fishes, which is to tropical waters what the seal is to those of the frozen zone.

At "first sun up" we made our start—Witatala, Quila, his son, myself and a crew of four paddlers.

Eight long hours we paddled up stream until the river took a strange and unfamiliar aspect.

Then, steering for the bush covered bank, the crew with their sharp machetes lopped off a number of leafy branches, which were thrown lightly over the pitpan, until it resembled a floating tree.

Casting loose from the bank, we floated down the river with the current. One man stood in the stern to steer. Witatala crouched in the bow with harpoon and line, while the rest, keeping their long, keen lances clear of impediments, knelt on the bottom.

After an hour of drifting I was beginning to think that perhaps the manatee had found the tender shoots of river grass unpalatable to his taste, when suddenly Witatala launched his harpoon and at the same instant gave an ear splitting yell of triumph.

The yell was followed by a heavy plunge, and the pitpan started forward with a sudden jerk, which cost me a hard tumble into the bottom of the canoe.

Before I had recovered myself the boughs were all thrown overboard, and the waikas stood with their long lances poised for instant use.

The pitpan tore along at incredible speed, and small wonder, for at the other end of the rope fastened to the boat was an enormous creature, whose black body could be seen sliding beneath the water's surface like a long black cloud.

When the manatee rose for air, the remaining harpoons flashed into its black hippopotamuslike side.

The only effect the spears seemed to have on the maddened creature was to spur it on to fresh exertions, for, darting from one side of the river to the other, he whipped and jerked the frail craft after him as though it had been a switch of willow.

"The machetes!" cried Witatala.

Catching hold of the taut line which held us to the sea cow, he gradually drew the pitpan nearer to it.

The men stood with their swordlike machetes poised, waiting for a chance to hurl them, and when the manatee once more arose for air down flashed the machetes.

Some of them struck and stuck, but so thick was the monster's hide that a couple turned their points and glanced off into the river.

Still the manatee kept on in its mad zigzag flight, until suddenly it swerved and made for a thick clump of bushes overhanging the bank. At this new maneuver Witatala uttered a terrified shriek of dismay.

"Dankwarra! Dankwarra!" he screamed. "See, the manatee makes for the entrance to the lagoon of Dankwarra!"

The other waikas sprang to their feet and made an attempt to cast loose the ropes at the bow, but the tension rendered it impossible.

In vain they fumbled for their machetes and knives; every bladed instrument had already been buried at the manatee.

By this time the monster had rushed us into the bush hidden mouth of a narrow creek, whose density of overhanging foliage seemed to turn day into night.

The dismayed waikas cast anxious glances at the pitchy waters, through which the canoe was plunging, as if to throw themselves in, but the sullen splashes at either bank showed where uneasy crocodiles had left their muddy lairs and decided them to risk the uncertain evil that lay ahead rather than the probable death that was close at hand.

A few seconds more and we emerged from the narrow passage into the spacious lagoon, whose calm surface was unbroken save by a large island which stood in its center.

Straight for this island tore the frantic manatee, while with every foot of lessened distance between us and the land the waikas' eyes seemed to bulge out bigger with terror.

When within about 60 yards of the island, a grating, tearing sound came from the pitpan's bow, and with a sudden wrench and crash the canoe turned over, a total wreck from a sharp, jagged rock the manatee in its wild flight had thrown us against.

Fortunately the shock was so great as to fling us clear of the hidden rock, and rising from beneath the water we struck out for the island, our speed not a little accelerated by the fear of sharks and crocodiles.

Reaching the sandy shore of the island, we crawled upon the beach, but farther than this the waikas, with chattering teeth, declared they would not go.

But it did not seem so terrible to me, this "Dankwarra, the Isle of Fear," for it was not unlike a hundred lagoon islands I had seen—a heavy tangle of tropical over and under growth, encircled by a shining strip of beach. Of its inhabitants, demons or otherwise, not a trace was to be seen.

In response to an exclamation from Witatala, I looked toward the lagoon, and there, on its surface, near the beach, I saw floating the dead body of the manatee, which, in its moment of victory, had succumbed to death.

The waikas waded out into the water, splashing as they went to frighten away the sharks and crocodiles, laid hold of the ropes attached to the harpoons and drew the sea cow up on the beach.

It was certainly a most remarkable animal, if animal it may be called. It weighed, I should say, between 1,600 and 1,800 pounds.

It had two forefeet, or flippers, but instead of hind feet there was a broad, flat tail which spread out horizontally like a fan. The skin was dark and corrugated, and the few scattered hairs upon it gave its body a general resemblance to that of a hippopotamus.

Witatala surveyed the dead creature with anger, but philosophically resolved to make it pay in part for our misfortune by serving as supper.

With the aid of a couple of dry sticks a fire was kindled, and the manatee was prepared for eating.

I did not wonder at the machetes' failure to penetrate its hide, for as the flesh was cut in strips for broiling I measured the skin and found it an inch and a half in thickness and as tough as whalebone.

The manatee steaks proved to be tender, well flavored, altogether delicious and far surpassed venison, to my palate.

After supper I determined to do a little exploring on my own account, in spite of the warnings of Witatala and his men.

An eighth of a mile down the beach I came upon an old cannon half buried in the sand. Scraping away the loose soil, it proved to be, in spite of its heavy crust of mold and rust, an ancient Spanish cannon closely resembling those the books picture to us as having been used by the daring Spanish freebooters in the days of Drake and Kidd.

Farther along I came upon other relics—an old flintlock, a dagger, several pistols and a piece of broken chain, all scattered about as though they had been left in some hasty flight.

As I walked back to the waikas I recalled the tales of the famous "Blackbeard," who made his name a terror along the Spanish main, and it seemed probable to me that the now deserted Dankwarra had been in those days a secret stronghold of "Blackbeard" and his piratical band.

Old Witatala evinced but little interest in the story of my discovery, his mind being chiefly exercised over our getting away from Dankwarra with all possible celerity.

This he determined to accomplish by means of a raft, which he intended to construct from the clumps of bamboo growing near the island's forest.

Night had descended with its tropical suddenness, but this did not deter Witatala from his preparations for making the raft.

Despatching Quila and a couple of waikas for tietie vine with which to bind the bamboo together, the rest of us secured the machetes from the unlucky manatee's hide and started for the bamboo clumps.

The waikas would not carry torches, for that they said would show our whereabouts to the wicked Lasa, but that we might not want for light they caught handfuls of fireflies, pulled off their wings and scattered them among the bamboo trees, where they gave radiance enough for us to perceive clearly the surrounding objects.

At the first stroke of the machetes on the bamboo the hitherto silent island seemed to break out into a pandemonium. I dropped my machete in dismay, but Witatala calmed my nerves by telling me that the sounds were made by the suddenly awakened animal and bird life of the island. But what a diabolical uproar it was!

There were unearthly groans and angry snarls and shrieks. At times the noises were blended and became sullen and distant, then so sharp and near they seemed at our very feet.

All the water birds and wild fowls roosting in the trees gave a sudden flutter and set up a series of croaks and screams which sent an adjacent troop of howling monkeys into spasms of delight.

At intervals the heavy bodies of prowling animals would be heard crashing through the jungle, and at these noises old Witatala would look anxiously around, in momentary dread of having Lasa and his demons swoop down upon him.

But nothing of the kind happened, and we were able to retreat in safety with our load of bamboo logs to the beach, where the construction of the raft began with great rapidity.

The great red moon was beginning to grow dim in the approaching dawn, however, before the raft was completed.

We had thrown ourselves down upon the beach for a brief rest before launching our rude craft, when suddenly Witatala grasped my arm like the teeth of a vise, and in a hollow whisper bade me look toward the jungle. I did so, and for a minute every drop of blood seemed to stand still in my veins.

There, peering at us from the half parted bushes, was a huge white face, terrible in its hideous ferocity. Beneath its low, slanting forehead blazed fierce eyes; its nose was broad and flat, and from its great mouth two fangs protruded.

The waikas seemed rooted to the ground with terrified amazement.

Suddenly another frightful face appeared beside the first, then another and another.

The spell of silence was broken, and the waikas began simultaneously their rapid screech of incantation against Lasa and all the other evil spirits, at the same time backing toward the lagoon, shoving the raft as they went.

The four faces in the edge of the thicket grinned and frowned, their jaws rapidly opening and shutting.

As the raft slid into the water, the bushes parted, and the faces appeared in the open.

They were no longer simply "faces." They were huge, towering, hairy forms that stood erect, with arms waving high above their heads. And now they came menacingly toward us.

The waikas—and perhaps I, too—gave one cry, and throwing ourselves on the raft with a shove we sent it gliding away from the island.

At this the monsters waved their arms yet more frantically, and advancing to the water's edge gave utterance to a succession of yells.

Just then the sun burst from above the woodland and fully revealed to my astonished eyes the forms of our pursuers. They were not men, not demons, but monkeys—and yet not monkeys, but huge gorillas!

The island faded away, and the roars of the gorillas were lost in the distance. Back through the black creek we paddled out into the broad, swiftly flowing waters of the Rio de la Patuca.

I tried to explain the identity of the creatures to Witatala, but he would receive none of it.

"No, buckra," he replied with a shake of his poor old head. "No, buckra," he repeated, "old Witatala know monkey when he see him—he eat many monkey. He know him well. He never see monkey so big like dat—talk like dat. Dat big one was Lasa—do rust be family."

Of course there was nothing more to be said.

As to a colony of gorillas living on an island in a Central American lagoon, I can offer but one explanation: "Blackbeard," the pirate, may have brought young gorillas with him on some slaving voyage from Africa and abandoned them with the rest of his effects on this island.

The climatic conditions being the same as those of Africa, the gorillas would naturally have thrived and brought up their flourishing progeny.

Whether or not in time they will escape to the mainland remains to be seen.

If they do not leave the island, there is little chance of their being heard of again, for the entrance to the lagoon creek is next to invisible, and after our experience neither gold nor rum would induce a waika to act as guide to Dankwarra, the isle of Fear!—Montreal Star.

Leprosy and Periwinkles.

"Airenedj" writes as follows to the Indian papers: "Permit me to invite attention to the fact that the districts of Bihhum, Burdwan, Bancoorah, etc., four or five of the districts of Bengal in which leprosy prevails to the greatest extent (vide statistics of the leprosy commission), are notorious for the quantities of periwinkles consumed in them by the inhabitants. In no part of India are there such dirty and filthy pools of water in which periwinkles (Bengalee, googlee) exist as in these districts, and the women fish them up by the hundredweight and eat them by the ton each year. Can it be that these shellfish contain the leper bacillus or microbe or germ, or other abomination that induces the system to hatch the disease, so to put it?"—St. James Gazette.

Money Comparisons.

A contemporary has figured out that the American double eagle of $20 is equal to 20 patakas of Abyssinia, 20 kwans of Annam, 24 piasters of Arabia, 20 pesos of Argentine, about 44 florins of Austria, about 103 francs of France, 36 milreis of Brazil, 2 condors of Chili, 36 rigsdalers of Denmark, 400 piasters of Egypt, £4 of Great Britain, 103 drachmas of Greece, 84 marks of Germany, 45 rupees of India, 103 lire of Italy, 20 yens of Japan, 50 scudi of Malta, 103 lei of Roumania, 50 guilders of the Netherlands, 27 rubles of Russia, 8 tomuns of Persia, 231 piasters of Servia, 33 ticols of Siam, 103 pesetas of Spain, 200 gwnah of Tripoli, 7 tillas of Turkistan, 21 patacons of Uruguay and 25 pesos of Venezuela.

WHAT THE THOROUGHBREDS WON.

Dr. Hasbrouck captured $14,000.

Comanche netted his owner $13,545.

Hornpipe earned $25,000 for his owners.

Senator Grady netted his stable $40,280.

Lowlander won the Suburban and $[illegible].

Charade took $21,000 into camp this season.

Sport took 7 out of 17 races and secured $25,150.

Diablo captured the Brooklyn Handicap and $[illegible].

Hyderabad cost the Keenes $30,000 and won about $10,000.

Sirrocco went to the post 40 times and won 15 firsts and $7,000.

Ramapo, of the Gideon and Daly collection, has $23,850 to his credit.

Richard Croker's Prince George won $17,570 out of 22 times at post.

Banquet was first over the wire 18 out of 28 starts. He won about $15,200.

Sir Walter, the banner 3-year-old of the year, secured the big sum of $41,[illegible].

MONOCLE AND TILE.

Mr. Kilkenny is the name of an eminently peaceable citizen in Centralia, Mo., and he doesn't own any cats.

Jacob H. Simms, who was born in slavery and came north at the end of the war, is foremost among the colored lawyers of New York city

Ben Dixon, a Center Creek (Mo.) miner, has experienced three great falls during his life. The distances, it is claimed, were 200 feet, 145 feet and 60 feet.

The Rev. Isham Mills, a Massachusetts ex-clergyman, has applied for a patent for welting shoes. He hasn't entirely relinquished the care of soles.

Thomas Perry, 76 years old, the janitor of the Presbyterian church at New Richmond, Ind., is a descendant of Joseph Brandy, the once famous Iroquois chief.

M. de Lucy, the French naturalist, has shown, at least to his own satisfaction, that if man ever flies he will have to use wings twice the size of the ordinary door.

Samuel and Simms Gammel of Hickory Flats, Simpson county, Ky., are probably the largest twin brothers in the United States. Their combined weight is 540 pounds.

Senator Jones of Nevada is so thoroughly the master of the subject of finance that he does not need to read up on the authorities. He is an authority himself and has a turn for original investigation.

Peck's Bad Boy, that is, George Peck, Jr., the son of the governor of Wisconsin, promises to become as prominent in politics as his father. Peck, Jr., has been appointed an assistant pension agent.

Al Field, a negro minstrel, according to his own statement, is a cousin of Eugene Field, of whom, as a boy, he was a great chum. He says that he has frequently tried to get his cousin, who is a born comedian, to go upon the stage.

Mr. Alfred de Rothschild possesses a lion cub, which he has trained to follow him about his house and grounds. Its food consists of rice and boiled mutton, of which latter article it readily consumes upward of five pounds per day.

John Edmonds, librarian of the Mercantile library of Philadelphia, has occupied that place for 37 years and followed the profession of a librarian for 49 years. He has seen the Philadelphia collection grow from 12,900 volumes to 170,000.

Senator Turpie is one of the finest scholars in the senate and is an adept in various modern languages. He holds high rank with his associates as a lawyer and orator. His speeches in the senate are models of erudition, force and elegant and virile diction.

Colonel R. Bruce Ricketts of Wilkesbarre is said to have sold 12,000 acres of land in Sullivan and Pike counties, Pa., to a Boston syndicate. Soon after the war he bought vast tracts of wild land there for about $6,000. This sale is said to make him a millionaire.

Postmaster Dayton of New York owns a card containing the proclamation of the postmaster general in 1812. It announces that "the western post, between Boston and New York, sets out once a fortnight during the three winter months of December, January and February."

In Gounod's youth, 50 years ago, he had a fine voice, and Jules Barbier wrote of him, "There are no singers equal to him, even among the tenors paid at the rate of 7,000 francs a minute." He was a man of great personal attractiveness, handsome, versatile, polished and at his best in society.

CROWN AND SCEPTER.

The emperor of China is studying French and German and will take a course in law.

King Khama, the firm ally of the British in their South African war, is a Christian, a monogamist and a teetotaler

The Japanese believe that their emperors are descendants from the gods, the present mikado being the one hundred and twenty-first in direct line from the heavenly being.

The Maharajah of Kapoorthalla, with his youthful wife and suite, are indulging in the social gayeties of Vienna. The prince and princess take daily lessons in social etiquette.

The widowed crown princess of Austria has presented her bridal robe of brocaded white satin, embroidered with her own arms and those of the Hapsburgs, to the church of Bozen. It has been transformed into a magnificent chasuble

King Lobengula's pictures show the royal savage to be a man of extra aldermanic proportions. His only dress is a plume stuck in his woolly hair, a cape made of feathers and a kilt made of the bushy part of ox tails, hence his picture is totally unlike a Paris fashion plate.

The Empress Augusta of Germany is a victim of the photographic craze. She is having her photographs made in all sorts of costumes and upon all occasions. One of the latest was taken by one of her suite during a hunting expedition. It represents her with a large hunting knife by her side, a revolver in one hand and a lasso in the other.

EDUCATIONAL ECHOES.

Eton college in England was founded by Henry VI about 1442.

Great Britain has 11 universities, with 344 professors and 13,400 students.

A class for women has been formed in Hartford for the study of parliamentary procedure.

Princeton college has a total of 1,068 students registered, a gain of 30 over last year. Pennsylvania leads the list of states with 257.

Dr. William Patten has been appointed professor of biology at Dartmouth college, Hanover, N. H. The department is a new one and will be well equipped.

Miss Estelle I. Sprague, grand-daughter of Frederick Douglas, has offered her services free for one year to the Agricultural and Industrial High School at Gloucester, Va.

The universities and colleges of this country have $6,682,365 worth of scientific apparatus and appliances; their grounds and buildings are worth $64,950,344, and they have $74,070,413 in productive funds.

THE CHRYSANTHEMUM.

The chrysanthemum is still largely worn as a boutonniere.—Boston Herald.

The chrysanthemum and the crinoline overcoat go hand in hand this winter.—Troy Times.

Football players and chrysanthemums come in together. A football player's head looks not unlike a chrysanthemum.—Birmingham Age-Herald.

The chrysanthemum is queen. The Japanese knew what they were about when they took up the neglected flower and turned it into a thing of beauty.—Washington Post.

WILLIAM WALDORF ASTOR.

Like all new converts Mr. Astor rather overdoes the thing.—Seattle Telegraph.

Mr. Astor is a trifle unfortunate in his attempts to brace up his English neighbors.—Kansas City Star

Willie Astor's sensibilities are deeply grieved because America had the bad manners to defeat the English yacht.—Houston Post.

SEALSKIN AND PLUME.

Perhaps the oldest living actress is Mme. Dumontier, who made her debut on the French stage 74 years ago and is now a centenarian.

Mrs. Peffer, wife of the Kansas senator, is a quiet, matronly looking woman, who never voted but once in Kansas and then gave it up as a bad job.

Mme. Bernhardt has taken back to Paris with her from her South American tour about 200 birds. There will be no such hats in Paris as hers this season.

Phœbe Cousins admits that she has practiced law for 20 years, and she has made more noise and had more fun than some men who have seen a half century of active practice.

Mrs. E. M. Denney of Ashland, Or., who labored for the Jewish relief fund, received from Jerusalem the other day a living rose tree, which traveled 11,000 miles safely packed in a condensed milk can.

It is said that Lady Wellesley, recently dead, was granddaughter of Sarah Higgins, the country girl of Tennyson's "Lord of Burleigh." When she married she did not know that she marrying a nobleman.

The mother of Marie Bashkirtseff said in a recent interview that she still had much of her daughter's diary that had not yet been published, and that the journal would not appear in its entirety until she herself was dead.

Miss Mary Reed of Cincinnati, who has contracted the malady herself while acting as a nurse among lepers in India, sent home asking that $50 be withheld from her modest salary and devoted to the relief of the recent flood sufferers in the south.

Ever since Miss Lizzie Borden was acquitted of murder by the jury she has been socially ostracised. She is still an object of attention, whether it be on the street, in the cars or at church. The church people, it is said, would rather that she would not make her appearance in the sanctuary.

Gail Hamilton has published a pamphlet history of the case of Mrs. Maybrick of England, who is in prison under a life sentence for poisoning her husband. Miss Dodge in it describes in detail the efforts she and others have made ineffectually to secure the release of the woman whom she believes to have been unjustly convicted.

BEHIND THE FOOTLIGHTS.

Fay Butler has purchased George Thatcher's bicycle comedy, "Cupid's Chariot."

Modjeska is likely to do a new play adapted from the German, entitled, "Magda."

The will of David James, the English actor, who died a short time ago, leaves $95,000.

It is rumored that Gustavus Levick and Eleanor Carey will star in "Woman Against Woman."

Charles Frohman has 14 companies on the road, calling for the services of nearly 300 actors.

Roland Reed will produce a new four act comedy by John Fowler and Ernest Whitton, Dec. 14, in Rochester.

One of the subordinate associates of Steve Brodie in "On the Bowery" will be the famous life saver and actor, Cap Clarke.

Miss May Irwin may be Rich & Harris' new star—that is, when she can be spared from their latest success, "A Country Sport."

Two talented daughters of Colonel John A. McCaull of Baltimore, after distinguishing themselves as amateurs, have joined the Manola-Mason company.

The report that W. J. Le Moyne was to leave the Lyceum company is denied by Manager Daniel Frohman, who says his contract with that excellent actor has yet 11 years to run.

Harry B. Smith, who wrote the libretti of "The Begum," "Robin Hood," "The Fencing Master" and "The Knickerbockers," is now dramatic editor of the Chicago Evening Journal.

Manager Henry C. Miner is going to form a stock company to appear next year at his Fifth Avenue theater, New York. Playwright Henry Guy Carleton has been engaged to superintend the new venture.

THE PROPER CAPER.

Many of the new costumes show the pointed apron overskirt.

Fancy woven moose cloth comes up among the handsome novelties in winter dress fabrics.

The modish coat must show a very full basque, extra full accommodating sleeves and the inevitable shoulder capes or flaring bretelle effects.

Heavy woolen dress materials having a chine or clouded ground, with bright dashes of color here and there, are made up with moire bodice trimmings the shade of the gay color.

Cloth and velvet are chiefly employed by coatmakers. Some of the new double breasted coats are lined with plaid, but a self color or shot material is preferable. This, however, is a matter of taste.

Brown is apparently the favorite color for outdoor coverings. A large majority of the newest coats are in some shade of brown, ranging from the darkest seal dyes to the lightest tan leather and chestnut shades.

Among cold weather garments are new skirts of fine felt in different colors, elaborately braided around the bottom with soutache a shade darker, or in black. Moreen skirts, flannel lined, are both neat and serviceable.

The basque bodice has evidently come to stay all winter at least. It appears in various shapes, sometimes deep enough to form a Russian overskirt, in medium widths and variously shaped, and again only a few inches in depth.—New York Post.

SIMPLE SALVE.

The white of an egg will remove a fish bone from the throat if beaten and given at once.

Green boughs of the eucalyptus tree are said to be among the best disinfectants known for a room where scarlet fever exists.

The skin of a boiled egg is the best remedy for a boil. Carefully peel it, wet and apply to the boil. It draws out the matter and relieves soreness.

To cure white canker sores in the mouth, get at a druggist's 5 cents worth of gold thread and steep in warm water, and sweeten with honey or loaf sugar; wet the canker spots with a swab dipped in the tea every half hour and give a little of the tea.

One of the quickest known ways of dispelling a headache is to give some of the muscles—those of the legs, for instance—a little hard, sharp work to do. The reason is obvious. Muscular exercise flushes the parts engaged in it, and so depletes the brain. When your head aches take a stiff walk.

Why doesn't Lord William Astor buy up the legislature of Lincolnshire and get elected to the house of lords?—Minneapolis Journal.

In trying to prove that he is British clear through, he makes himself ridiculous in the eyes of those to whom he is toadying.—Toronto Empire.

William Waldorf Astor should not wholly despise this country now. Some Long Island people are going to name a town after him.—St. Paul News.

PEARLINE.

Save Time

on whatever you wash or clean by using PEARLINE. Save your labor; let PEARLINE take away the dirt. It does it without trouble—without wearing out what is washed—without tiring out the woman who washes; it does away with the Rub, Rub, Rub. PEARLINE makes a saving all around. It may be hard to make money, but it's easy to save it with PEARLINE.

Beware of imitations which are being peddled from door to door. First quality goods do not require such desperate methods to sell them. PEARLINE sells on its merits, and is manufactured only by [illegible]

MUSICAL INSTRUMENTS.

I AM SELLING
ELEGANT PIANOS
at very low prices.
H. B. STEVENS, 24 Grove St.

TALKING

About PIANOS [illegible]

GEO. E. MARTIN.

MISCELLANEOUS.

The Connecticut Concreting & Gravel Roofing Co.,

Sole agents in Norwich for the

New England Felt and Roofing Co.

BEE HIVE BRAND

Also Two and Three-Ply Ready Roofing, etc., etc. Work guaranteed.

Office No. 3 Thames St., Norwich, Conn.

J. H. GARDNER, JR., D. V. S.
VETERINARIAN,
Office—Chapman's Stables, [illegible]

S. S. THRESHER,
Attorney and Counsellor at Law and Notary Public.
[illegible]

DROP ME A POSTAL

and I will call on you with a fine line of Photos and Designs of MONUMENTAL & CEMETERY WORK and samples of Granite and Marble of various kinds of colors.

LEVI W. CROUCH, Norwich, Conn.

Steamer : Chelsea.

CHANGE OF TIME.

Commencing Thursday, Oct. 19th, will leave Norwich on Mondays and Thursdays at 4 p. m. New York, Tuesdays and Fridays at 4 p. m. All Freight Insured.

N. & N. Y. PROP. CO.
G. E. WHITAKER, Manager.

WEDDING PRESENTS

—IN—

SOLID SILVER

—AT—

A. B. KINGSBURY'S.

Rapidly Taking the Lead.

Convenient for Guests,
Indispensable to Clerks,
Profitable to Proprietors,
Indorsed by All Hotel Men.

[illegible]

THE NATIONAL INDEX PAGE HOTEL REGISTER

AT THE FOLLOWING PRICES.

[illegible]

These are the cheapest and best registers on the market.

[illegible]

Remember, it is the only Register made having this Wonderful Indexing System.

Correspondence or Interviews Solicited.

INDEX PAGE PUB. CO.,

Manufacturers of Plain and Advertising Registers, Transfer Registers, Letter Forwarding, Cash and Call Books of every description.

Norwich, - - Conn.

NORWICH MORNING BULLETIN.

[illegible]

NORWICH WEEKLY COURIER.

[illegible]

Subscription rates, MORNING BULLETIN—By mail or carrier, $6 a year; $1.50 a quarter; 50 cents a month; 12 cents a week. Single copies 2 cents.

Subscription rates, WEEKLY COURIER—$1 a year; 50 cents for six months in advance. Single copies 3 cents.

THE MORNING BULLETIN (Six Pages) is the largest, oldest and most complete morning paper published in Eastern Connecticut. At $6 a year it is also the cheapest.

THE WEEKLY COURIER (Eight Pages) is the best weekly issued in Eastern Connecticut.

Advertising rates furnished on application to the business office. No cuts or electrotypes inserted in either paper.

To guard against mistakes, advertisements should be sent in manuscript. We cannot be responsible for errors [illegible] received by telephone.

Yearly advertisers are limited to their own immediate business, and their contracts do not include Wants, To Let, For Sale, etc.

All news letters should be addressed to THE MORNING BULLETIN; all business communications to THE BULLETIN COMPANY.

Money orders and checks should be made payable to THE BULLETIN CO.

All communications must be signed. Anonymous letters or news items will not be read, but thrown into the waste basket.

No manuscript preserved or returned, unless stamps are enclosed fully to prepay postage.

Entered at the post office at Norwich, Conn., as second class mail matter.

The Bulletin.

Norwich, Monday, November 27, 1893.

STATE OF CONNECTICUT.
BY HIS EXCELLENCY
LUZON B. MORRIS, Governor.
A PROCLAMATION.

In conformity with the proclamation of the president of the United States, I hereby appoint Thursday, November 30th, a day of public thanksgiving, and I recommend that the people of the Commonwealth return thanks to Almighty God for the blessings of peace and health which this country has enjoyed during the past year; and I urge upon those who have in abundance that they seek out and provide for those who are needy, so that all may have cause for thankfulness and that the day may be, in truth as well as in form, a day of thanksgiving.

Given under my hand and the seal of the State, at the Capitol in Hartford, this fifteenth day of November, in the year of our Lord one thousand eight hundred and ninety-three, and of the independence of the United States the one hundred and eighteenth.

[L. S.]

LUZON B. MORRIS.

By his Excellency's command:
JOHN J. PHELAN, Secretary.

The Norwich Weekly Courier is the best weekly newspaper in New England at 50c a year.

THE OPPORTUNITY.

The reassembling of congress and the taking up of the tariff question will afford the republicans an opportunity to filibuster, and several strongly partisan papers are advising the republican congressmen to resist by every device any meddling with the present tariff. Considering the divided state of the democratic party upon the subject it does not look as if the republicans would have to play a lone hand in opposition to the new tariff bill.

We hope the republican minority will not follow the bad example shown by the silver senators in their "tactics" to beat the majority. Although any revision of the tariff is to be deplored there is no defence for a disgraceful abuse of congressional courtesy. The republicans should and will manfully resist any measure which is calculated to injure business or reduce the wages of labor.

The uncertainty which has confronted business so long should be removed as speedily as possible, and if the party in power are determined to reduce the tariff the manufacturers are anxious to know as soon as possible, what is to be done and to arrange their business upon some basis which may be depended upon.

The democrats have had the business men of the country in suspense long enough, and after a fair fight for the right and making a good record, the republicans can afford to let the democratic majority do the rest.

PREPARING FOR STATE BANKS.

The South required the plank in the Chicago platform calling for the repeal of the ten per cent. tax upon state banks and it expects the democratic majority in congress to repeal the law. The state of North Carolina has passed a bank act, and a committee of the Georgia legislature has taken up the question of state bank notes and has begun the preparation of a bill in anticipation of the repeal.

The bill proposes that one-half of the capital of each bank shall be kept on hand in coin or legal tenders as a redemption fund, and that the other half shall be invested in bonds of the United States or of the state of Georgia, or of counties or municipalities in the state, which shall be deposited with the state treasurer as security for the circulating notes. Then the state treasurer may issue to the bank three dollars of circulating notes for every dollar of the coin or legal tenders which the bank has on deposit with itself.

This is a departure which would be a step backwards, and which should find no favor in congress. The security the state would hold for the circulating notes would be only 66 per cent. of their face, or $1,000 for every $1,500 in circulation, while under the present national banking system the security is 110 per cent.

The New York Post commenting upon the matter, from the democratic standpoint, says: "There is not much danger of harm, however, to come from these attempts, since they all depend upon a repeal of the 10 per cent. tax. The chances of repeal are lessened by every state bank act like that of North Carolina and like that which Georgia is now mulling over."

WAGE LEGISLATION UNCONSTITUTIONAL.

The supreme court of Illinois has just pronounced the weekly payment law of that state unconstitutional. A coal company of Illinois required that all persons entering its employment should sign a contract which, among other things, stipulated that all payments should be made on the first Saturday after the 10th of each month, less all moneys due it.

The wage law of Illinois provides that every corporation, manufacturing, mercantile, mining or municipal, shall pay weekly each and every employe engaged in its service the wages earned within six days of date prior to the date of such payment.

The court held the law unconstitutional, upon the ground that "no person shall be deprived of life, liberty or property without due process of law, and held that the right to contract is a right of property, and includes the right to fix the price at which labor shall be performed, and the mode and time of payment: that both are essential elements of the right of contract, and that whosoever is restricted in either, as the same is enjoyed by the community at large, is deprived of liberty and property."

A CRY FOR REFORM.

New Haven school matters are being injured by political intriguing and the result is not pleasing. In five years tardiness has nearly doubled, and the standing of the graduates is so low that only twenty-four per cent. of a class of over ninety applicants for admission to Yale passed unconditionally. A case is cited where one class had its teacher changed seven times in thirty days. The change for the worse has been so great since Supt. Dutton left the schools on account of wire-pulling that the New Haven Chamber of Commerce regard it a subject worthy of discussion and attention. The old college town is stirred up about it.

HOW TO PRONOUNCE IT.

Hawaii is being pronounced now in many "correct" ways, but the Century dictionary recognizes but one way, and that is not "the" way many are pronouncing it who are always anxious to be right. The pronunciation is: Ha-wi-ya, with the accent on the second syllable. The "a" in the first syllable is sounded like "a" in far; the "i" is long and the "a" in the final syllable has the sound of "a" in [illegible].

WHAT MAY BE EXPECTED.

We are informed from Washington that the real facts upon which the administration acted in the Hawaiian matter have never been given to the public. If that is so we may expect this sly and secretive administration to give the facts to some little unheard of democratic paper down in New Jersey some day, just to show New York newspapermen that Grover stands with the humble against the mighty.

EDITORIAL COMMENT.

Good times are coming—but not with a tariff for revenue only!

A Rhode Island quahaug has turned out a pearl said to be nearly of the first water. It is not often that this sort of a clam is found to possess a jewel.

If Andrew Carnagie will keep on giving public libraries to the people and maintain silence his fame will be greater than it will be if he keeps on talking.

The Hon. David A. Wells is reported to regard the proposed income tax as "inquisitorial!" The fact that it is "inquisitorial" is probably the reason the south is solid for it.

Four bright young men have died this autumn to make the game of foot ball interesting. Where manslaughter begins this game ought to come to an end. After that it should be a crime.

The Boston Globe says: "Benjamin Harrison is not Grover Cleveland. The two men are not in the same class!" That is so! Benjamin Harrison belongs to the highest class of American citizens.

Among the free articles proposed in the new tariff are potatoes, eggs, hay and tobacco. The farmers of the British provinces ought to be made happier by this than the farmers of New England.

The Yale team, Saturday, won a great victory in its defeat of Harvard. It now stands with the surprising record of 18 games won in a series of 19. Yale ranks high for athletic science as well as for brains.

It is authoritatively stated that Secretary Gresham will not give Minister Thurston his passports. Minister Thurston in his reply gave Paramount Blount a passport from the confidence of the people to the land of "Me, too!"

Here is a revelation for card players from The New York World: "Two armed men entered a Chicago club and captured $400 from sixteen poker players on Wednesday morning. This is a case where a pair beat a full house."

The Boston democratic papers think it cost republicans high to join the banqueters at the Home Market club Friday night; but it was cheap at three dollars a head to what the workingmen have paid to enjoy a change with the democratic party.

A court in Pennsylvania has decided that "pulling a person's leg" must be interpreted as getting money out of such a person without giving an equivalent. This legal definition of this slang phrase embalms it in the standard law books.

Now that the World's fair is over Chicago, for a change, has the smallpox. The presence of eighteen cases has led the health commissioner to announce that the disease there is epidemic. Boston smiles and remarks: "The amount of harm an indiscreet official can inflict on a community is illustrated in Chicago!"

STATE EDITORIAL OPINIONS.

A Sign of Good Judgment.

The republicans of Rockville know a good thing when they see it. And so they have nominated E. Stevens Henry for mayor.—[Waterbury republican.

Mr. Wells Should Know.

Mr. Wells of Norwich, economic mentor in ordinary to the present reform administration, is quoted as saying that the income tax project has been knocked out for keeps in the ways and means committee room and will not figure in Professor Wilson's tariff bill, although it may be resuscitated later on in the proceedings. Mr. Wells should know.—[Hartford Courant.

The Town Meeting a Little Off.

The action of the meeting in voting to establish a volunteer charity bureau was entirely foreign to the functions of a town meeting. However advisable or inadvisable the establishment of such a bureau may be, it is not the legitimate business of a town meeting to take a hand in the matter. The meeting seems to us to have been one-third Dr. Jekyll and two-thirds Mr. Hyde.—[Waterbury Republican.

The Question.

The recent assurances from David A. Wells that there would be no income tax in the new tariff bill are met by denials by certain members of the ways and means committee. It is said to be Cleveland's wish that the income tax be kept out of the tariff bill and reported as a separate measure but the question now is whether what Cleveland says necessarily goes.—[Hartford Post.

Deserved Applause.

"Should the young farmer go west?" was the question discussed by a Waterbury debating society, the other night, and we are glad to say that the weight of opinion was in the negative. There are many farms in New England, today, that are tenantless, which might and would furnish abundant harvests if properly cultivated. We applaud the young Waterbury farmers who decided that Connecticut is the best place in the United States for them. They are true to the state and are young patriots of whom the Nutmeg commonwealth will some day be proud.—[Ansonia Sentinel.

A Deluge of Infantile Brightness.

Dr. Edward Everett Hale finds each day's mail freighted with nursery anecdotes, which may be amusing to some one, but have long since ceased to be so to him. This deluge is due to the power of the press, which recently announced that the Boston celebrity was compiling an article on children's sayings which might be of value to students who seek to trace the "gossamer links." The doctor is willing to turn over his choice collection of childrens manuscript from fond [illegible] and aunts to any one who actually is engaged in such business as was falsely credited to him.—[Bridgeport Standard.

Another Free Coinage Bill.

Mr. [illegible] purpose to report another free coinage bill is probably based on a confidence that the attitude of a majority of the democratic senators and representatives on this issue will be materially changed by the near exhaustion of the "bait" of the federal patronage. He may be right.—[Boston Journal.

The British scientific expedition to the Philippine islands is said to have discovered 2,500 feet above sea level on the sides of the extinct volcano Apo a flower five feet and a half in diameter.

Premature baldness may be prevented and the hair made to grow on heads already bald, by the use of Hall's Vegetable Sicilian Hair Renewer.

I have been troubled with chronic catarrh for years. Ely's Cream Balm is the only remedy among the many that I have used that affords me relief.—E. H. Willard, Druggist, Joliet, Ills.

I have been troubled with catarrh for ten years and have tried a number of remedies, but found no relief until I purchased a bottle of Ely's Cream Balm. I consider it the most reliable preparation for catarrh and cold in the head.—Geo. E. Crandall, P. M., Quonochawntaug, R. I.

Athletes of the Present Day.

J. E. Sullivan, Secretary of the Amateur Athletic Union, President of the Pastime Athletic Club, and Athletic Editor of The Sporting Times, writes:

"For years I have been actively connected with athletic sports, I always found it to my advantage to use ALLCOCK'S POROUS PLASTERS while in training, as they quickly remove soreness and stiffness and when attacked with any kind of pain the result of slight colds, I always used ALLCOCK'S with beneficial results. I have noticed that most athletes of the present day use nothing else but ALLCOCK'S PLASTERS."

Catarrh in New England.

Ely's Cream Balm gives satisfaction to every one using it for catarrhal troubles.—G. K. Mellor, Druggist, Worcester, Mass.

I believe Ely's Cream Balm is the best article for catarrh ever offered the public.—Bush & Co., Druggists, Worcester, Mass.

An article of real merit.—C. P. Alden, Druggist, Springfield, Mass.

Those who use it speak highly of it.—Geo. A. Hill, Druggist, Springfield, Mass.

Cream Balm has given satisfactory results.—W. F. Draper, Druggist, Springfield, Mass.

The smallest "eat boil" is large enough to show that the blood needs purifying—a warning which, if unheeded, may result, not in more boils, but in something very much worse. Avert the danger in time by the use of Ayer's Sarsaparilla. Cured others, will cure you.

For Over Fifty Years

MRS. WINSLOW'S SOOTHING SYRUP has been used by millions of mothers for their children while teething. If disturbed at night and broken of your rest by a sick child suffering and crying with pain of Cutting Teeth, send at once and get a bottle of "Mrs. Winslow's Soothing Syrup" for Children Teething. It will relieve the poor little sufferer immediately. Depend upon it, mothers, there is no mistake about it. It cures Diarrhoea, regulates the Stomach and Bowels, cures Wind Colic, softens the Gums and reduces Inflammation, and gives tone and energy to the whole system. "Mrs. Winslow's Soothing Syrup" for children teething is pleasant to the taste and is the prescription of one of the oldest and best female physicians and nurses in the United States. Price twenty-five cents a bottle. Sold by all druggists throughout the world. Be sure and ask for "MRS. WINSLOW'S SOOTHING SYRUP."

A pill in need is a friend indeed. Then, have Ayer's Pills at hand.

Surrounded by Mystery!

A GREAT MISTAKE.

A recent discovery is that headache, dizziness, dullness, confusion of the mind, etc., are due to derangement of the nerve centers which supply the brain with nerve force; that indigestion, dyspepsia, neuralgia, wind in stomach, etc., arise from the derangement of the nerve centers supplying these organs with nerve fluid or force. This is likewise true of many diseases of the heart and lungs. The nerve system is like a telegraph system. The little white lines are the nerves which convey the nerve force from the nerve centers to every part of the body, just as the electric current is conveyed along the telegraph wires to every station, large or small. Ordinary physicians fail to regard this fact; instead of treating the nerve centers for the cause of the disorders arising therefrom they treat the part affected.

Franklin Miles, M. D., LL. B., the highly celebrated specialist and student of nervous diseases, and author of many noted treatises on the latter subject, long since realized the truth of the first statement, and his Restorative Nervine is prepared on that principle. Its success in curing all diseases arising from derangement of the nervous system is wonderful, as the thousands of unsolicited testimonials in possession of the company manufacturing the remedy amply prove.

Dr. Miles' Restorative Nervine

is a reliable remedy for all nervous diseases, such as headache, nervous debility, prostration, sleeplessness, dizziness, hysteria, sexual debility, St. Vitus dance, epilepsy, etc. It is sold by all druggists on a positive guarantee, or sent direct by the Dr. Miles Medical Co., Elkhart, Ind., on receipt of price, $1 per bottle, six bottles for $5, express prepaid.

Restorative Nervine positively contains no opiates or dangerous drugs.

For sale by N. D. Sevin & Son and Lee & Osgood. (1) mayddaWFaw

REID & HUGHES.

THE

BOSTON STORE

MILLINERY.

To speedily close out all our Imported Trimmed Hats, we will have a Special Sale that will be of great importance to our Patrons.

$20.00 and $15.00 HATS
Marked Down to
$8.00.

Our $3.50 Hats reduced to $2.50.

Others reduced to $1.50 of equal value.

Children's large Trimmed Hats at $1.25, were $2.00.

A Fine Felt Hat in all shapes at 10c.

During this sale we offer Ribbons at 15c, reduced from 50c.

Placques at 29c. in all shades.

Reid & Hughes.
nov6daw

MARKETS.

Lobsters, Escollops, Choice Salmon, Chicken Halibut, Mumford Cove, Providence River, Clinton Oysters
—AT—
—POWERS BROTHERS'.—
nov6d

JAMES DAWSON, JR.,
OLDER AGENT FOR
ARMOUR'S BUTTERINE.
nov8d

CALL AT
J. D. Murphy's,
For a variety of choice native Beef, Lamb, Chicken, Fresh Pork, Vegetables and game of all kind.
[illegible] MARKET STREET.
Tel. Connection 14-4. oct1d

CLINTON,
PROVIDENCE RIVER AND FAIR HAVEN
OYSTERS, at
GEO. A. LEWIS',
[illegible] CENTRAL AVE.
Telephone 125—12 oct1d

FINE ARTS.

REMOVED.
McNickle, Picture Frame and Gilding Manuf.,
Has removed to [illegible] BROADWAY. You will always find a Complete Line of Artist Proof, Etching, Engravings, Prang's Studies and fac simile Water Colors. oct1d

DURGAN'S PHOTOGRAPHIC ART STUDIO is the finest and best equipped in Norwich, centrally located, opposite the Wauregan House. Everything that taste, skill and experience can do has been done to facilitate the carrying on of the business in a high-class manner, and all customers patronizing my establishment will be sure of first-class work. Photos made in every style, and all work satisfactorily finished. Special attention given to large work, such as Crayons, India Ink and Water Colors, or Solar Photos. Copying in all its branches. A large variety of Picture Frames always on hand. J. O. DURGAN. feb16MWFaw

REMOVED—Laighton Brothers have removed their photograph gallery from the Chelsea Bank building to No. 50 Shetucket st., in the building with the Henry Bill Publishing Co., where all old patrons will be welcomed and new ones be heartily greeted. Their new rooms are neatly furnished, their facilities for doing first-class work have been much improved. New backgrounds have been put in, and the light for producing photographs has been arranged according to the best methods known to the business. All work promptly attended to.
may31d LAIGHTON BROTHERS.

EXHIBITION!
AND SALE OF
CHRYSANTHEMUMS
—AT—
Joseph F. Smith's Flower Store,
No. 62 Main St.
Chrysanthemums in great varieties and all colors. Roses, Carnations, and cut flowers always on hand. Floral Designs, at short notice, tastefully arranged. All are invited to see this exhibition of the Queen of Autumn flowers whether they purchase or not. Telephone at both store and green-house. nov16dw

HORSES
TREATED FOR ALL DISEASES
at Gardner's Stable, Chestnut St. by the new Veterinary, DR. E. L. TOWER, graduate from Ontario Veterinary College. [illegible]

BOOKS AND STATIONERY.

OUR CLEARANCE
Book Sale
Is attracting marked attention, and well it may. They are not the Books found in the "cheap 12mo" lines, but are copyright Books, sold for 1-4 (or less) of the usual price.
YOUR CHOICE FOR 25 Cents
Cranston & Co.
nov22daw

DRUGS, PAINTS AND OILS.

PURE DRUGS
OF ALL KINDS
AT LOWEST PRICES.
Try me and see. E. A. SMALL,
nov6d 50 Franklin St.

POPULAR
—AND—
WELL APPOINTED
DUGGAN'S PHARMACY,
50 MAIN ST.
oct3d

LEE & OSGOOD,
WHOLESALE AND RETAIL
DRUGGISTS,
129-133 Main St. and 150-154 Water St.

ESTABLISHED : 1788

—SOLE PROPRIETORS OF—
DR. DODD'S
Nervine and Invigorator.
A NERVE TONIC
—AND—
STOMACHIC.

Dodd's Nervine aids digestion, insures good appetite, gives tone and vigor to the system, guarantees sweet and refreshing sleep and restores enfeebled and nervous constitutions to PERFECT HEALTH.

WE HAVE A FINE LINE OF
Atomizers and Perfumes
COLGATE'S EXTRACTS IN BULK.
TOILET ARTICLES
IN GREAT VARIETY.

[illegible]
Tooth Brushes.
Large Invoice Just Received.
25 AND 35 CENTS.

LEE & OSGOOD
NORWICH, CONN.
oct2daw

MILLINERY OPENINGS.

A NEW LINE OF
Walking Hats,
And other small shapes, worth $1.50, for a few days at 50c. cash, at
MRS. CANTLE'S.
December Fashions. 8 BROADWAY,
nov7daw Norwich, Conn.

Trimmed Hats!
Quality extra, styles perfect, from $1.25 to $3.98. Unsurpassed in value. Ostrich from 39c to 98c, are "specials" we carry a large stock of.
NEW YORK BAZAAR,
112 MAIN STREET.
nov14d

For all the Latest Styles in
MILLINERY,
CALL AT
MISS McCLOUD'S,
oct12d [illegible] MAIN ST.

NEW MILLINERY.
A full line of fine and
Medium Priced Millinery
Now on exhibition. Special attention paid to orders. MRS. G. F. STANTON,
oct6daw No. [illegible] Shetucket St.

THE TIME TO ADVERTISE your good is when business is dull. Try THE BULLETIN and note results.

REAL ESTATE.

TO LET—ONE OR TWO FURNISHED Rooms, pleasantly located, to single gentlemen. References required. For further information inquire at Bulletin Office. [illegible]

FIVE TENEMENT TO RENT.
On Winchester street, Laurel Hill. Five rooms on first floor. Rent at special rate to April 1st, '94, to small family. Apply to WM. S. HEMPSTEAD, 6 Church St. nov20d

TO RENT.
A pleasant Tenement of two front rooms with good cellar, city water, etc. $4.00 prompt pay. Inquire at 37 Washington St. nov13d

FOR SALE.
The Three Story Brick House situated at 202 Franklin Street will be sold cheap.
Inquire of J. B. SHANNON, 48 and 50 Water street. nov6d

TO LET.
Only one more of those Desirable Flats in the Spier Building left. Any one securing the same may congratulate themselves. For terms call at 75 Main St., up stairs, room 1. nov14d

FOR SALE.
The Frame Dwelling No. 25 Otis St., formerly occupied as the parsonage of the Second Congregational Church. Possession given immediately. Apply to
JOHN MITCHELL, GEORGE D. COIT, SOLOMON LUCAS, Society Committee.
Norwich, Conn., Sept. 22, 1893. sep25d

For Sale on Easy Terms.
A good chance to purchase a newly painted House containing 10 rooms, with a Barn and Shed for Teams. Garden grounds connected. The property is situated only a short distance from Preston Bridge. Price $1,600. Inquire of JOHN STEINER, Steiner Block, East Main street. nov20MWS

FOR RENT.
HOUSE NO. 48 LINCOLN AVENUE.
Modern improvements. Address J. HENRY KING, Lebanon, Conn. sep18d

TO RENT.
5 minutes from Post Office, Lower Tenement, 7 rooms, hot and cold water, with separate bath and closet. J. BRADFORD,
aug16d Bookbinder, Bulletin Building.

TO RENT.
The Large Store with Fine Cellar
in the Rockwell Building, on Water Street, at the corner of Market Street, formerly occupied by Sterling & Gleason. Apply to
sep18d GEORGE D. COIT.

FOR SALE.

FOR SALE LOW.
SEVERAL GOOD KIND HORSES.
Also a number New and Second Hand Wagons and Carriages.
A. T. GARDNER,
sep18d Chestnut Street.

FOR SALE.
A fine line of Carriages, Market and Delivery Wagons also the most complete Short Turning Grocer Wagon.
Horseshoeing in all its Branches.
—11—13—15 Chestnut Street.—
ly77daw

PLUMBING AND GAS FITTING.

IF YOU WANT A GOOD
Range, Parlor or Heating Stove
come and see us. Every Range warranted.
Try our Rutland Stove Lining. It fits any Stove or Range.
REISS & WHOLEY,
sep18d 12 Ferry St.

A. TROLAND & SON
Will Give You Close Estimates on
PLUMBING and GAS WORK.
mar6d

WE HAVE THE BEST
Water Filters and Garden Hose
in the market at Very Low Prices.
Estimates cheerfully furnished on all classes of Plumbing, Steam and Gas Fitting.
MONAHEE & BEERD,
may15d 10 West Main, Central Wharf.

Telephone 133—3
ROBERT BROWN
Steam and Gas Fitting,
Plumbing and Steam Heating,
Pipe Cutting and Threading by Power Machinery.
All Work done Promptly and Neatly.
Pequot Building, Central Wharf.
Electric cars every half hour. oct14d

LUMBER AND COAL.

Cannel Coal.
A superior blazing fuel for open grates.
LUMBER, SHINGLES, COAL.
Largest stock. Greatest Variety.
Edward Chappell & Co.
Central Wharf and Franklin Square.
TELEPHONE.
oct9daw

TRY H. F. & A. J. DAWLEY'S
Best Cedar Shingles.
There are none in this market equal to them for good quality. Also try them on Building Lumber and save money.
Telephone 22—4. sep9d

51 John A. Morgan & Son, 51
Coal & Lumber,
51 West Main St., Central Wharf.
Family Coal a Specialty.
Estimates furnished at short notice. Telephone.
51 [illegible] 51

LIVERY STABLES.

BOARDING STABLES
I have a few more stalls in which to put horses. I give them the very best attention, and my charges are not large. Call and see me.
EDMUND GEE.
LIVERY STABLES. Preston Bridge. oct1d

TURNER'S Great Consumption Cure, an Indian Remedy—Sure cure for a Cough, Cold, Bronchitis, Asthma, Catarrh, Throat and Lung Troubles the worst cases of Consumption have been cured by this Wonderful Remedy. 50 and 25c per bottle. For sale by Appley & Jordan, Grocers and all druggists. L. C. TURNER, Sole Proprietor, Norwich, Conn. nov1d

JEWELRY.

REDUCTION IN PRICES
—OF—
DIAMONDS, JEWELRY, and WATCHES.
As Administrator of the Estate of the late Charles C. Bliss, 126 Main St., Norwich, Conn., I offer for sale, at a large discount, for cash, his entire stock of goods,
CONSISTING OF
Diamond Jewelry,
Gold and Silver Watches,
Sterling Silver Ware,
Gold Chains,
Brooches,
Rings,
French Black Marble Clocks,
French Onyx Clocks,
American Clocks,
Silver Plated Ware,
Pocket Books,
Fancy Goods,
Gold and Steel Specs and Eye Glasses, etc., etc., etc.
[illegible] [illegible] Administrator.

TRAVELERS' DIRECTORY.

N. Y. & N. E. R. R.
NORWICH & WORCESTER DIVISION.
For Boston, Worcester, Providence, Hartford, Waterbury, Newburgh.
Commencing Monday, June 12, 1893.
"Eastern" Time Standard.
TRAINS GOING NORTH LEAVE NORWICH UNION STATION.

1.50 a. m. (Mondays excepted) Steamboat Express. Connects at Putnam for Boston, arrive Boston 6 a. m. At Worcester for all points north, Portland, Rochester, etc.

6.05 a. m. Way Passenger Train. Connecting at Plainfield Junction for Providence, arrive Providence 8.25 a. m.; at Putnam for Boston arriving at 9.45 a. m.; at Putnam for Willimantic and Hartford, arrive at Hartford 10.15 a. m. At Worcester for Boston, Springfield and intermediate stations, Albany and the west.

9.20 a. m., connecting at Putnam for Boston [arrive at 1.10 p. m.] At Plainfield for Providence [arrive at 12.42 p. m.] At Worcester with roads north, east and west. At Webster with train for Southbridge.

1.05 p. m. Way Passenger, connects at Putnam for Hartford and Boston, arrive at Boston 5.25 p. m. At Webster for Southbridge. At Worcester with Boston & Albany Railroad, B. & M. R. R., and Fitchburg R. R.

4.35 p. m., for Plainfield, Providence and intermediate stations, through car, arrive at Providence 6.34 p. m.

6.35 p. m., Way Passenger. Connects at Plainfield for Providence and from Providence.

A train leaves Providence at 7.10 a. m., and connects at Plainfield with train for Putnam, arriving at Putnam 9.40 a. m. [Leaves Plainfield at [illegible] a. m.]

TRAINS GOING SOUTH LEAVE WORCESTER.

6.45 a. m., Way Passenger. Connecting at Webster for Southbridge, at Putnam with train for Hartford, Waterbury and intermediate points and New York, at Plainfield for Providence.

9.35 a. m., connects with trains from B. & M. R. R., F. R. R., and Boston and Albany R. R. at Webster for Southbridge. At Putnam with train to and from Boston. (Take this train for Hartford, New York, Waterbury, Fishkill on Hudson and at Plainfield from Providence.)

12.50 p. m., Way Passenger. Connects at Webster with train from Southbridge, and at Putnam with 12 o'clock express from Boston for Willimantic, Hartford and New York. At Norwich for New London.

4.30 p. m., Way Passenger. Connects at Webster for Southbridge at Putnam for Willimantic and Hartford and with [illegible] p. m. express train from Boston.

8.00 p. m., Steamboat Express for New York [via New London.] (Sundays excepted.) Connects with trains from [illegible] R. R. and Fitchburg R. R. This train leaves Norwich for New London at [illegible] p. m.

6.00 p. m., Plainfield and Norwich, connecting at Plainfield with [illegible] p. m. train from Providence; arrive Norwich [illegible] p. m. through car.

W. R. BABCOCK, Gen. Pass. Agt.
F. R. BOWEN, Supt.
Norwich, Nov. 13, 1893. [illegible]

CENTRAL VERMONT RAILROAD—NEW LONDON DIVISION.
Change of time.
On and after Sunday, Nov. 26, 1893,
TRAINS GOING NORTH LEAVE NEW LONDON AS FOLLOWS:

5.55 a. m., Norwich at 6.25 a. m., for Willimantic, Hartford, Palmer, Springfield, Ware, Gilbertville, Brattleboro, St. Johnsbury, Burlington, Montreal, Ogdensburg and intermediate stations.

7.40 a. m., Norwich 8.15 for Brattleboro, connecting at Willimantic for Hartford, Colchester, Middletown, New Haven, New York; at Palmer with Boston and Albany R. R. for Springfield, Pittsfield and Albany, and for points west, also for Ware and Gilbertville, and at Brattleboro with Express for St. Albans, Montreal, and principal intermediate points. Also to points west via Grand Trunk R. R.

10.00 a. m., Norwich at 10.25 a. m., for Willimantic, Hartford, Waterbury, Middletown, Colchester, etc.

1.57 p. m., connecting with express from Boston, Providence, New York and New Haven, at Norwich with Norwich & Worcester Railroad.

3.36 p. m., Norwich 4.00 for Brattleboro connecting at Willimantic for Hartford and Bristol, Putnam, Boston and Providence; also for Colchester, Middletown, New Haven and New York, and at Palmer with Boston & Albany R. R. for Springfield, Albany and the west, and at Brattleboro with night express for St. Albans, Montreal and Quebec, reaching Montreal and principal points in Vermont the same evening.

6.00 p. m., Norwich 6.25 p. m., for Willimantic, connecting with N. Y., N. H. & H. R. R. from Boston, New York and intermediate stations; at Willimantic with N. Y. & N. E. R. R. east and west; also with Air Line division of N. Y., N. H. & H. R. R.

6.55 p. m., for Norwich. This train connects with 5 p. m., express from New York.

8.15 p. m., (Sundays only) connecting with express train from New York and Boston.

GOING SOUTH.
PASSENGER TRAINS LEAVE NORWICH AS FOLLOWS:

6.30 a. m., connecting for New Haven and New York.

9.05 a. m., for New London, Stonington and Providence and Boston, New Haven and New York.

10.55 a. m., for New London, New Haven and New York, Providence and Boston.

12.50 p. m., for New London, Stonington, Providence, Boston, Newport, Narragansett Pier, New Haven, New York and intermediate stations.

2.30 p. m., for New London, New Haven and New York, Providence and Boston.

4.00 p. m., for New London, Stonington and Providence, Boston, Newport, Narragansett Pier, New Haven, New York and intermediate stations.

7.15 p. m., for New London, connecting with Shore Line express reaching New York 11 p. m., with express train for Providence and Boston, and accommodation train for Westerly and intermediate stations.

9.35 p. m., for New London and for New York, by boat from New London, N. Y., N. H. & H. R. R. for New Haven, Philadelphia, Baltimore and Washington.

10.10 p. m., for New London and for New York via boat from New London.

7.00 p. m. (Sundays only) connecting with express train for New York and Boston.

D. MACKENZIE, Supt. J. A. SOUTHARD, D. P. A.
S. M. CUMMINGS, G. P. A., St. Albans.

ATTORNEYS.

Charles H. Carpenter,
PENSION ATTORNEY.
Office with A. Irving Royce, over Thames National Bank. Special attention given to the execution of vouchers for quarterly payments. Advice free. No fee unless claim granted. [illegible]

SINGER SEWING MACHINES.
$5 down and $3 per month.
$10 will be allowed for your old machine.
All Kinds of Machine Needles.
SEWING MACHINES REPAIRED.
W. L. SARGENT, 64 Main St.
oct1d

MISCELLANEOUS.

E. L. GREENE,
Has a large stock of
Wall Papers,
which he will sell at the lowest living prices. Large contracts for painting solicited.
sep26d CENTRAL BUILDING.

Important To Merchants.
—THE—
New Lighting System.
See what MR. WOISARD of the National Bargain Co. says.
NEW LONDON
Automatic Light Co.
GENTLEMEN—By your system our store is better lighted than ever before, although we have used both Gas and Electricity. The first month's use saved us $40. In use in New London for nearly two years. Send for circular. nov18d

—CAR OF—
Gluten Meal!
Just Received.
C. J WOLCOTT,
118 Franklin Street.
nov13MWF

THE LATEST
Lamson & Hubbard
HAT.
For Durability, Style and Comfort the best hat made.
FOR SALE BY
PERKINS & MONTGOMERY
oct2MWF

STANDARD
CASH
REGISTER.
DID IT EVER OCCUR TO YOU
THAT your cash drawer is the main artery of your business?
THAT [illegible]
THAT the wrong change is often made, goods sold on credit and not charged?
THAT you have forgotten to put down money paid out, or neglected to credit customers with money paid on account?
THAT you can stop all leakages, and would be astonished at the large amount of money that would be saved by using the
STANDARD CASH REGISTER?
Positively the best, cheapest, and most simple register made. Over 4,800 merchants attest its superiority.
Don't be misled into purchasing an expensive [illegible] machine; but save $100 or more by sending to us for a catalogue with prices.
Standard Manufacturing Co.,
EAST STROUDSBURG, PA.
P. S.—One of these Registers can be seen in use at the office of the Bulletin Co.
oct28MWF

NOTICE.
Ceilings Whitened,
Woodwork Painted,
and Walls Papered
with Gilt Paper
For From $6 to $12 a Room.
GEO. C. BUCHANAN
House Painter and Paper Hanger.
Wall Paper of all kinds. All paints mixed to order. Estimates cheerfully given.
86 Shetucket St & 188 Central Ave.
feb1WFS NORWICH, CONN.

REMOVAL.
Dr. W. S. C. Perkins has removed to 41 Broadway. Office hours, 9 to 4 and 7 to 8 p. m. Residence, 20 Broad street.
Dr. Chas. H. Perkins, 41 Broadway. Office hours, 9 to 12 a. m. and 2 to 8 p. m. Residence 20 Broad street. Telephone at residence.
jy28d

BRECKENRIDGE BROS.,
CARPENTERS.
Will still continue to do business at their shop at corner of Willow and Chestnut Sts., and will be pleased to give estimates on all kinds of wood work.
BRANCH OFFICE — Room 60 Harris Block, New London, Conn. oct14d

Prepare for cold weather by having your Furnace cleaned and repaired.
R. H. BREWSTER
will do it for you very Cheap.
40 Water Street.
sep26d

MRS. L. L. POTTER.
Lessons in Oil and Water Colors, China Painting and Wood Carving.
Studio open Nov. 9th, over Boston Store.
nov8d

Lawn Mowers Sharpened.
Bicycles Repaired.
CARRIAGE AND BOAT TRIMMINGS
NICKEL PLATED by
A. GOULD,
Industrial Building, near Union Station.
nov6d

Now is the time that the prudent should secure their houses from the invasion of sneak thieves. You will find Mush's Patent Fastener just the thing. He is ready to put them on wherever wanted. All orders promptly attended to. Address [illegible] St., Norwich, Conn. ALOIPHUS MUSH. [illegible] Perkins Brothers.

POSSIBLE MURDER.

Fabian Vanier Shot His Room-Mate in the Head.

THEN RUSHED TO POLICE STATION.

Thought That Belanger, the Injured Man, Will Die.

SALEM, Mass., Nov. 26.—The citizens of Salem are greatly excited over a possible murder. Fabin Vanier rushed into the police station shortly before 6 Saturday morning and informed Officer Shepard that he had shot a man. Vanier was immediately locked up in cell 3 and the ambulance dispatched to 5 Prince street, where a young man was found wounded in the head.

The injured man was taken to the hospital, and surgeons fear he is seriously wounded and will die. The wounded man's name is William Belanger. Vanier, who is about 24 years old, informed a newspaper representative that he had not liked Belanger for a long time. They boarded at 5 Prince street, and with a third party whose name is now unknown, slept in the same room. There were two beds in the room.

At 5:15 in the morning, said Vanier, I awoke, and got up and dressed. Belanger was quietly sleeping in his own bed.

I Grabbed a Revolver and Fired

at Belanger, the bullet entering somewhere in his head. Belanger opened his eyes, and immediately uttered the words: "Vanier, you have shot me!" Seeing the blood, I at once realized that the bullet had taken effect, and without any further words I rushed to the police station and gave myself up.

Vanier declines to say what the trouble was between himself and Belanger, but there is said to be a girl in the case. The arrested man worked in the cotton mill, and came from Canada about four weeks ago.

During the interview Vanier was seated in his cell, and only occasionally looked up. He is quite a good looking young man, of rather spare build and quite well dressed. He did not appear to realize the enormity of the act.

ARDLAMONT MYSTERY.

Case of Great Interest in Great Britain is Now on Trial.

EDINBURGH, Nov. 26.—Alfred J. Monson, who is indicted for the murder of Lieutenant Hambrough, was arraigned before the high court of judiciary Saturday to answer the charge against him. He pleaded not guilty, and his trial was fixed for Dec. 12.

The case, popularly known as the Ardlamont mystery, has created great interest everywhere in Great Britain. Mr. Monson was the purchaser of the Ardlamont estate, and had engaged it for the shooting season as a temporary arrangement. He was joined at the Ardlamont house by his friend, Lieutenant Hambrough.

On Aug. 10 last the lieutenant's dead body was found on the grounds, and it was at once surmised that he had tripped, his gun had exploded and the shot entered his head, causing death. Mr. Monson had been with him and an attendant, Edward Scott, in the employ of Mr. Hambrough, just before the supposed accident. But the shot had entered the back of the head, and it was Monson's gun that had been used. Mr. Monson subsequently explained that he had exchanged guns with his friend. Scott disappeared immediately after the affair and has not since been heard from.

The body was buried at Ventnor, in the Isle of Wight, where the Hambrough family reside. Subsequently, however, foul play was suspected, and the body was exhumed. The arrest of Monson followed, and he will have to defend himself against the charge of murder.

KEENES SIGN TARAL.

Great Jockey Makes a Two Years' Contract on Generous Terms.

NEW YORK, Nov. 26.—Fred Taral announces with great satisfaction, that he has signed a two years' contract with Messrs. J. R. and F. P. Keene. The Dutchman does not announce the terms, but his manner would lead one to suppose that they are generous. He is leaving the employment of Walcott & Campbell because the members of that firm do not think that they will have a stable which would warrant them in retaining the services of so expensive a jockey.

The English papers speak of an American gentleman telling Lord Rosebery to write his own check, for the crack 2-year-old Ladas, by Hampton-Illuminata, which offer was refused. The style of this offer makes it look as if W. H. Forbes of Boston was the would-be purchaser.

PAIL SHOP GUTTED.

Morning Fire at Keene Throws About Forty Men Out of Employment.

KEENE, N. H., Nov. 26.—At 5:30 o'clock Saturday morning fire was discovered in the boiler room at the Beaver mills. The flames were quickly communicated to the pail shop, which contained considerable inflammable material, and it was entirely gutted. The firemen succeeded in saving the western half of the building. About forty men will be thrown out of employment.

The fire broke out in almost the same spot where the terrible explosion occurred last May. The company had just finished rebuilding. The loss on building and machinery will probably reach $9,000 or $10,000, and on stock $5,000. The only insurance is $3000 on the building.

Hathaway Gets Seven Years.

TAUNTON, Mass., Nov. 26.—Welcome B. Hathaway, the Fall River cotton broker, who defrauded the banks of that city by pledging worthless warehouse certificates to the amount of $100,000 and more, was brought into the superior court for sentence Saturday morning. Counsel Jennings made a plea in mitigation for Hathaway. A sentence of seven years' imprisonment was imposed.

Bismarck's House Takes Fire.

BERLIN, Nov. 26.—A fire caused by a defective heating apparatus, occurred Saturday at Prince Bismarck's residence at Friedrichsruh. The prince, assisted by his servants, extinguished the flames before the fire brigade arrived. The damage done was slight.

ITALY'S ARMY.

Report From War Department Says It is Better Than Ever.

ROME, Nov. 26.—An important report from the war department has been laid before the chamber of deputies. It compares Italy's military strength today with her strength in July, 1891. To say, says the report, the minimum permanent army is equal to the maximum of that time. Now the minimum is 1,400,000; then it was 791,-[illegible]

Many optimistic statements concerning the large and small arms of the troops are made [illegible] assertions that the army was defectively armed and organized. The report adduces figures to show that the army is in better condition than ever before.

REVIEW OF THE WEEK.

Feature Has Been Stimulus to Sales By Reason of Cold Weather.

NEW YORK, Nov. 26.—Bradstreet's of Saturday says: A feature has been the stimulus to sales of seasonable staples by colder weather at Chicago, Kansas City, Omaha, Milwaukee, Minneapolis, Duluth and St Paul, at almost all of which centers winter clothing, flannels, shoes, hats and in some instances hardware, have been in great demand by country merchants.

There is no advance in prices of commoner grades of iron or steel, both selling at the lowest figures on record. The nominal advance in rails is because leading makers have renewed their agreement. Pig iron production is increasing slowly, and the total output for the year promises to reach 7,540,000 gross tons, a total 17 per cent smaller than in 1892.

The relatively stiff price paid for wool at western centres places that staple there above a party with eastern quotations and checks the movement.

New England Cotton mills report sales slow and the demand for woolens dull, yet woolen manufacturers have a few orders ahead and more are starting up. General trade is quiet at Boston, but merchants are more hopeful. Shoe factories are more active, and sales of leather are larger.

Bradstreet's estimate of domestic wheat available for export during the remaining months of the cereal year indicate that nearly 3,000,000 bushels of wheat are likely to prove available for export weekly, if needed, notwithstanding our having exported 30,000,000 bushels to the middle of November. Exports of wheat (and flour as wheat), both coasts, this week, aggregate 2,764,000 bushels, contrasted with 3,465,000 bushels in the third week of November last year.

The Louisiana cane sugar crop will probably amount to 545,000,000, 14 per cent more than last year, while the beet sugar crop throughout the country is estimated at 44,-000,000 pounds for 1893, 60 per cent larger than last year.

Bank clearings aggregate $1,000,000,000 this week, or 12.5 per cent less than in the like week a year ago. Business failures number 283 in the United States in the past week against 183 in the like week a year ago.

TONE OF THE PRESS.

Petition Signed by Thousands of Women Praying For Its Reform.

SAN FRANCISCO, Nov. 26.—A petition signed by 17,000 women has been presented at the various newspaper offices of this city, pleading for reform in the tone of the press of the country. The text of this extraordinary petition is as follows:

We approve of our papers in their energy and enterprise, but we believe the time has come for them to take a higher stand on the question of public morals. We deplore in them "sensationalism," not the exposure of crime. We deplore "personalities," not the public announcement of personal acts.

We believe that it is a minority of your readers who demand sensational, personal or immoral details rather than the plain statement of facts, and there is too often a minuteness of details in the reports given of crime, wickedness and sensuality, which can gratify only prurient and vulgar curiosity or awaken such curiosity in innocent and inexperienced minds.

We feel that spreading broadcast vicious and debasing news in our homes and among our children, and the consequent knowledge and easy familiarity with crime in all its forms, has a tendency to lower the tone of thought among the best of our people, and to strengthen the worst instincts among the morally lower classes.

We, therefore, most earnestly and respectfully petition the press at this time to make a concerted effort to elevate the moral tone of their columns, and to give us newspapers free from the evil we deplore, feeling confident that the majority of the public will encourage such an effort and promising you our heartfelt co-operation and support.

The movement includes the best element of California.

Father O'Brien Dead.

LOWELL, Mass., Nov. 26.—Rev. William O'Brien, pastor of the Catholic church of Winchester, Mass., died last night at the home of his relative, Rev. Father O'Brien of this city. Father O'Brien has been sick but a few days and came to Lowell in the hope of obtaining a little rest and recuperation. He was one of the most popular priests in the archdiocese.

COMPROMISE EFFECTED.

Wood Assault Case Taken From the Jury. Couple Will Live Apart.

TAUNTON, Mass., Nov. 26.—Sanford L. Wood of North Attleboro was placed on trial Saturday charged with assault on his wife, Mary H. Wood, with intent to murder. The first witness was the wife, who detailed in a free and easy manner the awakening on the morning of Sept 21, and how she felt when two strange hands fumbled about her face, and left behind some "nasty stuff" which burned her mouth and nose and made her eyes smart.

The story of the disagreement of the husband and wife was told by Mrs. Wood in substance, but there had been estrangement for a year because of a woman in Pawtucket. Mr. Miller, father of Mrs. Wood, testified that when he talked with his son-in-law about the manner in which he was using his wife Wood had said: "I think more of my wife's little finger than I do of the other women."

When this statement was made the court was disposed to rule out letters which the husband had written to his wife, and which were alleged to contain pleas that she would consent to a divorce on the ground that the utterance made by him to the father-in-law contained nothing but expressions of love for his wife.

Sanford also said to his father-in-law that "he had married the Carwell woman, and there was no help for anything but a divorce." The case had gone thus far when Mr. Wood, his wife, her father and Mr. Wood's counsel were conducted to an anteroom and a conference indulged in, the result of which was announced later on by District Attorney Knowlton, who stated that a compromise had been effected, and asked that the case be withdrawn.

This was ordered by the court and the case was ended. Mr. Miller stated afterward that the couple had decided to live apart, but that Wood would contribute a satisfactory amount toward the support of his wife.

Two Chicago Plums.

WASHINGTON, Nov. 26.—The president Saturday appointed Washington Hesing postmaster at Chicago, and William J. Mize collector of internal revenue at Chicago.

Missed It.

She—I enjoyed myself splendidly at the ball last night.

He (apathetically)—Ah! very good.

She—Come, if you are not going to be jealous, I won't tell you any more, then.—Unsere Gesellschaft.

[illegible]

"Why should a soldier never lose his head in battle?" asked a German captain of a private soldier.

"Because if he did he wouldn't have any place to put his helmet on."—Texas Siftings.

EVACUATION DAY.

Sons of the Revolution in New York Observe It.

THIS THE ONE HUNDRED TENTH.

The Statue to Captain Nathan Hale Unveiled.

NEW YORK, Nov. 26.—The 110th anniversary of Evacuation Day was celebrated Saturday with more than usual ceremony. Interest centred about the statue of Captain Nathan Hale, now in position on the spot, as nearly as can be determined, where the hero was executed. This is at the Broadway and Main streets corner of City Hall park, the figure facing Broadway. Prior to the unveiling of the statue there were five memorial tablets unveiled simultaneously, all under the auspices of the New York Society of Sons of the Revolution.

The celebrations began at 10 o'clock with the unveiling of the five memorial tablets placed by the Sons of the Revolution at 1 Broadway, at the corner of West and Laight streets, at the corner of John and William streets, at Broadway, near Forty-third street, and at One Hundred and Fifty-third street and Eleventh avenue.

The Order of Exercises

at the statue commenced with a prayer by Rev. Dr. Morgan Dix, general chaplain of the society of the Sons of the Revolution. The statue was presented to the society by William Gaston Hamilton, chairman of the committee, and its unveiling by Miss Cornelia Montgomery, daughter of James Mortimer Montgomery, secretary of the society, was followed by a salute of 13 guns, fired by light battery K, First United States artillery, under Captain J. W. Dillenback. President Tallmadge of the society accepted the statue and at once presented it afresh to the city of New York, Mayor Gilroy making the speech of acceptance.

Addresses were made by General O. O. Howard and Rev. Dr. Edward Everett Hale, who is a great grand nephew of Nathan Hale. The bands of the Seventh regiment and the First United States artillery then played the

National Airs in Front of the Statue.

Fraunce's Tavern, as well as the subtreasury building, the soldiers' monument in Trinity churchyard, and the General Montgomery memorial in St. Paul's churchyard were appropriately decorated. It was at Fraunce's Tavern that George Washington and the leading officers of the American army were banqueted by Governor George Clinton in the celebration of the evacuation of the city that same day by the British troops. That historic banquet the Society of the Sons of the Revolution commemorated—as it has done annually since 1883—in the evening by a corresponding banquet at Delmonico's.

As the sunrise gun pealed forth at Fort William "Old Glory" was run up to the truck of the city's staff at Battery park, on the site whence stood the staff to which the British nailed their flag before sailing down the harbor. This British flag was torn down and replaced by the American colors by Van Arsdale, the sailor boy, and Saturday the flag was run up by one of his lineal descendants, Christopher R. Forbes, who was assisted by officers of the Anderson Zouaves. The flag was saluted by the guns at Fort William.

WHOLESALE ROBBERY.

Gang of Pennsylvania Railroad Thieves [illegible] Out and Arrested.

[illegible], Pa., Nov. 26.—A New York, Pennsylvania and Ohio railroad detective has brought to light a case of wholesale car robbery in the city which bids fair to rank with the famous Erie robberies of a few months ago. As the culmination of several weeks' work, the detective arrested W. W. McFarland, a brakeman, who squealed on his accomplices, implicating G. A. Albrough, R. B. McKee, Frederick K. Kelso, Conrad Weits, C. O. Custard, J. A. Buchanan, Jesse Green, J. E. Parker and J. H. Bentley.

There are probably others in the gang, but only McFarland, Weits and Custard have been jailed at present. McFarland set fire to his cell in the city jail last night, and it was found necessary to remove them all to the county jail for safe keeping. A vast quantity of goods has been discovered at two boarding houses, Mrs. Black's and Mrs. Alexander's.

The former is suspected of knowing something about the operations of the gang. They have been operating for months, and their stealings will reach into the thousands.—The detective described the methods of the gang, who had discovered an ingenious way of opening car doors without disturbing the seals. Another scheme was to hang a rope ladder over the side of the car and unseal the door while the train was in motion.

PROSPEROUS FITCHBURG.

Demands Upon Her Do Not Injure Her Financial Condition.

FITCHBURG, Mass., Nov. 26.—The financial condition of this city continues excellent despite the demands that are being made upon it in a number of ways, not the least of which is the great amount of work being done in order to give employment to those unemployed. The city treasurer has had no trouble in selling a large part of the last two issues of bonds at good premiums as fast as it was necessary to put them out.

The statement of the city auditor for the 11 months ending Nov. 1, was distributed yesterday. The figures present the ledger footings, showing appropriations and receipts of $849,897.26, and unexpended balances amounting to $194,783.83. There is an amount of deficit balances of $192,-867.49, the largest of which is $47,811.10 on the new high school account.

Lally & Collins Assign.

BOSTON, Nov. 27.—Lally & Collins, the well known dry goods merchants at the corner of Washington and Bedford streets, have assigned for the benefit of their creditors. The liabilities are about $270,000. The assets are not known yet.

GLARING DEFICIENCY.

In Spain's Military Organization Shown and Commented Upon.

LONDON, Nov. 26.—The Madrid correspondent of The Daily News, commenting upon the glaring deficiency of military organization in Spain, says: Despite the fact that Spain spends £7,000,000 annually to maintain a peace footing of 80,000, she has been compelled to spend £2,000,000 in six weeks to send a comparatively small force to Melilla, and mobilize nominally 80,000 reserves. The latter were mustered quickly, but they found no arms, uniforms, overcoats or quarters ready for them.

The cavalry and artillery reserves had to be sent home owing to the lack of horses, mules and outfits. The military journals complain bitterly of the commissariat arrangements at Melilla. General Martinez Campos telegraphs almost weekly that he needs ammunition, hospital supplies, tents and provisions. He also complains that the rifles are of two patterns and that there are several types of guns.

POISONS IN HISTORY.

Sixteen Chinese emperors are reported to have died of poison.

Nearly 40 Turkish sultans and Arabian caliphs died by poison.

Until the English occupation, poisoning was very common in India.

Hemlock poison was a Greek mode of execution. Socrates died thus.

Nero tried to poison himself to escape execution, but the dose was not sufficient.

The Toffania poison was described in a papal bull as "arsenic distilled in aqua fortis."

Nearly 200 Greek generals and statesmen are named who committed suicide with poison.

Charles II of England is supposed by some historians to have been poisoned by a jealous mistress.

During the middle ages poisoning, especially in Italy, was regarded as an entirely justifiable means of getting rid of an enemy.

Veronese, the painter, was poisoned by an angry mistress of noble birth, whose name he had clouded by boasting of his familiarity with her.

Messalina was an adept at removing her enemies by secret poisoning. She poisoned over a hundred persons before she herself was put to death.

A wholesale poisoner was Mary Ann Cotton of Durham, England, who in 1873 poisoned 16 persons, mostly children. She was tried and executed.

In 1856 the trial of William Palmer in England attracted general attention. He poisoned J. P. Cook and many other persons and was publicly hanged.

The names of 17 Roman emperors of the west and 22 emperors of the east are preserved who are supposed to have died at the hands of the secret poisoner.

The most noted female poisoners, Cleopatra, Lucrezia Borgia and Mme. Brinvilliers, were blonds, with fair complexions, yellow or tawny hair and eyes gray or blue.

Poisoning is believed to be very common at the present day in Turkey and Persia. Two historians say that Alexander the Great died from a dose of poison in his wine.

For nearly 30 years Hannibal, anticipating defeat and capture, carried poison concealed in a finger ring. He finally took it to avoid falling into the hands of the Romans.

Just before his first abdication Napoleon attempted his own life by poison. He was found unconscious, but by skillful treatment by the doctors he was revived and recovered.

During the years from 1840 to 1850 poisoning by means of arsenic became so common in England that parliament in 1851 passed very stringent laws regulating the sale of this poison.—Philadelphia Record.

GEMS OF THOUGHT.

A sneer is the stiletto of conversation.

Kind words are the music of the world.

Great minds have wills; feeble ones have wishes.

The manner of giving shows the character of the giver more than the gift itself.

Sincerity, deep, great, genuine sincerity, is the first characteristic of all men in any way heroic.

Idleness is the mother of many wanton children. They that do nothing are in the ready way to do worse than nothing.

Let fortune do her worst, whatever she makes us lose, so long as she never makes us lose our honesty and our independence.

He that does not know those things that are of use and necessity to know is but an ignorant man, whatever he may know beside.

A secret is like silence—you cannot talk about it and keep it. It is like money—when once you know there is any concealed, it is half discovered.

THE STOCK MARKET.

Dealings In Leading Securities In Boston and New York.

BOSTON, Nov. 25.—In the outside market call money is quoted at 4 to 5 per cent, and time money is nominally 5 per cent.

With the single exception of Sugar the stock market was strong today. There are unmistakable evidences that investors are beginning to turn their attention once more to corporation securities and are picking up gilt edge stocks and bonds.

Sugar common sold down to 86, a loss of 3½ as compared with the final sale of Friday, and the preferred to 86, a loss of 1¼. General Electric was 1¼ stronger at 38¾. Burlington advanced ¼ to 83¾, while Atchison dropped ¼ to 20. New England sold up ¼ to 31⅞ until the last sale, 160 shares, was made at 32¾. Boston and Maine dropped to 144, with the last sale at 141. The decline appears to be due to the gossip regarding the land transaction.

STOCKS—CLOSING.

Atchison, Topeka and Santa Fe	20
Bell Telephone	187@189
Boston and Albany	208
Boston and Maine	140
Bay State Gas	[illegible]
Calumet	[illegible]
Chicago, Burlington and Quincy	84¾
Fitchburg	[illegible]
Lamson Cash Railway	17@17¼
Erie Tel	[illegible]
General Electric	38¾
Mexican Central	7
New England Tel	[illegible]
Old Colony	178
Pullman	173
Sugar preferred	86
West End Land	14@14½
West End R. R.	[illegible]
Wisconsin Central	[illegible]

New York Stocks.

Canada Southern	50
Chicago Gas	[illegible]
Cotton Oil	10⅝
Delaware, Lackawanna and Western	[illegible]
Erie	15⅛
Lake Shore	125⅝
Louisville and Nashville	50⅞
Manhattan	120¾
Michigan Central	103
Missouri Pacific	25⅝
National Cordage	20
New Jersey Central	110¼
Northwestern	103¼
Northern Pacific preferred	20⅝
New York Central	102⅝
New York and New England	31
Pacific Mail	17@17¼
Reading	21⅜
Rock Island	70
St. Paul	60¾
Sugar, com	86⅞
Union Pacific	19¼
Western Union	88⅛
Whisky	25¾

Chicago Provision Market.

CHICAGO Nov. 25—2 p. m.—Wheat opened rather firm today at 61¼c for cash, closed at 60¾c [illegible] for November; [illegible] for December; closed at [illegible] for May, closed at [illegible].

Corn opened steady today at 35⅝c for cash; closed same; 35⅝c for November; [illegible] for December, closed [illegible]; [illegible] for January, closed at [illegible]; [illegible] for May, closed [illegible] asked.

Oats opened rather easy today at 27⅞c for cash; 27⅞c for November; 27⅞c for December, closed same; [illegible] for May, closed at [illegible].

Pork opened steady today at $12.75 for cash; closed at $12.75 for November; $12.85 for January; closed $12.70 bid for May.

Lard opened rather irregular today at $8.27½ bid, $8.75 asked for cash; closed at $8.80 for November; closed at $8.55 bid for the year; closed $7.85 for January; closed $7.75½ for May.

Short ribs opened nearly steady today at $7.25, for cash, $7.35 for November, closed at $6.57½ for January; [illegible] for May.

New York Cotton Market.

NEW YORK, Nov. 25.—Cotton easy; gulf [illegible] Orleans, [illegible] sales 122 bales. Futures closed steady; sales [illegible] bales. November, 7.98; December, 7.99; January, 8.05; February, 8.08; March, 8.12; April, 8.16; May, 8.20; June, 8.25; July, 8.28.

THE MOVING WORLD.

A design for a font of phonetic printing type, consisting of 42 characters, has been patented by Robert S. Avery.

A vehicle wheel in which the tire is double flanged and wedge shaped, wedge shaped fellies being expanded into the tire to obtain the required rigidity, is a recent invention.

Mr. Eddy of Bayonne, N. J., has devised a set of tailless kites. He has sent them up 4,400 feet, and they will rise in a dead calm. The weather bureau is interested in their workings.

A process has been discovered by a German mechanic for producing through the combination of rawhide and a composition of his own a new material adapted to the manufacture of "cog and friction wheels" which is considered likely to do away in many cases with iron.

Safety matches that can be used without a box are to be placed on the English market by a German inventor. The idea is to tip the two ends of the wood separately with those compositions which in the ordinary way go one on the box and the other on the match. To use, break the wood across the middle and rub the ends together.

PEN, CHISEL AND BRUSH.

Edward Everett Hale is collecting the sayings of children, with a view of deducing important conclusions from a comparison and analysis of them.

Amelie Rives and her gushing novels were once thus characterized by a discriminating Harvard youth, "She's been spooned on awfully, and she gave it dead away."

Rosa Bonheur says, in defense of her male attire, that she would have missed all chances of success had she had to bear the weight of the skirts in fashion 35 years ago.

Mr. Ruskin's publisher says that since 1871 there has never been a loss on any of Ruskin's works, and that between 1889 and 1892 the author received as his share of the profits about $140,000.

OLD HONESTY.

A SURE SIGN
FINZER'S OLD HONESTY
of a good Chewing Tobacco is the red H tin tag on
OLD HONESTY PLUG
It is every chewer's choice because it is the choicest tobacco in the land. Try it.
JNO. FINZER & BROS.
Louisville, Ky.
aug7MWFaw

FOR THE LADIES.
MRS. S. COMSTOCK,
2 CHURCH.
Has all the Latest Novelties in
CENTRE PIECES AND TEA CLOTHS.
Also FANCY SILKS for Sofa Pillows and Draperies. The latest designs in POINT LACE AND BRAID. Lessons given in all the latest stitches. nov6d

MOTHERS
who are looking for
Misses', Children's and Infants'
DRESSES,
CLOAKS and BONNETS
will find a large assortment of NEW AND STYLISH GOODS at LOW PRICES at
A. McJENNETT'S,
144 Main Street.
nov18d

ARCHITECTS.
C. H. PRESTON,
Architect, - - - - Central Building
Telephone 141—4, Norwich, Conn.
Specialist on modern construction and strength of materials.

JAMES A. HISCOX,
ARCHITECT,
[illegible] Main Street Rooms 3 and 5.

SADLERY, ETC.
ROBES, BLANKETS, GLOVES
MITTENS,
At 110 Main St. Prices Moderate
J. G. STANDISH.
nov6d

EXCELSIOR!
A Twenty Horse Power
Stable Blanket
—AT—
LANE BROS.,
oct24d 6 WATER ST

EDUCATIONAL.
A Business
EDUCATION
For only $5
If you commence this week. Shorthand, Typewriting, Penmanship or Bookkeeping in your own house through the mail in 25 easy lessons. We secure positions for our pupils as soon as competent. We all have but one opportunity in this life; this is yours. Don't be a drudge. Write at once for full particulars.
Gaffey's Business College, New Haven, Ct.
nov4d&w

CLOTHING.
The Combination Clothing Co.
HIRSH & CO.,
Lucas Block. 47, 49, 51 Shetucket St
OVERCOATS.
This Fall's Latest English Cut, Chesterfield, Designs "Our Special." We carry a large assortment to choose from. For one week these prices only:
Men's Black or Blue in Cheviots.....
Men's Black, Brown or Gray in Chinchilla.....
Men's Black, Brown, Gray or Mixed Kerseys.....
Men's Black, Brown or Blue Beavers. $10.
Youth's Blk, Blue or Brown Beaver.
Youth's Black, Blue or Brown Chinchilla.
[illegible]
Youth's Black, Blue, Brown and Gray Cheviots..... $8.
Boys' Blue and Mixed worsteds, with Capes.....
Boys' Blue and Mixed Cheviots, with Capes..... $2.
BOYS' SUITS
Are a Specialty with us. We carry and can boast of the Biggest Stock. Look in our windows for prices.
MEN'S SUITS.
All our $8 Suits are $6.
All our $10 Suits are $8.
All our $12 Suits are $10.
TROUSERS.
See our Line of Trousers. "We have a Special" for this week. Our $4, $5, $6 grades now at $3.50.
The Combination Clothing Co.
oct23MWF LUCAS BLOCK.

BOOK BINDING.
BLANK BOOKS MADE TO ORDER
Paper ruled to any pattern.
Tickets numbered from 1 to 100,000.
MAGAZINES BOUND
in any style of binding. Old books repaired. Back Nos. furnished to complete volumes by
JOSEPH BRADFORD, PRACTICAL BOOKBINDER,
Bulletin Building, Up Stairs.
may19daw Norwich, Conn.

COWAN, the Bookbinder
will after this date be found on the ground floor.
108 Broadway.

WHOLESALE GROCERS.
Just Received and for Sale
a large lot of
NEW TEAS,
Red and Gold Elephants.
Very few got away. Also
New Raisins, Prunes, Apricots, Peaches, etc.
Lippitt, Swan & Co., 91 Water St.
Wholesale only.

GROCERIES.
Old English Mince Pies,
New England Loaf Cake
Of ye Olden Time, and other Cakes for Thanksgiving, at
RALLION'S.
Central Building, 46 Broadway.
nov18d

Fancy Raisins
In Five-Pound Boxes,
LOW PRICES.
A. T. OTIS.
nov20daw

FANCY NEW CROP
New Orleans Molasses.
[illegible] gallon
at 202 Franklin St.
E. D. AVERY.
All other goods way down to bargains.
nov6d

A BREAKFAST DELICACY
ARLINGTON SAUSAGE
SOLD AT
R. S. BARTLETT'S.
nov1d

We Will Sell our Entire Stock of
Canned Goods at less than cost.
Only slightly damaged by smoke. Now is the time to lay in your winter supply.
J. A. STODDARD & SON,
[illegible] FRANKLIN STREET.

SOUSED MACKEREL AND
KIPPERED HERRINGS
For sale at
A. L. ALLEN'S.

IRON AND IRON WORK.
A. H. VAUGHN & SONS
IRON CASTINGS.
aug7d FERRY ST., Norwich, Conn.

FOUNDRY PIG IRON
of the most Reliable Quality and grades. Full stock kept in Norwich for immediate delivery.
REFINED BAR IRON of the well-known "Sable" brand.
SHEET IRON. Galvanized "R. R." Black and Plate.
STEEL, "Black Diamond" and "Sitvo," warranted Cast Steel, Machinery Steel, Tire Steel, Calking Steel.
FINISHED STEEL SHAFTING.
IRON AND STEEL I BEAMS AND CHANNELS for structural purposes.
A. T. CONVERSE,
Office, Warehouse and Shipping Wharf,
may1 18 COMMERCE ST.

The Sibley Machine Co.
Manufacturers of Paper, Cotton and Wool Machinery, Mill Gearing, Shaftings, Pulley Hangers, etc., etc. Jobbing of all kinds, Gearing, Cuttings, Forgings and Castings at short notice, 12 Franklin Street, Norwich, Conn. New and Second-hand machines bought or sold on commission.

FRANK C. SWEET,
Medical and Surgical Nurse,
Graduate from Mills' Training School for Male Nurses, Bellevue Hospital, New York city. Call at 500 or 480 FRANKLIN Street, city. TERMS REASONABLE.

STORAGE.
Storage of non-hazardous or [illegible] goods of merchandise may be obtained in my Warehouse [illegible] Commerce Street.
A. T. CONVERSE.

NEW ADVERTISEMENTS.

sure pure sure pure sure pure sure pure sure

CAKE

Keeps Fresh

if made with

Cleveland's

Baking Powder.

sure pure sure pure sure pure sure pure sure

aprMWF

Look for Green Mountain

horse radish salesman on Franklin street and vicinity, Preston and Greeneville, before Thanksgiving dinners. H. A. SIMONDS.

nov24d

MANAGER WANTED—To appoint salesmen to sell the Rapid Dish Washer. Washes and dries the dishes in two minutes without wetting the fingers. $75 a week and all expenses. Easy position; no capital; no hard work; can make $100 a week. Address W. P. Harrison & Co., Clerk No. 14, Columbus, Ohio.

BRIDAL VEIL FLOUR

Car now here and for sale low by

Welcome A. Smith.

nov27d

CARD OF THANKS.

We, the undersigned, desire to express through this public medium our sincere thanks to our many friends for their thoughtful consideration and kind assistance to our husband and father through his long illness and to us personally at the time of our bereavement.

MRS. G. S. FENTON and daughter.

nov24d

WHITE CHINA

—AT A—

Great Sacrifice.

In order to reduce our stock of White China, we offer the entire line at prices sure to attract the attention of

CHINA DECORATORS.

SmithBros

nov24d

HEADQUARTERS FOR

Legal Blanks.

We are General agents for

ROBINSON'S BLANKS

And carry a full line at his prices.

Noyes & Davis.

nov25daw

N. S. GILBERT & SONS,

137 and 141 Main St.

Do you want a

THANKSGIVING

SIDEBOARD.

We have twenty-five patterns and offer at Special prices for each week.

Dining Tables.

Best Table shown in the city for

One Dollar per ft.

Sizes—6 ft. 8 ft. 10 ft. and 12 ft.

Dining Chairs.

We have new patterns, nice styles for very reasonable prices.

CALL AND EXAMINE.

N. S. GILBERT & SONS.

nov24d

A FULL SUIT OR OVERCOAT!

Whichever you say. Goods all in, and can give you anything you want. When handy, spend a few pleasant minutes looking over our selections.

GEO. R. CLARK,

Merchant Tailor,

Room 4 Shannon Block.

REMOVAL.

OFFICE DR. BRIGDEN

OCULIST and AURIST,

To Shannon Block, Corner Main and Shetucket Sts., Rooms 18 and 19.

Special attention given to correcting all forms of abnormal vision with proper spectacles or Eye Glasses. No fee charged in such cases except in ASTIGMATISM or where it is necessary to prescribe in addition to fitting glasses.

E. P. BREWER, M. D.,

18 Washington St.,

GENERAL PRACTICE AND THE EYE.

Office Hours: 8 to 10 a. m., 1 to 3 and 6 to — p. m. Telephone 52-3. nov18daw

The Bulletin.

Norwich, Monday, November 27 1893

The Bulletin should be delivered everywhere in the city before Six a. m.

Subscribers who fail to receive it by that time will confer a favor by reporting the fact to the Bulletin Co.

Slater Museum

Open every week day 9-12 a. m. 2-5 p. m.

The Weather Today.

Indications for Connecticut: Fair; followed by rain or snow in the night; slightly warmer; east winds.

The Norwich Weekly Courier is the best weekly newspaper in New England at 50c a year.

NORWICH AND VICINITY.

CITY NEWS.

Meeting of Canton Oneco tonight.

Special meeting of Shetucket lodge, I. O. O. F., tonight.

The county commissioners will meet in New London today.

The steamer Ella has been towed into winter quarters at the elevator wharf.

Special council of Mohican tribe, I. O. R. M., this evening at 8 o'clock.

Members of Miantonomo Council No. 30, go to New London tonight on the 7.12 train.

John W. Brand rode on his wheel from Colchester to Springfield last week in five hours.

James Bussey has been appointed postmaster at Norwich Town to succeed G. A. Ray.

Charles T. Spalding has been appointed postmaster of Plainfield in place of E. E. Ashley.

Special Thanksgiving services were held in the First Congregational church at Norwich Town on Sunday evening.

Regular meeting of the Woman's Christian Temperance union this afternoon at 3 o'clock. A full attendance is desired.

The corner stone of the new chapel at Sunnyside will be laid with appropriate ceremonies at 3 o'clock on Tuesday afternoon.

On account of the funeral of William A. Mitchell, the store of Porteous & Mitchell will be closed from 2 to 4 this afternoon.

Commencing today, mails for the Brattleboro and New London railroad post office (way) north, will close at 3 30 instead of 2 25.

Services in St. Patrick's church will be held at 8 o'clock on Thanksgiving morning. Also at 5 30 and at 7 o'clock on Friday morning.

A game of polo will be played Thanksgiving afternoon, in the Fitchville hall, between the Norwich Town team and the Fitchville team.

The New York "Home Missionary" for December makes note of a donation from the First church at Montville, through Henry A. Baker.

Mr. Lewis A. Hyde delivered an interesting address to Christian workers at the Young Men's Christian association meeting Sunday afternoon. A quartette of male voices rendered two selections and assisted in the general singing.

A meeting of about thirty leading democrats of Willimantic was held Saturday afternoon and Mr. Edwin A. Buck was invited to meet them. After a full canvass of the mayoralty question Mr. Buck decided to stand the nomination.

Agent Gerr, the Humane Society agent of Mystic, is investigating a reported case of cruelty to children. It is said that a man has frequently locked one of his children in a trunk as a means of punishment and that he has also sent the child to school barefooted.

There was just a taste of wintry breezes Saturday afternoon and the men who felt it the quickest were the motormen on the trolley lines. They came swinging around the corners with ulsters buttoned tightly and collars turned up to the top of their heads, while just between the opening they showed legitimate red noses.

Next Sunday is the first Sunday of Advent, which, as its Latin derivation implies, denotes a coming; more specifically the time of preparation for the coming of Christ, or Christmastide. It is the first of the four Sundays which precede Christmas, and is always the Sunday nearest the feast of St. Andrew, Nov. 30.

Last week's issue of Zion's Herald contains a two-column story from the pen of Mrs. O. W. Scott entitled Thanksgiving Bonfires. She interestingly describes the effects upon those to whom the custom is new, ingeniously weaving into the story the mishaps of a group of barrel gatherers as told in THE BULLETIN two years ago.

The street railway company operated the Yantic extension for the first time on Saturday. Rigid rules regarding the crossing of the track of the New London Northern railroad have been given the conductors, and any violation will result in a discharge. The conductor precedes the car on the track, sets the danger signal and then changes it after the car has passed over.

Annie Ward Tiffany comes to the Broadway theater on Tuesday evening, presenting "Lady Blarney." The play is said to be full of force and overflowing with wit, pathos and humor, being combined so as to produce the happiest effects. Unlike "Peggy Logan," "Lady Blarney" requires fine dressing, and the rich costumes worn by her are said to be a feature of the production. The play will be well cast.

Personal.

The Middletown papers note the fact that the Rev. John Neale of Norwich recently visited his mother at South Farms.

Mr. Thos. J. Douglass, who has been ill at the Backus hospital for several weeks, has so far recovered as to be able to sit up on Sunday.

Mrs. Dr. Harriman has returned from a lengthy visit to friends in Nebraska.

In the current number of The Congregationalist the Rev. M. M. G. Dana, formerly of the Second church of this city, has a two column article entitled "Our Congregational Martyrs."

Miss Minnie E. Chamberlain has returned from Providence.

Mr. Charles H. Beebe of Roanoke, Va., is in Norwich for a few days.

B. B. Allen of Tanner avenue, Preston, in the employ of John O. Perkins, has gone to Providence for a few days and will then make an extended trip around the country.

The Hon. Ira G. Briggs of Griswold was in Norwich Friday.

Mrs. James W. Farrell was the guest of Mrs. Albert Douglass in New London on Friday.

President Jonathan Trumbull represented the Sons of the Revolution in the exercises at the unveiling of the Nathan Hale statue in New York on Saturday.

Mr. William Alfred Jones has returned to the Rose of New England after a visit of several weeks at New York city.

Col. W. C. Mowry, Mr. J. DeTrafford Blackstone and City Counsel F. T. Brown were among the Norwich delegation to the Yale-Harvard game at Springfield on Saturday.

Not Allowed to Stay There.

The man and woman tramps, who were driven out of Norwich a day or so ago by the police, started on foot for New London. They were met by Officer O'Brien on upper Main street, who informed them that if they were two hours in shaking the dust of that city from their feet, he would make it hot for them. They said they were only passing through the city. The man is known as "Stonington Bill."

Turkey Raisers' Bright Idea.

Some turkey breeders in the vicinity of Westerly have a wrinkle in their business that is not fair to their customers. They import turkeys from New York state, which are neither full grown nor fatted. When ready for market the birds are "pure Rhode Island stock," or whatever it is, and so bring higher prices than the York state turkeys. Hundreds of live turkeys came east this fall.

Retirement of James Kirker.

During the week Mr. James Kirker will sever his connection with the Norwich Bleaching, Dyeing and Printing company. For some time he has had charge of the packing department and previously, before he left to establish a bleachery of his own, he was in the employ of the company for many years. He is a veteran bleacher and after a well-earned vacation will make other business arrangements.

Coothoui Concert Co.

The following programme will be presented by the Jessie Coothoui Concert Co., in the Central Baptist church this evening at 7 45 o'clock:

Piano—"The Silver Spring"............Rendel
Mr. Pick.
Baritone—"Les Rameaux"..............Faure
Mr. Lythgoe.
Recitation—"Out o' the Fire"....Will Carleton
Miss Coothoui.
Soprano—"Staccato Polka"............Mulder
Mrs. Shaw.
Violin—"Hungarian Rhapsody"..........Hauser
Miss Udelle.
Recitation—"The Prophecy of Columbus"
W. A. Croffut
(As recited by Miss Coothoui at the opening ceremonies of the World's Columbian Exposition May 1st, 1893)
Miss Coothoui.
Baritone—"Sunlight and Shadows"..Blockford
Mr. Lythgoe.
Violin—"Tarantella"....................Papini
Miss Udelle.
Soprano—"The Chimney Corner"..........Cowen
Mrs. Shaw.
Humorous Recitation.....................
Miss Coothoui.
Ensemble—"Io Vivo e' tamio"........Campana
Mrs. Shaw, Mr. Lythgoe, Miss Udelle, Mr. Pick

Tickets for sale at Noyes & Davis's, Cranston & Co.'s and at the door.

OBITUARY.

Henry Lane.

Henry Lane, the Greeneville baker, died at his home on Franklin street on Saturday, aged 66 years. He had a stroke several weeks ago and lingered along until his death. He was formerly an engineer and resided in Preston, and at one time was baker in the Wauregan house. He leaves a wife, two sons and three daughters.

Austin Huntington.

Austin Huntington died at the island of Martinique, West Indies, last Thursday. A year ago he went to South America on business, and was on his way home when he died. He was a son of John Huntington, a former resident of Norwich Town, and he came here from New York five years ago. He leaves a wife and two small children.

Marine Disasters.

LONDON, Nov. 26. — The Portuguese bark Faro from Philadelphia, October 25, for Setubal, Portugal, is reported as wrecked. The crew have been landed at Fayal.

The fishing boat Toller of Lossiemouth, which has been missing since the 17th, is ashore at Cromer. The crew of seven were drowned.

The Austrian steamer Szent Laszlo, Captain Francis, is lost off the coast of Portugal. No details are given. She was a vessel of 960 tons.

Hauled Up in Bridgeport for Doing Business Without a License.

BRIDGEPORT, Nov. 26.—The continued cases of the New York brewers who were arrested in this city for doing business without a license were brought up for disposition in the city court before Judge Hall Saturday morning. The men arrested are Charles Bachman, John Bowes, James Mulligan and Frederick Schmezler.

The attorney for the accused persons entered a demurrer to the complaints, which in each case was overruled and a fine of $50 and costs imposed in each instance. An appeal was entered and allowed and bonds on the appeal fixed at $100.

Accepts the Deanship of Harvard Theological Seminary.

PITTSBURG, Pa., Nov. 26.—The Rev. George Hodges presented his resignation as pastor of the Calvary Episcopal church at the evening service today. The vestry will act on the resignation on the first Monday in December. Dr. Hodges said this evening that he had no doubt the resignation would be accepted. It would take effect Dec. 31. He also stated that he had accepted the deanship of the Harvard theological seminary.

7,000 Troops for Melilla.

MADRID, Nov. 26.—General Martinez de Campos has been hurried off to Melilla in much greater haste than was expected at first. He will sail for Melilla tomorrow. He is accompanied by several generals, and 7,000 troops will sail at the same time with him. There was an imposing display of military and popular enthusiasm at the station when Campos left.

DIED.

MITCHELL—In this city, Nov. 25, William A. Mitchell.

Funeral from the residence of his brother, Archibald Mitchell, No. 21 Maple St., Monday afternoon, Nov. 27, at 2.30 o'clock. Burial private.

HILDEBRAND—In Preston, Nov. 24, Geo. O. Hildebrand, aged 41 years, 10 months and 19 days.

Funeral from his late residence, Tuesday, Nov. 28th, at 2 p. m. Relatives and friends are invited to attend.

McCORMICK—In this city, November 25, Mary McCormick, aged 52 years.

Funeral from her late residence, 60 Fifth street, Tuesday, 28, at 9.15 a. m.

LANE. In this city, Nov. 25th, Henry Lane, aged 66 years.

Funeral from his late residence, No. 40 Franklin street, Tuesday morning, Nov. 28th, at 10.30 o'clock. Burial private.

BRIGGS—In this city, Nov. 26th, Mrs. Emeline Briggs, aged 71 years.

Funeral from the residence of her son-in-law, H. W. Hill, No. 29 Division street, Tuesday morning, Nov. 28th, at 8 o'clock. Interment at Moosup.

NEW ADVERTISEMENTS.

O. U. A. M.

Brothers of No. 10 and No. 23, who are going to NEW LONDON tonight, are requested to meet at their ROOMS at 6.45 p. m. Train leaves at 7.12 p. m. Returning by train at 1.30 a. m.

Fare, Round Trip - 50 Cents.

nov27d PER ORDER COM.

I. O. O. F.

There will be a Special Meeting of Shetucket Lodge No. 27, I. O. O. F. Monday evening, Nov. 27, at 7.45 o'clock, to make arrangements for the funeral of our late Brother, GEO. O. HILDEBRAND.

Per order, V. G.

nov27d E. E. BAUMANN, Sec. Sec.

I. O. O. F.

The members of

CANTON ONECO,

Are requested to meet at their hall of Cantonment this evening at 7.45 o'clock.

Per order, T. A. HOLMES, Com.

F. J. KING, Clerk. nov27d

MOHICAN TRIBE

No. 4, I. O. R. M.

Will meet in Special Council this Monday Sleep at 8 o'clock, to take suitable action upon the funeral of their late Brother, GEO. O. HILDEBRAND. Members of Sassacus Tribe are invited to be present.

nov27d IRVING E. HILL, Sachem.

Holiday Goods.

Our stock of Holiday Goods has just commenced to arrive. As our store space is limited we must have room to display them. In order to get the necessary room required for this purpose we have marked all of our Millinery, Trimmed and Untrimmed Hats, Children's Cloaks and Bonnets, Stamped Goods, Hosiery, etc., etc., at about one-half price, as we must reduce stock to make room for our immense line of Holiday Novelties. Call and look at the great Bargains we are offering in all departments.

B. GOTTHELF & CO.

nov25d

—FOR A—

HAIRSWITCH, BANGS, PUFFS, INVISIBLE HAIR NETS, etc.

CALL ON

MRS. N. E. SCHUMACHER,

26 Union Street, Opp City Hall.

She has the reputation of carrying a first-class stock and doing good work. sep18d

PITCHER & MAIN

ARE SELLING

—FRENCH PEAS—

At 15 Cents per Can.

oct24d 66 North Main street.

Horizontal Water Wheels, Head Gate Gearing, Water Racks, Power Transmission Machinery.

Collins Turbine Machine Co.

MILLINERY.

INFANTA.

A new quality, Astrachan brim, colors Navy, Brown and Black, 69c.

BRIGAND.

High soft crown, rolling brim Walking Hat, good style, fine quality, low price.

BLACK FEATHER BOAS.

A few 2 yd. Boas left at 59c.—half former price.

CAPS FOR THE BABIES.

Choice styles, medium prices.

T. B McCLENATHAN.

Wholesale and Retail. nov16daw

AMUSEMENTS.

GRAND CONCERT

By the celebrated

Jessie Coothoui Company

In the CENTRAL BAPTIST CHURCH,

MONDAY Even'g. Nov. 27, '93.

Under the auspices of the

C. C. W's.

Jessie Coothoui, Recitationist; Mrs. W. F. Shaw, Soprano; Miss Nettie Udelle, Violinist; Mr. David Lythgoe, Baritone; Mr. Walter Pick, Pianist. "Each member an artist."

ADMISSION........................35 Cents.

Tickets now on sale at Noyes & Davis and Cranston & Co.

Doors open at 7. Concert at 7.45. nov24d

BROADWAY - THEATRE.

GEO. E. BACHELDER, Business Manager.

Tuesday, November 28.

HER GREATEST TRIUMPH.

The Refined Irish Comedy Actress

ANNIE WARD TIFFANY

In Alfred Kennedy's Musical Edition of

Lady Blarney.

Singing! Music! Superb Cast! Elegant Costumes! All Laughter!

Sale of Seats at Merrick's Saturday morning, Nov. 25th. Regular Prices. Electric cars for Taftville after Entertainment. nov24d

MURPHY & BLACKBURN

FUNERAL DIRECTORS AND EMBALMERS

No. 27 Franklin Street.

Open night and day. Ring bell for night calls. Upholstering, Carpet Laying, etc. sep14d

NEW ADVERTISEMENTS.

CARRIAGE ROBES

— AND —

DRIVING GLOVES

—AT—

PRENTICE'S. nov27MWF

STAMPING AND PINKING is now in order in the Bouquet Millinery and Fancy goods Parlors. We have over 250 desirable Patterns to select from and all orders in that line will receive prompt attention. We also carry a nice line of ready Stamped Goods and all kinds of materials for Fancy Work. Midnight, Germantown, Saxony Yarns and S. & A. Wash Silks in all colors. Hand Painted Celluloid novelties, Ladies Shopping Bags and many other pretty things for Christmas. Cook Building, No. 8 Broadway, 2d Floor. nov27MWF

UNITED WORKERS

The EMPLOYMENT BUREAU will offer for Sale at their Rooms, NO. 9 WASHINGTON St., all the GARMENTS they have on hand at reduced prices. The sale will continue until Dec. 7th, when they will resume their work for the winter. nov24d

AT A COURT OF PROBATE HELD AT Colchester, within and for the District of Colchester, on the 25th day of November, A. D. 1893.

Present—E. E. CARRINGTON, Judge.

Estate of James C. Sheridan, late of Colchester, in said District, deceased.

John F. Sister of Colchester appeared in court, and moved that an instrument purporting to be the last will and testament of said deceased, (and codicil thereto,) be admitted to probate.

Therefore, ordered, That said application be heard and determined at the probate office in Colchester, in said district, on the 4th day of December, A. D. 1893, at 2 o'clock in the afternoon, and that public notice be given to all persons interested in said estate, by advertising in a newspaper having a circulation in said probate district, to appear if they see cause, at said time and place, and be heard relative thereto, and make return to the Court.

Attest— E. E. CARRINGTON, Judge. nov27d

WHITNEY'S

Two-Day Sale.

25 per cent. off For Cash, Saturday and Monday, Nov. 25 and 27.

Granite Ware, Enameled Ware, Wooden Ware, Table Cutlery, Carvers and Forks

Store Open in the Evening also. Goods delivered free in the City and Suburbs.

All above goods at three-fourths the regular prices for these days only.

Central Building, 41 Broadway. nov24d

N. D. SEVIN & SON.

AGENTS FOR RADAM'S MICROBE KILLER.

nov25daw

JOS. ROGERS, JR.

Are the very finest Banjo and Drum Heads made, having received the highest award at the CHICAGO COLUMBIAN EXPOSITION. I have been appointed sole agent for the above heads. Prices no higher than ordinary heads.

A. PLAUT,

80 MAIN STREET. nov24d

HAVE YOUR EYES CAREFULLY TESTED AND FITTED BEFORE PURCHASING GLASSES OF

FRISWELL.

Large stock of Spectacles and Eyeglasses always on hand.

nov1d 25 and 27 FRANKLIN ST.

Don't This Cold Weather

Make you think of

Warm Underwear and Hosiery?

We have a very large stock on hand and at VERY LOW PRICES, which we would be pleased to show you.

LADIES, we do not want you to forget that our line of

Fur Capes

is the largest and best in town.

T. J. FALVEY,

nov6MWF SHANNON BUILDING.

Families in Want of

Choice Butter for Winter Use

Should at once order through their Grocer, as we have some fine October Vermont Dairy and Creamery Butter just in. No goods at retail.

ALLEN, WORTH & CO.,

Norwich and New London, Conn. nov6MW

PIANOS and ORGANS

Tuned and Repaired.

Country Tuning solicited.

sep24MWF E. E. BAKER, 18 School Street.

IF YOU WANT TO SELL YOUR GOODS advertise them in THE BULLETIN.

NEW ADVERTISEMENTS.

ROCK BOTTOM PRICES

QUOTED FOR

PRINTED BLANK BOOKS

The Bulletin Co.,

NORWICH, CONN.

Graduates

AIDED TO EMPLOYMENT

A general fitting for business at the

Norwich Business College.

EARL M. SWIFT,

nov25daw 86 MAIN ST.

PRESTON BROTHERS

Have the Finest Line of

Imported Carvers

IN THE STATE.

If you Want a Good One, they have it. nov25d

Alling Brothers,

10 to 14 Main St.

For the Next Two Weeks we offer our entire stock of

HATS

at the following reductions:

STIFF HATS,

All the Latest Shapes,

$1.25 reduced from $1.50

$1.50 reduced from $2.00

$2.00 reduced from $2.50

$2.50 reduced from $3.00

NEW ALPINE HATS.

$2.00 from $2.50

$1.75 from $2.00

$1.50 from $2.00

$1.25 from $1.50

Men's 75c. Caps 50c.

Alling Brothers.

nov24daw

WINTER CLOAKS.

Just received, a full line of novelties.

oct2MWF MRS. E. D. SYDLEMAN, 82 Main Street.

WHISK -:- BROOMS

CHEAP, AT

HOWE'S - LEATHER - STORE.

ORRIS TOOTH POWDER

PREPARED AT

STEINER'S PHARMACY

Will Cleanse and Beautify the Teeth WITHOUT INJURY. nov24d

FREE.

BEAUTIFUL ETCHINGS

GIVEN AWAY!

For the Framing.

Elegant Frames Only $1.75,

REDUCED FROM $3.

M. J. FARRELL'S

ART PARLORS,

51 -:- Broadway.

nov24daw

NEW ADVERTISEMENTS.

6%

Partial Dividend Bond Certificates.

UNITED STATES

SAVINGS & LOAN COMPANY,

Paid in Capital............$1,300,000

Subscribed Capital.........$6,500,000

One of the oldest and largest Co-Operative Banks in America, having an income of $80,000 per month and Local Boards in over 60 cities. Affords an absolutely safe investment in Cumulative First Mortgage Bonds.

H. G. RACE and GEO. S. SMITH, GEN. AGTS.

Office 9 Shannon Building, Norwich.

Now Ready

To show our line of

WALL PAPERS

For the fall trade, also a full line of

Room Mouldings, Hooks and Picture Wire.

I am prepared to do all kinds of

Painting and Decorating

and all kinds of

Hardwood Finishing.

P. F. Murtagh, 87 Main St.

The latest Walking Boot for Ladies is our New 7 large Button, Extension Sole, Military Heel, in Fine Glazed Kid.

FRANK A. BILL, 104 Main St.

nov25daw

DR. N. P. SMITH,

Office No. 8 Broadway.

Hours 11 a. m., to 1 p. m., 4.30 to 6.30 p. m. RESIDENCE 221 MAIN ST.

FOR RENT.

A Fine Tenement of 7 large rooms with modern improvements, within five minutes walk of the post office.

A Brick House of 10 rooms, with modern improvements, situated 128 Broadway.

A Frame Dwelling of 10 rooms, in good repair, situated 128 High street.

One Tenement of five rooms at 66 Boswell avenue. Apply to

NICHOLAS TARRANT,

Real Estate and Insurance Agent, 21 Main Street, City. nov13d

J. P. BARSTOW & CO.,

23–25 Water Street,

Are the Headquarters for

RICHMOND FURNACES, PARLOR STOVES

-AND-

RANGES.

WE HAVE A FEW BARGAINS IN SECOND HAND STOVES.

PRICES LOW.

nov25daw

FOR SALE.

The Four-Story Brick Block situated Nos. 13, 15, 17 Commerce street, suitable for wholesale or manufacturing business, with new wharf in rear of said block.

For further particulars call on or address

NICHOLAS TARRANT,

Real Estate Agent, 21 Main St., City.

LADIES'

FINE KID BUTTON

REDUCED from $2 50 to $1.97.

C, D, E.

GEO. W. KIES & CO.

nov25daw

THE HUMAN BODY

Is full of disease, and we must seek salvation through a healthy stomach, by using CROCKER'S MAGICAL STOMACH POWDERS

Try them. For sale by all Druggists.

NOTICE

OUR CASH PRICES.

You can always save money by trading with the Leaders in Low Prices (not with the followers.)

Round Steak..........................12c
Shoulder Steak.......................10c
Sirloin Steak........................15c
Roast Beef........................10 to 15c
Fresh and Salt Pork..................10c
Corned Beef........................5 to 10c
Sardines....................5c, 6 for 25c
5 Pound Pail Lard....................50c
4 Pound Crackers.....................25c
2 Quarts Cranberries.................15c
3 Pounds Gingersnaps.................25c

Fancy Large New Mackerel at the

Norwich Cash Market Co.,

nov24d 22 WEST MAIN STREET.

Norwich Morning Bulletin.

VOL. XXXV.—NO. 11.764 NORWICH, CONN. TUESDAY, NOVEMBER 28 1893—SIX PAGES SIX DOLLARS A YEAR

THIS MORNING'S NEWS.

The Weather.

The following record, reported from Sevin's pharmacy, shows the changes in temperature and the barometric changes:

November 27.

	Thermometer.	Barometer.
7 a. m.	13	30.04
12 m.	42	30.02
6 p. m.	30	30.03

Highest temperature during 24 hours 42.
Lowest temperature during 24 hours 13.

City and Vicinity.

Threatening weather and rain.
Union Thanksgiving services.
[illegible]—A crime that will not be [illegible].
The funeral of William A. Mitchell.
Two hundred and seventy tons of turkeys.
A clothes thief wanted.
Two rival steamers—the Lowell and the Peck
Obstructed the New England tracks.
Installations of [illegible].
J. M. Adamson injured by an explosion of gas.
H. M. Durfey and wife will drive through the south.
Entertainment of the C. C. W's.
Corner stone at the Laurel Hill chapel.
J. M. Hopkins sues a New Haven firm.
Three boys drowned in Williamsville.

State.

Thieves raided Butterworth's room while he was playing foot ball.
The [illegible] Danbury hatters.
Charles Bast will plead guilty at Hartford on charge of unlawfully using U. S. mails.

General.

Mello's men bordering on mutiny.
Colored men protest against [illegible] rule.
Cincinnati merchants and manufacturers talk encouragingly.
The tariff bill made public—wool, coal, salt, lumber and iron ore on the free list.
Starving condition of miners in Wisconsin.
Illinois' new industry is a 500-acre skunk farm.
A Providence drunkard's inhuman treatment of his sick wife.
Kansas populists to organize under a new banner.
Epidemic of scarlet fever in Providence county jail.
Earthquake shocks in Vermont.
Attempt to assassinate Chancellor von Caprivi.
Directum wins the match race with Saladin.

SPECIAL NOTICES.

"Things by seasons, seasoned are."

A good, warm, well-made, comfortable overcoat is about as seasonable a subject as we can think of, just now. That's probably because we are in the business. Other people seem more concerned about Football and Thanksgiving.

R. D. JONES & SON.
Merchant Tailors....[illegible] MAIN ST.
(Over C. C. [illegible] store.)

ST. CLOUD HOTEL,
[illegible]
[illegible] Rooms from $1 per day and upward. Free transfer of baggage by our own conveyance to and from Grand Central Depot and West Shore R. R. H. D. HARRY, Prop. Late proprietor of Hotel Glenham, [illegible] N. Y.

—THE—

COCHRAN HOTEL,

WASHINGTON, D. C.,

Cor. 14th and K Sts.

Cable cars, connecting with all depots and public buildings, pass the door. House new, plumbing perfect, table the best. New England headquarters.

F. J. HART, Proprietor.

—TRY—

DR. DUPREZ'S SYRUP.

For Coughs and Colds.
It Acts Like Magic.
Price 25 and 50c per Bottle.

AT ALL DRUGGISTS.

MRS. BIRD'S LUNG CURE

is the name, and every body knows what it is for. If you have never used it give it a trial.
Contains No Anodynes.
SOLD BY ALL DRUGGISTS and GROCERS.

TAKE A FRIEND'S ADVICE
AND USE
DR. HOUGH'S
COUGH and LUNG BALSAM.
Sure Cure for all Coughs and Colds.
Price 35 Cents.
Sold by all druggists and medicine dealers.

COMPOUND
TOLU AND LUNGWORT
COUGH SYRUP
A Never Failing Remedy.
Coughs, Colds, Croup, Etc.
Gives immediate relief or money refunded.
TRADE SUPPLIED BY
Lee & Osgood, - - - Norwich,
Nichols & Harris, New London,
Walter Price & Co. Westerly, R.I.

FOR SIGNS OR AWNINGS
It Will Pay You to See J. W. MALLETT
106 Broadway, next to Theatre.

VERMONT SHAKEN BY EARTHQUAKE.

Rumbling Distinctly Heard—Buildings Tremble—Inmates Frightened.

PRINTERS' CASES PIED.

Inhabitants of Barre Thought It Was a Moving Train.

BARRE, Vt., Nov. 27.—Inhabitants of this city were startled this noon by a rumbling sound which at first appeared to be the sound of a moving train, but upon investigation it appears to have been an earthquake.

Buildings shook, dishes rattled and doors flew open in all directions.

Reports from surrounding towns indicate that the shock has been heard in all parts of the Green Mountain state.

Its Effect on School Children.

GREENFIELD, Vt., Nov. 27.—Prominent people around town are sure that they experienced an earthquake shock this morning at 11.53.

There were three distinct shocks. It was not a tipping sensation, but as though the earth moved forward several inches on a level track and then as suddenly moved back again.

In a number of the schools the sensation was plainly felt and by some of the pupils and teachers so plainly that it caused a panic.

It Lasted from Three to Five Seconds.

ST. ALBANS, Vt., Nov. 27.—An earthquake shock was felt in St. Albans a few minutes before noon today.

The movement of the earth was from south to north and the shock lasted from three to five seconds.

Buildings were shaken up perceptibly, and the inmates rushed to the street in fright in a number of instances.

Burlington People Much Frightened.

BURLINGTON, Vt., Nov. 27.—At 11.53 this noon a severe earthquake shook the buildings throughout the city. The duration of the shock was in the vicinity of fifteen seconds and was accompanied by a low rumbling noise like distant thunder.

Reports from Montreal are that the shock was very severe, people there rushing with fear into the streets. It was felt as far south as Albany.

Telegrams and telephone messages from surrounding towns report the shock of earthquake as having occurred simultaneous throughout western Vermont.

Dispatches just received from Montreal say that business on the board of trade was entirely suspended for ten minutes, telegraph operators left their keys open and rushed into the streets, while the upper cases in many printing offices were pied by the falling type.

Crockery fell from the tables as the buildings swayed with the earth waves, and the alarm created intense excitement.

The shock was most severe west of Montreal.

In this city no damage has been reported, although many timid people were frightened.

Buildings swayed back and forth for upwards of fifteen seconds.

Dispatches just received from Montreal state that the shock was felt all through the province of Quebec and as far west as Perth, Ontario.

In Clinton County, New York.

NEW YORK, Nov. 27.—Earthquake shocks of from 15 to 20 seconds' duration were felt at 11.56 this morning in Clinton county. They were quite severe, causing bells to ring and crockery to rattle at Plattsburg.

Severe in St. Lawrence Valley.

WATERTOWN, N. Y., Nov. 27.—Dispatches from Ogdensburg, Gouverneur and other places in St. Lawrence valley report quite severe shocks of earthquake about noon today.

Worst Shaking in Many Years.

MONTREAL, Nov. 27.—About 11.30 this morning a severe shock of earthquake was felt in this city. No damage was done, but buildings were shaken violently and it is generally conceded to be the worst shaking Montreal has had in many years. Dispatches received show the shock was felt over a great extent.

DEATH OF PROF. KENDALL.

Until Recently Teacher of Modern Languages at Williams College.

WILLIAMSTOWN, Mass., Nov. 27.—News has been received of the death of Francis L. Kendall, until lately professor of modern languages at Williams college. He graduated from Williams in '69, and was a member of Phi Beta Kappa, standing among the first six in his class. After his graduation he was connected with Doane college, Crete, Neb., where in 1882 he was made professor of modern languages. He obtained leave of absence for a year, and studied in Germany and France.

After his return from Europe he continued teaching at Doane college until June, 1887. He was then elected to the position of assistant professor of modern languages at Williams college with the privilege of spending a year abroad. In 1888 he returned from Europe and continued teaching in Williams until the fall of 1892, when ill health caused him to spend the winter in the south. It was expected that he would return the next year, but his health prevented it. Last spring he was married to Miss Grace Gandellet of Washington, D. C. It was confidently expected that a winter in a warmer climate would restore his health, but it did not, and he died at Las Cruces, N. M. He was 52 years old.

Thieves Raid Full-Back Butterworth's Room.

NEW HAVEN, Nov. 27.—Since it was learned that about $300 worth of goods had been stolen from Full-Back Butterworth's room while he was playing foot ball at Springfield Saturday, it has been discovered that there were several other thefts on the campus. The other thieving were not so extensive as that in Butterworth's room. The police have so far been unable to find any trace of the stolen goods in this city. The thieves had a good start. Butterworth, upon returning from the game late Saturday night found that his room had been ransacked and he supposed he had been made the victim of a practical joke. He waited all day Sunday for the supposed joke to terminate, and it was not until evening that he reported the affair to the police.

Fairfield East Consociation.

BRIDGEPORT, Conn., Nov. 27.—Twelve churches were represented at the meeting of the Fairfield East Consociation in this city today. The resignation of the Rev. George Foster Prentiss of the West End church, who goes to the Winsted Congregational church Dec. 1, was accepted.

For the Arrest of John Y. McKane.

POUGHKEEPSIE, N.Y., Nov. 27.—Judge Barnard today issued an attachment for the arrest of John Y. McKane, chief of police at Coney Island, for contempt of court.

THE TARIFF BILL.

Statement of Chairman Wilson of Ways and Means Committee.

WASHINGTON, Nov. 27.—Mr. Wilson, the chairman of the committee, has prepared the following statement which was given out this morning with the tariff bill:

The democratic members of the committee on ways and means have felt as none others could feel, the momentous responsibility resting upon them and the surpassing magnitude and the delicacy of the duty assigned them, of framing a tariff bill for a nation of seventy millions of people. The bill they were called on to reform is a vast and labyrinthian system of class taxation, the culmination of eighty years' control of the taxing power by a few great interests, with other interests in the train.

The committee have welcomed information and counsel from every trustworthy source, and while they do not expect their bill to escape just criticism in all of its details, they do present it to the country as the result of months of patient, anxious toil and of honest desire to discharge their duty, purged of all taint of local and personal favoritism or prejudice.

The boldest innovation of the bill is its large free list of raw materials. In the chemical schedule we have transferred from the free list quite a number of articles used in manufactures, the most important of which is sulphuric acid, one of the corner stones of all chemical industries.

In the pottery schedule substantial reductions are made.

In common window glass a reduction of more than one-half has been made in all the larger sizes. There is no doubt that these rates will permit a very healthy growth of the industry here. In plate glass reductions are made in the largest sizes from 50 cents to 30 cents per square foot.

Pig iron we reduce $6.72 per ton, which is from 80 to 90 per cent., to a uniform duty of 22½ per cent., a rate somewhat higher in proportion than the rest of the schedule, because of cheap freight rates on foreign pig, it being a favorite freight on westward voyages.

Steel rails we reduce from 13.44 per ton now 75 per cent. to 25 per cent. As the pool which has kept up our prices so many years in this country seems now disorganized, the other producers will soon need protection more against Mr. Carnegie at Pittsburg and Mr. Stirling at Chicago, than against foreign production.

Both copper ores and pig copper are made free. Nickel is free. Lead ore is placed at 15 per cent. Pig lead 1 cent a pound duty.

Sugar has been a difficult subject to deal with. Raw sugar was transferred to the free list by the McKinley bill because nearly all the taxes paid on it went to the public treasury.

A strong desire among some members of the committee was to put an ad valorem duty of 20 to 25 per cent. on it and to abolish the bounty at once. After much consideration it was decided to reduce by one-half the duty on refined sugar and to repeal the duty one-eighth each year, leaving raw sugar untaxed as at present.

Cotton manufactures were subjected to substantial reductions, especially cheap cloths and prints, and the existing system [illegible] square [illegible] is retained. Hemp and flax are made free, dressed linen also.

THE DANBURY HATTERS.

Everything Quiet in the Lockout Situation—Manufacturers Denounced.

DANBURY, Nov. 27.—Everything is quiet in the lockout situation today. The army of unemployed hatters is present in the streets, but the crowds are orderly. The police have been instructed to keep the men moving and not allow them to congregate and enter into discussions.

The finishers' association will fine any member $100 who asks for work at any of the factories that have closed their doors against the union.

It is reported that the manufacturers will begin Friday to open their shops independent of the union and receive applications for employment. The indications now are that the discharged employes will resist the move with the greatest energy.

The trades unionists are bitterly denouncing the manufacturers, who it is claimed have tried to deceive them into thinking that the present lockout is necessary as a measure of economy, while in reality it is merely an attempt to sever their connection with the unions.

The twenty members of the Manufacturers' Association have posted $500 each, this sum to be forfeited by any member who secedes.

DANGEROUS GALES.

Warning to Shipping From Weather Bureau at Washington.

BOSTON, Nov. 27.—The following has been received from the weather bureau at Washington:

Storm central in the lower Ohio valley and covering southern states, will probably cause dangerous gales on the New England coast tomorrow. It is early for signals, but shipping should be warned now.

Jumped on by the Conlin Brothers.

HARTFORD, Conn., Nov. 27.—James Cafferty, the man who was shot in the cheek on Saturday night at Plainville, is comfortable at the hospital, but the bullet has not been extracted.

William Conlin and the two Cafferty brothers were drunk in Joseph Flynn's saloon on Saturday night. A dispute arose and the brothers threw Conlin down and jumped on him. Fearing that he would be killed Conlin drew a revolver and shot James Cafferty.

Conlin, who was badly hurt, was taken before Justice Corbin and held in $1,000 for another hearing. Bonds were furnished by his father.

Indictments Found Against Bank Officers.

NEW YORK, Nov. 27.—The grand jury has found an indictment for forgery on two counts against Joseph F. Blaut, president of the defunct Madison Square bank, and indictments for misdemeanor in receiving deposits after they knew the bank was insolvent against Blaut and Directors McDonald, Soulard, Selover and Kursheidt.

Condition of Hon. Nathaniel Wheeler.

BRIDGEPORT, Conn., Nov. 27.—The condition of the Hon. Nathaniel Wheeler of the Wheeler & Wilson Co., who has been seriously ill for weeks, is not materially changed. Improvement is very slow. It was reported today that he was much worse, but on inquiry this was denied.

British Steamer Harley Believed Lost.

LONDON, Nov. 27.—It is believed that the steamer that was seen to founder in the bay of Biscay during the recent hurricane, information of the sinking of which reached here Saturday, was the British steamer Harley. Her crew numbered twenty persons.

DIRECTUM—SALADIN.

Match Race Between the Trotting King and a Pacer.

SALADIN TAKES FIRST HEAT.

Betting Greatly Favors Directum—Flying Jib and Alix Exhibited.

PHILADELPHIA, Nov. 27.—First heat between Saladin and Directum was won by Saladin. Time, 2.10¼.

Directum won the second heat. Time, 2.10¼.

Directum won the third heat. Time, 2.11¼.

Directum won the fourth heat and race by two lengths. Time, 2.13.

PHILADELPHIA, Nov. 27.—The two great stallions, Directum, the trotting king, and Saladin, a wonderful pacer, met in a match race this afternoon at Point Breeze trotting park. The weather was cold and raw, but notwithstanding this the horses did clever work. It was best three in five. Saladin took the first heat and Directum the other three. Betting was greatly in favor of Directum.

Between the first and second heats the pacer Flying Jib, driven by Kelly and urged on by a running horse hitched to a sulky, made a mile in 2.09¼. The mare Alix was also exhibited. She trotted a mile in 2.12¼, doing the last half in 1.06¼.

The weather was threatening, but 3,500 people gathered to see the race. After scoring three times the horses were sent off together for the first heat. They kept together until the first quarter was passed. Here Saladin broke, and passing the half Directum had a lead of five lengths. They went to the three-quarter post on even terms, but upon entering the stretch Saladin showed a wonderful burst of speed and passed under the wire winner by a head amid much enthusiasm.

In the second heat the stallions raced neck and neck almost to the half mile post. From this point Directum gradually drew away from Saladin. The latter went off his feet near the three-quarter post and entered the stretch six lengths behind Directum. He closed up fast, however, and was within two lengths at the finish.

In the third heat Directum led by a length at the quarter; two lengths at the half and the same at three quarters. Saladin swerved on the stretch and destroyed his chances of winning the heat, his opponent getting it by three lengths.

In the fourth heat Directum had a slight advantage at the start and was a length ahead passing the first quarter, increasing his lead to one and a half lengths at the half, three at the three-quarters and continuing the lead to the finish.

Directum and his driver were greeted with great shouting, and the horse was led away to the stables with a great floral collar around his neck.

Worcester Telegram Office Gutted by Fire.

WORCESTER, Mass., Nov. 27.—At about 2.10 this afternoon fire broke out in the basement of The Telegram office, and spread upward by means of an elevator well to the [illegible]. The Telegram [illegible] the northern half of a long low building, the middle section of which is occupied by The Evening Gazette. The first floor of The Telegram building is occupied by Bigelow and Longley, clothiers. The upper part of The Telegram section was badly burned. The composing room suffered considerable. The editorial and press rooms were not injured. Neither water nor fire damaged The Gazette section. Bigelow and Longley were considerably damaged by water. The total loss will be several thousand dollars, fully covered by insurance.

Laying of a Corner-Stone.

At 5 o'clock this afternoon the corner-stone of the new chapel at Sunnyside will be laid with impressive ceremonies. The stone, which is of [illegible] will enclose in its hollow heart a copy of the constitution and by-laws of the Union Sunday School Association, the date of its organization, names of officers and members of the school and association at the present time, names of the Norman family and the date and amount of their donation, names of all the contributors to the chapel fund, copies of THE BULLETIN and Record, a copy of The Pacific Banner, The Peace maker, The Day Star and The Christian Neighbor.

The occasion is one of unusual interest for the members of the society, who have looked forward to this event with the liveliest anticipations. The building committee having the work in charge consists of Messrs. Crouch, Baker and Purvis.

C. C. W. ENTERTAINMENT.

A Concert Company Was On the Programme and Was Very Meritorious.

The Jessie Couthoui concert company entertained an audience of good proportions in the Central Baptist church Monday evening. The entertainment was under the auspices of the C. C. W.'s and in common with other evenings of pleasure which this society has afforded its patrons it proved of a superior order of merit.

In the concert company are numbered Jessie Couthoui, who recites with much acceptance; Elizabeth W. Shaw, whose soprano voice is well-controlled and powerful; Nelly S. Udelle, a violinist of unusual attainments; David Lythgoe, the possessor of a baritone voice of exceptional compass and expression, and Walter A. Peck, whose skill at the piano supplements and offsets the efforts and merits of the others.

The company rendered a popular programme last evening, one number on the list being the "Prophecy of Columbus," as recited by Miss Couthoui at the opening ceremonies of the World's fair. Recalls were frequent, the most genial commendation being accorded each selection. Beyond question the finest number of the evening was Miss Udelle's rendering of the "Ave Maria" from Cavalleria Rusticana, given in response to a double recall.

What New York State Raises.

New York grows 5,000,000 tons of hay and raises 30,000,000 bushels of potatoes. The internal trade of New York exceeds $4,000,000,000 a year; $1,250,000,000 of freight passes over the railroads, $150,000,000 over the canals and $250,000,000 over the sound and lakes. New York sustains over 1,000 newspapers and periodicals, has $600,000,000 in the savings banks, $300,000,000 in insurance companies and $700,000,000 in capital and loans of the banks. There are 6,000 miles of railroads, which cost over $600,000,000. There are 23,000,000 acres of farm lands, valued at $1,050,000,000, and annually producing $175,000,000. New York is the greatest state in the union in population, in manufactures, printing, hops, hay, potatoes, buckwheat and cows, second in salt, liquor and railways, third in iron and steel, and fourth in sheep.—[Globe-Democrat.

Taken to Brookfield.

The body of the 17 year-old son of ex-Governor Chamberlain of South Carolina was taken to Brookfield, Mass., Saturday, for interment.

Building Contracts.

The contract for the new house of Mr. L. K. Smith on John street was awarded on Monday to Contractor Frank Rice.

[illegible] Brothers will build the stables of the Robertson Brothers at Montville.

What Weather to Expect.

For twenty-two years the average temperature of December at the local weather bureau has been 34 degrees. The lowest temperature during any December was 8 degrees in 1882. The average number of cloudless days is 9, and partly cloudy 13. December 9, 1878, the wind blew 60 miles an hour.—[N. L. Day.

New Court With 75 Members.

The new Court of Foresters at New London will probably be instituted December 10 and 12. Grand Worthy Chief Ranger Smith of Ansonia, and other state officers will be present. From present indications the lodge is likely to start off with 75 members.

A Case for the Health Officer.

A bashful youth appeared in the court house the other day and as the clerk of the superior court was the first person he met, he enquired where he could find the board of health. When asked whether he wanted the city health committee, the town health officer or the county health officer, the man said he wanted a certificate as he was going to get married. He was directed to the town clerk's office.

Personal.

Mr. and Mrs. L. Bethell and family, accompanied by Miss Annie Barwell and Mr. Harry Bethell, will leave Norwich, Nov. 30, for an extended visit to England. They sail Dec. 2.

Mrs. Seaford, born Dudley, of Stafford Springs, is visiting her father, Mr. E. A. Dudley of Thames street.

Mrs. David Louden of Gear avenue, leaves tomorrow for a visit to friends in Willimantic.

Woolen Mills to Start Up.

Superintendent Sholes of the New London Steam Woolen mill met the employes of the concern at his office Tuesday morning, to explain a plan by which the mill could be started, and learn the feelings of the employes in regard to accepting the terms offered.

The employes in each department were called into the office separately and offered work on the terms.

The work of putting the cards and machinery of the mill in order will be commenced on Monday, and it is expected the mill will be running by December 1, on full time and with a full force of hands.

The cut does not average 10 per cent. The opening of the mill will be a blessing to many families who would before spring have become almost destitute.

Clothes Thief Wanted.

Joseph Dorsett of New London, a young man about 20 years of age, arose Saturday morning and instead of donning his own apparel took that of one Smith, whose father, Dorsett's brother-in-law, is an expressman. About 7 o'clock he was seen near Groton, bound east. As he had expressed the intention of leaving New London and getting a job in some stable or boarding house in Westerly, Sheriff Hawkins naturally turned his attention in that direction. Deputy Sheriff Hoxie of Mystic went to Westerly and notified the officers, and the police officials in other cities were notified by the sheriff.

The loss is a heavy one to young Smith, as he had devoted his savings of the past summer to the purchase of fall clothing.

A Young Hunter Shot.

Chester Wells, aged 17, of New London, accidentally shot himself Saturday afternoon. He was returning from Waterford, where he had been hunting, and picked up his gun muzzle first. The gun went off, the entire charge entering his side above the heart.

The charge of shot followed the course of the ribs and lodged about the lower part of the shoulder blade, but did not penetrate the chest wall. The hole is as large as a half a dollar, as the boy was within a foot or less of the muzzle of the gun when it went off.

The boy was cared for at a farmer's house. Dr. Munger saw him and said he could be taken to his home. He will make a supplementary incision for the removal of matter from the wound, and he says there is only the fear of pneumonia setting in to interfere with the boy's recovery.

THE NEW STEAMSHIP.

Prospects of a Tussle Between the City of Lowell and the Richard Peck.

Commodore Richard Peck, the veteran secretary of the New Haven Steamboat company, was asked by a Register reporter about the new steamer City of Lowell. From the tone of his remarks he did not appear very much discouraged over the boasts of the friends of this new twin screw steamer of the Norwich line, and said:

"We can't tell which boat is the fastest until the trial is made, but I don't believe she will be able to beat our boat. The Lowell is some ten to fifteen feet longer than the Peck, but in other points is much the same. Our steamer is just as good as she could be made, and I don't see how she could be improved upon. But I have no fears of the result of the test."

The steamer City of Lowell will be completed in March and will be placed on the line with the sidewheel steamer City of Worcester as soon thereafter as possible. She will not be many days on the line between New London and New York before she will fall in with the Richard Peck, and then one of the biggest races ever witnessed on the sound will occur. The boats are so evenly matched in dimensions, and being of the same general construction, more than usual interest will center in the event. It is claimed that the Lowell will have to combine unusual engine power in order to beat the Peck whose engines and boilers are noted for the great amount of horse power they are able to accumulate.

The present officers of the Norwich line are:

George H. Ball, president, Boston; George W. Brady, superintendent, New York; M. M. Whittemore, treasurer, Norwich; P. St. M. Andrews, secretary, Norwich; George F. Randolph, general traffic manager, Boston; W. R. Babcock, general passenger agent, Boston; C. H. Goodrich, general freight agent, Boston; O. Prentis, agent, New London; L. H. Case, agent, Norwich; George T. Crofton, commissary, New London; John Winslow, master mechanic, New London.

A NEW KIND OF TURNIP SEED.

Attempted Assassination of Chancellor von Caprivi.

RECEIVES AN INFERNAL MACHINE.

The Parcel Sent to a Police Station Where It Is Put to Soak.

BERLIN, Nov. 27.—Great excitement was caused among the attaches of the chancelleria today by an attempt to assassinate Chancellor von Caprivi. A parcel addressed to the chancellor, supposedly from Arles, a village in Baden, was received at the chancelleria. Col. Ebmeyer, the chancellor's aide, began to open the parcel, when he noticed a few grains of gunpowder falling out of it. He immediately dispatched the parcel to a police station, with an intimation that it was an infernal machine. The police placed the parcel in water and gave it a thorough soaking, after which they examined it. When the wrapping was removed a striking cap was found attached to what proved beyond a doubt was an infernal machine.

One report states that this cap exploded while the police were examining the machine, but owing to the contents of the parcel being saturated with water, failed to cause an explosion.

Later—The infernal machine was sent to Chancellor Von Caprivi from Orleans, France, as was shown on the postmark on the box. It was postmarked shortly after midnight on Sunday.

The box was six inches long, [illegible] wide and two deep.

A letter in French accompanying it informed the chancellor that the box contained a sample of a remarkable kind of turnip seed. The letter was written apparently by an illiterate person. Had the powder not been seen leaking out, the box would have exploded when forced open, as the mechanism was perfectly arranged. No clew to the identity of the sender of the box has been obtained.

Three Skaters Drowned.
[Special to THE BULLETIN.]

PUTNAM, Conn., Nov. 27.—The village of Williamsville was the scene of a drowning accident on Sunday afternoon. Henry Munger, with his companions, Thebault and Messier, went skating. Munger was the first to break through the ice and his two companions went to his rescue. The result was the three were drowned. The ice was very thin. This should be a lesson to boys. Their bodies were recovered in the evening.

Will Plead Guilty.

HARTFORD, Conn., Nov. 27.—Charles Bast, the man who was caught about a week ago engaged in selling tickets for a fictitious railroad employes' ball at Bridgeport, was brought before United States Commissioner Marvin this morning. He waived examination on the charge of using the mails for an unlawful purpose, and was held for trial in the United States district court next week, in default of $1,000 bonds. He will plead guilty.

SPECIAL NOTICES.

ROYAL BAKING POWDER.

Absolutely Pure.

A Cream of Tartar Baking Powder. Highest of all in leavening strength.—[Latest U. S. Government Food Report.

Royal Baking Powder Co., 106 Wall St., N.Y.

American Catarrh Cure.

DR. W. B. JONES, FOUNDER.

The American Catarrh Cure is the result of 35 years' study and treatment of the disease. One bottle convinces the most sceptical. It is always ready for use, needing neither douche nor atomizer. It removes the hawking, cures the hawking cough and expectorating, removes the headache and nose bleeding, increases the appetite, produces sound sleep, invigorates the whole system and increases the vitality. Prepared only by W. B. Jones, M. D., 49 N 11th St., Philadelphia, Pa. For sale at Wholesale and Retail by

N. D. SEVIN & SON.

TO THE BOARD OF COUNTY COMMISSIONERS FOR NEW LONDON COUNTY: I hereby apply for a license to sell spirituous and intoxicating liquors at Bouchard Block, Taftville, in the town of Norwich. Dated at Norwich this 27th day of November, A. D., 1893. Hector N. Racicot. We, who are not licensed dealers in intoxicating liquors, endorse the application of the above named Hector N. Racicot. Dated at Norwich this 27th day of November, A. D., 1893. P. J. O'Connor, H. W. Marshall, A. Irving Royce, Michael Shreeves, John E. Moody. I hereby certify, that the above-named endorsers are electors and taxpayers of the town of Norwich as appears of record. Dated at Norwich this 27th day of November, A. D. 1893. SAMUEL H. FREEMAN, Town Clerk.

PRESTON BROTHERS
Have the Finest Line of
Imported Carvers
IN THE STATE.
If you Want a Good One, they have it.

NEW ADVERTISEMENTS.

EATON, CHASE & CO.
Successors to A. W. Prentice & Co.
Have everything in the line of
TABLE CUTLERY,
CARVERS, &C.
HARDWARE DEALERS,
3, 5 & 7 Commerce Street.

Alling Brothers,
10 to 14 Main St.
For the Next Two Weeks we offer our entire stock of
HATS
at the following reductions:
STIFF HATS,
All the Latest Shapes,
$1.25 reduced from $1.50
$1.50 reduced from $2.00
$2.00 reduced from $2.50
$2.50 reduced from $3.00
NEW ALPINE HATS.
$2.00 from $2.50
$1.75 from $2.00
$1.50 from $2.00
$1.25 from $1.50
Men's 75c. Caps 50c.
Alling Brothers.

ANDREW HYDE, D. V. S.,
VETERINARIAN,
Office [illegible]

DIAMONDS
Mounted and repaired in first-class shape.
W. B. ROBERTSON,
227 Main Street.
Over [illegible]

WIND COLIC, Cholera Infantum, Diarrhoea, Dysentery, [illegible] and all [illegible] incidents to children, especially during teething, prevented and cured by Bassett's White Drops. One Bottle. All Druggists.

DON'T DESPAIR.
Dr. E. J. Lewis Can Cure You.
Specialist on private Chronic Diseases of men. Cure guaranteed, no matter of how long standing. Office hours, 9 to 12 and 1 to 5, Sundays, 10 to 2 and 5 to 7. 159 Friendship St., Providence, R. I. Consultation free. [illegible] Out of town patients successfully treated by mail. Send for new edition of book and symptom blanks forwarded free.

AMUSEMENTS.

Doors Open at 7.30. Concert at 8.
BREED OPERA HOUSE.
ORPHEUS CLUB
EUGENE WALLNER ..... Conductor.
THREE SUBSCRIPTION CONCERTS.
1893—SEVENTH SEASON—1894
Course Tickets, including Reserved Seats, [illegible] can be had at Noyes & Davis' on and after Tuesday, the 28th. Holders of Course Tickets can secure their seats on the same date.
FIRST CONCERT
Tuesday, December 5.
SOLOIST: Mr. WILLIAM HEINRICH, Tenor.
Reserved Seats, 75c, Admission, 50c.
NOTICE—The place of giving these Concerts has been changed from Broadway Theater to Breed Opera House, because the financial condition of the Club and the prospects of support would not warrant the engagement of the Theater at the increased rate asked for this season. It is hoped that the patrons of the Club may appreciate these circumstances and be pleased to continue their kind support.

Come one. Come all.
O. U. A. M.
Daughters of Liberty will give a Masquerade Social in Lucas Hall,
Thanksgiving Eve., Nov. 29th.
All will be requested to raise their masks at the lower door.

BROADWAY - THEATRE.
Geo. H. Bachelder, Business Manager.
Tuesday, November 28.
HER GREATEST TRIUMPH
The Refined Irish Comedy Actress
ANNIE WARD TIFFANY
In Alfred Kennedy's Musical [illegible]
Lady Blarney.
Singing! Music! Superb Cast! Elegant Costumes! All Laughter!
Sale of Seats at Gorrick's Saturday morning, Nov. 25th. Regular Prices.
Electric cars for Taftville after Entertainment.

MURPHY & BLACKBURN
FUNERAL DIRECTORS AND EMBALMERS,
No. 37 Franklin Street.
Open night and day. Ring bell for night calls. Upholstering, Carpet Laying, etc.

LEAVE YOUR ORDERS AT The Bulletin office for printing of all kinds and at the very lowest prices.

A Household Treasure.

D W. Fuller, of Canajoharie, N. Y., says that he always keeps Dr. King's New Discovery in the house and his family has always found the very best results follow its use; that he would not be without it, if procurable. G. A. Dykeman, druggist, Catskill, N. Y., says that Dr King's New Discovery is undoubtedly the best Cough remedy; that he has used it in his family for eight years, and it has never failed to do all that is claimed for it. Why not try a remedy so long tried and tested. Trial bottles free at Lee & Osgood and N. D Sevin & Son's drug stores. Regular size 50c. and $1. 3 nov28uthsaw

Specimen Cases.

S. H. Clifford, New Canal, Wis., was troubled with Neuralgia and Rheumatism, his stomach was disordered, his Liver was affected to an alarming degree, appetite fell away, and he was terribly reduced in flesh and strength. Three bottles of Electric Bitters cured him.

Edward Shepherd, Harrisburg, Ill., had a running sore on his leg of eight years' standing. Used three bottles of Electric Bitters and seven boxes of Bucklen's Arnica Salve, and his leg is sound and well. John Speaker, Catawba, O., had five large Fever Sores on his leg, doctors said he was incurable. One bottle Electric Bitters and one box Bucklen's Arnica Salve cured him entirely. Sold by Lee & Osgood and N. D. Sevin & Son's Drug stores. 3

Bucklen's Arnica Salve

The Best Salve in the world for Cuts Bruises, Sores, Ulcers, Salt Rheum, Fever Sores, Tetter, Chapped Hands, Chilblains, Corns, and all Skin Eruptions, and positively cures Piles, or no pay required. It is guaranteed to give perfect satisfaction, or money refunded. Price 25 cents per box. For sale by Lee & Osgood and N. D Sevin & Son. (nov18uthsaw

WANTS.

WANTED—Ladies and gentlemen, we will pay you $5 to $15 per week to do strictly home work for us; no canvassing and prompt payment. Send self-addressed envelope. LIBERTY SUPPLY COMPANY, Liberty Square, Boston, Mass. novlsd

WE ARE IN IT.

Regardless of late elections, we pay spot cash for ALL KINDS OF SECOND HAND HOUSEHOLD GOODS. BATES, the Auctioneer, novlsd 7 Water Street.

FEMALE HELP WANTED.

To Make Rubber Shoes; Steady employment and fair wages. Apply to COLUMBIAN RUBBER CO., octlsaw Colchester, Conn.

COLUMBIAN HOUSE,

No. 4 Franklin Square.

Permanent and Transient Boarding. Also Table Board. All modern improvements. Terms reasonable. jy14d G. A. BURLINGHAM.

NEW ADVERTISEMENTS.

Norwich Line to New York.

Trains leave Union Station, Norwich, daily (Sundays excepted) at 9.25 and 9.55 p. m., connecting at New London with steamer "City of Worcester" or "City of Boston," for New York.

Steamer "City of Lawrence" leaves Norwich on Sundays at 7 p. m., New London at 9 p. m., for New York.

Returning, steamers leave New York daily (Sundays excepted) at 5 30 p. m.

For state-rooms and further information apply at Office of the Company, 359 Bulkeley street. Telephone call 163-3.

Neck Ties, Neck Ties.

Just look at our display of Neck Ties.

C. D. BROWSING & CO., novlsd 358 CENTRAL AVENUE.

A. F. HOWARD, DENTIST,

Over Boston Store, opp. Wauregan House. Pure Nitrous Oxide Gas administered. novlsd

A FITTING CROWN OR BRIDGE

is the most satisfactory and best method of all artificial teeth. Gold Fill. We guarantee our work to give respect. The teeth will be comfortable, natural looking and useful. As to cost—that's very reasonable.

But hold on to your natural teeth as long as possible. If they need filling, let us fill them properly.

ALBANY DENTAL PARLORS, ST. MARY'S T. A. & B. SOCIETY BUILD'G novlsdsw BROADWAY.

Alonzo H. Converse, PAINTER.

Plain and Decorative Paper Hanging. Wall Tinting in all its branches. 148 Little Water St. novlsd Painting done for the trade.

DR. S. W. FISKE,

Clairvoyant Botanic Physician and Magnetic Healer, Business and Test Medium.

Dr. Fiske can be found at his residence, No. 66 Oak street, Norwich, Conn., all of the time until further notice.

We advise the sick to consult Dr. Fiske at once. He will describe your feelings and diseases exactly without asking you a question, and with his vegetable medicines and magnetic healing combined he is enabled to remove all diseases in a short time. He has had 30 years of valuable experience in the practice of medicine and has thousands of testimonials from patients whom he has cured.

Dr. Fiske is constantly curing patients of the following diseases that have baffled the skill of the most prominent physicians, such as diseases of the stomach, liver and kidneys. All female complaints positively cured. Tumors in blood, rheumatism, neuralgia, dyspepsia and general debility, gonorrhoea, leucorrhoea. All forms of private diseases of both sexes soon cured.

Weak, nervous men, suffering from the effects of youth, restored to perfect health. All current diseases, and lost manhood restored.

The Doctor treats all kinds of chronic and long standing diseases with great success. Medicines furnished reasonable and can be sent by express when desired.

The Doctor also gives advice on Business Matters and all the affairs of life. Clairvoyant Sittings, $1. If by letter, send $2, age, sex, 6 locks of hair and stamp. For particulars, send stamp for circular.

A long and successful practice with unsolicited testimonials attests the wonderful success of Dr. Fiske as a Seer, Healer and Physician of marked ability. All should consult him as he is always entirely

The Bulletin.

LEGAL NOTICES.

Canvasser wanted.

Turkey shoot at Lebanon station Thursday.

Mrs S. Comstock sells stamped linen very cheap this week.

James M. Young, Main street, Preston, has choice native turkeys.

Get your walnut wood for fire places at the Park wood yard, 301 Franklin street.

Welcome A. Smith has received a lot of those fine English walnuts of California growth.

Fresh fruits, fresh pork, sausage, etc., for the Thanksgiving feast at the Norwich Cash market.

J. G. Standish has gloves and mittens, leather and canvas jackets, etc., for the cold weather.

J. C. Worth will receive an invoice of sweet oranges this morning. He has more of those nice grapes on hand.

See advertisement of bids for the purchase of the chapel now used by the Greeneville Ecclesiastical society.

At Herron's this week the price for men's wool boots and new rubber boots will be $3 50. Very low for these goods.

No one need go without turkey on Thanksgiving day this year. James Dawson, Jr., will receive and fill your order for a choice turkey at a shilling a pound.

L. A. Gallup has for sale to the trade all the leading brands of gelatin at wholesale prices. Also a full line of groceries and grocers' sundries.

T. E. McOlenathan has purchased a line of samples of fine quality French felts. He is going to sell them at a price that will attract attention.

In Smith & Gilbert's underwear department will be found Wright's health, Scotch wool, heavy ribbed French balbriggan, and all the lower grades.

By reading the advertisement of B. Gottheil & Co., it will be seen that they are having a Thanksgiving sale, and trimmed hats are going at ruinous prices.

M. J. Farrell has only about fifteen of those free etchings left. To be in it you want to get your order in at once. They are all good subjects and are gems of art.

Ladies who take pleasure in find profit in decorating china, are interested in the fact that Whitney is offering his stock at bargain prices this week to make room for more holiday goods

At H. D Ballou's, 19 Broadway, daily, this week, healthful, nutritious chocolat-menier will be dispensed to its admirers. Easy of digestion, and free from all adulteration.

Porteous & Mitchell have made another big purchase of dress goods from the receivers' sale in New York, and will place them before their customers today at a slight advance over cost. They were purchased for about 50 cents on the dollar, and the lucky buyers of them will reap the benefit. Goods and prices noted in the advertisement this morning.

NORWICH AND VICINITY.

The Norwich Weekly Courier is the best weekly newspaper in New England at 50c a year.

City Court—Brown, Judge.

In the city court on Monday Arthur Galbraith was charged with intoxication. The complaint was nolled with costs, $7.28; paid.

The charge of vagrancy against Frank Kelly of South Coventry was nolled and the prisoner discharged.

Union Thanksgiving Service.

A union Thanksgiving service of the First, Second, Park and Broadway Congregational and Central Baptist societies and the Young People's societies will be held in the Central Baptist church on Thursday at 11 o'clock a. m. The Rev. Mr. Morrow of the Second church will preach the sermon, and the Rev. G. A. Northrop of the First Congregational society will address the Young People's societies upon "Christian Citizenship."

Obstructed the New England Track.

A midnight freight train east leaving Willimantic at 12 03 Friday night encountered a pile of railroad ties placed upon the track by some miscreants a short distance below Hillhouse & Taylor's lumber yards. The engine struck them in such a manner as to throw them from the track and the train thus escaped being derailed. A half dozen switch lights had also been removed, carried some distance and some of them thrown down the railroad banks. Two were carried away and have not yet been discovered. There is as yet no clue to the rascals.

Exhibition of Chrysanthemums.

The sale and exhibition of chrysanthemums by Joseph E. Smith, both at his greenhouses and at his Main street store, has been unprecedented. The fashion has made chrysanthemums popular and the florist has taken the cue and developed in them the most marvelous variety of shade and form imaginable. Mr. Smith has twelve greenhouses and it is a study to see the varied effects of heat upon the shape and color of the flower. There are in his collection the Harry May, with bronze yellow curly petals; The Mrs. Frank Thompson, a single white petaled flower splashed with red and the William H Lincoln, the finest yellow gown. The Shasta is a novelty with white quill petals.

The average chrysanthemum flower will keep perfectly for two or three weeks and they will be almost exclusively used in decorating for a month longer.

INJURED BY AN EXPLOSION.

Escaped Gas When Lighted Causes Painful Injuries to a Plumber.

J. M. Adamson of Hickory street, a plumber in the employ of Tompkins & Murphy of Greeneville, was severely burned on the back of the neck and lost some hair by an explosion of gas in the Spier building Monday morning at about 9 o'clock. He was fitting a chandelier and considerable gas escaped while the arms were unscrewed.

When Adamson lighted a match after making connections the gas, which had escaped, exploded with great force. The walls of the rooms were blackened and the flame enveloped the plumber. Dr. Paddock attended him. He did not consider his injuries of much importance and continued to work during the morning. In the afternoon his neck became painful and he decided to remain at home. The explosion was quite loud and a farmer's horse going by stopped, looked up at the smoke issuing from the window and waited to explode.

New London Modesty.

New York need not dread the rivalry of Galveston, but if things were properly managed it might be afraid of New London. This is a wonderful town. Full of resources. All it needs is some utilization of them.—[New London Telegraph.

THROUGH THE SOUTH.

Henry M. Durfey and Wife Will Travel in Their Carriage.

Mr. and Mrs. Henry M Durfey of Greeneville sail today with horse and carriage from Providence for Jacksonville, Fla.

They will pass several months in the south, driving about the country and in that way getting the full enjoyment of the warmer clime and tropical life.

SERIOUS BUSINESS.

A Crime That Will Not Be Tolerated.

Some one injured the semaphore signal, placed by the Norwich Street Railway company at the Yantic crossing, some time during Sunday night, so that it could not be operated Monday morning.

The officers of the company intend to ascertain, if possible, who the guilty persons are and bring them to justice. The penalty for such an offense is fixed by statute to be a fine of not more than one hundred dollars or imprisonment of not more than twelve months or both.

It may be that the perpetrators did not know they were committing a crime and thought it but a joke; but the Street Railway company is not disposed to be trifled with in that way and deem it a very serious matter and one that the interest of the public and of the company demands should be suppressed at once.

EASTERN CONNECTICUT.

PUTNAM.

Athletic Association Opens—Gardmaster Furrie on Duty Again.

After a long struggle with difficulties of various kinds the Athletic association has taken substantial form. Under the supervision of the committee, and with the assistance of a gentleman from Hartford, who has charge of the Y. M. C. A. building, the apparatus has been placed in position in the opera house. The apparatus is of the latest make, and cost about $1 000. The young men are happy, and feel proud of their training room. The hall was thrown open to the general public Tuesday evening, for inspection. The entertainment committee, Messrs. S H Seward, J F. Carpenter and L O Williams have arranged for a series of entertainments of a high order. In the reading room will be found three or four of the best athletic publications, also the leading daily papers.

J. A. Denison of Boston, Mass, brakeman on the New England road, met with a sad and painful accident in the Putnam yard Monday morning Shortly before 5 o'clock, while in the act of coupling cars, his hand was caught between the "dead woods" and badly smashed. A summoned physician found that it was necessary to amputate four fingers on his right hand. Denison said he had been employed for eight years on the New England road and never met with an accident before. He felt very bad over his mishap

Harry Sharpe, who has been taking a course of study at Boston Dental college, is visiting his parents

Ernest Morse and Robert Perry have returned home from Amherst college to spend Thanksgiving.

Maurice Perrin is again on duty on the New England road. The genial conductor's many friends are pleased to see him back again in his old position.

Company G, Third regiment, will celebrate the occupation of the new armory Dec 15, also the twenty-second anniversary of the formation of the company, by a big ball. Extensive preparations are being made to have it a grand success.

STONINGTON POINT.

The Tramp Question—Bread and Cheese for Them—Great Shipments of Turkeys—279 Tons in One Day.

The tramp question is now agitating the selectmen of this town, and they find it to be a matter not easily solved. Probably no town in the state is so thoroughly overrun with this class of mendicants as Stonington. They appear to be en route from Boston west or New York east. The Pawcatuck river bridge, which spans the river at Westerly, affords an outlet to and from Rhode Island, and Stonington is sure to receive a benefit, let them be going which way they may.

At the last meeting of the selectmen it was decided to hire some suitable person at each of the following points, Pawcatuck, Stonington and Mystic, to look after the tramps at night, and deal out to them crackers and cheese in the morning and start them on their way to other fields Under this plan Henry Vickery was hired for Stonington borough, where the lock up is used for their rendezvous. Sunday night Mr. Vickery had fourteen of the fraternity in his charge, and Monday morning he started them forth. It is more than probable that Mystic and Pawcatuck had an equally large number. If this was the case Stonington must have entertained nearly fifty of the tramping gentry on that night. The question is getting to be one of a serious nature, and when we consider that the season for tramps is just developing, it becomes a matter of considerable importance from a financial point of view.

Never before has there been such large quantities of Thanksgiving turkeys shipped, via the Stonington line, for Boston and other eastern points, as this year. Saturday morning one hundred and twenty tons of dressed turkeys came up from New York, on the steamer New Hampshire, all destined for Boston; Sunday morning one hundred and fifty tons came up on the steamer Rhode Island, destined to the same place. The turkeys were, mostly, from the west, and not of the choicest grade. When we consider that a hard times market awaits them, it is easy to imagine that a low price will be obtained therefor.

The cold weather has caused our fishermen to refit quite their trade, and find the comfortable side of a friendly stove in the back room of a neighborly store. A few will continue to visit Block Island for a few more days, but the season is practically over.

Improved Roads for Groton.

A petition has been drawn up in the town of Groton for the purpose of having the road improved that runs from Peace Meeting grove to Old Mystic. The road is very narrow at some points and it is desired that it may be widened. The town has made a fine road at Eastern Point in Groton, and it is now wished that the eastern part of the town may be also improved. The petition is headed by Mr Fernando Avery, who is followed by a number of leading citizens.

HOLIDAY BOOKS.

PERIWINKLE, a poem by Julia C. Dorr, illustrated from charcoal drawings by Helena DeLoy Stone. Oblong quarto cloth. Lee & Shepard publishers, Boston, Mass.

This illustrated poem with thirty-six drawings, printed on fine paper, is a work of art The poet and artist take us through meadows and pastures, along willow-fringed streams, and among the rocks on the hill side, and picture the beauties of the summer landscape. In this way the illustrations take us into the heart of the poem. In each scene there are cattle grazing or resting, and one of them continually reappears And then the title comes to mind, and the question arises "Who or what is 'Periwinkle?'" Turning then to the poem the reader finds a charming little melody which gives ideal suggestions of form, color and motion. The poet and artist follow the "Tinkle, tinkle" and "Periwinkle" through meadows and pastures, along willow-fringed streams and among the rocks on the hillside, and picture the beauties of the summer landscape. As we pass along the grassy path the tinkle of the bell is a bright accent among the drowsy sounds of field and farm. In this way the illustrations take us into the heart of the poem. For sale by Noyes & Davis

OUR COLONIAL HOUSE, by Samuel Adams Drake. Illustrated by twenty half-tone engravings. Size 7¼ x 10¼ inches. Cloth, full gilt. Lee & Shepard, publishers, Boston.

This is a quaint and attractive book. Mr. Drake has invested his theme with the liveliest interest by connecting each house with the life and fortunes of its builder or occupant. Thus, in the account of the Hancock house in Boston, he has given a lively sketch of the merchant whose bold signature appended to the Declaration of Independence continues to impress mankind. In a comparatively brief space the author tells the story of the man and the times with hints of his relations with the great families, Quincys, Adamses, Jacksons, and others. As Mr Drake is an antiquarian, and thoroughly master of local as well as general history, he goes on with a confidence that is contagious, and makes his readers partakers of his knowledge and his enthusiasm. In no history is there a more able or more charming picture

Among the other personages brought into view are Governor Craddock, Edward Everett, the Olivers, Minots, Quincys, Adamses, James Otis, Sir William Pepperell, John Howard Payne and others

Among the houses described are the ancient church in Hingham, Mass, the Witch House in Salem, the Wayside Inn in Sudbury, the Old Indian House at Deerfield, and the Old Stone House at Guilford, Conn.

These, as the author says, are "the stepping stones of history," and a deep and pervading interest attaches to every one. For sale by Noyes & Davis

THE ROOK OF THE ANCIENT MARINER, By Samuel Taylor Coleridge. Outline illustrations by J. Noel Paton. R. S. A. Twenty full-page drawings, size 10x13 inches. Cloth, full gilt. Lee & Shepard, publishers, Boston.

"The Rime of the Ancient Mariner" is the most powerful and imaginative of modern ballads and one of the masterpieces of English poetry. In design and execution it resembles nothing in literature, and it keeps its place in the memories of men as something apart. No poem which deals with the supernatural has so well stood the test of time. The force of imagination in this poem never once droops The poet puts every reader in a position to see with his own eyes the action as it advances. There is nothing of the flat and level style of prosaic narration. The lines are alive, and the ideas and images they convey burst into light.

The illustrations by Sir Noel Paton will be a pleasure as well as a help to the reader They are drawn with a free hand, and are full of spirit and character. The help they give is in making for the student a visible image or tableau of the several scenes; and some degree of imagination is needed to comprehend and realize these mental pictures.

The poem, with its masterly illustrations, will be a keepsake of intellectual and artistic worth. For sale by Noyes & Davis.

I HAVE CALLED YOU FRIEND. By Irene E. Jerome. Cheerily illustrated in missal style, on fine paper, size 7x10. Lee & Shepard publishers, Boston.

The text of this exquisite book consists partly of sentences from Scripture, and partly of brief sayings and poems by R W. Emerson, Helen Hunt Jackson, John W. Chadwick, Paul H Hayne, W C. Gannett, Charles Kingsley, and "D M." A stanza by the latter is worth quoting:

"God never loved me in so sweet a way before;
'Tis He alone who can such blessings send,
And, when His love would new expression find,
He brought thee to me, and said, 'Behold a Friend!'"

The pieces relate to some quality or aspect of Friendship, and each has its special attraction.

The text is clearly engraved in Old English, and each page is, as it were, framed in an artistic design, in which the graces of form, with lines or disks of chased gilding, and flowers in lovely colors, make a picture of glowing harmony, like the frontispiece of an illuminated missal.

The flowers are pansies, but vary in hue from page to page.

It is not a book merely to be taken up for an idle moment. Its sweet and holy sentiment, and its delightful freshness of color and delicacy of design combine to make it "a joy forever."—[For sale by Noyes & Davis.

ALL AROUND THE YEAR—1894 Calendar—Designs in color by J. Pauline Sunter. Printed on heavy cardboard, gilt edges, with chain, tassels and ring. Size 4¾ x 6¾ inches. Lee & Shepard, publishers, Boston.

Hanging by its silvery chain and tied with dainty white silk cord and tassels, All Around the Year holds forth great enticement to the appreciatively curious to look within for the fruits that the different months may bring forth.

The designs appropriately carry out the intentions of their titles. They have quaint little figures, in all sorts of attitudes, that give piquant significance to the verses selected as their companions. The scenes are full of life and sweetly pictured beauty, and often with some little humor therein. As a holiday souvenir for a friend nothing could be more suitable. Each comes in a neat box and the text assemble is charming. For sale by Noyes & Davis.

MELLO NEARLY OUT.

Made Mistake in Not Fighting When Strong.

HIS NEW BORDERING ON MUTINY.

Story of Captain Barclay of Indian Prince.

NEW YORK, Nov. 27.—According to Captain Barclay of the British steamship Indian Prince, which has arrived from Brazilian ports, the Javary, which was sunk by a shot from one of the Peixoto's forts, had to be towed about by tugboats when he was at Rio presumably because of disabled machinery, while one of her two turrets could not be revolved, and was consequently useless.

"I do not think that Mello can hold out much longer," Captain Barclay said. "He is short of provisions and ammunition, and the men who are cooped up aboard ship and cannot go ashore are dissatisfied and discouraged. Indeed they are bordering on mutiny.

"His mistake was in not striking while the iron was hot. A short, stiff fight when he was fully equipped would have accomplished what he must now fail to."

The Indian prince had a cargo of cattle from the Rio Grande, which one of Admiral Mello's staff, who came alongside in a launch, offered to buy with a check. Captain Barclay refused to sell and succeeded in discharging the cattle in lighters, which the launch made fruitless efforts to capture.

The launch did cut away a lighter from the Sardinian Prince and towed it out to Mello's fleet under a sharp fire from machine guns from the forts and shore batteries. The Indian Prince and Sardinian Prince were both in the line of fire and

Showers of Bullets Whistled

through their rigging and fastened against their sides. A fireman on the Indian Prince was shot through both legs. He was removed to the British warship Sirius.

A native Brazilian named Charles, who is a citizen of the United States, was captured by Mello and impressed into his service as a pilot. Charles then had command of a tug belonging to the coal firm of Wilson & Sons, which was confiscated by Mello.

A foreign merchantman, desiring to get out of range of the combatants, asked for the use of one of Mello's tugs to tow her to a safe anchorage. Charles was assigned to do the job, and after completing it he steamed in toward land instead of back to his fleet.

A fort opened fire on the tug which carried Mello's white flag at the bow, and sent a shot through her below the water line. She began to sink, and Charles beached her. He went back to old employers, Wilson & Sons, and reported for duty. This time the tug he commanded carried an American flag at the bow and a British flag over the pilothouse. The flags of the two nations didn't protect him, however.

One of Mello's launches captured him and took him aboard the Aquidabam. As he stepped aboard the warship he was recognized as the runaway pilot. An officer drew his sword and struck Charles twice, cutting open his right forearm and slashing his scalp.

He Fell on the Deck.

The British and American consuls heard about the incident and the next day a launch from a British war vessel and another from the Charleston came alongside the Aquidabam. The British officer said that as the tug belonged to a British subject Mello would have to give it up, and the American officers said that as the tug's pilot was an American citizen Mello would have to give him up. Mello cheerfully complied with the demands of both officers, and the war went on.

The skipper of a Yankee schooner went ashore while the Indian Prince was in harbor in Rio. A Brazilian sentinel leveled his musket at the skipper, who told him that if he didn't lower the weapon he would get licked. Meanwhile the skipper advanced on the sentinel, and finally tripped him and took away his musket.

Then the skipper pointed the musket at the sentinel, remarking that he (the skipper) was a citizen of the United States, had a perfect right to land in Brazil, and would be protected in his rights by the white ships in the harbor.

After thoroughly frightening the sentinel the skipper returned his piece to him. Later, a Brazilian officer came along and kicked the sentinel for almost getting his government into trouble with Uncle Sam.

LOOKING FOR RECIPROCITY.

Canadian Officials Said to Be Encouraged by Hopes of Tariff Reduction.

NEW YORK, Nov. 27.—A special from Ottawa, says: Deputy Finance Minister Courtney, who was sent to Washington by the Dominion government to watch and report the progress of the ways and means committee, has been authorized to make proposals by which Canada will make certain modifications upon American products if met in a reciprocal spirit by congress

The placing of coal on the free list is one of the concessions the Dominion government is willing to make. Daily correspondence is kept up between the government here and the agent at Washington, and it is reported in quarters, which are reliable information should come, that the Canadian government is greatly encouraged over the outlook for a reduction of the American duty on Canadian products, which, a member of the cabinet says, is the first step toward a fair reciprocity treaty.

AGAINST MOB RULE.

Great Gathering of Colored Men to Protest Against Race Persecution.

CINCINNATI, Nov. 27.—The greatest gathering of colored men ever held in the United States is that which will open here tomorrow. The call for the gathering was issued by Bishop Henry B. Turner and 300 prominent colored men. The body is to form itself into a national council which is to "review and pass upon our condition patiently, impartially, and report truthfully our knowledge of every person murdered by mobs, lynchers, and when and what for, with documentary evidence, if possible, for the use of the committee or committees having such matters in hand."

The address is based on the "revolting, hideous, monstrous, unnatural, brutal and shocking crimes charged upon us daily on the one hand, and the reign of mobs, lynchers, fire fiends, midnight and midday assassins on the other, for the purpose of centralizing our sentiment and unifying our endeavors for better conditions in this country or as a change of base for existence."

The address states that no points of order raisers, cheap notoriety seekers or hot headed squallers are wanted; that matters are too solemn. Each delegate who expects to occupy the floor is urged to prepare his speech at home so that he can not be misunderstood. The address also says: "Let no one who sees ordeal spirits dream of attending unless he promises his God that he will not touch the accursed cup while the council is in session, for it will be no place for unbalanced men."

The address concludes as follows: "States, communities or sections sending delegates, we hope, will see that they are amply supplied with funds to creditably meet their expenses and return home like gentlemen at the close of the session."

Bishop Turner is the oldest colored divine in the country, and his speech calling the gathering to order will be, like all his efforts, truly eloquent and forensic. Charles W. Anderson, one of New York's colored men of note, is expected to represent the north, while Robert H. Terrell of Washington will be another of the delegates and speakers. He graduated from Harvard with honorable mention in 1891, being the first of his race to represent the old university as a commencement orator. He was an instructor in the colored high school at Washington until 1889, when he became chief of navy pay division in the treasury department by appointment of Secretary Windom. Since the incoming of the present administration he has been engaged in the practice of law as the partner of John R. Lynch.

INDUSTRIES START UP.

Merchants and Manufacturers in Cincinnati Talk Encouragingly.

CINCINNATI, Nov. 27.—Several industries have resumed work. Those in operation are increasing their working forces and payrolls as reported by the banks are about 10 per cent greater than a month ago. Both merchants and manufacturers talk very encouragingly over the prospects, and many look for a rapid improvement after the first of the year, and a good spring business.

The rolling mills and foundries that resumed two months ago, with their orders enough to keep them running for a short time, have been surprised at the new orders received, and there are no apprehensions of reducing forces or closing during the winter, as it was at first expected. Pipe works are exceptionally busy.

There has been a larger volume of business in pig iron than for many months, and considerable speculation. A million dollars' worth of iron ore was sold in one week.

At the opening of the month the dry goods trade was slow, but improved, and the cold weather has stimulated a reasonable demand. Money is extraordinarily easy. The country has been drawing currency quite freely the past week, ostensibly to move hogs and corn. Considerable was shipped south.

NO MORE CONTESTS.

Phillips-Andover Academy Will Not Meet Exeter In the Field.

ANDOVER, Mass., Nov. 27.—In the light of the present widespread discussion of the purity of colleges and amateur athletics, Phillips-Andover academy took a very interesting step at a mass meeting held this morning immediately after chapel.

At that meeting the students decided not to meet in Exeter in any contest of sports again, for they believed "she has constantly for the last three years dabbled in professionalism and misused the standing agreement between the two schools."

Many speeches were made by prominent members of the school, and after considerable discussion the following resolutions were adopted:

Whereas for the past three years the Exeter school has presented on her teams men who were not in any fair sense amateurs; and

Whereas, This evil has increased each year; and

Whereas, The makeup of their football team this year was an insult to lovers of pure sports and some of their players a disgrace to the name of amateur.

Resolved, That we, the students of Phillips, further contests with the Exeter school.

STATE OF SIEGE.

Most Gigantic Fraudulent Election in Montevideo.

NEW YORK, Nov. 27.—The Herald's Montevideo correspondent cables: The legislative elections were held here yesterday, and the city was practically in a state of siege. The shops were barricaded, the houses were closed, the streets were deserted, the trains were empty, and the voting tables were surrounded by the military and armed policemen.

Opposition delegates were rejected at the polls, the people were terrorized, and only government employes and partisans voted. It is unanimously agreed that such flagrantly fraudulent elections have never taken place here before, even under the worst military dictatorship.

Village of Kangley Destroyed.

STERLING, Ills., Nov. 27.—The business part of the village of Kanakey, on the Illinois Valley and Northern railroad, has been destroyed by fire. The fire started in a shoemaker's shop on the main street, and rapidly spread to other stores and consumed them. The loss is estimated at about $35,000.

Broker Commits Suicide.

SAN FRANCISCO, Nov. 27.—Augustus M. Scribe, ex-United States bank examiner, and once cashier of the Shoe and Leather bank, New York, committed suicide here yesterday by taking 25 grains of morphine. No cause for the deed is known.

Servian Cabinet Disruption.

BELGRADE, Nov. 27.—The king has refused to accept the cabinet's resignation. The cabinet will be reorganized probably within several days.

SCARLET FEVER SCARE.

Epidemic Breaks Out Among Boys In Providence County Jail.

PROVIDENCE, Nov. 27.—An epidemic of scarlet fever has broken out in the Providence county jail. The patients thus far are small boys, held for breaking and entering and are now isolated in a hospital tent that has been erected in the jail yard.

One case is of the worst type, and two others have not fully developed. The disease was brought into the institution by a young man who was to be tried at this term of the lower court.

Searching For Cecil Carnelon.

BANGOR, Me., Nov. 27.—Large parties of men from Dauforth and its vicinity scoured the woods in that section all day Saturday and Sunday, and today another party started out, in search of Cecil Carnelon of Danforth, who has mysteriously disappeared. He left home with his rifle last Wednesday, and since that time it is not known that anyone has seen him. He left a wife and children at home, saying he was going after a bear.

Two Hours Work Week.

MARLBORO, Mass., Nov. 27.—It is stated that three of Marlboro's principal shoe manufactories will begin running on the ten hour per day basis next Monday. They are running on the eight hour plan at present, with only a partial force of employes. Two of these shops are operated by Rice & Hutchins.

Chairman of Board Resigns.

HAVERHILL, Mass., Nov. 27.—Dr. F. W. Anthony, chairman of the Bradford school board, has handed in his resignation, to take effect Dec. 1.

Hardest Rain Ever Known.

BERNHAM, Tex., Nov. 27.—The hardest rain that was ever known here fell yesterday. Water ran in the low parts of the town eight feet deep. And the inhabitants in town are in a great hurry. Several houses are gone, but no lives were lost, though there were a number of narrow escapes.

HOOD'S SARSAPARILLA

Deserves Your Sympathy

An Accidental Wound Followed by Long Illness

Seven Surgical Operations—Good Health Restored by Hood's Sarsaparilla.

"In March, 1888, I injured my right leg with an axe. The wound did not heal and the bone became diseased. I was laid up a year, and in April, 1891, I was taken to the hospital at Rochester and remained there another year. During that time I underwent

Seven Surgical Operations

the last taking away the limb at the hip. For six weeks after wound healed slowly, while the pains in my groins were almost unbearable. Then the wound ceased to heal, the surgeons gave me up as a hopeless case and I was discharged from the institution. A week after returning home April 1, 1892, I commenced to take Hood's Sarsaparilla. After taking the first bottle

Hood's Sarsaparilla Cures

the pains left my groin and have not returned. While taking the second bottle the wound at the hip entirely healed. The third bottle made me feel

Well as Ever,

building up my system so that I could eat regularly without distress and I gained 25 pounds. Hood's Sarsaparilla regulates my bowels and has cleansed my blood, in fact I cannot tell all it has done for me." CHAS. A. BEALER, West Walworth, N. Y.

HOOD'S PILLS assist digestion and cure headache. Sold by all druggists. 25c. novlsdsw

THE NATIONAL BARGAIN CO.

THE BARGAIN STORE.

BARGAINS Are Always in Order.

Drives in all kinds of Dry Goods, Notions, Small Wares, Fancy Goods, Jewelry, Stationery, Hardware, Ladies' and Gent's Furnishing Goods, Hats and Caps, Millinery, Shoes, Trunks and Valises, Carpets and Floor Oil Cloth, etc., etc., are constantly to be had at our Store.

We Save You Money Every Time. Try us.

Store open Evenings Except Tuesday and Thursday Evenings.

THE NATIONAL BARGAIN CO.,

Shannon Building,

NORWICH, - - - CONN.

NEW YORK HEADQUARTERS,

549 to 553 Broadway. novlsdtuths

"The Most Delicious Breakfast Food in the World."

Fould's Wheat Germ Meal

is the germ and gluten of wheat, therefore equals meat and all similar foods in nutritive, health-making qualities.

Grocers Sell It.

novlsdtuths

REMOVAL.

From 11 to 31 Chestnut St.,

Where we have superior facilities for doing all kinds of work in our line.

Steam Carpet Cleaning

Ladies' garments, cloth of all description dyed. Dying feathers a specialty. Dampness and thoroughness guaranteed.

WILSON BROS. novlsd

AYER'S SARSAPARILLA.

A FRIEND

Speaks through the Boothbay (Me.) Register, of the beneficial results he has received from a regular use of Ayer's Pills. He says: "I was feeling sick and tired and my stomach seemed all out of order. I tried a number of remedies, but none seemed to give me relief until I was induced to try the old reliable Ayer's Pills. I have taken only one box, but I feel like a new man. I think they are the most pleasant and easy to take of anything I ever used, being so finely sugar coated that even a child will take them. I urge upon all who are in need of a laxative to try Ayer's Pills. They will do good."

For all diseases of the Stomach, Liver and Bowels, take

Ayer's Pills

Prepared by Dr. J. C. Ayer & Co., Lowell, Mass.

Every Dose Effective.

INSURANCE.

INSURE EVERYTHING

—WITH—

J. PALMER STORY,

30 Shetucket St.

THE CONNECTICUT MUTUAL LIFE INS. COMPANY,

ISSUES ALL FORMS OF POLICIES.

Dividends payable yearly, reducing the cost of insurance.

W. H. PROTHERO, Agent for Eastern Conn. Office, Bulletin Building, Norwich, Conn.

New London County Mutual Fire Insurance Co.

ESTABLISHED 1840.

Surplus over all liability Jan. 1st, 1893, $78,147.36.

Insure your property in this old and reliable Company.

Office over Chelsea Savings Bank, Shetucket St.

E. P. PARKER, President. J. F. WILLIAMS, Secy. L. L. Treas.

L. and L. and G.

A. [illegible], Agent.

Norwich Union Fire Ins. Soc'y

Norwich, England. Organized 1797.

N. TARRANT, Agt.,

MAIN STREET.

FINANCIAL STATEMENT OF THE WEST... UNITED STATES BRANCH

—ASSETS.—

Government Bonds...
State Bonds...
Municipal Bonds...
Cash on Hand and on Deposit...
Other Assets...

—LIABILITIES.—

Premium Fund (N. Y. Standard)...
Reserve for unpaid losses...
All other liabilities...

Surplus in United States...
Total Income in U. S. for 1892...
Total Losses paid in U. S. from 1797 to 1892, inclusive...

NICHOLAS TARRANT, Agent, Main St., Norwich, Conn.

B. P. LEARNED,

Insurance in all Forms.

Bonds of Indemnity.

Foreign Drafts.

Over Thames National Bank, Norwich, Conn.

HOTELS AND RESTAURANTS.

ESTABLISHED IN 1863.

Adam's Tavern,

NORWICH TOWN.

A. A. ADAM, Proprietor.

The following is a list of the best brands of ACKER, MERRALL & CONDIT'S and PARK & TILFORD'S WHISKEYS that I introduced years ago. They have become intensely popular. They sell on their own merits: Imperial Bourbon, Sab Ward, 1882, Maryland Rye, Monogram Rye, Blue Grass, Hermitage, Old Union Club Rye, Maryland Bourbon, Hermitage Sour Mash, Keystone Rye, Cabinet Bourbon, Union Club Wheat.

N. B.—The above goods do not have to be reintroduced every six or nine months with a new name in order to make them sell, as is a customary feature with compounding liquor dealers. A. A. ADAM.

THAYERS DYE WORKS,

John E. Ambern, Proprietor, Boswell ave.

All kinds of Dyeing promptly done. Bed blankets thoroughly cleaned. Ladies' and Gent's garments dyed in the best possible manner.

Watering Silk a Specialty.

Orders left with J. M. MYERS at Circulating Library, No. 164 Main St will receive prompt attention.

The undersigned will be at found No. 18 Central Building, No. 47 Broadway, And will attend to General Office Business, the Making of Deeds, Wills, and Giving Advice in matters pertaining to the Settlement of Estates, etc.

S. T. HOLBROOK,

Attorney-at-Law and Notary Public.

ARTISTIC DECORATION

—AND—

PLAIN PAPER HANGING.

D. E. UNDERWOOD,

Residence, Franklin St. Shop in rear.

The Bulletin.

WHEN LIFE IS DONE.

When life is done avail naught
The pleasure that we dearly bought,
The wealth we risked our souls to gain,
The honor won through toil and pain,
The title coveted and sought.
No worldwide fame availeth aught
No name, no marvel science taught,
When earth and earthly objects wane,
When life is done.

The kindly deed for others wrought,
The patient word, the generous thought,
The effort made by hand or brain
'Gainst might for right, though made in vain,
Shall be by God forgotten not
When life is done.
—Donahoe's Magazine.

ST. GABELLE'S INN.

My Uncle Bayle was a man whom every one loved and welcomed as a visitor. His home was not as ours was, in the little city of Mirepoix, but in a grand chateau, with crimson roof and shutters, in the environs of Foix. A lawyer by profession and pressed with business, he never let a fortnight pass without coming to see our mother, and there were many of us to greet him, for Uncle Bayle was the eldest of 13 children, all of them, with one or two exceptions, living with their own or their children's children in the neighborhood of the family home, my sister and myself in the homestead itself, with our infirm but pious and courageous mother, whom, as I told you awhile ago, Uncle Bayle came to see.

"Uncle," said Dorothy one evening, the prettiest as well as the bravest of all our cousins, "tell us a ghost story, please. We have heard all the others."

"One cold autumn evening," said he, "some 40 years ago, I was returning from Toulouse, where I had been called on business. I was traveling fast and had already passed Auterive, where some friends had urged me to stay the night, but I was in a hurry to reach Saverdun, three leagues farther on, and continued my route. Just in front of the monastery of Bolbonne, in the forest of Secourien, one of those furious tempests which spring up in the heart of the mountains without a moment's warning fell upon me. In less than no time it was as black as midnight and the road invisible. There was nothing for it but to turn about and ask for shelter at Bolbonne. In a little while my horse stopped, and I saw that we were before the door of an inn. I entered. The company was numerous and composed of merchants, Spanish students and the sportsmen of the neighborhood, surprised like myself by the storm.

"'Truly,' said one of the hunters, 'the weather's devilish—a regular witches' sabbat.'

"'Pardon me,' cried a voice in a distant corner, 'witches and goblins hold sabbats on moonlight nights and not in storms.'

"We all turned to see who had spoken and saw that it was a Spanish merchant. None of us seemed disposed at first to answer a remark made with such solemn gravity. In fact, we were as silent as owls until suddenly my neighbor on the right, a young man of frank and pleasing appearance, burst into a fit of laughter.

"'Really,' said he, indicating the merchant who had spoken last, 'it seems as if the gentleman understood the habits of goblins. Perhaps they've told you,' turning to him scornfully, 'how much they dislike to be wet and muddy?'

"The Spaniard gave him a terrible look.

"'You speak too lightly, young man,' said he, 'far too lightly of things you know nothing about.'

"'And you would have me believe that ghosts exist?'

"'Perhaps,' said the other, 'if you are brave enough to look and see. Here's a purse,' he continued, rising and approaching the table, 'containing 20 golden quadruples. I wager them all that in an hour's time I call before you the face of any one of your friends, even if he has been dead a dozen years, whom you may name to me. Moreover, when you have recognized him, he shall approach, embrace and salute you with a kiss. Do you agree?' And as he asked the question the manner of the man was so impressive and stern that we involuntarily trembled. My neighbor only remained unmoved.

"'And you can do all that?' he cried.

"'Yes,' answered the Spaniard, 'and willingly part with my 20 quadruples beside, if I do not, provided you will lose a similar amount if I hold to my promise and force you to believe.' The offer was at once accepted.

"To guard against trickery and deception, we decided to use a little pavilion situated in the outer garden, perfectly isolated and bare of everything but a chair and a table. After assuring ourselves that there were no other issues than a door and a window, the student entered and, we left him to his fate, not, however, without placing beside him all the necessary writing materials and extinguishing the lights.

"When everything was ready and we had arranged ourselves in a circle around the door, the Spaniard, who had waited in absolute silence till all was done, began to sing in a low, sweet voice, a verse, as near as I can remember, running thus:

With a cracking noise the coffin bursts
In the tomb, deep, dark and profound,
And the phantom white places his foot
On the soil of the cold, damp ground!

"Then, elevating his voice, he called to the student shut up within the pavilion:

"'You have told me,' said he, 'that you desire to have a visit from the spirit of your friend, Francis Vialat, drowned three years ago while crossing the ferry of Pensagnoles. Now, what do you see?'

"'I see nothing,' replied the student; 'but stay! a white light begins to lift itself yonder by the window, formless, shifting and like a floating cloud'—

"After a moment's silence the Spaniard begins to sing again, his voice deeper and gloomier than before:

"And the phantom white, whom the rushing waves
Had faded to a tint so fair,
Wiped with his shroud and his skeleton hand
The drops from his face and hair."

"'What do you see now,' he cries, 'you who wish to sound the mysteries of the tomb; what do you see now?'

"'Nothing,' replies the voice of the student, calm and cool as ever.

"'And you are not afraid?' cries the Spaniard, his manner more scornful and insulting still.

"'I am not afraid,' comes back the clear, brave voice of the prisoner within, while we, standing on the outside and in sight of the infernal sorcerer's incantations, scarcely dare to look at each other, so great is our dismay and surprise.

"'And the phantom said,' cries the Spaniard furiously:

And the phantom said, coming out from the waves,
"In order that he may know me in truth,
I will go to my friend proud, smiling and sweet,
As in the days of our first early youth!"

"And again, ceasing his song, he puts his terrible question:

"'What do you see now?'

"'The phantom advancing—he raises the veil—it is Francis—Francis Vialat—he approaches the table—he writes—he has written his name'—

But before he can say more the Spaniard resumes, his voice wild and howling:

And the phantom said to this mocking man,
"Come thou at once and give to me
Thy hand to my hand, thy heart to my heart,
And thy lips where I can kiss thee!"

"'Are you afraid now? Are you afraid now?' he repeats, almost with frenzy. A shuddering cry, dying away in a moan, is the student's only answer.

"'I warned him,' said the Spaniard harshly; 'I warned him how it would be. You see, messieurs,' turning to address us, 'that I have gained the wager. But let him keep the money. I am content with the lesson given him. He will be wiser in future.' And with a grave inclination he walked away, leaving us thunderstruck at the door of the pavilion, behind which the sound of moans still continued.

"At last we opened it to find the student writhing upon the floor, a paper signed with the name of Francis Vialat on the table beside him. It was at least an hour before he had recovered sufficiently to be about again. Then, furious with rage at the treatment he had received from the sorcerer, he insisted upon having him brought before him.

"But the merchant was not to be found, either in or out of the inn.

"'But I will find him,' cried the student, 'and I will kill him on the spot for the impious performance in which he has made me assist.'

"And soon after, learning from the stable boy that the merchant had saddled his horse himself and departed some time ago, he followed him, still swearing instant vengeance.

"We never saw him—in fact, we never saw either of them again."

"And yet, Uncle Bayle," said Dorothy breathlessly, "you can say there are no such things as ghosts or goblins"—

"More positively than ever," he replied. "Neither the Spanish merchant nor the Toulouse student were ever seen again, as I tell you. No more were the 20 beautiful quadruples which I and the other guests of the inn had put together to make up the sum of the Spaniard's wager. The two rascals had carried them off between them, after playing before us a comedy which we were simpletons enough to believe, but which I found very dear at the time, when I had considerably less money to spare than at present."—From the French.

Coal Waste.

The great quantities of anthracite coal wasted by the unsuitable methods resorted to in preparing it for market is the subject of complaint by Mr. Harris, the head official of the Lehigh Coal company. These operations, he says, result in reducing a large proportion of the coal to sizes too small for commercial purposes, the percentage of waste from this source averaging as high as 20 per cent of the coal hoisted from the collieries, this, however, having been somewhat diminished in recent years by the utilization of the smaller sizes of coal.

He thinks that this process—rescuing coal from the waste heaps—is destined to go much farther in the more general use of coal in fine particles. He believes that it may not be going too far to assume that improved methods of mining and of preparing coal may insure the use as fuel of one-half the coal now remaining, so that it may be reckoned that there are still not far from 6,000,000,000 tons of anthracite available before the beds will be wholly exhausted. The present annual consumption of anthracite is about 40,000,000 tons, and this consumption has for some years been increasing at the rate of 4 per cent per annum.—New York Sun.

At the Matrimonial Office.

Agent—Now, please state what conditions you require on the part of the lady.

Suitor—A pleasant exterior, 20,000 marks dowry, domestic training and 6¼ size gloves.

Agent—May I ask why you fix upon the last named condition?

Suitor—Well, you see, a few years ago I won six pairs of ladies' gloves, 6¼ size, in an exhibition lottery, and you can't expect me to throw them away.—Seifenblasen.

His Text.

A Texas clergyman, about to be appointed chaplain of the penitentiary, preached a farewell sermon to his congregation, which had treated him rather badly. He created a sensation by selecting the following text, "I go to prepare a place for you, so that where I am ye may be also."—Texas Siftings.

A Diffidence.

"Would you like to read the newspaper?"

"No, thank you. I haven't my glasses, and I cannot see without them."

"Heavens, that's strange! The more glasses I use the less I can see."—Schalk.

Where He Found Out.

"He who can conceal his joys is greater than he who can hide his griefs," said Lavater. This is the only ground we have for thinking Lavater may have been a great poker player in his time.—Somerville Journal.

Stage Fright.

"Did you ever have stage fright?" asked the interviewer.

"Once."

"When was that?"

"When I met some road agents while traveling in the Rocky mountains."—Washington Star.

The decree has gone forth that young unmarried women must not wear the tea gown, the witching robe, which savors more of the poetical than even the airy evening creation, and this in spite of the very youthful looking effect, which have been such a feature of recent lounge openings.

ENGLAND'S LATEST "VICTORY."

Having conquered Lobengula, Great Britain will now proceed to "protect" his territory with her usual neatness and dispatch.—Baltimore American.

The British lion will strut about with an extra wave of his tail when it has killed, subdued and robbed the half starved natives of the Matabele country.—Chicago News.

The British soldiery have vanquished a relative handful of rude South Africans who were bold enough to nail "no trespass" on their fences, and justice is again satisfied.—Boston Globe.

Now that the British troops have killed some more natives in South Africa, we may look for a fresh flood of learned criticisms from the British commander telling why Sherman and Grant were not great soldiers.—Indianapolis News.

It would have been a more daring and dangerous exploit to surround and capture a live gorilla. The sympathy of the world will be with the poor African savages who have been killed while defending their homes and lands.—Philadelphia Record.

The experience of the Matabeles, illustrating war on a small scale, should teach great nations to beware of it. With modern arms every battle is simply a slaughter. Civilised people must and will find some way of arranging differences other than murdering 10,000 or 15,000 men in as many minutes.—Kansas City Star.

The so called "Matabele war" begins to look a good deal like a wholesale [illegible] gun butchery of natives by mercenary invaders under the guise of self defense. "Self defense," as practiced by European monarchs in conquering weak tribes of unlettered people, is a unique abuse of language.—Minneapolis Tribune.

Doubtless British civilization is better for Africa than the prevalency of native savagery, but all the same it is possession acquired by injustice. England has won all her Asiatic and African territory in that way. She encroaches on the natives. They resist, and then she massacres them and seizes their lands.—Minneapolis Journal.

COLD WEATHER RULES.

Never lean with the back upon anything that is cold.

Never begin a journey until the breakfast has been eaten.

Never take warm drinks and then immediately go out into the cold.

Keep the back, especially between the shoulder blades, well covered; also the chest well protected.

In sleeping in a cold room, establish a habit of breathing through the nose and never with the mouth open.

After exercise of any kind never ride in an open carriage or near the window of a car for a moment; it is dangerous to health or even life.

When hoarse, speak as little as possible until the hoarseness is recovered from, else the voice may be permanently lost or difficulties of the throat be produced.

Merely warm the back by the fire and never continue keeping the back exposed to the heat after it has become comfortably warm. To do otherwise is debilitating.

When going from a warm atmosphere into a cooler one, keep the mouth closed so that the air may be warmed in its passage through the nose before it reaches the lungs.

Never go to bed with cold or damp feet. Never omit regular bathing, for unless the skin is in active condition the cold will close the pores and favor congestion and other diseases.

Never stand still in cold weather, especially after having taken a slight degree of exercise, and always avoid standing on ice or snow or where the person is exposed to cold wind.—Exchange.

THE JEWEL CASKET.

Large horn shaped vases of silver have basket shaped handles.

A new tea strainer is spoon shaped with double perforated bowls. The spoon with the tea inclosed is placed in the cup and the hot water poured on.

There is an undoubted fancy for picturesque enamels. Enamel pictures and reproductions are found in all sorts of bijouterie boxes, caskets and bonbon boxes.

There are many odd designs in watches, such as a card of gold inlaid with olivines and a fringed ball of olivines at the end, in which is the watch. There are also floral watches.

A mounted lemon squeezer is the latest imported novelty. It is mounted on a silver plated standard, works with a lever and is high enough to allow a pitcher of good size to be placed beneath.

Silver gilt is having the largest share of popularity. Queer shaped receptacles on standards, with handles on one side, are used for all sorts of purposes. The ornament is in low relief and has a curiously interesting ripple effect.

Silver catchalls have been introduced that in size are small enough for studs and buttons and large enough for gloves and handkerchiefs. They are all alike in design, with perforated sides and ornamental thumb pieces projecting at the quarter sections.—Jewelers' Circular.

PULPIT AND PEW.

New York city has 89 Presbyterian churches, with a combined membership of 40,000.

St. Matthew's Episcopal church at Sprague, Wash., was built in one day, the entire population turning out to assist.

The oldest officiating clergyman in the city of London, Rev. James Jackson, vicar of St. Sepulchre, who took deacon's orders in 1805, is about to resign his living.

Rev. Alden Grout, who is living at Springfield, Mass., in his ninetieth year, was an explorer of the dark continent long before Stanley, or even Livingstone, was heard of.

Interest in the career of Pere Hyacinthe has been renewed by the movement in England to raise a fund to secure him an income in his declining days. In a recent interview the pere said that the movement was entirely spontaneous and that he had not visited London for a long time.

Defined.

Painter—There, now, is my new picture. What's the matter with that, eh?

Quiet Friend—I don't know, but I should say that it was a case of art failure.—Boston Transcript.

Fairly Healthy.

Eastern Man (in the Rockies)—This is a good, healthy country, isn't it?

Western Man—Ye-es, it's healthy enough if yeh don't put on too many airs.—New York Weekly.

A Resting Spell.

When winter comes, as soon it must—
We see e'en now the signs—
'Twill give the bicyclists a chance
To straighten out their spines.
—Kansas City Journal.

An Unmistakable Sign.

Charles—There's the doorbell ringing. I wonder who it is.

Edward—A man. I just saw Sister Nellie run to the looking glass.—Chicago News Record.

MONEY.

In the tenth century there were 38 mints in England.

The Lydians were the first to coin money, about 1600 B. C.

The first colonial coinage was minted in Massachusetts in 1652.

Homer mentions brass money as in use 1184 B. C. among the Greeks.

The American cents of 1787 bore the motto, "Mind Your Business."

Brass money was coined in Rome by Servius Tullius as early as 578 B. C.

Arabic coins have a sentence from the Koran and generally the caliph's name, but never an image.

During the reign of Victoria the Indian government has coined £2,000,000 gold and £306,000,000 of silver.

The purchasing power of money in the days of the Roman emperors was about 10 times what it is at present.

When Leyden was besieged by the Spanish army in 1574, the city government issued credit notes on leather.

The plan of a decimal coinage for the United States was suggested by Jefferson in 1785 and adopted by congress.

During the 50 years ending 1890 India received and retained £442,000,000 of gold and silver, taking four times as much silver as gold.

The United States coins fixed by congress in 1786 were the gold eagle and half eagle, the silver dollar, half dollar, quarter, dime and half dime.

From 1635 to 1653 musket balls were used as currency in New England at a valuation of a farthing apiece and were a legal tender up to a shilling.

Our half dollar is one-half the weight of the silver 5 franc piece of France, Belgium and Switzerland, of the 5 lire coin of Italy, of the 5 peseta of Spain, of the 5 drachma of Greece, and exactly the same as the florin of Austria.

The earliest American coinage was made for the Virginia company at the Bermudas. The coins were of brass, with a "hogge on one side, in memory of the abundance of hogges that were found on the islands at their first landing."—St. Louis Globe-Democrat.

WHIP AND SPUR.

Clifford was once sold for a feed bill.

A 100 to 1 shot recently won a race at one of the eastern tracks.

King Cadmus landed the biggest coup Pittsburg Phil ever made.

The veteran pacer Johnston is 16 years old, but he can still pace in 2:10.

Nancy Hanks will be retired to the stud with her record of 2:04 unbroken.

Jockey Doggett is considered good enough in the east to earn about $15,000 a year.

Roan horses, chestnuts with flaxen manes and tails and white points, are in greatest demand in New York.

Jockey Johnny Lamley has broken away from his "owner" and is to receive $6,000 for his riding next year.

There were 62 races run at the Linden meeting, in which 205 horses participated. The association gave $93,000 in purses.

Sporting men are anxious to see Rey del Sierras, the young brother of Yo Tambien, race here. Theodore Winters has refused $25,000 for him.

Jockey Frank Bell, who was fatally injured in a race at Kansas City, ran away from his home in Bloomington, Ills., to follow the races.

Santa Anna, the game and consistent racing mare of the Santa Anita stable, is dead. She made the fastest mile recorded at Hawthorne in 1:41¼.

Admirers of Kingston have formed a Kingston Cake Walk club, presumably on account of the numerous racing "cake walks" Kingston has enjoyed.

"The trotting horse breeding industry in America stands today on a firmer basis of prosperity than at any time in its history," says Foxhall A. Daingerfield.

A PHOTOGRAPHER'S DON'TS.

Don't practice expression and so succeed in disguising yourself.

Don't bring a friend along to pose you. Trust to professional rather than amateur skill.

Don't, if you are an amateur try to instruct an artist of 20 years' experience how to make a successful photograph.

Don't grow angry if you cannot break the business rules of the studio because they do not happen to meet with your approval.

Don't tell baby that birds and monkeys will jump out at the side of the gallery to amuse him. His disappointment will make trouble.

Don't bring the entire family along to keep the child in good humor. The artist can do that much more easily, and the baby is less likely to become nervous.

Don't tell the photographer that you are the worst subject in the world to photograph, and never had a successful picture. It is a stilted remark resulting from a species of egotism, which simply means that no camera has ever yet succeeded in producing the beauties that you see in yourself. —Philadelphia Times.

HOUSEHOLD HINTS.

If the rollers of a wringer are sticky or covered with lint pass a cloth dampened with kerosene between them.

Flatirons should be kept as far removed from the steam of cooking as possible, as this is what causes them to rust.

Let cold water from a tap run onto hard boiled eggs, which enables you to shell them quickly and preserves the color of the whites.

Dark red or black Etruscan wares need a little vermillion and burnt sienna in the cements ordinarily used to prevent unsightly white streaks or joints.

A towel rack made with several arms fastened to a half circular center, which in turn fastens to the wall, is a convenient place for drying dish towels.

If you wish to clean your spice mill, grind a handful of raw rice in it. The particles of spice and pepper or of coffee will not adhere to it after the rice has passed through.

CURIOUS CULLINGS.

A "sacred sleight of hand performance" was given in Rockland, Me., on a recent Sunday.

That peculiar old city Iquique, Bolivia, should certainly be the mecca of Melbourne and our government rainmakers. No man ever saw a rainstorm at that place.

The Loanda bride in fashionable society prepares herself for the ceremony by painting her face red and putting on a wedding garment of grass reaching from the waist to the knees.

POWDER AND BALL.

The modern French navy dates from the reign of Napoleon III.

The cost of an ironclad is about $400 a ton. This includes guns and all equipment.

Brigadier General Joseph C. Breckinridge, inspector general of the United States army, says that the condition of our southern coast defenses is disgraceful.

THE LISTENER.

Senator Pugh of Alabama is a devout worshiper at the shrine of New England apple pie.

Lord Dunraven of yachting fame derives a goodly portion of his income from the proceeds of his farming operations in America.

Congressman James B. Reilly of Pennsylvania was called home to Pottsville recently to welcome an infant son, his fourteenth child.

J. C. Henries of Charleston, S. C., is the only ex-Confederate in that state who wears the iron cross of Prussia for valorous service in the Franco-Prussian war.

Governor Turney of Tennessee, although 70 years old, keeps a pack of foxhounds and devotes all his spare time to foxhunting. He is a fine horseman despite his advanced age.

The senior surviving officer of the Confederacy is James Longstreet. He is a very old man now, gray and deaf. He lives quietly and simply at his home in Gainesville, Ga.

Everett Channing Bumpus of the freshman class at Harvard has been totally blind since he was 6 years of age. He is a son of Judge E. C. Bumpus of Quincy and is 20 years of age.

Dr. Schweninger (Bismarck's private physician) condemns vegetarianism, the all wool and all cotton systems of treatment and a number of "cures," including the so called Schweninger cure.

Ben Dixon, a miner in Center Creek, Mo., is a champion long distance faller. Recently he fell into a mine shaft 145 feet, and lives to tell how it feels. Once before he fell 80 feet, and once—'tis said—200 feet.

Speaker Crisp has a comprehensive mind, and, like Gladstone, can grasp the substance of a book while turning the pages. What he has once seized upon his mind never surrenders. It is always ready at command.

Edmond Picard, a celebrated Belgian advocate, announces publicly his intention, in conformity with his democratic views, to abandon luxury and live henceforth as simply as does Count Tolstoi. Brussels society has been stirred up by the announcement.

R. C. Spencer, M. P., wears collars 6 inches high—probably the highest on record. They are made from a special pattern, never stand more than one or two washings, and it takes three of them a day to satisfy Mr. Spencer's instincts of neatness.

Senator Morgan is well equipped and ready on every public question. His great specialty is international law and the history of diplomacy. Herein he is head and shoulders above any man in public life in this country, and with few peers in the world.

Dr. M. L. Nardi, who accompanied General Grant in his tour around the world, lives in San Francisco, where he is devoting himself to making anatomical casts of the human body. He has made a cast of a heart 25 times the normal size of the human organ.

The Duke of Westminster, who owns a large number of houses in the fashionable district of Mayfair (London), has declined to lease or renew leases to any surgeon, physician, dentist or medical man in general. He gives no explanation for it, but the accepted opinion is that it is simply a fad.

THE DESIGNER.

The use of olivines in foliage in wreath brooches is very good.

Receptacles of silver net, purse shaped, are made to carry the handkerchief in.

A swallow poised in a downward flight, made of seed pearls, is a pretty ornament.

There is no end to the enameled salt cellars in silver gilt and the tea strainers with enameled borders.

The marquise rings are longer than ever and so slender that they might be used as weapons of offense.

A new brooch of pink shell, convolvulus shaped, was wreathed in diamond foliage with a tiny gold cupid crawling from out its depths.

The newest bedroom silver candlesticks are low with square bases. These are upturned at the edges and have perforated diamond shaped ornaments at the angles.

The newest floral jewelry has the petals trimmed either with small diamonds or with gold or colored markings. This is much better. A new mourning brooch has crumpled petals as in a carnation.

This season there are numerous styles in brooches which are set in alternate turquoise and diamonds and pearls. Why would not pink coral, so universally becoming, be used in the same manner?—Jewelers' Circular.

THE CRITIC.

Since Dickens' death one firm has sold 846,000 copies of "Pickwick Papers."

That phenomenal young sculptor, Theo Alice Ruggles, is now the wife of Henry Kitson, himself a worker in the plastic art.

Edward Eggleston is said to regret that he wrote the "Hoosier Schoolmaster." It has made him unpopular in his native state.

The sermon which appears in General Lew Wallace's new book as one delivered from the pulpit of St. Sophia is said to contain the statement of the author's own religious beliefs.

Andrew Lang's chief work this year will be an illustrated edition of Sir Walter Scott's ballads and lyrics. An introduction to the edition will give Mr. Lang's critical estimate of Scott as a lyric poet.

At an elaborate dinner given him in London, Zola maintained his reputation as an abstemious man by neither eating nor drinking during the entire evening. And yet, according to a London journal, "the menu was a real three volume novel of gastronomy."

THE PEACEMAKER.

Breed not quarrels.—Rabbi Jehudah.

Guard against quarrelsomeness.—Confucius.

Avoid quarrels. Settle disputes.—John Knox.

A quarrel is quickly settled when deserted by one party. There is no battle unless there be two.—Seneca.

Make people happy, and there will not be half the quarreling or a tenth part of the wickedness there is.—Mrs. L. M. Child.

He that blows the coals in quarrels he has nothing to do with has no right to complain if the sparks fly in his face.—Franklin.

Whatever mitigates the woes or increases the happiness of others is a just criticism of iniquity. One should not quarrel with a dog without a reason sufficient to vindicate one through all the courts of morality. —Goldsmith.

First Time on Record.

I was paralyzed today.
You'll excuse me when I say
I [illegible] a girl I know
Made a [illegible] ago.
And this morning that girl showed
Up and paid me what she owed!
—Puck.

Don't talk much about giving the devil his due until you are sure if he had it he would not have you.—Ram's Horn.

PEARLINE.

Save Time

on whatever you wash or clean by using PEARLINE. Save your labor; let PEARLINE take away the dirt. It does it without trouble—without wearing out what is washed—without tiring out the woman who washes; it does away with the Rub, Rub, Rub. PEARLINE makes a saving all around. It may be hard to make money, but it's easy to save it with PEARLINE.

Beware of imitations which are being peddled from door to door. First quality goods do not require such desperate methods to sell them. PEARLINE sells on its merits, and is manufactured only by JAMES PYLE, N. Y.

MUSICAL INSTRUMENTS.

I AM SELLING ELEGANT PIANOS at very low prices.

E. E. STEVENS, 24 Grove St.

TALKING

About PIANOS just now is my theme. Do you want a Piano? Then come and hear one of the purest and finest toned Pianos in the market. Price Low. Also Organs, and a stock of fine Violins, including the [illegible] Violins, on hand. A fine New Upright Piano to rent. Will be glad to see you at Williams Street.

GEO. H. MARTIN.

MISCELLANEOUS.

The Connecticut Concreting & Gravel Roofing Co.

Sole agents in Norwich for the New England Felt and Roofing Co.

BEE HIVE BRAND

Also Two and Three-Ply Ready Roofing, etc., etc. Work guaranteed.

Office No. 3 Thames St., Norwich, Conn.

J. H. GARDNER, JR., D. V. S. VETERINARIAN,

Office—Chapman's Stables, Bath Street. Telephone.

S. B. THRESHER, Attorney and Counsellor at Law and Notary Public.

Nos. 5 and 6 Broad Hall, Norwich

DROP ME A POSTAL and I will call on you with a fine line of Photos and Designs of MONUMENTAL & CEMETERY WORK and samples of Granite and Marble of various kinds of colors.

LEVI W. CROUCH, Norwich, Conn.

Steamer . Chelsea.

CHANGE OF TIME.

Commencing Thursday, Oct. 19th, will leave Norwich on Mondays and Thursdays at 4 p. m. New York, Tuesdays and Fridays at 4 p. m. All Freight Insured.

N. & N. Y. PROP. CO.

G. B. WHITAKER, Manager.

WEDDING PRESENTS

—IN—

SOLID SILVER

—AT—

A. B. KINGSBURY'S.

Rapidly Taking the Lead.

Convenient for Guests,
Indispensable to Clerks,
Profitable to Proprietors,
Indorsed by All Hotel Men.

Where we have the benefit of advertising to reimburse us for our loss, we will furnish to Hotels, Registers free.

THE NATIONAL INDEX PAGE HOTEL REGISTER

AT THE FOLLOWING PRICES.

Books Recommended

[illegible] Pages	Canvas Cover	[illegible]	[illegible]
[illegible]	Tight Back	[illegible]	[illegible]
[illegible]	Tight	[illegible]	[illegible]
[illegible]	Tight	[illegible]	[illegible]
[illegible]	Spring	[illegible]	[illegible]

Size of page, 9 x 11.

These are the cheapest and best registers on the market.

Other parties wanting Registers for their customers will be charged full cost of the books, and also a reasonable profit, as they cannot expect to get such favorable rates as we give our hotel patrons.

Remember, it is the only Register made having this Wonderful Indexing System.

Correspondence or Interviews Solicited.

INDEX PAGE PUB. CO.,

Manufacturers of Plain and Advertising Registers, Transfer Registers, Letter Forwarding, Cash and Call Books of every description.

Norwich, - - Conn.

NORWICH MORNING BULLETIN.
Established 1796.
NORWICH WEEKLY COURIER.
Established 1798.

Subscription rates, MORNING BULLETIN—By mail or carrier, $6 a year; $1.50 a quarter; 50 cents a month; 12 cents a week. Single copies 2 cents.

Subscription rates, WEEKLY COURIER—$1 a year; 25 cents for six months in advance. Single copies 2 cents.

THE MORNING BULLETIN (Six Pages) is the largest, oldest and most complete morning paper published in Eastern Connecticut. At $6 a year it is also the cheapest.

THE WEEKLY COURIER (Eight Pages) is the best weekly issued in Eastern Connecticut.

Advertising rates furnished on application to the business office. No cuts of electrotypes inserted in either paper.

To guard against mistakes, advertisements should be sent in manuscript. We cannot be responsible for errors [illegible] received by telephone.

Yearly advertisers are limited to their own immediate business, and their contracts do not include Wants, To Let, For Sale, etc.

All news letters should be addressed to THE MORNING BULLETIN; all business communications to THE BULLETIN COMPANY.

Money orders and checks should be made payable to THE BULLETIN CO.

All communications must be signed. Anonymous letters or news items will not be read, but thrown into the waste basket.

No manuscript preserved or returned, unless stamps are enclosed fully to prepay postage.

Entered at the post office at Norwich, Conn., as second class mail matter.

The Bulletin.

Norwich, Tuesday, November 28, 1893.

STATE OF CONNECTICUT.
BY HIS EXCELLENCY,
LUZON B. MORRIS, Governor.
A PROCLAMATION.

In conformity with the proclamation of the president of the United States, I hereby appoint Thursday, November 30th, a day of public thanksgiving, and I recommend that the people of this Commonwealth return thanks to Almighty God for the blessings of peace and health which this country has enjoyed during the past year; and I urge upon those who have in abundance that they seek out and provide for those who are needy, so that all may have cause for thankfulness and that the day may be, in truth as well as in form, a day of thanksgiving.

Given under my hand and the seal of the State, at the Capitol in Hartford, this fifteenth day of November, in the year of our Lord one thousand eight hundred and ninety-three, and of the independence of the United States the one hundred and eighteenth. [L. S.]

LUZON B. MORRIS.

By his Excellency's command:
JOHN J. PHELAN, Secretary.

The Norwich Weekly Courier is the best weekly newspaper in New England at 50c a year.

THE NEW TARIFF BILL.

The new democratic tariff bill was draughted by William L. Wilson of West Virginia and Clifton R. Breckinridge of Arkansas, and has been wholly controlled by southern members most of whom are known to be pledged to free trade.

"Webb," the Washington correspondent of The Boston Journal writes: "There is not a man of the committee who says that the bill is to give an impetus to the business of the country, that it will put a single wheel in motion, or give a day's work to the suffering poor. They say nothing of the sort. They simply say that the bill carries out the pledges of the Chicago convention, which were written by a man who has just been buried under an opposition of over 80,000 in his own state because he wrote those pledges.

"The bill is a product of empirics, of country schoolmasters, of men without practical knowledge of the subject with which they deal, who have chosen to gamble with the great industries of the country that a shibboleth, devised as the rallying cry of an opposition, might be vindicated, and that doctrinaires might have a chance to show that change is reform.

The schedules will speak for themselves to those who can understand them. They commenced to operate at the northern border with the agricultural schedule. They place the farmers of the northern border on equal terms with the French peasantry of Canada, who are content to live in ignorance, to dwell in hovels, and to seek cure for physical and spiritual ills by looking upon old bones. It would strike down the fruit industry of Florida and California, which has just begun to be prosperous under a republican system, and substitute for American fruit the products of southern Italy. In every line of the schedules the hand of the iconoclast is seen. A great number of the schedules might as well have been written by the men of foreign birth and foreign name who were freely admitted to the secret chambers of the committee room, when the manufacturers and mechanics of this country were excluded. It is a bill for the benefit of aliens and not for Americans.

"Chairman Wilson and his allies have treated the men who have made the United States great, and the industries which have caused the country to prosper, as Mr. Cleveland would treat the sons of missionaries who represent whatever there is of progress and of civilization in the Hawaiian Islands. The democratic members of the ways and means committee do not know what will be the financial effect, so far as the treasury is concerned, of the bill which they have framed. It is possible that they do not care. They hold in reserve a measure by which, through the most odious forms of direct taxation, they expect to fill the treasury if, in the vindication of their free trade views, they shall still further deplete it."

The hope of the country is in the good sense of congress. The bill as presented by the committee, probably, will not be accepted in its entirety. This is an issue upon which the democratic party is divided, and one over which there is to be a prolonged debate. There is reason to hope that the protectionist democrats will, with the republicans, be able to stay the fanatics who are willing to overturn a successful system to try a ruinous experiment.

A JUST LAW.

Secretary Hoke Smith's wholesale suspension of pensioners led to the introduction in the special session of congress of a bill to regulate in future such suspensions, which ought to become a law. This pension bill provides that no claim heretofore or hereafter allowed shall be annulled, suspended or set aside, unless it is shown that the pension was obtained by fraud or perjury.

This precaution is necessary and wise. That all pensioners who by fraudulent means have secured a pension should be dropped from the list every veteran and every honest man will agree; and they ought also to agree that the suspension of thousands of pensioners by a new secretary because he does not interpret the law as his predecessor has done is wrong, and should be stopped. Such a decision with reference to a law should not be retroactive, or put into effect until it has been shown that crime has been committed. The mere declaration that the interpretation of the law has been "loose" should not be promptly followed by the suspension of thousands of needy and honest veterans. This is the first time the pensioners have ever been assailed by a bumptious, prejudiced politician, so narrow in his opinion of his predecessor that he does not hesitate to show that he has no faith in the integrity of anyone who is not of the same political faith as himself.

This bill supplies a safeguard for the pensioners against partisans who, without sufficient cause, may refuse to recognize the enrolled pensioners of a preceding administration, regardless of the injustice of their acts or the deaths and suffering which may result therefrom. The acts of this administration have shown that such a law is necessary, and the bill ought to be passed.

WATERBURY MANUFACTURERS' OPINIONS.

The purchasing clause of the silver bill has been repealed long enough for the manufacturers to settle down to business and find out whether or not that bill was the sole cause of the business troubles, as the democratic papers have so constantly asserted; and the manufacturers do not hesitate to say that it was not. The Waterbury Republican, with its usual energy and enterprise, has just been interviewing a dozen manufacturers of that city to determine what the condition of manufacturing is and what the manufacturers themselves have to say upon the subject.

Two things they are all united upon, and that is that not over half as much business is being done now as was done at this time last fall, and that while money was never more abundant, $65,000,000 of surplus reserve now lying idle in New York banks, the uncertain position of the administration upon the tariff makes it hazardous for manufacturers to go ahead. The consensus of opinion is that if congress will give assurance that great changes are not to be made in the tariff business will start up and times will be better.

One manufacturer stated the case forcibly when he said: "No manufacturer who is endowed with sense will continue to pile up goods with the probability of hostile legislation staring him in the face."

SENATORIAL COURTESY TO BE REGULATED.

Among the first things which may be confidently expected of the senate when congress meets is a change in the rules so that the majority may with dispatch attend to the business of the country. No one will blame the senate if it tries to redeem its character by removing the means of obstruction which the silver senators used to the disquiet of a patient people.

The republican senators were in favor of a new rule to help the majority to bring the silver repeal bill to a vote, but the majority were so in sympathy with the filibustering silverites and so eager to have a compromise reached, if possible, that they would not countenance the wish of the minority. They will undoubtedly favor a change now to a man because the tariff issue, although of more importance than repeal of the silver purchasing act, is a measure which, were the republicans so inclined, could be delayed by the same methods as was the repeal of the silver purchasing act. But the republicans are not so inclined. They believe a question of right should not be subjected to a spirit of partisanism.

It is to the credit of the republican senators that they did all they could to hasten legislation at the extraordinary session of congress and they will favor no abuse of senatorial courtesy nor the delay by obstruction of any legislation which will promote the interests of the country. Fair debate is all they ask, and after the reasonable consideration of a bill, prompt action.

THAT OLD SPIRIT.

The old flag is no more popular with the Southerners than the old union soldier. Public men are honored and sent to congress from the South not because they have been true to the country, but because they have been true to the South. The proudest thing in the record of a Southern congressman is the fact that he was a confederate soldier, and it is never omitted from the praiseworthy service of his life. Some of the men honored are much superior in loyalty and patriotism to the editors of many journals and to the rank and file of their party.

The Charleston News and Courier has taken occasion to criticise Senator Gordon of Georgia because near the close of a lecture in New York he took a national flag in his hand and spoke of it as a patriot has a right to, but the editor of this paper assails him for it and inquires: "Haven't we reached the point yet where a southern man can deliver a lecture, or tell a story, or crack a joke on the other side of the border without having to do the calico act at the end of the performance?"

The expression "the other side of the border" shows the old feeling of sectionalism, but it is pleasant to know that the people of the New South think of one country and one flag.

The Next!

The next president of the United States will be—a republican; his name is a secondary consideration.—[N. Y. Dispatch.

EDITORIAL COMMENT.

The full schedule of the new tariff was sent out from Washington by the Associated press last night. It contained about 15,000 words, equal to over twelve columns of THE BULLETIN, and it was impossible for the small papers to handle it. No abstracts were sent out. We shall print such portions of it as readers in this vicinity are interested in.

VOICE OF THE PRESS.

A Difficult Matter.

It is becoming more and more difficult to locate the queen in the Hawaiian shuffle.—[Washington Star.

The Cost vs. the Benefit.

The special session of congress cost the country $3,800,000 and benefited it to the extent of the five right hand figures.—[Kansas City Journal.

A Maxim Turned Down.

Early to bed and early to rise was an excellent maxim in times when there was not so much to apprehend from the hair trigger policemen.—[Washington Star.

An Expensive Strike.

Strikes come high, though workingmen seem to think they are sometimes necessary. The big coal miners' strike which has just been settled in England cost $150,000,000.—[Kansas City Journal.

Autocratic Grover.

The autocracy business keeps right along at Washington. The latest illustration of it was when the ways and means committee took its tariff bill to the White house and obtained Mr. Cleveland's gracious permission to introduce it.—[N. Y. Recorder.

The Creed Doesn't Mention It.

Ten kegs of beer and 200 bottles of champagne were broached at the Princeton college alumni banquet in New York the other night. Princeton is savage on the Briggs heresy, but there is nothing in the creed against the beer and champagne heresy.—[Springfield Union.

The Clothes and the Man.

"Remember, Dinnis," said Officer Clancy's wife, "'tisn't the clothes thot makes the mon."

"Maybe not," was the reply, "but just the same, Oi cem moighty near giltin' run in by the p'leese av another precinct t'rough strayin' off me beat whoile Oi wor in citizen's clothes."

It Will Be Felt by the Poor.

It is folly to say that an income tax will not be felt by the poor. The rich are never lacking for ways to shift their burdens to the shoulders of the poor. It is like expecting a tax upon usury to be paid by the usurer, when everybody knows that it is the unfortunate borrower who has it to pay.—[N. Y. Dispatch.

An Inglorious Career.

Frank Thomas, who has just been removed from the Topeka postmastership, pays the penalty of excessive freshness. He went into office a few months ago apparently with the idea that he was monarch over all he surveyed, and began making changes regardless alike of civil service rules and official decency. His career has been brief and inglorious.—[Kansas City Journal.

An Indorsement of Mr. Hornblower.

Mr. Hornblower, according to the advices from Washington, will be renominated for the vacancy on the supreme court bench. That is right. His confirmation was defeated by the machinations of Senators Hill and Murphy in the interest of Maynard. The defeat of the smirched judge was an indorsement of Mr. Hornblower.—[N. Y. Recorder.

Emperor William in Bad Humor.

A Berlin letter says Emperor William has not been in very good humor. It appears that his lack of cheerfulness was due to the fact that the king of Wurtemberg, who is his intimate friend, had informed him that all his subjects were hostile to his policy, political and personal, and that Prussia and the Hohenzollern dynasty had never been less popular than at the present moment, when the separatist idea was so prevalent. The Herald's correspondent also reports that a certain tension exists between Prussia and Bavaria, causing some anxiety as to the future, which there is no attempt to conceal.—[N. Y. Herald.

Veteran Teeth.

It is pleasant to see in the mouths of the aged, teeth that have withstood the ravages of time. All teeth may be preserved perfect and serviceable, pure in color and unchanged in position during a whole life-time, by the regular use of SOZODONT.

Premature baldness may be prevented and the hair made to grow on heads already bald, by the use of Hall's Vegetable Sicilian Hair Renewer.

"How to Cure All Skin Diseases."

Simply apply SWAYNE'S OINTMENT. No internal medicine required. Cures tetter, eczema, itch, all eruptions on the face, hands, nose, &c., leaving the skin clear, white and healthy. Its great healing and curative powers are possessed by no other remedy. Ask your druggist for SWAYNE'S OINTMENT.

The smallest "set boil" is large enough to show that the blood needs purifying—a warning which, if unheeded, may result, not in more boils, but in something very much worse. Avert the danger in time by the use of Ayer's Sarsaparilla. Cured others, will cure you.

Piles! Piles! Itching Piles!

SYMPTOMS—Moisture; intense itching and stinging; most at night; worse by scratching. If allowed to continue tumors form, which often bleed and ulcerate, becoming very sore. SWAYNE'S OINTMENT stops the itching and bleeding, heals ulceration, and in most cases removes the tumors. At druggists, or by mail, for 50 cents. Dr. Swayne & Son, Philadelphia.

A pill in need is a friend indeed. Then, have Ayer's Pills at hand.

ARCHITECTS.

C. H. PRESTON,
Architect, ... Central Building.
Telephone 144—4, Norwich, Conn.
Specialist on modern construction and strength of materials. marfd

JAMES A. HISCOX,
ARCHITECT,
[illegible] oct24d

Fine Candies
In large variety can be found at the
BREED OPERA HOUSE CANDY STORE.
[illegible] your purse.
ELDRIDGE.
nov25TThS

TO PICTURE LOVERS

We have no Pictures in stock that have not an Artistic and Commercial value, consequently we are not obliged to GIVE THEM AWAY. All goods are warranted to be as represented and sold at guaranteed prices. We carry a fine line of Etchings, Engravings, Artotypes, Photogravures, &c., and Frames suitable to go with them. Call and be convinced at

TRAFTON'S ART STORE,
[illegible] nov22d

HORSES
TREATED FOR ALL DISEASES
At Gardner's Stable, Chestnut St. by the new veterinary, DR. E. L. TOWER, graduate from Ontario Veterinary College. marfd

REID & HUGHES.

THE

BOSTON STORE

MILLINERY.

To speedily close out all our Imported Trimmed Hats, we will have a Special Sale that will be of great importance to our Patrons.

$20.00 and $15.00 HATS
Marked Down to
$8.00.

Our $3.50 Hats reduced to $2.50.

Others reduced to $1.50 of equal value.

Children's large Trimmed Hats at $1.25, were $2.00.

A Fine Felt Hat in all shapes at 10c.

During this sale we offer Ribbons at 15c. reduced from 50c.

Placques at 29c. in all shades.

Reid & Hughes.
nov25daw

FURNITURE AND CARPETS.

N. S. GILBERT & SONS,
137 and 141 Main St.

Do you want a

THANKSGIVING

SIDEBOARD?

We have twenty-five patterns and offer at Special prices for one week.

Dining Tables.

Best Table shown in the city for One Dollar per ft.
Sizes—6 ft. 8 ft. 10 ft. and 12 ft.

Dining Chairs.

We have new patterns, also styles for very reasonable prices.
CALL AND EXAMINE.
N. S. GILBERT & SONS.
nov24d

EXHIBITION!

AND SALE OF
CHRYSANTHEMUMS
—AT—
Joseph F. Smith's Flower Store,
No. 62 Main St.

Chrysanthemums in great variation and all colors. Roses, Carnations, and cut flowers always on hand. Floral Designs, at short notice, tastefully arranged. All are invited to see this exhibition of the Queen of Autumn flowers whether they purchase or not. Telephone at both store and green-house. nov16daw

Jardinieres Reduced 1-3 in Price.
A Few Bulbs Left.
Crocus, Hyacinths & Polyanthus Narcissus
All fine for winter blooming.
MRS. E. K. HEWITT,
nov25TuThS [illegible] Franklin St.

Go to Hunt's for English Violets.
Funeral Designs a Specialty.
oct17TuS Lafayette St., next Yantic Cemetery.

TURNER'S Great Consumption Cure, an Indian Remedy—Sure cure for a Cough, Cold, Bronchitis, Asthma, Catarrh, Throat and Lung Troubles; the worst cases of Consumption have been cured by this Wonderful Remedy. 50 and 25c per bottle. For sale by Appley & Jordan, Greeneville, and all druggists. L. C. TURNER, Sole Proprietor, Norwich, Conn. nov9d

FRANK G. SWEET,
Medical and Surgical Nurse,
Graduate from Mills' Training School for Male Nurses, Bellevue Hospital, New York city. Call at 369 or 483 FRANKLIN Street, city. TERMS REASONABLE. may9d

FINE ARTS.

REMOVED.

McNickle, Picture Frame and Gilding Manuf.,

Has removed to 38 BROADWAY. You will always find a Complete Line of Artist Proof, Etching, Engravings, Frang's Studies and fine studio Water Colors. oct24d

REMOVED—Laighton Brothers Have removed their photograph gallery from the Chelsea Bank Building to No. 59 Shetucket St., in the building with the Henry Bill Publishing Co., where all old patrons will be welcomed and new ones be heartily greeted. Their new rooms are neatly furnished, their facilities for doing first-class work have been much improved. New backgrounds have been put in, and the light for producing photographs has been arranged according to the best methods known to the business. All work promptly attended to.
may11d LAIGHTON BROTHERS.

DRUGS, PAINTS AND OILS.

POPULAR
—AND—
WELL APPOINTED
DUGGAN'S PHARMACY,
50 MAIN ST.

LEE & OSGOOD,
WHOLESALE AND RETAIL
DRUGGISTS,
129–133 Main St. and 150–154 Water St.

ESTABLISHED 1788

—SOLE PROPRIETORS OF—
DR. DODD'S
Nervine and Invigorator
A NERVE TONIC
—AND—
STOMACHIC.

Dodd's Nervine aids digestion, insures good appetite, gives tone and vigor to the system, guarantees sweet and refreshing sleep and restores enfeebled and nervous constitutions to PERFECT HEALTH.

WE HAVE A FINE LINE OF
Atomizers and Perfumes
COLGATE'S EXTRACTS IN BULK.
TOILET ARTICLES
IN GREAT VARIETY
We make a Specialty of
Tooth Brushes.
Large Invoice Just Received.
25 AND 35 CENTS.
LEE & OSGOOD
NORWICH, CONN.

MILLINERY OPENINGS.

A NEW LINE OF
Walking Hats,
And other small shapes, worth $1.50, for a few days at 50c. each, at
MRS. CANTILE'S,
December Fashions. 33 BROADWAY, Norwich, Conn.
nov28daw

FALL MILLINERY.
All the latest styles.
MISS SHEA,
Room 3, 33 SHETUCKET ST.
oct17TuThS

Trimmed Hats!

Quality extra, styles perfect, from $1.25 to $8.98. Unsurpassed in value. Ostrich from 39c to 98c, are "specials" we carry a large stock of.

NEW YORK BAZAAR,
112 MAIN STREET.
nov16d

For all the Latest Styles in
MILLINERY,
CALL AT
MISS McCLOUD'S.
oct12d 46 MAIN ST

NEW MILLINERY.
A full line of fine and
Medium Priced Millinery
Now on exhibition. Special attention paid to orders. MRS. G. P. STANTON,
No. 52 Shetucket St.

REAL ESTATE.

TO LET—ONE OR TWO FURNISHED Rooms, pleasantly located, in single gentleman. References required. For further information inquire at Bulletin Office. nov28d

NICE TENEMENT TO RENT.
On Winchester street, Laurel Hill. Five rooms on first floor. Rent at special rate to April 1st, '94, to small family. Apply to WM. S. HEMPSTEAD, 6 Church St. nov28d

FOR SALE.
The Three Story Brick House situated at 202 Franklin Street will be sold cheap.
Inquire of J. E. SHANNON, 59 and 60 Water street. nov23d

FOR SALE.
The Frame Dwelling No. 23 Otis St.,
formerly occupied as the parsonage of the Second Congregational Church. Possession given immediately. Apply to
JOHN MITCHELL, GEORGE D. COIT, SOLOMON LUCAS, Society Committee.
Norwich, Conn., Sept. 20, 1893. sep21d

FOR RENT.
HOUSE NO. 43 LINCOLN AVENUE.
Modern improvements. Address J. HENRY KING, Lebanon, Conn. sep2d

TO LET.
The House known as the Commercial House, opposite Norwich & Worcester Depot. Inquire of JOHN STEINER. nov7TuTh

TO RENT.
3 minutes from Post Office, Lower Tenement, 7 rooms, hot and cold water, with separate bath and closet. J. BRADFORD, aug5d Bookbinder, Bulletin Building.

TO RENT.
The Large Store with Fine Cellar
in the Rockwell Building, on Water Street, at the corner of Market Street, formerly occupied by Burrine & Gleason. Apply to
aug8d GEORGE D. COIT.

FOR SALE.

FOR SALE LOW.
SEVERAL GOOD KIND HORSES.
Also a number New and Second Hand Wagons and Carriages.
A. T. GARDNER,
aug8d Chestnut Street.

FOR SALE.
A fine line of Carriages, Market and Delivery Wagons also the most complete Short Turning Grocer Wagon.
Horseshoeing in all its Branches.
—11–13–15 Chestnut Street.—
jy17daw

PLUMBING AND GAS FITTING.

D. B. SULLIVAN
Is Agent for the
OTSEGO FURNACE.
BAY STATE STOVES AND RANGES.
He will also clean and repair them.
PLUMBING AND TINNING.
oct7TuTh 71 WATER STREET.

IF YOU WANT A GOOD
Range, Parlor or Heating Stove
come and see us. Every Range warranted. Try our Rutland Stove Lining. It fits any Stove or Range.
REISS & WHOLEY,
aug6d 12 Ferry St.

A. TROLAND & SON
Will Give You Close Estimates on
PLUMBING and GAS WORK.
mar4d

WE HAVE THE BEST
Water Filters and Garden Hose
in the market at Very Low Prices.
Estimates cheerfully furnished on all classes of Plumbing, Steam and Gas Fitting.
MONAHER & REED,
may21d 61 West Main, Central Wharf.

Telephone 133—3
ROBERT BROWN
Steam and Gas Fitting,
Plumbing and Steam Heating,
Pipe Cutting and Threading by Power Machinery.
All Work done Promptly and Neatly.
Pequot Building, Central Wharf.
Electric cars every half hour. oct14d

LUMBER AND COAL.

Cannel Coal.
A superior blazing fuel for open grates.
LUMBER, SHINGLES, COAL.
Largest Stock. Greatest Variety.
Edward Chappell & Co.
Central Wharf and Franklin Square.
TELEPHONE.
oct2daw

TRY H. F. & A. J. DAWLEY'S
Best Cedar Shingles.
There are none in this market equal to them for good quality. Also try them on Building Lumber and save money.
Telephone 60—4. sep8d

51 John A. Morgan & Son. 51
Coal & Lumber,
51 West Main St., Central Wharf.
Family Coal a Specialty.
Estimates furnished at short notice. Telephone.
51 jan4d 51

CONFECTIONERY.

WEDDING CAKE ORNAMENTS
FLOWERS, CENTER PIECES, LEAVES,
WEDDING CAKE BOXES,
DECORATING SUGAR, &c.
J. C. PERKINS,
nov18TuThSaw Confectioner.

Ice Cream Chocolates!
SALT WATER TAFFY!
CARAMEL BUTTERCUPS!
OPERA CARAMELS!
—AT THE—
"CONFECTION PARLORS,"
oct17TuThS 64 BROADWAY.

LEAVE YOUR ORDERS AT The Bulletin office for Printing of all kinds and get fine work at living prices.

JEWELRY.

REDUCTION IN PRICES
—OF—
DIAMONDS, JEWELRY, and WATCHES.

As Administrator of the Estate of the late Charles C. Bliss, 126 Main St., Norwich, Conn., I offer for sale, at a large discount, for cash, his entire stock of goods.
CONSISTING OF
Diamond Jewelry,
Gold and Silver Watches,
Sterling Silver Ware,
Gold Chains,
Brooches,
Rings,
French Black Marble Clocks,
French Onyx Clocks,
American Clocks,
Silver Plated Ware,
Pocket Books,
Fancy Goods,
Gold and Steel Specs and Eye Glasses, etc., etc., etc.
jan4d JOHN BLISS, Administrator.

TRAVELERS' DIRECTORY.

N. Y. & N. E. R. R.
NORWICH & WORCESTER DIVISION,
For Boston, Worcester, Providence, Hartford, Waterbury, Newburgh.
Commencing Monday, June 12, 1893.
"Eastern" Time Standard.
TRAINS GOING NORTH LEAVE NORWICH UNION STATION.

2.50 a. m. (Mondays excepted) Steamboat Express. Connects at Putnam for Boston, arrive Boston 7 a. m. At Worcester for all points north, Portland, Rochester, etc.

6.05 a. m. Way Passenger Train. Connecting at Plainfield Junction for Providence, arrive Providence 8.20 a. m.; at Putnam for Boston arriving at 9.45 a. m.; at Putnam for Willimantic and Hartford, arrive at Hartford 10.15 a. m. At Worcester for Boston, Springfield and intermediate stations, Albany and the west.

8.30 a. m., connecting at Putnam for Boston [arrive at 1.10 p. m.] At Plainfield for Providence [arrive at 12.45 p. m.] At Worcester with roads north, east and west. At Webster with train for Southbridge.

2.33 p. m. Way Passenger, connects at Putnam for Hartford and Boston, arrive at Boston 5.55 p. m. At Webster for Southbridge. At Worcester with Boston & Albany Railroad, B. & M. R. R., and Fitchburg R. R.

3.35 p. m., for Plainfield, Providence and intermediate stations, through car, arrive at Providence 5.50 p. m.

5.15 p. m. Way Passenger. Connects at Plainfield for Providence and from Providence.

A train leaves Providence at 7.10 a. m. and connects at Plainfield with train for Putnam, arriving at Putnam 8.45 a. m. [Leave Plainfield at 8 a. m.]

TRAINS GOING SOUTH LEAVE WORCESTER.

6.45 a. m. Way Passenger. Connecting at Webster for Southbridge, at Putnam with train for Hartford, Waterbury and intermediate points and New York, at Plainfield for Providence.

9.25 a. m. connects with trains from B. & M. R. R., F. R. R., and Boston and Albany R. R. at Webster for Southbridge. At Putnam with train to and from Boston. (Take this train for Hartford, New York, Waterbury, Fishkill on Hudson and at Plainfield from Providence.)

12.50 p. m. Way Passenger. Connects at Webster with train from Southbridge, and at Putnam with 11 o'clock express from Boston for Willimantic, Hartford and New York. At Norwich for New London.

4.00 p. m. Way Passenger. Connects at Webster for Southbridge, at Putnam for Willimantic and Hartford and with the [illegible] p. m. express train from Boston.

6.00 p. m. Steamboat Express for New York (via New London.) (Sundays excepted.) Connects with trains from B. & M. R. R. and Fitchburg R. R. This train leaves Norwich for New London at 10.30 p. m.

6.00 p. m., Plainfield and Norwich, connecting at Plainfield with 4.30 p. m. train from Providence arrive Norwich 6.40 p. m. through car.

W. R. BABCOCK, Gen. Pass. Agt., F. S. DEWEY, Supt.
Norwich, Nov. 13, 1893.

CENTRAL VERMONT RAILROAD.
NEW LONDON DIVISION.
Change of time.
On and after Sunday, Nov. 12, 1893,
TRAINS GOING NORTH LEAVE NEW LONDON AS FOLLOWS:

5. 5 a. m., Norwich at 5.55 a. m., for Willimantic, Hartford, Palmer, Springfield, Ware, Gilbertville, Brattleboro, St. Johnsbury, Burlington, Montreal, Ogdensburg and intermediate stations.

7.40 a. m., Norwich 8.15 for Brattleboro, connecting at Willimantic for Boston, Hartford, Colchester, Middletown, New Haven, New York; at Palmer with Boston and Albany R. R. for Springfield, Pittsfield and Albany, and for points west; also for Ware and Gilbertville, and at Brattleboro with Express for St. Albans, Montreal, and principal intermediate points. Also to points west via Grand Trunk R. R.

12.00 a. m., Norwich at 12.35 a. m., for Willimantic, Hartford, Waterbury, Middletown, Colchester, etc.

1.27 p. m., connecting with express from Boston, Providence, New York and New Haven, at Norwich with Norwich & Worcester Railroad.

3.30 p. m., Norwich 4.05 for Brattleboro connecting at Willimantic for Hartford and Bristol, Putnam, Boston and Providence; also for Colchester, Middletown, New Haven and New York, and at Palmer with Boston & Albany R. R. for Springfield, Albany and the west; and at Brattleboro with night express for St. Albans, Montreal and Quebec, reaching Montreal and principal points in Vermont the same evening.

5.30 p. m., Norwich 6.05 p. m., for Willimantic, connecting with N. Y., N. H. & H. R. R. from Boston, New York and intermediate stations; at Willimantic with N. Y. & N. E. R. R. east and west; also with the Line division of N. Y., N. H. & H. R. R.

8.35 p. m., for Norwich. This train connects with 5 p. m., express from New York.

9.15 p. m., (Sundays only) connecting with express train from New York and Boston.

GOING SOUTH.
PASSENGER TRAINS LEAVE NORWICH AS FOLLOWS:

6.00 a. m., connecting for New Haven and New York.

9.00 a. m., for New London, Stonington and Providence and Boston. New Haven and New York.

10.55 a. m., for New London, New Haven and New York, Providence and Boston.

12.30 p. m., for New London, Stonington, Providence, Boston, Newport, Narragansett Pier, New Haven, New York and intermediate stations.

2.30 p. m., for New London, New Haven and New York, Providence and Boston.

4.00 p. m., for New London, Stonington and Providence, Boston, Newport, Narragansett Pier, New Haven, New York and intermediate stations.

7.15 p. m., for New London, connecting with shore Line express reaching New York 11 p. m., with express train for Providence and Boston, and accommodation train for Westerly and intermediate stations.

8.30 p. m., for New London and for New York, by boat from New London, N. Y. N. H. & H. R. R. for New Haven, Philadelphia, Baltimore and Washington.

10.10 p. m., for New London and for New York via boat from New London.

7.00 p. m. (Sundays only) connecting with express train for New York and Boston.

D. MACKENZIE, Supt. J. A. SOUTHARD, G. P. A.
S. M. CUMMINGS, G. P. A., St. Albans.

ATTORNEYS.

Charles H. Carpenter,
PENSION ATTORNEY.
Office with A. Irving Royce, over Thames National Bank. Special attention given to the execution of vouchers for quarterly payments. Advice free. No fee unless claim granted.

SINGER SEWING MACHINES.
$5 down and $5 per month.
$10 will be allowed for your old machine.
All Kinds of Machine Needles.
SEWING MACHINES REPAIRED.
W. L. SARGENT, 44 Main St.
oct24d

LIVERY STABLES.

Best Place To Hire a Hack, To Hire a Coupe, To Hire a Team, To Board a Horse,

And the most convenient place to get to when you want anything in the livery line is

O. H. REYNOLD'S STABLES,

SHETUCKET ST.

BOARDING STABLES

I have a few more stalls in which to put horses. I give them the very best attention, and my charges are not large. Call and see me.

[illegible]

LIVERY STABLES, Preston Bridge

FINANCIAL.

The Co-operative Building Bank

—HAS OVER—

$120,000 00

Maturing Value of [illegible] larger showing than all others together. IT IS THE BEST. C. J. WOLCOTT, Treas. 115 Franklin St.

MARKETS.

Lobsters, Scallops, Choice Salmon, Chicken Halibut, Mumford Cove, Providence River, Clinton Oysters

—AT—

POWERS BROTHERS.

CALL AT

J. D. Murphy's,

For a variety of choice native Beef, Lamb, Chicken, Fresh Pork, Vegetables and game of all kind.

30 MARKET STREET.

Tel. Connection 144-3.

CLINTON, PROVIDENCE RIVER AND FAIR HAVEN OYSTERS, at GEO. A. LEWIS', 37 CENTRAL AVE.

Telephone 135-12

MISCELLANEOUS.

E. L. GREENE,

Has a large stock of

Wall Papers,

which he will sell at the lowest living prices. Large contracts for painting solicited.

CENTRAL BUILDING.

Important To Merchants

—THE—

New Lighting System

See what MR. WOISARD of the National Bargain Co. says.

NEW LONDON

Automatic Light Co.

GENTLEMEN—By your system our store is lighter lighted than ever before, although we have used both Gas and Electricity. Its first month's use saved us $60. In use in New London for nearly two years. Send for circular.

BILLIARD and POOL TABLES

— FOR SALE BY —

A. J. COATES, 65 West Main St.

Supplies of all kinds constantly on hand. Repairing done.

VIGOR OF MEN

Easily, Quickly, Permanently Restored.

Weakness, Nervousness, Debility, and all the train of evils from early errors or later excesses, the results of overwork, sickness, worry, etc. Full strength, development and tone given to every organ and portion of the body. Simple, natural methods. Immediate improvement seen. Failure impossible. 2,000 references. Book, explanation and proofs mailed (sealed) free.

ERIE MEDICAL CO., Buffalo, N.Y.

REMOVAL.

Dr. W. S. C. Perkins has removed to 21 Broadway. Office hours, 9 to 4 and 7 to 9 p.m. Residence, 80 Broad street.

Dr. Cass. H. Perkins, 21 Broadway. Office hours, 9 to 12 a.m. and 2 to 5 p.m. Residence 80 Broad street. Telephone at residence.

BRECKENRIDGE BROS., CARPENTERS.

Will still continue to do business at their shop at corner of Willow and Chestnut Sts., and will be pleased to give estimates on all kinds of wood work.

BRANCH OFFICE — Room 20 Harris Block, New London, Conn.

Prepare for cold weather by having your Furnace cleaned and repaired.

E. M. BREWSTER

will do it for you very Cheap.

48 Water Street.

MRS. L. L. POTTER.

Lessons in Oil and Water Colors, China Painting and Wood Carving.

Studio open Nov. 1st, over Boston Store.

Lawn Mowers Sharpened, Bicycles Repaired.

CARRIAGE AND BOAT TRIMMINGS NICKEL PLATED by

A. GOULD,

Industrial Building, near Union Station.

THE TARIFF BILL.

After Weeks of Preparation It Is Made Public.

PURELY A DEMOCRATIC MEASURE.

Wool, Coal, Lumber, Salt and Iron Ore on the Free List.

WASHINGTON, Nov. 27.—After weeks of preparation, involving an exhaustive study of the subject, from a Democratic point of view, the new tariff bill is at last completed and was today made public. The bill, it should be explained, is purely a Democratic measure. It is the work of the Democratic members of the committee, who have jealously guarded its details even from their congressional associates.

It was not until today that the Republican members of the committee were made acquainted with its contents, while their knowledge of the measure during the past fortnight has been gained wholly from the printed accounts in the daily press.

Whatever criticism may be made of the measure from an economic or party standpoint, it must be admitted that Mr. Wilson and his associates have given their best thought and study to the work in hand.

The great strain under which Mr. Wilson has labored for the past fortnight was painfully apparent. His face was pale and haggard, and his general appearance was that of a man suffering from

Mental and Physical Overwork.

While the other members of the committee have no less conscientiously applied themselves to their several duties, they have not shared the responsibility which alone fell upon the chairman, and the effect of their labor is not so apparent.

The following summary has been prepared by Representative Bryan of Nebraska:

The bill just completed puts wool, coal, lumber, salt and iron ore on the free list, and reduces the tariff on sugar from one-half to one-quarter of a cent per pound; it also provides for the extermination of the bounty by d[illegible].

As a rule the tariff has been made lowest upon the cheaper goods of necessary use and left highest upon the more expensive articles.

The wool schedule will, perhaps, attract most attention. We have left no duty higher than 40 per cent on manufactures of wool, and that only on ready-made garments, the average being less than 40 per cent. The cheap quality of blankets and flannels are only taxed 25 per cent, and the lower grades of carpets only 20.

We have also applied a gradual reduction to the woolen schedule so that at the end of five years the highest duty will be 40 and the average near 40 per cent.

Very material reductions have been made in the cotton schedule. We have placed

Iron Ore On the Free List,

and made a large cut all along the metal schedule. The duty on steel rails is reduced more than 50 per cent.

Free lumber will be a great benefit to the people of the prairie states, and free salt will give to those who need salt for their cattle or for curing meat the same advantage which has been secured here before by means of rebate to those who cured fish.

Agricultural implements have been placed upon the free list in order to enable the farmer to better compete in foreign markets, and because many of our agricultural implements are being sold abroad today cheaper than at home.

THOUSANDS STARVING.

Terrible Condition of the Miners on the Whole Gogebic Range.

HURLEY, Wis., Nov. 27.—A relief train came into this deserted town yesterday at sunrise. Even at that hour the half-starved miners and their families were all awake and were waiting for the food and clothing brought by Governor Peck. The governor's staff had been detailed to handle the provisions and distribute them.

The crowd cheered as the train came in, and the governor was met with a hearty greeting as he stepped from his private car. A consultation was held with the local relief committee, and the City hall was designated as the storage and distributing warehouse.

The situation in Hurley and on the whole Gogebic range cannot be adequately described. The iron mines have been closed since last April, and destitution is on every hand.

There is absolutely no other industry, and in Hurley alone there are fully 3000 people in a starving condition. There is nothing but a hopeless future for men who have families. The unmarried men have all gone to find work elsewhere.

It is difficult to tell what the outcome will be. There is no prospect of the mines starting up again, and the people will have to be supported by public contributions.

CAUSED BY DESPONDENCY.

Miss Sarah Wingate Shoots Herself Through the Heart at Dover.

DOVER, N. H., Nov. 27.—Mrs. Sarah Wingate, widow of George E. Wingate, committed suicide at her home on Folsom street this morning. For several weeks she has been in ill health, and her failure to regain her health had caused her to become despondent.

Shortly after 5 o'clock her son heard the report of a pistol, and on entering his mother's room found her dead. She had placed a revolver directly over the heart and fired. The fatal bullet pierced the heart, causing death to ensue at once.

The weapon was pressed so closely to her body that when the shot was fired it set fire to her clothing. She is survived by [illegible].

ROSINA VOKES RETIRES.

She Will Visit Switzerland, Hoping to Regain Her Health There.

CHICAGO, Nov. 27.—Miss Rosina Vokes and her company left for Washington yesterday, where they play their last engagement. Miss Vokes' health is such that she proposes to leave the stage as soon as possible and will sail for England with her husband.

During her engagements here Miss Vokes has saved herself as much as possible, appearing in but one play each night, her part being small. It was proposed to take her to Colorado Springs, but this plan was abandoned. She will probably be taken to Switzerland after a short time spent at her home in Devonshire, Eng.

BOSTON PARTY IMPLICATED.

Maine Game Wardens Prosecuting Those Who Run Deer With Dogs.

BANGOR, Me., Nov. 27.—State Detective Harriman of this city has returned from a trip along the Canadian Pacific railway line in Maine after poachers. He was successful in securing evidence which will force a number of them to settle for their ill got work.

During his trip he was obliged to take an 18-mile walk from Onawa to Brownville, on the railroad track in a storm, part of the time driving snow, and the rest pouring rain, without any protection except ordinary clothing, and impeded by the carrying of a rifle.

There is a great deal of deer dogging done in the eastern and northern sections of the state. Game Warden Prince of Lubec has just been on a raid in the extreme eastern section after poachers. He killed many dogs, and obtained sure evidence against a number of poachers, some of those engaged in illegal killing being reported as from Massachusetts. A party of men from Boston went through Bangor a week or more ago, with dogs, bound for that section, and they are supposed to be among those implicated.

WILL PROTECT ITSELF.

Illinois' New Industry Is a Three Hundred Acre Skunk Farm.

OAKLAND, Ills., Nov. 27.—Elijah T. Pence is preparing to fence in his 300-acre farm for the purpose of rearing skunks. He says that skunks breed so rapidly and the skins are so valuable that his project will be one of the most profitable in the country. The fence will be five feet high and run two feet into the ground, to prevent the skunks digging out.

He wants 1000 skunks to begin with, and says that they will produce 4000 in nine weeks. The skins average 50 cents each. Hayden Scott will be employed to kill the animals and prepare the skins for market.

Burglars Held For Grand Jury.

MALDEN, Mass., Nov. 27.—Patrick Keefe, John Kelly and Florence Hawkes, the three young men caught burglarizing the safe in the Boston and Main railroad depot in Edgeworth at 3 o'clock yesterday morning, were arraigned before the district court this morning and were held in $800 each for the grand jury.

Dunraven's Castle on Fire.

LONDON, Nov. 27.—Fire yesterday at Dunraven castle, Bridgend, Glamorganshire, did slight damage. The flames were quickly overcome. Lady Dunraven and her two daughters were at the castle. Dunraven castle is one of the seats of the Earl of Dunraven, owner of the yacht Valkyrie.

Died of Heart Disease.

PROVIDENCE, Nov. 27.—Dr. Herbert J. Pomeroy, 28 years of age, and only son of Gorham Pomeroy, collector of this port, died suddenly of heart disease. Dr. Pomeroy was a graduate of the Providence high school and of the Harvard medical college.

A Corrupt Official.

ROME, Nov. 27.—Signor Batazzi, controller of the royal household, has been dismissed. He is accused of being one of the chief authors of the bank corruption.

NEWS IN BRIEF.

Raw sugars are to remain free.

The Italian cabinet crisis continues.

The uprising in Mexico is considered formidable.

Heavy registration of women is reported at Fall River, Mass.

The census shows Worcester's (Mass.) population to be 97,981.

John L. Sullivan now says that Corbett will whip Mitchell with ease.

Greece is unable to fulfill financial engagements with foreign powers.

MM. Casimir Perier and Dupuy refused to form a new French ministry.

Manager Harry Wright of the Philadelphia Baseball club was released.

Twelve thousand persons were killed by an earthquake in Kuchan, Persia.

An Indiana farmer murdered his wife and three children and killed himself.

Three burglars were caught robbing the Edgeworth (Mass.) depot ticket office.

Barnard college has been presented with $100,000 by an unknown philanthropist.

Mrs. Van Houten's verdict against Asa P. Morse of Cambridge, Mass., will stand.

William Hart of Rutland, Vt., fell from a moving train in that city and was killed.

Tuberculosis has been found among herds of fine blooded cattle in Pittsfield, Mass.

Much damage was done to Lehigh Valley rolling stock by strikers and their sympathizers.

Frank Tifts, a Salvation Army [illegible] and ex-convict, was arrested at Woburn, Mass., for forgery.

John Redmond says the government will not revive the home rule question in the present parliament.

James Sullivan died at Boston from the effect of a bullet, which pierced his brain, from the revolver of "Sandy" B[illegible], a [illegible].

BONILLA IN GUATEMALA.

It Was This Refugee Who Caused the American Flag to Be Fired Upon.

LA LIBERTA, Salvador, via GALVESTON, Tex., Nov. 27.—Policarpo Bonilla, the refugee from Honduras, whose presence on board the Pacific mail steamship Costa Rica when she entered the port of Amapala on Nov. 6, led to seven shots being fired at her, although she was flying the American flag, is in Guatemala, where he went to take a steamer for Corinto, Nicaragua.

On his arrival in Guatemala Bonilla found that the ship on which he had intended to continue his journey to Nicaragua did not stop at Corinto, and he remained in the vicinity. This will delay his return to Nicaragua, as he is afraid to take one of the coasting vessels, for fear it might put into Amapala.

Bonilla's last experience in this place showed him the desire of the authorities to get him into their hands, and convinced the former opponent of President Vasquez on the battlefield that his safety depends on keeping out of Honduras. He was not secure in a port in that country, even under the Stars and Stripes. This was proven by his experience on the Costa Rica, for when the captain of the steamer refused to surrender Bonilla, who was a passenger, the fort in the harbor, by order of the president, opened fire on the vessel, which had the American flag at the top-mast.

Minister of Finance Pia of Honduras is on his way to New York, and it is believed the object of his visit is to try to settle the Amapala affair with the United States.

Lehigh Strikers Weakening.

AUBURN, N. Y., Nov. 27.—David Hatch of this city, one of the striking Lehigh engineers and a member of the Brotherhood, went back to work last night and took the regular train south to Sayre, working with a non-union fireman. Three more striking engineers reported for duty this morning, and the strike may be considered in a state of collapse. All is quiet at the yards and all freight and passenger trains will soon be moving on schedule time.

Killed on the Railway.

FALL RIVER, Mass., Nov. 27.—Mary Sullivan, wife of Jeremiah Sullivan, was killed on the Old Colony railway, just north of the Weaver street bridge, a Border City village, about 10:10 this morning, by the incoming passenger train from Boston. The woman, who was advanced in years, was walking on the track at the time she was run down.

All Three Are Dead.

FORT WORTH, Tex., Nov. 28.—At Hico yesterday William Massey shot William Olds twice with a pistol, when Olds drew his gun and commenced firing indiscriminately, shooting a young son of Massey four times. Olds discovered his mistake, and followed the elder Massey and shot him twice. All three died. The men were [illegible] farmers.

DRUNKARD'S CRIME.

James McCann Kicks His Sick Wife Senseless.

THOUGHT SHE CANNOT RECOVER.

Threatened to Kill His Wife in Presence of The Officers.

PROVIDENCE, Nov. 27.—James McCann, a resident of the Fourth police district, was arraigned before Judge Sweetland in the Sixth district court this morning and held in $5000 to await the results of his inhuman attack upon his wife. McCann is about 40 years of age, strong of physique and brutal in his general appearance and bearing. He has been drinking steadily for weeks, and his treatment of his wife has been growing more and more outrageous as his libations increased.

He went home last Saturday, and, without any provocation, committed an assault upon her, striking her in the face and beating

The Marks of His Fist Upon It.

She escaped from him, and yesterday morning he again endeavored to pummel her, but was prevented by an officer who entered the house. He threatened, in the officer's presence, to kill her.

About 5 o'clock in the evening another disturbance was heard in the house. McCann had become very drunk, and had dragged his sick wife from her bed and kicked her time and again in the abdomen.

The police were sent for. When they arrived they found Mrs. McCann senseless on the floor. Her husband had not only beaten and kicked her, but had

Forced Her to the Sidewalk,

clothed in nothing but a night robe. There on the cold sidewalk she had been found by neighbors, who carried her back to the wretched tenement.

McCann had fortified himself in another portion of the house and refused to surrender to the police. The latter forced a door, and after a desperate struggle, succeeded in effecting his arrest. Drs. Kingsman and Abbott were called to attend Mrs. McCann. They found her in a serious condition, owing to her advanced stage of pregnancy and the fact that her brutal husband had deliberately kicked her in the abdomen. Her recovery is believed by the physicians to be one of the question. This is why McCann is held in so large a sum.

RESUMING BUSINESS.

Welcome News From the Great Industrial Regions of Pennsylvania.

SCRANTON, Pa., Nov. 27.—All the mines of the Hillside Coal company and of the Erie railroad north of this city have been ordered to work full time beginning today. The Scranton Glass company has started its No. 2 factory after five months' idleness. Van Alen & Co.'s Rolling Mill and Nail factory at Northumberland today went on double turn, employing 300 [illegible].

In the manufacturing district around Pittsburg, there is a steady resumption of business. Nearly every day some iron mill, glass house or factory resumes operations, and at present more than one-half of the various plants are in operation.

The Carnegie mills at Homestead are running almost full in every department. The wire mills at McKeesport and Duquesne are running full. The Sligo mill, one of the oldest in the city, is working three turns a day, the first time in its history. Evidence that business is resuming generally, is found in the increase in Connellsville coke shipments, which last week were 2030 more tons than the previous week. About 400 cars were sent out.

Bankers, manufacturers and merchants report business getting better every day. Many window glass factories are blowing, and the National association reports many others heating up or intending to operate in the near future.

THE SILVER PARTY.

Populists In Kansas Propose to Organize Under a New Banner.

KANSAS CITY, Nov. 27.—Jerry Simpson is charged by the faction that is loyal to Lewelling with being the father of the movement against the governor. It is the old story in Kansas of a state house ring and a federal ring. The new party, according to those who are pledged, is to make its stand on the simple issue, the free coinage of silver.

All the socialistic or semi-socialistic theories, which played so important a part in the formation of the Populist party are to be thrown aside, and the new party, which is to rise suddenly in an unexpected place is to be a silver party. Nothing more and nothing less.

The idea is to form a party that will carry the silver states from the first and unite all the friends of silver, regardless of their views on any other subject.

THE MORSE CASE.

Aged Defendant Will Not Pay the $40,000 Without a Struggle.

BOSTON, Nov. 27.—Asa P. Morse, the defendant in the celebrated breach of promise suit, in which the plaintiff, Mrs. Van Houten, received the snug verdict of $40,000, will not pay the damages without a final struggle. Exceptions in his behalf have been filed in the office of the clerk of the supreme court, and they will be argued at the next session of the full bench.

The exceptions relate to the admissibility of evidence and the rulings thereon, and there are also exceptions in regard to certain portions of the charge made by Mr. Justice Barker to the jury.

If the full bench overrules the exceptions, Mr. Morse will be compelled to loosen his purse strings. If the exceptions are sustained, another trial of the spicy case will be in order.

Will Hang in the White House.

NEW YORK, Nov. 27.—A full length portrait of Mrs. Benjamin Harrison has just been painted for the Daughters of the American Revolution to be placed in the White House. The painter is Daniel Huntington, late president of the National academy, and the portrait will hang near the full length painting of Mrs. Hayes, which is by the same artist. It is valued at about $3,500.

Glad New London Operatives.

NEW LONDON, Conn., Nov. 27.—The New London steam woolen mills opened this morning after being idle for three months with a cut of less than 10 per cent in wages and the operatives are glad to return to work. The force of operatives in the Brainerd & Armstrong silk mill was also increased in consequence of an increase in [illegible].

To Form a Cabinet.

ROME, Nov. 27.—King Humbert has charged Signor Giuseppe Zanardelli, president of the chamber of deputies, with the formation of a cabinet.

If you hate your enemies, you will contract such a vicious habit of mind as by degrees will break out upon those who are your friends or those who are indifferent to you.

A wise and good man will turn examples of all sorts to his advantage. The good he will make his patterns and strive to equal or excel them. The bad he will by all means avoid.

THE PROPER CAPER.

The new watered silks are plaided, striped and dotted.

Dark moires with serpentine stripes are made into elegant gowns for matrons.

Double faced woolens in rich harmonious colorings are in great demand. These are used as facings one upon the other.

Long French redingotes of cloth are worn over skirts of corded silk or repped "wool bengaline," with sleeves and vests of the same.

French taste combines yellow and gray again this season, the combination showing among new costumes made with a draped overskirt.

A touch of yellow is given to many stylish wool dresses, as a full pointed vest and pipings of corn yellow bengaline in a green cloth gown, or to brighten a black faille, cloth or satin dress.

Cape collars have become a very important feature of both day and evening toilets. There are sold very artistic and picturesque empire, Marie Antoinette, Elizabethan and Abbe Galant styles.

Jet beaded net flouncing and frills are used with elegant effect upon some of the winter theater bodices and toilets. The flouncings about 12 inches wide are the most favored, as they form caps, bretelles, cape collars, etc.—New York Post.

PULPIT AND PEW.

New York's Presbyterian synod at Rochester has decided not to reopen the heresy case of Professor Briggs.

President Woodruff of the Mormon church finds himself, at the age of 88, possessed of physical vigor and mental alertness.

According to the London Builder the famous marble church at Copenhagen, after having been in course of erection for nearly two centuries, is now nearing completion.

The Broadway Reformed church of Paterson, N. J., has a very flourishing Junior Christian Endeavor society, under the efficient management of Misses Metta Schuyler and Josie Tilt.

The Rev. Dr. Parkhurst of New York stated in the course of a recent sermon that "Christ was a nuisance in his time," and added that he "wouldn't give much for a church member that wasn't."

Clad Au Fait.

She gracefully walked down the aisle,
Arrayed in a hijab and a smaisle;
Though there were an fait
It is proper to sait
She was also dressed in the staisle.
—Kansas City Journal.

Postponed Till May.

BOSTON, Nov. 27.—The suit of James F. Neill against Dr. De Forrest W. Chase for $25,000, on a charge of alienating his wife's affections, in the United States court, has gone over to the May term of court. Mrs. Neill is the Tagga of the "County Fair."

Wanted For Breaking and Entering.

LOWELL, Mass., Nov. 27.—Matthew Cunningham, found on Paige street last night suffering from a dose of opium and camphor, was taken this afternoon to Nashua; he is wanted there charged with breaking and entering.

THE STOCK MARKET.

Dealings In Leading Securities In Boston and New York.

BOSTON, Nov. 27.—In the outside market call money is quoted at 5 to 6 per cent, and time money is nominally 6 per cent.

Sugar was the feature of today's stock market. The apparently official announcement that the duty on refined sugars was to be decreased from ½ to ¼ cent per pound led to a selling movement which weakened not only the sugar trust securities but the whole industrial list.

Whatever the purpose, Chairman Wilson's announcement turned the market topsy-turvey, instead of checking speculation, it precipitated it. Sugar common opened at 88, 2 below the final sale of Saturday, and the selling during the morning was fast and furious, the price dropping to 87¼ and declined to 85. The weakness of this affected other shares. Atchison declined from 20⅝ to 19¾, Burlington from 81⅛ to 81¼, General Electric from 37¼ to 37¼ and Boston and Maine from 142 to 141. Dominion Coal, which was supposed to benefit greatly by the forthcoming bill, suffered in the general decline, dropping from 28 to 26¾.

STOCKS—CLOSING.

Atchison, Topeka and Santa Fe	19¾
Bell Telephone	187½
Boston and Albany	205
Boston and Maine	140
Bay State Gas	20¼
Calumet	295
Chicago, Burlington and Quincy	80¾
Fitchburg	79
Lamson Cash Railway	17@17¼
Erie Tel	44
General Electric	36¾
Mexican Central	7¾
New England Tel	56
Old Colony	179
Pullman	174
Sugar preferred	85¾
West End Land	14¼
West End R. R.	61¼
Wisconsin Central	7@7¼

New York Stocks.

Canada Southern	51¼
Chicago Gas	65¼
Cotton Oil	31
Delaware, Lackawanna and Western	169@170
Erie	14½
Lake Shore	129
Louisville and Nashville	48¾
Manhattan	120
Michigan Central	102
Missouri Pacific	23¾
National Cordage	20¼
New Jersey Central	117@117¼
Northwestern	100½ bid
Northern Pacific preferred	22
New York Central	100¾
New York and New England	32¾
Pacific Mail	17@17¼
Reading	21¾
Rock Island	65¾
St. Paul	60¾
Sugar, com	85¼
Union Pacific	18¾
Western Union	86¾
Whisky	27¾

Chicago Provision Market.

CHICAGO, Nov. 27.—2 p. m.—Wheat opened easy, then firm today at 61¾c for cash; 61¾c for November; 61¾@61⅞c for December; 69¾c for May.

Corn opened rather firm today at 35¾c for cash; 35¾c for November; 35½@35⅝c for December; 35¾@35¾c for January; 39¾@39⅞c for May.

Oats opened firm today at 27¾c for cash; 27¾c for November; 27¾c for December; 31⅛c for May.

Pork opened rather firm today at $12.75 for cash; $12.87½ for November; $[illegible] for January; $12.95@12.97½ for May.

Lard opened nearly steady today at $8.15 for cash; $8.10 for November; $8.10 for the year; $7.85@7.87½ for January; $7.60@7.62½ for May.

Short ribs opened rather firm today at $7.05 for cash, $7.05 for November; $6.85@6.87½ for January; $6.80 for May.

CHICAGO, Nov. 27.—2 p. m.—Wheat closed steady at 61¾c for cash; 61¾c for November; 69@69¼c for May.

Corn closed steady at 35¾c for cash; 35¾c for November; 35¾c for December; 39½c asked for January; 39¾@39⅞c asked for May.

Oats closed rather firm at 27¾c for cash; 27¾c for November; 28c bid for December; 31¾c for May.

Pork closed firm at $12.75 for November; $13 bid for January; $12.97½ bid for May.

Lard closed rather firm today at $8.10 for cash; $8.10 for November; $8.15 bid for the year; $7.85½ for January; $7.77½ for May.

Short ribs closed steady today at $7.25 for cash; $7.25 for November; $7.20 for January; $6.85½ for May.

MILWAUKEE, Nov. 27.—Wheat opened firm today at 60¾c for cash; 60¾c for December; 66@66½c for February.

New York Cotton Market.

NEW YORK, Nov. 27.—Uplands dull; uplands 8 1-16c; gulf, 8 5-16c; sales [illegible]. Futures closed very steady; sales [illegible] November [illegible] December, 7.93c; January, 7.99c; February, 8.05c; March, [illegible]; April, [illegible]; May, 8.20c; June, 8.22c; Ju[illegible].

THE MONEY CHANGER.

From 1828 to 1845 platinum coins were minted in Russia.

The first coining machine was invented by Bruchner in 1553.

Aristotle says that "money exists not by nature, but by law."

Julius Caesar was the first man to put his own image on a coin.

The notes used by the Bank of England cost exactly 1 cent each.

Wampum was adopted by the New England colonists in all their dealings with the Indians.

English coin was first made a legal tender in 1216. Before this rents had been paid in produce.

The earliest Greek coins bore a lion or tortoise on the obverse and punch marks on the reverse.

In 1257 the English coined gold pennies that weighed 1-150th of a pound and passed for 20 pence.

Baring says that in London during the crisis of 1847 it was found impossible to borrow any money whatever on a sum of £80,000 of silver.

Numismatists say that no human head was impressed on coins until after the death of Alexander the Great. All images before that were of deities.

Two hundred years ago the west coast Africans had a "money of account," the standard being a bar of iron, and anything supposed to equal its value was called a "bar."

A Jewish gerah was equal to 2.73 cents; a bekah was 27.37 cents; a silver shekel was 54.74 cents; a maneh was $27.37½; a kiddar or talent of silver was $1,642.50; a gold shekel was $8.76; a gold talent, $26,280.

During the thirteenth century the Chinese emperors made money from the inner bark of the mulberry tree, cutting it into round pieces and stamping it. To counterfeit or refuse to accept it as a legal tender was punishable by death.—St. Louis Globe-Democrat.

DR. JOHNSON'S SPECIALTIES.

Originated by an Old Family Physician.

For

∴ Household ∴

Use.

UNLIKE ANY OTHER

SOOTHING

HEALING PENETRATING

Every Mother

Should have it in the House.

For INTERNAL as much as EXTERNAL use

Dropped on Sugar Children Love to Take

JOHNSONS,

Anodyne Liniment

For Croup, Colds, Sore Throat, Tonsilitis, Colic, Cramps and Pains. Relieves Summer Complaints, Cuts and Bruises like magic. Cures Coughs, Asthma, Catarrh, Bronchitis, Cholera Morbus, Chilblains, Chaps, Soreness in body or Limbs, Stiff Muscles or Strains. Inhale for Nervous headache. Illustrated Pamphlet free by mail. Sold everywhere. Price 35 cents. Six bottles $2.00. I. S. JOHNSON & CO., 22 Custom House St., Boston, Mass.

BOOKS AND STATIONERY.

HEADQUARTERS FOR

Legal Blanks.

We are Norwich agents for

ROBINSON'S BLANKS

And carry a full line at his prices.

Noyes & Davis.

OUR CLEARANCE

Book Sale

is attracting marked attention, and well it may. They are not the Books found in the "cheap 12mo" lines, but are copyright Books, sold for 1-4 (or less) of the usual price.

YOUR CHOICE FOR 25 Cents.

Cranston & Co

FOR THE LADIES.

MOTHERS

who are looking for

Misses', Children's and Infants'

DRESSES,

CLOAKS and BONNETS

will find a large assortment of NEW AND STYLISH GOODS at LOW PRICES at

A. McJENNETT'S,

144 Main Street.

SADLERY, ETC.

EXCELSIOR!

A Twenty Horse Power

Stable Blanket

—AT—

LANE BROS.,

37 WATER ST.

EDUCATIONAL.

A Business

EDUCATION

For only $5

If you commence this week. Shorthand, Typewriting, Penmanship or Bookkeeping in your own home through the mail in 24 easy lessons. We secure positions for our pupils as soon as competent. We all have but one opportunity in this life; this is yours. Don't be a drudge. Write at once for full particulars.

Gaffey's Business College, New Haven, Ct.

Now is the time that the public should secure their houses from the invasion of sneak thieves. You will find Mush's Patent Fastener just the thing. He is ready to put them on wherever wanted. All orders promptly attended to. Address 125 East Broad St., Norwich, Conn. ADOLPHUS MUSH. For sale by Preston Brothers.

COTTOLENE.

DID YOU EVER

hear tell of a purchaser wanting to buy an imitation? Why do men who try to sell such articles speak of the act as "working them off?" Simply because people want the best, and it takes work and likewise deception to sell them the worst. This unpleasant experience may befall the housekeeper who determines to

TRY

COTTOLENE

the new vegetable shortening. The healthfulness, flavor, and economy of this wonderful cooking product has won for it the widest popularity, which in turn has attracted the attention of business parasites who are "working off" imitations and counterfeits. Forewarned is forearmed. Be sure you get the only genuine vegetable shortening—COTTOLENE.

Sold in 3 and 5 pound pails.

THE AMERICAN COTTON OIL CO.

Made only by N. K. FAIRBANK & CO., Chicago, and Produce Exchange, New York. 22 State St., Boston.

BOOK BINDING.

BLANK BOOKS MADE TO ORDER

Paper ruled to any pattern. Tickets numbered from 1 to 100,000.

MAGAZINES BOUND

in any style of binding. Old books repaired. Back Nos. furnished to complete volumes by

JOSEPH BRADFORD, PRACTICAL BOOKBINDER.

Bulletin Building, Up Stairs. Norwich, Conn.

COWAN, the Bookbinder

will after this date be found on the ground floor.

108 Broadway.

WHOLESALE GROCERS.

Just Received and for Sale

a large lot of

NEW TEAS,

Red and Gold Elephants.

Very few get away. Also

New Raisins, Prunes, Apricots, Peaches etc.

Lippitt, Swan & Co., 91 Water St.

Wholesale only.

GROCERIES.

Old English Mince Pies,

New England Loaf Cake

Of ye Olden Time, and other Cakes for Thanksgiving, at

RALLION'S

Central Building, 44 Broadway.

Fancy Raisins

In Five-Pound Boxes.

LOW PRICES.

A. T. OTIS.

FANCY NEW CROP

New Orleans Molasses.

Fine cooner sirupish a flippen. Sh. bags a ne gallon

at 202 Franklin St.

E. D. AVERY.

All other goods way down to hardpan.

A BREAKFAST DELICACY

ARLINGTON SAUSAGE

Sold at

R. S. BARTLETT'S.

We Will Sell our Entire Stock of Canned Goods at less than cost.

Only slightly damaged by smoke. Now is the time to lay in your winter supply.

J. A. STODDARD & SON,

20 FRANKLIN STREET.

SOUSED MACKEREL AND

KIPPERED HERRINGS

For sale at

A. L. ALLEN'S.

IRON AND IRON WORK.

A. H. VAUGHN & SONS

IRON CASTINGS.

FERRY ST., Norwich, Conn.

FOUNDRY PIG IRON

of the most Reliable Quality and grades. Bull Block kept in Norwich for immediate delivery.

REFINED BAR IRON of the well-known "Gable" brand.

SHEET IRON. Galvanized "B. B." Black and Plate.

STEEL. "Black Diamond" and "Silver" warranted Cast Steel. Machinery Steel, Toe Steel, Calking Steel.

FINISHED STEEL SHAFTING.

IRON AND STEEL I BEAMS AND CHANNELS for structural purposes.

A. T. CONVERSE,

Office, Warehouse and Shipping Wharf, 9 CONVERSE ST.

The Sibley Machine Co.

Manufacturers of Paper, Cotton and Woolen Machinery, Mill Gearing, Shafting, Pulleys, Hangers, etc., etc. Jobbing of all kinds, General Cuttings, Forgings and Castings at short notice, 130 Franklin Street, Norwich, Conn. New and Second-hand machines bought and on commission.

STORAGE.

Storage of non-hazardous or inexplosive goods or merchandise may be obtained in my Warehouse at 25 Commerce Street.

A. T. CONVERSE.

NEW ADVERTISEMENTS.

WANTED—In town or outside canvasser; salary and expenses; steady work; good chance for advancement. BROWN BROS. CO., Nurserymen, Rochester, N.Y. nov28d

KNOX'S GELATIN,
COX'S GELATIN,
NELSON'S GELATIN,
COOPER'S GELATIN,
PLYMOUTH ROCK GELATIN,
Wholesale prices to the trade.

L. A. GALLUP, - 31 Water St. nov28TuThS

FOR SALE.
The Greeneville Ecclesiastical Society
Will receive sealed proposals, until Dec. 9th, for the purchase of the building now used as a chapel and the lot upon which it stands. Situated on the corner of Prospect and North Fourth streets, said lot measuring about sixty-six feet upon Prospect street and fifty feet upon Fourth street.
The Committee reserve the right to reject any or all proposals which, in their judgment, would not be for the best interest of the society.
C. D. BROWNING, JOHN McWILLIAMS, PETER MURRAY, } Society Committee.
Norwich, Conn., Nov. 28, '93. nov28d

APPLES,
ORANGES,
LEMONS,
NEW RAISINS,
NEW PRUNES,
NEW DATES.
Fresh Pork & Sausages, 12c lb.
—AT—
NORWICH CASH MARKET CO.
122 West Main. nov28d

PORTEOUS & MITCHELL.
Another big purchase of DRESS GOODS
—FROM THE—
RECEIVER'S SALE of the well known Broadway firm House, Lawson & Connor, Importers and Jobbers of German, French and Domestic Dress Goods.
They were bought for about 50 Cents on the Dollar and will go on Sale today at a slight advance on the cost price.
It was unfortunate for House Lawson & Connor, a firm long established in the Dress Goods business, but it is good fortune for the consumers of dress goods who are on the lookout for advantageous opportunities to buy dress materials, thus again proving the old adage "one's loss another's gain."
Here are the prices on Sale today

8c a yard. 25 pieces Double Width Striped Suitings—Dark colors. Our price 8c a yard—House, Lawson & Connor's price 15c a yard.

15c a yard. 55 pieces assorted Dress Goods such as Serges, Diagonals and Changeable effects—all 36 inches wide. Our price 15c a yard—House, Lawson & Connor's price 25c a yard.

25c a yard. 30 pieces of Dress Stuffs consisting of Plaid and Striped Novelties, Plain weaves, etc. Widths 38 and 40 inches. Our price 25c a yard—House, Lawson & Connor's price 50c a yard. At this price is one lot of 54 inch Dress Flannels that is unsurpassed for value.

50c a yard. 80 pieces of handsome Dress Goods such as de-beige Serges 45 inches wide, Armures 40 inches wide, etc. Our price 50c a yard—House, Lawson & Connor's price 75c a yard.

69c a yard. 35 pieces of High Grade Dress Stuffs including Henriettas, Serges, and Whip cords, all 45 inches Wide. Our price 69c a yard—House, Lawson & Connor's price $1 00.

For Styles, see large display window.
We are confident that there will not be such another Dress Goods offering this season and intending purchasers should take early advantage of this trade opportunity.
PORTEOUS & MITCHELL. nov28daw

A FULL SUIT OR OVERCOAT!
Whichever you say. Goods all in, and can give you anything you want. When handy, spend a few pleasant minutes looking over our selections.
GEO. R. CLARK, Merchant Tailor.
Room 4 Shannon Block. sep5d

REMOVAL.
OFFICE DR. BRIGDEN
OCULIST and AURIST,
To Shannon Block, Corner Main and Shetucket Sts., Rooms 13 and 19.
Special attention given to correcting all forms of abnormal vision with proper Spectacles or Eye Glasses. No fee charged in such cases except in ASTIGMATISM or where it is necessary to [illegible] in addition to fitting glasses.

E. P. BREWER, M. D.,
18 Washington St.,
GENERAL PRACTICE AND THE EYE.
Office Hours: 8 to 10 a. m., 1 to 3 and 6 to — p. m. Telephone 35-3. nov18daw

The Bulletin.

Norwich, Tuesday, November 28 1893

The Bulletin should be delivered everywhere in the city before Six a. m.

Subscribers who fail to receive it by that time will confer a favor by reporting the fact to the Bulletin Co.

Slater Museum

Open every week day 9-12 a. m. 2-5 p. m.

The Weather Today.

Indications for Connecticut: Threatening weather and rain; southeast winds.

The Norwich Weekly Courier is the best weekly newspaper in New England at 50c a year.

NORWICH AND VICINITY.

CITY NEWS.

Thirteen club meet tonight.

Meeting of the board of trade tomorrow evening.

A. O. U. W. meets tonight. Initiation of candidates.

Special communication of St. James lodge, No. 23, this evening at 7.30. Work in the 3°.

A portrait of Superintendent H. P. Howe of the Chelsea Paper company is on exhibition in Farrell's show window.

The steamer City of Boston has replaced the New York on the Norwich line while the latter is being repaired.

Palmer G. Whipple has received orders from Philadelphia and New York for consignments of Cold Spring water, which is particularly pure.

Capt. F. A. Johnson of the Yale crew was choragus at the Yale-Harvard foot ball game and led the cheering of one of the sections of the grand stand.

The county commissioners met in New London on Monday, transacted county business and granted one license. They will meet in Norwich today.

About 100 members of the two lodges of American Mechanics in this city attended at New London Monday night the degree work of the New Groton chapter.

The sale for the Orpheus club course tickets opens this morning. Holders of course tickets can secure their seats at Noyes & Davis', where a plan of the hall will be found.

Thanksgiving night polo will be played in Lucas hall at 8 o'clock, by Norwich vs. Hartford. Tubbs' full military band will be present. An exciting contest is assured. Gallery reserved for ladies.

The funeral of the late Geo. O. Hilderbrand will be attended today by Canton Oneco in full regalia, Shetucket Lodge, I. O. O. F., Hope Rebekah Lodge and Palmyra Encampment, as announced in another column.

Mr. James Kirker was presented, on Monday, by his employes at the bleachery with an easy chair, a rug and a banquet lamp. It was the expression of esteem in which he is held in the position which he is to leave on Thursday.

Francis M. Larkin, on Monday, completed the twelfth year of his employment with the Norwich Street Railway company. Not a person that was then associated in the management or operation of the road, but himself, is in the employ of the company now.

Town Clerk Freeman is a great lover of flowers and has had a collection of beautiful chrysanthemums in the windows of his office during the season. The plants are well attended and are filled with blossoms. Among them is a handsome double flower that approaches the Lang de Boeuf in shade.

The resignation of Capt. A. S Howard of Company C, has been returned disapproved from headquarters with the endorsement of Col. Tyler that the captain is too valuable an officer to lose from the regiment and it is for the interests of Company C that he should remain in command.

Internal Revenue Collector Byxbee has informed his subordinates in the service that no dismissals will be made until each man has had at least a month's notice. This evidence of fairness on the part of the collector is duly appreciated by the deputies and clerks.

A Polish immigrant girl came to New London on the Norwich line steamer Sunday morning, and went ashore without knowing how to proceed to this city where she has relatives. The police looked out for her until Monday morning when she was placed upon the train and arrived in town safely.

A continued hearing was held in Judge Carter's office on Saturday regarding the appointment of a conservator over Mary Shugrue of Sprague. The request was denied, as the allegations were not proven. This case has interested most of the town of Sprague, and the room has been filled at each hearing with parties disposed pro and con.

At the Broadway theater on Thanksgiving night Harry Lacy, assisted by Emily Rigl and a strong company, will present the stirring drama "A Planter's Wife." As a special Thanksgiving feature the prices have been reduced. Seats at Herrick's this morning. Electric cars will run to Yantic and Taftville after the entertainment.

The attraction at the Broadway theater next Friday evening will be the popular comedian, Sol Smith Russell, who will present his latest success, "April Weather." The play is from the pen of Mr. Clyde Fitch, author or adaptor of "Beau Brummel," as played by Mansfield. "April Weather" engaged a long run in Chicago last summer and has just closed an eight weeks' run at Daly's New York theater.

The contributions for the Thanksgiving dinner for the poor families in the city have been generous. City Missionary G. W. Swan has received enough aid to provide for one-half of the deserving cases which he has investigated. The rest are as needy, and with a small contribution from a great many they will be made happy and give thanks for the kindness of those to whom the year has been more fortunate.

Annie Ward Tiffany.

Annie Ward Tiffany, the Irish comedy actress, will present "Lady Blarney" for the first time in this city, at the Broadway theater this evening. The play is an American comedy, and was written especially for Miss Tiffany with the view to giving her a character that would fully display her rich Irishisms. Miss Tiffany will be assisted by a good company, and the piece will be staged in keeping with a first-class production.

What a Chance for a Rise!

One of the cars of a freight train passing through here today, says Tuesday's New London Day, had a sign on it that in big black letters stated the fact that the car was "loaded with 30,000 pounds of common black gunpowder." Whether this was a trick to keep persons away from the car or it was an actual fact no one seemed cunning enough to investigate, and trainmen left their pipes in the caboose when going over the train.

A Justice Case.

A hearing was had Monday before Justice W. S. Allis in the matter of James M. Hopkins of this city against William T. Sanford of New Haven. It is claimed that an important letter was taken from the possession of Mr. Hopkins without his authority by a representative of the wholesale grocery firm of Dillon & Douglass of New Haven. Chas. S. Hamilton, Esq., of New Haven was present and argued the case for the New Haven parties.

Funeral of William A. Mitchell.

The funeral of William A. Mitchell was held from the residence of his brother, Archibald Mitchell, corner of Maple and Asylum street, at 2.30 o'clock Tuesday afternoon. The funeral was attended by a large delegation from the Blackstone Hose Co., by Tubbs' band, the clerks of Porteous & Mitchell's store, a delegation from Gardner Lodge, K. of P., and a delegation of clerks from the Boston Store, besides relatives and personal friends of the deceased.

The Rev. Dr. Pratt of the Broadway church conducted the service, reading fitting Scripture selections, speaking of the evidences of friendship and attachment expressed for the deceased by the large number present, of the uncertainties of life and the wisdom of preparing while in health for death and eternity.

The floral tributes covered the casket and nearly filled the room where the body was viewed. A large floral lyre was from Tubbs' band, gates ajar with poised dove from the Blackstone Hose Co., a neat triangle from the Knights of Pythias, gates ajar from clerks in Porteous & Mitchell's store, an elegant broken column from a friend, rich bouquets of chrysanthemums, a pillow from friends, a pretty crescent wreath, and other tributes.

The bearers were C. W. Tubbs and J. Kukla of Tubbs' band, F. R. King and A. L. Allen of Blackstone Hose Co., J. St. John and A. McDougal of the Knights of Pythias, J. Lannon and O. E. Wulf of Porteous & Mitchell's store.

The burial service at Yantic cemetery was very impressive. The body was lowered to its last resting place by the relatives and intimate friends of the deceased.

Resolutions of Respect.

At a special council of Mohican Tribe, No. 4, I. O. R. M., the following resolutions were adopted:

Inasmuch as it has pleased the Great Spirit to remove our brother chief, Geo. O. Hildebrand, from our midst; and

Whereas, By his genial manners, upright walks and constant devotion to the principles of Freedom, Friendship and Charity, he has endeared himself to the members of this tribe and the Improved Order of Red Men in general; therefore be it

Resolved, That we not only mourn the loss of our common brother, but sympathize deeply with his family in their keener and greater affliction; and

Resolved, That these resolutions be spread upon the records of this tribe, printed in the daily papers, and that a copy be presented to his family.

E. R. ROBBINS, S. HOWARD MEARS, C. J. SPENCER, } Committee.

At a regular session of Gardner Lodge, No. 46, K. of P., the following preamble and resolutions were unanimously adopted:

Whereas, It has pleased our Heavenly Father in His All-wise Providence to call from this life our esteemed brother, William A. Mitchell; therefore be it

Resolved, That in the death of William A. Mitchell this lodge laments the loss of a brother whose manly bearing, upright conduct and kindly nature endeared him to us all.

Resolved, That Gardner Lodge as a body do tender to the relatives of our deceased member their heartfelt sympathy and condolence with them in their hour of trial and affliction, and commend them to the consolation of One who orders all things for the best.

Resolved, That while we deeply sympathize with them in the loss of one bound to them by the dearest of ties, we share with them the hope of a meeting in the flowery walk of spirit life, where there is no parting and bliss ineffable forbids a tear.

Resolved, That these resolutions be spread upon the records of this lodge and a copy thereof be transmitted to the deceased's relatives and published in the daily papers.

DAVID A. GILMOUR, ALFRED HUNT, ANDREW F. McDOUGALL, } Committee.

INTERNATIONAL POSTAL CARDS.

The Larger Cards Are Subject to Letter Rates.

Postmaster Caruthers has received a ruling of the post office department that the large size one cent postal cards exceed the maximum size permissible for postal cards in international mails and cannot be dispatched to a foreign country (with the exception of Canada and Mexico) except as a letter, subject to the rate of postage applicable to letters for the country to which they are addressed. So that while the smaller cards can go to Europe for one cent, the larger ones require five cents' postage.

MARRIED.

BIDWELL—PETTIT—In All Saints church, Buffalo, N. Y., Nov. 22, by the Rev. Mr. Hyde, assisted by the Rev. Mr. Saviller, Frederick Newton Bidwell of Norwich, Conn., to Miss Louise Maye Pettit of Buffalo.

DIED.

FINLEY—In Greeneville, Nov. 27, Mrs. Eliza Finley, aged 80 years. Notice of funeral hereafter.

HILDEBRAND—In Preston, Nov. 26, Geo. O. Hildebrand, aged 41 years, 10 months and 18 days.

Funeral from his late residence, Tuesday, Nov. 28th, at 2 p. m. Relatives and friends are invited to attend.

LANE—In this city, Nov. 26th, Henry Lane, aged 66 years.

Funeral from his late residence, No. 400 Franklin street, Tuesday morning, Nov. 28th, at 10.30 o'clock. Burial private.

Turkey and Chicken Shoot at Lebanon Station, THANKSGIVING DAY, 9 a. m. [illegible] bring your rifles. 22 cal; 40 rods. [illegible] Turkeys and 5c for Chickens. E. A. RACE.

NEW ADVERTISEMENTS.

Norwich, Conn., November 27th, 1893.
The regular meeting of the Board of Trade will be held at their rooms on Wednesday evening, November 29th, at 8 o'clock. Interesting reports are expected from several committees, and a full attendance is requested.
FRANK L. WOODARD, Recording Secretary. nov28d

I. O. O. F.
All members of Shetucket Lodge, No. 27, I. O. O. F., are respectfully requested to meet at the lodge room on Tuesday, Nov. 28, at 1.30 o'clock p. m. for the purpose of attending funeral of our late brother, Geo. O. Hildebrand. Members of Uncas Lodge, No. 11, and visiting Odd Fellows are respectfully invited to attend.
Per order of the N. G. E. H. BAUMANN, Rec. Sec. nov28d

I. O. O. F.
The members of Palmyra Encampment, No. 3, I. O. O. F., are requested to meet in their Encampment rooms, TUESDAY, NOV. 28, at 1.30 sharp, to attend the funeral of our late brother, Geo. O. Hildebrand, P. C. P.
Per Order C. P. F. E. GREEN, Scribe. nov28d

I. O. O. F.
The members of Hope Rebekah Lodge, No. 21, D. of R., are requested to meet at their lodge room Nov. 28, at 2 o'clock p. m., to attend the funeral of our late brother Geo. O. Hildebrand, and take car for Yantic cemetery at 2.30. Per order of the N. G.
MRS. MARY F. D. GOODRICH, Rec. Secy. nov28d

Canton Oneco.
This Canton will assemble at their armory in full regalia, TUESDAY, Nov. 28, at 1.30 p. m., sharp, to attend the funeral services of Chevalier Hildebrand.
nov28d Per Order Committee.

THIRTEENS!
Hereof take notice and fail not—to be present This Evening at 8.30 p. m.
nov28d GNID-LAPS, Secretary.

FANCY SWEET ORANGES.
The only Sweet Orange in the market is the Pyle Mark. Shall receive a large invoice this morning. Also, I have just finished unloading a fresh
CAR OF GRAPES.
J. C. WORTH. nov27Tu

WHITE CHINA
For Decorating
At bargain prices this week to make room for more HOLIDAY GOODS.
WHITNEY'S,
41 Broadway, Central Building nov28d

TURKEYS
$16\frac{2}{3}$c.
PER POUND
JAMES DAWSON, JR. nov28daw

BROADWAY THEATER.
Geo. H. Bachelder, Business Manager.
Friday Evening, Dec. 1.
The Eminent Comedian,
SOL SMITH RUSSELL,
in his latest success
"APRIL WEATHER,"
by Clyde Fitch, author of "Beau Brummell," "The American Duchess." Direct from Daly's Theater, New York. Splendid Company. Charming Comedy. Prices $1, 75, 50, 35, 25. Sale of seats at Herrick's begins Wednesday morning. Electric cars for Taftville and Yantic after entertainment. nov28d

BROADWAY THEATER.
George H. Bachelder, Business Manager
THANKSGIVING NIGHT,
November 30,
HARRY LACY
—IN—
THE PLANTER'S WIFE,
Supported by an excellent company.
PRICES REDUCED for this date only: Orchestra, 75c; Orchestra Circle and Balcony, 50c; Family Circle, 35c and 25c. Seats at Herrick's Tuesday morning. Electric cars to Taftville and Yantic after entertainment. nov28d

Two Bargains. Men's Wool Boots with Lumberman's Overs. Men's Rubber Boots, this year's make, worth $3.00. Price for Week Ending Dec. 2, $2.50.
—AT—
HERRER'S,
Opposite Porteous & Mitchell's.
Agent for W. L. Douglas $3 shoe. nov28d

MILLINERY.
Fine Quality French Felts
Have purchased from a manufacturer, a line of samples, all new and desirable shapes, a large line of shapes. Most of them are perfect. A few show the marks of handling. Have also added from my own stock several dozen fine Felts that have been sold from $1.00 to $1.50—All to be sold at
79 CENTS
T. E. McCLENATHAN.
Wholesale and Retail. nov28daw

FINE COMMERCIAL, BANK, BOOK and Job Printing done at The Bulletin Job office at short notice.

NEW ADVERTISEMENTS.

CHOICE NATIVE TURKEYS.
JAS. M. YOUNG,
4 to 10 Main street, Preston. nov28d

CALIFORNIA WALNUTS.
The Finest English Walnut.
WHOLESALE AND RETAIL AT
Welcome A. Smith's. nov28d

Gloves and Mittens,
Leather and Canvas Jackets
AT REASONABLE PRICES.
J. G. STANDISH,
113 MAIN ST. nov28d

MRS. S. COMSTOCK,
2 CHURCH ST.,
IS SELLING
STAMPED LINENS
Very Cheap This Week. nov28d

THANKSGIVING SALE.
Great Mark Down in Trimmed Hats.
All of our $2.00, $2.50 and $3.00 Hats, reduced to $1.69.
All of our $3.50, $3.75 and $4.00 Hats, reduced to $2.23.
All of our $4.50 and $5.00 Hats, reduced to $2.79
Children's Trimmed Hats from 50 cents to $1.75, nearly double.
A large line of Hats in all colors at 49 cents, reduced from $1.00.
Children's Short [illegible] Cloaks from $1.25 to 3.00, worth from 2.00 to 5.00.
Novelties in Stamped Linen goods.
B. GOTTHELF & CO.
Wholesale and Retail. nov28d

For Hoarseness, Coughs and Colds
—USE—
WOODWORTH & SMALL'S
Syrup of Tar and Wild Cherry. nov27TuThS

ULSTERS & OVERCOATS.
Dodge & Holloway. nov21TuThS

POLO
Thanksgiving Night, Nov. 30,
LUCAS HALL, 8 P. M.
NORWICH vs. HARTFORD.
Tubbs' full Military Band.
Come all and see the [illegible] game ever played.
ADMISSION........25 Cents.
Galleries reserved for ladies. nov28d

Only About
15
—OF OUR—
Free Etchings
LEFT.
ALL GOOD SUBJECTS
If you wish to be among the lucky ones to secure one of these Gems of Art, call at once.
M. J. FARRELL,
51 -:- Broadway. nov28daw

JUST NOW!
You have the opportunity to purchase
PICTURE FRAMES!
At very low prices. Call and see them at
LOVELL BROS. nov28TuThS

THE
Central Baptist Church,
UNION SQUARE.
REV. J. D. HERR, D. D. Pastor; Residence 65 Church Street.
Public Services, to which all are cordially invited: [illegible]
Committee. CHARLES E. WHITNEY, E. G. SMITH, CHARLES D. NOYES.

Graduates
AIDED TO EMPLOYMENT
A general fitting for business at the
Norwich Business College.
EARL M. SWIFT,
nov28daw 39 MAIN ST.

JOS. ROGERS, JR.
Are the very finest Banjo and Drum Heads made, having received the highest award at the CHICAGO COLUMBIAN EXPOSITION. I have been appointed sole agent for the above heads. Prices no higher than ordinary heads.
A. PLAUT,
69 MAIN STREET. nov28d

GET YOUR EYES PROPERLY TESTED AND FITTED BEFORE PURCHASING GLASSES BY
FRISWELL.
Large stock of Spectacles and Eyeglasses always on hand.
nov16d 25 and 27 FRANKLIN ST.

NEW ADVERTISEMENTS.

COMPARISON WITH NEW YORK OR BOSTON PRICES FOR JOB PRINTING INVITED.
THE BULLETIN CO.

WHITE CHINA
—AT A—
Great Sacrifice.
In order to reduce our stock of White China, we offer the entire line at prices sure to attract the attention of
CHINA DECORATORS.
Smith Bros nov28d

N. D. SEVIN & SON.
AGENTS FOR RADAM'S MICROBE KILLER. nov28daw

ORRIS TOOTH POWDER
PREPARED AT
STEINER'S PHARMACY
Will Cleanse and Beautify the Teeth WITHOUT INJURY. nov28d

VIOLIN SCHOOL
for Violin, Alto, 'Cello, French Lessons.
EUGENE WALLNER, Room No. 7, over the Boston Store, in the afternoon.

119 MAIN ST. 119 MAIN ST.
Great Consignment Sale.
The old reliable firm of S. W. [illegible] & CO. of Broadway, New York City, well known as makers of strictly high grade Clothing, have consigned to the
Manhattan Clothing Co.,
119 Main St., This City,
$5,000 WORTH
—OF—
Ulsters, Overcoats and Suits,
To be Sold at a Sacrifice.
Our orders are to sell the Goods at [illegible] 10 per cent. LESS THAN MANUFACTURERS' COST.
Below we give a few prices. Each article quoted represents a saving of much money. [illegible]
Remember the place. Make no mistake.
The Manhattan Clothing Co.,
119 MAIN ST.

NEW ADVERTISEMENTS.

7%
Guaranteed Bond Certificates.
UNITED STATES SAVINGS & LOAN COMPANY.
Paid in Capital..........$1,000,000
Subscribed Capital.......$2,000,000
An Absolutely Safe Investment. Desirable for Personal Trust Funds, etc. Denominations $1,000, $5,000 and $10,000.
Office 9 Shannon Building, Norwich.

Now Ready
To show our line of
WALL PAPERS
For the fall trade, also a full line of Room Mouldings, Hooks and Picture Wire.
I am prepared to do all kinds of
Painting and Decorating
and all kinds of
Hardwood Finishing.
P. F. Murtagh, 37 Main St.

The latest Walking Boot for Ladies is our New 7 large Button, Extension Sole, Military Heel, in Fine Glazed Kid.
FRANK A. BILL, 104 Main St. nov28daw

PITCHER & MAIN
ARE SELLING
FRENCH PEAS
At 15 Cents per Can. [illegible] North Main street.

Horizontal Water Wheels, Head Gate Gearing, Water Racks, Power Transmission Machinery.
Collins Turbine Machine Co.

DR. N. P. SMITH,
Office No. 8 Broadway.

FOR RENT.
A Fine Tenement of 7 large rooms with modern improvements, within five minutes walk of the post office.
A Brick House of 10 rooms, with modern improvements, situated 128 Broadway.
A Frame Dwelling of 10 rooms, in good repair, situated 126 High street.
One Tenement of five rooms at 68 Boswell avenue. Apply to
NICHOLAS TARRANT,
Real Estate and Insurance Agent, 88 Main Street, City. nov28d

J. P. BARSTOW & CO.,
23-25 Water Street,
Are the Headquarters for
RICHMOND FURNACES,
PARLOR STOVES
—AND—
RANGES.
WE HAVE A FEW BARGAINS IN SECOND HAND STOVES.
PRICES LOW. nov28daw

FOR SALE.
The Four-Story Brick Block situated Nos. 13, 15, 17 Commerce street, suitable for wholesale or manufacturing business, with new wharf in rear of said block.
For further particulars call on or address
NICHOLAS TARRANT,
Real Estate Agent, 88 Main St., City.

LADIES'
FINE KID BUTTON
REDUCED from $3 50 to $1.97.
C. D. E.
GEO. W. KIES & CO. nov28daw

THE HUMAN BODY
is full of disease, and we must seek salvation through a healthy stomach, by using CROCKER'S MAGICAL STOMACH POWDERS. Try them. For sale by all Druggists. nov28d

IF YOU WANT TO SELL YOUR GOODS advertise them in THE BULLETIN.

Norwich Morning Bulletin.

VOL. XXXV.—NO. 11,765 NORWICH, CONN., WEDNESDAY, NOVEMBER 29, 1893—SIX PAGES SIX DOLLARS A YEAR

THIS MORNING'S NEWS.

The Weather.

The following record, reported from Devin's pharmacy, shows the changes in temperature and the barometric pressure:

November 28.	Temperature.	Barometer.
7 a. m.	34	29.73
12 m.	37	29.64
6 p. m.	36	29.73

Highest temperature during 24 hours 47.
Lowest temperature during 24 hours 40.

City and Vicinity.

Fair and colder.
O. U. A. M. in New London.
President Trumbull addresses the Bridgeport S. of A. B.
Major Conroy's appointment.
Death of Ellis Taylor.
A deserved compliment.
Funeral of George D. Hill, dead.
A conscientious thief.
Traveled a rough road.
A wedding anniversary.
Dinners for poor families.
Dedication of the Laurel Hill chapel.
Lighted identified on Main street.
The Thirteen club entertains.
H. N. H. Wheel club elections.

Deaths.

A ten-year-old boy killed by a Hitch engine at New Haven.
Narrow escape from burning to death at Norwalk.
There is no change in the situation of the bushed out Danbury hatters.
The Slater homestead at New Britain destroyed by fire.
Three hundred laborers at Bloomfield to be discharged Thanksgiving day.

General.

Unveiling of Lowell memorial at London.
Jury likely to be dismissed in trial of Dan Coughlin.
Collapse of a junk storehouse in New York.
A mysterious wreck off Swampscott.
The city of Para joins the Brazilian rebels.
Brazilian cruiser Bittencourt universal Windward islands.
Reports of Mexican revolution exaggerated.
A bad cause in Brockton, Mass., police court.
Watching for suspects at English and Irish ports.
Women shut out from Georgia state normal school.
London comment on tariff bill.
Standard of distance established for American wheelmen.
Address of Marquis of Salisbury before the National Conservative union.
An exhausted crew saved by a New York tugboat.

SPECIAL NOTICES.

"Things by season, seasoned are."

A good, warm, well-made, comfortable overcoat is about as seasonable a subject as we can think of, just now. That's probably because we are in the business. Other people seem more concerned about Football and Thanksgiving.

R. D. JONES & SON,
Merchant Tailors, 244 MAIN ST.

—THE—
COCHRAN HOTEL,
WASHINGTON, D. C.
Cor. 14th and K Sts.
Table cars, connecting with all depots and public buildings, pass the door. House new, plumbing perfect, table the best. New England headquarters.
sep18M F. J. HART, Proprietor.

Hack, Livery, Boarding and Sale Stable,
7 TO 13 CHECO STREET.
A. H. ETHERIDGE, Proprietor.
All orders given prompt attention. Moderate prices. sep18TuTh

—TRY—
DR. DUPREZ'S SYRUP.
For Coughs and Colds.
It Acts Like Magic.
Price 25 and 50c per Bottle.
AT ALL DRUGGISTS.

MRS. BIRD'S LUNG CURE
is the name, and every body knows what it is for. If you have never used it give it a trial.
Contains No Anodynes.
SOLD BY ALL DRUGGISTS and GROCERS.
nov14

TAKE A FRIEND'S ADVICE
AND USE
DR. HOUGH'S
COUGH and LUNG BALSAM.
Sure Cure for all Coughs and Colds.
Prices 25 Cents.
Sold by all druggists and medicine dealers.

COMPOUND
TOLU AND LUNGWORT
COUGH SYRUP.
A Never Failing Remedy.
Coughs, Colds, Croup, Etc.
Gives immediate relief or money refunded.
BRANDS SUPPLIED BY
Lee & Osgood, - - - Norwich,
Hopkins & Harris, New London,
Walker Price & Co. Westerly, R. I.
octl3dew

FINE COMMERCIAL, BANK, BOOK and JOB Printing done at The Bulletin Job office in short notice.

MARQUIS OF SALISBURY SPEAKS.

England Must Reflect Upon Her Position, Duties and Dangers.

THE ENGLISH NAVY.

He Says, is Far Below Insuring Absolute Confidence.

LONDON, Nov. 28.—The Marquis of Salisbury delivered an address before the National Conservative Union in Cardiff this evening. Referring to the coal strike, he said he rejoiced over the settlement of the trouble, as the conflict was digging a chasm between classes without whose agreement the prosperity of the nation was impossible.

News from foreign countries, he continued, was such as must make England reflect upon her position, duties and dangers. Two nations were without governments and another was bankrupt. It was a matter of the first importance for England not to depend for her safety on the good government and good will of other nations. She must be in such a condition that, whatever happened, she should always be able to depend upon her own fleet and her own strong arms. [Cheers.] It ought not to be imagined that England's position was absolutely secure. As a matter of fact her navy was far below the point insuring absolute confidence.

He pictured the effects of an unforeseen foreign combination securing possession of St. George's channel. The calamity resulting to English commerce would, he said, not be recovered from for generations, and he drew this picture without any purpose to alarm the people. In view of such facts, it was with a feeling of deep dismay that he saw the government wasting all its force on measures which nobody heard of ten years ago, and the importance of which was only a fiction of the imagination.

The political situation was, he did not doubt, one of great complexity, but regarding the parish council franchise he had never heard of any movement of the rural population showing that they desired it. The only construction he could place on the action of the government was that they desired to obtain the opinion of the electors, not upon home rule, but upon half a dozen measures of different kinds at the same time. This being the case, he hoped the house of lords would consider them in the same line. The house of lords had already virtually said, We believe the English people are against home rule, and until you obtain the approval of the country you will not overcome the resistance of the house of lords.

Continues the Request of President Carnot to Form a New Ministry.

PARIS, Nov. 28.—M. Raynal has declined the request of President Carnot to attempt to form a new ministry. His refusal is the general topic of conversation in political circles this evening. M. Raynal leads the moderate opportunist, and it is fairly certain that he would command a good majority. His refusal, therefore, is strange to indicate that President Carnot imposes upon those whom he expects to undertake the formation of a cabinet the condition that the policy of concentration shall be maintained in order to conciliate the radicals; whereas M. Raynal and the other possible premiers look upon it as imperative that the ministry shall be a homogeneous one. It is expected that President Carnot will tomorrow call upon M. Fallieres or M. Spuller to undertake the formation of a cabinet. It is thought in some quarters that M. Spuller is likely to accept the task.

The Case of the Mackamish Dynamiters Continued.

MONTREAL, Nov. 28.—The three young French Canadians, Mercier, Demontigny and Folland, charged with attempting to blow up the Nelson monument in this city, were up before Judge Doucoyers this afternoon. The prisoners were represented by Ex-Premier Mercier and other counsel. They entered a formal plea of not guilty, and on application of Mr. Mercier, who appeared for his son, a postponement was granted until Saturday next. It is now reported that one of the principal witnesses against the accused has left the city, and a strong effort will be made to continue the case until public interest in it has subsided.

Deadlock in French Cabinet Continues.

LONDON, Nov. 28.—A special dispatch from Paris says that the cabinet deadlock continues. President Carnot at 2 o'clock this afternoon summoned M. Raynal, and conferred with him for an hour. It was rumored that they were forming a cabinet, but this could not be confirmed. In the lobbies of the chamber of deputies this afternoon there was a strong feeling in favor of the recall of M. Constans. This it is said by many, would be the best course, but President Carnot's personal animosity against the ex-minister, renders his recall unlikely. The chamber sat for a half hour today and debated the contested elections. It then adjourned till Thursday.

Canadian Opinion on the New Tariff Bill.

MONTREAL, Nov. 28.—The Gazette, commenting on the new American tariff bill, says: "The effect of the measure will be mutually beneficial to both Canada and the United States."

The Herald (liberal) says: "Wilson has done a work which the Canadian finance minister should emulate. Our trade with the United States, which has been falling off rapidly for the past ten years, will pick up wonderfully if this bill becomes a law, to the great mutual advantage of both countries, since if we sell Americans more goods we shall certainly buy more from them in return."

France Bound to Have a First Class Navy.

PARIS, Nov. 28.—The Gaulois says that it is the duty of France to follow every naval improvement made in England and that France will make every sacrifice in order to attain that end, since it concerns the security of her colonies and of the country itself.

Munitions of War for Honolulu.

SAN FRANCISCO, Cal., Nov. 28.—It has been learned that the steamer Australia, which sailed for Honolulu last Saturday, carried among her cargo five cases of arms and ammunition. The schooner Angie Johnson has cleared for Honolulu with fifty cases of dynamite piled as giant powder on board.

Schooner Louise Randall Breaking Up.

NEW YORK, Nov. 28.—At a late hour tonight the observer at Fire Island reports the schooner Louise H. Randall breaking up rapidly. The Merritt wrecking company's tug was alongside the wrecked vessel at 9 o'clock, and it is hoped succeeded in rescuing the captain, his wife and the crew.

THE NEW TARIFF LAW.

March First Will Probably Find the Bill Still in Congress.

WASHINGTON, Nov. 28.—The republican members of the committee on ways and means will not meet their democrat committee associates until Friday of this week. At that time the tabular statement showing the rates in the present and the proposed new tariff law will be completed. With this data in hand the minority committeemen will be better able to understand the nature of the changes made by the majority.

About the middle of next week the tariff bill will be taken up for discussion in the committee. It will be read by paragraphs and the republicans will offer their amendments. After the bill has been thoroughly considered by the full committee the republicans will prepare their report and present it to the house.

The expectation that the debate will commence upon the measure shortly after the meeting of congress is not likely to be realized. It is doubtful if the democrats will finish their report in time to present it to the full committee before next Monday. Under the rules, the republicans will have ten days in which to prepare their report, which will delay matters until the 14th of December.

As the house will probably adjourn Dec. 22 for the holidays, it may be fairly presumed that only a few days for consideration, if any, can be had, under the most favorable circumstances during the first month of the session. If the house does not reassemble before the 4th of January, the bill is not likely to be sent to the senate before February. There it may remain in committee a fortnight and if a month be given to its consideration in open senate, which is regarded as a moderate estimate, it will be seen that even under favorable circumstances the day named in the bill for many of its provisions to take effect, the first of March, 1894, will probably find the bill still in congress.

LABOUCHERE'S CHARGES.

The Chartered Company Deny Stories of Matabele Butchery.

LONDON, Nov. 28.—Upon the close of the debate on the parish councils bill in the house of commons today Mr. Buxton announced the receipt by the colonial office of information from the British South Africa Chartered Co. which enabled him to give to Mr. Labouchere the promised answer to his recent inquiries. The Chartered company, Mr. Buxton said, explicitly denied that the Mashonas were allowed to kill the Matabele wounded during the fighting. All the latter who were left on the field were conveyed to the British lagers and were there given the same treatment given the other wounded of their own forces.

The Chartered company's dispatch tells of horrible mutilations practiced by the Matabeles upon the Mashonas. The latter, though non combatants in the Shangan fight, were purposely attacked by the Matabele, who killed many women and children recently released from slavery. The Matabele cut off the breasts of many women and hacked and speared the children. Some of the women were terribly wounded and are still in hospital.

Mr. Labouchere demanded further information upon the statement that Mr. Buxton declined to furnish unless Mr. Labouchere would produce evidence supporting the charge he had made.

Sir James Ferguson (conservative) hotly protested against Mr. Labouchere's making such a scandalous assertion.

Mr. Labouchere retorted that it was scandalous that Sir James Ferguson should support such a "wretched, rotten, bankrupt set of marauders and murderers" as were the members of the Chartered company.

Town of Wakeville, Va., Destroyed by Fire.

RICHMOND, Va., Nov. 28.—Wakeville, Va., was nearly all destroyed by fire tonight. Wakeville has a population of about 600. The fire originated in Bain's peanut warehouse and spread with frightful rapidity.

The citizens worked heroically, but were powerless to prevent the flames spreading. Among the buildings burned is the depot of the Norfolk & Western railway, in which was the telegraph office.

The Lehigh Strike.

NEW YORK, Nov. 28.—The Lehigh railroad officials stated this morning that they can hire more men than they want.

Dispatches received from various places in western Pennsylvania this morning state that trains are moving freely.

Everything was working well at the Jersey City yards of the Lehigh road this noon.

No Change in Price of Coal this Month.

PHILADELPHIA, Nov. 28.—The eastern and western sales agents of the anthracite coal roads met here today. These meetings have hitherto been held in New York. Practically all that was done was to consider the coal situation. There will be no chance in the price this month. The production will be limited by stopping work a couple of days in the week.

R. of L. Assembly Adjourns.

PHILADELPHIA, Nov. 28.—The general assembly of the Knights of Labor finally adjourned at 3 o'clock this afternoon to meet next year at New Orleans. No business of importance was transacted today. A telegram was read from J. B. Sovereign of Iowa, the newly elected general master workman, accepting the office.

The "Famine" Notes Not Taxable.

WASHINGTON, Nov. 28.—Attorney General Olney has rendered an opinion that certain notes issued by corporations during the recent currency "famine" are not taxable 10 per cent. under the bank circulation law.

Republican Mayor Re-elected by Increased Majority.

DOVER, N. H., Nov. 28.—Alonzo M. Foss, republican, was today re-elected mayor by 589 majority over O. J. Shaw, democrat, an increase of 139 over last year.

President Carnot Will Reply to Tsar the Willian.

BERLIN, Nov. 28.—Immediately after learning that an infernal machine had been received at the German chancellorie, the French ambassador in Berlin sent a telegram to President Carnot, informing him of the facts. President Carnot replied that he would do all in his power to help discover the author of so villainous an attempt on the life of the German chancellor.

Hazardville Post Office Burglarized.

HARTFORD, Conn., Nov. 28.—The post office at Hazardville was burglarized Monday night. The thieves secured over $200 worth of stamps and a small amount of money.

The receipts from internal revenue Tuesday were $919,653; from customs, $815,000, and miscellaneous, $109,840.

CONNECTICUT NEWS.

Receipts of Yale-Harvard Game—A Widow Sues for $5,000.

NARROW ESCAPE AT NORWALK.

Paint Shop in Flames—Two Young Men Badly Burned.

NORWALK, Nov. 28.—The big paint store of William H. Smith & Co., narrowly escaped destruction by fire last night, and two young men narrowly escaped being burned to death. Henry Beers, an employe of the Norwalk and South Norwalk Electric Light company, entered the store to purchase some black asphaltum. With a clerk named Edward F. Taylor, he went to the oil room in the rear of the store. It was dark and Beers lit a match. This quickly set fire to the gas which had generated in the room and in a moment both Beers and Taylor were wrapped in flames.

Beers rushed out into the store with his clothes ablaze and gave the alarm. By rolling on the floor Beers succeeded in extinguishing the flames which threatened to roast him to death.

Taylor was taken out of the oil room badly burned and went to the hospital.

The flames in the oil room were put out with a hand extinguisher. This morning Beers was reported in a serious condition while Taylor was improving.

Harvard's Eleven at Hard Practice Work.

BOSTON, Nov. 28.—The Harvard eleven put in some good hard practice this afternoon preparatory to the game with the University of Pennsylvania. In spite of the soggy condition of the field and the warm weather the men played with vigor and the practice was, on the whole, very good. The first fifteen minutes were spent in a game with the second eleven, the team showed up well. The flying interference was almost entirely given up and the backs contented themselves with taking the ends and bucking the center. No work to speak of will be done tomorrow and the men will enter Thursday's contest ready to do or die.

A Sensational Suit Definitely Settled.

LONDON, Nov. 28.—In the court of queen's bench today the expected sensational suit of Seaton vs. the estate of the late Abington Baird, in which Seaton sought to recover $73,000, the unpaid balance of $183,000, which Baird promised to pay for the recovery of bank notes to the amount of $200,000, said to have been stolen from him, was settled privately.

Marauding Colored Tenants.

LONDON, Nov. 28.—Mr. Gladstone, writing to the mayor of Bath in response to a resolution adopted at a recent meeting, says that he is corresponding with Chief Secretary Morley regarding the reinstatement of evicted tenants. This he points to as an indication that a bill dealing with the matter will be introduced in parliament.

Suicide of a Bridgeport Boarding House Keeper.

STAMFORD, Conn., Nov. 28.—James Robson, 50, a bookbinder, committed suicide at his boarding house this morning by cutting his throat. He was formerly employed in the office of Times company here, but for the last few months had worked for the Springer Seale company, Jersey City, coming here Sunday. He was vaccinated last week and has been ill since. He had a father and two sisters in Paisley, Ont., a brother in Pennsylvania and a wife from whom he intended getting a divorce in East Boston.

Yale and Harvard to Divide Gate Money.

HARTFORD, Conn., Nov. 28.—The receipts of the Yale Harvard foot ball game at Springfield Saturday foot up over $39,000. Figuring the expenses at $12,000—last year's basis—the two colleges will divide $27,000. Last year only 16,500 persons paid their way in. This year 31,200 persons paid admission.

Will Not Feed Men Quitting.

HARTFORD, Conn., Nov. 28.—Those hundred men, the cutting from new employed at the new reservoir at Tumbledown brook, in the town of Bloomfield, will be discharged on Thanksgiving day, and the work will be suspended until April 1, 1894. The construction of the reservoir has afforded employment to as many as 500 men during the summer and fall, not many of whom, however, are residents of this city.

Norwalk's Paid Fire Department Proposition Voted Down.

NORWALK, Conn., Nov. 28.—A special meeting of the council was held tonight to take action on the proposed paid fire department. The matter was put to a vote and the proposition was defeated by a close vote. The special committee which had considered the matter of a paid department had recommended the appropriation of $11,500 for the purpose in question.

Trustee Appointed for Shipbuilder Wright's Insolvent Estate.

NEW HAVEN, Conn., Nov. 28.—J. Bishop Tuttle, attorney of this city, was appointed trustee of the insolvent estate of Shipbuilder W. S. Wright of Fair Haven. The estimated liabilities are about $27,000 and the assets are estimated at $18,000.

Rats Thieves in Putnam.

PUTNAM, Conn., Nov. 28.—The hen house of Joseph Moisan was raided by thieves last night and eight hens and a Brahma rooster were taken. The noise made by the hens awakened Michas, but the thieves got away with the whole flock. He bought them three weeks ago and was fattening them for Thanksgiving.

A Widow Wants $5,000 Damages.

NEW HAVEN, Conn., Nov. 28.—James Mallory & Co., construction contractors on the Consolidated road, have today been sued for $5,000. The suit is brought by the widow of John Carlos, killed recently by one of their working engines.

A Love Affair at Rockville Causes An Arrest.

ROCKVILLE, Nov. 28.—Jacob Sonderreiker was arrested last night for threatening to shoot Elizabeth Nelte. It appears that Sonderreiker is infatuated, and has been watching her house for a number of nights. Last night he forced an entrance to the house, and a new 32 caliber revolver and a boxed cartridges were found on his person. He will be given a hearing on Wednesday.

Sent to the Reform School.

MIDDLETOWN, Nov. 28.—Charles De Forest, employed as a waiter at the Pat Upsilon club house at Wesleyan, has been committed to the reform school for systematic pilfering from members of the society.

Sister Homestead Burned.

NEW BRITAIN, Conn., Nov. 28.—The Slater homestead was burned last night. Loss $8,000; insurance $1,500.

PERISHED BY FIRE.

Four Lives Lost by the Burning of a Pittsburg Restaurant.

PITTSBURG, Pa., Nov. 28.—A fire broke out in Shield's restaurant in Oil City, Pa., at 4 o'clock this morning, and before the flames could be controlled the entire block from the Railroad to Elm streets and from Center to Sycamore streets, including ten or fifteen frame buildings, was burned over. The loss is estimated at $1,000,000.

Mrs. Hugh Shields and three of her children perished in the flames. Mrs. Shields was seen on the sidewalk with a babe in her arms soon after the alarm was sounded. It is supposed that she missed the other children and rushed back in the building to find them and was overcome by the dense smoke. There was several narrow escapes, one or two having to jump from the upper windows in their night clothes, but all are accounted for but Mrs. Shields and her children.

FRIGHTENED DEMOCRACY.

The Party in New York State Must be Reorganized and Purged.

NEW YORK, Nov. 28.—Ex-Secretary of the Treasury Fairchild issued a circular tonight in his capacity as chairman of the New York state democracy. The circular is also signed by over 300 prominent citizens, among them are Abram S. Hewitt, Frederick R. Coudert, E. Ellery Anderson and others.

The circular scores the opposing faction in the party and says: It is clear that the democratic party in this state must be radically reorganized and purged of the elements that have undermined its vitality and threatened its existence, and rescued from the dictation of those who have used the party organization for purely personal ends, and all the control lodged indirectly in the people themselves.

In conclusion it is claimed that upwards of a thousand democrats in this city have consented to act upon general committee to perfect a true representative democratic organization.

Advices from Melilla.

LONDON, Nov. 28.—A special dispatch from Melilla yesterday via Malaga states that the news of the coming of General Martinez de Campos to assume command of the Spanish troops has produced the greatest enthusiasm among the soldiers. The army rejoices that operations against the Riffians will not be further delayed. The dispatch adds that General Macias yesterday morning sent a letter to Muley Arsaf inviting him to take refuge in Melilla unless he was safe with the Riffians. In the conversations between General Macias and Muley Arsaf, the latter left the impression that he could not control the tribesmen.

MADRID, Nov. 28.—General Campos arrived at Melilla this afternoon and was received with great enthusiasm by both troops and populace. General Campos assumed command immediately and at once proceeded to examine the situation and to inspect the lines and forces. He approved everything that General Macias had done.

Gov. Tillman's Message Gives a History of South Carolina's Liquor Law.

COLUMBIA, S. C., Nov. 28.—The general assembly of South Carolina met today. Gov. Tillman's message was read in both houses. It gives the history of the dispensary liquor law and says that all the legal whiskey traffic has been turned into one channel, flowing to Columbia, the central distributing depot. The profit from the dispensary to the state for the first four months has been $23,000. But, remarks the governor, the laws cannot be defended on the ground that it yields a revenue. It rests wholly on its claim to being the best method of controlling the evils inseparable from the intemperate use of liquors. The governor believes that it would be in the interest of temperance to exempt beer from the dispensary law and to place it under stringent license regulation.

Providence Elects a Republican Mayor.

PROVIDENCE, R. I., Nov. 28.—The mayoralty election in the city today resulted in the choice of Olney, republican, by about 400 majority. Twenty-one of the twenty-two districts were in at one o'clock and gave the following results: Olney, republican, 6,555; McGuinness, democrat, 7,818; Frost, prohibitionist, 348. The remaining district is democrat by a very small margin and cannot change the result. The campaign, though quietly conducted, attracted much interest.

Will Offer Operatives a Certain Scale of Wages.

PROVIDENCE, R. I., Nov. 28.—At a conference of Olneyville manufacturers held this morning it was agreed to offer the operatives a certain scale of wages and demand an immediate answer. In the event of the manufacturers' scale being refused by the strikers it has been agreed to open up all the mills on Monday morning and advertise for help.

Report Not Credited at Brazilian Legation.

WASHINGTON, Nov. 28.—The report in The London Times that the state of Para had joined the revolutionary forces in Brazil is not credited at the Brazilian legation here. Senor Mendonca, the Brazilian minister, said today that there was nothing in the political condition of affairs in Para that would lead him to believe such a move on the part of that state.

Decision Against a Contractor Affirmed.

NEW YORK, Nov. 28.—A dispatch from Albany announces that in the case of John O'Brien, the aqueduct contractor, against the city of New York, the court of appeals has affirmed the decision of the lower court against the contractor. The amount involved was about $3,000,000.

Brief Telegrams.

Ferdinand Sheninger, youngest brother of the firm of Sheninger Bros. of New York city, died suddenly in Paris on Saturday, the 25th inst., of cerebral congestion.

The president Tuesday appointed Col. E. S. Otis of the 20th infantry to be brigadier general of the United States army, to fill the vacancy caused by the retirement of Gen. Carlin.

Edwin C. Trunk, a clerk in the Newark (N. J.) post office, was arrested Tuesday for stealing money from the mails. Three letters were mailed from Jersey City Monday night with marked coins in them, and Tuesday morning were found in Trunk's pockets.

The funeral of Congressman Charles O'Neill took place in Philadelphia Tuesday and was largely attended.

The total number of fourth class postmasters appointed Tuesday was 51, of which 36 were to fill vacancies caused by resignations and death.

In the house of commons Tuesday, Mr. Gladstone said that the government still had no information regarding the acquirement by Russia of a port on the Mediterranean.

A CLEAR CASE OF SALVAGE.

Good Day's Work for Tug Mutual—Saved All on Board.

AT BENJAMIN'S POINT.

Disabled American Schooner Rescued by a New York Tugboat.

NEW YORK, Nov. 28.—The American schooner Mary L. Crosby, Captain Williams, was sighted by the tug Mutual off Sandy Hook in a disabled condition this afternoon. The crew was exhausted pumping; the sails were jammed and could not be taken down; one anchor was carried and the second one got caught in the hawser pipe. The Mutual after an hour's hard work got a hawser on board and hauled the schooner around to keep the seas from going over her. If the Mutual had not come to the rescue the schooner and all on board would have been lost. The tug towed the schooner into Erie basin. The schooner is valued at $30,000 and her cargo of coal is worth probably $3,000. It is a clear case of salvage for the Mutual.

Stormy Passage of Steamer Daniel.

NEW YORK, Nov. 28.—The steamer Daniel, from Hamburg Nov. 14, put into her dock this morning after one of the stormiest passages in her career. When about 300 miles off the French coast she encountered a severe storm which lasted from Nov. 17 to 19. The waves dashed clear over the vessel. The 300 passengers on board were greatly frightened. The vessel came within an ace of capsizing several times. One of the boat's hands was swept away. Two ventilator tops were carried away and the smokestacks were badly battered. The Daniel encountered another heavy storm off the Newfoundland banks Nov. 25. She was eleven days on the voyage, and the usual trip is made in eight days.

Princeton Football Team Confident of Winning.

PRINCETON, N. J., Nov. 28.—For three weeks the Princeton football team has been laboring within the high enclosure of the 'varsity field. The hard practice is now over, the players having stopped for a good long breath before the contest with Yale on Thanksgiving day on Manhattan field. Every man on the team expresses confidence in the ability of the team to win. It is claimed here that the system of interference perfected by Princeton this season is far in advance of any efforts at concerted ground-gaining seen on a football field. Scores of students left town for New York today and hundreds more will go tomorrow.

Killed by a Switch Engine.

NEW HAVEN, Conn., Nov. 28.—Joseph Welch, 10 years old, was run over by a Berkshire division switch engine at Columbus avenue and Arch street this forenoon. He died in ten minutes.

SPECIAL NOTICES.

ROYAL BAKING POWDER.
Absolutely Pure.
A Cream of Tartar Baking Powder. High est of all in leavening strength.—Latest U. S. Government Food Report.
Royal Baking Powder Co., 106 Wall St., N.Y.

Have You Stopped To Think
how much you gain when you buy the 1½ lb. package of
IVORINE
WASHING POWDER
1st. The very purest and best of all. A washing powder whose makers have enjoyed a world wide reputation for over half a century for making only the very finest goods.
2d. A gain of nearly ½ more is quantity without extra cost.
3d. The cake of choicest Olive Oil Soap, which since April 1st, '93, has been put in every package.
IVORINE makes everything: makes old clothes look like new, and preserves new clothes to a good old age. Makes lighter work and lighter hearts.
The soap is made from the finest Italian Olive Oil. For the Toilet and Bath, for Shampooing the hair, for the Delicate Skin of Infants, for keeping the Hands Soft, White and Smooth—nothing can equal it. It is pure Olive Oil and nothing else. If you want a clear, bright complexion, always use this soap.
The J. B. Williams Co., Glastonbury, Conn., For 68 years the makers of Tuckahoe Shaving Soap.
novSMW

PRESTON BROTHERS
Have the Finest Line of
Imported Carvers
IN THE STATE.
If you Want a Good One, they have it.

NEW ADVERTISEMENTS.

EATON, CHASE & CO.
Have everything in the line of
TABLE CUTLERY,
CARVERS, &C.
HARDWARE DEALERS,
3, 5 & 7 Commerce Street.

SEE YOUR EYES PROPERLY TESTED AND FITTED BEFORE PURCHASING ELSEWHERE BY
FRISWELL.
Large stock of Spectacles and Eyeglasses always on hand.
oct18 88 and 87 PRALEIGH ST.

Horizontal Water Wheels,
Head Gate Gearing,
Water Racks,
Power Transmission Machinery.
Geiser Turbine Machine Co.

ANDREW HYDE, D. V. S.,
VETERINARIAN,
Office 29 Bath Street. Office hours 1 to 4.
Telephone 38.

WIND COLIC,
Cholera, Infantum, Diarrhoea, Dysentery, Sickness, and all disorders incident to children, or painfully during teething, promptly relieved and cured by
Bassett's Wind Drops.
Sold by Druggists. All Druggists.

DON'T DESPAIR.
Dr. Z. J. Lewis Can Cure You.
Specialist on private Chronic Diseases of men. Cure guaranteed, no matter of how long standing. Office hours, 9 to 8 and 7 to 8 daily. No 8 and 9 Y. M. C. A. building, Providence, R. I. Consultation free, personally or by letter. Out of town patients thoroughly treated by mail. Send for new edition of book and symptom blanks forwarded free.

AMUSEMENTS.

BROADWAY THEATER.
Geo. B. Bachelder, Business Manager.
Friday Evening, Dec. 1.
The Eminent Comedian,
MR. SAM'L COTTON,
in his latest success,
"APRIL WEATHER,"
by Clyde Fitch, author of "Beau Brummel," "The American Duchess."
Direct from Daly's Theater, New York.
Special Company. Charming Comedy.
Prices $1, 75, 50, 25, 15. Sale of seats at Rice's begins Wednesday morning.
Hacks for Taftville and Yantic after entertainment.
novSSd

BROADWAY - THEATER.
George B. Bachelder, Business Manager.
THANKSGIVING NIGHT,
November 30,
HARRY LACY
—IN—
THE PLANTER'S WIFE,
Supported by an excellent company.
PRICES REDUCED for this date only: Orchestra, 75c; Orchestra Circle and Balcony, 50c; Family Circle, 25c and 35c. Seats at Rice's Tuesday morning. Electric cars to Taftville and Yantic after concert.
novSSd

POLO
Thanksgiving Night, Nov. 30,
LUCAS HALL, 8 P. M.
NORWICH
vs.
HARTFORD.
Tubbs' full Military Band.
Come all and see the most exciting game ever played.
ADMISSION.....25 Cents.
Gallteries reserved for ladies. novSSd

Doors Open at 7.30. Concert at 8.
BIJOU OPERA HOUSE.
ORPHEUS CLUB,
EUGENE WALLNER.....Conductor.
THREE SUBSCRIPTION CONCERTS.
1893—SEVENTH SEASON—1894
Course Tickets, including Reserved Seats, $1.50 can be had at Noyes & Davis' on and after Tuesday, the 28th. Members of Orpheus Club can secure their seats on the same date.
FIRST CONCERT
WEDNESDAY, DEC. 6.
SOLOIST: Mr. WILLIAM HENRICI, Tenor.
Reserved Seats, 75c. Admission, 50c.
NOTICE—The plans of giving these Concerts has been changed from grand Theater to Grand Opera House, because the financial condition of the Club and its prospects of support would not warrant the engagement of the Theater at the increased rates asked for this season. It is hoped that the patrons of the Club may appreciate their enthusiasm and be pleased to continue their high support.
novSSd

Come one. Come all.
O. U. A. M.
Daughters of Liberty will give a Masquerade Social in Lucas Hall,
Thanksgiving Eve., Nov. 29th.
All will be requested to raise their masks at the lower door. novSSTuW

BROADWAY - THEATRE.
Geo. B. Bachelder, Business Manager.
Tuesday, November 28.
HER GREATEST TRIUMPH.
The Refined Irish Comedy Actress
ANNIE WARD TIFFANY
In Alfred Kennedy's Musical Edition of
Lady Blarney.
Magical Music! Superb Cast! Elegant Wardrobe! All Laughter!
Sale of Seats at Hartich's Saturday morning, Nov. 25th. Regular Prices.
Electric cars for Taftville after Entertainment.
novSSd

PERRY DAVIS' PAIN KILLER.

A MIDNIGHT WALK

with a colicky baby or a colicky stomach isn't pleasant. Either can be avoided by keeping a bottle of

Pain Killer

on the medicine shelf. It is invaluable in sudden attacks of Cramps, Cholera Morbus, Dysentery and Diarrhoea. Just as valuable for all external pains

Dose—One teaspoonful in half glass of water or milk (warm if convenient.)

ONE THING IS CERTAIN, PAIN KILLER KILLS PAIN.

PERRY DAVIS & SONS, SOLE MANUFACTURERS, PROVIDENCE, R. I.

WANTS.

WANTED—In town or outside canvasser; salary and expenses steady work; good chance for advancement. BROWN BROS CO., Nurserymen, Rochester, N. Y. nov23d

WANTED—Ladies and gentlemen, we will pay you $6 to $15 per week to do strictly home work for us; no canvassing and prompt payment. Send self-addressed envelope. LIBERTY SUPPLY COMPANY, Liberty Square, Boston, Mass. nov23d

AGENTS make $5 a day. Greatest Kitchen Utensil ever invented. Retails from 3 to 6 sold in every house. Sample, postage paid, five cents. Forshee & McMakin, Cin., O. oct11w

WE ARE IN IT.

Regardless of late elections, we pay spot cash for ALL KINDS OF SECOND HAND HOUSEHOLD GOODS. BATES, the Auctioneer, nov16d 7 Water Street.

FEMALE HELP WANTED.

To Make [illegible] and two weeks. Apply to COLCHESTER RUBBER CO., Colchester, Conn.

COLUMBIAN HOUSE,

No. 4 Franklin Square.

Permanent and Transient Boarding. Also Table Board. All modern improvements. Terms reasonable. jy14d C. A. BURLINGHAM.

NEW ADVERTISEMENTS.

Turkey and Chicken Shoot at Lebanon Station, THANKSGIVING DAY, 9 a. m.

Come and other your rifles; $5 cal; 45 rods. We shoot for Turkeys and 5c for Chickens. nov28 E. A. BACE.

Norwich Line to New York.

Trains leave Union Station, Norwich, daily (Sundays excepted) at 9.25 and 9.55 p. m., connecting at New London with steamer "City of Worcester" or "City of Boston," for New York.

Steamer "City of Lawrence" leaves Norwich on Sundays at 7 p. m., New London at 9 p. m., for New York.

Returning, steamers leave New York daily (Sundays excepted) at 5 30 p. m.

For state-rooms and further information apply at Office of the Company, 60 Shetucket street. Telephone call 162-2.

A. F. HOWARD, DENTIST, Over Boston Store, opp. Wauregan House. Pure Nitrous Oxide Gas administered. nov18d

A FITTING CROWN OR BRIDGE

is the most satisfactory and most natural of all ARTIFICIAL TEETH. Ours fit. We guarantee our work in every respect. The teeth will be comfortable, natural looking and useful. As to cost—that's very reasonable.

But hold on to your natural teeth as long as possible. If they need filling, let us fill them properly.

ALBANY DENTAL PARLORS,

ST. MARY'S T. A. & B. SOCIETY BUILDING BROADWAY.

Alonzo H. Converse,

PAINTER.

[illegible]

146 Little Water St.

Graining done for the trade.

DR. S. W. FISKE,

Clairvoyant Eclectic Physician and Magnetic Healer, Business and Test Medium.

Dr. Fiske can be found at his residence, No. 33 Oak street, Norwich, Conn., all of the time until further notice.

We advise the sick to consult Dr. Fiske at once. He will describe your feelings and disease exactly without asking you a question, and with his vegetable medicines and magnetic healing combined he is enabled to remove all diseases in a short time. He has had 25 years of valuable experience in the practice of medicine and has thousands of testimonials from patients whom he has cured.

Dr. Fiske is constantly curing patients of the following diseases that have baffled the skill of the most prominent physicians, such as diseases of the stomach, liver and kidneys. All female complaints positively cured. Humors in blood, rheumatism, neuralgia, dyspepsia and general debility, gonorrhoea, leucorrhoea. All forms of private diseases of both sexes soon cured.

Weak, nervous men, suffering from the errors of youth, restored to perfect health. All nervous diseases, and lost manhood restored.

The Doctor treats all kinds of chronic and long standing diseases with great success. Medicines furnished reasonable and can be sent by express when desired.

The Doctor also gives advice on Business Matters and all the affairs of life. Clairvoyant Sittings, $1. If by letter, send $2, age, sex, a lock of hair and stamp. For particulars, send stamp for circular.

A long and successful practice with numerous testimonials attests the wonderful success of Dr. Fiske as a Seer, Healer and Physician of merit. All should consult him as he is always reliable.

TURNER'S Great Consumption Cure, an Indian Remedy—Sure cure for a Cough, Cold, Bronchitis, asthma, Catarrh, Throat and Lung Troubles; the worst cases of Consumption have been cured by this Wonderful Remedy. 50 and 25c per bottle. For sale by Appley & Jordan, Grosman, and all druggists. L. C. TURNER, Sole Proprietor, Norwich, Conn. nov18d

The Bulletin.

LOCAL NOTICES.

[illegible]

Situation wanted.

Store and tenement No. 37 Broadway to let.

C D Browning & Co. have fine old English cheese.

Welcome A. Smith has some fine celery for Thanksgiving.

A. T. Otis has fine sage cheese for Thanksgiving dinner.

Shorthand at your own home in 24 easy lessons. See advertisement.

Church Brothers will be in their market today to take orders for Thanksgiving oysters, salmon, etc.

J. A. Studdard & Son have a fine line of sweet Florida oranges and Tokay grapes—very cheap.

The finest productions of the world are found in Smith & Gilbert's stock of winter overcoatings and suitings.

Powers Brothers serve Mumford Cove and Clinton oysters, salmon, lobsters, etc., today for the Thanksgiving dinner.

Noyes & Davis call attention to a large line of books in library binding, good type, etc., for half a dollar each.

Mrs. Chapman has extra fine mince and squash pies, made expressly for Thanksgiving, at No. 7 North Thames street.

J. L. Douglas has the best of bargains in real estate, rents, etc. Call at 10 Central building, real estate headquarters.

There is an awful lot of comfort in a pair of Alfred Dolge's all-wool felt shoes or slippers. Get them of Geo. W. Kies & Co.

T. J. Falvey announces in his advertisement today the prices at which he will sell his animal boas. His stock of other furs will go at prices proportionately low.

Cranston & Co. are now ready to distribute their stock of Christmas cards, booklets, novelties and calendars—the most beautiful goods they have ever [illegible].

Try chocolat-menier, undoubtedly the most delicious and healthful chocolate in the world—at H. D. Rallion's, 10 Broadway, daily, this week. It aids digestion and is both strengthening and nutritious.

Reid & Hughes are offering special values in ladies' and gents' underwear and call special attention to one particular bargain—80 dozen ladies' high neck, short sleeve, ribbed and shaped vests at 49 cents to close. They go on sale this morning.

NORWICH AND VICINITY.

The Norwich Weekly Courier is the best weekly newspaper in New England at 50c a year.

Conscientious Thief.

From a farmer's wagon standing on Water street a robe and several parcels were stolen Monday afternoon. When the owner returned to his vehicle he discovered his loss and set about to investigate the affair. The thief got wind of the search and finding the stolen articles of small value to him he returned them to the wagon.

City Court—Brown, Judge.

In the city court on Tuesday, Joshua Anderson was fined $2 and costs, $9 66, for intoxication; committed to jail.

John Grandfield for intoxication, was fined $2 and costs, $9 66; committed to jail.

Henry O'Neil for vagrancy, was sentenced to jail for 30 days; costs, $6 66.

In the case of Michael Connell, vagrancy, judgment was suspended until January 1; bonds, $25

James McGuinnis, for breach of peace, furnished bonds of $100 for his appearance today.

Traveled a Rough Road.

A Norwich young man drove to New London Monday afternoon and while on the way must have traveled some very rough roads. When nearing Montville he drove over a stone and the jar it gave the carriage shook his head so violently that his false teeth dropped out. After an exertion the animal was brought to a standstill and a search begun for the teeth. They were found after some trouble with the plate broken in twain and one front tooth cracked off. The Norwich young man will not object to the improvement of highways in the future.

A Generous Employer.

Robert Brown, the master plumber, presented the sixteen employes of his foundry and shop with turkeys on Tuesday afternoon. The birds were fine native specimens of large size and will make the Thanksgiving dinner a joyful meal for sixteen families.

For almost a score of years Mr. Brown has followed this custom of treating his employes at Thanksgiving time and that his kindness is appreciated by the men is a foregone conclusion.

City Mission.

Since June 1, 1893, (the date of last acknowledgement), the treasurer of the City Mission Branch of the United Workers has received funds from the following parties:

Seth L. Peck, E. H. Linnell, M. D., Charles L. Hubbard, Park Congregational church, Broadway Congregational church, First Congregational church, and from James Greenwood, collector, to date, $469

In order to close the year without a debt for money advanced and to be paid by the United Workers, it will be necessary to realize $500 more from some source. LEWIS A. HYDE, Treasurer, City Mission Branch.

A Wedding Anniversary.

Monday evening, Nov. 27th, being the sixteenth anniversary of the marriage of Mr. and Mrs. James Bradford, a party of their friends met at their residence on Thames street and presented them with a beautiful banquet lamp. Although completely surprised, they at length found words to respond to the fitting speech made by Mrs. William Nelson, who, in behalf of the party, made the presentation. With music, games, refreshments, etc., the evening passed off very quickly and pleasantly, all agreeing with the host and hostess that one of life's happiest seasons had passed.

Union Thanksgiving Services.

Union Thanksgiving services of the Methodist Episcopal churches in this city and the Baptist church on the West Side, will be held in Central Methodist Episcopal church on Thursday, November 30, at 10 30 a. m.

The sermon will be preached by the Rev. George A Grant of Sachem street.

In the evening there will be a general Thanksgiving prayer meeting, to which especially young people and members of Sunday schools are invited.

SUPERIOR COURT.

Prentice, Judge.

Judge Prentice, on Tuesday, overruled the demurrer of Fox against the Street Railway company and Morgan against the Street Railway company

In the case of James Harvey against the Broadway Congregational church, rebuttal testimony was offered closing at 4 o'clock. The court adjourned until 10 o'clock this morning to listen to the arguments.

EPWORTH LEAGUE.

A Revolution Programme.

The regular monthly literary meeting of the Epworth League of the East Main Street church was held Monday evening at the residence of Mr. Russell G. Woodward on Franklin street. The following programme was carried out:

Subject for the evening—"Boston during the Revolution.
Roll call—Answered by each, with a battle of the Revolution.
Essay............Boston during the Revolution
Miss A. E. Fellows
Reading—"Grandmother's Story of Bunker Hill ....O. W. Holmes
Read by Miss Hattie Houghton.
Essay.......................Samuel and John Adams
Mr. Edwin Tro and
Reading............"The Battle of Lexington."
Miss Lizzie Fellows.
Essay...............................John Hancock.
Miss Clara E. Harwood.

This programme proved very interesting to the party assembled. When it was finished the extremely interesting matters claimed other attention. The meeting broke up after a pleasant time. This was the second of a series of meetings which the league is holding monthly this winter.

OBITUARY.

Ellis Taylor.

The death of Ellis Taylor occurred shortly after 6 o'clock Tuesday morning at his home in Greeneville. He had been ill for over two months and had never fully recovered from a severe attack of the grip several years ago.

Mr. Taylor was born in Redcliff, England, fifty-eight years ago. He came to this country with his wife and children about 1865 and settled in Greeneville where he has since resided. He was a skillful dyer, being remarkably successful in fast black colors, and with but one short intermission he was connected with the Norwich Bleaching, Dyeing and Printing company for twenty eight years

The deceased was a man of rare personal qualities and was well known in social circles about town. He was a Free Mason and a member of the Alfredians. He leaves a wife, two sons and a daughter.

Isaac Goodspeed.

Intelligence has been received in this city that Isaac Goodspeed died in South Seekonk, Mass., Sunday morning. The body will be brought to this city and buried in Yantic cemetery at 2 o'clock today.

Mr. Goodspeed conducted for many years a tailoring establishment in Greeneville and was known universally. His shop occupied a position on Central avenue above Fourth street and has since been remodeled into a dwelling house. Mr. Goodspeed was of an inventive turn of mind and invented a machine for cutting corks. Two sons survive him, one in Philadelphia and the other in Providence. A step daughter married Frederick B. Sistare of New Haven, for many years foreman of the lock shop. Mr. Goodspeed was about 75 years old.

PRESIDENT TRUMBULL SPEAKS.

An Interesting Occasion for the Sons of American Revolution.

President Jonathan Trumbull addressed the members of the branch of Sons of the American Revolution in Bridgeport on Monday evening. About 400 people were present. Addresses were also made by Zalmon Goodsell, Attorney Louis L. Middlebrook and Judge D B. Lockwood.

Mr. Trumbull's address was very interesting. He spoke of the good work being accomplished by the society in reclaiming the records and historical documents of bygone days, and of the duty of every member of the society to increasing its membership from the available persons, of descent unblemished enough to qualify them. In the whole Mr. Trumbull's address could not but foster a pardonable pride of birth in those New Englanders whose lineage of blameless Puritan stock dates back to the times when sturdy Continentals fought, bled and died.

FUNERAL.

George O. Hildebrand.

Funeral services of George O. Hildebrand were held at his late house in Preston, Tuesday afternoon at 2 o'clock. The house was crowded with friends and relatives and the various organizations with which the deceased was connected, they marching over in a procession at 2 30 o'clock. The floral tributes were many and beautiful.

The Rev. William S. Palmer officiated, and a quartette composed of Miss Mary Rogers, Mrs. Jennie L. Young, Byron Mathieu and Charles D. Crocker rendered "Nearer Home," "Come ye Disconsolate" and "Saulamith." The bearers were Frederick Moll, Louis Haeck, Alfred Hunt, Avery Parks, George S. Draper and George Clarkson.

The funeral cortege left the house at 3 30 and proceed through Main street, Broadway and Williams street to Yantic cemetery. Jarvis' band led the way with solemn strains, following were Canton Oneco, Sons of Hermann, Palmyra Encampment and Shetucket Lodge, I. O. O. F. About 150 men were in line. Members of the Hope Rebekah Lodge and Mohican Tribe, No. 4, I. O. R. M., went to the cemetery in carriages.

At the Grave the Odd Fellows' service was performed. During the funeral the store of N. S. Gilbert & Sons, where the deceased was employed, was closed and the employes attended the services.

Prospect of Lower Rates.

The building of the new steamer City of Lowell for the Norwich and New York line will, it is said, hasten the contemplated transfer by the Consolidated road of the Stonington line to New London, and a war of rates is expected in the spring between the two lines.

DINNERS FOR THE POOR.

The Mites of the School Children Will Make Many a Heart Thankful Tomorrow.

All day Tuesday the city missionary and his assistants were busy collecting parcels and packages—the contributions of the school children to the Thanksgiving dinners of the poor. Eight express wagons were pressed into the service and they made trip after trip unloading the motley array of parcels at the office of Mr Swan. There the various things were classified and that of each kind were collected together. Then the great total of the many little things was seen.

But all the gifts of the school children were not small by any means. There were the tables loaded with the individual potatoes and oranges to be sure, but in the corner were a dozen chickens, on a settee were two bags of flour—heavy, too heavy it would seem for the average school girl or school boy. Then the children of a prominent dealer gave 100 pounds of fish. The gifts of the school children came from the schools on Broadway, Broad street, Boswell avenue, Roath avenue, Laurel Hill avenue, School street, Mt. Pleasant street, Pearl street, High street, West Thames street, at the Falls, Norwich Town, Bean Hill, Preston, Greeneville and the Academy. This was the amount contributed in bulk:

	Barrels.
Apples	7
Potatoes	21
Turnips	15
Onions	2
Carrots	2
Beets	2
Other vegetables	3

There were 10 pounds coffee, half barrel crackers, 18 bunches celery, 20 loaves bread, 3 bags flour, 100 cans vegetables, 25 pounds chicken, 16 pies, 7 loaves cake, 3 bags cookies, 10 pounds tea, half bushel cranberries, 3 baskets grapes, one peck assorted nuts, 3 dozen oranges, 50 jars preserves, one dozen bananas, 100 head cabbage, 25 squashes, 100 pounds fresh fish, 25 bars soap, 50 pounds rice and many other smaller contributions.

There were also large contributions of clothing. Business men and others gave 70 pounds of sugar, 50 pounds of turkey, meat and fish. The scholars of the academy contributed money and fruit. Nearly all of last night a local butcher and three assistants toiled in cutting up the 1,300 pounds of meat that is to be sent out with the vegetables and other eatables today. The school children have surely done their part, the contributions have been large from generous people and if $25 additional are received by City Missionary George W Swan to pay for the meat he will feel proud, as all the residents of the city must, of the large heartedness of those in independent circumstances toward those in needy circumstances.

FITCHVILLE.

An Accident—A Surprise Party.

Mr. Frank Gardner received a very bad cut on the foot while chopping wood Saturday.

A party of Fitchville young folks gave Miss Lucy Beatley a surprise party at her home in Lebanon Friday evening. It was a very pleasant time. All returned home light hearted and happy.

Palmer Brothers are laying an eight-inch water pipe from Cannon hill to the mill to replace the six inch one taken up last week.

The members of St. John's society will give a social for their benefit Thanksgiving eve at the hall in Fitchville. The committee have spared no expense to make this the most enjoyable one ever given here An invitation is extended to all their friends to come and help them in a worthy object.

NEW BOOKS.

COLUMBUS OUTDONE. Capt. Andrews' Cruise in the Sapolio. Arrows Ware, publisher, 11 East Fourteenth street, New York.

This is an entertaining illustrated book in paper of two hundred pages, containing thirty-five illustrations. The voyage was made in a fourteen and a half foot boat aptly called the "Sapolio," because she scoured the seas The Sapolio's log makes very interesting reading.

WINDHAM'S BI CENTENNIAL — 1692—1892—is a memorial volume of an event which all the people of that historically rich town should own. It contains 166 pages of historical matter and several illustrations which increase its value The big bull-frog on the cover reminds one of the traditional "E darkie, too," and the part the frogs took in the early history of the town, a distinction of which Windham has the monopoly.

HAND BALL GUIDE Spalding's Athletic Library. American Sports Publishing Company, 241 Broadway, New York.

This little book is illustrated and contains all the rules of the game and sketches of distinguished players. For sale by Noyes & Davis

THE STORY OF AUNT PATIENCE, by Mary D. Brine author of "Grandma's Attic Treasures." Illustrated by P. C. Gordon. E. P. Dutton & Co., publishers, 31 West Twenty-third st., New York.

This prettily illustrated and attractively bound poem will make a gift book that will be appreciated by any one who enjoys a well told poetic tale. It has thirty engravings and contains many gems of thought For sale by Noyes & Davis.

GRANNY'S WONDERFUL CHAIR, by Frances Browne. Illustrated by Maria Seymour Lucas. E. P. Dutton & Co. publishers, 31 West Twenty-third street, New York.

This is a collection of fairy stories for children in bright illuminated covers and sixteen full-page colored pictures. Its contents are "The Christmas Cuckoo," "The Lords of the White and Gray Castles," "The Greedy Shepherd," "The Story of Fairyfoot," "The Story of Child Charity," "Sour and Civil," "The Story of Merrymind," and "Prince Wisewit's Return." It will afford pleasant hours for any intelligent child. For sale by Noyes & Davis

LONGFELLOW CALENDAR for 1894—E. P. Dutton & Co., publishers, 31 West Twenty-third street, New York.

This calendar will make a neat and tasteful holiday gift for a friend. For sale by Noyes & Davis.

TRIBUTE OF LOVE.

Unveiling of Lowell Memorial in London.

TWO STAINED GLASS WINDOWS

Placed in Chapter House of Westminster Abbey by English Friends.

LONDON, Nov. 28.—The ceremonies attendant upon the unveiling of the memorial to James Russell Lowell in the chapter house of Westminster Abbey began at noon today. The memorial consists of two stained glass windows. One of them is divided by two mullions into three parts, while at the bottom of the other two is a medallion portrait of the minister, author and poet.

On the three sections of the mullioned window are representations of an angel bearing a shield below the arms of the United States, the landing of the Pilgrim fathers from the Mayflower, and the figure of St. Botolph.

On the other window are the figures of Sir Launfal, an angel bearing a shield below the arms of the United Kingdom, and a figure of St. Ambrose, as well as a symbolic representation of the emancipation of the slaves.

While Mr. Lowell was American minister to Great Britain he greatly endeared himself to the best classes of the English people, and shortly after his death the project was started of erecting a memorial to him. The funds were quickly raised among his English friends, and today's ceremonies marked the final

Completion of the Work of Love.

Among those who subscribed to the fund were the late Duke of Westminster, the Duke of Argyll, Earl Rosebery, Lord Coleridge, Lord Brassey, Lord Playfair, Sir John Lubbock, Professor Bryce, Professor Tyndall, George Meredith, Dr. Conan Doyle and Canon Farrar.

Among those present today were Hon. Thomas F. Bayard, American ambassador; Miss Balfour, sister of Rt. Hon. A. J. Balfour; the archbishop of Canterbury, Dean Bradley and Miss Bradley, Lord Coleridge, the lord chief justice, Rt. Hon. Arthur Wellesley Peel, speaker of the house of commons; Lord Rosebery, foreign minister; Canon Farrar, Lord Herschell, lord high chancellor; Mr. Walter Besant, Rt. Hon. Joseph Chamberlain and Mrs. Chamberlain, Rt. Hon. Sir Henry James, Lord and Lady Bury, Lord Aberdare, William Lecky, the historian, and Lord and Lady Pembroke.

Dean Bradley presided. In his opening speech he said: "We have met in this venerable building to

Pay a Tribute to the Memory

of one whose high character and great gifts endeared him to an ever widening circle till the day of his death. I will leave others to speak of Mr. Lowell as a writer who helped others to appreciate great writers of the same race."

After saying that he regretted the absence of Mr. Balfour, who was to have spoken, Dean Bradley said he regarded the chapter house as specially fitted for the memorial. He did not know what the future of Great Britain and America might be, but he hoped that in the future their children, looking at the memorial, would be reminded of the bonds uniting their common associations to the great memories of a race speaking one tongue. He hoped these bonds would prove a source of strength to the two countries.

Mr. Leslie Stephen, as chairman of the memorial committee, begged Ambassador Bayard's acceptance of the memorial in behalf of the United States. He said among other things:

"I had the honor of Mr. Lowell's friendship for many years. The reason we have met here to honor Mr. Lowell is suggested to any one visiting the poet's corner. The long line of illustrious men whose monuments are there, and who passed the torch of literature from Chaucer to Tennyson, would doubtless recognize Lowell as a congenial disciple. Scarcely one of these followed letters with more unflagging zeal. On him

Fell the Spirit of the Great Masters.

He always spoke from his heart, and hence nobly. He would not take a low rank among the masters."

Mr. Stephen lengthily eulogized Mr. Lowell's works, and referred to the influence exerted by "the Biglow papers." He also referred to Mr. Lowell's love for English literature and England generally. He extolled Lowell's powers of speech, his sympathy and kindness, and said he was proud to call him his friend all his life. The committee had received many offers from the United States regarding the memorial, but it had been thought to decline them because they wished to show that Englishmen themselves knew how to honor a great American in the spirit in which Lowell spoke and wrote.

"We have erected this memorial," he added, "in the hope that it will be accepted as it is intended, so that Americans can see that Englishmen are capable of respecting and admiring one of them as heartily as if he were one of our own countrymen."

In behalf of the United States Minister Bayard responded, saying: "I hold myself happy in that I have been permitted to be in the chapter house of Westminster Abbey, when for the second time the name of an American is inscribed in this double sanctuary of religion and renown—the bust of Longfellow, and now the memorial of his brother poet, both from

Our Kindred Beyond the Sea.

The forms of these two gifted sons of America are clasped in the bosom of the land of their birth; their ashes rest in peace at home, but the echoes of their fame have been wafted over the Atlantic, and they fall in clear and musical notes upon the loving ears of the two countries whose people speak the same tongue.

Longfellow and Lowell, here in Westminster abbey, in blended fellowship, are worthy companions of that band who sung with Wordsworth, and who gave us nobler love and nobler cares.

"I am unable in the few words permitted me to attempt a portraiture of Lowell. Happily this is needless, owing to the eloquent address of Mr. Stephen, which is especially grateful to myself and my compatriots, and which will be received thus by the country whose son is its subject. It is a strong saying that 'blood is thicker than water.'"

A vote of thanks was adopted to Mr. Bayard, who made a brief reply of thanks for the high compliment.

THE ODDITY.

The Sitka Indians in Alaska not long since gave a great feast to visitors from other tribes. The principal dainty was tubs of last season's strawberries soaked in seal oil.

There is an ancient custom among the Russians to give the deceased two written documents placed in his coffin, containing (1) the confession of his sins; (2) the absolution given by the priest.

Albert Ahlink is in a St. Louis hospital suffering from a disease called ankylostomum duodenale, the effect of which is to render him as white as marble. Even his tongue, gums and fingernails are devoid of all color.

SAD COURT SCENE.

Milan Brown Sent to House of Correction For Three Months.

BROCKTON, Mass., Nov. 28.—In the Brockton police court, this morning, Milan Brown of Worcester, a successful traveling salesman, was sentenced to the house of correction for three months for obtaining money on false pretenses.

Brown was employed by Koerner & Hayes of Buffalo, and on Nov. 13 the firm issued a circular notifying their customers that he was no longer in their employ, and that the checks or drafts made by him would not be honored.

Last Sunday evening Brown was in Brockton and offered a draft for $30 to a merchant and asked to have it cashed. Brown was well known, and the merchant, who had not the cash to spare himself, sent him to Charles S. Sargent, a hardware dealer, with a message that "Brown was all right." Mr. Sargent cashed the draft, Brown being in a hurry to catch the 8:05 p. m. train for Boston. He said that his wife was sick in Worcester and he had not money enough to get home.

After Brown had gone to the train, Mr. Sargent recalled a circular he had received from Brown's former employers, and on looking it up found that he had cashed a draft upon that firm.

The Boston police were notified by wire, and arrested Brown on the arrival of the train, and he was brought to Brockton on Sunday. He confessed to Officer Boyden of the Brockton police that he had been on a debauch, and that drink had been the cause of his downfall.

In court this morning he pleaded guilty. When sentence was pronounced he stood as though dazed for a moment, and then fell back to his seat sobbing bitterly. City Marshal Chase has information that he is wanted elsewhere for another offense of a like character

DUBLIN POLICE DOUBLED.

Every Port in England and Ireland Ordered to Watch For Suspects.

DUBLIN, Nov. 28.—The police guards have been doubled throughout the city. Orders have been telegraphed to the police of all Irish and English ports to watch for suspects. Three men fought last evening in a lonely street near Sir John Rogerson's quay on the Liffey. One of them drew a revolver and fired. His companion, afterward identified as Patrick Reid, fell dead with a bullet in his heart. The other two [illegible].

The man who used the revolver was caught and was recognized as the man who was arrested on suspicion that he was connected with the recent dynamite explosions here, but was released owing to lack of positive evidence. His name is [illegible].

The third man escaped. The three men are believed to have had much to do with the dynamite explosions.

WOMEN SHUT OUT.

Georgia Says Not Eligible to Work In or Attend State Normal School.

ATLANTA, Nov. 28.—The state legislature yesterday refused to consider women eligible for attendance on or employment in the state normal school. A couple of years ago the Rock college, connected with the university was set aside as a normal school, to which the Peabody fund made contribution. Women as well as men attended.

The state school commissioner had doubts about the law in the case, and had introduced into the legislature a bill authorizing the attendance of women. It was defeated yesterday. It is supposed that the Peabody donation will be now withdrawn.

Appointed by the Governor.

BOSTON, Nov. 28.—At a meeting of the executive council this morning the governor sent in the following nominations: Charles D. Smith of Gloucester to be clerk of the police court, vice Gilman A. Harvey, resigned; David H. Coolidge to be trustee of hospital cottages, vice George D. Morse, resigned; Charles H. Page of Providence to be commissioner of deeds for Massachusetts.

Harvard Instructor Cuts His Throat.

BOSTON, Nov. 28.—The students and professors at Harvard college were treated to a sensation this morning when Harmon W. Baley, a young instructor in dentistry, attempted suicide at his room in Little's block, Harvard square. He was found in an unconscious condition, with his throat cut and his windpipe partially severed. He is in a critical condition and cannot live.

Anarchists Will Be Tried.

BARCELONA, Nov. 28.—The governor of Barcelona states that 18 anarchists, all of whom are Spaniards, will be charged with complicity in the recent dynamite outrage at the Lyceum Theatre here. One hundred and eighteen persons are detained on suspicion of having been concerned in the outrage. Over 20 persons lost their lives through the explosion of the bomb that was thrown from one of the galleries.

NEWS IN BRIEF.

The receipts of the Harvard-Yale game were [illegible].

Fourteen buildings were burned at Troy, Ala.; loss $50,000.

Mages was knocked out by O'Brien in five rounds at Providence.

A lumber yard and tobacco factory were destroyed at Manchester, Va.

Two Italians were wounded in a stabbing affair at Nonantum, Mass.

Boston marketmen expect that prices for poultry will be low this week.

The office of the Worcester (Mass.) Telegram was considerably damaged by fire.

An attempt was made to kill Chancellor von Caprivi with an infernal machine.

Authorities at Dublin and Belfast are uneasy because of proposed dynamite outrages.

The strikers and manufacturers at Olneyville, R. I., are unable to come to terms.

It is rumored that ex-King Milan of Servia is preparing a coup to overthrow his son.

M. Casimir-Perier again refused to undertake the formation of a new French cabinet.

The Springfield (Mass.) city council voted to establish a non-partisan fire commission.

Promoter of a bogus bank at Barton, Vt., was arrested, furnished bail and disappeared.

Earthquake shocks were felt in Montreal, eastern New York and a portion of New England

The dedication of the choir guild hall memorial to Bishop Brooks occurred at Newton, Mass.

A large number of English-built steamships are on the market at less than one-half their original cost.

Chickens are like the human family in one respect at least, for they relish a change of food. If you take fowls that have been fed on one kind of grain for some time and do not have the appetite that they should have, give them a little cooked food, such as cake made from coarse cornmeal and meat scraps baked together, or else some grain other than you have been feeding, and you will see that they will eat it ravenously.

AYER'S SARSAPARILLA.

A FRIEND

Speaks through the Boothbay (Me.) Register, of the beneficial results he has received from a regular use of Ayer's Pills. He says: "I was feeling sick and tired and my stomach seemed all out of order. I tried a number of remedies, but none seemed to give me relief until I was induced to try the old reliable Ayer's Pills. I have taken only one box, but I feel like a new man. I think they are the most pleasant and easy to take of anything I ever used, being so finely sugar coated that even a child will take them. I urge upon all who are in need of a laxative to try Ayer's Pills. They will do good."

For all diseases of the Stomach, Liver and Bowels, take

Ayer's Pills

Prepared by Dr. J. C. Ayer & Co., Lowell, Mass

Every Dose Effective.

CLOTHING.

The Combination Clothing Co.

HIRSH & CO,

Lucas Block. 47, 49, 51 Shetucket St.

OVERCOATS

This Fall's Latest English Cut, Choicest Designs "Our Special." We carry a large assortment to choose from. But this week these prices only:

Men's Black or Blue in Cheviots. Men's Black, Brown or Gray in Chinchillas. Men's Black, Brown, Gray or Mixed Kerseys. Men's Black, Brown or Blue Beavers.	$10.
Youth's Black, Blue or Brown Beavers. Youth's Black, Blue or Brown Chinchillas.	$8.
Youth's Black, Blue or Brown Kerseys. Youth's Black, Blue, Brown and Gray Cheviots.	
Boys' Blue and Mixed worsteds, with Capes. Boys' Blue and Mixed Cheviots, with Capes.	$2.

BOYS' SUITS

Are a Specialty with us. We carry and are boast of the Biggest Stock. Look in our windows for prices.

MEN'S SUITS.

All our $8 Suits are $6.
All our $10 Suits are $8.
All our $12 Suits are $10.

TROUSERS.

See our Line of Trousers "We have a Special" for this week. Our $4, $5, $6 grades now at $3.50.

The Combination Clothing Co.

LUCAS BLOCK.

MARKETS.

CHOICE NATIVE TURKEYS.

JAS. M. YOUNG,

4 to 10 Main street, Preston.

TURKEYS

$16\frac{2}{3}$c.

PER POUND

JAMES DAWSON, JR.

CALL AT

J. D. Murphy's,

For a variety of choice native Beef, Lamb, Chicken, Fresh Pork, Vegetables and game of all kinds.

33 MARKET STREET.

Tel. Connection 149-4.

CLINTON, PROVIDENCE RIVER AND FAIR HAVEN OYSTERS, at GEO. A. LEWIS', 37 CENTRAL AVE.

Telephone 123—13

American Catarrh Cure.

DR. W. B. JONES, FOUNDER.

The American Catarrh Cure is the result of 25 years' study and treatment of the disease. One bottle convinces the most sceptical. It is always ready for use, needing neither douche nor atomizer. It restores the hearing, cures the hawking cough and expectorating, removes the headache and nose bleeding, increases the appetite, produces sound sleep, invigorates the whole system and increases the vitality. Prepared only by W. B. Jones, M. D., 49 N 11th St., Philadelphia, Pa. For sale at Wholesale and Retail by

N. D. SEVIN & SON.

REMOVAL.

We have removed

From 11 to 31 Chestnut St.,

Where we have superior facilities for doing all kinds of work in our line.

Steam Carpet Cleaning

Ladies' garments, cloth of all description dyed. Dyeing feathers a specialty. Prompt-ness and thoroughness guaranteed.

WILSON BROS.

OLD HONESTY.

When You
SPOT
A Good Thing
stick to it. Old Chewers long ago spotted
OLD
HONESTY PLUG
Chewing Tobacco as the best in the world, and have stuck to it ever since. Try a piece. Sold everywhere.
JNO. FINZER & BROS.,
Louisville, - Ky.

INSURANCE.

INSURE EVERYTHING
—WITH—
J. PALMER STORY,
30 Shetucket St.

New London County Mutual Fire Insurance Co.
ESTABLISHED 1840.
Surplus over all liability Jan. 1st, 1893, $73,147.36.
Insure your property in this old and reliable Company.
Office over Chelsea Savings Bank, Shetucket St.
B. F. PARKER, President.
L. L. PECK, Treas. J. B. WILLIAMS, Sec'y.

L. and L. and G.
A. IRVING BOYCE, Agent.

Norwich Union Fire Ins. Soc'y
Norwich, England. Organized 1797.
N. TARRANT, Agt.,
[illegible] MAIN STREET.
FINANCIAL STATEMENT OF THE [illegible] UNITED STATES BRANCH
[illegible]
—LIABILITIES—
[illegible]
NICHOLAS TARRANT, Agent, [illegible] Main St., Norwich, Conn.

B.P.LEARNED,
Insurance in all Forms.
Bonds of Indemnity.
Foreign Drafts.
[illegible] National Bank, Norwich, Conn.

HOTELS AND RESTAURANTS.

ESTABLISHED IN 1861.
Adam's Tavern,
NORWICH TOWN.
A. A. ADAM, Proprietor.
The following is a list of the best brands of [illegible] MERRALL & CONDIT'S and PARK & TILFORD'S WHISKEYS that I introduced [illegible] years ago. They have become intensely popular. [illegible] sell on their own merits: Imperial Bourbon, Leb Ward, [illegible] Maryland, [illegible] Rye, Blue Grass, Hermitage, [illegible] Club Rye, Mayfield Bourbon, [illegible] Sour Mash, Keystone Rye, Cabinet Bourbon, Union Club Wheat.
[illegible] The above goods do not have to be [illegible] every six or nine months with a new name in order to make them sell, as is a customary feature with compounding liquor dealers.
A. A. ADAM.
Telephone call [illegible]

The undersigned will be at found
No. 18 Central Building, No. 47 Broadway,
And will attend to General Office Business, the Making of Deeds, Wills, and Giving Advice in matters pertaining to the Settlement of Estates, etc.
S. T. HOLBROOK,
Attorney-at-law and Notary Public.

NOTICE.
Ceilings Whitened,
Woodwork Painted,
and Walls Papered
with Gilt Paper
For From $6 to $12 a Room
GEO. C. BUCHANAN
House Painter and Paper Hanger.
Wall Paper of all kinds. All paints mixed to order. Estimates cheerfully given.
38 Shetucket St & 188 Central Ave.,
NORWICH, CONN.

WE CALL YOUR ATTENTION
To our fine line of Imported Sherries, Ports, Brandies, Cordials and Clarets. Also the Adjunct, Walnut Hill, Cabinet, Scotch and Irish Whiskey, and the Old Tom, Royal Schiedam and Yacht Club Gins.
COATES & SHERIDAN, [illegible] West Main St.,
Dealers in the highest standards of foreign and domestic Wines and Liquors.

ARTISTIC DECORATION
—AND—
PLAIN PAPERHANGING.
D. S. UNDERWOOD, [illegible]
[illegible]

The Bulletin.

THE WAYS OF PROVIDENCE.

While the travel 'long the pathways
 Of this probation lan
We meet with [illegible]
 That we fail to understan.
Some men we see fly up'ards,
 On the wings of fortune mountin,
While Providence keeps others,
 Better far, forever standin
In the midst of tribulation,
 On the lowes' earthly landin
In a way that, think our best,
 Reaches over all accountin.

Ev'ry day we meet with Dives,
 Full o' wickedness an might,
Oppressin some poor Lazarus
 At mornin, noon an night.
Yet he's clad in gorgeous purple
 An the fines' kind o' linen,
While his ears he closes tight
 To the beggar's piteous pleadin,
An keeps addin to his treasure,
 So mighty an exceedin,
Till it seems as if his power
 Had no endin or beginnin.

An if this world we're placed in
 Was the final en of livin,
An after death to mortals
 No futur' state was given,
We'd be right in thinkin Providence
 [illegible]
But w'en we recollec' that some day
 There'll be a changin places
We jes' keep right on pullin steady
 In contentment's easy traces,
Feelin sure that at the endin
 She'll even up the rations.
—Chicago [illegible]

SABINA WILKINS.

Miss Sabina had finished her morning duties, had dressed the butter, swept the back porch and turned the broom up in the corner, as neat housekeepers do, had gathered flowers and seed and eggs and now seated herself by the window to crochet.

But the fingers moved laggardly. She was clean sickened out of fancy work, of nursing the sick, sitting up with other people's children, going to funerals and to church picnics to see young people in love enjoying themselves. She was tired, too, of being asked why she didn't get married. She had been literally joked to death on the subject.

But to look in the little room where Miss Sabina sat one would think she might be tolerably happy. Old Puss purred kindly at her feet, ready to follow every step. On the mantel stood vases of gay flowers, and between them an old clock, ticking and striking the hours softly, out of respect, it may be supposed, to the sensitiveness of Miss Sabina, who fain would linger a little longer at the rosy gate to the temple of time. On a table lay the family Bible, in which, however, was recorded one date that saddened Miss Sabina—her age. Near by hung a birdcage whose occupant, with head askew, perceived his owner's melancholy and forthwith began to sing.

Between the windows stood an old fashioned bureau, whose mirror kept Miss Sabina informed of all the changes in her face, which she prayed Father Time to touch gently, as it might yet be her fortune.

Feeling [illegible] Sabina in her life, she looked about her, sat for some moments in deep meditation and then [illegible]

"Is this all there is in the world for me?"

Here was the key to her discontent. Miss Sabina was right pretty, hadn't a sharp tongue nor a long neck and was well off. Now, why did she have to live alone? God's original plan must certainly have included her happiness. Why not? What could Providence possibly have against her? She had never harmed anybody and never talked spitefully of men—a remarkable thing in a single woman of 40. When Miss Sabina contemplated the shrews, the redheads, the feminine scarecrows, that were flourishing like green bay trees with husbands, and with children to spare, she just settled it that there was a hitch somewhere—something out of gear in the world's marriage machinery—and it never occurred to her that it is always darkest before day.

As Miss Sabina sat musing on life and its inequalities she heard the sharp whistle of a train which passed right in front of her house. Something must have happened. The whistle did not usually sound so far from the station. Looking out, Miss Sabina saw the train at a standstill, men running back on the track and passengers looking excitedly from the car windows. Seizing her sunbonnet, she dashed down the yard to find out what had happened. Four men were approaching, bearing gently a gentleman who had been hurt. Attempting to walk from one car to another, he had made a misstep, lost his balance and fallen. The result was a badly mutilated foot. Miss Sabina's house being the nearest one in sight, he was taken to it, a surgeon summoned from town and the train moved on.

Amputation was at once pronounced necessary, and David Ware would not preach the next Sunday in the city to which he had accepted a call. He lay moaning on a cot in Miss Sabina's neat little parlor. She never had anything to touch her feelings quite so much in her life as his sufferings and his big brown eyes, which she caught sight of now and then through the door. David Ware's foot was taken off, and a trained nurse employed to attend him. Miss Sabina had nothing to do in the case but to furnish fresh flowers and dainty edibles to David. She was relieved of much embarrassment when she heard that it was a minister under her roof. People wouldn't be so apt to joke about a man being in a house that never had such a thing before.

As David, in his pain, saw the little woman moving through the hall and heard her giving orders for his comfort, he thought of the cloud with silver lining about which he had so often preached. A realistic vision was passing before him. The third day that he lay in the little parlor, the nurse left him while he was sleeping and engaged Miss Sabina in conversation on the porch. It was now she learned that David was an unmarried man. After that the flowers were arranged with greater care, the chicken was broiled more daintily, and the biscuit took on a more delicate brown. Woman's wiles often hide under just such covers.

David, when he was not sleeping, spent most of his time watching the door. Sabina, when she was not cooking or making bouquets, spent most of her time gliding stealthily by the door, for of course she was too modest and proper to enter it except occasionally with neighbors who called upon the unfortunate minister.

Mrs. Tabitha Topp, a neighbor and a great believer in the law of compensation, made Sabina blush herself nearly to death by saying: "Well, Sabina, the Lord took the minister's foot, but he'll be sure to give him something in place of it. You've been good enough to let him have the little parlor you don't even open for most folks, and maybe you'll get your pay in some manner you're not expecting." Sabina pretended not to be thinking about pay, but she was already thinking about possibilities.

Well, there's no situation in life but changes sooner or later. David Ware, minister, could not lie forever in that little parlor being waited on, and Sabina Wilkins could not go on forever broiling chickens and arranging sweet flowers for a strange man.

David was at last able to limp out to the porch, where he caught Miss Sabina sitting under the vines. The nurse was down in the village; Rex was asleep on the doormat. Sabina blushed like a girl of 18 and was afraid to sit with the minister for fear a neighbor might come and catch her. She was afraid to get up and leave for fear she would be losing an opportunity, and a woman at 40 can't afford to be reckless.

David rocked; Sabina rocked. Then he said, "Pleasant evening, Miss Wilkins."

"Yes, very," she answered.

David rocked; Sabina rocked. Then he said: "Sweet little home for you here, Miss Wilkins. Suppose you never get lonely, do you?"

"Yes, very," she answered him. It announced to him that here was a tender, loving woman robbed by some broken law of the love and sympathy to which she was entitled. Modest and refined as David was, he was suddenly moved to an outburst of admiration that filled the very air about Sabina with music and light and fragrance. "Miss Sabina," he said, "I think you're the sweetest woman I ever saw. Why don't you get married?"

Poor little Sabina *felt for her salts bottle*. She had never been attacked that way about marrying! And she never dreamed that love and courtship could be condensed or reduced to one sentence. Recovering herself, after a prolonged quiver of joyous surprise, she came back at David facetiously: "Mr. Ware, I think you are the nicest man I ever saw. Why don't you get married?"

"Because I can't find a woman with my name in her hand, Miss Sabina."

"Oh, my! What do you mean, Mr. Ware?"

"Don't you know, Miss Sabina, some palmistry philosophers claim that every woman's hand has a man's initial in it?"

"Do tell!" gasped Sabina, with eyes aflare and palms instantly upturned, while blushes chased with burning hope over her cheeks and throat. "Would you mind my looking at your hand, Miss Sabina?" David asked, construing favorably her excitement. Sabina extended her hand. David examined it closely, looked up into her eyes, then spelled slowly, "W-a-r-e! There it is!" Sabina gasped, held her salts bottle to [illegible] jerked her hand from him with a coquettish way that said, "Take it again." "You mustn't fly in the face of Providence, Sabina. Beware!" A pun and proposal in one word. Seeing that Sabina was unspeakably happy, David continued: "Only as my wife, Sabina, can I repay your kindness. You and I are a pair of scissors, divided and lonely. Come, let us unite and after this cut the fabric of life together."

Sabina's head drooped, Rex barked, and the minister and maiden kissed.—Cincinnati Post.

Tattooing.

That the old world custom of tattooing heraldic and other designs upon the arms, back and chest of men is coming into fashion here is shown by the presence in the daily papers of advertisements offering to tattoo crests, coats of arms, monograms, etc., at the client's residence for the moderate sum of from $5 to $10. There are a large number of royal and imperial personages in Europe who are tattooed, the Princess Waldemar of Denmark having an anchor tattooed on her shoulder as emblematic of her husband's seafaring profession, while several well known Parisiennes have their fair shoulders adorned with flowers-de-luce in token of their monarchial preferences.

Grand Duke Alexis, the czar's brother, has his entire right arm tattooed from wrist to shoulder, while the wrist of King Oscar of Sweden is not free from decorations of this character. The reigning Duke of Saxe-Coburg-Gotha has his left arm tattooed, as has also his nephew, Prince Henry of Prussia, while the Duke of York has the union jack and St. George's ensign indelibly marked on his forearm.—Vogue.

A Famous Bible.

The family Bible of George Washington's mother is owned by Mrs. Lewis Washington of Charleston, Va. Six leaves from this historic volume were torn out and deposited in the cornerstone of the Mary Washington monument at Fredericksburg a few years ago.—St. Louis Republic.

Wanted to Applaud.

There was immense applause at the first performance of a new play. Suddenly a one armed gentleman turned to the person sitting next to him and said, "Caballero, be good enough to clap this hand, as I want badly to applaud myself."—Solromona.

Should Married Women Teach?

The question comes to us from over the ocean, "Should married women teach?" Well, should married women preach? Should they work, sew, laugh, walk or do anything anybody else does? It takes a long time to get the idea out of the minds of the people that a married woman has no right to step outside the threshold of her own home. Let the question be settled at home. If a woman can teach, and both husband and wife are agreed that she may teach, why shouldn't she teach?

In many respects a married woman is better fitted to teach than an unmarried woman. The general law made by some cities that no married woman can be employed in schools is unjust. There are many such married persons whom to remove from the schools would be a misfortune.—Boston Herald.

FARM, FIELD AND GARDEN.

HOW LONG BEES LIVE.

This Is Important In an Apiary if Success Is Attained.

The age attained by honey bees is important in the management of an apiary. Bees are not a source of income to their owner when there is no work for them in the fields, yet they must eat. Therefore it is wisdom to rear bees so that they may be in their prime to gather the harvest. And the same applies to queens. If they have outlived their usefulness, and in the spring lay but few eggs, there will not be sufficient workers to store surplus honey. If the bees supersede their queen in the spring, the young queen will not be fertile and laying in time to rear bees to take advantage of the early honey flow. And what profit is there in a hive full of bees at the close of the season? They may not gather a cell of honey during their lifetime. In lieu of being producers they are consumers, according to a beekeeper in The Prairie Farmer, who says:

Queens have been known to live and do good work until 5 years of age, but this is an exception and not the rule. Producers who keep bees for the money that there is in them as a rule do not think that it is profitable to keep bees after three seasons' work and supersede them at the close of the third season, because old queens, like old hens, lay but few eggs. It is often disastrous to the honey crop to introduce young queens in the spring. They should be in the hive ready for business at an early day to insure a success of the season's work.

Drones' lives are of a summer's length, and they are found in the hives from May until November. They sometimes remain during the winter in queenless colonies and are not infrequently absent during the summer. Their presence or absence depends on the present and prospective condition of the colony. If they are needed or likely to be needed, then they are present and make it known by their loud noise.

The worker bees never attain a great age. Those reared in autumn may live for eight or nine months, and if in queenless stocks, where little labor is performed, even longer, while those reared in spring will wear out in three months and when most busy will often die in from 30 to 45 days. None of these bees survives the year through, so there is a limit to the number which may exist in a colony.

The age to which bees attain is proved by the changing of a black queen for an Italian, or vice versa. For instance, if we take away a black queen about the middle of June and introduce an Italian queen in her place, we shall have Italian bees hatching 21 days thereafter, which date we are to mark on the hive as the time we are to count from, as there will be no black bees hatched after this. At the end of 40 days the black bees will be found to be very few in number, while at the end of the forty-fifth day not a black bee will be found in the colony.

If the colony is made queenless at 30 days after the Italian queen is introduced, then the length of life to the workers will be prolonged on account of their not laboring as hard, for queenless bees never have the energy shown by those who have their mother with them, and it is the amount of labor done which has to do with the length of life given to our pets. Again, if the change of queens is made during the fall months, we shall find plenty of black bees in the latter part of spring, although they soon disappear after the active labor of honey gathering comes on.

This length of life has much to do with spring dwindling, with preparation for winter, making new colonies, surplus crop of honey, etc., and therefore should be understood by all. It is impossible to secure a good crop of honey where the most of the bees are nearly worn out with age just as the harvest is commencing, and where bees become uneasy in winter and wear themselves out with worry spring dwindling is sure to occur. If all bees are old in the fall, empty hives will result the next spring, and a colony so divided that one part contains all old bees results in no profit from that part.

Charcoal For Fertilizer.

Charcoal dust has no direct value as a fertilizer. It is largely carbon, with a mixture of sand, ashes and other substances. Its great value is as an absorbent and deodorizer. For use in earth closets there is nothing better. Mixed in manure piles and compost heaps it retains ammonia better than any other absorbent except plaster. It can absorb 80 times its bulk of ammonia. It is also an excellent mulch on light soils or around early fruits or vegetables.

Poultry Notes.

Minks and weasels are cousins of the ferrets and are bloodsuckers. They seldom mutilate the carcass. A gash in the throat is the only wound they make.

If there are birds under the perches or in the coops in the morning, with heads and necks gnawed off, an opossum is probably hiding in a neighboring rail or wood pile.

When a single fowl or a flock refuses to eat the customary ration, something is wrong, and a remedy should be immediately sought. The appetite is a pretty sure index of the state of the health of fowls and animals as well as of human beings.

While wheat is one of the best feeds for producing eggs, it is of little value for fattening purposes compared with corn, as corn contains a great deal of carbonaceous or fat forming matter, which puts on flesh in a very short time.

Meehan explains in his Monthly that the chief advantage of salt as a manure is in attracting moisture from the atmosphere. Therefore it is an admirable help to fertility in soils that are likely to become comparatively dry. In heavy, wet soils salt is worse than useless.

Director Sanborn, in some station tests, has made it appear that a rather large ration of grain for work horses is an economical one.

Fall harrowed wheat is much more apt to winter kill, especially if harrowing is done just before winter sets in. Harrowing in the spring mellows the soil at a time when it stimulates the growth of the root, and this, with the injury to the leaf, causes the wheat to tiller. It will do this most effectually if the wheat has been top dressed with manure during fall or winter, says The American Cultivator.

DOMESTIC FERTILIZERS BEST.

A Virginia Farmer Claims That These Are Cheapest and Most Durable.

Good chemical authority tells us that an acre of wheat yielding 18 bushels of grain abstracts from the soil for the grain alone, to say nothing of the straw, the following amounts of important mineral elements: Phosphoric acid, 17 pounds; potash, 12; soda, 6; lime, 16; magnesia, 18; chlorine, 1; sulphuric acid, 3. Fractions are omitted for the sake of simplicity. A Virginia correspondent of The Country Gentleman writes:

Assuming these data to be approximately correct, how shall the farmer fertilize the soil in order to secure this amount of grain, prevent depletion and at the same time do it in the most economical way? This is an important, practical question, and the practical farmer desires a practical rather than a scientific answer. Are there domestic sources of these elements, and are they cheap or best?

Animal manures, wood ashes, common salt, bones and land plaster will furnish all these elements (and more) in quantities ample for all the requirements of any crop. Of these, all but the salt and plaster are to be had from the farm. We contend, too, that they can be had in quantity great enough for the demand at less cost than the equivalents can be bought for in the market.

Wood ashes give us potash, soda, lime and magnesia; salt yields chlorine and soda; plaster supplies sulphuric acid and lime, and bones contain a high per cent of phosphoric acid, to say nothing of other useful parts. To narrow it down still more, wood ashes and salt alone will insure a good yield of wheat on almost any medium farm land.

Farms containing rough forest land have the source of ashes in ample quantity. There is no better or more durable fertilizer than wood ashes. Salt is cheap, and almost all the Atlantic coast lands need it. A very small application is enough.

Animal manures, mixed with litter, refuse hay, sweepings and other waste material about a place, ought to accumulate in great quantity. Careful husbanding of the domestic resources of manure will in most cases render the farmer independent of the factories.

Destroying Grain Weevils.

Weevils may be destroyed by the vapor of bisulphide of carbon. It is heavier than air; hence will descend between the kernels of grain, and is easy of application. One and one-half pounds of bisulphide are said to be sufficient for one ton of grain. Dr. Riley gives the following method of applying it: A ball of tow is tied to a stick of sufficient length to reach the middle of the bin containing the grain. The tow receives the charge of bisulphide like a sponge and is at once plunged into the grain and left there, the mouth of the bin being tightly closed. When necessary, the stick may be renewed. The action of carbon bisulphide lasts in ordinary cases six weeks, after which period a fresh charge is required. The bisulphide is said to do no harm to grain, either for culinary purposes or for seed, provided that not too much is used and its action is not too long continued.

Cellar Windows and Screens.

For use during the cold weather The American Agriculturist advises that cellar windows be made double by putting glass upon both sides of the sash. Thus made, the expense is nearly one-half more than when made single lighted, but it admits plenty of light to the cellar, without the risk of freezing. The air chamber between the glass acts as a nonconductor of heat. This is far better than using a single thickness of glass, and each winter stuffing it full of straw or other material, which makes the cellar as dark as a dungeon. An outside guard should be placed at each window, and nothing will prove better for this than a strong wire screen. It should be of heavy wire and not over a quarter-inch mesh. For convenience nail the woven wire to a light frame and keep it painted, as its position causes it to rust very rapidly unless thus protected.

A Hint to Corn Huskers.

There is a great difference between the real nerve and action of persons. Some are too slow to ever become expert at any kind of quick work, while others have plenty of nerve and action, but cannot control themselves. To overcome this trouble in husking corn Farm and Field advises getting an ear in the left hand before throwing the husked ear out of the right. This keeps a steady motion. In looking away from your work to see where your basket is you lose sight of your next ear and lose a little time in finding it again. The ear being in the left hand, as the empty hand comes back from the basket the ear is up in position to be struck by the peg on the right hand. After a few days' practice in this way any person with common ability can husk from five to eight bushels an hour and bind the fodder.

A Word About Corncribs.

Not a few farmers make the mistake of putting the corncrib too near the ground. When near the ground, the corn is apt to absorb moisture and to mold, and the rats are more apt to abound. The rail pen is not pretty, but if properly made there is no better crib, says The Country Gentleman. It should be set upon posts or stone pillars and not be placed on logs for a foundation. The rats are sure to burrow about the logs. Of course a crib should have a rainproof roof. Such a roof can be made of boards, the cracks being stripped. The board should not be nailed down, but weighted down with straight, heavy poles. Then the boards can be turned upside down occasionally to correct the warp of the sun. Corn ought not to be cribbed until it is dry down to the cob.

An Aristocratic Nose.

"Mame," said little Elsie to her older sister, "Flossie Green says I've got a pug nose. Have I? And what kind of a nose have you got?"

Mame glanced proudly at her aristocratic profile and answered in satisfied tones:

"Mine is a Grecian, I guess. And I'm afraid your nose is a pug, Elsie."

And a quarter of an hour later Elsie was saying cheerfully to one of her sister's callers:

"Mame will come down in a few minutes. I guess she's greasing her nose. That's the kind she's got."—New York World.

LIGHT AND AIRY.

The Pressing Process.

Now is the time when nips the wind,
 And autumn's skies are hazy;
The sharpest eye no more can find
 A single saucy daisy.

The trees bare gorgeous russet gold;
 The ripened chestnuts fall,
And on the branches free and bold,
 The frisking squirrels call.

And through the woods trip Madge and I,
 Gay autumn leaves a-hunting;
A frightened rabbit skurries by,
 Madge calls it "Baby Bunting."

We gather leaves of gorgeous dye—
 Bright autumn leaves, I bless them!
Madge puts them in her belt, and I—
 I quickly, neatly press them.
—Truth.

THE PROUD CHICAGOAN.

Chicago is a lucky beneficiary as well as a champion of enterprise and progress.—Galveston News.

In the face of the grand success of the exhibition as a whole, the mistakes attending it fade into comparative insignificance.—Boston Herald.

The spirit of Chicago is a good one to cultivate, for it means the brilliant success of everything to which the people put their hands.—San Francisco Chronicle.

Since Chicago has made such a grand success of the fair, she is rather glad the undertaking was beset with impediments and difficulties.—Kansas City Journal.

Let us give Chicago her full due. No other city in all this broad world would have approached her noble triumph of daring and of achievement.—Philadelphia Press.

Chicago triumphed. She raised the money and within her own borders she built an art city such as had never been so much as thought of by any other people since the world began.—Wheeling Intelligencer.

Chicago is a great, widespread city. It is not a narrow provincial town. It has grown by leaps and bounds to its present splendid proportions. It will grow greater and greater in the years to come.—New York World.

It is right that Chicago should have profited. Its energy and enterprise wrought the crowning triumph of the century—the Columbian fair—and it deserved the reward that promptly came.—Indianapolis Journal.

The Chicago people may not frappe their wine to suit the New Yorkers, and they may be the least bit shy on family pedigrees, but it must be conceded that they understand how to make a great success of a national show. Chicago and Chicago people are all right.—Washington Post.

It would be unworthy of any western city to refrain now from congratulating Chicago on her achievement. It has been marvelous. She has done what jealous rivals declared she could not do, and which they did almost everything in their power to prevent her from doing. She has made a success of the fair.—Sioux City Journal.

THE BARNSTORMER.

Leopold Jordan is writing a new musical extravaganza for Henry E. Dixey.

It is said that Fanny Davenport has decided not to play any matinees this season.

Miss Carrie Turner is rehearsing "Chained Hearts" and "The Edge of Society" in New York.

"Charley's Aunt" is destined to be a fixture at the Standard theater, New York, for some time.

Mrs. Louise Thorndyke Boucicault has been engaged by the Coghlans for "A Woman of No Importance."

Mr. Wilfred Clarke has engaged Miss Martha Ford, daughter of Mr. John T. Ford of Baltimore, for his leading lady.

C. A. Byrne and Louis Harrison are to write another extravaganza for E. E. Rice, to be called "Atlantis; or, the Amulet."

Alexander Salvini's new play is called "Lamar, the Vagabond King." The scenes are laid in Spain during the reign of Philip II.

Carmencita will shortly make her appearance at the Boston theater, Mr. Tompkins having engaged her to dance in "The Black Crook."

Pretty Anna O'Keefe, who recently retired from De Wolf Hopper's company, will soon make her appearance in a regular dramatic production.

Henry Guy Carleton's plays are in demand. He has practically completed two—one for Tim Murphy and the other for Charles Frohman, and he has agreed to furnish Nat Goodwin and Stuart Robson with plays for next season.

The Baroness de Wartegg (Minnie Hauk) lives with her husband in Wagner's old house, Triebschen, on the Lake of the Four Forest Cantons. This is the house occupied by Wagner when he was a political exile in Switzerland, and there he composed "Siegfried."

THE TRACK LAYER.

The Illinois Central railway handled more than 10,000,000 World's fair passengers.

The street railways of San Francisco have combined. The Southern Pacific controls 75 per cent of all the stock.

The proposed building of the Sioux City, Chicago and Baltimore has been abandoned. It was to have run between Sioux City and Hannibal.

Irish railways carry a great many more first class passengers than any other country in the United Kingdom, and England heads the list in third class passengers.

About 800 to 1,000 bolts are used in a single freight car, and about 1,000 are required for a first class passenger car in addition to the 800 required in two good six wheel trucks.

The report of the superintendent of the railway mail service for the past four years shows that the percentage of killed and injured in railway accidents is pretty high among the postal clerks. There were 24 killed and 635 injured.

THE NATURALIST.

No living reptile possesses true powers of flight, and only one, the "flying dragon," has any power of sustaining itself in the air.

Mack, a large Newfoundland dog, meets the mail train at Watson, Ind., every day, and, getting the mail bag, carries it to the postoffice, several squares distant.

Frogs are sustained during hibernation by lobes of fat stored inside their bodies for the purpose. During the summer they eat almost anything from slugs and grasshoppers to small fish and ducklings.

The anableb, a fish that inhabits the rivers of Guiana and Surinam, has two pupils to each eye—an upper and a lower one. When the fish is swimming it keeps this upper optic, which protrudes above the head, out of the water.

A Busy Man.

"Well, James," said the ex-employer to his discharged coachman, "have you found employment?"

"Yes, sir," said James.

"What are you doing? Driving?"

"No, sir. I put an advertisement in The Sunday Twirler, and I've been working eight hours a day trying to find it ever since, sir."—Exchange.

HOOD'S SARSAPARILLA.

I Vote for Hood's
Forty Years in the Ministry
Rheumatism, Dyspepsia and Insomnia—Great Benefit From Hood's Sarsaparilla.
"I have been taking Hood's Sarsaparilla for four or five months, and am satisfied that it is a very excellent remedy. I have been troubled with rheumatism more or less for years. My back and hips, and indeed my whole body at times, have been afflicted. The rheumatism has been especially severe in my right arm between the elbow and shoulder, which has been so lame that I sometimes feared
I Should Lose the Use of it
entirely. I was in this condition when I began to take Hood's Sarsaparilla, but I had not taken more than a bottle or two when I began to feel better, and when I had taken four bottles, my rheumatism had entirely left me. I have been more free from rheumatism this season than for years. Besides the rheumatism, I, like many others
Hood's Sarsaparilla Cures
of sedentary habits—for I have been a minister of the Methodist Episcopal church forty years—have been troubled with dyspepsia, but while taking the medicine my
Appetite Has Been Good,
food digested well and I have gained several pounds. I have also been troubled with insomnia, but since taking Hood's Sarsaparilla, sleep much better." Rev. W. B. [illegible], Pittsford, Vt.
HOOD'S PILLS cure liver ills, constipation, biliousness, jaundice, sick headache. [illegible]

MUSICAL INSTRUMENTS.

I AM SELLING
ELEGANT PIANOS
at very low prices.
E. B. STEVENS, [illegible] Grove St.

TALKING
About PIANOS just now is my theme. Do you want a Piano? Then come and hear one of the purest and finest toned Pianos in the market. Price Low. Also Organs, and a stock of fine Violins, including the [illegible] Violins, on hand. A fine New Upright Piano to rent. Will be glad to see you at [illegible] Williams Street.
GEO. H. MARTIN.

MISCELLANEOUS.

The Connecticut
Concreting & Gravel Roofing Co.,
Sole agents in Norwich for the
New England Felt and Roofing Co.
BEE HIVE BRAND
Also Two and Three-Ply Ready Roofing etc., etc. Work guaranteed.
Office No. 3 Thames St., Norwich, Conn.

J. H. GARDNER, JR., D. V. S.
VETERINARIAN,
Office—Chapman's Stables, [illegible] Bath Street.
Telephone [illegible]

S. S. THRESHER,
Attorney and Counsellor at Law and Notary Public.
[illegible] Room 3 and 4 Broad Hall, Norwich.

Steamer : Chelsea.
CHANGE OF TIME
Commencing Thursday, Oct. 19th, will leave Norwich on Mondays and Thursdays at 4 p. m. New York, Tuesdays and Fridays at 4 p. m. All Freight Insured.
N. & N. Y. PROP. CO.
C. R. WHITAKER, Manager.

WEDDING PRESENTS
—IN—
SOLID SILVER
—AT—
A. B. KINGSBURY'S.

Rapidly Taking the Lead
Convenient for Guests,
Indispensable to Clerks,
Profitable to Proprietors,
Indorsed by All Hotel Men.
Where we have the benefit of advertising to reimburse us for our loss, we will furnish to Hotels [illegible]
THE NATIONAL INDEX PAGE HOTEL REGISTER
AT THE FOLLOWING PRICES.
[illegible]
Size of page, [illegible]
These are the cheapest and best registers on the market.
Other parties wanting Registers for their customers will be charged full cost of the books, and also a reasonable profit, as they cannot expect to get such favorable rates as we give our hotel patrons.
Remember, it is the only Register made having this Wonderful Indexing System.
Correspondence or Interviews Solicited.
INDEX PAGE PUB. CO.,
Manufacturers of Plain and Advertising Registers, Transfer Registers, Letter Forwarding, Card and Call Books of every description.
Norwich, - - Conn.

NORWICH MORNING BULLETIN.
Established 1860.
NORWICH WEEKLY COURIER.
Established 1798.

Subscription rates, MORNING BULLETIN—By mail or carrier, $6 a year; $1.50 a quarter; 50 cents a month; 15 cents a week. Single copies 2 cents.

Subscription rates, WEEKLY COURIER—50 cents a year; 25 cents for six months in advance. Single copies 2 cents.

THE MORNING BULLETIN (Six Pages) is the largest, oldest and most complete morning paper published in Eastern Connecticut. At $6 a year it is also the cheapest.

THE WEEKLY COURIER (Eight Pages) is the best weekly issued in Eastern Connecticut.

Advertising rates furnished on application to the business office. No cuts or electrotypes inserted in either paper.

To guard against mistakes, advertisements should be sent in manuscript. We cannot be responsible for errors [illegible] received by telephone.

Yearly advertisers are limited to their own immediate business, and their contracts do not include Wants, To Let, For Sale, etc.

All news letters should be addressed to THE MORNING BULLETIN; all business communications to THE BULLETIN COMPANY.

Money orders and checks should be made payable to THE BULLETIN CO.

All communications must be signed. Anonymous letters or news items will not be read, but thrown into the waste basket.

No manuscript preserved or returned, unless stamps are enclosed fully to prepay postage.

Entered at the post office at Norwich, Conn., as second class mail matter.

The Bulletin.

Norwich, Wednesday, November 29, 1893.

STATE OF CONNECTICUT.
BY HIS EXCELLENCY,
LUZON B. MORRIS, Governor.
A PROCLAMATION.

In conformity with the proclamation of the president of the United States, I hereby appoint Thursday, November 30th, a day of public thanksgiving, and I recommend that the people of this Commonwealth return thanks to Almighty God for the blessings of peace and health which this country has enjoyed during the past year; and I urge upon those who have in abundance that they seek out and provide for those who are needy, so that all may have cause for thankfulness and that the day may be, in truth as well as in form, a day of thanksgiving.

Given under my hand and the seal of the State, at the Capitol in Hartford, this fifteenth day of November, in the year of our Lord one thousand eight hundred and ninety-three, and of the independence of the United States the one hundred and eighteenth.

[L. S.]

LUZON B. MORRIS.

By his Excellency's command:
JOHN J. PHELAN, Secretary.

The Norwich Weekly Courier is the best weekly newspaper in New England at 50c a year.

THE WILSON TARIFF BILL.

The Wilson tariff bill gives evidence of hedging on the part of its framers, as the result of recent expressions of public opinion, but it is still a bill antagonistic to the industries of the country and if passed, will embarrass many manufacturers and make hard the lot of the laborers. In its partisan and sectional features it shows the animus of the party in power. It destroys in its effects the McKinley protective tariff and opens to foreign competition the American markets.

The New York Tribune commenting upon the bill says: "The duties on manufactured products are reduced, apparently, rather more than forty per cent. in the aggregate. But the proposed reductions do not appear to be governed by any intelligent rule, and the change from specific to ad valorem duties makes it a task of some days' labor to determine even approximately how far the reduction in some schedules extends. In the woolens schedule more than half the duty would be taken off, evidently, even if the goods should be honestly invoiced without undervaluation, and the change to ad valorem duties will make the practical effect still greater. In the iron schedule the reduction on pig from $6.72 per ton to 22½ per cent., which means at present prices $1 50 to $2 25 per ton, must shut up many eastern and southern furnaces. Rails are reduced from $13.44 per ton to 25 per cent., which means at latest quotations about $4 50, and on most finished products the duties are heavily cut. On glass the reduction is over one half, and on linens from 40 per cent. upward. It is an added injury to industry that the duties on woolens, being deemed too high as fixed in the bill, are to be further reduced five points in five years on a sliding scale, which would compel makers to fight all that time against falling markets, if they should venture to contend at all.

"In abolishing the duties on eggs and vegetables the committee not only throws away about $1,800,000 revenue, but this change with abolition or reduction of duties on breadstuffs and other farm products is calculated to increase the serious depression of agriculture in eastern and border states. Even the sugar growers, though the committee did not venture to repeal at once the bounty so often denounced by democrats as a robbery, are to see it cut away by fractions in eight years, a process eminently calculated to discourage any industry. In short, nearly all classes must share the blessings of this democratic change, farmers and miners, wool growers and weavers, cotton spinners, furnace men and lumber men. It is not an American bill, but is distinctively for the benefit of other countries and their industries. It is hauling down the American flag in this country as well as in Hawaii."

THE PRESIDENT'S MESSAGE.

The next event of intense interest to the people is the meeting of congress on Monday and the president's message. The president's position on the tariff and the Hawaiian question, and his recommendations with reference to legislation regulating the finances of the country and his views of the repeal of the federal election law are of more than ordinary moment to the country.

With a new and ruinous tariff bill, with fifty or more bills entered to regulate the finances of the nation, with a number of bills on pension matters, and the Hawaiian question as a diversion, the members of congress need a wise counsellor and a firm hand upon the helm of the ship of state.

The people see congress agitated by a tornado of heresies which menace the industries of the nation and threaten to oppress the wage-earners, and are unable to tell what the result will be. They are anxious to know whether the president stands by the election laws to secure a full vote and a fair count, by laws for the protection of business, and by a banking system which is the best that ever blessed a nation and whether with the courage and integrity of a patriot he will exercise the veto against measures which are calculated to injure every interest of the people.

The people are waiting and hoping that the president may speak so decidedly upon vital issues and so encouragingly, that the business men may be reassured and the country start once more on the road to prosperity.

THE POPULAR GAME.

The crusade against foot ball as played this fall is becoming more and more intense. The New York Evening Post is the leader in opposition and makes account of the casualties in all directions. The paper says: "Capt. Frank Banken of the Montauk foot ball team had his leg broken in two places on Saturday 'in one of the early scrimmages.' James McNally of the same team had all his lower teeth knocked out. Mapes of the Cleveland team had a severe shoulder strain. Robert Christy of the Wooster university died from a kick in the stomach. His widowed mother was at his bedside. Capt. Waters of the Harvard team will never play again, owing to a wrench in the knee, to say nothing of a bad bruise over one eye, and a blow on the head which laid open the scalp. The conduct of Prentiss at the Crescent-Orange game at Eastern park is much reprehended, because when he sees a mass of men on the ground, he 'runs and jumps on them feet first.' At the game at Springfield on Saturday Mackie punched his head into Silliman's stomach. McCrea was for several minutes under 'a mountain of men,' and after extricating himself, was 'badly winded,' and took some minutes to recover. Beard stepped 'unconsciously' on Wrightington's head, and Acton hit Beard a smart blow on the chin. It was thought at first, after Thorn was 'thrown down harshly and a dozen men had fallen on him,' that his nose was broken, but it appears that it was only badly damaged."

After commenting upon these brutalities of the field The Post continues: "We have observed that some journals are under the impression that we have borrowed the game from England in its present dangerous shape. The fact is that we have taken it and brutalized it. As an Englishman has well observed: 'In the old game you kicked the ball; in the Rugby game you kick a man if you cannot kick the ball, but in the modern American game you kick the ball if you cannot kick a man.'"

Charles Kendall Adams may not take any stock in the brutalities of the game, but the facts make stronger against the present form in which the game is played than Instructor Adams' refusal "to take stock" can overcome.

CHARITABLE WORK.

The poor are always with us, and the work of charity and benevolence is a constant labor of sacrifice and love. But there was never a year when there was such a crying need of funds to provide for the needy as this year. Everywhere extra funds are being raised to help the enforced idle to subsist through the winter. Waterbury has just voted to appropriate $10,000 to give employment to the idle and Stamford is raising a fund of $3,000. When the selectmen of Norwich estimated that $3,000 extra would be required in the poor department this fall they recognized this extra need, and their estimate by comparison with other places will be seen to be a low estimate.

There isn't a state in the union of the size of Connecticut that hasn't from twenty to thirty thousand idle people in it who must be kept fed and comfortable till spring. In Wisconsin there are 27,000 who not only do not know where they are going to get a Thanksgiving dinner, but do not know how they are to live through the dreary months till May comes around again.

The work of benevolence is usually left to a few men of wealth and to the town, but this year, everywhere, it must be a more general work. It cannot be impulsive, it must be steady. There is a large class who are not affected much by even these times. The class who can spend a quarter of a million to see a Yale-Harvard football game of an hour's duration is such a class, and it would be twice as much to their credit if they would contribute as much for the distressed. It is not large giving, but generous, steady contribution of small sums which will accomplish the work, and if the usual contributions to the United Workers were doubled they would be able to make an economical use of the money without meeting the whole demand that will be made upon their benevolence.

OPINIONS OF THE TARIFF.

IT SHOULD be entitled "A bill to build up foreign manufactures and reduce the wages of American workingmen."—[N. Y. Recorder.

IT WASN'T framed for the benefit of New England. That much is certain; and that much was also to be expected.—[Waterbury Republican.

THE BILL is a vicious one. The effect of its passage in its present form would be to cripple a large number of industries that were in a flourishing condition until the advent to power of the party now in control of the government, to wipe others out of existence altogether and bring ruin and desolation upon many portions of our common country. If it shall become a law American capital and labor will suffer, while foreign capital and labor will be its beneficiaries. This is an un-American policy. It is a policy the people will not sustain, will not endure a day longer than they are compelled to.—[N. Y. Recorder.

THE "STRONG SUBSIDY champions" of foreign manufacturers and importers are on top in the committee on ways and means; it remains to be seen whether they are equally strong in congress.—[Boston Journal.

IT WILL require some study and further information before we can tell just what the tariff bill proposed by the democrats of the ways and means committee is, but we can tell what it is not. It is not a tariff-for-revenue-only bill, as demanded by the democratic platform. The country was promised a bill which would rip up and exterminate every form of protection, but this bill does not do it, by a good deal. The democrats, last year, declared that protection was fraudulent and unconstitutional, a robbery of the many for the benefit of the few, and all that, but this bill is framed upon the idea that unconstitutional and fraudulent protection, and the robbery of the many for the benefit of the few, are all right under certain circumstances, and those circumstances include the necessity of saving votes to the democratic party.—[Springfield Union.

AMERICAN FARMERS will look in vain in the new tariff bill for recognition of their claims to consideration.—[Boston Journal.

ALONG THE main lines it is a great and beneficial reform. In some of its details we question whether the democratic revisers have not gone too far—have not undertaken too much for a beginning.—[Springfield Republican.

THE REPUBLICAN party presents its compliments to the tobacco growers of the Connecticut valley, respectfully calls their attention to the cut in the Sumatra duty, and begs to inquire how they like democratic tariff reform as far as they have got.—[Hartford Courant.

THE WILSON tariff bill proves that the democratic party has not changed its character. It demonstrates the hatred of democratic leaders for free labor, for the workingman who is a sovereign and not a serf, survives in all its virulence. Every line of the bill is anti-American. Every schedule is unpatriotic. Every paragraph embodies hostility to American interests. The men who plotted in congress for the spread of slavery and the degradation of northern labor have aimed a blow at the industrial strength of the country, which, if it is not parried, will carry ruin and beggary into every manufacturing community.—[N. Y. Press.

APPARENTLY THE London Times was favored with an advance copy of the new tariff bill—a very appropriate civility, all the circumstances considered. The English newspaper would have been better pleased if the reduction on manufactured articles had been "more substantial," but finds itself able to commend the bill, taken as a whole, as "a bold and comprehensive measure of reform."—[Hartford Courant.

His Own Obituary, for Instance.

"Just think," said the trolley advocate, "of the time you will save by this system."

"Yes," was the reply, "but you know there are some things that a man isn't in such a tremendous hurry about."

If a train moving at the speed of 25 miles an hour were suddenly stopped the passengers would experience a shock equal to that of falling from a second floor window; at 30 miles an hour, they might as well fall from a height of three pairs of stairs; and an express train would, in point of fact, make them fall from a fourth story.

I have been troubled with chronic catarrh for years. Ely's Cream Balm is the only remedy among the many that I have used that affords me relief.—E. H. Willard, Druggist, Joliet, Ills.

I have been troubled with catarrh for ten years and have tried a number of remedies, but found no relief until I purchased a bottle of Ely's Cream Balm. I consider it the most reliable preparation for catarrh and cold in the head.—Geo. E. Crandall, P. M., Quonochontaug, R. I.

Premature baldness may be prevented and the hair made to grow on heads already bald, by the use of Hall's Vegetable Sicilian Hair Renewer.

Athletes of the Present Day.

J. E. Sullivan, Secretary of the Amateur Athletic Union, President of the Pastime Athletic Club, and Athletic Editor of The Sporting Times, writes:

"For years I have been actively connected with athletic sports, I always found it to my advantage to use ALLCOCK'S POROUS PLASTERS while in training, as they quickly remove soreness and stiffness, and when attacked with any kind of pains, the result of slight colds, I always used ALLCOCK'S with beneficial results. I have noticed that most athletes of the present day use nothing else but ALLCOCK'S PLASTERS."

The smallest "cat boil" is large enough to show that the blood needs purifying—a warning which, if unheeded, may result, not in more boils, but in something very much worse. Avert the danger in time by the use of Ayer's Sarsaparilla. Cured others, will cure you.

For Over Fifty Years

MRS. WINSLOW'S SOOTHING SYRUP has been used by millions of mothers for their children while teething. If disturbed at night and broken of your rest by a sick child suffering and crying with pain of Cutting Teeth, send at once and get a bottle of "Mrs. Winslow's Soothing Syrup" for Children Teething. It will relieve the poor little sufferer immediately. Depend upon it, mothers, there is no mistake about it. It cures Diarrhœa, regulates the Stomach and Bowels, cures Wind Colic, softens the Gums and reduces Inflammation, and gives tone and energy to the whole system. "Mrs. Winslow's Soothing Syrup" for children teething is pleasant to the taste and is the prescription of one of the oldest and best female physicians and nurses in the United States. Price twenty-five cents a bottle. Sold by all druggists throughout the world. Be sure and ask for "MRS. WINSLOW'S SOOTHING SYRUP."

A pill in need is a friend indeed. Then, have Ayer's Pills at hand.

A Young Girl's Fortune.

AN INTERESTING SKETCH.

Nothing appeals so strongly to a mother's affection as her daughter just budding into womanhood. Following is an instance: "Our daughter, Blanche, now 15 years of age, had been terribly afflicted with nervousness, and had lost the entire use of her right arm. She was in such a condition that we had to keep her from school and abandon her music lessons. In fact, we feared St. Vitus dance, and are positive but for an invaluable remedy she would have had that terrible affliction. We had employed physicians, but she received no benefit from them. The first of last August she weighed but 75 pounds, and although she has taken only three bottles of Nervine she now weighs 106 pounds; her nervousness and symptoms of St. Vitus dance are entirely gone, she attends school regularly, and studies with comfort and ease. She has recovered complete use of her arm, her appetite is splendid, and no money could procure for our daughter the health Dr. Miles' Nervine has brought her.

When my brother recommended the remedy I had no faith in patent medicines, and would not listen to him, but as a last resort he sent us a bottle, we began giving it to Blanche, and the effect was almost immediate."—[Mrs. R. S. Bullock, Brighton, N. Y.

Dr. Miles' Restorative Nervine is sold by all druggists on a positive guarantee, or sent direct by the Dr. Miles' Medical Co., Elkhart, Ind., on receipt of price, $1 per bottle, six bottles for $5, express prepaid. It is positively free from opiates or dangerous drugs.

Sold by N. D. Sevin & Son and Lee & Osgood.

PORTEOUS & MITCHELL.

PORTEOUS & MITCHELL.

Another big purchase of DRESS GOODS
—FROM THE—
RECEIVER'S SALE of the well known Broadway firm House, Lawson & Connor, Importers and Jobbers of German, French and Domestic Dress Goods.

They were bought for about 50 Cents on the Dollar and will go on Sale today at a slight advance on the cost price.

It was misfortune for House Lawson & Connor, a firm long established in the Dress Goods business, but it is good fortune for the consumers of dress goods who are on the lookout for advantageous opportunities to buy dress materials, thus again proving the old adage "one's loss another's gain."

Here are the prices on Sale today

8c a yard.	25 pieces Double Width Striped Suitings—Dark colors. Our price 8c a yard—House, Lawson & Connor's price 15c a yard.
15c a yard.	55 pieces assorted Dress Goods such as Serges, Diagonals and Changeable effects—all 36 inches wide. Our price 15c a yard—House, Lawson & Connor's price 25c a yard.
35c a yard.	30 pieces of Dress Stuffs consisting of Plaid and Striped Novelties, Plain weaves, etc. Widths 38 and 40 inches. Our price 35c a yard—House, Lawson & Connor's price 50c a yard. At this price is one lot of 34 inch Dress Flannels that is unsurpassed for value.
50c a yard.	30 pieces of handsome Dress Goods such as de-beige Serges 45 inches wide, Armures 40 inches wide, etc. Our price 50c a yard—House, Lawson & Connor's price 75c a yard.
69c a yard.	25 pieces of High Grade Dress Stuffs including Henriettas, Serges, and Whip cords, all 45 inches Wide. Our price 69c a yard—House, Lawson & Connor's price $1 00.

For Styles, see large display window.

We are confident that there will not be such another Dress Goods offering this season and intending purchasers should take early advantage of this trade opportunity.

PORTEOUS & MITCHELL.

FURNITURE AND CARPETS.

N. S. GILBERT & SONS,
137 and 141 Main St.

Do you want a THANKSGIVING SIDEBOARD.

We have twenty-five patterns and offer at Special prices for this week.

Dining Tables.

Best Table shown in the city for One Dollar per ft.

Sizes—6 ft. 8 ft. 10 ft. and 12 ft.

Dining Chairs.

We have new patterns, also styles for very [illegible] prices.

CALL AND EXAMINE.
N. S. GILBERT & SONS.

FINE ARTS.

REMOVED.
McNickle, Picture Frame and Gilding Manuf.,
Has removed to 3 BROADWAY. You will always find a Complete Line of Artist Proof, Etching, Engravings, Prang's Studies and fac simile Water Colors.

DURGAN'S PHOTOGRAPHIC ART STUDIO is the finest and best equipped in Norwich, centrally located, opposite the Wauregan House. Everything that taste, skill and experience can do has been done to facilitate the carrying on of the business in a high-class manner and all customers patronizing my establishment will be sure of first-class work. Photos made in every style, and all work satisfactorily finished. Special attention given to large work, such as Crayons, India Ink and Water Colors, or Solar Photos. Copying in all its branches. A large variety of Picture Frames always on hand. J. C. DURGAN.

REMOVED—Laighton Brothers Have removed their photograph gallery from the Chelsea Bank building to No. 68 Shetucket St., in the building with the Henry Bill Publishing Co., where all old patrons will be welcomed and new ones be heartily greeted. Their new rooms are neatly furnished, their facilities for doing first-class work have been much improved. New backgrounds have been put in, and the light for producing photographs has been arranged according to the best methods known to the business. All work promptly attended to. LAIGHTON BROTHERS.

IF YOU ARE IN WANT OF A Good Carriage or Wagon
At a reasonable price, call at 207 and 211 No. Main St.
JOHN H. SCOTT

HORSES
TREATED FOR ALL DISEASES
At Gardner's Stable, Chestnut St. by the new Veterinary, DR. H. L. TOWNE, graduate from Ontario Veterinary College.

DRUGS, PAINTS AND OILS.

POPULAR —AND— WELL APPOINTED DUGGAN'S PHARMACY, 50 MAIN ST.

LEE & OSGOOD,
WHOLESALE AND RETAIL
DRUGGISTS,
129–133 Main St. and 150–154 Water St.

ESTABLISHED : 1798

—SOLE PROPRIETORS OF—
DR. DODD'S
Nervine and Invigorator
A NERVE TONIC —AND— STOMACHIC.

Dodd's Nervine aids digestion, insures good appetite, gives tone and vigor to the system, guarantees sweet and refreshing sleep and restores enfeebled and nervous constitutions to PERFECT HEALTH.

WE HAVE A FINE LINE OF
Atomizers and Perfumes
COLGATE'S EXTRACTS IN BULK.
TOILET ARTICLES
IN GREAT VARIETY.

We make a Specialty of
Tooth Brushes.
Large Invoice Just Received.
25 AND 35 CENTS.
LEE & OSGOOD
NORWICH, CONN.

MILLINERY OPENINGS.

STAMPING AND PINKING is now in order at the Bouquet Millinery and Fancy goods Parlors. We have over 500 desirable Patterns to select from and all orders in that line will receive prompt attention. We also carry a nice line of ready Stamped Goods and all kinds of materials for Fancy Work. Midnight, Germantown, Saxony yarns and B. & A. Wash Silks in all colors. Hand Painted Celluloid novelties, Ladies Shopping Bags and many other pretty things for Christmas. Cook Building, No. 6 Broadway, 2d Floor.

A NEW LINE OF
Walking Hats,
And other small shapes, worth $1.50, for a few days at 50c. each, at
MRS. CANTLE'S.
December Fashions. 3 BROADWAY. Norwich, Conn.

Trimmed Hats!

Quality extra, styles perfect, from $1.25 to $3.98. Unsurpassed in value. Ostrich from 39c to 98c, are "specials" we carry a large stock of.

NEW YORK BAZAAR,
112 MAIN STREET.

For all the Latest Styles in MILLINERY, CALL AT MISS McCLOUD'S. 43 MAIN ST.

NEW MILLINERY.
A full line of fine and
Medium Priced Millinery
Now on exhibition. Special attention paid to orders. MRS. O. P. STANTON, No. 16 Shetucket St.

TO PICTURE LOVERS

We have no Pictures in stock that have not an Artistic and Commercial value, consequently we are not obliged to GIVE THEM AWAY. All goods are warranted to be as represented and sold at guaranteed prices. We carry a fine line of Etchings, Engravings, Artotypes, Photogravures, &c., and Frames suitable to go with them. Call and be convinced at
TRAFTON'S ART STORE,
26 Shetucket St.

FINE COMMERCIAL, BANK, BOOK and Job Printing done at The Bulletin Job office.

REAL ESTATE.

TO LET—ONE OR TWO FURNISHED Rooms, pleasantly located, to single gentleman. References required. For further information inquire at Bulletin office.

FOR SALE.
The Greeneville Ecclesiastical Society

Will receive sealed proposals, until Dec. 9th, 1893, for the purchase of the building now used as a chapel and the lot upon which it stands. Situated on the corner of Prospect and North Fourth streets, said lot measuring about sixty-six feet upon Prospect street and fifty feet upon Fourth street.

The Committee reserve the right to reject any or all proposals which, in their judgment, would not be for the best interest of the Society.

C. D. BROWNING, JOHN McWILLIAMS, PETER MURRAY. } Society Committee.
Norwich, Conn., Nov. 22, '93.

FOR SALE.

By order of the Court of Probate for the district of Norwich, I will sell a Farm situated in the town of Preston, on the road leading from Norwich to North Stonington, near the Witter Brick House, containing 86 acres of land, with a Dwelling House, Wagon House and Barn, some choice Apple Trees, and also a variety of land, plenty of wood, etc., belonging to Jacob Will, who is not in a condition to improve the same, and cost $1,700, assessed at $1,300. Is well watered, with good pasture and mowing.
Dated at Preston, Nov. 2, 1893.
JOHN BREWSTER, Conservator.

FOR SALE.
The Three Story Brick House situated at 202 Franklin Street will be sold cheap.
Inquire of J. B. SHANNON, 35 and 41 Water street.

FOR SALE.
The Frame Dwelling No. 22 Otis St.,
formerly occupied as the parsonage of the Second Congregational Church. Possession given immediately. Apply to
JOHN MITCHELL, GEORGE D. COIT, SOLOMON LUCAS. } Society Committee.
Norwich, Conn., Sept. 30, 1893.

FOR RENT.
HOUSE NO. 42 LINCOLN AVENUE.
Modern improvements. Address J. HENRY KING, Lebanon, Conn.

For Sale on Easy Terms.

A good chance to purchase a newly-painted House containing 10 rooms, with a Barn and Shed for Teams. Garden grounds connected. The property is situated only a short distance from Preston Bridge. Price $2,000. Inquire of JOHN STEINER, Steiner Block, East Main street.

TO RENT.
3 minutes from Post Office, Lower Tenement, 7 rooms, hot and cold water, with separate bath and closet. J. SHADFORD, Bookbinder, Bulletin Building.

TO RENT.
The Large Store with Fine Cellar
in the Rockwell Building, on Water Street, at the corner of Market Street, formerly occupied by Service & Gleason. Apply to GEORGE D. COIT.

FOR SALE.

FOR SALE LOW.
SEVERAL GOOD KING HORSES.
Also a number New and Second Hand Wagons and Carriages.
A. T. GARDNER, Chestnut Street.

FOR SALE.
A fine line of Carriages, Market and Delivery Wagons, also the most complete Short Turning Grocer Wagon.
Horseshoeing in all its Branches.
—11–13–15 Chestnut Street.—

PLUMBING AND GAS FITTING.

IF YOU WANT A GOOD
Range, Parlor or Heating Stove
come and see us. Every Range warranted. Try our Rutland Stove Lining. It fits any Stove or Range.
REISS & WHOLEY, 15 Ferry St.

A. TROLAND & SON
Will Give You Close Estimates on
PLUMBING and GAS WORK.

WE HAVE THE BEST
Water Filters and Garden Hose
in the market at Very Low Prices.
Estimates cheerfully furnished on all classes of Plumbing, Steam and Gas Fitting.
MCMAHEN & BREED,
61 West Main, Central Wharf.

Telephone 188–3
ROBERT BROWN
Steam and Gas Fitting,
Plumbing and Steam Heating,
Pipe Cutting and Threading by Power Machinery.
All Work done Promptly and Neatly.
Pequot Building, Central Wharf.

LUMBER AND COAL.

Cannel Coal.
A superior blazing fuel for open grates.
LUMBER, SHINGLES, COAL
Largest stock. Greatest Variety.
Edward Chappell & Co.
Central Wharf and Franklin Square.
TELEPHONE.

TRY H. F. & A. J. DAWLEY'S
Best Cedar Shingles.
There are none in this market equal to them for good quality. Also try them on Building Lumber and save money.
Telephone 55–4.

51 John A. Morgan & Son, 51
Coal & Lumber,
51 West Main St., Central Wharf.
Family Coal a Specialty.
Estimates furnished at short notice. Telephone.

JEWELRY.

REDUCTION IN PRICES
—OF—
DIAMONDS, JEWELRY, and WATCHES.

As Administrator of the Estate of the late Charles C. Bliss, 126 Main St., Norwich, Conn., I offer for sale, at a large discount, for cash, his entire stock of goods,
CONSISTING OF
Diamond Jewelry,
Gold and Silver Watches,
Sterling Silver Ware,
Gold Chains,
Brooches,
Rings,
French Black Marble Clocks,
French Onyx Clocks,
American Clocks,
Silver Plated Ware,
Pocket Books,
Fancy Goods,
Gold and Steel Specs and Eye Glasses, etc., etc., etc.
JOHN BLISS, Administrator.

TRAVELERS' DIRECTORY.

N. Y. & N. E. R. R.
NORWICH & WORCESTER DIVISION.
For Boston, Worcester, Providence, Hartford, Waterbury, Newburgh.
Commencing Monday, June 12, 1893.
"Eastern" Time Standard.
TRAINS GOING NORTH LEAVE NORWICH UNION STATION.

5.50 a. m. (Mondays excepted) Steamboat Express. Connects at Putnam for Boston, arrive Boston 9 a. m. At Worcester for all points north, Portland, Rochester, etc.

6.05 a. m. Way Passenger Train. Connecting at Plainfield Junction for Providence, arrive Providence 8.25 a. m.; at Putnam for Boston arriving at 9.45 a. m.; at Putnam for Willimantic and Hartford, arrive at Hartford 10.15 a. m. At Worcester for Boston, Springfield and intermediate stations, Albany and the west.

9.00 a. m., connecting at Putnam for Boston [arrive at 1.10 p. m.] At Plainfield for Providence [arrive at 11.45 p. m.] At Worcester with roads north, east and west. At Webster with train for Southbridge.

2.25 p. m. Way Passenger, connects at Putnam for Hartford and Boston, arrive at Boston 4.45 p. m. At Webster for Southbridge. At Worcester with Boston & Albany Railroad, B. & M. R. R., and Fitchburg R. R.

3.35 p. m. for Plainfield, Providence and intermediate stations, through car, arrive at Providence 5.50 p. m.

5.15 p. m. Way Passenger. Connects at Plainfield for Providence and from Providence.

A train leaves Providence at 1.10 a. m., and connects at Plainfield with train for Putnam, arriving at Putnam 2.40 a. m. [Leaves Plainfield at 2 a. m.]

TRAINS GOING SOUTH LEAVE WORCESTER.

6.45 a. m. Way Passenger. Connecting at Webster for Southbridge, at Putnam with train for Hartford, Waterbury and intermediate points and New York, at Plainfield for Providence.

9.36 a. m. connects with trains from B. & M. R. R., F. R. R. and Boston and Albany R. R. at Webster for Southbridge. At Putnam with train to and from Boston. (Take this train for Hartford, New York, Waterbury, Fishkill on Hudson and at Plainfield from Providence.)

12.30 p. m. Way Passenger. Connects at Webster with train from Southbridge, and at Putnam with 12 o'clock express from Boston for Willimantic, Hartford and New York, at Norwich for New London.

4.30 p. m. Way Passenger. Connects at Webster for Southbridge, at Putnam for Willimantic and Hartford and with 4.0 p. m. express train from Boston.

[illegible] p. m. Steamboat Express for New York via New London. [illegible] Connects with trains from [illegible] and Fitchburg R. R. This train leaves Norwich for New London at [illegible] p. m.

6.00 p. m. Plainfield and Norwich, connecting at Plainfield with 4.35 p. m. train from Providence, arrive Norwich 6.45 p. m. through car.

W. R. BABCOCK, Gen. Pass. Agt.
F. E. DEWEY, Supt.
Norwich, Nov. 13, 1893.

CENTRAL VERMONT RAILROAD.
NEW LONDON DIVISION.
Change of time.
On and after Sunday, Nov. 26, 1893.
TRAINS GOING NORTH LEAVE NEW LONDON AS FOLLOWS.

5.05 a. m., Norwich 5.45 a. m., for Willimantic, Hartford, Palmer, Springfield, Ware, Gilbertville, Brattleboro, St. Johnsbury, Burlington, Montreal, Ogdensburg and intermediate stations.

7.05 a. m. Norwich 8.15 for Brattleboro, connecting at Willimantic for Boston, Hartford, Colchester, Middletown, New Haven, New York at Palmer with Boston and Albany R. R. for Springfield, Pittsfield and Albany, and for points west, also for Ware and Gilbertville, and at Brattleboro with Express for St. Albans, Montreal, and principal intermediate stations. Also to points west via Grand Trunk R. R.

11.00 a. m. Norwich at 11.45 a. m., for Willimantic, Hartford, Waterbury, Middletown, Colchester, etc.

2.07 p. m., connecting with express from Boston, Providence, New York and New Haven, at Norwich with Norwich & Worcester Railroad.

3.05 p. m. Norwich 4.00 for Brattleboro, connecting at Willimantic for Hartford and Bristol, Putnam, Boston, and Providence, also for Colchester, Middletown, New Haven and New York, and at Palmer with Boston & Albany R. R. for Springfield, Albany and the west; and at Brattleboro with night express for St. Albans, Montreal and Quebec, reaching Montreal and principal points in Vermont the same evening.

5.30 p. m., Norwich 6.25 p. m., for Willimantic, connecting with N. Y., N. H. & H. R. R. from Boston, New York and intermediate stations; at Willimantic with N. Y. & N. E. R. R. east and west, also with Air Line division of N. Y., N. H. & H. R. R.

6.55 p. m., for Norwich. This train connects with 6 p. m., express from New York.

8.15 p. m. (Sundays only) connecting with express train from New York and Boston.

GOING SOUTH.
PASSENGER TRAINS LEAVE NORWICH AS FOLLOWS:

6.00 a. m., connecting for New Haven and New York.

8.05 a. m., for New London, Stonington and Providence and Boston, New Haven and New York.

10.55 a. m., for New London, New Haven and New York, Providence and Boston.

12.50 p. m., for New London, Stonington, Providence, Boston, Newport, Narragansett Pier, New Haven, New York and intermediate stations.

3.30 p. m., for New London, New Haven and New York, Providence and Boston.

4.00 p. m., for New London, Stonington and Providence, Boston, Newport, Narragansett Pier, New Haven, New York and intermediate stations.

7.15 p. m., for New London, connecting with Shore Line express reaching New York 11 p. m., with express train for Providence and Boston, and accommodation train for Westerly and intermediate stations.

9.35 p. m., for New London and for New York, by boat from New London, N. Y., N. H. & H. R. R. for New Haven, Philadelphia, Baltimore and Washington.

10.10 p. m., for New London and for New York via boat from New London.

7.00 p. m. (Sundays only) connecting with express train for New York and Boston.

D. MACKENZIE, Supt.
J. A. SOUTHARD, D. P. A.
S. W. CUMMINGS, G. P. A., St. Albans.

ATTORNEYS.

Charles H. Carpenter,
PENSION ATTORNEY.
Office with A. Irving Royce, over Thames National Bank. Special attention given to the execution of vouchers for quarterly payments. Advice free. No fee unless claim granted.

SINGER SEWING MACHINES.
$5 down and $3 per month.
$10 will be allowed for your old machine.
All Kinds of Sewing Machines repaired.
W. L. SARGENT, 64 Main St.

MISCELLANEOUS.

—CAR OF—
Gluten Meal!
Just Received.
C. J. WOLCOTT,
118 Franklin Street.

THE LATEST
Lamson & Hubbard
HAT.
For Durability, Style and Comfort the best hat made.
FOR SALE BY
PERKINS & MONTGOMERY

STANDARD CASH REGISTER.

DID IT EVER OCCUR TO YOU
THAT your cash drawer is the main artery of your business?
THAT the man who neglects his cash drawer will soon find himself in the "Soup?"
THAT the wrong change is often made, goods sold on credit and not charged?
THAT you have forgotten to put down money paid out, or neglected to credit customers with money paid on account?
THAT you can stop all leakages, and would be astonished at the large amount of money that would be saved by using the
STANDARD CASH REGISTER?
Positively the best, cheapest, and most simple register made. Over [illegible] merchants attest its superiority.
Don't be misled into purchasing an expensive buy machine, but save $100 or more by sending to us for a catalogue with prices.
Standard Manufacturing Co.,
EAST STROUDSBURG, PA.
P. S.—One of these Registers can be seen in use at the office of the Bulletin Co.

ELY'S CREAM BALM
Cleanses the Nasal Passages.
Allays Pain and Inflammation.
[illegible]
Restores the Senses of Taste and Smell.
Try the Cure.
CATARRH
ELY'S CREAM BALM.
HAY FEVER
A particle is applied into each nostril and is agreeable. Price 50 cents at Druggists; by mail, registered, 60 cents.
ELY BROTHERS, 56 Warren St., New York.

E. L. GREENE,
[illegible]
Wall Papers,
which he will sell at the lowest living prices. Large contracts for painting solicited.
CENTRAL BUILDING.

Important To Merchants.
—THE—
New Lighting System.
See what MR. WOISARD of the National Bargain Co. says.
NEW LONDON
Automatic Light Co.
GENTLEMEN—By your system our store is better lighted than ever before, although we have used both Gas and Electricity. Its first month's use saved us $40. In use in New London for nearly two years. Send for circular.

STORAGE.
Storage of non-hazardous or imperishable goods or merchandise may be obtained in my Warehouse at 19 Commerce Street.
S. T. CONVERSE

REMOVAL.
Dr. W. S. C. Perkins has removed to 31 Broadway. Office hours, 2 to 4 and 7 to 8 p. m. Residence, at Broad street.
Dr. Cass. H. Perkins, 31 Broadway. Office hours, 9 to 12 a. m. and 2 to 4 p. m. Residence 39 Broad street. Telephone at residence.

BRECKENRIDGE BROS.,
CARPENTERS.
Will still continue to do business at their shop at corner of Willow and Chestnut Sts., and will be pleased to give estimates on all kinds of wood work.
BRANCH OFFICE — Room 11 Harris Block, New London, Conn.

Prepare for cold weather by having your Furnace cleaned and repaired.
E. M. BREWSTER
will do it for you very Cheap.
45 Water Street.

MRS. L. L. POTTER.
Lessons in Oil and Water Colors, China Painting and Wood Carving.
Studio open Nov. 7th, over Boston Store.

Lawn Mowers Sharpened, Bicycles Repaired.
CARRIAGE AND BOAT TRIMMINGS NICKEL PLATED by
A. GOULD,
Industrial Building, near Union [illegible]

GREAT REBEL GAIN.

The City of Para Joins the Brazilian Rebels.

SERIOUS BLOW TO GOVERNMENT.

Artillery on Shore and Ships in the Harbor [illegible]

LONDON, Nov. 28.—The Times has this dispatch, dated last Thursday, from Rio de Janeiro: The desultory firing continues day and night. A small party of sailors landed at Armacao on Monday, and were attacked by Peixoto men. The latter lost two officers and 30 men were killed. Five sailors were wounded.

During the past week more than 200 troops have been killed by the artillery fire on the Nictheroy side of the harbor. The insurgent general, Saraiva, has 5000 men near Curitiba, province of Sao Paulo. The government has sent 100 men to strengthen the garrison at Santos.

Transports are expected to arrive at Desterro next week for the purpose of embarking 3000 men, who will try to effect a landing here.

Both Sides Are Confident

of victory, but the insurgents appear to be gaining ground. The prisons here contain 800 persons, including 30 army officers, suspected of complicity in the revolt.

The postoffice seizes letters addressed to suspects in an unwarranted manner. Many persons are injured daily in Rio by rifle and machine gun fire. Continued animosity is shown by the semi-official press and other newspapers against the foreigners, whom they constantly accuse of favoring the insurgents.

The Times has private information that Para yesterday revolted, both the artillery on shore and the ships in the harbor being taken over to the insurgents. "This," says the informant of the Times, "is a most serious blow to the government, owing to the large share of revenue derived from this port. It is believed that the government is seriously crippled financially."

NICTHEROY REPORTED.

Brazilian Cruiser Arrives Safely at Port in Windward Islands.

NEW YORK, Nov. 28.—Charles R. Flint & Co. this afternoon received a cable dispatch announcing the safe arrival of the Brazilian cruiser Nictheroy (the Cid) at a port in one of the Windward islands. For prudential reasons the firm declined to give the name of the port, but there is good reason to believe that it is Bridgetown, Barbadoes.

It is expected that the Brazilian cruiser America, which sailed from here last Saturday night, will join the Nictheroy next Thursday or Friday. There is little doubt that the Destroyer will be towed to Brazil under the American flag, and will not hoist the Brazilian flag until she reaches Rio Janeiro.

The vessel is yet the property of the Ericsson estate, and will not be actually sold until she reaches Brazil, Charles R. Flint & Co. only having taken an option on her. The Lessee gun in the vessel's hold is now the property of the Brazilian government.

MEXICAN REVOLUTION.

Sebastian Camacho Says Reports Are Greatly Exaggerated.

NEW YORK, Nov. 28.—The Herald has received the following telegram from the City of Mexico:

As director and attorney of the Mexican Central railroad, and as vice president of the Mexican Telegraph company, as well as representative of various important enterprises of the United States and Europe, having considerable business relations with Mexico, I feel it my duty to inform you there is a gross inaccuracy and exaggerations about the stories published lately respecting revolutionary movements in Mexico.

I have just held an interview with President Diaz and have found him perfectly tranquil with regard to the present and the future of Mexico.

It is utterly false that the Mexican government has sequestered a single one of the numerous messages which pass daily between Mexico and abroad over the lines of the Central and South American and Mexican Telegraph companies."

SEBASTIAN CAMACHO

BLAZE AT EASTON.

Mill, Highway Bridge, House and a Quantity of Lumber Destroyed.

BARTON LANDING, Vt., Nov. 28.—Fire broke out in Foster, Joslyn & Co.'s mill in this village about 4 o'clock this morning, and totally destroyed the mill, highway bridge, a tenement house owned by Mrs. Gleason and Mrs. Felkey, about 25,000 feet of lumber, 8000 shingles and $1000 worth of [illegible].

The loss on the mill property and lumber is about $7000, on the house $1000. The house was occupied by the Gravlin and Rowan families, who saved at least one-half of their goods. Mrs. Felkey, who went west last week, had her goods stored in the house, and they are a total loss. There is no insurance on any of the property destroyed. The cause of the fire is unknown.

Burglars at Peabody.

PEABODY, Mass., Nov. 28.—Burglars entered the houses of Mrs. Joseph Mansfield and N. S. Davis on Lynnfield street, South Peabody, this morning and stole a small amount of money at the first named and a quantity of silverware from Mr. Davis.

Czarwitch Betrothed.

LONDON, Nov. 28.—The Times says that the betrothal of the Czarwitch and Princess Helene of Orleans may be announced any day. Princess Helene is the daughter of the Count of Paris. She is 22 years old.

INTEREST TO WHEELMEN.

Board Establishes a Standard of Distance for All Record Racing.

CLEVELAND, O., Nov. 28.—The annual meeting of the racing board of American wheelmen was held here yesterday. A standard of distance was adopted for all racing, to which all records must conform as follows: Quarter, third, half, two-thirds, three-quarters, one mile and all even miles above.

Class B for amateurs, whose expenses are paid by manufacturers was established. The records made by Johnson with a pacing horse were allowed, with the probability that other records will be similarly treated. The board has adjourned.

Severe Storm at Portland.

PORTLAND, Me., Nov. 28.—A severe storm is raging in this city today. The sea is very heavy. Steamer Lewiston, of the Boston and Bangor line, started in the former point, put in for shelter, and the 145 passengers were sent to their destination by rail.

Burglars Left Their Tools.

DANVERS, Mass., Nov. 28.—Burglars blew open the safe in the [illegible] W. Penn Hussey last night, but got nothing. They left some chisels and other tools behind them.

ALLEGED FRAUD.

Jury Likely to Be Dismissed In Trial of Dan Coughlin.

NEW YORK, Nov. 28.—A special from Chicago says: The discovery of an alleged attempt to corrupt the jury brought the progress of the Coughlin trial to an abrupt pause yesterday.

The state's attorney was informed just before the court opened that two jurors are intimately connected with Coughlin's friends; that they were placed in the venire for the purpose of getting them on the jury, and that they were coached as to how they should answer all questions put to them in order to qualify themselves as jurors.

All their replies as to their acquaintance with persons interested in the case and their knowledge of the previous trial are said to be false. A dozen detectives were put to work investigating the charges. Affidavits embodying the the facts were prepared and sworn to.

It is said that the entire jury may be dismissed, as the only escape from the consequences of the alleged fraud. One juryman is alleged to have served on another jury within six months. In his appearance at this trial he changed the middle initial of his name.

PREPARING MANIFESTOS.

Danbury Hatters and Bosses Will Both Issue Public Statements.

NEW HAVEN, Nov. 28.—A New Haven paper prints this afternoon a statement that the four trades unions involved in the Danbury hatters' lockout are preparing a manifesto to be issued in a day or two.

This manifesto will define the locked out men's position in the trouble. It will show that the five paragraphs in the proposition submitted to them by the manufacturers were agreed to by them, with the exception of a few minor exceptions. These qualifications the unions believe to be necessary to the maintenance of the spirit and objects of their organization.

The bosses are also preparing a manifesto which they will issue in a few days. They will allow the men to come back without the qualifications required by the union.

The manufacturers are taking advantage of the present condition of affairs to take an inventory. It is likely that committees of conference will be appointed in a week or so, and that an amicable arrangement of the difficulties will be reached.

UNEASINESS IN BELGIUM.

Belgium Charged By M. Flourens With Conspiring Against France.

BRUSSELS, Nov. 28.—Much comment and some uneasiness have been caused here by an article which M. Flourens, ex-minister of foreign affairs in France, has published in the Paris Eclair.

The subject of the article is the intrenched camp which Germany is constructing at Malmedy, near Aachen. M. Flourens accuses Belgium of conspiracy with Germany against France, and of preparing to help the German army indirectly, in the next year.

Belgium had no sooner erected fortresses near Liege, he says, than no agitation against the military service throughout the country was started. Belgium evidently did not care to have soldiers enough to repel a German invasion of France through our territory. In other words, the fortresses near Liege had been intended for Germany's benefit.

BUILDING FALLS IN.

Storehouse For Junk Collapses With Thundering Noise—Nobody Injured.

NEW YORK, Nov. 28.—A scene of wild excitement was caused at 12:15 o'clock this morning, when, with a noise like a thunderclap, the 4-story brick building, 68 and 70 King street, fell in.

The building was used as a storehouse for junk. It was packed from top to bottom, and after the roof gave way the front wall toppled out into King street with terrific force.

As the brick and mortar clattered down, the junk rolled out in bales and bundles, until the roadway became choked.

On either side of the warehouse stand two crowded tenements. The two houses trembled from the shock of the falling walls, and the tenants, aroused from their sleep, rushed pell mell to the street with cries of terror. Fortunately, every one escaped, and no injuries were reported. The loss is estimated at $60,000.

MYSTERIOUS WRECK.

An Unknown Two-Masted Schooner Is Seen to Sink Off Swampscott.

SWAMPSCOTT, Mass., Nov. 28.—A most mysterious wreck occurred today two miles off here this morning. A two-masted schooner was seen under the glass to sink. The mist was so thick that nothing that would lead to her identification could be made out, but she is thought to be a [illegible].

Captain Jones of the lifeboat crew called his men together and then put off for the scene, but the only trace they could find of the crew was a hat and coat floating on the water. In the pocket of the coat was a pocketbook and cards, which it is thought will lead to the identification of the vessel. One of the cards bore the name of Charles E. Hines, Bangor, Me. The schooner lies in about seven fathoms of water.

COMPANY OF HIS OWN.

Charles Coghlan Will Take the Road Giving New Wife a Wider Scope.

NEW YORK, Nov. 28.—Charles Coghlan intends to organize a company of his own, of which he will be the star, while his young wife will be given a wider scope than she has yet enjoyed. Mrs. Coghlan No. 1 will begin a suit for divorce, and Miss Coghlan will assist her financially to carry the suit to a successful conclusion.

Mrs. Coughlin has abandoned the idea of prosecuting her faithless husband for bigamy, but will leave that to the relatives of Mrs. Coughlin No. 2, whom, she thinks, have even more at stake than she has.

LONDON COMMENT.

Daily News Says Tariff Bill Is in No Sense a Free Trade One.

LONDON, Nov. 28.—The Daily News says of the tariff bill given out by the ways and means committee in Washington: The tariff is in no sense a free trade one. It deals tenderly with protection. It carries out to some extent the Democratic idea of a tariff for revenue. This is the kind of reform to which the president and his party are pledged, and it is both their duty and policy to carry it out, and give the country cheaper goods.

The Standard says of the tariff bill: We may cordially welcome the reversal of the United States to a more honest and reasonable policy, without inquiring too narrowly into all the motives which helped to bring about the change.

"Whether the reformed tariff will achieve for American manufacturers all the advantages that the projectors anticipate remains to be seen. The system which it replaces was not the only obstacle to the full development of American resources.

An English firm claims that with its outfit of [illegible] machines [illegible] has been made from beginning to [illegible] heads and hoops—and put together in five minutes.

IN BOSTON MARKETS.

Poultry Jumps to the Most Important Place.

DEMAND LIGHT AND PRICES EASY.

Figures for Northern and Eastern Turkeys About 15 Cents.

BOSTON, Nov. 28.—The approaching holidays have had an effect on almost every line of market trade at Boston. Perhaps the most marked change to be noted is in the poultry transactions which have suddenly jumped from obscurity to be the most important. Receipts have been constantly increasing till Monday 5246 packages were received. As compared with years past the present demand is light and prices are easy.

A general survey of the poultry trade on Monday shows that 15 cents is about the figure for good northern and eastern turkeys. Western turkeys which do not look as inviting as those from nearer points are bring about 1 cent less per pound. In the game market partridge bring 80 cents; grouse, 75 to 85 cents; quail, $3 a dozen; ducks 10 to 14 cents a pound and pigeons, $1.25 a dozen.

The Call For Vegetables

has already begun to increase, and the farmer will do well to rush in his seasonable stock for the holiday consumption. Prices just before Thanksgiving always lacks stability and quotations cannot be depended on to last long. Celery, one of the prime features of Thanksgiving, is now very plenty and strangely low in prices. Boston market brings but $4 a long box, while other varieties not as popular are worth from $1.50 to $3 a box of three dozen roots. Lettuce rules a little higher, at 45 to 50 cents a dozen. Radishes, 40 cents a dozen bunches. Spinach, 15 cents a box. Onions are still not over $2 a barrel. Pumpkins, 75 cents to $1 a barrel. Marrow squash 75 cents, Bay State and Turban, $1 to $1.25, and Hubbard at least $1.75 a barrel. Of the turnips, white flat are quoted at 50 to 55 cents a box, St. Andrews rutabagas, 60 to 75 cents a barrel and white German, from the Cape $1 a barrel.

Potatoes.

Boston is at present well supplied with a very fine crop of potatoes largely from the Aroostook region. As yet few consignments have been received from the provinces and what have as yet come under the eyes of the writer are of a very poor quality. Cargoes of European potatoes are now on the way to this side, but at the time of writing no arrivals have been recorded. Quotations are: Hebrons, 65 cents; Rose, 65 cents; White Star, 60 cents; Dakota Red, 55 to 60 cents per bushel; Chenangoes, 55 cents, and sweets $1.75 a bushel.

Butter.

There has been no important change in the butter market. Prices are uniformly steady. Quotations are: New York and Vermont creamery, 27 cents; northern, 27 cents; Vermont dairy, 24 cents; cold storage, 25 to 26 cents.

Native Fruits

are rapidly being cleaned up and California is sending large consignments to make up the deficiency. Apples are hardly as high as could be expected considering the short crop. Baldwins and greenings are worth about $2 to $2.50 and the best apples rule about the same. A very few gravenstein and spows are to be had at from $3 to $4 per barrel. Pears are being taken from cold storage at prices as follows: Seckels $2.50 to $4 a barrel, Anjous $2.50 to $3, and Duchess same.

The Quotations.

BUTTER—The butter market is quiet, as it naturally would be on Thanksgiving week. Quotations are unchanged at: Fancy creameries, in small packages, [illegible]; western creamery extra, [illegible]; firsts and held, [illegible]; imitation creamery, [illegible]; factory, [illegible]; northern creamery, extra, [illegible]; northern dairy, [illegible]; eastern creamery, extra, [illegible]. These are prices for round lots. Jobbing lots and fancy lots cost more.

POULTRY—The supply of poultry for Thanksgiving is already very full. The total arrivals for Monday were 5246 pkgs. corresponding day or the Monday before Thanksgiving last year, [illegible] pkgs. The receipts yesterday were very liberal by express. The market is easy and prices are low, and quoted at: Northern and eastern turkeys, [illegible]; western, [illegible]; chickens, [illegible]; fowls, [illegible]; live fowls, [illegible]; chickens, [illegible].

FLOUR—The flour market is very quiet. Dealers are only taking present wants, though the firmness in freights is a stronger feature. Quotations are: Fine and supers, [illegible]; extra and seconds, [illegible]; Minnesota bakers' clear and straight, [illegible]; winter, clear and straight, [illegible]; winter pat., [illegible]; spring pat., [illegible].

CORN—Corn is quiet, with very little old corn offering here. The market on old No. 2 yellow, to arrive, is quoted at [illegible], with old No. 2 yellow at [illegible]. The quotation on new No. 2 yellow is at 47½c. The spot market is quoted at: No. 2 yellow, [illegible]; steamer yellow, [illegible]; steamer mixed, [illegible]; new yellow, [illegible]; high mixed, [illegible].

MEAL—Cornmeal is quiet and steady. Oatmeal is unchanged: Kiln dried cornmeal for export, $2.15 per bbl; bag meal, [illegible]; yellow granulated, [illegible]; ground and rolled oatmeal, $4 [illegible] 00 per bbl; cut oatmeal, $4 [illegible] 4.50 per bbl; rye, [illegible] per bushel for dealers, and [illegible] for job lots; rye flour, [illegible] per bbl.

OATS—Oats are quiet, and the market is fairly steady. Clipped, to arrive, are quotable at [illegible], with fancy at [illegible]. No. 2 white are quoted at [illegible], also to arrive. The spot market is quiet and fairly steady at: Clipped, [illegible] fancy, [illegible]; No. 2 white, [illegible]; No. 3 white, [illegible]; mixed, [illegible].

POTATOES—The potato market is steady and fairly firm: Houlton and Aroostook hebrons, [illegible]; Houlton and Aroostook rose, [illegible]; New York stars and burbanks, [illegible]; Dakota reds, [illegible]; chenangoes, [illegible]; Virginia cloth heads, extras, [illegible]; double heads, [illegible].

HAY—Hay is quiet and fairly sustained. Straw is dull and unchanged. Bran is well held at: Sack spring bran, to arrive, $17; sack winter, $17 [illegible]; sack middlings, $17 [illegible] for spring; winter, $19 [illegible]; cottonseed meal, nominal, [illegible], to arrive.

CHEESE—Cheese is steady with the market at: Northern full creams and twins, [illegible]; fair to good, [illegible]; western choice, [illegible]; fair to good, [illegible]; sage, [illegible]. Liverpool is quoted at [illegible].

EGGS—Eggs are steady and firm, with some trade at: Eastern fancy fresh, [illegible]; eastern fresh, [illegible]; provincial, [illegible]; Michigan, [illegible]; western, [illegible]; held, [illegible]; limed, [illegible].

LAMBS AND MUTTONS—In muttons the market is dull, for the same reason as beef. The supply is full, and but little attention is being given to it. Quotations are nominally unchanged.

BEEF—The beef market is dull. Trade is small for the reason that the entire attention of the provision men is given up to Thanksgiving turkeys. Quotations are not changed.

Off for Chicago.

BOSTON, Nov. 28.—At 10:30 this morning the Boston Athletic Association football eleven took the train for Chicago where, on Thanksgiving day, a game will be played with the Chicago Athletic club team.

His Self Respect.

Tramp—All my troubles come from card playin, mum. I lost me self respect, an then I didn't care what became of me.

Housekeeper (sympathetically)—Poor man! I should think you would have lost your self respect.

Tramp—Yes, mum. A man can have no self respect w'en he always loses.—New York Weekly.

THE MURDEROUS CRANK.

Something should be done to protect individuals and society from these dangerous men. There is no such thing as a harmless lunatic.—Chicago Herald.

It doesn't necessarily follow that because a man is a crank he should be killed, but the public patience may be tried a trifle too far.—Rochester Post-Express.

Such incidents as the assassination of Carter H. Harrison give us pause in our rejoicings over the rich fruits of advancing civilization.—Philadelphia Times.

It is a proposition of the simplest justice that a man should cultivate idiosyncrasies which may affect the comfort and welfare of his fellow man entirely at his own risk.—Washington Star.

It is said that the assassin of Mayor Harrison of Chicago is crazy. He's sane enough to suffer for his crime at the end of 14 feet of good three-quarter inch manilla hemp.—Philadelphia Press.

Recent events in this country justify the assertion that the best remedy for some of these assassinations is to assassinate the assassins before they can carry out their plans.—Philadelphia Inquirer.

Our public men and millionaires are in hourly danger from these unbalanced free lances. Many a valuable life would be saved if we had sensible lunacy laws sensibly executed.—Atlanta Constitution.

Homicidal mania seems to be a contagious disease. The epidemic can be checked, however, by lifelong isolation of the patients, a little stricter quarantine on our Atlantic coast and a scientific study of the germs.—Boston Globe.

As a wet blanket on the murderous crank epidemic, the most effective thing would be the act of some plucky and well prepared citizen, who, being confronted with a Prendergast, should kill him on the spot.—New York Recorder.

The deplorable assassination of Mayor Carter Harrison of Chicago has no political significance. It appears to have been solely the act of a madman of the Guiteau and Norcross type, whose unbalanced mind harbored fancied grievance.—New York Press.

Sane or insane, Prendergast should be put to death. If sane, he deserves the gallows; if insane, he is deserving of no different treatment than that bestowed upon a ferocious tigress that sates her thirst for blood at the expense of the human race.—St. Paul Globe.

THE ELECTRICIAN.

The driveways of Central park, New York, are to be lighted by incandescent lamps.

An electric cooking apparatus is reported to have been invented which can be sold for a reasonable sum and be economically operated.

It is stated that the Russian government has conceded a French company the right to establish telephonic communication between all the large Russian towns.

The lighthouse board has demonstrated that telephonic communication may be established from the shore to vessels near shore. The method will be put into practical operation as soon as funds are available for the purpose.

THE STOCK MARKET.

Dealings In Leading Securities In Boston and New York.

BOSTON, Nov. 28.—In the outside market call money is quoted at 5 to 6 per cent, and time money is nominally 6 per cent.

The stock market was an irregular one today. The industrials were hammered again to points considerably below those touched yesterday, while the railroads, instead of following the drop as then, were inclined to strengthen. There were evidences in the former, however, that the stampede was nearly at an end, and that a reaction was near. Gossip had it that some of the large Sugar interests had been liquidating their holdings quietly, both on account of the Sugar situation and the tariff. This may be, but the hardest thing that the industrials have to withstand in a market like the present is the selling by insiders. The insiders in these trusts are nearly all speculators. As soon as they foresee any probable decline they rush their stock on the market and have usually unloaded it before bottom is touched. At bottom the stock is bought back again and another movement awaited, that is, the insiders support their stock only when they are making a market for it and let it go whenever they foresee an opportunity later of getting it back "below cost."

Evidently the "buying back point, in Sugar is about 81, for the common, opening at [illegible], dropped to [illegible] in Boston and to [illegible] in New York, while the preferred, opening at [illegible], dropped to [illegible]. Thence there came the turn, the common at noon selling up to [illegible], and the preferred to [illegible]. Atchison held steady between [illegible] and [illegible]. New England advanced advanced from [illegible] to [illegible], and Burlington from [illegible] to [illegible]. Pullman was a point stronger at 172. Ditto Boston and Maine at 141.

STOCKS—CLOSING.

Atchison, Topeka and Santa Fe	[illegible]
Bell Telephone	187
Boston and Albany	[illegible]
Boston and Maine	142
Bay State Gas	[illegible]
Calumet	[illegible]
Chicago, Burlington and Quincy	[illegible]
Fitchburg	[illegible]
Lamson Cash Railway	17 @ 17¼
Erie Tel	[illegible]
General Electric	[illegible]
Mexican Central	7¾
New England Tel	[illegible]
Old Colony	170 @ 170½
Pullman	172
Sugar preferred	[illegible]
West End Land	[illegible]
West End R. R.	[illegible]
Wisconsin Central	[illegible]

New York Stocks.

Canada Southern	[illegible]
Chicago Gas	[illegible]
Cotton Oil	[illegible]
Delaware, Lackawanna and Western	[illegible]
Erie	16
Lake Shore	120
Louisville and Nashville	[illegible]
Manhattan	12[illegible]
Michigan Central	[illegible]
Missouri Pacific	[illegible]
National Cordage	[illegible]
New Jersey Central	[illegible]
Northwestern	[illegible]
Northern Pacific preferred	[illegible]
New York Central	[illegible]
New York and New England	[illegible]
Pacific Mail	1[illegible]
Reading	[illegible]
Rock Island	[illegible]
St. Paul	[illegible]
Sugar, com	[illegible]
Union Pacific	[illegible]
Western Union	[illegible]
Whisky	[illegible]

Chicago Provision Market.

CHICAGO, Nov. 28.—3 p. m.—Wheat opened easy today at [illegible] for cash; [illegible] for November; [illegible] for December; [illegible] for May.

Corn opened little irregular today at [illegible] for cash; [illegible] for November; [illegible] for December; [illegible] for January; [illegible] for May.

Oats opened nearly steady today at [illegible] for cash; [illegible] for November; [illegible] for December; [illegible] for May.

Pork up and steady today, then easy at $13 for cash; $13 for November; [illegible] for January; [illegible] for May.

Lard opened rather firm today at [illegible] for cash; [illegible] bid [illegible] asked for November; [illegible] for the year; [illegible] for January; [illegible] for May.

Short ribs opened nearly steady today at [illegible] for cash, [illegible] for November; [illegible] for January; [illegible] for May.

CHICAGO, Nov. 28.—3 p. m.—Wheat closed steady at [illegible] for cash; [illegible] for November; [illegible] for December; [illegible] for May.

Corn closed steady at [illegible] for cash; [illegible] for November; [illegible] for December; [illegible] for January; [illegible] for May.

Oats closed [illegible] for cash; [illegible] for November; [illegible] bid for May.

Pork closed weak today at [illegible], nominal, for November; [illegible] for January; [illegible] asked for May.

Lard closed weak today at [illegible] nominal for cash; [illegible] asked for November; [illegible] for the year; [illegible] for January; [illegible] for May.

Short ribs closed weak today at [illegible] nominal for cash; $7.15 for November; [illegible] for January; [illegible] for May.

THE TIMER.

Ladas is favorite for the next English Derby at 5 to 2.

Gil Curry says the only living horse that can beat Directum is Domino.

The United Kingdom of Great Britain and Ireland has only about 2,000,000 horses.

Spain has about one horse to every 30 people. Most of the "cavaliers" ride on donkeys.

An aged mule, Old Kate, died on Tom Hanna's ranch near Lemore, Cal., a few months ago at 45 years of age.

The 2,000 mile journey from Poltava to Paris was once performed by a Russian lieutenant of dragoons in 30 days.

The sultan of Turkey is a monomaniac on the subject of carriages, and now has nearly 500 of all makes and kinds.

Alix and Directum have made several honest efforts to eclipse 2:05¾ to the old style sulky and failed lamentably.

Riley is being trained over the jumps. He takes kindly to the same and may prove a better steeplechaser than Cicero.

The 2:08¼ by the pacer Johnston in 1884 to the old style sulky is a record later day [illegible] would find difficult to [illegible].

Mrs. Elizabeth A. Tompkins has been very successful as a turf writer, and her English racing sketches have made her famous.

Jumbo, owned by Norman McLeod of Upper Clarendon, N. B., is about 19 hands high behind and not more than 14 hands high forward.

Gwynne R. Tompkins, the well known horseman, several years ago created a sensation at Saratoga, when he ran a $20 bill up to $40,000 in a few days.

Miss Mary Hamilton, an adventurous English equestrienne, recently started to ride from Paris to St. Petersburg, a distance of nearly 2,000 miles.

An English writer declares that American riders are less graceful in their seat than the English, less secure than the Australian. A western cowboy could outgallop both in each specialty.

THE INVENTOR.

An apparatus for heating air by steam has been invented.

Skin grafting to cure blemishes on horses has been tried successfully in Lancaster, Pa.

France, it is reported is going to try the plan of printing postal cards in blocks, with stubs like a check book, so that the writer can keep notes of his correspondence.

A fireproof building wall, combining with the frame a corrugated sheet metal sheathing, outer metal siding secured thereto, and a noncombustible filling, has been evolved.

FOR THE LADIES.

MRS. S. COMSTOCK,
2 CHURCH ST.,
IS SELLING
STAMPED LINENS
Very Cheap This Week.

MOTHERS
who are looking for
Misses', Children's and Infants'
DRESSES,
CLOAKS and BONNETS
will find a large assortment of NEW AND STYLISH GOODS at LOW PRICES at
A. McJENNETT'S,
144 Main Street.

SADLERY, ETC.

Gloves and Mittens,
Leather and Canvas Jackets
AT REASONABLE PRICES.
J. O. STANDISH.

EXCELSIOR!
A Twenty Horse Power Stable Blanket
—AT—
LANE BROS,
47 WATER ST

ELDRIDGE
Says Boston Powers can kill and dress a chicken in 5 minutes, but he can't beat him cooking a nice
Oyster Stew.
TRY ONE. He is in Broad Opera House Building.

Bottled Beer
ESTABLISHMENT.
Springfield Brewing Co.'s Beer. Put up expressly for Hotel and Family trade.
No. 109 WATER ST.

MURPHY & BLACKBURN
FUNERAL DIRECTORS AND EMBALMERS
No. 87 Franklin Street.
Open night and day. Ring bell for nights. Upholstering, Carpet Laying, etc.

DROP ME A POSTAL
and I will call on you with a fine line of Photos and Designs of
MONUMENTAL & CEMETERY WORK
and samples of Granite and Marble of various kinds of colors.
LEVI W. CROUCH, Norwich, Conn.

FRANK O. SWEET,
Medical and Surgical Nurse,
Graduate from Mills' Training School for Male Nurses, Bellevue Hospital, New York city. Call at 309 or 430 FRANKLIN Street,
[illegible]

Now is the time that the people should secure their houses from the invasion of sneak thieves. You will find Mumb's Patent Fastener just the thing. He is ready to put them on wherever wanted. All orders promptly attended to. Address 115 East Grove St., Norwich, Conn. ALOLPHUS MUMB. For sale by Preston Brothers.

Pronounced Hopeless by Physicians.

VIRGIL, N. Y.—With no motive other than to do good, I write this letter with the hope that it may reach the eye of the sick and suffering.

"I was very sick about two years ago, our family physician said I was suffering from overflow of the gall, another declared that I was suffering from ulcers of the liver. Their prescriptions failed to benefit me, for I gradually grew worse until finally I was told that I could not live. At this critical period my mother persuaded me to try Dr. David Kennedy's Favorite Remedy, which I did, and I began to improve steadily, and continued its use until I was completely cured. I now weigh 160 pounds, and never enjoyed such good health as at present. I prize Favorite Remedy higher than gold. Mother is 58 years old and has been kept alive for years by the use of this great medicine.

MRS. JENNIE REEVES.

In speaking of Dr. Kennedy's Favorite Remedy, one of our local physicians said: "Its undoubtedly the best medicine we have for renovating the entire system; it eliminates all poisons from the blood, whether of scrofulous or malarial origin; for chronic dyspepsia, rheumatism, nervousness, or any urinary trouble, all of which arise from an excess of uric acid in the blood, it never fails to cure where a cure is possible.

LIVERY STABLES.

BOARDING STABLES
I have a few more stalls in which to put horses. I give them the very best attention, and my charges are not large. Call and see me.
EDMUND GEE,
LIVERY STABLES, Preston Bridge

ARCHITECTS.

C. H. PRESTON,
Architect, - - - - Central Building.
Telephone 144-4, Norwich, Conn.
Specialties on modern construction and strength of materials.

JAMES A. HISCOX,
ARCHITECT,
[illegible] Main Street Rooms 3 and 5.

BOOK BINDING.

BLANK BOOKS MADE TO ORDER
Paper ruled to any pattern.
Tickets numbered from 1 to 100,000.
MAGAZINES BOUND
in any style of binding. Old books rebound. Back Nos. furnished to complete volumes by
JOSEPH BRADFORD, PRACTICAL BOOKBINDER
Bulletin Building, Up stairs. Norwich, Conn.

COWAN, the Bookbinder
will after this date be found on the ground floor,
108 Broadway.

WHOLESALE GROCERS.

Just Received and for Sale
a large lot of
NEW TEAS,
Red and Gold Elephants.
Very few got away. Also
New Raisins, Prunes, Apricots, Peaches etc.
Lippitt, Swan & Co., 91 Water St.
Wholesale only

GROCERIES.

Old English Mince Pies,
New England Loaf Cake
Of ye Olden Time, and other Cakes for Thanksgiving, at
RALLION'S.
Central Building, 45 Broadway.

FANCY NEW CROP
New Orleans Molasses.
Fine as ever struck a flipper. 50c. buys a gallon
at 202 Franklin St.
E. D. AVERY.
All other goods way down to bedrock.

A BREAKFAST DELICACY
ARLINGTON SAUSAGE
SOLD AT
R. S. BARTLETT'S.

BONED MACKEREL AND
KIPPERED HERRINGS
For sale at
A. L. ALLEN'S.

IRON AND IRON WORK.

A. H. VAUGHN & SONS
IRON CASTINGS.
FERRY ST., Norwich, Conn.

FOUNDRY PIG IRON
of the most Reliable Quality and grades. Full stock kept in Norwich for immediate delivery.
REFINED BAR IRON of the well known "Sable" brand.
SHEET IRON. Galvanized "B. B." Black and Plate.
STEEL, "Black Diamond" and "Silver," warranted Cast Steel. Machinery Steel, Tire Steel, Calking Steel.
FINISHED STEEL SHAFTING.
IRON AND STEEL I BEAMS AND CHANNELS for structural purposes.
A. T. CONVERSE,
Office, Warehouse and Shipping Wharf,
19 COMMERCE ST.

The Sibley Machine Co.
Manufacturers of Paper, Cotton and Woolen Machinery, Mill Gearing, Shaftings, Pulley Hangers, etc., etc. Jobbing of all kinds, Gearing, Cuttings, Forgings and Castings at short notice. 12 Franklin Street, Norwich, Conn. New and Second-hand machines bought and sold on commission.

EXHIBITION!
AND SALE OF
CHRYSANTHEMUMS
—AT—
Joseph F. Smith's Flower Store,
No 63 Main St.
Chrysanthemums in great varieties and all colors. Roses, Carnations, and cut Flowers always on hand. Floral Designs, at short notice, artistically arranged. All are invited to see this exhibition of the Queen of Autumn flowers whether they purchase or not. Telephone at both store and green-houses.

IF YOU WANT TO SELL YOUR GOODS advertise them in THE BULLETIN.

NEW ADVERTISEMENTS.

The World's Fare ought to be good and wholesome. Frequently it is not. Trouble is, something is wrong with the cooking.

CLEVELAND'S Baking Powder

insures wholesome food, and food that stays moist and fresh. Nothing like it.

"Absolutely the Best."

aprMWF

WANTED—A situation firing or assisting at janitor's work, or any other steady employment. Can furnish good reference. Inquire at this office. nov16d

FOR SALE OR RENT, BUILDING LOTS, FARMS, DWELLINGS, BUSINESS CHANCES. MONEY LOANED ON SAME AT 5 AND 6 PER CENT. Prices from $80 to $15,000. | Bargains if applied for at once. Wanted—A good reliable man for general farmwork. J. L. DOUGLAS, Real Estate and Employment, 19 Central B'ld'g. nov16d

FINE CELERY
—AT—
Welcome A. Smith's. nov20d

COMFORT.
ALFRED DOLGE'S
All Wool Felt Shoes and Slippers, are just the thing for Rheumatism, Chilblains, Cold or tender feet.
GEO. W. KIES & CO. SOLE AGENTS. nov20daw

We invite attention to a large line of $1.25 books in fine library binding, large type, and printed good paper —AT— 50c. Each. Make selections now before the best titles are gone. Noyes & Davis. nov20daw

Now Ready
OUR LINE OF
Christmas Cards,
Christmas Booklets,
Christmas Novelties
—AND—
Calendars.
The Most Beautiful Goods we have ever shown.
Cranston & Co nov20daw

YANKEE MINCE PIES FOR THANKSGIVING —AT— MRS. CHAPMAN'S BAKERY, No. 7 North Thames St. nov20WS

SHORTHAND
In your own home through the mail in 24 easy lessons ONLY $5. Write at once for CIRCULARS. Gaffey's Shorthand School, NEW HAVEN, CONN. nov16daw

A FULL SUIT OR OVERCOAT! Whichever you say. Goods all in, and can give you anything you want. When handy, spend a few pleasant minutes looking over our collection. GEO. R. CLARK, Merchant Tailor. Room 4 Shannon Block. sep25d

REMOVAL. OFFICE DR. BRIGDEN OCULIST and AURIST, To Shannon Block, Corner Main and Shetucket Sts., Rooms 18 and 19. Special attention given to correcting all forms of abnormal vision with proper Spectacles or Eye Glasses. No fee charged in such cases except in ASTIGMATISM or where it is necessary to [illegible] in addition to fitting glasses. [illegible]

E. P. BREWER, M. D., 18 Washington St., GENERAL PRACTICE AND THE EYE. Office Hours: 8 to 10 a. m., 1 to 3 and 6 to — p. m. Telephone 38-2. nov16daw

The Bulletin.

Norwich, Wednesday, November 29 1893

The Bulletin should be delivered everywhere in the city before Six a. m.

Subscribers who fail to receive it by that time will confer a favor by reporting the fact to the Bulletin Co.

Slater Museum
Open every week day 9-12 a. m. 2-5 p. m.

The Weather Today.
Indications for Connecticut: Generally fair; slightly colder; west winds.

The Norwich Weekly Courier is the best weekly newspaper in New England at 50c a year.

NORWICH AND VICINITY.

CITY NEWS.

There will be services in St. Andrew's church, Greeneville, on Thanksgiving day, beginning at 10.30 a. m.

Contractor Congdon placed in position on Tuesday the brown sandstone facing to the wall of the annex to the Otis library.

Daniel Lillibridge of Packersville, Conn., has shot two foxes ahead of his two hounds Dodo and Huber, within a week.

Regular meeting of the board of trade this evening at 8 o'clock. Interesting reports are expected from several committees.

The rainfall Tuesday night amounted to .75 of an inch. The water is the reservoir is now nine feet and three inches below high water mark.

The Daughters of Liberty will give a masquerade social in Lucas hall this evening. All will be requested to raise their masks at the lower door.

A college student is reported as saying that on the whole he rather enjoys his studies. They furnish a needed relaxation from his athletic work.

The county commissioners on Tuesday granted licenses to Patrick Dolan of Jewett City, Patrick Mahoney, William H. Calahan and John C. Sullivan.

The first of the series of concerts by the Orpheus club will occur on Wednesday evening, December 6, instead of Tuesday evening, as previously announced.

Thursday, November 30, being the Festival of St. Andrew, the Apostle, and also Thanksgiving day, there will be a celebration of the Holy Communion in Christ church at 7.30 a. m. and morning prayer with sermon at 11 a. m.

Two tramps were found sleeping around the fire at the rolling mill in Thamesville Monday night. Officers Toomey and Kane escorted them to headquarters, and on Tuesday they appeared in court charged with vagrancy.

Thanksgiving will not come this year without bringing skating. The small boys glided over the suburban ponds on Monday and ran benders to their heart's content. Next to the turkey an inch of ice is dear to the boy's heart at this time.

The interesting play, "The Planter's Wife," will be the attraction at the Broadway theater tomorrow night. Mr. Lacy will enact his original part in the drama. It has been presented over one thousand times, and wherever given was pronounced to be one of the very best American war dramas ever written.

Arrangements are already in progress for the seventh annual concert and reception of White Cross council, O. B. L., and the committee in charge is [illegible] to make it surpass in brilliancy all of its predecessors. It is safe to predict that Breed Opera house will present a scene well worth witnessing on the evening of January 19, 1894.

Sol Smith Russell will appear at the Broadway theater Friday evening, presenting "April Weather." Mr. Russell has for years held a first place among American comedians. His methods are peculiar to himself, his artistic work so natural and his characters so lifelike and homely, that his stage portraitures are among the most familiar to the play-going public.

Suicide at New London.

The body of Edward Howe, formerly a bartender and clerk at the Winthrop hotel who has been out of employment for weeks, has been found in Shaw's cove. It is supposed that he committed suicide. He disappeared two weeks ago.

Watchman at the Naval Station.

The secretary of the navy has appointed Prentice Avery of Preston watchman at the naval station, near New London. Mr. Avery is a seaman, and for a long time he has been one of the leaders of the democratic party in Preston.

The Thirteen Club [illegible].

The Thirteen Club enjoyed a banquet and reception in their handsome rooms in the Shannon building Tuesday night. Flowers were distributed with pretty effect about the suite. Twenty out-of-town guests were entertained. A part of the entertainment was vocal music by Mr. L. J. Le Jeune and friend of Providence. The members and several of the guests responded to toasts that were of the usual after dinner order, witty, entertaining and story telling. Plates were laid for eighty in the dining room and Benjamin catered.

Laying of the Corner Stone.

The corner stone of the new chapel of the Union Sunday school at Sunnyside was laid Tuesday afternoon. The hour set for the ceremony was five o'clock, but it was verging upon six when the members of the committee, led by Mr. Levi W. Crouch, settled the oblong of marble in its future resting place.

Upwards of one hundred people had gathered to witness the ceremony. Mr. B. G. Smith spoke impressively of the sacredness of the mission which had brought them together, and fervently invoked the Divine blessing upon the undertaking of which the corner stone was symbolical.

Later on, at the usual weekly prayer meeting of the society, held in their hall, Mr. Smith read an appropriate selection from the scriptures, Mr. Crouch gave an entertaining history of the work of the society, and other members spoke in a congratulatory strain of the work already accomplished by the union.

In addition to the donation from the Norman family, the four local collectors have secured pledges of aid as follows: Mrs. Nelson Gallup, $400; Miss Jennie Gordon, $160; Mrs. B. H. Payne, $150; Mrs. E. Walter Phillips, $150.

Personal.

G. Fred. Noyes and wife have returned to their home after a visit with Mrs. E. F. D. Noyes of Mystic.

J. Palmer Story returned on Tuesday from a vacation of three weeks in New Jersey and Pennsylvania.

Miss Sarah Robbins of Ashford is visiting her brother on Laurel Hill avenue.

Miss Mary Greenman is entertaining Miss Holland of Spencer, Mass.

Mrs. J. N. Watrous of Sunnyside, whose leg was broken in a runaway some time since, and who was attended by Dr. Harris, has been taken to the Backus hospital.

Ladies Assaulted on Main Street.

Samuel Trolan created quite a disturbance about the city Tuesday evening. He assaulted several ladies and followed others about the streets. Finally he seized a woman on Main street near Mesahon's store and knocked her down.

The police were notified and Trolan was chased up to Church street and disappeared in the dark. At 7 o'clock he again appeared on Main street and accosted a man in front of Porteous & Mitchell's, calling him an insulting name. For this Trolan was attacked and the two men rolled over on the sidewalk. Officers Kane and Maher were attracted to the spot by the disturbance and they marched Trolan off to the cooler.

At the Theater.

Annie Ward Tiffany in Alfred Kennedy's comedy, "Lady Blarney," played to a small audience in the Broadway theater Tuesday evening. Those who chanced to be present enjoyed the development of the story, which, in the main, is jolly without being coarse, is founded upon a clever plot, and works up to unusually strong climaxes.

The star leaped at once into popular favor, arousing more enthusiasm than has been accorded an actress for many a day, and receiving very flattering curtain calls. She was well supported by Charles H. Crosby, Harold Hartsell, Jessie Bertman, and the remaining members of the company.

R. N. E. Wheel Club Elections.

At the annual meeting of the Rose of New England Wheel club held Tuesday evening in their rooms, the following officers were elected: President, John C. Quinlan; vice president, W. S. Allis; recording secretary, George W. Beardow; financial secretary, John M. Lee; treasurer, Arthur L. Peale.

These officers of the club were chosen: Captain, Walter F. Lester: first lieutenant, Harry E. Comstock; second lieutenant, L. Woisard; color bearer, H. D. Tracy; buglers, H. H. Woisard and John A. Carroll.

MAJOR CHENEY'S SUCCESSOR.

John B. Houston to Be Inspector on General Haven's Staff.

Ex Representative John B. Houston of Thompsonville has been tendered the appointment of major and brigade inspector on the staff of General George Haven, brigade Commander of the Connecticut National Guard. He will succeed Major Charles Cheney of South Manchester, who has resigned. Captain Houston is now serving as a private in the ranks of the Hartford City Guard. He was formerly paymaster, and at one time inspector of rifle practice on the staff of Colonel Cone of the First regiment.

O. U. A. M. GATHERING.

They Held a School of Instruction in New London Monday Night.

The largest gathering of members of the order of United American Mechanics ever held in New London attended the school of instruction in Smith Council hall Monday evening. There were about five hundred in attendance.

F. F. Smith council's team exemplified the first degree in a very proficient manner, and was heartily applauded at the conclusion of the work. Miantonomo council of Norwich then took the floor and exemplified the second degree with a correctness and impressiveness that has not been excelled on that floor.

The celebrated team of Ledyard council then came in, greeted with hearty applause, to the music of the fife and drum, and exemplified the third degree as only Ledyard council can.

It was past midnight when the degree work was finished, and a hearty supper served to the brethren. Many addresses were made during the evening.

There were representatives present from every council in this county and many from councils throughout the state.

DIED.

TAYLOR—In Greeneville, Nov. 26th, Ellis Taylor, aged 85 years. Notice of funeral hereafter.

PERRY—In Scotland, Nov. 28, 1893, Charles K. Perry, aged 47 years. Funeral Friday, Dec. 1, 1893, at 12.30 o'clock. Relatives and friends invited to attend.

FINLEY—In Greeneville, Nov. 27, Mrs. Ellen Finley, aged 80 years. Funeral from the residence of her son-in-law, George H. Lewis, No. 26 Fourth street, this Wednesday afternoon at 2.30 o'clock. Interment at Tolland, Conn.

HARRIS—In Jewett City, Nov. 28d, Betsey A. Harris, aged 73 years.

NEW ADVERTISEMENTS.

HOUSE FOR SALE. 26 Laurel Hill avenue (near Sunny Side) 2 tenements of 6 rooms each. For particulars, call at premises. nov29d

Sweet Florida Oranges. The Sweetest in the City. 25 Cents Per Dozen. And the finest Tokay Grapes that you ever saw, 15c. per lb. J. A. STODDARD & SON. nov29d 260 FRANKLIN STREET.

FINE SAGE CHEESE For Thanksgiving Dinner —AT— A. T. OTIS. nov29daw

ENGLISH CHEESE. ENGLISH CHEESE. Try a pound of OLD ENGLISH CHEESE —AT— C. D. BROWNING & CO'S. nov29d 25 SIXTH STREET.

NEW ADVERTISEMENTS.

OYSTERS, CHOICE OYSTERS. We have the best Mumford Coves and Clintons which are very fine. Escallops, Live and Boiled Lobster. Choice Salmon. —POWERS BROTHERS.— nov29d

Oysters! Oysters! Mumford Cove, Blue Point and Providence River Oysters. Salmon and Lobsters. Choice stock for Thanksgiving. —CHURCH BROTHERS.— nov29d

T. J. FALVEY
Will sell Animal Boas today at the following prices:

4 x French Coney,	$1.50
4 x Electric Seal,	2.00
Water Mink,	1.75
Western Mink, $3.	3.50 & 4.00
Black Marten,	5. and 6.50
Stone Marten 5 x,	7.00
Beaver,	4.75 and 6.50
Eastern Mink,	6.00 and 7.00
Hudson Bay Sable,	8.00
Wild Cat,	5.00
Krimmer,	3.50

And all other Furs at the same low Prices that have been named in these columns.

N. B. NEW CAPES RECEIVED TODAY.
T. J. FALVEY, nov28MWF SHANNON BUILDING.

THE BOSTON STORE
UNDERWEAR
We are offering special values in Ladies and Gent's Underwear and would call your particular attention to one item.
50 DOZEN
Ladies' high neck, short sleeves, ribbed shaped Merino Vests,
—AT—
49c. to Close,
Regular Price 75c.
On Sale this Morning.
Reid & Hughes. nov29daw

AT A COURT OF PROBATE HELD AT Norwich within and for the District of Norwich, on the 28th day of November, 1893.
Present—CHARLES W. CARTER, Judge.
Estate of Adin Cook, late of Norwich, in said district, deceased.
Ordered—That six months from the date hereof be, and the same are limited and allowed for the creditors to bring in their claims against said estate, and the Executrix, Mrs. Laura A. Cook of said Norwich, is directed to give public notice to the creditors of said estate to bring in their claims within said time allowed, by posting the same on the public sign-post nearest the place where the deceased last dwelt within the same town, and by publishing the same in a newspaper having a circulation in said District, and return make to this Court of the notice given.
Attest— CHAS. W. CARTER, Judge. nov29d

AT A COURT OF PROBATE HELD AT Norwich, within and for the District of Norwich, on the 28th day of November, A. D. 1893.
Present—CHAS. W. CARTER, Judge.
Alfred Hough of Norwich, in said District, lodged in Court an assignment of all his property for the benefit of his creditors to William H. Cardwell of Norwich, as Trustee.
Ordered, That the hearing relative to the acceptance and approval of said Trustee, be had at the Probate office, in Norwich on the 30 day of December, 1893, at 10 o'clock in the forenoon, and that notice thereof be given by publishing a copy of this order in a newspaper, having a circulation in said District and by posting a like copy on a public sign-post in said Norwich previous to said day of hearing and return make to this Court.
Attest—CHAS. W. CARTER, Judge. nov29d

NEW ADVERTISEMENTS.

Norwich, Conn., November 27th, 1893. The regular meeting of the Board of Trade will be held at their rooms on Wednesday evening, November 29th, at 8 o'clock. Interesting reports are expected from several committees, and a full attendance is requested. FRANK L. WOODARD, Recording Secretary. nov28d

Store and Tenement to Let
37 BROADWAY.
Store 23 x 60 feet. Light from front and rear. Tenement consists of kitchen and dining room in basement. Ample cellar room. Two parlors and six bed rooms on second and third floors. Large attic room. Spacious yard and garden in rear of premises. Store first class location for business on that fast developing business street, Lower Broadway. Tenement most desirable and convenient, being located in the heart of the city, and not more than five minutes walk from any important business place and office in the city. Terms to suit the times to the right party. Lease for term of years granted if desired. For terms, inquire of REV. P. P. SHAHAN, 251 North Washington street, or E. CLAIN, 25 Broadway. nov28d

WHITE CHINA For Decorating. At bargain prices this week to make room for more HOLIDAY GOODS.
WHITNEY'S, 41 Broadway, Central Building nov28d

WHISK —:— BROOMS CHEAP, AT HOWE'S - LEATHER - STORE. sep25MWF

PIANOS and ORGANS Tuned and Repaired. Country Tuning solicited. sep25WFsw E. B. BAKER, 25 School Street.

CARRIAGE ROBES —AND— DRIVING GLOVES —AT— PRENTICE'S. nov27MWF

Two Bargains. Men's Wool Boots with Lumberman's Overs. Men's Rubber Boots, this year's make, worth $3.00.	Price for Week Ending Dec. 2, $2.50.

—AT— HERRICK'S, Opposite Porteous & Mitchell's. Agent for W. L. Douglas $3 shoe. nov29d

MILLINERY.
Fine Quality French Felts
Have purchased from a manufacturer, a line of samples, all new and desirable colors, a large line of shapes. Most of the goods are perfect. A few show the marks of handling. Have also added from my own stock several dozen fine Felts that have been sold from $1.50 to $2.25—All to be sold at
79 CENTS.
T. E. McCLENATHAN. Wholesale and Retail. nov16daw

NORWICH BIRD STORE. Parrots, Rabbits, Squirrels, Guinea Pigs, African Finches, etc. Bird Seed and Mocking Bird Food and all kinds of Bird Supplies. Bird Cages in great variety. 56 Main St., Norwich, Conn. aug8W

Only About 15 —OF OUR— Free Etchings LEFT. ALL GOOD SUBJECTS
If you wish to be among the lucky ones to secure one of these Gems of Art, call at once.
M. J. FARRELL, 51 -:- Broadway. nov16daw

Graduates AIDED TO EMPLOYMENT A general fitting for business at the Norwich Business College. EARL M. SWIFT, nov16daw 60 MAIN ST.

JOS. ROGERS, JR. And the very finest Banjo and Drum Heads made, having received the highest award at the CHICAGO COLUMBIAN EXPOSITION. I have been appointed sole agent for the above heads. Prices no higher than ordinary [illegible] PLAUT, [illegible] MAIN STREET. nov16d

NEW ADVERTISEMENTS.

BULLETIN CO.
WE DO ALL KINDS OF PRINTING
DON'T SEND YOUR ORDERS TO NEW YORK OR BOSTON.
WE GUARANTEE OUR PRICES.
CORRESPONDENCE SOLICITED.
NORWICH, CONN.

WHITE CHINA —AT A— Great Sacrifice. In order to reduce our stock of White China, we offer the entire line at prices sure to attract the attention of CHINA DECORATORS. Smith Bros nov27d

THANKSGIVING SALE. Great Mark Down in Trimmed Hats. All of our $2.00, $2.50 and $3.00 Hats, reduced to $1.60. All of our $3.50, $3.75 and $4.00 Hats, reduced to $2.38. All of our $4.50 and $5.00 Hats, reduced to $2.75. Children's Trimmed Hats from 75 cents to $1.75, worth double. A large line of Felts in all colors at 49 cents, reduced from $1.00. Children's Short Eiderdown Cloaks from $1.38 to 5.00, worth from 2.00 to 8.00. Novelties in Stamped Linen goods. B. GOTTHELF & CO. Wholesale and retail. nov28d

WINTER CLOAKS. Just received, a full line of [illegible]. Mrs. H. D. STILLMAN, 237 Main Street. oct17MWF

C. O. SEVIN & SON. AGENTS FOR RADAM'S MICROBE KILLER. nov28daw

ORRIS TOOTH POWDER PREPARED AT STEINER'S PHARMACY Will Cleanse and Beautify the Teeth WITHOUT INJURY. nov24d

Alling Brothers, 10 to 14 Main St.
For the Next Two Weeks we offer our entire stock of HATS at the following reductions:
STIFF HATS, All the Latest Shapes,
$1.25 reduced from $1.50
$1.50 reduced from $2.00
$2.00 reduced from $2.50
$2.50 reduced from $3.00
NEW ALPINE HATS.
$2.00 from $2.50
$1.75 from $2.25
$1.50 from $2.00
$1.25 from $1.50
Men's 75c. Caps 50c.
Alling Brothers. nov29daw

NEW ADVERTISEMENTS.

UNITED STATES Savings and Loan Company,
Paid in Capital........ [illegible]
Subscribed Capital........ [illegible]
3 Classes of Certificates are Issued.
7% Guaranteed Bond Certificates.
6% Partial Dividend Bond Certificates.
Installment Bond Certificates, payable monthly. Denominations $1,000 to $5,000.
[illegible]
Office 4 Shannon Building, Norwich. aug21WS

APPLES, ORANGES, LEMONS, NEW RAISINS, NEW PRUNES, NEW DATES. Fresh Pork & Sausages, 12c lb. —AT— NORWICH CASH MARKET CO. 122 West Main. nov28d

Now Ready To show our line of WALL PAPERS For the fall trade, also a full line of Room Mouldings, Hooks and Picture Wire. I am prepared to do all kinds of Painting and Decorating and all kinds of Hardwood Finishing. P. F. Murtagh, 87 Main St. oct6d

The latest Walking Boot for Ladies is our New 7 large Button, Extension Sole, Military Heel, in Fine Glazed Kid. FRANK A. BILL, 104 Main St. nov24daw

PITCHER & MAIN ARE SELLING —FRENCH PEAS— At 15 Cents per Can. oct26 63 North Main street.

Families in Want of Choice Butter for Winter Use Should at once order through their Grocer, as we have some fine October Vermont Dairy and Creamery Butter just in. No goods at retail. ALLEN, WORTH & CO., Norwich and New London, Conn. nov7MWF

DR. N. P. SMITH, Office No. 8 Broadway. Hours 11 a. m., to 1 p. m., 4.30 to 5.30 p. m. aug28d RESIDENCE 300 MAIN ST.

FOR RENT. A Fine Tenement of 7 large rooms with modern improvements, within five minutes walk of the post office. A Brick House of 10 rooms, with modern improvements, situated 130 Broadway. A Frame Dwelling of 10 rooms, in good repair, situated 138 High street. One Tenement of five rooms at 60 Boswell avenue. Apply to NICHOLAS TARRANT, Real Estate and Insurance Agent, 42 Main Street, City. nov21d

J. P. BARSTOW & CO., 23-25 Water Street, Are the Headquarters for RICHMOND FURNACES, PARLOR STOVES —AND— RANGES. WE HAVE A FEW BARGAINS IN SECOND HAND STOVES. PRICES LOW. nov16daw

FOR SALE. The Four-Story Brick Block situated Nos. 13, 15, 17 Commerce street, suitable for wholesale or manufacturing business, with new wharf in rear of said block. For further particulars call on or address NICHOLAS TARRANT, Real Estate Agent, 42 Main St., City. nov8d

THE HUMAN BODY Is Full of Disease, and you must seek salvation through a healthy stomach, by using CROCKER'S MAGICAL STOMACH POWDERS Try them. For sale by all Druggists. nov22d

IF YOU WANT TO SELL YOUR GOODS advertise them in THE BULLETIN.

Norwich Morning Bulletin.

VOL. XXXV.—NO. 11,760 NORWICH, CONN. THURSDAY, NOVEMBER 30, 1893—SIX PAGES SIX DOLLARS A YEAR

THIS MORNING'S NEWS.

The Weather.

The following record, reported from Devin's pharmacy, shows the changes in temperature and the barometric changes:

November 29.

	Thermometer.	Barometer.
7 a. m.	39	30 02
12 m.	54	30 01
6 p. m.	47	29 98

Highest temperature during 24 hours 54.
Lowest temperature during 24 hours 38.

City and Vicinity.

Light rains.
Distribution of Thanksgiving dinners.
Death of Mrs. Eliza K. Kenyon.
Burial of John B. Durfey.
A horse's close call.
Barges afloat in the sound.
Colchester post office robbed.
Inquest on John M. Wood of Lyme.
Monthly meeting of the board of trade.
Earthquake in Norwich.
Injunction issued against the holding of a city election in Willimantic.
A hungry boy searching for his mother.
Fire losses at Putnam.

State.

Sparks from a locomotive cause $1,000 fire loss in Trumbull.
Official report of Inspector Wetherill of the last Ellastic encampment.
A Hartford man disappears leaving his family destitute.

General.

Ex-Minister Stevens' answer to Commissioner Blount.
President Wilbur's ultimatum to the Lehigh strikers.
Conflicting opinions on the Wilson tariff bill.
New Hampshire mills starting up.
Railway collision in Italy—passengers burned to death.
The trust law upheld in Massachusetts.
A Maine woman arrested for writing defamatory posts.
Spaniards realize the stern realities of war.
Mayor of Pawtucket threatens to cut down telegraph poles.
A piano tuner stoned to death in Illinois.
Boston produce market quotations.
Thrilling experiences of a shipwrecked crew.

SPECIAL NOTICES.

"Things by seasons, seasoned are."

A good, warm, well-made, comfortable overcoat is about as seasonable a subject as we can think of, just now. That's probably because we are in the business. Other people seem more concerned about Football and Thanksgiving.

R. D. JONES & SON.
Merchant Tailors....118 MAIN ST.
(Over C. C. Hine' stores) novsd

ST. CLOUD HOTEL,
Broadway and 42d St., N. Y.
EUROPEAN PLAN.
New Management, New Furniture, Electric Lights, Sanitary Plumbing and all improvements. Rooms from $1 per day and upward. Free transfer of baggage by our own conveyance to and from Grand Central Depot and Post Office R. R. H. D. HARRY, Prop.
Formerly proprietor of Hotel Shoreham, 5th ave., Washington, D. C. novsd

—THE—
COCHRAN HOTEL,
WASHINGTON, D. C.
Cor. 14th and K Sts.
Cable cars, connecting with all depots and public buildings, pass the door. House new, plumbing perfect, table the best. New England headquarters.
novsd F. J. HART, Proprietor.

—TRY—
DR. DUPREZ'S SYRUP.
For Coughs and Colds.
It Acts Like Magic.
Price 25 and 50c per Bottle.
AT ALL DRUGGISTS.

MRS. BIRD'S LUNG CURE
is the name, and every body knows what it is for. If you have never used it give it a trial.
Contains No Anodynes.
SOLD BY ALL DRUGGISTS and GROCERS.
novlyd

TAKE A FRIEND'S ADVICE
AND USE
DR. HOUGH'S
COUGH and LUNG BALSAM
Sure Cure for all Coughs and Colds.
Price 25 Cents.
Sold by all druggists and medicine dealers.

COMPOUND
TOLU AND LUNGWORT
COUGH SYRUP
A Never Failing Remedy.
Coughs, Colds, Croup, Etc.
Gives immediate relief in severe individual.
TRADE SUPPLIED BY
Lee & Osgood, - - - Norwich,
Nichols & Harris, New London,
Walter Price & Co. Westerly, R. I.
octlldaw

WIND COLIC,
Chronic Infantum, Diarrhœa, Dysentery, Rheumatism, and all all diseases incident to children, especially during teething, prevented and cured by
Russell's White Drops.
50c Bottle. All Druggists.

ANDREW HYDE, D. V. S.,
VETERINARIAN,
Office 27 State Street. Office hours 1-3.
Telephone 58-21.
novlld

EX-MINISTER STEVENS' ANSWER

To the Misrepresentations of Commissioner Blount.

WHY TROOPS WERE LANDED.

Queen Liliuokalani Herself Inaugurated the Revolution.

ANGUSTA, Me., Nov. 29.—The lines of official duty as followed by myself and Captain Wiltse, and the course of the administration and of the senate committee of foreign relations, in the critical Hawaiian days of January and February last, were exactly on the lines marked out by Secretary Marcy in 1854, and by Secretary Bayard in his dispatch to Minister Merrill, July 12th, 1887. Marcy's instructions and draft of treaty provided for annexation. Bayard's instruction, of 1887, held the United States minister and naval commander at Honolulu responsible for the protection of American life and property and the "preservation of public order."

* * * * * It is clear enough from Blount's manner on the day of his arrival at Honolulu, as well as by his letter to the department of state written shortly after, that he designed, at whatever cost, to repudiate the views and action of the recently terminated administration, and that in order to do so he must impugn the action of Minister Stevens and of the commander of the United States ship Boston. A total stranger, it was impossible for Mr. Blount to know how uniting it was for him to take up his quarters where he was certain to be surrounded by royalists, and where the supporters of the provisional government would be reluctant to go.

* * *

As a precautionary safeguard against thus shutting out the Americans from ready access to Commissioner Blount, a wealthy and a highly respectable widow lady of the American colony was ready to grant the use of her house to Mr. and Mrs. Blount, the commissioner to pay the mere amount it would cost him to live at the Royalist's hotel. This private house was situated near the United States legation, in the quarter of the city where annexationists and royalists could have unobstructed access to the commissioner, and where he could conveniently avail himself of the legation records. This polite offer of an American residence to an American commissioner did not originate with the provisional government nor did the provisional government have anything whatever to do with the proposed arrangement. A committee of three American citizens, born and educated in the United States, the superiors of Mr. Blount in education and manners, men who had not taken part in the revolutionary proceedings of the previous week, went on board of the Rush when that vessel came into the harbor, while I was courteously meeting Mr. and Mrs. Blount on their arrival. At the request of the three American gentlemen I introduced them to Mr. Blount. His manner of receiving their visit repelled them, and they asked me to state the reason why it would be "pleasant to him, and better for all concerned, not to go to the Royalist's hotel, but to take residence on neutral ground, where he would be master of his own surroundings. As delicately as I could do so, I stated the offer of the committee of his countrymen, pointing out to him that by accepting their proposition he would be near the archives of the legation, which he could conveniently use, which I would be pleased at once to place at his disposal. Brusquely, not to say insultingly, he refused the courteous and honestly intended offer of his countrymen and at once placed himself amid royalists and ultra-British surroundings, the British legation being near this Royalist's hotel, at which the British minister soon took residence and living.

The effort in his report to cast imputation on the provisional government and myself as to the offer of the American house to an American commissioner will be estimated at its true value by the American public.

Blount squarely asserts that I promised to aid the committee of safety by force. This is emphatically and categorically untrue. In reply to rival parties at different times, whether the representatives of the queen or her opponents, my answer was always the same, that the force would not land until danger should be plainly imminent, and then only to protect American life and property, and to no one did I ever hint that I could, or would, recognize any but the de facto government, whether monarchical or republican, and as I said in my letter to Secretary Gresham. I here reaffirm that royalists and their opponents had equal access to the legation and to its official head. The best answer to the baseless charge, that I promised to use force against the queen, is the order of Captain Wiltse to his officers and his men, "To remain passive" and that no force was used, though the queen, through her ministers, strongly requested it hours before the provisional government was recognized by me and all the other diplomatic representatives in Honolulu.

All insinuations and implications in Blount's report, that I was averse to his access to the legation records, is a shameless perversion of facts. To show the character of the men into whose environment he so quickly placed himself, I took to him the printed dispatches of Minister Merrill to Secretary Bayard, the printed records of the recently adjourned legislature, containing the recorded votes for and against the lottery gang, the recorded votes as to the recent charges of ministers, the official copy of the lottery charter, evidence of decisive value, if he had really come to Honolulu for any other purpose than to convict Harrison's administration, and the senate foreign affairs committee of hasty and ill advised action in January and February last.

His manner while allowing me to leave these important documents in his room showed that he cared not to receive them, and the general drift of his report indicates that he did not even read them.

* * * * * *

The charges, implications and insinuations of Commissioner Blount against President Dole, Minister Thurston and other chief men of the provisional government are as baseless and unjust as those against myself and Captain Wiltse, now sleeping in his honored grave.

* * * * * *

The landing of American forces in Honolulu had repeatedly taken place in a period running over many years. This happened in 1874, in 1887, in 1889, and was on the eve of being done on several other occasions. Several times prior to the events of January last, I had been notified by the representatives of the queen to be in readiness to receive a request to land our naval force. Repeatedly had our naval commanders during my official residence in Honolulu got everything in readiness to land on information as to signs of danger which they and their officers had gathered by being in close touch with the then existing state of things.

The elements and forces of Hawaii in play in 1887, 1889 and in 1893 were and are essentially the same. The breadth and strength of the prevailing elements and forces in 1893 being more decisive than in the former periods. Those who assert to the contrary are not honest, else they do not understand what they have written about. To say that the overturn of the Hawaiian monarchy was bogus, a mere scare, is as absurd as would be the claim of those who might assert that the fall of Louis Phillippe in 1848 and of Louis Napoleon in 1871 was an illusion and a fraud.

Mr. Blount's shamefully unfair attempt to cast suspicion on myself in the matter of the hall for the men of the Boston, on the first evening of their landing, I have answered in my letter to Secretary Gresham. I will repeat my language here.

For the occupation of Arion hall by the men of the Boston the committee of public safety and supporters of the provisional government had no more responsibility than Secretary Gresham himself.

One of the chief objects in view by myself and Captain Wiltse in landing the marines and sailors was to quiet the fear and panic in the city that incendiary fires might be set by irresponsible parties for sake of plunder. This fear was augmented by the fact that most of the buildings of the city are of wood. The request made of me by Captain Wiltse and his officials when they came ashore was a hall for shelter, and maps of the city to enable them to act effectively if tumult and incendiarism should come, so that they would know how to act with rapidity and efficiency. To obtain the hall and secure the necessary maps occupied my time until late in the evening, there being only one man of the city in the legation, others being obtained by application at different private houses.

Queen Liliuokalani inaugurated the revolution by attempting to destroy the constitution by revolutionary means. From Saturday afternoon, January 14, to January 16, there was no government in Honolulu, except in the united and self-possessed attitude of the citizens, who assembled in a great mass meeting on January 16, and consummated their efforts for law and order by the establishment of the provisional government on the 17th, which was promptly acknowledged by all the foreign representatives, who were familiar with the circumstances of its creation. It was nearly fifty hours after Liliuokalani and her favorites had destroyed her throne by a revolutionary outbreak when the men of the Boston landed in the exciting hours preceding and following her fall, her representatives, as well as those who formed the provisional government, had equal access to the legation. To all proper inquiries my answer was, that the United States marines could not take sides, but whatever de facto government might exist, would have to be recognized. When I did recognize it late in the afternoon of the 17th, the provisional government was complete master of the situation, had full control of the city and of the government archives. The only government that existed, or could exist under these circumstances, was the provisional government.

JOHN L. STEVENS.

Augusta, Me., Nov. 28, 1893.

MINING ENGAGEMENTS.

Report of Capt. Wetherill, Sixth Regiment U. S. Infantry.

HARTFORD, Conn., Nov. 29.—The report of Captain Arthur M. Wetherill, Sixth Regiment, U. S. Infantry, of his inspection of the Connecticut National Guard in camp at Niantic last August, was made public by the adjutant-general today.

Captain Wetherill remarks on the great preponderance of rank in the governor's staff and the staff of the brigadier-general and says that the duties required of them could be as well performed by officers of lower rank. He commends the encampment generally, but advises holding it for ten days instead of six. New rifles for the infantry are needed and the Gatling guns are old fashioned. Captain Wetherill noted the absence of company commanding officers at morning camp drill. He criticises the slack performance of guard duty and the undue familiarity between officers and men. Captain Wetherill finds the force comprised of good material and commends the state for being able to quickly mobilize the troops.

A NEW CITY SCHEME.

Injunction Issued Against Holding an Election in Willimantic.

WILLIMANTIC, Nov. 29.—The new city of Willimantic was thrown into a state of excitement Wednesday by the appearance of Sheriff Pomeroy with an injunction issued by Judge Carpenter, upon the petition of Charles A. Capen and signed by John L. Hunter as justice of the peace, against the holding of the city election on Monday, on the ground that the vote upon the acceptance or rejection of the city charter should have been taken under the secret ballot law.

The warden and burgesses have been summoned to appear before Judge Carpenter of the supreme court at his office in Hartford, at 10 o'clock a. m. Saturday, to show cause why the injunction should not remain in force.

The three parties have held their caucuses, nominated full city tickets and are ready to proceed to the ballot which shall decide who shall be Willimantic's first mayor.

The injunction may be dissolved; but should the legal issue raised be considered valid and the injunction become permanent the warden and burgesses will continue in office, till Willimantic has legally accepted the charter making it a city.

The Big Turkey From Westerly Will Be Dispensed Later.

WASHINGTON, Nov. 29.—President and Mrs. Cleveland will not eat their Thanksgiving turkey at the White house. They will take dinner with the postmaster general and Mrs. Bissell. Covers will be laid for eight, the other guests being Secretary and Mrs. Gresham and Secretary and Mrs. Carlisle. The big Thanksgiving turkey which Horace Vose of Westerly, R. I., sent to the White house in accordance with his custom for the past twenty years, will be kept for a future occasion.

Rifians Strengthening Their Position.

MELILLA, Nov. 30.—The Rifians are strengthening their position and are ready to make staunch resistance when the Spaniards advance. The Spanish troops continue to arrive. Twenty-three generals are already here.

Business Houses in Ashes.

BIRMINGHAM, Ala., Nov. 29.—Seventeen business houses were burned at Jasper, Walker county, last night, causing a loss of about $20,000, with but little insurance.

A dispatch from Paris says the report that M. Spuller has succeeded in obtaining a cabinet, is not confirmed.

SAVED FROM THE JAWS OF DEATH

Story of the Sea That Reads Like a Tale of Fiction.

HOURS OF TERROR.

Thrilling Experiences of the Crew of Schooner Louise Randall.

NEW YORK, Nov. 29.—Two two mates and the four sailors of the rescued crew of the schooner Louise Randall were interviewed in one of the hospital reception rooms this evening. It was a frightful experience, First Mate Smith said, that we have been through—such as few that follow the sea have and live to tell the tale. We shipped from Philadelphia last Friday about 3 p. m. We were loaded with stove coal in bulk and bound for Boston. We reached the capes at the mouth of the Delaware Sunday forenoon and put out to sea with a light wind blowing from the south, south-east. This breeze continued all Sunday and Sunday night but Monday afternoon the wind freshened.

"At 6 p. m. we reefed the spanker, main and mizzen sails and continued on under a single reef. We were sailing east by north. The second mate was on the lookout and Thell and Bergstrelus were at the wheel. By 8 o'clock Tuesday morning the wind was blowing a good stiff gale and we were being carried along dead before it. Suddenly the schooner lurched, and righting herself continued on for a short distance and then gave another heavy lurch. The port rail went under water, and at the same time the foremast gaff and boom parted and the sail was blown away. The cargo had shifted and the schooner had listed to the port side. The men at the wheel were ordered to clear away the anchors.

"The port anchor was let go, but it only strung along out behind. Then a heavy sea struck us and carried away our long boat from the davits in the stern. We kept on as best we could until about 4 o'clock, when the second mate from his lookout on the forecast reported breakers ahead. The sea was high and the wind was blowing such a gale that we could scarcely keep our feet. All hands had already been piped on deck. Scarcely had the lookout given the alarm when we struck. Then the ship begins gradually to settle down. We all took to the rigging. First we went up the mainmast, but the captain thought the foremast was the safest and we changed to that.

"We were not able to save any of our possessions. No sooner had we found safety in the rigging than the great waves broke over the boat. Mrs. Randall, the the brave little woman she is, kept perfectly cool and collected. All during the twenty-four hours and over, of our privations, she sat on the cross tree trying to cheer us up. The wind howled through the rigging and we were compelled to keep beating ourselves with our arms to keep out the chill. Two or three times it seemed to me that I would freeze to death and the others were in much the same dread. We were all severely lashed to the masts and endeavored to keep up our spirits. We saw with great joy planes the day break and then found out about where we had foundered.

"We had all believed we were at least twenty miles from the place the boat struck. The lines that were fired by the life saving crew either did not reach us, or were broken when in our hands. This morning when the Merritt came to our assistance, the two men in the mainmast rigging scrambled down and were taken in a boat that had been sent our way. Then the boat came up to the foremast and we were all taken on board. We were benumbed by the cold and suffering from hunger. Not one of us had had a bite to eat for over twenty-four hours and none were heavily enough clad to withstand such exposure. Mrs Randall wore a dress of light material, but fortunately when she had come on deck she had thrown on her shoulders her heaviest cloak. She passed that twenty-four hours on the mast bareheaded. When her time came to go down she did it with more ease than the most of us."

The report that there was a boy among the wrecked crew evidently arose from the watchers on the beach mistaking one of the smaller sailors for a youth. Mrs. Randall was born and reared at Vineyard Haven. Her maiden name was Lizzie Dillingham. Her father and grandfather were skippers. She has for several years accompanied her husband on his voyages. Captain Randall is a native of Port Jefferson. Otto, the engineer, left the hospital tonight, going to his home in Boston.

Stolen Stamps Found Short in the Accounts.

HARTFORD, Conn., Nov. 30.—Henry W. Hall, collector for a Springfield picket in the slot stamp delivery machine company, is missing, and his accounts are in an unsettled condition. He has been working for a few months for the company, placing the machines and collecting the money dropped in the slot.

He previously worked for the Hartford Stamp Delivery company, which manufactures a similar machine.

About three weeks ago Frank M. Spooner, the general manager of the company, found Hall deficient in his accounts. He agreed to make the shortage good, but failed to satisfy Mr. Spooner, and has now disappeared.

Acting as Mediator Between Strikers and Masters.

GLASGOW, Nov. 30.—Mr. Nathaniel Dunlop of the Allan Steamship company is acting as a mediator between the striking Scotch coal miners and the masters. He has proposed that the miners be given an advance in their wages of 6 pence a day until February, and that wages then be regulated by a board of conciliation. The masters will consider the proposal.

Their Most Intimate Friends Were Not Invited.

BOSTON, Nov. 29.—An event of much interest and causing much surprise was the marriage on Monday last of Miss Belle Stokes and Mr. Charles E. Inslee, both members of the Grand Opera house stock company. So secretly was the marriage conducted that their most intimate friends were not aware of it until today. Miss Stokes is a sister of Mrs. John Stetson and widely known.

George F. Rogers' Bequests.

NEW LONDON, Nov. 30.—The will of the late George F. Rogers gives $2,000 to the National Woman's Christian Temperance union and $2,000 to the Connecticut Woman's Christian Temperance union.

Bequests for a Truce Rejected.

LONDON, Nov. 30.—The Times' correspondent in Madrid says that Gen. Campos has rejected all the Rifians' requests for a truce. Gen. Campos is expected to advance upon the enemy very soon.

A Russian scientist has succeeded in tracing all a man's diseases to the fact that he wears clothes.

TODAY'S GAME.

Princeton and Yale Eleven Arrive at New York.

NEW YORK, Nov. 29.—Accompanied by flocks of their fellow-students, the Yale and Princeton foot ball teams arrived in this city tonight. The Princeton contingent went to the Murray Hill and the Yalensians were quartered at the Fifth Avenue hotel. Both hotels for the rest of the evening swarmed with college boys, would-be college boys and well wishers of college boys. After a time the two lobbies overflowed and emptied a big surplus on Broadway from Twenty third street to Forty second street.

Capt. Byrnes was so impressed by the good behavior of the students that he gave no special orders to the police in the parts of the city frequented by the enthusiastic young men.

At the Hoffman house numerous bets were made by the supporters of the eleven. Princeton began by asking 4 to 1. These odds were picked up and bet so many times by the Yale followers that the Orange and Black asked for 5 to 2. A great many wagers were made at those figures. A few bets were laid of 1 to 6 that Yale would not score. It was 2 and 3 to 1 that the Jerseymen would put the ball behind the Yale goal line at least once during the game.

The Yale men are very confident of success. They believe their opponents will not score. The Princeton men are confident of scoring and have great faith in their ability to win.

Some few of the Yale team strolled about the corridors of the hotel during the evening but every man was abed by 10 05. They will arise at 7 tomorrow and after a short walk, will breakfast and then go to the grounds. The men appeared to be in excellent spirits.

The Princeton team retired after a light lunch. The men were all in fine condition. At the Hoffman house and the Fifth Avenue a dozen speculators with tickets full of tickets for the game were selling them at $6 and $7 apiece.

Harvard's Backers Feel Rather Shaky.

BOSTON, Nov. 29.—Jarvis field is in first-class condition for the big foot ball game tomorrow between Harvard and the university of Pennsylvania. The finishing touches have been given to the place and a large crowd is expected. There will be seats enough for everybody. What little money Harvard's backers saved from Saturday's Waterloo they are rather shaky about placing on the crimson team. A number of bets have been made at even money, but few have given Harvard a preference. One Harvard man took the short end of five to one that the team would beat Pennsylvania's score by 12 points. On the whole there has been but little money placed and no large bets recorded.

ANNUAL REPORT

Of Commissioner of the Navy O'Brien—Tonnage of the Country.

WASHINGTON, Nov. 29.—The annual report of Commissioner of the Navy O'Brien says: The tonnage of the country exhibited an increase from 4,765,941 in 1860 to 4,826,071 in 1892. There was a decrease in sailing tonnage but an increase in steam tonnage. American tonnage engaged in domestic commerce, which is exclusively reserved against foreign competition, showed a gratifying increase.

On the other hand, American tonnage engaged in our foreign commerce which is exposed to the free competition of foreign nations exhibited considerable decrease. The tonnage of the American and foreign vessels entered at our ports shows a decrease as a result of the general depression of trade.

The shipping interests of the great lakes have been very prosperous during the last six months. The tonnage which passed through the Detroit river during the year 1893 amounted to 24,768,000 tons, whereas the tonnage which passed through the Suez canal during the same year amounted to only 7,712,026 tons.

The iron shipbuilding interest of the country have prospered during the last five years. The difference in the cost of iron shipbuilding in the United States and foreign countries will be gradually reduced as the result of greatly superior advantages in material and the development of large shipbuilding establishments in various parts of the country. These have been greatly stimulated by the building of ships of war for the navy.

The upbuilding of a naval reserve made up of men actually connected with the merchant navy is recommended, but the establishment of a marine board is regarded as undesirable.

Commissioner O'Brien declares that the statutes and official relationship of the bureau of navigation ought to be radically changed. He recommends the creation of a department of commerce, which shall include all the bureaus of the various departments of the government which do directly or indirectly with the interests of commerce and navigation.

UNION PACIFIC RECEIVERS.

Will Forward an Application for Permission to Pay Interest.

NEW YORK, Nov. 29.—The Union Pacific receivers having reached an agreement with the trustees of the Kansas Pacific consolidated mortgage, the receivers will forward tomorrow an application to the court at Omaha for permission to pay the interest which was due Nov. 1 on the following obligations and coupons: the usual interest on the three years' note under which Drexel, Morgan & Co. are the trustees, Kansas Pacific Consolidated, Kansas & Denver extension 6s, Atchison & Pike Peak 6s, Central Branch Union Pacific 7s.

The receivers have also decided to petition the court to pay interest on the following obligations and securities which fall due December 1: Union Pacific collateral trust 5's, amounting to $116,938; Union Pacific 6's notes, interest due February 1, monthly installments, amounting to $55,248; Kansas Pacific (middle division), first 6's, amounting to $121,080.

The government directors and receivers have written to President Cleveland recommending the appointment of Frederick R. Coudert as a government director, to fill the vacancy which now exists.

E. T. L. E. & W. Officers Elected.

NEW YORK, Nov. 29.—The board of directors of the New York, Lake Erie & Western Railroad company met today and re-elected the following officers for the ensuing year: John King, president; R. B. Thomas, first vice president; G. H. Vallient, second vice president; A. Donaldson, third vice president; A. B. McDonough, secretary, and Edward White, treasurer.

Suit Against the Seamen Will Discontinued.

NEW YORK, Nov. 29.—The suit commenced by Peter Sinnt and others against Lawrence Drake and others disputing the will of Mrs. Anne Seaman was formally dismissed today by Judge Patterson. The plaintiff sought to prove that Mrs. Seaman was of unsound mind and incompetent to make a will. Property of great value was involved in the suit.

WILBUR'S ULTIMATUM.

Lehigh Company Agrees to Take Back as Many Employes

AS PLACES CAN BE FOUND FOR.

Without Prejudice on Account of Their Being Union Men.

WILKESBARRE, Pa., Nov. 29.—President Wilbur of the Lehigh Valley road issued the following ultimatum today:

"The company agrees to take back as many of its employes as it can find places for without any prejudice on account of the fact that they struck, or that they are connected with any labor organization.

"When in the employ of the road committee from the various classes of employes will be received and their grievances considered and justly treated and in employing men in the future the company will give preference to former employes when the strike is delared off."

The strike leaders and arbitrators were together tonight nearly two hours, and when they got through, the latter left for their homes. The arbitrators declined to give out any statement, merely saying that their labors were at an end. Chief Youngson, however, stated emphatically that the question of declaring the strike off had never for a moment been considered by the grievance committee.

General Manager Voorhees said tonight that after the arbitrators were informed that President Wilbur's ultimatum was as favorable as anything they could get, the visitors devoted themselves to the task of securing the best they could for the strikers. The belief that the leaders have virtually decided to declare the strike off is strengthened by the significant utterance of Mr. Voorhees.

Scheduled Trains Running.

AUBURN, N. Y., Nov. 29.—All scheduled trains, freight and passenger, with one exception, were running today on the Southern Central division of the Lehigh. All was quiet at this station. The strikers are still firm in their determination to stay out. They claim to be in expectation of receiving an important communication late this afternoon.

CRUISER BOSTON'S.

Vessel Behaved Well on Her Run to the West Indian Islands.

WASHINGTON, Nov. 29.—Brazilian Minister Mendonca has received a cable dispatch announcing the arrival yesterday of the cruiser Blothecoy at the West Indian Islands. The dispatch stated that the vessel had behaved beautifully. Senhor Mendonca expects some time tonight to hear of the arrival of the America at the same port. The two vessels will then leave in company within the next twelve hours for Brazil. They left New York under sealed orders. These orders will be opened when they sail from the West Indies. They will steam direct to one of the ports in northern Brazil, where they will receive instructions from Rio, which will govern their future movements. The America and the Blothecoy are looking for the rebel cruiser Republica, and if they meet, says the minister, there will be trouble.

GILT A BORDER TRIBE.

No Armed Men Have Passed Over Into Mexico.

WASHINGTON, Nov. 29.—A telegram received at the war department this morning from Brigadier-General Wheaton, commanding the military department of Texas, confirms the belief that the alleged Mexican revolutionary trouble was more visionary than real.

Gen. Wheaton says it is quite certain, and is admitted by the Mexican authorities, that no parties of armed men have crossed to Mexico from the American side.

Left His Family Destitute.

HARTFORD, Conn., Nov. 30.—Edward M. Abbey, a contractor of stone and masonry work at Portland, left his family last Thursday and has not since been heard from. He left his wife and two children in destitute circumstances, and yesterday her father took the family to his home in Glastonbury. Abbey took plenty of money with him, but leaves many creditors, which is considered to be the cause of his disappearance. He is believed to have gone to New York.

To Run Only One Hour a Day Less Than Usual Winter Schedule.

NEW HAVEN, Conn., Nov. 29.—The hardware factory of Sargent & Co., this city, will begin working six days a week, eight hours a day, next Monday. During the past two months the company, which employs over 2,000 persons, has been gradually increasing the number of hours of work, and beginning next week the factory will be running only one hour a day behind the usual winter schedule.

Barn Fired by a Locomotive Spark.

MIDDLETOWN, Conn., Nov. 29.—A barn at Westfield, near this city, owned by Martin Petrowski, was destroyed by fire late Tuesday afternoon, with its contents, consisting of seventeen tons of hay, five tons of straw and many farming implements. The loss is $1,000; insurance $400. The fire was started by a spark from a locomotive on the Meriden division of the New England road.

Steamer Arrivals.

At New York—Majestic from Liverpool.
At Boston—Columbian from Liverpool.
Passed the Lizard—New York from New York.

The coinage of the $15,000,000 in gold at the Philadelphia mint which Secretary Carlisle recently directed should be done by Dec. 1, was completed Wednesday.

SPECIAL NOTICES.

ROYAL
BAKING
POWDER.
Absolutely Pure.

A Cream of Tartar Baking Powder. Highest of all in leavening strength.—Latest U. S. Government Food Report.
Royal Baking Powder Co., 106 Wall St., N. Y.

CRIMINAL NEGLECT OF DUTY.

Indictment Against New York Police Captain Devery.

NEW YORK, Nov. 29.—The grand jury today completed its work for the November term and was dismissed by Recorder Smyth. Included in the last batch of indictments was one against Police Captain William S. Devery of the Eldridge street police station for malfeasance in office and criminal neglect of duty. The indictment against Capt. Devery is founded upon the charges preferred by the Rev. Dr. Charles H. Parkhurst, president of the Society for the Prevention of Crime. The captain is charged with being aware of the character of certain houses in his district, and after being requested to abolish them he did not do so, the houses being in full operation today. Capt. Devery will now have to give bail for his appearance for trial.

CANADIAN FISHERIES.

Seners Practically Ended—Less Advantage Taken of License System.

OTTAWA, Ont., Nov. 29.—Capt. Spain, commander of the fisheries protection service says the work of granting the Canadian fisheries for this season is now practically at an end. Only one vessel of seven, composing the fleet during the past season is now in commission.

During the year two American fishing vessels, the Lawrence A. Munroe and Lewis H. Giles, were found guilty of infraction of the fishery laws and each paid heavy fines.

The license system which allows United States vessel to purchase bait, ice and supplies as well as to ship men and transship cargoes, was taken advantage of to less extent than in 1892. Only seventy-one American vessels of the gross tonnage of 6,008 tons took out licenses, the total amount received to date being $6,181. In 1892, 169 licenses were issued, with a tonnage of 8,949, and the amount of fees was $18,418.

Admiral Mello Leaves Rio in Disguise.

Returns to Rio Shortly.

LONDON, Nov. 30.—A dispatch to the Exchange Telegraph company from Rio Janeiro says that Admiral Mello has left Rio Janeiro with several of his swiftest war vessels in order to intercept the new ships which are on their way to reinforce President Peixoto. The dispatch adds that great excitement prevails at Rio de Janeiro and it is believed there will be a great naval battle will soon be fought off the Brazilian coast.

Charged With Mutiny.

PHILADELPHIA, Nov. 30.—On board the ship State of Maine which arrived tonight from Port Townsend are Seamen Harry Ellis, Charles Batelas, Charles Sylvester, John Magilles and Purkes, charged with having committed mutiny on the high seas. Captain Carver and his officers refused to make public the charges against the accused sailors until the hearing before the United States commissioner.

The sailors claim that the men accused of mutiny were aloft reefing topsails. The weather was very cold and when the men came down almost frozen they were ordered by the officers. A row took place which is said to have ended in a violent fistic affair in which Mills was knocked down and kicked by the officers. Captain Carver is well advanced in years and seems a rather gentle disposition and his wife was accompanied by his wife. The ship hails from Searsport, Me.

What the Treasury Department Statement Will Show.

WASHINGTON, Nov. 29.—The treasury department statement will be issued on Friday next. It will show a cash loss for November of about $6,500,000, leaving the balance on December 1 about $64,500,000. The expenditures for the month exceeded the receipts by $8,500,000, the latter only reaching $24,000,000. For the first five months of the present fiscal year the expenditures have exceeded the receipts by $64,000,000, or at the rate of nearly $7,000,000 a month, which if kept up will make the net deficit at the end of next June $80,000,000. The receipts of internal revenue for October, 1893, were $1,308,872 less than for October, 1892. Every article showed in a decreased production except oleomargarine. There was slight increase in the sales of stamps for spirits for export. The decrease for the first four months of the current year was $6,622,016.

When Internal Machine was Intended for Disastrous Work.

BERLIN, Nov. 29.—Herr Foerster, the rifle maker and explosive expert, who was employed by the police to examine the box sent to the chancellor, has very materially changed his opinion as to the dangerous character of the machine. It was stated yesterday that Herr Foerster believed that the rubber bands which were so arranged as to force the hammer down upon the cap were not of sufficient strength to have caused the cap to explode even if the box had been opened.

He says today that a closer examination revealed the fact that the mechanism would have worked had the box been opened, and he adds that the cartridges in the box contained enough nitro-glycerine to have killed whoever opened the box and to have greatly damaged the chancellerie.

At the auction sale of Palo Alto trotters at New York Wednesday, Robert Bonner paid $3,100 for the bay colt Worthier, foaled 1889 by Advertiser, out of Waxana (dam of Sunol, 2 08¼.)

NEW ADVERTISEMENTS.

EATON, CHASE & CO.
Have everything in the line of
TABLE CUTLERY,
CARVERS, &C.
HARDWARE DEALERS,
3, 5 & 7 Commerce Street.

DON'T DESPAIR.
Dr. J. J. Lewis Can Cure You.
Specialist on private Chronic Diseases of men. Cure guaranteed, no matter of how long standing. Office hours, 9 to 1 and 5 to 8. Sundays, 10 to 9 and 6 to 7. 128 Friendship St., Providence, R. I. Consultation free. Book free. Out of town patients successfully treated by mail. Send for my opinion of your case and symptom blanks forwarded free. octlld

PEARLINE.

Save Time

on whatever you wash or clean by using PEARLINE. Save your labor; let PEARLINE take away the dirt. It does it without trouble—without wearing out what is washed—without tiring out the woman who washes; it does away with the Rub, Rub, Rub. PEARLINE makes a saving all around. It may be hard to make money, but it's easy to save it with PEARLINE.

Beware of [illegible] peddled from door to door. First quality goods do not require such desperate methods to sell them. PEARLINE sells on its merits, and is manufactured only by 397 JAMES PYLE, N. Y.

nov27MTuTh&w

WANTS.

WANTED—A situation doing or assisting at janitor's work, or any other steady employment. Can furnish good references. Inquire at this office. nov28d

WANTED—In town or outside canvasser; salary and expenses; steady work; good chance for advancement. BROWN BROS. CO., Nurserymen, Rochester, N.Y. nov28d

WANTED—Ladies and gentlemen, we will pay you $5 to $15 per week to do strictly home work for us; no canvassing and prompt payment. Send self-addressed envelope. LIBERTY SUPPLY COMPANY, Liberty Square, Boston, Mass. nov28d

FOR SALE OR RENT. BUILDING LOTS, FARMS, DWELLINGS, BUSINESS CHANCES.

MONEY LOANED ON SAME AT 5 AND 6 PER CENT.

Prices from $50 to $15,000. | Bargains if applied for at once.

WANTED A good reliable man for general farmwork. J. L. DOUGLAS, Real Estate and Employment, 10 Central B'l'dg. nov28d

WE ARE IN IT.

Regardless of late elections, we pay cash for ALL KINDS OF [illegible] HOLD GOODS. BATES, the Auctioneer, nov14d Water Street.

FEMALE HELP WANTED.

To Make Rubber Shoes; Steady employment and fair wages. Apply to COLCHESTER RUBBER CO., oct7daw Colchester, Conn.

COLUMBIAN HOUSE,

No. 4 Franklin Square.

Permanent and Transient Boarding. Also Table Board. All modern improvements. Terms reasonable.
jy14d G. A. BURLINGHAM.

NEW ADVERTISEMENTS.

Norwich Line to New York.

Trains leave Union Station, Norwich, daily (Sundays excepted) at 9.35 and 9.35 p. m., connecting at New London with steamer "City of Worcester" or "City of Boston," for New York.

Steamer "City of Lawrence" leaves Norwich on Sundays at 7 p. m., New London at 9 p. m., for New York.

Returning, steamers leave New York daily (Sundays excepted) at 5 30 p. m.

For state-rooms and further information apply at Office of the Company, 69 [illegible] street. Telephone call 162-2.

A. F. HOWARD, DENTIST,

Over Boston Store, opp. Wauregan House. Pure Nitrous Oxide Gas administered. nov29d

A FITTING CROWN OR BRIDGE

Is the most satisfactory and most natural of all ARTIFICIAL TEETH. Ours fit. We guarantee our work in every respect. The teeth will be comfortable, natural looking and useful. As to cost—that's very reasonable.

But hold on to your natural teeth as long as possible. If they need filling, let us fill them properly.

ALBANY DENTAL PARLORS,

ST. MARY'S T. A. & B. SOCIETY BUILD'G

nov14daw BROADWAY.

Alonzo H. Converse,

PAINTER.

Plain and Decorative Paper Hanging. Wall Tinting in all its branches.

142 Little Water St.

[illegible] Graining done for the trade.

DR. S. W. FISKE,

Clairvoyant Botanic Physician and Magnetic Healer, Business and Test Medium.

Dr. Fiske can be found at his residence, No. 69 Oak street, Norwich, Conn., all of the time until further notice.

We advise the sick to consult Dr. Fiske at once. He will describe your feelings and disease exactly without asking you a question, and with his vegetable medicines and magnetic healing combined he is enabled to remove all disease in a short time. He has had 25 years of valuable experience in the practice of medicine and has thousands of testimonials from patients whom he has cured.

Dr. Fiske is constantly curing patients of the following diseases that have baffled the skill of the most prominent physicians, such as diseases of the stomach, liver and kidneys. [illegible] complaints positively cured. Humors in blood, rheumatism, neuralgia, dyspepsia and general debility, gonorrhoea, leucorrhoea. All forms of private diseases of both sexes soon cured.

Weak, nervous men, suffering from the errors of youth, restored to perfect health. All nervous diseases, and lost manhood restored.

The Doctor treats all kinds of chronic and long standing diseases with great success. Medicines furnished reasonable and can be sent by [illegible] when desired.

The Doctor also gives advice on Business Matters and all the affairs of life. Clairvoyant Sittings, $1. If by letter, send $2, age, sex, a lock of hair and stamp. For particulars, send stamp for circular.

A long and successful practice with numerous testimonials attests the wonderful success of Dr. Fiske as a Seer, Healer and Physician of merit. All should consult him as he is always reliable. oct26dw

THE TIME TO ADVERTISE your good [illegible] is when business is dull. Try THE BULLETIN and note results.

The Bulletin.

LOCAL NOTICES.

A. T. Otis has fine celery for today.

Today Preston Brothers will open a fine line of skates.

Get your walnut wood for fire places at the Park wood yard, 301 Franklin street.

For coal, lumber, shingles, etc., get prices of John A. Morgan & Son before purchasing.

Dean's Rheumatic Pills absolutely cure rheumatism and neuralgia. Entirely vegetable. Safe.

Lovell Brothers have received Dennison's imported tissue paper for flowers and other fancy work.

Everything in men's underwear at reasonable prices at Smith & Gilbert's who are sole agents for Dr. Jaeger's sanitary woolen goods.

The Menier pavilion at the World's Fair was thronged with visitors charmed with the delicious and healthful beverage, chocolat-menier. Try it at H. D. Rallion's, 10 Broadway, daily, this week.

United States Savings and Loan Corporation.

From January 1 to September 1 of this year, 360 state and private banks, 155 National banks, several Savings banks and no end of guarantee loan, debenture and real estate corporations have failed, yet not a single one of the Savings and Loan companies have failed or shown signs of weakness. Of these the United States Savings and Loan corporation with $1,050,000, paid in capital stands unrivalled for wisdom and integrity.

NORWICH AND VICINITY.

The Norwich Weekly Courier is the best weekly newspaper in New England at 50c a year.

Colchester Post Office Robbed.

The Colchester post office was broken into Monday night and robbed of about $10 worth of stamps. Entrance was made through a window which had been left unfastened. No clew to the thieves has been discovered, but it is believed that the work was done by local talent.

Adrift in the Sound.

Tug Mary A. Beveridge, Captain L. D. Potter, bound for St. Johnland, L. I., with a tow of three canal barges, reports that about 3 30 a. m. Tuesday she was obliged for her own safety to cut loose from a tow of barges on which were several people because of a gale and heavy sea. Nothing has been heard of the barges.

Assignment of a Woolen Mill.

John M. Wood, who runs a woolen mill at South Coventry, made an assignment Tuesday. There were two attachments—one for $6,000 and another for $1,000—supposed to be made by New York parties. The mill has been running for some time on short hours. The mill has been a good one, and it is supposed that it will be taken in hand by a new management.

"Klick Klock" Exchanged.

Allen Risk of Willimantic has exchanged his brown mare Klick Klock, which recently made a record of 2:14¼ at Charter Oak park, for the three-year-old bay colt Missive, owned by Eugene Scaw of Knoxboro, N. Y. Missive is by Mambritonian, the sire of Klick Klock and M. E. Lincoln's Nankeen, 2 28. Missive's dam is by W. H. Maxwell, sire of Marzela, '23¼, and others. His second dam was the dam of Klick Klock.

Burial of John B. Durfey.

The body of John B. Durfey was brought from New York to New London on Monday and was buried Tuesday from the Groton Congregational church. He was a member of Union lodge of Masons and the interment was in accordance with the Masonic ritual. Mr. Durfey was for many years second engineer on the steamer City of Lawrence and was a cousin of P. B Durfey of this city.

Death of a Former Resident of Norwich.

The friends of Mrs. Eliza Klane Kenyon have been informed of her death, which occurred at her home at Brownsville, Ind., on Sunday, the 19th inst. Mrs. Kenyon resided here in her native city until about fifteen years ago, when she removed with her family to her late residence in the west. She will be remembered as a daughter of the late Thomas Klane and by her friends in the Second Congregational church, where for the greater part of her life she was a consistent and devoted member. Mrs. Kenyon leaves two daughters, one of whom resides in Indiana and one in Michigan.

A HORSE'S CLOSE CALL.

He Couldn't Sleep and Arose for Something to Stay His Stomach.

A laborer, whose occupation keeps him out quite late so that he really goes in until the electric lights go out, heard a great racket in a barn as he passed Tuesday night. He listened at the keyhole and heard the labored breathing of an animal inside. He decided it was a case that required investigation and, stealing around to the back door of the owner's house, he nearly put his fist through the window in awakening him.

Together they unlocked the barn and entered. There was the valuable horse on the floor in great agony, with one hind leg through the trap door and with it the struggling animal was scratching like a turkey in the heap below. A neighbor was awakened, a platform built under the leg and then a rope hitched to the horse's tail. With more or less shouting and heaving, the animal was finally rescued but it was a close call. The leg was badly skinned and strained and was left in the stall with the rest of the animal to rest on Wednesday.

It seems the horse became loose in the night, rolled under a bar that should have kept him away from the feed and then filled upon oats from the bin. Like a small boy he didn't want to be caught, and in attempting to roll back, he displaced the trap door and went through. That he did not break his leg was a wonder.

Cousin Lucrece.

Here where the curfew
Still, they say, rings,
Time rest d long ago,
Folding his wings;
Here, on old Norwich's
Out along road,
Cousin Lucretia
Had her abode.

Norridge not Norwich
(See Mother Goose),
Good enough English
For a ng's use.
Side and roof shingled,
All of a piece,
Here was the cottage of
Cousin Lucrece.

Living furiously on
Nothing a year,
How she took comfort
Does not appear;
How kept her body,
On what they gave,
Out of the poorhouse,
Out of the grave.

Highly connected?
Straight as the Nile
Down from "the Gard'ners" of
Gardiner's Isle
(Three bugles, chevron gules,
Hand up a sword),
Great great granddaughter
Of the third lord.

Bent almost double,
Deaf as a witch,
Gout her chief trouble—
Just as if rich;
Vain of her ancestry
Mouth all agrin,
Nose half-way meeting her
Sky-pointed chin.

Ducking her forehead top,
Wrinkled and bare
With a colonial
Furnished [illegible]
Greeting her next-of-kin,
Nephew and niece—
Foolish old, prating old
Cousin Lucrece.

Or so every year she had
All she could eat,
Turkey and cranberries,
Pudding and sweets
Every Thanksgiving,
Up to the great
House of her kinsmen was
Driven in state.

Oh, what a sight to see,
Rigged in her best!
Wearing the famous gown
Drawn from her chest—
Worn, ere King George's reign
Here chanced to cease,
Once by a fair bear of
Cousin Lucrece.

Damask brocaded,
Cut very low;
Short sleeves and finger-mitts
Fit for a snow;
Painted neck shaking her
Rust-yellow ear s,
Rattling its roundabout
String of mock pearls.

Over her noddle,
Draggled and stark,
Two ostrich feathers—
Brought from the ark;
Shoes of frayed satin,
All heel and toe,
On her poor crippled feet
Hobbled below.

My! how the Justice's
Sons and their wives
Laughed; while the little folk
Ran for their lives,
Asking if beldames
Out of the past,
Old fairy godmothers,
Always could last?

No! One Thanksgiving,
Bitterly cold,
After they took her home
(Ever so old),
In her great chair she sank,
There to find peace;
Died in her ancient dress—
Poor old Lucrece.

—St. Nicholas. E. C. STEDMAN.

DISTRIBUTION OF DINNERS.

The City Mission Makes Happy Over One Thousand Persons.

City Missionary George W. Swan and his assistant were busy as could be on Wednesday sending off hampers to needy families, attending to office calls, checking off this order filled and that want supplied. The ladies of the city mission aided the distribution and put in delicacies here and there for the sick. The baskets held a peck of potatoes, a hubbard squash, red and yellow onions, top-shaped turnips, a chicken or some beef, or pork or fish, according to the size and tastes of the families, canned peas, oranges, apples and flour and pastry in the very needy cases. On the top of some of the loads a bar of soap was placed, which was the prize in the package for some.

One pitiful case helped was a deserving family of husband and wife and one child. They did not seek assistance, but their case was reported by a neighbor. The husband had been out of work for months. He had sought every avenue for employment unsuccessfully. The little sum laid away for a rainy day was taken from the bank to pay for medicine and medical attendance for the child. The bills were promptly paid for fear the physician would suspect the circumstances of the family. No assistance was sought from any source and all three members of the family were in a weak and exhausted condition for the want of nourishment. It was a touching scene and one that could not be fully depicted. That family is receiving the best of attention today and work is ready for the husband when he is able to resume employment.

In all 300 families were made happy by the donations to the city mission. Private individuals are known to have sent loads of food to individual families, which they have provided with Thanksgiving luxuries for years. The turkey market has been large and about sixteen tons of the fowl will be carved today.

The city missionary will be in his office this morning and will distribute vegetables to those who call before 10 o'clock. Donations received on Wednesday from East Great Plain were 140 pounds of beef and pork, 130 pounds of chicken, 100 pounds of fresh fish and 80 pounds of turkey. The young ladies of the flower mission visited the homes of sick and aged with flowers, jelly and cake yesterday.

Post Office Hours.

The post office will be open from 7 to 9 a. m. and from 11.30 to 12.30 p. m. and from 4 to 4 30 p. m.

The money order window will be closed all day. Carriers will make the usual morning delivery only. Carriers' window will be open from 11 30 to 12 30 p. m. and 4 to 4 30 p. m.

The last collection will be made from street letter boxes at 5 p. m.

Evening mails will close for the day at 6 p. m.

Earthquake in Norwich.

Monday's earthquake, that was so violent in Canada and Vermont, was felt slightly in this state. A telegraph operator in New Haven described the trembling of the earth in a newspaper that evening, before any telegrams had been received from the north, so that, as in many cases, it was not imagination, cultivated by reading the papers. Just before noon on Monday a lady living on Broadway noted that her house shook violently and the door bell was rung, though no one was on the steps to ring it. It may be that others in the city felt the shock but paid no attention to it as it was very slight.

THANKSGIVING IN COLLEGE.

The Williams Students Issue a Proclamation and Appoint a Day for Feasting.

In Williams college, where the winter months are very severe and where the dull monotony of snow and ice is unbroken by social gatherings, owing to the isolated and country life of the town, unique attempts are often made to infuse life into the college and to keep up excitement. As there are several Norwich boys in Williams college it might be interesting to know how they were amused last Thanksgiving by a proclamation that was printed and scattered through the different halls. This is the document, which refers to those who escaped the proposals of the girls during leap year:

PROCLAMATION!

Whereas, This great and glorious leap year, founded by Mrs. Noah and heroically perpetuated by Mrs. Mordecai, Mrs. Jonah, the seven hundred Mrs. Solomons, and Belvah Lockwood, has passed the meridian of its flight and weary winged, flutters disconsolately to its goal; and

Whereas, Notwithstanding the charms of body, mind and soul with which dear old Mother Nature has endowed us so fondly and lavishly, despite the time-honored prerogative which this bissextile year bestows upon femininity, no fond, fair hand has flung about us the golden chain of matrimony, no smitten maiden has imparted to us her tale of true and trusting love, or made sheep's eyes at us in trysting places, or importuned our persons with eloquent pleadings for the hand of their darling boys; and

Whereas, A joy that intoxicates floods the depths of our being as we realize that in a few brief weeks we shall be permitted to emerge from that monkish seclusion to which we have fled for refuge from the winsome wiles of that incorrigible genus woman directed against our solivagant [illegible];

Therefore, In grateful acknowledgment of such unprecedented mercies of Heaven we do hereby recommend and enjoin upon all who are yet unfettered by the bonds of matrimony or plighted troth that the Nine and Twentieth Day of November be set apart as a day of 'hallelujahs, feasting, revelry, clinking of glasses and burning of billets doux. Yet, in our thanksgiving, let us remember those less blest than we, whose necks are bowed by the yoke of matrimonial servitude or upon whom impending wedlock casts a shadow as black and chilling as the gloom beneath the funeral arches of a mausoleum.

Given under our hand and seal this Twenty-fourth Day of November in the year of Romeo and Juliet three thousand three hundred and thirty-three.

{SEAL.} Students of Williams College.

Handsome Gift Books.

Cranston & Co. are receiving for the holiday trade the finest holiday books and calendars now being published. Among the recent beautifully bound and illustrated works put upon their counters are the following:

PERIWINKLE, a poem by Julia C. Dorr, illustrated from charcoal drawings by Emma DeLacy Steele. Oblong quarto cloth. Lee & Shepard publishers, Boston, Mass.

OUR COLONIAL HOMES, by Samuel Adams Drake illustrated by twenty half tone engravings. Size 7¼ x 11¼ inches. Cloth, full gilt. Lee & Shepard, publishers, Boston.

The first is a charmingly designed and elegantly printed book, and the poet and artist follow the "Tinkle, tinkle," and "Periwinkle" through meadows and pastures, along willow-fringed streams and among the rocks on the hillside, and picture the beauties of the summer landscape. As we pass along the grassy path the tinkle of the bell is a bright accent among the drowsy sounds of field and farm.

The second book preserves in pictured beauty the old homes of colonial days, and briefly, instructively and entertainingly tells the story of Hancock with hints of his relations of the great families, Quincys, Adamses, Jacksons, and others. Mr. Drake is an antiquarian and a thorough master of local as well as general history, he goes on with a confidence that is contagious, and makes his readers partakers of his knowledge and his enthusiasm. In no history is there a more able or more charming picture. Among the other personages brought into view are Paul Revere, Governor Craddock, Edward Everett, the Olivers, Minots, Quincys, Adamses, James Otis, Sir William Pepperell, John Howard Payne and others.

ALL AROUND THE YEAR—1894 Calendar—Designs in color by J. Pauline Sunter. Printed on heavy cardboard, gilt edges, with chain, tassels and ring. Size 4¼ x 5¼ inches. Lee & Shepard, publishers, Boston.

This beautiful calendar the firm also have in stock.

Readers in search of charming gift volumes will do well to give the firm a call.

EASTFORD.

Wedded—Silas Preston Hopelessly Ill—Personals.

The ladies' social was entertained at the chapel last Wednesday afternoon and evening by Mrs. S. O. Bowen, Mrs. Henry Trowbridge and Mrs. C M. Jones.

The venerable Silas Preston is critically ill. His son, A. H. Preston of Providence, R. I., is with him, also his daughter, Mrs. Sarah Sughes, from Willimantic, to assist Mrs. S E Spaulding in the care of him. Mr. and Mrs A H Reynolds of Putnam spent Sunday with him.

Mrs. Elizabeth Scell had a paralytic shock on the 18th inst., from which she is not expected to recover. She is nearly 80 years of age.

Albert E. Sumner was united in marriage to Miss Royce in Mansfield on the 23d inst. The ceremony was performed at the home of the bride in Mansfield. Mr. and Mrs Charles O. Warren were among the guests.

Mr and Mrs. J. B Hatch of Stafford visited his uncle, J. Chapman and family, last week.

Mr. and Mrs Newell Badger anticipate spending Thanksgiving with her mother in Manchester. Mrs. Badger is now enjoying her vacation.

Mr. and Mrs. J. E Marcy of Webster spent several days last week with Mrs. M. E Burn.

Miss Hattie Smith is passing her vacation with her parents in Onaplin.

Miss Josie Warren returned recently from a visit to her brother in Stafford Springs.

A. L Johnson killed a pig on the 25th, eight months and twenty days old; weight, three hundred and seventy pounds.

George Olds has gone to Florida to spend the winter.

Moving stones are located in Long pond, Me. The bottom is clay and very shoal. On the bottom are stones in various sizes, which have an annual motion toward the shore. Some of them weigh two or three tons and are crowded on the beach.

SPAIN AWAKENING.

Her People Realize the Stern Realities of War.

IT IS MUCH ADO ABOUT NOTHING.

Calling Out the Reserves Has Sobered the Violent Press.

LONDON, Nov. 29.—The Standard's Madrid correspondent says that the Spanish people are awakening to the stern realities of the war which is staring them in the face. With the calling out of the reserves, which takes 60,000 men from the fields and the mills, even those papers which led the popular agitation two months ago, have been sobered since Saturday.

Military men generally consider that the expedition is much ado about nothing, if it is intended only to raid the Riffian country, and that it will be utterly insufficient with the present means of transport and the existing fleet

If There Are Deeper Designs.

Financial circles consider the outlook gloomy, as there is little prospect of recovering even a part of the expenditure from the Sultan of Morocco without running the risk of serious international conflicts.

A dispatch from Tangier says: It is stated that the Riffians have sent orders into the public markets in the Shinhaza district calling upon all Islamites to combine against the Nazarenes.

The latest reports show that the Sultan is encamped in Tafilet being unable to leave owing to the fact that the tribal provision supplies were everywhere exhausted and taxes were unpaid.

MINISTERIAL TROUBLES

Can Only Be Closed by Return of Crispi to Power in Italy.

LONDON, Nov. 29.—The Rome correspondent of The Times says: The ministerial difficulty is increasing, and the opposition to Sig. Zanardelli is becoming more pronounced.

The dominant opinion is that the crisis can be definitely closed only by Signor Crispi's return to power. The king's hesitation dissatisfies the public. The belief is general that a cabinet under Signor Zandarelli would be unable to stand longer than six weeks.

THERE IS FUN AHEAD.

Mayor of Pawtucket Threatens to Cut Down the Telegraph Poles.

PAWTUCKET, R. I., Nov. 29.—No doubt there will be fun here some time this week between the city and the Western Union Telegraph company.

Under the ordinance allowing the company to erect and maintain their poles in the streets the city is allowed the use of said poles at any time it may desire, and wanting to string wires for the new police signal system upon them, the company calls a halt and says the city must pay 50 cents a pole, the same as other companies and corporations.

This the city fathers and the mayor regard a bit cheeky, and today Mayor Brown notified the company that unless the privilege asked was granted by Saturday next the highway commissioner would begin the work of cutting down their poles.

It is thought this will bring the company to terms, for the mayor is a man who won't easily back down.

STONED TO DEATH.

Awful Fate of an Illinois Piano Tuner Accused of Assault.

WHITEHALL, Ills., Nov. 29.—A piano tuner named J. G. W. Morrison of Springfield, was stoned to death by a mob near Winchester, not far from here, yesterday. He was accused of having assaulted a young woman named Maude Markrook.

Morrison had traveled around the country and was well known. He was arrested, but before his preliminary hearing could be had a mob numbering probably 200 men took him from the constable and hurried him to a field near the town. Here he was released, and the mob set upon him with stones and clubs.

His pleadings were not heeded and he was literally pounded to a pulp by the stones that were showered upon him. There is much indignation here at the action of those composing the mob and they will be prosecuted vigorously.

Pilfering Students Suspended.

AMHERST, Mass., Nov. 29.—The college senate has taken definite action in the case of seven students who were found guilty of taking property other than food on the return trip from the Amherst-Dartmouth football game Nov. 11. They have been suspended for periods extending, according to the offense, from three weeks to two months.

Confirmation Not In Doubt.

BELLOWS FALLS, Vt., Nov. 29—Twenty-eight Episcopal dioceses have voted on the matter of the confirmation of Rev. Father Hall as bishop of Vermont, 23 being in the affirmative, while five southern dioceses voted negatively. There are 29 still to be heard from. But with 23 already favorable his confirmation is not at all in doubt.

Admiral Stanton Coming Home.

LONDON, Nov. 29.—It is believed that Admiral Stanton, who was relieved from the command of the American South Atlantic squadron, for saluting the insurgent Admiral Mello, sail d from Southampton Nov. 19 for New York, on board the North German Lloyd steamer Saale. Admiral Stanton arrived at Southampton from Brazil about two weeks ago.

Booty Hid in a Drain Pipe.

HYDE PARK, Mass., Nov. 29.—Burglars last night broke into the clothing store of V. R. Carter in the Plummer building on West River street. They made a grand haul of clothing and men's furnishings and numerous other articles. The stolen goods were found this morning nicely stowed away in a large drain pipe.

General Gourko Must Die.

LONDON, Nov. 29.—Advices from Warsaw state that the condition of General Gourko, governor general of Warsaw, who has been ill for some time, is such that no hope of his recovery is entertained. General Gomaroff is acting as General Gourko's substitute.

Nominations Confirmed.

BOSTON, Nov. 29.—At the meeting of the executive council today, the nomination of Hon. Charles S. Lilley of Lowell for judge of the superior court, and of Maurice J. O'Connell for clerk of the municipal court in Roxbury, were unanimously confirmed.

Carnot's Business Son.

NEW YORK, Nov 29.—The Herald's Valparaiso (Chili) special says: The son of President Carnot of France has arrived at Santiago. He intends to establish a line of steamers between France and this country.

Hard On Employes.

READING, Pa., Nov. 29.—The Reading Iron company has posted notices announcing a reduction from 5 to 7 1-2 per cent in wages of its 780 employes of the rolling mill and the tube mill, beginning Dec. 1.

Newspaper Rendition.

Mr. Murat Halstead, writing in "The Making of a Newspaper" about his early editorial experiences, speaks of Charles Hammond of the Cincinnati Gazette as the Ohio editor who was paramount in the forties and fifties. He was a Whig, an ardent supporter of Henry Clay and in general a very dignified and severe sort of man. Mr. Halstead tells one story, however, which shows that he must have had other qualities.

Mr. Hammond and Robert T. Lytle, the most accomplished Democrat of his day in Ohio, had been out together on a long walk, when it occurred to the editor of The Gazette that he was expected to furnish a leader for the next day and must make haste to do so.

Lytle, loath to part with such good company, followed him, making an unaccustomed appearance in a Whig office. The shades of night were falling fast. Lytle patiently held a candle while Hammond wrote rapidly for almost an hour, when, with an expression of gratification that his work was well done, he thanked his friend for his polite and gracious attention, called a printer, handed him the copy, mentioned that he did not care to see the proof, and the two distinguished gentlemen resumed their promenade and finished the festival.

The next day it occurred to Lytle to look into The Gazette and see what had been produced by the pen of a ready writer while he held the candle, and to his surprise and disgust that gradually became amusement he found that it was a very bright, and he thought extravagantly overdone, though not absolutely malicious, assault upon himself, in which his shortcomings as a politician were unsparingly reviewed, but his personal cleverness admitted with a funny pretense of reluctance.

COTTOLENE.

Song of the Laundress

Ivorine never injures my clothes.

They are whiter than snow in a jiffy,

And soon hanging on the line.

IVORINE WASHING POWDER

Washes everything: pots, pans, tins, dishes, windows, paint, floors, silver, and hundreds of other things. No fear of chokes when Ivorine is used.

Remember, 1½ lb. packages cost no more than pounds of other kinds.

From April 1st, 1893, every package contains a splendid cake of pure Olive Oil Toilet Soap. | J. B. Williams Co. Glastonbury, Ct. For 50 years the makers of Yankee Shaving Soap.

dec1MWF

CONFECTIONERY.

WEDDING CAKE ORNAMENTS.

FLOWERS, CENTRE PIECES, CRATES, WEDDING CAKE BOXES, DECORATING SUGAR, &c.

J. C. PERKINS.

nov13TuTh&w Confectioner.

Ice Cream Chocolates!
SALT WATER TAFFY!
CARAMEL BUTTERCUPS!
OPERA CARAMELS!
—AT THE—
"CONFECTION PARLORS,"
nov17TuTh 84 BROADWAY.

MARKETS.

CHOICE NATIVE TURKEYS.

JAS. M. YOUNG,

4 to 10 Main street, Preston

nov28d

TURKEYS

$16\frac{2}{3}$c.

PER POUND

JAMES DAWSON, JR.,

nov28daw

CALL AT J. D. Murphy's,

For a variety of choice native Beef, Lamb, Chicken, Fresh Pork, Vegetables and game of all kind.

22 MARKET STREET.

Tel. Connection 16-4. oct26d

CLINTON, PROVIDENCE RIVER AND FAIR HAVEN OYSTERS, at GEO. A. LEWIS',

37 CENTRAL AVE.

Telephone 123-12 sep15d

TURNER'S Great Consumption Cure, an Indian Remedy—Sure cure for a Cough, Cold, Bronchitis, Asthma, Catarrh, Throat and Lung Troubles; the worst cases of Consumption have been cured by this Wonderful Remedy. 50 and 25c per bottle. For sale by Appley & Jordan, Grocers, and all druggists. L. C. TURNER, Sole Proprietor, Norwich, Conn. nov15d

HORSES TREATED FOR ALL DISEASES

At Gardner's Stable, Chestnut St. by the new Veterinary, DR. H. L. TOWER, graduate from Ontario Veterinary College. aug8d

HOOD'S SARSAPARILLA.

Deserves Your Sympathy

An Accidental Wound Followed by Long Illness

Seven Surgical Operations—Good Health Restored by Hood's Sarsaparilla.

"In March, 1890, I injured my right leg with an axe. The wound did not heal and the bone became diseased. I was laid up a year, and in April, 1891, I was taken to the hospital at Rochester and remained there another year. During that time I underwent

Seven Surgical Operations

the last taking away the limb at the hip. For six weeks after wound healed slowly, while [illegible] him. Then the wound ceased to heal, the surgeons gave me up as a hopeless case and I was discharged from the institution. A week after returning home April 1, 1892, I commenced to take Hood's Sarsaparilla. After taking the first bottle

Hood's Sarsaparilla Cures

the pains left my groin and have not returned. While taking the second bottle the wound at the hip entirely healed. The third bottle made me feel

Well as Ever,

building up my system so that I could eat regularly without distress and I gained 12 pounds. Hood's Sarsaparilla regulates my bowels and has cleansed my blood, in fact I cannot tell all it has done for me." CHAS. A. BLAKER, West Walworth, N. Y.

HOOD'S PILLS assist digestion and cure headache. Sold by all druggists. 25c.

s owTh&w

REID & HUGHES.

THE BOSTON STORE

UNDERWEAR

We are offering special values in Ladies and Gent's Underwear and would call your particular attention to one item.

50 DOZEN

Ladies' high neck, short sleeves, ribbed shaped Merino Vests,

—AT—

49c. to Close,

Regular Price 75c.

On Sale this Morning.

Reid & Hughes.

nov28daw

American Catarrh Cure

DR. W. B. JONES, FOUNDER.

The American Catarrh Cure is the result of 25 years' study and treatment of the disease. One bottle convinces the most sceptical. It is always ready for use, needing neither douche nor atomizer. It restores the hearing, cures the hawking cough and expectorating, removes the headache and nose bleeding, increases the appetite, produces sound sleep, invigorates the whole system and increases the vitality. Prepared only by W. B. Jones, M. D., 49 N 11th St., Philadelphia, Pa. For sale at Wholesale and Retail by

N. D. SEVIN & SON.

oct2d

REMOVAL.

We have removed

From 11 to 31 Chestnut St.,

Where we have superior facilities for doing all kinds of work in our line.

Steam Carpet Cleaning

Ladies' garments, cloth of all description dyed. Dying feathers a specialty. Promptness and thoroughness guaranteed.

WILSON BROS. mar29d

LEAVE YOUR ORDERS AT The Bulletin office for Printing of all kinds and get the work at living prices.

AYER'S SARSAPARILLA.

A FRIEND

Speaks through the Boothbay (Me.) Register, of the beneficial results he has received from a regular use of Ayer's Pills. He says: "I was feeling sick and tired and my stomach seemed all out of order. I tried a number of remedies, but none seemed to give me relief until I was induced to try the old reliable Ayer's Pills. I have taken only one box, but I feel like a new man. I think they are the most pleasant and easy to take of anything I ever used, being so finely sugar coated that even a child will take them. I urge upon all who are in need of a laxative to try Ayer's Pills. They will do good."

For all diseases of the Stomach, Liver and Bowels, take

Ayer's Pills

Prepared by Dr. J. C. Ayer & Co., Lowell, Mass.

Every Dose Effective.

novfiday

INSURANCE.

INSURE EVERYTHING

—WITH—

J. PALMER STORY,

30 Shetucket St.

novfiid

New London County Mutual Fire Insurance Co.

ESTABLISHED 1846.

Surplus over all liability Jan. 1st, 1893, 172,141.35.

Insure your property in this old and reliable Company.

Office over Hodges Savings Bank, Shetucket St.

B. P. PARKER, President.

L. L. Perry, Treas. J. P. Williams, Secy.

dwfiw

L. and L. and G.

A. IRVING HOYT, Agent.

dwfiid

Norwich Union Fire Ins. Soc'y

Norwich, England. Organized 1797.

H. THERANT, Agt.,

novfiid 16 MAIN STREET.

FINANCIAL STATEMENT OF THE WINTERTHUR INSURANCE COMPANY, JAN. 1, 1893, UNITED STATES BRANCH.

—ASSETS.—

Government Bonds	[illegible]
State Bonds	[illegible]
Municipal Bonds	[illegible]
Cash on Hand and on Deposit	[illegible]
Other Assets	[illegible]
	[illegible]

—LIABILITIES.—

Security Premium Fund	
N. Y.	[illegible]
Reserve for unexpired risks	[illegible]
All other liabilities	[illegible]
	[illegible]
Surplus in United States	[illegible]
Total income in U. S. for 1892	[illegible]
Total Losses paid in U. S. from 1875 to 1892, inclusive	[illegible]

NICHOLAS TARRANT, Agent, 9 Main St., Norwich, Conn.

novfiid

B. P. LEARNED,

Insurance in all Forms.

Bonds of Indemnity.

Foreign Drafts.

Over Thames National Bank, Norwich, Conn.

novfiid

HOTELS AND RESTAURANTS.

ESTABLISHED IN 1861.

Adam's Tavern,

NORWICH TOWN.

A. A. ADAM, Proprietor.

The following is a list of the best brands of ACKER, MERRALL & CONDIT'S and PARK & TILFORD'S WHISKEYS that I introduced to years ago. They have become immensely popular. They sell on their own merits:

Imperial Bourbon, Bob Ward, 1881, Maryland Rye, Monongahela Rye, Blue Grass, Kentucky Belle, Queen Club Rye, Mayfield Bourbon, Heritage Rose Mash, Keystone Rye, Chateau Bourbon, Union Club Wheat.

N. B.—The above goods do not have to be replenished every six or nine months with a new same in order to make them sell, as is customary feature with compounding liquor houses. Also A. D. S. Rye.

Telephone call 38-12. novfiid

BILLIARD and POOL TABLES

— FOR SALE BY —

I. I. COATES, 65 West Main St.

Repairer of all kinds constantly on hand. Repairing done.

novfiwfiid

VIGOR OF MEN

Easily, Quickly, Permanently Restored.

Weakness, Nervousness, Debility, and all the train of evils from early errors or later excesses, the results of overwork, sickness, worry, etc. Full strength, development and tone given to every organ and portion of the body. Simple, natural methods. Immediate improvement seen. Failure impossible. $5,000 reference. Book, explanation and proofs mailed (sealed) free.

ERIE MEDICAL CO., Buffalo, N.Y.

octfiTTuSuw

The undersigned will be at found

No. 13 Central Building, No. 47 Broadway,

And will attend to General Office Business, the Making of Deeds, Wills, and Giving Advice in matters pertaining to the Settlement of Estates, etc.

S. T. HOLBROOK,

octfiid Attorney-at-Law and Notary Public.

ARTISTIC DECORATION

—AND—

PLAIN PAPER HANGING.

D. S. UNDERWOOD,

Residence 108 Franklin St. Shop in rear. novfiid

The Bulletin.

Thanksgiving 1893

THANKSGIVING.

In stack and cellar, bay and bin,
Now rest the harvests of the year;
The orchard's wealth is gathered in;
The ricks are filled; the fields are clear.

Today we take a truce from toil
And at the genial fireside meet;
Nothing shall come our peace to spoil
As we the annual feast repeat.

Upon calm the Indian summer lows
Above the distant mountain steal
The squirrel darts from place to place;
The crow across the valley flies.

The rippling stream with murmuring tone
Seems lonelier as it passes by,
And one slow hawk, reserved, alone,
Cuts his broad sweep across the sky.

The colored pallet, rich and rare,
Is gone which made the forests gay;
A Quaker russet now they wear,
And even that shall pass away.

But we, around our ample board,
Confront the winter without fear,
Whose fruits are housed, whose crops are stored,
Whose friends are true, whose home is dear.

For all, may some good fortune come,
Some cheer to drive and thoughts away,
Thrice happy friendships, love and home,
And naught to mar Thanksgiving day.

—Once a Week.

A STORY OF LONG AGO

Said our boss: It is true I have deliberately gotten you all down here, where I knew poltroons would prevent your running away, to read to you—don't be alarmed—it's not "my last new poem," or the long desired "original American play," no, it's not, I hope, quite so bad as that. Indeed, I believe you all know I am as incapable of such treachery as I would be of writing any kind of a play or a poem, which is saying much. I will acknowledge this: You see that little woman there at the other end of the table? Yes? Well, I have for the first and only time, except when I decided her into marrying me, most outrageously swindled her. I have told her a cock and bull story about what I am to read you, but the fact is it is all about her, or rather her people.

Somewhere in place where the people of my wife had lived some two centuries ago, I have tried to find out the details of its history and have discovered a most charming story. The marked event refers to a Thanksgiving dinner eaten on this very spot in 1693.

This house was built nearly four years ago. The first Thanksgiving day after its building we were abroad. Two years ago I had not learned its history. Last year at this time that little woman over there, who bullies me dreadfully and rules me with a rod of iron (satirical smiles from the company), but whom I am foolish enough to be rather fond of, lay so ill that—that I almost feared—I mean I almost hoped I was about to regain my freedom. Now for my story of 200 years ago:

Among the early immigrants to Massachusetts Bay colony was one Simon Weatheringfield, a Puritan of Puritans. His son Mathew was if possible cast in even a harder mold—a deacon of the church, a good and law abiding citizen, but without energy for the weak feet which slip in miry places. Let us hope that both married heaven; they must have been most uncomfortable companions on this poor earth of ours. Of Mathew's wife, we know nothing of her character—nothing. We know she died young—probably happy to escape—leaving one child, to whom the father gave the name of Hezekiah.

This Hezekiah, for all his uncomfortable name, seems to have been of an entirely different temper from either father or grandsire. Of a soldierly and adventurous nature, he distinguished himself while still a lad as a "man of war" in repelling and chastising a band of predatory savages, and as an explorer of the then little known country that lay west of the feeble English colony.

Two diaries, or rather parts of diaries, written by his wife and daughter, have by some chance or through the filial piety of some descendant come down to us.

In due time Hezekiah took to himself a wife. She was the daughter of a well known clergyman, and in those days the "minister" seems to have been as much of a leader in things temporal as in things spiritual. And now for the first time we hear of a wondrously lovely place which the young man had seen on one of his youthful journeys—a tree crowned hill from whose summit gushed a crystal spring so copious as to form a little brook that fell in music down the rocky height. Around stretched a level and almost treeless valley, evidently at one time the bottom of a lake of considerable size before the deep and rapid little river, which now made a great loop around the solitary hill, had cut its channel through the ravine by which it at present reached the great stream beyond. The valley was rich and fertile and ready for the plow. The river was full of fish. Game abounded. Fur bearing creatures of all kinds were plentiful, bears and foxes in the woods, and a few miles up the little river a colony of beavers had built a dam. To crown all, a house placed on the hilltop could soon easily be defended against the Indians.

A few months after his marriage we find that young Weatheringfield has hired a small "ship." This he loads with household stuff, tools, etc., and a "younge bulle and three cowes"—which last we fear from subsequent entries he used to plow his fields with, for he certainly did plow and sow, and I hear of no other beast fitted for the yoke. They sailed from Boston around Cape Cod and safely reached the calm waters of Long Island sound. Here a number of days were lost at the mouth of the Thames, which the captain declared must be the great river up which they were to sail. At length they reached the Connecticut.

Just here some pages are wanting. We know, however, that six stout fellows, probably carpenters and masons, had been brought to build "ye house and a greate stone walls, which shoulde encompasse ye house wyth its offyces as well as a great sprynge."

The house, which was probably of logs, is gone. The stone wall can be in some places traced, but the "great spring" still pours out its sparkling flood, as we all have seen.

A year and two months after they had settled in their new home there was born to them a daughter whom they named Priscilla, a name that my small tyrant yonder has inherited. Of her, her wonderful doings and sayings, the mother's diary is henceforth full. She even after a time cut teeth and did other as remarkable things. Before this a stout young woman had been sent for, and now, relieved of some of the domestic cares, we find the young mother and her babe as frequent companions to the husband when he went to the stream or house.

The years ran on, as they do with us all. A man and his wife were brought out to assist in the farming and a house built for them in the valley. Beside it was a log warehouse for the beaver skins and other peltries, which were now purchased in large quantities from the Indians.

Well, one fine summer day there came a young captain, who had left his ship in the Connecticut and been rowed in his barge to the warehouse which stood just across the meadow from the foot of the hill. He was a handsome young fellow, the son of one of the principal merchants in Boston, and although now only four or five and twenty had been for eight years at sea. He had gone to England at 16 for his education, but after a year had run away from school and shipped before the mast on a vessel bound for the Indies.

At first the father had been very angry, but finding the son able to help himself, and that he was already second officer on an Indiaman, recalled him home, had a ship built for him and provided him with capital enough to fill her with merchandise on his own account, for the masters of ships at that day were also merchants. He brought letters to Mr. Weatheringfield, but in such a place at such a time any educated stranger was more than welcome. How much more this young fellow who had been round the world, had seen strange lands and sailed on unknown seas.

The name of Weatheringfield has, I believe, disappeared, but when I tell you that this youth was named Paul Maredon you will guess half my story, as it was my ancestor, and I have told you that this place belonged originally to her family.

To Priscilla's father and mother it came like a blow that their baby girl was a young woman. They had been loving her and admiring her for so long that it had never occurred to them that some one else might love her; that she had come to an age at which she might be wooed and won.

It was the old story. Her "Prince Charming" had come, and before he left it was arranged that he should return in a month and take father, mother and daughter back with him to Boston, which the elders had not seen for nearly 20 years. As for the daughter, she had never been 10 miles away from her childhood home.

Weatheringfield was more than well to do. His father had died and left him his heir. So it was agreed that a house should be taken and they should live in the city during the coming winter. In the spring the young captain should have his answer.

Needless to say what it was. The winter passed, spring came, and a bride half smiles, half tears—a bride whose beauty had driven the youth of Boston to distraction, but who had been true to her roller lover—left her mother's grave to go on shipboard, for her wedding journey was to be a voyage to England.

So soon as she had gone the father and mother sadly returned to the home they had planted in the wilderness, feeling that the light of that home had vanished.

Months passed before any word came from Priscilla. Letters from beyond the sea were rare and precious in those days.

To their surprise, hardly a fortnight after the receipt of the first there came another epistle, this time dated from Boston, and sent express across the country by a friendly Indian. It was directed to the mother and bore the word "Confidential" underscored in the corner. The contents brought both joy and dread to that tender heart. Her child was in turn about to become a mother. In this her first trouble the young wife instinctively turned to her.

"I must be with thee," she wrote.

It was little after the middle of October, but the winter had that year come early. The rivers were frozen, and the snow lay deep, as if it were December. If the hard frost held, travel would be comparatively easy. The Indian was questioned closely, for both Mr. and Mrs. Weatheringfield knew not only many words of the tongue of the surrounding tribe, but were entirely familiar with that strange sign language by which all American Indians, however different their speech, can converse.

The journey could be made in sledges in six days. He had come on foot in three. The snow had fallen wet and was now crusted hard enough to bear. The Indian, who belonged to one of the tribes of the Six Nations, was an old acquaintance, and the food mother told him who it was who was coming. The savage had seen Priscilla, but veiled and differently dressed from of old had not known her. The Weatheringfields had always been kind to him, just and humane to all his people. He thought for a moment and then said:

"Write! I had intended to have gone beyond the hills toward the setting sun to the cabins of my people. I will turn and go back to the sea. The sledges must not start! The red warriors have painted their faces and now move in the sacred war dance. Before the sun rises three times, in the middle of the night before the day on which the white man does not work a circle of fire will encompass the city by the sea. Every farmhouse and every village will be given to the flames. None are to be spared. Men and women, babes and those with the long white hair, all must die. Write! Your daughter must not stay. In less than two days I shall be in the city. Write and place on the outside the words by which the house of the white man is found."

The letter was written, and the Indian started on his return. Weatheringfield would have gone with him, but the savage said: "No. The trails are many and wide apart. If they have started, we may not meet. Stay. Call your people up from the valley and guard your house." He was gone.

Then came anxious days. The letter said the daughter so longed for the mother that her husband had unwillingly assented to the journey overland; had, with sailor ingenuity, prepared a sledge with a high arched cover of sailcloth in which she could either sit up or lie upon a mattress. "It is a house that moves," wrote the admiring wife. Four sailors, armed with guns and pistols, were to go as escort and to take back the horses. "We start, sweet mother, before this can reach you, but do not expect our coming for five or perchance six days thereafter."

A week passed. No news. Some one of the household remained constantly on watch that there might not be a moment's delay in the opening of the gates.

Another week began, dragged slowly to its close, and then a passing Indian, sullen, but not actively hostile, told the watchers that although the green rising had not taken place, yet wandering bands had slain many whites. Farmhouses had been burned, and every paleface taken had been killed without pity.

It was now November. Day after day went by. The wretched mother scarce dare look into her husband's face for fear of seeing there what would confirm her own despair.

Another week, another and then another passed. The daily routine of the house went on, but in solemn silence. And now the morrow was the day proclaimed in which to keep the annual feast of Thanksgiving. Some word was spoken of it.

"Martha," said her husband, "let anything you would have set forth on that day be prepared. The Lord gave; perchance in an all wisdom our finite natures cannot understand. He has taken away. Shall we not still say, 'Blessed be the name of the Lord'?"

Thanksgiving day dawned bright, but it dawned upon a house of mourning. The effort to prepare the usually joyous feast made the gloom still deeper from the memories it brought.

It was almost on the stroke of noon—the dinner hour in those days—and husband and wife, having, as was their custom, carefully dressed for the occasion, came into the "living room," which was also the one in which they ate.

They had been so long watching that, although hope was well nigh dead, both walked to the window from whence could be seen the road by which the joy of their hearts should have come—should have come long weeks before.

The mother's eyes were dim with unshed tears, but not so blinded that certain moving specks could not be seen upon the glittering snow. She turned to her husband. His keener vision, trained by long experience in the chase, had already distinguished the horses and the sledges looked for so long in vain.

"Martha!" he cried, "Martha! It is she!"

Useless to tell of the meeting. The travelers had been met by the Indian, who had guided them to the log huts of some trappers. There they had sustained a three weeks' siege, and to all had remained more than a month.

Suffice it to say that the sailors were all invited to the feast, and that the dinner, prepared in sorrow, was eaten in joy. The wild turkey, a young gobbler, but a giant for his age, was stuffed with chestnuts. There was a saddle of venison served on pewter plates made hissing hot. There were quail, there were pies of mincemeat and of the golden pumpkin, there was good Madeira, and—crown of the feast and music for all meats—there were happy hearts in which love reigned supreme.

Soon the mother asked to be pardoned for leaving and drew her daughter to her room. There, before the clock struck 2 again, there came into the world a man child—the first Maredon born in this old house in the wilderness.

His mother wished to call it after her father. He smiled and said: "No, Priscilla. It is too great a weight to carry through life to be named Hezekiah." Then the family name was suggested. That was deemed too long and was shortened to Wetheld, by which the boy was afterward baptized.

"Why, that is my father's name," exclaimed one of the pretty cousins. "I always thought it Anglo-Saxon."

"It has," replied our host, "been a common name in the family ever since that Thanksgiving day 200 years ago. And now we will go in and have coffee."—St. Louis Globe-Democrat.

How to Prepare the Turkey.

Select a young turkey; the legs should be smooth and the spurs soft. First singe all the hairs off and remove every pin feather; with a sharp knife cut the skin around the leg just below the knee joint. Do not cut the tendons off; break the bone and pull out the tendons one by one—the leg of the fowl will be much improved if these are taken out. Push the skin of the neck down and cut off part of the neck, put the thumb and forefinger in and pull out the crop through the neck. Make an incision just above the vent, insert the fingers, keeping them up against the breast bone, push them up as far as you can, then bend them and bring out everything at once, then run the fingers between each of the ribs to see if the lungs are all out and along the backbone to get the kidneys, if not all out at first. Cut the gizzard, and your turkey is ready to wash. Have the water a little warm and rinse until the water is clear; wipe dry inside and out. It is well to rub a little baking soda where the crop came out. Wrap in a towel and keep in a cool place until ready to stuff. Save the liver, gizzard, heart and the piece of neck you cut off. After preparing these, put in cold water and cook slowly. Season with salt and butter.

Sampling the Victuals.

I wonder if the people in New England country towns anywhere still follow up the custom which obtained greatly once—that of beginning a series of afternoon visits the week after Thanksgiving. The real object of these visits was to "sample the victuals." A child from a neighbor's house would come in immediately after breakfast and ask: "Be ye goin to be to home this afternoon? If ye be, mother an Aunt Mary are comin to spend the afternoon."

If mother had had good luck with her pies and pies, she was always glad of a notification like this. My sister and I were made to hurry up about the dinner dishes. There was no stopping them for games of jackstones while the dishwater grew cold. By 1:30 the kitchen and sitting room were "speady," and we were washed and combed. Our hair was cut always straight round in the neck, and now it was wet and patted down to that degree that we longed to toss our heads like colts and make our locks fly.—New York Post.

Thoughts For Thanksgiving.

Thanks to God, who has made and preserved us a nation.

And if as a nation there is a doubt existing that one of the great privileges of Thanksgiving day is ignored or neglected, is not the same true of individuals in many instances, even among those who pause at this time from the rush and hurry of business and social life to reckon up thoughtfully and thankfully their blessings and mercies?

Is not the merchant apt to be thankful only for increased profits and a name famed for reliable and honest goods, the farmer for barns filled to overflowing with good and plentiful crops, the professional man for a large practice and handsome fees, the housewife for additional adornments and luxuries in her home, the mother for the growing grace of body and intellect among her children? All these are indeed cause for thankful hearts, but the greatest blessings are not temporal ones and are within the reach of all.—Selected.

The Festival of Simplicity.

The good old Puritan November feast day is the elder brother of the Fourth of July. By all the laws of primogeniture and the Scriptural right of the first born it is entitled to the warmest spot in the American heart.

There is a homely poetry about Thanksgiving day of which Americans should be especially proud. It is itself a poem of religious worship and of home worship combined. Its typical characteristic in both is the element of simplicity. To give thanks for the year's blessings and to renew the ties of kinship and home life constitute the whole observance of Thanksgiving day. This is republican simplicity personified. The family is the foundation of the state, and faith in God is the protection of the family.

Thanksgiving day belongs to the United States and territories. It is their chorus of thanksgiving praise that sweetens the world's atmosphere with freedom in every sturdy note.—St. Louis Post-Dispatch.

Pumpkin Pies For Thanksgiving.

Pare and cut into pieces about an inch square a pie pumpkin. Put over the fire, add a little water, cover closely to keep the steam in, stew over a steady fire until very soft, pour into a colander, and when cool enough press it through; add a little salt. To every pint of pumpkin add a pint of sweet milk and 4 tablespoonfuls of sweet cream, a teaspoonful of cinnamon, half teaspoonful of ginger, a cupful of sugar and 4 eggs well beaten. This quantity will make two large pies. Add more cinnamon if desired. Roll crust thicker than for other pies. Don't fill until ready to bake.

Decorations For the Dinner Table.

There must be some special decorations—chrysanthemums belong to the season, but any pot plant with bright blossoms or good foliage will do. If nothing else is available, a cluster of pressed autumn leaves and vines may be grouped in the center of the table directly upon the cloth. A simple dish of fruit in the center, even if of apples only, will be a beautiful decoration of itself. The colors of two or three kinds together are very effective, such as the pale yellow bellflower and the dark purple raspberries.—Exchange.

Thanksgiving on the Farm.

The sky is cloudy, dull and gray,
And in the groves the trees are bare,
All save the red oak trees, and they
Still their bright colored foliage wear.
The river's frozen out from shore
Full half its width, and anchor ice
Still crowds along with grind and roar;
Smooth spots, the boys with skates entice.
We hear on prairie roads the sound
Of wagons rolling miles away,
Shrill creaking o'er the frozen ground,
Mingled with shouts of boys at play.
Outside the barnyard in the lane
Are wagons new, with high spring seats
Strong, like their owners, stanch and plain,
And covered buggies trim and neat.
The colts that, turned into the yard,
Around the straw stacks run and race
Reach their head o'er the gate that's barred
Or to the quiet cows give chase.
The young folks skate upon the pond,
Or round a blazing fire play;
A chime of churchbells far beyond
Proclaim it is Thanksgiving day.

—Minneapolis Tribune.

A THANKSGIVING SACRILEGE.

The Pride of the Feast In Strange Dominions—Turkey In Greece.

The following experience of those who in Greece tried to have "a real old fashioned New England Thanksgiving dinner" is very cleverly told in The Christian Union: "We sit and wait. Surely the turkey is not done. We have come too soon. Suddenly there is a chopping sound from the mysterious screen that hides the secret doings of cook and carver. 'What if they are cutting it up!' cried one. 'Oh, I feel as though a friend were being guillotined,' cries another. 'The suspense is unbearable. Can no one put a stop to it?' asks a third. 'We ordered a whole bird, and of course it will come,' utters the calm dignity at the head of the table. The chopping sound ceases. There is another ominous pause, and then the footsteps of the waiter is heard. 'I avert my head,' says the poet. 'I have not the courage to look.'

"The real do look as the smiling waiter draws near and places before the astonished dignity who presides a platter in which rests the mutilated remains of a nicely browned creature, calmly reposing on chopped lettuce and olive oil! What had been the original form of the animal only a zoologist could have determined. The cruel cleaver had severed it into 15 or 20 pieces of equal size, regardless of bone or muscle. Even the dignity at the head of the table was startled. 'Well, we have seen a good many restorations, but I think that is beyond the power of the restorationists,' he mutters. So the sentiment of carving the Thanksgiving turkey vanished into thin air. The 'whole turkey' was there, but, alas! they had not understood that we wanted the turkey whole!"

"Give Thanks Unto the Lord."

Look abroad and see this great country. For those many years whose hand has turned back from our land the violence of plagues which have swept with their train of terrors through other countries? Who has grown in our fields harvests richer than Sicilian or Russian grainfields? Who hath raised up our national enterprise to beat back wilderness and plant town after town, till every gleam of the wave on the lakes is answered by the gleam of city towers and the roar of the ocean at one side of the harbor has been answered by the din of a great metropolis at the other?

Something higher than the American plow cultivated the harvests. Something sharper than the American ax hewed down the forests. Something heavier than the American hammer built the cities. He who walked Gennesareth hath traversed our lakes. He who helped Simon Peter with his net hath blessed our fisheries. He who plucked golden ears of corn, rubbing them in his hands, hath helped gather our harvests. He who tarried at Bethany hath set all around about us the villages. Not a ship's keel but he helped to launch it; not a wheel's tire but he helped to forge it, or a bouquet's blossom but he helped grow it, or a robin's wing but he tinged it.

If as you sit at your sumptuous repast one be absent from you and absent from earth whose voice was most gleesome last Thanksgiving, do not let your grief overpower your gratitude, but after all are seated at the table and merry voices are hushed how your heads for a blessing and say:

Oh, give thanks unto the Lord,
For he is good,
For his mercy endureth forever.

—Christian Herald.

Why We Should Be Thankful.

What a world it is in which, when the great festival of Thanksgiving comes on its yearly round, there is always something to be found to be thankful for, even, it would seem, in the case of the most wretched!

Are we poor? We might be beggars. Are we beggars? We might be lepers. Are we lepers? Our sickness might be unto death. Is it unto death? We have yet a heaven beyond. For all let us give thanks—thanks simply if we are in health of body and mind, and even in illness there is much reason and occasion to be found for a grateful heart. Has trouble come to us now? It might be worse. Are we alone? There is poorer company than ourselves to be had. Have we lost our dearest and best? They, at any rate, are not here to suffer. Has the year dealt crushing blows in business? It has not taken away also our power and will to work. Have we work? Then for that and the rest we give thanks again. Give thanks that we live and breathe and have our being in this world of wonder and light and beauty, for poor and sick and sad though we may be, though

Other hands may grasp the field and flower,
Proud proprietors in pomp may shine,
But with fervent love if then adoreat,
Thou art wealthier—all the world is thine!

—Harper's Bazar.

The President's Turkey.

The biggest and best turkeys in the world are raised in southern Rhode Island and eastern Connecticut, particularly in North Stonington. In this region were developed the splendid "broads" turkeys, which have a peculiar luscious game flavor and sometimes weigh 45 pounds. The medium sized ones are adjudged to be the best. Their flesh is tenderer and the flavor more piquant. Sometimes the president's bird is procured in North Stonington and sometimes in Westerly. It is always the choicest turkey raised in southern New England. For a number of years Judge William H. Hilliard of North Stonington produced the bird that graced the White House table at Thanksgiving, and he is usually called upon to help select the president's fowl.—New York Sun.

The Savory Possum.

As the autumn nights lengthen and the frost begins to fall, how the negroes like to hunt and bake opossums! It is amusing to hear them tell with watering mouths how they capture and prepare them. How they start out frosty, moonlight nights with a frisky "possum dog" and run the opossum up a persimmon tree. How they circle over the unctuous prize, skin and dress him like a pig, and hang him high on a pole out in the frost to "ripen," with the mental objurgation, "Go long, dar, neighbor Bear, don't jun steal my possum." How they parboil and bake the opossum and put some sweet "taters" by his side to absorb some of the fat. How the savory odors rise from the smoking pan and what the appetites of the cabin's inmates, and their eyes grow whiter and their mouths open wider and—presto! the possum is no more, and all the participants will assure you, "Oh, mama, dat am de mos' 'licious vegetable dat ever melted on dem pore gums!"

NEW ENGLAND'S DAY.

WHERE THANKSGIVING TRADITIONS ARE STILL OBSERVED.

The Memory of a Happy Day Perpetuated In the Spirit of Old Colonial Times. Home Coalings and Feasting Celebrate the Festival—The Bill of Fare.

Thanksgiving day! What memories are conjured up by the simple naming of this day of festivity! It is an offspring of early New England, and it is still New England's own day of rejoicing, instituted under conditions which we, in our days of self seeking and of pleasures seen, rarely attempt to pause and contemplate.

The history of Thanksgiving day reaches back to the earlier colonial days, when a little band of strong hearted earnest men and women who had ventured across the seas in search of freedom of life and liberty of conscience were knowing the suffering which is so generally a part of pioneer life. Their hearts were filled with a new hope and thrilling with a deep joy, and their hands were steadfastly set to the plow of courageous advancement.

Though they were suffering from the rigors of a new clime, with insufficient means of protection from its severity, even though they were suffering from severe privations, yet they were not cast down nor discouraged.

They were largely cut off from communication with all the civilized world, they had the deep, wide, restlessly pulsating sea hemming them in on one side, and the wide, pitiless wilderness encompassed them on the other, and they were surrounded by savages of whom they stood in unceasing dread and fear. Added to all these was the appalling fact that their provisions had run low and their expected ships of relief had failed to appear.

Yet, with starvation staring them in the face, their courage was undaunted. They had taken their lives in their hands and had come forth with stern heroic resolution. They were going to establish new homes in a new land, and in these homes there should be freedom. They were determined to succeed, and their prayers for success were the prayers of faith, not of despair.

One happy day the word came to the devoted company that the relief ships were in the offing. Their faith had not failed them nor let them astray. Relief had come. From the fullness of their grateful, devoted hearts they gave such thanks as overflowing, trusting heartness give.

These Puritan ancestors of ours had a goodly fashion of acknowledging with unlimited grace of heart the good gifts that came to them. They were ready and willing to suffer and die, if need were, for conscience's sake, and when any of the concomes or good things for which they longed and toiled came to them they gave thanks with the humble devotion of gratitude of those who received it as a gift and not as a right.

The festival which was so long ago inaugurated still survives. Each year the president of the United States sets apart a day for thanksgiving. In New England somewhat of the earlier spirit is attached to its celebration, and no other feast day takes his place there. It is the day of the family home gathering. Men and women leave their professional, social and worldly cares and interests and go back to their homes and friends and the days of their childhood. Children visit the scenes and are initiated into the youthful recollections, pastimes and associations of their ancestors. Even the bill of fare is traditional. The united families everywhere sit down, each beneath its own home rooftree, to tables loaded down with the same viands.

The turkey is sacred to the day, and the accompanying vegetables, fruits, pies and puddings are also traditional. It is not essential to have soup, but if one does, oyster soup is the kind to be served. The turkey is a matter of course; chicken pie is usual; vegetables of all the ordinary kinds form a part of the regular menu; cranberry sauce is as generally used almost as the turkey itself, and mince and pumpkin pies also are on every bill of fare. To these are frequently added plum pudding, rice pudding or the old fashioned cracker pudding, and many if not most people add not only apples and chestnuts and hickory nuts, but raisins, grapes and other nuts, not always near altogether of home growth.

Thanksgiving day is one of especial enjoyment, looked forward to with keen anticipation, enjoyed with pleasant participation and enjoyed in retrospection. But with these pleasant home uniting qualities and remembrances the memories of the first appointed and observed Thanksgiving should be blended and held more sacred in all our thoughts, for such memories should incite in us the desire and endeavor to make our lives worthy of the noble, earnest, consecrated lives of our New England ancestors, the real fathers of our country, who baptized with their loyalty to truth, their devotion to principle, their heroism, their deathless hope and no less deathless faith the new country to which they came, and which they have left to us, a heritage of such value as no pen can portray.

May the sacred influence of their lives still reach down to bless us anew into higher freedom and truer liberty. May we grow into truer ways of heartiness, manliness, simplicity, sincerity and kindness, which shall make us worthy descendants of these heroic forefathers of ours who have bequeathed to us "the freest country in the world."—New York Observer.

Thanksgiving Long Ago.

—When ye services as ye meeting-house were ended, ye council and other dignitaries were entertained at ye house of Mr. Epes, on ye hill near by, and we had a bountiful Thanksgiving dinner, with bear's meat and venison, the last of which was a fine buck shot in ye woods near by. Ye bear was killed in Lyan woods near Reading. After ye blessing was craved by Mr. Gerrish of Wrentham word came that ye buck was shot on ye Lord's Day, by Paquot, an Indian, who came to Mr. Epes with a lye in his mouth, like Ananias of old. Ye council thereupon refused to eat ye venison, but it was afterwards agreed that Paquot should receive forty stripes, save one, for lying and profaning ye Lord's Day, restore Mr. Epes ye cost of ye deer, and considering this a just and righteous sentence on ye sinful heathen and that a blessing had been craved on ye meat ye council all partook of it but Mr. Shepard, whose conscience was tender on ye point of venison."—Buffalo Express.

Setting the Table.

After breakfast will come a busy hour in a co-operative family on Thanksgiving day, many hands making light work. The children certainly can polish the apples and crack the butternuts and help set the dinner table, where an extra leaf has been put in to make room for extra dainties. It is a happy thing if tablecloth or napkins are heirlooms woven or spun by a great-grandmother. The very best dishes are to be brought out, and they should be old fashioned—some blue and white, with remarkable landscapes thereon, or some of the old time gold band china.

The first Thanksgiving proclamation was issued by General Washington in 1789, and there were but two or three more from that time to Lincoln, who really started the idea of an annual Thanksgiving for the country, to be celebrated each autumn.—Boston Globe.

DR. JOHNSON'S SPECIALTIES.

ARE YOU BILIOUS?

THEN USE

PARSONS'

PILLS

"Best Liver Pill Made"

Positively cure BILIOUSNESS and SICK HEADACHE, all Liver and Bowel Complaints. Put up in Glass Vials. Thirty in a bottle, one a dose. They are as superior from the Genuine Johnson Women find great benefit from using them. Sold everywhere, or sent by mail for sixty cts. Six bottles $2.50. Full particulars free. I. S. JOHNSON & CO., 35 Dorchester Avenue St., Boston, Mass.

JOHNSON'S

ANODYNE

LINIMENT

For INTERNAL as much as EXTERNAL use. UNIVERSALLY

By an Old Family Physician.

Cures Croup, Colds, Sore Throat, Cramps, Pains. Stops Inflammation in body or limb, like magic. Cures Coughs, Asthma, Catarrh, Colic, Cholera Morbus, Rheumatic Pains, Neuralgia, Lame Back, Stiff Joints, Strains. Illustrated Book free. Price, 25 cents; six $1.00. Sold by druggists. I. S. JOHNSON & CO., Boston, Mass. deoTu

MUSICAL INSTRUMENTS.

I AM SELLING

ELEGANT PIANOS

at very low prices.

novfiiid H. L. STEVENS, 26 Shove St.

TALKING

About PIANOS just now is my theme. Do you want a Piano? Then come and hear one of the finest and finest toned Pianos in the market. Price Low. Also Organs, and a stock of fine Violins, including the Gibson Violins, on hand. A fine New Upright Piano to rent. Will be glad to see you at 31 Williams Street.

fwfiid GEO. H. MANTON.

MISCELLANEOUS.

The Connecticut Concreting & Gravel Roofing Co.,

Sole agents in Norwich for the

New England Felt and Roofing Co.

BEE HIVE BRAND

Also Tar and Three-Ply Ready Roofing, etc., etc. Work guaranteed.

Office No. 3 Thames St., Norwich, Conn.

novfiid

J. H. GARDNER, JR., D. V. S.

VETERINARIAN,

Office—Chapman's Stables, 16 Broth Street. Telephone 38-12.

H. H. THRESHER,

Attorney and Counsellor at Law and Notary Public.

9 Shetuckett Block, Nos. 6 and 8 Broad Hall, Norwich.

Steamer "Chelsea."

CHANGE OF TIME.

Commencing Thursday, Oct. 19th, will leave Norwich on Mondays and Thursdays at 4 p. m. New York, Tuesdays and Fridays at 4 p. m. All Freight Insured.

J. & E. T. PROC. CO.

G. B. WHITAKER, Manager. novfiid

E. L. GREENE,

Has a large stock of

Wall Papers,

which he will sell at the lowest living prices. Large contracts for painting solicited.

novfiid GENERAL BUILDER.

WEDDING PRESENTS

—IN—

SOLID SILVER

—AT—

A. B. KINGSBURY'S.

novfiid

Rapidly Taking the Lead.

Convenient for Guests,

Indispensable to Clerks,

Profitable to Proprietors,

Indorsed by All Hotel Men.

Where we have the benefit of advertising to recommend to the our hotel, we will furnish to Hotel Keepers gratis.

THE NATIONAL INDEX PAGE HOTEL REGISTER

AT THE FOLLOWING PRICES.

Books Representing

1000 Arrivals	Heavy Cover	[illegible]
1000 "	Light Book	[illegible]
1000 "	Light "	[illegible]
1000 "	Light "	[illegible]
1000 "	Spring "	[illegible]

Size of page, 8 x 13.

These are the cheapest and best registers on the market.

Other parties wanting Registers for their customers will be charged full cost of the books, and also a reasonable profit, as they cannot expect to get such favorable rates as we give our hotel patrons.

Remember, it is the only Register made living the Wonderful Indexing System.

Correspondence or Interviews Solicited.

INDEX PAGE PUB. CO.,

Manufacturers of Fine and Advertising Registers, Transfer Registers, Loose Forwarding, Open and Quill Books of every description.

Norwich, - - Conn.

novfiid

NORWICH MORNING BULLETIN.
Established 1858.
NORWICH WEEKLY COURIER.
Established 1798.

Subscription rates, MORNING BULLETIN—By mail or carrier, $6 a year; $1.50 a quarter; 50 cents a month; 12 cents a week. Single copies 2 cents.

Subscription rates, WEEKLY COURIER—$1 a year; 50 cents for six months in advance. Single copies 2 cents.

THE MORNING BULLETIN (Six Pages) is the largest, oldest, and most complete morning paper published in Eastern Connecticut. At $6 a year it is also the cheapest.

THE WEEKLY COURIER (Eight Pages) is the best weekly issued in Eastern Connecticut.

Advertising rates furnished on application to the business office. No cuts or electrotypes inserted in either paper.

To guard against mistakes, advertisements should be sent in manuscript. We cannot be responsible for errors that occur in messages received by telephone.

Yearly advertisers are limited to their own immediate business, and their contracts do not include Wants, To Let, For Sale, etc.

All news letters should be addressed to THE MORNING BULLETIN; all business communications to THE BULLETIN COMPANY.

Money orders and checks should be made payable to THE BULLETIN CO.

All communications must be signed. Anonymous letters or news items will not be read, but thrown into the waste basket.

No manuscript preserved or returned, unless stamps are enclosed fully to prepay postage.

Entered at the post office at Norwich, Conn., as second class mail matter.

The Bulletin.

Norwich, Thursday, November 30, 1893

The Norwich Weekly Courier is the best weekly newspaper in New England at 50c a year.

Do not try to tackle the tariff today after you have tackled the turkey.

The tariff bill has made Mr. Wilson tired. It will make the people tired if it ever becomes a law.

Salt on the free list! Good gracious! It must feel as grand as a new reporter with a circus ticket!

Remember "The Lord loves a cheerful giver," and if you haven't done your duty that you can do it today!

The Washington Star remarks that "Mr. Roosevelt desires it understood that his middle initial stands for 'Roosevelt,' not 'Resignation.'"

Louis Kossuth has followed the example of Bismarck and taken a new lease of life. The boiler-plate obituaries must be repacked in sawdust and laid away!

The English manufacturers took such a deep interest in the American tariff that on Nov. 7 they had heard how it was going to be with woolens and were chuckling over it.

Every family in town will not sit down to stuffed turkey today—every family does not want to; but we hope no family will be without a hearty and wholesome dinner.

The Cleveland administration must be expecting a card of thanks from Queen Liliuokalani pretty soon. If the private dispatches were correct, it is a week since she put on her new gown and exclaimed: "Pele, we are on top again!"

The potato growers of the British provinces are delighted with the new tariff. They can raise potatoes at 25 cents a bushel and sell them in the American markets at prices that will make the New England farmer and farm hands sorrowful.

The Boston Journal makes a suggestion to Chairman Wilson of the ways and means committee which he should promptly act upon. It reminds him he should put a private mark of identification on his tariff, or he will be unable to recognize it by the time the bill has made its way through congress!

If the next new cruiser is named after Bridgeport the citizens of that place will have to show some substantial appreciation of the honor. The San Francisco, Baltimore, Charleston, Newark, Chicago, Boston, Atlanta, Philadelphia, New York and Detroit have been richly equipped by the cities named.

The tendency of the administration shows there is a tiger in it looking for satisfaction. The embarrassment of New England's industries and the pauperization of the veteran soldiers seems to be the aim of some of the new law-makers and interpreters. We wish to prophesy right here that it is not a winning game.

The people of the District of Columbia are so pleased with the fast cruiser of that name that Secretary Herbert has had to promise to order her to Annapolis to be seen by the people. The Washington Light Infantry Corps will provide the vessel with a ball, so that it is left to the citizens of the District to furnish some other part of the vessel's equipment, such as a silver service, a punch bowl or a library.

"We are informed," says The Providence Journal, "that in the recent White Cap unpleasantness in Nebraska only one of the women concerned belonged to the W. C. T. U., and that the local organization did not approve of the action of this one of their number. It is always pleasant to have these reports corrected, because we like to believe that women are never quite so foolish as men when they get together for the purpose of reforming their neighbors."

The abstract of the Wilson tariff bill compared with the present rates of the McKinley tariff, which we publish today, was taken from The New York Herald of Tuesday morning. The Herald performed the remarkable feat of making a comparative tabulated showing of the entire bill and alphabetically arranging the free list, making a report of the bill invaluable for preservation and ready reference. The Herald has for years set the pace for the great newspapers of the world and in this instance led all the rest.

THE WILSON TARIFF BILL.

Proposed Rates and Present McKinley Rates.

We print below a number of schedules of the new Wilson tariff bill of interest to the readers of THE BULLETIN:

SCHEDULE I.

COTTON MANUFACTURES.

	Proposed Rate.	Present Rate.
Cotton thread, yarn, warps or warp yarn, whether single or advanced beyond the condition of single by grouping or twisting two or more single yarns together, whether on beams or in bundles, skeins or cops or in any other form except spool thread of cotton, hereinafter provided for, valued at not exceeding 15 cents per pound	15 p c	10c
Not exceeding 30 cents per pound	20 p c	18c
Not exceeding 40 cents per pound	25 p c	22c to [illegible]
Valued at more than 40 cents per pound	35 p c	40c to 50 p c
Spool thread of cotton containing on each spool not exceeding 100 yards of thread	6¼c	7c
Exceeding 100 yards, for every additional 100 yards or fractional part thereof, in excess of 100 yards	6¼c	7c
Cotton cloth, not bleached, dyed, colored, stained, painted or printed, not exceeding 50 threads to the square inch, counting the warp and filling	1c	2c
Bleached	1½c	2½c
Dyed, colored, stained, painted or printed	2c	4c
Cotton cloth not bleached, dyed, colored, stained, painted or printed, exceeding fifty and not exceeding 100 threads to the square inch, counting the warp and filling	1½c	2¼c
Bleached	1½c	3c
Dyed, colored, stained, painted or printed	2½c	4c
All cotton cloth not exceeding 100 threads to the square inch, counting the warp and filling, not bleached, dyed, colored, stained, painted or printed, valued at over 6¼ cents per square yard	20 p c	35 p c
Bleached, valued at more than 9 cents per square yard	25 c	35 p c
Dyed, colored, stained, painted or printed, valued at over 12 cents per square yard	30 p c	40 p c
Cotton cloth, not bleached, dyed, colored, stained, painted or printed, exceeding 100 and not exceeding 150 threads to the square inch, counting the warp and filling	1½c	3c
Bleached	2c	4c
Dyed, colored, stained, painted or printed	3½c	5c
All cotton cloth exceeding 150 and not exceeding 200 threads to the square inch, counting the warp and filling, not bleached, dyed, colored, stained, painted or printed, valued at over 7½ cents per square yard	25 p c	40 p c
Bleached, valued at more than 10 cents per square yard	30 p c	40 p c
Dyed, colored, stained, painted or printed, valued at more than 12½ cents a square yard	35 p c	45 p c
Cotton cloth, not bleached, dyed, colored, stained, painted or printed, exceeding 150 and not exceeding 200 threads to the square inch, counting the warp and filling	2c	3½c
Bleached	3½c	4½c
Dyed, colored, stained, painted or printed	4½c	6½c
All cotton cloth exceeding 150 and not exceeding 200 threads to the square inch, counting the warp and filling, not bleached, dyed, colored, stained, painted or printed, valued at over 8 cents per square yard	30 p c	40 p c
Bleached, valued at more than 10 cents per square yard	35 p c	45 p c
Dyed, colored, stained, painted or printed, valued at more than 12 cents per square yard	40 p c	45 p c
Cotton cloth, not bleached, dyed, colored, stained, painted or printed, exceeding two hundred threads to the square inch, counting the warp and filling	3c	4½c
Bleached	4c	5½c
Dyed, colored, stained, painted or printed	5½c	6¾c
All such cotton cloths not bleached, dyed, colored, stained, painted or printed, valued at over 10 cents per square yard	35 p c	45 p c
Bleached, valued at more than 12 cents per square yard	35 p c	45 p c
Dyed, colored, stained, painted or printed, valued at more than 15 cents per square yard	40 p c	45 p c
Clothing, ready made, and articles of wearing apparel of every description, handkerchiefs and neckties or neckwear composed of cotton or other vegetable fibre	45 p c	50 p c
Plushes, velvets, velveteens, corduroys and all pile fabrics composed of cotton or other vegetable fibre, not bleached, dyed, colored, stained, painted or printed	35 p c	10c and 20 p c
Bleached, dyed, colored, stained, painted or printed	40 p c	12c to 14c & 20 p c
Chenille curtains, table covers and all goods manufactured of cotton chenille	40 p c	60 p c
Stockings, hose and half hose, composed of cotton or other vegetable fibre, and shirts and drawers composed of cotton, valued at not more than [illegible]	35 p c	35 p c
[illegible] hose and half hose [illegible] by hand, including such as are commercially known as seamless stockings, hose or half hose, all of the above composed of cotton or other vegetable fibre	40 p c	50c to [illegible] a 30 p c to 40c
Cords, braids, boot, shoe and corset lacings, tape, [illegible] webbing, [illegible] suspenders and [illegible] of cotton or vegetable fibre and whether composed in part of India rubber or otherwise, and cotton damask, in the piece or otherwise	35 p c	40 p c
All manufactures of cotton not specially provided for in this act, including cloth having India rubber as a component material	35 p c	40 p c

SCHEDULE K.

WOOL AND MANUFACTURES OF WOOL.

	Proposed Rate.	Present Rate.
Wool of the sheep, hair of the camel, goat, alpaca and other like animals in the form of slubbing waste, roving waste, ring waste, mungo, shoddies, garnetted or carded waste, carbonized noils or other waste product, any of which is composed wholly or in part of wool, the hair of the camel, goat, alpaca and other animals, which has been improved or advanced beyond its original condition as waste by the use of machinery or the application of labor, or both, shall be subject to a duty of	15 p c	10 to 30c
On wool of the sheep, hair of the camel, goat, alpaca or other like animals, in the form of roving or tops, valued at not more than 30 cents per pound, the duty shall be	25 p c	[illegible]
Valued at more than 30 cents per pound	30 p c	44c & 50 p c
On woolen and worsted yarns, made wholly or in part of wool, worsted, the hair of the camel, goat, alpaca or other animals, valued at not more than 40 cents per pound	30 p c	38c & 35 p c
Valued at more than 40 cents per pound	35 p c	[illegible]
On woolen or worsted cloths, shawls, knit fabrics and all fabrics made on knitting machines or frames, and all manufactures of every description made wholly or in part of wool, worsted, the hair of the camel, goat, alpaca or other animals, not specially provided for	40 p c	33c & 40 p c to 44c & 50 p c
On blankets, hats of wool and flannels for underwear and felts for papermakers' use and printing machines, composed wholly or in part of wool, the hair of the camel, goat, alpaca or other animals, valued at not more than 30 cents per pound	25 p c	[illegible]
Valued at more than 30 and not more than 40 cents per pound	30 p c	33c & 35 p c
Valued at more than 40 cents per pound	35 p c	33c & 35 p c
On women's and children's dress goods, coat linings, Italian cloth, bunting and goods of similar description or character, composed wholly or in part of wool, worsted, &c., not specially provided for in this act	40 p c	7c & 50 p c to 9c & 50 p c
On clothing ready made and articles of wearing apparel of every description, felts not woven and plushes and other pile fabrics, all the foregoing composed wholly or in part of wool, worsted, &c	45 p c	49½c & 60 p c
On cloaks, dolmans, jackets, talmas, ulsters or other outside garments for ladies and children, composed wholly or in part of wool, worsted, &c., made up or manufactured wholly or in part	45 p c	49½c & 60 p c
On webbings, gorings, suspenders, braces, beltings, bindings, braids, galloons, fringes, gimps, cords and tassels, dress trimmings, laces and embroideries, head nets, buttons or barrel buttons, or buttons of other forms or tassels or ornaments, any of the foregoing which are elastic or non-elastic, made of wool, worsted, &c	40 p c	60c & 60 p c
Aubusson, Axminster, moquette and chenille carpets, figured or plain, carpets woven whole for rooms and Oriental, Berlin and similar rugs	40 p c	45c & 40 p c
Saxony, Wilton and tournay and velvet carpets, figured or plain	40 p c	60c & 40 p c
Brussels carpets, figured or plain	30 p c	44c & 40 p c
Velvet and tapestry velvet carpets, figured or plain, printed on the warp or otherwise	30 p c	40c & 40 p c
Tapestry Brussels carpets, figured or plain, printed on the warp or otherwise	30 p c	28c & 40 p c
Treble ingrain, three ply and all chain Venetian carpets	30 p c	19c & 40 p c
Wool, Dutch, and two ply ingrain carpets	30 p c	14c & 40 p c
Druggets and bockings, printed, colored or otherwise, felt carpeting, figured or plain	30 p c	11c and 40 p c to 22c and 40 p c
Carpets and carpeting of wool flax or cotton not specially provided for	30 p c	40 p c
Mats, rugs, screens, covers, hassocks, bedsides, art squares and other portions of carpets or carpeting made wholly or in part of wool and not specially provided for	30 p c	40 p c

On all rates of duty in the woolen schedule except on carpets there shall be a reduction of one cent on the hundred on the 1st day of July, 1895, and thereafter a like amount on the 1st day of July, 1897, 1898, 1899 and 1900 respectively.

SCHEDULE F.

TOBACCO AND MANUFACTURES OF.

	Proposed Rate.	Present Rate.
On all leaf tobacco, on such part thereof as is commercially known as wrapper tobacco, and suitable for cigar wrappers, if unstemmed	$1	$2
If stemmed	1.25	2.75
All other leaf tobacco, if unstemmed	30c	35c
If stemmed	40c	50c
Tobacco, manufactured or unmanufactured, of all descriptions not specially enumerated	40c	40c
Snuff of all descriptions	50c	50c
Cigars, cheroots and cigarettes of all kinds, including wrappers	$3 & 25 p c	$4.50 & 25 p c

SCHEDULE G.

AGRICULTURAL PRODUCTS AND PROVISIONS.

	Proposed Rate.	Present Rate.
All live animals not specially provided for	20 p c	30 p c
Buckwheat, corn or maize, corn meal, oats, oatmeal, rye, rye flour, wheat and wheat flour, but each of the above products shall be admitted free of duty from any country which imposes no import duty on the like product when exported from the United States	20 p c	10 to 25c
Barley, barley malt and barley, pearled, patent or hulled	20 p c	30 to 45c
Macaroni, vermicelli and all similar preparations	20 p c	2c
Rice, cleaned	1¼c	2c
Uncleaned rice or rice free of the outer hull and still having the inner cuticle on	1c	1¼c
Rice flour and rice meal and rice broken, which will pass through a sieve known commercially as No. 12 wire sieve	½c	¼c
Paddy or rice having the outer hull on	¾c	¾c
Butter and substitutes therefor	4c	6c
Cheese	20 p c	6c
Milk, preserved or condensed	20 p c	3c
Beans	20 p c	40c
Beans, pease, mushrooms and other vegetables prepared or preserved in tins, jars, bottles, or otherwise, including pickles and sauces of all kinds	30 p c	40 to 45 p c
Hay	$2	$4
Honey	10c	20c
Hops	8c	15c
Onions	20c	40c
Pease, dried	20c	40c
Split pease	30c	50c
Pease in cartons, papers or other small packages	1c	1c
Potatoes	15c	25c
Castor beans or seeds	25c	50c
Flaxseed or linseed, poppyseed and other oil seed (No drawback shall be allowed on oilcake made from imported seed.)	20c	30c
Vegetables in their natural state, not specially provided for	20 p c	25 p c
Anchovies, sardines and other fish packed in oil	20 p c	1½c to 3c to 40 p c
Fish, smoked, dried, salted, pickled or otherwise prepared	¾c	¾c
Herrings, pickled, frozen or packed in ice for preservation	½c	¾c
Fish in cans or packages, except anchovies and sardines, and fish packed in any other manner, not specially enumerated	20 p c	30 p c
Grapes, plums and prunes	20 p c	1c & 60c
Figs	20 p c	2½c
Oranges, lemons and limes in packages	10c	13c to 30c
In bulk	$1.50	$1.60
In addition upon boxes or barrels containing such oranges, lemons or limes	30 p c	30 p c
Raisins and other dried grapes	1½c	2½c
Comfits, sweetmeats and fruits preserved in sugar, syrup, molasses or spirits and jellies of all kinds	30 p c	35 p c
Fruits, preserved in their own juices	20 p c	30 p c
Orange peel and lemon peel, preserved or candied	20 p c	2c
Almonds not shelled	3c	5c
Clear almonds, shelled	5c	7½c
Filberts and walnuts of all kinds, not shelled	2c	3c
Shelled	4c	6c
Peanuts or ground beans, unshelled	1c	1c
Shelled	1½c	1½c
Nuts of all kinds, shelled or unshelled, not specially provided for	1c	1½c
Extract of meat	20 p c	15c to 35c
Poultry, live	2c	3c
Dressed	3c	5c
Chicory root, burnt or roasted	2c	2c

	Proposed Rate.	Present Rate.
Chocolate, other than chocolate confectionery	2c	2c
Cocoa, prepared	2c	2c
Cocoa butter or cocoa butterine	3½c	3½c
Dandelion root and acorns prepared, and other articles used as coffee or as substitutes for coffee, not specially provided for in this act	1½c	1½c
Starch	1c	2c
Dextrine, burned starch gum substitute or British gum	1c	1½c
Mustard	10c	10c
Spices, ground or powdered	3c	4c
Cayenne pepper	2½c	2½c
Unground sage	1c	3c
Vinegar	7½c	7½c

There shall be allowed on the imported tin plate used in the manufacture of cans, boxes, packages and all articles of tinware exported, either empty or filled with domestic products, a drawback equal to the duty paid on such tin plate, less 1 per cent. of such duty.

There's one tooth wash, the ladies' pride,
Beloved by belles o'er every "wash" beside;
One dentifrice there is supremely blest;
A sweeter, better one than all the rest:
And you will find, in every land the same,
That SOZODONT's its old, familiar name.

Premature baldness may be prevented and the hair made to grow on heads already bald, by the use of Hall's Vegetable Sicilian Hair Renewer.

"How to Cure All Skin Diseases."

Simply apply SWAYNE'S OINTMENT. No internal medicine required. Cures tetter, eczema, itch, all eruptions on the face, hands, nose, &c., leaving the skin clear, white and healthy. Its great healing and curative powers are possessed by no other remedy. Ask your druggist for SWAYNE'S OINTMENT.

The smallest "cat boil" is large enough to show that the blood needs purifying—a warning which, if unheeded, may result, not in more boils, but in something very much worse. Avert the danger in time by the use of Ayer's Sarsaparilla. Cured others, will cure you.

Piles! Piles! Itching Piles!

SYMPTOMS—Moisture; intense itching and stinging; most at night; worse by scratching. If allowed to continue tumors form, which often bleed and ulcerate, becoming very sore. SWAYNE'S OINTMENT stops the itching and bleeding, heals ulceration, and in most cases removes the tumors. At druggists, or by mail, for 50 cents. Dr. Swayne & Son, Philadelphia.

A pill in need is a friend indeed. Then, have Ayer's Pills at hand.

PORTEOUS & MITCHELL.

PORTEOUS & MITCHELL.

Another big purchase of DRESS GOODS

—FROM THE—

RECEIVER'S SALE of the well known Broadway firm House, Lawson & Connor, Importers and Jobbers of German, French and Domestic Dress Goods.

They were bought for about 50 Cents on the Dollar and will go on Sale today at a slight advance on the cost price.

It was misfortune for House Lawson & Connor, a firm long established in the Dress Goods business, but it is good fortune for the consumers of dress goods who are on the lookout for advantageous opportunities to buy dress materials, thus again proving the old adage "one's loss another's gain."

Here are the prices on Sale today

8c a yard.	25 pieces Double Width Striped Suitings—Dark colors. Our price 8c a yard—House, Lawson & Connor's price 15c a yard.
15c a yard.	65 pieces assorted Dress Goods such as Serges, Diagonals and Changeable effects—all 36 inches wide. Our price 15c a yard—House, Lawson & Connor's price 25c a yard.
35c a yard.	30 pieces of Dress Stuffs consisting of Plaid and Striped Novelties, Plain weaves, etc. Widths 38 and 40 inches. Our price 35c a yard—House, Lawson & Connor's price 50c a yard. At this price is one lot of 54 inch Dress Flannels that is unsurpassed for value.
50c a yard.	50 pieces of handsome Dress Goods such as de-beige Serges 45 inches wide, Armures 40 inches wide, etc. Our price 50c a yard—House, Lawson & Connor's price 75c a yard.
69c a yard.	35 pieces of High Grade Dress Stuffs including Henriettas, Serges, and Whip cords, all 45 inches Wide. Our price 69c a yard—House, Lawson & Connor's price $1.00.

For Styles, see large display window.

We are confident that there will not be such another Dress Goods offering this season and intending purchasers should take early advantage of this trade opportunity.

PORTEOUS & MITCHELL.
nov30daw

FINE ARTS.

REMOVED.
McNickle, Picture Frame and Gilding Manuf.,

Has removed to 23 BROADWAY. You will always find a Complete Line of Artist Proof Etchings, Engravings, Prang's Studies and fac simile Water Colors. oct3d

REMOVED—Laighton Brothers have removed their photograph gallery from the Chelsea Bank Building to No. 66 Shetucket st., in the building with the Henry Bill Publishing Co., where all old patrons will be welcomed and new ones be heartily greeted. Their new rooms are neatly furnished, their facilities for doing first-class work have been much improved. New backgrounds have been put in, and the light for producing photographs has been arranged according to the best methods known to the business. All work promptly attended to.
mayl4d LAIGHTON BROTHERS.

Fine Candies
In large variety can be found at the BREED OPERA HOUSE CANDY STORE.
Go there and be convinced. Prices to suit your purse.
ELDRIDGE.
nov27Th

Jardinieres Reduced 1-3 in Price.
A Few Bulbs Left.
Greens, Hyacinths & Polyanthus Narcissus
All fine for winter blooming.
[illegible] BOWER,
sept16TuTh 123 Franklin St.

DRUGS, PAINTS AND OILS.

POPULAR
—AND—
WELL APPOINTED
DUGGAN'S PHARMACY,
50 MAIN ST.
oct9d

LEE & OSGOOD,
WHOLESALE AND RETAIL
DRUGGISTS,
129-133 Main St. and 150-154 Water St.
ESTABLISHED: 1793
—SOLE PROPRIETORS OF—
DR. DODD'S
Nervine and Invigorator,
A NERVE TONIC
—AND—
STOMACHIC.

Dodd's Nervine aids digestion, insures good appetite, gives tone and vigor to the system, guarantees sweet and refreshing sleep and restores enfeebled and nervous constitutions to PERFECT HEALTH.

WE HAVE A FINE LINE OF
Atomizers and Perfumes
COLGATE'S EXTRACTS IN BULK.
TOILET ARTICLES
IN GREAT VARIETY.
We make a Specialty of
Tooth Brushes.
Large Invoice Just Received.
25 AND 35 CENTS.
LEE & OSGOOD
NORWICH, CONN.
[illegible]

MILLINERY OPENINGS.

A NEW LINE OF
Walking Hats,
And other small shapes, worth $1.50, for a few days at 50c. each, at
MRS. CANTLE'S.
December Fashions. 23 BROADWAY.
nov28daw Norwich, Conn.

Trimmed Hats!

Quality extra, styles perfect, from $1.25 to $8.98. Unsurpassed in value. Ostrich from 89c to 98c, are "specials" we carry a large stock of.
NEW YORK BAZAAR,
112 MAIN STREET.
nov16d

FALL MILLINERY.
All the latest styles.
MISS SHEA,
ROOM 5, 23 SHETUCKET ST.
oct3ThTuS

For all the Latest Styles in
MILLINERY,
CALL AT
MISS McCLOUD'S,
oct12d 43 MAIN ST

NEW MILLINERY.
A Full line of fine and
Medium Priced Millinery
Now on exhibition. Special attention paid to orders. MRS. G. P. STANTON,
oct2daw No. 23 Shetucket St.

TO PICTURE LOVERS

We have no Pictures in stock that have not an Artistic and Commercial value, consequently we are not obliged to GIVE THEM AWAY. All goods are warranted to be as represented and sold at guaranteed prices. We carry a fine line of Etchings, Engravings, Artotypes, Photogravures, &c. and Frames suitable to go with them. Call and be convinced at
TRAFTON'S ART STORE,
23 Shetucket St.
nov29d

FINE COMMERCIAL, BANK, BOOK and Job Printing done at The Bulletin Job office at short notice.

REAL ESTATE.

HOUSE FOR SALE. 203 Laurel Hill avenue (near Sunny Side) 2 tenements of 6 rooms each. For particulars, call at premises.
nov28d

TO LET—ONE OR TWO FURNISHED Rooms, pleasantly located, to single gentlemen. References required. For further information inquire at Bulletin Office. [nov28d

Store and Tenement to Let
37 BROADWAY.

Store 22 x 65 feet. Light from front and rear. Tenement consists of kitchen and dining room in basement. Ample cellar room. Two parlors and six bed rooms on second and third floors. Large attic room.

Spacious yard and garden in rear of premises. Store first class location for business on that fast developing business street, Lower Broadway. Tenement most desirable and convenient, being located in the heart of the city, and not more than five minutes walk from any important business place and office in the city. Terms to suit the times to the right party. Lease for term of years granted if desired. For terms, inquire of REV. P. P. SHAHAN, 231 North Washington street, or E. CLAIN, 35 Broadway.
nov28d

FOR SALE.
The Greeneville Ecclesiastical Society

Will receive sealed proposals, until Dec. 9th, 1893, for the purchase of the building now used as a chapel and the lot upon which it stands. Situated on the corner of Prospect and North Fourth streets, said lot measuring about sixty-six feet upon Prospect street and fifty feet upon Fourth street.

The Committee reserve the right to reject any or all proposals which, in their judgment, would not be for the best interest of the Society.

C. D. BROWNING, JOHN McWILLIAMS, PETER MURRAY, } Society Committee.
Norwich, Conn., Nov. 28, '93. nov28d

FOR SALE.
The Three Story Brick House situated at 202 Franklin Street will be sold cheap.
Inquire of J. B. SHANNON, 20 and 22 Water street. nov28d

TO LET.
The House known as the Commercial Hotel, opposite Norwich & Worcester Depot. Inquire of JOHN STEINER. nov18TuThS

FOR SALE.
The Frame Dwelling No. 37 Otis St.,
formerly occupied as the parsonage of the Second Congregational Church. Possession given immediately. Apply to
JOHN MITCHELL, GEORGE D. COIT, SOLOMON LUCAS, } Society Committee.
Norwich, Conn., Sept. 20, 1893. sep21d

FOR RENT.
HOUSE NO. 66 LINCOLN AVENUE.
Modern improvements. Address J. HENRY KING, Lebanon, Conn. sep5d

TO RENT.
5 minutes from Post Office, Lower Tenement, 7 rooms, hot and cold water, with separate bath and closet. J. BRADFORD, aug5d Bookbinder, Bulletin Building.

TO RENT.
The Large Store with Fine Cellar
in the Rockwell Building, on Water Street, at the corner of Market Street, formerly occupied by Service & Gleason. Apply to
aug5d GEORGE D. COIT.

FOR SALE.

FOR SALE LOW.
SEVERAL GOOD KIND HORSES.
Also a number New and Second Hand Wagons and Carriages.
A. T. GARDNER,
aug5d Chestnut Street.

FOR SALE.
A fine line of Carriages, Market and Delivery Wagons also the most complete Short Turning Grocer Wagon.
Horseshoeing in all its Branches.
—11-13-15 Chestnut Street.—
jy17daw

PLUMBING AND GAS FITTING.

D. B. SULLIVAN
Is Agent for the
OTSEGO FURNACE.
BAY STATE STOVES AND RANGES.
He will also clean and repair them.
PLUMBING AND TINNING.
oct3TuThS 76 WATER STREET.

IF YOU WANT A GOOD
Range, Parlor or Heating Stove
come and see us. Every Range warranted. Try our Rutland Stove Lining. It fits any Stove or Range.
REISS & WHOLEY,
aug5d 12 Ferry St.

A. TROLAND & SON
Will Give You Close
Estimates on
PLUMBING and GAS WORK.
mar4d

WE HAVE THE BEST
Water Filters and Garden Hose
in the market at Very Low Prices.
Estimates cheerfully furnished on all classes of Plumbing, Steam and Gas Fitting.
MONAHEE & BREED,
may17d 65 West Main, Central Wharf.

Telephone 133—3
ROBERT BROWN
Steam and Gas Fitting,
Plumbing and Steam Heating,
Pipe Cutting and Threading by Power Machinery.
All Work done Promptly and Neatly.
Pequot Building, Central Wharf.
Electric cars every half hour. oct5d

FINANCIAL.

The Co-operative Building Bank
—HAS OVER—
$120,000.00
Maturity Value of Shares IN NORWICH. A larger showing than all others together. IT IS THE BEST. C. J. WOLCOTT, Treas.
nov9TuThS 113 Franklin St.

Go to Hunt's for English Violets.
Funeral Designs a Specialty.
oct12ThS Lafayette St., next Yantic Cemetery.

ESTIMATES FURNISHED for all kinds of Job Printing. Work the best and prices reasonable.

JEWELRY.

REDUCTION IN PRICES
—OF—
DIAMONDS, JEWELRY, and WATCHES.

As Administrator of the Estate of the late Charles O. Bliss, 126 Main St., Norwich, Conn., I offer for sale, at a large discount, for cash, his entire stock of goods,
CONSISTING OF
Diamond Jewelry,
Gold and Silver Watches,
Sterling Silver Ware,
Gold Chains,
Brooches,
Rings,
French Black Marble Clocks,
French Onyx Clocks,
American Clocks,
Silver Plated Ware,
Pocket Books,
Fancy Goods,
Gold and Steel Specs and Eye Glasses, etc., etc., etc.
jan4d JOHN BLISS, Administrator.

TRAVELERS' DIRECTORY.

N. Y. & N. E. R. R. NORWICH & WORCESTER DIVISION. For Boston, Worcester, Providence, Hartford, Waterbury, Newburgh.
Commencing, Monday, June 12, 1893.
"Eastern" Time Standard.
TRAINS GOING NORTH LEAVE NORWICH UNION STATION.

5.50 a. m. (Mondays excepted) Steamboat Express. Connects at Putnam for Boston, arrive Boston 9 a. m. At Worcester for all points north, Portland, Rochester, etc.

6.05 a. m. Way Passenger Train. Connecting at Plainfield Junction for Providence, arrive Providence 8.25 a. m.; at Putnam for Boston arriving at 9.45 a. m.; at Putnam for Willimantic and Hartford, arrive at Hartford 10.15 a. m. At Worcester for Boston, Springfield and intermediate stations, Albany and the west.

9.50 a. m., connecting at Putnam for Boston (arrive at 1.10 p. m.) At Plainfield for Providence (arrive at 12.48 p. m.) At Worcester with roads north, east and west. At Webster with train for Southbridge.

2.35 p. m. Way Passenger, connects at Putnam for Hartford and Boston, arrive at Boston 5.25 p. m. At Webster for Southbridge. At Worcester with Boston & Albany Railroad, B. & M. R. R., and Fitchburg R. R.

3.35 p. m., for Plainfield, Providence and intermediate stations, through car, arrive at Providence 5.30 p. m.

4.35 p. m. Way Passenger. Connects at Plainfield for Providence and from Providence.

A train leaves Providence at 7.20 a. m. and connects at Plainfield with train for Putnam, arriving at Putnam 9.40 a. m. (Leaves Plainfield at 9 a. m.)

TRAINS GOING SOUTH LEAVE WORCESTER.

6.45 a. m. Way Passenger. Connecting at Webster for Southbridge, at Putnam with train for Hartford, Waterbury and intermediate points and New York, at Plainfield for Providence.

8.35 a. m., connects with trains from B. & A., N. Y. & N. E., and Boston and Albany R. R. at Webster for Southbridge. At Putnam with train to and from Boston. (Take this train for Hartford, New York, Waterbury, Fishkill on Hudson and at Plainfield from Providence.)

12.00 a. m. Way Passenger. Connects at Webster with train from Southbridge, and at Putnam with 12 o'clock express from Boston for Willimantic, Hartford and New York. At Norwich for New London.

4.50 p. m. Way Passenger. Connects at Webster for Southbridge at Putnam for Willimantic and Hartford and with 3.30 p. m. express train from Boston.

8.00 p. m. Steamboat Express for New York (via New London.) (Sundays excepted.) Connects with trains from B. & M. R. R. and Fitchburg R. R. This train leaves Norwich for New London at 11.00 p. m.

8.00 p. m. Plainfield and Norwich, connecting at Plainfield with 4.55 p. m. train from Providence; arrive Norwich 8.45 p. m. through car.

W. R. BABCOCK, Gen. Pass. Agt.
F. E. DEWEY, Supt.
Norwich, Nov. 18, 1893. jun3d

CENTRAL VERMONT RAILROAD. NEW LONDON DIVISION.
Change of time.
On and after Sunday, Nov. 26, 1893, TRAINS GOING NORTH LEAVE NEW LONDON AS FOLLOWS:

5.05 a. m. Norwich at 5.45 a. m., for Willimantic, Hartford, Palmer, Springfield, Ware, Gilbertville, Brattleboro, St. Johnsbury, Burlington, Montreal, Ogdensburg and intermediate stations.

7.40 a. m. Norwich 8.15 for Brattleboro, connecting at Willimantic for Boston, Hartford, Colchester, Middletown, New Haven, New York; at Palmer with Boston and Albany R. R. for Springfield, Pittsfield and Albany, and for points west; also for Ware and Gilbertville, and at Brattleboro with Express for St. Albans, Montreal, and principal intermediate points. Also to points west via Grand Trunk R. R.

10.00 a. m., Norwich at 10.35 a. m. for Willimantic, Hartford, Waterbury, Middletown, Colchester, etc.

1.27 p. m., connecting with express from Boston, Providence, New York and New Haven, at Norwich with Norwich & Worcester Railroad.

2.55 p. m., Norwich 4.00 for Brattleboro, connecting at Willimantic for Hartford and Bristol, Putnam, Boston and Providence; also for Colchester, Middletown, New Haven and New York, and at Palmer with Boston & Albany R. R. for Springfield, Albany and the west; and at Brattleboro with night express for St. Albans, Montreal and Quebec, reaching Montreal and principal points in Vermont the same evening.

5.30 p. m., Norwich 6.25 p. m., for Willimantic, connecting with N. Y., N. H. & H. R. R. from Boston, New York and intermediate stations; at Willimantic with N. Y. & N. E. R. R. east and west; also with Air Line division of N. Y., N. H. & H. R. R.

8.25 p. m., for Norwich. This train connects with 5 p. m., express from New York.

8.15 p. m., (Sundays only) connecting with express train from New York and Boston.

GOING SOUTH.
PASSENGER TRAINS LEAVE NORWICH AS FOLLOWS:

6.00 a. m., connecting for New Haven and New York.

9.05 a. m., for New London, Stonington and Providence and Boston, New Haven and New York.

12.25 a. m., for New London, New Haven and New York, Providence and Boston.

12.50 p. m., for New London, Stonington, Providence, Boston, Newport, Narragansett Pier, New Haven, New York and intermediate stations.

3.50 p. m., for New London, New Haven and New York, Providence and Boston.

4.00 p. m., for New London, Stonington and Providence, Boston, Newport, Narragansett Pier, New Haven, New York and intermediate stations.

7.15 p. m., for New London, connecting with Shore Line express reaching New York 11 p. m., with express train for Providence and Boston, and accommodation train for Westerly and intermediate stations.

9.35 p. m., for New London and for New York, by boat from New London, N. Y. N. H. & H. R. R. for New Haven, Philadelphia, Baltimore and Washington.

10.10 p. m., for New London and for New York via boat from New London.

7.00 p. m. (Sundays only) connecting with express train for New York and Boston.

D. MACKENZIE, Supt.
J. A. SOUTHARD, D. P. A.
S. W. CUMMINGS, G. P. A., St. Albans.

ATTORNEYS.

Charles H. Carpenter,
PENSION ATTORNEY.
Office with A. Irving Royce, over Thames National Bank. Special attention given to the execution of vouchers for quarterly payments. Advice free. No fee unless claim granted.
[illegible]

SINGER SEWING MACHINES.
$5 down and $3 per month.
$10 will be allowed for your old machine.
All Kinds of Machine Needles.
SEWING MACHINES REPAIRED.
W. L. SARGENT, 44 Main St.
oct3d

MISCELLANOUS.

SHORTHAND

In your own home through the mail in 24 easy lessons

ONLY $5.

Write at once for CIRCULARS.

Gaffey's Shorthand School,

NEW HAVEN, CONN.

nov29daw

"The Most Delicious Breakfast Food in the World."

Fould's Wheat Germ Meal

is the germ and gluten of wheat, therefore excels oat meal and all similar foods in nutritive, health-making qualities.

Grocers Sell it.

nov18TuThS

MURPHY & BLACKBURN

FUNERAL DIRECTORS AND EMBALMERS

No. 87 Franklin Street.

Open night and day. Ring bell for night call. Upholstering, Carpet Laying, etc.

DROP ME A POSTAL

and I will call on you with a fine line of Photos and Designs of

MONUMENTAL & CEMETERY WORK

and samples of Granite and Marble of various kinds of colors.

LEVI W. CROUCH, Norwich, Conn.

mar9daw

FRANK G. SWEET,

Medical and Surgical Nurse,

Graduate from Mills' Training School for Male Nurses, Bellevue Hospital, New York city. Call at 363 or 423 FRANKLIN Street, city. TERMS REASONABLE.

nov6

Now is the time that the public should secure their homes from the invasion of sneak thieves. You will find Mush's Patent Fastener just the thing. He is ready to put them on wherever wanted. All orders promptly attended to. Address 122 Broad St., Norwich, Conn. ADOLPHUS MUSH. For sale by [illegible]

THAYERS DYE WORKS,

John B. Amburn, Proprietor, 68 Boswell ave.

All kinds of Dyeing promptly done. Bed blankets thoroughly cleaned. Ladies' and Gent's garments dyed in the best possible manner.

Watering Silk a Specialty.

Orders left with J. S. MYERS at

Circulating Library, No. 164 Main St

will receive prompt attention. mar27TuThS

Important To Merchants.

—THE—

New Lighting System.

See what MR. WOISARD of the National Bargain Co. says.

NEW LONDON

Automatic Light Co.

GENTLEMEN—By your system our store is better lighted than ever before, although we have used both Gas and Electricity. Its first month's use saved us $60. In use in New London for nearly two years. Send for circular. nov16

STORAGE.

Storage of non-hazardous or imperishable goods or merchandise may be obtained in my Warehouse at 22 Commerce Street.

A. T. CONVERSE

REMOVAL.

Dr. W. S. C. Perkins has removed to 21 Broadway. Office hours, 2 to 4 and 7 to 8 p. m. Residence, 10 Broad street.

Dr. Cass. H. Perkins, 21 Broadway. Office hours, 8 to 12 a. m. and 2 to 8 p. m. Residence 10 Broad street. Telephone at residence.

BRECKENRIDGE BROS.,

CARPENTERS.

Will still continue to do business at their shop at corner of Willow and Chestnut Sts. and will be pleased to give estimates on all kinds of wood work.

BRANCH OFFICE — Room 10 Harris Block, New London, Conn.

Prepare for cold weather by having your Furnace cleaned and repaired.

E. M. BREWSTER

will do it for you very Cheap.

44 Water Street.

MRS. L. L. POTTER.

Lessons in Oil and Water Colors, China Painting and Wood Carving.

Studio open Nov. 7th, over Boston Store.

Lawn Mowers Sharpened. Bicycles Repaired.

CARRIAGE AND BOAT TRIMMINGS NICKEL PLATED by

A. GOULD,

Industrial Building, near Union Station.

HOW IT IS VIEWED.

Conflicting Opinions on the Wilson Tariff Bill.

CANADIANS GENERALLY APPROVE

Think It Will Open Up a Market For Their Coal.

MONTREAL, Nov. 29.—Canadians, with but few exceptions, cordially approve of the proposed tariff bill, as they consider that it will not only immediately increase Canada's trade with the United States, but permanently bring the two countries close together commercially. Several millions of dollars a year were annually lost to Canada by the McKinley bill, which practically killed Canada's export trade in barley, hay, horses and natural products generally. Not only will all this be recovered, but Canadian mining districts will be largely benefited, Sudbury by free nickel, Lake Superior by free copper ore and Kootenay by free silver and lead ore.

Canadian mines, however, are mostly in the hands of American capitalists. Canadian woolen manufacturers say that with the change in the tariff they can compete with the Americans on their own ground. One of the most important articles to be on the free list if Canada reciprocates is coal. Canadian miners have always opposed the taking off the duty on coal, but as Americans, principally Bostonians, now control the coal mines,

This Changes the Complexion of Affairs.

J. L. Seargeant, general manager of the Grand Trunk railway, said that the placing of coal on the free list was fraught with consequences of momentous interest to the Grand Trunk railway. The Canadian duty of 60 cents a ton on bituminous coal cost that road no less than $300,000 a year. "That," said Mr. Seargeant, "is the main reason why we are interested in the new tariff [illegible] another reason is the evil effect of this duty on the manufacturing interests of Canada.

Another interest directly is that of the Nova Scotia mine owners. It has been held that anything that would admit American coal free to Canada without reciprocity would be just as much injury to the Nova Scotian interests. I have it on the highest authority that the Canadian government is willing to reciprocate in coal. It will throw open New England states as a market for Canadian coal. We have large manufacturing interests in our Atlantic district

Between Here and Portland.

They find it impossible to use Canadian coal, although at Berlin Falls, Mechanic Falls, Lewiston, Auburn and other points there is a large daily consumption of coal. Take off the duty and that consumption will be of Canadian coal.

The Whitney syndicate favors free coal, and they represent the largest interests in Canada. Furthermore, the strongest opponents of free coal are the American railway companies, who fear to lose the transportation of coal from West Virginia, Ohio and Pennsylvania to the New England states. No proof of advantage to the Nova Scotia interests of freeing coal could be more positive than the fact that these companies fear Canadian competition. Inasmuch, therefore, as the putting of coal on the free list would benefit both miners and manufacturers, there can be no doubt of its advantage to the Canadian public."

The proposed bill, whether it passes or not, has immensely stimulated the movement in tariff reform here, and it is felt that now the United States has come half way Canada can do no less than go the other half.

PLANTERS KICKING.

They Are Surprised at the Diminishing Scale of Bounties.

NEW ORLEANS, Nov. 29.—The action of the ways and means committee regarding sugar and rice has caused a great deal of dissatisfaction among the planters. They were surprised at the diminishing scale of the reduction of the bounty, as they expected it to be taken off at once.

The Picayune (Dem.) says of the bill: It is in many respects a radical bill, and will give dissatisfaction to not a few Democratic communities, but considering the many difficulties the committee had to deal with it is perhaps as fair an arrangement as the committee could have arrived at.

The Times-Democrat (Ind. Dem.) says: Beyond any doubt its general tendency is beneficial, in that the changes contemplated by it in the tariff make toward cheapening the cost of living, toward fostering American industries and encouraging American labor.

HALSTEAD'S OPINION.

New Tariff Works Elaborate Destruction of Protective Tariff

CINCINNATI, Nov. 29.—Murat Halstead, writing to The Commercial Gazette (Rep.), has this to say of the new tariff: It is an elaborate destruction of the great system of protection under which the country has prospered for 30 years, and which has from time to time been perfected by its friends.

As for wool, this tariff would reduce the value of the wool crop in several Ohio congressional districts a million dollars each. The tin industry just springing up is stamped out and relegated to the Welsh monopolists.

The workingmen in the protected productions will not be relieved of hard times while this job lot of ignorance is impending over our industries; and whenever, if ever, it or any part of it becomes a law, they expect a reduction of wages to about the extent of the average reduction of duties.

WATTERSON DISAPPOINTED.

Tariff Bill is Not What the Star Eyed Goddess Hoped For.

LOUISVILLE, Ky., Nov. 29.—In discussing the Wilson tariff bill, Mr. Henry Watterson says: "It would not be fair as among friends and brothers if the Courier-Journal should affect an enthusiasm it has no reason to feel over this bill. It had hoped for a bill embodying less of the protective and more of the revenue theories of tariff legislation.

"It is a better bill than the either of the two Morrison bills or the Mills bill which on similar grounds we advocated, although they fell far short of the mark aimed at by well instructed revenue reformers.

"We merely wish to disown responsibility as to those features which seem to be an imposition upon the country, and to express disapproval of such omissions as ought to have been embodied in the bill."

TARIFF BILL WILL PASS.

Senator Voorhees Says It Will Reach the President in February.

TERRE HAUTE, Ind., Nov. 29.—Senator Voorhees left here for Washington today. In an interview yesterday he said: "I think the house will pass the Wilson tariff bill in December, that the senate will debate it in January, and will adopt it, and that it will be sent to the president in February.

"I believe all reality that a protracted debate will injure the business interests of the country, and after a reasonable time for discussion, I think there will be no disposition to obstruct a vote.

THE AMERICAN DUCHESS.

Will Shortly Marry Hugh MacCalmont, Well Known Sportsman.

LIVERPOOL, Nov. 29.—It is announced here today that the Duchess of Marlboro, formerly Mrs. Hammersly of New York, will shortly be married to Hugh MacCalmont, a well known sportsman and one of the richest men in England.

Mr. MacCalmont is the owner of the horse Isinglass, which won the Derby this year, and he also owns many of the best horses in England. He has just completed the construction of a race course at Chevsley, and races will be held there this week. He inherited a large fortune from his uncle.

Lilian, Duchess of Marlborough, has been known as the "American duchess." She had an interesting career. The news of the sudden death of the Duke of Marlborough, at Blenheim castle, a year ago, was of more than unusual interest to the people of New York, as his widow, formerly Mrs. Lilly Warren Hammersley, was once the reigning queen in Gotham's social circle.

Of all the marriages made by American girls with titled foreigners that of the Duchess of Marlborough comes first. Other American women have married lords, barons, earls, counts and marquises, but none, with the exception of the duchess, wedded a nobleman of equal rank with the Duke of Marlborough.

There is no titled woman in Great Britain who is more widely liked and honestly admired than the Duchess of Marlborough.

POSTAL IRREGULARITIES.

A Woman Writes Defamatory Postals and a Man Detains Letters.

PORTLAND, Me., Nov. 29.—United States District Attorney Dyer has just returned from the eastern section of the state, where he was called on very important business. At Bangor he arrested Isabella Dunham on the charge of writing postal cards that contained defamatory allegations. The woman at first protested, but on close interrogation by the officials she said that she had written to a party calling him a thief. This was damaging evidence, coming from herself, and she was held until the session of the grand jury, which convenes in this city next month.

There were also found, it is alleged, postal irregularities at Orrington. Postmaster Bartlett is charged with detaining letters for an improper time. The explanation given, which it is thought may be a satisfactory one, is that the detention was caused by the blunder of subordinates in the office. Mr. Bartlett was also held until the meeting of the grand jury.

MILLS RUNNING AGAIN.

Business Reported on the Mend in Peterboro and Vicinity.

PETERBORO, N. H., Nov. 29.—Business here is decidedly on the mend. The textile mills of the several corporations are all running again. The Bell Factory company is nearly ready to start up again, and soon a hundred skilled employes will begin work on ivory piano keys and other small articles. The concessions made to the newcomers in this line are decidedly advantageous. The electric light company is extending its service as fast as it can do the work.

The committee of the Peterboro Improvement society, which is trying to find an occupant for the shoe factory, has several firms on its "little list," but no conclusion has as yet been reached. The shop has just been vacated, and this made a severe business loss to the town, as well as taking some 200 hands away from here.

The shop is 200x40 feet in length, five stories high, and was built in 1884 at a cost of $60,000. It has shafting, some machinery, new boilers and engine, automatic sprinklers, etc. The business men are ready to meet any would-be occupant more than half-way in arranging terms.

BONDS PAYABLE IN GOLD.

Decision Reached at Meeting of Boston and Maine Stockholders.

LAWRENCE, Mass., Nov. 29.—A special meeting of the stockholders of the Boston and Maine Railroad company was held in city hall here this morning, President Tuttle presiding. There was a fair attendance. On motion of Hon. Richard Olney, it was voted that the principal and interest on bonds amounting to $2,000,000, which the directors, on Dec. 14, 1892, were authorized to issue, be paid either in sterling or in gold coin of the United States, of present standard weight and fineness, as the directors may determine.

It was also voted that instead of the 4 per cent rate of interest, which was fixed at that time, the bonds shall be issued at such a rate as will not exceed 5 per cent per annum, as the directors may determine. It was further voted that bonds amounting to $4,000,000, authorized at the last annual meeting to be issued, be made payable in sterling or gold coin of the United States.

AN ITALIAN HORROR.

Passengers in Railway Collision Imprisoned and Burned to Death.

LONDON, Nov. 29.—A dispatch from Rome reports a bad accident on the railway between Milan and Venice. Last night an express train, running from the former to the latter place, collided with a freight train a short distance from Milan.

Details are lacking, but a private telegram received from a member of the Italian chamber of deputies, who was on the train, says that 20 persons were killed and many seriously injured.

It is said that a gas reservoir on one of the coaches of the express train exploded, and set fire to the coaches and wagons. A number of the people who were imprisoned in the wreckage are reported to have been burned to death.

TAKEN OFF BY TUGS.

Captain, Wife, Son and Crew Were All Lashed to the Rigging.

FIRE ISLAND, N. Y., Nov. 29.—The crew of the schooner Louise H. Randall, Captain Hatborn, from Boston, which went ashore off Smith Point, opposite Bellport, L. I. were taken off at 9:30 this morning by the crew of the tug I. J. Merritt of the Merritt Wrecking company.

The captain, his wife and young son and crew of nine men had been lashed to the rigging since early yesterday morning. The Fire Island observer reports that the schooner is rapidly breaking up and the wreckage coming ashore.

Schooner Richardson All Right.

SALEM, Mass., Nov. 29.—Schooner Abraham Richardson, Captain Wade, which left Rondout for Bangor, and was reported as having sunk in this harbor yesterday, is in port safe and sound. She arrived late yesterday.

Dr. John Robbins Dead.

SKOWHEGAN, Me., Nov. 29.—Dr. John Robbins of Norridgewock, a prominent physician and citizen, died this morning, after a long illness, aged about 70 years. He had been a member of the legislature and of the United States examining board of physicians.

Disastrous Nevada Fire.

RENO, Nev., Nov. 29.—Thirteen buildings were burned at Greenfield yesterday. The loss is over $60,000. C. A. Knox, a spectator, dropped dead from excitement during the fire.

TROUT LAW UPHELD.

The Supreme Court Says it is Constitutional.

DECIDES A CELEBRATED CASE.

No Distinction Between Natural and Artificially Propagated Trout.

BOSTON, Nov. 29.—There is no legal difference between trout which come into existence through a natural agency and trout artificially raised. The full bench of the supreme court lays down this principle in a decision just sent down in the case of Commonwealth vs. Walter L. Gilbert, widely known as the artificial trout case. The court rules that the statute forbidding the sale of trout at certain periods of the year is constitutional.

In this case the defendant, who was extensively engaged in raising trout artificially in Plymouth, was indicted and found guilty for selling trout last March. His counsel contended that he was exempt from the provisions of the statute, inasmuch as the

Trout Was Artificially Raised,

and it was also held that the statute was unconstitutional. An appeal was taken to the full bench of the supreme court, which says in its opinion:

The defendant contends that the penalty imposed by public statutes, chapter 91, section 58, for selling trout, does not extend to the sale of trout which have been artificially propagated and maintained. Whatever force this contention might have if section 58 stood alone, a reference to other sections of the same chapter and to the history of this legislation makes it clear that such trout are not exempted.

The chapter contains many provisions for the protection of trout and other useful fishes, and among them are those for the encouragement of their artificial propagation and maintenance. In order to make the protection of the trout more effectual, it was deemed necessary by the legislature to punish the sale, during the close season, of all trout

Except Those Which Are Alive.

This was probably on account of the difficulty of distinguishing between trout which had been artificially propagated and maintained, and other trout. Nor have we any doubt that the statute is constitutional. The importance of preserving from extinction or undue depletion the trout or other useful fishes in the waters of the commonwealth has been recognized and illustrated in many familiar statutes and decisions from an early time. Such protection has always been deemed for the good and welfare of this commonwealth, and the legislature may pass reasonable laws to promote it.

Such laws are not to be held unreasonable because owners of property may thereby to some extent be restricted in its use. It has often been declared that all property is acquired and held under the tacit condition that it shall not be so used as to destroy or greatly impair the public rights and

Interests of the Community.

The legislature may "make ordain and establish all manner of wholesome and reasonable orders, laws, statutes and ordinances, directions and instructions, either with penalties or without; so as the same be not repugnant to this constitution, as they shall judge to be for the good and welfare of this commonwealth." Constitution of Massachusetts, chapter 1, section 1, article 4.

The legislature may forbid the catching of, or selling of, useful fishes during reasonable close seasons established by them, and to extend the prohibition so as to include such as have been artificially propagated or maintained is not different in principle from legislation forbidding persons from catching fish in streams running through their own lands. The statute under consideration falls within this power. The verdict of guilty is to stand.

ENDED AT LAST.

After Nine Trials an Alderman Elected in Ward 2 Pawtucket.

PAWTUCKET, R. I., Nov. 29.—It was nearly midnight last night when the result of the special election in ward 2 was announced. After nine trials, which commenced in November, 1892, an alderman was finally elected in this ward, ex-Alderman Edward Smith, the Citizen's-Democratic candidate, being successful yesterday by a majority of 11.

It was one of the hottest fights ever witnessed in this city, many Republicans voting for Mr. Smith, who will be a most valuable addition to the next city government. For members of the common council there was no election, and it is probable that another attempt will be made next month to fill the vacancies.

Lowell Wants Normal School.

LOWELL, Mass., Nov. 29.—This city is the latest applicant for the proposed new state normal school. Agent Walton of the state board of education, a fortnight ago, recommended that Lowell make a move for it. The result is that the school board have passed a vote asking that it be located here, and a committee consisting of the mayor, chairman of the board of aldermen and president of the common council has been appointed to present Lowell's claim.

Riot Cases Dismissed.

BOSTON, Nov. 29.—The cases brought by the New York, New Haven and Hartford railroad against William J. Sheehan, Edward and John Manley, charging them with assault with dangerous weapons on Joseph Smith and Jacob Jones, two railroad employes, at the time of the riot at North Attleboro has been dismissed.

No Sign of a Break.

PARIS, Nov. 29.—There is no apparent sign of a break in the ministerial deadlock. President Carnot at 10 o'clock this morning received ex-Minister Spuller for a conference looking to the solution of the crisis.

Caught Robbing a Safe.

PORTLAND, Me., Nov. 29.—Fred Wiggin of Sanford was caught in the act of robbing the safe of Southworth Brothers last night. This morning he was bound over in $2000 for trial in January.

Ex-Senator Kiernan Dead.

NEW YORK, Nov. 29.—Ex State Senator John J. Kiernan died, last night, at his residence in Brooklyn. He had been ailing for some time.

John J. Bell's Large Estate.

EXETER, N. H., Nov. 29.—The largest estate ever offered for probate in Rockingham county is that of the late Hon. John J. Bell of Exeter, and the appraisers of the estate have filed their appraisal in the probate office today. The total amount of real estate is $221,211; total amount of personal property, $878,015.19; making a grand total of $1,099,226.19.

Canadian Hotel Destroyed.

NIAGARA FALLS, N. Y., Nov. 29.—The Prospect house at Drummondville, Ont., was burned this morning. The family, including six children of the proprietor, R. J. Fisher, were forced to jump from the second story window. All were more or less injured. Loss, $10,000.

ASSAULTED BY THUGS.

Charles Smith Has a Serious Experience on Battles Street, Brockton.

BROCKTON, Mass., Nov. 29.—Charles Smith, aged 30, a laborer, residing at 87 Mulberry street, this city, was assaulted by thugs at an early hour this morning and cruelly kicked about the head and face. He was walking on Battles street shortly after midnight when two men stopped him and demanded money. He failed to respond, so they knocked him down and beat him.

One of the men, Mr. Smith says, carried a sack containing rackling fowl. He can describe neither, but says he would know one of them again. The police are at work on the case. Mr. Smith is in pretty bad shape.

Fahey Had Pneumonia.

MARLBORO, Mass., Nov. 29.—The autopsy made upon the body of James H. Fahey, the clothing dealer found dead in his bed yesterday, showed that death resulted from pneumonia in its advanced state. There was not the slightest evidence that suicide had been thought of.

NEWS IN BRIEF.

The French cabinet deadlock continues.

Emperor William received an infernal machine.

James Robson killed himself at Stamford, Conn.

Republicans won in the election at Providence, R. I.

Two children were burned to death at St. John's, N. F.

The town of Wakefield, Va., was almost destroyed by fire.

Alonzo M. Foss (Rep.) was re-elected mayor of Dover, N. H.

A plumbago vein was opened in the town of Hawley, Mass.

General Campos took command of Spanish troops at Melilla.

Olneyville (R. I.) strikers rejected the manufacturer's propositions.

There is evidence connecting dynamiters with the Reid murder in Dublin.

John W. Swan of Norway, Me., is missing, being last heard from in Boston.

A Household Treasure.

D. W. Fuller, of Canajoharie, N. Y., says that he always keeps Dr King's New Discovery in the house and his family has always found the very best results follow its use; that he would not be without it, if procurable. G. A. Dykeman, druggist, Catskill, N. Y., says that Dr King's New Discovery is undoubtedly the best Cough remedy; that he has used it in his family for eight years, and it has never failed to do all that is claimed for it. Why not try a remedy so long tried and tested. Trial bottles free at Lee & Osgood and N. D. Sevin & Son's drug stores. Regular size 50c. and $1. 3 nov28tuthsaw

Specimen Cases.

S. H. Clifford, New Cassel, Wis., was troubled with Neuralgia and Rheumatism, his stomach was disordered, his Liver was affected to an alarming degree, appetite fell away, and he was terribly reduced in flesh and strength. Three bottles of Electric Bitters cured him.

Edward Shepherd, Harrisburg, Ill., had a running sore on his leg of eight years' standing. Used three bottles of Electric Bitters and seven boxes of Bucklen's Arnica Salve, and his leg is sound and well. John Speaker, Catawba, O., had five large Fever Sores on his leg, doctors said he was incurable. One bottle Electric Bitters and one box Bucklen's Arnica Salve cured him entirely. Sold by Lee & Osgood and N. D. Sevin & Son's Drug stores. 3

Bucklen's Arnica Salve.

The Best Salve in the world for Cuts Bruises, Sores, Ulcers, Salt Rheum, Fever Sores, Tetter, Chapped Hands, Chilblains Corns, and all Skin Eruptions, and positively cures Piles, or no pay required. It is guaranteed to give perfect satisfaction, or money refunded. Price 25 cents per box For sale by Lee & Osgood and N. D Sevin & Son. [nov15tuthsaw

LIVERY STABLES.

Best Place | To Hire a Hack, To Hire a Coupe, To Hire a Team, To Board a Horse,

And the most convenient place to get to when you want anything in the livery line is

O. E. REYNOLD'S STABLES,

SHETUCKET ST.

BOARDING STABLES

I have a few more stalls in which to put horses. I give them the very best attention, and my charges are not large. Call and see me.

EDMUND GEE.

LIVERY STABLES. Preston Bridge

BOOK BINDING.

BLANK BOOKS MADE TO ORDER

Paper ruled to any pattern.

Tickets numbered from 1 to 100,000.

MAGAZINES BOUND

in any style of binding. Old books renovated. Back Nos. furnished to complete volumes by

JOSEPH BRADFORD, PRACTICAL BOOKBINDER

Bulletin Building, Up Stairs.

may9daw Norwich, Conn.

COWAN, the Bookbinder

will after this date be found on the ground floor.

108 Broadway.

LUMBER AND COAL.

Cannel Coal.

A superior blazing fuel for open grates.

LUMBER, SHINGLES, COAL.

Largest stock. Greatest Variety.

Edward Chappell & Co.

Central Wharf and Franklin Square.

TELEPHONE.

TRY H. F. & A. J. DAWLEY'S

Best Cedar Shingles.

There are none in this market equal to them for good quality. Also try them on Building Lumber and save money.

Telephone 22—4.

THE NATIONAL BARGAIN CO.

THE

BARGAIN STORE.

BARGAINS

Are Always in Order.

Drives in all kinds of Dry Goods, Notions, Small Wares, Fancy Goods, Jewelry, Stationery, Hardware, Ladies' and Gent's Furnishing Goods, Hats and Caps, Millinery, Shoes, Trunks and Valises, Carpets and Floor Oil Cloth, etc., etc., are constantly to be had at our Store.

We Save You Money Every Time. Try us.

Store open Evenings Except Tuesday and Thursday Evenings.

THE NATIONAL

BARGAIN CO.,

Shannon Building,

NORWICH. - - - CONN.

NEW YORK HEADQUARTERS,

549 to 553 Broadway.

FOR THE LADIES.

MOTHERS

who are looking for

Misses', Children's and Infants'

DRESSES,

CLOAKS and BONNETS

will find a large assortment of NEW AND STYLISH GOODS at LOW PRICES at

A. McJENNETT'S,

144 Main Street.

FURNITURE AND CARPETS.

N. S. GILBERT & SONS,

137 and 141 Main St.

Do you want a

THANKSGIVING

SIDEBOARD.

We have twenty-five patterns and offer at Special prices for one week.

Dining Tables.

Best Table shown in the city for

One Dollar per ft.

Sizes—6 ft. 8 ft. 10 ft. and 12 ft.

Dining Chairs.

We have new patterns, also styles for very reasonable prices.

CALL AND EXAMINE.

N. S. GILBERT & SONS.

SADLERY ETC.

Gloves and Mittens,

Leather and Canvas Jackets

AT REASONABLE PRICES.

J. G. STANDISH.

EXCELSIOR!

A Twenty Horse Power

Stable Blanket

- AT -

LANE BROS.,

47 WATER ST

LEAVE YOUR ORDERS AT The Bulletin office for printing of all kinds and get the work in living style.

BOOKS AND STATIONERY.

We invite attention to a large line of $1.25 books in fine library binding, large type, and printed on good paper

—AT—

50c. Each.

Make selections now before the best titles are gone.

Noyes & Davis.

Now Ready

OUR LINE OF

Christmas Cards,

Christmas Booklets,

Christmas Novelties

—AND—

Calendars.

The Most Beautiful Goods we have ever shown.

Cranston & Co.

ARCHITECTS.

C. H. PRESTON,

Architect, ... Central Building.

Telephone 144—3, Norwich, Conn.

Specialist on modern construction and strength of materials.

JAMES A. HISCOX,

ARCHITECT,

Main Street. Rooms 2 and 3.

WHOLESALE GROCERS.

36 MARKET ST.

ORANGES, LEMONS, BANANAS, GRAPES, POTATOES, ONIONS.

WHOLESALE ONLY.

T. P. FITZPATRICK.

Just Received and for Sale

a large lot of

NEW TEAS,

Red and Gold Elephants.

Very few got away. Also

New Raisins, Prunes, Apricots, Peaches etc.

Lippitt, Swan & Co., 91 Water St.

Wholesale only.

GROCERIES.

ENGLISH CHEESE.

ENGLISH CHEESE.

Try a pound of

OLD ENGLISH CHEESE

—AT—

C. D. BROWNING & CO'S.

25 SIXTH STREET.

Sweet Florida Oranges.

The finest in the City.

25 Cents Per Dozen.

And the finest Tokay Grapes that you ever saw, 15c. per lb.

J. A. STODDARD & SON.

103 FRANKLIN STREET.

Old English Mince Pies,

New England Loaf Cake

Of ye Olden Time, and other Cakes for Thanksgiving, at

RALLION'S.

Central Building, 46 Broadway.

FANCY NEW CROP

New Orleans Molasses.

Fine sweet stuff. 4 Sippen. 50c. buys one gallon

at 202 Franklin St.

E. D. AVERY.

All other goods way down to hardpan.

A BREAKFAST DELICACY

ARLINGTON SAUSAGE

SOLD AT

R. S. BARTLETT'S.

SOUSED MACKEREL AND KIPPERED HERRINGS

For sale at

A. L. ALLEN'S.

IRON AND IRON WORK.

A. H. VAUGHN & SONS

IRON CASTINGS.

FERRY ST., Norwich, Conn.

FOUNDRY PIG IRON

of the most Reliable Quality and grades. Full stock kept in Norwich for immediate delivery.

REFINED BAR IRON of the well-known "Sable" brand.

SHEET IRON. Galvanized "B. B." Black and Plate.

STEEL. "Black Diamond" and "Silver," warranted Cast Steel. Machinery Steel, Tire Steel, Calking Steel.

FINISHED STEEL SHAFTING.

IRON AND STEEL I BEAMS AND CHANNELS for structural purposes.

A. T. CONVERSE

Office, Warehouse and Shipping Wharf,

may1 22 COMMERCE ST.

The Sibley Machine Co.

Manufacturers of Paper, Cotton and Wool Machinery, Mill Gearing, Shaftings, Pulley Hangers, etc., etc. Jobbing of all kinds. [illegible] at [illegible] Franklin Street, Norwich, Conn. New and Second-hand Machinery bought or sold on commission.

EXHIBITION!

AND SALE OF

CHRYSANTHEMUMS

—AT—

Joseph F. Smith's Flower Store,

No 62 Main St.

Chrysanthemums in great varieties and all colors. Roses, Carnations, and cut flowers always on hand. Floral Designs, at short notice, tastefully arranged. All are invited to see this exhibition of the Queen of Autumn flowers whether they purchase or not. Telephone at both store and green-houses.

IF YOU WANT TO SELL YOUR GOODS advertise them in THE BULLETIN.

DIED.

BURNS—In this city, Nov. 28, Mamie, daughter of John C. and Margaret A. Burns, aged 4 years.

NOYES—At Mystic, Nov. 28, Mrs. Nathan S. Noyes, aged 63 years and 10 months. Funeral from her late residence, Friday, Dec. 1, at 2 o'clock p. m.

NEW ADVERTISEMENTS.

DENNISON'S IMPORTED TISSUE PAPER
For Flower and other Fancy work. All shades
LOVELL BROS.
nov28TuThS WEST SIDE.

CARD OF THANKS.
I wish to heartily thank all the different lodges of which my husband, Geo. O. Hildebrand, was a member, Mr. W. H. Prothero, the many kind friends and neighbors and the Auxiliary lodges for their kindness during the illness and since the death of my husband.
nov30d MRS. GEO. O. HILDEBRAND.

John A. Morgan & Son.
—Home Established 18—
Coal for Family and Steam purposes. Lumber, Shingles, etc., for building. Get our prices before purchasing.
Business office, No. 51 Main street.
Yard office, No. 5 Central Wharf.
nov30d

ORANGES
GOOD and CHEAP
—AT—
WELCOME A. SMITH'S.
nov28d

BRIGADE NO. 5,
ORDER OF ALFREDIANS.
All members are requested to meet at Union Hall, Greeneville, FRIDAY afternoon at 2 o'clock, to attend the funeral of our late Comrade, Elie Taylor.
Per order, BENJ BALLS.
nov30d HENRY HILL, Rec. Sec.

FINE CELERY
—AT—
A. T. OTIS.
nov28dw

PRESTON BROTHERS
Open this day the finest line of
—SKATES—
Ever Shown in the State.
Prices lower than ever
nov28d

Beautiful Illustrated Lecture.
Swiss Mountains and Valleys
—BY—
ROBARTS HARPER,
FRIDAY EVENING,
—AT—
SLATER HALL.
nov28d

GET YOUR EYES PROPERLY TESTED AND FITTED BEFORE PURCHASING GLASSES BY
FRISWELL.
Large stock of Spectacles and Eyeglasses always on hand.
nov30d 25 and 27 FRANKLIN ST.

Horizontal Water Wheels,
Head Gate Gearing,
Water Racks,
Power Transmission Machinery.
Collins Turbine Machine Co

DIAMONDS
Mounted and repaired in first-class shape.
W. B. ROBERTSON,
227 Main Street,
Over N. B. R. Office.

OYSTERS, CHOICE OYSTERS.
We have the best
Mumford Coves and Clintons which are very fine. Escallops, Live and Boiled Lobster. Choice Salmon.
—POWERS BROTHERS.—
nov28d

FOR SIGNS OR AWNINGS
It Will Pay You to See J. W. MALLETT
108 Broadway, next to Theater.

A FULL SUIT OR OVERCOAT!
Whichever you say. Goods all in, and can give you anything you want. When handy, spend a few pleasant minutes looking over our collection.
GEO. R. CLARK,
Merchant Tailor,
Room 1 Shannon Block.

REMOVAL.
OFFICE DR. BRIGDEN
OCULIST and AURIST,
To Shannon Block, Corner Main and Shetucket Sts., Rooms 18 and 19.
Special attention given to correcting all forms of abnormal vision with proper Spectacles or Eye Glasses. No fee charged in such cases except in ASTIGMATISM or where it is necessary to prescribe in addition to [illegible].

E. P. BREWER, M. D.,
18 Washington St.,
GENERAL PRACTICE AND THE EYE.
Office Hours: 8 to 10 a.m., 1 to 3 and 6 to 8 p. m. Telephone 33-4.
nov24dw

FINE COMMERCIAL, BANK, BOOK and Job Printing done at The Bulletin Job office, at short notice.

The Bulletin.

Norwich, Thursday, November 30 1893.

The Bulletin should be delivered everywhere in the city before 6 a. m.

Subscribers who fail to receive it by that time will confer a favor by reporting the fact to the Bulletin Co.

Slater Museum
Open every week day 9-12 a. m. 2-5 p. m.

The Weather Today.
Indications for Connecticut: Light rains; southwest winds; stationary temperature.

The Norwich Weekly Courier is the best weekly newspaper in New England at 50c a year.

NORWICH AND VICINITY.

CITY NEWS.

The Red Men will not meet tonight.

The public schools are closed for the week.

The Slater Memorial Museum will be open today from 9 a. m. till 5 p. m.

F. L. Osgood's yacht Cosette has gone into winter quarters at New London.

The Western Union telegraph office will be closed today from 1 p. m. to 4 p. m.

The Rev. Silas Weaver of Shannock is in Norwich to spend Thanksgiving with his daughter.

The selectmen had many calls for coal on Wednesday that the poor people might cook their Thanksgiving dinners.

The college students are home for Thanksgiving and many of them will enjoy the life of their home town until next week.

The platform at the Union station was covered with rice on Tuesday by a bridal party departing at 3.35 p. m. for Providence.

The sixty-eight persons in the alms house and the fifty-three prisoners in the jail will enjoy a hearty Thanksgiving dinner today.

The Academy foot ball team will play a team of the alumni at half-past nine this morning. There will be a large attendance of Academy and Alumni students.

Arguments in the case of Harvey against the Broadway Congregational church were concluded in the superior court on Wednesday. Judge Prentice took the papers and reserved his decision.

It is credited an official in the public schools that he requested the children should not bring turnips as a Thanksgiving offering as the poor people would not be careful enough to peel them and turnip skins are injurious.

Mr. Harper's Lecture.

Mr. Robarts Harper, who will lecture at Slater hall Friday evening, is a cultivated Englishman and extensive traveler who has brought the illustrated lecture to a wonderful degree of perfection. No land is better fitted to form the subject of an illustrated lecture than Switzerland.

Polo Tonight.

The Hartford Polo team will arrive here at 4 o'clock this afternoon. They will bring a strong team and a rattling game is expected in Lucas hall at 8 o'clock this evening, when they play the Norwich club. Music by Tubbs' full military band. Gallery reserved for ladies.

City Court—Brown, Judge.

Samuel Trolan, for breach of peace, was fined $10 and costs, $17.73 and sent to jail for 90 days. For vagrancy he was sent to jail for 60 days; costs $6.38. He will be in jail for seven months.

Thomas Hogan for breach of peace was fined $3 and costs, $10.96 and sentenced to fifteen days in jail. He appealed; bonds, $200.

The continued case against James M. Guinness was again continued until Dec. 6.

The suspended case against Paul Pomeransky was called up and nolled.

"The Planter's Wife."

Mr. Harry Lacy, assisted by Miss Emily Rigl, will present this strong American play in the Broadway theater tonight. His portrayal of the dashing confederate colonel in "The Planter's Wife" are well remembered by the theater-goers of this city. Miss Emily Rigl, the leading actress of Mr. Lacy's company, is said to be one of the talented actresses in this country.

Sol Smith Russell.

This comedian will produce his new play "April Weather," at the Broadway theater, Friday evening.

There are few American theater-goers who have not spent an evening of mirth with this inimitable comedian. His humor is essentially of the best and most persuasive order; it commands with equal facility our laughter and our tears; it is entirely free from grossness—it is spontaneous, natural, exquisite.

Masquerade Social.

The Virginia Dare Council No. 26, D. of L., auxiliary to O. U. A. M., gave a very enjoyable masquerade social in Lucas hall Wednesday evening. The costumes were very effective and the hall presented a lively appearance. King's orchestra furnished music and Wheeler Avery was prompter. There were twelve dances and fifty-six couples were in the grand march.

The master of ceremonies was Henry Sweet; floor managers, George Angle and Benjamin Brewster; committee of arrangements, Mrs. Addie Brown, Mrs. Dora Reynolds and Mrs. Fannie McDougald.

Personal.

Clarence M. Gallup, son of Captain L. A. Gallup, is home from Brown university spending Thanksgiving week with his parents on Broadway.

Mr. Herbert W. Lucas of the Norwich steam laundry left Wednesday evening for New York, where he will spend Thanksgiving with his brother, C. W. Lucas, also taking in the Yale-Princeton football game.

The Rev. Edward G. Selden delivered in the Madison avenue Reformed church of Albany on Sunday last a sermon of which The Albany Express prints a lengthy abstract. His subject was municipal reform and his theme the opportunity now furnished for stern measures for the repression of evil.

Mr. J. H. Watrous was recently removed to Mystic in the local ambulance.

Miss Jessie L. Haggerty of Washington street is spending Thanksgiving at her home, Wareham, Mass.

Mr. Frank Worth is spending Thanksgiving at Nantucket with his parents.

Mr. and Mrs. J. Horace Jones of Mount Vernon, N. Y., are visiting Mrs. Jones' father, Mr. Rufus Sibley of Warren street. Miss Julia and Master Howard Jones, nephew and niece of Mr. Jones from Atlanta, Ga., are with them.

Lucius L. Button of New York is at home for the holiday.

Mr. Albert Hawley Prentice of Buffalo is the guest of his college chum for a few days and will call on friends and relatives in town. Mr. Prentice is leader of the Williams college glee club and a skilled vocal and instrumental musician.

BOARD OF TRADE.

They Discuss Matters of Public Weal and Take Measures to Help the Idle—Memorial of J. P. Barstow.

The meeting of the board of trade was called to order by President Aiken at 8 o'clock Wednesday evening. In opening General Aiken said the concerts of the Orpheus club were worthy the support of the members of the board, and that the conductor had spoken to him in regard to securing the support of the board to a fine line of educational entertainments.

After reports of Secretary Woodard and Treasurer Butts, reports of the different committees were taken up. The executive committee, through Gen. Aiken, asked that subjects for discussion at the meeting of the state board of trade be proposed, and during the evening the Rev. R. H. Nelson moved that this question be proposed for the state board's consideration: What action should be taken by local boards of trade to relieve those thrown out of employment by industrial depression in their respective towns? This was passed unanimously.

A request was submitted from J. L. Torrey, author of the Torrey bankrupt bill, that the Norwich board of trade reaffirm its approval of the bill and send such endorsement to the congressman from this district. Previous action was taken Dec. 31, 1890. A motion to reaffirm was made by Mr. A. P. Carroll; passed.

Mr. H. H. Gallup presented an idea of assisting through the board of trade those who are seeking employment, but, through failure to secure it, are in a distressing condition. There are cases where people are in danger of losing their homes and loans to them might be arranged.

The Rev. R. H. Nelson presented a resolution that the president of the board of trade and four members to be chosen by him should constitute a committee to investigate the condition of men thrown out of employment and relieve their wants.

A plan of dealing with those who were needy, yet too proud to ask aid, was outlined by the Rev. Mr. Nelson, and his motion was adopted unanimously.

The president then referred to a matter to which his attention had been called by a former resident of this city, now of New York. This was in reference to the newspaper correspondence that is appearing in the New York papers. Clippings from the World and Tribune were presented, which seemed to give the impression to outsiders that this city was a happy hunting ground, a stamping ground for coons, squirrels, partridges and queer birds. Mr. Aiken said he would like to meet these correspondents and tell them how they might aid the city by devoting more time to the churches and schools, libraries, hospital, etc.

The committee on memorials, through Dr. C. E. Stark, chairman, presented the following, which was adopted and placed on file:

Mr. President and Gentlemen of the Board of Trade:

In the busy strife of life let us pause for a moment, that we may pay tribute to a worthy man. Again this board loses a valued member in the death of Mr. John P. Barstow. The board of trade, the city of Norwich, yes, and the whole commonwealth, loses a friend and a strong supporter.

Mr. Barstow's early life was spent in Augusta, Maine, and his history is but a repetition of the struggles and success of all self-made men. He came to Norwich nearly fifty years ago, and during these years that he has lived among us, we have all been impressed with his earnest, faithful life.

During the years 1880-81 he was a member of our state legislature and was then very active in establishing the Storrs agricultural school, and he afterwards became president of the board of trustees. He was closely identified with the public charities of Norwich and was the head of one of the oldest and most successful business firms in our city, and in his whole career we find him to have been a man of sterling worth and integrity, and we can truly say the world is better for his life.

The transportation committee, through the secretary, F. L. Woodard, reported progress. The officials of the railroads have been seen in regard to better train service, another walk to the union station and better cars. Their report was accepted.

It was the sense of the meeting that dues to the state board of trade be paid. Adjournment.

A Stamp Exhibition.

To a person interested in postage stamps, the exhibit at All Saints parish, Meriden, Tuesday evening was a treat, for there were about 6,000 stamps on exhibit there. The exhibitors were Frank L. Camp, Charles W. Parker, Russell Ives and H. P. Viberts.

H. P. Vibert's collection was in a book, and, being the oldest was probably the most valuable of the lot, as it contained some old ones that are now out of date and hard to get. An instance of the increase in value is shown by a set of twenty from Shanghai for which he paid $3. They are now worth $26 if not more. He began way back in the seventies, and has 1,618. His collection is probably worth to a collector some $700 or $800. Any one of the other sets would probably bring $200 at the least, from parties interested.

The stamps vary in size from the ordinary two cent stamp to three or four inches square. Their colors would put the rainbow to shame, for there are to be seen all from the giddy light frivolous one to the almost black.

EASTERN CONNECTICUT.

COLUMBIA.

Sales—Christian Endeavor—The Grange.

Mr. Willard B. Clarke is selling off a large portion of his farm stock preparatory to spending the winter in Florida, with the hope of benefiting his health.

The auction on Thursday of last week at the residence of Joseph N. Clarke on Post Hill was well attended, and the property sold brought fairly good prices. B. B. West of this place acted as auctioneer.

Miss Grace V. Battey is visiting her grandparents in New Britain, where she will spend Thanksgiving.

It is expected that the next meeting of the Willimantic Christian Endeavor union will be held in this place, some time in December.

Mr. Leon Latham has recently been spending a week with friends in Gilead.

The grange seems to be in a very flourishing condition. Interesting meetings are being held from week to week. Last week a class of seven was initiated into the mysteries of the third and fourth degrees, and the exercises next week, Dec. 6, will include a mock trial.

COLCHESTER.

Organ Fund Increased—An Interesting Discourse.

On Sunday the congregation of the First church listened with much pleasure to the Rev. Henry Kingman, a missionary of the A. B. C. F. M., in North China. Mr. Kingman was a seminary classmate of the Rev. C. F. Weeden.

The C. Y. P. S. entertainment last week proved even more successful than was expected, and over $260 was added to the organ fund.

Mr. Judson, state agent of the board of education, was looking up the neglected children in the town last week.

Mrs. A. E. Cragin and Miss Cragin have gone to Maine for the winter.

The auction sale of horses and vehicles at Brown's stables last Thursday attracted as large a crowd of men as a town meeting.

PUTNAM.

John McCaffery Looking for His Mother—Hen Thieves—Football.

A sad case is that of John McCaffrey, aged 16 years, who was in Putnam Wednesday looking for his mother. He told a pitiful story. He had been without food for four days. He had walked from Boston, where he had been employed in a mill, which recently shut down. He further said he would do anything to work his way to Jewett City or Norwich, in hopes of finding his mother.

While in the depot Wednesday evening he related his story to "Professor" White. The kind old gentleman, who will not stand by and see a lad go astray, purchased a ticket for Norwich and gave it to the boy.

The lad filled with joy took the 5 p. m. train.

Hen thieves raided "Joe" Allard's hennery on Tuesday night and carried off seventeen of his best hens, of which he was quite proud. Wednesday afternoon Officer Carver arrested Almedore Guyotte on suspicion. He was placed under $150 bonds for his appearance in court.

Those who witness the foot ball game this afternoon on the Morse lot, between the Willimantic crack team and the Putnam High school eleven, will be well repaid for journeying to the battle grounds. The game will be called at 3 p. m. sharp. The game will be the event of the season.

Union Thanksgiving services will be held at the Congregational church at 11.30, sermon by the Rev. Mr. Houghton.

In the case of Josephine Randall vs. the New York & New England railroad, judgment has been rendered awarding the plaintiff $1,750 for injuries received. Mrs. Randall sued for $10,000.

The Bill to Readmit Jesuits to Germany.

BERLIN, Nov. 29.—The Germania, the organ of the center party, calls upon all the centrist members to be present in the reichstag when the discussion takes place on the bill to readmit the Jesuits to Germany. Even counting the Poles, socialists, centrists and Alsatians [illegible] for the bill a majority cannot be obtained in a full house.

Meeting of Creditors of E. J. Hickey Co.

BOSTON, Nov. 29.—The creditors of the E. J. Hickey Co., paper hangings, etc., 23 Cornhill, held a meeting today. The trustees recently appointed made the following report: The liabilities aggregate $107,112; the unincumbered assets amount to $31,279. No offer of settlement was made, and after fully discussing affairs A. W. Clapp, William Taylor and A. Zepple were appointed a committee of investigation.

AMUSEMENTS.

BROADWAY THEATER.
Geo. B. Bachelder, Business Manager.
Friday Evening, Dec. 1.
The Eminent Comedian,
SOL -:- SMITH -:- RUSSELL,
in his latest success
"APRIL WEATHER,"
by Clyde Fitch, author of "Beau Brummell," "The American Duchess." Direct from Daly's Theater, New York. Splendid Company. Charming Comedy. Prices $1, 75, 50, 35, 25. Sale of seats at Harrick's Tuesday morning. Electric cars for Taftville and Baltic after entertainment.
nov28d

BROADWAY - THEATER.
George B. Bachelder, Business Manager.
THANKSGIVING NIGHT,
November 30,
HARRY LACY
—IN—
THE PLANTER'S WIFE,
Supported by an excellent company.
PRICES REDUCED for this date only: Orchestra, 75c; Orchestra Circle and Balcony, 50c; Family Circle, 35c and 25c. Seats at Harrick's Tuesday morning. Electric cars to Taftville and Yantic after entertainment.
nov28d

POLO
Thanksgiving Night, Nov. 30,
LUCAS HALL, 8 P. M.
NORWICH
vs.
HARTFORD.
Tubbs' full Military Band.
Come all and see the most exciting game ever played.
ADMISSION..........25 Cents.
Galleries reserved for ladies. nov28d

Doors Open at 7.30. Concert at 8.
BREED OPERA HOUSE.
ORPHEUS CLUB
EUGENE WALLNER..........Conductor.
THREE SUBSCRIPTION CONCERTS.
1893—SEVENTH SEASON—1894.
Course Tickets, including Reserved Seats, $1.50 can be had at Noyes & Davis' on and after Tuesday, the 28th, holders of Course Tickets can secure their seat on the same date.
FIRST CONCERT
WEDNESDAY, DEC. 6.
SOLOIST: Mr. WILLIAM HEINRICH, Tenor.
Reserved Seats, 75c, Admission, 50c.
NOTICE—The place of giving these Concerts has been changed from Broadway Theater to Breed Opera House, because the financial condition of the Club at present [illegible] support would not warrant the engagement of the Theater at the [illegible] asked for this season. It is hoped that the patrons of the Club may appreciate their circumstances and be pleased to continue their kind support.
nov28d

NEW ADVERTISEMENTS.

KNOX'S GELATIN,
COX'S GELATIN,
NELSON'S GELATIN,
COOPER'S GELATIN,
PLYMOUTH ROCK GELATIN,
Wholesale prices to the trade.
L. A. GALLUP, - 31 Water St.
nov28TuThS

For Hoarseness, Coughs and Colds
—USE—
WOODWORTH & BEALL'S
Syrup of Tar and Wild Cherry
nov28TuThSw

—TO LET—
Central Baptist Church,
UNION SQUARE.
REV. J. D. HERR, D. D. Pastor.
[illegible]
Public Services, to which all are cordially invited: Sunday, 10.30 a. m.—7.30 p. m. Bible school Sunday 12 m. Young People's Meeting 6.30 p. m. Prayer Meeting Thursdays 7.30 p.m. Seats rented by the month. Persons desiring sittings may apply on any week day, or on Sunday to the undersigned Seat Rental Committee.
CHARLES E. WHITNEY,
B. C. SMITH,
oct17TuThS CHARLES D. NOYES.

WHITE CHINA
—AT A—
Great Sacrifice.
In order to reduce our stock of White China, we offer the entire line at prices sure to attract the attention of
CHINA DECORATORS.
Smith Bros
nov28d

WHITE CHINA
For Decorating
At bargain prices this week to make room for more HOLIDAY GOODS.
WHITNEY'S,
41 Broadway, Central Building
nov28d

Two Bargains
Men's Wool Boots with Lumberman's Overs. Men's Rubber Boots, this year's make, worth $3.00.
Price for Week Ending Dec. 2, $2.50.
—AT—
HERRICK'S,
Opposite Porteous & Mitchell's.
Agent for W. L. Douglas $3 shoe. nov28d

MILLINERY.
Fine Quality French Felts
Have purchased from a manufacturer, a line of samples, all new and desirable colors, a large line of shapes. Most of the goods are perfect. A few show the marks of handling. Have also added from my own stock several dozen fine Felts that have been sold from $1.25 to $2.25—All to be sold at
79 CENTS.
T. E. McCLENATHAN.
Wholesale and Retail. nov28dw

Only About
15
—OF OUR—
Free Etchings
LEFT.
ALL GOOD SUBJECTS
If you wish to be among the lucky ones to secure one of these Gems of Art, call at once.
M. J. FARRELL,
51 -:- Broadway.
nov28dw

Graduates
AIDED TO EMPLOYMENT
A general fitting for business at the
Norwich Business College.
EARL M. SWIFT,
nov28dw 3 MAIN ST.

JOS. ROGERS, JR.
Are the very finest Banjo and Drum Heads made, having received the highest award at the CHICAGO COLUMBIAN EXPOSITION. I have been appointed sole agent for the above heads. Prices no higher than ordinary heads.
A. PLAUT,
130 MAIN STREET. nov28d

FINE COMMERCIAL, BANK, BOOK and Job Printing done at The Bulletin Job office at short notice.

NEW ADVERTISEMENTS.

ROCK
BOTTOM
PRICES
QUOTED FOR
PRINTED
BLANK BOOKS
The Bulletin Co.,
NORWICH, CONN.

COMFORT.
ALFRED
DOLGE'S
All Wool Felt Shoes and Slippers, are just the thing for Rheumatism, Chilblains, Cold or tender feet.
GEO. W KIES & CO
SOLE AGENTS. nov28dw

VIOLIN SCHOOL
for Violin, Alto, 'Cello, French Lessons.
EUGENE WALLNER, Room No. 7, over the Boston Store, in the afternoon. oct3TuThS

THANKSGIVING SALE.
Great Mark Down in Trimmed Hats.
All of our $2.00, $2.50 and $3.00 Hats, reduced to $1.63.
All of our $3.50, $3.75 and $4.00 Hats, reduced to $2.23.
All of our $4.50 and $5.00 Hats, reduced to $2.73
Children's Trimmed Hats from 98 cents to $1.75, worth double.
A large line of Flats in all colors at 49 cents, reduced from $1.00.
Children's Short Eiderdown Cloaks from $1.50 to 5.00, worth from 2.50 to 8.00.
Novelties in Stamped Linen goods.
B. GOTTHELF & CO.
Wholesale and retail. nov28d

R. R. SEVIN & SON,
AGENTS
FOR
RADAM'S
MICROBE
KILLER.
nov28dw

ORRIS TOOTH POWDER
PREPARED AT
STEINER'S PHARMACY
Will Cleanse and Beautify the Teeth WITHOUT INJURY. nov28d

Alling Brothers,
10 to 14 Main St.
For the Next Two Weeks we offer our entire stock of
HATS
at the following reductions:
STIFF HATS,
All the Latest Shapes,
$1.25 reduced from $1.50
$1.50 reduced from $2.00
$2.00 reduced from $2.50
$2.50 reduced from $3.00
NEW ALPINE HATS.
$2.00 from $3.00
$1.75 from $2.50
$1.50 from $2.00
$1.25 from $1.50
Men's 75c. Caps 50c.
Alling Brothers.
sep28dw

NEW ADVERTISEMENTS.

6%
[illegible]
UNITED STATES
SAVINGS & LOAN COMPANY,
Paid in Capital.......... [illegible]
Subscribed Capital........ [illegible]
One of the oldest and largest Co-Operative Banks in America having an income of $80,000 per month and Local Boards in over 150 cities. Affords an absolutely safe investment in Cumulative First Mortgage Bonds.
E. O. BACK and GEO. A. SMITH, GEN. AGTS.
Office 9 Shannon Building, Norwich.
aug17MTS

ULSTERS & OVERCOATS.
Dodge & Holloway.
nov28TuThS

APPLES,
ORANGES,
LEMONS,
NEW RAISINS,
NEW PRUNES,
NEW DATES.
Fresh Pork & Sausages, 12c lb.
—AT—
NORWICH CASH MARKET CO.
122 West Main.

Now Ready
To show our line of
WALL PAPERS
For the fall trade, also a full line of
Room Mouldings, Hooks and Picture Wire.
I am prepared to do all kinds of
Painting and Decorating
and all kinds of
Hardwood Finishing.
P. F. Murtagh, 37 Main St.

The latest Walking Boot for Ladies is our New 7 large Button, Extension Sole, Military Heel, in Fine Glazed Kid.
FRANK A. BILL, 104 Main St.
nov28dw

PITCHER & MAIN
ARE SELLING
—FRENCH PEAS—
At 15 Cents per Can.
[illegible] North Main street.

DR. N. P. SMITH,
Office No. 8 Broadway.
Hours 11 a. m. to 1 p. m., 4.30 to 8.30 p. m.
RESIDENCE 223 MAIN ST.

FOR RENT.
A Fine Tenement of 7 large rooms with modern improvements, within five minutes walk of the post office.
A Brick House of 10 rooms, with modern improvements, situated 130 Broadway.
A Frame Dwelling of 10 rooms, in good repair, situated 138 High street.
One Tenement of five rooms at 80 Boswell avenue. Apply to
NICHOLAS TARRANT,
Real Estate and Insurance Agent, 35 Main Street, City.

J. P. BARSTOW & CO.,
23–25 Water Street,
Are the Headquarters for
RICHMOND FURNACES,
PARLOR STOVES
—AND—
RANGES.
WE HAVE A FEW BARGAINS IN SECOND HAND STOVES.
PRICES LOW.
nov28dw

FOR SALE.
The Four-Story Brick Block situated Nos. 13, 15, 17 Commerce street, suitable for wholesale or manufacturing business, with new wharf in rear of said block.
For further particulars call on or address
NICHOLAS TARRANT,
Real Estate Agent, 35 Main St., City.

THE HUMAN BODY
Is full of disease, and we must seek salvation through a healthy stomach, by using CROCKER'S MAGICAL STOMACH POWDERS
Try them. For sale by all Druggists.
nov28d

IF YOU WANT TO SELL YOUR GOODS advertise them in THE BULLETIN.

Norwich Morning Bulletin.

VOL. XXXV.—NO. 11,767 NORWICH, CONN. FRIDAY, DECEMBER 1, 1893—SIX PAGES SIX DOLLARS A YEAR

THIS MORNING'S NEWS.

The Weather.

The following record, reported from Sevin's pharmacy, shows the changes in temperature and the barometric changes:

November 30.

	Thermometer.	Barometer.
7 a. m.	37	29.74
12 m.	44	29.64
6 p. m.	41	29.[illegible]

Highest temperature during 24 hours 47.
Lowest temperature during 24 hours 41.

City and Vicinity.

- Generally fair.
- Sun sunning.
- The Denison-Gay wedding in Lebanon.
- The turkeys shipped from North Stonington.
- Barrel burning.
- Arrests by the police in November.
- The Academy football team defeats the Alumni.
- The Huber-McNickle wedding.
- New London man accuses a disturbance.
- The Post game.
- Thanksgiving day services.

State.

- The situation in the Danbury lockout unchanged.
- A Farmington football player dies of injuries.
- Sad state of affairs on a Gaylorsville farm.

General.

- Terrible tragedy at Yarmouth, Me.
- Love on the stage—Charles Daine and Belle Stokes join fortunes.
- Woman's name to be stricken from roll of Sons of Revolution.
- A [illegible] terrorizes Rockaway Beach people.
- Princess Colonna's unhappy alliance.
- Dr. Parkhurst secures the indictment of a New York police officer.
- Haverhill, Mass., has a fire.
- Romantic Thanksgiving reunion of a New Jersey family.
- Brazilians negotiate a [illegible] loan to buy American ships.
- Foot ball to be investigated by Harvard college committee.
- Life history of new Master Workman Sovereign.
- Thanksgiving day foot ball games.
- The income tax.

SPECIAL NOTICES.

"Things by season seasoned are."

A good, warm, well-made, comfortable overcoat is about as seasonable a subject as we can think of, just now. That's probably because we are in the business. Other people seem more concerned about Football and Thanksgiving.

B. D. JONES & SON.
Merchant Tailors....[illegible] MAIN ST.
(Over C. C. Sims' store.) nov30d

—THE—

COCHRAN HOTEL,

WASHINGTON, D. C.,

Cor. 14th and K Sts.

[illegible] depots and public buildings, pass the door. House new, plumbing perfect, table the best. New England headquarters.

aug12d F. J. HART, Proprietor.

—TRY—

DR. DUPREZ'S SYRUP.

For Coughs and Colds.

It Acts Like Magic.

Price 25 and 50c per Bottle.

AT ALL DRUGGISTS. oct26d

MRS. BIRD'S LUNG CURE

is the name, and every body knows what it is too. If you have never used it give it a trial.

Contains No Anodynes.

SOLD BY ALL DRUGGISTS and GROCERS. nov4d

Hack, Livery, Boarding and Sale Stable,

7 TO 13 ONECO STREET,

A. M. ETHERIDGE, Proprietor.

All orders given prompt attention. Moderate prices. mar24MWF

TAKE A FRIEND'S ADVICE

AND USE

DR. HOUGH'S

COUGH and LUNG BALSAM.

Sure Cure for all Coughs and Colds.

Price 25 Cents.

Sold by all druggists and medicine dealers. nov14dw

COMPOUND

TOLU AND LUNGWORT COUGH SYRUP

A Never Failing Remedy.

Coughs, Colds, Croup, Etc.

Gives immediate relief or money refunded.

TRADE SUPPLIED BY

Lee & Osgood, - - - Norwich,
Nichols & Harris, New London,
Walter Price & Co. Westerly, R. I.
oct11dw

WIND COLIC,

Cholera Infantum, Diarrhœa, Dysentery, Restlessness, and all ill diseases incident to children, especially during teething, prevented and cured by

Sewell's White Drops.

oct9d One Bottle—All Druggists.

ANDREW SYDE, D. V. S.,
VETERINARIAN,
Office 18 Bath Street. Office hours 1.30-3.
[illegible] Telephone [illegible]

PRINCETON, 6; YALE, 0.

The New Haven Team Outplayed at Every Point.

30,000 SPECTATORS.

The Most Spirited Picture Ever Seen on Manhattan Field.

NEW YORK, Nov 30—This city's foot ball excitement reached the culminating point today.

Nearly thirty thousand gained entrance, paying about $40,000 to the management for the privilege, and made part of the prettiest and most spirited picture ever seen on Manhattan field.

All the customary decorations of persons and coaches were there. Yale filled her section of the grand stand and there was a liberal Yale overflow scattered about in the grand stand with the Tigers' friends, but the latter outnumbered the New Haven team's admirers. Altogether 30,000 persons viewed the game.

Deafening and prolonged cheers greeted the appearance of the teams on the ground, but as the players braced for the first shock of battle the great crowd became absolutely silent. The day was a perfect one for foot ball, and the field was so arranged that neither wind nor sun favored either team.

Play commenced at 2.12 p m. Princeton having won the toss and chosen to defend the eastern goal. The Princetons began with the flying wedge, King holding the ball, and were not stopped until till they had gained fifteen yards. Hinkey made a great tackle for Yale. King fumbled at the next snap back, and the giant Hickok breaking through downed the Jersey runner and got the ball. Yale's first move was not a brilliant one, for no sooner had the ball been passed to Armstrong than Wheeler broke through Yale's big guard and brought the ball down behind the line, which meant a loss of two yards for Yale.

Fearing to break the line till she could find its vulnerable point, Yale passed the ball back to her famous punter, Butterworth. He made a beautiful kick, which sent the ball sailing back to Princeton's forty-five yard line. It dropped into Blake's arms, but he could not run with it, for Hinkey was upon him in a second.

Princeton then treated the spectators to an introduction to her backs. Quick as a flash Morse was sent through Yale's center for three yards and Ward for three yards more. Here Yale got the ball on a fumble. Yale in turn brought out her backs, but tried them for their gains around the end this time.

Thorne tried Brown's end, but the Jerseyman was too much for him and he was downed without a gain. Another testing of Princeton's center resulted in three downs and a yard more of gain.

Butterworth dropped back as if for a kick, thus fooling the Tigers, while Thorne was sent through the center for two yards, and it was still Yale's ball. Hickok got off side in the next play and Yale reluctantly gave up the ball.

Now the Tigers led off for one of the finest plays of the game. Morse took the ball from King on a dead-run and shot for Greenway's end. King was in the in-[illegible] backs with Lee and Trenchard from the line plowed a way like a volley of grapeshot through Yale's tacklers, and when Butterworth downed the plucky little runner he had covered 35 yards and had a clear field before him. Princetonians went wild.

The Tigers tried the center next, but, only getting two yards, let Blake kick. It was one of his best punts, and when Butterworth caught the ball was only five yards from Yale's goal line. Armstrong tried the end again, but King broke through and tackled him well.

Yale then tried Butterworth between Balliet and Taylor and gained a couple of yards. These two plays were repeated for three yards more and it was first down on Yale's ten yard line.

The wearers of the blue then took a brace, encouraged by deafening cheers, and gained five yards on a V trick through Princeton's center. Hinkey got around Brown's end for four yards more, and Butterworth punted twenty-five yards.

Princeton's backs showed poor judgment here in letting the ball bound and this unnecessarily lost five yards. Morse, however, was given the ball and covered seventeen yards around Greenway's end before he was downed.

Ward was then pushed through McCrea twice in succession the first time for four yards and the second time for two.

Princeton was evoking tremendous enthusiasm for exquisite rushing when she lost the ball on an off side play. Both half backs were tried, but Yale's line could not hold her opponents. Taylor got through and the runners were downed in their tracks.

Here Yale tried a trick which she worked several times during the game. The backs, ends and tackles all went back and formed what looked like a flying wedge, reversed. Butterworth stood in the rear with the ball. The two sides of the wedge then parted as they came pellmell at Princeton's line, one side striking one end and the other the other end. The object of this was to beguile the backs to run to the support of the line while Butterworth kicked and no one then being down the field for a catch, the Blues might get the ball and have a clear field for a touchdown.

The punt, though, was not brilliant, only covering 25 yards, and Blake seeing the trick, ran straight into the ball and made a beautiful catch. Hinkey was on him like a panther, but it was too late. Yale had lost the ball. Hinkey was running so hard that he struck Blake with his head and was severely cut. He left the field with blood flowing freely from behind his ear, but was doctored in the clubhouse and came out again in less than five minutes and went on with the play with a bandaged head.

The ball was now Princeton's on her 45 yard line. King took it and tried for Greenway's end. The interference was well broken up though, and after a long transverse run, he was downed with only a four yard gain, and it was Yale's ball on a fumble.

Here Butterworth made the longest run made in the game. It was around Trenchard's end and covered 23 yards. But Blake and King came upon him and he went down in their grasp. Yale then tried again the V trick to help Butterworth hit the line and advanced the ball four yards, when King brought the runner down. Yale tried it twice more and each time gained two yards. But the ball was Princeton's on an off-side play, and Blake's kick sent the ball again far into Yale's territory. Thorne caught it.

Yale formed for the V trick again, but King, as soon as the ball was in play, pushed Taylor aside and darted through like a shot and Butterworth was downed behind the line. Yale had to kick again, so Princeton got the ball, and then five yards was given the Tigers for interference. The ball was at Princeton's 30-yard line, the nearest to her goal that Yale was able to get it during the game.

[illegible] Yale took it on Princeton's 40 yard line. Butterworth hit the center hard, but Morse by a phenomenal tackle broke through and threw him backward, so that Yale lost it. Butterworth could only gain two yards around Trenchard's end, so Yale tried the old-time mass plays on the tackles, but was foiled, and the ball went down under a pile of bodies.

Princeton took the ball on downs, and began a fine series of rushes, in which she carried the ball in successive gains of from five to ten yards, half the length of the field, without losing it. Princeton's backs, Ward and Morse, covered most of the ground, but the interference was superb. At length Ward was downed heavily, under a mass of human flesh, and when it arose he lay hugging the ball, but writhing in pain.

Princeton's interference grew more and more superb, and the field was a pandemonium of college yells and waving orange banners. The ball finally reached Yale's seven yard line, having been rushed steadily from the center of the field.

The Tigers held a conference and decided on trying a double flying wedge invented by the Princeton coachers for this game. The Yale men were desperate now, though, and Princeton gained only two yards. Ward gained two yards through the center and the trick was tried again to force the ball over. Morse held the pigskin and the wedge struck Yale's line like a huge battering ram, but it was broken by a magnificent defense. Ward bucked the center, but fell into Butterworth's arms without a gain. Here Princeton would have lost the ball, but in Yale's haste to break the flying wedge both her guards got off side, and Princeton by the rules was entitled to five yards. This would have taken the ball over the line, though, so a compromise was made, and Princeton held the ball with a grant of two and a half yards, thus leaving her one half yard to gain. This Ward gained on the next play through the center, and a touchdown crowned the most brilliant series of plays a Princeton team has ever exhibited. King kicked off to Trenchard and then dropped a nice goal from the twenty yard line, and the score was Princeton 6, Yale 0. Time, 25 minutes.

The remaining ten minutes of the first half was spent in short gains by both teams, Yale being somewhat in the lead. She forced the ball to Princeton's 25 yard line. Butterworth gained most of it for her, though both the half-backs were also tried. Princeton was making nice gains by her backs when time was called, and the teams took a ten minute intermission, while the Princeton cohorts cheered their team enthusiastically.

The second half was opened with vim by Yale. She gained 15 yards on her first play, a flying wedge, and was adding small but steady gains, when she lost the ball on a fumble. The Princeton backs began their fun again. They cleared five yards and then fumbled the ball. Butterworth and Blake exchanged punts and then each team tried a series of rushing plays, Princeton's gains being the greater. Then Lea was sent around Greenway's end, but could not gain over Hickok's tackle. Suddenly Morse stole off [illegible] in a flash King made a fine long pass to him and he started down the field like a deer and gained forty yards before he was pushed out of bounds by Butterworth. After another attempt of Lease, which was again foiled by Hickok, King suddenly emerged from a beautiful interference and sprinted off for twenty-five yards around Hinkey's end before he was downed. The ball was now on Yale's fifteen yard line and a desperate effort was made by the Tigers to put it over for another touchdown. They were met with a [illegible] and the ball on downs at her twelve yard line. It was passed to Butterworth for a kick. He stood right under Yale's goal. His kick was a marvelous one. When the ball [illegible] around and bounded into [illegible] it was on Princeton's fifty yard line. Ward was given the ball and started to wade through Yale's tackles for repeated gains of eight yards. Princeton thus brought the ball back again to Yale's 15-yard line and Blake tried for a drop kick from the field, but failed and the ball rolled over Yale's goal line 15 yards to the side and Yale took it on her 20 yard line. She could not hold her ground, however, and when time was called she was making hard efforts to gain on her 15-yard line.

The battle was over, and Yale had been outplayed at every point. None had been injured except Thorne and Hinkey. Thorne retired early in the second half in favor of Hart.

HARVARD 26, PENN. 4.

Kicking Played a Large Part in Yesterday's Game.

BOSTON, Nov. 30.—A slight wind was the only thing that prevented Thanksgiving day in Cambridge from being a perfect foot ball day. The eleven of the University of Pennsylvania was given a royal welcome on its appearance on Jarvis field, after an absence of four years. The reputation which she had gained by her strong stand against Yale a fortnight ago had increased greatly the interest in the game. The Harvard's defeat of Saturday served to add to the interest. The two teams seemed to indicate the closest of contests. The result completely overthrew all calculations.

Kicking played a large part in the game today, more than in any game in recent years. Several times the ball was kicked fifty yards and a kick of twenty-five yards was a short one for today's game.

The score: Harvard 26, Pennsylvania 4.

The game was contested throughout on its merits and was devoid of objectionable features.

Other Games.

WASHINGTON, Nov. 30.—The Georgetown university and Columbia Athletic club foot ball teams of this city played here today for the championship of the district. The Columbia Athletic club won by a score of 40 to 16. Nearly 10,000 persons witnessed the game. The slugging was of the hardest kind.

CHICAGO, Nov. 30.—Ann Arbor's foot ball eleven this afternoon defeated the University of Chicago team by a score of 28 to 10. Frank Barbour of Yale, coach for the Michigan eleven, was the umpire. Snow fell during the game.

RICHMOND, Nov 30—This afternoon the University of Virginia for the fourth time in five years won the foot ball championship of the south, beating the university of North Carolina team by a score of 16 to 0.

ROCHESTER, N. Y., Nov. 30.—Foot ball: University of Rochester, 6; Syracuse university, 0.

SYRACUSE, N. Y., Nov. 30.—Foot ball: Colgate college, 12; Syracuse Athletic Association, 0.

THE INCOME TAX.

It Will Be a Feature of the Internal Tax Schedule.

INDIVIDUAL INCOMES

Will Be Exempt—Applies in a Minor Way to Inheritances.

WASHINGTON, Nov. 30.—An income tax will be a conspicuous feature of the internal tax schedule upon which the majority members of the ways and means committee are now working. The details of the plan are gradually assuming a definite form. It will exempt individual incomes and will apply only in a minor way to inheritances. The data furnished by the treasury department shows that during the ten years the tax was in existence the receipts were $347,000,000. High water mark was reached in 1866, when the receipts aggregated $73,000,000. Chairman Wilson now believes that $35,000,000 will cover the decrease in revenues from imports.

ANOTHER LETTER TO SATOLLI.

A Warning to Keep Hands Off American Institutions.

BUFFALO, Nov. 30—Bishop Coxe has written a second letter to Mgr. Satolli. In this the bishop says:

Strong nations are naturally self-reliant. Under God, it is their inalienable right to be so. To proffer the paternal care of any foreign court to such a nation is an impertinence. Spain accepted it when she was mighty, and has enjoyed the full benefits of such nursing for centuries.

If you ask for the results, look at her. Americans are not anxious to be adopted in like manner by the court you represent. Without a particle of personal unkindness I have reminded you that the aggressive position you have assumed toward us is offensive. Even as an accredited diplomat it would have rendered you a persona non grata. Mr. Sackville-West had claims to a personal respect, but for the mistake of a moment he was very summarily furnished with his passports. Yours, however, is a deliberate invasion of our capital and a practical intermeddling with our delicate domestic affairs, which you threaten to make permanent.

For centuries France has maintained bars and bolts to keep out just such visitors as you. The control and meddling of the Roman court she has always resisted, as I do. If you do not let Americans alone, your own people here will soon remind the pontiff that what he consented to as a law of the French republic in 1801 is only their natural right as republicans of the United States in 1893.

You profess to admire our institutions. Reflect that our fundamental institution is the right of self government. Our common schools are our own concern, and all our people have a common interest in them. There are honest Americans among Roman Catholics who begin to hate the chains you are forging, and by their help we can arrive at an amicable arrangement among ourselves if you will let us alone.

You have ever since your arrival posed as a sovereign prince and a general meddler with affairs everywhere, and chiefly among Jesuits at the national capital. Nor can you be congratulated with any remarkable degree of success among your own people. They do not all admire a vice-pope for America. You are entitled to your passports and to be dismissed at once. We wish you long life and many happy New Years—in Lepanto. Meantime, let me suggest that you let us and our Roman Catholic neighbors alone.

In concluding the bishop says that in his next letter he will point out the fact that a Jesuit party in our politics has been formed and, like the Windhorst party in the reichstag, it will henceforth proceed more openly to clog and curse our legislation, and that this party was introduced under the management of Lieut.-Gov. Sheehan and the ablegate's own supremacy to the people of this state at the late election.

Order of Solon Declared a Fraud.

HARRISBURG, Pa., Nov. 30.—After an examination, Insurance Commissioner Luper declares the Order of Solon a fraud. He says the society was organized in 1889, and contracted with its members to pay them $25 a week sick benefits, $300 in case of total disability, and $1,000 at the end of seven years, less sick benefits and disability claims—all for $2.50 per month or $210 for the whole endowment period. Ten thousand six hundred and one persons have been duped, mostly in Pennsylvania. In four and one half years these people have paid into the concern $[illegible],344 and the contracts of the order show future liability of $6,484,600. The net available assets amount to $144,542.

$160,000 Fire Loss at Chicago.

CHICAGO, Nov. 30.—A fire at 180 and 182 Quincy street this afternoon burned out the interior of a five-story building and caused a loss of $160,000.

Brief Telegrams.

The Berlin correspondent of the Central News says there are 10,000 cases of influenza in Altona, 3,000 in Harburg, Hanover and 6,000 in St. Pauli, a suburb of Hamburg. In all three places the epidemic is spreading.

Eight students of Amherst college have been suspended by the college senate for looting railroad restaurants while on the way to the Dartmouth-Amherst game at Hanover, N. H., on Nov. 11.

Investigation has shown that there are more than 8,000 anarchists in Barcelona. Five hundred of them are regarded as desperate characters. The alcalde of Barcelona is now in Madrid seeking the government's consent to the formation of a vigilance committee of 1,000 members.

A dispatch to the London Exchange Telegraph company from Paris says that the situation in Madagascar is serious. France has sent an inspector to Tamatave to watch French interests.

The two French spies arrested on the English yacht Insect off Kiel have petitioned the emperor to pardon them. He has refused, on the ground that it will be impossible to act until after they shall be sentenced.

A fire broke out in the barn of Francis E. Cook in Bridgfield, Mass., Thursday night, which quickly communicated to the house and both were burned with the furniture, crops, wagons, etc. Loss, $3,500; insured partly.

The Spanish government has appointed a committee to visit the United States with a view to increasing the export of Spanish wines to this country.

The rushlight or rush candle, which has been the "poor man's light" for many centuries, was prepared by stripping a dried rush of its bark except one small strip, which held the pith together, and dipping it repeatedly in the tallow.

FOOT BALL.

Putnam 6, Willimantic 0.
[Special to THE BULLETIN.]

PUTNAM, Nov. 30.—About 300 lovers of foot ball journeyed to the Morse lot this afternoon to witness the battle between the Putnam High school eleven and the Willimantic crack team. As was expected the contest proved to be the event of the season, and tonight the High school boys are celebrating their victory. The Willimantics had a good team. The playing of Connor, Jordon and Robinson was phenomenal. The High school team was never in better condition. The playing of Morse, Perry, Burnett, Phillips and Wilson was a feature of the game.

Several players were hurt during the game, but none severely. Morse made the only touch-down in the latter part of the second half. Wilson kicked the goal. The teams lined up as follows:

P. H. S.	Positions.	Willimantic
Sharp,	Left end,	Bullard
Perry,	Left tackle,	Turner
Brown,	Left guard,	Congdon
Wheaton, Burnett,	Center,	Jordon
Sykes,	Right guard,	F. Fenton
Leonard,	Right tackle,	H. Fenton
Walker,	Right end,	Smith
Kent,	Quarter back,	Flynn
Morse,	Left half back,	Connor
Phillips,	Right half back,	Dammon
Wilson,	Full back,	Robinson

Referee—Fred Herendeen. Umpire—Charles Thayer. Score—Putnam High School, 6; Willimantic, 0. Touch downs—Morse, 1. Goals from touch-down—Wilson, 1. Time—Halves 45 minutes.

LIVELY TENDERLOIN PRECINCT.

Paris at Its Happiest Moments Outvied on Thanksgiving Night.

NEW YORK, Nov. 30—The Tenderloin precinct tonight outvied Paris at its liveliest moments, or the World's fair on Manhattan day. Never in the history of recent similar events has Broadway seen such lively times.

From Union square to 42d street, the broad highway was a surging mass of black and yellow or blue-bedecked humanity, and the police, theatrical people, hotel employes, cabmen, barkeepers and street car conductors were kept at a distinct nervous tension till a late hour.

The places of amusement were packed to the door with college men, and in several places there was so much noise that the performers could not be heard. The hotel lobbies at Fifth avenue at Thirty-second street to the Metropole at Forty-second street were packed with yellow-colored wearers. The Hoffman house was particularly crowded with college boys.

With all this Broadway and Fifth avenue was black with people and not a few ladies displayed badges and tooted through tin horns. A large and unusual number of policemen were on duty. Superintendent Byrnes was in personal charge, with headquarters at the Gilsey house. Inspectors McAvoy and McLaughlin were also supervising the augmented force. The entire force of detective sergeants from police headquarters was scattered through the crowds and the court squads from all the police courts were pressed into service. At 11 p. m. forty students had been arrested for disorderly conduct.

[illegible]

Palmer Brothers' mill at Oakdale, now run by the Mammoth company of Fall River, took fire in the drying room, located in the attic, Thursday last, about 10 a. m., and had not the superintendent, W. S. Richmond, discovered the fire when he did, the whole structure must have been consumed. The fire was sufficiently advanced to open the sprinklers, keeping the fire in check until the hose could be brought to bear upon it. It was soon subdued without a very great loss.

Impressions Made on a New London Man by a Large City.

H. G. Craig of New London came into police headquarters Thursday evening and registered as a tramp. Then he said it was a joke and was ordered to leave the building. Later he telephoned to headquarters from the Wauregan house for two police. Chief Bowen sent Officers Ebberts and Kuhn down in a hurry. They asked the man what he wanted and he said: "That's my business; follow me." The officers said: "Come with us," and he went up Broadway and was lodged in a cell.

There he said twenty men had attacked him and he wanted them arrested. After this order was off his mind he devoted the evening to singing. When he was told he would spend the night in the cell he said if he did he would make Norwich a hot place Friday and asked that prominent New London lawyers be sent for.

HANOVER.

Thanksgiving Service—A Successful Surprise Party.

The Thanksgiving praise service Sunday evening was highly enjoyed by all. The choir rendered the anthem, "Great is the Lord," with fine effect. Jack and John Thornes accompanied on violins.

The remains of Dr. John L. Lyon were brought here from New Haven for burial Wednesday forenoon. The Rev. Mr. Higgins officiated at the cemetery. Mr. Lyon was born and lived here till about 21 years of age.

Miss Susan Tinkham of Boston is visiting here.

Prof. Joseph Lyon of the Technological school, Boston, spent Thanksgiving at home.

Chickens, cranberries, pies, apples, walnuts and honey were among the things which the pastor found thankfulness for to his parishioners.

It is doubtful if a surprise was ever more successfully carried out than in connection with the birthday party given Miss Jennie C. Higgins Tuesday evening, November 21. Several of her intimate friends, aware of the anniversary, and desiring to make some acknowledgment of her varied services in the church and community, made use of the occasion to carry out their purpose. Accordingly, unannounced, a party of forty quietly entered the parsonage, bringing refreshments and good cheer with them. In the course of the evening Vine H. Smith, N. F. A., '93, in a graceful speech, presented Miss Higgins, in behalf of the company, an elegantly framed panel photograph. The picture was modestly received with the tremulous expression of sincere thanks. A most inviting spread was served, games were participated in and songs sung, and when the company separated it was with good wishes for many happy returns of the day.

During an hour at a New York elevated railroad station 487 men and women with umbrellas went up the stairs. Of these, 397 men and 77 women carried their umbrellas under their arms, and eighty men and five women carried their umbrellas by the handles. The remaining passengers—twenty five men and three women—carried their umbrellas that no harm could be done with them.

HENNESSY'S FARM LIFE.

Officers Visit His Premises on Thanksgiving Day.

HORSES AND COWS STARVED.

His Wife Suffering in Bed Eight Days Without Care.

NEW MILFORD, Conn., Nov. 30—Officers today visited the farm of Michael Hennessy in Gaylorsville and found Hennessy and his wife in bed, the woman terribly burned and the man drunk.

Hennessy had been on a spree for ten days. Hennessy pushed his wife into a fire in the fireplace and she received terrible burns. He placed her in bed and continued drinking. For eight days the sufferer was without care and the horses and cows starved in the barn.

Hennessy is quite well-to-do but is quarrelsome and has no friends. The officers arrested the man and removed his wife to the almshouse. She will die as gangrene has set in. Hennessy will have a hearing tomorrow.

One Flag Respected.

BALTIMORE, Nov. 30—The barks Baltimore and Amy arrived here yesterday from Rio Janeiro, with coffee. First Mate McDermott of the Baltimore says that launches from Mello's ships ply about Rio harbor with impunity, and any goods along the docks supposed to belong to the government are seized and carried aboard the rebel ships. For this reason the landing of the cargo of the Baltimore had to be discontinued, as no sooner is the cargo landed than Mello's men swoop down and carry off all they can put aboard their launches. So the Brazilian government has ordered that no more goods be received.

The American flag is respected by Mello even on lighters.

Victory for Brazilian Insurgents.

LONDON, Nov. 30.—A dispatch from Buenos Ayres says: "The insurgents have won a victory near Bage in Rio Grande do Sul. General Isidoro, commander of the government forces, was taken prisoner. Many were killed and wounded on both sides. The forts at Rio Janeiro continue to cannonade the warships in the harbor. The transport Madeira recently fired upon the insurgent warship Aquidiban and injured her seriously."

Coal Miners Get an Advance.

LONDON, Dec. 1.—The Fife mine owners have agreed to concede 6¼ per cent. in advance to their men. The concession will probably end the dispute in the mines in Fifeshire.

Paris Police Inspector Killed by an Anarchist.

PARIS, Nov. 30.—Police Inspector Colson was fatally wounded last night while arresting an anarchist and was carried to a hospital. He died this afternoon.

Connecticut Man Injured at New York.

NEW YORK, Nov. 30.—Andrew Ryne of Waterbury, Conn., was run down and severely injured at the entrance to Central Park today. He was taken to the [illegible]

Burned With Matches.

BELLOWS FALLS, Vt., Nov. 30.—Marion Robertson, aged two years, the daughter of John Robertson, a prominent paper manufacturer, was fatally burned here today. She was playing with matches and set her clothing on fire. She lived only half an hour. Her father and other near relatives were spending Thanksgiving in Boston.

SPECIAL NOTICES.

ROYAL BAKING POWDER.

Absolutely Pure.

A Cream of Tartar Baking Powder. Highest of all in leavening strength.—Latest U. S. Government Food Report.

Royal Baking Powder Co., 106 Wall St., N.Y.

Song of the Laundress

Ivorine never injures my clothes,
It saves lots of rubbing and time,
They are whiter than snow in a jiffy,
And soon hanging out on the line.

IVORINE

WASHING POWDER

Washes everything: pots, pans, tins, dishes, windows, paint, floors, silver, and hundreds of other things. No fear of chol[illegible] when Ivorine is used.

Remember, 1¼ lb. packages and no more than pounds of other kinds.

From April 1st, 1893, every package contains a splendid cake of pure Olive Oil Toilet Soap.

J. B. Williams Co. Glastonbury, Ct. For 50 years the makers of Genuine Yankee Shaving Soap.

[illegible]

SONS OF REST.

Would Rather Chew Sand Than Work for $1 a Day.

SAN FRANCISCO, Nov. 30.—For several months about 300 unemployed men have been camping on the sand lot for which the government paid $1,250,000 last year for a post office site. They have been allowed to run a soup kitchen and to cook food which they begged throughout the city. Near by on the same lot the Salvation Army had a camp.

Within a week these unemployed men have been offered work swamping the streets, but they refused to accept because the pay was only $1 a day. They said there were Chinese wages and any one degraded labor who accepted them. A part of these men were regularly supplied from the Palace hotel kitchen, but yesterday when they applied for the usual cold meats, the manager asked several to work, offering $1 and board. They all refused, whereupon he cut off the free rations.

The worst of these unemployed are led by Willey and Fry, two professional labor agitators. They have been warned to vacate the post office lot and they will be evicted in a few days if they don't move. They counted on getting a Thanksgiving dinner, but the public has become so disgusted that no one will contribute any more. These worthless bummers fill the streets and their begging has become a nuisance.

United States Seventh in Rank of Naval Powers.

WASHINGTON, Nov. 30.—Secretary of the Navy Herbert's first annual report states that since his predecessor's last report nine naval vessels have been launched while six new vessels have been completed and commissioned. The speeds obtained on trial were in most cases in excess of the requirements. The total number of serviceable war vessels now in the navy is 415; in addition there are 68 vessels on the list, mostly wooden, tugs and antiquated monitors that are unserviceable for war purposes. Tables are given showing that the United States is seventh in the rank of naval powers.

Capt. Randall and Wife Still in the Hospital.

NEW YORK, Nov. 30.—Only Captain Randall, his wife and First Mate Smith of the wrecked schooner Louise H. Randall, remain at the Presbyterian hospital. The sailors this morning had recovered from the effects of exposure and were discharged from the hospital.

Fire on National Line Steamer Europa.

NEW YORK, Nov. 30—The new National line steamship Europa, which arrived today from London, had an exciting time of it Tuesday evening, when fire was discovered in the cargo. The fire was soon conquered. It was supposed to have been caused by the breaking of a carboy of acid.

NEW ADVERTISEMENTS.

EATON, CHASE & CO.

Successors to A. W. Prentice & Co.

Have everything in the line of

TABLE CUTLERY,

CARVERS, &C.

HARDWARE DEALERS,

3, 5 & 7 Commerce Street. nov30d

MILLINERY.

Fine Quality French Felts

Have purchased from a manufacturer, a line of samples, all new and desirable shapes, a large line of shapes. Most of the goods are perfect. A few show the marks of handling. Have also added from my own stock several dozen fine Felts that have been sold from $1.00 to $1.50—All to be sold at

79 CENTS.

T. E. McCLENATHAN.

Wholesale and Retail. nov30d

DON'T DESPAIR.

Dr. E. J. Lewis Can Cure You.

Specialist on private Chronic Diseases of men. Cure guaranteed, no matter of how long standing. Office hours, 9 to 2 and 4 to 8. Sundays, 10 to 2 and 5 to 7. 129 Friendship St., Providence, R. I. Consultation free. [illegible] Out of town patients successfully treated by mail. Send for new edition of book and symptom blanks forwarded free. [illegible]

AMUSEMENTS.

Beautiful Illustrated Lecture.

Swiss Mountains and Valleys

—BY—

ROBARTS HARPER,

FRIDAY EVENING,

—AT—

SLATER HALL.

nov30d

BROADWAY THEATER.

GEO. E. BACHELDER, Business Manager.

Friday Evening, Dec. 1.

The Eminent Comedian,

SOL SMITH RUSSELL,

In his latest success

"APRIL WEATHER,"

by Clyde Fitch, author of "Beau Brummell," "The American Duchess." Direct from Daly's Theater, New York. Splendid Company. Charming Comedy. Prices $1, 75, 50, 35, 25. Sale of seats at Gebrick's begins Wednesday morning. [illegible] cars for Taftville and Yantic after [illegible] nov29d

PERRY DAVIS' PAIN KILLER.

YOUR HOME

isn't complete without Pain Killer. It is a household requisite—a quick and certain remedy for pains and aches of every member of the family, from baby's colic to the old folk's rheumatism. Every family should keep

PAIN KILLER

on the medicine shelf; it will prove extremely valuable in midnight attacks of Cramps, Cholera Morbus, Colic, Dysentery, Diarrhoea, Toothache, Neuralgia, and every pain of like nature. For Bruises, Burns, Cuts and Sprains, it is the most effectual remedy that can be applied. Don't wait until the pain comes; get it now and be prepared. It is sold everywhere.

MADE ONLY BY
PERRY DAVIS & SON,
PROVIDENCE, R. I.

WANTS.

WANTED—A situation firing or assisting at janitor's work, or any other steady employment. Can furnish good references. Inquire at this office.

WANTED—In town or outside canvasser; salary and expenses; steady work; good chance for advancement. BROWN BROS CO, Nurserymen, Rochester, N. Y. nov18d

WANTED—Ladies and gentlemen, we will pay you $6 to $15 per week to do strictly home work for us; no canvassing and prompt payment. Send self-addressed envelope. LIBERTY SUPPLY COMPANY, Liberty Square, Boston, Mass. nov22d

FOR SALE OR RENT.
BUILDING LOTS, FARMS, DWELLINGS, BUSINESS CHANCES.
MONEY LOANED ON SAME AT 5 AND 6 PER CENT.
Prices from $50 to $15,000. | [illegible] for at once.

WANTED A good reliable man for general farmwork. J. L. DOUGLASS, Real Estate and Employment, 10 Central B'ld'g. nov29d

WE ARE IN IT.
Regardless of late elections, we pay each cash for ALL KINDS OF SECOND HAND HOUSEHOLD GOODS. EATON, the Auctioneer, 7 Water Street. nov1d

FEMALE HELP WANTED.
[illegible] Rubber [illegible] Steady employment [illegible] COLUMBIA RUBBER CO., Colchester, Conn.

COLUMBIAN HOUSE,
No. 4 Franklin Square.
Permanent and Transient Boarding. Also Table Board. All modern improvements. Terms reasonable. C. A. BURLINGHAM.

NEW ADVERTISEMENTS.

A FITTING CROWN OR BRIDGE
Is the most satisfactory and most natural of all ARTIFICIAL TEETH. Ours fit. We guarantee our work in every respect. The teeth will be comfortable, natural looking and useful. As to cost—that's very reasonable.
But hold on to your natural teeth as long as possible. If they need filling, let us fill them properly.
ALBANY DENTAL PARLORS,
ST. MARY'S T. A. & B. SOCIETY BUILDING
nov16daw BROADWAY.

SHORTHAND
In your own home through the mail in 24 easy lessons
ONLY $5.
Write at once for CIRCULARS.
Gaffey's Shorthand School,
NEW HAVEN, CONN.
nov16daw

Norwich Line to New York.
Trains leave Union Station, Norwich, daily (Sundays excepted) at 9.35 and 9.56 p. m., connecting at New London with steamer "City of Worcester" or "City of Boston," for New York.
Steamer "City of Lawrence" leaves Norwich on Sundays at 7 p. m., New London at 9 p. m., for New York.
Returning, steamers leave New York daily (Sundays excepted) at 5 30 p. m.
For staterooms and further information apply at Office of the Company, 88 Shetucket street. Telephone call 142-3.

Alonzo H. Converse,
PAINTER.
Plain and Decorative Paper Hanging. Wall Tinting in all its branches.
148 Little Water St.
Estimates done for the trade.

THE LATEST
Lamson & Hubbard
HAT.
For Durability, Style and Comfort the best hat made.
FOR SALE BY
PERKINS & MONTGOMERY

WE CALL YOUR ATTENTION
To our fine line of Imported Sherries, Ports, Brandies, Cordials and Clarets. Also the Ashland, Walnut Hill, Cabinet, Scotch and Irish Whiskey, and the Old Tom, Royal Schiedam and Yacht Club Gins.
COATES & SHERIDAN, 35 West Main St., Dealers in the highest standards of foreign and domestic Wines and Liquors.

IF YOU WANT TO SELL YOUR GOODS advertise them in THE BULLETIN.

The Bulletin.

LOCAL NOTICES.

Gold scarf pin lost.

Fresh fish, clams and Mystic eels at Powers Brothers today.

"Par excellence" is the verdict for Heinz Brothers' preserved sweet pickles. Get them of R. S. Bartlett.

A drink of Saratoga Carlsbad water this morning will take the taste out of your mouth. Get it of Welcome A. Smith.

By leaving your order with Smith & Gilbert for a winter suit or overcoat you get unequalled quality, style and workmanship.

The consignment sale of the Manhattan Clothing Co. is still on, and bargains in suits, overcoats and ulsters are beyond comparison. Prices given in the advertisement this morning.

There were universal praises by thousands daily awarded to the delicious and healthful chocolat-menier dispensed at the Menier pavilion at the World's Fair. The same this week at H. D. Rallion's, 10 Broadway. Call and sample it.

People having pictures to frame should not defer having the work done until the rush of the holiday season. People will find no better or more attractive designs in picture mouldings to select from than those to be shown by M. J. Farrell. He has just received a new line well adapted for water colors and oil paintings, which for desirability, style and price cannot be equalled elsewhere.

As Christmastide approaches everyone is on the lookout for something suitable for souvenirs of the season. Some are looking for elegant goods; others less fortunate are looking for something serviceable, which will at the same time, make the recipient happy. Now, right up there in Breed opera house block at Alling Brothers can be found lots of seasonable and serviceable goods. There is no end to the rubber stock. Call and see them. You can't miss a selection.

NORWICH AND VICINITY.

The Norwich Weekly Courier is the best weekly newspaper in New England at 50c a year.

Real Estate Transfers.

The following transfers in real estate have been recorded by Town Clerk Freeman:

Daniel B. Vergason to Harriet M. Ray a parcel of land on Vergason avenue, near Bean Hill.

Malvina A. Wilcox to Frank T. Comstock a parcel of land on Nelson Place, West Side.

Samuel Prentice to Mitchell Marcier a tract of land on Hunter road, near Taftville.

Injured in a Fight.

C. Columbus Jones and Lewis Epps became engaged in a passage at arms on Lake street Thursday afternoon and the former made a complaint to the police. He charged Epps with stabbing him.

[illegible]

There were sixty arrests by the police last month. Twenty eight were charged with intoxication, eleven with breach of peace, five with theft, one with sleeping in house of ill fame, four frequenting house of ill fame, two non-support of family, one escaping from jail, one bastardy, one common drunkard, four vagrancy, one sleeping in barn, one violating itinerant peddler's law. There were nineteen stores found open and secured and 340 tramps were provided with lodgings.

Woman's Suffrage on the Barrel Question.

The West Side barrel burners were feeling a little down in the mouth Thanksgiving day. They had secured in the early part of the week twenty-nine barrels by hook and crook and had no place to store them. A motherly West Side woman offered them her barn as a safe and secure harbor and they were tickled greatly, rolling the barrels into the building and securing it.

Now on the twenty-ninth day of the month they came to the barn with more barrels and to take pleasure in looking over the twenty-nine secured. They were not just where they left them; in fact, they took up so much spare room that way, so the woman had them cut up into kindlings and arranged in an orderly pile. When the boys saw the cruel joke they wept. They thought they had been ill-treated and Thanksgiving was saddened more or less by their loss.

Thanksgiving Services.

Church services were universally attended, Thursday, with good audiences. In the Central Baptist church at 11 o'clock a union meeting was held of the First, Second, Park and Broadway Congregational churches with the Central Baptists. The Rev C. W. Morrow delivered an appropriate Thanksgiving sermon and the Rev. C. A. Northrop of Norwich Town addressed the young people's societies upon "Christian Citizenship."

There was a union of the Methodist Episcopal churches and the West Side Baptist church in the Central M. E. church at 10 30 a. m. with a sermon by the Rev. George A. Grant of the Sachem street church. In the evening a Thanksgiving prayer meeting, largely attended by the young people, was held.

The festival of St. Andrew the Apostle and Thanksgiving day was celebrated by the Episcopal churches. At Christ church at 7.30 a. m. holy communion was held, with morning prayer and sermon at 11 a. m. There were services in St. Andrew's church, Greeneville, at 10 30 o'clock in the morning.

In the Catholic churches services were held on Thanksgiving day.

FOX HUNTING.

The Hunter's Paradise is at Hand and Reynard's Fur is Glossy.

The fox hunter's paradise, the halcyon season of frozen brooks and bare fields, of fallen leaves and biting air, is at hand. The leaves have fallen from the hard wood trees, the nights are raw and cold and the mornings come with heavy frosts that hang upon fields and wood and pasture like the diamond—genuine draperies of Patti's song-earned castles.

The fur of Reynard is thick and long and glossy. For weeks he has been brushing it up among the shrubbery in his chase after rabbits, been airing it and filling with nature's glazing by sunning himself on warm pasture knolls.

Before the sun has greeted the hilltops with its morning glow go away to the fields and back lots. When the dogs have struck a strong scent let them go. Soon the trail becomes warm. There is a patter of rapid feet. There is Reynard himself, red as molten gold and cool and collected as a judge. He leaps over a fallen tree, scampers to a knoll, sits down and sniffs the air as if the dogs were not due until the next presidential election. Then he is away for another circuit, and if he is within your shot you may easily fill him with lead. A few dignified leaps and kicks and the dogs come up and break his bones. Then they stand off panting while you skin him. Fox hunting is great sport anyhow, and is healthy, exciting and full of incidents requiring judgment and pluck.

FOOT BALL.

N. F. A. Team Defeats the Alumni.

A very exciting and well contested game of foot ball was played Thanksgiving day on the Academy campus between the graduates of the school and the regular eleven.

Captain Dowe of the Alumni won the toss and took the ball, Captain Mitchell choosing the west goal, as the wind was blowing terrifically from that quarter. On the line-up Button and Sevin advanced the ball 15 yards, but soon lost the ball, and Colt, full-back for the N. F. A., punted to the Alumni's 35 yard line. After short gains by Arnold through the center, the graduates gave up the ball on downs, and the Academy team by fine interference by Gierash and Mitchell won the first touchdown, and A. Colt kicked the goal.

The Alumni now took the leather sphere and by a series of rushes placed the ball behind the N. F. A. goal. The ball was punted out but owing to strong wind no goal was kicked. After several short gains by the school eleven time was called and the first half ended with Alumni well pleased with their score against the strong eleven of Capt. Mitchell.

The second half opened with a wedge by the N. F. A. aggregation. Soon the Alumni secured the ball and with center rushes in which Colt, '99, distinguished himself, the graduates made their second touchdown and a fine goal was kicked. With only fifteen minutes to play the score stood 10 to 6 in the graduates' favor. Now the school eleven grasped the ball and tied the score by brilliant runs. Soon they kicked a goal and the victory was theirs 12 to 10.

Thirty minute halves were played and John A. Rockwell of Boston Tech. acted as referee.

EASTERN CONNECTICUT.

LEBANON.

Marriage—Thanksgiving Service, Etc.

At two o'clock Wednesday afternoon a large and eminently social company of people thronged the residence of Mr. and Mrs. William R. Gay, to witness the marriage of their daughter, Miss Emma Frances, to Dr. Edwin Lord Danielson, the leading physician of the town. Besides numerous neighbors of the family and intimate friends from other parts of Lebanon, guests were present from Columbia, Willimantic, Windham, Danielsonville, Norwich, New London, Hartford, New Haven, Bethlehem, Boston, Providence and Brooklyn.

While the wedding march from "Lohengrin" was being played by Mrs. W. L. L. Spencer the doctor and his bride entered the parlor, preceded by two young misses who six years ago rendered the same service at the marriage of the bride's sister, Mrs William Mason. The marriage service was performed by the pastor of the couple, the Rev Dr. Palmer. There was a great variety of valuable and beautiful presents, among which were an elegant French clock with a music box accompaniment, a bronze clock which is a miniature of the antique tall hall clock, a Jameson, Fausset & Brown's Commentary and other volumes ornamental as well as instructive, a wolf skin mat, a warm and beautiful carriage robe, a number of pictures, an eider-down bedquilt, and silver and crockery in the greatest diversity of useful forms.

Wednesday evening a large congregation greatly enjoyed a union Thanksgiving service in the Brick church. The choir, went to sing in that church, was reinforced by a number of singers from the Baptist choir, and two anthems were rendered with spirit and harmony—solos being sung by the organist, Mrs. Fannie Hoxie. The worship of the hour was according to the order of service issued by the Congregationalist—the principal prayer being led by the Rev R. E. Turner, pastor of the Baptist church. The sermon was by the pastor of the Congregational church, the Rev. William S. Palmer, D. D., and was heard with intense interest. The text was, "O that men would praise the Lord for his goodness and for his wonderful works to the children of men;" and the preacher showed that praising God is the highest utterance of human lips, and the holiest breathing of human hearts; that the spirit of praise takes into account God's goodness in our commonest blessings and in the chastenings of a heavenly Father as really as in the most manifest mercies; in national blessings as well as individual, and in all that majestic march of events, both political and religious, which marks this closing decade of the century and calls upon men as no period of the past has ever called, for that profoundest Christian consecration in which we may praise the living Jehovah with life as well as lip.

It is a great grief to Lebanon people that Dr. F. W. Street has decided to remove to Suffield, a town on the Connecticut river. Dr. Street came to Lebanon last August and took the office of the late Dr. Barber, and during his brief stay in town has not only made hosts of friends but has commended himself to all who have come to know him, as a man greatly to be esteemed and trusted, both as a true Christian gentleman and a physician of rare capability and fidelity. He goes by earnest invitation to a field of much larger promise, in which, it is safe to predict, he will render the best type of service that can reasonably be required of any physician and surgeon.

Copyright does not prevent a poem or song from being parodied.

SALEM.

School Meeting Votes to Paint and Put the Schoolhouse in Repair.

At a school meeting in the Central district Saturday night, it was voted to paint the schoolhouse and put in good repair. The paint has been given by Mr. J. N. Harris.

The district has a fine flag pole erected, and will raise the flag as soon as the exercises can be prepared. The flag is the gift of J. N. Harris and the pole is given by Alvah Morgan.

Thomas Clark has moved from Middletown to the Henry Smith house in this town.

The Baptist church held an entertainment last week that passed off pleasantly and added a nice sum to the treasury.

The Christian Endeavor social at H. A. Rogers' last week was a very pleasant affair. A musical and literary programme was well carried out by Mr. Blake, Mrs. Rogers, Mrs. Ralph Williams, the Messrs. Gord[illegible] and others.

Mrs. Olive Rathbun and daughter Sadie, are visiting in Norwich.

I. W. Judson, agent of the state board of education was in Salem last week looking after children in the first district who were not going to school.

PENDLETON HILL.

Hen Cholera—An Old Counter—[illegible]

The Rev. H. L. Harrington preached two very able discourses at the Baptist church Sunday.

Mrs. Charles Gray and Mamie Chapman left Monday for Groton to pass Thanksgiving with their uncle, John Getchell.

Miss Julia Palmer has been ill for a few days past. She is slowly improving.

Louise Thompson has commenced a new term of school in the Chapman district after a vacation of two weeks.

The hen cholera has swept off many large flocks of hens and turkeys for the farmers.

Mr. and Mrs. James Bill of Clark's Falls were the guests of Mrs. George R. Clark last week.

We congratulate THE COURIER and are delighted to think it has been permitted to pass through so many birthdays. Long may it live and prosper.

Miss Julia Palmer has a number of the paper the first year it was printed—Vol. 1, No 5—which she found among some old papers of her Grandfather Wells, who resided at Hopkinton, R. I.

Mattie Babcock has gone to Norwich to spend the winter.

Nellie Chapman of Millitown has been spending a few days with Flossie Klasie.

The social at Laurel Glen was well attended and an enjoyable occasion to all present.

CHAPLIN.

School Flag Raisings—Sunday Wanderers Looked After.

The South Chaplin school house was full of interested visitors on Thursday afternoon of this week who listened to very appropriate exercises in connection with the flag raising which followed at the close. Miss Alida Martin, the teacher, had a fine programme successfully carried out by her scholars. Remarks were made by T. L. Neff, Frank C. Lummis, Wm. M. Smith, Origen Bennett and others.

The following day the "Center" school, Miss Julia Martin, teacher, had a flag raising with public exercises. The house was packed with visitors and remarks were made by some of those present.

The Rev. Mr. Cotton of Hartford preached a good discourse at the church last Sunday from these words: "For me to live is Christ."

Albert D. Sumner, the gentlemanly clerk for merchant E. B. Lincoln, has made frequent visits over the hills to Gurleyville to see his "aunt," but more particularly Miss May Royce, who he took for his bride on Thursday afternoon of the past week. Mr. and Mrs. Sumner will reside in the pleasant house at the village occupied by the late C. Edwin Griggs.

Game Warden George A. Reed is making it costly for the law breakers who hunt Sunday, as he has made several arrests resulting in fines.

Patrick D. Hayes, foreman at the "Case" paper mill for several years, is to remove to East Hartford, where he has an engagement as janitor.

NEW BOOKS.

A GOOD CHEER CALENDAR, 1894, by Mary A. Lathbury. DeWolfe, Fiske & Co., publishers, Boston, Mass.

This handy calendar is made of twelve cards representing in water-color pictures child life, with monthly calendar [illegible] choice poetic selection on each card. It is an American production and ought to be in popular demand. For sale by Cranston & Co.

NOVEL NOTES, by Jerome K. Jerome. Illustrated by J. Gulich, A. S. Boyd, [illegible] and Mrs Hammond. George Hutchinson and [illegible] Henry Holt & Co., publishers, 29 West Twenty-third street, New York.

This book is believed to be the author's best. It contains much delightful burlesque of the tendencies of modern fiction. His terseness and suggestiveness are often remarkable and he displays a marked power in the handling of the grotesque and terrible that his earlier books give no hint of. For sale by Noyes & Davis.

THE ABBOT, by Sir Walter Scott. English Classics for schools series. The American Book Publishing Co., 806 and 808 Broadway, New York.

This celebrated novel which deals with Queen Mary and her times, is in clear and readable type, and is calculated for general as well as school use. The late Walter Pagebot in his study of the Waverly novels says: "The picture in 'The Abbot' is principally the picture of the queen as the fond traditions of Scott's countrymen exhibited her. Her innocence, it is true, is never alleged; but the enthusiasm of her followers is dwelt on with approving sympathy, their confidence is set forth at large, her influence over them is skillfully delineated; * * Scott could not, however, as a close study will show us, quite conceal the unfavorable nature of his fundamental principle." For sale by Cranston & Co.

MANUAL FOR FOURTH YEAR. White's New Course in Art Instruction. American Book company, publishers, 806 and 808 Broadway, New York.

This little work teaches in a clear way geometric drawing, decorative drawing, pictorial drawing, with applications in making useful objects, and blackboard illustrative sketching. It is profusely illustrated showing the principles of grouping and perspective, and giving hints for doing a great variety of art and decorative work. For sale by local dealers.

SHAW'S MANUAL OF SCHOOL GYMNASTICS. American Book Company, publishers, 806 and 808 Broadway, New York.

This handbook, which is copiously illustrated, instructs in gymnastics, breathing, vocal, dumb bell, military and figure exercises, with music to keep time for the pupils while exercising. All the movements are pictured, and the teaching of athletics is thereby made easy. It is a most desirable book for the class-room. For sale by Cranston & Co.

MYSTERIOUS CRIME.

Yarmouth, Me., the Scene of Terrible Tragedy.

AGED WIDOW LADY FATALLY SHOT.

Standing in Her Room is Wounded in the Face.

PORTLAND, Me., Nov. 30.—The little village of Yarmouth, is in a state of confusion. A most mysterious crime has been committed and there seems no doubt that it will result in the death of Mrs. Meyer, a woman of 70. She was shot Tuesday night about 8 30. The crime was committed at a lonely house about two miles from Yarmouth village, at a point where the Grand Trunk railroad comes within about 100 yards of the house, although it is about a mile to the crossing.

Woods are in all directions, and it is a great game country. No notice would be taken of any one who might be passing with a gun. Mrs. Meyer lives with her daughter Annie, who is the wife of a German named Augustus Martin Prawda, who is employed as a section hand on the Grand Trunk. She has a daughter, Mrs. Thomas Carey, and a son, John J. Meyer, who lives in Yarmouth village.

Mrs. Meyer is a widow, and formerly lived in Cambridge, Mass., where she is said to still own property. Tuesday evening she was in her room, standing between the bed and the stand, when

A Shot Was Fired From the Outside

piercing her face. Dr. H. C. Hanson was called, and at his suggestion Dr. Burbank was sent for. The bullet entered the face on the left side, having previously struck her arm. It followed the jawbone, cutting out two teeth and fracturing the jaw. The entire side of the face was lacerated, and it required 10 stitches to close the wound.

Dr. Hanson said last evening: "The wound was made by a bullet from a smooth gun of No. 12 gage. Two-thirds of the upper jaw was fractured." Dr. Hanson and Dr. Burbank, in the absence of an officer, gathered what evidence they could. They found the bullet which had flattened against the opposite wall. They also found that the gun owned by Mr. Prawda was a 10-bore, and the bullet would not fit it.

In such a community every man is more or less of a hunter, each gun and fowling for miles around is known to every other man. Some weeks ago a gun owned by Clarence Moxey was stolen from his team, and although he has tried hard to find it he has not succeeded. It was a twelve bore, and is believed to have been the weapon used by the man who, within the next twenty-four hours, will probably be a murderer, as there is

No Hope That Mrs. Meyer Will Live.

There is the usual amount of gossip about the case, and the stories started will give the officers some trouble. So far no arrests have been made, but Mr. and Mrs. Prawda are aware that they are subjects of much and to some degree direct talk, and certainly of suspicion, on the part of their townsmen.

Last evening a reporter visited the lonely house, and asked to see Mr. Prawda. He said he was willing to talk, and that no other newspaper man had called to see him. "Are you willing to tell your story?" was asked. "Yes. Last night I got home from work and split up some wood and put it in the shed. Then I went in, sat down in the chair, filled my pipe and had a smoke. My wife was washing the dishes and making pies at the time.

"About 10 minutes to 9 I told my wife I was tired and would go to bed. Before going my wife asked me to get a pail of water. My wife closed the door and I heard a report. I opened the door and asked her if the stove had exploded. She said

She Thought the Noise Was Outside.

We listened and heard a heavy breathing upstairs. I went upstairs. My light went out and I could see nothing.

"Then I said: 'Annie, bring me another light.' She brought the light and that also went out. I had matches, but was too excited to find them, and my wife brought me some. I struck a match, and before I lighted the lamp caught another. I said 'What has happened?' and the old lady said: 'The new lamp has exploded in my face.' We were inclined to believe this at first, and I hastily went for a doctor."

Mrs. Annie Prawda repeated in substance what her husband had said and added, "Whoever fired that shot thought it was Matt, my husband, and not poor innocent old mother." John J. Meyer, son of Mrs. Meyer and brother of Mrs. Prawda, said that the relations between the Prawdas and his mother were pleasant.

The motive of the crime is to him a mystery. His mother has some money invested in bank stocks and bonds. He did not believe that she had much with her. The Yarmouth authorities have the matter under consideration, but will probably make no arrests or make an investigation until the death of Mrs. Meyer, which is now likely to occur at any time.

HAPPY BRAKEMAN.

John Bartlett's Friends Present Him With Thanksgiving Dinner.

BOSTON, Nov. 30.—There is at least one brakeman on the New York, New Haven and Hartford railroad who is happy today. That man is John Bartlett, who runs out to Plymouth every morning and back to the city at night, and who is one of the most popular men on the road.

John is not very well "fixed" as regards the good things of this life, and his chances for a Thanksgiving turkey were exceedingly poor. But John has plenty of friends among the crews of the trains on which he runs, and yesterday afternoon they called him into a car where they had assembled and presented him with the material for a first-class Thanksgiving dinner, including a big fat turkey and all the necessary "fixins."

John was, of emotion, "too full for utterance," but he "thawed out" after a while and told the "boys" how much he appreciated the gift.

The New Italian Ministry.

LONDON, Nov. 30.—A dispatch from Rome says that these ministers are reported to have accepted portfolios under Zanardelli, who, besides the premiership, expects to hold the ministry of the interior: Treasury, Sidney Sonnino; foreign affairs, Giuseppe Saracco; war, General Primerano; finance, Pietro Vacchelli; agriculture, Francesco Cocco Ortu.

Car Shops Will Close.

SPRINGFIELD, Mass., Nov. 30.—On account of lack of orders and general dullness in railroad business, the Wason Manufacturing company will close its shops at Brightwood Monday for an indefinite period. This will throw 200 men out of work, only a few men in the lining and finishing departments being retained to complete orders now under way.

Knitting Mills to Close.

ROCKTON, N. Y., Nov. 30.—The knitting mills of L. L. Dean & Co., in Rockton, are shutting down for an indefinite time. The mills have been kept in operation as long as possible. The prospect of changes in the tariff is the cause of the shutdown.

CORNER STONE LAID.

Methodist Society of Newton Highlands to Erect a New Church.

NEWTON, Mass., Nov. 30.—The Methodist society of Newton Highlands have had cause for thanksgiving as they engage in the ceremony of laying the corner stone of their new church edifice. The church services of the day were held in Lincoln hall at 10 o'clock and immediately afterwards the corner stone was placed in position.

Bishop W. F. Mallalieu, D. D., of Buffalo, N. Y., gave the address and among other speakers were Rev. J. W. Hamilton and Marcus D. Buell, dean of Boston university school of theology. Other features were music by a special orchestra.

The new building will stand at the corner of Erie avenue and Hartford street, and will cost about $8000. The material used in the construction are field stone, five feet from the ground, and wood above, with exterior covering of cedar shingles. There are three entrances—one through the vestibule of a tower on Hartford street, one at the opposite corner of the building and the third at the pulpit end of the church.

Auditorium has a pitched floor with semi-circular seats, and will accommodate 300 persons. The Sunday school room opens from the main audience room and is connected by sliding doors. When required it can be used for church purposes, and will provide room for 100 persons. There will be a triple arch over the pulpit end of the church. The choir room and organ is located in the rear of the pulpit platform. In the rear of the building, adjoining the Sunday school room, the ladies parlor is located. It is to be handsomely fitted up with tiled grate, handsome mantel and attractive decorative features. There is a kitchen in the wing which is to be provided with all necessary conveniences. The library occupies the space over the Sunday school room. The pastor's study is entered from the right side of the pulpit platform.

The dimensions of the building are 74x66—10. The outer roof will be broken by arched windows, and a large window will be located in the rear of the pulpit. The inside treatment will be that of natural wood finish. The overhead trusses will be hard pine.

WOMEN MUST RETIRE.

Names Will Be Stricken From the Roll of Sons of Revolution.

CONCORD, N. H., Nov. 30.—The New Hampshire branch of the Sons of the Revolution is in an embarrassing situation, from which it has sought relief, with prospects of eventual success. When that branch was organized both men and women were admitted to membership.

Since the formation of this branch the Daughters of the American Revolution has been established, and the male membership has increased to much larger proportions than was contemplated at the start, and, besides, the women want to become members of the Daughters of the American Revolution.

Owing to the construction of the charter this cannot be done without action by the state officers of both organizations.

The state regent of the Daughters of the American Revolution has been written to by President C. E. Staniels, asking her to devise means by which the women can join some of the New Hampshire chapters of the National Society Daughters of the American Revolution.

The national society of the Sons of the American Revolution has instructed the president of the New Hampshire branch of that order that the names of women are not allowed upon its rolls, and that they must bring about a severing of that feature of its membership.

The vice president general of the Daughters of the American Revolution, Mrs. Ellen Harding Willworth of New York, requests that all women now connected with the Sons of the American Revolution be allowed to join the Daughters of the American Revolution.

A MANIAC SAILOR

Frequently Assails Rockaway Beach People—Reward For His Arrest.

NEW YORK, Nov. 30.—For two weeks the inhabitants of Rockaway beach have been terrorized by what has been described as a "wild man." It now turns out he is a maniac sailor.

Three weeks ago the schooner Margie Devine ran on the rocks just outside of Rockaway inlet in a heavy gale. She went to pieces in the breakers, but all of her crew escaped save one. This was the mate, James Bush, who was washed overboard and was given up as lost.

The "wild man" and the mate are now supposed to be one and the same. Ever since that night the "wild man" has made his home in the woods near the village among the rocks on the beach, at times seeking shelter in the dilapidated oyster shed.

His nether limbs are incased in tattered blue overalls. He wears a frayed and soiled white blouse and a sailor's hat. His feet are bare, and his long, unkempt hair and beard hang down upon his brawny shoulders and massive chest.

He has made frequent assaults on people thereabouts. He has been seen at times armed with a gun, a sword and a club. A reward of $500 has been offered for his arrest by the citizens of Rockaway.

Arrested for Forgery.

CONCORD, N. H., Nov. 30.—Arthur E. Kimball, 18 years of age, was arrested last night on a charge of forging an order in payment for board with the name of Gustavus Walker appended. Kimball was before Judge Dine a few weeks since on a charge of horse stealing, which he admitted. He was sentenced to four years in state prison, and, on the earnest solicitation of some of Kimball's friends here, the judge allowed the sentence to be suspended during good behavior.

The Danbury Hatters' Strike.

DANBURY, Conn., Nov. 30.—The situation in the lockout is unchanged, but the backbone of both men and manufacturers appear stiffer. The prediction is now freely made that the lockout will be of some length. The manufacturers announce that they will open the factories Friday to receive applications for work.

Moral Crusade in Boston.

BOSTON, Nov. 30.—The Woman's Rescue league has undertaken a moral crusade in this city, with a belief that a rigid enforcement of the laws will reduce existing evils to a very considerable degree. In a circular just issued, the league crusades against the numerous houses of iniquity at present flourishing in Boston.

Football Player Dies of Injuries.

HARTFORD, Conn., Nov. 30.—John White the football player of the Farmington Athletic club team, who was stricken with paralysis, a result of injuries received in a scrimmage in Yale Freshman game Nov. 18, died last night. He leaves a widow and several children. He was 33 years of age.

Dog Owners, Attention!

BOSTON, Nov. 30.—The owner or keeper of a dog is liable for the [illegible] amount of the damage done [illegible] domestic animals, [illegible] are participants in the [illegible] bench of the [illegible] court of the Worcester county [illegible] against Stanley J. Ashworth of Worcester, to recover the whole amount of damage done sheep owned by Darling Bros.

PEARLINE.

Save Time
on whatever you wash or clean by using PEARLINE. Save your labor; let PEARLINE take away the dirt. It does it without trouble—without wearing out what is washed—without tiring out the woman who washes; it does away with the Rub, Rub, Rub. PEARLINE makes a saving all around. It may be hard to make money, but it's easy to save it, with PEARLINE.

Beware of imitations which are being peddled from door to door. First quality goods do not require such desperate methods to sell them. PEARLINE sells on its merits, and is manufactured only by JAMES PYLE, N. Y.

REID & HUGHES.

THE BOSTON STORE
UNDERWEAR
We are offering special values in Ladies and Gent's Underwear and would call your particular attention to one item.
50 DOZEN
Ladies' high neck, short sleeves, ribbed shaped Merino Vests,
—AT—
49c. to Close,
Regular Price 75c.
On Sale this Morning.
Reid & Hughes.

American Catarrh Cure.
DR. W. B. JONES, FOUNDER.
The American Catarrh Cure is the result of 30 years' study and treatment of the disease. One bottle convinces the most skeptical. It is always ready for use, needing neither douche nor atomizer. It restores the hearing, cures the hawking cough and expectorating, removes the headache and nose bleeding, increases the appetite, produces sound sleep, invigorates the whole system and increases the vitality. Prepared only by W. B. Jones, M. D., 40 N 11th St., Philadelphia, Pa. For sale at Wholesale and Retail by
N. D. SEVIN & SON.

ELDRIDGE
Says Reuben Brewer can kill and dress a chicken in 3 minutes, but he can't beat him cooking a nice
Oyster Stew.
TRY ONE. He is in Broad Opera House Building.

REMOVAL.
We have removed
From 11 to 31 Chestnut St.,
Where we have superior facilities for doing all kinds of work in our line.
Steam Carpet Cleaning
Ladies' garments, cloth of all description dyed. Dying feathers a specialty. Promptness and thoroughness guaranteed.
WILSON BROS.

LEAVE YOUR ORDERS AT The Bulletin office for Printing of all kinds and get the work at living prices.

HOOD'S SARSAPARILLA.

I Vote for Hood's

Forty Years in the Ministry

Rheumatism, Dyspepsia and Insomnia—Great Benefit From Hood's Sarsaparilla.

"I have been taking Hood's Sarsaparilla for [illegible] and am satisfied that it is a very excellent remedy. I have been troubled with rheumatism more or less for years My back and hips, and indeed my whole body at times, have been afflicted. The rheumatism has been especially severe in my right arm between the elbow and shoulder, which has been so lame that I sometimes feared

I Should Lose the Use of it

entirely. I was in this condition when I began to take Hood's Sarsaparilla, but I had not taken more than a bottle or two when I began to feel better, and when I had taken four bottles, my rheumatism had entirely left me. I have been more free from rheumatism this season than for years. Beside the rheumatism, I, like many others

Hood's Sarsaparilla Cures

of sedentary habits—for I have been a minister in the Methodist Episcopal church forty years—have been troubled with dyspepsia, but while taking the medicine my

Appetite Has Been Good,

food digested well and I have gained several pounds. I have also been troubled with insomnia, but since taking Hood's Sarsaparilla, sleep much better." REV. W. R. PUFFER, Pittsford, Vt.

HOOD'S PILLS cure liver ills, constipation, biliousness, jaundice, sick headache.

novldaw

INSURANCE.

THE CONNECTICUT MUTUAL LIFE INS. COMPANY,

ISSUES ALL FORMS OF POLICIES.

Dividends payable yearly, reducing the cost of insurance.

W. H. P[illegible], Agent for Eastern Conn. Office, Bulletin Building, Norwich, Conn.

INSURE EVERYTHING

—WITH—

J. PALMER STORY,

30 Shetucket St.

New London County Mutual Fire Insurance Co.

ESTABLISHED 1840.

Surplus over all liability Jan. 1st, 1893, $79,147.96.

Insure your property in this old and reliable Company.

Office over Chelsea Savings Bank, Shetucket St.

R. P. PARKER, President.

L. L. Pace, Treas. J. F. Williams, Secy.

L. and L. and G.

R. [illegible] BOYCE, Agent.

Norwich Union Fire Ins. Soc'y

Norwich, England. Organized 1797.

E. TARRANT, Agt.,

65 MAIN STREET.

FINANCIAL STATEMENT OF THE WEST[illegible] ASSURANCE COMPANY, JANUARY 1ST, 1893, UNITED STATES BRANCH

—ASSETS.—

Government Bonds........ [illegible]
State Bonds........ [illegible]
Municipal Bonds........ [illegible]
Cash on Hand and on Deposit........ [illegible]
Other Assets........ [illegible]

—LIABILITIES.—

Reserve Premium Fund (N. Y. Standard)........ [illegible]
Reserve for unpaid losses........ [illegible]
All other liabilities........ [illegible]

Surplus in United States........ [illegible]
Total income in U. S. for 1892........ [illegible]
Total Losses paid in U. S. from 18[illegible] to 1892, inclusive........ [illegible]

NICHOLAS TARRANT, Agent, 65 Main St., Norwich, Conn.

B.P.LEARNED,

Insurance in all Forms.

Bonds of Indemnity.

Foreign Drafts.

Over Thames National Bank, Norwich, Conn.

HOTELS AND RESTAURANTS.

ESTABLISHED IN 1861.

Adam's Tavern,

NORWICH TOWN,

A. A. ADAM, Proprietor.

The following is a list of the best brands of ACKER, MERRALL & CONDIT'S and PARK & TILFORD'S WHISKEYS that I introduced [illegible] years ago. They have become intensely popular. They sell on their own merits:

Imperial Bourbon, Sam Ward, 1886, Maryland Rye, Monogram Rye, Blue Grass, Hermitage, 1886, Union Club Rye, Mayfield Bourbon, Hermitage Sour Mash, Keystone Rye, Cabinet Bourbon, Union Club Wheat.

N. B.—The above goods do not have to be [illegible] every six or nine months with a [illegible] in order to make them sell, as is a [illegible] with compounding liquor [illegible]

A. A. ADAM.

NOTICE.

Ceilings Whitened,

Woodwork Painted,

and Walls Papered

with Gilt Paper

For From $6 to $12 a Room.

GEO. C. BUCHANAN

House Painter and Paper Hanger,

Wall Paper of all kinds. All paints mixed to order. Estimates cheerfully given.

[illegible] Shetucket St & 138 Central Ave.,

NORWICH, CONN.

The undersigned will be at found

[illegible] Central Building, No. 47 Broadway,

and will attend to General Office Business, the Making of Deeds, Wills, and Giving Advice in matters pertaining to the Settlement of Estates, etc.

S. T. HOLBROOK,

Attorney-at-Law and Notary Public.

ARTISTIC DECORATION

—AND—

PLAIN PAPER HANGING.

D. S. UNDERWOOD,

[illegible]

The Bulletin.

IN THE EARLY DAYS.

The great first children journeyed through
The countries, lonely then,
With all their sheep and little ones,
Their cattle and their men.

And kept themselves in tribes apart
For awe of the great plains,
And learned the length of days and nights,
Of summers and of rains.

And saw no other men through all
The blue horizon walls,
Save their own kind, who came to birth
And marched and sang and died.

And left the mark of well pitch'd tents,
Of footprints in the dew,
And tracks of beaten, billowed grass
Their flocks had pastured through.

And sometimes on a mountain top
They stood among their spears,
And gazed across an unknown sea
Into the unknown years.

And sometimes o'er a silent plain,
As endless as the sky,
A child from lands unknown would come
And meet them eye to eye.

And they would gaze and love and speak
And rest awhile, and then
Each journeyed past with all his sheep,
His cattle and his men.

—Allen Archer Sewell in Harper's Monthly.

HE DOUBTED HER.

The fishing fleet had set out early in the morning. The atmosphere was very clear, and the boats could still be seen in the distance, strung out in a long line across the horizon, between the Criel beach and the Pointe de Cayeux.

A few sailors' wives, children and old men still loitered on the jetty, all in excellent humor, for with such weather there should certainly be a fine haul of fish. The sea was admirably blue, but lashed by the wind it broke into little waves, which rushed, white capped, toward the shore.

"Do you see it yet, mamma?" asked a little fellow who had staid away from school that morning in order to see his father start with the fleet.

His mother had a marine glass—a luxury that her neighbors envied her. In such clear weather as this, if they could not distinguish the men, they could at least make out the gigantic numbers on the sails.

He would have remained a long time watching his father's sloop as it grew smaller and smaller in the distance, but his mother led him away. They must go back to the house to their work.

They loitered along the harbor, which had lost its animation now that its fleet of fishing craft was gone.

On the side toward the town a few small boats were waiting till the sea went down a little before venturing out, and on the other side half a dozen ships were discharging their cargoes of coal and taking on phosphates.

Mme. Fournier stopped mechanically in the middle of the quay to look at a fine English three master, the Harding, which came every week with a cargo of coal. A sailor, leaning on the rail of the ship, saw her and waved his cap gayly to her. She turned away and hurried up the Rue de la Falaise to her home.

The [illegible] Rue de la Falaise were greatly surprised to see Master Fournier, the owner of the fishing sloop T 873, hastening angrily homeward.

He had not entered the house before his neighbors had run to learn the reason of his sudden return.

Why had he come back?

It was that way that they had of leaving port, with all sails set, whatever the weather, which was known all up and down the coast as "Treport sailing."

Her backstay had been broken, and Fournier had had to come back to port for repairs. These were already under way, and once he had his men at work he had come up to see his wife a moment.

"Your wife—she has gone out, but she will be back directly."

He was pouring himself a glass of thin wine from the pitcher he had drawn that morning before leaving, when he noticed the inkstand open on the table and the pen beside it, still wet with ink.

It was his son's pen and inkstand, but as the little fellow never wrote during the day he concluded that his wife must have been writing. Almost at the same moment he noticed a letter in the blue vase on the mantel, and without thinking he opened it and read:

Mme. Fournier:

I love you more than I can tell. I implore you to set a time when we can meet. You are free—your husband is gone.

HARRY EVANS.

"My God!" cried Fournier, "Harry Evans!"

He knew him well, this handsome English sailor of the Harding, who had already ruined more than one home in Treport—a tall fellow, as tall as Fournier himself, fair, with the complexion of a girl and tender blue eyes.

He sprang up to rush to the quay and strangle the Englishman, when he heard his wife returning. Evidently she had answered that insulting letter, and she would tell him what answer she had given. He trusted his wife.

"I hurried back," she said as she came in. "I heard of the accident as I was doing my marketing."

As she laid the purchase she had made on the table, he had time to thrust the letter back into the vase. He would wait for her to speak.

Mme. Fournier continued to busy herself with her household duties. He watched her, and he found her still young, browned like himself, almost as tall, gracefully poised on her pointed sabots and with a waist still slender.

From time to time she looked at him with a smile. She was not surprised to see him looking somber after the accident. She did not say anything about it, for she had given him her advice on the subject long ago, and it was the sole matter on which they disagreed.

"Wife, have you nothing new to tell me?"

"Nothing, my dear husband."

His face contracted as with a sudden pain. His wife, thinking it due to chagrin at the accident, kissed him tenderly.

He pressed her to him with unaccustomed force. Never, even in the fiercest tempest, had he suffered as he suffered now. Suspicion, entering his simple, loyal heart, ravaged it terribly.

"Well, goodby. I am going to the harbor. We shall go out with the next tide, if the backstay is repaired. Goodby."

She accompanied him to the end of the street and bade him farewell with so frank an eye that he asked himself if it were possible that such a woman could lie.

He was about to go to the Harding when one of the sailors saw him and came after him. Compelled to return to his vessel, he had time to reflect. A sudden fit of rage, a fight, would prove nothing, and he would never know the truth.

So he calmly watched the work of reparation, which was coming on apace. At 9 o'clock his wife brought him his luncheon. At 5 his son came to kiss him goodby, and that evening he set sail again, after having seen the Harding leave Treport for England.

The following Saturday, after a terrible tempest, the fishing fleet returned to Treport, laden with a fine catch of fish. Master Fournier looked quickly to see if the English three master were at the quay, but she was not there.

Disembarking, he learned that the Harding had gone down in sight of Spithead, and that all on board had been lost.

Harry Evans, then, was dead. His wife alone knew the truth. He would not dare to question her. He would never know the truth—he would doubt her always!

From that time every one in Treport remarked that Master Fournier had grown taciturn. They asked his wife the reason, but she replied evasively that she did not know.

His sailors found him rougher than before and more avaricious. He often returned to Treport on Sunday morning and left again the same evening, without a night's rest.

One week he came back on Tuesday, and the news spread that the St. Laurent had brought back the corpse of a drowned man. According to the custom of that part of the coast, Master Fournier had given orders to return to port, losing his catch of fish, in order to bury the dead.

Accompanied by two of his sailors, he made his deposition before the commissioner, and the latter had him sign the declaration that "the body of a drowned man had been recovered by the St. Laurent at a point 15 miles SSW of Spithead, measuring 5 feet 10 inches in height, dressed in a blue woolen shirt, trousers of gray cloth and neckerchief of red cotton; no papers, no marks to establish identity; supposed, from the place of drowning, in default of other evidence, to have been one of the crew of the Harding."

Early the next morning a funeral procession traversed the village and bore to the little church the remains of the unknown sailor found by the St. Laurent. Behind the coffin walked the sailors of the St. Laurent, their master at their head, and behind the men came the wives or mothers of the sailors.

The religious ceremony was brief, but respectfully followed, and the unknown dead was conducted to the cemetery by the great family of sailors of Treport, who honor themselves in thus honoring the remains of others.

"Get yourselves ready," announced Master Fournier to his men. "We go to sea directly."

Fournier led his wife to a little knoll a few paces away from the cemetery. He wished to speak with her without witnesses.

"Wife," he said, "do you know for whom you have come to pray?"

She trembled and pressed her husband's hand. She had never seen him so solemn.

"The man we have just buried was Harry Evans—wait!"

Mme. Fournier turned pale. Her husband tendered her a paper, stained as if with water.

"Wife, I have doubted you. My punishment is to accuse myself of it. I read the letter he dared to write to you, and I have been very miserable. The other night when this drowned man was found I alone searched him. I could not show to others, not even to the commissioner, the only paper he had on him, in a little bag of oiled silk. The water had dimmed it a little, but I have read it nevertheless."

It was the answer written to the handsome English sailor by Mme. Fournier:

Sir—I love my husband. That is the sole answer I can make to your letter. I shall say nothing to my husband, for he would kill you. Never come here again.

"Wife, do you forgive me?"

"Oh, my poor husband, how you have suffered!"

From that day Master Fournier grew young and gay again, but nothing can keep him from going out with all sails set.—Translated For San Francisco Argonaut From the French of Pierre Maël.

The Age of Senator Harris.

The exact age of Senator Harris is a profound mystery. He resolutely refuses to state the date of his birth in the Congressional Directory. This is only one of his eccentricities, but it is his strongest. I asked Representative Patterson of Memphis once how old his friend really was. If any one should know it, he should, for they are as intimate as any two men in congress. Patterson shook his head sadly. "If Harris were to die tomorrow," he said, "I do not believe any one could tell his age to the marble cutters. In Tennessee we figure this way," he said, laughing: "we know that he went on the duelfield with Andrew Jackson in 1806—at least this has never been denied. He was a man then and supposed to have some gray hairs at the time. A conservative estimate would make him out to be about 150 years of age."—Washington Cor. Augusta Chronicle.

The Angora Cat.

The Angora cat is peculiar. When its fur is entirely white, the animal is invariably blind, but when there is even the slightest tinge of color the vision is as perfect as in any other normal cat. This phenomenon is not accounted for. The only case of a similar kind known is that of the fishes in Mammoth cave, which have no eyes.

[illegible]

First Student—What are you doing with two wardrobes? I see one of them is empty!

Second Ditto—Yes. That's where I keep my clothes when they are [illegible] for.—Ulk.

HOW LONG THEY LIVE

IMPORTANT CONCLUSIONS BASED ON RELIABLE STATISTICS.

Massachusetts Records Show That Farmers Live Longest—Then Come Active Mechanics and Judges—Telegraphers and Bookkeepers Are Short Lived.

During 24 years and 8 months there died in the state of Massachusetts 161,-801 men over 20 years of age, whose occupations were specified in the registry of their decease. The average age at which they died was 51 years. The number is so great and the period covered is so long that by the study of the classification of the employment of those dead we can get a very fair idea of the comparative ages at which men in different occupations and in an ordinarily healthy community are swept away by death.

It is noticeable that of all who died the cultivators of the earth attained the highest average age—about 65½ years. They made up more than a fifth of the total number. We all know why farmers as a class, not only in this, but in all countries, should live to a ripe old age. They enjoy good air and are free from many of the cares that beset those living in the cities, to say nothing of the constant noise and excitement which destroy the nerves and rack the system. It is rarely that a farmer dies before his head is gray. Farmers as a rule, too, do not to any great degree indulge in alcoholic beverages. One important fact must be taken into consideration concerning the farmer and his age, which is that the weaklings of the farmer's family do not as a rule remain on the farms after attaining an age fitting them for some pursuit. Such are sent to the cities to choose a trade or a profession, and only the strong and healthy ones who are fitted for the work are retained upon the farm.

The class next to the farmers in the average of life is that class called "active mechanics abroad," such as brickmakers, carpenters, masons, tanners, millwrights, riggers, calkers, slaters and stonecutters, but the average age of the 12,000 of them who died in Massachusetts during the period mentioned was much below that of the farmers. It was only about 52 years—a little over a year more than the average age of all the classes together. Of all these outdoor trades, the ship carpenters showed the highest age—more than 59—and the slaters, who pursue a dangerous calling, the lowest—about 40. The average age of all the others of these trades, except the stonecutters and the brickmakers, was about 51, and above the average of all the classes.

Next to the active mechanics abroad come the professional men, whose average age at death was over 51. Of this class the longest lived were the judges and justices, proverbially celebrated for their great years. They lived on the average 64 years and led all the trades and professions except the farmers, over 65, and those denominated as gentlemen, 68, the highest average age attained by any of the classes. The deaths in only six different occupations were at an average above 60. They were, first, the gentlemen, 68; second, the farmers, 65; third, the judges, 64; fourth, the lighthouse keepers, 63; fifth, the basketmakers, 61, and sixth, the pilots, 60. In some countries clergymen are the longest lived, but in Massachusetts they fall below all these six classes, the average age of the 1,100 of them who died during the 24 years being only a little above 59.

Of the professional men, those set down as students died at the earliest age, the average being only about 23. Then came the professors, well over 57 years; then the lawyers, 56 years; then the physicians, over 55 years; public officers, 55. Sheriffs, constables and policemen died at the average age of 52, while actors and reporters were gathered into the tomb before they had completed their forty-seventh year. The lives of comedians were also short, hardly reaching 36 years on the average, and dentists were cut down at an average age of 43. The artists also died early, their average age being 44 years. The musicians lived only to 42, and the teachers died at about the same age.

The merchants, financiers, agents and clerks come next after the professional men, and one of the classes included under this head, that of gentlemen, exceeded all others in its average, over 65 years. The bankers, who lived on the average to more than 59 years, were the longest lived of this class, and then came bank officers, nearly 56; merchants, over 54; booksellers, about 58; manufacturers, 52, and innkeepers and brokers, 50 years.

The shortest lived of their class were the telegraphers, who died at the average age of 25. Clerks and bookkeepers also died early—at the age of 36. Railroad agents and conductors departed this life on the average at about 40 years, and druggists and apothecaries at 43, while saloon and restaurant keepers were put to final rest at 41. Next in order came the active mechanics in shops and the laborers of no special trades, the average of both being a little short of 46. Of the first class the longest lived were the coopers, their average age at death being about 49 years. Next to them, total abstinence people will be surprised to learn, came the distillers—58 years.—Washington Star.

Postmortem Judgment.

A little girl of 6 years recently used the expression "postmortem judgment." Upon her brother's questioning her and insisting that she should define it, she said:

"Well, if you do a thing and then afterward wish you had done another thing, that's postmortem judgment."—Journal of Education.

A Woman Doctor of Divinity.

The Rev. Augusta I. Chapin, the first woman doctor of divinity, marched in the opening procession of the parliament of religions, which was headed by Cardinal Gibbons in his scarlet robes. Closely following the cardinal came Mrs. Potter Palmer and Mrs. Charles Henrotin of Chicago, a city where Catholic women now enjoy the greatest publicity in work such as Protestant women have for some years been free to choose.—Philadelphia Ledger.

Unusual Punishment.

A judge in Ohio sentenced a man to be hanged before daybreak. This may not be cruel or unusual punishment in the case of a farmhand, but it would be rough on some other citizens, who do not like to have their sleep broken.—Buffalo [illegible]

A CHIEF WITHOUT A TRIBE.

How Wild Hog's Band of Cheyennes Was Exterminated In 1879.

Wild Hog is the name of a Cheyenne chief, albeit he is a chief without a tribe. About 14 years ago his name was known throughout the United States, and for weeks millions of people looked in the morning papers daily to see what he was doing. For a time he filled western Kansas and Nebraska with terror. Now he resides at Pine Ridge agency and is one of the poorest and most dilapidated Indians on the reservation.

In January, 1879, Wild Hog and the tribe of Cheyenne Indians of which he was chief were removed to the Indian Territory. Becoming dissatisfied with their new homes, they broke out, and under the leadership of Wild Hog struck out northward through Kansas and Nebraska. Many depredations were committed on the way. The Indians killed about 40 citizens, outraged 10 women and destroyed nearly $40,000 worth of property. Wild Hog always claimed that this deviltry was the work of a few young bucks who were beyond his control and that they escaped to the reservation. During the flight northward the United States army was always about one day behind the Indians.

Finally Wild Hog and about 200 warriors, together with their women and children, went into Fort Robinson and surrendered. Inducements were offered the Indians to return to the Indian Territory, but they refused to do so. Finally they were disarmed, but in the effort to do so several soldiers and more Indians were killed. Wild Hog was put in irons and confined in the guardhouse. The other Indians, including their wives and children, were confined in a long, low log building which had previously been used as barracks. Upon their continued refusal to go back peaceably to the Indian Territory an effort was made to subdue them by starvation. They were deprived of food, water and fuel and closely guarded. But they were tough, and even after several days, which must have been ones of suffering, were still obdurate. It was supposed that they were completely disarmed, but in some manner they had been able to retain a few revolvers.

After a few days of seemingly quiet subjection the vigilance of the soldiers was in a measure relaxed and the guard reduced to six in number. Suddenly in the night these were shot down, every one of them being killed outright or disabled. The Indians then rushed out and fled up Soldier Creek canyon. The breaks and hills of Pine Ridge were about half a dozen miles away, and it was the hope of the Indians to reach them before the sleeping soldiers could overtake them. It was a wild race across the ice and snow. Many of the Indians were barefooted and left a trail of blood. Encumbered with their women and children, they made slow progress.

The garrison, aroused by the shots that destroyed the guards, were soon in pursuit. Captain Wessel of the Third cavalry was in command. They came upon the Indians in a little ravine, or coolie, about two miles north of the fort. They made a stand and fought bravely, but were without arms, and the rifles of the cavalry made short work of them. After the soldiers had exhausted all their ammunition there were but a few live Indians, and these were charged upon and cut down with the sword. Wild Hog's tribe was entirely wiped out. Not a man, woman or child was left of the entire band. But Wild Hog was safely locked up in the guardhouse at Fort Robinson, and that is how he comes to survive—a chief without a tribe.—St. Louis Republic.

Curious Old Letters.

According to the thirteenth report of the historical manuscripts commission, the commissioners found in the collection of Sir W. Fitzherbert an unusually curious and interesting set of documents, evidently the original letters of the secret correspondence between the courts of France and England during the reign of Charles II. The only ciphers, as a rule, made use of were certain numbers in the place of names. The body of each letter seems to have been written in an ordinary hand with sympathetic ink, probably with lemon juice, as is suggested by Coleman himself in a letter of his printed in the state trials, which, having once been brought to light, is still legible, though oftentimes faint.

Sometimes the whole of a letter has been written in this light brown ink. Sometimes the secret writing occurs as a part only of a letter, of which the rest is written in common black ink upon ordinary, harmless topics. Sometimes it appears as interlineations throughout a letter written with common black ink. In order to bring out these characteristics as far as possible, these 20 letters have been copied line by line, as in the originals, italics being used to represent the common black ink and the usual type being used to represent those portions which are written with the sympathetic ink.—London Globe.

A London View of Us.

There are few women in the far western districts of America, and therefore the male population are bachelors of necessity. The other day a ranchman known as Alkali Ike rode up to the open door of a cottage and without dismounting said: "How are you, Widder McNabb? Nice weather we're havin. Will you be my wife, Mrs. McNabb?" "What do you mean?" expostulated the indignant Mrs. McNabb. "I'm not a widow. Where's Jim?" Alkali Ike looked at his watch. "Let's see," he said; "half past 4. The reform committee started for the pine forest with Jim at five minutes to 3. They probably gave him 10 minutes before slingin him up to a tree bough. If there wasn't any hitch in the programme Jim's been hangin about eight minutes. Wish you'd give me an answer as soon as possible, widder, for the chairman of the committee was goin to start for here to ask you to be his wife as soon as he could put on a clean collar. Took it to the tree in his pocket, and if he didn't lose his collar button down his back he's just about a quarter of a mile from here now."—London Telegraph.

Explicit Directions.

Inspector Perron of the Fall River central police station says that one of his countrymen left the following directions at a livery stable in Flint village: "I don't speak English too much. Put my horse on the barn and rub him in. If he's dry, drink him and eat a quart of oats."—Providence Journal.

LIBBY PRISON HIS FATE.

A Former Prisoner Visits It at the Fair and Meets His Death.

There was an incident in connection with the World's fair which occurred about a week prior to the fair's official closing that has not been so fully commented upon as it might have been. Among the visitors to the fair during the closing weeks was Marcus Conant from Mayport, Duval county, Fla. The object that had the greatest interest to him was the re-erected Libby prison. It is no wonder that he was interested in that exhibit, for as a wounded prisoner he had lain and suffered in the old prison when it stood in Richmond. As a boy of 18 Conant had enlisted in the Eleventh Massachusetts regiment. He was wounded in the battle of Bull Run, was taken prisoner and was among the first Union soldiers placed in the Confederate prison house. He eventually made his escape and was not recaptured.

Immediately upon his arrival at the Chicago fair, Mr. Conant turned his steps to the spot on which Libby prison stood. What was his amazement on entering the place to meet among the visitors a companion who had been among the number of those who escaped with him from Libby 30 years ago. They held a long conversation, and after his companion had left the building Mr. Conant threw himself upon the ground in the identical spot upon which he had slept as a prisoner. While lying there he was seized with a violent pain in the ear and returned to his hotel in great agony. The pain could not be alleviated, and a few days later he died without having recovered from the singular attack.

Mr. Conant had for several years been a government contractor, and was at one time regarded as a man of large means.—New York Advertiser.

Two Ways of Seeing a Picture.

An artist had sold a picture for an exorbitant price, and the purchaser sued to recover. The barrister for the purchaser was making the artist uncomfortable by his questions.

"Now, sir," he said in that pleasant, ingratiating manner of lawyers with a witness, "do you think anybody could see beauty in that picture?"

"Some persons certainly could," replied the artist.

"You think the initiated in technical matters might have no difficulty in understanding your work?"

"I am sure they would not."

"Do you think you could make me see any beauty in that picture?" this most superciliously.

"Probably not now, sir," and the artist was most humble, "but once I could have done so easily."

"Now, sir, how is that? I don't understand you. Explain, if you please."

"That's quite easy, sir. I could have done it simply by employing you as my counsel in this case."—London Tit-Bits.

A Street Cleaning Scheme.

A street cleaning contractor says that the value of electric street railways as helps in keeping streets clean and watered is not yet appreciated. If his ideas were carried out early every morning, in a city like Boston large cars built after the fashion of the gravel cars run on steam roads would be sent over all the lines of track, and garbage and refuse, gathered along the way, shoveled into them. Following these cars would come large watering cars able to wet down the streets from curb to curb. The advantages of this system over the present one of carting off refuse and dragging watering carts by horses are that it is cleaner and faster. There would have to be no waiting for carts to go off and unload, and an item of saving would be in the reduction of the number of men needed, as, under the electric system, it is estimated that the work of street cleaning could be easily done by two-thirds of the number now employed.—Exchange.

The Cream of Tartar Tree.

The oldest tree now extant is probably the baobab (Adansonia digitata) of Africa, alias the sour gourd or cream of tartar tree (Adansonia Gregorii) of Australia. This remarkable tree has a rather short and branching trunk not more than 60 or 70 feet high, while its girth at the ground is from 86 to 96 feet. One of them has names cut upon it which date back to the fourteenth century, and the naturalist Adanson, who gave the genus its botanic name, calculated from certain data that its age must be upward of 5,000 years. The hollow trunks of these trees, which are capacious enough to hold comfortably 30 or 40 bodies, are used as tombs by the native Africans, where the suspended corpses soon become thoroughly mummified and preserved.—Boston Transcript.

Javanese Music.

The Javanese musical instruments are made mostly of bamboo. They also played upon a pipe, or whistle, which was about 3 feet long and 6 inches across. This sounded like the hollow roar of a lion. Another was a bundle of tubes of different lengths, which covered the small boy who carried it like a big saddle. A log hewn out with two strings stretched across it served as a drum. A zither of 16 strings and a mandolin of two completed their outdoor band, while inside one could hear other music made by gongs of wonderfully pure and beautiful tone.—St. Nicholas.

Queer Salutations.

The Abyssinians drop on their knees and kiss the earth when they meet. In saluting a woman the Mandinkas take her hand, put it to their nose and smell it twice. The Egyptians stretch out one hand, then lay it on their breast and bow the head. Among the less civilized tribes of the old world, say, the Kalmucks and in Polynesia, the custom of rubbing noses is pretty general. Perhaps the most extraordinary form of salutation is to be found in Tibet, where the natives put out their tongues, gnash their teeth and scratch their ears.—Lander and Volkerkunde.

The Mule Meant Well.

An ex-street car mule in Los Angeles, from force of habit, had wandered between the rails. The electric car came along, and the mule imagined he was at the old business. The motorman put on a little extra speed, but the mule maintained the regulation distance between himself and the car. Faster and faster went the car, so did the mule. He had no thought of shirking, to the huge delight of the spectators and motorman.—San Francisco Report.

AYER'S SARSAPARILLA.

A FRIEND

Speaks through the Boothbay (Me.) Register, of the beneficial results he has received from a regular use of Ayer's Pills. He says: "I was feeling sick and tired and my stomach seemed all out of order. I tried a number of remedies, but none seemed to give me relief until I was induced to try the old reliable Ayer's Pills. I have taken only one box, but I feel like a new man. I think they are the most pleasant and easy to take of anything I ever used, being so finely sugar coated that even a child will take them. I urge upon all who are in need of a laxative to try Ayer's Pills. They will do good."

For all diseases of the Stomach, Liver and Bowels, take

Ayer's Pills

Prepared by Dr. J. C. Ayer & Co., Lowell, Mass.

Every Dose Effective.

MUSICAL INSTRUMENTS.

I AM SELLING

ELEGANT PIANOS

at very low prices.

E. E. STEVENS, 8 Grove St.

TALKING

About PIANOS just now is my theme. Do you want a Piano? Then come and buy one of the purest and finest toned Pianos in the market. Price Low. Also Organs, and a stock of fine Violins, including one [illegible] Violins, on hand. A fine New Upright Piano to rent. Will be glad to see you at [illegible] Williams Street.

GEO. H. MARTIN.

MISCELLANEOUS.

The Connecticut

Concreting & Gravel Roofing Co.,

Sole agents in Norwich for the

New England Felt and Roofing Co.

BEE HIVE BRAND

Also Two and Three-Ply Ready Roofing etc., etc. Work guaranteed.

Office No. 3 Thames St., Norwich, Conn.

Steamer : Chelsea.

CHANGE OF TIME.

Commencing Thursday, Oct. 19th, will leave Norwich on Mondays and Thursdays at 4 p. m. New York, Tuesdays and Fridays at 4 p. m. All Freight Insured.

N. & N. Y. PROP. CO.

G. B. WHITAKER, Manager.

E. L. GREENE,

Has a large stock of

Wall Papers,

which he will sell at the lowest living prices. Large contracts for painting solicited.

CENTRAL BUILDING.

WEDDING PRESENTS

—IN—

SOLID SILVER

—AT—

A. B. KINGSBURY'S.

Rapidly Taking the Lead.

Convenient for Guests,

Indispensable to Clerks,

Profitable to Proprietors,

Indorsed by All Hotel Men.

Where we have the benefit of advertising [illegible]

THE NATIONAL INDEX PAGE

HOTEL REGISTER

AT THE FOLLOWING PRICES.

Size of page, 9 x 15.

These are the cheapest and best registers on the market.

Other parties wanting Registers for their customers will be charged full cost of the books, and also a reasonable profit, as they cannot expect to get such favorable rates as we give our hotel patrons.

Remember, it is the only Register made having this Wonderful Indexing System.

Correspondence or interviews Solicited.

INDEX PAGE PUB. CO.,

Manufacturers of Plain and Advertising Registers, Transfer Registers, Letter Forwarding, Card and Call Books of every description.

Norwich, - - Conn.

NORWICH MORNING BULLETIN.
Established 1858.
NORWICH WEEKLY COURIER.
Established 1798.

Subscription rates, MORNING BULLETIN—By mail or carrier, $6 a year; $1.50 a quarter; 50 cents a month; 12 cents a week. Single copies 2 cents.

Subscription rates, WEEKLY COURIER—50 cents a year; 25 cents for six months in advance. Single copies 2 cents.

THE MORNING BULLETIN (Six Pages) is the largest, oldest and most complete morning paper published in Eastern Connecticut. At $6 a year it is also the cheapest.

THE WEEKLY COURIER (Eight Pages) is the best weekly issued in Eastern Connecticut.

Advertising rates furnished on application in the business office. No cuts or electrotypes inserted in either paper.

To guard against mistakes, advertisements should be sent in manuscript. We cannot be responsible for errors [illegible]

Yearly advertisers are limited to their own immediate business, and their contracts do not include Wants, To Let, For Sale, etc.

All news letters should be addressed to THE MORNING BULLETIN; all business communications to THE BULLETIN COMPANY.

Money orders and checks should be made payable to THE BULLETIN CO.

All communications must be signed. Anonymous letters or news items will not be read, but thrown into the waste basket.

No manuscript preserved or returned, unless stamps are enclosed fully to prepay postage.

Entered at the post office at Norwich, Conn., as second class mail matter.

The Bulletin.

Norwich, Friday, December 1, 1893.

The Norwich Weekly Courier is the best weekly newspaper in New England at 50c a year.

NEWSPAPER CORRESPONDENTS.

A member of the Norwich board of trade on Wednesday evening criticised the Norwich correspondents of the metropolitan papers because they write of everything "quaint, queer and quizzical," and suggested that it would be better if they would write about our churches, schools, etc. There is nothing, probably, that would give the newspaper correspondents more pleasure than to be able to sell the facts alluded to if they could find a demand for them.

The metropolitan newspaper demand is for the "quaint, queer and quizzical," and the correspondents have never yet been able to find much that is "quaint, queer and quizzical" about the above mentioned institutions. The plain facts do not go. If some members of the Norwich board of trade should try to sell to metropolitan papers city building facts like those cited, instead of receiving a check for them he would receive a note saying: "This Norwich boom will cost you $25. We will help Norwich if Norwich will help us. We believe 'in helping one another.'"

The art of the correspondent lies in writing something that will draw a check to him as a magnet draws a needle. He cannot do it with the facts which make such an entertaining, instructive and useful book as that published occasionally by the board of trade. He does it with his pen and such facts as strike his fancy. He is in the market, recognizes values and provides "the stuff." He has an ambition to earn money and knows how to do it. He does not mean to injure the city; but he does mean to draw a few dollars to Norwich for circulation.

If anyone can tell the correspondent how to do better and more acceptable work for the papers he serves than he is doing, we have no doubt he will be glad to have them. THE BULLETIN does not endorse all that correspondents send to metropolitan papers from this city, but it knows that the metropolitan papers are not looking for the "good and common things of life," but are always ready to receive and pay for the vicious and uncommon things which occur from day to day.

WILLIMANTIC'S SUSPENSE.

The legal hitch in the proceedings to make Willimantic a full fledged city has apprised its citizens that it is always well "to be sure you are right—then go ahead." If John L. Hunter or any one else sincerely believes that the new city charter was not accepted in a legal manner it is right and manly for them to make the issue and have the question of law settled before the election takes place.

Lawyers equal in scholarship and ability to Mr. Hunter are positive that the meeting for the acceptance of the charter was legal and that the points raised are not valid.

The warden and burgesses of the borough will appear before Judge Elisha Carpenter Saturday morning in Hartford to present the facts in the case and to show cause why the injunction should not be permanent. Judge Carpenter is a good republican and an eminent judge who will correctly interpret the law without fear or favor. Willimantic has nothing to fear at his hands if the meeting was legal, and if it was not, she has nothing to hope for but a strict interpretation of the statutes.

THE BULLETIN hopes no mistake has been made and that the first election will result in a handsome republican victory.

THE BOARD OF TRADE.

The Norwich board of trade, in the appointment of a committee to look after citizens who by enforced idleness have been brought to want, and who are in danger of having to sacrifice their homes, on account of inability to live without further mortgaging them, has made a most commendable move.

If anyone had prophesied a year ago that in November, 1893, half a million men would be out of work and more than two hundred thousand in the country dependent directly upon charity for subsistence; that soup-houses and soup-carts would be keeping thousands of idle people alive in the large cities; that there would be more idle people in Norwich than in any November in the history of the city, and that the board of trade would feel called upon to devise means to help men who had always been industrious from losing their homes on account of the hard times, he would have been ridiculed as an alarmist and fallen to the level of a lunatic.

We did not have the prophecy, but we have the condition. Any act which helps men who cannot help themselves tells for the future good of the city and is a worthy enterprise for this organization.

THE VALUE OF VIGILANCE.

Surgeon-General Wyman says that the past season was the worst for cholera that Europe has ever known. With such prevalence of a virulent disease less vessels reached this country with stricken patients on board than arrived from the one port of Hamburg in 1892. Only two ships arrived with cholera on board and in both cases the disease appeared after the ships had sailed. This gratifying result shows the benefit of a duplex quarantining system and the advantage of the strict observation of the laws of health and vigilance in quarantining the disease on both sides of the Atlantic.

The cholera is not indigenous to this country, and has never been epidemic here, although on one or two occasions persons who passed the quarantine have afterwards come down with the disease. The boards of health along the Atlantic seaboard have always kept a strict guard against cholera, and this year succeeded in keeping immigrants on both shores under scrutiny, with the above result. The quarantines will be strictly maintained, and every precaution taken to prevent the appearance of the disease next year.

POSTED ENGLISHMEN.

There seems to be no doubt that the English manufacturers have had representatives in Washington who have kept them posted upon the intention of the ways and means committee.

The Daily Argus, published at Bradford (Eng.), on Nov. 7 contained the following report of a meeting which is, in the light of the Wilson tariff bill, of extraordinary interest to New England people:

"Last night at the Shipley Technical school Mr. W. H. Mitchell of Bradford gave a lecture on "Our Future Trade With America." Mr. Mitchell spoke on the prospects of Bradford's trade with America, and anticipated the possibility, after the tariff bill had been passed, of a larger trade than had ever been previously known. Mr. John Maddocks, who presided, said that he had heard that the new tariff was to be wool free, 35 to 40 per cent. ad valorem duty and no weight duty. He himself did not wish the reduction to be too extensive all at once. With a 30 per cent. ad valorem duty only the English manufactures would be put in such a position that perhaps half the mills in America would be closed for a time, and the people of the States would, in their disappointment, begin to look at the matter in a false light, and there would be a great reaction in the hope of finding employment for the people.

Persons who have read the proposed tariff cannot help coming to the conclusion that Mr. Mitchell was well-informed. The ways and means committee have done well for Bradford, England.

By the last census the American woolen industry employed about $300,000,000 of capital and about 220,000 operatives, while the aggregate wages paid averaged almost $77,000,000. Any legislation which will close half of these factories will destroy, at least for the time being, some $150,000,000 of capital, reduce 110,000 men and women to idleness and them and their children to want and suffering, and rob American trade of about $38,500,000 formerly circulated in wages.

AN EFFECT OF THE NEW TARIFF.

While the democratic papers are trying to show that the Wilson bill will benefit the working classes, they do not explain how increased imports can bring about such a result. The following clever statement is from The New York Times:

"The estimate of the Wilson committee that the net reduction in the revenue that may follow from the adoption of their tariff bill will be $50,000,000 is, it must be borne in mind, based on the imports of the fiscal year 1892, ending, that is, June 30 of that year. This is necessarily an extreme estimate of the loss of revenue. It gives full effect, of course, to all additions to the free list, but allows nothing for any increase in imports due to a reduction of rates. As in many instances these reductions are considerable upon some goods very largely used, they cannot but stimulate imports, and to the extent that they do so the revenue will be greater than the estimate of the committee. Exactly what the increase will be cannot be foreseen, but it is sure to occur."

It doesn't take an expert citizen to see that an increase in *"the importation of goods very largely used in this country"* is not so much of a benefit to American manufacturers as to foreign manufacturers, and that increased imports of such goods from abroad means increased idleness for workmen in this country.

The mugwumpian papers are wide apart in their estimate of the Wilson tariff bill. The Providence Journal says: "The framers of it remind us of a cook who tried to make an omelet without breaking an egg!" The Waterbury American says: "The good purpose and the noble way it has been undertaken does not save it from submission to the test of critical analysis and the trial of practical operation;" and The New York Evening Post thinks "the only fair criticism to be made is that the bill is too conservative and too lenient to the protected classes!" Whew!

OPINIONS OF THE TARIFF.

Mr. Wilson's tariff bill is in the nature of stolen McKinley thunder, slightly muffled.—[Providence Journal.

Under the head of "free raw materials," in the new tariff bill, we find: Mowing machines, reapers, horse rakes, plows, etc. Will some of our experts here in Meriden kindly explain? The democratic definition of "raw material" has always been a conspicuous failure, but it never fell so far short of the mark as it does in this case.—[Meriden [illegible]

It is not an extreme measure, or what might be called the complete revolution the strict constructionists of the Chicago platform looked for.—[New Haven Register.

All the iniquities of the Wilson bill cannot be reviewed at one sitting. A bill which started out to provide a tariff for revenue only and ended by being a mongrel, partisan, sectional measure of protection, is open to attack from all sides. Democrats as well as republicans will object to its features, and it is safe to predict that the ways and means committee will not know its own offspring by the time it has passed through the house and senate.—[Springfield Union.

VOICE OF THE PRESS.

"Where do the mugwumps come in?" asks an exchange. Well, the mugwumps don't come in. They stay out and knash their teeth. The mugwump is supposed to subsist wholly upon his own immaculate virtue.—[Kansas City Journal.

An income tax may be a "war measure," but what of that? Isn't the democratic party making war upon the country's industries?—[Kansas City Journal.

The Boarding House Turkey.

Though I be old and tough, I'll say
One word; and none may doubt me
I'm not so aged as the jokes
That people make about me.

THE WILSON TARIFF BILL.

Some of the Articles on the Free List.

Any animal imported specially for breeding purposes.

Beans and hams, beef, mutton and pork and meats of all kinds, prepared or preserved, not specially provided for in this act.

Corkwood, or cork bark, unmanufactured, or cut into squares or cubes.

Cotton and cotton waste or flocks.

Floor matting manufactured from round or split straw, including what is commonly known as Chinese matting.

Paper stock, crude, of every description, including all grasses, fibres, rags, (other than wool), waste, shavings, clippings, old paper, rope ends, waste rope, waste, bagging, old or re-used gunny bags or gunny cloth, and poplar or other woods fit only to be converted into pulp.

Rags, not otherwise specially provided for in this act.

Regalia and gems, statues, statuary and specimens of sculpture, where specially imported in good faith for the use of any society incorporated or established solely for educational, philosophical, literary or religious purposes, or for the encouragement of fine arts or for the use or by order of any college, academy, school, seminary of learning or public library in the United States.

Salt in bulk and salt in bags, sacks, barrels or other packages, but the coverings shall pay the same rate of duty as if imported separately. Provided that if salt is imported from any country which imposes a duty upon salt exported from the United States then there shall be levied, paid and collected upon such salt the rate of duty now provided by law.

Seeds—Anise, canary, caraway, cardamon, coriander, cotton, cummin, fennel, fenugreek, hemp, horehound, mustard, rape, St. John's bread or bene, sugar beet, mangel wurzel, sorghum or sugar cane for seed and all flower and grass seeds; bulbs and bulbous roots, not edible; all the foregoing not specially provided for in this act.

Sordines, hand sewing and darning.

Newspapers and periodicals; but the term "periodicals" as herein used shall be understood to embrace only unbound or paper-covered publications, containing current literature of the day and issued regularly at stated periods, as weekly, monthly or quarterly.

Silk, raw or as reeled from the cocoon.

Silk partially manufactured from cocoons or from waste silk, and not further advanced or manufactured than carded or combed silk.

Silk cocoons and silk waste.

Silkworms' eggs.

Sugars all not above number sixteen Dutch standard in color; all tank bottoms, all sugar drainings and sugar sweepings, sirups of cane juice, melado, concentrated melada and concrete and concentrated molasses and molasses.

Logs and round unmanufactured timber not specially enumerated or provided for in this act.

Firewood, handle bolts, heading bolts, stave bolts, shingle bolts, hoop poles, fence poles, railroad ties, ship timber and ship planking not specially provided for in this act.

Timber, hewn and sawed, and timber used for spars and in building wharves.

Timber, squared or sided.

Sawed boards, plank, deals and other lumber.

Pine clapboards.

Spruce clapboards.

Hubs for wheels, posts, last blocks, wagon blocks, oar blocks, gun blocks, heading and all light blocks or sticks, rough hewn or sawed only.

Laths.

Pickets and palings.

Shingles.

Staves of wood of all kinds, wood unmanufactured; provided that if any export duty is laid upon the above mentioned articles, or either of them, all said articles imported from said country shall be subject to duty as now provided by law.

Chair cane or reeds, wrought or manufactured from rattans or reeds.

Woods—namely, cedar, lignumvitæ, lancewood, ebony, box granadilla, mahogany, rosewood, satinwood and all forms of cabinet woods, in the log, rough or hewn; bamboo and rattan unmanufactured brier root or brier wood, and similar wood unmanufactured, or not further manufactured than cut into blocks suitable for the articles into which they are intended to be converted; bamboo, reeds and sticks or partridge, hairwood, pimento, orange, myrtle and other woods not otherwise specially provided for in this act, in the rough, or not further manufactured than cut into lengths suitable for sticks for umbrellas, parasols, sunshades, whips or walking canes; and india malacca joints, not further manufactured than cut into suitable lengths for the manufactures into which they are intended to be converted.

All wool of the sheep, hair of the camel, goat, alpaca and other like animals, and all wool and hair on the skin, noils, yarn waste, card waste, burr waste, rags and flocks, including all waste or rags composed wholly or in part of wool.

Works of art, the production of American artists residing temporarily abroad, or other works of art, including pictorial paintings on glass, imported expressly for presentation to a national institution, or to any state or municipal corporation, or incorporated religious society, college or other public institution, including stained or painted window glass or stained or painted glass windows, but such exemption shall be subject to such regulations as the secretary of the treasury may prescribe.

Prof. Agassiz indicates the growth of reefs at Key West at the rate of six inches in 100 years, and adds that if we doubled that amount it would require 7,000 years to form the reefs in that place and hundreds of thousands of years for the growth of Florida.

Statisticians claim that the earth will not support to exceed 5,994,000,000 people. The present population is estimated at 1,467,000,000, the increase being 8 per cent. each decade. At that rate the utmost limit will be reached in the year 2082.

Premature baldness may be prevented and the hair made to grow on heads already bald, by the use of Hall's Vegetable Sicilian Hair Renewer.

I have been troubled with chronic catarrh for years. Ely's Cream Balm is the only remedy among the many that I have used that affords me relief.—E. W. Willard, Druggist, Joliet, Ill.

I have been troubled with catarrh for ten years and have tried a number of remedies, but found no relief until I purchased a bottle of Ely's Cream Balm. I consider it the most reliable preparation for catarrh and cold in the head.—Geo. E. Crandall, P. M., Quonochontaug, R. I.

Athletes of the Present Day.

J. E. Sullivan, Secretary of the Amateur Athletic Union, President of the Pastime Athletic Club, and Athletic Editor of The Sporting Times, writes:

"For years I have been actively connected with athletic sports, I always found it to my advantage to use ALLCOCK'S POROUS PLASTERS while in training, as they quickly remove soreness and stiffness, and when attacked with any kind of pains, the result of slight colds, I always used ALLCOCK'S with beneficial results. I have noticed that most athletes of the present day use nothing else but ALLCOCK'S PLASTERS."

The smallest "cat boil" is large enough to show that the blood needs purifying—a warning which, if unheeded, may result, not in more boils, but in something very much worse. Avert the danger in time by the use of Ayer's Sarsaparilla. Cured others, will cure you.

For Over Fifty Years

MRS. WINSLOW'S SOOTHING SYRUP has been used by millions of mothers for their children while teething. If disturbed at night and broken of your rest by a sick child suffering and crying with pain of Cutting Teeth, send at once and get a bottle of "Mrs. Winslow's Soothing Syrup" for Children Teething. It will relieve the poor little sufferer immediately. Depend upon it, mothers, there is no mistake about it. It cures Diarrhœa, regulates the Stomach and Bowels, cures Wind Colic, softens the Gums and reduces Inflammation, and gives tone and energy to the whole system. "Mrs. Winslow's Soothing Syrup" for children teething is pleasant to the taste and is the prescription of one of the oldest and best female physicians and nurses in the United States. Price twenty-five cents a bottle. Sold by all druggists throughout the world. Be sure and ask for "MRS. WINSLOW'S SOOTHING SYRUP."

A pill in need is a friend indeed. Then, have Ayer's Pills at hand.

MYSTERIES!

The Nervous System the Seat of Life and Mind. Recent Wonderful Discoveries.

No mystery has ever compared with that of human life. It has been the leading subject of professional research and study in all ages. But notwithstanding this fact it is not generally known that the seat of life is located in the upper part of the spinal cord, near the base of the brain, and so sensitive is this portion of the nervous system that even the prick of a needle will cause instant death.

Recent discoveries have demonstrated that all the organs of the body are under the control of the nerve centers, located in or near the base of the brain, and that when these are deranged the organs which they supply with nerve fluid are also deranged. When it is remembered that a serious injury to the spinal cord will cause paralysis of the body below the injured point, because the nerve force is prevented by the injury from reaching the paralyzed portion, it will be understood how the derangement of the nerve centers will cause the derangement of the various organs which they supply with nerve force.

Two-thirds of chronic diseases are due to the imperfect action of the nerve centers at the base of the brain, not from a derangement primarily originating in the organ itself. The great mistake of physicians in treating these diseases is that they treat the organ rather than the nerve centers which are the cause of the trouble.

DR. FRANKLIN MILES, the celebrated specialist, has profoundly studied this subject for over 20 years, and has made many important discoveries in connection with it, chief among them being the facts contained in the above statement, and that the ordinary methods of treatment are wrong. All headache, dizziness, dullness, confusion, pressure, blues, mania, melancholy, insanity, epilepsy, St. Vitus dance, etc., are nervous diseases no matter how caused. The wonderful success of Dr. Miles' Restorative Nervine is due to the fact that it is based on the foregoing principal.

DR. MILES' RESTORATIVE NERVINE is sold by all druggists on a positive guarantee, or sent direct by Dr. Miles' Medical Co., Elkhart, Ind., on receipt of price, $1 per bottle, six bottles for $5, express prepaid. It contains neither opiates nor dangerous drugs.

Sold by N. D. Sevin & Son and Lee & Osgood.

PORTEOUS & MITCHELL.

PORTEOUS
&
MITCHELL.

Another big purchase of DRESS GOODS

—FROM THE—

RECEIVER'S SALE of the well known Broadway firm House, Lawson & Connor, Importers and Jobbers of German, French and Domestic Dress Goods.

They were bought for about 50 Cents on the Dollar and will go on Sale today at a slight advance on the cost price.

It was misfortune for House Lawson & Connor, a firm long established in the Dress Goods business, but it is good fortune for the consumers of dress goods who are on the lookout for advantageous opportunities to buy dress materials, thus again proving the old adage "one's loss another's gain."

Here are the prices on Sale today

8c a yard.	25 pieces Double Width Striped Suitings—Dark colors. Our price 8c a yard—House, Lawson & Connor's price 15c a yard.
15c a yard.	85 pieces assorted Dress Goods such as Serges, Diagonals and Changeable effects—all 36 inches wide. Our price 15c a yard—House, Lawson & Connor's price 35c a yard.
35c a yard	30 pieces of Dress Stuffs consisting of Plaid and Striped Novelties, Plain weaves, etc. Widths 36 and 40 inches. Our price 35c a yard—House, Lawson & Connor's price 50c a yard. At this price is one lot of 54 inch Dress Flannels that is unsurpassed for value.
50c a yard.	50 pieces of handsome Dress Goods such as de-berige Serges 45 inches wide, Armures 40 inches wide, etc. Our price 50c a yard—House, Lawson & Connor's price 75c a yard.
69c a yard.	25 pieces of High Grade Dress Stuffs including Henriettas, Serges, and Whip cords, all 45 inches Wide. Our price 69c a yard—House, Lawson & Connor's price $1.00.

For Styles, see large display window.

We are confident that there will not be such another Dress Goods offering this season and intending purchasers should take early advantage of this trade opportunity.

PORTEOUS & MITCHELL.

FINE ARTS.

REMOVED.
McNickle, Picture Frame and Gilding Manuf.,

Has removed to 25 BROADWAY. You will always find a Complete Line of Artist Proof Etchings, Engravings, Prang's Studies and fine Water Colors.

DURGAN'S PHOTOGRAPHIC ART STUDIO is the finest and best equipped in Norwich, centrally located, opposite the Wauregan House. Everything that taste, skill and experience can do has been done to facilitate the carrying on of the business in a high-class manner, and all customers patronizing my establishment will be sure of first-class work. Photos made in every style, and all work satisfactorily finished. Special attention given to large work, such as Crayons, India Ink and Water Colors, or Solar Photos. Copying in all its branches. A large variety of Picture Frames always on hand. J. D. DURGAN.

REMOVED—Leighton Brothers have removed their photograph gallery from the Chelsea Bank building to No. 56 Shetucket St., in the building with the Henry Bill Publishing Co., where all old patrons will be welcomed and new ones be heartily greeted. Their new rooms are neatly furnished, their facilities for doing first-class work have been much improved. New backgrounds have been put in, and the light for producing photographs has been arranged according to the best methods known to the business. All work promptly attended to. LEIGHTON BROTHERS.

DRUGS, PAINTS AND OILS.

POPULAR
—AND—
WELL APPOINTED
DUGGAN'S PHARMACY,
50 MAIN ST.

LEE & OSGOOD,
WHOLESALE AND RETAIL
DRUGGISTS,
129–133 Main St. and 150–154 Water St.

ESTABLISHED 1790.

—SOLE PROPRIETORS OF—
DR. DODD'S
Nervine and Invigorator,
A NERVE TONIC
—AND—
STOMACHIC.

Dodd's Nervine aids digestion, insures good appetite, gives tone and vigor to the system, guarantees sweet and refreshing sleep and restores enfeebled and nervous constitutions to PERFECT HEALTH

WE HAVE A FINE LINE OF
Atomizers and Perfumes
COLGATE'S EXTRACTS IN BULK.
TOILET ARTICLES
IN GREAT VARIETY.

We make a Specialty of
Tooth Brushes.
Large Invoice Just Received.
25 AND 35 CENTS.

LEE & OSGOOD
NORWICH, CONN.

MILLINERY OPENINGS.

A NEW LINE OF
Walking Hats,
And other small shapes, worth $1.50, for a few days at 50c. each, at
MRS. CANTLE'S.
December Fashions. 25 BROADWAY. Norwich, Conn.

Trimmed Hats!

Quality extra, styles perfect, from $1.25 to $8.98. Unsurpassed in value. Ostrich from 39c to 98c, are "specials" we carry a large stock of.

NEW YORK BAZAAR,
112 MAIN STREET.

For all the Latest Styles in
MILLINERY,
CALL AT
MISS McCLOUD'S,
[illegible] MAIN ST

NEW MILLINERY.
A full line of fine and
Medium Priced Millinery
Now on exhibition. Special attention paid to orders. MRS. G. P. STANTON, No. [illegible] Shetucket St.

TO PICTURE LOVERS

We have no Pictures in stock that have not an Artistic and Commercial value, consequently we are not obliged to GIVE THEM AWAY. All goods are warranted to be as represented and sold at guaranteed prices. We carry a fine line of Etchings, Engravings, Artotypes, Photogravures, &c., and Frames suitable to go with them. Call and be convinced at

TRAFTON'S ART STORE,
28 Shetucket St.

J. M. GARDNER, JR., D. V. S.
VETERINARIAN,
Office—Chapman's Stable, 14 Bath Street. Telephone 122-2.

S. S. THRESHER,
Attorney and Counsellor at Law and Notary Public.
Nos. 3 and 5 Broad Hall, Norwich.

FINE COMMERCIAL, BANK, BOOK and Job Printing done at The Bulletin Job Office at short notice.

REAL ESTATE.

HOUSE FOR SALE ON Laurel Hill avenue (near Sunny Side) 2 tenements of 6 rooms each. For particulars, call on premises.

TO LET—ONE OR TWO FURNISHED Rooms, pleasantly located, to single gentlemen. References required. For further information inquire at Bulletin Office Counter.

Store and Tenement to Let
37 BROADWAY.

Store 20 x 45 feet. Light from front and rear. Tenement consists of kitchen and dining room in basement. Ample cellar room. Two parlors and six bed rooms on second and third floors. Large attic room.

Spacious yard and garden in rear of premises. Store first class location for business on that fast developing business street, Lower Broadway. Tenement most desirable and convenient, being located in the heart of the city, and not more than five minutes walk from any important business place and office in the city. Terms to suit the times to the right party. Lease for term of years granted if desired. For terms, inquire of REV. P. P. SHAHAN, 24 North Washington street, or E. CLAIN, 25 Broadway.

FOR SALE.
The Greeneville Ecclesiastical Society

Will receive sealed proposals until Dec. 9th, 1893, for the purchase of the building now used as a chapel and the lot upon which it stands. Situated on the corner of Prospect and North Fourth streets, said lot measuring about sixty-six feet upon Prospect street and fifty feet upon Fourth street.

The Committee reserve the right to reject any or all proposals which, in their judgment, would not be for the best interest of the Society.

C. D. BROWNING, JOHN McWILLIAMS, PETER MURRAY. } Society Committee.
Norwich, Conn., Nov. 28, '93.

FOR SALE.
The Three Story Brick House situated at 202 Franklin Street will be sold cheap.
Inquire of J. B. SHANNON, 36 and 38 Water street.

TO LET.
The House known as the Commercial House, opposite Norwich & Worcester Depot. Inquire of JOHN STEINER.

FOR SALE.
The Frame Dwelling No. 26 Otis St., formerly occupied as the parsonage of the Second Congregational Church. Possession given immediately. Apply to JOHN MITCHELL, GEORGE D. COIT, SOLOMON LUCAS } Society Committee.
Norwich, Conn., Sept. 21, 1893.

FOR RENT.
HOUSE NO. 69 LINCOLN AVENUE.
Modern improvements. Address J. HENRY KING, Lebanon, Conn.

TO RENT.
2 minutes from Post Office, Lower Tenement, 7 rooms, hot and cold water, with separate bath and closet. J. BRADFORD, Bookbinder, Bulletin Building.

TO RENT.
The Large Store with Fine Cellar
in the Rockwell Building, on Water Street, at the corner of Market Street, formerly occupied by Bervice & Gleason. Apply to GEORGE D. COIT.

FOR SALE.

FOR SALE LOW.
SEVERAL GOOD KIND HORSES.
Also a number New and Second Hand Wagons and Carriages.
A. T. GARDNER,
Chestnut Street.

FOR SALE.
A fine line of Carriages, Market and Delivery Wagons also the most complete Short Turning Grocer Wagon.
Horseshoeing in all its Branches
—11—13—15 Chestnut Street.—

PLUMBING AND GAS FITTING.

IF YOU WANT A GOOD
Range, Parlor or Heating Stove
come and see us. Every Range warranted. Try our Rutland Stove Lining. It fits any Stove or Range.
REISS & WHOLEY,
13 Ferry St.

A. TROLAND & SON
Will Give You Close Estimates on
PLUMBING and GAS WORK.

WE HAVE THE BEST
Water Filters and Garden Hose
in the market at Very Low Prices.
Estimates cheerfully furnished on all classes of Plumbing, Steam and Gas Fitting.
MONAHER & BREED,
41 West Main, Central Wharf.

Telephone 133—3
ROBERT BROWN
Steam and Gas Fitting,
Plumbing and Steam Heating,
Pipe Cutting and Threading by Power Machinery.
All Work done Promptly and Neatly.
Pequot Building, Central Wharf.
Electric cars every half hour.

BOOK BINDING.

BLANK BOOKS MADE TO ORDER
Paper ruled to any pattern.
Tickets numbered from 1 to 100,000.
MAGAZINES BOUND
in any style of binding. Old books rebound. Bank Men furnished to complete volumes by
JOSEPH BRADFORD, PRACTICAL BOOKBINDER
Bulletin Building, Up Stairs. Norwich, Conn.

COWAN, the Bookbinder
will after this date be found on the ground floor.
108 Broadway.

TURNER'S Great Consumption Cure, an Indian Remedy—Sure cure for a Cough, Cold, Bronchitis, Asthma, Catarrh, Throat and Lung Troubles; the worst cases of Consumption have been cured by this Wonderful Remedy. 50 and 75c per bottle. For sale by Appley & Jordan, Grocers, and all druggists. J. C. TURNER, Sole Proprietor, Norwich, Conn.

JEWELRY.

REDUCTION IN PRICES
—OF—
DIAMONDS, JEWELRY, and WATCHES.

As Administrator of the Estate of the late Charles C. Bliss, 126 Main St., Norwich, Conn., I offer for sale, at a large discount, for cash, his entire stock of goods,

CONSISTING OF
Diamond Jewelry,
Gold and Silver Watches,
Sterling Silver Ware,
Gold Chains,
Brooches,
Rings,
French Black Marble Clocks,
French Onyx Clocks,
American Clocks,
Silver Plated Ware,
Pocket Books,
Fancy Goods,
Gold and Steel Specs and Eye Glasses, etc., etc., etc.
JOHN BLISS, Administrator.

TRAVELERS' DIRECTORY.

N. Y. & N. E. R. R.
NORWICH & WORCESTER DIVISION.
For Boston, Worcester, Providence, Hartford, Waterbury, Newburgh.
Commencing Monday, June 12, 1893.
"Eastern" Time Standard.
TRAINS GOING NORTH LEAVE NORWICH UNION STATION.

5.50 a. m. (Mondays excepted) Steamboat Express. Connects at Putnam for Boston, arrive Boston 8 a. m. At Worcester for all points north, Portland, Rochester, etc.

6.05 a. m. Way Passenger Train. Connecting at Plainfield Junction for Providence, arrive Providence 8.05 a. m.; at Putnam for Boston arriving at 9.45 a. m.; at Putnam for Willimantic and Hartford, arrive at Hartford 10.16 a. m. At Worcester for Boston, Springfield and intermediate stations, Albany and the west.

9.50 a. m. connecting at Putnam for Boston [arrive at 1.10 p. m.] At Plainfield for Providence [arrive at 11.45 a. m.] At Worcester with roads north, east and west. At Webster with train for Southbridge.

2.25 p. m. Way Passenger, connects at Putnam for Hartford and Boston, arrive at Boston 5.35 p. m. At Webster for Southbridge. At Worcester with Boston & Albany Railroad, N. Y. & N. E. R. R., and Fitchburg R. R.

5.35 p. m. for Plainfield, Providence and intermediate stations, through car, arrive at Providence 6.50 p. m.

6.15 p. m. Way Passenger. Connects at Plainfield for Providence and from Providence.

A train leaves Providence at 7.15 a. m., and connects at Plainfield with train for Putnam, arriving at Putnam 8.40 a. m. [Leave Plainfield at 8 a. m.]

TRAINS GOING SOUTH LEAVE WORCESTER.

6.45 a. m. Way Passenger. Connecting at Webster for Southbridge, at Putnam with train for Hartford, Waterbury and intermediate points and New York, at Plainfield for Providence.

9.45 a. m. connects with trains from B. & M. R. R., F. R. R., and Boston and Albany R. R. at Webster for Southbridge. At Putnam with train to and from Boston. [Take this train for Hartford, New York, Waterbury, Fishkill on Hudson and at Plainfield from Providence.]

12.50 p. m. Way Passenger. Connects at Webster with train from Southbridge, and at Putnam with 12 o'clock express from Boston for Willimantic, Hartford and New York. At Norwich for New London.

4.30 p. m. Way Passenger. Connects at Webster for Southbridge, at Putnam for Willimantic and Hartford and with 3.30 p. m. express train from Boston.

8.00 p. m. Steamboat Express for New York (via New London.) [Sundays excepted.] Connects with trains from B. & M. R. R., [illegible] Norwich for New London at [illegible]

5.00 p. m. Plainfield and Norwich, connecting at Plainfield with 4.30 p. m. train from Providence; arrive Norwich [illegible] p. m. through car.

W. R. BABCOCK, Gen. Pass. Agt.
F. R. DEWEY, Supt.
Norwich, Nov. 24, 1893.

CENTRAL VERMONT RAILROAD.
NEW LONDON DIVISION.
Change of time.
On and after Sunday, Nov. 26, 1893,
TRAINS GOING NORTH LEAVE NEW LONDON AS FOLLOWS.

5. 0 a. m., Norwich at 5.45 a. m., for Willimantic, Hartford, Palmer, Springfield, Ware, Gilbertville, Brattleboro, St. Johnsbury, Burlington, Montreal, Ogdensburg and intermediate stations.

7.45 a. m., Norwich 8.15 for Brattleboro, connecting at Willimantic for Boston, Hartford, Colchester, Middletown, New Haven, New York at Palmer with Boston and Albany R. R. for Springfield, Pittsfield and Albany, and for points west also for Ware and Gilbertville, and at Brattleboro with Express for St. Albans, Montreal and principal intermediate points. Also to points west via Grand Trunk R. R.

10.00 a. m. Norwich at 10.35 a. m., for Willimantic, Hartford, Waterbury, Middletown, Colchester, etc.

1.07 p. m., connecting with express for Boston, Providence, New York and New Haven, at Norwich with Norwich & Worcester Railroad.

3.25 p. m. Norwich 4.00 for Brattleboro connecting at Willimantic for Hartford and Bristol, Putnam, Boston and Providence, also for Colchester, Middletown, New Haven and New York, and at Palmer with Boston & Albany R. R. for the west; and at Brattleboro with night express for St. Albans, Montreal and Quebec, reaching Montreal and principal points in Vermont the same evening.

5.30 p. m. Norwich 5.55 p. m., for Willimantic, connecting with N. Y., N. H. & H. R. R. from Boston, New York and intermediate stations; at Willimantic with N. Y. & N. E. R. R. east and west, and with Air Line division of N. Y., N. H. & H. R. R.

9.30 p. m., for Norwich. This train connects with 5 p. m., express from New York.

8.15 p. m. (Sundays only) connecting with express train from New York and Boston.

GOING SOUTH.
PASSENGER TRAINS LEAVE NORWICH AS FOLLOWS:

6.20 a. m., connecting for New Haven and New York.

8.05 a. m., for New London, Stonington and Providence and Boston, New Haven and New York.

10.50 a. m., for New London, New Haven and New York, Providence and Boston.

12.50 p. m., for New London, Stonington, Providence, Boston, Newport, Narragansett Pier, New Haven, New York and intermediate stations.

3.50 p. m., for New London, New Haven and New York, Providence and Boston.

4.00 p. m., for New London, Stonington and Providence, Boston, Newport, Narragansett Pier, New Haven, New York and intermediate stations.

7.15 p. m., for New London, connecting with Shore Line express reaching New York 11 p. m., with express train for Providence and Boston, and accommodation train for Westerly and intermediate stations.

9.35 p. m., for New London and for New York, by boat from New London, N. Y. N. H. & H. R. R. for New Haven, Philadelphia, Baltimore and Washington.

10.10 p. m., for New London and for New York via boat from New London.

7.00 p. m. (Sundays only) connecting with express train for New York and Boston.

D. MACKENZIE, Supt. J. A. SOUTHARD, D. P. A.
S. M. CUMMINGS, G. P. A., St. Albans.

ATTORNEYS.

Charles H. Carpenter,
PENSION ATTORNEY.
Office with A. Irving Royce, over Thames National Bank. Special attention given to the execution of vouchers for quarterly payments. Advice free. No fee unless claim granted.

SINGER SEWING MACHINES.
$5 down and $3 per month.
$10 will be allowed for your old machine.
All Kinds of Machine Supplies.
SEWING MACHINES REPAIRED
W. L. SARGENT, 44 Main St.

OLD HONESTY.

There are No Flies on

OLD HONESTY PLUG

It's the standard Chewing Tobacco of the world—for quality, substance and flavor. You can tell better by testing it.

Sold by all dealers.

JNO. FINZER & BROS., Louisville, - Ky.

MISCELLANEOUS.

—CAR OF—
Gluten Meal!
Just Received.
C. J. WOLCOTT,
118 Franklin Street

MURPHY & BLACKBURN
FUNERAL DIRECTORS AND EMBALMERS
No. 87 Franklin Street.
Open night and day. Ring bell for night calls. Upholstering, Carpet Laying, etc.

DROP ME A POSTAL
and I will call on you with a fine line of Photos and Designs of
MONUMENTAL & CEMETERY WORK
and samples of Granite and Marble of various kinds of colors.
LEVI W. CROUCH, Norwich, Conn.

FRANK G. SWEET,
Medical and Surgical Nurse,
Graduate from Mills' Training School for Male Nurses, Bellevue Hospital, New York City. Call at 202 or 480 FRANKLIN Street.

[illegible] You will find Mosh's Patent [illegible] just the thing. He is ready to put them on wherever wanted. All orders promptly attended to. Address 115 East Broad St., Norwich, Conn., ADOLPHUS MOSH.

ELY'S CREAM BALM
Cleanses the Nasal Passages.
Allays Pain and Inflammation.
Heals the Sores.
Restores the Senses of Taste and Smell.
Try the Cure.
CATARRH
ELY'S CREAM BALM.
HAY FEVER
A particle is applied into each nostril and is agreeable. Price 50 cents at Druggists; by mail, registered, 60 cents.
ELY BROTHERS, 56 Warren St., New York.

Important To Merchants.
—THE—
New Lighting System.
See what MR. WOISARD of the National Bargain Co. says.
NEW LONDON
Automatic Light Co.
GENTLEMEN—By your system our store is better lighted than ever before, although we have used both Gas and Electricity. Its first month's use saved us $40. In use in New London for nearly two years. Send for circular.

STORAGE.
Storage of non-hazardous or imperishable goods or merchandise may be obtained in my warehouse at 23 Commerce Street.
A. T. CONVERSE.

REMOVAL.
Dr. W. S. C. Perkins has removed to 21 Broadway. Office hours, 8 to 4 and 7 to 8 p. m. Residence, 50 Broad street.
Dr. Chas. H. Perkins, 21 Broadway. Office hours, 9 to 12 a. m. and 2 to 4 p. m. Residence 50 Broad street. Telephone at residence.

BRECKENRIDGE BROS.,
CARPENTERS.
Will still continue to do business at their shop at corner of Willow and Chestnut Sts. and will be pleased to give estimates on all kinds of wood work.
BRANCH OFFICE — Room 50 Harris Block, New London, Conn.

Prepare for cold weather by having your Furnace cleaned and repaired.
E. M. BREWSTER
will do it for you very Cheap.
43 Water Street.

MRS. L. L. POTTER.
Lessons in Oil and Water Colors, China Painting and Wood Carving.
Studio open Nov. 7th, over Boston Store.

Lawn Mowers Sharpened,
Bicycles Repaired.
CARRIAGE AND BOAT TRIMMINGS NICKEL PLATED by
A. GOULD,
Industrial Building, near Union Station.

LOVE ON THE STAGE.

Hoodman Blind Company Develops Real Article.

TWO OF ITS MEMBERS MADE ONE.

Charles Insles and Belle Stokes Join Fortunes.

BOSTON, Nov. 30.—Who says there is no such thing as true love yet left in common life or that it is confined to the stage alone? Charles Insles and Belle Stokes of the Grand Opera House Stock company can tell them a different tale. Last Monday morning they sought the residence of Rev. Loren B. MacDonald, 76 West Rutland square, and when they emerged they were man and wife. Not only that but they kept their secret so well that it was only last night that their associates knew of the union.

Mr. and Mrs. Insles were seen at the Grand Opera house after the performance of "Hoodman Blind," and, after some natural hesitation, consented to be interviewed. Said Mr. Insles: "Well, there isn't very much to tell—we simply slipped off by ourselves last Monday down to the Rev. Dr. MacDonald at 76 West Rutland square and got married."

"Was it a surprise?" "Well, rather! There wasn't a soul knew of it—not even my father or mother, nor even a single member of the company. The first they heard of it was this evening, when it

Leaked Out Through Mr. Dexter,

and I must say that they have treated us very handsomely, although they were about the most surprised crowd of people I ever saw, and Mr. Dexter was the most surprised person of the lot. But he has succumbed to the inevitable, and our thanks are due him for the very handsome manner in which he has treated us.

"I met Miss Stokes for the first time when she joined the company this season, and my attention was drawn to her not only by her beauty, but also by her modest and retiring disposition. My liking quickly ripened into love, and some three weeks ago we became engaged. She yielded to my importunities for a speedy marriage, and rather than wait for the customary formalities, we decided to take matters into our own hands, and fixed upon last Sunday; but, as I was somewhat inexperienced in such matters, I had forgotten to get the necessary license, and so we were obliged to wait until Monday.

"Last Monday afternoon I introduced my wife to my father and mother, and, although they were naturally very greatly surprised, they quickly fell in love with my wife, as quickly as I did myself, and

Took Her to Their Hearts.

Thanks to Mr. Dexter, we will continue in our respective parts in 'Hoodman Blind' as heretofore, and will be at home to our friends for a short time at the Quincy house."

Said Mrs. Insles: "Mr. Insles has told the whole story—we simply took matters into our own hands, and I must say that our friends have behaved very handsomely about it, although one of my sisters still holds out, simply because she doesn't yet know my husband, but when she meets him, it will be all right. It was simply a case of love at first sight. Haven't people ever heard of such things before?"

Mr. Charles E. Insles is the son of Mr. and Mrs. Hubert C. Insles of Jamaica Plain. Mr. Insles senior, is the company in Reuter & Co. of the Highland Spring brewery, and resides at 12 St. John street, Jamaica Plain. The family moves in the [illegible] lee's first on the stage, when he was Mr. Haworth's understudy in "Rosedale," and several times took the part of Eliot Grey with marked success. He is considered one of the most promising young actors on the stage, and at present is cast as Tom, the Gypsy, in "Hoodman Blind," where his fine presence, handsome face and musical voice have made a marked "hit."

Mrs. Insles (Belle Stokes) is the youngest of the three famous Stokes sisters, the eldest of whom married Mr. John Stetson of the Globe Theater and the second Mr. Frank J. Pilling.

DR. PARKHURST SMILES.

Secures the Indictment of a Police Captain in New York City.

NEW YORK, Nov. 30.—There was a deep satisfaction on the face of Charles H. Parkhurst yesterday when he heard that the grand jury had indicted Police Captain Charles W. Devery four times for wilful neglect of duty. It was the first important result of his determined effort to dissolve the alleged partnership between the police and criminals of New York.

The punishment for Devery's offence is one year's imprisonment or a fine of $500, or both. But that is the least part of the consideration. The conviction of the captain on any of the four counts would be a death blow at a vast political system that feeds on crime.

On Nov. 13 last Dr. Parkhurst's Society of the Prevention of Crime secured the conviction and punishment of four women for keeping disorderly houses in the Eleventh precinct, over which Captain Devery has command. In each of these cases the captain had been previously informed of the criminal work carried on in the houses.

When the court of special sessions convicted the women, it was a logical result that the grand jury would be anxious to know why Captain Devery failed to act when requested to by the society for the prevention of crime. Dr. Parkhurst and his society supplied the grand jury with evidence enough to reveal the situation, and four indictments were inevitable.

French Cabinet Formed.

PARIS, Nov. 30.—At midnight it was rumored that M. Spuller had formed this cabinet: Premier and foreign affairs, Eugene Spuller; interior, David Raynal; instruction, Raymond Poincarre; finance, Auguste Burdeau; public works, Jean Louis Barthou; commerce, Eugene Etienne; agriculture, James De Kerjegu; marine, Admiral Gervais; war, General Ferron; colonies, Theophile Delcasse; justice, a senator, unknown.

Gold Certificates Ready.

NEW YORK, Nov. 30.—Tomorrow the gold certificates issued by the Clearing House association against its deposit of gold in the vaults of the Mercantile Trust company will be ready for use, $25,000,000 of the certificates, in series of $20,000 and $10,000 having been engraved, which will serve to settle balances due between the banks and avoid the handling of so much of the yellow metal.

Latest Story on the Rialto.

NEW YORK, Nov. 30.—Theodore Moss has deserted Manager A. M. Palmer and sold the theater bearing the latter's name to a syndicate for $125,000, without consulting the lessee, is the substance of the latest story started on the Rialto as the newest thing in the way of alleged theatrical news.

Hotel Raided for Liquor.

WOODSVILLE, N. H., Nov. 30.—The Johnson house, J. L. Doyle, proprietor, was raided yesterday and $500 worth of liquor seized. Doyle is reported missing.

BONDS WERE SOLD.

Brazilians Negotiated $2,000,000 Loan to Buy American Ships.

NEW YORK, Nov. 30.—Some details regarding the fitting out here of the Brazilian government fleet which is to fight the rebel, Admiral Mello, are gradually coming out. How the fleet was paid for has been an interesting question. Brazilian Minister Mendonca, before he returned to Washington from his last visit to this city, stated in an interview that the fleet had cost in the neighborhood of $1,500,000.

It is now learned that this amount was raised by the negotiation of $2,000,000 worth of Brazilian bonds, through the agency of Mr. Flint.

By a chance remark dropped on a recent occasion, at which Mr. Flint and Minister Mendonca were both present, it appeared that the purchase and fitting out of the Nictheroy and the America, with their attendant torpedo boats, had about exhausted the money raised from the bonds, and any new purchases of vessels for Brazil would require a further negotiation for [illegible].

No more vessels have been bought, and it is not probable they will be unless the Brazilian insurgent forces achieve some decided successes. Who took up the bonds is not known, though Mr. Flint, himself, it is likely, took the most of them. He may have taken the whole. As a man who is in a position to know said today: "Mr. Flint is in reality playing for big stakes in the Brazilian matter. He can afford to risk $1,000,000 or $2,000,000 by taking a lien on the present government of Brazil in the form of bonds.

No cable despatches confirmatory of the revolt of the city of Para have been received by local Brazilian houses. Para is the famous rubber export port of Brazil, and its going over to the rebels would be likely to have an important effect on both trade and the result of the war. The price for Para rubber has been affected of late by the news from Brazil, and has gone up within a month past five cents a pound.

The Destroyer, it was said today, will start for Brazil on Saturday morning. She may have a trial trip tomorrow. The vessel to tow her has been selected, but its name has not yet been made public. It is reported it is a steamship large enough to carry a considerable cargo of munitions of war.

MAKE IT LESS BRUTAL.

Football to Be Investigated by a Committee of Harvard College.

BOSTON, Nov. 30.—There were no serious injuries at the Harvard-Yale football game last Saturday, but the fact remains that a great many players have been seriously injured, and some killed, at other college football games, even this very year, notwithstanding that rowdyism and brutality have been so generally done away with. George G. Crocker, lawyer, of this city, a Harvard '66 man, is one among many who are not insensible to the dangers that still exist in the game, and at a meeting of the Harvard board of overseers yesterday he presented the following petition:

The wide difference of opinion which exists as to the merits and demerits of the game of football as now developed and played by collegians leads the undersigned to request the board of overseers to cause full statistics to be gathered and compiled, and a thorough investigation conducted, so that the appropriate attitude of the government of our university toward the game may be wisely determined, so that, if practicable, modifications of the game, calculated to lessen its dangers, may be suggested; and so that parents, and also their sons in college or preparing for college, may have the benefit of the results of [illegible] select committee.

The petition was referred to the following committee on physical training and athletic sports: Robert Bacon (chairman), Augustus Hemmenway, Charles F. Adams, 2d, George W. Weld, R. F. Clark, Edwin Farnham, M. H. Richardson, William Hooper.

NEW MASTER WORKMAN.

Farmer, Marble Cutter For Years and Later a Newspaper Man.

DES MOINES, Nov. 30.—James H. Sovereign, who was chosen on Monday grand master workman of the Knights of Labor, was born in Cashville, Wis., on May 30, 1854. His mother died when he was an infant and he was brought up by his grandfather.

When he was fifteen his grandfather died and the boy went down into Texas and Kansas on the Goodnight and Abilene cattle trail. In 1870 he came to Iowa, where his father had established a home in Cresco, Howard county. There he worked on the farm and went to school winters for two years.

In 1874 he learned the marble cutter's trade, which he has followed for nine years. He began his career as a newspaper man in 1883 at Cherokee, where he began the publication of the Free Press, a weekly paper.

Since then he has published the Argus at Jefferson, the Industrial at Atlantic and Dubuque. During this time he has delivered a great many lectures on labor topics, and has been active in politics.

Mrs. Randall Recovers Consciousness.

BOSTON, Nov. 30.—Mrs. Randall, who was so murderously assaulted with an iron picket at her home on Indiana street on the night of Nov. 24, and who had been unconscious at the city hospital ever since, yesterday recovered consciousness, and last night was resting very comfortably.

Felt Shoe Factory to Close.

LITTLE FALLS, N. Y., Nov. 30.—Alfred Dodge will close his felt shoe factory in two weeks until March 1, owing to the prospects of the Wilson bill becoming a law.

THE OCULIST.

Select well printed books.

Do not read while lying down.

Avoid reading and study by poor light.

Take sufficient exercise in the open air.

Correct errors of refraction with proper [illegible].

Reading and study should be done systematically.

Avoid bad hygienic conditions and the use of alcohol and tobacco.

Light should come from the side and not from the back or from the front.

Do not use the eyes too long at a time for near work, but give them occasional periods of rest.

Do not read or study while suffering great bodily fatigue or during recovery from illness.

During study avoid the stooping position or whatever tends to produce congestion of the head and face.

Let the physical keep pace with the mental culture, for asthenopia is most usually observed in those who are lacking in physical development.

Harriet Hosmer, the sculptress, who has been at the World's fair, expects to visit the Midwinter fair in San Francisco, at which her colossal statue of Queen Isabella is to be a prominent attraction.

Henry M. Stanley has made a collection of 19 legends that were related to him during his African travels, and they are to be published under the title of "My Dark Companions and Their Strange Stories."

SEEKS SEPARATION.

Princess Colonna Tires of Her Brutal Husband.

STORY OF AN UNHAPPY ALLIANCE.

Has the Sympathy of Everybody—Woman of Rare Grace.

NEW YORK, Nov. 30.—The announcement by cable that the Princess Colonna, daughter of Mrs. John W. Mackay and stepdaughter of Mr. Mackay, is seeking a legal separation from her Italian husband, Prince Ferdinand Gallatro Colonna, is the cause of no little talk among society people on this side of the water.

The princess, while but little known here, has the sympathy of everybody, for she is an American woman of rare grace and has been a devoted wife to her husband, condoning his faults, forgiving his shortcomings, insults, abuse and vulgarity for years, until further endurance has become no longer a question of tolerance, but of possibility.

The fact that the princess has been ill treated by her Italian husband almost beyond the bounds of belief and that they have been estranged for some time has been known in this city to a few persons who have kept the matter quiet. It had been hoped that he would change his course and that he would redeem himself. That he has not done so, but

Has Gone From Bad to Worse,

from neglecting a beautiful woman and his children to the abuse of them, has at last been made public.

When Prince Colonna sought the hand of Miss Bryant in marriage 10 years ago in Paris his suit was opposed by Mrs. John W. Mackay. The prince met Miss Bryant in Italy. Mrs. Mackay told him, with all the frankness of an American woman, that she did not care to have her daughter enter into a matrimonial alliance with a foreigner. His noble birth, his title, were naught. Then, too, she warned him that Miss Bryant was not the daughter of John W. Mackay, the millionaire. She was his stepdaughter and not an heir to the bonanza king.

The prince pleaded for her hand. Money was not his object. He had plenty. His was the love of a man for a woman. These were his pleadings, and Mrs. Mackay gave a reluctant consent. The marriage of the prince to the young American woman is well remembered. It took place in Paris in 1885 and Mgr. Di Rende, Papal nuncio to France, performed the religious ceremony which made them man and wife.

After the ceremony the prince took his fair American bride to Naples, where they decided to live. Of the first few months of their married life little is known. He was not a model husband at any time, but he did not at once show his true nature, and it was not until fully six months after their marriage that he appeared in his true colors as a spendthrift, a gambler and a heartless man with habits that were uncongenial, to say the least, and

A Decided Predilection For a Fast Life.

The princess was allowed by her mother an income of $175,000 a year. This the prince from time to time demanded. It was insufficient to pay his gambling debts, and he did more; he took from her her wedding presents, her jewels and forced her to appeal to her mother in his behalf for money. To cover the prince's disgrace John W. Mackay is said to have advanced him 1,000,000 francs and over in addition to what Colonna had already squandered.

[illegible] to the prince and the princess. Their coming made no difference in his shameless conduct. He grew worse until in October last, when all hope of a change had departed, the princess, after consulting with Mr. Mackay and her mother, decided that loyalty to such a man as the prince and encouraging further abuse and greater extravagance were impossible. Mr. John W. Mackay wrote to the princess: "I am glad you have taken this step. People will talk, of course, but you do not live to please other people, and need not care what any one says as long as you are happy and free."

Then the princess sought a final separation from the prince. His boast, "I will take your American independence out of you,"

Was His Last Bullying Act.

Since the suit for the separation the princess has been living with her mother in adjoining apartments at the Hotel Brighton, Paris. They have not mingled in society save in their most intimate circle of friends.

Mr. John W. Mackay did not care to discuss the troubles of his wife's daughter when called upon by a reporter. He apparently prefers to remain quiet in regard to a matter over which he is justly indignant. There were others who are acquainted with Mrs. Mackay and her daughter on whom the necessity to remain quiet is not so imperative and they expressed their views without reserve.

Mrs. Paran Stevens, who has long known Mrs. Mackay, the Princess Colonna and the prince, voiced the opinion of all when she said: "I have known the princess for years. She is a good, true woman, lovely and bright. She has had to bear much from her husband. He was vulgar, a spendthrift and made her life miserable. It has been a marvel to her friends how she has stood the ordeal through which she passed so unflinchingly until further tolerance was beyond her power. All her friends sympathize with the princess, and know that she will have no difficulty in securing from the court her freedom from the man she had the misfortune to wed."

The princess is also suing for the custody of her three children, Andrea, Bianca and Marco, aged 8, 6 and 4 years.

Twenty-three Generals There.

MELILLA, Nov. 30.—The Riffians are strengthening their positions and are ready to make staunch resistance when the Spaniards advance. The Spanish troops continue to arrive. Twenty-three generals are already here. General Campos has received Muley Araaf at Melilla and has rejected all his proposals for a truce and opening the market. General Campos is expected to advance upon the Riffians very soon.

Lot Given for a Church.

NEW HAVEN, Conn., Nov. 30.—John Wheeler of this city, now abroad, has given St. John's Protestant Episcopal society here a lot at the corner of Orange and Humphrey streets, worth $10,000, on which the society will build a new church, to cost about $30,000.

HAVERHILL'S FIREBUG.

Starts Two Fires on the Night of the Firemen's Annual Ball.

HAVERHILL, Mass., Nov. 30.—Fire last night destroyed a large wooden building owned by John C. Tilton and occupied by Simon Miller, junk dealer. The building is in the heart of the shoe district, and it was only after a hard fight that a serious conflagration was prevented. The loss on the building will be $8000, and Miller's loss on stock and two horses will be $1000. The alarm was rung in just as the firemen were preparing to open their annual ball at city hall. Owing to the dangerous locality two alarms were sounded.

This was the fifth incendiary attempt to burn the buildings of A. J. Tilton, and the police believe that the attempts are the work of some revengeful enemy of Mr. Tilton. Chief Gordon stated to a reporter that there was no doubt that the work was of incendiary origin, and thinks the case will warrant an investigation, which will be held. There was no insurance.

Haverhill's incendiary started a second fire at midnight in the barn of Michael Howard on Maple street, and it proved to be a full dress affair. The local firemen were in the midst of a dance at the ball at city hall when the alarm rang in. The firemen quickly dropped their lady partners and made a mad rush for the doors, in which several persons narrowly escaped injury by being thrown down. The fire itself caused a loss of $300. Several valuable horses were rescued by the neighbors.

FAMILY REUNITED.

William Calaway Meets His Wife and Family After Many Years.

PLAINFIELD, N. Y., Nov. 30.—A story containing some romantic features has just come to light here. During the civil war William H. Callaway left his wife and two children in a small hamlet in Maryland to enlist as a private in a regiment, being mustered in at Baltimore. On his return, at the close of the war, he found that a report of his death had long preceded him, and that his wife, accepting it as true, had removed, no one knew where, with her two boys.

He began a thorough search for his lost family, in the belief that one day he would find them. His long cherished hope was partially realized on Monday, while hunting in the woods at South Plainfield. A young man he had met in the brush, and to whom he at once took a liking, proved, on closer acquaintance, one of the boys he had left in the little hamlet in Maryland over 28 years ago.

Mr. Calaway ascertained that his wife and children had moved to Seaford, Sussex county, Del., and had remained there and prospered through all the intervening years. His newly found son, W. B. Calaway, is captain of the barge E. D. Jackson, plying between Philadelphia and South Carolina.

The father had settled in South Plainfield, but accompanied his son home for a happy reunion with his wife and children on this Thanksgiving day.

THE CRITIC.

Robert Louis Stevenson is called "your majesty" in Samoa.

Mark Twain looks old. His fuzzy hair is almost white, and he stoops more than ever. But he can crack a joke with his [illegible].

Andreas Zorn, the celebrated Swedish artist, who was art commissioner from his country to the World's fair, is to paint a portrait of Mrs. Potter Palmer.

Rider Haggard's eyesight having grown delicate, he now dictates most of his work to an amanuensis and corrects the draft when she furnishes it in typewritten copy.

[illegible] erty, Union county, Ind. The Witts are my mother's people, and a sterling and manly lot, and lots of them, too, thereabout. General Burnside's mother was a Witt."

Mr. Ruskin doesn't like bicycles. "I not only object," he says, "but I am prepared to spend all my best 'bad language' in reprobation of bi, tri and four, five, six or seven cycles, and every other contrivance and invention for superseding human feet on God's ground."

THE EXPLORER.

There is a bold ridge of gray volcanic mountains in the Cape Verde islands, the crest of which is said to form an exact likeness of George Washington.

Dr. Syntax is one of the "celebrities" of Cornwall. He is to be seen nestling between two rocks at the Land's End. The name is given to a huge mass of rock which has the shape of a man's head.

In Texas there is a rock which presents in the moonlight a striking resemblance to an immense castle with many windows brilliantly lighted. The effect is produced by the reflection of the moon's rays from the polished surface of quartz.

SADLERY ETC.

Gloves and Mittens,
Leather and Canvas Jackets
AT REASONABLE PRICES.
J. G. STANDISH.
113 MAIN ST.

EXCELSIOR!
A Twenty Horse Power Stable Blanket
—AT—
LANE BROS.,
67 WATER ST.

LUMBER AND COAL.

John A. Morgan & Son.
—House Established 1816—
Coal for Family and Steam purposes. Lumber, Shingles, etc., for building. Get our prices before purchasing.
Business office, - - - No. 31 Main street.
Yard office, - - - No. 5 Central Wharf.

Cannel Coal.
A superior blazing fuel for open grates.
LUMBER, SHINGLES, COAL.
Largest stock. Greatest Variety.
Edward Chappell & Co.
Central Wharf and Franklin Square.
TELEPHONES.

TRY H. F. & A. J. DAWLEY'S
Best Cedar Shingles.
There are none in this market equal to them for good quality. Also try them on Building Lumber and save money.
Telephone 69—44.

Bottled Beer
ESTABLISHMENT.
Springfield Brewing Co.'s Beer. Put up expressly for Hotel and Family trade.
No. 109 WATER ST.

FOR THE LADIES.

MOTHERS
who are looking for
Misses', Children's and Infants'
DRESSES,
CLOAKS and BONNETS
will find a large assortment of NEW AND STYLISH GOODS at LOW PRICES at
A. McJENNETT'S,
144 Main Street.

FURNITURE AND CARPETS.

N. S. GILBERT & SONS,
137 and 141 Main St.
Do you want a
THANKSGIVING
SIDEBOARD.
We have twenty-five patterns and offer at Special prices for one week.
Dining Tables.
Best Table shown in the city for
One Dollar per ft.
Sizes—6 ft. 8 ft. 10 ft. and 12 ft.
Dining Chairs.
We have new patterns, also styles for very reasonable prices.
CALL AND EXAMINE.
N. S. GILBERT & SONS.

MARKETS.

CHOICE
NATIVE TURKEYS.
JAS. M. YOUNG,
4 to 10 Main street, Preston.

TURKEYS
16 2/3c.
PER POUND
JAMES DAWSON, JR.,

CALL AT
J. D. Murphy's,
For a variety of choice native Beef, Lamb, Chickens, Fresh Pork, Vegetables and game of all kind.
Tel. Connection 14-4.

CLINTON,
PROVIDENCE RIVER AND FAIR HAVEN
OYSTERS, at
GEO. A. LEWIS',
29 CENTRAL AVE.
Telephone 13—18

LIVERY STABLES.

BOARDING STABLES
I have a few more stalls in which to put horses. I give them the very best attention, and my charges are not large. Call and see me.
EDMUND GEE.
LIVERY STABLES. Preston Bridge

STANDARD
CASH
REGISTER.

DID IT EVER OCCUR TO YOU
THAT your cash drawer is the main artery of your business?
THAT the man who neglects his cash drawer will soon find himself in the "Soup?"
THAT the wrong change is often made, goods sold on credit and not charged?
THAT you have forgotten to put down money paid out, or neglected to credit customers with money paid on account?
THAT you can stop all leakages, and would be astonished at the large amount of money that would be saved by using one

STANDARD CASH REGISTER?
Positively the best, cheapest, and most simple register made. Over 5,000 merchants attest its superiority.
Don't be misled into purchasing an expensive key machine; but save $100 or more by sending to us for a catalogue with [illegible].
Standard Manufacturing Co.,
EAST STROUDSBURG, PA.
P. S.—One of these Registers can be seen in use at the office of the Bulletin Co.

HORSES
TREATED FOR ALL DISEASES
at Gardner's Stable, Chestnut St. by the new Veterinary, DR. E. L. TOWER, graduate from Ontario Veterinary College.

THE TIME TO ADVERTISE your goods is when business is dull. Try THE BULLETIN and note results.

BOOKS AND STATIONERY.

We invite attention to a large line of $1 25 books in fine library binding, large type, and printed on good paper
—AT—
50c. Each.
Make selections now before the best titles are gone.
Noyes & Davis.

Now Ready
OUR LINE OF
Christmas Cards,
Christmas Booklets,
Christmas Novelties
—AND—
Calendars.
The Most Beautiful Goods we have ever shown.
Cranston & Co.

ARCHITECTS.

C. H. PRESTON,
Architect, - - - - Central Building.
Telephone 24—5, Norwich, Conn.
Specialist on modern construction and strength of materials.

JAMES A. HISCOX,
ARCHITECT,
[illegible] Main Street. Rooms 7 and 8.

WHOLESALE GROCERS.

FANCY SWEET ORANGES.
The only Sweet Orange in the market is the Pyle Marm. Shall receive large invoice this morning. Also, I have just finished unloading a fresh
CAR OF GRAPES.
J. C. WORTH,
N. Water Street.

Just Received and for Sale
a large lot of
NEW TEAS,
Red and Gold Elephants.
Very few got away. Also
New Raisins, Prunes, Apricots, Peaches, etc.
Lippitt, Swan & Co., 91 Water St.
Wholesale only.

GROCERIES.

FINE CELERY
—AT—
A. T. OTIS.

ENGLISH CHEESE.
ENGLISH CHEESE.
Try a pound of
OLD ENGLISH CHEESE
—AT—
C. D. BROWNING & CO'S.
32 SIXTH STREET.

Sweet Florida Oranges.
The finest in the City.
25 Cents Per Dozen.
And the Finest Catawba Grapes that you ever saw, 15c. per lb.
J. A. STODDARD & SON.
33 FRANKLIN STREET.

Old English Mince Pies,
New England Loaf Cake
Of ye Olden Time, and other Cakes for Thanksgiving, at
RALLION'S.
Central Building, 45 Broadway.

FANCY NEW CROP
New Orleans Molasses.
Fine flavor through a dipper. Mr. buys one gallon
at 202 Franklin St.
H. D AVERY.
All other goods way down to bargain.

SOUSED MACKEREL AND
KIPPERED HERRINGS
For sale at
A. L. ALLEN'S.

IRON AND IRON WORK.

A. H. VAUGHN & SONS
IRON CASTINGS.
FERRY ST., Norwich, Conn.

FOUNDRY PIG IRON
of the most Reliable Quality and grades. Full stock kept in Norwich for immediate delivery.
REFINED BAR IRON of the well known "Table" brand.
SHEET IRON. Galvanized "B. B." Black and Plate.
STEEL, "Black Diamond" and "Silver," warranted Cast Steel. Machinery Steel, Tire Steel, Calking Steel.
FINISHED STEEL SHAFTING.
IRON AND STEEL I BEAMS AND CHANNELS for structural purposes.
A. T. CONVERSE,
Office, Warehouse and Shipping Wharf, 23 COMMERCE ST.

The Sibley Machine Co.
Manufacturers of Paper, Cotton and Wool Machinery, Mill Gearing, Shaftings, Pulley Hangers, etc., etc. Jobbing of all kinds. Boring, Cuttings, Forgings and Castings at short notice, 135 Franklin Street, Norwich, Conn. New and Second-hand machines bought or sold on commission.

EXHIBITION!
AND SALE OF
CHRYSANTHEMUMS
—AT—
Joseph F. Smith's Flower Store,
No. 68 Main St.
Chrysanthemums in great variety and all colors. Roses, Carnations, and cut flowers always on hand. Floral Designs, at short notice, tastefully arranged. All are invited to see this exhibition of the Queen of Autumn flowers whether they purchase or not. Telephone at both store and green-house.

A. F. HOWARD,
DENTIST,
Over Boston Store, opp. Wauregan House. Pure Nitrous Oxide Gas administered.

NEW ADVERTISEMENTS.

sure pure sure pure sure pure sure pure sure pure sure

The World's Fare

ought to be good and wholesome. Frequently it is not. Trouble is, something is wrong with the cooking.

CLEVELAND'S Baking Powder

insures wholesome food, and food that stays moist and fresh. Nothing like it.

"Absolutely the Best."

sure pure sure pure sure pure sure pure sure pure sure

aprlMWF

LOST.

Around Union Station, Nov. 28, a Gold Scarf Pin, rope knot with pin with pearl head. Leave at this office and get reward. dec1d

NORWICH

RUBBERSTORE

USEFUL

Holiday Goods.

Ladies' Mackintoshes.
Ladies' Gossamers.
Ladies' Arctics.
Ladies' Rubber aprons
Ladies' Rubber gloves

Children's Waterproofs.
Children's Rubber Boots.
Children's Rubber Arctics.

Men's Mackintosh Coats.
Men's Rubber Coats.
Men's Rubber Boots.
Men's Rubber Arctics.
Men's Rubber Hats.
Men's Rubber Gloves.

Boys' Rubber Coats.
Boys' Rubber Boots.
Boys' Rubber Arctics.
Boys' Rubber Hats.

UMBRELLAS.
Foot Balls.
Hot Water Bottles.
Rubber Dolls, Balls,
AND TOYS.

RELIABLE GOODS.

LOWEST PRICES.

Alling Brothers.

Breed Opera House Block.

dec1d&w

A FULL SUIT OR OVERCOAT!

Whichever you say. Goods all in, and can give you anything you want. When handy, spend a few pleasant minutes looking over our selections.

GEO. R. CLARK, Merchant Tailor, Room 4 Shannon Block.

REMOVAL.

OFFICE DR. BRIGDEN

OCULIST and AURIST,

To Shannon Block, Corner Main and Shetucket Sts., Rooms 18 and 19.

Special attention given to correcting all forms of abnormal vision with proper Spectacles or Eye Glasses. No fee charged in such cases except in ASTIGMATISM or where it is necessary to use ... in addition to fitting glasses.

E. P. BREWER, M. D.,

18 Washington St.,

GENERAL PRACTICE AND THE EYE.

Office Hours: 8 to 10 a. m., 1 to 3 and 6 to 8 p. m. Telephone 82-3. nov18d&w

The Bulletin.

Norwich, Friday, December 1 1893.

The Bulletin should be delivered everywhere in the city before Six a. m.

Subscribers who fail to receive it by that time will confer a favor by reporting the fact to the Bulletin Co.

[illegible]

Open every week day 9-12 a. m. 2-5 p. m.

The Weather Today.

Indications for Connecticut: Generally fair; west winds; colder Friday and Saturday.

The Norwich Weekly Courier is the best weekly newspaper in New England at 50c a year.

NORWICH AND VICINITY.

CITY NEWS.

Royal Arcanum meets tonight at 7.45.

Holiness meeting opposite postoffice at 3 p. m.

Gardner lodge, K. of P., work the rank of knight this evening.

The board of pardons meets next Tuesday morning in the capitol.

Several ducks were in New London harbor on Thanksgiving day.

Sedgwick post, G. A. R., will elect officers this evening for the ensuing year.

An informal reception was held at the Elm Thanksgiving day from 11 o'clock to 1 o'clock.

A pool table and piano have been placed in the parlors of the Greeneville Hook and Ladder company.

Miller's Saturday dancing classes will meet in Breed Opera house tomorrow, also next week Saturday.

There were no arrests made by the police on Wednesday, and no offenders were obliged to pass Thanksgiving day in the lock up.

The collection at the services at the Central Baptist church for the United Workers Thanksgiving day amounted to $45 19.

Brigade No. 5, Order of Alfredians, will meet in Union hall, Greeneville, this afternoon, to attend the funeral of the late Ellis Taylor.

The western part of the town of Mansfield is infested with sneak thieves and scarcely a night passes without some of the people of that region lose something.

The nineteenth annual ball of Shetucket Steam Fire Engine company, No. 7, was given in Union hall Thanksgiving eve, Nov. 29, with the grand march at 8.45 o'clock.

Traffic on the electric cars was light yesterday. Most of the travelers walked or drove in carriages to enjoy the delightful weather, but the streets were rather deserted.

The recent earthquake is explained as due to a settlement in the rocks of the Laurentian and Silurian formations. It came from a great depth and its impulse was nearly vertical.

T. D. Palmer of Stonington has exchanged his pair of mares, "Fan" and "Frolic," with Mr. Hollenbeck of New York city, for his horse "Jim Y. Jim," who has a record of 2.21¼.

A man stole a suit of clothes from a boarding house at Yantic Thursday evening at 8 o'clock. He was about thirty years old, five feet tall and wore dark blue overcoat and striped blue trousers.

Captain Booth of the local Salvation army will speak at the young men's meeting next Sunday afternoon at 4 o'clock in the Young Men's Christian association rooms. A quartette of male voices will conduct the singing.

The Taftville-Rockville foot ball game at the Greeneville grounds Thursday afternoon drew a large attendance. The association foot ball played by the teams was novel to many of the spectators. The game was lively, resulting in a tie, 2—2.

Mr. Charles Oliver Chase of 20 Ward street had his flags out Nov. 30 to celebrate the holiday of Thanksgiving. The barrel collectors nearest his home had the largest fire on the West side. Mr. Chase is the most patriotic citizen of the Rose of New England.

A public meeting for men, under the auspices of the Brotherhood of St. Andrews, will be held this evening in the lower chapel of Christ church. The meeting will be addressed by a prominent New York brotherhood man.

The hearing of the petition of the People's Industrial Insurance company to reinsure its risks with the Metropolitan Life Insurance company of New York will be held Dec. 18 at 2 o'clock in the office of the insurance commissioner of Hartford.

Landlord F. E. Parker of the Wauregan house celebrated Thanksgiving day by giving the guests of the house a sumptuous dinner of a dozen courses. Elegant menus were distributed. Very few hotels recognize Thanksgiving so generously.

The employes of the New York & New England railroad whose wages were reduced some time ago ten per cent. are discussing among themselves the probability of the promised restoration December 1. They anticipate that it will be given without further delay.

Somebody with a humorous turn dropped a postal card into the New London postoffice, but he forgot to address it. It reads as follows: "Yours received. Will accept your kind invitation if the Lord is willing and the other gent has no objections to offer."

The edicts of the health committee, issued some weeks ago, have been universally obeyed and there will probably be no prosecutions for failure to carry out the sanitary measures of the committee. In the Roath avenue school district sixteen nuisances have been abated.

About thirty invited guests and members attended the smoker given by the Thread City Cyclers at their rooms in Holmes block Tuesday night. The corn cob pipe and tobacco were indulged in for a couple of hours and then hot coffee and sandwiches were served; the smoker was then continued.

A Bishop and Lee gathering was held Thanksgiving evening, and the last letter of John Lee of Lyme to his children was read. It enjoined his descendants to always keep a record of his wishes for the family and the custom of reading his words of advice has continued for 168 years.

John B. Durfey, late of lighthouse steamer Mistletoe, who was buried with Masonic honors Wednesday afternoon, was an engineer on board the big sound steamer Commodore when she was lost in 1867, was chief engineer of steamer City of New London when she was burned in the Thames river in 1871, and was also an engineer of steamer Eolus, lost in 1878.

Academy Lecture This Evening.

Mr. Roberts Harper's lecture may be counted on as sure to combine great pleasure with much instruction. Tickets at Noyes & Davis.

April Weather.

Sol Smith Russell can be seen at the Broadway theater this evening in the comedy "April Weather." An exchange says:

In April Weather, Mr. Russell is seen at his best, which is, indeed, superlatively good in this part, because it enables him to display all of his powers as an actor. Without apparent effort he sways the feelings of his audiences, moving them to laughter or to tears at will.

Steamboat Line to Long Island.

The directors of the steamboat line between New London and Long Island have decided to continue running the boat until January 1, and all the winter if it is found by that time to be a paying innovation. In previous years the regular trips have been discontinued during the winter months, as the travel has been light and the ice in the sound has made steamboating both expensive and dangerous.

The Planter's Wife at the Theater.

The audience at the Broadway theater Thursday evening was of fair sized proportions. Harry Lacy and his company presented the southern play in four acts, "The Planter's Wife," and he, as Colonel Albert Graham, was the star of the evening. Edith Grey, the part taken by Miss Katherine Goode, was strong and portrayed much feeling. Simeon Sissco and Angie Gordon were the comic actors that brought the light and happy vein into the deep plot and were well carried out by J. D. Tucker and Miss Angie Gordon.

The part of Arthur Blake was new to Paul Everton, who has, however, much ability. The handsome Florence Palmer was a great ornament to the scenes.

Personal.

Mr. E. P. Shaw, Jr., and Mrs. Shaw spent Thanksgiving at their old home in Newburyport, Mass.

Mr. and Mrs. John Gallup of Hartford were in town for Thanksgiving.

Mr. John Cross returned Wednesday to spend Thanksgiving with his relatives.

Miss Gertrude Chaffee of Willimantic entertained Miss Katie T. Bishop of Norwich Thanksgiving day.

William Fitzgerald of Norwich, father of Mrs. James Sheedy of New London, is spending Thanksgiving with her at the Hotel Nameaug.

Arthur O. Scott of Willimantic helped the Norwich boys at their annual Thanksgiving barrel-burning as the guest of Johnnie and Louis Porteous.

Mrs. Copp of Franklin street is visiting her daughter in New London.

Mr. Charles Hilton and wife of Taunton, Mass., spent Thanksgiving in town.

General Superintendent I. D. Barton of the New York & New England railroad has resigned.

Captain Cleveland Geer of the steamer City of Lawrence has been promoted to the captaincy of the steamer City of Worcester and will assume the position today.

Pilot Dart of the steamer City of Lawrence will succeed Captain Geer as her captain. He merits the promotion. The steamer City of Lawrence will lay over here until Sunday night.

WEDDING.

Huber—McNickle.

A most happy event Wednesday evening was the nuptials of Miss Amelia S. Huber and Mr. Wm. McNickle. The Rev. S. H. Howe, D.D., of Park church performed the ceremony at the bride's home, 175 East Broad street; without cards. There were present only relatives of the contracting parties. Numerous and choice tokens of friendship testified the esteem in which both are held.

After a bountiful wedding repast the bride and groom departed on a late train amid a shower of rice for a short visit among relatives in the metropolis and suburbs, bearing the best wishes for a long journey on the ocean of life.

THE BARREL BURNINGS.

Beacon Fires Attest the Small Boy's Industry.

The Thanksgiving bonfires lighted the hills of Norwich like beacon fires Thursday evening. The old custom, which dates back in obscurity, is observed with more enthusiasm in Norwich than anywhere else in the country and, in fact, Norwich is about the only city that has this custom, so dear to the small boys.

The Jail Hill lads had four poles and plenty of extra fire wood besides. Strings of barrels were on Lauman's Hill, near Division and Thames streets, on Geer's Hill, off Cliff street, and three strings blazed against the sky on the Preston bank of the Shetucket river opposite the Shetucket mills.

The Greeneville boys had strings in several localities. They, with customary politeness, visited the back doors of houses when collecting and asked for their barrels. One housewife said she had no barrels but wanted one, and offered the lad ten cents if he would sell her one from his hoarded stock. The Norwich Town barrel aggregation sent up a large collection in blaze and smoke.

Fred Prothero and Gilbert Webb of Greene avenue, had 180 barrels and 200 spectators at the big fire in the evening. The youths on Lamb's hill had several strings, and their prominent location made the conflagration noticeably fine. Three strings were lighted on Fairmount street. One barrel was claimed by a Jew as the boys rolled it to the fire, and he refused to leave the lads until a dollar was slipped into his hand. Then he departed and took the barrel, too.

The fires were lighted at about 5 o'clock and the best illuminations were seen at 7 o'clock. The blazes were extinguished early and the youth voted the day a success—the most pleasant weather being a welcomed change from wet Thanksgivings that have preceded.

POLO.

Hartford 26—Norwich 14.

There was a large attendance at the polo game Thursday evening in Lucas hall, and there was much improvement in the playing of the Norwich team. The Hartfords showed great science and were congratulated during the evening for good plays. There was much excitement and applause by the audience. Prominent citizens occupied the gallery, among them Major B. P. Learned. Time keeper, Lucy; scorer, Ring.

The line up was as follows:

Hartford.	Positions.	Norwich.
Payne,	first rush,	Machester,
F. Nicholson,	second rush,	Aubrey,
F. J. Brown,	center,	Snow,
K. F. Bishop,	half back,	Counihan,
K. O. Schultz,	goal,	Driscoll.

Goals were made: Manchester 8, Aubrey 4, Snow 1 and Counihan 1, for the Norwich team. For the Hartford team, Payne made 10, Nicholson 4 and Brown 8.

The Hartfords made four fouls and the Norwich players made but one. Stops by Driscoll, 26; by Schultz, 18.

MARRIED.

DANIELSON—GAY—In Lebanon, at the residence of the bride's father, Mr. William B. Gay, by the Rev. Wm. S. Palmer, D. D., November 29th, Dr. Edwin Lord Danielson and Miss Emma Frances Gay, both of Lebanon.

MARTIN—TIFT—At Norwich Town, by the Rev. Wm. S. Palmer, D. D., November 30th, Joseph W. Martin and Miss Nellie B. Tift, both of Norwich.

McNICKLE—HUBER—Nov. 29th, at 8 o'clock, at the home of the bride's mother, Mrs. R. J. Stalley, by the Rev. S. H. Howe, D. D., William McNickle to Amelia S. Huber.

DIED.

NOYES—At Mystic, Nov. 29, Mrs. Nathan S. Noyes, aged 80 years and 10 months. Funeral from her late residence, Friday, Dec. 1, at 2 o'clock p. m.

THORPE—In Montville, Nov. 29, Mrs. Mary Ann Thorpe, aged 58 years.

TAYLOR—In Greeneville, Nov. 28th, Ellis Taylor, aged 58 years. Funeral from his late residence, No. 230 Central Ave., this (Friday) afternoon at 2.30 o'clock. Relatives and friends are invited to attend.

NEW ADVERTISEMENTS.

Gardner Lodge, No. 46, K. of P.

Regular Session this Friday Evening.

WORK IN THE RANK OF KNIGHT. dec1d

PRENTICE will sell you extra quality of FURS at prices asked for inferior goods. dec1MWF

Saratoga Carlsbad Spring Water

The best Cathartic water from Saratoga. ... quantity —AT— WELCOME A. SMITH'S. dec1d

"PAR EXCELLENCE."

HEINZ BROS.' Preserved Sweet Pickles. Get them at H. S. BARTLETT'S. Broad Street House Grocery. dec1d

$5.00 TO $15 PER DAY AT HOME selling Lightning Plater and plating jewelry, watches, tableware, etc. Every house has goods needing plating. No experience, no capital; no talking. Some agents are making $50 a day. Permanent position. Address H. E. Delno & Co., Columbus, Ohio. dec1MF

Headquarters Sedgwick Post No. 1

Dept. of Conn., G. A. R.

The election of officers of this Post for the ensuing year will take place this (FRIDAY) evening.

A full attendance requested. Per order, WM. H. PALMER, JR., Commander.

AMOS D. ALLEN, Adjutant. dec1d

Fresh. Fish. Fresh. Fish.

Long and Round Clams, Mystic Eels. Full stock of Fresh Fish found —AT— POWERS BROTHERS.— dec1d

A Public Meeting for Men

Under the Auspices of the Brotherhood of St. Andrew, WILL BE HELD IN THE Lower Chapel of Christ Church Friday, Dec. 1, at 8 P. M.

A prominent New York Brotherhood man will address the meeting. dec1d

PICTURE FRAMING IN ALL ITS BRANCHES —AT THE— Lowest Prices. M. J. FARRELL'S Art Parlors, 51 -:- Broadway. dec1d&w

NEW ADVERTISEMENTS.

The Great Consignment Sale

is running in full blast. Below are the prices that are paralyzing all competition.
Standard Elysian Overcoats worth $12.50.
Our Special Price $9.50.
Double and Single Breasted Melton suits worth $8.00.
Our Special Price $5.75.
Fine Kersey Overcoats worth $17.50.
Our Special Price $13.00.
All Wool Cheviot suits worth $14.75.
Our Special Price $10.50.
Boys' and Children's Suits and Overcoats from $1.25 to $8.50.
Just received another lot CANTBUSTEM PANTS.

The Manhattan Clothing Co., 119 MAIN STREET. dec1ThF&w

BRIGADE NO. 5, ORDER OF ALFREDIANS.

All members are requested to meet at Union Hall, GREENEVILLE, FRIDAY afternoon at 2 o'clock, to attend the funeral of our late Comrade, Ellis Taylor.

Per order, BENJ BALLS. HENRY BELL, Rec. Sec. nov30d

GET YOUR EYES PROPERLY TESTED AND FITTED BEFORE PURCHASING GLASSES AT FRISWELL.

Large stock of Spectacles and Eyeglasses always on hand. 25 and 27 FRANKLIN ST. nov11d

Horizontal Water Wheels, Head Gate Gearing, Water Racks, Power Transmission Machinery. Collins Turbine Machine Co.

T. J. FALVEY

Will sell Animal Boas today at the following prices:

4 x French Coney,	$1.50
4 x Electric Seal,	2.00
Water Mink,	1.75
Western Mink, $3.	3.50 & 4.00
Black Marten,	5. and 6.50
Stone Marten 5 X,	7.00
Beaver,	4.75 and 6.50
Eastern Mink,	6.00 and 7.00
Hudson Bay Sable,	8.00
Wild Cat,	5.00
Krimmer,	3.50

And all other Furs at the same low Prices that have been named in these columns.

N. B. NEW CAPES RECEIVED TODAY.

T. J. FALVEY, SHANNON BUILDING.

WHISK -:- BROOMS CHEAP, AT HOWE'S - LEATHER - STORE. sep2MWF

COMFORT.

ALFRED DOLGE'S All Wool Felt Shoes and Slippers, are just the thing for Rheumatism, Chilblains, Cold or tender feet.

GEO. W. KIES & CO. SOLE AGENTS. nov30d&w

PIANOS and ORGANS Tuned and Repaired. Country Tuning solicited. E. E. BAKER, 22 School Street. sep26MWF&w

WINTER CLOAKS.

Just received, a full line of novelties. MRS. H. D. SYDLEMAN, 22 Main Street. oct2MWF

TURKEYS.

We expect a choice lot of Turkeys this year. We are prepared to take your Order Now for Thanksgiving. TODAY.

Game.	Sausages. Vegetables.
Partridge,	Cauliflower,
Woodcock,	Sugar Turnips,
Quail,	Cranberries,
Squabs,	Carrots,
Rabbits,	Spanish Onions,
Squirrels.	Parsnips,
Poultry.	Sweet Potatoes,
Young Turkeys,	Cucumbers,
Roasting Chickens,	Celery,
Broiling Chickens,	Lettuce,
Young Ducks,	Beets,
Fowl.	Squash,
Roasting Meats.	Parsley, etc.
Leg Lamb,	Fruits.
Brighton Rib Beef,	Grapes,
Country Veal,	Pears,
Native Mutton,	Apples,
Loin Spareribs,	Oranges,
Salt Meats.	Grape Fruit,
Corned Beef,	Nectarines,
Ox Tongue,	Lemons.
Hams (assorted),	
Bacon.	

We guarantee quality and price on Canned Goods to be satisfactory, at SOMERS BROS. Telephone—24. nov21MF

Graduates AIDED TO EMPLOYMENT

A general fitting for business at the Norwich Business College. EARL M. SWIFT, 90 MAIN ST. nov1d&w

JOS. ROGERS, JR.

Are the very finest Banjo and Drum Heads made, having received the highest award at the CHICAGO COLUMBIAN EXPOSITION. I have been appointed sole agent for the above heads. Prices no higher than ordinary heads.

A. PLAUT, 89 MAIN STREET. nov24d

FINE COMMERCIAL, BANK BOOK and Job Printing done at The Bulletin Job office at short notice.

NEW ADVERTISEMENTS.

COMPARISON WITH NEW YORK OR BOSTON PRICES FOR JOB PRINTING INVITED.

THE BULLETIN CO.

Maccaroni

5 Cents Package. —AT— WHEELER BROTHERS'. nov29d

PRESTON BROTHERS

Open this day the finest line of -SKATES- Ever Shown in the State.

Prices lower than ever nov29d

WHITE CHINA —AT A— Great Sacrifice.

In order to reduce our stock of White China, we offer the entire line at prices sure to attract the attention of CHINA DECORATORS.

Smith Bros

WHITE CHINA For Decorating

At bargain prices this week to make room for more HOLIDAY GOODS.

WHITNEY'S, 41 Broadway, Central Building nov8d

THANKSGIVING SALE.

Great Mark Down in Trimmed Hats.
All of our $2.00, $2.50 and $3.00 Hats, reduced to $1.50.
All of our $3.50, $3.75 and $4.00 Hats, reduced to $2.25.
All of our $4.50 and $5.00 Hats, reduced to $3.70.
Children's Trimmed Hats from $3 down to $1.75, worth double.
A large line of Hats in all colors at 49 cents, reduced from $1.00.
Children's Short Eiderdown Cloaks from $1.45 to $3.00, worth from 2.00 to 5.00.
Novelties in Stamped Linen goods.

B. GOTTHELF & CO. Wholesale and retail. nov9d

H. D. SEVIN & SON. AGENTS FOR RADAM'S MICROBE KILLER. nov18d&w

Two Bargains

Men's Wool Boots with Lumberman's Overs. Men's Rubber Boots, this year's make, worth $3.00.	Price for Week Ending Dec. 2, $2.50.

—AT— HERREW'S, Opposite Porteous & Mitchell's. Agent for W. L. Douglas $3 shoe. nov24d

IF YOU WANT TO SELL YOUR GOODS advertise them in THE BULLETIN.

NEW ADVERTISEMENTS.

7%

Guaranteed Bond Certificates.

UNITED STATES SAVINGS & LOAN COMPANY,

Paid in Capital........ $1,200,000
Subscribed Capital........ $6,000,000

An Absolutely Safe Investment. Desirable for Personal Trust Funds, with Denominations $1,000, $5,000 and $10,000.

[illegible]

APPLES,
ORANGES,
LEMONS,
NEW RAISINS,
NEW PRUNES,
NEW DATES.
Fresh Pork & Sausages, 12c lb.
—AT—
NORWICH CASH MARKET CO.
122 West Main. nov8d

Now Ready To show our line of WALL PAPERS

For the fall trade, also a full line of Room Mouldings, Clocks and Picture Wire.

I am prepared to do all kinds of Painting and Decorating and all kinds of Hardwood Finishing.

P. F. Murtagh, 87 Main St. oct6d

ORRIS TOOTH POWDER PREPARED AT STEINER'S PHARMACY

Will Cleanse and Beautify the Teeth WITHOUT INJURY. nov8d

The latest Walking Boot for Ladies is our New 7 large Button, Extension Sole, Military Heel, in Fine Glazed Kid.

FRANK A. BILL, 104 Main St. nov25d&w

PITCHER & MAIN ARE SELLING --FRENCH PEAS-- At 15 Cents per Can. 63 North Main street. oct7d

DR. N. P. SMITH, Office No. 8 Broadway. Hours 11 a. m. to 1 p. m., 4.30 to 5.30 p. m. aug2d RESIDENCE 286 MAIN ST.

FOR RENT.

A Fine Tenement of 7 large rooms with modern improvements, within five minutes walk of the post office.

A Brick House of 10 rooms, with modern improvements, situated 189 Broadway.

A Frame Dwelling of 10 rooms, in good repair, situated 126 High street.

One Tenement of five rooms at 60 Boswell avenue. Apply to

NICHOLAS TARRANT, Real Estate and Insurance Agent, 48 Main Street, City. nov4d

J. P. BARSTOW & CO., 23-25 Water Street, Are the Headquarters for RICHMOND FURNACES, PARLOR STOVES —AND— RANGES.

WE HAVE A FEW BARGAINS IN SECOND HAND STOVES.

PRICES LOW. nov18d&w

FOR SALE.

The Four-Story Brick Block situated Nos. 13, 15, 17 Commerce street, suitable for wholesale or manufacturing business, with new wharf in rear of said block. For further particulars call on or address

NICHOLAS TARRANT, Real Estate Agent, 48 Main St., City. oct4d

THE HUMAN BODY

Is full of disease and without such salvation through a healthy stomach, by using CROCKER'S MAGICAL STOMACH POWDERS

Try them. For sale by all Druggists. nov8d

LEAVE YOUR ORDERS AT The Bulletin office for printing of all kinds and get best work at living rates.

Norwich Morning Bulletin.

VOL. XXXV.—NO. 11.768 NORWICH, CONN. SATURDAY, DECEMBER 2, 1893—SIX PAGES SIX DOLLARS A YEAR

THIS MORNING'S NEWS.

The Weather.

The following record, reported from Sevin's pharmacy, shows the changes in temperature and the barometric changes:

December 1.

	Ther.	Barom.
7 a.m.	36	[illegible]
12 m.	40	[illegible]
6 p.m.	42	[illegible]

Highest temperature during 24 hours [illegible]. Lowest temperature during 24 hours [illegible].

City and Vicinity.

[illegible]
The Eastern Connecticut Congregational club disbanded.
Capt. Linton presented a side-board.
Funeral of Ellis Taylor at Greeneville.
Five persons rescued from a barge.
Rear Admiral [illegible] in New London.
Annual meeting Norwich council, No. [illegible].
A toy from shipbuilding company to locate in New London.
Mrs. Charles H Lewis paid $3,000 insurance.
The enumeration of school children.

State.

Dewitt Squire of Willington accidentally shoots his 6-year-old daughter.
Editor Boland of the Bridgeport Evening Post thrown from a horse.
Attempt at burglary in Middletown.
A prisoner in Hartford police court abuses judge and officers and is clubbed.
Danbury hat factories still closed.
Report that Capt. Hinkey of Yale team is insane denied.
Excitement in New Haven local politics.

General.

A Lowell, Mass., man held in $1,000 for manslaughter.
Southern contingent in favor of an income tax.
Money for Blaine memorial [illegible].
City of Para still loyal to the government.
Subject of removing Atlantic derelicts again agitated.
Escaped Kentucky convicts [illegible]
Peach growers made no profit this year.
Boston policeman in jail for contempt of court.
Spanish troops at Melilla ready for action.
Canadian view of free lumber section of new tariff bill.
Non-union crews on Lehigh road wreck rolling stock.

SPECIAL NOTICES.

ST. CLOUD HOTEL, Broadway and 42d St., N. Y. EUROPEAN PLAN. New Management, New Furniture, Electric Lights, Sanitary Plumbing and all improvements. Rooms from $1 per day and upward. Free transfer of baggage by our own conveyance to and from Grand Central Depot and West Shore R. R. E. B. BARRY, Prop. Late proprietor of Hotel Gotham, 5th ave., N. Y.

—THE—
COCHRAN HOTEL,
WASHINGTON, D. C.,
Cor. 14th and K Sts.
Cable cars, connecting with all depots and public buildings, pass the door. [illegible] New England headquarters.
F. J. HART, Proprietor.

MRS. BIRD'S LUNG CURE
is the name, and every body knows what it is for. If you have never used it give it a trial.
Contains No Anodynes.
SOLD BY ALL DRUGGISTS and GROCERS.

TAKE A FRIEND'S ADVICE AND USE
DR. HOUGH'S
COUGH and LUNG BALSAM.
Sure Cure for all Coughs and Colds.
Price 35 Cents.
Sold by all druggists and medicine dealers.

COMPOUND
TOLU AND LUNGWORT
COUGH SYRUP
A Never Failing Remedy.
Coughs, Colds, Croup, Etc.
Gives immediate relief or money refunded.
TRADE SUPPLIED BY
Lee & Osgood, - - - Norwich,
Nichols & Harris, New London,
Walter Price & Co. Westerly, R.I.

Now Ready
To show our line of
WALL PAPERS
For the fall trade, also a full line of Room Mouldings, Hooks and Picture Wire.
I am prepared to do all kinds of
Painting and Decorating
and all kinds of
Hardwood Finishing.
P. F. Murtagh, 87 Main St.

WIND COLIC, Cholera Infantum, Diarrhoea, Dysentery, [illegible] and all diseases incident to children, especially during teething, [illegible] by Russell's White Drops. 25c Bottle. All Druggists.

ANDREW HYDE, D. V. S.,
VETERINARIAN,
Office [illegible] Street. Office hours 1 to 4. Telephone [illegible].

FINE COMMERCIAL, BANK, BOOK and Job Printing done at The Bulletin Job office on short notice.

NON-UNION CREWS FAIL

To Run Trains with Safety on the Lehigh Road.

ROLLING STOCK DESTROYED.

Green Men Cannot Control Trains on Mountain Grades.

WILKESBARRE, Pa., Dec. 1.—Wrecked engines, smashed cars and disabled cabooses are strewn along the Wyoming division of the Lehigh Valley road from Coxton to Packertown, while freight trains are stalled in many places along the mountain, having been destroyed by non union crews. The new men appear unable to run the trains with safety.

It is snowing on the mountain sides tonight and it is predicted by many that the first real cold snap will drive every new man from the roads, as these green men cannot control the trains on the steep mountain grades.

At Fairview today an empty engine going at the rate of thirty miles an hour crashed into the rear end of a caboose in which were seated two brakemen, Frank Wilson and another, unknown, who were instantly killed. The caboose was destroyed.

A CANADIAN VIEW

Of the Free Lumber Section—Retaliation Talked Of.

TORONTO, Ont., Dec. 1.—The Empire, government organ, referring editorially to the fact that a strong effort is being made to eliminate from the new tariff bill the section providing for free admission of sawn or manufactured lumber to the United States, says that in the event of the present duty upon Canadian lumber being retained the only thing to be done by our government is to seriously consider the question of re-imposing a duty upon logs.

It adds: "If our forests must be sacrificed, and they furnish the only timber supply upon this continent worth speaking about, then Canadians should have the full advantage. It therefore behooves the authorities at Ottawa to regard closely the progress of the Wilson bill through congress, and if free lumber is not accorded to Canadians, to force American lumbermen who own timber limits upon this side to cut their lumber on their own limits and to employ Canadian hands to do the work.

COMPROMISE REJECTED.

Olneyville Weavers Unanimously Vote to Stay Out.

PROVIDENCE, R. I., Dec. 1.—The weavers who are out on strike from the worsted mills at Olneyville today rejected the compromise offer of the manufacturers and almost unanimously voted to stay out until the reduction, which averages 24 per cent., is cut in twain and that of 10 per cent. on day help is similarly reduced.

The manufacturers offered to take off 6 per cent. of the big cut on the weavers, but would not do anything for the other help. This offer was rejected in separate shop meetings, which were attended by four fifths or more of the operatives in each shop. [illegible] mills Monday, but the 6,000 strikers declare there would not be a break in their ranks.

U. S. S. Portsmouth Floated at High Water.

ASTORIA, L. I., Dec. 1.—High water this evening floated off the United States steamer man-of war Portsmouth which struck on the rocks of Middle reef in Hell Gate about noon today while in tow of the tug Traffic, and bound east. After getting her tow afloat the Traffic resumed her voyage up the sound. What damage the Portsmouth sustained could not be learned. Jagged rocks cover the bottom where she struck. It is surmised that she will anchor somewhere in the sound until the extent of her injuries can be ascertained.

$140,000 Fire Loss at Utica.

UTICA, N. Y., Dec. 1.—Fire broke out in the Newell block on Genesee street in this city at 3 30 o'clock today. The block is in the center of other large buildings and at first it was thought several of the best buildings in the city would be burned. The entire department was called out and succeeded in confining the flames to the building where they originated. It was occupied by J. W. Rathbun, dealer in paints, oils and fine pictures. His stock was worth $100,000 and is a total loss. The building was worth $40,000 and is also a total loss. The insurance is unknown.

Against Free Coal.

BALTIMORE, Dec. 1.—The Manufacturers Record of this week will publish over two pages of letters from leading southern people as to the effect that free ore and coal would have upon the industrial interests of that section. Most of these letters are written by democrats, but without exception they are strongly against free coal and they are equally so with one exception against free iron ore.

In nearly every letter is suggested that free ore and free coal would mean the sacrifice of the growing industrial interests of the south in behalf of New England which might be benefited by getting these materials at a lower cost.

Retail Liquor Men Oppose the Clause in the Wilson Bill.

BRIDGEPORT, Conn., Dec. 1.—Retail liquor men from all over the state met here to form a state organization. Plans were discussed, but the formal organization and election of officers were deferred until a future meeting.

Committees were appointed from each congressional district to use their influence with congressmen to oppose the clause in the Wilson bill concerning the tax on liquors. They say a higher tax will benefit syndicates.

Died of Hydrophobia.

NEW HAVEN, Conn., Dec. 1—Charlotte Dennis, aged 8, daughter of the late William Dennis of Congress avenue, this city, died tonight of hydrophobia. The child was bitten by a dog about a month ago.

Worsted Mills Burned.

PHILADELPHIA, Dec. 1.—The Thornton worsted mills, owned and operated by James H. Cochrane & Co., were burned today. Adjoining property was damaged. Loss, $235,000; insurance, $150,000. Four firemen were injured by a falling wall.

The Failures Did Not Materialize.

LONDON, Dec. 1.—A Rome correspondent says that the panic caused by the credit mobilier failure has been followed by a feeling of greater confidence. Most of the failures expected today did not take place. The president of the credit mobilier has placed a large part of his private fortune at the disposal of creditors.

PUBLIC DEBT STATEMENT.

Cash Balance in the Treasury Nov. 30, $95,199,616 88—A Decrease.

WASHINGTON, Dec. 1.—Statement of the public debt: Interest-bearing debt—Bonds at 4 per cent. outstanding Dec. 1, $559,610,450. Increase in November, $800.

Refunding certificates at 4 per cent. outstanding Dec. 1, $64,270; decrease in November, $490

Bonds at 2 per cent. outstanding Dec. 1, $25,364,500.

Aggregate of interest-bearing debt, exclusive of bonds issued to Pacific railways, Nov. 30, $585,039,220.

Increase in November, $[illegible]

Debt on which interest has ceased since maturity, Nov. 30, $1,989 350 26; decreased during November, $35,190.

Debt bearing no interest Nov. 30, $374 539,716 37; decreased in November, $[illegible]

Aggregate of interest and non interest-bearing debt Nov. 30, $961 568,316 13; decrease in November, $378,355 5[illegible]

Certificates and treasury notes offset by an equal amount of cash in treasury, Nov. 30, $599,239,369; increase in November, $11,619,441.

Aggregate of debt including certificates and treasury notes Nov. 30, $1,560,797,618 1[illegible]; Oct 31, $1,549,658,385 69. Total cash in the treasury, $784,880,485 85. Cash balance in the treasury Nov. 30, $95,199,616 88. Decrease during the month, $7,094,676 97. Gold reserves, $82,959,049.

No Contest Between Harvard and Princeton This Season.

BOSTON, Dec. 1.—Harvard has not challenged Princeton. Captain Waters said today that the game could not be played for two reasons. In the first place, Harvard could not consistently challenge Princeton at this late date, because Harvard refused to enter into negotiations for a game with Princeton earlier in the season. Then again, the season is too far advanced; and another good reason why the game cannot be played is that both teams are now out of training. The Harvard team was so elated by the good showing that they made against the Pennsylvania team that some of the men thought it a good idea to have a game with the Tigers, but Harvard never intended seriously to send a challenge, and under no circumstances will there be a contest between Harvard and Princeton this year.

Sad Shooting Accident at Willington.

TOLLAND, Conn., Dec. 1.—News was received here this afternoon of a shooting accident at Willington Wednesday which resulted in the death of the six year old daughter of Dewitt Squire. The father was cleaning a revolver and his little daughter was watching him. The weapon was discharged in an unknown manner and the bullet struck the child in the forehead, killing her instantly. The authorities decided that the shooting was purely accidental and Squire will not be prosecuted. He is heartbroken over the affair and it is feared will lose his reason.

Battle Between New York City Boys.

NEW YORK, Dec. 1—A battle was waged between rival gangs of boys who live on Tenth and Eleventh avenues, in the neighborhood of Fifty third street, today. Each side was about sixty strong. The weapons [illegible] tin cans and bats.

There was scarcely a boy on either side who was not bleeding from some wound, while windows in the vicinity were smashed. The police stopped the fight. Twenty-six boys were arrested and three were found insensible and sent to the hospital. The twenty-six prisoners were fined $1 each.

Bridgeport Editor Injured by Being Thrown From a Horse.

BRIDGEPORT, Dec. 1—F. W. Boland, editor of The Bridgeport Evening Post, was thrown from his horse while riding through North Washington avenue yesterday and was seriously injured. The horse became frightened and shying quickly to one side threw Mr. Boland off. His head struck the curbstone and he was rendered unconscious. He was taken to a house near the scene of the accident and later was removed to his home. This morning he was suffering severely from the injury, but his physician says he will recover.

Arrested for Attempted Criminal Assault.

HARTFORD, Conn, Dec. 1—John D. Penney of East Hartford was arrested and tried before Justice Wilcox this morning for an attempted criminal assault upon Miss Nellie M. Mantle of Meriden. Decision was reserved. Miss Mantle was visiting at Penney's house and claims that during Mrs. Penny's absence he got her to look at an aching tooth, pulled her into his lap and blew out the light. She resisted his attempts and after a struggle escaped from the house. Penney claims that he simply held her in his lap and did not assault her.

Receiver to Be Appointed for the U. P., D. & G. Road.

DENVER, Col., Dec. 1.—Ex-Governor Evans has won his suit against the Union Pacific, Denver and Gulf road for the appointment of a receiver. Today Judge Hallett, in the United States court, granted the application, but did not make any appointment, time being allowed for the interested parties to file lists of candidates with their respective merits.

Foreman Edward Newell Suicides.

ORANGE, Mass., Dec. 1.—Horace Edward Newell, aged 22, foreman of the cabinet finishing department of the New Home sewing machine factory, committed suicide by shooting through his brain this afternoon. He was a young man of the best of habits and was held in high esteem by the townspeople and his employers. No cause is known. He was a member of Orange Masonic lodge and leaves a wife.

Application for Pardon from Wethersfield.

ROCKVILLE, Conn., Dec. 1.—Application has been made to the board of pardons for the pardon of Mrs. Martha T. Johnson, who was sentenced to prison for life in December, 1888, for killing her husband, George B. Johnson, at Stafford Springs. State Attorney Reed of Stafford will oppose the application at the hearing in Hartford Monday.

Middletown Burglars Unsuccessful.

MIDDLETOWN, Dec. 1—An unsuccessful attempt was made by burglars this morning about 1 30 to enter the residence of the late Joseph W. Alsop. The family was aroused by the burglar alarm. The police were summoned, but when they arrived the burglars had gone.

Bail Fixed at $10,000.

BOSTON, Dec. 1.—The cases against Sandy A. Bryant (colored) for manslaughter in killing James Sullivan, and assault, with intent to kill Charles A. Howe, was called up in the municipal criminal court today before Judge Hardy and continued till December 8, bail being fixed at $10,000.

A CANADIAN VIEW

Of the Free Lumber Section of the New Tariff Bill.

RETALIATION TALK.

Authorities Advised to Closely Watch Progress of Wilson Bill.

Repairs to Brig Charles Sparks Will Cost $6,000.

NASSAU, N. P., Nov. 23.—The brig Charles A. Sparks of Portland, Me., which arrived November 3, is still in port awaiting the decision of the owners as to what should best be done. She was bound from Turks Island to New York with 17,000 bushels of salt and was out 23 days, meeting a succession of storms. She had reached north of Hatteras, but was forced to take to Nassau. She lost many sails and was leaking badly. The surveyors think she cannot complete her voyage without repairs that will cost $6,000.

HINKEY ALL RIGHT.

Report of Severe Injuries Denied—Has Returned to New Haven

NEW HAVEN, Conn., Dec. 1.—The report that Frank Hinkey of the Yale football eleven is insane, as a result of injuries received in the game with Princeton yesterday is false. Hinkey returned to his college apartments this afternoon with his head and neck covered with several layers of bandages. He was able to walk, though he has lost considerable blood from the cut in his neck. There is nothing serious in his condition, either physically or mentally.

Butterworth and Murphy, two more members of the team, also came from New York today. They say that aside from being rather exhausted by their hard game yesterday, the Yale players are in good condition. Most of the eleven will not return to this city till next week.

MORE FOOTBALL.

Freshman Classes of Harvard and Yale Play Today.

NEW HAVEN, Conn., Dec. 1.—The annual football game between the freshman classes of Yale and Harvard will take place at the Yale field tomorrow. Much rivalry centers in the game. The chances are that Yale will lose tomorrow if wagers laid already are to be taken as a criterion. A number of Harvard men have been here for a day or two giving tremendous odds and the feeling is locally that they will win. Yale will present one player who has been a member of the varsity eleven while the Harvard team is said to contain several. The composition of the Yale team was given out tonight by its captain.

Exciting Scene in Hartford Police Court.

HARTFORD, Conn., Dec. 1—There was an exciting scene in the police court, over which Assistant Judge Albert C. Hill presided, this morning. John Shannon was charged with breach of the peace, and his case was adjourned till tomorrow under bonds. He started to leave the court room, but was told to sit down. He refused, and when a policeman started to [illegible] let out a string of curses. Shannon continued to strike the officer and was clubbed into submission. Afterward he was fined $20 and sent to jail for three months for contempt of court. He then abused the judge with frightfully profane and obscene language and then threatened to kill him when released from jail.

N. Y. & N. E. Wages.

HARTFORD, Conn., Dec. 1.—The restoration of the 10 per cent. reduction made sometime ago in the wages of the employes of the New York & New England railroad was to have begun today. Superintendent Quigg said today that the committee claim to have an agreement with President McLeod for restoration of the old wages, but whether such is the case no one outside of the committee and the officers of the board knows. He has received no official notification of such an agreement.

A Mistake Somewhere.

WORCESTER, Dec. 1.—It was wired Wednesday afternoon from Whitehall, Ill., that J. G. W. Morrison, a piano tuner of Springfield, Ill., had been mobbed and stoned to death for an assault on a woman.

Morrison's aged parents and sisters live here and he worked here a year ago. His relatives have a dispatch from him at Springfield saying he was not mobbed and is alive and well.

Bishop McMahon's Estate Inventoried.

HARTFORD, Conn., Dec. 1.—The inventory of the estate of the late Right Rev. Laurence S. McMahon, Roman Catholic bishop of Hartford, was filed in the probate court this morning. The aggregate amount is $42,108, of which $23,087 is money in bank, $19,984 in life insurance policies and $2,088 in the value of personal effects, rosaries, crucifixes, chains and other emblems of the bishop's sacred office.

The Lehigh Valley Strike.

BETHLEHEM, Pa., Dec. 1.—At President Wilbur's office this afternoon it was said that no reports of trouble on the Lehigh Valley railroad had been received. Yesterday 1,800 cars were moved, or twenty-nine more trains than the day before.

Thirsty Burglars.

HARTFORD, Conn., Dec. 1.—The saloon of Philip H. Reilly at No. 489 Main street, was entered by burglars last night and robbed of a large quantity of cigars and whisky in bottles.

Brief Telegrams.

Drexel, Morgan & Co., of New York have purchased for cash for foreign account $6,700,000 Big Four bonds, which will be shipped abroad next week.

George Armstrong, colored, was hanged at Taylorsville, Ky., Friday morning, for the murder of Kate Downs.

Mrs. John Unberko of South Hadley Falls, Mass., aged 24, accidentally shot herself with a revolver Friday morning and will probably die.

The receipts from customs have declined for the first five months of the current fiscal year as compared with the corresponding months of the last five years $34,000,000, and for the same period payments on account of pensions have decreased $6,000,000.

It is stated that just before the fall of the Dupuy cabinet, Lord Dufferin, British ambassador, and M. Develle, minister of foreign affairs, reached an agreement as to the recognition of a buffer state between French and British possessions in Asia.

The war department today assigned General Otis, the new brigadier general, to the command of the department of the Columbia.

THE THANKSGIVING DAY GAME.

New Haven Register's Reasons Why It Should Be Given Up.

NEW HAVEN, Conn., Dec. 1.—The Register tonight prints a long leader on the Thanksgiving day game between Yale and Princeton. It says these colleges are not natural antagonists and that there is no natural affinity between them, though Yale is by no means lacking in respect for its New Jersey contemporary.

The New York game, it says, has nothing of the university atmosphere and is practically a colossal exhibition game run on business principles. Since the only excuse for its existence is that it is an intercollegiate institution, its failure to retain its individuality is good reason for giving it up.

The opposition to the Thanksgiving game has been growing slowly, but it has been growing steadily. Since, then, the Thanksgiving game does not possess the qualities that make the Springfield game a contest of colleges in the presence of their respective families, there is a good reason for giving it up and for substituting a game at Cambridge, a return game at New Haven, and a possible third game at Springfield.

The Register is a staunch supporter of Yale athletics and Yale matters generally.

Admiral Mello Escapes.

WASHINGTON, Dec. 1—Secretary Gresham today received a dispatch from Minister Thompson at Rio, dated December 1, as follows: Admiral Mello left the bay this morning on the Aquidiban going south.

The Aquidiban was accompanied by an armed merchantman. The British commander sent the British warship Beagle after him to ascertain they course which they took.

The Future of The Providence Evening News.

BOSTON, Dec. 1.—A Providence special says. The Evening News, which was recently sold to the Hon. Warren O. Arnold at public auction for $4,200, has passed into the hands of three journalists, Martin C. Day, city editor of The Journal, George F. McKinnon, dramatic editor of the same paper, and Charles H. Howland, formerly of The Journal staff, but lately ex-Governor Ladd's private secretary. It is reported that Alfred M. Williams, a writer widely known here and abroad, will occupy the chair of managing editor and under him will be a good-sized working force of editors. The News will be republican in politics and will be introduced to the public as soon as all arrangements are perfected.

Philadelphia Cricketers to Make a Tour of Great Britain.

LONDON, Dec. 1.—The Daily News commenting on the report that an eleven of Philadelphia cricketers will make a tour of Great Britain next year, says that the Philadelphia players have shown that they are very strong and that their recent victory over the Australians has incited them to seek a new field to conquer. The paper says, however, that neither the American nor the South African cricketers desire to meet the full strength of England's players, notwithstanding the fact that both teams play a first-class game.

Hoist Cold Wave Signal.

BOSTON, Dec. 1.—The following message has been received from the chief of the weather bureau:

WASHINGTON, Dec. 1—Hoist cold wave signal. Temperature will fall 16° to 20° by Saturday morning.

Election of Officers.

At a meeting of Norwich Council, No. 730, Royal Arcanum, held Friday evening, the following officers were elected for the year to ensue:

Regent, W. L. Stearns; vice regent, F. K. Spragues; orator, O T. Forbes; past regent, A. Peck, Jr.; secretary, Geo L. Raymond; collector, C. L. Hopkins; treasurer, Ira L. Peck; chaplain, John L. Hill; guide, John H Powelson; warden, Frank L. Tuttle; sentry, George T. Adams; organist, Edwin Troland; trustees, John H. Cranston, W. C Davenport, O. D Noyes; delegate to grand council, W. L. Stearns; alternate, A. Peck, Jr.

The payment of a $3,000 benefit of Charles H. Lewis was made Nov. 28th to Mrs. Margaret C. Lewis his wife.

ROBERTS HARPER.

The Lecture at Slater Hall.

The lecture in the Academy course of last evening was given by Roberts Harper, whose subject was "The Mountains and Valleys of Switzerland." The audience, though perhaps not as large as those of the previous entertainments of the course, was a select one and gave appreciative attention to the speaker.

The lecturer first spoke in general of the picturesque and central location of Switzerland, cradled between Italy, France, Germany and Austria, with a territory only one-third as large as the state of New York, the birthplace of four large rivers, and whose scenery is suggestive of the stories of wonderland

The remarkable history of the country was touched upon and its independent organizations of government likened to the forms of the United States.

The lecturer spoke of the many gates through which one might enter this land of wonderful scenery, but chose for himself and his audience to approach it from the east by the Valley of the Inn.

This valley with the [illegible] was selected for a detailed description as typical of the life, scenery and habits of the Swiss people.

The streets of Coire, the [illegible] of St. Lucius with its ecclesiastical antiquities, the climate described as nine months' winter and three months cold; the customs of haymaking and house building, the peculiar hotel regulations and the picturesque mountains and streams were graphically described and made more vivid with the help of pictures thrown upon the screen.

The people as a whole were characterized as unsophisticated but energetic and appreciative of their independence.

Other more celebrated places of interest were touched upon. The Sky Road, goughed out of the rock and bridging chasms was an illustration of the government's enterprise in engineering. The Via Mala, the source of the Rhine, the Valley of Cascades, the St. Gotthard tunnel, nine and a half miles in length, the summit of the Rigi, with its 300 miles of horizon, Lucerne, the Venice of Switzerland, Interlaken, the Matterhorn and the castle of Chillon were described both by picture and by word. Perhaps the most beautiful views were the snow and ice scenes of the Mer de Glace and Mont Blanc.

After the formal part of the lecture a series of dissolving colored views were thrown upon the screen without comment.

It is believed that the fly can make 600 strokes a second with its wings.

NEW HAVEN MUNICIPAL POLITICS.

A Circular Issued Creates Considerable Excitement.

THE A. P. A.

Deny Issuing the Circular—Text of the Document.

NEW HAVEN, Conn., Dec. 1.—The local American Protective society of this city is said to be taking a very active part in the pending municipal campaign. A circular has been extensively circulated, which has caused considerable comment. It is as follows:

"Brothers, are you doing your duty? Are you ready for the golden opportunity which next Tuesday will present? We won in Providence, R. I., last Tuesday, and we can do the same here next Tuesday. They are now raising money to pay for a house in Washington for the Italian Satolli. Shall we elect the Irishman Garrity, (referring to the present town agent), to enable him to swell the fund?"

The A. P. A. people deny issuing the circular.

Reduction in Price of High Grade Wheels.

SPRINGFIELD, Mass., Dec. 1.—The Overman Wheel company and the Warwick Cycle company announced today the reduction in price of their high grade wheels to $125 next year, beginning Jan. 1. The Overmans make the Victor which maintained prices at $150 this season. The Warwick company put eight models on the market the next season at prices ranging from $100 to $150. Two models will be steel for $100, two for $115, three for $125, and one a high grade racer for $150.

Attachment for $15,000 in Breach of Promise Suit.

SPRINGFIELD, Mass., Dec. 1.—An attachment for $15,000 was placed today on the real estate of Harvey F. Goodwin, an engineer in West Springfield, in a breach of promise suit brought by Charlotte Connor. The complainant is 26 years old and weighs 180 pounds and Goodwin is 50 years old, a widower and has three children. The girl has been his housekeeper and till recently he had been very attentive to her, taking her to dances and making considerable gossip.

No Hope of Saving Schooner Louise Randall.

FIRE ISLAND, N. Y., Dec. 1—The wrecked schooner Louise Randall still remains in the same position. Her masts are still standing. Her decks have been torn away and cover the beach with wreckage. There is no hope of saving the schooner.

Danbury Hat Factories Still Closed.

DANBURY, Conn., Dec. 1.—None of the hat factories opened this morning to receive applications for work from those of the locked out workmen who, it was thought, might return and go to work under the new system of independent shops. It is now understood that the factories will remain closed all of next week.

[illegible]

HARTFORD, Conn., Dec 1.—Mrs W. E. Hale of Middletown, whose husband was recently arrested and afterwards acquitted of the charge of assault on Miss Flossie Hubbard, has decided to leave him and return to her parents' home in East Hampton. The household goods were removed there today. This ends the "Jack the Kisser" scandal which has disturbed Middletown of late.

SPECIAL NOTICES.

ROYAL
BAKING
POWDER.
Absolutely Pure.
A Cream of Tartar Baking Powder. Highest of all in leavening strength.—Latest U. S. Government Food Report.
Royal Baking Powder Co., 106 Wall St., N. Y.

DELICIOUS
FOR
BREAKFAST
FOULD'S
WHEAT
GERM
MEAL.
TRUE FOOD
FOR
BRAWN and BRAIN

—TRY—
DR. DUPREZ'S SYRUP.
For Coughs and Colds.
It Acts Like Magic.
Price 25 and 50c per Bottle.
AT ALL DRUGGISTS.

NEW ADVERTISEMENTS.

EATON, CHASE & CO.
Successors to A. W. Prentice & Co.
Have everything in the line of
TABLE CUTLERY,
CARVERS, &C.
HARDWARE DEALERS,
3, 5 & 7 Commerce Street.

THANKSGIVING SALE.
Great Mark Down in Trimmed Hats.
All of our $2.00, $2.50 and $3.00 Hats, reduced to $1.50.
All of our $2.50, $2.75 and $4.00 Hats, reduced to $2.25.
All of our $4.50 and $5.00 Hats reduced to $2.75
[illegible]
A large line of Felts in all colors at 49 cents, reduced from $1.00.
Children's Short Eiderdown Cloaks from $1.50 to 3.00, worth from 2.00 to 5.00.
Novelties in Stamped Linen goods.
B. GOTTHELF & CO.
Wholesale and retail.

Two Bargains
Men's Wool Boots with Lumberman's Overs. Men's Rubber Boots, this year's make, worth $3.00.
Price for Week Ending Dec. 2,
$2.50.
—AT—
HERRICK'S,
Opposite Porteous & Mitchell's.
Agent for W. L. Douglas $3 shoe.

WHITE CHINA
—AT A—
Great Sacrifice.
In order to reduce our stock of White China, we offer the entire line at prices sure to attract the attention of
CHINA DECORATORS.
Smith Bros

PITCHER & MAIN
ARE SELLING
FRENCH PEAS
At 15 Cents per Can.
49 North Main street.

MILLINERY.
Fine Quality French Felts
Have purchased from a manufacturer, a line of samples, all new and desirable shapes, [illegible]
79 CENTS.
T. E. McCLENATHAN.
Wholesale and Retail.

TO PICTURE LOVERS
We have no Pictures in stock that have not an Artistic and Commercial value, consequently we are not obliged to GIVE THEM AWAY. All goods are warranted to be as represented and sold at guaranteed prices. We carry a fine line of Etchings, Engravings, Artotypes, Photogravures, &c., and Frames suitable to go with them. Call and be convinced at
TRAFTON'S ART STORE,
22 Shetucket St.

DIAMONDS
Mounted and repaired in first-class shape.
W. B. ROBERTSON,
227 Main Street,
[illegible]

DON'T DESPAIR.
Dr. E. J. Lewis Can Cure You.
Specialist on private Chronic Diseases of men. Cure guaranteed, no matter of how long standing. [illegible]

AMUSEMENTS.

Doors Open at 7.30. Concert at 8
BROAD OPERA HOUSE.
ORPHEUS CLUB
[illegible] Conductor.
THREE SUBSCRIPTION CONCERTS.
1893—SEVENTH SEASON—1894
[illegible]
FIRST CONCERT
WEDNESDAY, DEC. 6.
SOLOIST: Mr. WILLIAM [illegible]
Reserved Seats, 75c. Admission, 50c.
NOTICE—The plan of giving these Concerts has been changed from [illegible]

AYER'S SARSAPARILLA.

A FRIEND

Speaks through the Boothbay (Me.) Register, of the beneficial results he has received from a regular use of Ayer's Pills. He says: "I was feeling sick and tired and my stomach seemed all out of order. I tried a number of remedies, but none seemed to give me relief until I was induced to try the old reliable Ayer's Pills. I have taken only one box, but I feel like a new man. I think they are the most pleasant and easy to take of anything I ever used, being so finely sugar coated that even a child will take them. I urge upon all who are in need of a laxative to try Ayer's Pills. They will do good."

For all diseases of the Stomach, Liver and Bowels, take

Ayer's Pills

Prepared by Dr. J. C. Ayer & Co., Lowell, Mass

Every Dose Effective.

WANTS.

WANTED—In town or outside canvasser; salary and expenses; steady work; good chance for advancement. BROWN BROS CO., Nurserymen, Rochester, N Y. nov6d

FOR SALE OR RENT. BUILDING LOTS FARMS, DWELLINGS, BUSINESS CHANCES—

MONEY LOANED ON SAME AT 5 AND 6 PER CENT. Prices from $[illegible] to $[illegible]. | Bargains if applied for at once.

WANTED A good reliable man for general farmwork. J. L. DOUGLAS, Real Estate and Employment. 10 Central B'l'dg. nov6d

WE ARE IN IT.

Regardless of late elections, we pay cash for ALL KINDS OF SECOND HAND HOUSEHOLD GOODS. BATES, the Auctioneer, nov6d 7 Water Street.

FEMALE HELP WANTED.

To Make Rubber Shoes; Steady employment and fair wages. Apply to COLCHESTER RUBBER CO., Colchester, Conn.

COLUMBIAN HOUSE, No. 4 Franklin Square.

Permanent and Transient Boarding. Also Table Board. All modern improvements. Terms reasonable. G. A. BURLINGHAM.

NEW ADVERTISEMENTS.

SHORTHAND

In your own home through the mail in 24 easy lessons

ONLY $5.

Write at once for CIRCULARS.

Gaffey's Shorthand School, NEW HAVEN, CONN.

A FITTING CROWN OR BRIDGE

is the most satisfactory and most natural of all ARTIFICIAL TEETH. Cure fit. We guarantee our work in every respect. The teeth will be comfortable, natural looking and useful. As to cost—that's very reasonable.

But hold on to your natural teeth as long as possible. If they need filling, let us fill them properly.

ALBANY DENTAL PARLORS, ST. MARY'S T. A. & B. SOCIETY BUILDING BROADWAY.

Norwich Line to New York.

Trains leave Union Station, Norwich, daily (Sundays excepted) at 9.25 and 9.55 p. m., connecting at New London with steamer "City of Worcester" or "City of Boston," for New York.

Steamer "City of Lawrence" leaves Norwich on Sundays at 7 p. m., New London at 9 p. m., for New York.

Returning, steamers leave New York daily (Sundays excepted) at 5 30 p. m.

For state-rooms and further information apply at Office of the Company, 39 Shetucket street. Telephone call 148-3.

Alonzo H. Converse, PAINTER.

Plain and Decorative Paper Hanging. Wall Tinting in all its branches.

148 Little Water St.

Graining done for the trade.

Capt. Sisson a Trespasser.

EDITOR NORWICH BULLETIN: I have been shown a clipping from your paper of the 28th inst., referring to the taking of seaweed and kelp from Fishers Island, by Capt. James Sisson, who you say is engaged in gathering seaweed and kelp and delivering the same to the farmers along the Pawcatuck river, and using these words, "He, (Sisson), believes he has a right to gather kelp or weed from the waters surrounding the island, with which opinion well-informed people agree." This paragraph would seem to show one to infer that you agreed in such opinion.

I have for many years been a property owner upon Fishers Island, and have examined the title for the purchasers, the Messrs. E. and W. Ferguson, and in the year 1890 I [illegible] for them from the commissioners of the [illegible] office of the state of New York, a grant of land under water, extending on an average two hundred feet beyond high water mark. The place from which Sisson and his men have taken seaweed is within the boundaries of the grant, and they are certainly trespassers, and warrants have been issued for their arrest, but thus far they have eluded pursuit. Believing that your journal would not willingly mislead the public when the actual facts have been called to your attention, may I ask that you will kindly give this note publicity by inserting in your columns, and send me copy of paper.

Yours, very truly,
WILLIAM M. HOES,
Attorney for Messrs. Edmund M. and Walton Ferguson.
New York, Oct. 31, 1893.

The Bulletin.

LOCAL NOTICES.

A situation wanted as fireman, etc.

Pure food for brawn and brain is Fould's wheat germ meal.

Boiled cider for mince pies can be obtained of Welcome A. Smith.

Geo. A. Lewis has got 'em—a full line of canned goods and fancy crackers.

James Dawson, Jr., advertises some of his hard times prices today. Read them.

Get your walnut wood for fire places at the Park wood yard, 301 Franklin street.

Powers Brothers have large Clinton clams, Mumford cove and Clinton oysters today.

Le Mare's celebrated rock crystal spectacles and eye glasses properly fitted at A. Plaut's.

J. C. Perkins has received imported crystalized fruits, including delicious [illegible].

Today at 2 p. m. will be sold at 506 Boswell avenue a lot of household goods. See advertisement.

A concreting and roofing business, with considerable work on hand, is offered for sale at reasonable price.

Mrs. Chapman invites all her customers to return the pie plates due the "Bakery" at No. 7 North Thames street.

See Smith & Gilbert's elegant specialties in fine neckwear, Perrin's kid and Dent's dog skin gloves, collars, cuffs, etc.

When a man needs medicine he needs and should have the best. These can invariably be obtained at the pharmacy of N. D Sevin & Son.

T. J. Falvey has received another large invoice of fur capes in medium priced goods. He names a few prices in his advertisement this morning.

Noyes & Davis have received several new books, including "Phillips Brooks Year Book," "The Heavenly Twins," etc. And don't forget their half dollar books.

Rev. J. D. Herr, D. D., will preach Sunday morning and evening. Subject: "Love's Pathway" and "A Fool's Bargain." A cordial invitation to all is extended.

Reid & Hughes have the first selection of a manufacturer's stock of neckwear, fine quality, puffs and tecks, at less than half price. Framed pictures are less than the cost of framing. See advertisement.

Every day this week, at H. D. Rallion's, 10 Broadway, the best chocolate in the world—chocolat-menier. It is the same delicious and healthful beverage enjoyed by thousands at the Menier pavilion, World's Fair.

Another of Whitney's special sales "for two days only" will enable buyers to provide themselves with elegant cut glass ware, or handsome Jardinieres, or beautiful library or piano lamps at three quarter the regular price. The opportunity is only for Saturday and Monday, Dec. 2 and 4. See the advertisement on sixth page.

NORWICH AND VICINITY.

The Norwich Weekly Courier is the best weekly newspaper in New England at 50c a year.

American Mechanics Invited.

By invitation, the Minatonomo and Burnside lodges of American Mechanics will attend the First Baptist church in a body at 7 30 p. m. Sunday. Pastor Brown will preach, the subject being "The Necessity of the Times as seen by a Casual Observer."

A False Report.

The item which has been printed in the papers of the state for several days that the Wood woolen mill at South Coventry has made an assignment is false. Mr. Wood was astonished to find that such a report had been sent out, and writes THE BULLETIN "I have not assigned!"

Improvement on the Taftville Road.

The selectmen have built an offset wall on the Taftville road below the Taftville station of the N. & W. railroad. A plair of stone steps have also been laid from the sidewalk to the spring below, as the constant travel down the bank continually caused the sand to give way.

The water in the spring is the purest in that section, and is not only used universally by travelers in summer, but many families are supplied from there daily at this time.

Careless Driving.

Several runaways and smash-ups were reported as the result of careless driving Thursday night. One carriage was wrecked on the Preston road along the Shetucket river. William Thompson, employed by the N. & W. R. R., was driving towards Norwich below Laurel Hill when a drunken man ran into his carriage, smashing one wheel and throwing Mr. Thompson and his companion, a lady, out. The latter was slightly injured and was brought home in a carriage that was following them. Mr. Thompson mounted the horse and returned on horse back.

Disappointed Polo Players.

The Norwich Town polo team did not keep its engagement with the Fitchville polo team Thanksgiving day, and a crowd of people were disappointed. Although beaten two out of three in a series of ball games by the men composing the Norwich Town team, the Fitchburg team are confident they can show them how to play polo, and that the Norwich Town team cannot win one of the three games. Such assurance on the part of the Fitchville polo players ought to stimulate the Norwich Town team to play a series to, if possible, convince them that they are mistaken.

FUNERAL.

Ellis Taylor.

The funeral of Ellis Taylor took place from his late home in Greeneville at 2 30 o'clock Friday afternoon. The Rev. Lewis W. Barney officiated. About fifty members of Brigade Five, Order of Alfredians, attended and furnished a floral broken column of ivy leaves, with a base of flowers and a floral wreath. In the base was the word "Comrade." Other designs were sent by friends and relatives. The house was well filled by sorrowing friends.

The bearers were James Garner, John Bowker, Fred. Shaw, William Ogden, James Lumsden and Albert Smith. After leaving the house the body was in charge of the Alfredians, who conducted the services at the grave in the Greeneville cemetery.

City Court—Brown, Judge.

In the city court on Friday William K. Craig of New Loadge for breach of peace was fined $3 and costs, $9.45; paid.

James Nolan, Jr., was adjudged to be a common drunkard and sentenced to jail for 60 days; costs $7 12.

Five Saved on the Sound.

Capt. W. B. McElwee with the tug D S. Arnot reports that he rescued four men and a woman from a scow Tuesday on the Sound, near Faulkner's Island. The tug Mary A. Levere cast the scow loose Monday night to save herself from being swamped in the storm. The people were landed at Port Morris.

MARRIED.

Tilden—Kinney.

Rufus W. Tilden of Norwich and Miss Jennie L. Kinney of Willimantic were married Wednesday afternoon at 4 o'clock at the residence of the bride's parents, Mr. and Mrs. Andrew B. Kinney, No. 76 High street, Willimantic, the Rev. C. A. Dinsmore officiating. The bridal party took the White train for New York on a short wedding trip, and upon their return they will reside in Norwich. A party of the young friends of the bride saw the couple off on the train.

THE CONGREGATIONAL CLUB.

Disbandment of the Eastern Connecticut Congregational Club.

At a meeting of the members of the Eastern Connecticut Congregational club, held Friday afternoon in the directors' room of the Chelsea Savings bank, it was voted to disband the organization. This step has been taken after much discussion and serious reflection. The funds in the hands of the treasurer, about $60, were voted for the use of the city mission.

The Eastern Connecticut Congregational club had been established for nine years. In its earlier days it was carried on very enthusiastically and held many noted gatherings. Though it has always received support, it was felt that interest in it was not sufficient to make it eminently successful.

STANTON AT HOME.

Deposed Admiral Not Worried—Has His Explanation Prepared.

Acting Rear Admiral Oscar F. Stanton, U. S. N., who was recalled from the command of the United States fleet at Rio de Janeiro Oct. 26 by Secretary of Navy Herbert, for alleged violation of the international code in having saluted the rebel admiral, Mello, landed from the steamer Spree Thursday morning. He appeared to be in excellent health and spirits. He left immediately for the home of his daughter, Mrs. Daniel Latham, in New London.

Having reported his arrival, it now only remains for him to await the order requiring his presence at Washington, and he expects such an order to come to him within a few days.

SOL SMITH RUSSELL.

His Presentation of "April Weather" to a Full House in Broadway Theater.

Hard times or foul weather could not hold Norwich people at home Friday evening when Sol Smith Russell appeared at the Broadway theater for the first time in his new play, "April Weather." Mr. Russell numbers among his close personal friends several gentlemen of "the Hub of New England," who always make it a point to give him a hearty reception. He is also popular with Norwich theater-goers, whom he has won by his great talent as a comedian.

The audience, which was one of the largest of the season, was representative of the most intelligent and appreciative theater-goers of Norwich, and Mr. Russell's new three act comedy "April Weather" was well received. The plot of the play is well worked out, and the impression it makes upon the audience a good one. Mr. Russell portrays the role of a poor painter, poor in more senses of the word than one, who has taken up "interior decoration" to make a scant living. This he shares with a poor young woman and her two children, whose husband is supposed to be a forger. She believes him innocent, but having heard nothing of him in several years thinks him dead. So when Reed, urged on by unpleasant gossip about their relations, asks her to be his wife and give him the right to protect her, she accepts out of pure gratitude, for she sees that he loves her dearly. Reed discovers just before the marriage that the husband is not dead, but is searching for his wife. Believing him to be a scoundrel he lies deliberately to prevent her being discovered. Remorse overtakes him, however, and on learning that the husband was not guilty, but ran away to shield his guilty father, he nobly sacrifices his own happiness and unites the happy pair on the very hour which was fixed for his own wedding. There is just a hint of a possible sequel in which the painter is to be rewarded by the love of a wealthy daughter of a banker, a friend to the wronged husband, who has likewise befriended the painter and the deserted wife in their time of need. The action is mainly comedy and not pathos and this is effected by the introduction of a domestic, fresh from the Bowery, and her "Bob."

Mr. Russell, who has always delighted his patrons with pure comedy, appears far from natural in the pathetic parts, not because he portrays them with less sincerity and faithfulness, but because it is a departure and different from his whimsical roles with which the people have been delighted. The leading woman, Minnie Radcliffe, as the poor, deserted wife, played her part well and received cordial recognition; and Miss Blanche as a plain, warm hearted domestic, won the admiration of the house.

The company gave the leading characters excellent support.

Mr. Russell in his desire to give theater-goers something new and worthy of appreciation and commendation has made a departure which promises to increase his power and his already great fame as an actor.

The heartiness with which Mr. Russell was received by the audience, and the applause and curtain calls, showed that his audience was thoroughly pleased with "April Weather."

Miss Tiffany's Turkey.

One of three turkeys which a Buzzards Bay farmer fattened for three distinguished neighbors, Grover Cleveland, Joseph Jefferson and Annie Ward Tiffany was passed up to Miss Tiffany over the foot-lights at Hartford, Wednesday afternoon. It was after the second act, when Miss Tiffany was called out before the curtain. The turkey's disposition to strut about was restrained by a pair of reins, but he held his head high and was evidently pleased with his size and appearance. He is a big fellow and weighs forty pounds.

BALTIC.

Thanksgiving Entertainment.

Thanksgiving, the great national holiday, was celebrated in a very appropriate manner by the people of Baltic.

At 8 o'clock p. m. the spacious Convent hall was filled with a large and appreciative audience. A charming dramatical and musical entertainment was given by the young ladies of the academy.

The drama, "Kathleen," was presented in a most creditable manner. Several other pieces, musical and dramatical, were also given, winning in every case the hearty applause of the audience.

"The Columbia Drill" and the beautiful rendition of our national songs, "Hail Columbia" and "My Country, 'Tis of Thee," roused the patriotism and enthusiasm of the people to the highest pitch. It was indeed a very pleasant entertainment, and the manner in which the young ladies acquitted themselves of their various parts reflected much credit upon themselves and their teachers. According to the general verdict, it was the best entertainment ever given in Convent hall.

Sunday Services.

Young Men's Christian Association, 302 Main street. A meeting for men to be held at 4 p. m. Captain Booth of the local Salvation army will deliver an address. Lady singers will be present.

First Congregational Church, Norwich Town, the Rev. Charles A. Northrop, pastor. Services at 10.30 a. m. and 7.30 p. m. Sunday school at 12 m. Y. P. S. C. E. meeting at 6.30 p. m.

Park Congregational church, Rev. S. H. Howe, pastor. Public worship at 10 30 a. m. Sunday school at 12 0' m. Young People's Society of Christian Endeavor at 6.45 p. m. Vesper service at 4.30 p. m. "An hour with Paul the Apostle."

Broadway Congregational Church, the Rev. Lewellyn Pratt, D. D., pastor. Preaching at 10.30 a. m. [illegible] p. m. and 7.30 p. m. Sunday schools, church at 12 m., Buckingham chapel at 3 p. [illegible] Young people's union at [illegible] o'clock.

[illegible] Congregational Church. The Rev. Cornelius W. Morrow, pastor. Preaching service at 10.30 a. m. and 7.30 p. m. Sunday school at 12 m. Thursday evening prayer meeting at 7.30 p. m. Until the completion of the repairs on the church divine worship will be held in the Sunday school room.

The Young People's Society of Christian Endeavor will meet Sunday evening at 6 45 o'clock in the lecture room, in the basement of the Second Congregational church.

Greeneville Congregational church, the Rev. Lewis W Barney, Ph. D. pastor. Preaching at 10 30 a. m. and 7.30 p. m. by the pastor.

Taftville Congregational church, the Rev. G. N. Kellogg, pastor. Services at 10.30 a. m. and 6.30 p. m. Sunday school at 12 m.

First Baptist church (West Side), the Rev. A. S. Brown, pastor. Preaching by pastor at 10 30 a. m., and 7.30 p. m. Sunday school at 12 m. Young People's meeting at 6 p. m. Seats free. All are welcome.

Central Baptist church, the Rev. J. D. Herr D. D., pastor. Preaching morning and evening. Bible school at 12 m. Pastor's class in large room at the same hour. Young people's meeting at [illegible] p. m.

Mt. Calvary Baptist Church, West Side, the Rev. N. A. Marriott, pastor. Covenant meeting at 10.30 a. m. Sunday school at 3 p. m. At 3 o'clock the Lord's supper will be administered by the Rev. C. N. Nichols, and at 7.30 p. m. Bro. B G. Smith will speak in the absence of the pastor.

Third Baptist church, Greeneville. Preaching at 10.30 a. m. and 7.30 p. m by Mr. George W. Swan, Sunday school at close of morning service.

Central M. E. church, the Rev. Augustus W. Kingsley, pastor, residence, 10 Pearl St. Love feast and church roll call at 9 a. m. Holy Communion at 10.30 a. m. Sunday school at 12 m. Epworth League at 6.30 p. m. Preaching with after meeting at 7.30 p. m. Monday evening third quarterly conference at 7.30.

East Main street M. E. church, the Rev. J. H. Allen, pastor. Preaching at 10.30 a. m. Sunday school at 12 m. Prayer meeting of the Epworth League at 6.30 p. m. Preaching at 7.30 p. m.

Norwich Town M. E. church. The Rev. J O. Dodge, pastor. Preaching at 10.30 a. m. Sunday school at 12 m. Young people's meeting at 6 p. m. General prayer meeting at 7 p. m.

North Main street M. E. church, H. S. Markett, pastor. Preaching at 10.30 a. m. Sunday school at 12 m. Epworth League prayer service at 7.30 p. m.

A M. E. Zion church, 305 Franklin street, the Rev. S. W. Hutchings, pastor, residence 55 Baltic street. Preaching at 10.30 a. m. and 7.30 p. m. Sunday school at 12 m.

Sachem street M. E church, the Rev. Geo. A. Grant, pastor. Preaching at 10.30 a. m. and 7.30 p. m. Sunday school at 12 m. Epworth League prayer meeting at 6.30 p. m.

The Swedish Evangelical Lutheran church, J. G. Danielson, pastor, holds its regular services in Otis Library hall every Sunday at 10.30 a. m. Sunday evenings and Wednesday evenings at 7.30 p. m.

Christ church, the Rev. E. H. Nelson, rector. First Sunday in advent. Sunday school at 9.45 a. m. Morning prayer, Litany and Holy Communion at 11 a. m. Evening prayer at 7.30 p. m.

Trinity church, Main and Church streets, the Rev. E. B. Schmitt, rector. The first Sunday in Advent. Morning prayer, sermon and Holy Communion at 10.30 a. m. Evening service at 7.30 p. m. Sunday school at 12 m.

St. Andrew's church, Greeneville, the Rev. Wm. A. Wasson, rector. First Sunday in Advent. Morning prayer, sermon and Holy Communion at 10.30 a. m. Sunday school at noon. Evening prayer at 7.30.

Grace church chapel, Yantic, [illegible] Percy Barnes, rector. Morning service and sermon at 10.30 a. m. Evening [illegible] sermon at 7 o'clock. Sunday school [illegible].

Universalist church, corner Main and Cliff streets, the Rev. Charles A. Skinner, pastor. Residence 349 East Main street. Morning service at 10.30. Sunday school at 12. Y. P. C. U. meeting at 6.30 p. m.

Gospel Temperance Union, [illegible] Lewis president. Prayer and praise service every Sunday at 3 p m., at No. 9 Water street.

Union Holiness meeting Sunday and Friday at 3 p. m. in Mission hall, opposite the post office. Led by L. A. Frazier. All are welcome.

Service at the Alms house at 2.30 p. m. J. G. Danielson will officiate.

Norwich Spiritual union, Grand Army hall. Willard J Hull of Buffalo, N. Y., will lecture at 2.30 and 7.30 p. m. Subjects: Afternoon—"They also serve who only stand and wait." Evening—"An inquiry into the use and abuse of spiritualism." Lyceum for children at 11 45 a. m. Lesson—"Life of Lucy Stone."

There will be a Swedish meeting at the Greeneville Methodist church Sunday at 3 p. m. All Swedes are invited.

German Evangelical Lutheran church, Franklin street, the Rev. F. B. Cuns, pastor. Morning service at 10.30. Evening service the first Sunday of each month at 7.30. Sunday school at 12 m.

Mrs. E. L. Powers will conduct the missionary service at Good Samaritan hall, Lucas block, 1.30 to 2.30. All are welcome. Bring hymn books.

Salvation Army Barracks, on Water street: Meetings will be held Sunday at 3 p. m. and 8 p. m. Public meetings are held every night in the week, commencing at 8 o'clock.

Service at the Sheltering Arms, Sunday, at 3.30 p. m.

Advent chapel, Norwich Town. Sabbath school on the Sabbath at 10.45 a. m.; Preaching at 11.45.

The Schenectady, N. Y., postoffice once received a letter bearing this address: "Mr Rev G. W. Drees, Servant of God, Learned Man of Scriptures, Preacher Over the Sheep, Bucks and Mother Lambs of the Congregation of the Lord."

Plants placed under blue glass will starve, because they cannot absorb carbonic acid from the atmosphere.

HOW THE CASH GOES.

Prospect of Another Billion Dollar Congress.

DEMOCRATS ARE MUCH ALARMED.

Retrenchment Expected in Many Departments.

NEW YORK, Dec. 1.—The Advertiser's Washington special says: The members of the appropriation committee, who have spent a portion of the month considering the work that they must take up at the opening of the session are alarmed at the prospect of another billion dollar congress. It seems doubtful from present appearances if they will be able, with all the rigid economy that they intend to enforce, to keep the appropriations below the billion dollar line.

The estimates of the treasury experts are now made up, and will be sent to the house on the opening day of the session. Although these gentlemen have been enlisted

To Cut Their Estimates

to the very lowest possible figure, they have not been able to bring them much below those of former years.

There was a hope some time ago that pension estimates could be cut down, but this is no longer regarded as possible, and with the alarming deficiency which the postmaster general reports likely in his department, the hope of keeping the appropriations down to gradually taking its departure.

Besides this, the niggardly character of the appropriations of the last congress, under the lead of Economist Holman, have made such deficiencies that an

Unusually Large Deficiency Bill

will be necessary in the early part of the session, unless the present method of permitting bills to go unpaid and the public buildings uncared for is continued.

There is already a movement on foot among those democrats dissatisfied with the tariff bill to hold a party caucus upon it. The dissatisfaction of those whose local interests are disturbed by it is intensified by the unpopularity of the income tax proposition and the ad valorem duties, which have been so much opposed by the democratic as well as republican secretaries of the treasury.

It is whispered that an effort may be made to recommit the bill to the committee for some radical changes.

BIG RAILROAD DEAL.

Richmond and Danville Railroad Obtains Possession of Several Lines.

WASHINGTON, Dec. 1.—Last night a big railroad deal was consummated in which the Richmond and Danville Railroad company acquired possession of several lines of railways hitherto operated by other companies.

Wednesday an order was issued by Samuel Spencer, F. W. Huidekoper and Reuben Foster, receivers of the Charlotte, Columbia and Augusta Railroad company, turning over to themselves as the trustees of the Richmond and Danville company all the property of the Charlotte, Columbia and Augusta company, including the property of the Cheraw and Chester Railroad company and the Chester and Lenoir Narrow Guage company.

This action was taken in compliance with the orders of the United States circuit court for the eastern district of Virginia, the district of South Carolina and the western district of North Carolina in case pending of the Central Trust company of New York against the various railroads.

PLENTY OF PEACHES

But the Business Did Not Pay This Year for the Growers.

NEW YORK, Dec. 1.—A convention of peach growers in Delaware sums up the results of the enormous peach crop of this year in the announcement that after taking out freights and commissions the growers received 21 cents a basket for the fruit.

Out of this he paid 5 cents for the basket, and there was but 16 cents left to cover cultivation, picking and transportation to the nearest wharf or rye station.

Thus a farmer, whose orchard of 10,000 trees should yield one basket of peaches per tree, would receive only $1600 to cover all these items and yield him a profit. Small peach growers say that the business does not pay at this rate.

SEIZED WITH VERTIGO.

John Burns Taken Sick When Speaking Near His House in Battersea.

LONDON, Dec. 1.—John Burns, labor M. P., was seized with vertigo Wednesday evening, while addressing his constituents in a street near his house in Battersea. He was carried to his home, where he had a severe chill and was unconscious for several hours.

His friends feared that paralysis of the spine would develop, as Mr. Burns formerly was threatened with this disease. Last night, however, his condition was [illegible].

Beaten Into Insensibility.

BOSTON, Dec. 1.—Charles Curtis of Cohasset is in a precarious condition, owing to an assault made upon him by two men while he was returning from the village to his home, on an unfrequented road. Mr. Curtis was knocked down by a club, kicked and beaten to insensibility, and left for dead. Doubts are entertained as to his recovery. His assailants are unknown.

Victory for the Insurgents.

BUENOS AYRES, Nov. 30.—The Rio Grande do Sul insurgents achieved a great victory on the Rio Negro Monday. The battle lasted all day, and on Tuesday General Isadore and his troops to the number of 1000 surrendered. The victorious insurgents are now besieging Baga.

Big Order For Locomotives.

PHILADELPHIA, Dec. 1.—The Baldwin locomotive works have received an order from the Atchison, Topeka and Santa Fe road for 71 locomotives. Of this number 45 are to be built immediately and the balance during the year of 1894.

Run Down by Electric Car.

EAST LIVERPOOL, O., Dec. 1.—Early this morning a street car ran down 15 people on a trestle between this city and Wellsville. One woman was killed and six persons injured.

Thanksgiving Abroad.

BERLIN, Dec. 1.—The American colony celebrated Thanksgiving with a dinner and a ball at the Kaiserhoff last evening. Theodore Runyon, United States ambassador, presided at the dinner.

Beddall Brothers' Loss.

TAMAQUA, Pa., Dec. 1.—The breaker of Beddall Brothers, near here, was burned last night. Loss $25,000; partially insured.

Another Quick Passage.

QUEENSTOWN, Dec. 1.—Steamer Campania from New York, has arrived. Time of passage 5 days, 18 hours and 24 minutes.

FOR CONTEMPT OF COURT.

Patrolman Friel and Juror Holden Are Sentenced to Jail.

BOSTON, Dec. 1.—Richard A. Friel, patrolman of division 2, and Edward J. Holden, telegrapher, were both adjudged guilty of contempt of court today by Judge Braley in the first session of the superior court. They were both sentenced to 30 days in the common jail.

The court found that Friel did talk with Holden, who was the foreman of the jury to try the case of Walter H. Howland against the West End Street Railway company, upon the merits of that case.

He also found that Holden "wilfully disobeyed the instructions of the court and allowed himself to be approached as a juror and talked with about the merits of the case which was on trial before him."

The suit of Howland against the West End Street Railway company was an action of tort for personal injuries. It was tried about a year ago, when the jury returned a verdict of $17,000 for the plaintiff.

The verdict was set aside by Judge Dunbar and a new trial granted. The second trial was begun last Friday, and Holden was appointed foreman of the jury.

He and Friel met after the adjournment of court Friday, and during this meeting they talked about the merits of the case.

Friel told of this meeting and talk to Howland, who reported it to his counsel and they having conferred with the counsel of the West end, brought the matter to the attention of the court.

The sentence comes as an exceedingly hard blow to Patrolman Friel, as it was only night before last that he wedded a young lady of the North end. Friel is a well known officer, and is very popular with his associates at the West end. Captain Watts says that he is one of the best officers connected with the division.

SCENES OF WAR.

Spanish Troops at Melilla Ready for Action With Every Gun Loaded.

LONDON Dec. 1.—A dispatch from Melilla to the Standard says: The scene around Melilla all day yesterday was extremely imposing. Sixteen thousand troops, ready for action, held strategic positions on the right bank of the Oro and near the forts and batteries on both banks. Every gun and musket was loaded. All eyes tried to discern signs of hostility on the distant ridges and in the valleys.

Many Arabs grouped within the range of 100 Spanish cannon, watched the progress of the Spaniards on the works that were being hastily erected. Moorish horsemen with red banners were the only ones that approached the Spanish outposts.

A special dispatch to The Daily Telegraph says that lately there have been dark allusions made to the possible outbreak of a holy war in Morocco that will spread to the Arabs in Algeria.

Persons well informed on affairs in Algeria consider that the French are indulging in false security when they think the Arabs are loyal to them.

The dispatch adds that it is learned on high authority that the Marabouts are preaching a holy war in the schools.

It is further said that the Sultan of Morocco is pursuing a temporizing policy in the Melilla matter, in order to permit an outbreak against Christians.

It is urged that France should energetically support Spain to suppress the attempt to start a holy war.

DEPEW IN A HURRY.

If He Had Remained He Could Have Talked With the King.

ROME, Dec. 1.—Thanksgiving day was celebrated here yesterday by Minister Potter, who gave a dinner. Among those present were Chauncey M. Depew, Wallace S. Jones, the American consul-general; Charles Wood, vice-consul-general; Consul and Mrs. Terry, Consul and Mrs. Grant, and Professor Lanciani and wife.

King Humbert has intimated that he would have given an audience to Mr. Depew had the latter been able to stay in Rome a while longer. Mr. Depew went to Florence this morning.

NEWS IN BRIEF.

Princeton defeated Yale at football 6 to 0.

Two boys at Concord, N. H., were drowned.

The Credit Mobilier at Rome suspended payment.

Harvard defeated Pennsylvania at football, 26 to 4.

Rev. Hiram Eddy, D. D., of Canaan, Conn., is dead.

Many Catholics were killed by troops at Kovno, Russia.

A five-story building was burned at Chicago; loss $155,000.

Edward O'Hare was arrested at Lowell, Mass., for illegal voting.

William H Macomber of New Bedford, Mass., attempted suicide.

Father Dunne of Chicago was consecrated bishop of Dallas, Tex.

An attempt was made to wreck a passenger train on the Barre (Vt.) railroad.

Fred Thing murderously assaulted Nathaniel Nowell at North Salem, N. H.

The Perry (Ok.) Athletic club offered a $50,000 purse for the Corbett-Mitchell fight.

Schaffer declines to play the proposed match with Ives with the "anchor nurse" barred.

Rev. Dr. MacArthur of New York preached against Tammany and parochial schools.

Samuel Tupper was caught in the act of robbing a safe in an East Gloucester (Mass.) store.

Admiral Stanton, recalled from command of the South American squadron, arrived in New York.

The Pennsylvania insurance commissioner pronounces the Order of Solon "a fraud of the first water."

A Gaylordsville, Conn., man pushed his wife into a fire and left her in bed without care or food for eight days.

Premier Thompson says Canada will do everything to make free trade between the United States and Canada.

Olive Read was accidentally shot through the thigh by her 16-year old brother at Mast Yard, N. H. She will recover.

Hen thieves made a big raid in Woburn, Mass., and were subsequent captured with the stolen "birds" in their possession.

In the Concord (N. H.) police court Arthur Kamball pleaded guilty of forgery and was held for the grand jury in $400.

Rev. David Martyn has resigned the pastorate of the Congregational church at Cornish, Me., to accept a call to Cumberland Mills, Me.

The South Worcester (Mass.) street car line, which has been equipped with electricity, was put into operation. There are now no horse car lines in Worcester.

Large Importers Fail.

NEW YORK, Dec. 1.—Abraham Stein & Co., importers of hides, skins, coffee, etc., have become insolvent, and David Wile was today appointed receiver of the firm. The present firm was formed July 1, 1893, to continue two years, succeeding a firm of the same name. Isaac P. T. Edmunds of Boston and Edward S. Barrett of Concord, Mass., became special partners for $50,000 each, having previously been specials since 1882. Liabilities $1,[illegible].

NEW ADVERTISEMENTS.

People Who Weigh and Compare

Know and get the best. Cottolene, the new vegetable shortening, has won a wide and wonderful popularity. At its introduction it was submitted to expert chemists, prominent physicians and famous cooks. All of these pronounced

COTTOLENE

a natural, healthful and acceptable food-product, better than lard for every cooking purpose.

The success of Cottolene is now a matter of history. Will you share in the better food and better health for which it stands, by using it in your home?

Avoid imitations — countless — worthless.

Stick to COTTOLENE.

Sold in 3 and 5 pound pails.

THE AMERICAN COTTON OIL CO. Made only by N. K. FAIRBANK & CO., Chicago, and Produce Exchange, New York 224 State St., Boston.

THE NATIONAL BARGAIN CO.

THE BARGAIN STORE.

BARGAINS Are Always in Order.

Drives in all kinds of Dry Goods, Notions, Small Wares, Fancy Goods, Jewelry, Stationery, Hardware, Ladies' and Gent's Furnishing Goods, Hats and Caps, Millinery, Shoes, Trunks and Valises, Carpets and Floor Oil Cloth, etc., etc., are constantly to be had at our Store.

We Save You Money Every Time. Try us.

Store open Evenings Except Tuesday and Thursday Evenings.

THE NATIONAL BARGAIN CO.,

Shannon Building,

NORWICH, - - - CONN.

NEW YORK HEADQUARTERS,

549 to 553 Broadway.

American Catarrh Cure.

DR. W. B. JONES, FOUNDER.

The American Catarrh Cure is the result of 30 years' study and treatment of the disease. One bottle convinces the most sceptical. It is always ready for use, needing neither douche nor atomizer. It restores the hearing, cures the hawking cough and expectorating, removes the headache and nose bleeding, increases the appetite, produces sound sleep, invigorates the whole system and increases the vitality. Prepared only by W. B. Jones, M. D., at N 11th St., Philadelphia, Pa. For sale at Wholesale and Retail by

N. D. SEVIN & SON.

S. S. THRESHER, Attorney and Counsellor at Law and Notary Public. Rms. 5 and 6 Broad [illegible], Broadway.

A Household Treasure.

D. W. Fuller, of Canajoharie, N. Y., says that he always keeps Dr. King's New Discovery in the house and his family has always found the very best results follow its use; that he would not be without it, if procurable. G. A. Dykeman, druggist, Catskill, N. Y., says that Dr. King's New Discovery is undoubtedly the best Cough remedy; that he has used it in his family for eight years, and it has never failed to do all that is claimed for it. Why not try a remedy so long tried and tested. Trial bottles free at Lee & Osgood and N. D. Sevin & Son's drug stores. Regular size 50c. and $1. 2 nov23sutheow

Specimen Cases.

S. H. Clifford, New Cassel, Wis., was troubled with Neuralgia and Rheumatism, his stomach was disordered, his Liver was affected to an alarming degree, appetite fell away, and he was terribly reduced in flesh and strength. Three bottles of Electric Bitters cured him.

Edward Shepherd, Harrisburg, Ill., had a running sore on his leg of eight years' standing. Used three bottles of Electric Bitters and seven boxes of Bucklen's Arnica Salve, and his leg is sound and well. John Speaker, Catawba, O., had five large Fever Sores on his leg, doctors said he was incurable. One bottle Electric Bitters and one box Bucklen's Arnica Salve cured him entirely. Sold by Lee & Osgood and N. D. Sevin & Son's Drug stores. 2

Bucklen's Arnica Salve.

The Best Salve in the world for Cuts, Bruises, Sores, Ulcers, Salt Rheum, Fever Sores, Tetter, Chapped Hands, Chilblains, Corns, and all Skin Eruptions, and positively cures Piles, or no pay required. It is guaranteed to give perfect satisfaction, or money refunded. Price 25 cents per box. For sale by Lee & Osgood and N. D. Sevin & Son. [nov16sutheow

INSURANCE.

INSURE EVERYTHING

—WITH—

J. PALMER STORY,

30 Shetucket St.

New London County Mutual Fire Insurance Co.

ESTABLISHED 1840.

Surplus over all liability Jan. 1st, 1893, $79,147.36.

Insure your property in this old and reliable Company.

Office over Chelsea Savings Bank, Shetucket St.

S. P. PARKER, President.
I. L. Pratt, Treas. J. S. Williams, Secy.

L. and L. and G.

A. IRVING BOYCE, Agent,

Norwich Union Fire Ins. Soc'y

Norwich, England. Organized 1797.

N. TARRANT, Agt.

22 MAIN STREET.

FINANCIAL STATEMENT OF THE WEST... ASSURANCE COMPANY, JANUARY 1ST, 1893. UNITED STATES BRANCH

—ASSETS.—

[illegible]

—LIABILITIES.—

[illegible]

NICHOLAS TARRANT, Agent, 22 Main St., Norwich, Conn.

B.P.LEARNED,

Insurance in all Forms.

Bonds of Indemnity.

Foreign Drafts

Over Thames National Bank, Norwich, Conn.

HOTELS AND RESTAURANTS.

ESTABLISHED IN 1860.

Adam's Tavern,

NORWICH TOWN.

A. A. ADAM, Proprietor.

The following is a list of the best brands of ... and PARK & TILFORD'S WHISKEYS that I introduced ... years ago. They have become intensely popular. They sell on their own merits: Imperial Bourbon, Sad Ward, 18.., Maryland Rye, ... Rye, Blue Grass, Hermitage, ..., Union Club Rye, Mayfield Bourbon, Hermitage Sour Mash, Keystone Rye, Cabinet Bourbon, Union Club Wheat.

N. B.—The above goods do not have to be ... every six or nine months with a new name in order to make them sell, as is a customary feature with compounding liquor dealers.

A. A. ADAM.

THAYERS DYE WORKS,

John F. Amburn, Proprietor, 482 Boswell ave.

All kinds of Dyeing promptly done. Bed blankets thoroughly cleaned. Ladies' and Gent's garments dyed in the best possible manner.

Watering Silk a Specialty.

Orders left with J. H. MYERS at Circulating Library, No. 164 Main St. will receive prompt attention.

Fine Candies

In large variety can be found at the BREED OPERA HOUSE CANDY STORE.

Go there and be convinced. Prices to suit your purse.

ELDRIDGE.

The undersigned will be at found No. 13 Central Building, No. 47 Broadway, And will attend to General Office Business, the Making of Deeds, Wills, and Giving Advice in matters pertaining to the Settlement of Estates, etc.

S. T. HOLBROOK,

Attorney-at-Law and Notary Public

ARTISTIC DECORATION

—AND—

PLAIN PAPER HANGING.

D. S. UNDERWOOD,

Residence, 38 Franklin St. Shop in same.

The Bulletin.

THE FAR WEST.

Whilst wrapt in a day dream but lately
And humming a song of my youth
I woke with a start as I fathom'd
The depths of its meaning and truth.
The minstrel sang loudly of freedom—
Of glories of lands far away.
Though cycles have waned since I heard it
Its wisdom is patent today.
Could I add a word to its counsel
For easing of sorrow and pain
It might be that children unborn yet
Might say I had not lived in vain—
It might be that some honest toiler,
When called on to lay down his load,
Might bless me for striving, though feebly,
In helping to point out the road.

I've sped through a country of wonders,
Gazed hereward and thereward until
My eyes have grown dim with emotion,
My heart in its place has stood still.
With vistas of health, peace and plenty
Around me wherever I roam,
My thoughts have recurred to the sadness
Abounding on all sides at home.
Ye toilers in alleys, in cities
Ye weary, oppress'd and downtrod,
Leave sin, shame and sorrow behind you—
Go out and shake hands with your God.
Why groan under burdens that break you?
Why clamor at pygmies who rule?
Why breathe but the air of contagion?
Why listen to dogmas that fool?
Let blue skies above be your temple,
Great Nature your truthful high priest,
The earth "in its fullness" will serve you
A rich and bountiful feast.

Why toil for a mis'rable pittance
In atmospheres laden with guilt,
When miles upon miles wait the tiller
And cities are still to be built
In lands where to labor's a blessing—
In lands of perennial sun—
Where nature meets man open handed
Paying fivefold for duty that's done?
From fruits of the earth eat in plenty.
Drink air from the mountains with zest.
Your hearts will grow stronger and lighter.
Work honestly—God does the rest.

And if it be true as it's written
That God—"in his image"—made man
Go emulate him! Create something!
The action will sweeten life's span
'Tis bounty leads men to labor,
'Tis labor wins honor and pelf.
Strike out for this new "Land-of-Promise"—
A destiny carve for yourself.
Then honor'd by all who surround you,
In homes that your own hands have made
The sunset of life you can welcome—
Your debts to your Maker are paid.
—J. H. Barnes in American Thresherman.

A MIDAIR FIGHT.

The true and full details of the adventure I am about to relate have never appeared in print. Nobody but myself could possibly give a faithful account of the matter, and I have only recently recovered from a nervous prostration that followed the event. I write this account now, not because it gives me any pleasure to do so—on the contrary, the task is a very unpleasant and painful one—but so many untruthful versions of the story have got abroad that I feel it due to myself to state plainly what actually occurred.

It was in August, and I was taking a pleasant walking tour in the south of England. During the second week I had left Surrey behind me and was wandering among the fields, the wooded dells and the winding lanes of West Sussex.

I carried with me a little guidebook to the county, merely for the sake of the brief information it gave me about old churches and other points of interest. I employed no itinerary, but let my route work itself out from day to day without any prearranged plans. Yet the fact remains that but for that little book my terrible adventure would in all probability never have happened.

Breakfasting one morning at the little inn at B——, I determined that my day's walk should be to P——, and I worked out my route on the map. I noticed, however, that a little village called W—— lay about two miles out of my way, and turning up the place in my guide I read, "The tourist should not miss the church, which is early English and exhibits some very interesting features." I thereupon resolved to alter my route a little in order to include the village in my day's progress.

A description of the place, its charming green and pretty cottages, is not necessary to my story. The little church stands upon a knoll and is a prominent detail in the landscape for miles around. Looking up at its graceful spire, I at once noticed that just beneath the weathercock some slight scaffolding had been erected, and that ropes depended from it to the surface of the tower beneath. Some repairs were evidently in operation.

"Are you repairing the spire?" I asked of three men who were seated on a flat tomb eating their frugal midday meal.

"No," was the somewhat surly reply of the man who appeared to me to be the foreman.

"Only the weathercock?"

"Yes."

The fellow now eyed me closely, as if there were something in my appearance that interested him. He was a rather tall and powerfully built man, with a full black beard and rather curious, deep set eyes. There was something about the eyes that fascinated me. Surely I had seen them before. But where? I had no recollection of having ever previously made the acquaintance of a steeplejack.

His manner suddenly changed toward me. He rose from his seat and seemed anxious to converse.

"Pretty country around here, sir."

I agreed with him.

"Lovely view from the top." He pointed with his thumb to the steeple. "You get what they call a birdseye view for miles around, and I believe I saw the sea this morning through that break yonder in the South Downs."

"How do you go up?" I asked.

"In a sort of cage. I am just going now, sir. Will you go with me? You may never get the opportunity again."

I thought he was probably right, and that it was a pity to miss such an experience.

"But is it quite safe?" I inquired.

"Bless you, yes, sir. I'll take care of you right enough." And he laughed in a way that was certainly not pleasant, but it struck me as being only a peculiar mannerism.

I consented to make the ascent, and we all mounted the belfry stairs and got out on the belfry leads.

"I'd better go first," he said, "and then I can see you safely landed. The cage will only hold one at a time."

He was soon hauled to the top, and when he had disembarked the cage was let down again for my reception. I got in and proceeded to ascend up the side of the steeple. I had not risen many yards before I began to feel very nervous. My life was absolutely at the mercy of the two men who were pulling me up. Suppose by some accident they should let go? What if the rope should break, or the pulley at the top give way?

As the height to which I was being lifted increased, so my terror increased also. I dared not look downward. One glance made me turn sick and faint. The palms of my hands were moist, and perspiration stood in beads on my forehead. What a fool I had been to consent to go up!

The ascent could not have taken many minutes, but it seemed as if it were never going to reach the top. Once there, the steeplejack helped me to get on to the little platform, where I crouched down and clung to the standard of the weathercock, trembling in every limb.

My guide signaled to his assistants to let down the cage, and turning to me a few moments later said:

"My men have now gone down the road for a drink. I told them that we shouldn't want to come down for an hour."

"An hour!" I exclaimed. "Am I fixed in this horrible place for an hour? Explain!"

"I thought you might like time to examine the view carefully. Pretty, isn't it?"

"Do you mean to—is this a brutal, practical joke?"

"No. I was never more serious in my life, Herbert Ridley Morris!"

"You know my name? Who are you? What is it you want?"

"I will answer all in good time. Just make yourself as comfortable as you can, and I'll begin by telling you a little tale. It isn't out of a story book, but it's just as good and a long sight truer.

"Listen! Once on a time there was a little village. It was in Buckinghamshire. The population was small, but none the less virtuous on that account, you understand. In this village lived a maiden, who never had her equal in this world and never will. Her father was a market gardener, and her mother had died when she was a baby. Well, in the next village, some two miles off, lived a young fellow who would gladly have laid down his life for that maid, so madly was he in love with her. He was a dairy farmer and was said to be very prosperous. Certainly he was in a position to provide a comfortable home for the maiden that everybody understood he was to marry.

"As I have said, he loved the girl madly, and she professed to love him in return. She had promised to become his wife, and in the coming spring they were to be married.

"But she never was his. Do you suppose he threw her over? Do you think he tired of her? Good heaven! He loved her even more—more madly, more fiercely, because she could never be his wife.

"What, then, do you suppose separated them? I will tell you. A smooth tongued villain from London came between them. He flattered her and lied to her and spread his vile net to entrap her. The poor girl was fascinated, bewildered by the sleek scoundrel, and he carried her off.

"A year later she was in her grave. Her deserted lover was broken hearted, desolate, desperate. His business became neglected and ended in ruin. As a boy he had tried the sea, and he now took to the life again, but not for long. He fell in with a steeplejack, worked with him and has since adopted the calling. Still, the great sorrow of his life hangs heavy on him, and he once swore a vow—which he means to keep—that if ever he met the enemy of his life and of the life of the woman he loved the great score between them should be settled one way or the other.

"Do you understand the story? That dairy farmer's name was Richard Wilson, and the name is also my own. The girl was Margaret Snow, and Herbert Ridley Morris was the scoundrel. We have now an opportunity of paying off old debts without fear of interruption."

The determination in his manner, the madness in his eye, told me he was in deadly earnest.

"You wrong me," I cried. "I never intended to harm you. As for Margaret, I loved her passionately, and the marriage was a perfectly happy one. God knows that when she died it nearly broke my heart. Poor Margaret! If you loved her as you say, you have my deep sympathy."

"Curse your sympathy!"

He struck at me with his fist, but by a quick movement I avoided the blow.

"One of us has to die—one or both of us!" he shrieked. "If you go first, I shall throw myself after you. If I go down, you can live and run the risk of being hanged for my murder! Are you ready?"

He fixed his eyes on me, and I saw he was no longer a sane man, and I was doomed to engage in a most horrible encounter—a fight for life round the weathercock of a lofty church steeple.

I gave one loud cry for help. It was echoed by a neighboring hill and startled the birds in the trees beneath.

"You fool!" he laughed in derision. "What help do you hope for up here? If any one attempts to come up, one stroke of my knife will cut short his ascent."

I tried to pacify him, but my words seemed only to infuriate him, and suddenly, with a loud execration, he sprang on me like a tiger. The platform that we were on was formed of rough planks and was only a few feet square. Beyond the standard of the vane and the four short ends of scaffold poles, to which the planks were secured by ropes, there was absolutely no protection.

The standard round which the struggle centered was of stout wrought iron, and each man's life depended on his being able to maintain his hold upon this support. Arms and legs in confusion were entwined about it as we wrestled and fought in deadly desperation.

Oh, those horrible moments! How we fought and strained and maneuvered to gain some little advantage in position! If he succeeded in dislodging my right leg, it was only to let my left leg obtain an equally good position. If I forced his hand from one place, it immediately grasped another.

I saw clearly, and so, I think, did he, that it was purely a question of endurance. The man who could hold out longest would win, and we were pretty evenly matched. But what a terrible fate awaited the vanquished! And through all the struggle I could hear the birds in the trees and hedges below, singing merrily in the warm sun, which beat down on our uncovered heads and parched my throat and lips.

I do not know how long we had been engaged in our horrible fight. It may not have been many minutes, but to me it seemed hours. Neither of us appeared to be gaining any material advantage, when, suddenly taking me by surprise, he seized me savagely by the throat and forced me, choking, on my back across the platform.

Though I was obliged to release the iron standard with my hands, I still clung to it with one leg. Wilson held my throat with his left hand, so that my head hung over the side of the platform. With his right hand he grasped the iron rod. To his left leg I was clinging with one arm, and with his right leg he was violently kicking mine away from the support.

How it happened I do not know, but all at once he lost his hold on the upright bar, reeled round, and with a quiet cry fell backward over the edge into midair. At the same moment my leg got disengaged, and as I was clasping one of his limbs I felt myself suddenly jerked after him.

As I write I can distinctly see the whole panorama that met my gaze as I went over the side, even the excited little group of villagers who were shrieking and hurrying toward the steeple. It seemed long enough for me to notice several insignificant details and for several calm thoughts to pass through my brain. Yet it must have been but a moment.

I immediately became unconscious, and it was several days before I recovered my reason. When I did so, I was astonished to find that in body I was practically uninjured, although I had received a terrible mental shock.

It appears that the ghastly struggle was watched throughout by the terror stricken villagers, but no person could be found sufficiently daring to mount the spire and risk his life by an interference. When, however, poor Wilson fell, and I was seen to be hanging suspended from the platform, there were plenty of volunteers.

The man who went to the top found me hanging by the breast of my stout tweed jacket, which providentially had caught in a nail in one of the planks and thus saved my life. It was a merciful circumstance that I had lost consciousness, as any efforts on my part to get out of my truly horrible position must have ended in my being dashed to pieces like my assailant.

Additional help was immediately obtained, and they brought me down to the ground in safety. This is the whole of the story. Numerous sensational embellishments have got abroad, but they are all fiction. Surely the truth in this case is so terrible that there was no necessity to supply added horrors from the imagination.—Exchange.

Electric Deposition of Copper.

According to the opinion of so good an authority as The Engineering News, the recent discovery ... in the electric deposition of copper and other metals promises to be of great importance, for, while heretofore such processes have been carried on by immersing the metal intended to receive the deposit in an aqueous solution of a salt of the metal to be deposited, the new method makes effective use of insoluble salts of the various metals, these being simply reduced to a fine powder and mechanically mixed with water. The mixture is applied to the surface of the [illegible] by means of a brush, to the handle of which is [illegible] the electric conducting wire, so that the depositing operation resembles the ordinary application of a coat of paint. Not only pure metals, but all sorts of alloys, it is represented, are affixed as coatings to other metals, with the utmost facility, by this means. Thus the hull of an iron ship, for example, may be spread over with a tough, adherent and impervious surface of metallic copper of any desired thickness, and experiments have been made which indicate that this plan may be successfully carried out in the plating of aluminium with silver or gold—a desideratum which has long been sought for, but in vain.

A Bull For a God.

The ancient Egyptians believed that the spirit of their greatest god, Osiris, dwelt among them in the form of a pure white bull marked by a certain sign. Herodotus mentions two of these signs—a black eagle on the back and a black forehead with a square of white in its center. These creatures, when found, were worshiped during life and mummified after death. The New York Historical society has one of these "bull gods," a fine mummy from the temple of Serapis.—St. Louis Republic.

The Vote Was a Failure.

The worthy Sunday school superintendent was illustrating the text, "Whatsoever a man soweth that shall he also reap."

Superintendent—If I want to raise a crop of turnips, what sort of seed must I sow?

Children—Turnip seed.

Superintendent—If I want to raise a crop of tomatoes, what kind of seed must I sow?

Children—Tomato seed.

Superintendent—Very good. Now, if you want to raise a crop of good manhood, what kind of seed must you sow?

And an observer who kept tally reported that the school on last vote was a tie between turnip seed and tomato seed.—Buffalo Times.

A Storm Indicator.

In Winna, Logan county, Kan., there is a well bored to a depth of 180 feet, and containing eight feet of water. Twenty hours before a storm a current of air issues from it and passes through a whistle that has been fixed to the mouth, which sounds a note shrill enough to be heard for nearly half a mile round.—Exchange.

Sister's Queer Actions.

Little Johnny—I guess sister doesn't care much for that young man that's after her now.

Mother—I should hope not.

Little Johnny—Of course she doesn't, 'cause she burns every one of his letters just as soon as she reads 'em.—Good News.

THE SUNDAY SCHOOL.

LESSON X, FOURTH QUARTER, INTERNATIONAL SERIES, DEC. 3.

Text of the Lesson, Jas. i, 16-27—Memory Verses, 2-5—Golden Text, I John iv, 19—Commentary by the Rev. D. M. Stearns.

16. "Do not err, my beloved brethren." This epistle has been designated as "love manifested in obedience, or the perfect man continuing in the gospel law of liberty." There is nothing in the whole letter which conflicts with the doctrine that we are saved by Christ alone without any works of ours (Rom. iv, 5; Eph. ii, 8), but the complementary truth is made clear that being justified by faith we must by our works make our faith manifest. Compare Eph. ii, 10; Titus iii, 8. Part of these works which give evidence of the reality of our faith consist of patient endurance of trial, which patience will bring to the person enduring the reward of the crown of life (verse 12). But while God tries us for His glory and our good we must never think that He tempts us to do wrong. On this point we must not err.

17. "Every good gift and every perfect gift is from above and cometh down from the Father of lights, with whom is no variableness, neither shadow of turning." All gifts of God must be both good and perfect, and He who gave His own Son will with Him give us all things (Rom. viii, 32). Thanks be unto God for His unspeakable gift which includes all other gifts (II Cor. ix, 15). God is light (I John i, 5) and therefore the source of all light, temporal and spiritual. Dwelling in God we dwell in light and must of necessity show it. As to His unvariableness He says, "I am the Lord; I change not" (Mal. iii, 6).

18. "Of His own will begat He us with the word of truth that we should be a kind of first fruits of His creatures." God who commanded the light to shine out of darkness hath shined in our hearts, and as it is the entrance of His word that giveth light it is thus the light comes. When we receive His word, we receive Himself, for He is the Word of God, and thus we are born again, or from above (see II Cor. iv, 6; Ps. cxix, 130; John i, 1, 12, 13). Peter also testifies that we are born again by the Word of God (I Pet. i, 2, 3), and this agrees with born of water and the Spirit (John iii, 5; vi, 63; Eph. v, 26).

19. "Wherefore, my beloved brethren, let every man be swift to hear, slow to speak, slow to wrath." Because all good is from God and all evil from us, therefore eagerly devour all He says, but be careful of what proceeds from our lips. We are to take heed what we hear, and how we hear (Mark iv, 24; Luke viii, 18), and we are to let the word of Christ dwell in us richly, so that out of the abundance of the heart the mouth may speak (Col. iii, 16; Math. xii, 34). And by this very word of God abiding in us we shall be kept from sin (Ps. cxix, 11).

20. "For the wrath of man worketh not the righteousness of God." Angry argument and disputing never accomplished the glory of God, and yet some preachers cannot talk on holy things and keep their tempers. Paul's advice to Timothy is good, "The servant of the Lord must not strive, but be gentle unto all men, apt to teach, patient" (II Tim. ii, 24).

21. "Wherefore lay apart all filthiness and superfluity of naughtiness and receive with meekness the engrafted word, which is able to save your souls." Here is testimony as clear as Paul ever gave that it is the word that saves. By the word comes the new birth as we have seen, and by the word comes the assurance of salvation (I John v, 11-13). Our part is to meekly receive the word. To this end we must simply have done with all iniquity, cleanse ourselves from all filthiness of the flesh and spirit and find perfect holiness in the fear of the Lord (II Cor. vii, 1; Heb. xii, 1, 2).

22. "But be ye doers of the word and not hearers only, deceiving your own selves." Jesus Himself said, "Not every one that saith unto me, Lord, Lord, shall enter into the kingdom of heaven, but he that doeth the will of my Father which is in heaven" (Math. vii, 21). "My mother and my brethren are these which hear the word of God and do it" (Luke viii, 21). The whole of the second chapter of this epistle from verse 14 to the end is a commentary upon the verse.

23. "For if any be a hearer of the word and not a doer he is like unto a man beholding his natural face in a glass." The word of God is a mirror in which each one can see himself and his failures, and in which he can also see what he ought to be, for there are many illustrations of men and women in whom God dwelt and wrought for the good of others—people who were not hearers only, but doers, for God wrought in them both to will and to do. See II [illegible] xxxi, [illegible] xxxiv, 1, 2; also I Cor. xv, 10; Phil. ii, 20-23.

24. "For he beholdeth himself and goeth his way and straightway forgetteth what manner of man he was." It is a good thing for a man to see himself if he will only profit by it and become a better man, but this knowledge of one's failures and yet continuing in the same old way is a terribly hardening process. "How shall we escape if we neglect so great salvation?" "Now consider this ye that forget God lest I tear you in pieces and there be none to deliver" (Heb. ii, 3; Ps. l, 22).

25. "But whoso looketh into the perfect law of liberty and continueth therein, he being not a forgetful hearer, but a doer of the work, this man shall be blessed in his deed." The laver in the tabernacle at which the priests washed their hands and feet is suggestive of the word of God by which we are daily cleansed (Eph. v, 26; Ps. cxix, 9), and it was made out of the looking glasses of the women (Ex. xxxviii, 8). Instead of looking at ourselves, we are to look at Him who is revealed to us in the word of God.

26. "If any man among you seem to be religious and bridleth not his tongue, but deceiveth his own heart, this man's religion is vain." The third chapter is a discourse upon this little unruly member which ofttimes works so much mischief. The tongue is harder to manage than horses or wild beasts or serpents, but although no man can tame it God can, for the things which are impossible with men are possible with God, and there is nothing too hard for Him (Math. xix, 26; Jer. xxxii, 17).

27. "Pure religion and undefiled before God and the Father is this, to visit the fatherless and widows in their affliction and to keep himself unspotted from the world." The religion that is manifest in talk, however good, and is not accompanied by a consistent life is vain. The church member whose tongue is given to slander and backbiting is worse than vain and is heaping up torment for himself. But that Christian who, constrained by the love of Christ, goes about doing good, making the widow's heart to sing for joy (Job xxix, 13), is glorifying God and helpful to men whether they say much or little. See Math. v, 16; I Cor. xv, 58; Titus iii, 8; Rom. xii, 1, 2.

Institution of Marriage.

The first blessing which God gave to man was society, and that society was a marriage, and that marriage was hallowed by a blessing. Celibacy is never commanded, but marriage is. The gift of Eve was that of a wife and friend. Marriage was in the world before sin and has been the greatest antidote against sin.—Jeremy Taylor.

CHRISTIAN ENDEAVOR.

Topic For the Week Beginning Dec. 3. Comment by Rev. S. H. Doyle.

TOPIC.—Keeping unspotted from the world. Jas. i, 27; Rom. xii, 1, 2.

The world as used in our topic refers to all that is evil and wicked in the world about us—"the lust of the flesh, the lust of the eye, the pride of life." Let us inquire:

1. What is it to keep unspotted from the world? "Pure religion and undefiled before God and the Father is this, to visit the fatherless and widows in their affliction and to keep himself unspotted from the world" (Jas. i, 27). James here states that there are two sides to practical religion, philanthropy and morality. Many include only the former and think that religion is summed up in charity and acts of kindness. It is easier to help the helpless than it is to keep ourselves unspotted from the world. What is the latter? It is simply keeping ourselves so far as we can from the contamination of the world. If sinful lusts tempt us, we are to flee them. If wicked men entice us, we are not to consent. If satan lures us into sin, we are to say, "Get thee behind me, satan." If our own evil hearts would lead us into evil, we are also to say it nay. In all things we are to keep both the heart and the life pure and holy. This is keeping unspotted from the world, and to do this should be the aim of all. There is much in the beautiful world about us that is not sinful, so, at least, if not abused. Let us learn therefore how to use the world and not abuse it, that we may keep ourselves unspotted by it, that our souls may not be tainted and scarred with sin.

How may we keep ourselves unspotted from the world? "Be not conformed to this world, but be ye transformed by the renewing of your mind." Thus Paul answers our question. To keep unspotted from the world we must not pattern after it, but must be transfused—changed by having our minds and hearts renewed. There is but one way to keep unspotted from the world, and that is to have a new heart, a new nature. The natural man conforms to the world. If we do not conform to it, we must be changed in heart and mind. God alone can work this change in us. But our work is to put ourselves under the influence of God's Spirit as the farmer places the seed where God will cause it to grow. He cannot make it grow, but he can put it where God can. We cannot change our natures, but we can put them in position where God can and will.

Bible Readings—Prov. xxiii, 4; Mic. vi, 12; Math. v, 8; Mark x, 17-22; Luke xvii, 32; Rom. viii, 32; II Cor. iv, 4; Gal. v, 16; xix, 20; Col. iii, 5; I Tim. vi, 17; Titus i, 15; Jas. v, 1-3; I John iii, 3; vi, 12, Pet. i, 4; II Pet. iii, 1.

Christianity In India.

Recently carefully prepared statistics and data published at Calcutta give a most interesting summary of the progress and results of Christian work in British India. Not fewer than 65 Protestant missionary societies are laboring in this field, directing the work of 857 ordained missionaries—namely, 15 Presbyterian societies, with 149 laborers; 12 Baptist societies, with 129 missionaries; 8 societies of the Established Church of England, with 208 missionaries; 7 Lutheran associations, with 126 men and women; 4 Methodist societies, with 110 gospel embassadors; 8 Congregationalist associations, with 78 missionaries; 1 Unitas Fratum and 1 Quaker society, with 16 in their employ; as also 7 independent societies, together with 5 women's associations. In addition to these 857 ordained missionaries, there are 711 ordained European lay helpers, 114 European and semi-European lady assistants, teachers, etc., and 3,491 native lay preachers.

The number of native Protestant Christians is 559,661, an increase of 150,000 in 10 years. Of these, 182,722 are communicant members of churches, an increase of 70,000 in the last decade.

Endeavorers on Shipboard.

How many Christian Endeavor societies, we wonder, have been formed on shipboard? From Australia comes a report of an Endeavor society formed on board her majesty's ship Himalaya at the beginning of this year. Such a blessing was it found to be that the meetings were held every other evening while the company continued on the ship. There was a complete Endeavor organization, even to the Sunday school and sunshine committees. The latter committee, indeed, had its hands full with the sick people on board. One of the newly made members wrote out the pledge on menu cards supplied by the steward. Six of these impromptu Endeavorers have promised to start societies in their churches when they reach home.—Ex-change.

Growth of Christian Endeavor.

More than 1,200 new Christian Endeavor societies have been added to the rapidly growing hosts of this organization since the convention at Montreal in July last, so that there are now fully 27,800 societies in all parts of the world, with a membership of over 1,600,000.

Frances Willard's Greeting.

Women bore a prominent part in the world's auxiliary congress of agriculture held recently. Lady Henry Somerset made a short address and presented a message from Miss Willard. "Tell that great congress," said Frances Willard, "that a farmer's daughter sends a farmer's greeting. And tell them that what I have been able to accomplish for humanity was learned on the farm at home on the prairies of Wisconsin." This was received with applause. Miss Jeanne Sorabji spoke for the women of India of the agricultural class who work in the fields as bread winners. A paper was read by the Countess Cora Slocum di Brazza on "The Position of Women In Agricultural Italy," Mrs. Helen M. Barker of South Dakota discussed "The Training of Girls For Farm Life," and Mrs. Laura D. Worley of Indiana spoke on "Farm Life and Mental Culture."

He Had Noticed It.

The hands of the clock were pointing to 12.

"Have you noticed the clock?" she asked, yawning.

"Yes," he said. "It's the same one you've always had, ain't it?"

"Yes."

"I noticed it the first night I came to call on you. It's a very nice one."—New York Press.

HOOD'S SARSAPARILLA.

Deserves Your Sympathy

An Accidental Wound Followed by Long Illness

Seven Surgical Operations—Good Health Restored by Hood's Sarsaparilla.

"In March, 1889, I injured my right leg with an axe. The wound did not heal and the bone became diseased. I was laid up a year, and in April, 1891, I was taken to the hospital at Rochester and remained there another year. During that time I underwent

Seven Surgical Operations

the last taking away the limb at the hip. For six weeks after wound healed slowly, while the pains in my groins were almost unbearable. Then the wound ceased to heal, the surgeons gave me up as a hopeless case and I was discharged from the institution. A week after returning home April 1, 1892, I commenced to take Hood's Sarsaparilla. After taking the first bottle

Hood's Sarsaparilla Cures

the pains left my groin and have not returned. While taking the second bottle the wound at the hip entirely healed. The third bottle made me feel

Well as Ever,

building up my system so that I could eat regularly without distress and I gained 14 pounds. Hood's Sarsaparilla regulates my bowels and has cleansed my blood, in fact I cannot tell all it has done for me." CHAS. A. WALKER, West Walworth, N. Y.

HOOD'S PILLS assist digestion and cure headache. Sold by all druggists. 25c.

MUSICAL INSTRUMENTS.

I AM SELLING
ELEGANT PIANOS
at very low prices.

TALKING

About PIANOS just now is my theme. Do you want a Piano? Then come and hear one of the purest and finest toned Pianos in the market. Price Low. Also Organs, and a stock of fine Violins, including the ... Violins, on hand. A fine New Upright Piano to rent. Will be glad to see you at 6 Williams Street.

MISCELLANEOUS.

The Connecticut Concreting & Gravel Roofing Co.,

Sole agents in Norwich for the

New England Felt and Roofing Co.

BEE HIVE BRAND

Also Two and Three-Ply Ready Roofing, etc., etc. Work guaranteed.

Office No. 3 Thames St., Norwich, Conn.

Steamer .: Chelsea.

CHANGE OF TIME.

Commencing Thursday, Oct. 19th, will leave Norwich on Mondays and Thursdays at 4 p. m. New York, Tuesdays and Fridays at 4 p. m. All Freight Insured.

N. & N. Y. PROP. CO.
C. B. WHITAKER, Manager.

E. L. GREENE,

Has a large stock of

Wall Papers,

which he will sell at the lowest living prices. Large contracts for painting solicited.

CENTRAL BUILDING.

WEDDING PRESENTS

—IN—

SOLID SILVER

—AT—

A. B. KINGSBURY'S.

Rapidly Taking the Lead.

Convenient for Guests,
Indispensable to Clerks,
Profitable to Proprietors,
Indorsed by All Hotel Men.

THE NATIONAL INDEX PAGE HOTEL REGISTER

AT THE FOLLOWING PRICES.

[illegible price list]

These are the cheapest and best registers in the market.

Other parties wanting Registers for their customers will be charged full cost of the books, and also a reasonable profit, as they cannot expect to get such favorable rates as we give our hotel patrons.

Remember, it is the only Register made having this Wonderful Indexing System.

Correspondence or Interviews Solicited.

INDEX PAGE PUB. CO.,

Manufacturers of Flats and Advertising Registers, Transfer Registers, Letter Files, Cash and Call Books of every description.

Norwich, - - Conn.

NORWICH MORNING BULLETIN,

Established [illegible].

NORWICH WEEKLY COURIER.

Established [illegible].

Subscription rates, MORNING BULLETIN—By mail or carrier, $6 a year; $1.50 a quarter; 50 cents a month; 12 cents a week. Single copies [illegible].

Subscription rates, WEEKLY COURIER—50 cents a year; 25 cents for six months in advance. Single copies 3 cents.

THE MORNING BULLETIN (Six Pages) is the largest, oldest and most complete morning paper published in Eastern Connecticut. At $6 a year it is also the cheapest.

THE WEEKLY COURIER (Eight Pages) is the best weekly issued in Eastern Connecticut.

Advertising rates furnished on application to the business office. No cuts or electrotypes inserted in either paper.

To guard against mistakes, advertisements should be sent in manuscript. We cannot be responsible for errors [illegible] received by telephone.

Yearly advertisers are limited to their own immediate business, and their contracts do not include Wants, To Let, For Sale, etc.

All news letters should be addressed to THE MORNING BULLETIN; all business communications to THE BULLETIN COMPANY.

Money orders and checks should be made payable to THE BULLETIN CO.

All communications must be signed. Anonymous letters or news items will not be used, but thrown into the waste basket.

No manuscript preserved or returned, unless stamps are enclosed fully to prepay postage.

Entered at the post office at Norwich, Conn., as second class mail matter.

The Bulletin.

Norwich, Saturday, December 2, 1893

The Norwich Weekly Courier is the best weekly newspaper in New England at 50c a year.

CARDINAL GIBBONS' VIEWS.

Cardinal Gibbons is openly agitating in Maryland the right of the Catholic schools to state aid the same as the public schools. This feeling that state aid should be given to sectarian schools is cherished by the Catholics everywhere, and in some towns in the state of Connecticut where the Catholics form a large part of the population, a division is reported to have been quietly made for years.

Cardinal Gibbons says "As the law now stands parents who prefer parochial schools as places of education for their children are deprived of the benefit of their taxes as far as educating their own offspring is helped by them." All sectarians could make the same claim, and all the sectarian schools and colleges, if this is true, are being deprived of the benefit of the taxes they pay in this direction.

The cause of this desire for state aid is alleged to be to afford religious instruction to Catholic children which the public schools do not provide. The Catholic church decidedly objects to the inculcation of morals, although many of the public school teachers are Catholics and could not err so far as their own church and doctrines are concerned. No complaint of this kind is made by Protestants where Catholic teachers are employed.

If The New London Day is correct they object to more than this. That paper says: "It is not many years since Catholic children in public schools have been required by their priests to retire while the Lord's prayer was being said by the remainder of the [illegible]. Possibly that rule is still observed in some places in this country, strange as it may seem."

Cardinal Gibbons' open way of claiming state aid shows his sincerity and faith in his cause. It is a cause no believer in the public schools of America can favor. No denominational school should be given state aid. If the Catholics have a double tax burden in supporting parochial schools, so have the Episcopalians, the Baptists, the Congregationalists, the Methodists and all other denominations in supporting sectarian institutions; but it is a self-imposed burden. To open this sectarian door to state aid would be to destroy the public school system and endanger the permanence of the republic.

This issue now being made by the head of the church in this country must be met in every state of the union sooner or later, but we have faith to believe that it will not succeed.

THE INCOME TAX.

The income tax is not going to be made odious to the individual, we are told by wire from Washington, for it is to be levied against the incomes of corporations and the estates of wealthy men, being in the latter regard much like an inheritance tax. This puts the facts in shape for the operatives and workmen for large corporations to consider them, for it is to be made a tax which must affect their wages. This income tax, so-called, is to be a tax upon industry and what the corporation has to pay to the government will under regular business rules be charged to the expenses of running the establishment. After the running expenses are estimated the wages are made up, and out of the earnings this money must come. It will not distress the individual, but it will come out of labor and will necessitate the keeping down of wages the amount of the per cent. required to pay the tax.

A PREMIUM ON FALSE SWEARING.

THE BULLETIN publishes in another column this morning a letter from an old Eastern Connecticut manufacturer which should be carefully read and thoughtfully considered. He regards the Wilson tariff bill in its ad valorem features as "a bill to pay a premium on false swearing and to render smuggling easy." He is a gentleman who knows the value of republican protection and the unreliability of "a custom house oath."

He has traveled abroad and taken pains to consult foreign exporters upon invoices of goods and the methods of reducing the tariff by false certificates of value, false swearing and bribery so that American manufacturers have no protection and are put at the mercy of unprincipled importers and perjurers.

Of course "the custom house expert" is expected to be the democratic "Chinese wall" to protect American manufacturers and to see that the value is not underrated to the depletion of the treasury. What a protection such "experts" are is known in all countries having an ad valorem tariff. The letter referred to in another column also shows how things are done in the Ottoman empire under such a system.

It is a system that has been condemned by patriotic and honesty-loving statesmen of all parties in this country as too susceptible of abuse to be relied upon.

A POOR POLICY.

The democratic papers are telling the farmers of New England about the advantages of admitting agricultural implements to this country free. If hay, potatoes and eggs are to be sold at ten per cent. more than Canadian prices, which is forty or fifty per cent. less than they have been selling for where will the farmer get the money to buy imported implements? Isn't the policy that keeps the dollars circulating at home superior to the policy which sends them to a foreign land to be circulated? It is money spent and circulated in this country that makes business prosperous here.

EDITORIAL COMMENT.

Many families are asking themselves now that the thanksgiving feast is over, "What next?"

This is a great shopping month and a great advertising month and a good month to carefully read the papers.

The St. Louis Globe-Democrat is sure that "the ways and means committee has promulgated another democratic panic."

The New York man who agreed to pay three cents a ballot for every vote in Bartlett's plurality over Maynard paid $2,790 last week to settle his wager.

Lobengula of Matabeleland has been taken again. The Boston Herald remarks that "this African potentate gets taken about as often as a favorite drink."

If the Yale foot ball team had taken The Hartford Courant's sage advice the crimson would not have been upon the cheeks of the players instead of up aloft Thanksgiving night.

The police captains of New York since the indictment of one of their number for criminal negligence of duty, do not think Dr. Parkhurst's society is a burlesque. They have ceased to laugh at it!

If it is a fair question, the people would like to know whether congress proposes to carry through the new tariff measure with "a rush," or whether they will try "the flying wedge" to reach the goal.

December 1st dawned upon us like an April day with violets and chrysanthemums still in bloom out of doors; but zero will make his usual calls upon her before the birth of the new year.

The Knights of Labor have a Sovereign at their head—an "independent sovereign," of course. The order could approve of no other sovereign, excepting the English "shiner," which is worth its weight in gold!

President Cleveland will probably assure the people in his message Monday that prosperity will return upon the passage of the Wilson bill. He will not remark upon the business boom which followed the repeal of the silver-purchasing clause.

Potatoes are a drug on the markets of [illegible] at 35 cents a bushel. The new tariff bill which reduces the tariff to ten cents a bushel will make potato raising unprofitable to the farmers of New England. It is a splendid bill to increase the number of abandoned farms.

The Krupps want to sell their big gun to the government for $225,000. The men who did up the British with flintlock muskets on Bunker Hill would have considered that enough to have carried through a revolution. They didn't have such expensive "side arms" in their day.

The democrats claim that "it was not the intention of the framers of the new tariff bill to make it sectional, but their aim was to make it national." If it should ever become a law it will be repudiated with a national vim which will show that its effects were as far-reaching as the framers desired.

The bonnets worn by herself in the past thirty years comprise the interesting collection of head-wear which the Princess of Wales cherishes. They are all labelled with the dates of the years in which they were worn, and illustrate the styles the women of England have followed in the past three decades.

The locked-out hatters of Danbury have petitioned the selectmen to call a special town meeting for the appropriation of $50,000 from the town treasury for the relief of the unemployed. As the manufacturers pay most of the taxes and the workmen do most of the voting, they regard this, on the approach of a hard winter, as fair retaliation for the lock out. It will hardly stand the test of law.

The proposed tariff bill is a great clog to business. The dispatches Thursday reported the closing of carpet mills at Lowell and Saxonville, Mass., woolen mills at Raritan, N. J., knitting mills at Rockton, N. Y., a factory for the making of woolen machinery at Somerville, N. J., and a felt shoe factory at Little Falls, N. Y., and reductions of wages in rolling mills and machine works at Philadelphia and Reading.

Minister Stevens' fifteen years at the Hawaiian islands and his knowledge of the affairs of the kingdom ought to be almost as good a basis to fix a sound opinion upon as the thirty days' stay of "my ambassador," Paramount Blount. Mr. Stevens' patriotism and loyalty have always kept him in a spirit to hoist the stars and stripes, but Blount repeated an old offence when he pulled down the flag at Honolulu!

A BILL TO PAY

A Premium on False Swearing and to Render Smuggling Easy.

MR. EDITOR:—The tariff bill just reported provides for ad valorem duties on all goods where it will apply. Everyone at all conversant with the matter knows that the system is as a rule fraudulent from beginning to end, and that "custom house oaths" have become a proverb.

As a slight illustration I will say the writer of this letter was in Paris in the spring of 1876, when Mr. A. T. Stewart of New York died. Visiting a very large glove manufacturer on the same day, he spoke of Mr. Stewart's death.

The French glove maker was very much affected by the news and lamented the death of Mr. Stewart seemingly with great sincerity.

He told him that he had sent Stewart large quantities of gloves and that he also had a large trade with the prominent dealers in gloves in the United States; but, said he, Mr. Stewart was the only one of them all who wanted an honest invoice for the custom house. The invoice he paid by was the one he also paid his duties on.

That of thousands of men seemingly honest, only one should really be honest with the government in paying his duties, shows that the system which permits such frauds is a vile one, and that its effect is to offer a premium for dishonest practices and to deprive the manufacturer of the protection he is supposed to receive.

Later in his journey he was in Constantinople, and had the curiosity to inquire there into custom house practices.

He found that the Ottoman government levied on all imports a uniform duty of 10 per cent.; he also learned than an importer could take his invoice to a custom house broker, who would get the goods passed for 6 per cent., and pay himself out of this amount.

Taking into account that in the first place the invoices are nine hundred and ninety-nine times in a thousand, largely undervalued, and that by swindling, the government only receives one half the remainder; the query arises, whether any sane man could honestly recommend this system as a proper one by which to collect the revenues of the United States and protect our manufacturers and laborers.

No one will believe that the men who knew enough to frame the tariff now to be considered did not know all about such frauds as I have referred to as inevitably a part of the system they recommend.

Every one can judge whether they are trying honestly to protect American manufacturers or whether they are trying to seem to do it, but really not desiring to accomplish it. X. Y. Z.

Glasgo, Nov. 28, 1893.

Premature baldness may be prevented and the hair made to grow on heads already bald, by the use of Hall's Vegetable Sicilian Hair Renewer.

There's one tooth wash, the ladies' pride,
Beloved by belle o'er every "wash" beside;
One dentifrice there is supremely blest,
A sweeter, better one than all the rest;
And you will find, in every land the same,
That SOZODONT's its old, familiar name.

"How to Cure All Skin Diseases."
Simply apply SWAYNE'S OINTMENT. No internal medicine required. Cures [illegible], itch, all eruptions on the [illegible] nose, &c., leaving the skin clear, white and healthy. Its great healing and curative powers are possessed by no other remedy. Ask your druggist for SWAYNE'S OINTMENT.

The smallest "eat boil" is large enough to show that the blood needs purifying—a warning which, if unheeded, may result, not in [illegible] boils, but in something very much worse. Avert the danger in time by the use of Ayer's Sarsaparilla. Cured others, will cure you.

Piles! Piles! Itching Piles!
SYMPTOMS—Moisture; intense itching and stinging; most at night; worse by scratching. If allowed to continue tumors form, which often bleed and ulcerate, becoming very sore. SWAYNE'S OINTMENT stops the itching and bleeding, heals ulceration, and in most cases removes the tumors. At druggists, or by mail, for 50 cents. Dr. Swayne & Son, Philadelphia.

A pill in need is a friend indeed. Then, have Ayer's Pills at hand.

CONFECTIONERY.

Ice Cream Chocolates!
SALT WATER TAFFY!
CARAMEL BUTTERCUPS!
OPERA CARAMELS!
—AT THE—
"CONFECTION PARLORS,"
oct[illegible] 24 BROADWAY.

LIVERY STABLES.

Best Place — To Hire a Hack, To Hire a Coupe, To Hire a Team, To Board a Horse,
And the most convenient place to get to when you want anything in the livery line is
O. H. REYNOLD'S STABLES,
SHETUCKET ST.

BOARDING STABLES
I have a few more stalls in which to put horses. I give them the very best attention, and my charges are not large. Call and see me.
EDMUND GEE.
LIVERY STABLES, Preston Bridge

REMOVAL.
We have removed
From 11 to 51 Chestnut St.,
Where we have superior facilities for doing all kinds of work in our line.
Steam Carpet Cleaning
Ladies' garments, cloth of all description dyed. Dying feathers a specialty. Promptness and thoroughness guaranteed.
WILSON BROS.

BILLIARD and POOL TABLES
—FOR SALE BY—
J. J. COATES. 65 West Main St.
Supplies of all kinds constantly on hand [illegible]

J. H. GARDNER, JR., D. V. S.
VETERINARIAN.
Office—Chapman's Stables, 15 Bath Street. Telephone 128-12.

Go to Hunt's for English Violets.
Funeral Designs a Specialty.
Lafayette St., east Yantic Cemetery.

TURNER'S Great Consumption Cure, an Indian Remedy—Sure cure for a Cough, Cold, Bronchitis, Asthma, Catarrh, Throat and Lung Troubles; the worst cases of Consumption have been cured by this Wonderful Remedy. 50 and 25c per bottle. For sale by Appley & Jordan, Grocers, and all druggists. L. C. TURNER, Sole Proprietor, Norwich, Conn.

LEAVE YOUR ORDERS AT The Bulletin office for Printing of all kinds and get fine work at living prices.

DR. JOHNSON'S SPECIALTIES.

JOHNSON'S
ANODYNE
LINIMENT
UNLIKE ANY OTHER
FOR HOUSEHOLD USE.
Was originated and first prescribed by
AN OLD FAMILY PHYSICIAN
in 1810. Could a remedy without real merit have survived over eighty years?
Generation after Generation Have Used It.
For INTERNAL as much as EXTERNAL use. It is Soothing, Healing, Penetrating. Once used always wanted; and dealers say "Can't sell any other kind."
Every Mother should have Johnson's Anodyne Liniment in the house for Croup, Colds, Sore Throat, Tonsilitis, Colic, Cuts, Bruises and Burns, Stops Pain, Cramps, Inflammation in Body or Limb. Cures Coughs, Asthma, Catarrh, Bronchitis, Cholera Morbus, For Muscular Rheumatism, Lame Back, Stiff Joints, Strains, best remedy made. Inhale for Nervous Headache. Full particulars sent free. Sold everywhere. Price, 35 cents; Six, $2.00. If you can't get it send to us. I. S. JOHNSON & CO., 22 Custom House St., Boston, Mass.

PORTEOUS & MITCHELL.

PORTEOUS & MITCHELL.
Another big purchase of DRESS GOODS
—FROM THE—
RECEIVER'S SALE of the well known Broadway firm House, Lawson & Connor, Importers and Jobbers of German, French and Domestic Dress Goods.
They were bought for about 50 Cents on the Dollar and will go on Sale today at a slight advance on the cost price.
It was misfortune for House Lawson & Connor, a firm long established in the Dress Goods business, but it is good fortune for the consumers of dress goods who are on the lookout for advantageous opportunities to buy dress materials, thus again proving the old adage "one's loss another's gain."
Here are the prices on Sale today

8c a yard.	25 pieces Double Width Striped Suitings—Dark colors. Our price 8c a yard—House, Lawson & Connor's price 15c a yard.
15c a yard.	55 pieces assorted Dress Goods such as Serges, Diagonals and Changeable effects—all 38 inches Wide. Our price 15c a yard—House, Lawson & Connor's price 35c a yard.
25c a yard.	20 pieces of Dress Stuffs [illegible] ing of Plaid and Striped [illegible] ties, Plain weaves, etc. [illegible] 38 and 40 inches. Our price 25c a yard—House, Lawson & Connor's price 50c a yard. At this price is one lot of 54 inch Dress Flannels that is unsurpassed for value.
50c a yard.	50 pieces of handsome Dress Goods such as de-beige Serges 45 inches wide, Armures 40 inches wide, etc. Our price 50c a yard—House, Lawson & Connor's price 75c a yard.
69c a yard.	35 pieces of High Grade Dress Stuffs including Henriettas, Serges, and Whip cords, all 46 inches Wide. Our price 69c a yard—House, Lawson & Connor's price $1.00.

For Styles, see large display window.
We are confident that there will not be such another Dress Goods offering this season and intending purchasers should take early advantage of this trade opportunity.
PORTEOUS & MITCHELL.

CLOTHING.

The Combination Clothing Co.
HIRSH & CO.,
Lucas Block. 47, 49, 51 Shetucket St.
OVERCOATS.
This Fall's Latest English Cut, Choicest Designs "Our Special." We carry a large assortment to choose from. For this week these prices only:
Men's Black or Blue in Cheviots.... Men's Black, Brown or Gray in Chinchillas.... Men's Black, Brown, Gray or Mixed Kerseys.... Men's Black, Brown or Blue Beavers. $10.
Youth's Bl'k, Blue or Brown Beaver. Youth's Black, Blue or Brown Chinchillas.... Youth's Bl'k, Blue or Brown Kerseys. Youth's Black, Blue, Brown and Gray Cheviots.... $8.
Boys' Blue and Mixed worsteds, with Capes.... Boys' Blue and Mixed Cheviots, with Capes.... $2
BOYS' SUITS
Are a Specialty with us. We carry and can boast of the Biggest Stock. Look in our windows for prices.
MEN'S SUITS.
All our $8 Suits are $6. All our $10 Suits are $8. All our $15 Suits are $10.
TROUSERS.
See our Line of Trousers. "We have a Special" for this week. Our $3, $2, $2 grades now at $1.98.
The Combination Clothing Co.
LUCAS BLOCK.

Jardinieres Reduced 1-3 in Price.
A Few Bulbs Left.
Crocus, Hyacinths & Polyanthus Narcissus
All fine for winter blooming.
MRS. S. E. HOWE,
170 Franklin St.

DRUGS, PAINTS AND OILS.

POPULAR
—AND—
WELL APPOINTED
DUGGAN'S PHARMACY,
50 MAIN ST.

LEE & OSGOOD,
WHOLESALE AND RETAIL
DRUGGISTS,
130-138 Main St. and 150-164 Water St.
ESTABLISHED : 1786
—SOLE PROPRIETORS OF—
DR. DODD'S
Nervine and Invigorator,
A NERVE TONIC
—AND—
STOMACHIC.
Dodd's Nervine aids digestion, insures good appetite, gives tone and vigor to the system, guarantees sweet and refreshing sleep and restores enfeebled and nervous constitutions to PERFECT HEALTH
WE HAVE A FINE LINE OF
Atomizers and Perfumes
COLGATE'S EXTRACTS IN BULK.
TOILET ARTICLES
IN GREAT VARIETY
We make a Specialty of
Tooth Brushes.
Large Invoice Just Received.
25 AND 35 CENTS
LEE & OSGOOD
NORWICH, CONN.

MILLINERY OPENINGS.

STAMPING AND PINKING is now in order at the Bouquet Millinery and Fancy goods Parlors. We have over 500 desirable Patterns to select from and all orders in that line will receive prompt attention. We also carry a nice line of ready Stamped Goods and all kinds of materials for Fancy Work, Midnight, Germantown, Saxony yarns and B. & A. Wash Silks in all colors. Hand Painted Celluloid novelties, Ladies Shopping Bags and many other pretty things for Christmas. Cook Building, No. 6 Broadway, 2d Floor.

A NEW LINE OF
Walking Hats,
And other small shapes, worth $1.50, for a few days at 50c. each, at
MRS. CANTLE'S.
December Fashions. 16 BROADWAY, Norwich, Conn.

FALL MILLINERY.
All the latest styles.
MISS SHEA,
ROOM 6, 36 SHETUCKET ST.

Trimmed Hats!
Quality extra, styles perfect, from $1.25 to $8.98. Unsurpassed in value. Ostrich from 39c to 98c, are "specials" we carry a large stock of.
NEW YORK BAZAAR,
112 MAIN STREET.

For all the Latest Styles in
MILLINERY,
CALL AT
MISS McCLOUD'S,
49 MAIN ST

NEW MILLINERY.
A full line of fine and
Medium Priced Millinery
Now on exhibition. Special attention paid to orders. MRS. G. P. STANTON, No. 22 Shetucket St.

FINANCIAL.

The Co-operative Building Bank
—MATURES—
$120,000.00
Maturity Value of Shares IN NORWICH. Larger showing than all others together. IS THE BEST. G. J. WOLCOTT, Treas. 118 Franklin St.

IF YOU WANT TO SELL YOUR GOODS advertise them in THE BULLETIN.

REAL ESTATE.

HOUSE FOR SALE. 200 Laurel Hill avenue (near Sunny Side) 2 tenements of 6 rooms each. For particulars, call at premises.

TO LET—ONE OR TWO FURNISHED Rooms, pleasantly located, to single gentlemen. References required. For further information inquire at Bulletin Office.

Store and Tenement to Let
37 BROADWAY.
Store 22 x 48 feet. Light from front and rear. Tenement consists of kitchen and dining room in basement. Ample cellar room. Two parlors and six bed rooms on second and third floors. Large attic room.
Spacious yard and garden in rear of premises. Store first class location for business on that fast developing business street, Lower Broadway. Tenement most desirable and convenient, being located in the heart of the city, and not more than five minutes walk from any important business place and office in the city. Terms to suit the times to the right party. Lease for term of years granted if desired. For terms, inquire of REV. P. P. SHAHAN, 23 North Washington street, or [illegible] CLAIR, 33 Broadway.

FOR SALE.
The Greeneville Ecclesiastical Society
Will receive sealed proposals, until Dec. 9th, 1893, for the purchase of the building now used as a chapel and the lot upon which it stands. Situated on the corner of Prospect and North Fourth streets, said lot measuring about sixty-six feet upon Prospect street and fifty feet upon Fourth street.
The Committee reserve the right to reject any or all proposals which, in their judgment, would not be for the best interest of the Society.
C. D. BROWNING, JOHN McWILLIAMS, PETER MURRAY, Society Committee.
Norwich, Conn., Nov. 23, '93.

For Sale on Easy Terms.
A good chance to purchase a newly-painted House containing 10 rooms, with a Barn and Shed for Teams. Garden grounds connected. The property is situated only a short distance from Preston Bridge. Price $1,800. Inquire of JOHN STEINER, Steiner Block, East Main street.

FOR SALE.
The Three Story Brick House situated at 202 Franklin Street will be sold cheap.
Inquire of J. B. SHANNON, [illegible] Water street.

FOR SALE
The Frame Dwelling No. 23 Otis St.,
formerly occupied as the parsonage of the Second Congregational Church. Possession given immediately. Apply to
JOHN MITCHELL, GEORGE D. COIT, SOLOMON LUCAS, Society Committee.
Norwich, Conn., Sept. 20, 1893.

FOR RENT.
HOUSE NO. 63 LINCOLN AVENUE.
Modern improvements. Address J. HENRY KING, Lebanon, Conn.

TO RENT.
The Large Store with Fine Cellar
in the Rockwell Building, on Water Street, at the corner of Market Street, formerly occupied by Service & Stevens. Apply to GEORGE D. COIT.

FOR SALE.

FOR SALE LOW.
SEVERAL GOOD KIND HORSES.
Also a number New and Second Hand Wagons and Carriages.
A. T. GARDNER,
Chestnut Street.

PLUMBING AND GAS FITTING.

D. B. SULLIVAN
Is Agent for the
OTSEGO FURNACE.
BAY STATE STOVES AND RANGES.
He will also clean and repair them.
PLUMBING AND TINNING.
[illegible] WATER STREET.

IF YOU WANT A GOOD
Range, Parlor or Heating Stove
come and see us. Every Range Warranted. Try our Rutland Stove Lining. It will fit any Stove or Range.
REISS & WHOLEY,
12 Ferry St.

A. TROLAND & SON
Will Give You Close Estimates on
PLUMBING and GAS WORK.

WE HAVE THE BEST
Water Filters and Garden Hose
in the market at Very Low Prices.
Estimates cheerfully furnished on all classes of Plumbing, Steam and Gas Fitting.
MONAHER & BREED,
61 West Main, Central Wharf.

Telephone 183—3
ROBERT BROWN
Steam and Gas Fitting,
Plumbing and Steam Heating,
Pipe Cutting and Threading by Power Machinery.
All Work done Promptly and Neatly.
Pequot Building, Central Wharf.
Electric cars every half hour.

BOOK BINDING.

BLANK BOOKS MADE TO ORDER
Paper ruled to any pattern.
Tickets numbered from 1 to 100,000.
MAGAZINES BOUND
In any style of binding. Old books repaired. Back Nos. furnished to complete volumes by
JOSEPH BRADFORD, PRACTICAL BOOKBINDER
Bulletin Building, Up Stairs. Norwich, Conn.

COWAN, the Bookbinder
will after this date be found on the ground floor,
108 Broadway.

IF YOU ARE IN WANT OF
A Good Carriage or Wagon
at a reasonable price, call at [illegible] Main St.
JOHN H. SCOTT

JEWELRY.

REDUCTION IN PRICES
—OF—
DIAMONDS, JEWELRY, and WATCHES.
As Administrator of the Estate of the late Charles O. Bliss, 126 Main St., Norwich, Conn., I offer for sale, at a large discount, for cash, his entire stock of goods,
CONSISTING OF
Diamond Jewelry,
Gold and Silver Watches,
Sterling Silver Ware,
Gold Chains,
Brooches,
Rings,
French Black Marble Clocks,
French Onyx Clocks,
American Clocks,
Silver Plated Ware,
Pocket Books,
Fancy Goods,
Gold and Steel Specs and Eye Glasses, etc., etc., etc.
JOHN BLISS, Administrator.

TRAVELERS' DIRECTORY.

N. Y. & N. E. R. R.
NORWICH & WORCESTER DIVISION.
For Boston, Worcester, Providence, Hartford, Waterbury, Newburgh.
Commencing Monday, June 12, 1893.
"Eastern" Time Standard.
TRAINS GOING NORTH LEAVE NORWICH UNION STATION.

5.00 a. m. (Mondays excepted) Steamboat Express. Connects at Putnam for Boston, arrive Boston 8 a. m. At Worcester for all points north, Portland, Rochester, etc.

8.05 a. m. Way Passenger Train. Connecting at Plainfield Junction for Providence, arrive Providence 9.50 a. m.; at Putnam for Boston arriving at 9.46 a. m.; at Putnam for Willimantic and Hartford, arrive at Hartford 11.15 a. m. At Worcester for Boston, Springfield and intermediate stations, Albany and the west.

[illegible] a. m., connecting at Putnam for Boston (arrive at 1.30 p. m.) At Plainfield for Providence (arrive at 12.45 p. m.) At Worcester with roads north, east and west. At Webster with train for Southbridge.

[illegible] p. m. Way Passenger, connects at Putnam for Hartford and Boston, arrive at Boston 5.55 p. m. At Webster for Southbridge. At Worcester with Boston & Albany Railroad, B. & M. R. R. and Fitchburg R. R.

[illegible] p. m., for Plainfield, Providence and intermediate stations, through car, arrive at Providence 6.30 p. m.

[illegible] p. m. Way Passenger. Connects at Plainfield for Providence and from Providence.

A train leaves Providence at 7.10 a. m. and connects at Plainfield with train for Putnam, arriving at Putnam 9.40 a. m. (Leave Plainfield at 9 a. m.)

TRAINS GOING SOUTH LEAVE WORCESTER.

6.45 a. m. Way Passenger. Connecting at Webster for Southbridge, at Putnam with train for Hartford, Waterbury and intermediate points and New York, at Plainfield for Providence.

[illegible] a. m., connects with trains from B. & M. R. R., F. R. R., and Boston and Albany R. R. at Webster for Southbridge. At Putnam with train to and from Boston. (Take this train for Hartford, New York, Waterbury, Fishkill on Hudson and at Plainfield from Providence.)

12.50 p. m. Way Passenger. Connects at Webster with train from Southbridge, and at Putnam with 12 o'clock express from Boston for Willimantic, Hartford and New York. At Norwich for New London.

[illegible] p. m. Way Passenger. Connects at Webster for Southbridge, at Putnam for Willimantic and Hartford and with [illegible] p. m. express train from Boston.

[illegible] p. m. [illegible] Connects with trains from B. & M. R. R. and Fitchburg R. R. This train leaves Norwich for New London at 11.10 p. m.

6.00 p. m. Plainfield and Norwich, connecting at Plainfield with 6.20 p. m. train from Providence; arrive Norwich 8.45 p. m. through car.

W. R. BABCOCK, Gen. Pass. Agt. F. R. DEWEY, Supt.

Norwich, Nov. 18, 1893.

CENTRAL VERMONT RAILROAD.
NEW LONDON DIVISION.
Change of time.
On and after Sunday, Nov. 19, 1893.
TRAINS GOING NORTH LEAVE NEW LONDON AS FOLLOWS:

[illegible] a. m., Norwich at 5.82 a. m., for Willimantic, Hartford, Palmer, Springfield, Ware, Gilbertville, Brattleboro, St. Johnsbury, Burlington, Montreal, Ogdensburg and intermediate stations.

7.00 a. m., Norwich 8.15 for Brattleboro, connecting at Willimantic for Boston, Hartford, Colchester, Middletown, New Haven, New York; at Palmer with Boston and Albany R. R. for Springfield, Pittsfield and Albany, and for points west; also for Ware and Gilbertville, and at Brattleboro with Express for St. Albans, Montreal, and principal intermediate points. Also to points west via Grand Trunk R. R.

10.30 a. m., Norwich at 10.45 a. m., for Willimantic, Hartford, Waterbury, Middletown, Colchester, etc.

1.57 p. m., connecting with express from Boston, Providence, New York, and New Haven, at Norwich with Norwich & Worcester Railroad.

[illegible] p. m., Norwich 4.00 for Brattleboro connecting at Willimantic for Hartford and Bristol, Putnam, Boston and Providence; also for Colchester, Middletown, New Haven and New York, and at Palmer with Boston & Albany R. R. for Springfield, at Brattleboro with night express for St. Albans, Montreal and Quebec, reaching Montreal and principal points in Vermont the next evening.

5.20 p. m., Norwich 4.45 p. m., for Willimantic, connecting with N. Y., N. H. & H. R. R. from Boston, New York and intermediate stations at Willimantic with N. Y. & N. E. R. R. east and west, also with Air Line division of N. Y., N. H. & H. R. R.

[illegible] p. m., for Norwich. This train connects with 5 p. m., express from New York.

[illegible] p. m. (Sundays only) connecting with express train from New York and Boston.

GOING SOUTH.
PASSENGER TRAINS LEAVE NORWICH AS FOLLOWS:

[illegible] a. m., connecting for New Haven and New York.

[illegible] a. m., for New London, Stonington and Providence and Boston, New Haven and New York.

10.55 a. m., for New London, New Haven and New York, Providence and Boston.

12.30 p. m., for New London, Stonington, Providence, Boston, Newport, Narragansett Pier, New Haven, New York and intermediate stations.

2.30 p. m., for New London, New Haven and New York, Providence and Boston.

[illegible] p. m., for New London, Stonington and Providence, Boston, Newport, Narragansett Pier, New Haven, New York and intermediate stations.

7.15 p. m., for New London, connecting with Shore Line express reaching New York 11 p. m., with express train for Providence and Boston, and accommodation train for Westerly and intermediate stations.

[illegible] p. m., for New London and for New York, by boat from New London, N. Y. N. H. & H. R. R. for New Haven, Philadelphia, Baltimore and Washington.

10.10 p. m., for New London and for New York via boat from New London.

[illegible] p. m. (Sundays only) connecting with express train for New York and Boston.

D. MACKENZIE, Supt. J. A. SOUTHARD, G. P. A. S. M. CUMMINGS, G. P. A., St. Albans.

ATTORNEYS.

Charles H. Carpenter,
PENSION ATTORNEY.
Office with A. Irving Royce, over Thames National Bank. Special attention given to the attention of veterans for quarterly payments. Advice free. No fee unless claim raised.

SINGER SEWING MACHINES.
$5 down and $3 per month.
$10 will be allowed for your old machine.
All Kinds of Machine Needles.
SEWING MACHINES REPAIRED.
W. L. SARGENT, 44 Main St.

Are You a Sufferer from Rheumatism or Neuralgia?

E. P. Tayer and Solomon Davis Speak to Victims of These Terrible Diseases.

E. P. Tayer, one of East Nassau, New York's most influential citizens, says: "I wish it were possible for me to speak personally with every rheumatic victim, for I would tell them of my terrible experience and of the relief and cure I found in the use of a simple remedy.

"When I first saw in the newspapers, 'Rheumatism can be cured,' I was loath to believe it, but when I found that the statement was made by Dr David Kennedy of Rondout, N. Y., I inquired into it, and upon his advice I began to use what is known the world over as Dr. David Kennedy's Favorite Remedy.

"My condition at that time seemed to my friends and myself as hopeless, for I had suffered for fifteen years with inflammatory rheumatism. My physician said I would likely be a cripple for life, but it certainly was not ordained that way, for I had not used Favorite Remedy long before I was convinced that it was the right medicine, and in a short while I was cured. That was three years ago, and I have not felt a trace of the disease since."

Solomon Davis of North Kortright, N. Y., suffered awfully from neuralgia and insomnia (sleeplessness), as is frequently the case with elderly people, and in speaking to the writer of the great comfort in being freed from the constant pain of neuralgia, said: "I found that Dr. Kennedy's Favorite Remedy relieved the bowels, improved the circulation of the blood, and the old pain left me altogether.

Favorite Remedy dissolves the excess of uric acid in the blood, cures sciatica, lumbago, pains in the legs, arms, or any part of the body, and relieves stiff or swollen joints.

As one of Norwich's physicians recently said: "There is no reason in suffering with rheumatism or neuralgia, for Dr. Kennedy's Favorite Remedy will cure them." Favorite Remedy can be purchased of all druggists. dec1 wsB

MISCELLANOUS.

MURPHY & BLACKBURN
FUNERAL DIRECTORS AND EMBALMERS
No. 37 Franklin Street.
Open night and day. Ring bell for night calls. Upholstering, Carpet Laying, etc. [illegible]

FRANK G. SWEET,
Medical and Surgical Nurse,
Graduate from Mills' Training School for Male Nurses, Bellevue Hospital, New York city. Call at 360 or 429 FRANKLIN Street, city. TERMS REASONABLE. [illegible]

Now is the time that the people should secure their [illegible] from the invasion of storm sleeves. You will find [illegible] Patent Fastener just the thing. He is ready to put them on wherever wanted. All orders promptly attended to. Address 125 East Broad St., Norwich, Conn. ALCIPHUS [illegible]. For sale by Preston Brothers. [illegible]

Important To Merchants.
—THE—
New Lighting System
See what MR. [illegible] of the National Bargain Co. says.
NEW LONDON
Automatic Light Co.
Gentlemen—By your system our store is better lighted than ever before, although we have used both Gas and Electricity. The first month we saved in $[illegible]. In use in New London for nearly two years. Send for circular. nov16 d

VIGOR OF MEN
Easily, Quickly, Permanently Restored.
Weakness, Nervousness, Debility, and all the train of evils from early errors or later excesses, the results of overwork, sickness, worry, etc. Full strength, development and tone given to every organ and portion of the body. Simple, natural methods. Immediate improvement seen. Failure impossible. 2,000 references. Book, explanation and proofs mailed (sealed) free.
ERIE MEDICAL CO., Buffalo, N.Y.
oct18 TuThSa

DROP ME A POSTAL
and I will call on you with a fine line of Photos and Designs of
MONUMENTAL & CEMETERY WORK
with samples of Granite and Marble of various kinds of colors.
LEVI W. CROUCH, Norwich, Conn.
may16 daw

STORAGE.
Storage of non-hazardous or imperishable goods or merchandise may be obtained in my Warehouse at 19 Commerce Street.
[illegible] L. [illegible]

REMOVAL.
Dr. W. S. C. Perkins has removed to 21 Broadway. Office hours, 2 to 4 and 7 to 8 p. m. Residence, 26 Broad street.
Dr. Cora H. Perkins, 21 Broadway. Office hours, 9 to 12 a. m. and 2 to 4 p. m. Residence 26 Broad street. Telephone at residence.
1y20

BRECKENRIDGE BROS.,
CARPENTERS.
Will still continue to do business at their shop [illegible] of [illegible] and [illegible] Sts., and will be pleased to give estimates on all kinds of wood work.
BRANCH OFFICE—Room 23 Harris Bldg., New London, Conn. oct16 d

Prepare for cold weather by having your Furnace cleaned and repaired.
E. M. BREWSTER
will do it for you very Cheap.
66 Water Street. [illegible]

MRS. L. L. POTTER.
Lessons in Oil and Water Colors, China Painting and Wood Carving.
Studio open Nov. 7th, over Boston Store. nov6d

Lawn Mowers Sharpened,
Bicycles Repaired.
CARRIAGE AND BOAT TRIMMINGS NICKEL PLATED by
A. GOULD,
[illegible] Building, near Union [illegible]

IN DURANCE VILE.

Peter Crowley of Lowell Held in $1,000 Bonds.

HAVING NO BAIL HE GOES TO JAIL.

Charged with Causing Death of John O'Connor on Sunday Evening.

LOWELL, Mass., Dec. 1.—Peter Crowley, charged with manslaughter in causing the death of John O'Connor, has been ordered in $10,000 to Dec. 8. Not furnishing bail Crowley was ordered to jail. John O'Connor, who died last night in St. John's hospital, was formerly a resident of Lowell, but getting out of work through the depression in business went to Lawrence where he secured employment.

His wife becoming ill, he came to Lowell with her last Sunday. In the evening he left for the Northern railroad station, intending to return to Lawrence. On Middlesex street, it is alleged,

He Was Assaulted by Two Men,

one of whom, it is alleged by a crossing tender named Linehan, was Crowley.

O'Connor walked to the house, 15 Common street, Sunday night, where his wife was stopping, and no request for his admission to St. John's hospital was made until Wednesday, when the ambulance surgeon was visiting the house to attend another patient.

O'Connor rallied yesterday, but at sunset last evening he was reported to be growing weaker and soon died. Crowley, his alleged assailant, is an iron molder by trade, and has resided in Lowell about 20 years. Drunkenness is the only offense for which he has been previously arrested. He denies having committed the assault.

CHARLES COUGHLAN'S PIQUE.

Will Run Opposition Show to His Sister in New York City.

NEW YORK, Dec. 1.—Charles Coughlan's formal announcement of his intention to hire a New York theatre and run a show in opposition to his sister Rose, who is to appear at the Fifth Avenue Theatre in "A Woman of No Importance," is regarded by theatrical managers simply in the light of a piece of nerve, which is partly occasioned by pique and partly by the ambition of his new wife, Miss Kuehne Beveridge.

His relations with Miss Coghlan are such that their separation, professionally and otherwise, with the conclusion of the Baltimore engagement tomorrow night could hardly be avoided if either wished it.

Coghlan's plan to produce "A Woman of No Importance" at a New York theater will meet the sharpest sort of opposition from Charles Frohman, who says that the actor has no rights whatever in that play. Nevertheless, he has a copy of the manuscript and is in a position to stage it, and this, he says, he will do if he can secure a New York theater for an engagement.

M'CREARY TALKS.

No Opinion on Hawaiian Question—Tariff Bill Will Pass.

NEW YORK, Dec. 1.—Representative James B. McCreary of Kentucky, chairman of the committee on foreign affairs of the house, is at the Fifth Avenue hotel.

"I cannot express any opinion," he said, "on the Hawaiian affair, as the subject will come before the committee. I will say this: The provisional government was not started to bring about a republic, but as a step to [illegible] annexation. As to the policy of the administration, I have nothing to say now."

Mr. McCreary was asked if the threatened reduction of wages and the idle mills will have any effect on the tariff legislation. "No, I think not," he replied. "The Wilson bill will no doubt pass the house without material amendment."

SEAL SKINS DECLINE.

Sealers Disheartened and Some Will Not Go Out Next Year.

VICTORIA, B. C., Dec. 1.—Hall, Goepel & Co. received another cablegram last evening, announcing that northwestern coast skins had declined 21 per cent under the prices brought at the autumn sales in 1892. Hall is of the opinion that the entire catch of the schooners was sold at this decline. Local estimates place the average net returns to sealers at $10 a skin.

The news from London is decidedly disheartening. In many instances the actual cost of a skin is $9, and the margins will not pay salaries to managing owners and interest on money invested. It is said that some of the schooners will not go out next year.

ATLANTIC DERELICTS.

Agitation For Removal of the Dangerous Obstacles Again Made.

LONDON, Dec. 1.—John Gumming Macdona, Conservative, brought up again yesterday in the house of commons the subject of derelicts in the Atlantic. Was it not a fact, he asked, that the United States wished Great Britain's help in removing these derelicts? If such were the case, would not the government facilitate the work in every way?

Sir Edward Grey, parliamentary secretary of the foreign office, replied that he had heard nothing on the subject from the United States, but Sir Julian Pauncefote, British ambassador in Washington, had been instructed to ask whether action had been taken or postponed.

Mr. Mundella, president of the board of trade, in answer to a specific question from Mr. Macdona, said he had heard of an iron derelict, upside down, 180 miles west of Fastnet. This derelict had been reported Wednesday evening. Mr. Mundella referred Mr. Macdona to Sir Edward Grey's reply for information as to the government's intention.

Mr. Bowles, Conservative, inquired: "Are we to understand that the government always wait for America before taking steps to remove dangerous wrecks?"

"No, but in this case the report has just been received," said Mr. Mundella. "Cruisers cannot always be held ready to start immediately. The board of trade must act with the admiralty in this matter. The government, moreover, will gladly act in concert with other countries to clear the Atlantic of derelicts."

MATE SLEPT SOUNDLY.

While the Steamboat Waterbury Burns at Her Dock in New York.

NEW YORK, Dec. 1.—The upper wood work of the steamboat Waterbury, formerly the Leona, of the Bridgeport line, was destroyed by fire this morning while the vessel was lying at her dock, foot of Thirty-first street, East river. The flames started from some unknown cause on the main deck and quickly spread to the hurricane deck. The fire was discovered in the street, and there was considerable difficulty in arousing the crew. Mate Peter Loraland slept so soundly that he was not awakened by the breaking in of the cabin. He continued to slumber when carried across the dock and placed on board the steamer Havana. John and Philip Dreiver, who rescued him, had their hands badly burned.

When the firemen responded to the fire alarm they found that the Waterbury was ablaze from stem to stern above the main deck. Three alarms which were rung brought the fire boat Havemeyer, which succeeded in saving the hull of the boat. The Waterbury is owned by Frederick Jansen, superintendent of the Waterbury Steamboat company, who purchased her recently at a sheriff's sale for $27,000.

BOLD HAIR CUTTER.

Seizes Women and Children and Cuts Off Their Long Tresses.

NEW YORK, Dec. 1.—The police of the West side stations are searching for a man who has been seizing women and girls in the streets and clipping off their hair. The women say he is a tall man and that he wears an ulster coat and a soft hat.

A few days ago he followed a young school girl into the hallway of her home and caught hold of her long braids. She fainted, and the miscreant cut off the braids with a pair of scissors. He then fled. This was done in broad daylight.

The next day Mrs. Annie Smith was attacked by the man, who put his hand over her mouth and told her to keep quiet. She felt that her assailant was cutting off her hair, but she could offer no resistance, as she carried her baby in her arms. She screamed, and the fellow threw her severed locks on the steps of the house and fled.

ESCAPED CONVICTS.

Officers Capture the Most Desperate Quartet in Kentucky.

LEXINGTON, Ky., Dec. 1.—Officers have arrived in this city over the Kentucky Union road from the mountains having in charge four escaped convicts, all murderers and serving life terms.

Three of the men were captured without a fight of any description, but the fourth was only overpowered after having shot Detective Ben Drake through the stomach and being knocked senseless by a blow from a deputy's revolver.

All escaped from Eddyville prison, being under life sentences for murder. Barnett escaped from the Frankfort prison some time ago, and was captured and sent to Eddyville. He was sent up from Maysville. The four men are said to be the most desperate quartet of murderers in the state. Detective Drake will recover.

Less Fever at Santos.

PHILADELPHIA, Dec. 1.—The American barque Matthew Baird, which sailed from this port April 28 last for Santos, Brazil, arrived back yesterday. Captain Norton says Santos was in a much better sanitary condition Sept. 22 last, when he left there, than for some time. The death rate from yellow fever had decreased to about 18 a day, and vessels leaving there with him were given clean bills of health.

Shocks Still Continue.

LONDON, Dec. 1.—A special dispatch to The Times from Meshed says that the town of Kuchan, in northern Persia, a brief story of the destruction of which by earthquake has been told, is in ruins. Not a home is standing in the place. The odor from the putrifying remains is horrible. The shocks continue in the place where the town stood and the vicinity.

Robbed His Employer.

PORTSMOUTH, N. H., Dec. 1.—William Warren was arrested this morning just as he was boarding the express for Boston. He was employed by a farmer named Thompson at Stratham, but left suddenly yesterday, taking with him $81 belonging to his employer. All of the money, with the exception of 80 cents, was found upon Warren when arrested.

Duel is Expected.

PARIS, Dec. 1.—An attack recently made upon M. Etienne, colonial secretary, by the Petite Republique, is expected to result today in a duel between M. Etienne and M. Millerand, the well-known Socialist member of the chamber of deputies, who is connected with that paper.

Proclamation Issued.

BOSTON, Dec. 1.—Governor Russell has issued his proclamation promulgating the 38th article of amendment of the constitution which relates to the payment of mileage to members of the general court.

Run on French Savings Banks.

PARIS, Dec. 1.—From last Jan. 1 until today the withdrawals from the French savings banks have exceeded the receipts by £300,000,000.

SOUTHERN SENTIMENT

Senator Vance Says is Unanimous For an Income Tax.

BALTIMORE, Dec. 1.—Senator Vance of North Carolina is spending a couple of days in Baltimore. In speaking of the tariff bill he said: "The Wilson bill strikes me as being a conservative and Democratic measure that will receive the party support. Certainly the southern representatives will be found on the side of the bill, as sentiment in my section for tariff reform is unabated. It is true the silver bill for awhile eclipsed the question, but with the settlement of that measure the people will turn to this and advocate its passage with zeal.

There is throughout the south an almost unanimous sentiment in favor of an income tax, and this question will be brought up when the tariff bill is under discussion. An income tax of some character will be engrafted upon the tariff measure before it passes congress. What form this will take it is now impossible to say, but some of the best minds in both branches of congress are directed to the subject, and it is safe to say they will evolve a satisfactory basis which will receive a hearty southern support.

It will be necessary to adopt some means of raising the enormous revenue required to support the government when tariff reform is effected. Some say this should be done by raising the tax on whisky and tobacco. Experience, however, has shown that this is not always practicable. Statistics prove that less revenue is derived from a high tax on spirits and tobacco than from a moderate tax. The reason for this is that consumption falls off as the tax becomes prohibitory. There is no fairer way to raise revenue than by taxing incomes, notwithstanding the objection that has been urged that it will be class legislation. Such arguments are based only on sophistry, as it can be easily shown that an income tax is the most equitable and just of all methods of raising public revenue.

Fell and Broke the Lamp.

MIDDLEBORO, Mass., Dec. 1.—The house and barn of Charles H. Dunham, in the northern part of this town, was destroyed by fire last night. Loss about $1800; insured. Mrs. Dunham had gone to the barn with a lighted lamp, but fell, breaking the lamp and setting her clothes and the building afire. Timely aid arrived and Mrs. Dunham was rescued, with slight burns.

Sentenced for Illegal Voting.

LOWELL, Mass., Dec. 1.—John O'Hare, arrested yesterday for illegal voting in ward 6 at the state election, pleaded guilty in the municipal court this morning. He was fined $100 and given five months in jail.

Hungarian Opposition to Divorce.

BUDA-PESTH, Dec. 1.—The clergy under Cardinal Vaszary, primate of Hungary, in accordance with the pope's reply to the bishop's note regarding the civil marriage and other bills, agreed yesterday to oppose the civil marriage measure.

ONCE MAINE'S IDOL.

But Money for Blaine Memorial Is Sadly Lacking.

THE RESULT AN ADMITTED FAILURE.

Canvass Started Last May—Treasurer Now Has But $115.

AUGUSTA, Me., Dec. 1.—The truthfulness of the old adage that one would better be a living dog than a dead lion has been illustrated in the case of James G. Blaine, once the idol of the people of Maine.

It will be remembered that last spring a movement was started by the worshippers of Mr. Blaine to raise, by voluntary contributions from the people of Maine, a fund for the erection of a memorial statue of the illustrious American. The movement was started immediately after his death. A Blaine memorial association was organized, composed of leading citizens of all political parties, and a subscription committee, composed of a prominent man from each county, was appointed to make a thorough canvass of their respective counties for contributions

To This Memorial Fund.

After the movement was started everybody seemed to indorse the idea that he who was regarded as incomparably the strongest and most popular man in the republican party, the leader of leaders, the mighty giant, the brilliant and dashing statesman who had brought such fame to his adopted state, should be honored by a statue in enduring marble or bronze, to be placed in front of the state capitol in whose halls of legislation he first achieved greatness.

The idea was so appropriate that nobody supposed for an instant that subscriptions would not be forthcoming. In fact, it was the general impression that the deceased statesman's many admirers would so generously respond that $10,000 or $20,000

Could Be Raised With but Little Effort.

But, "on what strange grounds we build our hopes and fears."

Since the middle of last May, when the canvass was instituted, the sum total of subscriptions raised and placed in the hands of the treasurer of the Blaine Memorial association does not exceed $115, of which amount $100 is the subscription of a New York gentleman who is a native of Maine.

This information will undoubtedly be a great shock to the millions of Mr. Blaine's admirers in the country, as it shows that the movement to raise money by a popular subscription for a statue to the great leader of men in the state where the most idolatrous devotion to him has been shown by his adherents is an out and out failure.

A Complete Collapse.

It is said that members of the subscription committee have in their possession a few dollars each which they have not turned into the treasury. In one county, a correspondent is informed, the subscriptions have been so small as to fail far below the cost of collecting them, the total amount not exceeding $7. It is presumed that the expense of collecting the subscriptions in some other counties has expended the amount raised.

What steps the Blaine Memorial association will take to secure a statue of the dead statesman will not be determined until the subscription committee is heard from.

PARA STILL LOYAL.

Report That She Had Gone Over to Rebels Is Denied.

LONDON, Dec. 1.—The Brazilian legation here has received from Rio Janeiro a denial of the report that Para has gone over to the insurgents. The dispatch added: "The rebels have suffered great losses and are materially weakened."

A dispatch from Paris says that Senor Guanabara, ex-member of the Brazilian congress, has received a dispatch from Dr. Barbosa Lima, Governor of Pernambuco, who, writing yesterday, reports:

All members of Marianne conspiracy have been arrested. The Habeas decree of a state of siege has been suspended. Federal and local forces are united in a desire to uphold the government. The rebels lack arms, money and popular support. Public feeling is calm. Business is as usual.

SCOTCH THRIFT PRAISED.

Ambassador Bayard Commends the Trait as a Most Worthy One.

LONDON, Dec. 1.—The annual banquet of the Scottish corporation was held last evening, as usual, in observance of St. Andrew's day. Lord Roberts, formerly commander of the troops in India, presided. Many Scottish statesmen, clergymen and naval and army officers of national reputation were present.

Thomas F. Bayard, United States ambassador, made a speech which he introduced with the words, "My heart is like the Duke of Argyle's, upon meeting Jennie Deans; it warms to the tartan."

Many sneers have been levelled at Scotch thrift, Mr. Bayard said, but such cheap sneers were best answered by Sir Henry Taylor's words, that there had never been a spendthrift who was generous. A man could not give what he did not possess. He could not have the means of being generous unless he had been self-denying.

Mr. Bayard recalled the relations of Sir Walter Scott to Publisher Murray as illustrative of the good feeling existing between Scotchmen. Although he had travelled much, Mr. Bayard said, he had never yet seen a land where one Scotchman in need could not find another Scotchman ready to share the fruits of his own thrift.

In conclusion he thanked his hosts for the insight they had given him into the charms of Scottish hospitality.

He was cheered loudly.

GIVEN UP AS DEAD.

Samuel Wasson Returns After a Nineteen Months' Absence.

PROVIDENCE, Dec. 1.—Under peculiar circumstances, 19 months ago, Samuel Wasson disappeared from his home, and not until a day or two ago was his whereabouts known, when he returned as suddenly as he disappeared. One night he left his home to be absent but an hour or so, but that hour lengthened out into 19 months.

His friends and members of the family tried to find him, they suspecting that he had wandered away while laboring under some sudden attack. They failed and months ago they gave him up as dead. Wasson did go away while laboring under some mental strain and when he recovered only a short time ago he found himself down on the Mexican border working for a living.

Ashore Near Eastern Point.

GLOUCESTER, Mass., Dec. 1.—Schooner Grace Webster of Portland, from New York for Boston, coal laden, ran ashore last night inside of Eastern point. Attempts to haul her off have been thus far unsuccessful.

The New French Cabinet.

PARIS, Dec. 1.—General Mercier is named for minister of war and Admiral Lefont for minister of marine in the new cabinet.

Landlady Burned to Death.

NEW YORK, Dec. 1.—Mrs. Josephine Murray, who kept a boarding house at 156 Schermerhorn street, Brooklyn, was burned to death a little after midnight last night. A lamp which she kept burning exploded and set the house on fire. The boarders broke open Mrs. Murray's door and found her enveloped in flames. She died soon afterwards.

Frank Gartland Discharged.

BRAINTREE, Mass., Dec. 1.—Frank Gartland of Stoughton, who is alleged to have committed a felonious assault upon John Taylor of Braintree on the morning of Wednesday, Nov. 22, was arraigned in the district court this morning at Quincy. The court decided that there was want of probable cause to hold the prisoner and he was discharged.

THE STOCK MARKET.

Dealings In Leading Securities In Boston and New York.

BOSTON, Dec. 1.—In the outside market call money is quoted at 3 to 4 per cent, and time money is nominally 4 per cent.

The market was without any special character today. Turkey and cranberry sauce seems to have had a buoyant effect upon some of the operators. They opened the grangers higher, and there was a deal of bullish gossip. London assisted in this by coming stronger and buying moderately. The one field, however, to which their influence did not extend was the industrials. These still hang like a millstone about the market. Sugar opened ¼ down to 82, and was steadily depressed to 80¾, while the [illegible] weakened ¼ to 60.

Atchison, on the other hand, opened ⅜ up at 20¾, and rallied to 20⅞ during the morning, while Union Pacific advanced from 21 to 21¼. Burlington started off ¼ better at 81¼, but declined later to 80¾. New England held about 30¾. Albany advanced ½ to 205¼, and Old Colony rose 3 to 177. The copper group was active. Boston and Montana ranged between 28¼ and 27, while Butte was up ½ to 16¾. West End [illegible] railway was [illegible], the common advancing from 55¼ to 56.

STOCKS—CLOSING.

Atchison, Topeka and Santa Fe	20¾
Bell Telephone	187
Boston and Albany	205
Boston and Maine	142½
Bay State Gas	24
Calumet	290
Chicago, Burlington and Quincy	81
Fitchburg	79
Lamson Cash Railway	17@17¼
Erie Tel	41@42
General Electric	37¾
Mexican Central	7¾
New England Tel	55A
Old Colony	177
Pullman	175
Sugar preferred	82
West End Land	15
West End R. R.	56
Wisconsin Central	6¾

New York Stocks.

Canada Southern	50¾
Chicago Gas	61
Cotton Oil	32
Delaware, Lackawanna and Western	168@169
Erie	16¼
Lake Shore	125½
Louisville and Nashville	50
Manhattan	122@123
Michigan Central	100¼
Missouri Pacific	27½
National Cordage	19¾
New Jersey Central	118@119
Northwestern	103¾
Northern Pacific preferred	20
New York Central	100¾
New York and New England	31¾
Pacific Mail	17@17¼

Chicago Provision Market.

CHICAGO, Dec. 1—2 p. m.—Wheat opened firm today at [illegible] for cash; [illegible] for December; [illegible] for May.

Corn opened easy today at [illegible] for cash; [illegible] for December; [illegible] for January; [illegible] for May.

Oats opened firm today at [illegible] for cash; [illegible] for December; 28¼ bid for January; [illegible] for May.

Pork opened rather easy today, at $12.85 for cash; $12.85@12.87½ for December; $12.85@12.90 for January; $12.77½@12.80 for May.

Lard opened nearly steady today at [illegible] for cash; [illegible] for December; [illegible] for January; $7.67½@7.70 for May.

Short ribs opened irregular today at $7 for cash; [illegible] for December; [illegible] for January; [illegible] for May.

CHICAGO, Dec. 1—3 p. m.—Wheat closed rather easy today at [illegible] for cash; [illegible] for December; [illegible] asked for May.

Corn closed rather easy today at 34¾ for cash; 34¾ for December; 35¾ for January; [illegible] for May.

Oats closed easy today at [illegible] for cash; [illegible] for December; [illegible] for January; [illegible] for May.

Pork closed nearly steady today at $12.75 for December; $12.85 for January; [illegible] for May.

Lard closed nearly steady today at $8.10@8.12½ for cash; $7.85 asked for December; $7.77½ for January; $7.65 for May.

Short ribs closed irregular today at $6.87½ for cash; $6.75 for December; [illegible] for January; $6.70 for May.

New York Cotton Market.

NEW YORK, Dec. 1.—Cotton dull; Gulf, 8 3-16c; uplands, 8 1-16c; sales [illegible] bales; futures opening 15,600 bales on contract. Futures closed steady; sales 125,700 bales; December, 8.01; January, 8.05; February, [illegible]; March, [illegible]; April, 8.22; May, 8.29; June, 8.32; July, 8.36.

SADLERY, ETC.

Gloves and Mittens,
Leather and Canvas Jackets
AT REASONABLE PRICES.
J. G. STANDISH.
25 MAIN ST. nov29

EXCELSIOR!
A Twenty Horse Power
Stable Blanket
-AT-
LANE BROS.,
oct16d 6 WATER ST

LUMBER AND COAL.

John A. Morgan & Son.
—House Established 1844—
Coal for Family and Steam purposes. Lumber, Shingles, etc., for building. Get our prices before purchasing.
Business office, - - No. 21 Main street.
Yard office, - - No. 1 Central Wharf.
nov24d

Cannel Coal.
A superior blazing fuel for open grates.
LUMBER, SHINGLES, COAL.
Largest stock. Greatest Variety.
Edward Chappell & Co.
Central Wharf and Franklin Square.
TELEPHONE.
oct16dw

TRY H. F. & A. J. DAWLEY'S
Best Cedar Shingles.
There are none in this market equal to them for good quality. Also try them on Building Lumber and save money.
Telephone 58—4. [illegible]

HORSES
TREATED FOR ALL DISEASES
at Gardner's Stable, Chestnut St. by the new Veterinary, DR. E. L. TOWER, graduate from Ontario Veterinary College. [illegible]

A. F. HOWARD.
DENTIST.
Over Boston Store, cor. [illegible] Street. [illegible] Oxide Gas administered. nov16d

THE FRIEND OF LABOR.

T. J. Moore is President of the Trades' Council.

Well-Known Trustee of the Painters' Union in Toledo.

Many Other Workingmen Having the Same Struggle for Existence.

The panic just past bore hardest upon the workingmen and women.

Theirs has been the greatest worry. They have had to labor harder than ever to support their families. Today there are thousands of overworked and over-worried people struggling along, many of them under the burden of dyspepsia, or insomnia, unhappy and fretful, but not helpless—as Mr. Moore shows.

Those who awake more tired than when they went to bed, with an unpleasant taste in the mouth, and the tongue parched, coated, and dry, know one of the many signs of the disease that follows overwork.

A poor appetite for breakfast, at times a complete distaste for all kinds of food (even the little reluctantly taken producing general discomfort)—these symptoms demand a sober thought. Today it is known that the nerve centers govern all the processes throughout the body. Perfect digestion and assimilation require that the nerves work in harmony with the digestive apparatus. And it was on this recent highest medical information that Paine's celery compound, the medicine that makes people well, was first prepared. To all who are overworked, the following letter from Mr. T. J. Moore tells a story that should be read and heeded. It is from one of the plain people.

"I am greatly pleased with the good results obtained from the use of Paine's celery compound. Previous to its use I doctored with two of the best doctors here, and my health was not improved in the least by the treatment I received. On the recommendation of a friend I procured a bottle of Paine's celery compound, and before I had used one bottle I noticed an improvement in my health, and I decided to continue its use and give the medicine a fair trial. I have about finished the fourth bottle, and I have almost entirely regained my old-time health and vigor. My ailment was a disordered stomach, and my whole system was out of order. My appetite was poor and very irregular, and as an old friend whom I met on the street expressed it, after inquiring about my health when I was under the doctor's care, 'O, you are a goner!' But my improved condition has convinced him of his inefficiency as a medical diagnostician and prophet."

Mr. Moore is a citizen of Toledo and lives at 2109 Fitch street in that city. He is president of the trades council and trustee of the Painters union. "He stands high with all union men," says The Toledo Blade.

A careful man or woman either keeps Paine's celery compound on hand, or knows just where he can easily procure it.

It is the remedy that makes people well. It has shown itself to be an ideal remedy in cases where nutrition is an important factor and where digestion is feeble.

It is as far superior to the ordinary nerve tonics and sarsaparillas as the diamond is to the ordinary glass. Try it and be convinced. dec2d

MARKETS.

CHOICE
NATIVE TURKEYS.
JAS. M. YOUNG,
4 to 10 Main street, Preston.
nov29d

CALL AT
J. D. Murphy's,
For a variety of choice native Beef, Lamb, Chicken, Fresh Pork, Vegetables and game of all kind.
[illegible] MARKET STREET.
Tel. Connection 145-4. [illegible]

FOR THE LADIES.

MOTHERS
who are looking for
Misses', Children's and Infants'
DRESSES,
CLOAKS and BONNETS
will find a large assortment of NEW AND STYLISH GOODS at LOW PRICES at
A. McJENNETT'S,
144 Main Street.
nov23d

FURNITURE AND CARPETS.

N. S. GILBERT & SONS,
137 and 141 Main St.
Do you want a
THANKSGIVING
SIDEBOARD.
We have twenty-five patterns and offer at Special prices for one week.
Dining Tables.
Best Table shown in the city for
One Dollar per ft.
Sizes—6 ft. 8 ft. 10 ft. and 12 ft.
Dining Chairs.
We have new patterns, nice styles for very reasonable prices.
CALL AND EXAMINE.
N. S. GILBERT & SONS.
nov6d

ESTIMATES FURNISHED for all kinds of Job Printing. Work the best and prices reasonable.

BOOKS AND STATIONERY.

Now Ready
OUR LINE OF
Christmas Cards,
Christmas Booklets,
Christmas Novelties
—AND—
Calendars.
The Most Beautiful Goods we have ever shown.
Cranston & Co.
nov18daw

ARCHITECTS.

C. H. PRESTON,
Architect, - - - - Central Building.
Telephone 145-4, Norwich, Conn.
Specialist on modern construction and strength of materials. [illegible]

JAMES A. HISCOX,
ARCHITECT,
21 Main Street. Rooms 8 and 9. [illegible]

WHOLESALE GROCERS.

Just Received and for Sale
a large lot of
NEW TEAS,
Red and Gold Elephants.
Very few got away. Also
New Raisins, Prunes, Apricots, Peaches, etc.
Lippitt, Swan & Co., 91 Water St.
Wholesale only. oct9d

GROCERIES.

FINE CELERY
—AT—
A. T. OTIS.
nov18dew

"PAR EXCELLENCE."
[illegible] BROS.' Preserved Sweet Pickles.
Get them at
R. S. BARTLETT'S.
Broad Open House Grocery.
[illegible]

ENGLISH CHEESE.
ENGLISH CHEESE.
Try a pound of
OLD ENGLISH CHEESE
—AT—
C. D. BROWNING & CO'S.
nov24d 16 SIXTH STREET.

Sweet Florida Oranges.
The finest in the City.
25 Cents Per Dozen.
And the finest Tokay Grapes that you ever saw, 15c. per lb.
J. A. STODDARD & SON.
nov22d 10 FRANKLIN STREET.

Old English Mince Pies,
New England Loaf Cake
Of ye Olden Time, and other Cakes for Thanksgiving at
RALLION'S.
Central Building, 45 Broadway.
nov23d

FANCY NEW CROP
New Orleans Molasses
The nicest stock in the city. 50c. buys one gallon
at 202 Franklin St.
E. D. AVERY.
All other goods way down to bargains.
nov23d

SOUSED MACKEREL AND
KIPPERED HERRINGS
For sale at
A. L. ALLEN'S.
[illegible]

FINE ARTS.

REMOVED.
McNickle, Picture Frame and Gilding Manuf.,
Has removed to 28 BROADWAY. You will always find a Complete Line of Artist Proofs, Etching, Engravings, Prang's Studies and fine [illegible] Cards. oct16d

REMOVED—Laighton Brothers have removed their photograph gallery from the [illegible] to [illegible] in the building with the Henry Bill Publishing Co., where all old patrons will be welcomed and new ones be heartily greeted. Their new rooms are neatly furnished, their facilities for doing first-class work have been much improved. New backgrounds have been put in, and the light for producing photographs has been arranged according to the best methods known to the business. All work promptly attended to.
may31d LAIGHTON BROTHERS.

IRON AND IRON WORK.

A. H. VAUGHN & SONS
IRON CASTINGS.
aug26 FERRY ST., Norwich, Conn.

FOUNDRY PIG IRON
of the most Reliable Quality and grades. Full stock kept in Norwich for immediate delivery.
REFINED BAR IRON of the well-known "Ulster" brand.
SHEET IRON. Galvanized "B. B." Black and Plate.
STEEL, "Black Diamond" and "[illegible]" warranted Cast Steel, Machinery Steel, Tire Steel, Calking Steel.
FINISHED STEEL SHAFTING.
IRON AND STEEL I BEAMS AND CHANNELS for structural purposes.
A. T. CONVERSE,
Office, Warehouse and Shipping Wharf,
may1 23 COMMERCE ST.

The Sibley Machine Co.
Manufacturers of Paper, Cotton and Wool Machinery, Mill Gearing, Shaftings, Pulley Hangers, etc., etc. Jobbing of all kinds, Gearing, Cuttings, Forgings and Castings at short notice, 125 Franklin Street, Norwich, Conn. New and Second-hand machines bought or sold on commission. jy14d

EXHIBITION!
AND SALE OF
CHRYSANTHEMUMS
—AT—
Joseph F. Smith's Flower Store,
[illegible] Main St.
Chrysanthemums in great varieties and all colors. Roses, Carnations, and cut flowers always on hand. Floral Designs, at short notice, tastefully arranged. All are invited to see this exhibition of the Queen of Autumn flowers whether they purchase or not. Telephone at both store and green-houses.
[illegible]

NEW ADVERTISEMENTS.

NEW BOOKS.
Polly Olive's Problem, by Kate Douglass Wiggin.
Phillip Brooks Year Book.
The Heavenly Twins.
Customs and fashion in old New England.
See our line of 50c. Books.
Noyes & Davis.
dec2daw 152 and 154 MAIN ST.

SPECIAL SALE
(For Two Days Only)
-AT-
WHITNEY'S
-FOR-
Fine Cut Glass,
Jardinieres,
Library Lamps,
Piano Lamps,
All at 25 Per Cent. Off
FOR CASH
Saturday and Monday Only,
Dec. 2 and 4,
(Day and Evening.)
41 Broadway, - Norwich.

THE BOSTON STORE
-NECKWEAR.-
The first selection of a Manufacturer's stock, fine Quality in
Puffs and Tecks.
Regular $1.00 Goods.
We offer at only
48 CENTS.
A rare Opportunity.

SPECIAL.—500 Pictures 11 x 14, Framed, at less than cost of framing.

Reid & Hughes.

A FULL SUIT OR OVERCOAT!
Whichever you say. Goods all in, and can give you anything you want. When handy, spend a few pleasant minutes looking over our collections.
GEO. R. CLARK, Merchant Tailor,
Room 4 Shannon Block.

REMOVAL.
OFFICE DR. BRIGDEN
OCULIST and AURIST,
To Shannon Block, Corner Main and Shetucket Sts., Rooms 18 and 19.
Special attention given to correcting all forms of abnormal vision with proper Spectacles or Eye Glasses. No fee charged in such cases except in ASTIGMATISM or where it is necessary to transcribe in addition to fitting glasses.

R. P. BREWER, M. D.,
18 Washington St.,
GENERAL PRACTICE AND THE EYE.
Office Hours: 8 to 10 a.m., 1 to 3 and 6 to 8 p.m. Telephone 32-3. nov16daw

The Bulletin.
Norwich, Saturday, December 2 1893

The Bulletin should be delivered everywhere in the city before 6:30 a. m.

Subscribers who fail to receive it by that time will confer a favor by reporting the fact to the Bulletin Co.

Slater Museum
Open every week day 9-12 a. m. 2-5 p. m.

The Weather Today.
Indications for Connecticut: Fair and colder.

The Norwich Weekly Courier is the best weekly newspaper in New England at 50c a year.

NORWICH AND VICINITY.

CITY NEWS.

Miller's dancing classes at Breed opera house today.

John C. Perkins is confined to his house by sickness.

Mrs. Copp of this city is visiting her daughter in New London.

Avery Gallup of Denver is visiting Mr. C. P. Avery of this city.

The recent rain raised the water in the city reservoir by one inch.

A school teacher asked a college boy on Thursday what this new game of Apollo was.

William Fitzgerald of Norwich is visiting his daughter, Mrs. James Sheedy, of New London.

Burnside Council, O. U. A. M., will meet tomorrow evening to attend services at the First Baptist church.

A guard pike in front of the hydrant at the corner of Shetucket and Main streets was broken by a heavy dray.

The police donned their handsome new hats Friday, but found before night the old helmets more comfortable in the rain.

Officer Stanley arrested several colored persons on Friday who celebrated Thanksgiving evening to the breach of the peace.

The selectmen licensed five peddlers Friday. The price paid in the town, outside of the city, for a yearly license is ten dollars.

The Chelsea Paper Manufacturing company of this city discharged a number of its help Wednesday. Want of orders is assigned as the cause.

Members of Miantonomo Council, O. U. A. M., will meet in Uncas hall Sunday evening at 6.45 to attend service at the First Baptist church.

F. L. Osgood's steam launch recently sold to parties in Portland, Me., was put on a car by Capt. Scott Friday afternoon for shipment to its destination.

Mr. and Mrs. John Cranston of Norwich have returned home after spending Thanksgiving with their parents, Mr. and Mrs. J. W. Denison of Mystic.

John Conrade, for many years wheelsman on the steamer City of Lawrence, and James Pettigrew, pilot of the same boat, have been transferred to the steamer City of Worcester.

Willard J. Hull will give two discourses in Grand Army hall tomorrow. Topic 1.30 p. m.: "They also serve who only stand and wait." Evening theme: "An inquiry into the use and abuse of Spiritualism."

Mr. G. E. Cooley, formerly foreman of THE BULLETIN, died in Providence of general debility two weeks ago, aged 66. He is remembered by the old printers of Norwich for his fraternal qualities, as well as for his ability as a printer.

A stranger appeared on Ferguson's wharf, New London, Friday noon, undressed and took a December swim. As he was thought to be about to commit suicide, the police were called, but when they reached the wharf the fellow was cooly dressing himself. The man gave his name as John Crocker.

It is reported that a shipbuilding syndicate has planned to establish a big shipbuilding plant at New London and to hire about 400 men. Several representatives of the syndicate have been there and looked the ground over, but gave no information concerning their plans. It is said that they have opened negotiations for a site.

The trial of the new cruiser Marblehead will take place at New London Tuesday. The trial board which will represent the government will be in New London Monday. The Marblehead is now at New York, whence she will sail for New London Saturday. The course for the test is the same as that on which the Detroit, Castine and Machias demonstrated their speed.

The Boys club was not open Thanksgiving evening. The enrollment the present season is 279, which is larger than the entire number for last season. Two classes in knife work are attended with much interest by the boys, and they are doing better work than ever. They are always glad to see visitors and try to entertain them, so that they will be glad to come again.

People having electric wiring done for their houses or places of business should give consideration to the fact that they may thereby invalidate their insurance policies, unless they make sure that the work is done according to insurance rules and approved by the New England insurance exchanges. As the exchange sends an agent to examine such jobs of electric wiring on request, and without expense to the policyholder, there seems no reason for anyone to assume a risk needlessly.

Still Striving.

"A petition is to be presented to Secretary Herbert by Congressman Russell on his return to Washington," says The New London Day, "asking that one of the cruisers be named New London. The historical claim of New London is conceded but the difficulty in the way is the claim of other cities in the state for the honor. Strong influence will be brought to bear and if the right thing is done New London will be represented on the high seas by a man-of-war." These conflicting claims might all be satisfied by calling her the "Connecticut." The historical claim of the state might be sufficient to warrant so naming her without considering the petitions of her ambitious cities.

Presentation to a Letter Carrier.

Friday afternoon Capt. T. B. Linton of the letter carriers was called into the office of the postmaster, and in a few neat and appropriate remarks regarding his change from bachelorhood to the ranks of the benedicts Postmaster Caruthers presented the captain, on behalf of the carriers and employes of the office, a sideboard, which is now exhibited in the window of the Prentice Furniture Co. Capt. Linton, though somewhat embarrassed, at once accepted it and expressed his thanks for the useful present.

Officers of Sedgwick Post.

At the election of officers of Sedgwick Post, G. A. R., these were chosen Friday evening:

Commander, W. H. Palmer, Jr.; senior vice commander, James Harvey; junior vice commander, William M. Perkins; quartermaster, W. H. H. Ellis; surgeon, H. Merriman; chaplain, Henry E. Slicox; officer-of-the day, Philip Spelman; officer-of-the-guard, Joseph T. Mitchell.

Delegates to the state encampment were chosen: S. P. Keppler, W. H. Tift, Philip Spelman, John Caryl, H. E. Slicox, John B. Jennings and H. C. Young. Alternates: J. E. Woodward, Vine Stetson, H. C. Wright, W. M. Olcott, E Ingraham, James McKee and George E. Macomber.

Personals.

Ms. Roberts Harper, who lectured in Slater hall Friday evening, was formerly a member of the staff of The Standard, London, England.

The father-in-law of Sol Smith Russell, Mr. William T. Adams, or Oliver Optic as he is known by his delighted readers, occupied a box at Broadway theater Friday evening with ex-Consul Henry Ruggles. He will be the guest of Mr. Ruggles today.

After the theater Friday evening Mr. and Mrs. Arthur Brewer gave an informal reception to Sol Smith Russell, and many of the latter's warm friends in the city were pleased to greet him.

SCHOOL ENUMERATION.

The Number of Scholars as Compared with Last Year.

On Friday Joseph T. Fanning, Esq., secretary of the town board of school visitors, sent to Comptroller Staub, as required by law, the following summary arranged from the returns of enumeration made to the board by the different district committees of Norwich in October.

Number of children between 4 and 16 years of age residing in the town districts on the first Monday of October, 1893:

District.	Enumeration.
Greeneville	814
Taftville	[illegible]
Falls	[illegible]
West Town street (Sean Hill)	114
East Great Plain	[illegible]
Yantic	[illegible]
Plain Hill	[illegible]
Scotland Road	[illegible]
Wawecus Hill	[illegible]
Total	[illegible]

Of those enumerated, the number attending some school, public or private, during the year ending Sept. 30, 1893, was 3,016. The number attending no school during the same period was 414. Of those attending no school there were, under 5 years of age, 134; between 5 and 8 years of age, 106; between 8 and 14 years of age, 17; and between 14 and 16 years of age, 157.

The whole number enumerated in October, 1893, was 3,430, one less than in the present year. The principal changes have been in the figures of the Greeneville and Taftville districts, the former losing 90 and the latter gaining 68, comparison being made with the returns presented a year ago.

Upon the number enumerated depends the amount of cash received annually by the town from the state for the support of the public schools. School officers are directed to forward the returns, as given herein, to the comptroller between the 1st and 5th of December in each year.

DIED.

RHODES—In Taftville, Nov. 29th, Martha Rhodes, aged 17 years and 6 months. Funeral services at residence in Taftville, Saturday afternoon at 2 o'clock. Relatives and friends invited.

NEW ADVERTISEMENTS.

WANTED—A situation firing or assisting at janitor's work, or any other steady employment. Can furnish good reference. Inquire at this office. dec2d

UNCLAIMED LETTERS in the Norwich Post Office, week ending December 2, 1893. Astley Atkins, Fred. Brown, Miss Mary Gallup, Thomas Graddy, Harrington & Richardson, J. Healey, Mary Jones, George Alonzo Kelley.

O. U. A. M.
All members of GEN. BURNSIDE COUNCIL are requested to be at the Council Chamber SUNDAY evening, Dec. 3d, at 6.45 o'clock sharp, to attend divine service at the First Baptist Church, West Side. Members are requested to wear white gloves.
Per order of [illegible]
dec2d TYLER J. HOWARD, R. S.

Members of MIANTONOMO COUNCIL,
NO. 30, O. U. A. M.
will meet at Uncas Hall, SUNDAY evening, Dec. 3, at 6.45 sharp, for the purpose of attending Divine service at the First Baptist Church, West Side. All members will wear white gloves and parade badges.
Per order [illegible]
dec2d [illegible] RAWSON, R. S.

FRESH TODAY.
Native Turkeys.
Native Ducks.
Native Goslins.
—AT—
SOMERS BROS'.
Telephone—34. dec2TS

CARD OF THANKS.
The undersigned, daughters of the late Mrs. Eliza Finley, take this method of thanking the many kind friends and neighbors for their deeds of kindness during our late bereavement.
Mrs. M. V. B. PRESTON,
Mrs. GEORGE A. LEWIS.
dec2d

THE CELEBRATED
Le Mare's Rock Crystal Spectacles and Eye Glasses.
Still lead the van. The best is the cheapest in the end. Properly fitted to the eyes; every pair warranted. At the agency, 159 Main st.
A. PLAUT'S, The Leading Jeweller.

BOILED -:- CIDER
For Mince Pies, Etc.,
—AT—
WELCOME A. SMITH'S.
dec2d

NEW ADVERTISEMENTS.

Large Clinton Clams
—TODAY AT—
—POWERS BROTHERS'.—
—ALSO—
Mumford Cove & Clinton Oysters.
dec2d

I'VE GOT 'EM.
A Full line of Canned Goods
Also Fancy Crackers,
GEO. A. LEWIS,
dec2d CENTRAL AVE.

LOOK!
Some of my HARD TIMES PRICES:
PORTERHOUSE STEAK....18 to 20c
SIRLOIN STEAK....15 to 18c
ROUND STEAK....12c
SHOULDER STEAK, 3 lbs. for 25c....10c
dec2d JAMES DAWSON, Jr.

JUST RECEIVED
Imported Crystalized Fruits!
Including delicious CRYSTALIZED STRAWBERRIES.
J. C. PERKINS, Confectioner, 303 Main St.
dec2TuThSaw

SALE.
SATURDAY AT 2 P. M.
At 208 Boswell Avenue, head of 12th Street, Greeneville. 3 carpets, parlor, hall and stair, 2 chamber sets, 3 tables, 1 sofa, 2 stoves, cook and parlor, ancient stands, chairs, dishes and many other things. Also, 60 quarts unfermented grape Communion Wine in quart jars. 1½ cords wood, fitted for stove, two barrels hen manure, 3 hen houses, one to be moved on trucks.
dec2d

After the game is over,
After the turk' has gone,
The common every day affairs of life will force themselves on one's attention. Among these are clothes. It is a subject on which tailors grow eloquent—or tiresome—but, if you are interested, drop in for a tete-a-tete.
R. D. JONES & SON.
Merchant Tailors....152 MAIN ST.
(Over C. C. Starr' store.) dec2d

WILLARD J. HULL
of Buffalo, N. Y.,
WILL LECTURE IN
GRAND ARMY HALL
Sunday, Dec. 3d, 1893.
Services at 1.30 and 7.30 p. m.
Admission — Afternoon voluntary collection. Evening 10 cents. dec2d

BUSINESS
For sale or exchange with considerable work on hand.
A Concreting and Roofing
business will be sold at a very reasonable price. On easy terms or in exchange for, Real Estate, or part payment with mortgage or on Terms satisfactory to both parties. Reason for selling given to parties interested.
Address, Lock Box 11.
dec2daw NORWICH, CONN.

WANTED.
-PIE PLATES-
—AT—
MRS. CHAPMAN'S BAKERY,
No. 7 North Thames St.
Customers are invited to return all plates due the BAKERY. dec2WS

SUNDAY, DEC. 3d,
—AT THE—
Central Baptist Church.
Public services will be conducted by the pastor, REV. J. D. HERR, D. D.
10.30 a. m., Sermon. Subject, "Love's Pathway."
12 M., Sunday School.
6.30 P. M., Young People's Meeting.
6.30 P. M., Deacons' Meeting.
7.30 P. M., Sermon. Subject, "A Fool's Bargain."
Public cordially invited to all services. dec2d

T. J. FALVEY
Has just received another large invoice of Fur Capes in medium Priced goods.
Below he names a few Prices as samples to give you an idea how low you can buy capes from him.
22 in. Fr. Coney rev'd, $7.00
23 in. Fr. Coney rev'd. $8.00
24 in. Fr. Coney rev'd. $9.00
22 inch French Seal, $12.00
23 inch French Seal, $13.50
24 inch French Seal, $15.00
We are also showing an immense line of Animal Boas at Awful Low Prices.
T. J. FALVEY,
dec2WF SHANNON BUILDING.

NEW ADVERTISEMENTS.

A
SICK
MAN
NEEDS THE BEST OF MEDICINES.
We make a specialty of
PREPARING
PRESCRIPTIONS
OF THE PUREST DRUGS,
AT MODERATE PRICES,
WITH ABSOLUTE ACCURACY
N. D. SEVIN & SON.
dec2daw

AT A COURT OF PROBATE HELD AT Norwich within and for the District of Norwich, on the 29th day of November, 1893.

Present—CHARLES W. CARTER, Judge.

Estate of Jane Harriet Colt, late of Norwich, in said district, deceased.

Ordered—That six months from the date hereof be, and the same are limited and allowed for the creditors to bring in their claims against said estate, and the Executor of the will and estate of Jane Harriet Colt, Joseph M. Colt of Concord, N. H., directed to give public notice to the creditors of said estate to bring in their claims within said time allowed, by posting the same on the public sign-post nearest the place where the deceased last dwelt within the same town, and by publishing the same in a newspaper having a circulation in said District, and return make to this Court of the notice given.

Attest— CHAS. W. CARTER, Judge. dec2d

AT A COURT OF PROBATE HELD AT Norwich, within and for the District of Norwich, on the 1st day of December, 1893.

Present—CHAS. W. CARTER, Judge.

Estate of Frances T. Barber, late of Norwich, in said district, deceased.

The Administrator having made written application to said Court, in accordance with the statute, for an order of sale of the whole or part of the real estate described therein, it is ordered, that said application be heard at the Probate Office in Norwich, on the 4th day of December, 1893, at 10 o clock in the forenoon, and that notice thereof be given, by inserting a copy of this order in a newspaper having a circulation in said District, and that return be made to this Court.

Attest— CHAS. W. CARTER, Judge. dec2d

AT A COURT OF PROBATE HELD AT Norwich, within and for the District of Norwich, on the 1st day of December, 1893.

Present—CHAS. W. CARTER, Judge.

Estate of Henry Lane, late of Norwich, in said district, deceased.

Ordered—That six months from the date hereof be, and the same are limited and allowed for the creditors to bring in their claims against said estate, and the Administrator Jacob Lane of Preston, Conn., directed to give public notice to the creditors of said estate to bring in their claims within said time allowed, by posting the same on the public sign-post nearest the place where the deceased last dwelt within the same town, and by publishing the same in a newspaper having a circulation in said district, and return make to this Court of the notice given.

Attest— CHAS. W. CARTER, Judge. dec2d

GET YOUR EYES PROPERLY TESTED AND FITTED BEFORE PURCHASING GLASSES BY
FRISWELL.
Large stock of Spectacles and Eyeglasses always on hand.
nov16d 25 and 27 FRANKLIN ST.

Horizontal Water Wheels,
Head Gate Gearing,
Water Racks,
Power Transmission Machinery.
Coltine Turbine Machine Co.

Hard Wood Finishing.
Repairing, Refinishing and Renovating Furniture. Inside Painting.
Kalsomining and Refinishing in the wood. Have had an experience of twenty years. Perfect satisfaction guaranteed. Prices moderate.
W. M. SPICER,
No. 11 Thames St.

PRESTON BROTHERS
Open this day the finest line of
-SKATES-
Ever Shown in the State.
Prices lower than ever
nov16d

Graduates
AIDED TO EMPLOYMENT
A general fitting for business at the
Norwich Business College.
EARL M. SWIFT.
nov16daw 10 MAIN ST.

For Hoarseness, Coughs and Colds
—USE—
WOODWORTH & SMALL'S
Syrup of Tar and Wild Cherry.
nov2TuThSaw

ULSTERS & OVERCOATS.
Dodge & Holloway
nov2TuThS

DENNISON'S IMPORTED TISSUE PAPER
For Flower and other Fancy work. All shades
LOVELL BROS.
nov2TuThS WEST SIDE.

FOR SIGNS OR AWNINGS
It Will Pay You to See J. W. MALLETT
108 Broadway, next to Theater.

VIOLIN SCHOOL.
for Violin, Alto, 'Cello, French Lessons.
EUGENE WALLNER, Room No. 7, over the Boston Store, in the afternoon.

NEW ADVERTISEMENTS.

BULLETIN CO.
WE DO ALL KINDS OF PRINTING.
DON'T SEND YOUR ORDERS TO NEW YORK OR BOSTON.
WE GUARANTEE OUR PRICES.
CORRESPONDENCE SOLICITED.
NORWICH, CONN.

NORWICH
RUBBERSTORE
USEFUL
Holiday Goods.
Ladies' Mackintoshes.
Ladies' Gossamers.
Ladies' Arctics.
Ladies' Rubber aprons
Ladies' Rubber gloves
Children's Waterproofs.
Children's Rubber Boots.
Children's Rubber Arctics.
Men's Mackintosh Coats.
Men's Rubber Coats.
Men's Rubber Boots.
Men's Rubber Arctics.
Men's Rubber Hats.
Men's Rubber Gloves.
Boys' Rubber Coats.
Boys' Rubber Boots.
Boys' Rubber Arctics.
Boys' Rubber Hats.
UMBRELLAS.
Foot Balls.
Hot Water Bottles.
Rubber Dolls, Balls,
AND TOYS.
RELIABLE GOODS.
LOWEST PRICES.
Alling Brothers.
Breed Opera House Block.
dec1daw

PICTURE
FRAMING
IN ALL ITS BRANCHES
--AT THE--
Lowest Prices.
M. J. FARRELL'S
Art Parlors,
51 -:- Broadway.
dec1daw

NEW ADVERTISEMENTS.

UNITED STATES
Savings and Loan Company,
Paid in Capital....$1,000,000
Subscribed Capital....5,000,000
3 Classes of Certificates are issued.
7% Guaranteed Bond Certificates.
6% Partial Dividend Bond Certificates.
Instalment Bond Certificates, payable monthly. Denominations $100 to $10,000.
E. W. [illegible] and [illegible] SMITH [illegible]
Office 8 Shannon Building, Norwich.

The latest Walking Boot for Ladies is our New 7 large Button, Extension Sole, Military Heel, in Fine Glazed Kid.
FRANK A. BILL, 104 Main St.
nov16daw

COMFORT.
ALFRED DOLGE'S
All Wool Felt Shoes and Slippers, are just the thing for Rheumatism, Chilblains, Cold or tender feet.
GEO. W. KIES & CO.
SOLE AGENTS.

APPLES,
ORANGES,
LEMONS,
NEW RAISINS,
NEW PRUNES,
NEW DATES.
Fresh Pork & Sausages, 12c lb.
—AT—
NORWICH CASH MARKET CO.
122 West Main.

KNOX'S GELATIN,
COX'S GELATIN,
NELSON'S GELATIN,
COOPER'S GELATIN,
PLYMOUTH ROCK GELATIN,
Wholesale prices to the trade.
L. A. GALLUP, - 31 Water St.
nov28TuThS

J. P. BARSTOW & CO.,
23-25 Water Street,
Are the Headquarters for
RICHMOND FURNACES,
PARLOR STOVES
—AND—
RANGES.
WE HAVE A FEW BARGAINS IN SECOND HAND STOVES.
PRICES LOW.

ORRIS TOOTH POWDER
PREPARED AT
STEINER'S PHARMACY
Will Cleanse and Beautify the Teeth WITHOUT INJURY.

FOR RENT.
A Fine Tenement of 7 large rooms with modern improvements, within five minutes walk of the post office.
A Brick House of 10 rooms, with modern improvements, situated 198 Broadway.
A Frame Dwelling of 13 rooms in good repair, situated 198 High street.
One Tenement of five rooms at 62 Boswell avenue. Apply to
NICHOLAS TARRANT,
Real Estate and Insurance Agent, 38 Main Street, City.

FOR SALE.
The Four-Story Brick Block situated Nos. 13, 15, 17 Commerce street, suitable for wholesale or manufacturing business, with new wharf in rear of said block. For further particulars call on or address,
NICHOLAS TARRANT,
Real Estate Agent, 38 Main St., City.

THE HUMAN BODY
Is full of disease and we must seek salvation through a healthy stomach, by using
CROCKER'S MAGICAL STOMACH POWDERS.
Try them. For sale by all Druggists.

LEAVE YOUR ORDERS AT The Bulletin office for printing of all kinds and get the work at living rates.

Norwich Morning Bulletin.

VOL. XXXV.—NO. 11,769 NORWICH, CONN. MONDAY, DECEMBER 4 1893—SIX PAGES SIX DOLLARS A YEAR

THIS MORNING'S NEWS.

The Weather.

The following record, reported from Sevin's pharmacy, shows the changes in temperature and the barometric changes:

December 2.

	Thermometer.	Barometer.
7 a. m.	27	30.17
12 m.	[illegible]	31.05
6 p. m.	[illegible]	[illegible]

Highest temperature during 24 hours, [illegible].
Lowest temperature during 24 hours, [illegible].

December 3.

7 a. m.	[illegible]	30.13
12 m.	41	29.72
6 p. m.	[illegible]	29.65

Highest during 24 hours, 44.
Lowest during 24 hours, 23.

City and Vicinity.

Clearing weather.
Death of Capt. John P. Stark in New Haven.
Gen. Supt. Barton goes to the Philadelphia & Reading.
The [illegible] storm.
House entered by a tramp.
The city election to be held at Willimantic today.
Attempt to burn a mill at Stafford Springs.
Mortality during November in Norwich.
Captain Booth at the Y. M. C. A.

State.

Yale-Harvard freshman football game at New Haven—Yale 30, Harvard 4.
Captain Hinkey of the Y's team recovering from his injuries.
New Britain man assaulted and robbed.
Rooms of Yale students robbed.

General.

The business outlook.
[illegible]
Actor Curtis willing to back Corbett for $70,000.
[illegible] will not undertake to capture New York's senate.
Daring robbery at North Attleboro, Mass.
Terrible experience of a hunting party in Bitter Root mountains.
Senator Dolph on free trade.
King Humbert reducing expenses.
A Salem, Mass., bank teller skips with $[illegible].
Annual report of secretary of the interior.
Secretary Herbert discusses our naval policy in his annual report.
Van Alen declines the Italian mission.
Pettigrove hotel at Calais, Me., destroyed by fire.
A New York elevated road locomotive jumps the track.

SPECIAL NOTICES.

After the game is over,
After the [illegible] has gone,

The common every day affairs of life will force themselves on one's attention. Among these are clothes. It is a subject on which tailors grow eloquent—or tiresome—but, if you are interested, drop in for a tete-a-tete.

B. D. JONES & SON.
Merchant Tailors....[illegible] MAIN ST.
(Over C. C. [illegible] store.)

American
Catarrh
Cure.

DR. W. B. JONES, FOUNDER.

The American Catarrh Cure is the result of [illegible] years' study and treatment of the disease. One bottle convinces the most skeptical. It is always ready for use, needing neither douche nor atomizer. It restores the hearing, cures the hawking cough and expectorating, removes the headache and nose bleeding, increases the appetite, produces sound sleep, invigorates the whole system and increases the vitality. Prepared only by W. B. Jones, M. D., of [illegible] St., Philadelphia, Pa. For sale at Wholesale and Retail by

H. D. SEVIN & SON.

—THE—
COCHRAN HOTEL,
WASHINGTON, D. C.,
Cor. 14th and K Sts.

Cable cars, connecting with all depots and public buildings, pass the door. House new, plumbing perfect, table the best. New England headquarters.

F. J. HART, Proprietor.

MRS. BIRD'S LUNG CURE

is the name, and every body knows what it is for. If you have never used it give it a trial.
Contains No Anodynes.
SOLD BY ALL DRUGGISTS and GROCERS.

TAKE A FRIEND'S ADVICE
AND USE
DR. HOUGH'S
COUGH and LUNG BALSAM
Sure Cure for all Coughs and Colds
Price 35 Cents.
Sold by all druggists and medicine dealers.

COMPOUND
TOLU AND LUNGWORT
COUGH SYRUP
A Never Failing Remedy.
Coughs, Colds, Croup, Etc.
[illegible] or money refunded.
TRADE SUPPLIED BY
Lee & Osgood, - - - Norwich,
Nichols & Harris, New London,
Walter Price & Co. Westerly, R.I.

VAN ALEN DECLINES

After Reflection Concludes Not to Accept Italian Mission.

COMPELLED BY SELF-RESPECT.

Does Not Deny that He Subscribed $50,000 to Campaign Fund.

WASHINGTON, Dec. 3.—The following letter from James J. Van Alen of Rhode Island, declining the Italian ministry nomination, and addressed to Secretary Gresham, has been given out for publication:

"I have the honor to acknowledge the receipt of your letter of the 28th of October, in which you officially notify me that the president, by and with the consent of the senate, has appointed me ambassador to Italy. Since the receipt of your letter I have given the matter my most serious and careful attention, and, as the result of my reflections, have concluded to ask you to express to the president my decision not to accept the office tendered to me."

Mr Van Alen states that he does not decline the office because of lack of appreciation of the honor conferred. He says the appointment was extremely gratifying to him, more particularly because of the opportunity afforded him of representing his country in such a manner as he hoped would be satisfactory to the American people and creditable to the administration.

He then refers to the charge that he received the appointment in return for a contribution of $50,000 to the democratic national campaign fund and says: "I have never denied and do not now deny that I contributed to the campaign fund $50,000. Sincerely believing as I did that a continuation of republican supremacy would be not only a hindrance to the national progress but in time a positive menace to the success of popular government, and having large interests at stake, I was impelled by both patriotic and selfish reasons to aid the democratic cause.

"I frankly admit that after the appointment had been made it never once occurred to my mind that my contribution could be used to my injury. I may add that although I have endeavored to study without bias the arguments which have been advanced, I cannot even now conceive that it is any less creditable or patriotic for one to aid with his means a cause in which he believes, than with his voice or pen. But, whatever may be the correct conclusion regarding the ethics of the case, the fact remains that a large number of my fellow citizens have been led, either by coincidence of circumstances or by false representation, to look upon my appointment as in some way inconsistent with the professions of the democratic party and the president's high ideals of public service.

"I do not think that I could not remove this impression from the minds of many right minded and thoughtful people whose judgment, I frankly admit, may possibly be correct. At all events, it is clear that I find myself in a false position with reference to this office. Acceptance of the office would make me appear willing, for the sake of personal gratification, to discredit in the minds of many of the political party to which I [illegible] [illegible] upon the administration which has honored me and whose success I honestly desire. It therefore seems to me sufficient to add that self respect compels me to adopt the only other alternative and to decline the high office to which I have been appointed."

A $700,000 BLAZE

At West Baltimore—University of Maryland Buildings Destroyed.

BALTIMORE, Dec. 3.—Fire consumed $700,000 worth of property in West Baltimore last night. It was one of the most destructive fires ever occurring in this city, and the loss of many lives was narrowly averted. Hundreds of wage-earners had just been dismissed for the day when the cry of fire rang through the six story double building at south Paca street and Tyler avenue. Nearly all of the employes had departed before the fire alarm had been sounded, but when the flames were discovered Annie Taylor became frenzied and leaped from a second story window to the ground. She is dangerously injured.

The fire department worked hard to save the building, but they were battling in vain. The flames quickly spread to No. 36 South Paca street, and that building was doomed. From scores of throats came the cry "The University of Maryland buildings are going." Three times the roof of the dissecting building caught fire, only to be extinguished by the department. The flames swept in the direction of the University buildings, but they were fought back each time until the rear walls of the Heiser building fell upon the roof of the dissecting building with a crash. This decided the fate of the laboratories, and in a short time the building was ruined.

The Boy Gets the Money.

HARTFORD, Conn., Dec. 3.—Early last spring some boys playing in the cellar of an old house on South Main street, found a large amount of money in bills lying upon a beam. They divided up the money, and Chief of Police Woodbridge recovered $78 from one boy, which he held. The owner cannot be found, and it is believed that the money belonged to a former occupant of the house, now dead.

In the city court Saturday morning Recorder McManus awarded the money to the boy as the rightful owner, because no one else claimed the money.

New Britain Man Assaulted and Robbed.

HARTFORD, Conn., Dec. 3.—George Prentice of New Britain was assaulted and robbed near the Berlin station on the New York, New Haven & Hartford railroad Friday afternoon. Prentice was walking home on the branch road from Berlin to New Britain about 5 o'clock. When he was near Donnelly's brick yard a man knocked him down and robbed him of his watch and money and then threw him down the embankment near the Berlin bridge. He lay in the water of the brook until some workingmen heard his cries and rescued him. Prentice was badly cut about the head, as though with a knife, and one arm was injured. There is no clew to his assailant.

Prune and Raisin Growers Alarmed.

SAN FRANCISCO, Dec. 3.—The Associated Wholesale Grocers of California and the San Francisco Board of Trade have declared war on the new Wilson tariff bill, as prepared by the committee on ways and means in congress, and resolutions protesting vigorously against the proposed reduction of one cent a pound in duties on foreign raisins and prunes have been unanimously adopted. Prominent fruit growers assert that the reductions contemplated in the bill mean the absolute destruction of the prune and raisin industries of California.

DEPARTMENT OF INTERIOR.

Subject of Pensions Discussed—The Census—The Indian Bureau.

WASHINGTON, Dec. 3.—The annual report of Secretary of the Interior Smith has been given out for publication.

In discussing the subject of pensions, the secretary calls attention to the frauds discovered by the special examiners at Norfolk, Va., and in New Mexico and Iowa. He says that the pensions in the first two instances had been allowed upon testimony manufactured and forged by the claim agents in Iowa, the examining boards had been systematically tampered with by the claim agents. The report shows that the stoppage of these illegal pensions in three places has saved to the government an amount equal to the expense of the entire force of special examiners. When it is remembered that this work of the examiners has been in progress for only six months and that payments of pensions would have continued for an average of nearly twenty years, the enormous saving to the government can be realized.

The report denies that the purpose has ever existed of an extreme and unreasonable manner of suspending pensioners, and it also denies that any abandonment has taken place of the policy of removing from the pension rolls those who are not legally thereon.

The report says that until the resignation of Mr. Porter on July 31, the secretary supposed that the census would be closed by December 31, but a conference with the chiefs of the various divisions satisfied him that a radical change was necessary. He did not discover any purpose upon the part of those connected with the census to bring it to a conclusion at all. He refers to the selection of Carroll D. Wright, and says that he now feels confident that every effort is being made to bring the census to a close and to render it as useful as possible. The report indicates that the census will be practically closed by July 1, 1894, and that $800,000 will be needed to complete it and to prepare its volumes for distribution.

Treating of the subject of public timber and forests, the report recommends the passage of legislation which may lay the foundation for a wise, comprehensive forestry system.

The report says that a fair examination of the work of the Indian bureau furnishes proof in support of the wisdom of the policy which controls the administration of Indian affairs. Slowly but steadily the wards of the nation are being advanced to a condition suited for citizenship. The Indians are increasing in number rather than decreasing. The allotment of lands and the schoolhouse are having a marked effect upon this race. During the past fiscal year over 21,000 children have been carefully trained in the habits and customs of civilized life as well as instructed in those branches taught in common schools.

The report declares that civil service examinations do not furnish proper information for the selection of local superintendents of Indian schools. Executive ability and other qualities are infinitely more important than mere technical knowledge. The report urges that these officers should be selected, without regard to politics, by the general superintendent, after careful inquiry among school men to find those best suited for the work. It is [illegible] schools should be selected in a different manner, and that in the case of those engaged in school work, experience as well as mere technical knowledge should be considered in determining the selection.

The secretary adds: "I wish, however, to be fully understood as insisting that these local superintendents and teachers shall hold their positions during [illegible] tent service, and shall in no sense be subject to congress on account of politics or official caprice. Their tenure of office should be as permanent as if they were within the classified service."

The report states that additional buildings must be constructed for the use of the interior department. It favors the admission of Utah, New Mexico and Arizona as states, and expresses the hope that Oklahoma will soon become a state.

The Sectarian School Question in Maryland.

BALTIMORE, Dec. 3.—That the Catholics of Maryland are divided in opinion on the question of state aid for parochial schools there is no doubt. A Roman Catholic who has talked on the subject with many people of his church, and who is a conservative thinker, says: "I believe the majority of intelligent Catholics are opposed to the plan. I further believe Cardinal Gibbons has no hand in the bias and is lending neither active nor moral support to it. He would undoubtedly see that to urge the appropriation asked would be bad politics, if there were no other considerations. Personally I think the cardinal has too much reverence for American institutions to favor any such move. I do not know what the outcome of the movement in New York will be, but you can safely say that in Maryland the legislature will not at this session be asked for aid for Roman Catholic parochial schools."

Killed by a Snowslide.

BUTTE, Mont., Dec. 3.—At Glendale, Mont., a small camp seven miles southwest of this city, a snowslide occurred early Saturday morning, crushing and burying a cabin occupied by Nicholas Bergstrom and his family, consisting of his wife and three children. Bergstrom and two children, aged 19 and 10, were killed. Mrs. Bergstrom and another were dug out of the snow, having escaped serious injury.

Brig W. R. Hutchins Ashore at Cornfield Light.

NEW LONDON, Conn., Dec. 3.—Brig W. R. Hutchins of New York is ashore at Cornfield light with seven feet of water in her. She is laden with an assorted cargo and is bound from New York to Danemora. Coming through the sound last night, the officer in charge mistook Cornfield light for the light at Hartons point, and went on so hard that she stuck. Her deck load of lumber was thrown overboard. Wrecker T. A. Scott went to the brig's assistance and has been at work on her all day. She lays badly but Scott thinks there is a chance to save her.

Moorish Prisoners' Ears Cut Off.

MADRID, Dec. 3.—The United Press correspondent in Melilla has sent this dispatch, via Malaga, under date of Nov. 30: "A convict belonging to the guerillas cut off the ears of several Moorish prisoners last night. He will be court-martialed and shot. Baja El Arbi, a Moorish pasha, who has tried to convince Gen Campos of the pacific intentions of the tribesmen, no sooner heard of this than he begged Gen. Campos persistently to pardon the offender. Gen Campos refused to do so, saying that the Moors must learn how he enforced the rules for the proper treatment of prisoners. Even should the peace not be broken again, the whole force now present will remain here until Spain's claims upon the Sultan for indemnity shall have been fully satisfied."

HOTEL DESTROYED BY FIRE.

Three of the Inmates Jump From a Third Story Window.

ONE MAN'S BACK BROKEN.

The Guests Saved Nothing but Their Night-Clothes.

CALAIS, Me., Dec. 3.—A fire broke out at 3 o'clock this morning in the Pettigrove, a second-class hotel on Main street. It was totally destroyed, with several dwellings adjoining and in the rear.

The inmates of the hotel escaped with difficulty. They saved nothing but their nightclothes. Their hair was singed and several were nearly suffocated by smoke.

William Armstrong, James Hooper, John Jones, Peter Kennedy and John Moore, belonging in St. George, N. B., occupied rooms in the third story. The first three jumped from the windows to the frozen ground below. Armstrong's back was broken and he was fatally injured. Hooper's leg was bruised. Jones sprained his shoulder and was bruised. If there are no internal injuries both will recover. Kennedy and Moore are missing and without doubt they perished.

The hard work of the firemen saved the city from a large fire, as the buildings burned were in the center of a large wooden district.

The Pettigrove house was owned by John Prescott, whose loss is $5,000, partially insured. The furniture, etc., was owned by Frank Pettigrove, whose loss is $1,800. The other losses were small.

DR. CRONIN'S MURDER.

The Confessions of Andrew Foy in Moments of Remorse.

CHICAGO, Dec. 3.—The Post Saturday afternoon printed in detail the testimony which it is said will be given by Mrs. Andrew Foy, who will be the first witness presented by the state in the Coughlin trial. The facts, Mrs. Foy avers, were told her by her husband at times when remorse for his part in the crime would overtake him. The evidence, while not admissible as against Foy, is competent against either of the other men mentioned in her story. In substance, according to The Post, Mrs. Foy's evidence will be as follows:

Dr. P. H. Cronin was killed in the Carlson cottage by repeated blows on the head with a heavy carpenter's chisel in the hands of Patrick Cooney, while Martin Burke held the struggling victim helpless in his strong grasp, and Michael ——, now a member of Chicago's police force, stood guard at the door. No one but Cooney struck the doctor, and only Burke, Cooney and Michael —— were in the cottage. Patrick O'Sullivan stood outside at the rear of the cottage, watching and guarding against possible interference. "Dan" Coughlin did not reach the cottage until after the murder, when he came accompanied by Andrew Foy. The man who called at Conklin's house with Dinan's white horse for Dr. Cronin was Martin Dawn of Hancock, Mich. "J. B. Simonds," who bought at Revell's the furniture found in the cottage and [illegible] street, was James Cunnea, then a clerk in Gillespie's grocery store, Twenty-second street and Indiana avenue, and now a fugitive. Burke and Cooney were the persons who rented the Carlson cottage.

"Dan" Coughlin was the head and front of the conspiracy which included the following men, who held secret meetings nightly for some time prior to the murder:

Daniel Coughlin, detective, to whom all the others reported for instructions, who hired the white horse from Dinan, and who was one of the three men on the wagon that carried the trunk containing the doctor's mutilated body.

Andrew Foy, at whose house the conspirators met and planned their work, and who accompanied Coughlin to the Carlson cottage the night of the murder and was mistaken for John Kunze by the milkman, Mertes.

Martin Burke, laborer, who rented the Carlson cottage, one of the three men to whom fell the lot of killing Cronin, and who held the doctor while Cooney beat out his life with the chisel.

Patrick O'Sullivan, iceman, who, according to instructions given, made the agreement with the physician regarding the presentation of the card which was used successfully as a means to get Dr. Cronin to the place of murder.

James Cunnea, grocery clerk, who as "J. B. Simonds," rented the place at No. 117 Clark street, and bought the furniture and trunk.

Patrick Cooney, bricklayer, the actual slayer of Dr. Cronin.

Martin Dawn, laborer, of Hancock, Mich., brought to Chicago to decoy the doctor from home and selected because no one who might see him with Cronin would recognize him.

Joseph McKenna, who drove to the Carlson cottage from the South Side the wagon used to haul away the corpse in a trunk.

Michael ——, now a city policeman, who was deputy to aid Cooney and Burke in the killing and who opened the door of the cottage to admit the doctor and held it closed while the murder was being done. This man's name is suppressed here, as his early arrest is probable.

Two other men, one in Chicago and one in Hancock, Mich., were spoken of by the conspirators by name and in such a way as to leave no doubt that they were parties to the plot.

The story above outlined is practically that related to the police by Mrs. Foy. When questioned about it the state's representatives declined to talk about the matter, but virtually admitted the correctness of "The Post's" information by requesting that the name of the policeman referred to as Michael —— be not published.

Work Among the Lepers.

BERLIN, Dec. 3.—Kate Marsden, who is stopping here a few days before continuing her journey to St. Petersburg, gave an interview today concerning her work among the lepers. Although she has found an herb which is useful as a preventive, she said that the only sure check was still the isolation of the patients. Her last book, on the lepers of Siberia, had not given offence in St. Petersburg. The highest Russians, from the empress down, had no unpleasant feelings toward her. Everybody has been eager to help her in her work.

Captain Hinkey Sees the Freshmen's Game.

NEW HAVEN, Conn., Dec. 3.—Captain Frank Hinkey, of the Yale eleven, is recovering from the injuries which temporarily disabled him in the Princeton game on Thursday. He attended recitation at Yale Saturday as usual, and in the afternoon was an interesting spectator at the Yale-Harvard freshman football game at the Yale field.

OUR NAVY.

Its Policy Discussed by Secretary Herbert in His Annual Report.

WASHINGTON, Dec. 3.—Secretary of the Navy Herbert, discussing our naval policy in his annual report, says that we are completing an efficient fleet of cruisers, gunboats, and auxiliaries, which would be of great use as commerce destroyers, and continues:

But unarmored cruisers are not, properly speaking, fighting vessels. They can destroy merchant ships, they can fight vessels of their own class, but they cannot meet armored vessels with any reasonable hope of success, and in time of war, scattered abroad over the high seas as they would be if we sent them against an enemy's commerce, they would leave our unfortified seacoast, with all its cities, absolutely without reliance except upon four first-class and two second-class battleships, seven coast defense vessels and two little torpedo boats. These if they were all concentrated would scarcely be able to create a diversion of an enemy's fleet, and if scattered would not furnish a battleship or even a torpedo boat for the defense of each city. If we carried out such a programme during a war an enemy with a fleet of battle-ships could wreck cities while we were robbing schooners.

The military value of a commerce-destroying fleet is greatly overrated. Cruisers directed against an enemy's wealth afloat are capable of doing great damage. They create consternation among merchants and worry the people against whose property they are directed, but unsupported by ships of the line their operations are perhaps never decisive of a war.

If our government in the future is to have naval strength enough to command the peace and be in condition to "enforce the terms dictated by its sense of right and justice," it must have more battleships, and must build a reasonable number of torpedo boats. For the defence of ports, torpedo boats are perhaps more effective according to cost than any other class of vessels. The knowledge of their existence alone will make an enemy chary about approaching within bombarding distance. The value of this boat is recognized by all naval powers, and they are being built abroad in great numbers.

I recommend that the construction of at least one battleship and six torpedo boats be authorized by congress at the coming session.

The authorization of these vessels would require the expenditure of very little money during the coming fiscal year. First class torpedo boats can now be built for $120,000 each, and not more than $360,000 of this sum, estimating the total coast at $720,000, would be expended within the fiscal year ending June 30, 1895. So much time is required to perfect the plans of a battleship, put it under contract, and provide the material, that not more than one tenth of the cost of such a vessel, if it should be authorized, would need to be appropriated for during the coming session of congress. Every vessel now authorized may be expected to be in commission by the first day of July, 1896, so that unless other ships be provided for now we shall at that date not have a single ship in process of construction. The question is therefore presented whether on account of the present condition of the treasury the programme of building a [illegible] arrested. It is not believed that the American people, intent as they are on enforcing economy in government expenditures, are willing that this great work should be stopped short at this time.

We must make and keep our navy in such a condition of efficiency as to give weight and power to whatever policy it may be thought wise on the part of our government to assume. The navy is to maintain an honorable peace, begotten by an assured strength to protect rights, enforce just claims, beget security against foreign aggression, and compel respect for any declared policy of our people which may affect foreign nations. With the increase of ships herein outlined, our navy will still be one for defence rather than offence. We would, however, with this policy enforced, have our ports adequately protected and at the same time have sufficient power on the high seas and in foreign ports to maintain the rights and interests of our people and to uphold the honor and dignity of our flag among the nations of the earth, without unduly burdening our people or entering into any rivalry with those great navies maintained by nations who believe their existence depends on their naval strength.

The New Italian Cabinet Almost Completed.

ROME, Dec. 3.—A cabinet has almost been completed. It is: Premiership and interior, Giuseppe Zanardelli; finance, Paolo Boselli; treasury, Pietro Vacchelli; public works, Alessandro Fortis; education, Nicolo Gallo; agriculture, Francesco Cocco Ortu or Guido Baccelli; posts and telegraphs, Baron de Riseis.

General Baratieri, governor of the Red Sea colony, is regarded as the man for the ministry of foreign affairs. No selections have been made for the ministries of war and justice.

An extremist manifesto signed by thirty deputies was published this evening. It contains a hot attack upon ex-Premier Giolitti and his ministers, who are described as responsible for the wretched condition of state finances. The socialists cannot support any cabinet of similar tendencies, the manifesto says. Further taxes are represented as impossible.

Death of an Old New Jersey Lawyer.

JERSEY CITY, N. J., Dec. 3.—Stevens Billings Ransom, Jr., one of the oldest lawyers in New Jersey, died here today. He was born in Salem, New London county, Conn., Oct. 13, 1814. He was one of the founders of the republican party in New Jersey. He was also one of the founders of the prohibition party and in 1880 he was that party's candidate for governor.

Olneyville Strikers Soliciting Aid.

NEW YORK, Dec 3.—At today's meeting of the Central Labor union a delegation of the striking weavers of Olneyville, R. I., were given credentials to visit the local unions for the purpose of soliciting financial aid.

Everything Quiet at Melilla.

MADRID, Dec. 3.—A correspondent in Melilla sent this dispatch yesterday: Everything here remains quiet. General Campos has visited all the camps, forts and hospitals. The Marquis de Castrillo has disbursed much money to the wounded in the name of Don Carlos. General Campos continues to treat by letter with Muley Araaf.

Saw Mill Boiler Explosion.

HUNTINGTON, W. Va., Dec. 3.—By the explosion of a saw mill boiler at Navy, yesterday, Allen Brown was killed and Will Capely, Henry Capely and Harvey Lewis were seriously hurt, the last two fatally. At Mannington the steam boiler of an oil rig exploded last evening wrecking six houses and badly injuring two children.

BLOCKADE TWO MILES LONG

An Elevated Road Locomotive Jumps the Track.

MANY TRAINS "STALLED."

Brief Panic Among Passengers on Sixth Avenue "L."

NEW YORK, Dec. 3.—A long and vexatious blockade was caused on the Sixth avenue elevated railroad at 3 p. m. Saturday through engine No. 306 jumping the track on the sharp curve at Murray and Church streets, while drawing a downtown train. The forward wheels of the engine went entirely over the wooden guardrail, which was badly splintered, and a length or two of the track rails were displaced. When the engine suddenly left the track the cars were brought to a standstill with a violent shock, which caused a brief panic among the passengers, who afterward clambered out and walked along the structure to the Park Place station. A wrecking train was sent from the Battery, and after nearly an hour's hard work with jacks and hawsers the engine was replaced upon the track and was taken to Rector Street.

Meanwhile train after train was "stalled" until the blockade extended as far as Twenty third street, a distance of over two miles. All the stations became crowded with persons awaiting trains. Relief was afforded about 5 o'clock by switching trains to the uptown track at Bleecker street, but it was fully 6 o'clock before the trains were able to run on schedule time again, and somewhat later before the stations along the line of the blockade were relieved of the impatient crowds with which they were thronged.

Annual Report of Interstate Commerce Commission.

WASHINGTON, Dec. 3.—The annual report of the interstate commerce commission claims that although expectations have not been fully realized, the operation and administration of the statute have brought about reform in transportation which, compared with the evils that existed prior to the law, amount to commercial emancipation.

The commission recommends additional legislation to give legislative construction to the word "line" in the statute; to provide for establishing through rates and joint through rates; to give this commission power to prescribe minimum as well as maximum rates to competitive points; to provide for the adoption of a uniform freight classification to make corporations subject to the act liable to indictment for violations of the law and to provide a penalty for failure on the part of carriers to file their annual report in a specified time.

Rooms on the Yale Campus Robbed.

NEW HAVEN, Conn., Dec. 3.—A number of students who have been spending the Thanksgiving vacations out of town returned home today to find that their rooms on the Yale campus have been burglarized and many valuables stolen. Among those who have thus suffered [illegible] [illegible] ham dormitory. They were robbed of jewelry and clothing to the amount of $400. The police are working on the case.

Constantinople is said to be one of the liveliest cities in the world.

SPECIAL NOTICES.

ROYAL
BAKING
POWDER.
Absolutely Pure.

A cream of tartar baking powder. Highest of all in leavening strength.—Latest U. S. Government Food Report.
Royal Baking Powder Co., 106 Wall St., N.Y.

Song of the Laundress

Ivorine never injures my clothes,
It saves lots of rubbing and time,
They are whiter than snow in a jiffy,
And soon hanging out on the line.

IVORINE
WASHING POWDER

Washes everything: pots, pans, tins, dishes, windows, paint, floors, silver, and hundreds of other things. No fear of chol-era when Ivorine is used.
Remember, 1½ lb. package and no more than pounds of other kinds.

From April 1st, 1893, every package contains a splendid cake of pure Glycerine Toilet Soap.

J. B. Williams Co. Glastonbury, Ct. For 50 years the makers of Yankee Shaving Soap.

ANDREW HYDE, D. V. S.,
VETERINARIAN,
Office [illegible] Street. Office hours [illegible]. Telephone [illegible].

YALE FRESHMEN WIN.

Harvard Defeated at New Haven—Score, 30 to 4.

NEW HAVEN, Conn., Dec. 3.—The thirteenth annual game between the Yale and Harvard freshmen was played at the Yale field here Saturday afternoon, resulting in a surprising victory for the New Haven eleven, the score being 30 to 4. The entire game was played without Harvard securing a score until within the last sixty seconds, when, crippled though they were, with a magnificent burst of spirit they pushed the ball down the field and over the line for a touchdown. The game was one of the best in the collegiate class contests ever played here. Yale's team work was good throughout.

The features of the game were Murphy's tackle of Lovering at Harvard's 15 yard line, in which the latter lost the ball; the 70 yard punt of Cochrane, Chadwick's continual breaking through the Harvard line, and Pond's brilliant run of seventy-five yards in the second half, from the 85 yard line, securing a touchdown for Yale. For Harvard, Wrightington and Weld played a fine game, the former making repeated rushes for gains into the Yale line. Dunlop also distinguished himself by clever playing in the last half.

Harvard was lacking in team work, and was especially weak at right tackle, the halves and guards being constantly sent through Scannell for large gains; with one exception, all the touchdowns were made in this way. The game was not characterized by roughness, and the only man injured was Lovering, the Harvard fullback.

The Harvard management announced tonight that they would insist upon the protest entered against Cochrane, the Yale fullback, who, it is alleged, was a substitute on last year's freshman eleven.

Will of Ezekiel H. Trowbridge.

NEW HAVEN, Conn., Dec. 3.—The will of the late Ezekiel H. Trowbridge, the senior director on the Consolidated railroad, was admitted to probate Saturday.

He left an estate valued at between $1,000,000 and $1,800,000. Of this, $12,500 is devoted to public bequests, of which $5,000 is left to the Yale Theological seminary.

The balance is left to his wife and only surviving son, E. Hayes Trowbridge, Jr.

Apache Alive.

HERMOSILLO, Mex., Dec. 3.—A courier arrived here yesterday from Casisipe, a small settlement northwest of here, with information that the Apache Indians are congregating in great numbers near that place, and are preparing to join the Mexican revolutionists.

Feeney Fined $7 and Costs.

HARTFORD, Conn., Dec. 3.—Justice Wilcox, Saturday, imposed a fine of $7 and costs upon John D. Feeney, the East Hartford man who was accused of improper conduct with Miss Nellie M. Morris of Meriden. Feeney took an appeal.

Switch and Signal Company Assigns.

ST. LOUIS, Dec. 3.—The Wurpel Switch and Signal company assigned yesterday. Liabilities, $80,000; assets, $60,000.

Snow—Rain—Sleet.

[illegible], N. Y., Dec. 3.—Fully two feet of snow fell here today and its still snowing hard.

FORT PLAIN, N. Y., Dec. 3.—A foot of snow fell in the Mohawk Valley between midnight last night and 10 o'clock today, 3 [illegible] is good. Tonight it is raining and freezing.

WHITE HALL, N. Y., Dec. 3.—A severe snow storm prevailed here today and is still raging.

SPECIAL NOTICES.

SLEDS
of every description.
Wholesale and retail.

EATON, CHASE & CO.,
HARDWARE DEALERS,
3, 5 & 7 Commerce Street.

BUSINESS
For sale or exchange with considerable work on hand.
A Concreting and Roofing
business will be sold at a very reasonable price. On easy terms or in exchange for Real Estate, or part payment with mortgage or on Terms satisfactory to both parties. Reason for selling given to parties interested.
Address, Lock Box 11.
NORWICH, CONN.

—TRY—
DR. DUPREZ'S SYRUP.
For Coughs and Colds.
It Acts Like Magic.
Price 25 and 50c per Bottle.
AT ALL DRUGGISTS.

Hack, Livery, Boarding and Sale Stable,
7 TO 13 CHESTNUT STREET,
A. M. ETHERIDGE, Proprietor.
All orders given prompt attention. Moderate prices.

DON'T DESPAIR.
Dr. Z. J. Lewis Can Cure You.
Specialist on private Chronic Diseases of men. Cure guaranteed, no matter of how long standing. Office hours, 9 to 1 and 4 to 8. Sundays, 10 to 1 and 3 to 7. 131 Friendship St., Providence, R. I. Consultation free. Send stamp. Out of town patients successfully treated by mail. Send for new copies and symptom blanks [illegible].

AYER'S SARSAPARILLA.

INFLUENZA,

Or La Grippe, though occasionally epidemic, is always more or less prevalent. The best remedy for this complaint is AYER'S CHERRY PECTORAL.

"Last spring, I was taken down with La Grippe. At times I was completely prostrated, and so difficult was my breathing that my breast seemed as if confined in an iron cage. I procured a bottle of AYER'S Cherry Pectoral, and no sooner had I began taking it than relief followed. I could not believe that the effect would be so rapid and the cure so complete. It is truly a wonderful medicine."—W. H. WILLIAMS, Crook City, S. D.

AYER'S
Cherry Pectoral

Prompt to act, sure to cure

decidaw

WANTS.

WANTED—In town or outside anywhere; salary and expenses; steady work; good chance for advancement. BROWN BROS CO., Nurserymen, Rochester, N.Y. nov9d

FOR SALE OR RENT.
BUILDING LOTS FARMS, DWELLINGS, BUSINESS CHANCES.
MONEY LOANED ON SAME AT 5 AND 6 PER CENT.
Prices from $50 to $15,000. | Bargains if applied for at once.

WANTED A good reliable man for general farmwork. J. L. DOUGLAS, Real Estate and Employment, 19 Central B'l'dg. nov9d

WE ARE IN IT.
Regardless of late elections, we pay cash for ALL KINDS OF SECOND HAND HOUSEHOLD GOODS. BATES, the Auctioneer, nov16d 7 Water Street.

FEMALE HELP WANTED.
To Make Rubber Shoes; Steady employment and tab wages. Apply to COLCHESTER RUBBER CO., oct9taw Colchester, Conn.

DURGAN'S PHOTOGRAPHIC ART STUDIO is the finest and best equipped in Norwich, centrally located, opposite the Wauregan House. Everything that taste, skill and experience can do has been done to facilitate the carrying on of the business in a high-class manner, and all customers patronizing my establishment will be sure of first-class work. Photos made in every style, and all work satisfactorily finished. Special attention given to large work, such as Crayons, India Ink and Water Colors, or Solar Photos. Copying in all its branches. A large variety of Picture Frames always on hand. J. G. DURGAN. [illegible]

COLUMBIAN HOUSE,
No. 4 Franklin Square.
Permanent and Transient Boarding. Also Table Board. All modern improvements. Terms reasonable.
jy14d G. A. BURLINGHAM.

NEW ADVERTISEMENTS.

PITCHER & MAIN ARE SELLING
—FRENCH PEAS—
At 15 Cents per Can.
oct19d [illegible] North Main street.

TO PICTURE LOVERS

We have no Pictures in stock that have not an Artistic and Commercial value, consequently we are not obliged to GIVE THEM AWAY. All goods are warranted to be as represented and sold at guaranteed prices. We carry a fine line of Etchings, Engravings, Artotypes, Photogravures, &c. and Frames suitable to go with them. Call and be convinced at

TRAFTON'S ART STORE,
[illegible]
nov19d

MILLINERY,

Fine Quality French Felts

Very purchased from a manufacturer, a [illegible] [illegible] of shapes, all new and desirable colors, a large line of shapes, [illegible] of the goods are [illegible] [illegible] [illegible] of handling. [illegible] [illegible] [illegible] stock several [illegible] [illegible] [illegible] sold from [illegible]

79 CENTS.

T. E. McCLENATHAN.
Wholesale and Retail. nov16daw

SHORTHAND
In your own home through the mail in 24 easy lessons
ONLY $5.
Write at once for CIRCULARS.
Gaffey's Shorthand School,
NEW HAVEN, CONN.
nov29daw

Norwich Line to New York.

Trains leave Union Station, Norwich, daily (Sundays excepted) at 9.36 and 9.50 p. m., connecting at New London with steamer "City of Worcester" or "City of Boston," for New York.

Steamer "City of Lawrence" leaves Norwich on Sundays at 7 p. m., New London at 9 p. m., for New York.

Returning, steamers leave New York daily (Sundays excepted) at 5.30 p. m.

For state-rooms and further information apply at Office of the Company, 58 Shetucket street. Telephone call 143-3.

FINE COMMERCIAL, BANK, BOOK and Job Printing done at The Bulletin Job office at short notice.

The Bulletin.

LOCAL NOTICES.

A. T. Otis—Yellow Long Island turnips.

Good oranges are cheap at Welcome A. Smith's.

Allen, Worth & Co.—butter, cheese, eggs, beans.

Smart, energetic young man wanted as delivery clerk.

Noyes & Davis have a large stock of novelties in sterling silver.

Eaton, Chase & Co.—Sleds of every description at wholesale and retail.

It is a pleasure for E. A. Prentice to show his furs, gloves and robes.

Dean's Rheumatic Pills absolutely cure rheumatism and neuralgia. Entirely vegetable. Safe.

If you are looking for a stylish, comfortable winter suit you will find just what you want by calling on Smith & Gilbert.

There will be a sale of fancy articles, homemade candies, etc., in the rooms of Mrs. L. L. Potter over the Boston store on Wednesday and Thursday.

Windham's Bi-Centennial.

A memorial volume of an event which all the people of that historically rich town should own. It contains 106 pages of historical matter and several illustrations which increase its value. The big bull-frog on the cover reminds one of the traditional "Elderkin, too," and the part the frogs took in the early history of the town, a distinction of which Windham has the monopoly.

A limited number can be secured at Lee & Osgood's.

NORWICH AND VICINITY.

The Norwich Weekly Courier is the best weekly newspaper in New England at 50c a year.

Ship Chandler Weaver Dead.

C. Arnold Weaver, for fifty-five years a ship chandler in New London and one of the best known merchants there, died Saturday evening of pneumonia, aged 78 years. He leaves a wife, son and daughter.

At Broadway Church.

Dr. Pratt preached very instructingly Sunday morning in the Broadway Congregational church and used these words as a basis of his remarks: "I come not to destroy but to fulfill." The young people held a praise meeting at 6.45 in the evening, but the preaching service was omitted.

An Accident.

In leaving the Laurel Hill car at Walnut street, yesterday morning, Judge S. T. Holbrook narrowly escaped what might have been a serious accident. Stepping off into a pile of snow he slipped, and in trying to regain his balance seized the car railing. The car started suddenly, and before it could be brought to a stop the judge had been dragged some distance. He was able to walk home, and his friends will be glad to know that the only result of his mishap was a severe shaking up.

President Grateful for His Turkey.

The private secretary of President Cleveland has sent the letter to Mr. Horace Vose of Westerly: "Executive Mansion, Washington, Nov. 29, 1893. Mr. Horace Vose, Westerly, R. I. My Dear Sir: The president directs me to acknowledge the receipt of your recent favor, and to thank you for the Rhode Island turkey which you were kind enough to send to him for his Thanksgiving dinner. This courtesy is especially appreciated as a mark of your thoughtfulness and regard."

County Health Officers in Session.

The Hon. W. S. Judd of Litchfield, Judge Markham of Hartford, C. R. Hoadley of New Haven, ex-Senator Thayer of Norwich; J. C. Chamberlin of Bridgeport, Capt. W. W. Bearse of Middletown and J. H. Reed of Stafford Springs, the county health officers of the state, were in session in the criminal court room in New Haven Saturday afternoon. The object of the meeting was to secure some advice from Dr. C. A. Lindsley, secretary of the state board of health, concerning the enforcement of certain of the health laws of the state.

Death of John P. Stack.

Captain John Pitt Stack died in New Haven at an early hour Saturday morning of heart trouble. He was born in Limerick, Ireland, February 28, 1827. He entered the English army at an early age and acquired his musical education. He came to this country in 1851 and was a bandmaster in Hartford. He enlisted and was bandmaster of the Third artillery during the war and was stationed at Fort Trumbull, New London. He was honorably discharged in 1865, but re-enlisted and was again honorably discharged in 1868.

City Court—Brown, Judge.

In the city court on Saturday morning Mary Williams, for breach of peace was sent to jail for 30 days; costs $12 80.

William H. Tomlit, charged with breach of peace, was discharged.

Isiah W. Epps, for breach of peace, was fined $2 and costs, $11.13; paid.

John Gill of Montville, for intoxication, was fined $1 and costs, $6.91; committed to jail.

John Exley was presented for running away from the almshouse. As he promised to reside there in the future judgment was suspended until January 1.

Judge Brown gave a boy some good advice in court on the stealing of barrels for Thanksgiving bonfires, which he will remember.

William C. Wilsky, aged 24, for intoxication, was fined $1 and costs, $6 91; paid.

House Entered by a Tramp.

A tramp caused some housekeepers a little uneasiness Saturday evening at dusk. He strolled along a retired street in the city peering into windows and over fences. Finally he approached a residence where only one or two young girls were at home. The rooms of the tenement were lighted so that he could look in. He opened the yard gate, walked into the door without rapping, and helped himself to the Saturday's cooking on the table.

The girls were frightened and ran out into the street and watched the man inside. In a few minutes he came from the house and stalked off with hands full and mouth busy. It was unfortunate that the man of the house was not at home to give him a sound thrashing.

The Weather in November.

The meteorological summary for the month of November compiled at the weather bureau office in New London, shows among other things: Mean barometer, 30 12; highest barometer, 30 56, date 26th; lowest barometer, 28 61, date 23d; mean temperature (maximum and minimum) 42; highest temperature, 64, date 3d; lowest temperature, 21, date 27th; prevailing direction of wind, W.; total movement of wind, 5,908 miles; maximum velocity of wind, direction and date, 46 miles, SE., on 26th. Total amount precipitation, 3 43 inches. Average precipitation of this month for 22 years, 4 05 inches. Number of clear days, 11; partly cloudy days, 11; cloudy days, 8; monthly mean dew-point, 36; monthly mean relative humidity, 76.

THE FIRST SNOW STORM.

It Brings Bad Weather Overhead and Under Foot—A Quiet Sunday.

Most people awoke to a surprise Sunday morning when a ground bedecked with three inches of snow, the first of the season, met their gaze. All of the snow fell in the early morning and there was no sign of it at 1 a. m. In the forenoon rain set in, making the walking too sloppy for travelers, and the attendance at the church services was noticeably slim. Many evening services were omitted.

The electric snow plows cleared the tracks of the street railway early and made several trips during the morning. The plow cleans one side of the track at a time and looks like a caboose car.

About town on Sunday afternoon there was hardly any travel and scarcely a carriage passed through the city. The streets were filled with fog at 4 o'clock and objects could scarcely be distinguished for 150 feet.

ATTEMPT TO BURN A MILL.

Stafford Springs Excited Over Attempted Incendiarism—Attributed to Anarchists.

Wednesday night an attempt was made to burn the Warren Woolen company's mill at Stafford Springs.

The attempt was very carefully planned and would have probably succeeded if it had not been discovered in time. Connecting the mill with the picker house is a wooden belt box about three feet square. Inside this box a quantity of shavings saturated with oil were placed and lighted. The fire had not been going long when it was discovered by Daniel Blakesley and an alarm given. The fire was extinguished before it entered the mill or the picker house.

The fire is thought to have been set by a man who is supposed to belong to a party of anarchists. It is said in Stafford that there is an organized band of anarchists in town and that secret meetings have been held.

THE WEEKLY SUMMARY.

[illegible] Transactions in the State.

The summary of The New Haven Weekly Record for last week shows a light business in real estate, but a gain over last year. The details are as follows:

Real estate sales—New Haven and West Haven 35, Bridgeport 17, Hartford 18, Waterbury 4, Meriden 4, New Britain 7, Middletown 3, New London 3, Danbury 4, Norwalk 3, Ansonia 2, Shelton 1, Willimantic 5.

Real estate mortgages—New Haven and West Haven $50,536, Bridgeport $39,681, Hartford $54,400, Waterbury $15,467, Meriden $19,556, New Britain $12,220, Middletown $3,950, New London $29,400, Danbury $2,183, Norwalk $2,275, Ansonia $1,500, Shelton $4,060, Willimantic $16,750.

The total number of sales this week is 90, as compared with 100 for the preceding week and 81 for the corresponding week last year. The total of recorded mortgages is $261,988, against $257,658 the preceding week and $173,499 for the corresponding week last year.

Four new corporations are reported—An axle manufacturing company in New Haven, with $15,000 capital; a steamboat company in New London, with $30,000 capital; a wholesale drug company in Hartford, with $100,000 capital, and a corset company in New Haven, with $5,000 capital.

SUPERINTENDENT BARTON.

His Railroad Career a Success.

General Superintendent I. D. Barton, who has resigned his position in the employ of the New England, has accepted a position as trainmaster on the Philadelphia & Reading road.

I. D Barton began his railroad career in 1862. He went to work on the Long Island railroad, first as freight conductor, then passenger conductor for seven years, then general freight agent for eight years, and superintendent four and one half years. He was general superintendent of the Atlantic & Great Western railroad, superintendent of the North Shore & Central railroad of Long Island, and superintended the construction of the Manhattan Beach railroad.

Jan. 1, 1891, he returned to the Long Island as general superintendent and occupied that position until Jan. 30, 1892. At this time Mr. Austin Corbin, president of the Long Island railroad, had been elected president of the New York and New England railroad.

He found affairs in a terrible shape. Accidents were happening every day. Employes were often found intoxicated while on duty, and there was no head. Mr. Corbin asked Mr. Barton to come over here and straighten things out. This he did, and for a few months acted as general superintendent of both the Long Island and New York & New England railroad. It was but a short time before Mr Barton had the New York & New England rail road on its feet again and today there is no road which is better managed in New England.

The greatest depth recorded, of lake Michigan is 870 feet, or about one sixth of a mile. The mean depth is about 325 feet, one-sixteenth of a mile.

There are few spinsters in the Caucasian settlements in South Africa, as the men outnumber the women 10 to 1.

Since the beginning of the century France has fallen from the second to the fourth place in point of population among European countries.

EASTERN CONNECTICUT.

WILLIMANTIC.

The Election to be Held—The Legal Issue to be Considered Later.

A large number of interested persons went to Hartford Saturday morning to witness the proceedings before Judge Carpenter, relative to granting a temporary injunction, as asked for by C. A. Capen, against the warden and burgesses, forbidding them to hold the city election today, Monday, Dec. 4. The hearing was to have been heard at Judge Carpenter's office in Hill's block, but there were so many present, that an adjournment was taken to the City Court house. At the outset Lawyer Perkins, representing the city of Willimantic, made a motion in the way of a demurrer to any proposition looking to the granting of an injunction which should prevent the city election at the time specified in the charter. His argument was forcible and full of good points, well taken, and consumed about 1 hour's time.

He was followed by W. C. Case who argued in rebuttal the same length of time. At this stage of the proceedings Judge Carpenter stated that it might not be well at this late day to issue a temporary injunction. The judge suggested, as a remedy, that the opposing counsel allow the election to be held and then bring action restraining the officers elected from performing the duties of their office until the question of the legality of the vote on the city charter could be determined by the courts.

A recess was then taken and at 2 o'clock upon reconvening the counsel for Mr. C. H Capen, the plaintiff, stated that they had been in consultation, and had arrived at this decision, viz: That if the court was willing the plaintiff would allow the election to be held and leave the application for an injunction to be granted or denied after the election, with this proviso: That the initial movements in the present case need not be gone through with again.

It was the opinion of all present that this movement on the part of the plaintiff was the most graceful way to withdraw the case, therefore it was withdrawn.

The reply of Judge Carpenter to the question asked was that he would not commit himself as to whether the injunction would be granted after the election or not.

At any rate our first city election will be held today and the polls in all the wards will be open from 6 a. m. to 4 p. m.

All of the nominations made by the republicans are of the best and if every republican will do his duty today we may elect the entire ticket. Try it and see, for with such a man at its head for mayor as George M. Harrington we can't see how any man can refrain from voting.

Herbert A. Sanderson, who is both a candidate for city clerk and city treasurer, is at present the genial and popular borough clerk and treasurer, and no one can doubt of his being elected.

In fact, the entire republican ticket is a clean, well and carefully selected body of men.

The voting places will be as follows: First ward, Chesebro's store, 1,015 Main street; second ward, Town hall, Church street; third ward, Burnham's store, No. 802 Main street; fourth ward, Chesebro's carriage repository, South street.

PUTNAM.

Miss Ruth Shaw is home from Cushing academy, Ashburnham, Mass.

Burt L. York of Amherst college is visiting his parents.

L. H. Fuller is entertaining his son, Maurice, of Boston.

Miss Edna Tatem, who is attending the Emerson college of oratory, Boston, spent Thanksgiving at home.

Miss Bertha Hammond has returned home, after an absence of about two months in Brooklyn, New York city and elsewhere.

JEWETT CITY.

Matters of Local Interest.

Thanksgiving passed in the usual quiet style, and considering the recent hard times, all our people were fairly well provided with good things.

Work at Aspinook kept on all day, and many visitors to the village had an opportunity to see the many changes.

The barrel burners had a number of fires at night. Over seventy were burned at one time on the Heights.

Miss Lizzie M. Jeffers gave a party to a number of her young friends Thursday evening. A very enjoyable time is reported.

The handkerchief window at Slater's store is trimmed in real artistic style and represents "The old oaken bucket." All passers stop to admire it. Miss Havey was the trimmer.

Miss Maud Salisbury of Pawtucket, R. I., was the guest of Miss Jessie Swift over Thanksgiving.

The improvement in the road at the upper end of Railroad avenue is now beginning to show itself. The water that formerly flowed into Granny Avery's pond will now be carried off down the street.

NEW BOOKS.

THE MANUFACTURERS OF THE UNITED STATES, a classified and complete reference book for buyers and sellers for domestic and foreign trade. Manufacturer's Publishing Company, 159 Fifth avenue, New York.

This is a most ambitious work in large quarto form of two thousand pages and contains a classified list of American products, embracing every article manufactured in the United States and the names of the manufacturers. Reliability marks every page. The entire work has been compiled from original data at great pains and expense, and no effort has been spared to insure accuracy. The manufacturers in the United States have been personally addressed and requested to specify in writing the articles produced by them, blanks for the purpose having been forwarded with the request.

The publishers have no hesitation in asserting that this is the only complete and exhaustive publication of the kind.

The manufacturers of "The United States Reference Book" received the only medal awarded to any directory at the Paris exposition. Following is the decision of the jury: "A careful examination of this work discloses at once its great superiority over the ordinary style of directories. It must be incalculably valuable to all merchants and tradesmen and to the export trade in all countries."

This is the latest revised edition and is is a desirable reference book for hotels and every counting room in the United States. For sale by Cranston & Co.

THE STORY OF A SHORT LIFE, by Mrs. J. H. Ewing, is the fourth book in Thomas Y. Crowell & Co.'s "Children's Favorite Classics." Published in Boston and New York.

This popular story is in an attractive binding and as near typographical perfection as the other books of the series, which are well calculated for gift books. No money has been spared in the illustrations, which are by the best artists. This author's stories are written to instruct as well as entertain, and are always of a healthy moral tone and safe to put into the hands of any child. For sale by Cranston & Co.

ONE IS LEFT TO DIE.

Terrible Experience of Carlin Hunting Party.

LOST IN BITTER ROOT MOUNTAINS.

The Guide's Thrilling Tale of the Struggle for Life.

MISSOULA, Mont., Dec. 3.—The Carlin hunting party with a trapper named Kesley, but without the cook, George Colgate, have came out of Bitter Root mountains in better condition than when found over a week ago. Guide Martin Spencer, who was best able to narrate the experience of the party, tells the following story, beginning with the time when they first realized the danger of their situation.

"After going 18 miles we came to four feet of snow. Colgate then became unable to walk, and as we could not use our snowshoes, we went back and struck the river.

"We spent four days constructing two rafts, and, loading everything possible on them, started with Carlin, Himmelwright, Pierce and Colgate on the first raft, and Kesley and myself on the second. Kesley was a trapper, whom we engaged to accompany us down. We bought all the provisions he had, except for those provisions we would have all perished. The noble old man gave us all his supplies and risked his life for us. We shall remember him.

With Gratitude to Our Last Days.

"We had gone only half a mile when the first raft swamped, striking a rock and throwing Pierce and Colgate into the river, and it was only by the most perilous efforts that either was saved. We finally straightened up the raft and started again. We worked without much food or sleep for five days and got 20 miles further when we struck swift rapids and large boulders, and we could not possibly get through.

"Here we landed our rafts with great difficulty, but on the wrong side of the river. This forced us to fell a large tree across the river, and finally we got across. During all this time Colgate was getting worse. His legs were so badly swollen that he could not walk, and he had been delirious. After getting across the river we knew we could do nothing more for him, and it meant

Death to Stay With Him Longer.

"Fixing him as comfortable as possible, and dividing our provisions with him, consisting of 40 pounds of flour, 10 pounds of beans and three pounds of bacon, with plenty of tea, we knelt beside him, and in prayer we bade him goodby. The snow fell piteously and the weather was becoming extremely cold.

"We made a fire and placed wood within his reach and came away. Colgate moaning and making us promise to tell his family that he died like a man. He begged us that we should go and save ourselves, and so we left. This was on Nov. 12. We resumed our journey, abandoning the rafts and going overland.

On the 30th day I was ahead of the party about half a mile when I met Elliott and his party who said we were then over 100 miles from civilization. It was a most joyous meeting. Colgate was nearly dead when we left him and we knew it was of no use to try to go up the river to find him."

ROBBER HAD A GUN.

[illegible] House He Was Pilfering.

BRAINTREE, Dec. 3.—The town was again visited by burglars at an early hour Saturday morning, and George H. Arnold of Middle street had an experience which he will be likely to remember for some time to come. About 4 o'clock Mr. Arnold thought he heard some one down stairs, and he got up and went down. He met a man at the foot of the stairs with a lighted match in his hand.

On seeing Mr. Arnold the intruder pulled out a revolver and fired a shot at him, which fortunately did not take effect. The burglar then made his escape, taking with him two gold watches and between $30 an $40 in money. All the windows and doors in the lower part of the house were found to be wide open, the burglar having evidently planned for a hasty exit. There is no clew to the thief.

Mr. Arnold is of the opinion that he had an accomplice. It is a singular coincidence that Mr. Arnold was moderator of the town meeting held a few nights ago for the purpose of obtaining better police protection, and was one of a committee of 19 appointed to confer with the selectmen in regard to putting on night police.

CELEBRATED TRIAL ENDED.

Dr. Defreitas Found Guilty—Given Eight Years Solitary Confinement.

LISBON, Dec. 3.—The murder trial of Dr. Urbino Defreitas, one of the conspicuous physicians in Oporto, ended Friday. It began one week ago, and has become the most celebrated criminal case of recent years in Portugal.

Defreitas was charged with poisoning his nephew and trying to poison his two nieces in 1890, in order that he might inherit alone a fortune to which they also were heirs. Medical experts were brought from all parts of Europe to testify.

Despite the divergence of expert opinions Defreitas was found guilty, and was sentenced to eight years' solitary confinement. His counsel gave notice of appeal.

No License in Newburyport.

NEWBURYPORT, Mass., Dec. 3.—The Anti-License association, recently formed, will open the campaign with a public meeting at city hall on Tuesday evening next, when Hon. B. B. Johnson, ex-mayor of Waltham, will speak. The advocates for no license have not as yet been able to arouse much enthusiasm over their cause.

A Generous Gift.

BERLIN, Dec. 3.—The Duchess of Saxe-Coburg Gotha, Duchess of Edinburgh, has ordered that her full share of the income from the ducal domains be devoted to charity mainly in the form of Christmas gifts for the poor. It is a generous gift, as the estate is a prosperous one.

Cut Off Prisoners' Ears.

MADRID, Dec. 3.—A correspondent in Melilla has sent the following dispatch: A convict belonging to the Guerillas cut off the ears of several Moorish prisoners last night. He will be court-martialed and shot.

Mrs. Meyers Growing Weaker.

PORTLAND, Me., Dec. 3.—Constable Blake of Yarmouth, one of the officers in charge of the investigation of the mysterious shooting case there, telephones that Mrs. Meyers is growing weaker, and, in the opinion of Dr. Hanson, the attending physician, the end is not far distant.

Will Tow the Destroyer.

BOSTON, Dec. 3.—The ocean towboat Santuit has been chartered by the Brazilian government from L. G. Burnham & Co. of Boston. She will start in a few days, flying the American flag, to tow the Destroyer to Brazil. The Destroyer carries a submarine gun.

DOLPH ON FREE TRADE.

Senator Will Make a Speech Showing Fruits of Protective Tariff.

WASHINGTON, Dec. 3.—When the new tariff bill comes up for consideration in the senate it is likely Mr. Dolph will make a speech intended to demonstrate that the United States never had any prosperity except with a protective tariff, and that from colonial days free trade has meant ruined labor.

In speaking on this subject last night the senator said: "In my address to the senate I propose to show that the American revolution was not brought about by political questions, but that it was caused by industrial matters. Free trade has always meant oppressed labor.

"The tariff bill which has been reported by the ways and means committee is a free trade measure. The United States has never had the least prosperity except under protection, and this I propose to demonstrate by quotations from our president's messages and by the presentation of evidence that cannot be questioned.

"I will take up every period of our history and show the effect of free trade, a principle which forced the colonies to fight for independence.

"We are now laboring under the conditions which confronted the country in 1832, when the South Carolina compromise resulted in the panic of 1837, one of the worst that ever swept over the country, and in 1840 brought the Whig party into power."

PROPOSED RAILROAD.

Duluth to Have a Direct Line to the Gulf at Sabine Pass.

DES MOINES, Dec. 3.—The Lake Superior, Southwestern and Gulf Railway company, with a capital stock of $5,000,000, recently filed articles of incorporation with the secretary of state at Des Moines. The real object of the company has been kept secret while some important preliminaries were being arranged, but it has now come to light.

The corporation has for its object the construction and operation under one management of one or more roads in Minnesota, one north and south line in Iowa, with a system in Missouri, which, with the construction of 350 miles south from Aurora, in Missouri, will give the new road access to Little Rock, at which point connections for New Orleans and Sabine pass will be made.

The whole system will be a direct line of rail communication from Duluth to the gulf at Sabine Pass, an arrangement long desired. It is understood that J. V. Farwell and General G. M. Dodge and George W. Cable of Chicago are among the backers of the scheme.

FINAL SEA TRIAL.

New York Will Proceed to Sea on Monday by Government Orders.

WASHINGTON, Dec. 3.—Secretary Herbert has decided to advance the final sea trial of the cruiser New York. The trial was set for Dec. 11, but orders have been issued at the Navy department directing the trial board to assemble in New York on Monday next and proceed to sea with the ship.

The change in the department's plans has revived the rumor that the big cruiser is to be sent southward to increase the United States naval force in Rio. It is known that this step has been in contemplation for some time, but no decisive action was taken, as the department desired to await further developments.

It is denied by the officials that the change in the date for the New York's trial has any significance. Secretary Herbert told an Associated Press reporter that his purpose was simply to get the ship through with the formality of a final trip. "As the New York is ready for her trial," he added, "there is no use in delaying it."

REDUCING EXPENSES.

King Humbert Conferring With His Generals on Army Reform.

ROME, Dec. 3.—King Humbert has had a lengthy conference with Generals Cosenz, Ricotti and Primerano on the subject of army reforms.

Signor Zanardelli, president of the chamber of deputies, who is trying to form a cabinet, imposes as a condition of his acceptance of the premiership that the military budget be reduced 20,000,000 lire and the naval budget 10,000,000 lire.

Extra police measures have been taken to guard against disturbances at the reopening of the chamber of deputies.

NEWS IN BRIEF.

Admiral Mello escaped from Rio Janeiro bay.

Congressman Lilley of Pennsylvania is dead.

The treasury lost $7,000,000 during November.

Southerners protest against free iron ore and coal.

Valentine B. Dillon was elected lord mayor of Dublin.

Olneyville (R. I.) voted not to accept the [illegible] offer.

Chauncey M. Depew found the pope looking very vigorous.

Closure rule will not be adopted by the senate the coming session.

The Portuguese cabinet is to ask the king to dissolve the Cortes.

The Cambridge (Mass.) mayoralty contest is to be a three-cornered fight.

The mysterious shooting of Mrs. Meyers at Yarmouth, Me., is being investigated.

About 28 head of blooded cattle from two herds were quarantined at Pittsfield, Mass.

The widow of John Brown, a well-known Boston millionaire, is to contest his will.

The Thornton worsted mills of Philadelphia were burned. Four firemen were injured.

There are doubts as to the cause of the death of Dr. Herbert P. Pomeroy of Providence.

Ex-Captain Paul J. Vinal, for many years a member of the Boston police force, is dead.

The schooner sunk off Swampscott, Mass., on Tuesday, was probably the Sarah Louise.

John McCarthy hunted for a gas leak with a match at Boston and was badly hurt by the explosion.

A lieutenant who deserted from the Bulgarian army and was engaged to kill Prince Ferdinand was arrested.

The motion for the revocation of the decree ordering the expulsion of Jesuits from Germany was passed in the reichstag.

Hamburg-American line officials at Halifax are indignant at the delay caused to a steamer by the United States immigration commissioners.

The president of a Chicago concern was fined $2000 and sentenced to 11 months months' imprisonment for using the mails for lottery purposes.

Iron Hall Wound Up.

INDIANAPOLIS, Ind., Dec. 3.—Judge Winters Saturday morning handed down his decision in the Iron Hall case. He continues the receivership, orders him to close up the affairs of the order and distribute its assets among the members. In brief, the decision wipes the order of the Iron Hall out of existence. A new trial was asked for, overruled, and exceptions taken.

PERRY DAVIS' PAIN KILLER.

PAIN KILLER

has been known and used for fifty years. The better it becomes known the more it is used—the more it is used the better it becomes known. That's the natural result of merit. Pain Killer is an infallible remedy for pain—has never failed to give instant relief. If you have an internal pain of any nature, Pain Killer will cure you. If you receive a cut, sprain, bruise or burn, Pain Killer will soothe the pain and prevent soreness. If you are bitten or stung by a Bee, Mosquito, Centipede, or poisonous reptile, Pain Killer is the best antidote that can be applied. Get it and keep it by you ready for use.

MADE ONLY BY
PERRY DAVIS & SON,
nov18WF PROVIDENCE, R. I.

REID & HUGHES.

THE
BOSTON STORE
-NECKWEAR.-

The first selection of a Manufacturer's stock, fine Quality in

Puffs and Tecks.

Regular $1 00 Goods.

We offer at only

48 CENTS.

A rare Opportunity.

SPECIAL—500 Pictures 11 x 14, Framed, at less than cost of framing.

Reid & Hughes.
dec4daw

STANDARD CASH REGISTER.

DID IT EVER OCCUR TO YOU

THAT your cash drawer is the leaky artery of your business?

THAT the man who neglects his cash drawer will soon find himself in the "soup"?

THAT the wrong change is often made, goods sold on credit and not charged?

THAT you have forgotten to put down money paid out, or neglected to credit customers with money paid on account?

THAT you can stop all leakages, and would be astonished at the large amount of money that would be saved by using the

STANDARD CASH REGISTER?

Positively the best, cheapest, and most simple register made. Over 5,000 merchants attest its superiority.

Don't be misled into purchasing an expensive key machine; but save $200 or more by sending to us for a catalogue with prices.

Standard Manufacturing Co.,
EAST STROUDSBURG, PA.

P. S.—One of these Registers can be seen in use at the office of the Bulletin Co.
oct18WF

S. S. THRESHER,
Attorney and Counsellor at Law and Notary Public.
[illegible] Nos. 5 and 6 Broad Hall, Norwich

HOOD'S SARSAPARILLA.

I Vote for Hood's

Forty Years in the Ministry

Rheumatism, Dyspepsia and Insomnia—Great Benefit From Hood's Sarsaparilla.

"I have been taking Hood's Sarsaparilla for four or five months, and am satisfied that it is a very excellent remedy. I have been troubled with rheumatism more or less for years in my back and hips, and indeed my whole body at times, have been afflicted. The rheumatism has been especially severe in my right arm between the elbow and shoulder, which has been so lame that I sometimes feared

I Should Lose the Use of it

entirely. I was in this condition when I began to take Hood's Sarsaparilla, but I had not taken more than a bottle or two when I began to feel better, and when I had taken four bottles, my rheumatism had entirely left me. I have been more free from rheumatism this season than for years. Besides the rheumatism, I, like many others

Hood's Sarsaparilla Cures

of sedentary habits—for I have been a minister of the Methodist Episcopal church forty years—have been troubled with dyspepsia, but while taking the medicine my

Appetite Has Been Good,

food digested well, and I have gained several pounds. I have also been troubled with insomnia, but since taking Hood's Sarsaparilla, sleep much better." Rev. W. R. Puffer, Pittsford, Vt.

HOOD'S PILLS cure liver ills, constipation, [illegible]

INSURANCE.

INSURE EVERYTHING

—WITH—

J. PALMER STORY,

30 Shetucket St.

New London County Mutual Fire Insurance Co.

ESTABLISHED 1840.

Surplus over all liability Jan. 1st, 1893, $73,147.36.

Insures your property in this old and reliable Company.

Office over Chelsea Savings Bank, Shetucket St.

E. P. PARKER, President.
L. L. PECK, Treas. J. F. WILLIAMS, Secy.

L. and L. and G.

A. IRVING BOYCE, Agent.

Norwich Union Fire Ins. Soc'y

Norwich, England. Organized 1797.
E. TARRANT, Agt.,
63 MAIN STREET.

FINANCIAL STATEMENT OF THE WESTERN ASSURANCE COMPANY, JANUARY 1st, 1893, UNITED STATES BRANCH.

ASSETS.

Government Bonds	[illegible]
State Bonds	[illegible]
(Municipal) Bonds	[illegible]
Cash on Hand and on Deposit	[illegible]
Other Assets	[illegible]
	$1,[illegible]

—LIABILITIES.—

Reserve Premium Fund (N. Y. Standard)	[illegible]
Reserve for unpaid losses	[illegible]
All other liabilities	[illegible]
Surplus in United States	[illegible]
Total Income in U. S. for 1892	[illegible]
Total Losses paid in U. S. from 1874 to 1892, inclusive	[illegible]

NICHOLAS TARRANT, Agent, 63 Main St., Norwich, Conn.

B. P. LEARNED,

Insurance in all Forms.
Bonds of Indemnity.
Foreign Drafts.

Over Thames National Bank, Norwich, Conn.

HOTELS AND RESTAURANTS.

ESTABLISHED IN 1861.

Adam's Tavern,

NORWICH TOWN.

A. A. ADAM, Proprietor.

The following is a list of the best brands of ACKER, MERRALL & CONDIT'S and PARK & TILFORD'S WHISKEYS that I introduced [illegible] years ago. They have become immensely popular. They sell on their own merits: Imperial Bourbon, Rob Ward, 1885, Maryland Rye, Monogram Rye, Blue Grass, Hermitage, 1885, Union Club Rye, Marfield Bourbon, Hermitage Sour Mash, Keystone Rye, Oakland Bourbon, Union Club Wheat.

N. B.—The above goods do not have to be [illegible] every six or nine months with a new name in order to make them sell, as is a customary feature with compounding liquor dealers. A. A. ADAM.

Telephone call 35-12.

—CAR OF—

Gluten Meal!

Just Received.

C. J. WOLCOTT,

118 Franklin Street.

Bottled Beer

ESTABLISHMENT.

Springfield Brewing Co.'s Beer. Put up expressly for Hotel and Family trade.

No. 109 WATER ST.

The undersigned will be at found! No. 13 Central Building, No. 47 Broadway, And will attend to General Office Business, the Making of Deeds, Wills, and Giving Advice in matters pertaining to the Settlement of Estates, etc.

S. T. HOLBROOK,

Attorney-at-Law and Notary Public.

ARTISTIC DECORATION

—AND—

PLAIN PAPER HANGING.

D. S. UNDERWOOD,

Residence, 28 Franklin St. Shop in town. [illegible]

The Bulletin.

AUTUMN ON THE HALF SHELL.

As usual, the leaves are brown,
And all the woods are yellow.
The mossy boughs are bending down
With apples red and mellow
Along the winding orchard wall
The breezes bear the thistle,
And round the wayside buttonball
The quail begins to whistle.

A breezy curtain blurs the sky
And makes it sad and murky,
And now we dream of pumpkin pie
And contemplate the turkey.
There is a pathos in the air,
A pathos sweet and tender,
That fills the iceman with despair
And charms the chestnut vender.

The land is purple with the grape
And with the cornstalk tawny,
Which sets the small boy all agape
And grinning like a Pawnee.
The popcorn's popping with a pop
That's musical and pleasant,
And luscious is the lush porkchop
And lush the upland pheasant.

Oh, season of the cloth of gold,
When all is sweet and stilly,
And blooming in the ashen wold
Is neither rose nor lily;
O season calm, whose blooming star
Is e'er the lilac gentian,
Indeed your subtle beauties are
Too numerous to mention!
—R. K. Munkittrick in Puck.

A CLEVER RUSE.

It was in the days of the black flag, and of the nimble keel coppered to the bends, and of that square of blood red bunting which when run aloft to the maintopmast head signified "No quarter!" A round bowed Bristol trader, a bark of about 480 tons, three months out from the Avon and bound to Savanna la Mar, lay helpless off that Jamaican port in what is known to sailors as a "sheet calm."

The water floated like a breast of liquid glass, and a solemn, long drawn heave or swell ran through it. The Bristol trader, in strict correspondence with her proportions, rolled very uncomfortably indeed from side to side, bringing her wide spaces of canvas into the mast with many savage sounding whacks, until the atmosphere all about seemed filled with the noise of exploding artillery.

The heat was intense; the hour about 2 in the afternoon. The dark blue land about Blewfield's bay swam in the steamy haze and writhed as though it lived.

Seaward the junction of heaven and water was scarcely distinguishable in the parched and brassy air. The land went sloping into mere films, and nothing showed upon the face of the ocean save a large cutter rigged vessel, lifting and sinking upon the swell at the distance of about two miles away from the Bristol trader in the direction of Blewfield's bay.

"Mr. Jenkins," said the master of the Bristol ship, "drop the hand lead over the side and observe the vessel's drift."

This was done and the rate of drift reported.

"Sir," said Mr. Rogers, the captain, to his mate, "it is not my intention to founder upon a bottom of coral or go to pieces on St. John's point. Clew up and haul down everything tight and let go the anchor."

These orders were duly executed. The seamen made the decks busy with their fingers in active motion, and the chain cable roared hoarsely as the weight of the big anchor swept it smoking through the hawsepipe.

Some half dozen male passengers—women there were none—lounged upon the little poop in the sultry shadow cast by the awning. It was disheartening to see the narrow entrance to Savanna la Mar almost within reach of a 24 pounder's throw of its ball, and to be as little able to enter it as to walk to it.

"How long is this going to last?" exclaimed a planter.

"Perhaps a week, sir," answered Captain Rogers, a large, short, purple faced man who hated to be asked questions.

The planter rolled the yellow "whites" of his eyes to the heavens and tossed his hands, with a malediction betwixt his teeth.

"What's that yonder, coming round that corner of land?" exclaimed another passenger, pointing to the line of coast which the rolling cutter lay becalmed almost in.

Captain Rogers went to the companion way, picked up the ship's telescope and leveled it.

"A picaroon!" he exclaimed, and the roar of his voice went in thunder along the decks as he bawled to his livelies to tumble up and load the carronades, and to see all ready with the small arms, and to stand by to sink the scoundrels should they dare attempt to board the ship. But it was speedily evident that the pirate's quarry was the cutter, and not the Bristol merchantman.

The picaroon was a long, black schooner, setting very low in the water, heavily rigged, showing not an inch of canvas as she stealthily crawled over the burnished blue heave to the impulse of her long oars, or "sweeps," as though she were some gigantic marine reptile forging her way through it with movements of her antennæ.

The cutter rolled helpless, with an occasional blazing flash sunward as she lifted her wet, sparkling copper out of the water. On a sudden, however, and as though the men aboard her had but just waked from sleep, down dropped her swinging, big mainsail, oars were thrown over, and she made in the direction of the Bristol trader, slipping her cable as she rounded, without stopping to buoy her anchor.

But the picaroon buzzed fast in her wake. A puff of white cloud occasionally broke from her bow, and the black ball, ill aimed, went skimming ahead of the cutter in the direction of the Bristol merchantman like a parched pea along a table.

Before the cutter had measured half a mile the pirate was alongside and lashing the vessels together for boarding as a spider revolves a fly in its web before trotting aloft to dine off it in its hole.

There was some small crackling of blunderbusses and pistols, shouts faint in the distance and a little lifting of white smoke. The business was then ended, and with true pirate celerity the schooner was making for the blue bay of coast, with the unhappy cutter towing and rolling and flashing in her wake.

This thievish piece of work had been watched with helpless wrath by Captain Rogers and his ship's company and with no small alarm by the passengers. The captain said he could swear to the schooner. She was the wickedest of all the picaroon pests of those waters. He pronounced her name, and his face was full of blood with temper as he did so.

An hour later an inshore breeze sprang up. The anchor was swiftly catheaded to a cheery chorus, and the Bristol trader was steered for the narrow passage to receive a pilot for Savanna la Mar.

By sundown the ship was moored in harbor, and everything was made snug for the night. A considerable number of vessels happened to be assembled in the port, and the picture was one of beauty and color when, on the sinking of the sun and to the blast of a heavy piece of ordinance, some score or two of radiant streaks of bunting descended fluttering to the deck from peak and masthead.

At 8 o'clock Captain Rogers went ashore to smoke a pipe in a hotel that was much frequented in those days by seafaring gentlemen. He entered a hot, long room in which already a number of captains, mates and such folk were assembled. The atmosphere was thick with tobacco smoke.

Much was made of Rogers as a man newly arrived from England. One thing leading to another, our captain presently referred to the picaroon incident he had witnessed outside the port.

"That schooner was undoubtedly the Santa Margarita," exclaimed a shipmaster.

"The cutter was from Kingston," said another. "All the owner has in the wide world was in her. He is a ruined man, I fear," and he fetched the table a mighty thwack with his great fist as he heaped a variety of sea blessings upon the pirate schooner.

"The impudence of that Santa Margarita," exclaimed a mate, a quiet, sober faced man, "goes beyond all invention! She walks off with the droghers as a boy with apples out of a field, and stoops to such filthy, mean work as plundering the poor John Canoes."

"She was playing just the same pranks when I was last here," said Captain Rogers. "Has there been nothing with a pennant at its masthead washing about these waters of late? How is it that the epaulets are allowing this little cruiser to have it all her own way?"

"The Firefly was down here on a cruise three or four weeks ago," said one of the captains, "and chased the Margarita for six hours. I'd have thought she would have loitered till she'd snugged the gang of cutthroats under her own hatches."

"She was called away to carry dispatches," said some one.

"The Firefly's not a patch on the Margarita in sailing," exclaimed a shipmaster. "I'm junked if she didn't scandalize her mainsail out of sheer bravado when the Firefly was winking at her with a bow chaser a couple of miles astern dead in her wake!"

"That's where it is!" cried Captain Rogers. "If it was not for the greased lightning of the beggar's keel, I'd offer my ship to chase her with and take my chance of a shindy at home for detention if I was long in catching her. But bless me, gentlemen! There's nothing in this port, there's nothing commanded by any of you, that's going to look at her in a breeze of wind, while in a dead calm—why, she came buzzing out this afternoon from round the corner like a 10 oared galley to the throat of her long prey!

"Yet we ought to nab her, friends," he concluded, "we ought to nab her. Her existence is a standing degradation to the red flag of our country. A thought occurred to me this afternoon while I was watching her walking off with the cutter. Are we all true men here?"

He rose as he spoke the words and took a critical survey of the people round about him. Indeed he had need to be wary, for often it happened that the picaroons of those days were secretly owned or employed by persons who were esteemed of good standing and credit in the West Indian colonies.

But all the people in the long room this night were Englishmen and sailors. Every man could have named the ship he belonged to. Being satisfied on this head, Captain Rogers communicated his scheme.

It was very warmly received. The offers of assistance were far in excess of the requirements of the little conspiracy. For an hour or so the matter was debated, and the company then dispersed, with the understanding that all was to be in readiness by sunset the next evening.

At the hour when the sun sank the next day a large sloop, hoisting her mainsail and stay foresail, floated quietly out of the harbor through the narrow passage before a weak offshore breeze. The vessel was about five and twenty tons burden, rigged with one mast and had been lately employed in carrying sugar along the coast. She was unarmed. Her flush deck swept clear from the taffrail to the "eyes."

The night that followed sundown was one of rich tropic beauty. The moon was at her full. Her wake flowed in a river of greenish splendor across the black surface of the water, but the night beam was so clear and piercing that the eye easily followed the hard, firm sweep of the line of the horizon.

When the sloop had gained an offing of about two miles, the weak breeze scanted, then fell dead, and the hush of the night, solemn with its beauty, came down upon the sea.

The sloop let go her anchor, but kept her sails hoisted, and the whiteness of the cloths in the light of the moon was like a beacon of white fire delicately burning a long way off on the ocean. It was remarkable that though about midnight a light breeze sprang up, the sloop showed no disposition to get her anchor and make a second start for her destination, wherever that might be.

Her sails trembled in the wind. They were useless, yet she kept them aloft. Seemingly her notion was to be under command so as to get away at any moment by slipping, as the cutter had done before the picaroon walked off with her.

Sometimes a single figure stumped the deck; sometimes three or four. Time after time one or another of those figures would carefully sweep the sea line, more particularly in the direction of the land, with a binocular glass. But all remained silent and motionless out upon the sea. Nothing stirred but a few shreds of steam white vapor sailing athwart the stars, and the water wrinkling under the delicate brushing of the breeze.

Thus passed the night. The dawn broke in a violet gleam along the eastern seaboard. Presently up rose the sun, and the wide scene of ocean and distant shadow of land was flashed out blue and brilliant into the tropic day.

It was then that the stout, red faced man, dressed in a wide straw hat and an old monkey jacket, ceased in his walk to and fro on the sloop, and picking up a telescope knelt down and pointed it.

"At last!" he exclaimed, addressing another stout, red faced man alongside of him, clothed in a plain sleeved waistcoat and an old pair of Wellington boots. "There they are, Perren, and about time, too! A pretty long job of waiting this has been certainly!"

The other man took the glass, directed it and stared long and keenly through the lenses.

"Yes," said he. "There they are, right enough."

The object at which he pointed the telescope was a mere black speck as yet in the thin, blue haze upon the sea under the land. But she developed her bulk apace as she came along, urged by a number of long oars, which rose and fell at her sides like hairs of gold.

She was a low, long, black hulled schooner, unquestionably the identical picaroon which had excited the wrath of Captain Rogers. She showed no color, and her sails were furled, for the weak draft of wind that now blew was right in her teeth as she came heading direct for the sloop.

The two stout, red faced men walked the deck together and seemed to give no heed to the approaching craft. They were the only persons visible and might for the matter of that have formed the entire crew of the little vessel. The schooner drew alongside, and when she was within a half dozen cables' length some 20 or 30 men came tumbling up out of her main hatch, and in a trice her decks were full of people.

Beauties they were! Never had the eye rested upon a choicer assemblage of scoundrels. They were black, white and yellow; negroes, chocolate colored Spaniards, renegade Englishmen, tawny with fierce usage of the sun, draped in as many costumes as there were men—in red and blue and white shirts, in colored breeches, in grass hats, with sashes round their waists, deadly weapons strapped to their hips and the butt end of pistols gleaming on their breasts.

In perfect silence, without the preliminary courtesy of so much as a hail, the schooner approached. The motions of the rowers were directed by signs by a tall, scowling desperado who stood near the main rigging. The long sweeps were tossed inboards, the helm put down, and the vessel in tragic stillness ranged alongside the sloop. Then the hush was broken by the tall ruffian shouting orders to lash the two vessels together.

At this instant the stout, red faced man, who was indeed no less a personage than our friend, Captain Rogers, put a whistle to his lips and blew shrilly. Both men then whipped off their clothes to their shirt sleeves and sprang for a couple of cutlasses concealed behind the mast.

In a breath, in response to the summons of the whistle, a whole mass of powerful men came pouring out of the hatch of the sloop. They were armed to the teeth, and as they rushed up they delivered one of those vast, hurricane "hurrahs" which, as delivered by British throats, have been known again and again to paralyze the enemy.

"Now, my friends," roared Captain Rogers, "now we have them! Total submission or no quarter!"

The fine old fellow sprang for the rail and was followed by the mass of men—all of them captains and mates of merchantmen except some half dozen able seamen.

Never was there a deadlier, more heroic boarding rush. It was an affair of about five minutes only—howls and yells, cuts and thrusts, the gleam of brandished steel, the crackling of pistols, followed by some dozen of the miscreants jumping overboard, while the rest were driven, bleeding and shrieking for mercy, down the hatch.

There are aged men who still talk of this memorable capture. By 3 o'clock in the afternoon the little sloop and her prize, the schooner, had floated safely through the narrow passage and entered the harbor of Savanna la Mar, where, their arrival being confidently expected and eagerly awaited, they were received by thunderous salvos from the guns of the numerous merchantmen.

Seven of the captured pirates, the most desperate cutthroats of the gang, were gibbeted along the coast and dangled in chains for many a long month afterward. The rest were variously disposed of.—W. Clark Russell in Youth's Companion.

National Greatness.

The true greatness of a nation cannot be in triumphs of the intellect alone. Literature and art may enlarge the sphere of its influence. They may adorn it, but in their nature they are but accessories. The true grandeur of humanity is in moral elevation, sustained, enlightened and decorated by the intellect of man. The surest tokens of this grandeur in a nation are that Christian beneficence which diffuses the greatest happiness among all, and that passionless, godlike justice which controls the relations of the nation to other nations and to all the people committed to its charge.—Sumner.

The Innocent Car Driver.

This conversation was overheard on the front platform of a horse car between a very tipsy passenger and the driver. The passenger was unsteady and chatty, and the driver wearied of his prattle.

"Oh, don't talk to me," said the driver finally. "I want to tend to business."

"'Scuse me, boss," mumbled the chatty passenger, a trifle humbly, and then abruptly, after a moment's reflection, as having struck a happy thought, "Wha' y' drink?"

"Well, I don't drink water," replied the driver, without relaxing in severity.

"Beer?"

"I didn't say so."

"Well, here, have somethin wi' me," and the inebriate, who had been saved by the driver half a dozen times from pitching over the dashboard, handed some small change to the driver and jumped off the car, promising to wait at the corner till the driver returned. The driver turned to the reporter, who chanced to have overheard this dialogue.

"I know pretty well how to work these old stiffs," he said. "I sometimes make pretty near a day's wages out o' 'em. Why, I've made as much as $2 a day. I made 50 cents out of this stiff—and I don't drink a drop."—New York Sun.

JAPANESE SCENES.

ODD AND INTERESTING SIGHTS SEEN BY A TRAVELER.

Handsome Women and Well Behaved Children—Woman Is Happy In Her Position of Subjection—The Geisha Girls and Their Beautiful Dancing.

The Japanese pedestrians who are not barefoot wear wooden clogs, or pattens, or straw sandals. In either case they are kept on by a cord which passes between the great toe and the others, the stockings being made to accommodate, like a mitten, the great toe in place of the thumb. The pattens are raised two or three inches from the ground by cross pieces under them four inches apart, and they make a great clattering, especially in crossing a bridge or wooden platform. The majority of the Japanese men of the common sort are bareheaded in the street. The women never have any other covering on the head than their elaborately dressed hair, always very black, very smooth and very abundant. Frequently, though, in these days, the Japanese man who still wears the native costume surmounts it with a derby hat, which produces a peculiar effect.

One of the first things which strike a stranger is the manner in which the babies are carried. We see men, women and children with babies on their backs. It is not uncommon to see a girl of 6 or 8 years with a baby brother or sister strapped on her shoulders. Thus incumbered the children walk about, play at games, stop to look at puppet shows, and do what they please, without appearing to feel the burden. The babies are apt to be asleep, and their heads swing about until you wonder that their necks are not broken. The children all seem to be merry and amiable. Very seldom is one seen either cross or noisy. I wish the good missionaries who are beginning to swarm in the country would send home the secret of the excellent behavior of the children.

As a rule, the young and middle aged women are quite good looking, subject to the peculiarities of their type. They have smooth, round faces, often with fresh color, liquid black eyes, exquisite hands and well rounded arms. Their feet are not so attractive, being spread out by the use of clogs or pattens. This footgear tends to give them ungraceful gaits—a sort of waddle—and it is considered the correct thing to toe in. Their costume, almost always becoming as to materials and color, makes them look a little dumpish. This is especially the effect of the great bow of the belt or obi worn on the small of the back as much as a foot square. In most cases the faces wear amiable, contented expressions.

The women of Japan are much better treated than their sisters in other eastern nations, but they are considered distinctly inferior to the men and are taught from their earliest childhood obedience—first, to their parents; then to their husbands, and finally to their sons when they become the heads of their households. But this does not appear to weigh upon the Japanese woman. She is cheerful, docile and contented with her lot, happy to serve in the station appointed her, with simple tastes and good digestion, and politeness which never fails. They are said to be good housekeepers, always observant of their duties, but the simplicity of their housekeeping relieves them of a great measure of the care which wrinkles the brow of the New England housekeeper.

Their houses, even the best of them, are the simplest structures imaginable, containing almost nothing of what we call furniture, and their dresses require no art in their cutting and manufacture. Thus the two great causes of worriment from which our women suffer do not exist for these simple creatures.

We had heard so much about the geisha girls that we were curious to extend our ethnological investigations in this direction. Soon after our arrival in Yokohama arrangements were made by an experienced friend for a function at one of the best tea houses in the city. We started at 8 p. m., five of us, each in a jinrikisha, for a ride to the place appointed, about a mile from our hotel. We went off at a brisk trot, each human nag carrying a paper lantern. Through the crowded streets, around the corners, with sharp warnings, we fared, and in 10 minutes brought up at our rendezvous. We were received with low salaams, and after exchanging our boots for soft oversocks, were conducted to a spacious room, inclosed by paper paneled partitions. Here we sat down on silk cushions about 18 inches square. At the side of each was placed a hibachi, a small box containing a live coal imbedded in ashes to furnish a light for pipe or cigar.

A buxom attendant approached with tea things, made a low prostration, while her face touched the floor, and most gracefully served tea for us. She also brought us fruit and cakes, every step of the process punctuated by a low bow. To this preparation succeeded six girls, quite pretty, neatly dressed in soft crape costumes, with smiling faces. Two were to play the samisen, a sort of guitar, and the others were the dancers. All squatted and prostrated themselves before us. Then the music struck up, the players accompanying their instruments with a peculiar vocal effort which bore the burden of the story to be illustrated in the dance.

The dancers sprang to their places and the fun began. Each dancer carried a fan, the managing of which was an important part of the business. The movements were graceful after their kind and perfectly innocent and decorous. It was entirely different from those voluptuous eastern dances which caused so much disturbance to the sensitive moral sense of Chicago. The dance closed with a general prostration. Then the dancers came forward and squatted in front of us and about six feet away, with faces as demure as those of young kittens. There were five or six different dances—we were fully satisfied as to quantity—and then the function came to an end with sweet smiles and "sayonaras" (goodbys) as we departed.—Boston Herald.

Next to Westminster abbey there is no place of sculpture of such historic interest in the British isles as Bunhill fields, the last resting place of John Bunyan, Daniel Defoe and Isaac Watts.

In northern New York the popular name for a span of black horses is a "team of crows." A five cent cigar is called a "nickel torch."

BURGLARS' TOOLS IN SECTIONS.

They Are Thus Made to Conceal Their Real Purposes.

To the eye of an honest man no tool is a burglar's tool. Were he to find a most approved kit, he would merely think that a mechanic had lost his stock in trade. Drills, punches, bits and ordinary jimmies have each almost a counterpart in open daylight work, and only to the sophisticated would it appear that the bits of steel were implements of crime. To those who know, the two distinctive burglars' tools are the sectional jimmy and nippers, the first being a steel bar so arranged that it can be unscrewed into several pieces for convenience in carrying.

The other is like a pair of curling tongs, the clutching end being armed with little teeth, and is used for turning keys in doors from the outside. The manufacture of these tools is not, as has been supposed, confined exclusively to any set of men. A burglar, desirous of obtaining a kit, will go to a hardware store and purchase drills, brace and bits, punches and wedges, these latter being in a series, from those the thinness of a knife blade to others the thickness of one's hand. This assortment of seemingly innocent tools he takes to a mechanic, with instructions to temper them to a certain hardness. To another blacksmith he goes, and drawing a diagram has a piece of iron made in accordance.

Still another makes him a second part, and finally the thief has a "drag," the most powerful and perhaps the most useful tool, from his standpoint, that can be used in opening a safe. It consists of a long screw, with simple iron braces to be attached by a link to the knob of the door.

A hole is bored through the front of the safe by means of a bit, a block is adjusted on the inside, and on this is placed the point of the screw, which is turned by a crank. As the screw revolves it penetrates farther and farther until the back is reached. Then, as the tremendous pressure continues, something has to give, the front generally being ripped out.

This apparatus, in addition to its simplicity and quick work, has the advantage of being noiseless.—Philadelphia Times.

McMahon's Simplicity.

The French cynics never knew just what to make of Marshal McMahon's simplicity and candor. Once while he was president the council of ministers were divided on a question in the affirmative side of which McMahon himself felt the deepest interest. When they came to vote on it, they found themselves tied—five voting "aye" and five "no." "Well, gentlemen," said the president, with a sigh, "I confess I am sorry, but the motion is lost."

His five opponents exulted in their victory. His five associates looked respectfully astonished, but said nothing. After the meeting one of the latter called the president aside. "M. le president," he whispered, "we were amazed at the result of that vote, but held our peace out of regard for you. We had supposed that you were of the same mind with ourselves."

"So I am," answered MacMahon, heartily.

"Then why did you not assert your right and cast the decisive vote?"

"Upon my faith," exclaimed the honest old soldier, "I never once thought of it!"—Kate Field's Washington.

Auntie's Ignorance.

Orders had been given to the policeman to arrest all mendicants whom they found in the streets. In obedience to his instructions a Nineteenth district policeman took into custody an old colored woman whom he found soliciting alms at Eighth and Chestnut streets. When she arrived at the station house, the sergeant in charge looked at her over the desk in surprise. She was old, and her hair had faded to gray, but her eyes shone brightly. She made a queer little bow and said, "Good even', mas'r."

After "auntie" had given her name, the police official asked her age.

"Law's sake, I don' know. Been putty long ago since my mammy tol me. I clean gone fo'get." She smiled, and so did he.

"Are you married or single?"

"I don' know," came the answer. The sergeant looked up dumfounded.

"You don't know?" queried he.

"Umpum," said she, shaking her head.

"Why don't you know?"

"'Cause I'se a grass widow," responded "auntie."—Philadelphia Press.

Sham Knowledge.

It is easy enough to learn what the gypsies call the "patter" of various professions. One can discourse learnedly, on leaving a concert hall, concerning the value of the music he has heard, or he may criticise a picture, with the proper references to "foreshortening," "high lights," "middle distance" and the rest of it.

"It is a fine poem—yes, a very fine poem," said a would be critical friend to an author, "but you will excuse me for saying I don't think you have a perfect understanding of the sonnet form. The pause hardly comes in the right place."

The author bowed and smiled merrily, and afterward a common friend said to him:

"You seem to take criticism very cheerfully."

"Bless you," said he, "that isn't criticism, but it amuses Tom to deliver it. The poem he was talking about isn't a sonnet at all. It has 19 lines."

Agassiz was once asked what he thought of an attack made on his scientific position by a certain scholar and thinker who had a book knowledge of the different theories advocated by the representatives of science, and decided that Agassiz must be ranked in the second or third class. He burst into a roar of laughter.

"Why, just think of it!" he said. "He undertakes to fix my place among zoologists, and he is not a zoologist himself! Why, he has never even been an observer!"—Youth's Companion.

It is reported from Japan that a syndicate of Americans has a project on foot for the establishment of a gigantic clock and watch manufactory in Tokio, which is to employ over 10,000 workmen, labor being so cheap in Japan.

A man with a large thumb should never marry a woman with a similar characteristic. There will in such case be a constant struggle for the mastery.

PEARLINE.

Unhurt

—anything that PEARLINE washes or cleans. You can do harm enough without it; with it, you can do nothing but good. You can wash clothes easily, without the scouring and Rub, Rub, Rubbing that wears them out. House-cleaning is done quickly; all cleaning is done thoroughly. Use PEARLINE, and you won't have hard work; you will have to work hard, if you won't use PEARLINE.

Send it Back Peddlers and some unscrupulous grocers will tell you "this is as good as" or "the same as" Pearline. IT'S FALSE—Pearline is never peddled, and if your grocer sends you something in place of Pearline, do the honest thing—send it back.

JAMES PYLE, New York.

MISCELLANEOUS.

The Connecticut Concreting & Gravel Roofing Co.,

Sole agents in Norwich for the New England Felt and Roofing Co.

BEE HIVE BRAND

Also Two and Three-Ply Ready Roofing, etc., etc. Work guaranteed.

Office No. 8 Thames St., Norwich, Conn.

Steamer : Chelsea.

CHANGE OF TIME.

Commencing Thursday, Oct. 19th, will leave Norwich on Mondays and Thursdays at 4 p. m. New York, Tuesdays and Fridays at 4 p. m. All Freight Insured.

N. & N. Y. PROP. CO.
C. B. WEBSTER, Manager.

E. L. GREENE,

Has a large stock of

Wall Papers,

which he will sell at the lowest living prices. Large contracts for painting solicited.

CENTRAL BUILDING.

Alonzo R. Converse,

PAINTER.

Plain and Decorative Paper Hanging. Wall Tinting in all its branches.

148 Little Water St.

ELDRIDGE

Says Boston Powers can kill and dress a chicken in 2 minutes, but he can't beat him cooking a nice

Oyster Stew.

TRY ONE. He is in Broad Open Building.

WEDDING PRESENTS

—IN—

SOLID SILVER

—AT—

A. B. KINGSBURY'S.

Rapidly Taking the Lead.

Convenient for Guests,
Indispensable to Clerks,
Profitable to Proprietors,
Indorsed by All Hotel Men.

Where we have the benefit of advertising to reimburse us for our loss, we will furnish to Hotels. [illegible]

THE NATIONAL INDEX PAGE HOTEL REGISTER

AT THE FOLLOWING PRICES.

[illegible]

Size of page, 9 x 12.

These are the cheapest and best registers in the world.

Other parties wanting Registers for their customers will be charged full cost of the books, and also a reasonable profit, as they cannot expect to get such favorable terms as we give our hotel patrons.

Remember, it is the only Register made having this Wonderful Indexing System.

Correspondence or Interviews Solicited.

INDEX PAGE PUB. CO.,

Manufacturers of Plain and Advertising Registers, Transfer, Registers, Letter Forwarding, Cash and Call Books of every description.

Norwich, - - Conn.

NORWICH MORNING BULLETIN.
Established [illegible].

NORWICH WEEKLY COURIER.
Established [illegible].

Subscription rates, MORNING BULLETIN—By mail or carrier, $6 a year; $1.50 a quarter; 50 cents a month; 12 cents a week. Single [illegible].

Subscription rates, WEEKLY COURIER—50 cents a year; 25 cents for six months in advance. Single copies 2 cents.

THE MORNING BULLETIN (Six Pages) is the largest, oldest and most complete morning paper published in Eastern Connecticut. At $6 a year it is also the cheapest.

THE WEEKLY COURIER (Eight Pages) is the best weekly issued in Eastern Connecticut.

Advertising rates furnished on application at the business office. No cuts or [illegible] inserted in either paper.

To guard against mistakes, advertisements should be sent in manuscript. We cannot be responsible for errors [illegible] messages received by telephone.

Yearly advertisers are limited to their own immediate business, and their contracts do not include Wants, To Let, For Sale, etc.

All news letters should be addressed to THE MORNING BULLETIN; all business communications to THE BULLETIN COMPANY.

Money orders and checks should be made payable to THE BULLETIN CO.

All communications must be signed. Anonymous letters or news items will not be read, but thrown into the waste basket.

No manuscript preserved or returned, unless stamps are enclosed fully to prepay postage.

Entered at the post office at Norwich, Conn., as second class mail matter.

The Bulletin.

Norwich, Monday, December 4, 1893.

The Norwich Weekly Courier is the best weekly newspaper in New England at 50c a year.

NO TACTICS FOR DELAY.

Congress meets today and the president's message will help to improve the condition of things if it has the right tone. As the people do not know what to expect from congress they are anxious to know what President Cleveland will recommend. If his message is satisfactory upon the vital issues which are agitating the country the confidence of the business man will be strengthened.

If he approves the Wilson tariff bill as reported, it is not at all likely that he will have his party with him. The democratic representatives from the industrial states are in duty bound to oppose measures which promise to be oppressive to their constituents, and there is no doubt that within the ranks of the democratic party there is to be sharp opposition to many provisions of the bill.

The republicans are bound to oppose the bill as destructive of the best policy of their party and to the industries which that policy has fostered and built up; and they will make manly opposition to it, and demand a full opportunity for debating it in all its schedules. There will be no foolish and time-killing tactics for delaying the passage of the bill.

Senator Hawley is right when he says: "If the republican senators had any disposition to seek factious delay, which they have not, they would not be supported by their constituents in doing so. The manufacturers and others who are interested in the subject of the tariff are anxious to know their fate and will desire to have the question disposed of as speedily as it can be properly done. For this reason, if for no other, the senators from the manufacturing states will join heartily in getting the question out of the way as soon as it can be done after the interested people and the senators supporting the protective theory shall have been heard."

There is no time to be lost in the settlement of the tariff question; and it should be settled to satisfy American manufacturers rather than to excite the glee of foreign manufacturers and increase the importation of foreign goods.

WHO THE WILSON BILL PLEASES.

The wide difference of opinion as to the effects of the Wilson tariff bill is with newspaper editors, not with American or foreign manufacturers. The effect of the bill upon Connecticut manufacturers may be found in another column as stated by the manufacturers themselves: and the result upon mechanics in this state is so apparent that partisanship ought not to blind the eyes of those concerned.

Then, the unanimity with which foreign manufacturers express pleasure over its provisions shows it has in it advantages to them, and such foreign advantages may be safely counted as so many American disadvantages.

The cablegrams from the principal manufacturers of Sheffield, Eng., say they are "satisfied with the bill and hope it will lead to a revival of orders from the United States." They want to know "exactly what kind of cutlery will be allowed to come under the 35 per cent. tariff, because if this rate covers medium goods they see a prospect of their American trade reviving!" What does that mean to the manufacturers of medium cutlery in this country and their employes?

And these Sheffield manufacturers think this low tariff "will allow German manufacturers to flood America with cheap products, to the serious detriment of good American manufactures." "German makers," they say, "expecting tariff reform, have been piling up enormous stocks ready to pour into the United States."

The tariff reformers tell us this means cheaper goods for the people, an increased purchasing power for the dollar, etc. Cheapness of foreign goods never improved the prosperity of purchasing countries. A decrease of manufactories and of workingmen's wages and an increase of idle people and bankruptcy never yet added to the advantages of any nation!

CONSIDERATION FOR THE POOR.

A large coal dealer of New York city has devised a plan to sell coal to citizens of small means near cost during the present hard winter. It is Nathan Straus, who has always followed the principle which, to be sure, is the correct principle, that it costs more to dole out coal by the basket than to sell it by the ton. The rules of trade require the greatest profit in the smallest trade. He has decided to make a uniform scale of prices on all orders down to one hundred pounds.

There are two advantages in this scheme. It enables the man of small means with his money to buy the maximum amount of coal and will help many to get through the winter without asking for charity; and it furnishes to the benevolent the largest amount of coal for a small investment and increases to the poor the value of the gift.

In some states the towns carry on town stores where people of small incomes may purchase limited amounts of groceries for cost, and these prove advantageous to the towns, because by them many families are enabled to get along without calling for other assistance.

This is a year when not only those in actual want but those of limited means ought to be helped; and in every city a plan by which goods and fuel could be procured for cost, or near cost, would prove the most practical scheme to prevent people from coming to want who are with little money calculating how best to economize so that they may live through the winter and continue self supporting until business revives again.

THE HARTFORD BRIDGE SCANDAL.

The investigating committee of the town of Glastonbury has succeeded in finding out that J. S. Risley of Manchester, treasurer of the bridge commission, is the person on whom the orders for $25,000 were drawn to carry through the legislature the bill placing the maintenance of the East Hartford bridge upon the state, but the legal firm, Case, Bryant & Case, having the matter in charge knew nobody in Glastonbury connected with it.

While the whole matter ought to be investigated and exposed, Hartford and other interested towns have suppressed every movement in that direction, and it is doubtful if any very satisfactory result will crown the efforts of the town of Glastonbury.

This scandalous performance has been thoroughly aired and the citizens of the state are giving it thoughtful consideration. The bridge-building across rivers has long been a bone of contention between towns, but a few years ago an endeavor was made to have the cost of having bridges between towns built at the expense of the county, but it failed.

This corrupt method of five towns to shift a burden upon the state has led to a general belief that a plan which is so valuable to five towns may be valuable to all the towns, and if the small towns do not contrive to make these five towns in the future help do some of their bridge building it will be because they have more consideration for what is honorable and right than these offending places.

If the democratic plan of changing the representative system of the state should succeed the big towns could combine and make the little towns share such burdens as these, while the small towns could be compelled to do their own bridge building. This one incident is enough to warn the country towns of this state never to allow a change like the one proposed.

HOW THE WILSON TARIFF

Will Affect Connecticut Industries—A Number of Expert Opinions—New Britain Manufacturers.

Briefly summed up, the opinions of some of the leading manufacturers of this city upon the proposed tariff are as follows:

Charles S. Landers, a democratic manufacturer, says: "Three courses left. (1) Go out of business. (2) Make these goods in Germany and import them. (3) Reduce the rate of wages to the German standard, plus the percentage of duty."

W. H. Hart—"Will likely reduce wages and the purchasing power of the people and prolong business depression."

Henry E. Russell—"Thinly disguised free trade, and will shut up the shops or reduce wages one half."

W. L. Humason—"Will result in scaling down wages to the European level. The change more radical than expected."

E. H. Davidson—"Will call for a very large reduction in the price of labor in order to compete with the price of labor abroad."

Philip Corbin—"Will result in much less work and much less wages."

North & Judd Mfg. Co.—"Will necessitate a cut in wages among our employes.—[New Britain Record.

Connecticut Valley Tobacco Raisers.

The farmers in the Connecticut valley who raise tobacco are disturbed by the proposed schedule. They claim that it means a reduction in the price paid them for the weed of nearly 50 per cent. If the new bill becomes a law many of them say they will discontinue any attempt at raising that crop, not caring to take their chances at not being able to pay the expense of raising and harvesting. The sales in the past year have shown a great falling off, for a large share of the manufacturers have not bought largely, not knowing how they were to be affected by the tariff. They have simply bought as they have needed the stock.

The Stone Industries.

What of the stone industries in Connecticut? Portland and Cromwell have large interests in this line and many other towns in this state have thrifty quarries. Will free stone reduce the wages of quarrymen? Stone is on the free list.

Button Business, Waterbury.

The democratic tariff bill strikes at Waterbury no less viciously and vigorously than at other industrial communities. In Waterbury about twenty five hands are engaged in the pearl button business and with no reduction of duties we are advised that within a year the industry would so develop here as to give employment to no less than 500 persons. But the Wilson bill knocks off more than 78 per cent. of the duty, and the fraction of protection that is graciously left is entirely inadequate to enable American manufacturers to compete on equal terms with their European rivals. The ivory button business affords employment to about 175 people in Waterbury and nearly 3,000 in the country. The prosperity of the industry is dependent entirely on a protective tariff, but the Wilson bill reduces the duty 50 per cent. In the event of the enactment of the democratic measure one of two things must take place: Either these industries must languish or else the standard of wages paid for making pearl and ivory buttons must be reduced so as to meet European competition.—[Waterbury Republican.

Hartford Carpet Business.

John L. Houston, president of the Hartford Carpet company, said:

"It will be a great disappointment to the carpet makers. A larger duty was expected. It was thought that the compensatory (specific) duty might be thrown off with the freeing of wool, but that the ad valorem, which has been so largely reduced, would at least be fully retained. The current talk has been recently that woolens would get a 50 per cent. ad valorem duty, or possibly in the case of carpets it might be a little less, but carpets are a very complicated product and require more skilled labor and expert work than any other class of woolen goods. The duty is now suddenly reduced to 30 per cent, on common carpets up to 35 per cent on some very high grades. On its face this might look to be a sufficient protection, but really it is not.

As things stand today the English manufacturer can lay down a first class Brussels carpet in this country at $1.44. Under the proposed bill he can do it for about $1.08½.

There can be very little recovery from the present profitless condition of things.—[Hartford Courant.

Meriden Manufactures.

In order that Meriden people may fully appreciate the work of the able "reformers" at Washington we give herewith a table, showing some of the Meriden manufactures affected by the new bill. The second column gives the "robber" McKinley duty, the third the "tariff reform" duty, and the fourth the cut or percentage of reduction:

Article.	McKinley.	Wilson.	Cut.
Pen Knives	[illegible]	[illegible]	[illegible]
Table Cutlery	62.50	35	44.36
Shot Guns	68.65	30	56.35
Malleable Iron	31.25	25	17.43
Pens	44.39	35	21.63
Bronze Goods	45	35	22.22
Brass Goods	45	35	22.22
Cut Glass	60	35	41.70
Furniture Hardware	45	35	22.22
Brownstone	35.65	20	44.23

The figures for the McKinley duty are based on Brock's statistics and are the equivalent ad valorem rates paid upon the merchandise imported during the fiscal year ending June 30, 1892. The manufactures enumerated by no means include all the Meriden interests affected. Wood screws, for instance, made by the Charles Parker company, are not given, because the statistics of 1893 are not out yet. The equivalent ad valorem rate based upon the importation of 1891 is 45 70. We understand that for 1893 it will be more than twice that. The Wilson duty is 30 per cent., a slashing reduction. The average reduction on Meriden manufactures may be roughly estimated at about 40 per cent., a pretty deep cut.—[Meriden Republican.

Torrington's Brass Business.

Charles F. Brooker of the Coe Brass Co. of Torrington, an industry similar to Ansonia's great business, says:

"The proposed change on brass and brass and copper goods will surely necessitate a corresponding reduction in labor, for all other elements are at panic prices now. Making raw copper free will make no difference, for protection had stimulated competition to such an extent as to make market here on a parity with foreign."

And we might go on quoting from practical business men by the column. The one sentiment is that to compete with foreign competition the cost of manufacture must be cut down, and the only thing left to reduce expenses is the cost of labor.—[Ansonia Sentinel.

Willimantic Thread Business.

It may, however, compel the Linen company to purchase large quantities of finer yarns abroad. The tariff rate is now 14 cents per dozen spools of 200 yards each and the Wilson bill reduces it to 9 cents. The most serious trouble is anticipated from the reduced tariff on yarns, which varies from 30 to 50 per cent., according to fineness, the greatest reduction being on the finer numbers. This, it is believed, may necessitate abandoning the spinning of all numbers above 36 in this country, for in order to spin them here the price of labor would have to be reduced below what would obtain suitable help for the work.—[Hartford Courant.

For pity's sake, don't growl and grumble because you are troubled with indigestion. No good was ever effected by snarling and fretting. Be a man (unless you happen to be a woman) and take Ayer's Sarsaparilla, which will relieve you, whether man or woman.

Regeneration.

To secure a normal and regular tissue change throughout the body, use BRANDRETH'S PILLS. This tissue metamorphosis consists in constantly proceeding waste of tissue and its regeneration. BRANDRETH'S PILLS are the best solvent of the products of disintegration of the tissues and increases their elasticity. They are an alterative and eliminative remedy, which alway irrigation and remove obstruction by aiding nature and are of great benefit in cases of temporary and habitual constipation, torpid liver, biliousness, headache, indigestion, rheumatism and diseases arising from an impure state of the blood.

BRANDRETH'S PILLS are purely vegetable, absolutely harmless, and safe to take at any time.

Athletes of the Present Day.

J. E. Sullivan, Secretary of the Amateur Athletic Union, President of the Pastime Athletic Club, and Athletic Editor of The Sporting Times, writes:

"For years I have been actively connected with athletic sports, I always found it to my advantage to use ALLCOCK'S POROUS PLASTERS while in training, as they quickly remove soreness and stiffness and when attacked with any kind of pains, the result of slight colds, I always used ALLCOCK'S with beneficial results. I have noticed that most athletes of the present day use nothing else but ALLCOCK'S PLASTERS."

Whatever may be the cause of blanching, the hair may be restored to its original color by the use of that potent remedy, Hall's Vegetable Sicilian Hair Renewer.

For Over Fifty Years

MRS. WINSLOW'S SOOTHING SYRUP has been used by millions of mothers for their children while teething. If disturbed at night and broken of your rest by a sick child suffering and crying with pain of Cutting Teeth, send at once and get a bottle of "Mrs. Winslow's Soothing Syrup" for Children Teething. It will relieve the poor little sufferer immediately. Depend upon it, mothers, there is no mistake about it. It cures Diarrhoea, regulates the Stomach and Bowels, cures Wind Colic, softens the Gums and reduces Inflammation, and gives tone and energy to the whole system. "Mrs. Winslow's Soothing Syrup" for children teething is pleasant to the taste and is the prescription of one of the oldest and best female physicians and nurses in the United States. Price twenty-five cents a bottle. Sold by all druggists throughout the world. Be sure and ask for "MRS. WINSLOW'S SOOTHING SYRUP."

Try Ayer's Cherry Pectoral for your asthma. It gives immediate relief.

A STRANGE CASE.

How an Enemy was Foiled.

The following graphic statement will be read with intense interest: "I cannot describe the numb, creepy sensation that existed in my arms, hands and legs. I had to rub and beat those parts until they were sore, to overcome in a measure the dead feeling that had taken possession of them. In addition, I had a strange weakness in my back and around my waist together with an indescribable 'gone' feeling in my stomach. Physicians said it was creeping paralysis, from which, according to their universal conclusion, there is no relief. Once it fastens upon a person, they say, it continues its insidious progress until it reaches a vital point and the sufferer dies. Such was my prospect. I had been doctoring a year and a half steadily, but with no particular benefit, when I saw an advertisement of Dr. Miles' Restorative Nervine, procured a bottle and began using it. Marvelous as it may seem, but a few days had passed before every bit of that creepy feeling had left me, and there has not been even the slightest indication of its return. I now feel as well as I ever did, and have gained ten pounds in weight, though I had run down from 170 to 137. Four others have used Dr. Miles' Restorative Nervine on my recommendation, and it has been as satisfactory in their cases as in mine."—James Kane, La Rue, O.

Dr. Miles' Restorative Nervine is sold by all druggists on a positive guarantee or sent direct by the Dr. Miles Medical Co., Elkhart, Ind., on receipt of price, $1 per bottle, six bottles for $5, express prepaid. It is free from opiates or dangerous drugs.

Sold by N. D. SEVIN & SON and LEE & OSGOOD.
may15MWFnw

BOOKS AND STATIONERY.

Now Ready
OUR LINE OF
Christmas Cards,
Christmas Booklets,
Christmas Novelties
—AND—
Calendars.
The Most Beautiful Goods we have ever shown.
Cranston & Co.
nov28daw

PORTEOUS & MITCHELL.

PORTEOUS & MITCHELL.
Another big purchase of DRESS GOODS
—FROM THE—
RECEIVER'S SALE of the well known Broadway firm House, Lawson & Connor, Importers and Jobbers of German, French and Domestic Dress Goods.

They were bought for about 50 Cents on the Dollar and will go on Sale today at a slight advance on the cost price.

It was misfortune for House Lawson & Connor, a firm long established in the Dress Goods business, but it is good fortune for the consumers of dress goods who are on the lookout for advantageous opportunities to buy dress materials, thus again proving the old adage "one's loss another's gain."

Here are the prices on Sale today

8c a yard.	25 pieces Double Width Striped Suitings—Dark colors. Our price 8c a yard—House, Lawson & Connor's price 15c a yard.
15c a yard.	53 pieces assorted Dress Goods such as Serges, Diagonals and Changeable effects—all 38 inches wide. Our price 15c a yard—House, Lawson & Connor's price 25c a yard.
25c a yard	30 pieces of Dress Stuffs consisting of Plaid and Striped Novelties, Plain weaves, etc. Widths 36 and 40 inches. Our price 25c a yard—House, Lawson & Connor's price 50c a yard. At this price is one lot of 54 inch Dress Flannels that is unsurpassed for value.
50c a yard.	50 pieces of handsome Dress Goods such as de-berige Serges 45 inches wide, Armures 40 inches wide, etc. Our price 50c a yard—House, Lawson & Connor's price 75c a yard.
69c a yard	35 pieces of High Grade Dress Stuffs including Henriettas, Serges, and Whip cords, all 45 inches Wide. Our price 69c a yard—House, Lawson & Connor's price $1.00.

For Styles, see large display window.

We are confident that there will not be such another Dress Goods offering this season and intending purchasers should take early advantage of this trade opportunity.

PORTEOUS & MITCHELL.
nov30daw

CLOTHING.

The Combination Clothing Co.
HIRSH & CO.,
Lucas Block, 47, 49, 51 Shetucket St.

OVERCOATS.
This Fall's Latest English Cut, Chesterfield Designs "Our Special." We carry a large assortment to choose from. For this week these prices only:
Men's Black or Blue in Cheviots..... Men's Black, Brown or Gray in Chinchillas..... Men's Black, Brown, Gray or Mixed Kerseys..... Men's Black, Brown or Blue Beavers. $10.
Youth's Bl'k, Blue or Brown Beaver. Youth's Black, Blue or Brown Chinchillas..... Youth's Bl'k, Blue or Brown Kerseys. Youth's Black, Blue, Brown and Gray Cheviots..... $8.
Boys' Blue and Mixed worsteds, with Capes..... Boys' Blue and Mixed Cheviots, with Capes..... $2.

BOYS' SUITS
Are a Specialty with us. We carry and can boast of the largest Stock. Look in [illegible].
MEN'S SUITS.
All our $8 Suits are $6.
All our $10 Suits are $8.
All our $15 Suits are $[illegible].
TROUSERS.
See our Line of Trousers. "We have a Special" for this week. Our $4, $5, $6 grades now at $[illegible].
The Combination Clothing Co.
oct18MWS LUCAS BLOCK.

REMOVAL.
We have removed
From 11 to 51 Chestnut St.,
Where we have superior facilities for doing all kinds of work in our line.
Steam Carpet Cleaning
Ladies' garments, cloth of all description dyed. Dying feathers a specialty. Promptness and thoroughness guaranteed.
WILSON BROS.

DRUGS, PAINTS AND OILS.

PURE DRUGS
OF ALL KINDS
AT LOWEST PRICES.
Try me and see. E. A. SMALL,
nov20d 98 Franklin St.

POPULAR
—AND—
WELL APPOINTED
DUGGAN'S PHARMACY,
50 MAIN ST.
oct3d

LEE & OSGOOD,
WHOLESALE AND RETAIL
DRUGGISTS,
129-133 Main St. and 150-154 Water St.
ESTABLISHED: 1788.
—SOLE PROPRIETORS OF—
DR. DODD'S
Nervine and Invigorator,
A NERVE TONIC
—AND—
STOMACHIC.

Dodd's Nervine aids digestion, insures good appetite, gives tone and vigor to the system, guarantees sweet and refreshing sleep and restores enfeebled and nervous constitutions to PERFECT HEALTH.

WE HAVE A FINE LINE OF
Atomizers and Perfumes
COLGATE'S EXTRACTS IN BULK.
TOILET ARTICLES
IN GREAT VARIETY.
We make a Specialty of
Tooth Brushes.
Large Invoice Just Received.
25 AND 35 CENTS.
LEE & OSGOOD
NORWICH, CONN.

MILLINERY OPENINGS.

STAMPING AND PINKING is now in order at the Bouquet Millinery and Fancy goods Parlors. We have over 500 desirable Patterns to select from and all orders in that line will receive prompt attention. We also carry a nice line of ready stamped Goods and all kinds of materials for Fancy Work, Midnight, Germantown, Saxony yarns and B. & A. Wash Silks in all colors. Hand Painted Celluloid novelties, Ladies Shopping Bags and many other pretty things for Christmas. Cook Building, No. 3 Broadway, 2d Floor.
nov27MWS

A NEW LINE OF
Walking Hats,
And other small shapes, worth $1.50, for a few days at 50c. each, at
MRS. CANTLE'S.
December Fashions. 23 BROADWAY.
nov25daw Norwich, Conn.

Trimmed Hats!
Quality extra, styles perfect, from $1.25 to $3.98. Unsurpassed in value. Ostrich from 39c to 98c, are "specials" we carry a large stock of.
NEW YORK BAZAAR,
112 MAIN STREET.
nov14d

For all the Latest Styles in
MILLINERY,
CALL AT
MISS McCLOUD'S,
oct20d 48 MAIN ST.

NEW MILLINERY.
A full line of fine and
Medium Priced Millinery
Now on exhibition. Special attention paid to orders.
MRS. G. P. STANTON,
oct5daw No. 52 Shetucket St.

LIVERY STABLES.

BOARDING STABLES.
I have a few more stalls in which to put horses. I give them the very best attention, and my charges are not large. Call and see me.
EDMUND GEE.
LIVERY STABLES, Preston Bridge
oct14d

LEAVE YOUR ORDERS AT The Bulletin office for Printing of all kinds and get first work at living prices.

REAL ESTATE.

TO LET—ONE OR TWO FURNISHED Rooms, pleasantly located, to single gentleman. References required. For further information inquire at Bulletin Office. nov24d

FOR SALE.
The Greeneville Ecclesiastical Society.
Will receive sealed proposals, until Dec. 5th, 1893, for the purchase of the building now used as a chapel and the lot upon which it stands. Situated on the corner of Prospect and North Fourth streets, said lot measuring about sixty-six feet upon Prospect street and fifty feet upon Fourth street.
The Committee reserve the right to reject any or all proposals which, in their judgment, would not be for the best interest of the Society.
C. D. BROWNING, JOHN McWILLIAMS, PETER MURRAY, Society Committee.
Norwich, Conn., Nov. 23, '93. nov28d

For Sale on Easy Terms.
A good chance to purchase a newly-painted House containing 10 rooms, with a Barn and Shed for Teams. [illegible]. The property is situated only a short distance from Preston Bridge. Price $1,[illegible]. Inquire of JOHN STEINER, Steiner Block, East Main street. nov22MWS

FOR SALE.
The Three Story Brick House situated at 202 Franklin Street will be sold cheap.
Inquire of J. B. SHANNON, 20 and 22 Water street. nov27d

FOR SALE.
The Frame Dwelling No. 23 Otis St., formerly occupied as the parsonage of the Second Congregational Church. Possession given immediately. Apply to
JOHN MITCHELL, GEORGE D. COIT, SOLOMON LUCAS, Society Committee.
Norwich, Conn., Sept. 20, 1893. sep21d

FOR RENT.
HOUSE NO. 63 LINCOLN AVENUE.
Modern improvements. Address J. HENRY KING, Lebanon, Conn. sep15d

TO RENT.
The Large Store with Fine Cellar in the Rockwell Building, on Water Street, at the corner of Market Street, formerly occupied by Servine & Gleason. Apply to
[illegible] D. COIT.

FOR SALE.

FOR SALE LOW.
SEVERAL GOOD KIND HORSES.
Also a number New and Second Hand Wagons and Carriages.
A. T. GARDNER,
sep15d Chestnut Street.

PLUMBING AND GAS FITTING.

IF YOU WANT A GOOD
Range, Parlor or Heating Stove
come and see us. Every Range warranted. Try our Rutland Stove Lining. It fits any Stove or Range.
BRISS & WHOLEY,
sep18d 12 Ferry St.

A. TROLAND & SON
Will Give You Close Estimates on
PLUMBING and GAS WORK.

WE HAVE THE BEST
Water Filters and Garden Hose
in the market at Very Low Prices.
Estimates cheerfully furnished on all classes of Plumbing, Steam and Gas Fitting.
MONAHEN & REEDD,
may19d 41 West Main, Central Wharf.

Telephone 133—3
ROBERT BROWN
Steam and Gas Fitting,
Plumbing and Steam Heating,
Pipe Cutting and Threading by Power Machinery.
All Work done Promptly and Neatly,
Pequot Building, Central Wharf.
Electric cars every half hour. oct14d

BOOK BINDING.

BLANK BOOKS MADE TO ORDER
Paper ruled to any pattern.
Tickets numbered from 1 to 100,000.
MAGAZINES BOUND
in any style of binding. Old books repaired. Back Nos. furnished to complete volumes by
JOSEPH BRADFORD, PRACTICAL BOOKBINDER.
Bulletin Building, Up Stairs.
may15daw Norwich, Conn.

COWAN, the Bookbinder
will after this date be found on the ground floor,
108 Broadway.

DENTISTRY.

A FITTING
CROWN OR BRIDGE
is the most satisfactory and most natural of all ARTIFICIAL TEETH. Ours fit. We guarantee our work in every respect. The teeth will be comfortable, natural looking and useful. As to cost—that's easy reasonable.
But hold on to your natural teeth as long as possible. If they need filling, let us fill them properly.
ALBANY DENTAL PARLORS,
ST. MARY'S T. A. & B. SOCIETY BUILDING,
nov15daw BROADWAY.

A. F. HOWARD,
DENTIST,
Over Boston Store, opp. Wauregan House.
Pure Nitrous Oxide Gas administered. nov9d

J. H. GARDNER, JR., D. V. S.,
VETERINARIAN,
Office—Chapman's Stables, 15 Bath Street.
Telephone [illegible].

TURNER'S Great Consumption Cure, an Indian Remedy—Sure cure for a Cough, Cold, Bronchitis, Asthma, Catarrh, Throat and Lung Troubles. the worst cases of Consumption have been cured by this Wonderful Remedy. 50 and 25c per bottle. For sale by Appley & Jordan, Grocers, and all druggists. L. D. TURNER, Sole Proprietor, Norwich, Conn. nov6d

IF YOU WANT TO SELL YOUR GOODS advertise them in THE BULLETIN.

JEWELRY.

REDUCTION IN PRICES
—OF—
DIAMONDS, JEWELRY, and WATCHES.
As Administrator of the Estate of the late Charles C. Bliss, 126 Main St., Norwich, Conn., I offer for sale, at a large discount, for cash his entire stock of goods,
CONSISTING OF
Diamond Jewelry,
Gold and Silver Watches,
Sterling Silver Ware,
Gold Chains,
Brooches,
Rings,
French Black Marble Clocks,
French Onyx Clocks,
American Clocks,
Silver Plated Ware,
Pocket Books,
Fancy Goods,
Gold and Steel Specs and Eye Glasses, etc., etc., etc.
JOHN BLISS, Administrator.

TRAVELERS' DIRECTORY.

N. Y. & N. E. R. R.
NORWICH & WORCESTER DIVISION
For Boston, Worcester, Providence, Hartford, Waterbury, Newburgh.
Commencing Monday, June 12, 1893.
"Eastern" Time Standard.
TRAINS GOING NORTH LEAVE NORWICH UNION STATION.
5.50 a. m. (Mondays excepted) Steamboat Express. Connects at Putnam for Boston, arrive Boston 9 a. m. At Worcester for all points north, Portland, Rochester, etc.
6.05 a. m. Way Passenger Train. Connects at Plainfield Junction for Providence, arrive Providence [illegible] a. m.; at Putnam for Boston arriving at [illegible] a. m.; at Putnam for Willimantic and Hartford, arrive Hartford 11.15 a. m. At Worcester for Boston, Springfield and intermediate stations, Albany and the west.
9.50 a. m., connecting at Putnam for Boston [arrive at 1.10 p. m.]. At Plainfield for Providence [arrive at [illegible] p. m.]. [illegible] Worcester with [illegible] west. At Webster with train for Southbridge.
[illegible] p. m. Way Passenger, connects at Putnam for Hartford and Boston, arrive Boston [illegible] p. m. At Webster for Southbridge. At Worcester with Boston & Albany Railroad, B. & M. R. R., and Fitchburg R. R.
[illegible] p. m., for Plainfield, Providence and intermediate stations, through car, arrive at Providence [illegible] p. m.
[illegible] p. m., Way Passenger. Connects at Plainfield for Providence and from Providence.
A train leaves Providence at 7.10 a. m., and connects at Plainfield with train for Putnam, arriving at Putnam [illegible] a. m. [Leaves Plainfield at [illegible] a. m.]
TRAINS GOING SOUTH LEAVE WORCESTER.
6.40 a. m., Way Passenger. Connecting at Webster for Southbridge, at Putnam with train for Hartford, Waterbury and intermediate points and New York, at Plainfield for Providence.
[illegible] a. m., connects with trains from B. & M. R. R., F. R. R. and Boston and Albany R. R. at Webster for Southbridge. Putnam with train to and from Boston. (Take this train for Hartford, New York, Waterbury, Fishkill on Hudson and Plainfield from Providence.)
12.50 p. m., Way Passenger. Connects at Webster with train from Southbridge and at Putnam with 12 o'clock express from Boston for Willimantic, Hartford and New York. At Norwich for New London.
4.50 p. m., Way Passenger. Connects at Webster for Southbridge, at Putnam for Willimantic and Hartford and with [illegible] p. m. express train from Boston.
[illegible] p. m., Steamboat Express for New York, via New London. (Sundays excepted.) Connects with trains from B. & M. R. R. and Fitchburg R. R. This train leaves Norwich for New London at [illegible] p. m.
[illegible] p. m., Plainfield and Norwich, connecting at Plainfield with [illegible] p. m. train from Providence; arrive Norwich [illegible] p. m. Through car.
W. R. BABCOCK, Gen. Pass. Agt.
[illegible] DEWEY, Supt.
Norwich, Nov. 15, 1893.

CENTRAL VERMONT RAILROAD.
NEW LONDON DIVISION.
Change of time.
On and after Sunday, Nov. [illegible], 1893,
TRAINS GOING NORTH LEAVE NEW LONDON AS FOLLOWS:
[illegible] a. m., Norwich at [illegible] a. m., for Willimantic, Hartford, Palmer, Springfield, Ware, Gilbertville, Brattleboro, St. Johnsbury, Burlington, Montreal, Ogdensburg and intermediate stations.
7.40 a. m., Norwich [illegible] for Brattleboro connecting at Willimantic for Boston, Hartford, Colchester, Middletown, New Haven, New York; at Palmer with Boston and Albany R. R. for Springfield, Pittsfield and Albany, and for points west; also for Ware and Gilbertville, and at Brattleboro with Express for St. Albans, Montreal, and principal intermediate points. Also to points west via Grand Trunk R. R.
10.00 a. m., Norwich at [illegible] a. m., for Willimantic, Hartford, Waterbury, Middletown, Colchester, etc.
1.27 p. m., connecting with express for Boston, Providence, New York and New Haven, at Norwich with Norwich & Worcester Railroad.
3.25 p. m., Norwich [illegible] for Brattleboro and connecting at Willimantic for Hartford and Bristol, Putnam, Boston and Providence; also for Colchester, Middletown, New Haven and New York, and at Palmer with Boston & Albany R. R. for Springfield, at Brattleboro with night express to St. Albans, Montreal and Quebec, reaching Montreal and principal points in Vermont the same evening.
5.30 p. m., Norwich [illegible] p. m., for Willimantic, connecting with N. Y., N. H. & H. R. R. from Boston, New York and intermediate stations; at Willimantic with N. Y. & N. E. R. R. east and west; also with Air Line division of N. Y., N. H. & H. R. R.
[illegible] p. m., for Norwich. This train connects with [illegible] p. m., express from New York.
[illegible] p. m., (Sundays only) connecting with express train from New York and Boston.
GOING SOUTH.
PASSENGER TRAINS LEAVE NORWICH AS FOLLOWS:
[illegible] a. m., connecting for New Haven and New York.
[illegible] a. m., for New London, Stonington and Providence and Boston, New Haven and New York.
10.45 a. m., for New London, New Haven and New York, Providence and Boston.
12.30 p. m., for New London, Stonington, Providence, Boston, Newport, Narragansett Pier, New Haven, New York and intermediate stations.
2.30 p. m., for New London, New Haven and New York, Providence and Boston.
[illegible] p. m., for New London, Stonington and Providence, Boston, Newport, Narragansett Pier, New Haven, New York and intermediate stations.
7.15 p. m., for New London, connecting with Shore Line express reaching New York 11 p. m., with express train for Providence and Boston, and accommodation train for Westerly and intermediate stations.
8.30 p. m., for New London and for New York, by boat from New London, N. Y., N. H. & H. R. R. for New Haven, Philadelphia, Baltimore and Washington.
10.10 p. m., for New London and for New York via boat from New London.
7.00 p. m. (Sundays only) connecting with express train for New York and Boston.
D. MACKENZIE, Supt. J. A. SOUTHARD, D. P. A.
S. M. CUMMINGS, G. P. A., St. Albans.

ATTORNEYS.

Charles H. Carpenter,
PENSION ATTORNEY.
Office with A. Irving Boyce, over Thames National Bank. Special attention given to the execution of vouchers for quarterly payments. Advice free. No fee unless claim granted.
feb16daw

SINGER SEWING MACHINES.
$5 down and $3 per month.
$10 will be allowed for your old machine.
All Kinds of Machine Needles.
SEWING MACHINES REPAIRED.
W. L. SARGENT, 64 Main St.

SADLERY, ETC.

Gloves and Mittens, Leather and Canvas Jackets
AT REASONABLE PRICES.
J. G. STANDISH.
116 MAIN ST. nov28d

EXCELSIOR!
A Twenty Horse Power Stable Blanket
—AT—
LANE BROS.,
17 WATER ST

MISCELLANOUS.

MURPHY & BLACKBURN
FUNERAL DIRECTORS AND EMBALMERS
No. 67 Franklin Street.
Open night and day. [illegible] Upholstering, Carpet Laying, etc.

FRANK G. SWEET,
Medical and Surgical Nurse,
Graduate from Mills' Training School for Male Nurses, Bellevue Hospital, New York city. Call at 209 or 423 FRANKLIN Street, city. TERMS REASONABLE. nov9d

WE CALL YOUR ATTENTION
To our fine line of Imported Sherries, Ports, Brandies, Cordials and Clarets. Also the Ashland, Walnut Hill, Cabinet, Scotch and Irish Whiskey, and the Old Tom, Royal Schiedam and Twist Club Gins.
COATES & SHERIDAN, 63 West Main St., Dealers in the highest standards of foreign and domestic Wines and Liquors.

NOTICE.
Ceilings Whitened, Woodwork Painted, and Walls Papered with Gilt Paper For From $8 to $12's Room.
GEO. C. BUCHANAN
House Painter and Paper Hanger.
Wall Paper of all kinds. All paints mixed to order. Estimates cheerfully given.
58 Shetucket St & 188 Central Ave.
NORWICH, CONN

ELY'S CREAM BALM
Cleanses the Nasal Passages.
Allays Pain and Inflammation.
HEALS THE SORES.
Restores the Senses of Taste and Smell.
Try the Cure.
CATARRH
ELY'S CREAM BALM.
HAY FEVER
A particle is applied into each nostril and is agreeable. Price 50 cents at Druggists; by mail, registered, 60 cents. ELY BROTHERS, 56 Warren St., New York.

Now is the time that the public should [illegible] just the thing. He is ready to put them on whenever wanted. All orders promptly attended to. Address 17 East Broad St., Norwich, Conn. ALOYSIUS RUSS. For sale by [illegible]

HORSES
TREATED FOR ALL DISEASES
at Gardner's Stable, Chestnut St. by the new Veterinary, DR. E. L. TOWER, graduate from Ontario Veterinary College.

Important To Merchants.
—THE—
New Lighting System
See what MR. WOISARD of the National Bargain Co. says.
NEW LONDON
Automatic Light Co.
Gentlemen—By your system our store is better lighted than ever before, although we have used both Gas and Electricity. Its first month's use saved us $60. In use in New London for nearly two years. Send for circular.

DROP ME A POSTAL
and I will call on you with a fine line of Photos and Designs of
MONUMENTAL & CEMETERY WORK
and samples of Granite and Marble of various kinds of colors.
LEVI W. CROUCH, Norwich, Conn.

STORAGE.
Storage of non-hazardous or imperishable goods or merchandise may be obtained in my Warehouse at 2[illegible] Commerce Street.
A. T. CONVERSE.

REMOVAL.
Dr. W. S. C. Perkins has removed to 21 Broadway. Office hours, 2 to 4 and 7 to 8 p. m. Residence, 29 Broad street.
Dr. Chas. H. Perkins, 21 Broadway. Office hours, 9 to 11 a. m. and 3 to 5 p. m. Residence 29 Broad street. Telephone at residence.

BRECKENRIDGE BROS.,
CARPENTERS.
[illegible] and will be pleased to give estimates on all kinds of wood work.
BRANCH OFFICE — Room 20 Harris Block, New London, Conn.

Prepare for cold weather by having your Furnace cleaned and repaired.
E. M. BREWSTER
will do it for you very Cheap.
45 Water Street.

MRS. L. L. POTTER.
Lessons in Oil and Water Colors, China Painting and Wood Carving.
Studio open Nov. 7th, over Boston Store.

Lawn Mowers Sharpened, Bicycles Repaired.
CARRIAGE AND BOAT TRIMMINGS NICKEL PLATED by
A. GOULD.
Industrial Building, near Union Station.

TRAINS COLLIDED.

Conflagration and Death Follows at Whitehaven.

DISASTER ON THE LEHIGH ROAD.

Green Crews Said to be Responsible—Loss Will Reach $200,000.

WHITEHAVEN, Pa., Dec. 3.—About 4 o'clock Saturday morning two freight trains collided on the Lehigh Valley railroad in the heart of the town. Fire followed burning the cars and, it is thought, at least three men were burned to death. The flames communicated to the Ruhnke hotel and one of the worst conflagrations which has visited here in many years took place. The trains were manned by nonunion men and no one knows them here.

A heavy train came down the mountain at a good speed. When the level way reached, just above the town, it seems the engineer put on a full head of steam and the green train men failed to release the brakes, with the result that

The Train Parted in Three Pieces.

Instead of repairing the break the engineer, with a portion of his train, sped away, leaving the cars behind on the main line. The latter after running a short distance stopped just in the middle of the town.

A train man left the caboose and went back a short distance to flag approaching trains. He was, it is said, not more than 20 yards from his train when engine 171, drawing a train of freight cars, dashed around the curve at a speed of 30 miles an hour. To stop was impossible, and in another moment the engine struck the stationary train with tremendous force, turning the huge locomotive completely [illegible].

The momentum of the train drove the cars on top of each other, which a moment later fell a mass of broken timbers. Those who witnessed the collision had barely realized what had occurred when flames burst from the wreck. A heavy wind was blowing at the time, and it was not long before the entire [illegible].

Was Enveloped in Fire.

Citizens hurried to the scene in hundreds and the wildest excitement prevailed. The fire had already communicated to the Ruhnke Hotel which stood near by. The wreck was deserted for the time and all energies directed to save the hotel guests. This, it is believed, was accomplished.

The fury of the flames could not be checked, and T. W. Bicker's store was next burning fiercely. From there the fire spread to the large livery stable owned by Edward Cramer of Easton.

For a time it looked as if the town was doomed, but a fortunate change in the wind gave the firemen an advantage, and the flames were gotten under control.

Attention was again turned to the wreck. Four cars of grain and flour were still burning; the only man to be seen who rode on the ill-fated train was the engineer, who had bravely stuck to his post. How he escaped from his cab is a mystery.

He had three men in the caboose behind him and as these are nowhere to be found it is feared they have been burned in the wreck. The total loss by fire will reach [illegible].

NOWELL'S ASSAILANT.

Frederic F. Thing Appears at Exeter. He Is Undoubtedly Insane.

EXETER, N. H., Dec. 3.—Frederic F. Thing, who, on Thursday, committed a murderous assault upon Nathaniel Nowell at Salem Friday afternoon, appeared upon the streets of Exeter, his former home, and talked freely about the affray. He was at once detained by Superintendent of Police Harvey, who notified the authorities at Salem and Sheriff Coffin.

Thing was born here of an old and prominent family, and has always borne a reputation more or less unfavorable, doubtless due to the fact that he has never been quite right mentally. He was recently committed to the state insane asylum, but was soon discharged.

On Sept. 17, 1862, he enlisted in the Third New Hampshire regiment, but soon deserted. He was recaptured, and was sentenced to hard labor and forfeiture of pay. He was mustered out Sept. 17, 1865. He is unmarried, and is under guardianship as the result of a probate court decree that he was insane.

DEFUNCT WORKS BOUGHT.

New Company Will Manufacture Piano Stools at Peterboro.

PETERBORO, N. H., Dec. 3.—The works of the defunct Lowell-Spofford Manufacturing company have been purchased by Charles S. Brown of New Ipswich, and the stool shop has been started up again with a limited number of workmen, which will be increased as the business assumes a more definite shape and volume.

This is the outgrowth of the old Spofford company, which failed some time ago and removed part of its works to Lowell. The new corporation is known as the Peterboro Manufacturing company, and will make piano stools and cabinets. Later the manufacture of the Lowell windmill will be taken up again.

METHODS NOT PERFECT.

Criticisms Made Upon the Management of the Bank of England.

LONDON, Dec. 3.—The Economist publishes an article drawn forth by the recent rumors concerning the Bank of England, which had their origin in the enforced retirement of Chief Cashier May. The paper says that, although the methods of the bank are not perfect, much of the recent criticism of the management was wide of its mark.

During the regimes of the last two governors of the bank many improvements were effected. Errors of judgment occur in the management of leading joint stock banks. In instance the case of the London and Westminster bank, which recently advanced a loan on shares owing their value entirely to a mere speculative "rig."

The Westminster Gazette, quoting The Economist, adds that the transaction of the London and Westminster bank has been much discussed by the board of directors of that institution, and may lead to a change in the management. The paper further says:

"Certainly within recent years something has been lacking in the management of this great bank." The Statist, recurring to the necessity of reconstituting the directorate of the Bank of England under a government administrator, asserts that the present candidates for the directorate include men whom it is not desirable should appear in the board.

Among the present directors, it says, is one who quite recently was in difficulties. Others are known to be needy men.

Three More Colonels.

BOSTON, Dec. 3.—Governor-elect Greenhalge has decided upon three additional names for appointment to his staff. The lucky three are Colonel Goetting of Springfield, Colonel Benjamin S. Lovell of Weymouth and F. S. Richardson of North Adams.

FOOLED THE PARSON.

But the Blank Papers May Get Danchey Into Serious Trouble.

PORTCHESTER, N. Y., Dec. 3.—If Harrison E. Danchey, of this village, had not given the officiating minister a blank piece of paper sealed in an envelope in lieu of a marriage fee, he probably would not now be talked of in Portchester as a bigamist with three wives.

Rev. W. W. Wilson, D. D., pastor of the Somerfield M. E. Church, who is said to have been imposed upon by Danchey, married the latter recently to his alleged third wife, who made her first appearance in Portchester a few months ago. She is a plump, attractive woman, and is known as a snake charmer from a New York dime museum.

At the parsonage Danchey said he was 37 years of age, a carpenter by trade and had never been married before. The bride gave her name as a Mrs. Holly, and said she was a widow.

After the ceremony Danchey handed the minister an envelope, which when opened later was found to contain a blank piece of paper. The minister, out of curiosity, began an investigation and learned that a young woman who claimed to be Danchey's second wife was living at the boarding house of Amasa Conover, on North Main street.

She said her maiden name was Maud Owens, and that she came to Portchester from Norwalk, Conn., about three years ago, and that Danchey came from Norwalk about the same time. She said she married Danchey and had a child by him. She said she lived with Danchey until she learned he had another wife living in Danbury, Conn.

Upon further investigation the minister learned that after Maud Owens left him Danchey paid attentions to a Miss Flunan, who is alleged to be of weak intellect and who is heiress to considerable property left her by her parents. Father Waters, pastor of the Catholic church, was instrumental in breaking off the match.

A reporter called on Maud Owens. She said she married Danchey three years ago, not knowing that he already had a wife in Connecticut, and that she bore him one child.

She said he was a worthless, good-for-nothing fellow, and while she lived with him he contributed little or nothing to the support of herself and child.

She said the reason she did not prosecute him for bigamy was because she didn't want any notoriety in the courts.

JUMPED OUT THE WINDOW.

Bank Teller Murphy of Salem Grabs $500 Cash and Skips.

SALEM, Mass., Dec. 3.—A warrant was issued Saturday noon for the arrest of Clarence Murphy, receiving teller of the Salem savings bank. He is charged with the larceny of $500. He has left town, it is believed, and City Marshal Hart is endeavoring to find him. The affair has caused a great sensation in Salem.

From later facts it appears that Murphy was called before the bank trustees at 11 a. m. for the purpose of making an explanation regarding alleged irregularities in his books. The investigation had not proceeded far before Murphy made a dash for the banking room.

In his flight, it is said, he grabbed four $100 bills and two $50 bills from the treasury box and jumped out of a rear window into Higginson alley.

The trustees, while amazed at his movements, made a rush for the front door to head him off, but before they could get out he had disappeared from their sight. He was seen to take the 11:30 train for Boston.

Murphy has always borne a good reputation and was employed at the Salem bank for several years. He was secretary of the Home for Aged Women. His father carries on a lucrative business.

FAVORS THE CODE.

War Minister Declares That Dueling Cannot Be Done Away With.

BERLIN, Dec. 3.—Bavarian War Minister Asch astonished the Bavarian diet by declaring that in the present social circumstances it was impossible to do away with dueling in civilized countries.

Despite existing laws forbidding duels, he said, it must be acknowledged that only by duels could certain quarrels be settled. If dueling were abolished, men must have recourse to fisticuffs.

Dueling was practiced in almost all educated classes as well as in the army. As long as this state of affairs existed the code would be observed by officers. This declaration raised a storm from the deputies on the left. One denounced the war minister's speech as shocking.

HOPES TO GET SQUARE.

Actor Curtis Says He Will Back Jim Corbett For a Cool $70,000.

ST. LOUIS, Dec. 3.—M. B. Curtis arrived in town Friday and announced to his friends that he is going to back Corbett against Mitchell for a cool $70,000. "The trial in San Francisco cost me $60,000, and I'm going to try to make up the loss by backing Corbett. I will offer pretty good odds in Corbett's favor," said Curtis.

"I leave here for New Orleans, where I meet Corbett and Billy Delaney. Corbett will spend about two months there. He has left New York for New Orleans and I will await him there. I want to get a good idea of his condition and I can judge how to gauge my odds.

"If he is in the shape that he speaks so enthusiastically of, I will offer $100 to $75 that he whips Mitchell. I will place as high as $70,000 on Corbett if I can find enough Mitchell money. I think both men are willing to fight, and all these offers of clubs and threats from governors of states will simply result in the fight being brought off in private.

The best evidence that Corbett is in earnest is that he will pass the winter in and around New Orleans with his trainer, and it is his intention to exercise faithfully every day and take good care of himself."

CANVASS OF RETURNS.

Not Thought Sheehan Will Undertake to Capture New York Senate.

NEW YORK, Dec. 3.—The state board of canvassers will meet in Albany, Dec. 15, to canvass the returns and issue certificates of the election of senators. Two years ago they canvassed the returns that made it possible for the Democrats to organize the senate. There is talk that they are ready to take another chance for the Democracy.

Secretary of State Frank Rice, who canvassed the false Duchess county returns in 1891 and gave the seat to Osborne, will be president of the board this year. On the face of the returns the Republicans have 18 senators, the Democrats 13, and there is one independent Democrat, Daniel Bradley, who was elected on the Republican ticket in Brooklyn.

"If Sheehan could see his way clear to beat the people out of their rights in the interest of his political combination he might undertake it," said an anti-snapper democrat, yesterday. "But it is not in the cards this year, and he will not attempt any hazardous scheme."

On the Outer Edge.

Yes, Jane is in the "swim"—that is to say,
Like children that we see down by the shore,
They've let him wade a little at the edge;
He's in it ankle deep—no more.
—Vogue.

BUSINESS OUTLOOK.

Lack of Customary Activity Generally Noted.

MILLS ARE WORKING ON ORDERS.

Thanksgiving Breaks Up the Trade of the Week.

NEW YORK, Dec. 3.—Bradstreet's of Saturday says: The Thanksgiving holiday cut into the business week harshly when the volume of general trade is considered, bank clearings for the week aggregating only $790,870,512, fully 17 per cent less than last week, and 45 per cent smaller than the total in the like week one year ago. November bank clearings at 54 cities aggregate $4,031,057,540, a gain of 1.7 per cent over October, but a decrease of 25 per cent from November last year. Except in the late summer and autumn months, the total is smaller than in any month since February, 1891. For 11 months the total is $49,798,423,008, a decrease of 10.2 per cent from last year and a smaller total than in any similar period since 1888.

Telegrams from leading trade centers do not indicate the activity, wholesale and retail, customary at this season. Reports from some eastern industrial centers complained of checked operations, to await the outcome of the proposition to enact and put into operation a new tariff law within three months.

Wool has reacted from the improvement of last week to await, as reported, "the outcome of free wool on March 1." Cotton mills in New England are meeting the hand-to-mouth inquiry, but the tone of fabrics is better since the recent auction at New York, on which belief rests that bottom prices have been touched. Woolen goods have no snap and mills are working on orders only.

Stormy weather has affected trade unfavorably at Milwaukee and San Francisco, but at Chicago, Omaha, Kansas City, St. Louis and Nashville the opposite [illegible].

Higher prices for pig iron at Cincinnati, Chicago and St. Louis are nominal, to test the market, no sales having been made at the advance. Nashville, however, reports sales at improved quotations, while at Pittsburg prices are based on necessities of buyers and sellers. No gains of moment in iron and steel are likely to precede the new year.

Restricted business in wool is reported at Boston. The leather and shoe industry in New England maintains the improvement of a week ago. Manufacturers of hardware and engines at Providence are working three-fourths time, and stocks of the former in Rhode Island state are light. Danbury hat manufacturers are expected to open the factories on Monday, and a contest with the labor organizations is expected.

Exports of wheat (flour included), both coasts, equal 2,640,000 bushels for seven days ending Nov. 30 against 4,5[illegible],000 bushels one year ago. The recent rumor that official reports make the wheat crop in Russia and European provinces 70,000,000 bushels larger than previously reported, is confirmed by cable to Bradstreet's.

There were [illegible] business failures in the United States this week against [illegible] a year ago.

EX-CONGRESSMAN IMPLICATED.

Robert E. F. Pierce Indicted as Bank Wrecker in Indianapolis.

INDIANAPOLIS, Dec. 3.—[illegible] F. Pierce, ex-congressman, a capitalist of considerable prominence and one of the best known men in Indianapolis, is among the indicted wreckers of the Indianapolis national bank. The indictment has been made out in the district attorney's office and will be signed on Monday by the foreman of the federal grand jury, which voted upon the question of indicting Mr. Pierce last week.

Pierce was a director in the bank and the chief charge against him in the indictment is signing under oath false statements of the bank's condition.

Mr. Pierce is at present joint trustee of the Indianapolis, Decatur and Springfield railroad with Benjamin Sands. He represented the eighth Indiana district in congress eight years ago, having defeated John E. Lamb of Terre Haute.

THRILLING TALES

Found in the Diary of an Insane Greenfield Girl.

GREENFIELD, Mass., Dec. 3.—The parents of Miss Howitz, the young woman who attempted suicide between here and Turner's Falls some weeks ago, have sent their daughter to the retreat at Brattleboro, whither she was taken a few days ago.

The girl was known hereabout as Lena Greyson. She has not been in her right mind for several years, although at no time has she been seriously deranged. She had some thousands of pages of voluminous diaries, in which the most thrilling tales of love, sentiment and adventure were written.

World's Fair in London.

LONDON, Dec. 3.—The mayors of the leading cities in Great Britain have received a circular signed by 27 members of the house of commons, and 25 other gentlemen, who have formed themselves into a committee to promote a scheme for holding an international exhibition in London. The scheme provides that the exhibition shall be on the largest possible scale. It will be held in 1896 or 1897.

[illegible]

NEW YORK, Dec. 3.—The Herald's Managua (Nicaragua) cable says: The government has decreed that a forced loan of $400,000 shall be raised to defray the expenses of war with Honduras. Bonilla's followers are ready to invade Honduras from the Nicaragua frontier. No hostilities have yet occurred.

Restoration of Polish Language.

BERLIN, Dec. 3.—The governor of Posen has informed Archbishop Stablewsky that the Polish language may be used again in the elementary schools after Easter. This concession to the Polish national feeling is part of the emperor's policy of conciliation.

Illegal Registration.

FALL RIVER, Mass., Dec. 3.—James E. McMahon, aged 19, was arraigned before Judge McDonough Saturday morning on a charge of illegal registration. The case was continued until Friday.

Held for Trial.

NASHUA, N. H., Dec. 3.—Matthew Cunningham, who was brought here from Lowell on a charge of breaking and entering a switchhouse and stealing clothing, was held in $1000 bonds for trial.

Earl of Warwick Dead.

LONDON, Dec. 3.—The Earl of Warwick died Saturday at his seat, Warwick castle.

A Young Man's Observations.

Her feet tripped lightly in the dance
For three hours by the clock;
She danced for miles, but homeward bound
She wouldn't walk a block.
—Washington Star.

DARING ROBBERY.

William Connors is Thrown Out of His Team and Robbed.

NORTH ATTLEBORO, Mass., Dec. 3.—William Connors of Attleboro was the victim of a daring highway robbery Friday night on the turnpike near South Attleboro. Connors, who is a stepson of Sheriff Reed of Attleboro, drove up to North Attleboro in the afternoon with Miss McCoy and drew some money from the bank. In the evening the couple were joined by Frank Kane and John Riorn, and started out for Pawtucket. They had gone but a short distance when the two men pitched Connors into the mud and robbed him of a valuable gold watch and a part of his money. Then they drove off with the girl.

Connors limped back to North Attleboro muddy and bruised, and told his story to Sheriff Brown. Later in the evening as the young men drove to Ashton the girl screamed to an officer that she was being abducted and he arrested them all. Sheriff Brown went over to Ashton at midnight, and the two were arraigned in the district court at Attleboro Saturday.

Freight Electric Railway.

GREENFIELD, Mass., Dec. 3.—The Conway Electric railway, for the transportation of freight primarily, is taking shape, for a petition has been filed by twenty-five citizens of Conway asking for a charter, with a capital of $50,000. This is all part of the scheme to establish an enormous electric power plant in the mountains near here, and supply power to the railroad and electric light and power for manufacturing in this town.

Merchants Protest.

MADRID, Dec. 3.—The leading merchants and producers throughout Spain are not at all satisfied with the commercial treaties now being negotiated by Spain with England, Germany and Italy. They will hold a meeting at Bilbao on Dec. 9, for the purpose of protesting against various clauses of the treaties as hurtful to Spanish interests.

THE COINER.

The coinage of trade dollars began in 1874 and was discontinued in 1878.

The coinage of 20 cent pieces began in 1875 and was discontinued in 1878.

During the reign of Henry VIII 20 to 25 per cent of coin metal was alloy.

The most ancient coins are of electrum, four parts of gold to one of silver.

Before the days of coined money the Greeks used copper nails as currency.

Cakes of tea in India, pieces of silk in China, salt in Abyssinia and codfish in Iceland have all been used as money.

The first mention of money in the Scriptures was Abraham's purchase of a sepulcher for 400 shekels of silver, B. C. 1860.

Edward III ordered innkeepers to search all their guests in order that foreign money might not be brought into the country.

The American Indians used money tokens made of coal, bone, shell, mica, cornelian, agate, gold, copper, lead and iron.

France has a currency of £178,000,000 gold, £150,000,000 silver, £115,000,000 paper, in all £443,000,000, or £11.5 per inhabitant.

The skins of various animals passed current among the American Indians, and were to a small extent adopted also by the early settlers.

The Roman as or libra was a pound weight of copper or brass stamped by the state. It was oblong, like a brick, and was not struck, but cast.

In 1811 the Austrian empire was bankrupt and "converted" its notes, the holders receiving one for five. Five years later the new notes fell in value and were again "converted," the holders getting two new notes for seven old ones.

Queen Elizabeth raised the standard of English money to a point higher than was ever before known, but at the same time made a separate coinage, containing half the usual amount of precious metal, for special use in Ireland. "It's good enough for the Irish," was her remark when a remonstrance was made.—St. Louis Globe-Democrat.

THE STOCK MARKET.

Dealings in Leading Securities In Boston and New York.

BOSTON, Dec. 2.—In the outside market call money is quoted at 3 to 5 per cent, and time money is nominally 6 per cent.

There was a disposition to take profits today. The meeting of congress on Monday and the protracted struggle before it over the tariff, and the financial and anti-trust legislation of one kind and another that is certain to be proposed, were factors that prompted those who had their birds in hand to capture them rather than wait the promised yield of the bush. London was firm, but it tried to realize at the present figures instead of adding to its holdings. The heavy failure in the leather trade also acted as a damper.

STOCKS—CLOSING.

Atchison, Topeka and Santa Fe	[illegible]
Bell Telephone	[illegible]
Boston and Albany	[illegible]
Boston and Maine	[illegible]
Bay State Gas	[illegible]
Calumet	[illegible]
Chicago, Burlington and Quincy	[illegible]
Fitchburg	79
Lamson Cash Railway	[illegible]
Erie Tel	[illegible]
General Electric	[illegible]
Mexican Central	[illegible]
New England Tel	[illegible]
Old Colony	177
Pullman	174
Sugar preferred	[illegible]
West End Land	[illegible]
West End R. R.	[illegible]
Wisconsin Central	[illegible]

New York Stocks.

[illegible]	[illegible]
Chicago Gas	[illegible]
Cotton Oil	[illegible]
Delaware, Lackawanna and Western	[illegible]
Erie	[illegible]
Lake Shore	[illegible]
Louisville and Nashville	[illegible]
Manhattan	[illegible]
Michigan Central	[illegible]
Missouri Pacific	[illegible]
National Cordage	[illegible]
New Jersey Central	118@119
Northwestern	[illegible]
Northern Pacific preferred	[illegible]
New York Central	[illegible]
New York and New England	[illegible]
Pacific Mail	17@17¼
Reading	[illegible]
Rock Island	[illegible]
St. Paul	[illegible]
Sugar, com	[illegible]
Union Pacific	[illegible]
Western Union	[illegible]
Whisky	27

Chicago Provision Market.

CHICAGO, Dec. 2—2 p. m.—Wheat opened little firmer today at [illegible] for cash, closed at [illegible] for December and closed at [illegible] bid for May, closed [illegible].

Corn opened rather firm today at [illegible] for cash, closed [illegible] for December, closed at [illegible] for January, and closed at [illegible] for May, closed at [illegible] asked.

Oats opened rather firm today at [illegible] cash; closed [illegible] opened at [illegible] for December, closed at [illegible] for January; opened [illegible] for May, closed at [illegible].

Pork opened nearly steady today at $12.75 for cash; opened at [illegible] for December, closed at $12.75, [illegible] for January; [illegible] for May.

Lard opened rather firm today at [illegible] for cash; [illegible] for December; closed at [illegible] for January; [illegible] for May.

Short ribs opened firm today at $7.10 for cash and closed [illegible] for December and closed at [illegible]; opened at [illegible] for January; and closed at [illegible] for May and closed at [illegible].

New York Cotton Market.

NEW YORK, Dec. 2.—Cotton dull; Gulf [illegible]; Orleans, [illegible]; sales [illegible] bales. Futures closed steady; sales [illegible] bales: December, [illegible]; January, [illegible]; February, [illegible]; March, [illegible]; April, [illegible]; May, [illegible]; June, [illegible]; July, [illegible].

OLD HONESTY.

DON'T BE ROPED IN.

OLD Honesty Chewing Tobacco

is the purest, most delicious, and in every way the best. Sold by all dealers. Don't accept anything else.

JNO. FINZER & BROS.,
LOUISVILLE, KY.

MARKETS.

Large Clinton Clams
—TODAY AT—
—POWERS BROTHERS.—
—ALSO—
Mumford Cove & Clinton Oysters.

LOOK!
Some of my HARD TIMES PRICES:
PORTERHOUSE STEAK ... 18 to 20c
SIRLOIN STEAK ... 15 to 18c
ROUND STEAK ... 12c
SHOULDER STEAK, [illegible] lbs. for 25c ... 10c
JAMES DAWSON, Jr.

CHOICE NATIVE TURKEYS.
JAS. M. YOUNG,
4 to 10 Main street, Preston.

CALL AT
J. D. Murphy's,
For a variety of choice native Beef, Lamb, Chickens, Fresh Pork, Vegetables and game of all kind.
[illegible] MARKET STREET.
Tel. Connection 148-5.

FURNITURE AND CARPETS.

N. S. GILBERT & SONS,
137 and 141 Main St.

Do you want a
THANKSGIVING SIDEBOARD.
We have twenty-five patterns and offer at Special prices for one week.

Dining Tables.
Best Table shown in the city for One Dollar per ft.
Sizes—6 ft. 8 ft. 10 ft. and 12 ft.

Dining Chairs.
We have new patterns, also styles for very reasonable prices.
CALL AND EXAMINE.
N. S. GILBERT & SONS.

LUMBER AND COAL.

John A. Morgan & Son.
—House Established 18[illegible]—
Coal for Family and Steam purposes. Lumber, Shingles, etc., for building. Get our prices before purchasing.
Business office, - - No. [illegible] Main street.
Yard office, - - No. 3 Central Wharf.

Cannel Coal.
A superior blazing fuel for open grates.
LUMBER, SHINGLES, COAL.
Largest Stock. Greatest Variety.
Edward Chappell & Co.
Central Wharf and Franklin Square.
TELEPHONES.

TRY H. F. & A. J. DAWLEY'S
Best Cedar Shingles.
There are none in this market equal to them for good quality. Also try them on Building Lumber and save money.
Telephone 63—44.

MUSICAL INSTRUMENTS.

I AM SELLING ELEGANT PIANOS at very low prices.
H. E. STEVENS, 24 Grove St.

TALKING
About PIANOS just now is my theme. Do you want a Piano? Then come and hear one of the purest and finest toned Pianos in the market. Price Low. Also Organs, and a stock of fine Violins, including the Miller Violins, on hand. A fine New Upright Piano to rent. Will be glad to see you at [illegible].
GEO. E. MARTIN.

FOR THE LADIES.

MOTHERS
who are looking for
Misses', Children's and Infants'
DRESSES, CLOAKS and BONNETS
will find a large assortment of NEW AND STYLISH GOODS at LOW PRICES at
A. McJENNETT'S,
144 Main Street.

ARCHITECTS.

C. H. PRESTON,
Architect, - - - - Central Building.
Telephone 144—4, Norwich, Conn.
Specialist on modern construction and strength of materials.

JAMES A. HISCOX,
ARCHITECT,
[illegible] Main Street. Rooms 2 and 3.

WHOLESALE GROCERS.

Just Received and for Sale
a large lot of
NEW TEAS,
Red and Gold Elephants.
Very few got away. Also
New Raisins, Prunes, Apricots, Peaches, [illegible]
Lippitt, Swan & Co., 91 Water St.
Wholesale only.

GROCERIES.

I'VE GOT 'EM.
A Full line of Canned Goods
Also Fancy Crackers,
GEO. A. LEWIS,
CENTRAL AVE.

"PAR EXCELLENCE."
HEINZ BROS.' Preserved Sweet Pickles.
Get them at
R. S. BARTLETT'S.
Broad Opera House Grocery.

ENGLISH CHEESE.
ENGLISH CHEESE.
Try a pound of
OLD ENGLISH CHEESE
—AT—
C. D. BROWNING & CO'S.
[illegible] SIXTH STREET.

Sweet Florida Oranges.
The finest in the City.
25 Cents Per Dozen.
And the finest Tokay Grapes that you ever saw, 15c. per lb.
J. A. STODDARD & SON.
[illegible] FRANKLIN STREET.

Old English Mince Pies,
New England Loaf Cake
Of ye Olden Time, and other Cakes for Thanksgiving, at
RALLION'S.
Central Building, 44 Broadway.

FANCY NEW CROP
New Orleans Molasses.
[illegible]
at 202 Franklin St.
E. D. AVERY.
All other goods way down to hardpan.

SOUSED MACKEREL AND KIPPERED HERRINGS
For sale at
A. L. ALLEN'S.

FINE ARTS.

REMOVED.
McNickle, Picture Frame and Gilding Manuf.,
Has removed to 25 BROADWAY. You will always find a Complete Line of Artist Proof, Etching, Engravings, Prang's Studies and fac-simile Water Colors.

REMOVED—Leighton Brothers
Have removed their photograph gallery from the Chelsea Bank Building to No. 25 Shetucket St., in the building with the Henry Bill Publishing Co., where all old patrons will be welcomed and new ones be heartily greeted. Their new rooms are neatly furnished, their facilities for doing first-class work have been much improved. New backgrounds have been put in, and the light for producing photographs has been arranged according to the best methods known to the business. All work promptly attended to.
LEIGHTON BROTHERS.

IRON AND IRON WORK.

A. H. VAUGHN & SONS
IRON CASTINGS.
FERRY ST., Norwich, Conn.

FOUNDRY PIG IRON
of the most Reliable Quality and grades. Full stock kept in Norwich for immediate delivery.
REFINED BAR IRON of the well known "Sable" brand.
SHEET IRON. Galvanized "R. B." Black and Plate.
STEEL. "Black Diamond" and "Rivet," warranted Cast Steel. Machinery Steel, Tire Steel, Calking Steel.
FINISHED STEEL SHAFTING.
IRON AND STEEL I BEAMS AND CHANNELS for structural purposes.
A. T. CONVERSE,
Office, Warehouse and Shipping Wharf,
[illegible] COMMERCE ST.

The Sibley Machine Co.
Manufacturers of Paper, Cotton and Wool Machinery, Mill Gearing, Shafting, Pulley Hangers, etc., etc. Jobbing of all kinds, Gearing, Cuttings, Forgings and Castings at short notice. 128 Franklin Street, Norwich, Conn. New and Second-hand machines bought or sold on commission.

EXHIBITION!
AND SALE OF
CHRYSANTHEMUMS
—AT—
Joseph F. Smith's Flower Store,
No. [illegible] Main St.
Chrysanthemums in great varieties and all colors. Roses, Carnations, and cut flowers always on hand. Floral Designs, at short notice, tastefully arranged. All are invited to see this exhibition of the Queen of Autumn flowers whether they purchase or not. Telephone at both store and green-houses.

NEW ADVERTISEMENTS.

Baking Powder?
"If you want the best,
buy Cleveland's."

WANTED—A smart, energetic young man as Delivery Clerk on Grocery route. Good pay, with steady employment to the right one. Address stating wages expected, with references, Grocery, Lock Box 1,164, Norwich, Conn. dec4d

WANTED SALESMEN—$75 PER WEEK, selling electric light outfits for houses, stores and shops. Motors for running machinery, and other popular patented articles, outfits complete when shipped. Best people buy; permanent situation; no experience. Address W. P. HARRISON & Co., Clerk No. 14. Columbus, Ohio.

Yellow Long Island
TURNIPS.
A. T. OTIS.

Butter, Cheese,
Eggs, Beans.
ALLEN, WORTH & CO.,
[illegible] dec4MW

ORANGES
Good and cheap at
Welcome A. Smith's.

A XMAS SALE OF
Fancy Articles, Painted China, Water Colors, [illegible]
Will be held in the rooms of
MRS. L. L. POTTER,
(Over the Boston Store), on Wednesday and Thursday, Dec. 6 and 7, from 10 A. M. to 6 P. M. Admission Free. All are cordially invited. dec4d

Large Stock of Novelties in
Sterling Silver
—AT—
Moderate Prices.
Call and see the new things.
Noyes & Davis.

AT A COURT OF PROBATE HELD AT Norwich, within and for the District of Norwich, on the 2d day of December, 1893.
Present—CHAS. W. CARTER, Judge.
Assigned insolvent estate of Alfred Hough of Norwich, in said district.
Ordered, That Commissioners, to receive and decide upon the claims of the creditors of said estate, be appointed at the Probate Office in Norwich, on the 9th of December, 1893, at 10 o'clock a. m., and the trustee is directed to cite, by advertising in a newspaper having a circulation in said district, all persons interested, to appear at said time and place, to be heard relative to such appointment, and return made to the Court.
Attest— CHAS. W. CARTER, Judge. dec4d

AT A COURT OF PROBATE HELD AT Norwich, within and for the District of Norwich, on the 2d day of December, 1893.
Present—CHAS. W. CARTER, Judge.
Estate of Ellis Taylor, late of Norwich, in said district, deceased.
Ordered—That six months from the date hereof be, and the same are limited and allowed for the creditors to bring in their claims against said estate, and the Administratrix, Mrs. Alice Taylor of said Norwich, directed to give public notice to the creditors of said estate to bring in their claims within said time allowed, by posting the same on the public sign-post nearest the place where the deceased last dwelt within the same town, and by publishing the same in a newspaper having a circulation in said district, and return make to this Court of the notice given.
Attest— CHAS. W. CARTER, Judge. dec4d

THE CELEBRATED
Le Bare's Rock Crystal, Spectacles and Eye Glasses.
Still lead the van. The best is the cheapest in the end. Properly fitted to the eyes; every pair warranted. At the agency, 102 Main st.
A. FLAUTS, The Leading Jeweller. dec4d

A FULL SUIT OR OVERCOAT!
Whichever you say. Goods all in, and can give you anything you want. When handy, spend a few pleasant minutes looking over our selections.
GEO. R. CLARK,
Merchant Tailor.
Room 4 Shannon Block.

REMOVAL.
OFFICE DR. BRIGDEN
OCULIST and AURIST,
To Shannon Block, Corner Main and Shetucket Sts., Rooms 18 and 19.
[illegible] ASTIGMATISM or where it is necessary to [illegible] in addition to fitting [illegible]

E. P. BREWER, M. D.,
18 Washington St.,
GENERAL PRACTICE AND THE EYE.
Office Hours: 8 to 10 a. m., 1 to 3 and 6 to — p. m. Telephone [illegible] nov15daw

FINE COMMERCIAL, BANK, BOOK and Job Printing done at The Bulletin Job office at short notice.

The Bulletin.

Norwich, Monday, December 4 1893

The Bulletin should be delivered everywhere in the city before Six a. m.

Subscribers who fail to receive it by that time will confer a favor by reporting the fact to the Bulletin Co.

Otis Library.
Open every week day 9-12 a. m. 2-5 p. m.

The Weather Today.
Indications for Connecticut: Clearing weather on Monday; clear and cold Tuesday.

The Norwich Weekly Courier is the best weekly newspaper in New England at 50c a year.

NORWICH AND VICINITY.

CITY NEWS.

Meeting of the court of common council this evening.

It is rumored that the old Beach Pond Trotting association has disbanded.

Some of the Yale students, who have been in the city during the Thanksgiving recess, returned to New Haven Sunday evening.

During November, Town Clerk Freeman issued twenty-three marriage licenses. Most of the applicants were of foreign parentage.

On Saturday Dr. S. S. Korn received his commission from County Health Officer Thayer as deputy health officer of Franklin.

The old waste house of the Bozrahville company has been removed across the river from its old location near the store of W. E. Manning.

The street commissioner raised the crosswalk from Hickory street over Central avenue several inches on Saturday. The street had been raised by grading previously.

Green goods circulars are again being received in this city. This time the man who makes the offer of counterfeit money signs himself "J. B. Condon, Easton, Pennsylvania."

One of Mansfield's foxes was intercepted Thursday while foraging for a Thanksgiving turkey by a party of Willimantic fox hunters, under the guidance of Judge Huber Clark's hounds.

The official telephone list of the Southern New England Telephone company is at hand as revised to November 15. There are now more than 275 instruments in use in the Norwich district, nearly all of them metallic circuits.

Union Pentecostal meetings will be held in the Norwich Town Methodist Episcopal church, commencing Tuesday and continuing four days. Services at 10 a. m. and 3 and 7 p. m. each day. Workers of different denominations will be present and participate in the services.

The newly issued time tables of the New York, New Haven and Hartford railroad give in their [illegible] of officers the name of Mr. Floyd Crane as superintendent of their Pullman car service. Mr. Crane is a former Norwich man. His headquarters are in New York city.

Address to American Mechanics Postponed.

The stormy weather of Sunday evening prevented the American Mechanics from meeting with the congregation of the First Baptist church and listening to an address by the Rev. A. S. Brown. At the time stated in the call only about thirty members of the two lodges reported at the rooms and it was decided to postpone the visit until next Sunday evening, notice to that effect being sent to the Rev. Mr. Brown. The members of the order desire on all public occasions to have a representative number of members present.

Captain Booth at the Y. M. C. A.

Although the weather on Sunday afternoon was exceedingly disagreeable and stormy there was a fair attendance of young men at the meeting of the Young Men's Christian association to hear Capt. Booth of the Salvation Army. The captain gave an interesting address which received the close attention of all present. He cited incidents of practical soul-saving work and his words carried much force in stirring up Christians to make greater efforts to stem the tide of evil in our city and save many who are fast going the way to destruction.

November Mortality.

Following is the record of deaths in the town of Norwich during the month of November as returned to Town Clerk Freeman:

Whole number of deaths, 38 Causes of death: Brights disease of kidneys, 2; fatty degeneration of heart, 2; phthisis pulmonalis, 2; valvular disease of heart, 2; apoplexy, 1; brain fever, 1; bronchitis, 1; cholera infantum, 1; cirrhosis of liver, 1; diphtheritic croup, 1; dementia, 1; drowning, 1; enteritis 1; fistula of ano 1; gastritis 1; heart disease 1; hemorrhage 1; indigestion 1; infantile debility 1; old age 1; paralysis 1; pernicious anaemia 1; pertussis 1; pneumonia 1; pyaemia 1; tubercular meningitis 1; typhoid fever 1; still born 1.

Deaths under five years, 6; seventy years or over, 9; females 18; males 14. Six were buried out of town.

Personals.

Mr. Edwin A. Reeves of New Haven was in town Saturday.

Among Norwich visitors to New York friends for Thanksgiving week were Mr. and Mrs. C. D. Noyes and son of Washington street.

Mrs. Eunice Fellows and daughters spent the latter portion of the week with relatives in New London.

Mrs. H. C. Case of Church street returned from New York Saturday evening.

Mr. J. M. Gallup, a former Norwich boy, was accompanist at the Elks' annual memorial celebration in Hartford Sunday evening.

Mr. J. J. O'Sullivan of Dobson & Co, Fourteenth street, New York, is making a brief visit to friends in New London and Westerly. Mr. O'Sullivan was for a number of years with N. S. Gilbert & Sons and Porteous & Mitchell of this city.

Christine and Roy Tracy of Brooklyn, N. Y., and Cornelia and Daisy Taylor of Northfield, Mass., were the guests of Faith and Delia Leavens, during the Thanksgiving holidays.

Mrs. Arthur Brewer of Broad street spent Saturday in the metropolis.

Mrs. Mary H. Hull of Stonington, is spending a fortnight with friends in this city.

E William Witter of Hanover is visiting relatives in the city after a Thanksgiving outing at Madison.

Wallace H. Keep, Amherst, '94, spent Sunday at his home on Broadway.

Mr. Geo F. Tufts of New Haven spent Sunday with his family in this city. Mr. Tufts expects to move his family to New Haven this week.

Fred Latimer of Yale college spent Thanksgiving with his parents, Mr. and Mrs. Joseph Latimer of Palmertown.

Mr. and Mrs. Henry Bolles of Uncasville, spent Thanksgiving with friends in Ledyard.

Miss Fannie Robbins of Norwich, Conn., is visiting Miss Alice Lewis on High street, Westerly.

Mr. John C. Avery of Sedan, Kansas, is staying awhile with relatives in New London and making a short visit with relatives and friends in Stonington.

FOOTBALL.

Taftville 1, Westerly 1.

A game of association football drew a large number of spectators at the Greeneville ball grounds Saturday afternoon. The Taftville team was in better trim than when the last game between the two was played in Westerly, where the goals made were Westerly 3 and Taftville 1.

The gaming was exciting from the beginning and the score was tied, each team securing one goal.

A PENITENTIARY CAPTURED.

Great Excitement at Canon City, Col—Convicts' Labor Suspended.

CANON CITY, Col, Dec. 3—Great excitement has been caused by the sudden capture of the penitentiary shortly after midnight Friday, by S J. Toy, who Friday evening received the appointment as warden from Governor Waite. Toy had come from Denver by the first train, arriving here at 1 30 a. m. He was met by ex-Deputy Bence, son-in law of the governor, who was removed by Warden McLester this week, accompanied by an employe of the prison, who had permission to be absent until a late hour. Stealthily approaching the prison, the employe gave the proper signal and the outer door was opened for his admission. All three sprang in, covering the guards and disarming them. The inner gate was passed in the same way. Bence was then recognized and ordered out, but he exhibited a new appointment as deputy, signed by Toy, who in turn, presented his own credentials.

Guards who had become alarmed by the display of firearms began blowing the alarm whistle, and McLester was awakened. As he stepped out of his bedroom he was ordered to leave the penitentiary grounds at once. He asked permission to go to the office and arrange his papers, but that was refused. With a man on each side of him the deposed warden was conducted to the outer gate and ordered to depart. Toy and Bence are now in supreme control, denying admission to all comers. Under no pretext can any one secure entrance. The usual labor of the convicts upon the great state ditch was suspended Saturday morning, as the gates would have to be opened to let the laborers out. McLester is still here, and says that he will recapture the place from which he was so unceremoniously ousted.

DERELICTS DESTROYED.

Dangers to Navigation Removed—of Interest to Mariners.

WASHINGTON, Dec. 3—The December number of the Pilot Chart of the North Atlantic ocean, issued by the Hydrographic office of the navy department, contains much information useful to mariners. It shows that the dynamite cruiser Vesuvius destroyed the wrecks of the schooners Empire State and Narragansett, off the coast of New Jersey, and that the Kearsarge blew up the wreck of the schooner John Holland about ten miles east of Cape Henry, Va.

Lieutenant Commander Curtis made a thorough search for two wrecks reported southeast of Navesink light, but failed to find them. Conversation with pilots and others established the fact that there were two other wrecks in that neighborhood. The Vesuvius also made a thorough search for wrecks southeast of Barnegat and ran transverses over the ground for two days without seeing any sign of them.

Lieutenant Commander Curtis also destroyed a wreck on Stone Horse Shoal, in Nantucket sound, and there is now at least six fathoms of water over it. The wreck is believed to be the sunken schooner John P. Kelsey. After running many transverses over the locations given of derelicts and covering much ground without being able to find them, Lieutenant Commander Curtis concluded that the locations were either duplicates and the wrecks had been destroyed, or that they had been broken up by recent gales.

CRUISER MARBLEHEAD.

Her Trial Will Take Place Wednesday in Long Island Sound.

NEW LONDON, Conn., Dec. 3—The trial of the new cruiser Marblehead will take place Wednesday over a course of 38 nautical miles, between Stratford and Saybrook ranges.

The Marblehead is now here and with her are the Kearsarge, Vesuvius, Dolphin and lighthouse steamer Fern, which are to be official boats during the trial. The Market from New York and the Fortuna from Newport are early expected.

The naval board will assemble at the Crocker house at noon tomorrow. It will be composed of Rear Admiral George E. Belknap, president; Commanders P. H. Cooper and R. B. Bradford, Chief Engineer A. W. Morley, Naval Constructor W. J. Baxter and Lieut. L. L. Reamy.

Tomorrow the course will be gone over to make sure of its correctness, and the ship will be put in order for inspection. The course was laid out for the trial of the Montgomery and the buoys were left where they were then placed. To determine their accuracy Captain Cooper and Commander West will start in the steamer Cactus at sunrise.

Nothing is known of the merits of the Marblehead, but it is expected that she will make as good a showing as did her sister ship, the Detroit. The Quintard Iron works, which had the contract of constructing the Marblehead, will be represented by N. F. Palmer.

Found Unconscious on the Sidewalk.

HOLYOKE, Mass., Dec. 3—Martin Coffey was found unconscious on the sidewalk in front of his house, 61 East street, this morning. His skull was fractured, and it is supposed he fell from his room on the fourth floor.

A Missouri man wants a silver-gray jack, a shepherd dog and a light brahama chicken carved on his tombstone.

GENERAL ITEMS.

There are 650 beasts, 1,391 birds and 365 reptiles in the London zoological gardens.

The indirect losses on buildings and enterprises of the World's fair is estimated at $10,000,000.

Washington during his first term as president, signed 196 bills.

Over 900 per cent. of the business of the country is done by checks.

Full weather forecasts are now received at 1,633 stations in the United States, while over 5,000 places receive them gratuitously.

Arrest before trial was not customary in Athens, and a citizen would generally escape a trial by going into voluntary exile.

Flax is first mention in connection with Hebrews at the exodus, B. C. 1491.

Iron works at Troy, N. Y., have made for a Havana sugar mill an iron valve weighing 6,800 pounds. The firms claims it to be the largest valve ever constructed.

A plant known as wild orange, on the island of Reunion, is said to produce a beverage equal to coffee and much cheaper. It can be used alone or mixed. It is now raised on 24,000 acres and its name is "mussaenda."

The Bibliotheque National of Paris, containing 1,400,000 volumes, is reputed to be the largest library in the world.

A poll of the principal libraries of the country shows that "David Copperfield" stands first in popularity in works of fiction.

While L. H. Ecclestone of Lafayette, R. I., was dredging for oysters in the icy waters of Wickford bay recently, he claims to have captured an ancient flintlock musket that was entirely incrusted with growing bivalves.

It is estimated that territory equal to the whole surface of the globe has been dug over [illegible] times in order to get room for burial places.

One billion four hundred and fifty million people inhabit the world.

Every profession and trade was represented in the number of men who applied for enlistment in the army last year.

In Paris when a local shopkeeper advertises to sell "at cost" he has to keep his word or the government knows why.

Probably the finest private collection of butterflies in the world is owned by Berthold Neumoegen, a New York broker.

Beedleson, a one legged bicyclist, rode from San Francisco to Chicago in 48 days. T. C. Lillie made the journey from San Francisco to New York in 57½ days, losing 10 days by bad weather, etc.

Henry Brook, who is an applicant for the postmastership of Yellow Springs, O., is said to weigh over 600 pounds.

D. B. F. Hardin of Myrtle, N. C., claims that his daughter, aged 4½ years, can read any book or paper perfectly.

The gnat is provided with a regular set of lancets and a cupping glass from which the air can be withdrawn.

Afghan chroniclers call their people Bani Israel, the Arab for children of Israel, and claim descent from Saul, the first Israelitish king.

DIED.

HUNTLEY—In this city, Dec. 3, Carrie Celia, youngest child of Charles E. and Mary L. Huntley, aged 2 years and 2 months.
Funeral from the residence of her parents, 160 West Main St., Tuesday afternoon at 2.30 p. m. Relatives and friends invited to attend. Burial private.

GUY—In this city, suddenly, Dec. 2d, Henry Robert, son of Mary Ann and the late James Guy, aged 8 years and 6 months.

CHAMANSKY—In New York, Nov. [illegible], David Chamansky, [illegible]

NEW ADVERTISEMENTS.

E. A. Prentice,
—Dealer in—
Caps, Gloves and Carriage Robes
A pleasure to show goods. dec4MWF

WINTER CLOAKS.
Just received a full line of novelties.
MRS. H. D. SYDLEMAN, 311 Main Street.

Two Bargains
Men's Wool Boots with Lumberman's Overs. Men's Rubber Boots, this year's make, worth $3.00.
Price for Week Ending Dec. 2, $2.50.
—AT—
HERREN'S,
Opposite Porteous & Mitchell's.
Agents for W. L. Douglas $3 shoe. nov29d

WHITE CHINA
—AT A—
Great Sacrifice.
In order to reduce our stock of White China, we offer the entire line at prices sure to attract the attention of
CHINA DECORATORS.
Smith Bros
nov29d

PIANOS and ORGANS
Tuned and Repaired.
Country Tuning solicited.
sept24MWFaw E. E. BAKER, [illegible] Street.

Now Ready
To show our line of
WALL PAPERS
For the fall trade, also a full line of
Room Mouldings, Hooks and Picture Wire.
I am prepared to do all kinds of
Painting and Decorating
and all kinds of
Hardwood Finishing.
P. F. Murtagh, 87 Main St.

WIND COLIC,
Cholera Infantum, Diarrhoea, Dysentery, [illegible] and all ail [illegible] incident to children, especially during teething, prevented and cured by
Russell's White Drops.
25c Bottle. All Druggists.

NEW ADVERTISEMENTS.

A
SICK
MAN
NEEDS THE BEST OF MEDICINES.
We make a specialty of
PREPARING
PRESCRIPTIONS
OF THE PUREST DRUGS, AT MODERATE PRICES, WITH ABSOLUTE ACCURACY
N. D. SEVIN & SON.

THANKSGIVING SALE.
Great Mark Down in Trimmed Hats.
All of our $2.00, $2.50 and $3.00 Hats, reduced to $1.69.
All of our $3.50, $3.75 and $4.00 Hats, reduced to $2.23.
All of our $4.50 and $5.00 Hats, reduced to $2.79
Children's Trimmed Hats from 98 cents to $1.75 worth double.
A large line of Flats in all colors at 49 cents reduced from $1.00.
Children's Short Eiderdown Cloaks from $1.89 to 3.00, worth from 2.00 to 5.00.
Novelties in Stamped Linen goods.
B. GOTTHELF & CO.
Wholesale and retail. nov29d

SPECIAL
SALE
(For Two Days Only)
—AT—
WHITNEY'S
—FOR—
Fine Cut Glass,
Jardinieres,
Library Lamps,
Piano Lamps,
All at 25 Per Cent. Off
FOR CASH
Saturday and Monday Only,
Dec. 2 and 4,
(Day and Evening.)
41 Broadway, - Norwich.

T. J. FALVEY
Has just received another large invoice of Fur Capes in medium Priced goods.
Below he names a few Prices as samples to give you an idea how low you can buy capes from him.

22 in. Fr. Coney rev'd.	$7.00
23 in. Fr. Coney rev'd.	$8.00
24 in. Fr. Coney rev'd.	$9.00
22 inch French Seal,	$12.00
23 inch French Seal,	$13.50
24 inch French Seal,	$15.00

We are also showing an immense line of Animal Boas at Awful Low Prices.
T. J. FALVEY,
dec2MWF SHANNON BUILDING.

GET YOUR EYES PROPERLY TESTED AND FITTED BEFORE PURCHASING GLASSES BY
FRISWELL.
Large stock of Spectacles and Eyeglasses always on hand.
nov16d 25 and 27 FRANKLIN ST.

Horizontal Water Wheels,
Head Gate Gearing,
Water Racks,
Power Transmission Machinery.
Collins Turbine Machine Co

PRESTON BROTHERS
Open this day the finest line of
-SKATES-
Ever Shown in the State.
Prices lower than ever
nov29d

—FOR A—
HAIRSWITCH, BANGS, PUFFS, INVISIBLE HAIR NETS, etc.
CALL ON
MRS. N. B. SCHUMACHER,
36 Union Street, Opp City Hall.
She has the reputation of carrying a first-class stock and doing good work.

NEW ADVERTISEMENTS.

ROCK
BOTTOM
PRICES
QUOTED FOR
PRINTED
BLANK BOOKS
The Bulletin Co.,
NORWICH, CONN.

NORWICH
RUBBERSTORE
USEFUL
Holiday Goods.

Ladies' Mackintoshes.
Ladies' Gossamers.
Ladies' Arctics.
Ladies' Rubber aprons
Ladies' Rubber gloves

Children's Waterproofs.
Children's Rubber Boots.
Children's Rubber Arctics.

Men's Mackintosh Coats.
Men's Rubber Coats.
Men's Rubber Boots.
Men's Rubber Arctics.
Men's Rubber Hats.
Men's Rubber Gloves.

Boys' Rubber Coats.
Boys' Rubber Boots.
Boys' Rubber Arctics.
Boys' Rubber Hats.

UMBRELLAS.
Foot Balls.
Hot Water Bottles.
Rubber Dolls, Balls,
AND TOYS.

RELIABLE GOODS.
LOWEST PRICES.

Alling Brothers.
Broadway Opera House Block.

PICTURE
FRAMING
IN ALL ITS BRANCHES
—AT THE—
Lowest Prices.
M. J. FARRELL'S
Art Parlors,
51 -:- Broadway.

NEW ADVERTISEMENTS.

6%
[illegible] Certificates.
UNITED STATES
SAVINGS & LOAN COMPANY,
Paid in Capital............ [illegible]
Subscribed Capital......... [illegible]
One of the oldest and largest Co-Operative Banks in America having an income of $80,000 per month and Local Boards in over [illegible] cities. Affords an absolutely safe investment in Cumulative First Mortgage Bonds.
H. O. HACE and GEO. S. SMITH, GEN. AGTS.
Office 9 Shannon Building, Norwich.

Graduates
AIDED TO EMPLOYMENT
A general fitting for business at the
Norwich Business College.
EARL M. SWIFT,
nov23daw [illegible] MAIN ST.

WHISK -:- BROOMS
CHEAP, AT
HOWE'S - LEATHER - STORE.

DR. N. P. SMITH,
Office No 8 Broadway.
Hours 11 a. m., to 1 p. m., 5.30 to 6.30 p. m.
RESIDENCE [illegible] MAIN ST.

The latest Walking Boot for Ladies is our New 7 large Button, Extension Sole, Military Heal, in Fine Glazed Kid.
FRANK A. BILL, 104 Main St.

COMFORT.
ALFRED DOLGE'S
All Wool Felt Shoes and Slippers, are just the thing for Rheumatism, Chilblains, Cold or tender feet.
GEO. W. KIES & CO.
SOLE AGENTS.

APPLES,
ORANGES,
LEMONS,
NEW RAISINS,
NEW PRUNES,
NEW DATES.
Fresh Pork & Sausages, 12c lb.
—AT—
NORWICH CASH MARKET CO.
122 West Main.

J. P. BARSTOW & CO.,
23-25 Water Street,
Are the Headquarters for
RICHMOND FURNACES,
PARLOR STOVES
—AND—
RANGES.
WE HAVE A FEW BARGAINS IN SECOND HAND STOVES.
PRICES LOW.

ORRIS TOOTH POWDER
PREPARED AT
STEINER'S PHARMACY
Will Cleanse and Beautify the Teeth WITHOUT INJURY.

FOR RENT.
A Fine Tenement of 7 large rooms with modern improvements, within five minutes walk of the post office.
A Brick House of 10 rooms, with modern improvements, situated 126 Broadway.
A Frame Dwelling of 10 rooms, in good repair, situated 128 High street.
One Tenement of five rooms at 30 Boswell avenue. Apply to
NICHOLAS TARRANT,
Real Estate and Insurance Agent, [illegible] Main Street, City.

FOR SALE.
The Four-Story Brick Block situated Nos. 13, 15, 17 Commerce street, suitable for wholesale or manufacturing business, with new wharf in rear of said block.
For further particulars call on or address
NICHOLAS TARRANT,
Real Estate Agent, [illegible] Main St., City.

THE HUMAN BODY
Is full of disease and we must seek salvation through a healthy stomach, by using
CROCKER'S MAGICAL STOMACH POWDERS
Try them. For sale by all Druggists.

Norwich Morning Bulletin.

VOL. XXXV.—NO. 11.770 | NORWICH, CONN. TUESDAY, DECEMBER 5 1893—SIX PAGES | SIX DOLLARS A YEAR

THIS MORNING'S NEWS.

The Weather.

The following record, reported from Sevin's pharmacy, shows the changes in temperature and the barometric changes:

December 4.

	Thermometer.	Barometer.
7 a. m.	32	30.20
12 m.	30	30.06
6 p. m.	35	30.22

Highest temperature during 24 hours 38.
Lowest temperature during 24 hours 28.

City and Vicinity.

Generally fair and colder.
A temperance crusade in Stonington.
The first city election in Willimantic—republican victory.
Thanksgiving contributors.
The December meeting of the court of common council.
John Hoskin an [illegible] resident of Norwich.
A sailor falls down a hatchway.
John Haley attempts suicide.
Hearings before the board of pardons.

State.

Bridgeport saloonkeeper found unconscious and dies soon after.
Ellington citizens to call an indignation meeting.
Judge Robertson at New Haven grants the application for new trustee of the Marett fund.
Sanitary condition of Wethersfield prison to be investigated.

General.

Olneyville gates open, but the mills did not start.
The Servian situation.
A floating palace built for a New York millionaire.
Text of the president's message.
A canvass of congress upon the taxing of incomes.
Theater manager arrested for non-payment of board bills.
Bold robbers take possession of a railroad station.
Trial trip of cruiser New York postponed for several weeks.
Princeton students celebrate their victory over Yale.
Opinions of prominent men on the President's message.

SPECIAL NOTICES.

After the game is over,
After the turk' has gone,

The common every day affairs of life will force themselves on one's attention. Among these are clothes. It is a subject on which tailors grow eloquent—or tiresome—but, if you are interested, drop in for a tete-a-tete.

B. D. JONES & SON.
Merchant Tailors....126 MAIN ST.
(Over C. O. Hill' store) [illegible]

American Catarrh Cure.

DR. W. B. JONES, FOUNDER.

The American Catarrh Cure is the result of 30 years' study and treatment of the disease. One bottle convinces the most sceptical. It is always ready for use, needing neither douche nor atomizer. It restores the hearing, cures the hawking cough and expectorating, removes the headache and nose bleeding, increases the appetite, produces sound sleep, invigorates the whole system and increases the vitality. Prepared only by W. B. Jones, M. D., 47 N 11th St., Philadelphia, Pa. For sale at Wholesale and Retail by

N. D. SEVIN & SON.

ST. CLOUD HOTEL,
Broadway and 42d St., N. Y.
EUROPEAN PLAN.
New Management, New Furniture, Electric Lights, Sanitary Plumbing and all improvements. Rooms from $1 per day and upward. Free transfer of baggage by our own conveyance to and from Grand Central Depot and West Shore R. R. N. B. BARRY, Prop. Late proprietor of Hotel Glenham, 5th ave., N. Y.

—THE—
COCHRAN HOTEL,
WASHINGTON, D. C.,
Cor. 14th and K Sts.

Cable cars, connecting with all depots and public buildings, pass the door. House new, plumbing perfect, table the best. New England headquarters.

sep15d F. J. HART, Proprietor.

TAKE A FRIEND'S ADVICE
AND USE
DR. HOUGH'S
COUGH and LUNG BALSAM
Sure Cure for all Coughs and Colds
Price 35 Cents.
Sold by all druggists and medicine dealers.

COMPOUND
TOLU AND LUNGWORT COUGH SYRUP
A Never Failing Remedy.
Coughs, Colds, Croup, Etc.
Gives immediate relief or money refunded.

TRADE SUPPLIED BY
Lee & Osgood, - - - Norwich,
Nichols & Harris, New London,
Walter Price & Co. Westerly, R.I.

IF YOU WANT TO SELL YOUR GOODS advertise them in THE BULLETIN.

OPINIONS ON THE MESSAGE.

What Ex-Speaker Reed, Senator Platt and Others Say.

DISAPPOINTMENT

At the Treatment of Hawaiian Affairs and the Financial Question.

WASHINGTON, Dec. 4.—The general sentiment among members of congress regarding the president's message is doubtless one of disappointment, not because of what is said, but because of omission to treat in detail many matters in which the members of the two houses feel deeply interested. This particularly applied to Hawaiian affairs. The treatment accorded the financial question was also disappointingly general. Nevertheless the message was generally regarded by the democrats as being an able state document and one calculated to secure the united support of the party for the present. Some denounced his utterances on the tariff.

Mr Wilson, chairman of the ways and means committee, said: "I am especially pleased at what he says on the tariff question."

Ex-Speaker Reed said that the part of the message that relates to the tariff is most surprising. It asseverates that the house committee in charge of the bill, had plans and methods of taxation which, as a member of the committee, I have never even heard proposed. It is a rather unusual sensation to learn of the deeds of the committee not in the committee room but from the president of the United States. It is bad enough to put a tariff bill made up by a little coterie, but to have it communicated to the president before it reaches even the committee—still less the house—shows a determination to be moved by no facts and mollified by no arguments.

Senator Palmer, chairman of the committee on pensions, said: "I am inclined to think that the president's message concerning fraudulent pensions is wide of the mark. I believe my acquaintance with old soldiers and the pension list of the country is as extensive as that of any one man, and I am prepared to say that the number of fraudulent pensions is exceedingly small, and the clamor that has been raised against them has very little foundation. I do not believe that two per cent of the pensions issued are fraudulent.

Senator Aldrich (rep) said: The message is disappointing to those who hold different views from those of the administration on the tariff and must be more so to those who have been in sympathy with the president's party.

Senator Platt (rep. of Conn) took marked exception to that part of the message which asserted that Mr Blount's report had demonstrated beyond all question that the regular government at Hawaii had been subverted by the interference of United States forces. As to the tariff part, Senator Platt said that an author who wrote a book on "Popular Delusions" ought to write another chapter on "Delusions of the democratic party on the subject of the tariff." They seem to think, he said, that it is possible to give away all our markets and still retain [illegible] but I must give them credit for having the sincerity to express their convictions.

THEY CAME TOGETHER.

A Warning That a Hard Winter is Before Us.

NEW YORK, Dec. 5.—The Tribune says: The first snow storm and the message appropriately came together to warn the people that a hard winter was coming.

In its treatment of nearly all domestic questions, the message is creditable in character, not more verbose than is usual for Mr Cleveland, and in the main reasonable in its suggestions. But the country will judge this message and the president himself mainly by the position he has taken regarding the question which most vitally affects the industries and the earnings of American workingmen.

The Herald says: It is plain to see that Mr. Cleveland considers the success of tariff revision not only essential to the welfare of the country, but is also the salvation of the democratic party. Both the president and the ways and means committee have evidently realized from the force of popular sentiment that the American people would not countenance an income tax.

The Times comments Mr. Cleveland's utterance on Hawaii as "An honorable purpose," and declares the pension reform, as outlined, is obviously true and sound.

The Recorder says: The message is an insult to American common sense. It is a menace to American labor and capital.

European Comment.

LONDON, Dec. 4.—The Times says: The message exhibits clear and well-reasoned views of policy, as well as much force of character. The bearing upon foreign affairs is conceived in a highly creditable spirit, and with an adequate sense of the national dignity.

The Times comments with special warmth the president's policy towards Hawaii.

The Standard says: Mr. Cleveland has stood for reform like a rock. The president and his cabinet have chosen their position with remarkable shrewdness. We wish we could hail it as a step likely to have immediate and favorable results for British trade, but it is far likelier to prove just the reverse.

AN ACTOR DEAD.

George Frederick Howard, at Boston. Aged 42.

BOSTON, Dec. 4.—George Frederick Howard, known on the stage as George W. Howard, died at his home on Columbus avenue, this afternoon, aged 42 years. He leaves a wife and one son, Frederick, at present with Rice's "1492" company. Deceased was born in England but reared and educated in Boston. In the sixties he joined McKean Buchanan's troupe.

Afterwards he played at Ford's Baltimore theater as second low comedian, then went to the Walnut street theater as first low comedian. In 1879 he left Philadelphia, and afterwards toured the country with Lotta, the Harrisons, the Hazel Kirke company, and other companies, and the last five years of his theatrical life were spent with Dixey, whom he left in 1891. His sight had failed him during the last few years of his life, and his death was due to a complication of diseases.

Heavy Snow Causes Delay of Mails.

NEW YORK, Dec. 4.—The Chicago mails due here over the New York Central road at 6 45 this morning had not arrived up to noon today. The western mails on the Pennsylvania railroad, due early this morning, were also several hours late. The delay was because of the heavy snow in the western part of the state.

THE MARETT FUND.

Judge Robertson Grants an Application for a New Trustee.

NEW HAVEN, Conn., Dec. 4.—Judge Robertson, in the probate court this morning, granted the application of Henry T. Blake for a new trustee for the Marett fund, which was left by Philip Marett of this city for the support of a school for imbeciles. The last legislature refused to accept the trust. Upon the refusal of the state to accept the trust, other beneficiaries being the city of New Haven, New Haven hospital, St. Francis and New Haven orphan asylum and Yale college claimed that the fund should be divided among them.

Then objection was made to this by Henry T. Blake, trustee of the fund, who had made application to the court that another trustee be appointed to carry out the design of the testator. Judge Robertson grants the Blake application and has appointed Thursday as a day for the appointment of a trustee. Meanwhile lawyers representing the claims of the beneficiaries noted will prepare their pleadings for an appeal to the superior court.

Doings of the Ways and Means Committee.

WASHINGTON, Dec 4.—There was a full meeting of the ways and means committee this morning. The chairman laid before the members a comparative statement showing the change in the present rates made by the new bill as far as the metal schedule. The remainder of the statement will be finished tomorrow.

Chairman Wilson says that a number of days may elapse before the internal revenue schedules will be agreed upon by the democratic majority of the committee. The indications now are, he added, that the tariff schedules will be reported to the house within the next ten days and that the internal revenue features will be reported separately and at a later date.

Commencing with today the committee will hold daily sessions until they have completed consideration of the measure.

Petition of Receivers Approved.

PHILADELPHIA, Dec. 4.—The petition of the receivers of the Reading railway for authority to modify the existing contract between the Reading company and the finance committee of Pennsylvania, was today approved by George L. Crawford, special master in the receivership. The proposed modification of the contract will enable the receivers to obtain advance from the finance committee to the amount of $3,000,000 instead of $1,000,000, as per agreement.

Grip Sweeping Through Ohio Towns.

COLUMBUS, Dec. 4.—Grip is again sweeping over Ohio, but not in so malignant a form as two years ago. So far it has been of a mild character and readily yields to treatment, the patient not being confined to his bed more than two or three days. The danger lies in taking a fresh cold while convalescing, when pneumonia sets in. About half the population of the towns of Delaware, Lima, Marysville, Kenton, Warren, and other Ohio places are sick with this disease.

Briggs Claims His Election.

BRIDGEPORT, Conn., Dec. 4.—Before Judge G. W. Wheeler, in the superior [illegible] clerkship of Sherman was heard.

John Light, republican, received 71 votes in the recent election, and Edward P. Briggs, democrat, the present incumbent, received 69. Briggs claims that four ballots for him were illegally rejected, and asks that he be declared the legal possessor of the office.

London's Unemployed Workmen.

LONDON, Dec. 4.—The Hon. Joseph Chamberlain today received a deputation from the unemployed workingmen. He told the deputation that it was his opinion that something should be done to control the influx of destitute aliens, though he did not think that restrictions like those in force in the United States would benefit certain trades. Local works and improvements, he said, ought to be accelerated in the interests of those who found it impossible to procure work.

New York Locomotive Machine Works Destroyed by Fire.

ROME, N. Y., Dec. 4.—The New York Locomotive Machine works of this city took fire this evening and most of the buildings were destroyed. A waterworks main burst during the progress of the fire, reducing the pressure from 80 to 150 pounds, and two steam fire engines were unable to cope with the flames. The property was valued at $500,000 and was insured for about $300,000.

40,000 French Troops Posted Between Nice and Barcelonnette.

ROME, Dec. 4.—An alarming letter to the Riforma Newspaper says that 40,000 French troops are now posted between Nice and Barcelonnette, in Basses-Alps, and that large advance guards have been placed close to the Italian frontier, towards which the main force is marching. The letter has caused some excitement although its story is generally supposed to be untrue.

Emperor William Congratulated by the Czar.

BERLIN, Dec. 4.—The czar has telegraphed to Emperor William and Chancellor von Caprivi his congratulations upon their recent escape from injury by means of the infernal machines sent them from Orleans.

Two Bodies Recovered from Ruins of Pettigrove House.

CALAIS, Me., Dec. 4.—The bodies of Peter Kennedy and John Moore, who were burned to death in the Pettigrove house yesterday, were found in the ruins last evening.

Identified as a Man Who Attempted to Defraud a Norwalk Bank.

RICHMOND, Ind., Dec. 4.—J. W. Fuller, the bank swindler, held here in $3,000 bonds, has been identified as a man who attempted to realize on a fraudulent check for $3,200 on the First National bank of South Norwalk, Conn.

$400,000 Fire at Corsicana, Texas.

CORSICANA, Tex., Dec. 4.—A grain elevator containing 25,000 bushels of wheat, two livery stables, thirty-five horses, three freight cars, the electric plant and six other buildings were burned yesterday. The total loss is estimated at $400,000; insured for one-half.

Steamer Persiane's Cargo on Fire.

LONDON, Dec. 4.—The steamer Persiane, from Galveston, Nov. 5, via Norfolk, for the United Kingdom, passed Brow Head today. She signalled that the cargo in her hold was on fire. She was proceeding for Queenstown.

Middlesex Quarry Running Full Time.

MIDDLETOWN, Conn., Dec. 4.—The Middlesex quarry at Portland is running full time this week. The other quarries are working half time.

REPUBLICAN CAUCUS.

Senate Members Discuss Policy of the Minority.

NO DILATORY TACTICS.

Leaders Will Insist Upon the Fullest and Fairest Debate.

WASHINGTON, Dec. 4.—The republican members of the senate took the initial steps this evening to perfect their organization for the session inaugurated today and for the coming campaigns in the various states. The caucus was attended by about all the republican senators in the city and the chairman, Mr. Sherman, was authorized to appoint a committee on order of business and a "steering committee."

The committee will be named in the course of a few days, and after maturing its plans, will report at a future caucus. There was a great deal of talk at the caucus, on the policy of the minority. It was the general expression of opinion that there should be no dilatory tactics displayed by the republicans against any measure the democrats may bring forward for consideration. The bill to repeal the federal elections laws and the new tariff bill were discussed informally. There was not one voice raised in favor of pursuing the methods in vogue during the debate on the silver bill.

Republican leaders declared that they would insist upon the fullest and fairest debate, and when that had been accomplished the vote would be taken without hindrance on the part of the minority. Such action will no doubt be the recommendation of the steering committee when it submits its report.

This committee it is said will be charged with the duty of looking after the general welfare of the party, and its scope will be enlarged somewhat after the fashion of the democratic committee which during the fifty-second congress was said to have taken such an active part in various state campaigns where the legislatures were to be elected that would elect United States senators.

DIDN'T MIND THE EXPENSE.

The Herreshoffs Take an Order for a Veritable Floating Palace.

PROVIDENCE, R. I., Dec. 4.—Early in November a man representing himself as Howard B. Ream, a wealthy New York broker, contracted with the Herreshoffs for a 185 foot steam yacht "regardless of expense." It turns out that the man is worse than a dead beat. It has been found that the man was arrested and jailed in Chicago last year for vagrancy. He claimed residence at the Hotel Waldorf, but is not to be found. The first payment not being forthcoming made the firm suspicious, and an investigation exposed the fraud.

Although the actual loss to the Herreshoffs is not over $3,000, they had ordered and were receiving thousands of dollars worth of material which was to make the yacht a veritable floating palace.

Germany's Emperor Wants to Buy Yachts.

LONDON, Dec. 4.—An American newspaper [illegible] in this city is the authority for the statement that Emperor William of Germany is negotiating for the purchase of the American sloop yacht Vigilant which recently defeated the British cutter Valkyrie in the races for the America's cup. It is added that, if the emperor is successful in securing possession of the Vigilant, he intends to have her brought over to Cowes, where she will be refitted for racing in British waters during next year's season.

Found Dead at Bridgeport.

BRIDGEPORT, Dec. 4.—Martin F. Kesley, proprietor of a saloon known as the "Kesley Cure," was found lying in a pool of blood at the foot of a flight of stairs in a State street block early this morning. He died a few hours later from concussion of the brain. The police think he might have been pushed down stairs while intoxicated, and are investigating the case.

Citizens of Ellington Indignant at Action of Selectmen.

ROCKVILLE, Conn., Dec. 4.—Citizens of Ellington have called an indignation meeting in town hall, for Dec 11, on account of the action of the selectmen in appointing Edward O'Neil town liquor agent. The town recently voted no license and O'Neil was prosecuted at this term of the superior court for illegal liquor selling.

Snow, Rain and Hurricane at Halifax.

HALIFAX, N. S., Dec. 4.—Snow fell here from shortly after noon until midnight, when it turned to rain, which poured down in torrents, continuing until 7 o'clock this evening. During the night a high wind rose, increasing at times to a hurricane, causing a very high sea to run in the harbor. No damage is reported to shipping in the vicinity, though it is feared there will be wrecks outside.

License Question in Tolland County.

ROCKVILLE, Conn., Dec. 4.—The hearing on the application of Patrick Hussey of Manchester for a license at Vernon depot ended here today before the Tolland county commissioners. The license was strongly opposed by citizens of Talcottville and Vernon and the New York & New England Railway company. Nearly fifty witnesses were examined and decision was reserved.

Widow of Supt. Howe to Act as Superintendent.

MERIDEN, Conn., Dec. 4.—The board of trustees and resident trustees of the Connecticut school for boys met here this morning. They decided to retain Mrs. G. E Howe, widow of the late Superintendent Howe, as acting superintendent until the annual meeting of the board in January. There were six applicants for the vacant position, and a committee was appointed to investigate the worthiness of the applicants.

Besserman's Brewery Attached.

NEW HAVEN, Conn., Dec. 4.—Besserman's brewery at Cedar Hill was attached today by Constable M. R. Enscoe, in a $50,000 suit brought by James E Ramsay of New York against Albert K. McMurray of Brooklyn and John C. Barth of New York.

Popular Young Man Dead.

PUTNAM, Conn., Dec. 4.—Ira B Brainard, a popular young man, peacefully passed away at his home Saturday night after a brief illness of pneumonia. Deceased was eighteen years old and was the son of Mr and Mrs. F. A Brainard. Prior to his sickness he was employed in his father's store. He was liked by all who knew him. His genial and kind disposition won a friend wherever there was an acquaintance. In their loss of an affectionate son Mr. and Mrs. Brainard have the sincere sympathy of many friends.

ADVICES FROM MELILLA.

Spanish Troops on the Verge of War—Battle Preparations Made.

MADRID, Dec. 4.—A correspondent at Melilla sent this dispatch today: The troops have been on the verge of war. In the morning Baja el Arbi came hastily to notify General Campos that the Benisicar tribe wanted to fight and had almost risen against the authority of the sultan. He thought that they probably would attack the most advanced Spanish posts. The Spanish troops at the fort works front were reinforced hastily and three brigades were ordered to make ready to support the engineers at work around Fort Guariach.

Every preparation for a battle was made and the keenest expectation was felt. Towards evening, however, the pasha sent a message to the effect that the Benisicars had become manageable and the excitement among the Riffians had abated, owing to the energetic action of the tribesmen in the plan of attack.

MUNICIPAL ELECTIONS.

New Haven's Democratic Nominee for Mayor Runs Behind the Ticket.

NEW HAVEN, Conn., Dec. 4.—T. J. O'Sullivan, the head of the democratic ticket for mayor, ran behind the ticket in every ward today. He got 718 votes to 615 for S. R. Gesner, republican. There was no opposition in the ranks to the nominee for aldermen and the democrats elected their six men, the republicans getting the minority representation of three. Daniel E. McMahon, democrat, was elected city clerk over E. J. Weed, republican, by a majority of over 200.

Republican Warden Elected at West Haven.

NEW HAVEN, Conn., Dec. 4.—The West Haven borough elected E J. Crawford, republican, warden by nineteen majority over his democratic competitor.

WILLIMANTIC REPUBLICAN.

The First City Election.

WILLIMANTIC, Dec. 4.—The first city election was held today and resulted in the election of the following officers:

Mayor—George M. Harrington, rep.
Councilman-at-Large—James W. Hillhouse, rep.
Clerk and Treasurer—Herbert A Sanderson, rep.
Sheriff—J. Henry Hill, dem.
Auditors—Charles L. Boss, rep.; Frank Bugbee, dem.
Assessors—Amos M. Hathaway, rep.; Charles Fenton, rep.; A B David, dem.
Aldermen—Ward 1, Herbert R. Chapel, rep.
Ward 2—Chas A. Capen, rep.
Ward 3—Michael Nelligan, dem.
Ward 4—Walter D Brigham, rep.
Councilmen—Ward 1, Lorenzo Littlefield, rep.; Fred A. Sanderson, dem.
Ward 2—James H. Ross, rep.; Walter Bennett, dem.
Ward 3—Leander Freeman, rep.; E A. Parent, dem.
Ward 4—Henderson T. Walker, rep.; Timothy Reagan, dem.

Meriden Cutlery Company Say the Wilson Bill Will Affect Them.

MERIDEN, Dec. 4.—When the employes of the Miller Brothers' cutlery company [illegible] self-explanatory:

"The Wilson bill, as reported, reduces the duty on pocket cutlery about 60 per cent. If it becomes a law it will become necessary to reduce wages from 40 to 50 per cent.

"We shall make no reductions on what little work we may have to do this month. If we start up after Jan. 1 we shall probably reduce wages not less than 30 per cent.

"If the bill finally passes in its present form still further reductions may be expected. We shall use every honorable means to have the schedule amended favorably, and give our employes the benefit of it.

"We make this statement early, that any of our operatives who desire may have ample opportunity for seeking work for next year in better favored occupations."

Wants to Be a "Second Class Senator."

WASHINGTON, Dec. 4.—A man about 60 years of age appeared at the capitol and demanded that he be sworn in as a "second class senator." He gave the name of Samuel Ames, and said he came from Vermont. He was especially solicitous about Senator Morrill and Vice President Stevenson and desired to know if they would have anything to do with his taking the oath of office. The old man talked upon politics in an apparently rational manner but was firm in the belief that he was deputized by the people of his state to represent them in the senate. He was placed under arrest.

Sanitary Condition of State Prison to Be Investigated.

MERIDEN, Conn., Dec 4.—Dr. Tracy of this city, who is president of the state board of charities, has decided to make an investigation of the sanitary condition of the state prison. The matter will then be brought before the state board of health. It is said that the death rate at the prison is about 60 to the thousand and that 80 per cent. are dying from consumption.

Prendergast's Trial Postponed.

CHICAGO, Dec. 3.—The trial of Patrick Eugene Prendergast, the slayer of ex-Mayor Harrison, has been postponed until Wednesday.

The work of completing the panel in the Cronin case is progressing slowly.

New Jersey Pastor Receives a Call to Connecticut.

NEW HAVEN, Conn., Dec. 4.—The Rev. Montgomery Downey of Ramseys, N. J., has received a call to the church of the Holy Trinity, Seymour, this state. Mr. Downey completed his studies in Berkeley Divinity school in 1889, and later was assistant in Dr. Bridgman's church in New York.

Roman Catholic Bishop Dead.

ST. JOHNS, N. F., Dec 4.—The Most Rev. Thomas Joseph Power, Roman Catholic Bishop of St. Johns, died today, aged 63. He was born in Ireland in 1830, and was ordained a priest in 1854. He was consecrated bishop of this diocese in 1870 and was a man of great intellectual attainments. He accomplished wonderful results in this diocese. He died almost suddenly, having been taken sick only yesterday. Bishop Brennan, formerly of Dallas, Tex., was appointed his assistant two months ago.

Trudeau Laboratory Destroyed by Fire.

PLATTSBURG, N. Y., Dec. 4.—The handsome house of Dr. E. L. Trudeau, manager of the Adirondack sanitarium at Saranac lake, together with his laboratory, one of the finest in the world, was destroyed by fire this morning. Loss cannot be calculated. Dr. Trudeau, who is widely known, is dangerously ill in New York.

IN A CHARIOT 20 FEET HIGH.

Wearers of the Orange and Black Celebrate at Princeton.

COLLEGE YELLS AND FIREWORKS.

Students Caper About a Huge Bonfire—Great Enthusiasm.

PRINCETON, N. J., Dec. 4.—The return of the foot ball championship to the wearers of the orange and black was celebrated tonight on a larger scale than any other triumphal occasion in the history of Princeton college. At 8 30 o'clock the procession, led by several brass bands, formed on the campus. In the front were the foot ball men in a chariot twenty feet high. Behind them came a considerable force of alumni with a great throng of students marshalled by classes.

The scrub men occupied a chariot in the rear of the 'varsity. College yells, the firing of guns and the explosion of fireworks were heard everywhere. The houses along the line of march were illuminated and also decorated with the college colors and transparencies bearing mottoes expressive of triumph, were displayed. The jolly crowd appeared at 10 o'clock about the steps of the Old North, and Captain Trenchard and others made speeches. At 11 o'clock a huge bonfire was lighted, about which the students capered like mad. At midnight the crowd was still celebrating with great enthusiasm.

Cigarettes in Sunday School Room.

NEW HAVEN, Dec. 4.—While services were being held in Calvary Baptist church Sunday evening, a pair of lace curtains in the Sunday school room down stairs caught fire from a cigarette and were entirely consumed. The window casement was also badly charred. The fire was fortunately discovered and extinguished by a member of the fire department who happened to be passing. The congregation were unaware of the fire until after it was out.

Another Cold Wave.

BOSTON, Dec. 4.—The following message has been received from the chief of the weather bureau:

WASHINGTON, Dec. 4.—Hoist cold wave signal. The temperature will fall from 16° to 20° by Tuesday morning.

Snow a Foot Deep in Canada.

TORONTO, Ont., Dec. 4.—Dispatches from various points indicate that snow to the depth of a foot and over fell throughout Canada yesterday. Travel on branch roads is considerably impeded, but through lines are running about on time.

SPECIAL NOTICES.

ROYAL BAKING POWDER.

Absolutely Pure.

A Cream of Tartar Baking Powder. Highest of all in leavening strength.—Latest U. S. Government Food Report.

Royal Baking Powder Co., 106 Wall St., N. Y.

MRS. BIRD'S LUNG CURE
is the name, and every body knows what it is for. If you have never used it give it a trial.
Contains No Anodynes.
SOLD BY ALL DRUGGISTS and GROCERS.

BUSINESS
For sale or exchange with considerable work on hand.
A Concreting and Roofing
business will be sold at a very reasonable price. On easy terms or in exchange for Real Estate, or part payment with mortgage or on Terms satisfactory to both parties. Reason for selling given to parties interested.

Address, Lock Box 11.
NORWICH, CONN.

—TRY—
DR. DUPREZ'S SYRUP.
For Coughs and Colds.
It Acts Like Magic.
Price 25 and 50c per Bottle.
AT ALL DRUGGISTS.

ANDREW HYDE, D. V. S.,
VETERINARIAN,
Office 12 Bath Street. Office hours 1.30-3. Telephone [illegible]

AMUSEMENTS.

Doors Open at 7.30. Concert at 8
BREED OPERA HOUSE.
ORPHEUS CLUB
AUGUSTE WALINER ......Conductor
THREE SUBSCRIPTION CONCERTS.
1893—SEVENTH SEASON—1894
Course Tickets, including Reserved Seats, $1.50 can be had at Noyes & Davis' on and after Tuesday, the 28th. Holders of Course Tickets can secure their seat on the same date.
FIRST CONCERT
WEDNESDAY, DEC. 6.
SOLOIST: Mr. WILLIAM HEINRICH, Tenor
Reserved Seats, 75c, Admission, 50c.
NOTICE—The place of giving these Concerts has been changed from Broadway Theater to Breed Opera House, because the financial condition of the Club and its prospects of support would not warrant the engagement of the Theater at the increased rate asked for this season. It is hoped that the patrons of the Club may appreciate their circumstances and be pleased to continue their kind support.

NEW ADVERTISEMENTS.

SLEDS
of every description.
Wholesale and retail.

EATON, CHASE & CO.
HARDWARE DEALERS,
3, 5 & 7 Commerce Street.

A XMAS SALE OF
Fancy Articles, Painted China, Water Colors, Home Made Candies, Etc.,
Will be held in the rooms of
MRS. L. L. POTTER.
(Over the Boston Store), on Wednesday and Thursday, Dec. 6 and 7, from 10 A. M. to 9 P. M. Admission Free. All are cordially invited.

DIAMONDS
Mounted and repaired in first-class shape.
W. B. ROBERTSON,
227 Main Street,
Over N. R. B. Office.

WIND COLIC,
Cholera Infantum, Diarrhoea, Dysentery, [illegible] and all all diseases incident to children, especially during [illegible] prevented and cured by Sessell's White Drops.
50c Bottle. All Druggists.

DON'T DESPAIR.
Dr. E. J. Lewis Can Cure You.
Specialist on private Chronic Diseases of men. Cure guaranteed, no matter of how long standing. Office hours, 9 to 2 and 4 to 8. Sundays, 10 to 2 and 4 to 7. 129 Friendship St., Providence, R. I. Consultation free. Medicines, $5. Out of town patients successfully treated by mail. Send for new edition of book and symptom blanks forwarded free.

LUMBER AND COAL.

John A. Morgan & Son.
—House Established 1844—
Coal for Family and Steam purposes. Lumber, Shingles, etc., for building. Get our prices before purchasing.
Business office, - - - No. 61 Main street.
Yard office, - - - No. 6 Central Wharf.

Cannel Coal.
A superior blazing fuel [illegible]
LUMBER, SHINGLES, COAL.
Largest stock. Greatest Variety.
Edward Chappell & Co.
Central Wharf and Franklin Square.
TELEPHONE.

TRY H. F. & A. J. DAWLEY'S
Best Cedar Shingles.
There are none in this market equal to them for good quality. Also try them on Building Lumber and save money.
Telephone 63—4.

FOR THE LADIES.

MOTHERS
who are looking for
Misses', Children's and Infants'
DRESSES,
CLOAKS and BONNETS
will find a large assortment of NEW AND STYLISH GOODS at LOW PRICES at
A. McJENNETT'S,
144 Main Street.

ARCHITECTS.

C. H. PRESTON,
Architect, - - - - Central Building.
Telephone 128—3, Norwich, Conn.
Specialties in modern construction and strength of materials.

JAMES A. HISCOX,
ARCHITECT,
161 Main Street. Rooms 2 and 3.

MARKETS.

Large Clinton Clams
—TODAY AT—
—POWERS BROTHERS',—
—ALSO—
Mumford Cove & Clinton Oysters.

LOOK!
Some of my HARD TIMES PRICES:

PORTERHOUSE STEAK	18 to 20c
SIRLOIN STEAK	18 to 18c
ROUND STEAK	12c
SHOULDER STEAK, 2 lbs. for 25c	10c

JAMES DAWSON, Jr.

CHOICE
NATIVE TURKEYS.
JAS. M. YOUNG,
4 to 10 Main street, Preston.

CALL AT
J. D Murphy's,
For a variety of choice native Beef, Lamb, Chicken, Fresh Pork, Vegetables and game of all kind.
3 MARKET STREET.
Tel. Connection 16-4.

J. H. GARDNER, JR., D. V. S.,
VETERINARIAN,
Office—Chapman's Stables, 21 Bath Street. Telephone [illegible]

DR. JOHNSON'S SPECIALTIES.

Originated by an Old Family Physician.

For :: Household :: Use.

UNLIKE ANY OTHER SOOTHING HEALING PENETRATING

Every Mother Should have it in the House.

For INTERNAL as much as EXTERNAL use. Dropped on Sugar Children Love to Take

JOHNSON'S Anodyne Liniment

For Croup, Colds, Sore Throat, Tonsilitis, Colic, Cramps and Pains. Relieves Summer Complaints, Cuts and Bruises like magic. Cures Coughs, Asthma, Catarrh, Bronchitis, Cholera Morbus, Chilblains, Chaps, Soreness in body or Limbs, Stiff Muscles or Strains. Inhale for Nervous headache. Illustrated Pamphlet free by mail. Sold everywhere. Price 35 cents. Six bottles $2.00. I. S. JOHNSON & CO., 22 Custom House St., Boston, Mass. dec5Tu

WANTS.

WANTED A smart, energetic young man as Delivery Clerk on Grocery route. Good pay, with steady employment to the right one. Address stating wages expected, with references, Grocery., Lock Box 1 [illegible], Norwich, Conn. dec4d

WANTED—In town or outside canvasser; salary and expenses; steady work; good chance for advancement. BROWN BROS CO., Nurserymen, Rochester, N. Y. nov28d

FOR SALE OR RENT. BUILDING LOTS FARMS, DWELLINGS, BUSINESS CHANCES.

MONEY LOANED ON SAME AT 6 AND 5 PER CENT.

Prices from $50 to $18,000. | Bargains if applied for at once.

WANTED A good reliable man for general farmwork. J. L. DOUGLAS, Real Estate and Employment, 19 Central Bl'dg. nov29d

WE ARE IN IT.

Regardless of late elections, we pay cash for ALL KINDS OF SECOND HAND HOUSEHOLD GOODS. BATES, the Auctioneer, nov16d 7 Water Street.

FEMALE HELP WANTED.

To Make Rubber Shoes; Steady employment and fair wages. Apply to COLCHESTER RUBBER CO., oct26w Colchester, Conn.

COLUMBIAN HOUSE, No. 4 Franklin Square.

Permanent and Transient Boarding. Also Table Board. [illegible] Terms reasonable. jy14d E. A. [illegible]

NEW ADVERTISEMENTS.

PITCHER & MAIN ARE SELLING --FRENCH PEAS-- At 15 Cents per Can. [illegible] 49 North Main street.

TO PICTURE LOVERS

We have no Pictures in stock that have not an Artistic and Commercial value, consequently we are not obliged to GIVE THEM AWAY. All goods are warranted to be as represented and sold at guaranteed prices. We carry a fine line of Etchings, Engravings, Artotypes, Photogravures &c., and Frames suitable to go with them. Call and be convinced at

TRAFTON'S ART STORE, [illegible] nov28d

SHORTHAND

In your own home through the mail in 24 easy lessons

ONLY $5.

Write at once for CIRCULARS.

Gaffey's Shorthand School, NEW HAVEN, CONN. nov6d&w

Norwich Line to New York.

Trains leave Union Station, Norwich, daily (Sundays excepted) at 9.26 and 9.56 p. m., connecting at New London with steamer "City of Worcester" or "City of Boston," for New York.

Steamer "City of Lawrence" leaves Norwich on Sundays at 7 p. m., New London at 9 p. m., for New York.

Returning, steamers leave New York daily (Sundays excepted) at 5 30 p. m.

For state-rooms and further information apply at Office of the Company, 59 Shetucket street. Telephone call 143-3.

TO THE BOARD OF COUNTY COMMISSIONERS FOR NEW LONDON COUNTY: I hereby apply for a license to sell spirituous and intoxicating liquors at Bouchard Block, Taftville, in the town of Norwich. Dated at Norwich this 29th day of November, A. D., 1893. Hector W. Bascot. We, who are not licensed dealers in intoxicating liquors, endorse the application of the above named Hector N. Bascot. Dated at Norwich this 29th day of November, A. D., 1893. P. J. O'Connor, E. W. Marshall, A. Irving Royce, Michael Sarrasore, John Kennedy. I hereby certify that the above-named endorsers are electors and taxpayers of the town of Norwich as appears of record. Dated at Norwich this 29th day of November, A. D. 1893. SAMUEL H. FRESHMAN, Town Clerk. nov29TU

S. S. THRESHER, Attorney and Counsellor at Law and Notary Public. [illegible] Nos. 5 and 6 Broad Hall, Norwich

BILLIARD and POOL TABLES — FOR SALE BY — J. J. COATES, 65 West Main St.

Supplies of all kinds constantly on hand. Repairing done. [illegible]

EXHIBITION! AND SALE OF CHRYSANTHEMUMS —AT— Joseph F. Smith's Flower Store, No. 62 Main St.

Chrysanthemums in great variety and all colors. Roses, Carnations, and cut flowers always on hand. Floral Designs, at short notice, tastefully arranged. All are invited to see this exhibition of the Queen of Autumn flowers whether they purchase or not. Telephone at both store and green-houses. nov16dw

IF YOU WANT TO SELL YOUR GOODS advertise them in THE BULLETIN.

The Bulletin.

LOCAL NOTICES.

Ticket 1,111 draws the stove.

Good responsible man wanted.

Look for the Green Mountain radish man.

You get Pettijohn's California breakfast food of A. T. Otis.

Noyes & Davis' stock of diaries for 1894 are now ready for distribution.

Get your walnut wood for fire places at the Park wood yard, 201 Franklin street.

L. A. Gallup supplies the trade with chocolate menier, the finest goods of the kind in the world and the greatest seller.

It will be a pretty good plan to keep watch of Cranston & Co.'s advertisements for the next few weeks and see what they have for the holidays.

In Smith & Gilbert's underwear department will be found Wright's health, Scotch wool, heavy ribbed French balbriggan, and all the lower grades.

Any amount of holiday presents can be found at Whitney's china hall in Central building. Fine cut glass, best silver plate, piano and banquet lamps, bric a brac, etc., are in the list. Prices to suit.

T. E. McClenathan finds himself overstocked in nearly all the departments in his store. He wants the money for the goods, and is willing to take a small amount, so it's money. If you will read his advertisement you will readily see that he don't want the earth, but just a small amount for articles that are worth more than double the figures he quotes. It is a good time to stock up in millinery and fancy goods.

NORWICH AND VICINITY.

The Norwich Weekly Courier is the best weekly newspaper in New England at 50c a year.

Licenses Granted.

The county commissioners met in this city on Monday and granted licenses to Irving W. Harvey, Timothy Sullivan of Griswold and D. H. Driscoll. The commissioners paid Town Treasurer Freeman $6,555 as the town's share of the money received for licenses during the month of November.

Sailor Falls Down a Hatchway.

Oscar Lind, a Swede, was taken in the ambulance to the William W. Backus hospital on Monday. He is a sailor, and fell on Saturday down the hatchway of the schooner W. H. Moore, unloading coal at the wharf of E. Chappell & Co. It was a fall of twenty feet and he badly bruised his head, face and arm. Dr. Perkins is attending him.

Columbian Postage Stamps.

There is no use of kicking about the Columbian stamps at the post office window. The post office employes feel just as badly about the necessity for imposing them upon you as you do to have them. This is the order sent out from Washington:

POST OFFICE DEPARTMENT,
OFFICE OF THE
THIRD ASSIST. P. M. GENERAL,
November 18, 1893

It is found necessary to fill all orders for ordinary postage stamps for some time to come, beginning this day, with those of the Columbian series. Should the Columbian stamps herewith sent not have been desired, the postmaster is thus advised of the intentional change in his requisition and the reason therefor. The department expects that these Columbian stamps shall be exhausted before any orders are sent for additional supplies. The issue of the old series, exclusively, will be resumed on the 1st of January next.

KERR CRAIGE,
Third Assist. P. M. General.

"A Native Turkey?"

A Norwich man who believes in home grown turkeys called on his butcher and procured a "native" turkey for Thanksgiving which pleased him. He knew it was a New London county grown bird because his butcher said so. When his good wife was getting the turkey ready for the oven she was surprised to find a post office inside the turkey with this note in it for the buyer:

To the purchaser! A happy Thanksgiving! I have tried to raise a nice Thanksgiving turkey for some one, and I hope it will be good. J—— J——
Aged 14 years. East Canaan, Vt

The note gave the dealer away, but the turkey proved to be one of the nicest ever purchased by the citizen, and the good news was sent by mail to this Vermont boy that he had succeeded in raising "a nice Thanksgiving turkey," and that "it was good!" Norwich dealers in future must find out whether they are selling "post office" turkeys before they recommend them as natives.

Y. P. S. C. E.

The Quarterly Meeting Held at Stonington Saturday.

The quarterly convention of the New London county Y P. S C. E was held in the Congregational church, Stonington borough, Saturday afternoon. Of the eighteen societies in the county, twelve were represented. The meeting was presided over by Mr. Jeremiah Holmes of Mystic. Addresses were made by the Rev. S. L. Blake, D. D., of New London, Miss Elsie Allen of Mystic, the Rev. C. A. Northrup of Norwich, Mrs. Rev. S. L. Blake of New London, the Rev. A. Wheaton of Mystic, and the Rev. J. R. Stubbert of New London.

The consecration service was led by Mrs. S. L. Blake, and was very interesting in its character. From the reports made it was ascertained that the society has a membership of 80,000 in the state, 144 of whom reside in Stonington borough.

ATTEMPTED SUICIDE.

A Sick Man Takes This Method of Testing the Love of His Friends.

James Haley, aged twenty-eight attempted suicide early Monday morning by cutting his throat three times with a large butcher knife. One gash was three inches long and extended to the windpipe. Haley's brother, after the deed was committed, hastened for the police and met Sergeant Murphy. He called Officer Kane and they proceeded to the house on Forest street. Haley was taken to the police headquarters at 4 30, walking with the officers. He was placed on a couch in the women's room.

Dr. Cassidy was summoned by telephone and dressed the man's wounds, taking several stitches. Chief Bowen procured a lunch for him and in the afternoon sent him to the William W. Backus hospital in a carriage.

James Haley was employed by Hopkins & Allen, but has not worked since July. He has been ill for a year with consumption and was despondent. He says that he made the attempt on his life to see whether anybody thought anything of him or not, but has decided that he will not try that again. While he is in the hospital and tenderly cared for by the charming nurses he will think everybody cares for him.

CITY COURT.

Brown, Judge.

In the city court on Monday Patrick Barry, charged with breach of peace, was discharged.

Fred Berg for intoxication was fined $1 and costs, $8 18; paid.

The case of Josiah Smith, charged with violating the itinerant peddlers' law by selling kerosene oil on the street, occupied the attention of the court nearly all day. Smith's case was continued from Nov. 24. He was fined $5 and costs on two counts. He appealed; bonds $100.

WEDDING.

Burdick—Young.

A very pleasant home wedding occured on the evening of November 30 at the residence of Mr. and Mrs. William P. Young of Glasgo. Miss Eliza H Young, their daughter, was married to Mr. Walter G. Burdick of Griswold, the ceremony being performed by the Rev. Mr. Ashly of Volunteer. The three brothers of the bride acted as groomsmen and their wives as bridesmaids. The bride wore a gown of white silk and lace.

A select party of relatives and friends was present, and the high esteem in which the bride and groom are held was shown by the valuable and rare presents displayed, some being especially noticeable as works of art. Several gifts were bank notes of substantial denomination.

After the ceremony the guests were invited to partake of a supper which had been bountifully and tastefully provided by Mr. and Mrs. Young. So with happy congratulations and merry jests the time was passed until the friends took their departure with many wishes of happiness and prosperity for the newly wedded pair. Mr. and Mrs. Burdick will soon occupy their new house in South Griswold, where a large circle of acquaintances will find hearty welcome.

AN ARCTIC VISITOR.

The Little Auk Captured at Stonington Point.

A bird never before seen in this section was captured by a man in the employ of Mr. Thomas W. Palmer on Friday last. The visitor has been recognized as a specimen of the dovekie or little auk, alca alle, a wanderer from the polar regions. It is a quaint little, plump bird, with very short wings. Its head, neck and the upper parts of its body is covered with glossy black feathers. The wings have a small patch of white, while the under parts are all white, and the bill is coal black. It is a webb footed bird and spends most of its time in the water. Its length is about eight inches and is known to mariners who visit the extreme north by the name of the Greenland dove.

Its native heath is far within the Arctic circle, approaching the very pole. It is said to be the last bird observed within the desolate and glacial boundaries of the earth.

In Greenland these birds congregate in large flocks. When an open fissure appears in the ice they take advantage of the opportunity to obtain the marine productions on which they live. Its wings, though small, are capable of propelling the bird with great rapidity. It is an expert diver, and can swim under water with great swiftness.

When wearied it tucks its head beneath its little wing and, "rocked in the cradle of the deep," sleeps as calmly as does an infant upon its mother's breast. Its food consists of fish, marine crustacea and small crabs. It lays its solitary egg, pale greenish blue, on a ledge of an ocean cliff or amidst loose stones on some high elevation overlooking the sea.

The bird is being mounted and will prove a rare accession to some ornithological collection.

THANKSGIVING CONTRIBUTIONS.

Acknowledgement of Gifts to the Poor Through the City Mission.

The city missionary acknowledges with many thanks the following contributions, from which dinners were provided at Thanksgiving to over 300 families—$177 70 from the following persons:

Mrs. Amelia Thomas, Miss Mary N. Huntington, Mr. Childs, Mrs. C L Harwood, Mrs. E. Chappell, Miss Julia A. Chappell, Mrs. Mary Bentley, Miss Fannie Marsh, the Misses Gilman, Mrs Bellows, Mr. E. A. Huntington, Mrs A. H. Harris, Dr. E H. Linnell, C. W. Hopkins, Mrs. F. S Camp, Dr. Keep, Mrs. E P. Gardner, Mrs P. C Gardner, Mrs Louisa G Lane, Mr. Frank Durfey, Mr. Daniel Hall, Mrs. Avery Champlin, Samuel H. Freeman, S H Thresher, the Rev. and Mrs John Avery, Mrs Wm. Ocott, Mrs. Welch, Mrs. E D Fuller, Cranston & Co., C F Steward, Mr. Norman Day, Mrs. Lorenzo Blackstone, Mr. H. G. Ransom, Mr E Tibbits, Miss S A. Pope, Miss E F Norton, Robbie Dyfombar, Mr. Chas Prior, Broad street school, Broadway school, Greeneville school, Norwich Town school, West Thames street school, Pearl street school, Halsey Richards, Edward Ely, Grosvenor Ely, Dana Coit, Mary St J. Rudd, Miss Alice O Rudd, Miss Emily Perkins, Murphy & McGarry, Mrs. H F. Palmer, Mrs Wm H. Allen, Mrs. W A. Buckingham Sunday school class; Mrs. F. E Johnson, Mr. Winslow T Williams, Mr. Moses Pierce, Miss S. H Palmer, James Browning, Mrs. N. Whitelaw, Mr. F. L Osgood, Mr. Geo. D Coit, Mr. Fred Noyes, Mr. C. C Johnson, A. Mitchell, Jr., Mrs Mary Andrews, five friends.

Vegetables, fruit, canned goods, jellies, fish, poultry, tea, sugar, coffee, rice, pies, cake, bread, etc.: All the public schools, Mrs. Geo H. Moore, J. Hunt Smith, Mrs S. A. Whitney, Mrs. C. Johnson, Mrs. Harwood, Mayor Harwood, Powers Brothers, Mrs. H. L. Yerrington, Mrs Hourigan, Mrs. E. H Leavens, Rufus Burnham, Mrs. F. Cranska, Oscar Palmer, Jr., Mr. Lanz's Bakery.

The money contributed was expended for beef, spareribs, chickens and coal.

Every family had a substantial dinner, consisting of about a half bushel vegetables—potatoes, turnips and onions—with packages of tea, crackers, rice, cranberries, bread, etc. As far as we have been able to learn no one in need of a dinner were left unprovided.

GEO. W. SWAN.

NARROW ESCAPE.

A Laborer Chooses a Cool Bath to [illegible]

John Broderick escaped death on Saturday by plunging into the icy waters of the harbor. He is employed with others in extending and repairing the wharf and was underneath a large log when the chain that held it broke. In an instant he jumped backward into the river or he would have been crushed by the falling log. His cold bath did not hurt him.

In the earlier part of the week two other laborers fell into the water, while working on the wharf. The appearance of the boat landing is being greatly improved and the wharfage enlarged. The sewer exit to the river, which was formerly a nuisance, has been led below the surface of the water. Ashes are being used to fill in what was formerly covered over by planks.

LIQUOR SEIZURES.

The Stonington Defiers of the Law Arrested and Heavily Fined.

The most determined and effective temperance crusade that was ever waged in this section of the state, has been inaugurated in Stonington borough during the past few days, and is still in progress.

As will be remembered the town of Stonington, last fall, recorded a no-license vote. During the previous year the sale of liquor had been licensed, and no less than ten dispensers of the ardent conducted a thriving business.

When the no-license vote went into effect, November 1, the saloon keepers under a license vote continued on in the traffic, paying no attention to the vote of the town, or respect for the liquor law.

The temperance element did not take kindly to this defiance of law, and quietly went to work to thwart the designs of the liquor dealers.

So quietly did they work that the liquor dealers were caught napping by the eighteen determined men who constituted a searching party, and swooped down upon them on Wednesday evening of last week. The result of the search was the obtaining of a large quantity of the ardent, and a subsequent search on Thanksgiving day was also productive of like results.

On Friday writs were issued ordering the arrest of the proprietors of several of the places searched. These documents contained three counts, viz.: Keeping with intent to sell, actual sale and a reputation for keeping a place where liquors are sold.

Friday evening Patrick Quilty, William Foley and W. S Bilven were arrested and at once locked up on the charges above enumerated. Edward Duffy, another party against whom a writ had been issued, could not be found at the time.

A short time subsequent to the arrest Judge Stanton of the town court admitted the parties, with the exception of Foley, to bail, and they were liberated to appear for trial Saturday morning. While the court was in session for the purpose of receiving bail Mr. Edward Duffy appeared and surrendered himself. He asked the privilege of pleading guilty and his request was granted. Judge Stanton sentenced him to a fine of $30 on the reputation clause and $50 each on keeping with intent to sell and actual sale, and also to pay the costs in the case. Mr. Duffy counted out $144 23 and was released.

Saturday morning W. S. Bilven, one of the parties arrested the evening previous [illegible] and agreed to quit the business. Patrick Quilty was found guilty on the three counts enumerated above, and ordered to pay fines aggregating $180 and costs of suit. He appealed, and furnished bonds to the amount of $500, with J A Vargus as surety. The case against Wm Foley was commenced, and adjourned to Monday, he furnishing bail to the amount of $500 for appearance, with Cornelius Vaughn as surety.

After the above cases were disposed of a writ charging actual sale was issued against William Foley and the trial of the case adjourned until Monday.

As a result of the above effort to secure the enforcement of the no license vote every place where liquor was sold in violation of law is closed. A grand victory for temperance has been achieved and the entire community is rejoicing thereat.

The Hon. H A. Hull of Stonington, the Hon. George B. McKenna of Pawcatuck and Judge W F M Rogers of New London have conducted the prosecutions for the citizens.

NEW BOOKS.

THE RAILROAD QUESTION, by William Larrabee. A historical and practical treatise on railroads and remedies for their abuses. The Schulte Publishing Co., Chicago.

The author of this work, Gov. Larrabee of Iowa, is a native of Windham and a brother of Henry Larrabee of that place. He went west before railroads had reached the Mississippi and began manufacturing in Iowa. In his public life he has personally aided and recommended favorable legislation and town aid to encourage railroad building, and has given his personal attention to these roads and the relation they bear to the state and to the country.

The object of the work is to show that so long as railroads are permitted to be managed as private property and are used by their managers for speculative purposes or for personal gain, or so long as they are even used with regard only for the interest of stockholders, they are not performing their proper functions; and that they will not serve their real purpose until they become in fact what they are in theory, highways to be controlled by the government as thoroughly and as effectually as the common road, the turnpike and the ferry, or the the postoffice and the custom house.

Following are its titles: "History of Transportation," "The History of Railroads," The History of Railroads in the United States." "Monopoly in Transportation," "Railroad Abuses," "Stock and Bond Inflation," "Combinations," "Railroads in Politics," "Railroad Literature," "Railroads and Railroad Legislation in Iowa," "The Interstate Commerce Act," "The Rate Question," and "Remedies."

Whatever one's views may be upon the subject, the book is worth a careful perusal. It is filled with valuable information entertainingly presented. For sale by Noyes & Davis.

ON THE CROSS, by Wilhelmine Von Hillern. Translated by Mary J Safford. Paper. George Gottsberger Peck, publisher, 11 Murray St., New York.

This is a romance of the Passion Play at Oberammergau, which has been popularly received in Germany, and on account of its instructive and pleasing treatment of its theme, has been read throughout the English speaking world. The author says: "Whoever has seen the Passion Play understands it, but it is difficult to explain the mystery to those who have not. * * * But those to whom the visible is only the symbol of the invisible, which teaches them from the effect to learn the cause, will with unerring logical correctness, pass from the form to the essence, from the illusion to the truth. That is the marvel of the modern Gethsemane which this book will narrate." For sale by Noyes & Davis.

TAXING OF INCOMES.

A Canvass of Congress Upon This Live Question.

MANY MEMBERS NON-COMMITTAL.

Eastern Sentiment Against the Proposition.

NEW YORK, Dec. 4.—The World has asked the members of the congress which meets today, these three questions:

"Do you favor an income tax?"

"If so, do you favor a graduated tax?"

"What do you favor as the minimum of income to be taxed?"

Many representatives could not be reached, but of the 171 who replied, 71 favor an income tax in some form, 60 oppose it, five are against it, but may reconsider, while 35 decline to express an opinion.

The answers serve to show very clearly that the income tax question has a geographical phase.

Those representatives who come from the East are opposed to the income tax by a large majority, those coming from the South favor it by an even larger majority, while those from the West are more evenly divided, with the majority for the income tax.

The following table shows this:

Representatives.	For.	Against.	Undecided.	Noncommittal.
East	9	26	1	5
West	24	21	3	10
South	38	7	2	9

The fact that the larger incomes will be found in the north, and that the pension money goes to northern men is, it is intimated, one reason for the sharp geographical divisions shown.

It was to be expected that democrats would favor the income tax as a rule, and republicans oppose it. The alliance men, of course, would favor it.

The figures on this point are quite instructive. They go to show that the republicans have lined up against the bill more solidly than the democrats have lined up for it. Following are the figures:

Representatives.	For.	Against.	Undecided.	Noncommittal.
Democrats	61	15	3	16
Republicans	6	46	2	14
Alliance	4	--	--	--

Of the 71 answers favoring the income tax not many were specific as to the minimum of income to be taxed. The drift of opinion seems to be for $3000 as the limit. Many insist that it shall not be as low as to include the income of the most skilled labor.

The poll of the senate was not so successful as that of the house. Of the 25 answers received, six are in favor of the income tax and eight are against, while 11 decline to express opinions. The answers sent by Massachusetts men are as follows:

Joseph H. O'Neil, [illegible] district, democrat—I am opposed to an income tax as it is commonly understood, while I consider it the fairest kind of tax to be levied. It is very objectionable to business men on account of its inquisitorial character. Business men of today are subject to sharp enough competition without having their secrets given away, as they would be if such a tax was levied. I am in favor of a tax on corporations which receive privileges from the public most of which they get without payment. Such a tax would be popular with the people.

Michael J. McEttrick, Tenth district (Dem.)—I favor a tax which will justly and properly lighten the burdens of the people. I will state my views in detail later on.

Elijah A. Morse, Twelfth district (Rep.)—I am opposed to any income tax whatever. It is the most odious and unfair system of taxation ever imposed. And I agree with Bourke Cockran that it should be styled, "An act for levying fines upon honest men and putting a premium upon perjury."

Joseph H. Walker, Third district (Rep.)—I do not believe in an income tax. Where men's incomes are fixed by the law of entail, as in England, an income tax may be proper, but in a free country like this it would be illogical and unjust. It would be in fact a virtual repeal of the pension laws. It would take away the results of a man's ability and genius by revealing to the whole world his business methods. I knew during the existence of the old income tax law, at least a half dozen men whose business was absolutely destroyed by the revealing of their secrets.

William Cogswell, Sixth district (Rep.)—I am opposed to such a tax.

William F. Draper, Eleventh district, (Rep.)—I am decidedly opposed to an income tax.

Moses T. Stevens, Fifth district, (Dem.)—I do not believe in an income tax.

Lewis D. Apsley, Fourth district, (Rep.)—I prefer not to discuss the income tax.

THE OPENING DAY.

Congress Convenes Very Quietly, With Lack of Public Interest.

WASHINGTON, Dec. 4.—The second session of the Fifty-third congress opened very quietly. Indeed, it was a subject of general remark that, in view of the number and importance of the matters of legislation expected to make the session memorable in the economic history of the country, there was a remarkable lack of public interest manifested on the opening day. Usually the entire Capitol building is thronged with people when congress meets, but today the visitors were not numerous, nor were they early in making their appearance, and half an hour before the noon hour the galleries in the senate and house were scarcely more than half filled.

At five minutes before the time for the gavel to fall in the senate there were only five senators on the floor. Big baskets of flowers on some of the desks made the chamber attractive. The senate clings tenaciously to the traditions that surround it, and it would not comport with the dignity of the upper body to assemble in the chamber at too early an hour. Hence it happened that only a few senators appeared in their seats until almost the stroke of noon.

In the cloak rooms it was entirely different. On the Republican side the attendance before the hour of meeting was small and the little knot of senators in the cloak room was composed of the extremes of the country—Senator Dubois of Idaho, and Senator Proctor of Vermont, with Senators Dixon of Rhode Island, Cullom of Illinois and Chandler of New Hampshire, who was absent during the latter days of the recent session.

Over on the Democratic side there was quite an animated group of statesmen. The recent elections formed a topic for conversation, and there was frequent reference to the new tariff bill, with a mention of sugar here and there among the members from southern and interested states. Senator Hill, who just returned from New York, sat complacently reading the morning papers, while his colleague chatted with the men from other sections of the country.

The scene in the house was picturesque. It seemed very natural owing to the presence of so many familiar faces on the floor. Every representative had a greeting for his associates and Republicans, Democrats and Populists alike were scattered in groups.

At one minute after twelve the speaker called the house to order and prayer was offered by the chaplain, who touchingly referred to the death and long public service of the late Representative O'Neill of Pennsylvania. The roll-call showed the presence of 243 members, and the speaker declared the house ready for the transaction of business.

The following committee was appointed by the speaker to wait upon the president and inform him that the house was ready to receive any communication that he might wish to make: Messrs. Wilson (Dem.) of Virginia, Outhwaite (Dem.) of Ohio and Burrows (Rep.) of Michigan.

Mr. Hines (Dem.) of Pennsylvania offered a resolution providing that a committee be appointed to investigate the existing strike on the Lehigh Valley railroad, its causes and effect, and if possible suggest a remedy. The house then, at 12:55 took a recess.

MANAGER ARRESTED.

Failed to Pay Board Bills He Guaranteed to Brockton Hotel Keeper.

BROCKTON, Mass., Dec. 4.—Charles Matthews, the manager of a troupe which has been playing at the Gaiety theater in this city, was arraigned in the police court this morning, on a charge of defrauding Thomas H. Dunson, who keeps the Hotel Gordon.

It is alleged that Matthews, with three others, guaranteed the board bill of some 20 persons a week, to be paid last Saturday night. Payment not being made warrants were issued, and Matthews was arrested on Sunday. The other three made for the railroad station, and, after a lively chase by officers with warrants, they jumped upon a train and got away.

In court this morning, Matthews pleaded not guilty, and asked a continuance of the case, which was granted until Tuesday.

STRIKERS DELIGHTED.

Expect a Snow Blockade and Green Men Will Paralyze Traffic.

BUFFALO, Dec. 4.—The Lehigh strikers are delighted at the prospects of a snow blockade which, they say, added to the incompetency of the green men, will completely paralyze traffic. Another batch of new men arrived from the west yesterday and were sent east.

Passengers are complaining loudly at the delay experienced on the Lehigh. They say that the through train from New York was laid up at Wilkesbarre three hours Sunday morning, and at all the big yards along the line the tracks were filled with cars, while several engines had their fronts stove in.

Stole to Keep From Starving.

CHEYENNE, Wyo., Dec. 4.—On Tuesday Foreman Hudson of the Pratt & Ferris Cattle company apprehended six men killing cattle on the range. They were each sentenced to a year's imprisonment. In pleading guilty, one of their number, speaking for the party, said they had stolen cattle to keep their families from starving. All were farmers from Kansas. Their crops failed, and their farms were mortgaged.

Boston's New Fire Marshal.

BOSTON, Dec. 4.—Hon. Edward J. Flynn, the new fire marshal of the city of Boston, this morning actively assumed the duties of the office for the first time since his appointment in October last. This morning Mr. Whitcomb was on hand upon the arrival of Mr. Flynn and turned over the keys and other property in the place. Mr. Flynn as yet has made no change in his [illegible]

Tax on Theater Admissions.

LONDON, Dec. 4.—It is reported that Sir William Harcourt, chancellor of the exchequer, is considering, among other expedients to meet the deficit in the budget, a proposal to place a tax of 1 penny in the shilling on theater admissions.

NEWS IN BRIEF.

American yachtsmen may challenge for the Victoria gold cup.

The street of Cairo dance was stopped by Inspector Williams of New York.

Chicago savings banks reduced dividends to depositors from 4 to 3 per cent.

A tramp attempted to burn an old man to death at Egg Harbor City, N. J.

The Wilson House property at North Adams, Mass., was sold for $125 000.

John Manyon of Cambridge, Mass., was struck and killed by a locomotive.

The locked-out hatters at Danbury, Conn., say they are prepared for a long fight.

Two men were seriously injured by the caving in of a water pipe trench in Newton, Mass.

The recent anarchist plot to kill Chancellor Caprivi was also intended to end the life of the kaiser.

C. Arnold Weaver, aged 72, for 50 years a ship chandler of New London, Conn., died of pneumonia.

The Grand Trunk railway freight agent at Niagara Falls, Ont., is short in his accounts and missing.

Charles J. Hayes, who for 19 years had reported the regular house proceedings for the press, died at Washington.

Dr. N. G. H. Pulsifer, a prominent physician and wealthy citizen of Waterville, Me., died of pneumonia, aged 68.

Pauline Cushman, the female scout, was found dying in her house at New York from the effects of morphine poisoning.

While playing in the meadow at East Hartford, Conn., two boys found a cardboard box containing 40 counterfeit dimes [illegible]

Arthur Sibley, aged 8, and George Bigham, 11, while playing on a sandbank in Providence, were buried under a mass of sand, but were dug out alive.

Hon. John Boyd, lieutenant governor of New Brunswick, died at St. John of apoplexy. He was apparently in the best of health. He was only appointed governor a short time ago.

Contrary to general expectations, the will of the late Dr. Henry Bronson contains no public bequests. He had been a generous giver during his life to benevolent and public institutions.

A Tribute to Conkling.

NEW YORK, Dec. 4.—Without the slightest ceremony, with no assembly of people, no word of eulogy, no note of music, the bronze statue of Roscoe Conkling was unveiled in Madison square. The workmen lifted ladders in a drizzling rain and unwound the wrapped sheeting that enclosed the fine bronze figure. The statue presents a noble appearance, representing Conkling in the attitude he adopted when delivering some oration.

He Attended Ball Games.

BOSTON, Dec. 4.—Alphonso H. Hussey sued to recover $815 from Bowditch, Clapp & Pierce for alleged breach of contract in discharging him before the expiration of his time. Hussey was discharged because he attended a game of baseball. Judge Parmenter decided that the cause was sufficient and found for the [illegible]

Cruel Parents.

BANGOR, Me., Dec. 4.—An old couple named Blake, of Brewer, etherized and robbed their daughter, taking her jewelry and what money she had. Then they turned her out in the snowstorm. The Blakes will probably be arrested.

HOOD'S SARSAPARILLA.

Deserves Your Sympathy

An Accidental Wound Followed by Long Illness

Seven Surgical Operations—Good Health Restored by Hood's Sarsaparilla.

"In March, 1889, I injured my right leg with an axe. The wound did not heal and the bone became diseased. I was laid up a year, and in April, 1891, I was taken to the hospital at Rochester and remained there another year. During that time I underwent

Seven Surgical Operations

the last taking away the limb at the hip. For six weeks after wound healed slowly, while the pains in my groins were almost unbearable. Then the wound ceased to heal, the surgeons gave me up as a hopeless case and I was discharged from the institution. A week after returning home April 1, 1892, I commenced to take Hood's Sarsaparilla. After taking the first bottle

Hood's Sarsaparilla Cures

the pains left my groin and have not returned. While taking the second bottle the wound at the hip entirely healed. The third bottle made me feel

Well as Ever,

building up my system so that I could eat regularly without distress and I gained 15 pounds. Hood's Sarsaparilla regulates my bowels and has cleansed my blood, in fact I cannot tell all it has done for me." CHAS. A. BEALKER, West Walworth, N. Y.

HOOD'S PILLS assist digestion and cure headache. Sold by all druggists. 25c. nov8daw

REID & HUGHES.

THE BOSTON STORE

-NECKWEAR.-

The first selection of a Manufacturer's stock, fine Quality in

Puffs and Tecks.

Regular $1 00 Goods.

We offer at only

48 CENTS.

A rare Opportunity.

SPECIAL.—500 Pictures 11 x 14, Framed, at less than cost of framing.

Reid & Hughes.

DELICIOUS FOR BREAKFAST

FOULD'S WHEAT GERM MEAL.

TRUE FOOD FOR BRAWN and BRAIN

REMOVAL. We have removed From 11 to 21 Chestnut St., Where we have superior facilities for doing all kinds of work in our line. Steam Carpet Cleaning. Ladies' garments, cloth of all descriptions dyed. Dyeing feathers a specialty. Pressing and thoroughness guaranteed. WILSON BROS.

See the World's Fair for Fifteen Cents.

Upon receipt of your address and fifteen cents in postage stamps, we will mail you prepaid our SOUVENIR PORTFOLIO OF THE WORLD'S COLUMBIAN EXPOSITION, the regular price is Fifty cents, but as we want you to have one, we make the price nominal. You will find it a work of art and a thing to be prized. It contains full page views of the great buildings, with description of same, and is executed in the highest style of art. If not satisfied with it, after you get it, we will refund the stamps and let you keep the book.

Address
H. E. BUCKLEN & CO. Chicago, Ill.

All Free.

Those who have used Dr. King's New Discovery know its value, and those who have not, have now the opportunity to try it Free. Call on the advertised Druggist and get a Trial Bottle, Free. Send your name and address to H. E. Bucklen & Co., Chicago, and get a sample box of Dr. King's New Life Pills Free, as well as a copy of Guide to Health and Household Instructor, Free. All of which is guaranteed to do you good and cost you nothing. Lee & Osgood and N. D. Sevin & Son, Druggists.

Bucklen's Arnica Salve.

The Best Salve in the world for Cuts, Bruises, Sores, Ulcers, Salt Rheum, Fever Sores, Tetter, Chapped Hands, Chilblains, Corns, and all Skin Eruptions, and positively cures Piles, or no pay required. It is guaranteed to give perfect satisfaction, or money refunded. Price 25 cents per box. For sale by Lee & Osgood and N. D. Sevin & Son. [nov16tuthsaw

INSURANCE.

THE CONNECTICUT MUTUAL LIFE INS. COMPANY,
ISSUES ALL FORMS OF POLICIES.
Dividends payable yearly, reducing the cost of insurance.
W. H. PROTHERO, Agent for Eastern Conn. Office, Bulletin Building, Norwich, Conn.

INSURE EVERYTHING
—WITH—
J. PALMER STORY,
30 Shetucket St.

New London County Mutual Fire Insurance Co.
ESTABLISHED 1840.
Surplus over all liability Jan. 1st, 1893, $78,147.96.
Insure your property in this old and reliable Company.
Office over Chelsea Savings Bank, Shetucket St.
B. F. PARKER, President.
L. L. PECK, Treas. J. F. WILLIAMS, Sec'y.

L. and L. and G.
A. IRVING BOYCE, Agent.

Norwich Union Fire Ins. Soc'y
Norwich, England. Organized 1797.
N. TARRANT, Agt.

FINANCIAL STATEMENT OF THE WESTERN ASSURANCE COMPANY, JANUARY 1ST, 1893, UNITED STATES BRANCH.
—ASSETS—

Government Bonds	[illegible]
State Bonds	[illegible]
Municipal Bonds	[illegible]
Cash on Hand and on Deposit	[illegible]
Other Assets	[illegible]
	[illegible]

—LIABILITIES—
[illegible]
Surplus in United States [illegible]
Total income in U. S. for 1892 [illegible]
Total Losses paid in U. S. from 1874 to 1892, inclusive [illegible]
NICHOLAS TARRANT, Agent, Main St. Norwich, Conn.

B. P. LEARNED,
Insurance in all Forms.
Bonds of Indemnity.
Foreign Drafts.
Over Thames National Bank, Norwich, Conn.

HOTELS AND RESTAURANTS.

ESTABLISHED IN 1861.
Adam's Tavern,
NORWICH TOWN.
A. A. ADAM, Proprietor.
The following is a list of the best brands of ACKER, MERRALL & CONDIT'S and PARK & TILFORD'S WHISKEYS that I introduced [illegible] years ago. They have become immensely popular. They sell on their own merits.
Imperial Bourbon, Bob Ward, 1882, Marvin Rye, Monogram Rye, Blue Grass, Hermitage, 1880, Union Club Rye, Mayfield Bourbon, Hermitage Sour Mash, Keystone Rye, Chimes Bourbon, Union Club Wheat.
N. B.—The above goods do not have to be retrimmed every six or nine months with a new name in order to make them sell, as is a customary feature with compounding liquor dealers.
A. A. ADAM.
Telephone call 84-[illegible].

The undersigned will be at found
No. 13 Central Building, No. 47 Broadway,
And will attend to General Office Business, the Making of Deeds, Wills, and Giving Advice in matters pertaining to the Settlement of Estates, etc.
S. T. HOLBROOK,
Attorney-at-Law and Notary Public.

VIGOR OF MEN
Easily, Quickly, Permanently Restored.
Weakness, Nervousness, Debility, and all the train of evils from early errors or later excesses, the results of overwork, sickness, worry, etc. Full strength, development and tone given to every organ and portion of the body. Simple, natural methods. Immediate improvement seen. Failure impossible. 2,000 references. Book, explanation and proofs mailed (sealed) free.
ERIE MEDICAL CO., Buffalo, N.Y.

ARTISTIC DECORATION
—AND—
PLAIN PAPER HANGING.
D. S. UNDERWOOD,
Residence [illegible] Franklin St. [illegible]

THE TIME TO ADVERTISE your business is when business is dull. Try THE BULLETIN and note results.

ROBBERS ARE BOLD.

Take Possession of Railroad Station at Luzerne.

THE AGENT THEIR FIRST VICTIM.

Operator and Trainmen Compelled to Deliver Valuables.

CEDAR RAPIDS, Ia., Dec. 4.—Late Saturday night three men entered the Chicago and Northwestern depot at Luzerne, 30 miles west of here, and at the points of their revolvers commanded Agent Thompson to deliver what money he had. He quickly gave up the express and railroad money, when the bandits locked him in the freight room, telling him he would be killed if he made any noise.

In a few moments the night operator appeared, and he was robbed and put in the freight room to join the agent. A freight crew came into the depot soon afterwards, and they, too, were soon hustled into the freight room minus their money and watches. Then came several passengers, one after another, all of whom

Were Similarly Treated.

When passenger train No. 5 pulled into the station the conductor found the three bandits in possession of the depot.

Suspecting something was wrong he ran back to the train. He notified the passengers that a hold-up was imminent, and 20 men drew their revolvers to give battle to the bandits. The latter, however, seeing the display of force, started to run and were lost to sight in the darkness. The men secured about $250 in cash and several watches. The conductor with a party of passengers then returned to the depot and released the prisoners.

They were able to given accurate descriptions of the robbers, and their capture is certain as the men are known and were seen in Cedar Rapids during the day.

DISGRACE CRAZED HIM.

Palestine, Tex., Man Shoots His Wife and Then Himself.

PALESTINE, TEX., Dec. 4.—Early yesterday morning a woman's shrieks summoned neighbors to the home of G. B. Sawyer, where they found him dead and his wife fatally wounded. Mrs. Sawyer says her husband awoke her, and, after a recital of business troubles, took a pistol and shot her in the left breast.

She sprang from the bed, and he shot her again. She then attempted to wrest the weapon from his grasp, but he placed the muzzle to his own head and sent two bullets into it, dying almost instantly.

Sawyer had been unfortunate in financial transactions. He told his wife he could not face the disgrace he was in, and did not want her to survive to bear it.

CONFERENCE REFUSED.

Seventeen Thousand More Miners Will Be Called Out In Scotland.

GLASGOW, Dec. 4.—Delegates representing the striking Scotch coal miners met here today and made an offer to the masters to hold a conference, with a view to ending the deadlock.

The masters declined to entertain the proposal, and the delegates, therefore, decided to call out from the mines 17,000 men who have been working since the strike began. This will make a total of 117,000 idle miners in Scotland.

Reward For Murphy.

SALEM, Mass., Dec. 4.—There was offered by the Salem savings bank this morning a reward of $100 for the capture of Charles Murphy, the absconding receiving teller of the bank. The police have searched the room which he occupied in the Price building, corner of Essex and Washington streets, and found a large number of poker chips and fine wine in a closet. The room was in a state of great disorder.

Fell From the Train.

LONDON, Dec. 4.—Andrew Stoddart, a painter, whose home was in Chicago, fell from a train at the station at Dumfries, Scotland, on Saturday, and was killed. He arrived at Liverpool on Saturday on the steamer Campania, and was on his way to Glasgow. It is supposed that he was unaccustomed to traveling on corridor trains, and that he opened a side door of the carriage in which he was riding and fell out.

Langner's Trial Opened.

DEDHAM, Mass., Dec. 4.—This forenoon the trial of August Langner for the murder of Miss Mary Emerson of West Dedham on June 8, 1893, began in Memorial hall. Langner seemed to take matters very easily, but as each juror was called he eyed him closely, although it is doubtful if he comprehended all that was said, as his stock of English words is very limited.

Soldiers Kill Five Brigands.

BERLIN, Dec. 4.—Brigands have been at work in Kieff, mostly in the Lipowez district last week. Many families in small villages have been plundered and not a few persons murdered. On Saturday troops were called to fight the brigands and killed five of them besides wounding a dozen more. The brigands fought hard, and several soldiers were wounded.

Spanish Bank Troubles.

MADRID, Dec. 4.—A Havana dispatch announces the failure of the plan for the Spanish bank of Cuba to issue promissory notes to tide over the difficulty of meeting gold obligations until the sugar crop shall have been marketed. The bank's clients were unable to negotiate the notes, and a liquidation seems to be inevitable.

Chinese to Take a Hand.

LONDON, Dec. 4.—The Shanghai correspondent of the Standard says that China is preparing to support actively Great Britain's policy toward Siam. Four British gunboats and several Chinese warships are on their way to Bangkok.

Colorado Bank Assigns.

DENVER, Dec. 4.—The State Bank at Julesburg has made an assignment to Peter P. Stevens. A large number of people had small deposits in the bank, but the amount of assets and liabilities are not yet known.

Trial of Cruiser Marblehead on Thursday.

NEW LONDON, Conn., Dec. 4.—It is now stated that the official trial of the new United States cruiser Marblehead will be made [illegible] next Wednesday, as previously reported.

[illegible] Arrested.

ROME, Dec. 4.—[illegible]

Three Buildings Burned.

DIXON, Ill., Dec. 4.—Three buildings on Third street, belonging to the McKinney estate, were damaged by fire yesterday morning to the amount of $45,000.

[illegible]

PARIS, Dec. 4.—[illegible]

RESULT A SECRET

But Wounded Mexican Officers Were Brought Into City of Chihuahua.

EL PASO, Tex., Dec. 4.—Americans, who arrived here yesterday over the Mexican Central railroad from Chihuahua, Mex., report that last Friday morning 12 or 14 wounded federal cavalry and infantry officers were brought into that city in wagons and taken to the city hospital. Two of the officers died before night. Absolutely no information regarding the vicinity or result of the engagement could be obtained.

Even the most prominent citizens of the city were refused the news. The arrival of wounded officers would indicate that the Federals were not defeated at the time these officers were sent in, though the feeling among the people is that the rebels have not suffered much or the federal authorities would proclaim a victory.

The opinion prevails that the troops at Casas Grandes advanced on the rebels, who have been concentrating their forces in the mountains 40 miles to the west of that place and who were defeated by the rebels, the federals retiring to Casas Grandes.

NEW YORK NOT READY.

Her Final Trial Trip Has Been Postponed For Several Weeks.

NEW YORK, Dec. 4.—The order for the New York to proceed to sea today for her final trip has been revoked, as the vessel is not ready for sea, and will not be in condition for the trial for several weeks.

It is not known whether she will be sent to Brazilian waters or not, but her officers are of the opinion that Secretary Herbert intends to assign her to other duty.

The dispatch boat Dolphin, the Kearsarge, the Vesuvius and the yard tug Marketa have gone to New London to assist in the trial of the Marblehead this week.

The Kearsarge is ready for sea. Upon her return to New York it is thought she will be sent to the West Indies.

Secretary Herbert is planning for a torpedo cruiser of 750 tons displacement, and to have a speed of 20 knots an hour. The vessel will cost $350,000, and bids for such have been invited, but none have been received.

SCORING WARNER.

English Hope He Will Give That Country a Wide Berth Hereafter.

LONDON, Dec. 4.—In a leader concerning the directors' report on the affairs of H. H. Warner's English company, The Financial News says:

It would be difficult to imagine a more formidable indictment of the managing director of any company. We are reluctant to assume any man's guilt before he has a chance of clearing himself. It will be of interest to see whether he will appear in his own defense at the annual meeting.

The News then refers to the Seven Stars Gold Mining company, whose stock, it says, was issued through Mr. Warner's agents.

"In this," says The News, "the public was shamefully deceived. It was perhaps, the most impudent of all impudent American schemes that have been put before English investors. Enough is known of Mr. Warner's exploits to warrant the hope that henceforth he will give Great Britain a wide berth.

BOSTON BURGLARS

Practice Their Calling Upon Two South Boston Broadway Stores.

BOSTON, Dec. 4.—Burglars visited South Boston last night and broke into two stores on Broadway. One was the variety and confectionery store of M. E. Matherson at 469 and the other was the adjoining confectionery store of C. C. Chapman, 470. At [illegible] entrance was effected by means of a rear door and the burglars secured about $10 worth of cigars, $6 worth of cigarettes and $10 in money, which was taken from a weighing and also a perfume machine, both of which were broken open.

In the store of Mr. Chapman the burglars took but little, but made an unsuccessful effort to force open the safe.

VERY BAD MAN.

Boasts He Help Rob a Train and Kill the Express Messenger.

CHATTANOOGA, Tenn., Dec. 4.—On an incoming train on the East Tennessee railroad yesterday, a man who tried to sell jewelry was arrested here. He gave the name of Campbell Owen, and is supposed to have robbed a jewelry store at Rodgersville a week ago.

He confessed to being implicated in the robbery of a train on the Pan Handle road last summer when an express agent was killed, and gave as the names of his companions in that crime Jake Kilrain, a half-breed Indian, and Jack McCabe, a cowboy. Owen, though young, is evidently a bad man, and was heavily armed.

POOR RUSSIAN PEASANTS.

Have Lost a Good Harvest and Must Sell Grain at Half Price.

LONDON, Dec. 4.—The Odessa correspondent of The Daily News says that, in consequence of the recent famine, the peasants and 47 governments in Russia owe the imperial government 166,619,730 roubles and the provincial officials 16,000,000 quarters of grain.

The peasants are still in a deplorable condition. Arrears of taxes continue to accumulate. Owing to the tariff war with Germany, the peasants have lost the benefits of the good harvest this year, and have been compelled to sell their grain at half its value.

Cunningham Goes to Lowell.

NASHUA, N. H., Dec. 4.—The breaking and entering charge against Matthew Cunningham of Lowell, Mass., was not pressed in the police court here this morning, and he was arrested on a charge of manslaughter by Inspector Allen of Lowell. He is charged with being the cause of the death of Charles O'Connor of Lowell in the row last Sunday night. Cunningham agreed to accompany Allen to Lowell without requisition papers.

The French Cabinet.

LONDON, Dec. 4.—The Post's Paris correspondent says that Deputy Lebon will be the minister of colonies. Another correspondent says that M. Casimir-Perier will declare emphatically against an income tax, revision of the constitution and separation of church and state. He will, it is said, pursue a Democratic policy and will agree to a pension plan for workingmen.

New Buffer State In Asia.

LONDON, Dec. 4.—The Paris correspondent of The Times confirms the report that French and English commissioners were sent to explore the territory of the new buffer state in Asia. The country is new to Europeans, and much difficulty has been experienced in negotiating with the natives. The future government of the buffer state will be controlled by China.

Richard Mansfield in a newspaper interview sees no reason why this theatrical season should not compare favorably with those of the past. "No production of merit," he is quoted as saying, "will have cause for complaint."

At Milan, Italy, "Signa," a new opera by F. A. Cowen, the English composer, was produced. The libretto is based upon Ouida's novel of the same name. Mr. Cowen was called before the curtain six times at the end of the first act.

THE CRUCIAL TEST.

Olneyville Gates Open But Mills Did Not Start.

FEW APPLICATIONS FOR WORK.

Great and Orderly Crowd Assembles in Front of Mills.

OLNEYVILLE, R. I., Dec. 4.—This was the day when the cloth strikers at Olneyville were to be put to the crucial test. The manufacturers had made them an offer which was practically an abatement of 5 per cent from the original reduction, and this inducement for them to go to work had been repudiated.

This was followed by an offer from the Saxon mills, which is figured at a 10 per cent abatement, which the help accepted on Saturday, and the week was to open with no better offerings from the other mills. The manufacturers had declared this to be their ultimatum, and they were to open their mill gates and give everybody a chance to go to work today.

Long before daybreak the operatives began to assemble in front of the mill, and by the time the gates were opened thousands thronged the streets and crowded about the entrance to see

Who Would Ask For Work.

Chief Childs of the police department, anticipating that there might possibly be some trouble, detailed six patrolmen at each mill gate. The stalwart bluecoats were ready to protect the applicants for work, but there was no need for their services, for beyond a few jeers and ribald remarks, the people who sought for employment were not disturbed.

At the Taft and Weedon mills about 50 of the operatives went in. They did not remain long, because the force was too small to operate the big plant. The weavers were not on hand, and without them, nothing could be done.

About the same number applied for work at the Providence worsted mills and also at the National worsted mills, but at each and every mill the weavers did not make application, and

So the Engines Were Not Started.

The strikers went back to their breakfasts and made preparation for the parade and mass meeting that the executive committee had arranged should be held today.

The parade started at 10:30, and the line was about one-third the length of the one held the first week of the strike. There were fully as many women and girls as there were men, and among the latter were scores who have no connection whatever with the mills at Olneyville or anywhere else.

The crowd at Music hall was large, and much enthusiasm was manifested. The speakers were all noted labor leaders, and among them was President Gompers of the Federation of Labor.

OLNEYVILLE STRIKERS

Obtain Permission to Solicit Aid In New York Labor Unions.

NEW YORK, Dec. 4.—A delegation from the woolen weavers of Olneyville, R. I., who have been on strike for eight weeks against a reduction of wages, called at the meeting of the Central Labor union yesterday to enlist the sympathy of the delegates for the strikers.

They asked for the privilege of the floor. Matthew Barr of the tin and sheetiron workers protested. "In the present state of trade," he said, "I don't see how the members of unions could assist them financially. For my part, I could not [illegible] the majority of the workingmen are in the same position. I do not see that the Central Labor union has any jurisdiction in the matter.

It was represented that the delegation only wanted the authority of the C. L. U. to go to the unions.

They stated that there were [illegible] men on strike and 18,000 more in enforced idleness. What the strikers wanted was to have a proposed reduction of 15 per cent in wages made 10 per cent on all wages over $1 a day, with no reduction on wages less than that. Permission was given to solicit aid from the different unions.

Call to Attleboro Accepted.

ATTLEBORO, Mass., Dec. 4.—The call extended to Rev. E. L. House of the Pine Street Church, Portland, Me., by the Second Congregational church of this town has been accepted. The church committee has received his letter of acceptance, and as soon as possible the new pastor will take the pulpit which has been filled by Rev. Walter Barton for many years.

Royalty Gets the Prizes.

LONDON, Dec. 4.—The annual cattle show of the Smithfield club opened with an unwonted number of excellent exhibits. The Prince of Wales took the first prize [illegible] and the queen was awarded several prizes for exhibits. Prizes were also awarded to the Duke of Hamilton, the Duke of Richmond and Baron Rothschild.

Serious Seneca Falls Fire.

ROCHESTER, Dec. 4.—Seneca Falls was visited by a $75,000 fire yesterday. A dozen buildings were burned. They included the principal business blocks, the office of The Seneca County Journal, The Saturday Express, the electric light plant and the Western Union Telegraph company.

Will Be Charged With Murder.

NEW MILFORD, Conn., Dec. 4.—The wife of Michael Hennessy, who was held in the fire-place by her husband 10 days ago and terribly burned, died this morning. Hennessy must now answer to the charge of murder.

Maine Sailors Brought Home.

NEW YORK, Dec. 4.—The steamer Mount Lebanon, which arrived today from Buenos Ayres, had on board Captain J. G. Farrow and two men of the schooner George Twombly of Rockport, Me., burned at Para, Nov. 10.

Delfino Electrocuted.

SING SING, N. Y., Dec. 4.—John Delfino died in the electric chair at 11:48 a.m. today, for the murder of Caroline Gussell in Brooklyn, Dec. 22, 1892. Death was painless and instantaneous.

Another Cuban Uprising.

NEW YORK, Dec. 4.—A special to The Herald from Key West, Fla., says: An another small uprising is expected in Cuba. It will probably take place on or soon after [illegible]

Was a Morphine Fiend.

ERIE, Pa., Dec. 4.—Edward Cady, aged 35, killed his two children this morning and put a bullet into his own brain. The victims were a boy [illegible] aged 6 and [illegible]. Cady was a morphine fiend [illegible] to labor under the impression that his family and himself would become hopelessly insane if allowed to live.

Hero of Two Wars Dead.

TAUNTON, Mass., Dec. 4.—Michael Burns, a veteran of the Mexican war, who marched into the City of Mexico [illegible] Santa Anna [illegible] dead, in his 86th year. He was also a veteran of the rebellion. He was the only Mexican war survivor in this part of the state.

ANOTHER COLUMBIA.

This One a Floating Palace Built For a New York Millionaire.

NEW YORK, Dec. 4.—The steam yacht Columbia, just completed by the Cramps at Philadelphia for J. H. Ladew, the wealthy leather merchant of this city, arrived here early yesterday morning, having crossed the bar at Sandy Hook shortly after midnight.

The Columbia is 205 feet over all and [illegible] feet loaded depth. She is provided with four cylinder triple expansion engines, after Cramp designs, with two boilers, 15 feet in diameter, capable of developing 1800 horse power. She is schooner rigged, of graceful lines and painted white above the water line. At a recent trial trip she made 17.5 knots an hour.

Her contract will be 18 knots, and she has got to come to this city to make her official trial trip over the course of the American Yacht club, whose flag she will fly, which is from Larchmont to New London, a distance of 80 miles.

Her price is to depend upon the speed over 18 knots and a forfeit for less; the craft to be rejected should she make not more than 17 knots. The yacht is gorgeously furnished inside and out. The deckhouse is of steel and the interior is of mahogany. The saloon is a richly appointed apartment. She carries a crew of 60 men under Captain R. W. Sargent.

SERVIAN SITUATION

More Serious Than Eastern Powers Believe—New Cabinet Called.

LONDON, Dec. 4.—A dispatch from Belgrade announces that the king has accepted the resignation of his ministers, and M. Gruics has been called to form a cabinet.

The Vienna correspondent of the Daily Telegraph says: A politician of high authority and experience says that the situation in the Balkans is fraught with grave danger.

Lieutenant Ivanhoff's plot to kill Prince Ferdinand of Bulgaria is but one of a series, any one of which if successful would explode the European magazine.

The situation in Servia becomes daily more dangerous. Every department of the civil service is in a chaotic state. Justice is a mere by-word and human life is hourly in danger.

Altogether the situation is much more serious than the western powers believe.

Badly Used by Footpads.

NEW BRITAIN, Conn., Dec. 4.—George C. Prentice, a man 60 years old, was found in a pool of water at the foot of a bridge over a creek at Berlin. He had been attacked by highwaymen who beat and stabbed and then robbed him.

Lieutenant Governor Boyd Dead.

ST. JOHN, N. B., Dec. 4.—Hon. John Boyd, lieutenant governor of New Brunswick, died shortly after midnight of apoplexy. He was apparently in the best of health. He was only appointed governor a short time ago.

To Take In Harvard Annex.

BOSTON, Dec. 4.—The Harvard annex will soon become an integral part of Harvard university, this being made possible by the endowment fund of $250,000 recently completed by Boston ladies.

The town of Thorton, Miss., was destroyed by fire.

Annapolis cadets defeated West Point cadets at football.

American yachtsmen may challenge for the Victoria gold cup.

The Philadelphia race track was closed by the mayor's orders.

Chicago savings banks reduced dividends to depositors from 4 to 3 per cent.

The street of Cairo dance was stopped by Inspector Williams of New York.

[illegible] to death at Egg Harbor City, N. J.

Hundreds of families are suffering greatly from hunger and cold in western Kansas.

Dr. Defreitas of Oporto was sentenced to eight years in solitary confinement for murder.

Several people were injured by a railroad accident at the Broad street station, Philadelphia.

The recent anarchist plot to kill Chan-

THE STOCK MARKET.

Dealings In Leading Securities In Boston and New York.

BOSTON, Dec. 4.—In the outside market call money is quoted at 3 to 4 per cent, and time money is nominally 5 per cent.

The bear party was rather to the front today. The opening of congress and the uncertainty regarding its action in matters tariff and financial checked the operations of those who might otherwise have supported the market, while the heaviness of the industrials acted a deadweight influence on the general list. The exception was Sugar, which short covering caused to strengthen. The common opening at 83¾, advanced to 84, while the preferred ranged during the morning between 83¾ and 84¾. Boston was an active seller during the morning of Chicago, Burlington and Quincy. Opening at 83¾, it was then pushed to 79¾.

General Electric continued weak, the common dropping from 40¾, the final sale of Saturday, to 34¾, while the preferred dropped from 69 to 64. West End Street Railway was down to 64¾. The resolution adopted by the stockholders relative to the increase in dividends had the effect which was noted at the time it was designed for—to rally the stock. Now the fruitlessness of the move, also noted then, is beginning to be recognized, and the natural reaction is following. In the copper group Montana continues to the front, rising from 27¼ to 28.

STOCKS—CLOSING.

Atchison, Topeka and Santa Fe	[illegible]
Bell Telephone	[illegible]
Boston and Albany	[illegible]
Boston and Maine	[illegible]
Bay State Gas	[illegible]
Calumet	[illegible]
Chicago, Burlington and Quincy	[illegible]
Fitchburg	[illegible]
Lamson Cash Railway	[illegible]
Erie Tel	[illegible]
General Electric	[illegible]
Mexican Central	[illegible]
New England Tel	[illegible]
Old Colony	178
Pullman	[illegible]
Sugar preferred	[illegible]
West End Land	15
West End R. R.	[illegible]
Wisconsin Central	[illegible]

New York Stocks.

Canada Southern	[illegible]
Chicago Gas	[illegible]
Cotton Oil	[illegible]
Delaware, Lackawanna and Western	[illegible]
Erie	15
Lake Shore	[illegible]
Louisville and Nashville	[illegible]
Manhattan	[illegible]
Michigan Central	[illegible]
Missouri Pacific	[illegible]
National Cordage	[illegible]
New Jersey Central	118
Northwestern	[illegible]
Northern Pacific preferred	[illegible]
New York Central	[illegible]
New York and New England	[illegible]
Pacific Mail	[illegible]
Reading	[illegible]
Rock Island	[illegible]
St. Paul	[illegible]
Sugar, com	[illegible]
Union Pacific	[illegible]
Western Union	[illegible]
Whisky	[illegible]

The Proper Place.

Old Friend—My dear fellow, now that your day's work is over, come along with me, and we'll have a long talk.

Bank Clerk—Oh, you really must excuse me, as I have barely time to catch a train. Come to the bank some day when I am at work, and then we can talk to our heart's content.—Paris Figaro.

Marble Made With Electricity.

The latest achievement of science is the artificial production of marble from pure calcium carbonate.

M. H. le Chatelier, a French chemist, takes the calcium in the form of an impalpable powder and compresses it in a steel cylinder between two pistons with a pressure of 8,000 pounds to the square inch. While in this condition a platinum spiral, previously imbedded in the powder, is heated by an electric current, with the result that the powder in the neighborhood of the wire is rendered crystalline and translucent.

Sections of the resulting substance when examined underneath a microscope exhibited the characteristics of certain specimens of slightly macled marble. This remarkable work of the electric current may prove the stepping stone to greater achievements in the production of artificial stone of all kinds.

Manifold Photography.

A simple method of photographing a person in five different attitudes all at once has been invented by a New Jersey photographer, by means of which the same picture gives five different views of the sitter. This is accomplished by using as a background two plane mirrors, forming between them an angle of 45 degrees, and placing the person at the junction. The usefulness of such pictures will not be confined to ordinary life, as they will be most valuable in criminology and anthropology.—Exchange.

COTTOLENE.

People Who Weigh and Compare

Know and get the best. Cottolene, the new vegetable shortening, has won a wide and wonderful popularity. At its introduction it was submitted to expert chemists, prominent physicians and famous cooks. All of them pronounced

COTTOLENE

a natural, healthful and acceptable food-product, better than lard for every cooking purpose.

The success of Cottolene is now a matter of history. Will you share in the better food and better health for which it stands, by using it in your house?

Avoid imitations — countless — worthless.

Stick to COTTOLENE.

Sold in 3 and 5 pound pails.

THE AMERICAN COTTON OIL CO.
Made only by N. K. FAIRBANK & CO., Chicago, and Produce Exchange, New York, [illegible] State St., Boston.

FURNITURE AND CARPETS.

N. S. GILBERT & SONS,
137 and 141 Main St.

Do you want a THANKSGIVING SIDEBOARD.

We have twenty-five patterns and offer at Special prices for one week.

Dining Tables.

Best Tables shown in the city for One Dollar per ft.

Sizes—6 ft. 8 ft. 10 ft. and 12 ft.

Dining Chairs.

We have new patterns, nice styles for very reasonable prices.

CALL AND EXAMINE.
N. S. GILBERT & SONS.

SADLERY, ETC.

Gloves and Mittens, Leather and Canvas Jackets
AT REASONABLE PRICES.
J. G. STANDISH,
[illegible] MAIN ST.

EXCELSIOR!
A Twenty Horse Power Stable Blanket
—AT—
LANE BROS.,
[illegible] WATER ST.

MUSICAL INSTRUMENTS.

I AM SELLING
ELEGANT PIANOS
at very low prices.
E. B. STEVENS, [illegible] Grove St.

TALKING

About PIANOS just now is my theme. Do you want a Piano? Then come and buy one of the newest and finest toned Pianos in the market. Price Low. Also Organs, and a stock of fine Violins, including the [illegible] Violins, on hand. A fine New Upright Piano to rent. Will be glad to see you at [illegible] William Street.
GEO. E. MANSUR.

AYER'S SARSAPARILLA.

INFLUENZA,

Or La Grippe, though occasionally epidemic, is always more or less prevalent. The best remedy for this complaint is AYER'S CHERRY PECTORAL.

"Last spring, I was taken down with La Grippe. At times I was completely prostrated, and so difficult was my breathing that my breast seemed as if confined in an iron cage. I procured a bottle of AYER'S Cherry Pectoral, and no sooner had I begun taking it than relief followed. I could not believe that the effect would be so rapid and the cure so complete. It is truly a wonderful medicine."—W. H. WILLIAMS, Crook City, S. D.

AYER'S Cherry Pectoral
Prompt to act, sure to cure

MISCELLANEOUS.

The Connecticut Cementing & Gravel Roofing Co.
Sole agents in Norwich for the New England Felt and Roofing Co.
BEE HIVE BRAND.
Also Two and Three-Ply [illegible] Roofing, etc., etc. Work guaranteed.
Office No. 8 Thames St., Norwich, Conn.

Steamer : Chelsea.
CHANGE OF TIME.
Commencing Thursday, Oct. 19th, will leave Norwich on Mondays and Thursdays at 5 p.m. New York, Tuesdays and Fridays at 4 p.m. All Freight Insured.
N. & N. Y. PROP. CO.
G. S. WHITAKER, Manager.

E. L. GREENE,
Has a large stock of
Wall Papers,
which he will sell at the lowest living prices. Large contracts for painting solicited.
CENTRAL BUILDING.

Henry E. Converse,
PAINTER.
[illegible] Paper Hanging. [illegible]
146 Little Water St.
Graining done for the trade.

WEDDING PRESENTS
—IN—
SOLID SILVER
—AT—
A. B. KINGSBURY'S.

Rapidly Taking the Lead.
Convenient for Guests,
Indispensable to Clerks,
Profitable to Proprietors,
Indorsed by All Hotel Men.

Where we have the benefit of advertising to reimburse us for our loss, we will furnish to Hotels. Charges only

THE NATIONAL INDEX PAGE HOTEL REGISTER
AT THE FOLLOWING PRICES.
[illegible]
Size of page, [illegible]

These are the cheapest and best registers in the market.

Other parties wanting Registers for Page customers will be charged full cost of the books, and also a reasonable profit, as they cannot expect to get such favorable terms as we give our hotel patrons.

Remember, it is the only Register made having this Wonderful Indexing System.

Correspondence or Interviews Solicited.

INDEX PAGE PUB. CO.,
Manufacturers of Plain and Advertising Registers, Transfer Registers, [illegible] Cash and Call Books of every description.
Norwich, - - Conn.

[NOR]WICH MORNING BULLETIN.
Established 1858.
[NO]RWICH WEEKLY COURIER.
Established 1796.
[Sub]scription rates, MORNING BULLETIN—[by ma]il or carrier, $6 a year; $1.50 a quarter; [50 cents] a month; 15 cents a week. Single [copies] 2 cents.
[Sub]scription rates, WEEKLY COURIER—$1 a year; 50 cents for six months in advance. Single copies 2 cents.
[The] MORNING BULLETIN (Six Pages) is the [largest], oldest and most complete morning [paper] published in Eastern Connecticut. At [the same ye]ar it is also the cheapest.
[The] WEEKLY COURIER (Eight Pages) is the [largest] weekly issued in Eastern Connecticut.
[Adv]ertising rates furnished on application [at the] business office. No cuts or electrotypes [received] [illegible]
To guard against mistakes, advertisements [sh]ould be sent in manuscript. We cannot be [res]ponsible for errors [illegible]
[Yearly] advertisers are limited to their own [legitimate] business, and their contracts do [not include] Wants, To Let, For Sale, etc.
[All] news letters should be addressed to THE [MORNING] BULLETIN; all business communications to THE BULLETIN COMPANY.
[All money] orders and checks should be made [payab]le to THE BULLETIN CO.
[All] communications must be signed. Anonymous letters or news items will not be used, [but] thrown into the waste basket.
No manuscript preserved or returned, unless stamps are enclosed fully to prepay postage.
[Ent]ered at the post office at Norwich, Conn., as second class mail matter.

The Bulletin.

Norwich, Tuesday, December 5, 1893

The Norwich Weekly Courier [is] the best weekly newspaper in [Ne]w England at 50c a year.

THE PRESIDENT'S MESSAGE.

The president's message is before the country. President Cleveland fully and comprehensively discusses public questions, and in his partisan consideration of the vital issues now agitating the public mind, gives no assurance to the business men for the industrial future of the nation. About one-third of the message is devoted to the discussion of our foreign relations, which are friendly; but the message omits to say that in view of prospective democratic legislation our "foreign relations" are unusually pleased with their American prospects.

In the Hawaiian matter the president takes the narrow view of Commissioner Blount and treats the insurrection as a "Stevens-Boston-marine" dethronement of Queen Liliuokalani instead of an uprising of the natives, regardless of the complexities which have marked the history of the Hawaiian islands in the past five years, or the position taken by his predecessor in office, President Harrison. He is in favor of the reenthronement of the queen, and has done what he could to restore within her constitutional limits of executive power. If diplomacy should fail he favors settling the matter by arbitration.

Upon pension matters he sustains Secretary Smith, indulging in a few platitudes with reference to the old soldiers, in expressing surprise that the vigorous exposure of fraud is not more favorably received by the people, seeming to be blind to the fact that extreme partisan action has led to the criticism of this department, and not any vigor the secretary has shown in unearthing pension frauds.

The president boldly endorses the Wilson tariff bill and places himself squarely with the ways and means committee in their complete work, which he believes to have been done "as conscientiously and thoroughly as existing conditions permit."

The message supports the revolutionary policy of the democratic party, and in its [n]on-American features is as disappointing to a large class of the democrats as it is to the [illegible].

A BID FOR CREDIT.

The report of the secretary of the interior shows that Hoke Smith is inclined to ask for too much credit upon "futures". After the flurry of the first year it is surprising that greater results are not shown for the large number of suspensions made. The discovery of fraud in the pension department is nothing new, and is ferreting out the cases narrated the department has shown not superior, only commendable vigilance, for which it should be accorded praise.

But when the secretary says: "When it is remembered that this work of the examiners has been in progress for but six months, and that the payment of the pensions would have continued for an *average of nearly twenty years, the immense saving to the government can be realized!*" he is basing his immensities too much upon futures.

This claim does not take cognizance of the fact that some future secretary might possibly have discovered these frauds if Secretary Smith hadn't! There is no evidence whatever that they would have continued twenty years, or even ten!

The secretary by his bumptiousness and ambition to put a scandal upon his predecessor has disgusted many members of his own party, and is far from being the "immense" success which he thinks himself to be.

Hoke Smith should not try to claim credit on "futures." He is making his reputation in the present and it will be a bad reputation if he doesn't do something to redeem his unprecedented acts of the first year.

VAN ALEN AND HIS PEN.

Whatever might have been expected of Van Alen and his monocle, Van Alen and his pen have performed a great feat. His pen takes him off the public pedestal after he has confirmed the entire statement about contributing $50,000 to the democratic campaign fund. He professes not to care much for his critics and alleges that his contribution was prompted by both patriotic and selfish motives. In putting out a fortune to save his country he thought he had done something to save his property. He wins the distinction of being a man who attempts to reform politics by corrupting them. This abandonment of a mission he had bought and paid for is wholly unexpected of him. He ought to be in a mood now to go abroad and join Waldorf Astor in journalistic toadyism and contribute for English edification his opinion of the United States and of this people.

ADMIRAL MELLO AT SEA.

The escape of Admiral Mello from Rio in his battleship Aquidaban increases the interest of people in this section of the country in the Brazilian strife. There are counter reports as to the admiral's intentions, one being that his vessel needs overhauling and has gone to some southern port for repairs, ammunition and provisions; and the other that he is looking for an open sea fight with the Nichtheroy and other cruisers ordered from America to reinforce President Peixoto at Rio.

The latter report is most generally accepted, and news of a great naval combat is next to be expected. These cruisers from America are manned by drilled seamen and marksmen and carry what is claimed to be the most destructive gun ever invented. They are not strictly speaking war vessels, like the Aquidaban, but if by superior speed and skillful handling they should destroy Mello and his vessel, the result of the encounter may affect the future naval policy of the great nations.

EDITORIAL COMMENT.

When John Bull is pleased with an economic policy about to be adopted by the United States it is time for American citizens to be alarmed.

Out in Kansas since Jan. 1 twenty-seven populist papers have suspended publication. This is an epidemic which is helping the credit of Kansas in the east.

Free hoop iron for southern cotton raisers and dutiable hoop iron for all other users in the United States is one of the really non-partisan provisions of the Wilson tariff act.

The code is doomed in Virginia. It costs $5 and an hour in jail now to challenge a man to fight a duel there. If that state keeps on the road to reform a free ballot and fair count may be expected!

The ways and means committee has decided not to grant the prayer of the Kentucky distillers and tax whisky. There is no excuse for putting millions of dollars in their pockets at the expense of the people!

When Henry Watterson wrote that the democrats were "to engage in ripping up and exterminating," he little dreamed that the work would be a work of self-immolation instead of a work of extermination against their opponents.

The Pacific coast democrats who were not knocked out of the party by the president's Hawaiian policy promise to be paralyzed by the sharp reduction made in the duty on foreign fruits, which is a crusher for the growing fruit industries of that section!

The Worcester Sunday Recorder gave a premium to its readers a good picture of Mr. and Mrs. T. E. Murphy. In the time they have labored there eleven thousand people have signed the pledge. The Recorder's enterprise must have met the approbation of the people of that city.

Ansonia's outside poor account last year amounted to $15,761. That is over $5,000 more than Norwich, and it is $2,000 more than Hartford spent. A society of organized charities has worked wonders in this direction in Norwich, and if Ansonia has no such organization it should have one.

Governor McKinley says: "With me protection is a deep conviction—not a theory." No one has studied the tariff question closer or with more sincerity. Read in another column an abstract of his opinion of the Wilson tariff bill taken from The New York Sunday Press. He knows what he is writing about and writes well!

The New Britain people have had a month of prohibition and are pleased with it. The arrests for drunkenness have fallen off 24 per cent. The New Britain correspondent of the Hartford Post writes: "In other cities in the neighborhood there are many more people who are suffering from want of the ordinary comforts of life than there are in this city. How much of it can be attributed to the entire absence of liquors cannot be accurately told. If this city can save as many thousand dollars in its poor account as it lays out in the prosecution of the law certainly there is no loss to the community and it is a most satisfactory arrangement for all."

GOV. M'KINLEY'S VIEW

Of the Wilson Tariff and Its Results.

It is a good bill for Europe and a bad one for the United States. It is sectional. *Hoop iron is made free for baling cotton, but dutiable for all other uses.* The bill is the reassertion of the economic doctrines of the Old South and a blow at the coal and iron industries of the New South. *It strikes the wage earners without mercy and deals a serious blow at agricultural interests.* It means that the greatest manufacturing and agricultural nation in the world is to abandon its own economic system and adopt that of a competitive nation which it has already outstripped in the pursuit of wealth and happiness.

* * * * * * *

The bill itself undertakes to revise our entire revenue system; substantially all the tariff schedules are affected. The most dangerous feature of the bill would seem to be the additions to the free list and the changes from specific to ad valorem rates of duties. The first will, I fear, prove absolutely destructive of important American industries, while as to the second change all experience has shown it is productive of frauds and undervaluations.

* * * * * * *

Wool on the free list, in my opinion, is a deadly assault upon a great agricultural interest, while the proposed ad valorem duty of only 40 per cent upon woolen fabrics will fall with terrible severity upon 230,000 operatives engaged in woolen manufacturing and their dependents, numbering, all told, probably from 850,000 to 1,000,000 persons.

Why put coal on the free list? No interest save some large Canadian corporations is pressing it. No national necessity is demanding it. No true American wants it. Careful estimates, I am informed, show that fully 95 per cent. of the cost of coal is labor. Wages of the American miner must come down if the duty on coal comes off, and no household will be benefited by it. * * * * *

It is impossible without a detailed examination to gauge the amount of injury this bill will work to the iron and steel industry. In 1890, as in 1883, substantial reductions of duties were made in this schedule and I doubt the wisdom of any change so soon as this. The cut, I believe, has been deep in this schedule, about 50 per cent. Probably a population of 2,350,000 are interested in the metal schedule of the new tariff. The threat of reductions of duty has thrown out of work at least 225,000 persons and left a population of 1,125,000 without the necessaries of life. This statement is moderate. * * *

Let us examine for a moment the facts as to iron ore and see if there is any valid reason for removing the reasonable duty of 75 cents per ton. The tariff commission bill of 1883 established this rate and abolished the inadequate rate of 20 per cent. ad valorem. What was the result of this change? A magnificent development of iron ore output. In 1870 it was 3,031,891 tons; in 1880, 7,120,363; in 1890, 16,036,043. The duty has undoubtedly contributed to this result. The transportation this development has given our northwestern railroads is simply enormous. The labor cost per ton of mining iron ore on Lake Superior is eight times that of Bilboa and more than four times that of Cleveland, England. This tells the story. Why impoverish the American miner? Why reduce his limited comforts and force him down to the level of the European standard that iron, which is so cheap now, may be a trifle cheaper and labor still more degraded? Even the Mills bill proposed no change in the duty on coal and iron ore. * * * *

The proposed measure, in my opinion, will result in a leveling down through every channel to the lowest line of our competitors. To carry this out our habits of living must be changed, our wages cut down at least 50 per cent, our independence yielded up, our citizenship demoralized. That these conditions are inseparable from free trade we can prove by the present condition of the country. We have now depression in its fullness, and nothing but the assurance that the tariff will be let alone will lift the shadow which now crosses every industrial community and spreads far into the agricultural districts.

For pity's sake, don't growl and grumble because you are troubled with indigestion. No good was ever effected by snarling and fretting. Be a man (unless you happen to be a woman) and take Ayer's Sarsaparilla, which will relieve you, whether man or woman.

There's one tooth wash, the ladies' pride, Approved by belle o'er every "wash" beside; [A] dentifrice there is supremely blest, A sweeter, better one than all the rest; And you will find, in every land the same, [SOZ]ODONT's its old, familiar name.

Whatever may be the cause of blanching, the hair may be restored to its original color by the use of that perfect remedy, Hall's Vegetable Sicilian Hair Renewer.

"How to Cure All Skin Diseases."

Simply apply SWAYNE'S OINTMENT. No internal medicine required. Cures tetter, eczema, itch, all eruptions on the face, hands, nose, &c., leaving the skin clear, white and healthy. Its great healing and curative powers are possessed by no other remedy. Ask your druggist for SWAYNE'S OINTMENT.

Try Ayer's Cherry Pectoral for your asthma. It gives immediate relief.

Piles! Piles! Itching Piles!

[illegible] SWAYNE'S OINTMENT stops the itching and bleeding, heals ulceration, and in most cases removes the tumors. At druggists, or by mail, for 50 cents. Dr. Swayne & Son, Philadelphia.

DON'T CROWD THE SCHOLARS

Small Children Study Out of School Hours!—Ruined Eyes, Headache, Nervous Collapse—Physicians' Advice.

It is an old remark that boys who shine at school seldom make the greatest figure when they grow up.

If one thinks over the prize boys who went to school with him he will find that many suddenly stopped short and turned out great dunces at last, while others, not so forward but with high health and spirits, have turned out the prize men and women of the world.

Too many studies, constant examinations, and study out of school hours, ruin the nerves, make pale faces, weak eyes, and ruined hopes.

At the first intimation of overwork and exhaustion, the safest and surest nerve tonic for children, young and old, is Paine's celery compound, a remedy that physicians prescribe and educators recommend, because it is the prescription of one of the ablest of physicians and instructors, Prof. Edward E. Phelps, M. D., LL. D., of Dartmouth college.

Watchful fathers and mothers appreciate this. Never have testimonials from so many grateful parents been so unrestrictedly given as to Paine's celery compound. It has entered more homes during the year throughout the United States than any other remedy. So repeatedly has it succeeded in curing nervous weakness, sleeplessness, and lassitude that it has gained the confidence of all physicians, hosts of mothers, and many hundreds of children. Try it. dec5d

PORTEOUS & MITCHELL.

PORTEOUS & MITCHELL.

Another big purchase of DRESS GOODS

—FROM THE—

RECEIVER'S SALE of the well known Broadway firm House, Lawson & Connor, Importers and Jobbers of German, French and Domestic Dress Goods.

They were bought for about 50 Cents on the Dollar and will go on Sale today at a slight advance on the cost price.

It was misfortune for House Lawson & Connor, a firm long established in the Dress Goods business, but it is good fortune for the consumers of dress goods who are on the lookout for advantageous opportunities to buy dress materials, thus again proving the old adage "one's loss another's gain."

Here are the prices on Sale today

8c a yard.	20 pieces Double Width Striped Suitings—Dark colors. Our price 8c a yard—House, Lawson & Connor's price 15c a yard.
15c a yard.	85 pieces assorted Dress Goods such as Serges, Diagonals and Changeable effects—all 38 inches wide. Our price 15c a yard—House, Lawson & Connor's price 25c a yard.
35c a yard.	50 pieces of Dress Stuffs consisting of Plaid and Striped Novelties, Plain weaves, etc. Widths 38 and 40 inches. Our price 35c a yard—House, Lawson & Connor's price 50c a yard. At this price is one lot of 54 inch Dress Flannels that is unsurpassed for value.
50c a yard.	50 pieces of handsome Dress Goods such as de-berige Serges 45 inches wide, Armures 40 inches wide, etc. Our price 50c a yard—House, Lawson & Connor's price 75c a yard.
69c a yard.	35 pieces of High Grade Dress Stuffs including Henriettas, Serges, and Whip cords, all 45 inches Wide. Our price 69c a yard—House, Lawson & Connor's price $1.00.

For Styles, see large display window.

We are confident that there will not be such another Dress Goods offering this season and intending purchasers should take early advantage of this trade opportunity.

PORTEOUS & MITCHELL. nov18daw

THE NATIONAL BARGAIN CO.

THE

BARGAIN STORE.

BARGAINS

Are Always in Order

Drives in all kinds of Dry Goods, Notions, Small Wares, Fancy Goods, Jewelry, Stationery, Hardware, Ladies' and Gent's Furnishing Goods, Hats and Caps, Millinery, Shoes, Trunks and Valises, Carpets and Floor Oil Cloth, etc., etc., are constantly to be had at our Store.

We Save You Money Every Time. Try us.

Store open Evenings Except Tuesday and Thursday Evenings.

THE NATIONAL BARGAIN CO.,

Shannon Building,

NORWICH. - - - CONN.

NEW YORK HEADQUARTERS,

549 to 553 Broadway. nov6TuThS

LIVERY STABLES.

Best Place | To Hire a Hack, To Hire a Coupe, To Hire a Team, To Board a Horse,

And the most convenient place to get to when you want anything in the livery line is

O. H. REYNOLD'S STABLES,

SHETUCKET ST. sep15TuThS

BOARDING STABLES

I have a few more stalls in which to put horses. I give them the very best attention, and my charges are not large. Call and see me.

EDMUND GEE.

LIVERY STABLES, Preston Bridge oct2d

FINANCIAL.

The Co-operative Building Bank

—HAS OVER—

$120,000.00

Maturity Value of Shares IN NORWICH. A larger showing than all others together. IT IS THE BEST. C. J. WOLCOTT, Treas. nov6TuThS 112 Franklin St.

FINE COMMERCIAL, BANK, BOOK and Job Printing done at The Bulletin Job office at short notice.

DRUGS, PAINTS AND OILS.

POPULAR

—AND—

WELL APPOINTED

DUGGAN'S PHARMACY,

50 MAIN ST. oct24

LEE & OSGOOD,

WHOLESALE AND RETAIL

DRUGGISTS.

129–133 Main St. and 150–154 Water St.

ESTABLISHED - 1788

SOLE PROPRIETORS OF—

DR. DODD'S

Nervine and Invigorator,

A NERVE TONIC

—AND—

STOMACHIC.

Dodd's Nervine aids digestion, insures good appetite, gives tone and vigor to the system, guarantees sweet and refreshing sleep and restores enfeebled and nervous constitutions to PERFECT HEALTH

WE HAVE A FINE LINE OF

Atomizers and Perfumes

COLGATE'S EXTRACTS IN BULK.

TOILET ARTICLES

IN GREAT VARIETY

We make a Specialty of

Tooth Brushes.

Large Invoice Just Received.

25 AND 35 CENTS.

LEE & OSGOOD

NORWICH, CONN. dec5daw

MILLINERY OPENINGS.

A NEW LINE OF

Walking Hats,

And other small shapes, worth $1.50, for a few days at 50c. each, at

MRS. CANTLE'S.

December Fashions. 8 BROADWAY, nov18daw Norwich, Conn.

FALL MILLINERY.

All the latest styles.

MISS SHEA,

ROOM 5, 55 SHETUCKET ST. oct3TuThS

Trimmed Hats!

Quality extra, styles perfect, from $1.25 to $8.98. Unsurpassed in value. Ostrich from 39c to 98c, are "specials" we carry a large stock of.

NEW YORK BAZAAR,

112 MAIN STREET. nov13d

For all the Latest Styles in

MILLINERY,

CALL AT

MISS McCLOUD'S,

oct12d 6 MAIN ST

NEW MILLINERY.

A full line of fine and

Medium Priced Millinery

Now on exhibition. Special attention paid to orders. MRS. G. P. STANTON, oct6daw No. 22 Shetucket St.

CONFECTIONERY.

JUST RECEIVED

Imported Crystalized Fruits!

Including delicious CRYSTALIZED STRAWBERRIES.

J. S. PERKINS, Confectioner, 203 Main St. dec5TuThSaw

Ice Cream Chocolates!
SALT WATER TAFFY!
CARAMEL BUTTERCUPS!
OPERA CARAMELS!

—AT THE—

"CONFECTION PARLORS,"

oct3TuThS 24 BROADWAY.

LEAVE YOUR ORDERS AT The Bulletin office for Printing of all kinds and get the work at living prices.

REAL ESTATE.

TO LET—ONE OR TWO FURNISHED Rooms, pleasantly located, to single gentlemen. References required. For further information inquire at Bulletin Office [nov4d

FOR SALE.

The Greeneville Ecclesiastical Society

will receive sealed proposals, until Dec. 9th, 1893, for the purchase of the building now used as a chapel and the lot upon which it stands. Situated on the corner of Prospect and North Fourth streets, said lot measuring about sixty-six feet upon Prospect street and fifty feet upon Fourth street.

The Committee reserves the right to reject any or all proposals which, in their judgment, would not be for the best interest of the Society.

O. D. BROWNING, JOHN McWILLIAMS, PETER MURRAY, } Society Committee.

Norwich, Conn., Nov. 25, '93. nov28d

FOR SALE.

The Three Story Brick House situated at 202 Franklin Street will be sold cheap.

Inquire of J. B. SHANNON, 50 and 52 Water street. nov23d

FOR SALE.

The Frame Dwelling No. 26 Otis St.,

formerly occupied as the parsonage of the Second Congregational Church. Possession given immediately. Apply to

JOHN MITCHELL, GEORGE D. COIT, SOLOMON LUCAS, } Society Committee.

Norwich, Conn., Sept. 20, 1893. sep22d

FOR RENT.

HOUSE NO. 58 LINCOLN AVENUE.

Modern improvements. Address J. HENRY KING, Lebanon, Conn. sep5d

TO LET.

The House known as the Commercial House, opposite Norwich & Worcester Depot. Inquire of JOHN STEINER. nov21TuThS

TO RENT.

The Large Store with Fine Cellar

in the Rockwell Building, on Water Street, at the corner of Market Street, formerly occupied by Service & Gleason. Apply to

sep12d GEORGE D. COIT.

FOR SALE.

FOR SALE LOW.

SEVERAL GOOD KIND HORSES.

Also a number New and Second Hand Wagons and Carriages.

A. T. GARDNER,

sep12d Chestnut Street.

PLUMBING AND GAS FITTING.

D. B. SULLIVAN

Is Agent for the

OTSEGO FURNACE.

BAY STATE STOVES AND RANGES.

He will also clean and repair them.

PLUMBING AND TINNING.

oct17TuThS 70 WATER STREET.

IF YOU WANT A GOOD

Range, Parlor or Heating Stove

come and see us. Every Range warranted. Try our Rutland Stove Lining. It fits any Stove or Range.

REISS & WHOLEY,

sep5d 12 Ferry St.

A. TROLAND & SON

Will Give You Close Estimates on

PLUMBING and GAS WORK. mar4d

WE HAVE THE BEST

Water Filters and Garden Hose

in the market at Very Low Prices.

Estimates cheerfully furnished on all classes of Plumbing, Steam and Gas Fitting.

MONAHEE & BREED,

may17d 61 West Main, Central Wharf.

Telephone 133—3

ROBERT BROWN,

Steam and Gas Fitting,

Plumbing and Steam Heating,

Pipe Cutting and Threading by Power Machinery.

All Work done Promptly and Neatly.

Pequot Building, Central Wharf.

Electric cars every half hour. oct14d

BOOK BINDING.

BLANK BOOKS MADE TO ORDER

Paper ruled to any pattern.

Tickets numbered from 1 to 100,000.

MAGAZINES BOUND

in any style of binding. Old books repaired, and Nos. furnished to complete volumes by

JOSEPH BRADFORD, PRACTICAL BOOKBINDER

Bulletin Building, Up Stairs.

may19daw Norwich, Conn.

COWAN, the Bookbinder

will after this date be found on the ground floor.

103 Broadway. mar4d

DENTISTRY.

A FITTING CROWN OR BRIDGE

Is the most satisfactory and most natural of all ARTIFICIAL TEETH. Ours fit. We guarantee our work in every respect. The teeth will be comfortable, natural looking and useful. As to cost—that's very reasonable.

But hold on to your natural teeth as long as possible. If they need filling, let us fill them properly.

ALBANY DENTAL PARLORS,

ST. MARY'S T. A. & B. SOCIETY BUILDING

nov16daw BROADWAY.

A. F. HOWARD,

DENTIST,

Over Boston Store, opp. Wauregan House. Pure Nitrous Oxide Gas administered. nov16d

TURNER'S Great Consumption Cure, an Indian Remedy—Sure cure for a Cough, Cold, Bronchitis, Asthma, Catarrh, Throat and Lung Troubles; the worst cases of Consumption have been cured by this Wonderful Remedy. 50 and 25c per bottle. For sale by Appley & Jordan, Grocers, and all druggists. T. O. TURNER, Sole Proprietor, Norwich, Conn. nov15d

JEWELRY.

REDUCTION IN PRICES

—OF—

DIAMONDS, JEWELRY, and WATCHES.

As Administrator of the Estate of the late Charles C. Bliss, 126 Main St., Norwich, Conn., I offer for sale, at a large discount, for cash his entire stock of goods,

CONSISTING OF

Diamond Jewelry,
Gold and Silver Watches,
Sterling Silver Ware,
Gold Chains,
Brooches,
Rings,
French Black Marble Clocks,
French Onyx Clocks,
American Clocks,
Silver Plated Ware,
Pocket Books,
Fancy Goods,
Gold and Steel Specs and Eye Glasses, etc., etc., etc.

[illegible] JOHN BLISS, Administrator.

TRAVELERS' DIRECTORY.

N. Y. & N. E. R. R.
NORWICH & WORCESTER DIVISION.
For Boston, Worcester, Providence, Hartford, Waterbury, Newburgh.
Commencing Monday, June 12, 1893.
"Eastern" Time Standard.
TRAINS GOING NORTH LEAVE NORWICH UNION STATION.

5.00 a. m. (Mondays excepted) Steamboat Express. Connects at Putnam for Boston, arrive Boston 9 a. m. At Worcester for all points north, Portland, Rochester, etc.

6.00 a. m. Way Passenger Train. Connecting at Plainfield Junction for Providence, arrive Providence 8.25 a. m.; at Putnam for Boston arriving at 8.45 a. m.; at Putnam for Willimantic and Hartford, arrive at Hartford 10.15 a. m. At Worcester for Boston, Springfield and intermediate stations, Albany and the west.

9.30 a. m., connecting at Putnam for Boston (arrive at 1.10 p. m.) At Plainfield for Providence (arrive at 12.45 p. m.) At Worcester with roads north, east and west. At Webster with train for Southbridge.

1.35 p. m. Way Passenger, connects at Putnam for Hartford and Boston, arrive at Boston 5.55 p. m. At Webster for Southbridge. At Worcester with Boston & Albany Railroad, B. & M. R. R. and Fitchburg R. R.

3.50 p. m., for Plainfield, Providence and intermediate stations, through car, arrive at Providence 5.50 p. m.

6.15 p. m., Way Passenger. Connects at Plainfield for Providence and from Providence.

A train leaves Providence at 7.10 a. m. and connects at Plainfield with train for Putnam, arriving at Putnam 8.40 a. m. [Leaves Plainfield at 9 a. m.]

TRAINS GOING SOUTH LEAVE WORCESTER.

6.40 a. m., Way Passenger. Connecting at Webster for Southbridge, at Putnam with train for Hartford, Waterbury and intermediate points and New York, at Plainfield for Providence.

8.25 a. m., connects with trains from B. & M. R. R., F. R. R., and Boston and Albany R. R. at Webster for Southbridge. At Putnam with train to and from Boston. (Take this train for Hartford, New York, Waterbury, Fishkill on Hudson and at Plainfield from Providence.)

12.30 p. m., Way Passenger. Connects at Webster with train from Southbridge, and at Putnam with 12 o'clock express from Boston for Willimantic, Hartford and New York. At Norwich for New London.

4.50 p. m., Way Passenger. Connects at Webster for Southbridge at Putnam for Willimantic and Hartford and with 3.30 p. m. express train from Boston.

8.00 p. m., steamboat Express for New York (via New London.) (Sundays excepted.) Connects with trains from B. & M. R. R. and Fitchburg R. R. This train leaves Norwich for New London at 10.10 p. m.

8.00 p. m. Plainfield and Norwich, connecting at Plainfield with 6.35 p. m. train from Providence, arrive Norwich 9.45 p. m. through car.

W. R. BABCOCK, Gen. Pass. Agt.
F. S. DEWEY, Supt.
Norwich, Nov. 19, 1893. je12d

CENTRAL VERMONT RAILROAD.
NEW LONDON DIVISION.
Change of time.
On and after Sunday, Nov. 26, 1893,
TRAINS GOING NORTH LEAVE NEW LONDON AS FOLLOWS:

5. 5 a. m., Norwich at 5.50 a. m., for Willimantic, Hartford, Palmer, Springfield, Ware, Gilbertville, Brattleboro, St. Johnsbury, Burlington, Montreal, Ogdensburg and intermediate stations.

7.00 a. m., Norwich 7.45 for Brattleboro, connecting at Willimantic for Hartford, Colchester, Middletown, New Haven, New York at Palmer with Boston and Albany R. R. for Springfield, Pittsfield and Albany, and for points west, also for Ware and Gilbertville, and at Brattleboro with Express for St. Albans, Montreal, and principal intermediate points. Also to points west via Grand Trunk R. R.

10.30 a. m., Norwich at 11.15 a. m., for Willimantic, Hartford, Waterbury, Middletown, Colchester, etc.

1.27 p. m., connecting with express from Boston, Providence, New York and New Haven, at Norwich with Norwich & Worcester Railroad.

3.05 p. m., Norwich 4.00 for Brattleboro connecting at Willimantic for Hartford and Bristol, Putnam, Boston and Providence; also for Colchester, Middletown, New Haven and New York, and at Palmer with Boston & Albany R. R. for Springfield, at Brattleboro with night express for St. Albans Montreal and Quebec, reaching Montreal and principal points in Vermont the same evening.

5.30 p. m., Norwich 6.15 p. m., for Willimantic, connecting with N. Y., N. H. & H. R. R. from Boston, New York and intermediate stations at Willimantic with N. Y. & N. E. R. R. east and west also with Air Line division of N. Y., N. H. & H. R. R.

9.35 p. m., for Norwich. This train connects with 8 p. m., express from New York.

8.15 p. m., (Sundays only) connecting with express train from New York and Boston.

GOING SOUTH.
PASSENGER TRAINS LEAVE NORWICH AS FOLLOWS:

5.00 a. m., connecting for New Haven and New York.

9.00 a. m., for New London, Stonington and Providence and Boston, New Haven and New York.

10.56 a. m., for New London, New Haven and New York, Providence and Boston.

12.50 p. m., for New London, Stonington, Providence, Boston, Newport, Narragansett Pier, New Haven, New York and intermediate stations.

2.50 p. m., for New London, New Haven and New York, Providence and Boston.

4.00 p. m., for New London, Stonington and Providence, Boston, Newport, Narragansett Pier, New Haven, New York and intermediate stations.

7.15 p. m., for New London, connecting with Shore Line express reaching New York 11 p. m., with express train for Providence and Boston, and accommodation train for Westerly and intermediate stations.

9.35 p. m., for New London and for New York, by boat from New London, N. Y. N. H. & H. R. R. for New Haven, Philadelphia, Baltimore and Washington.

10.10 p. m., for New London and for New York via boat from New London.

7.00 p. m. (Sundays only) connecting with express train for New York and Boston.

D. MACKENZIE, J. A. SOUTHARD,
Supt. D. P. A.
S. M. CUMMINGS, G. P. A., St. Albans.

ATTORNEYS.

Charles H. Carpenter,
PENSION ATTORNEY.

Office with A. Irving Royce, over Thames National Bank. Special attention given to the execution of vouchers for quarterly payments. Advice free. No fee unless claim granted. feb3Daw

SINGER SEWING MACHINES.

$5 down and $3 per month.

$10 will be allowed for your old machine

All Kinds of Machine Needles.

SEWING MACHINES REPAIRED.

W. L. SARGENT, 44 Main St. oct3d

ITS WONDERFUL EFFICACY.

Newspapers Admit Dr. David Kennedy's Favorite Remedy is all it is claimed.

The intense interest taken in the almost miraculous cures made by Dr Kennedy's Favorite Remedy, at Athens, N Y., and other places, resulted in the Albany, N Y., Journal, sending a special representative to Athens to investigate the cases, and it was found that many of the cures were simply wonderful

In the cases of Mr Lewis Olow, who had chronic kidney disease, Mrs Casper Brooks suffering from female trouble and kidney disease, and Mrs. Wm. Tiffany, who suffered from general prostration, all of these cases were abandoned by their attending physicians Dr. Kennedy's Favorite Remedy was then used by them, and in every case an absolute cure was effected

Mr. C E Bartholomew, Kalkaska, Mich, writes: "Dr. David Kennedy's Favorite Remedy saved my life when I was a victim of Bright's disease."

"I had been troubled since 1869" writes S N Arnold, of Rochester, N Y., "with gravel and catarrh of the bladder. Tried several doctors, but got no relief. Finally I used a few bottles of Dr. David Kennedy's Favorite Remedy, and was entirely cured. dec5d

MISCELLANEOUS.

MURPHY & BLACKBURN

FUNERAL DIRECTORS AND EMBALMERS

No. 37 Franklin Street.

Open night and day. Ring bell for night or Undertaking. Carriage Laying out. mp18

FRANK G. SWEET,

Medical and Surgical Nurse,

Graduate from Allin' Training School for Male Nurses, Bellevue Hospital, New York city. Call at 309 or 420 FRANKLIN Street, city. THERE REASONABLE. ow2d

Now is the time that the public should secure their houses from the invasion of mice and rats. You will find Mush's Patent Fastener just the thing. He is ready to put them on wherever wanted. All orders promptly attended to. Address 135 East Broad St., Norwich, Conn. ALCOLEPTA STILL for sale by Prentice Bankhoe ow2d

HORSES

TREATED FOR ALL DISEASES

At Gardner's Stable, Chestnut St by the new Veterinary, DR. R. L. DOWNE, graduate from Ontario Veterinary College. ow2d

Jardinieres Reduced 1-3 in Price.

A Few Bulbs Left

Crocus, Hyacinths & Polyanthus Narcissus

All fine for winter blooming.

MRS. S. M. HOWE,

ow1MTuThS 170 Franklin St.

THAYERS DYE WORKS,

John F. Ashburn, Proprietor, 48 Bunnell ave.

All kinds of Dyeing promptly done. Bed blankets thoroughly cleaned. Ladies' and Gent's garments dyed in the best possible manner.

Watering Silk a Specialty.

Circulating Library, No. 164 Main St will receive prompt attention. ow1MTuThS

Fine Candies

for Sugar Plums can be found at the BREED OPERA HOUSE CANDY STORE. Go there and be convinced. Prices to suit your purse.

ELDRIDGE. ow1MTuTh

Important To Merchants.

—THE—

New Lighting System

See what MR. WOISARD of the National Bargain Co, says

NEW LONDON

Automatic Light Co

GENTLEMEN—My your system was done to better lighted than ever before, although we have used both Gas and Electricity. Its first cost(?) was saved in 90. In use in New London for nearly two years. Send for circular. novtd

DROP ME A POSTAL

and I will call on you with a fine line of Photos and Designs of

MONUMENTAL & CEMETERY WORK

and samples of Granite and Marble of various kinds of colors.

LEVI W. CROUCH, Norwich, Conn. ma24tuw

REMOVAL.

Dr. W. S. C. Perkins has removed to 18 Broadway. Office hours, 9 to 4 and 7 to 9 p. m. Residence, 18 Broad street.

Dr. Chas. H. Perkins, 18 Broadway. Office hours, 9 to 10 a. m. and 4 to 6 p. m. Residence 18 Broad street. Telephone at residence. ly1

BROOKENBRIDGE BROS.,

CARPENTERS.

Will still continue to do business at their shop at corner of Willow and Chestnut Sts., and will be pleased to give estimates on all kinds of wood work.

BRANCH OFFICE—Room 18 Harris Block, New London, Conn. ou24d

Prepare for cold weather by having your Furnace cleaned and repaired.

E. H. HERWITHE

will do it for you very Cheap.

48 Main street. ou24d

MRS. L. L POTTER.

Lessons in Oil and Water Colors, China Painting and Wood Carving

Studio open Nov. 7th, over Boston Store. novtd

Lawn Mowers Sharpened, Bicycles Repaired.

CARRIAGE AND BOAT TRIMMINGS NICKEL PLATED by

A. GOULD,

Industrial Building, near Union Station. novtd

ESTIMATES FURNISHED for all kinds of Job Printing. Work the best and prices reasonable.

THE MESSAGE.

TO THE CONGRESS OF THE UNITED STATES:

The constitutional duty which requires the president from time to time to give to the congress information of the state of the Union, and recommend to their consideration such measures as he shall judge necessary and expedient, is fittingly entered upon by commending to the congress a careful examination of the detailed statements and well supported recommendations contained in the reports of the heads of departments who are wisely charged with the executive work of the government.

In an effort to abridge this communication as much as is consistent with its purpose, I shall supplement a brief reference to the contents of these departmental reports by the mention of such executive business and incidents as are not embraced therein, and by such recommendations as appear to be at this particular time appropriate.

Our Foreign Relations.

While our foreign relations have not at all times during the past year been entirely free from perplexity, no embarrassing situation remains that will not yield to the spirit of fairness and love of justice, which, joined with occasional firmness, characterizes a truly American foreign policy.

My predecessor, having accepted the office of arbitrator of the long standing Mexican boundary dispute, tendered to the president by the Argentine Republic and Brazil, it has been my agreeable duty to receive the special envoys commissioned by these states to lay before me evidence and arguments in behalf of their respective governments.

The outbreak of domestic hostilities in the republic of Brazil found the United States alert to watch the interests of our citizens in that country, with which we carry on important commerce. Several vessels of our new navy are now, and for some time have been, stationed at Rio de Janeiro.

The struggle being between the established government, which controls the machinery of administration, and with which we maintain friendly relations, and certain officers of the navy employing the vessels of their command in an attack upon the national capital and chief seaport, and backing, as it does, the elements of divided administration, I have felt that to me that the insurgents can reasonably claim recognition as belligerents.

Thus far the position of our government has been that of an attentive but impartial observer of the unfortunate conflict. Emphasizing our fixed policy of impartial neutrality in such a condition of affairs as now exists, I deemed it necessary to disavow, in a manner not to be misunderstood, the unauthorized action of our late naval commander in these waters in saluting the revolting Brazilian admiral, being independent to countenance an act calculated to give gratuitous sanction to the insurrection.

The controversy between our government and Chili, having for its object the settlement and adjustment of the demands of the two countries against each other, has been made effective by the organization of the claims commission provided for. The two governments failing to agree upon the third member of the commission, the good offices of the president of the Swiss republic were invoked, as provided in the treaty, and the selection of the Swiss representative in this country to complete the organization, was gratifying alike to the United States and Chili.

The vexatious question of so-called legation asylum for offenders against the state and its laws was presented anew in Chili by the unauthorized action of the late United States minister in receiving into his official residence two persons who had just failed in an attempt at revolution and against whom criminal charges were pending, growing out of a former abortive disturbance.

The doctrine of asylum as applied to this case is not sanctioned by the best precedents, and, when allowed, tends to encourage sedition and strife. Under no circumstances can the representatives of this government be permitted under the ill-defined pretext of extraterritoriality to interrupt the administration of criminal justice in the countries to which they are accredited. A temperate demand having been made by the Chilean government for the surrender of the refugees in the instance mentioned, the minister was instructed no longer to harbor the offenders.

The Geary Law.

The legislation of last year, known as the Geary law, requiring the registration of all Chinese laborers entitled to reside in the United States, and the deportation of all not complying with the provisions of this act within the time prescribed, met with much opposition from Chinamen in this country. Acting upon the advice of eminent counsel that the law was unconstitutional, the great mass of Chinese laborers, pending judicial inquiry as to its validity, in good faith declined to apply for the certificates required by its provisions. A test case, upon proceeding by habeas corpus, was brought before the supreme court, and on May 15, 1893, a decision was made by that tribunal sustaining the law.

It is believed that under the recent amendment of the act extending the time for registration, the Chinese laborers thereto entitled, who desire to reside in this country, will now avail themselves of the renewed privilege thus afforded of establishing by lawful procedure their right to remain, and that thereby the necessity of enforced deportation may to a great degree be avoided. It has devolved upon the United States minister at Peking, as dean of the diplomatic body, and in the absence of a representative of Sweden and Norway, to press upon the Chinese government reparation for the recent murder of Swedish missionaries at Sung-Pu. This question is of vital interest to all countries whose citizens engage in missionary work in the interior.

Extradition.

Costa Rica has lately testified its friendliness by surrendering to the United States, in the absence of a convention of extradition, but upon duly submitted evidence of criminality, a noted fugitive from justice. It is trusted that the negotiation of a treaty with that country to meet recurring cases of this kind will soon be accomplished. In my opinion treaties for reciprocal extradition should be concluded with all those countries with which the United States has not already conventional arrangements of that character.

I have deemed it fitting to express to the governments of Costa Rica and Colombia the kindly desire of the United States to see their pending boundary dispute finally closed by arbitration in conformity with the spirit of the treaty concluded between these same years ago.

Our relations with the French republic continue to be intimate and cordial. I sincerely hope that the extradition treaty with that country, as amended by the senate, will soon be operative.

While occasional questions affecting our naturalized citizens returning to the land of their birth have arisen in our intercourse with Germany, our relations with that country continue satisfactory.

Friendly With Great Britain.

The questions affecting our relations with Great Britain have been treated in a spirit of friendliness. Negotiations are in progress between the two governments with a view to such concurrent action as will make the award and regulations agreed upon by the Behring sea tribunal of arbitration practically effective, and it is not doubted that Great Britain will co-operate freely with this country for the accomplishment of that purpose.

Redress Was Prompt.

Upon receiving authentic information of the firing upon an American mail steamer touching at Amapala, because her captain refused to deliver up a passenger in transit from Nicaragua to Guatemala upon demand of the military authorities of Honduras, our minister to that country under instructions protested against the wanton act and demanded satisfaction. The government of Honduras, actuated by a sense of justice and in a spirit of friendship, disavowed the illegal conduct of its officers and expressed sincere regret for the occurrence.

It is confidently anticipated that a satisfactory adjustment will soon be reached of the questions arising out of the seizure and use of American vessels by passengers in Honduras and the subsequent denial by the successful government of commercial privileges to these vessels on that account.

Liberia.

A notable part of the southeasterly coast of Liberia, between the Cavally and San Pedro rivers, which for nearly half a century has been generally recognized as belonging to that republic by session and purchase, has been claimed to be under the protectorate of France in virtue of agreements entered into by the native tribes over whom Liberia's control has not been well maintained. More recently, negotiations between the Liberian representative and the French government resulted in the signature at Paris of a treaty whereby as an adjustment certain Liberian territory is ceded to France. This convention, at last advices, had not been ratified by the Liberian legislature and executive.

Feeling a sympathetic interest in the fortunes of the little commonwealth, the establishment and development of which were largely aided by the benevolence of our countrymen, and which constitutes the only independently sovereign state on the west coast of Africa, this government has suggested to the French government its earnest concern lest territorial impairment in Liberia should take place without her unrestrained consent.

Our Relations With Mexico

continue to be of that close and friendly nature which should always characterize the intercourse of two neighboring republics. The work of relocating the monuments marking the boundary between the two countries from Paso Del Norte to the Pacific is now nearly completed. The commission recently organized under the conventions of 1882 and 1889 it is expected will speedily settle disputes growing out of the shifting currents of the Rio Grande river east of El Paso.

The canal company has, unfortunately, become seriously financially embarrassed, but a generous treatment has been extended to it by the government of Nicaragua. The United States are especially interested in the successful achievement of the vast undertaking this company has in charge. That it should be accomplished under distinctively American auspices, and the enjoyment assured not only to the vessels of this country as a channel of communication between our Atlantic and Pacific seaboards, but to the ships of the world in the interests of civilization, is a proposition which, in my judgment, does not admit of question.

Guatemala has also been visited by the political vicissitudes which have afflicted her Central American neighbors but the dissolution of its legislature and the proclamation of a dictatorship have been unattended with civil war.

An extradition treaty with Norway has recently been exchanged and proclaimed.

The extradition treaty with Russia, signed in March, 1887, and amended and confirmed by the senate in February last, was duly proclaimed last June.

The Samoan Squabble.

Led by a desire to compose differences and contribute to the restoration of order in Samoa, which for some years previous had been the scene of conflicting foreign pretensions and native strife, the United States, departing from its policy consecrated by a century of observance, entered four years ago into the treaty of Berlin, thereby becoming jointly bound with England and Germany to establish and maintain Malietoa on the king of Samoa. The treaty provided for a foreign court of justice, a municipal council for the district of Apia, with a foreign president thereof, authorized to advise the king; a tribunal for the settlement of native and foreign land titles and a revenue system for the kingdom. It entailed upon the three powers that part of the cost of the new government not met by the revenue of the island.

Early in the life of this triple protectorate, the native Samoans in a war designed to quell revived. Rivals contest the authority of the new king, refusing to pay taxes and demanding the election of a ruler by native suffrage. Mataafa, an aspirant to the throne, and a large number of his native adherents, were in open rebellion on one of the islands. Quite lately, at the request of the other powers, and in fulfillment of its treaty obligations, this government agreed to unite in a joint military movement of such dimensions as would probably secure the surrender of the insurgents without bloodshed.

The warship Philadelphia was accordingly put under orders for Samoa, but before she arrived the threatened conflict was precipitated by King Malietoa's attack upon the insurgent camp. Mataafa was defeated and a number of his men killed. The British and German naval vessels present subsequently secured the surrender of Mataafa and his adherents. The defeated chief and 10 of his principal supporters were deposited in a German island of the Marshall group, where they are held as prisoners under the joint responsibility and cost of the three powers.

This incident and the events leading up to it strikingly illustrate the impotency of a dictatorship in Samoa.

Spain Is Obsequious

More than 10 years ago this government preferred a claim against Spain in behalf of one of our citizens, for property seized and confiscated in Cuba. In 1883 the claim was adjudged, Spain agreeing to pay, unconditionally, as a fair indemnity, $15,000. A respectful but earnest note was recently addressed to the Spanish government, insisting upon prompt fulfillment of its long neglected obligation.

Other claims preferred by the United States against Spain, in behalf of American citizens for property confiscated in Cuba, have been pending for many years. At the time Spain's title to the Caroline islands was confirmed by arbitration, that government agreed that the rights which had been acquired there by American missionaries should be recognized and respected. It is sincerely hoped that this pledge will be observed by allowing our missionaries who were removed from Ponape to a place of safety by a United States warship during the late troubles between the Spanish garrison and the natives to return to their field of usefulness.

The reproduced carvel, Santa Maria, built by Spain and sent to the Columbian expositions, has been presented to the United States in token of amity and in commemoration of the event it was designed to celebrate. I recommend that, in accepting this gift, congress make grateful recognition of the sincere friendship which prompted it.

Trouble With Turkey.

Important matters have demanded attention in our relations with the Ottoman Porte. The firing and partial destruction by an unrestrained mob of one of the school buildings of Anatolia college, established by citizens of the United States at Marsovan, and the apparent indifference of the Turkish government to the outrage, notwithstanding the complicity of some of its officials, called for earnest remonstrance, which was followed by promises of reparation and punishment of the offenders.

Indemnity for the injury to the buildings has already been paid, permission to rebuild given, registration of the school property in the name of the American owners secured, and efficient protection guaranteed.

The Hawaiian Question.

It is hardly necessary for me to state that the questions arising from our relations with Hawaii have caused serious embarrassment. Just prior to the installation of the present administration the existing government had been suddenly overthrown.

A treaty of annexation had been negotiated between the provisional government of the islands and the United States and submitted to the senate for ratification. This treaty I withdrew for examination, and dispatched Hon. James H. Blount of Georgia to Honolulu as a special commissioner to make an impartial investigation of the circumstances attending the change of government and of all the conditions bearing upon the subject of the treaty.

After a thorough and exhaustive examination, Mr. Blount submitted to me his report, showing beyond all question that the constitutional government of Hawaii had been subverted with the active aid of our representative to that government and through the intimidation caused by the presence of an armed naval force of the United States, which was landed for that purpose at the instance of our minister. Upon the facts developed it seems to me the only honorable course for our government to pursue was to undo the wrong that had been done by those representing us, and to restore as far as practicable the status existing at the time of our forcible intervention.

With a view of accomplishing this result within the constitutional limits of executive power, and recognizing all our obligations and responsibilities growing out of any changed conditions brought about by our unjustifiable intervention, our present minister at Honolulu has received appropriate instructions to that end. Thus far no information of the accomplishment of any definite results have been received from him. Additional advices are soon expected. When received they will be promptly sent to the congress, together with full information in hand, accompanied by a special executive message fully setting forth the facts necessary to a complete understanding of the case, and presenting a history of all the material events leading up to the present situation.

Arbitration Not an Diplomacy Foils.

By a concurrent resolution passed by the senate Feb. 14, 1889, and by the house on April 8 following, the president was requested to invite, from time to time, as the occasions may arise, negotiations with any governments with which the United States may or may have diplomatic relations, to the end that any differences or disputes arising between the two governments which cannot be adjusted by diplomatic agency may be referred to arbitration and be peacefully adjusted by such means."

April 18, 1890, the international American conference of Washington, by resolution, expressed the wish that all controversies between the republics of America and the nations of Europe might be settled by arbitration, and recommended that the government of each nation represented in that conference should communicate this wish to all friendly powers. A favorable response has been received from Great Britain in the shape of a resolution adopted by parliament July 18 last, cordially sympathizing with the purpose in view, and expressing the hope that her majesty's government will lend ready co-operation to the government of the United States upon the basis of the concurrent resolution above quoted.

Our Ambassadors.

Since the passage of the act of March 3, 1893, authorizing the president to raise the grade of our envoys to correspond with the rank in which foreign countries accredit their agents here, Great Britain, France, Italy and Germany have conferred upon their representatives at this capital the title of ambassador, and I have responded by accrediting the agents of the United States in those countries with the same title.

A like elevation of mission is announced by Russia, and when made will be similarly met. This step fittingly comports with the position the United States hold in the family of nations.

During my former administration I took occasion to recommend a revision of the laws relating to the consular service, in order that it might become a more efficient agency in the promotion of the interests it was intended to subserve. The duties and powers of consuls have been expanded with the growing requirements of our foreign trade. Discharging important duties affecting our commerce and American citizens abroad, and in certain countries exercising judicial functions, these officers should be men of character, intelligence and ability.

Revenue Figures.

The secretary of the treasury reports that the receipts of the government from all sources during the fiscal year ended June 30, 1893, amounted to $461,716,081.94, and its expenditures to $459,674,678.28. There was collected from customs $203,355,274.78, and from internal revenue $161,655,641.16. Our dutiable imports imports amounted to $827,402,462, an increase of $127,827,711, as compared with last year, and importations free of duty amounted to $360,344,211, a decrease from the preceding year of $13,054,457. Internal revenue receipts exceeded those of the preceding year by $7,147,441.38.

The total tax collected on distilled spirits was $90,730,188.55. On manufactured tobacco $30,460,751.74, and on fermented liquors $23,845,017. We exported merchandise during the year amounting to $847,665,194, a decrease of $102,612,954 from the preceding year. The amount of gold exported was larger than any previous year in the history of the government, amounting to $108,940,604, and exceeding the amount exported during the preceding year by $60,408,817. The sum paid from the treasury for sugar bounty was $9,878,181.99, an increase over the preceding year of $6,953,952.49.

It is estimated upon the basis of present revenue laws that the receipts of the government for the year ending June 30, 1894, will be $460,132,000.00, and its expenditures $465,132,000.00, resulting in a deficiency of $25,000,000. On the first day of November, 1893, the amount of money of all kinds in circulation, or not included in treasury holdings, was $1,718,544,692, an increase for the year of $122,446,047. Estimating our population at 67,400,000 at the time mentioned, the per capita circulation was $25.49. On the same date there was in the treasury gold bullion amounting to $84,651,279 and silver bullion which was purchased at a cost of $120,315,164.

Dealings In Silver.

The purchases of silver under the law of July 14, 1890, during the last fiscal year, aggregated 54,858,146.59 fine ounces, which cost $55,361,674.85. The total amount of silver purchased from the time that law became operative until the repeal of its purchasing clause by the act of November, 1893, was 168,671,281.49 fine ounces, which cost $155,931,960.42. Between March 1, 1889, and Nov. 1, 1893, the government purchased, under all laws, 203,924,717 fine ounces of silver at a cost of $216,617,866. The silver dollars that have been coined under the act of July 14, 1890, number 55,097,855. The seigniorage arising from such coinage was $9,977,288.29, leaving on hand in the mints 148,980,760 fine ounces of silver, which cost $155,954,254.

Repeal of the Sherman Law.

The recent repeal of the provision of law regarding the purchase of silver bullion by the government as a feature of our monetary scheme has made an entire change in the completion of our currency affairs. I do not doubt that the ultimate result of this action will be most salutary and far reaching.

In the nature of things, however, it is impossible to know at the time precisely what conditions will be brought about by the change, or what, if any, supplementary legislation may, in the light of such conditions, appear to be essential or expedient. Of course, after the recent financial perturbation, time is necessary for the re-establishment of business confidence. When, however, through this restored confidence, the money which has been frightened into hoarding places is returned to trade and enterprise, a survey of the situation will probably disclose a safe path leading to a permanently sound currency, absolutely.

Government Bonds.

I desire also to earnestly suggest the wisdom of amending the existing statutes in regard to the issuance of government bonds. The authority now vested in the secretary of the treasury to issue bonds is not as clear as it should be, and the bonds authorized are disadvantageous to the government, both as the time of their maturity and rate of interest.

Immigration.

The superintendent of immigration, through the secretary of the treasury, reports that during the last fiscal year there arrived at our ports 440,708 immigrants. Of these 1,858 were not permitted to land under the limits of the law, and 387 were returned to the country from which they came by reason of their having become public charges. The total arrivals were 141,004 less than for the previous year.

Quarantine Measures.

The secretary in his report gives an account of the operation of the marine hospital service and of the good work done under its supervision in preventing the entrance and spread of contagious diseases. The admonition of the last two years touching our public health and the demonstrated danger of the introduction of contagious diseases from foreign ports has invested the subject of national quarantine with increased interest.

A more general and harmonious system than now exists, acting promptly and constantly operating by preventive means to shield our country from the invasion of disease, and at the same time having due regard to the rights and duties of local agencies, would, I believe, add greatly to the safety of our people.

The Army.

The secretary of war reports that the strength of the army on Sept. 30 last was 25,778 enlisted men and 2,164 officers. The total expenditures of the department for the year ending June 30, 1893, amounted to $41,922,074.22. Of this sum $9,182,591.35 was for salaries and contingent expenses, $25,157,188.25 for the support of the military establishment, $6,077,288.19 for miscellaneous objects, and $3,515,006.43 for public works. This latter sum includes $1,296,378.48 for river and harbor improvements and $2,168,141.30 for fortifications and other works of defense.

The total enrollment of the militia of the several states was on the first of October of the current year 112,256 officers and enlisted men. The officers of the army detailed for the inspection and instruction of the reserve of our military force report that increased interest and marked progress are apparent in the discipline and efficiency of the organization.

Neither Indian outbreaks nor domestic violence have called the army into service during the year, and the only active military duty required of it has been in the department of Texas, where violations of the neutrality laws of the United States and Mexico were promptly and efficiently dealt with by the troops, eliciting the warm approval of the civil and military authorities of both countries.

It is gratifying to note that we have begun to attain completed results in the comprehensive scheme of sea coast defense and fortification entered upon eight years ago. A large sum has been already expended, but the cost of maintenance will be inconsiderable as compared with the expense of construction and armament.

The manufacture of heavy ordnance keeps pace with current needs but to render these guns available for the purposes they are designed to meet, emplacements must be prepared for them. Progress has been made in this direction, and it is desirable that congress by adequate appropriations should provide for the uninterrupted prosecution of this necessary work.

The work on the projected Chickamauga and Chattanooga military park has been prosecuted with zeal and judgment, and its opening will be celebrated during the coming year. Over nine square miles of the Chickamauga battlefield have been acquired, 35 miles of roadway have been constructed, and permanent tablets have been placed at many historical points, while the invitation to the states to mark the positions of their troops participating in the battle has been very generally accepted. The work of locating and preserving lines of battle at the Gettysburg battlefield is making satisfactory progress on the plans directed by the last congress.

Department of Justice.

The report of the attorney general contains the usual summary of the affairs and proceedings of the department of justice for the past year. I cannot too heartily indorse the proposition that the fee system as applicable to the compensation of United States attorneys, marshals, clerks of federal courts and United States commissioners, should be abolished with as little delay as possible.

If in addition to this reform another was inaugurated which would give to United States commissioners the final disposition of petty offenses within the grade of misdemeanors, especially those coming under the internal revenue laws, a great advance would be made toward a speedier administration of the criminal laws.

I heartily join the attorney general in recommending legislation fixing degrees of the crime of murder within federal jurisdiction, as has been done in many of the states; authorizing writs of error on behalf of the government in cases where final judgment is rendered against the sufficiency of an indictment or against the government upon any other question arising before actual trial; limiting the right of review in cases of felony punishable only by fine and imprisonment to the circuit court of appeals, and making speedy provision for the construction of such prisons and reformatories as may be necessary for the confinement of United States convicts.

The Postal Service.

The report of the postmaster general contains a detailed statement of the operations of the postoffice during the last fiscal year and much interesting information touching this important branch of the public service. The business of the mails indicates with absolute certainty the condition of the business of the country and depression in financial affairs inevitably and quickly reduces the postal revenues.

At a date when better times were anticipated it was estimated by his predecessor that the deficiency on June 30, 1894, would be but a little over $2,000,000. It amounted, however, to more than $6,000,000. At the same time, and under the influence of like anticipations, estimates were made for the current fiscal year ending June 30, 1894, which exhibited a surplus of revenue over expenditures of $853,343.71; but now, in view of the actual receipts and expenditures during that part of the current fiscal year already expired, the present postmaster general estimates that at its close, instead of a surplus, there will be a deficiency of nearly $4,000,000.

The total number of postoffices in the United States on the 30th day of June, 1893, was 69,408, an increase of 1,888 over the preceding year. Of these 3,869 are presidential, an increase in that class of 106 over the preceding year. Forty-two free delivery offices were added during the year to those already existing, making a total of 610 cities and towns provided with free delivery on June 30, 1893. Ninety-three other cities and towns are now entitled to the service under the law, but it has not been accorded them on account of insufficient funds to meet the expense of its establishment.

There are 638 additions to the domestic money order offices during the last fiscal year, being the largest increase in any year since the inauguration of the system. The total number of these offices at the close of the year was 18,401. There were 12,303,796 money orders issued during the year, an increase of 1,000,000 over the preceding year of 1,200,000, and the value of them orders amounted to $127,571,000, an increase of $7,300,000. There were also issued during the year postal notes amounting to $12,845,000.

The total issue of money orders and postal notes for the year amounted to $139,911,834.34. The number of letters and packages mailed during the year for special delivery was 3,073,000, an increase over the preceding year of nearly 35 per cent. The special delivery stamps used upon these letters and packages amounted to $1,537,000.00, and the messengers' fees paid for their delivery amounted to $900,000.71, leaving a profit to the government of $637,000.29.

The railway mail service not only adds to the promptness of mail delivery at all offices, but it is the especial instrumentality which puts the smaller and way places in the service on an equality in that regard with the larger and terminal offices.

The Navy.

The report of the secretary of the navy contains a history of the operations of his department during the past year, and exhibits a most gratifying condition of the personnel of our navy. He presents a satisfactory account of the progress which has been made in the construction of vessels, and makes a number of recommendations to which attention is especially invited.

During the past six months the demands for cruising vessels have been many and urgent. There have been revolutions calling for vessels to protect American interests in Nicaragua, Guatemala, Costa Rica, Honduras, Argentine and Brazil, while the condition of affairs in Hawaii has required the constant presence of one or more ships. With all these calls upon our navy, it became necessary, in order to make up a sufficient fleet to patrol the Behring sea under the modus vivendi agreed upon with Great Britain, to detail to that service one vessel from the fish commission and three from the revenue marine.

Progress in the construction of new vessels has not been as rapid as was anticipated. There have been delays in the completion of unarmored vessels, but for the most part they have been such as are constantly occurring even in countries having the largest experience in naval shipbuilding. The most serious delays, however, have been in the work upon armored ships. The trouble has been the failure of contractors to deliver armor as agreed. The difficulties seem now, however, to have been all overcome, and armor is being delivered with satisfactory promptness.

While I am distinctly in favor of steadily pursuing the policy we have inaugurated of building up a thorough and efficient navy, I assume refrain from the suggestion that the congress should carefully take into account the number of unfinished vessels on our hands and the depleted condition of our treasury in considering the propriety of an appropriation at this time to begin new work.

Pensions.

The secretary of the interior has the supervision of so many important subjects that his report is of especial value and interest. On June 30, 1893, there were on the pension rolls 966,012 names, an increase of 69,804 over the number on the rolls June 30, 1892.

Of these there were 11 widows and daughters of revolutionary soldiers, 19 survivors of the war of 1812, 3,825 widows of soldiers of the war, 21,315 survivors and widows of the Mexican war, 2,681 survivors and widows of Indian wars, 2,964 army nurses, and 676,946 survivors and widows and children of deceased soldiers and sailors of the war of the rebellion. The latter number represents those pensioned on account of disabilities or death resulting from army and navy service. The number of persons remaining on the rolls June 30, 1893, who were pensioned under the act of June 27, 1890, which allows pensions on account of death and disability not chargeable to army service was 676,946.

The number added to the rolls during the year was 124,094, and the number dropped was 55,081. The first payments on pensions allowed during the year amounted to $139,704,540.98. The increase arrears, or the accumulation between the time from which the allowance of pensions dates and the time of actually granting the certificate.

Although the law of 1890 permits pensions for disabilities not related to military service, yet as a requisite to its benefits a disability must exist incapacitating applicants "from the performance of manual labor to such a degree as to render them unable to earn a support."

The execution of this law in its early stages does not seem to have been in accord with its true intention; but toward the close of the last administration an authoritative construction was given to the statute, and since that time (the report says) it has been enforced. This has had the effect of limiting the operation of the law to its intended purpose.

I am unable to understand why frauds in the pension rolls should not be exposed and corrected with thoroughness and vigor. Every name fraudulently put upon these rolls is a wicked imposition upon the kindly sentiment in which pensions have their origin.

The sum expended on account of pensions for the year ending June 30, 1893, was $156,708,107.14. The commissioner estimates that $172,000,000 will be required to pay pensions during the year ending June 30, 1894.

Our Red Brethren.

Our Indians number about 263,000. Most of them are located on 169 reservations, containing 33,815,360 acres of land. About 11,000 of these Indians have, to a large degree, adopted civilized customs. Lands in severalty have been allotted to many of them. Such allotments have been made to 16,410 Indians during the last fiscal year, embracing about 1,000,000 acres.

The number of Indian government schools open during the year was 258, an increase of 18 over the preceding year. Of this total 150 were on reservations, of which 73 were boarding schools and 47 were day schools.

The law providing that, except in special cases, army officers shall be detailed as Indian agents, it is hoped, will prove a successful experiment. There is danger of great abuses creeping into the prosecution of claims for Indian depredations, and I recommend that every possible safeguard be provided against the enforcement of unjust and fictitious claims of this description. The appropriations on account of the Indian bureau for the year ending June 30, 1894, amount to $7,394,027.39, a decrease as compared with the year preceding of $267,191.36.

Agriculture.

The report of the secretary of agriculture shows that on March 7, 1893, there were upon upon its pay rolls 2,831 employes. This number has been reduced to 1,850 persons. In view of a depleted public treasury, and the imperative demand of the people for economy in the administration of their government, the secretary has entered upon the task of rationally reducing expenditures by the elimination from the pay rolls of all persons not needed for an efficient conduct of the affairs of the department.

During the first quarter of the present year the expenses of the department aggregate $343,476.78, as against $442,012.42 for the corresponding period of the fiscal year ending June 30, 1893. The secretary makes apparent his intention to continue this rate of reduction by submitting estimates for the next fiscal year less by $204,280 than for the present year.

The regulations of 1892 concerning Texas fever have been enforced during the last year, and the large stock yards of the country have been kept free from infection. Occasional local outbreaks have been largely such as could have been effectually guarded against by the owners of the affected cattle.

While contagious pleuro-pneumonia in cattle has been eradicated, animal tuberculosis, a disease widespread and more dangerous to human life than pleuro-pneumonia, is still prevalent. Investigations have been made during the past year as to the means of its communication and the method of its detection and diagnosis.

The exports of agricultural products from the United States for the fiscal year ending June 30, 1893, attained the enormous figures of $654,000,000 in round numbers, being 16.7 per cent of our total exports. In the last fiscal year this aggregate was greatly reduced, but, nevertheless, reached $615,000,000, being 78.1 per cent of all American commodities exported.

The continued intelligent execution of the civil service law and the increasing approval by the people of its operation are most gratifying. The recent extension of its limitations and regulations to the employes of free delivery postoffices, which has been honestly and promptly accomplished by the commission, with the hearty co-operation of the postmaster general, is an immensely important advance in the usefulness of the system.

The course of civil service reform in this country instructively and interestingly illustrates how strong a hold a movement gains upon the people which has underlying the sentiment of justice and right, and which is based upon the conviction of the intelligence of their government. The law embodying this reform found its way longer statute book more from fear of the popular sentiment existing in its favor than from any love for the reform itself on the part of legislators, and it has lived and grown and flourished in spite of the covert as well as open hostility of spoilsmen, and notwithstanding querulous impracticability of many self-constituted guardians.

Beneath all the vagaries and sublimated theories which are attracted to it, there underlies this reform a sturdy common sense principle, not only suited to this mundane sphere, but whose application people are more and more recognizing to be absolutely essential to the most successful operation of their government, if not to its prosperity.

Tariff Reform.

After a hard struggle tariff reform is directly before us. Nothing so important claims our attention, and nothing so clearly presents itself as both an opportunity and a duty—an opportunity to deserve the gratitude of our fellow citizens, and a duty imposed upon us by our oft-repeated professions and by the emphatic mandate of the people. After full discussion our countrymen have spoken in favor of this reform, and they have confided the work of its accomplishment to the hands of those who are solemnly pledged to it.

Manifestly, if we are to aid the people directly through tariff reform, one of its most obvious features should be a reduction in present tariff charges upon the necessaries of life. The benefits of such a reduction would be palpable and substantial, ease and felt by thousands who could by not or at least better clothed and better sheltered. These gifts should be the working beneficiaries of a government whose highest function is the promotion of the welfare of the people.

Next to closely related to our people's prosperity and well-being is the removal of restrictions upon the importation of the raw materials necessary to our manufactures. The world should be open to our national ingenuity and enterprise.

This cannot be while federal legislation, through the imposition of high tariff, forbids to American manufacturers as cheap materials as those used by their competitors. It is quite obvious that the enhancement of the price of our manufactured products resulting from this policy, and only confined the market for these products within our own borders, to the direct disadvantage of our manufacturers, but also increases their cost to our citizens.

The interests of labor are certainly, though indirectly, involved in this feature of our tariff system. The sharp competition and active struggle among our manufacturers to supply the limited demand for their goods soon fill the narrow market to which they are confined. Then follows a suspension of work in mills and factories, a discharge of employes and distress in the homes of our workingmen.

Even if the often disproved assertion could be made good, that a lower rate of wages would result from free raw materials and low tariff duties, the intelligence of our workingmen leads them quickly to discover that their steady employment, permitted by free raw materials is the most important factor in their relation to tariff legislation.

A measure has been prepared by the congressional committee embodying tariff reform on the lines herein suggested, which will be promptly submitted for legislative action. It is the result of much patriotic and unselfish work, and I believe it deals with its subject consistently and as thoroughly as existing conditions permit.

I am satisfied that the reduced tariff duties provided for in the proposed legislation, added to existing internal revenue taxation, will, in the near future, though perhaps not immediately, produce sufficient revenue to meet the needs of the government.

The committee, after full consideration, and to provide against a temporary deficiency which may exist before the business of the country adjusts itself to the new tariff schedule, have wisely contrived in their plan a few additional internal revenue taxes, including a small tax upon business derived from certain corporate investments.

These new assessments are not only absolutely just and easily borne, but they have the further merit of being such as can be remitted without unfavorable or even disturbance whenever the necessity of their imposition no longer exists.

In my great desire for the success of this measure I do not contemplate the slightest chance that its success can only be attained by means of unseemly concessions on the part of the friends of tariff reform and no a repeal of their working zeal to subordinate personal desires and ambitions to the general good.

The local interests affected by the proposed reform are so numerous and so varied that if all are insisted upon the legislation embodying the reform must inevitably fail.

In conclusion, my intense feeling of responsibility impels me to invoke for the manifold interests of a generous and confiding people the most scrupulous care, and to pledge my willing support to every legislative effort for the advancement of the greatest and prosperity of our beloved country.

GROVER CLEVELAND.

WASHINGTON, Dec. 4, 1893.

PEARLINE.

Unhurt

—anything that PEARLINE washes or cleans. You can do harm enough without it; with it, you can do nothing but good. You can wash clothes easily, without the scouring and Rub, Rub, Rubbing that wears them out. House-cleaning is done quickly; all cleaning is done thoroughly. Use PEARLINE, and you won't have hard work; you will have to work hard, if you won't use PEARLINE.

Send Peddlers and some unscrupulous grocers will tell you "this is as good as" or "the same as" PEARLINE. 567 PEARLINE. Peddlers never send you something in place of Pearline, do the honest thing—send it back.

JAMES PYLE, New York.

dcoNTuThsSw

WHOLESALE GROCERS.

FANCY SWEET ORANGES.

The only Sweet Orange to the market in the Pyle Mark. Shall receive a large invoice this morning. Also, I have just finished unloading a fresh

CAR OF GRAPES.

J. C. WORTH,

novtd 27 Water Street.

Just Received and for Sale

a large lot of

NEW TEAS,

Red and Gold Elephants.

Very few get away. Also

New Raisins, Prunes, Apricots

NEW ADVERTISEMENTS.

PETTIJOHN'S
CALIFORNIA BREAKFAST FOOD

A Fine Breakfast Food put up in Two Pound Packages. Sold by

A. T. OTIS.

dec6daw

Christmas Gifts.

We have aimed to secure for this season **Articles of Real Value at a Moderate Price. Holiday Buyers will do well to note our Advertisements.**

Cranston & Co

dec6daw

NOTICE!

SPECIAL TOWN MEETING.

The legal Voters in Town Meeting, in the Town of Norwich, are hereby warned to meet at the Town Hall, in said Norwich, on Saturday, the 9th day of December, A.D. 1893 at 3 o'clock in the Afternoon.

To hear and act upon the Petition of J. D. T. Blackstone and others for the purpose of deciding whether the Town will authorize the Selectmen to appoint one or more patrolmen for the village of Occum, in said Town, pursuant to the statute in such case made and provided.

NATHAN SMALL, A. W. DICKEY, A. S. SPALDING, } Selectmen.

Dated at Norwich, this 4th day of December, A. D. 1893. dec6d

HOLIDAY PRESENTS

—AT—

WHITNEY'S,

China Hall, - 41 Broadway.

Fine Cut Glass,
Best Silver Plate,
Piano Lamps,
Banquet Lamps,
Bric-a-Brac.

dec6daw

MILLINERY.

Am over-stocked in nearly all departments, to reduce this stock have put prices on nearly all lines that will be to the advantage of all looking for Millinery.

Below are a few quotations:

Ladies' English Felt Bonnets 10c, reduced from 59c.
Small Felt Hats, good quality, 5c, reduced from 69c.
Best quality French Felts 69c, reduced from $1 69.
Best quality Opera Felts 98c, reduced from $3 79.
Best quality English Felt Flats 44c.
A few Two Toned Felt Plarques 14c.
Fancy Feathers and Ostrich goods at greatly reduced prices.

TRIMMED HATS

All high-priced goods to be sold at great reductions.

One Jet Pattern Bonnet $6 98, reduced from $15 00.
One Jet Pattern Bonnet $5 98, reduced from $12 49.
Bay Bonnets $2 98, reduced from $5 49
Toques and small Hats at less than half former prices.

In low and medium-priced goods will show an entire new line. The best styles and the best materials for the least money ever shown in this city.

Trimmed Hats at 49c, value $1 50.
Trimmed Hats at 79c, value $1.75.
Trimmed Hats at 98c, value $2 00.
Trimmed Hats at $1.29, value $2 50.
Trimmed Hats at $1 79, value $2 98.
Trimmed Hats at $2 29, value $3 49.
Trimmed Hats at $2 49, value $3 98.

If you are in want of Millinery, it's worth your time to come and see what we are doing.

T. E. McCLENATHAN.

Wholesale and Retail. Oct6daw

A FULL SUIT OR OVERCOAT!

Whichever you say. Goods all in, and can give you anything you want. When handy, spend a few pleasant minutes looking over our selections.

GEO. R. CLARK,

Merchant Tailor, Room 4 Shannon Block. sep6d

REMOVAL.

OFFICE DR. BRIGDEN

OCULIST and AURIST,

To Shannon Block, Corner Main and Shetucket Sts., Rooms 18 and 19.

Special attention given to correcting all forms of abnormal vision with proper Spectacles or Eye Glasses. No fee charged in such cases except in ASTIGMATISM or where it is necessary to overcome in addition to fitting glasses.

E. P. BREWER, M. D.,

18 Washington St.,

GENERAL PRACTICE AND THE **EYE.**

Office Hours: 8 to 10 a.m., 1 to 3 and 6 to 7 p. m. Telephone 38-3. nov16daw

The Bulletin

Norwich, Tuesday, December 5 1893

The Bulletin should be delivered everywhere in the city before Six a. m.

Subscribers who fail to receive it by that time will confer a favor by reporting the fact to the Bulletin Co.

Slater Museum
Open every week day 9-12 a. m. 2-5 p. m

The Weather Today.

Indications for Connecticut: Generally fair; slightly colder Tuesday morning, warmer during the day; variable winds.

The Norwich Weekly Courier is the best weekly newspaper in New England at 50c a year.

NORWICH AND VICINITY.

CITY NEWS.

The vacations of the letter carriers have ended.

The pictures of the Free Academy foot ball team were received Monday.

The presence of the vessels gives New London harbor quite a naval aspect.

Stated communication of St. James Lodge, No. 23, this evening at 7 30. Work in the 3d °.

The Rev. George E. Fifield will preach at the Advent chapel at Norwich Town this evening.

The moisture that fell as rain and snow on Sunday amounted to over two inches of solid matter.

The superior court resumes in this city at 11 o'clock today. The first case is Glassbrenner vs Glassbrenner.

Monday was the day on which government pensioners paid through the Boston agency made out their quarterly vouchers and forward them for payment.

The tobacco growers of Connecticut say that they are unable to dispose of their crop except in small quantities and have most of their stock still left on their hands.

A runaway horse that had run a trial heat through Prospect street and up Central avenue Monday morning was stopped by a pedestrian, who was dragged some distance.

Mr. L. J. Saxton of Norwich Town has purchased the jewelry estate of W. H. Saxton of New London, and the business will hereafter be conducted under the name of the Saxton Jewelry company.

The Brown University Glee, Banjo and Mandolin club will render a pleasing programme in Breed opera house next Friday evening, under the auspices of the improvement society of the Second Congregational church.

The veneering over the face of the Otis library wall settled during the rain and snow storm of Sunday and the contractor was busy Monday morning raising it in place. The lot is being graded and a tar walk is in process of construction.

Public officials received several anonymous communications condemning the action of an itinerant peddler in selling horseons about the streets without a license. None of them, however, appeared to support the charges against him in the city court on Monday.

Mr. Kent's Second Lecture.

Mr. Kent, curator of the Slater museum, will give a second informal lecture on the "Museums of Athens" at 4 30 p m. today in the lecture room of the Slater building. The public are invited.

Personal.

Mrs. B. A. Gates left this city Monday afternoon for her home in New Haven, after spending a few days with her sister, Mrs. A. S. Comstock, on School street.

Mr. John H. Beach of the American Cycle Repair company of Hartford left Monday night for Brooklyn, N. Y., after spending a few days with relatives in the city.

Board of Pardons.

There were hearings before the board of pardons at Hartford, Monday. The cases from New London county were as follows: John Whalton, burglary, sentenced May 4, 1893, four years; Henry Blosser, arson, sentenced January 3, 1887, ten years; Robert O. Edwards, horse thief, sentenced January 5, 1893, two years; Emanuel Montario, assault, with intent to murder, sentenced November, 1883, twenty years. State Attorney Lucas appeared for the state in these cases. In the case of John Whalton, J. J. Desmond of this city appeared.

The Orpheus Club Concert.

The Orpheus club, Mr. Eugene Wallner, director, begins its seventh season of popular concerts, in Breed opera house, tomorrow evening.

During the present season the choral branch of the club has been increased to 80 voices, while the orchestra numbers 35 members. The programme which is to be rendered is an excellent one. Mr. William Heinrich, the famous tenor will assist the club. The cordial reception Mr. Heinrich received last year, renders an introduction to the Norwich public unnecessary. Mr. Phillips, the well known reporter for The "Boston Critic" in writing of Mr. Heinrich's recent production of Gounod's famous "La Biodina," in Boston, says: "He sang with much feeling and expression to the great delight of his audience which completely filled the hall." Mr. Heinrich will sing two numbers from this selection: "The Proposal" and "The Serenade" tomorrow evening.

Tickets now on sale at Noyes & Davis.

KILLED AT PACHAUG.

Edward Quirk Run Over by a Loaded Coal Team.

Edward Quirk was thrown from a four-horse coal-laden team at Pachaug last evening about 7 15 o'clock, run over, and died shortly afterwards of the injuries received. The accident happened on the new road from Griswold to Pachaug, which is being macadamized at the latter place. When Quirk drove onto the rough loose stones of the road the jolting threw him from his seat and he fell in front of the wheels, which passed across his abdomen. He was carried into a neighboring blacksmith shop and died in half an hour, having never regained consciousness. He was 27 years of age.

Y. M. C. A.

Increase of Membership — Educational Classes.

The membership committee of the Y. M. C. A. met at the association rooms on Monday evening and adopted plans of work for the extension of the membership.

During last month more members joined the association than in any one month for more than three years, and the number of new members is more than half of the total of new members taken in during the previous twelve months.

The educational classes are largely attended. Young men who desire the privileges of instruction in vocal music, mechanical drawing or bookkeeping should join now and get the benefit of the sessions which still remain.

JOHN ELDERKIN.

A Chapter From the Town's Ancient History.

Town Clerk Freeman has received from a Boston lawyer a request that all reference to John Elderkin in the town records be copied and forwarded to him. This was quite a task as many of the old records are unindexed and John Elderkin appears first in the town history in 1660 From then until 1695 about seventy-five transactions are recorded of John Elderkin, there being three of that name in different generations

The Elderkin family was at one time very wealthy, and the children of the first of the name in town gave bonds of $6,000 as executors of their father's estate. John Elderkin, first, owned corn mills, grist mills and saw mills, was selectman, undertaker, carpenter, constable and tithing man. He built the First church at Norwich Town twice. Many of his mills exist in Franklin.

COMMON COUNCIL MEETING.

Resolution to Pension the Police Withdrawn—The Bank Corner Fence and Other Matters Discussed.

The adjourned special meeting and the regular December meeting of the court of common council were held in the council chamber Monday evening. Present, His Honor, Mayor C. L. Harwood, presiding; Aldermen: Palmer, Aborn, Perkins and Sevin; Councilmen: George, Whitaker, Henderson, Hough, Stetson, Brewster, Rallion and Murray.

In the adjourned special meeting Alderman Perkins said that under the present condition of business and owing to the need of the town for all its funds he would withdraw his resolution accepting for this city the act of the legislature pensioning policemen.

Then the regular monthly meeting was opened.

The fire committee reported that they had granted the petitions of F. E. Beckwith and A. M. Wilcox referred to them with power; their action was approved by the committee.

The street committee reported that in their opinion the petition should not be granted of Misses Sylvia and Sarah E. Pope, asking permission to remove a tree in front of their premises on Otis street; the petitioners were given leave to withdraw.

Alfred Hough and others petitioned for the abolition of the nuisance caused by the erection of the savings bank building, or such modification of the present manner of doing the work as would accommodate the public

Ellis Raphael addressed the mayor and council upon the resolution, and said the obnoxious fence had obstructed travel and hurt business interests since June 1. "There is now," he said, "no danger to pedestrians in passing the building, as all hoisting has ceased. The fence will not be removed until the building is completed unless the council takes action in the matter. It blockades the street and there is no chance for the merchants to display their goods. My neighbors on Broadway have suffered also, and business has diverted to others because of the obstacles to crossing Main street."

Mayor Harwood said that he had consulted with the contractor but had not been able to get much satisfaction as to when the fence should be removed.

Franklin Brown, Esq., an interested property owner, said the fence had been necessary but its purpose had been served and it should be removed. It has been endured by the store keepers on Broadway and the pedestrians but they feel that the time for endurance has come to an end.

By vote of the council, the petition was referred to the street committee with power.

These petitions were referred to the police commissioners: J. W. Mallett and others for a street lamp on the southeasterly side of West Main street, on the city line; W. A. Aiken and others for electric arc lights on the southeasterly corner of Washington and Sachem streets and at the watering trough adjacent to the corner of Washington street and Broadway.

To the fire committee with power were referred these petitions: William Hartley, to build an addition of two rooms to his house on North High street; O. B. Lee, to build work sheds on Central avenue; W. H. Spicer, to tear down and rebuild an addition 7x20 feet, two stories high, to a house on Fountain street.

A report was presented from the Shetucket Steam Fire Engine company electing these officers: Foreman, John J. Delaney; first assistant foreman, Daniel J. Casey; second assistant foreman, John Murray; secretary, M. J. Downing; treasurer, P. F. Bray; steward, Thomas Kennalley. The election was ratified by the council.

The treasurer's report for the last three months was received and placed in the hands of the auditing committee.

Alderman Aborn moved the adoption of a resolution empowering the mayor to settle the right of way of the city sewer from White street over land of the Norwich Lock Manufacturing company and to adjust the sewer assessment.

A deed, approved by the corporation counsel, from the Norwich Savings Society was accepted for land sold to the city to widen the sidewalk at the corner of Broadway and Main street.

Alderman Aborn reported progress in regard to the regulation of speed of the electric cars on Franklin street, as petitioned by H. D. Avery and others. A letter was read from the Street Railway company stating that the running time of cars to Park church is ten minutes, which is the rate of six miles an hour. The railway company expressed itself as willing to conform to the wishes of its patrons.

The usual number of bills was approved and ordered paid. To the street department was voted $1,279 97, and to the board of water commissioners $1,417.37.

The council then adjourned.

MARRIED.

LARSEN — SPRUNGER — At Park Church Chapel, November 30th, by the Rev. S. H. Howe, Mr. Niels S. Larsen and Miss Bertha Sprunger, both of Norwich.

DIED.

FRANCIS—In Lisbon, Nov. 30, 1893, Isaac A. Francis, (formerly of Canterbury), aged 75 years.

HUNTLEY—In this city, Dec. 3, Carrie Odile, youngest child of Charles B. and Mary L. Huntley, aged 3 years and 3 months.

Funeral from the residence of her parents, 148 West Main St., Tuesday afternoon at 2 30 p m. Relatives and friends invited to attend. Burial private.

NEW ADVERTISEMENTS.

NOTICE.

The Stove belonging to the Ladies' Aid Society, has been disposed of to the person holding Ticket No. 1111. dec5d

LOOK FOR THE

GREEN MOUNTAIN HORSERADISH Salesman at Falls Mills, Norwich Town, Yantic and on West Side this week. dec5d

WANTED.

A good responsible man as city agent to handle the best and latest Slot Machines. Address THE ANTHONY COMPANY, Cincinnati, Ohio. dec5d

CARD OF THANKS.

We take this method of thanking our neighbors and friends and members of Brigade No. 3, O of A., for their many acts of kindness in our hours of affliction.

MRS. ELLIS TAYLOR AND FAMILY.

Norwich, Dec. 4, 1893. dec5d

RAH-RAH! RAH-RAH! RAH-RAH! BROWN!

Humorous Glees. Fascinating Music.

COLLEGE CONCERT

— BY THE —

BROWN UNIVERSITY Glee, Banjo and Mandolin Club

of Providence, R. I.

Glee Club of 18. Mandolin Club of 16. Banjo Club of 14.

BREED OPERA HOUSE

Friday Evening, Dec. 8, 1893,

Under the auspices of The Improvement Society of the Second Congregational Church.

ADMISSION 35 CENTS. dec5TuF

WANTED—A situation firing or assisting at janitor's work, or any other steady employment. Can furnish good reference. Inquire at this office. dec5d

1894

Our Stock of

DIARIES

Is now ready. Buy now and get just what you want.

Noyes & Davis.

dec5daw

Chocolate-Menier.
Chocolate-Menier.
Chocolate-Menier
Chocolate-Menier.

CHOCOLATE - MENIER.

Finest Goods in the world and largest sales. Call at Rallion's and try a sample cup. Trade supplied by

L. A. GALLUP.

dec5TuThS WHOLESALE.

AT A COURT OF PROBATE HELD AT Norwich, within and for the District of Norwich, on the 4th day of December, A.D. 1893.

Present—CHAS. W. CARTER, Judge.

Estate of Sarah VanVechten, late of Norwich, in said district, deceased.

Wallace S. Allis of Norwich, appeared in court, and moved that an instrument purporting to be the last will and testament of said deceased, (and codicil thereto) be admitted to probate.

Therefore, ordered, That said application be heard and determined at the probate office in Norwich, in said district, on the 11th day of December, A. D. 1893, at 10 o'clock in the forenoon, and that said Wallace S. Allis give public notice to all persons interested in said estate, by advertising in a newspaper having a circulation in said probate district, to appear if they see cause, at said time and place, and be heard relative thereto, and make return to the Court.

Attest— CHAS. W. CARTER, Judge. dec5d

VIOLIN SCHOOL

for Violin, Alto, 'Cello, French Lessons.

EUGENE WALLNER, Room No. 7, over the Boston Store, in the afternoon. oct7TuThS

FOR SIGNS OR AWNINGS

It Will Pay You to See J. W. MALLETT 108 Broadway, next to Theatre. mar21TuThS

Now Ready

To show our line of

WALL PAPERS

For the fall trade, also a full line of;

Room Mouldings, Hooks and Picture Wire.

I am prepared to do all kinds of

Painting and Decorating

and all kinds of

Hardwood Finishing.

P. F. Murtagh, 37 Main St.

oct6d

IRON AND IRON WORK.

A. H. VAUGHN & SONS

IRON CASTINGS.

aug7d FERRY ST., Norwich, Conn.

FOUNDRY PIG IRON

of the most Reliable Quality and grades. Full stock kept in Norwich for immediate delivery.

REFINED BAR IRON of the well known "Sable" brand.

SHEET IRON. Galvanized "R. S." Black and Plate.

STEEL. "Black Diamond" and "Silver," warranted Cast Steel. Machinery Steel, Tire Steel, Calking Steel.

FINISHED STEEL SHAFTING.

IRON AND STEEL I BEAMS AND CHANNELS for structural purposes.

A. T. CONVERSE,

Office, Warehouse and Shipping Wharf, may1 20 COMMERCE ST.

The Sibley Machine Co.

Manufacturers of Paper, Cotton and Woolen Machinery, Mill Gearing, Shaftings, Pulley Hangers, etc., etc. Jobbing of all kinds, Gearing, Cuttings, Forgings and Castings at short notice, 128 Franklin Street, Norwich, Conn. New and Second-hand machines bought or sold on commission.

NEW ADVERTISEMENTS.

A SICK MAN

NEEDS THE BEST OF MEDICINES.

We make a specialty of

PREPARING

PRESCRIPTIONS

OF THE PUREST DRUGS, AT MODERATE PRICES, WITH ABSOLUTE ACCURACY

N. D. SEVIN & SON.

THANKSGIVING SALE.

Great Mark Down in Trimmed Hats.

All of our $2.00, $2.50 and $3.00 Hats, reduced to $1.89.

All of our $3.50, $3.75 and $4.00 Hats, reduced to $2.25.

All of our $4.50 and $5.00 Hats, reduced to $2.79

Children's Trimmed Hats from 98 cents to $1.75 worth double.

A large line of Flats in all colors at 49 cents reduced from $1.00.

Children's Short Eiderdown Cloaks from $1.98 to 3.00, worth from 2.00 to 5.00.

Novelties in Stamped Linen goods.

B. GOTTHELF & CO.

Wholesale and retail. nov28d

The Great Consignment Sale

Is running in full blast. Below are the prices that are paralyzing all competition.

Standard Elysian Overcoats worth $18.00.
Our Special Price $9.00.
Double and Single breasted Melton suits worth $8.00.
Our Special Price $5.75.
Fine Kersey Overcoats worth $17.00.
Our Special Price $12.00.
All Wool Cheviot suits worth $14.75.
Our Special Price $10.00.
Boys' and Children's Suits and Overcoats from $1.50 to $9.00.

Just received another Lot
CANTBUSTEM PANTS.

The Manhattan Clothing Co.,

110 MAIN STREET. dec5TFw

GET YOUR EYES PROPERLY TESTED AND FITTED BEFORE PURCHASING GLASSES BY

FRISWELL.

Large stock of Spectacles and Eyeglasses always on hand.

nov16d 25 and 27 FRANKLIN ST.

Two Bargains. Men's Wool Boots with Lumberman's Overs. Men's Rubber Boots, this year's make, worth $3.00.	Price for Week Ending Dec. 9, $2.50.

—AT—

HERREN'S,

Opposite Porteous & Mitchell's.

Agent for W. L. Douglas $3 shoe. nov28d

WHITE CHINA

—AT A—

Great Sacrifice.

In order to reduce our stock of White China, we offer the entire line at prices sure to attract the attention of

CHINA DECORATORS.

Smith Bros

nov28d

ULSTERS & OVERCOATS.

Dodge & Holloway

nov9TuThS

DENNISON'S IMPORTED TISSUE PAPER

For Flower and other Fancy work. All shades

LOVELL BROS.

nov8TuThS WEST SIDE.

PRESTON BROTHERS

Open this day the finest line of

SKATES

Ever Shown in the State.

Prices lower than ever

nov28d

—THE—

Central Baptist Church,

UNION SQUARE.

REV. J. D. HERR, D.D. Pastor. Residence 48 Church Street.

Public Services, to which all are cordially invited; Sunday 10.30 a. m.—7.30 p. m. Bible school Sunday 12 m. Young People's Meeting 6.30 p. m. Prayer Meeting Thursdays 7.30 p.m. Seats rented by the month. Persons desiring sittings may apply on any week day, or on Sunday to the undersigned Seat Rental Committee:

CHARLES E. WHITNEY, E. G. SMITH, CHARLES D. NOYES.

dec5TuThS

For Hoarseness, Coughs and Colds

—USE—

WOODWORTH & SMALL'S

Syrup of Tar and Wild Cherry.

nov8TuThSw

FINE COMMERCIAL, BANK, BOOK and Job Printing done at The Bulletin Job office at short notice.

NEW ADVERTISEMENTS.

THE BULLETIN CO.

NORWICH WEEKLY COURIER. 50c. a Year.	NORWICH MORNING BULLETIN. $6 a Year.

THE BULLETIN CO.

NORWICH

RUBBERSTORE

USEFUL

Holiday Goods

Ladies' Mackintoshes.
Ladies' Gossamers.
Ladies' Arctics.
Ladies' Rubber aprons
Ladies' Rubber gloves

Children's Waterproofs.
Children's Rubber Boots.
Children's Rubber Arctics.

Men's Mackintosh Coats.
Men's Rubber Coats.
Men's Rubber Boots.
Men's Rubber Arctics.
Men's Rubber Hats.
Men's Rubber Gloves.

Boys' Rubber Coats.
Boys' Rubber Boots.
Boys' Rubber Arctics.
Boys' Rubber Hats.

UMBRELLAS.
Foot Balls.
Hot Water Bottles.
Rubber Dolls, Balls,
AND TOYS.

RELIABLE GOODS.
LOWEST PRICES.

Alling Brothers.

Breed Opera House Block.

dec5daw

Horizontal Water Wheels,
Head Gate Gearing,
Water Racks,
Power Transmission Machinery.

Collins Turbine Machine Co

PICTURE FRAMING

IN ALL ITS BRANCHES

—AT THE—

Lowest Prices.

M. J. FARRELL'S Art Parlors,

51 -:- Broadway.

dec5daw

NEW ADVERTISEMENTS.

7%

Guaranteed Bond Certificates.

UNITED STATES SAVINGS & LOAN COMPANY,

Paid in Capital........ $1,000,000
Subscribed Capital........ $5,000,000

An Absolutely Safe Investment. Desirable for Personal Trust Funds, etc. Denominations $1,000, $4,000 and $10,000.

N. G. RACE and GEO. E. SMITH, GEN. AGTS.

Office Shannon Building, Norwich. aug21TuF

Graduates

AIDED TO EMPLOYMENT

A general fitting for business at the

Norwich Business College.

EARL M. SWIFT,

nov24daw 49 MAIN ST.

THE CELEBRATED

Le Mare's Rock Crystal Spectacles and Eye Glasses,

Still lead the van. The best is the cheapest in the end. Properly fitted to the eyes; every pair warranted. At the agency, 252 Main st.

A. PLAUT'S, The Leading Jeweller.

DR. N. P. SMITH,

Office No 8 Broadway.

Hours 11 a. m., to 1 p. m., 3.30 to 4.30 p. m.

RESIDENCE 355 MAIN ST.

The latest Walking Boot for Ladies is our New 7 large Button, Extension Sole, Military Heel, in Fine Glazed Kid.

FRANK A. GILL, 104 Main St.

nov28d

COMFORT.

ALFRED DOLGE'S All Wool Felt Shoes and Slippers, are just the thing for Rheumatism, Chilblains, Cold or tender feet.

GEO. W. KIES & CO.

SOLE AGENTS. nov28d

APPLES,
ORANGES,
LEMONS,
NEW RAISINS,
NEW PRUNES,
NEW DATES.

Fresh Pork & Sausages, 12c lb.

—AT—

NORWICH CASH MARKET CO.

122 West Main. nov28d

J. P. BARSTOW & CO.,

23-25 Water Street,

Are the Headquarters for

RICHMOND FURNACES, PARLOR STOVES

-AND-

RANGES.

WE HAVE A FEW BARGAINS IN SECOND HAND STOVES.

PRICES LOW. nov28d

ORRIS TOOTH POWDER

PREPARED AT

STEINER'S PHARMACY

Will Cleanse and Beautify the Teeth WITHOUT INJURY. nov6d

FOR RENT.

A Tenement of 5 rooms at 55 High Street.

A Brick House of 10 rooms, with modern improvements, situated 136 Broadway.

A Frame Dwelling of 10 rooms, in good repair, situated 126 High street.

One Tenement of five rooms at 88 Boswell avenue. Apply to

NICHOLAS TARRANT,

Real Estate and Insurance Agent, 66 Main Street, City. nov28d

FOR SALE.

The Four-Story Brick Block situated Nos. 13, 15, 17 Commerce street, suitable for wholesale or manufacturing business, with new wharf in rear of said block. For further particulars call on or address

NICHOLAS TARRANT,

Real Estate Agent, 66 Main St., City. oct5d

THE HUMAN BODY

Is healthy always, and we must seek salvation through a healthy stomach, by using CROCKER'S MAGICAL STOMACH POWDERS. Try them. For sale by all Druggists. nov6d

Norwich Morning Bulletin.

VOL. XXXV.—NO. 11,771 NORWICH, CONN. WEDNESDAY, DECEMBER 6 1893—SIX PAGES SIX DOLLARS A YEAR

THIS MORNING'S NEWS.

The Weather.

The following record, reported from Sevin's pharmacy, shows the changes in temperature and the barometric changes

December 5.

	Thermometer.	Barometer.
7 a. m.	20	29.83
12 m.	20	29.60
6 p. m.	24	29.59

Highest temperature during 24 hours, 26.
Lowest temperature during 24 hours 18.

City and Vicinity.

Coming weather.
National guard regulations
Insurance swindlers in New England.
Wages on the New York & New England road.
Norwich milkmen in trouble.
Fire in the Wauregan house.
Licenses granted by the county commissioners.
A boy severely scalded.
Union pentecostal meeting.

State.

Bridgeport's school enumeration shows a loss.
Baptist church dedicated at Cheshire.
Trial of Patrick Conroy for murder begun at Middletown.
Prospects for a co-operative hat factory at Danbury.
Committee of employes of N. Y. & N. E. to meet the president today.

General.

Workingmen of Maine organize for tariff work.
Boston market quotations.
Tenderloin district disreputable houses closed by the police.
French banker disappears from New York.
Ireland's Chief Secretary Morley to take rest in a foreign climate.
Minister Willis declares his exact position.
Charges against a recreant preacher sustained.
Berlin's new court paper thinks France is not a worthy ally.
A Boston wholesale shoe firm assigns.
Lehigh strike nearing a settlement.

SPECIAL NOTICES.

After the game is over,
After the turk' has gone,

The common every day affairs of life will force themselves on one's attention. Among these are clothes. It is a subject on which tailors grow eloquent—or tiresome—but, if you are interested, drop in for a tete-a-tete.

B. D. JONES & SON.
Merchant Tailors, ... 28 MAIN ST.
(Over C. C. Sites' store) dec6d

Hack, Livery, Boarding and Sale Stable.
7 TO 13 ONECO STREET.
A. M. ETHERIDGE, Proprietor.
All orders given prompt attention. Moderate prices. mar16WF

American Catarrh Cure.
DR. W. B. JONES, FOUNDER.
The American Catarrh-Cure is the result of 25 years' study and treatment of the disease. One bottle convinces the most sceptical. It is always ready for use, needing neither douche nor atomizer. It restores the hearing, cures the hawking cough and expectorating, removes the headache and nose bleeding, increases the appetite, procures sound sleep, invigorates the whole system and increases the vitality. Prepared only by W. B. Jones, M. D., 42 N 11th St., Philadelphia, Pa. For sale at Wholesale and Retail by
N. D. SEVIN & SON.
oct6d

—THE—
COCHRAN HOTEL,
WASHINGTON, D. C.,
Cor. 14th and K Sts.
Cable cars, connecting with all depots and public buildings, pass the door. House new, plumbing perfect, table the best. New England headquarters.
sep13d F. J. HART, Proprietor.

TAKE A FRIEND'S ADVICE
AND USE
DR. HOUGH'S COUGH and LUNG BALSAM
Sure Cure for all Coughs and Colds.
Price 25 Cents.
Sold by all druggists and medicine dealers.
nov16dw

COMPOUND TOLU AND LUNGWORT COUGH SYRUP
A Never Failing Remedy.
Coughs, Colds, Croup, Etc
Gives immediate relief or money refunded.
TRADE SUPPLIED BY
Lee & Osgood, Norwich,
Nichols & Harris, New London,
Walter Price & Co. Westerly, R.I.
oct16dw

ANDREW SYDR, D. V. S., VETERINARIAN.
Office 10 Bath Street. Office hours 1.30-3. mar16

FINE COMMERCIAL, BANK, BOOK and Job Printing done at The Bulletin Job office at short notice.

NEWS FROM OVER THE STATE.

Matters of Interest Taken in Out of the Snow.

THE DANBURY MATTERS.

Manufacturers Advertise for Help—Prospects for a Co-operative Factory.

DANBURY, Conn., Dec. 5.—Holley, Beltaire & Co., one of the largest hatting firms in the lockout, advertised in the local papers today that workmen desiring to retain their former places should apply at once, as applications for work are fast coming in. Many of the locked-out men applied for work. It was found that some of the manufacturers had received as many as twenty applications. Leaders among the men do not consider this fact of much importance, as they say that the total number of such applicants would make but a small percentage of the 4,000 men who are locked out. Any of the discharged employes who apply for work are liable to a fine of $100, but by applying through the mail they are not apt to be found out.

The executive committee of the union announces that it is in receipt of a communication from a big New York jobber to the effect that he will furnish capital to start a co-operative hat factory here to give employment to 250 people. Some of the conditions attached to the proposition are that the jobber's name is not to be used; that the output of the factory is to be controlled by him and the profits of the venture to go to him until his capital is paid up. The legislative committee has placed the communication in the hands of an attorney to draw up articles of agreement and draft the necessary papers.

EX-STATE SENATOR DEAD.

Hon. D. M. Read at Bridgeport—A Life Sketch.

BRIDGEPORT, Conn., Dec. 5.—Ex State Senator David M. Read, president of the D. M. Read Dry Goods company and the Read Carpet company, died at 1 o'clock this afternoon.

He had been ill just four weeks, and death was due to a general collapse of the nervous system.

David M. Read was born at Hoosick Falls, N. Y., October 13, 1833. His parents moved to North Adams, Mass., and he finished his education at Drury Academy in that place. He removed to Bridgeport in 1853. In 1857, in conjunction with the late W. B. Hall, he opened a dry goods store, the firm continuing in business until 1887, Hall & Read's then being the leading dry goods store. A few years previous to this Mr. Read, with his brother Charles, began the manufacture of carpets, the concern now being the Read Carpet company and doing a large business. After Mr. Hall withdrew, the D. M. Read company, now one of the largest business houses in western Connecticut, was organized, D. M. Read being president, and his two sons, Charles B. and David B., being associated with him.

Mr. Read served eight years in the Connecticut national guard as a brigade commissary, with the rank of major. He represented Bridgeport in the house in 1881, and the Fourteenth senatorial district in the state senate in 1889 and 1891 and was president pro tempore of the senate during the famous deadlock. He was chairman of the Connecticut World's fair managers and was one of the speakers at the fair on Connecticut day, Oct. 11. In the last national election he was a democratic presidential elector. He was the first alderman of Bridgeport, a director in the Bridgeport National bank, president of the board of trade for many years and a director in various private corporations. On Dec. 3, 1855, Major Read married Helen Augusta, daughter of Philo F. Barnum, who survives him, as also do two sons, Charles B. and David B., and one daughter, May L. Read. He leaves a large estate.

Mr. Read was a gentleman of broad and liberal views, of genial temperament, of the highest integrity, and was universally esteemed in business and social circles.

RELATIVES DISAPPOINTED.

Heirs of Joseph Cassidy Looking for the Sum of $40,000.

NEW HAVEN, Dec. 5.—An interesting will case was begun in the superior court, civil side, before Judge F. B. Hall today. The case is Cassidy's appeal from probate, and promises to be a stubbornly fought legal battle.

Joseph Cassidy, a retired business man of Waterbury, died January 19, 1891, at the age of 70. His estate was worth about $40,000. He left a will bequeathing his entire property to the Rev. Paul F. McAlleney, pastor of St. Rose's Roman Catholic church, Meriden. It was stipulated in the will that the money was for masses to be said for the repose of the soul of the testator.

He left a large number of relatives who were keenly disappointed at the disposition he made of his money and it was decided to make an attempt to break the will. An array of legal lights, including Judge Stoddard of this city and Attorney Gleason of Meriden for the defense, and Webster, Williams & Gager of Birmingham and O'Neil & Webster of Waterbury for the heirs were retained to try the case. Cassidy's relatives, who were left out in the cold, reside in Waterbury, Meriden, Bridgeport and in places out of the state. The action is brought in the name of Alice F. Cassidy of Waterbury, a niece. The appeal of the petitioners alleges that the Meriden probate court, where the will was probated, had no jurisdiction over a Waterbury estate.

Baptist Church Dedicated at Cheshire.

MERIDEN, Conn., Dec. 5.—The Baptist church at Cheshire, which has been lately completed, was dedicated this afternoon. The Rev. W. G. Fennell of the First Baptist church of this city preached the sermon.

Prisoner Conroy's Counsel Springs a Surprise.

MIDDLETOWN, Conn., Dec. 5.—The trial of Patrick Conroy charged with killing his son-in-law, Richard Meade, last May, began in the superior court there this afternoon. The prisoner's counsel sprung a surprise, in the shape of a confession of two Swedish laborers who are said to be guilty of killing Meade. The Swedes escaped to their native country by a Thingvalla line steamer before the confession was made known to any one.

Col. Burdette Will Not Remain President of L. A. W.

HARTFORD, Conn., Dec. 5.—It is stated on authority, that under no circumstances will Col. Charles Burdette remain president of the L. A. W. later than February next which will be the annual meeting date. The likely candidates named today are Charles S. Luscomb of N. Y., and George A. Perkins of Mass.

N. Y. & N. E. WAGES.

Employes' Committee Summoned to Boston by President McLeod.

HARTFORD, Conn., Dec. 5.—President McLeod of the New York & New England railroad has summoned the committee of the employes of the road to Boston to meet him there at 11 o'clock tomorrow morning for a conference. It is believed that the meeting is with reference to the 10 per cent reduction in wages which went into effect two or three months ago. At that time President McLeod partially promised to restore wages to the old figure December 1, and said that if unable to do so he would then notify the committee.

Large Docket at Hartford County Superior Court.

HARTFORD, Conn., Dec. 5.—The December term of the superior court for this county opened this afternoon with Judge William Hamersley on the bench. There are fifty prisoners who will be put to plea, the largest docket for years. Among them are Thomas J. Larkin and John F. Rourke of this city, charged with manslaughter in causing the death of James McKeown; Fred Porch and Sidney G. Wandel, manslaughter, in causing the death of Thomas J. Crowley at Bristol, and John Cronin for the murder of Albert Skinner at South Windsor. Eleven prisoners are charged with burglary.

A Wesleyan Professor Ill.

MIDDLETOWN, Conn., Dec. 5.—A letter was received in this city yesterday announcing the illness of Professor Winchester at Aurora, N. Y. He went to Wells college, which is situated in that city, before Thanksgiving, to deliver his annual course of lectures which he has given for some years. He had finished the course and was preparing to return when taken sick. It proved to be a severe attack of the grip. Mrs. Winchester is with him and will remain at Aurora until he recovers.

New Haven Police Scouring the City for a Forger.

NEW HAVEN, Conn., Dec. 5.—The police are scouring the city today for W. H. Dennis, who has passed five or six forged checks on as many merchants of this city during the past week. Dennis has forged the name of E. B. Sheldon & Co. electrotypers and printers. Dennis was arrested about four weeks ago for attempting to defraud the proprietor of the New Haven house. He was fined and then disappeared until late last week when he began operations. The police have him located and expect to catch him before night. It is thought that he hails from Troy, N. Y. The forgeries altogether so far as known, will amount to several hundred dollars.

Hartford Center Church Votes to Call a Pastor.

HARTFORD, Conn., Dec. 5.—The Center church voted unanimously tonight to extend a call to the Rev. Charles Marion Lamson, D. D., pastor of the North Congregational church, St. Johnsbury, Vt. This action awaits similar action by the ecclesiastical society of the church before the formal call is extended. The Center church has been without a settled pastor since the Rev. Dr. George Leon Walker resigned in July, 1892.

Meriden Italians to Erect a New Church.

MERIDEN, Conn., Dec. 5.—The Italian residents of this city are to erect a new church for their use in this city. A lot was purchased today for the purpose and building will begin in the spring. The new edifice is to cost $5,000.

Death of an Old Resident.

MERIDEN, Conn., Dec. 5.—Samuel D. Clark, aged 81, died at his home in this city today. He was a well known pattern maker and had resided here over fifty years. He was a native of Chester.

Bridgeport's School Census Shows a Loss.

BRIDGEPORT, Conn., Dec. 5.—The school enumeration just completed shows a loss from 1893 of 455. The total enumeration is 18,181, and computed in the usual way the city's population is estimated at 89,893, a decrease of about 1,800.

Fined $3 and Costs for Smoking in Church.

ANSONIA, Conn., Dec. 5.—Evan Hoyt was fined $3 and costs for smoking in the Shelton Methodist church, by Judge Tomlinson today.

Vessels Storm-Bound at New Haven.

NEW HAVEN, Dec. 5.—The harbor contains a big fleet of storm-bound vessels today. Most of them are coast traders. The fleet has been making up since Saturday morning when the weather outlook became dangerous.

Wethersfield Prisoners to Have Weekly Exercise.

HARTFORD, Conn., Dec. 4.—Warden Woodbridge has introduced a drill for the prisoners. Squads of forty are taken from the shops and given an hour's exercise in the prison yard two or three times a week.

OFF FOR HONOLULU.

U. S. Revenue Cutter Corwin, With Dispatches, Leaves San Francisco.

WASHINGTON, Dec. 5.—Secretary Carlisle today received a dispatch from San Francisco announcing the departure at 11 30 o'clock last night of the United States revenue cutter Corwin for Honolulu. She bears besides messages and official documents for United States Minister Willis a single passenger. The Corwin was delayed sailing until last night so that the state department report could receive a printed copy of that portion of the president's message which concerns the Hawaiian question and also further instructions for the guidance of Minister Willis in the light of recent events. Who this one passenger is cannot be ascertained here.

Erie Railroad Cuts Provision Freight Rates.

CHICAGO, Dec. 5.—The Erie today announced a cut of 7½ cents in provision freight rates fixing the figures as follows: On packing house products in car loads 24½ cents per hundred, to Boston; 22½ cents to New York and 20½ cents to Philadelphia. On bulk meats in car loads 30½ cents to Boston 27½ cents to New York and 25½ cents to Philadelphia. Rates to intermediate points will be reduced in proportion to the distance. The Central traffic board decided to follow this cut of Erie's. The cut will go into effect on Dec. 11.

Drowned While Skating.

BRIMFIELD, Mass., Dec. 5.—Charles Shepard, 15, was drowned in Morgansy pond at 1 o'clock this afternoon, while skating. His home was in Turners Falls, but he was working here.

Will Try to Pull the Match Off Across the Water.

LONDON, Dec. 5.—A special from Paris says: "A number of well-known French sports will subscribe £4 000 to bring Mitchell and Corbett to box here or in Nice in January. A delegate is on the way to New York to make arrangements."

SEEKING A SAFE HARBOR.

Many Storm-Tossed Craft Put Into New London Tuesday.

FOULED BY THE DOLPHIN.

New Brig Hutchins Came to Run on Cornfield Reef.

NEW LONDON, Conn., Dec. 5.—A tremendous storm of wind, snow and hail has prevailed here all day. It started in early this morning and is raging with unabated force tonight. It was impossible to verify the location of buoys on the course over which the cruiser Marblehead is to have her speed trial, as Commander Cooper, U. S. N., and Lieut. Commander West, the lighthouse inspector, discovered this morning when they went out as far as Cornfield light in the steamer Cactus to begin their duties. Clouds of snow filled the air and a fierce northeaster prevailed, rendering it beyond human power to see the buoys, so the Cactus put back to her wharf and the cruiser is still at anchor.

The large number of vessels that were here at daylight were increased materially by the middle of the forenoon. Half a dozen towboats, dragging huge barges, ploughed their way into the harbor just prior to and during the height of the storm.

Steam lighter A. C. Barstow, Captain Nichols, bound for Providence via Newport, ran in first. She is grain laden. The Joshua Lovett, Captain McGee, towing three barges for Boston, followed. Then came tug Robert Rathburn, towing five barges; T. J. Scully, towing four barges; Robert Lockhart, towing six barges, and tug Charles Sanford. The latter left her tow at Black Point bay rather than haul her in here.

Captain E. A. Armstrong of brig W. R. Hutchins, says he mistook Cornfield shoal light for the light at Plum gut, because the former has been changed from red to a white light flash, and proper notice of the change had not been given. His is the third vessel that has met disaster there since the change was made. The members of the crew of the Hutchins go to New York tonight where they ship for a voyage to Demerara.

A Portsmouth schooner, S. Nickerson, lost her flying jibboom by fouling with dispatch boat Dolphin in this harbor.

FIFTY-THIRD CONGRESS.

Senate.

WASHINGTON, Dec. 5.—In the senate, after the routine business, Senator Hoar (rep.) of Massachusetts, introduced a resolution calling on the president for copies of the instructions to Minister Willis and Admiral Corwin touching Hawaii. It went over at Mr. Sherman's suggestion because of Mr. Morgan's absence.

Mr Dolph (rep. Ore), in conformity with notice given yesterday, then addressed the senate upon that part of the president's message relating to Hawaii, beginning with an expression of surprise at the president's persistence in forcibly overthrowing the provisional government in defiance of the almost unanimous sentiment of the press.

House.

In the house, after the journal of yesterday's proceedings had been read and approved, a large number of executive documents were laid before the house and referred. These included the annual reports of bureau chiefs and heads of departments.

A letter was received from Governor Altgeld of Illinois announcing the completion of a statue to General Shields, which had been placed in Statuary hall, and inviting the members to attend its unveiling. The call of committees was then ordered for report.

When the morning hour expired Mr. Oates (dem. Ala.) moved to take up the bankruptcy bill and the motion prevailed. It was determined that general debate should be limited to six and one-half hours.

Mr. Terry (dem. Ark.) spoke against the bill.

Commodore Stanton Arrives at Washington.

WASHINGTON, Dec. 5.—Commodore O. F. Stanton, whose detachment from command of the United States naval forces in Rio harbor for saluting Admiral Mello, caused such a sensation at the time and was the subject of much comment in the president's message, arrived in Washington today and reported at the navy department shortly after noon. Admiral Stanton refused to be interviewed by reporters.

Commodore Stanton remained at the navy department until after office hours before he saw Secretary Herbert. The two were closeted together for some time. Commodore Stanton showed that he viewed the call as of a strictly official character by appearing in uniform.

Glove Contests Permitted in Florida.

JACKSONVILLE, Fla., Dec. 5.—At a meeting of the city council this evening an ordinance permitting glove contests passed its second reading, only one councilman opposing it. The ordinance provides that the contestants shall use five ounce gloves, that the contests shall be under the supervision of the chief of police, and that a license fee of $25 shall be paid.

NORFOLK, Va., Dec. 5.—Champion Corbett, who gave an exhibition here tonight, was shown the Jacksonville item referring to the ordinance passed by the city council. Mr. Corbett expressed himself as being highly gratified and said that he would reach Jacksonville in a few days and would there perfect arrangements for his fight with Mitchell.

Senator Morgan Does Not Endorse the Free List.

BIRMINGHAM, Ala., Dec. 5.—Senator Morgan left here today for Washington. He said he did not endorse the free list as promulgated by the Wilson tariff bill. It was inconsistent with the principle of a tariff for revenue and does not stand for the interests of the south.

Brief Telegrams.

A fishing boat was capsized in the Frische-Haff, Prussia, Tuesday, and five persons were drowned.

Scarlet fever is epidemic at Montreal. Twenty-four deaths occurred from the disease last week.

The match race between Saladin and Flying Jib, which was to have taken place Tuesday at Belmont Park, Philadelphia, has again been postponed on account of snow. It is not likely there will be a race now.

O H Brosson, aged 73, one of Waterbury's best known citizens and for many years prominent in local politics, died Tuesday after a long illness.

The total number of fourth-class postmasters appointed Tuesday was 0?, of which 23 were to fill vacancies caused by resignations and deaths.

MUNICIPAL ELECTIONS.

In Massachusetts.

BOSTON, Dec. 5.—Municipal elections were held here today in 21 cities in the state, outside of Boston. The severe storm that has raged all day served to keep many voters at home and as a general thing, the voting was light. Results as far as learned are appended:

New Bedford, S. A. Brownell, (Ind.) mayor over J. C. Brock (citizen) by a vote of 3,432 to 2,661.

Pittsfield, J. C. Crosby (dem.) elected mayor over J. L. Peck (rep.) by 186 plurality. License.

Fitchburg, Edgard S. Moulton (dem.) mayor by 162 plurality. License.

Marlboro: W. N. (rep.) mayor over Murphy (dem.), by 154 plurality. The city government is democratic. License.

Fall River: Mayor J. W. Coughlin reelected over Greene (rep.), by 887 plurality. Republicans get 6 of the 9 aldermen and 16 of the 27 councilmen. License.

Taunton: The republicans elect Willis K. Hodgman mayor, 5 of the 8 aldermen and 19 out of 24 members of the council. License.

HOLYOKE, Mass., Dec. 5.—The result of the municipal election was generally favorable to the democrats, although M. H. Whitcomb, the republican candidate, was elected mayor by nine votes. All but five of the common councilmen are democrats and all but one of the aldermen. License was carried by a large majority.

SPRINGFIELD, Mass., Dec. 5.—Edmund P. Kendrick republican, was re-elected mayor of Springfield today by 4,412 votes, considerably more than was necessary to elect him over the democratic candidate. The city has voted for license, 3,738 to 3,070. All eight republican candidates for aldermen are elected.

In Connecticut.

NEW HAVEN, Dec. 5.—The republicans almost succeeded in wiping out the natural democratic majority of 2,000 in the town election. The democrats elected four of the seven selectmen, the fourth man getting in by 94 majority. John Gerrity, the present incumbent, will be again town agent. F. A. Brubaker, John Carr, E. G. Stoddard and Theodore A. Tuttle, democrats, were respectively reelected town clerk, register of vital statistics, treasurer and tax collector. In the city the republicans elect 19 of the 33 aldermen and 19 of the 36 councilmen. Last year they had 6 aldermen and 14 councilmen. Seven democratic and 5 republican aldermen held over, 12 being elected this year. The council will elect a republican successor to assistant city clerk Shanley, democrat.

HARVARD-YALE DEBATE.

Small Attendance, Owing to the Storm—The Speakers.

NEWPORT, R. I., Dec. 1.—Owing to the severe storm which prevailed here all day but a comparatively few went to hear the Harvard-Yale debate held in this city tonight.

T. Edwin Blakely had been selected master of ceremonies and announced those who were to speak upon the question: "Shall our senators be chosen by popular vote?"

Mr. F. S. Thwait of Harvard was introduced and opened the debate in the affirmative.

The next speaker was E. Thoms of Yale in the negative. He spoke freely, being well primed with his subject.

A. S. Avery of Harvard now opened the real debate and by his energetic utterance put the audience in a pleasant mood.

Lemuel Wall of Yale struck up on a more serious strain, but secured the best attention by his presentation of the subject.

The Yale speakers were smoother in their delivery and appeared to present their case with the strongest argument. The Harvard men spoke with force and a pleasing manner. J. Stacey Brown, a Newport Harvard boy, was called upon and spoke in favor of an election by the people, and this he believed to be the view taken by the younger against that of the older gray-haired men.

ASHORE ON BLOCK ISLAND.

Crew of a Two-Masted Schooner Taken Off in the Breeches Buoy.

PROVIDENCE, R. I., Dec. 5.—A lumber ladened two-masted schooner was driven ashore on the east side of Block Island during the gale this afternoon. Her crew of six men were taken off at 9 o'clock tonight in the breeches buoy in a blinding snow storm, after spending six hours in the rigging. Owing to the situation of the wreck and the lateness of the rescue, the name of the vessel could not be learned. Schooner Lizzie H. Brayton, coal ladened from Norfolk bound for Fall River, put in to Dutch Island harbor for safety.

WAYS AND MEANS.

No Conclusion Yet Reached Regarding an Income Tax.

WASHINGTON, Dec. 5.—At the full meeting of the ways and means committee this morning the remainder of the comparative statement showing the changes in the tariff rates made by the new bill were presented to each member. The session was devoted to a general discussion of some of the minor mistakes which crept into the printed copy as a result of the hasty preparation of the measure.

It was decided that no further sessions of the full committee shall be held till next Monday, at which time the tariff schedules will be taken up for consideration and amendment. The statement was officially made today that no conclusion has yet been reached by the majority members of the committee regarding an income tax. No such conclusion, it is said, can be had until the amount of the deficit for the next fiscal year is known and the data from the treasury department and customs office bearing upon the subject is received. Moreover, the committee is apparently giving little heed to the internal revenue schedules.

"These schedules," as a member expressed it today, "are still in the air."

Steamers Delayed by Rough Weather.

HALIFAX, N. S., Dec. 5.—The steamer Propatria, which was due yesterday morning from Boston, did not arrive until today, being delayed by rough weather.

Captain Hansen of the overdue steamer Carrol, which arrived from Boston this afternoon, had a splendid passage to Cape Sable, but Sunday at 6 o'clock p. m., off Shelburne, the wind commenced to blow hard from the southeast and increased to a gale, shifting to southwest, accompanied by heavy seas. The vessel had several narrow escapes before reaching Halifax.

The American fishing schooner Charles Taylor, from Gloucester, bound to Grand Banks, put in here today for repairs. She was out in Sunday's gale and had a rough time.

Ducats were originally duke's money, first made in the duchy of Apulia in 1140.

THE ULTIMATUM CONSIDERED.

Chief Arthur and Others in Session at Bethlehem, Pa.

LEHIGH VALLEY STRIKE.

Probability that the Differences Will Soon Be Ended.

BETHLEHEM, Pa., Dec. 5.—Chief Arthur, Chairman Clark and others have been in session here considering President Wilbur's ultimatum till 1 o'clock. It is said that if President Wilbur will agree to his ultimatum of a week ago, pledging himself to deal with his old employes as individuals, the Lehigh Valley railway strike will be declared off.

At 1 a. m. the sub committee of the arbitration board is still in conference with the Lehigh Valley officials.

Chairman McDonald of the New Jersey board of arbitration, when asked if the strike would be declared off, said: We are very hopeful.

Contracts Awarded for Two New Gunboats.

WASHINGTON, Dec. 5.—Secretary Herbert today awarded the contract for two of the three gunboats for the construction of which bids were recently opened to the Newport News Ship and Dry Dock company of Virginia, at its bid of $280,000 for each vessel. The award on construction of the third gunboat, which differs somewhat in design from the others, was held in abeyance until some additional information concerning the character of the bids of the Union Iron works of San Francisco could be obtained. The Newport News company was the lowest bidder on all three vessels.

Death of Ex-Fish Commissioner Hodge.

PLYMOUTH, N. H., Dec. 5.—Col. E. B. Hodge, ex-fish commissioner of New Hampshire, died this afternoon at his home near Livermore Falls of Bright's disease. Deceased was a prominent Mason and had served as fish commissioner and superintendent of the Massachusetts and New Hampshire hatchery for a number of years.

Held in $10,000 Bail for the Grand Jury.

BOSTON, Dec. 5.—Alexander P. Bryant, alias Sandy, was today held in $10,000 bail for the grand jury on the charge of killing James Sullivan, a pool room proprietor, on Pleasant street, a week ago Saturday night.

SPECIAL NOTICES.

ROYAL BAKING POWDER.
Absolutely Pure.
A Cream of Tartar Baking Powder. Highest of all in leavening strength.—Latest U. S. Government Food Report.
Royal Baking Powder Co., 106 Wall St., N.Y.

Song of the Laundress
Ivorine never injures my clothes,
It saves lots of rubbing and time,
They are whiter than snow in a jiffy,
And soon hanging out on the line.
IVORINE WASHING POWDER
Washes everything: pots, pans, tins, dishes, windows, paint, floors, silver, and hundreds of other things. No fear of choices when Ivorine is used.
Remember, 1¼ lb. package and no more than pounds of other kinds.

From April 1st, 1893, every package contains a splendid cake of pure Olive Oil Toilet Soap.	J. B. Williams Co. Glastonbury, Ct. For 50 years the makers of Yankee Shaving Soap.

dec1WF

MRS. BIRD'S LUNG CURE
is the name, and every body knows what it is for. If you have never used it give it a trial.
Contains No Anodynes.
SOLD BY ALL DRUGGISTS and GROCERS.
nov6d

—TRY—
DR. DUPREZ'S SYRUP.
For Coughs and Colds.
It Acts Like Magic.
Price 25 and 50c per Bottle.
AT ALL DRUGGISTS. oct26d

American Trotting Association Board of Appeals Hold a Secret Session.

CHICAGO, Dec. 5.—The board of appeals of the American Trotting association began a secret session here today to discuss business caused by the past season's trotting. The number of cases before the board is said to be 209, ranging in importance from a claim of third money in a $100 race to an expose of methods used by horsemen and drivers in the great Columbian free for all captured at the end of nine heats by the mare Alix. The board will also investigate a number of charges of ringing.

John H. Hart of Philadelphia applied to the board for the reinstatement of the gelding "J. R." known two years ago under the name of "Josyln" with a record of 2.20¾. The case will be decided later.

Need $11,000,000 to Pay Sugar Bounty on This Year's Crop.

WASHINGTON, Dec. 5.—The internal revenue bureau is beginning to receive claims for sugar bounty on this year's crop, and first payments have been made at the treasury. The sugar season in California began in September and one firm has already filed claims for 15,000,000 pounds of beet sugar, a considerably increased production over that of last year. The Louisiana sugar season began in October. Commissioner Miller estimates that it will require $11,000,000 to pay this season's bounty. So far $400,000 has been paid.

For Establishment of State Banks in Georgia.

ATLANTA, Ga., Dec. 5.—The Georgia house of representatives today passed a bill providing for the establishment of a system of state banks and the issuance of currency by the same in anticipation of the repeal of the 10 per cent. state bank tax by congress. As the senate has already passed a resolution petitioning congress to repeal the 10 per cent. tax there appears to be no doubt that it will concur in the house bill.

Jury Secured in the Coughlin Trial.

CHICAGO, Dec. 5.—A jury was finally secured today in the Coughlin trial. Judge Wing for the defense said that if it should appear that Mrs. Andrew Foy, who was expected to be a witness for the prosecution to testify, against the defendant, should not testify he would move that the court instruct the prosecution to eliminate from the opening address to the jury all mention of her and the evidence she was expected to give.

Applications for pardon from 13 convicts at the Wethersfield prison were considered by the state board of pardons Tuesday. All the applications were denied.

SPECIAL NOTICES.

SLEDS
of every description.
Wholesale and retail.
EATON, CHASE & CO.
HARDWARE DEALERS,
3, 5 & 7 Commerce Street.

BUSINESS
For sale or exchange with considerable work on hand.
A Concreting and Roofing
business will be sold at a very reasonable price. On easy terms or in exchange for Real Estate, or part payment with mortgage or on Terms satisfactory to both parties. Reasons for selling given to parties interested.
Address, Lock Box 11.
dec6daw NORWICH, CONN.

THANKSGIVING SALE.
Great Mark Down in Trimmed Hats.
All of our $3.00, $2.50 and $2.00 Hats, reduced to $1.00.
All of our $3.50, $3.75 and $4.00 Hats, reduced to $2.75.
All of our $4.50 and $5.00 Hats, reduced to $2.75.
Children's Trimmed Hats from 68 cents to $1.75 worth double.
A large line of Felts in all colors at 48 cents reduced from $1.00.
Children's Short Eiderdown Cloaks from $1.38 to 2.00, worth from 2.00 to 3.00.
Novelties in Stamped Linen goods.
B. GOTTHELF & CO.
Wholesale and retail.

WIND COLIC,
Cholera Infantum, Diarrhoea, Dysentery, ... pains, and all ... incident to children, especially during teething, prevented and cured by
Russell's White Drops.
50c Bottle. All Druggists.

DON'T DESPAIR.
Dr. E. J. Lewis Can Cure You.
Specialist on private Chronic Diseases of men. Cure guaranteed, no matter of how long standing. Office hours, 9 to 3 and 6 to 8. Sundays, 10 to 2 and 6 to 7. 129 ... St., Providence, R. I. Consultation free. ... Out of town patients successfully treated by mail. Send for new edition of book and symptom blanks forwarded free.

AMUSEMENTS.

Doors Open at 7.30. Concert at 8
BREED OPERA HOUSE.
ORPHEUS CLUB
EUGENE WALLNER ....Conductor.
THREE SUBSCRIPTION CONCERTS.
1893—SEVENTH SEASON—1894
Course Tickets, including Reserved Seats, $1.50 can be had at Noyes & Davis' on and after Tuesday, the 28th. Holders of Course Tickets can secure their seats on the same date.
FIRST CONCERT
WEDNESDAY, DEC. 6.
SOLOIST: Mr. WILLIAM HEINRICH, Tenor
Reserved Seats, 75c, Admission, 50c.
NOTICE—The place of giving these Concerts has been changed from Broadway Theatre to Breed Opera House, because the ... of the Club and its prospects ... would not warrant the engagement of the Theatre at the increased rate ... this season. It is hoped that the patrons of the Club may appreciate their efforts ... to make the concerts ...

PERRY DAVIS' PAIN KILLER.

GREAT CAESAR!

Had to "Grin and Bear It" when he had a pain. But you can grin and banish it at once by using

PAIN-KILLER

There have been many important discoveries since Caesar's day, but nothing has done more to relieve the pain, aches and sufferings of the human family than PAIN KILLER. It's a whole medicine chest in itself, promptly killing every form of external and internal pain. Be sure you keep it by you. Sold everywhere.

Dose—A teaspoonful in half glass water or milk (warm if convenient)

MADE ONLY BY

PERRY DAVIS & SON,

PROVIDENCE, R. I.

octd&wF

WANTS.

AGENTS make $5 a day. [illegible] Utensil ever invented. Retails 35cts. 2 to 6 sold in every house. Sample, postage paid, five cents. Forshee & McMakin, Cin., O. oct1&w

WANTED.

-PIE PLATES-

—AT—

MRS. CHAPMAN'S BAKERY,

No. 7 North Thames St.

Customers are invited to ret[illegible] all plates due the BAKERY.

dec5WS

FOR SALE OR RENT.
BUILDING LOTS, FARMS, DWELLINGS,
BUSINESS CHANCES.

MONEY LOANED ON SAME AT 5 AND 6 PER CENT.

Prices from $50 to $10,000. | Bargains if applied for at once.

WANTED A good reliable man for general farmwork. J. L. DOUGALS, Real Estate and Employment, 19 Central Bldg. nov18d

WE ARE IN IT.

Regardless of late elections, we pay cash for ALL KINDS OF SECOND HAND HOUSEHOLD GOODS. BATES, the Auctioneer, nov14d 7 Water Street.

FEMALE HELP WANTED.

To Make Rubber Shoes; Steady employment and fair wages. Apply to COLCHESTER RUBBER CO., oct24w Colchester, Conn.

COLUMBIAN HOUSE,

No. 4 Franklin Square.

Permanent and Transient Boarding. Also Table Board. All modern improvements. Terms reasonable. ly14d G. A. BURLINGHAM.

NEW ADVERTISEMENTS.

PITCHER & MAIN ARE SELLING —FRENCH PEAS— At 15 Cents per Can. oct24d 28 North [illegible]

TO PICTURE LOVERS

We have no Pictures in stock that have not an Artistic and Commercial value, consequently we are not obliged to GIVE THEM AWAY. All goods are warranted to be as represented and sold at guaranteed prices. We carry a fine line of Etchings, Engravings, Artotypes, Photogravures &c., and Frames suitable to go with them. Call and be convinced at

TRAFTON'S ART STORE,
28 Shetucket St.
nov28d

SHORTHAND

In your own home through the mail in 24 easy lessons

ONLY $5.

Write at once for CIRCULARS.

Gaffey's Shorthand School,
NEW HAVEN, CONN.
nov18d&w

Norwich Line to New York.

Trains leave Union Station, Norwich, daily (Sundays excepted) at 9.26 and 9.56 p. m., connecting at New London with steamer "City of Worcester" or "City of Boston," for New York.

Steamer "City of Lawrence" leaves Norwich on Sundays at 7 p. m., New London at 9 p. m., for New York.

Returning, steamers leave New York daily (Sundays excepted) at 5 30 p. m.

For state-rooms and further information apply at Office of the Company, 28 Shetucket street. Telephone call 149-2.

S. S. THRESHER,
Attorney and Counsellor at Law and Notary Public.
[illegible] Nos. 5 and 6 Broad Hall, Norwich

EXHIBITION!

AND SALE OF

CHRYSANTHEMUMS

—AT—

Joseph F. Smith's Flower Store,
No. 62 Main St.

Chrysanthemums in great varieties and all colors. Roses, Carnations, and cut flowers always on hand. Floral Designs, at short notice, tastefully arranged. All are invited to see this exhibition of the Queen of Autumn flowers whether they purchase or not. Telephone at both store and green-house. nov18d

REMOVAL.
We have removed
From 11 to 51 Chestnut St.,
Where we have superior facilities for doing all kinds of work in our line.
Steam Carpet Cleaning
Ladies' garments, cloth of all description dyed. Dyeing feathers a specialty. Promptness and thoroughness guaranteed.
WILSON BROS. sep8d

The Bulletin.

LOCAL NOTICES.

Pair of hand spectacles lost.

Smith & Gilbert have an elegant lined [illegible]

A. Irving Royce represents the Commercial Union for this vicinity.

See advertisement of household goods, fancy tools, etc., for sale at auction.

This is good weather for soups. Get the National Pure Food Co.'s of Welcome A. Smith.

The finest productions of the world are found in Smith & Gilbert's stock of winter overcoatings and suitings.

A fountain pen will make a splendid present Christmas. You can get a good one of Noyes & Davis.

Blank books, blank books to order; low prices, complete stock, and the "standard" diary, obtained of Cranston & Co.

Porteous & Mitchell are up to the times and are getting under weigh for Christmas. Everybody in the store is busy getting goods into shape for the season. But don't wait for them. Go right in there today and hit 'em for some of the great bargains in dress goods, garments, hosiery and a thousand other things offered at hard times prices, and be sure and look at their unique and very pretty design in the large show window. It will stand a considerable study by both old and young.

An Opportunity to Secure Crayon Portraits Free.

The framing of pictures does not by any means entirely engross the attention of M. J. Farrell. He has received the agency of a large eastern crayon portrait house, and for the next sixty days will give away one hundred crayon portraits free. The free presentation of crayons or any other character of pictures by Mr. Farrell is legitimate enterprise, and he depends on the discriminating patronage of the public to judge concerning their commercial and artistic value. These crayons are to be first-class in execution, being made by thoroughly competent artists. All possible pains will be taken with their production, rendering them as permanent and lasting as high priced crayons. They are to be closely stippled, artistically handled and the likeness perfectly preserved. Anyone who will bring Mr. Farrell a good photograph to copy from can secure a beautiful life-like crayon portrait entirely free. Samples of these crayons are constantly on hand for inspection at his art parlors. Only one hundred of these crayons will be given away, and in each case Mr. Farrell guarantees satisfaction. By guarantee he means that if a crayon does not suit you on account of loss of likeness, he will have it changed until it meets with your approval. If you give this firm a trial order we are certain that the satisfactory manner in which they take care of it will earn your continued patronage. His store will be open every evening during this month.

NORWICH AND VICINITY.

The Norwich Weekly Courier is the best weekly newspaper in New England at 50c a year.

City Court—Brown, Judge.

In the city court on Tuesday Frank D. Counihan was presented for breach of peace. Judgment was suspended until January 1; bonds $100.

Superior Court—Prentice, Judge.

In the superior court on Tuesday the case of Edward P. Glassbrenner against Fannie C. Glassbrenner for annulment of their marriage occupied the attention of the court all day. It is claimed that the marriage was performed under duress. The court room was crowded, many women making the front seats. Deputy Sheriff Rogers was obliged frequently to insist on order among the spectators. The parties live in Montville and the defendant is a handsome brunette.

Licenses Granted.

The county commissioners held a hearing in their office in the court house Tuesday morning relative to the granting of a license to the proprietor of the Miantonomo hotel. No remonstrators appeared against the granting of the license.

Liquor licenses were granted to Albert Popple of Griswold, Martin Kiess and Daniel Connors of Norwich. The commissioners will be in session in this city today and tomorrow.

The Eagle's Last.

The Laurel Hill Eagle—this month a double Christmas number—was delivered for the last time Tuesday. In commenting upon the latter fact Editor Carter writes, summing up his five years' experience:

Some have been curious to know if our publication has paid us. Most certainly yes, financially, educationally and otherwise. We can truthfully say, we think, that The Eagle has had as large a paid subscription list as any amateur paper in eastern United States. Besides this we have gained a large amount of miscellaneous information, much pleasant reading from our exchanges, and many personal friends.

Wages on The New England.

The East Hartford correspondent of The Hartford Times says: The question of a return to the old scale of wages on the New York & New England railroad is one that is very much interesting the employes of that road at this particular time. The committee of employes that waited upon President McLeod in Boston shortly after the 10 per cent. cut on the 1st of September assert that Mr. McLeod agreed to return to the old scale in ninety days from the date, which would be December 1, and a written agreement to that effect was signed by the president.

Up to the present time nothing referring to the return has been heard. The men are asking among themselves if the road can afford to disregard the wishes and request of the employes in this respect? It is known that the pay roll for the last week included Friday, Dec. 1, and for this day the men should receive the advanced pay, or rather the old scheduled pay. Of course there is some mention of a strike, but wise heads are in charge of the affair and the situation will be carefully considered before anything is said or done.

The Snow Comes Again.

The snow fall of Tuesday delighted the small boy as the snow came in coarse flakes and was very moist, packing down hard. The travel on the electric cars was heavy as the day was not disagreeable, but regular Christmas weather—cold but not raw.

On Schofield's hill the 12 30 p. m. car from the square was thrown from the track by the snow, which had been packed down solid as ice by travel. The delay was for nearly half an hour, owing to the slippery condition of the rails. The West Side car was delayed for some time on Main street by the hose pipes stretched from Moran's corner to the Wauregan house.

In the early evening the snow was deep and closely packed enough to make it easy traveling for sleighs, and a few appeared on the street. The boys were coasting down grass covered slopes with great delight.

Insurance Swindlers in New England.

Three shrewd swindlers have been operating in the cities and towns of New England and northern New York. They have fleeced their victims out of thousands of dollars. The names which they give are C M. Clark, M. Knox and Charles A. Clark.

The latter has claimed to represent the Hartford Life and Annuity company of Hartford, Knox, the Mutual Reserve Life Insurance company of New York and C. M. Clark the Hartford Life Insurance company of Hartford. There is no such concern as the latter.

A doctor would be approached with the information that he had been appointed medical examiner for this or that company, and he was required to take out a policy for a small amount in order to qualify. Other citizens would be caught with the promise that they had been appointed local agents.

The swindlers did not fail to get from $8 to $15 every time. The police are trying to locate the men, but they have thus far escaped.

FIRE IN THE WAUREGAN.

It Was Promptly Extinguished with Small Loss, but Was a Big Blaze.

The men employed in stringing the telephone cables through Franklin square noticed from their elevated positions on the telephone poles flame and smoke in a room on the fourth floor of the Wauregan house at 1.15 p. m. Tuesday. An alarm of fire was rung in from Box 23, and hose companies No. 1, 2, 4 and 5 responded and in a short time had laid three lines of hose into the building and up the stairs.

Meanwhile Mr. John T. Clark, who has rooms on the fourth floor, had broken in the door of the burning room and summoned Landlord Parker. The employes of the house filled pitchers of water and passed them to the men who fought the flames. The whole room was ablaze and the heat was overpowering.

However, the deluge of water served to quench the fire before assistance of the fire department was available. Mr. Clark's clothing was badly burned. The carpet, draperies, door and door casings were burned, and the wardrobe of the occupant of the room was destroyed. She was at dinner when the fire broke out, and it is probable that an oil heater that was burning in the room set fire to some draperies which communicated with the other combustible matter. The occupant's loss was quite large and uninsured. The furniture of the room was insured and the loss not great. The recall was struck in ten minutes.

TWO OLD RELICS.

One of Black Hawk and the [illegible] of Crown Point.

There are two very valuable relics of past history of this nation in town and they have come into the possession of Dr. W. S. C. Perkins. One is a tomahawk that was once the weapon of Black Hawk, the noted chief of the Sac and Fox tribe of Indians, who died at his camp on the river Des Moines, October 3, 1838. During the war of 1812, with the title of general, he joined the British army with 500 warriors.

The tomahawk is of iron, with a short handle of wood encased almost wholly in iron and pointed like an ice pick at the end. The head is double, well forged and shows clearly its murderous purpose. One side is pointed and the other side is formed like a hatchet.

The other relic owned by Dr. Perkins is a powder horn with a carved neck and the whole surface of the horn is carved with figures and a map of the Hudson valley. On it is this inscription "Elasel Carey's horn. Date, Crown Point, Oct. 21, 1759." The battery and old fort at New York, Long Island, East river, the Hudson, Albany, Stillwater, Fort Edward, Lake George, Fort Johnson and Schenectady are represented in geographical proportions. It is an artistic piece of carving and its antiquity and skill makes it valuable.

NOANK MILKMEN IN TROUBLE.

A Raise in the Price of Milk.

The milkmen and the housekeepers of Noank are at loggerheads over the price, says The New London Telegraph, of the daily supply of milk. The milkmen, a day or two ago, gave notice that the winter price of milk would be raised to seven cents, six having been the ruling price, and of course December 1st was the proper time and Noank the proper place for making the change in tariff.

But the Noankers rebelled, the plea of winter feed as against summer pasturage would not go, and when the milkmen began their morning rounds Friday not a single milk pail was in sight all through the town.

The thrifty housewives had intrenched themselves behind the various accepted brands of condensed milk and could afford to wait until the price of the real and expanded article should drop back with a bang.

The milkmen, however, had a different situation to face, and as fast as their horses could travel they made for home and the milk was hastily put into pans and churns were got out and butter-making was added to the duties of the overworked women.

How long the strike or lockout will continue nobody knows, but the Noankers are made of stern stuff and refuse to yield and the farmers profess their preference for making butter to going around the village in winter peddling milk at 6 cents a quart.

Considering the weather on a January morning from the snug comfort of the bed clothes it would seem that the milkmen have justice on their side.

Agricultural Convention.

The Connecticut state board of agriculture will hold a three days' convention at Jewell hall, Hartford, on Tuesday, Wednesday and Thursday, December 19, 20 and 21. The opening session will be held at 10 a. m., when an address of welcome will be delivered by Mayor Hyde and an introductory address by Governor Morris. Sessions will be held in morning, afternoon and evening. Among the speakers will be Professor W. H. Brewer, J. M. Hubbard, the Hon. E. H. Hyde, Dr. H. W. Coon, the Hon. George A. Stockwell of Rhode Island, Professor W. O. Atwater, Professor C. S. Phelps, Professor C. D. Woods, Dr. E. H. Jenkins, Dr. W. O. Sturgiss, the Hon. W. D. Hoard, R. S. Hinman, E. C. Birge, Mrs. Annie L. Sanger, Mrs. Addie J. Hale and Miss Lottie J. Short.

EASTERN CONNECTICUT.

COLUMBIA.

Kicked by a Horse—Thanksgiving Visitors—Close of School.

A little son of Frederick Wolff received severe and dangerous injuries one day last week from being kicked by a horse. The skull was fractured and a bad gash cut on the head. Dr. T. R. Packer of Willimantic was called and dressed the wounds, and although in a critical condition, the child is doing as well as could be expected.

Among those who visited their old homes and families in this place Thanksgiving were Burdette W. Downer and Frank Tucker of Hartford, Miss Lena M. Fuller of Providence, Mr. Samuel A. Little and George Fuller of Manchester, Mr. and Mrs. Arthur W. Little of Springfield and Fred Ball of New Jersey.

The fall term of school in the Pine street district, Wm. H. Bliss, teacher, closed on Friday, Nov. 24. Mr. Bliss has been engaged for the winter term.

Mr. George I. Hadsall of Hartford, representing the Eastern Building and Loan Association of Syracuse, N. Y., was in town last week and on Wednesday evening spoke in the Grange hall, setting forth the claims of the association which he represented as a safe and profitable place to invest money. A local association has been formed in Andover and remarks were made by its president, William B. Sprague, and its secretary and treasurer, Albert E. Brown.

Mr. Frank B. Nye has hired the tenement known as the John B. Ticknor house on the Green and will soon move there with his family. Mr. Nye is to engage in canvassing for books for Springfield publishers.

NEW BOOKS.

BOSWELL'S LIFE OF JOHNSON, (3 vols.) Messrs. Thomas Y. Crowell & Co. N. Y.

Of the long list of reprints of standard works which this well known house is publishing under the general title of "Crowell's Standard Library" none are more attractive than is their recent reprint of Boswell's Johnson, from the text of Malone's edition of 1804. Irrespective of the interest which must always attach itself to this wonderfully exhaustive and able biography of one whose character was of remarkable genius, and whose career fell in a trial of profound importance, both in history and in literature, with the progress of years another form of interest must grow and strengthen; viz: an admiring wonder for the man who, for twenty-one years, watched and followed the greater genius, recorded his sayings and doings with loving care, collecting materials for the "Life," running half over London to fix a date correctly, in his own words completely "Johnsonizing the land." This willing eagerness to shine only by reflected light gives a human, almost pathetic interest to Boswell's masterpiece which adds new charm to its accuracy, grace of style and polish of diction. The present edition of the great work is edited with an introduction by Mowbray Morris. It is on fine English paper, has as an artistic frontispiece a fine portrait of Johnson, the type is clear, and the binding is in handsome and durable library style.

For sale by Cranston & Co.

MELODY. The story of a child, by Laura E. Richards, author of "Captain January." Estes & Lauriat, publishers, Boston.

This entertaining book for young people has the merit of being well written and brief, its chapters making one hundred pages; but the plot is well wrought, the characters charmingly drawn, the descriptive passages are racily written, and edifying facts are nicely woven into the tale, giving it value independent of the delight which the story affords its readers. This book is calculated to entertain old as well as young. For sale by Noyes & Davis.

AUTOGRAPHS WORTH $25,000.

Great Collection in the Estate of the Late Dr. John S. H. Fogg.

The inventory of the estate of the late Dr. John S. H. Fogg of South Boston, which has just been filed in the Suffolk probate court, reveals the fact that he left a collection of autographs worth $25,000.

It was Dr. Fogg's idea to trace in the autographs of the men and women the history of our country from its discovery by Columbus, so he began with that very rare old document, bearing the exact date, 1492, with the names of Ferdinand and Isabella of Spain upon it.

There are signatures or letters by every member of the famous Boston "tea party" and of every president of the United States.

There are also the autographs of all members of the stamp act congress at New York, of all the members of the Annapolis convention in 1786, of the delegates to the constitutional convention, May 14, 1787; of all the aids de camp to General Washington, of all the major generals of the revolution, of all the brigadier generals of the revolution, of all the vice presidents of the United States, of all the secretaries of the state, of all the speakers of the United States house of representatives, of all the national secretaries of the treasury and secretaries of war, navy and the interior, of all the postmaster generals and of all the attorney generals.

A Sample.

New England apples got on the free list in the Wilson bill, but Florida oranges and lemons retain every cent of the McKinley duty. This is a sample of the spirit which from first to last has animated this extraordinary piece of legislation.—[Boston Journal.

The great Mesaba iron ore regions have produced 500,000 tons of iron ore during the last year.

An electrical engineer wants to throw advertisements by electric light against the falling sheet of water at Niagara falls.

The United States holds first place among the countries of the world in wheat production.

VERY PLAIN TALK.

Minister Willis Declares His Exact Position.

TROUBLE NOT TO BE PERMITTED.

United States Marines Ready to Put Down Royalist Uprising.

PORT TOWNSEND, Wash., Dec. 5.—The barkentine Klickitat arrived yesterday from Honolulu with advices to Nov. 28, four days after the steamer Alameda sailed for San Francisco. In an interview published in the Evening Star, Minister Willis is reported to have said:

"You are authorized to state that no change in the present situation will take place for several weeks. I brought with me certain instructions from the United States government on the Hawaiian situation, but since my arrival contingencies have arisen about which neither the United States government nor myself was aware when I left Washington.

"I have thought best to submit these matters to Washington before proceeding further to carry out my original instructions. No one need fear trouble, and

No Lawlessness Will be Permitted."

Continuing, Minister Willis said: "I mean that until the time comes for me to carry out my instructions, the peace and good order of this community will be kept undisturbed in the interests of humanity; that any attempt made by any person or persons to make trouble will be promptly checked and punished."

"You may put the matter more plainly and say that even if the provisional government discharged all its troops today no lawlessness would be allowed for one moment under the present situation of affairs. The whole Hawaiian question is now in abeyance, and nothing that newspapers can say or do will alter the statement one iota. I make this statement on my own responsibility and hope that it

Will Allay Present Excitement.

No one need fear trouble and no lawlessness will be permitted."

After this statement rumors began to fly about that the queen's supporters would make a final rally in her behalf. The crews of the United States men-of-war Philadelphia and Adams were held in readiness to be landed on a moment's notice.

The queen's advocate came out the next day with a denial of the Willis interview, saying he was misquoted and by inference gave encouragement to the idea that Willis had or would receive an imperative order to restore the queen. The newspapers containing Blount's report had not reached the island when the Klickitat sailed.

MANCHESTER'S FIRE.

The Stock of Large Dry Goods Store is Entirely Destroyed.

MANCHESTER, N. H., Dec. 5.—The fire at the New York store, one of the largest dry goods establishments in the city, and conducted by the John Robbie company, was more serious than at first reported.

It was nearly 8 o'clock this morning before the flames were extinguished. The loss is conservatively estimated at $40,000, while the proprietors claim that it will largely exceed this sum. The loss will be largely met by insurance.

The store was located in the New Hampshire fire insurance company building, a fireproof structure, but the flames, starting in the basement, spread upward and communicated with the vast quantities of stock, and the interior of the building was soon converted into a seething mass of flames. The building externally is but little damaged.

MORLEY MUST REST.

Will Leave London and Seek Health in [illegible]

LONDON, Dec. 5.—The Daily News publishes a report that John Morley, chief secretary for Ireland, has been ordered by his physician to leave London and rest completely in another climate.

Mr. Morley is suffering from overwork, although his condition does not excite serious fears. Professor Bryce, chancellor of the duchy of Lancaster, will assume Mr. Morley's parliamentary duties during his absence.

Hayes Lougee Fined $200.

BOSTON, Dec. 5.—Lawyer Hayes Lougee was today adjudged in contempt of court by Judge Dunbar in causing to be published in a Boston newspaper an article concerning the Norton-Savage case. The lawyer was fined $200.

NEWS IN BRIEF.

Professor Tyndall died in England.

An epidemic of the grip is expected in New York.

An old man at Camden, N. J., was shot by a burglar.

Republicans of the senate organized for the campaign.

Mrs. U. S. Grant is to make her home in San Diego, Cal.

Spanish troops at Melilla still expect to do some fighting.

No financial legislation is expected during this congress.

Holders of Reading securities want the receivers removed.

The approximate number of unemployed in Boston is 26,160.

The captain and crew of a Philadelphia schooner were picked up at sea.

The indictment against Colonel Ainsworth was found fatally defective.

A bloody battle was fought between regulars and revolutionists at Santa Cruz.

The first city election at Willimantic, Conn., resulted in the victory of the entire Republican ticket.

The rumor that 40,000 French troops are posted at Basses Alpes creates some excitement in Rome.

Speaker Crisp expresses himself in favor of the tariff revision bill, and Secretary Carlisle favors a bond issue.

Rev. Montgomery Downey of Rumseys, N. J., has received a call from the Church of the Holy Trinity, Seymour, Conn.

Trustees of the Salem (Mass.) savings bank issued a statement giving a deficit in accounts of missing Teller Murphy as not [illegible]

J. T. Wetherald of Newton, Mass., was elected master of St. John's lodge of A. F. A. Masons, the oldest lodge of Masons in America.

Died in the Police Station.

BOSTON, Dec. 5.—About 3 o'clock this morning a policeman found an unknown man lying in an unconscious condition on Lowell street, and sent him in the patrol wagon to the station house on Joy street. Dr. Thompson was summoned at once, but before he arrived the unknown had died. There is no clue to his identity.

Husband Insanely Jealous.

CHICAGO, Dec. 5.—John Dunlap, 38 years old, shot and killed his wife yesterday afternoon at his home, No. 393 West Lake street, and then put an end to his own troubles by blowing out his brains. Mrs. Dunlap was an attractive woman about 35 years old, and her husband was insanely jealous of her.

SPASM OF VIRTUE.

Every Disreputable House in the Tenderloin District Closed by Police.

NEW YORK, Dec. 5.—For the first time in the criminal history of New York city every disreputable house in the tenderloin precinct was closed as tight as a drum last night. The orders came from police headquarters and the work of closing the houses and evicting the inmates was done so quietly and systematically that there was but little excitement.

The result of this sudden spasm of virtue on the part of the police department was that several hundred unfortunate women were driven to the street without a word of warning. Many of them were not permitted to stop in the house long enough to have their baggage removed. As many of them possessed only the garments on their backs, they had to face the wintry night with but little covering.

The streets and saloons in the precinct were overrun by the homeless creatures. Many of them were hustled out before they had their dinners, and the pangs of hunger, coupled with the biting atmosphere, made them suffer intolerably. Groups of the poor creatures stood on nearly every street corner, shivering in the cold. It was not uncommon to see knots of the evicted ones weeping in doorways, while others, in flimsy silken gowns, out in slippers and bare heads, begging cabmen to trust them with a ride in search of friends.

After midnight the more hardened ones got drunk and roamed through Sixth avenue, cursing the police and asking alms of passers-by. Pittsburg was the only American city that ever did the like.

Many of the women were so poor that they sought lodgings in the police station houses. Some of the proprietors of disreputable houses received the "tip" in the afternoon that the houses were to be closed, but they did not inform the inmates. The proprietors had vans to remove their furniture and baggage.

Fifty-six houses in seven blocks were compelled to close, and their inmates were turned adrift.

BANKER DISAPPEARS.

Clerk Says He Has Gone to Montreal to Take Up Residence.

NEW YORK, Dec. 5.—A. M. de Chatelard of the Banque Francaise, formerly of Broadway, is eagerly but vainly sought by a large number of his patrons. The place has been closed and M. de Chatelard has disappeared.

He advertised the institution as a branch of the bank at 106 rue Francois Xavier, Montreal, and promised to pay tempting interest on deposits of less than $1000. He also negotiated bonds and advanced money on the same or other good security, and he did an apparently thrifty business.

During the last two weeks scores of people have called at 5 Broadway to see the broker and banker. They were met by a smooth-faced young man behind the counter. He told them that De Chatelard's whereabouts was a mystery; that he had been sold out by the sheriff three weeks previously, and had departed for Montreal, where he intended taking up a permanent residence.

Those who have lost money by De Chatelard's crookedness are going to secure indictments against him, and if possible procure his extradition.

AFTER THE VIGILANT.

Emperor William Would Like Her to Sail In British Waters.

LONDON, Dec. 5.—An American naval officer, now in this city, is the authority for the statement that Emperor William of Germany, is negotiating for the purchase of the American sloop yacht Vigilant, which recently defeated the British cutter Valkyrie in the races for the America's cup.

It is added that, if the emperor is successful in securing possession of the Vigilant, he intends to have her brought over to Cowes, where she will be refitted for racing in British waters during next year's season.

A dispatch from New York says the emperor would like to buy the boat but cannot do so. It was the intention of the owners of the Vigilant to sell her after the international races, as it was supposed that the Valkyrie would return at once to the other side, but as the Valkyrie remains here and Lord Dunraven has signified his intention of racing her next spring the Vigilant will not be sold at present.

OFFICIAL DENIAL.

The Spanish Bank Is Solid and Can Meet All Its Obligations.

NEW YORK, Dec. 5.—The Herald prints the following cablegram:

HAVANA, Dec. 4.—I learn from your capital that The Herald publishes a cable from Madrid announcing that the Spanish bank of the Island of Cuba cannot cover its gold obligations; that a liquidation is considered inevitable, and that this will certainly produce the ruin of depositors.

"I must absolutely contradict this dispatch from Madrid. The condition of the bank is solid. The dep sits, as well as all other obligations, are perfectly guaranteed.

"JOSE RAMON DE HARO,
"Governor ad interim."

He Was Doubtless Drowned.

DEXTER, Me., Dec. 5.—William Vigreault, aged 19, left home in a storm Sunday to visit his traps around Puffer's Pond. He did not return, and searching parties have been unable to find any trace of him. He was doubtless drowned. He leaves a widow and two small children. He came from Sherbrooke, Canada.

Dupuy Elected President.

PARIS, Dec. 5.—The principal business at the beginning of the session of the chamber of deputies today was the election of a president to succeed M. Casimir Perier, now the prime minister. The vote resulted in the election of M. Dupuy, lately the prime minister, who received 251 against 215 cast for M. Brisson.

Died at His Work.

BOSTON, Dec. 5.—George Kelly died suddenly this morning while at work on a new house on Cornwall street, Jamaica Plain. A physician pronounced death to have been the result of natural causes. Kelly was 60 years old and lived on Canal street.

Lake Superior Mine Starts Up.

ISHPEMING, Mich., Dec. 5.—Shafts 6 and 7 of the Lake Superior Company resumed work with a full force yesterday. Superintendent Charles H. Hall says that he anticipates employing a force of 1000 to 1200 men by the first of the year.

French Spies Confess.

BERLIN, Dec. 5.—The two French spies who were arrested at Kiel with plans and photographs of German defences in their possession, will be tried on the charge of high treason at Leipsic on Dec. 14. Both have confessed their guilt.

No Financial Legislation.

WASHINGTON, Dec. 5.—The meeting of the committee this morning indicated that there will probably be no financial legislation at this session of congress, at least until long after the tariff has been disposed of.

Cause of Tyndall's Death.

LONDON, Dec. 5.—A dispatch to the Central News from Haslemere states that Professor Tyndall's death was caused by an overdose of chloral.

OLD HONESTY.

Were You Ever Buttonholed

by a tobacco dealer and told that some other Chewing Tobacco was just as good as

OLD HONESTY

That man had an axe to grind. There's nothing so good as

OLDHONESTY

Insist on having it.

JNO. FINZER & BROS,
Louisville, Ky.
sep1MWFw

REID & HUGHES.

THE

BOSTON STORE

-NECKWEAR.-

The first selection of a Manufacturer's stock, fine Quality in

Puffs and Tecks.

Regular $1 00 Goods.

We offer at only

48 CENTS.

A rare Opportunity.

SPECIAL—500 Pictures 11 x 14, Framed, at less than cost of framing.

Reid & Hughes.

dec6d&w

LEGAL NOTICES.

AT A COURT OF PROBATE HELD AT Norwich, within and for the District of Norwich, on the 4th day of December, A. D. 1893.

Present—CHAS. W. CARTER, Judge.

Estate of Sarah VanVechten Brown, late of Norwich, in said district, deceased.

Wallace S. Allis of Norwich, appeared in court, and moved that an instrument purporting to be the last will and testament of said deceased, (and codicil thereto,) be admitted to probate.

Therefore, ordered, That said application be heard and determined at the probate office in Norwich, in said district, on the 11th day of December, A. D. 1893, at 10 o'clock in the forenoon, and that said Wallace S. Allis give public notice to all persons interested in said estate, by advertising in a newspaper having a circulation in said probate district, to appear if they see cause, at said time and place, and be heard relative thereto, and make return to the Court.

Attest— CHAS. W. CARTER, Judge. dec5d

NOTICE!

SPECIAL TOWN MEETING.

The legal Voters in Town Meeting, in the Town of Norwich, are hereby warned to meet at the Town Hall, in said Norwich, on

Saturday, the 9th Day of December, A. D. 1893

At 4 O'clock in the Afternoon.

To hear and act upon the Petition of J. B. T. Blackstone and others for the purpose of deciding whether the Town will authorize the Selectmen to appoint one or more patrolmen for the village of Occum, in said Town, pursuant to the statute in such case made and provided.

NATHAN SMALL,
A. W. DICKEY, Selectmen.
A. S. SPALDING.

Dated at Norwich, this 4th day of December, A. D. 1893. dec5d

STORAGE.

Storage of non-hazardous or imperishable goods or merchandise may be obtained in my Warehouse at 25 Commerce Street.
may13d A. T. CONVERSE.

M. J. FARRELL.

FREE.

CRAYON ⁘ PORTRAITS

FREE.

HAVING SECURED THE AGENCY OF A LARGE EASTERN CRAYON PORTRAIT HOUSE,

WE WILL GIVE AWAY 100 CRAYONS FREE DURING THE NEXT 60 DAYS.

These Crayons are to be first-class in execution, and are to be made by thoroughly competent artists.

All possible pains will be taken in their production, and all the photographic fidelity of detail will be embodied in these Crayons rendering them as

PERMANENT AND LASTING AS ANY HIGH-PRICED CRAYONS.

These Crayons will be Closely Stippled, Artistically Handled, and the likeness perfectly preserved.

Any desired change from a good Photograph will be made and Perfect Satisfaction Guaranteed. By guarantee we mean that if the Crayon does not suit you on account of loss of likeness, we will have it changed until it meets with your approval. This is a rare opportunity to secure a Crayon Portrait of yourself or some member of your home. Crayon Portraiture is now more popular than ever.

WE ASK NO MONEY DOWN ON DEPOSIT.

And in every case we guarantee the prices for our Portrait Frames to be lower than asked elsewhere. If in any way they should prove not to be, we will always make them so

SAMPLES OF THIS WORK CONSTANTLY ON HAND AND CHEERFULLY SUBMITTED FOR INSPECTION.

OPEN EVERY EVENING DURING DECEM'B'R.

M. J. FARRELL'S ART PARLORS

51 BROADWAY.

The Bulletin.

A MEMORY OF LOIS.

The day when Lois walked with me
September skies were blue.
The woodbine on the wayside wall
Had found its autumn hue.

In gown of changing green and [illegible],
With undersleeves of white,
With skirt in loose and flowing folds
And bodice trim and tight.

Her low combed hair was just the shade
Of fallen chestnut burrs.
The cheeks of mellow astrakhans
Are not more ripe than hers.

It seemed the mushrooms showed their caps
To win her eyes of brown,
And for one look into their depths
The orchard boughs bent down.

[illegible] of the early fall
That later days would chill—
Dear girl, somewhere those eyes must [illegible]
A gleam of summer still.

The rank weeds choke the orchard way
Where once we went and came,
And mosses make the marble gray
That long has borne her name.

But with such still September days
As Lois walked with me,
She flits before my vision now,
A happy memory.

—Cora A. Matson in Springfield Republican.

WOMAN'S WORLD.

BOSTON AND NEW YORK YOUNG WOMEN'S ECONOMIC CLUBS.

How Mrs. Grannis Voted—An English Woman's Opinion of Us—Miss Emerson's Appointment—Gave Better Than She Got—Miss Means Wins Her Case.

A gentleman, whose opinions on many subjects the world has thought worth preserving, has said that, with small variations, men and women are interested in the same subjects. Lord Chesterfield, who never made sweeping statements, and whose knowledge of women no one will dispute, is in this belief entitled to respectful consideration. At this moment from Boston comes the news that the young women there for some time have had a widely connected organization of protective tariff clubs. These were formed two years ago under the inspiration of Governor McKinley's speeches.

It seems that whenever the governor spoke there was always conspicuous in the audience a young woman with a notebook. After the speech was ended she was sure to present herself with a query in the group that always collects to shake hands with the speaker. There was an earnestness in her demeanor and a serious light in her eye that could only come from deep conviction and a high purpose. This forbade the thought of a woman reporter. These various young women were, in fact, the representatives of the different young women's protective clubs, now a flourishing affiliated organization.

The enterprise is not at all a new one. In this city a group of working girls has for six years had a club devoted to economic subjects. This club, however, is not committed to any selfish, one sided view of these questions, but to the study of the underlying principles. Their opinions vary as their minds incline. One girl is a protectionist, another a free trader. It is especially interesting to see how aptly they are able to illustrate and illuminate their views out of their varied experiences as workwomen. One of these girls is a shirtmaker. A discussion between this girl and some picked Boston classic from the protective clubs would be as interesting an event as the prize debates between Harvard and Yale. There is one thing to be said for the Boston clubs—they would not wholly destroy the exciting sport of eluding the customs.—New York Sun.

How Mrs. Grannis Voted.

The New York woman who always tries to vote was at the polls [illegible] election morning at exactly 9:30, and the remarkable thing about it was that she did vote too.

It was Mrs. E. B. Grannis, and she was accompanied by another woman who wanted to see just how it was done, and if any of the terrible things which men are always predicting will happen would really come to pass when a woman voted. Mr. Bartlett, brother of Mrs. Grannis, also went along.

The woman expected that jeers, cat calls, insults and jostlings would be her lot. But instead thereof every man stepped aside respectfully for the small, determined woman to pass, and there wasn't a loud word that referred to a woman uttered.

The polls where Mrs. Grannis went were on Fourth avenue, between Twenty-first and Twenty-second streets. Once inside the charmed inclosure—in other words, the barber shop—Mrs. Grannis politely preferred her request for the privilege of casting a vote.

"I am very sorry," said one of the men, "but as a servant of the public I am here to obey orders. I think, though, that women ought to vote, and if I had my way would help them to do so."

"If all the women would do as you are doing," spoke up another, "I think they would have the ballot in a short time. They would convince men that they were in earnest and really wanted it."

Then Mrs. Grannis voted her ticket. She didn't put it in the slot herself. Her brother did that. But it was her ticket from beginning to end, and her brother did not know what was on it till he put it in.

"My brother," said Mrs. Grannis, "has agreed to give me his vote every other year because he knows that I am a property holder—that I want the right of the ballot, and he feels keenly the injustice of the thing. We are opposite in our politics, which makes his unselfishness in the matter very apparent."—New York Recorder.

The students of Vassar have offered a prize of $20 for the best story with a Vassar girl as a heroine. Recent statistics show that the Vassar undergraduates ate 247,942 pickles last year. There must be plenty of heroines among them.

The young women of Festiniog, Wales, have sworn not to run into debt, use improper language or liquors and not to have aught to do with young men who do these things.

Women are women's most merciless critics. George Eliot said, "These poor, silly woman things; they've not the sense to know it's no use denying what's [illegible]."

An English Opinion of Us.

What do I think is the most remarkable thing about the American woman? Her good humor under difficulties is surpassed by nothing I have ever seen. Her adaptability is wonderful. Her versatility and quickness in saying the right thing at a moment's notice are most marked. Perhaps greater than all these is her intellectuality. She is so exceedingly Greek in type. The prevailing type among your best men is Roman. The prevailing type among your best women is Grecian. They settle things intellectually and so seriously. Your women seem to have a sense of humor, but they haven't been accustomed to use it in developing buoyancy of character, and they worry and hurry too much.

Your girls are most charming and delightful, but they, too, do things with the head rather than with the heart. I know you think English girls lack feeling because they are shy and constrained—cold, you call it. It is because they feel so much that they cannot let the feeling bubble over in light words so easily and before everybody. They haven't been trained to express their feeling so spontaneously, but it is there. I would rather appeal to the heart of an English girl than to the heart of an American girl, but I had rather trust the head of an American girl than the head of an English girl. The American girl thinks for herself, decides for herself, has her own opinions and isn't afraid to announce them. I have no desire to criticise. I believe in seeing the best of things. I believe in judging a people by the high water mark of achievement in results and in individuals, and not always to be looking at the faults and failures. So I say again the American girl is charming, but I wish she would cultivate a little more [illegible].—Mrs. Ormiston Chant.

Miss Emerson's Appointment.

Miss Nellie M. Emerson of San Francisco was appointed a commissioner of the United States court of land claims a few days ago. The position is to some extent judicial. Commissioner Emerson will take testimony as an examining officer and will decide whether the statements made before her are relevant, competent and material, or the opposite. Miss Emerson's appointment came about in this way. When Attorney Thomas Ball of Virginia was in California last summer, Miss Emerson proved herself a very valuable assistant to him in his investigations under the Indian depredations act. Together they made a tour of inquiry from Eureka to Los Angeles, and when Mr. Ball returned to Washington he carried with him a high opinion of Miss Emerson's abilities.

Miss Emerson was born in Oakland, Cal., went through the high school and took additional courses in Maine and in Boston. She is an expert with the typewriter, and for several years she has conducted a typewriting business in San Francisco. The Daily Call of that city, from which these facts are obtained, commends the appointment and rejoices that a daughter of California is the first woman to hold the office.

Gave Better Than She Got.

The following notices, copied from the door of a blacksmith's shop at Branchville, explain themselves sufficiently:

be it None to oll persons that I Shall Not be [illegible] Jane Herron because She has left my bed & board without cause. SOLOMON HERRON.
Nov. [illegible]

Beneath the foregoing was another, apparently written by a more competent hand—to wit:

To Whom It May Concern:
Know ye, all men, That I, Emily J. Herron, since it has pleased my husband, Solomon Herron, to advertise me as derelict of duty and truant to his "bed and board without cause," take this means to let the public know that he never furnished me with bed or board; that I even had to sell at a sacrifice the bed my mother [illegible] upon my wedding day to furnish [illegible] myself and him. He never had a bed [illegible] to leave, nor have I one at present. Furthermore, he has bestowed upon me [illegible] since our marriage, nearly three years ago, so freely as abuse and curses—all he has—and indeed he would not have the latter but for inheritance and would not have been kept for me could he swap them for bad whisky. I hereby warn all good people to give him a wide [illegible] I will honor none of his [illegible] or contracts. EMILY J. HERRON.

—Indianapolis Sentinel.

Miss Means Wins Her Case.

After being refused communion by a church in Columbia, S. C., because she worked three hours every Sunday as a telephone girl, a decision that was upheld by the Charleston presbytery, Miss Sadie Means has won her case on an appeal to the South Carolina synod, which by a vote of 63 to 40 ordered that the action of the Charleston presbytery be annulled, and that the church in Columbia "restore Sadie M. Means to all her rights and privileges as a member in full communion of said church." Rev. G. A. Blackburn, pastor of the Second church, gave notice in behalf of the Charleston presbytery that they will appeal to the general assembly.

The case had excited a good deal of indignation, the friends of Miss Means pointing out that there were several prominent men in the same church who worked on Sunday, although they were not compelled to do it by poverty, as she was. There seemed to be no good reason why the girl should be singled out for discipline.

My Lady's Bonnet Bill.

The milliner's bill this season bids fair to appall even the most indulgent husband. When milady of fashion buys a dressy little toque, she also buys a cape and muff to match.

These sets are the daintiest things imaginable, but their price is better left untold. A shop window displays a set fashioned in green miroir velvet. The little toque is of the velvet, which shades from palest green into dark, with the contrasting shadow tints a rich brown. The velvet is dented here and there and framed in a little sable bow, with the head and two tails adorning the toque in front. The cape is formed of two velvet ruffles, very full and lined with the palest green silk. They are edged with a narrow band of sable.

The velvet muff is a peculiarly shaped affair. It hangs down in points at the sides and shows conspicuously its delicate silk lining. It is bordered with sable and suspended from pale green ribbons.—New York Advertiser.

Bagley—Do you have your clothes made to order?

Brace—When I strike a new tailor. With the old ones they are made by request.—Exchange.

Flea Color Fashionable.

Flea color will be the fashionable color this winter. Women will have flea colored gowns and mantles, men flea colored overcoats and babies flea colored cloaks. It was the unfortunate Louis XVI who gave this name to the shiny brown chestnut color which is known in France as puce. One afternoon Marie Antionette appeared in a gown of that tint, when the king remarked, "That couleur de puce suits you admirably," and the ladies of the court, overhearing what he said, exclaimed, with the usual flattery of courtiers: "Puce! Oh, delicious! What a charming idea!" And as soon as they were free hurried off to their dressmakers to order a flea colored gown like that of the queen. Later on a color called double puce was invented, and for a season was all the rage.—St. Louis Post-Dispatch.

The Most Recent Fad.

The latest fashionable fancy, which is only talked about and has not as yet been put on exhibition at the shops, is anklets. Every one is talking about them, and every one is supposed to be wearing them, although the fact cannot be proved. Never since the bangle craze, when every woman wore all the silver, gold or even jewelled bracelets she could get, has there been anything so barbaric in style. Bangles are not entirely "out" yet, although the present fashion is to wear but two or three. If possible, these must be gold, plain or jeweled. After bangles came garter clasps, and now garter clasps of silver or gold, plain or elaborate, are an absolute necessity for the completion of every woman's toilet.—New York Herald.

False Hair.

Apropos of the present fashion of luxuriant locks, it is said that some of the "false" hair offered for sale is cut from the heads of dead women. It is never satisfactory, however, an experienced coiffeur being always able to detect it. Of human hair, Belgium exports [illegible]ally about 8,000 pounds, Italy 12,000 pounds, Argentine Republic 2,600 pounds, British India 36,000 pounds, Japan 3,600 pounds, China an average of 140,000 pounds—the value of the whole of which is reckoned at £30,000 wholesale. The most difficult hair to obtain in perfection, and the [illegible] expensive, is the silver gray and the bright red, politely termed auburn.

Mrs. Storer's Pottery.

Mrs. Bellamy Storer, wife of the representative, and who was Miss Longworth of Cincinnati, founded, as is well known, the Rookwood potteries in that city. She has recently added to her Washington residence a large dining room, ballroom and studio. The studio contains more than ordinary studios, in that it has every appliance and convenience for modeling in clay, together with a complete furnace for firing pottery and painted porcelain. Mrs. Storer has a great talent in modeling and decorating in clays and has been the inspiration as well as financial backer of the Rookwood establishment from the start.

Made Him Whistle.

Two modest little country women came to New York this fall and registered at a certain quiet hotel. Here they were joined a little later by the husband of one of them, and to him was brought the bill for their week by themselves. "Really," he said, after a long drawn whistle, "either I have been grossly deceived in the wife of my bosom or there has been some mistake." He handed them the bit of paper. Two blond heads bent over it. Four startled eyes read this entry, "Drinks at the bar, $6.60." There had been a mistake.—Exchange.

Rosettes In Fashion.

The touches of ribbon added to many kinds of fancy work this fall take the form of rosettes. Large rosettes made of loops of wide satin ribbon are seen on new wastepaper baskets and smaller ones upon workbaskets. The rosettes are often of different colors, as one of yellow and one of pale pink. They look like double hollyhocks. Rosettes not as pretty have half a dozen different colors in their makeup. For lace trimmed pincushions and pillows and shades full pompons are made from many loops of baby ribbon.

A Woman With Grit.

Miss Alzada Lotz of Bent county, Colo., has commuted her homestead entry and paid the $200. The Business Bulletin of Colorado Springs says: "The young lady is but 28 years of age, but is possessed of true western grit and perseverance. For six months she carried the mail a distance of 20 miles over a thinly settled country. She is intelligent and handsome and knows more in a minute than some town dudes do in a month who stand on street corners and argue that women should not be allowed to vote."

Harriet Hosmer's Work.

Harriet Hosmer, whose statue of Queen Isabella met with so many misfortunes in regard to being placed at the fair that it was not placed at all, is at last to see her work properly exhibited. At the Midwinter fair in San Francisco, which she will visit, it will have a prominent position. Miss Hosmer participated in Chicago in the dedication of the only thing erected to the memory of Queen Isabella—a little pampas grass pavilion in the California building.

Ingalls on Women.

Ex-Senator Ingalls of Kansas addressed a large public meeting held recently at Doylestown, Pa., in connection with the teachers and school directors' institute. He is reported in the Doylestown Daily Intelligencer as saying that woman suffrage is coming. "Women will vote as soon as they want to. If they don't, it will be the first thing they ever wanted and did not get. The progression of woman from subordination to equality has been rapid."

The French blotting roll has at last found its way to our stationers' counters. It is a little roll of blotting paper arranged in a frame, and in principle resembles a lawn roller. It is the most convenient form of blotter imaginable and, silver mounted, is a pretty ornament.

Just at the moment ears are out of style. Pro tem. they are to be wholly concealed by heavy waves of hair in the fashion of other days, or hidden behind the short, fuzzy, much curled "rat locks" now so generally and as a rule so unbecomingly affected.

The Nuggar Tank.

One of the innumerable curious sights of India is the Nuggar tank of Kurachi. In former times the crocodiles which inhabit it roamed the neighborhood at their will, seeking whom they might devour, but so great were their depredations that the authorities were forced to build a wall round their haunt. This is a swamp, caused by hot springs, the medicinal virtues of which have been known from early times and are attributed to the sanctity of a Mohammedan whose tomb is close by and to whom the crocodiles are sacred.

The tank, as it is called, is about 180 yards long by about half that distance in breadth. In this space one observer counted over 200 reptiles from 8 to 15 feet long and smaller ones innumerable. They are so tame, in a sense, that it is necessary to poke them with a stick before they will move.

Buffaloes are always standing in the water and are not attacked, but any other animal is instantly seized. "The whole appearance of the place," says one writer, "with its green, slimy, stagnant water and so many of these huge, uncouth monsters moving sluggishly about, is disgusting in the extreme, and it will long be remembered by me as the most loathsome spot I ever beheld."—Chambers' Journal.

He Saw the Fish.

A showman had a bill outside his tent which read, "Come and see the great sawed fish." A learned gentleman read it and informed the showman that it ought to be "sword" fish.

"Yer'd better come in and see for yerself; the hadmittance is only tuppence," was the showman's only reply.

So the learned man paid his tuppence, went in and was shown a large cod sawed in half.

"Yer ain't the fust gent wot's tried to teach me 'ow to spell, but I've had a good eddication, an I'm running this show to prove it," grinned the man.

The learned gentleman departed, deeply meditating on the world in general and that showman in particular.—[illegible]

LUMBER AND COAL.

John A. Morgan & Son.
—House Established 1844—
Coal for Family and Steam purposes. Lumber, Shingles, etc., for building. Get our prices before purchasing.
Business office, - - No. 31 Main street.
Yard office, - - No. 5 Central Wharf.

Cannel Coal.
A superior blazing fuel for open grates.
LUMBER, SHINGLES, COAL.
Largest stock. Greatest Variety.
Edward Chappell & Co.
Central Wharf and Franklin Square.
TELEPHONES.

TRY H. F. & A. J. DAWLEY'S
Best Cedar Shingles.
There are none in this market equal to them for good quality. Also try them on Building Lumber and save money.
Telephone 65—44.

IRON AND IRON WORK.

A. H. VAUGHN & SONS
IRON CASTINGS.
FERRY ST., Norwich, Conn.

FOUNDRY PIG IRON
of the most Reliable Quality and grades. Full Stock kept in Norwich for immediate delivery.
REFINED BAR IRON of the well-known [illegible] brand.
SHEET IRON. Galvanized "B. B." Sheet and Plate.
STEEL. "Black Diamond" and "Silver," warranted Cast Steel. Machinery Steel, Tire Steel, Calking Steel.
FINISHED STEEL SHAFTING.
IRON AND STEEL I BEAMS AND CHANNELS for structural purposes.
A. T. CONVERSE,
Office, Warehouse and Shipping Wharf, 18 COMMERCE ST.

The Sibley Machine Co.
Manufacturers of Paper, Cotton and Wool Machinery, Mill Gearing, Shaftings, Pulley Hangers, etc., etc. Jobbing of all kinds, Gearing, Cuttings, Forgings and Castings at short notice. 125 Franklin Street, Norwich, Conn. New and Second-hand Machines bought and sold on commission.

ARCHITECTS.

C. H. PRESTON,
Architect, - - - - Central Building
Telephone 144—3, Norwich, Conn.
Specialist on modern construction and research of materials.

JAMES A. HISCOX,
ARCHITECT,
161 Main Street. Rooms 2 and 3.

MARKETS.

Large Clinton Clams
—TODAY AT—
—POWERS BROTHERS'.—
—ALSO—
Mumford Cove & Clinton Oysters.

LOOK!
Some of my HARD TIMES PRICES:
PORTERHOUSE STEAK..........18 to 20c
SIRLOIN STEAK..........16 to 18c
ROUND STEAK..........12c
SHOULDER STEAK, 3 lbs. for 25c..........10c
JAMES DAWSON, Jr.

CHOICE
NATIVE TURKEYS.
JAS. H. YOUNG,
4 to 10 Main street, Preston.

CALL AT
J. D. Murphy's,
For a variety of choice native Beef, Lamb, Chicken, Fresh Pork, Vegetables and game of all kind.
[illegible] MARKET STREET.
Tel. Connection 146-4.

J. H. GARDNER, JR., D. V. S.
VETERINARIAN,
Office—Chapman's Stables, [illegible] Bath Street. Telephone [illegible]

HOOD'S SARSAPARILLA.

I Vote for Hood's
Forty Years in the Ministry
Rheumatism, Dyspepsia and Insomnia—Great Benefit From Hood's Sarsaparilla.
"I have been taking Hood's Sarsaparilla for four or five months, and am satisfied that it is a very excellent remedy. I have been troubled with rheumatism more or less for years. My back and hips, and indeed my whole body at times, have been afflicted. The rheumatism has been especially severe in my right arm between the elbow and shoulder, which has been so lame that I sometimes feared
I Should Lose the Use of It
entirely. I was in this condition when I began to take Hood's Sarsaparilla, but I had not taken more than a bottle or two when I began to feel better, and when I had taken four bottles, my rheumatism had entirely left me. I have been more free from rheumatism this season than for years. Besides the rheumatism, I, like many others
Hood's Sarsaparilla Cures
of sedentary habits—for I have been a minister of the Methodist Episcopal church forty years—have been troubled with dyspepsia, but while taking the medicine my
Appetite Has Been Good,
food digested well and I have gained several pounds. I have also been troubled with insomnia, but since taking Hood's Sarsaparilla, sleep much better." REV. W. R. PUFFER, Pittsford, Vt.

HOOD'S PILLS cure liver ills, constipation, biliousness, jaundice, sick headache.

MISCELLANEOUS.

The Connecticut
Concreting & Gravel Roofing Co.,
Sole agents in Norwich for the
New England Felt and Roofing Co.
BEE HIVE BRAND
Also Two and Three-Ply Ready Roofing, etc., etc. Work guaranteed.
Office No. 3 Thames St., Norwich, Conn.

Steamer ⁘ Chelsea.
CHANGE OF TIME.
Commencing Thursday, Oct. 19th, will leave Norwich on Mondays and Thursdays at 4 p. m. New York, Tuesdays and Fridays at 4 p. m. All Freight Insured.
N. & N. Y. PROP. CO.
C. R. WHITAKER, Manager.

E. L. GREENE,
Has a large stock of
Wall Papers,
which he will sell at the lowest living prices. Large contracts for painting solicited.
CENTRAL BUILDING.

Alonzo H. Converse,
PAINTER.
Plain and Decorative Paper Hanging. Wall Tinting in all its branches.
163 Little Water St.
Graining done for the trade.

WEDDING PRESENTS
—IN—
SOLID SILVER
—AT—
A. B. KINGSBURY'S.

Rapidly Taking the Lead.
Convenient for Guests,
Indispensable to Clerks,
Profitable to Proprietors,
Indorsed by All Hotel Men
[illegible]
THE NATIONAL INDEX PAGE
HOTEL REGISTER
AT THE FOLLOWING PRICES.
[illegible]
Other parties wanting Registers for their customers will be charged full cost of the books, and also a reasonable profit, as they cannot expect to get such favorable rates as we give our hotel patrons.
Remember, it is the only Register made having this Wonderful Indexing System.
Correspondence or Interviews Solicited.
INDEX PAGE PUB. CO.,
Manufacturers of Plain and Advertising Registers, Transfer Registers, Letter Forwarding, Cash and Call Books of every description.
Norwich, - - Conn.

NORWICH MORNING BULLETIN.
Established 1791.

NORWICH WEEKLY COURIER.
Established 1798.

Subscription rates, MORNING BULLETIN—By mail or carrier, $6 a year; $1.50 a quarter; 50 cents a month; 12 cents a week. Single copies 2 cents.

Subscription rates, WEEKLY COURIER—$1 ... cents a year; 25 cents for six months in advance. Single copies 3 cents.

THE MORNING BULLETIN (Six Pages) is the largest, oldest and most complete morning paper published in Eastern Connecticut. At $6 a year it is also the cheapest.

THE WEEKLY COURIER (Eight Pages) is the best weekly issued in Eastern Connecticut.

Advertising rates furnished on application to the business office. No cuts or electrotypes inserted in either paper.

To guard against mistakes, advertisements should be sent in manuscript. We cannot be responsible for errors [illegible] received by telephone.

Yearly advertisers are limited to their own immediate business, and their contracts do not include Wants, To Let, For Sale, etc.

All news letters should be addressed to THE MORNING BULLETIN; all business communications to THE BULLETIN COMPANY.

Money orders and checks should be made payable to THE BULLETIN CO.

All communications must be signed. Anonymous letters or news items will not be read, but thrown into the waste basket.

No manuscript preserved or returned, unless stamps are enclosed fully to prepay postage.

Entered at the post office at Norwich, Conn., as second class mail matter.

The Bulletin

Norwich, Wednesday, December 6, 1893

The Norwich Weekly Courier is the best weekly newspaper in New England at 50c a year.

THE CITY OF WILLIMANTIC.

The city of Willimantic has held its first election and won a republican victory. With Mayor Harrington at her head and a full city government, she is ready to enter upon her chartered career if the charter was legally accepted. It is a pity that there is an "if" about it.

By her business enterprise and energy Willimantic won the sobriquet of "The Thread City" long ago; and the city expenses, city hacks and other city conveniences have so long preceded the full realization of her ambition that the legal assumption of the name will lend no new charm to the railroad station or the shouts of her Jehus.

Norwich is glad to welcome her to the ranks of Connecticut cities. Willimantic has made greater advancement in the past twenty years than any other place in Eastern Connecticut. "The Thread City" has grown in wealth and beauty and is entitled to become the first city in Windham county.

But she cannot expect to hold the honor of being the only city in that county very long, for Putnam is growing in stature and ambition, and will be the next Eastern Connecticut borough to seek a city charter; but Willimantic will always be an honor to Windham county and has such a lead in the race and such superior railroad facilities that she will be its first city, for that is both her ambition and her destiny.

THE POLICE PENSION BILL.

The court of common council acted wisely Monday evening when it indefinitely postponed the adoption for the city of Norwich of the police pension bill. There is no immediate necessity for it; but there might be police reforms which are needed. In the matter of pay the police of Norwich, if they are not being paid as much as the police of other cities of its size, should be as liberally compensated. They should be entitled to a fixed vacation and, when injured in the service, to pay during the time of enforced idleness. It would do no harm if the system was put upon a model for rotation of service and benefits like the systems of other cities of this size. The police pension bill is one of the things we seemed to be in danger of getting ahead of the times in. If Norwich in police matters gets up to the times in other directions she can afford to wait for the times to be ripe for adopting a pension law and opening a pension roll. The police deserve the kindliest regard of the people and liberal encouragement in the work of enforcing the law.

THE OPINIONS OF THE PRESS.

President Cleveland has no reason to feel flattered by the opinions of the press upon his annual message. The papers of the country were never more united upon the prosiness of a message to congress or its complete failure to meet the issues at hand. It is the general opinion that while President Cleveland's messages on tariff reform in 1887 and upon the silver bill in September last, were two memorable documents, that the present message is made tedious and ineffective by its prolixity. He does not handle the vital issues before the country with the vigor and impressiveness with which he has discussed other important questions in the past. His omission to make any reference whatever to the federal elections law has surprised the people, and his position with reference to Hawaiian matters does not meet with popular approval. The "where-are-we-at-ness" of the whole message leaves the country upon the same plane of doubt it was upon before President Cleveland spoke his piece.

A BAD CARD.

The south is anxious to have an intelligent and enterprising class of immigrants come and settle there; and parts of Georgia and Alabama are alive with the spirit of the New South, and in business energy and thrift much resemble sections of the east and west from which the new settlers came. But one thing the south, and for that matter, some towns in Connecticut, has not learned is, that intelligent and enterprising citizens will not settle where good schools are not maintained.

A recent issue of The Mobile Register declared that this class of immigrants would be welcome; but the very same paper disclosed the fact that in Decatur, Ala., after a three months' session the schools were obliged to be closed because there was no fund to support them. The state aid had been exhausted and the people were so indifferent to the matter that they would not contribute a dime to prolong the sessions of the schools to a reasonable length. So long as southern cities do not see the importance of good schools they will not be attractive homes for intelligent and enterprising people.

SEEDS OUGHT TO BE FREE.

The president doesn't believe in the free distribution of garden seeds. With the conditions with which the democratic party now confronts the farmers of the country, all seeds ought to be furnished free, and then the farmers could not compete with the farmers of Bermuda and Canada in the home markets.

EDITORIAL COMMENT.

The Manitoba brand of atmosphere is counted "a fine raw material" in the far west!

A cold wave starts up the clothing and underwear business as well as a new advertisement!

The Harvard women's class of '94 will be granted the regular degree of B. A. Can they stand the strain?

Free salt pickled the democratic party in Kansas. The ways and means committee was too fresh to keep that state in line!

The president's message had such a frigid effect upon the country that it was followed by the coldest night of the season [illegible].

Out in Montana snow is twenty feet deep in spots, and the temperature and the snow-slides have combined to make business for the undertakers!

Secretary Gresham's pronunciamento put President Cleveland up so high on the Hawaiian pedestal that he can't crawl down! No doubt he would like to!

A Baltimorean has invented a "hayseed gas-burner." The moment the flame is blown out it ignites again. It is intended as a preserver of gas-blowers!

The great claim of the administration is that in Hawaiian matters Minister Stevens was too fast! He never could have been slow enough for the democratic party!

President Cleveland sees in the proposed income tax a safety-valve—it is convenient in an emergency and it may become inert when the emergency ceases.

The United States treasury is short but the banks are flush. The repeal of that silver purchasing clause has not worked wonders. Let the tariff alone, and that will!

The grip laid out the Austrian reichsrath Saturday. All the presiding officers of the lower house were down with it. If it would lay out the Wilson tariff bill we could afford to admit the Austrian variety free!

Queen Liliuokalani converses in several languages, writes musical compositions and is in every way qualified, we are told, to move in good society. She could distinguish herself by coming to Chicago to live and writing an ode to Grover Cleveland!

The Louisville-Courier Journal's lightning rhyme-man enthuses over "the foot ball captain," and writes: "Pick up his ear, his work is done; find his nose—for the victory's won. Where are his hands? and where his feet? Death for a cause like this, is sweet!"

The New York liquor dealers propose to abandon the holiday gift of liquor to patrons which is estimated to amount to 483,000 bottles. They think the value represented would do more good if the money was given to some charitable institution. It undoubtedly would and this would be a good year to make the change!

OPINIONS OF THE MESSAGE.

It is strong in the matter of the distribution of seeds; it is weak in the matter of finance.—[Waterbury Republican.

In many respects it is a disappointment, and were it not for the more vigorous tariff part of it it would be painfully commonplace.—[New Haven Register, dem.

The president's message is long on civil service platitudes and short on Van Alen.—[Kansas City Journal.

The document does not violate any of the traditions regarding annual messages to congress. It is long—about 14,000 words—and most of it is devoted to the condition of the different departments.—[Springfield Union.

President Cleveland's message is printed in full. It doesn't read quite like a novel for thrilling interest, but it is a paper that no person calling himself well informed can neglect to read. In its reviews and summaries the president's message every year is a piece of history, and it suggests quite forcibly how big a place we fill in the world's affairs.—[Hartford Courant.

Altogether the message is not striking or startling in its recommendations, and will commend itself rather to the hard working members of congress than to the public which is more impressed by something of a sensational character such as has marked Mr Cleveland's past messages.—[New Haven News, dem.

As a whole the message is not at all remarkable. It is simply the perfunctory performance of a duty which presidents in recent years have almost uniformly chosen to make perfunctory; it would be gross flattery to call it more.—[Providence Journal.

The president forgot to boil it down.—[Boston Herald.

The message is an insult to American common sense. It is a menace to American labor and capital.—[N. Y. Recorder.

The dominant note of the president's message is prompt tariff revision.—[N. Y. Herald.

Not a word of relief, not a line of cheer, not a sentence of hope in President Cleveland's message.—[N. Y. Press.

The president's hand has lost its cunning. He has not succeeded in inventing a new catch phrase in his message.—[N. Y. Tribune.

The feature of humor has been lacking in presidential messages. Unconsciously, Mr. Cleveland becomes quite amusing when he comes to tell how $135,000 worth of seeds have been scattered by congressmen over 90,000 acres of land in the United States.—Worcester Gazette.

No message that Mr. Cleveland has sent to congress has been more sure to confirm the people's confidence in his soundness of judgment and purpose than this.—N. Y. Times.

But the president's message is the most tame and unsensational document of the kind he has ever signed his name to. Considering the number of topics brought into review, it is quite brief, but still unnecessarily long and devoted too much to a digest of department reports which have already been made public.—Springfield Republican.

Capt. Marryat's story as to the infant whose coming was excused because it was "such a little one," has a parallel in that paragraph of the president's message wherein the revenue deficit is referred to. The committee on ways and means, says the president, "after full consideration and to provide against a temporary deficiency, which may exist before the business of the country adjusts itself to the new tariff schedules, have wisely embraced in their plan a few additional internal revenue taxes, including a small tax upon incomes derived from certain corporate investments." Of the nature and scope of this "small tax" the public has as yet no information, but even should it prove to be infinitesimally diminutive the principle involved is the same.—Washington Evening Star.

VOICE OF THE PRESS.

Let's Hope.

Did Santa Claus will soon be here,
To fill each little sock;
Let's hope the hard times felt this year
Have not reduced his stock.

Not a Word.

Not a word in the message about the "infamous federal election laws"! And it was on that issue, according to good democratic authority, that Mr. Cleveland was elected. Did he forget it?—[N. Y. Tribune.

He Will Not Be Lonesome.

If Chairman Wilson be defeated of a re-election by his revenue bill, as seems probable, he will not feel at all lonesome. His party will be right along with him.—Kansas City Journal.

The Two Principal Achievements.

The two principal achievements of the Cleveland administration promise to be the tearing down of a young republic and the destruction of the protective system, the first of which will be a national disgrace and the second a national calamity.—Kansas City Journal.

Low Diplomacy.

Minister Willis went to Hawaii with a falsehood in his mouth. He described his mission in his speech to President Dole as a friendly one and he was instructed to commit an act of war. The American name is profoundly disgraced by this low diplomacy.—[N. Y. Tribune.

Regeneration.

To secure a normal and regular tissue change throughout the body, use BRANDRETH'S PILLS. This tissue metamorphosis consists in constantly proceeding waste of tissue and its regeneration. BRANDRETH'S PILLS are the best solvent of the products of disintegration of the tissues and increase their elasticity. They are an alterative and eliminative remedy, which allay irritation and remove obstruction by aiding nature and are of great benefit in cases of temporary and habitual constipation, torpid liver, biliousness, headache, indigestion, rheumatism and diseases arising from an impure state of the blood.

BRANDRETH'S PILLS are purely vegetable, absolutely harmless, and safe to take at any time.

For pity's sake, don't growl and grumble because you are troubled with indigestion. No good was ever effected by snarling and fretting. Be a man (unless you happen to be a woman) and take Ayer's Sarsaparilla, which will relieve you, whether man or woman.

Athletes of the Present Day.

J. E. SULLIVAN, Secretary of the Amateur Athletic Union, President of the Pastime Athletic Club, and Athletic Editor of The Sporting Times, writes:

"For years I have been actively connected with athletic sports, I always found it to my advantage to use ALLCOCK'S POROUS PLASTERS while in training, as they quickly remove soreness and stiffness and when attacked with any kind of pains, the result of slight colds, I always used ALLCOCK'S with beneficial results. I have noticed that most athletes of the present day use nothing else but ALLCOCK'S PLASTERS."

Whatever may be the cause of blanching, the hair may be restored to its original color by the use of that potent remedy, Hall's Vegetable Sicilian Hair Renewer.

For Over Fifty Years

MRS. WINSLOW'S SOOTHING SYRUP has been used by millions of mothers for their children while teething. If disturbed at night and broken of your rest by a sick child suffering and crying with pain of Cutting Teeth, send at once and get a bottle of "Mrs. Winslow's Soothing Syrup" for Children Teething. It will relieve the poor little sufferer immediately. Depend upon it, mothers, there is no mistake about it. It cures Diarrhœa, regulates the Stomach and Bowels, cures Wind Colic, softens the Gums and reduces Inflammation, and gives tone and energy to the whole system. "Mrs. Winslow's Soothing Syrup" for children teething is pleasant to the taste and is the prescription of one of the oldest and best female physicians and nurses in the United States. Price twenty-five cents a bottle. Sold by all druggists throughout the world. Be sure and ask for "MRS. WINSLOW'S SOOTHING SYRUP."

Try Ayer's Cherry Pectoral for your asthma. It gives immediate relief.

The Human Electrical Forces!

How They Control the Organs of the Body.

The electrical force of the human body, as the nerve fluid may be termed, is an especially attractive department of science, as it exerts so marked an influence on the health of the organs of the body. Nerve force is produced by the brain and conveyed by means of the nerves to the various organs of the body, thus supplying the latter with vitality necessary to insure their health. The pneumogastric nerve may be said to be the most important of the entire nerve system, as it supplies the heart, lungs, stomach, bowels, etc. The long nerve descending from the base of the brain and terminating in the bowels is the pneumogastric, while numerous little branches supply the heart, lungs and stomach with necessary vitality. When the brain becomes in any way disordered by irritability or exhaustion, the nerve force which it supplies is lessened, and the organs receiving the diminished supply are considerably weakened.

Physicians generally fail to recognize the importance of this fact, but treat the organ itself instead of the cause of the trouble. The noted specialist, Franklin Miles, M. D., LL. B., has given the greater part of his life to the study of this subject, and the principal discoveries concerning it are due to his efforts.

Dr. Miles' Restorative Nervine, the unrivaled brain and nerve food, is prepared on the principle that all nervous and many other difficulties originate from disorders of the nerve centers. Its wonderful success in curing these disorders is testified to by thousands in every part of the land.

Restorative Nervine cures sleeplessness, nervous prostration, dizziness, hysteria, sexual debility, St. Vitus dance, epilepsy, etc. It is free from opiates or dangerous drugs. It is sold on a positive guarantee by all druggists, or sent direct by the Dr. Miles Medical Co., Elkhart, Ind., on receipt of price, $1 per bottle, six bottles for $5, express prepaid.

Sold by N. D. SEVIN & SON and LEE & OSGOOD. 5 may16wtnsw

MILLINERY OPENINGS.

MILLINERY.

Am over-stocked in nearly all departments, to reduce this stock have put prices on nearly all lines that will be to the advantage of all looking for Millinery.

Below are a few quotations:

Ladies' English Felt Bonnets 19c, reduced from 69c.
Small Felt Hats, good quality, 8c, reduced from 69c.
Best quality French Felts 69c, reduced from $1.69.
Best quality Opera Felts 98c, reduced from $2.79.
Best quality English Felt Flats 44c.
A few Two Toned Felt Placques 14c.
Fancy Feathers and Ostrich goods at greatly reduced prices.

TRIMMED HATS.

All high-priced goods to be sold at great reduction.

One Jet Pattern Bonnet $6.98, reduced from $18.00.
One Jet Pattern Bonnet $5.98, reduced from $12.49.
Fay Bonnets $8.98, reduced from $8.49.
Toques and small Hats at less than half former prices.

In low and medium-priced goods will show an entire new line. The best styles and the best materials for the least money ever shown in this city.

Trimmed Hats at 49c,	value $1.00.
Trimmed Hats at 79c,	value $1.75.
Trimmed Hats at 98c,	value $2.00.
Trimmed Hats at $1.29,	value $3.00.
Trimmed Hats at $1.79,	value $3.98.
Trimmed Hats at $2.29,	value $3.49.
Trimmed Hats at $2.49,	value $3.98.

If you are in want of Millinery, it's worth your time to come and see what we are doing.

T. E. McCLENATHAN.
Wholesale and Retail. dec6daw

A NEW LINE OF
Walking Hats,
And other small shapes, worth $1.50, for a few days at 69c. each, at
MRS. CANTLE'S.
December Fashions. 68 BROADWAY, Norwich, Conn. nov16daw

STAMPING AND PINKING is now in order at the Bouquet Millinery and Fancy goods Parlors. We have over 400 desirable Patterns to select from and all orders in that line will receive prompt attention. We also carry a new line of ready stamped Goods and all kinds of materials for Fancy Work, Midnight, Germantown, Saxony yarns and B. & A. Wash Silks in all colors. Hand Painted Celluloid novelties, Ladies Shopping Bags and many other pretty things for Christmas. Cook Building, No. 3 Broadway, 2d Floor. nov27MWF

Trimmed Hats!

Quality extra, styles perfect, from $1.25 to $3.98. Unsurpassed in value. Ostrich from 89c to 98c, are "specials" we carry a large stock of.

NEW YORK BAZAAR,
112 MAIN STREET. nov14d

For all the Latest Styles in
MILLINERY,
CALL AT
MISS McCLOUD'S,
oct18d 62 MAIN ST

NEW MILLINERY.
A full line of fine and
Medium Priced Millinery
Now on exhibition. Special attention paid to orders. MRS. S. P. STANTON,
oct6daw No. 60 Shetucket St.

FOR THE LADIES.

MOTHERS
who are looking for
Misses', Children's and Infants' DRESSES, CLOAKS and BONNETS
will find a large assortment of NEW AND STYLISH GOODS at LOW PRICES at
A. McJENNETT'S,
144 Main Street.
nov15d

CLOTHING.

The Combination Clothing Co.
HIRSH & CO.,
Lucas Block. 47, 49, 51 Shetucket St

OVERCOATS

This Fall's Latest English Cut, Choicest Designs "Our Special." We carry a large assortment to choose from. For this week these prices only:

Men's Black or Blue in Cheviots... Men's Black, Brown or Gray in Chinchillas... Men's Black, Brown, Gray or Mixed Kerseys... Men's Black, Brown or Blue Beavers	$10.
Youth's B'k, Blue or Brown Beaver. Youth's Black, Blue or Brown Chinchillas... Youth's B'k, Blue or Brown Kersey. Youth's Black, Blue, Brown and Gray Cheviots...	$8.
Boys' Blue and Mixed worsteds, with Capes... Boys' Blue and Mixed cheviots, with Capes...	$2

BOYS' SUITS
Are a Specialty with us. We carry and can boast of the Biggest Stock. Look in our windows for prices.

MEN'S SUITS.
All our $6 Suits are $5.
All our $10 Suits are $8.
All our $16 Suits are $10.

TROUSERS.
See our Line of Trousers. "We have a Special" for this week, Our $5, $7, $8 grades now at $3.98.

The Combination Clothing Co.
oct6MWF LUCAS BLOCK.

DRUGS, PAINTS AND OILS.

POPULAR
—AND—
WELL APPOINTED
DUGGAN'S PHARMACY,
50 MAIN ST.

LEE & OSGOOD,

WHOLESALE AND RETAIL

DRUGGISTS,

129–133 Main St. and 150–154 Water St.

ESTABLISHED 1788

—SOLE PROPRIETORS OF—

DR. DODD'S
Nervine and Invigorator,
A NERVE TONIC
—AND—
STOMACHIC.

Dodd's Nervine aids digestion, insures good appetite, gives tone and vigor to the system, guarantees sweet and refreshing sleep and restores enfeebled and nervous constitutions to PERFECT HEALTH

WE HAVE A FINE LINE OF
Atomizers and Perfumes
COLGATE'S EXTRACTS IN BULK.
TOILET ARTICLES
IN GREAT VARIETY

We make a Specialty of
Tooth Brushes.
Large Invoice Just Received.
25 AND 35 CENTS

LEE & OSGOOD
NORWICH, CONN.

MUSICAL INSTRUMENTS.

I AM SELLING
ELEGANT PIANOS
at very low prices.
nov6daw H. E. STEVENS, 38 Grove St.

TALKING

About PIANOS just now is my theme. Do you want a Piano? Then come and hear the best. I have the largest and finest toned Pianos in the market. Prices Low. Also Organs, and a stock of fine Violins, including the Miller Violins on hand. A fine New Upright Piano to rent. Will be glad to see you at 23 Williams Street.
julSd GEO. E. MARTIN.

STANDARD CASH REGISTER.

DID IT EVER OCCUR TO YOU

THAT your cash drawer is the main artery of your business?

THAT the man who neglects his cash drawer will soon find himself in the "Soup?"

THAT the wrong change is often made, goods sold on credit and not charged?

THAT you have forgotten to put down money paid out, or neglected to credit customers with money paid on account?

THAT you can stop all leakages, and would be astonished at the large amount of money that would be saved by using the

STANDARD CASH REGISTER?

Positively the best, cheapest, and most simple register made. Over 3,000 merchants attest its superiority.

Don't be misled into purchasing an expensive key machine; but save $100 or more by sending to us for a catalogue with prices.

Standard Manufacturing Co.,
EAST STROUDSBURG, PA.

P. S.—One of these Registers can be seen in use at the office of the Bulletin Co.
oct6MWF

TURNER'S Great Consumption Cure, an Indian Remedy—Sure cure for a Cough, Cold, Bronchitis, Asthma, Catarrh, Throat and Lung Troubles; the worst cases of Consumption have been cured by this Wonderful Remedy. 25 and 50c per bottle. For sale by Appley & Jordan, Grocers, and all druggists. A. C. TURNER, Sole Proprietor, Norwich, Conn. nov16d

IF YOU WANT TO SELL YOUR GOODS advertise them in THE BULLETIN.

REAL ESTATE.

TO LET—ONE OR TWO FURNISHED Rooms, pleasantly located, to single gentleman. References required. For further information inquire at Bulletin Office. [illegible]

FOR SALE.
The Greeneville Ecclesiastical Society

Will receive sealed proposals, until Dec. 6th, 1893, for the purchase of the building now used as a chapel and the lot upon which it stands. Situated on the corner of Prospect and North Fourth streets, said lot measuring about sixty-six feet upon Prospect street and fifty feet upon Fourth street.

The Committee reserve the right to reject any or all proposals which, in their judgment, will not be for the best interest of the Society.

C. D. BROWNING, JOHN McWILLIAMS, PETER MURRAY, } Society Committee.
Norwich, Conn., Nov. 29, '93. nov29d

FOR SALE.
The Three Story Brick House situated at 202 Franklin Street will be sold cheap.
Inquire of J. B. SHANNON, 28 and 30 Water street. nov18d

FOR SALE.
The Frame Dwelling No. 28 Otis St.,
formerly occupied as the parsonage of the Second Congregational Church. Possession given immediately. Apply to
JOHN MITCHELL, GEORGE D. COIT, SOLOMON LUCAS, } Society Committee.
Norwich, Conn., Sept. 20, 1893. sep21d

FOR RENT.
HOUSE NO. 28 LINCOLN AVENUE.
Modern Improvements. Address J. HENRY KING, Lebanon, Conn. sep18d

For Sale on Easy Terms.

A good chance to purchase a newly-painted house containing 11 rooms, with a barn and land for ten cows. Desirable situation [illegible]. The property is located only a short distance from Preston Bridge. Price $1,500. Inquire of JOHN STEINER, Steiner Block, East Main street. nov28MWS

TO RENT.
The Large Store with Fine Cellar
in the Rockwell Building, on Water Street, at the corner of Market Street, formerly occupied by Service & Gleason. Apply to
sep25d GEORGE D. COIT.

FOR SALE.

FOR SALE LOW.
SEVERAL GOOD KIND HORSES.
Also a number New and Second Hand Wagons and Carriages.
A. T. GARDNER,
sep15d Chestnut Street.

PLUMBING AND GAS FITTING.

IF YOU WANT A GOOD
Range, Parlor or Heating Stove
come and see us. Every Range warranted. Try our Rutland Stove lining. It fits any Stove or Range.
REISS & WHOLEY,
sep20d 12 Ferry St.

A. TROLAND & SON
Will Give You Close Estimates on
PLUMBING and GAS WORK.
mar5d

WE HAVE THE BEST
Water Filters and Garden Hose
in the market at Very Low Prices.
Estimates cheerfully furnished on all classes of Plumbing, Steam and Gas Fitting.
MONAHEE & SHEED,
may17d 21 West Main, Central Wharf.

Telephone 138–3
ROBERT BROWN
Steam and Gas Fitting,
Plumbing and Steam Heating,
Pipe Cutting and Threading by Power Machinery
All Work done Promptly and Neatly.
Pequot Building, Central Wharf.
Electric cars every half hour. oct16d

BOOK BINDING.

BLANK BOOKS MADE TO ORDER
Paper ruled to any pattern.
Tickets numbered from 1 to 100,000.
MAGAZINES BOUND
in any style of binding. Old books repaired. Back Nos. furnished to complete volumes by
JOSEPH BRADFORD, PRACTICAL BOOKBINDER
Bulletin Building, Up Stairs.
may16daw Norwich, Conn.

COWAN, the Bookbinder
will after this date be found on the ground floor,
108 Broadway.
mar6d

DENTISTRY.

A FITTING CROWN OR BRIDGE

Is the most satisfactory and most natural of all ARTIFICIAL TEETH. Cure 8d. We guarantee our work in every case. The teeth will be comfortable, natural looking and useful. As to cost—that's very reasonable.

But hold on to your natural teeth as long as possible. If they need filling, let us fill them properly.

ALBANY DENTAL PARLORS,
ST. MARY'S T. A. & B. SOCIETY BUILDING
nov16daw BROADWAY.

A. F. HOWARD, DENTIST,
Over Boston Store, opp. Wauregan House. Pure Nitrous Oxide Gas administered. nov16d

LIVERY STABLES.

BOARDING STABLES
I have a few more stalls in which to put horses. I give them the very best attention, and my charges are not large. Call and see me.
EDMUND GEE.
LIVERY STABLES, Preston Bridge oct16d

IF YOU WANT TO SELL YOUR GOODS advertise them in THE BULLETIN.

JEWELRY.

REDUCTION IN PRICES
—OF—
DIAMONDS, JEWELRY, and WATCHES.

As Administrator of the Estate of the late Charles C. Bliss, 126 Main St., Norwich, Conn., I offer for sale, at a large discount, for cash, his entire stock of goods,

CONSISTING OF

Diamond Jewelry,
Gold and Silver Watches,
Sterling Silver Ware,
Gold Chains,
Brooches,
Rings,
French Black Marble Clocks,
French Onyx Clocks,
American Clocks,
Silver Plated Ware,
Pocket Books,
Fancy Goods,
Gold and Steel Specs and Eye Glasses, etc., etc., etc.

JOHN BLISS, Administrator.

TRAVELERS' DIRECTORY.

N. Y. & N. E. R. R.
NORWICH & WORCESTER DIVISION.
For Boston, Worcester, Providence, Hartford, Waterbury, Newburgh.
Commencing Monday, June 12, 1893.
"Eastern" Time Standard.
TRAINS GOING NORTH LEAVE NORWICH UNION STATION.

5.30 a. m. (Mondays excepted) Steamboat Express. Connects at Putnam for Boston, arrive Boston 9 a. m. At Worcester for all points north, Portland, Rochester, etc.

6.05 a. m. Way Passenger Train. Connecting at Plainfield Junction for Providence, arrive Providence 8.30 a. m.; at Putnam for Boston arriving at 9.45 a. m.; at Putnam for Willimantic and Hartford, arrive at Hartford 10.15 a. m. At Worcester for Boston, Springfield and intermediate stations, Albany and the west.

9.30 a. m., connecting at Putnam for Boston [arrive at 1.30 p. m.] At Plainfield for Providence [arrive at [illegible] p. m.] At Worcester with roads north, east and west. At Webster with train for Southbridge.

2.35 p. m. Way Passenger, connects at Putnam for Hartford and Boston, arrive at Boston 5.55 p. m. At Webster for Southbridge. At Worcester with Boston & Albany Railroad, B. & M. R. R. and Fitchburg R. R.

4.45 p. m., for Plainfield, Providence and intermediate stations, through car, arrive at Providence 6.45 p. m.

6.15 p. m. Way Passenger. Connects at Plainfield for Providence and from Providence.

A train leaves Providence at 7.10 a. m. and connects at Plainfield with train for Putnam, arriving at Putnam 9.40 a. m. [Leave Plainfield at 9 a. m.]

TRAINS GOING SOUTH LEAVE WORCESTER.

6.45 a. m. Way Passenger. Connecting at Webster for Southbridge, at Putnam with train for Hartford, Waterbury and intermediate points and New York, at Plainfield for Providence.

9.35 a. m. connects with trains from B. & A. R. R., B. & M. and Boston and Albany R. R. at Webster for Southbridge. At Putnam with train to and from Boston. (Take this train for Hartford, New York, Waterbury, Fishkill on Hudson and at Plainfield from Providence.)

12.30 p. m. Way Passenger. Connects at Webster with train from Southbridge and at Putnam with 12 o'clock express from Boston for Willimantic, Hartford and New York. At Norwich for New London.

4.00 p. m. Way Passenger. Connects at Webster for Southbridge; at Putnam for Willimantic and Hartford and with 4.10 p. m. express train from Boston.

5.00 p. m. Steamboat Express for New York (via New London.) (Sundays excepted.) Connects with trains from B. & M. R. R. and Fitchburg R. R. This train leaves Norwich for New London at 10.10 p. m.

6.00 p. m. Plainfield and Norwich, connecting at Plainfield with 4.30 p. m. train from Providence; arrive Norwich 8.45 p. m. through car.

W. R. BABCOCK, Gen. Pass. Agt. F. S. DEWEY, Supt.
Norwich, Nov. 18, 1893.

CENTRAL VERMONT RAILROAD.
NEW LONDON DIVISION.
Change of time.
On and after Sunday, Nov. 26, 1893.
TRAINS GOING NORTH LEAVE NEW LONDON AS FOLLOWS:

5.05 a. m., Norwich at 5.55 a. m., for Willimantic, Hartford, Palmer, Springfield, Ware, Gilbertville, Brattleboro, St. Albans, Burlington, Montreal, Ogdensburg and intermediate stations.

7.00 a. m., Norwich 7.45 for Brattleboro, connecting at Willimantic for Putnam, Hartford, Colchester, Middletown, New Haven, New York, at Palmer with Boston and Albany R. R. for Springfield, Pittsfield and Albany, and for [illegible], also for Ware and Gilbertville, and at Brattleboro with Express for St. Albans, Montreal, and principal intermediate points. Also to points west on Grand Trunk R. R.

10.00 a. m., Norwich at 10.45 a. m., for Willimantic, Hartford, Waterbury, London, Colchester, etc.

1.10 p. m., connecting with express for Boston, Providence, New York and New Haven, at Norwich with Norwich & Worcester Railroad.

2.55 p. m., Norwich 3.35 for Brattleboro, connecting at Willimantic for Hartford and Putnam, Boston and Providence, also for Colchester, Middletown, New Haven and New York, and at Palmer with Boston & Albany R. R. for Springfield at Brattleboro with [illegible] for St. Albans, Montreal and Quebec, Canada, Montreal and principal points in Vermont the same evening.

4.30 p. m., Norwich 5.15 p. m., for Willimantic, connecting with N. Y., N. H. & H. R. R. from Boston, New York and intermediate stations at Willimantic with N. Y. & N. E. R. R. east and west, also with Line division of N. Y., N. H. & H. R. R.

5.50 p. m., for Norwich. This train connects with 5 p. m., express from New York.

8.15 p. m., (Sundays only) connecting with express train from New York and Boston.

GOING SOUTH.
PASSENGER TRAINS LEAVE NORWICH AS FOLLOWS:

5.30 a. m., connecting for New Haven and New York.

9.05 a. m., for New London, Stonington to Providence and Boston, also New Haven and New York.

10.55 a. m., for New London, New Haven and New York, Providence and Boston.

12.30 p. m., for New London, connecting for Providence, Boston, Newport, Narragansett Pier, New Haven, New York and intermediate stations.

2.20 p. m., for New London, New Haven and New York, Providence and Boston.

4.05 p. m., for New London, Stonington, Providence, Boston, Newport, Narragansett Pier, New Haven, New York and intermediate stations.

5.15 p. m., for New London, connecting with Shore Line express reaching New York 9 p. m., with express train for Providence and Boston, and accommodation train to Westerly and intermediate stations.

8.20 p. m., for New London and for New York by boat from New London, N. Y., N. H. & H. R. R. for New Haven, Philadelphia, Baltimore and Washington.

10.15 p. m., for New London and for New York via boat from New London.

2.00 p. m. (Sundays only) connecting with express train for New York and Boston.

D. MACKENZIE, Supt. J. A. SOUTHARD, D. P. A.
S. M. CUMMINGS, G. P. A., St. Albans.

ATTORNEYS.

Charles H. Carpenter,
PENSION ATTORNEY
Office with A. Irving Boyce, over Thames National Bank. Special attention given the execution of vouchers for quarterly payments. Advice free. We fee unless claim granted. feb22daw

SINGER SEWING MACHINES
$5 down and $3 per month.
$10 will be allowed for your old machine.
All Kinds of Machines Needles.
SEWING MACHINES REPAIRED.
W. L. SARGENT, 64 Main St.

MISCELLANEOUS.

—CAR OF—
Gluten Meal!
Just Received.
C. J WOLCOTT,
118 Franklin Street.
nov16MWFsw

Bottled Beer
ESTABLISHMENT.

Springfield Brewing Co.'s Beer. Put up expressly for Hotel and Family trade.

No. 109 WATER ST.
nov8MWF

ELDRIDGE
Says Reuben Powers can kill and dress a chicken in 5 minutes, but he can't beat him cooking a nice,
Oyster Stew.
TRY ONE. He is in Broad Opera House Building.
nov8MWF

ELY'S CREAM BALM
Cleanses the Nasal Passages.
Allays Pain and Inflammation.
HEALS THE SORES.
Restores the Senses of Taste and Smell.
Try the Cure.

CATARRH
ELY'S CREAM BALM.
HAY FEVER

A particle is applied into each nostril and is agreeable. Price 50 cents at Druggists; by mail, registered, 60 cents.
ELY BROTHERS, 56 Warren St., New York.
nov7MWFsw

WE CALL YOUR ATTENTION
To our fine line of Imported Sherries, Ports, Brandies, Cordials and Clarets. Also the Ashland, Walnut Hill, Cabinet, Scotch and Irish Whiskey, and the Old Tom, Royal [illegible] and Yacht Club Gins.
COATES & SHERIDAN, 68 West Main St.,
Dealers in the highest standards of foreign and domestic Wines and Liquors.
nov8MWF

IF YOU ARE IN WANT OF
A Good Carriage or Wagon
At reasonable prices, call at 207 and 213 No. Main St.
JOHN H. SCOTT
feb13MW

MURPHY & BLACKBURN,
FUNERAL DIRECTORS AND EMBALMERS
No. 67 Franklin Street.
Open night and day. Ring bell for night calls. Upholstering, Carpet Laying, etc. sep21d

FRANK G. SWEET,
Medical and Surgical Nurse,
Graduate from Mills' Training School for Male Nurses, Bellevue Hospital, New York city. Call at 503 or 420 FRANKLIN Street, city. TERMS REASONABLE.

Now is the time that the people should secure their houses from the invasion of sneak thieves. You will find Musk's Patent Fastener just the thing. He is ready to put them up wherever wanted. All orders promptly attended to. Address 173 East Broad St., Norwich, Conn. ALOLPHUS MUSK. For sale by Preston Brothers.
sep26d

HORSES
TREATED FOR ALL DISEASES
At Gardner's Stable, Chestnut St. by the new Veterinary, DR. E. L. TOWER, graduate from Ontario Veterinary College.
mayd

Important To Merchants.
—THE—
New Lighting System.
See what MR. WOISARD of the National Bargain Co. says.
NEW LONDON
Automatic Light Co.

GENTLEMEN—By your system our store is better lighted than ever before, although we have used both Gas and Electricity. Its first month's use saved us $60. In use in New London for nearly two years. Send for circular.
nov13d

DROP ME A POSTAL
and I will call on you with a fine line of Photos and Designs of
MONUMENTAL & CEMETERY WORK
and samples of Granite and Marble of various kinds of colors.
LEVI W. CROUCH, Norwich, Conn.
may16daw

REMOVAL.
Dr. W. S. C. Perkins has removed to 21 Broadway. Office hours, 2 to 4 and 7 to 8 p. m. Residence, 30 Broad street.
Dr. Chas. H. Perkins, 21 Broadway. Office hours, 8 to 10 a. m. and 6 to 8 p. m. Residence 30 Broad street. Telephone at residence.
jy8d

BRECKENRIDGE BROS.,
CARPENTERS.
Will still continue to do business at their shop at corner of Willow and Chestnut Sts., and will be pleased to give estimates on all kinds of wood work.
BRANCH OFFICE — Room 8 Harris Block, New London, Conn.
oct18d

Prepare for cold weather by having your Furnace cleaned and repaired.
E. H. BREWSTER
will do it for you very Cheap.
66 Water Street.
sep6d

MRS. L. L. POTTER.
Lessons in Oil and Water Colors, China Painting and Wood Carving.
Studio open Nov. 7th, over Boston Store.
nov3d

Lawn Mowers Sharpened,
Bicycles Repaired.
CARRIAGE AND BOAT TRIMMINGS
NICKEL PLATED by
A. GOULD,
Bulletin Building, near Union Station.
nov1d

LEAVE YOUR ORDERS AT The Bulletin office for Printing of all kinds and get the work at living prices.

PLEASES HIS PARTY.

President's Message Approved by the Democrats.

TARIFF BILL IS STRENGTHENED.

Silver Men Find No Encouragement in the Document.

WASHINGTON, Dec. 5.—The president's message has been very generally read and thoroughly discussed. The Democrats in both houses, as a rule, commend it. His indorsement of the tariff revenue bill has considerably strengthened it. The members of the ways and means committee now think they see the way clear to an early disposition of that measure. They were in hopes that the president would outline some definite method by which existing deficiencies might be met, but having left that matter open, the committee will deal with the problem in its own way.

The silver advocates take no encouragement out of the message. The proposition of an international congress is regarded by the silver men as a waste of time and can only result in leaving the question where it now stands. The opponents of silver consider the president's course as judicious and the only way to reach an international

Settlement of This Question.

They hold that if it cannot be adjusted by that method it will have to remain open. The president and secretary of the treasury are in possession of information which leads them to believe that the international arrangement will ultimately bring about a settlement of this vexed question. The president is determined to pursue this plan and will ask the necessary legislation to carry it out.

The impression made by the president's Hawaiian comments on the minds of senators and representatives of both parties is that he has somewhat receded from the aggressive attitude presented in the letter of the secretary of state. The fact that he gives no intimation of the nature of the instructions given to Mr. Willis or the supplementary letter sent to that official, and the admission that the queen should be restored and the status existing before her overthrow should be re-established, leaves the ultimate point in view somewhat clouded in the minds of the members of the two houses. The prevailing opinion among the president's close friends in congress is that no force will be used to carry out

The Policy Which He Suggests.

The Republican leaders in the senate and house have been talking over the line of policy which they should pursue in antagonizing the new tariff revision bill. The consensus of opinion among them is that this bill has ample Democratic strength in both houses of congress to pass. This fact established, the Republicans hold that there should be no obstruction or delay beyond a reasonable opportunity to make their record as against that species of legislation.

These leaders hold that it is due to every business and industrial interest in the country that they should know just what they are to expect in the way of Democratic legislation on tariff revision in order that they may make the necessary arrangements. They do not believe that it is prudent or wise to enter into any protracted controversy in the senate or house, and attempt to defeat or delay their action and the line they have laid down.

GREATEST FOR YEARS.

Boatmen Are Happy Over Grain Trade and Have Money Ahead.

LOCKPORT, N. Y., Dec. 5.—This season's lockage on the Erie canal in this city has been the greatest in years. The total from May 1 to Dec. 1, going east, was 8031; west, 8431, and 250 cribs of timber. This is about 2000 more both ways than last year.

Boatmen say the season was the best in years, and there are hundreds of dollars ahead. Superintendent Hannan stated that boat captains had brought all kinds of boats out to carry grain, and that many of these old hulks had sunk and impeded traffic on the canal.

WITH AID OF CHURCH.

Emperor William Expects to Succeed In Suppressing Anarchy.

BERLIN, Dec. 5.—The Protestant clergy throughout Prussia yesterday read prayers thanking God that the emperor was not injured by the infernal machine sent to him from Orleans.

In speaking yesterday to a deputation from the Hanover synod, the emperor said that the attacks of the anarchists upon society could be repulsed by the church and its agencies. He trusted that the synod would support him in his efforts to suppress anarchy.

ALLIANCE IS UNNATURAL.

Russia's Court Journal Thinks France Is Not a Worthy Ally

ST. PETERSBURG, Dec. 5.—The Grashdanin, newspaper, which is supposed to reflect opinions of court, says of the French cabinet crisis:

The Russian enthusiasts who have been raving about the Russo-French alliance ought to remember that a few days after the French deputies assembled they drove from power the ministry which did most towards accomplishing the approachment. This is a bad omen. The alliance is, in fact, unnatural, as France has been proved to be an untrustworthy ally.

Without Pomp or Ceremony.

CLEVELAND, O., Dec. 5.—Governor McKinley has left here for the capital, determined to dispense with all pomp and ceremony on the occasion of his inauguration. He says that what with starvation there is it would be criminal to spend a large sum of money in inaugural demonstrations. His plan is to walk into the senate, take the oath of office and return to his old quarters.

Small Pox at Portland.

PORTLAND, Me., Dec. 5.—A case of small pox was discovered in this city today. The patient is George Goodall, a laborer, who with his wife recently came from Deering and now boards at 861 Congress street. Mrs. Goodall is also quite sick, and it is thought she cannot escape the disease. The house has been placarded.

Tramps Set the Fire.

BURLINGTON, Ia., Dec. 5.—The costly stable of Nathaniel Browns' great stock farm here was burned yesterday. Several valuable trotting horses were burned to death. The loss is estimated at $90,000; insurance $37,000. Tramps set the building on fire.

Died Last Night.

LOWELL, Mass., Dec. 5.—Henry Berg, who was found nearly insensible from leaking gas at the Franklin house yesterday, died last night. Mr. Berg was a resident of South Chelmsford. Medical Examiner Irish will examine the case today.

Murdered at Their Home.

BUTLER, Pa., Dec. 5.—This morning Mrs. C. Kepler and her daughter, Mrs. Flora Martin, were murdered at their home near St. Joe. Harper Whitmore, who is still at large, is suspected of the deed.

SOUND AND GAGGED.

Hunter Robbed by Tramps of Gun and Money and Left to Die.

NEW YORK, Dec. 5.—Joseph Smythe of Binghamton and Abraham Nelson of South Orange told a startling story in Newark yesterday of how the former was bound hand and foot and robbed by tramps.

Smythe, in company with Nelson, started off on a hunting expedition to Mt. Tabor. While thus engaged Smythe, according to the tale, was "held up" by two tramps, who robbed him of $15 in bills, $3.50 in change and a shot gun valued at $40.

When the hunters separated they agreed to meet at a certain spot in the woods at noon. But when the hour arrived Nelson alone was at the appointed place.

After waiting patiently for Smythe, he decided to hunt him up. He tramped about for several hours, and finally, in despair, was about to sit down and rest, after his long hunt, when he heard moans coming from a clump of bushes a short way off.

He hurried to the spot whence the sound came, and there found Smythe lying on the ground, disarmed, bound hand and foot, and almost exhausted. He quickly liberated Smythe, and after Nelson had worked on him for almost an hour, he recovered sufficiently to tell his story.

Shortly after they had separated, he said, he saw a nest of gray squirrels, and, desiring to capture one alive, he laid aside his gun and started to climb the tree.

He had not advanced far up the tree when, to his surprise, he was ordered to descend by a tramp with gun in hand, who was standing at the foot of the tree with a companion. He had seen neither of the men before, but pursuant to their command he dropped from the tree.

Then, realizing that resistance would be useless, he submitted to the robbery by the tramps, who bound and gagged him, and hurried away.

RECREANT PREACHER.

All Charges Against Rev. Duncan MacGregor Are Fully Sustained.

PHILADELPHIA, Dec. 5.—The committee of 16 which has been considering for the last month charges against Rev. Dr. Duncan MacGregor, preferred by the Centennial Baptist church, of which he was recently pastor, today made its report to the Baptist council, by which it was created.

The decision against Dr. Macgregor was unanimous, and it was in the same manner that it ratified, the council consisting of about 200 laymen and pastors, representing nearly every Baptist church in Philadelphia and nearby towns. Three charges were preferred: Falsehood, immoral conduct and conduct unbecoming a minister and a Christian.

Dr. MacGregor introduced to Hughes Bros., piano dealers, in December, 1892, two persons, whom he represented as trustees of the Centennial Church, and on the strength of the credit thus obtained purchased a piano for $830 for the church. "Said persons were not trustees, and one was not a member of that church," adds the report.

There were several similar charges and a letter alleged to have been written by the doctor to Sallie was read in full. It is addressed "To my darling lassie," and refers to the young woman as a naughty, naughty darling." It was signed "from your loving 'Mac.'"

OVERHEATED STOVE

Caused a Serious Fire In a Fall River Tenement House.

FALL RIVER, Mass., Dec 5.—At 1 this morning fire was discovered in a large tenement building at the corner of Pine and [illegible] streets. The lower floors of the building are used for saloon and clubroom purposes.

When the tenants above learned of the fire, the three-story house was filled with smoke and flames. They escaped in their night clothing only, and could save none of their furniture.

The fire had been in progress nearly three-quarters of an hour when William Loftus, aged 60, was found on a bed in the top story. He was carried down a ladder to the ground, and for two hours several doctors worked on him and finally saved his life.

Four tenants will lose all their furniture, on which there was no insurance, and the building was damaged to the extent of about $6000; partially insured. It is supposed that the fire was caused by an overheated stove.

PROTECTIVE LEAGUE.

Workingmen of Maine Organized For Incessant Tariff Work.

PORTLAND, Me., Dec. 5.—A meeting of prominent workingmen of Maine has been held under the auspices of a new political society just formed in Maine, called the Workingmen's Protective Tariff League of Maine. The following officers were elected: R. F. Chalk, Augusta, president; A. M. Linfield, Kennebunk, vice president at large; George E. Hathaway, Gardiner, secretary, and four vice presidents, one from each congressional district.

The following open letter, signed by the president, vice-president and secretary, has been made public: The virtue of the Workingmen's Protective league is that it has before it incessant work. Other organizations pertaining to our political management are especially beneficial and active in the time of a campaign, but the Workingmen's Protective league will be the educator of people while the commanders are resting. Documents bearing upon the relations of the tariff to the laborer, mechanic and farmer, will be put into the hands of the people at times when we are not in the heat of a political campaign, when their intelligence will not be influenced by partisan ambition.

We intend the league shall be a perpetual school to educate the people in political economy, as taught by the friends of American industry and labor, and not put ourselves upon the defensive, but make an aggressive work throughout our state.

We ask all who are interested in upholding our industries and protection to laborers to join with us in helping build up the Workingmen's Protective League in every city, town and school district in our state. Let us not rely upon our past record, but stamp the next with an increased majority in our state in the future for home, business and country.

The past eight months have been of unprecedented suffering to the toilers of our country. The lesson has been learned.

Let us not take a backward step, but, with our ranks recruited, close the door of calamity that has been opened by the Cobden club, traitors and un-Americans whose record in such a short space of time has brought thousands of our fellow-laborers to deprivation and want. Let the laboring men of Maine add our protest against any further interference with our industrial policy that has been of so much prosperity to our people. Let us remember that every 100,000 yards of woolen goods brought to our country is 100,000 yards less for our workingmen and women to make and so on through all the varied industries.

We ask your support. We ask every friend of protection to lend a helping hand in building up this organization, and by helping us, you will find coworkers true to the interests of those who advocate the principles of America and protection to American labor.

IN BOSTON MARKETS.

Business Should Now Settle to a Steady Basis.

VERY GOOD THANKSGIVING TRADE.

Figures for Game and Poultry—Firmer Tone Noted in Butter.

BOSTON, Dec. 5.—Thanksgiving trade is over and market business can now settle down to a steady basis till Christmas trade again overshadows everything. The volume of business transacted during the past week while not up to the figures of some years past has been quite considerable considering the scarcity of money. The poultry trade, of course, figured prominently in the Thanksgiving business, and nearly all the dealers in dairy products devoted their entire attention to turkeys and together with the increasing efforts made by the regular poultry stalls made the market appear seasonable indeed.

Quotations for turkeys are very hard to make at the time of this writing, for much of the stock left after Thanksgiving is now on the market at almost any figure to insure a ready sale. About the only general figures that can be used are those prevailing at the last moment before the demoralization of the holiday rush. The best northern and Vermont turkeys sold at 20 to 25 cents and choice western at 18 cents. Chicken broilers bring about 20 cents a pound and old hens at 15 cents.

In the game market quotations are: Canvas back ducks, $3 to $5 a pair; grouse, $1.20 a pair; partridge, $1.00 a pair; black ducks, $1.50; mallard, $1.25; venison, 20 to 25 cents a pound; squirrels, 10 cents each; rabbits, 30 cents a pair, and coon $2 a piece.

Butter.

Butter dealers complain that Thanksgiving has been unusually dull. Fresh stock has been in considerable request. A firmer tone is to be noted all through the trade, and predictions are now made that the demand will keep steady, and some very satisfactory business will be done. Quotations are now about 27 cents for fresh made Northern and Western, with some exceptional values at 28 cents. There has been little stored butter sold the past week, and 25 cents has been about the figure given.

Vegetables.

The Thanksgiving demand very nearly cleaned out the vegetables on hand, both in the middlemen's stock and in the stores of the retail dealers. The supply from the farmers for some unaccountable reason fell off, and for a time it looked as though the market would be left bare. These conditions had an effect on the selling prices, but at this time quotations very nearly reached the standing of last week. Some prices are: Onions, $1.50 to $1.75 a barrel; cabbage, 60 cents a barrel; red cabbage, 30 to 60 cents a box; beets, 40 to 60 cents a box; white flat turnips, 50 cents a box; rutabagas from the Provinces, 75 cents a barrel, and white Swedes $1 a barrel. Hot house cucumbers now bring about 7 to 8 cents a piece, and tomatoes from under glass are worth 60 to 75 cents a pound. Parsnips, 75 to 90 cents a bushel; salsify, 75 cents to $1 a dozen bunches; pumpkins, $1 a barrel; marrow squash, 75 cents; Bay State and turban, $1.25, and Hubbard $1.50.

The Fruit Trade

has reached a steady basis. Dealers now know about how much supply they can figure on and the prices of native fruit, preserved in cold storage will now gradually increase till the supply is exhausted. In the leading variety of apples Baldwins bring about $3. Gravensteins $3.25 to $3.75, Greenings $3.25, and common apples range from 25 cents a bushel upward, according to quality. Pears are not called for to any extent. Only a few retailers now handle them and only the wealthy are purchasers. Anjous, Bosc and Seckels are worth $3, and Duchess bring about $1.50. There has been a considerable improvement in the cranberry trade owing to the Thanksgiving purchases. Fine Cape berries are worth $4 to $4.50 a barrel.

The Quotations.

BEEF—In beef the market is firmer. The shippers are urging upon salesmen the necessity of getting more money, claiming that the cattle offered here at [illegible] actually cost that in Chicago. But trade is dull, and better prices will come very hard in the face of the very dull market for mutton and lamb, and the remarkably low prices for poultry: Choice fancy steers, [illegible]; prime, [illegible]; good, [illegible]; light, [illegible]; extra heavy hinds, [illegible]; good, [illegible]; light, [illegible]; heavy fores, [illegible]; light, [illegible]; backs, [illegible]; rattles, [illegible]; [illegible], rounds, [illegible]; rumps, [illegible]; rumps and loins, [illegible]; short ribs, [illegible]; loins, [illegible].

CORN—Corn is a shade firmer on corn to arrive, with old No. 2 yellow at [illegible], and with old No. 3 yellow at [illegible]. On new corn the market is at [illegible] for high mixed and at [illegible] for country yellow. The offerings on the spot are not heavy, with the quotations steady at: No. 2 yellow, [illegible]; steamer yellow, [illegible]; steamer mixed, [illegible]; new yellow, [illegible]; high mixed, [illegible].

MUTTON AND LAMBS—Muttons continue dull, with the market easy: Choice to fancy lambs, [illegible]; good to choice, [illegible]; common to good, [illegible]; poor to ordinary, [illegible]; yearlings, [illegible]; [illegible]; poor to good, [illegible]; choice heavy Brightons, 7c; choice eastern veals, [illegible]; common to good, [illegible]; Brightons and fancy, [illegible].

POTATOES—Potatoes are in steady demand, with the market about steady. Sweet potatoes are firmer: Houlton and Aroostook hebrons, [illegible]; Houlton and Aroostook rose, [illegible]; New York stars and burbanks, [illegible]; Dakota reds, [illegible]; cheanangos, [illegible]; Virginia cloth heads, extras, $4; double heads, [illegible]

OATS—Oats are steady, with the market on oats to arrive at [illegible] for ordinary clipped, and up to [illegible] for fancy heavy. The spot market is quiet and steady at: Clipped, [illegible] fancy, [illegible]; No. 2 white, [illegible]; No. 3 white, [illegible]; mixed, [illegible].

HAY—There are no changes to note in the position of hay. Straw is dull, with prices unchanged. Bran is firm, with sack spring quoted at $17.25, to arrive; sack winter, [illegible] to [illegible]; sack spring middlings, $17.75@18, and sack winter, $19 [illegible].

EGGS—There are heavier receipts of eggs, though the dealers say that prices are unchanged: Eastern fancy, fresh, [illegible]; eastern fresh, [illegible]; provincial, [illegible]; Michigan, [illegible]; western, [illegible]; held, [illegible]; limed, [illegible].

CHEESE—Cheese is steady, with the market unchanged at: Northern full creams and twins, [illegible]; fair to good, [illegible]; western choice, [illegible]; fair to good, [illegible]; [illegible]. Liverpool is quoted at [illegible].

APPLES—Apples are firm with the receipts small: No. 1 baldwins, [illegible]; fair to good, [illegible]; No. 1 greenings, [illegible]; fair to good, [illegible]; gravensteins, [illegible]; kings, [illegible].

PORK—Pork and lard are in quiet request, with the market unchanged, from the quotations noted yesterday.

SHOE MEN FAIL.

S. Hirschberg & Co. Assign Because of Poor State of Business.

BOSTON, Dec. 5.—S. Hirschberg & Co., Simon and Meyer Hirschberg, wholesale boot and shoe dealers at 118 Pearl street, have made an assignment to Joseph M. Harmon of the firm of Frank, Herman & Co., 81 Bedford street, and to William F. Hawley of Stowe, Bills & Hawley, 10 High street.

The liabilities are about $160,000; nominal assets about the same. The failed firm has retail stores in Lynn, Springfield and Washington street this city. The assignment was caused by the poor state of business and the stringency of money.

Head Struck a Hydrant.

FALL RIVER, Mass., Dec. 5.—Horatio Whitney, an old man, who has been a watchman at the Shove mills 20 years, fainted on the street today, and, falling to the ground his head struck a hydrant, causing a depression in the skull that will terminate fatally. He was well to-do and owned several shares in the mills in the southern part of the city.

An Active Boy.

The boy came into a wholesale store on Larned street and looked around a minute.

"What is it?" inquired the proprietor.

"I want a job," said the boy promptly.

"What can you do?"

"Oh, I don't know. At the last place I was, I done so many things the boss bounced me the first week," and the boy stood with his hands in his pockets waiting.—Detroit Free Press.

THE STOCK MARKET.

Dealings In Leading Securities In Boston and New York.

BOSTON, Dec. 5.—In the outside market call money is quoted at 5 to 6 per cent, and time money is nominally 6 per cent.

The weakness of Atchison was the early feature of today's market. The decline was started in London, and later Boston was an active seller of the stock. The movement was originated on rumors there that the company had to borrow something like [illegible] and that President Reinhart had been unable to raise the money in London. This led to the additional report that the interest due in January on some of the bonds would have to be defaulted, and the immediate deduction, of course, was a receivership. The January interest on the Atchison bonds amounts to $2,778,000, on the Colorado Midland bonds to [illegible] and on the 'Frisco bonds to [illegible], or a total of [illegible]. Officials of the company here say that they know nothing of the receivership rumors and think that they are only the work of stock operators.

The starting of these, however, calls attention to one of the greatest needs of the Atchison company at the present time. That is, of a strong financial agent in the shape of some powerful banking house. Like all great corporations it has to borrow large sums of money from time to time. As it is now, the president of the company has to canvass the banking houses of London and New York to raise the funds and the worst possible construction is put upon every such effort by operators. The needs of the company are greatly magnified. Had it at its back some strong financial agents through whom these loans could be raised and placed, this public peddling would be avoided.

The stock opened 1¼ down at 20, and then declined at noon to 18¾, while the second assessments were off from 40¼ to 38. Sugar was stronger on short covering, rising from 83¾ to 85¼. The directors are expected to meet Thursday to act on the dividend question. General Electric declined to 33¾, and West End Street railway to 68. Burlington strengthened from 79¾ to 80, and Boston and Montana Mining from 29¼ to 30.

STOCKS—CLOSING.

Atchison, Topeka and Santa Fe	19¾
[illegible]	167
Boston and Albany	[illegible]
Boston and Maine	141@141¼
Bay State Gas	[illegible]
Calumet	300
Chicago, Burlington and Quincy	79¾
Fitchburg	[illegible]
Lamson Cash Railway	17
Erie Tel	[illegible]
General Electric	33¾
Mexican Central	[illegible]
New England Tel	[illegible]
[illegible]	175
Pullman	[illegible]
Sugar preferred	[illegible]
West End Land	14¾
West End R. R.	68
Wisconsin Central	[illegible]

New York Stocks.

Canada Southern	[illegible]
Chicago Gas	[illegible]
Cotton Oil	[illegible]
Delaware, Lackawanna and Western	169
Erie	14¾
Lake Shore	127
Louisville and Nashville	[illegible]
Manhattan	127
Michigan Central	[illegible]
Missouri Pacific	[illegible]
National Cordage	19¾
New Jersey Central	[illegible]
Northwestern	[illegible]
Northern Pacific preferred	[illegible]
New York Central	[illegible]
New York and New England	[illegible]
Pacific Mail	[illegible]
Reading	[illegible]
Rock Island	[illegible]
St. Paul	[illegible]
Sugar, com.	[illegible]
Union Pacific	[illegible]
Western Union	[illegible]
Whisky	[illegible]

Chicago Provision Market.

CHICAGO, Dec. 5.—9 a. m.—Wheat opened rather easy today at [illegible] for cash; [illegible] for December; [illegible] for May.

Oats opened rather easy today at [illegible] for cash; [illegible] for December; [illegible] for January; [illegible] for May.

Corn opened easy today at [illegible] for cash; [illegible] bid for December; steady at [illegible] for January; [illegible] for May.

Pork opened easy today at $12.60 for cash; $12.60 bid, @ $12.75 asked for December; $12.60 @12.65 for January; $12.65@12.75 for May.

Lard opened easy today at [illegible] for cash; [illegible] for December; [illegible] for the year; [illegible] for January; [illegible] for February; [illegible] for May.

Short ribs opened easy today at $7.06 for cash; $6.75 for December; [illegible] for January; [illegible] for May.

CHICAGO, Dec. 5.—6 p. m.—Wheat closed easy today at [illegible] for cash; [illegible] for December; [illegible] for May.

Pork closed today at [illegible] for December; $12.47½ for January; 12.65 for May.

Lard closed nearly steady today at [illegible] for cash; [illegible] asked for December; $7.77½ for January; $7.65 for February, [illegible] for May.

Short ribs closed steady today at [illegible] for cash; [illegible] for December; [illegible] for January; [illegible] for May.

New York Cotton Market.

NEW YORK, Dec. 5. — Cotton — Futures opened steady; December, 7.83; January, 7.86; February, 7.90; March, 7.95; April, 8.04; May, 8.12; June, 8.20.

AYER'S SARSAPARILLA.

INFLUENZA,
Or La Grippe, though occasionally epidemic, is always more or less prevalent. The best remedy for this complaint is AYER'S CHERRY PECTORAL.

"Last spring, I was taken down with La Grippe. At times I was completely prostrated, and so difficult was my breathing that my breast seemed as if confined in an iron cage. I procured a bottle of AYER'S Cherry Pectoral, and no sooner had I began taking it than relief followed. I could not believe that the effect would be so rapid and the cure so complete. It is truly a wonderful medicine."—W. H. WILLIAMS, Crook City, S D.

AYER'S
Cherry Pectoral
Prompt to act, sure to cure

FINE COMMERCIAL, BANK BOOKS and Job Printing done at The Bulletin Job office at short notice.

NEW DYES FOR COTTON.

BEAUTIFUL AND BRILLIANT COLORS THAT DO NOT FADE.

Scientific Discoveries that Lighten Labor—A Weaver's Experience in Dyeing—Carpets where the Color Stays as Bright as When New.

Those economical women who have learned how easy it is to save money by home-dying, have often complained because there were not fast and non-fading dyes for cotton goods.

Within the last few years science has been at work, and the results are the fast diamond dyes for cotton—turkey red, pink, purple, orange, olive green, brown, etc. These dyes make colors so fast that even washing in strong soap-suds will not start them. If a woman is sure to get the fast diamond dyes for cotton when she wants to dye cotton, she will be able to dye absolutely fast, non-fading colors that will stay until the goods are worn out.

A practical dyer, writing in The Weavers' Herald says: "I used to dye with roots and barks, but after all my work (and it was a tedious job) I was not satisfied, for the colors were homely and often faded. At last I commenced to use diamond dyes, and the process is so simple and easy that the work is a pleasure. I have used carpets made of rags dyed with diamond dyes three years, and the colors are still bright as when new."

Many of the diamond dye fast cotton colors are so superior to other dyestuffs that they are used by dyers everywhere, even in the big mills and large dye houses. Imitators of these reliable dyes have claimed that their cotton dyes are "just as good," but practical tests prove the diamond is the only kind that makes colors which soap will not wash out or sunlight fade.

The diamond dyes come in nearly fifty different colors, for silk, wool and cotton, and will dye anything, from a pair of stockings to a dress or cloak. dec6d

INSURANCE.

INSURE EVERYTHING
—WITH—
J. PALMER STORY,
30 Shetucket St.
nov25d

New London County Mutual Fire Insurance Co.
ESTABLISHED 1840.
Surplus over all liability Jan. 1st, 1893, $79,147.96.
Insure your property in this old and reliable Company.
Office over Chelsea Savings Bank, Shetucket St.
E. P. PARKER, President.
L. L. PECK, Treas. J. P. WILLIAMS, Secy.
sep11d

Norwich Union Fire Ins. Soc'y
Norwich, England. Organized 1797.
N. TARRANT, Agt.,
may29d 23 MAIN STREET.

FINANCIAL STATEMENT OF THE WEST-ERN ASSURANCE COMPANY, JANUARY 1ST, 1893. UNITED STATES BRANCH.
—ASSETS.—

Government Bonds	[illegible]
State Bonds	[illegible]
Municipal Bonds	[illegible]
Cash on Hand and on Deposit	[illegible]
Other Assets	[illegible]
	[illegible]

—LIABILITIES.—

Reserve Premium Fund (N. Y. Standard)	[illegible]
Reserve for unpaid losses	[illegible]
All other liabilities	[illegible]
	[illegible]
Surplus in United States	[illegible]
Total Income in U. S. for 1892	[illegible]
Total Losses paid in U. S. from 1874 to 1892, inclusive	[illegible]

NICHOLAS TARRANT, Agent, 23 Main St., Norwich, Conn. apr1d

B. P. LEARNED,
Insurance in all Forms.
Bonds of Indemnity.
Foreign Drafts
Over Thames National Bank, Norwich, Conn.

SADLERY, ETC.

Gloves and Mittens,
Leather and Canvas Jackets
AT REASONABLE PRICES.
J. G. STANDISH.
115 MAIN ST. nov29d

EXCELSIOR!
A Twenty Horse Power
Stable Blanket
—AT—
LANE BROS.,
oct25d 42 WATER ST

HOTELS AND RESTAURANTS.

ESTABLISHED IN 1661.
Adam's Tavern,
NORWICH TOWN.
A. A. ADAM, Proprietor.
The following is a list of the best brands of ACKER, MERRALL & CONDIT'S and PARK & TILFORD'S WHISKEYS that I introduced 10 years ago. They have become intensely popular. They sell on their own merits:
Imperial Bourbon, Bob Ward, 1885, Maryland Rye, Monogram Rye, Blue Grass, Hermitage, 1885, Union Club Rye, Mayfield Bourbon, Hermitage Sour Mash, Keystone Rye, Cabinet Bourbon, Union Club Wheat.
N. B.—The above goods do not have to be rechristened every six or nine months with a new name in order to make them sell, as is a customary feature with compounding liquor dealers. A. A. ADAM.
Telephone call 66-14. feb2d

NOTICE.
Ceilings Whitened,
Woodwork Painted,
and Walls Papered
with Gilt Paper
For From $6 to $12 a Room.
GEO. C. BUCHANAN
House Painter and Paper Hanger.
Wall Paper of all kinds. All paints mixed to order. Estimates cheerfully given.
58 Shetucket St & 188 Central Ave.,
NORWICH, CONN.

FURNITURE AND CARPETS.

N. S. GILBERT & SONS,
137 and 141 Main St.
Do you want a
THANKSGIVING
SIDEBOARD.
We have twenty-five patterns and offer at special prices for one week.
Dining Tables.
Best Table shown in the city for
One Dollar per ft.
Sizes—6 ft. 8 ft. 10 ft. and 12 ft.
Dining Chairs.
We have new patterns and styles for very reasonable prices.
CALL AND EXAMINE.
N. S. GILBERT & SONS.
nov28d

WHOLESALE GROCERS.

Just Received and for Sale
a large lot of
NEW TEAS,
Red and Gold Elephants.
Very few got away. Also
New Raisins, Prunes, Apricots, Peaches, etc.
Lippitt, Swan & Co., 91 Water St.
Wholesale only. oct6d

GROCERIES.

PETTIJOHN'S
CALIFORNIA BREAKFAST FOOD
A Fine Breakfast Food put up in Two Pound Packages. Sold by
A. T. OTIS.
dec6daw

I'VE GOT 'EM.
A Full line of Canned Goods
Also Fancy Crackers,
GEO. A. LEWIS,
dec4d CENTRAL AVE.

"PAR EXCELLENCE."
HEINZ BROS.' Preserved Sweet Pickles.
Get them at
R. S. BARTLETT'S.
Broad Opera House Grocery.
dec4d

ENGLISH CHEESE.
ENGLISH CHEESE.
Try a pound of
OLD ENGLISH CHEESE
—AT—
C. D. BROWNING & CO'S.
nov9d 8 SIXTH STREET.

Sweet Florida Oranges.
The Best in the City.
25 Cents Per Dozen.
And the finest Tokay Grapes that you ever saw, 15c. per lb.
J. A. STODDARD & SON.
nov9d 33 FRANKLIN STREET.

Old English Mince Pies,
New England Loaf Cake
Of ye Olden Time, and other Cakes for Thanksgiving, at
RALLION'S.
Central Building, 46 Broadway.
nov28d

FANCY NEW CROP
New Orleans Molasses.
Fine as ever struck a Sinner. So, buy one at 202 Franklin St.
E. D. AVERY.
All other goods way down to bargains.
nov8d

SOUSED MACKEREL AND
KIPPERED HERRINGS
For sale at
A. L. ALLEN'S.
sep8d

FINE ARTS.

REMOVED.
McNickle, Picture Frame and Gilding Manuf.,
Has removed to 28 BROADWAY. You will always find a Complete Line of Artist Proofs, Etching, Engravings, Prang's Studies and fine similar Water Colors.
oct1d

DURGAN'S PHOTOGRAPHIC ART STUDIO is the finest and best equipped in Norwich, centrally located, opposite the Wauregan House. Everything that taste, skill and experience can do has been done to facilitate the carrying on of the business in a high-class manner, and all customers patronizing my establishment will be sure of first-class work.
Photos made in every style, and all work satisfactorily finished. Special attention given to large work, such as Crayons, India Ink and Water Colors, or Solar Photos. Copying in all its branches. A large variety of Picture Frames always on hand. J. C. DURGAN.
feb10d

REMOVED—Laighton Brothers
Have removed their photograph gallery from the Chelsea Bank Building to No. 58 Shetucket St., in the building with the Henry Bill Publishing Co., where all old patrons will be welcomed and new ones be heartily greeted. Their new rooms are neatly furnished, their facilities for doing first-class work have been much improved. New backgrounds have been put in, and the light for producing photographs has been arranged according to the best methods known to the business. All work promptly attended to.
may1d LAIGHTON BROTHERS.

ARTISTIC DECORATION
—AND—
PLAIN PAPER HANGING.
D. S. UNDERWOOD,
[illegible]

ESTIMATES FURNISHED for all kinds of Job Printing. Work the best and prices reasonable.

NEW ADVERTISEMENTS.

Baking Powder?
"If you want the best,
buy Cleveland's."

FOR SALE.
FUR LINED COAT.
SMITH & GILBERT, dec6d

LOST—On Nov. 27, in the vicinity of Broadway Church, a PAIR OF HAND SPECTACLES (Lorgnette) with shell frame. The finder will be suitably rewarded by leaving the same at The Bulletin Office. dec6d

The United Workers
Desire a good Christian home for a bright, healthy boy fifteen months old. For further particulars inquire at No. 9 Washington St. dec6d

AUCTION SALE
Of household goods, farming tools, several portable henneries, hickory wood, and other articles, at
666 Boswell Avenue, on Thursday, Dec. 7th, at 11 A. M. sharp, rain or shine.
dec6d F. H. GREENE, Auctioneer.

—Have You Tried The—
National Pure Food Co's Soups?
The best made. In any quantity at
Welcome A. Smith's.
dec6d

"In Union There Is Strength."
That means the
Commercial Union,
Which I have represented for more than 25 years.
A. IRVING ROYCE, Agent.
dec6d

FOR 1894
The "Standard" Diary,
BLANK BOOKS,
Complete Stock. Low Prices.
BLANK BOOKS
To order a specialty.
Cranston & Co.
dec6daw

Fountain Pens.
We carry in stock a large line of
"Swan" and "Waterman"
-PENS.-
We consider them the two best lines made. They are medium-priced goods and EVERY PEN WARRANTED.
Noyes & Davis.
dec6daw

E. A. Prentice,
—Dealer in—
Caps, Gloves and Carriage Robes
A pleasure to show goods.
dec6MWF

WINTER CLOAKS.
Just received, a full line of novelties.
MRS. E. D. SYDLEMAN, 62 Main Street.
oct28MWF

WHISK -:- BROOMS
CHEAP, AT
HOWE'S - LEATHER - STORE.
sep25MWF

Horizontal Water Wheels,
Head Gate Gearing,
Water Racks,
Power Transmission Machinery.
Collins Turbine Machine Co

A FULL SUIT OR OVERCOAT!
Whichever you say. Goods all in, and can give you anything you want. When handy, spend a few pleasant minutes looking over our collections.
GEO. R. CLARK,
Merchant Tailor,
Room 4 Shannon Block.

REMOVAL.
OFFICE DR. BRIGDEN
OCULIST and AURIST,
To Shannon Block, Corner Main and Shetucket Sts., Rooms 18 and 19.
Special attention given to correcting all forms of abnormal vision with proper Spectacles or Eye Glasses. No fee charged in such cases except in ASTIGMATISM or where it is necessary to prescribe in addition to fitting glasses.

E. P. BREWER, M. D.,
18 Washington St.,
GENERAL PRACTICE AND THE EYE.
Office Hours: 8 to 10 a.m., 1 to 3 and 6 to 8 p. m. Telephone 38-4. nov16daw

The Bulletin.

Norwich, Wednesday, December 6, 1893

The Bulletin should be delivered everywhere in the city before Six a. m.

Subscribers who fail to receive it by that time will confer a favor by reporting the fact to the Bulletin Co.

Slater Museum

Open every week day 9–12 a. m. 2–5 p. m.

The Weather Today.

Indications for Connecticut: Clearing Wednesday; north gales, decreasing and becoming variable, slightly warmer.

The Norwich Weekly Courier is the best weekly newspaper in New England at 50c a year.

NORWICH AND VICINITY.

CITY NEWS.

Sheriff G. O. Jackson of Colchester brought two prisoners to the Norwich jail on Tuesday.

There was but one session of the public schools on Tuesday, owing to the driving snow storm.

Somerset confers the Third this evening. The district deputy makes his official visit on this occasion.

The Shetucket cotton mill starts up today with a full force of hands. The mill has been running half time since September 18.

Counterfeit dollars bearing the date of 1875 are in circulation in Connecticut. They have the appearance of new coins and are easily mistaken for genuine.

At a town meeting held Saturday afternoon the selectmen of Stonington were authorized to procure another safe in which to keep the town records.

In the case of James M. Hopkins against William F. Sanford, tried before W. S. Allis, Esq., judgment was rendered on Tuesday that the defendant recover his costs.

The steamer Maine was disabled while leaving her wharf in New York, Saturday night, and the steamer Rhode Island is now on the line between Stonington and the metropolis.

A xmas sale of fancy articles, painted china, water colors, etc., will be held in the rooms of Mrs. L. L. Potter, (over the Boston store), today and Thursday, from 10 a. m. to 9 p. m.

The windows of the bank building are being closed with canvas. In a few days eighty-two tons of terra cotta for the floors of the building will arrive. The blue stone pavement is to be of such thickness that no curbing will be needed.

Major Frederic Farnsworth of New London, brigade commissary, Connecticut national guard, has resigned. Brigadier-General Haven has nominated Captain Walter Fitzmaurice of New London aide-de-camp to succeed Major Farnsworth, and promoted Brigade Orderly Carter of Glastonbury to be captain and aide-de-camp.

The show windows of Porteous & Mitchell have a unique Christmas display. There is the ideal Christmas scene, Santa Claus in a sledge drawn by six reindeers. There is plenty of snow and the scenery blends with it. A large house with illuminated stained windows above and a display in the lower windows seems to be the objective point of Santa. Evergreen trees and two live rabbits add life to the scene.

The members of Company C had a baked bean supper in the armory Tuesday evening and Jarvis' band was present to furnish music. The members of the hospital corps transferred their furniture and uniforms from their old quarters to the new room in the front of the building, which has been handsomely fitted up. The room the hospital corps has occupied will be used as a ladies retiring room in connection with Lucas hall.

A Boy Severely Scalded.

Patrick Connelly, the five-year-old son of Dennis Connerly living on Forest street, was scalded at 6 o'clock Tuesday evening. The handle of the tea pot which he was carrying broke off and his neck and body were seriously burned by the contents. The services of a physician were necessary to relieve the pain and dress the burns and Dr. Harriman was called to attend him.

Union Pentecostal Meeting.

The union pentecostal meeting in the Norwich Town Methodist Episcopal church opened auspiciously on Tuesday. The consecration service at 10 a. m. was led by Mr. G. W. Kies and the scripture lesson was the first chapter of first Peter. At 2 p. m. there was prayer and praise service, led by Miss M. Louise Sturtevant, and an hour later the Rev. F. A. Hillery of Providence, R. I., preached a sermon, using as a text Romans viii, 6–8.

Other workers from out of town are expected today and on each succeeding day of the convention.

Connecticut Deer Hunters.

In The Hartford Courant of Monday it was stated that several hunters had been in pursuit of a deer that had been seen at Winsted. The legislature of 1893 passed the following law relating to deer, and Connecticut deer hunters should be interested. It reads:

Section 1.—Any person who shall hunt, kill, attempt to kill, chase, or take any deer, buck, doe or fawn in this state, during the ten years succeeding October 1, 1893, shall be fined not less than one hundred dollars.

Section 2.—Justices of the peace shall have jurisdiction in complaints brought for violation of the act.

Approved April 19, 1893

Trials of the Street Railway.

Owing to the increased power required to operate the street railway on Tuesday during the snow storm, the engine at Taftville was overtaxed and the bearings of the cylinder became hot. This required stopping the generator for half an hour between six and seven in the evening and all the cars came to a standstill.

The horse snow plow was put onto the tracks Tuesday and four large horses drew it over the different lines. The management of the road was active all day to accommodate the traveling public and though hampered, succeeded in keeping the cars moving regularly. The snow plow was coupled with the cars on the Greeneville route during some of the trips and looked like a smoker.

Personals.

The Rev. Robert E. Turner spent Tuesday with friends in town.

Mr. and Mrs. E. Hancliffe of Pawtucket, R. I., are being entertained by Mr. and Mrs. A. J. Hammett of Summer street.

Mr. and Mrs. Charles Hutzler are entertaining Miss Flora Hutzler of Richmond, Va.

The Bussey house on Spruce street is being repaired for its new owner, Mr. Douglass of Westerly.

Mrs. H. E. Robbins has returned from a visit to Willington.

George H. Ball, president of the Norwich and New York Transportation company, was in town on Tuesday.

Ex-Mayor C. A. Williams and daughter of New London have gone to Europe for a month's absence. Mrs. Williams has gone to Washington for the winter.

Mr. Thomas W. Bromley, paymaster of the Norwich & New York Transportation company, left Tuesday night for a southern trip of two weeks.

Orpheus Club Tonight.

The following will be given in Broadway opera house this evening by the Orpheus club:

Introduction .... P. Lacombe
Chorus and Orchestra.
May Dance .... Hanscick
Female Voices and Orchestra.
The Wanderer's Song .... Schumann
Chorus.
Good Night, Good Night, Beloved ...... Pinsuti
Chorus.

INTERMISSION.

Overture to "Zampa" .... Herold
Orchestra.
"When Warlike Ensigns," from Occasional Oratorio," .... Handel
Mr. Heinrich.
Paraphrase on "The Blue Bells of Scotland" .... Langey
Orchestra.
Waltz "Wiener Bonbons" .... Strauss
Orchestra.
"Polly and I were Sweethearts," Old English Song.
Mr. Heinrich.
Songs D'Amour Apres Le Bal .... Czibulka
Strings and Harp.
a. The Proposal, } from "La Gioconda"
b. The Serenade, } .... Gounod
Mr. Heinrich.
Marche Triomphale .... Bregnant
Orchestra.

Concert begins promptly at 8. Tickets for sale at Noyes & Davis'.

NATIONAL GUARD REGULATIONS

Changes Made by the Revisers.

The board of officers which were appointed by Adjutant General Bradley under special order No 10, dated January 26, 1893, to revise the regulations of the Connecticut national guard, have completed their work. The board was made up of the following named officers: Colonel A. C. Tyler of the Third regiment, C. N. G.; Lieutenant-Colonel Lucius Burpee, Second regiment, C. N. G.; Captain W. H. C. Bowen, Fifth United States infantry, attached to Adjutant General Bradley's office as a United States inspecting officer and Captain Francis G. Beach, aid-de-camp on Brigadier General Haven's staff.

The main features of changes made in the regulations are related to court-martials. The report goes into detail as to the method of procedure, how the courts shall be constituted, when and how a man may be tried. This was rendered necessary because the old code had no provision for the trial of a private other than a field officer court martial. Now all privates may be tried by general court martial, and where sentence interfering with his liberty is pronounced, the accused may, on furnishing a proper bond, appeal to the superior court in the county where he was tried by court martial.

It is provided, however, that a private may be tried by a field officer court martial for minor offenses as specified in the articles of war, such as drunkenness when about quarters, boisterousness and slight derelictions of duty. According to the old code the court martial were courts of final jurisdiction.

WILLIMANTIC.

Adjourned City Meeting.

At the adjourned city meeting held in the town hall Tuesday afternoon, it was voted to accept the report of the warden and treasurer and then the meeting adjourned.

Assistant Postmaster Wm. B. Avery is confined to his home by illness.

Meeting of Excelsior Hook and Ladder company and Montgomery Hose company were held last evening.

In the United States court in Hartford, Charles Bast, the man who sold tickets for a mythical railroad employes ball at Bridgeport, was sentenced to jail for one year. Ex-Postmaster Fowler of Uncasville was fined $10 and costs.

DIED.

ROACH—In this city, Sunday, Dec. 3, Mrs. Ann Roach, aged 79 years.
Funeral from her late residence, No. 17 Roach St., Wednesday morning at 8.30 o'clock.

FELLS—In this city, Dec. 5th, William H. Fells, youngest child of [illegible] and the late William H. Fells, aged 3 years and 3 months.

WILSON—In Canterbury, Dec. 4, Marion S. Wilson, a native of Scotland, aged 64 years. Funeral services at the residence of her son-in-law in Canterbury, Wednesday afternoon, Dec. 6, at 2 o'clock.

NEW ADVERTISEMENTS.

A XMAS SALE OF
Fancy Articles, Painted China, Water Colors, Home Made Candies, Etc.,
Will be held in the rooms of
MRS. L. L. POTTER,
(Over the Boston Store), on Wednesday and Thursday, Dec. 6 and 7, from 10 A. M. to 9 P. M. Admission Free. All are cordially invited. dec6d

Two Bargains. Men's Wool Boots with Lumberman's Overs. Men's Rubber Boots, this year's make, worth $3.00.	Price for Week Ending Dec. 2, $2.50.

—AT—
HEBBER'S,
Opposite Porteous & Mitchell's.
Agent for W. L. Douglas $3 shoe. nov18d

The undersigned will be at found No. 18 Central Building, No. 47 Broadway, And will attend to General Office Business, the Making of Deeds, Wills, and Giving Advice in matters pertaining to the settlement of Estates, etc.
S. T. HOLBROOK,
oct12d Attorney-at-Law and Notary Public

NEW ADVERTISEMENTS.

PORTEOUS
&
MITCHELL.

The Holiday Season is upon us. While we are preparing this, a more and unique display is being arranged in our large window. A display designed especially for us. See it! It is interesting for young and old.

Another indication of the nearness of Christmas.

The Print stock is usually removed during the holidays from the present location to the Cloak room. This change must be made next Monday. To make sufficient room in which to accommodate the Prints, necessitates a reduction in our stock of garments. This is how we propose to do it.

We take 100 garments of which we have only one or two of a kind and mark them from 20 to 33⅓ per cent less than the present prices.

This is one of the richest garment treats of the season—right on the edge of cold weather too. It is by great odds the richest, handsomest and cheapest lot of garments we have offered this season. Only 100 women can benefit by it, but they will be 100 lucky women and it is better to be lucky than wealthy.

On Sale Today and Until Saturday Night.

A detailed description of all the garments embraced in this lot would be impossible, as scarcely any two in the hundred are alike.

The prices range from $7.50 to $33.00, and we mention six items, selected at random, just to give an idea of how they run.

Sample Item No. 1.
A Beaver Jacket, Columbian Cape, Roll Collar, Cape edged with Fur, Price $7 50, was $15 00.

Sample Item No. 2.
A Woman's Jacket, material Whipcord, Columbian Collar, bound with Silk Braid, Price $10 00, was $16 00.

Sample Item No. 3.
A Black Beaver Skirt Jacket, Collar, Cape and Front edged with Fur, Price $12 50, was $17 50.

Sample Item No 4
A Woman's Tan Jacket, material fine grade Kersey, Columbian Collar, Reefer Front, Umbrella Skirt, Cuffs on Sleeve, Price $14 00, from $20 00.

Sample Item No 5.
A Woman's Jacket, Color Havana, Ripple Cape, Front, Cape and Cuffs edged with Brook Mink, trimmed with graduated Colored Braid, Price $16 00, was $23 00.

Sample Item No. 6.
A Woman's Jacket, material fine Imported Cheviot, Color Dark Brown, Velvet Collar, half faced with Red Silk, Price $17 00, was $24 00.

There are 94 other garments equally as good value as these Six.

Two Quick Selling Items in Underwear.

8 dozens Men's Heavy Gray Under shirts, odd sizes, 39c each, worth 50c.
2 dozens Women's Natural Wool Pants, odd sizes, 49c a pair, worth 75c and $1 00.

An Interesting Hosiery Offering

Beginning with Today and until Saturday Night we offer a choice of more than 100 dozens of Children's Black Wool Hosiery—our entire line of 25c goods—for 17c a pair, 3 for 50c.

These are not in broken or odd lots but in liberal quantities of all sizes and styles. These are Plain, 1 and 1 rib, 2 and 1 rib and 4 and 1 rib. All sizes from 5 to 8½.

Until Saturday Night Only.

PORTEOUS & MITCHELL.
dec6 law

Now Ready
To show our line of
WALL PAPERS
For the fall trade, also a full line of
Room Mouldings, Hooks and Picture Wire.
I am prepared to do all kinds of
Painting and Decorating
and all kinds of
Hardwood Finishing.
P. F. Murtagh, 87 Main St.
oct6d

NEW ADVERTISEMENTS.

HOLIDAY
PRESENTS
—AT—
WHITNEY'S,
China Hall, - 41 Broadway.

Fine Cut Glass,
Best Silver Plate,
Piano Lamps,
Banquet Lamps,
Bric-a-Brac.
dec6daw

T. J. FALVEY
Has just received another large invoice of Fur Capes in medium Priced goods.
Below he names a few Prices as samples to give you an idea how low you can buy capes from him.

22 in. Fr. Coney rev'd. $7.00
23 in. Fr. Coney rev'd. $8.00
24 in. Fr. Coney rev'd. $9.00
22 inch French Seal, $12.00
23 inch French Seal, $13.50
24 inch French Seal, $15.00

We are also showing an immense line of Animal Boas at Awful Low Prices.

T. J. FALVEY,
dec6MWF SHANNON BUILDING.

Butter, Cheese,
Eggs, Beans.
ALLEN, WORTH & CO.,
Norwich, New London. dec6MW

PIANOS and ORGANS
Tuned and Repaired.
Country Tuning solicited. E. E. BAKER,
sep28MWF 18 School Street.

A
SICK
MAN
NEEDS THE BEST OF
MEDICINES.
We make a specialty of
PREPARING
PRESCRIPTIONS
OF THE PUREST DRUGS,
AT MODERATE PRICES,
WITH ABSOLUTE ACCURACY
N. D. SEVIN & SON.
dec6daw

GET YOUR EYES PROPERLY TESTED AND FITTED BEFORE PURCHASING
GLASSES BY
FRISWELL.
Large stock of Spectacles and Eyeglasses always on hand.
nov11d 25 and 27 FRANKLIN ST.

WHITE CHINA
—AT A—
Great Sacrifice.
In order to reduce our stock of White China, we offer the entire line at prices sure to attract the attention of
CHINA DECORATORS.
Smith Bros
nov25d

PRESTON BROTHERS
Open this day the finest line of
-SKATES-
Ever Shown in the State.
Prices lower than ever
nov28d

NORWICH BIRD STORE.
Parrots, Rabbits, Squirrels, Guinea Pigs, African Finches, etc.
Bird Seed and Mocking Bird Food and all kinds of Bird Supplies.
Bird Cages in great variety.
56 Main St., Norwich, Conn.
aug2W

NEW ADVERTISEMENTS.

BULLETIN CO.

WE DO ALL KINDS OF PRINTING.

DON'T
SEND
YOUR
ORDERS
TO
NEW YORK
OR
BOSTON.

CORRESPONDENCE SOLICITED.

WE GUARANTEE OUR PRICES.

NORWICH, CONN.

NORWICH
RUBBERSTORE
USEFUL
Holiday Goods.

Ladies' Mackintoshes.
Ladies' Gossamers.
Ladies' Arctics.
Ladies' Rubber aprons
Ladies' Rubber gloves

Children's Waterproofs.
Children's Rubber Boots.
Children's Rubber Arctics.

Men's Mackintosh Coats.
Men's Rubber Coats.
Men's Rubber Boots.
Men's Rubber Arctics.
Men's Rubber Hats.
Men's Rubber Gloves.

Boys' Rubber Coats.
Boys' Rubber Boots.
Boys' Rubber Arctics.
Boys' Rubber Hats.

UMBRELLAS.
Foot Balls.
Hot Water Bottles.
Rubber Dolls, Balls,
AND TOYS.

RELIABLE GOODS.
LOWEST PRICES.

Alling Brothers.
Broad Opera House Block.
dec6daw

PICTURE
FRAMING
IN ALL ITS BRANCHES
—AT THE—
Lowest Prices.
M. J. FARRELL'S
Art Parlors,
51 -:- Broadway.
dec6daw

NEW ADVERTISEMENTS.

UNITED STATES
Savings and Loan Company,
Paid in Capital .... [illegible]
Subscribed Capital .... [illegible]
3 Classes of Certificates are issued.
7% Guaranteed Bond Certificates.
6% Partial Dividend Bond Certificates.
Installment Bond Certificates, payable monthly. Denominations $1,000 to $10,000.
H. O. MACK and GEO. S. SMITH GEN. AGTS.
Office 9 Shannon Building, Norwich.
aug2WF

Graduates
AIDED TO EMPLOYMENT
A general fitting for business at the
Norwich Business College.
EARL M. SWIFT,
nov24daw 99 MAIN ST.

THE CELEBRATED
Le Mare's Rock Crystal Spectacles and Eye Glasses.
Still lead the van. [illegible] in the end. Properly fitted to the eyes every pair warranted. At the agency, 88 Main st.
A. PLAUT'S, The Leading Jeweller.
dec6d

DR. N. P. SMITH,
Office No 8 Broadway.
Hours 11 a. m., to 1 p. m., 4.30 to 5.30 p. m.
aug24d RESIDENCE 288 MAIN ST.

The latest Walking Boot for Ladies is our New 7 large Button, Extension Sole, Military Heel, in Fine Glazed Kid.

FRANK A. BILL, 104 Main St.
nov25daw

COMFORT.
ALFRED
DOLGE'S
All Wool Felt Shoes and Slippers, are just the thing for Rheumatism, Chilblains, Cold or tender feet.
GEO. W. KIES & CO.
SOLE AGENTS. nov25daw

APPLES,
ORANGES,
LEMONS,
NEW RAISINS,
NEW PRUNES,
NEW DATES.
Fresh Pork & Sausages, 12c lb.
—AT—
NORWICH CASH MARKET CO.
122 West Main. nov28d

J. P. BARSTOW & CO.,
23–25 Water Street,
Are the Headquarters for
RICHMOND FURNACES,
PARLOR STOVES
—AND—
RANGES.

WE HAVE A FEW BARGAINS IN SECOND HAND STOVES.
PRICES LOW.
nov28daw

ORRIS TOOTH POWDER
PREPARED AT
STEINER'S PHARMACY
Will Cleanse and Beautify the Teeth WITHOUT INJURY. nov24d

FOR RENT.
A Tenement of 5 rooms at 56 High Street.
A Brick House of 15 rooms, with modern improvements, situated 136 Broadway.
A Frame Dwelling of 13 rooms, in good repair, situated 136 High street.
One Tenement of five rooms at 60 Boswell avenue. Apply to
NICHOLAS TARRANT,
Real Estate and Insurance Agent, 32 Main Street, City. nov13d

FOR SALE.
The Four-Story Brick Block situated Nos. 13, 15, 17 Commerce street, suitable for wholesale or manufacturing business, with new wharf in rear of said block. For further particulars call on or address
NICHOLAS TARRANT,
Real Estate Agent, 32 Main St., City.
oct24d

THE HUMAN BODY
Is full of disease, and we must seek salvation through a healthy stomach, by using
CROCKER'S MAGICAL STOMACH POWDERS
Try them. For sale by all Druggists.
nov23d

Norwich Morning Bulletin.

VOL. XXXV.—NO. 11,772 NORWICH, CONN. THURSDAY, DECEMBER 7, 1893—SIX PAGES SIX DOLLARS A YEAR

THIS MORNING'S NEWS.

The Weather.

The following record, reported from Sevin's pharmacy, shows the changes in temperature and the barometric changes:

December 6

	Thermometer.	Barometer.
7 a. m.	[illegible]	30.11
12 m.	[illegible]	30.10
6 p. m.	[illegible]	30.10

Highest temperature during 24 hours [illegible]. Lowest temperature during 24 hours [illegible].

City and Vicinity.

John Riddell in Norwich records.
Rockville to be a port of entry.
A child's death results from severe scalds.
Officers of the Agricultural society.
Trustee take possession of a freight train.
Applicants for druggists' license.
Licenses granted by county commissioners.
New uniforms for the police.

State.

Rockwell Brothers of Stafford Springs acquitted of ringing horse.
Election dispute in New Haven.
United States court in session at Hartford.
Danbury hat factories postpone opening.
Commodore Stanton in Washington.
John Strawbridge chosen captain of Trinity's foot ball eleven.

General.

Ship Jason wrecked—[illegible] lives lost.
A new Atlantic cable between Ireland and [illegible].
The latest from Hawaii—[illegible] Bayard's [illegible].
A train goes over an embankment in New Hampshire.
Indians starving in Indian Territory.
The new Italian ministry does not inspire confidence.
A new society to fight the A. P. A.'s.
A boy's invention—projection in transit photographed.
Social problems discussed by Editor Stead.

SPECIAL NOTICES.

After the game is over,
After the turk' has gone,

The common every day affairs of life will force themselves on one's attention. Among these are clothes. It is a subject on which tailors grow eloquent—or tiresome—but, if you are interested, drop in for a tete-a-tete.

B. D. JONES & SON.
Merchant Tailors....[illegible] MAIN ST.
(Over C. C. [illegible] store) [illegible]

American Catarrh Cure

DR. W. B. JONES, FOUNDER.

The American Catarrh Cure is the [illegible] [illegible] [illegible] [illegible] always ready for use, needing neither douche nor atomizer. It restores the hearing, cures the hawking cough and expectorating, removes the headache and nose bleeding, increases the appetite, produces sound sleep, invigorates the whole system and increases the vitality. Prepared only by W. B. Jones, M. D., [illegible] N 11th St., Philadelphia, Pa. For sale at Wholesale and Retail by

N. D. SEVIN & SON.

ST. CLOUD HOTEL.
Broadway and 42d St., N. Y.
EUROPEAN PLAN.
New Management, New Furniture, Electric Lights, Sanitary Plumbing and all improvements. Rooms from $1 per day and upward. Free transfer of baggage by our own conveyance to and from Grand Central Depot and West Shore R. R. N. B. BARRY, Prop. Late proprietor of Hotel [illegible], [illegible] N. Y.

—THE—
COCHRAN HOTEL,
WASHINGTON, D. C.,
Cor. 14th and K Sts.

Cable cars, connecting with all depots and public buildings, pass the door. House new, plumbing perfect, table the best. New England headquarters.

sep12d F. J. HART, Proprietor.

TAKE A FRIEND'S ADVICE
AND USE
DR. HOUGH'S COUGH and LUNG BALSAM
Sure Cure for all Coughs and Colds.
Price 35 Cents.
Sold by all druggists and medicine dealers.

COMPOUND
TOLU AND LUNGWORT COUGH SYRUP
A Never Failing Remedy.
Coughs, Colds, Croup, Etc.
Gives immediate relief or money refunded.

TRADE SUPPLIED BY
Lee & Osgood, - - - Norwich,
Nichols & Harris, New London,
Walter Price & Co. Westerly, R. I.

ANDREW HYDE, D. V. S., VETERINARIAN.
Office [illegible] Bath Street. Office hours [illegible]. Telephone [illegible].

FINE COMMERCIAL, BANK, BOOK and Job Printing done at The Bulletin Job office at short notice.

THE TIME TO ADVERTISE [illegible] is when business is dull. Try The Bulletin and note results.

HAWAII IN THE SENATE.

Mr Hoar Introduces a Resolution Calling for Information.

MR. MILLS OPPOSES IT.

It Finally Passes the Senate Without a Division—House Doings.

WASHINGTON, Dec. 6.—After some morning business, in the course of which Mr Manderson (rep., Neb.,) introduced a bill to amend the internal revenue laws, Mr. Cullom (rep. Ill.,) offered a resolution accepting from Illinois the statue of Gen. Shields, and proceeded to address the senate, eulogizing Gen Shields.

Mr. Cullom was followed by Mr. Vest (dem., Mo.) who spoke briefly in behalf of Missouri, and then Mr. Davis (rep., Minn.,) addressed the senate expressing the sentiments of Minnesota.

Mr Voorhees introduced in the senate the two pension bills introduced in the house by Mr. Martin last Monday. One declares a pension to be a vested right, regulates suspensions of pensions and grants appeals to the supreme court of the District of Columbia. The other bill defines sundry crimes against the United States in the administration of pension laws.

Senator Hoar's resolution of yesterday, calling for information relative to Hawaii, was laid before the senate and the author proceeded to attack vigorously the course pursued by the administration. Mr. Hoar declared that to undertake to overthrow the existing government at Hawaii would be an act of war; and that the suggestion that the United States had acted with undue haste in recognizing that government had nothing to do with it. The establishment of that government was a fact, and not a question of right or wrong. It was manifest (Mr. Hoar thought) that the the president's intention in the matter of Hawaii was a thing which the senate and the people were entitled to understand, and were entitled to understand without delay. If the thing had not been done yet there should be a swift and indignant remonstrance of the American people against it which would reach even the dull ears of the executive.

Mr. Mills (dem., Tex.) opposed the resolution and spoke of Mr. Hoar's speech as a case of shaking the woods before he obtained the information, which his resolution called for and as charging the president with meditating an act of war. He (Mr. Mills) denied the statement and asserted that the executive had respectfully submitted the question to congress and had given congress the information at his disposal, which he thought it appropriate to submit. He had been strictly confined within the limits of executive authority.

Mr Mills spoke of the picture presented in the overthrow of the Hawaiian government—the American republic, a power able to cope with all the nations of the earth, standing with its guns shotted and turned upon the palace of a poor, half-savage, half-civilized queen. Where had the American minister been constantly informing the government about the desirability of the Hawaiian islands, (his [illegible] about the value of their sugar production?) [illegible] to the Roman senate some Carthaginian figs and demanded the destruction of Carthage. Carthage must fall because she produced fine figs, which the Romans wanted. So the Hawaiian islands should change their government because the sugar planters of Hawaii wanted to obtain a bounty on sugar, to be paid to them out of the pockets of American citizens.

Senator Frye reminded Mr. Mills that the representatives of Hawaii were entirely willing to have inserted in the treaty a provision that no bounty should be paid on Hawaiian sugar.

Mr. Mills replied that no such provision had been inserted in the treaty.

Mr. Frye gave testimony as to the high character of Mr. Stevens, and declared the willingness of himself and his colleague (Mr. Hale) to defend him against any attacks that could be made upon him.

The debate was closed by Mr. Call, (dem., Fla.) and the resolution was adopted without a division. After a short executive session the senate adjourned.

House.

Mr. Grosvenor (republican, Ohio), offered a resolution containing 1,900 names of Ohio pensioners who were dropped from the rolls between March 4 and Oct 1, 1893, and requesting the secretary of the interior to furnish the house a detailed statement as to the reasons for these suspensions; whether applications had been made for reinstatement, and all correspondence bearing on the subject. Referred to the committee on pensions.

Mr Meyer (democrat, Louisiana), called up for the consideration a concurrent resolution reported from the committee on naval affairs providing for a commission of three senators and three representatives to be appointed to investigate the rank and all other matters relating to the personnel of employes in the navy, with a view to the equalization and betterment of the service.

Mr. Kilgore (dem., Tex.) opposed the resolution. He said no necessity for it existed and he considered it unlikely that the senate would concur in the amendment.

Mr. Cummings (dem., New York) read an extract from the annual report of the secretary of the navy indicating the need of a reorganization of the navy. Mr. McCreary (dem., Ky.) was opposed to the resolution, although he felt friendly towards the navy.

A general discussion ensued amid great confusion. The chairman (Mr Dockery, dem., Mo.) requested the sergeant-at-arms to assist him in preserving order.

Mr. Hitt (rep. Ills.) introduced the following resolutions which were referred to the committee on foreign affairs.

A meeting of that committee has been called for tomorrow to consider them:

Resolved, That the president be requested to communicate to this house if not inconsistent with the public interest copies of the instructions given to the representative of the United States now in the Hawaiian Islands in regard to the protection of the lives and property of American citizens there or any contemplated change in the form of government.

Resolved, That it is the sense of this house that intervention by the government of the United States its representative or armed forces in the affairs of a friendly recognized government to disturb or overthrow and substitute a monarchy therefor, is contrary to the policy and traditions of the republic and the spirit of this constitution.

Train Wrecked.

DENISON, Tex., Dec. 6.—A Missouri, Kansas & Texas freight train was wrecked near here this morning. Eighteen cars were burned with 80,000 gallons of oil. Loss, $75,000.

THE MARBLEHEAD

To Make an Early Start Tomorrow for a Big Bonus.

NEW LONDON, Conn., Dec. 7.—The cruiser Marblehead will make an early start tomorrow for the course over which she is to hustle for as big a bonus as any of her predecessors have won. She will leave the harbor about 9 o'clock, so that she may be at the beginning of her 80 mile stretch by 10.30. The corvette which is to have the first position on the course left this harbor at 1 o'clock this morning to take her place, and the official craft will get away very early in the morning.

The lighthouse steamer Cactus was on the course all day engaged in the work of verifying the locations of the buoys. She returned at 11 p. m. after putting all the buoys in position. A party from Boston and New York, guests of the builders of the Marblehead arrived tonight to witness the cruiser's speed trial. All the indications tonight are for good weather and conditions under which the cruiser can show her speed to the best advantage.

To Fool Postmasters.

HARTFORD, Conn., Dec. 6.—The green goods fraternity finding that counterfeit money goes rather hard these days, have undertaken now to fool the postmasters of the third and fourth classes. It is known that circulars have been sent to numerous offices of these classes in this state. Postmaster Buckland of West Hartford received one yesterday. It was marked "private and personal," and was addressed simply to the postmaster. It read: I have one hundred thousand two [illegible] postage stamps (face value $3,000) that I will sell to any one who will not ask questions and who knows enough to keep his moth shut for $900, or I will sell fifty thousand for $500. These stamps are all in original sheets and are in good condition. The rest of the scheme is on the old lines of the green goods principle.

Opposition to Bourse Taxes.

BERLIN, Dec. 6.—The discussion of the proposal to tax bourse transactions was continued in the reichstag today. Herr Singer, social democrat, opposed the scheme because his party objected to the military bill, expenses incurred through which the tax was intended to aid in covering. He objected to all the other proposed new taxes. He also objected to the proposed bourse tax for the reason that the bourse was a product of the existing capitalistic society, and he declined to recognize bourse transactions by taxing them.

Not Quite Settled.

MAUCH CHUNK, Pa., Dec. 6.—The Lehigh Valley strike is not settled so far as the men residing in Mauch Cunk are concerned. At a meeting held here this afternoon they voted unanimously not to go back to work unless all would be accepted by the company. Messages were received by the men that similar action had been taken at Lehighton and at Wilkesbarre. During the day it was announced that the strike was declared "off," but when members of the local committee returned from Bethlehem and reported that there were no prospects that immediate work would be given to all on strike the above action was taken.

Damages for Lynching.

NEW ORLEANS, Dec. 6.—The [illegible] of [illegible] Italian, who was lynched three years ago for $30,000 damages against the city was decided in the United States circuit court today. The jury brought in sealed verdict, and the exact result will not be known until tomorrow. It is known however, that they awarded the plaintiff some damages, as the judge's charges instructed them to.

Dead Body in a Wrecked Vessel's Rigging.

HIGHLAND LIGHT, Mass., Dec. 6.—When the tide ebbed this morning the body of one of the Jason's crew was found tangled in the rigging over the vessel's side, but the surf which is still running prevented its recovery. It is expected that tomorrow it will be possible to reach the ship, when other bodies may be found.

Quebec Deficit Reduced.

QUEBEC, Dec. 6.—John S. Hall, provincial treasurer of Quebec, delivered his budget speech in the legislature today. He reported that the annual deficit, hitherto exceeding a million, had been reduced during the past year to $84,000. Direct taxation is to be continued, but reductions will be made this session, and ultimately imports all abandoned [illegible].

United States District Court at Hartford.

HARTFORD, Conn., Dec 6.—In the United States district court this afternoon, Louis Stevens, the Bridgeport "green goods" crook, pleaded guilty and was fined $500 and costs, which he paid.

John G. Chapman of New Haven, charged with fraudulently obtaining more than legal fee from a pensioner, did not appear, and his bond of $500 given by Frank S. Andrews of New Haven, was forfeited.

Brig Ashore.

RIVERHEAD, L. I., Dec 6.—The brig Solarios (Br.), Captain [illegible] Moss, of Kingston, Jamaica, bound from New York to New Bedford, light, went ashore at Mattituck Tuesday afternoon at 5 o'clock. Henry Perry, mate, was in the rigging four hours and he was nearly exhausted when rescued. The brig was anchored four miles off shore, but both cables parted.

Malignant Diphtheria in a Massachusetts Town.

HAMPDEN, Mass., Dec. 6.—Malignant diphtheria has been prevalent here for several weeks, and so far five persons have died of it. These are J. C. Root and four young children of E. R. Bradway. It is hoped to confine the disease to these two families.

Increased Sugar Importations.

WASHINGTON, Dec. 6.—It is stated at the treasury department that the importation of foreign sugars, principally from Brazil and Cuba, has greatly increased in the past six weeks. This increase is attributed to the proposed tariff legislation.

Placed on the Retired List.

WASHINGTON, Dec. 6.—Colonel Charles Page, assistant surgeon general of the army, has been placed on the retired list on account of age. He was the senior colonel in the medical corps.

Silver Jubilee of King of Siam.

BANKOK, Dec. 6.—The silver jubilee of the king of Siam is being celebrated with a series of services and state ceremonies. All the diplomatists have congratulated him, much to the satisfaction of the populace, who are especially gratified by the special message from Queen Victoria expressing her desire for the king's welfare and the prosperity of the kingdom. The message has reached the spirits of the British residents.

CARTER HARRISON'S ASSASSIN.

Trial of Prendergast for the Murder Begun.

DENIES HE'S [illegible].

Objects to Being Tried by a Jury Who Do Not Think Him Sane.

CHICAGO, Dec. 6.—The trial of Prendergast for the murder of Mayor Carter Harrison was begun before Judge Brenton here today. The court room and its approaches were guarded by a strong force of police, deputy sheriffs and bailiffs, who allowed only persons having business to pass. This precaution prevented any demonstration. R. A. Wade, Robert Essex, John F. McGarty and John Baron appeared as counsel for the murderer. State Attorney Kern and Assistant State Attorney Todd appeared for the prosecution. State Attorney Kern announced that he desired the record to show that Alfred S. Trude appeared as counsel to assist the state. Mr. Trude holds a foremost rank among Chicago's successful criminal lawyers. He was an intimate friend of the murdered mayor.

The court then ordered a jury to be called and then the examination of talesmen was commenced. The line of inquiry on behalf of the state showed that the intention was to get a jury which could believe Prendergast to have been a crank at the time he fired the fatal bullet into Mayor Harrison's body and yet be responsible for his deed, knowing the difference between right and wrong. The state's attorney's questions indicated that the infliction of the death penalty would be asked for if Prendergast was found to be guilty of murder beyond a reasonable doubt.

The talesmen's answers in relation to the defendant's plea of insanity showed that nearly all had made up their mind that Prendergast should be hanged. The line of examination for the defence was mostly confined to inquiries if the talesmen had any prejudice against evidence tending to show Prendergast was insane and also as to whether the men summoned considered the killing of Harrison a graver crime than the murder of any other citizen. From the commencement of the questions touching upon the presence of insanity, set up by the defence, Prendergast acted in a nervous manner.

While an acceptable veniremen was being examined Prendergast became restless and said: I object to being tried by any jury except those who consider me sane. A few minutes later a venireman was asked if he had any objection to serving after being told that the state would ask for the infliction of the death penalty, and said he had not. Prendergast jumped up and exclaimed: I object to that, your honor. It is a presumption that I am guilty already—the fact that he holds that opinion. Neither judge nor lawyer took any notice of the interruption.

The examination of another veniremen, who was excused for cause, led to the discovery that he would make a material witness for the prosecution. It developed during the day that defence does not even concede that Prendergast killed Carter Harrison, in order to [illegible] plea of not guilty intact. When court adjourned two veniremen had been passed by both sides. It is thought a jury will be secured in a few days.

KNIGHTS OF PYTHIAS.

Encampment in Washington Fourth Tuesday of August, 1894.

WASHINGTON, Dec. 6.—The brigade commanders and adjutant generals of the military branch of the Knights of Pythias from Illinois, Iowa, Kansas, Kentucky, Nebraska, Ohio, Pennsylvania and other states tonight met the local executive committee of that order and a number of citizens here and took preliminary steps for the encampment to be held in this city on the fourth Tuesday of August, 1894.

General J. R. Carnahan of Indiana, commander-in-chief of the uniform rank, K. of P., made the principal address. He spoke in an enthusiastic manner of the coming encampment. He promised to bring here 20,000 men of the uniform rank, which would give to the country in case of need two army corps that would equal any in the north or south.

Banquet Given Up.

BOSTON, Dec. 6.—The Boston Merchants' association at the directors annual meeting today decided to give up the annual banquet chiefly on account of the hard times, and recommend that the members contribute to charity the amount usually expended on the banquet. These delegates were appointed to the national board of trade meeting in Washington January [illegible]: The Hon. Jonathan A. Lane and the Hon. J. R. Leeson.

A Christian Apostolic Church.

PARIS, Dec. 6.—Pere Hyacinthe, lecturing in this city in support of the new movement to establish a Christian Apostolic church, states that the new church will not be hostile to existing churches. He declares that, according to church statistics, thirty million out of the thirty-eight million French Catholics, do not receive the sacrament at Easter and are, consequently, excommunicated. Pere Hyacinthe attributes the public indifference to the narrow views expounded by the ministers.

Gallery Collapsed.

LONDON, Dec. 6.—At the drill hall at Bristol this evening, during the performance of a horse tamer, the gallery, containing 300 persons, collapsed. Twelve persons were injured, five severely, but none fatally.

Schooner Ashore.

HALIFAX, N. S., Dec. 6.—The schooner Fury is reported ashore here in the bay of Fundy. She is insured in the Nova Scotia Marine and the cargo in the Boston Marine.

Switzerland Issues a Loan of $4,000,000.

BERNE, Dec. 6.—The federal council of Switzerland has decided to issue a loan of $4,000,000. The money thus raised will be used to strengthen and extend the offices of the council.

Captain of Trinity Football Team.

HARTFORD, Conn., Dec. 6.—John Strawbridge, '96, was today elected captain of Trinity college football eleven for 1894. His home is at Germantown, Pa., and he weighs 155 pounds.

Fire in Liverpool.

LIVERPOOL, Dec. 6.—The premises occupied by Billington Brothers, manufacturers of patent spring mattresses, No. 3 Cambridge street, were burned this morning. For a time several valuable buildings in the vicinity were threatened with destruction, including the Myrtle street children's infirmary. The firemen, however, succeeded in preventing the spread of the flames.

THE CRONIN TRIAL.

Question as to the Admissibility of Mrs. Foy's Evidence.

CHICAGO, Dec. 6.—Legal authorities by the score were buried at Judge Tuthill in the Cronin trial this morning. The question was whether Mrs. Andrew Foy, at whose house it is proposed to show that the conspiracy against Dr. Cronin was hatched, should be permitted to testify in behalf of the state, even though that testimony should implicate her husband.

Yesterday ex-Judge Ewing, counsel for the defence, made an elaborate argument against the woman taking the stand, on the ground that she could not give evidence against her husband, and this morning the state took up the argument on the other side. The court finally ruled that the state in its opening address to the jury, might outline what it expected to prove by Mrs. Foy, but without mentioning the witness's name. This leaves the actual question as to whether she is a competent witness to be decided when her evidence is conferred. Mr. Scanlan commenced the opening address for the state at the afternoon session. At 4.30 p. m., the court adjourned until tomorrow.

Election Dispute.

NEW HAVEN, Conn., Dec. 6.—A dispute has arisen over the rights of the two leading candidates for town agent to take the seat according to yesterday's election. Robert E. Baldwin, the republican candidate received more votes than any other selectman and the republicans claim that he is therefore entitled to the office. Captain John Garrity, the other leading candidate, is thought, however, to be sure of re-election since the present board of selectmen contains [illegible] democrats to three republicans. The democrats will elect him as town agent, according to the usual method of electing town agent by the selectmen. The matter will probably go to the superior court.

Hat Factory Will Not Start Till Spring.

DANBURY, Conn., Dec. 6.—It was announced that the hat firm of Lundell & White, which is a member of the manufacturers' association, will not start its factory till spring. The firm employs about 200 hands. It is known that none of the factories will open till January 1, and now it is thought that similar announcements may be made by some of the other factories, owing to labor troubles and the dullness in the hatting trade. The special town meeting which the hatters petitioned to have called for the purpose of appropriating $50,000 to be expended in giving aid and employment to idle men, will be held tomorrow afternoon.

Charged With Attempting to Frustrate the Government's Case.

BOSTON, Dec. 6.—Patrolman William J. Shannon of station 6, South Boston, has been summoned to appear before the board of police commissioners to answer to a charge of attempting to frustrate the government's case in the recent manslaughter trial of Edward F. Phinney for causing the death of Fireman Shine in South Boston. The evidence given by Shannon for the defence was in direct opposition to that of the prosecuting policemen, and it is charged that Shannon was jealous of the officers who were handling the prosecution and did everything in his power to baffle them.

Conferring of Degrees Suspended.

HANOVER, Dec. 6.—At a meeting of the trustees of Dartmouth college today it was voted to suspend for a time the custom of conferring the degree of doctor of philosophy. It was also decided to give no more master of arts degrees in course. Henceforth the degree will be only conferred on those who have distinguished themselves by meritorious work.

W. W. Ames of Rochester, N. H., and H. M. Thornburg of Washington, D. C., have been elected managers of the foot ball and athletic teams respectively for next year.

The Railway Not Responsible.

BOSTON, Dec. 6.—The full bench of the supreme court has decided that the New York, Providence & Boston railway is not responsible for the death of John Egel, a brakeman on said road, who was killed in February, 1889, by being knocked off a car by a slanting bridge or chute over the track, between two buildings of the Washburn & Moen Manufacturing company in that company's yard. The decision says there can be no recovery because the track was no part of the defendant's railway. The Washburn company may be liable.

Commodore Stanton in Washington.

WASHINGTON, Dec. 6.—Commodore O. F. Stanton was at the navy department again today. He came unofficially. The commodore will have no further communication with Secretary Herbert until he submits a written report on his action in saluting Admiral Mello. This report is being prepared by the commodore at the request of Mr. Herbert. It is likely that it will be ready for submission in a few days.

National Baptist Congress.

AUGUSTA, Ga., Dec. 6.—Emotionalism in religion was the theme for discussion at the morning session of the National Baptist congress and able papers were read by the Rev. John Lipscomb Johnson, LL. D., of Columbus, Miss., and the Rev. Theodore A. K. Gessler, D. D., of New York. The discussion was joined in by the Rev. George E. Horr of Massachusetts and others. The preponderance of argument was in favor of an appeal to the heart rather than to the intellect.

A New Explosive.

LONDON, Dec. 7.—The Daily News correspondent in Paris says that M. Pictet, a Swiss pupil of M. Berthelot, the famous French chemist, has announced the discovery of a new smokeless explosive which he called fulgurite. This explosive is as powerful as dynamite, is not affected by weather or water, and can be handled and carried with safety. It goes off at 800° centigrade.

New Assistant Secretary of War.

WASHINGTON, Dec. 6. The president sent to the senate the following nomination:

Joseph B. Doe of Wisconsin, to be assistant secretary of war.

A Large Gun Bursts.

LONDON, Dec. 6.—A large disappearing gun, made by the Armstrongs, burst today, while undergoing a range test at Silloth, Cumberland. A workingman was killed. A party of visitors watching the test escaped injury.

Right to Seize Telegraph Instruments to Be Tested.

BOSTON, Dec. 6.—The Western Union Telegraph company will, it is said, contest the right of the police department of this city to confiscate its instruments in policy shops and other gambling places when said places are raided under the laws against gambling.

A BIG RAILWAY SCHEME.

A New Road to Be Built from Canada to the Gulf.

2,500 MILES LONG.

It Will Run Through Dakota, Nebraska, Kansas and Oklahoma.

TOPEKA, Kan., Dec. 6.—The gulf railway and interstate convention in session here today considered plans for putting the north and south railway schemes in motion for raising funds with which to construct the road. The plan contemplates a road from the British possessions to the gulf, going through Dakota, Nebraska, Kansas, Oklahoma, with branches reaching to Arkansas, Missouri and Minnesota. It requires a board of provisional directors, one from each of these states, whose duty it will be to secure from each charters, capital, make surveys and accumulate chattels and build and operate parts of the road.

It provides that when five states have authorized it, the directors shall turn over the property to the railway commissioners of the special states, to be held forever in trust, for the people, or the general government may buy the road at actual cost. The directors will be expected to arrange for the construction of 2,500 miles of road in the immediate future to cost thirty-eight and a quarter million dollars. The entire cost, it is estimated, will be saved to shippers by reduced rates annually. The money with which to carry on the work, will be raised by issuing four per cent construction bonds in denominations of five dollars each and multiples thereof, payable at the option of the road and receivable for all kinds of traffic.

Forty-year 4 per cent first mortgage bonds will also be issued, to be taken by the several states and purchased from the school fund. Laterals and feeders are provided for when counties or towns are prepared to build and equip them. The provisional directors appointed include Lt. Gov. Wallace of North Dakota, Lieutenant Governor Harwell of South Dakota, ex Governor Larrabee of Iowa and E. S. Stoddard of Omaha, chairman of the board.

The convention adjourned sine die this afternoon.

Retired for Physical Disability.

WASHINGTON, Dec. 6.—Captain Edmund Zalinski, noted as the inventor of the pneumatic dynamite gun, is to be placed on the retired list of the army. The report of the board of army officers that examined Captain Zalinski at Governor's island, New York harbor, was received at the war department today. The board recommends that the captain be retired on account of physical disabilities. Two years ago Captain Zalinski received a stroke of paralysis.

Mr. Gladstone's Valet Disappears.

LONDON, Dec. 6.—Zadoc Outram, Mr. Gladstone's valet and trusted factotum for twenty-three years, has vanished mysteriously. He left on the evening of Nov. 30 to meet a young woman whom he expected to marry soon. He did not meet her, and he did not return home. The police are searching for him. Outram is about 45 years old. He is devoted to Mr. and Mrs. Gladstone and all their children.

Influenza in London.

LONDON, Dec. 6.—Influenza is increasing in this city. Seventy-four deaths during the past week have been attributed to that disease. The deaths from all causes have been 250 above the weekly average.

Story Officially Denied.

VIENNA, Dec. 7.—The Fremdenblatt denies officially The Paris Figaro's story that only the intervention of Emperor Franz Josep prevented Italy from attacking France last September.

Recognition of Services.

LONDON, Dec. 6.—The queen has recognized the services of the British counsel in the Bering sea arbitration by making Sir Charles Russell and Sir Richard Webster knights of the grand cross of the order of St. Michael and St. George.

SPECIAL NOTICES.

STATED CONVOCATION

Of Franklin Chapter, No. 4, R. A. M. Thursday, Dec. 7th, 1893, at 7.30 o'clock p. m. Work R. A. Degree.
Per Order M. E. H. P.
HENRY L. BENNETT, Secy.

ROYAL BAKING POWDER.

Absolutely Pure.

A Cream of Tartar Baking Powder. Highest of all in leavening strength.—Latest U. S. Government Food Report.

Royal Baking Powder Co., 106 Wall St., N. Y.

MRS. BIRD'S LUNG CURE
is the name, and every body knows what it is for. If you have never used it give it a trial.
Contains No Anodynes.
SOLD BY ALL DRUGGISTS and GROCERS.

—TRY—
DR. DUPREZ'S SYRUP.
For Coughs and Colds.
It Acts Like Magic.
Price 25 and 50c per Bottle.
AT ALL DRUGGISTS.

NATIONAL TROTTING ASSOCIATION

Rockwells of Stafford Springs Declared Innocent of Ringing.

CHICAGO, Dec. 6.—In the case of the National Trotting association against John and Samuel Rockwell of Stafford Springs, Conn., for the alleged ringing of horse Dudley Buck, the board decided that the Rockwells were innocent.

At 4 o'clock the board went into executive session again and remained in session till 7 p. m. Several long standing cases were disposed of in this time. In the case of C. H. Nelson and the stallion "Nelson," suspended for alleged crooked work at Boston in 1890, the temporary reinstatement was continued. In the case of Barbank and Williams of Coventry, Vt., against the Granite City Trotting club of Littleton, N. H., the application for the release of themselves and the chestnut stallion, Charlie Ray and the bay mare Kit Sage was granted.

Suicide of a Mexican Officer.

ST. LOUIS, Mo., Dec. 6.—A telegram from the city of Mexico says that a sensation has been created by the suicide of Col. Novoa, paymaster in the war department of that city. For some time the pay of the employes had been coming irregularly and Col. Novoa promised to pay all in full on the 30th. In the morning he wrote letters to his brother and to Generals Hinogosa and Escudero. He then locked his office and blew his brains out with a pistol. It was found that he was a defaulter in the sum of about $25,000. Col. Novoa was a soldier of the old guard, a warm personal friend of Juarez, whom he followed in all his checkered career and was always highly esteemed. Several arrests have been made in connection with this affair, including officers of rank.

Trouble in the Italian Cabinet.

ROME, Dec. 6.—Unexpected complications arose in the cabinet today which Zanardelli formed yesterday. He tried in vain to restore harmony when it met this afternoon and tendered his resignation. He found it impossible he said, to form a cabinet which would work harmoniously and successfully. The king summoned Signor Farini, professor of the senate, this evening and had a long conference with him. Zanardelli's decision to retire was hastened by Deputy Zanolis' avowal that he would put new life into the [illegible] opposition.

Unveiling Statue of Gen. Shields.

WASHINGTON, Dec. 6.—The unveiling of the statue of Gen. James D. Shields at the capitol today was made the occasion for impressive ceremonies in which both houses of congress as well as many distinguished citizens in private life participated. The statue was placed several days ago in Statuary hall, in close proximity to one of Lincoln. The statue is heroic in size and stands on a pedestal of gray granite, in all twelve feet high. Leonard W. Volk was the sculptor. In raised Roman letters on the gray granite of the pedestal appear the words "Warrior, jurist, statesman."

Grand Trunk's Earnings Diminished.

TORONTO, Ont., Dec. 6.—A special cable from London says the Grand Trunk railway's receipts for the last week show a total decrease of £14,431. The causes given are the Lehigh Valley strike, dullness arising from bad roads and uncertainty of tariff development.

Secretary Carlisle's Report Not Ready.

WASHINGTON, Dec. 6.—Secretary Carlisle's annual report on the condition of the treasury, which usually goes to congress with the president's message, it is thought is not likely to reach that body until next Monday or Tuesday. The report is nearly, but not quite completed, and is delayed because Secretary Carlisle is figuring out the effect of the new tariff bill on customs revenue. This ascertained, he will know what internal revenue taxation to recommend to produce sufficient revenue to meet the expenses of the government for the fiscal year ending June, 1895, and to provide for immediate needs of the treasury.

NEW ADVERTISEMENTS.

SLEDS
of every description.
Wholesale and retail

EATON, CHASE & CO.
HARDWARE DEALERS.
3, 5 & 7 Commerce Street.

BUSINESS
For sale or exchange with considerable work on hand.

A Concreting and Roofing
business will be sold at a very reasonable price. On easy terms or in exchange for Real Estate, or part payment with mortgage or on Terms satisfactory to both parties. Reason for selling given to parties interested.

Address, Lock Box 11.
NORWICH, CONN.

DIAMONDS
Mounted and repaired in first-class shape.
W. R. ROBERTSON,
327 Main Street,
Over N. B. B. Office.

WIND COLIC,
Cholera Infantum, Diarrhoea, Dysentery, Sleeplessness, and all diseases incident to children, especially during teething, prevented and cured by
RUSSELL'S WHITE DROPS
For Babies
25c Bottle. All Druggists.

DON'T DESPAIR.
Dr. Z. J. Lewis Can Cure You.
Specialist on private Chronic Diseases of men. Cure guaranteed, no matter of how long standing. Office hours, 9 to 2 and 5 to 8. Sundays, 10 to 2 and 5 to 7. [illegible] Friendship St., Providence, R. I. Consultation free. [illegible]. Out of town patients successfully treated by mail. Send for new edition of book and symptom blanks forwarded free.

M. J. FARRELL.

FREE.

CRAYON :: PORTRAITS

FREE.

HAVING SECURED THE AGENCY OF A LARGE EASTERN CRAYON PORTRAIT HOUSE,

WE WILL GIVE AWAY 100 CRAYONS FREE DURING THE NEXT 60 DAYS.

These Crayons are to be first-class in execution, and are to be made by thoroughly competent artists.

All possible pains will be taken in their production, and all the photographic fidelity of detail will be embodied in these Crayons rendering them as

PERMANENT AND LASTING AS ANY HIGH-PRICED CRAYONS.

These Crayons will be Closely Stippled, Artistically Handled, and the likeness perfectly preserved.

Any desired change from a good Photograph will be made and Perfect Satisfaction Guaranteed. By guarantee we mean that if the Crayon does not suit you on account of loss of likeness, we will have it changed until it meets with your approval. This is a rare opportunity to secure a Crayon Portrait of yourself or some member of your home. Crayon Portraiture is now more popular than ever.

WE ASK NO MONEY DOWN ON DEPOSIT,

And in every case we guarantee the prices for our Portrait Frames to be lower than asked elsewhere. If in any way they should prove not to be, we will always make them so

SAMPLES OF THIS WORK CONSTANTLY ON HAND AND CHEERFULLY SUBMITTED FOR INSPECTION.

OPEN EVERY EVENING DURING DECEMB'R.

M. J. FARRELL'S ART PARLORS,

51 BROADWAY.

The Bulletin.

LOCAL NOTICES.

Good girl wanted.

Good honest young man wanted.

Tenement to rent corner Cliff street.

Welcome A. Smith has some very fine dried beef hams.

A. Plaut says he has cut deep into prices until Jan. 1 on everything in his store.

Get your walnut wood for fire places at the Park wood yard, 301 Franklin street.

Dean's Rheumatic Pills absolutely cure rheumatism and neuralgia. Entirely vegetable. Safe.

James Dawson, Jr., advertises turkeys at 18 cents per pound, and they are warranted perfectly fresh.

Joseph F. Smith has a beautiful lot of flowers for the holidays and a large variety of confectionery at 69 Main street.

F. A. Bill has a line of just what the ladies and gentlemen need during the wet, snowy winter weather. See advertisement.

A. B. Kingsbury has a new assortment of clocks to which he invites your attention. He also has received new goods for Christmas.

Everything in men's underwear at reasonable prices at Smith & Gilbert's who are sole agents for Dr. Jaeger's sanitary woolen goods.

N. S. Gilbert & Sons make a good offer today if you need carpets—a good selection of moquettes and body brussels at a dollar a yard.

The New York Bazaar announce the reduced price of trimmed hats. The figures are about half the regular price asked for these goods.

On Tuesday next the household furniture in the residence of the late A. P. Sturtevant will be sold at auction. See advertisement.

Reid & Hughes are conducting a special sale of crockery and glassware, and think it the best value yet offered in cups and saucers, vases, plates, etc. Be sure to look at their stock of cut glass before you leave the store.

NORWICH AND VICINITY.

The Norwich Weekly Courier is the best weekly newspaper in New England at 50c a year.

City Court—Brown, Judge.

No cases were prosecuted in the city court on Wednesday. The complaint against James McGuinness, an adjourned case, was nolled without trial.

Schools Are Deserted.

There are at least 250 children between the ages of 12 and 16 years absent from school daily playing "hookey" in New London. That is the estimate that Charles B. Jennings of the Nathan Hale grammar school makes.

County Commissioners.

On Wednesday the county commissioners granted licenses to Daniel Connors, 36 North Main street; Woodworth & Small (druggists); Bernhard Connors, Colchester; John Magurrill, 8 Main street; William Ogden, Boswell avenue, and Lawrence Reilly, West Main street. The commissioners will meet in their office in the court house today and Friday.

Contract for Police Uniforms.

At a meeting of the police commissioners held Tuesday night the contracts for making the new uniforms was awarded to F. A. Wells & Co. The men will be measured in a few days for their suits. The officers will wear double breasted dress coats and blouses and the patrolmen will have theirs cut single breasted.

The new cloth is the handsome blue adopted by the New York force recently and is known as Metropolitan cloth.

A Loaded Cigar.

Fred P. Williams was injured by the explosion of a loaded cigar at the union station on Wednesday. He saw the cigar on the desk in the baggage room, and thinking, no doubt, that it had fallen from a drummer's package he lighted it, when it went off with a bang. His mouth was hurt and the hair on his face singed so badly that he consulted a physician. The injuries are not of a serious nature.

Mr. Kent's Lecture.

Mr Kent's lecture, or informal talk on the museums of Athens on Tuesday, was much enjoyed by those present. He made clear what a wealth of material for the study and understanding of Greek sculpture of the seventh and sixth centuries is to be found in the museums of Athens, and he showed interesting photographs of some of the statues which have been found.

In a subsequent talk Mr. Kent will give information in regard to industrial museums in Europe.

Superior Court—Prentice, Judge.

The suit for annulment of marriage, Glassbrenner vs. Glassbrenner, was continued in the superior court before Judge S. O. Prentice on Wednesday. At 4 o'clock the arguments in the case were completed by the attorneys and court was adjourned, Judge Prentice reserving his decision.

Glassbrenner claimed in the trial that he was compelled at the point of a revolver to marry the 17-year old girl, but she says she carried the weapon to scare off the dogs of Montville. The parties have never held the relations together as husband and wife, although the marriage was performed in Hartford a year and a half ago.

NEW LONDON'S UNEMPLOYED.

The Common Council Takes Action to Provide Work for Them.

A special committee of the New London common council held a meeting Tuesday and asked the council last night to call a city meeting to appropriate $6,000 for giving work to the unemployed in that city. It is proposed to expend the money as follows: For repairs of foot-bridges, $300; for expenditure on parks, $2,000; to the public property committee, $1,000; to the charity committee, $1,500; to the street committee, $400; to the miscellaneous fund, $2,800.

JOHN ELDERKIN.

Norwich's First Miller—A man who could Run a Mill, Keep a Tavern and Build a Church.

In reference to the item in THE BULLETIN of Tuesday regarding John Elderkin the following facts may be added:

In the manuscript of the Rev. Dr. Lord, pastor of the First church of Norwich appears this brief note:

"The town of Norwich was settled in the spring of 1660: the Purchase of sd Town was made in ye month of June, 1659, by 35 men."

The number in the manuscript is altered from 34 to 35 and the name of John Elderkin is interlined. It is presumed that the latter's grant of land was not recorded with the grant of earlier proprietors.

Neither does Elderkin's name appear on the plan of the House-lots of 1660. He had two home lots granted him in remuneration for services—just for what history does not state.

Probably about 1667 the first lot was given him in the town plot. Being at too great a distance from his business, it was conveyed, with the consent of the townsmen, to Samuel Lothop Aug. 24, 1668, and another lot was given to Elderkin at the old landing place below the Falls, where, according to contract, he built a grist mill for the convenience of the town.

As a matter of course, in settling a plantation one of the first necessities to be provided for was the grinding of corn. Maize was the common grain and a mill was indispensable.

The earliest town act of which any record has been recovered is the renewal of a contract between Elderkin and "the town of Mohegan" with reference to the erection of a corn mill to be completed before Nov. 1, 1661, under penalty of forfeiting $20. The toll was to be one sixteenth.

Elderkin's mill was soon removed from its situation at Yantic to a point below the Falls, and here for years stood the mill and miller's house. The point had always been a favorite landing place of the Indians. A spring of pure water near by was famous far and near.

The Mill Falls, Elderkin's mill, "the valley near the mill in which the Spring is," "the deep valley that goeth down to goodman Elderkin's house," "the island before his house at the Mill Falls," are some of the references to the spot which occur in early records.

Forty acres on the south side of the Little Plain side hills, upon the cove, were given to the mill, "to lye to it with the landing place, for the use of the town," and to be improved by John Elderkin, the miller. This grant covered the Indian burying place; a reservation was made that the Indians should have free access to the spot and the right of burial. The grant extended over the greater part of what is now Washington street. Later on this land was purchased by Col. Samuel Lothrop.

In the roll of freemen of the colony, recorded in 1669, Norwich has twenty five, among them John Elderkin.

By the town vote of 1669 there was "granted to Mr. Brewster and John Glover two bits of land on the east side of Showtucket river, near their own land, they two with the help of Goodman Elderkin to agree peaceably about the division of it between them, and in case they can't well agree about the division then it falls to the town again."

Equally quaint was the petition presented the town by Elderkin, [illegible] in 1673, he had been commissioned to build a new meeting-house.

Christian Friends and Neighbors: Your humble petitioner pleadeth your charities for the reasons hereafter expressed. Gentlemen, it is well known that I have been undertaker for building of the meeting house, and it being a work very difficult to understand the whole worth and value off, yet notwithstanding I have presumed to doe the work for a certain sum of money (to wit) 430 pound, not having any desire thereby to make myself rich, but that the towne might have there meeting-house done for a reasonable consideration. But upon my experience, I doe find by my bill of cost, I have dun said work very much to my damage, as I shall now make appear. Gentlemen, I shall not say much unto you, but only if you may be made sensible of my [illegible] and undertaking. I pray for your [illegible] and charitable consideration toward [illegible] whether it be much or little, I hope will [illegible] from your poor and humble petitioner

JOHN ELDERKIN.

It is gratifying to know that in compensation for the gallery of the new meeting house the town granted Elderkin a tract of land "at Pochetanouck's cove's mouth."

In March, 1699, a "leanto" was added to the church, and Goodman Elderkin, carpenter, was engaged to arrange the pews into eight classes, according to their dignity, viz: "The square pue to be considered first in dignity, the new seats and the fore seats in the broad alley next, and alike in dignity," and so on through the eight classes. This custom prevailed in all the settlements. A "paper vote" was taken whenever a meeting house was finished and a committee elected to "dignify the seats." The rules for seating were formed on an estimate of age, rank, office, estate list and aid furnished in building. Frequent disputes and bitter feuds often resulted from the custom.

In the baptismal records of 1700 appears the registration:

Margaret, ye Daughter of Brother John Elderkin, 2d, 12m 1700.

Doubtless this was a granddaughter of the original proprietor, since the latter's death is supposed to have occurred about 1687. The names of Hendy, Comstock, Gaylord and Fales were connected by marriage with that of Elderkin.

In December, 1718, John Elderkin, 2d, completed a new church on the site of the one originally built by his father. He, too, lost by the transaction, and having prayed the town "to make some retaliation," was relieved by a grant of fifty acres of land.

The same individual had much to do with the wharfing, building, and general beginnings of the "Landing" or present city of Norwich.

1698. A committee appointed by the town to go with John Elderkin and to state a highway to the old Landing place, with conveniency also for a ware house.

Later records refer to "Mr John Elderkin's tavern." The name of Elderkin was a familiar one in Poquetannuck until the close of the last century.

N. F. A. Senior Class Debates.

The third monthly debate of the senior class of the Free Academy was held in the lecture room of the Memorial building Wednesday afternoon. Dr. Keep called the meeting to order, and Trafton opened the debate of the question, "Resolved, That the government should own and operate the railroad and telegraph lines of the United States." Robinson, Miss Mabrey, Miss Braun, Dillaby and Setchell were the following disputants. The decision was in favor of the negative, by the judges, Miss Marshall and Mrs. Stevens.

Then the opening scene in the play "She Stoops to Conquer" was given by Miss Rose as Mrs. Hardcastle and Walker as Mr. Hardcastle. Hopkins, impersonating Hardcastle, Charles Marlowe and Smith Hastings rendered another scene with good effect.

Hall read an interesting biographical sketch of Sir Walter Scott. Miss Grant followed with a very entertaining essay on Goldsmith. Miss Shields followed with the critique.

Tramps Leave the City.

About thirty tramps lined up the Central Vermont track for some time below the almshouse Wednesday afternoon. Finally the north bound freight came puffing up the grade laboriously and slowly with two locomotives. As it passed the tramps most of them swung themselves between the cars and when the train had passed, only six of the number were there. They had a dejected air, as though they had been left, and with parting salutes to their comrades they started down the track towards New London.

Rockville a Port of Entry.

Congressman Sperry has introduced into congress a bill to make Rockville a port of delivery. The bill enacts "That the act of March 3, 1887, creating the customs district of Hartford, be amended by adding the towns of Manchester and Vernon to the towns already named as comprising said district and that the city of Rockville, in the town of Vernon in said state of Connecticut, within the district of Hartford, is hereby constituted a port of delivery within the meaning of said act of March 3, 1887, and the act to which said act of March 3, 1887, is an amendment."

The second section gives the privileges of the "immediate transportation act" to Rockville.

Examination for Druggists' Licenses.

The board of pharmacy commissioners, consisting of C. A. Rapelye of Hartford, Dr. John H. Grannis of Old Saybrook and H. M. Bishop of New Haven met at the capitol Wednesday and examined twelve applicants for druggists' licenses. Besides the oral drill in dispensing prescriptions and the written examination in dispensary work, the applicants were for the first time put through a series of practical tests in dispensing and compounding medicines.

A well equipped dispensary has been arranged in room 79 at the capitol for the purpose. At the last session of the general assembly $300 a year was appropriated for fitting up the dispensary and equipping it with drugs, etc. This new feature is of the utmost advantage to the board in affording facilities for demonstrating the knowledge of applicants in the practical work of the business. The applicants were soon dropped for lack of skill in compounding medicines.

THE COUNTY FAIR.

Annual Meeting and Reports of the New London County Agricultural Society.

The annual meeting of the New London County Agricultural society was held in the city court room Wednesday, and these officers were elected for the year 1894:

President, James A. Bill, Lyme.

Vice Presidents, John Brewster, Ledyard; James B. Palmer, Lisbon; Frank A. Wells, Norwich; John C. Foster, New London; [illegible]; John D. Gallup, North Stonington.

Secretary, Gilbert L. Hewitt, Norwich.

Treasurer, John D. Brewster, Norwich.

Directors—E. Judson Miner, Bozrah; Asa K. Bigelow, Colchester; James A. Way, East Lyme; James F. Mason, Franklin; Russell M. Brown, Griswold; Roswell Brown, Groton; M. B. Williams, Lebanon; F. W. Brewster, Ledyard; Augustus F. Reade, Lisbon; Kansas N. Bill, Lyme; John B. Lathrop, Montville; Tyler B. Earle, New London; George C. Raymond, Norwich; George A. Pendleton, North Stonington; Israel Matteson, Old Lyme; George A. Sydleman, Preston; Edward Hall, Voluntown; Norman Smith, Sprague; T. D. Palmer, Stonington; Philo Gates, Waterford; J. A. Ritz, Salem.

Auditors—T. Y. Winship, W. O. Osgood, C. W. Hill, Norwich.

County director for state society—John Brewster, Ledyard.

The treasurer reported a balance of $912.20. The receipts were $4,994.81 and the expenditures were $4,752.11.

NEW BOOKS.

SHEPP'S WORLD'S FAIR PHOTOGRAPHED, a collection of original copyrighted photographs authorized and permitted by the management of the World's Exposition. By James W. Shepp and Daniel B. Shepp, authors of Shepp's "Photographs of the World," the most famous book of modern times. Globe Bible Publishing Co., 723 Chestnut street, Philadelphia.

This magnificent work should be in the hands of those who visited the fair as a reminder of what was seen, and by those who did not attend as a revelation of the wonders which made the Columbian exposition famous the world over. The book is 9x11 inches in size and contains 528 pages, 264 of which are full page illustrations of Jackson park, the original plan of "The White City," the original buildings, the state buildings, the buildings of foreign nations, the court of Honor, exhibits, the warship "Illinois," the lagoon, temples, pavilions, gardens, fountains, statues and the Midway Plaisance and its scenes. The letter press is in a light faced pica and the paper is finely calendered book paper. It would make a most desirable Christmas present, and as a table ornament will ever prove interesting and instructive. For sale by local dealers.

VIEW OF THE STATE OF EUROPE DURING THE MIDDLE AGES, by Henry Hallam, LL.D., F. R. A. S. Thomas Y. Crowell & Co., publishers, New York.

This new volume of Crowell's Standard library has been edited by William Smith, LLD, and was undertaken with the concurrence of Mr. Hallam's representatives, who consider that great injustice has been done to his literary character by the reprint of the obsolete edition of 1818, after it had been superseded by the author's own careful revision and had been enriched by many supplemental notes, which added one-third to the original size of the work. The editor has added to the chapter on the constitutional history of England various original documents, which will be of great service to the student. Of these the most important are the Statutes of William the Conqueror, Charter of Liberties of Henry I., the Constitution of Clarendon and the Assize of Clarendon, the Magna Charter and the Confirmation of the Charters. He has also inserted genealogical and other tables and has supplied some information from important works treating of the subjects discussed by Mr. Hallam, which have appeared since the last edition of the book. For sale by Cranston & Co.

The golden candlesticks used in the temple at Jerusalem were supplied with pure olive oil.

The Warsaw (N. Y.) salt baths are the only natural salt baths in America.

ONLY ONE SAVED.

Ship Jason Goes to Pieces on Cape Cod Shoals.

CREW OF TWENTY-SIX MEN LOST.

Single Survivor Washed Ashore With Wreckage.

HIGHLAND LIGHT, Mass., Dec. 6.—The British ship Jason, Captain MacMillan, from Calcutta for Boston, went ashore last night off Eastham. But one of her crew was saved, and he was washed from the rigging and brought ashore by the tremendous seas. It was after 6 o'clock before the life-saving men were in readiness with their guns, boats and life-lines. At that time pieces of boats, spars and other wreckage were coming ashore, and by the lights carried by the patrolmen the great white-crested waves could be seen breaking all over the ship.

With the wreckage was discovered a human body, and when it came up on the beach lifesavers quickly sprang and clutched it. Stimulants were administered, and in an hour he was able to talk. He proved to be Samuel Evans.

All night the wreckers watched for other tidings from the unfortunate vessel, but when daylight came this morning it was seen that the ship Jason had broken amidships, her main and mizzenmasts were gone, and every man of the remaining 25 comprising

Her Crew Was Lost.

Samuel J. Evans, the only survivor, tells the following story of the voyage of the ship Jason:

"We sailed from Calcutta last February with a cargo of jute butts for Boston. Two days after leaving port we were nearly dismasted in a storm and had to put into Mauritius for repairs. During the gale our mate was washed overboard and lost. After leaving the Mauritius we had fair weather up to the equator. Since Nov. 15 we have encountered easterly gales, with frequent snow squalls. We came in through south channel last Monday. We shaped our course for Boston.

"Tuesday morning the wind sailed out to E. S. E. and at 9 a. m. began to snow. We had no observations for two days, but Captain McMillan thought we were wide off Cape Cod, and we kept on our course. Toward noon, the weather getting thicker, we took in all our upper sails and laid the ship along under three lower topsails and forestaysails. At 3:30 in the afternoon we made breakers right under our lee, and a few moments later saw the land.

"We shook out our upper topsails and tried to drive by the cape, but we had no sea room, and at 7:15, finding that we must soon strike, the ship was headed for the beach. The captain had been below examining his charts. On reaching the deck he cried:

'We Are Lost!'

"The ship struck with fearful force and we all sprang for the lifeboats. Before we could cut the lashings the spars began to fall and the vessel to go to pieces. This was too much for the boys, and they all rushed for the lee mizzen rigging. Only half of them succeeded in gaining a foothold. Some were swept overboard and seen no more. I clung desperately to the rigging for a few moments, when a great wave broke my grip and I went into the howling sea. I thought it was my end, but the water threw me here and there for a while, when suddenly I found myself on the sand.

[illegible] tion. I am thankful that I am saved, but my poor shipmates are all gone. All of them had life preservers on. I don't see why some of them could not reach the shore as well as I.

Of those lost

Evans Recalls the Names

of only these: Captain McMillan of Greenock, First Mate Walker of Falkirk, Second Mate Galbraith, Boatswain Black, John Callahan of Cork, Mike Mulligan, William Cotter of Queenstown, Jerry O'Leary of Plymouth, C. Neilson, M. Cates of Portland, Ore., Murphy of St. Johns, Johnson and Hennigson of Sweden.

The ship was owned in Greenock, Scot., was 22 years old and 1519 tons burden. Her cargo lies scattered for miles along the beach, mixed with wreckage of all kinds.

In an interview, Captain Cole of the Cahoons Hollow life-saving station, says: "Everything that could be done was done to save the unfortunate men on board the ship. Early in the evening we put a shot line over the vessel, but the crew on board could not reach it. In fact, in the pitch darkness of the night they could not see the line, and, as the waves were breaking over them every minute, they had all they could do to cling to the rigging, and then could only keep there by lashing themselves to the shrouds.

"We had our surf boat there, but no human power could launch her through the surf. It came in like a solid wall, and to shove a boat into it was only to destroy her and

Every Man Who Stepped Into Her."

"How do you account for the fact that no bodies have come ashore?"

"It is very strange, but I think they must have been carried in the very strong tide toward the south and some of them may be lashed to the spars which are now alongside of the ship or tangled with the rigging. I do not remember ever to have seen such a night in all my experience on the beach."

"Captain Worthen of the Highland light station, when asked by your correspondent if there was anything he could say, replied: "It was a terrible storm and an unfortunate disaster, but no human power could help them." "Ten minutes after she struck she had broken in two, and her mizzenmast had gone over the side.

"We kept our patrol walking up and down the beach all night in the edge of the surf, hoping to save some poor fellow who might wash in, but not a man with the exception of Seaman Evans came ashore."

The ship now lies a wretched semblance of the grand ship of yesterday. Tangled masses of ropes and broken spars smash against her broken sides in the great breakers that still roll heavily in over the bars. The wreck of the Jason will long be remembered on this coast.

Arabs as Train Robbers.

ALGIERS, Dec. 6.—Yesterday the mail train between Zenati and Renier was attacked by 12 Arabs. One passenger was killed and a guard wounded. The mail bags were saved, but £1,000 were stolen.

The Rockland Hermit Dead.

ROCKLAND, Me., Dec. 6.—Simon Trueworthy, who for the past few years has been living a hermit existence in a small house near the Lincoln street high school building, was found dead in his bed this forenoon.

Lehigh Strike Off.

PHILADELPHIA, Dec. 6.—At 2:30 o'clock this morning the Lehigh valley strike was declared off. Both sides claim the victory.

Attorney General's Report.

WASHINGTON, Dec 6.—The report of Attorney General Olney was submitted to congress this morning.

PORTEOUS & MITCHELL.

PORTEOUS & MITCHELL.

The Holiday Season is upon us. While we are preparing this, a more and unique display is being arranged in our large window. A display designed especially for us. See it! It is interesting for young and old.

Another indication of the nearness of Christmas.

The Print stock is usually removed during the holidays from the present location to the Cloak room. This change must be made next Monday. To make sufficient room in which to accommodate the Prints, necessitates a reduction in our stock of garments. This is how we propose to do it.

We take 100 garments of which we have only one or two of a kind and mark them from 20 to 33⅓ per cent. less than the present prices.

This is one of the richest garment treats of the season—right on the edge of cold weather too. It is by great odds the richest, handsomest and cheapest lot of garments we have offered this season. Only 100 women can benefit by it, but they will be 100 lucky women and it is better to be lucky than wealthy.

On Sale Today and Until Saturday Night.

A detailed description of all the garments embraced in this lot would be impossible, as scarcely any two in the hundred are alike.

The prices range from $7.50 to $29.00, and we mention six items, selected at random, just to give an idea of how they run.

Sample Item No 1.

A Beaver Jacket, Columbian Cape, Roll Collar, Cape edged with Fur, Price $7 50, was $10 00.

Sample Item No. 2.

A Woman's Jacket, material Whipcord, Columbian Collar, bound with Silk Braid, Price $10 00, was $15 00.

Sample Item No. 3.

A Black Beaver Skirt Jacket, Collar, Cape and Front edged with Fur, Price $12 50, was $17 50.

Sample Item No 4.

A Woman's Tan Jacket, material fine grade Kersey, Columbian Collar, Reefer Front, Umbrella Skirt, Cuffs on Sleeve, Price $14 00, from $20 00.

Sample Item No 5.

A Woman's Jacket, Color Havana, Ripple Cape, Front, Cape and Cuffs edged with Brook Mink, trimmed with graduated Colored Braid, Price $18 00, was $29 00.

Sample Item No. 6.

A Woman's Jacket, material fine Imported Cheviot, Color Dark Brown, Velvet Collar, half faced with B. S. Silk, Price $17 00, was $24 00.

There are 94 other garments equally as good value as these Six.

Two Quick Selling Items in Underwear.

5 dozen Men's Heavy Grey Undershirts, odd sizes, 29c each, worth 50c.

3 dozen Women's Natural Wool Pants, odd sizes, 49c a pair, worth 75c and $1 00.

An Interesting Hosiery Offering.

Beginning with Today and until Saturday Night we offer a choice of more than 100 dozens of Children's Black Wool Hosiery—our entire line of 25c goods—for 17c a pair, 3 for 50c.

These are not in broken or odd lots but in liberal quantities of all sizes and styles. There are Plain, 1 and 1 rib, 2 and 1 rib and 4 and 1 rib. All sizes from 5 to 8½.

Until Saturday Night Only.

PORTEOUS & MITCHELL.

dec6tf

SHORTHAND

In your own home through the mail in 24 easy lessons

ONLY $5.

Write at once for CIRCULARS.

Gaffey's Shorthand School, NEW HAVEN, CONN.

nov28dtf

REMOVAL.

We have removed From 11 to 51 Chestnut St., Where we have superior facilities for doing all kinds of work in our line. Steam Carpet Cleaning. Ladies' garments, cloth of all descriptions dyed. Dying feathers a specialty. Promptness and thoroughness guaranteed.

WILSON BROS. [illegible]

AYER'S SARSAPARILLA.

INFLUENZA,

Or La Grippe, though occasionally epidemic, is always more or less prevalent. The best remedy for this complaint is AYER'S CHERRY PECTORAL.

"Last spring, I was taken down with La Grippe. At times I was completely prostrated, and so difficult was my breathing that my breast seemed as if confined in an iron cage. I procured a bottle of AYER'S Cherry Pectoral, and no sooner had I begun taking it than relief followed. I could not believe that the effect would be so rapid and the cure so complete. It is truly a wonderful medicine."—W. H. WILLIAMS, Crook City, S. D.

AYER'S Cherry Pectoral

Prompt to act, sure to cure

WANTS.

FOR SALE OR RENT. BUILDING LOTS, FARMS, DWELLINGS, BUSINESS CHANCES.

MONEY LOANED ON SAME AT 5 AND 6 PER CENT. [illegible]

WANTED A good reliable man for general farmwork. J. L. DOUGLAS, Real Estate and Employment, 10 Central Bldg.

WE ARE IN IT. Regardless of late elections, we pay spot cash for ALL KINDS OF SECOND HAND HOUSEHOLD GOODS. BATES, the Auctioneer, 7 Water Street.

FEMALE HELP WANTED. To Make Rubber [illegible] Apply to COLCHESTER RUBBER CO., Colchester, Conn.

COLUMBIAN HOUSE, No. 4 Franklin Square. Permanent and Transient Boarding. Also Table Board. All modern improvements. Terms reasonable. [illegible]

LEGAL NOTICES.

NOTICE!

SPECIAL TOWN MEETING.

The legal Voters in Town Meeting, in the Town of Norwich, are hereby warned to meet at the Town Hall, in said Norwich, on

Saturday, the 9th Day of December, A. D. 1893

At 4 O'clock in the Afternoon.

To hear and act upon the Petition of J. H. [illegible] and others for the purpose of deciding whether the Town will authorize the Selectmen to appoint one or more [illegible] for the village of Occum, in said Town, pursuant to the statute in such case made and provided.

NATHAN SMALL, A. W. DICKEY, A. S. SPALDING. Selectmen.

Dated at Norwich, this 4th day of December, A. D. 1893.

NEW ADVERTISEMENTS.

PITCHER & MAIN ARE SELLING **FRENCH PEAS** At 15 Cents per Can. 49 North Main street.

TO PICTURE LOVERS

We have no Pictures in stock that have not an Artistic and Commercial value, consequently we are not obliged to GIVE THEM AWAY. All goods are warranted to be as represented and sold at guaranteed prices. We carry a fine line of Etchings, Engravings, Artotypes, Photogravures &c., and Frames suitable to go with them. Call and be convinced at

TRAFTON'S ART STORE, 28 Shetucket St.

Norwich Line to New York.

Trains leave Union Station, Norwich, daily (Sundays excepted) at 9.35 and 9.55 p. m., connecting at New London with steamer "City of Worcester" or "City of Boston," for New York.

Steamer "City of Lawrence" leaves Norwich on Sundays at 7 p. m., New London at 9 p. m., for New York.

Returning, steamers leave New York daily (Sundays excepted) at 5.30 p. m.

For state-rooms and further information apply at Office of the Company, 58 Shetucket street. Telephone call 142-3.

S. S. THRESHER, Attorney and Counsellor at Law and Notary Public. Nos. 1 and 2 Broad Hall, Norwich.

Jardinieres Reduced 1-3 in Price. A Few Bulbs Left. Crocus, Hyacinths & Polyanthus Narcissus [illegible] MRS. S. M. HOWIE, 170 Franklin St.

THAYERS DYE WORKS, John F. Ambrose, Proprietor, [illegible] All kinds of Dyeing promptly done. Bed blankets thoroughly cleaned. Ladies' and Gent's garments dyed in the best possible manner. Watering Silk a Specialty. Orders left with J. H. MYERS at Circulating Library, No. 164 Main St will receive prompt attention.

STORAGE. Storage of non-hazardous or [illegible] goods or merchandise may be obtained in my warehouse at 8 Commerce Street. A. T. CONVERSE.

The Bulletin.

THE SONGS OF THE WIND.

How sings the wind in the splendid day
When the world is wild with the wealth of May?
"The world is thrilling with light and love;
There was never a cloud in the heavens above;
Never a mateless and moaning dove,
Never a grave for a rose to hide,
And never a rose that died!"

How sings the wind in the hopeless night
When the lone, long winters are cold and white?
"There are rainbows back of the storms to be,
Back of the storms and their mystery;
But oh, for the ships that are lost at sea!
And oh, for the love in the lonesome lands,
Far from the clasp of the drowning hands!"

So the wind singeth. Its God decrees
The wind should sing such songs as these.
Should laugh in the sunlight's silver waves
And toss the green on the world's sad graves.
But why, in the night, should it sing to me
Of the ships, the ships that are lost at sea!
—Frank L. Stanton in Atlanta Constitution.

AN INVESTMENT.

Up at the top of the studio building in three small, cheap rooms lived old Parkes and his daughter Rose. She was a very pretty girl, and her figure was so good that she always provoked a favorable comment from the man about town who sometimes strayed into the precincts of that Bohemian quarter in New York, Washington square. But Rose, as she went through the park, kept her eyes modestly bent on the asphalt walk, apparently quite unconscious of the admiration she excited. It was the opinion of those who were acquainted with old Parkes' works that she was by far the best thing he had ever produced.

The truth is, old Parkes did not get along very well. How he got along at all was a mystery until Rose and he became acquainted with little Spacer, one of the best fellows that ever lived.

Rose, who was a born financier, perhaps could have explained how they managed to exist. At a ridiculously early hour in the morning she went to market with a basket, and she had the knack of making a deliciously appetizing dish with very little for a foundation. In short, Rose was a genius, and without her old Parkes would have found himself long ago in the poorhouse.

Though he was an excellent painter, who had spent years of his life in study abroad, his pictures somehow never seemed to sell well. Speaking from a mercantile point of view, his handling was too broad and free, and the people were not up to him. Then, too, his canvases were generally so large that they were not adapted to the walls of the average drawing room, and he capped it all by putting a price on them that frightened buyers off. As one well known critic put it, he would have done much better 50 years hence. Certainly he would not have done worse.

The few of his fellow artists who knew him did not like old Parkes very much, though they fully approved of Rose. His lifelong struggle with poverty had soured his disposition, and the nasty, cutting things he said were by no means relished. His overwhelming conceit rendered him a most [illegible]. He rated himself far above the younger and more successful men—"pot boilers," he contemptuously referred to them—and it dazed him to think that they should do so well and he so badly. Rose was the only person he could get along with, and he had never said an unkind word to her in his life. Whenever he looked at her, he would always think of her mother, dead so many years, and then he would sigh to himself. Rose, who knew what he was thinking of, would come to him and throw her arms around his neck, with never a word.

When little Spacer fell head over heels in love with Rose, their financial condition materially improved. As I have already said, he was one of the best fellows that ever lived, and he was on the staff of a metropolitan newspaper and enjoyed a very good salary.

He knew nothing at all about art, which was the reason why perhaps the city editor gave him so many assignments to write of it. With a few stock words and phrases, such as "chiaroscuro," "fine atmosphere," "masterly handling," etc., he wrote up the exhibitions, on the whole, quite creditably.

Little Spacer first saw Rose when he came to her father's studio for information as to where he was to spend the summer. He had been instructed to prepare an article with the title "Where Artists Will Spend the Summer." Old Parkes gruffly told him that he wasn't going anywhere, and he carefully noted down the fact. When he went away, he carried with him a vision of Rose's soft black eyes and Rose's creamy cheeks, and he was thinking of them still down at the office when he wrote these words, "Mr. Godfrey Parkes, the distinguished landscape painter, will remain in the city to execute a number of important commissions."

After that, upon one pretext or another, little Spacer kept coming so often that he grew to be a source of positive dislike to old Parkes. With Rose, however, it was different. The two had become such good friends that it would have grieved her very much if he had never come again. Little Spacer had two rooms near by, in West Tenth street, and he haunted the park in the hope of seeing her. Once, when he had been detained at the office very late and he was coming home completely fagged out at dawn, he had been refreshed by the sight of Rose going to market, and he had carried her basket for her, and they had had a jolly time.

As their friendship grew stronger he could see how miserably poor she was, and often in his lonely rooms he pondered over some way of helping her.

As Rose was such a proud little being, he realized that he would have to act with the utmost delicacy. Finally he decided that the best plan to follow was to buy some of her father's pictures, and with no other thought than to benefit her he began to recklessly invest in them.

When Rose appeared in a charming new gown and dainty bonnet, little Spacer fairly beamed with delight, and the arch hypocrite continued his investments even more recklessly than before. His bare white walls filled up with canvases for which he honestly did not give a snap of his fingers. Old Parkes let them all go at "summer prices," he one case sacrificing his "View of the Ramapo Valley," for which he had asked $500 at the academy, for a beggarly $50.

He was really growing to look upon little Spacer with more favor. He commended his judgment and said that he was evidently a man of taste. Twice he had permitted Rose to accompany him to the Casino roof garden, and they sat often in the park.

On an excessively warm night little Spacer had met Rose, and they had gone to the park for a breath of air. The green benches were crowded with lovers whom the heat had driven from the suffocating neighborhood south of Washington square, and many, with a happy disregard of both propriety and the extreme sultriness of temperature, sat with their arms around each other's waist.

Near the fountain they stopped to rest for a few minutes to listen to the plashing of the water in the basin, since it sounded so deliciously cool, and there, in a few hurried, badly put together words, which were quite unlike those he had been intending to say for the last few months, little Spacer asked Rose to be his wife. And, without thinking of her father, so happy was she, Rose said that she would, after which they sat down on one of the benches where the shadows were blackest and imitated their neighbors' example.

With her pretty cheeks flushed and her black eyes sparkling, Rose put her arms around her father's neck that night and gave him a careful revision of all that little Spacer had told her. Old Parkes said nothing, but got up and made a circuit of the room several times—a way he had of doing when he got excited. Then he sat down at the table and buried his face in his arms.

"He's robbed me of my pictures, and now he's going to rob me of my daughter!" he said bitterly.

"Oh, papa, don't talk like that!" cried Rose, quite distressed. "Of course Chauncey couldn't afford to give you what the pictures were really worth, but"——

"I should say not," broke in old Parkes moodily. "'The Ramapo Valley,' 42 by 64, $50; 'The Highlands at Navesink,' 18 by 24, $20. I can't go on. It's really too ridiculous."

"But, papa, dear, I don't know what we would have done without the money," said Rose. "The old dealer on Fifth avenue wouldn't take any more at $5 apiece, you know."

"Very well," growled old Parkes. "Marry him, if your mind is set upon it. You're of age and can do as you like, I suppose. If you leave me, I dare say I shall get along somehow."

"I shall never leave you," said Rose grimly, and coming over she kissed him. "Chauncey and I have planned that we three are to live together."

Now, it chanced the very next day that old Parkes was laid up with rheumatism, and for three long months he was unable to hold a brush in his hand.

Little Spacer came heroically to the rescue and bought so many pictures that he was obliged at last to close out his once comfortable account in the Greenwich Savings bank. Everything in old Parkes' studio found its way to his walls, and finally they were so covered that he was obliged to stack them up one against another.

Often he would stand with his hands in his pockets gazing at them ruefully. His only cheerful thought was that it was not money thrown away. It was for Rose's sake that he had bought them, and they had brought her many a comfort that otherwise she would not have had. Rose and he were to be married in the spring.

While old Parkes still lay grumbling and helpless in bed the distinguished French painter, M. Villemont, came over for a brief visit. The two had worked side by side at Julien's in Paris, and M. Villemont made it his business to hunt up his old friend. The artistic contingent lionized the new arrival, and newspapers devoted whole columns to him. In an interview, which was prepared by little Spacer, he was made to say:

"I am really much surprised at the growth of art in America. You have one painter as great as any that we have in Europe. I refer to Mr. Godfrey Parkes, whose works should be held in rare appreciation by collectors. He is one of the few great painters of the century."

Whether M. Villemont really said all this or not makes no difference. It settled the whole business, and dealers and buyers kept pouring in at the studio from morning until night. Old Parkes threw away his oils and liniments and was back at his easel, a new man. He had enough commissions to keep him busy a year.

One of the leading galleries effected arrangements with little Spacer to auction off the pictures he had accumulated. The auction was held in Chickering hall, and the sales reached the handsome figure of $19,675. Little Spacer was dazed and could not believe his good luck until a check for that amount, minus the commissions, was handed him.

In the spring Rose and he were married, and soon after their handsome Queen Anne at Orange was ready for them. Of course old Parkes went to live with them. The studio annex was constructed according to his views and is the admiration of all who have seen it.—Malcolm Douglas in New York Sun.

Competent to Vote.

The work of women, as demonstrated by their exhibit at the World's fair, not alone in the artistic and fancy work, but in the architecture and everything pertaining to the building and its contents, is convincing enough to show that they are sufficiently intelligent and competent to stand by the side of the men and vote for American institutions.—Bristol (Ind.) Banner.

Mrs. Nash's Motto.

Mrs. Anna E. Nash is editor and proprietor of the Gordon (Ark.) Cannon Ball, and this is the frank motto that stands at the head of her paper, "Not for love nor fame nor favor, but for cash."

[illegible]

"I see Mrs. Skinflint has had her late husband's miniature painted and wears it under her chin."

"So? When he was alive, she always kept him under her thumb."—Detroit Free Press.

THREE CLOSE CALLS.

NARROW ESCAPES HAD BY WORKMEN IN A PULP MILL.

One of Them Crushed to a Shapeless Mass Between Iron Rollers—Another Whirled Around on a Belt—Thrilling Experience With a Log Jam.

"I never hear of persons narrowly escaping death or surviving extraordinary injuries," said the New York representative of a big pulp mill company, "that I do not think of some remarkable instances of the kind that have occurred at one of our mills in the northern part of this state. On one occasion a workman named Wolf was engaged in cleaning a machine used at a certain stage in the process of pulp manufacture. The principal feature of this machine was two very heavy iron rollers—one above the other. When in operation, the upper roller was pressed closely down on the lower one, and they revolved in opposite directions. To clean these rollers the upper one was raised seven or eight inches, the machine of course being at rest.

"In the course of his work Wolf, who was a young German, thrust his head and shoulders between the rollers to see better to clean the lower roller. While he was in that position some careless person turned on the water power. The rollers started at once, and before the alarm could be given and the water turned off Wolf was drawn clear through between the rollers and dropped on the other side, as much like pulp, so far as appearances went, as anything could be. I happened to be in that part of the mill at the time and saw the frightful mishap.

"I ran to where the limp form of the workman lay and dispatched a messenger at once for a doctor, merely as a matter of form, however, for that anything could be done for the shapeless mass of humanity never entered my mind. It was impossible to lift the body. We shuffled it on to a blanket and carried it to the unfortunate man's house. I noticed that, although there was not the slightest evidence of consciousness, Wolf was still breathing and that his heart was beating. When the doctor came, he declared that from the shoulders down there was positively not a single whole bone left in Wolf's body. He said there was not one chance in ten thousand of the man living.

"'It would take 10 doctors a week to set his bones,' he said.

"He incased the body in plaster from the neck down, and when he came next day was amazed to find that Wolf was still alive and had regained consciousness. Wolf lay incased in plaster for several weeks. His bones knit and grew together again, but in such a way that when he was able to get around he was covered with knobs and ridges and queer corners and angles from head to feet. But he was alive. He was our night watchman for 10 years after that and is alive today.

"Another time a workman in a different part of the mill named Hanneman was caught in a big belt by a felt apron he wore, and before the works could be stopped he was whirled seven times around the pulleys, striking the ceiling with tremendous force each time. He was taken up for dead. I examined him before the doctor came, and there wasn't even the sign of an abrasion or mark on his body. Ten minutes later, when the doctor came, he was as black as coal all over. There wasn't a spot on him that was not discolored. The doctor examined the man carefully, and to his amazement found that there was not a bone broken anywhere about him. His injuries were so slight that he was at work again within two days. Yet he had passed seven times through a space between the pulley and the beam not over seven inches wide.

"Once the dam of one of our mills became so clogged with logs that they interfered with the water power. It was necessary to release the jam or shut down the mill. The work would necessarily endanger the lives and limbs of all who engaged in it, and volunteers were asked for, handsome extra pay being offered. Plenty of men were ready to take the risks, among them Pat O'Brien, an Irishman, 61 years old. He insisted on being one of the gang and joined it against the protest of the superintendent.

"The work of releasing the log jam went all right until the key log that held the main jam was to be removed. There lay the danger. The key was removed, and the men made a wild dash to escape the rush. They all got out of the way but four, among them the old Irishman, Pat O'Brien. These four were caught among the logs and went over the falls, a sheer descent of 85 feet. Men and logs went over together, and everybody supposed that the men would be ground to atoms. But a most astonishing thing happened. In falling a number of logs fell on end in a group, their upper ends toppling together, forming an almost perfect tent, or peaked hut, with the down stream side open. The men had escaped injury, not only from the logs in the fall, but from the tremendous plunge itself, and it was as they landed in the water below that the tent of logs formed with them beneath its shelter. This saved them from being drowned by the water that plunged down from the great height.

"There was constant danger of the shelter of logs being forced from its lodgment by the pressure of water. In view of the latter danger, when it came to rescuing them, the three young men of the party urged old Pat O'Brien to be hauled up first. He obstinately refused to be hauled up until his companions had been rescued, when he took his chance and was landed safely above. He had scarcely been lifted above the shelter of the logs when it gave way, and the logs went crashing and thundering on down the stream. I have heard of wonderful escapes of death, but never anything so wonderful as that."—New York Sun.

The Czar's Gifts.

The czar of Russia always carries with him, when he visits his wife's relatives in Denmark, one large trunk that is filled with valuables. These are in the shape of watches, diamond rings, various crosses and ribbons of minor orders and purses of money. They are used judiciously by the czar to distribute among telegraph operators, stationmen, policemen and other minor functionaries with whom the emperor and his family come in contact. The advent of the czar is always heralded with delight at Copenhagen.

SYMPATHY FOR STANTON.

Admiral Cannot Expect Another Sea Command For Some Time.

WASHINGTON, Dec. 6.—Acting Rear Admiral Oscar F. Stanton, who was relieved of the command of the south Atlantic squadron two months ago for saluting the Brazilian colors on Mello's flagship Aquidaban, and to whom the president refers in his message, came here yesterday and called at the navy department.

For an hour the secretary and the admiral talked over the Brazilian affair, and at the end of the interview the admiral was requested to make a full explanation of the salute in writing.

It is said that while there is much sympathy for the admiral, he cannot expect to have another sea command for some time. The references in the president's message to what he calls "the unauthorized action of our late commander in those waters in saluting the revolting Brazilian admiral" strengthens the belief that the administration does not care just yet to mitigate the unfortunate mistake of the admiral by restoring him to a sea command.

There are some officers who believe that after the admiral has made his written explanation he will ask for a court of inquiry. In that event the secretary will probably grant it.

OFFER OF SETTLEMENT.

Millionaire Murphy's Children May Yet Divide His Wealth.

NEW YORK, Dec. 6.—The Sun's special from San Francisco says: When millionaire Murphy's widow died recently in London she disinherited her eldest daughter, Lady Wolseley, wife of the British general, and her two sons, Samuel and David, leaving her $600,000 share of her husband's estate to three other daughters.

The disinherited children have been contesting the case in the California courts, and it is now said that the three daughters who secured the $600,000, have offered $250,000 to three contestants to withdraw the suit. Daniel and Samuel at once agreed to the offer, and are awaiting advices from Lady Wolseley.

It is said that when the final settlement is made Daniel will keep his first promise and give his share to his sister, Lady Wolseley. Eugene Murphy of New York, the oldest son, took no part in the family trouble.

INDIANS STARVING.

Terrible Condition of Cheyennes Reported by General Miles.

CHICAGO, Dec. 6.—General Miles, who has just returned from his annual tour of the army posts in his division, reports great suffering and loss of life among the Cheyenne Indians in Indian territory. He found them in need of food, shelter, fuel and clothing.

Their rations have been reduced to one pound two ounces a day for each ward, and this General Miles says, is utterly inadequate, especially in cold weather. He has forwarded a report to Washington on the abject condition of these Indians, with a recommendation that an additional appropriation be made to relieve their wants.

BANK OF ENGLAND

Called Upon by Financial News to Make an Official Statement.

LONDON, Dec. 6.—The Financial News, after ridiculing and condemning the absurd and exaggerated stories about the losses of the Bank of England, appeals to the directors of the bank to make a brief official statement.

If they do not comply, the Financial News expresses the hope that Sir William Harcourt will be questioned on the matter, and that he will take a larger view of his public duty, and, at any rate, declare enough to reduce the editions of ignorant imagination to their true proportions.

Granite Monthly Sold.

CONCORD, N. H., Dec. 6. The Granite Monthly, a periodical devoted to New Hampshire history and genealogy, has been sold by Messrs. Metcalf & Robinson to the Granite Monthly company, which will publish it from the Monitor office. It will be materially strengthened and improved. The feature of the January number, the first under the new management, will be an illustrated article on Exeter.

NEWS IN BRIEF.

Senator Hill may again run for governor of New York.

The president will not change his Hawaiian policy.

Commodore Stanton reported at the navy department.

No further opposition to Chinese registration is expected.

Salem (Mass.) police now think missing Teller Murphy is in Canada.

The 17,000 Scotch miners who had returned to work were called out.

An engine boiler exploded near Eastland, Tex., and three trainmen were killed.

Judge Hornblower was renominated by the president for associate justice of the supreme court.

A Leominster (Mass.) woman, frightened by a rat, fell, dislocating her hip, and was found nearly frozen.

Kaiser William says he will dissolve the Prussian landtag if Chancellor Von Caprivi is forced out of office.

Boston was visited by a great snowstorm; a gale raged along the coast; the schooner Jeff. [illegible] went ashore on Bakers' Island.

Senator Wilson says that the belief that the Democrats are not to be trusted to carry out reforms caused the recent defeat at the polls.

ITALIAN AFFAIRS GRAVE.

New Ministry Does Not Inspire Confidence in Any Circles.

LONDON, Dec. 6.—A special dispatch to The Times from Rome says: The Zanardelli ministry does not inspire confidence in financial and political circles. The general situation in Italy is becoming worse, and the prices of all securities are falling.

The correspondent in Rome of The Daily News says that with but two exceptions the ministers do not possess abilities to fit them for their positions. Several of them have figured badly in the bank scandals. There is discord already among the ministers.

Napoleon Colajanni, a socialist member of the chamber of deputies, has published a work on the bank scandals, relating the facts in connection with the struggle to obtain a legislative inquiry into the matter.

ANOTHER NEW SOCIETY.

Liberty and Loyalty Will Fight American Protective Association.

DENVER, Dec. 6.—The society of Liberty and Loyalty, recently organized for the purpose of [illegible] the American Protective Association and other similar bodies, [illegible] here yesterday.

Rev. [illegible], pastor of the First Congregational church in this city, is president [illegible] St. Paul, [illegible] and a number of Colorado [illegible]

THE BODY AND THE MIND.

Why the Former Should Be Cultivated For the Sake of the Latter.

The important subject of physical culture is not considered as it ought to be by the majority of men and women, and there is almost absolute ignorance of the makeup of the body on the part of even intelligent people, with little desire for such knowledge, although health, beauty and success depend largely on the treatment given to the body. Mental acquirements are blindly worshiped, while the essential question of health receives little thought, and hence it is almost impossible to find men in the ordinary walks of active life, at middle age, who do not complain of impaired health and want of vital force.

Without a sound body one cannot have a sound mind, and unless proper attention is given to the culture of the body good health cannot be expected. Plato is said to have called a certain man lame because he exercised the mind while the body was allowed to suffer. This is done to an alarming extent nowadays. Brain workers, as a rule, exercise no part of the body except the head, and consequently suffer from indigestion, palpitation of the heart, insomnia and other ills, which if neglected generally prove fatal. Brilliant and successful men are constantly obliged to give up work through the growing malady of nervous prostration. The number of those who succumb to it has increased to an alarming extent of late years and that of suicides hardly less. Few will question that this is owing to overworking the brain and the neglect of body culture.

Vitality becomes impaired and strength consumed by mental demands, which are nowadays raised to a perilous height, and it is only by careful attention to physical development and by judicious bodily exercise that the brainworker can counteract the mental strain. Women rarely consider the importance of physical culture, yet they need physical training almost more than men do. Thousands of our young women are unfit to become wives or mothers, who might be strong and beautiful if they gave a short time daily to physical development.—Lippincott's Magazine.

See the World's Fair for Fifteen Cents.

Upon receipt of your address and fifteen cents in postage stamps, we will mail you prepaid our SOUVENIR PORTFOLIO OF THE WORLD'S COLUMBIAN EXPOSITION, the regular price is Fifty cents, but as we want you to have one, we make the price nominal. You will find it a work of art and a thing to be prized. It contains full page views of the great buildings, with description of same, and is executed in the highest style of art. If not satisfied with it, after you get it, we will refund the stamps and let you keep the book. Address H. E. BUCKLEN & CO. Chicago, Ill.

All Free.

Those who have used Dr. King's New Discovery know its value, and those who have not, have now the opportunity to try it Free. Call on the advertised Druggist and get a Trial Bottle, Free. Send your name and address to H. E. Bucklen & Co., Chicago, and get a sample box of Dr. King's New Life Pills Free, as well as a copy of Guide to Health and Household Instructor, Free. All of which is guaranteed to do you good and cost you nothing. Lee & Osgood and N. D. Sevin & Son, Druggists.

Bucklen's Arnica Salve.

The Best Salve in the world for Cuts, Bruises, Sores, Ulcers, Salt Rheum, Fever Sores, Tetter, Chapped Hands, Chilblains, Corns, and all Skin Eruptions, and positively cures Piles, or no pay required. It is guaranteed to give perfect satisfaction, or money refunded. Price 25 cents per box. For sale by Lee & Osgood and N. D. Sevin & Son.

IRON AND IRON WORK.

A. H. VAUGHN & SONS IRON CASTINGS. FERRY ST., Norwich, Conn.

FOUNDRY PIG IRON of the most Reliable Quality and grades. Full stock kept in Norwich for immediate delivery. REFINED BAR IRON of the well known [illegible] brand. SHEET IRON. Galvanized "B. B." Black and Plate. STEEL. "Black Diamond" and "Silver," warranted Cast Steel. Machinery Steel, Tire Steel, Calking Steel. FINISHED STEEL SHAFTING. IRON AND STEEL I BEAMS AND CHANNELS for structural purposes. A. T. CONVERSE, Office, Warehouse and Shipping Wharf, 8 COMMERCE ST.

The Sibley Machine Co. Manufacturers of Paper, Cotton and Woolen Machinery, Mill Gearing, Shafting, Pulley Hangers, etc., etc. Jobbing of all kinds. Gearing, Cuttings, Forgings and Castings at short notice, 122 Franklin Street, Norwich, Conn. New and Second-hand machines bought or sold on commission.

ARCHITECTS.

C. H. PRESTON, Architect, Central Building. Telephone 145-4, Norwich, Conn. Specialties on modern construction and [illegible] of materials.

JAMES A. HISCOX, ARCHITECT, [illegible] Main Street, Rooms 2 and 3.

MARKETS.

Large Clinton Clams TODAY AT **POWERS BROTHERS.** ALSO Mumford Cove & Clinton Oysters.

CHOICE NATIVE TURKEYS. JAS. M. YOUNG, 4 to 10 Main street, Preston.

CALL AT J. D. Murphy's, For a variety of choice native Beef, Lamb, Chicken, Fresh Pork, Vegetables and game of all kind. [illegible] MARKET STREET. Tel. Connection 145-3.

TURNER'S Great Consumption Cure, an Indian Remedy—Sure cure for a Cough, Cold, Bronchitis, Asthma, Catarrh, Throat and Lung Troubles; the worst cases of Consumption have been cured by this Wonderful Remedy. 50 and 25c per bottle. For sale by Appley & Jordan, Grocers, and all druggists. [illegible] TURNER, Sole Proprietor, Norwich, Conn.

DR. JOHNSON'S SPECIALTIES.

ARE YOU BILIOUS? THEN USE PARSONS' PILLS "Best Liver Pill Made" Positively cure BILIOUSNESS and SICK HEADACHE, all Liver and Bowel Complaints. Put up in Glass Vials. Thirty in a bottle, one a dose. They expel all impurities from the blood. Delicate Women find great benefit from using them. Sold everywhere, or sent by mail for stamps; [illegible]. Full particulars free. I. S. JOHNSON & CO., 22 Custom House St., Boston, Mass.

JOHNSON'S ANODYNE LINIMENT For INTERNAL as much as EXTERNAL use. ORIGINATED By an Old Family Physician. Cures Croup, Colds, Sore Throat, Cramps, Pains. Stops Inflammation in body or limb, like magic. Cures Coughs, Asthma, Catarrh, Colic, Cholera Morbus, Rheumatic Pains, Neuralgia, Lame Back, Stiff Joints, Strains. Illustrated Book free. Price, 35 cents; [illegible]. Sold by druggists. I. S. JOHNSON & CO., Boston, Mass.

MISCELLANEOUS.

The Connecticut Concreting & Gravel Roofing Co., Sole agents in Norwich for the New England Felt and Roofing Co. BEE HIVE BRAND. Also Two and Three-Ply Ready Roofing [illegible] Well guaranteed. Office No. 8 Thames St., Norwich, Conn.

Steamer Chelsea. CHANGE OF TIME. Commencing Thursday, Oct. 19th, will leave Norwich on Mondays and Thursdays at 4 p. m. New York, Tuesdays and Fridays at 4 p. m. All Freight Insured. N. & N. Y. PROP. CO. C. B. WHITAKER, Manager.

E. L. GREENE, Has a large stock of **Wall Papers,** which he will sell at the lowest living prices. Large contracts for painting solicited. CENTRAL BUILDING.

Alonzo H. Converse, PAINTER. Plain and Decorative Paper Hanging. Wall Tinting in all its branches. 148 Little Water St.

BILLIARD and POOL TABLES FOR SALE BY J. J. COATES, 85 West Main St. Supplies of all kinds constantly on hand. Repairing done.

VIGOR OF MEN Easily, Quickly, Permanently Restored. Weakness, Nervousness, Debility, and all the train of evils from early errors or later excesses, the results of overwork, sickness, worry, etc. Full strength, development and tone given to every organ and portion of the body. Simple, natural methods. Immediate improvement seen. Failure impossible. 2,000 references. Book, explanation and proofs mailed (sealed) free. ERIE MEDICAL CO., Buffalo, N.Y.

Go to Hunt's for English Violets. Funeral Designs a Specialty. [illegible] Lafayette St., near Yantic Cemetery.

Rapidly Taking the Lead. Convenient for Guests, Indispensable to Clerks, Profitable to Proprietors, Indorsed by All Hotel Men.

Where we have the benefit of advertising to reimburse us for our loss, we will furnish to Hotels [illegible]

THE NATIONAL INDEX PAGE HOTEL REGISTER AT THE FOLLOWING PRICES. [illegible] Size of page, 8 x 12.

These are the cheapest and best registers on the market.

Other parties wanting Registers for their customers will be charged full cost of the books, and also a reasonable profit, as they cannot expect to get such favorable rates as we give our hotel patrons.

Remember, it is the only Register made having this Wonderful Indexing System.

Correspondence or Interviews Solicited.

INDEX PAGE PUB. CO., Manufacturers of Plain and Advertising Registers, Transfer Registers, Letter Forwarding, Cash and Call Books of every description. Norwich, Conn.

NORWICH MORNING BULLETIN.
Established [illegible]
NORWICH WEEKLY COURIER.
Established [illegible]
Subscription rates, MORNING BULLETIN—By mail or carrier, $6 a year; $1.50 a quarter; 50 cents a month; 12 cents a week. Single copies 2 cents.
Subscription rates, WEEKLY COURIER—50 cents a year; 25 cents for six months in advance. Single copies 3 cents.
THE MORNING BULLETIN (Six Pages) is the largest, oldest and most complete morning paper published in Eastern Connecticut. At $6 a year it is also the cheapest.
THE WEEKLY COURIER (Eight Pages) is the best weekly issued in Eastern Connecticut.
Advertising rates furnished on application to the business office. No cuts or electrotypes inserted in either paper.
To guard against mistakes, advertisements should be sent in manuscript. We cannot be responsible for errors [illegible] received by telephone.
Yearly advertisers are limited to their own immediate business, and their contracts do not include Wants, To Let, For Sale, etc.
All news letters should be addressed to THE MORNING BULLETIN; all business communications to THE BULLETIN COMPANY.
Money orders and checks should be made payable to THE BULLETIN CO.
All communications must be signed. Anonymous letters or news items will not be read, [illegible]
No manuscript preserved or returned, unless stamps are enclosed fully to prepay postage.
Entered at the post office at Norwich, Conn., as second class mail matter.

The Bulletin.

Norwich, Thursday, December 7, 1893

The Norwich Weekly Courier is the best weekly newspaper in New England at 50c a year.

DISAPPOINTING INTELLIGENCE.

The news from Minister Willis is not of the character which the administration expected to receive from the Hawaiian Islands. He found on arriving at Honolulu, notwithstanding the absence of Minister Stevens and the Boston's marines, there was a government there with a revolutionary spirit of more than common power. He found contingencies had arisen regarding which neither he or the president were aware when he left Washington, and before re-enthroning the queen he thought it necessary to make a new statement and ask for further instructions from Washington.

It may be possible at the present stage of affairs that President Cleveland will consult congress about the propriety of a republic assuming the guilt of dethroning a foreign queen and then sending out a single individual with paper credentials to overthrow a young republic and re-establish a monarchy. The position of the administration in this matter is sickening, and the quicker the Sandwich Islands are left to manage their own affairs the better it will be for the country.

There is no doubt that the Provisional government could recruit an army of twenty thousand men in the Pacific states if it wanted to, and that a large portion of the volunteers would be found to be men who vote the democratic ticket.

If the United States does not want to annex Hawaii the next thing for the government to do is to let the queen and the Provisional government take care of themselves.

A LAY MOVEMENT.

Cardinal Gibbons has denied the authorship of the circular issued in Maryland advocating state aid for Catholic parochial schools; and Mgr. Farley, vicar-general of the diocese of New York, denies all responsibility for the Spelling school bill which is now agitating New York state. He claims it originated with an editor of a Catholic paper, who did not consult the bishop or the clergy, and that the officials of the diocese have never seen the bill or been asked to sign any petition in its favor. He had heard that the bill had been sent to 900 parishes for the signatures of priests and people, but this is simply irregular for no notice should be taken of it unless the bishops give their consent.

It is gratifying to know that the leading representatives of the Catholic church in the United States are not conducting such an un-American movement. The Catholics have as much right to state aid for their parochial schools as other sects have for their sectarian schools, and no more. The object of the schools in this country is to give an education which will make good citizens. Sectarian teachings are relegated to the churches and the homes, and that is where all religious instruction should continue to be received.

NOVEMBER FIRES.

The month of November averaged over seven fires a day in this country and Canada, each of which destroyed more than ten thousand dollars' worth of property. The total losses for the month were $11,-488,709, and this is the best November record for four years, November, 1891, beating it by over four millions of dollars.

The great fires of the month occurred in the west, eight of them with losses of over $200,000 and one reaching $1,350,000. The New York Journal of Commerce estimates that the loss for the year will amount to $156,000,000. The loss for the year to December already amounts to $144,840,000 and there seems to be no doubt that this great figure will be reached, which is twenty-four millions more than the loss of last year, and forty-nine million more than the fire loss of 1891.

The Hartford Courant commenting upon this tremendous loss says: "This won't do. Called by its right name, this fire loss—the greater part of it at least—is fire waste; and we all know what waste makes. Take a slate and pencil back at it, $150,000,000 a year is $3,000,000 a week, or over $428,000 a day. The United States and Canada are rich, but they are not rich enough to be able to afford to burn up $428,000 a day."

Hill repudiates the machine. Without the machine Hill would never have amounted to a knoll in politics.

OUR UNWELCOME VISITOR.

The grip wore its welcome out in this country some time ago, and it was hoped that the disease had put in its most lively work; but it appears to have accomplished a serious work and shows no signs of disappearing. The grip has reappeared in the west more lively than ever, and there is no doubt that it is again to become epidemic. It is of a lighter and less distressing form, for which the country ought to be thankful. The person who thinks he shall not have it is less likely to have it than the one who feels there is no escape from it. The best way to resist the grip is to have a care about the physical condition of the body and about being suitably dressed and fed. Plenty of exercise, avoidance of exposure and freedom from worry are the best precautions.

EDITORIAL COMMENT

The calendar crop for 1894 is nearly ripe!

The democrats of Missouri have split into administration and anti-administration wings. This development of two wings does not indicate an angelic state of affairs.

Even the democrats of Alabama object to the free list of Mr. Wilson's "noble and consistent tariff bill." Senator Morgan of that state is quoted as saying, "It is too much!"

After Jan. 1 the Columbian stamps will be for sale in only one postoffice in each state, for the benefit of collectors. This will continue for two years, after which Columbus can no longer expect to be stuck up by Americans!

There is no attempt to deceive the workingmen about reduced wages now. President Cleveland says wages will be reduced but steady work will compensate the American workman for the reduction. Under republican rule it used to be steady work and high compensation.

The English workmen see no sign of hope in the Wilson tariff bill. He knows when American workmen are crowded down to English wages the English workman must go down to the wages of the East Indian wage earners that English manufacturers may beat American manufacturers in the markets.

It must be a great comfort for the unemployed workmen to be told the markets of the world are open to him. When he can't earn money enough to buy socks selling three pairs for a quarter of a dollar, what are the markets of the world to him? Good day's wages and a reasonable home market make the workingmen happy and contented.

The American navy will number forty ships when all ships authorized are built and launched. Most of our men-of-war are short handed; and when the new navy is all in trim, The New York Herald thinks the ships, "for lack of men, will resemble the three bachelors who owned only two shirts—one will have to stay in when the other two go out."

The president had the courage of his convictions when he wrote in his message "thousands of neighborhoods have their well-known fraudulent pensioners," but if his convictions were based upon evidence as weak as that upon which he based his conclusions when he decided the Hawaiian insurrection was an American instead of a foreign revolution, he should not have wasted his courage upon them!

The president thinks the pension system had its origin in "kindly sentiment!" If he had been in the army he would realize that it is founded on hard and honorable service, and originated in grim necessity. No country worth fighting for ever let its crippled and disabled defenders become paupers. The bondholder lent his gold to the government and today his claim is recognized as genuine. The soldier risked his life and was scarred and crippled in saving the union, and his claim against the government is based upon a debt as real as that the government owes the bondholder, but one that cannot be estimated in dollars and cents.

THE NORWICH BULLETIN amuses us. Its arguments against a reform of our representative system are moth-eaten. They have been dissipated so often that they are not even thin air. Get up to date, neighbor. This is 1893 and it is pretty nearly gone. Shake yourself together and attempt to be approximately fin de siecle.—[New Britain Herald.

Editor Vance, we are glad THE BULLETIN amuses you. Anything that can make a democrat laugh in these times is a better, if not a greater, thing than the Wilson tariff bill. Hillism, Sheehanism and Boodyism represent the democratic concentrated government you desire to see in this state. The arguments against it may be "moth-eaten," but they have always been effective.

VOICE OF THE PRESS.

A Heavy Load.

In trying to carry Hoke Smith, Queen Lil and the new tariff bill, the democratic party is pretty well loaded down.—[Iowa State Register.

Looking Backward.

At the time David wrote "All men are liars," it is supposed that an income tax was in force in his country.—[Chicago Inter Ocean.

The Difference.

The Revolutionary fathers were often compelled to go to bed supperless. As supper-eaters the Revolutionary Sons "take the cake."—[N. Y. Recorder.

An Expert Opinion.

It is the New England Tariff Reform League's judgment that the Wilson bill is "a decided step in the direction of free trade." This is an expert opinion.—[Boston Journal.

Keep Down!

With free trade wages, free trade prices and free trade profits in sight, it will be doubly obligatory upon the incoming legislature to keep appropriations down to the lowest practicable figure.—[N. Y. Press.

A Pertinent Question.

What does Mrs. John A. Logan mean by saying that women are less attractive to men in a business suit, trying to earn a living, than they are when arrayed in a pretty tea gown with satin-cased feet on a fender, and how does she know?—[Boston Herald.

Why Not?

Why should not the president's message be printed in London before it was made public here? It appeals to England rather than to America and protects English interests at the expense of American.—[Boston Journal.

Things Substantial.

"Dese put yer min' too much on outward decorations," said Uncle Eben. "Hit am bettah to hab er cabbage undah yoh wais' coat dan er chrysanthemum in yer button hole."—[Washington Star.

A Query!

How did the president's message get into the hands of the London stock jobbers before it reached congress or Wall street? Imagine the queen's speech in Wall street before it was read in the house of commons!—N. Y. Recorder.

An Abomination.

No more flowers will be passed up over the footlights at the Metropolitan opera house in New York, where the practice has been permitted to survive after its extinction at the best regulated theaters. The floral episode in any stage performance is always an abomination.—[Springfield Republican.

A Rival.

The new high class magazine, rivaling The Century, which Chicago has for some time been threatening to inflict upon the literary world, is to be an accomplished fact—at least Chicago says it is going to be accomplished—at last. Its name will be The Lakeside Magazine, and Chicago is going to make it a literary [illegible] or burst a suspender button trying.—[Boston Herald.

A Handsome Tribute!

The president refers "to the indirect and almost stealthy manner in which a large part of our taxes are exacted." That is another way of saying that the government has been supported and the treasury kept full to overflowing under republican administration and policies without anybody feeling the burden or knowing that he was taxed. That is a very handsome tribute for which the republican party will be grateful. Under the democratic system of income taxation everything will be direct. There will be nothing stealthy about it unless inquisitorial spies are set on the track of the average citizen. The burdens will be felt. People will know that they are taxed and they will writhe and squeal.—[N. Y. Tribune.

For pity's sake, don't growl and grumble because you are troubled with indigestion. No good was ever effected by snarling and fretting. Be a man (or, if you happen to be a woman) and take Ayer's Sarsaparilla, which will relieve you, whether man or woman.

Two Colors of Our Flag.

Viz: White and Red, should adorn the mouth of everybody. The teeth should be white as ivory, the gums red as rubies; and they will be so, if brushed daily with fragrant SOZODONT.

Whatever may be the cause of blanching, the hair may be restored to its original color by the use of that potent remedy, Hall's Vegetable Sicilian Hair Renewer.

Piles! Piles! Itching Piles!

SYMPTOMS—Moisture; intense itching and stinging; most at night; worse by scratching. If allowed to continue tumors form, which often bleed and ulcerate, becoming very sore. SWAYNE'S OINTMENT stops the itching and bleeding, heals ulceration, and in most cases removes the tumors. At druggists, or by mail, for 50 cents. Dr. Swayne & Son, Philadelphia.

Try Ayer's Cherry Pectoral for your asthma. It gives immediate relief.

"How to Cure All Skin Diseases."

Simply apply SWAYNE'S OINTMENT. No internal medicine required. Cures tetter, eczema, itch, all eruptions on the face, hands, nose, &c., leaving the skin clear, white and healthy. Its great healing and curative powers are possessed by no other remedy. Ask your druggist for SWAYNE'S OINTMENT.

THE NATIONAL BARGAIN CO.

THE BARGAIN STORE.

BARGAINS Are Always in Order.

Drives in all kinds of Dry Goods, Notions, Small Wares, Fancy Goods, Jewelry, Stationery, Hardware, Ladies' and Gent's Furnishing Goods, Hats and Caps, Millinery, Shoes, Trunks and Valises, Carpets and Floor Oil Cloth, etc., etc., are constantly to be had at our Store.

We Save You Money Every Time. Try us.

Store open Evenings Except Tuesday and Thursday Evenings.

THE NATIONAL BARGAIN CO., Shannon Building, NORWICH. - - - CONN.

NEW YORK HEADQUARTERS, 549 to 553 Broadway.

DYSPEPSIA A FEARFUL THING.

Capt. H. C. Lull Suffered With It for Years—He Starved at Andersonville—Paine's Celery Compound Made Him Well.

Whatever else goes wrong digestion must go right, and for this to go right the nerves must be in tune.

Paine's celery compound regulates the nervous system, and the nerves regulate digestion. Paine's celery compound cures dyspepsia, for dyspepsia is chronic indigestion.

A poor appetite for breakfast, during the morning a faint, all gone sensation at the pit of the stomach, strange sensations in the head, all point to indigestion. Paine's celery compound soon dissipates these symptoms, even in chronic cases. Here is an example:

Capt. H. C. Hull, who is prominently identified with the G. A. R in Vermont, was taken prisoner at the battle of the Wilderness and sent to Andersonville, where he suffered starvation as few men bear it and live.

Capt. Lull now lives in Montpelier, Vt. A letter from him reads:

"Having been a sufferer for a long time with dyspepsia, I found relief by the use of one bottle of Paine's celery compound. Having a personal acquaintance with that eminent physician, Dr. Phelps, it gave me assurance that Paine's celery compound was what it purported to be. I put but little confidence in what I see advertised upon barns, bridges, and fences, but think I know whereof I affirm when I say that Paine's celery compound cured me. I cheerfully and without solicitation recommended it to all."

Paine's celery compound sustains against fatigue, conquers indigestion, sick headache, and dread dyspepsia. It does it by bringing the nerves into harmonious action. dec7d

MILLINERY OPENING.

MILLINERY.

Am over-stocked in nearly all departments, to reduce this stock have put prices on nearly all lines that will be to the advantage of all looking for Millinery.

Below are a few quotations:

Ladies' English Felt Bonnets 10c, reduced from 69c.
Small Felt Hats, good quality, 8c, reduced from 69c.
Best quality French Felts 69c, reduced from $1.69.
Best quality Opera Felts 95c, reduced from $2.79.
Best quality English Felt Flats 44c.
A few Two Toned Felt Plarques 14c.
Fancy Feathers and Ostrich goods at greatly reduced prices.

TRIMMED HATS

All high-priced goods to be sold at great reductions.
One Jet Pattern Bonnet $4.98, reduced from $18.00.
One Jet Pattern Bonnet $5.98, reduced from $12.49.
Fay Bonnets $2.98, reduced from $8.49.
Toques and small Hats at less than half former prices.

In low and medium-priced goods will show an entire new line. The best styles and the best materials for the least money ever shown in this city.

Trimmed Hats at 49c, value $1.50.
Trimmed Hats at 79c, value $1.75.
Trimmed Hats at 98c, value $3.00.
Trimmed Hats at $1.29, value $3.50.
Trimmed Hats at $1.79, value $3.98.
Trimmed Hats at $2.29, value $4.49.
Trimmed Hats at $2.49, value $5.98.

If you are in want of Millinery, it's worth your time to come and see what we are doing.

T. B. McCLENATHAN, Wholesale and Retail.

FALL MILLINERY. All the latest styles. MISS SHEA, ROOM 4, 58 SHETUCKET ST.

A NEW LINE OF Walking Hats, And other small shapes, worth $1.50, for a few days at 50c. each, at MRS. CANTLE'S, December Fashions. 83 BROADWAY, Norwich, Conn.

For all the Latest Styles in MILLINERY, CALL AT MISS McCLOUD'S.

NEW MILLINERY. A full line of fine and Medium Priced Millinery Now on exhibition. Special attention paid to orders. MRS. G. P. STANTON, No. 32 Shetucket St.

Two Bargains. Men's Wool Boots with Lumberman's Overs. Men's Rubber Boots, this year's make, worth $3.00. Price for Week Ending Dec. 2, $2.50. —AT— HEBERT'S, Opposite Porteous & Mitchell's. Agent for W. L. Douglas $3 shoe.

Fine Candies In large variety can be found at the BROAD OPERA HOUSE CANDY STORE. Go there and be convinced. Prices to suit your purse. ELDRIDGE.

LEAVE YOUR ORDERS AT The Bulletin office for Printing of all kinds and get work at living prices.

DRUGS, PAINTS AND OILS.

POPULAR —AND— WELL APPOINTED DUGGAN'S PHARMACY, 50 MAIN ST.

LEE & OSGOOD, WHOLESALE AND RETAIL DRUGGISTS, 129-133 Main St. and 150-154 Water St. ESTABLISHED 1788. SOLE PROPRIETORS OF— DR. DODD'S Nervine and Invigorator, A NERVE TONIC —AND— STOMACHIC.

Dodd's Nervine aids digestion, insures good appetite, gives tone and vigor to the system, guarantees sweet and refreshing sleep and restores enfeebled and nervous constitutions to PERFECT HEALTH

WE HAVE A FINE LINE OF Atomizers and Perfumes COLGATE'S EXTRACTS IN BULK. TOILET ARTICLES IN GREAT VARIETY. We make a Specialty of Tooth Brushes. Large Invoice Just Received. 25 AND 35 CENTS. LEE & OSGOOD NORWICH, CONN.

FOR THE LADIES.

MOTHERS who are looking for Misses', Children's and Infants' DRESSES, CLOAKS and BONNETS will find a large assortment of NEW AND STYLISH GOODS at LOW PRICES at A. McJENNETT'S, 144 Main Street.

MUSICAL INSTRUMENTS.

I AM SELLING ELEGANT PIANOS at very low prices. E. E. STEVENS, 21 Grove St.

TALKING About PIANOS just now is my theme. Do you want a Piano? Then come and hear one of the [illegible] in the market. Price Low. Also Organs and a stock of fine Violins, including the Miller Violins on hand. A fine New Upright Piano to rent. Will be glad to see you at 8 William Street. GEO. E. MARTIN.

LIVERY STABLES.

Best Place To Hire a Buck, To Hire a Coupe, To Hire a Team, To Board a Horse, And the most convenient place to get to when you want anything in the livery line is C. H. REYNOLD'S STABLES, SHETUCKET ST.

BOARDING STABLES I have a few more stalls in which to put horses. I give them the very best attention, and my charges are not large. Call and see me. EDMUND GEE. LIVERY STABLES. Preston Bridge.

J. H. GARDNER, JR., D. V. S. VETERINARIAN, Office—Chapman's Stables, 10 Bath Street.

REAL ESTATE.

FOR SALE. The Greeneville Ecclesiastical Society Will receive sealed proposals, until Dec. 9th, 1893, for the purchase of the building now used as a chapel and the lot upon which it stands. Situated on the corner of Prospect and North Fourth streets, said lot measuring about sixty-six feet upon Prospect street and fifty feet upon Fourth street. The Committee reserve the right to reject any or all proposals which, in their judgment, would not be for the best interest of the Society. C. D. BROWNING, JOHN McWILLIAMS, PETER MURRAY, Society Committee. Norwich, Conn., Nov. 28, '93.

FOR SALE. The Three Story Brick House situated at 202 Franklin Street will be sold cheap. Inquire of J. B. SHANNON, 30 and 32 Water street.

FOR SALE. The Frame Dwelling No. 18 Otis St., formerly occupied as the parsonage of the Second Congregational Church. Possession given immediately. Apply to JOHN MITCHELL, GEORGE D. COIT, SOLOMON LUCAS, Society Committee. Norwich, Conn., Sept. 23, 1893.

FOR RENT. HOUSE NO. 23 LINCOLN AVENUE. Modern improvements. Address J. HENRY KING, Lebanon, Conn.

TO RENT. The Large Store with Fine Cellar in the Rockwell Building, on Water Street, on the corner of Market Street, formerly occupied by Garvin & Gleason. Apply to GEORGE D. COIT.

FOR SALE.

FOR SALE. FUR LINED COAT. SMITH & GILBERT.

FOR SALE LOW. SEVERAL GOOD KING HORSES. Also a number New and Second Hand Wagons and Carriages. A. T. GARDNER, Chestnut Street.

PLUMBING AND GAS FITTING.

D. B. SULLIVAN Is Agent for the OTSEGO FURNACE. BAY STATE STOVES AND RANGES. He will also clean and repair them. PLUMBING AND TINNING. 30 WATER STREET.

IF YOU WANT A GOOD Range, Parlor or Heating Stove come and see us. Every Range warranted. Try our Rutland Stove Lining. REISS & WHOLEY, 8 Ferry St.

A. TROLAND & SON Will Give You Close Estimates on PLUMBING and GAS WORK.

WE HAVE THE BEST Water Filters and Garden Hose in the market at Very Low Prices. Estimates cheerfully furnished on all classes of Plumbing, Steam and Gas Fitting. MONAHEB & BREED, 61 West Main, Central Wharf.

Telephone 133—3 ROBERT BROWN Steam And Gas Fitting, Plumbing and Steam Heating, Pipe Cutting and Threading by Power Machinery. All Work done Promptly and Neatly. Pequot Building, Central Wharf. Electric cars every half hour.

BOOK BINDING.

BLANK BOOKS MADE TO ORDER Paper ruled to any pattern. Tickets numbered from 1 to 100,000. MAGAZINES BOUND in any style of binding. Old books repaired. Back Nos. furnished to complete volumes by JOSEPH BRADFORD, PRACTICAL BOOKBINDER, Bulletin Building, Up Stairs. Norwich, Conn.

COWAN, the Bookbinder will after this date be found on the ground floor. 108 Broadway.

DENTISTRY.

A FITTING CROWN OR BRIDGE Is the most satisfactory and most natural of all ARTIFICIAL TEETH. Ours $6. We guarantee our work in every respect. The teeth will be comfortable, natural looking and useful. As to cost—that's very reasonable. But hold on to your natural teeth as long as possible. If they need filling, let us fill them properly. ALBANY DENTAL PARLORS, ST. MARY'S T. A. & B. SOCIETY BUILDING, BROADWAY.

A. F. HOWARD, DENTIST, Over Boston Store, opp. Wauregan House. Pure Nitrous Oxide Gas administered.

The undersigned will be at found No. 18 Central Building, No. 47 Broadway, And will attend to General Office Business, the Making of Deeds, Wills, and Giving Advice in matters pertaining to the Settlement of Estates, etc. S. T. HOLBROOK, Attorney-at-Law and Notary Public.

IF YOU WANT TO SELL YOUR GOODS advertise them in THE BULLETIN

JEWELRY.

REDUCTION IN PRICES —OF— DIAMONDS, JEWELRY, and WATCHES.

As Administrator of the Estate of the late Charles C. Bliss, 126 Main St., Norwich, Conn., I offer for sale, at a large discount for cash, his entire stock of goods, CONSISTING OF Diamond Jewelry, Gold and Silver Watches, Sterling Silver Ware, Gold Chains, Brooches, Rings, French Black Marble Clocks, French Onyx Clocks, American Clocks, Silver Plated Ware, Pocket Books, Fancy Goods, Gold and Steel Specs and Eye Glasses, etc., etc., etc. JOHN BLISS, Administrator.

TRAVELERS' DIRECTORY.

N. Y. & N. E. R. R. NORWICH & WORCESTER DIVISION. For [illegible] Hartford, Waterbury, Newburgh. Commencing Monday, June 12, 1893. "Eastern" Time Standard.

TRAINS GOING NORTH LEAVE NORWICH UNION STATION.

[illegible] a. m. (Mondays excepted) Steamboat Express. Connects at Putnam for Boston, arrive Boston 9 a. m. At Worcester for all points north, Portland, Rochester, etc.

[illegible] a. m. Way Passenger Train. Connecting at Plainfield Junction for Providence, arrive Providence [illegible] a. m.; at Putnam for Boston arriving at [illegible] a. m.; at Putnam for Willimantic and Hartford, arrive at Hartford [illegible] a. m. At Worcester for Boston, Springfield and intermediate stations, Albany and the west.

[illegible] a. m., connecting at Putnam for Boston (arrive at 1.30 p. m.) At Plainfield for Providence (arrive at [illegible] p. m.) At Worcester with roads north, east and west. At Webster with train for Southbridge.

[illegible] p. m. Way Passenger, connects at Putnam for Hartford and Boston, arrive at Boston [illegible] p. m. At Webster for Southbridge. At Worcester with Boston & Albany Railroad, B. & M. R. R., and Fitchburg R. R.

[illegible] p. m., for Plainfield, Providence and intermediate stations, through car, arrive at Providence [illegible] p. m.

[illegible] p. m. Way Passenger. Connects at Plainfield for Providence and from Providence.

A train leaves Providence at 7.10 a. m., and connects at Plainfield with train for Putnam, arriving at Putnam [illegible] a. m. (Leaves Plainfield [illegible])

TRAINS GOING SOUTH LEAVE WORCESTER.

[illegible] a. m., Way Passenger. Connecting at Webster for Southbridge, at Putnam with train for Hartford, Waterbury and intermediate points and New York, at Plainfield for Providence.

[illegible] a. m., connects with trains from B. & M. R. R., F. R. R., and Boston and Albany R. R. at Webster for Southbridge. At Putnam with train to and from Boston. (Take this train for Hartford, New York, Waterbury, Fishkill on Hudson and at Plainfield from Providence.)

[illegible] p. m. Way Passenger. Connects at Webster with train from Southbridge, and at Putnam with 12 o'clock express from Boston for Willimantic, Hartford and New York. At Norwich for New London.

[illegible] p. m., Way Passenger. Connects at Webster for Southbridge, at Putnam for Willimantic and Hartford and with [illegible] p. m. express train from Boston.

[illegible] p. m., Steamboat Express for New York (via. New London.) (Sundays excepted.) Connects with trains from B. & M. R. R. and Fitchburg R. R. This train leaves Norwich for New London at [illegible] p. m.

[illegible] p. m. Plainfield and Norwich, connecting at Plainfield with [illegible] p. m. train from Providence; arrive Norwich [illegible] p. m. through car.

W. R. BABCOCK, Gen. Pass. Agt. F. B. DEWEY, Supt.

Norwich, Nov. 13, 1893.

CENTRAL VERMONT RAILROAD. NEW LONDON DIVISION. Change of time. On and after Sunday, Nov. 26, 1893.

TRAINS GOING NORTH LEAVE NEW LONDON AS FOLLOWS:

[illegible] a. m., Norwich at [illegible] a. m., for Willimantic, Hartford, Palmer, Springfield, Ware, Gilbertville, Brattleboro, St. Johnsbury, Burlington, Montreal, Ogdensburg and intermediate stations.

7.[illegible] a. m., Norwich [illegible] for Brattleboro connecting at Willimantic for Boston, Hartford, Colchester, Middletown, New Haven, New York; at Palmer with Boston and Albany R. R. for Springfield, Pittsfield and Albany, and for points west; also for Ware and Gilbertville, and at Brattleboro with Express for St. Albans, Montreal, and principal intermediate points. Also to points west via Grand Trunk R. R.

10.[illegible] a. m., Norwich at [illegible] a. m., for Willimantic, Hartford, Waterbury, Middletown, Colchester, etc.

[illegible] p. m., connecting with express from Boston, Providence, New York and New Haven, at Norwich with Norwich & Worcester Railroad.

[illegible] p. m., Norwich [illegible] for Brattleboro connecting at Willimantic for Hartford and Bristol, Putnam, Boston and Providence; also for Colchester, Middletown, New Haven and New York, and at Palmer with Boston & Albany R. R. for Springfield at Brattleboro with night express for St. Albans, Montreal and Quebec, reaching Montreal and principal points in Vermont the same evening.

[illegible] p. m., Norwich [illegible] p. m., for Willimantic, connecting with N. Y., N. H. & H. R. R. from Boston, New York and intermediate stations; at Willimantic with N. Y. & N. E. R. R. east and west; also with Air Line division of N. Y., N. H. & H. R. R.

[illegible] p. m., for Norwich. This train connects with [illegible] p. m., express from New York.

[illegible] p. m., (Sundays only) connecting with express train from New York and Boston.

GOING SOUTH. PASSENGER TRAINS LEAVE NORWICH AS FOLLOWS:

[illegible] a. m., connecting for New Haven and New York.

[illegible] a. m., for New London, Stonington and Providence and Boston, New Haven and New York.

10.[illegible] a. m., for New London, New Haven and New York, Providence and Boston.

12.[illegible] p. m., for New London, Stonington, Providence, Boston, Newport, Narragansett Pier, New Haven, New York and intermediate stations.

[illegible] p. m., for New London, New Haven and New York, Providence and Boston.

[illegible] p. m., for New London, Stonington and Providence, Boston, Newport, Narragansett Pier, New Haven, New York and intermediate stations.

[illegible] p. m., for New London, connecting with Shore Line express reaching New York [illegible] p. m., with express train for Providence and Boston, and accommodation train for Westerly and intermediate stations.

[illegible] p. m., for New London and for New York, by boat from New London, N. Y. N. H. & H. R. R. for New Haven, Philadelphia, Baltimore and Washington.

10.10 p. m., for New London and the New York via boat from New London.

[illegible] p. m. (Sundays only) connecting with express train for New York and Boston.

D. MACKENZIE, Supt. J. A. SOUTHARD, G. P. A. S. W. CUMMINGS, G. P. A., St. Albans.

ATTORNEYS.

Charles S. Carpenter, PENSION ATTORNEY. Office with A. Irving Bacon, over Thames National Bank. Special attention given to the execution of vouchers for quarterly payments. Advice free. No fee unless claim granted.

SINGER SEWING MACHINES. $5 down and $3 per month. $10 will be allowed for your old machine. All Kinds of Machine Supplies. SEWING MACHINES REPAIRED. W. L. SARGENT, 64 Main St.

PEARLINE.

Unhurt

—anything that PEARLINE washes or cleans. You can do harm enough without it; with it, you can do nothing but good. You can wash clothes easily, without the scouring and Rub, Rub, Rubbing that wears them out. House-cleaning is done quickly; all cleaning is done thoroughly. Use PEARLINE, and you won't have hard work; you will have to work hard, if you won't use PEARLINE.

Send Back Peddlers and some unscrupulous grocers will tell you "this is as good as" or "the same as" Pearline. "IT'S FALSE—Pearline is never peddled, and if your grocer sends you something in place of Pearline, do the honest thing—send it back.

JAMES PYLE, New York.

decMTuThFaw

MISCELLANOUS.

DELICIOUS FOR BREAKFAST

FOULD'S WHEAT GERM MEAL.

TRUE FOOD FOR BRAWN and BRAIN

decTuThS

MURPHY & BLACKBURN, FUNERAL DIRECTORS AND EMBALMERS

No. 87 Franklin Street.

Open night and day. Ring bell for night calls. Upholstering, Carpet Laying, etc.

FRANK O. SWEET, Medical and Surgical Nurse,

Graduate from Mills' Training School for Male Nurses, Bellevue Hospital, New York city. Call at 503 or 542 FRANKLIN STREET, city. TERMS REASONABLE.

Now is the time that the public should secure their homes from the invasion of sneak thieves. You will find Mush's Patent Fastener just the thing. He is ready to put them on wherever wanted. All orders promptly attended to. Address 179 East Broad St., Norwich, Conn. ADOLPHUS MUSH. For sale by Preston Brothers.

HORSES TREATED FOR ALL DISEASES

at Gardner's Stable, Chestnut St. by the new Veterinary, DR. S. L. TOWER, graduate from Ontario Veterinary College.

Important To Merchants.

—THE—

New Lighting System.

See what MR. WOISARD of the National Bargain Co. says.

NEW LONDON Automatic Light Co.

GENTLEMEN—By your system our store is better lighted than ever before, although we have used both Gas and Electricity. Its first month's use saved us $60. In use in New London for nearly two years. Send for circular.

DROP ME A POSTAL

and I will call on you with a fine line of Photos and Designs of MONUMENTAL & CEMETERY WORK and samples of Granite and Marble of various kinds of colors.

LEVI W. CROUCH, Norwich, Conn.

REMOVAL.

Dr. W. S. C. Perkins has removed to 22 Broadway. Office hours, 9 to 4 and 7 to 8 p. m. Residence, 30 Broad street.

Dr. Cora H. Perkins, 61 Broadway. Office hours, 9 to 12 a. m. and 6 to 8 p. m. Residence 22 Broad street. Telephone at residence.

BRECKENRIDGE BROS., CARPENTERS.

Will still continue to do business at their shop at corner of Willow and Chestnut Sts., and will be pleased to give estimates on all kinds of wood work.

BRANCH OFFICE — Room 22 Harris Block, New London, Conn.

Prepare for cold weather by having your Furnace cleaned and repaired.

A. H. BREWSTER will do it for you very Cheap. 45 Water Street.

MRS. L. L. POTTER.

Lessons in Oil and Water Colors, China Painting and Wood Carving.

Studio open Nov. 7th, over Reeves Store.

Lawn Mowers Sharpened, Bicycles Repaired.

CARRIAGE AND BOAT TRIMMINGS NICKEL PLATED by

A. GOULD, Industrial Building, near Union Station.

SOCIAL PROBLEMS

Ably Discussed in Chicago by Editor Stead.

HOW SHALL WE CARE FOR POOR.

Their Condition in Chicago Worse Than in London.

CHICAGO, Dec 6.—"I have not been in America long enough to form fixed impressions of the country," said W. T. Stead, yesterday, "but I am deeply interested in the country and its social problems. I am earnestly interested in the action which the police of New York have taken about the danse de ventre. It is a matter of amazement to me that so great an outrage upon good manners and good morals should have been permitted for a single day in any civilized country.

When the dance was introduced in London it was promptly stopped on the first day of its appearance; but here in Chicago, where the city ordinance provides that any person guilty of an indecent act or behavior in a public place shall be fined from $20 to $100, this revolting exhibition is publicly performed without any protest from the authorities or from the conscience of the public.

"I do not believe that such an exhibition before a mixed audience of men and women would be tolerated in any oriental town.

It Is Melancholy to Think

that an American city should sink below the moral standard of Constantinople. New York, in this respect, has set an example which this city will do well to follow, although, for the most part, Chicago is not inclined to follow the lead of any city."

"What is your idea of the Parkhurst crusade and the order for the closing of immoral houses?" "I know Dr. Parkhurst, and I have watched his crusade with interest and sympathy, not altogether unmixed with alarm. The danger of such a movement is that, in seeking to extirpate vice, it provokes a reaction in favor of the vicious, who are the victims of righteous raids of reformers.

"There is no doubt that the relations between the police and the unfortunate women is often productive of the most heinous scandals connected with the administration of law and order, and Dr. Parkhurst has done good service in dragging it to the light, but as to

The Closing of Immoral Houses,

irrespective of whether or not they constitute a public nuisance or a public incitement to immorality, that is another question.

"If Dr. Parkhurst or the authorities are prepared to offer to the inmates of the houses which they close shelter and food, they may succeed in making an improvement where it is badly needed, but the last state will be worse than the first if it should be proved that the unfortunate women against whom this decree is launched have been turned out into the streets to starve.

"The question, however, which is absorbing all my time at present, is the question of the unemployed, which is much greater in proportion and far more serious in its immediate dangers than at least [illegible]. The condition of the helpless destitute, so far as the public shelters are concerned, is much worse in Chicago than I have seen it in London.

"The problem of the unemployed is one of international interest, which confronts us everywhere. We have long been familiar with it in the old country, nor can we pretend at present to have discovered any specific

For Relieving This Social Malady.

"I was in hope that in coming to this new country, and really to the foremost city of the western continent, I might pick up some hint that might be useful to us in London and would be a valuable contribution to the discussion which goes on so ceaselessly in the Old World. So far, I confess, I have been somewhat disappointed, but I am full of hope as to the future.

"There can be no doubt that there is an inadequacy in your arrangements for providing shelter for the houseless destitute. We have many shortcomings, it is true, but we have at least emerged from the state in which we used police stations as municipal lodging houses for the non-criminal unemployed, nor do I know of any city in the old world which would allow its municipal palace to be turned night after night into a camping ground for hundreds of homeless wanderers.

"The first practical proposal for the relief of the unemployed is the establishment of a place where the workless worker can at least earn his rations, and from which he can pass in due course either to a far colony, or, where trade revives, to his old place in the ranks of industry.

"All practicable schemes are based upon one natural principle, namely, that the community ought at least to save the poorest of its members, if they are willing to work, from having to herd with criminals or to sleep on steps or the

Stone Floor of a Public Building.

At the close of a series of revival meetings at the Church of the Covenant last night, Pastor David J. Breed said that in view of the fact that 4000 persons were nightly without shelter in Chicago, he had held a conference with nine pastors of churches on the north side between North avenue and Diversity street, and they had decided to keep their churches open all night.

"We propose to appoint committees to stay up in the churches and give shelter to all who apply. It is quite probable that the members of the churches will also furnish food to the hungry lodgers. The movement is not denominational. Among the churches that will open are Presbyterian, Methodist, Baptist, Congregational and Lutheran. We hope the other churches of the city will follow our example.

"It is a shame that 300 men are compelled to lie on the stone steps and corridors of the City hall every night, while the police stations are crowded with good and bad alike."

Two Electric Chair Victims.

NEW YORK, Dec 6.—There are now only two condemned murderers awaiting death by electricity in Sing Sing prison. They are Dr. Buchanan, who poisoned his wife, and a negro named Johnson, who killed a watchman in New York city last spring. This is the first time since the death house has been built that but two men have been in the building.

Train Goes Over an Embankment.

CONCORD, N. H., Dec 6.—The accommodation train south over the Concord and Montreal railroad, this morning, while running at a good rate of speed, was derailed by the breaking of an axle of the tender of the engine about a mile this side of Suncook, and the cars went over an embankment. No one was seriously injured.

Two Horses Are Drowned.

HAVERHILL, Mass., Dec 6.—Two horses, valued at $600, and owned by John Coolman, were drowned in the Merrimac this morning. They were hauling a load of snow from Merrimac street to Chase's wharf, where it was to be dumped into the river. The horses slipped over the edge of the wharf into the water.

A GAY DECEIVER.

William H. Grimm Has Five Wives All of Whom Are Living

QUINCY, Ills., Dec. 6.—William H. Grimm, formerly of this city, and at last accounts of Brooklyn, is alleged to have five wives and never to have been divorced from any of them.

A dispatch was received yesterday from Mrs. William H. Grimm, dated Brooklyn, saying that she married Grimm six weeks ago, and that soon thereafter she found that he had a wife and child in Dana, Ind. She heard he also had a wife in Quincy, and telegraphed to find out.

Grimm has a wife and child here. He came here in 1889 from Warren county, Ills., and in April, 1890, married Lillian Whitaker. Two months after this marriage he left her, and she has not seen him since.

Mrs. Grimm received a letter six months later purporting to come from Grimm's mother, in which it was stated that Grimm had died in Richmond, Va. It was followed by a letter of a later date from Grimm himself, in which he admitted that he himself had written the death notice and saying that he had married again and got into trouble. That was the last heard of him until this inquiry from Brooklyn.

When Grimm left Quincy he went to Hulls, in Pike county, where he married another woman, but soon deserted her, too, taking away with him all of her property he could carry.

Then he went to Bluffs, Ills., where he married a Miss Mary Battey, daughter of a livery stable keeper, deserting her within two months.

MURDER AND MUTINY.

Swiss Charges Being Tried by the Naval Tribunal at Brest.

PARIS, Dec. 6.—The naval tribunal at Brest has begun the trial of Alexander and Joseph Borique, brothers, and another man, named Mirey, on the charge of mutiny and murder.

The defendants were members of the crew of the Minorabiti, a vessel belonging to a Tahitian prince. In January, 1890, it is said, they mutinied, shot the native captain and the English supercargo, Gibson, and poisoned six Kanaka seamen. Then they seized the vessel, loaded her with native products valued at £40,000, and changed the ship's name. They landed at little-frequented islands, impressed Polynesian natives into the crew, and disposed of the cargo at various places, finally arriving at Pouapo.

The Boriques, fearing that Mirey could not be trusted, threatened him with murder. Mirey, who is a half-caste, was the cook of the Minorabiti, and it was he who, at the suggestion of the other mutineers, poisoned the food of the Kanakas. The threats of murder so alarmed Mirey that he made a confession to the government officials.

WITHOUT FOOD OR SHELTER.

Cruel Leominster Man Turns His Old Horse Into a Pasture.

LEOMINSTER, Mass., Dec. 6.—Two weeks ago George A. Galbraith traded a watch for a broken-down horse. Immediately after getting the animal home he turned it loose in a pasture, and when the snow fell last Saturday night failed to provide the horse shelter or food.

Yesterday afternoon A. H. Newton of the Society for the Prevention of Cruelty to Animals, got wind of the neglect, and, accompanied by Chief of Police Lassalle, visited the pasture, and, after long search, found the emaciated animal browsing upon oak leaves. Today a rigid investigation of the place was made and a warrant issued for the arrest of Galbraith, against whom public indignation runs high. The horse is so far gone that it will be necessary to shoot it.

NEW ATLANTIC CABLE

Will Be Laid Between Ireland and Nova Scotia Next Spring.

NEW YORK, Dec. 6.—The Commercial Cable company has signed a contract with Siemens Bros. & Co. (limited) of London, for the manufacture of a new Atlantic cable, to be laid between Ireland and Nova Scotia in the ensuing spring.

This cable will be the third one owned by the Commercial Cable company, will be 2300 miles in length, and is to be made to a specification insuring greater carrying capacity than any cable of the same length. It will also be of special strength, in order to resist ships' anchors in fishing waters.

A BOY'S INVENTION.

Apparatus by Which Projectiles in Transit Are Photographed.

BERLIN, Dec. 6.—Professor Fritch, lecturing in the Museum of Ethnology to 200 military officers, stated that with the aid of electricity he had been enabled to photograph projectiles in transit.

He exhibited photographs showing the air waves caused by the missiles, which form a legible record of the velocity with which they had traveled. The apparatus used by the professor is the invention of a boy named Vernon, a resident of Edinburgh, Scot.

Murphy Is In Montreal.

BOSTON, Dec. 6.—It has been established beyond a shadow of a doubt that Clarence Murphy, the absconding teller of the Salem Savings bank, went directly to Montreal on the day of his flight from Salem and he is now in hiding in that city. The officials of the train on which Murphy traveled have been shown his photograph and they positively identify him.

Another Portland Man Missing.

PORTLAND, Me., Dec. 6.—Another citizen of Portland has mysteriously disappeared, and all efforts to locate him have proven futile. Mr. John Condren, a man about 50 years of age, and who has for many years been employed at the large manufacturing plant of the Portland company, left his home on Newbury street yesterday afternoon, and has not been seen since. He has a family.

Forgot to Pay Uncle Sam.

MILFORD, Mass., Dec. 6.—This forenoon deputies from the United States marshal's office at Boston arrested here William J. Corbett, Mrs. Mary Lyons and Mrs. Turner, and took them to Boston, on the charge that they neglected to secure internal revenue liquor licenses. All the parties have been convicted in the courts of this county, of illegal liquor selling.

Fell From a Freight Car.

BOSTON, Dec. 6.—While shifting freight at the Maverick street crossing of the Boston and Maine railroad at 8:45 o'clock this morning Thomas McCrea, an employe of the road, fell from the top of a freight car to the ground and was killed. Mr. McCrea was 26 years of age and lived in Revere.

Terrible Gale In Japan.

VICTORIA, Dec. 6.—According to Oriental newspapers a heavy gale in Shimane prefecture, Japan, did great damage to lives and property. On one steam vessel 20 persons were lost. The Russian squadron is expected at Yokohama for the protection of the seals.

A poor old man in a country village had been in the habit of receiving from the parson of the parish a pint of milk daily. At his death the old man left a will, in which he bequeathed the daily pint of milk to his brother.

STRONG EDITORIAL.

Minister Willis' Order at Hawaii Is Criticised.

IT AMOUNTS TO A PROTECTORATE.

Would Resent Such a Thing from Any Other Nation.

PORT TOWNSEND, Wash., Dec. 6.—Honolulu advices say: The Honolulu Commercial Advertiser of the 18th of November, two days after Mr. Willis sent out his statement to the public relative to his instructions from Washington and his determination to await further advices before attempting to execute orders, came out in a strong editorial and said:

United States Minister Willis was no doubt accurately reported the other day when he declared that until he heard from Washington no change will take place in the present situation, nor will any be allowed. He added that any attempt made by any person or persons to make trouble would be

Promptly Checked and Punished.

Were the representatives of any other power near the Hawaiian government to make such a declaration, there is no doubt that not only this government, but that the United States would resent it in the most energetic manner as an unlawful interference in internal affairs of this, an independent nation.

We do not question the propriety of Mr. Willis' declaration; we simply point out that the government of the United States holds itself charged with the special duty of maintaining public order and security in Hawaii. To this extent at least, America already exercises a partial

Protectorate Over This Country.

The paper further says that ex-Minister Stevens was merely performing and obeying the standing order of the state department, issued in 1887 by Secretary Bayard to the American minister in Honolulu, and caused it to be given to the naval forces there whenever necessary for "maintenance of public order."

Stevens has been abused, the paper says, by the present administration for obeying President Cleveland's explicit orders. "If Mr. Stevens is to be blamed for his interposition last January, then much more is Minister Willis to be censured for threatening to punish the disturbers of the peace, which Stevens never did."

AN INSANE GIRL

Creates a Very Lively Sensation in the Streets of Brooklyn.

NEW YORK, Dec. 6.—A pretty girl of 19, with large black eyes and a wealth of raven like hair, caused a sensation yesterday in Brooklyn by running through the streets with no clothing excepting a pair of stockings.

She came down the stoop of a handsome dwelling at St. Mark's avenue, and walking out on the sidewalk to the curb, shouted some unintelligible remark to a man who was passing on the opposite side of the street.

The man crossed over, believing that the girl was insane. She stood shivering in the snow until he had almost reached her. Then she turned suddenly and ran up the street, shouting "Catch me if you can."

The man ran and the strange scene attracted a big crowd, who joined in the chase. But the girl was the most fleet-footed and outran her pursuers.

When she turned the corner into Nostrand avenue fully 100 persons had joined the chase and were shouting for some one to stop her. She plunged through a bank of drifted snow at the corner of Bergen street, but before she could go far there she was captured by a crowd of men. Then she began to cry.

A man in the crowd took off his overcoat and wrapped it about her. An ambulance was summoned and the surgeon said that the girl had suddenly become insane. He took her to St. John's hospital, and there she was put to bed and cared for.

Agricultural Officers Elected.

SOUTH FRAMINGHAM, Mass., Dec. 6.—John E. Thayer of Lancaster has been elected president of the Worcester East Agricultural society, and William A. Kilbourn of Lancaster a member of the state board of agriculture.

Morley Has Influenza.

LONDON, Dec. 6.—Mr. John Morley, chief secretary for Ireland, who is suffering from influenza, left London this morning for Monte Carlo, where, by the advice of his physicians, he will sojourn for a week.

BOSTON PRODUCE MARKET.

BEEF—The beef market is firmer and the trade contend that better prices are being obtained, especially for the medium grades. Quotations are at: Choice fancy steers, [illegible]; prime, [illegible]; good, [illegible]; light, [illegible]; extra heavy hinds, [illegible]; good, [illegible]; light, [illegible]; heavy fores, [illegible]; light, [illegible]; backs, [illegible]; rattles, [illegible]; chucks, [illegible]; rounds, [illegible]; rumps, [illegible]; rumps and loins, [illegible]; short ribs, [illegible]; loins, [illegible].

LAMBS AND MUTTONS—There is also a better demand for muttons and lambs, with prices better by about ½c: Choice to fancy lambs, [illegible]; good to choice, [illegible]; common to good, [illegible]; poor and ordinary, [illegible]; yearlings, [illegible]; muttons, [illegible]; poor to good, [illegible]; choice heavy Brightons, [illegible]; choice eastern veals, [illegible]; common to good, [illegible]; Brightons and fancy, [illegible].

POTATOES—The storm made a rather quiet demand for Irish potatoes, with the market unchanged. Sweet potatoes are very firm, with prices up: Houlton and Aroostook hebrons, [illegible]70c; Houlton and Aroostook rose, [illegible]; New York state and burbanks, [illegible]; Dakota reds, [illegible]; chenangoes, [illegible]; Virginia cloth heads, extra, [illegible]; double heads, [illegible].

FLOUR—There is rather more business in flour, with considerable sales of Minnesota patents at $4 [illegible], and with some of the highest grades being sold at about full quotations. Fine and supers, [illegible]; extra and seconds, [illegible]; Minnesota bakers', clear and straight, [illegible]; winter, clear and straight, [illegible]; winter pat., [illegible]; spring pat., [illegible].

CORN—Corn is easy. Country high mixed, to arrive, is quoted at [illegible], with No. 3 yellow at [illegible]. There is very little old No. 3 yellow offering, though there was a sale from track yesterday at [illegible]. The spot market is quoted at: No. 3 yellow, [illegible]; steamer yellow, [illegible]; steamer mixed, [illegible]; new yellow, [illegible]; high mixed, [illegible].

EGGS—Eggs are very quiet, by reason of the storm. But it is expected that the cold, stormy weather will shut off receipts, and may bring a stronger market. Eastern fancy, fresh, [illegible]; [illegible] fresh, [illegible]; provincial, [illegible]; Michigan, [illegible]; western, [illegible]; held, [illegible]; limed, [illegible].

OATS—Oats are quiet and steady. Oats, to arrive, are quoted at [illegible] for ordinary clipped and up to [illegible] for fancy heavy. The spot market is at: clipped, [illegible]; fancy, [illegible]; No. 2 white, [illegible]; No. 3 white, [illegible]; mixed, [illegible].

POULTRY—The full supply of poultry keeps up, and prices are easy: Northern and eastern turkeys, [illegible]; western, [illegible]; chickens, [illegible]; fancy, [illegible]; western chickens, [illegible]; fowls, [illegible]; live fowls, [illegible]; chickens, [illegible].

HAY—Hay does not change in values, with the market quiet. Bran is firm, with sack spring quoted at [illegible], to arrive; sack winter, [illegible]; sack spring middlings, [illegible]; sack winter, [illegible].

APPLES—Apples hold firm, but trade is very quiet: No. 1 baldwins, [illegible]; fair to good, [illegible]; No. 1 greenings, [illegible]; fair to good, [illegible]; Ravenstein, [illegible]; kings, [illegible].

PORK—Pork provisions are steady, with prices unchanged since the decline of Saturday.

THE STOCK MARKET.

Dealings in Leading Securities in Boston and New York.

BOSTON, Dec. 6.—In the outside market call money is quoted at 5 to 6 per cent, and time money is nominally 6 per cent.

It was a traders' market again today. Some of the operators were inclined at first to take the bull side and rally certain of the specialties. London encouraged them in this by coming stronger, the official denial of the Atchison rumors restoring confidence at that centre. President Reinhart and Director McCook, by the way, sail for home today on the Teutonic. The stock opened here at the same figure as the final sale yesterday, [illegible], but weakened to 19 at noon. General Electric continued weak, the common declining during the morning from 3[illegible] to [illegible], and the preferred [illegible]. Short covering further assisted Sugar, the common rising to [illegible]. The dividend will be acted on either today or tomorrow, and the general opinion is that it will be the usual 3 per cent. West End Street Railway declined to [illegible]. Coppers are still active, Montana rising to [illegible]. Burlington fluctuated between [illegible] and [illegible].

STOCKS—CLOSING.

Atchison, Topeka and Santa Fe	[illegible]
Bell Telephone	[illegible]
Boston and Albany	[illegible]
Boston and Maine	[illegible]
Bay State Gas	[illegible]
Calumet	[illegible]
Chicago, Burlington and Quincy	[illegible]
Fitchburg	[illegible]
Lamson Cash Railway	[illegible]
Erie Tel	[illegible]
General Electric	[illegible]
Mexican Central	[illegible]
New England Tel	[illegible]
Old Colony	[illegible]
Pullman	[illegible]
Sugar preferred	[illegible]
West End Land	[illegible]
West End R. R.	[illegible]
Wisconsin Central	[illegible]

New York Stocks.

Canada Southern	[illegible]
Chicago Gas	[illegible]
Cotton Oil	[illegible]
Delaware, Lackawanna and Western	[illegible]
Erie	[illegible]
Lake Shore	[illegible]
Louisville and Nashville	[illegible]
Manhattan	[illegible]
Michigan Central	[illegible]
Missouri Pacific	[illegible]
National Cordage	[illegible]
New Jersey Central	[illegible]
Northwestern	[illegible]
Northern Pacific preferred	[illegible]
New York Central	[illegible]
New York and New England	[illegible]
Pacific Mail	[illegible]
Reading	[illegible]
Rock Island	[illegible]
St. Paul	[illegible]
Sugar, com	[illegible]
Union Pacific	[illegible]

Chicago Provision Market.

CHICAGO, Dec. 6.—9 a. m.—Wheat opened rather firm today at [illegible] for cash; [illegible] for December; [illegible] for May.

Oats opened rather firm today at [illegible] for cash; [illegible] for December; [illegible] for January; [illegible] for May.

Corn opened rather firm today at [illegible] for cash; [illegible] for December; [illegible] for January; [illegible] for February; [illegible] for May.

Pork opened firm today at $12.75 for cash; $12.70 for December; $12.65 for January; $12.[illegible] for May.

Lard opened rather irregular today at $8.10 for cash; $7.[illegible] for December; $7.[illegible] for January; $7.[illegible] for February; $7.[illegible] for May.

Short ribs opened steady today at $6.75 for cash; $6.75 for December; $6.[illegible] for January; $6.[illegible] for May.

CHICAGO, Dec. 6.—5 p. m.—Wheat closed firm today at [illegible] for cash; [illegible] for December; [illegible] asked for May.

Corn closed firm at [illegible] for cash; [illegible] for December; [illegible] for January; [illegible] for May.

Oats closed firm at [illegible] for cash; [illegible] bid for December; [illegible] for January; [illegible] asked for May.

Pork closed firm today at $12.[illegible] for cash; $12.75 for December; $12.[illegible] asked for January; 12.[illegible] asked for May.

Lard closed firm today at $[illegible] for cash; $8.00 for December; $7.[illegible] for January; $7.[illegible] for February, $7.[illegible] bid for May.

Short ribs closed steady today at $6.75 for cash and December; $6.[illegible] for January; $[illegible] for May.

COTTOLENE.

There's Nothing so GOOD as COTTOLENE

The new vegetable shortening.

Wherever introduced, it drives lard from the kitchen, and indigestion from the household.

It has been tried by every test, and has met every requirement.

It is as much superior to lard as the electric light is to the tallow dip.

The only question now is, will you give your family the benefits which its use bestows?

There's nothing LIKE COTTOLENE

In composition, in healthfulness, in flavor, or in economy.

Its success has called out a lot of imitations and counterfeits made for the sole purpose of selling in the place and on the merits of Cottolene.

Avoid them all. They are made to sell and they are a sell.

Get the genuine COTTOLENE.

Sold in 3 and 5 pound pails.

THE AMERICAN COTTON OIL CO.

Made only by N. K. FAIRBANK & CO., Chicago, and Produce Exchange, New York. 24 State St., Boston.

dec7TuThSaw

BOOKS AND STATIONERY.

FOR 1894

The "Standard" Diary, BLANK BOOKS,

Complete Stock. Low Prices.

BLANK BOOKS To order a specialty.

Cranston & Co.

Fountain Pens.

We carry in stock a large line of "Swan" and "Waterman" -PENS.-

We consider them the two best lines made. They are medium-priced goods and EVERY PEN WARRANTED.

Noyes & Davis.

HOOD'S SARSAPARILLA.

Deserves Your Sympathy

An Accidental Wound Followed by Long Illness

Seven Surgical Operations—Good Health Restored by Hood's Sarsaparilla.

"In March, 1889, I injured my right leg with an axe. The wound did not heal and the bone became diseased. I was laid up a year, and in April, 1891, I was taken to the hospital at Rochester and remained there another year. During that time I underwent

Seven Surgical Operations

the last taking away the limb at the hip. For six weeks after wound healed slowly, while the pains in my groins were almost unbearable. Then the wound seemed to heal, the surgeons gave me up as a hopeless case, and I was discharged from the institution. A week after returning home April 1, 1892, I commenced to take Hood's Sarsaparilla. After taking the first bottle

Hood's Sarsaparilla Cures

the pains left my groin and have not returned. While taking the second bottle the wound at the hip entirely healed. The third bottle made me feel

Well as Ever,

building up my system so that I could eat regularly without distress and I gained 14 pounds. Hood's Sarsaparilla regulates my bowels and has cleansed my blood, in fact I cannot tell all it has done for me." CHAS A. SMALLER, West Walworth, N. Y.

HOOD'S PILLS assist digestion and cure headache. Sold by all druggists. 25c.

CONFECTIONERY.

JUST RECEIVED

Imported Crystalized Fruits!

Including delicious CRYSTALIZED STRAWBERRIES.

J. C. PERKINS, Confectioner, 203 Main St.

Ice Cream Chocolates! SALT WATER TAFFY! CARAMEL BUTTERCUPS! OPERA CARAMELS!

—AT THE—

"CONFECTION PARLORS," 44 BROADWAY.

INSURANCE.

"In Union There Is Strength." That means the Commercial Union,

Which I have represented for more than 20 years.

A. IRVING BOTCH, Agent.

INSURE EVERYTHING —WITH— J. PALMER STORY, 30 Shetucket St.

New London County Mutual Fire Insurance Co.

ESTABLISHED 1840.

Surplus over all liability Jan. 1st, 1893, $79,147.38.

Insure your property in this old and reliable Company.

Office over Chelsea Savings Bank, Shetucket St.

B. P. PARKER, President. L. L. Frank, Treas. J. P. WILLIAMS, Sec'y.

Norwich Union Fire Ins. Soc'y

Norwich, England. Organized 1797.

N. TARRANT, Agt., 63 MAIN STREET.

FINANCIAL STATEMENT OF THE WESTERN ASSURANCE COMPANY, JANUARY 1ST, 1893. UNITED STATES BRANCH

—ASSETS.—

Government Bonds	[illegible]
State Bonds	137,[illegible]
Municipal Bonds	171,[illegible]
Cash on Hand and on Deposit	[illegible]
Other Assets	[illegible]
	[illegible]

—LIABILITIES.—

Reserve Premium Fund (N. Y. Standard)	[illegible]
Reserve for unpaid losses	[illegible]
All other liabilities	[illegible]
	[illegible]
Surplus in United States	[illegible]
Total income in U. S. for 1892	[illegible]
Total Losses paid in U. S. from 1874 to 1892, inclusive	[illegible]

NICHOLAS TARRANT, Agent, 63 Main St., Norwich, Conn.

B. P. LEARNED, Insurance in all Forms. Bonds of Indemnity. Foreign Drafts

Over Thames National Bank, Norwich, Conn.

SADLERY, ETC.

Gloves and Mittens, Leather and Canvas Jackets

AT REASONABLE PRICES.

J. G. STANDISH. 135 MAIN ST.

EXCELSIOR!

A Twenty Horse Power Stable Blanket

—AT—

LANE BROS., 47 WATER ST.

HOTELS AND RESTAURANTS.

ESTABLISHED IN 1801.

Adam's Tavern, NORWICH TOWN.

A. A. ADAM, Proprietor.

The following is a list of the best brands of ACKER, MERRALL & CONDIT'S and PARK & TILFORD'S WHISKEYS that I introduced 10 years ago. They have become immensely popular. They sell on their own merits:

Imperial Bourbon, Bob Ward, 1885, Maryland Rye, Monogram Rye, Blue Grass, Hermitage, 1880, Union Club Rye, Maryland Bourbon, Hermitage Sour Mash, Keystone Rye, Cabinet Bourbon, Union Club Wheat.

N. B.—The above goods do not have to be rebranded every six or nine months with a new name in order to make them sell, as is a customary feature with compounding liquor dealers.

A. A. ADAM.

Telephone call 8-4.

LUMBER AND COAL.

John A. Morgan & Son.

—House Established 1814—

Coal for Family and Steam purposes. Lumber, Shingles, etc., for building. Get our prices before purchasing.

Business office, No. 51 Main street. Yard office, No. 3 Central Wharf.

Cannel Coal.

A superior blazing fuel for open grates.

LUMBER, SHINGLES, COAL.

Largest stock. Greatest Variety.

Edward Chappell & Co.

Central Wharf and Franklin Square. TELEPHONES.

TRY H. F. & A. J. DAWLEY'S Best Cedar Shingles.

There are none in this market equal to them for good quality. Also try them on Building Lumber and save money. Telephone 60—4.

FINANCIAL.

The Co-operative Building Bank

—HAS OVER—

$120,000.00

Maturity Value of Shares IN NORWICH. A larger showing than all others together. IT IS THE BEST. C. J. WOLCOTT, Treas., 112 Franklin St.

WHOLESALE GROCERS.

36 MARKET ST.

ORANGES, LEMONS, BANANAS, GRAPES, POTATOES, ONIONS.

WHOLESALE ONLY.

T. P. FITZPATRICK.

Just Received and for Sale a large lot of NEW TEAS, Red and Gold Elephants.

Very few got away. Also New Raisins, Prunes, Apricots, Peaches, etc.

Lippitt, Swan & Co., 91 Water St. Wholesale only.

GROCERIES.

PETTIJOHN'S CAL'FORNIA BREAKFAST FOOD

A Fine Breakfast Food put up in Two Pound Packages. Sold by A. T. OTIS.

I'VE GOT 'EM.

A Full line of Canned Goods Also Fancy Crackers,

GEO. A. LEWIS, CENTRAL AVE.

"PAR EXCELLENCE."

WHITE BROS.' Preserved Sweet Pickles. Get them at R. S. BARTLETT'S.

Sweet Open Sweet Grocery.

ENGLISH CHEESE. ENGLISH CHEESE.

Try a pound of OLD ENGLISH CHEESE —AT— C. D. BROWNING & CO'S. 25 SIXTH STREET.

Sweet Florida Oranges.

The finest in the City. 25 Cents Per Dozen.

And the finest Tokay Grapes that you ever saw, 15c. per lb.

J. A. STODDARD & SON. 99 FRANKLIN STREET.

Old English Mince Pies, New England Loaf Cake

Of ye Olden Time, and other Cakes for Thanksgiving, at RALLION'S.

Central Building, 45 Broadway.

FANCY NEW CROP New Orleans Molasses.

[illegible] gallon at 203 Franklin St.

E. D. AVERY.

All other goods way down to bargains.

SOUSED MACKEREL AND KIPPERED HERRINGS

For sale at A. L. ALLEN'S.

FINE ARTS.

REMOVED.

McNickle, Picture Frame and Gilding Manuf.,

Has removed to 8 BROADWAY. You will always find a Complete line of Artist Proof, Etchings, Engravings, Foreign Studies and fac simile Water Colors.

REMOVED—Laighton Brothers Have removed their photograph gallery from the Chelsea Bank Building to No. 30 Shetucket St., in the building with the Henry Bill Publishing Co., where all old patrons will be welcomed and new ones be heartily greeted. Their new rooms are nearly furnished, their facilities for doing first-class work have been much improved. New backgrounds have been put in, and the light for producing photographs has been arranged according to the best methods known to the business. All work promptly attended to.

LAIGHTON BROTHERS.

ARTISTIC DECORATION —AND— PLAIN PAPER HANGING.

D. S. UNDERWOOD, Residence 266 Franklin St. Shop in rear.

ESTIMATES FURNISHED for all kinds of Job Printing. Work the best and prices reasonable.

NEW ADVERTISEMENTS.

THE NAKED EYE

Can't detect the microbes of disease, and yet they exist by the million. They permeate the system, pollute the blood and poison the vital organs. Disease is the inevitable result.

RADAM'S MICROBE KILLER

destroys every specie of microbe and cures every form of disease. It's the latest and greatest discovery of science. No matter what form of disease you are suffering with it will pay you to investigate. A 80-page book of valuable information free.

The Wm. Radam Microbe Killer Co.,
7 Laight St., New York City.

TENEMENT TO RENT

Corner Cliff and [illegible] Sts. Inquire at No. [illegible] Cliff St.

I. O. O. F.

The fourth of the Series of Suppers and Socials given by Hope Rebekah Lodge, No. 21, I. O. O. F., will be held this (Thursday) evening in BREED OPERA HOUSE. Supper from 6 to 8. Dancing from 8 30 to 11.30. Children over 10 years of age, 25c. Music by Yeager's Orchestra. Wheeler Avery, Prompter.

Take Comfort

In a pair of our

Ladies' Pure Gum Rain Slippers,
Ladies' Kid Double Sole Button,
Men's Grain Wool Lined Boots,
Men's All Wool Knit Mishawaka Boot (hand made) and best Overs.
Men's Rubber Boots, Arctics, Etc.

FRANK A. BILL, 104 Main St.

THE

BOSTON STORE

SPECIAL SALE

—OF—

CROCKERY

— AND —

GLASSWARE.

The best values yet offered in

Cups and Saucers, Vases, Plates, Etc, at

--25c.--

On sale at entrance to Lace Room.

The Lowest Prices ever heard of on

RICH CUT GLASS.

Reid & Hughes.

A FULL SUIT OR OVERCOAT!

Whichever you say. Goods all in, and can give you anything you want. When handy, spend a few pleasant minutes looking over our selections.

GEO. R. CLARK,
Merchant Tailor,
Room 4 Shannon Block.

REMOVAL.

OFFICE DR. BRIGDEN

OCULIST and AURIST,

To Shannon Block, Corner Main and Shetucket Sts., Rooms 18 and 19.

Special attention given to correcting all forms of abnormal vision with proper Spectacles or Eye Glasses. No fee charged in such cases except in ASTIGMATISM or where it is necessary to [illegible].

E. P. BREWER, M. D.,
18 Washington St.,
GENERAL PRACTICE AND THE EYE.
Office Hours: 8 to 10 a.m., 1 to 3 and 6 to 8 p. m. Telephone 33-3.

The Bulletin

Norwich, Thursday, December 7 1893

The Bulletin should be delivered everywhere in the city before Six a. m.

Subscribers who fail to receive it by that time will confer a favor by reporting the fact to the Bulletin Co.

Slater Museum

Open every week day 9-12 a. m. 2-5 p. m.

The Weather Today.

Indications for Connecticut. Clearing Wednesday; north gales, decreasing and becoming variable. slightly warmer.

The Norwich Weekly Courier is the best weekly newspaper in New England at 50c a year.

NORWICH AND VICINITY.

CITY NEWS.

Stated convocation of Franklin Chapter this evening at 7.30.

A flock of belated wild geese passed over Norwich Tuesday.

Snow birds, the first of the season, were reported Wednesday morning.

The snowfall on Tuesday amounted to three inches. In moistening qualities it was the equivalent of .62 of an inch of rain.

In Colchester tramps are required to saw a quarter of a cord of wood in payment for a supper, a night's lodging and breakfast.

The room of the Employment bureau will open to applicants for work at 3 p. m. today. The garment sale is continued for one week.

At Meriden the trustees of the Reform school voted that Mrs. G. E. Howe should act as superintendent in place of her dead husband, until the annual meeting in January.

The scraping of the snow shovel is heard in the land hereabouts. The small boy with his sled made a sortie Wednesday afternoon. Several sleighs were in use during the day.

Captain Edward B. Ewen, the veteran commander of the Central Vermont line of steamers, will take a rest during the winter months. Captain Henry Scoville will take command of the Tillie.

Steps are being taken to organize the A. P. A. in Willimantic. The state organizer has been in consultation with a number of citizens and developments in the immediate future may be expected.

Mr. Ellis Raphael, the newsdealer, received a dispatch from New York yesterday saying the Sunday papers would arrive in Norwich hereafter about 7 o'clock, coming by special train from New Haven.

The Broadway theater will be occupied next Monday by the comedy of "Dr. Bill," which was produced in this country at the Garden theater, New York, for over 100 nights. It is to be given with a capable company.

The fourth of the series of suppers and socials given by Hope Rebekah lodge, I. O. O. F., will be held this evening in Breed opera house. Supper from 6 to 8. Dancing from 8 30 to 11 30. Music by Yeager's orchestra.

Most of the New York papers last Sunday had articles on the club patented by Dr. Nelson of New London, and it now looks as if it would be adopted by the police department of that city. Officer Ebberts has carried one for several months.

Venus and Jupiter are evening stars for December; Mercury, Mars, Saturn and Uranus morning stars. Neptune is morning star until the 21, when he is opposition to the sun. This marks the change from morning to evening star, and Neptune will be evening star for the rest of the month.

The ladies belonging to Saint Agnes guild of Christ church are preparing for a fair and entertainment at Breed opera house on Wednesday, the 13th inst. The fancy articles which will be offered for sale will prove an attraction to those seeking choice Christmas gifts, and the good supper which is assured to visitors by the established reputation of the guild will undoubtedly cause a large attendance. The proceeds are to be given to the organ fund.

Died from Injuries Received by Scalds.

Patrick Connelly, the five-year-old son of Dennis Connelly, who was so severely scalded Tuesday evening by the contents of a tea pot, died Wednesday evening shortly after 7 o'clock. He had convulsions and suffered severely. His chest was made raw by the scalding tea that ran down it inside of his collar. Everything was done that medical aid could do to save his life.

Dennis Connelly, the father, has recently moved to Forest street from Trading Cove, where he formerly lived. He is employed by E. Chappell & Co., and has several other children.

Real Estate Transfers.

The following transfers in real estate during the week have been recorded by Town Clerk Freeman:

J. D. and Anna M. Herr to Elias H. Beckwith a tract of land on Thames Terrace.

Elias H. Beckwith to Anna M. Herr a tract of land on Thames Terrace.

Francis J. Leavens to Isaac S. Conklin a parcel of land on Connell street, West Side.

Palmer G. Whipple and Wallace S. Allis to Henry H. La Pierre a parcel of land near Laurel Hill avenue.

Sweatman Revell to John J. Toomey, a parcel of land on Baltic street.

Adolphe R. Postelance to Nicholas Tarrant, a parcel of land on North street.

Henry H. La Pierre to Charles E. Williams, a parcel of land near Laurel Hill avenue.

The Norwich Savings society to the city of Norwich, a parcel of land corner of Broadway and Main street.

Pretty Pictures and Novelties.

The room of Mrs. L. L. Potter in Williams' building was visited by many people Wednesday in response to the announcement that there was to be a sale of pictures and novelties suitable for Christmas presents, and a lot of home-made candies. Every visitor was pleased with the handsome exhibit made, and patrons found reasonable priced novelties which could be duplicated nowhere else. The paintings in oil and water colors are very fine. There is an elegant chrysanthemum frame, and several pretty panels and flower pieces by Mrs. Potter which are genuine works of art. The water-colors and the decorated china, the needle work and fancy work are attractive and desirable for home decoration or use and for gifts. Mrs. Potter is assisted in the sale by several of her art pupils, and the quality and variety of the work warrants a visit from any gentleman or lady who appreciates beautiful work or who is thinking of procuring something rare or pretty for home decoration or a Christmas present.

OUT OF WORK.

Just Two Incidents of the Hard Times in This City.

A man was found asleep by Mayor Harwood in a dry goods box in the rear of Porteous & Mitchell's store at 8 o'clock Wednesday evening. He was a well known citizen and would probably have frozen to death before morning. He was sent to the police headquarters and given a warm berth for the night, as he did not wish to return home. He has been out of work for a long time and had become so discouraged that he did not want to return to his family with the old story "No work!"

A case was brought to the attention of the city missionary last week of a man who formerly commanded $75 a month as a skilled mechanic, but he was thrown out of work and had no other income. He gave up his handsome home, moved his family to the basement of a cheap tenement, and the only Thanksgiving he had was the bountiful meal the city mission sent him.

ORPHEUS CLUB CONCERT.

The Opening Entertainment of the Seventh Season.

The Orpheus club gave the first concert of this, their eleventh season before a good-sized audience in Breed Opera house Wednesday evening. Very marked changes have been made in the personnel of the club since June, changes affecting both the choral and orchestral divisions of the organization. Mr. Eugene Wallner goes on as ever, in tireless and energetic efforts for the success of the organization, irrespective of its personality. His leadership was never more inspiring than during his setting of the orchestral tempo, and in this is his genius and his forte. Judged by the criterion of the audience's reception the choral portion of the club is a mistake.

The orchestra has rarely played better than during the numbers which fell to its share.

Mr. William Heinrich was accorded a repetition of the flattering reception which was his on the occasion of a former appearance under Orpheus auspices last season. His different selections were well calculated to display the compass, sympathetic qualities, and phenomenal range of his resonant voice. His accompaniments were skillfully played by Mr. Ernest Felix Potter.

The harp obligato to the second portion of the programme was furnished by Mr. Emerson Turner. As a whole the music never sounded better than in the large hall, where there were no draperies to impair its effect.

Mr. George E. Wightman is this year's president of the club, with Mr. J. H. Perkins, treasurer; Mr. J. L. Case, assistant treasurer: Mr. Frank D. Hale, librarian, and Mr. Charles P. Potter, accompanist.

The club has organized for the winter as follows:

CHORUS

Soprano—Mrs. B. P. Learned, Miss Mary Rogers, Miss Louise Osborne, Miss Hattie Noyes, Miss Lila Peale, Miss Rose Cassidy, Miss Mira Rallion, Miss Mary Greenman, Miss Mary Woodmansee, Miss Millie Carothers, Miss Nellie Howie, Mrs. George Allen, Mrs. William Allen, Mrs. Tyler Howard, Miss Ida Crocker, Miss Etta Palmer, Mrs. C. D. Crocker.

Altos—Mrs. M. E. Jensen, Miss Natille Bahrisch, Miss Clara Peale, Miss Louise Allen, Mrs. M. Campbell, Miss Jessie McKenzie, Miss Annie Fish, Miss Lucy Landon, Miss Ella Utley, Mrs. N. V. Porter, Miss B. Ingraham, Miss Grace Spaulding.

Tenors—Mr. C. D. Crocker, Mr. John Blackmar, Mr. C. D. Foster, Mr. A. B. Peckham, Mr. Frank Loomis, Mr. P. B. McCabe, Mr. Charles Adams, Mr. G. B. Kimball, Mr. Fred Birchard, Mr. B. P. Turner, Mr. W. A. Allen, Mr. Louis Ross, Mr. F. P. Fitzpatrick, Mr. John Crary, Mr. A. Belisfleur.

Basses—Mr. James L. Case, Mr. H. F. Parker, Mr. William Young, Mr. John Mitchell, Mr. Elijah Lewis, Mr. James Parkinson, Mr. Frank Rose, Mr. Lot Eccleston, Mr. Harry Trafton, Mr. Jacob Lanz, Mr. Ed Fuller, Mr. George W. Rich, Mr. Walter Camp, Mr. Tyler Howard.

ORCHESTRA.

Violins—Mr. W. R. McCord, Mr. F. D. Hale, Miss Grace Vincent, Mrs. Lot Eccleston, Mr. Marcus White, Miss Helen Royce, Miss Bessie Allen, Miss Bessie Gulick, Mr. S. Baron, Mr. O. E. Wulf, Mr. G. T. Korn, Mr. E. G. Andrews, Mr. L. Wallner, Miss E. Rose, Miss M. Haviland.

Violas—Mr. B. P. Learned, Mr. Herbert Hale, Mr. A. Robertson.

'Cellos—Mr. George F. Kenney, Mr. Ebenezer Learned.

Basses—Mr. G. E. Wightman, Mr. Fred Birchard.

Clarinettes—Mr. Richard Sanders, Mr. H. L. Yerrington.

Flutes and Piccolo—Mr. George Ulmer, Mr. Henry S. Haskell, Mr. Arthur Blackledge.

Oboe—Mr. Frank Royce.

French Horn—Mr. A. W. Jarvis.

Cornets—Mr. John H. Perkins, Mr. Fred H. Cranston.

Trombones—Mr. F. Ayer, Mr. William Wilsky, Mr. H. Bennett.

Tympany—Mr. Herbert E. Patrick.

Harp—Mr. Emerson P. Turner.

Saxophone—Mr. William A. Buckingham.

FITCHVILLE.

The Mill Starts Up—Personals.

Palmer Bros. will resume work Monday after a stop of two weeks, on a reduction of 10 per cent. in wages.

Mr. Daniel Davis, for a number of years boss carpenter in Palmer Bros.' shop, resigned his position Saturday evening.

Miss Lucy Bentley returned to her duties as bookkeeper in the Fitchville store Monday after two weeks spent at her home in Leffingwelltown.

Miss Julia Kingberger of New Haven is spending a few weeks with her folks.

The ball Thanksgiving eve, given by the young men of this place, was a grand success.

The young folks will soon commence rehearsing a new play to be given in the near future.

DIED.

CONNELL—In this city, Dec. 6, Patrick Connell, aged 4 years and 10 months.
Notice of funeral hereafter.

NEW ADVERTISEMENTS.

WANTED—A GOOD GIRL for general housework. Call at 70 Chestnut St. Upper Bell.

WANTED—A Good and Honest Young Man who is willing to learn the Barber business. Inquire at this office.

Special Sale

For two days only, Thursday and Friday, Dec. 7 and 8.

6.0 VERMONT TURKEYS

AT 16c PER LB.

JAMES DAWSON, Jr.

UP WITH THE TIMES.

We have cut deep until Jan. 1, the prices on everything in our store. Do not let big bargains slip by you.

A. PLAUT,
200 Main St. DEALER IN BARGAINS.

UNITED WORKERS.

The room of the Employment Bureau will be open for the reception of applicants for work

Thursday, Dec. 7th, at 3 P. M.

The sale of Garments at reduced prices will be continued one week, until Dec. 14th.

[illegible]

SMOKED BEEF HAMS

—AT—

Welcome A. Smith's.

TRIMMED HATS

Formerly $4 50 and $6.00, reduced to $3 00
Formerly $3 00 and $3 [illegible], reduced to $2 50
Formerly $3 50 and $3 75, reduced to $3 00
Formerly $2 00 and $2 25, reduced to $1 50
Also Trimmed Hats 49c, 79c and $1 25.

Corresponding reductions in Fancy Feathers, Etc. We are the agents for the Stanley, Free & Co. Glove Holder, a pretty article for a Holiday Gift. Inspect them.

NEW YORK BAZAAR,
112 MAIN ST.

-:-CLOCKS.-:-

Stop and look at my new Clocks. A fine assortment. I have also new goods for Christmas.

A. B. KINGSBURY.

BROADWAY THEATER.

[illegible]

MONDAY, DEC. 11TH.

Return of last season's great success.

The Merry Comedy,

-:DR. BILL

From the Garden Theater, New York. Presented by

An Excellent Company.

Sale of seats at Herrick's Friday morning. Regular Prices. Electric cars for Taftville after entertainment.

Do You Need CARPETS?

We offer Today a GOOD SELECTION of

MOQUETTES

— AND —

BODY BRUSSELLS

$1.00 PER YD.,

Formerly $1.25.

This is an exceptional offer of excellent qualities at SPECIAL PRICES.

N. S. GILBERT & SONS,
137 and 141 Main St.

The United Workers

Desire a good Christian home for a bright, healthy boy fifteen months old. For further particulars inquire at No. 9 Washington St.

LOST—On Nov. 27, in the vicinity of Broadway Church, a PAIR OF HAND SPECTACLES (Lorgnette) with shell frame. The finder will be suitably rewarded by leaving the same at The Bulletin Office.

THANKSGIVING SALE.

Great Mark Down in Trimmed Hats.

All of our $2.00, $2.50 and $3.00 Hats, reduced to $1.69.

All of our $3.50, $3.75 and $4.00 Hats, reduced to $2.23.

All of our $4.50 and $5.00 Hats reduced to $2.79

[illegible] Trimmed Hats from 98 cents to $1.75 worth double.

A large line of Flats in all colors at 48 cents reduced from $1.00.

Children's Short Eiderdown Cloaks from $1.50 to 3.00, worth from 2.00 to 5.00.

Novelties in Stamped Linen goods.

B. GOTTHELF & CO.
Wholesale and retail.

AUCTION.

AUCTION SALE

Of household goods, farming tools, several portable henneries, hickory wood, and other articles, at

308 Boswell Avenue, on Thursday, Dec. 7th,

at 11 A. M. sharp, rain or shine.
P. B. GREENE, Auctioneer.

IF YOU WANT TO SELL YOUR GOODS advertise them in THE BULLETIN.

NEW ADVERTISEMENTS.

Roses, Carnations, Violets and Holly Wreaths, Long Needle Pine. For The Holidays.

Also a large variety of CANDY at

JOSEPH F. SMITH'S,
No. 62 Main St.

Telephone at both store and [illegible].

[illegible], Auctioneer.

AUCTION.—Executor's Sale

Will be sold at public auction at the residence of the late A. P. Sturtevant, 98 Washington Street, in the City of Norwich, all of the household furniture contained in said residence, consisting of parlor furniture, chamber sets, dining room furniture kitchen utensils, barn implements and fixtures. Also at the same time and place, one good family horse, young, kind and sound; one coupe, one family carriage, two single carriages, one double sleigh, harnesses, robes and farming utensils and many other articles, too numerous to mention.

Sale (rain or shine), to commence at ten o'clock on

Tuesday, December 12, 1893,

and to continue daily until all of the goods are disposed of.

Norwich, December 6, 1893.

AT A COURT OF PROBATE HELD AT Norwich, within and for the District of Norwich, on the 6th day of December, 1893.

Present—CHAS. W. CARTER, Judge.

Estate of Henrietta A. Abbott, late of Norwich, in said district, deceased.

The Administrator having made written application to said Court, in accordance with the statute, for an order of sale of the whole or part of the real estate described therein, it is ordered, that said application be heard at the Probate Office in Norwich, on the 9th day of December, 1893, at 10 o'clock in the forenoon, and that notice thereof be given, by inserting a copy of this order in a newspaper having a circulation in said District, and that return be made to this Court.

Attest— CHAS. W. CARTER, Judge.

HOLIDAY PRESENTS

—AT—

WHITNEY'S,

China Hall, - 41 Broadway.

Fine Cut Glass,
Best Silver Plate,
Piano Lamps,
Banquet Lamps,
Bric-a-Brac.

VIOLIN SCHOOL

for Violin, Alto, 'Cello, French Lessons. EUGENE WALLNER, Room No. 1, over the Boston Store, in the afternoon.

A SICK MAN

NEEDS THE BEST OF MEDICINES.

We make a specialty of PREPARING PRESCRIPTIONS OF THE PUREST DRUGS, AT MODERATE PRICES, WITH ABSOLUTE ACCURACY

N. D. SEVIN & SON.

GET YOUR EYES PROPERLY TESTED AND FITTED BEFORE PURCHASING GLASSES BY

FRISWELL.

Large stock of Spectacles and Eyeglasses always on hand.

25 and 27 FRANKLIN ST.

WHITE CHINA

—AT A—

Great Sacrifice.

In order to reduce our stock of White China, we offer the entire line at prices sure to attract the attention of

CHINA DECORATORS.

Smith Bros

PRESTON BROTHERS

Open this day the finest line of

-SKATES-

Ever Shown in the State.

Prices lower than ever

NORWICH BIRD STORE.

Parrots, Rabbits, Squirrels, Guinea Pigs, African Finches, etc.
Bird Seed and Mocking Bird Food and all kinds of Bird Supplies.
Bird Cages in great variety.

56 Main St., Norwich, Conn.

NEW ADVERTISEMENTS.

ROCK BOTTOM PRICES QUOTED FOR

PRINTED BLANK BOOKS

The Bulletin Co.,
NORWICH, CONN.

Chocolate-Menier.
Chocolate-Menier.
Chocolate-Menier
Chocolate-Menier.

CHOCOLATE - MENIER.

Finest Goods in the world and largest sales. Call at Balliou's and try a sample cup. Trade supplied by

L. A. GALLUP.
WHOLESALE.

DENNISON'S IMPORTED TISSUE PAPER

For Flower and other Fancy work. All shades

LOVELL BROS.
WEST SIDE.

FOR SIGNS OR AWNINGS

It Will Pay You to See J. W. MALLETT
108 Broadway, next to Theater.

NORWICH RUBBERSTORE

USEFUL Holiday Goods.

Ladies' Mackintoshes.
Ladies' Gossamers.
Ladies' Arctics.
Ladies' Rubber aprons
Ladies' Rubber gloves

Children's Waterproofs.
Children's Rubber Boots.
Children's Rubber Arctics.

Men's Mackintosh Coats.
Men's Rubber Coats.
Men's Rubber Boots.
Men's Rubber Arctics.
Men's Rubber Hats.
Men's Rubber Gloves.

Boys' Rubber Coats.
Boys' Rubber Boots.
Boys' Rubber Arctics.
Boys' Rubber Hats.

UMBRELLAS.
Foot Balls.
Hot Water Bottles.
Rubber Dolls, Balls, AND TOYS.

RELIABLE GOODS. LOWEST PRICES.

Alling Brothers.
Breed Opera House Block.

NEW ADVERTISEMENTS.

6%

Partial Dividend [illegible]

UNITED STATES SAVINGS & LOAN COMPANY,

Paid in Capital.......... $1,300,000
Subscribed Capital........ $5,500,000

One of the oldest and largest Co-Operative Banks in America having an income of $50,000 per month and Local Boards in over 500 cities. Affords an absolutely safe investment in Cumulative First Mortgage Bonds.

E. G. MACE and GEO. S. SMITH, GEN. AGTS.
Office 8 Shannon Building, Norwich.

Graduates AIDED TO EMPLOYMENT.

A general fitting for business at the

Norwich Business College.

EARL M. SWIFT,
[illegible] MAIN ST.

DR. N. P. SMITH,
Office No. 8 Broadway.
Hours 11 a. m. to 1 p. m., 6.30 to 8.30 p. m.
RESIDENCE 383 MAIN ST.

Horizontal Water Wheels,
Head Gate Gearing,
Water Racks,
Power Transmission Machinery.

Collins Turbine Machine Co.

—THE—

Central Baptist Church,

UNION SQUARE.

REV. J. D. HERR, D. D. Pastor;
Residence at Church Street.

Public Services, to which all are cordially invited; Sunday, 10.30 a. m.—7.30 p. m. Bible school Sunday 12 m. Young People's Meeting 6.30 p. m. Prayer Meeting Thursdays 7.30 p.m. Seats rented by the month. Persons desiring sittings may apply on any week day, or on Sunday to the undersigned Seat Rental Committee.

CHARLES B. WHITNEY,
B. G. SMITH,
CHARLES D. NOYES.

ULSTERS & OVERCOATS.

Dodge & Holloway.

For Hoarseness, Coughs and Colds

—USE—

WOODWORTH & SMALL'S

Syrup of Tar and Wild Cherry.

COMFORT.

ALFRED DOLGE'S

All Wool Felt Shoes and Slippers, are just the thing for Rheumatism, Chilblains, Cold or tender feet.

GEO. W. KIES & CO.
SOLE AGENTS.

APPLES,
ORANGES,
LEMONS,
NEW RAISINS,
NEW PRUNES,
NEW DATES.
Fresh Pork & Sausages, 12c lb.

—AT—

NORWICH CASH MARKET CO.
122 West Main.

J. P. BARSTOW & CO.,
23-25 Water Street,

Are the Headquarters for

RICHMOND FURNACES, PARLOR STOVES

—AND—

RANGES.

WE HAVE A FEW BARGAINS IN SECOND HAND STOVES.

PRICES LOW.

ORRIS TOOTH POWDER

PREPARED AT

STEINER'S PHARMACY

Will Cleanse and Beautify the Teeth WITHOUT INJURY.

FOR SALE.

The Four-Story Brick Block situated Nos. 13, 15, 17 Commerce street, suitable for wholesale or manufacturing business, with new wharf in rear of said block.

For further particulars call on or address

NICHOLAS TARRANT,
Real Estate Agent, [illegible] Main St., City.

THE HUMAN BODY

Is full of misery and we must rid ourselves of it through a healthy stomach, by using

CROCKER'S MAGICAL STOMACH POWDERS

Try them. For sale by all Druggists.

Norwich Morning Bulletin.

VOL. XXXV.—NO. 11,773 NORWICH, CONN. FRIDAY, DECEMBER 8, 1893—SIX PAGES. SIX DOLLARS A YEAR

THIS MORNING'S NEWS.

The Weather.

The following record, reported from Sevin's pharmacy, shows the changes in temperature and the barometric changes:

December 7.

	Thermometer.	Barometer.
7 a. m.	31	30.22
12 m.	40	30.12
6 p. m.	35	30.23

Highest temperature during 24 hours, 41.
Lowest temperature during 24 hours 18.

City and Vicinity.

[illegible] injured by a fall.
[illegible] academy notes.
Death of Mrs. B. C. Kelgwin.
Criticism of the national guard inspector.
Norwich delegate to the Indian association
Collector Ryabe calls for resignations.
Superior court decisions.
The Connecticut Indian association.
Glanders spreading among horses.
Licenses granted by county commissioners.

State.

[illegible] of Middletown bled to death.
Danbury appropriates $50,000 to aid idle men.
Convictions for destroying government property.
Herbert E. Smith reappointed state chemist.
Berlin Bridge company cuts wages 20 per cent.
Late trains to be bulletined at New Britain station.
Henry Rob shoots himself at New Haven.
Meriden pastor called to Vermont.

General.

Gold mines discovered in [illegible].
Gary-Bridle Waite still drooming.
The new steamer Bangor burned.
The Marblehead wins a bonus.
A church burning fiend in Boston.
New York democracy organizing against Tammany.
[illegible] seminary burned at Birmingham, Ala.
Powderly severely criticised by the Knights of Labor.
[illegible] County people convicted of swindling.
Western freight war renewed.
New men for Lehigh railroad.
Action of Presbyterian general assembly.
Trial of Mayor Harrison's assassin.
Small pox in Boston.
Hebrew miser dies in Indianapolis.
Congress considers sundry measures.
Lehigh strike ends in a victory for the road.

SPECIAL NOTICES.

A REGULAR CONCLAVE

Of Columbian Commandery, No. 4, K. T., will be held at the Asylum on this (Friday) Evening at 7.30 o'clock. Work in the order of the Red Cross. Per order of the E. C.
E. W. HYDE, Recorder.
dec8d

After the game is over,
After the [illegible] has gone.

The common every day affairs of life will force themselves on one's attention. Among these are clothes. It is a subject on which tailors grow eloquent—or tiresome—but, if you are interested, drop in for a tete-a-tete.

R. D.—JONES & SON.
Merchant Tailors.... [illegible]
(Over C. & [illegible] store.)

Hack, Livery, Boarding and Sale Stable,
7 TO 12 ONECO STREET.
A. N. ETHERIDGE, Proprietor.
All orders given prompt attention. Moderate prices.

—THE—
COCHRAN HOTEL,
WASHINGTON, D. C.,
Cor. 14th and K Sts.
Cable cars, connecting with all depots and public buildings, pass the door. House new, plumbing perfect, table the best. New England headquarters.
F. J. HART, Proprietor.

TAKE A FRIEND'S ADVICE
AND USE
DR. HOUGH'S COUGH and LUNG BALSAM.
Sure Cure for all Coughs and Colds.
Price 25 Cents.
Sold by all druggists and medicine dealers.

COMPOUND
TOLU AND LUNGWORT COUGH SYRUP
A Never Failing Remedy.
Coughs, Colds, Croup, Etc.
Gives immediate relief or money refunded
TRADE SUPPLIED BY
Lee & Osgood, - - - Norwich,
Nichols & Harris, New London,
Walter Price & Co. Westerly, R.I.

ANDREW HYDE, D. V. S.,
VETERINARIAN,
Office [illegible] Street. Office hours 1.30-4.
Telephone [illegible]

—TRY—
DR. DUPREZ'S SYRUP.
For Coughs and Colds.
It Acts Like Magic.
Price 25 and 50c per Bottle.
BY ALL DRUGGISTS.

THE TIME TO ADVERTISE [illegible] THE BULLETIN.

THE FEDERAL SOLONS.

The House Discusses the Bankruptcy Bill and Other Matters

SILVER TOUCHED UPON.

Private Bills Occupy the Attention of the Senate—It Adjourns to Monday.

WASHINGTON, Dec. 7.—A private relief bill appropriating $3,000 for damages done to a farm in the District of Columbia during the war of the rebellion, being the farm on which Fort Sedgwick was erected, gave rise to a discussion which was continued for over an hour; and finally the bill was passed—yeas 35, nays 11. Three other private bills were passed, including one granting a pension of $100 a month to the widow of General John M. Corse. The senate then, after an executive session, at 3.30, adjourned till Monday next.

House.

Among the executive documents laid before the house was the annual report of the quartermaster general of the army. A resolution was reported from the committee on accounts authorizing the employment of several additional clerks and laborers and assistant doorkeepers, in order to bring the capitol force up to a standard of proper efficiency. After an amendment striking out an extra clerk for the disbursing office of the house the resolution was adopted.

On motion of Mr. Meyer (dem., La.) the house went into committee of the whole to consider the resolution providing for the appointment of a joint committee to investigate the rank, pay and matters relating to the personnel of employes in the navy. The bankruptcy bill was taken up.

A mild free coinage discussion followed between the Alabama congressmen, the point of difference being the ratio, Mr. Oates saying that when a silver dollar was coined he wanted it worth a dollar. The sentiment in Alabama was largely in favor of free coinage and he himself favored it, but only in a way which would be beneficial.

Mr. Oates, returning to the bill, replied at length to the statements of Mr. Deason, which, he said, were both extreme and vituperative. The present bill, he said, was the mildest and most humane bankruptcy bill which had ever been presented for the consideration of congress. The federal constitution authorized the enactment of such legislation.

Mr. Cooper (dem.) offered a resolution authorizing the secretary of war to grant permission for the use of the monument grounds by the executive committee of the Knights of Pythias for the use of an encampment in August, 1894. Also to grant the use of public reservations and parks along the line of march for the erection of stands with seats. The resolution was adopted and the house adjourned.

N. Y. & N. E. Co. Must Bulletin Late Trains.

HARTFORD, Conn., Dec. 7.—The railroad commissioners gave a hearing today on the application of twenty citizens of New Britain that the New York & New England and the New York, New Haven & Hartford railroads be compelled to bulletin late trains at the New Britain station. The commissioners decided to issue the order, but it is feared that it will not [illegible] purpose intended. It is the first case under the new law. The law provides that the railroad owning the station shall bulletin the arrival and departure of trains over ten minutes late. The object is to notify people waiting as to how long they may have to wait for the arrival of a belated train. The New England road does not own the New Britain station, but rents of the New York, New Haven & Hartford. The delays complained of are mostly on the New York & New England road.

The Prendergast Trial.

CHICAGO, Dec. 7.—No more jurors were obtained at the afternoon session, but three veniremen were passed and will probably go through when a fourth is accepted. The state has used seven peremptory challenges and the defense four. Prendergast interrupted the examination several times. In questioning the veniremen the attorney for the state attempted to create a comparison between the crime of Prendergast and that of Guiteau, but upon vigorous objection from the defense Judge Brentano ruled that the comparison was not proper. The slow progress made in the case during the afternoon was due chiefly to the fact that many of the veniremen were strongly prejudiced against the slaughterer of the mayor.

New Men for the Lehigh Valley Railroad

POTTSVILLE, Pa., Dec. 7.—While the local officials deny all knowledge of such action, yet there is no doubt that Philadelphia & Reading railroaders are being gathered together in this section for duty on the Lehigh Valley system. It is surmised that General Manager [illegible] of the Lehigh Valley has determined to hire another lot of Reading men to work on the Lehigh Valley so as to prevent the taking back of any more of the Lehigh strikers than is absolutely necessary.

Chinese Doctor Stabbed.

SAN FRANCISCO, Dec. 7.—Fong Sing Suy, a well-known Chinese doctor, was found dead in his room today, having been frightly stabbed. It is supposed to be the work of Highbinders, who robbed the place of everything of value.

Railroad Engine Boiler Explodes.

GARDNER, Mass., Dec. 7.—A freight engine on the Fitchburg road exploded at Baldwinville this afternoon. Engineer Otis was slightly scalded and Fireman Wight was blown from the engine across two tracks, a distance of thirty feet. He was slightly injured on the back. The tracks were blocked for about two hours.

Died Under the Influence of Ether.

DAMARISCOTTA, Me., Dec. 7.—Jennie, daughter of Postmaster [illegible] of Newcastle, fell on the sidewalk this afternoon badly fracturing her arm, and died while under the influence of ether administered by the physician while reducing the fracture. She was a most estimable young lady.

Action for Forgery of American Stamp.

BRUSSELS, Dec. 7.—The action of Smith & Wesson, American manufacturers of small arms, against the Liege Armors, who forge their stamp upon inferior goods, will begin in Liege on December 28. A large quantity was forged at the house of the president of the manufacturer's syndicate.

Meriden Pastor Called to Vermont.

MERIDEN, Conn., Dec. 7.—The Rev. Harvey M. Ives of this city has received a call to the pastorate in the First Baptist church in West Hawley, Vt. He has decided to accept and will enter upon his new work one week from Sunday.

SWINDLER AT LARGE.

Name of Houghton, Mifflin & Co. Used on Bogus Checks.

BOSTON, Dec. 7.—For the past two months checks drawn for small amounts from $35 to $50 on the National Revere bank of this city, have been presented through the clearing house and were pronounced forgeries. In each case the name of the Houghton, Mifflin & Co. was signed at the bottom, but no attempt had been made to produce a fac simile of the signatures.

The forger, whoever he may be, has evidently depended upon his address, personal appearance and nerve to carry him through, rather than an endeavor to produce a legitimate looking check, for in no manner the checks he has so successfully worked off on hotel keepers throughout New England and New York state bear the slightest resemblance to the checks issued by the above mentioned firms. Up to the present time several hundred dollars worth of these checks have been refused by the National Revere bank, and as the forger is still at large, others are expected to be presented.

IN THE COMMONS.

Question as to Who Acts in Mr. Morley's Absence.

LONDON, Dec. 7.—In the house of commons today Mr. Charles J. Darling (conservative) asked who would discharge the duties of chief secretary for Ireland during the absence of the Rt. Hon. John Morley and who would be primarily answerable to parliament for the conduct of the Irish executive.

Mr. Gladstone replied that Mr Morley had gone abroad under imperative medical orders. For several weeks Mr Morley had made every preparation for his absence, but he had not ceased to administer the duties of his office. The telegraph now affords him the same action abroad as if he were in London.

Mr. Morley had recently appeared in the house, not because the state of his health allowed him to appear, but owing to his public spirit. He had risen from a sick bed to be present.

This statement was cheered.

Mr. Darling said that nobody sympathized with Mr. Morley more than the members of the opposition, but, he asked, who is responsible to the house for the Irish executive?

Mr. Gladstone replied: "The responsibility rests on the government. The chancellor of the duchy of Lancaster (the Rt. Hon. James Bryce), will answer questions in Mr. Morley's absence."

Switch Misplaced by a Runaway Horse.

SOUTH NORWALK, Dec. 7.—The engine and five cars of the Pittsfield freight, bound north on the Danbury and Berkshire division of the Consolidated railroad ran off an open switch at Bethel late last night and were wrecked, causing an obstruction which delayed traffic until nearly 10 o'clock today.

It is claimed that the switch which caused the accident was thrown by the running away of a horse. A young couple from Danbury who were out sleighing lost control of the animal, which, crashing through the gates at the crossing just in front of the approaching freight, turned the switch sufficiently to throw it from the rails. Nobody was hurt, but the horse was instantly killed. A wrecker from Danbury was quickly despatched, and a temporary side track was constructed around the derailed cars, over which passenger trains will run until the wreck is cleared away.

A wreck occurred to the 9.20 accommodation train from South Norwalk to New York this morning on the Consolidated main line and an hour's delay was caused. Just after the train had left the depot the connecting rod on the Adams express car gave way, and the car was forced into the engine splintering the platform and giving the passengers a general shaking up.

A Bold and Ingenious Robbery

SOUTH BEND, Ind., Dec. 7.—Shortly afternoon today while Cashier Campbell of the South Bend National bank was absent at dinner, Assistant Cashier Kelley, who resided in the rear of the building, was called to his front door by a man who said he wanted to see him on business. Just about this time a man approached the bank building on the north and forced an entrance to the directors' room, prying open the window sash with a steel chisel. He then forced a heavy oak door and was immediately in front of the vault. The outer vault door was open, but a two-inch middle door had been closed by Cashier Campbell. This yielded readily, the combination having failed to work, and before the robber stood the counter tray containing several thousand dollars.

In the safe was a pile of $14,000 in gold and many thousands in greenbacks. The robber's idea seemed to be to steal money that would not be missed until he and his accomplice should have plenty of time to escape. The counter tray was not disturbed, but the robber took from the safe $4,000 in gold and $11,900 in bills. The vault was then closed and the robber escaped by means of a back door before Mr Kelley had again passed through the building. The money was not missed until some time after Cashier Campbell returned from dinner.

In the French Chamber of Deputies

PARIS, Dec. 7.—The chamber of deputies was crowded today, both on the floor and in the galleries, with members and others eager to hear the inaugural speech of M. Dupuy, the newly elected president of the chamber.

M Dupuy thanked the chamber for the honor it had done him. He hoped, he said, to show the strictest impartiality in his treatment of all party speakers.

The speech was well received. M Barodet then proposed the appointment of a commission to collect and have printed the electoral programme so as to classify the opinions on which the members of the chamber had been elected.

M. Chevallier, conservative, opposed Mr. Barodet's motion, chiefly on the grounds of the expense that would be incurred.

Funeral of the Late Lieut. Gov. Boyd.

ST. JOHN, N. B., Dec. 7.—The funeral of the late Lieut. Governor Boyd was the largest procession of the kind ever seen in this city. All classes and creeds were represented. The various national societies, members of the provincial government, judges of the supreme and minor courts, senators, clergymen, public school children and cadet corps were in line. It is estimated that 20,000 people followed the remains to the cathedral.

Annual Meeting of Rebekah Aid Society.

BRIDGEPORT, Conn., Dec. 7.—The annual meeting of the Rebekah Aid society, I. O. O. F., of Connecticut was held here tonight. The following officers were elected: President, H. B Shwagerman; vice president, Mrs F. Freyzinger; secretary, Mrs. Eliza Lyons; treasurer, J Lyuzopk, all of New Haven. The next meeting will be held in Meriden. During the year there were 23 deaths.

TRIAL OF THE MARBLEHEAD.

Her Speed Means a Bonus of $175,000

CAME NEAR $200,000.

Develops an Average Speed of 18.94 Knots an Hour.

NEW LONDON, Conn., Dec. 7.—Under most favorable circumstances the new cruiser Marblehead developed an average speed of 18.94 knots an hour over a 72 mile course on the sound, 36 against and 36 with the tide, and will bring her builders a bonus of $175,000. The contract speed was 17 knots. This is without tidal computations, which are to be made by the official board on reports. They will not vary much from the speed given. The trip was without accident till the end of the trial, when the brackets holding the steering drum broke down in the endeavor to obtain data regarding her turning angles.

In the course of trial Assistant Engineer Carr noticed in the fire room that the nuts on a cup of the reversing shaft had worked loose, and attention was called to them, thus avoiding the necessity of slowing down the engines. Beyond these slight mishaps nothing occurred to mar the success of the trip.

Average speed for whole course, 18.94 knots, just lacking according to this approximation, fifteen one thousandths of a knot of winning a bonus of $200,000.

After the trial the speed was slowed down and the cruiser leisurely returned to New London harbor, where she dropped anchor at 3.30. Luncheon was served on board during the day, and on the homeward trip a banquet was served under the direction of Steward B. T. Oragan of the Fall River line steamship.

Lehigh Strike Ended.

JERSEY CITY, N. J., Dec. 7.—The striking employes of the Lehigh Valley railroad accepted the terms offered by the company and applied for work this morning. About one quarter of the men were given places and the names and addresses of the others who applied for work taken. All vacancies on the road were filled at once, but none of the non-union men who were employed when the old hands struck were discharged to make berths for strikers

The strike has ended in a complete victory for the Lehigh Valley railroad and the men who were led to believe that they had won yesterday admit their defeat today.

A New Counterfeit.

NEW YORK, Dec. 7.—The treasury officials in New York have had their attention called to a new counterfeit $100 treasury note. It is a production by the photo pen and ink process. The counterfeit presented was of the series of 1890, letter B, and its most marked defect was in the portrait of Farragut, which has a longer nose than the original and a mouth with curved upper lip. The print "Bureau Engraving and Printing" in the right border is missing. The spurious note is creased in imitation of the silk thread. The color of the back of the note is darker than the genuine and the lathe work poor.

Convicted of Destroying Government Property.

HARTFORD, Conn., Dec. 7.—In the U. S. district court [illegible] the jury, after being out thirty minutes, brought in a verdict of guilty against James Treby and Dennis Richards. The men are members of Company A, First regiment, C. N. G., and were charged with destroying a government range light on the Connecticut river by firing at it when at rifle practice. Judge Townsend fined each of the men $100 and costs, the total amounting to $309.46 in each case. The jury was then excused until Jan. 3.

England's Ship Canal.

MANCHESTER, Dec. 7.—The directors of the Manchester ship canal formally opened the canal today. The public opening of the canal will take place on New Year's day with a procession of vessels, headed by the barque Sophie Wilhelmine from Parrsboro, Nova Scotia.

This vessel reached Garston November 27, and is now waiting for the canal to public traffic. Two steamers with cotton for Machester, from Galveston, are now due, and they will take part in the procession.

Death of an Aged Hebrew Miser.

INDIANAPOLIS, Ind., Dec. 7.—Joseph Daitch, an aged Hebrew, died in miserable quarters here Monday. Today his room was searched. The searchers found bags of gold coin and packages of paper money, the whole amounting it is said to $14,000. The dead man left a will giving most of the property to relatives, but bequeathing considerable sums to benevolent institutions.

Shot Himself.

NEW HAVEN, Conn., Dec. 7.—Henry Rob, aged 68, shot himself through the head this morning and died at the hospital this evening from the wound. Rob's wife died a year ago and he has been very despondent ever since. He left a written statement for his family.

Verdict for $6,000 Damages.

NEW ORLEANS, Dec. 7.—The sealed verdict in the case of Abbagnetto against the city, growing out of the shooting of several Italians by a by a mob in the jail here a few years ago, was opened today. The jury gave the plaintiff $6,000.

Dominion Minister of Justice Dead.

MONTREAL, Dec. 7.—Hon. Rudolph Laflamme, minister of justice for the dominion government under the late Premier Mackenzie, died at his residence in this city this afternoon.

Berlin Bridge Company Cuts Wages

HARTFORD, Conn., Dec. 7.—The Berlin Iron Bridge company, this morning, posted notices announcing a cut in wages of 20 per cent., beginning next Monday. This will bring the pay of unskilled laborers to below $1 per day.

Reappointed State Chemist.

HARTFORD, Conn., Dec. 7.—Herbert E. Smith of New Haven has been reappointed state chemist by Governor Morris for two years from November 30.

Steel Works Shut Down.

HARRISBURG, Penn., Dec. 7.—The Harrisburg steel works at Steelton, giving employment to about 3,400 men will close down from Christmas until February, and perhaps longer.

Debts of National Cordage Co.

NEW YORK, Dec. 7.—It is stated that the amount of outstanding unsecured debts of the National Cordage company has been reduced to 27, principally held by out of town banks in sums of $5,000 to $10,000.

THE TARIFF BILL.

Democrats Think It Ought to Pass the House by Jan. 20.

WASHINGTON, Dec. 7.—Some of the democratic leaders think the tariff bill ought to pass the house after three weeks debate. If this programme be followed the bill will go to the senate not later than the 20th of January. The democrats believe the business interests of the country demand a speedy settlement of the tariff question and that many industries now idle will resume work early in the spring if the bill passes both houses and reaches the president early in March. There is no disposition on their part, they say, to "gag" the minority or to restrict debate.

If the republicans insist upon longer time being given to them their wishes will no doubt prevail, "within reasonable limits." The republicans say that the business men of the country have a very fair understanding of what the new law will be and that they will adjust their affairs in harmony with it. They will ask that three weeks be allowed for general debate and a fortnight at least for a consideration of the measure under the five-minute rule. They purpose offering amendments freely when the important schedules are up. They will insist vehemently upon the fullest discussion of the bill.

Attacked by Rebels.

DEMING, N. M., Dec. 7.—A report was brought in this evening that 30 Mexican soldiers and two officers, marching from the city of Chihuahua to Ascension, were attacked by rebels last Sunday. The captain was killed and 25 soldiers deserted to the rebels. Reports of skirmishes are frequently circulated, but the government makes every effort to suppress information. The present aim of the rebels is to secure possession of the state of Chihuahua.

The Message to Minister Willis.

BALTIMORE, Dec. 7.—The Baltimore Sun's Washington special says: The messenger sent on the cutter Corwin to Honolulu was an employe of the government in San Francisco. The message he conveys simply informs Mr. Willis not to do anything until he is told to. It is said that the president will send a special message to congress early next week, together with the correspondence and instructions called for by the Hoar resolution.

Bank Failure at Warsaw.

WARSAW, Dec. 7.—The banking firm of B. & S. Finkelstein of this city has suspended. The assets are 800,000 roubles less than the liabilities. The firm has a branch at Bialystock, Poland.

The Brazil Insurgents.

WASHINGTON, Dec. 7.—This afternoon the following cable dispatch was received by Secretary Herbert from Captain Picking, commanding the United States naval forces in Brazil waters: Rio Janeiro, Dec. 7. The situation is changed since departure of Aquidiban. Insurgents found to anchor further from shore by guns of the forts.

Williams Football Team.

WILLIAMSTOWN, Mass., Dec. 7.—[illegible] Bent, of the class of '95, has been elected manager of the Williams college football team for 1894. He graduated from Phillips Exeter in '91 and [illegible] in athletic [illegible] there.

Fatal Accident.

[illegible], Dec. 7.—[illegible] Healy, the five-year-old son of Mrs Etta Healy fell with a lamp tonight, the broken chimney severing his jugular vein and he bled to death. The family is destitute.

An Aluminum Yacht.

PARIS, Dec. 7.—The aluminum yacht Vendesse, built for the Count Chabannes, was launched yesterday at St. Denis. This is the first vessel to be constructed entirely of this metal.

EASTERN CONNECTICUT.

HANOVER.

Death of Mrs Wilson—The World's Fair.

Mrs. Marion Wilson, aged 64 years, died at the home of her daughter, Mrs. James Walker, Monday evening. Some two years since she suffered a slight paralytic stroke, but with the exception of a weakness of mind she had apparently recovered, when she was suddenly stricken with a complication of heart trouble and died in about two hours from the time of the attack.

Mrs. Wilson followed her daughter to this country from Scotland some fourteen years since. Most of these years she spent in Washington, D. C., as a nurse, and by her winning address and skill she made for herself a wide circle of friends. She had for many years been a consistent member of the Scotch Presbyterian church. The funeral services were conducted by the Rev. Mr. Higgins at the home of the daughter, on Wednesday afternoon. Burial was in the new cemetery.

Several sleighs were on the street Wednesday morning.

Mr. Ellis Jones is expected to speak next Sunday evening on "The World's fair as a religious and secular educator."

WESTMINSTER.

Good Dinners Fail to Attract—Looking for First-Class Teachers at Second-Class Pay.

Thanksgiving observance has fallen into disuse in this parish even to the coming home of our young people to enjoy the usual more than ordinary good dinner.

Charles B. Greene and wife of New London and Miss Mary E. Greene of the Model school at South Manchester, were home for the Thanksgiving vacation.

Charles James of San Francisco, a former much respected resident here, is the guest of Mrs. Pemelia James.

Mr. Edwin M. Center of Providence was home at the parsonage to eat the Thanksgiving turkey.

Deacon L. D. Bennett and family spent their Thanksgiving with relatives in Norwich.

Miss Alice L. Greene, a student in the senior class in the Willimantic Normal school, was home for the past week enjoying her vacation.

The district committee is still hunting for a first-class teacher for second class wages without success. Where are all the school teachers the state is turning out annually? There are few, if any, more schools than of late years, and it is more difficult to obtain teachers at the pay that is offered, at least.

The ground was covered with snow Sunday morning, but the storm soon turned to rain, the temperature gradually rising, spoiling what was hoped would be good sleighing.

Miss Nettie Buckley, who has attended school in Plainfield and for a few weeks past has been sick there, has been brought home and is expected to recover.

HATTERS OWN THE TOWN.

They Turn Out and Run Things Their Own Way.

DANBURY TOWN MEETING.

Appropriates $50,000 to Aid Men Out of Employment.

DANBURY, Conn., Dec. 7.—The action of the special town meeting this afternoon which voted an appropriation of $50,000 to give employment or temporary aid to idle workers, is the talk of the city tonight. It was expected that the amount would be appropriated, but no one anticipated that the measure would go through without a fight. Not a word was said in opposition to the appropriation and no one voted against it. The whole business was done in five minutes, and the meeting was the largest ever held in this city. It settles the question of locked out hatters owning the town. They have boasted that they had the power to control the city and town government, but it remained for the meeting to show that they really had.

No merchant cares to make a move that will oppose the wishes of the locked out men, for he knows that it means a boycott, and no other taxpayer cares to raise objection because of the odium that will attach to him in the eyes of the ruling spirits. Manufacturers assume an air of utter indifference upon the result of the meeting. They say that their property represents but one-thirteenth of the grand list of the town and that they can stand that proportion of the tax. The meeting did not appoint a committee of hatters to distribute the funds, as it was expected it would do, so the money will go through the hands of the selectmen. It is not thought an injunction will be served but the selectmen are going to take steps regarding the scheme of the hatters and are getting legal advice tonight to see what they can do.

Discussion of Co-operative Societies Bill.

PARIS, Dec. 7.—In the senate today the co-operative societies bill was discussed. A buffet combated the clause exonerating societies that pay licenses and other taxes. He held that these privileges would ruin tradespeople competing against co-operative societies, besides depriving the state of a part of its just resources.

M. Lourties, in reply, said that any hampering of co-operative societies tended to foster middle men.

Poisoner on His Trial.

NEW YORK, Dec. 7.—The jury in the case of Dr. Henry C. Meyers, the accused poisoner of Ludwig Brandt, alias Gustave Baum, was completed today and Mr. McIntyre made the opening speech of the prosecution. The testimony will begin in the morning.

State Militia Under Marching Orders

INDIANAPOLIS, Dec. 7.—It leaked out that several companies of the state militia stationed at Fort Wayne and Goshen and Laporte are under marching orders to proceed against Roby next Monday. The fights which were to have taken place at Roby, Monday, were postponed some time ago.

SPECIAL NOTICES.

ROYAL BAKING POWDER.

Absolutely Pure.

A Cream of Tartar Baking Powder. Highest of all in leavening strength.—[Latest U. S. Government Food Report.

Royal Baking Powder Co., 106 Wall St., N.Y.

Will Clean Cleaner

Than any other cleaner. It works quicker with half the quantity.

IVORINE
WASHING POWDER

is pure and harmless, and being white, washes white.

Remember, a 1¼ lb. package costs no more than a pound of other kinds.

From April 1st, 1893, every package will contain a splendid cake of pure Olive Oil Toilet Soap.

J. B. Williams Co. Glastonbury, Ct. For 50 years the makers of Yankee Shaving Soap.

MRS. BIRD'S LUNG CURE

is the name, and every body knows what it is for. If you have never used it give it a trial.

Contains No Anodynes.

SOLD BY ALL DRUGGISTS and GROCERS.

PRESBYTERIAN GEN. ASSEMBLY.

To Effect Closer Relations Between the Church and Seminaries.

PITTSBURG, Pa., Dec. 7.—The committee appointed by the Presbyterian general assembly to recommend such action as will result in closer relations between the church and the theological seminary adjourned this afternoon. The Rev. W. D. Moore, the secretary of the committee said this evening the committee had tentatively reached conclusions. Suggestions were made such as these: That the seminaries 14 in number should seek from the respective legislatures such changes in their charters as will enable them to declare their trusts in favor of the general assembly in the event of their ceasing to exist or being unable for any reason to fulfill their trusts; also to give to the assembly a participation in the election of their trustees and directors similar to that now exercised under the compact of 1870 in the case of professors. The Briggs and Smith cases were not specially considered, but the former was no doubt in the minds of those who originally asked for appointment of the committee. Primarily the general assembly has no jurisdiction over a professor it has once confirmed, if he subsequently teaches heretical doctrine. His presbytery has the original jurisdiction.

Traffic War Renewed.

CHICAGO, Dec. 7.—The war in east bound freight rates was renewed today. No new tariffs were issued and none of the roads admitted cutting rates, but it was a notorious fact that anybody having grain to ship had no difficulty in making contracts for its transportation to the seaboard at 17½ cents per 100 pounds, or 2½ below tariff rates. The same cut was freely made in the provision rates, 20 cents to New York being the rate at which shipments were made. The Erie has secured enough shipments at the 20 cent rate for grain and 22½ cent rate for provisions to keep it busy for a day or two. As soon as it works this business off it will issue fresh tariffs at the lowest rates it can prove any of its competitors are making.

Small Pox in Boston.

BOSTON, Dec. 7.—Three new cases of small pox were discovered on Westminster street today. The victims were three boys aged 20, 17 and 14. They were at once removed to the Canterbury street hospital and a quarantine established at the house in which the three members of the family remain. No spread of the disease is feared. There are but seven small pox patients in the hospital at present, two being almost well, and two others convalescent.

NEW ADVERTISEMENTS.

SLEDS
of every description.
Wholesale and retail
EATON, CHASE & CO
HARDWARE DEALERS,
3, 5 & 7 Commerce Street.

BUSINESS
For sale or exchange with considerable work on hand.
A Concreting and Roofing
business will be sold at a very reasonable price. On easy terms or in exchange for Real Estate, or part payment with mortgage or on Terms satisfactory to both parties. Reason for selling given to parties interested.
Address, Lock Box 11.
NORWICH, CONN.

WIND COLIC,
Cholera Infantum, Diarrhea, Dysentery, [illegible] and all diseases incident to children, especially during teething, prevented and cured by
RUSSELL'S WHITE DROPS
For Babies.
50c Bottle. All Druggists.

DON'T DESPAIR.
Dr. Z. J. Lewis Can Cure You.
Specialist on private Chronic Diseases of men. Cure guaranteed, no matter of how long standing. Office hours, 9 to 2 and 1 to 5. Sundays, 10 to 2 and 5 to 7. 129 Friendship St. Providence, R. I. Consultation free. [illegible] Out of town patients successfully treated by mail. Send for new edition of book and symptom blanks forwarded free.

AMUSEMENTS.

RAH-RAH! RAH-RAH! RAH-RAH! BROWN!
Humorous Glees. Fascinating Music.
COLLEGE CONCERT
—BY THE—
BROWN UNIVERSITY
Glee, Banjo and Mandolin Club
of Providence, R. I.
Glee Club of 18. Mandolin Club of 20. Banjo Club of 10.
BREED OPERA HOUSE,
Friday Evening, Dec. 8, 1893,
Under the auspices of The Improvement Society of the Second Congregational Church.
ADMISSION 50 CENTS.
Doors open at 7. Concert at 8.

BROADWAY THEATER.
Geo. H. Sacrider, Business Manager.
MONDAY, DEC. 11TH.
Return of last season's great success.
The Merry Comedy,
—DR. BILL
From the Garden Theater, New York. Presented by
An Excellent Company.
Sale of seats at Merrick's Friday morning. Regular Prices. Electric cars for Taftville after entertainment.

J. H. GARDNER, JR., D. V. S.
VETERINARIAN,
Office—Chapman's Stables, [illegible]

-:- THE BOSTON STORE -:-

HOLIDAY ANNOUNCEMENT.

We are ready for Christmas Trade with the most comprehensive assortment of suitable gifts that Norwich has ever witnessed. The greater part is composed of useful articles; for this season, above all others, the people demand that their holiday purchases shall be of this nature. While we have fully recognized this in our Xmas preparations, a glance at our advertisement will show that we have by no means forgotten to provide for the little ones in all the variety of former years.

We have completed our preparations this year earlier than usual, for we find the public more and more desirous to buy early, and so avoid the great crowds that are inevitable later on.

We cordially invite all to inspect our

GRAND HOLIDAY DISPLAY.

Our store will be open every evening on and after Monday, Dec, 11, until Christmas.

Exquisite American Cut Glass.

We are showing heavy silver-plated top Cut Glass Salt and Peppers to match, 25c. to 75c. each, regular prices from [illegible] to $1.00. Water Bottles, Straw-diamond and fine cutting at $4.00, regular price $6.25. Finger Bowls, assorted cutting; our prices during the Holidays, $1.25, $1.50, $1.87½, regular prices $1.75, $1.95, $2.37½. Handsome Nappys in different cuts at low prices. The above are only a few of the styles we have. Any one wishing to make a gift should not forget Cut Glass, as it is one of the choicest pieces of table ware made. We guarantee our prices from [illegible] less than the regular.

Choice Silverware.

We have an elegant assortment of Quadruple Plate, the best made, at about one half the regular prices. The assortment comprises Napkin Rings, Spoon Holders, Syrup Cups, Drinking Cups, Bon Bons, Card Trays, Cake Baskets, Fruit Baskets, Creamers, Small Pitchers, Medium Pitchers, Large Pitchers, Ice Water Pitchers (all sizes), 20 different styles of Castors. Don't forget to look at the silverware, as no such opportunity will be encountered again this season. Goods warranted, prices guaranteed.

Lamps.

We have a few very choice styles in Lamps, the very best center-draft burners made; handsomely embossed in Nickel and Brass. Our prices, while they last, will be less than one-half the regular prices. In looking for a useful and ornamental present by all means look at the lamps; if you do not you will be disappointed when they are all gone and you see what a handsome Lamp your neighbor got for such a small amount of money.

Beautiful China.

It would be hard to find a more bewitching array of China Ware than you can find at the Boston Store. We thought we had a choice assortment former seasons, but we are showing two times more than on any previous occasion. French, English and German China in Sugar and Creamers, Tete-a-Tete Sets, Sauce Dishes, Butter Dishes, Ice Cream Sets, Cocoa Pots, Cracker Jars, Tea Pots, and a great many other dishes—they are too numerous to mention.

Japanese Crockery.

All the latest styles and novelties made by the little Japs. It would be impossible to describe the decorations, they are so complex. After dinner Tea Cups, after dinner Coffee Cups, Chocolate Pots, Oat Meal Bowls, Cracker Jars, Sugar and Creamers, Tete-a-tete Sets and hundreds of others. Metal Pin Trays, Metal Bon Bons—Japanese embossed.

Baskets.

In almost an endless variety, quite outclassing all our former efforts. Among them we mention Baby Baskets, Work Baskets, Waste Baskets, Linen Baskets, Shopping Baskets, Candy Baskets. We should indeed feel proud of the assortment, as we have very good reasons for feeling so, the designs are so handsome, and we have made the prices so low.

Games.

Our game stock was never so complete, including all the latest and best. Any you may hear of that is amusing and instructing will be found in the assortment. We will not mention any, but will hurry on to the

Pictures.

To use a slang expression, "We are right in the swim" on pictures, and what is prettier for a present? For a wedding present we can give you a choice selection. Perhaps one of your friends is to be married; what would be better than a picture to help beautify the household? We have spared neither time nor expense in securing the choicest assortment to be found in the city. In keeping with the hard times they are marked at half price. This accounts for the phenomenal sale we are having.

Dolls.

Last year we congratulated ourselves upon having the finest selection possible to get, so did; but this year it surpasses by far all previous records. This is certainly the most enticing corner in our Christmas display. How the little ones hover about the place! Bring them with you that they may make their own selections. There are Jointed Dolls, all sizes, from 12½c to $2.00; Kid Body Dolls from 25c to $2.25, Dressed Dolls, all sizes; Knit Dolls, Rubber Dolls, Baby Dolls, etc.

Books.

It is useless for us to attempt to write an essay on books; we are unable to do the subject justice. We have hundreds of different styles, the finest assortment and the newest novelties to be found. We will content ourselves with enumerating just a few to give you some idea, though very vague: Jolly Animals A. B. C. Aladin, Merry Alphabet, Valentine, Monkey Circus, Children in the Woods, Wee Tots' Darlings A. B. C. Mother Goose Melodies, Every Baby's A. B. C. Three Bears, Little Pets A. B. C. Puss in Boots, The Old Woman and the Pig, Fun at the Circus, Robinson Crusoe, Topsy Turvey, Three Little Kittens, Cinderella, Pansy's Sunday School book, Chatter Box, House that Jack Built, Peep o' Day, A. B. C. Animals, Jolly Jingles, Beauty and the Beast, Snow Queen, Columbus for Little Folks, Dimpled Hands, Aesop's Fables, Little Red Riding Hood, Our Pets, School is Out, We are Seven, Stories for Our Darling, Dog Tales, Christmas Holidays, Cat Tales, Johnny's Gun, John and His Friends, Dolly's Darling, stories of Wild Animals, Night Before Christmas, Christmas Crackers, Rubber Goose Ball, &c., &c.

Christmas Toys

[illegible] next in order is the finest collection of Toys ever shown in this or any other city, embracing Iron Toys in Locomotives, Fire Engines, Passenger Trains, Freight Trains, Tally-ho Coaches, Sulkeys, Wagons, &c.

Woodenware in Tool Chests, Extension Tables, Wardrobes, Bedsteads, Dolls' Chairs, Rocking Chairs, Washing Sets, Plush Dark Rockers, Saratoga Trunks, Steamer Trunks, Rocking Horses (all sizes), Skin Rocking Horses, Horses, Barrows, Sleds, &c.

Leather Goods.

If you have a friend that is somewhat of a tourist you can make a gift that will be appreciated—a Hand Bag, either in cloth or leather; then Pocket Books you will find in profusion, from the cheapest to the best Card Cases, all the latest things; Gents' Pocket Books to no end of styles. As is the case with all our Christmas goods the leather novelties are put at hard-pan prices.

Art Department.

This will be found full of attractive novelties that are so much in demand at this time of the year. Japanese Embroidered Table Spreads, Japanese Embroidered Lambrequins, Japanese Embroidered Pillow Cushions, Fancy Scarfs, Bureau Covers, Tray Cloths, Doylies, Bibs and many others. An elegant assortment of Fans suitable for opera or any evening use. Pillows, all sizes; Head Rests, Scarf Holders, Towel Racks, and many other things that are very suitable for presents.

Notions.

Under this head may be classed everything almost under the sun. The Notion Counter will be made even more attractive than former seasons. Here, too, you will find many useful presents, including Tooth Brushes, Hair Brushes, Clothes Brushes, Toilet Articles of every description, Hand Mirrors, Sterling Silver Spoon Souvenirs of Norwich, assorted styles with St. Patrick's Church, Soldiers' Monument and Slater Memorial Hall chased in bowl. We have also Friendship Spoons, Birthday Spoons, etc.

Ladies' Handkerchiefs

It is certainly worth your while to examine our magnificent line of Handkerchiefs. It is the finest that has ever been shown in this city, and the prices will be found much lower than quoted for seconds and inferior goods elsewhere. Bear in mind, these are all fresh, and this season's goods.

White Scallop Emb'd—12½c, 17c, 19c, 25c, 37½c, 50c, 75c, $1.10, $1.25, $1.50, $1.75, $2.00, $2.25, $2.50.

White H. S. Emb'd—12½c, 25c, 50c, 75c, $1.00, $1.25, $1.50.

Colored Scallop Emb'd—12½c, 25c, 50c, 75c.

Colored H. S. Emb'd 12½c, 25c.

Colored Border H. S.—5c, 10c, 12½c, 25c.

Fancy Back Border 5c, 10c, 12½c, 25c, 50c.

Black Scallop Emb'd 12½c, 25c, 37½c, 50c, 75c, $1.00, $1.25, $1.50, $2.00.

Black H. S. Emb'd—12½c, 25c, 37½c, 50c, 75c, $1.00.

Solid Black Border—5c, 12½c, 25c, 37½c, 50c, 75c.

White H. S. all linen—¼, ½, ¾, 1, 1½ inch hems—12½c, 25c, 37½c, 50c, 75c, $1.00.

White hemstitched, all linen—12½c, 15c.

White H. S. Initial—12½c, 25c, 50c.

Children's Handkerchiefs

White H. S. all linen, ¼—½ inch hem—12½c, 20c, 25c.

White Scallop Embroidered—12½c, 25c, 37½c, 50c, 75c.

White H. S. Embroidered—12½c, 25c.

Colored Scallop Embroidered—25c, 37½c.

Colored H. S. Embroidered—12½c, 25c.

Colored Border H. S.—5c, 10c, 12½c, 25c.

Pictorial Border 5c.

Boys' Colored Border—12½c.

Boxed Handkerchiefs, [illegible] 37½c, 50c, 75c per box.

Gents' Handkerchiefs

White Tape Border, light and heavy cloths—12½c, 25c, 35c, 50c, 5½c, 37½c, 50c, 75c.

White H. S., light and heavy cloths—¼, ½, 1, 1½in. hem—12½c, 20c, 25c, 37½c, 50c, 75c, $1.00.

Colored Border H. S.—12½c, 25c, 37½c, 50c, 62½c, 75c.

Fancy Black Border—12½c, 25c, 37½c, 50c, 62½c.

Solid Black Border—25c, 50c.

Fancy White H. S.—12½c, 25c, 37½c, 50c.

White H. S.—Initial 25c, 50c.

Turkey Red and Blue—18, 22, 24 in. sizes—5c, 10c, 12½c.

Silk Handkerchiefs and Mufflers.

White and Colored Japanese Silk Initials—12½c, 25c.

Gent's White Japanese Silk Initials—50c, $1, $1.25.

Ladies' and Gent's Plain White Japanese Silk—25c, 37½c, 50c, 62½c, 75c, $1, $1.25, $1.50.

Ladies' and Gent's plain Black Japanese Silk—25c, 50c, 75c, $1, $1.50.

Ladies' and Gent's Colored Border Japanese Silk 25c, 37½c, 50c, 75c, $1.

Japanese silk Bell Handkerchiefs, white and colored embroidered—12½c, 25c, 37½c, 50c, 75c, $1, $1.25, $2, $2.

Ladies' Crepe Silk Mufflers, 12 different colors 75c.

Ladies' and Gent's Brocade Silk, white, black and colors—25c, 37½c, 50c, 75c, $1, $1.25.

Gent's White silk Mufflers, plain and brocade, 75c, $1, $1.25, $1.50, $1.75, $2, 2.50.

Gent's Black silk Mufflers, plain and brocade, 75c, $1, $1.25, $1.50, $1.75, $2, $2.25, $2.

Gent's Colored silk Mufflers, plain and brocade, $1, $1.50, $2, $3.

Laces.

We have unquestionably the most complete stock of Laces to be found at one counter in the state. It comprises everything from the inexpensive to the expensive. Just previous to the holidays this department is doubly attractive. Oriental Platt Val and Cream Cantilir for fancy work. Special values at 10c., 12½c, 17c., 25c. per yard.

Narrow Val Laces, one-eighth to 1½ inches wide, for doll clothes, by the piece or yard.

Lace Scarfs and Fichus in Hand run Spanish, Spanish Guimpure, Escurial, etc., from 50c. to $1.00 each.

Duchess Lace Handkerchiefs, new line just received, from $1.00 to $12.00 each.

Holiday Aprons.

We are enabled to offer values in [illegible] that [illegible] be approached elsewhere. You will appreciate the workmanship and fine material used. We are showing many styles from 25c to $2.00.

Woolen Goods.

This department is deserving of more than a passing notice. The assortment will commend itself to you. We are offering:

Misses' and Ladies' Hoods, 25c to $1.25.

Woolen Skirts, hand knit, $1.25.

Fascinators, 25c to $1.00.

Cardigan Jackets, $1.00 to $2.50.

Infants' Jackets, 50c to $2.00.

Infants' Bootees, 10c to 75c.

Infants' Moccasins, 10c to $1.00.

Ladies' Gloves.

This department needs no introduction, it is recognized as headquarters for eastern Connecticut, as many of the lines we carry cannot be purchased elsewhere. We are the exclusive agents and can recommend the quality without hesitation. Never before were we so well prepared for the great holiday demand.

Ladies' Kid Gloves, 5-hook, in Tans, Reds, Browns, Grays, Modes and Greens.

Ladies' 4-button Gloves, large buttons, in Tans, Browns, Reds and Black.

Ladies' Heavy Kid Gloves, for street wear, in Re s and Tans, at $1.25, splendid value.

Ladies' Lined Kid Gloves, fur tops.

Ladies' Lined Kid Gloves with buttons.

Ladies' Silk Mittens, fancy back, wool lined.

Ladies' Plain and Silk Mittens.

Boys' and Misses' Fleece lined Kid Gloves [illegible]

Misses' 5-hook Lacing Gloves.

Boys' Pique Kid Gloves for street wear.

Ribbons.

This department has been thoroughly stocked up in view of the approaching holidays. We carry only the best quality of Ribbons made, and at the same price as the inferior are sold at the other stores. This accounts for the popularity of this counter. No matter what color, shade or width you wish, it will be found here. We have just received an elegant line of Windsor Ties in plain colors, checks, stripes and plaids at [illegible] and [illegible]; also a large assortment of Silk Reefer Scarfs that are to be so popular this season.

Lace Curtains

In our Upholstery department will be found many useful articles. Goods of this description are becoming more and more popular each Christmas. We are offering splendid inducement in Nottingham Lace Curtains that are reduced to 50c, 75c, $1.00, $1.25, $1.50, $1.75, $2.50 and $3.50 per pair

Chenille Portieres and Covers

Of equal value are the offerings in Chenille Portieres at $3.50, $3.50, $4.00, $4.50, $4.75, $5.50 and $6.50. These are extra low quotations for the quality and are in fine colorings.

Chenille Covers, 4-4 size at $1.00, from $1.50; 6-4 size at $1.50, from $2.25; 8-4 size at $2.00, from $2.75.

Ladies' Underwear.

It requires twice the space to accommodate the large addition made to the assortment of Underwear. With it has come a very satisfactory increase in business. We defy an equal to the values we are offering. It cannot be found. Bear this assertion in mind. Its correctness can be verified by an inspection.

Ladies' Ribbed Vests and Pants at 50c.

Ladies' Ribbed Wool Vests, short sleeves, 50c, reduced from 75c. This is the greatest bargain of the season.

Ladies' Ribbed Vests and Pants $1.00.

Ladies' Plain Vests and Pants 50c.

Ladies' Plain Wool Vests and Pants 75c.

Ladies' Plain Wool Vests and Pants $1.00.

Ladies' Best all Wool Vests and Pants $1.00.

Ladies' Natural Wool Vests and Pants $1.00.

Children's Vests and Pants, 12c. for 16 inch, and upwards.

A large line of Infants' and Children's Vests in all qualities.

Ladies' Hosiery.

What has been said of our Underwear is equally as true in regard to our Hosiery department.

Infants' Fine White English Cashmere ½ Hose in plain and woven fabric.

Infants' White Ribbed Cashmere Hose, full length, extra fine goods, [illegible]

Infants' [illegible] Cashmere [illegible]

Infants' [illegible] Cashmere [illegible]

Infants' [illegible]

These are full width and very elastic.

Infants' extra fine best qualities of English Cashmere Hose, with double knees in the very fine goods.

Misses' Cashmere Hose in medium and high grade, plain woven.

Boys' and Misses' Ribbed Cashmere Hose of various styles from 25c upwards.

Ladies' fleece-lined Black Cotton Hose from 25c upwards.

Ladies' Colored fleece-lined Hose in Tans, Drabs and Unbleached.

Ladies' Black Cashmere Hose at 25c, 33½c, 50c, 37½c and $1.00, extra values.

Ladies' out-size, winter weight Hose in Black fleece-lined and Cashmere.

Ladies' Fancy Lisle Thread, high colors—Reds, Greens, Tans, Browns, &c.

Ladies' silk-plaited Hose in Black, White and Colors.

Ladies' fine Silk Black Hose in all qualities up to $2.50 per pair.

Gents' Underwear.

Gents' Fancy Random Shirts and Drawers at 50c; extra value.

Gents' Natural Wool Shirts and Drawers 75c, worth $1.00.

Gents' Natural Shirts and Drawers $1.00, best ever known.

Gents' Natural Wool Shirts and Drawers at $1.25 worth $1.50.

Gents' Natural Wool Shirts and drawers at $1.75, extra good value.

Gents' White Merino and All Wool Shirts at 50c, 75c, $1.00, $1.25, $1.50 and $1.75, all good values.

Gents' Camel's Hair Shirts and drawers at $1.50 worth $2.00; at $2.45, worth $3.00

Gents' All wool [illegible] Shirts and Drawers at $1.00.

Gent's Hosiery.

Men's Heavy Cotton Half Hose, seamless in black and colors, at 12½c, worth 17c.

Men's Merino Seamless Half Hose at 12½c.

Men's Camel Hair and Natural Wool Hose at 18c, worth 25c.

Men's All Wool Half Hose in black, assorted browns, camel's hair and Natural Wool Half Hose at 25c, extra value.

Men's Extra Fine all Wool Half Hose in camel's hair, black and assorted [illegible] worth [illegible]

Men's Shaker Socks in red, blue and gray, at 25c, best ever shown.

Men's Extra Heavy Shaker Socks in navy blue.

Men's [illegible] worth [illegible]

Men's Extra Fine Black English Cashmere Hose at 37½c and 50c.

Men's Natural Wool and Silk Half Hose at 50c and 62½c.

We carry constantly in stock a full line of the celebrated "Shawknit" Half Hose in fall and winter weight.

Gents' Furnishings

Our line of Collars and Cuffs, all linen, at 17½c [illegible]

Cuffs 25c per pair, sold everywhere at 25c.

Elegant line of fine grade 4-ply Linen Collars at 25c. [illegible]

Cuffs, 37½c per pair, 3 pairs for $1.

Largest line of Neckwear in eastern Connecticut and the choicest selections, 25c, 37½c, 50c, 75c and $1

Night Shirts for the holidays at 50c, 75c and $1, [illegible] and of the best material.

Every one knows our "Sampson" 50c Unlaundered Shirt. It has no equal in the market.

Our 75c and $1.00 quality are made of the [illegible] cotton and finest linen fronts.

Working Shirts of every grade and description at prices to suit the times.

A full line of Blue Flannel Shirts at $1.00, $1.25, $1.50, $1.75 and $2.

Cardigan Jackets at $1, $1.25, $1.50, $1.75, $2, $2.25, $2.50, $2.75 and $3.

We have just received a full line of the "Harris Grip Back" Suspenders. Every pair warranted. Prices 12½c, 25c, 37½c, 50c, 75c and 87½c.

Gents' Gloves.

A full line of Perrin's Kid and Dogskin Gloves, for driving, street and dress wear, including the "Cable Sewn" Dogskin at $1.50, "Pique" Dogskin at $1.75, and the Pique Kid at $2.25.

Men's Wool Gloves and Mittens at all prices.

Men's Cashmere Gloves at 25c. and 50c.

Men's Heavy Skin Gloves, fleece-lined, in Dogskin, Oil Tan and Buckskin, at 50c., 75c., $1, $1.25 and $1.50.

Extra values in Buckskin Gloves at $1 and $1.50.

Gents' Lined Mocha Gloves at $1.50.

REID & HUGHES.

The Bulletin.

LOCAL NOTICES.

Fifty round-back chairs for sale.

Call on E. A. Prentice, hatter and furrier.

Read Powers Brothers' bill of fare today.

Nowatzky will have all the Sunday papers on Sunday.

Wheeler Brothers have fine selected fruits of all kinds

Abundance of fish, oysters and clams at Church Brothers' today.

The Fleur de Lis is a delicate plain wafer sold by Welcome A. Smith.

Cranston & Co. announce notable books in stock for the holidays. See advertisement.

Somers Brothers are distributing poultry and meats among their customers today.

James Dawson, Jr., advertises turkeys at 16 cents per pound, and they are warranted perfectly fresh.

Noyes & Davis are constantly receiving new Christmas goods and invite the public to call and see them.

J. A. Stoddard & Son are still selling those sweet Florida oranges at the same old low price. See advertisement

By leaving your order with Smith & Gilbert for a winter suit or overcoat you get unequalled quality, style and workmanship.

Good warm gloves, caps, underwear and hosiery can be found at T. J. Falvey's. Prices low. Ladies will do well to remember his fine line of furs.

The great consignment sale of the Manhattan Clothing Co. is drawing to a close, and to take advantage of the bargains you will have to go soon. See advertisement.

The assortment of rubber goods, shoes and Arctics at the Norwich Rubber Store is larger and more complete than ever before and the prices, as usual, are lowest. The store is open every evening until Christmas.

The One Price Combination Clothing Co. will make a change in the business Jan. 1. Beginning tomorrow, men's, boys' and children's clothing will be sold at half price. Don't miss the sale. See advertisement.

The Singer Mfg Co. received the first premium at the World's fair and 54 first awards, being the largest number of awards obtained by any exhibitor and more than double the number received by all the other sewing machine companies.

Reid & Hughes are open for business in the line of Christmas novelties, of which they have the most comprehensive assortment they have ever shown. The demands of this season are for useful articles. Reid & Hughes will meet this demand; but the public must consider that the little folks have some claims on Christmastide which the elder portion of the community is bound to respect, therefore will be found in the Boston Store exhibit an unusually full assortment of Xmas goods for the children. There is, however, enough for old and young, and plenty of time in which to get them if you improve it. The store will be open every evening. Don't forget to read the advertisement this morning on second page.

NORWICH AND VICINITY.

The Norwich Weekly Courier is the best weekly newspaper in New England at 50c a year.

City Court—Brown, Judge.

The suspended judgment in the case of Edward B. Clark, for breach of peace, was again suscended in the city court on Thursday to Feb. 1.

A Yale Oarsman's Engagement.

The engagement is announced of Frederic A. Stevenson, Yale, '93, to Miss Farrington of Croton-on-the-Hudson. Mr. Stevenson is acting district superintendent of the American Telephone and Telegraph company of New Haven. He was the captain of the '93 'varsity crew of Yale, which holds the record for four miles on the Thames.

Death of Mrs. E. C. Keigwin.

Mrs. Elizabeth C. Keigwin of 46 Water street died Thursday afternoon at the William W. Backus hospital, where she has been for some time receiving medical treatment. Death resulted from diabetes. The body was taken in charge and removed by the undertaker.

Superior Court—Prentice, Judge.

On Thursday Judge Prentice handed down these decisions in the superior court: C. G. Haskell vs. Clarence C. Frost, verdict of $877.44 damages

The Henry Bill Publishing company vs. Edward W. Abell, verdict of $65.37 damages. In this case there was a finding of fact and judgment on four claims of $58.50 and interest.

On Tuesday Judge Prentice heard arguments on the admissibility of a deposition in a civil case against Carroll. The deposition was ruled out and Taft's attorney withdrew the case rather than suffer a non suit.

Short calendar and assignment of cases at 10 a. m. today.

The Night Lunchers.

The venders of "all hots" have a chance to see much of human nature, and some of it is very crabbed and morose. From 11 p. m. to 3 a. m. the scenes in night restaurants might furnish a text for many a discourse or even give the suggestion to a plot for a novel of some size.

The patrons at this hour are of all classes. There is the gaily dressed "troubadour" with his chrysanthemum who daintily eats a chicken lunch from his gloved hands while the air is redolent with the perfume of his oily locks. He is the exquisite of the motley gathering that congregates at the "all hot."

Then the bashful and zealous lover drops in to buy a cheese sandwich to allay his drooping spirits over some fancied rebuff. His shiny bosom and latest puff tell only too loudly where he has been and as the boys chaff him on his "night out" his rosy complexion becomes scarlet. He eats as if the sheriff was after him and leaves to make room for the convivial fellow just home from the club.

The scholarly man is there also and his stately mien is strangely out of place. With great gravity and precision he devours his sandwich and vacates his seat to a specimen of the genuine tramp, who slouches in with his hat drawn over his eyes, fondly trusting that some generous person will offer to treat all around.

Soule—Haines.

The Rev Sherrod Soule of Naugatuck, well known in this city, and Miss Caroline Haines were married at 1 p. m., Wednesday, at the home of the bride's mother in Somersworth, N H. The ceremony was performed by the Rev. Frank J. Goodwin of Glen Ridge, N. J (Amherst, 1884) a seminary classmate of Mr. Soule's. The maid of honor was Miss Mary Soule, sister of the groom, and two small twin nieces of the bride formed part of the procession. Arthur H. Dakin, Esq., of Boston (Amherst, 1884) was the best man and Edwin B. Tucker, Esq., of New York (Amherst, 1883) a classmate of the groom, and Mr. John Parker Nowell of Boston were the ushers

[illegible] Injured by a Fall.

John F. Sheridan, a machinist employed by the Collins Turbine Machine company, was seriously injured by a fall Thursday morning. He was at work on a staging in the machine room, when in some way he knocked the staging from under him and in falling he received a scalp wound about three inches long. The blow made him very dizzy for a time. Dr. G R. Harris was informed by telephone of the accident and attended Mr Sheridan in the manufactory and later the injured man was taken to his home in [illegible]

Mr. Bybee's Removals.

Internal Revenue Collector John C. Bybee has requested the resignation of Henry R Shepard, gauger at the local office, to take effect Jan. 1. He has also asked for the resignation of P. J. O'Connor, gauger at Norwich.

It is understood that all the gaugers in the district will soon be asked to tender their resignations, that is they will be the first in the service to vacate office

There are a dozen candidates for Gauger Shepard's place. The place is worth about three dollars and fifty cents a day. Under the administration of ex Collector Troup the gauger's fees amounted to about two dollars and a half day. The increase in fees is due to the output of liquor from the Old Colony Distilleries company's plant in Fair Haven. This output will last till next October and after that the fees of the gauger will drop to the old figure.

HORSE EPIDEMIC.

Glanders is Spreading Rapidly.

[illegible] The full significance of this statement is very apparent to the horse owners of this city. This disease is highly contagious and when once fully started spreads like wildfire. It is positively incurable and an epidemic of it ends in the death of many valuable horses. The Humane society has found many cases of it in the state during the past year and now new cases are daily coming to light in the city itself.

During the past month it has spread rapidly despite a number of affected horses being condemned and killed, and at present it is thought that there are scores of undiscovered cases. Few owners know the symptoms and innocently expose their horses when diseased, and thereby increase the number of cases greatly.

For instance let one affected horse drink from a public watering place, especially if the water be still. For poisonous discharge gets into the water and scores of horses become diseased as a result. In addition to this it spreads in hundreds of other unthought of ways. Owners of [illegible] careful and should [illegible] frequently for the first symptoms, and, when found, isolate or kill the affected animal. Great care should be taken in doing this, for there is no small danger of a person catching it. Such cases have been known to happen and the victim's death is a horrible one.

DECEMBER MAGAZINES.

The North American Review opens with an important article by Governor [illegible] on the "Political Causes of the Business Depression." "The Hawaiian Situation" is dealt with in three articles. The first is by Eugene Tyler Chamberlain, formerly editor of The Albany Argus, who describes "The Invasion of Hawaii;" the second, by the Hon. John L. Stevens, recently minister to Hawaii, deals with "The Fall of the Monarchy;" and the third, by Congressman Springer, is entitled "The Duty of the Republic." Justin McCarthy, M. P., contributes an interesting paper on "Parliamentary Manners." Under the caption of "What Dreams are Made of," Dr. Louis Robinson writes entertainingly on the phenomena of sleep. H. G. Prout, editor of The Railroad Gazette, draws an interesting comparison between the number of "Railroad Accidents in the United States and England," and "The Servant Girl of the Future" forms the subject of a thoughtful paper by Kate Gannett Wells.

In taking up the December number of The New England Magazine, the first thing which we note is that this is a larger number of The New England than any which has heretofore appeared. There are a full one hundred and sixty pages, making a number as large as Harper's and The Century. The Christmas season is recognized by the opening article, on "Yuletide in an Old English City," the city referred to being Lincoln. The article is beautifully illustrated, and the frontispiece of the magazine is a fine picture of Lincoln cathedral printed in colors. In sharp contrast with these English pictures are those which illustrate Mrs. Plunkett's valuable historical article which follows, on "The Old Pittsfield Church and its Three Meeting-Houses." The other illustrated articles are on "The Harvard University Library," by Charles K Bolton, on Prescott, the historian, by Dr. Samuel Eliot, and on "Count Rumford and His Daughter," by Frances M Abbott. A portrait of John Wilkes Booth accompanies an article on "The Assassination of Lincoln," by Horatio King; a portrait of the Abbe Vogler, an article on that almost forgotten musician, by Kenyon West, which will be of special interest to Browning students; and fine portraits of Carlyle and Ruskin, an article by William Clarke on the influence of those great thinkers on English social thought.

There are short stories, and there are poems by J W. Chadwick, Julie M. Lippmann, Ralph A. Cram, Marion Pruyn, Charles G Rogers, and others, all going to make up a number of unusual variety and excellence.—Warren F. Kellogg, 5 Park square, Boston.

Ninety-five per cent. of vacant public lands are in the arid region.

STEAMER IN ASHES.

The New Bangor Burned at the Atlantic Works.

LAUNCHED A FEW WEEKS AGO.

Foreman Muir Badly Burned—Damage is Estimated at $[illegible].

Boston, Dec. 7.—Steamer Bangor, which was launched from McKie's yard a few weeks ago in an unfinished condition, caught fire about 10:20 this morning from some unknown cause. The Bangor was lying at the foot of the Atlantic Works at the time, directly under the great shears, and in 10 minutes was afire from the waist to the stem. A second alarm in addition to the first was rung in from box 6[illegible] and a large amount of fire apparatus was soon on the scene, but owing to the location of the boat, the fireboat was best able to fight the fire. The loss will be heavy. The steamer is owned by the Boston and Bangor Steamboat company.

At 11 o'clock the fire was practically under control. The Atlantic Works company hold what is called a yard insurance policy, which covers what may be in the docks, on the yard, in its buildings or tied up at the wharf, so that

The Loss Will Be Covered.

John Muir, foreman for Mr. McKie, who was employed on the boat, was severely burned about the head and arms at the beginning of the fire while attempting to extinguish the blaze among the paint pots near the bow. He was taken to his home at Everett.

The damage is estimated at from $60,000 to $65,000. The cause of the fire is thought to have been spontaneous combustion. There is an insurance of $40,000 on the steamer, of which amount $15,000 was put on yesterday. The engines of the steamer are partly set, and her boilers are already in place.

The Burned Boat.

The Bangor was launched from William McKie's shipyard in East Boston, Oct. 28. The steamer was built for the Boston and Bangor steamship company, and was one of the two new steamers for the route between Boston and Bangor and intermediate landings on Penobscot bay and river. The launch was most successful in every particular, and was witnessed by a large gathering of the friends of the company. Her dimensions are: Length of keel, 246 feet; length over all, 260 feet; breadth of hull, 38 feet; breadth outside of guards, 66 feet; depth of hull, 14 1-2 feet; tonnage, 1800 tons. The hull is divided into five watertight compartments.

The machinery was constructed at New York at the works of the W. & A. Fletcher company, from drawings and designs of and under the superintendence of Stevenson Taylor. Two steel boilers, built by the Atlantic Works at East Boston, 21 feet in length, and 10 feet by 11 1-2 feet front, were to provide the power for a beam engine of 60-inch cylinder, 11-foot stroke and 1800 horse power. She was to have Morgan feathering wheels 27-foot diameter and 10-foot face. The Bangor was to have been completed in May, 1894.

COGHLAN'S FIRST WIFE

Will Name Kuehne Beveridge As Corespondent In Her Divorce Suit.

New York, Dec. 7.—Charles Coghlan will be sued for divorce on the statutory ground by his first wife. She has been stopping at the residence of Rose Coghlan, [illegible] street.

"I have determined to use every means to uphold my rights and position as the wife of Charles Coghlan," said she last evening. "During the last few days I have placed my case in the hands of Howe & Hummel [illegible], with instructions to bring suit against my husband for divorce. I name Kuehne Beveridge as corespondent, and I have not the slightest doubt that she will vindicate me before the whole world.

"Kuehne Beveridge always knew that I was Mr. Coghlan's wife, and she introduced me one day herself to ex Governor Beveridge as Mrs. Charles Coghlan. On the very day that my husband married Kuehne Beveridge, Oct. 24, he sent me a telegram to Prince Edward Island, addressed 'Mrs. Charles Coghlan,' telling me not to come to him for awhile, as traveling was bad."

STATE OF TERRORISM.

Serious War Appears Ahead For the Dutch With Pirates.

Victoria, B. C., Dec. 7.—According to advices received by the steamer Victoria, the Achenese pirates are now organized on the Tonquin shore under an ex-army officer of Siam, and are being re-enforced by Siamese soldiers, who have vowed vengeance upon all Europeans, the French in particular.

The Tonquin coast is, therefore, in a state of terrorism, and a serious war appears ahead for the Dutch. The pirates recently raided the town of Bacle, tortured M. Roty so as to secure a ransom, put M. Boujeir in the cangue and are starving M. Frits. M. Boujier is reported to have tried to escape, but was captured and hanged.

Manchester Ship Canal Opened.

Manchester, Dec 7.—The directors of the Manchester ship canal formally opened the canal today. The public opening of the canal will take place on New Year's day, with a procession of vessels, headed by the bark Sophie Wilhelmine, from Parrsboro', N. S. This vessel reached Garston, Nov. 27, and is now waiting for the opening of the canal to public traffic. Two steamers with cotton for Manchester from Galveston are now due, and they will take part in the procession.

Creditors Are Interested.

Pawtucket, R. I., Dec. 7.—A dispatch was received here today from August Berndt, the missing contractor, which stated that he was in St. Louis and should not return immediately. Various creditors are much interested in his movements.

J. W. Dickinson Resigns.

Boston, Dec. 7.—The state board of education met in the state library at the state house this morning. The resignation of Hon. J. W. Dickinson was received and accepted. Governor Russell presided.

Burned to the Hull.

Vicksburg, Miss., Dec. 7.—The steamer Chattahoochee of the Vicksburg and Greenville Packet line, was burned to the hull last evening. She was valued at $40,000, and was only partly insured.

General Campos refuses to grant the Moors permission to trade in Melilla.

All but two jurors have been secured for the trial of Dr. Meyer in New York.

The trial of Prendergast for the murder of Mayor Harrison was begun at Chicago.

Immigration to the United States is falling off, while emigration is increasing.

New York and New England railroad employes ask to have their former pay restored.

Lewis B. Taylor is suspected of robbing and burning farm buildings at North Berwick, Me.

Friends of the bankruptcy bill in the house fear it may be killed by amendments

PORTEOUS & MITCHELL.

PORTEOUS & MITCHELL.

The Holiday Season is upon us. While we are preparing this, a more and unique display is being arranged in our large window. A display designed especially for us. See it! It is interesting for young and old.

Another indication of the nearness of Christmas.

The Print stock is usually removed during the holidays from the present location to the Cloak room. This change must be made next Monday. To make sufficient room in which to accommodate the Prints, necessitates a reduction in our stock of garments. This is how we propose to do it.

We take 100 garments of which we have only one or two of a kind and mark them from 20 to 33⅓ per cent less than the present prices.

This is one of the richest garment treats of the season—right on the edge of cold weather too. It is by great odds the richest, handsomest and cheapest lot of garments we have offered this season. Only 100 women can benefit by it, but they will be 100 lucky women and it is better to be lucky than wealthy.

On Sale Today and Until Saturday Night.

A detailed description of all the garments embraced in this lot would be impossible, as scarcely any two in the hundred are alike.

The prices range from $7.50 to $22.00, and we mention six items, selected at random, just to give an idea of how they run.

Sample Item No. 1.

A Beaver Jacket, Columbian Cape, Roll Collar, Cape edged with Fur, Price $7.50, was $10.00.

Sample Item No. 2.

A Woman's Jacket, material Whipcord, Columbian Collar, bound with Silk Braid, Price $10.00, was $15.00.

Sample Item No. 3.

A Black Beaver Skirt Jacket, Collar, Cape and Front edged with Fur, Price $12.50, was $17.50.

Sample Item No. 4.

A Woman's Tan Jacket, material fine grade Kersey, Columbian Collar, Reefer Front, Umbrella Skirt, Cuffs on Sleeve, Price $14.00, from $20.00.

Sample Item No. 5.

A Woman's Jacket, Color Havana, Ripple Cape, Front, Cape and Cuffs edged with Brook Mink, trimmed with graduated Colored Braid. Price $15.50, was $22.00.

Sample Item No. 6.

A Woman's Jacket, material fine Imported Cheviot, Color Dark Brown, Velvet Collar, half faced with Red Silk, Price $17.00, was $24.00.

There are 94 other garments equally as good value as these six.

Two Quick Selling Items in Underwear.

6 dozens Men's Heavy Gray Undershirts, odd sizes, 39c each, worth 50c.

3 dozens Women's Natural Wool Pants, odd sizes, 49c a pair, worth 75c and $1.00.

An Interesting Hosiery Offering

Beginning with Today and until Saturday Night we offer a choice of more than 100 dozens of Children's Black Wool Hosiery—our entire line of 25c goods—for 17c a pair, 3 for 50c.

These are not in broken or odd lots but in liberal quantities of all sizes and styles. There are Plain, 1 and 1 rib, 2 and 1 rib and 4 and 1 rib. All sizes from 5 to 8½.

Until Saturday Night Only.

PORTEOUS & MITCHELL.

dec8tuw

SHORTHAND

In your own home through the mail in 24 easy lessons

ONLY $5.

Write at once for CIRCULARS.

Gaffey's Shorthand School, NEW HAVEN, CONN.

nov8daw

REMOVAL.

We have removed From 11 to 31 Chestnut St., Where we have superior facilities for doing all kinds of work in our line.

Steam Carpet Cleaning [illegible]

[illegible] WILSON BROS. [illegible]

PEARLINE.

Unhurt

—anything that PEARLINE washes or cleans. You can do harm enough without it; with it, you can do nothing but good. You can wash clothes easily, without the scouring and Rub, Rub, Rubbing that wears them out. House-cleaning is done quickly; all cleaning is done thoroughly. Use PEARLINE, and you won't have hard work; you will have to work hard, if you won't use PEARLINE.

Send it Back Peddlers and some unscrupulous grocers will tell you "this is as good as" or "the same as Pearline." IT'S FALSE— Pearline is never peddled, and if your grocer sends you something in place of Pearline, be honest—send it back.

JAMES PYLE, New York.

WANTS.

WANTED—A GOOD GIRL for general housework. Call at 13 Chestnut st. Upper Bell. dec6d

WANTED—A Good and Honest Young Man who is willing to learn the Barber business. Inquire at this office. dec6d

FOR SALE OR RENT. BUILDING LOTS, FARMS, DWELLINGS, BUSINESS CHANGES.

MONEY LOANED ON SAME AT 5 AND 6 PER CENT. [illegible]

WANTED A good reliable man for general farm work. J. L. DOUGLAS, Real Estate and Employment, 13 Central B'ldg. nov28d

WE ARE IN IT.

Regardless of hard times, we pay cash for ALL KINDS OF SECOND HAND HOUSEHOLD GOODS. BATES, the Auctioneer, 7 Water Street. nov16d

FEMALE HELP WANTED.

To Make Rubber Shoes. Steady employment and fair wages. Apply to COLCHESTER RUBBER CO., Colchester, Conn. oct6dw

COLUMBIAN HOUSE, No. 4 Franklin Square.

Permanent and Transient Boarding. Also Table Board. All modern improvements. Terms reasonable. S. A. BURLINGHAM.

NEW ADVERTISEMENTS.

PITCHER & MAIN ARE SELLING FRENCH PEAS At 15 Cents per Can. [illegible] North Main street.

-:-CLOCKS.-:-

Stop and look at my new Clocks. A fine assortment. I have also new goods for Christmas.

A. B. KINGSBURY.

American Catarrh Cure.

DR. W. B. JONES, FOUNDER.

The American Catarrh Cure is the result of 25 years' study and treatment of the disease. One bottle convinces the most sceptical. It is always ready for use, needing neither douche nor atomizer. It restores the hearing, cures the hawking cough and expectorating, removes the headache and nose bleeding, increases the appetite, produces sound sleep, invigorates the whole system and increases the vitality. Prepared only by W. B. Jones, M. D., 41 N 11th St., Philadelphia, Pa. For sale at Wholesale and Retail by

N. D. SEVIN & SON.

TO PICTURE LOVERS

We have no Pictures in stock that have not an Artistic and Commercial value, consequently we are not obliged to GIVE THEM AWAY. All goods are warranted to be as represented and sold at guaranteed prices. We carry a fine line of Etchings, Engravings, Artotypes, Photogravures, &c., and Frames suitable to go with them. Call and be convinced at

TRAFTON'S ART STORE, [illegible]

Norwich Line to New York.

Trains leave Union Station, Norwich, daily (Sundays excepted) at 9.35 and 9.50 p. m., connecting at New London with steamer "City of Worcester" or "City of Boston," for New York.

Steamer "City of Lawrence" leaves Norwich on Sundays at 7 p. m., New London at 9½ p. m., for New York.

Returning, steamers leave New York daily (Sundays excepted) at 5 30 p. m.

For state-rooms and further information apply at Office of the Company, 59 Shetucket street. Telephone call 142-3

S. S. THRESHER, Attorney and Counsellor at Law and Notary Public. Nos. 5 and 6 Broad Hall, Norwich

STORAGE.

Storage of non-hazardous or important goods of merchandise may be obtained in my warehouse at 39 Commerce Street. A. T. CONVERSE.

The Bulletin.

TO PEGGY ON THE LAWN.

She is dressed, like the early springs,
In the daintiest pink and white;
From her mischievous hand she flings
Pink petaled lawn daisies, the sprite.

The daisies are spoils, and after
She's cast them and knows that I'm bound,
The ring of her delicate laughter
Creaks into bright ripples of sound.

So now I'm her poor captive knight,
Unable to cope with her art;
Henceforth, with her baby feet light,
She will walk roughshod o'er my heart.
—London Spectator.

NORTH WIND'S GIFT.

A boisterous fellow indeed is North Wind, but he is not always as rough as he is known to be on some occasions. He may be as gentle as a slumbering babe in its cradle, he may bewitch all living things with the tones of his lyre, or he may burst with the might of an all powerful giant upon the world of men. That was a mischievous prank he played in days of yore on a boy in Norseland and whom we will call Olaf. Pay heed and you shall learn about it.

Olaf was the only son of a widow, and she was both feeble and poor. She had taught the boy to wait on her, and this made him kind and thoughtful.

One day she sent him for some flour to the storehouse. This was a frame building, raised from the ground on wooden props, and had to be reached by a flight of stairs. Olaf ran lightly up the steps, got the flour and was turning to hasten down again when North Wind came puffing and panting that way, caught up the flour and bore it off through the air.

Olaf went back for more flour, but the moment he set foot on the stairs North Wind snorted and sniffed about him, and, pips! away went the flour. If you'll believe me, the same thing happened a third time, and now Olaf was positively angry, for it seemed quite too provoking that North Wind should act in such a senseless fashion. So Olaf made up his mind that he would go in search of the thief and demand back [illegible].

He set out at once, but he walked many a long, weary mile before he came at last to North Wind's home.

North Wind had quieted down and was in a most gracious mood when Olaf presented himself before him.

"Good day," said Olaf. "I hope you are well, Mr. North Wind."

"The same to yourself, my boy," said North Wind, and his voice was gruff, but not unkind. "What brings you here, if I may ask?"

"I've come," said Olaf, "to see if you'll be so kind as to give me back the flour you took from me on the storehouse stairs. Mother and I are poor, and if we lose the little we have we'll starve to death."

"I haven't your flour," said North Wind, "but since you're so badly off here's a tablecloth for you. It will supply you with all you want to eat and drink if you but say, 'My cloth, spread yourself and serve up all sorts of good things.'"

Thanking North Wind with all his heart, Olaf took the cloth and started for home. As the way was so long, he couldn't hope to get back to his mother that night, so he stopped at a wayside inn to rest until morning.

When the people at the inn began to prepare the evening meal, Olaf thought he would surprise them. So he threw his cloth on a table in the corner, saying:

"My cloth, spread yourself and serve up all sorts of good things."

Scarcely had he spoken before the cloth did as it was bid, and every one in the room was filled with wonder. There was no one better pleased than the landlady, for she thought how much hard work and trouble it would save her if she had such a cloth.

She spoke with her husband about it, and in the middle of the night he stole into Olaf's chamber and changed the cloth for one his wife had given him that looked like it.

When Olaf woke the next morning, rested and refreshed, he set out at once for home, taking with him the wrong cloth. He got there safely the same day and ran to his mother, crying:

"Well, I've been to see North Wind, and he's not so bad, after all. Here is a tablecloth he gave me, and it is of the kind that if I just say the word it will furnish us with all we need to eat and drink."

"I'll have to see that with my own eyes before I can believe it," said his mother.

Olaf laid the cloth on a table, and with the air of one who knew what he was about said:

"My cloth, spread yourself and serve up all sorts of good things."

But never so much as a crumb of dry bread did the cloth serve.

"There's no help for it," said Olaf. "I'll have to go back to North Wind and ask him the meaning of this."

Away he went so fast that he reached North Wind's home that same afternoon.

"Good evening, Mr. North Wind," said Olaf.

"Good evening, my boy," said North Wind. "What now?"

"I want my rights for the flour you took. That tablecloth is good for nothing."

"Well, here is a ram," said North Wind, "that will furnish you with all the gold coins you want. All you have to do is to say, 'My ram, make money.'"

Olaf thought this was pretty nice, and he went off feeling well content. If he had gone straight home, he would have had no further trouble, but feeling tired he stopped at the wayside inn to rest for the night. Before he gave his orders he thought he would try his ram, and sure enough he soon had a handful of pure gold coins.

The landlord saw this and thought he would like to own so valuable a beast. When Olaf was fast asleep, he took another ram into the boy's room and left it there in the place of the one he coveted.

"North Wind is a pretty good fellow," said Olaf when he got home to his mother. "Here's a ram he has given me that will make all the money we want, if I but say the word."

"It will take a great deal to make me believe such stuff," exclaimed Olaf's mother.

"My ram, make money," cried Olaf promptly, but never a coin did the ram bring forth.

"I knew it was all nonsense," wailed the widow, and that was all the comfort Olaf got.

Without another word he sped back to North Wind and told him the ram had proved absolutely worthless. He had come now to demand his rights, he said.

"Upon my word, you're a plucky lad," exclaimed North Wind. "Well, the best I can do for you now is to give you the stick in yonder corner. It may be of some use to you. If you say, 'My stick, do your duty,' it will go on striking until you say, 'My stick, be still.'"

With many thanks Olaf started for home. As he passed the inn where he had lost his treasures, he thought it might not be a bad thing to stop there once more. So he went in, threw himself down on a bench and was soon snoring loudly.

The landlord quickly spied the magic stick, and taking it for granted it might be worth as much to him as the cloth and ram he had taken from the same guest he found another stick that looked like it to leave in its place.

But as he laid hands on North Wind's gift, Olaf, who was only pretending to be asleep, started up, crying:

"My stick, do your duty."

Then the stick fell to beating the landlord, who tumbled headlong over benches and tables, shrieking and screaming:

"For mercy's sake, bid this stick be still, or it will beat me to death. Stop it—for pity's sake stop it, and I'll give you back your tablecloth and your ram."

As soon as Olaf thought mine host had been well punished he said quietly:

"My stick, be still."

At once the magic stick ceased from its labors, and the landlord restored the stolen goods to their rightful owner.

Olaf put the tablecloth and the stick in his pocket, and fastening a cord to the ram's horns led it home in triumph.

North Wind had paid handsomely for the flour, and the widow and her son lived in peace and plenty all their days.—Anber Forrestier in Philadelphia Press.

A New Building Material.

A new kind of building material as a proposed substitute for ordinary stone or brick is now receiving special indorsement on account of its freedom, under various and repeated tests, from the usual liability to crack or fracture. To insure this property, with the other essential adaptations, silicic acid is used, powdered and cleansed from all impurities. Five to ten per cent of this is mixed in warm river or rainwater, and this is applied to slaked or well burned lime, or added to hydraulic lime, the resulting product being mixed with sand and small portions of fluorspar.

This mixture is cast into molds, in various shapes as may be desired, and after removal the castings are left to dry from 12 to 24 hours, which brings them to a condition as dry as atmospheric air. In this state they are brought into a steam boiler and steam blown through so as to drive out all air, after which the boiler is hermetically sealed [illegible] of 10 atmospheres. In this high pressure steam bath the stones remain for 48 to 72 hours, afterward being submitted to a bath of boiling and saturated chloride of calcium for 6 to 12 hours, also under a pressure of about 10 atmospheres, in the same boiler, and the condensed water may be used for the bath. The stones are allowed to dry in the open air, or, more quickly, by circulating steam inside the boiler after the chloride of calcium has been withdrawn and prior to taking out the stones. —New York Sun.

The Coldest Cold.

The science of chemistry, like that of geography, has its undiscovered north pole. Four hundred and sixty-one degrees below the freezing point of the Fahrenheit thermometer (—274 degrees C.) lies a mysterious, specially indicated degree of cold which science has long been gazing toward and striving to attain, wondering meanwhile what may be the conditions of matter at this unexplored point. Its existence has long been indicated and its position established in two different ways—viz, the regularly diminishing volume of gases and the steady falling off of the resistance made by pure metals to the passage through them of electricity under increasing degrees of cold.

This point, to which both these processes tend as an ultimate, is called the zero of absolute temperature. By more than one eminent observer it is supposed to be the temperature of interstellar space, the normal temperature of the universe. Whether or not this supposition be correct, the efforts which have been made and are still in progress to reach this degree of cold have been many, diverse and ingenious, the equipment of the explorer being not boats, condensed foods and the general machinery of ice exploration, but all the varied resources of mechanics and of chemistry which can be combined to compass the extremest degree of cold.—McClure's Magazine.

Prepared For Emergencies.

Physician—John, just loosen up those scales a bit; I expect that patient whom I promised an increase in weight of 50 pounds.

John—Yes, sir.

Physician—And, John, after he has gone tighten them up again. That fat man who wants to lose some of his flesh may be in some time during the afternoon.—Boston Transcript.

The fur trade in New York is largely in the hands of German Hebrews, and it is carried on in all sorts of places, from tiny shops employing three or four workmen to great buildings where goods to the value of many thousand dollars are [illegible].

Miss Clara Barton, president of the American National Red Cross, has appealed to congress for funds with which to aid in taking care of the 30,000 hungry, sick and homeless people on the sea islands.

Much of the comfort of this life consists in acquaintance, friendship and correspondence with those that are prudent and virtuous.

FARM, FIELD AND GARDEN.

THE CARE OF SEED CORN.

The Old Fashioned Plan Compared With the Modern Farmer's Methods.

The old fashioned plan in the Atlantic states was to bring the corn home in the cart and dump it in a convenient place, where it was all handled over and made into as many different grades as the modern sorter makes of his tobacco. This involved an additional labor as great as that of picking the corn in the first place, but it was suited to its own day and generation, for labor was cheap and corn was relatively dearer than at present. With higher labor and fierce competition in prices by distant farmers, the methods must be adjusted to present conditions.

The modern farmer knows that it no longer pays to raise a crop containing any considerable per cent of soft or unripe corn; hence that grade may be dispensed with. As the hand cornsheller is no longer used to any extent, the grade of carefully selected long ears may also be dispensed with. If the corn is rightly cut and shocked, the moldy ears that were saved for the fat steer will not be found. In short, except for seed corn, there is no longer need to sort the corn at all, and it may be shoveled from the wagon directly into the crib at a great saving of labor and expense. This has been my practice for a number of years.

There is, however, one point that requires some attention in husking, writes a Massachusetts farmer to The American Agriculturist. He says: I inculcate by precept and example the most particular care in removing every particle of silk and husk from the ears. The habit of neatness once formed, one can pick just as fast neatly as in a careless way. If husks and silk are put into the crib, they obstruct the perfect ventilation needed in moist climates, and also offer inducements for the presence of rats by furnishing materials for their nests. Not to be hindered in husking, it is my practice to select the seed corn as I am shoveling into the crib, throwing out an ear at a time as I come to it.

In the matter of wintering seed corn we have much yet to learn. A friend in Michigan once sent me a small parcel of corn, which I planted in my usual way, and I could not discover that a single kernel missed growing. Inquiry for the reason disclosed the fact that it had been kept in a furnace warmed house, and had never been exposed to a freezing temperature. Taking the hint from this, I procured a box for my seed corn, to which I fixed a top and bottom of wire cloth, thus making it mouse proof and furnishing ventilation at the same time. Taking this box to the garret, I placed it directly over a pipe hole in the floor. Securely preserved in this box, the corn received a continuous current of dry, warm air from the rooms below. Since I have preserved it in this manner I have not had the least trouble with corn failing to germinate perfectly, and it starts with more vigor than formerly.

Sunflower Seed as a Crop.

The North Carolina station has been experimenting with sunflowers as a farm crop and reports results for the benefit of American farmers. The sunflower has been grown in Russia as a farm crop for half a century. The small black seeded variety is grown for its oil, which takes the place of all other vegetable oils in many parts of Russia. The large striped seeded sort is used largely as a dainty food by the common people. The average yield is about 45 bushels or 1,350 pounds per acre. Sunflower seed oil is extracted in the same manner as cottonseed oil, by separating the hulls from the kernels and expressing the oil from the latter. Sunflower seedcake is a highly nitrogenous cattle food and is largely used in Germany and England for that purpose. The hulls or shells are more than half of the seed and are used for fuel, and the stalks and seedcups are fed to sheep.

The average yield per acre reported from the North Carolina [illegible] was 65 bushels. The large striped or Mammoth [illegible] weighed nearly 27 pounds to the bushel, yielding nearly 20 per cent or 5½ pounds of oil. The Black Giant or small seed weighed 33 pounds to the bushel, yielding nearly 21 per cent or 6¾ pounds of oil. Chemical analyses show that the hulls of both varieties of sunflower seed contain more protein, fats and crude fiber and less nitrogen free extract than cottonseed hulls, which are just half the seed. This indicates that they are at least equal, if not superior, to cottonseed hulls as a cattle food. Whole cotton seed weighs 30 pounds to the bushel, yielding nearly 20 per cent or 5 4-5 pounds of oil. Thus sunflower seed kernels contain the most oil, and the other nutrients show that, after the oil is expressed, the sunflower cake is rather more nutritious than the cottonseed cake, which is now largely used in the south.

The Manure Question.

While the use of 20 loads of stable manure per acre might be condemned as wasteful if confined to the growing of grain or crops for a dairy farm, The Rural New Yorker says: There are conditions in which that would be called a small dose. On money crops like choice vegetables and fruits market gardeners often use 50 or 75 loads of manure per acre with profit. Only last week we talked with a strawberry grower who used 800 pounds of high grade fertilizer and 40 loads of manure on one acre of strawberries and only regretted that he did not use more. The one objection to stable manure is, as we have often pointed out, that it is one sided in its action. There is a lack of phosphoric acid in its composition. It is a forcing manure, as grape growers find when it induces a heavy growth of wood at the expense of early ripening. A quantity of superphosphate could always be used to advantage with every load of manure.

The average yield of oats is officially returned by the United States department of agriculture at 23.8 bushels per acre against 24.3 bushels last year, while condition is reported at three-fourths of a full stand, a decline of four points compared with last year. This indicates a total oat crop for the country of 640,-[illegible].

The average of the estimated state yields of rye is 13.3, against 12.7 last year.

Barley is estimated as running about 22 bushels per acre, or two bushels less [illegible].

ENAMELING THE BATHTUB.

An Ingenious and Simple Method of Making an Old Zinc Tub Dainty.

The bathtub from which age and constant use have worn away the brightness is the despair of the model housewife, who wishes to have everything about her home show traces of care on the part of herself and her domestics. How distressed she is when, after several ineffectual attempts to burnish up the metal lining, the dull, worn look remains, and the unwelcome truth bursts upon her that its "polishing days" are over and there must in the future hover about the tub the air of dinginess and neglect!

To avoid this sort of trouble an ingenious idea is on the wing, which will as time advances gain in favor. Who does not admire the porcelain tubs in which fortune's pampered proteges take their daily dip? To those but lightly endowed with worldly goods the possession of one of these luxurious fancies looks to be an utter impossibility. But there is a means by which the mother and her brood may secure a tub, which, if it is not quite up to the mark in point of quality, is certainly as daintily attractive in appearance as that of porcelain.

This is the enameled bathtub. When the zinc or tin lining grows shabby, give it a coat of white paint. After this has dried apply several thicknesses of white enamel, waiting for each application to dry before adding the next. In this way a thick enamel coating is laid upon the metal, giving it the appearance when completed of porcelain. The enameled lined tub is not only very much daintier in appearance, but can be kept in order more easily than zinc or tin, a damp cloth wiped across the surface being all that is needed to retain the purity of coloring.

As company for a tub furnished up in the foregoing manner treat in the same way the woodwork of the bathroom. Some faint hued enamel, pale blue, old pink, violet, gray, cream or lemon, laid upon the woodwork completes the decorative notion, while esthetic conceptions in pumpkin yellow, sage green or russet brown contrast admirably with the snowy lining of the tub.—Golden Days.

The Wind Scraped the Mast Clean.

Captain Harlbut of the British bark Bowman B. Law considers himself fortunate in coming out of a terrible typhoon in the China seas, not without a scratch, but without the loss of any of his crew or even of a spar or sail. This is his experience as he related it:

"We left Sourabaya, Java, bound for the Columbia river. All went well for the first week. The men put in their time well about the ship, and one particular job that was attended to was painting the mizzentopmast. This was wood, the other masts and topmasts being iron. I noticed that the paint on the spar blistered more or less under the tropical sun.

"One fine afternoon, under a clear sky, the storm came on us. There was hardly any warning. The typhoon shot out of the gulf of Siam as though it came from a cannon. What in the distance was a ripple on the surface of the sea, as it approached us became a feathery, foam dashed mass of waves, and the next instant the hurricane struck us. All sail was stripped away, and we tore ahead under bare poles at locomotive speed. When the fury of the typhoon abated, we found everything intact. The mizzentopmast, however, was bare of paint. The wind had blown the blisters off, and nothing remained but the uncovered wood."—Portland Oregonian.

Tattooed Royalty.

The Grand Duke Alexis' right arm is adorned with a dragon which covers it almost entirely from the wrist to the elbow. The new Duke of Saxe-Coburg-Gotha is tattooed much the same way, while the Duke of York has a couple of crossed flags upon his forearm. King George of Greece, his second son and his nephew, the czarowitz, are each of them tattooed. Besides these there are among the tattooed princes Queen Marguerite of Italy's brother, the Duke of Genoa, Archduke Stephen of Austria and Prince Henry of Prussia, brother of Emperor William.

Princess Waldemar of Denmark, wife of the sailor son of King Christian, has a beautiful anchor and a crown tattooed on her arm, halfway between her shoulder and her elbow, and which of course is conspicuous whenever she wears a low dress. Her husband likewise has naval emblems tattooed on his arm, and so, too, has King Oscar of Sweden, who served for many years in the navy before ascending the throne. His sons have followed his example.—Boston Herald.

Decidedly Unconventional.

Mrs. Angeline Allen is at it again. Mrs. Allen is the young woman who nearly threw Founder Bradley of Asbury Park into fits last summer by appearing on the beach in a bathing suit, in which material was very scanty. She is now riding around Newark, N. J., on a bicycle, wearing a pair of tight fitting corduroy breeches, patent leather shoes, a zouave jacket, a man's shirt, and possibly some other clothes not visible to the general public. The natives watch for her with bated breath, and her appearance is the signal for a rush to all the front windows along the street.—Newark (N. J.) Correspondent.

Germs In Milk.

Those fortunate people who have "their own cow" have an extra care laid upon them by their possession. Their milk cans must be kept in an absolutely perfect condition.

They should be washed, scalded and wiped perfectly dry after using. Then they must be set out in the sun for 12 hours, or if that is impossible, put before the fire. Just before they are used again they should be washed, scalded and dried again. There is nothing in which germs develop so rapidly as in milk, and extra care is necessary to make sure that the utensils contain no germs.—New York World.

When Mme. Roland was on the scaffold, she asked for pen and paper to note the peculiar thoughts that hovered about her on the last journey. It is a pity they were refused, for in a tranquil mind thoughts rise up at the close of life hitherto unthinkable, like blessed inward voices alighting in glory on the summits of the past.—Goethe.

Selecting Carriage Horses.

In the selection of pairs for carriages the first requisites generally demanded are that the horses should be of a like color and external conformation. So far as fashion and appearance go, when the pair is at rest, the eye is satisfied. Something more, however, is wanted when the horses are in motion. They should not only be the same in color and in height and of like characteristics in shape, but their action should be uniform in character. Without this—for instance, a high stepper paired with a daisy cutter—the impression on the onlooker is an unpleasant feeling of incongruity. Inharmonious action in a driven pair is, to a judge of horses, as great a fault as an ill matched pair in color, size and conformation to the ordinary [illegible].

Something still more, however, than any of the qualities we have named is requisite. A perfect team of two or more horses should possess, as well, the same kind of temperament to make driving agreeable. A sluggish horse in company with one of a spirited disposition is a continual source of irritation to the driver. The willing horse also takes more than his share of the work, and the lazy less. If the latter has to be repeatedly urged to do his duty, it becomes a source of annoyance to the former, who fidgets and unduly exerts himself in the traces. A pair of lymphatic horses is much to be preferred to such a combination. As the formation of perfect pairs, such as we have indicated, is a difficult matter and such pairs are exceedingly rare, it is no wonder that when found they command enormous prices.—London Live Stock Journal.

A Pointed Hint.

Dissatisfied Guest—Waiter, you don't seem to know how to broil a steak at this eating house. Let me give you a pointer—

Waiter (with some alacrity)—All right, sah, only we usually calls 'em tips. —Chicago Tribune.

Women do more than half the world's work, and yet there was a little Woman's building at Chicago whereat some of the sex felt complimented.

AYER'S SARSAPARILLA.

INFLUENZA,

Or La Grippe, though occasionally epidemic, is always more or less prevalent. The best remedy for this complaint is AYER'S CHERRY PECTORAL.

"Last spring, I was taken down with La Grippe. At times I was completely prostrated, and so difficult was my breathing that my breast seemed as if confined in an iron cage. I procured a bottle of AYER'S Cherry Pectoral, and no sooner had I begun taking it than relief followed. I could not believe that the effect would be so rapid and the cure so complete. It is truly a wonderful medicine."—W. H. WILLIAMS, Crook City, S. D.

AYER'S Cherry Pectoral

Prompt to act, sure to cure

IRON AND IRON WORK.

A. H. VAUGHN & SONS

IRON CASTINGS.

FERRY ST., Norwich, Conn.

FOUNDRY PIG IRON of the most Reliable Quality and grades. Full stock kept in Norwich for immediate delivery.

REFINED BAR IRON of the well known "[illegible]" brand. SHEET IRON, Galvanized "[illegible]" Sheet and Plate.

STEEL. "Black Diamond" and "Silver," warranted Cast Steel. Machinery Steel, Tire Steel, Calking Steel.

FINISHED STEEL SHAFTING. IRON AND STEEL I BEAMS AND CHANNELS for structural purposes.

A. T. CONVERSE.

Office, Warehouse and Shipping Wharf, [illegible] COMMERCE ST.

The Sibley Machine Co.

Manufacturers of Paper, Cotton and Wool Machinery, Mill Gearing, Shafting, Pulley Hangers, etc., etc. Jobbing of all kinds. Gearing Cuttings, Forgings and Castings at short notice, 122 Franklin Street, Norwich, Conn. New and Second-hand machines bought and sold on commission.

ARCHITECTS.

C. H. PRESTON, Architect, - - - - Central Building. Telephone 144-2, Norwich, Conn. Specialist on modern construction and strength of materials.

JAMES A. HISCOX, ARCHITECT, 161 Main Street Rooms 2 and 3.

MARKETS.

CHOICE NATIVE TURKEYS.

JAS. M. YOUNG, 4 to 10 Main street, Preston.

CALL AT J. D. Murphy's,

For a variety of choice native Beef, Lamb, Chicken, Fresh Pork, Vegetables and game of all kind.

[illegible] MARKET STREET. Tel. Connection 145-4.

E. L. GREENE, Has a large stock of Wall Papers,

which he will sell at the lowest living prices. Large contracts for painting solicited. CENTRAL BUILDING.

FINE COMMERCIAL, BANK, BOOK and Job Printing done at The Bulletin Job office at short notice.

OLD HONESTY.

A SURE SIGN

of a good Chewing Tobacco is the red H tin tag on

OLD HONESTY PLUG

It is every chewer's choice because it is the choicest tobacco in the land. Try it.

JNO. FINZER & BROS. Louisville, Ky.

MISCELLANEOUS.

The Connecticut Concreting & Gravel Roofing Co.,

Sole agents in Norwich for the New England Felt and Roofing Co. BEE HIVE BRAND Also Two and Three-Ply Ready Roofing, etc., etc. Work guaranteed.

Office No. 3 Thames St., Norwich, Conn.

Steamer Chelsea.

CHANGE OF TIME.

Commencing Thursday, Oct. 19th, will leave Norwich on Mondays and Thursdays at 4 p. m. New York, Tuesdays and Fridays at 4 p. m. All Freight Insured.

N. & N. Y. PROP. CO. C. B. WHITAKER, Manager.

Alonzo H. Converse, PAINTER.

Plain and Decorative Paper Hanging. Wall Tinting in all its branches. 143 Little Water St. Graining done for the trade.

Bottled Beer ESTABLISHMENT.

Springfield Brewing Co.'s Beer. Put up expressly for Hotel and Family trade.

No. 109 WATER ST.

Rapidly Taking the Lead.

Convenient for Guests, Indispensable to Clerks. Profitable to Proprietors, Indorsed by All Hotel Men

Where we have the benefit of advertising to reimburse us for our loss, we will furnish to hotels. [illegible]

THE NATIONAL INDEX PAGE HOTEL REGISTER

AT THE FOLLOWING PRICES.

[illegible]

Size of page, 9 x 11.

These are the cheapest and best registers on the market.

Other parties wanting Registers the same as our customers will be charged full cost of the books, and also a reasonable profit, as they cannot expect to get such favorable terms as we give our hotel patrons.

Remember, it is the only Register made having this Wonderful Indexing System.

Correspondence or Interviews Solicited.

INDEX PAGE PUB. CO.,

Manufacturers of Plain and Advertising Registers, Transfer Registers, Letter Forwarding, Cash and Call Books of every description.

Norwich, - - Conn.

NORWICH MORNING BULLETIN.
Established 18[illegible].

NORWICH WEEKLY COURIER.
Established 17[illegible].

Subscription rates, MORNING BULLETIN—By mail or carrier, $6 a year; $1.50 a quarter; 50 cents a month; 12 cents a week. Single copies 2 cents.

Subscription rates, WEEKLY COURIER—$1 cents a year; 25 cents for six months in advance. Single copies 2 cents.

THE MORNING BULLETIN (Six Pages) is the largest, oldest and most complete morning paper published in Eastern Connecticut. At $6 a year it is also the cheapest.

THE WEEKLY COURIER (Eight Pages) is the best weekly issued in Eastern Connecticut.

Advertising rates furnished on application in the business office. No cuts or electrotypes [illegible].

To guard against mistakes, advertisements should be sent in manuscript. We cannot be responsible for errors [illegible] received by telephone.

Yearly advertisers are limited to their own immediate business, and their contracts do not include Wants, To Let, For Sale, etc.

All news letters should be addressed to THE MORNING BULLETIN; all business communications to THE BULLETIN COMPANY.

Money orders and checks should be made payable to THE BULLETIN CO.

All communications must be signed. Anonymous letters or news items will not be used, but thrown into the waste basket.

No manuscript preserved or returned, unless stamps are enclosed fully to prepay postage.

Entered at the post office at Norwich Conn., as second class mail matter.

The Bulletin.

Norwich, Friday, December 8, 1893.

The Norwich Weekly Courier is the best weekly newspaper in New England at 50c a year.

THE EFFECT OF PANICS UPON IMMIGRATION.

The hard times of the present year has told upon the foreign population and they have sought their native land in larger numbers than before for many years. The fact is, for some time emigration has exceeded immigration. The New York Evening Post has been looking into the matter and has found that there has been a great increase of home goers. The Post says: "Immigrants arrived in the year ended June 30, 1893, to the number of 440,793, a reduction of about 26 1 3 per cent. from 1892, when the total was 644,-[illegible]. Of these 440,793, 343,[illegible] landed on Ellis Island. In the third of this year ended October 31, there arrived 169,[illegible]. If the remaining eight months of the year should bring a proportionate number, the total for the year would be 307,[illegible], a decrease of about 13 per cent. But tabulation by months show a rapid decrease down to the present, and this is said to be continuing in November. The following table gives the totals by months for the first third of the current year:

	July.	August.	Sept.	Oct.
Total	[illegible]	[illegible]	[illegible]	[illegible]

"August reports a decrease of about 30 per cent. from July, September about 25 per cent. from August, and October about 35 per cent. from September. In the four months there is a decrease of 21,0[illegible], or nearly 66 2-3 per cent.

"Some idea of the duration of the diminution of immigration can be got from the records of previous panic years. In 1884 a small panic had some influence undoubtedly in decreasing the arrivals of aliens from 65,[illegible] in that year to 45,374 in the next. In 1836, however, the total rose to 76,[illegible]. The panic of 1837 was general in Europe and the United States, and immigration dropped from 79,340 in that year to 38,914 in 1838. It rose again in 1839 to 68,069, but did not recover till 1840, when 84,066 arrived. The next general depression abroad as well as here was in 1857; 246,945 immigrants landed in that year against 195,857 the year before, but in 1858 only 119,501 came. In 1859 the total, 118,616, was still lower, and in 1860 it had risen only to 150,237, nearly per cent. lower than in 1857, when the war reduced immigration to 89,724. Here the check continued for two years and into the third. But news traveled slowly then.

"In 1873 a period of depression began here which lasted nearly six years.

"The totals of immigration for eight years resulted as follows:

1873	[illegible]	1877	[illegible]
1874	[illegible]	1878	[illegible]
1875	[illegible]	1879	[illegible]
1876	[illegible]	[illegible]	[illegible]

"In all these instances the return to previous figures occurred about a year after the resumption of normal business conditions. In 1884 troubles here were accompanied by a diminution of immigration, 603,322 in 1883 sank to 518,592 in 1884. In 1885 and 1886 the numbers were still lower, namely, 395,346 and 334,203 respectively, and the total of 1882 was not reached again until 1888."

OUR CITY COUSINS.

As the country cousin is always expected to go to the city cousin for information, and is usually by him regarded as rather dull, it is pleasing to discover that there are some very common things known to country children which city children of the same age never heard of. G. Stanley Hall has been making a study of a large number of six year old Boston children to see what they knew about common things on entering school. He found fourteen per cent. of them had never seen the stars and had no idea about them; thirty-five per cent. had never been into the country; twenty per cent. did not know that milk came from cows; fifty-five per cent. did not know that wooden things came from trees; from thirteen to fifteen per cent. did not know the colors, green, blue and yellow by name; forty-seven per cent. had never seen a pig; sixty per cent. had never seen a robin; from thirteen to eighteen per cent. did not know where their cheek, forehead, or throat was, and fewer yet knew elbow, wrist, ribs, etc. More than three fourths of all the children had never seen to know them any of the common cereals, trees, or vegetables growing.

Mr. Hall says "these subjects were chosen because most of them constitute the material of school primers or elementary instruction which this new science of ignorance shows must make more verbal cram of much matter of instruction. What idea can the eighteen per cent. of children who thought a cow no larger than its picture get from all instruction about hide, horns, milk, etc?"

Boston ought to send these children in to the country to spend their summer vacation and they would soon improve in these particulars as well as in physical condition.

BROOKLYN AND THE TROLLEY.

The adoption and abuse of the trolley by Brooklyn, N. Y., has done more to give the system bad repute than all the other plants in the United States put together. The trouble has undoubtedly been with the policy of the corporation operating the road more than with the machine itself. The casualities were so many that at last the authorities have taken the matter in charge and made new rules for the regulation of the trolley service.

In the future no cars are to be run over eight miles an hour, and a man is to be stationed at the intersection of the routes who has authority to regulate the speed at these points. No motorman is to be employed who has not had a month's experience in the same capacity. For the better protection of the public the King's county jury has recommended the passage of city ordinances providing not only for an electric bell to be rung at every crossing continuously, and a guard for the front platform of each car, but authorizing the policeman to arrest any motorman who shall run his car over eight miles an hour.

Carelessly run the electric trolley is a dangerous system; but in cities where the trolley is well managed very little damage is done by it. The cities in New England having the trolley have had better luck with it, and would be loth to part with it. It is as far ahead of a horsecar as the [illegible] ahead of a handcart.

A MERRY CHRISTMAS.

Norwich sent good cheer to over three hundred families on Thanksgiving day and preparations are now being made for Christmas, a day always made merry for all in "the Rose of New England." The tendency this season is to make investments more in useful articles than in toys because the necessities of the children are greater this year for useful goods. There will be many families in town that will be cheerless if those who are bountifully supplied with the good things of earth do not remember them. The greater demand should be met not by those who give annually contributing more, but by more of the people contributing of their store for the comfort of others. The Christmas dinner and tokens of remembrance annually given to the children are to be repeated this month and over five hundred hearts will be made glad. None find a merrier Christmas than those who have made it merry for the dependent.

A Modern Prayer.

[Published by Request.]

The democratic ticket in Gunnison county was nearly all elected. A prayer that Edward Croke, mayor of Irwin, made in the nominating convention must have done the work. It is too good to be lost and is reprinted from The Gunnison Tribune as one of the gems of the late campaign. Says The Tribune:

To Almighty Cleveland!

Previous to the close of the democratic county convention last Tuesday, Edward Croke, mayor of Irwin, arose and all the delegates reverently bowed their heads while he offered prayer to Almighty Cleveland. His voice was filled with emotion and the reporter found it difficult to get every word. But here it is:

Oh, almighty and all powerful Cleveland, who art in Washington, when not fishing, * * * * we hail thy name as the great political prophet of the century. We bow down before thee in humble political obedience. When thou sayest go, we go, when thou sayest come, we come. We have no desire but to serve thee.

If thou sayest black is white we will swear to it and lick the everlastin' stuffin' out of the man who disputes it. When thou takest snuff we will sneeze; when thou sayest free silver we will echo the words; when thou sayest gold then gold it is. We are democrats after the improved modern type. Our business is to vote the ticket, and vote 'er straight. What is it to us whether we have free silver or not? We are but dogs that eat the crumbs that fall from our masters' table. When the crumbs fall we wag our tails; when they fall fast we wag faster; when they don't fall we stand and wait until they do. This is democracy. This is the kind of democracy which elected thee, our great and almighty Cleveland. Oh, most adored master, we love thee for what thou hast not done for us. We love thee because thou art Cleveland. We humbly surrender ourselves to thee. Do with us as thou wilt. Though wheat is [illegible] 40 cents a bushel we love thee; though cotton is low we love thee; though business is dull we love thee; though thousands, millions, are out of employment we love thee; though our wife, the dear companion of our bosom, is scantily dressed and looks so shabby she can't go to church, we love thee; though we are sinking deeper in debt and poverty is knocking at the door and hunger is staring us in the face, we love thee still. This shows our great faith and love for thee. Our wives and children we are willing to sacrifice, even as the Hindoo mother sacrifices her offspring by throwing it under the crushing wheels of the juggernaut. Oh mighty Cleveland, words cannot express our love for thee. We love our party, too. What care we about the many promises made. We know it promised free silver, we know it won't give it to us, but we will stick to the party. We know we said if it did not do the things it promised to do we would leave it, but we lied when we said it. We thought then we had some manhood about us, but we ain't.

We have no independence. Thou, oh mighty Cleveland, hast all the manhood and independence in the party. We are fools, liars, lickspittles, mudsills. We have no business to want anything or to say anything. Last [illegible] we favored free silver, and now we have to oppose it. We favored it then because we thought it was right. We oppose it now, most adored master, because thou tellest us to. Ain't we a honey [illegible] water? Did ever a dog serve his master more faithfully? Did ever a dog get less for it? Oh, mighty master, we are ever ready to serve thee and party. All the pay we ask is to be patted on the back by some local politician and called a good democrat. We ain't got any sense. We don't want any, only enough to vote the ticket. It don't take any sense to be a good democrat. What a joyful thought! We don't have to think. We don't have to worry. Our work is all mapped out for us. All that is expected is to do what we are told.

We thank thee, oh Cleveland, that we are democrats. We thank thee for the panic. We thank thee for the hungry and idle men and women in the land. We thank thee for low prices. We thank thee for the banks that have busted and the thousands of business failures since thou hast come into power. We thank thee for the hard times. We thank thee for the rags our children wear. We thank thee for the clothes our wife needs and can't get. We thank thee for what thou hast done for the banker and what thou hast not done for the people. We thank thee for all these things because it is our duty as a good democrat to do so. It may be "aginst the grain" but we will take our medicine.

We will work our wives to death, starve our children, sacrifice our homes, crucify liberty and kill prosperity, but will never go back on our dear old party, and on thee, our most adored Cleveland. Thou art of more account than all of us put together. Thou knowest more than the south and the west. Call us fools; spit in our faces; wipe your feet on us; we will love thee all the more. And now our great political father, we leave us in thy care. Do with us as thou wilt. Kick silver into the middle of the next century; give more privileges to the national banks; issue more bonds; preserve the McKinley bill; establish state banks; foster trusts; bribe congressmen with patronage; fish whenever thou wilt, and hunt snipe whenever thou carest to and we will indorse everything thou doest, carry Cleveland roosters, campaign torches and for evermore sing thy praise. Amen.

Prof. Tyndall.

Tyndall represented the highest type of the scientific man, and ranks with Darwin and Faraday and Agassiz as one of the greatest men of science which the century has produced. He was chiefly an original investigator, but he had the rare gift of a clear and entertaining style which furnished a permanent channel for his thought. His work will live.—Boston Herald.

A Display of Gratitude.

The president, having been elected by a fairly solid Irish vote in this and other large towns, displays his appreciation and gratitude by attempting, in his message, to kick Mr. Parnell's friend and ally, Patrick Egan.—[N. Y. Tribune.

A white penny of 1857, if in good condition, is worth $1.

The flying eagle cents of 1856 in good condition, are worth $5.

A monstrous eel, measuring 4 feet 11½ inches long, 7¾ inches in circumference and weighing nearly 11 pounds was recently captured in the Hackensack river, at Bergen Hights, N. J.

The surface area of the moon is said to be as fully as great as that of Africa and Australia combined.

I have been troubled with chronic catarrh for years. Ely's Cream Balm is the only remedy among the many that I have used that affords me relief.—E. H. Willard, Druggist, Joliet, Ills.

I have been troubled with catarrh for ten years and have tried a number of remedies, but found no relief until I purchased a bottle of Ely's Cream Balm. I consider it the most reliable preparation for catarrh and cold in the head.—Geo. E. Crandall, P. M., Quonochontaug, R. I.

For pity's sake, don't growl and grumble because you are troubled with indigestion. No good was ever effected by snarling and fretting. Be a man (unless you happen to be a woman) and take Ayer's Sarsaparilla, which will relieve you, whether man or woman.

Regeneration.

To secure a normal and regular tissue change throughout the body, use BRANDRETH'S PILLS. This tissue metamorphosis consists in constantly proceeding waste of tissue and its regeneration. BRANDRETH'S PILLS are the best solvent of the products of disintegration of the tissues and increase their elasticity. They are an alterative and eliminative remedy, which at by irrigation and remove obstructions by aiding nature and are of great benefit in cases of temporary and habitual constipation, torpid liver, biliousness, headache, indigestion, rheumatism and diseases arising from an impure state of the blood.

BRANDRETH'S PILLS are purely vegetable, absolutely harmless, and safe to take at any time.

Whatever may be the cause of blanching, the hair may be restored to its original color by the use of that potent remedy, Hall's Vegetable Sicilian Hair Renewer.

For Over Fifty Years

MRS. WINSLOW'S SOOTHING SYRUP has been used by millions of mothers for their children while teething. If disturbed at night and broken of your rest by a sick child suffering and crying with pain of Cutting Teeth, send at once and get a bottle of "Mrs. Winslow's Soothing Syrup" for Children Teething. It will relieve the poor little sufferer immediately. Depend upon it, mothers, there is no mistake about it. It cures Diarrhoea, regulates the Stomach and Bowels, cures Wind Colic, softens the Gums and reduces Inflammation, and gives tone and energy to the whole system. "Mrs. Winslow's Soothing Syrup" for children teething is pleasant to the taste and is the prescription of one of the oldest and best female physicians and nurses in the United States. Price twenty-five cents a bottle. Sold by all druggists throughout the world. Be sure and ask for "MRS. WINSLOW'S SOOTHING SYRUP."

Try Ayer's Cherry Pectoral for your asthma. It gives immediate relief.

A Retired Business Woman

A Page From Her History.

The important experiences of others are interesting. The following is no exception: "I had been troubled with heart disease 25 years, much of that time very seriously. For five years I was treated by one physician continuously. I was in business, but obliged to retire on account of my health. A physician told my friends that I could not live a month. My feet and limbs were badly swollen, and I was indeed in a serious condition when a gentleman directed my attention to Dr. Miles' New Heart Cure, and said that his sister, who had been afflicted with heart disease, had been cured by the remedy, and was again a strong healthy woman. I purchased a bottle of the Heart Cure, and in less than an hour after taking the first dose I could feel a decided improvement in the circulation of my blood. When I had taken three doses I could move my ankles, something I had not done for months, and my limbs had been swollen so long that they seemed almost putrified. Before I had taken one bottle of the New Heart Cure the swelling had all gone down, and I was so much better that I did my own work. On my recommendation six others are taking this valuable remedy."—Mrs Morgan, 589 W. Harrison St., Chicago, Ill.

Dr. Miles' New Heart Cure, a discovery of an eminent specialist in heart disease, is sold by all druggists on a positive guarantee, or sent by the Dr. Miles Medical Co., Elkhart, Ind., on receipt of price, $1 per bottle, six bottles for $5, express prepaid. It is positively free from all opiates or dangerous drugs.

Sold by N. D. Sevin & Son and Lee & Osgood. may19dwaw

AUCTION.

PAUL E. GREENE, Auctioneer.
AUCTION—Executor's Sale.
Will be sold at public auction at the residence of the late A. P. Sturtevant, [illegible] Washington Street, in the City of Norwich, all of the household furniture contained in said residence, consisting of parlor furniture, chamber sets, dining room furniture, kitchen utensils, barn implements and fixtures. Also at the same time and place, one good family horse, young, kind and sound; one coupe, one family carriage, two single carriages, one double sleigh, harnesses, robes and farming utensils and many other articles, too numerous to mention.
Sale (rain or shine), to commence at ten o'clock on
Tuesday, December 12, 1893,
and to continue daily until all of the goods are disposed of.
Norwich, December 6, 1893. dec6daw

MILLINERY OPENINGS.

TRIMMED HATS

Formerly $4 50 and $6.00, reduced to $3 00
Formerly $3 00 and $3 [illegible], reduced to $2 50
Formerly $2 50 and $3 75, reduced to $2 00
Formerly $2 00 and $2 25, reduced to $1 50
Also Trimmed Hats 49c, 79c and $1 [illegible].

Corresponding reductions in Fancy Feathers, Etc. We are the agents for the [illegible] Frue & Co., Glove Holder, a pretty article for a Holiday Gift. Inspect them.

NEW YORK BAZAAR,
112 MAIN ST. dec6d

MILLINERY.

Am ever stocked in nearly all departments, to reduce this stock have put prices on nearly all lines that will be to the advantage of all looking for Millinery.

Below are a few quotations:

Ladies' English Felt Bonnets 10c, reduced from 69c.
Small Felt Hats, good quality, 8c, reduced from 69c.
Best quality French Felts 69c, reduced from $1 69.
Best quality Opera Felts 98c, reduced from $2 79.
Best quality English Felt [illegible].
A few Two Toned Felt Placques 14c.
Fancy Feathers and Ostrich goods at greatly reduced prices.

TRIMMED HATS

All high-priced goods to be sold at great reductions.

One Jet Pattern Bonnet $6 98, reduced from $15 00.
One Jet Pattern Bonnet $5 [illegible], reduced from $12 [illegible].
Fay Bonnets $3 [illegible], reduced from $6 49.
Toques and small Hats at less than half former prices.

In low and medium-priced goods will show an entire new line. The best styles and the best materials for the least money ever shown in this city.

Trimmed Hats at 49c, value $1 00.
Trimmed Hats at 79c, value $1 75.
Trimmed Hats at 98c, value $2 00.
Trimmed Hats at $1 29, value $2 50.
Trimmed Hats at $1 79, value $2 98.
Trimmed Hats at $2 29, value $3 49.
Trimmed Hats at $2 49, value $3 98.

If you [illegible] your time to come and see what we are doing.

T. E. McCLENATHAN.
Wholesale and Retail. dec6daw

A NEW LINE OF
Walking Hats,
And other small shapes, worth $1.50, for a few days at 50c. each, at
MRS. CANTLE'S.
December Fashions. 18 BROADWAY, Norwich, Conn.

NEW MILLINERY.
A full line of fine and
Medium Priced Millinery
Now on exhibition. Special attention paid to orders. MRS. G. P. STANTON, No. 18 Shetucket St.

For all the Latest Styles in
MILLINERY,
CALL AT
MISS McCLOUD'S.
oct13d 18 MAIN ST.

LIVERY STABLES.

BOARDING STABLES
I have a few more stalls in which to put horses. I give them the very best attention, and my charges are not large. Call and see me.
EDMUND GEE.
LIVERY STABLES, Franklin Bridge. oct18d

WE CALL YOUR ATTENTION
To our fine line of Imported Sherries, Ports, Brandies, Cordials and Liquors. Also the Ashland, Walnut Hill Cabinet, Scotch and Irish Whiskey, and the Old Tom, Royal [illegible] and Yacht Club Gins.
[illegible]

NOTICE
Ceilings Whitened,
Woodwork Painted
and Walls Papered
with Gilt Paper
For From $6 to $12 a Room
GEO. C. BUCHANAN
House Painter and Paper Hanger
Wall Paper of all kinds. All paints mixed to order. Estimates cheerfully given.
58 Shetucket St & 186 Central Ave.
[illegible] NORWICH CONN

ELDRIDGE
Says Reuben Powers can kill and dress a chicken in 5 minutes, but he can't beat him cooking a meal.
Oyster Stew.
TRY ONE. He is in Broad Opera House Building. nov[illegible]

TURNER'S Great Consumption Cure, an Indian Remedy—Sure cure for a Cough, Cold, Bronchitis, Asthma, Catarrh, Throat and Lung Troubles; the worst cases of Consumption have been cured by this Wonderful Remedy. 50 and 25c per bottle. For sale by Ayslay & Jordan, Grocers, and all druggists. L. C. TURNER, Sole Proprietor, Norwich, Conn.

ESTIMATES FURNISHED for all kinds of Job Printing. Work the best and prices reasonable.

DRUGS, PAINTS AND OILS.

POPULAR
—AND—
WELL APPOINTED
DUGGAN'S PHARMACY,
50 MAIN ST. oct6d

LEE & OSGOOD,
WHOLESALE AND RETAIL
DRUGGISTS,
129-133 Main St. and 150-154 Water St.

ESTABLISHED 1786

SOLE PROPRIETORS OF
DR. DODD'S
Nervine and Invigorator
A NERVE TONIC
—AND—
STOMACHIC.

Dodd's Nervine aids digestion, insures good appetite, gives tone and vigor to the system, guarantees sweet and refreshing sleep and restores enfeebled and nervous conditions to PERFECT HEALTH.

WE HAVE A FINE LINE OF
Atomizers and Perfumes
COLGATE'S EXTRACTS IN BULK.
TOILET ARTICLES
IN GREAT VARIETY.

We make a Specialty of
Tooth Brushes.
Large Invoice Just Received.
25 AND 35 CENTS
LEE & OSGOOD
NORWICH, CONN.

LEGAL NOTICES.

NOTICE!
SPECIAL TOWN MEETING.

The legal Voters in Town Meeting, in the Town of Norwich, are hereby warned to meet at the Town Hall, in said Norwich, on
Saturday, the 9th Day of December, A. D. 1893
At 2 O'clock in the Afternoon.
To hear and act upon the Petition of J. D. T. Backhouse and others for the purpose of deciding whether the Town will authorize the Selectmen to appoint one or more patrolmen for the village of Occum, in said Town, pursuant to the statute in such case made and provided.
NATHAN SMALL,
A. W. DICKEY, } Selectmen.
A. A. SPALDING,
Dated at Norwich, this 6th day of December, A. D. 1893. dec6d

See the Microbes?
They are in the air, in the water, in your blood and system. They are the real cause of disease.
RADAM'S MICROBE KILLER
routs every germ of disease, purifies the blood, renovates the system, promotes good health at once. Price in 1 gallon jugs, $3; in 40 oz. bottles, $1. 80 page explanatory book telling what it has done, and what it will do, free.
The Wm. Radam Microbe Killer Co.,
7 Laight St., New York City.
[illegible]

Two Bargains
Men's Wool Boots with Lumberman's Overs. Men's Rubber Boots, this year's make, worth $3.00.
Price for Week Ending Dec. 2,
$2.50.
—AT—
HERRER'S,
Opposite Porteous & Mitchell's.
Agent for W. L. Douglas $3 shoe. nov[illegible]

The undersigned will be at found
No. 18 Central Building, No. 47 Broadway,
And will attend to General Office Business, the Making of Deeds, Wills, and Giving Advice in business pertaining to the Settlement of Estates, etc.
S. T. HOLBROOK,
oct[illegible] Attorney-at-Law and Notary Public.

REAL ESTATE.

FOR SALE.
The Greeneville Ecclesiastical Society
Will receive sealed proposals, until Dec. 9th, 1893, for the purchase of the building now used as a chapel and the lot upon which it stands. Situated on the corner of Prospect and North Fourth streets, said lot measuring about sixty-six feet upon Prospect street and fifty feet upon Fourth street.
The Committee reserve the right to reject any or all proposals which, in their judgment, would not be for the best interest of the Society.
C. D. BROWNING,
JOHN McWILLIAMS, } Society Committee.
PETER MURRAY,
Norwich, Conn., Nov. 22, '93. nov23d

FOR SALE.
The Three Story Brick House situated at 202 Franklin Street will be sold cheap.
Inquire of J. B. SHANNON, [illegible] and [illegible] Water street. nov23d

FOR SALE.
The Frame Dwelling No. 26 Otis St.,
formerly occupied as the parsonage of the Second Congregational Church. Possession given immediately. Apply to
JOHN MITCHELL,
GEORGE D. COIT, } Society Committee.
SOLOMON LUCAS,
Norwich, Conn., Sept. 20, 1893. sep[illegible]

FOR RENT.
[illegible] LINCOLN AVENUE.
Modern improvements. Address J. HENRY KING, Lebanon, Conn. sep[illegible]

TO LET.
The House known as the Commercial House, opposite Norwich & Worcester Depot. Inquire of JOHN STRINER. nov[illegible]

TO RENT.
The Large Store with Fine Cellar
in the Rockwell Building, on Water Street, at the corner of Market Street, formerly occupied by Service & Gleason. Apply to
sep[illegible] GEORGE D. COIT.

FOR SALE.

FOR SALE LOW.
SEVERAL GOOD KIND HORSES.
Also a number New and Second Hand Wagons and Carriages.
A. T. GARDNER,
sep[illegible] Chestnut Street.

PLUMBING AND GAS FITTING.

IF YOU WANT A GOOD
Range, Parlor or Heating Stove
come and see us. Every Range warranted. Try our Rutland Stove Lining. It fits any Stove or Range.
HEISS & WHOLEY,
sep[illegible] 12 Ferry St.

A. TROLAND & SON
Will Give You Close Estimates on
PLUMBING and GAS WORK.

WE HAVE THE BEST
Water Filters and Garden Hose
[illegible] at Very Low Prices.
[illegible] cheerfully furnished on all classes of Plumbing, Steam and Gas Fitting.
MONAHEE & SEEED,
[illegible] 77 West Main, Central Wharf.

Telephone 133—3
ROBERT BROWN
Steam and Gas Fitting,
Plumbing and Steam Heating,
Pipe Cutting and Threading by Power Machinery.
All Work done Promptly and Neatly.
Pequot Building, Central Wharf.
Electric cars every half hour. oct[illegible]

BOOK BINDING.

BLANK BOOKS MADE TO ORDER
Paper ruled to any pattern.
Tickets numbered from 1 to 100,000.
MAGAZINES BOUND
in any style of binding. Old books recovered. Back Nos. furnished to complete volumes by
JOSEPH BRADFORD, PRACTICAL BOOKBINDER
Bulletin Building, Up Stairs. Norwich, Conn.

COWAN, the Bookbinder
will after this date be found on the ground floor,
108 Broadway.

DENTISTRY.

A FITTING CROWN OR BRIDGE
is the most satisfactory and most natural of all ARTIFICIAL TEETH. Ours $5. We guarantee our work in every respect. The teeth will be comfortable, natural looking and useful. As to cost—that's very reasonable.
But hold on to your natural teeth as long as possible. If they need filling, let us fill them properly.

ALBANY DENTAL PARLORS,
ST. MARY'S T. A. & B. SOCIETY BUILDING
nov[illegible] BROADWAY.

A. F. HOWARD, DENTIST,
Over Boston Store, opp. Wauregan House. Pure Nitrous Oxide Gas administered. nov[illegible]

FOR THE LADIES.

MOTHERS
who are looking for
Misses', Children's and Infants'
DRESSES,
CLOAKS and BONNETS
will find a large assortment of NEW AND STYLISH GOODS at LOW PRICES at
A. McJENNETT'S,
144 Main Street.
nov[illegible]

JEWELRY.

REDUCTION IN PRICES
—OF—
DIAMONDS, JEWELRY, and WATCHES.

As Administrator of the Estate of the late Charles C. Eliss, [illegible] Main St., Norwich, Conn., I offer for sale, at a large discount, for cash, his entire stock of goods,
CONSISTING OF
Diamond Jewelry,
Gold and Silver Watches,
Sterling Silver Ware,
Gold Chains,
Brooches,
Rings,
French Black Marble Clocks,
French Onyx Clocks,
American Clocks,
Silver Plated Ware,
Pocket Books,
Fancy Goods,
Gold and Steel Specs and Eye Glasses, etc., etc., etc.
[illegible] JOHN ELISS, Administrator.

TRAVELERS' DIRECTORY.

N. Y. & N. E. R. R.
NORWICH & WORCESTER DIVISION.
For Boston, Worcester, Providence, Hartford, Waterbury, Newburgh.
Commencing Monday, June 12, 1893.
"Eastern" Time Standard.
TRAINS GOING NORTH LEAVE NORWICH UNION STATION.

5.50 a. m. (Mondays excepted) Steamboat Express. Connects at Putnam for Boston, arrive Boston 9 a. m. At Worcester for all points north, Portland, Rochester, etc.

6.05 a. m. Way Passenger Train. Connecting at Plainfield Junction for Providence, arrive Providence [illegible] a. m.; at Putnam for Boston arriving at [illegible] a. m.; at Putnam for Willimantic and Hartford, arrive at Hartford [illegible] a. m. At Worcester for Boston, Springfield and intermediate stations, Albany and the west.

9.50 a. m., connecting at Putnam for Boston (arrive at 1.10 p. m.) At Plainfield for Providence (arrive at 11.0 p. m.) At Worcester with roads north, east and west. At Webster with train for Southbridge.

2.35 p. m. Way Passenger, connects at Putnam for Hartford and Boston, arrive at Boston [illegible] p. m. At Webster for Southbridge. At Worcester with Boston & Albany railroad, N. Y. & N. E. R. R., and Fitchburg R. R.

5.00 p. m., for Plainfield, Providence and intermediate stations, through car, arrive at Providence [illegible] p. m.

6.15 p. m. Way Passenger. Connects at Plainfield for Providence and from Providence.

A train leaves Providence at 7.50 p. m. and connects at Plainfield with train for Putnam, arriving at Putnam [illegible] p. m. (Leaves Plainfield at 9 p. m.)

TRAINS GOING SOUTH LEAVE WORCESTER.

6.45 a. m. Way Passenger, Connecting at Webster for Southbridge, at Putnam with train for Hartford, Waterbury and intermediate points and New York, at Plainfield for Providence.

[illegible] a. m., connects with trains from B. & M. R. R., F. R. R., and Boston and Albany R. R. at Webster for Southbridge. At Putnam with train to and from Boston (Take this train for Hartford, New York, Waterbury, Fishkill on Hudson and at Plainfield from Providence.)

12.50 p. m. Way Passenger. Connects at Webster with train from Southbridge, and at Putnam with 12 o'clock express from Boston for Willimantic, Hartford and New York. At Norwich for New London.

4.00 p. m. Way Passenger. Connects at Webster for Southbridge at Putnam for Willimantic and Hartford and with 3.30 p. m. express train from Boston.

[illegible] p. m. Steamboat Express for New York (via New London.) (Sundays excepted.) Connects with trains from B. & M. R. R. and Fitchburg R. R. This train leaves Norwich for New London at 11.10 p. m.

6.00 p. m. Plainfield and Norwich, connecting at Plainfield with 4.30 p. m. train from Providence arrive Norwich [illegible] p. m. through car.

W. R. BABCOCK, Gen. Pass. Agt.
F. E. DEWEY, Supt.
Norwich, Nov. 13, 1893. [illegible]

CENTRAL VERMONT RAILROAD.
NEW LONDON DIVISION.
Change of time.
On and after Sunday, Nov. 26, 1893,
TRAINS GOING NORTH LEAVE New LONDON AS FOLLOWS:

5. 5 a. m., Norwich at [illegible] a. m., for Willimantic, Hartford, Palmer, Springfield, Ware, Gilbertville, Brattleboro, St. Johnsbury, Burlington, Montreal, Ogdensburg and intermediate stations.

7.40 a. m. Norwich [illegible] for Brattleboro, connecting at Willimantic for New Hartford, Cossleman, Middletown, New Haven, New Fairfield Palmer with Boston and Albany R. R. for Springfield, Pittsfield and Albany, and for points west; also for Ware and Gilbertville, and at Brattleboro with Express for St. Albans, Montreal, and principal intermediate points. Also to points east via Grand Trunk R. R.

10.00 a. m. Norwich at [illegible] a. m., for Willimantic, Hartford, Waterbury, Middletown, Colchester, etc.

1.27 p. m., connecting with express from Boston, Providence, New York and New Haven, at Norwich with Norwich & Worcester Railroad.

3.25 p. m. Norwich 4.00 for Brattleboro connecting at Willimantic for Hartford and Bristol, Putnam, Boston and Providence; also for Colchester, Middletown, New Haven and New York, and at Palmer with Boston & Albany R. R. for Springfield, at Brattleboro with night express for St. Albans, Montreal and Quebec, reaching Montreal and principal points in Vermont the same evening.

5.20 p. m. Norwich [illegible] p. m. for Willimantic, connecting with N. Y., N. H. & H. R. R. from Boston, New York and intermediate stations, at Willimantic with N. E. & N. E. R. R. east and west, also with Air Line division of N. Y., N. H. & H. R. R.

8.25 p. m., for Norwich. This train connects with [illegible] p. m., express from New York.

8.15 p. m. (Sundays only) connecting with express train from New York and Boston.

GOING SOUTH.
PASSENGER TRAINS LEAVE NORWICH AS FOLLOWS:

6.00 a. m., connecting for New Haven and New York.

8.05 a. m., for New London, Stonington and Providence and Boston, New Haven and New York.

10.52 a. m., for New London, New Haven and New York, Providence and Boston.

12.30 p. m., for New London, Stonington, Providence, Boston, Newport, Narragansett Pier, New Haven, New York and intermediate stations.

2.30 p. m., for New London, New Haven and New York, Providence and Boston.

6.00 p. m., for New London, Stonington and Providence, Boston, Newport, Narragansett Pier, New Haven, New York and intermediate stations.

7.15 p. m., for New London, connecting with Shore Line express reaching New York 11 p. m., with express train for Providence and Boston, and accommodation train for Westerly and intermediate stations.

9.25 p. m., for New London and for New York, by boat from New London, N. Y. N. H. & H. R. R. for New Haven, Philadelphia, Baltimore and Washington.

10.10 p. m., for New London and for New York via boat from New London.

7.00 p. m. (Sunday only) connecting with express train for New York and Boston.

D. MACKENZIE, Supt. J. A. SOUTHARD, D. P. A.
S. M. CUMMINGS, G. P. A., St. Albans.

ATTORNEYS.

Charles H. Carpenter,
PENSION ATTORNEY.
Office with A. Irving Royce, over Thames National Bank. Special attention given to the execution of vouchers for quarterly payments. Advice free. We [illegible] claim [illegible]. [illegible]

SINGER SEWING MACHINES,
$5 down and $3 per month.
$10 will be allowed for your old machine.
All Kinds of Machine Needles.
SEWING MACHINES REPAIRED
W. L. SARGENT, 44 Main St.

HOOD'S SARSAPARILLA.

I Vote for Hood's

Forty Years in the Ministry

Rheumatism, Dyspepsia and Insomnia—Great Benefit From Hood's Sarsaparilla.

"I have been taking Hood's Sarsaparilla for four or five months, and am satisfied that it is a very excellent remedy. I have been troubled with rheumatism more or less for years. My back and hips, and indeed my whole body at times, have been afflicted. The rheumatism has been especially severe in my right arm between the elbow and shoulder, which has been so lame that I sometimes feared

I Should Lose the Use of it

entirely. I was in this condition when I began to take Hood's Sarsaparilla, but I had not taken more than a bottle or two when I began to feel better, and when I had taken four bottles, my rheumatism had entirely left me. I have been more free from rheumatism this season than for years. Besides the rheumatism, I, like many others

Hood's Sarsaparilla Cures

of sedentary habits—for I have been a minister of the Methodist Episcopal church forty years—have been troubled with dyspepsia, but while taking the medicine my

Appetite Has Been Good,

food digested well and I have gained several pounds. I have also been troubled with insomnia, but since taking Hood's Sarsaparilla, sleep much better." Rev. W. R. Purves, Pickford, Vt.

HOOD'S PILLS cure liver ills, constipation, biliousness, jaundice, sick headache.

novldaw

MISCELLANEOUS.

—CAR OF—
Gluten Meal!
Just Received.
C. J WOLCOTT,
118 Franklin Street

MURPHY & BLACKBURN,
FUNERAL DIRECTORS AND EMBALMERS
No. 37 Franklin Street.
Open night and day. Ring bell for night calls. Upholstering, Carpet Laying, etc. sep1d

FRANK G. SWEET,
Medical and Surgical Nurse,
Graduate from Mills' Training School for Male Nurses, Bellevue Hospital, New York city. Call at 266 or 482 Franklin Street, city. TERMS REASONABLE. mayd

Now is the time that the public should secure their houses from the invasion of social thieves. You will find Mush's Patent Fastener just the thing. He is ready to put them on wherever wanted. All orders promptly attended to. Address 173 East Broad St., Norwich, Conn., ADOLPHUS MUSH. For sale by Gordon Brothers

HORSES
TREATED FOR ALL DISEASES
at Gardner's Stable, Chestnut St. by the new Veterinary, DR. G. L. TOWER, graduate from Ontario Veterinary College. mayd

ELY'S CREAM BALM
Cleanses the Nasal Passages.
Allays Pain and Inflammation.
HEALS THE SORES.
Restores the Senses of Taste and Smell.

CATARRH
ELY'S CREAM BALM.
HAY FEVER

Try the Cure.

A particle is applied into each nostril and is agreeable. Price 50 cents at Druggists; by mail, registered, 60 cents.
ELY BROTHERS, 56 Warren St., New York.

Important To Merchants.

—THE—

New Lighting System.

See what MR. WOISARD of the National Bargain Co. says.

NEW LONDON

Automatic Light Co.

Gentlemen—By your system our store is better lighted than ever before, although we have used both Gas and Electricity. Its first month's use saved us $30. In use in New London Company two years. Send for circular. nov16d

DROP ME A POSTAL
and I will call on you with a fine line of Photos and Designs of
MONUMENTAL & CEMETERY WORK
and samples of Granite and Marble of various kinds of colors.
CHAS. W. CROUCH, Norwich, Conn. may16daw

REMOVAL.

Dr. W. S. C. Perkins has removed to 8 Broadway. Office hours, 2 to 4 and 7 to 9 p. m. Residence, 54 Broad street.
Dr. Chas. E. Perkins, 8 Broadway. Office hours, 9 to 12 a. m. and 4 to 6 p. m. Residence 54 Broad street. Telephone at residence.

BRECKENRIDGE BROS.,
CARPENTERS.
Will still continue to do business at their shop at corner of Willow and Chestnut Sts., and will be pleased to give estimates on all kinds of wood work.
BRANCH OFFICE — Room 39 Harris Block, New London, Conn. oct16d

Prepare for cold weather by having your Furnace cleaned and repaired.
E. M. BREWSTER
will do it for you very Cheap.
48 Water Street.

MRS. L. L. POTTER.

Lessons in Oil and Water Colors, China Painting and Wood Carving.
Studio open Nov. 7th, over Boston Store. nov6d

Lawn Mowers Sharpened, Bicycles Repaired.
CARRIAGE AND BOAT TRIMMINGS NICKEL PLATED by
A. GOULD,
Industrial Building, near Union Station.

GOLD DISCOVERED.

Zoar Very Much Excited Over a Lucky Find.

WHOLE SECTION IS RICH IN ORES.

An Old Miner Locates the Precious Yellow Metal.

GREENFIELD, Mass., Dec. 7.—Zoar is a little hamlet and a wild expanse of hill and rock in the quiet hill town of Charlemont. Territorially it is composed almost entirely of steep hillsides, and its neighbors are still steeper hills towering to the skies, and among them is the famous Hoosac mountain through which the big tunnel cuts its way.

The people of this section rarely get excited, and it is only around the hamlet store and postoffice that there is excitement now. It is caused by the discovery of gold. The only reason why the other people are not excited is because they come to the postoffice only about once a week, and the news of the find has not reached them.

The Discovery of the Precious Metal

was made by "Uncle" Frank Dople, an old miner and a Frenchman by nationality. He is a born miner and adventurer, and has travelled over a good share of the world. "Uncle" Frank saw surface indications and then he and Louis Colult purchased sufficient land to cover the supposed vein of gold and silver.

The two men have done a little digging and now claim that the surface ore yields $2.80 to the ton by actual assay. The main vein, they claim

Will Be Vastly Richer.

Although the place is very small and hilly it is only a short distance from the Fitchburg railroad.

There is nothing improbable in the claim made by the two men. In Rowe, a few miles away, is the Davis iron pyrites mine, which has yielded its owner over $1,000,000, and which could not be purchased today for that sum, and yet the whole tract of land was purchased for $700 only a few years ago.

Over in Hawley, about three miles away, a rich plumbago mine has just been opened. The whole section is rich in ores. It would not be surprising if the find of the old "Uncle" would open a large industry.

MARBLEHEAD'S TRIAL.

Left New London Promptly on Her Run for Glory and Bonus.

NEW LONDON, Conn., Dec. 7.—The cruiser Marblehead left here with flying colors and a fleet of merrymaking colliers for her four hours' struggle for glory and a bonus at 9:05 o'clock this morning. Everything pointed to a successful run.

The 36-mile course from Plum island to Stratford, over which the cruiser will run and return, was surveyed yesterday, and soon after midnight this morning the Gossen, the official surveying boat, returned here and reported everything in first-class condition for the trip.

Nothing could promise better for a successful culmination of the cruiser's test than did the weather this morning. Scarcely a breath fanned the surface of the water as the namesake of the historic old town in Massachusetts steamed out of the harbor.

The full naval board, headed by Rear Admiral George E. Belknap, was on board, every man at his station. As she left the river favorable comments were heard on every hand as to her speed and appearance.

FRENCHMEN ALL EQUAL.

Prime Minister May Fight a Duel Under the Precedents.

PARIS, Dec. 7.—M. M. Drumont, editor of the socialist paper, Libre Parole, criticised Prime Minister Casimir-Perier in such a way in that paper that the latter's cousin, Senator Thomeguex, sent M. Drumont a challenge to fight a duel, saying that the prime minister could not commit himself.

M. Drumont replied that all Frenchmen were equal, and that precedents would allow the prime minister to fight a duel. He added that if M. Casimir-Perier was offended by the criticism he ought to fight himself.

It is believed that the prime minister intends today to hold out an olive branch to the socialists and radicals in the Chamber of Deputies. It is becoming more evident that a homogeneous majority being lacking, there must be a republican or reactionary concentration.

POWDERLY DEPOSED.

Is Severely Criticised by Prominent Members of Knights of Labor.

NEW YORK, Dec. 7.—Now that T. V. Powderly is deposed, his critics talk freely about him. Prominent members of the Knights of Labor, which he ruled so long, charge him with lack of courage and unwise friendships with capitalistic powers.

Indeed, these are the reasons given by the several leaders of the Knights for the downfall of their late general master workman.

"The man was devoid of courage," said a prominent knight, whose name he would not permit to be used for obvious reasons, "and the members of the order began to find it out. Anything that he undertook, or was undertaken for him, he had not the courage to carry it out."

"Were there any specific charges of cowardice?"

"Well, yes, there were, and other things," was the emphatic reply. "Secretary Hayes showed a letter on the floor of the general assembly which Powderly swore was a forgery, yet which every member of the executive board knew to be genuine."

"And the contents of that letter?"

The knight ignored this question, but continued: "When the great railroad strike was in progress in the west, Powderly was being dined and wined by millionaire railroad magnates and rich members of corporations."

"When was that?"

"In 1886, the same year as the pork packers' strike in Chicago, we would have won that strike but for our general master workman. Tom Barry, who was handling the strike in Chicago, was told by Armour & Swift that the strike had been ordered off by Powderly 24 hours before he (Barry) or any of the strikers knew of it."

"How does the present incumbent compare with the past?"

"James R. Sovereign is a man," was the reply, "who never moves without courage as the moving power. Powderly never began a thing that he had the courage to finish; that's the difference."

The general executive board of the knights is now in session at the Broadway Central Hotel. According to the predictions of members of the board, the outlined policy of the knights will henceforth be much more aggressive and far-reaching than under the administration of the past general master workman.

We may divide thinkers into those who think for themselves and those who think through others—the latter are the rule, the former the exception. Only the light which we have kindled in ourselves can illuminate others.—Montreal Star.

FIRE FIEND'S WORK.

Methodist Church in East Boston Badly Damaged by Stubborn Blaze.

BOSTON, Dec. 7.—The same fire fiend that got in its work in the East Boston Saratoga street M. E. church, a short time ago, made its terrible presence felt this morning within the portals of the Meridian street Bethel M. E. church in the same district. A passing citizen saw flames bursting out of a window in the front of the church, and pulled in an alarm from box 633 at 6:12 o'clock this morning.

The apparatus responded promptly, but on arrival it was plainly evident that the men had their work cut out for them. Flames were pouring out of the second story windows at the front of the church, and the boiler room was found to be full of flames and smoke.

From appearances the fire seems to have originated in the boiler room, which is on the street floor in the left front corner of building. The cause assigned is an overheated boiler. The ceiling of the boiler room was well protected by a covering of sheet iron, yet the fact is very evident that it was in the ceiling over the furnace that the fire got a foothold.

Rapidly burning through the ceiling, the flames obtained a hold in a small closet on the second story, and after eating their way through this, got into the body of the church near the door in the left hand [illegible]. District Chief Egan soon got his line men stationed, and after a stubborn fight, lasting for an hour and a half, managed to get control.

In that time a damage of $21,000 had been done the building, and the furniture and contents were damaged to the extent of about $4800.

The Bethel, which is situated at the corner of Meridian and Decatur streets, is an old establishment in East Boston, and the building was remodelled in 1884. It is a brick building of 2 1-2 stories, and is valued by the church society at about $30,000.

It is owned by the following board of trustees: George Wright, president; George N. Emery, secretary; Newell Greeley, John L. Bates, N. M. Gorham, Jere. Knowles, Robert Sanderson, George Thornton and A. P. Hooper. They hold it in the name of the church societies.

The church is insured for $25,000, placed by Coleman Cook with the Imperial and Liverpool and London and Globe, Norwich, Winas, Franklin, Continental, Springfield, Royal and Phoenix of Brooklyn companies.

AGAINST THE MACHINE.

New York Democracy Organizing to Overthrow Power of Tammany.

NEW YORK, Dec. 7.—The New York state Democracy have made another move in the direction of organization. State committee headquarters have been opened at 34 Williams street, with Robert Grier Monroe and William H. Hull in charge. These headquarters will be devoted to the work of pushing the organization among business men down town, and so shaping affairs that, when the sinews of war in the shape of Uncle Sam's golden eagles are needed, the organization will be in touch with the solid men, who are generally called upon in such emergencies.

The anti-Hill, anti-Murphy, anti-machine organization is preparing a splendid Christmas present for the senior senator from New York in the shape of a complete state organization, to be devoted to the overthrow of Senator Hill's presidential aspirations and whatever other ambition for further political preferment that persistent snapper may have.

Mr. Croker of Tammany will be presented a similar Yule-tide gift in the shape of a local organization, such as he not had to contend with since he became the manipulator-in-chief of Tammany politics.

Mr. Fairchild said yesterday that the Cooper union meeting will be an enthusiastic one, and that those who will attend will completely fill that ancient and historical hall. There are already 2000 members of the provisional committee, all of whom will be present or represented.

A TRAITOR'S WORK.

Brazilian Cruiser America Seriously Disabled and Laid Up.

NEW YORK, Dec. 7.—The Brazilian cruiser America, which sailed from New York for Rio Janeiro, Nov. 26, for the purpose of fighting the rebel Admiral Mello's warship, is lying at Bridgeton, Barbadoes, so seriously disabled by the act of an unknown traitor among her crew that she will probably be unable to continue her voyage for several weeks.

A cable message was received by Flint & Co. from the West Indies late this afternoon, announcing that one of the vessel's valves, among the most vulnerable part of a ship's machinery, has been purposely broken by some unknown member of the crew, and that a long delay must occur before she could continue her journey. The traitor, it is said, did his work last Monday.

BURNED TO THE GROUND.

Southern Female University Destroyed and Four People Injured.

BIRMINGHAM, Ala., Dec. 7.—The Southern Female university was burned to the ground last night. The casualties were: Miss Minnie Dean of Warrior, Ala., fatally burned; Virginia West, a servant, badly burned and arm broken in jumping from a window; J. B. Robbins, badly burned; James Foster, badly burned.

The money loss is $40,000 on the building and $10,000 on school furniture. The structure was a frame one, and the girls were saved with great difficulty, being hurried from their beds just in time to escape. The origin of the fire is thought to have been from a defective flue. Misses B. and C. Janes were proprietors.

Crown Prince Suddenly Sick.

LONDON, Dec. 7.—A dispatch to the Central News from Berlin says it has just transpired that Crown Prince Friedrich Wilhelm was attacked with a sudden illness last week. Several physicians were hastily summoned to the new palace at Potsdam to attend him. The dispatch adds that he has now recovered from the attack. The crown prince is only 11 years and 7 months old.

Generous Massachusetts Man.

COLORADO SPRINGS, Colo., Dec. 7.—Henry Cutler of North Wilbraham, Mass., has just presented $7500 to Colorado college. In the letter accompanying the subscription he says the depression of Colorado's mining dependence should attract the sympathy of all good men to stand by her institutions, upon which the best interests of the state depend.

Professor Tyndall's Death.

LONDON, Dec. 7.—The coroner's jury in the case of Professor Tyndall, who died suddenly on Monday last, today returned a verdict that the deceased came to his death from the effects of an overdose of chloral, taken by mistake.

The First Aluminum Yacht.

PARIS, Dec. 7.—The aluminum yacht Vendenesse, built for Comte Chabannes, was launched yesterday at St. Denis. This is the first vessel to be constructed entirely of this metal.

The Destroyer Departs.

NEW YORK, Dec. 7.—The ocean tug Santuit, having in tow the torpedo boat Destroyer, passed Quarantine bound out this morning at 7:30 o'clock.

WAITE STILL WILD.

Addresses a Small Convention of Silver Miners.

RECALLED PAST SILVER CRISIS.

Declared His Intention of Calling Extra Session of the Legislature.

SALIDA, Col., Dec. 7.—The miners' convention called by Governor Waite met here yesterday. Governor Waite, in calling the convention, expressed regret that so few had responded to the call. He then announced his intention of calling an extra session of the legislature. Judge McCoy of Salida, made the welcoming address, in which he suggested the shipment of silver to Mexico to be coined, such coin to be declared legal tender in Colorado. He also suggested the enactment of a stay law.

Governor Waite consumed over an hour in delivering his address. He recalled the past silver crisis and said the situation had somewhat improved since the darkest hours last summer, but not over 4000 silver miners out of the 45,000 thrown out of employment have been able to resume work. To be sure, Colorado's varied resources are still here, but there is little demand for developing them while silver is stricken down. He then made a number of suggestions as to legislation that might be considered at the extra session.

Aside From Silver Coinage Problem.

He recommended that state and county warrants for the payment of which there is no money in the proper fund at the time of issuance, be exchangeable for state certificates of small denominations that would doubtless pass as a currency among business men; that interest and penalties on judgment, lands sold for taxes, etc., be reduced to 6 per cent; that a state bankrupt law be enacted.

The silver coinage problem he dwelt upon at great length, asserting that the right of congress to coin money is conceded, and that right is exclusive so long as the right is exercised. This right was given to the general government by the states as a trust, this trust calling for continuous coinage. In default of the exercise of the coinage right the trust reverts to the states or the people. By the passing of the enactments putting an end to the free coinage of silver the general

Government Defaulted in Its Trust.

Competent legal authority holds that the right of the people to the free coinage of silver has never been taken away. The extra session of the legislature should take action to compel an adjudication by the United States supreme court of this question. He held that the right of a state to make gold and silver coin a tender in payment of all debts collectable within that state cannot be denied.

The remedy is for each state to enact that the silver dollars of the United States, and of our sister republics in North and South America, containing no less than 371 1-4 grains of silver, shall be a legal tender for all debts, public and private, collectable within that state.

In concluding, he said: "If we lead off in this manner, Colorado will have plenty of good company in those western and southern states now

Ruined by the Present Financial System.

"These states adopting our plan will soon compel its adoption by the national government; that will compel Great Britain to remonetize silver and go to the devil, as, thanks be to Almighty God, the Barings did, about two years ago."

"Great objection to a special session is made in Denver, the banks, the boards of trade and commerce, the very exchanges, the real estate speculators, the money lenders, and the daily newspapers have been quite earnest in their opposition. I do not believe they truly represent the people of the state."

The convention adjourned soon after the governor had finished his speech.

HARRY WRIGHT'S SHOES

Will Be Filled Next Season by Arthur Irwin as Manager.

PHILADELPHIA, Dec. 7.—Arthur Irwin will be the manager of the Philadelphia Baseball club next season. The contract has not yet been signed, but all the arrangements to that end have been made, and Mr. Irwin will be signed today.

The Athletic association of the University of Pennsylvania, which has had the benefit of the training service of Mr. Irwin for some time, has so arranged its affairs as to permit of Mr. Irwin going to the Philadelphia club after April without interfering with his duties in connection with the athletic interests of that institution. He leaves the Quakers April 15.

ANOTHER BATCH.

Twenty-seven Prominent Oregon People Indicted For Smuggling.

PORTLAND, Ore., Dec. 7.—Another big batch of indictments for smuggling opium was returned yesterday. All told, 26 men were named, 13 whites and 13 Chinese.

The list includes all those of prominence previously indicted, and Glen O. Holman and P. J. Bannon, prominent lawyers and notaries public of Portland, and Thomas Jordan, ex-deputy inspector of customs. The Chinese included all well known on the coast as prominent merchants.

Will Be Radcliffe College.

BOSTON, Dec. 7.—In regard to the new name of the Harvard Annex, it has now been generally explained that the institution will be called Radcliffe college, from the fact that in 1643 a widow, Lady Moulton, gave Harvard college £100. Her maiden name was Annie Radcliffe, and her gift is supposed to be the first donation of any woman to an educational institution. Therefore this honor to her memory.

Spanish Antagonism Increasing.

MADRID, Dec. 7.—The newspaper Spanish Mail publishes a letter from the secretary, Don Carne, the Spanish pretender, stating that the antagonism of Spain against France is daily becoming greater. The cortes will assemble again on Jan. 8.

Brown Locked Up.

BOSTON, Dec. 7.—H. W. Beam, who, it is said, so cleverly swindled the Hereshoffs of Bristol, R. I., is under arrest in this city on the charge of larceny from the person. It is claimed he took a watch from a companion last night.

Premier Zanardelli resigned from the new Italian ministry.

The steamer Waldo Avery was burned near Mackinaw, Mich.

Amelia [illegible] of Manchester, N. H., has apparently eloped.

Three persons were killed at fires at Pittsburg and Allegheny.

Lodgings are to be provided in Chicago churches for jobless men.

Four miners were rescued from death at the Crystal Ridge (Pa.) mine.

The Episcopal diocese committee confirmed Father Hall's election.

Embezzler Murphy and wife are thought to have been seen in Biddeford, Me.

The leader of the New Lenox (Mass.) gang of masked robbers was caught.

THE TARIFF BILL.

Bourke Cockran Says It Will Pass After Reasonable Debate.

NEW YORK, Dec. 7.—Congressman W. Bourke Cockran passed a part of yesterday in town attending to some law business. He did not call upon Richard Croker, nor did the Tammany chief visit him. Mr. Cockran said he had to hurry back to Washington in the afternoon, as the sub-committee of the committee on ways and means, which has been preparing the Wilson tariff bill, was to meet again, and he had promised to participate.

"We are getting along very nicely with the bill," said Mr. Cockran, "the Republicans have been given until Monday next to examine it. Soon, therefore, it will be reported to the house. Of course one cannot predict just how long it will take to pass it. Many amendments will probably be offered. Still, under rules now in vogue and others which may be adopted, we hope to secure its passage after a reasonable chance is offered for debate."

"How do you propose to supply the deficiency in the government revenues which the bill appears to create?"

"I doubt if there will be any serious deficiency after the first year or two. Several plans have been suggested to meet that, and they will probably be considered at the next meeting of the sub-committee. I am not at liberty to tell you what they are. I will say that in my judgment some one of them will provide the necessary remedy."

"You still oppose an income tax?"

"More emphatically than ever. I don't believe in persecuting the rich any more than I believe in persecuting the poor. We ought to be just to them both. I shall have something to say upon this proposition when the bill is under discussion in the house, and I prefer to wait until then before talking about it at length."

"What do you think of the reported rupture in the Democratic state machinery?"

Mr. Cockran smiled rather broadly and replied: "Really, I know very little about it except what I have read in the newspapers. There has been a great deal of gossip about it in Washington, but I have been so very busy on the tariff bill that I have not had a chance to inquire into details. The political situation here and elsewhere is thoroughly satisfactory to me. We shall all be happy yet," added the congressman, with a look of supreme content upon his face.

WASHINGTON GOSSIP.

Will the President Make Public Instructions to Minister Willis?

WASHINGTON, Dec. 7.—When the president complies with the resolution passed by the senate yesterday and sends in all the correspondence on our Hawaiian relations from 1881 to 1893, the result will probably be one of the bulkiest executive documents on record.

The main interest will center round this point: Will the president deem it "compatible with the public interests" to include in his response at this time the instructions originally given to Minister Willis, and any subsequent correspondence that may have led to the modification of those instructions, if such has been the course taken.

The Democratic members of the senate committee on finance held their first conference on the subject of the tariff today. These meetings are to be of an informal character and are intended to afford opportunity for an exchange of views among members and for general preparations upon the tariff question, to the end that when the Wilson bill reaches the senate it may be promptly taken up and disposed of.

It is now said that there will probably be no hearing by this committee until the bill passes the house.

BULLETIN CO.,

WE DO ALL KINDS OF PRINTING.

DON'T SEND YOUR ORDERS TO NEW YORK OR BOSTON.

WE GUARANTEE OUR PRICES.

CORRESPONDENCE SOLICITED.

NORWICH, CONN.

STANDARD CASH REGISTER.

DID IT EVER OCCUR TO YOU

THAT your cash drawer is the main artery of your business?

THAT the man who neglects his cash drawer will soon find himself in the "Soup?"

THAT the wrong change is often made, goods sold on credit and not charged?

THAT you have forgotten to put down money paid out, or neglected to credit customers with money paid on account?

THAT you can stop all leakages, and would be astonished at the large amount of money that would be saved by using the

STANDARD CASH REGISTER?

Positively the best, cheapest, and most simple register made. Over 5,000 merchants attest its superiority.

Don't be misled into purchasing an expensive hay machine, but save $100 or more by sending to us for a catalogue with prices.

Standard Manufacturing Co.,
EAST STROUDSBURG, PA.

P. S.—One of these Registers can be seen in use at the office of the Bulletin Co.

octMWF

PERRY DAVIS' PAIN KILLER.

THE DOCTOR

isn't always within reach when most wanted. Pain Killer is always ready for instant use. The Doctor may have to "try again" before he succeeds. Pain Killer never fails to give prompt relief. The Doctor's bill arrives at an inopportune time. The price of

PAIN KILLER

is a mite that is never missed. Pain Killer is the best doctor for home use and every use. Get a bottle of it at once and be prepared for sudden attacks of Cramps, Colic, Diarrhoea, Dysentery and Cholera Morbus, or for Bruises, Burns, Sprains, Cuts, and like mishaps. It is equally good for all pains, external or internal. *Sold everywhere.*

MADE ONLY BY
PERRY DAVIS & SON,
octMWF PROVIDENCE, R. I.

MUSICAL INSTRUMENTS.

I AM SELLING
ELEGANT PIANOS
at very low prices.
novldaw H. B. STEVENS, 31 Greeneville.

TALKING

About PIANOS just now is my theme. Do you want a Piano? Then come and hear one of the purest and finest toned Pianos in the market. Price Low. Also Organs, and a stock of fine Violins, including the Miller Violins, on hand. A fine New Upright Piano to rent. Will be glad to see you at 49 William Street.
GEO. E. MARTIN.

INSURANCE.

THE CONNECTICUT MUTUAL LIFE INS. COMPANY,
ISSUES ALL FORMS OF POLICIES.
Dividends payable yearly, reducing the cost of insurance.
W. H. PROTHERO, Agent for Eastern Conn. Office, Bulletin Building, Norwich, Conn.

"In Union There Is Strength."
That is the
Commercial Union,
Which I have represented for more than 20 years.
A. IRVING BOYCE, Agent.

INSURE EVERYTHING
—WITH—
J. PALMER STORY,
30 Shetucket St.

New London County Mutual Fire Insurance Co.
ESTABLISHED 1840.
Surplus over all liability Jan. 1st, 1893, $78,147.98.
Insure your property in this old and reliable Company.
Office over Chelsea Savings Bank, Shetucket St.
B. P. PARKER, President.
L. L. PECK, Treas. J. P. WILLIAMS, Sec'y.

Norwich Union Fire Ins. Soc'y
Norwich, England. Organized 1797.
N. TARRANT, Agt.,
23 MAIN STREET.

FINANCIAL STATEMENT OF THE WESTERN ASSURANCE COMPANY, JANUARY 1ST, 1893. UNITED STATES BRANCH.

—ASSETS.—

Government Bonds	[illegible]
State Bonds	[illegible]
Municipal Bonds	[illegible]
Cash on Hand and on Deposit	[illegible]
Other Assets	[illegible]
	[illegible]

—LIABILITIES.—

Reserve Premium Fund (N. Y. Standard)	[illegible]
Reserve for unpaid losses	[illegible]
All other liabilities	[illegible]
	[illegible]
Surplus in United States	[illegible]
Total income in U. S. for 1892	[illegible]
Total Losses paid in U. S. from 1874 to 1892, inclusive	[illegible]

NICHOLAS TARRANT, Agent, 23 Main St., Norwich, Conn.

B. P. LEARNED,
Insurance in all Forms.
Bonds of Indemnity.
Foreign Drafts
Over Thames National Bank, Norwich, Conn.

SADLERY, ETC.

Gloves and Mittens,
Leather and Canvas Jackets
AT REASONABLE PRICES.
J. G. STANDISH.
118 MAIN ST.

EXCELSIOR!

A Twenty Horse Power Stable Blanket
AT
LANE BROS.,
67 WATER ST

HOTELS AND RESTAURANTS.

ESTABLISHED IN 1841.

Adam's Tavern,

NORWICH TOWN.

A. A. ADAM, Proprietor.

The following is a list of the best brands of ACKER, MERRALL & CONDIT'S and PARK & TILFORD'S WHISKEYS that I introduced 18 years ago. They have become intensely popular. They sell on their own merits:

Imperial Bourbon, 2d Ward, 1883, Maryland Rye, Monogram Rye, Blue Grass, Hermitage, 1881, Union Club Rye, Mayfield Bourbon, Hermitage Sour Mash, Keystone Rye, Cabinet Bourbon, Union Club Wheat.

N. B.—The above goods do not have to be rechristened every six or nine months with a new name in order to make them sell, as is a customary feature with compounding liquor dealers. A. A. ADAM.

Telephone call 34-14

LEAVE YOUR ORDERS AT The Bulletin office for printing of all kinds and get fine work at living rate s.

LUMBER AND COAL.

John A. Morgan & Son.
—House Established 1814—
Coal for Family and Steam purposes. Lumber, Shingles, etc., for Building. Get our prices before purchasing.
Business office, No. 31 Main street.
Yard office, No. 3 Central Wharf.

Cannel Coal.

A superior blazing fuel for open grates.
LUMBER, SHINGLES, COAL.
Largest stock. Greatest Variety.
Edward Chappell & Co.
Central Wharf and Franklin Square.
TELEPHONES.

TRY H. F. & A. J. DAWLEY'S
Best Cedar Shingles.
There are none in this market equal to them for good quality. Also try them on Building Lumber and save money.
Telephone 63—41.

WHOLESALE GROCERS.

FANCY SWEET ORANGES.
The only Sweet Orange in the market is the Pyle Mark. Shall receive a large invoice this morning. Also, I have just finished unloading a fine
CAR OF GRAPES.
J. O. WORTH,
57 Water Street.

Just Received and for Sale
a large lot of
NEW TEAS,
Red and Gold Elephants.
Very few got away. Also
New Raisins, Prunes, Apricots, Peaches, etc.
Lippitt, Swan & Co., 91 Water St.
Wholesale only.

GROCERIES.

PETTIJOHN'S
CALIFORNIA BREAKFAST FOOD
A Fine Breakfast Food put up in Two Pound Packages. Sold by
A. T. OTIS.

I'VE GOT 'EM.
A Full line of Canned Goods
Also Fancy Crackers,
GEO. A. LEWIS,
CENTRAL AVE.

"PAR EXCELLENCE."
HEINZ BROS.' Preserved Sweet Pickles.
Get them at
R. S. BARTLETT'S.
Broad Open House Grocery.

ENGLISH CHEESE.
ENGLISH CHEESE.
Try a pound of
OLD ENGLISH CHEESE
—AT—
C. D. BROWNING & CO'S.
25 SIXTH STREET.

Sweet Florida Oranges.
The finest in the City.
25 Cents Per Dozen.
And the finest Tokay Grapes that you ever saw, 15c. per lb.
J. A. STODDARD & SON.
20 FRANKLIN STREET.

Old English Mince Pies,
New England Loaf Cake
Of ye Olden Time, and other Cakes for Thanksgiving, at
RALLION'S.
Central Building, 46 Broadway.

FANCY NEW CROP
New Orleans Molasses.
Fine as ever struck a Zippen. 50c. buys one gallon
at 202 Franklin St.
E. D. AVERY.
All other goods way down to bargain.

SOUSED MACKEREL AND KIPPERED HERRINGS
For sale at
A. L. ALLEN'S.

FINE ARTS.

REMOVED.
McNickle, Picture Frame and Gilding Manuf.,
Has removed to 25 BROADWAY. You will always find a Complete Line of Artist Proof, Etching, Engravings, Prang's Studies and fac-simile Water Colors.

DURGAN'S PHOTOGRAPHIC ART STUDIO is the finest and best equipped in Norwich, centrally located, opposite the Wauregan House. Everything that taste, skill and experience can do has been done to facilitate the carrying on of the business in a high-class manner, and all customers patronizing my establishment will be sure of first-class work.

Photos made in every style, and all work satisfactorily finished. Special attention given to large work, such as Crayons, India Ink and Water Colors, or Solar Photos. Copying in all its branches. A large variety of Picture Frames always on hand. J. O. DURGAN.

REMOVED—Leighton Brothers Have removed their photograph gallery from the Chelsea Bank building to No. 38 Shetucket St., in the building with the Henry Bill Publishing Co., where all old patrons will be welcomed and new ones be heartily greeted. Their new rooms are neatly furnished, their facilities for doing first-class work have been much improved. New backgrounds have been put in, and the light for producing photographs has been arranged according to the best methods known to the business. All work promptly attended to.
LEIGHTON BROTHERS.

ARTISTIC DECORATION
—AND—
PLAIN PAPER HANGING.
D. S. UNDERWOOD,
Residence 165 Franklin St. Shop in rear.

ESTIMATES FURNISHED for all kinds of Job Printing. Work the best and prices reasonable.

NEW ADVERTISEMENTS.

Baking Powder? "If you want the best, buy Cleveland's."

$75.00 PER WEEK using and selling Dynamos for plating watches, jewelry, and tableware. Plates gold, nickel, etc., same as new goods. Different sizes for agents, families and shops. Easy operated; no experience; big profits.
W. P. HARRISON & Co. Clerk No. 14, Columbus, Ohio.

If You are Looking For Good Warm Gloves, Caps, Underwear and Hosiery,
We know no better place to buy them than at
T. J. FALVEY'S.
His line is large and his prices low, and ladies you should not forget that his line of FURS are unequaled in price and quality.
Shannon Building, Opp. Wauregan House

We Are Constantly Adding New
Christmas Goods
To our stock. Call and see the line.
Noyes & Davis.

Notable Books.
"The Cloister and the Hearth," by Charles Reade, 350 Illustrations, by William Martin Johnson.
"The Old Garden," by Margaret Deland. Illustrated in colors by Walter Crane.
"Deep Haven," by Sarah Orne Jewett. Illustrated Holiday Edition.
"Polly Oliver's Problems" by Mrs. Wiggin.
—AT—
CRANSTON'S.

CHANGE OF BUSINESS
A certain change in our business will take place on January 1st, '94. At a meeting, held at New York headquarters on the 4th inst, by the members of our company, it was decided to sell
THE ENTIRE STOCK
—OF—
MEN'S, BOYS' and CHILDREN'S CLOTHING
AT OUR NORWICH STORE
At 50c. on a Dollar.
We have taken inventory, and
WILL COMMENCE THE SALE ON SATURDAY, DEC. 9th.
Then you will have an opportunity to buy
OVERCOATS, ULSTERS, SUITS and PANTS
AT HALF PRICE.
DON'T MISS IT.
The One Price Combination Clothing Co.
41, 43, 45 Shetucket St. Lucas Block.

A FULL SUIT OR OVERCOAT!
Whichever you say. Goods all in, and can give you anything you want. When handy, spend a few pleasant minutes looking over our selections.
GEO. R. CLARK, Tailor.
Room 4 Shannon Block.

REMOVAL.
OFFICE DR. BRIGDEN
OCULIST and AURIST,
To Shannon Block, Corner Main and Shetucket Sts., Rooms 18 and 19.
Special attention given to correcting all forms of abnormal vision with proper spectacles or Eye Glasses. No fee charged in such cases except in ASTIGMATISM or where it is necessary to ... in addition to fitting glasses.

E. P. BREWER, M. D.,
18 Washington St.,
GENERAL PRACTICE AND THE EYE.
Office Hours: 8 to 10 a.m., 1 to 3 and 6 to 8 p. m. Telephone 22-3.

LEAVE YOUR ORDERS AT The Bulletin office for Printing of all kinds and get fine work at living prices.

The Bulletin.

Norwich, Friday, December 8 1893

The Bulletin should be delivered everywhere in the city before 6½ a. m.

Subscribers who fail to receive it by that time will confer a favor by reporting the fact to the Bulletin Co.

Slater Museum
Open every week day 9-12 a. m. 2-5 p. m.

The Weather Today.
Indications for Connecticut: Clearing Wednesday; north gales, decreasing and becoming variable, slightly warmer.

The Norwich Weekly Courier is the best weekly newspaper in New England at 50c a year.

NORWICH AND VICINITY.

CITY NEWS.

Miller's classes will meet in Breed opera house tomorrow.

Gardner Lodge, K. of P., works the rank of page tonight.

Regular conclave of Columbian Commandery, No. 4, K. T., this evening.

Forepaugh's circus will be consolidated with the Barnum Bailey show next season.

Mr. Daniel Wright has come to Norwich from Rockville to work in a canning factory.

Mr. W. W. Birch of The New York World was in this city on business on Thursday.

Short calendar, bar meeting and assignment of cases in the superior court room at 10 o'clock this morning.

The fourth of the series of suppers and socials by Hope Rebekah Lodge, No. 21, I. O. O. F., was held Thursday evening in Breed Opera house.

A runaway horse attached to a delivery wagon was stopped on lower Broadway by Mr. A. L. Potter on Thursday, before the animal had done any damage.

At a meeting of the Pequot Wheel club, Wednesday evening, the resignation of Captain H. E. Getchell was accepted and Richard Belden elected his successor.

The steamer City of Lawrence arrived at her wharf at 6 30 Thursday morning. Her officers report that in many places the river is frozen over with ice an inch thick.

Peter Maloney, who fell from the mast of a schooner and was carried to the William W. Backus hospital, has been dismissed and has returned to his father's at South Farms.

E. H. Beckwith has purchased the brick building lately occupied by the cafe of C. H. Whaley. It is said that the new owner will tear down the present structure and erect a new building five stories high.

Two more inmates were added Wednesday to the number at the Odd Fellows' home—S. M. Vernon and wife of Norwalk, Mr. Vernon being a member of Our Brothers' lodge. This makes fifteen who are now at the home.

There are now more veterans at the soldiers' home at Noroton than ever before, 370 names being on the roll. The same condition of overcrowding prevails at all other soldiers' homes, at Hampton, Va., 180 occupying tents.

A thrifty man was shoveling the snow off his walk Thursday morning, while four idle men with shovels stood about watching him. Not that they wanted the job. They merely wanted to see how the job was done. They had finished shoveling their walks.

The Crescent Social club of Taftville will give their second social in Ponemah hall this evening. The Broadway theater orchestra will furnish music and McIntyre will guide the dancers. Grand march at 9 o'clock. Cars will leave for Franklin square at close of social.

It cost the city or borough of Willimantic $160 to defend the injunction proceeding before Judge Carpenter last Saturday. As the case was withdrawn it must have cost the petitioners considerably more than that, for the fees of the judge and officer who served the papers had to be paid by them.

The estimates submitted to congress contains the following Connecticut items: Improvements to the Connecticut river below Hartford, $90,000; Housatonic river, $100,000; Mystic river, $10,000; Saugatuck river, $3,000; Thames river, $50,000; establishing light station at Black Ledge, $45,000.

The ladies of the Home Missionary society of the Broadway church have invited the congregation to take tea with them in the church parlors from 6 to 7 30 o'clock this evening. They have also prepared an entertainment for the evening and Mr. R. W. Bishop of the Hartford Theological seminary will give an informal talk.

It was clearing weather at the bank corner Thursday. The engine was removed to the city land on Shetucket street and most of the fence was torn down. The beautiful architectural qualities of the building are now more admired than ever and the stone carving appears to view as the staging and screens are removed.

"Dr. Bill" certainly deserves the success it has met with, for it is a funny, farcical comedy. While extremely funny, there are no horse play methods introduced in order to create laughter. The situations and complications are numerous, and create laughter from start to finish.—Exchange. At the Broadway theater next Monday.

The ferryboat Gildersleeves, which formerly plied between Gildersleeves and Cromwell, and afterwards sold to Fishers Island parties, has been sunk near that place through the intemperance of some of the crew. It was subsequently raised and sold at auction to satisfy a claim of $40 against the owner. It was comparatively a new boat, and originally cost $8,000. It sold for $350.

Captain Joseph J. Lawrence died suddenly at his home, No. 53 West 75th street, New York, early Thursday morning of heart failure. Captain Lawrence was the eldest son of the late Joseph Lawrence and was born at New London, May 26, 1820. Captain Lawrence retired from the sea in 1868 with a competency, and since then, with the exception of a few years passed in Europe, lived in the city of New York. He died a widower and three daughters survive him. He was a brother to F. W. and S. D. Lawrence of New London.

Brown Glee, Banjo and Mandolin Club.
This evening the Brown University Glee, Banjo and Mandolin club will render a popular programme in Breed opera house, under the auspices of the Improvement society of the Second Congregational church.

Doors open at 7. Concert at 8

County Licenses.
The county commissioners on Thursday granted licenses to Henry A. Gauchat of Taftville, Thomas B. Kinney of Colchester, John Haley of Colchester, James O'Connell of Colchester, Michael H. Donahue of Preston, and C. G. Rawson & Son of Norwich.

A druggist's license was issued to H. H. Osgood.

Indian Association.
Wednesday afternoon President and Mrs. Cleveland gave a reception in honor of the Woman's National Indian association which is holding its annual meeting. There were sessions on Thursday.

Connecticut is represented by Mrs. George Williamson Smith, Mrs Wilbur F. Gordy and Mrs. Seth Talcott of Hartford; Mrs. Kinney and Mrs. Ives of New Haven; Mrs. Moses Pierce of Norwich; Miss K. A. Goddard of New London; Miss Kate Hunt and Mrs. William Skinner of Guilford; Mrs. Stephen Walkley of Southington; Mrs. Satterlee Swartwout of Stamford; Mrs. George M. Woodruff of Litchfield and Mrs. F. E. Castle of Waterbury.

Thursday's Pentecostal Meeting.
The Pentecostal meetings now being held at Norwich Town are hourly growing in interest and power. The Rev. J. Jackson of Jewett City gave a Bible reading Thursday morning on "Spiritual Sacrifices." Mrs. Bassardt of Boston had charge of the afternoon meeting and gave a very interesting and inspiring talk on her own experience of how she had been saved from the ranks of sin and went into the slums of Boston to lift up the unfortunate ones. Sister Williams sang what she calls her organizing hymn.

At 3 o'clock the Rev. James M. Whiting of Chesterfield gave a short address and conducted an experience meeting. Many took part and all were greatly blessed.

Other workers are expected today. The afternoon services will take the place of the holiness meeting usually held in the city. The convention closes with the service this evening.

THE FREE ACADEMY.
Interesting Items About the School.
The Academy will close on the 22d instant for a vacation of two weeks.

The weekly meeting of the choral class has been changed from Monday to Tuesday evening, from 7 15 to 8 45 o'clock.

The football team have disbanded for the season. They are to elect officers for the coming season during the early part of next week. Mitchell, '95, will probably be re-elected captain.

Next term the Academy will open at 9 o'clock instead of 8 30, as during the present term, and will close at 2 o'clock.

There will be no more debates this term.

The senior elocution class will give a dialogue today in Slater hall before the senior class. The subject will be King Lear from Shakespeare. The participants will be Gertie and Sadie Plaut, Miss Kampf, Young and Fitch.

The German class under Miss Stevenson are preparing to give in the early part of next term a play in German.

CAPTAIN WETHERILL CRITICISED.
A Military Man's Views of the Army Officer's Report.
"The Hartford Courant" has received the following letter, criticising the report of Captain A. M. Wetherill, United States army, recently published. The letter is from a thoroughly well informed military man, who is an ex-member of one the companies.

HARTFORD, Dec. 5, 1893.
To the Editor of The Courant:—

There is no doubt about the advantage to the Connecticut National Guard of intelligent criticism from a competent source, and the standard of excellence and intelligence in all things military is found in the officer of the United States army. As the value of an inspector's work is based on the accuracy of his observation it may interest a few of those who, like the writer, are ex members of one of the militia companies, to examine that report carefully and test its accuracy.

All statements relating to organization are easily verified, and Captain Wetherill had at least five days in camp with the C. N. G. to get at his facts. He says:—

"The brigadier-general has a staff as follows: An assistant adjutant-general and medical director, each with the rank of lieutenant colonel; an inspector of small arms, who is an ordnance officer; a judge advocate, a signal officer, each with the rank of major; and two aides de camp, each with the rank of captain." (Captain Wetherill omitted from his list three officers of the staff, the inspector, the quartermaster and the commissary and all of the non-commissioned officers.)

Of the signal corps he says:

"The signal corps * * * consists of four sections of one officer, one sergeant and eight privates each." (As a matter of fact each section consists of one officer, one sergeant, two corporals and six privates.) "This corps is mounted on bicycles, except the commanding officer and the adjutant, who ride horses." (Not so. There are five officers in the corps who ride horses, each lieutenant being so mounted.) "This corps is armed with Springfield rifles, calibre .45, slung on the side of the saddle." (Another error. The rifle, which weighs about nine pounds, is held in clips, which are secured to the frame of the bicycle along its upper part. It is utterly impracticable to sling a rifle from the saddle of a bicycle.)

"The First and Second regiments have two battalions of ten companies each, the Third and Fourth two battalions of eight companies each." (Another mistake, as the total number of companies in those regiments are ten and eight respectively.) "The brigade looked particularly well on Friday when reviewed by Governor Morris. They were in full dress, with white trousers and white helmets." (They wore the regulation dark blue helmet, not white ones on that review, and there were about 2,000 of them in the column.)

This showing of errors on the part of Captain Wetherill cannot destroy the value of several well merited criticisms of short comings of the C. N. G. in guard duty and other essential things, but it may mitigate their severity and restore in the public a little confidence in the officers and men who are working hard to build up the guard and make it worthy of support. XM.

NORTH STONINGTON.
Close of School—A Social Event—A Case at Law.
The school in the village closed Friday for a vacation of four weeks. Notwithstanding the inclemency of the weather a large number of parents and visitors were present and were interested by an extensive programme ably rendered. Miss Jennie E. Main, teacher, is deserving of much praise for thorough work.

Hon. Latham Hull entertained a select company of friends from this and adjoining towns last Friday evening at his home on the "Westwood Farm." A pleasant social time was passed and a bountiful collation served.

Mr. William P. Babcock has raised the frame for a large barn, 40x70 feet. A large force of workmen are employed, and he intends completing the same on or before January 1.

A short time since John L. Maine of Ledyard wished to bring a suit against Lafayette Maine of this town for a trivial matter. The first grand juror to whom the writ was presented refused to sign it. A second grand juror, not knowing the facts in the case, signed it, but later notified the officer in whose hands it had been placed not to serve it. At the time and place named for the court the officer and grand juror met the justice who came from Norwich and the writ was nolled. Later the justice took the writ to Norwich, hoping still to have it served. Two deputy sheriffs, however, refused, but a constable not familiar with legal papers served the same. The prisoner was brought before the aforesaid justice, he made no defence, was tried, fined, and when asked whether he would settle or take an appeal, said he should do neither. A mittimus was made out and he was taken to jail and locked up, but the next day he was released. A legal investigation of the entire case will follow soon.

Gold alloyed with 20 per cent. of aluminum takes on a brilliant ruby tint.

Neighbor was once only a nigh-boor, or the boor or farmer who lived nearest.

Russia covers an area of over 8,500,000 square miles.

Germany imported 1,160,868 tons of wheat last year.

London consumes nearly as much fish as meat.

Nails were successfully used as bullets by F. W. McCall of Altamaha, Ga., the other day while hunting ducks.

There are 48 distinct diseases of the eye. No other organ of the human body has so many.

NEW ADVERTISEMENTS.

Uncas National Bank
of Norwich, Connecticut, December 7, 1893.
The Annual Meeting
of the stockholders of the Uncas National Bank for election of directors for the ensuing year, will be held at their Banking House on
Tuesday, January 9, 1894,
at 11 o'clock a. m. WALTER FULLER, Cashier.

First National Bank Notice.
The Annual Meeting of the Stockholders of this Bank will be held at their Banking rooms on Monday, January 8th, 1894, at 11 o'clock a. m., for the choice of Directors, and to do any other business proper to be done at said meeting. LEWIS A. HYDE, Cashier.
Norwich, Conn., Dec. 8th, 1893.

Office of
THE NORWICH SAVINGS SOCIETY.
Norwich, Conn., December 8th, 1893.
The Semi-Annual Meeting
of the Trustees of The Norwich Savings Society, will be held at its Banking House on Monday, December 18th, 1893, at 3 o'clock P. M., to take action amending and revising the by-laws of said corporation. To adopt new by-laws. To hear and act upon the report of the Auditors and Treasurer. To transact any other proper business.
COSTELLO LIPPITT, Secretary.

Selected Fruits of all kinds and MIXED NUTS for the Holiday Trade.
WHEELER BROTHERS'.

Fish, Oysters and Clams,
Bluefish, Salmon, Smelts, Whitefish, Salmon Trout, Blackfish, Flatfish, Live Codfish, Lobsters, Rumford Cove Oysters, Long and round Clams today. CHURCH BROTHERS.

We are s'ill selling those Sweet FLORIDA ORANGES at 25c Dozen. And we have the finest CITRON that was ever in this city. Ask to see it whether you want any or not, for it is just fine.
J. A. STODDARD & SON,
20 FRANKLIN ST.

CAR OF GLUTEN MEAL
In Bulk - $1 20 Per Cwt.
Provender, - $1 05 Per Cwt.
C. J. WOLCOTT.

NOWATZKY
Wishes to Inform his Patrons that he will have all the Sunday Papers next Sunday. Delivered promptly at your residence. Leave your orders.

Fresh Salmon!
Blue, Black and White Fish!
Long and Round Clams!
Live Lobsters!
Choice Scallops!
—AT—
—POWERS BROTHERS'.—
Telephone 125-4.

Gardner Lodge, No 46, K. of P.
Regular Session this (FRIDAY) evening. Work in rank of Page.

E. A. Prentice,
HATTER and FURRIER,
13 BROADWAY.

FRESH TODAY.

x x x	Native	Turkeys.
x x x	Native	Goslins.
x x x	Native	Ducks.
x x x	Native	Chickens.
x x x	Native	Sparerib
x x x	Native	Veal.
x x x	Native	Lamb.

—AT—
SOMERS BROS'.
Telephone—84.

NEW ADVERTISEMENTS.

FOR SALE.
At the American House, 30 Round Back Chairs at 20 Cts Each. Also 4 nice Stoves will be sold at half their value. Inquire of HENRY GRAY, Pro.

THE GREAT CONSIGNMENT SALE
Is Drawing to a Close.
Take advantage of these opportunities while there is a chance. Read these figures carefully. Each article quoted is a huge money saver.
Standard Elysian overcoats, worth $12.50, our special price $9.50.
Double and Single Breasted Melton Suits, worth $....., special price $6.75.
Fine Kersey Overcoats, worth $17.75, our special price $13.
All Wool Cheviot Suits, worth $14.75, our special price $10.50.
Boys' and Children's Suits and Overcoats at from $1.50 to $5.50.
Cassimere Pants, the greatest working pants ever sold. Never rip.
The Manhattan Clothing Co.,
120 MAIN STREET.

NORWICH
RUBBERSTORE
HEADQUARTERS FOR
RUBBER GOODS.
Our assortment of
RUBBER BOOTS, SHOES and ARCTICS
Is larger and more complete than ever before and prices as usual the lowest.
Store Open Evenings Until Christmas.
NORWICH
Rubber Store.

AT A COURT OF PROBATE HELD AT Norwich, within and for the District of Norwich, on the 7th day of December, A. D. 1893.
Present—CHAS. W. CARTER, Judge.
Estate of Emeline Briggs, late of Norwich, in said district, deceased.
Chas. W. Hill of Norwich, appeared in court, and moved that administration be granted upon the estate of said deceased.
Therefore, ordered, That said application be heard and determined at the probate office in Norwich, in said district, on the 11th day of December, A. D. 1893, at 10 o'clock in the forenoon, and that said Chas. W. Hill give public notice to all persons interested in said estate, by advertising in a newspaper having a circulation in said probate district, to appear if they see cause, at said time and place, and be heard relative thereto, and make return to the Court.
Attest— CHAS. W. CARTER, Judge.

Roses,
Carnations,
Violets and
Holly Wreaths,
Long Needle Pine.
For The Holidays.
Also a large variety of CANDY at
JOSEPH F. SMITH'S,
No 62 Main St.
Telephone at both store and green-house.

TENEMENT TO RENT
Corner Cliff and Elm Sts. Inquire at No. 26 Cliff St.

Special Sale
For two days only, Thursday and Friday, Dec. 7 and 8,
500 VERMONT TURKEYS
AT 16c PER LB.
JAMES DAWSON, Jr.

UP WITH THE TIMES.
We have cut deep until Jan. 1, the prices on everything in our store. Do not let by bargains ... you.
A. PLAUT,
150 Main St. DEALING IN BARGAINS.

WANTED—A situation firing or assisting at janitor's work, or any other steady employment. Can furnish good reference. Inquire at this office.

THANKSGIVING SALE.
Great Mark Down in Trimmed Hats.
All of our $2.00, $2.50 and $3.00 Hats, reduced to $1.69.
All of our $3.50, $3.75 and $4.00 Hats, reduced to $2.38.
All of our $4.50 and $5.00 Hats, reduced to $2.79
Children's Trimmed Hats from 98 cents to $1.75 worth double.
A large line of Felts in all colors at 49 cents reduced from $1.00.
Children's Short Eiderdown Cloaks from $1.25 to 2.00, worth from 2.00 to 3.00.
Novelties in Stamped Linen goods.
B. GOTTHELF & CO.
Wholesale and Retail.

GET YOUR EYES PROPERLY TESTED AND FITTED BEFORE PURCHASING GLASSES BY
FRISWELL.
Large stock of Spectacles and Eyeglasses always on hand.
25 and 27 FRANKLIN ST.

WHITE CHINA
—AT A—
Great Sacrifice.
In order to reduce our stock of White China, we offer the entire line at prices sure to attract the attention of
CHINA DECORATORS.
Smith Bros

IF YOU WANT TO SELL YOUR GOODS advertise them in THE BULLETIN.

NEW ADVERTISEMENTS.

"Fleur De Lis."
The most delicate Plain Wafer made. Sold only by
Welcome A. Smith.

HOLIDAY PRESENTS
—AT—
WHITNEY'S,
China Hall, - 41 Broadway.
Fine Cut Glass,
Best Silver Plate,
Piano Lamps,
Banquet Lamps,
Bric-a-Brac.

Do You Need CARPETS?
We offer Today a GOOD SELECTION of
MOQUETTES
—AND—
BODY BRUSSELLS
$1.00 PER YD.,
Formerly $1.25.
This is an exceptional offer of excellent qualities at
SPECIAL PRICES.
N. S. GILBERT & SONS,
137 and 141 Main St.

PIANOS and ORGANS
Tuned and Repaired.
Country Tuning solicited. E. E. BAKER.
10 School street.

A SICK MAN
NEEDS THE BEST OF MEDICINES.
We make a specialty of
PREPARING
PRESCRIPTIONS
OF THE PUREST DRUGS,
AT MODERATE PRICES,
WITH ABSOLUTE ACCURACY
N. D. SEVIN & SON.

PICTURE FRAMING
IN ALL ITS BRANCHES
—AT THE—
Lowest Prices.
M. J. FARRELL'S
Art Parlors,
51 - Broadway.

WINTER CLOAKS.
Just received, a full line of novelties.
MRS. N. D. SYDLEMAN, ... Main Street.

WHISK - BROOMS
CHEAP, AT
HOWE'S - LEATHER - STORE.

NEW ADVERTISEMENTS.

7%
Guaranteed Bond Certificates.
UNITED STATES SAVINGS & LOAN COMPANY,
Paid in Capital.......... $1,000,000
Subscribed Capital........ $4,000,000
An Absolutely Safe Investment. Desirable for Personal Trust Funds, etc. Denominations $100, $500 and $1,000.
H. G. RACE and GEO. S. SMITH, GEN. AGTS.
Office 4 Shannon Building, Norwich.

Take Comfort
In a pair of our
Ladies' Pure Gum Rain Slippers,
Ladies' ... Bottle Side Button,
Men's Grain Wool Lined Boots,
Boys' All Wool ... Mackintosh Coat (best made) and best Overs.
Men's Rubber Boots, Arctics, Etc.
FRANK A. BILL, 104 Main St.

Graduates AIDED TO EMPLOYMENT
A general fitting for business at the
Norwich Business College.
EARL M. SWIFT,
10 MAIN ST.

DR. N. P. SMITH,
Office No. 8 Broadway.
Hours 11 a. m., to 1 p. m., 6.30 to 8.30 p. m.
RESIDENCE ... MAIN ST.

Horizontal Water Wheels,
Head Gate Gearing,
Water Racks,
Power Transmission Machinery.
Collins Turbine Machine Co.

PRESTON BROTHERS
Open this day the finest line of
—SKATES—
Ever Shown in the State.
Prices lower than ever.

COMFORT.
ALFRED DOLGE'S
All Wool Felt Shoes and Slippers, are just the thing for Rheumatism, Chilblains, Cold or tender feet.
GEO. W. KIES & CO.
SOLE AGENTS.

APPLES,
ORANGES,
LEMONS,
NEW RAISINS,
NEW PRUNES,
NEW DATES.
Fresh Pork & Sausages, 12c lb.
—AT—
NORWICH CASH MARKET CO.
122 West Main.

J. P. BARSTOW & CO.,
23-25 Water Street,
Are the Headquarters for
RICHMOND FURNACES,
PARLOR STOVES
—AND—
RANGES.
WE HAVE A FEW BARGAINS IN SECOND HAND STOVES.
PRICES LOW.

ORRIS TOOTH POWDER
PREPARED AT
STEINER'S PHARMACY
Will Cleanse and Beautify the Teeth WITHOUT INJURY.

FOR SALE
The Four-Story Brick Block situated Nos. 13, 15, 17 Commerce street, suitable for wholesale or manufacturing business, with new wharf in rear of said block.
For further particulars call on or address
NICHOLAS TARRANT,
Real Estate Agent, 42 Main St., City.

THE HUMAN BODY
Is full of disease, and we must combat them through a healthy stomach by using
CHECKERS MAGICAL STOMACH POWDERS.
Try them. For sale by all Druggists.

Norwich Morning Bulletin.

VOL. XXXV.—NO. 11,774 NORWICH, CONN. SATURDAY, DECEMBER 9, 1893—SIX PAGES SIX DOLLARS A YEAR

THIS MORNING'S NEWS.

The Weather.

The following record, reported from Sevin's pharmacy, shows the changes in temperature and the barometric changes:

December 8.

	Thermometer.	Barometer.
7 a. m.	29	[illegible]
12 m.	44	[illegible]
6 p. m.	36	[illegible]

Highest temperature during 24 hours 45. Lowest temperature during 24 hours 29.

City and Vicinity.

Fair, slightly warmer; south winds.
The Glasgo Thread mills World's fair exhibit.
Daniel Fitzgerald accidentally burned.
A social at the Broadway church.
The Rev. Mr. Nelson receives anonymous letters.
Disappearance of a girl.
A bright outlook for blacksmiths.
The Brown University glee club concert.

State.

Danbury's appropriation believed to be no good.
Bids for public building at New Haven.
Woman's branch of Foreign Missionary society at Hartford.
The Rev. Frank Murray transferred to Taftville.
Town agent question at New Haven not settled.
Double ripper accident.

General.

Langner sent to prison for life.
Anarchists unearthed in Spain.
A modern Bluebeard—He takes his wives to the cemetery.
The Italian ministry.
Shooting of English miners.
The state bank bill to be soon reported.
Twelve bodies from the ship Jason recovered.
The Wilson tariff revives the lime kilns near St. Johns, N. B.
The Attleboro jewelers have lost half a million by failures.
Business continues dull.

SPECIAL NOTICES.

ST. CLOUD HOTEL,
Broadway and the 42d St., N. Y.
EUROPEAN PLAN.
New Management, New Furniture, Electric Lights, Sanitary Plumbing and all improvements. Rooms from $1 per day and upward. Free transfer of baggage by our own conveyance to and from Grand Central Depot and West Shore R. R. N. B. BARRY, Prop. Late proprietor of Hotel Glenham, 5th ave., N. Y.

—THE—
COCHRAN HOTEL,
WASHINGTON, D. C.,
Cor. 14th and K Sts.
Cable cars, connecting with all depots and public buildings, pass the door. House new, plumbing perfect, table the best. New England headquarters.
F. J. HART, Proprietor

BUSINESS
For sale or exchange with considerable ...
A Concreting and Roofing
Business will be sold at a very reasonable price. On easy terms or in exchange for Real Estate, or part payment with mortgage on ... Terms satisfactory to both parties. Reason for selling given to parties interested.
Address, Lock Box 11, NORWICH, CONN.

TAKE A FRIEND'S ADVICE
AND USE
DR. HOUGH'S
COUGH and LUNG BALSAM
Sure Cure for all Coughs and Colds
Price 25 Cents.
Sold by all druggists and medicine dealers.

COMPOUND
TOLU AND LUNGWORT COUGH SYRUP
A Never Failing Remedy.
Coughs, Colds, Croup, Etc.
Gives immediate relief or money refunded.
TRADE SUPPLIED BY
Lee & Osgood, - - - Norwich,
Nichols & Harris, New London,
Walter Price & Co. Westerly, R. I.

—TRY—
DR. DUPREZ'S SYRUP.
For Coughs and Colds.
It Acts Like Magic.
Price 25 and 50c per Bottle.
AT ALL DRUGGISTS.

LEGAL NOTICES.

NOTICE!
SPECIAL TOWN MEETING.

The legal Voters in Town Meeting, in the Town of Norwich, are hereby warned to meet at the Town Hall, in said Norwich, on Saturday, the 9th Day of December, A. D. 1893
At 4 O'clock in the Afternoon.
To hear and act upon the Petition of J. D. T. [illegible] and others for the purpose of deciding whether the Town will authorize the [illegible] to appoint one or more patrolmen for the village of Occum, in said Town, pursuant [illegible]

NATHAN SMALL,
A. W. DICKEY,
A. A. SPALDING,
Selectmen.
Dated at Norwich, this 6th day of December, A. D. 1893.

THE DANBURY MUDDLE.

The Resolution Passed at the Town Meeting Not Good.

PROBABLY NO FURTHER ACTION.

Orders Accumulating and Must be Filled or Will be Lost.

DANBURY, Conn., Dec. 8.—The selectmen announced today that in their opinion the resolution passed at the special town meeting Thursday afternoon appropriating $20,000 to give aid to those in need is of no use. They say in the first place that it is incomplete, there being no provision as to how the money should be raised, nor any vote passed laying an additional town tax to meet the appropriation. In the second place the resolution is superfluous, as the selectmen already have full power to take charge of the poor. They have no option in the matter, in fact, and are obliged to observe the laws of the state, and beyond that they cannot go. They have used only a small portion of the regular annual appropriation.

It is generally admitted by the men today that the meeting did not amount to anything more than to show their strength and the control and power of their leaders. They talk, however, of calling another meeting to take action on the matter that they failed to bring up at yesterday's meeting and which would have made the appropriation a certainty. It is hardly probable that they will do this now, though. They are beginning to realize that they have lost much of the sympathy of the public that was theirs by their move. There is a report there is a rupture in the manufacturers' association. It is expected that half a dozen manufacturers will withdraw from the association on January 1 and open their factories as independent shops, if a settlement is not reached by that time. They say orders are accumulating and they must soon open or lose them perhaps for good.

It is understood that Bickmle & Co., whose factory is the largest in the city, employing 500 hands, have received word from a New York jobbing firm which handles their whole output that if they do not fill its orders immediately it will have to place them somewhere else. It is known that some of the manufacturers in the lockout have had a portion of their orders filled in union shops that are not in the association and are not affected by the trouble. The executive committee of the hatters' union have received inquiries from various places, including New Haven, Hartford, Brooklyn and New York, inquiring if any boycott had been placed on Danbury hats. The committee's reply is that every hat made in Danbury containing the union label has been made fairly by union laborers, and their friends in the above-named cities will best show their sympathy for union labor by refraining from taking any action which would militate against the Danbury hat.

THE TARIFF SCHEDULES.

Probable that Very Material Alterations will be Made.

WASHINGTON, Dec. 8.—Notwithstanding the statement from members of the ways and means that changes in the tariff bill are mainly corrections of classification it is very probable that very material alterations will be made in some of the customs schedules. Tin plate, which now pays a duty of 2 2-10 per cent. was reduced in the Wilson bill to an ad valorem duty of 40 per cent. The committee is now considering the advisability of changing this to a specific duty of 1¼ cents a pound.

It has been represented to the committee that the commodity is subject to such frequent fluctuations that an ad valorem duty would greatly embarrass the importers, whose orders are usually given six months in advance. While the committee has not definitely decided the matter, it is more than probable that a specific duty will be substituted.

Silk yarns and silk, which the bill puts on the free list, are likely to be retained on the dutiable list. The committee discovered, after the bill was made public, that the articles were finished products and not raw material, and at the request of the eastern manufacturers, the change will [illegible] be made.

Catholic Priest Transferred to Taftville.

HARTFORD, Conn., Dec. 8.—The Very Rev. James Hughes, vicar general, administrator of the Roman Catholic diocese of Hartford, has transferred the Rev. Frank Murray from Chester to Taftville and assigned the Rev. P. Daly, who was recently ordained in Ireland, to Newtown. Father Hughes has received permission from Rome to have four young men studying for the priesthood ordained this Christmas. They are W. J. Blake and T. J. Murray of this city, who are studying at Baltimore, J. J. Fitzgerald of Fairfield, studying at Brighton seminary, and Peter H. McClean of Ireland, studying at the Catholic university, Washington, D. C.

Woman's Branch of Foreign Missionary Society.

HARTFORD, Conn., Dec. 8.—The twenty-first annual meeting of the Hartford county conference of the Woman's Branch of the Foreign Missionary society was held at the Asylum Avenue Baptist church today. A paper was read by Miss Carrie Hamilton on "Chinese Missions," and Miss McKeever of New London, the state secretary, made an address. This afternoon Mrs. Walter Bushnell of Burmah, India, made an address upon "Mission Work Among Women and Children." Over $1,000 has been collected by the conference during the past year.

Columbia Granite Co. Attached.

MIDDLETOWN, Conn., Dec. 9.—The property of the Columbia Granite company in Maromas was attached today for $10,000 in a suit brought by W. A. Engeman of New York, treasurer of the company. The suit is brought to recover in part the money advanced to the company by Engeman and his friends. Upwards of $200,000 was sunk in the venture with little to show.

The Deadly Double Ripper.

HARTFORD, Conn., Dec. 8.—Two double rippers collided at the foot of Barrett's hill, Windsor Locks, this morning. Clinton Cook, 7 years old, the son of E. E. Cook, had a leg broken below the knee, and Henry Porter, a son of Charles A. Porter, received a bad gash in one of his legs.

Small Fire in Boston.

BOSTON, Dec. 8.—A fire, probably originating in a defective flue, occurred at Nos. 36 and 38 Beverly street tonight, causing a loss to Guisdon & Durant, copper workers, of $3,000, $1,000 to Elisha Betts, stair-builder, $1,000 to Timothy Wilson, case-maker, and $2,000 on building. All insured.

Bond and Investment Companies to be Suppressed.

CHICAGO, Dec. 8.—The United States authorities have determined to suppress the bond and investment companies which are doing business all over the country. Post Office Inspector Stuart received from Washington today a list of over forty concerns operating in much the same manner as The Guaranty Investment company of Chicago, whose officers were convicted in court. The list includes the American Certificate Co., New York city and Canada, and the Provident Bond and Investment company, Washington, D. C., and Philadelphia. The rest are western and southern concerns.

Accompanying the list was a communication from the chief post office inspector at Washington stating that the companies named had been investigated by Assistant [illegible] and had been pronounced by him fraudulent and not entitled to the privileges of the United States mails. Inspector Stuart was instructed to notify the postmasters in his district not to deliver to any of the companies, registered letters or money orders. He was also directed to secure evidence against any of the companies operating here and to prosecute them under the law forbidding the use of the mails for swindling purposes. This law is a sweeping one and will put an end to the swindlers.

Indian Finances in the Commons.

LONDON, Dec 8.—A debate on the state of Indian finances was started in the house of commons this evening by a motion to receive the report of the resolution on the Indian loan. G. E. Russell, parliamentary secretary of the Indian office, explained that the unused balances at the disposal of the Indian government had been reduced to £1,800,000. By next April it would have been obliged to disburse £6,000,000. He must, therefore, ask the house to grant the power to borrow £10,000,000. Mr Russell referred at length to the decline in sales of council bills. This decline, he said, had entailed a loss of £3,400,000, forcing Indian mints to the coining of silver and disturbing trade.

Crew Rescued by a Tug.

NEW YORK, Dec. 8.—The ocean going tug Edgard F. Luckenbach came up the bay this morning bringing Captain J. W. Bickford and his crew of six men of the 209 ton schooner Manitou. The Manitou, barkentine, hailed from Havana and was loaded with stone for Philadelphia.

On the night of December 1, while off the light at Five Fathom Banks, N. J., the crew, who had been at work on the pumps and had just got the schooner dry, discovered that she was sinking rapidly. All hands took the boat and were barely clear when the schooner went down. They were tossed about for six days and were not seen by passing vessels till the Luckenback rescued them yesterday.

The Coughlin Trial—The Defense Opened.

CHICAGO, Dec. 8.—In the Coughlin trial today Judge Wing made his opening address for the defense. He quoted numerous criminal cases by way of illustrating his argument that circumstantial evidence was unreliable and should always be construed in favor of the defendant.

Judge Wing denounced the statement that Coughlin was in a conspiracy to murder Dr. Cronin, and referring to Coughlin's former trial attacked the testimony given by Mrs. Hoertell. Outlining the evidence which would be given by the defense, Judge Wing said: "We will show that the evidence against Coughlin is insufficient to convict a man of anything and that the testimony given at that former trial was perjured. We will show that Mrs. Hoertell's testimony is unreliable and that she is a woman of low character."

The court adjourned until Monday.

Tests of Rapid Firing Field Pieces.

HARTFORD, Conn., Dec. 8.—The war department at Washington has arranged for a series of tests of small calibre, rapid firing field pieces. The tests to be made consist of sand, rust penetration and quick-firing tests. The second gun to be tested is made by the Colts of Hartford and is known as Colts automatic machine gun and is worked on a tripod. In its operation the piece resembles the Robertson field gun. Like the latter it is supported with a revolving chain, in which the cartridges are placed and from which they pass into the chamber of the barrel. The number of the shots fired can increased or decreased by using a longer or shorter chain.

Delegate Satolli to Depart for Rome.

NEW YORK, Dec. 8.—Private dispatches from Rome seem to put beyond doubt the speedy departure from this country of the papal delegate Satolli. It is now announced on good authority that he will receive the red hat of the cardinalate very soon, and that his successor in this country will be Mgr. Laturenti, now papal nuncio in Holland. A strong effort, it is stated, is being made in certain quarters to prevent the appointment of a successor to Satolli.

National Trotting Association.

NEW YORK, Dec. 8.—The board of review of the National Trotting association held its closing session here this morning. Routine matters were conducted. The board adjourned subject to the call of President Johnson. He will probably call the next meeting at Chicago in April or May, 1894.

Mining Trouble in Scotland.

GLASGOW, Dec. 8.—The leaders of the Airdrie and Coatbridge coal miners, who struck with other Scotch miners for an increase of wages, have advised the men to go back to work at the old rate of pay. A riot occurred today at Cambuslang, Lanarkshire. The police were called to the pithead to prevent the destruction of the buildings and machinery. The strikers refused to leave and were charged by the police. Reinforcements were sent to the police this evening, as more trouble was expected.

Bids Opened for Public Building at New Haven.

WASHINGTON, Dec. 8.—Bids were opened at the treasury department today for the construction of an extension to the public building at New Haven, Conn. D. A. Driscoll of Washington was the lowest bidder at $80,490.

A Thrilling Serial.

Now will be recommenced the publication of that somewhat famous serial known as The Congressional Record, and its most thrilling chapters will doubtless be devoted to the tariff discussion.—[Detroit Free Press.

Approved in England.

Every act of the administration thus far has met with the hearty approval of the London tory journals. No act of a republican administration from Lincoln to Harrison down ever pleased them.—[N. Y. Recorder.

England makes 100,000,000 needles a year, while the United States turns out over 80,000,000.

CONDITION OF TRADE.

Impending Tariff Changes Tend to Further Depression.

DULL TRADE IN EASTERN CITIES.

A Few Cities at the West Report Improvement in Business.

NEW YORK, Dec. 8.—Bradstreet's tomorrow will say: To those who looked for improving volumes of sales in staple, commercial or manufacturing lines the week is disappointing. Impending radical tariff changes which it is proposed to put in operation within three months, while importers and others have on hand, owing to prolonged trade depression, relatively large stocks of foreign goods, tend to further depression.

Industries in New England are less actively employed. Current business news reports fifteen industrial establishments shut down this week, twenty-nine reducing wages or forces, or both, and forty resuming work, generally on part time. Two strikes for higher wages are reported, two strikes are ended and two threatened. Prices of cereals tend upward mainly, a small increase in visible stocks. The existing heaviest wheat stocks in the United States on record are due to beginning the season with unprecedentedly large supply.

All larger eastern cities report dull trade in all lines, as all industrial centers report an almost unexampled number idle and suffering. At the west a few cities, notably Louisville, St. Louis and Kansas City, report an improvement in business, the contrast between the last named and Chicago, where some jobbers have been carrying customers since last spring, being marked. At other western points there is only a small volume of business, even when sales of Christmas specialties are considered. At the south, Texas cities west, and Augusta east, report relatively the best trade.

Business is quieter at Boston, more so than usual in leather, demand for which and for shoes does not equal expectations.

Exports of wheat this week from the United States, both coasts (flour included), equal 2,558,000 bushels, compared with 4,404,000 in the week a year ago.

Total bank clearings aggregate $1,116,-406 this week, an increase of 41 per cent over the total last Thanksgiving week, but 58 per cent smaller than in the week a year ago. There were 353 business failures reported in the United States this week, against 195 in the week of 1892. Fairly satisfactory trade reports are received from Halifax, but in New Brunswick a surplus in last year's log cut restricts preparations for lumbering this winter. At Montreal sales of woolen goods have been stimulated by colder weather, but the outlook is not particularly bright. Bank clearings aggregate $21,704,000—12 per cent. less than last last year. There were 25 business failures in Canada this week, against 21 a year ago.

The New Haven Town Agent Squabble.

NEW HAVEN, Conn., Dec. 8.—No settlement of the town election squabble seems to be in sight yet. The democratic selectmen last Monday morning organized and appointed ex-Town Agent Garrity to act as town agent. The republicans have not taken any steps yet, but have been waiting, supposing that the democrats would declare Garrity town agent. But this they carefully avoided doing. A new development in the town election matter and one that has caused considerable surprise, is the action of the republican town committee in petitioning the superior court to allow some five hundred republican ballots which were thrown out by the democrats as illegal to be counted.

These ballots simply bore the name of a candidate for tax collector. If these ballots are counted John A. Richardson, the republican candidate for town treasurer, will be elected instead of R. G. Stoddard, the democratic nominee. The placing of a candidate for tax collector the republicans claim was simply a printer's error.

Spanish Demands of Sultan Muley Hassan.

MADRID, Dec. 8.—Dispatches received tonight from Mallila say that Sultan Muley Hassan has promised to be in Mellila by Sunday. His purpose in arranging a meeting with General Martinez de Campos is to ascertain the exact nature of Spain's demands, which he has declared himself eager to grant, in all respects, if possible.

The Spanish government will require sweeping guarantees that indemnity for the loss of life and cost of mobilization at Melilla will be paid in full. They will demand not only control of Morocco's [illegible] duties, it is said, but also the occupation by Spanish troops of the strategic positions along the Riffian coast. If the sultan declines to submit to the Spanish proposals, a Spanish squadron at Tangier is likely to be used to enforce their acceptance.

Mr. Gladstone's Health.

LONDON, Dec. 8.—Considerable anxiety was caused today by a report that Mr. Gladstone was so seriously ill that he had been compelled to give up a proposed trip to Brighton. It was stated that he showed premonitory symptoms of influenza. A reporter who called at Mr. Gladstone's residence in Downing street learned that the prime minister was merely suffering from a bilious attack and that Mr. and Mrs. Gladstone will go to Brighton tomorrow.

Training Ship Movements.

NEWPORT, R. I., Dec. 8.—Training ship Portsmouth has received from training station a draft of 180 apprentices and is under orders to sail on Tuesday next for New York to receive her stores for her winter cruise in the West Indies. The Monongahela's apprentices have been granted a furlough for three weeks and instructed to report at the expiration of that time, either on the Richmond here or on the Vermont at the Brooklyn navy yard. The Monongahela is ordered to sail at once for Norfolk.

Crispi Appointed to the Italian Cabinet.

ROME, Dec. 8.—King Humbert this evening signed a decree appointing Crispi to the cabinet. Crispi after formally accepting the task called upon Senator Saracco, ex minister of finance, and one of the foremost Italian authorities on finance, with whom he conferred for an hour.

Drowning Accident on the Ohle River.

BERLIN, Dec. 8.—The ice broke yesterday under a crowd of school children on the Ohle river near Breslau. Three boys are known to have been drowned and several boys and girls are missing.

Tendered His Resignation.

NEW HAVEN, Conn., Dec. 8.—Frank E. Lee, lieutenant of the governor's foot guards, has tendered his resignation.

POST OFFICE REFORMERS.

Determined That the Postal Note Must Go.

WASHINGTON, Dec. 8.—The joint committee charged with investigating the methods of business in the executive departments has reached conclusions that will affect material changes in the working of the post office department. Some of these changes, which involve the lopping off of at least two or three bureau chiefs, are vehemently opposed by under officials.

A member of the committee states that its purpose is to place the system in that department, on a strictly business basis, and that before the legislative bill is reported, some striking reforms will be tacked on to that measure, as new legislation. It has been determined that the postal note must go. It is considered by the committee as a useless thing, entailing upon the department the expense of printing without giving the people any compensating benefit. It is also the purpose of the committee to reorganize that part of the post office department, which deals with its finances and rid the department of many useless employes.

Contract Labor Law in Connecticut.

NEW LONDON, Conn., Dec. 8.—Several inspectors from the federal immigration bureau have been making a tour of the manufacturing towns of the state. They have visited several factories, where it has been suspected that experienced workmen were brought over here under contract, and have secured sufficient evidence to prosecute several of the concerns. In most of the factories boys who were imported from other countries were found at work, and the inspectors being satisfied that the contract labor law is being violated to a great extent in this state have reported to the bureau. It is probable that prosecutions will soon follow. The inspectors refuse to name any of the concerns where the law is being violated, but it is understood that the last was most openly disregarded in the stone quarries in the state.

Attachment to Recover $600.

PROVIDENCE, R. I., Dec. 8.—Deputy Sheriff McCabe yesterday afternoon placed an attachment upon two lots of land on Doyle street, belonging to D. Wallis Reeves, at the request of R. W. Dawley of Griswold, Conn., who does business in New York city under the firm name of the Great American Engraving and Printing company. The action is brought to recover $600 on a printing bill which was contracted while Mr. Reeves was in charge of Gilmore's band.

Don't Know How He Was Injured.

NEW HAVEN, Conn., Dec. 8.—Frank E. Reynolds, a waiter, aged 36, came to his home tonight with his face terribly battered. He was intoxicated. He is not expected to live, and the police are at a loss to account for the manner in which he was injured. Reynolds was formerly proprietor of the Stafford cafe on State street. The authorities are working on the matter.

Only 25,000 People Present.

NEW YORK, Dec. 8.—A. R. Van Dusen, treasurer of the University Athletic club committee, said today of the Yale Princeton game: Instead of there being 50,000 people on the grounds as has been stated there were only 25,000, which accounts for the receipts amounting to only $28,000. I expect that each college will receive about $14,000.

Charles Matthews, chairman of the club committee, stated today that the statement sent out by the Yale Athletic association was erroneous.

PUTNAM.

Royal Arcanum Elects Officers—Various Matters.

Putnam Council, Royal Arcanum, No. 940, elected the following officers for the ensuing year on Wednesday: Regent, A. C. Stetson; vice regent, A. H. Strahan; orator, E. F. Whitmore; past regent, G. E. Shaw; secretary, H. J. Thayer; collector, F. W. Seward; treasurer, S. K. Spalding; chaplain, C. H. Glover; guide, C. N. Fenn; warden, J. L. Inman; sentry, J. R. Carpenter; representative, G. E. Shaw; alternate, L. O. Williams.

The first of a course of entertainments arranged by the Putnam Reading and Athletic association.

Ralph Botham is visiting friends in Newton, Mass.

The Y. P. S. C. E. held a pleasant social in the chapel of the Congregational church Thursday evening.

Miss Ruth and Miss Nellie Blanchard of Wakefield, R. I., are visiting their cousin, D. H. Billings.

Mrs. E. M. Whittemore of the Door of Hope mission, accompanied by the Rev. P. C. Scott, will preach in the Congregational church December 13 and 14. Meetings will be held both evenings and Thursday afternoon.

LETTERS FROM THE PEOPLE.

The Bulletin assumes no responsibility for communications printed under the above heading. No attention will be paid to anonymous letters.

Anonymous Letters.

EDITOR BULLETIN:—I have lately received several letters directing my attention to the needy condition of individuals who have suffered from the prevailing industrial depression. The writers of these letters have not signed their names, for reasons which they doubtless consider sufficient; and sometimes they have carried this concealment of identity so far as to withhold the name and address of the persons for whom aid is sought. I find I am not the only one who has received such letters, and I write this to express views which others share with me. It will, I think, be apparent to all, that no man, however good his intentions may be, can give aid to a man without knowing where to find him.

Again, the resort to an anonymous letter is unfortunate. Undoubtedly many of them are written by honest people out of a very kindly purpose; but there is a not unnatural prejudice against unsigned letters, arising from the fact that they are a favorite instrument of dishonest people.

I would suggest to all who desire to call attention to the needs of themselves or their friends, that they do so by personal visit or by a letter bearing their names and addresses. Anyone to whom they so apply would, I am sure, treat their communications as confidential, and co-operate with them to attain the desired end with a full appreciation of the delicacy required. In such times as these, the undeserving are always foremost in their demands and much care is needed to distinguish the cases in which real good can be done. In nothing is it more difficult to make this distinction than in this matter of anonymous letters. I would, therefore, suggest the abandonment of a means which is so likely to defeat its own end.

RICHARD H. NELSON.
Norwich, Dec. 8th, 1893.

THE SITUATION IN HAWAII.

Restoration of the Queen Will Be Resisted.

MINISTER WILLIS' POSITION.

Wish of all Good Citizens to Preserve Peace and Order.

SAN FRANCISCO, Dec. 8.—The schooner Transit which arrived this evening brought a letter from the correspondent at Honolulu dated Nov. 19. The letter says: Dole called upon Minister Willis on the 17th to inquire how far the United States authority would be carried in case of a disturbance. It is stated that the president informed Minister Willis that the provisional government would require no aid from the United States and that any breach of peace that might occur would be speedily dealt with by the Hawaiian government.

It is understood that the minister replied that he would stand back of the provisional government until the present difficulty was settled and that he did not expect trouble unless it was precipitated by irresponsible persons on one side or the other.

Interviews with members of the provisional government show they are fully determined to brook no interference until the United States government is officially heard from. Troops are kept fully armed and ready for action at a moment's notice.

Prominent Americans assert that the restoration of the queen shall not take place. There are about 1,500 rifles with a full supply of ammunition in the hands of private citizens which the queen's forces could not secure in case of restoration. It is taken as a fact that the provisional government and resident Americans will surely resist either a compromise or restoration. Minister Willis stated today he was confident that legislation favorable to the Hawaiian islands would soon be enacted in the United States.

Mr. Willis states the interview with him published in The Star was misleading and that his conversation with the reporter had no political significance. He says: "When my government is ready to make any official or political statements, it will be elsewhere."

He remarks that he knows it is the wish of all good citizens to preserve the peace and good order.

SPECIAL NOTICES.

ROYAL BAKING POWDER.
Absolutely Pure.
A cream of tartar baking powder. Highest of all in leavening strength.—Latest U. S. Government Food Report.
Royal Baking Powder Co., 106 Wall St., N. Y.

ANDREW HYDE, D. V. S.,
VETERINARIAN,
Office 10 Bath Street. Office hours [illegible] Telephone [illegible]

MRS. BIRD'S LUNG CURE
is the name, and every body knows what it is for. If you have never used it give it a trial.
Contains No Anodynes.
SOLD BY ALL DRUGGISTS and GROCERS.

AMUSEMENTS.

BROADWAY THEATER.
[illegible], Business Manager.
MONDAY, DEC. 11TH.
Return of last season's great success.
The Merry Comedy,
—:DR. BILL
From the Garden Theater, New York. Presented by
An Excellent Company.
Sale of seats at Norwich's Friday morning. Regular Prices. Electric cars for Taftville after entertainment.

FURNITURE AND CARPETS.

Do You Need
CARPETS?
We offer Today a GOOD SELECTION of
MOQUETTES
—AND—
BODY BRUSSELLS
$1.00 PER YD.,
Formerly $1.25.
This is an exceptional offer of excellent qualities at SPECIAL PRICES.
N S GILBERT & SONS,
137 and 141 Main St.

FINE COMMERCIAL, BANK, BOOK and Job Printing done at The Bulletin Job office at short notice.

NEW ADVERTISEMENTS.

SLEDS
of every description.
Wholesale and retail.
EATON, CHASE & CO
HARDWARE DEALERS,
3, 5 & 7 Commerce Street.

VIOLIN SCHOOL
For Violin, Alto, Cello, [illegible]
EUGENE WALLNER, Room No. [illegible], Boston Store, in the afternoon.

PICTURE FRAMING
IN ALL ITS BRANCHES
—AT THE—
Lowest Prices.
M. J. FARRELL'S
Art Parlors,
51 Broadway.

HOLIDAY PRESENTS
—AT—
WHITNEY'S,
China Hall, - 41 Broadway.
Fine Cut Glass,
Best Silver Plate,
Piano Lamps,
Banquet Lamps,
Bric-a-Brac.

WHITE CHINA
—AT A—
Great Sacrifice.
In order to reduce our stock of White China, we offer the entire line at prices sure to attract the attention of
CHINA DECORATORS.
SmithBros

APPLES,
ORANGES,
LEMONS,
NEW RAISINS,
NEW PRUNES,
NEW DATES.
Fresh Pork & Sausages, 12c lb.
—AT—
NORWICH CASH MARKET CO.
122 West Main.

Horizontal Water Wheels,
Head Gate Gearing,
Water Racks,
Power Transmission Machinery.
Collins Turbine Machine Co.

DIAMONDS
Mounted and repaired in first-class shape.
W. B. ROBERTSON,
227 Main Street,
Over N. E. R. R. Office.

WIND COLIC, Cholera, Infantum, Diarrhoea, Dysentery, [illegible] and all diseases incident to childhood, especially during teething, prevented and cured by RUSSELL'S WHITE DROPS For Babies. 25c Bottle. All Druggists.

DON'T DESPAIR.
Dr. Z. J. Lewis Can Cure You.
Specialist on private Chronic Diseases of both sexes. Cure guaranteed, no matter of how long standing. Office hours, 9 to 5 and 6 to 8. Sundays, 10 to 2 and 6 to 8. 129 Friendship St., Providence, R. I. Consultation free. [illegible] Out of town patients successfully treated by mail. Send for [illegible] blanks forwarded free.

NEW ADVERTISEMENTS.

On and After

SUNDAY,

Dec. 10th, 1893,

THE NEW YORK

SUNDAY TIMES

Will Be Delivered

To Your Local Newsdealers

--BY SPECIAL TRAIN--

Early Every

Sunday Morning.

The SUNDAY TIMES contains all the latest news of the World, by wire and cable.

Also a miscellaneous variety of Sunday reading that is unsurpassed.

Read it one Sunday and you will want it the next

dec91

PITCHER & MAIN ARE SELLING

--FRENCH PEAS--

At 15 Cents per Can.

[illegible] North Main street.

-:-CLOCKS.-:-

Stop and look at my new Clocks A fine assortment. I have also new goods for Christmas.

A. B. KINGSBURY.

dec9d

TO PICTURE LOVERS

We have no Pictures in stock that have not an Artistic and Commercial value, consequently we are not obliged to GIVE THEM AWAY. All goods are warranted to be as represented and sold at guaranteed prices. We carry a fine line of Etchings, Engravings, Artotypes, Photogravures, &c., and Frames suitable to go with them. Call and be convinced at

TRAFTON'S ART STORE,

29 Shetucket St.

nov18d

WANTS.

WANTED—A GOOD GIRL for general housework. Call at 73 Chestnut st. Upper Bell. dec9d

WANTED — A Good and Honest Young Man who is willing to learn the Barber business. Inquire [illegible] dec7d

WANTED.

-PIE PLATES-

—AT—

MRS. CHAPMAN'S BAKERY,

No. 7 North Thames St.

Customers are invited to return all plates [illegible] BAKERY.

dec9WS

FOR SALE OR RENT.

BUILDING LOTS FARMS, DWELLINGS, BUSINESS CHANCES.

MONEY LOANED ON SAME AT 5 AND 6 PER CENT.

Prices from $50 to $10,000. | Bargains if applied for at once.

WANTED—A good reliable man for general farmwork. J. L. DOUGALS, Real Estate and Employment, 10 Central Bl'dg. nov30d

WE ARE IN IT.

Regardless of late elections, we pay spot cash for ALL KINDS OF SECOND HAND HOUSEHOLD GOODS. BATES, the Auctioneer, nov14d 7 Water Street.

FEMALE HELP WANTED,

To Make Rubber Shoes; Steady employment and fair wages. Apply to COLCHESTER RUBBER CO., oct16w Colchester, Conn.

COLUMBIAN HOUSE,

No. 4 Franklin Square.

Permanent and Transient Boarding. Also Table Board. All modern improvements. Terms reasonable.

jy15d G. A. BURLINGHAM.

The Bulletin.

LOCAL NOTICES.

Girl wanted.

Situation as cook wanted.

Try the Cassard hams. Get them of Welcome A. Smith.

The Ferris hams and bacon are kept in stock by Rallion.

For a dollar and a quarter you get a watch of Lovell Brothers.

See advertisement of Spokane & Palouse Railroad company.

Fine oysters, lobsters, scollops and clams today at Powers Brothers'.

Mrs. Howie has a good variety of dolls' heads and dolls from one cent up.

R. D. Jones & Son will make you an overcoat just as long as you want it.

Get your walnut wood for fireplaces at the Park wood yard, 301 Franklin street.

The usual services will be held at the Central Baptist church, conducted by the pastor.

J. C. Perkins is manufacturing all the latest novelties in confectionery for the holidays.

Geo. W. Kies & Co. are quoting lowest prices for storm rubbers of first quality for all ages.

See Smith & Gilbert's elegant specialties in fine neckwear, Perrin's kid and Dent's dog skin gloves, collars, cuffs, etc.

Preston Brothers suggest giving one of the "best oil heaters in the world" to your wife for a Christmas present. Good idea.

Noyes & Davis have an unusually fine stock of wallets, purses, card cases, lap tablets, etc., and all the new things the market affords.

The bargains at the Boston store today are pictures, and at the price marked on them they are bargains. Remember the picture sale is today.

A Kris Kringle garden party will be held in the vestry of the Universalist church Tuesday afternoon and evening. Fancy articles, cakes, etc., will be for sale.

From now until Christmas T. E. McClenathan will show a special line of millinery suitable for Christmas presents. Prices, always low, will be, during this sale, lower than ever. See advertisement.

B. Gotthelf & Co. have received a line of goods for the holidays, consisting of children's muffs, cloaks and bonnets, ladies' muffs, lace handkerchiefs, dressing cases, etc., and they are all going at the lowest prices.

Miss Millie Raynor has accepted a position as stenographer and typewriter to the Rev. John C. Collins of New Haven, and Miss Essie Schwed has taken charge of the books in the office of the Connecticut Concrete Co., of New Haven. Both have just graduated from Gaffey's school at New Haven.

Porteous & Mitchell are ready for the holiday trade with the biggest aggregation they have ever presented to the public. Every one ought to see it. In their advertisement today they offer useful hints to shoppers. Beginning Monday the store will be open every evening until Christmas. See advertisement.

In the selection of articles for holiday gifts anything in the line of jewelry is appropriate. Wm. Friswell has made an extensive cash purchase of ladies' and gents' watches which he offers at a reasonable price. He has also a fine line of rings, clocks, watch chains, gold-headed canes, opera glasses, silverware, eyeglasses, spectacles, etc. He gives his patrons the benefit of his cash purchases. See advertisement.

The New York Sunday Times.

The citizens of Norwich who would enjoy reading The New York Sunday Times on Sunday can do so after tomorrow, as it will be delivered to the local newsdealers early Sunday morning by special train. The Sunday Times is one of the best papers received into the household, and in every way clean and respectable.

NORWICH AND VICINITY.

The Norwich Weekly Courier is the best weekly newspaper in New England at 50c a year.

City Court—Brown, Judge.

W. Ray of Olneyville was presented in the city court on Friday and fined for intoxication $1 and costs, $5.18; committed to jail.

Are All Thieves Getting Conscientious?

A citizen of Montville visited a saloon in this city after making considerable many purchases and deposited the bundles in a convenient corner. When he returned for them one package was missing containing two mackerel.

As the proprietor denied any knowledge of it, the man asked Officer Stanley to procure it for him. Together they visited several places where the man had been and when they returned unsuccessful to the resting place of the other bundles it was found that the thief had become aware of the search by the police and had not only returned the mackerel but also a bundle of oats.

These were not claimed by the Montville resident, who made for the train with a load of firebricks, syrup for the stomach's sake, fish, groceries and other things of household value.

Bright Outlook for Blacksmiths.

There were many horses which had not been sharp shod, that slipped on the ice and fell down yesterday. The blacksmiths were unable to do all the work that came to them without the delays consequent on the overwhelming volume of business. A lady drove a stylish turnout to a horse shoer late Friday afternoon and found so many ahead of her that her horses could not be shod during work hours.

Feeling perhaps like the patient who has found the dentist out—relieved, and very confident there would be no more trouble, she drove towards home. On the West Side the horse slipped and rolled over the shafts. With the assistance of by-standers the harness was disconnected and then the horse could get up without assistance.

GREAT SHOW OF FANCY WORK.

The Glasgo Thread Company's World's Fair Exhibit—8,000 Articles Made from Their Thread—All Kinds of Knit Articles—A Dress with Six Miles of Thread in It, and 60 Bedquilts—$2,000 in Gold to Be Distributed to 72 Persons in Premiums—Open to the Public on Monday.

Displayed on ten long tables in Lucas hall, set off by gay-colored backgrounds or made attractive by the brightest of bright ribbons, are specimens of handiwork which every woman in New London county will want to see. They comprise the varied articles in knitting, crocheting, netting, tatting, Mexican work, darned work, drawn work, hem and feather stitching, done by the women of the United States and sent to the World's fair in competition for the prizes of $2,000 in gold offered by the Glasgo (Conn.) Thread company for the choicest designs in fancy work made from their twilled lace thread.

This offer of prizes was made in 1892, the articles intended for the competition to be forwarded to Mr. Lucius Briggs, manager of the company, by Feb. 1st, 1893. Seventy-two premiums ranging from $200 to $5 were offered, with the result that when the date set was past the Glasgo Thread company was amazed to find responses from 2,054 thread-users, whose articles for competition reached the astonishing number of 8,000.

The company forwarded their exhibit as per agreement to Chicago, and there it was displayed as well as limited space would allow in the manufactures building. It was simply impossible, however, to adjudge the prizes under such hampering conditions; so the company decided to make a thorough comparison of the competing articles after the fair had closed, and the exhibit had been returned to them. It is to this end that the articles have been put on view in Lucas hall, where the judges, Mrs. Lewis A. Talbot, of Providence, Mrs. George Morse, of Danielsonville, and Mrs. Hedwig Muller, of New York, will set themselves to the exacting task of discriminating, comparing and finally of awarding the seventy-two premiums.

Miss Martha Booth of Central Falls, R. I., is assisting in the unpacking, classifying and arranging of the articles, and the company has two young men busily at work numbering and checking off the different exhibits. Some of the handsomest specimens were sent in from Kansas, Wyoming, Washington, remote corners in the Rockies, every town in the country, in fact, where busy woman wields the knitting of crochet needle and appreciates a superior article in the line of twilled and cabled thread.

Each article is tagged and numbered, and only by these numbers do the judges distinguish the different specimens. Of the names of the competitors they are in complete ignorance, so that all prizes will be awarded solely upon the merits of the particular articles.

As stipulated in the firm's offer, no limit was placed to the number of articles which a single contributor might send in, and one ingenious and ambitious woman has sixty-two handsome pieces of hand work to her credit.

The first duty of the committee of award was to classify all work on the general principles of coarse and fine; and in a room back of the exhibition hall, stacked, and piled, and pressed down again, is the varied and motley aggregation pathetically referred to as "The Rejected."

Very meritorious, too, many of these articles seem to the ordinary needle woman, [illegible] the mats, and tidies, and spreads, and scarfs, and aprons, and what not, wherein Glasgo thread is the all prevailing agency, and where everything bespeaks with mute eloquence the time, and patience, the industry and ingenuity exercised by these would-be prize winners throughout the land. A country church in coarse crochet is one of the rejected articles; a bonnet of elaborate workmanship; a child's kitchen, even the roof and clapboards, the carpet and walls, the chairs and furniture being knitted. But the work must be fine indeed to pass the test of the committee's critical eyes; and when one leaves this room for an inspection of the tables in the exhibition hall, their wisdom and discernment are quickly apparent.

The specimens will be on view during Monday and every woman will wish to visit the hall and examine them carefully and at leisure.

Perhaps the knitted dresses will appeal as quickly as anything to a woman's eye. One, in particular, of thread lace over yellow silk, with garniture of pale yellow velvet and buttercups is knitted of Nos. 60, 70, 80 and 100 thread. Three breadths of 1½ yards each form the skirt. There were 460 stitches cast for each breadth, and No. 19 knitting pins were used. The shaping of the various parts was done so accurately in the knitting that no scissors were required, the parts being overhanded together. Sixteen months of steady application were required to complete the skirt and waist, which can be removed from the foundation and worn with any desired color. About 12,000 yards, or over six miles of thread, were required for the work. Other dresses on various foundations are also exhibited, and in one case a thread lace parasol is shown to match the lace suit, which is made up over pongee silk.

Netted lamp shades, work bags, catch-alls, a pair of elegant drapery curtains, with crochet edge in point lace pattern and crochet cords and tassels, a bracket lambrequin in applique of bolton cloth, a crochet tidy in nine squares, the center of which showing in crochet work a different pattern—a basket, acorns, bird and nest with eggs, ears of corn, thistles, grapes, fuchsias, etc.,—a bed spread in applique, its pattern the Japanese whorl, jewel cases and toilet bottles in crochet cases, cushions, aprons, sun-bonnets, a scarf of drawn work in butcher's linen, fruit and finger-bowl doilies in drawn Irish linen, delicate as a cobweb, stockings, bolton cloth tidies, with every possible combination of thread work, one magnificent set of Irish lace pattern collars sure of a big prize, tidies in roll stitch crochet, scrim and crochet curtains fine to the last degree, sofa pillows in every conceivable pattern of thread lace, about sixty bed spreads of novel and intricate designs, and baby sets so dainty as the wearers for whom they are intended, are a few of the handsome exhibits displayed upon the tables.

Of the four or five dolls in the collection one is a curiosity because knitted entirely of Glasco thread. At a distance this tiny lady looks like fine wax or even brisque; but a nearer view it is seen that her face, hands and feet are in close crochet, while her costume is made and worked in the finest product of the Glasgo mills.

On one table is the pillow, with bobbins, vellum pattern, pins, etc., which constitute the stock in trade of the lace-maker whose output is the favorite Torchon lace. Near by are handsome specimens of this lace, of which about three inches represents an average day's work.

The lady who does not exclaim over the fichu in tulle and the accompanying handkerchief, which its maker tags "Value, $200," will be stoical indeed. Equally handsome is the only set of antique embroidery in two pieces. The tatting shams, soft and white as foam, the darned netting tidies, the only knitted shawl in the collection, a dress in "crazy crochet," knitted in every known stitch just to show the possibilities of the thread, and a crochet scarf in stars, will be sure to attract attention.

A bedspread in the style of Irish lace, displaying the old tower at Somerville, the bird of freedom, the shield of the Union, vines, fruit, etc., is a veritable curiosity in knitting work. A point lace set, very valuable, in a pansy design, is near by and is interesting as showing the application of thread to this revival of fine lace work. A table cover and sideboard scarf in web pattern, drawn work and crochet, crochet waists in finest mesh, tidies in American flag pattern, Honiton handkerchiefs of daintiest design, marvels of applique work, table linen in Mexican drawn work, a set of underwear in China silk with finest tatting and watered silk ribbon trimmings, mats and aprons, scarfs and shawls, are some of the beautiful creations displayed.

Every visitor should be sure to see the bedspread and shams in thread embroidery on white satin. The crown of Spain, the memorable date of Columbus' voyage, and other pertinent subjects are worked in solid embroidery and pearls, and a tuft of pure white ostrich feathers with aigrettes and pearls further increases its [illegible].

The matter of awards is in competent hands. Mrs. Muller, head of the committee, is a Danish lady who has charge of seven schools of art and antique embroideries in New York city. She has frequently submitted designs for art work in crochet to Mr. Briggs, and is an expert in all that pertains to lace knowledge. The other ladies are proportionately competent, and the prizes promise to be awarded with rare justice and discrimination.

At the close of the contest the Glasgo company will return all articles to their owners. Of course no thread is used in these specimens except that made by this particular firm, although competitors were not restricted in the matter of using different fabrics in combination with their made lace, etc.

Apply to Lee & Osgood for admission tickets. Open Monday from 10 a. m. to 4 p. m.

Sunday Services.

Young Men's Christian Association, 2[illegible] Main street. Young Men's meeting at 4 p.m. in the [illegible]. Song service, solo singing and address. Open to all men.

First Congregational Church, Norwich Town, the Rev. Charles A. N[illegible], pastor. Services at [illegible] a. m. and 7.30 p. m. Sunday school at 12 m. Y. P. S. C. E. meeting at 6.30 p. m.

Park Congregational church, Rev. S. H. Howe, pastor. Public worship at 10.30 a. m. Sunday school at 12.01 m. Young People's Society of Christian Endeavor at 5.45 p. m. Vesper service at 4.30 p. m. "An hour with Isaiah, the Seer."

Broadway Congregational Church, the Rev. Lewellyn Pratt, D. D., pastor. Preaching at 10.30 a. m. and 7.30 p. m. and 7.30 p. m. Sunday schools, church at 12 m., Buckingham chapel at 3 p. m. Young [illegible] at 5.45 o'clock.

Second Congregational Church. The Rev. Cornelius W. Morrow, pastor. Preaching service at 10.30 a. m. and 7.30 p. m. Sunday school at 12 m. Thursday evening prayer meeting at 7.30 p. m. Until the completion of the repairs on the church divine worship will be held in the Sunday school room.

The Young People's Society of Christian Endeavor will meet Sunday evening at 6.30 o'clock in the lecture room, in the basement of the Second Congregational church.

Greeneville Congregational church, the Rev. Lewis W. Barney, Ph. D. pastor. Preaching at 10.30 a. m. by the pastor. Evening no service.

Taftville Congregational church, the Rev. G. N. Kellogg, pastor. Services at 10.30 a. m. and 4.30 p. m. Sunday school at 12 m.

First Baptist church (West Side), the Rev. A. A. Brown, pastor. Preaching by pastor at 10.30 a. m., and 7.30 p. m. Sunday school at 12 m. Young People's meeting at 6 p. m. Seats free. All are welcome.

Central Baptist church, the Rev. J. D. Herr D. D., pastor. Preaching morning and evening. Bible school at 12 m. Pastor's class in large room at the same hour. Young people's meeting at 6.30 p. m.

Third Baptist church, Greeneville. Preaching at 10.30 a. m. by Prof. Davis. Sunday school at close of morning service. Young People's meeting at 6.30 p. m.

Mt. Calvary Baptist Church, West Side, the Rev. N. A. Marriott, pastor. Preaching at 10.30 a. m. Sunday school at 2 p. m. Communion service at 3 o'clock. Young People's meeting at 6.15 p. m. Preaching at 7.30 p. m. by the pastor. All are welcome.

Central M. E. church, the Rev. Augustus W. Kingsley, pastor, residence, 22 Pearl St. Preaching at 10.30 a. m. Sunday school at 12m. Epworth League meeting at 6.30 p. m. Preaching at 7.30 p. m.

East Main street M. E. church, the Rev. J. H. Allen, pastor. Preaching at 10.30 a. m. by H. E. Murkett. Sunday school at 12 m. Prayer meeting of the Epworth League at 6.30 p. m. Preaching at 7.30 p. m.

Norwich Town M. E. church. The Rev. J. O. Dodge, pastor. Preaching at 10.30 a. m. Sunday school at 12 m. Young people's meeting at 6 p. m. General prayer meeting at 7 p. m.

North Main street M. E. church. H. E. Murkett, pastor. Preaching at 10.30 a. m. Sunday school at 12 m. Epworth League prayer service at 7.30 p. m.

A. M. E. Zion church, 2[illegible] Franklin street, the Rev. S. W. Hutchings, pastor, residence [illegible] Baltic street. Preaching at 10.30 a. m. and 7.30 p. m. Sunday school at 12 m.

Sachem street M. E. church, the Rev. Geo. A. Grant, pastor. Preaching at 10.30 a. m. and 7.00 p. m. Sunday school at 12 m. Epworth League prayer meeting at 6.15 p. m.

Christ church, the Rev. R. H. Nelson, rector. Second Sunday in advent. Holy Communion at 7.30 a. m. Sunday school at 9.45 a. m. Morning prayer at 11 a. m. Evening prayer at 7.30 p. m.

St. Andrew's church, Greeneville, the Rev. Wm. A. Watson, rector. Second Sunday in Advent. Holy Communion at 7.30 a. m. Morning prayer and sermon at 10.30 a. m. Sunday school at noon. Evening prayer and sermon 7.30.

Trinity church, Main and Church streets, the Rev. [illegible], rector. The second Sunday in Advent. Holy Communion at 8.30 a. m. Morning prayer, Litany and sermon 10.30 a. m. Evening prayer, at 7.30 p. m. Sunday school at 12 m. During Advent, evening prayer and lecture Wednesday evenings.

Grace church chapel, Yantic. The Rev. Percy Barnes, rector. Morning service and sermon at 10.30 a. m. Evening service and sermon at 7 o'clock. Sunday school at 12 m.

Universalist church, corner Main and Cliff streets, the Rev. Charles A. Bidwell, pastor. Residence 149 East Main street. Morning service at 10.30. Sunday school at 12. Y. P. C. U. meeting at 6.30 p. m.

Gospel Temperance Union, Moses Lewis president. Prayer and praise service every Sunday at 5 p. m., at No. 9 Water street.

Union Holiness meeting Sunday and Friday at 3 p. m. in Mission hall, opposite the post office. Led by L. A. Frazier. All are welcome.

Norwich Spiritual union, Grand Army hall. Willard J. Hull of Buffalo, N. Y., will occupy the platform at 1.30 and 7.30 p. m. Afternoon subject:—"The Way of the World." Evening theme, "The Encroachment of Romanism." Children's Lyceum meet at 11.45 a. m.

There will be a Swedish meeting at the Greeneville Methodist church Sunday at 3 p. m. All Swedes are invited.

Service at the Alms house at 2.30 p. m.

The Swedish Evangelical Lutheran church, J. G. Danielson, pastor, holds its regular services in Union hall, Greeneville, every Sunday at 10.30 a. m. and 1.30 p. m. Week day services announced on Sundays.

There will be a Swedish meeting at the Greeneville Methodist church Sunday at 3 p. m. All Swedes are invited.

German Evangelical Lutheran church, Franklin street, the Rev. F. S. Cuno, pastor. Morning service at 10.30. Evening service the first Sunday of each month at 7.30. Sunday school at 12 m.

Mrs. S. L. Powers will conduct the missionary service at Good Samaritan hall, Lucas block, 1.30 to 2.30. All are welcome. Bring hymn books.

Salvation Army Barracks, on Water street: Meetings will be held Sunday at 3 p. m. and 5 p. m. Public meetings are held every night in the week, commencing at 8 o'clock.

Service at the Sheltering Arms, Sunday, at 4.30 p. m.

Advent chapel, Norwich Town. Sabbath school on the Sabbath at 10.45 a. m.; Preaching at 11.45.

HOME OF PLOTTERS.

Startling Anarchists' Nest Unearthed in Spain.

CRIMINATING DOCUMENTS FOUND.

Secrets of the Dynamiters Laid Bare—Widespread Conspiracy Revealed.

LONDON, Dec. 8.—A dispatch from Madrid to the Central News says that the police have made a raid upon houses suspected of being occupied by anarchists at Medina de Rio Seco, a town 23 miles northwest of Valladolid, and secured a number of documents. It has been suspected, in fact, by the police for a long time that the anarchist outrages in Spain had their origin in a conspiracy, but the authorities have never been able to get proof as to who the prime movers in the conspiracy are. Many arrests have been made in different parts of Spain, but the prisoners would never give evidence that would lead to the arrest of their principal.

The town of Medina de Rio Seco is off the line of travel, and it appears now that taking advantage of its comparatively isolated position, the anarchists sought refuge there and from there directed the movements of members of the gang in other places in Spain. The discovery of the documents confirms the suspicions of the police that there is a wide-spread movement to spread the anarchist propaganda by means of

Dynamite and Other Outrages.

It is learned that the society at Medina de Rio Seco had over 80 members, all of whom are sworn to secrecy by the most solemn oaths. Even the ritual employed in the initiation of members is in the hands of the authorities, and in it the anarchists call down upon themselves the vengeance of their fellow-members if they betray in the slightest degree the confidence reposed in them.

Some of the oaths in the ritual are blasphemous, but the police state that so far as they know, none of the many anarchists who have been arrested has ever violated his pledged word. The prisoners have lied to the authorities and led them on many a wild goose chase, but have not given them information that would lead to the arrest of the arch conspirators. The documents that fell into the hands of the police gave the names of all the members of the society, and the police expect to soon have

Many of the Anarchists in Custody.

Among other things revealed by the books, pamphlets and leaflets seized is the fact that anarchists in Valladolid and Barcelona assisted to provide and maintain the recent strike among telegraph operators, which caused great inconvenience to government and commercial interests. This is the first knowledge that the strike was caused by anything but dissatisfaction among the telegraph operators in respect of their wages.

The documents also show that the anarchists have sought to cause trouble in all branches of the government service, even going so far in the furtherance of their plans as to approach clerks and others holding important positions. The information gleaned from the seized documents has been communicated to the police throughout the country, and has resulted in increased activity against

These Organized Enemies of Society.

The most important arrest growing out of the Medina de Rio Seco discovery, is that of Tomas Aliet. Aliet was arrested on the charge that he was the author of the recent dynamite outrage at Villanueva y la Geltru, 20 miles southwest of Barcelona. Several arrests were made in connection with this explosion, but the police were not able to definitely fasten the guilt upon any of the prisoners.

Aliet, it appears, was not a member of the Medina de Rio Seco society, but belonged to a branch organization that was in a measure subject to the orders of the former society. Aliet was greatly frightened when he was taken into custody, and the police so worked upon his fears by threats and promises of reward if he would betray his associates that he soon weakened and told all he knew of the outrage. He gave the names of all his associates, and the police speedily placed under arrest a number of them.

Further wholesale arrests are expected. Three of the men arrested had in their possession papers in plotting others in the outrage.

VERGE OF INSANITY.

Gave the Order at Chicago Fire That Cost Sixteen Lives.

CHICAGO, Dec. 8.—Assistant Fire Chief Edward Murphy, who gave the order at the cold storage fire on the World's fair grounds that cost 16 lives, was missed from his duties soon after the fire, and it was said that the criticism upon his action had driven him to the verge of insanity.

It is now asserted that Dr. Henrotin examined Murphy after an accident some time ago, came to the conclusion that a clot of blood had formed on his brain, and recommended Murphy's retirement. Murphy is now on leave of absence.

Murphy Has Gone to England.

SALEM, Mass., Dec. 8.—From information gleaned in Salem today it is thought that Clarence Murphy, the much-wanted receiving teller of the Salem Savings bank, was seen in Portland, Me., on Wednesday last. The police of Portland say that Murphy and his wife were in the city for several hours. It is believed that they took the steamer Numidian for England Thursday.

Hyde Park Plumber Fails.

DEDHAM, Mass., Dec. 8.—Caleb T. Lovell of Hyde Park, tinsmith and plumber, has filed an insolvency petition in the Norfolk registry at Dedham. His liabilities amount to $4277.80, and his assets are book accounts valued at $1200, tools and machines and stock in store.

Morello Breaks Down.

SAN FRANCISCO, Dec. 8.—Great Morello has won his last race. At the Bay District track yesterday afternoon, the wonderful 2-year-old broke down so completely that he could hardly hobble from the track to the stable.

Continued Search Reveals No Trace of William Vigneault.

BANGOR, Me., Dec. 8.—Another searching party was out yesterday for William Vigneault of Dexter, who has been missing from home since last Sunday, but no traces of him were found. Another party is out today.

The man took his gun and started Sunday morning to visit his traps, which he had around Puffer's pond. He did not return at night, and has failed to put in an appearance. It is probable that the man has met his death.

A fire alarm was sounded Monday morning and a party started out to search the vicinity of Puffer's pond, but returned with no information.

Another fire alarm was rung Tuesday morning, when several shops shut down that the men might join in the search, and the boys from the high school and many from the mills joined, making about 160 men in all, but no traces were to be found.

POPE AND DEPEW.

Views of the Former on Several Questions Are Clearly Stated.

NEW YORK, Dec. 8.—A special to The World gives an account of Chauncey M. Depew's visit to the pope a few days ago.

As I entered the room the pope rose and advanced half way to meet me, said Mr. Depew. He shook my hand warmly, asked me to be seated. Then he resumed his own seat in the papal chair. I watched him carefully, and I can say that the talk about his being in a feeble and broken down condition is all bosh.

There is about the pope a certain nervous intensity which might be casually mistaken for feebleness in his movements. But to me it indicated rather strength and vigor of mind, as well as of body. He was dressed all in white, with a little white cap on his head, and a long robe and cape of what I judged to be white wool. He wore the gold papal cross and chain, richly ornamented with precious stones.

He spoke slowly and very distinctly, so that there was no difficulty in my understanding everything that he said, even with my limited familiarity with the language. After his pleasant remarks of welcome I told him that about two years ago I delivered a lecture before a body of Catholic students upon the subject of the papal encyclical then recently issued, treating of the relations of capital and labor, taking that encyclical for the text of my speech. When the encyclical was mentioned he straightened up with all the vigor of a man of 50, his eyes flashed, he grasped the arms of his chair and leaned forward as though intensely interested.

That encyclical, he declared, was no new thing in the Catholic church. It laid down no new doctrines. It simply reaffirmed and enforced what has always been the doctrine and the policy of the church as to the relations of the rich and the poor, the employer and the employe. The right of property, the right of a man to retain and enjoy that which he has earned by the sweat of his brow, or by genius and good fortune, has never been questioned by the church and never will. Upon all matters affecting property and property interests, the position of the church is most conservative, but the rights and privileges of the laborers, the workingmen, the class called the poor, are not less important or entitled to less consideration from the church.

There is a duty, he continued, higher than all other earthly duties that is owed by those who enjoy the material benefactions of God to those less favorably situated in this world. The duty of the employe to the employer is unquestioned, but so is the duty of the employer to the employe. There must always exist between these two classes reciprocal relations and duties. Time and circumstances may change the nature of their relations, but in one form or another they must always exist. They are sacred obligations, and must be observed as such. Without their maintenance the world would go to pieces.

So far as the industrial and governmental affairs are concerned, the church, he declared, is founded and rested upon the doctrines of the fatherhood of God and the brotherhood of man, and only in the complete and unequivocal recognition of the force of that doctrine by all classes of men can there be true prosperity for mankind and permanent advancement for the human race.

The conversation after this was more general. The pope manifested great interest in America and Americans, and sent by me a message to my countrymen expressive of the heartiest good will of himself for the American people and American institutions. The interview lasted in all, I should think, half an hour. It left with me the impression that the pope is a man of intense convictions, very strong intellectually, great learning and absolute fairness.

BAPTIZED BY FIRE.

Taunton Daily Herald Very Badly Treated by a Morning Blaze.

TAUNTON, Mass., Dec. 8.—The Taunton Daily Herald, started a week ago, was baptized by fire at 3 o'clock this morning, and so deep was the immersion that new quarters must be sought. All there was left when the fire was out were three fonts of type, two desks and the wreck of everything else about the place.

There was an insurance of $2000 on the stock and fixtures, and the net loss is figured by the owners at about $800. Thomas T. Maher, plumber, in the same building, was damaged about $800; insured for $1000. The building owned by D. Trefethen, was almost entirely ruined. It was insured.

This is the fourth fire which has visited the building in as many years, the origin of them all being somewhat doubtful. Mr. Trefethen moved to another building a few months ago.

THE JEWELRY TRADE.

Manufacturers Claim They Have Lost $800,000 by Failures This Year.

ATTLEBORO, Mass., Dec. 8.—At the annual meeting of the New England Jewelers' board of trade this month a report will be made upon the business of the year, and reference will be made to the many failures which have occurred.

The manufacturers at Plainville, North Attleboro, Attleboro Falls and Attleboro—85 in all—and those of Providence, have suffered a loss of $800,000 by failures during the year.

Applies to Do Something.

WASHINGTON, Dec. 8.—Mr. Talbot introduced a resolution in the house setting forth the delays and deferments which have occurred since the Democratic party came into power, and calling upon the ways and means committee to at once bring in a revised tariff bill, and directing the committee on banking and currency to report a bill for financial relief in order that the Democratic party may redeem its platform pledges. Objections being made, the resolutions went over.

Wealthy Woman No More.

NASHUA, N. H., Dec. 8.—The widow of Hon. Isaac Spalding died this morning of pneumonia, aged 87. She was a native of Amherst, a resident of Nashua for 75 years, and the wealthiest woman in Nashua. Her property is valued at $700,000. She was noted for charitable works. She gave a large sum for a church now being erected.

Arrested For Arson.

NEEDHAM, Mass., Dec. 8.—Fred Fanning of Needham has been arrested by Officer George E. Wragg of this town for arson through the burning of the Kingsbury house in July last. He has been held for the grand jury in $1000 bonds.

Fell Four Stories.

LYNN, Mass., Dec. 8.—Frank Parker, 16 years old, fell four stories down the elevator well in the factory of F. W. Briggs this morning. He was unconscious, had a fracture of the right leg and is injured internally. He may recover.

A reduction of 10 per cent in wages will take effect Dec. 18 in Russell's woolen mill at Pittsfield, Mass., and the Barkerville, Taconic and Bel Air mills will soon shut down.

Notices were posted in three factories of the S. H. Hoare Shoe company, Marlboro, Mass., stating that a reduction of 10 per cent in wages would take effect in 30 days from date. The company employs 1100 persons.

HONORED VETERANS.

What The Grand Army Journal (Utica, N. Y.) Says of Dr. David Kennedy, Discoverer of Dr. Kennedy's Favorite Remedy.

Dr. Kennedy, who will be remembered by many an old soldier as president of the examining board of surgeons for the discharge of invalid soldiers at the Satteries, U. S. A., general hospital, West Philadelphia, Pa., found the need of a medicine that would dissolve the excess of uric acid in the blood, which is the cause of many ailments physicians encounter; kidney, liver and urinary troubles, dyspepsia, rheumatism, scrofula, salt rheum, nervousness and sleeplessness, all arise from this one cause. After patient toil and experiment, Dr. Kennedy's Favorite Remedy was finally produced.

That it met the want and accomplished the cure of these various diseases is evident by the grateful acknowledgments of thousands of the best citizens of [illegible] country.

There are few Grand Army men more widely known than Commander James S. Dean of General Grant post, Rondout, N. Y. In speaking of Dr. Kennedy's Favorite Remedy, Commander Dean recently said. "I suffered from an aggravated stomach trouble and chronic dyspepsia for years. Various physicians prescribed for me without benefit. After using Dr. Kennedy's Favorite Remedy but a week, I felt better, and a little further use completely cured me. It is the grandest medicine on earth, cures dyspepsia, stomach disorders, and builds up a broken down or overworked person, for I am a living testimonial to its merit."

Mr. William L. Hale, quartermaster, Pratt Post, G. A. R., Kingston, N. Y., speaks with equally as forcible words. "After I returned from the war," said Mr. Hale, "I had a most horrible case of Salt Rheum; doctors gave me up, but Dr. Kennedy's Favorite Remedy healed every sore, strengthened my nerves, built up my weakened constitution; I now enjoy life."

Mr. F. C. Brink of Poughkeepsie, N. Y., suffered from catarrh of the bladder and kidney complaint for twenty years and had given up all hope of finding relief, when Dr. Kennedy's Favorite Remedy was brought to his notice, and by the time he had taken the fourth bottle his trouble had entirely disappeared.

It is a medicine that cures, and we can do no better service to persons who may be suffering from disease, than to say, use Dr. Kennedy's Favorite Remedy. It will cure you.

dec9d&w

THE NATIONAL BARGAIN CO.

THE

BARGAIN STORE.

BARGAINS

Are Always in Order.

Drives in all kinds of Dry Goods, Notions, Small Wares, Fancy Goods, Jewelry, Stationery, Hardware, Ladies' and Gent's Furnishing Goods, Hats and Caps, Millinery, Shoes, Trunks and Valises, Carpets and Floor Oil Cloth, etc., etc., are constantly to be had at our Store.

We Save You Money Every Time. Try us.

Store open Evenings Except Tuesday and Thursday Evenings.

THE NATIONAL

BARGAIN CO.,

Shannon Building,

NORWICH. - - - CONN.

NEW YORK HEADQUARTERS,

549 to 553 Broadway.

Go to Hunt's for English Violets.

Funeral Designs a Specialty.

[illegible] Lafayette St., near Tackle Cemetery.

SHORTHAND

In your own home through the mail in [illegible] easy lessons

ONLY $5.

Write at once for CIRCULARS.

$75 Typewriter Free.

Gaffey's Shorthand School,

NEW HAVEN, CONN.

REMOVAL.

We have removed

From [illegible] to [illegible] Chestnut St.

Where we have superior facilities for doing all kinds of work in our line.

Steam Carpet Cleaning

Ladies' garments, cloth of all descriptions dyed. Dyeing feathers a specialty. [illegible] and thoroughness guaranteed.

WILSON BROS.

GOV. BINGHAM.

Democratic War-Horse of Vermont.

Three Times He was His Party's Standard Bearer.

Wonderful Energy of the Popular Leader.

He Has Used Paine's Celery Compound 10 Years.

It Has Been a Source of Great Strength to Him.

The Hon. William H. H. Bingham of Stowe, has been three times the democratic candidate for governor of Vermont.

He has twice been the democratic candidate for congress from his district.

He has held the office of president of the Vermont Mutual Fire Insurance company for seven years; he has been a director of the National Life Insurance company for twenty years; one of the finance committee of the Central Vermont R. R., and the occupant of various other business and many political offices.

So high does he stand in the estimation of the people in his state that he is everywhere styled "Governor" Bingham, a title which undoubtedly would have been his officially if he had not clung with such earnest conviction to the fortunes of his party in one of the strongest republican states in the country.

Mr. Bingham, while one of the most intelligent and versatile men, has been admired and talked of more for his wonderful energy than any other trait.

He is seventy years old. In a letter to Wells, Richardson & Co., dated September 5, this year, he writes that for ten years he has been using Paine's celery compound. To quote his exact words:

"I have used Paine's celery compound for ten years or more and it has had a very favorable effect on me. I have suffered from lassitude caused by overwork, and it has had a very strengthening effect on me. I can recommend the virtues of Paine's celery compound most heartily."

The praise of Paine's celery compound comes from all classes. Some of the best known men and women in the country have recently written their unsolicited testimonials of its eminent value. Thousands of "the plain people" have testified to its many wonderful cures. It is by far the greatest remedy of the age. It makes people well! dec9d

MISCELLANEOUS.

See the Microbes?

They are in the air, in the water, in your blood and system. They are the real cause of disease.

RADAM'S MICROBE KILLER

routs every germ of disease, purifies the blood, renovates the system, promotes good health at once. Price in 1 gallon jugs, $3; in 40 oz. bottles, $1. 80 page explanatory book—telling what it has done, and what it will do, free.

The Wm. Radam Microbe Killer Co., 7 Laight St., New York City.

N. D. Sevin & Son Agents for Norwich.

American Catarrh Cure.

DR. W. B. JONES, FOUNDER.

The American Catarrh Cure is the result of 28 years' study and treatment of the disease. One bottle convinces the most skeptical. It is always ready for use, needing neither douche nor atomizer. It relieves the hearing, cures the hawking cough and expectorating, removes the headache and nose bleeding, increases the appetite, produces sound sleep, invigorates the whole system and increases the vitality. Prepared only by W. B. Jones, M. D., 47 N 11th St., Philadelphia, Pa. For sale at Wholesale and Retail by

N. D. SEVIN & SON.

DELICIOUS FOR BREAKFAST

FOULD'S WHEAT GERM MEAL

TRUE FOOD FOR BRAWN and BRAIN.

The Bulletin.

REFLECTION AND PRESAGE.

REFLECTION.

You have a tongue of honey and gall;
You can trip up truth with the deftest fall.
Your wit is as bright as your heart is true—
And how does that sentence read to you?

You have seen my soul in the clearest light,
And would not read its riddle aright.
The heart you think, the mind you see,
Are but your trappings transferred to me.

PRESAGE.

You bird of ocean, o'er the chasing wave
You flit pray awhile: I ask not your prey;
Though I can never forget the gift you gave,
Until all time dissolves in the last day.
Pause in your flight. Look on this wretch of error,
Who fearless fears your presence. Is it well
Your brilliant wings should bring a flash of terror
To one whose vows and hopes you ne'er can tell?

Wing on your flight, work out your destined story,
Work to the prize that waits you at the end,
And when your wings shall burn with heaven's glory
Think not of me—you cannot make or mend.
Watching your flight, I still shall wait in wonder
To see you dauntless in the lightning's blaze,
And while I hear and tremble at the thunder
May know you restful after restless days.
—W. H. Pollock in Longman's Magazine.

THE DANCING GIRL.

Old John Hartlepool was dead.

That much was certain. It was evident that he had died from a pistol shot, for there was a bullet wound in his temple, and the doctors found the bullet in his brain. A revolver with one empty chamber, which the bullet would have fitted before its shape had been flattened by contact with the old man's skull, was picked up in the court directly under a window of the room where the chambermaid had found the old gentleman lying dead, when she entered the room with a passkey at 8:30 in the morning. She also found that the window was closed and fastened, and this effectually disposed of the suggestion that the old man had shot himself and thrown the pistol out of the window, for while there was an infinitesimal chance that he might have thrown the pistol out after firing the shot into his brain it was absolutely impossible that he could then have closed the window and fastened it. Moreover, the position of the body and the pool of blood beside it showed that he had fallen when shot and never moved again. The most careful search of the room disclosed no weapon of any kind. Suicide was therefore clearly out of the question. It was a case of murder. So at least the police argued, and it must be admitted with a good deal of reason.

Who was the murderer? To aid in a solution of this question the police reasoned in this way: As the dead man was found in his apartments in the fifth story of the apartment house, where he had lived alone for 15 years, it was evident that the murderer must have had some powerful motive to induce him to take the risk attending such an act, or else he must have been temporarily excited into a frenzy by something which had passed between him and the deceased. What could the motive have been? It was not robbery, for a roll of notes and a quantity of loose gold lay on the table, just $1,500, which amount it was quickly learned had been paid the deceased by one of his tenants at 4:30 o'clock the afternoon before his dead body was discovered by the chambermaid.

No one could suggest that the old man had any enemies. His habit of life was exceedingly simple. The worst that could be said of him was that, though very rich, he was very penurious. He was not a hard creditor, but on the contrary, was inclined to be lenient in his collections. He was somewhat proud of the fact that his mother was the daughter of an earl's daughter, but the only one who used to consider himself aggrieved by this was his handsome and high spirited nephew and namesake. So a murder for revenge seemed out of the question.

Had any one an interest in his death? On this point there was no doubt, for John Hartlepool, Jr., was known to all the community as his sole heir-at-law. It was also soon learned that on the very morning before his death the old man had instructed his solicitor to make a will cutting off his nephew with a pittance, which will was to be executed the next day, if that young gentleman would not in the meantime renounce his intention of marrying a young lady who was a member of a popular opera troop and took a role which was more conspicuous because of the elegance of her figure than of the quality of her vocal powers or the degree of her histrionic ability.

"Not a cent of my money shall go to a brat of a girl who makes a living by dancing," said the old man to more than a score of people, for his nephew's infatuation for the pretty chorus girl was the one sore spot in his life.

Not that Nellie Eltham (she had not risen to the dignity of a stage name) was a brat. She was simply an honest little girl, who, having to earn her living, was doing it in a way that nature had eminently fitted her for. When Master Jack, in a moment of unintentional frankness, had blurted out his uncle's pet objection to their marriage, she first grew red, and then as pale as snow, and ended by bursting into tears, the outbreak being so long that it was a good hour before Jack felt safe in taking his departure.

It was known that uncle and nephew had had an interview between 5 and 6 o'clock, during which time a terrific thunder storm was raging. The elevator boy remembered that when the young man left the house he took the elevator at the third story, that he was greatly excited and said something about forgetting to ring for him to come up to the fifth story. He also remembered that it was raining furiously at the time, and that the thunder was so loud and constant that a pistol shot might have been fired almost at any moment during the storm unnoticed by anyone in an adjoining room. It also appeared that there was an open window on the stairs on the fourth story, which window looked out into the court where the pistol was found.

One other fact remained to be learned and that was at what time the old man was killed. The nephew had left the house a few minutes before 6 o'clock. The elevator boy knew it because he had only been gone a very little while when the janitor came to relieve him for supper hour. Deceased was accustomed to take his dinner at a restaurant in the lower story of the building where he resided at 6:15 and was the soul of punctuality. "If he had been alive at 6:15, he would have been down to dinner," was the verdict of every attache and regular customer of the restaurant. No one had entered the building between the time his nephew went out and 6:15, and though several people had come down stairs and gone into the restaurant they were all ladies and regular inmates of the house.

All these facts were brought to light during the morning after the body was found, with the additional fact that John Hartlepool, Jr., had disappeared. The popular verdict was willful murder against John Hartlepool, Jr., and all the papers commenting on the case said that it was perfectly warranted and expressed a hope that the wretched youth would speedily be brought to justice.

At this stage of the case Nellie Eltham came to me.

I had just opened an office as a detective, and the seven $10 bills and the one $5 bill, which she laid upon my desk and said were her whole savings, were my first professional fee. She soon told me her story, which was hardly necessary, for I had already read it in the papers. When we had gone over the story, I asked her what she knew about the case beyond what the newspapers had told.

"I know that Jack didn't do it," was the answer. "Why, he would not do such a thing. Why, only yesterday he said"— and she stopped suddenly in her rapid speech.

I suspected that she was keeping something back that I ought to know, so I impressed her with the importance of telling me everything, whereupon she repeated the pitiful story about the dancing and said very reluctantly that Jack had sworn that if the old man repeated the remark to him he would regret it. She confirmed the report that the uncle and nephew were to meet and discuss the will and the marriage. When I told her that she would be a most damaging witness if called upon at the young man's trial, as she was likely to be, she reeled as if she was going to faint, but recovered herself and said that no matter what might happen she would never repeat what she had just told me. "I will die in prison first," she said in a low, steady voice. When I asked her where Jack was, she replied that she had not the least idea.

I told her that there did not seem to be anything I could do for her and that I would only retain $25 of her money to pay me for attending the inquest. It seemed like robbery to take that, for I was sure that her lover was guilty.

She said she would go to her work as usual as she must save every dollar to prove Jack's innocence. That night I went to the opera and saw her as she stood before the footlights in all her radiant beauty and grace. It happened that at the climax of the opera the prima donna proclaimed the innocence of the stage hero, and as the words, "He is innocent," rang out, the look of triumph in Nellie's face spoke so much of faith, courage and hope, that I found myself, much against my will, beginning to believe that Jack was innocent after all.

But I could do nothing to help her. The inquest was short, and nothing new was developed, and the verdict was one of willful murder against John Hartlepool, the younger.

Three days had passed since the inquest and nothing had been heard of the accused, although the officers were scouring the country for him, when Nellie came to me and in her quick, curt way said:

"It was not suicide. Jack did not kill him. No one else could. It must have been an accident."

"Accident," I exclaimed.

"Yes, accident," was the positive answer. "There is no other explanation, and I am going to rent the room where the old man died to try and think out how it happened."

I tried to convince her that the idea was absurd, but she was firm in her determination. So I agreed to follow her directions, which were that I was to engage the old man's apartments for my cousin, a lady who had come to the city to study elocution, and Nellie was to occupy them forthwith. This arrangement was carried out that same afternoon.

The second night after she had taken possession the people of the same flat were startled by a pistol shot and a scream. Running to the room whence the sounds came they found Nellie lying upon the floor in her night dress and a small pool of blood by her head.

They lifted her upon the bed which she had evidently just vacated and summoned a physician. He soon restored her to consciousness. She looked at him with a gleam of triumph and whispered, "He is innocent," and these were the last words that she spoke coherently for three weeks.

When her disordered brain recovered its normal condition, I was summoned, and she told me her story, which was in substance as follows:

She had been lying awake trying to think what the solution of the mysterious killing could be, when suddenly her eye discovered several raised buttonlike knobs which ornamented the high carved wooden mantel. The light of the electric lamps in the street below shone brightly through the window and fell upon these knobs. They stood out above the woodwork of the mantel, and presently her idle thought was speculating as to this curious freak of the architects. Certainly their purpose could not have been artistic, she reasoned. A close observer could not help remarking that they were not quite in harmony with the general design of the mantel. Suddenly she sprang out of bed and touched one of the knobs. It yielded. She pressed a little harder, and that was all she knew until she came to herself in the hospital.

To make a long story short, I went to the mysterious room accompanied by the janitor and found the knobs as she had described them. It was the third from the center which she had pressed, so I began by pressing the first from the center. It did not move. Then I tried the second. It did not move. Then telling the janitor to get out of harm's way I stood against the wall and pressed the third knob with the handle of my cane. The instant I did so the knob slipped in and the sharp report of a pistol rang out. I held the knob back while the janitor inserted the end of a poker and pushed the pistol from its fastening. We heard it when it struck the bottom of the compartment into which it fell. Safe from the pistol, we began pressing the knobs one after the other and then two at a time and found that when the first and second were pressed simultaneously they opened a cabinet in which were some money and numerous papers. Clearly here was the solution of the old man's death. He had made a mistake in trying to open the cabinet and had fallen a victim to his own ingenuity in devising a useless protection for his valuables.

I carried the news quickly to Nellie, and she sent me post haste to the newspapers with the story, for she wanted every one to know that Jack was not guilty. Her judgment was right, for the newspapers told of the discovery with abundant praise for the young girl. Jack was declared innocent and a much abused young man and was urged to return, marry the graceful, beautiful and rising operatic star and inherit his uncle's wealth, but the hope was expressed that he would not feel obliged to deprive the stage of a lady who promised to be one of its greatest ornaments.

Two weeks later, or more than six weeks after old John Hartlepool had met his fate, a cablegram came to his late address, also one to Miss Nellie. The cablegrams were dated at Liverpool and the contents were identical, being as follows:

I am all right. Will be home on first steamer. Was kidnaped and brought to Liverpool on a sailing vessel. JACK.

It turned out that Jack had been mistaken for an important witness in a big lawsuit and had been decoyed on board a schooner lying at a Brooklyn dock and taken forcibly to sea.

Jack returned in a few days, and of course I was present at the wedding.—O. H. Lagrin in Philadelphia Press.

CHRISTIAN ENDEAVOR.

Topic For the Week Beginning Dec. 10. Comment by Rev. S. H. Doyle.

TOPIC.—Kept by the power of God. I Pet. i, 1-5; John xvii, 11-15.

Kept by the power of God, through faith unto salvation, ready to be revealed at the last time. I Pet. i, 5.

The keynotes of our topical references may be expressed in two phrases—kept from the evil of the world, kept to eternal salvation. The first is expressed in John xvii, 11-15, when the Saviour prays that God will keep His disciples from the evil of the world. The second is a declaration of the apostle Peter to those to whom he directs his first epistle. In these two Bible passages we are taught several lessons in reference to our topic. To three of these we will direct our attention.

1. The necessity of being kept by the power of God (John xvii, 11). "I am no more in the world, but these are in the world." These are the two reasons that Christ gives in his prayer why God should keep those that had been given to Him. He was no longer in the world. While He was He kept them, but now He is going to leave the world, but the disciples are still in the world. Since they are in the world and need to be kept, and He is no longer here to keep them He prays the Father to do so. For these same two reasons we should follow Christ's example and pray that God would keep us and all the household of faith from the evil of the world so long as we are in the world.

2. From what and for what are we kept by the power of God (John xvii, 15; I Pet. i, 5)? These have already been hinted at. Jesus prays that the Father may keep us from the evil of the world. This might have been done in two ways: (1) By taking them from this world, and (2) by keeping them from the corruptions and sins of the world. The latter is asked for by Christ. Peter declares that we are to be kept for an inheritance, eternal in the heavens, the result of salvation through faith. Thus God's keeping us does not make fruitless our endeavors in behalf of salvation. God's power and man's faith are here combined, which excludes the possibility of our saying, "God is keeping me, and therefore I need make no effort for salvation." We are commanded to work—"work out our own salvation with fear and trembling." God is the author, faith the means and salvation the end.

3. The result of being kept by the power of God (I Pet. i, 4, 5). It insures two things: First, the inheritance will be kept for us, and therefore it is said to be eternal, and, second, we will be kept for it. No earthly inheritance is sure, but this is, for God has reserved it for us. Nothing that we attempt alone is certain of accomplishment, but this is, for God keeps us. Comforting thought, our Father keeps heaven for us and us for heaven.

Bible Readings.—Ex. ix, 3, 15; I Sam. xiv, 6; Ps. lxii, 11; lxviii, 32; lxxxix, 13; cxxxvi, 12; Isa. xlviii, 18; lxiii, 15; Job ix, 4; Dan. iv, 35; Eccl. iii, 11; Math. xix, 26; Rom. ix, 21; Eph. iii, 7; Col. i, 11; II Tim. i, 8.

The Growth of Christianity.

At the end of the first century there were 500,000 Christians; at the end of the second there were 2,000,000, then the figures advance thus: In 500 A. D., 10,000,000; in 600 A. D., 15,000,000; in 700 A. D., 20,000,000; in 800 A. D., 24,000,000; in 900 A. D., 30,000,000; in 1000 A. D., 40,000,000; in 1100 A. D., 60,000,000; in 1200 A. D., 70,000,000; in 1300 A. D., 80,000,000; in 1400 A. D., 75,000,000; in 1500 A. D., 80,000,000; in 1600 A. D., 100,000,000; in 1700 A. D., 115,000,000; in 1800 A. D., 185,000,000; in 1893 A. D., 880,000,000. It thus appears that the century of greatest growth is this century—the age of intelligence and progress and par excellence.—St. Louis Republic.

God's Stamp on the Bible.

We are often told that the Bible is not a scientific book, and that it bears the stamp of the ages of ignorance in which it was penned. As a matter of fact there is not one book that was ever written that has less of that stamp. It is especially there that we see the mark of the divine hand on the Bible. Other ancient books are unreadable today, just because ideas are saturated with the ill and wrongly informed thought of the time. They are discredited and often ludicrous in their faded trappings of a once great authority. The Bible keeps the place from which one by one all other books have been degraded.

THE SUNDAY SCHOOL.

LESSON XI, FOURTH QUARTER, INTERNATIONAL SERIES, DEC. 10.

Text of the Lesson, I Pet. i, 1-12—Memory Verses, 3-5—Golden Text, Col. i, 12—Commentary by the Rev. D. M. Stearns.

1. "Peter, an apostle of Jesus Christ, to the strangers scattered throughout Pontus, Galatia, Cappadocia, Asia and Bithynia." The writers of the epistles know but one master—they are either servants or apostles of Jesus Christ—and being controlled by the Spirit they glorify Him (Math. xxiii, 8; John xvi, 14). Their aim is to help their fellow strangers to be holy in their lives and full of good works that God may be glorified (chapter ii, 11, 12).

2. "Elect according to the foreknowledge of God the Father, through sanctification of the spirit, unto obedience and sprinkling of the blood of Jesus Christ. Grace unto you and peace be multiplied." Scriptural election is the choosing of some to bless others, these chosen ones being taken out from the rest that they may be specially qualified for special service (Eph. i, 4; Rom. viii, 29). The exceeding abundance of His grace and peace is given to such that through them it may be multiplied to others. If you have received Him, you are one of His elect. If you have not received Him, you may do so at once (John vi, 37; iii, 16; Rev. xxii, 17).

3. "Blessed be the God and Father of our Lord Jesus Christ, which according to His abundant mercy hath begotten us again unto a lively hope by the resurrection of Jesus Christ from the dead." The significance of the resurrection is fully stated in I Cor. xv, 18, 22. He who was dead is alive forevermore, and at the right hand of God are the evidence of our justification and the assurance of our continued life (Rev. i, 18; Rom. iv, 25; viii, 34). To be identified with a risen, living Christ, who has all power in heaven and on earth, and to be commissioned as His ambassadors to proclaim His salvation is surely the highest honor that mortal man can enjoy on this earth (John xvii, 18; II Cor. v, 20).

4. "To an inheritance incorruptible and undefiled and that fadeth not away, reserved in heaven for you." All things here are perishable, but the word of the Lord and the glory of the Lord endureth forever (verses 24, 25; I John ii, 17; Heb. xii, 28). Jesus at the right hand of God is not only our righteousness and our life, but also the assurance that our bodies shall yet be just like His and that we shall reign with Him (I Cor. xv, 28; Phil. iii, 21; Rev. v, 9, 10).

5. "Who are kept by the power of God through faith unto salvation, ready to be revealed in the last time." Jesus does the saving and the keeping, and we do the trusting and obeying. See how we are kept in Jude i; Rom. xiv, 4; Isa. xli, 13. Salvation is ours now if we have received Christ. We are also day by day working it out, and yet we are waiting for it, for it is every day nearer than when we believed (II Tim. i, 9; Phil. ii, 12, 13; Rom. xiii, 11). It is a threefold salvation. We have eternal life, we are manifesting that life, and we expect the glorified body and the joys of the kingdom.

6. "Wherein ye greatly rejoice, though now for a season, if need be, ye are in heaviness through manifold temptations." We will surely rejoice if we believe the facts, but not otherwise, for joy and peace come only by believing (Rom. xv, 13). Jesus told us that we must expect tribulation, but that we may have peace (John xvi, 33). Paul testifies that it is possible to be joyful, yea, even exceeding joyful, in tribulation (Rom. v, 3; II Cor. vii, 4).

7. "That the trial of your faith, being much more precious than of gold that perisheth, though it be tried with fire, might be found unto praise and honor and glory at the appearing of Jesus Christ." It is a most profitable study to meditate on the word "precious" in these two epistles (I Pet. i, 7, 19; ii, 4, 7; II Pet. i, 1, 4). Faith that cannot endure is very questionable faith. We must steadfastly believe and wait patiently till He come (Jas. v, 7, 8; I Cor. iv, 5). Then we shall see how all our light afflictions have been working out for us a far more exceeding and eternal weight of glory (II Cor. iv, 17).

8. "Whom having not seen ye love; in whom, though now ye see Him not, yet believing, ye rejoice in the joy unspeakable and full of glory." Some think that if they could only see Him they would love Him, but He said, "Blessed are they that have not seen and yet have believed" (John xx, 29). To faith unseen things become very real and may be enjoyed almost as a present possession. The city which Abraham looked for, and the recompense of the reward which sustained Moses, and the glory to be revealed which Paul saw, were wondrously real to them and will be to us if we only believe (Heb. xi, 10, 26, 26; Rom. 8, 18).

9. "Receiving the end of your faith, even the salvation of your souls." This is not very clear unless it refers to the joy which comes from the assurance of present salvation, which is an earnest and a pledge of the completed salvation at the revelation of Christ. The "now" of the previous verse would point that way. It is our privilege to rejoice that we are the children of God and partakers of the glory to be revealed (II Tim. i, 2; I Pet. v, 1; I John iii, 2).

10. "Of which salvation the prophets have inquired and searched diligently who prophesied of the grace that should come unto you." See Dan. ix, 2, 3; x, 12, 21. To search diligently seems to be the sense of John v, 39, and not any careless reading or superficial study, rather a constant day and night meditation as in Ps. i, 2—a prayerful and persevering comparing of Scripture with Scripture in absolute dependence and reliance upon the Holy Spirit.

11. "Searching what or what manner of time the Spirit of Christ which was in them did signify when it testified beforehand the sufferings of Christ and the glory that should follow." Here is the fact stated that the Spirit of Christ was in the prophets and may give some light upon chapter iii, 18-20, for the Spirit of Christ was in Noah. "The testimony of Jesus is the spirit of prophecy" (Rev. xix, 10). Here is also the fact that the burden of prophecy is the sufferings of Christ and the glory yet to be revealed. See this illustrated fully in Ps. xxii and Isa. liii as specimen chapters. By His suffering we are now redeemed, but we wait for the glory to be revealed.

12. "Unto whom it was revealed, that not unto themselves, but unto us, they did minister the things which are now reported unto you by them that have preached the gospel unto you with the Holy Ghost sent down from heaven, which things the angels desire to look into." Here are prophets and apostles, in the power of the Holy Spirit, ministering unto others. Angels also are ministering spirits. Even the Son of Man came not to be ministered unto, but to minister (Math. xx, 28), and if we are filled with His spirit it will be our delight to live to be channels of blessing to others. Some things we, like the prophets, may have to pass on to others without fully comprehending them, the full understanding being only for millennial or later days.

Endeavorers In Australia.

The latest figures from Australia place Victoria first in the lead in the number of Christian Endeavor societies. She is reported to have 310; South Australia, 234; New Zealand, 45; Tasmania, 17; Queensland 14; West Australia, 2, while the numerous societies of New South Wales are not reported. The total is 595.

A DRESSMAKER'S DILEMMA—A FACT.

I'm but a simple dressmaker in quite a humble way,
Who tries to do her duty and would never disobey
A plain commandment given in the Scriptures unto men,
For I read my Bible every night from half past nine to ten.

Now, Uncle Jim, who preaches in the chapel over there
And knows his Bible backwards (though I've also heard him swear),
Came in to see the other night and solemnly sat down
And said "Maria, let me see your last unfinished gown."

I knew he hated fashions, but I humbly brought the dress.
He took the sleeves, examined them, and cried in triumph "Yes.
I feared as much. Your style in gowns has gone from bad to worse,
Until at last you've brought yourself beneath the prophet's curse!"

I looked in blank amazement at my uncle. Was he mad?
What could he find so awful in a simple shoulder pad?
This year, since fashion willed that ladies' shoulders should be high,
We had to pad the dresses—Paris to blame not I.

He took my Bible from the shelf before my wondering eyes
And found the thirteenth chapter of Ezekiel's prophecies,
And "Read," said he, "the eighteenth verse—'Thus saith the Lord God, Woe
To the women that sew pillows to all armholes!' Is it so?"

The words were there as clear as day. "And now," said Uncle Jim,
"Just choose between the prophet's curse and fashion's latest whim.
'Tis you Ezekiel had in mind, to you the Lord saith 'Woe!'
If in your dresses from this time another pad you sew."

Thus saying he departed, and I turned the matter o'er,
And after half an hour felt no wiser than before.
At last I thought I'd venture forth to ease my troubled mind
And ask our learned rector, who is always very kind.

I found him in his study, and in listening to my case
I thought he laughed a little, though I could not see his face,
And then he opened certain books and certain foot notes read—
"The authorized translation is not quite correct," he said.
—London Spectator.

NORWICH, CONN., Dec. 8, 1893.

Charles D. Lewis, State Manager, New Britain, Conn.

Dear Sir: We beg to acknowledge the receipt of $16,000 in full payment of policy No. 32,304, issued to the late John Hayes, and we hereby express our thanks and hearty appreciation for prompt settlement, also for $200 paid in advance, and the courteous treatment by the association. We take great pleasure in recommending the Mutual Reserve Fund Life association to all persons desiring first-class life insurance at the lowest possible rates.

MARY HAYES.
PATRICK HAYES.

P. S. If the late John Hayes had taken an ordinary life policy in an old system company and paid the same amount of premiums as he paid to the Mutual Reserve Fund Life association his heirs would have received $839 instead of $2,000. Gain by being insured in the Mutual Reserve, $1,161. dec9d

ARCHITECTS.

C. H. PRESTON, Architect, - - - - Central Building. Telephone 124-4, Norwich, Conn. Specialist on modern construction and strength of materials.

JAMES A. HISCOX, ARCHITECT, 22 Main Street Rooms 2 and 3.

IRON AND IRON WORK.

A. H. VAUGHN & SONS IRON CASTINGS. FERRY ST., Norwich, Conn.

FOUNDRY PIG IRON of the most Reliable Quality and grades. Full stock kept in Norwich for immediate delivery. REFINED BAR IRON of the well known "Sable" brand. SHEET IRON. Galvanized "R. R." Steel and Plate. STEEL. "Black Diamond" and "Silver," warranted Cast Steel. Machinery Steel, Tire Steel, Calking Steel. FINISHED STEEL SHAFTING. IRON AND STEEL I BEAMS AND CHANNELS for structural purposes.

A. T. CONVERSE, Office, Warehouse and Shipping Wharf, 18 COMMERCE ST.

The Sibley Machine Co. Manufacturers of Paper, Cotton and Wool Machinery, Mill Gearing, Shaftings, Pulley Hangers, etc. etc. Jobbing of all kinds. Gearing, Cuttings, Forgings and Castings at short notice. 158 Franklin Street, Norwich, Conn. New and Second-hand Machines bought and sold on commission.

COMPARISON WITH NEW YORK OR BOSTON PRICES FOR JOB PRINTING INVITED.

THE BULLETIN CO.

IF YOU ARE IN WANT OF A Good Carriage or Wagon At a reasonable price, call at [illegible] Main St.

JOHN H. SCOTT.

AYER'S SARSAPARILLA.

INFLUENZA,

Or La Grippe, though occasionally epidemic, is always more or less prevalent. The best remedy for this complaint is AYER'S CHERRY PECTORAL.

"Last spring, I was taken down with La Grippe. At times I was completely prostrated, and so difficult was my breathing that my breast seemed as if confined in an iron cage. I procured a bottle of AYER'S Cherry Pectoral, and no sooner had I began taking it than relief followed. I could not believe that the effect would be so rapid and the cure so complete. It is truly a wonderful medicine."—W. H. WILLIAMS, Crook City, S. D.

AYER'S Cherry Pectoral

Prompt to act, sure to cure

MISCELLANEOUS.

Fine Candies in large variety can be found at the [illegible] CANDY STORE. Go there and be convinced. Prices to suit your purse.

ELDRIDGE.

The Connecticut Concreting & Gravel Roofing Co., Sole agents in Norwich for the New England Felt and Roofing Co. BEE HIVE BRAND Also Two and Three-Ply Ready Roofing, etc., etc. Work guaranteed. Office No. 3 Thames St., Norwich, Conn.

Steamer Chelsea. CHANGE OF TIME.

Commencing Thursday, Oct. 19th, will leave Norwich on Mondays and Thursdays at 4 p. m. New York, Tuesdays and Fridays at 4 p. m. All Freight Insured.

N. & N. Y. PROP. CO. C. E. WHITAKER, Agent.

Alonzo H. Converse, PAINTER. Plain and Decorative Paper Hanging. Wall Tinting in all its branches. 143 Little Water St. Graining done for the trade.

THAYERS DYE WORKS, John F. Amburn, Proprietor. All kinds of Dyeing promptly done. Bed blankets thoroughly cleaned. Ladies' and Gent's garments dyed in the best possible manner. Watering Silk a Specialty. Orders left with J. B. Sykes at Circulating Library, No. 164 Main St. will receive prompt attention.

Rapidly Taking the Lead.

Convenient for Guests, Indispensable to Clerks, Profitable to Proprietors, Indorsed by All Hotel Men.

Where we have the benefit of advertising to reimburse us for any loss, we will furnish to Hotels [illegible]

THE NATIONAL INDEX PAGE HOTEL REGISTER AT THE FOLLOWING PRICES.

[illegible price table]

These are the cheapest and best registers in the market.

Other parties wanting Registers for Private customers will be charged full cost of the books, and also a reasonable profit, as they cannot expect to get such favorable terms as we give our hotel patrons.

Remember, it is the only Register made having this Wonderful Indexing System.

Correspondence or Interviews Solicited.

INDEX PAGE PUB. CO., Manufacturers of Plain and Advertising Registers, Transfer Registers, Letter Forwarding, Cash and Call Books of every description. Norwich, - - Conn.

NORWICH MORNING BULLETIN.
Established 18[illegible].

NORWICH WEEKLY COURIER.
Established 1[illegible].

Subscription rates; MORNING BULLETIN—By mail or carrier, $6 a year; $1.50 a quarter; 50 cents a month; 15 cents a week. Single copies 2 cents.

Subscription rates, WEEKLY COURIER—$1 a year; 50 cents for six months in advance. Single copies 2 cents.

THE MORNING BULLETIN (Six Pages) is the largest, oldest and most complete morning paper published in Eastern Connecticut. At $6 a year it is also the cheapest.

THE WEEKLY COURIER (Eight Pages) is the best weekly issued in Eastern Connecticut.

Advertising rates furnished on application at the business office. No cuts or electrotypes inserted in either paper.

To guard against mistakes, advertisements should be sent in manuscript. We cannot be responsible for errors [illegible] received by telephone.

Yearly advertisers are limited to their own immediate business, and their contracts do not include Wants, To Let, For Sale, etc.

All news letters should be addressed to THE MORNING BULLETIN; all business communications to THE BULLETIN COMPANY.

Money orders and checks should be made payable to THE BULLETIN CO.

All communications must be signed. Anonymous letters or news items will not be read, but thrown into the waste basket.

No manuscript preserved or returned, unless stamps are enclosed fully to prepay postage.

Entered at the post office at Norwich, Conn., as second class mail matter.

The Bulletin.

Norwich, Saturday, December 9, 1893

The Norwich Weekly Courier is the best weekly newspaper in New England at 50c a year.

A QUESTION SOON TO BE DECIDED.

The Providence Journal of Friday morning contained the following editorial upon whether the four lines of boats to New York are to be kept up as they are under the new conditions of railroad management, or whether the Norwich line is to be transferred to Providence. The Journal says:

"A question which has peculiar interest for the people of Providence, Fall River, Norwich and Stonington is soon to be decided. It is whether the four lines of New York passengers boats from those places are to be continued under the new conditions of railroad ownership. Those conditions make the rivalry which has always existed between the Providence, Fall River and Norwich lines a different matter from what it has been. The Providence and Stonington Steamship company, or practically, the New York, New Haven and Hartford railroad, has hitherto managed the Providence line alone. Now the railroad company, through its lease of the Old Colony road, has a hand in the management of the Fall River line. Between the Providence and the Stonington boats on the one side and the Fall River line on the other, there has always been a hot contest, ever since, in fact, "Jim" Fisk started the Fall River route. The New York and New England road, through its ownership of the Norwich and Worcester road, has all this time been pressing for the lead with the Norwich boats.

"It is reported now that the Norwich line may be transferred to Providence, and that the new steamer City of Lowell will be put on here. The matter is in abeyance for the present, but in the meantime, since this shows that people are discussing the advantages of Providence as a port, let the city do all it can to give these corporations the steamboat and railroad facilities they ask.

"Perhaps both corporations can be induced to converge here if the city takes care of its best interests."

Such a change would be a great loss to Norwich, and the best energies of the board of trade might be exercised to prevent it.

PROF. TYNDALL'S FATE.

The death of Tyndall, one of the greatest scientists of the age, by the accidental administration of chloral by his wife, is indeed sad. He was in a fair way to recover from his sickness when on Monday evening Mrs. Tyndall gave him two table spoonfuls of chloral for sulphate of magnesia. He had been in the habit of taking a small dose of chloral every night, and the bottles were kept side by side in the bedroom. When Mrs. Tyndall discovered her mistake she exclaimed "John, I have given you chloral!" and he replied "My poor darling, you have killed your husband!"

Everything that could be done to save Tyndall's life was done immediately, but he succumbed to the life-destroying drug in a few hours.

His researches in the Alps, into glacial formation and motion, his contributions to the science of light and heat, and his destruction of the theory of spontaneous generation, held at one time to account for fermentation, made his name known not only among scientific circles but to a wide audience outside of the professional scientists. As a popular writer and lecturer on such subjects he was second only to Huxley.

THE AMERICA DAMAGED.

The representatives of the insurgents in New York succeeded in getting a rebel on board the Brazilian government boat America that sailed from that port, and damaged her so that she will be detained at the West Indies a week or two for repairs, if the report is true. This may delay the naval combat now being expected to take place off Rio, unless the Nichtheroy feels able to meet the Aquidaban alone and engage the insurgent chief, Mello.

The representatives of Brazil in this country do not think Mello has gained anything by his exploit in reaching the open sea. He shows no new strength. Minister Mendonca thinks he would have sailed for Bahia, his own state, if he had confidence that he could gain strength for his cause there; and that his failure to visit the north, where it is claimed his cause has its greatest support, shows that he has no faith in the reports. The public will be interested to know just how badly the America is hurt, and whether the Nichtheroy proposes to make the voyage to Rio without her

EDITORIAL COMMENT

The live man advertises his goods and the wise man profits by a perusal of the bargains he offers.

If the president's message had taken some notice of foot ball it would have had one redeeming quality.

The ministers of the Christian church in St. Louis have started a movement for the taxation of church property.

A Delaware court has decided that the razor is not a deadly weapon. Barbers seldom kill—they merely torture with it.

Kegs of whiskey are sent into Maine concealed in hogsheads of molasses. This is a sweet way of doing an illegal business.

The Kansas City Journal says: "Mr. Cleveland's admission that 'tariff reform' cuts down wages, amounts to a plea of guilty."

The Brooklyn bridge in the last six months has earned a surplus of $270,000. It has netted over two millions since it was opened.

Boston is to have a new Sunday paper under the title of "The Boston Common." If it is as good as the projectors promise it shall be, it will be an uncommonly good paper!

The Sovereign at the head of the Knights of Labor says that order will enter politics more than ever. He doesn't seem to realize there is very much less of it if all reports are true.

Jerry Simpson claims that for every populist that has gone down in Kansas ten have popped up in other parts of the country. The "pop" party hasn't got the ginger, though, to get there.

The ambition of Oklahoma to become a state is a good deal like a two-year-old boy's calling for creased trousers and a silk hat. The wants of an infant should be kept within the realm of juvenility.

Rhode Island set Connecticut a good example when she decided that a plurality vote should elect in that state. Connecticut will, as soon as the law will allow, go back upon the majority system!

Since a few democratic papers have declared the mills shut down for political effect, we may soon expect to have some of them claiming that idle workmen are starving themselves for the same purpose!

Gov. Waite of Colorado has given up his "blood and bridle campaign," and is now urging his state to coin its own silver. Colorado is too sensible to take the poor advice of a governor she is ashamed of.

The treasury is sixty-five millions short after less than a year of democratic mismanagement. That is bad enough, but the people are two thousand millions short, and the prospects for the future are not promising.

The Springfield Republican notes the fact that "the time has come when sopranos are named like yachts and trotting horses. There's Melba, who's singing at the Metropolitan in New York. She hails from Melbourne; hence Melba."

An Indian territory admirer of Gov. McKinley sent him a bald headed eagle recently. As the bird had a grip that would test the nerve of a free mason, he was thought unfit for a pet for the children and was turned over to the zoological gardens.

Nicola Tesla outwizards the wizard of Menlo park in electrical phenomena. He believes the voltage can be so increased that it will cease to be electricity and become light. He is satisfied that sunlight can be made from electricity without doing harm to anybody and he expects to discover how it is done.

A Waterbury man writes The Republican: "I am so worked up over the tariff that I dare read but a few newspapers that my medical adviser carefully scans for me, and yours is one. I cannot repress thoughts of doing away with myself at once, as a duty (for I am too fat to die by inches) when I think of the ruin that's coming to us."

The sea-serpent is usually due in June when the seashore is lonely and the hotel business dull; but Capt. Peters of the tank steamer America saw him off the coast of Newfoundland the other day dragging a hundred feet of body after him in the direction of New York. As he usually starts up business it may not be a bad omen to have him seen at this season.

POINTS OF THE PRESS.

A Democratic Opinion.

What was the president's message about? About 18,000 words.—[Chicago Times.

A Flying Wedge.

It is thought by some that the tariff is the flying wedge which will eventually split the solid south.—[Kansas City Journal.

The Exceptions Are Important.

Outside of the grip, Hawaii, the president and congress, the winter gives promise of being a hard one.—[Cincinnati Commercial Gazette.

One Little Ray of Hope.

It looks as if Rev. Dr. Parkhurst might transform New York into quite a respectable village if he is permitted to keep on.—[Boston Herald.

As It Should Be.

Public money only for public schools. Private schools only on private money. That expresses the common sentiment in two sentences.—[N. Y. Recorder.

Out of Sight.

Although her ma is sitting near,
The fact my heart but little grieves,
For I can whisper in her ear
Behind her leg of mutton sleeves.
—[N. Y. Press.

The Political Handbook.

Senator Hill was closely occupied with the newspapers yesterday. If he had begun reading newspapers earlier his political fabric would be less dilapidated.—[Syracuse Standard.

He Won't Stop His Subscription.

Contributors to The Congressional Record do not seem to be affected in the slightest by apprehensions that the president may stop his subscription.—[Washington Star.

A Different Search Light Wanted.

Senator Hill recommends for use in connection with national questions a different brand of search light from that employed until recently in inspecting the workings of the New York "machine."—[Washington Star.

A Blow at Art.

Under the Wilson bill works of art are to be admitted free of duty. This will prove a severe blow to some of our esteemed contemporaries who are giving away chefs d'oeuvre with every paper.—[Chicago Mail.

Trouble in Chicago.

Neal Dow, the apostle of temperance, if he lives to March 20, 1894, will have reached the ripe age of ninety years.—[Inter Ocean.

And it may be truthfully added to this profound statement of a solemn fact that if Neal Dow had passed away prior to March 20, 1884, he would not have been eighty years old at the time of his death.—[Chicago Times.

An Unenviable Notoriety.

Connecticut will have a better name in the future if the punishment to be inflicted on the negro Tyler is an example of what criminals of his class will receive. In such a matter as assaults upon women comparisons are not pleasant, but the judge who sentenced Tyler has not a good memory when he regards the negro's crime as the worst he had ever known. The state has an unenviable notoriety for worse crimes.—[Providence Journal.

Result of Criminal Negligence.

The British ship Jason, lost on the sands of Cape Cod last Tuesday night, with twenty six out of her crew of twenty-seven men, was, it appears, unprovided with shot lines. But for this deficiency in her outfit these twenty-six lives might all have been saved. On sea and on land we are constantly reminded of the enormous sacrifice of human life because of the corporate neglect to provide life-saving appliances.—[New York Recorder.

A Closer.

The Wilson tariff bill, if enacted without change in the iron and steel schedule will practically close up every blast furnace in the southern states. The most severe cut for the iron interests of the country is the reduction of the duty on pig iron to 22½ per cent. With English pig iron brought over as ballast coming in at all the Atlantic and Gulf ports the question will naturally arise, where will the southern blast furnaces find a market for their pig?—[New York Press.

Free Wool an Awful Sacrifice.

Free wool, which our New England tariff reformers hail as such a welcome boon to our manufacturers, will come only at an awful sacrifice. The president of the Roxbury carpet mills, just closed for an indefinite period, says that "free wool would make a difference of only about 2½ cents a yard in our carpets, while we would have to cut down our labor from 35 to 40 per cent on what we have been paying." If we have the boon of free wool the workingman will have to pay for it or remain out of employment. No manufacturer can be expected to make goods of any kind at a loss.—[Springfield Union.

For pity's sake, don't growl and grumble because you are troubled with indigestion. No good was ever effected by snarling and fretting. Be a man (unless you happen to be a woman) and take Ayer's Sarsaparilla, which will relieve you, whether man or woman.

Two Colors of Our Flag.

Viz: White and Red, should adorn the mouth of everybody. The teeth should be white as ivory, the gums red as rubies; and they will be so, if brushed daily with fragrant SOZODONT.

Piles! Piles! Itching Piles!

SYMPTOMS—Moisture, intense itching and stinging; most at night; worse by scratching. If allowed to continue tumors form, which often bleed and ulcerate, becoming very sore. SWAYNE'S OINTMENT stops the itching and bleeding, heals ulceration, and in most cases removes the tumors. At druggists, or by mail, for 50 cents. Dr. Swayne & Son, Philadelphia.

Whatever may be the cause of blanching, the hair may be restored to its original color by the use of that potent remedy, Hall's Vegetable Sicilian Hair Renewer.

"How to Cure All Skin Diseases."

Simply apply SWAYNE'S OINTMENT. No internal medicine required. Cures tetter, eczema, itch, all eruptions on the face, hands, nose, &c., leaving the skin clear, white and healthy. Its great healing and curative powers are possessed by no other remedy. Ask your druggist for SWAYNE'S OINTMENT.

Try Ayer's Cherry Pectoral for your asthma. It gives immediate relief.

LIVERY STABLES.

Best Place To Hire a Hack, To Hire a Coupe, To Hire a Team, To Board a Horse,

And the most convenient place to get to when you want anything in the livery line is

O. H. REYNOLD'S STABLES,

SHETUCKET ST.

sep8TuTuS

BOARDING STABLES

I have a few more stalls to [illegible] to put horses. I give them the very best attention, and my charges are not large. Call and see me.

EDMUND GEE.

LIVERY STABLES, Preston Bridge oct26d

Norwich Line to New York.

Trains leave Union Station, Norwich, daily (Sundays excepted) at 8.35 and 9.55 p. m., connecting at New London with steamer "City of Worcester" or "City of Boston," for New York.

Steamer "City of Lawrence" leaves Norwich on Sundays at 7 p. m., New London at 9 p. m., for New York.

Returning, steamers leave New York daily (Sundays excepted) at 5.30 p. m.

For state-rooms and further information apply at Office of the Company, 58 Shetucket street. Telephone call 112-2

S. S. THRESHER
Attorney and Counsellor at Law and Notary Public.
nov9d Nos. 1 and 2 Broad Hall, Norwich

STORAGE.

Storage of non-hazardous or imperishable goods or merchandise may be obtained in my Warehouse at 22 Commerce Street.
mar18d A. T. CONVERSE.

DR. JOHNSON'S SPECIALTIES.

JOHNSON'S ANODYNE LINIMENT

UNLIKE ANY OTHER FOR HOUSEHOLD USE.

Was originated and first prescribed by AN OLD FAMILY PHYSICIAN in 1810. Could a remedy without real merit have survived over eighty years?

Generation after Generation Have Used It.

For INTERNAL as much as EXTERNAL use. It is Soothing, Healing, Penetrating. Once used always wanted; and dealers say "Can't sell any other kind."

Every Mother Should have Johnson's Anodyne Liniment in the house for Croup, Colds, Sore Throat, Tonsilitis, Colic, Cuts, Bruises and Burns. Stops Pain, Cramps, Inflammation in Body or Limb. Cures Coughs, Asthma, Catarrh, Bronchitis, Cholera Morbus, For Muscular Rheumatism, Lame Back, Stiff Joints, Strains, best remedy made. Inhale for Nervous Headache. Full particulars sent free. Sold everywhere. Price, 35 cents; Six, $2.00. If you can't get it send to us. I. S. JOHNSON & CO., 22 Custom House St., Boston. dec28

FINANCIAL.

TO THE HOLDERS OF THE FIRST MORTGAGE BONDS OF THE

SPOKANE AND PALOUSE RAILROAD COMPANY

(Northern Pacific System.)

The undersigned have been appointed by the first mortgage bondholders as a committee to protect and enforce the rights of all bondholders uniting for that purpose, and to insure a sound administration of the railroad property.

Bondholders are invited to send at once to the Chairman or Secretary their addresses with the amount of their respective holdings.

The form of Bondholders' Agreement is in preparation and will soon be ready for submission.

GEORGE R. SHELDON, Chairman,
Wm. C. Sheldon & Co., New York.
EDWARD N. GIBBS,
New York Life Insurance Co., New York.
R. B. DODSON,
Fahnestock & Co., New York.
EVANS R. DICK,
Dick Bros. & Co., Philadelphia.
WM. BLODGET,
Blodget, Merritt & Co., Boston.
C. H. HASKINS,
Haskins & Co., New York.
ARTHUR LASSIAN,
Secretary,
dec6d&w 20 Broad St., New York.

The Co-operative Building Bank
—HAS OVER—
$120,000.00

Maturity Value of Shares IN NORWICH. A larger showing than all others together. IT IS THE BEST. C. J. WOLCOTT, Treas.
nov9TuThS 112 Franklin St.

AUCTION.

PAUL S. GREENE, Auctioneer.
AUCTION—Executor's Sale.

Will be sold at public auction at the residence of the late A. P. Sturtevant, No. Washington street, in the City of Norwich, all of the household furniture contained in said residence, consisting of parlor furniture, chamber sets, dining room furniture, kitchen utensils, barn implements and fixtures. Also at the same time and place, one good family horse, young, kind and sound; one coupe, one family carriage, two single carriages, one double sleigh, harnesses, robes and farming utensils and many other articles, too numerous to mention.

Sale (rain or shine), to commence at ten o'clock on

Tuesday, December 12, 1893,

and to continue daily until all of the goods are disposed of.
Norwich, December 6, 1893. dec7d&w

CONFECTIONERY.

Ice Cream Chocolates!
SALT WATER TAFFY!
CARAMEL BUTTERCUPS!
OPERA CARAMELS!
—AT THE—
"CONFECTION PARLORS,"
oct3TuThS 11 BROADWAY.

MILLINERY OPENINGS.

TRIMMED HATS

Formerly $4 50 and $6.00, reduced to $3 00
Formerly $3 00 and $3 25, reduced to $2 50
Formerly $2 50 and $2 75, reduced to $2 00
Formerly $3 00 and $2 25, reduced to $1 38
Also Trimmed Hats 49c, 79c and $1 25.

Corresponding reductions in Fancy Feathers, Etc. We are the agents for the Stanley, Frue & Co., Glove Builder, a pretty article for a Holiday Gift. Inspect them.

NEW YORK BAZAAR,
112 MAIN ST.
dec2d

STAMPING AND PINKING is now in order at the Bouquet Millinery and Fancy goods Parlors. We have over 300 desirable Patterns to select from and all orders in that line will receive prompt attention. We also carry a nice line of ready Stamped Goods and all kinds of materials for Fancy Work. Midnight, Germantown, Saxony yarns and B. & A. Wash Silks in all colors. Hand Painted Celluloid novelties, Ladies Shopping Bags and many other pretty things for Christmas. Cook Building, No. 8 Broadway, 2d Floor. nov29MWS

FALL MILLINERY.
All the latest styles.
MISS SHEA,
ROOM 5, 36 SHETUCKET ST.
oct10TuThS

A NEW LINE OF
Walking Hats,
And other small shapes, worth $1.50, for a few days at 50c. each, at
MRS. CANTLE'S.
December Fashions. 38 BROADWAY, Norwich, Conn.
nov30d&w

NEW MILLINERY.
A full line of fine and
Medium Priced Millinery
Now on exhibition. Special attention paid to orders. [illegible]
oct6d&w No. 32 Shetucket St.

For all the Latest Styles in
MILLINERY,
CALL AT
MISS McCLOUD'S,
oct12d 69 MAIN ST.

IF YOU WANT TO SELL YOUR GOOD advertise them in THE BULLETIN

DRUGS, PAINTS AND OILS.

POPULAR
—AND—
WELL APPOINTED
DUGGAN'S PHARMACY,
50 MAIN ST.
oct6d

LEE & OSGOOD,
WHOLESALE AND RETAIL
DRUGGISTS,
129-133 Main St. and 150-154 Water St.

ESTABLISHED 1788

SOLE PROPRIETORS OF
DR. DODD'S
Nervine and Invigorator
A NERVE TONIC
—AND—
STOMACHIC.

Dodd's Nervine aids digestion, insures good appetite, gives tone and vigor to the system, guarantees sweet and refreshing sleep and restores enfeebled and nervous constitutions to PERFECT HEALTH

WE HAVE A FINE LINE OF
Atomizers and Perfumes
COLGATE'S EXTRACTS IN BULK.
TOILET ARTICLES
IN GREAT VARIETY

We make a Specialty of
Tooth Brushes.
Large Invoice Just Received
25 AND 35 CENTS

LEE & OSGOOD
NORWICH, CONN.

MARKETS.

CHOICE NATIVE TURKEYS.
JAS. M. YOUNG,
4 to 10 Main street, Preston.
nov28d

CALL AT
J. D. Murphy's,

For a variety of choice native Beef, Lamb, Chicken, Fresh Pork, Vegetables and game of all kind.

22 MARKET STREET.
Tel. Connection 145-4. oct13d

FOR THE LADIES.

MOTHERS
who are looking for
Misses', Children's and Infants'
DRESSES,
CLOAKS and BONNETS
will find a large assortment of NEW AND STYLISH GOODS at LOW PRICES at
A. McJENNETT'S,
144 Main Street
nov29d

E. L. GREENE,
Has a large stock of
Wall Papers,
which he will sell at the lowest living prices. Large contracts for painting solicited.
oct6d CENTRAL BUILDING.

Two Bargains Men's Wool Boots with Lumberman's Overs, Men's Rubber Boots, this year's make, worth $3.00.	Price for Week Ending Dec. 2, $2.50.

—AT—
HERRER'S,
Opposite Porteous & Mitchell's.
Agent for W. L. Douglas $3 shoe. nov25d

The undersigned will be at found No. 19 Central Building, No. 47 Broadway, And will attend to General Office Business, the Making of Deeds, Wills, and Giving Advice in matters pertaining to the Settlement of Estates, etc.

S. T. HOLBROOK,
oct6d Attorney-at-Law and Notary Public

REAL ESTATE.

FOR SALE.
The Greeneville Ecclesiastical Society

Will receive sealed proposals, until Dec. 9th, 1893, for the purchase of the building now used as a chapel and the lot upon which it stands. Situated on the corner of Prospect and North Fourth streets, said lot measuring about sixty-six feet upon Prospect street and fifty feet upon Fourth street.

The Committee reserve the right to reject any or all proposals which, in their judgment, would not be for the best interest of the Society.

C. D. BROWNING, JOHN McWILLIAMS, PETER MURRAY, } Society Committee.
Norwich, Conn., Nov. 22, '93. nov23d

FOR SALE.
The Three Story Brick House situated at 202 Franklin Street will be sold cheap.
Inquire of J. B. SHANNON, 20 and 22 Water street. nov29d

FOR SALE.
The Frame Dwelling No. 23 Otis St.,
formerly occupied as the parsonage of the Second Congregational Church. Possession given immediately. Apply to
JOHN MITCHELL, GEORGE D. COIT, SOLOMON LUCAS, } Society Committee.
Norwich, Conn., Sept. 20, 1893. sep23d

FOR RENT.
HOUSE NO. 40 LINCOLN AVENUE.
Modern improvements. Address J. HENRY KING, Lebanon, Conn. sep18d

For Sale on Easy Terms.

A good chance to purchase a newly-painted House containing 10 rooms, with a Barn and Shed for Teams. Garden grounds connected. The property is situated only a short distance from Preston Bridge. Price $1,650. Inquire of JOHN STEINER, Steiner Block, [illegible] street. nov29MWS

TO RENT.
The Large Store with Fine Cellar
in the Rockwell Building, on Water Street, at the corner of Market Street, formerly occupied by Service & Gleason. Apply to
sep22d [illegible]

FOR SALE.

FOR SALE LOW.
SEVERAL GOOD KIND HORSES.
Also a number New and Second Hand Wagons and Carriages.
A. T. GARDNER,
sep16d Chestnut Street.

PLUMBING AND GAS FITTING.

D. B. SULLIVAN
Is Agent for the
OTSEGO FURNACE.
HOT WATER HEATERS AND RANGES.
He will also clean and repair them.
PLUMBING AND TINNING.
oct27TuThS 20 WATER STREET.

IF YOU WANT A GOOD
Range, Parlor or Heating Stove
come and see us. Every Range warranted.
Try our Rutland Stove Lining. It fits any Stove or Range.
REISS & WHOLEY,
sep12d 12 Ferry St.

A. TROLAND & SON
Will Give You Close Estimates on
PLUMBING and GAS WORK.
mar4d

WE HAVE THE BEST
Water Filters and Garden Hose
in the market at Very Low Prices.
Estimates cheerfully furnished on all classes of Plumbing, Steam and Gas Fitting.
MONAHER & BREED,
may12d 61 West Main, Central Wharf.

Telephone 133—3
ROBERT BROWN
Steam and Gas Fitting,
Plumbing and Steam Heating,
Pipe Cutting and Threading by Power Machinery.
All Work done Promptly and Neatly.
Pequot Building, Central Wharf.
Electric cars every half hour. oct14d

BOOK BINDING.

BLANK BOOKS MADE TO ORDER
Paper ruled to any pattern.
[illegible] from 1 to 100,000.
MAGAZINES BOUND
in any style of binding. Old books repaired. Back Nos. furnished to complete volumes by
JOSEPH BRADFORD, PRACTICAL BOOKBINDER
Bulletin Building, Up Stairs.
may19d&w Norwich, Conn.

COWAN, the Bookbinder
will after this date be found on the ground floor.
108 Broadway.
mar8d

DENTISTRY.

A FITTING CROWN OR BRIDGE

Is the most satisfactory and most natural of all ARTIFICIAL TEETH. Ours fit. We guarantee our work in every respect. The teeth will be comfortable, natural looking and useful. As to cost—that's very reasonable.

But hold on to your natural teeth as long as possible. If they need filling, let us fill them properly.

ALBANY DENTAL PARLORS,
ST. MARY'S T. A. & B. SOCIETY BUILD'G
nov10d&w BROADWAY.

A. F. HOWARD, DENTIST,
Over Boston Store, opp. Wauregan House. Pure Nitrous Oxide Gas administered. nov4d

TURNER'S Great Consumption Cure, an Indian Remedy—Sure cure for a Cough, Cold, Bronchitis, Asthma, Catarrh, Throat and Lung Troubles; the worst cases of Consumption have been cured by this Wonderful Remedy. 25 and 50c per bottle. For sale by Appley & Jordan, Grocers, and all druggists. L. C. TURNER, Sole Proprietor, Norwich, Conn.

JEWELRY.

REDUCTION IN PRICES
—OF—
DIAMONDS, JEWELRY, and WATCHES.

As Administrator of the Estate of the late Charles C. Bliss, 126 Main St., Norwich, Conn., I offer for sale, at a large discount, for cash, his entire stock of goods,
CONSISTING OF
Diamond Jewelry,
Gold and Silver Watches,
Sterling Silver Ware,
Gold Chains,
Brooches,
Rings,
French Black Marble Clocks,
French Onyx Clocks,
American Clocks,
Silver Plated Ware,
Pocket Books,
Fancy Goods,
Gold and Steel Specs and Eye Glasses, etc., etc., etc.
to22d JOHN BLISS, Administrator

TRAVELERS' DIRECTORY.

N. Y. & N. E. R. R.
NORWICH & WORCESTER DIVISION.
For Boston, Worcester, Providence, Hartford, Waterbury, Newburgh.
Commencing Monday, June 12, 1893
"Eastern" Time Standard.
TRAINS GOING NORTH LEAVE NORWICH UNION STATION.

5.50 a. m. (Mondays excepted) Steamboat Express. Connects at Putnam for Boston, arrive Boston 9 a. m. At Worcester for all points north, Portland, Rochester, etc.

6.05 a. m. Way Passenger Train. Connecting at Plainfield Junction for Providence, arrive Providence 8.25 a. m.; at Putnam for Boston arriving at 9.48 a. m.; at Putnam for Willimantic and Hartford, arrive at Hartford 10.15 a. m. At Worcester for Boston, Springfield and intermediate stations, Albany and the west.

9.00 a. m., connecting at Putnam for Boston (arrive at 1.10 p. m.) At Plainfield for Providence (arrive at 12.45 p. m.) At Worcester with roads north, east and west. At Webster with train for Southbridge.

2.35 p. m. Way Passenger, connects at Putnam for Hartford and Boston, arrive at Boston 5.55 p. m. At Webster for Southbridge. At Worcester with Boston & Albany Railroad, B. & M. R. R., and Fitchburg R. R.

5.24 p. m., for Plainfield, Providence and intermediate stations, through car, arrive at Providence 6.50 p. m.

6.15 p. m. Way Passenger. Connects at Plainfield for Providence and from Providence.

A train leaves Providence at 7.30 a. m. and connects at Plainfield with train for Putnam, arriving at Putnam [illegible] a. m. (Leaves Plainfield at 9 a. m.)

TRAINS GOING SOUTH LEAVE WORCESTER.

6.40 a. m. Way Passenger. Connecting at Webster for Southbridge, at Putnam with train for Hartford, Waterbury and intermediate points and New York, at Plainfield for Providence.

9.00 a. m., connects with trains from B. & M. R. R., F. R. R., and Boston and Albany R. R. at Webster for Southbridge. At Putnam with train to and from Boston. (Take this train for Hartford, New York, Waterbury, Fishkill on Hudson and at Plainfield from Providence.)

12.30 p. m. Way Passenger. Connects at Webster with train from Southbridge, and at Putnam with 12 o'clock express from Boston for Willimantic, Hartford and New York. At Norwich for New London.

4.00 p. m. Way Passenger. Connects at Webster for Southbridge; at Putnam for Willimantic and Hartford and with 2.30 p. m. express train from Boston.

8.00 p. m. Steamboat Express for New York (via New London.) (Sundays excepted.) Connects with trains from B. & M. R. R. and Fitchburg R. R. This train leaves Norwich for New London at 10.10 p. m.

8.00 p. m. Plainfield and Norwich, connecting at Plainfield with 4.30 p. m. train from Providence; arrive Norwich [illegible] p. m. through car.

W. R. BABCOCK, Gen. Pass. Agt.
F. R. DEWEY, Supt.
Norwich, Nov. 13, 1893. jul1d

CENTRAL VERMONT RAILROAD.
NEW LONDON DIVISION.
Change of time.
On and after Sunday, Nov. 26, 1893,
TRAINS GOING NORTH LEAVE NEW LONDON AS FOLLOWS:

5.04 a. m., Norwich at 5.35 a. m., for Willimantic, Hartford, Palmer, Springfield, Ware, Gilbertville, Brattleboro, St. Johnsbury, Burlington, Montreal, Ogdensburg and intermediate stations.

7.40 a. m., Norwich 8.15 for Brattleboro, connecting at Willimantic for Boston, Hartford, Colchester, Middletown, New Haven, New York; at Palmer with Boston and Albany R. R. for Springfield, Pittsfield and Albany, and for points west, also for Ware and Gilbertville, and at Brattleboro with Express for St. Albans, Montreal, and principal intermediate points. Also to points west via Grand Trunk R. R.

10.05 a. m., Norwich at 10.35 a. m., for Willimantic, Hartford, Waterbury, Middletown, Colchester, etc.

1.27 p. m., connecting with express from Boston, Providence, New York and New Haven, at Norwich with Norwich & Worcester Railroad.

2.35 p. m., Norwich 4.05 for Brattleboro connecting at Willimantic for Hartford and Bristol, Putnam, Boston and Providence; also for Colchester, Middletown, New Haven and New York, and at Palmer with Boston & Albany R. R. for Springfield, at Brattleboro with night express for St. Albans Montreal and Quebec, reaching Montreal and principal points in Vermont the same evening.

5.30 p. m., Norwich 5.55 p. m., for Willimantic, connecting with N. Y., N. H. & H. R. R. from Boston, New York and intermediate stations; at Willimantic with N. Y. & N. E. R. R. east and west, also with Air Line division of N. Y., N. H. & H. R. R.

8.25 p. m., for Norwich. This train connects with 4 p. m., express from New York.

9.15 p. m. (Sundays only) connecting with express train from New York and Boston.

GOING SOUTH.
PASSENGER TRAINS LEAVE NORWICH AS FOLLOWS:

6.00 a. m., connecting for New Haven and New York.

9.05 a. m., for New London, Stonington and Providence and Boston, New Haven and New York.

12.05 a. m., for New London, New Haven and New York, Providence and Boston.

12.30 p. m., for New London, Stonington, Providence, Boston, Newport, Narragansett Pier, New Haven, New York and intermediate stations.

3.30 p. m., for New London, New Haven and New York, Providence and Boston.

4.00 p. m., for New London, Stonington and Providence, Boston, Newport, Narragansett Pier, New Haven, New York and intermediate stations.

7.15 p. m., for New London, connecting with Shore Line express reaching New York 11 p. m., with express train for Providence and Boston, and accommodation train for Westerly and intermediate stations.

9.25 p. m., for New London and for New York, by boat from New London, N. Y. P. & B. R. R. for New Haven, Philadelphia, Baltimore and Washington.

10.10 p. m., for New London and for New York via boat from New London.

7.00 p. m. (Sundays only) connecting with express train for New York and Boston.

D. MACKENZIE, Supt. J. A. SOUTHARD, D. P. A.
S. M. CUMMINGS, G. P. A., St. Albans.

ATTORNEYS.

Charles H. Carpenter,
PENSION ATTORNEY.
Office with A. Irving Bayes, over Thames National Bank. Special attention given to the execution of vouchers for quarterly payments. Advice free. No fee unless claim granted. [illegible]

SINGER SEWING MACHINES
$5 down and $3 per month.
$10 will be allowed for your old machine.
All Kinds of Machine Needles.
SEWING MACHINE REPAIRING.
W. L. SARGENT, 44 Main St.

HOOD'S SARSAPARILLA.

Deserves Your Sympathy

An Accidental Wound Followed by Long Illness

Seven Surgical Operations—Good Health Restored by Hood's Sarsaparilla.

"In March, 1889, I injured my right leg with an axe. The wound did not heal and the bone became diseased. I was laid up a year, and in April, 1891, I was taken to the hospital at Rochester and remained there another year. During that time I underwent

Seven Surgical Operations

the last taking away the limb at the hip. For six weeks after wound healed slowly, while the pains in my groins were almost unbearable. Then the wound ceased to heal, the surgeons gave me up as a hopeless case and I was discharged from the institution. A week after returning home April 1, 1892, I commenced to take Hood's Sarsaparilla. After taking the first bottle

Hood's Sarsaparilla Cures

the pains left my groin and have not returned. While taking the second bottle the wound at the hip entirely healed. The third bottle made me feel

Well as Ever,

building up my system so that I could eat regularly without distress and I gained 18 pounds. Hood's Sarsaparilla regulates my bowels and has cleansed my blood, in fact I cannot tell all it has done for me." CHAS. A. SPALDING, West Walworth, N. Y.

HOOD'S PILLS assist digestion and cure headache. Sold by all druggists. 25c.

novl8daw

MISCELLANEOUS.

Roses, Carnations, Violets and Holly Wreaths, Long Needle Pine, For The Holidays.

Also a large variety of CANDY at

JOSEPH F. SMITH'S,

No 62 Main St.

Telephone at both store and green-house.

dec8daw

BILLIARD and POOL TABLES

— FOR SALE BY —

J. J. COATES. 65 West Main St.

Supplies of all kinds constantly on hand. [illegible]

MURPHY & BLACKBURN

FUNERAL DIRECTORS AND EMBALMERS

No. 67 Franklin Street.

Open night and day. Ring bell for night calls. [illegible] Carpet Laying, etc.

FRANK G. SWEET.

Medical and Surgical Nurse,

Graduate from Mills' Training School for Male Nurses, Bellevue Hospital, New York city. Call at [illegible] FRANKLIN Street, city. TERMS REASONABLE.

Now is the time that everyone should secure their houses from the invasion of sneak thieves. You will find Munn's Patent Fastener just the thing. He is ready to put them on wherever wanted. All orders promptly attended to. Address [illegible] Broad St., Norwich, Conn. ALONZO [illegible]. For sale by [illegible]

HORSES

TREATED FOR ALL DISEASES

at Gardner's Stable, Chestnut St. by the new Veterinary, DR. G. L. TOWNE, graduate from Ontario Veterinary College.

Important To Merchants.

— THE —

New Lighting System.

See what MR. WOISARD of the National Bargain Co. says.

NEW LONDON Automatic Light Co.

GENTLEMEN—By your system our store is better lighted than ever before, although we have used both Gas and Electricity. Its first month's use saved us $30. In use in New London for nearly two years. Send for circular.

nov18d

DROP ME A POSTAL

and I will call on you with a fine line of Photos and Designs of

MONUMENTAL & CEMETERY WORK

and samples of Granite and Marble of various kinds of colors.

[illegible] W. CROUCH, Norwich, Conn.

REMOVAL.

Dr. W. S. C. Perkins has removed to 21 Broadway. Office hours, 8 to 9 and 7 to 8 p. m. Residence, 21 Broad street.

Dr. Chas. H. Perkins, 21 Broadway. Office hours, 9 to 11 a. m. and 2 to 4 p. m. Residence 21 Broad street. Telephone at residence.

BRECKENRIDGE BROS.,

CARPENTERS.

Will still continue to do business at their shop at corner of Willow and Chestnut Sts. and will be pleased to give estimates on all kinds of wood work.

BRANCH OFFICE — Room [illegible] Harris Block, New London, Conn.

Prepare for cold weather by having your Furnace cleaned and repaired.

E. M. BREWSTER

will do it for you very Cheap.

46 Water Street.

MRS. L. L. POTTER.

Lessons in Oil and Water Colors, China Painting and Wood Carving.

Studio open Nov. 7th, over Boston Store.

Lawn Mowers Sharpened, Bicycles Repaired.

CARRIAGE AND BOAT TRIMMINGS NICKEL PLATED by

A. GOULD,

[illegible] Building, near Union Station.

TO PRISON FOR LIFE.

Langner Guilty of Murder in Second Degree.

[illegible]

Jury Was Out Nearly Twenty-four Hours —One Day of Solitary Confinement.

DEDHAM, Mass., Dec. 8.—August Langner, who stands charged with the murder of old Miss Mary Emerson, in her humble little home on the Dover road, in this town, was brought down from the county jail this morning promptly at 9 o'clock by Sheriff Farrell, and, after having his handcuffs removed, was seated in the witness cage which he has occupied since the beginning of his trial. His face was absolutely devoid of expression. It looked the same this morning as it did yesterday morning and all the other mornings. There was not the slightest indication in his little blue eyes as to the state of his inner self.

His gaze was steadily directed toward that mysterious door at the right of the stage through which the jury disappeared when they departed yesterday morning

With His Fate in Their Keeping.

When it was finally opened and the 12 men filed in it was noticed that a shade of pallor overspread his full, round face, but he immediately relapsed into the state of apparent stoical indifference that has characterized him from first to last.

When the jurymen had taken their seat there was a death-like stillness pervading the great hall, and everybody was on the tiptoe of curiosity to know what the fate of the prisoner was to be. The foreman then solemnly reported that the jury had agreed upon a verdict of murder in the second degree. Then the court still more solemnly pronounced the sentence—imprisonment

At Hard Labor For Life,

the first day to be in solitary confinement.

The first ballot of the jury was for conviction, but the long delay came in rendering a verdict on the degree of offense. Finally the ballot showed six for murder in the first degree and six in the second degree.

Then another was won over to the side of the lesser offense, and the five still left who believed that Langner should be hanged held out until 1 o'clock when an agreement was reached. Langner was not affected in the least when the sentence was imposed.

The Prisoner Interviewed.

The reporters interviewed the prisoner after he was sentenced, and he reiterated the story told on the witness stand, and strongly claimed in his broken English that he was innocent of the crime, and that he never struck or in any way harmed Miss Emerson. He, however, seemed of the opinion that Hoffman did not tell all he knew in relation to the case.

As soon as the clerk can make out the commitment papers, Langner will be taken to the state prison at Charlestown, probably this afternoon.

WATCHING FOR BODIES.

Twelve Have Been Recovered Who Were Wrecked With the Jason.

HIGHLAND LIGHT, Mass., Dec. 8.—James P. Kane of Fitchburg is here looking for the body of his brother-in-law, William Cotten, who was a member of the crew of the ship Jason. Cotten's body has not yet been recovered.

Two bodies were found at Nauset last night, and one at Wellfleet this morning. One of the former has been identified as Hugh McLean of Greenock, steward of the ship. The other was that of a man weighing 200 pounds or more. Twelve bodies have thus far been recovered.

The wind has changed to east this morning, making the chances of further recoveries doubtful until the wind shifts to the westerly. Lieutenant Dennett, inspector of the life-saving service, and Frank Felton, who had a relative on board the ship, are at Pamet station.

THE TARIFF'S EFFECT.

Trade Now in Rockland, Me., Will Return to New Brunswick.

ST. JOHN, N. B., Dec. 8.—The people of New Brunswick, and of this city especially, will be profoundly affected by the Wilson tariff bill. With a return to the former rate of duty, every limekiln near this city, 68 of which have been closed since the McKinley law went into operation, will be in active industry again.

The trade which went to Rockland, Me., will surely return here, and in a short time the production of lime will be giving employment to hundreds of men, and its export will reach more than $1,000,000 in value annually.

ENTIRE BLOCK BURNED.

Fire Destroys Hotel, Postoffice and Other Buildings in Wadley.

LOUISVILLE, Ga., Dec. 8.—The town of Wadley, Ga., was visited by a fire yesterday, which destroyed an entire block. The fire started in L. A. Chessman's store, presumably the work of burglars, as the safe was blown open and rifled of its contents.

A large hotel, postoffice, drug store and livery stable, together with the residences of William Donovan and Dr. T. S. Daniels, were destroyed. Total loss estimated at $05,000; insurance about $20,000.

Veteran Actor Dying.

SAN FRANCISCO, Dec. 8.—Charles R. Thorn, sr., the veteran actor, who 20 years ago was a popular star in Tom Maguire's stock company, is lying at the point of death at his residence in this city. He has been suffering for years from a complication of maladies, and has reached such a crisis that his death is expected any minute.

The President Approves.

WASHINGTON, Dec. 8.—The president has approved the joint resolution conferring diplomas upon designers, inventors and expert artisans, and the joint resolution providing for the payment of salaries and expenses of additional collectors of internal revenue, to carry out the provisions of the Chinese exclusion act.

Fixing the Boundaries.

PARIS, Dec. 8.—The Estafette says that M. Pavie, French minister to Siam, has been instructed to proceed from Bangkok to the upper Mekong river to carry out the delimitation of the boundaries of the territory ceded to France by Siam.

GOLD GOING TO EUROPE.

There Is Likely Profit and No Excitement About It.

NEW YORK, Dec. 8.—The continued rise in sterling exchange has at last led to an export movement of gold to Europe. Heidelbach, Ickelheimer & Co. this morning engaged $500,000 for shipment by tomorrow's steamer. The profit on the transaction is very slight.

The fact that gold is going out is exciting less excitement than for a long time past, as banks have a large stock and money is such a glut that exports can make no material difference to borrowers. The stock market was extremely dull and an indisposition to speculate was manifested on all sides.

MAY HAVE BEEN TROUBLE.

President Waiting Anxiously to Hear Latest News From Hawaii.

NEW YORK, Dec. 8.—The Washington correspondent of The Herald sends the following: There still exists a possibility that trouble may have ensued after the sailing of the Klickitat, which brought the last news from Honolulu, and that Minister Willis may have found it expedient to recognize the queen. Administration officials are now less concerned on this point than they were because of the pacific character of the news brought by the Klickitat, but the president desires to wait for next steamer from Hawaii to learn the exact status of affairs before he lays the whole matter before congress.

I can state with authority that the president will, if conditions have not changed in Hawaii, submit the whole question for settlement by that body. It will not be public criticism that induced him to take this course, for the president believes that the honest thing to be done was to at least try to right the wrong inflicted upon a legitimate government as far as possible "within the constitutional limits of executive power."

The decision is the direct result of the unexpected contingencies which developed to prevent the administration from undoing the "wrong that has been done by those representing us, and to restore as far as practicable the status existing at the time of our forcible intervention."

Whether the president will or will not ask congress for authority to use force to restore the queen is still a matter of conjecture. Those who lay so much stress upon Mr. Cleveland's tenacity of purpose pretend to think that he will not stop short of anything that may be necessary to restore the old condition of things in Hawaii, no matter how strong the sentiment may be against resorting to extreme measures, but it is not generally believed the president will make such a recommendation to congress.

It is said that one of the documents for which the president is waiting before sending his message to congress is an official statement from Minister Willis showing the exact conditions which the queen desires coupled with her restoration.

PREFERRED THE SISTER.

Grant North Arrested For Forgery and and Abduction as a Result.

LOUISVILLE, Dec. 8.—Grant North, superintendent of public instruction of Bell county, and his bride of a day, Mary Short of Pineville, were arrested in a Louisville and Nashville train yesterday on a telegram from Judge N. C. North, the girl's father, who is grand dictator of the Knights of Honor of Kentucky.

North had been paying attention to Miss Judge Short's eldest daughter, and it was thought the wedding day was not far off, but Wednesday night North married Mary, who is only 15 years old.

North was detained on the charges of forgery and abduction, while his wife was committed to the Home of the Friendless. Last night Judge Short reached the city, and, securing his daughter, returned home.

SEVERE STORM ABROAD.

Houses Are Damaged and Signs Blown Down in Dublin's Streets.

LONDON, Dec. 8.—A severe storm is prevailing on the west coast of Great Britain. At Greenock, Scotland, the quays are submerged by the extraordinary high tides. Several of the Highland mail steamers have been compelled to return to Greenock. All vessels arriving in the Clyde report having experienced terrible weather.

A vessel was seen in distress off the coast of Anglesey, Wales, early this morning. Before a lifeboat could be made ready to start to her assistance she disappeared, and it is feared she went down with all on board. Dispatches from Dublin state that the gale blew there all night. Houses were damaged and chimneys and signs were blown down into the streets. This morning the gale increased in severity.

MAIL BAG CUT OPEN.

Robbed of a Package of Five Registered Letters and $230.

BANGOR, Me., Dec. 8.—A man who arrived here last night from Maine's border reports that a letter bag in the custody of the mail driver at Florenceville, N. B., was cut open and a package of five registered letters stolen. The letters in all contained $230.

It is said the robbery was committed while the driver of the mail wagon was in the railway station at Florenceville waiting for the train. He left the mail bag lying in the wagon. The robber has not been arrested.

A MODERN BLUEBEARD

Takes His Wife to Cemetery to See the Graves of Her Predecessors.

NEW YORK, Dec. 8.—Mrs. Marie T. Ehlers, wife of John Ehlers, a well known Broadway saloon keeper, of Williamsburg, through her counsel, M. L. Towns, asks Justice Pratt for $250 counsel fees and $25 a week alimony, pending her suit for separation from her husband on the ground of cruelty and inhuman treatment.

Mrs. Ehlers, in her complaint, alleges that she married Ehlers about 18 months ago. She was a dressmaker and made $12 a week. She alleges that her husband has an income of $4000 a year. She says her health has been wrecked by Ehler's treatment, and asks the court for enough alimony to equal her income before she was married.

Mr. Towns, for Mrs. Ehlers, told Judge Pratt that Ehlers was a "modern Bluebeard." He said he had already buried two or three wives; that the only time he ever took his wife out driving was to take her to the cemetery, where he would point out the graves of his former wives and picture to the present Mrs. Ehlers how pleasant it would be for her to sleep with those gone before.

Mr. Towns said that the real cruelty charged was of such a revolting nature that he could express the character of it only in private.

THE STATE BANKS BILL.

Committee on Banking and Currency Will Report It Very Soon.

WASHINGTON, Dec. 8.—It is now known definitely that the house committee on banking and currency will report the bill to repeal the 10 per cent tax on state banks as soon as a vote in committee is reached. Of the 17 members of the committee the six Republicans and Representative Springer of Illinois and Sperry of Connecticut will vote against reporting the bill.

Representative Johnson, of Ohio, who was supposed to be doubtful, says that he is against the repeal of the 10 per cent tax, but will report it favorably from the committee in order to get it before the house.

Mr. Johnson believes that because there was no mention of the bill in the president's message it has lost considerable support. Several members who were for repeal before the message have expressed themselves since as being indifferent or believing it would not be wise to pass the measure now.

Henry Roth of New Haven, aged [illegible], shot himself through the head, and died from the wound. Roth's wife died a year ago. He left a letter addressed to his dead wife.

ITALIAN MINISTRY.

Only Saracco or Crispi Competent to Form One.

KING'S DELAY CAUSES CRITICISM.

Shooting of Miners Might Have Been Avoided.

LONDON, Dec. 8.—A special dispatch from Rome to The Times says that the only men competent to form a solid ministry which will extricate the country from the dilemma it is in are Signors Saracco and Crispi. The hesitation of King Humbert to call either of them when Signor Zanardelli was doomed to failure is made the occasion for attacks upon the crown.

It is now known that the disaffected members of the Zanardelli cabinet were Admiral Racchia, minister of marine; General Baratieri, minister of foreign affairs; General San Marzano, minister of war, and Pietro Vacchelli, minister of the treasury.

All four withdrew from the cabinet, and immediately afterward Premier Zanardelli renounced the King's mandate to form a ministry.

TERRIBLE MISTAKE.

The Shooting of Miners by Military Might Have Been Avoided.

LONDON, Dec. 8.—The government committee which was appointed to investigate the action of the military called out to suppress the rioting coal miners at Lord Masham's Featherstone pit, near Pontefract, reported yesterday.

The members of the committee deplore the fact that no magistrate met the troops at the Pontefract station when they left the train there on Aug. 7. It was also a mistake, they say, that the troops were so divided that no one body was strong enough to overawe the rioting strikers.

If a force of adequate strength had been marched into Pontefract, they think, the necessity of firing upon the rioters would have been obviated, as the miners would not have dared to defy a superior force.

The committee also urges that an inquiry be made to ascertain whether soldiers called out to quell riots may not be armed with weapons less dangerous.

SPANISH TERMS.

Riffians Are Not Likely to Accept Them. War on Larger Scale.

LONDON, Dec. 8.—A dispatch from Madrid to The Central News says that General Martinez de Campos, commander of the Spanish troops at Melilla, has offered such conditions for the settlement of the troubles there that the Riffians are not likely to accept them.

General de Campos fixed a short time for the Riffians to vacate their positions. He requires the surrender of 12,000 rifles now held by the Riffians, and the punishment of all persons whom Spain considers guilty of being the leaders of the movement against the Spanish. He also demands the surrender of important hostages. Such demands, the dispatch adds, are tantamount to a renewal of the war on a larger scale.

A dispatch from Madrid says that the war office has no confirmation of the reported demands that have been made upon the Riffians by General de Campos. The officials of the war department say that if the report is true a few days will be granted before an ultimatum is sent to the Sultan of Morocco.

CLIPPING EARS.

Disbanding of the Convict Guerrillas in Consequence of Such Acts.

MADRID, Dec. 8.—General Campos has disbanded the convict guerrillas at Melilla. This step was taken in consequence of Convict Ferren's clipping the ears of the Riff prisoner, Amadi. Ferren was executed for his offense.

The convict guerrillas were armed by a Spaniard named Arida, who obtained the rank of captain in the guerrilla service in Cuba. Arida says that Ferren, when a fugitive from justice years ago, sought safety in Amadi's hut. Amadi betrayed him, and Ferren vowed he would clip the Riff's ears the first chance he should get. Amadi occasionally had been a spy in the pay of the Spaniards.

UNTIL AFTER CHRISTMAS.

Discussion of Wine and Tobacco Tax Been Postponed.

BERLIN, Dec. 8.—The party leaders in the reichstag have decided that the discussion of the new wine and tobacco taxes shall be postponed till after Christmas.

The minor commercial treaties will be read for the second time on Dec. 12, and for the third time on Dec. 18. The reichstag will adjourn on Dec. 19 for the Christmas holidays, and will reassemble on Jan. 9.

The bill for the additional taxation of Bourse transactions has been referred to a committee of 28, who undoubtedly will adopt it as framed by the government.

Another Stripe For Byrnes.

NEW YORK, Dec. 8.—A sixth gold stripe will adorn the coat sleeve of Police Superintendent Byrnes next Sunday, indicative of 30 years' active and conspicuous duty on the police force of New York. Beside these six gold stripes, the superintendent is the possessor of five medals of honorable mention, voted to him by the police board.

Cold Weather Suspends Work.

WALTHAM, Mass., Dec. 8.—Owing to the freezing of the ground it has become necessary to cease work on the park system, the sewer extension, the streets and the extension in the water mains. This will throw out of work about 175 men, all of whom were given employment because of having families dependent on them.

Baroness Blanc In Chicago.

CHICAGO, Dec. 8.—Baroness Blanc, who was supposed to be in California, is living here under her maiden name. She has taken a house at 476 Rush street, where she is known as Mrs. Nicholson. She says she is acting under the advice of her lawyers, who are trying to extricate her from her avalanche of debts.

The Spanish Elections.

LISBON, Dec. 8.—It having been decided to dissolve the cortes, the elections for new members have been fixed for Jan. 14. The new house will meet on March 5. It is uncertain whether the ministry will be changed before or after the elections.

An explosion of a locomotive injured two men, one perhaps fatally, at Baldwinville, Mass.

Republicans of the house are eager to oppose the administration's Hawaiian policy.

The special town meeting called by the Danbury (Conn.) strikers appropriated $50,000 for the relief of the poor.

Sugar men are unhappy over the fact that there was no mention made of money to be devoted to paying bounty.

A half-insane and insane man, reported to have been identified as Manhunter McArthur, was captured at Bethel, Me.

It is stated that the authorities fear a raid upon the prison at Maryborough, Ire., for the purpose of liberating "Invincibles."

Ashore on Squash Meadow Shoals.

VINEYARD HAVEN, Mass., Dec. 8.—An unknown three-masted schooner went ashore on Squash Meadow Shoals, Vineyard sound this morning.

THE STOCK MARKET.

Dealings In Leading Securities In Boston and New York.

BOSTON, Dec. 8.—In the outside market call money is quoted at 3 per cent, and time money is nominally 4 per cent.

The market was dull and featureless today. The uncertainty of the railroad situation in the west was used to depress the grangers. Short covering served to rally some of the specialties. But in the main, the tickers had a period of calm and silence. Burlington declined during the morning from 78½ to 78¼. West End street railway was very weak, dropping from 61½ to 60½. Atchison held steady about 19¼. Sugar common about 84, while the preferred was up ¼ to 84½, and New England held at 30½. General Electric advanced from 34¼ to 34½.

The holders of the securities of the Oregon Railway and Navigation company are beginning to take steps to protect their interests in the proposed reorganization of the Union Pacific. Already the German holders have appointed a committee with full power to act in their behalf, and local security holders met at 2 o'clock this afternoon at Young's hotel to consider their position in the matter.

STOCKS—CLOSING.

(Closing prices illegible in the scan; stocks listed: Atchison, Topeka and Santa Fe; Bell Telephone; Boston and Albany; Boston and Maine; Bay State Gas; Calumet; Chicago, Burlington and Quincy; Fitchburg; Lamson Cash Railway; Erie Tel; General Electric; Mexican Central; New England Tel; Old Colony; Pullman; Sugar preferred; West End Land; West End R. R.; Wisconsin Central.)

New York Stocks.

(Closing prices illegible in the scan; stocks listed: Canada Southern; Chicago Gas; Cotton Oil; Delaware, Lackawanna and Western; Erie; Lake Shore; Louisville and Nashville; Manhattan; Michigan Central; Missouri Pacific; National Cordage; New Jersey Central; Northwestern; Northern Pacific preferred; New York Central; New York and New England; Pacific Mail; Reading; Rock Island; St. Paul; Sugar, com; Union Pacific; Western Union; Whisky.)

Chicago Provision Market.

CHICAGO, Dec. 8.—2 p. m.—Wheat opened firm on better cables and light receipts. May opened [illegible], sold [illegible] straight, then back to [illegible].

Corn firm, with wheat, and on better cables. May opened unchanged at [illegible], advanced to [illegible], back to [illegible].

Oats quiet, but firm, with other grains. May about unchanged.

Provisions opened steady on a similar feeling in hogs. January pork unchanged; January lard [illegible] lower; January ribs [illegible] higher.

New York Cotton Market.

NEW YORK, Dec. 8.—Cotton quiet; Gulf 8 1-16; uplands, 7 13-16; sales, [illegible] bales. Futures closed steady; sales [illegible] bales; December, 7.[illegible]; January, 7.[illegible]; February, 7.[illegible]; March, 7.[illegible]; April, 7.[illegible]; May, 7.[illegible]; June, [illegible]; July, [illegible].

See the World's Fair for Fifteen Cents.

Upon receipt of your address and fifteen cents in postage stamps, we will mail you prepaid our SOUVENIR PORTFOLIO OF THE WORLD'S COLUMBIAN EXPOSITION, the regular price is Fifty cents, but as we want you to have one, we make the price nominal. You will find it a work of art and a thing to be prized. It contains full page views of the great buildings, with description of same, and is executed in the highest style of art. If not satisfied with it, after you get it, we will refund the stamps and let you keep the book.

Address

H. E. BUCKLEN & CO. Chicago, Ill.

All Free.

Those who have used Dr. King's New Discovery know its value, and those who have not, have now the opportunity to try it Free. Call on the advertised Druggist and get a Trial Bottle, Free. Send your name and address to H. E. Bucklen & Co., Chicago, and get a sample box of Dr. King's New Life Pills Free, as well as a copy of Guide to Health and Household Instructor, Free. All of which is guaranteed to do you good and cost you nothing. Lee & Osgood and N. D. Sevin & Son, Druggists.

Bucklen's Arnica Salve.

The Best Salve in the world for Cuts, Bruises, Sores, Ulcers, Salt Rheum, Fever Sores, Tetter, Chapped Hands, Chilblains, Corns, and all Skin Eruptions, and positively cures Piles, or no pay required. It is guaranteed to give perfect satisfaction, or money refunded. Price 25 cents per box. For sale by Lee & Osgood and N. D. Sevin & Son. [nov15tuthsaw

Capt. Sisson a Trespasser.

EDITOR NORWICH BULLETIN: I have been shown a clipping from your paper of the 29th inst., referring to the taking of seaweed and help from Fishers island, by Capt. James Sisson, who you say is engaged in gathering seaweed and kelp and delivering the same to the farmers along the Pawcatuck river, and using these words, "He, (Sisson), believes he has a right to gather kelp or weed from the waters surrounding the island, with which [illegible] well-informed people agree." This paragraph would seem to allow one to infer that you agreed in such opinion.

I have for many years been a property owner upon Fishers Island, and have examined the title for the purchasers, the Messrs. E. M. and W. Ferguson, and in the year 1889 I obtained for them from the commissioners of the land office of the state of New York, a grant of land under water, extending [illegible] hundred feet beyond high water mark. The place from which Sisson and his men have taken seaweed is within the boundaries of the grant, and they are certainly trespassers, and warrants have been issued for their arrest, but thus far they have eluded pursuit. Believing that your journal would not willingly mislead the public when the actual facts have been called to your attention, [illegible] that you will kindly give this note publicity by inserting in your columns, and send me copy of paper.

Yours very truly,

WILLIAM M. HOMS.

Attorney for Messrs. Edmund M. and Walton Ferguson.

New York, Oct. 31, 1893.

nov13d

VIGOR OF MEN

Easily, Quickly, Permanently Restored.

Weakness, Nervousness, Debility, and all the train of evils from early errors or later excesses, the results of overwork, sickness, worry, etc. Full strength, development and tone given to every organ and portion of the body. Simple, natural methods. Immediate improvement seen. Failure impossible. 2,000 references. Book, explanation and proofs mailed (sealed) free.

ERIE MEDICAL CO., Buffalo, N.Y.

J. H. GARDNER, JR., D. V. S. VETERINARIAN,

Office—[illegible] Stables, [illegible] Bath Street. Telephone [illegible].

COTTOLENE.

There's Nothing so GOOD as COTTOLENE

The new vegetable shortening.

Wherever introduced, it drives lard from the kitchen, and indigestion from the household.

It has been tried by every test, and has met every requirement.

It is as much superior to lard as the electric light is to the tallow-dip.

The only question now is, will you give your family the benefits which its use insures?

There's nothing LIKE COTTOLENE

In composition, in healthfulness, in flavor, or in economy.

Its success has called out a lot of imitations and counterfeits made for the sole purpose of selling in the place and on the merits of Cottolene.

Avoid them all. They are made to sell and they are a sell.

Get the genuine COTTOLENE.

Sold in 3 and 5 pound pails.

THE AMERICAN COTTON OIL CO. Made only by N. K. FAIRBANK & CO., Chicago, and Produce Exchange, New York. [illegible] State St., Boston.

dec7TuThSaw

BOOKS AND STATIONERY.

Notable Books.

"The Cloister and the Hearth," by Charles Reade, 550 illustrations, by William Martin Johnson.

"The Old Garden," by Margaret Deland. Illustrated in colors by Walter Crane.

"Deep Haven," by Sarah Orne Jewett. Illustrated Holiday Edition.

"Polly Oliver's Problems," by Mrs. Wiggin.

—AT—

CRANSTON'S.

INSURANCE.

"In Union There Is Strength."

That means the

Commercial Union,

Which I have represented for more than 20 years.

A. IRVING BOYCE, Agent,

INSURE EVERYTHING

—WITH—

J. PALMER STORY,

30 Shetucket St.

New London County Mutual Fire Insurance Co.

ESTABLISHED 1840.

Surplus over all liability Jan. 1st, 1893, $79,147.36.

Insure your property in this old and reliable Company.

Office over Chelsea Savings Bank, Shetucket St.

E. P. PARKER, President. [illegible], Treas. J. F. WILLIAMS, Sec'y.

Norwich Union Fire Ins. Soc'y

Norwich, England. Organized 1797.

N. TARRANT, Agt.,

[illegible] MAIN STREET.

FINANCIAL STATEMENT OF THE WESTERN ASSURANCE COMPANY, JANUARY 1ST, 1893, UNITED STATES BRANCH

—ASSETS.—

Government Bonds [illegible]
State Bonds [illegible]
Municipal Bonds [illegible]
Cash on Hand and on Deposit [illegible]
Other Assets [illegible]

—LIABILITIES.—

Reserve Premium Fund (N. Y. Standard) [illegible]
Reserve for unpaid losses [illegible]
All other liabilities [illegible]

Surplus in United States [illegible]
Total income in U. S. for 1892 [illegible]
Total Losses paid in U. S. from 1874 to 1892, inclusive [illegible]

NICHOLAS TARRANT, Agent, [illegible] Main St., Norwich, Conn.

B. P. LEARNED,

Insurance in all Forms.

Bonds of Indemnity.

Foreign Drafts

Over Thames National Bank, Norwich, Conn.

SADLERY, ETC.

Gloves and Mittens, Leather and Canvas Jackets

AT REASONABLE PRICES.

J. G. STANDISH.

[illegible] MAIN ST.

EXCELSIOR!

A Twenty Horse Power Stable Blanket

—AT—

LANE BROS.,

[illegible] WATER ST

ARTISTIC DECORATION

—AND—

PLAIN PAPER HANGING.

D. S. UNDERWOOD,

Residence [illegible] Franklin St. Shop [illegible]

FINE COMMERCIAL, BANK, BOOK and Job Printing done at The Bulletin Job office at [illegible] prices.

LUMBER AND COAL.

John A. Morgan & Son.

— [illegible] —

Coal for Family and Steam purposes, Lumber, Shingles, etc., for building. Get our prices before purchasing.

Business office, No. [illegible] Main street.

Yard office, No. [illegible] Central Wharf.

Cannel Coal.

A superior blazing fuel for open grates.

LUMBER, SHINGLES, COAL.

Largest stock. Greatest Variety.

Edward Chappell & Co.

Central Wharf and Franklin Square.

TELEPHONES.

TRY H. F. & A. J. DAWLEY'S

Best Cedar Shingles.

There are none in this market equal to them for good quality. Also try them on Building Lumber and save money. Telephone [illegible].

WHOLESALE GROCERS.

Just Received and for Sale

a large lot of

NEW TEAS,

Red and Gold Elephants.

Very few got away. Also

New Raisins, Prunes, Apricots, Peaches, etc.

Lippitt, Swan & Co., 91 Water St.

Wholesale only.

GROCERIES.

We are still selling those Sweet FLORIDA ORANGES at 20c Dozen. And we have the finest CITRON that was ever in this city. Ask to see it whether you want any or not, for it is just fine.

J. A. STODDARD & SON.,

[illegible] FRANKLIN ST.

PETTIJOHN'S

CALIFORNIA BREAKFAST FOOD

A Fine Breakfast Food put up in Two Pound Packages. Sold by

A. T. OTIS.

I'VE GOT 'EM.

A Full line of Canned Goods Also Fancy Crackers.

GEO. A. LEWIS,

[illegible]

"PAR EXCELLENCE."

HEINZ BROS.' Preserved Sweet Pickles.

Get them at

R. S. BARTLETT'S.

Broad Open Home Grocery.

ENGLISH CHEESE. ENGLISH CHEESE.

Try a pound of

OLD ENGLISH CHEESE

—AT—

C. D. BROWNING & CO'S.

[illegible] SIXTH STREET.

Sweet Florida Oranges.

The finest in the City.

25 Cents Per Dozen.

And the finest Tokay Grapes that you ever saw, 15c. per lb.

J. A. STODDARD & SON.

[illegible] FRANKLIN STREET.

FANCY NEW CROP New Orleans Molasses.

Fine as ever struck a dipper. [illegible]

at 202 Franklin St.

E. D. AVERY.

All other goods way down to hardpan.

SOUSED MACKEREL AND KIPPERED HERRINGS

For sale at

A. L. ALLEN'S.

FINE ARTS.

REMOVED.

McNickle, Picture Frame and Gilding Manuf.,

Has removed to 25 BROADWAY. You will always find a Complete Line of Artist Proof Etchings, Engravings, Prang's Studies and fine Water Colors.

REMOVED—Laighton Brothers Have removed their photograph gallery from the Chelsea Bank Building to [illegible], in the building with the [illegible] Publishing Co., where all old patrons will be welcomed and new ones be heartily greeted. Their new rooms are neatly furnished, their facilities for doing first-class work have been much improved. New backgrounds have been put in, and the light for producing photographs has been arranged according to the best methods known to the business. All work promptly attended to.

LAIGHTON BROTHERS.

HOTELS AND RESTAURANTS.

ESTABLISHED IN 1861.

Adam's Tavern,

NORWICH TOWN.

A. A. ADAM, Proprietor.

The following is a list of the best brands of ACKER, MERRALL & CONDIT'S and PARK & TILFORD'S WHISKEYS that I introduced 10 years ago. They have become immensely popular. They sell on their own merits:

Imperial Bourbon, Zeb Ward, 1882, Maryland Rye, Monogram Rye, Blue Grass, Hermitage, 1889, Union Club Rye, Mayfield Bourbon, Hermitage Sour Mash, Keystone Rye, Gibson Bourbon, Union Club Wheat.

N. B.—The above goods do not have to be recommended every six or nine months with a new name in order to make them sell, as is a customary feature with compounding liquor dealers.

A. A. ADAM.

Telephone call [illegible].

MUSICAL INSTRUMENTS.

I AM SELLING ELEGANT PIANOS

at very low prices.

H. E. STEVENS, [illegible]

TALKING

About PIANOS just now is my theme. Do you want a Piano? Then come and buy one of the purest and finest toned Pianos in the market. Price Low. Also Organs and a stock of fine Violins, including the Miller Violins, on hand. A fine New Upright Piano to rent. Will be glad to see you at [illegible] William Street.

GEO. H. HASKELL.

NEW ADVERTISEMENTS.

I have just received an invoice of French Fruits. Extra nice. I am manufacturing and receiving all the latest novelties in Confections for the Holidays.

J. C. PERKINS, Confectioner.

dec8TuThSaw

Between Thanksgiving and Christmas use

Ferris Ham and Bacon

RALLION

[illegible]

Central Building, 45 Broadway.

dec08

Central Baptist Church.

Sunday, Dec. 10, 1893.

Public services will be conducted by the pastor, REV. J. D. HERR, D. D.

10.30 a. m., Sermon. Subject, "Does the Church [illegible] Human Recognition."

[illegible] School.

6.30 P. M., Young People's Meeting.

6.30 P. M., Deacons' Meeting.

7.30 P. M., Sermon. Subject, "An Unanswerable Argument."

All cordially welcomed.

dec08

PRESTON BROTHERS

[illegible]

OIL HEATER

In the country.

Give one to your wife for a Christmas Present.

dec08

GRAND ARMY HALL

Sunday, Dec. 10th, 1893.

Willard J. Hull

Will occupy the platform.

Subject at 1.30 P. M.: "The Wage of the World."

Evening theme: "The Encroachments of Romanism."

Admission — Afternoon voluntary collection. Evening 10 cents.

dec08

Leather Goods.

Our stock of

Wallets, Purses, Card Cases, Lap Tablets, Etc.,

is unusually fine. We have all the new things that the market affords and can suit any customer from our large and varied stock.

Noyes & Davis

dec8daw

Storm Rubbers.

First Quality, Lowest Prices for Ladies', Gentlemen's, Misses and Children's.

GEO. W. KIES & CO

dec8daw

MILLINERY.

Millinery Suitable for Xmas Presents.

From now until Xmas shall show Special Values in

Trimmed Hats at $1.49

Trimmed Hats at $1.98

Trimmed Hats at $2.49

That will exceed in Value anything we have ever shown. Our prices acknowledged the lowest will now be lower than ever. My stock is still large and must be reduced. It will be, if low prices will do it. All quotations in last adv., continue while goods last. Special Value in

Felt Hats at 25c.

T. E. McCLENATHAN

dec8daw

A FULL SUIT OR OVERCOAT!

Whichever you say. Goods all in, and can give you anything you want. When handy, spend a few pleasant minutes looking over our selections.

GEO. R. CLARK,

Merchant Tailor,

Room 4 Shannon Block.

sep28d

REMOVAL.

OFFICE DR. BRIGDEN

OCULIST and AURIST,

To Shannon Block, Corner Main and Shetucket Sts., Rooms 18 and 19.

Special attention given to correcting all forms of abnormal vision with proper Spectacles or Eye Glasses. No fee charged in such cases except in ASTIGMATISM or where it is necessary to prescribe in addition to fitting glasses.

E. P. BREWER, M. D.,

18 Washington St.,

GENERAL PRACTICE AND THE EYE.

Office Hours: 8 to 10 a. m., 1 to 3 and 6 to 8 p. m. Telephone 22-3.

nov16daw

The Bulletin.

Norwich, Saturday, December 9, 1893

The Bulletin should be delivered everywhere in the city before Six a. m.

Subscribers who fail to receive it by that time will confer a favor by reporting the fact to the Bulletin Co.

Slater Museum

Open every week day 9-12 a. m. 2-5 p. m.

The Weather Today.

Indications for Connecticut: Fair slightly warmer; south winds

The Norwich Weekly Courier is the best weekly newspaper in New England at 50c a year.

NORWICH AND VICINITY.

CITY NEWS.

Special town meeting at 4 o'clock this [illegible].

Miller's Saturday dancing classes will meet in Breed opera house today.

Willard J. Hull will lecture in Grand Army hall tomorrow afternoon and evening.

Contrary to a report, there is no intention of changing the hour of opening at the Free Academy next term.

The electrical engineers are busy connecting the electric light wires at the Greeneville Congregational church.

The steamer City of Norwich will be taken down the river in a few days to lay up at the long wharf, New London, for the winter months.

Members of Miantonomo Council, O. U. A. M., will meet in Uncas lodge room Sunday evening at 6.45 to attend service at the First Baptist church.

Members of Gen. Burnside Council, O. U. A. M., and Virginia Dare Council, D. of L., will attend divine service at the First Baptist church tomorrow evening.

A Greeneville butcher was driving along Prospect street Thursday afternoon when a youth on a sled ran into the cart and one wheel passed over the boy's legs.

On Friday County Health Officer Thayer made the following appointments of deputies: E. L. Danielson, M. D., Lebanon; William H. Burchard, M. D., Montville; Nathan Johnson, M. D., Bozrah.

The boys were sliding for business Friday afternoon and evening. On West Main street there were several minor accidents and the son of a merchant was painfully bruised about the face.

The last vestige of fence about the new Norwich Savings bank building was removed Friday afternoon and pedestrians began to walk around the corner for the first time in many months on the sidewalk.

One of the features of "Dr. Bill," which will be at the Broadway theater Monday night, is the "Kangaroo Dance," a terpsichorean diversion, introduced in the first act. It is performed by one of "Dr. Bill's" patients and is startling and unconventional.

It is a fact that with the long continuance of the hard times the quantity of corn meal that is used in this city has rapidly increased. Corn cakes have taken the place of pastry rather than bread, and flour has dropped off in sales but little. One wholesale firm in the city is selling twice as much corn meal now as a year ago at this time.

The number of tramps is increasing that apply for lodging. Until within a short time they could earn a supper, a night's lodging and a breakfast by sawing wood for the farmer. The fact is that owing to the great number of transients and their penetrating beats all the wood has been sawed up.

The best skating of the season, although not very good, was fully enjoyed by a small number of skaters Thursday in Thamesville. It was snow-ice and not very smooth, but one could skate on it, and that was all the skaters wanted. The ice was cracked in a number of places and will not stand a large crowd.

Mr. A. C. Greene of Greeneville was coming from Providence to Plainfield in the cars the other day and saw a young man about 20 years of age fall from the platform of the car. He notified the brakeman, and when the train came into the next station an engine and caboose were sent back. It is not known how serious the man's injuries were.

Captain Burton Retired.

Captain Henry E. Burton of Company F, Third regiment, C. N. G., Danielsonville, was on Thursday placed on the retired list by the adjutant general at his own request, after five years' service as an officer.

County Liquor Licenses.

Licenses were granted on Friday by the county commissioners to James McGrary (two), Dennis O'Brien, William Kuhls, Joseph Smith, H. Dearing & Son and John A. Schmidt of Norwich; Andrew McCrohan and Jeremiah Kelly of Colchester.

A druggist's license was issued to H. P. Buell, Colchester, and a hotel license was given to the Wauregan house.

A Cold Water Man.

A man entered the five cent restaurant on Central Wharf Friday afternoon, called for two frankforts and paid for them. Then he asked the proprietor for a glass of water. The latter said he had none. Then without provocation the customer drew back his arm and struck the restaurateur in the mouth. The assailant was ejected from the store and when he was wanted later for arrest he had disappeared.

Middlesex Licenses.

Middlesex county commissioners have dropped off a clean $100 from licenses. The board succumbed to the pressure brought to bear upon them since their action in raising the license to sell liquor by grocers from $200 to $300, and reduced the license to its former amount. At the time the increase was made in the case of the grocers the saloon men succeeded in getting theirs reduced, making it the same as that of the grocers, $300.

Disappearance of a Girl.

Miss Mary Noyes of Preston, a handsome girl, 16 years old, has been missing since Thursday morning, when her room was found unoccupied. She has been anxious for some time to go to work for herself.

Inquiry has developed the fact that she did not leave the city on the daily trains at either station on Thursday morning. Mr. E. L. Skeesucks, watchman for the Norwich & Worcester railroad, however, says he saw a girl running through Main street with a woman at 5.30 o'clock that morning. Miss Noyes has a wealth of dark hair which hangs in a braid. Her father lives in Boston.

Personals.

Mr. Thomas Glover, bookkeeper for the Chelsea Paper company, has resigned his position and has returned to his former home, Dean street, Brooklyn, N. Y.

Mr. and Mrs. Asa Backus are for two weeks at the Murray Hill hotel, New York.

Mr. Edgar Whiting and wife of Norwich were recently the guests of his mother, Mrs. Lydia Whiting of Old Mystic.

Molten Metal and Water.

David Fitzgerald, a moulder, residing on the West Side, met with an accident Friday afternoon. He poured some molten metal into a mold in the foundry in which there was a little water. The moment the metal and water met there was a terrific explosion, and the particles of metal flew in every direction.

Mr. Fitzgerald's face was badly burned and some particles went into his eyes. A telephone message summoned Dr. E. P. Brewer, who found that the injuries would not be serious unless inflammation set in.

Social at Broadway Church.

A charming social and supper was given in the parlors of the Broadway church by the ladies of the Home Missionary Society Friday evening. All ages in the congregation were represented and found the occasion equally enjoyable with pleasant acquaintances.

Tea was served by the young ladies from a long sewing table to the little groups gathered about the small tables around the rooms. Banquet lamp and flowers and the cordiality of the reception committee made it like a large home gathering.

Oratorio by Free Academy Chorus.

The Academy chorus has been engaged during the term in the preparation of an oratorio, Trowbridge's "Emmanuel." This composition will be given, supported by an orchestra of twelve pieces, next Friday evening. The rehearsals give promise of a performance of much merit. There are in the academy a number of superior solo singers and the orchestra renders excellent service. The chorus numbers about eighty voices. Mr. Kenney is conductor, and Miss Woodward, accompanist. Great interest has been aroused among the academy pupils by the prospect of giving a serious musical composition, and it is proper to state that the proceeds of the concert will be applied to the purchase of a piano for the girls' gymnasium. Such an instrument has long been needed and, if secured, will add much to the pleasure of the girls in their gymnastic exercises.

Superior Court—Prentice, Judge.

In the superior court on Friday there was a short calendar session and assignment of cases.

In the case of Welcome H. Larkin vs Abbie R. Latham, judgment of foreclosure was rendered.

In the case of Annie Wilsky vs. Guy Ayer, there was a failure to comply with the order of the court and there was judgment of non suit.

Mary A. Taylor was divorced from Oscar Taylor on the ground of desertion.

Kate Hafner was given a divorce from Eugene Hafner, and the name of the plaintiff was changed. The grounds of the divorce were desertion.

H. J. Earle received a divorce from Jennie E. Earle for desertion.

Assignments for Tuesday, December 12, are Daniels, Connell & Co. vs. Joseph H. Woleard; Ethel S. Shaw, an appeal from probate.

For Wednesday are assigned Rollin S. Ketchum, Jr., et al. vs. Thomas E. Packer, alal; J. D. T. Blackstone, an appeal from probate.

For Tuesday, December 19, the demurrers will be heard in the cases of Jas. H. Fox vs. Norwich Street Railway company and Henry E. Morgan vs. Norwich Street Railway company. The case will follow of John Brewster, receiver, vs. Everard P. Whitford.

The court adjourned until Tuesday morning at 11 o'clock.

BROWN GLEE CLUB.

A Charming Musical Entertainment in Breed Opera House.

The Church Improvement society of the Second church made a wise choice in selecting the Brown University glee, banjo, and mandolin club as the medium for replenishing their society treasury. The club filled an engagement under the auspices of this organization Friday evening, entertaining one of the largest and most select audiences which Breed opera house has held during the season.

The typical college programme was given with many evidences of favor on the part of the house. The mandolin playing was quite up to the standard of the club's work here last season; the banjo club picked the strings right skillfully, and the auditors lavishly bestowed on the glee club the complimentary applause which is sweet unction to the souls of the youthful [illegible].

Nearly every number on the list received a recall.

There were twenty college musicians that took part, and the society will realize a sum of gratifying proportions from the entertainment.

Fire in Providence.

PROVIDENCE, R. I., Dec. 8.—The plant of the James Davis Belting company located at the corner of Lumber and Pleasant streets, Pawtucket, was badly damaged by fire to the extent of $60,000, which is nearly covered by insurance.

The Prendergast Trial.

CHICAGO, Dec. 8.—When the court adjourned eight jurors in all had been selected. It is thought the jury will be completed tomorrow. Just before adjournment Judge Brentano fined G. A. Fleischer $50 for contempt of court and ordered him confined for a time. Fleischer was also ordered to appear in court tomorrow for jury service. Fleischer gave the name of his predecessor in business and failed to appear this morning as ordered by the bailiff.

NEW ADVERTISEMENTS.

WANTED—A situation as cook or to do general housework in small family; am willing to go a short way out of town. Address A. B. O., Bulletin Office.

dec8d

UNCLAIMED LETTERS in the Norwich Post Office, week ending December 9, 1893. Dean Alvord, Master Henry W. Bishop, Thomas R. Bigh, Joseph D. Burke, H. L. Day, Dennis Glesson, Mrs. Alice Gass, Mrs. Clarance Hall, Miss Tessie Baughtigan.

O. U. A. M.

Members of Miantonomo Council, No. 22, will meet at Uncas Lodge room, Sunday evening, Dec. 10, at 6.45 sharp, for the purpose of attending Divine Service at First Baptist church, West Side. All members will wear white gloves and parade badges.

Per order of C.

S. G. RAWSON, R. S.

dec08

O. U. A. M.

All members of Gen. Burnside Council, 22, and Virginia Dare Council, Daughters of Liberty, are requested to be at the Council Chamber, Sunday Evening, Dec. 10th, at 6.45 sharp, to attend Divine service at the First Baptist Church (West Side.) Members of No. 22 are requested to wear white gloves.

Per order C.

T. J. HOWARD, R. D.

dec08

WHO WOULD NOT BE GLAD

To exchange $1.25 for

A Good Watch, a Durable Watch, an American Watch,

With a Chain and Charm. See them at

LOVELL BROTHERS,

dec9TuThS WEST SIDE.

LOBSTERS and OYSTERS — Hammond Cove, Clinton, Providence River and our best Oysters. Also Lobsters, Choice Escallops, Long and Round Clams. Today at

—POWERS BROTHERS'.—

Telephone 136-4.

dec8d

ANNUAL CHRISTMAS SALE.

A "KRIS KRINGLE GARDEN PARTY" will be held in the Vestry of the Universalist Church on Tuesday Afternoon and Evening, Dec. 12.

A fine assortment of fancy articles, cakes and candy will be on sale. Supper served from 5.30 to 8 o'clock. ADMISSION FREE. SUPPER 25c.

dec8d

Dolls Heads

In a good variety. Bisque and unbreakable, with or without hair.

Doll from One Cent to $1.15.

MRS. S. E. HOWE,

dec6TuThS 22 Franklin St.

WILHELM HEINRICH, VOICE.

ERNEST FELIX POTTER, PIANO.

Will receive Pupils at Room 22 Central Building.

Office hours: 10 to 12.30 a. m. and 2 to 5.30 p. m.

dec6d

Have You Tried

CASSARD'S HAMS?

Home Sure. At

Welcome A. Smith's.

dec6d

FRISWELL

Has purchased for cash a large and elegant assortment of

Gold Filled and Silver Watches

both Ladies and Gents', consisting of

Waltham, Elgin, Hampton Movements.

Sole Agents for the Celebrated

Rockford Railroad Watch

Best time keeper made.

Rings

of every description—Diamond Fancy Stone, Plain, Wedding, Chased and Children's.

Clocks.

French, Imitation French, Walnut, Cabinet and Nickel, all warranted.

Gents' Solid, Filled and Plated Chains, Ladies' Chains of every description. Also a good line of Ladies' Lace Pins, Earrings, Stick Pins, Neck Chains, and Cuff Buttons.

Gold Headed Canes,

Opera Glasses,

Solid Silver Thimbles,

Solid Silver Tea Spoons and Sugar Shells.

Also a full line of the genuine

Rogers Bros'. Silverware.

Gold and Steel Spectacles and Eye Glasses. Eyes properly Tested and Fitted.

These goods were bought for less than manufacturer's prices and will give the public the full benefit at

Wm. Friswell's,

25 and 27 Franklin St.

dec8daw

NEW ADVERTISEMENTS.

The Annual Meeting of the Stockholders of the Merchants National Bank of Norwich, for the election of Directors will be held at their Banking House on Tuesday, January 9th, 1894, at 11 o'clock A. M.

CHAS. E. PHELPS, Cashier.

Norwich, Conn., Dec. 8, 1893.

dec8d

"Nothing to quench, but a great big thirst
Nothing to eat, but richest food;
Nothing to wear, but short clothes,
Nothing to do, but look like a dude."

And yet he is not happy. Why? Because his overcoat is too short. We make them just as long as you want 'em. Meltons, Beavers, Kerseys, Elysians and Worsteds.

R. D. JONES & SON.

Merchant Tailors.....122 MAIN ST.

(Over C. C. Slater' store.)

dec8d

Slater Memorial Hall,

Friday, Dec. 15.

Oratorio "Emmanuel"

To be given by

Academy Chorus and Orchestra

Proceeds will be applied to purchase of a piano for the Gymnasium.

TICKETS, 25c. RESERVED SEATS, 35c.

At Noyes & Davis' from Monday, Dec. 11.

dec8d

Useful Holiday Presents.

Children's Muffs and Collars.
Children's Cloaks and Bonnets.
Ladies' Muffs. Silk Handkerchiefs.
Plush and Celluloid Dressing Cases.
Plush Shaving Sets. Plush Work Boxes.
Photograph Boxes.
Handkerchief and Glove Cases.

All at lowest prices at

B. GOTTHELF & CO.

dec01

WHEN OTHERS FAIL

TRY

McVICKER'S COUGH - CURE

25 cts.

—AT—

N. D. SEVIN & SON'S.

dec8daw

PORTEOUS & MITCHELL.

We are all ready for Holiday trade with a stock that is bigger and more diversified than ever before. Call and see it while it is new.

Beginning Monday, Dec. 11, our store will be open every evening until Christmas.

Helpful Hints For Saturday Shoppers

We offer about 75 Women's high-grade Garments—on two aisles—at prices which range from $7.50 to $25. These garments have been marked from 25 to 33 1-3 per cent. less than regular prices. Every garment in the lot is a genuine bargain.

A Hosiery Offering

We offer a choice of all our Children's 25c Wool Hose for 17c a pair, 3 for 50c.

The price for Saturday only.

Here is an offering that suggests a Christmas gift that is useful, and which will gladden the heart of any housekeeper.

300 pairs of Genuine Irish Point Curtains, which by a bit of fortunate trading came to us so that we can sell them at prices which are actually less than the first cost to import.

How we got them does not matter, the main fact is that they are here and at prices that mean a big saving to the consumers. Note these prices:

One lot at $3.75 a pair, actual value $5.50.
One lot at $3.75 a pair, actual value $6.50
One lot at $5.25 a pair, actual value $7.50
One lot at $6.25 a pair, actual value $8.50
One lot at $7.00 a pair, actual value $9.00
One lot at $8.50 a pair, actual value $11.00.
One lot at $9.00 a pair, actual value $13.00.

On Sale Today and Until all are Sold.

PORTEOUS & MITCHELL.

dec8daw

NEW ADVERTISEMENTS.

WANTED—A girl about 15 or 16 years old to assist in doing housework in a small family; small wages and a good home. H. K. B., Bulletin Office.

dec8d

SECOND NATIONAL BANK.

Norwich, Conn., Dec. 8, 1893.

ELECTION.

The Annual Meeting of the Stockholders of this Bank for election of Directors for the ensuing year will be held at its Banking House on Tuesday, January 9th, 1894, at 11 o'clock, A. M. IRA L. PECK, Cashier.

dec8d

THE BOSTON STORE

PICTURE SALE

We offer TODAY a rare bargain in PICTURES 23 1-2 x 19 inches, elegant FRAMES in White, Oak and Bronze at

98c Each.

They would be cheap at $1.50.

See samples in our Easterly Window.

Reid & Hughes.

dec8daw

First National Bank Notice

The Annual Meeting of the Stockholders of this Bank will be held at their Banking rooms on Monday, January 8th, 1894, at 11 o'clock a. m., for the choice of Directors, and to do any other business proper to be done at said meeting. LEWIS A. HYDE, Cashier.

Norwich, Conn., Dec. 8th, 1893.

dec8d

FOR SIGNS OR AWNINGS

It Will Pay You to See J. W. MALLETT

108 Broadway, next to Theater.

Chocolate-Menier.

Chocolate-Menier.

Chocolate-Menier

Chocolate-Menier.

CHOCOLATE - MENIER.

Finest Goods in the world and largest sales. Call at Rallion's and try a sample cup. Trade supplied by

L. A. GALLUP.

WHOLESALE.

ULSTERS & OVERCOATS.

Dodge & Holloway

nov27TuThS

FRESH TODAY.

X X X	Native	Turkeys.
X X X	Native	Goslins.
X X X	Native	Ducks.
X X X	Native	Chickens.
X X X	Native	Spareribs
X X X	Native	Veal.
X X X	Native	Lamb.

—AT—

SOMERS BROS'.

Telephone—84.

dec8d

Special Sale

For two days only, Thursday and Friday, Dec. 7 and 8,

500 VERMONT TURKEYS

AT 10c PER LB.

JAMES DAWSON, Jr.

dec6d

UP WITH THE TIMES.

We have cut deep until Jan. 1, the prices on everything in our store. Do not let the bargains slip by you.

A. PLAUT,

290 Main St. DEALER IN BARGAINS.

dec6d

For Hoarseness, Coughs and Colds

—USE—

WOODWORTH & SMALL'S

Syrup of Tar and Wild Cherry.

nov27TuThSaw

NEW ADVERTISEMENTS.

UNITED STATES Savings and Loan Company,

Paid in Capital.....$1,000,000
Subscribed Capital.....5,000,000

[illegible]

7% Guaranteed Bond Certificates.

6% Partial Dividend Bond Certificates.

Installment Bond Certificates, payable monthly. Denominations $1,000 to $10,000.

E. C. MACE and GEO. E. SMITH GEN. AGTS.

Office 3 Shannon Building, Norwich.

TENEMENT TO RENT

Corner Cliff and Elm Sts. Inquire at No. 22 Cliff St.

dec6d

NORWICH RUBBER STORE

HEADQUARTERS FOR

RUBBER GOODS.

Our assortment of

RUBBER BOOTS, SHOES and ARCTICS

Is larger and more complete than ever before and prices as usual the lowest.

Store Open Evenings Until Christmas.

NORWICH Rubber Store.

dec8daw

J. P. BARSTOW & CO.,

23-25 Water Street,

Are the Headquarters for

RICHMOND FURNACES, PARLOR STOVES —AND— RANGES.

WE HAVE A FEW BARGAINS IN SECOND HAND STOVES.

PRICES LOW.

nov29daw

Hard Wood Finishing,

Repairing, Refinishing and Renovating Furniture. Inside Painting. Kalsomining and Refinishing in the wood. Have had an experience of twenty years. Perfect satisfaction guaranteed. Prices moderate. W. M. SPICER,

No. 11 Thames St.

Take Comfort

In a pair of our

Ladies' Pure Gum Sole Slippers,
Ladies' Kid Double Sole Button,
Men's Grain Wool Lined Boots,
Men's All Wool Knit Mishawaka Boot (Red made) and best Overs.
Men's Rubber Boots, Arctics, Etc.

FRANK A. BILL, 104 Main St.

dec8daw

Graduates AIDED TO EMPLOYMENT

A general training for business at the

Norwich Business College.

EARL M. SWIFT,

nov8daw 59 MAIN ST.

ORRIS TOOTH POWDER

PREPARED AT

STEINER'S PHARMACY

Will Cleanse and Beautify the Teeth WITHOUT INJURY.

nov8d

FOR SALE.

The Four-Story Brick Block situated Nos. 13, 15, 17 Commerce street, suitable for wholesale or manufacturing business, with new wharf in rear of said block.

For further particulars call on or address

NICHOLAS TARRANT,

Real Estate Agent, 85 Main St., City.

THE HUMAN BODY

Is full of disease, and we must seek salvation through a healthy stomach, by using CROCKER'S MAGICAL STOMACH POWDERS

Try them. For sale by all Druggists.

nov4d

Norwich Morning Bulletin.

VOL. XXXV.—NO. 11.775 | NORWICH, CONN., MONDAY, DECEMBER 11 1893—SIX PAGES | SIX DOLLARS A YEAR

THIS MORNING'S NEWS.

The Weather.

The following record, reported from Sevin's pharmacy, shows the changes in temperature and the barometric changes:

December 9.

	Thermometer.	Barometer.
7 a. m.	24	30 34
12 m.	29	30.18
6 p. m.	28	30 08

Highest temperature during 24 hours, 37.
Lowest temperature during 24 hours, 22.

December 10.

	Thermometer.	Barometer.
7 a. m.	40	29 78
12 m.	46	29 60
6 p. m.	40	29 60

Highest during 24 hours, 49.
Lowest during 24 hours, 26.

City and Vicinity.

[illegible]

John Farrell killed at the Ponemah mill's.

The death of Mrs. Newton P. Smith.

The city officers elect of Willimantic restrained from assuming their offices today.

The brig Hutchins pulled off Cornfield shoals.

The Rev. Mr. Brown addresses the O. U. A. M.

The sewing schools discontinued.

State.

A schooner's cook suicides at Bridgeport.

Artist Bunn, sentenced for murder at Belgium, formerly lived in Hartford.

Ansonia's double-ripper victim has not yet recovered consciousness.

Death of Henry Wales, one of Bridgeport's oldest citizens.

Stamford Methodist church damaged by fire.

[illegible]

Admiral Gama deserts Peixoto and joins the revolutionists.

Build robbers at Lynn, Mass.

[illegible] [illegible] roads.

Shoe college, England, receives menacing letters from anarchists.

[illegible] report of [illegible] for the benefit [illegible].

The loss by the fire at Pawtucket, R. I., Friday, will reach $75,000.

Northern Pacific railroad men protest against reduction of wages.

Minister Thurston goes back to Honolulu.

Bomb thrown in the French chamber of deputies.

Kansas is the paradise for tramps.

Civil service commission reports.

SPECIAL NOTICES.

"Nothing to quench, but a great big thirst
Nothing to eat, but richest food,
Nothing to wear, but finest clothes,
Nothing to do, but look like a dude."

And yet he is not happy. Why? Because his overcoat is too short. We make them just as long as you want 'em. Meltons, Beavers, Kerseys, Elysians and Worsteds.

B. [illegible] JONES & SON.
Merchant Tailors....[illegible] MAIN ST.
(Over C. C. [illegible] store) [illegible]

—THE—

COCHRAN HOTEL,

WASHINGTON, D. C.,

Cor. 14th and K Sts.

Cable cars, connecting with all depots and public buildings, pass the door. House new, plumbing perfect, table the best. New England headquarters.

sep12d F. J. HART, Proprietor.

BUSINESS

For sale or exchange with considerable work on hand.

A Concreting and Roofing

business will be sold at a very reasonable price. On easy terms or in exchange for Real Estate, or part payment with mortgage or on Terms satisfactory to both parties. Reason for selling given to parties interested.

Address, Lock Box 11.

[illegible] NORWICH, CONN.

Hack, Livery, Boarding and Sale Stable,

7 TO 18 ONEOO STREET.

A. M. ETHERIDGE, Proprietor.

All orders given prompt attention. [illegible]

TAKE A FRIEND'S ADVICE

AND USE

DR. HOUGH'S

COUGH and LUNG BALSAM.

Sure Cure for all Coughs and Colds.

Price 25 Cents.

Sold by all druggists and medicine dealers.

COMPOUND

TOLU AND LUNGWORT

COUGH SYRUP

A Never Failing Remedy.

Coughs, Colds, Croup, Etc

Gives immediate relief or money refunded.

TRADE SUPPLIED BY

Lee & Osgood, - - - Norwich,
Nichols & Harris, New London,
Walter Price & Co. Westerly, R. I.

—TRY—

DR. DUPREZ'S SYRUP.

For Coughs and Colds.

It Acts Like Magic.

Price 25 and 50c per Bottle.

AT ALL DRUGGISTS.

EIGHTY INJURED BY A BOMB.

An Infernal Machine Hurled Among French Deputies.

PREVAILED EXCITEMENT.

Perpetrator of the Deed Captured—Confesses to the Police.

PARIS, Dec 10.—A bomb was thrown in the chamber of deputies Saturday afternoon happily without fatal results. The galleries contained a number of visitors, including some women. In the gallery above the benches occupied by the members of the right were several strangers, none of whom had attracted any attention when they entered the gallery and had seats assigned to them.

In the course of the business of the house the election of M. Mirman came up for discussion. M. Mirman had been speaking from the tribune and had descended to resume his seat when a man in the gallery above-mentioned threw a bomb towards the floor of the house. The bomb must have had a time fuse attached to it, for as it passed the head of Professor Lemire, deputy for Hazebrock, it exploded with a terrific report. A dense cloud of smoke and dust ascended, shutting out from view for a time those sitting in the body of the house. For a single instant the house was perfectly quiet, and then, the members and others realizing what had occurred, there was the wildest excitement.

The officers detailed to guard the chamber were the first to regain their senses. They at once shut the great doors leading to the chamber to prevent the escape of the bomb-thrower. The people in the galleries fled in wild disorder, fearing that other bombs would be thrown. They were in a state bordering on frenzy, and almost fell over each other in their wild but futile haste to get out of the building. One woman, who it was subsequently learned was an American, had been hit on the forehead by a piece of the casing of the bomb, and she fled with blood streaming over her face.

On the floor of the house the excitement was fully as great as that in the galleries. Many of the members rushed for the exits, fearing every moment to hear another explosion. M. Dupuy, the president of the chamber, was apparently the coolest man in the chamber. Two women, besides the American in the lower gallery, were injured. A man sitting beside the bomb thrower was also injured.

The excitement among the members, wild though it was, did not last long. The wounded were taken to committee rooms, and medical assistance was hastily summoned to attend them. While this was being done some of the reporters picked up on the floor of the house bits of metal and a number of horseshoe nails that had evidently formed part of the contents of the bomb.

As soon as the smoke and dust had cleared away the members resumed their seats and business proceeded.

After the sitting was ended the members of the chamber, journalists and visitors gathered in groups and excitedly discussed the outrage. It was impossible for them to leave the building, as, owing to orders from the police, nobody was allowed egress until 6 30 p. m., and not even then unless satisfactory evidence of their identity was given.

At 10 o'clock Saturday evening it was announced that, so far as known, thirty deputies and fifty onlookers had been injured by the explosion. Many of these eighty, however, received only scratches.

THE THROWER CAPTURED.

Makes a Confession to the Police—Was Himself Severely Injured.

PARIS, Dec. 10.—Auguste Vaillant, ex-marshal, a resident of the suburb Choisy-Le-Roi, is the anarchist who threw the bomb in the chamber of deputies yesterday. He made a confession this morning. All last evening the officials of the prefecture of police were verifying statements and examining suspects. The first name to challenge their attention was that of Vaillant. Several detectives remarked that this man had long been known as an anarchist of the extreme type, who had surpassed all his comrades recently in the violence of his language. Upon searching the records the officials found a full biography of Vaillant, whose career justified all that the detectives said of him. Four detectives then went to the hotel Dieu and sought the bed on which Vaillant lay, suffering from many wounds. In reply to their questions, he said that his name was Marchal and that he lived in Choisy-le-Roi. When asked for more information he pleaded that the shattered condition of his nerves incapacitated him from talking coherently. He must sleep, he said, before talking more. When the detectives pressed him he grew angry and refused to speak. The detectives, convinced that he was either principal or accomplice in the plot against the deputies, continued their efforts to draw him out. Nothing was learned, however, until well into the morning. At 9 o'clock the procureur of the republic and M. Lepine, prefect of police, arrived at the hotel Dieu. After conferring with the detectives they went to Vaillant's bedside. The procureur said positively: "You are not Marchal, you are Auguste Vaillant."

Vaillant started, hesitated a moment and then blurted out pettishly: "So I am. Yes, I am Auguste Vaillant, and I threw the bomb because I have had enough of this bourgeois society." He then told his story with an air of bravado. He attended the chamber, he said, for the purpose of throwing the bomb at M. Dupuy, president of the house. A woman who sat next to him, seeing him prepare to throw the bomb tried to seize his arm. She failed in the attempt but she spoiled his aim. The bomb struck the cornice of the public gallery and exploded. Vaillant's injuries were so severe that he fell to the floor. When the panic started in the chamber he tried, as did many others, to escape, but was prevented by the janitors. In concluding his confession Vaillant said: "I am sorry I failed. I hope others who follow me will be more fortunate. Long live anarchy."

When questioned in detail regarding his accomplices he refused to speak. He admitted that he made the bomb himself. He took a small iron saucepan, inserted in it a glass tube full of pyric acid, filled the tube with cotton wool and prussiate of soda, the cotton wool being saturated with sulphuric acid, and then filled up the saucepan with nails and bits of iron. He easily carried the bomb in one of his pockets.

Vaillant further described articles which might be found in the apartment last occupied by him in Paris. This apartment was in the Hotel de L'Union, No. 80 Rue Laguerre, where the prisoner was known as Marechal. He tried to frighten the police by saying the would do well to handle the articles with great care lest they explode. The trunk, he added, was specially dangerous. Vaillant gave his information piecemeal and with braggadocio and self-glorification.

The prefect was done with Vaillant and took MM. Rollier and Meyer of the police department and the examining magistrate M. Clement to No. 80 Rue Laguerre. There they learned that Vaillant had engaged his room one week ago. In it were a quantity of nails and a bomb in a large sauce pan. A bomb had been made, it is thought for use in the chamber of deputies, but was discarded for the small one on account of clumsiness and the difficulty of concealing it.

Vaillant was among the spectators detained in the chamber after the explosion. His right arm was shattered, his nose was blown off and his neck and chest were lacerated. He still suffers much pain.

Vaillant will be further examined tomorrow.

TO CHAIRMAN WILSON.

The Tariff Bill Should Not Go Into Effect Right Away.

WASHINGTON, Dec. 10.—Representative McCall of Massachusetts, who inaugurated the movement to have the date at which the new tariff bill should go into effect, made a preliminary matter of settlement, not being satisfied with the present aspect of affairs, has addressed a letter to Chairman Wilson of the ways and means committee in which he expresses the hope that the time fixed for the bill to take effect be changed to a date at least six months later.

Mr. McCall argues that the element of uncertainty should be done away with, and that it is wise and just that some notice shall be given to the business interests of the country, in order that they may be adapted to the schedules of the new tariff.

Mr. McCall says: It is provided in the bill that it shall go into operation March 1st next. There is in effect no notice whatever. It would be extraordinary if the bill should have passed both houses at so early a day—still more extraordinary that it should pass without material amendments. No manufacturer or importer can know what percentage of duty to calculate upon in his business even for so early a time as March or April. If advice were sought for imposing still further caution upon our business men and notifying them to restrict as far as possible all their operations, no more ingenious scheme could be devised than is presented by this feature of the published bill. It thus needlessly intensifies the horror of the situation in the midst of winter, when cold weather added to the pangs of hunger involves a responsibility such as few statesmen would care to assume.

W. ASTOR CHANLER'S EXPEDITION.

The American Party Stranded in Equatorial Africa.

LONDON, Dec. 10.—The Royal Geographical society has received news from the expedition headed by the American explorer, W. Astor Chanler, who is bound for Mount Kenia in order to try and make the ascent of that great mountain of equatorial Africa. The advices state that the expedition is stranded at Dhaicho, a few miles north of the equator and not very far from the northeast side of Mount Kenia.

When the advices were forwarded Mr. Chanler was waiting for porters, donkeys, and goods to arrive from the coast. His messengers had then been gone four months and it is doubted whether the necessary supplies will ever reach the expedition. It is added that the animals carrying the stores of the expedition perished from some kind of plague and that on September 20 last, Mr. Chanler had 150 donkeys and fifteen camels.

Dr. J. W. Gregory of the British museum recently returned from an expedition to the same part of Africa, one of the principal features of his journey being the ascent of Mount Kenia, on which he reached a point 3,000 feet higher than any preceding traveler. The top of the mountain is 18,000 feet above the sea.

Died Broken Hearted.

GREENFIELD, Mass., Dec. 10.—Lyman Lyons, whose brother was the brave union general and West Point officer, who was killed at the head of his troops during a battle in Missouri in the early part of the war, died at his home on Dry Hill, Montague, Thursday. General Lyons left his fortune of $30,000 to the government to aid in paying the national debt, while the brother died Thursday in straitened circumstances.

Lyman Lyons during life ran a saw mill. His wife died last week, and he died Thursday broken hearted.

Shipwrecked Sailors Arrive at Bar Harbor.

BAR HARBOR, Me., Dec. 10.—Captain D. C. Dykeman and crew of four, from the shipwrecked St. John schooner Lecerse, were brought here today after passing a week on Mount Desert rock. They abandoned the vessel at Baker's Island. They lost their oars soon after taking to the boat. They reached Mount Desert rock in a partly frozen condition after twenty four hours in the open boat. They will go to St. John by train tomorrow.

Was Well Known in Hartford.

HARTFORD, Conn., Dec. 10.—George Bunn, the American artist who was Friday sentenced at Antwerp, Belgium, to fifteen years imprisonment for killing his servant, Anna Hoffman, is well known in this city, where he formerly lived. Many of his paintings are owned here in the best private galleries. Some wealthy patrons of art became interested in him and about three years ago sent him to Antwerp to study.

Double Ripper Victim Still Unconscious.

ANSONIA, Conn., Dec. 10.—Walter Conrad, who with two other companions was so badly injured in the double ripper accident here on Friday night is in a critical condition tonight. The young man has not recovered consciousness and but slight hopes are entertained for his recovery. The rest are doing well, though one lad may lose a leg.

Yale Law School Catalogue.

NEW HAVEN, Conn., Dec. 10.—The annual Yale law school catalogue shows the membership of that department of the university to be 188, divided as follows, 101 juniors, 72 seniors and 15 graduate students, an increase of 15 over last year's list.

Anarchist Demonstration in Trafalgar Square a Fizzle.

LONDON, Dec. 10.—The anarchist demonstration in Trafalgar square today was a fizzle. Rain fell during the day and few spectators were in the square. The anarchist leaders failed to appear, probably fearing summary treatment. Few men of no prominence dispersed leaflets, but said nothing. They were kept constantly moving by the police.

Church Goers Killed by the Cars.

KERWOOD, Ont., Dec. 10.—Frank Taylor and James Wilson while driving home from church this morning were struck at a railroad crossing by the Erie express and both were instantly killed.

THE CIVIL SERVICE.

Majority and Minority Reports For the Last Year.

FREE DELIVERY POST OFFICES.

Minority Commissioner Takes Issue With His Colleagues.

WASHINGTON, Dec 10.—The civil service commission has sent to the president two reports covering the operations of the commission during the last year, the majority report being signed by Mr. Lyman and Mr. Roosevelt and the minority by Mr. Johnston.

The majority report says that the great feature in the operations of the commission has been the work done in connection with the extension of the classified service to all free delivery post offices. This is perhaps the most important extension that has ever taken place under the civil service law. By this extension there were added to the classified service in the 557 offices classified, a total of 7,580 employes. While great good has resulted to the service by this extension, the system seems to work better in the larger offices than in the smaller ones. In the smaller offices it works much better than the old system worked, but in these it is difficult to prevent the law being evaded, and for that reason the commission thinks it should be allowed to investigate and report upon all cases of removal as to excepted places. The report says that the commission is more and more convinced that in the great majority of cases it is a positive detriment to the service to except them. This applies not only to the postal service but also to the departmental service at Washington, where the chiefs of division and many other officers are exempted. A large proportion of the present excepted places, the report says, ought to be struck from the list and appointments thereto should be made either by open competitive examination or by promotion. The commission calls attention to the evil results of the present system of having a salary limit to the classified service in the custom houses. The classification should be by grade and not by salary. The report speaks in the highest terms of the placing of the railway mail service under civil service rules.

Commissioner Johnston in his minority report takes issue with his colleagues as to the extension of the classified service ordered Jan 5, 1893, to include free delivery postoffices. He regards that extension as partisan, unfair and harmful to the cause of civil service reform. He says the public service has unquestionably been greatly improved through the agency of civil service reform. This reform ought not to be handicapped by such handling as will excite distrust and arouse prejudice. Places should be excepted from the civil service rules upon a common and invariable principle. The test should be whether or not the position involves the execution of administrative policy, the exercise of confidential duties, the decision of important matters of decision and whether an examination test can be applied that will measure the figures of the application of the service required.

He cannot agree with his colleagues that the cause of the removal from the classified service had always been stated in writing and that whenever the accused demands it, the cause of removal should be published in full. The sending to the president of this minority report brought to a crisis the serious differences that existed between Mr. Johnston and his colleagues and led to his dismissal.

PRACTICALLY BANKRUPT.

C. W. Williams, the Noted Horseman, Loses His Fortune.

INDEPENDENCE, Ia., Dec. 10.—C. W. Williams, the noted horseman, yesterday notified B. Campbell, who holds a mortgage on his property, except his horses, for $100,000, that he (Campbell) could have the property which includes Rush park race track, the opera house, the electric street railway and Williams' residence. This leaves Williams practically shorn of his fortune, although he will still own Allerton and a number of good colts and brood mares.

Williams constructed last year an electric street car line, a big hotel and an opera house and got heavily in debt. His races lost him money and Allerton went lame early in the season. Williams got his start by selling Axtell for $105,000, and made a quarter of a million in the horse business in two or three years.

Putnam Boy Killed.

[Special to THE BULLETIN.]

PUTNAM, Conn., Dec. 10.—Daniel Carey, aged 14, son of Mr. and Mrs. Michael Carey, met with an accidental death on Saturday morning. At about 10 30 Daniel went out of the rear door of the house with the intention of going to the shed. Just in what manner the accident occurred is not known, but it is supposed that he stumbled and fell off the steps, striking his forehead on the curbstone, which resulted in almost instant death. Mrs. Carey, who was in the front part of the house, did not see or hear her son fall, and about five minutes afterwards she went to the window and saw him stretched out on the walk. Her cries attracted the attention of neighbors, but when taken up the boy was dead.

Coroner Kent was summoned and pronounced the cause of death to have been concussion of the brain. The boy was liked by all who knew him, and his death is a sad blow to his parents.

THE SUNDS MISSING.

Probable Collapse of the Knox Mutual Fire Insurance Company.

CHICAGO, Dec. 10.—A special to The Herald from Knox, Ind., says: "Great excitement was caused yesterday by the announcement that the Knox Mutual Fire Insurance company had probably collapsed. George A. Scott, the president and treasurer, and Benjamin Andrews, its secretary, have left town. The company's capital is ostensibly $120,000 and its funds have disappeared. The company has taken in over $20,000 in premiums and notes and the property insured will aggregate $1,500,000.

Glove Makers to Reduce Wages.

GLOVERSVILLE, N. Y., Dec. 10.—The glove manufacturers of this city have determined upon a general reduction in wages of from 15 to 40 per cent. Labor meetings are being held and the reduction will probably be fought.

Her Cargo of Cotton on Fire.

LONDON, Dec 10.—A four masted steamer passed Brow head today, and signalled that her cargo of cotton was on fire. It is supposed that the vessel is the Asmya, (Br) from New Orleans for Liverpool.

CHICAGO'S UNEMPLOYED.

Only 117,000 in the City—Talk of Raising a Big Charity Fund.

CHICAGO, Dec. 10.—It is estimated that the number of unemployed in this city is nearly 117,000, and so great has their suffering become that the Illinois conference of charities and corrections met yesterday and appointed a committee of one hundred representatives to raise a charity fund of $1,000,000 for the relief of the most pressing wants of the worthy and deserving poor.

Editor Stead, who was at the meeting, suggested that if the ministers and millionaires were turned out into the streets money would be forthcoming at once.

The sentiment of the meeting seemed strong in favor of getting the city authorities to provide work for as many of the unemployed as possible. By actual count 1,119 men sought shelter in City hall Tuesday night and as many more were stowed away on stone floors last night.

Joseph Jefferson and Stuart Robson are arranging to give a joint theatrical performance next Friday for the benefit of the unfortunates.

LEADING REPUBLICAN DEAD.

The Hon. Nathan A. Farwell of Maine Suddenly Expires.

ROCKLAND, Me., Dec. 10.—Last night the Hon. Nathan A. Farwell died quietly in his chair, while reading a paper. He was on the street during the day, apparently in his usual good health. He was 81 years of age.

Mr. Farwell was one of the most prominent men in Maine and in this part of the state, particularly, he wielded a large political influence as a leading republican. He served in the Maine senate several terms, being president in 1862 3. In 1864 he was elected to the United States senate to complete the unexpired term caused by the resignation of William P. Fessenden. Mr. Farwell was one of a large family of boys, each of whom made an impression on the business and political history of the state. Mr. Farwell amassed a large property and in recent years has not been in active business.

SUPPOSED INCENDIARISM.

Stamford Methodist Church Discovered on Fire—Women Faint.

STAMFORD, Conn., Dec. 10.—About 8 o'clock this evening fire was discovered in the Methodist Episcopal church. It started in a room in the basement and worked its way to the southeast corner of the building at the foot of the gallery stairs. The choir had just finished the anthem when the Rev. Mr. Downey announced that the congregation would be dismissed but did not state the cause. The congregation went out quietly. When the last of the people were leaving the gallery the heat became intense and a few women fainted, and one was injured. The firemen soon extinguished the flames. Loss about $2,000. Incendiarism is supposed.

Death of An Aged Bridgeport Citizen.

BRIDGEPORT, Conn., Dec. 10.—Henry Wales, aged 80 years, died this morning of heart failure. He was born in Beverly, Mass., and amassed a fortune in manufacturing and the wholesale grocery business. He leaves a family. One son lives in Chicago. Mrs. J. H. Chester of Boston is his sister.

Gloucester Fishermen Picked Up.

GLOUCESTER, Mass., Dec. 10.—Schooner Mayflower, from Grand Banks, brought in Harry Start, Charles Gallagher and Albert Dunbar, who were picked up in an exhausted condition, having got astray from the schooner Hustler.

Brief Telegrams.

Henry Conway, colored, 40, died at the Bridgeport general hospital Sunday, from the effects of a beating received at the hands of unknown parties on Nov. 20.

Frank Brodley of Waterbury and an unknown of Meriden are matched to fight to a finish at 118 pounds. The fight will take place within three weeks in some place between Meriden and Cheshire.

Saturday Mrs. G. F. Nichols of Kansas City, Mo., locked her two children, aged 5 and 3 years, in a room while she went out. During her absence the children played with the stove and were burned to death.

Jacob Seab, aged 24, a Russian Jew peddler, was found dead in bed in Vernon, Conn., Saturday morning. His home was in Springfield. The coroner decided that death was caused by apoplexy.

William P. Scammon of Saco, one of the oldest active printers in Maine, is dead, aged 65. He had worked in Boston and Lowell, and had been foreman for several newspapers and in job printing offices.

Chairman Wilson of the ways and means committee said Sunday that no action whatever had yet been taken changing the tax on whisky.

Le Jeune, the absconding Vienna banker, was arrested in Berlin Saturday.

The steamer Llandaff City has been awarded £1,750 for towing the disabled Anchor line steamer Olympia into Halifax in July last.

NEW BOOKS.

LETTERS OF TRAVEL.—By Phillips Brooks. E. P. Dutton & Co., publishers, 31 West Twenty-third street, New York.

These letters of travel are of unusual interest, because they were written to members of Phillips Brooks' own family and are marked by a revelation of his familiar style and cordial spirit. In no other form so pleasing could they have been given to the public. These letters tell not only a spirited and interesting story of travel in foreign lands, but show the ready wit and genial appreciation which those who were nearest to him loved so well. His warm remembrance of friends from whom he was absent is evident in all these letters, and his nature will be seen in its sunniest and most playful mood. For sale by Cranston & Co.

A Court's Definition.

Every drummer is meeting with more or less trouble concerning the peddler law and the following item will be of interest. A dispatch from Albany says: "One of the cases decided by the court of appeals today was entitled 'The Village of Stamford,' appellant, vs John E. Fisher, and was to compel Fisher to pay a tax levied by the village on peddlers. He said in answer that he was not a peddler but kept a store in an adjoining town. The court decided that the word peddler meant a person without a given place of business. The court of appeals has decided that this decision is a correct one.'

In the United States there are said to be 670,000 Free Masons and 650,000 Odd Fellows.

No two eastern carpets are precisely alike in all respects. With machine weaving, of course, the opposite is the case.

PROMISED LAND FOR TRAMPS.

Kansas Fast Filling Up With Knights of the Road.

INVITED BY THE GOVERNOR.

Freight Trains Infested by the Gentry—Boldly Demand Food.

TOPEKA, Kans., Dec. 10.—The circular of Governor Lewelling, instructing the metropolitan police force, not to molest tramps and declaring the vagrant law unconstitutional has been widely advertised and vagrants are flocking into the state in great numbers. Freight train men report that it is impossible to keep them off the cars.

In cities of the first class where the police are under control of boards appointed by the governor, no arrests are made for vagrancy, and as a result the vagabonds throng the railroad yards and boldly demand food and clothing at private residences.

Reports of petty thefts and robberies are being received from all parts of the state in large numbers.

PROPOSED ARCTIC EXPLORATION.

Practicability of the Plan of Operation in Ellesmereland.

WASHINGTON, Dec 10.—The board of managers of the National Geographic society at its meeting Friday night discussed the plan of operation in Ellesmereland, in the Arctic ocean, at the northwestern corner of Baffin bay, proposed by Robert Stein of the United States geological survey. They were of the unanimous opinion that this expedition to a point lying in the path of the whalers who annually visit the western waters of Baffin bay, is thoroughly safe and practicable; that it is desirable for scientific purposes and for geographic exploration, and that no part of the Arctic region gives promise of greater opportunities for extensive discoveries with so little danger, hardship and expense. They believe that the estimate of Mr. Stein of $10,000 is sufficient to cover the necessary expenses, but that the returns from the expedition could be materially enlarged by an additional sum of $2,000 or $4,000.

Gabriele di Napoli Will Stay in This Country.

NEW YORK, Dec. 10.—Several days ago there landed at Ellis Island among the immigrants Gabriele di Napoli, formerly a government clerk, who admitted that he was going to work as a barber in Boston. He was regarded as a contract laborer and ordered sent back to Italy. Napoli told the agent of an Italian society here that he had come to this country to marry an Italian girl named Agostini Bimonti, whom he had betrayed in Italy and who emigrated some time ago and was living with a brother-in law in Boston. The girl was of good family and her relatives had threatened to kill him unless he married her. A rehearing was secured for Napoli and he was then admitted to this country. Saturday the young woman came here and Napoli married her. The couple then left for Boston.

Suicide of a Schooner's Cook.

BRIDGEPORT, Conn., Dec. 10.—This morning Captain Higgins of schooner William F. Collins, which is anchored outside the bar, notified the authorities that his cook, Nelson Beegman, 55 years old, threw himself overboard while the crew was at breakfast and was drowned. Beegman's health seemed as usual and he was apparently in good spirits. Last summer he tried to kill himself but failed. His sister committed suicide. He leaves a family. The vessel is coal-laden and bound for New Haven.

Work to Be Resumed at Lehigh Collieries.

WILKESBARRE, Pa., Dec. 10.—Work will be resumed in this district on Monday at all the Lehigh Valley Coal company collieries that ship coal via the Lehigh Valley railway. Fifteen or twenty mines of this company were forced to idleness by reason of the recent strike. The resumption will give employment to at least fifteen thousand men and boys.

A Shumway & Son, jobbers in millinery and straw goods at 654 Broadway, New York, have made an assignment. Assets and liabilities not known.

SPECIAL NOTICES.

ROYAL BAKING POWDER.

Absolutely Pure.

A Cream of Tartar Baking Powder. Highest of all in leavening strength.—Latest U. S. Government Food Report.

Royal Baking Powder Co., 106 Wall St., N.Y.

ANDREW HYDE, D. V. S.,
VETERINARIAN,
Office 16 Bath Street. Office hours 1-3-4. Telephone [illegible]

MRS. BIRD'S LUNG CURE

is the same, and every body knows what it is for. If you have never used it give it a trial.

Contains No Anodynes.

SOLD BY ALL DRUGGISTS and GROCERS.

—FOR A—

HAIRSWITCH, BANGS, PUFFS, INVISIBLE HAIR NETS, etc.

CALL ON

MRS. F. E. SCHUMACHER,

36 Union Street, Opp City Hall.

She has the reputation of carrying a first-class stock and doing good work.

Horizontal Water Wheels,
Head Gate Gearing,
Water Racks,
Power Transmission Machinery.

Collins Turbine Machine Co.

NEW ADVERTISEMENTS.

EATON, CHASE & CO.

OFFER FOR THE HOLIDAY TRADE

SKATES, SLEDS,
GUNS, RIFLES,
American and English
POCKET and TABLE CUTLERY
BICYCLES,
OIL HEATERS,

And Everything in the line of Hardware at prices to suit the times.

3, 5 & 7 Commerce Street.

WILHELM HEINRICH,
VOICE.
ERNEST FELIX POTTER,
PIANO.

Will receive Pupils at Room 29 Central Building.

Office hours 10 to 12.30 a. m. and 2 to 5.30 p. m.

ANNUAL CHRISTMAS SALE.

A "KRIS KRINGLE GARDEN PARTY" will be held in the Vestry of the Universalist Church on Tuesday Afternoon and Evening, Dec. 12.

A fine assortment of fancy articles, cakes and candy will be on sale. Supper served from 5.30 to 8 o'clock. ADMISSION FREE. SUPPER 25c.

PICTURE FRAMING

IN ALL ITS BRANCHES

—AT THE—

Lowest Prices.

M. J. FARRELL'S

Art Parlors,

51 - Broadway.

HOLIDAY PRESENTS

—AT—

WHITNEY'S,

China Hall, - 41 Broadway.

Fine Cut Glass,
Best Silver Plate,
Piano Lamps,
Banquet Lamps,
Bric-a-Brac.

WIND COLIC,

Cholera, Infantum, Diarrhoea, Dysentery, Restlessness, and all diseases incident to childhood, especially during teething, prevented and cured by

RUSSELL'S WHITE DROPS For Babies [illegible] Bottle. All Druggists.

DON'T DESPAIR.

Dr. E. J. Lewis Can Cure You.

Specialist on private Chronic Diseases of men. Cure guaranteed, no matter of how long standing. Office hours, 9 to 2 and 5 to 8. Sundays, 10 to 3 and 6 to 7. 129 Friendship St., Providence, R. I. Consultation free. Medicines, $5. Out of town patients successfully treated by mail. Send for new edition of book and symptom blanks forwarded free.

AMUSEMENTS.

Slater Memorial Hall,

Friday, Dec. 15.

Oratorio "Emmanuel"

To be given by

Academy Chorus and Orchestra

Proceeds will be applied to purchase of a piano for the Gymnasium.

TICKETS, 25c. RESERVED SEATS, 35c.

At Noyes & Davis' from Monday, Dec. 11.

BROADWAY THEATER.

Geo. H. Bachelder, Business Manager.

MONDAY, DEC. 11TH.

Return of last season's great success.

The Merry Comedy,

—:DR. BILL

From the Garden Theater, New York. Presented by

An Excellent Company.

Sale of seats at Harrick's Friday morning. Regular Prices. [illegible]

LEAVE YOUR ORDERS AT The Bulletin office for Printing of all kinds and get the work at living prices.

PEARLINE.

LOOKING BACKWARD

to old times makes the housekeeper shudder. If she washed with safety, she had hard work; if she tried to make it easy, she made it dangerous. PEARLINE has made it safe as well as easy. It saves wear in washing clothes; it saves work in cleaning house; it does away with the Rub, Rub, Rubbing. Without PEARLINE, there is little done; with it there is little to do.

Send it Back — Peddlers and some unscrupulous grocers will tell you "this is as good as" or "the same as Pearline." IT'S FALSE—Pearline is never peddled, and if your grocer sends you something in place of Pearline, do the honest thing—send it back.
JAMES PYLE, New York.

WANTS.

WANTED—A situation as cook or to do general housework in small family; am willing to go a short way out of town. Address A. B. C., Bulletin Office. dec9d

FOR SALE OR RENT.
BUILDING LOTS FARMS, DWELLINGS, [illegible]
MONEY LOANED ON SAME AT 5 AND 6 PER CENT.
Prices from $50 to $15,000. | Bargains if applied for at once.
WANTED: A good reliable man for general [illegible]. J. L. DOUGALS, Real Estate and Employment, 30 Central B'l'g. nov23d

WE ARE IN IT.
Regardless of late elections, we pay spot cash for ALL KINDS OF SECOND HAND [illegible] HOLD GOODS. BATES, the Auctioneer, nov14d 7 Water Street.

FEMALE HELP WANTED.
To Make Rubber Shoes; Steady employment and fair wages. Apply to COLCHESTER RUBBER CO., oct7daw Colchester, Conn.

COLUMBIAN HOUSE,
No. 4 Franklin Square.
Permanent and Transient Boarding. Also Table Board. All modern improvements. Terms reasonable.
C. A. BURLINGHAM.

NEW ADVERTISEMENTS.

SHORTHAND
In your own home through the mail in 24 easy lessons
ONLY $5.
Write at once for CIRCULARS.
$75 Typewriter Free
Gaffey's Shorthand School,
NEW HAVEN, CONN.
nov9daw

PITCHER & MAIN
ARE SELLING
FRENCH PEAS
At 15 Cents per Can.
[illegible] North Main street.

-:-CLOCKS.-:-
Stop and look at my new Clocks. A fine assortment. I have also new goods for Christmas.
A. B. KINGSBURY.
dec9d

TO PICTURE LOVERS
We have no Pictures in stock that have not an Artistic and Commercial value, consequently we are not obliged to GIVE THEM AWAY. All goods are warranted to be as represented and sold at guaranteed prices. We carry a fine line of Etchings, Engravings, Artotypes, Photogravures &c., and Frames suitable to go with them. Call and be convinced at
TRAFTON'S ART STORE,
[illegible] Shetucket St. nov13d

Norwich Line to New York.
Trains leave Union Station, Norwich, daily (Sundays excepted) at 9.26 and 9.55 p. m., connecting at New London with steamer "City of Worcester" or "City of Boston," for New York.
Steamer "City of Lawrence" leaves Norwich on Sundays at 7 p. m., New London at 9 p. m., for New York.
Returning, steamers leave New York daily (Sundays excepted) at 5 30 p. m.
For state-rooms and further information apply at Office of the Company, 66 Shetucket street. Telephone call 142-2.

Two Bargains. Men's Wool Boots with Lumberman's Overs. Men's Rubber Boots, this year's make, worth $3.00.	Price for Week Ending Dec. 2, $2.50.

—AT—
HERREN'S,
Opposite Porteous & Mitchell's.
Agent for W. L. Douglas $3 shoe. nov23d

ESTIMATES FURNISHED for all kinds of Job Printing. Work the best and prices reasonable.

The Bulletin.

LOCAL NOTICES.

Small cottage to rent.
Young heifer taken up.
Light brown heifer strayed.
Silver bowed spectacles lost.
Salt mackerel in kits at wharf.
Cash paid for Lombard mortgages.
Copy of Huntington genealogy wanted.
Prentice has a choice line of carriage robes. Call and see them.

Allen, Worth & Co have received another car load of fancy Michigan eggs.

Stop that cough by using McVicker's cough cure. Sold by N. D. Sevin & Son.

A choice line of new holiday goods can be found at Stevens' pharmacy and prices are low.

Dean's Rheumatic Pills absolutely cure rheumatism and neuralgia. Entirely vegetable. Safe.

If you are looking for a stylish, comfortable winter suit you will find just what you want by calling on Smith & Gilbert.

If you are thinking of getting a typewriter for Christmas Noyes & Davis would like to have you step in and look at the Smith Premier.

A very pretty present for a friend is a gold pen, pencil, a paper cutter or book mark. Cranston & Co. have an elegant assortment.

Smith Brothers have an attractive assortment of holiday presents, both in variety and price. They take pleasure in showing their goods.

A gun, pair of skates, rifle, pocket and table cutlery, bicycle, oil heater, etc., would do some good Christmas. Eaton, Chase & Co can supply any of these.

Porteous & Mitchell's store will be open this evening and every evening until Christmas to accommodate the people who are looking for holiday goods of which they have an extensive line. It is a hard matter to select presents because there are so many articles to select from. Porteous & Mitchell help out their patrons materially by their "hints to shoppers," as published in their advertisement. This morning they enumerate a goodly number of articles which will be applicable to all classes. Read it carefully before going to the store

NORWICH AND VICINITY.

The Norwich Weekly Courier is the best weekly newspaper in New England at 50c a year.

Convention at Danielsonville.

A convention in the interests of sobriety and good citizenship will be held under the auspices of the Connecticut Temperance union in the Methodist church, Danielsonville, on Tuesday, December 19. There will be morning, afternoon and evening sessions. The music will be an attraction and on this occasion one of rare interest.

The Sewing Schools Discontinued.

The sewing school branch of the city missions will be discontinued this winter. Miss Lucy Geer, who has so efficiently superintended the work, does not feel sufficiently strong to undertake again the labors in school and out which devolve upon her in preparing and planning for the weekly sessions, and many of the other teachers will be unable to devote their Saturday afternoons to the classes. Much good was done in the school and some hundred little girls will miss it during the winter.

SPECIAL TOWN MEETING.

A Patrolman Authorized for Occum.

A special meeting of the town was held in Town hall Saturday afternoon at 4 o'clock to act upon the petition of J. D. T. [illegible] and others for the purpose of deciding whether the town would authorize the selectmen to appoint one or more patrolman for the village of Occum. At the request of First Selectman Nathan Small Colonel C. E. Dyer acted as presiding officer.

Town Clerk S. H. Freeman read the warning and Colonel Dyer read the petition, signed by thirty voters.

J. N. Crandall offered a motion that in consideration of the importance of the question the matter be referred to the selectmen with power.

After remarks by P. B. Greene, H. H. Gallup and F. T. Brown the chair ruled the motion of Mr. Crandall out of order.

A resolution was then offered by H. H. Gallup, which with an amendment of F. T. Brown, resolved that the selectmen of the town of Norwich be and the same are hereby authorized and empowered to appoint one patrolman for the village of Occum, in said town, and pursuant to the statute in said case made and provided.

Mr. Gallup in support of his motion said that Occum was an isolated village of 400 or 600 people and subject to disturbances with no authorities there to deal with them. There is much property in the district and the people need the strong arm of the law.

Town Counsel Amos A. Browning said that the adoption of the resolution would be going farther than the meeting ought to go. It would provide for a permanent patrolman at an expense of $700 a year when the needs of the district might be met by appointing a special constable. The resolution was brought in after the appropriation of the year have been made.

P. B. Greene said special constables were only appointed for special times. Here a suburb of Norwich petitions, rightly under the statute, and asks to be relieved. In this season of this year the peace of the citizens should be protected.

J. N. Crandall said if $720 were voted for a patrolman at Occum, Yantic would ask for the same amount, Bean Hill would want $720, Norwich Town $720, East Great Plain $720, and there would be a yearly expense for patrolmen of $4,320. Already the town is subject to an extra tax of two per cent.

John A. Kirby of Occum made a logical plea for the patrolman. He said the village was more isolated than any other suburb of the town, and criminals knew it. Within a few days a tramp had thrown stones through the windows of the house of a workingman who is subject to the taxes of the town.

Some one called for the question and the affirmatives were largely predominant: So the village of Occum will have a patrolman. This concluded the business of the meeting.

WILLIMANTIC.

An Injunction Issued Restraining the City Officers Elect from Organizing a City Government—The Case to Be Heard at the January Term of the Superior Court.

The newly elected city officials took their oath of office Friday evening and had everything in readiness to enter upon their duties as city officials today, Dec. 11. But Sheriff Pomeroy called upon each of the aforesaid officials Saturday evening and presented them with an instrument of law in the shape of an injunction restraining them from assuming the duties of their several offices upon penalty of ten thousand dollars each. It is the desire of all to have the legality of the vote settled one way or another in order to insure a firm basis for the transaction of any and all kinds of business. It was thought that nothing more would be heard from the petitioners for the temporary injunction asked for previous to the city election. We give the injunction in full which will be interesting reading to the citizens:

To the Sheriff of the County of Windham or either of the Constables of the town of Windham, within said county, greeting:—

By authority of the State of Connecticut, you are hereby commanded to summon George M. Harrington, James W. Hillhouse, Herbert A. Sanderson, J. Henry Hills, Amos M. Hathaway, Charles Fenton, Adelard D. David, Charles L. Boss, E. Frank Bugbee, Herbert Chappell, Lorenzo Litchfield, Fred A. Sanderson, Charles A. Capen, James H. Ross, Walter Bennett, Michael Nelligan, Leander Freeman, Edmund A. Parent, Walter D. Brigham, Anderson T. Walker and Timothy J. Reagan, all of said Windham, to appear before the Superior Court within and for the County of Windham on the first Tuesday of January, 1894, then and there to answer unto John L. Hunter of said Windham in a civil action in which the plaintiff complains and says:

First.—The plaintiff is an elector of the State of Connecticut, residing in the town of Windham and the borough of Willimantic, and a taxpayer in both town and borough.

Second.—The general assembly of this state at its January session, 1893 passed an act entitled "An act incorporating the city of Willimantic," being the act numbered 79 of the special acts and published with the special acts of said session on page 1111 and succeeding pages, a copy of which said act is hereto annexed and marked exhibit "A."

Third.—Said act provides among other things, by the terms of Section 62, that said act of incorporation "shall take effect from the second Tuesday in November, A. D. 1893, provided the same is approved by a majority of the freemen of the borough of Willimantic and the freemen of the town of Windham included in the territorial limits of this act at a meeting legally warned and held on the last Monday of October, 1893."

Fourth.—Said act further provides by the term of said Section 62 that said vote of approval or disapproval shall be taken by ballots having the word "Yes" or "No" printed or written thereon; that the ballot-box for the reception of said ballots shall be open from 9 o'clock in the forenoon until 5 o'clock in the afternoon of the day appointed for taking said vote, and it further provides that "the vote shall be polled under the same regulations as govern the meetings in said borough for the annual election of warden and burgesses."

Fifth.—In case this said act of incorporation is approved in the manner prescribed by the terms of said act aforesaid, and not otherwise, Sec. 61 of said act provides the manner in which the first annual meeting of the city of Willimantic shall be called and held for [illegible] of the officers necessary and appropriate under said act, to wit: that such meeting shall be called by the Warden of the borough of Willimantic on the first Monday of December, 1893, by publishing a notice [illegible] at least twice in each of the two weekly newspapers published in the Borough of Willimantic, which notice shall contain the object of said meeting and shall specify the officers to be elected and the polling places in the several wards of said city, and that the Warden and Burgesses of said borough shall provide a polling place in each of said wards, and shall provide suitable ballot boxes at each of said polling places for the reception of ballots of said meeting.

Sixth.—The regulations which govern the meetings in said borough for the annual election of warden and burgesses are prescribed by a "By-law Relative to Borough Elections," adopted and approved by the court of burgesses of said borough, Oct. 30th, 1891, and recorded in the borough records, pages 730, 731, 732, 733, and a copy of said By-laws is annexed, marked exhibit "B."

Seventh.—No vote upon the approval or disapproval of the act in question has ever been taken in the manner prescribed by said act, and the act has never been approved by a majority of the freemen of the borough of Willimantic and the freemen of the town of Windham included in the territorial limits of the act of incorporation, and the act did not take effect from the second Tuesday in November, A. D. 1893.

Eighth.—But although said act incorporating the said city of Willimantic has never been approved, the warden of said borough of Willimantic, [illegible] E. Carpenter, upon the [illegible] that said act had been approved in the manner prescribed by law, and was in effect from the 2d Tuesday of November, A. D., [illegible] on the —— day of November call a first annual meeting of the city of Willimantic for the election of the officers necessary and appropriate under said act, to be held on the first Monday of December, 1893, which call be made by publishing a notice of said proposed meeting twice in each of the two weekly newspapers published in the borough of Willimantic, said notice containing the object of the meeting specifying the officers to be elected, and the polling places where ballots for said officers should be cast.

Ninth.—In pursuance of said call certain freemen resident in said borough of Willimantic did, on the first Tuesday of December, 1893, at divers places in said borough designated as polling places for that purpose, by the Warden and Burgesses of the Borough of Willimantic, deposit ballots for persons whom they would have to be Mayor, Councilman at Large, Clerk, Treasurer, sheriff, Assessors, Auditors, Aldermen and Councilmen of the alleged city of Willimantic.

Tenth.—As the result of said voting by ballot the defendants were by Charles E. Carpenter, as moderator of said meeting, declared to be elected said officers as follows:

George M. Harrington, Mayor.
James W. Hillhouse, councilman at large.
Herbert A. Sanderson, clerk.
J. Henry Hills, sheriff.
Herbert A. Sanderson, treasurer.
Amos M. Hathaway, Charles Fenton and Adelard D. David, assessors.
Charles L. Boss and E. Frank Bugbee, auditors.
Herbert Chappell, alderman first ward.
Charles A. Capen, alderman of second ward.
Michael Nelligan, alderman of third ward.
Walter D. Brigham, alderman fourth ward.
Lorenzo Litchfield and Fred A. Sanderson, councilmen of first ward.
James H. Ross and Walter Bennett, councilmen of the second ward.
Leander Freeman and Edmund A. Parent, councilmen of third ward.
Anderson T. Walker and Timothy J. Reagan, councilmen of fourth ward.

Eleventh.—Each and all the aforesaid persons declared elected to the aforesaid offices respectively, threaten to assume to be the officers of the city of Willimantic, which they have been declared elected to be, and to exercise all the functions of said respective officers, to organize and conduct the form of government and to do all the official acts provided and prescribed by the terms of said act of incorporation in same manner as though said act of incorporation had been in fact approved by the freemen of the borough of Willimantic and the freemen of the town of Windham included in the territorial limits of said act, and as though the city of Willimantic had a legal existence.

Twelfth.—The plaintiff claims that said threatened acts are in violation of his political rights as a citizen and elector of said borough, practically effecting the destruction of the borough government as now established by law in and for the borough of Willimantic, and substituting therefor another new, more expensive and different government under the name and style of the City of Willimantic, without authority of law; that all of said acts will be to his great damage as a tax payer within the limits and jurisdiction of the present borough and the contemplated city; that the injury to him, the plaintiff, resulting from these acts is irreparable, and an injury for which he has no adequate remedy at law.

Plaintiff claims that the defendants be forever enjoined from assuming and undertaking to exercise any of the functions of any of their said respective pretended offices, and from taking any steps whatever in any capacity towards the organization and administration of the city form of government provided by the terms of said act of incorporation.

Plaintiff is recognized in the sufficient sum of $100 to prosecute.

Hereof fail not, but due service and return make.

Dated at Hartford, this 8th day of December, 1893.

WM. C. CASE,
Justice of the Peace for Hartford county.

State of Connecticut, Hartford County. } ss. Hartford, Dec. 8, '93.

Personally appeared John L. Hunter and made oath to the truth of the allegations contained in the foregoing complaint, before me,

WM. C. CASE,
Justice of the Peace for Hartford county.

State of Connecticut, Hartford County. } ss. Hartford, Dec. 8, '93.

Upon the foregoing complaint, duly verified: the plaintiff moving that a temporary injunction forthwith issue restraining the defendants George M. Harrington, James W. Hillhouse, Herbert A. Sanderson, J. Henry Hills, Amos M. Hathaway, Charles Fenton, Adelard D. David, Charles L. Boss, E. Frank Bugbee, Herbert Chappell, Lorenzo Litchfield, Fred A. Sanderson, Charles A. Capen, James H. Ross, Walter Bennett, Michael Nelligan, Leander Freeman, Edmund A. Parent, Walter D. Brigham, Anderson T. Walker and Timothy J. Reagan all of said town of Windham, in Windham county, from assuming and undertaking to exercise any of the functions of the offices of said alleged city of Willimantic to and for which they were respectively declared to be elected and chosen at the meeting held for the purpose on the first Monday of December, 1893, and from taking any steps whatever in any capacity towards the organization and administration of the city form of government provided by the terms of the act of the incorporating of the city of Willimantic, passed by the general assembly of this state at its January session, 1893, until the next session of the superior court within and for said county, and until said court shall make further order in the premises, it appearing that said motion should be granted without bond, no bond is required.

Therefore, by authority of the State of Connecticut, you, the said George M. Harrington, James W. Hillhouse, Herbert A. Sanderson, J. Henry Hills, Amos M. Hathaway, Charles Fenton, Adelard D. David, Charles L. Boss, E. Frank Bugbee, Herbert Chappell, Lorenzo Litchfield, Fred A. Sanderson, Charles A. Capen, James H. Ross, Walter Bennett, Michael Nelligan, Leander Freeman, Edmund A. Parent, Walter D. Brigham, Anderson T. Walker and Timothy J. Reagan, all of said Windham, you, and each of you, are hereby strictly enjoined and commanded under a penalty of ten thousand dollars, that you do henceforth absolutely desist and refrain from assuming and undertaking to exercise any of the functions of the offices of said alleged City of Willimantic to and for which you were respectively declared to be elected and chosen at the meeting held for that purpose on the first Monday of December, 1893, and from taking any steps whatever in any capacity towards the organization and administration of the city form of government provided by the terms of the act incorporating the City of Willimantic, passed by the General assembly of this state at its January session 1893, until the next session of the Superior court within and for Windham county.

ELISHA CARPENTER,
Judge of the Superior Court.

Dated at Hartford this 8th day of December 1893.

To the sheriff of the county of Windham, his deputy, or either of the constables of the town of Windham in said county, greeting:

By authority of the state of Connecticut you are hereby commanded forthwith to give notice of the foregoing injunction and order to George M. Harrington, James W. Hillhouse, Herbert A. Sanderson, J. Henry Hills, Amos M. Hathaway, Charles Fenton, Adelard D. David, Charles L. Boss, E. Frank Bugbee, Herbert Chappell, Lorenzo Litchfield, Fred A. Sanderson, Charles A. Capen, James H. Ross, Walter Bennett, Michael Nelligan, Leander Freeman, Edmund A. Parent, Walter D. Brigham, Anderson T. Walker and Timothy J. Reagan, all of said Windham, in Windham county by leaving with each of said defendants a true and attested copy of the foregoing complaint, injunction and of this order of notice.

ELISHA CARPENTER,
Judge of the Superior Court.

Dated at Hartford this 8th day of December, 1893.

State of Connecticut, Windham county, } ss. Windham, Dec. 9, '93.

The within and foregoing is a true copy of the original complaint, injunction and order of notice.

Attest:

Chas L Crane, who has been dangerously ill, is reported a little more comfortable.

Engineer John A. Powell of the switcher is confined to his home by illness. Engineer Wood of Boston is filling Mr. Powell's position.

The capture of James Costello and Edward Rohner, in Mansfield, by Deputy Sheriff Phillips of South Coventry is a godsend, and thus the two terrors of our neighboring township are in safe keeping.

The Eastern Connecticut Congregational Club.

Commenting upon a topic of local interest The Congregationalist says:

"The Eastern Connecticut Congregational club has voted to disband. During the first four or five of its nine years' existence it was carried on enthusiastically and held many notable meetings; but of late it has failed to excite the interest it did at the start, and, its field being limited almost exclusively to Norwich, has proved too small to insure its continued prosperity. The members present at the final meeting felt that the interests of Norwich might be better served by some interdenominational organization, with aims kindred to the Pilgrim association of Boston.

MRS. HEDWIG MULLER.

Her Wonderful Skill in Art Embroidery—Her Patterns and Her Success.

Mrs. Hedvig Muller, the lace expert who is in this city to award the Glasgo Thread company's prizes, is accompanied by her daughter, a young woman of twenty who carves in wood as exquisitely as her mother makes point lace. Mrs. Muller is an example of what a skilled worker of push and determination may accomplish, even among strangers and in a strange land. Hampered by the prejudices against woman workers in her birthplace in Denmark, she came to New York five years ago, to use her own expression, "with an empty pocket." Inheriting the skill of a long line of industrious needlewomen, she soon found a market for her lace and embroidery. Dealers readily purchased her patterns, which were original and unique, because founded on specimens of old Danish embroidery which had been in her family for generations.

There is always room at the top, and before many months Mrs. Muller's skill had made her work in demand, and at present she is in charge of seven schools of art and antique embroideries in New York, besides instructing private classes at her studio in West Sixty-seventh street. Incidentally she was commended to Mr. Lucius Briggs as the proper person to prepare art designs for the books on crochet and lace making which his firm publishes, and this commission led to her appointment as head of the prize committee upon the World's fair work in Glasgo thread

It is a matter of regret that every feminine reader of THE BULLETIN cannot see the Danish work from which Mrs. Muller draws her inspirations, and which she displayed to a representative of this paper on Saturday.

In age and art-value no such work is to be found in America. The Colonial dames, the Pilgrim mothers, had their homespun linen to be sure, but their crude ideas of art found few expressions worthier than samplers, and [illegible] work, and the simplest patterns of embroidery. Specimens, not only of spun linen, embroidered, but of silk in the [illegible] worked nearly two hundred years ago show what the Danish dames were doing in their leisure moments.

Silk embroidery on paper done in the early part of this century is also in Mrs. Muller's collection, with peasant work bearing the embroidered date "1826" and a point lace handkerchief made and embroidered by her grandmother when she was already over eighty.

Of closer interest are Mrs. Muller's own patterns, many in point lace, hemstitching, drawn work, marking, German embroidery, antique Danish style, satin stitch and others. Many of these were exhibited at Chicago, where Mrs. Muller's classes received special prizes for their skill.

The lady speaks with that pleasant flattening of the vowels so noticeable in most foreigners. She with her daughter was the guest of Mr. Briggs at Glasgo over Sunday, for an inspection of the mills, of the product of which she has created so much that is valuable, from the point of view of art and industry.

BAD FOR PEIXOTO.

Admiral Gama Goes Over to the Revolutionists.

HE ALSO ISSUES A MANIFESTO.

Draws His Sword Against Military Despotism.

LONDON, Dec. 10.—The Times has this dispatch, sent from Rio Janeiro on Dec. 9, and forwarded from Montevideo: During the last few days it has been comparatively quiet, and there has been only musketry firing. The Aquidaban left Rio Grande on Saturday and proceeded southwards. Telegrams from Desterro state that important events are expected to occur shortly. Marshal Peixoto has dismissed Admiral Goncalves, who commanded the Bauis and Piradastes at Montevideo. General Saraiva, dating his dispatch from Sorocaba, telegraphed to Marshal Peixoto: "I am now here, will be back shortly."

Admiral Gama has published the following manifesto: "Fellow countrymen: My principles and feeling have hitherto been opposed to taking part in the revolt. The present moment is a painful one in the history of the Brazilian fatherland, and is fraught with circumstances which force me into the struggle, and, accepting the duty which patriotism imposes upon me, [illegible]

Full Sense of My Responsibility.

I join the ranks of those who, for a year in Rio Grande do Sul and three months here, have fought valiantly to free our country from militarism and its hybrid alliance with the influences of sectarianism.

"As an officer of the navy I draw my sword against military despotism, making every effort to rescue my country from the anarchy and serfdom to which her rulers have now brought her. It is only just to restore by force of arms the government which, in a moment of national stupefaction and surprise, was overthrown on Nov. 15, 1889, by military sedition. Of this sedition the present government was the outcome.

"I respect the free expression of opinion on the part of a nation, and therefore consider it advisable to appeal to the country to decide upon the form of government which is to rule it in the future. For this I and my comrades are ready to sacrifice

Our Lives on the Altar of Our Country.

"Surely the army, now fighting so bravely, will not persist in defending the government which has lost the moral support of the people and has destroyed our credit among foreign nations. The watchword of freedom first heard on the southern frontier, now prevails in Santa Catharina, Parana, Sao Paulo, the northern states, and here, Brazilians, victory is certain. Hasten it by bringing every possible moral influence to bear.

"I call upon all the conservative classes of Brazil to cast off the intolerable yoke of slavery imposed by the militarism of 1889. I hope I shall fulfill my duty as a Brazilian, although the end be death. Let others do the same."

SALDANHARA DA GAMA.

The entire medical staff of the navy, hitherto neutral, yesterday joined Gama at Euchadas island.

STRIKE IS LIKELY.

Northern Pacific Men Protest Against Reduction of Wages.

FARGO, N. D., Dec. 10.—A meeting of representatives of all unions employed on the Northern Pacific was held here last night to consider the recent reduction in wages. A committee was chosen to go to St. Paul to enter protest with the receivers.

The men are in an ugly mood, and a strike seems inevitable. They argue that a strike must win, as new men could not handle the engines on the Dakota division because of not being accustomed to alkali water. On the Montana division the grades would trouble those not acquainted with them.

Many hotheads are urging a strike without first resorting to arbitration, which they consider useless now.

SUIT AGAINST GOULD.

George Is Said to Be Assuming Reluctantly For the Sake of His Relative.

NEW YORK, Dec. 10.—Rumors are afloat to the effect that the suit of pretty Miss Zella Nicolaus against George Gould hinges upon an alleged transaction with a near relative of Mr. Gould, and that the famous millionaire is assuming responsibility and disagreeable notoriety for the sake of his relative.

According to the story, the near relative in question is Howard Gould, the youngest member of the family of millionaires, of whose personality but little is known, owing to his retiring disposition. The rumor connecting his name with the $40,000 check transaction, which is so carefully veiled in Mrs. Nicolaus' suit against his elder brother, had its origin in Wall street, and from there it traveled up town until it reached the clubs and hotels, where it was discussed at length.

The most plausible version of the story, as it was told, was that the check in litigation had really been filled out and signed by George Gould, and was given to Howard Gould in settlement of an account that was standing between the brothers. In some manner, which is not explained, the check is said to have fallen into the hands of Mrs. Nicolaus, and George Gould, it is asserted, regained possession of the valuable bit of paper as soon as the facts came to his ears.

Mrs. Nicolaus, it is said, was guilty of the indiscretion of talking about herself and her affairs while she was staying at the St. James. She has a habit of enumerating the names of distinguished men with whom she has been acquainted, and naturally those figured the heads of most of her chats. She talked a great deal about George Gould, who, she claimed, owed her $40,000, and she also claimed to know Howard Gould, whom, she said, she had met in Chicago during one of that young gentleman's business expeditions to the west.

Mrs. Nicolaus claimed to have met Howard again when she came east, but where or under which circumstances she did not say. Their acquaintance, she said, was brought up a sudden termination about a year ago. Both George and Howard Gould refuse to talk for publication.

WILSON'S LETTER.

What the Congressman Has to Say to the Dry Goods Economist.

NEW YORK, Dec. 10.—The Dry Goods Economist prints the follow ng letter from Congressman Wilson. It was sent Dec. 6, in answer to a telegram directing attention to efforts being made to change the date when the new tariff bill, if passed, will take effect.

Dear Sir—It is not possible for me to answer your telegram just received. The dates adjusted in the draft by the full Democratic committee of the committee, and I have no authority individually to promise a change. I may add, that three dates were given after much deliberation, and with the advice and approval of some of the largest merchants and manufacturers of the country. Certainly I may say to two of them that they are, each in their line, unequalled as to the magnitude of their interests involved. Any date is inconvenient to many, and there has been a hopeless confusion of tongues among them. The committee has no other desire than to speed legislation and smooth the transition as much as possible. * * *

Thirty odd years of perfection has (perhaps naturally) taught a few hundred thousand people that tariff laws are made for their sole benefit, and that the other 70,000,000 have no rights which lawmakers should respect. A tax upon the latter of $5, $10, $20, or even $50 or $100, worth of goods seems a matter too trivial to complain of, if it helped the business of the few.

Sincerely yours,
W. L. WILSON.

SENTENCE FOR MANSLAUGHTER.

Petition to Have George Colburn's Made As Light As Possible.

BOSTON, Dec. 10.—George Colburn of Needham, who was convicted, but not sentenced, at the September session of the Norfolk superior criminal court of the crime of manslaughter, the killing of Fisher Ayres at Needham Jan. 28, 1893, will be called for sentence at the criminal session of the court that comes in at Dedham on Monday.

A long petition, signed by many of the citizens of Needham and vicinity, will be presented to the court and every effort will be made by his counsel to have his sentence made as light as possible. Colburn, who is a man of considerable property and with a thirst for hot toddy, is 76 years of age and a physical wreck, having but one eye and one arm, and a pair of legs that have been broken, one twice and the other once.

Call to Preach Accepted.

BOSTON, Dec. 10.—Elder William H. Lamis of San Francisco has accepted a call to the pastorate of the Second Advent Church of Putnam street, Somerville, and preached his first sermon today. Mr. Lamis was formerly pastor of the church, but left in May, 1891, to become pastor of a church in Santa Cruz, Cal. He has since been editor of Messiah's Advocate, published in Oakland, Cal.

"Old Hoss" Hoey to Star.

NEW YORK, Dec. 10.—Evans and Hoey, who have been associated for several years in "A Parlor Match," the play they are now presenting at the Bijou Theatre, will part company at the end of this season. Mr. Hoey has just made arrangements to star next season in a play by Charles H. Hoey, which is yet to be written, and is to be called "A Black Sheep."

Four Were Drowned.

NEW ORLEANS, Dec. 10.—While a party of men from New Orleans were endeavoring to cross the Mississippi at College point, in St. James parish, in a skiff, the boat was caught in an eddy and capsized. There were nine men in it at the time. Five swam to the shore. The other four were drowned.

Professor Tyndall's Funeral.

LONDON, Dec. 10.—The funeral of Professor John Tyndall took place Saturday from his residence at Haslemere, Surrey. Among those present were Sir John Lubbock, Sir J. Crichton Browne, Professor Thompson, Professor Rucker and Alexander Siemens.

Reward For a Firebug.

BOSTON, Dec. 10.—The selectmen have offered a reward of $500 for the arrest of the party or parties who set fire to the carriage shed of James Mccurdy on Elm street, West Watertown, on the night of Dec. 1.

Death of a Royal Organist.

LONDON, Dec. 10.—Sir George Job Elvey, doctor of music, formerly organist of the chapel royal of St. George, Windsor, died at Windsor Saturday morning.

Officer Gould Killed.

WAKEFIELD, Mass., Dec. 10.—A fatal railroad accident happened at Wakefield Junction at 9.45 Saturday morning. William Gould, aged 25, a special police officer of Wakefield, attempted to board the 9.40 train from Amesbury for Boston after it had started, and fell between the last two cars. The wheels passed over him and he was instantly killed. He lives on Traverse street and leaves a widow and one child.

Last of the Gang Lynched.

SELMA, Ala., Dec. 10.—News has reached Selma that a third lynching had taken place in Dallas county within the last three days, the outcome of the assault on Reuben F. Smith, at Berlin, last Monday night. Joe Givens, interested in the robbery, was captured Friday and swung to a tree. No one seems to know who captured him or touched him, but his stiff body hanging by a limb showed that he fell into the hands of lynchers. This is the last of the gang.

Scotch Strike Is Over.

GLASGOW, Dec. 10.—The Rt. Hon. Sir George Trevelyan, secretary for Scotland, has written a letter to Glasgow, saying that the miners have informed himself and his colleagues as to the situation, and expressing the earnest hope that the difficulty will terminate on terms satisfactory to all. The strike is over. The miners will resume work on Monday at the old rates.

Archduke Otto Wounded.

VIENNA, Dec 10.—While Archduke Otto, nephew of Emperor Franz Joseph, and several friends, were doing fancy shooting at quoits pitched in the air, near Odenburg a bullet glanced from the quoit and struck the archduke in the arm. The bullet was extracted by a surgeon. The wound is not dangerous and the archduke suffers little pain.

Reduction In Wages.

MARLBORO, Mass., Dec. 10.—John A. Frye has notified the agent of the labor organization that all the employes of his factory would be subject to a reduction of 10 per cent in wages thirty days from date. About 400 men will be affected.

A Kentucky Tragedy.

FULTON, Ky., Dec. 10.—J. W. Edwards, living eight miles south of this place, killed his wife Friday by shooting, and then shot himself dead. Edwards and his wife had been married about 10 months, and had lived unhappily.

Loan to Be Divided.

BERNE, Dec. 10.—The loan of $4,000,000 that the Federal council has decided to issue will be divided into three parts. One will be devoted to improving the defenses of the country

Two Freight Trains Collided.

SPOKANE, Wash., Dec. 10.—A head end collision occurred between two freight trains on the Great Northern road at Edwall, 40 miles west of Spokane. Engineer Shinsky and Fireman Wallace were killed, and Engineer Depew fatally hurt. Conductor Litel and several others were more or less injured. An oil car caught fire and exploded, and in a few minutes the wreck was ablaze.

Woodruff Will Enter Yale.

NEW YORK, Dec. 10.—Harry Woodruff, about whose alleged engagement to Miss Anna Gould so much has been said recently, has left the cast of "Charley's Aunt" at the Standard theater. He will go at once to Germantown, Pa., where he has made arrangements to begin preparations for entering the Yale law school.

HOOD'S SARSAPARILLA.

I Vote for Hood's
Forty Years in the Ministry
Rheumatism, Dyspepsia and Insomnia—Great Benefit From Hood's Sarsaparilla.

"I have been taking Hood's Sarsaparilla for four or five months, and am satisfied that it is a very excellent remedy. I have been troubled with rheumatism more or less for years. My back and hips, and indeed my whole body at times, have been afflicted. The rheumatism has been especially severe in my right arm between the elbow and shoulder, which has been so lame that I sometimes feared

I Should Lose the Use of It

entirely. I was in this condition when I began to take Hood's Sarsaparilla, but I had not taken more than a bottle or two when I began to feel better, and when I had taken four bottles, my rheumatism had entirely left me. I have been more free from rheumatism this season than for years. Besides the rheumatism, I, like many others

Hood's Sarsaparilla Cures

of sedentary habits—for I have been a minister of the Methodist Episcopal church forty years—have been troubled with dyspepsia, but while taking the medicine my

Appetite Has Been Good,

food digested well and I have gained several pounds. I have also been troubled with insomnia, but since taking Hood's Sarsaparilla, sleep much better." REV. W. R. PURRINGTON, Pickford, Vt.

HOOD'S PILLS cure liver ills, constipation, biliousness, jaundice, sick headache. nov14dw

REID & HUGHES.

THE
BOSTON STORE
PICTURE SALE
We offer TODAY a rare bargain in PICTURES 23 1-2 x 19 inches, elegant FRAMES in White, Oak and Bronze at
98c Each.
They would be cheap at $1.50.
See samples in our Easterly Window.
Reid & Hughes.

CLOTHING.

CHANGE OF BUSINESS
A certain change in our business will take place on January 1st, '94. At a meeting, held at New York headquarters on the 4th inst., by the members of our company, it was decided to sell
THE ENTIRE STOCK
—OF—
MEN'S, BOYS' and CHILDREN'S
CLOTHING
AT OUR NORWICH STORE
At 50c. on a Dollar.
We have taken inventory, and
WILL COMMENCE THE SALE ON SATURDAY, DEC. 9th.
Then you will have an opportunity to buy
OVERCOATS, ULSTERS, SUITS and PANTS
AT HALF PRICE.
DON'T MISS IT.
The One Price Combination Clothing Co.
47, 49, 51 Shetucket St. Lucas Block.

IF YOU WANT TO SELL YOUR GOODS advertise them in THE BULLETIN.

OLD HONESTY.

When You SPOT A Good Thing stick to it. Old Chewers long ago spotted

OLD HONESTY PLUG

Chewing Tobacco as the best in the world, and have stuck to it ever since. Try a piece. Sold everywhere.

JNO. FINZER & BROS., Louisville, - Ky.

augMWFaw

MISCELLANEOUS.

THE BULLETIN CO.

NORWICH WEEKLY COURIER.	NORWICH MORNING BULLETIN.
50c. a Year.	$6 a Year.

THE BULLETIN CO.

American Catarrh Cure.

DR. W. B. JONES, FOUNDER.

The American Catarrh Cure is the result of 20 years' study and treatment of the disease. One bottle convinces the most sceptical. It is always ready for use, needing neither douche nor atomizer. It restores the hearing, stops the hawking cough and expectorating, removes the headache and nose bleeding, increases the appetite, produces sound sleep, invigorates the whole system and increases the vitality. Prepared only by W. B. Jones, M. D., 49 N 11th St., Philadelphia, Pa. [illegible] Wholesale and Retail by

N. D. SEVIN & SON.

STANDARD CASH REGISTER.

DID IT EVER OCCUR TO YOU

THAT your cash drawer is the main artery of your business?

THAT the man who neglects his cash drawer will soon find himself in the "Soup?"

THAT the wrong change is given, made, goods sold on credit and not charged?

THAT you have forgotten to put down money paid out, or neglected to credit customers with money paid on account?

THAT you can stop all leakages, and would be astonished at the large amount of money that would be saved by using one.

STANDARD CASH REGISTER?

Positively the best, cheapest, and most simple register made. Over [illegible] merchants attest its superiority.

Don't be misled into purchasing an expensive hay machine; but save $100 or more by sending to us for a catalogue with prices.

Standard Manufacturing Co., EAST STROUDSBURG, PA.

P. S.—One of these Registers can be seen in use at the office of the Bulletin Co.

ELY'S CREAM BALM

Cleanses the Nasal Passages.

Allays Pain and Inflammation.

HEALS THE SORES.

Restores the Senses of Taste and Smell.

CATARRH ELY'S CREAM BALM. HAY FEVER

Try the Cure.

A particle is applied into each nostril and is agreeable. Price 50 cents at Druggists; by mail, registered, 60 cents. ELY BROTHERS, 56 Warren St., New York.

novlMWFnw

The Bulletin.

THE JESTER.

The College Graduate.

He sent his son to college to store his head with knowledge.
"I need a smart young fellow in my business house," he said;
"And when he's educated, why, bein's so related,
He's just the one to take the reins and drive up to the head.

"They say he['s] quite [illegible] all the fellows in his class;
And I reckon he [illegible] nothin of my rather taking [illegible]
I'm gettin old and weary, but it makes the future cheery
To think of trustin on my son adown life's western road."

Well, he trod a path of glory, did this student of my story,
And they dined him and they wined him on his final college day.
But he broke each rule of grammar when he spoke as with a hammer,
And his knees they knocked together if you mentioned algebra.

But he shone forth as a sprinter, and he trained the livelong winter
For the spring and summer races, where his record was most fine.
And the old man looks reflective and thinks college rules defective,
While his son goes round the country with a jolly baseball nine.
—Truth.

KNIGHT AND PILGRIM

My ancestor was a knight and the owner of vast realms. His domains included several small towns, great forests and farms and other gilt edge collateral, and his vassals were numbered by hundreds.

The management of his real estate he left to an agent, who boomed it to his lord's advantage, while my ancestor spent his time in tourneying and other knightly diversions, rescuing females in distress, storming castles and drinking wassail with the other lords when in funds.

He was a man of medium height, who wore eyeglasses and sandy whiskers, but when he was inside of his Damascus inlaid suit of chilled steel armor he was a person of imposing appearance, and he had a deep, bass voice, which gave its hearers a lasting impression of his greatness.

In battle he was a terror. Many were the infidels who bit the dust before his two handed sword, and many were the trophies of the field stacked up in his castle. He was fond of riding unattended through his domains and feeling the public pulse, as it were, and in this manner met with many adventures well worth recording. In an old black letter manuscript, dated 1346, there is an account of one of these adventures, which I have rendered into modern English, and give to show how the life of a knight of old was subject to strange vicissitudes.

He was riding through a forest one day, when his steed suddenly reared and threw my ancestor to the ground with a dull thud. The knight, incumbered by his weighty armor, was unable to rise. when he recovered from the shock, but he managed to crawl to the [illegible] a tree. It was a lonely road, and few people traversed it. Thus he lay two days without food or drink, unable to get out of his armor or walk home. On the morning of the third day, a man in shabby garb approached with slow, leisurely steps. Coming up to my ancestor, he halted in surprise, and then opening the grating in the knight's visor he said:

"Hello! Hello!"

My ancestor replied:

"Good morrow, friend. I pray thee give me food and drink, or I perish."

"Who are you and what are you doing here?" quoth the man.

My ancestor informed him of his name and station, repeating his request for sustenance and concluding by inquiring his savior's name.

"I am Aimless Walker, the pilgrim," he replied, "just from the Holy Land on foot, but I have no fodder for you. Yet methinks," he mused, "that in a distant farmyard I espied a wheelbarrow left by some careless yokel. Hither will I hie me, and in two shakes will I return to thee and trundle thee to thy castle."

So speaking, he hied and in a short time returned with the barrow. First, however, he removed the knight's helmet, and filling it with water at a spring near by he brought the warrior drink, which cheered him mightily. Then, placing him in the barrow, he began to trundle him along the road toward the far distant town. They cheered the weary way by reciting their strange adventures to each other, and my ancestor has recorded in his diary that he never met a more cheerful and variegated liar in all his travels, and he was no slouch himself, it is said.

Toward noon Aimless grew fatigued, and stopping suddenly he said:

"What do I get out of this anyway?"

"Why, fellow," quoth the knight, "is it not enough to know that thou art serving thy lord?"

"Lord, nothing!" said Walker. "Perhaps you are not aware that I'm the inventor of the existence without labor system and high archchancellor of the lodge of Knights of the Road? It strikes me that I'm getting it where Mark got the mumps—in the neck."

"Hurry on," replied my ancestor, "or darkness will again befall us ere we reach my castle."

"If you were out of those iron garments and did a little walking yourself, the job would be easier," said Walker, and suiting the action to the words he turned the knight over, and with a monkey wrench which the warrior wore he began to undo his armor.

In a few minutes the knight appeared in his buckskin pajamas, and Walker was surprised to find him such a small and in fact insignificant person. Seeing that he outclassed him when he was out of his armor, he began to bully him, and finally he compelled my ancestor to wheel the barrow, loaded as it was with his armor and weapons.

Unaccustomed to such menial toil, the knight made such poor progress that evening found them still far from home. The pangs of hunger added to the knight's misery. But Walker disappeared in the woods, taking with him the warrior's long spear.

In less than an hour he returned with a couple of fat pullets, a small pig, and a peck of Early Rose potatoes, disposed about his person in a manner that would have done credit to the king's conjurer.

"And now," said he, as he laid his booty on the ground, "we will light a fire in the stove."

"What stove?" exclaimed my ancestor in amazement.

"I'll show you," replied Aimless, "how necessity can create out of apparently the most incongruous materials a satisfactory base burning, self feeding and self regulating Sunshine range and heater combined, warranted, likewise, to save fuel and reduce the cost of living by one-half."

Speaking thus, he took the warrior's iron body piece and placed it upon several stones in an upright position. In a few minutes he had attached the armpieces, thus constructing a stovepipe, and filling the contrivance with leaves and wood in less than a quarter of an hour he had a merry fire blazing therein. Filling the helmet with water, he placed it upon the opening in the armor for the knight's neck and left it to boil, while he prepared the chickens. These he put in the pot with the potatoes to boil. Then, taking the knight's shirt of chain he drove four stakes in the ground at equal distances and suspended the garment in such a manner that when he had lighted a fire beneath it served as a gridiron to broil the porker upon.

"Now," said Aimless as he removed the porker from the gridiron, and placing it upon my ancestor's shield began to carve it with his sword, "just spear them poultry and taters outen the pot, will yer, and we'll begin the banquet." My ancestor fished out the chickens and potatoes, and they fell to.

"A couple of perfectos would just finish this about right," said Aimless, with a sigh, as he lay back against a tree for awhile.

Then he filled the stove with more firewood and said:

"We'll keep that going all night and snooze right alongside of it," which they did.

In the morning they warmed over the remnants of the feast and proceeded on their way. As they neared my ancestor's castle, Walker began to muse, as one who meditates putting up a job, but the warrior did not perceive it, as he was busy pushing the wheelbarrow. Suddenly Walker broke out:

"Strikes me, my lord, that it were an unseemly entrance to your city that you make. Perchance 'twere wiser to resume your metallic togs and go in in some style."

My ancestor assented to this, and with the pilgrim's help entered his armor, and Walker fastened the combination lock.

Then the base, ignoble churl rapidly trundled the supine and hapless knight to an obscure street in the lowest and most unfashionable part of my ancestor's town, down near the river, and opening his visor gagged him with a piece of cloth, which he tore off the tail of his new coat of arms.

Chuckling with fiendish glee, he then proceeded until he came to the junkshop of William Slathers, afterward Earl Slathers, the first of what became a noble English family, and there he sold the armor and weapons, my ancestor included, as old iron at 8 cents a pound.

He then decamped.

Slathers, in examining his bargain a little later, discovered concealed within the person of his liege lord. Between the shock of finding him thus and realizing that he had been bunkoed into buying 135 pounds of my ancestor as old iron, he almost lost his mind.—Walt McDougal in New York World.

She Got It at a Bargain.

A woman in whose company the scribe recently found herself was relating with some pride an instance of her own shrewdness. She remarked as a sort of preface to her story that any one who wanted to get the best of her would have to be an early riser. Said she:

"I wanted a screen in the worst way. I didn't want a cheap, common looking one, and I did not want to pay for an expensive one. So one rainy day I started out to look at screens in all the best stores. Of course they didn't bother me when I said I was 'only looking,' so I wandered around among the screens at my own sweet will. There was one—a paper one, but awfully pretty—that just suited me. Unfortunately my long umbrella got in the way, and I punched a couple of holes in the back of it. I was frightened, for I thought I ought to pay for that screen, and I really could not afford it. By and by a clerk came along and I asked him the price of it.

"'That's $8,' said he, consulting the tag.

"'But it's badly damaged,' I objected, mildly. 'Couldn't you let me have it for less? See these holes!'

"And when he had consulted the head of the department he reduced the screen to $5, and I bought it. Of course I didn't like to pay the expressage out to Evanston, but I consented when I realized that I had saved $3, and by paying for the screen I had damaged had squared things with my conscience. Besides, it was really a pretty screen."—Chicago Times.

Then the Audience Smiled.

"Yes," said the irrepressible interviewer to a little lot of admirers, "I have hobnobbed with most of the celebrities of the day. I have shaken hands with Mr. Gladstone, dined with the Marquis of Salisbury, taken wine with the Duke of Devonshire and chatted with Mr. Chamberlain about his orchids. I have met several royal dukes at garden parties. I have exchanged opinions about the weather with dozens of M. P.'s. I have interviewed most of the celebrated divines, statesmen, scholars and athletes"——

"But you have omitted to mention," said a quiet voice somewhere behind the crowd, "that you have had the extreme honor of being kicked out of his house by a certain noble boxing man!"

And then the audience—but see heading.—Judy.

Ran on the Water.

A noted public man was accused some time ago of a want of patriotic spirit in trying to get out of the leadership of his party. His accuser said in a public meeting: "What did he do, Mr. Chairman, when he found the ship was sinking? Did he nail his colors to the mast and stand by the old flag? No, sir, he got out and ran away."—London Tit-Bits.

WOMAN'S WORLD.

A REGIMEN FOR ROSELEAF TO OBSERVE DURING THE WINTER.

Woman as a Peacemaker—College Girls and Marriage—A Woman's Building. Women In Iceland—Belts and Collars. Taxation Without Representation.

This is the season when the complexion specialist smiles happily in anticipation of a golden harvest later on. This is the season when breakfast griddle cakes and dainty bits of sausage begin to appeal more to Miss Roseleaf than grapes and oatmeal, and hot rolls and smoking muffins seduce her heart from graham bread. This is the season when she does not like to venture forth into the wind, but sits near the register instead and lets the coal gas begin its deadly work on her skin. This is the season when she stays up late o' nights and lies abed late o' mornings, when her cold sponge does not seem inviting, and when she opens her bedroom window just a crack before she goes to sleep. All of which means that Miss Roseleaf will be Miss Sere-and-yellowleaf if she continues in her reckless course.

In the first place, she must sleep with the fresh air pouring into her room as much as possible. Extra covering on the bed and a screen at its foot to prevent a draft will render the course a perfectly safe one. Oxygen is even more potent than cold cream to bring the lily and the rose to their proper places. Then she must not abandon that cold sponge each morning. It is something with which no young woman can toy. She cannot stop taking it for a week and then resume, unless she wants to leave the world gracefully in an attack of pneumonia. But by taking it religiously every morning and rubbing down after it she can send the blood dancing through her veins, snap her fingers at the cold and make her skin hard, firm and healthy.

Occasionally Roseleaf may indulge in hot bread, cakes and sausage, but generally she had better cling to grains and fruit. On the days when the fleshpots of Egypt tempt her and she falls a victim to her fondness for fried things, she should indulge in a double amount of outdoor exercise.

Every day, rain, snow, dust, hail or sunshine, Roseleaf must go forth and cultivate her complexion in the open. She need not also cultivate chapped lips and cheeks, though, but may wear a thin, spotless veil.

At night the oatmeal bag should come into play. Roseleaf's face should be washed thoroughly in hot water with soap or oatmeal. Then it should be rinsed in hot water in which benzoin has been dropped. Then she should dry her face and throat gently, dip her fingers into cold cream and begin a gentle massage. Her forehead should be firmly rubbed with the tips of her fingers. The place where the little frown leaves its mark should be stroked up and down. The place where laughter leaves its mark in wrinkles about the mouth should be rubbed up and down with the thumb. The lines beneath the eyes and the crowsfeet should be stroked from the nose outward very gently and very firmly. Then her chin and throat should be massaged back and forth, up and down, until she knows that not a telltale crease can remain. After which Roseleaf may say her prayers and go to sleep happy in the consciousness that she has done what she could for her complexion.—New York World.

Woman as a Peacemaker.

At a recent meeting of a woman's club the discussion of social customs in Germany, following a delightful paper read by Mrs. Bayard Taylor, brought out from several speakers the opinion that in a country where the soldier is so marked a figure in affairs the status of the woman is not apt to be prominent. She naturally suffers by a continual, if involuntary and scarcely recognized, comparison with the sturdy and stalwart warrior.

This leads on to the reflection that the time is going to come in the history of the world when the standing armies will be swept from the face of the earth, and that, too, perhaps, by the banding together of women. The peace associations of the world are by no means idle even now. At the last annual meeting of the Women's Peace association in Manchester a letter was read from a prominent English clergyman, in which he said: "Women have had a great deal to do with the admiration of military heroes. They can do much in changing popular sentiment about soldiers and soldiering." And he ends his letter with, "I hope that your association's efforts may be vigorous and effectual against that wicked and consequently stupid way of settling differences by murder which has so long afflicted the world." Those who believe that the world is not yet ready for universal peace none the less admit that it will come as the centuries roll on, not "through the fitness of one nation, but the fitness of many."—Her Point of View in New York Times.

College Girls and Marriage.

The question of what becomes of the college girl is one of very considerable importance, and with a view to throwing some light on it an examination has been made of the history of Vassar graduates.

The result is interesting if not decisive. Of the first 24 graduating classes at Vassar, embracing 987 members, 315 were reported as married, 305 as teachers, 30 as physicians, 60 as literary workers and the rest as artists, bookkeepers and so forth—five of them being "farmers," and, let us hope, highly scientific ones.

The main point is whether or not the college girl is less available for matrimony on account of her distinguished attainments. The statistics seem to indicate that she is. Only 35 per cent of marriages reported among graduates of Vassar is not a record of which that institution has reason to be proud. It is said by experts, however, that these figures are not fully reliable, and that very nearly half of the Vassar graduates really marry sooner or later. If no more than half marry there is certainly something wrong with the curriculum. The world would become uninhabitable if only 50 per cent of the women in it married, leaving an equal percentage of men unprovided for. It would not do at all.—St. Louis Republic.

Jeweled Blossoms.

There's a caper in flower pins just now. It's a mighty pretty one too. In place of the long silver pin that has hitherto secured the girl's blossom bunches at waist or upon corsage, we now have silver and gold pins, even longer than those of the past, and finished with an enameled bloom having a jeweled center.

There are rosebuds, violets, pansies, forgetmenots, lilies, carnations and many more. So you see it is possible to secure any flowers you are likely to wear with a floral pin that matches.

The jewels which center the enameled blooms are in most cases of the same tint. For instance, a plump little red rose half hides with its petals a small ruby; a cluster of lilies of the valley hold, each of them, pearls; forgetmenots have turquoise and diamond centers, and olivines vein the leaves.

Of course in order to have on hand a flower pin to match any flower she may wear mademoiselle must needs start a collection. The souvenir spoon fad was nothing to it. As one girl puts it, "It's a matter of dress, you know, and when it comes to decking her person the woman frivolous to encourage a fad will do it every time in preference to furnishing her table or filling her cabinets."—New York Mail and Express.

A Representative Chicago Woman.

Mrs. M. F. Tuley is one of the representative women of Chicago. For the last five years she has been the inspiration of the School Children's Aid society, a private organization, supported by contributions for the relief of ragged children. Last year Mrs. Tuley collected $2,000, which enabled 1,463 poor little boys and girls to dress up and go to school. The society has no expenses. No salaries are paid, and office rent is never due. The clothing bureaus are in the rooms of the board of education.

There are women on the board, and when a teacher hears of a pupil who is kept from school because his parents cannot afford to dress him properly she sends the little chap to Superintendent Lane's office with a note of introduction, and he returns to school not only decently, but comfortably and often fashionably dressed. No discrimination is made in the distribution of favors. Any poor child, from any school or no school, of either sex, and any nativity or creed, can be shod and dressed for the asking.—New York World.

Women In Russia.

It is a trifle surprising to read that there are 700 women practicing medicine in the Russian empire, that others occupy important positions in hospitals and workhouses, in educational establishments, factories and government institutions, while others hold appointments in the service of municipal bodies. The remuneration is from $1,000 a year downward. In private practice there is one woman who makes about $9,000 a year, but the average income is $1,500.

Bridal Gown Offerings.

There is a curious custom among the daughters of the house of Hapsburg, whose bridal trains, instead of finishing an honorable career in the ballroom, are bestowed after the ceremony on the church whose sacred floor they have swept. Only the other day during the centenary celebration at Rennweg, the altar floor was covered with a sheen of satin and silver, mellowed by the breath of age, that had once formed part of Marie Antoinette's wedding garment.

A Woman's Invention.

The patent "car step and barrier" is a woman's invention, and so far as known or seen the universal expression is that it must be a success. It is for the comfort and life saving of both sexes. The New York state railroad commissioners examined the model and patent a few years ago and said that no improvement was more needed, and that they would be glad of its adoption for its convenience and safety.—Woman's Journal Correspondence.

Brooklyn Pushing Philadelphia.

Brooklyn has now the same number of women lawyers as Philadelphia has. In that city Miss Catherine Hogan recently passed the second highest examination in a class of 80 law students and will open a law office in New York, where she hopes to work up a practice among women who need assistance in managing their property. She is the second woman to be admitted to the bar in Brooklyn and is a graduate of the New York public schools.

Nothing Like Being Sure.

"The next train for Chestnut Hill leaves at 5:17—17 minutes after 5. Train now ready on track No. 6. Track No. 6 for 5:17 train to Chestnut Hill!"

Those were the words of the guard, and they rang through the waiting room in Boston with penetrating distinctness. As soon as he had uttered them a fair young woman rushed up to him and said:

"Is the train for Chestnut Hill ready yet? And what time does it leave?"—Exchange.

Give the Girls a Chance.

The Town Improvement society of Riverside, N. Y., has purchased a quantity of broken stone for macadamizing the roads of the village, and has appointed women as road inspectors to see that the work shall be done properly. The question whether inspectors inspect would soon be determined affirmatively if the Riverside example should be followed by other communities.—Philadelphia Record.

Texas Woman's Congress.

A woman's congress was held during the Texas state fair at Dallas recently. Women from all the leading cities of the Lone Star State gave addresses and read papers upon the great social questions of the day. Among the speakers were two from Toledo—Mrs. Fannie Segur Foster upon "Women In Business Life" and Mrs. S. Isadore Miner upon "The Vocations Open to Women."

Two Promising Students.

Two students at the Corcoran Art school in Washington in whom the teachers take great pride and from whose talent much is expected are Miss Daisy King, a niece of General Horatio King, and the Princess Cantacuzene, the young daughter of the Russian minister.

Wheat that is grown in northern latitudes produces much more seed than grain grown farther south.

HER LAST VISITOR.

Across her sky of summer dark and slow
It stole. Kind heaven never let her know
When the cloud fell, but the last light she had
Left her that day, young, beautiful—and mad.
A stranded life [illegible] strange shore,
Till the great House of Pity shut her in,
And there, as if she was not nor had been,
Hope came no more.

Only love came, [illegible] voice and hand,
And smile and [illegible] the sense could understand,
And once dear eyes, that now unanswered [illegible]
When friends looked on her, and as if she [illegible]
Their faces shone and faded. Months and [illegible]
They met their last one in the sad retreat
And found her not, and passed with burdened feet
And bitter tears.

She saw them but as phantoms which all hours
Thrust on her brain, and yet they brought her flowers
And gentle words, and lavished—was it vain?
Their unthanked pity on her unfelt pain
Month after month, year after year—and then
Some fell away, the world had swept them by,
And sorrowing friendship with its lingering [illegible]
Came not again.

Her mates found other favorites, some were wives
And mothers; into her own sisters' lives
Crept care, her brothers turned aside to wed
New loves grown dearer than the living dead;
And few and fewer of her kindred came
Till last two yearning mourners looked and smiled
Upon the imprisoned shadow of their child,
And breathed her name.

Long time the suffering father kept his tryst,
But failed at length and staid away, unmissed
By her he missed so sorely. Oh, the balm
Of a crazed soul's forgetfulness, the calm
That feels not when forgotten of its own!
The mother bore life's load, and, with no mate
To share her journeys to th' asylum gate,
[illegible] alone.

She went alone, week in, week out, alone
Summer and winter, till her blighted one
Became her babe again, and she grew gray
In motherly pilgrimages, nor delay
Nor doubt nor danger where her errand led
Staid her love's visit, longing to bring home
Her child. At last one day she did not come,
But she was dead.
—Theron Brown in Youth's Companion.

AYER'S SARSAPARILLA.

THE SUPERIOR BLOOD MEDICINE | CURES OTHERS WILL CURE YOU | PERFECT DIGESTION

PURE BLOOD | SOUND SLEEP | CLEAR SKIN | LONG LIFE | HEALTH | VITALITY | MENTAL ENERGY | STRONG NERVES

AYER'S SARSAPARILLA

M. Hammerly, a well-known business man of Hillsboro, Va., sends this testimony to the merits of Ayer's Sarsaparilla: "Several years ago I hurt my leg, the injury leaving a sore which led to erysipelas. My sufferings were extreme, my leg, from the knee to the ankle, being a solid sore, which began to extend to other parts of the body. After trying various remedies, I began taking Ayer's Sarsaparilla, and, before I had finished the first bottle, I experienced great relief; the second bottle effected a complete cure."

AYER'S SARSAPARILLA

Prepared by Dr. J. C. Ayer & Co., Lowell, Mass.

Cures Others, Will Cure You.

ARCHITECTS.

C. H. PRESTON, Architect, ... Central Building. Telephone 144-4, Norwich, Conn. Specialist on modern construction and strength of materials.

JAMES A. HISCOX, ARCHITECT, 32 Main Street Rooms 3 and 5.

IRON AND IRON WORK.

A. H. VAUGHN & SONS IRON CASTINGS.

aug18 FERRY ST., Norwich, Conn.

FOUNDRY PIG IRON of the most Reliable Quality and grades. Full stock kept in Norwich for immediate delivery. REFINED BAR IRON of the well-known "Sable" brand. SHEET IRON. Galvanized "R. R." Black and Plate. STEEL, "Black Diamond" and "Sleeg," warranted Cast Steel. Machinery Steel, Tire Steel, Calking Steel. FINISHED STEEL SHAFTING. IRON AND STEEL I BEAMS AND CHANNELS for structural purposes.

A. T. CONVERSE, Office, Warehouse and Shipping Wharf, may1 [illegible] COMMERCE ST.

The Sibley Machine Co. Manufacturers of Paper, Cotton and Woolen Machinery, Mill Gearing, Shaftings, Pulley Hangers, etc., etc. Jobbing of all kinds. Gearing Cuttings, Forgings and Castings at short notice. 122 Franklin Street, Norwich, Conn. New and Second-hand machines bought and sold on commission.

FINE ARTS.

REMOVED. McNickle, Picture Frame and Gilding Manuf., Has removed to 25 BROADWAY. You will always find a Complete Line of Artist Proofs, Etchings, Engravings, Prang's Studies and fac simile Water Colors.

DURGAN'S PHOTOGRAPHIC ART STUDIO is the finest and best equipped in Norwich, centrally located, opposite the Wauregan House. Everything that taste, skill and experience can do has been done to facilitate the carrying on of the business in a high-class manner, and all customers patronizing my establishment will be sure of first-class work. Photos made in every style, and all work satisfactorily finished. Special attention given to large work, such as Crayons, India Ink and Water Colors, or Solar Photos. Copying in all its branches. A large variety of Picture Frames always on hand. J. O. DURGAN.

REMOVED—Laighton Brothers Have removed their photograph gallery from the Chelsea Bank building to No. 86 Shetucket St., in the building with the Henry Bill Publishing Co., where all old patrons will be welcomed and new ones be heartily greeted. Their new rooms are neatly furnished, their facilities for doing first-class work have been much improved. New backgrounds have been put in, and the light for producing photographs has been arranged according to the best methods known to the business. All work promptly attended to. LAIGHTON BROTHERS.

TURNER'S Great Consumption Cure, an Indian Remedy—Sure cure for a Cough, Cold, Bronchitis, Asthma, Catarrh, Throat and Lung Troubles; the worst cases of Consumption have been cured by this Wonderful Remedy. 50 and 75c per bottle. For sale by Appley & Jordan, Grocers, and all druggists. A. O. TURNER, Sole Proprietor, Norwich, Conn.

PERRY DAVIS' PAIN KILLER.

CURE YOUR PAINS at once with Pain Killer, and don't experiment with drops, anodynes, liniments, balsams and other mixtures. It takes time to experiment, and wasted time means additional suffering. PAIN KILLER has been known and used for fifty years, and there is no uncertainty as to how it will act. It acts at once—directly on the parts affected. Instant relief is the result, whether the pain is of external or internal nature. Get a bottle and keep it handy; you will find it invaluable in case of emergency.

MADE ONLY BY PERRY DAVIS & SON, PROVIDENCE, R. I.

MISCELLANEOUS.

The Connecticut Concreting & Gravel Roofing Co., Sole agents in Norwich for the New England Felt and Roofing Co. BEE HIVE BRAND. Also Two and Three-Ply Ready Roofing, etc., etc. Work guaranteed. Office No. 8 Thames St., Norwich, Conn.

Steamer : Chelsea. CHANGE OF TIME. Commencing Thursday, Oct. 10th, will leave Norwich on Mondays and Thursdays at 4 p. m. New York, Tuesdays and Fridays at 4 p. m. All Freight Insured. N. & N. Y. PROP. CO. G. B. WHITAKER, Manager.

Alonzo H. Converse, PAINTER. Plain and Decorative [illegible] Wall Tinting in all its branches. 148 Little Water St. Graining done for the trade.

E. L. GREENE, has a large stock of Wall Papers, which he will sell at the lowest living prices. Large assortment for painting outlined. CENTRAL BUILDING.

REMOVAL. We have removed From 11 to 51 Chestnut St., Where we have superior facilities for doing all kinds of work in our line. Steam Carpet Cleaning. Ladies' garments, cloth of all description dyed. Dying feathers a specialty. Promptness and thoroughness guaranteed. WILSON BROS.

CAR OF GLUTEN MEAL In Bulk, - $1 20 Per Cwt. Provender, - $1 05 Per Cwt. C. J. WOLCOTT.

The undersigned will be at found No. 15 Central Building, No. 47 Broadway, And will attend to General Office Business, the Making of Deeds, Wills, and Giving Advice in matters pertaining to the Settlement of Estates, etc. S. T. HOLBROOK, Attorney-at-Law and Notary Public.

Rapidly Taking the Lead. Convenient for Guests, Indispensable to Clerks, Profitable to Proprietors, Indorsed by All Hotel Men.

Those who have the benefit of advertising to reimburse us for our loss, we will furnish to hotels. Everyone better.

THE NATIONAL INDEX PAGE HOTEL REGISTER AT THE FOLLOWING PRICES.

[illegible]	Canvas Cover	[illegible]	[illegible]
[illegible]	Tight Back	[illegible]	[illegible]
[illegible]	Tight	[illegible]	[illegible]
[illegible]	Tight	[illegible]	[illegible]
[illegible]	Spring	[illegible]	[illegible]

Size of page, 8 x 11.

These are the cheapest and best registers on the market.

Other parties wanting Registers for their customers will be charged full cost of the books, and also a reasonable profit, as they cannot expect to get such favorable terms as we give our hotel patrons.

Remember, it is the only Register made having this Wonderful Indexing System.

Correspondence or Interviews Solicited.

INDEX PAGE PUB. CO., Manufacturers of Plain and Advertising Registers, Transfer Registers, Letter Forwarding, Cash and Call Books of every description. Norwich, - - Conn.

NORWICH MORNING BULLETIN.
Established 1858.

NORWICH WEEKLY COURIER.
Established 1798.

Subscription rates, MORNING BULLETIN— By mail or carrier, $6 a year; $1.50 a quarter; 50 cents a month; 12 cents a week. Single copies 2 cents.

Subscription rates, WEEKLY COURIER—50 cents a year; 25 cents for six months in advance. Single copies 2 cents.

THE MORNING BULLETIN (Six Pages) is the largest, oldest and most complete morning paper published in Eastern Connecticut. At $6 a year it is also the cheapest.

THE WEEKLY COURIER (Eight Pages) is the best weekly issued in Eastern Connecticut.

Advertising rates furnished on application [illegible]. No [illegible] inserted in either paper.

To guard against mistakes, advertisements should be sent in manuscript. We cannot be responsible for errors [illegible] received by telephone.

Yearly advertisers are limited to their own immediate business, and their contracts do not include Wants, To Let, For Sale, etc.

All news letters should be addressed to THE MORNING BULLETIN; all business communications to THE BULLETIN COMPANY.

Money orders and checks should be made payable to THE BULLETIN CO.

All communications must be signed. Anonymous letters or news items will not be read, but thrown into the waste basket.

No manuscript preserved or returned, unless stamps are enclosed fully to prepay postage.

Entered at the post office at Norwich, Conn., as second class mail matter.

The Bulletin.

Norwich, Monday, December 11, 1893.

The Norwich Weekly Courier is the best weekly newspaper in New England at 50c a year.

THE DANBURY BROIL.

The action of the Danbury-hatters under the law in voting a special tax of $50,000 to support the people in enforced idleness is a new and unprecedented step in labor troubles. There seems to be little chance for the success of the movement if the test of legality is applied to it. It is simply an abuse of the tax-levying system in order to be revenged upon manufacturers whose acts are open to severe criticism. It was not the intent of the law that a majority of the people shall have the right to assess the property of the place for their maintenance. The laws governing the distribution of alms are ample in this state and the amount of aid given to the poor under them must amount to a quarter of a million or more of dollars a year. These laws bind the selectmen to render assistance to people in want.

In Massachusetts it has been decided that the appropriation of special sums of money for extraordinary public improvements to give idle people work is unconstitutional. This $50,000 was not appropriated to give the idle special work but to support them because the employers had locked them out for the winter.

The merits of this labor struggle we know nothing of; but the spirit of it is barbarous. Perhaps the men have as much right to vote themselves assistance out of the treasury, as concerns with plenty of orders on hand have to lock out hundreds of men and make them public charges. There are two sides to this question which so concerns the town treasury, and it is one of the problems which must be solved, and solved right, in the future.

Perhaps this action of the Danbury hatters may hasten the day when business troubles will be made the subject of deliberate and just conference instead of a basis for strikes, lockouts, riots and a misuse of law by both sides. There is little danger that the Danbury town treasury will ever be depleted to the amount of $50,000 under this vote and these conditions.

THE PROSPECTS OF LABOR.

The outlook for the workingmen is not encouraging. The changed conditions of things which as a compensation for reduced wages is to bring steady employment is not satisfactory to workingmen, who are told the cut in wages will be from 25 to 60 per cent., when in years past they have so strenuously opposed reductions of 10 and 15 per cent. A big cutlery establishment in this state last week posted up the following notice for the information of their workmen:

"The Wilson bill, as reported, reduces the duty on pocket cutlery about 60 per cent. If it becomes a law it will become necessary to reduce wages from 40 to 60 per cent. We shall make no deductions on what little work we may have to do this month. If we start up after Jan. 1 we shall probably reduce wages not less than 25 per cent. If the bill finally passes in its present form still further reductions may be expected. We shall use every honorable means to have the schedule amended favorably and give our employes the benefit of it. We make this statement early that any of our operatives who desire may have ample opportunity for seeking work for next year in better favored occupations."

This is a plain statement of the effect democratic tariff reform will have upon the cutlery business in this country, and it is not surprising that the English manufacturers of cutlery in Sheffield think the Wilson bill is a good thing for them.

FOR GOOD MEAT.

The New Haven butchers' protective association is making a stir to prevent diseased animals from being slaughtered in that city for food. The work is commendable but the cause of the present agitation is surprising. It is alleged that at the Hebrew meat markets on Oak street in that city cattle are being killed without it coming, and in some cases the animals killed are diseased. As the Hebrews have the reputation of exercising more care over the health of neat cattle to be slaughtered for food than any other people, such a complaint against them is both rare and surprising. The movement is in the interest of public health and in a direction where greater vigilance should always be exercised for the public good. New Haven is to be congratulated on having butchers who are so alive to the dangers of the sale of bad meat to the public health, that they combine to protect the public from them and themselves from a competition which can only be met in such a way.

It would be well for all if the slaughterers of beef were so conscientious that they would not kill for the market creatures that are sick and otherwise unfit to be used for food.

AN ALLEGED CITY.

Judge Carpenter on Saturday last issued an injunction restraining the city officers elect of Willimantic from entering upon and organizing a city government to-day, and summoning Mayor Harrington and the officers elect to appear before the superior court for Windham county in January next, to show cause why the injunction should not become permanent.

The whys and the wherefores of the trouble may be found set forth in the injunction which we publish in another column. It is not pleasant for the citizens to find they have, in legal parlance, an "alleged city," and must remain as they be through the holidays. Yet, it is to be hoped that the injunction will be dissolved by the superior court and that in the opening month of the new year the "alleged city" will become a city well and legally organized and begin its career under its new charter.

EDITORIAL COMMENT.

Which represents the best policy, the McKinley tariff which closed the limekilns of New Brunswick and kept within the borders of the United States a million dollars worth of business, or the Wilson tariff bill, which will close the lime kilns of Maine and give a million dollars worth of business to New Brunswick?

The southern democratic representatives have petitioned for a caucus to consider the iron schedule of the Wilson tariff and to ask that a protective duty of 37½ cents be put upon pig iron. The duty is now 75 cents and the manufacturers will try to get on with half the amount. The placing of it on the free list means ruin to them, they say. If the McKinley law is "a robber tariff" it seems to have the merit of robbing foreigners and not robbing Americans.

According to The Washington Evening Star, Hoke Smith has made over a thousand changes in the classified service of the department of the interior. There have been nearly five hundred changes in the pension department. His mode of making changes in the pension department is shown by the fact that of 136 persons reduced only 16 are from the south; but of 127 persons promoted 88 are from the south.

The impression among leading democrats in congress is that President Cleveland has countermanded his first orders to Minister Willis. They also say that "the public will probably never learn just what the instructions to Mr. Willis were, as those put in writing were very general, while the important and particular instructions were verbal, the written instructions to be interpreted by the verbal explanation of their purpose."

A bill is to be presented to this congress to extend the act providing for the settlement of captured and abandoned property war claims, and it purposes to extend the benefits of the present law to those persons whose claims have been adversely determined by courts upon the ground of disloyalty, without taking into consideration the effect of the president's proclamation of pardon and amnesty. A democratic congress would look well passing such a bill.

The New York business men claim that for the Wilson tariff bill to take effect March 1, would be the utter ruin of another season's business. They say it would be far better to have the bill take effect Jan. 1, 1894, as merchants could then make a loss at once and go on with their business. It is claimed that the effect of the passage of the bill for March 1, will be the continuance of the stagnation upon the government revenues which have already fallen to such a serious extent the past year.

Over in Ansonia the court of common council is considering the exclusion of the newspaper reporters from their council meetings. The city officials do not seem to realize that the press represents the people, and that the exclusion of a reporter is not a personal affront to the individual but to the people. When public servants get where they approve of star-chamber proceedings they have reached a condition which warrants their being repudiated by the people. Secrecy for the transaction of public business is intolerable in a free country.

Ambassador Bayard tells The London Standard "President Cleveland's policy in the Hawaiian affair is one of non-interference; he had no intention of entering the islands and deposing the government. The policy of the United States towards Hawaii is not a selfish one; on the contrary, President Cleveland's intention is that no advantage shall be taken of the queen's party and that the queen shall have a full and fair chance to get on her feet if possible. Hawaiian native autonomy has been so enfeebled by late events that I hardly know whether the Hawaiians can avail themselves of the offer of the president to restore the queen to the throne." The American people did not get this view of the matter from Secretary Gresham's state paper.

STATE EDITORS' OPINIONS.

Workingmen's Mass Meetings.

Workingmen in various industrial communities which are being partially paralyzed by the Wilson bill propose to hold mass meetings to protest against tariff-tinkering. Such public protests from American toilers whose bread and butter are imperilled by the vicious purpose of the democrats to revolutionize the nation's industrial policy would be eminently proper. They might have some effect and they might not. Professor Wilson and his democratic colleagues, displaying a lofty disregard of the country's interests, seem recklessly determined to enact their tariff smashing tragedy. Nevertheless the appeals of the affected workingmen may accomplish some tangible results, although the leaders in the gloomy drama of tariff reform would probably be impervious to any influences less vigorous than an earthquake or a Gatling gun.—[Waterbury Republican.

Chief Palm Bearer.

For the present, Uncle Sam is made to assume the attitude of chief palm bearer and fly brusher to a dusky queen.—[Bridgeport Standard.

A Straight Charge.

It has been clearly shown that Town Agent Garrity has drawn money unlawfully from the town treasury during the past year. He deliberately ignored the vote of the town meeting of Dec. 7, 1892. He has wrongfully appropriated money of the taxpayers. He has failed to report what has become of money which he states has been expended. He has filled his report with misstatements and then he has rammed the whole dose down the throats of New Haven citizens by means of a ramrod which he has purchased at public expense.

Perhaps the public ought to be grateful that Mr. Garrity has not appropriated more money for himself and that he has condescended to make as much of a report as he did.—[New Haven Leader.

How to Secure Reform.

The Hon. Henry C. Robinson, in The Yale Law Journal, favors constitutional reform for Connecticut, and the democratic journals are heralding that fact very much as if it were a victory for them in some unaccountable way. Mr. Robinson's article is well considered and weighty, but he does not advocate the method of reform which the democrats have proposed as their sine qua non—a constitutional convention—but he does propose the reference of the matter to a properly constituted committee to consider and report upon to the legislature for action. This was the republican proposition at the last session, and the democrats declined it.—[Bridgeport Standard.

Excluding Reporters.

The propriety of excluding reporters from the meetings the city council of Ansonia has already been suggested in the lower branch of that body. Some of the members appear to have early begun to manifest a lack of disposition to take the people into their confidence in the consideration of public business. Whatever is to be done they seem to want to do it behind closed doors and with all the privacy of star chamber proceedings.

It will be well for the gentlemen who entertain ideas of this character if they make haste slowly in this matter. Their proposal, if it should meet with the approval of their fellow members, will not satisfy the public. For after all it is the public that is more deeply concerned. The newspapers can live without the publication of a line of the proceedings of council.—[Ansonia Sentinel.

December Magazines.

The December number of THE FORUM comes with an announcement of a radical reduction in its price—from 50 cents a copy to 25 cents; from $5 a year to $3. This sweeping change makes THE FORUM, which is the largest of our American Reviews, cheaper than most of the popular magazines. Its character is in no way changed and in size it continues to be the largest of the periodicals of its class. The contents of the December number sweep over a great variety of opportune subjects. In politics, for instance, there is a smashing rebuke of the president for the Van Alen appointment, by Mr. William D. Foulke; Mr. A. Augustus Healy and the Hon. W. J. Coombs, both successful business men, write on the important subject of the Necessity of Immediate Tariff Reduction, Mr. Healy arguing that an immediate reduction will be the best impetus to business revival. Mr. Thomas G. Shearman has a very lucid article to show that the financial difficulty in the agricultural sections of the country is caused not by lacking the volume of money, but by the great lack of proper mediums of exchange. This number of The Forum, which begins the new era of its cheap price, without any change in the tone or quality of its articles, brings its readers sixteen timely discussions by sixteen writers of authority and force—at a price of about a cent and a half per article. The Forum Publishing Co., Union square, New York.

Ayer's Sarsaparilla thoroughly expels the scrofulous taint from the system.

I have been a sufferer from catarrh for 20 years. I found immediate relief in the use of Ely's Cream Balm. Since using it I have not suffered a moment from headache, sore throat or loss of sleep, from which I previously suffered, caused by catarrh. I consider your Balm a valuable remedy.—E. G. Vassar, 56 Warren St., New York.

Ely's Cream Balm is worth its weight in gold as a cure for catarrh. One bottle cured me.—S. A. Lovell, Franklin, Pa.

Hall's Vegetable Sicilian Hair Renewer is unquestionably the best preservative of the hair. It is also curative of dandruff, tetter, and all scalp affections.

The Genuine and the Sham.

Every good thing has its host of imitators; every genuine article its counterfeits. The imitators always choose the most valuable and popular article to counterfeit, so that when they claim their sham to be equal, or as good, or the same as "So-and-So's," the public may depend upon it that "So-and-So's" article is the best of the kind. The sham proves the genuine merit of the thing it copies and never has this been better illustrated than by the imitations of ALLCOCK'S POROUS PLASTERS.

ALLCOCK'S POROUS PLASTERS is the standard of excellence the world over, and its imitators in their cry that theirs is "as good as ALLCOCK'S" are only emphasizing this fact and admitting "ALLCOCK'S" to be the acme of perfection, which it is their highest ambition to imitate. The difference between the genuine and these imitations, which copy only general appearance, is as wide as that between copper and gold.

The only safe way for purchasers is to always insist upon having ALLCOCK'S POROUS PLASTERS. They are the only perfect plasters ever produced.

"When your heart is bad, and your head is bad, and you are bad clean through, what is needed?" asked a Sunday school teacher of her class. "I know—Ayer's Sarsaparilla," spoke up a little girl, whose mother had recently been restored to health by that medicine.

For Over Fifty Years

MRS. WINSLOW'S SOOTHING SYRUP has been used by millions of mothers for their children while teething. If disturbed at night and broken of your rest by a sick child suffering and crying with pain of Cutting Teeth, send at once and get a bottle of "Mrs. Winslow's Soothing Syrup" for Children Teething. It will relieve the poor little sufferer immediately. Depend upon it, mothers, there is no mistake about it. It cures Diarrhœa, regulates the Stomach and Bowels, cures Wind Colic, softens the Gums and reduces Inflammation, and gives tone and energy to the whole system. "Mrs. Winslow's Soothing Syrup" for children teething is pleasant to the taste and is the prescription of one of the oldest and best female physicians and nurses in the United States. Price twenty-five cents a bottle. Sold by all druggists throughout the world. Be sure and ask for "MRS. WINSLOW'S SOOTHING SYRUP."

Surrounded by Mystery!

A GREAT MISTAKE.

A recent discovery is that headache, dizziness, dullness, confusion of the mind, etc., are due to derangement of the nerve centers which supply the brain with nerve force; that indigestion, dyspepsia, neuralgia, wind in stomach, etc., arise from the derangement of the nerve centers supplying these organs with nerve fluid or force. This is likewise true of many diseases of the heart and lungs. The nerve system is like a telegraph system. The little white lines are the nerves which convey the nerve force from the nerve centers to every part of the body, just as the electric current is conveyed along the telegraph wires to every station, large or small. Ordinary physicians fail to regard this fact; instead of treating the nerve centers for the cause of the disorders arising therefrom they treat the part affected.

Franklin Miles, M. D., LL. B., the highly celebrated specialist and student of nervous diseases, and author of many noted treatises on the latter subject, long since realized the truth of the first statement, and his Restorative Nervine is prepared on that principle. Its success in curing all diseases arising from derangement of the nervous system is wonderful, as the thousands of unsolicited testimonials in possession of the company manufacturing the remedy amply prove.

Dr. Miles' Restorative Nervine

is a reliable remedy for all nervous diseases, such as headache, nervous debility, prostration, sleeplessness, dizziness, hysteria, sexual debility, St. Vitus dance, epilepsy, etc. It is sold by all druggists on a positive guarantee, or sent direct by the Dr. Miles Medical Co., Elkhart, Ind., on receipt of price, $1 per bottle, six bottles for $5, express prepaid.

Restorative Nervine positively contains no opiates or dangerous drugs.

For sale by N. D. Sevin & Son and Lee & Osgood. (1) mayd MWFaw

ANNUAL MEETINGS.

SECOND NATIONAL BANK.

Norwich, Conn., Dec. 8, 1893.

ELECTION.

The Annual Meeting of the Stockholders of this Bank for election of Directors for the ensuing year will be held at its Banking House on Tuesday, January 9th, 1894, at 11 o'clock, A. M. [illegible] PECK, Cashier. dec6d

The Annual Meeting of the Stockholders of the **Merchants National Bank** of Norwich, for the election of Directors will be held at their Banking House on Tuesday, January 9th, 1894, at 11 o'clock A. M.

CHAS. H. PHELPS, Cashier.

Norwich, Conn., Dec. 9, 1893. dec9d

AUCTION.

PAUL S. GRENIER, Auctioneer.

AUCTION.—Executor's Sale.

Will be sold at public auction at the residence of the late A. P. Sturtevant, 86 Washington Street, in the City of Norwich, all of the household furniture contained in said residence, consisting of parlor furniture, chamber sets, dining room furniture, kitchen utensils, barn implements and fixtures. Also at the same time and place, one good family horse, young, kind and sound; one coupe, one family carriage, two single carriages, one double sleigh, harnesses, robes and farming utensils and many other articles, too numerous to mention.

Sale (rain or shine), to commence at ten o'clock on

Tuesday, December 12, 1893,

and to continue daily until all of the goods are disposed of.

Norwich, December 6, 1893. dec6d&w

LIVERY STABLES.

BOARDING STABLES

I have a few more stalls in which to put horses. I give them the very best attention, and my charges are not large. Call and see me.

EDMUND OEK,

LIVERY STABLES. Preston Bridge oct18d

MILLINERY OPENINGS.

MILLINERY,

Millinery Suitable for Xmas Presents.

From now until Xmas shall show Special Values in

Trimmed Hats at $1.49

Trimmed Hats at $1.98

Trimmed Hats at $2.49

That will exceed in Value anything we have ever shown. Our prices acknowledged the lowest will now be lower than ever. My stock is still large and must be reduced. It will be, if low prices will do it. All quotations in last adv., continue while goods last. Special Value in

Felt Hats at 25c.

T. E. McCLENATHAN

dec5daw

TRIMMED HATS

Formerly $4.50 and $6.00, reduced to $2.90
Formerly $3.00 and $3.25, reduced to $2.50
Formerly $3.50 and $3.75, reduced to $2.00
Formerly $2.00 and $2.25, reduced to $1.30
Also Trimmed Hats 49c, 79c and $1.25.

Corresponding reductions in Fancy Feathers, Etc. We are the agents for the [illegible] Free & Co. Glove Holder, a pretty article for a Holiday Gift. Inspect them.

NEW YORK BAZAAR,

112 MAIN ST. dec2d

STAMPING AND PINKING is now in order at the Bouquet Millinery and Fancy goods Parlors. We have over 500 desirable Patterns [illegible] from and all orders in that line will receive prompt attention. We also carry a nice line of ready Stamped Goods and all kinds of materials for Fancy Work. Midnight, Germantown, Saxony Yarns and B. & A. Wash Silks in all colors. Hand Painted Celluloid novelties, Ladies Shopping Bags and many other pretty things for Christmas. Cook Building, No. 8 Broadway, 2d Floor. nov27MWS

A NEW LINE OF Walking Hats,

And other small shapes, worth $1.50, for a few days at 50c. each, at

MRS. CANTLE'S.

December Fashions. 8 BROADWAY, nov8daw Norwich, Conn.

NEW MILLINERY.

A full line of fine and

Medium Priced Millinery

Now on exhibition. Special attention paid to orders. MRS. G. P. STANTON, oct23daw No. 28 Shetucket St.

For all the Latest Styles in MILLINERY,

CALL AT

MISS McCLOUD'S,

oct12d 40 MAIN ST

IF YOU WANT TO SELL YOUR GOODS advertise them in THE BULLETIN

DRUGS, PAINTS AND OILS.

PURE DRUGS OF ALL KINDS AT LOWEST PRICES.

Try me and see. E. A. SMALL, nov2M 28 Franklin St.

POPULAR

—AND—

WELL APPOINTED DUGGAN'S PHARMACY,

50 MAIN ST. oct9d

LEE & OSGOOD,

WHOLESALE AND RETAIL

DRUGGISTS,

129–133 Main St. and 150–154 Water St.

ESTABLISHED 1786

SOLE PROPRIETORS OF

DR. DODD'S Nervine and Invigorator

A NERVE TONIC —AND— STOMACHIC.

Dodd's Nervine aids digestion, insures good appetite, gives tone and vigor to the system, guarantees sweet and refreshing sleep and restores enfeebled and nervous constitutions to PERFECT HEALTH

WE HAVE A FINE LINE OF

Atomizers and Perfumes

COLGATE'S EXTRACTS IN BULK.

TOILET ARTICLES

IN GREAT VARIETY.

We make a Specialty of

Tooth Brushes.

Large Invoice Just Received.

25 AND 35 CENTS.

LEE & OSGOOD

NORWICH, CONN. dec9daw

MARKETS.

LOBSTERS and OYSTERS — Blue Point Cove, Clinton, Providence River and our best Oysters. Also Lobsters, Choice Scallops, Long and Round Clams. Today at

—POWERS BROTHERS'.—

Telephone 135-4. dec4d

Special Sale

For two days only, Thursday and Friday, Dec. 7 and 8.

500 VERMONT TURKEYS

AT 16c PER LB.

dec7d JAMES [illegible], Jr.

CHOICE NATIVE TURKEYS.

JAS. M. YOUNG,

4 to 10 Main street, Preston. nov4d

CALL AT J. D. Murphy's,

For a variety of choice native Beef, Lamb, Chicken, Fresh Pork, Vegetables and game of all kind.

[illegible] MARKET STREET.

Tel. Connection 145-4. oct12d

SADLERY, ETC.

Gloves and Mittens,

Leather and Canvas Jackets

AT REASONABLE PRICES.

J. G. STANDISH.

[illegible] MAIN ST. nov28d

EXCELSIOR!

A Twenty Horse Power Stable Blanket

—AT—

LANE BROS.,

oct8d [illegible] WATER ST

S. S. THRESHER,

Attorney and Counsellor at Law and Notary Public.

mar6d Nos. 5 and 6 Broad Hall, Norwich

REAL ESTATE.

FOR SALE.

The Greeneville Ecclesiastical Society

Will receive sealed proposals until Dec. 9th, 1893, for the purchase of the building now used as a chapel and the lot upon which it stands. Situated on the corner of Prospect and North Fourth streets, said lot measuring about sixty-six feet upon Prospect street and fifty feet upon Fourth street.

The Committee reserve the right to reject any or all proposals which, in their judgment, would not be for the best interest of the Society.

G. D. BROWNING, JOHN McWILLIAMS, PETER MURRAY, } Society Committee.

Norwich, Conn., Nov. 28, '93. nov28d

FOR SALE.

The Three-Story Brick House situated at 202 Franklin Street will be sold cheap.

Inquire of J. B. SHANNON, 80 and 82 Water street. nov28d

FOR SALE.

The Frame Dwelling No. 40 Otis St.,

formerly occupied as the parsonage of the Second Congregational Church. Possession given immediately. Apply to

JOHN MITCHELL, GEORGE D. COIT, SOLOMON LUCAS, } Society Committee.

Norwich, Conn., Sept. 20, 1893. sep21d

FOR RENT.

HOUSE NO. 10 LINCOLN AVENUE.

Modern Improvements. Address J. HENRY KING, Lebanon, Conn. sep16d

TO RENT.

The Large Store with Fine Cellar

in the Rockwell Building, on Water Street, at the corner of Market Street, formerly occupied by Service & Gleason. Apply to

sep11d GEORGE D. COIT.

FOR SALE.

FOR SALE LOW.

SEVERAL GOOD KIND HORSES.

Also a number New and Second Hand Wagons and Carriages.

A. T. GARDNER,

sep19d Chestnut Street.

FOR THE LADIES.

MOTHERS

who are looking for

Misses', Children's and Infants' DRESSES, CLOAKS and BONNETS

will find a large assortment of NEW AND STYLISH GOODS at LOW PRICES at

A. McJENNETT'S,

144 Main Street.

nov18d

PLUMBING AND GAS FITTING.

IF YOU WANT A GOOD

Range, Parlor or Heating Stove

come and see us. Every Range warranted. Try our Rutland Stove Lining. It fits any Stove or Range.

ANNIS & WHOLEY,

sep16d 13 Ferry St.

A. TROLAND & SON

Will Give You Close Estimates on PLUMBING and GAS WORK.

sep6d

WE HAVE THE BEST Water Filters and Garden Hose

in the market at Very Low Prices.

Estimates cheerfully furnished on all classes of Plumbing, Steam and Gas Fitting.

BRINAHEE & HREED,

may17d 6 West Main, Central Wharf.

Telephone 133–3

ROBERT BROWN

Steam and Gas Fitting,

Plumbing and Steam Heating,

Pipe Cutting and Threading by Power Machinery.

All Work done Promptly and Neatly.

Pequot Building, Central Wharf.

Electric cars every half hour. oct14d

BOOK BINDING.

BLANK BOOKS MADE TO ORDER

Paper ruled to any pattern.

Tickets numbered from 1 to 100,000.

MAGAZINES BOUND

in any style of binding. Old books restored. Back Nos. furnished to complete volumes by

JOSEPH BRADFORD, PRACTICAL BOOKBINDER

Bulletin Building, Up Stairs.

may16daw Norwich, Conn.

COWAN, the Bookbinder

will after this date be found on the ground floor.

108 Broadway.

mar8d

DENTISTRY.

A FITTING CROWN OR BRIDGE

is the most satisfactory and most natural of all ARTIFICIAL TEETH. Ours fit. We guarantee our work in every respect. The teeth will be comfortable, natural looking and useful. As to cost—that's very reasonable.

But hold on to your natural teeth as long as possible. If they need filling, let us fill them properly.

ALBANY DENTAL PARLORS,

ST. MARY'S T. A. & B. SOCIETY BUILDING

nov18daw BROADWAY.

A. F. HOWARD, DENTIST,

Over Boston Store, opp. Wauregan House. Pure Nitrous Oxide Gas administered. nov6d

STORAGE.

Storage of non-hazardous or impeachable goods or merchandise may be obtained in my Warehouse at 15 Commerce Street.

may30d A. [illegible]

JEWELRY.

REDUCTION IN PRICES

—OF—

DIAMONDS, JEWELRY, and WATCHES.

As Administrator of the Estate of the late Charles C. Bliss, 126 Main St., Norwich, Conn., I offer for sale, at a large discount, for cash, his entire stock of goods,

CONSISTING OF

Diamond Jewelry,
Gold and Silver Watches,
Sterling Silver Ware,
Gold Chains,
Brooches,
Rings,
French Black Marble Clocks,
French Onyx Clocks,
American Clocks,
Silver Plated Ware,
Pocket Books,
Fancy Goods,
Gold and Steel Specs and Eye Glasses, etc., etc., etc.

[illegible] JOHN BLISS, Administrator

TRAVELERS' DIRECTORY.

N. Y. & N. E. R. R.

NORWICH & WORCESTER DIVISION.

For Boston, Worcester, Providence, Hartford, Waterbury, Newburgh.

Commencing Monday, June 18, 1893. "Eastern" Time Standard.

TRAINS GOING NORTH LEAVE NORWICH UNION STATION.

5.00 a. m. (Mondays excepted) Steamboat Express. Connects at Putnam for Boston, arrive Boston 8 a. m. At Worcester for all points north, Portland, Rochester, etc.

6.45 a. m. Way Passenger Train. Connecting at Plainfield Junction for Providence, arrive Providence 8.38 a. m.; at Putnam for Boston arriving at 9.45 a. m.; at Putnam for Willimantic and Hartford, arrive at Hartford 10.15 a. m. At Worcester for Boston, Springfield and intermediate stations, Albany and the west.

9.50 a. m., connecting at Putnam for Boston (arrive at 1.10 p. m.) At Plainfield for Providence (arrive at 12.45 p. m.) At Worcester with roads north, south and west. At Webster with trains for Southbridge.

2.55 p. m. Way Passenger, connects at Putnam for Hartford and Boston, arrive at Boston 5.45 p. m. At Webster for Southbridge. At Worcester with Boston & Albany Railroad, B. & M. R. R., and Fitchburg R. R.

3.25 p. m., for Plainfield, Providence and intermediate stations, through car, arrive at Providence 5.30 p. m.

6.15 p. m. Way Passenger. Connects at Plainfield for Providence and from Providence.

A train leaves Providence at 7.30 a. m. and connects at Plainfield with train for Putnam, arriving at Putnam 8.40 a. m. [Leaves Plainfield at 8 a. m.]

TRAINS GOING SOUTH LEAVE NEW LONDON [illegible]

6.45 p. m. Way Passenger. (Connecting at Webster for Southbridge, at Putnam for train for Hartford, Waterbury and intermediate points and New York, at Plainfield for Providence.

8.05 a. m., connects with trains from B. & A. R. R., F. R. R., and Boston and Albany R. R. at Webster for Southbridge. At Putnam with train to and from Boston. (Take this train for Hartford, New York, Waterbury, Fishkill on Hudson and Plainfield from Providence.)

12.50 p. m., Way Passenger. Connects at Webster with train from Southbridge, and at Putnam with 12 o'clock express from Boston for Willimantic, Hartford and New York. At Norwich for New London.

6.00 p. m. Way Passenger. Connects at Webster for Southbridge at Putnam for Willimantic and Hartford and with 4.30 p. m. express train from Boston.

[illegible] a. m. Steamboat Express for New York (via New London.) (Sundays excepted.) Connects with trains from B. & M. R. R. and Fitchburg R. R. This train leaves Norwich for New London at 10.30 p. m.

6.00 p. m. Plainfield and Norwich, connecting at Plainfield with 4.30 p. m. train from Providence; arrive Norwich [illegible] through car.

W. R. BABCOCK, Gen. Pass. Agt. F. E. DEWEY, Supt.

Norwich, Nov. 18, 1893.

CENTRAL VERMONT RAILROAD, NEW LONDON DIVISION.

Change of time.

On and after Sunday, Nov. [illegible], 1893, TRAINS GOING NORTH LEAVE NEW LONDON AS FOLLOWS:

5.10 a. m., Norwich at 5.50 a. m., for Willimantic, Hartford, Palmer, Springfield, Ware, Gilbertville, Brattleboro, St. Albans, Burlington, Montreal, Ogdensburg and intermediate stations.

7.40 a. m., Norwich 8.15 for Brattleboro, connecting at Willimantic for Boston, Hartford, Colchester, Middletown, New Haven, New York; at Palmer with Boston and Albany R. R. for Springfield, Boston, Gilbertville, and for points north, also for Ware and Gilbertville, and at Brattleboro with Express for St. Albans, Montreal, and principal intermediate points. Also to points west via Grand Trunk R. R.

10.00 a. m., Norwich at 10.35 a. m., for Willimantic, Hartford, Waterbury, Middletown, Colchester, etc.

1.07 p. m., connecting with express for Boston, Providence, New York and New Haven, at Norwich with Norwich & Worcester Railroad.

3.25 p. m., Norwich 4.05 for Brattleboro connecting at Willimantic for Hartford and Bristol, Putnam, Boston and Providence; also for Colchester, Middletown, New Haven and New York, and at Palmer with Boston & Albany R. R. for Springfield, at Brattleboro with night express for St. Albans, Montreal and Quebec, reaching Montreal and principal points in Vermont the same evening.

5.30 p. m., Norwich 5.40 p. m., for Willimantic, connecting with N. Y., N. H. & H. R. from Boston, New York and intermediate stations at Willimantic with N. Y. & N. E. R. R. east and west, also with Air Line division of N. Y., N. H. & H. R. R.

8.25 p. m., for Norwich. This train connects with 5 p. m., express from New York.

8.15 p. m. (Sundays only) connecting with express train from New York and Boston.

GOING SOUTH.

PASSENGER TRAINS LEAVE NORWICH AS FOLLOWS:

6.30 a. m., connecting for New Haven and New York.

9.00 a. m., for New London, Stonington and Providence and Boston, New Haven and New York.

10.50 a. m., for New London, New Haven and New York, Providence and Boston.

12.30 p. m., for New London, Stonington, Providence, Boston, Newport, Narragansett Pier, New Haven, New York and intermediate stations.

3.50 p. m., for New London, New Haven and New York, Providence and Boston.

4.00 p. m., for New London, Stonington and Providence, Boston, Newport, Narragansett Pier, New Haven, New York and intermediate stations.

7.15 p. m., for New London, connecting with Shore Line express reaching New York 11 p. m., with express train for Providence and Boston, and accommodation train for Westerly and intermediate stations.

9.30 p. m., for New London and for New York, by boat from New London, N. Y. N. H. & H. R. R. for New Haven, Philadelphia, Baltimore and Washington.

10.10 p. m., for New London and for New York via boat from New London.

7.00 p. m. (Sundays only) connecting with express train for New York and Boston.

D. MACKENZIE, J. A. SOUTHARD, Supt. [illegible]

S. W. CUMMINGS, G. P. A., St. Albans.

ATTORNEYS.

Charles B. Carpenter,

PENSION ATTORNEY.

Office with A. Irving Royce, over Thames National Bank. Special attention given to the execution of vouchers for quarterly payments. Advice free. No fee unless claim [illegible]. feb9daw

SINGER SEWING MACHINES,

$5 down and $3 per month.

$10 will be allowed for your old machine.

All Kinds of Machine Needles.

SEWING MACHINES REPAIRED

W. L. SARGENT, 44 Main St.

oct8d

MISCELLANEOUS.

Roses, Carnations, Violets and Holly Wreaths, Long Needle Pine, For The Holidays.

Also a large variety of CANDY at JOSEPH F. SMITH'S, No 62 Main St. Telephone at both store and green-house. dec6daw

ELDRIDGE

Can Benton Powers can kill and dress a [illegible] in 5 minutes, but he can't beat him cooking a nice

Oyster Stew.

TRY ONE. He is in Broadway Opera House Building. nov21MWF

WE CALL YOUR ATTENTION

To our fine line of Imported Sherries, Ports, Brandies, Cordials and Liquors. Also the Rutland, Walnut Hill, Cabinet, Scotch and Irish Whiskey, and the Old Town, Royal Oak [illegible].

COATES & KELEHIDAN, 62 West Main St., Dealers in the highest standards of foreign and domestic Wines and Liquors. [illegible]

NOTICE.

Ceilings Whitened, Woodwork Painted, and Walls Papered with Gilt Paper by Pros [illegible] to $12 a Room.

GEO. C. BUCHANAN

House Painter and Paper Hanger. Wall Paper of all kinds. All paints mixed to order. Estimates cheerfully given. 30 Shetucket St. & 188 Central Ave., NORWICH. CONN.

Bottled Beer ESTABLISHMENT.

Springfield Brewing Co.'s Beer. Put up expressly for Hotel and Family trade.

No. 109 WATER ST. nov28MWF

MURPHY & BLACKBURN

FUNERAL DIRECTORS AND EMBALMERS. No. 37 Franklin Street. Open night and day. Ring bell for night service. Upholstering, Carpet Laying, etc. sep16d

FRANK C. SWEET, Medical and Surgical Nurse, Graduate from Mills' Training School for Male Nurses, Bellevue Hospital, New York City. Call at 225 or 226 FRANKLIN STREET. TERMS REASONABLE. [illegible]

[illegible] thieves. You will find Mann's Patent Padlock [illegible] the thing. He is ready to put them on whenever wanted. All orders promptly attended to. Address [illegible] Broad St., Norwich, Conn., ADOLPHUS MANN. For sale by [illegible]

HORSES TREATED FOR ALL DISEASES [illegible] Stanton, Chestnut St. [illegible] DR. E. L. TOWER, graduate from [illegible] Veterinary College. [illegible]

Important To Merchants.

—THE—

New Lighting System.

See what MR. WOISARD of the National Bargain Co. says.

NEW LONDON Automatic Light Co.

GENTLEMEN—By your system [our store is] better lighted than ever before, although we have used both Gas and Electricity. Its first month's use saved us $20. In use in New London for nearly two years. Send for circular. nov18d

DROP ME A POSTAL

and I will call on you with a fine line of Photos and Designs of MONUMENTAL & CEMETERY WORK and samples of Granite and Marble of various kinds of colors.

LEWIS W. CROUCH, Norwich, Conn. [illegible]

REMOVAL.

Dr. W. S. C. Perkins has removed to 21 Broadway. Office hours, 2 to 4 and 7 to 8 p.m. Residence, 90 Broad street.

Dr. Cora E. Perkins, 21 Broadway. Office hours, [illegible] to [illegible] m. and 2 to 5 p.m. Residence 90 Broad street. Telephone at residence. [illegible]

BRECKENRIDGE BROS., CARPENTERS.

Will still continue to do business at their shop at corner of Willow and Chestnut Sts., and will be pleased to give estimates on all kinds of wood work.

BRANCH OFFICE—Room [illegible] Bank Block, New London, Conn. [illegible]

Prepare for cold weather by having your Furnace cleaned and repaired.

E. M. BREWSTER will do it for you very Cheap. 45 Water Street. [illegible]

MRS. L. L. POTTER.

Lessons in Oil and Water Colors, China Painting and Wood Carving.

Studio open Nov. 7th, over Boston Store. nov6d

Lawn Mowers Sharpened, Bicycles Repaired. CARRIAGE AND BOAT TRIMMINGS NICKEL PLATED BY A. GOULD, Bulletin Building, near Union Station. [illegible]

FINE COMMERCIAL, BANK, BOOK and Job Printing done at The Bulletin Job office at short notice.

TREASURY LOOTING.

Sensational Report From the National Capitol.

BILLIONS OF DOLLARS INVOLVED.

Bill Reported That Removes the Bar of Disloyalty.

NEW YORK, Dec 10.—The Morning Advertiser's Washington special says:

The boldest and most barefaced attempt to loot the treasury for the benefit of ex-confederates which this congress has yet undertaken was outlined Friday in a bill reported by the judiciary committee of the house, reviving the captured and abandoned property act of 1863, and removing the bar of disloyalty, under which its benefits were confined to the loyal people of the south.

This bill not only revives that act, but provides specifically that evidence of disloyalty shall not be any bar to favorable action upon claims brought before the court of claims under this bill.

To say that this proposition is received with astonishment by those who are cognizant of the facts that has been reported, puts it but mildly. To merely reopen the court for claims of this character now would be to

Invite Enormous Frauds

and enormous drafts upon the treasury, but to add to it a clause removing the bar of disloyalty, and specifically providing that disloyalty shall not be considered in the examination of those claims, throws down every bar and opens to those who were in rebellion a wide door to the treasury of the United States.

Should this monstrous proposition become a law it is estimated that the amount which might be recovered would be not only hundreds of millions, but billions of dollars, for while the act provides that it shall only apply to the money now in the treasury from the sale of the captured and abandoned property, it is quite apparent that if the bar of disloyalty is once removed, the further task of appropriating from the treasury for claims of this kind would be easy for a congress which

Could Pass an Act of This Kind.

No bill which has been favorably acted upon by any committee of congress since the Democratic party assumed control of the government has created such undisguised astonishment on all hands as this.

The proposition of the judiciary committee of the house to absolutely remove the question of loyalty from the consideration of claims from the south would open wide the door for claims aggregating billions of dollars, so that if they were paid as Congressman Coggswell of Massachusetts said to the correspondent of the morning Advertiser: "We shall have to pay the entire cost of the war over again."

Representative Blair said of the bill tonight: "That means about eight billions of dollars. It seems to me that our Democratic friends ought to take that into consideration in their revision of the tariff and the revenue system."

PAWTUCKET FIRE.

Damage Hard to Estimate but It Will Probably Reach Nearly $35,000.

PAWTUCKET, R. I., Dec. 10.—The loss on the stock and buildings in the fire at the James Davis Belting company's plant, Friday evening, will amount to nearly $35,000. The damage is hard to estimate, as it is not known how much of the stock is ruined, but the buildings will have to [illegible].

The fire was the means of interrupting the electric lighting service of the city and the stalling of the street car lines throughout the city. The few wires for the electric cars, and those for the principal electric light circuits, pass directly in front of the building, and when the alarm was sent in those currents were cut off.

The buildings destroyed belong to the Providence County Savings bank, and are insured through Stark weather & Shepley. The same firm placed the insurance on the stock.

THE WIFE ESCAPED.

But the Drunken Husband Killed the Baby and Himself.

PITTSBURG, Dec. 10.—Jacob Holtzman, aged 28 years, has killed his 10-months' old boy and then himself at the residence of his mother-in-law. He had been married two years. The marriage was not a happy one, and a separation occurred about a month ago.

He called still with to get his naturalization papers and bank book. He was intoxicated, and not getting what he wanted struck his wife in the face. She was carrying the baby, and it fell to the floor. Holtzman shot at his wife, but without effect. The couple grappled, but the woman escaped, and plunged through a window into the backyard.

The father then shot the baby in the head and himself in the side. The baby's death was instantaneous, and Holtzman died on the way to the hospital.

A PRESIDENTIAL BOOM.

General J. S. Clarkson Announced as a Full Fledged Candidate.

WASHINGTON, Dec. 10.—General J. S. Clarkson and his brother, Isaac Trumbo, the young California millionaire, are at the Arlington. While the Iowa statesman has not formally launched his presidential boom, it is, nevertheless, true he is a full fledged presidential candidate. He has been talking to leading Republicans here and advising the best course to pursue in congress.

Mr. Clarkson recently came out as adviser to, and he believes that on account of this fact he will receive all the Republican support west of the Mississippi river. He is also very popular with the southern Republicans, and he thinks he can manage to get the support of that section.

Clarkson figures that on account of his intimacy with Quay, Platt and other Republicans he can in the east they will throw him at least enough help at the vital moment to nominate him.

Young Trumbo, who is a very amiable young man, is always with Mr. Clarkson these days, and it is said he is sufficiently fascinated with him to spend half a fortune if necessary to make the Iowa politician president.

STEVENS GOES BACK.

Left Washington on Thursday to Sail for Hawaiian Islands.

WASHINGTON, Dec. 10.—Mr Thurston, the Hawaiian minister, has gone back to Hawaii. He left here Thursday afternoon suddenly, ostensibly for Chicago, but in reality for San Francisco, where he will take the first steamer sailing from that port for home.

His call on Secretary Gresham, Thursday, was to inform the secretary that he would be absent from the city temporarily, and that while he was gone Mr. Hastings, the secretary, would be in charge of the legation.

The one took the first train for the west and is now well on his way to San Francisco. He will probably arrive there Monday night, and the steamer leaving Vancouver and stopping off at San Francisco he will proceed to that point and immediately take passage.

If the president should avoid committing with the terms of the senate resolution, congress will, undoubtedly, find some means of getting possession of all the facts on record in the state department.

Representative Boutelle of Maine is considering the advisability of getting the information for the public by offering a resolution directing the secretary of the navy to inform congress by whose authority the United States flag was hauled down from the government house by Admiral Skerrett, who succeeded Captain Wiltse in command of the naval forces at Honolulu.

FIVE YOUNG BURGLARS

Rob the House of Paul Gibbs, Lock Up Family and Then Skip.

FRAMINGHAM, Mass., Dec. 10.—The most daring of the numerous bold burglaries perpetrated in Massachusetts this winter occurred in this town about 1 o'clock Saturday morning, when the residence of Paul W. Gibbs was robbed of about everything of value it contained. The house of Mr. Gibbs, who is a farmer in comfortable circumstances, is located in the northwesterly portion of the town, in a rather secluded neighborhood.

The burglary was committed by a gang of five young men, evidently skilled in the business, judging by the coolness with which they carried out all the details of his job. No intelligent description has been obtained of them, although detectives are at work this forenoon. The family of Mr. Gibbs was awakened at the hour named, by the presence of strangers in the house.

Almost the first act of the robbers was to compel the wife of Mr. Gibbs, who was thoroughly frightened, to open the family safe, in which are kept the valuables of the household. This receptacle was rifled of practically all its contents, which consisted of silverware, watches, jewelry, etc. It does not appear that a great deal of money was obtained.

For the purpose of securing themselves against any possible chance of being detected or interrupted in their dastardly work, the men locked the members of Mr. Gibb's family separately in their rooms previous to leaving the premises.

Next, the hired man, who lives in the house, was ordered to go to the barn and harness the best horse to a sleigh, and then this band of thieves had vanished, driving no one knows where, the perfect sleighing aiding them very materially in effecting a speedy escape from the scene of their exploits.

It is supposed that the gang took an early morning train, but no one knows where or the direction in which the burglars went.

As a halter was picked up in the highway not far from Saxonville village, it is thought that perhaps the men proceeded in that direction after the robbery. It is probable that the selectmen of Framingham will offer a reward for the apprehension of the men engaged in this transaction.

The locality where the robbery occurred was in what is known as No. 7 district, Mr. Gibbs' house being the last dwelling in Framingham and near the Southboro town line.

RELICS OF THE PAST.

Some of the World's Fair Buildings Will Be Properly Preserved.

CHICAGO, Dec. 10.—Some of the World's fair buildings are to stay and are to be taken care of properly. Just what ones will be eliminated rests with the discretion of the South Park commissioners. The fair directory has had a long and very bitter controversy with the commissioners, and the agreement between the two was reached with great difficulty. The fair management was under bonds of $700,000 to leave Jackson Park, after the fair, just as it found it before the fair.

This would have been very expensive, so much so, that rather than do it, the probability would have been that the bond would be forfeited. Under the terms of the agreement the fair gives the park commissioners the buildings and $[illegible],000, and in consideration of this action is released from its bond, and from any further responsibility in regard to the buildings. Martin J. Russell and Joseph Donnersberger, two of the best known commissioners, were asked their opinions as to what buildings they would be likely to preserve.

No definite action has yet been taken, but the agricultural building is pretty sure to stay and also the art building. The latter may not remain in Jackson park, however. Unless it should be found too costly to bring about, the court of honor, in its essential features, will be preserved. The whole question is likely to be one of money. That the great liberal art buildings will remain seems very unlikely.

INSANE FANCIES.

Well Known Member of the Produce Exchange Goes to the Asylum.

NEW YORK, Dec. 10.—David Rosenfeldt, a well known member of the produce exchange, and formerly a member of the stock exchange, has been committed to the insane pavilion at Bellevue hospital for examination as to his mental condition.

He created excitement on Broadway by throwing snow and mud at passers by, insisting that they were following him. He has for eight years held a seat in the Chicago board of trade, and is highly connected here and in Boston.

Anarchists Will Try Again.

LONDON, Dec. 10.—The anarchists of London will attempt to hold a meeting in Trafalgar square today. A repetition of last Sunday's scenes is expected. The police will not allow the meeting to be held. The home office is reissuing, under the explosives substances act of 1883, a reward of $500 for information that will lead to the discovery of persons engaged in illegally making explosives.

Cholera Spreading Rapidly.

LONDON, Dec. 10.—The Standard's correspondent in Athens says that cholera has spread rapidly in Constantinople and is exciting the gravest fears among the foreign residents. The Greeks in Constantinople complain bitterly of the rough treatment which they suffer from the Turkish physicians.

Latest From Hawaii.

SYDNEY, N. S. W., Dec. 10.—Advices from Auckland, N. Z., states that the steamer Monowai has arrived there, and reports the provisional government of Hawaii in power up to Nov. 24, the date when the steamer left Honolulu.

Mr. Gladstone Recovers.

LONDON, Dec. 10.—Mr. Gladstone arose at 9 o'clock Saturday morning and shortly afterward began his preparation to go to Brighton. He has recovered from his bilious attack. He and his wife went to Brighton yesterday.

Preparations.

And now the naughty little boy
His great wickedness will see
And rush to join a Sunday school
That will have a Christmas tree.
—Chicago Inter Ocean.

Those Butters Salted.

"Did you order a cab for me?" queried Jobiots at the club.

"Yes, sir," said the clerk, "but the cabs are all out."

"Thank heaven!" said Jobiots.—Harper's Bazar.

ROBBERS ARE BOLD.

Thief Snatches $375 From Desk in Lynn Factory.

SUCCEEDS IN MAKING HIS ESCAPE.

Followed the Bookkeeper From Bank Where She Got the Money.

LYNN, Mass., Dec. 10.—A robbery took place in D. A. Sutherland & Co.'s shoe factory, corner of William and Oxford streets at 9:20 o'clock Saturday morning. A man entered the office, took a box containing $375 from the desk, dashed out into the street, and was soon lost in the crowd.

Miss Gertrude Skinner, the bookkeeper, had been to the National security bank for the money to use in making up the payroll, and had $375 in a pasteboard shoe box. When she entered the factory office she placed the box on the desk and stepped into an adjoining room to hang up her coat. She heard a noise in the office, and hurrying saw a strange man running out the door with

The Box of Money Under His Arm.

Miss Skinner gave the alarm and Mr. Sutherland and his clerk rushed out after the man crying "Stop him!" but the man succeeded in getting out of the way. He ran up through Munroe street and was soon lost to view.

Inspector Handcock with officers Tim Lee and Loring Burrell are at work on the case. The robber is described as being rather short and stout and dark complexioned. He wore a brown overcoat and soft brown hat. Miss Skinner says she saw the man while returning from the bank, but did not know he was following her. Miss Skinner is nearly overcome with nervous excitement.

COLLECTING EVIDENCE.

Interstate Commerce Commission Looking Up Rate Cutting Railroads.

CHICAGO, Dec. 10.—It is reported here that there are likely to be results from the present war in east bound rates little expected by the railroad officials responsible for it. The interstate commerce commission is understood to have agents secretly at work here collecting all the evidence obtainable as to the cuts and those responsible for making them.

A two-fold use is to be made of this evidence. Quite a number of criminal prosecutions may be commenced in the United States courts against the guilty parties. The evidence is also to be used in inducing congress to enlarge the powers of the commission materially, so that it will be able to control rates by prescribing minimum tariffs below which no road may go for any purpose or on any pretence.

The roads could not have selected a worse time for beginning a war than the present. Public opinion was aroused against them on account of the policy in regard to World's fair rates. They firmly refused to reduce rates then, when the public as a whole would have been benefited by the reductions, but no sooner did the fair close than they began slashing rates in all directions, when only certain privileged shippers can be benefited by their action.

They are likely to receive little consideration at the hands of the lawmakers should any pressure be brought to bear on them for hostile legislation.

THREATS FOR EATON.

Famous College Incurs the Displeasure of Pamphlet Sending Anarchists.

LONDON, Dec. 10.—Eaton College, England's most famous preparatory school, has been greatly stirred by the announcement that the head master and his assistants have received many menacing pamphlets and letters, presumably from anarchists.

The provocation of the anarchists was found in the utterances of a few senior students in a recent debate on the great coal strike. Their utterances favored the cause of the employers, and are denounced by the correspondents of the instructors.

The anarchists are supposed to have learned of the debate through the report published in the college magazine. The approaches to the college and the buildings are watched by detectives.

NEWS IN BRIEF.

Four more cases of smallpox taken to the Boston hospital.

Fifteen bodies have been recovered from the wreck of the Jason.

Wilbours, J[illegible] & Co. of Providence will not resume business at present.

An epidemic of scarlet fever and diphtheria is threatened at Newton, Mass.

The government board figures that the cruiser Marblehead made only 18.44 knots.

The Manufacturers' club of Philadelphia passed resolutions protesting against the Wilson bill.

Commander Stanton has submitted his report on the Mello affair to the secretary of the navy.

Commodore Stanton is understood to practically confess that the saluting of Mello was an error of judgment.

The trial of Dr. Henry C. F. Meyer charged with the murder of Ludwig Brandt, was begun in New York.

The court of oyer and terminer gave the Madison Square (N. Y.) bank officials extra time for withdrawing their pleas of "not guilty."

The wreck of the schooner Jefferson has been sold to Contractor Gray of Beverly, Mass., for the sum of $175. Mr. Gray is also entitled to the cargo of laths.

Edward Cunningham, indicted for the murder of William Baxter, at Holden, Mass., July 6, will plead guilty to manslaughter, and the government will accept the plea.

Harry G. Richardson, 60 years old, a well-to-do farmer of Orange, Mass., was found dead in his woodshed. Heart disease was the cause. He was a soldier and a Mason.

Two double rippers collided at the foot of a hill at Windsor Locks, Conn. Clinton Cook, 7 years old, had a leg broken, and Henry Porter received a bad gash in one of his legs.

Stephen While has brought suit for slander against the Biddeford (Me.) Standard in the sum of $5000. He alleges that the paper published the number of his residence in its list of rum shops.

THE BOTANIST.

Orchids are comparatively new to florists and the public, but they are becoming more common and at the same time more perfect every year.

The great oaks in Waverly, Mass., are survivors of an oak forest that must have existed in that region, according to the geologists, as far back as the tenth century.

In potting the bulbs for winter blooming, do not omit the freesias. They are quite cheap, and quantities of them may be potted at small cost. They bloom with but little care.

Yuccas are readily transplanted. They do not always start to grow right away afterward, but they come in time. They are, in fact, so tenacious of life that pieces of root cut into lengths and buried will form plants.

Garvey Under Bonds.

LOWELL, Mass., Dec. 10.—Michael Garvey, charged with aiding and abetting illegal registration, pleaded not guilty in the police court Saturday morning. Continuance to next Thursday was granted at the request of his counsel, Nathan D. Pratt. Bail was placed at $500 and was furnished by Frank O. Morris.

Wants Another Chance.

NEW LONDON, Conn., Dec. 10.—The cruiser Marblehead will remain in the harbor here until a reply has been received from Secretary Herbert to a request for another trial. The naval board has dissolved, and its members left the city at 12:30 o'clock Saturday afternoon.

Missing Schooner Heard From.

GLOUCESTER, Mass., Dec. 10.—Schooner Loring B. Haskell, for whose safety fears were entertained, she having been absent over eight weeks on a fresh halibut trip, has been heard from, she having been at St. Pierre, Miq., Nov. 20, and refitted.

Giving the Boy a Job.

MIDDLETOWN, Conn., Dec. 10.—Judge Robinson of the superior court has appointed his own son as counsel to defend the alleged Murderer Conroy. It is the son's first case in a court room.

Absconding Banker Caught.

BERLIN, Dec. 10.—Le Jeune, the absconding Vienna banker, was arrested in this city Saturday.

THE PHILOSOPHER.

In every soul is a sinless grave where some fond hopes lie sleeping.

There must be love back of the hand that is reached out to save another.

Happiness is a roadside flower growing on the highways of usefulness.

The best education in the world is that got by struggling to get a living.

Buy what thou hast no need of, and ere long thou shalt sell thy necessaries.

A craving for sympathy is the common boundary line between joy and sorrow.

Be not afraid of enthusiasm; you need it; you can do nothing effectually without it.

Life appears to be too short to be spent in nursing animosity or registering wrong.

He who puts a bad construction on a good act reveals his own wickedness of heart.

Language cannot express to any one much beyond what he has lived or experienced.

Metal will certainly rust if not used, and the body will assuredly become diseased if not exercised.

The hero never asks, "What will people think of me if I do these things?" but, "What will I think of myself if I do not do them?"

The heart is always hungry. No man lives happily alone. The wisest and the best is wiser and better for the friends he has.—Toronto Star.

THE JEWELER.

Cats' eyes, when large and of purplish tints, are still used.

A pretty lace brooch is a crescent of pearls carrying a cornelian ball.

The eagle has been introduced into England, imbedded with diamonds with ruby eyes, as a chatelaine pin.

Enamel tapes, blue, crimson and lavender, are used to form chatelaine pins for watches enameled in the same color.

A horseshoe brooch with a watch hanging in it is a novel combination. The horseshoe is of diamonds and can be detached.

A scarfpin for a woman of sporting tastes has a long round bar. A horse with a mounted figure at full run has two legs on one side and two on the other, apparently in the act of jumping.

THE STOCK MARKET.

Dealings in Leading Securities in Boston and New York.

BOSTON, Dec. 9.—In the outside market call money is quoted at 3 per cent, and time money is nominally 5 per cent.

The spot market was strong in spots today. It likewise was [illegible] dull. London was no factor in it at all. There was no fresh gossip of any character except some "it is said" from Washington relative to what the ways and means committee and Secretary Carlisle would and would not do, which were "fresh" only in the college significance of the adjective. The outward movement of gold had no material effect on sentiment or prices.

In most of the local stocks there was a slight yielding at the close. Atchison dropped from 19¼ to 19, while the second to were down to 38¾. Burlington weakened from 79¾ to 79¼. There are about 1500 shares of this stock which have to be delivered next week, stock sold in October, "seller 60." How much of it has been provided for is only a matter of speculation, but many look for it to hold quotations firm next week. New England dropped ¼ to 30¼, Boston and Maine 1 to 141, Sugar common ¼ to 80¾ and Tamarack 3 to 155. West End street railway advanced to 69¾ while West End Land, under the announcement that its assets were to be distributed and a possible assessment of $2.50 per share levied to care for floating debt, declined from 14 to 13¾.

STOCKS—CLOSING.

Atchison, Topeka and Santa Fe	19¼
Bell Telephone	1[illegible]
Boston and Albany	[illegible]
Boston and Maine	141
Bay State Gas	[illegible]
Calumet	[illegible]
Chicago, Burlington and Quincy	79¼
Fitchburg	79@79¼
Lamson Cash Railway	[illegible]
Erie Tel	[illegible]
General Electric	[illegible]
Mexican Central	[illegible]
New England Tel	[illegible]
Old Colony	177
Pullman	170
Sugar preferred	[illegible]
West End Land	13¾
West End R. R.	[illegible]
Wisconsin Central	[illegible]

New York Stocks.

Canada Southern	[illegible]
Chicago Gas	[illegible]
Cotton Oil	[illegible]
Delaware, Lackawanna and Western	167@167¼
Erie	[illegible]
Lake Shore	127
Louisville and Nashville	[illegible]
Manhattan	127@127¼
Michigan Central	[illegible]
Missouri Pacific	[illegible]
National Cordage	[illegible]
New Jersey Central	[illegible]@117
Northwestern	[illegible]
Northern Pacific preferred	[illegible]
New York Central	[illegible]
New York and New England	[illegible]
Pacific Mail	[illegible]
Reading	[illegible]
Rock Island	[illegible]
St. Paul	[illegible]
Sugar, com	[illegible]
Union Pacific	[illegible]
Western Union	[illegible]
Whisky	[illegible]

Chicago Provision Market.

CHICAGO, Dec. 9.—9 p. m.—Wheat opened rather firm at 62¼c for cash and December; [illegible] for May.

Oats opened rather firm at [illegible] for May. Corn opened rather firm at [illegible] for December; [illegible] for January; [illegible] for February; [illegible] at [illegible] for May.

CHICAGO, Dec. 9.—2 p. m.—Wheat closed firmer at [illegible] for December, [illegible] for May. Corn closed firmer at [illegible] for December, [illegible] for January; [illegible] bid for May; [illegible] for July. Oats closed firm at [illegible] for cash; [illegible] December; [illegible] for January; [illegible] bid for May.

New York Cotton Market.

NEW YORK, Dec. 9.—Cotton — Futures opened steady; December, 7.67; January, 7.80; February, 7.77; March 7.83; April, 7.90; May, 8.01; June, 8.07; July 8.12. Cotton dull; Gulf, 8 1-16; uplands, 7 13-16; sales, No bales. Futures closed very steady; sales 173,400 bales; December, 7.63; January, 7.69; February, 7.73; March, 7.83; April, 7.83; May, 7.91; June, 7.95; July, 8.01.

THE PRINCE.

The czar has presented President Carnot with six magnificent thoroughbred horses.

Princess Louise and the Marquis of Lorne have purchased a villa at St. Catherine's, on the shore of Loch Fyne, Scotland.

The Prince of Wales is leading in London a project for the founding of an orchestral and choral society to give smoking and other concerts.

The crown prince of Siam is among the boy authors of the world. He has written several stories for English children's magazines and can write fluently in three European languages.

The young Duke of Albany, who is only 10 years old, is the poorest duke living. But it is not likely that he will be forgotten by Queen Victoria, for the reason that his mother is one of her prime favorites.

Having heard that Queen Victoria has expressed a wish to visit Naples, the king of Italy has offered to place the Palace of Capo di Monte at her disposal next spring for as long a time as it will suit her to stay there.

The Grand Duchess of Mecklenburg-Schwerin is an inveterate tennis player and spends the greater part of her time in the courts at Cannes. Her imperial highness, who is by no means a first rate player, always wishes to win.

In official dress the sultan of Johore wears, including his crown, $10,000,000 worth of diamonds. His collar, epaulets, belt, cuffs and orders blaze with diamonds. On his wrists are heavy gold bracelets, and his fingers are cramped with almost priceless rings.

Major M. M. Clothier of Wauseon, O., has a hickory cane cut at Plymouth Rock, Massachusetts, in 1621, by Nathaniel Pierce, who came over in the Mayflower. The cane has been passed down to the eldest son or daughter for many generations, and came to Major Clothier from his grandmother, Sarah Mason, who made the 1,700 pound cheese which was given to President Jefferson.

FURNITURE AND CARPETS.

Do You Need CARPETS?

We offer Today a GOOD SELECTION of MOQUETTES —AND— BODY BRUSSELLS $1.00 PER YD., Formerly $1.25.

This is an exceptional offer of excellent qualities at SPECIAL PRICES.

N. S. GILBERT & SONS, 137 and 141 Main St. dec6d

INSURANCE.

"In Union There Is Strength." That is what the Commercial Union, Which I have represented for more than 20 years. A. IRVING BOYCE, Agent. dec6d

INSURE EVERYTHING —WITH— J. PALMER STORY, 30 Shetucket St. nov6d

New London County Mutual Fire Insurance Co.

ESTABLISHED 1840.

Surplus over all liability Jan. 1st, 1893, $79,147.36.

Insure your property in this old and reliable Company.

Office over Dime Savings Bank, Shetucket St.

B. F. PARKER, President. I. L. PECK, Treas. J. F. WILLIAMS, Sec'y. sep12d

Norwich Union Fire Ins. Soc'y Norwich, England. Organized 1797. N. TARRANT, Agt. may16d 21 MAIN STREET.

FINANCIAL STATEMENT OF THE WESTCHESTER ASSURANCE COMPANY, JANUARY 1ST, 1893. UNITED STATES BRANCH.

—ASSETS.—

Government Bonds	[illegible]
State Bonds	[illegible]
Municipal Bonds	[illegible]
Cash on Hand and on Deposit	[illegible]
Other Assets	[illegible]
	[illegible]

—LIABILITIES.—

Reserve Premium Fund (N. Y. Standard)	[illegible]
Reserve for unpaid losses	[illegible]
All other liabilities	[illegible]
	[illegible]
Surplus in United States	[illegible]
Total income in U. S. for 1892	[illegible]
Total Losses paid in U. S. from 1874 to 1893, inclusive	[illegible]

NICHOLAS TARRANT, Agent, 21 Main St., Norwich, Conn. apr12d

B. P. LEARNED, Insurance in all Forms. Bonds of Indemnity. Foreign Drafts. Over Thames National Bank, Norwich, Conn. [illegible]

ARTISTIC DECORATION —AND— PLAIN PAPER HANGING. D. S. UNDERWOOD, Residence 120 Franklin St. [illegible]

J. H. GARDNER, JR., D. V. S. (VETERINARIAN). Office—Chapman's Stable, [illegible] Bath Street. Telephone [illegible]

LUMBER AND COAL.

John A. Morgan & Son. —House Established 1844— Coal for Family and Steam purposes. Lumber, Shingles, etc., for building. Get our prices before purchasing. Business office, No. 21 Main street. Yard office, No. 3 Central Wharf. nov6d

Cannel Coal. A superior blazing fuel for open grates. LUMBER, SHINGLES, COAL. Largest stock—Greatest Variety. Edward Chappell & Co. Central Wharf and Franklin Square. TELEPHONES. [illegible]

TRY H. F. & A. J. DAWLEY'S Best Cedar Shingles. There are none in this market equal to them for good quality. Also try them on Building Lumber and save money. Telephone [illegible] [illegible]

WHOLESALE GROCERS.

Just Received and for Sale a large lot of NEW TEAS, Red and Gold Elephants. Very few got away. Also New Raisins, Prunes, Apricots, Peaches, etc. Lippitt, Swan & Co., 91 Water St. Wholesale only. [illegible]

GROCERIES.

Have You Tried CASSARD'S HAMS? None Better. At Welcome A. Smith's. dec6d

Between Thanksgiving and Christmas use Ferris Ham and Bacon RALLION [illegible] Central Building, 45 Broadway. dec6d

We are still selling those Sound FLORIDA ORANGES at 25c Dozen. And we have the finest CITRON that was ever in this city. Ask to see it whether you want any or not, for it is just fine. J. A. STODDARD & SON., dec6d 123 FRANKLIN ST.

PETTIJOHN'S CALIFORNIA BREAKFAST FOOD. A Fine Breakfast Food put up in Two Pound Packages. Sold by A. T. OTIS. dec6d

I'VE GOT 'EM. A Full line of Canned Goods Also Fancy Crackers, GEO. A. LEWIS, dec6d CENTRAL AVE.

"PAR EXCELLENCE." HEINZ BROS.' Preserved Sweet Pickles. Get them at R. S. BARTLETT'S. Good Open House Grocery. dec6d

ENGLISH CHEESE. ENGLISH CHEESE. Try a pound of OLD ENGLISH CHEESE —AT— C. D. BROWNING & CO'S. nov6d 2 SIXTH STREET.

Sweet Florida Oranges. The finest in the City. 25 Cents Per Dozen. And the finest Tokay Grapes that you ever saw, 15c. per lb. J. A. STODDARD & SON. nov6d 123 FRANKLIN STREET.

FANCY NEW CROP New Orleans Molasses. Fine as ever struck a Sippen. [illegible] per gallon at 202 Franklin St. E. D. AVERY. All other goods way down to bed rock. nov6d

SOUSED MACKEREL AND KIPPERED HERRINGS For sale at A. L. ALLEN'S. [illegible]

HOTELS AND RESTAURANTS.

ESTABLISHED IN 1663. Adam's Tavern, NORWICH TOWN. A. A. ADAM, Proprietor. The following is a list of the best brands of ACKER, MERRALL & CONDIT'S and PARK & TILFORD'S WHISKEYS that I introduced [illegible] years ago. They have become intensely popular. They sell on their own merits: Imperial Bourbon, Bob Ward, 1883, Maryland Rye, Monogram Rye, Blue Grass, Harvesting, 1882, Union Club Rye, Mayfield Bourbon, Baltimore Sour Mash, Keystone Rye, Gibson Bourbon, Union Club Wheat. N. B.—The above goods do not have to be rechristened every six or nine months with a new name in order to make them sell, as is a customary feature with compounding liquor dealers. A. A. ADAM. Telephone call [illegible] [illegible]

MUSICAL INSTRUMENTS.

I AM SELLING ELEGANT PIANOS at very low prices. nov6daw E. E. STEVENS, 16 Grove St.

TALKING About PIANOS just now is my theme. Do you want a Piano? Then come and hear one of the purest and finest toned Pianos in the market. Price Low. Also Organs, and a stock of fine Violins, including the Hilton Violins, on hand. Also New Upright Piano to rent. Will be glad to see you at William [illegible] [illegible] GEO. E. MARBLE.

NEW ADVERTISEMENTS.

Cleve—to that which is pure,
Cleve—to that which is sure.
Cleve—to that which stands the test,
Cleve—to that, both pure and best,
Cleveland's Baking Powder.

LOMBARD
MORTGAGES
BOUGHT FOR CASH.
CHAS. E. GIBSON,
dec11d 45 Milk St., Boston.

$75.00 A WEEK PAID to ladies and gents to sell the Rapid Dish Washer. Washes and dries them in two minutes without wetting the hands. [illegible] ary; sells at sight; permanent position. Address W. P. HARRISON & Co., Clerk No 14. dec11MF Columbus, Oh.o.

FOR CHRISTMAS 1893.
ARE YOU THINKING OF A
TYPEWRITER
EXAMINE THE
"SMITH PREMIER."
We have the Norwich Agency for this unequalled machine.
Noyes & Davis.
Store open every evening until Christmas.

CHOICE LINE
NEW
Holiday Goods
Steiner's Pharmacy
LOW PRICES.
Don't Miss Seeing Them!
dec11d

GOLD PENS
In Ebony, Silver and Pearl Holders.
Every Pen Warranted.
MAGIC CHARM PENCILS
In Gold, Silver and Pearl.
PAPER CUTTERS, BOOKMARKS
and LETTER OPENERS
In Pearl, with Silver Mountings.
Cranston & Co.
dec11daw

Our assortment of Holiday Specialties was never more attractive than at present both in variety and price.
Allow us the pleasure of showing the goods and quoting the prices to you.
Smith Bros
dec11d

FAIR — SUPPER,
MUSICAL ENTERTAINMENT,
—BY THE—
ST. AGNESS GUILD
OF CHRIST CHURCH
—AT—
BREED OPERA HOUSE,
Wednesday, Dec. 13,
AFTERNOON AND EVENING.
Doors open at 3 p. m. Sale of Fancy Articles, Dolls, and other things suitable for [illegible]
Light Refreshments in the Afternoon.
SUPPER AT 6 P. M.
ADMISSION, 15c. CHILDREN, 10c.
SUPPER, 50c.
dec11d

A FULL SUIT OR OVERCOAT!
Whichever you say. Goods all in, and can give you anything you want. When handy, spend a few pleasant minutes looking over our selections.
GEO. R. CLARK,
Merchant Tailor,
Room 4 Shannon Block.

REMOVAL.
OFFICE DR. BRIGDEN
OCULIST and AURIST,
To Shannon Block, Corner Main and Shetucket Sts., Rooms 18 and 19.
Special attention given to correcting all forms of abnormal vision with proper Spectacles or Eye Glasses. No fee charged in such cases except in ASTIGMATISM or where it is necessary to prescribe in addition to fitting glasses.

E. P. BREWER, M. D.,
18 Washington St.,
GENERAL PRACTICE AND THE EYE.
Office Hours: 8 to 10 a.m., 1 to 3 and 6 to 8 p. m. Telephone [illegible] nov14daw

The Bulletin.

Norwich, Monday, December 11 1893

The Bulletin should be delivered everywhere in the city before Six a. m.

Subscribers who fail to receive it by that time will confer a favor by reporting the fact to the Bulletin Co.

The Weather.

Indications for Connecticut: Generally fair; northwest winds, much colder.

Slater Museum

Open every week day 9–12 a. m. 2–5 p. m.

The Norwich Weekly Courier is the best weekly newspaper in New England at 50c a year.

NORWICH AND VICINITY.

CITY NEWS.

The rain fall on Saturday amounted to .21 of an inch.

Robert A. France of New Haven spent Sunday in this city.

The hours of the patrolman at Occum will be from 6 to 12 p. m.

Charles W. Filer is still among the pension office employes and seems to have a fitness for the business which tells for his [illegible].

Friends of Mr. Charles Lathrop, son of Mr. Arthur Lathrop of East Main street, will regret to learn that he is seriously ill of typhoid fever.

Grip is appearing on vessels at New London. The captain of the barge Florida and his wife are sick with the disease. Many other cases are reported.

Miss Mattie Allen; the 12 year old daughter of A. L. Allen of Hamilton avenue; Preston, dug some fragrant English violets from under the snow on Sunday.

Among the appointments of fourth class postmasters were: Center Groton, G. W. Daboll, vice A. G. Lester, removed; Lyme, M. M. Caulkins, vice W. F. Clark, removed.

The time for the dedication of the remodeled Greeneville Congregational church has been postponed owing to delays of the seat contractors. It was to have occurred on Tuesday.

The employes of the velvet factory in Stonington went out on strike Friday morning on account of a reduction in their wages. One man went to work Saturday morning under the protection of [illegible].

The exhibit of prize articles made from Glasgo thread can be seen at Lucas hall, Little Water street, today from 10 a. m. to 4 p. m. All interested in this excellent display can obtain tickets at Lee & Osgood's.

An electric light was located in front of W. H. Cardwell's store on Water street several weeks ago by the police commissioners, though business men who travel the street in the evening have been unable to locate it as yet.

Miss Noyes, the Preston girl reported missing in Saturday's BULLETIN, was in Willimantic visiting relatives. Upon seeing the paragraph in THE BULLETIN a dispatch was sent to her parents, and on Saturday night she returned.

The fair, supper and musical entertainment of St. Agnes guild of Christ church will be at Breed opera house on Wednesday of this week both afternoon and evening. Many articles suitable for Christmas gifts will be for sale at reasonable prices.

Next week there will be special exhibitions of class work in the gymnasium of the Young Men's Christian Association. Monday night will be for the students of the Norwich Free Academy, Wednesday will be ladies' night, and Friday evening is set aside for clerks.

Mr. Archibald Mitchell of this city was among the eastern Connecticut fishermen who were invited to attend a conference to be held in New York this week to take steps for the better protection of food fishes. Owing to business engagements he will be unable to attend.

The New York State Society of the Sons of the Revolution will give a banquet at Delmonico's Dec. 16 in commemoration of the "Boston Tea Party." Among those in attendance will be Secretary Carlisle and President Dwight of Yale. The following state societies will be represented by their presidents: Massachusetts by E. S. Barrett, Connecticut by Jonathan Trumbull, Vermont by Gen. J. G. McCullough, and New Jersey by Judge Whitehead of Morristown.

City Court—Brown, Judge.

In the city court on Saturday Walter Curtis was presented for non-support of his family. By the order of the court he was discharged.

Y. M. C. A. Service.

The young men's meeting in the Young Men's Christian association was well attended Sunday afternoon. Miss N. B Ward and Mrs. Geo. W. Swan sang two duet. Their accompaniment was played by Miss Agnes Crandall. Physical Director Albert B. Davis gave an able address on "Life."

Dr. Bill.

"Dr. Bill," the comedy in three acts, by Hamilton Aide, will be presented at the Broadway theater tonight by a very good company. It is said that this is one of the best farce comedies ever written. The tangle all the way through is as complicated as it well could be, and the climaxes succeed each other in a very desirable way for those who go to laugh.

A Horse Dies from Colic.

A horse belonging to liveryman Louis Allard of Taftville and driven by his brother fell down on North Main street, below the car shops at 5.30 Sunday evening, and after rolling a little was dead. His body was quite swollen and indicated that he had suffered from colic for an hour or two, though the driver was not aware of the fact. A drag conveyed the steed towards the rising sun, where the [illegible] burying ground is situated.

Quarterly Meeting of Ladies' Auxiliary.

The Ladies' auxiliary of the Young Men's Christian association will hold their quarterly meeting on Tuesday afternoon at 3 30 o'clock in the lecture room of the association. All the members of the auxiliary and any friends who may be interested in the work are invited to be present. Reports of work done are to be presented by the chairman of the various committees, besides other business. The executive committee will meet half an hour before the general meeting.

Devotional Service at Broadway Church.

A devotional service in biblical language was the evening service at the Broadway Congregational church on Sunday. The subject was "God the King." The selections were carefully arranged so as to make the service progressive and unified. The words of the leader were God's words, appropriate to be addressed to each one in the assembly and the words of the responses, the hymns and prayers were mutual exhortations to each other.

A Warm Sympathizer.

That the S. P. C. A has a warm sympathizer somewhere is evidenced by one of the articles in the competition for prizes at the Glasgo thread exhibit in Lucas hall. Carefully crocheted of lace thread in fine mesh and daintily finished with tassels, is a horse's head net, its long ears leading the ladies on the committee of award to believe that it was intended for some southern horse. It is not in the rejected list, so stands a chance of obtaining a prize with the 3,000 other articles exhibited.

The Brig Hutchins Pulled Off.

The New York brig W. R. Hutchins was hauled off Cornfield shoal, Sunday, where she went ashore on the 2d inst. Wrecker Scott's tug pulled her off in the morning and at six o'clock Sunday night she was brought into New London in tow of the Alert, a quantity of barrels, with which the space between decks was filled, keeping her afloat. The cargo of the Hutchins consisted of beef, pork and flour, luckily for the vessel, for a heavier cargo would have left her ribs on the shore. She will be patched up and pumped out, so she can be repaired. A fierce sea had been running all day, and a southwest gale is predicted, so the Hutchins came off at an opportune time.

RECENT DEATHS.

Fordyce D. Barker.

Fordyce Dwight Barker, only son of the late Dr. Fordyce Barker, died at his home in New York city on Friday, aged 45 years. He was a native of this city and married the daughter of Samuel Babcock of New York city. A wife and two children survive Mr. Barker.

Captain William I Hyde.

Captain William I Hyde, who died at his home in Pond Hill District, Poquetanuck, Wednesday, was a well known and respected veteran of the late war, serving in the Eighteenth Connecticut volunteers. He held several responsible town offices and was at one time a member of the school board. While in the war he contracted the disease which finally ended his life. During the last year he has suffered greatly and his death was a welcome release.

Death of Mrs. Smith.

Many friends throughout eastern Connecticut will regret to learn of the death of Mrs. Dr. Newton P. Smith, which sad event occurred at her home on East Main street Sunday morning. Mrs. Smith had been ill with pneumonia only since Wednesday night, but the four local physicians who were in consultation over her case early, knew that their efforts would prove unavailing.

During the year she has lost four near relatives by pneumonia; and doubtless an inherited predisposition to lung trouble diminished her chances of recovery, in spite of every aid which medical science and loving care could suggest. She leaves five young children.

One sister in Meriden, her former home, survives her.

Although a devoted wife and mother, living, as the expression is, for her family, Mrs. Smith found time to do good in her quiet way in all neighborly, social and religious relations, and many among the poor and sick especially, will miss her kindly ministrations. On all sides expressions of sympathy are heard for her young life so suddenly ended and for the husband and children so cruelly bereaved.

Definite arrangements for the burial cannot yet be made, as Dr. Smith's relatives are all residents of distant states with the exception of one sister, Mrs. Charles Sturtevant, who is very ill at her home on Washington street.

KILLED AT TAFTVILLE.

John Farrell Was Fatally Injured by a Falling Shafting and Died a Few Hours Later.

John Farrell, a machinist, aged 36, was fatally injured in the Ponemah mills at 1 a. m. Sunday and died at the William W. Backus hospital at 8 o'clock. With twenty other machinists he was raising a piece of shafting weighing four tons into place on the ground floor of the mill. When it was about fifteen feet from the floor a chain that held it broke and the shafting with its attached pulleys fell with a crash, carrying with it the platform on which the men were working.

Farrell's left leg was broken and one of the pulleys crushed his right ankle into a jelly-like mass. At the same time others of the mechanics were injured and one had his arm broken. All the pulleys on the shafting were broken by the fall.

Dr. Thompson and others were roused and taken to the mill where the injured man lay and Dr. Cassidy was summoned by telephone from this city. It was decided to take Mr. Farrell to the William W. Backus hospital and the ambulance was sent for. Meanwhile Mr. Farrell realized that his injuries were of a serious nature and surrounded by his family he asked Supt. John Eccles to drawn up his will and he signed it.

It was 5 o'clock when he was taken to the hospital and he was fast becoming drowsy. Dr. Cassidy notified Dr. Tingley of the accident and he responded. It was then hoped that an amputation might be performed but the patient never rallied sufficiently, though he was conscious to the end. Death resulted from the shock.

Mr. Farrell leaves a wife, three daughters and a son who is a cabinet maker employed by N. S Gilbert & Sons.

ADDRESS TO AMERICAN MECHANICS.

A Sermon by Pastor Brown Appropriate to Questions of the Day.

The members of MiantonomoCouncil, No. 30, Gen. Burnside Council, No. 33, and Virginia Dare Council, Daughters of Liberty of O U. A. M., attended divine service at the First Baptist church Sunday evening. The auditorium of the church was well-filled. On the platform were James L. Kingsley and Wm. Spinney.

The pastor, the Rev. A. S. Brown, delivered a forceful sermon, using as the text, "It is high time to awake out of sleep." In his remarks he compared the time of the awakening of the Christian church to the present time when this country needs to awaken to the evils that threaten it. He exhorted the American Mechanics to live up to their motto, "America for Americans," and crush out anarchy, oppose immigration, uphold free institutions and maintain hostility to great political machines that are trying to control the country under the guise of religion.

In speaking of the present the preacher said there was no pinch like hunger to awaken a man, and if the shadow of free trade is so baneful to our interests and stops millions of spindles in New England what will the reality be.

Attempted Suicide.

Michael Murphy of Stafford Springs attempted to commit suicide at 1 o'clock Friday afternoon by taking laudanum. He was employed as a wool sorter in the mill of the Central Woolen company and on his way to the mill from dinner he bought an ounce of laudanum at Heald's drug store, alleging that the drug was wanted by his wife.

In the wool room he found his companions and turning to one of them said, "Well, good by," and put the bottle of poison to his lips. His companions rushed to him and pushed him back with such force as to cause the bottle to fall, and giving Murphy time to get only part of the contents of the bottle. Help was summoned from a neighboring drug store and an unsuccessful attempt was made to give him an emetic. Drs. Middleton and Newton were soon on the scene and with the assistance of seven men pried open Murphy's jaws and inserted a stomach pump. Dr. David arrived later, and with the other doctors succeeded in reviving the man. No definite cause can be ascribed to Murphy's rash act. He is 30 years old, member of the Odd Fellows and United Workmen and is generally popular in the community.

DIED.

CURRAN—In this city, Dec. 10th, Bridget E. Curran, aged 5 months.
Funeral from the residence of her parents, Spring St., Monday afternoon at 2.30.

BARKER—Suddenly at his residence in New York city, Friday, December 8, 1893, in his forty-sixth year, Fordyce D. Barker, only son of Elizabeth Lee and the late Doctor Fordyce Barker.
Funeral services at St. Thomas' church, Fifth avenue and 53d street, Tuesday, 9.30 a. m.

FITZPATRICK—In this city, Dec. 10, 1893, Patrick Fitzpatrick, aged 70 years.
Notice of funeral hereafter.

WILLIAMS — In Franklin, Dec. 9th, at the residence of her brother, Clifton Peck, Mrs. Dulcie P. Williams, aged 70.

SMITH—At her residence in this city, Dec. 10, Julia [illegible] wife of Dr. N. P. Smith, [illegible]
Notice of funeral hereafter.

NEW ADVERTISEMENTS.

ANYONE POSSESSING A COPY OF THE HUNTINGTON GENEALOGY, by the Rev. E. B. Huntington, which he would sell will please communicate with
F. B. S., 73 Nassau St.,
dec11d Princeton, New Jersey.

LOST—Between Mrs. Howie's Store and 125 Franklin St., a pair of Silver bowed spectacles in case. Finder please leave them at Mrs. Howie's Store, Franklin St., and receive reward. dec11d

Lisbon, Conn., Dec. 8, '93.
Came into my possession a Young Heifer, which the owner can have by proving property and paying charges.
dec11daw J. R. PALMER.

Lisbon, Conn., Dec. 9, '93.
Strayed or Stolen from Bundy Hill pasture, a light brown Heifer with light nose. Any information regarding her will be rewarded by leaving word with J. R. PALMER.
dec11daw Jewett City, Conn.

SALT MACKEREL.
Sloop Edna is at the wharf with Sea Salt Mackerel in kits dec11d

A Small Cottage to Rent
Near Taftville [illegible]
dec11d SAMUEL PRENTICE.

JUST RECEIVED.
ANOTHER CARLOAD OF
FANCY MICHIGAN EGGS.
ALLEN, WORTH & CO.
dec11MW

WHEN
OTHERS
FAIL
TRY
McVICKER'S
COUGH - CURE
35 cts.
—AT—
N. D. SEVIN & SON'S.
dec11daw

APPLES,
ORANGES,
LEMONS,
NEW RAISINS,
NEW PRUNES,
NEW DATES.
Fresh Pork & Sausages, 12c lb.
—AT—
NORWICH CASH MARKET CO.
122 West Main.
nov28d

NEW ADVERTISEMENTS.

PORTEOUS
&
MITCHELL.

Holiday Pointers

Our store will be open this evening and every evening until Christmas.

Persons of good judgment, and those who profit by past experience, will begin today to do their Christmas buying. There is nothing gained by waiting. There is every inducement to buy now. The stocks are bright and fresh with a wealth of attractive Holiday novelties; and there is a comfort in trading now which cannot be experienced later when the stores are crowded with buyers.

Following we give a few suggestions for Holiday Gift buyers. It is only a partial list, but it is tersely and accurately stated and is intended for a guide book for Holiday Shoppers. A general invitation is extended to the public to visit our store during the Holiday season. Don't stay away because you don't want to buy; you don't have to when you come here. You are welcome to roam from one extreme to the other and look to your heart's content.

FANCY GOODS.

Our Fancy Goods have been arranged for the greatest convenience of customers. The stock is vast and comprehensive. In some instances there is a most noticeable leaning toward the practical. That which is intended to give momentary pleasure has been superseded by that which is useful.

Pickings from Baby-Land.
A wonderful variety of Dolls come that are winsome, rosy-cheeked and vivacious eyed, others that are more commonplace in appearance, but more durable.
They come in Rubber, Bisque, with kid bodies, washable, dressed and undressed. All kinds, all sizes, all prices.
Then there are Woolen Rattles, Tin Rattles, Surprise Boxes, Horns, Trumpets, Animals, and a host of musical Toys.
Buy a Bank for the baby and start a bank account. All the most modern designs in Banks can be found here.
Indestructible Illustrated Books that will make the little ones to crow with delight.

For Girls.
Dolls for the Miss - Dolls that walk, jointed dolls, dressed dolls, undressed dolls.
Games—such as Fish Pond, Tower of Babel, Cat and Mouse, Penny Post, Innocence Abroad, Parcheesi, Halma, Derby Steeple Chase, Yacht Race, Hop Scotch, Tiddley Winks, Rival Doctors, Ouija Boards.
Tea Sets, Cups, Saucers and Plates, Pitchers, Vases, Trays, Puff Boxes, Picture Frames, Odor Bottles, Ink Stands, Toilet Cases, Manicure sets, Jewel Boxes, [illegible], Photo graph Albums, Autograph Albums, Scrap Albums, Sachet Bags, [illegible], etc.

For Boys.
Games of all kinds. Among those most particularly designed for Boys are Mariners' Compass, Soldier Boy, Sociable Snake, Captive Princess, Bagatelle Boards, Checker Boards, Fauntleroy Game, etc.
Blocks—such as Fire Department, A B C, Jack and the Bean Stalk, Red Riding Hood, Mother Goose, Railroad Birds and Animals, Cinderella, Young Folks.
The Ferris Wheel for Boys, also Electric Cars.
Toilet Cases, Soap Boxes, Collar and Cuff Boxes, Whisk Broom Holders, Cups, Saucers and Plates, Pocket Knives, Humming Tops, Banks, Harmonicas, and a variety of Toys that are interesting and amusing.

For Women.
Whatever is desirable for Women's Toilet use is to be found here.
Toilet Cases in Plush and Celluloid, Manicure Sets, Work Boxes, Jewel Boxes, and a host of pretty and useful articles for women's use.
A wonderful assortment of China Ware of all sorts.

For Men.
Toilet Cases, Shaving Outfits, Collar and Cuff Boxes, Moustache Cups, Checkers, Playing Cards, Ink stands, Picture Frames and Pocket Knives.

Umbrellas
For Men and Women. An appropriate, practical and sensible gift for almost any man or woman. Our stock includes Satteen, Silk and Gloria in the newest designs in handles. Sizes, 26 and 28 inch.

Leather Goods.
Purses, Pocket Books, Card Cases, Bill Books, Chatelaine Bags, Hand Bags and Traveling Bags in sizes 10-inch to 22-inch, and in Club, Cabin and Gladstone shapes.

Perfumery.
Perfumery in Bottles of fancy design put up expressly for Holiday trade. Fashionable odors in choice perfumery by the ounce.

Stationery.
Many sorts of Fine Stationery, neatly boxed for Christmas gifts.

Books
We are not regular book sellers, but fully recognizing the importance of books as Holiday gifts we pay particular attention to them at this season.
2,000 Juvenile Books in linen and in paper and board covers from 5c to 75c.
Burt's Home Library—cloth bound and including the works of such well known authors as George Eliot, Rosa N. Carey, Charles Dickens, Edna Lyall, Sir Walter Scott and others.
The Oxford Series. Printed on fine paper, well bound with best cloth, head bands and silk ribbon marker, and includes the works of authors of world wide reputation.
Works of best known Poets — Red Line Series—such as Tennyson, Whittier, Burns, Byron and others.
The World Photographed—containing views of cities, public buildings, cathedrals, churches, homes of noted people, etc. Also an array of instantaneous views, showing the life of people in the various portions of the old world, gathered from North America, South America, Europe, Asia, Australia and the Pacific Islands. Interesting and instructive. Price $1 50.
Picturesque Washington — a Souvenir of the American Capital — pen and Pencil sketches of its scenery, history, traditions, public and social life; descriptions of the Capital, Congress, the White House, and government departments. A book which should be in every household. Price 75c.
Books are on our main floor near entrance.

Christmas Cards.
1,000 Christmas Cards in a variety of styles shapes and colors, ranging in price from 1c to $1.50.
Also 50 styles of Sachet, Handkerchief and Glove Cases, ranging in price from 25c to $3. Main floor near entrance.

Pictures.
These special items in Framed Pictures for Holiday buyers:
250 Pictures embracing 100 distinct subjects —framed in white and gilt—size 11 x 14—25c each.
165 Etchings, embracing 30 different subjects —framed in white and gilt—size 11 x 14—50c each.
50 Autotypes—nearly all different subjects—neatly framed—size 16 x 20—75c each
On sale in Carpet Room, entrance next door to Post Office.

PORTEOUS & MITCHELL.
dec11daw

NEW ADVERTISEMENTS.

A CHOICE LINE OF
Carriage Robes
—AT—
PRENTICE'S,
dec11MWF 15 BROADWAY.

Useful
Holiday
Presents.
Children's Muffs and Collars.
Children's Cloaks and Bonnets.
Ladies' Muffs. Silk Handkerchiefs.
Plush and Celluloid Dressing Cases.
Plush Shaving Sets. Plush Work Boxes.
Photograph Boxes.
Handkerchief and Glove Cases.
All at lowest prices at
B. GOTTHELF & CO.
dec11d

PRESTON BROTHERS
SELL THE BEST
OIL HEATER
In the country.
Give one to your wife for a Christmas Present.
dec11d

FRISWELL
Has purchased for cash a large and elegant assortment of
Gold Filled and Silver Watches
both Ladies and Gents', consisting of
Waltham, Elgin, Hampton Movements.
Sole Agents for the Celebrated
Rockford Railroad Watch
Best time keeper made.
Rings
of every description—Diamond Fancy Stone, Plain, Wedding, Chased and Children's.
Clocks.
French, Imitation French, Walnut, Cabinet and Nickel, all warranted.
Gents' Solid, Filled and Plated Chains, Ladies' Chains of every description. Also a good line of Ladies' Lace Pins, Earrings, Stick Pins, Neck Chains, and Cuff Buttons.
Gold Headed Canes,
Opera Glasses,
Solid Silver Thimbles,
Solid Silver Tea Spoons and Sugar Shells.
Also a full line of the genuine
Rogers Bros'. Silverware.
Gold and Steel Spectacles and Eye Glasses. Eyes properly Tested and Fitted.
These goods were bought for less than manufacturer's prices and will give the public the full benefit at
Wm. Friswell's,
25 and 27 Franklin St.
dec11daw

UP WITH THE TIMES.
We have cut deep until Jan. 1, the prices on everything in our store. Do not let big bargains slip by you.
A. PLAUT,
[illegible] Main St. DEALER IN BARGAINS.
dec11d

WINTER CLOAKS.
Just received, a full line of novelties.
[illegible]
[illegible] Main Street.

WHISK —:— BROOMS
CHEAP, AT
HOWE'S - LEATHER - STORE.
sep19MWF

DR. N. P. SMITH,
Office No. 8 Broadway.
Hours 11 a. m., to 1 p. m., 6.30 to 8.30 p. m.
[illegible] RESIDENCE 208 MAIN ST.

PIANOS and ORGANS
Tuned and Repaired.
Country Tuning solicited.
sep22MWFnov E. R. BAKER.
18 School Street.

If You are Looking For Good Warm
Gloves, Caps, Underwear and Hosiery,
We know no better place to buy them than at
T. J. FALVEY'S.
His line is large and his prices low, and hadn't you should not forget that his line of FURS are unequaled in price and quality.
Shannon Building, Opp. Wauregan House
dec11MWF

NEW ADVERTISEMENTS.

6%
Partial Dividend Bond Certificates.
UNITED STATES
SAVINGS & LOAN COMPANY,
Paid in Capital............ $1,[illegible]
Subscribed Capital......... $[illegible]
One of the oldest and largest Co-Operative Banks in America having an income of $40,000 per month and Local Boards in over 200 cities. Affords an absolutely safe investment in Cumulative First Mortgage Bonds.
E. G. RACE and GEO. A. SMITH, GEN. AGTS.
Office 8 [illegible] Building, Norwich.

TENEMENT TO RENT
Corner Cliff and [illegible] Sts. Inquire at No 30 Cliff St. dec11d

Storm
Rubbers.
First Quality, Lowest Prices for Ladies', Gentlemen's, Misses and Children's.
GEO. W. KIES & CO
dec11daw

NORWICH
RUBBERSTORE
HEADQUARTERS FOR
RUBBER GOODS.
Our assortment of
RUBBER BOOTS,
SHOES and
ARCTICS
is larger and more complete than ever before and prices as usual the lowest.
Store Open Evenings Until Christmas.
NORWICH
Rubber Store.
dec11daw

J. P BARSTOW & CO.,
23–25 Water Street,
Are the Headquarters for
RICHMOND FURNACES,
PARLOR STOVES
—AND—
RANGES.
WE HAVE A FEW BARGAINS IN SECOND HAND STOVES.
PRICES LOW.

Take Comfort
In a pair of our
Ladies' Fur [illegible]
Ladies' Kid Beaver [illegible]
Men's Seal [illegible]
Men's All Wool Knit Mishawaka Boot (Sock made) and best Overs.
Men's Rubber Boots, Arctics, Etc.
FRANK A. BILL, 104 Main St.
dec11daw

Graduates
AIDED TO EMPLOYMENT
A general fitting for business at the
Norwich Business College.
EARL M. SWIFT.
nov21daw 10 MAIN ST.

FOR SALE.
The Four-Story Brick Block situated Nos. 13, 15, 17 Commerce street, suitable for wholesale or manufacturing business, with new wharf in rear of said block.
For further particulars call on or address
NICHOLAS TARRANT,
Real Estate Agent, 12 Main St., City.
oct6d

THE HUMAN BODY
Is full of dreams and we must seek salvation through a healthy stomach, by using
CROCKER'S MAGICAL STOMACH POWDERS
Try them. For sale by all Druggists.
nov6d

Norwich Morning Bulletin.

VOL. XXXV.—NO. 11.776 NORWICH, CONN. TUESDAY, DECEMBER 12 1893—SIX PAGES SIX DOLLARS A YEAR

THIS MORNING'S NEWS.

The Weather.

The following record, reported from Sevin's pharmacy, shows the changes in temperature and the barometric changes:

December 11.

	Thermometer.	Barometer.
7 a. m.	[illegible]	[illegible]
12 m.	27	[illegible]
6 p. m.	31	[illegible]

Highest temperature during 24 hours [illegible]. Lowest temperature during 24 hours 20.

City and Vicinity.

Fair and warmer.
William A. Slater's new yacht Eleanor.
Fire visiting the steamer City of Lowell.
Death of Mrs. Hannah Dickens Burns of New London.
Death of Andrew Ille of Stonington.
Edmund Rivers of East Woodstock suicides.
Earl Warner falls and dislocates his shoulder.
Capt. Richard Miner first pilot of the Boston.
The Odd Fellows' home enters upon its second year.
A horse turned out to starve.
Dr. [illegible] death caused by heart failure.
The [illegible] Thread company's exhibit.

State.

Both sides in the Danbury lockout still determined.
Important meeting of supreme officers K. of C. at Hartford.
A Plainville builder instantly killed by a fall.
Executors P. T. Barnum estate want to distribute a portion of the property.

General.

Feeling in Paris against anarchists very bitter.
Still agents and authorities at [illegible] fear trouble.
A new Vanderbilt deal.
[illegible] Cleveland [illegible] again [illegible]
Great suffering among Poles [illegible] at East Buffalo.
Peixoto's [illegible] fleet will soon give Mello battle.
Thousands of men starving in Chicago.
Tenderloin district outcasts flocking to Brooklyn.
Opening of the great billiard contest in Madison Square garden.

SPECIAL NOTICES.

CLOAKS,
Ladies' and Children's Jackets

7 Thames. 7 Thames.
EXTRA! EXTRA!
Bankrupt Sale

Ten days only. Best goods in the market. Best collars. You can get latest styles and all fashions. Come and get your bargains while you can.

PRICES:

[illegible]

7 THAMES STREET. Norwich, Conn. dec18d

"Nothing to quench, but a great big thirst
Nothing to eat, but richest food;
Nothing to wear, but finest clothes,
Nothing to do, but look like a dude."

And yet he is not happy. Why? Because his overcoat is too short. We make them just as long as you want 'em. Meltons, Beavers, Kerseys, Elysians and Worsteds.

B. D. JONES & SON.
Merchant Tailors....[illegible] MAIN ST.
(Over C. C. [illegible] store.) [illegible]

ST. CLOUD HOTEL,
Broadway and [illegible] St., N. Y.
EUROPEAN PLAN.
New Management, New Furniture, Electric Lights, Sanitary Plumbing and all improvements. Rooms from $1 per day and upward. Free transfer of baggage by our own conveyance to and from Grand Central Depot and West Shore R. R. N. B. BARRY, Prop.
Late proprietor of Hotel Glenham, 5th ave., N. Y. [illegible]

—THE—
COCHRAN HOTEL,
WASHINGTON, D. C.,
Cor. 14th and K Sts.

Cable cars, connecting with all depots and public buildings, pass the door. House new, plumbing perfect, table the best. New England headquarters.

ap21d F. J. HART, Proprietor.

TAKE A FRIEND'S
ADVICE
AND USE
DR. HOUGH'S
COUGH and LUNG BALSAM

Sure Cure for all Coughs and Colds.
Price 25 Cents.
Sold by all druggists and medicine dealers. nov14dw

COMPOUND
TOLU AND LUNGWORT
COUGH SYRUP
A [illegible] Remedy.
Coughs, Colds, Croup, Etc.
Gives immediate relief or money refunded.

TRADE SUPPLIED BY
Lee & Osgood, - - - Norwich,
Nichols & Harris, New London,
Walter Price & Co. Westerly, R.I.
oct10dw

—TRY—
DR. DUPREZ'S SYRUP.
For Coughs and Colds.
It Acts Like Magic.
Price 25 and 50c per Bottle,
AT ALL DRUGGISTS. oct16d

ESTIMATES FURNISHED for all kinds of Job Printing. Work the best and prices reasonable.

GIANTS OF THE CUE BATTLE.

The Big Three, Ives, Slosson and Schaefer to Contend.

SUPREMACY AND SWEEPSTAKES.

Ives and Slosson Play the Opening Game—The Scores.

NEW YORK, Dec. 11.—The battle of the giants of the cue began tonight in Madison Square Garden concert hall between the big three. Frank C. Ives, George F. Slosson and Jacob Schaefer will cross cues for supremacy and a sweepstakes of $1,500. Each contributed $500. In addition the winner will carry off 50 per cent. of the gate receipts. The next man will have 30 per cent. while the third will have the remaining 20 per cent. Ives and Slosson played the opening game tonight. The house was filled with spectators. The referee was William Sexton. Slosson won the bank and began with open play. He was slightly nervous and the balls would not roll to suit him. After scoring ten points he fell.

Then the young "Napoleon" stepped to the table. He looked confident. The balls were well scattered, but at the tenth shot Ives had them under control at the lower end of the table. Then began a series of strokes in and out the balk line that rolled the points up rapidly, and made Slosson more nervous. Ives missed a fine carom after scoring 44.

Slosson then played cautiously a clear-cut, even game, increasing his string by hard-earned open work play. He scored 85. Ives then started in with his second inning. The third shot got the balls around the table to his favorite position at the head of the table. When he had passed the fifty mark the ivories got scattered. It took ten shots to bring them together. Then there were ten caroms the narrow length of table. He played rapidly. His touch was exact and his command of the balls masterly. He passed the hundred mark with a brilliant double carom and ran 17 more before he tripped.

Slosson approached the table amid silence. He failed to score. Ives followed with a goose egg. Slosson looked more confident now, but failed to score. Ives pushed 67 buttons to his credit, ending the fourth inning, and leaving the score: Ives, 228; Slosson, 95.

In the next inning Slosson got the balls outside the short balk-line at the head of the table at the 24 point. He held them there until the 56th shot, when the anchor broke and he began open work. At the 77th shot Slosson made a carom around the table and the applause was deafening. At the 82d shot he fell. Ives scored but one. End of fifth inning: Ives, 229; Slosson, 177.

Slosson started off well in the sixth inning but failed on a three cushion carom and scored but six. Ives then had the balls to suit him for 96 points. An easy shot carelessly played gave the student his next chance. Slosson, by a series of brilliant plays took the lead in his next inning. Twice he got the ball outside the balk line at the head of the table and rolled the points up rapidly. There was great applause when at the 113th shot [illegible] sent. He made five more, giving him 200 before a draw-over to balk lines closed his inning. Ives was a little excited and as he drew his cue Slosson called foul. Ives had touched a ball, he said, but the foul was not allowed. However, Ives failed to score. Slosson ran 35 and left one of the balls frozen on the lower cushion, the other in the same position on the upper. Ives missed the shot by two feet and Slosson also made a muff. Ives tried again and got a goose egg, but left the balls in a better position, and Slosson scored one. Ives took the cue and got the ivories together, and along the lower lines the balls straddled the balk lines. After making 68 points Ives fell down.

Slosson missed and Ives in the next inning worked continually for the lower line, playing with delicate touch. He rolled up the highest score of the night, 141 points.

Slosson then began his open game. All-round-the-table shots followed in rapid succession. He played great billiards. A draw half the length of the table received great applause. After a run of 164 points Slosson failed to get the red ball inside the balk line on a delicate shot. Ives then mainly by nursing the balls in the upper squares ran out his 62 points easily.

Score by innings: Ives, 47, 117, 0, 67, 1, 96, 0, 0, 0, 96, 141, 68—600. Average 50. Slosson, 10, 85, 0, 0, 82, 6, 117, 35, 0, 1, 0, 164—500. Average 41⅔.

ICEBERG 1,000 FEET HIGH.

Terrible Experience of Ship San Joe of Portland, Me.

NEW YORK, Dec. 11.—When the ship San Joe, of Portland, Me., Capt. Larrabee, which left Yokohama May 4, arrived in port this noon, she bore evidence of having been badly battered. Her foremast was gone ten feet from the deck, also her main topmast, top gallant mast and bowsprit with all attached, and her bows were patched with canvas.

Captain Larrabee reports that at 9 p. m. Sept. 8, in lat. 49° 30' S. and long. 49° 30' W., the ship collided with a huge iceberg. The ship was sailing at a fair speed and she struck the berg head on. The night was dark and not a thing could be discerned. No floating ice had been encountered previous to the collision and none was observed afterwards.

A careful observation proved the berg to be one of the most stupendous ever seen, being over nine and a half miles long and a thousand feet high. All hands were immediately put to work to clear away the wreck and the vessel proceeded on jury masts to the Barbadoes.

Captain Larrabee navigated his vessel round Cape Horn and over 6,000 miles under jury rigging and came into this port in the crippled condition described, with all hands well. The crew consists of 16 men. There was on board also the captain's sister, who resides in Boston. After the collision the helmsman deserted his post in fear and Miss Larrabee took the wheel for a time.

STARVING IN NEW HAVEN.

Mrs. Smith and Children Found in a Deplorable Condition.

NEW HAVEN, Conn., Dec. 11.—A sad case of destitution and suffering came to light this afternoon on State street, near the "neck bridge." A woman named Mrs. Smith was found with her eight children in a deplorable condition. They had not partaken of food for many days, and were suffering keenly. The woman's husband died two months ago and since then the family has been supported by charitable persons in the neighborhood. A week or so this support was withdrawn for some reason. A wealthy manufacturer, John Adt, has taken the matter up and will assist the family.

WAYS AND MEANS.

Consideration of the Tariff Bill Commenced—Progress Made.

WASHINGTON, Dec. 11.—The ways and means committee were in session an hour this morning then they adjourned to meet again at half past one. The early session was devoted mainly to a consideration of a resolution offered by Mr. Reed of Maine. The resolution in substance was that inasmuch as a deficiency of seventy-two million dollars is shown by the committee's calculations, it is desirable to inform the committee in what way it is to be met.

Chairman Wilson replied, speaking for the democratic majority, that it would be met by internal revenue taxation, but that the internal revenue schedules were not completed. Some discussion then ensued as to the advisability of considering the bill in sections and not as a whole. The resolution was defeated by a strict party vote.

The consideration of the bill was commenced by paragraphs with schedule A, relating to chemicals. An effort was made on the part of the minority to change the schedule in various places. When the consideration of the chemical schedule was concluded, Mr. Burrows offered a substitute for the entire existing laws. Every motion was voted down by a strict party vote, and upon the yeas and nays being called on Mr. Burrows' substitute, the same result was recorded.

The committee proceeded with the consideration of the bill in detail paragraph by paragraph, concluding with the schedule D, on woods. Every motion made on the metal, glass and pottery schedules and those relating to free iron ore and free lumber were voted upon and none of the amendments proposed by the minority were agreed to. During the consideration several arguments were offered by members in favor of their proposition and letters were read from different persons representing industries involved.

An effort to restore cotton to the dutiable list was voted down. It was sought to obtain from the majority a reason for making cotton ties free and iron used in the manufacture of buckets and other manufactures dutiable, but the minority were unsuccessful and this proposition in a yea and nay vote was defeated. Every amendment offered met with the same fate, and it is apparent that there will be no change in the bill as agreed upon.

Tomorrow the committee will consider the schedule next in order. There may be considerable discussion over the sugar schedule and there is some uncertainty as to the position which the minority will take. The progress made today indicates that the bill will probably be finished Wednesday evening at the latest.

"UNCLE DAN" DEAD.

Was the First Engineer in New England to Use a Cab.

HARTFORD, Dec. 11.—Daniel M. Fisher, a retired engineer of the Consolidated road, who died at Saybrook Point last week, claimed to have been the first engineer in New England to use a cab on his engine for protection against storms. Locomotives in those days had no cabs, it being thought that anything that would tend to protect the engineer from the weather would also obstruct the view of the track. One day during his first winter on the "Minerva," [illegible] a violent snow storm swept along the line of the road. It was impossible to maintain a watch on the track, as the huge particles of ice, driven against the faces of the engineer and fireman by the furious winds, made severe smarts and bruises, so that the two men on the engine crouched behind the boiler and trusted to Providence to prevent accidents. On his return from this trip "Uncle Dan" obtained several long strips of wood, which he steamed and bowed over the narrow space occupied by him and his fireman on the engine. This frame he covered with canvas. [illegible] the front he nailed several boards, leaving a space for a large pane of glass on either side of the whistle dome.

The Ryan-Guthrie Fight at Naugatuck.

NAUGATUCK, Conn., Dec. 11.—The Ryan-Guthrie fight before the Naugatuck Athletic club, in the opera house here, almost resulted in a riot and a panic. Five hundred spectators crowded the little hall. The fight ended at the close of the third round, through the interference of Chief of Police Horsford and a squad of officers. The principals were arrested, as was also Editor Peck of the Naugatuck Enterprise. Mr. Peck is also a justice of the peace.

At the end of the third round Chief Horsford came to the ropes and stopped the fight, and the principals were taken to the lockup.

Proprietors of "The Family Magazine" Charged with Fraud.

HARTFORD, Conn., Dec. 11.—Two men named Gostlich and Falkiner were this morning bound over to the superior court for trial on the charge of fraud. They have been running the New York and New England Publishing company for about two years. They sell "The Family Magazine" and promise to give a crayon portrait and frame to each subscriber when fifty numbers of the magazine have been paid for.

Instantly Killed by a Fall.

HARTFORD, Conn., Dec. 11.—Elijah J. Roberts of Plainville, a builder, fell from an icy scaffolding at New Britain on Saturday afternoon, about 25 feet, striking on his head, and died almost instantly of concussion of the brain.

Executors P. T. Barnum Estate Apply for Distribution of Property.

BRIDGEPORT, Conn., Dec. 11.—The executors of the P. T. Barnum estate which amounted to nearly five million dollars, applied today to have a portion of the property distributed to the heirs. They represent that some of the heirs are in need of their shares. The suit of C. Barnum Seeley against the estate for a share of the profits of the circus, as allowed him by the will, is to begin tomorrow in the superior court.

Suicide by Hanging.

[Special to THE BULLETIN.]

PUTNAM, Conn., Dec. 11.—Edmund Rivers, aged 30, who resided with his father in East Woodstock, committed suicide Sunday by hanging himself in his father's barn. Despondency is supposed to have been the cause of the rash act.

Pacer Adonis Sold.

HARTFORD, Conn., Dec. 11.—The pacer Adonis, 2.11¼, has been sold by George M. Bixby of Boston to James Potter of Providence.

Stranded on Cat Island—Three Sailors Drowned.

NASSAU, N. P., Dec. 11.—The British bark Ensign, from Hayti to the English Channel, stranded on Cat Island on Dec. 7. Three of her crew were drowned. The vessel is a total loss. Her cargo of logwood will probably be saved.

NATIONAL AFFAIRS.

Senator Hoar Makes a Sharp Attack on the President.

IN THE HOUSE.

Mr Culberson of Texas Confronted by Mr. Reed of Maine.

WASHINGTON, Dec. 11.—In the absence of the vice president today the senate was presided over by Mr. Harris (dem.) of Tennessee. Mr. Hoar introduced a resolution asking by what authority Commissioner Blount had been appointed, and proceeded to comment upon the fact that information, which had been given to the senate under the seal of confidence, had been supplied by the state department to the representatives of four newspapers that were known to be zealous, thorough-going, almost unscrupulous supporters of the administration. The appointment of a commissioner with "paramount" authority as a representative of the United States in these islands Mr. Hoar regarded as being a gross violation of the constitution of the United States as was ever charged upon or imputed to any public official.

Mr Hoar in the course of his speech said that he wanted the matter to be separated from all questions of annexation or protectorate; and that, if it were true that the president of the United States (the senate in session) authorized an officer to exercise paramount diplomatic authority and to withdraw, at his discretion, or to land the forces of the United States, he was standing on very slippery ground and had better step on to terra firma rapidly and at once. If such official entered on that duty and established a correspondence with private persons about the public affairs of the government to which he was commissioned, and if his conduct was approved by the president, and the president made himself an accomplice af ter the fact, he (the president) was standing on ice not only very slippery but very thin. [Laughter.]

Mr Gray replied very briefly to what he called Mr. Hoar's "scolding," and then the resolution went over till tomorrow.

In the house Mr. Culberson tried to call up the bill relative to captured and abandoned property claims. This reopens claims rejected on the score of disloyalty. Mr. Reed insisted that the bill was too important to be considered in the morning hour.

After Mr. Culberson had vainly striven to have a date set for considering the bill the reports were ordered to be printed, and the bill went over.

KNIGHTS OF COLUMBUS.

Important Meeting of Supreme Officers—Recent Rumored Split.

NEW HAVEN, Conn., Dec. 11.—An important meeting of the supreme officers of the Knights of Columbus was held here today to take action relative to the recent rumored split in the order. The delegates present were: P. D. Ryan of Hartford; Dr. A. M. Tracy of Meriden; Miles McMahon of Providence and John C. Nagle of Waterbury.

At the conclusion of the meeting one of the delegates said that the societies which had threatened to leave the order would not do so. He stated that the recent increase in officers' salaries would take effect and also declared that they would not be burdensome to the order.

The present membership of the order, he said, was 7,300 and it would not be decreased by dissension right away.

Granite Cutters Want the Present Duty Maintained.

BOSTON, Dec. 11.—More than seven hundred of the granite cutters of Quincy have signed the following petition which is about to be forwarded to Washington: "To the Honorable the ways and means committee of the Fifty-third congress.

We, the undersigned, granite cutters and polishers of Quincy, Mass., respectfully and earnestly petition your honorable body to maintain the present forty per cent. ad valorem duty on dressed granite. Should the duty of twenty per cent. as proposed by the new bill, be enacted, our daily work would be taken from us by the poorly paid workmen of Europe."

Gold Shipments Expected to Continue.

NEW YORK, Dec. 11.—The presidents of the principal banks in and about Wall street said they expected the gold shipments to continue in more or less amounts for several weeks. They had plenty of gold in their own vaults to meet all anticipated demands without going to the sub treasury or elsewhere for it.

Yale Sends Out an Unique Circular.

NEW HAVEN, Conn., Dec. 11.—The four captains of the Yale Athletic teams today issued the most unique circular ever sent out at Yale. A copy was sent to each new member of the university. His age, weight, etc., were asked and also his previous athletic record and his aspirations in athletic lines. In this way the captains hope to be able to locate definitely the athletic material in the freshman class for base ball, crew and track athletic purposes.

Senate Confirmations.

WASHINGTON, Dec. 11.—The senate today confirmed the following nominations: Joseph B. Doe of Wisconsin to be assistant secretary of war; Col George D. Ruggles to be adjutant general, with the rank of brigadier general.

Brief Telegrams.

Peter Maher, the Irish pugilist, now in the west, is coming east to get on a match with Steve O'Donnell, the Australian. They can consider themselves lucky if they get an offer of $500.

Mrs. Sutro, wife of Adolph Sutro, the capitalist and philanthropist, died at San Francisco, Sunday, aged sixty years. She had been in poor health for a long time.

The American Hosiery company's employes at New Britain began a new time schedule Monday, working seven and a half hours a day.

An unknown man was run over and killed at the Union Square, Somerville, station of the Fitchburg railway, at Boston, shortly after five o'clock Monday night.

Schooner Eliza B, 86 tons, owned by Sylvanus Smith of Gloucester, Mass., is a total loss at Lunenburg, N. S. She is insured for $4,500 in the Gloucester Mutual.

Gaffney Brothers' grocery store at New Britain was entered by burglars during Sunday and a small quantity of goods taken.

The business of C. Aultman & Co of Canton, O., manufacturers of engine threshers and other farming implements, has gone into the hands of receivers, William A. Lynch and Robert Miller being appointed. The company is said to be solvent.

AGAINST THE JESUITS.

The Rev. Asher Anderson of Meriden Denounces the Order.

MERIDEN, Conn., Dec. 11.—The Rev. Asher Anderson of the First Congregational church of this city, in his sermon last evening preached a strong denunciation of the order of Jesuits. He said that the best thing the Catholic church could do would be to drive the order out of it and then burn down Seton hall, their American college.

He referred to the "A. P. A." which he holds the Jesuits responsible for, by saying that as there was an organization here whose object it was to gain control of the public money for sectarian school purposes and other un-American objects, then it was time for Americans to organize, secretly if necessary, to oppose it.

Serious Runaway Accident.

NASHUA, N. H., Dec. 11.—Mrs. Col. Edward Gilman of Springfield, Mass., with her boy Francis, while out riding with her father, Joseph Wallace, this afternoon, were run into by a runaway team on Main street and violently thrown to the ground by the collision. Mrs. Gilman was badly hurt, striking on her head, being rendered unconscious, but has recovered somewhat. Her injuries are serious and she has a bad cut on her face, as she struck on her head. The boy is dangerously wounded, striking on his head in his fall, and also receiving internal injuries. His condition is very critical this evening. Mr. Wallace escaped with slight bruises on the head.

Who is First Selectman of New Haven?

NEW HAVEN, Conn., Dec. 11.—The town agent question was not reached in the superior court today, the court being occupied all day with other matters. It is expected that the case will be presented to Judge F. B. Hall in the morning.

The petition for a recount of the vote for first selectman will allege that Mr. Baldwin was elected a selectman on a plurality of votes and received more votes than Garrity, his democratic opponent and that the returns do not show which of the two had the greater number of votes for first selectman, but that the petitioner Baldwin believes that he secured the larger number and is, therefore, entitled to perform the duties of first selectman.

Hard Times Cause Trouble for a Waterbury Music Store.

WATERBURY, Conn., Dec. 11.—The music store of J. M. Kellogg has been closed, an attachment having been made in a suit for $10,000. Kellogg's body was also attached in a suit for embezzlement but bonds of $7,000 were furnished and Kellogg was released. The Treat and Shepard company of New Haven, whose agent Kellogg was, sent a representative a week ago, who called on parties who dealt with Kellogg. This resulted in finding the accounts short about $5,000. The suits followed. Kellogg admits the indebtedness, but says that the hard times have caused the trouble.

Death of Rev. Andrew McKeown, D. D.

WATERTOWN, Mass., Dec. 11.—The Rev. Andrew McKeown, D. D., died at the home of his son-in-law, Louis B. Porter, on Mt. Auburn street, Watertown, today, aged 70 years. Deceased was one of the most eloquent and best known [illegible]

Sargent Hardware Factory Men Strike.

NEW HAVEN, Conn., Dec. 11.—Forty men employed in the finishing room of the big Sargent hardware factory struck this afternoon because of a ten per cent. reduction. Work at this place is under the contract system and a short time ago the contractors' rates were reduced by the firm, the contractors in turn cutting the men.

New Monthly Journal for Sheffield Scientific School.

NEW HAVEN, Conn., Dec. 11.—A new monthly journal is to be established in the Sheffield Scientific school in the scientific department of Yale. Its name has not yet been selected, but it will be devoted to a review of current scientific subjects and will print the results of the investigations of instructors and incidents conducted in original lines of work.

East Hartford Barber Missing.

HARTFORD, Conn., Dec. 11.—James Feehan, an East Hartford barber, formerly of Jersey City, is missing, and it has been discovered from articles found in his room that he burglarized Edward Wang's laundry two weeks ago.

SPECIAL NOTICES.

ROYAL BAKING POWDER.

Absolutely Pure.

A Cream of Tartar Baking Powder. Highest of all in leavening strength.—Latest U. S. Government Food Report.

Royal Baking Powder Co., 106 Wall St., N. Y.

COUGHING LEADS TO CONSUMPTION.
MRS. BIRD'S LUNG CURE
WILL STOP YOUR COUGH
AND CURE YOUR COLD
Contains No Anodyne.
Excellent for children. Sold by all dealers. dec12d

ANDREW HYDE, D. V. S.,
VETERINARIAN,
[illegible] Bath Street. Office hours [illegible]
[illegible] Telephone [illegible]

BUSINESS

For sale or exchange with considerable work on hand.

A Concreting and Roofing

business will be sold at a very reasonable price. On easy terms or in exchange for Real Estate, or part payment with mortgage or on Terms satisfactory to both parties. Reason for selling given to parties interested.

Address, Lock Box 11.
dec9daw NORWICH, CONN.

THE LOCKED OUT HATTERS.

Danbury Merchants Make No Headway in Effecting Compromise.

BOTH SIDES DETERMINED.

Manufacturers Assert They Have Offers from Outside Help.

DANBURY, Conn., Dec. 11.—It is not likely that the merchants will accomplish anything in the way of effecting a compromise between the manufacturers and the discharged men. A prominent manufacturer in an interview said that if delegates waited on them, they would be told to mind their own business. They further said there was no chance whatever for arbitration, that they had fully made up their minds to reopen their factories as independent shops, and if they could not accomplish their purpose in any other way they would hire help from New Jersey or Fall River. He asserted that he had an offer of sixteen makers in New Jersey, who would respond to his call as soon as he sent for them, and other manufacturers had received similar offers. He said the Manufacturers' association was simply waiting for the men and women to come to their terms; that they ought to know and many of them do know the condition of trade; that they will pay as fair wages as the state of trade warrants and none of them expect to bind the help down or act unjustly toward them.

This manufacturer said they did not want to import labor, as Danbury help was good enough but they should if it was necessary. There is a general feeling that the next two or three days will develop something of interest but it will be difficult to say what will be the outcome.

The determined way in which the manufacturers talk and the equally determined manner in which the locked out help act, makes it seem hardly possible that the difficulties will be adjusted. The men say they have had the promise of $10,000 to aid them in their fight and they could increase this amount tenfold in a week. Manufacturers go to New York daily, ostensibly to get their orders filled in some of the other districts. They are receiving small orders all the time but they are doing nothing with the factories here.

NEW ADVERTISEMENTS.

—THE—
Central Baptist Church,
UNION SQUARE.
REV. J. D. HERR, D. D. Pastor.
Residence 45 Church Street.

Public Services, to which all are cordially invited: Sunday, 10.30 a. m.—7.30 p. m. Bible school Sunday 12 m. Young People's Meeting 6.30 p. m. Prayer Meeting Thursdays 7.30 p.m. Seats rented by the month. Persons desiring sittings may apply on any week day, or on Sunday to the undersigned Seat Rental Committee.

CHARLES E. WHITNEY,
E. G. SMITH,
dec17TuThS CHARLES D. NOYES.

FOR SIGNS OR AWNINGS
It Will Pay You to See J. W. MALLETT
106 Broadway, next to Theatre.

Our assortment of Holiday Specialties was never more attractive than at present both in variety and price.
Allow us the pleasure of showing the goods and quoting the prices to you.

SmithBros
dec18d

VIOLIN SCHOOL
for Violin, Alto, 'Cello, French Lessons.
EUGENE WALLNER, Room No. 1, over the Boston Store, in the afternoon.

For Hoarseness, Coughs and Colds
—USE—
WOODWORTH & SMALL'S
Syrup of Tar and Wild Cherry.
nov27TuThSw

DIAMONDS
Mounted and repaired in first-class shape.
W. E. ROBERTSON,
227 Main Street,
mar27TuThS Over N. E. R. Office.

GOLD PENS
In Ebony, Silver and Pearl Holders.
Every Pen Warranted.
MAGIC CHARM PENCILS
In Gold, Silver and Pearl.
PAPER CUTTERS, BOOKMARKS
and LETTER OPENERS
In Pearl, with Silver Mountings.
Cranston & Co.
dec11daw

AUCTION.

PAUL E. GREENE, Auctioneer.
AUCTION —Executor's Sale.
Will be sold at public auction at the residence of the late A. P. Sturtevant, 106 Washington Street, in the City of Norwich, all of the household furniture contained in said residence, consisting of parlor furniture, chamber sets, dining room furniture, kitchen utensils, barn implements and fixtures. Also at the same time and place, one good family horse, young, kind and sound; one coupe, one family carriage, two single carriages, one double sleigh, harnesses, robes and farming utensils and many other articles, too numerous to mention.
Sale (rain or shine), to commence at ten o'clock on
Tuesday, December 12. 1893,
and to continue daily until all of the goods are disposed of.
Norwich, December 8, 1893. dec9daw

STORAGE.
Storage of non-hazardous or imperishable goods or merchandise may be obtained in our Warehouse at 3 Commerce Street.
[illegible]

S. S. THRESHER,
Attorney and Counsellor at Law and Notary Public.
[illegible] Nos. 5 and 6 Broad Hall, Norwich

NEW ADVERTISEMENTS.

EATON, CHASE & CO.
OFFER FOR THE HOLIDAY TRADE
SKATES, SLEDS,
GUNS, RIFLES,
American and English
POCKET and TABLE CUTLERY
BICYCLES,
OIL HEATERS,
And Everything in the line of Hardware at prices to suit the times.
3, 5 & 7 Commerce Street.
dec11daw

PICTURE
FRAMING
IN ALL ITS BRANCHES
—AT THE—
Lowest Prices.
M. J. FARRELL'S
Art Parlors,
51 -:- Broadway.
dec5daw

HOLIDAY
PRESENTS
—AT—
WHITNEY'S,
China Hall, - 41 Broadway.
Fine Cut Glass,
Best Silver Plate,
Piano Lamps,
Banquet Lamps,
Bric-a-Brac.
dec5daw

WIND COLIC,
Cholera Infantum, Diarrhoea, Dysentery, Teething, and all diseases incident to children, especially during teething, prevented and cured by
RUSSELL'S WHITE DROPS
For Infants.
[illegible] 35c Bottle. All Druggists.

DON'T DESPAIR.
Dr. E. J. Lewis Can Cure You.
Specialist on private Chronic Diseases of men. Cure guaranteed, no matter of how long standing. Office hours, 9 to 1 and 2 to 8. Sundays, 10 to 2 and 5 to 7. 133 Friendship St., Providence, R. I. Consultation free. Medicines, $3. Out of town patients successfully treated by mail. Send for new edition of book and symptom blanks forwarded free. oct3d

AMUSEMENTS.

ANNUAL CHRISTMAS SALE,
A "KRIS KRINGLE GARDEN PARTY" will be held in the Vestry of the
Universalist Church on Tuesday Afternoon and Evening, Dec. 12.
A fine assortment of fancy articles, cakes and candy will be on sale. Supper served from 5.30 to 8 o'clock. ADMISSION FREE. SUPPER 15c.
dec8d

Slater Memorial Hall,
Friday, Dec. 15.
Oratorio "Emmanuel"
To be given by
Academy Chorus and Orchestra
Proceeds will be applied to purchase of a piano for the Gymnasium.
TICKETS, 25c. RESERVED SEATS, 35c.
At Noyes & Davis' from Monday, Dec. 11.
dec9d

FAIR — SUPPER,
MUSICAL ENTERTAINMENT,
—BY THE—
ST. AGNESS GUILD
OF CHRIST CHURCH
—AT—
BREED OPERA HOUSE,
Wednesday, Dec. 13,
AFTERNOON AND EVENING.
Doors open at 3 p. m. Sale of Fancy Articles, Dolls, and other things suitable for Christmas gifts.
Light Refreshments in the Afternoon.
SUPPER AT 6 P. M.
ADMISSION, 15c. CHILDREN, 10c.
SUPPER, 25c.
dec11d

LEAVE YOUR ORDERS AT The Bulletin office for Printing of all kinds and get the worth of living prices.

PEARLINE.

LOOKING BACKWARD

to old times makes the housekeeper shudder. If she washed with safety, she had hard work; if she tried to make it easy, she made it dangerous. PEARLINE has made it safe as well as easy. It saves wear in washing clothes; it saves work in cleaning house; it does away with the Rub, Rub, Rubbing. Without PEARLINE, there is little done; with it there is little to do.

Send Peddlers and some unscrupulous grocers will tell you "this is as good as" or "the same as Pearline." IT'S FALSE—Pearline is never peddled, and if your grocer sends you something in place of Pearline, do the honest thing—send it back.
Back
JAMES PYLE, New York.
399 dcollMTuThFaw

WANTS.

FOR SALE OR RENT.
BUILDING LOTS FARMS, DWELLINGS, BUSINESS CHANCES.
MONEY LOANED ON SAME AT 5 AND 6 PER CENT.
Prices from $50 to $15,000. | Mortgages if applied for at once.
WARREN A good reliable man for general farmwork. J. L. DOUGALL, Real Estate and Employment, 10 Central Bldg. novl8d

WE ARE IN IT.
Regardless of let's elections, we pay spot cash for ALL KINDS OF GOODS HAND BOUGHT. BATES, the Auctioneer, novl6d Water Street.

FEMALE HELP WANTED.
To Make Rubber Shoes; Steady employment and fair wages. Apply to
COLCHESTER RUBBER CO., Colchester, Conn.
octSSdaw

COLUMBIAN HOUSE,
No. 4 Franklin Square.
Permanent and Transient Boarding. Also Table Board. [illegible] Terms Reasonable.
17144 G. A. BURLINGHAM.

NEW ADVERTISEMENTS.

LOST—Between Mrs. Howie's Store and 125 Franklin St., a pair of silver bowed spectacles in case. Finder please leave them at Mrs. Howie's Store, Franklin St., and receive reward. dec12d

LEBANON Conn., Dec. 9, '93.
Came into my possession, a Young Heifer, which the owner can have by proving property and paying charges.
decl2daw J. D. PALMER.

LEBANON, Conn., Dec. 8, '93.
Strayed or Stolen from Windy Hill pasture, a light brown Heifer with light nose. Any information regarding her will be rewarded by leaving word with J. S. PALMER, decl2daw Jewett City, Conn.

Dolls Heads
In a good variety. Bisque and indestructable, with or without hair.
Doll from One Cent to $1.15.
MRS. S. M. HOWIE,
decTuThS 125 Franklin St.

Horizontal Water Wheels,
Head Gate Gearing,
Water Racks,
Power Transmission Machinery.
Dodge Turbine Machine Co
bdl

SHORTHAND
In your own home through the mail in 24 easy lessons
ONLY $5.
Write at once for CIRCULARS.
$75 Typewriter Free
Gaffey's Shorthand School,
NEW HAVEN, CONN.
nov28daw

-:-CLOCKS.-:-
Stop and look at my new Clocks A fine assortment. I have also new goods for Christmas.
A. B. KINGSBURY.
decl2d

TO PICTURE LOVERS
We have no Pictures in stock that have not an Artistic and Commercial value, consequently we are not obliged to GIVE THEM AWAY. All goods are warranted to be as represented and sold at guaranteed prices. We carry a fine line of Etchings, Engravings, Artotypes, Photogravures etc., and Frames suitable to go with them. Call and be convinced at
TRAFTON'S ART STORE,
28 Shetucket St.
novl8d

Norwich Line to New York.
Trains leave Union Station, Norwich, daily (Sundays excepted) at 9.35 and 9.50 p. m., connecting at New London with steamer "City of Worcester" or "City of Boston," for New York.
Steamer "City of Lawrence" leaves Norwich on Sundays at 7 p. m., New London at 9 p. m., for New York.
Returning, steamers leave New York daily (Sundays excepted) at 5 30 p. m.
For state-rooms and further information apply at Office of the Company, 38 Shetucket street. Telephone call 153-3.

The Bulletin.

LOCAL JOTTINGS.

Maltese cat lost.

Large and handsome rosewood piano for sale.

"Rincon"—the latest scarf out,—can be found at Dodge & Holloway's.

Pitcher & Maine are agents for the Douglas shoe for their end of the city.

Cottonet—a combination of cotton seed oil and beef suet—is obtained of Welcome A. Smith.

M. T. Shea has opened a tailor shop in room No. 1 Bulletin building. See advertisement.

Fine confectionery of all kinds at the Confection parlors and branch store. See advertisement.

Eggs warranted fresh and sold at 28 cents per dozen in what James Dawson, Jr., says this morning.

If you have a cough—and this is the season for coughs—use Mrs. Bird's lung cure. Sold by all dealers.

Do you need a new suit or overcoat for Christmas? If so do, Smith & Gilbert will fit you out at a reasonable price.

There will be a sale of fancy articles and supper at A. M. E. Zion church Wednesday and Thursday afternoon and evenings.

For ten days only there will be a bankrupt sale at No. 7 Thames street of cloaks and ladies' jackets, latest styles and all fashions.

A seasonable present for any member of the family would be anything in foot wear. Herren would like to talk with you about that.

Noyes & Davis have their line of cards, calendars and novelties fully displayed. This week will give you some choice things if you get there.

At B. Gotthelf & Co.'s there is an extensive display of holiday goods, including dolls, plush and celluloid dressing cases, manicure sets, shaving sets, handkerchiefs, stamped goods and a thousand and one other articles. Call at 100 Main street.

J. C. Perkins may not be able to sell you a sled, dress pattern, suit of clothes or the like for Christmas, but he can sweeten the festivities of the occasion with the choicest confections made. He has loads of 'em and is making day and night. See advertisement.

Preston Brothers' store is full of just such articles as would please any member of the human family. They catch the man and woman, the boy and the girl. There is no article in the store but what will meet the wanted place one, and useful articles are the most sought this season. See advertisement.

The Bargain store is not behind in the matter of holiday goods, and start the season with a large and varied assortment of articles suitable for the compliments of the season. It is useless to undertake to enumerate them. Step in to the store and courteous attendants will show you the goods with pleasure. But read the advertisement in THE BULLETIN first.

Christmas would not be Christmas with Porteous & Mitchell did they not have a big stock of handkerchiefs to offer. Well, it takes a big stock to run a well-ordered Christmas. The sale for the season amounts to thousands, and they are not all cheap cases either. Porteous & Mitchell have this year upward of 10,000 dozen to select from. The store will be open every evening. See advertisement.

An umbrella is one of the neatest things in the world for a present. It is always appropriate, never out of season or out of fashion, and is one of those articles that when wanted is wanted awfully. At the present day umbrellas are so cheap that it is nonsense to have one that is useless. Get a good one. It pays. It may save a valuable hat. Reid & Hughes are making a specialty of umbrellas just now, and if you want one you can get it right by stepping into their store. They also sell the Glasgo lace twilled thread.

Connecticut Mutual Life Ins. Co.
The Connecticut Mutual Life Insurance company have paid through their agent, W. H. Prothero, the amounts due on policies held by the late George O. Hildebrand, Isaac Goodspeed and George B. Potter.

NORWICH AND VICINITY.

The Norwich Weekly Courier is the best weekly newspaper in New England at 50c a year.

City Court—Brown, Judge.
In the city court on Monday morning John A. Wilcox was presented for intoxication. Owing to extenuating circumstances he was allowed to settle his case by payment of actual costs.

Cause of Dr. Graves' Death.
A certificate was received at the city health department in Providence from the Order of Fraternal Aid to which the cause of the death of Dr. T. Thatcher Graves is given as heart failure. The coroner's jury in Colorado assigned no cause for the doctor's death, but the document had to contain one.

One Sign of Hard Times.
Complaint is made by some of the storekeepers of a thief who is in the habit of making nightly visits to their coal-bins. A coal-bin belonging to one man has been visited a number of times this week. Locks proving useless, he nailed down the lid and went home feeling satisfied that he had got the best of them for at least one night. In the morning, however, he found the bin open as usual, while his ton of coal had decreased somewhat. He says it is one sign of the hard times.

Death of Andrew Ide.
Andrew Ide died at his home in Stonington Thursday morning. At an early age he entered the employ of the railroad company at Stonington. His first service was performed in the lamp room. With the exception of about five years, he has been continuously in the employ of the company, for the past ten years occupying the position of freight conductor. He was a man highly esteemed by his many associates and acquaintances. He was a member of Pequot Council, Royal Arcanum. By his decease a wife and three children are bereft of a dutiful husband and a kind and indulgent parent.

On Its Second Year.
The Odd Fellows' Home completed the first year of its existence November 30 and began a new year December 1. There are 15 inmates of the home and during the the year 1,500 persons have visited the place, 781 of whom put their names on the register.

Had a Bad Fall.
Earl Warner fell on the sidewalk on Truman street near Colt Friday afternoon striking a lamppost in his descent and dislocating his shoulder. This was the principal injury Mr. Warner received though his face was somewhat cut. He was helped to his home and is doing well today. Dr. Nelson attended Mr. Warner and set his shoulder.

Captain Miner on the Boston.
Captain Richard Miner of Lyme, who commanded steamer City of Richmond last summer, has been engaged as first pilot of steamer City of Boston of the Norwich line, and entered upon his duties on the trip up the sound Monday night. Captain Miner is one of the most experienced of the sound pilots and for many years was in the service of the Hartford line of steamers.

The Glasgo Thread Company's Exhibit.
The World's fair exhibit of the Glasgo Thread company in Lucas hall was visited by a thousand persons Monday, and they were well repaid for their pains. It was the opportunity of a life-time to see a great variety of very nice art thread-work. In a case were shown the two thousand dollars in gold which are to be awarded to the seventy-two winners of premiums, five hundred dollars of which is to be awarded to the winner of the first premium. The ladies were delighted with the display and expressed their appreciation of the favor extended to the ladies of Norwich and vicinity.

Capt. Dodge's New Smack.
The twenty-five ton smack, built by Chas. E. Harrington for Capt. Talbot Dodge of Block Island, has just been launched. The little vessel is fifty two feet over all, fifteen feet six inches beam, and six feet depth of hold.

"That's what you call a genuine smack," said Mr Harrington, of the Bath Iron Works, as the reporter was watching the men wedging up. "You see those holes in her bottom. Well, those are what make the difference between a smack and the ordinary fishing vessel. Inside there is an air tight well so that live fish can be carried in her. When a dealer pulls a fish on the scales and you see it flap its tail you will know it is fresh. She will be used to carry cod from Block Island to the New York markets."

Justice Cases.
William H. Raven, Jennie Whipple and Jennie Adams were presented before Judge Brown in the city court Monday morning. Lawyer Burke prosecuted the cases. All were charged with keeping liquor with intent to sell.

Jennie Whipple pleaded guilty and was fined $50 and costs, $44 26, and was sentenced to jail for 30 days. She appealed and furnished a bond of $300.

Jennie Adams asked that her case be continued until next Saturday on account of the absence of witnesses, and a bond of $[illegible] was furnished.

William H. Raven asked time to employ counsel and have his case tried Wednesday, and a bond of $300 was furnished.

FURNISHING A STEAMBOAT.

What Will Be Required for the Steamer City of Lowell.

The fitting and furnishing of a big passenger steamer, like the new City of Lowell, for instance, gives the stewards or commissary's department a job of no small magnitude.

Some idea of the cost of furnishing a passenger steamer may be gained from a list of some absolute necessities given below, viz: 300 hair mattresses, 3,000 linen sheets, 1,600 feather pillows, 3,000 pillow cases, cotton and linen, 2,000 counterpanes, 3,500 blankets, 3,000 yards of carpeting, besides mats and rugs, all of the best.

About 40 bushels of potatoes are required for a trip, 35 pounds of coffee, half as much tea, 2 barrels of sugar, butter by the firkin, oysters, pastry, 50 or 60 dozen of eggs, and in short, a whole grocery store.

DEAD AT NINETY-FIVE.

Mrs. Hannah Dickins Barnes of New London.

Hannah Dickins widow of Acors Barns, the oldest lady in New London, died Sunday at her residence, corner of Federal and Meridian streets, in the ninety-fifth year of her age. She was the daughter of Tristam and Martha Dickins, nee Wilcox of Stonington, and married Acors Barns on the 25th of May, 1817. She was born June 30, 1799. The Dickins' ancestors were among the early settlers of Block Island, where their descendants are still to be found.

Acors Barns was one of the incorporators of the New London Northern Railroad company, chartered under the name of the New London, Willimantic and Palmer Railroad company, was elected a director on its organization, and remained in its direction until his death. In 1838, with friends, became incorporators, under the state banking act, of the Bank of Commerce, with a capital of $100,000, soon increased to $207,000. He was elected president on its organization, and held that office until his death.

THE WEEKLY SUMMARY.

The summary of The New Haven Weekly Record indicates that more attention was paid during the week to Thanksgiving and to football than to real estate. It was an exceedingly light week for business. The details are as follows:

Real estate sales—New Haven and West Haven 8, Bridgeport 9, Hartford 11, Waterbury 7, Meriden 4, New Britain 3, Middletown 3, Norwich 5, New London 3, Danbury 4, Norwalk 7.

Real estate mortgages—New Haven and West Haven $7,600, Bridgeport $57,400, Hartford $33,100, Waterbury $6,050, Meriden $6,845, New Britain $4,800, Middletown $400, New London $3,000, Danbury $19,608, Norwalk $8,416, Ansonia $2,600, Derby $894, Shelton $580.

The total number of sales is 68, as compared with 60 for the preceding week and 106 for the corresponding week last year. The total of recorded mortgages is $140,612, against $334,996 the preceding week and $324,917 for the corresponding week last year.

HORSE LEFT TO STARVE.

Pawed Away the Snow to Get a Bite of Dead Grass.

A case of cruelty to a horse has come to light in Groton, and the inconsiderate human being is in trouble in consequence. He is now under bonds for his appearance at court.

A few days ago the man moved from Center Groton to New London and left a poor, old worn out horse to care for itself, the animal being turned loose.

When the snow came the horse had neither shelter nor food, and in his efforts to get something to eat pawed the snow from the ground in order to get at the dead grass underneath.

The animal's forlorn condition was finally observed and complaint made to Constable Lamb of Groton, who is agent for the Humane society. The horse was at once put into comfortable quarters, where he now remains, and the owner was put under arrest.—[N. L. Day.

MR. SLATER'S YACHT.

A Vessel That Will Be Especially Fitted for a Voyage Around the World.

There are only a few men who can build a yacht so large and handsomely fitted as to cost a quarter of a million of dollars, man her with half a hundred men, and when she is ready for sea turn to his chosen friends and say: "Come with me for a couple of years. We will steam around the world together, and while on the way will go into many nooks and corners."

Mr. William A. Slater of Norwich, says The N. Y. Herald, is one of the few who can do so. In fact, he is building the yacht now, and on June 15 next, expects to sail from the port of New York on the cruise with his party.

The yacht will be the steel steamer Eleanor, N. Y. Y. C. and E. Y. C. She will have to be bark rigged. She will be full steam powered and have a full sail area as well, but she will not depend on her canvas to save her coal bills. She is three times as large as the steam yacht Sagamore.

In the voyage of the Eleanor her owner will steam directly to Norway and spend the summer of 1894 in the "land of the midnight sun," and will afterward go to St Petersburg. But leaving the chilly waters of the north the itinerary of the trip will include a run through the Mediterranean, and there may be stops meanwhile, but there is not likely to be any prolonged halt until Egypt has been reached. Afterward the yacht will run into the Indian ocean through the Suez canal. The ship may reach India during the winter of 1894, but there will be no hurry, and when the summer of 1895 rolls around the Eleanor will find herself about China or Japan. The winter of 1895 will find them among the palms and guavas of the Pacific islands, as there will be a run to the Sandwich islands, to San Francisco and a return to New York by the way of Cape Horn.

The yacht will cost about $330,000. She is 281 feet over all, 268 feet on the water line, 32 feet beam, 17 feet 6 inches deep, with a mean draught of 12 feet 4 inches. The area of her ten principal sails will be 14,000 square feet. The engines will be triple expansion with cylinders 16, 28 and 45 inches in diameter and 30 inches stroke of piston. The yacht will carry coal enough to steam twenty-two days, or to Europe and back, and still have fuel on hand.

The Eleanor will be of American workmanship in every respect where possible and of the highest class. She will prove an ideal pleasure yacht. Her plans show five solid water tight bulkheads with no doors in them, running from the bottom of the ship to the upper deck. She will be fitted with a search light, will be electric lighted and carry two dynamos. She has an ice machine, cold storage rooms for both meats and fish and an apparatus for distilling salt water for use on board. She has two anchors of 3,700 pounds each, two bluenecks, and she will steer from a wheel aft when under sail. She will be launched ready for sea on June 1 next. Naval Architect C. H. Hanscom was her designer.

On the berth deck aft are the cabin arrangements for the owner and his guests, both ample and luxurious, and in keeping with the other appointments of the yacht. The owner's stateroom and study are large apartments with desks and cases of heavily carved mahogany and decorated with the richest of hangings. Adjoining the owner's room is the nursery, complete in all its appointments, and on the opposite side there is a corresponding suite of rooms equally well fitted. The heaviest of silken rugs will cover the polished floors.

On the forward berth deck are the officers' mess and state rooms, seven in number, one of which may be used as a hospital if necessary, and two guests' rooms. Most of these rooms are finished in ash. Forward of these rooms in the forecastle are the petty officers and crew. There are three bathrooms for the after cabin and four forward, of the latest degree of sanitary excellence and elegance.

The dining room will be finished in carved oak and furnished with sofas, an open fire-place and an Æolian. It will seat twenty guests. The social hall is to be finished in oak in harmony with the dining room. A richly carved stairway leads from the hall to the main saloon below.

In all the Eleanor will carry a crew of fifty-one men, as follows: Captain, first and second officers, three engineers, ship's doctor, carpenter, four quartermasters, four apprentice boys, boatswain, ten seamen, four firemen, officers' messman, crew's messman, three others, six stewards, four cooks, barber, two laundrymen and two deck boys.

The vessel will be under command of Captain Charles W. Scott, who commanded the Sagamore for four years and was formerly connected with the Pacific Mail line.

The Eleanor is rapidly growing and keeps the Bath shipyard crew busy. She is nearly all timbered out and some of the interior partitions are being put up. Her bow looks almost as sharp as an axe and she will undoubtedly cut the water prettily as she plows the raging main.

EASTERN CONNECTICUT.

PUTNAM.

John Lindsay Dead—Drug Store Failure—Personals.

John Lindsay, formerly a popular business man of Putnam, died at his home in Philadelphia, on Saturday night. Mr. Lindsay has a wide circle of friends in Putnam and adjacent towns who will regret to hear of his demise.

George H. Beckley, proprietor of a drug store on Main street, has assigned to Judge Chesebro.

Ralph Botham has returned from visiting friends in Newton, Mass.

L. E. Bradley of Southbridge was the guest of his brother over the Sabbath.

TIME HAS ARRIVED

When All European Anarchists Must Be Hunted Down.

FEELING IN PARIS VERY BITTER.

Outrage in Chamber of Deputies Only Topic of Conversation.

PARIS, Dec. 11.—The outrage in the chamber of deputies on Saturday is about the only topic of conversation in the public resorts of this city today. It is the general opinion that the time has arrived when the government must put a side all maudlin sentiment and treat these anarchist would-be murderers with scant consideration, and that this will be done soufficiently any one doubts.

It is believed that the anarchists and all their sympathisers should be hunted to earth and punishment fitted to their dastardly crimes meted out to them. Now that Auguste Vaillant, the bomb thrower, has fallen into the hands of the police, after doing all the evil he possibly could, he is not lacking defenders, or papers that will publish the screeds of his sympathizers.

A socialist named Pemjean has written a letter to The Temps defending Vaillant, and that paper published it. Pemjean, among other ravings, says that the deed committed by Vaillant will have

The Approval of Most Anarchists.

Nobody doubts this statement, as cowardly attacks upon unsuspecting men, women and children, is the distinguishing feature of the anarchist warfare.

The fact is cynically commented upon that an anarchist never displays any courage until he is safely locked up, and then his bravery consists of taunting himself and his fellow criminals. The law he professes to hold in contempt will protect him from the popular consequences of his cowardly crimes. It is pointed out that no anarchist has yet had the courage to attack even one man where the individual would have an opportunity to defend himself.

To say that popular feeling against the Anarchists is extremely bitter is to put it very mildly, and the popular demand for sternly repressive measures is certain to force the government to adopt far more stringent precautions than any that have yet marked the counter revolution against lawlessness.

The Socialist section of the Laborists held a meeting at Columbes yesterday afternoon. Deputy H. Jourde, in a speech

Severely Condemned the Outrage

in the chamber, and disavowed any connection between the Socialists and the Anarchists. Deputy Guesde said he deeply deplored the outrage because enemies of the Socialists would make capital of it, seeking wilfully to confound the Anarchists with the Socialists. The only aim of the latter, he declared, was to push their propaganda and to obtain a majority in the chamber.

The Autorite and Libre Parole ascribe Saturday's outrage to the republic's eclectic teachings. The Echode Paris declares that the socialists are answerable for the outrage. The Journal des Debats blames the Radicals for bringing about the defeat of a former bill against the anarchists. The Figaro's comments are similar to those of The Matin.

The Soleil says the government need only apply the existing laws to the Anarchists. The Gaulois demands the adoption of energetic measures against ranting orators and newspapers.

M. Berger, a member of the chamber of deputies, says that on Saturday he noticed about 20 men waiting at the entrance to the chamber, all of whom were trying to gain admission. Just before the explosion occurred a group of these men were seen in front of one of the galleries, seemingly waiting for something to happen.

ENGLISH PRESS AROUSED.

Something Must Be Done to Suppress Anarchists and Anarchism.

LONDON, Dec. 11.—The Daily News, commenting on the Anarchist outrage in Paris says: This last piece of villainy will probably mark the turning point in the history of Anarchism. We can hardly doubt now that the civilized world is determined that something must be done. The News advocates, as a step toward the desired end, the repression of incendiary prints.

The Times says: The practical question to be considered is how society is to meet the attacks of the wild beast let loose. One thing is tolerably clear—the publication of incitements to the wholesale destruction of life ought not to be permitted.

The Times comments on the refusal of Home Secretary Asquith to prosecute the Commonweal for expressing his approval of the Barcelona outrage, and concludes as follows: "We owe it to our neighbor, as well as to ourselves, to take care that these doctrines shall not be preached here with impunity."

The Standard says: It is time that anarchy and anarchism should be regarded with the due amount of detestation, and that no toleration—if Mr. Asquith will allow us to say so—should be extended even to an academical propagation of its tenets.

TAKING EVERY PRECAUTION.

Watch For Bomb Throwers in the Galleries of United States Senate.

WASHINGTON, Dec. 11.—The officials of the United States senate are taking every precaution, consistent with the dignity of that body, to prevent an attack from the galleries similar to that made on the French chamber of deputies.

No person is permitted to enter the galleries, when the senate is in session, carrying any sort of extra package, and suspicious looking characters are closely scrutinized when about the senate chamber or in the corridors.

The order against the admission of men with hand bags, umbrellas or miscellaneous bundles was proclaimed immediately after the attack upon Russell Sage a year or two ago, and has been in force ever since.

The senators have never seemed to feel any apprehension on this score, but the sergeant-at-arms argues that it would be a very easy matter for a crank with a fancied grievance to enter the galleries and toss a shell into the chamber below, and the temptation with so many men of public note within reach may be more than some of the species might be able to resist.

Plucky Mrs. Smith.

SELMA, Ala., Dec. 11.—At Richmond, a village 23 miles from here, Mrs. W. T. Smith, shot and killed a negro Friday night who entered her bedroom. Her husband was absent at Berlin, an adjacent village, where his brother, P. T. Smith, was killed by two negroes Tuesday, who were afterward hanged by a mob. It is thought Mrs. Smith's assailant was a member of the gang that killed her brother-in-law.

Another Music Hall Artist.

NEW YORK, Dec. 11.—Miss Bessie Bellwood of London music hall fame has arrived here on the Etruria. This is her first visit. Her engagement is for three months.

THE OLNEYVILLE STRIKE.

Squads of Police Called—Mill Agents and Authorities Fear Trouble.

PROVIDENCE, Dec. 11.—Big squads of extra police went to Olneyville at an early hour this morning, and lined up in front of the gates of the Weybosset and Riverside mills.

There was an immense army of the striking woolen workers on hand to witness the effect of the announcement from the Riverside offices on Friday last that the mills would be open to all persons who wanted to work, no matter where they hailed from.

The great crowd were anxious to find out if there were any individuals from other places who would seek to fill the places made vacant by the strikers. There were none at all, at least no strangers entered the gates, and there was no break from the solid ranks of Olneyville's striking operatives.

At the Weybosset mills there was some excitement caused very largely by the overwhelming force of police from Providence, who came out to the factory district to "keep things in order." The operatives counted the number of men and women who entered the mill, and when it was found that there was no increase from Saturday the crowd cheered lustily.

There were some arguments between the strikers and policemen about the right of Providence to be located in other towns, and the police were reminded frequently that they were only workingmen themselves.

At noon the executive committee met according to the adjournment from Saturday, and it was stated there was a liability of some definite action being taken. The situation continues to look favorable to a settlement, and as the weavers are thoroughly satisfied, it is not thought the hitch of Saturday afternoon will be lasting or of a serious nature.

It was stated at noon that there was nothing to prevent the ending of the strike of the Providence national operatives today, and the resumption of work tomorrow morning.

Large additional forces of police were called for just after noon today for service in Olneyville, and a squad was also drawn from the night force at the central station in Providence.

Mill agents assert that hundreds would go to work at the Riverside mills if they believed they would be fully protected, but that they are overawed by the vast crowd of strikers who remained on duty as sentries. The mill agents and authorities fear trouble.

TRAMPS IN SPRINGFIELD.

Knights of the Road Reinforced by Many Better Looking Travelers.

SPRINGFIELD, Mass., Dec. 11.—The tramp question is here more perplexing than ever. The unprecedented number of 1037 lodgers applied for quarters at the police station last month, besides 372 who stayed at Indian Orchard. The largest number that stayed any one night was 52. Of course there is but one explanation of the great increase in these wayfarers, and that is the hard times.

The familiar tramp with his pocket lookingglass and fine tooth comb is as frequent as ever, but he has been re-enforced by many better looking and more respectable travellers. The latter class claim that they are hunting for work and seem grateful for any assistance afforded them. Still they have been drifting around for a month or more, and are rapidly degenerating into the regular professional.

NEW VANDERBILT DEAL.

Secure a Short Route from Head of the Lakes to New York.

WEST SUPERIOR, Wis., Dec. 11.—The Vanderbilts have, it is said, become interested in the Kewaunee, Green Bay and Western railroad. This is in the nature of a confirmation of the report that the Northwestern, a Vanderbilt road, is trying to secure control of the Ashland division of the Northern Pacific. The Kewaunee connects with the Northwestern at Green Bay.

The object is said to be to secure a through route from the head of the lakes to New York without going through Chicago, where trains are usually delayed 24 hours. The lease of the Ashland division would not only obviate the delay at Chicago, but effect a saving of 100 miles from Superior to New York. The flour traffic is the principal attraction here.

Damage From a "Norther."

CITY OF MEXICO, Dec. 11.—One of the severest "northers" ever known on the gulf, began blowing last Sunday, and continued with more or less force all the week. The gale did great damage to shipping. Several small coasting vessels were wrecked, but no lives are reported lost. At Vera Cruz several buildings, including the freight house of the Mexican railroad, were blown down.

Prisoners to Be Deported.

BERNE, Dec. 11.—The Swiss government is disposed to take measures against anarchists and their right of asylum in this country. The procureur general will make a list of all the known anarchists in Switzerland. Several hundred of them are known to be living in the principal centers, such as Zurich, Basle, St. Gall and Lugano.

Laid Down and Died.

WALTHAM, Mass., Dec. 11.—James Conway, an honored and respected citizen, died very suddenly at his residence on Nursery lane, this morning. He arose apparently in his usual health, but later he complained of feeling ill and laid down and died almost instantly. Mr. Conway was 78 years old and leaves a family.

Treaty Negotiations Stopped.

BERLIN, Dec. 11.—The Vossiche Zeitung says that negotiations for a Russo-German commercial treaty have been stopped and will not be resumed, as the Russian delegates have been finally recalled. It is known, however, that the treaty is almost an accomplished fact, and the most important protocol has been signed.

Spencer Gas Works Damaged.

WORCESTER, Mass., Dec. 11.—The Spencer Gas company's plant was again damaged by fire this morning. The trouble started in the chimney and was not discovered until the fire was well under way. The machinery was badly damaged, but not ruined. Loss $6000, covered by insurance.

Walla Walla Bank Suspends.

WALLA WALLA, Wash., Dec. 11.—The directors of the Walla Walla savings bank at a meeting held last night decided to go into liquidation. The bank has a paid up capital of $150,000.

New Pastor For Taunton.

TAUNTON, Mass., Dec. 11.—Rev. A. J. Tarbell of Southbridge has accepted a call from the Universalist church of this city.

Masked Men Rob a Depot.

ST. CHARLES, Ills., Dec. 11.—At 12:30 o'clock yesterday morning masked men entered the Chicago and Great Western depot, bound, gagged and blindfolded the night operator, Foster, and then proceeded to blow open the safe. After securing what money and checks it contained, they robbed Foster of his gold watch and decamped. Shortly afterward Foster was found by trainmen and released.

COTTOLENE.

There's Nothing SO GOOD AS COTTOLENE

The new vegetable shortening.
Wherever introduced, it drives lard from the kitchen, and indigestion from the household.
It has been tried by every test, and has met every requirement.
It is as much superior to lard as the electric light is to the tallow dip.
The only question now is, will you give your family the benefits which its use bestows?

There's nothing LIKE COTTOLENE.

In composition, in healthfulness, in flavor, or in economy.
Its success has called out a lot of imitations and counterfeits made for the sole purpose of selling in the place and on the merits of Cottolene.
Avoid them all. They are made to sell and they are a sell.
Get the genuine COTTOLENE.
Sold in 3 and 5 pound pails.
THE AMERICAN COTTON OIL CO.
Made only by N. K. FAIRBANK & CO., Chicago, and Produce Exchange, New York. 304 State St., Boston.
dcolTuThSaw

ARCHITECTS.

C. H. PRESTON,
Architect, - - - - Central Building.
Telephone 146-4, Norwich, Conn.
Specialist on modern construction and strength of materials. mayl7

JAMES A. HISCOX, ARCHITECT,
321 Main Street Room Rand 6. oct26d

MILLINERY OPENINGS.

MILLINERY.
Millinery Suitable for Xmas Presents.
From now until Xmas shall show Special Values in
Trimmed Hats at $1.49
Trimmed Hats at $1.98
Trimmed Hats at $2.49
That will stand in Value anything we have ever shown. Our prices acknowledged the lowest will now be lower than ever. My stock is still large and must be reduced. It will be, if low prices will do it. All quotations in last adv., continue while goods last. Special Value in
Felt Hats at 98c.
T. B. McCLENATHAN.
decl2d

TRIMMED HATS
Formerly $4 50 and $5.00, reduced to $3 69
Formerly $3 00 and $3 25, reduced to $2 00
Formerly $2 50 and $2 75, reduced to $2 00
Formerly $2 00 and $2 25, reduced to $1 50
Also Trimmed Hats 49c, 79c and $1 25.
Corresponding reductions in Fancy Feathers, Etc. We are the agents for the Pompeian Pres & Co. Glove Holder, a pretty article for a Holiday Gift. Inspect them.
NEW YORK BAZAAR,
112 MAIN ST. decl2d

FALL MILLINERY.
All the latest styles.
MISS SHEA,
ROOM 4, 25 SHETUCKET ST.
octSTuThS

A NEW LINE OF Walking Hats,
and other small shapes, worth $1.50, for a few days at 50c. each, at
MRS. CANTLE'S.
December Fashions. 25 BROADWAY, Norwich, Conn.
novl6daw

NEW MILLINERY.
A full line of fine and
Medium Priced Millinery
Now on exhibition. Special attention paid to orders. MRS. G. P. STANTON, No. 19 Shetucket St.
octl6d

For all the Latest Styles in
MILLINERY,
CALL AT
MISS McCLOUD'S.
octl9d 6 MAIN ST.

THAYERS DYE WORKS,
John P. Ambuhl, Proprietor, 400 Broadway, N.Y.
All kinds of Dyeing promptly done. Bed blankets thoroughly cleaned. Ladies' and Gent's garments dyed in the best possible manner.
Watering Silk a Specialty.
Orders left with J. H. HYDE at Circulating Library, No. 164 Main St will receive prompt attention. novl7daw

Fine Candies
In large variety can be found at the
BEED OPERA HOUSE CANDY STORE.
Go there and be convinced. Prices to suit your purse.
ELDRIDGE.
novl7daw

HOOD'S SARSAPARILLA.

Deserves Your Sympathy

An Accidental Wound Followed by Long Illness

Seven Surgical Operations—Good Health Restored by Hood's Sarsaparilla.

"In March, 1890, I injured my right leg with an axe. The wound did not heal and the bone became diseased. I was laid up a year, and in April, 1891, I was taken to the hospital at Rochester and remained there another year. During that time I underwent

Seven Surgical Operations

the last taking away the limb at the hip. For six weeks after the wound healed slowly, while the pains in my groins were almost unbearable. Then the wound ceased to heal, the surgeons gave me up as a hopeless case and I was discharged from the institution. A week after returning home April 1, 1892, I commenced to take Hood's Sarsaparilla. After taking the first bottle

Hood's Sarsaparilla Cures

the pains left my groin and have not returned. While taking the second bottle the wound at the hip entirely healed. The third bottle made me feel

Well as Ever,

building up my system so that I could eat regularly without distress and I gained 14 pounds. Hood's Sarsaparilla regulates my bowels and has cleansed my blood, in fact I cannot tell all it has done for me." CHAS. A. STEVENS, West Walworth, N. Y.

HOOD'S PILLS assist digestion and cure headache. Sold by all druggists. 25c.

MISCELLANEOUS.

American Catarrh Cure.

DR. W. B. JONES, FOUNDER.

The American Catarrh Cure is the result of 30 years' study and treatment of the disease. One bottle convinces the most sceptical. It is always ready for use, needing no douche nor atomizer. It restores the hearing, cures the hawking cough and expectorating, removes the headache and nose bleeding, increases the appetite, produces sound sleep, invigorates the whole system and increases the vitality. Prepared only by W. B. Jones, M. D., 69 N 11th St., Philadelphia, Pa. For sale at Wholesale and Retail by

N. D. SEVIN & SON.

DELICIOUS FOR BREAKFAST

FOULD'S WHEAT GERM MEAL.

TRUE FOOD FOR BRAWN and BRAIN

BULLETIN CO.,

WE DO ALL KINDS OF PRINTING.

DON'T SEND YOUR ORDERS TO NEW YORK OR BOSTON.

WE GUARANTEE OUR PRICES.

CORRESPONDENCE SOLICITED.

NORWICH, CONN.

FRANK G. SWEET,

Medical and Surgical Nurse,

Graduate from Mills' Training School for Male Nurses, Bellevue Hospital, New York city. Call at 288 or 480 FRANKLIN Street city. TERMS REASONABLE.

Now is the time that the public should secure their houses from the invasion of sneak thieves. You will find Nash's Patent Fastener just the thing. He is ready to put them on wherever wanted. All orders promptly attended to. Address 133 East Broad St., Norwich, Conn., ADOLPHUS NASH. For sale by Preston Brothers.

HORSES TREATED FOR ALL DISEASES

at Gardner's Stable, Chestnut St. by the new Veterinary, DR. E. L. TOWNE, graduate from Ontario Veterinary College.

IF YOU WANT TO SELL YOUR GOODS advertise them in THE BULLETIN.

The Bulletin.

A Floral Phantasy.

I am the Chrysanthemum.
I know I'm yaller
And sometimes yallower,
But I am in it
Just the same.
I am aware I'm built
Somewhat
After the pattern of a mop.
But yet
I am an efflorescent epitome
Of the great American spirit
Of git thar.
For I struck this country
A stranger,
Without a scent
And no capital
Except my blooming shape.
But I stood straight up
And held my head high—
And do yet—
And today myself
And my descendants
Are in the floral Four Hundred.
And the more
Frills
We develop
The more we're admired.
—Indianapolis Journal.

WOMAN'S WORLD.

A MAN'S ADVERTISEMENT FOR A WIFE AND ITS SIGNIFICANCE.

Why Lucy Stone Never Voted—Foulke on Woman Suffrage—The Spotted Veil Habit—A Promising Career Ended—Timely and Interesting Subjects Discussed.

WANTED.—A wife, humble, handsome, accomplished, amiable, stylish, entertaining, a thorough housekeeper, finished cook, graduated seamstress, skilled nurse, a painstaking collector of masculine bric-a-brac, including tobacco ash, cigar stumps, old shoes and other debris left over from the wedding. In addition to these trifling qualifications she must possess a knowledge of the fine arts, be a sweet singer, brilliant instrumentalist and have such exquisite mental mechanism as to enable her to analyze the subtle niceties of thought governing the varying moods of her would be master. No propositions will be favorably received unless the applicant can pass a satisfactory examination on any or all points specified. She will also be given opportunities to exhibit her skill in speedy, scientific, cold snap fire building. Apply in person to BACHELOR, 1322 Washington street, Boston, Mass.

This is no imaginary advertisement. It is a veritable statement of what one retiring man hopes to find in his life partner—a frank, outspoken summary of what he considers indispensable to happiness. He didn't say anything about what she might expect in return, beyond intimating that he would be willing to keep her in coal and kindling, let her have a new gown now and again and give her ample opportunities for athletic development in bringing order out of his chaotic surroundings.

There was one point on which he was very firm, stern even, and that was, "No questions!" He said he'd spend his money as he liked, come and go when he liked, stay out as late as he liked, and come home when, how or in what condition he liked, without putting in an excuse with his appearance. He gave his audience to understand that he could say sweet things if he wanted to, but wasn't going to depreciate their value by lavishing them. The melting mood came on in the glow of the fire kindled by her fair hands.

Among those who answered to this man's wants was a woman—a timid, tearful, humble mortal, who didn't dare say anything, but some way her thoughts turned to a tombstone she had seen in a city cemetery. It was a rather pretentious slab, and across the top was blazoned a man's name, and down below, as if shrinking away even in marble, a woman's Christian name, with the further inscription, "Wife of the above mentioned." He wasn't dead at all—such men generally do survive—but he couldn't let her have even a tombstone to herself, so he put her away down in the corner and filled the public eye with his own personality. That was the end of a truly humble woman. Fortunately Nemesis in the form of a second wife overtook that man, and let us hope it may in this other case, where so much is expected in return for "board and keep." It would be amusing to go into details on each requirement, but it couldn't be done in less space than 100 pages, so we must content ourselves in following up the first.

Now, it sometimes happens that a woman who is all humility and deference before marriage develops startling self assertion immediately after, and the man who started out with the intention of addressing her as "You there!" finds himself saying, "Ma'am," a month after the ceremony. He gives up every penny he earns and gets his tobacco money doled out, carries coal, runs to the grocery, shakes the rugs, sifts the ashes, peels the potatoes, and crawls off to business with his erstwhile haughty spirit limper than his linen. When a half hour late on the home run, it is pitiful to contemplate his mental agony as he cudgels his brain for excuse, and finally concocts a fairy tale that very properly collapses under a scathing, "Now, Tom, don't tell me!"

And he doesn't tell her—he just hooks his heels in the rung of a chair to brace himself, pulls himself together and takes it, registering a mental vow to knock down the first fellow who talks of humility as a fetching feature in women, lovely woman.—Mary B. O'Sullivan in Donahoe's Magazine.

A Promising Career Ended.

No more touching story of hope and ambition cut short can be found than that of Miss Mary Yeargin who was drowned in Cayuga lake, New York, recently. She was a self made woman, and the story of her struggles for an education is well known here. Her father is a one armed ex-Confederate soldier and a farmer of Laurens county. He was unable to send his daughter to a college, but she was determined to obtain an education. He owned a gin and had been employing a colored man as an engineer. Miss Yeargin asked him to let her run the engine and to give her the salary given the colored man. He consented, but with some doubts of her ability to fill the position. He was soon gratified to find that she was fully capable of acting as engineer. She soon accumulated enough money to attend the Methodist college in this city, from which she graduated. After teaching in the college for some time she went to Leesville, S. C., where she taught about a year. She wanted to go higher, however, and managed to obtain the means to go to Cornell university to take a special course. While teaching in the college here she educated a younger sister.—Columbia (S. C.) Letter.

Why Lucy Stone Never Voted.

Mrs. Lucy Stone Blackwell, the great apostle of woman's rights and the champion of the ballot for women, never voted.

This declaration will no doubt astonish many persons, and may perhaps be denied by some, but my authority for the statement is none other than Lucy Stone herself.

About a year ago, on the day, or one of the days, on which the suffragists were holding their annual convention in the Park Street church, Boston, I called to see this famous woman on business connected with the work. Incidentally some remark drew from her the declaration that she did not vote.

"Why?" was my very natural and instant reply, serving the double purpose of expressing surprise and inquiry.

"Oh, they will not let me vote, because my name is not on the voting lists."

"But why do you not register?" I asked.

"I have tried to register, but the board of registrars will not put my name on the lists. They wish to put my name down as they say it should be. They wish me to swear that my name is Lucy Stone Blackwell, and to sign it that way, but I cannot do that, you know, as that would not be right. I believe I know my name, and how it should be written, but they think they know it better than I do. So, you see, unless I will sign my name as they direct they will not permit me to vote."

So Mrs. Blackwell was deprived of her right of suffrage because three men, drawing $3,000 each per annum, set themselves up as judges of her name. Rather than yield what she considered a vital principle, she declined to exercise the great right of suffrage, for which she had fought all her life.

I am told, however, that she did frequently sign legal papers with the full name—Lucy Stone Blackwell. I do not know whether or not this is true, but I presume she would have to sign deeds and such documents with that, if any, if she signed at all.—Boston Herald.

Foulke on Woman Suffrage.

"I have believed in woman suffrage for many years," said William Dudley Foulke of Indiana, the prominent civil service reformer.

"Certainly if suffrage be a right every argument which justifies it for men is equally strong for women. They have property to protect. They are subject to the laws and may be punished for breaking them in the same way that men are. Why, then, should they have no voice in making the laws? A representative government ought to represent every phase of thought which exists in the whole body of the people. It ought to reflect the opinions of women as well as of men. A government derives its just power from the consent of the governed, yet women are governed without their consent."

"Would any considerable number of women vote if they had the right?"

"Yes, within a short time I think they would vote almost as generally as men do. As soon as the right of suffrage is conferred it brings along duty with it, and if it was conferred on women they would feel that they ought to vote, and they will not fail to give their suffrages to those things which they believe will benefit their country. Where woman suffrage has been tried, as in Wyoming, and for a short time in the state of Washington, it has been found that women take an active interest in elections. Women are not less patriotic than men are, and the lack of interest which they have shown has been rather the result of exclusion from suffrage than from any lack of aptitude for political affairs."

Mr. Foulke said he believed general female suffrage will be established some day.

The Spotted Veil Habit.

"The spotted veil habit will have to have its asylums or gold cures or something," said an oculist lately. "Its victims increase constantly, and they seem to be as devoid of will power to resist the mania as is the devotee of any evil practice. Intelligent women come to me to be treated for eye troubles that in some cases are wholly produced by the use of the spotted veil, and in others seriously aggravated. The harm is more perceptible now than formerly, for women wear veils almost incessantly. At the theater, at social afternoons, at church, everywhere almost, you will see the covering film of lace. I've questioned my wife, who is as bad as any of you, and she says it is positively necessary; that one's hair flies and various disagreeable things happen if the veil is left off, so I suppose it will have to be worn, eyes or no eyes. At least, however, wear one without dots, or with them so far apart that one need not come within eye range."

To which caution another may be added—to lift the veil, whatever its texture, when reading in transit. It is a common sight to see women in the elevated cars and suburban trains absorb themselves in a book or paper for a 40 minute trip without raising their veils. The motion of the vehicle and the shifting uncertain light are in themselves a serious tax upon the sight, to which it is unnecessary to add the further burden of even a plain veil.—Her Point of View in New York Times.

An English dressmaker who was fined $40 for overworking her assistants admitted that two girls in her employment began work at 8:30 on Tuesday morning and worked continuously until 6:30 on Wednesday night—34 hours—with an hour and a half for rest.

Mrs. Hannah J. Bailey of Winthrop, Me., president of the Maine Woman's Suffrage association, has presented Bates college with a sum of money, the interest of which is to be used annually for a lecture to be given on some live topic.

The Duchess of Rutland writes, "Many ladies at the present time, whose fortunes cannot be considered large, spend £500 a year on their toilets, and it is not unusual for £1,000 to be expended by those who go out a great deal."

Napoleon I, who was a great admirer of female talent (when its owner did not, like Mme. de Staël, direct it against himself), used to say, "There are women who have only one fault—viz, that they are not men."

A White Dressing Table.

A very pretty toilet table seen recently at one of our large shops and intended for a young girl's room was finished entirely in white, the entire frame being covered with double faced white canton flannel. The mirror was a large square one. Across the top was a broad band of finely plaited dotted swiss muslin, caught at each corner with rosettes of white grosgrain ribbon. The side draperies were trimmed with narrow ruffles of the muslin and the lower part with the muslin laid in large box plaits, finished at the upper edge with a quilling of ribbon. Over the top of the table was a cover of the muslin lined with white silk and finished with five rows of narrow white ribbon. This was made as a sachet and perfumed with orris powder. The pincushion which was to accompany this table was a large one of white silk and muslin.—Ladies' Home Journal.

Women as Watchmakers.

The Waltham watchmaking establishment employs 1,800 women among its 3,000 work people. The superintendent of the Waltham exhibit at the World's fair said of them, "In many lines of the work women are superior to men, and in all lines of the work women are more faithful than the men." Yet if that very superintendent needed a foreman for one of his departments he would select for the place some stripling of a boy and put him up over the heads of the oldest and most faithful women in the works and give him twice the pay of the best salaried among these excellent work women. It is so in every department of industry, such is the power of the sex superstition. This is the most discouraging feature of woman's attempt to rise industrially.—New York Herald.

A Famous Swimmer.

If English women do not learn to swim, it will not be the fault of the National Physical Recreation society. This organization has instituted a series of rewards, a diploma being given to any who shall prove herself capable of swimming 100 yards, a bronze medal for a quarter of a mile, a silver medal for a half mile and a gold medal for a mile. At the first contest Miss Lemabel Campbell carried off at one fell swoop the diploma and all four of the medals. The tank was 18 yards and 1 foot in length, and Miss Campbell swam this 100 times.

Princess Beatrice In "The Scrap of Paper."

The queen, always appreciative of a good play, immensely enjoyed both the amateur and professional performance prepared for her entertainment at Balmoral recently. Princess Beatrice fairly surpassed all her previous efforts as Susan Hartley in "The Scrap of Paper," as played to the admiration of the members of the Garrick company, to whom the queen had given an invitation to witness the performance. The princess acts with real vivacity, and has, moreover, an excellent stage presence.—London Correspondent.

Lady Jeune's Impediment.

It is said that Lady Jeune, who has written so much on the "con" side of the society question, can seldom stray beyond the limits of a short sentence without endangering her grammar. She has written a preface for a new volume about women, and unfortunately suffers some of her worst literary shipwrecks in trying to express her appreciation for the work of women authors and journalists.—Exchange.

Miss Willard's Sister.

Miss Frances Willard has published a biography of her sister, who died at the age of 19. Mary Willard seems to have been a gentle, amiable girl of delicate health and pious mind. In spite of her religious tendencies she had an inordinate fear of death. The critics seem to be puzzled that so gentle a character should have been so keenly loved and missed by a woman of Miss Willard's caliber.

To Plant a Liberty Tree.

The Society of the Daughters of the American Revolution is arranging to plant a liberty tree at the opening of the California Midwinter fair. Members of the Washington branch of the society have sent small quantities of earth from the grave of Mary Washington, Mount Vernon, Bladensburg and the Washington monument, to be used in the planting.—San Francisco Chronicle.

Studying Politics.

At Westfield, Mass., on election day Miss Gaylord of the normal school faculty chaperoned about 80 of the normal girls while they made a thorough inspection and took copious notes on the Australian method of balloting. When young women are thus trained in practical politics, they will soon wish to be voters.—Exchange.

Pinafore Gowns.

"Pinafore" gowns are the latest evolution of style in the English capital. They consist of a blouse and sleeves in some contrasting color to the overdress, cut around the neck and armholes like a pinafore and sometimes edged with fur, and are suitable for young people only.

Women Eligible.

Women as well as men are eligible for the vacant professorship of French just advertised by the University college of Wales—Aberystwyth. By the college charter women are competent to serve on the board of governors, council and courts at Aberystwyth.

Mrs. Gage Has Sued.

Mrs. Joslyn Gage of Fayetteville, N. Y., whose vote was refused, has sued the election officers and will carry her case before the court of appeals. It is hoped that the constitutionality of the school suffrage law will be affirmed.—Boston Woman's Journal.

It is said that when M. Worth wishes to create a new fashion he does not make designs on paper, but takes the materials and drapes them around the models until he has either developed his idea or hit upon something new.

The hangings of Mrs. Thomas A. Edison's handsome drawing room at Llewellyn Park, Orange, are crimson damask. The furniture is richly carved rosewood, also upholstered with crimson damask.

A Woman's Building.

The Woman's temple in Chicago gives the Woman's Christian Temperance union an important commercial standing. The building cost $1,250,000, and the rentals now received amount to $170,000, a large surplus over the expenses, it is claimed. The rent roll with all the offices filled will reach the considerable sum of $220,000 annually. If the women can fill this building, they will in a few years pay for the temple and have a fine income with which to carry on the work of the organization.

Another success is the Woman's Temperance Publishing association of Chicago, of which Mrs. Matilda B. Carse is founder and president and Mrs. C. F. Grow manager. The association does an annual business of $125,000, doing a vast deal of book publishing for churches of all denominations, who thus help the Woman's Christian Temperance union. It also publishes The Union Signal and World's White Ribbon. Its editors are Frances E. Willard, Lady Henry Somerset, Margaret A. Sudduth, Harriet B. Kells and Ada M. Melville. The Woman's Temperance Publishing association also publishes the magazine Our Day, edited by Joseph Cook; The Oak and Ivy Leaf, edited by Jennie A. Stewart; The Young Crusader and Advance Guard, by Alice M. Guernsey.—Springfield Republican.

Women In Iceland.

The establishment at Reykjavik of a school for the higher education of girls is likely to be soon complete. A peculiar interest is found in the work from the fact that it indicates a total change in social aspects in that country, where the few existing educational institutions of a good order have been provided exclusively for men. The girls generally have had no other education than that acquired at home. They will be indebted in a certain degree to the World's fair for so unfair a course being interrupted, since this brought as the Icelandic delegate Mme. Sigridir Magnusson, who has been diligently at work for the school, proposing to devote to its benefit the proceeds from the sale of private property of her own in the form of a collection of northern antiquities.

The patrons of the school are his majesty the king of Denmark, her royal highness the Princess of Wales, her royal highness the Duchess of Teck, the Dowager Lady Stanley of Alderley, the Viscountess Emlyn, the Dowager Lady Churchill, the Lady Kensington, the Hon. Emily Cathcart and others. A house has been built for this school on a piece of ground given to Mme. Magnusson for the purpose by her mother.—Exchange.

Belts and Collars.

By her belt and her collar must you know her—this fin de siecle young woman of fashion.

To order of one's own modest couturiere a small belt and collar seems a simple affair, but only the victim knows the pathetic hopelessness of ever attaining just that bias, just that stretch, height or depth, which mark "artists" on the gowns of the initiate.

Observe them well as you walk on the avenue, and see how insensibly you fall to judging the girl by her belt.

They become a fascinating study. Here an aristocratic belt, fitting to the svelte form as if to the manner born. There the nouveau riche. It came from the same establishment, but how uneasy and awry it seems! Then the "would-be-but-can'ts." They send a shiver down your back. And then come the prim, the neat, the lazy or the wishy washy belts of the countless and commonplace army of the "no name series."

The belt and collar of the present styles can only come from two sources—the maison de couverture of high degree or from one's own unerring taste and judgment.—Harper's Bazar.

Taxation Without Representation.

Dr. Hemphill of the Calvary Presbyterian church, San Francisco, lately gave a Sunday evening lecture on "Woman's Rights and Wrongs," in which he declared his unqualified support of woman's right to vote. He called attention to the different standards of education for the two sexes; the fact that only within the present generation women were permitted to enter the professions; to the different standard of wages, where women who do the same work as men as well or sometimes better are paid 25 per cent less; to the different standard of taxation, where women who are property holders are compelled to pay in the same ratio as men, and are yet denied the right of franchise.

The action of our forefathers in emptying the British tea into Boston harbor was mentioned in connection with the injustice of taxation without representation, and the speaker said that "if taxation of men under these circumstances is tyranny, taxation of women under similar conditions is downright infamy."

Long Lived Reformers.

The great age to which women reformers in general have lived is remarkable. The ages of Lucy Stone, Elizabeth Cady Stanton, Susan B. Anthony and Mary A. Livermore are much beyond the ordinary life period. At death Abby Kelley Foster was 76 years old; Jane Gray Swisshelm, 69; Lydia Maria Child, 78; Lucretia Mott, 87, while Stephen S. Foster, the husband of Abby Kelley Foster, and also a prominent figure in the abolition and woman's rights movement, lived to be 73. Julia Ward Howe, who with her husband, Samuel Gridley Howe, once took a prominent part in social crusades, is still active with her pen at the age of 74. Dr. Clemence S. Lozier, another prominent suffragist, who, the writer believes, is still alive, was still active in philanthropic and reform movements along to three or four years ago, when she was 78 or 79 years of age.—St. Louis Globe-Democrat.

Colorado has adopted woman suffrage in 1893 by 6,000 majority. In 1877 she rejected it by 9,000 majority. Yet some people continue to say that the equal suffrage movement is going backward.

A Swiss woman has invented a watch for the blind. On the dial the hours are indicated by 12 projecting pegs, one of which sinks every hour.

Handkerchiefs for the moment are of pure white India linen, as sheer as mist, with hemstitched edges about half an inch wide.

A Noble Woman.

A large water jug and two cups of hammered silver have been presented to Mrs. Edward Loby of Fort Wayne by the railroad company to which she rendered such efficient service at the time of the recent train disaster near her home. She turned her house into a hospital and with her family served as attendants, allowed the officials to use her parlor for business meetings and refused to accept money compensation for what she considered simple Christian charity.—Fort Wayne Dispatch.

She Is a Professor at Law.

The post of professor at law in the girls' colleges in Paris has been held since Jan. 1, 1893, by Mlle. Jeanne Chauvin, who is the first French doctress of law. The instruction her pupils get from her is wholly oral, as professors are forbidden by a special order of the vice rector of the Academy of Paris to put copies of the code itself into the hands of their woman pupils.—American Woman's Journal.

Woman School Commissioners.

Women were elected to the position of county school superintendent in several counties of the state at the late election. Among the number are Miss Mina Wheeler in Crittenden, Mrs. A. T. Million in Madison, Miss Lucy Pattie in Franklin and Miss Katie McDaniel in Christian. There will be a host of female candidates for this position when the next election comes.—Owensboro Messenger.

Prefers Domestic Service.

Elizabeth Banks, once private secretary to the British minister to Peru, will publish in a London daily a series of articles concerning her experiences as a parlor maid and housemaid in English families. The title will be, "In Caps and Aprons." She recommends domestic service to poor girls in preference to shop work.

AYER'S SARSAPARILLA.

THE SUPERIOR BLOOD MEDICINE | CURES OTHERS WILL CURE YOU | PERFECT DIGESTION

PURE BLOOD | SOUND SLEEP
CLEAR SKIN | LONG LIFE
HEALTH | VITALITY
MENTAL ENERGY | STRONG NERVES

AYER'S SARSAPARILLA

M. Hammerly, a well-known business man of Hillsboro, Va., sends this testimony to the merits of Ayer's Sarsaparilla: "Several years ago I hurt my leg, the injury leaving a sore which led to erysipelas. My sufferings were extreme, my leg, from the knee to the ankle, being a solid sore, which began to extend to other parts of the body. After trying various remedies, I began taking Ayer's Sarsaparilla, and, before I had finished the first bottle, I experienced great relief; the second bottle effected a complete cure."

AYER'S SARSAPARILLA

Prepared by Dr. J. C. Ayer & Co., Lowell, Mass.

Cures Others, Will Cure You.

BOOK BINDING.

BLANK BOOKS MADE TO ORDER

Paper ruled to any pattern. Tickets numbered from 1 to 100,000.

MAGAZINES BOUND in any style of binding. Old books repaired. Back Nos. furnished to complete volumes by JOSEPH BRADFORD, PRACTICAL BOOKBINDER, Bulletin Building, Up Stairs. Norwich, Conn.

COWAN, the Bookbinder

will after this date be found on the ground floor,

103 Broadway.

IRON AND IRON WORK.

A. H. VAUGHN & SONS

IRON CASTINGS.

FERRY ST., Norwich, Conn.

FOUNDRY PIG IRON of the most Reliable Quality and grades. Full stock kept in Norwich for immediate delivery.

REFINED BAR IRON of the well-known "Sable" brand.

SHEET IRON. Galvanized "B. B." Sheet and Plate.

STEEL. "Black Diamond" and "Silver," warranted Cast Steel. Machinery Steel, Tire Steel, Calking Steel.

FINISHED STEEL SHAFTING.

IRON AND STEEL I BEAMS AND CHANNELS for structural purposes.

A. T. CONVERSE,

Office, Warehouse and Shipping Wharf, 18 COMMERCE ST.

The Sibley Machine Co.

Manufacturers of Paper, Cotton and Wool Machinery, Mill Gearing, Shafting, Pulley Hangers, etc., etc. Jobbing of all kinds, Gearing, Cuttings, Forgings and Castings at short notice. 125 Franklin Street, Norwich, Conn. New and Second-hand machines bought or sold on commission.

FINE ARTS.

REMOVED.

McNickle, Picture Frame and Gilding Manuf.,

Has removed to 53 BROADWAY. You will always find a Complete Line of Artist Proof, Etching, Engravings, Prang's Studies and Fac-simile Water Colors.

REMOVED—Laighton Brothers have removed their photograph gallery from the Chelsea Bank Building to No. 86 Shetucket st., in the building with the Henry Bill Publishing Co., where all old patrons will be welcomed and new ones be heartily greeted. Their new rooms are neatly furnished, their facilities for doing first-class work have been much improved. New backgrounds have been put in, and the light for producing photographs has been arranged according to the best methods known to the business. All work promptly attended to.

LAIGHTON BROTHERS.

TURNER'S Great Consumption Cure, an Indian Remedy—Sure cure for a Cough, Cold, Bronchitis, Asthma, Catarrh, Throat and Lung Troubles; the worst cases of Consumption have been cured by this Wonderful Remedy. 25 and 50c per bottle. For sale by Appley & Jordan, Grocers, and all druggists. L. C. TURNER, Sole Proprietor, Norwich, Conn.

FINE COMMERCIAL, BANK, BOOK and Job Printing done at The Bulletin Job office at short notice.

Two Lives Saved.

Mrs. Phoebe Thomas of Junction City, Ill., was told by her doctors she had consumption and that there was no hope for her, but two bottles Dr. King's New Discovery completely cured her and she says it saved her life. Mr. Thomas Eggers, 139 Florida street, San Francisco, suffered from a dreadful cold, approaching consumption, tried without result everything else, then bought one bottle of Dr. King's New Discovery and in two weeks was cured. He is naturally thankful. It is such results, of which these are samples, that prove the wonderful efficacy of this medicine in coughs and colds. Free trial bottles at Lee & Osgood's and N. D. Sevin & Son's drug stores. Regular size 50c and $1.

Electric Bitters.

This remedy is becoming so well known and so popular as to need no special mention. All who have used Electric Bitters sing the same song of praise.—A purer medicine does not exist and it is guaranteed to do all that is claimed. Electric Bitters will cure all diseases of the Liver and Kidneys, will remove Pimples, Boils, Salt Rheum and other affections caused by impure blood.—Will drive Malaria from the system and prevent as well as cure all Malarial fevers.—For cure of Headache, Constipation and Indigestion try Electric Bitters—entire satisfaction guaranteed, or money refunded.—Price 50 cts and $1.00 per bottle at Lee & Osgood's and N. D. Sevin & Son's Drug store.

Bucklen's Arnica Salve.

The Best Salve in the world for Cuts, Bruises, Sores, Ulcers, Salt Rheum, Fever Sores, Tetter, Chapped Hands, Chilblains, Corns, and all Skin Eruptions, and positively cures Piles, or no pay required. It is guaranteed to give perfect satisfaction, or money refunded. Price 25 cents per box. For sale by Lee & Osgood and N. D. Sevin & Son.

MISCELLANEOUS.

The Connecticut Concreting & Gravel Roofing Co.,

Sole agents in Norwich for the New England Felt and Roofing Co. BEE HIVE BRAND. Two and Three-Ply Ready Roofing, etc., etc. Work guaranteed.

Office No. 3 Thames St., Norwich, Conn.

Steamer : Chelsea.

CHANGE OF TIME.

Commencing Thursday, Oct. 12th, will leave Norwich on Mondays and Thursdays at 4 p. m. New York, Tuesdays and Fridays at 4 p. m. All Freight Insured.

N. & N. Y. PROP. CO.

C. S. WHITAKER, Manager.

Alonzo H. Converse,

PAINTER.

Plain and Decorative Paper Hanging. Wall Tinting in all its branches.

103 Little Water St.

Graining done by the trade.

E. L. GREENE,

Has a large stock of

Wall Papers,

which he will sell at the lowest living prices. Large contracts for painting solicited.

CENTRAL BUILDING.

REMOVAL.

We have removed From 11 to 51 Chestnut St.,

Where we have superior facilities for doing all kinds of work in our line.

Steam Carpet Cleaning

Ladies' garments, cloth of all description dyed. Dyeing feathers a specialty. Promptness and thoroughness guaranteed.

WILSON BROS.

The undersigned will be found at No. 12 Central Building, No. 47 Broadway, And will attend to General Office Business, the Making of Deeds, Wills, and Giving Advice in matters pertaining to the Settlement of Estates, etc.

S. T. HOLBROOK,

Attorney-at-Law and Notary Public

Rapidly Taking the Lead.

Convenient for Guests,

Indispensable to Clerks

Profitable to Proprietors,

Indorsed by All Hotel Men.

Where we have the benefit of advertising to reimburse us for our loss, we will furnish to HOTELS FREE OF COST

THE NATIONAL INDEX PAGE HOTEL REGISTER

AT THE FOLLOWING PRICES.

300 Arrivals	Canvas Cover	[illegible]
500 "	Tight Back	[illegible]
800 "	Tight "	[illegible]
1000 "	Tight "	[illegible]
1200 "	Spring "	[illegible]

Size of page, 9 x 21.

These are the cheapest and best registers in the market.

Other parties wanting Registers for their customers will be charged full cost of the books, and also a reasonable profit, as they cannot expect to get such favorable rates as we give our hotel patrons.

Remember, it is the only Register made having this Wonderful Indexing System.

Correspondence or Interviews Solicited.

INDEX PAGE PUB. CO.,

Manufacturers of Plain and Advertising Registers, Transfer Registers, Letter Forwarding, Cash and Call Books of every description.

Norwich, Conn.

NORWICH MORNING BULLETIN.
Established 18[illegible].
NORWICH WEEKLY COURIER.
Established 17[illegible].

Subscription rates, MORNING BULLETIN—By mail or carrier, $[illegible] a year; $1.[illegible] a quarter; [illegible] cents a month; [illegible] cents a week. Single copies [illegible] cents.

Subscription rates, WEEKLY COURIER—[illegible] cents a year; [illegible] cents for six months in advance. Single copies [illegible] cents.

THE MORNING BULLETIN (Six Pages) is the largest, oldest and most complete morning paper published in Eastern Connecticut. At $[illegible] a year it is also the cheapest.

THE WEEKLY COURIER (Eight Pages) is the best weekly issued in Eastern Connecticut.

Advertising rates furnished on application to the business office. No cuts or electrotypes inserted in either paper.

To guard against mistakes, advertisements should be sent in manuscript. We cannot be responsible for errors [illegible] received by telephone.

Yearly advertisers are limited to their own immediate business, and their contracts do not include Wants, To Let, For Sale, etc.

All news letters should be addressed to THE MORNING BULLETIN; all business communications to THE BULLETIN COMPANY.

Money orders and checks should be made payable to THE BULLETIN CO.

All communications must be signed. Anonymous letters or news items will not be read, but thrown into the waste basket.

No manuscript preserved or returned, unless stamps are enclosed fully to prepay postage.

Entered at the post office at Norwich, Conn., as second class mail matter.

The Bulletin.

Norwich, Tuesday, December 12, 1893.

The Norwich Weekly Courier is the best weekly newspaper in New England at 50c a year.

CALLING FOR AN EXPERT OPINION.

About the time the state auditors were completing their examination of School Fund Commissioner Olney's report The Hartford Times came out with a sensational announcement of irregularities in the commissioner's accounts, and Comptroller Nicholas Staub could not be restrained from putting Charles E. Wilson, cashier of the Litchfield National bank, as an expert into the commissioner's office to prove it; but the proof has not been forthcoming or the false representations denied.

The Hartford Courant on Monday morning made the following pertinent inquiry: "Where is Mr. Wilson's report? That is what people want to know. If the expert, a bank cashier, left his business and staid on here for weeks as a personal favor to Mr. Staub, or if he did his work at Mr. Staub's personal expense, then the desire to know is simply natural curiosity. But if Mr. Wilson worked at state expense, the [illegible] public have a right to his report. They in that case, [illegible] Staub, paid for it, and it is theirs, [illegible].

"Mr. Staub's silence is not agreeable. He should let the people of Connecticut know whether the Wilson episode was his own private fishing expedition or was a public affair.

"It is unfair to himself, to Mr. Wilson, to the democratic auditor Mr. Wells and the republican auditor Mr. Leach, to Commissioner Olney and to the state to continue this suggestive silence. Better out with it."

The people of Eastern Connecticut who have the utmost faith in the integrity of Jeremiah Olney, are anxious to know what the result of this expert investigation was. If The Times and Comptroller Staub have made a mistake they should hasten to rectify it, and if their public utterances were true against Mr. Olney they should substantiate them. They should not try to sneak out of it!

LONG AND SHORT HAUL.

The interstate commerce commission in their seventh annual report just issued, referring to the long and short haul clause of the national law, say: "The enactment of this provision was deemed a public necessity. It is nothing more than an extension to places of the rule forbidding unjust discrimination between persons. These long and short haul and unjust discrimination sections apply directly to particular transportation services, and are essential to successful regulation. They prevent a large number of abuses which would exist with impunity until separately condemned in actions brought under general provisions of the statute, like the first and third sections. The operation of the long and short haul provisions is stated to have been satisfactory under the construction put upon it by the commission and accepted generally by the carriers. But the effect of a decision of the court of appeals in an Iowa case, wherein the word 'line' in the statute was given a wholly different meaning from that which the commission had held was the proper construction, has been startling. This court decision has been followed and expanded by other courts. These decisions hold in effect that one railroad is a line, and that the same and another railroad is a different line, and that three railroads are still another line, and so on; and that rates on one line are not to be compared with rates on another. The commission holds that the word 'line' means a physical line—the track of one or more railroads—and that a line may be extended over other roads by simply connecting the tracks.

The court construction says that the lines are separate and independent, while the commission contends that the shorter line is a part of the longer line. In the first case the fourth section rarely applies; under the commission's ruling it always applies. The interests of nearly every place where connecting roads join and of every local station are vitally concerned, and the need for prompt remedial legislation is urgent."

ANOTHER CHANCE TO PROTEST!

The mechanics and operatives of New England have another chance to enter a protest against the tariff-tinkering which is going on to the ruin of business and the distress of the working classes, by petitioning congress to defeat the Wilson bill. The voice of the people in November is not recognized by the administration, which was elevated to power upon a straight and ruinous issue in November, 1892. There is a chance for workmen, regardless of party, to join in petitioning congress to repudiate the destructive policy of the democratic leaders.

There is no longer any question that it means greatly reduced wages for labor, or that it means greater patronage to foreign markets and less to home markets—more work for foreign workmen and less for American workmen! Now is the time for the workmen to enter a strong protest. It may not do any good, but it will show the world that the American workmen who are now in distress repudiate this crippling policy, and have the courage to send instructions to their representatives in congress to take their hands off from the industries of this country, and to keep the American markets for American goods, and American industries protected for the benefit of American workingmen.

These protesting petitions should be sent to congress by the thousand. Labor should enter its protest against this industry crippling bill of the party in power with a determination which will surprise the law-makers and foreshadow to them the consequences should they persist in passing the Wilson bill in spite of such an appeal.

The workingmen can by united action do more to defeat the Wilson bill than all other classes put together, if they will energetically enter their protests by petition.

FOR THE PROTECTION OF FISH

Wednesday there is to be held in New York a conference of the fish commissioners of the states along the Atlantic board and representative fishermen to discuss the means for protecting and preserving edible fish and to forward a plan to establish in all the seaboard states simple, uniform and effective legislation to prevent their extermination.

The dams and ponds obstructing rivers and indiscriminate seining have prevented the anadromous fish from reaching their spawning grounds, and the pounds along shore, steam bony-fishermen and various kinds of modern fish-capturing apparatus used in sea fishing has reduced the number of fish caught so that the price of many food fish has been doubled and trebled in the past twenty years, on account of increasing scarcity.

There is danger that food fish will become as scarce as the game upon the land if something is not done to protect them and give them a chance to increase.

The conference ought to result in the procurement of better laws and a more rigid enforcement of them than has characterized the service of the fish commissioners in the past in many of the states. In New York and Pennsylvania where the laws have been strictly enforced there has been an increase of fish in protected waters.

EDITORIAL COMMENT

Kansas has a short-haired foot-ball team which survived the season and won several games! It will probably cultivate the chrysanthemum top-knot another season!

The Kansas City Journal remarks: "Troubles rarely come singly. The president's message and the grip struck Kansas City at about the same time." If its recommendations ever become law many Connecticut industries will lose their grip!

The president talks about low wages and steady work. The men who have been having no work and no wages ever since the democrats came to power are ready to take a steady job. It is doubtful if in future they will ever catch themselves repeating that old refrain, "Grover! Grover! we'll be in clover!"

VOICE OF THE PRESS.

Exceeded His Expectations.

President Cleveland has made Mr. Van Alen a much greater man than he set out to make him.—[N. Y. Recorder.

Now for an Application.

Mr. Cleveland once gained considerable notoriety by saying, "Tell the truth." He couldn't do better than apply that motto in the matter of his Hawaiian policy.—[N. Y. Tribune.

Her Claim Increases in Value.

Cleveland's Hawaiian programme has greatly strengthened the throne market. Queen "Lil" is now said to be willing to accept $500,000 for her holdings—or rather what she imagines she holds.—N. Y. Press.

A Congenial Task.

Democracy is engaged in a congenial task when it is devising tax bills. Senator Hill is now out with the proposition to tax inheritances to help cover the expected free trade deficit in the federal revenues.—[N. Y. Press.

That Inheritance Tax Bill.

Eminent lawyers regard Senator Hill's proposed inheritance tax bill as unconstitutional. Mr. Hill should have consulted about it some of the "briefless lawyers" who opposed Maynard in the last campaign.—[N. Y. Recorder.

A Change in Favor of Foreigners.

The proposed change in the Wilson tariff rate on tin plate is to be made, let it be observed, not in the interest of the American manufacturer, but at the demand of New York importers, who represent that the ad valorem duty would be inconvenient to them.—[Boston Journal.

Startling Deductions.

According to the theory of the president's message respecting Hawaii, pertinently remarks Senator Lodge, "we ought to instantly restore Texas to Mexico, and France, which entered into an alliance with us during the revolution, ought now to restore us, by force if necessary, to England."—[Milwaukee Wisconsin.

His Paper Needs Looking After.

If Hoke Smith has any influence with the present administration of his Atlanta newspaper, he should exert it just now for all it is worth. The editor has begun denouncing Senator Voorhees as a "cheap demagogue," who is bidding for the [illegible] vote in Indiana. That isn't prudent.—[Hartford Courant.

A Sign of Incompetency.

By a vote of 142 to 111 the house of representatives has declared its incompetency to deal with one of the important matters which should command the serious attention of congress—the question of bankruptcy. It ought to be a mortifying confession for the men responsible for it. It certainly is for the country.—[N. Y. Tribune.

Against a Rotten Monarchy.

The people of Hawaii—through those who represented the life, the energy, the wealth, the religion, the education, the morality of the islands—have declared most emphatically against a mimic and rotten monarchy and will never again prostrate themselves before a throne on which the power of evil has reigned for so many years.—[Washington Star.

Religious Revivals.

Hard Times are proverbially good times for religious revivals, and reports of successes in this field are frequent. One of unusual effect has been prosecuted at Detroit by Evangelist Chapman of Albany, N. Y. Nearly every liquor saloon in the city was closed one afternoon "to attend Dr. Chapman's revival meeting," as the notices on the doors read. Those professing conversion at these meetings number already some 2,000.—[Springfield Republican.

Looking for the Bird in the Bush.

"Tom" Reed comes to the front with an illuminating epitome of the Wilson tariff. "Chairman Wilson," says the ex-speaker, "has cut down the American market one-half by enforced low wages and consequent diminution of the nation's purchasing power, and then to this diminished market he has let in the foreigner, and all this to hunt for the markets of the world. He has let a good bird go because he thinks he sees some kind of a one in a bush." That might stand in the dictionary as a definition of what "tariff reform" means in legislation.—[Boston Journal.

The Chicago Unemployed.

The condition of the unemployed in Chicago is indeed serious. According to the estimate contained in a dispatch given this morning, not less than 117,000 people in that city are out of work and in sore need. So alarming is the situation that the Illinois Conference of Charities and Correction has started a movement to raise a fund of $1,000,000 for the benefit of the deserving and needy poor. Presumably great pains will be taken in distributing the money to those seeking assistance. The bare announcement of such a movement is sufficient to draw to Chicago numbers of people who find living on charitable funds the easiest way to live.—[N. Y. Tribune.

DECEMBER MAGAZINES.

GOOD HOUSEKEEPING for December closes the seventeenth volume of that popular and valuable family journal. It is a Christmas number, filled with matter appropriate to the occasion, but not neglecting the numerous interests of everyday life. In modestly referring to its success in the past, the magazine promises even better things for the future, naming some of the attractions which it will offer during the coming year. It is emphatically, as its title indicates, "a family magazine, conducted in the interests of the higher life of the household." Sample copies are sent on application, and the subscription price is but $2 a year. Clark W. Bryan company, Springfield, Mass.

With the December number THE ARENA enters upon its new volume, and a carefully prepared prospectus, bound into the number, reveals the broad field which is to be covered by this magazine during 1894, as no brief review could do. We recommend all our readers to try the December number, and study the prospectus with care. The Arena is in the very foremost rank. All booksellers sell it.

THE MUSICAL VISITOR is a monthly of great value to all who are interested in musical progress. Not only does it furnish a fine line of new music; but it gives all the leading facts and points of the musical matters of the world.—[The John Church Co.; Cincinnati, O.

The multiplicity and excellence of other magazines, far from lessening the usefulness of THE REVIEW OF REVIEWS, makes this unique periodical more and more a necessity. Its indexes, condensations of leading articles, classified lists of new books, and general survey of things done during the month preceding its issue, would suffice to keep the busy reader in touch with the current of life and thought, even if he were able to read nothing else. The December number is as full of variety and freshness as its predecessors have regularly been; and to those who know The Review of Reviews this is a sufficient commendation. All booksellers keep it for sale.

BLUE AND GRAY for December opens with a handsome and artistic colored frontispiece, showing the old Liberty Bell in a Christmas wreath of holly. "How Unc' Eph' Bought Hisself" is an excellent Christmas story in choice dialect, by George P. Northrop. "Union Jack's" serial, "With Farragut on the Hartford," is accompanied this month by four splendid illustrations, by Xanthus Smith, descriptive of the fight at New Orleans. This serial is growing more interesting each month, and Mr. Smith's special skill in naval technique gives unusual value to his pictures. This magazine has now completed the first year of its existence, and enters its second year well established in the hearts of our patriotic citizens in all sections. Patriotic American Co., Philadelphia.

LIPPINCOTT'S for December, 1893, contains for the completed novel "Sergeant Croesus," by Captain Charles King; A Newspaper Sensation (Journalistic Series), Louis N. Megargee; The Spring in the Desert, Mercy Hart. When Hester Came (Notable Series, No X), Bride Neill Taylor; The Two Griffs, Margaret G. George; The Australian Rabbit Plague, J. N. Ingram; In the Camp of Philistia, Virginia W. Cloud; How to Cultivate the Body, Wilton Tournier; A Dream in the Morning, Alice Brown; Literary Popularity, Edgar Fawcett. Men of the Day, M. Crofton. A fine number. J. B. Lippincott & Co., publishers, Philadelphia, Pa.

Ayer's Sarsaparilla thoroughly expels the scrofulous taint from the system.

Two Colors of Our Flag,

Viz: White and Red, should adorn the mouth of everybody. The teeth should be white as ivory, the gums red as rubies; and they will be so, if brushed daily with fragrant SOZODONT.

Hall's Vegetable Sicilian Hair Renewer is [illegible]

Piles! Piles! Itching Piles:

SYMPTOMS—Moisture; intense itching and stinging; most at night; worse by scratching. If allowed to continue tumors form, which often bleed and ulcerate, becoming very sore. SWAYNE'S OINTMENT stops the itching and bleeding, heals ulceration, and in most cases removes the tumors. At druggists, or by mail, for 50 cents. Dr. Swayne & Son, Philadelphia.

"When your heart is bad, and your head is bad, and you are bad clean through, what is needed?" asked a Sunday school teacher of her class. "I know—Ayer's Sarsaparilla," spoke up a little girl, whose mother had recently been restored to health by that medicine.

"How to Cure All Skin Diseases."

Simply apply SWAYNE'S OINTMENT. No internal medicine required. Cures tetter, eczema, itch, all eruptions on the face, hands, nose, &c., leaving the skin clear, white and healthy. Its great healing and curative powers are possessed by no other remedy. Ask your druggist for SWAYNE'S OINTMENT.

FURNITURE AND CARPETS.

Do You Need
CARPETS?
We offer Today a GOOD SELECTION of
MOQUETTES
—AND—
BODY BRUSSELLS
$1.00 PER YD.,
Formerly $1.25.
This is an exceptional offer of excellent qualities at SPECIAL PRICES.
N. S. GILBERT & SONS,
137 and 141 Main St.

LUMBER AND COAL.

John A. Morgan & Son.
—House Established 18[illegible]—
Coal for Family and Steam purposes, Lumber, Shingles, etc., for building. Get our prices before purchasing.
Business office, - - No. 51 Main street.
Yard office, - - No. [illegible] Central Wharf.

Cannel Coal.
A superior blazing fuel for open grates.
LUMBER, SHINGLES, COAL.
Largest stock. Greatest Variety.
Edward Chappell & Co.
Central Wharf and Franklin Square.
TELEPHONE.

TRY H. F. & A. J. DAWLEY'S
Best Cedar Shingles.
There are none in this market equal to them for good quality. Also try them on Building Lumber and save money.
Telephone [illegible].

INSURANCE.

THE CONNECTICUT MUTUAL LIFE INS. COMPANY.
ISSUES ALL FORMS OF POLICIES.
Dividends payable yearly, reducing the cost of insurance.
W. H. PROTHERO, Agent for Eastern Conn. Office, Bulletin Building, Norwich, Conn.

"In Union There Is Strength."
That means the
Commercial Union,
Which I have represented for more than [illegible] years.
A. IRVING BOYCE, Agent.

INSURE EVERYTHING
—WITH—
J. PALMER STORY,
30 Shetucket St.

New London County Mutual Fire Insurance Co.
ESTABLISHED 18[illegible].
Surplus over all liability Jan. 1st, 1893, $79,147.[illegible]
Insure your property in this old and reliable Company.
Office over Chelsea Savings Bank, Shetucket St.
B. F. PARKER, President.
[illegible], Treas. J. F. WILLIAMS, Sec'y.

Norwich Union Fire Ins. Soc'y
Norwich, England. Organized 1797.
N. TARRANT, Agt.,
[illegible] MAIN STREET.

FINANCIAL STATEMENT OF THE WESTERN ASSURANCE COMPANY, JAN. 1ST, 1893. UNITED STATES BRANCH.
—ASSETS.—
Government Bonds.... [illegible]
State Bonds.... [illegible]
Municipal Bonds.... [illegible]
Cash on Hand and on Deposit.... [illegible]
Other Assets.... [illegible]
—LIABILITIES—
Reserve Premium Fund (N. Y. Standard).... [illegible]
Reserve for unpaid losses.... [illegible]
All other liabilities.... [illegible]
Surplus in United States.... [illegible]
Total income in U. S. for 1892.... [illegible]
Total Losses paid in U. S. from 1874 to 1893, inclusive.... [illegible]
NICHOLAS TARRANT, Agent, [illegible] Main St., Norwich, Conn.

B. P. LEARNED,
Insurance in all Forms
Bonds of Indemnity.
Foreign Drafts
Over Thames National Bank, Norwich, Conn.

DROP ME A POSTAL
and I will call on you with a fine line of Photos and Designs of
MONUMENTAL & CEMETERY WORK
and samples of Granite and Marble of various kinds of colors.
LEVI W. CROUCH, Norwich, Conn.

REMOVAL.
Dr. W. S. C. Perkins has removed to [illegible] Broadway. Office hours, [illegible] to 4 and 7 to 8 p. m. Residence, [illegible] Broad street.
Dr. Chas. H. Perkins, [illegible] Broadway. Office hours, 9 to 12 a. m., and 2 to 8 p. m. Residence [illegible]. Telephone at residence.

J. H. GARDNER, JR., D. V. S.
VETERINARIAN,
Office—Chapman's Stables, [illegible] Bath Street. Telephone [illegible].

DRUGS, PAINTS AND OILS.

POPULAR
—AND—
WELL APPOINTED
DUGGAN'S PHARMACY,
50 MAIN ST.

LEE & OSGOOD,
WHOLESALE AND RETAIL
DRUGGISTS,
129–133 Main St. and 150–154 Water St.
ESTABLISHED 1788
SOLE PROPRIETORS OF
DR. DODD'S
Nervine and Invigorator
A NERVE TONIC
—AND—
STOMACHIC.
Dodd's Nervine aids digestion, insures good appetite, gives tone and vigor to the system, guarantees sweet and refreshing sleep and restores enfeebled and nervous constitutions to PERFECT HEALTH
WE HAVE A FINE LINE OF
Atomizers and Perfumes
COLGATE'S EXTRACTS IN BULK.
TOILET ARTICLES
IN GREAT VARIETY
[illegible]
Tooth Brushes.
Large Invoice Just Received
25 AND 35 CENTS
LEE & OSGOOD
NORWICH, CONN.

MARKETS.

LOBSTERS and OYSTERS — Hammond Cove, Clinton, Providence River and our best Oysters. Also Lobsters, Choice Scallops, Long and Round Clams. Today at
—POWERS BROTHERS'.—
Telephone 1[illegible].

CHOICE
NATIVE TURKEYS.
JAS. M. YOUNG,
4 to 10 Main street, Preston.

CALL AT
J. D. Murphy's,
For a variety of choice native Beef, Lamb, Chicken, Fresh Pork, Vegetables and game of all kind.
[illegible] MARKET STREET.
Tel. Connection 1[illegible].

SADLERY, ETC.

Gloves and Mittens,
Leather and Canvas Jackets
AT REASONABLE PRICES.
J. G. STANDISH.
113 MAIN ST.

EXCELSIOR!
A Twenty Horse Power Stable Blanket
—AT—
LANE BROS.,
[illegible] WATER ST.

FINANCIAL.

LOMBARD
MORTGAGES
BOUGHT FOR CASH.
CHAS. E. GIBSON,
[illegible] Milk St., Boston.

The Co-operative Building Bank
—HAS OVER—
$120,000.00
Maturity Value of Shares IN NORWICH. A larger showing than all others together. IT IS THE BEST. C. J. WOLCOTT, Treas. 1[illegible] Franklin St.

IF YOU WANT TO SELL YOUR GOODS advertise them in THE BULLETIN.

REAL ESTATE.

A Small Cottage to Rent
Near Taftville Station.
SAMUEL PRENTICE.

FOR SALE.
The Greeneville Ecclesiastical Society
Will receive sealed proposals, until Dec. 9th, 1893, for the purchase of the building now used as a chapel and the lot upon which it stands. Situated on the corner of Prospect and North Fourth streets, said lot measuring about sixty-six feet upon Prospect street and fifty feet upon Fourth street.
The Committee reserve the right to reject any or all proposals which, in their judgment, would not be for the best interest of the Society.
C. D. BROWNING, JOHN McWILLIAMS, PETER MURRAY, } Society Committee.
Norwich, Conn., Nov. [illegible], '93.

FOR SALE.
The Three Story Brick House situated at 202 Franklin Street will be sold cheap.
Inquire of J. B. SHANNON, [illegible] and [illegible] Water street.

FOR SALE.
The Frame Dwelling No. [illegible] 5th St.,
Formerly occupied as the parsonage of the Second Congregational Church. Possession given immediately. Apply to
JOHN MITCHELL, GEORGE D. COIT, SOLOMON LUCAS, } Society Committee.
Norwich, Conn., Sept. 30, 1893.

FOR RENT.
HOUSE NO. [illegible] LINCOLN AVENUE.
Modern improvements. Address J. HENRY KING, Lebanon, Conn.

TO RENT.
The Large Store with Fine Cellar
in the Rockwell Building, on Water Street, at the corner of Market Street, formerly occupied by Scovice & Gleason. Apply to
GEORGE D. COIT.

FOR SALE.

FOR SALE LOW.
SEVERAL GOOD KIND HORSES.
Also a number New and Second Hand Wagons and Carriages.
A. T. GARDNER,
Chestnut Street.

FOR THE LADIES.

MOTHERS
who are looking for
Misses', Children's and Infants'
DRESSES,
CLOAKS and BONNETS
will find a large assortment of NEW AND STYLISH GOODS at LOW PRICES at
A. McJENNETT'S,
144 Main Street.

PLUMBING AND GAS FITTING.

D. B. SULLIVAN
Is Agent for the
OTSEGO FURNACE.
BAY STATE STOVES AND RANGES.
He will also clean and repair them.
PLUMBING AND TINNING.
[illegible] WATER STREET.

IF YOU WANT A GOOD
Range, Parlor or Heating Stove
come and see us. Every Range warranted. Try our Rutland Stove Lining. It is the only Stove or Range.
REISS & WHOLEY,
[illegible] Ferry St.

A. TROLAND & SON
Will Give You Close Estimates on
PLUMBING and GAS WORK.

WE HAVE THE BEST
Water Filters and Garden Hose
in the market at Very Low Prices.
Estimates cheerfully furnished on all classes of Plumbing, Steam and Gas Fitting.
MONAHER & BREED,
[illegible] West Main, Central Wharf.

Telephone 133—3
ROBERT BROWN
Steam and Gas Fitting,
Plumbing and Steam Heating,
Pipe Cutting and Threading by Power Machinery
All Work done Promptly and Neatly.
Pequot Building, Central Wharf.
Electric cars every half hour.

DENTISTRY.

A FITTING
CROWN OR BRIDGE
is the most satisfactory and most natural of all ARTIFICIAL TEETH. Ours fit. We guarantee our work in every respect. The teeth will be comfortable, natural looking and useful. As to cost—that's very reasonable.
But hold on to your natural teeth as long as possible. If they need filling, let us fill them properly.
ALBANY DENTAL PARLORS,
ST. MARY'S T. A. & B. SOCIETY BUILDING
BROADWAY.

A. F. HOWARD,
DENTIST,
Over Boston Store, opp. Wauregan House. Pure Nitrous Oxide Gas administered.

ARTISTIC DECORATION
—AND—
PLAIN PAPER HANGING.
D. S. UNDERWOOD,
[illegible] Franklin St.

FINE COMMERCIAL, BANK, BOOK and Job Printing done at The Bulletin Job office at short notice.

JEWELRY.

REDUCTION IN PRICES
—OF—
DIAMONDS, JEWELRY, and WATCHES.
As Administrator of the Estate of the late Charles C. Bliss, 1[illegible] Main St., Norwich, Conn., I offer for sale, at a large discount, for cash, his entire stock of goods.
CONSISTING OF
Diamond Jewelry,
Gold and Silver Watches,
Sterling Silver Ware,
Gold Chains,
Brooches,
Rings,
French Black Marble Clocks,
French Onyx Clocks,
American Clocks,
Silver Plated Ware,
Pocket Books,
Fancy Goods,
Gold and Steel Specs and Eye Glasses, etc., etc., etc.
JOHN BLISS, Administrator.

TRAVELERS' DIRECTORY.

N. Y. & N. E. R. R.
NORWICH & WORCESTER DIVISION.
For Boston, Worcester, Providence, Hartford, Waterbury, Newburgh.
Commencing Monday, June [illegible], 1893.
"Eastern" Time Standard.
TRAINS GOING NORTH LEAVE NORWICH UNION STATION.
5.50 a. m. (Sundays excepted) Steamboat Express. Connects at Putnam for Boston, arrive Boston [illegible] a. m. At Worcester for all points north, Portland, [illegible].
6.05 a. m. Way Passenger Train. Connecting at Plainfield Junction for Providence, arrive Providence [illegible] a. m.; at Putnam for Boston arriving at [illegible] a. m.; at Putnam for Willimantic and Hartford, arrive at Hartford [illegible] a. m. At Worcester for Boston, Springfield and intermediate stations, Albany and the west.
[illegible] a. m., connecting at Putnam for Boston [arrive at 1.10 p. m.] At Plainfield for Providence [arrive at [illegible] p. m.] At Worcester with roads north, east and west. At Webster with train for Southbridge.
[illegible] p. m. Way Passenger, connects at Putnam for Hartford and Boston, arrive at Boston [illegible] p. m. At Webster for Southbridge. At Worcester with Boston & Albany Railroad, B. & M. R. R., and Fitchburg R. R.
[illegible] p. m., for Plainfield, Providence and intermediate stations, through car, arrive at Providence [illegible] p. m.
[illegible] p. m. Way Passenger. Connects at Plainfield for Providence and from Providence.
A train leaves Providence at 7.[illegible] a. m., and connects at Plainfield with train for Putnam, arriving at Putnam [illegible] a. m. [Leaves Plainfield at [illegible] a. m.]
TRAINS GOING SOUTH LEAVE WORCESTER.
[illegible] a. m. Way Passenger. Connecting at Webster for Southbridge, at Putnam with train for Hartford, Waterbury and intermediate points and New York, at Plainfield for Providence.
[illegible] a. m., connects with trains from B. & A. R. R., F. R. R., and Boston and Albany R. R. at Webster for Southbridge. At Putnam with train to and from Boston. (Take this train for Hartford, New York, Waterbury, Franklin on Hudson and at Plainfield from Providence.)
[illegible] p. m. Way Passenger. Connects at Webster with train from Southbridge and at Putnam with [illegible] o'clock express from Boston for Willimantic, Hartford and New York. At Norwich for New London.
[illegible] p. m. Way Passenger. Connects at Webster for Southbridge, at Putnam for Willimantic and Hartford and with [illegible] p. m. express train from Boston.
[illegible] p. m. Steamboat Express for New York (via New London.) (Sundays excepted.) Connects with trains from B. & M. R. R. and Fitchburg R. R. This train leaves Norwich for New London at 10.[illegible] p. m.
[illegible] p. m. Plainfield and Norwich, connecting at Plainfield with [illegible] p. m. train from Providence, arrive Norwich [illegible] p. m. through car.
W. R. BABCOCK, Gen. Pass. Agt. A. C. DEWEY, Supt.
Norwich, Nov. [illegible], 1893.

CENTRAL VERMONT RAILROAD.
NEW LONDON DIVISION.
Change of time.
On and after Sunday, Nov. [illegible], 1893,
TRAINS GOING NORTH LEAVE NEW LONDON AS FOLLOWS:
5.15 a. m., Norwich at [illegible] a. m., for Willimantic, Hartford, Palmer, Springfield, Ware, Gilbertville, Brattleboro, St. Johnsbury, Burlington, Montreal, Ogdensburg and intermediate stations.
7.40 a. m., Norwich 8.[illegible] for Brattleboro, connecting at Willimantic for Boston, Hartford, Colchester, Middletown, New Haven, New York; at Palmer with Boston and Albany R. R. for Springfield, Pittsfield and Albany, and for points west; also for Ware and Gilbertville, and at Brattleboro with Express for St. Albans, Montreal, and principal intermediate points. Also to points west via Grand Trunk R. R.
10.00 a. m., Norwich at 10.[illegible] a. m. for Willimantic, Hartford, Waterbury, Middletown, Colchester, etc.
1.27 p. m., connecting with express for Boston, Providence, New York and New Haven, at Norwich with Norwich & Worcester Railroad.
[illegible] p. m., Norwich 4.[illegible] for Brattleboro, connecting at Willimantic for Hartford and Bristol, Putnam, Boston and Providence; also for Colchester, Middletown, New Haven and New York, and at Palmer with Boston & Albany R. R. for Springfield. At Brattleboro with night express for St. Albans, Montreal and Quebec, connecting at Montreal and principal points in Vermont the same evening.
[illegible] p. m., Norwich [illegible] p. m. for Willimantic, connecting with N. Y., N. H. & H. R. R. from Boston, New York and intermediate stations at Willimantic [illegible] N. Y. & N. E. R. R. east and west, with Air Line division of N. Y., N. H. & H. R. R.
[illegible] p. m., for Norwich. This train connects with [illegible] p. m., express from New York.
[illegible] p. m., (Sundays only) connecting with express train from New York and Boston.
GOING SOUTH.
PASSENGER TRAINS LEAVE NORWICH AS FOLLOWS:
[illegible] a. m., connecting for New Haven and New York.
[illegible] a. m., for New London, Stonington, Providence and Boston, New Haven and New York.
[illegible] a. m., for New London, New Haven and New York, Providence and Boston.
[illegible] p. m., for New London, Stonington, Providence, Boston, Newport, Narragansett Pier, New Haven, New York and intermediate stations.
[illegible] p. m., for New London, New Haven and New York, Providence and Boston.
[illegible] p. m., for New London, Stonington and Providence, Boston, Newport, Narragansett Pier, New Haven, New York and intermediate stations.
7.15 p. m., for New London, connecting with Shore Line express reaching New York [illegible] p. m., with express train for Providence and Boston, and accommodation train for Westerly and intermediate stations.
[illegible] p. m., for New London and for New York, by boat from New London, N. Y., N. H. & H. R. R. for New Haven, Philadelphia, Baltimore and Washington.
10.10 p. m., for New London and for New York via boat from New London.
7.00 p. m. (Sundays only), connecting with express train for New York and Boston.
D. MACKENZIE, Supt. J. A. SOUTHARD, D. P. A.
S. M. CUMMINGS, G. P. A., [illegible] Albans.

ATTORNEYS.

Charles H. Carpenter,
PENSION ATTORNEY.
Office with A. Irving Boyce, over [illegible] National Bank. Special attention given to the execution of vouchers for quarterly payments. Advice free. No fee unless claim is allowed.

SINGER SEWING MACHINES
$5 down and $3 per month.
$[illegible] will be allowed for your old machine.
All Kinds of Machine Needles.
SEWING MACHINES REPAIRED.
W. L. SARGENT, [illegible] Main St.

LIVERY STABLES.

Best Place To Hire a Hack, To Hire a Coupe, To Hire a Team, To Board a Horse,

And the most convenient place to get to when you want anything in the livery line is

O. H. REYNOLD'S STABLES,

SHETUCKET ST.

sep15TuTh8

BOARDING STABLES

I have a few more stalls in which to put horses. I give them the very best attention, and my charges are not large. Call and see me.

EDMUND GEE.

LIVERY STABLES, Preston Bridge

oct18

MISCELLANOUS.

Roses, Carnations, Violets and Holly Wreaths, Long Needle Pine. | For The Holidays.

Also a large variety of CANDY at

JOSEPH F. SMITH'S,

No 62 Main St.

Telephone at both store and green-house.

dec6daw

BILLIARD and POOL TABLES

— FOR SALE BY —

J. J. COATES 65 West Main St.

Supplies of all kinds constantly on hand [illegible]

apr17uTh8

VIGOR OF MEN

Easily, Quickly, Permanently Restored.

Weakness, Nervousness, Debility, and all the train of evils from early errors or later excesses, the results of overwork, sickness, worry, etc. Full strength, development and tone given to every organ and portion of the body. Simple, natural methods. Immediate improvement seen. Failure impossible. 2,000 references. Book, explanation and proofs mailed (sealed) free.

ERIE MEDICAL CO., Buffalo, N.Y.

oct17TuThaw

Go to Hunt's for English Violets.

Funeral Designs a Specialty.

oct17Tu8 Lafayette St., near Yantic Cemetery.

MURPHY & BLACKBURN

FUNERAL DIRECTORS AND EMBALMERS

No. 87 Franklin Street.

Open night and day. Ring bell for night call. Upholstering, Carpet Laying, etc. sep15d

THE NAKED EYE

Can't detect the microbes of disease, and yet they exist by the million. They permeate the system, pollute the blood and poison the vital organs. Disease is the inevitable result.

RADAM'S MICROBE KILLER

destroys every sperie of microbe and cures every form of disease. It's the latest and greatest discovery of science. No matter what form of disease you are suffering with it will pay you to investigate. A 50-page book of valuable information free.

The Wm. Radam Microbe Killer Co.,

7 Laight St., New York City.

N. D. Sevin & Son Agents for Norwich.

dec7Tu Th8

Important To Merchants.

— THE —

New Lighting System.

See what MR. WOISARD of the National Bargain Co. says.

NEW LONDON

Automatic Light Co.

GENTLEMEN—By your system our store is better lighted than ever before, although we have used both Gas and Electricity. Its first month's use saved us $60. In use in New London for nearly two years. Send for circular.

nov13d

BRECKENRIDGE BROS., CARPENTERS.

Will still continue to do business at their shop at corner of Willow and Chestnut Sts. and will be pleased to give estimates on all kinds of wood work.

BRANCH OFFICE — Room 30 Harris Block, New London, Conn.

oct6d

Prepare for cold weather by having your Furnace cleaned and repaired

H. H. BREWSTER

will do it for you very Cheap

60 Water Street.

MRS. L. L. POTTER.

Lessons in Oil and Water Colors, China Painting and Wood Carving.

Studio open Nov. 7th, over Boston Store.

nov2d

Lawn Mowers Sharpened, Bicycles Repaired.

CARRIAGE AND BOAT TRIMMINGS NICKEL PLATED, by

A. GOULD.

[illegible] Building, near Union Station.

nov2d

GLOOMY IN CHICAGO.

Terrible Reaction from the Days of the World's Fair.

THOUSANDS OF MEN ARE STARVING

Forty Thousand Out of Employment—Real Estate is Dead.

CHICAGO, Dec. 11.—The prophets who said that there would be the "devil to pay" after the World's fair was over were right. The ebb tide in the affairs of the city is on. A large portion of the population is stranded, and the outlook is dubious. There 40,000 men out of employment and 10,000 of them are starving. In April 12,000 men were employed in the construction department of the World's fair. In June the work was completed and all were out of employment. From 12,000 in June the number grew during the panic to 30,000

During September and October the fair attracted many thousands who were out of work in other cities. They came here expecting to secure work in demolishing the fair. By Nov. 1 there were 60,000 hungry men were here with no means to leave. Criminals came with the unemployed. Then followed an epidemic of crime. Every night for a month from 15 to 20 highway robberies have been reported. Ten murders were committed in one week, and

Robbery Was the Motive in Seven.

Among the evils which the fair has brought on Chicago is the European professional mendicant. He is here, and he brings his system with him. Several thousand foreigners are here "broke" and anxious to get home. The combination of Syrians and Arabs, called the "Wild East Company," belongs in this category. The Esquimaux are another unhappy lot. The last seen of them they were in a dime museum.

A score of Turks, who got away from Robert Levy's Turkish village, are still in town peddling rugs. Many Persians are still here. Over 60 ex-members of the Columbian guard are still here out of work and money. They have been putting their swords and uniforms in pawn shops, and their applications for positions on file on the police and fire department.

Miss Jeanie Sombji, a high caste Hindoo woman, who made speeches at the parliament of religions, got home only by means of a concert given for her by the lady managers. Mme. Magnusson, who represented Ireland,

Lost All She Had at the Fair,

and is still in the city. The Countess Salazar of Italy, who came over as the representative of the Italian women, was reported penniless, but her friends say she has been taken care of.

Not only is Chicago overwhelmed with the distressed and unemployed, but the condition of general business could not well be worse. Real estate is dead, and values in the vicinity of the fair grounds have dropped 50 per cent in six months. There is no trading in wheat, [illegible] professional scalpers. The [illegible] losing money or barely paying [illegible] Every line of business feels the [illegible] The worst of it is that this will [illegible] last a year or more.

Joseph Jefferson and Stuart Robson will give a benefit for the starving poor of the city next Friday. They will be assisted by all the dramatic talent in the city.

THE GIBBS BURGLARS.

Five Young Men Said to Have Come to Fitchburg and Disappeared.

SOUTH FRAMINGHAM, Mass., Dec. 11.—The Framingham authorities have received word from Fitchburg that on one of the early trains which arrived in that city Saturday morning five young men reached the place and disappeared.

It is surmised that they may be the men who committed the daring robbery at the house of Paul W. Gibbs in Framingham about 1 o'clock the same morning. At the meeting of the selectmen of Framingham tomorrow night the matter of offering a reward for the apprehension of the Gibbs burglars will be considered.

WILL BE TWO BILLS.

One Concerning Customs the Other the Internal Revenue Provisions.

WASHINGTON, Dec. 11.—Among the many uncertainties attending the final preparation of the tariff bill has been the question, whether the custom house and internal revenue provisions will be merged in one measure as in the McKinley bill, or would be separately dealt with and made distinct bills.

After numerous contradictory statements an impression has finally crystallized in the best informed quarters that the committee on ways and means will report that part of the bill covering the customs features, independently of the internal revenue part.

When an agreement has been reached on the items included within the latter it will probably be reported as an amendment to the customs section and incorporated with them if they have not then already passed the house. If they have gone to the senate the internal revenue sections will be considered as an independent bill.

There are some reasons advanced by members of the committee why the latter plan will be preferable to combining the two in one measure. Standing alone, the question of imposing an income tax could be decided without reference to its effect upon the other provisions of the bill.

Opponents of the income tax scheme expect the senate to settle the matter adversely to an income tax, even should the house vote in favor of it.

The alternative method of raising revenue which would then be brought forward would be to put a duty of a cent a pound on sugar and repeal the bounty outright, thus providing a net increase of revenue amounting to $50,000,000, and rendering the imposition of an income tax unnecessary.

BRAZILIAN AFFAIRS.

Peixoto's New Fleet Will Soon Start to Battle In Mello's Water.

MONTEVIDEO, Uruguay, via GALVESTON, Dec. 11.—The first attack made by the rebel Brazilian forces from Rio Grade do Sul upon the town of Bage, an account of which was cabled last Friday, was repelled by the shells from the loyal artillery garrison in the town, but a more determined assault will be made tomorrow.

Colonel Sampais is organizing a strong column to go to the relief of Bage as quickly as possible. When Tavares' lucky capture of General Isidore's forces was made, the loyal cavalry soldiers made a desperate fight, cut their way through the insurgent troops which surrounded them, and escaped, but not without leaving many of their companions behind, who were shot down in the gallant charge.

Peixoto's fleet, which has been gathering here, expected to be ready to start north next week, and when it joins with the newly purchased ships from New York, a serious campaign on Mello's water will be begun.

The New York Herald correspondent in Rio Janeiro sends word that on the night of Dec. 6 an attack was made by a large force of Peixoto's men in launches upon Fort Villegaignon, which has been so badly shattered by the incessant fire from the loyal land batteries that Peixoto thought it might be taken with a rush, but the garrison gave his men such a severe fight that they were forced to draw off, with many of their number killed.

Shirt Factory Protest.

BRIDGEPORT, Dec. 11.—The proprietors of the Star shirt factory, employing about 450 hands, mostly girls and women, have prepared a petition protesting against the proposed reduction of 88 per cent in the duty on shirts, collars and cuffs. It has been signed by thousands of citizens, including many prominent Democrats.

Terribly Eaten By Rats.

BEVERLY, Mass., Dec. 11.—James Mann of West Wenham was found dead on the floor of his home Sunday. He had evidently been dead several days, for his face and hands were eaten by rats. Mann lived alone and sold liquor. The place was a resort for a large crowd and was often raided.

NEWS IN BRIEF.

The famous granary at Antwerp burned.

The Shove mill, Fall River, Mass., has shut down for two weeks.

The new Lowell high school house will be dedicated about Dec. 21.

Peixoto's fleet is gathering, and a serious naval campaign is expected.

A new French Catholic church was dedicated at New Bedford, Mass.

A fund of $1,000,000 is to be raised for the relief of Chicago's unemployed.

The Bennett mills at New Bedford, Mass., begun running on full time today.

A drunken tough with a knife caused a panic on a train out of Bangor, Me.

A young man at Nashua, N. H., ended a debauch by blowing off the top of his head.

George Arey of Bangor, Me., died from the effects of inhaling coal gas while asleep.

Representative McCall asks for a later date than proposed for Wilson tariff to go into effect.

Charles F. Edwards, a young farmer of Chelsea, Vt., was instantly killed while felling trees.

Charles Leopold, a German, dropped dead on Lisbon street, Lewiston, Me., of heart failure.

"Honest John" Kelly, the ex-baseball umpire, consents to umpire the Corbett-Mitchell fight.

A confession was made by the anarchist who threw the bomb in the French chamber of deputies.

Plymouth, Mass., has voted to bond the town in the sum of $15,000 to establish a system of sewerage.

The crew of a Gloucester, Mass., schooner engaged in a free fight on the vessel at Halifax, and finally deserted.

Frank Haley of Dudley, Mass., aged 48 years, broke through the ice on the lake at Webster and was drowned.

John C. Austin, whose life was insured and who is alleged to have feigned death, is said to be living in the Adirondacks. [illegible]

[illegible] jumped from a window. She was burned to death.

At a meeting of the Lowell, Mass., board of registrars, 15 names were struck from the voting list. The meeting was at times exciting.

Millionaire W. A. Slater is to take his family and a party of friends on a two years' trip around the world in a magnificent new steam yacht.

BROOKLYN WAILS.

The Outcasts From New York's Tenderloin District Flocking to That City.

NEW YORK, Dec. 11.—From across the river in Brooklyn comes a wail, that as a result of the Parkhurst crusade and the recent police shake-up here disorderly women are flocking in hundreds to the city of churches. The recent exodus from the tenderloin and other districts is said to be the cause. Real estate dealers are protesting. Respectable residents threaten to leave the city altogether, and the police, who admit the seriousness of the situation, have been stirred into action.

Real estate men in Brooklyn, when questioned, made no attempt to hide the facts. They said it was true that within the past few days many applications for houses had been received from women who on investigation had been found to have recently conducted disorderly houses in the tenderloin district. The lower section of Brooklyn which lies below the city hall is chiefly menaced.

A visit to Chief of Police Campbell resulted in a statement from him that he had received complaints from residents of Washington, Sands and Adams streets. Women had invaded these neighborhoods to an alarming extent, and the residents threatened to leave unless the streets were kept clear of such characters.

"I am well aware of the unfortunate state of affairs," said the chief. "I have instructed the captains of the first and second precincts to use every effort in gathering evidence against houses in their precincts."

NEW NORMAL SCHOOL.

Board of Education Will Give a Special Hearing as to Its Location.

FITCHBURG, Mass., Dec. 11.—The number of towns which want the new normal school which it is proposed to establish has grown so large that the state board of education has decided to have the hearing of the petitions on a special day when the board will have nothing else to attend to, and, accordingly, has chosen the 21st for the time, and its rooms at the state house for the place.

In addition to Fitchburg the following towns have made applications for the schools: Acton, Ashby, Ashburnham, Ayer, Berlin, Bolton, Boylston, Clinton, Concord, Groton, Harvard, Hudson, Lancaster, Leominster, Littleton, Maynard, Northboro, Shirley, Sterling, Townsend, Waltham and West Boylston.

A great many of these places will stand no chance at all, for they are off the line of the railroad, and otherwise undesirable. "It is believed," said a gentleman qualified to speak, "that the decision will rest between this city and Greenfield."

The town of Athol will put in a reason that no other place has advanced, and that is that a lot of land awaits the acceptance of the state. Mr. Charles W. Woodward is the public spirited citizen who has announced his desire to give 25 acres of the most sightly land in that town for the purpose.

Country Generally Tranquil.

MADRID, Dec. 11.—General Martinez de Campos, commander of the Spanish troops at Melilla, is sending back to Spain one captain from each regiment and a sergeant from each company. The Kabyles are peaceably rebuilding the mosque at Guarich, which was destroyed by the Spaniards and are restoring the cemetery. Tillage has been resumed in Frajana and Beniscar districts, and the country generally is tranquil.

THE SECRET VISIT.

President Cleveland's Health Again Discussed.

A SENSATION IN WASHINGTON.

Operation Was Performed in New York, but Was Unsatisfactory.

WASHINGTON, Dec. 11.—The publication Saturday of the secret of President Cleveland's mysterious visit to New York, Nov. 15, with the revelation of the fact that he received treatment then at the hands of distinguished specialists created a profound sensation in Washington.

In spite of the vehemence with which Mr. Cleveland's friends have denied that the operation to which he submitted on board of the Oneida last summer was of a serious character, and in spite of the earnestness with which it has been asserted over and over that the president was in robust health, it has been known here among those who are on terms of intimacy at the White House that the operation performed by Dr. Hasbrouck was not trivial in nature, and the occasion for it was something far

More Serious Than a Toothache.

But it was hoped for a time that it had been so thoroughly effective as to obviate the necessity for any further surgical attendance to restore the president once more to the condition of vigorous health, which has always been his boast.

After the president's return to Washington, however, with his renewed application to the details of official business, it became evident that his former sturdy health was not returning, and in time the anxious eye of his physician detected the first indication of a return to the condition which had necessitated that delicate and painful operation.

It was for the purpose of receiving proper treatment, in view of this reappearance of the dreaded symptoms, that the president made his carefully guarded visit.

Mysterious Visit to New York.

There is reason to believe that the operation performed at that time was not as satisfactory as that aboard the Oneida. The symptoms had been so carefully watched that the disease had made but little headway.

On his return to Washington he plunged into the preparation of his message. As soon as it was off his hands, and Mr. Cleveland was able to look forward to a day or two of respite from official cares, he sent word to Dr. Bryant to come to Washington at once, and on Saturday morning the physician appeared, accompanied by Dr. Gibson, who had been present at the time of the treatment received at New York.

It is impossible to say whether an operation of any kind was performed. At any rate, the friends of Mr. Cleveland feel grave alarm for the future.

NEWSPAPER KICK.

[illegible] ment of the Thanksgiving day game is thought to be uncalled for by the Yale [illegible].

President Hinkey of the Yale eleven said last night: "Yale is entirely satisfied with the management of the Yale-Princeton game. In fact, we do not see how it could have been improved upon. We are perfectly satisfied with our share of the gate receipts, and the University Athletic club will undoubtedly be asked to manage the game the next year. It certainly can't be put into better hands."

DESTITUTE POLES.

Five Thousand Unfortunates Who Have No Visible Means of Support.

BUFFALO, Dec. 11.—There is widespread suffering and destitution among the Polish people of East Buffalo. Large numbers have been out of work for months, with no prospect of bettering their condition in this respect, and hundreds of families dependent for shelter and food on the employment of men are without the daily necessities of life.

It is estimated that there are 5000 of these unfortunates who have no visible means of keeping out the cold and feeding themselves during the winter.

AT THE SAME OLD STAND.

Peterboro Bank Will Pay All Depositors In Full and Start Again.

PETERBORO, N. H., Dec. 11.—There was a great surprise some time ago when the Contoocook Valley Savings bank closed its doors and suspended business. The timid ones feared that the bank they had trusted, and upon which they had built their hopes, which was supposed to be as sound as the rugged hills which surround the town, was insolvent. This was not the case.

The officials, foreseeing the ultimate result of a run which had begun when the general scare set in, applied for an injunction on their own behalf, and so closed their books, and would neither pay nor receive any money. This action doubtless saved the bank.

The securities and money of the bank are so placed that to realize at short notice would have been very ruinous. The depositors and stockholders will get 100 cents on a dollar. When things are all settled up the bank will be reorganized and resume business at the same old stand.

Modus Vivendi Demanded.

BILBAO, Dec. 11.—A meeting of commercial men was held in this city on Saturday last to protest against the commercial treaties negotiated with Germany and other countries. The meeting denounced the government for negotiating the treaty with Germany, and adopted resolutions that a modus vivendi should be negotiated with France, England, Germany, Italy and America.

Mohican Goes to Honolulu.

MARE ISLAND, Cal., Dec. 11.—Orders were received at the navy yard yesterday to send the warship Mohican to Honolulu to replace the flagship Philadelphia. The Mohican, which has been extensively repaired and overhauled, will sail on the 16th. Commander Clarke, formerly of the Marion, succeeds Captain Ludlow as commander of the Mohican.

Considering Hornblower's Case.

WASHINGTON, Dec. 11.—A meeting of the senate committee on judiciary was held today to consider the nomination of William H. Hornblower to be an associate justice of the supreme court. So far as can be learned, the only charges on file are those presented in the pamphlet of Melville C. Day.

A Summer Cottage Burned.

PROVIDENCE, Dec. 11.—A handsome summer cottage located at Riverside and owned by Thomas McEnerny was burned this morning. The loss on the building will be $1500.

The Senator Lodge Wrecked.

GLOUCESTER, Mass., Dec. [illegible]. The new schooner Senator Lodge, 96 tons owned by Fred Davis and others, bound for Newfoundland for frozen herring, went ashore at Port Nova, C. B., yesterday, and will probably prove a total loss. The crew was saved. The vessel was insured for $6822 in the Gloucester Insurance company.

Passenger Train Derailed.

DEDHAM, Mass., Dec. 11. The train over the New York, New Haven and Hartford railroad from Boston to Dedham, due here at 8.50, was derailed just as it was approaching the station this morning. There were a number of passengers on the train, but none were injured.

THE INQUISITOR.

David Sinton is the richest man in Cincinnati. His wealth is estimated at from [illegible] to [illegible].

The late Marshal MacMahon made the acquaintance of his wife by carrying her from a fire at the risk of his own life.

Milton H. Smith, president of the Louisville and Nashville, was at one time a watchman at a railroad crossing.

Professor Huxley now lives in Sussex, England, in a house which he calls Hodeslea, which curious name is said to be the ancient form of his own surname.

First Auditor Baldwin smokes corncob pipes. No matter what time of day you visit his room in the treasury department at Washington you will find him smoking.

Alex Hockaday recently celebrated on his farm in Harrison county, Ind., what he swears to have been his one hundred and fourteenth birthday. He has voted at every presidential election in this century.

Attorney General Olney comes of a "fighting" Baptist family. He is not and never pretended to be an orator, but he speaks with great force and deliberation, and as a lawyer ranks with the best at the Boston bar.

Stephen Stambuloff, Bulgaria's prime minister, was educated in Russia and exiled because of his dangerous intelligence. He is short in stature, but very vigorous physically and mentally, with strong force of character.

Paul Bennevne is a physical wreck in a New Hampshire poorhouse. He has been a diplomat, editor, publisher, politician, orator and banker. He began his public life in France as secretary to Alexander Dumas the elder.

The first governor of California, Peter H. Burnett, celebrated his eighty-sixth birthday recently at his home in San Francisco. He went to California several years before the gold fever broke out, when San Francisco was a little town of 1,500 inhabitants.

A Philadelphia paper credits ex-Senator Edmunds with regarding Philadelphia as the most patriotic and American of American cities, and with saying that it does his soul good just to walk around Independence hall and get a glimpse of the old Liberty bell.

Joseph W. Morse, who was one of the originators of the system of printing theatrical posters from wooden blocks, and who was a cousin of Professor S. F. B. Morse of telegraph fame, celebrated his eighty-sixth birthday at his home in New York recently.

[illegible] governor of Mass[illegible] [illegible] Catholic archbishop [illegible]

Marvin Hughitt, who controls the vast Chicago and Northwestern railway system, with its 10,000 miles of track, began his railway career by carrying water to construction hands on an Iowa line. He was then a boy of 14, and at 16 he was a station agent, with a salary of $25 a month.

THE STOCK MARKET.

Dealings in Leading Securities in Boston and New York.

BOSTON, Dec. 11.—In the outside market call money is quoted at 5 per cent, and time money is nominally 5 per cent.

There was a distinctively bearish tone to the market today. As one trader puts it: "There is not a single argument in the world, at home or abroad, upon which to bull stocks, except cheap money, and I doubt whether that is one." True, perhaps, with these addenda. The market is the worst in the world for one to sell securities unless it be a case of necessity. There is no present purchasing power. Business conditions, however, have reached their ebb, and the slow but gradual work of building up again has begun.

This fact is likely to keep from the market blocks of stocks which six weeks ago would have been thrown on to it. This makes gilt edge bonds and stocks scarce at the present time. Certainly that is a symptom of improvement. London was weak and dull. Local speculation was light and professional. Sugar common opened at 82½, and there also to 82¼, while the preferred was down 1¼ to 82. Burlington opened at 79 and during the morning weakened to 78½, while Atchison held at 19. New England started off at 29¾ and dropped to 29¼, while Old Colony sold at 179¾ and New Haven at 197.

STOCKS—CLOSING.

Atchison, Topeka and Santa Fe	19¾
Bell Telephone	19
Boston and Albany	20
Boston and Maine	141½
Bay State Gas	82½
[illegible]	20
Chicago, Burlington and Quincy	78½
Fitchburg	79
Lamson Cash Railway	[illegible]
Erie [illegible]	12
General Electric	30½
Mexican Central	[illegible]
New England Tel.	[illegible]
Old Colony	179¾
Pullman	172
[illegible]	42
West End Land	14
West End R. R.	[illegible]
Wisconsin Central	[illegible]

New York Stocks.

Canada Southern	[illegible]
Chicago Gas	[illegible]
Cotton Oil	29¾
Delaware, Lackawanna and Western	164
[illegible]	14½
Lake Shore	120
Louisville and Nashville	46½
Manhattan	127
Michigan Central	101½
Missouri Pacific	24½
National Cordage	[illegible]
New Jersey Central	117
Northwestern	[illegible]
Northern Pacific preferred	21¾
New York Central	102
New York and New England	31
Pacific Mail	[illegible]
Reading	20½
Rock Island	67½
St. Paul	62¾
Sugar, com	82¼
Union Pacific	18¾
Western Union	86
Whisky	26

Chicago Produce Market.

CHICAGO, Dec. 11.—Wheat opened firm at 61c for December; 62½c for January; 68½c for May.

Corn opened firm at 34½c for December; 35c bid for January; 40½c for May; 40½c for July.

Oats opened firm at 31c bid for May.

Pork opened considerably off from Saturday's figures at $12.75 for cash; $12.85 for $12.87 for May.

Lard opened weak today at $8.25 for cash; $8.12 bid for December; $7.95 for January; $7.77 for May; $7.70 for February.

Short ribs opened easy today at $6.75 for cash; $6.55 bid for December; $6.72 for January; $6.70 for May.

New York Cotton Market.

NEW YORK, Dec. 11.—Cotton quiet. Gulf, 8 1-16; uplands, 7 13-16; sales, 2,401 bales. Futures opened firm; sales 230,100 bales. December, 7.54; January, 7.47; February, 7.58; March, 7.56; April, 7.62; May, 7.69; June, 7.74; July, 7.63; August, 8.11.

HIS IDEAL.

Miss Finney of Fort Valley, Ga., aged 90 years, has made 471 quilts—47 the past year.

Mrs. Catherine Murdock has been keeper of Rondout light on the Hudson for 37 years.

Miss Jennie Forsyth of Boston has been appointed right worthy grand superintendent of the Juvenile Templars of the World.

The Duchess of Cleveland is so enthusiastic a botanist that she has gone to South Africa to add new specimens to her already fine collection of trees and plants.

Mrs. S. Van Rensselaer Cruger, the New York society leader, usually extends her hand to her men friends in such a way that it may be either kissed or pressed.

Mrs. Jeff Davis spent part of the summer under the same roof with the widow of General Grant and now has the widow of General McClellan as her winter neighbor.

Miss Gertrude Mitchell of Liverpool, 18 years of age, has achieved the first place in all England and Wales in the examinations for the queen's scholarship. Her triumph is gained over 4,750 competitors.

Belle Boyd, famous during the war, has gone on the lecture platform. She is now past 50, and her reddish blond hair has become almost white. She has three children, and is divorced from her third husband.

Mme. Modjeska carries in "Henry VIII" a handkerchief which is said to have been the property of Queen Isabella. Whether this is true or not the handkerchief is one of the rarest pieces of old Spanish lace in existence.

Mrs. Stephen Turner is the only Revolutionary pensioner on the books of Agent Mason at Rochester. Mrs. Turner is the widow of Samuel Dunham, who married her in 1826 when she was 19 years of age and he was 65.

The Baroness du Roques, the mother of Mrs. Maybrick, has been visiting friends in the vicinity of Boston. She is still actively engaged in raising funds in the hope of securing her daughter's release from her life term in a British prison.

Miss Pauline Whitney, the daughter of Mr. William C. Whitney, has recovered from a recent severe illness. Miss Whitney will preside this winter over her father's splendid mansion at Fifth avenue and Fifty-seventh street, New York.

Miss Clara Barton of Washington has been receiving newspaper clippings for months from a clipping bureau to which she has subscribed, repeating in various shapes a false statement that she was on the verge of starvation when she secured a place in the patent office.

JOHNNY BULL'S SHOCK.

The walls of the Bank of England may be just as solid as ever, but the thieves are not outside.—Boston Record.

Now that the Bank of England has lost on a wildcat investment, perhaps Johnny Bull will stop turning up his nose at our American manner of financiering.—Washington Post.

After all the fuss, the Bank of England's loss through the cashier's loans on bad security is but $300,000. Even our little Madison Square bank can beat that.—New York Commercial Advertiser.

The latest financial scandal concerns the Bank of England. This is really too bad, although the reputation of "the Old Lady of Threadneedle street" beyond suspicion. [illegible] Bank of England [illegible]

[illegible] time will [illegible] place to be [illegible]

There is a painful shock in the revelations of crookedness in the Bank of England. The story of the reckless speculations of Chief Cashier May will seem to conservative Englishmen like an attack on the bulwarks of the constitution.—Brooklyn Times.

Possibly the discussion of the introduction of an imitation of the American system of governmental bank inspection will be revived now that it is discovered that the "Old Lady of Threadneedle street" nods and slumbers in her watch over her treasures.—Boston Transcript.

It is somewhat in the line of a new departure to read of troubles in the Bank of England, and of possible resignations among its directors. It is seldom indeed that anything occurs to ruffle the placidity or disturb the equanimity of the "Old Lady of Threadneedle street."—Kansas City Star.

THE JEWEL CASKET

The heart keeps its place as an ornament.

There is a return to bangles sharply cut and thin.

The ever popular wreath now surmounts hairpins of gold and shell.

The Mercury wings are now introduced in jewels and feathers for the hair.

The most beautiful rings and ornaments of the season are in opals and diamonds.

Things nautical die hard. An umbrella handle wrapped in silver cordage is new.

Marquise rings are now three inches long. They are evidently intended only for idle hands.

A number of new swords are seen with hilts of perforated gilt that are conspicuously ornamental.

The battle axe of perforated gilt with a gem at the summit are pretty and less frequent than the sword.

Painted circular brooches set in stones, turquoise and diamond, ruby, pearl and diamond are the prettiest things to be seen. Similar brooches have Italian work in gold, and are only less desirable.

The latest variety of marquise ring, instead of having the center progression of graded stones in color, has one large central sapphire, emerald or ruby, and the rest of the setting in diamonds.—Jewelers' Circular.

RAILWAY RUMBLES.

The total mileage of railways now open to traffic in Japan is 1,717.

From 16,000,000,000 to 17,000,000,000 feet of timber, board measure, are at present used in railroad ties in this country.

The Windsor and Annapolis Railway company is considering a proposal to purchase the Nova Scotia Central railway and add it to their system.

An authority is credited with saying that the Pennsylvania Railroad company burns over 10,000 tons of coal a day between Pittsburg and Jersey City for the making of steam only.

Every wheel on a Pullman car is made of paper. You do not see the paper, because it is covered with iron and steel. The body of the wheel is a block of paper about four inches thick. Around this is a rim of steel measuring from two to three inches. It is this steel rim of course which comes in contact with the rails. The sides are covered with circular iron plates, bolted on.

Changing Color.

When he came to town to see the sights,
He was very green, 'tis true,
But a bunko artist took him in hand,
And he went home very blue.
—Puck.

Wanted Information.

At Naples—Tourist — That's Vesuvius, isn't it?

Policeman—Yes.

Tourist—Will you tell me when the next eruption will occur?—Fliegende Blatter.

DR. JOHNSON'S SPECIALTIES.

Originated by an Old Family Physician.

For Household Use.

UNLIKE ANY OTHER

SOOTHING HEALING PENETRATING

Every Mother

Should have it in the House.

For INTERNAL as much as EXTERNAL use. Dropped on Sugar Children Love to Take

JOHNSONS, Anodyne Liniment

For Croup, Colds, Sore Throat, Tonsilitis, Colic, Cramps and Pains. Relieves Summer Complaints, Cuts and Bruises like magic. Cures Coughs, Asthma, Catarrh, Bronchitis, Cholera Morbus, Chilblains, Chaps, Soreness in body or Limbs, Stiff Muscles or strains. Inhale for Nervous headache. Illustrated Pamphlet free by mail. Sold everywhere. Price 35 cents. Six bottles $2.00. I. S. JOHNSON & CO., 22 Custom House St., Boston, Mass.

dec6Tu

WHOLESALE GROCERS.

FANCY SWEET ORANGES

The only Sweet Orange in the market is the Pyle Mark. Shall receive a large invoice this morning. Also, I have just finished unloading a fresh

CAR OF GRAPES.

J. C. WORTH,

nov6TuF 37 Water Street.

Just Received and for Sale a large lot of

NEW TEAS, Red and Gold Elephants.

Very few got away. Also

New Raisins, Prunes, Apricots, Peaches, etc.

Lippitt, Swan & Co., 91 Water St.

Wholesale only. oct6d

GROCERIES.

Between Thanksgiving and Christmas use

Ferris Ham and Bacon

RALLION

Sells them.

Central Building, 46 Broadway.

dec6d

We are still selling those Sweet FLORIDA ORANGES at 25c Dozen. And we have the finest CITRON that was ever in this city. Ask to see it whether you want any or not, for it is just fine.

J. A. STODDARD & SON.

dec6d 20 FRANKLIN ST.

PETTIJOHN'S

CALIFORNIA BREAKFAST FOOD

A Fine Breakfast Food [illegible] in Two Pound Packages. Sold by

A. T. OTIS [illegible]

[illegible] Crackers,

GEO. A. LEWIS,

dec6d CENTRAL AVE.

"PAR EXCELLENCE."

HEINZ BROS.' Preserved Sweet Pickles.

Get them at

R. F. BARTLETT'S.

Broad Open Sauce Country.

dec6d

ENGLISH CHEESE.

ENGLISH CHEESE.

Try a pound of

OLD ENGLISH CHEESE

— AT —

C. D. BROWNING & CO'S.

nov28d 15 SIXTH STREET.

Sweet Florida Oranges.

The finest in the city.

25 Cents Per Dozen.

And the finest Tokay Grapes that you ever saw, 15c. per lb.

J. A. STODDARD & SON.

nov28d 20 FRANKLIN STREET.

FANCY NEW CROP New Orleans Molasses.

Fine sweet drink a [illegible] gallon

at 202 Franklin St.

H. D. AVERY.

All other goods way down to bargain.

nov25d

SOUSED MACKEREL AND KIPPERED HERRINGS

For sale at

A. L. ALLEN'S.

HOTELS AND RESTAURANTS.

ESTABLISHED IN 1851

Adam's Tavern,

NORWICH TOWN.

A. A. ADAM, Proprietor.

The following is a list of the best brands of ACKER, MERRALL & CONDIT'S and PARK & TILFORD'S WHISKEYS that I introduced 20 years ago. They have become intensely popular. They sell on their own merits:

Imperial Bourbon, Sab Ward, 1868, Maryland Rye, Monogram Rye, Blue Grass, Hermitage, 1869, Union Club Rye, Mayfield Bourbon, Hermitage Sour Mash, Keystone Rye, Cabinet Bourbon, Union Club Wheat.

N. B.—The above goods do not have to be rechristened every six or nine months with a new name in order to make them sell, as is a customary feature with compounding liquor dealers.

A. A. ADAM.

Telephone call 20-12

MUSICAL INSTRUMENTS.

I AM SELLING ELEGANT PIANOS

at very low prices.

nov6daw H. B. STEVENS, 21 Grove St.

TALKING

About PIANOS just now is my theme. Do you want a Piano? Then come and buy one of the purest and finest toned Pianos in the market. Price Low. Also Organs, and a stock of fine Violins, including the Miller Violins, on hand. A fine New Upright Piano to rent. Will be glad to see you at 15 William Street.

feb8d GEO. H. MARTIN.

FINE COMMERCIAL, BANK, BOOK and Job Printing done at The Bulletin Job office at short notice.

NEW ADVERTISEMENTS.

FOR SALE.

LARGE and HANDSOME ROSEWOOD WARDROBE Formerly property of Dr. Mason. Will be sold low. Address, S., Norwich, Conn. dec12d P. O. Box 1,168.

A SALE OF USEFUL AND FANCY ARTICLES for the benefit of the A. M. E. Zion church will be held Wednesday and Thursday evenings, Dec. 13 and 14, at the Franklin Street church. Admission 10c; supper 15c, served from 5 to 8 o'clock. All are cordially invited. dec12d

COTOSUET
Took First Premium
—AT THE—
WORLD'S FAIR
For the best combination of Cotton Seed Oil and Beef Suet. A Trial solicited.
Welcome A. Smith. dec12d

USEFUL CHRISTMAS PRESENTS.

Dolls both in Dressed and Undressed, ranging in price from 5 cents up.

We have just received for the Holiday trade a large assortment of Freeman's Best Cologne, which we are selling at less than the common cologne usually sells.

Plush and Celluloid Dressing Case, Manicure Sets, Work Boxes and Shaving Sets, from 63 cents to $5.00.

A large assortment of Silk and Linen Handkerchiefs.

Stamped Goods in the latest novelties, Plush Balls, Novelty Braids, Paper Mache Molds, the latest thing for fancy work of all kinds. Doll Hats at 5 and 10 cents. All Trimmed Hats at one-third their actual value at

B. GOTTHELF & CO.
dec12d 103 MAIN STREET.

THE BARGAIN STORE
FOR THE
—HOLIDAYS!—

A large and varied assortment of Nice Goods, suitable for presents, such as also:

Japanese Vases, Bronzed Figures, Plush, Celluloid and Polished Wood Toilet Cases, Work Boxes, Manicure Sets, Shaving Sets, Etc., Etc.

Fancy Goods, Handkerchiefs, Silverware, Iron Toys, a good assortment of Books, Games, Etc.

PRICES THE LOWEST!

SELLING OUT.

We will Sell Out all Millinery Goods and Cloaks regardless of cost for the next two weeks. Any one in need of Hats, Bonnets, Ribbons, Flowers, Etc., will save money in investigating this.

Store Open Every Evening till Christmas.

THE NATIONAL BARGAIN CO.,
Shannon Building.
NORWICH, - - - CONN.

A FULL SUIT OR OVERCOAT! Whichever you say. Goods all in, and can give you anything you want. When handy, spend a few pleasant minutes looking over our selections.
GEO. R. CLARK, Merchant Tailor,
Room 4 Shannon Block.

REMOVAL.
OFFICE DR. BRIGDEN
OCULIST and AURIST,
To Shannon Block, Corner Main and Shetucket Sts., Rooms 18 and 19.

Special attention given to correcting all forms of abnormal vision with proper Spectacles or Eye Glasses. No fee charged in such cases except in ASTIGMATISM or where it is necessary to prescribe in addition to [illegible]

E. P. BREWER, M. D.,
18 Washington St.,
GENERAL PRACTICE AND THE **EYE.**
Office Hours: 8 to 10 a.m., 1 to 3 and 6 to — p. m. Telephone [illegible] nov14daw

The Bulletin.

Norwich, Tuesday, December 12 1893

The Bulletin should be delivered everywhere in the city before Six a. m.

Subscribers who fail to receive it by that time will confer a favor by reporting the fact to the Bulletin Co.

The Weather.
Indications for Connecticut: Fair; warmer; winds shifting to southeast.

Slater Museum
Open every week day 9-12 a. m. 2-5 p. m.

The Norwich Weekly Courier is the best weekly newspaper in New England at 50c a year.

NORWICH AND VICINITY.

CITY NEWS.

A. O. U. W. meets tonight. Basket social.

On Rock Reservoir pond, New London, the ice is three inches thick.

Miller's Saturday dancing classes will give their annual reception in Breed opera house on Friday evening, Feb. 2

A "Kris Kringle Garden Party" will be held in the vestry of the Universalist church this afternoon and evening.

On Thursday evening of this week at 8 o'clock a game of polo will be played in Lucas hall by Norwich vs. South Manchester.

The Norwich Savings Society have declared their regular semi annual dividend. It is payable on and after the 15th of next month.

There will be a meeting of the Young Women's Christian Temperance Union this afternoon at 4:30 o'clock in the Central Baptist church.

A dispatch from Greenport to The New London Telegraph says Gardiner's Island point lighthouse is unsafe. The foundation walls have been undermined by the recent heavy storms. Keeper Miller is in constant fear that the structure may topple over.

The annual encampment of the department of Connecticut G. A. R., will be held in Hartford in February. The past post commanders of Hartford held a meeting Monday night to appoint sub-committees and make arrangements for welcoming and entertaining the veterans of this state.

The new barge for the use of the Yale navy has arrived and was taken to the boat-house Saturday. It is built more on the order of a shell than those formerly used, so it is thought that the annual change from barge to shell will be less trying on the crew. The barge weighs 890 pounds.

Gen. Haven has a unique paper weight. It is a steel projectile which has been discharged from a Hotchkiss gun, fired four miles and through four inches of steel armor. The projectile is only slightly scratched and the sharp pointed head is not in the least injured by its passage through the armor.

A negro insulted the captain of the schooner which is unloading in the harbor, and the captain obtained, from the city attorney a writ for the negro's arrest. This was placed in the hands of Town Constable Samuel Morgan, but owing to lack of proper identification the man was not arrested on Monday.

There seemed to be more than the usual number of pedestrians on Main street the other evening, but an observing man thought the same persons were passing back and forth. His companion doubted it, and they selected a couple of girls to see if they repassed the window. In an hour they walked by the store twenty-two times.

The arrangement committee of White Cross Council, C. B. L., are working energetically on the preparations for the grand annual concert and reception which will be given in Breed opera house on Jan. 19. Everything connected with this event will be on the most elaborate and brilliant scale, and it is intended to convince the visitors from out of town that Norwich can compare favorably with any city in the state in planning and carrying out a magnificent ball.

Personal.

Mr. James C. Davis, the expert telegrapher of Putnam, is visiting this city where he formerly was employed.

W. H. Hale, formerly night editor of THE BULLETIN, but now general manager of the Hammond typewriter for Connecticut, made his many Norwich friends a brief visit yesterday. Mr. Hale is making a success in his present field of labor.

High Comedy at the Theater.

"Dr. Bill," with its amusing complications, its continuous laughter, its crisp and snappy drolleries entertained the audience at the Broadway theater Monday evening. Of last season's company only Will Miller Farnum and Mary Breyer are retained. The present aggregation is a strong and capable one, however, and individually and collectively renders an excellent account of the merry comedy.

Lansing Rowan, Stella Lawman, Annie Hansen, May Ward, R. A. Locke, George Robeling, Charles Carter and the remaining members of the company afforded much pleasure by their painstaking work. Sadie Peters did some neat and clever dancing and Will Farnum in the title role was rollicking and breezy.

Among coming attractions billed at the theater are Rice's "Venus," with Camille D'Arville and Hallen Mostyn in the cast, Mr. Alexander Salvini and "The Country Circus."

W. C. T. U. MEETING.

Reports of the Temperance Work and Encouraging Addresses With Musical Features.

The Women's Christian Temperance union held an enthusiastic meeting in the parlors of the Broadway church Monday evening and Mrs. J. D. Herr presided. The meeting was opened with devotional exercises of responsive reading and singing, with Mrs. C. L. Harwood presiding at the piano. Prayer was offered by the Rev. Dr. Pratt, closing with the Lord's prayer.

Mrs. Archibald Troland gave a report of addresses made by Mrs. Andrews and Dr. Kate Bushnell, two around the world missionaries, who were at a recent national W. C. T. U. convention in Chicago. Mrs. George Swan rendered a solo to the accompaniment of Miss Lucy M. Otis.

A report of half of the state convention at New Britain in November was given by Mrs. James Lathrop, and Miss Hattie Cross gave the other interesting features of the convention. The Rev. A. S. Brown spoke encouragingly of the temperance work of the union, and he was followed by the Rev. Dr. Herr, who made a strong plea for home training on temperance.

A vote of thanks was given to the Broadway church for the use of their parlors, and after another solo by Mrs. Swan, the Rev. Mr. Brown pronounced the benediction.

WILLIMANTIC.

Local Matters.

George L. McAvoy, formerly traveling salesman for the Natchaug Silk company, has accepted a similar position with the Excelsior Web and Tape company, and left for New York Monday.

W. A. King and Thos. J. Kelley appear as counsel for the state, and E. Frank Bugbee as counsel for the defendants in the case of the State vs. James Costello and Edward Rohan, charged with larceny in Mansfield, which is being heard before Justice E. C. Pike at the Town hall, Spring Hill, Mansfield.

Engineer John Powell, who has been laid up for about a week, is able to be out again.

DIED.

FARRELL. In this city, Dec. 10th, John Farrell, Sr., aged 84 years. Funeral from his late residence, Boswell avenue, Tuesday morning at 8.15. Services at Sacred Heart church, Taftville, at 9.

FARRELL—In Taftville, Dec. 11, William O. Farrell, aged 63 years. Funeral at Sacred Heart church, Taftville, Wednesday morning at 9 o'clock.

SMITH—At her residence in this city, Dec. 8, Julia Wood Sanford, wife of Dr. H. P. Smith, aged 84 years. Funeral services at her late residence No. [illegible] Main street, this (Tuesday) afternoon at 3 o'clock. Burial private.

FITZPATRICK—In this city, Dec. 10, 1893, Patrick Fitzpatrick, aged 75 years. Funeral from his late residence, 144 Cliff street, Tuesday, 12th, at [illegible] a. m. Service at St. Patrick's at 9.

TANNER—In Westerly, Dec. 11th, Hannah, widow of Gilbert H. Tanner, in her [illegible] year. Burial services at the Yantic cemetery in this city, Wednesday afternoon, Dec. 13th, at 2.30 o'clock.

BARKER—Suddenly at his residence in New York city, Friday, December 8, 1893, in his forty-sixth year, Fordyce D. Barker, only son of Elizabeth Lee and the late Doctor Fordyce Barker. Funeral services at St. Thomas' church, Fifth avenue and 53d street, Tuesday, 9.30 a. m.

NEW ADVERTISEMENTS.

LOST—MALTESE CAT, white throat and 1 foot. Had collar on with owner's name. A suitable reward paid for his return to [illegible] Church street. MRS. W. S. LIPPITT. dec12d

PITCHER & MAIN
Are agents for the DOUGLAS SHOE for their end of the city.
422-428 1-2 No. Main St. dec12d

M. T. SHEA
Has Opened a Tailor's Shop
In the Bulletin Building, Room No. 1, where he will make fine-fitting Suits at reasonable prices. A good fit guaranteed. Also Cleaning and Repairing neatly done at low prices. Good satisfaction guaranteed. dec12d

BUTTER CUPS, I KNOWS, SALTED Almonds and Peanuts, Noyes' Corn Cakes and a fine assortment of Home Made Candies
— AT THE —
"CONFECTION PARLORS,"
51 BROADWAY.
Branch store at Singer Machine office, 45 Main street. dec12TuThS

RINCON!
The Latest SCARF Out.
Dodge & Holloway. dec12TuThS

LOOK!
See this List of Useful Articles Suitable for
Christmas Gifts

Skates,
Sleds,
Imported Carvers,
Pocket Knives,
Scissors and Cases,
Shears,
Razors,
Shaving Sets,
Tool Chests,
Revolvers,
Guns,
Fishing Rods.

Carpet Sweepers,
Bicycles,
Family Scales,
Nice Tea and Coffee Pots,
Bird Cages,
Electric Oil Heater,
Carpenters' Tools,
Machinists' Tools,

And 10,000 Other Articles which you can Use.

Our Store Open Every Evening During the Holidays.

PRESTON BROTHERS dec12d

AT A COURT OF PROBATE HELD AT Norwich, within and for the District of Norwich, on the 11th day of December, 1893.
Present—CHAS. W. CARTER, Judge.
Estate of Emeline Briggs, late of Norwich, in said district, deceased.
Ordered—That six months from the date hereof be, and the same are limited and allowed for the creditors to bring in their claims against said estate, and the Administrator, Charles W. Hill of said Norwich, directed to give public notice to the creditors of said estate to bring in their claims within said time allowed, by posting the same on the public sign-post nearest the place where the deceased last dwelt within the same town, and by publishing the same in a newspaper having a circulation in said district, and return make to this Court of the notice given.
Attest— CHAS. W. CARTER, Judge. dec12d

NEW ADVERTISEMENTS.

139TH DIVIDEND.

OFFICE OF THE NORWICH SAVINGS SOCIETY, NORWICH, Conn., Dec. 11th, 1893.
The Directors of the Norwich Savings Society have this day declared out of its earnings for the past six months a dividend of Two per cent., payable to depositors entitled thereto on and after January 15, 1894.
dec12daw COSTELLO LIPPITT, Treasurer.

POLO!
Thursday, Dec 14th, 8 P. M.
Lucas Hall.
—NORWICH—
VS.
SOUTH MANCHESTER
Admission..... 25 Cents.
Gallery reserved for ladies. dec12d

CHRISTMAS!
OUR STOCK OF
Cards, Calendars and Novelties
—IS—
Now fully displayed. You will get the choice things by buying this week.
Noyes & Davis.
152 Main Street. dec12daw

USEFUL PRESENTS!

Ladies' Black Kersey Gaiters	[illegible]
Ladies' Cloth Top Button Boots	[illegible]
Boys' Rubber Boots	[illegible]
Men's Rubber Boots	[illegible]
Men's Fancy Slippers	[illegible]
Men's Patent Leather Oxfords	[illegible]
Ladies' Dancing Ties	[illegible]
W. L. Douglas's $3 Shoe	[illegible]

—AT—
Herren's,
dec12d Opp. Porteous & Mitchell's.

CANDY! CANDY!
Christmas would not be complete without Candy, and the Christmas Tree would be [illegible] decorated with Candies and Fancy Boxes.
Perkin's Candy Store
Is Headquarters for Candies, Christmas Tree Ornaments, Surprise Boxes and Novelties in Confectionery.
202 MAIN STREET, dec12TuThSaw

THE
BOSTON STORE
Umbrellas
FOR THE HOLIDAYS!

We are now showing the largest and best selected stock of Umbrellas to be had in the city. They make very suitable Christmas presents.

Handles of Natural Wood, Fancy Trimmed Naturals, Silver, Gilt and Horn.

With Natural Handles at $1.00, $1.25, $1.50, $1.75, $2.00 and upward.

Fancy Trimmed Handles at $1.00, $1.25, $1.50, $1.75, $2.00 and up.

Silver and Gilt Handles at $1.25, $1.50, $2 00 and $3.00.

Horn Handles in Ladies' and Gent's size at all prices.

NOTICE:
We sell the Glasgow Lace Twilled Thread in all numbers. This is the thread used exclusively in making articles on exhibition in Lucas Hall.

Reid & Hughes. dec12daw

NEW ADVERTISEMENTS.

EGGS.
Every Egg Warranted Fresh
28 Cts. PER DOZEN.
dec12d J. DAWSON, Jr.

PORTEOUS & MITCHELL.

A Word About Handkerchiefs.

Always an important stock at Christmas time. Never more so than this season. Without a doubt this will be the biggest Handkerchief season the trade has ever known.

It was not luck but good judgment and wise foresight which prompted us many months ago to place such big import orders for Handkerchiefs. We seemed to see the handwriting on the wall, which said: "Buy! Buy! Buy!" And we did buy. The result is that while today most Merchants are scouring the markets for good styles in Handkerchiefs, we are already prepared with the biggest, best assorted and lowest priced stock of Men's, Women's and Children's Handkerchiefs that was ever exhibited in this city.

Upwards of 10,000 dozens, nearly 120,000 Handkerchiefs, to select from and the prices the littlest in the market

If the Christmas gift is to be handkerchiefs—and what is more sensible and useful than handkerchiefs—don't buy until you have seen our stock. Here are just a few suggestions culled from among hundreds of others equally as important—equally as tempting. But then we can't mention them all in this space.

Handkerchiefs in Fancy Boxes.

Children's Fancy Border Handkerchiefs, six in a box, 25c. a box.

Women's White Swiss Handkerchiefs, scalloped and embroidered, three in a box, 50c. a box.

Men's White Hemstitched Handkerchiefs, pure linen, three in a box, 85c. a box.

Women's White Hemstitched Linen Handkerchiefs, with initials, six in a box, $1.50 a box.

Men's White Hemstitched Linen Handkerchiefs, with initials, six in a box, $1.80 a box.

Initial Handkerchiefs.

Women's Unlaundered Hemstitched Handkerchiefs, with initials, 5c. each.

Women's Initial Handkerchiefs for 10c., 12½c., 17c. and 25c.

Men's Initial Handkerchiefs for 15c and 25c.

Japanese Silk Handkerchiefs.

800 dozen of the best values in Japanese Silk Handkerchiefs that ever found their way to Norwich. They are pure white and fancy scalloped and embroidered, and the prices are 12½c., 19c., 25c., 37½c., 50c. and 75c.

A Ladies' Japanese Silk Handkerchief, with initials, which we are showing, is sure to command a speedy sale. See it before it is too late.

In addition to the foregoing there are all grades of Men's Women's and Children's Handkerchiefs, including Women's India Silk, Chiffon and Duchess Lace.

Also a remarkably strong line of Men's and Women's Mufflers.

Our store is open this evening and every evening until Christmas. It is comfortable trading these days. More so than it will be next week. A word to the wise ought to be sufficient.

PORTEOUS & MITCHELL. dec12daw

DR. N. P. SMITH,
Office [illegible] Broadway.
Hours 11 a. m., to 1 p. m., 4.30 to 5.30 p. m. RESIDENCE [illegible] MAIN ST.

Chocolate-Menier.
Chocolate-Menier.
Chocolate-Menier
Chocolate-Menier.

CHOCOLATE - MENIER.
Finest Goods in the world and largest sales. Call at Raillon's and try a sample cup. Trade supplied by
L. A. GALLUP.
dec5TuThS WHOLESALE.

WHO WOULD NOT BE GLAD
To exchange $1.25 for
A Good Watch, a Durable Watch, an American Watch,
[illegible]
LOVELL BROTHERS,
dec5TuThS WEST SIDE.

NEW ADVERTISEMENTS.

THE GREAT
CONSIGNMENT SALE
Is Drawing to a Close.
Take advantage of these opportunities while there is a chance. Read these figures carefully. Each article quoted is a huge money saver.
Standard Elysian overcoats, worth $18.00, our special price $9.50.
Double and Single Breasted Melton Suits, worth $[illegible], our special price $5.75.
Fine Kersey Overcoats, worth $17.75, our special price $12.
All Wool Cheviot Suits, worth $14.[illegible], our special price $10.50.
Boys' and Children's Suits and Overcoats at from $1.50 to $8.50.
[illegible] Pants, the greatest working pants ever sold. Never rip.
The Manhattan Clothing Co.,
dec27Tuew 119 MAIN STREET.

CHOICE LINE
NEW
Holiday Goods
Steiner's Pharmacy
LOW PRICES.
Don't Miss Seeing Them! dec11d

WHEN OTHERS FAIL
TRY
McVICKER'S COUGH - CURE
35 cts.
—AT—
N. D. SEVIN & SON'S.

APPLES,
ORANGES,
LEMONS,
NEW RAISINS,
NEW PRUNES,
NEW DATES.
Fresh Pork & Sausages, 12c lb.
—AT—
NORWICH CASH MARKET CO.
122 West Main. nov8d

FRISWELL
Has purchased for cash a large and elegant assortment of
Gold Filled and Silver Watches
both Ladies and Gents', consisting of
Waltham, Elgin, Hampton Movements.
Sole Agents for the Celebrated
Rockford Railroad Watch
Best time keeper made.

Rings
of every description—Diamond Fancy Stone, Plain, Wedding, Chased and Children's.

Clocks.
French, Imitation French, Walnut, Cabinet and Nickel, all warranted.

Gents' Solid, Filled and Plated Chains, Ladies' Chains of every description. Also a good line of Ladies' Lace Pins, Earrings, Stick Pins, Neck Chains, and Cuff Buttons.

Gold Headed Canes,
Opera Glasses,
Solid Silver Thimbles,
Solid Silver Tea Spoons and Sugar Shells.

Also a full line of the genuine
Rogers Bros'. Silverware.
Gold and Steel Spectacles and Eye Glasses. Eyes properly Tested and Fitted.

These goods were bought for less than manufacturer's prices and will give the public the full benefit at
Wm. Friswell's,
25 and 27 Franklin St. dec11daw

UP WITH THE TIMES.
We have cut deep until Jan. 1, the prices on everything in our store. Do not let big bargains slip by you.
A. PLAUT,
[illegible] Main St. DEALER IN BARGAINS. dec4d

NEW ADVERTISEMENTS.

7%
Guaranteed Bond Certificates.
UNITED STATES SAVINGS & LOAN COMPANY,
Paid in Capital.......$1,200,000
Subscribed Capital.......$[illegible]
An Absolutely Safe Investment.
Desirable for Perm... Trust Funds. Denominations $1,000, $5,000 and $10,000.
E. G. RACE and GEO. S. SMITH, GEN. AGTS.
Office 9 Shannon Building, Norwich. aug19Fdw

TENEMENT TO RENT
Corner Cliff and Elm Sts. Inquire at No. 81 Cliff St. dec12d

Storm Rubbers.
First Quality, Lowest Prices for Ladies', Gentlemen's, Misses and Children's.
GEO. W. KIES & CO. dec8daw

NORWICH
RUBBERSTORE
HEADQUARTERS FOR
RUBBER GOODS.
Our assortment of
RUBBER BOOTS, SHOES and ARCTICS
Is larger and more complete than ever before and prices as usual the lowest.
Store Open Evenings Until Christmas.
NORWICH
Rubber Store.

J. P. BARSTOW & CO.,
23–25 Water Street,
Are the Headquarters for
RICHMOND FURNACES, PARLOR STOVES
—AND—
RANGES.
WE HAVE A FEW BARGAINS IN SECOND HAND STOVES.
PRICES LOW. nov14daw

Take Comfort
In a pair of our
Ladies' Pure Gum Rain Slippers,
Ladies' Kid Double Sole Button,
Men's Grain Wool Lined Boots,
Men's All Wool Knit Mishawaka Boot (best made) and best Overs.
Men's Rubber Boots, Arctics, Etc.
FRANK A. BILL, 104 Main St. dec7daw

Graduates
AIDED TO EMPLOYMENT
A general fitting for business at the
Norwich Business College.
EARL M. SWIFT,
nov15daw [illegible] MAIN ST.

FOR SALE
The Four-Story Brick Block situated Nos. 13, 15, 17 Commerce street, suitable for wholesale or manufacturing business, with new wharf in rear of said block. For further particulars call on or address
NICHOLAS TARRANT,
Real Estate Agent, [illegible] Main St., City.

THE HUMAN BODY
Is full of disease and we must seek salvation through a healthy stomach, by using CROCKER'S MAGICAL STOMACH POWDERS. Try them. For sale by all Druggists.

Norwich Morning Bulletin.

VOL. XXXV.—NO. 11.777 | NORWICH, CONN. WEDNESDAY, DECEMBER 13 1893—SIX PAGES | SIX DOLLARS A YEAR

THIS MORNING'S NEWS.

The Weather.

The following record, reported from Sevin's pharmacy, shows the changes in temperature and the barometric changes [illegible]

December 12.

	Thermometer.	Barometer.
7 a. m.	[illegible]	[illegible]
12 m.	[illegible]	[illegible]
6 p. m.	[illegible]	[illegible]

Highest temperature during 24 hours [illegible]. Lowest temperature during 24 hours 13.

City and Vicinity.

Cold wave.
Arrival of the remains of Fordyce D. Barker.
The board of assessors complete their work.
Quarterly meeting of the Ladies' Auxiliary, Y. M. C. A.
Licenses granted by the county commissioners.
The funeral of Mrs. N. P. Smith.
Grand Army honors.
Fred. Dacus [illegible] a toe.
A brakeman holds fourteen freight cars.
Inventions from Connecticut.
Polo on the ice at the basin.
Rockville mills begin running three-quarter time next Monday.
Some of the Danbury hat factories are soon to start up.
Motion was made in superior court to dissolve injunction against City at Willimantic.
Campaign against Hartford policy shops.
Inmate of the Bridgeport almshouse falls heir to a fortune.

General.

Advices from Honolulu to Dec. 4.
Governor Lewelling of Kansas endorsed by Evangelist Sam Small.
Fire Island to have the most powerful lighthouse lights.
Insurance rates advanced in Maine.
Conditions of New York city's starving poor to be bettered.
A [illegible] awaiting Mrs. Joseph [illegible] and [illegible]
Richard Croker declares he will not resign.
Relations of Canada to the United States.
Wholesale reduction in pay and force of New York Central employes.
[illegible]
Lehigh strike likely to be reopened.
Work of the ways and means committee.

SPECIAL NOTICES.

CLOAKS.

Ladies' and Children's Jackets

7 Thames. 7 Thames.

EXTRA! EXTRA!

Bankrupt Sale

Ten days only. Best goods in the market. Best colors. You can get latest styles and all fashions. Come and get your bargains while [illegible]

PRICES:

[illegible]

7 THAMES STREET. Norwich, Conn. dec12d

Hack, Livery, Boarding and Sale Stable,

7 TO 13 ONEKO STREET.

A. M. [illegible], Proprietor.

All orders given prompt attention. [illegible]

"Nothing to quench, but a great big thirst;
Nothing to eat, but richest food;
Nothing to wear, but finest clothes,
Nothing to do, but look like a dude."

And yet he is not happy. Why? Because his overcoat is too short. We make them just as long as you want 'em. Meltons, Beavers, Kerseys, Elysians and Worsteds.

R. D. JONES & SON.

Merchant Tailors....[illegible] MAIN ST. (Over C. O. [illegible] store) dec11

—THE—

COCHRAN HOTEL,

WASHINGTON, D. C.,

Cor. 14th and K Sts.

Cable cars, connecting with all depots and public buildings, pass the door. House new, plumbing perfect, table the best. New England headquarters.

sep12d F. J. HART, Proprietor.

TAKE A FRIEND'S ADVICE

AND USE

DR. HOUGH'S COUGH and LUNG BALSAM

Sure Cure for all Coughs and Colds.

Price 25 Cents.

Sold by all druggists and medicine dealers. nov16w

COMPOUND TOLU AND LUNGWORT COUGH SYRUP

A Never Failing Remedy.

Coughs, Colds, Croup, Etc.

Gives immediate relief or money refunded.

TRADE SUPPLIED BY

Lee & Osgood, - - - Norwich,
Nichols & Harris, New London,
Walter Price & Co. Westerly, R.I.
oct17dw

—TRY—

DR. DUPREZ'S SYRUP.

For Coughs and Colds.

It Acts Like Magic.

Price 25 and 50c per Bottle.

AT ALL DRUGGISTS. dec12d

IF YOU WANT TO SELL YOUR GOODS advertise them in THE BULLETIN.

READY TO FIGHT.

Provisional Government Will Resist Attempt at Overthrow

LATE HONOLULU NEWS.

Annexationists Hold a Mass Meeting—Resolutions Passed.

SAN FRANCISCO, Dec. 12.—A correspondent from Honolulu, writing Dec 4, says: At the unanimous and urgent demand of American citizens the provisional government has decided to resist to the utmost extremity an attempt to overthrow them by the use of force, without authority from congress.

Leading citizens generally have announced their intention to be foremost in the defence.

Twelve hundred volunteer riflemen are ready at call with large Maxim and Gatling batteries.

Minister Willis is pledged to the government to take no action till the return of the Alameda, December 22. All his instructions are still concealed.

The annexationists held a meeting November 25. Probably 1,000 persons were at the meeting. F. M. Hatch, vice president of the provisional government, presided and made the opening speech. He appealed to congress against the executive and held that Secretary Gresham does not know international law. He claimed that the provisional government had never submitted its right to exist to the United States.

W. R. Castle, one of the annexation commissioners to Washington, made an argument to prove the authority of mass meetings. He quoted recent American opinion that the revision of 1776 was the work of the minority. "Hawaii, he said, was surely tending towards the goal of union with its mother country across the water." "Can Secretary Gresham stop the onward progress of Hawaii?" he shouted.

Mr. Castle admitted that President Cleveland and Mr. Gresham were trying to execute justly and to do what is right, but he said the enemies of annexation had stuffed their ears with lies. The speaker claimed the people of the United States were against the present Hawaiian policy. Mr. Castle attacked Commissioner Blount, charging him with twice inviting the support of the queen to revolt against the government. He asserted that the people of the country had established a provisional government. Mr. Castle moved the following resolutions which were passed without dissent:

Resolved, That we have read with surprise and regret the recommendation of the secretary of state of the United States to the president to restore the monarchy lately existing in Hawaii.

Resolved, That we condemn the assumption of the secretary that right of provisional government to exist, and also his assumption that the provisional government at that very time submitted the question of its continued existence to the arbitration of the president or any other power.

Resolved, That we support to the best of our ability the provisional government to resist any attack upon it which may be made contrary to [illegible]

CONNECTICUT HAPPENINGS.

Decision in a Suit Against the Morris Cove Electric Railway Co.

NEW HAVEN, Conn., Dec. 12.—Judge F. B. Hall of the superior court at 2.30 this afternoon handed down a decision in the suit of L. Wheeler Beecher and Charles G. Kimberly against the Morris Cove Electric Railway company which has been pending for nearly two years, the matter being hotly contested during the entire session of the late general assembly. Judge Hall decides that the railroad can pass the Beecher and the Kimberly cottages but must follow the beaten path according to the law of 1878. This is considered a complete victory for the railway people. The injunction restraining the railroad from passing over the land is allowed to stand but this does not interfere with the road. The attorney for Messrs. Beecher and Kimberly has given notice of appeal to the supreme court of errors of the state.

$7,000 Fire at East Ansonia.

ANSONIA, Conn., Dec 12.—At 9 o'clock last night an unoccupied [illegible] in East Ansonia was burned to the ground. Loss $3,000; covered by insurance. Cause probably incendiary.

Campaign Against Hartford Policy Shops.

HARTFORD, Conn., Dec 12.—For several weeks The Post has been conducting a campaign against the policy shops. Last night Chief of Police Hill told the police commissioners that he had been baffled in his efforts to obtain sufficient evidence to arrest and convict any people engaged in selling or playing policy. He was instructed to use every effort to stop policy shop playing. Today the policy shops are closed and it is believed the managers have given up the business.

N. Y. & N. E. England Employes Expect to Get 5 Per Cent. Advance.

HARTFORD, Conn., Dec. 12.—Employes of the New York & New England road in this city and at East Hartford who are in a position to know, assert positively that the proposition of the railroad company is to give the men 5 per cent. advance now and 5 per cent., restoring the old rate of wages, March 1. This information is from employes who have talked with members of the conference committee, and is believed to be correct by all parties interested.

Hartford's Laboring Class Distressed.

HARTFORD, Conn., Dec. 12.—There is undoubted evidence of distress in this city arising from many of the laboring classes being out of work. B. N. B. Miller, superintendent of the Open Hearth, who is conducting a relief fund for the poor includes free distribution of soup, has 227 families on his list of applicants for help.

C. Barnum Seeley's Case Unexpectedly Concluded.

HARTFORD, Conn., Dec. 12.—The case of C. Barnum Seeley to recover a per cent. of the net receipts in the show of the late P. T. Barnum was unexpectedly [illegible] ed this afternoon, and taken to the supreme court for decision by agreement of counsel. A finding of facts only will be filed in the superior court.

Small Fire at New Britain.

NEW BRITAIN, Conn., Dec. 12.—Fire occurred in a building occupied by the Western Union Telegraph company tonight. It caught in George Keller's tailoring shop over the telegraph office. Loss on building $600; on Keller's stock a small loss; insured.

Begin Running on Three Quarters Time Next Monday.

ROCKVILLE, Conn., Dec. 12.—All the mills in the city, woolen, silk, etc., begin running on three quarters time on next Monday. The mills employ when running full capacity nearly 4,000. The mills will run five days a week, eight hours per day.

Banquet to Collector Byxbee.

NEW HAVEN, Conn., Dec. 12.—The Hon John O. Byxbee, the new collector of internal revenue for the district of Connecticut, was tendered a banquet by the Monticello club this evening. There were about fifty covers. The Hon. H. Lynde Harrison was toastmaster. Among the guests present were United States Treasurer Morgan, the Hon. S. R. Honey of Providence, R. I., Governor Morris and staff, Lieut. Governor Cady, the Hon. E. C. Benedict and the Hon. Carlos French of Seymour. Short speeches were made by a number of gentlemen present.

Stafford Springs Business Man Dead.

STAFFORD SPRINGS, Conn., Dec 12.—Marcus Howland, formerly a prominent business man, is dead, aged 85. He leaves a wife and three daughters.

Nelson Kellogg, 80 years old, single, choked to death today.

Pay of Conductors and Motormen Reduced.

NEW HAVEN, Conn., Dec. 12.—The conductors and motormen on the Winchester avenue railroad have suffered a reduction in pay, amounting to about 20 per cent. The cut is looked upon as temporary and in the spring it is expected that the old pay will be restored.

Captain Hinkey Unanimously Re-elected.

NEW HAVEN, Conn., Dec. 11.—The Yale team met tonight in the new gymnasium to choose a foot ball captain for the coming year. The meeting was called to order by Manager Hulter, and Francis A. Hinkey of Tonawanda, N. Y., was unanimously re-elected on the first ballot. The choice causes general satisfaction in the university.

IN A FIERCE SEA.

Tugs With Coal Laden Barges Have a Hard Time in the Sound.

NEW LONDON, Conn., Dec. 12.—Tug Robert Rathbun came in here today with a tow of coal barges from New York. A fierce sea was running, and the wind was fresh so that the passage down the sound was a hard drag all the way. When the Rathbun came into the harbor, daylight had dawned and it was discovered that she had dropped one of the five barges, the Georgia, from Port Johnson, to Norwich. The tug put back after the missing barge and came across her just after the tug Aries of this port had picked her up. New London tugs tow barges up the river for the Rathbun so the Aries kept on to Norwich with this one. The Georgia chafed the line holding her to the other barges and broke loose. She had more than 500 tons of coal aboard. A gale has prevailed on the sound all day. Lighthouse steamer Cactus started east, but got only to Stonington, when she turned tail and came back to this port. The tug George A. Dunn brought a heavy tow east tonight but would not proceed with it.

THE NEWS IN WASHINGTON.

Honolulu Advices Read With Interest in Official Circles.

WASHINGTON, Dec. 12.—The news today from Honolulu via Vancouver was read with interest in official circles here. Supporters of the administration policy as well as ardent annexationists were disappointed because nothing definite in the way of a settlement of the question had been accomplished.

The president and Secretary Gresham had a conference at the White House this evening in connection with the preparation of the documents called for by the senate on the Hoar resolution. It is thought likely that some of the correspondence will be sent to the senate tomorrow. Most of the matters prepared for transmission, it is said, consists of dispatches heretofore published. Other newer and more interesting matter is still in course of preparation at the state department.

Neither Secretary Gresham nor any other prominent official would give confirmation or denial to the statement contained in the Vancouver dispatches that Minister Willis had pledged himself not to take any action till Dec. 22. Very little doubt, however, is entertained that this statement is based on good authority. Everyone is accordingly settling down for another prolonged wait for news.

BILLIARDS.

Slosson Wins the Second Night's Play—The Scores.

NEW YORK, Dec. 12.—The second night's play in the billiard tournament was held tonight in the assembly rooms of the Madison Square Garden. The contestants were George Slosson and Jacob Schaefer. The game was 600 points. Slosson won the bank and took the white ball. He played a sure but careful game and made 50 points in his half of the first inning, while Schaefer failed to score. In opening the second inning Slosson gathered the balls in the upper left corner of the table, where he nursed off 26 points by careful nursing. His 23d and 27th shots were difficult. Straddling the line he added twelve more to his string. His 421 was a masse and his 431 a gather in the left hand upper corner, where he added seven more to his credit. He made eight more by careful nursing but dropped on a fine carom. Slosson's score was 56 for his half of the inning. The balls were then left in an ideal position from a Schaefer standpoint. Jake bowled them along the line to the upper right hand corner, where he got them astride the line and strung out 30 points before getting them in position. The Wizard ran 33 points and lost on a foul made in an easy masse. Slosson railed the balls at the head of the table and tipped off 38 points. He missed a simple carom. Schaefer in his half made but 14 points. A miscue gave [illegible] his [illegible]. At the end of the third inning the score stood, Slosson 146, Schaefer 66.

During the game Slosson made some beautiful open plays that elicited rounds of applause. The score by innings:

Slosson—50, 56, 38, 27, 1, 0, 17, 3, 183, 2, 27, 31, 22, 0, 22, 71, 6, 96, 3, 1—600.

Schaefer—0, 33, 14, 54, 75, 27, 0, 15, 86, 43, 1, 2, 26, 127, 26, 65, 0, 27, 3—541.

Average: Slosson, 30; Schaefer, 28 9-19.

Matthews Mayor of Boston—City Votes License.

BOSTON, Dec. 12.—190 of 208 precincts give Matthews (dem.) about 6,000 plurality for mayor. The city has voted license, but the figures are not yet quoted.

The board of aldermen will stand 7 democrats and 5 republicans as at present, and the common council 48 democrats and 42 democrats, a loss of 2 democrats.

The full totals may make some difference, however. Nothing definite can be ascertained for some time yet as to members of the school board elected.

600 Anarchists in Paris.

PARIS, Dec. 12.—A semi-official estimate of the dangerous anarchists in Paris and its suburbs places the number at 600.

The receipts from internal revenue Tuesday were $167,801; from customs $295,966, and miscellaneous $35,232. The national bank notes received for redemption amount to $615,546.

BY A STRICT PARTY VOTE.

Motion to Restore Duties Voted Down—The Wool Schedule.

SUPPLEMENTARY PARAGRAPH

Added to Lumber Schedule—Work of Ways and Means Committee.

WASHINGTON, Dec. 12.—The morning session of the ways and means committee was limited to 40 minutes. The sugar schedule was the first considered. The republicans were undecided yesterday whether they should offer amendments to it or allow it to be passed upon without debate. The latter course was adopted.

When the agricultural schedule was reached a motion was made to restore the duties in the existing law. These motions were made with especial reference to barley, hops and live animals, but they were successively defeated by a strict party vote.

At 4 o'clock this p. m. the committee had finished consideration of the customs schedules of the tariff bill. The various schedules were taken up in turn, the republicans offering amendments and the democrats rejecting them by a strict party vote.

When the wool schedule was reached, Mr. Burrows suggested that wool be taken off the free list and made dutiable again. The suggestion was greeted with derisive laughter on the part of the democrats and when put in the form of a motion, was rejected. The schedule of sundries and the free list were next considered and these, too, were quickly disposed of.

The committee this afternoon raised the duty on malt in the bill to 30 per cent. It was also decided by the committee that a supplementary paragraph shall be added to the lumber schedule, providing that nothing in the bill shall repeal sections 15 and 16 of the existing law. These sections provide that "the produce of the forests of Maine, upon the St. John and St. Croix rivers and their tributaries, owned by American citizens, and sawed in the province of New Brunswick, by American citizens, the same being unmanufactured in whole or in part, shall be admitted into the ports of the United States free of duty."

The committee devoted some time this afternoon to consideration of the administrative features of the bill. There is little left to be finished at tomorrow's session. The bill could easily be reported to the house tomorrow afternoon. The majority report, however, is not completed, and Mr. Wilson said tonight that it might be several days yet before it would be in shape to report to the house.

QUADRUPLE LYNCHING.

A Sunday Entertainment in Dallas County, Alabama.

SELMA, Ala., Dec. 12.—A quadruple lynching occurred in Dallas county, Sunday. Saturday night four negro tramps went to the house of Mrs. William Jones during the absence of her husband, and knocked on the door. She was alone and refused to let them in. One of them pushed the door open, and Mrs. Jones opened fire on the crowd with a pistol, wounding the man who had opened the door. The tramps fled.

The alarm was given and a posse of citizens followed the trail of the tramps by the blood left along the route by the wounded man. Three miles away he was overtaken. He told the directions in which the other three had gone. A rope was put about his neck and the search for the other three continued.

Just before daylight the others were caught and all confessed their guilt. They were taken to a tree in a swamp and were all hanged to the same limb. A volley of shots were fired at the swaying forms, after which the posse rode away.

A STRANGE HISTORY.

Comes to Light Through the Death of Charles W. Brown.

ATTLEBORO, Mass., Dec. 12.—A few days ago a man 84 years old, known as Charles W. Brown, died at his home in this town. It now comes to light that the deceased was known in various parts of the world by various names, but the most surprising fact of all is that, although he was known as Charles W. Brown, the plate upon the casket in which he was buried bore the name of Charles Ryland. Brown, alias Ryland, was born in England, in the vicinity of Huddersfield. At an early age he enlisted in her majesty's light dragoons and served with distinction in India and Egypt. It is not known whether he rose from the ranks or not, but he deserted and came to America, landing in New York. He found his way to North Attleboro, where he gave his name as Charles White.

During the war he enlisted twice under that name, and fought in many battles. At the close of the war he returned north, and was mustered into William A. Streeter post as Charles White. He was disabled while in the service and the government gave Charles White a pension and $3,000. With this he and his wife went to England, but before landing there the couple had changed their names again to Mr. and Mrs. Charles W. Brown. This was to prevent the Englishmen arresting him as a deserter. Returning to this country Ryland alias White alias Brown settled here, where he died. At his death the widow decided to lift the veil and give the world his true name. Under this name the friends of the widow will endeavor to get her the pension that would go to Mrs. Charles White.

Union Pacific Railroad Interest.

NEW YORK, Dec. 11.—The receivers of the Union Pacific railroad today authorized the payment of the interest due Nov. 1, on the following securities: Kansas Pacific consolidated sixes, Denver extension 1st sixes and Kearney & Black Hills 1st fives. Payment was also authorized of December coupons on the Kansas Pacific middle divisions sixes, and until further notice, of the monthly instalments on the collateral trust notes.

Oceanic from Honolulu.

SAN FRANCISCO, Dec. 12—9 30 p. m.—The steamer Oceanic from Hong Kong and Yokohama via Honolulu is now passing in.

Keene City Election Goes Republican.

KEENE, N. H., Dec. 12.—Mayor Faulkner (rep) was today re-elected for a third term. Of the aldermen in the new city council, four are republicans and one democrat, while there are twelve republican councilmen and three democrats.

Nominated by the President.

WASHINGTON, Dec. 12.—The president today sent to the senate the nomination of Charles W. Dabney, Jr., of Tennessee to be assistant secretary of agriculture, vice Edwin Willits, resigned.

HONOLULU AMERICAN LEAGUE.

Objects are True Allegiance and the Interests of the United States.

VANCOUVER, B. C., Dec. 12.—The American league at Honolulu is an established fact with a charter from the government. It is a secret organization. Its objects are to bear true allegiance to the United States, advance the latter's interest and to aid and protect the organization. Admission to membership is based on citizenship of the United States. The league is strongly in favor of annexation and is bending all efforts to accomplish that object.

A general meeting of the executives of advisory council was held Nov. 30. President Dole opened with prayer. Minister of Finance Damon made a statement in relation to the political situation and read a letter which he had written to a gentleman in San Francisco. In the letter Mr. Damon among other things says: Did it ever occur to you that Mr. Willis may have had instructions to deliver or withhold his letters of credence to Mr. Dole, as he might find the circumstances warrant? It is shown that he did delay in this delivery. When he did the act was final. As to Gresham's letter, all it would be safe for me to say is that the public have answered it, and President Cleveland receives his opinion. The provisional government has come to stay, and in the meantime is a very interested observer of President Cleveland's opinion and the action of congress.

In his speech Mr. Damon said: I feel that when the American people have taken the interest that they have in us, no act injurious to us will be allowed. We are safe in the hands of the American republic today. You cannot touch a spot on but that is in the hands of the American republic today.

The attorney general stated that the council was determined to resist any attacks upon the government from whatever source. A petition signed by the leading Americans of Honolulu was presented to Minister Willis on Dec. 2. After setting forth that the petitioners are citizens of the United States and have made their residences and homes, and have acquired property in these islands and reciting the events which led up to the revolution of January last, the petition concludes with a statement that a treaty of annexation was negotiated with the provisional government in behalf of the United States and that no public notice has been given to the undersigned of any intention on the part of the United States government to break off diplomatic relations with the present government, or to do any acts of war or hostility to the said government; that no such acts of war or hostility can be done, without endangering the lives and property of the signers.

F. W. Wundenberg, clerk of the circuit court of Honolulu, has been suspended on account of the alleged untrue and malicious statements he made to Mr. Blount.

Frank M. Hatch, who has been mentioned as likely to be appointed minister of foreign affairs if a bill be passed for the separation of the offices of president of the provisional government and minister of foreign affairs in order to relieve President Dole, is a native of Portsmouth, N. H., and about 42 years of age. Soon after graduating at Bowdoin college he went to Honolulu to continue his law studies in the office of his uncle, the late Chief Justice Harris. He was [illegible] adviser and [illegible].

His father, the late Albert R. Hatch, was one of the conspicuous lawyers and democratic politicians of New Hampshire.

President Dole stated on Nov. 30, that the government had received two bona fide offers of assistance from the Pacific coast. One was for service here of 1,000 men; and the other for service of 4,000 men. The Bulletin of Dec. 1, says: "We will contradict the statement that the queen has any communication with Mr. Willis, a private citizen or that Minister Willis has at any time referred the queen to the provisional government for protection, or that the queen had had any communication with the provisional government on any subject."

Rumors that Some of the Danbury Factories Will Soon Start Up.

DANBURY, Conn., Dec. 12.—The executive committee which has in charge the affairs of the locked out hatters, made a statement today to the effect that it had positive information from New York that some factories here will start up soon and start up, too, as fair shops. As the manufacturers spend at least one-half of their time in New York, and the committee has men there who are on the inside and keep them posted, information coming from that source has all appearances of being reliable.

In answer to the manufacturers' threat to import labor, the men say they will assert their rights regardless of consequences.

Atkinson House Furnishing Co. Building Destroyed by Fire.

PORTLAND, Me., Dec. 12.—A large four-story building, entirely occupied by the Atkinson House Furnishing company, caught fire about 7 o'clock tonight. The fire started on the third story and burned fiercely, soon spreading all over the building. The brick walls on three sides fell in, but the front wall still stands. The building was owned by the heirs of John B. Donnell, and was a total loss. The large stock of the Atkinson House Furnishing company was totally burned. A statement of losses and insurance will be furnished later.

The loss on the building is $80,000; insured for about $25,000. The Atkinson company's loss is not far from $100,000; insured for about $80,000.

Mayor Marsh Re-elected at Worcester.

WORCESTER, Mass., Dec. 12.—The city election today brought out a large vote, and Mayor Marsh was re-elected without opposition, receiving 12,940 votes. The city went for license 7,487 to 6,436. Four republican aldermen were elected.

The contest for school committee resulted in the election of five straight republicans, and three straight democrats. In the republican wards independent candidates endorsed by the democrats were nominated but they were defeated in close contests.

Killed on the Fitchburg Tracks.

WORCESTER, Mass., Dec 12.—Stephen H. Clark, 20 years old, was killed at 2.10 this afternoon while walking on the Fitchburg railroad tracks at Lincoln Square station. R. A. London, his companion, was also struck, but escaped serious injury. Clark was a conductor on the Canadian Pacific railroad and lived in Farnum, Canada, with his parents. He was visiting friends in Worcester.

Glasgow Mills to Be Sold by Auction.

SPRINGFIELD, Mass., Dec. 12.—The Glasgow mills at South Hadley Falls, a long established gingham concern, is advertised at sale by auction January 11. This is the result of a vote of the stockholders to wind up the affairs of the company and organize a new one with fresh capital. The present capital stock is $360,000.

FROM POVERTY TO PLENTY.

Inmate of a Bridgeport Almshouse is Left a Fortune.

HENRY DOBSON

Receives Cheering News from His Former English Home.

BRIDGEPORT, Conn., Dec. 12.—The Farmer tonight says that one Henry Dobson, until within a week an inmate of the almshouse, has come into the possession of a handsome fortune by the death of his father in England. Dobson, it is said, had partially completed a university course at Oxford twenty years ago, when he suddenly left for America. He knocked about the United States until two years ago he arrived in Bridgeport, broken in health and penniless.

A month ago he saw in an English paper the announcement of his father's death and sent a letter of condolence to a member of the family. Through this letter he was traced by the executors of his father's estate, to which he is the sole heir. A week ago R. D. Post, a lawyer from York, England, arrived. He brought Dobson a draft for $5,000 and the information that the estate would amount to $150,000. Dobson has left his old quarters at the town farm and is now living in a swell boarding house. He is about 45 years old.

Trial of Dan Coughlin at Chicago Resumed.

CHICAGO, Dec. 12.—The trial of Dan Coughlin was resumed today. James P. Holland, Nicholas Wallenberg and Maurice Morris, friends or patients of murdered Dr. Cronin for several years, gave the same testimony they did four years ago in regard to recognizing the body at the morgue. James F. Boland, a prominent Irishman, had known Dr. Cronin for two years as his physician and during that time saw the doctor almost daily. Witness saw him alive the last time May 4, 1889 and twenty days afterwards examined a body at the Lake View morgue which he positively identified by many peculiarities. The defense objected to these identifying witnesses, saying where they met the doctor, alleging an ulterior purpose on the part of the prosecution, but the judge overruled every objection.

Several witnesses then told the story of the famous trunk, which was again shown in court. Judge Wing's cross examination was severe.

The Church Joins Hands With Labor.

CHICAGO, Dec. 12.—The church represented by divines of nearly every denomination joined hands with labor at this morning's session of the American Federation of Labor and wished the movement godspeed and success. It was toward the close of the session that the delegation was introduced and its appearance was greeted with enthusiastic applause. Resolutions expressive of fraternal interest and fellowship, adopted yesterday by the ministerial conference, were first presented and then an eloquent address was made by the Rev. H. W. Thomas. He said that the church and the federation were working to one common line in behalf of [illegible] man.

Addresses were also made by Bishop Fallows, Drs. Edwards and Gilbert and Rabbi Brown.

"JIT" OF WILLIMANTIC.

Motion Made in Superior Court to Dissolve the Injunction.

HARTFORD, Conn., Dec. 12.—Before Judge Elisha Carpenter of the supreme court sitting as a superior court judge, yesterday afternoon, Charles E. Perkins of this city, made a motion to dissolve the injunction granted last week restraining the newly elected mayor and city officials of Willimantic from taking their positions. The motion will be argued on Thursday morning.

SPECIAL NOTICES.

ROYAL BAKING POWDER.

Absolutely Pure.

A Cream of Tartar Baking Powder. Highest of all in leavening strength.—Latest U. S. Government Food Report.

Royal Baking Powder Co., 106 Wall St., N.Y.

COUGHING LEADS TO CONSUMPTION.

MRS. BIRD'S LUNG CURE

WILL STOP YOUR COUGH AND CURE YOUR COLD.

Contains No Anodyne.

Excellent for children. Sold by all dealers.

ANDREW HYDE, D. V. S., VETERINARIAN,

Office 19 Bath Street. Office hours [illegible]. Telephone [illegible].

BUSINESS

For sale or exchange with considerable work on hand.

A Concreting and Roofing

business will be sold at a very reasonable price. On easy terms or in exchange for Real Estate, or part payment with mortgage or on Terms satisfactory to both parties. Reason for selling given to parties interested.

Address, Lock Box 11,

dec8dw NORWICH, CONN.

STORAGE.

Storage of non-hazardous or inexpensive goods or merchandise may be obtained in the Warehouse at 11 Commerce Street. [illegible]

S. S. THRESHER,

Attorney and Counsellor at Law and Notary Public.

[illegible] Shannon Building Hall, Norwich

NEW ADVERTISEMENTS.

EATON, CHASE & CO.

OFFER FOR THE HOLIDAY TRADE

SKATES, SLEDS,
GUNS, RIFLES,
American and English
POCKET and TABLE CUTLERY
BICYCLES,
OIL HEATERS,

And Everything in the line of Hardware at prices to suit the times.

3, 5 & 7 Commerce Street.

dec11dw

USEFUL PRESENTS!

Ladies' Black Kersey Gaiters	[illegible]
Ladies' Cloth Top Button Boots	[illegible]
Boys' Rubber Boots	[illegible]
Men's Rubber Boots	[illegible]
Men's Fancy Slippers	[illegible]
Men's Patent Leather Oxfords	[illegible]
Ladies' Dancing Ties	[illegible]
W. L. Douglas's $3 Shoes	[illegible]

—AT—

Herren'S,

dec12d Opp. Thomson & Mitchell's.

PICTURE FRAMING IN ALL ITS BRANCHES

--AT THE--

Lowest Prices.

M. J. FARRELL'S Art Parlors,

51 -:- Broadway.

dec11dw

WIND COLIC, [illegible] RUSSELL'S WHITE DROPS For Babies [illegible]

[illegible] Dr. [illegible] Lewis Can Cure You!

[illegible]

AMUSEMENTS.

A SALE OF USEFUL AND FANCY ARTICLES for the benefit of the A. M. E. Zion church will be held Wednesday and Thursday evenings, Dec. 13 and 14 at the Franklin Street church. Admission 10c; supper 15c, served from 6 to 8 o'clock. All are cordially invited. dec12d

POLO!

Thursday, Dec. 14th. 8 P. M.

Lucas Hall.

—NORWICH—

vs.

SOUTH MANCHESTER

Admission.............[illegible] Cents. Tubbs' full military band will be in attendance. Gallery reserved for ladies. dec12d

Slater Memorial Hall,

Friday, Dec. 15.

Oratorio "Emmanuel"

To be given by

Academy Chorus and Orchestra

Proceeds will be applied to purchase of a piano for the Gymnasium.

TICKETS, 25c. RESERVED SEATS, 35c.

At Noyes & Davis' from Monday, Dec. 11. dec11d

FAIR—SUPPER, MUSICAL ENTERTAINMENT.

—BY THE—

ST. AGNES GUILD OF CHRIST CHURCH

—AT—

BREED OPERA HOUSE,

Wednesday, Dec. 13.

AFTERNOON AND EVENING.

Doors open at 3 p. m. Sale of Fancy Articles, Dolls, and other things suitable for Christmas gifts.

Light Refreshments in the Afternoon.

SUPPER AT 6 P. M.

ADMISSION, 15c. CHILDREN, 10c.

SUPPER, 25c.

dec11d

LEAVE YOUR ORDERS AT The Bulletin office for Printing of all kinds and get [illegible] living prices.

A CATSKILL HOTEL MAN.

[From (Catskill, N. Y.) Recorder.]

Mr. Joseph McGiffert, one of our prominent summer hotel proprietors, has great reason to extol the merits of Dr. David Kennedy's Favorite Remedy. In speaking of it to our reporter he said: "I was all run down from kidney and liver trouble, three physicians treated me after the old school methods, but I grew worse. One of our prominent bankers said to me, 'Why don't you take Dr. Kennedy's Favorite Remedy? It cured me, and my trouble was quite similar to yours.' So without further delay, I began its use, the result was I gained daily, and it was but a little while before I was sound and well again. I suppose I have recommended it to a hundred or more of my summer boarders, and in every instance it has done them good." dec13d

WANTS.

FOR SALE OR RENT.
BUILDING LOTS FARMS, DWELLINGS, BUSINESS CHANCES.
MONEY LOANED ON SAME AT 5 AND 6 PER CENT.
Prices from $80 to $20,000. | Bargains if applied for at once.

WANTED A good reliable man for general farmwork. J. L. DOUGALS, Real Estate and Employment, 10 Central Bl'dg. nov29d

WE ARE IN IT.
Regardless of late elections, we pay spot cash for ALL KINDS OF SECOND HAND HOUSEHOLD GOODS. BATES, the Auctioneer, 7 Water Street. nov14d

AGENTS make $5 a day. Greatest Kitchen Utensil ever invented. Retails 35cts. 2 to 6 sold in every house. Sample, postage paid, five cents. Forshee & McMakin, Cin., O. oct11w

WANTED.
-PIE PLATES-
—AT—
MRS. CHAPMAN'S BAKERY,
No. 7 North Thames St.
Customers are invited to return all plates due the BAKERY. dec6WS

FEMALE HELP WANTED.
To Make Rubber Shoes; Steady employment and fair wages. Apply to COLCHESTER RUBBER CO., Colchester, Conn. oct16dw

COLUMBIAN HOUSE,
No. 4 Franklin Square.
Permanent and Transient Boarding. Also Table Board. All modern improvements. Terms reasonable. G. A. BURLINGHAM. jy14d

NEW ADVERTISEMENTS.

Horizontal Water Wheels,
Head Gate Gearing,
Water Racks,
Power Transmission Machinery.
Collins Turbine Machine Co. ja6d

SHORTHAND
In your own home through the mail in 24 easy lessons
ONLY $5.
[illegible]
$75 Typewriter Free
Gaffey's Shorthand School, NEW HAVEN, CONN. dec9dlaw

-:-CLOCKS.-:-
Stop and look at my new Clocks A fine assortment. I have also new goods for Christmas.
A. B. KINGSBURY. dec5d

TO PICTURE LOVERS
We have no Pictures in stock that have got no Artistic and Commercial value, consequently we are not obliged to GIVE THEM AWAY. All goods are warranted to be as represented and sold at guaranteed prices. We carry a fine line of Etchings, Engravings, Artotypes, Photogravures &c., and Frames suitable to go with them. Call and be convinced at
TRAFTON'S ART STORE, 28 Shetucket St. nov18d

Norwich Line to New York.
Trains leave Union Station, Norwich, daily (Sundays excepted) at 9.25 and 9.55 p. m., connecting at New London with steamer "City of Worcester" or "City of Boston," for New York.
Steamer "City of Lawrence" leaves Norwich on Sundays at 7 p. m., New London at 9 p. m., for New York.
Returning, steamers leave New York daily (Sundays excepted) at 5 30 p. m.
For state-rooms and further information apply at Office of the Company, 50 Shetucket street. Telephone call 149-3

REMOVAL.
Dr. W. S. C. Perkins has removed to 21 Broadway. Office hours, 7 to 8 and 7 to 9 p. m. Residence, 58 Broad street.
Dr. Chas. H. Perkins, 21 Broadway. Office hours, 7 to 10 a. m. and 2 to 4 p. m. Residence 58 Broad street. Telephone at residence. ja6d

DROP ME A POSTAL
and I will call on you with a fine line of Photos and Designs of
MONUMENTAL & CEMETERY WORK
and samples of Granite and Marble of various kinds of colors.
LEWIS W. CROUCH, Norwich, Conn. mar24dw

The Bulletin.

LOCAL NOTICES.

Try that cotosuet. Welcome A. Smith sells it.

Read the card of O. H. Hoxie, 137 Franklin street.

See advertisement of Miss M. H. Ash. [illegible]

H. E. Stevens has a fine mahogany piano for sale cheap.

Good table butter can be obtained of the Norwich Cash Market Co. for 25 cents per pound.

Mrs. Sydleman has received a large invoice of stylish cloaks. A low price will buy 100 cloaks, last season style.

When doing your Christmas shopping remember that you can find everything in men'sfine furnishings at Smith & Gilbert's.

Noyes & Davis are giving the Sunday schools and teachers a big chance to stock up in booklets for festivals, Christmas, etc.

Frank A. Bill is showing in his window a line of crochet slippers in all sizes and colors, made by hand with only the best stock.

All the live stock on the farm of the late Augustus Storrs in Mansfield will be sold at auction Dec. 20. See advertisement.

Cranston & Co. have the new prayer book, the new Hymnal, and prayer books and hymnals in sets, in large variety, and gems of the bookmaker's art.

The sale of furniture, kitchen utensils, pictures, mirrors, etc., at the residence of the late A P. Sturtevant will be continued today at 10 a. m. At 1 p. m. the horse, carriages, etc, will be sold. See advertisement.

Cut glass is elegant for any position or location in the household, and there is nothing better or more appropriate for a present. Reid & Hughes are showing a beautiful line. See advertisement.

There is no lack of places where holiday goods are sold, but the trouble is "What shall I get?" By visiting Whitney's China hall you will find just what you want. The hall will be open evenings until after Christmas and Mr. Whitney will help you out in your selections. See advertisement.

For useful and seasonable articles for the holidays, the Norwich Rubber store is an attractive place. Rubber boots for the men and boys, rubber coats, gossamers, mackintoshes, arctics, washing machines, traveling bags, trunks, hats and caps, boots and shoes, and lots of other articles are displayed at prices to suit the times. See advertisement.

Porteous & Mitchell have just closed out a stock of 1,000 boxes of high grade papetries—an entire sample—which will go into the general Christmas trade hopper at 50 per cent. discount from regular prices. It's a fine stock and a bargain at the price. Yesterday Christmas made a misstep in going down stairs and fell right in among the garments. As a result garments are quoted today at bargain prices. See advertisement.

NORWICH AND VICINITY.

The Norwich Weekly Courier is the best weekly newspaper in New England at 50c a year.

Broke Through the Ice.

While skating on the basin Tuesday afternoon, a boy named Christ broke through the ice but after some exertion reached the shore and was none the worse for his mishap with the exception of a good wetting.

Quarterly Meeting of Ladies' Auxiliary.

The quarterly meeting of the Ladies' Auxiliary was held on Tuesday afternoon in the Young Men's Christian association rooms. Mrs. J. D. Harr presided. Interesting reports were read which showed considerable progress in the work of the auxiliary.

City Court—Brown, Judge.

In the city court on Tuesday, William Fields was presented for breach of the peace. Judge Brown found that the man's accuser, Mate Boland of a schooner in the harbor, was the guilty party and gave him a lecture, discharging the prisoner as not guilty of the charge.

Michael Sullivan was found guilty of intoxication and fined $1 and costs, $9.80.

Captain James A. Howard.

The remains of Captain James A. Howard, who died in Providence December 1, have been taken to Niantic, where the deceased formerly lived, and buried in the old Stone Church cemetery. During the past few years Captain Howard has had charge of excursion boats on Providence river and Narragansett bay. Formerly he commanded one of the steamers of the Providence & Stonington line.

Arrival of the Body of F. D. Barker for Interment in Yantic Cemetery.

The Wagner palace car Pilgrim arrived in this city attached to the 5.55 p. m. train from New London Tuesday evening. In the car were the remains of the late Fordyce D. Barker of New York city and a large number of relatives and friends of the deceased. Funeral services were held in New York Tuesday morning and burial will be at Yantic cemetery today. The casket was buried with flowers on the train. Among the mourners was the brother-in-law of the deceased, Mr. S. D. Babcock, who was president of the New York, Providence & Boston railroad. While in this city he will be the guest of Mr. David A. Wells.

The Kris Kringle Festival.

The ladies of the Universalist society have long been noted for the novelty and originality of their entertainments, so the announcement of a "Kris Kringle" festival drew a large attendance to their parlors Tuesday afternoon and evening. The rooms were tastefully decorated with Xmas greens, flags, Japanese lanterns, and crysanthemums, and tables for the sale of candy, cake and fancy goods were well patronized during the hours of the sale. An appetizing supper was served early in the evening, and later on entertaining music was furnished by Messrs. Matthieu and Scott, and Mr. and Mrs. Pratt of Greeneville.

The decorating was done under direction of Misses Hattie Jewett and Jessie Hill, and Mr. Walter Woodward. It received many compliments during the evening.

County Licenses.

Before the county commissioners on Tuesday there was a hearing on the case of Martin Wolfe of Jewett City.

Licenses were granted to Patrick P. Sullivan of Norwich, John O'Leary of Sprague, Henry Fette of Colchester, Jeremiah Connor of Colchester, William Burke of Norwich and J. A. Rosmark of Preston. The commissioners will meet here today and in New London on Thursday.

So Lost a Toe.

Fred Bacon of Providence, who has been cutting wood for Leon St. Germain of Ledyard, had six toes on his left foot Tuesday morning. Now he hasn't, because his axe slipped while he was splitting wood, went through his boot and amputated the extra toe in the highest style of the surgeon's art.

In cutting off the extra member Bacon split open his foot quite badly and divided another toe. Dr. Ferguson attended to the wounds.

Grand Army Honors.

The annual encampment of the Connecticut Grand Army, which will be held at Hartford in February, will be attended by leading veterans from different parts of the state. Colonel S. G Blakeman, who was a member of Governor Lounsbury's staff, is now senior vice commander of the department. John M. Brewer of Norwich, who now holds the third place in the department, will be advanced to the senior vice-commandership. Regular promotions have been the rule in the Connecticut department, and has been found to work successfully. The junior vice commandership is in this way the stepping-stone to the first position in the order.

Superior Court—Prentice, Judge.

In the superior court on Tuesday Judge S. O. Prentice rendered these decisions: Edward E. Glassbrenner vs. Fannie C Glassbrenner, judgment for the defendant; Daniels, Crowell & Co vs J. H. Woisard, judgment for the plaintiff of $8,538 44.

The day was spent in hearing witnesses in the appeal of Ethel S. Shaw from probate. Being over fourteen years of age she chose as guardian W. H. Jennings, Jr., but the appointment of N. D Sevin was made by the probate court. By her grandfather's will Miss Shaw receives $10,000 and is also residuary legatee.

To Float a Life Line Ashore.

Tobias H. Lyons has contrived a plan which he thinks is a solution of the life line problem, and which suggested itself to him after reading of the trouble experienced at the Bellport (L. I.) wreck a fortnight ago. Mr. Lyons calculates that in a strong wind and heavy sea a large inflated rubber bag would float a line from a wrecked vessel to a shore several thousand feet distant in a short time. He considers the scheme a feasible and practical one, the adoption of which will prove of value to the seafaring community.

Funeral of Mrs. N. P. Smith.

The funeral services of Mrs. N. P. Smith were held at her late home on East Main street, at 2o'clock Tuesday afternoon. The officiating clergymen were the Rev. George Fifield and the Rev. C. L. Kellogg of Hartford. The singing was impressive, being rendered by the choir of the Advent church of Norwich Town. Beautiful floral tributes to the loving and sympathetic deeds of Mrs. Smith were given by L. B. Almy, C B. Farnsworth, Dr. A. Peck, Mrs. Avery Smith, Mrs. B H. Paine, James Crawford, Mrs. Thomas Kingston, Mrs. Stocking, Mrs. J. H. Arnold, Mr. and Mrs. S. A. Smith of Meriden and Mrs. Luther Pellett.

Interment was at Yantic cemetery, these relatives acting as bearers: B. S. Smith, O. B. Smith, S. A. Smith and George S. Smith.

Inventions from Connecticut.

The following list of patents was granted to Connecticut inventors during the week ending Dec. 5:

Joseph D. Aiken, Taftville, bobbin holder for spooling yarns.

Henry Green, Hartford, incandescent electric lamp.

Katherine M. Hurlburt, Wethersfield, ruling device.

Benjamin F. Manier, Pequonnock Bridge, car truck.

Isaac E. Palmer, Middletown, securing suspension loops to the ends of hammock bodies.

Urbanus Poestendorfer, Hartford, combined match safe and cigar cutter.

Francis H. Richards, Hartford, soap canister.

News for Paper Manufacturers.

The custom officials of New Haven have been notified by the treasury department that beginning this week the port of New Haven is open to vessels with rags from foreign ports.

The order is of special importance to paper manufacturers in this state who have had considerable difficulty in securing rags from foreign ports for paper manufacturing since the restriction on the importation of rags has been in force.

Ever since the cholera has been raging in foreign ports the manufacturers have been forced to reduce the number of their employes and in some instances to shut their mills down entirely. This order will serve to start them up afresh again.

THE BOARD OF ASSESSORS.

They Finish Their Task and Make a Good Showing.

The board of assessors finished their labors on Tuesday. In keeping up the list they have had much to contend against. Many business firms have been dissolved during the year or merged into other firms and much real estate has passed to charitable uses and become exempt.

However, with the improvements of old buildings, the erection of new buildings and value of those in the process of erection the list has been increased $97,000 above the assessors' list of a year ago which amounted to $18,689,762. This amount was subsequently reduced by the board of relief to $18,587,106.

The increase in the list this year was a healthy increase made without any effort to increase it and without laying any additional burden on the poor taxpayers. The grand list is open to inspection and all citizens can consult it prior to the meeting of the board of relief in January.

Alone with Fourteen Freight Cars on a Down Grade.

William Eastman, a brakeman on the Boston freight train due in Stonington at 8.40 p m. had an exciting experience Saturday night. Freight trains connecting with the New York steamer at Stonington are switched off the main line at Stonington Junction, about half a mile east of the landing, and then run down to the boat at a very speedy rate, the locomotive being uncoupled as the Main street crossing is reached, and the train left to rattle along the down grade by itself. Saturday night the train broke in two, 14 cars going on in the first section with only one brakeman, Eastman, on board. All the other members of the train crew were left on the rear cars.

As they rushed into the yards, a number of employes shouted to Eastman to save himself by jumping, but he stuck pluckily at his post, braking one car after another until in a short interval allowed him, he had tightened up the brakes on half the train. By this time the cars were running along the track inside the depot at the head of the wharf, and still Eastman was hard at work twisting on the brakes. At the last instant he sprang across to the top of the caboose on the next track, and the train he had just abandoned crashed heavily into the bumper at the end of the depot and through the west wall of the structure, the first car hanging over the waters of the harbor, when it came finally to a standstill. Seven cars were more or less damaged, but the brakeman escaped unhurt.

EASTERN CONNECTICUT.

CHAPLIN.

Death of Mrs. Griggs—Carl Phillips Burned.

The Rev. Mr. Cotton of Hartford who has preached at the church very acceptably the past few Sundays, is engaged to preach until the first Sunday in January.

The funeral of Mrs. Tamison Griggs, aged eighty two, widow of the late Samuel Griggs, was attended at the church vestry Saturday at 1 p m, the Rev. Samuel Thatcher of Warrenville conducting the service.

Carl, the little son of the Rev. Mr. Phillips, was seriously burned one day the past week. It will be some time before the bright little fellow fully recovers.

Mrs. Lummis had the misfortune to lose a good cow the past week, caused by a fall and a broken limb. The animal had to be killed.

John Holt has been quite seriously ill the past few weeks.

COLCHESTER.

Death of Miss Hannah Williams.

A successful sale of fancy articles and books was held last Tuesday in the rooms occupied by the Library association. The sale was for the benefit of the library, new books being needed. During the afternoon tea was furnished free to all who desired. The snow storm prevented a crowded attendance but the rooms were comfortably filled most of the time with interested Christmas purchasers.

Miss Hannah Williams, [illegible] of the late Mrs. Julia Williams, died in New York last week. The funeral service was held at her Colchester home and the burial took place in Linwood cemetery Wednesday afternoon, Dec. 6. The Rev. C F Werden officiated. Although Miss Williams had been an invalid for some months her death was a surprise to most of her friends. Her former home was in Salem.

At the Baptist church Sunday afternoon a gospel temperance meeting was held.

The supper and sale of fancy articles at the Methodist Episcopal church Wednesday evening, Dec 6, was well patronized, and a successful affair.

NEW BOOKS.

MISS PARLOA'S YOUNG HOUSEKEEPER, by Maria Parloa. Estes & Lauriat, publishers, Boston, Mass.

This is a treasure for the young woman who is just beginning to keep house, and as a wedding or holiday gift will be equally appreciated. "The Young Housekeeper" is a plain book for plain people, and solves the problem how to cook economically and well. Especial attention is given to measured quantities and the art of cookery is definitely set forth. The book also directs what to do with food left over from any meal and how to preserve vegetables and fruits. Aside from the culinary department it has chapters on "The Care of the Sick;" "Furnishing the House;" "The Easiest and Best Way to do Laundry-work," and many hints for house cleaning time. For sale by Cranston & Co.

CHATTERBOX for 1894. Quarto. Illuminated board covers. Estes & Lauriat, publishers, Boston, Mass.

This is one of the best of juvenile publications. It is illustrated by the most skillful English artists, and the stories are intended not only to amuse but to instruct the reader. It is a beautiful child's book, and no wonder that it is in constant demand from year to year. Almost a hundred tons of paper are annually used in producing this splendid magazine, and a multitude of hands find employment in its preparation and shipment. For sale by Cranston & Co.

CHANCES OF SUCCESS: Episodes and Observations in the Life of a Busy Man. By Erastus Wyman. Cloth. The American News company, publishers, New York.

This is a book for the times. It discusses 108 topics in 300 pages. Its keynote is that great sentiment of Emerson's, "America is another name for Opportunity." It is brief, business-like, sharp. It expresses the author's views of life and business as he has been impressed. Among the titles are: "The [illegible] of Opportunities," "The Farmer on Top," "The First Nickel-in the Slot," "Three Conditions of Success," "Between Seller and Buyer," "The Future of the Youth of the Country," "Woman's New Place in the Creation of Economic Conditions," "The Misdirection of Finance," "The Universal Hope of Property," "The Uses of Credit," "Future Credit," "Serfs in America," "The Power of Interest," "The New Force in Economics," "Wresting Money from Each Other." It is a live book for live readers. For sale by Cranston & Co.

A Retreat for Tramps.

To have a crank for governor is an expensive luxury. Witness the case of Kansas, which because of Gov Llewellyn's recent pronunciamento against the enforcement of the vagrancy laws is now overrun with tramps, who are converging upon the state from all directions, stealing and depredating as they go.—[Boston Journal.

VERY BAD RECORD.

Vaillant, the Bomb Thrower, Often in Prison.

WILL NOT EXPLAIN TO M. DUBOST.

Says Minister of Justice Could Not Understand.

PARIS, Dec. 12.—Vaillant, the anarchist, was taken to the prison de la Sante yesterday. The journey to the prison was without incident. It will be necessary to treat him for some time in the infirmary. M. Dubost, minister of justice, visited Vaillant in the infirmary yesterday, and asked him his reason for throwing the bomb.

"It is useless to try to explain," said Vaillant. "You of the Bourgeoise would not understand if I told you."

Vaillant's criminal record was made public last evening. He was condemned by the courts for the first time in 1879 at Charleville. He then was sentenced to a week's imprisonment for vagrancy. Two or three months later he was sentenced in Marseilles for begging to three day's imprisonment. In Algiers, one year later, he was imprisoned for three months for theft. In 1881 he received a

Sentence of One Month For Theft.

Two weeks ago Vaillant published in La Revolte a request that socialist and anarchist authors send him their books to form a popular library. A detective was sent to look up the source of the advertisement. After he had obtained from Vaillant a full statement of opinions he reported that Vaillant was a most violent anarchist.

Many detectives were posted in the theaters last evening. All had instructions to arrest everybody suspected of being an anarchist. In the event of a general anarchist scare the theaters probably will be closed. The police have forbidden a play written by the Dutch Jew Cohen and to have been performed at the Bouffes du Nord.

The socialists held a meeting in the Maison du Peuple last evening to protest against the repressive measures of the government. All the speakers

Denounced These Measures

most violently. One speaker said that it was not the duty of socialists to try to prevent such occurrences as the explosion on Saturday.

Strangers will not be allowed hereafter to visit the chamber galleries and lobbies at will. Only persons having passes provided and signed by deputies will be permitted to enter the galleries. In general, the restrictions will be similar to those in force at Westminster in London.

Freiherr von Chlumecky of Vienna, president of the lower house, has telegraphed to M. Dupuy an expression of his sympathy with the French deputies in their misfortune.

The search of the police in the northern section of Paris will probably result in the expulsion from France of 60 foreigners who are believed to be relatives of anarchists. Marchal, the husband of the mistress of Vaillant, the bomb thrower, has vanished and the police can find no trace of him. They have discovered, however, that Madame Marchal was an

Accomplice of Her Paramour

in his dynamite plan, and she has been placed under arrest.

The police learned from papers that they discovered that the woman was fully aware of Vaillant's plan to throw the bomb in the chamber of deputies, and that her seeming surprise when informed of the crime was assumed to throw the authorities off the scent they were following.

Mr. Guesde, socialist member of the chamber, has received a letter signed "One of the bourgeoise," in which the writer says that he has condemned M. Guesde to death. The letter continues: "I will kill you like a dog at the exact moment that suits me. Remember, that you are No 1 on the condemned list."

THINK LANGNER INNOCENT.

Movement Started by Germans to Secure a New Trial.

BOSTON, Dec. 12.—It appears that many of the German and German-American residents of Dedham and West Roxbury are of the opinion that August Langner, the German, who was last week convicted in the superior court at Dedham of the murder in the second degree of Miss Mary Emerson of West Dedham, is an innocent man.

They have already begun to collect money toward a fund to secure counsel to labor for a new trial in his case. Failing in that undertaking, they will, it is said, petition the governor and his council for a pardon for the imprisoned man, whose sentence is a life one.

SMALL TIN BOX

Received by a Timber Merchant Proves Filled With Explosives.

BERLIN, Dec. 12.—Herr Friedlaender, a timber merchant, living in apartments facing the Belle Alliance plats, received by mail yesterday a small tin box, which he opened in the presence of his family. The lifting of the cover set off a cap which exploded a small metal case full of gunpowder.

Herr Friedlaender was not injured, but his 4-year-old son and the family governess were badly burned and slightly lacerated about the face and hands.

It Was a Suicide.

BOSTON, Dec. 12.—The medical examiner reports that Catherine V. Cummings, the unfortunate young New Bedford girl, whose lifeless body was found in her room at the corner of Broadway and I streets, South Boston, Thursday evening, was a victim of cyanide of potassium, self-administered.

Italy's New Cabinet.

LONDON, Dec. 12.—The Rome correspondent of The Times says that Senator Sonnino is the minister of finance in the new cabinet, Senator Perazzi minister of the treasury and Minister Saracco minister of public works. This arrangement, says the correspondent, is definite.

Another Royal Betrothal.

VIENNA, Dec. 12.—The Montags Zeitung states that the Archduke Franz Ferdinand, heir to the throne of Austria-Hungary, will shortly be betrothed to the Grand Duchess Xenia, eldest daughter of the czar. The grand duchess was born April 6, 1875.

WHOLESALE REDUCTION

Both In the Force and Pay of the New York Central Employes.

POUGHKEEPSIE, N. Y., Dec. 12—Since Dec. 1 the New York Central road has discharged nearly 1000 men at points between New York and Buffalo. Some of the men had been in the employ of the company 30 years. The laid off men include trackmen, bridgemen, laborers, etc.

One of them said last night that as fast as the pay car moved along the section bosses told this one and that one that he was relieved from further duty. "This is the third cut," added the man; "and I hear that there is to be another and a larger cut in January."

TEALL AT THE FORE.

[illegible] Teall's [illegible] to Better Conditions of the Starving.

NEW YORK, Dec. 12.—Oliver Sumner Teall, club man, philanthropist and all around king, is to the fore again. The smiles that may have greeted propositions hitherto made by him for the betterment of mankind in general, and for the Four Hundred in particular, will doubtless be supplanted on this occasion with cries of "Good" for he and the gentlemen associated with him have tackled a subject that is uppermost in the minds of men who have thought for the condition of city's hungry poor. It is in behalf of this element that Mr. Teall is now heard.

"It is said that no man in New York city need go hungry," said Mr. Teall to a reporter yesterday afternoon. "Perhaps this is so, and perhaps it is not. As a matter of fact many do go hungry, and many die from want of nourishment. And yet thousands of dollars are given away to beggars in the street daily.

"Our plan is to do away with this promiscuous giving to street beggars. We assume that there are places in this city where a hungry and deserving person will be provided with a meal free of charge. This being the case, it is our object to learn where such places are located. To do this I shall use every means possible—that is, by personal inquiry, by correspondence and by enlisting all the friends I can in the movement.

"When we are possessed of a list of such places we will describe them geographically and have copies of the paper relating to them distributed among the police force of the city, so that every policeman will be able to send a hungry person to a place near by where a free meal is to be obtained.

"A man who is approached for alms in the street, instead of giving a sum of money, will simply direct the person making the request to a policeman, who will in turn tell him where he can get food. By this plan those who are really hungry will be provided for, while the bums, who are only looking for the price of a drink, and the professional beggar will be driven, we hope, from our streets."

FORTUNE AWAITS THEM.

Wife of Joseph Borden and Her Son Wanted In Fall River.

FALL RIVER, Mass., Dec. 12.—The wife of Joseph Borden and her son, who, if living, must be 30 years old, are wanted by Eric W. Borden of this city. They are beneficiaries under the will of Laban Borden, who died last June, and who was the father-in-law of the lady.

Thirty-two years ago Joseph worked for grain dealers in New York city, the firm being John and Henry Strickland, or James and Henry Strickland, which E. W. Borden does not know. A sister of the owners of the concern was married to Joseph. She resided in Hoboken, N. J., and became the mother of a boy.

Laban Borden's wife, who died long ago, was suffering from some form of insanity. While he was here caring for her a telegram announced the fact that Joseph was dying in New York, urging the father's attendance at his bedside. Mr. Borden, Sr., could not go, and when death relieved his wife of her sufferings, some time later, he wrote in vain for some tidings of his son and the latter's wife. He had reason to think that Joseph was dead.

When Laban Borden died he left property valued at $30,000 or more. His will made his nephew, Eric W. Borden, cashier of the Massasoit National bank, his executor, and the latter, in endeavoring to discharge the final trusts of his deceased uncle, has begun to advertise for information that will lead to the finding of Mrs. Joseph Borden and her son, for whom there is a legacy.

DEAL LEAKS OUT.

Big Four Is Now Master of Situation at and Around Indianapolis.

INDIANAPOLIS, Dec. 12.—It has leaked out that a deal has been closed by which the Chicago and Eastern Illinois road is to pass under control of the Cleveland, Cincinnati, Chicago and St. Louis road, the transfer to be made Feb. 1. The Big Four acquiring control of this road makes it master of the situation in this territory, with Indianapolis its grand center.

The Chicago and Eastern Illinois company owns a total mileage of 515 miles, which, added to the present mileage of the Big Four, makes a system of 2800 miles, reaching out in every direction and striking the most important centers of the states of Ohio, Indiana, Illinois and Missouri and in reaching those terminals passing through the best business cities and towns of the states named.

FEW RESIGN.

And Boss Croker of Tammany Declares He Will Not Do So.

NEW YORK, Dec. 12.—The rumor that Richard Croker was about to resign the leadership of Tammany Hall was revived yesterday. Mr. Croker, however, denies very positively that he is going to resign or retire. "I have no such intention," he said last night. "I would not retire unless it was the wish of those who had the interest of the organization at heart, and no one has expressed such a wish to me."

"Is it true that you are going to resign as a sachem of the Tammany society?"

"It is not. I am not going to resign as a sachem. I don't know where these stories start from. Why, some had a story around to the effect that I was going to take some horses over to Ireland to race them there."

TESTING THE RIFLE.

Human Cadavers Used as Targets and Results Carefully Noted.

BUCHAREST, Dec. 12.—Demosthenes, surgeon-in-chief of the Roumanian army, has been making experiments with the Mannlicher rifle. He procured a number of cadavers and, placing them 50 centimetres apart, fired at them at a range of 600 metres. He found that the bullets went through three of the bodies.

The wounds inflicted on the soft part of the bodies were less serious than those inflicted by the old rifles, but taken altogether the injury done was more terrible. It is computed that the range of the Mannlicher rifle is 2 1-2 miles.

Measures Against Anarchists.

ST. PETERSBURG, Dec. 12.—All the newspapers here urged that an international conference to devise joint measures against anarchists be called immediately. The Novoe Vremja suggests that England or Germany take the first step in the matter.

Man and Nine Horses Burned.

MERCED, Cal., Dec. 12.—A fire yesterday destroyed Jacob Stearing's livery stable. Loss $40,000. An unknown man, supposed to be William Murphy, and nine horses, were burned to death.

Answered the Same Purpose.

Customer—Have you a copy of "Fifteen Decisive Battles?"

Bookseller—No, sir; we are sold out. But we can give you "Reflections of a Married Man."—Tit-Bits.

The Old, Old Tragedy.

No sad forebodings did he feel,
No dread of coming sorrow,
He stepped on a banana peel—
Funeral tomorrow.
—Chicago Tribune.

OLD HONESTY.

There are No Flies on
OLD HONESTY PLUG
It's the standard Chewing Tobacco of the world—for quality, substance and flavor. You can tell better by testing it.
Sold by all dealers.
JNO. FINZER & BROS., Louisville, Ky. aug11MWFsw

MILLINERY OPENINGS.

MILLINERY.
Millinery Suitable for Xmas Presents.
From now until Xmas shall show Special Values in
Trimmed Hats at $1.49
Trimmed Hats at $1.98
Trimmed Hats at $2.49
That will exceed in Value anything we have ever shown. Our prices acknowledged the lowest will now be lower than ever. My stock is still large and must be reduced. It will be, if low prices will do it. All quotations in last adv. continue while goods last. Special Value in
Felt Hats at 25c.
T. B. McCLENATHAN. dec6daw

STAMPING AND PINKING is now in order at the Bouquet Millinery and Fancy goods Parlors. We have over 800 desirable Patterns to select from and all orders in that line will receive prompt attention. We also carry a nice line of ready [illegible] Goods and all kinds of materials for Fancy Work, Midnight, Germantown, Saxony yarns and S & A. Wash Silks in all colors. Hand Painted Celluloid novelties, Ladies Shopping Bags and many other pretty things for Christmas. Cook Building, No. 5 Broadway, 1st Floor. nov14MWS

TRIMMED HATS
Formerly $4 50 and $6.00, reduced to $2 98
Formerly $3 50 and $3 25, reduced to $2 50
Formerly $3 50 and $3 75, reduced to $2 00
Formerly $2 00 and $2 25, reduced to $1 50
Also Trimmed Hats 49c, 79c and $1 25.
Corresponding reductions in Fancy Feathers, Etc. We are the agents for the [illegible] Free & Co. Glove Holder, a pretty article for a Holiday Gift. Inspect them.
NEW YORK BAZAAR, 112 MAIN ST. dec8d

A NEW LINE OF
Walking Hats,
And other small shapes, worth $1.50, for a few days at 50c. each, at
MRS. CANTLE'S.
December Fashions. 8 BROADWAY, Norwich, Conn. nov18dw

NEW MILLINERY.
A full line of fine and
Medium Priced Millinery
Now on exhibition. Special attention paid to orders. MRS. G. P. STANTON, No. 10 Shetucket St. oct3dw

For all the Latest Styles in
MILLINERY,
CALL AT
MISS McCLOUD'S.
oct2d 6 MAIN ST

LUMBER AND COAL.

John A. Morgan & Son.
—House Established 1844—
Coal for Family and Steam purposes. Lumber, Shingles, etc., for building. Get our prices before purchasing.
Business office, - - No. 31 Main street.
Yard office, - - No. 5 Central Wharf. nov9d

Cannel Coal.
A superior blazing fuel for open grates.
LUMBER, SHINGLES, COAL.
Largest stock. Greatest Variety.
Edward Chappell & Co.
Central Wharf and Franklin Square.
TELEPHONES.

TRY H. F. & A. J. DAWLEY'S
Best Cedar Shingles.
There are none in this market equal to them for good quality. Also try them on Building Lumber and save money. Telephone 69-44.

ARTISTIC DECORATION
—AND—
PLAIN PAPER HANGING.
D. S. UNDERWOOD, [illegible] 105 Franklin St. Shop in rear.

FINE COMMERCIAL, BANK, BOOK and Job Printing done at The Bulletin Job office at short notice.

AYER'S SARSAPARILLA.

THE SUPERIOR BLOOD MEDICINE
CURES OTHERS WILL CURE YOU
PERFECT DIGESTION
PURE BLOOD
SOUND SLEEP
CLEAR SKIN
LONG LIFE
HEALTH
VITALITY
MENTAL ENERGY
STRONG NERVES

AYER'S SARSAPARILLA

M. Hammarly, a well-known business man of Hillsboro, Va., sends this testimony to the merits of Ayer's Sarsaparilla: "Several years ago I hurt my leg, the injury leaving a sore which led to erysipelas. My sufferings were extreme, my leg, from the knee to the ankle, being a solid sore, which began to extend to other parts of the body. After trying various remedies, I began taking Ayer's Sarsaparilla, and, before I had finished the first bottle, I experienced great relief; the second bottle effected a complete cure."

AYER'S SARSAPARILLA

Prepared by Dr. J. C. Ayer & Co., Lowell, Mass.

Cures Others, Will Cure You.

MISCELLANEOUS.

American Catarrh Cure.

DR. W. B. JONES, FOUNDER.

The American Catarrh Cure is the result of 30 years' study and treatment of the disease. One bottle convinces the most sceptical. It is always ready for use, needing neither douche nor atomizer. It restores the hearing, cures the hawking cough and expectorating, removes the headache and nose bleeding, increases the appetite, produces sound sleep, invigorates the whole system and increases the vitality. Prepared only by W. B. Jones, M. D., 45 N. 11th St., Philadelphia, Pa. For sale at Wholesale and Retail by

M. D. SEVIN & SON.

STANDARD CASH REGISTER.

DID IT EVER OCCUR TO YOU

THAT your cash drawer is the main artery of your business?

THAT the man who neglects his cash drawer will soon find himself in the "hospital"?

THAT the wrong change is often made, goods sold on credit and not charged?

THAT you have forgotten to put down money paid out, or neglected to credit customers with money paid on account?

THAT you can, day all business, and would be astonished at the amount of money that would be saved by using the

STANDARD CASH REGISTER?

Positively the best, cheapest, and most simple register made. Over 4,000 merchants attest its superiority.

Don't be misled into purchasing an expensive key machine but save $100 or more by sending to us for a catalogue with prices.

Standard Manufacturing Co.,

EAST STROUDSBURG, PA.

P. S.—One of these Registers can be seen in use at the office of the Bulletin Co.

COMPARISON WITH NEW YORK OR BOSTON PRICES FOR JOB PRINTING INVITED.

THE BULLETIN CO.

FRANK G. SWEET,

Medical and Surgical Nurse,

Graduate from Bellevue Training School for Male Nurses, Bellevue Hospital, New York city. Call at 302 or 428 FRANKLIN Street, city. TERMS REASONABLE.

The Bulletin.

TO MY LADY'S SLEEVE.

"Oh, frigid fair! mark well my pain;
Behold me as I grieve.
Something hath come betwixt us twain;
It is my lady's sleeve."

There was a time her arm in mine
She was content to leave,
Far from her side I woeful pine,
Divided by her sleeve.

Once round her waist my hand I passed,
A bliss I did achieve,
But now she spurns me coldly, lest
I crush my lady's sleeve.

Oh, fatal fullness, furs and frills,
That all my hopes deceived!
Oh, fertile source of lovers' ills!
Oh, nightmare of the sleeve!

Fain would I gage my lady's truth;
Full fain would I believe
That mine's the heart she is in sooth
To wear upon her sleeve.

There's Dick and Harry, Tom and Jack,
Who each her smiles receive.
I tremble, hating all the pack,
Lest some knave's up her sleeve.

Ye arbiters of fate! Ye gods
Who women fashions sweet!
Forbear to put us 'gainst such odds
As prove my lady's sleeve.

To Redfern, Fenwick, Worth, I call,
Grant us poor men reprieve!
To ladies' tailors, one and all,
Take in my lady's sleeve!
—London World.

FUTURE TRANSIT.

"Be careful," said my guide; "there is only one more step."

Descending safely the step thus indicated, I found myself in a vast hall illuminated by the blinding radiance of electric lights, our footsteps alone sounding in the silence.

"Where was I? Why did I come there? Who was my mysterious guide?"

There was no response to these interrogations.

A long journey in the night, doors of iron opened and closed noisily, the descent of staircases deeply sunk in the earth—that was all I could succeed in remembering—indeed I had no leisure to think.

"You are undoubtedly asking who I am and where you are?" said my guide. "I am Colonel Pierce, at your service, and we are in America in the city of Boston, in a station."

"A station?" said I.

"Yes, the terminus of the Boston and Liverpool Pneumatic Tube company," and with a gesture of explanation Colonel Pierce pointed to two long iron cylinders about two meters in diameter which were not far from us.

I gazed upon those two cylinders, set in a mass of masonry, having enormous metallic obturators, from whence several iron funnels extended, passing through the ceiling. And all at once I understood.

I remembered to have read a short time previously, in an American newspaper, an article recounting an extraordinary scheme for uniting Europe and the new world by two gigantic tubes under the ocean. An invention had been made, and the inventor was the very Colonel Pierce who was my present guide. I again read, in thought, the article in the newspaper.

The reporter went into all the details of the enterprise. He wrote that it was constructed of iron, of a length of 5,000,000 meters, weighing 15,000,000 tons; that 200 vessels of 2,000 tons each were necessary to transport the material, each vessel making 25 voyages. He showed that this scientific armada carried the steel to two vessels at each end of the route, on board of which the ends of the tubes were held. He explained that the tubes themselves were extended under the waves without intermission in sections of three meters screwed together and powerfully bound by a triple band of steel plate covered with a coat of rosin.

In regard to the matter of its working: The tubes, which resemble two gigantic pea shooters, carried in their interiors a series of passenger cars which were impelled by powerful currents of air in the same manner as the present pneumatic process.

A comparison with the steam railroad system concluded the description, and the author enthusiastically enumerated the advantages of the new and audacious system. In the tubes there are no disagreeable noises to cause nervous trepidation, thanks to the internal surface, which is of polished steel. The temperature is even, the currents of air being modified according to the seasons, and the rates for passengers or merchandise being extremely moderate by reason of the economic construction and the comparatively small running expenses required for working the invention.

And the writer went on to state, forgetting that, despite the 1,546 kilometers which the rotation of the earth makes each hour, bodies situated at the equator are still subject to the laws of gravity, forgetting that it would be necessary to be released from the operation of these laws to have a speed 17 times greater—he went so far as to assert that trains in consequence of the rapidity of their movement and the curving of the earth would be subject to so small an amount of friction that they could be used indefinitely, perhaps to all eternity.

All that came to my mind then and there. Thus this Utopia had become reality, and these two cylinders of iron that were near me extended beyond the Atlantic and welded together, as it were, the two continents! Despite what I saw I was not able to convince myself. There were the tubes truly, but that passengers could be taken by that route I could not bring myself to believe.

"Was it possible that a complete current of air could be established of that length?" I formulated this question aloud.

"Very easily," answered Colonel Pierce. "A large number of blasts, similar to those emanating from a huge furnace, are sufficient for the purpose. The air is forced back with a power almost without limit, causing a frightful whirlwind, which has a rapidity of more than 1,000 kilometers an hour, nearly that of a ball discharged from a cannon. The speed attained is so rapid that our cars, filled with passengers, occupy but 3 hours and 14 minutes in accomplishing the 5,000 miles between Boston and Liverpool."

"That is over 1,500 miles an hour," I exclaimed.

"There is no doubt of it. And there is a peculiar feature about it. The time in Liverpool is 4 hours and 40 minutes faster than ours, therefore a traveler who leaves Boston at 9 o'clock in the morning will arrive at England at 54 minutes past 3 o'clock in the afternoon. Is not that a rapid journey? On the other hand, for example, as our trains start from Liverpool at noon, the voyager can disembark in this station at 9:34 in the forenoon—that is to say, almost three hours before he started from the English side."

I knew not what to think. Was I talking with an insane person? Should I have faith in these fabulous theories?

"Well," said I, "it may be so. I will assume it to be true that your invention can attain incredible speed, but when you come to stop, to suddenly arrest this rapid motion, will not everything be shattered?"

"By no means," responded the colonel, shrugging his shoulders. "Between our tubes, one of which serves to go and the other to return, and running in opposite currents of air, a communication exists upon each side. When a train approaches, we are made aware of the fact by electric sparks, and by means of electricity the force that pushes the train is paralyzed. Left to itself, the train continues on its way from the momentum already acquired, and by means of a valve which connects with a current the speed becomes gradually slower, until the train is finally checked by coming in contact with a huge bumper, the shock being scarcely felt. But what good are all these explanations? The only way to know the actual working is by experience."

And without waiting for me to respond Colonel Pierce draw out suddenly a handle of polished copper from the side of one of the tubes. A panel running upon grooves was thrown open, and through the aperture I saw a succession of narrow benches upon each of which two persons were seated side by side.

"The pneumatic carriage," explained the colonel. "Let us depart. Come."

I followed him obediently, and the panel was immediately closed. By means of an Edison lamp which hung from the center of the carriage I examined curiously the place in which I found myself. Nothing could be more simple. A long cylinder, comfortably padded, across which were 50 armchairs bound together in pairs, arranged in parallel rows. At each end a valve regulated the condition of the atmosphere, that in the rear permitting the air to penetrate the cylinder, while that in front gave egress to that which had become impure.

Some little time passed while I was making my examination, and becoming somewhat impatient I said:

"Well, colonel, why do we not start?"

"Start! We started some time ago," replied my guide.

Was it possible? Could we be en route? Was it really true? I listened attentively, trying to hear some noise which would give evidence of motion. If we had really started, if the colonel had not deceived me in talking about 1,500 miles an hour, we ought to be far from land under the billows of the ocean. Above our heads the crested waves may be beating against each other with fury, are perhaps even at this moment taking us for a monstrous serpent of an unknown species. The whales are striking their powerful tails against our long iron prison house.

But I heard nothing, only a sort of dull, scarcely perceptible buzzing, and plunged in a state of unbounded astonishment and not able to believe in the reality of what was happening I became silent as the time went by.

Nearly an hour passed thus, when I suddenly felt a dampness upon my forehead, which awoke me from the torpor into which I was fast falling. I carried my hand to my face. It was wet. Wet! What had happened? Had the tube burst under the immense pressure of the water, a pressure which must be formidable since we were at such an immense depth. Should we be swallowed up by the ocean?

A great fear took possession of me. Bewildered and almost desperate, I endeavored to cry out in my agony.

And I found myself in my own garden generously sprinkled by a pelting rain, of which the large drops had interrupted my sleep.

I had gone to sleep upon a rustic bench while perusing an article written by a Boston reporter, setting forth the fantastic projects of Colonel Pierce, who I fear will never meet with the realization of his absurd hopes.—Jules Verne.

Electric Light and Colors.

Storekeepers know that the electric light is almost as good for matching colors as daylight, but they generally use the arc light. The light given by an incandescent lamp is often little less yellow than a gas flame, and this leads some people into error. A daily paper complains that yellow and pink cannot be distinguished by electric light; that heliotrope assumes a pinky hue, and that many delicate gradations of shade are quite lost under the light of the modern illuminant. Pale blue also loses some of its glory, but green is vastly improved. Bright crimson looks well if artistically and effectively toned down, and some shades of primrose are especially beautiful. Wrinkles, it is said, are mercilessly shown up, and the complexion that is not of nature's making becomes flat and ghastly in the truthful light. For this reason the electric light is not popular with many people, but the knowing hostess secures all its beautiful effects and makes everlasting friends of her lady guests by covering every lamp with a shade of yellow silk.—Chicago Record.

How Did the Turtle Find His Way?

The rocks at the west coast of the island of St. Helena abound with sea turtles, some of them as heavy as a man, and an English steamer once took several dozen of those sea monsters, intending to deliver them alive to a provision dealer in Liverpool.

But before they reached English waters one of the turtles was taken sick and was flung overboard, after having been branded with the name of the ship. Next year the same steamer came across the same turtle on the coast of St. Helena, more than 4,000 miles from the point where the homesick creature had been flung back overboard.—Chicago Inter Ocean.

FARM, FIELD AND GARDEN.

HOW TO FEED STRAW.

Good Straw a Necessity—How to Make Stock Eat It.

Not long since several farmers from various sections gave their opinions on the output of feeding straw through The Rural New Yorker. An Illinois farmer said that now all of the oat straw and most of the wheat straw is carefully stacked. The long swing stacker in use enables three men to put up an immense semicircular stack 25 or more feet high with the greatest ease, and all of the chaff, chess and light grain that is blown out goes into the stack. When the stack is not in a yard or small pasture, many farmers inclose it with a temporary fence and yard cattle, horses and pigs about it all winter. The horses and cattle eat part of it and trample the rest down, converting the whole into a mass of coarse manure, which is afterward hauled out and spread on pastures or corn ground. While yarded about a stack of straw like this the cattle and horses are given one feed a day of corn fodder with the ears left on, and the pigs yarded with them see that none is wasted.

Some farmers put a fence around the stook and feed the straw to the animals in large feed racks placed just outside the fence. After the stock have picked a rackful over, the coarser stuff remaining is thrown out to be trampled down and a new supply takes its place. With one feed of shock corn a day, both horses and cattle winter nicely on straw. Sheep also do well on good, bright straw with one feed of mixed oats and shelled corn a day. It wouldn't pay here to chop and steam the straw, and the stock eat very little more of it when dampened and mixed with ground feed of any kind.

A farmer writing from New York said: Stock will eat more straw and there will be less waste when it is chopped and moistened with water and sprinkled with meal. Whether this would be profitable to the farmer would depend upon his supply of other feed and the amount of labor at his command. Where it is necessary to economize straw and feed more grain, it would undoubtedly pay to steam and moisten the straw.

A Virginia correspondent wrote on the subject as follows: "Straw should be well put up in a rick, running east and west, in pens just high enough so that cattle can reach the straw and not tramp on it. Cattle over 2 years old will commence eating it freely before the grass is gone, and will do well on it with one feed of fodder or hay each day. If hauled out and scattered about they will not eat it. Cattle frequently get the chaff in their eyes, and this causes some inflammation, but they soon get well. For milk cows, good, bright straw, cut and steamed with chop over it, is the very best of food—even better than most hay. Stock eat it well and will increase their milk. One bushel of shelled corn, two of oats and one of rye ground together, then wheat bran and a little cottonseed meal added, make the best mixture to use over straw, hay or fodder, or to be fed dry, that I ever tried.

Feeding Fat Hogs.

The Farm Journal has the following to say concerning rations especially adapted for laying hens:

Cooked feed for the morning meal is excellent, if composed of the proper ingredients and fed regularly. A good mixture may be made of equal parts of cornmeal, fine middlings, bran, ground oats and ground meat. This should be stirred into a pot of cooked vegetables while boiling hot until the mass is as stiff as can be manipulated by a pair of strong arms. The mixture should be seasoned with salt and cayenne pepper.

Potatoes, beets, carrots, turnips, onions or anything in the vegetable line clean and free from decay will be acceptable. Cut clover hay may be substituted for vegetables for an occasional meal.

The above contains a variety of food elements and such as compose the egg and the bone and muscle of the hen, the fat forming elements not being prominent.

For the noon meal, wheat is the best single grain. It may be mixed with good heavy oats and scattered in chaff or leaves on the feeding floor.

The night feed should be a light one, consisting of whole corn.

Plenty of grit should be accessible at all times.

Unless the morning feed can be given very early, we would advise putting a little dry meal in a hopper for them to peck at until their breakfast is ready.

Herbaceous Grafting.

Professor Bally of Cornell has grafted the tomato on potato plants, with the result that the upper portion bore tomatoes, and the lower portion bore potatoes. This seems natural, and yet it is in direct opposition to experiments which have been reported as having been made in other countries, where the result was said to be an intermixture of the two, and the facts have been brought forward as illustrating what is known as graft hybridism. The result of Professor Bally's experiment does not show that the other experiments have been misreported, says Meehan's Monthly, but it certainly does go to show the value of continually repeating experiments which are said to produce such unique results.

Professor Bally found that peppers could be grafted on tomatoes, and that tomatoes could be grafted on peppers, and that these, including egg plants, would grow when grafted on the Alkekengi. It should be remembered, however, that all these plants are of the same natural order and very closely related—all belonging to Solanaceæ—and there is no more surprise at this result than the grafting of the pear on the quince or the white thorn. In the use of material for this herbaceous grafting, Professor Bally notes that the wood must not be too young, but rather on the approach to maturity.

Farmers who have swamp muck may utilize it by scattering over the floor of the stalls; also by composting it with the manure.

The refuse of the sugar cane can be used in making paper, which should enable sugar planters to get a better return from their plantations, the method of manufacturing being simple and inexpensive.

The soja bean, much talked about as a forage crop, is a climbing annual plant allied to the cow pea and rich in nitrogenous elements. It is recommended for soiling and for ensilage.

A MARRIAGE LOTTERY.

London's Queer Mixture of Dowry, Matrimony and Hebrew Philanthropy.

"Michael Harris and Nancy Jacobs having polled the highest number of votes were duly elected to receive a dowry of £36 and marriage fees, and a vacancy was again declared for a couple."

So ran a paragraph in a Jewish paper recently, and a reporter was fired with an ambition to learn more about these folks who give couples dowries, and more about the conditions under which such dowries are won. The benevolence, it appeared, emanated from the Society for Allowing Marriage Fees and a Portion to Young Men and Virtuous Girls of the Jewish Faith. The president of this society one would imagine would be a patriarchal sage with grandchildren in scores about his knees. But Mr. A. Swaab, who is the head of the society, is a young man with a slight black mustache, a clean shaven chin and certainly no grandchildren. When not hymeneally occupied he is engaged in his business as a diamond merchant in Hatton Garden.

"The society," he said, in reply to the interviewer, "has been in existence nearly 50 years, and has done no small amount of good. It was started among a few friends in quite a small way, and a dowry of £10 only was all that could be afforded at first. But £10, if not exactly a drop in the ocean, was not quite sufficient to answer the purpose in view, and as the fund grew the dowry was increased to £25."

"Are the operations of the society confined to London?"

"No. They extend all over England. The funds are recruited by subscriptions of all amounts, from a penny a week upward, and by donations."

"It gives them a prior claim on the dowry perhaps?"

"No, it doesn't. I will make that clear in a moment. We assist about a dozen couples every year, the dowries and marriage fees coming to over £300. The object in giving the dowry is to enable the young couples to start a little business together. Before becoming candidates for the dowry—toward which they need not have subscribed a farthing—they have to be possessed of all home necessaries and furniture, and the man has to prove to the satisfaction of the committee that he is in a position to maintain his wife."

"Only virtuous girls are to be befriended by the society, I gather from its title. Does it not become rather a delicate matter to adjudicate upon the qualifications of young lady applicants?"

"Every case is investigated by two members of the committee, appointed annually for that purpose. They make their inquiries with proper tact and discretion, and they also investigate the character of the man. Let us go through the entire procedure. Say a vacancy has been declared, which means that we have sufficient in hand to put another dowry up for competition. We send out notices to that effect and supply forms of application. We get four, five, six, perhaps a dozen couples contesting for the prize. They all come before the committee in couples, and are asked questions concerning the money they have saved, the nature of the man's work, and so on. Once, I suppose, I must have been pressing the prospective bridegroom pretty hard, for the young lady spoke up sorrowfully, 'Well, sir, you got married once, and we want to too!'"

"Well, as soon as they have been admitted as candidates, what follows?"

"We give them a book of numbers, and tell them to go and canvass for votes, the members possessing votes in proportion to the amount of their subscriptions."

"Have you yourself many votes?"

"Yes, I hold something like 60 votes."

"Then you are the target of plenty of beseeching brown eyes and persuasive glances?"

"No, nothing out of the way, because as president I take no part in choosing the recipients of the dowry."

"Can you give me a specific instance of the good the society has done?"

"I can, and a striking one, I think. There are three members of the committee of the society, now men of position and well to do, who were embarked upon life with dowries from the society."—Pall Mall Gazette.

A Magical Golden Buck.

"Ladies and gentlemen," said the parlor magician, "I will now do a very difficult trick. To do this trick I must have the hearty co-operation of the audience and six eggs. Will some one please lend me an egg?" Here there was much laughter and great applause. "Ah, no one has eggs in his pocket, eh? Well, I suppose I must use some of those with which I have luckily provided myself. I will take this silk hat and break the eggs into it—so."

The magician took a hat from a table which stood at his right and broke six eggs into it, one after another. Then he stirred them up with his wand, covered the hat with a handkerchief and began to talk again: "Now, ladies and gentlemen, as you have no doubt noticed, I have broken the six eggs into the hat and covered the hat with a handkerchief. It is my purpose to wave my wand thrice in the air, to say three magic words and to produce before your astonished eyes a golden buck. The trick I do with no fire and no cooking utensils. I have no cuffs, and there are no whiskers to deceive you. It will merely demonstrate to you that the movement of the hand is quicker than the eye."

The magician then waved his wand three times and said slowly and distinctly: "Presto! Change! Came!" At the last word a bright yellow negro walked on the stage. "Ladies and gentlemen," said the magician, "there are the eggs shells, and, ladies and gentlemen," pointing to the negro, "here is the golden buck."—Buffalo Express.

The Kaiser Japan.

The fact that the Japanese government has granted to Dr. Mary A. Sugamuma permission to practice as a physician in Nagasaki, in that empire, has aroused much interest in native and other circles. Dr. Sugamuma is an American woman who was graduated from a medical college in Ohio, who became a Japanese subject, however, on her marriage with Mr. Sugamuma, a government official in Osaki. Dr. Sugamuma is the first woman physician permitted to practice her profession in Japan.—Exchange.

He Wanted a Sudden Death.

At a brilliant dinner party at the house of the secretary of state in 1876, the talk turned upon the sensation of death. "I do not know," said Mr. Fish, in the hush that involuntarily followed the introduction of such a serious subject, "why we should pray against sudden death; it seems to me a very desirable way of shuffling off this mortal coil. I think the compilers of our book of Common Prayer must have intended violent death in their petition—at least that is the way I read it—and every Sunday at church, when that part of the litany is read, I make that distinction in my mind.

"It seems to me," he continued, looking abstractedly before him, with his thoughts evidently far away from the gay scene by which he was surrounded, "to die suddenly, without the painful struggles of disease, is what I would rather pray for." When one day one of the guests of that occasion picked up a morning paper and read in large type, "Suddenly, at his home at Garrisons-on-the-Hudson, Hamilton Fish," the long forgotten conversation came vividly to mind.—New York Tribune.

Cold Blooded Advice.

It behooves our wealthy girls to be aware of the young doctors who are yearly turned loose in large numbers to prey, as it will be seen, upon society.

One of these recent graduates asked an old and prominent practitioner for advice as to the best course to pursue to succeed in his profession. The reply came quickly and decisively: "Connect yourself with some prominent church where you will mingle in good society. Make the acquaintance of wealthy girls and marry one of them; then the road is easy. If, on the contrary, you mingle with a poor class of persons, you may fall in love with and marry a poor girl. Then you have a long struggle before you."

Which sounds awfully cold blooded, though it may be sound sense.—New York Times.

PERRY DAVIS' PAIN KILLER.

CUTS, SCRATCHES, SPRAINS,

And All Pains, external or internal, are Instantly Relieved by

PAIN KILLER.

This Old Remedy is Known, Used and Sold Everywhere. Get it and keep it by you.

PERRY DAVIS & SON,

PROVIDENCE, R. I.

BOOK BINDING.

BLANK BOOKS MADE TO ORDER

Paper ruled to any pattern.

Throws accomplished from 1 to 24 hrs.

MAGAZINES BOUND

in any style of binding. Old books rebound. Back Nos. furnished to complete volumes by

JOSEPH BRADFORD, PRACTICAL BOOKBINDER

Bulletin Building, Up stairs.

Norwich, Conn.

COWAN, the Bookbinder

will office this date be found on the ground floor,

103 Broadway.

IRON AND IRON WORK.

A. H. VAUGHN & SONS

IRON CASTINGS.

FERRY ST., Norwich, Conn.

FOUNDRY PIG IRON

of the most suitable quality and grades. Full stock kept in Norwich for immediate delivery.

REFINED BAR IRON of the well-known "Salem" brand.

SHEET IRON. Galvanized "B. B." Black and Plate.

STEEL. "Black Diamond" and "Sligo," assorted Cast Steel, Machinery Steel, Tire Steel, Calking Steel.

FINISHED STEEL SHAFTING.

IRON AND STEEL I BEAMS AND CHANNELS for structural purposes.

A. T. CONVERSE,

Office, Warehouse and Shipping Wharf, 39 CONVERSE ST.

The Sibley Machine Co.

Manufacturers of Paper, Cotton and Wool Machinery, Mill Gearing, Shafting, Pulley Hangers, etc., etc. Jobbing of all kinds. Gearing, Castings, Forgings and Castings at short notice. 138 Franklin Street, Norwich, Conn. New and Second-hand machines bought and sold on commission.

FINE ARTS.

REMOVED.

McNickle, Picture Frame and Gilding Manuf.,

Has removed to 25 BROADWAY. You will always find a Complete Line of Artist Proof, Etching, Engravings, Frame's Studies and fine Moist Water Colors.

DURGAN'S PHOTOGRAPHIC ART STUDIO

is the most and best equipped in Norwich, centrally located, opposite the Wauregan House. Everything that taste, skill and experience can do has been done to facilitate the carrying on of the business in a high-class manner, and all customers patronizing my establishment will be sure of first-class work. Photos made in every style, and all work satisfactorily finished. Special attention given to large work, such as Crayons, India Ink and Water Colors, or Solar Photos. Copying in all its branches. A large variety of Pictures frames always on hand. J. O. DURGAN.

REMOVED—Leighton Brothers

Have removed their photograph gallery from the Chelsea Bank building to No. 33 Shetucket St., in the building with the Henry Bill Publishing Co., where all old patrons will be welcomed and new ones be heartily greeted. Their new rooms are neatly furnished, their facilities for doing first-class work have been much improved. New backgrounds have been set in, and the light for producing photographs has been arranged according to the best methods known to the business. All work promptly attended to.

LEIGHTON BROTHERS.

HORSES

TREATED FOR ALL DISEASES

at Gardner's Stable, Chestnut St. by the new Veterinary, DR. R. L. TOWNE, graduate from Ontario Veterinary College.

HOOD'S SARSAPARILLA

I Vote for Hood

Forty Years in the Ma

Rheumatism, Dyspepsia and Insomnia—Great Benefit From Hood's Sarsaparilla.

I Should Lose the Use of

Hood's Cu

Appetite Has Been Good

Fished, Vt.

HOOD'S PILLS cure liver ills, biliousness, jaundice, sick headache.

MISCELLANEOUS.

The Connecticut Concreting & Gravel Roofing Co.

New England Felt and Gravel

BEE HIVE BRAND

Office No. 3 Thames St., Norwich, Conn.

Steamer "Chelsea"

CHANGE OF TIME

Commencing Thursday, 28th, will leave Norwich Mondays and Thursdays at 5 p. m. New York, Tuesdays and Fridays at 4 p. m. All Freight Insured.

E. S. B. V. STORY, Agent.

C. H. WHITAKER, Manager.

Alonzo L. Converse,

PAINTER

Fine Carriage Painting a Specialty. Well Painting in all its branches.

149 Lovett Water St.

E. L. GREENE,

Has a large stock of

Wall Papers,

which he offers at the lowest market price. Large discounts for painting and papering.

CENTRAL BUILDING.

REMOVAL.

We have removed

From 11 to 21 Chestnut St.,

Where we have enlarged facilities for doing all kinds of work in our line.

Steamer Carpet Cleaning.

Ladies' garments, shawls of all sizes and kinds, dyeing, scouring and repairing promptly done and thoroughly guaranteed.

WILSON BROS.

The undersigned will be at Room No. 11 Central Building, No. 27 Broadway,

And will attend to General Office Business, the taking of bonds, Wills, and all Affairs in business pertaining to the Office of Notary Public.

E. T. HOLBROOK,

Attorney-at-Law and Notary Public.

Rapidly Taking the Lead

Convenient for Guests,

Indispensable to Proprietors,

Profitable to Proprietors,

Indorsed by All Who

Where we have the business we will furnish to Rooms, Steamers, etc.

THE NATIONAL INDEX HOTEL REGISTER

AT THE VERY LOWEST PRICE.

Specimen Sheet.

Number of Arrivals, Departures, Guests, Rooms Occupied, Vacant, Total Rooms, Guests Present, Transient Guests, Arrivals, Departures, Guests Received

...ICH MORNING BULLETIN.
Established 18..

NORWICH WEEKLY COURIER.
Established 17..

Subscription rates, Morning Bulletin—by mail or carrier, $6 a year; $1.50 a quarter; ... cents a month; 12 cents a week. Single copies 2 cents.

Subscription rates, Weekly Courier—$1 a year; 50 cents for six months in advance. ...

The Morning Bulletin (Six Pages) is the ..., oldest and most complete morning paper published in Eastern Connecticut. At $6 a year it is also the cheapest.

The Weekly Courier (Eight Pages) is the ... weekly ... in Eastern Connecticut.

Advertising rates ... on application at the business office. No cuts or electrotypes ... inserted in ...

To guard against mistakes, advertisements ... will be sent in manuscript. We cannot be responsible for errors ... messages sent by telephone.

Yearly advertisers are limited to their own immediate business, and their contracts do not include Wants, To Let, For Sale, etc.

All news letters should be addressed to The Morning Bulletin; all business communications to The Bulletin Company.

Money orders and checks should be made payable to The Bulletin Co.

Communications must be signed. Anonymous letters or news items will not be read, but thrown into the waste basket.

Manuscripts preserved or returned, unless postage are enclosed fully to prepay ...

Entered at the post office at Norwich, Conn., as second class mail matter.

The Bulletin.

Norwich, Wednesday, December 13, 1893.

The Norwich Weekly Courier is the best weekly newspaper in New England at 50c a year.

AN HONORABLE ORDER.

Commander-in-Chief Adams of the Grand Army of the Republic has taken notice of President Cleveland's statement in his message "that thousands of neighborhoods have their well known fraudulent pensioners," and issued a circular to the order in which he says: "As the mission of the Grand Army of the Republic is to 'encourage honor and purity in public affairs,' I therefore call the attention of all the comrades, posts and departments of our order to the statement of the president, and urge them to report to the honorable commissioner of pensions, Washington, D. C., any person known to be in receipt of a pension not entitled to the same under the law, and to forward a duplicate of said report to these headquarters at once. Let the case of fraud be proven, not implied.

"The information that comes to these headquarters daily of comrades, totally disabled, whose pensions have been suspended, and of widows, whose husbands were killed in battle, being suspended unless they can prove that their husbands were naturalized citizens of the United States, leads the commander-in-chief to believe that that statement is broader than can be substantiated by facts. If these wrongs actually exist, the commander-in-chief pledges the support of the Grand Army of the Republic to those who attempt in the line of duty, to rectify these wrongs, assuring them that the union veterans are as anxious to guard the treasury of the nation in time of peace as they were to defend its flag in time of war."

This is just what an organization of patriots should do, and this timely order from the commander-in-chief will meet the approval of the order. The veterans are constantly showing themselves to be worthy the confidence reposed in them by honorable and loyal citizens.

PRESIDENT CLEVELAND'S COMMISSIONER.

The republican senators are naturally inquiring as to the status of Commissioner ..., the president's commissioner to ..., under the constitution. He was sent to the Sandwich Islands without the consent or approval of the senate as the representative of President Cleveland, and ... as the law goes was while there a ... citizen claiming to have more authority than the regularly accredited minister and assuming to be acting for the government upon very flimsy credentials. ... extraordinary position he in the ... of the United States corresponded with a foreign government, and the ... claim is guilty of having committed a crime against the existence of a government as defined in chapter ii, title ... of the revised statutes of the United States.

Senator ..., who introduced a resolution ... upon the legality of Mr. ...'s proceedings, in alluding to the ... from London attributing to ... the statement that "there ... reversal of a policy based ... justice and magnanimity, and ... advantage would be taken of the ... the Hawaiian queen's party," ... if the dispatches were true it ... that Great Britain had been ... confidence which the American people had not shared.

... FAVORS THE STRONG.

... Blaikie of the Hyde Park, ... woolen mills, who has been known ... tariff reformer, repudiates the tariff ... as "essentially unjust." He says: ... there are very many manufacturers whose goods are in the hands ... commission men, through whom ... has been advanced on these goods. ... imperceptible shrinkage of values ... wipe out the property of these ... exactly the same way as the ... of the speculator in stock property when values fall are destroyed by ...'s system of speculation."

... Boston Journal commenting upon ... adds "There is another strong ... on these same lines to the bill, ... that is would bring the young ... has prosperous manufacturers of the ... States, who already have sufficient ... difficulty in making headway against ... huge and rich domestic competitions, ... competition with the still older and ... manufacturers and the vast accumulations of capital in Europe. ... this Wilson bill is framed by people ... proclaim themselves the implacable ... of plutocracy and monopolists!"

PETITIONING.

The workingmen of Massachusetts are holding mass meetings and entering protests against the passage of the Wilson tariff bill, and petitions are being prepared to send to congress as a last protest of labor against this haphazard law.

We are glad to note that in this state men employed in industries that will be crippled by this bill are quietly petitioning congress to maintain a protective duty. The workmen in the shirt factories of Bridgeport are the last to enter upon this work. The woolen and cotton operatives, the iron workers, the quarrymen, the hatters and carpet manufacturers of Connecticut should forward similar appeals to our representatives in congress.

It is not enough for them to know in a general way what labor has suffered in the last five months. Let them know the workingmen are alive and looking to them for protection. The distressed man excites sympathy but the determined man commands respect!

EDITORIAL COMMENT

A German proverb says: 'Charity gives itself rich; covetousness hoards itself poor!'

The United States Marine band is to give a series of concerts for the relief of the poor of Washington.

Mem. for democratic voters: A year ago things were jolly—the triumph then was less than six weeks old!

The New York Recorder thinks "the proposed repeal of the tax on art is in the interest of 'Democratic art-galleries!'"

The jute mills in New Jersey have shut down. There was not encouragement enough in the proposed Wilson tariff to keep them a-going.

Pocket-book snatching has become an industry in the big cities; but the country women still continue to carry their pocket books in their hands.

The old warship Constellation has made her last cruise. She will be fitted out as a receiving ship for naval apprentices, and be located at Newport, R. I.

What advantage is there in cheap goods if one cannot get money to buy them. Bread looks dear at ten cents a loaf to a man who cannot raise a dime.

Supt. Byrnes has passed the thirtieth anniversary of his service on the New York police force, and now wears six golden bars on the sleeve of his coat.

Deputy Hearis Boucher of the French assembly is going to have a scarf pin made of the horse-shoe nail from the anarchist's bomb which struck him in the neck. He calls it "a charming souvenir!"

The keeping open of the churches of Chicago for a shelter for the poor in the dreary days of winter makes these houses of God not only places of worship but places of refuge for His unsheltered children.

The World's fair souvenir coins were not a booming success. The three million or more left over are to be recoined, and the World's fair commission has deposited $40,000 to cover the cost of transportation and coinage.

Sam Jones has ceased to be an accredited preacher of the Methodist church south. Bishop Haygood could not stand his eccentricities. The bishop in uncoupling Samuel startles the people by declaring that "evangelism has no place in the Methodist polity!"

The ways and means committee have begun to revise the schedules of their tariff bill and changed the date for it to go into effect to June 1, 1894. If they lift strong enough they may get the bill out of the slough which was to ruin most of the American industries.

From the way the Louisville Courier-Journal talks about the lower branch of congress one would think it was republican. The Courier-Journal calls it "The house of misrepresentatives!" The Courier-Journal is far from Washington and may not have heard yet that there is a democratic majority in the house.

VOICE OF THE PRESS.

He Never Meant To.

Mr. Van Alen will be denied the felicity of doing as the Romans do.—[Syracuse ...

Rather Inconsistent.

And now the London police are being blown up by the authorities because there is no dynamite to be found.—[Philadelphia Times.

The American Way.

Our congress is sometimes regarded with great contempt, but nobody has yet resorted to the French plan of blowing it up. The bombardment is carried on by the newspapers and is usually effective.—[New York Morning Advertiser.

Putting Off the Evil Day.

In one thing the revised edition of the Wilson bill is a great improvement over the original. It postpones until June 1 the date on which it goes into operation. But putting off the evil day is not avoiding it.—[Boston Journal.

What It Is Like.

Our present method of changing rates of duties up and down according to the result of the last election is destructive of all business stability. It is like the Irishman's method of imparting streaks of fat and lean to his bacon by alternately stuffing and starving his pig.—[Providence Journal.

More Protection Needed.

Millionaire Mackay likely passes hundreds of young men every day on the streets of Frisco who would make infinitely better husbands than the profligate princes and no account counts. It is about time for our American heiresses to begin to patronize home industries.—[Pittsburg Dispatch.

It Did Not Work.

The Gresham game was a "small" one, but it did not get through. It was sly—but it has not worked. It looks as if Cleveland and Gresham know a little more than they did a few weeks ago. They are not so handsome, though. We should think the better thing would be for Gresham to go. Mr. Cleveland's cabinet needs reorganization.—[Brooklyn Standard Union.

For a Direct Tax.

Secretary Carlisle is urging the ways and means committee to impose a tax of one cent a pound upon sugar, in order to make up for the deficiency caused by the Wilson bill schedules. That would be a direct tax upon every family in the country, and would give the sugar trust a new grip on consumers. It is a truly democratic scheme.—[Springfield Union.

An Infamous Bill.

All supporters of American industry in congress should fight the infamous bill at every step and by every legitimate means. Discussion will undoubtedly open the eyes of many, both in and out of congress, to the cruelty of a measure, the very dread of which has caused untold misery. Discussion will rouse latent patriotism in the breasts of democrats who are not blind worshiper of the Cleveland Moloch, and will show that any man who hopes for a political future may as well give up that hope should he vote for the destruction of American industry by the fraudulent ad valorem Wilson bill.—[New York Press.

No Need of Manufactured Sentiment.

Few contend that the present scale of wages can be maintained under so radical a change of policy as the "Wilson bill" proposes. The tariff reformer, radical or moderate, admits that wages must come down. There can be no contention as to the fact that wages must be adjusted to lower levels if the woolen manufacturer is to compete against the foreign manufacturer under the conditions proposed. This adjustment is going on, and it is being forced by the threatening attitude of the "Wilson bill." Under these conditions, which are real, the woolen manufacturer does not need to manufacture sentiment—it forces itself out of actual conditions.—[American Wool Reporter.

DECEMBER MAGAZINES.

In addition to the productions of the leading British writers Littell's Living Age will publish, during 1894, copyrighted translations of noted French and German authors. A story of thrilling interest entitled, "Manette Andrey—a Picture of Life During the Reign of Terror," from the French of Paul Perret, will be begun in first January issue, which is the opening number of a new series and begins the 200th volume of the magazine. A curious and captivating work, also from the French, will follow "Manette Andrey," while early in the new year will apear a charming short serial by Ernst Eckstein, the famous German romancist. The publishers offer ... generous inducements to new subscribers. Littell & Co., publishers, Boston.

The University Extension is an educational monthly of exceptional merit. It takes for its motto the saying of Emerson: "The world exists for the education of each man." The contents of the December number are: "The Outlook in Wisconsin," "The English County Councils and University Extension," "The College Professor on Politics," "The Preliminary Class." Timely editorials and book reviews. Published by the American Society for the Extension of University Teaching, Philadelphia.

The Social Economist for December contains the following timely list of contents: "The Meaning of the Election," "The Rebuilding of New York," "Economics of Dynamic Society," "The Incidence of Tariff Taxation," "The English Coal Miners' Strike," "Tobacco and Clothing Workers," "Is There a New South?" reply to Mr. Mayo; a reply to "Labor's Claims on Organized Christianity," with editorials, book reviews and book notices. School of Social Economics, Union Square, New York.

LETTERS FROM THE PEOPLE.

The Bulletin assumes no responsibility for communications printed under the above heading. No attention will be paid to anonymous letters.

What He Would Like to Know.

Mr Editor: In looking over the president's message I find the following passage: "I am satisfied that the reduced tariff duties provided for in the proposed legislation added to existing internal revenue taxation, will in the near future, though not perhaps immediately, produce sufficient revenue to meet the needs of the government." As raw material is to come in free, or nearly so, it is evident the revenue must come from the manufactured articles, and as the Wilson bill scales the tariff down about one half, it will be necessary to import twice the amount of goods we are now importing to obtain the present revenue and to meet the deficit of sixty-six millions. An additional 330 millions must be imported with the duties averaging 30 per cent.

What I should like to know is how are the unemployed to be benefited by having the large additional amount of goods manufactured abroad? As I look upon it, it means so much less goods made here.

Norwich, Dec. 9, 1893. S. F. J.

Ayer's Sarsaparilla thoroughly expels the scrofulous taint from the system.

I have been a sufferer from catarrh for 20 years. I found immediate relief in the use of Ely's Cream Balm. Since using it I have not suffered a moment from headache, sore throat or loss of sleep, from which I previously suffered, caused by catarrh. I consider your Balm a valuable remedy.—E. G. Vassar, 32 Warren St., New York.

Ely's Cream Balm is worth its weight in gold as a cure for catarrh. One bottle cured me.—S. A. Lovell, Franklin, Pa.

Hall's Vegetable Sicilian Hair Renewer is unquestionably the best preservative of the hair. It is also curative of dandruff, tetter, and all scalp affections.

The Genuine and the Sham.

Every good thing has its host of imitators; every genuine article its counterfeits. The imitators always choose the most valuable and popular article to counterfeit, so that when they claim their sham to be equal, or as good, or the same as "So-and-So's," the public may depend upon it that "So-and-So's" article is the best of the kind. The sham proves the genuine merit of the thing it copies and never has this been better illustrated than by the imitations of Allcock's Porous Plasters.

Allcock's Porous Plasters is the standard of excellence the world over, and the imitators in their cry that theirs is "as good as Allcock's" are only emphasizing this fact and admitting "Allcock's" to be the acme of perfection, which it is their highest ambition to imitate. The difference between the genuine and these imitations, which copy only general appearance, is as wide as that between copper and gold.

The only safe way for purchasers is to always insist upon having Allcock's Porous Plasters. They are the only perfect plasters ever produced.

"When your heart is bad, and your head is bad, and you are bad clean through, what is needed?" asked a Sunday-school teacher of her class. "I know—Ayer's Sarsaparilla," spoke up a little girl, whose mother had recently been restored to health by that medicine.

For Over Fifty Years

Mrs. Winslow's Soothing Syrup has been used by millions of mothers for their children while teething. If disturbed at night and broken of your rest by a sick child suffering and crying with pain of Cutting Teeth, send at once and get a bottle of "Mrs. Winslow's Soothing Syrup" for Children Teething. It will relieve the poor little sufferer immediately. Depend upon it, mothers, there is no mistake about it. It cures Diarrhoea, regulates the Stomach and Bowels, cures Wind Colic, softens the Gums and reduces Inflammation, and gives tone and energy to the whole system. "Mrs. Winslow's Soothing Syrup" for children teething is pleasant to the taste and is the prescription of one of the oldest and best female physicians and nurses in the United States. Price twenty-five cents a bottle. Sold by all druggists throughout the world. Be sure and ask for "Mrs. Winslow's Soothing Syrup."

A Young Girl's Fortune.

AN INTERESTING SKETCH.

Nothing appeals so strongly to a mother's affection as her daughter just budding into womanhood. Following is an instance: "Our daughter, Blanche, now 15 years of age, had been terribly afflicted with nervousness, and had lost the entire use of her right arm. She was in such a condition that we had to keep her from school and abandon her music lessons. In fact, we feared St. Vitus dance, and are positive but for an invaluable remedy she would have had that terrible affliction. We had employed physicians, but she received no benefit from them. The first of last August she weighed but 75 pounds, and although she has taken only three bottles of Nervine she now weighs 106 pounds; her nervousness and symptoms of St. Vitus dance are entirely gone, she attends school regularly, and studies with comfort and ease. She has recovered complete use of her arm, her appetite is splendid, and no money could procure for our daughter the health Dr. Miles' Nervine has brought her.

When my brother recommended the remedy I had no faith in patent medicines, and would not listen to him, but as a last resort he sent us a bottle, we began giving it to Blanche, and the effect was almost immediate."—[Mrs. R. S. Bullock, Brighton, N. Y.

Dr. Miles' Restorative Nervine is sold by all druggists on a positive guarantee, or sent direct by the Dr. Miles' Medical Co., Elkhart, Ind., on receipt of price, $1 per bottle, six bottles for $5, express prepaid. It is positively free from opiates or dangerous drugs.

Sold by N. D. Sevin & Son and Lee & Osgood.

FURNITURE AND CARPETS

Do You Need CARPETS?

We offer Today a GOOD SELECTION of MOQUETTES —AND— BODY BRUSSELLS

$1.00 PER YD, Formerly $1.25.

This is an exceptional offer of excellent qualities at SPECIAL PRICES.

N. S. GILBERT & SONS, 137 and 141 Main St.

INSURANCE

"In Union There Is Strength." That means the Commercial Union, Which I have represented for more than 30 years. A. IRVING BOYCE, Agent.

INSURE EVERYTHING —WITH— J. PALMER STORY, 30 Shetucket St.

New London County Mutual Fire Insurance Co. ESTABLISHED 1840. Surplus over all liability Jan. 1st, 1893, $78,147.56. Insure your property in this old and reliable Company. Office over Chelsea Savings Bank, Shetucket St. B. P. PARKER, President. L. L. ..., Treas. J. F. WILLIAMS, Sec'y.

Norwich Union Fire Ins. Soc'y Norwich, England. Organized 1797. N. TARRANT, Agt., .. MAIN STREET.

FINANCIAL STATEMENT OF THE WESTERN ASSURANCE COMPANY, JANUARY 1ST, 1893, UNITED STATES BRANCH —ASSETS—

Government Bonds	[illegible]
State Bonds	[illegible]
Municipal Bonds	[illegible]
Cash on Hand and on Deposit	[illegible]
Other Assets	[illegible]
	[illegible]

—LIABILITIES—

Reserve Premium Fund (N. Y. Standard)	[illegible]
Reserve for unpaid losses	[illegible]
All other liabilities	[illegible]
	[illegible]
Surplus in United States	[illegible]
Total income in U. S. for 1892	[illegible]
Total Losses paid in U. S. from 1874 to 1892, inclusive	[illegible]

NICHOLAS TARRANT, Agent, .. Main St., Norwich, Conn.

B. P. LEARNED, Insurance in all Forms, Bonds of Indemnity. Foreign Drafts. Over Thames National Bank, Norwich, Conn.

IF YOU ARE IN WANT OF A Good Carriage or Wagon At a reasonable price, call at ... and ... No. Main St. JOHN H. SCOTT.

J. H. GARDNER, JR., D. V. S. VETERINARIAN, Office—Chapman's Stables, .. Bath Street. Telephone ...

DRUGS, PAINTS AND OILS.

POPULAR —AND— WELL APPOINTED DUGGAN'S PHARMACY, 50 MAIN ST.

LEE & OSGOOD, WHOLESALE AND RETAIL DRUGGISTS, 129-133 Main St. and 150-154 Water St. ESTABLISHED 1788. SOLE PROPRIETORS OF DR. DODD'S Nervine and Invigorator. A NERVE TONIC —AND— STOMACHIC.

Dodd's Nervine aids digestion, insures good appetite, gives tone and vigor to the system, guarantees sweet and refreshing sleep and restores enfeebled and nervous constitutions to PERFECT HEALTH.

WE HAVE A FINE LINE OF Atomizers and Perfumes. COLGATE'S EXTRACTS IN BULK. TOILET ARTICLES IN GREAT VARIETY. ... Tooth Brushes. Large Invoice Just Received 25 AND 35 CENTS. LEE & OSGOOD, NORWICH, CONN.

MARKETS.

EGGS. Every Egg Warranted Fresh 28 Cts. PER DOZEN. J. DAWSON, Jr.

LOBSTERS and OYSTERS — ... Cove, Clinton, Providence River and our best Oysters. Also Lobsters, Choice Scallops, Long and Round Clams. Today at —POWERS BROTHERS'.— Telephone 125-4.

CHOICE NATIVE TURKEYS. JAS. M. YOUNG, 4 to 10 Main street, Preston.

CALL AT J. D. Murphy's, For a variety of choice native Beef, Lamb, Chicken, Fresh Pork, Vegetables and game of all kinds. .. MARKET STREET. Telephone ...

SADLERY, ETC.

Gloves and Mittens, Leather and Canvas Jackets AT REASONABLE PRICES. J. G. STANDISH. 116 MAIN ST.

EXCELSIOR! A Twenty Horse Power Stable Blanket —AT— LANE BROS., .. WATER ST.

ARCHITECTS.

C. H. PRESTON, Architect, Central Building. Telephone ...-3, Norwich, Conn. Specialist on modern construction and strength of materials.

JAMES A. HISCOX, ARCHITECT, ... Main Street. Rooms 3 and 2.

FINE COMMERCIAL, BANK, BOOK and Job Printing done at The Bulletin Job office ...

REAL ESTATE.

FOR SALE. The Three-Story Brick House situated at 202 Franklin Street will be sold cheap. Inquire of J. B. SHANNON, .. and .. Water street.

FOR SALE. The Frame Dwelling No. 18 Otis St., formerly occupied as the parsonage of the Second Congregational Church. Possession given immediately. Apply to JOHN MITCHELL, GEORGE D. COIT, SOLOMON LUCAS, Society Committee. Norwich, Conn., Sept. 20, 1893.

FOR RENT. HOUSE NO. 10 LINCOLN AVENUE. Modern improvements. Address J. HENRY KING, Lebanon, Conn.

TO RENT. The Large Store with Fine Cellar in the Rockwell Building, on Water Street, at the corner of Market Street, formerly occupied by Sevins & Gleason. Apply to GEORGE D. COIT.

FOR SALE.

FOR SALE. Large and Handsome Rosewood Wardrobe. Formerly property of Dr. Mason. Will be sold low. Address, E., Norwich, Conn., P. O. Box 1,...

FOR SALE LOW. SEVERAL GOOD KIND HORSES. Also a number New and Second Hand Wagons and Carriages. A. T. GARDNER, Chestnut Street.

FOR THE LADIES.

MOTHERS who are looking for Misses', Children's and Infants' DRESSES, CLOAKS and BONNETS will find a large assortment of NEW AND STYLISH GOODS at LOW PRICES at A. McJENNETT'S, 144 Main Street.

PLUMBING AND GAS FITTING.

IF YOU WANT A GOOD Range, Parlor or Heating Stove come and see us. Every Range warranted. Try our Rutland Stove Lining. ... Stove or Range. REISS & WHOLEY, .. Ferry St.

A. TROLAND & SON Will Give You Close Estimates on PLUMBING and GAS WORK.

WE HAVE THE BEST Water Filters and Garden Hose in the market at Very Low Prices. Estimates cheerfully furnished on all classes of Plumbing, Steam and Gas Fitting. MONAHAN & REED, .. West Main, Central Wharf.

Telephone 133—3. ROBERT BROWN Steam and Gas Fitting, Plumbing and Steam Heating, Pipe Cutting and Threading by Power Machinery. All Work done Promptly and Neatly. Pequot Building, Central Wharf. Electric cars every half hour.

DENTISTRY.

A FITTING CROWN OR BRIDGE is the most satisfactory and most natural of all ARTIFICIAL TEETH. Ours fit. We guarantee our work in every respect. The teeth will be comfortable, natural looking and useful. As to cost—that's very reasonable.

But hold on to your natural teeth as long as possible. If they need filling, let us fill them properly.

ALBANY DENTAL PARLORS, ST. MARY'S T. A. & B. SOCIETY BUILDING, BROADWAY.

A. F. HOWARD. DENTIST, Over Boston Store, opp. Wauregan House. Pure Nitrous Oxide Gas administered.

HOTELS AND RESTAURANTS.

ESTABLISHED IN 1861. Adam's Tavern, NORWICH TOWN. A. A. ADAM, Proprietor.

The following is a list of the best brands of ACKER, MERRALL & CONDIT'S and PARK & TILFORD'S WHISKEYS that I introduced .. years ago. They have become immensely popular. They sell on their own merits. Imperial Bourbon, Bob Ward, 18.., Maryland Rye, Monogram Rye, Blue Grass, Hermitage, 18.., Union Club Rye, Mayfield Bourbon, Hermitage Sour Mash, Keystone Rye, Cabinet Bourbon, Union Club Wheat.

N. B.—The above goods do not have to be rechristened every six or nine months with a new name in order to make them sell, as is a customary feature with compounding liquor dealers. A. A. ADAM. Telephone call ..-..

TURNER'S Green Consumption Cure, an Indian Remedy—Sure cure for a Cough, Cold, Bronchitis, Asthma, Catarrh, Throat and Lung Troubles; the worst cases of Consumption have been cured by this Wonderful Remedy. 50 and 75c per bottle. For sale by Appley & Jordan, Grocers, and all druggists. L. C. TURNER, Sole Proprietor, Norwich, Conn.

Now is the time that careful people should insure their houses from the invasion of sneak thieves. You will find Munk's Patent Fasteners just the thing. He is ready to put them on wherever wanted. All orders promptly attended to. Address ... East Broad St., Norwich, Conn. ALONZO MUNK. For sale by ...

JEWELRY.

REDUCTION IN PRICES —OF— DIAMONDS, JEWELRY, and WATCHES.

As Administrator of the Estate of the late Charles O. Eliss, 126 Main St., Norwich, Conn., I offer for sale, at a large discount, for cash, his entire stock of goods, CONSISTING OF Diamond Jewelry, Gold and Silver Watches, Sterling Silver Ware, Gold Chains, Brooches, Rings, French Black Marble Clocks, French Onyx Clocks, American Clocks, Silver Plated Ware, Pocket Books, Fancy Goods, Gold and Steel Specs and Eye Glasses, etc., etc., etc. JOHN ELISS, Administrator.

TRAVELERS' DIRECTORY.

N. Y. & N. E. R. R. NORWICH & WORCESTER DIVISION. For Boston, Worcester, Providence, Hartford, Waterbury, Newburgh. Commencing Monday, June 12, 1893. "Eastern" Time Standard.

TRAINS GOING NORTH LEAVE NORWICH UNION STATION.

- 2.30 a. m. (Mondays excepted) Steamboat Express. Connects at Putnam for Boston, arrive Boston 6 a. m. At Worcester for all points north, Portland, Rochester, etc.
- 6.06 a. m. Way Passenger Train. Connecting at Plainfield Junction for Providence, arrive Providence ... a. m.; at Putnam for Boston arriving at 9.46 a. m.; at Putnam for Willimantic and Hartford, arrive at Hartford 10.15 a. m. At Worcester for Boston, Springfield and intermediate stations, Albany and the west.
- 9.30 a. m., connecting at Putnam for Boston (arrive at 1.10 p. m.) At Plainfield for Providence (arrive at 12.05 p. m.) At Worcester with roads north, east and west. At Webster with train for Southbridge.
- ... p. m. Way Passenger, connects at Putnam for Hartford and Boston, arrive at Boston ... p. m. At Webster for Southbridge. At Worcester with Boston & Albany Railroad, B. & M., N. Y. ..., and ... R. R.
- ... p. m. for Plainfield, Providence and intermediate stations, through car, arrive at Providence ... p. m.
- ... p. m. Way Passenger. Connects at Plainfield for Providence and from Providence.

A train leaves Providence at 1.10 a. m. and connects at Plainfield with train for Putnam, arriving at Putnam ... (Leave Plainfield at ...)

TRAINS GOING SOUTH LEAVE WORCESTER.

[illegible]

W. R. BABCOCK, Gen. Pass. Agt. F. R. DEWEY, Supt.

Norwich, Nov. 18, 1893.

CENTRAL VERMONT RAILROAD. NEW LONDON DIVISION. Change of time. On and after Sunday, Nov. .., 1893, TRAINS GOING NORTH LEAVE NEW LONDON AS FOLLOWS:

- 5.15 a. m., Norwich at 5.55 a. m., for Willimantic, Hartford, Palmer, Springfield, Ware, Gilbertville, Brattleboro, St. Albans, Burlington, Montreal, Ogdensburg and intermediate stations.
- 7.45 a. m., Norwich 8.25 for Brattleboro, connecting at Willimantic for Boston, Hartford, Colchester, Middletown, New Haven, New York; at Palmer with Boston and Albany R. R. for Springfield, Pittsfield and Albany, and for points west; also for Ware and Gilbertville, and at Brattleboro with Express for St. Albans, Montreal, and principal intermediate points. Also to points west via Grand Trunk R. R.
- 10.00 a. m., Norwich at 10.35 a. m., for Willimantic, Hartford, Waterbury, Middletown, Colchester, etc.
- 1.57 p. m., connecting with express from Boston, Providence, New York and New Haven, at Norwich with ... Railroad.
- 3.25 p. m., Norwich 4.05 for Brattleboro connecting at Willimantic for Hartford and Bristol, Putnam, Boston and Providence; also for Colchester, Middletown, New Haven and New York, and at Palmer with Boston & Albany R. R. for express ... at Brattleboro with sleeper ... for St. Albans, Montreal and Quebec, ... Montreal and principal points ... the same evening.
- 5.00 p. m., Norwich 5.45 p. m., for Willimantic, connecting with N. Y., N. H. & H. R. from Boston, New York and intermediate stations; at Willimantic with N. Y. & N. E. R. R. east and west, also with the Line division of N. Y., N. H. & H. R. R.
- 8.00 p. m., for Norwich. This train connected with 7 p. m., express from New York.
- 9.15 p. m. (Sundays only) connecting with express train from New York and Boston.

GOING SOUTH. PASSENGER TRAINS LEAVE NORWICH AS FOLLOWS:

- 6.00 a. m., connecting for New Haven and New York.
- 9.05 a. m., for New London, Stonington and Providence and Boston; New Haven and New York.
- 10.55 a. m., for New London, New Haven and New York, Providence and Boston.
- 12.30 p. m., for New London, Stonington, Providence, Boston, Newport, Narragansett Pier, New Haven, New York and intermediate stations.
- 2.00 p. m., for New London, New Haven and New York, Providence and Boston.
- 4.00 p. m., for New London, Stonington, Providence, Boston, Newport, Narragansett Pier, New Haven, New York and intermediate stations.
- 7.15 p. m., for New London, connecting with Shore Line express reaching New York 11 p. m., with express train for Providence and Boston, and accommodation train for Westerly and intermediate stations.
- 8.25 p. m., for New London and for New York by boat from New London, N. Y., N. H. & H. R. R. for New Haven, Philadelphia, Baltimore and Washington.
- 10.10 p. m., for New London and for New York via boat from New London.
- 7.00 p. m. (Sundays only) connecting with express train for New York and Boston.

D. MACKENZIE, Supt. J. A. SOUTHARD, D. P. A. S. M. CUMMINGS, G. P. A., St. Albans.

ATTORNEYS.

Charles H. Carpenter, PENSION ATTORNEY. Office with A. Irving Boyce, over Thames National Bank. Special attention given to the execution of vouchers for quarterly payments. Advice free. ... wanted.

SINGER SEWING MACHINES. $5 down and $2 per month. $20 will be allowed for your old machine. All Kinds of Machine Needles. SEWING MACHINES REPAIRED. W. L. SARGENT, 46 Main St.

LIVERY STABLES.

BOARDING STABLES

I have a few more stalls in which to put horses. I give them the very best attention, and my charges are not large. Call and see me.

[illegible]

LIVERY STABLES. Preston Bridge

MISCELLANOUS.

Roses, Carnations, Violets and Holly Wreaths, Long Needle Pins. For The Holidays.

Also a large variety of CANDY at

JOSEPH F. SMITH'S,

No 62 Main St.

Telephone at both store and green-house. dec12daw

NOTICE.

Ceilings Whitened, Woodwork Painted, and Walls Papered with Gilt Paper For from $6 to $12 a Room.

GEO. C. BUCHANAN

House Painter and Paper Hanger.

Wall Paper of all kinds. All paints mixed to order. Estimates cheerfully given.

36 Shetucket St & 168 Central Ave.

NORWICH, CONN.

Bottled Beer ESTABLISHMENT.

Springfield Brewing Co.'s Beer, Put up expressly for Hotel and Family trade.

No. 109 WATER ST.

ELY'S CREAM BALM

Cleanses the Nasal Passages

Allays Pain and Inflammation.

HEALS THE SORES.

Restores the Senses of Taste and Smell.

Try the Cure.

CATARRH ELY'S CREAM BALM. HAY FEVER

A particle is applied into each nostril and is agreeable. Price 50 cents at Druggists; by mail, registered, 60 cents. ELY BROTHERS, 56 Warren St., New York.

CAR OF GLUTEN MEAL

In Bulk. - $1 20 Per Cwt.

Provender, - $1 05 Per Cwt.

C. J. WOLCOTT.

ELDRIDGE

[illegible] can kill and dress a chicken in a minute, but he can't come near cooking a nice

Oyster Stew.

TRY ONE. He is in Broad Opera House Building.

WE CALL YOUR ATTENTION

To our fine line of Imported Sherries, Ports, Brandies, Cordials and Liquors. Also the Ashland, Walnut Hill, [illegible] Scotch and Irish Whiskey, and the Old Tom, Royal [illegible] and Yacht Club Gins.

[illegible] 8 West Main St., Brands to the highest standards of foreign and domestic Wines and Liquors.

MURPHY & BLACKBURN

FUNERAL DIRECTORS AND EMBALMERS

No. 67 Franklin Street.

Open night and day. Ring bell for night call. Upholstering, Carpet Laying, etc.

Important To Merchants.

—THE—

New Lighting System

See what MR. WOISARD of the National Bargain Co. says.

NEW LONDON

Automatic Light Co

GENTLEMEN—By your system our store is better lighted than ever before, although we have used both Gas and Electricity. The first month's use saved us $60. In use in New London for nearly two years. Send for circular.

BRECKENRIDGE BROS.,

CARPENTERS.

Will still continue to do business at their shop at corner of Willow and Chestnut Sts., and will be pleased to give estimates on all kinds of good work.

BRANCH OFFICE — Room 3 Harris Building, New London, Conn.

Prepare for cold weather by having your Furnace cleaned and repaired

E. M. BREWSTER

will do it for you very Cheap,

45 Water Street.

MRS. L. L. POTTER.

Lessons in Oil and Water Colors, China Painting and Wood Carving.

Studio open Nov. 7th, over Boston Store.

Lawn Mowers Sharpened, Bicycles Repaired.

CARRIAGE AND BOAT TRIMMINGS NICKEL PLATED by

A. GOULD,

Industrial Building, near Union Station.

DOCUMENTS READY.

President Waiting For Next Hawaiian Steamer.

[illegible]

Executive Not at All Disturbed by Senate Action.

WASHINGTON, Dec. 12.—Secretary Gresham, in reply to an inquiry, said today said that he could not tell when the president would answer Senator Hoar's Hawaiian resolution. All of the documents relating to that subject, including the instructions to both Blount and Minister Willis, were now ready for transmission to the senate. The president is now waiting the arrival of the next steamer from Honolulu. As soon as the government ascertains the situation of affairs and what, if anything, Minister Willis has done, the president will be prepared to comply with the request of the senate.

A Democratic senator who talked with the president this morning says the president is not at all disturbed by what is going on in the senate over the Hawaiian matter.

The house committee on foreign affairs today ordered a favorable report on the resolution offered by Mr. Hitt of Illinois, calling on the president for the correspondence in the Hawaiian matter, including the

Instructions Given Minister Willis.

The original resolutions were amended so as to have the data called for include the correspondence between Minister Stevens and the former administration.

Messrs. Reed and Burrows made another effort today to get the Democratic members of the ways and means committee to give the minority some indication as to what the internal revenue features of the tariff bill would contain and from what sources the majority expected to obtain the necessary revenue to supply existing and prospective deficiencies. But the majority absolutely declined to give the minority any information on the subject.

Chairman Wilson said, after adjournment of the committee today, that he hoped to get the customs portions of the bill

Ready to Report Tomorrow or Next Day.

Reed says he does not believe that the tariff bill will be considered at all until after the holidays. Some of the Democratic members of the committee take the same view.

The morning session of the committee today was limited to 60 minutes. The sugar schedule was the first considered. The Republicans were undecided yesterday whether they should offer amendments to it, or allow it to be passed upon without debate. The latter course was adopted. When the agricultural schedule was reached, a motion was made to restore the duties in the existing law. These motions were made with especial reference to barley, hops, and live animals, but they were successively defeated by a strict party vote. At 12 o'clock a recess was taken.

LEWELLING INDORSED.

Famous Order Not to Arrest Tramps Regarded as Big Strike.

TOPEKA, Dec. 12.—Governor Lewelling is in receipt of scores of letters indorsing his order not to arrest tramps or homeless wanderers on the streets, and he regards it as the biggest strike made since his inauguration. He says it solidifies the labor vote to the People's party. Yesterday he received a letter from Evangelist Sam Small who likens him to Christ. Small says:

"It was a noble and brave act of compassion, for which you must feel that you have the good opinion of human men and the always helpful Christ. Thomas A. Kempis, in his celebrated 'Imitation of Christ,' tells us 'He is truly great that is great in charity.' May God bless you and his spirit guide you in all your public and private life." Other letters of similar import come from all parts of the country.

MARINERS WILL REJOICE.

Fire Island to Have the Most Powerful Lighthouse Light Known.

WASHINGTON, Dec. 12.—An important step is about to be taken by the lighthouse board, which will result in the establishment on the Atlantic coast of the most powerful light for the guidance of mariners in the world. The present flashlight at Fire Island is to be changed by the substitution of an electric light, the new light to have the strength of about 240,000,000 candle power.

This will make it by far the most powerful light ever placed in a lighthouse tower. Congress has appropriated $10,000 to change the light. It is believed that the new light will pierce the fogs and will be visible 10 miles at sea.

RAISING THE RATES.

People of Maine Must Pay More Than Formerly For Fire Insurance.

AUGUSTA, Me., Dec. 12.—William S. Denny has issued bulletin 8, advancing rates on Maine icehouses and contents. Heretofore rates have fluctuated between $1.75 and $3 on each $100 insurance. Now the very best ones will have to pay $3 and the others anywhere between this figure and $5 on the $100.

The furniture factories at Buxton have been increased to $7, which is considered suggestive of what the others in the state may expect. Rates in Camden have been advanced, but the increase is not large. Sawmills will have to pay $7 if built of wood.

Bank President Gets Five Years.

LITTLE ROCK, Dec. 12.—Bank President R. G. Allis, who was found guilty on one out of 14 counts charging false entries, has been sentenced to five years in the Brooklyn penitentiary. His attorney will make an appeal from the sentence.

Fast Atlantic Service.

NEW YORK, Dec. 12.—A special to The Press from Halifax, N. S., says: Sir John Thompson, Premier of Canada, said yesterday that the government had completed arrangements for a fast Atlantic service to compete with New York.

Ex-Governor Jackson Dead.

PARKERSBURG, W. Va., Dec. 12.—Jacob B. Jackson, ex-governor of West Virginia, died suddenly yesterday, aged 63.

[illegible]

NEW ORLEANS, Dec. 12.—Edward A. Williams, who undertook to walk from New York to New Orleans in 72 days without spending a cent en route, arrived here at 3:30 p. m. yesterday, five days ahead of time. The walk was undertaken on a wager of $1000. He has certificates from parties along his road, showing that he faithfully carried out his contract.

One and the Same.

He—How old did you say Miss Prowse was?

She—Grace acknowledges to 20 years.

He—Then it was her elder sister I met at Newport about six years ago. She was 18 then.

She—No; that must have been Grace herself. She has no sister.—Harper's Bazar.

CHAMP CLARK'S FIGHT.

Uses a Knife on Colored Antagonist and Gets Soundly Thrashed.

NEW YORK, Dec. 12.—A Washington special to The Sun says: Congressman Champ Clark, one of the new Democratic members from Missouri, engaged in a heated political controversy on Saturday night with Marcellus L. West, a colored Republican of local prominence, whom he [illegible]

The result was a fight, in which the congressman drew a knife and slashed his adversary's neck, when the colored politician hammered the congressman until he had to be sent to the hospital.

Yesterday afternoon Mr. Clark made his appearance after 36 hours in retirement for repairs, and was at once served with a warrant charging him with assault. It is understood that the case will be settled out of court and the charge withdrawn. Mr. Clark promises to confine his political discussions in Washington hereafter to the regular debates of the house of representatives.

TEXAS TRAIN ROBBERY.

Belief That the Bandits Live In the Wild Country to the West.

AUSTIN, Dec. 12.—Latest reports from the scene of the train robbery yesterday morning say that the robbers separated within a short distance of Duval, and the signs point to the conclusion that they live in the wild country to the west. The amount of the booty secured by the robbers is variously estimated from $10,000 to [illegible]

The United States marshal at this point received an anonymous letter over three weeks ago from Rhone, Tex., notifying him that the International passenger train would be held up at a very early date. Superintendent Campbell of the International was immediately notified, and guards were placed on all passenger trains.

The guards were removed Friday, the officials thinking all danger was passed, and the fact that the robbery was made so soon afterward shows that plans were laid and only opportunity awaited.

THE LEHIGH STRIKE.

Circular Issued Cutting Down Wages Likely to Reopen It.

TERRE HAUTE, Ind., Dec. 12.—Chief Sargent of the firemen said last night regarding the probability of the Lehigh strike being renewed:

"I have been advised by telegraph that the Lehigh company has issued a circular reducing wages. The question of wages cut no figure in the late strike, and the matter will probably be reopened. The company is certainly acting queerly, illustrating the methods of such railway officials as have no honesty of purpose. When the strike was settled the state boards of arbitration assured us that the railroad company would do what was right."

TOASTED BY WALES.

Lord Dunraven Given a Dinner and Much Praise In London.

LONDON, Dec. 12.—A dinner was given Lord Dunraven at the Sports club last evening. Among the 125 present were the Prince of Wales, the Duke of Cambridge, several others with high titles, and most of the conspicuous sporting men of London. Sir John Astley presided.

The room was decorated with the flags of the best known English yacht clubs, and at one end hung a large painting of the yachts Navahoe and Britannia, finishing one of last summer's races.

The Prince of Wales, in proposing the toast to Lord Dunraven, recalled the fact that they had studied together at Oxford. All must admire Lord Dunraven for his sacrifice of excellent chances of winning trophies in England, said his highness, in order that he might try to bring back the America's cup.

The Britannia had been enabled by Lord Dunraven's action to secure many victories which otherwise would have been won by the Valkyrie. In his own mind there had seldom been any doubt that the Valkyrie was a better boat than the Britannia. Despite the Valkyrie's defeats, all must admire her owner's pluck in competing against Americans with a vessel not built for their waters.

Although defeated, Lord Dunraven returned with a warm appreciation of the great kindness shown him on the other side. "I feel sure," were the last words of the toast, "that everybody here is proud of his endeavor, as an Englishman and Irishman, to uphold the honor of his country.

The applause which greeted these words was renewed when Lord Dunraven rose to reply. For several minutes his voice was inaudible. Finally he was heard pleading the indulgence of the company, as, he said he was still far from well.

He had greatly regretted recently, he continued, that he had not lived his life on the sea, for there he would probably have escaped the landsman's disease, influenza. When he had first undertaken to compete for the America's cup he had believed that he was entering merely a private match, but he had soon found the race assuming national import, while he himself had been pushed suddenly into a position of ephemeral popularity.

He regarded the sport of yachting as one of the most useful for Englishmen as intended to develop seamanship. This was of high significance in a country whose navy was the first line of defense and whose ocean trade was the main source of her wealth.

OUR CANADIAN NEIGHBORS.

Sir John Thompson Discusses at Length Our Relations With Them.

HALIFAX, Dec. 12.—Sir John Thompson and Sir Charles Hibbert Tupper were entertained at a banquet here last night. The premier devoted a large part of his speech to the relations of Canada to the United States.

Had it not been, he said, that the last two general elections in Canada established beyond doubt and for all time the political and commercial independence of this country, we should never have seen the proposed trade concessions embodied in the Wilson bill.

Regarding [illegible] concessions, Canada will reciprocate step by step in so far as we can do so without sacrificing our revenues or our industries to those of the United States.

It will not lessen Canada in the esteem of the Americans for them to know, first, that we intend to stand for Canada's fiscal and political independence for all time; and, second, that there shall be no cause for quarrel between us which fair and honest neighbors cannot amicably settle.

The premier referred to the troublesome Atlantic fisheries question and Behring sea dispute, and said: We stand with regard to our neighbors on these two questions, either of which would have produced war, that both are solid, to the satisfaction of the nations of the earth, if not to the United States.

Further, in order to show our good will, and our discrimination, which maintaining our connection with the empire to also sustain the friendliest relations with our Republican neighbors, we made them concessions regarding bonding arrangements and railway and canal transit not called for either by treaty obligations or international laws; and this was done in the face of many annoyances and circumstances very irritating to Canada.

IN BOSTON MARKETS.

Great Influx of Game and Poultry the Past Week.

YET TRADE IS NOT AT ALL ACTIVE.

General Business Depression Seems to Curtail Sales.

BOSTON, Dec. 12.—There has been a great influx of game and poultry the past week. The market, however, is not at all active. Turkeys are selling from 16 to 17 cents per pound, with few buyers. The general business depression, while it doesn't seem to bring prices down, nevertheless seems to curtail sales.

In the game market there is a big surplus. Ducks are offered at $1.30 to $1.45 per pair. Partridge are plenty at 50 cents each; quail, $2 per dozen; grouse, 75 to 85 cents, and pigeons at $1.25 and $1.30 a dozen.

Vegetables.

There is no lack of vegetables in the market. Prices are beginning to rise again and will probably go up until the holidays have past. Celery is extraordinarily plenty. It is selling at $1.75 to $2.50 a box, which contain three dozen roots. Lettuce is plenty at 35 to 45 cents a dozen bunches, and spinach is selling well at 15 and 18 cents a box. Turnips are selling at 30 to 40 cents per box and marrow squash is offered at from 65 to 75 cents a barrel. Onions can be procured at $2 a barrel in any amounts.

The supply of potatoes is sufficient to meet all demands. They are selling as follows: Rose, 64 cents; white star, 60 cents; Dakota red, 58 to 60 cents per bushel. Sweet potatoes are plenty at $1.75 a bushel.

Butter

is obtainable at 26 to 27 cents per pound. New York and Vermont butter is plenty at 27, Vermont dairy butter can be had at 24, and cold storage butter is sold at 25.

Apples of all sorts are in abundance and sell all the way from $3 to $6 per barrel. Pears can be purchased at $2.50 to $4.

The Quotations.

BUTTER—The butter market is firmer. New York has advanced 1c and it is expected that this market will follow. Good creameries are likely to bring 29c if fine enough on Thursday. Fancy creameries, in small packages, [illegible]; western creamery, extra, [illegible]; first and held, [illegible]; imitation creamery, [illegible]; factory, [illegible]; northern creamery, extra, [illegible]; northern dairy, [illegible]; eastern creamery, extra, [illegible]. These are prices for round lots. Jobbing lots and fancy lots cost [illegible]

LAMBS AND MUTTONS—The market on mutton is easy, though quotations are about the same as quoted Saturday: Choice to fancy lambs, [illegible]; good to choice, [illegible]; common to good, [illegible]; poor and ordinary, 4c; yearlings, [illegible]; muttons, [illegible] poor to good, [illegible], choice heavy Brightons, [illegible]; choice eastern veals, [illegible]; common to good, [illegible]; Brightons and fancy, [illegible].

HAY—Hay is very quiet, with millfeed steady: Good to choice hay, $16 50@17; fancy, $18; fair to good, $15 50@16 50; eastern choice, $16@17; poor to good, $13@15; eastern swale, $10@10 50; rye straw, $13 [illegible]; oat straw, [illegible]; sack spring bran, to arrive, $17@17 25; sack winter, [illegible]; sack middling, [illegible] for spring, winter, [illegible]; cottonseed meal, [illegible] to arrive.

BEEF—Beef is positively easier, in spite of the attempt to get better prices last week: Choice fancy steers, [illegible]; prime, [illegible]; good, [illegible]; light, [illegible]; extra heavy hinds, [illegible]; good, [illegible]; light, [illegible]; heavy fores, [illegible]; light, [illegible]; backs, [illegible]; rattles, [illegible]; chucks, [illegible]; rounds, [illegible]; rumps, [illegible]; rumps and loins, [illegible]; short ribs, [illegible]; loins, [illegible].

CORN—Corn is about steady, with new high mixed, to arrive, quoted at [illegible], and country yellow at [illegible]. Old corn is nominal at [illegible] for No. 2 yellow, and at [illegible] for No. 3 yellow—these prices for corn to arrive. The spot market is quiet and steady at about [illegible] for steamer yellow, which is about the only grade offering here at this time.

POTATOES—Potatoes are very steady, with the request good. Sweet potatoes are firm: Houlton and Aroostook hebrons, [illegible]; Houlton and Aroostook rose, [illegible]; New York stars and burbanks, [illegible]; Dakota reds, [illegible]; chenangoes, [illegible]; Virginia cloth heads, extras, [illegible]; double heads, $3.

POULTRY—Poultry is still in full supply though turkeys are in lighter receipt: Northern and eastern turkeys, [illegible]; western, [illegible]; chickens, [illegible]; fancy, [illegible]; western chickens, [illegible]; fowls, [illegible]; live fowls, [illegible]; chickens, [illegible].

OATS—The market on oats is quiet and steady. Clipped, to arrive, are quoted at [illegible], with fancy at [illegible]. The spot market is very steady at: Clipped, [illegible]; fancy, [illegible]; No. 2 white, [illegible]; No. 3 white, [illegible]; mixed, [illegible].

CHEESE—Cheese is steady and firm; quotations are sustained at: Northern full creams and twins, [illegible]; fair to good, [illegible]; western choice, [illegible]; fair to good, [illegible]; sage, [illegible]; Liverpool is quoted at [illegible].

APPLES—Apples are very firm. The cold weather yesterday was against the trade. No. 1 baldwins, greenings and kings, [illegible] per bbl; fair to good, [illegible]; seconds, [illegible]; gravensteins, [illegible].

EGGS—Eggs are quiet, with the market quoted at: Eastern fancy, fresh, [illegible]; eastern fresh, [illegible]; provincial, [illegible]; Michigan, [illegible]; western, [illegible]; held, [illegible]; limed, [illegible].

FLOUR—Flour is quiet and steady. There was a better movement last week, but scarcely as much is expected of this week. Quotations are unchanged.

MEAL—The meal markets are quiet, with cornmeal at [illegible] for bag meal, and at [illegible] for barrel meal. Oatmeal is unchanged.

PORK—The market on pork provisions is easy, though there was a fair trade yesterday.

Gama's Revolt Confirmed.

LONDON, Dec. 12.—Sir Edward Grey, parliamentary secretary of the foreign office, states that the latest advices from the British minister at Rio Janeiro confirmed the statement that the Brazilian admiral, de Gama, has joined the insurgents. The report of the defeat of the government troops at Rio Grande do Sul had not been confirmed.

Cruiser New York Goes Off Shore.

NEW YORK, Dec. 12.—At daylight this morning the cruiser New York was still at anchor outside the bar. The weather is thick, and at 8 o'clock she could not be seen. She has probably gone off shore.

The Australian Wheat Crop.

MELBOURNE, Dec. 12.—An estimate of the Australian wheat crops for 1893 places the yield of Victoria at 13,500,000 bushels, New South Wales at 7,000,000 and South Australia at 1,125,000.

Thaw Brings Back Cholera.

ST. PETERSBURG, Dec. 12.—A thaw has set in here, and with it there is a recrudescence of cholera. Yesterday there were 28 cases and 15 deaths reported.

Why He Procrastinated.

"I don't think papa has any serious objections to you, Harold," said the young woman encouragingly, "but he will probably ask you for some information as to your income."

"And any information I can give him about my income," replied the young man, disconsolately, "will probably be followed by my immediate outgo."—Chicago Tribune.

Sweet Contentment.

The merchant sat in his easy chair
At ease, and his thoughts were gay;
No care was his, for you see he'd put
A big "ad" in the papers that day.
—[illegible] Courier.

NEWS IN BRIEF.

Mrs. Halliday, the New York murderess, tried again to kill herself.

The grand jury is to investigate the affairs of failed New Hampshire banks.

Mr. Bland will not call up his free coinage bill until the tariff is disposed of.

The badly decomposed body of a man was found in the woods at Sandwich, N. H.

The great Northern express was held up at Duval, Tex., and the passengers robbed.

Executors of P. T. Barnum's estate ask to have a portion of the property distributed among the heirs.

Danbury, Conn., hat manufacturers say there is no chance for arbitration in regard to the lockout.

Wakefield, Mass., passed a vote favorable to the purchase of the Wakefield Water company's plant.

Admiral Hornby says the British fleet in the Mediterranean could not hold its own against the Franco-Russian fleet.

General Doe was confirmed by the senate as assistant secretary of war and Colonel Ruggles as adjutant general of the army.

More than 700 granite cutters ave petitioned the ways and means committee of congress not to reduce the duty on dressed granite.

Edward Cunningham, indicted for the murder of William Baxter of Holden, Mass., pleaded guilty to manslaughter. Judge Aldrich stated that he had no authority to pass sentence and left the matter for the January criminal sitting.

THE FINANCIER.

Silver was first coined, in Rome in B. C. 269, when Fabius Pictor set up a mint.

Tobacco and warehouse receipts issued after it was stored were both used in Virginia as money.

In the world's mints from 1850 to 1890 there were coined 9,104 tons of gold and 81,-[illegible] tons of silver.

From 1623 to 1660 the accounts of the New Netherlands were kept in wampum, beaver and raccoon skins.

The Romans issued private or consular coins which bear the names of every leading Roman family.

In 1,000 ounces of our gold coinage there are 900 ounces of pure gold, 10 ounces of silver and 90 of copper.

A Roman mite was 25 hundredths of a cent; a farthing was 65 hundredths; a penny, 12.75c.; a pound, $12.75.

Germany had last year £122,000,000 gold, £45,000,000 silver, £71,000,000 paper—a total of £238,000,000, or £5 to each inhabitant.

The amount of paper money issued by the revolutionary government of France between 1790 and 1799 is estimated at $9,000,-000,000.

The paper money issued by the first French republic fell to less than 1 per cent. A pair of boots cost 7,500 francs, a pound of [illegible]

In 1800 the world had in circulation £[illegible] 000,000 gold, £148,000,000 silver and no paper. In 1890 there were £840,000,000 gold, £801,000,000 silver and £771,000,000 of paper money—a total of £2,412,000,000.—St. Louis [illegible]

THE MERMAID.

There are 27 rapids in the river Jordan.

The only source of the great lakes is the rain that falls within their basin, which averages 40 inches per year.

The Polar sea is green in color because of the presence of vast quantities of minute animalcula floating on the surface.

Although the Orange river has been known to colonists longer than any other in South Africa, but little more information can be gathered about it now than early in [illegible]

Getting It Down.

"I see," said Spatts to the dealer, "that you advertise $5 hats for $4?"

"Yes, sir. Shall I show you some?"

"And $4 hats for $3?"

"Yes. Would you like to look at a $3 [illegible]"

"And $2 hats for $1?"

"Yes. What is your size, please?"

"And $2 hats for $1?"

"Would you like to try on a derby or a slouch?"

"I'll just take a $1 hat for nothing."—Harper's Bazar.

THE STOCK MARKET.

Dealings In Leading Securities In Boston and New York.

BOSTON, Dec. 12.—In the outside market call money is quoted at 3 per cent, and time money is nominally 5 per cent.

The stock market was a shade firmer today. Business, however, was almost at a standstill and locally gossip dwelt more largely with the election than with railroad earnings or "puts" and "calls." The Bay State Gas securities showed some activity, owing to the announcement of the dissolution of the uncertain $4,500,000 construction note. The stock held steady at 8¼, while the Boston United 1st 5s were down 1 to 72, and the second 5s were down 1½ to 52. Atchison was up ½ to 19¾ and Burlington ½ to 80¼. General Electric was the strongest stock on the list, advancing from 35 to 35¼. The traders are inclined to buy for a rally. Sugar common sold, ex-dividend, at 79¾.

STOCKS—CLOSING.

Atchison, Topeka and Santa Fe	20
Bell Telephone	191
Boston and Albany	205
Boston and Maine	141
Bay State Gas	8¼
Calumet	[illegible]
Chicago, Burlington and Quincy	78¾
Fitchburg	[illegible]
Lamson Cash Railway	[illegible]
Erie Tel	[illegible]
General Electric	35
Mexican Central	6¾
New England Tel	52
Old Colony	176¾
Pullman	171
Sugar preferred	[illegible]
West End Land	13½
West End R. R.	[illegible]
Wisconsin Central	[illegible]

New York Stocks.

Canada Southern	[illegible]
Chicago Gas	[illegible]
Cotton Oil	[illegible]
Delaware, Lackawanna and Western	[illegible]
Erie	15¾
[illegible]	[illegible]
Louisville and Nashville	49¾
Manhattan	127
Michigan Central	[illegible]
[illegible]	[illegible]
National Cordage	19¾
New Jersey Central	[illegible]
Northwestern	[illegible]
Northern Pacific preferred	[illegible]
New York Central	101¼
New York and New England	[illegible]
Pacific Mail	[illegible]
Reading	[illegible]
Rock Island	[illegible]
St. Paul	[illegible]
Sugar, com	[illegible]
Union Pacific	[illegible]
Western Union	[illegible]
Whisky	[illegible]

Chicago Provision Market.

CHICAGO, Dec. 12—3 p. m.—Wheat opened steady at [illegible] for December; [illegible] for May. Corn opened firm at [illegible] for May. Oats opened firm at [illegible] for May.

Pork opened easy at $12.75 for January; $12.75 for May. Lard opened easy at [illegible] for December; [illegible] for January; $7.72 for May. Short ribs opened easy at [illegible] bid for December; [illegible] for January; [illegible] for May.

New York Cotton Market.

NEW YORK, Dec. 12.—Cotton steady. Gulf, 8 1-16c; uplands, 7 13-16 [illegible] 1,743 bales; Futures closed steady; sales 247,700 bales; December, 7.67; January, 7.69; February, 7.[illegible]; March, 7.[illegible]; April, 7.[illegible]; May, 7.[illegible]; June, [illegible]; July, [illegible]; August, [illegible].

THE SIMIA.

Professor Garner is now sure that monkeys can talk. However, it is nothing to their credit.—Boston Transcript.

If the monkey language is going to be understood, it will be interesting to learn his opinion of that grinding monopolist who works him.—Philadelphia Times.

When Professor Garner has become a master of the monkey language, perhaps he will be able to glean some positive information regarding the "missing link."—Rochester Democrat and Chronicle.

Apparently it has been ascertained that monkeys can talk, but we do not imagine that there will be any actual panic to get to Africa in order to hear what Garner's pets have to say.—Philadelphia Inquirer.

Professor Garner's chimpanzee conversation will assuredly attract the linguists in shoals. There will be a good deal of interest in noting how this African forest dialect compares with chappie talk.—Boston Globe.

Professor Garner returns from Africa with the intelligence that he has established beyond a doubt the existence of a monkey language. In order to silence all cavilers he brings two talkative monkeys with him.—Chicago Tribune.

Now that Professor Garner can communicate with monkeys in their own language he may collect some valuable simian views concerning the theory of evolution, and thus present Darwinian doctrines at first hand.—Baltimore American.

If Professor Garner has established the existence of a monkey language, as he claims to have done as the result of his trip into Africa for that purpose, the foreign missionary field will of course be enlarged in an unexpected manner.—Exchange.

Professor Garner, in mercy to long suffering humanity, should pause to reflect before inflicting a deluge of simian opinions on the people of the United States. We have too much conversation of this intellectual order already.—New York Press.

It is to be remarked, for the benefit of those who desire to talk monkey, that the researches of Professor Garner do not point to the existence of any monkey language, or simian Volapuk. Human analogy is entirely against the existence of such a thing.—New York Recorder.

Professor Garner, who took a phonograph to the wilds of Africa, by the aid of which to study the monkey language, has returned to Liverpool and reports that he has succeeded. He has two chimpanzees with which he says he can communicate in the monkey language.—Philadelphia Ledger.

THE JOCKEY.

There is more talk of a national jockey club.

Nancy Hanks will be bred to Axtell next [illegible]

A mile track is to be constructed at Riverside, Cal.

The winnings of the Doble stable for 1893 were $[illegible]

Nancy Hanks was retired without breaking her record of 2:04.

From the top of hip to cap of hock Fantasy measures 45 inches.

Clin J. Van Scoter has leased the Bay City (Mich.) track for five years.

The 3-year-old record of Axtell, 2:12 (high wheel), has never been beaten to a high wheel sulky.

Vio H and the other horses purchased from the imperial stud in Russia arrived safely at Bremen.

Lord George Bentinck stood to win $600,000 on the English derby of 1848, and he did not get the money.

The leading trotting sires of 1893 are Electioneer, Nutwood, Alcantara, Nelson and Hamlin's Almont, Jr.

Harry Jennings, the noted English trainer, who died recently, was well to do, leaving an estate valued at $425,000.

Le Pin, the principal French government stock farm, was begun under Louis XIV and finished during the minority of Louis XV.

The Buffalo association contemplates opening a number of trotting colt stakes, including a stallion representative stake which will ultimately be worth $25,000 to the winner.

The great event in the Australian racing world for 1893, the race for the Melbourne cup, was won by Patrona, Carnegie second and Jeweler third.

A novelty at the fair at Sandusky O., this year was a mile dash to wagon wherein two ladies competed in harnessing, hitching and driving. The winner consumed six minutes.—Horseman.

THE GARDENER.

Don't forget to search for the cracks that will let in the keen air. Stuff them with folded newspapers.

Don't fail to keep a kettle of water on the top of the sitting room stove or the water pan filled in the furnace.

Don't leave the door or window open too long unless the weather is very mild, or the plants will become chilled.

Don't fail to use stimulants on your callas and plenty of warm water if you want quantities of the beautiful lilies.

Don't give too much water or try to force the plants. Give them time to become accustomed to their winter quarters.

Don't be sorry to give your only rose or geranium blossom to your sick neighbor. It may do her more good than medicine.

Don't forget that the plants will require plenty of fresh air on sunny days, or they will resent the change from their summer quarters.

Don't forget to look at the bulbs which have been placed in the dark to form roots. Some of them may be ready to bring into the light for blooming.

Don't allow a direct draft on the plants, especially if the air is cold. Admit it through a door or window at some distance from the plant shelves.

Don't worry about the moisture being unhealthy when it is necessary to sit in the room with the plants. You will be benefited as well as the flowers.

Don't be discouraged if you can't make the plants bloom while the days are short and there is little sun. You will notice a great change in a few weeks.

Proving Her Point.

A certain little girl from whom the Listener sometimes hears is evidently going to be a great logician! When she was called upon at school the other day to recite a verse from the beatitudes, she responded with, "Blessed are the dressmakers, for they shall see God."

"But, my dear girl," exclaimed the teacher, "it is not 'dressmakers;' it is 'peacemakers.'"

"Well," the child answered stoutly, "my mother has a dressmaker, and she makes dresses out of pieces."—Boston Transcript.

An Unfortunate Affair.

Crummer—Mrs. Van Blume's supper was an utter failure.

Gilleland—What was the cause?

Crummer—She got so flustered that when giving her guests seats at the table she placed good talkers beside good talkers and good listeners beside good listeners. The talkers wouldn't talk, since they couldn't do it all, and of course the listeners had nothing to say, so the evening passed off in silence.—New York Herald.

FINANCIAL.

139TH DIVIDEND.

OFFICE OF THE NORWICH SAVINGS SOCIETY, NORWICH, CONN., Dec. 11th, 1893.

The Directors of the Norwich Savings Society have this day declared out of its earnings for the past six months a dividend of Two per cent., payable to depositors entitled thereto on and after January 15, 1894.

COSTELLO LIPPITT, Treasurer.

LOMBARD MORTGAGES

BOUGHT FOR CASH.

CHAS. E. GIBSON,

[illegible]

CLOTHING.

CHANGE OF BUSINESS

A certain change in our business will take place on January 1st, '94. At a meeting, held at New York headquarters on the 4th inst., by the members of our company, it was decided to sell

THE ENTIRE STOCK

—OF—

MEN'S, BOYS' and CHILDREN'S CLOTHING

AT OUR NORWICH STORE

At 50c. on a Dollar.

We have taken inventory, and

WILL COMMENCE THE SALE

ON SATURDAY, DEC. 9th.

Then you will have an opportunity to buy

OVERCOATS, ULSTERS, SUITS and PANTS

AT HALF PRICE.

DON'T MISS IT.

The One Price Combination Clothing Co.

47, 49 & 51 Shetucket St. Lucas Block

WHOLESALE GROCERS.

Just Received and for Sale

a large lot of

NEW TEAS,

Red and Gold Elephants.

Very fine got early. Also

New Raisins, Prunes, Apricots, Peaches, etc.

Lippitt, Swan & Co., 91 Water St.

Wholesale only.

GROCERIES.

Between Thanksgiving and Christmas use

Ferris Ham and Bacon

RALLION

Sells them.

Central Building, 45 Broadway.

We are still selling those Sweet FLORIDA ORANGES at 25c Dozen. And we have the finest CITRON that was ever in this city. Ask to see it whether you want any or not, for it is just fine.

J. A. STODDARD & SON.

10 FRANKLIN ST.

PETTIJOHN'S

CALIFORNIA BREAKFAST FOOD

A Fine Breakfast Food put up in Two Pound Packages. Sold by

A. T. OTIS.

I'VE GOT 'EM.

A Full line of Canned Goods Also Fancy Crackers,

GEO. A. LEWIS,

CENTRAL AVE.

"PAR EXCELLENCE."

HEINZ BROS.' Preserved Sweet Pickles.

Get them at

R. S. BARTLETT'S.

Broad Opera House Grocery.

ENGLISH CHEESE.

ENGLISH CHEESE.

Try a pound of

OLD ENGLISH CHEESE

—AT—

C. D. BROWNING & CO'S.

3 SIXTH STREET.

Sweet Florida Oranges.

The finest in the City.

25 Cents Per Dozen.

And the finest Tokay Grapes that you ever saw, 15c. per lb.

J. A. STODDARD & SON.

10 FRANKLIN STREET.

FANCY NEW CROP

New Orleans Molasses.

[illegible]

at 202 Franklin St.

E. D. AVERY.

All other goods way down to bargain.

SOUSED MACKEREL AND KIPPERED HERRINGS

For sale at

A. L. ALLEN'S.

MUSICAL INSTRUMENTS.

TALKING

About PIANOS just now is my theme. Do you want a Piano? Then come and hear one of the purest and finest toned Pianos in the market. Price Low. Also Organs, and a stock of fine Violins, including the Miller Violins, on hand. A fine New Upright Piano to rent. Will be glad to see you at 8 William Street.

GEO. E. MARTIN.

NEW ADVERTISEMENTS.

Cleve—to that which is pure,
Cleve—to that which is sure,
Cleve—to that which stands the test,
Cleve—to that, both pure and best,
Cleveland's Baking Powder.

WANTED—LADIES AND GENTLEMEN, we will pay you $5 to $15 per week to do strictly home work for us; no canvassing and prompt payment; self-addressed envelope. LIBERTY SUPPLY CO., Boston, Mass. dec13d

PORTEOUS & MITCHELL.

Something New Appears Today.

Just closed out from one of the best known makers of Choice Writing Paper.

1,000 Boxes of High Grade Papeterie, an entire sample line, no two boxes in the thousand alike. What a choice is there, my countrymen! The boxes are Plush, Celluloid, Oak, Ooze Leather, etc. Some are Satin Lined, some Nickel trimmed, some Gilt trimmed. Nearly every color of the rainbow finds a counterpart among the boxes.

We bought them at 50 per cent less than regular prices. They will be sold in the same proportion. Exactly half the regular prices for a pick of this one thousand boxes of choice Papeterie. On sale today. Prices range from 25c. to $2.00 a box. If you are interested don't delay, as the best of the lot will go to first comers.

Christmas Among the Garments.

What is more practical, sensible or acceptable as a Holiday Gift for a woman, a miss, a child or an infant than a Garment? Nothing.

In this department we have:

All grades of Stylish Garments for women, misses and children. Fur Capes ranging from the ordinary Black Hare for $4.00, to the handsome Astrachan for $50.

Black Hare Muffs for 50c., 75c., $1.00 $1.25.

Better grade Muffs, such as Plush, Astrachan, Opossum, Marten, Raccoon, Persian Lamb, Electric Seal, French Seal.

Neck Scarfs with head ornaments from 87c. up.

Children's Fur Sets, $1.00 up.

Mackintoshes for women from $2.50 to $15.00.

Gossamers for children, $1.25.

Single Shawls from $1.00 to $3.50.

Double Shawls from $3.00 to $7.00.

Shoulder Shawls from 35c. to $1.50.

Black Cashmere Shawls, single and double, in all grades.

Infants' Cloaks in large variety.

PORTEOUS & MITCHELL.

dec13daw

A FULL SUIT OR OVERCOAT!

Whichever you say. Goods all in, and can give you anything you want. When handy, spend a few pleasant minutes looking over our selection.

GEO. R. CLARK, Merchant Tailor, Room 4 Shannon Block. augdaw

REMOVAL.

OFFICE DR. BRIGDEN

OCULIST and AURIST,

To Shannon Block, Corner Main and Shetucket Sts., Rooms 18 and 19.

Special attention given to correcting all errors of abnormal vision with proper Spectacles or Eye Glasses. No fee charged in such cases except in ASTIGMATISM or where it is necessary to prescribe in addition to fitting glasses.

E. P. BREWER, M. D.,

18 Washington St.,

GENERAL PRACTICE AND THE **EYE.**

Office Hours: 8 to 10 a.m., 1 to 3 and 6 to 8 p. m. Telephone 33-4. novl0daw

The Bulletin.

Norwich, Wednesday, December 13 1893

The Bulletin should be delivered everywhere in the city before Six a. m.

Subscribers who fail to receive it by that time will confer a favor by reporting the fact to the Bulletin Co.

The Weather.

Indications for Connecticut: Fair; much colder; cold wave; northwesterly winds.

Slater Museum

Open every week day 9-12 a. m. 2-5 p. m.

The Norwich Weekly Courier is the best weekly newspaper in New England at 50c a year.

NORWICH AND VICINITY.

CITY NEWS.

The steamer Ella has been removed to Morgan's dock.

Tubbs' brass band will furnish music at the polo game in Lucas hall tomorrow evening.

The morning train arriving on the N. Y. & N. E. railroad in this city at 9.30, was delayed by a derailed freight at Plainfield.

A musical entertainment will be given in the German Lutheran church this evening. The proceeds will be given to the Sunday school.

The members of the Arcanum club enjoyed progressive whist at their club house Tuesday evening, and a light collation was served.

The New London police have ordered from John A. Moran winter caps identical with those adopted by the police commissioners of this city.

The grip is very prevalent and multitudes are afflicted in this city. Ten of the employes of the street railway are laid off with it, and Supt. Shaw can hardly get men enough to operate the road.

The bank building is now so far advanced that no watchman is needed at the corner. Mr. Ebenezer F. Parker, Jr., who has been the efficient custodian of the property during the construction of the building, has resigned his position.

The lodgers at Stonington lockup are in future to be served each morning with a cup of hot coffee. This luxury is made possible through the generosity of Mr. James Pendleton, who has authorized Keeper Vickery to call at his store each day for one pound of pure Java.

What is there about a furnace that makes it so contrary? In a mild day it will work away and fairly toast the house with a few shovels of coal only, and its fires bid fair to keep forever. But in a bitter cold day with the fire pot loaded at night, the house will cool off before morning and the fire will be out by breakfast time.

Cruiser Marblehead was ordered from New London to New York Tuesday afternoon, but later these orders were countermanded and she will remain there over today. It is expected that pilots are to come to her today, but for what purpose is not announced, nor is anything known of the intention of her builders.

One business man in Willimantic missed the last train from New London Saturday evening, yet he had no mind to be cheated out of a Sunday with his family. Taking a later train for New Haven he connected in that city with the midnight freight on the Air Line and finally reached home about 3 o'clock Sunday morning.

St. Agnes Guild Fair.

The fair, supper and musical entertainment by the St. Agnes Guild of Christ church will be held in Broad opera house this afternoon and evening. Doors open at 3 p. m. Sale of fancy articles, dolls and other things suitable for Christmas gifts. Light refreshments in the afternoon. Supper at 6 o'clock.

Polo on the Ice.

Polo is the popular game on the ice nowadays. The basin at the new dock, is the scene of many exciting contests. Tuesday afternoon a game of one half hour was played with fifteen minutes intermission. John Robinson managed one side and Jean Rogers the other. The Robinson team won, 7 to 1. Especially fine playing was done by Greenman and Dillaby for the Robinson team and by Wheeler and Noyes on the Rogers side.

Personal.

Mrs. Utley, widow of George T. Utley, who has been for the past four months employed in the quartermaster general's office, has finished her work there and gone to her home, Hinsdale, Mass., for a visit. Her house has been rented to ex-Collector of Internal Revenue John I. Hunsicker.

Dwight Thrall of Hartford, agent of the Humane society, was in Norwich on Monday.

Admiral Stanton and wife returned from Washington Monday evening to New London.

Miss Sarah Plant of Washington street has returned from a visit to New York and Newark. While she was in New York she was the guest of Mrs. Edward Friedenberg of Fifth avenue, whose poetry has appeared in several of the local papers.

The Westerly Tribune, speaking of the service of song in the Baptist church at Stonington on Sunday evening, says: "The occasion for the assembling of so large an audience was the anticipation of a service of song which was to be rendered. This, as had been previously announced, consisted of the rendition of Gounod's 'Gallia,' by a choir of sixteen voices, assisted by Mrs. C. D. Gallup of Norwich. This programme was rendered in a manner that called forth high praise from all present. The singing of Mrs. Gallup, the soloist of the occasion, showed her to be possessed of a voice of great natural sweetness and power, polished through thorough cultivation. All parts of the motette were rendered in a manner highly creditable to the singers participating."

Expensive Bill Posting.

"Billing a town" is one of the big expenses of a traveling theater company. The paper used is pictorial, and the printing is another item of expense. "A well-billed show is the delight of a showman's eye," said the representative of a company recently.

A sheet of paper—the kind generally used—is 30 by 40 inches, and twenty of these sheets make what is called a twenty-sheet stand. The lithographers charge 8 cents a sheet for this pictorial paper. Figure the bill posting at 4 cents a sheet. Put a few dollars more for the rent of special locations and add something for snipes that are posted on ash barrels, dates for lithographs, heralds and other small work, and you have a big total. Besides this there is the newspaper advertising.

On the road the expense of billing runs from $300 to $800 a week. It is expensive but it pays with the right kind of printing—pictorial printing, full of life and action—and a show that will back it up. Good printing has been a big factor in the success of more than one theatrical attraction.

EASTERN CONNECTICUT.

COLUMBIA.

Annual Grange Meeting—Personals.

At the meeting of the grange on Wednesday evening, Dec. 6, the mock trial which was announced to be given at that meeting, was postponed until some future time, that being the evening for the annual choice of officers. Most of the old corps of officers were retained with the exception that Wm. P. Johnson succeeds Mr. A. Hunt as worthy master.

Mr. John Russell and family have moved into the house recently vacated by Frank B. Nye on Post hill.

It is reported that Mr. Henry Goodwin is to spend the winter in Florida for his health.

Mr Henry C. Johnson serves as juror from this town at the December term of superior court at Tolland.

Considerable sickness prevails about town at present.

WESTMINSTER.

The Rev. S. H. Carter Engaged to Teach—Who is to be Postmaster?

Miss Annie L. Lovett who has been teaching in Burlington, this state, has returned home to spend a vacation.

The Rev. S. H. Carter has been secured to teach the winter term of school in this district. He is an able instructor of long experience and a successful term is assured. This is much the largest school in town with many advanced scholars who are fortunate in being under his instruction.

Who the coming postmaster is to be is the all absorbing topic as the present republican incumbent's head may drop into the waste basket any day.

Mrs. Gibson and daughter are visiting relatives in Norwich until after the holidays.

There are entire apartment houses in New York monopolized by self-supporting bachelor girls, and they are the happiest of their sex.

DIED.

FARRELL—In Taftville, Dec. 11, William O. Farrell, aged 45 years.
Funeral at Sacred Heart church, Taftville, Wednesday morning at 9 o'clock.

TANNER—In Westerly, Dec. 11th, Hannah, widow of Gilbert H. Tanner, in her 84th year.
Burial services at the Yantic cemetery in this city, Wednesday afternoon, Dec. 13th, at 2.30 o'clock.

HYDE—In Bozrah, Dec. 12th, Mrs Caroline M. Hyde, 77 years.
Funeral Thursday at 11 a. m. Friends and relatives are invited to attend.

CORKERY—In this city, Dec. 11th, William J. Corkery, aged 32 years and 24 days.
Funeral from the residence of his mother, Mrs. Ellen Corkery, No. 5 Harvey avenue, Wednesday morning at 8.15. Services at St. Patrick's at 9.

KILROY—In Norwich, Dec. 12th, William Kilroy, aged 65 years.
Notice of funeral hereafter.

NEW ADVERTISEMENTS.

Fine Mahogany Piano, $250.

dec12daw R. R. STEVENS, 24 Grove St.

Lecture Room.

German Lutheran Church,

108 Franklin Street.

WEDNESDAY, DEC. 13, AT 8 P. M.

Sunday School Concert and Musical Entertainment. Recitations in both English and German.

ADMISSION, 15c. CHILDREN, 10c.

Proceeds will be applied for benefit of the Sunday School. dec12d

NORWICH BIRD STORE

CANARIES.

Mocking Birds, Bullfinches, Parrots, Turnabes, Linnets, African Finches, Etc. Cages in great variety. Also all kinds of Bird Supplies. E. M. BAUMANN, dec11W 16 MAIN STREET.

COTOSUET

IS THE BEST YET. TRY IT.

Welcome A. Smith.

dec12d

Received this day a Large Invoice of

STYLISH CLOAKS!

Will sell 100 Cloaks last season styles, $5 10 each. Sizes, 32 to 44.

MRS. H. D. SYDLEMAN.

dec13MWF

ALL THE LIVE STOCK

(56 Head of Cattle)

On the farm of the late Augustus Storrs, adjoining the Storrs Agricultural College, will be sold at auction

DECEMBER 20th, 10 o'clock A. M.

For particulars address W. B. SPRAGUE, Ansover, Conn., or inquire at the farm. dec11daw

GOOD TABLE BUTTER,

25c. POUND.

—AT—

NORWICH CASH MARKET CO.

dec13d 122 West Main

Rare chance for Sunday Schools and Teachers.

We are closing out a line of Booklets, costing from 25c. to 75c. at

5c. AND 10c. EACH.

Noyes & Davis

152 Main Street.

dec12daw

NEW ADVERTISEMENTS.

MRS. M. H ASH,

Ladies' Hair Dresser—

No. 30, corner of Eighth street and Central avenue, Norwich, Conn. dec12d

CROCHET SLIPPERS.

All Sizes and Colors. Made by hand, using only best selected wool Soles, or we will you the soles and you do the rest.

SEE THEM IN OUR WINDOW.

FRANK A. BILL, 104 Main St.

OPEN EVENINGS.

dec12daw

THE NEW PRAYER BOOK,

—THE—

New Hymnal.

Prayer Books and Hymnals in Sets.

A Large Line in all Styles and Sizes.

BEAUTIFUL STYLES IN INDIA PAPER.

Perfect Gems of the Bookmaker's Art. Don't Fail to See Them.

Cranston & Co.

dec12daw

Executor's Sale Continued.

THE SALE OF

Furniture, Kitchen Utensils, Pictures, Mirrors, Etc.,

will continue

TODAY, Commencing 10 o'clock A. M.,

At the residence of the late Albert P. Sturtevant, in this city, at 1 o'clock p. m., the Horse, Carriages, Wagons, Sleigh, Harnesses, Barn and Garden implements Will be sold. dec12d

WHITNEY'S,

Will be Open Evenings until After Christmas.

Holiday Gifts!

IN GREAT VARIETY.

Fine China,	Cracker Jars,
Cut Glassware,	Chocolate Pots,
Banquet Lamps,	Celery Trays,
Hall Lamps,	Card Receivers,
Piano Lamps,	Flower Vases,
Night Lamps,	Lemonade Sets,
Carpet Sweepers,	Ice Cream Sets,
Table Cutlery,	Berry Sets,
Plated Ware,	Tea Sets,
Jardinieres,	Dinner sets.

At the Lowest Possible Prices.

Goods Delivered Free in the City and Suburbs.

Central Building, 41 Broadway. dec12daw

THE

BOSTON STORE

CUT GLASS SALE

Today we will close what is left of our Fine Cut Glassware at the following prices:

Spoon Holders,	$3.98	from	$6 50
Carafe	2.49	"	4.00
Bon Bon Dish	2.25	"	3 50
Berry Dish	2.49	"	4 00
Pickle Dish	3.50	"	5.00
Jelly Dish	2 65	"	4 00
Punch Bowl	5.50	"	7.50
Finger Bowls	.83	"	1 25
Pepper and Salts	.33	"	62

The above are absolutely the Finest Cut Glass on the market. The prices speak for themselves.

For Sale on Counter of Eight Aisle in Main Store.

Reid & Hughes.

dec12daw

NEW ADVERTISEMENTS.

The Person who left the

BAY MARE AND WAGON

At my stable WEDNESDAY, December 6, will please call for the same and pay the charges for keeping and for this advertisement.

C. H. ROXIS, dec13d 111 Franklin Street.

Our assortment of Holiday Specialties was never more attractive than at present both in variety and price.

Allow us the pleasure of showing the goods and quoting the prices to you.

Smith Bros

dec13d

NORWICH

Rubber Store.

HEADQUARTERS FOR ALL KINDS OF

Rubber Goods

USEFUL AND DESIRABLE

Holiday Goods

in great variety for old and young.

Ladies' Waterproofs.
25 styles of Mackintoshes and rainproof garments in the most desirable and comfortable shapes; single and double textures. $3 to $18.

Children's Waterproofs.
New patterns, latest shapes, all sizes $1, $1.50, $2, $4.50 and $5.

Men's Mackintoshes
In good variety. $5, $7.50, $10, $12 and $15.

Boys' Rubber Coats.
$2.50, $3.00, $3 75.

Footballs.
Association, Rugby and Rubber. 50c to $1.50.

Hot Water Bottles.
All Rubber and also the flannel covered ones.

Umbrellas.
Silk, Gloria, Satine and Twill covered. 50c to $5.

Carpet Sweepers.
New makes; no dust; easy operated.

Clothes Wringers.
Best quality rubber rolls, $2.50.

Air Balls.
10, 15, 20, 25, 30 and 35c.

Rubber Dolls, Balls & Toys.
These are the most durable toys made for little ones. Our assortment is larger than ever before.

Here is a list of useful goods, anyone of them suitable as a Christmas gift:

Ladies' Rubber Boots,
Ladies' Button Arctics,
Ladies' Buckle Arctics,
Ladies' Rubber Leggins,
Ladies' Rubber Gloves,
Ladies' Rubber Aprons,
Children's Rubber Boots,
Children's Rubber Leggins,
Children's Button Arctics,
Children's Buckle Arctics,
Men's Rubber Boots,
Men's Buckle Arctics,
Men's Rubber Gloves,
Men's Rubber Hats,
Mens' Rubber Leggins,
Boys' Rubber Boots,
Boys' Rubber Arctics,
Boys' Rubber Hats,
Boys' Rubber Leggins.

RELIABLE GOODS. LOWEST PRICES.

Store Open Every Evening Until Christmas.

Alling Brothers,

dec13daw Broad Opera House Block

USEFUL CHRISTMAS PRESENTS.

Dolls both in Dressed and Undressed, ranging in price from 5 cents up.

We have just received for the Holiday trade a large assortment of Freeman's Best Cologne, which we are selling at less than the common cologne usually sells.

Plush and Celluloid Dressing Case, Manicure Sets, Work Boxes and Shaving Sets, from 68 cents to $5.00.

A large assortment of Silk and Linen Handkerchiefs.

Stamped Goods in the latest novelties, Plush Balls, Novelty Braids, Paper Mache Molds, the latest thing for fancy work of all kinds. Doll Hats at 5 and 10 cents. All Trimmed Hats at one-third their actual value at

B. GOTTHELF & CO.

dec13d 100 MAIN STREET.

A CHOICE LINE OF

Carriage Robes

—AT—

PRENTICE'S,

dec11MWF 13 BROADWAY.

DR. N. P. SMITH,

Office No. 8 Broadway.

Hours 11 a. m. to 1 p. m., 2.30 to 3.30 p. m. Residence 600 Main St.

NEW ADVERTISEMENTS.

LOOK!

See this List of Useful Articles Suitable for

Christmas Gifts

Skates,
Sleds,
Imported Carvers,
Pocket Knives,
Scissors and Cases,
Shears,
Razors,
Shaving Sets,
Tool Chests,
Revolvers,
Guns,
Fishing Rods

Carpet Sweepers,
Bicycles,
Family Scales,
Nice Tea and Coffee Pots,
Bird Cages,
Electric Oil Heater,
Carpenters' Tools,
Machinists' Tools,

And 10,000 Other Articles which you can Use.

Our Store Open Every Evening During the Holidays.

PRESTON BROTHERS

dec12d

WHEN OTHERS FAIL

TRY

McVICKER'S COUGH - CURE

35 cts.

—AT—

N. D. SEVIN & SON'S.

dec8daw

FRISWELL

Has purchased for cash a large and elegant assortment of

Gold Filled and Silver Watches

both Ladies and Gents', consisting of

Waltham, Elgin, Hampton Movements.

Sole Agents for the Celebrated

Rockford Railroad Watch

Best time keeper made.

Rings

of every description—Diamond Fancy Stone, Plain, Wedding, Chased and Children's.

Clocks.

French, Imitation French, Walnut, Cabinet and Nickel, all warranted.

Gents' Solid, Filled and Plated Chains, Ladies' Chains of every description. Also a good line of Ladies' Lace Pins, Earrings, Stick Pins, Neck Chains, and Cuff Buttons.

Gold Headed Canes,
Opera Glasses,
Solid Silver Thimbles,
Solid Silver Tea Spoons and Sugar Shells.

Also a full line of the genuine

Rogers Bros'. Silverware. Gold and Steel Spectacles and Eye Glasses. Eyes properly Tested and Fitted.

These goods were bought for less than manufacturer's prices and will give the public the full benefit at

Wm. Friswell's,

25 and 27 Franklin St.

dec8daw

UP WITH THE TIMES.

We have cut deep until Jan. 1, the prices on everything in our store. Do not let big bargains slip by you.

A. PLAUT,

98 Main St. DEALER IN BARGAINS. dec8d

NEW ADVERTISEMENTS.

UNITED STATES

Savings and Loan Company,

Paid in Capital..................$1,000,000
Subscribed Capital............ 4,000,000

3 Classes of Certificates are issued.

7% Guaranteed Bond Certificates.
6% Partial Dividend Bond Certificates.

Installment Bond Certificates, payable monthly. Denominations $1,000 to $10,000.

R. O MACK and GEO. G. SMITH GEN. AGTS.

Office 8 Shannon Building, Norwich. dec7WF

TENEMENT TO RENT

Corner Cliff and Elm Sts. Inquire at No. 20 Cliff St. dec7d

CHOICE LINE

NEW

Holiday Goods

Steiner's Pharmacy

LOW PRICES.

Don't Miss Seeing Them!

Fri12d

JUST RECEIVED

ANOTHER CARLOAD OF

FANCY MICHIGAN EGGS.

ALLEN, WORTH & CO.

dec11MW

Storm Rubbers.

First Quality, Lowest Prices for Ladies', Gentlemen's, Misses and Children's.

GEO. W. KIES & CO.

dec8daw

PITCHER & MAIN

Are agents for the DOUGLAS SHOE for their end of the city.

426-428 1-2 No. Main St.

dec12d

PIANOS and ORGANS

Tuned and Repaired.

Country Tuning solicited. E. R. BAKER, septl4WFaw 16 School Street.

If You are Looking For Good Warm

Gloves, Caps, Underwear and Hosiery,

We know no better place to buy them than at

T. J. FALVEY'S.

His line is large and his prices low, and ladies you should not forget that his line of FURS is unequaled in price and quality.

Shannon Building, Opp. Wauregan House dec8MWF

J. P. BARSTOW & CO.,

23-25 Water Street,

Are the Headquarters for

RICHMOND FURNACES, PARLOR STOVES

—AND—

RANGES.

WE HAVE A FEW BARGAINS IN SECOND HAND STOVES.

PRICES LOW.

nov8daw

WHISK -:- BROOMS

CHEAP, AT

HOWE'S - LEATHER - STORE.

dec6MWF

Graduates

AIDED TO EMPLOYMENT

A general fitting for business at the

Norwich Business College.

EARL M. SWIFT, Principal.

nov8daw

FOR SALE.

The Four-Story, Brick Block situated Nos. 13, 15, 17 Commerce street, suitable for wholesale or manufacturing business, with new wharf in rear of said block.

For further particulars call on or address

NICHOLAS TARRANT,

Real Estate Agent, 22 Main St., City. octl4d

THE HUMAN BODY

Is full of disease, and we must seek salvation through a healthy stomach, by using

CROCKER'S MAGICAL STOMACH POWDERS

Try them. For sale by all Druggists. nov8d

ESTIMATES FURNISHED for all kinds of Job Printing. Work the best and prices reasonable.

Norwich Morning Bulletin.

VOL. XXXV.—NO. 11,778 NORWICH, CONN. THURSDAY, DECEMBER 14, 1893—SIX PAGES SIX DOLLARS A YEAR

THIS MORNING'S NEWS.

The Weather.

The following record, reported from Sevin's pharmacy, shows the changes in temperature and the barometric changes:

December 13.

	Ther-mometer.	Barom-eter.
9 a. m.	10	30.37
12 m.	13	30.47
6 p. m.	11	30.54

Highest temperature during 24 hours 40. Lowest temperature during 24 hours 9.

Norwich and Vicinity.

- Fair weather; slowly rising temperature
- Health officers' rules.
- The taxable property.
- Mills at Poquonock resume work
- A Norwich woman accidentally hurt in New London.
- W. E. Shields buys the Gallup property.
- The report of Father Tierney's appointment as bishop untrustworthy.
- Death of Mrs. Rebecca P. Keep.
- Real estate transfers.

State.

- Discharge of workmen at Cromwell quarries.
- Winsted young man dies from excessive cigarette smoking.
- Middlesex rubber works soon to start up.
- Trustee appointed for Merret fund for imbeciles.
- Citizens of Rockville hold a mass meeting to protest against Wilson tariff bill.

General.

- An appeal to the landlords and [illegible] of [illegible].
- Congressional proceedings.
- Democrats wrangling over the internal revenue question.
- Assistant secretary of the treasury consults New York bankers.
- Hornblower likely to be soon confirmed.
- Warrant issued for arrest of Pugilist Corbett.
- People of Hawaii in an angry mood.
- Quotations in the Boston produce market.
- Open letter from Commissioner Carter to Secretary Gresham.
- Harrisburg express wrecked on Pennsylvania road.

SPECIAL NOTICES.

CLOAKS.

Ladies' and Children's Jackets

7 Thames. 7 Thames.

EXTRA! EXTRA!

Bankrupt Sale

Ten days only. Best goods in the market, best makes. You can get latest styles and all fashions. Come and get your bargains while you can.

PRICES:

[illegible]

7 THAMES STREET. Norwich, Conn. dec12d

REGULAR ASSEMBLY

Of Franklin Council, No. 3, R. & S. M., Thursday, December 14th, 1893, at 7:30 o'clock P. M. Balloting and work in all the degrees. Full Band! Orchestra!! Banquet!!!

Per order T. I. M.

HENRY L. BENNETT, Recorder.

dec14d

"Nothing to [illegible] but a great big thirst [illegible]."

And yet he is not happy. Why? Because his overcoat is too short. We make them just as long as you want 'em. Meltons, Beavers, Kerseys, Elysians and Worsteds.

B. D. JONES & SON.

Merchant Tailors....129 MAIN ST. (Over C. C. Sims' store) dec6d

ST. CLOUD HOTEL,

Broadway and 42d St., N. Y.

EUROPEAN PLAN

New Management, New Furniture, Electric Lights, Sanitary Plumbing and all improvements. Rooms from $1 per day and upward. Free transfer of baggage by our own conveyance to and from Grand Central Depot and West Shore R. R. N. B. BARRY, Prop. Late proprietor of Hotel Glenham, 5th ave., N. Y.

TAKE A FRIEND'S ADVICE AND USE DR. HOUGH'S COUGH and LUNG BALSAM.

Sure Cure for all Coughs and Colds.

Price 25 Cents.

Sold by all druggists and medicine dealers. nov16daw

COMPOUND TOLU AND LUNGWORT COUGH SYRUP.

A Never Failing Remedy.

Coughs, Colds, Croup, Etc.

Gives immediate relief or money refunded.

TRADE SUPPLIED BY

Lee & Osgood, - - - Norwich,
Nichols & Harris, New London,
Walter Price & Co. Westerly, R.I.

—TRY—

DR. DUPREZ'S SYRUP.

For Coughs and Colds.

It Acts Like Magic.

Price 25 and 50c per Bottle.

AT ALL DRUGGISTS.

DIAMONDS

Mounted and repaired in first-class shape.

W. B. ROBERTSON,

227 Main Street,

Over N. E. S. Office.

ANDREW HYDE, D. V. S.,

VETERINARIAN,

Office [illegible] Bath Street. Office hours [illegible]. Telephone [illegible].

IF YOU WANT TO SELL YOUR GOODS advertise them in THE BULLETIN.

FRYE ON HAWAIIAN SITUATION.

Commissioner Blount and His Report Roughly Handled

DOINGS IN THE HOUSE.

Utah Statehood Bill Passed—Hitt Resolution Adopted.

WASHINGTON, Dec. 13.—After the routine morning business in the senate was disposed of, the Hawaiian resolution offered on Monday last by Mr. Hoar was laid before the senate, and Mr. Frye (rep.) of Maine, addressed the senate.

Mr. Frye directed his attention particularly to the statement of Mr. Gray last Monday that the United States flag had been dishonored and made to cover an act of piracy. That statement, of course (Mr Frye said), could only refer to the conduct of Mr. Stevens as minister to Hawaii. He gave a sketch of Mr. Stevens' history, and said:

The president of the United States could and did (in spite of constitution and law) make Mr. Blount paramount to Mr. Stevens; but in intelligence, in education, in integrity of character, in familiarity with affairs, in experience of life, especially of public life, in knowledge of international law, in acquaintance with the usages and requirements of diplomacy, in devotion to the interests and honor of his country, in fidelity to our Christian civilization, Mr. Stevens is paramount to Mr Blount; and no president, not even Mr. Cleveland, with all his power, could change that condition. Mr Frye also declared that Mr. Blount in his report had not written one single unvarnished line of truth.

At the conclusion of Mr Frye's speech the senate was addressed by Mr. Vest, who said that as he was on the eve of leaving the city, he did not wish to lay himself open to the charge of evading responsibility on the Hawaiian question. He commented on the partisan speeches of Senators Hoar and Frye, and said in reference to Mr. Frye, that on all party questions he (Mr. Vest) would just as little trust him as he would trust a hungry wolf when the bleat of the farmer's lamb was heard in the immediate vicinity. He ridiculed the Christian pretentions of Mr. Stevens and the New England revolutionists of Hawaii, and said that they had Christianized the natives out of their country and had taken possession of it under the name of God and then divided the lands among themselves under a law made by themselves. [Laughter.]

In the house Mr. Holman (dem. Ind.) offered a resolution setting forth that more than $1,000,000 had been paid in premiums for building vessels for the new navy; alleging that the trial trips were calculated to benefit only the builders, and instructing the committee on naval affairs to make a thorough investigation and ascertain whether there had been any collusion between contractors and officials, and report by bill or otherwise.

The house then went into committee of the whole on motion of Mr Wheeler (dem. Ala.), for further consideration of the Utah bill.

Mr. Newland (silverite, Nev.) spoke in favor of the admission of Utah, and said that said government lands be given to the new state.

Mr. Simpson (pop., Kas.) spoke in favor of the bill. He thought the strongest opposition came from those who feared that there would be two more senators and two more representatives that might favor silver.

Mr. Washington (dem., Tenn.) favored the bill.

Mr. Oates (dem., Ala.) believed that liberty had been crushed down by the Edmunds-Tucker act. He was in favor of admitting Utah. He spoke of the dwindling population of Nevada, but he did not agree with Mr. Harter that a small state should not have an equal representation with a larger state in the senate. He was in favor of annexing Utah to Nevada, and he had information that such a proposition would be satisfactory to Nevada.

Mr. Dance (rep. Vt.) offered an amendment forbidding polygamy which was amended by Mr. Dolliver (rep. Ia.) who offered a substitute providing for perfect religious liberty, but before a vote was taken, the chair recognized Mr. Picker (rep. S. D.) who spoke in favor of the bill. Afterwards Mr. Brown (dem. Ind.) obtained recognition and opposed the amendment offered by Mr. Powers. If the United States government he said must do something to prohibit polygamy, let it make such an amendment to the constitution and not make an invidious distinction against any one state. The amendment was defeated and the original amendment was passed. The clerk then proceeded to read the other sections of the bill. At 3:40 the committee rose and the bill was reported favorably to the house.

Mr. Wheeler moved the previous question and the Utah statehood bill passed without a division.

The Hitt resolution calling on the president for information in Hawaiian affairs was adopted.

Unmarried Men Discharged.

MIDDLETOWN, Conn., Dec. 13.—Today all of the unmarried men employed in the quarries at Cromwell were notified that after this week there would be no more work for them until spring. The quarry proprietors have signified their intention of giving the married men employment as long as possible.

11-Year-Old Boy Drowned at Collinsville.

WINSTED, Conn., Dec. 13.—Frederick Hardon, aged 11, was drowned at Collinsville yesterday afternoon while returning from school. He was taking a short cut by crossing the Collins pond, which was frozen over. When the boy reached the middle of the pond the ice broke and he went through. A man threw him a rope, but he was unable to grasp it. The body was recovered.

Farmer Taylor Suicides at Clinton.

WESTBROOK Dec. 13.—Henry Taylor, farmer, about 60 years of age, committed suicide at early hour this morning at Clinton. He placed a revolver in his mouth and fired, killing himself instantly. Taylor was a war veteran and a former G. A. R. man. He suffered with asthma many years. This is thought to be the cause of his act.

A Cigarette Victim.

WINSTED, Conn., Dec. 13.—George Barnes, aged 19, died last night from the effects of excessive cigarette smoking. The young man had been ill a long time and was treated by New Haven physicians who said his trouble was caused by cigarettes. He was the son of S. A. Barnes.

Increased Wages, February 1.

BOSTON, Dec. 13.—The Journal says the old rate of wages will be restored on the New York & New England railroad on February 1. This was the decision arrived at by the conference committee at a meeting held in this city Monday afternoon.

THE OLNEYVILLE STRIKERS.

No New Developments and No Prospect of Change in Situation.

PROVIDENCE, R. I., Dec. 13.—There have been no new developments in the strike at Olneyville which offer any prospect of a change in the situation to be brought about within any definite time. Since the announcement that Fletcher would not open his mills until the general strike is ended the whole matter is placed on the same basis that existed two months ago.

There is no likelihood of any action being taken unless the manufacturers do something to arrange for a general settlement. The executive committee of the strikers met this morning and held a session, in which they decided to recall the committees appointed to confer with the several mills. This action was taken because the strikers are satisfied that nothing can be accomplished by dealings with individual mills.

THE COMMITTEE'S

Administrative Features of the Tariff Bill Considered.

WASHINGTON, Dec. 13.—The ways and means committee were in session again today considering the remaining parts of the administrative features of the tariff bill. When that work is completed the democratic members of the committee will try to get together and give the finishing touches to the internal revenue schedules.

The house committee on coinage, weights and measures today voted to begin the consideration of the Bland bill, re-enacting the free silver coinage law of 1837, on the second Wednesday in January.

10 Per Cent. Rate Placed on Laundry Soap.

WASHINGTON, Dec. 13.—The committee on ways and means this afternoon finished consideration on the Wilson tariff bill and it was ordered reported favorably to the house on Tuesday. A rate of 10 per cent. was placed on laundry soap. The present rate is 30 per cent. The pressure on the democratic members of the committee to modify the rates existing in the bill is unprecedented in the history of tariff legislation of late years.

BILLIARD TOURNAMENT

Schaefer Defeats Ives in the Third Game—The Scores.

NEW YORK, Dec. 13.—The audience that crowded into the Madison Square garden rooms tonight expected to see Ives and Schaefer play the greatest game of billiards ever played in this city. It was the third game in the grand tournament.

The decidedly "off" playing of both contestants caused great dissatisfaction.

Score by innings:

Ives—0, 0, 8, 48, 17, 8, 0, 5, 16, 81, 1, 23, 57, 40, 0, 15, 46, 0, 1, 1—347.

Schaefer—14, 6, 89, 6, 81, 89, 34, 5, 21, 73, 9, 10, 83, 36, 23, 69, 63, 0, 0, 48—600.

Average: Ives, 17 7-20; Schaefer, 30.

President Amherst Football Association.

AMHERST, Mass., Dec. 13.—Walter R. Stone, '95, of Syracuse, N. Y., has been chosen president and manager of the Amherst Football association for the coming year.

Mitchell's Manager Objects to Kelly as Referee.

BOSTON, Dec. 13.—Billy Thompson, manager for Charles Mitchell who is in this city, says he objects to John Kelly as referee of the Mitchell-Corbett fight.

$8,000 Worth of Fish Burned.

BOSTON, Dec. 13.—Fire started today at noon at Roque bluff and swept off John Wallace's smoke house, fish stand, store and dwelling with $3,000 worth of fish. Loss $6,000. No insurance.

Middletown Doctor's Property Attached.

MIDDLETOWN, Conn., Dec. 13.—An attachment for $19,000 was placed on the property of Dr. William C. Ball here. This attachment grows out of a transaction in which a note endorsed by the doctor figures. There are now attachments amounting to $30,000 on Dr. Ball's property.

WILLIMANTIC.

John Wood Run Down and Injured—Death of Miss Goldsboro—Other Matters.

John Wood of South Coventry, came to Willimantic Tuesday afternoon, and started for home soon after 8 o'clock in the evening. When near the residence of C. N. Andrews on West Main street, he was run into by an unknown man, whose wagon took off one of the front wheels of Mr Wood's carriage. Seeing what had happened, the stranger whipped up his horse and got out of the way as soon as possible. Mr. Wood was thrown from his wagon and struck the ground head first. He was insensible for a short time, but finally managed to crawl to the house of John Leonard. Here he could arouse nobody and went to the house of J. R. Robertson where he was taken in and received kind treatment. It was found that he had sustained bad cuts about his head and was otherwise injured. After fully regaining consciousness he seemed determined to be taken home, and at 10 o'clock a team from the livery stable of T. & J Johnson conveyed him thither, where Dr. Dean of Coventry dressed his wounds. The horse continued on as far as N. W. French's, where he brought up against the fence. Mr. French happened home soon after and finding the horse in bad shape took him into his barn. It was found that one of the horse's hoofs had been nearly severed and otherwise hurt. Mr. French made it as comfortable as possible for the horse during the night, and Wednesday morning Dr. E. R. Storrs, the veterinarian, dressed the horse's wounds. At last accounts Mr. Wood was quite comfortable. Who and what the man was that ran into Mr. Wood is a mystery. It is too bad that his identity cannot be established.

Col Marvin Knowlton is around again after an illness of five weeks, which time he has passed at the home of his sister in Westport.

Intelligence was received here Wednesday afternoon of the death of Miss Annie Goldsboro at Danielsonville, where she has been ill for several weeks, suffering from a fever. Miss Goldsboro, up to within a few years, had spent the greater part of her life in this city where everybody was her friend. Her nature and bearing was such that she commanded the friendship of all who came in contact with her. Deceased was at one time employed at the Boston store.

Dr. E. G. Sumner of Mansfield Center is seriously ill with nervous trouble and is being attended by Dr. D. C. Card of this city.

The recently elected city officials go to Hartford today and will have a hearing before Judge Carpenter upon the question of setting aside the injunction as asked for by J. L. Hunter.

E. H. Scott, city editor of The Daily Chronicle, is confined to his home by a very severe cold.

OPEN LETTER TO GRESHAM.

Minister Stevens and Provisional Government Sustained.

COMMISSIONER CARTER

Denies Statements Made by the Secretary to the President.

SAN FRANCISCO, Dec. 13.—The steamer Oceanic, which arrived here last night, brought an open letter from Charles S. Carter, commissioner to the United States of the provisional government of Hawaii, to Secretary Gresham, in which he denies the statements made by the latter to the president and answers them in detail. Mr. Carter also gives statements in support of Minister Stevens and the provisional government.

He says: "For my own part, I can never forget or forgive the spectacle of the deciding vote of the lottery bill. A member who up to this date was pledged against the measure, too drunk to hold up his head during the debate, with a wreath of flowers about his neck, said at that time to have been placed there by the ex-queen at the moment of his promise to support her plans after having been plied by her with intoxicating drinks, voting unsteadily in favor of indefinite postponement until corrected by his neighbors because he had promised to vote "yes" and was not in fit condition to follow the course of legislative action.

Mr. Carter says I saw the troops landed at 5 o'clock Monday. It was not till 9 o'clock that evening that they secured quarters and were installed in Arion hall. It was midnight before even hasty and inadequate sanitary precautions for their comfort were completed.

I know by my own knowledge that attempts were made by the minister and Captain Wiltze to secure other accommodations for the men, which was refused and that no attempts were made to secure any accommodations until after the troops were landed and necessity for their remaining on shore over night became apparent. The old armory might possibly have been used, but that has already been secured from its owners as a rendezvous for the revolutionary forces of the committee of public safety, although circumstances which arose later rendered the very moderate use of it sufficient for the purposes of the provisional government. That there was no particular reason for locating the forces at that place ought to be apparent to you from the fact that as soon as the commodious premises afterwards known as "Camp Boston" could be arranged the men were moved.

Again Mr. Carter writes: That there were no manifestations of excitement or alarm in the city that Monday night was due to the fact that the American troops were on shore. Up to the moment of their landing the agitation and uncertainty were intense. If any of Mr. Blount's witnesses have made statements to the contrary, I should like an opportunity to cross examine them. As it was there were two incendiary fires at different times in different parts of the city which, but for the prompt appearance of Lieut. Swinburn and a squad of men, might have increased to alarming proportions.

The troops landed at 5 o'clock on the 16th and the public safety seized the government building at 3 o'clock on the afternoon of the 17th. It was I who entered the building half an hour before the committee, because it had been rumored that there was a guard concealed therein. I found none. There were eight government officials and clerks in the building which ordinarily teems with ministers, judges and some forty or fifty clerks. I was told that the cabinet had left the building. The queen's adherents had neither character nor ability to resist. I was afterwards told by Marshal Wilson, then in charge of the queen's civil forces, that they had left the building because they were afraid of their lives, well knowing that to be the point the revolutionary forces would attack and but for their cowardice or their treachery, the marshal did not know which, they refused to allow him to send a guard to that building, we would not so easily have secured possession; that he had concealed ammunition in the foreign office, which was indeed afterward found there, and that it was his purpose to send men there, prepared to use it.

MERCURY TAKES A DROP.

Zero Weather and the Grip Hand in Hand.

DOVER, N. H., Dec 13.—The thermometer registered 14° below zero this morning. At Durham and Kennebunk it was 23° below, at Rockingsford and Strafford 20° below. A physician said this morning that there were more than 400 persons under the care of doctors here because of the grip.

Coldest of the Season.

PORTSMOUTH, N. H., Dec 13.—This morning is the coldest of the season. the thermometer registering 4° below zero in the city proper, and from 6° to 8° below in the suburbs. At York, Me., it is reported as being from 8° to 14° below, the latter at York beach.

20 Deg. Below at Hanover, N. H.

HANOVER, N. H., Dec. 13.—The mercury took a sudden drop during the night, reaching 20° below zero this morning. It is 25° below at Lyme and 20° below at Norwich, Vt.

Nashua Has It 10 Degrees Below Zero.

NASHUA, Dec. 13.—The thermometer reached 10° below zero this morning.

24 Deg. Below Zero at Biddeford.

BIDDEFORD, Dec 13.—The temperature about here this morning ranged from 10° to 24° below zero.

Admiral Porter's Widow Dead.

WASHINGTON, Dec. 13.—Mrs. Georgia Ann Porter, the widow of Admiral Porter died this morning at her residence here. Mrs. Porter was 74 years of age.

Citizens of Rockville Protest Against Wilson Tariff Bill.

ROCKVILLE, Conn., Dec. 13.—A mass meeting of citizens was held this evening for a public protest against the Wilson tariff bill. Alderman Harris presided, and addresses were made by prominent citizens. The protested against the passage of the silver bill.

Brief Telegrams.

A meeting of the directors of the Rhode Island & Massachusetts railway company was held in Providence, Wednesday. The only business transacted was the re-election of the old board of directors.

Steamer Plymouth was laid up at the repair shop in Newport, Wednesday, and her crew was transferred to the Pilgrim, which took her place on the Fall River line.

A despatch from Deming, N. M., says a battle was fought Friday between the Mexican rebels and 800 troops. Two hundred soldiers and 25 rebels are reported killed.

MERRET FUND FOR IMBECILES.

Rufus E. Holmes Appointed Trustee by Judge Robertson.

NEW HAVEN, Conn., Dec. 13.—Judge Robertson of the probate court today appointed a trustee for the Merret fund for imbeciles and weak minded persons under the ruling which he gave last week which was to effect Philip Merret in leaving a fund for imbeciles and weak-minded in trust to the state should not be defeated because the state had declined the trust. Rufus E. Holmes of Winchester, Connecticut, was appointed. He was placed under bonds of $100,000, which were furnished by Henry W. Gay, William L. Camp and Chauncey F. Foster of Winchester. The amount of money comprising this fund is over $70,000 and is in the hands of Henry T. Blake of New Haven, trustee of the estate. It will now be turned over to Mr. Holmes and the income from it will go to some institution in the state, probably the Lakeville school for imbeciles, which cares for just such persons as the testator contemplated.

Judge Barnard Finds Against McKane—Guilty of Contempt of Court.

POUGHKEEPSIE, N. Y., Dec 13.—Judge Barnard's decision in the contempt proceedings caused by the trouble on election day at Coney Island, was sent by express to Brooklyn yesterday. The decision, leading lawyers here say, is against McKane. In finding against McKane the judge concludes that he is guilty of contempt of court.

It was shown that he did not obey the supreme court order giving the Gaynor men permission to see the election rolls.

Verdict for Damages Against N. Y., N. H. & H. Co.

PROVIDENCE, R. I., Dec. 13.—The jury in the case of Thomas Wilson, a victim of the Lonsdale sleighing accident, vs. N. Y., N. H. & H. railway company, returned a verdict of $4,000 damages for the plaintiff at 5 o'clock today, after having been out four hours. The amount asked for was $5,000.

Middlesex Rubber Works to Start Up Jan. 15.

MIDDLETOWN, Conn., Dec. 13.—Supt. Squires of the Middlesex Rubber Works Co. says that the concern will be ready to start up by Jan 15. In all the company will employ 150 hands, most of whom will be girls. Squires feels certain that the depressed times will not injure their business to any great extent as there is a steady demand for their lines of goods.

Lutheran Church Entertainment.

The Sunday school concert and musical entertainment given by the Sunday school of the Lutheran church, the Rev. F. B. Cuno pastor, was quite a creditable and enjoyable affair, the little folks doing their level best to show off to good advantage and personating carefully the roles assigned them. Among those deserving of special credit were the recitations given by Miss Lizzie Wohlfram, who rendered a selection "The Father and his Children," a poem written by the reverend father of the present pastor, with touching effect and not without a manifestation of dramatic talent. Misses Belleville and Wilsky rendered a duet (organ and violin) in a very captivating manner; Miss Mary Tenchinski and the pastor accompanied the singing of the children, and after the well known Mrs Jarley's (living) waxwork exhibition had elicited hearty applause, the Sunday school concert was followed by the dramatic representation of a German "Lustspiel" called "Ein Kriminalverbrecher," in which the Misses L. Wolfram and Augusta Reinke and the gentlemen Hoppe, A. Hild, D Smith and H. Bartsch represented their parts quite successfully.

HARRISBURG EXPRESS WRECKED

The Henshaw & Ten Broeck Opera Co. Was on the Train.

COLLIDED WITH FREIGHT ENGINE.

Many Passengers Were Injured But No Lives Lost.

WILKESBARRE, Pa., Dec. 13.—The Harrisburg express on the Pennsylvania road was wrecked near Nanticoke at 1 o'clock this morning. The train was going at the rate of thirty miles an hour and collided with a freight engine that was running into a siding to allow the passenger train to pass, but which had not yet got out of the way.

The following persons were injured: Attorney A. Campbell, Wilkesbarre, head cut and bruised; D. J. Loop, Nanticoke, head bruised and nervous shock; District Attorney John A. Garman, Nanticoke, head cut and bruised about body; Simon Fernbark, Wilkesbarre, back and arm injured; William Austin, baggage master, slightly injured on head; Michael McDermott, fireman, head cut; John Walp, brakeman, cut on head and side injured; Miss Edith Newton, a member of the Henshaw & Ten Broeck Opera company, which was on the passenger train, seriously injured about head and suffering concussion of the brain; Miss May Ten Broeck, slightly hurt; Samuel Collins, shoulder dislocated; Mrs. Collins, injured internally.

Both engines were wrecked but the crews saved their lives by jumping. The company's officials did everything they could to make the injured as comfortable as possible. Another train was made up which carried the passengers to their destination. Miss Newton went on with the company in charge of a physician.

It has been suggested in St. Louis that the names of the streets be cut in stone and placed at the street corners.

SPECIAL NOTICES.

ROYAL BAKING POWDER.

Absolutely Pure.

A Cream of Tartar Baking Powder. Highest of all in leavening strength.—Latest U. S. Government Food Report.

Royal Baking Powder Co., 106 Wall St., N. Y.

COUGHING LEADS TO CONSUMPTION.

MRS. BIRD'S LUNG CURE

WILL STOP YOUR COUGH AND CURE YOUR COLD.

Contains No Anodyne.

Excellent for children. Sold by all dealers. dec12d

PITCHER & MAIN

Are agents for the DOUGLAS SHOE for their end of the city.

428-428 1-2 No. Main St. dec12d

USEFUL CHRISTMAS PRESENTS.

Dolls both in Dressed and Undressed, ranging in price from 5 cents up.

We have just received for the Holiday trade a large assortment of Freeman's Best Cologne, which we are selling at less than the common cologne usually sells.

Plush and Celluloid Dressing Case, Manicure Sets, Work Boxes and Shaving Sets, from 68 cents to $5.00.

A large assortment of Silk and Linen Handkerchiefs.

Stamped Goods in the latest novelties, Plush Balls, Novelty Braids, Paper Mache Molds, the latest thing for fancy work of all kinds. Doll Hats at 5 and 10 cents. All Trimmed Hats at one-third their actual value at

B. GOTTHELF & CO.

dec13d 100 MAIN STREET.

NEW ADVERTISEMENTS.

DR. N. P. SMITH,

Office No. 8 Broadway.

Hours 11 a. m., to 1 p. m., 4.30 to 5.30 p. m.

aug18d RESIDENCE 100 MAIN ST.

NORWICH Rubber Store.

HEADQUARTERS FOR ALL KINDS OF Rubber Goods.

USEFUL AND DESIRABLE Holiday Goods

in great variety for old and young.

Ladies' Waterproofs.
[illegible] styles of Mackintoshes and rainproof garments in the most desirable and conspicuous shapes; single and double textures. $3 to $18.

Children's Waterproofs.
New patterns, latest shapes, all sizes $1, $1.50, $2, $4.50 and $5.

Men's Mackintoshes
In good variety. $5, $7.50, $10, $12 and $15.

Boys' Rubber Coats.
$1.25, $2.00, $2.75.

Footballs.
Association, Rugby and Rubber. 50c to $4.50.

Hot Water Bottles.
All Rubber and also the flannel covered ones.

Umbrellas.
Silk, Gloria, Satine and Twill covered. 75c to $5.

Carpet Sweepers.
New makes; no dust; easy operated.

Clothes Wringers.
Best quality rubber rolls, $2.50.

Air Balls.
10, 15, 20, 25, 50 and 60c.

Rubber Dolls, Balls & Toys.
These are the most durable toys made for little ones. Our assortment is larger than ever before.

Here is a list of useful goods, anyone of them suitable as a Christmas gift:

Ladies' Rubber Boots,
Ladies' Button Arctics,
Ladies' Buckle Arctics,
Ladies' Rubber Leggins,
Ladies' Rubber Gloves,
Ladies' Rubber Aprons,
Children's Rubber Boots,
Children's Rubber Leggins,
Children's Button Arctics,
Children's Buckle Arctics,
Men's Rubber Boots,
Men's Buckle Arctics,
Men's Rubber Gloves,
Men's Rubber Hats,
Mens' Rubber Leggins,
Boys' Rubber Boots,
Boys' Rubber Arctics,
Boys' Rubber Hats,
Boys' Rubber Leggins.

RELIABLE GOODS. LOWEST PRICES.

Store Open Every Evening Until Christmas.

Alling Brothers,

dec12daw Broad Opera House Block

The Person who left the BAY MARE AND WAGON

At my stable WEDNESDAY, December 6, will please call for the same and pay the charges for keeping and for this advertisement.

C. E. [illegible]

dec13d [illegible] Franklin Street.

NEW ADVERTISEMENTS.

EATON, CHASE & CO.

OFFER FOR THE HOLIDAY TRADE

SKATES, SLEDS,
GUNS, RIFLES,
American and English
POCKET and TABLE CUTLERY
BICYCLES,
OIL HEATERS,

And Everything in the line of Hardware at prices to suit the times.

3, 5 & 7 Commerce Street.

dec11daw

GOOD TABLE BUTTER,

25c. POUND.

—AT—

NORWICH CASH MARKET CO.

dec13d 122 West Main.

THE Central Baptist Church,

UNION SQUARE.

REV. J. D. HERR, D. D. Pastor. Residence 45 Church Street.

Public Services, to which all are cordially invited: Sunday, 10.30 a. m.—7.30 p. m. Bible school Sunday 12 m. Young People's Meeting 6.30 p. m. Prayer Meeting Thursdays 7.30 p.m. Seats rented by the month. Persons desiring sittings may apply on any week day, or on Sunday to the undersigned Seat Rental Committee.

CHARLES S. WHITNEY,
E. G. SMITH,
CHARLES D. NOYES.

dec11TuThS

Graduates

AIDED TO EMPLOYMENT

A general fitting for business at the

Norwich Business College.

EARL M. SWIFT.

nov16daw 59 MAIN ST.

FOR SALE

The Four-Story Brick Block situated Nos. 13, 15, 17 Commerce street, suitable for wholesale or manufacturing business, with new wharf in rear of said block.

For further particulars call on or address

NICHOLAS TARRANT,

Real Estate Agent, [illegible] Main St., City.

PICTURE FRAMING

IN ALL ITS BRANCHES

—AT THE—

Lowest Prices.

M. J. FARRELL'S

Art Parlors,

51 -:- Broadway.

dec6daw

WIND COLIC,

Cholera Infantum, Diarrhoea, Dysentery, Restlessness, and all diseases incident to children, especially during teething, prevented and cured by

RUSSELL'S WHITE DROPS

For Babies

25c Bottle. All Druggists.

DON'T DESPAIR.

Dr. E. J. Lewis Can Cure You.

Specialist on private Chronic Diseases of [illegible]. Cure guaranteed, no matter of how long standing. Office hours, 9 to 2 and 4 to 8. Sundays, 10 to 2 and 5 to 7. 189 Friendship St., Providence, R. I. Consultation free. Medicines, $1. Out of town patients successfully treated by mail. Send for [illegible] of book and symptom blanks [illegible].

AMUSEMENTS.

POLO!

Thursday, Dec. 14th, 8 P. M.

Lucas Hall.

—NORWICH—

VS.

SOUTH MANCHESTER

Admission........................20 Cents

Tubbs' full military band will be in attendance. Gallery reserved for ladies. dec13d

Slater Memorial Hall,

Friday, Dec. 15.

Oratorio "Emmanuel"

To be given by

Academy Chorus and Orchestra

Proceeds will be applied to purchase of a piano for the gymnasium.

TICKETS, 25c. RESERVED SEATS, 35c.

At Bowen & Davis' from Monday, Dec. 11.

dec9d

AYER'S SARSAPARILLA.

THE SUPERIOR BLOOD MEDICINE | CURES OTHERS WILL CURE YOU | PERFECT DIGESTION

PURE BLOOD | SOUND SLEEP

CLEAR SKIN | LONG LIFE

HEALTH | VITALITY

MENTAL ENERGY | STRONG NERVES

AYER'S SARSAPARILLA

M. Hemmerly, a well-known business man of Hillsboro, Va., sends this testimony to the merits of Ayer's Sarsaparilla: "Several years ago I hurt my leg, the injury leaving a sore which led to erysipelas. My sufferings were extreme, my leg, from the knee to the ankle, being a solid sore, which began to extend to other parts of the body. After trying various remedies, I began taking Ayer's Sarsaparilla, and, before I had finished the first bottle, I experienced great relief; the second bottle effected a complete cure."

AYER'S SARSAPARILLA

Prepared by Dr. J. C. Ayer & Co., Lowell, Mass.

Cures Others, Will Cure You.

WANTS.

WANTED—LADIES AND GENTLEMEN, we will pay you $5 to $15 per week to do strictly home work for us; no canvassing and prompt payment; self-addressed envel pe. LIBERTY SUPPLY CO., Boston, Mass.

FOR SALE OR RENT.

BUILDING LOTS, FARMS, DWELLINGS, BUSINESS CHANCES.

MONEY LOANED ON SAME AT 6 PER CENT.

Prices from $50 to $15,000. | Bargains if applied for at once.

WANTED A good reliable man for general farmwork. J. L. DOUGALL, Real Estate and Employment, 12 Central B'l'dg.

WE ARE IN IT.

Regardless of late elections, we pay spot cash for ALL KINDS OF SECOND HAND HOUSEHOLD GOODS. BATES, the Auctioneer, 7 Water Street.

FEMALE HELP WANTED.

To Make Rubber Shoes; Steady employment and fair wages. Apply to COLCHESTER RUBBER CO., Colchester, Conn.

COLUMBIAN HOUSE,

No. 4 Franklin Square.

Permanent and Transient Boarding. Also Table Board. All modern improvements. Terms reasonable. S. A. HUELINGHAM.

NEW ADVERTISEMENTS.

Horizontal Water Wheels, Head Gate Gearing, Water Racks, Power Transmission Machinery. Collins [illegible] Machine Co

SHORTHAND

In your own home through the mail in 24 easy lessons

ONLY $5.

Write at once for CIRCULARS.

$75

TYPEWRITER FREE.

Gaffey's Shorthand School, NEW HAVEN, CONN.

CLOCKS.

Stop and look at my new Clocks A fine assortment. I have also new goods for Christmas.

A. B. KINGSBURY.

TO PICTURE LOVERS

We have no Pictures in stock that have not an Artistic and Commercial value, consequently we are not obliged to GIVE THEM AWAY. All goods are warranted to be as represented and sold at guaranteed prices. We carry a fine line of Etchings, Engravings, Artotypes, Photogravures, &c., and Frames suitable to go with them. Call and be convinced at

TRAFTON'S ART STORE,

28 Shetucket St.

Norwich Line to New York.

Trains leave Union Station, Norwich, daily (Sundays excepted) at 9.25 and 9.50 p. m., connecting at New London with steamer "City of Worcester" or "City of Boston," for New York.

Steamer "City of Lawrence" leaves Norwich on Sundays at 7 p. m., New London at 9 p. m., for New York.

Returning, steamers leave New York daily (Sundays excepted) at 5.30 p. m.

For state-rooms and further information apply at Office of the Company, 23 Shetucket street. Telephone call 149-3

REMOVAL.

Dr. W. S. C. Perkins has removed to 31 Broadway. Office hours, 2 to 4 and 7 to 8 p. m. Residence, 30 Broad street.

Dr. Chas. H. Perkins, 31 Broadway. Office hours, 9 to 12 a. m. and 2 to 4 p. m. Residence 30 Broad street. Telephone at residence.

The Bulletin.

LOCAL NOTICES.

Boys and girls wanted.

Cottage of ten rooms to rent.

Try that cotosuet. Welcome A. Smith sells it.

Get your walnut wood for fireplaces at the Park wood yard, 301 Franklin street.

Dean's Rheumatic Pills absolutely cure rheumatism and neuralgia. Entirely vegetable. Safe.

A. Gould, in the Industrial building, sharpens and nickle plates skates and does machine jobbing.

This is just the weather for ulsters and overcoats. Dodge & Holloway have a fine line of them.

For the holidays only Reiss & Wholey will sell "the best nickle plated tea kettle in the city" at $1 29.

Cranston & Co have an elegant line of books from which to select a Christmas gift. Call and examine them.

Mrs Castle has new bangs and switches, also wigs and whiskers to rent, and the latest fashion patterns.

If you are looking for a pure silk umbrella, bear in mind that Smith & Gilbert have a large line of Lyon's, the best in the world.

N. D. Lamb has a stock of Christmas toys that must be sold. Bargains can be found in them at his store in Carroll block.

A desirable line of dress goods, cloakings, broadcloths and flannels, and a large quantity of remnants can be had at bargain at the Hallville store, Commerce street. See advertisement.

The estate of C. C. Bliss is to be settled, and bargains can be obtained at the store in diamonds, watches, jewelry of every variety, cut glass, French clocks, etc. Look at the display of diamonds in the window today.

Reid & Hughes propose to give the housewife all the encouragement possible, therefore today make special prices on crockery. It is almost a 50 per cent. reduction, as can be seen by the figures in the advertisement.

L. A. Gallup has succeeded in placing upon this market Worcester Salt so thoroughly that it has displaced about every other brand. For the table, kitchen, dairy and every place, where a pure and first class article of this kind is desired it always gives most unqualified satisfaction.

Porteous & Mitchell call attention to their line of umbrellas, of which they have a fine display. Now, 'sposing it rains Christmas day, what will you do without an umbrella? "In time of peace prepare for war" is a good national motto, but isn't worth a cent on a rainy day without an umbrella. Get each member of the family one of Porteous & Mitchell. See advertisement.

The "Bazar of Novelties" will be applied to Noyes & Davis' store this season. It is piled full of Christmas goods, to enumerate even a small portion of which would require a book. And speaking of books, they have got 'em in every imaginable style and binding. And when you come to fancy articles and bric-a-brac, you find an elegant line. The prices are low. It would be a pretty good plan to watch their advertisement until Christmas. Perhaps that will help you in your selection.

NORWICH AND VICINITY.

The Norwich Weekly Courier is the best weekly newspaper in New England at 50c a year.

City Court—Brown, Judge.

In the city court, on Wednesday, the continued case against William H. Haven for violating the liquor law was nolled without costs.

Eva Tracey, charged with violating the liquor law, was fined $30 and costs, $46 24. Judge Brown overruled a demurrer entered by her counsel. She appealed her case, bonds $300, but afterwards settled.

Superior Court—Prentice, Judge.

In the superior court on Wednesday the case of Ethel S. Shaw's appeal from probate was finished. Judge Prentice took the papers and reserved his decision.

By consent of the counsel it was decided to reserve J. D. T. Blackstone's appeal from probate for the consideration of the supreme court of errors.

Court adjourned until Friday morning. There will be short calendar at 10 o'clock.

Mills at Poquonock Resume Work.

The announcement is made that the mills of the Health Underwear company at Poquonock will resume business Monday morning, after an enforced idleness of nearly six months. The knitting mill will start up on full time with the full complement of help, but the worsted mill will run but eight hours a day until the business situation brightens. On account of the financial panic and the consequent lack of orders these mills were enforced into involuntary idleness last July.

An Adventure in New London.

What might have been a serious accident occurred Wednesday at a well-known saloon on Golden street, New London. A young man, a popular night clerk in this city, "of light and airy nature," and a blonde young lady from the "Rose of New England" were enjoying themselves in the ladies' parlor. The waiter, after taking orders, opened the trap door to get a glass of Bass ale from the cellar for the gentleman. While the bartender was down there, the lady wanted to inspect the bar, so she stepped forward and instead of seeing the bar she fell six feet into the cellar. She fainted and a doctor was summoned. The only trouble beside the shock was a bruised arm and leg.

The Union Club Officers.

At the annual meeting of the Greeneville Union club, held Monday evening, the following officers were elected: President, John J. Sheehy; vice president, William H. Burns; secretary Thomas B. McGovern; treasurer, James H. Casey; sergeant-at-arms, Eugene F. Carroll. The club is in a flourishing condition, and a social will be given in the near future.

TAXABLE PROPERTY.

The Totals as Shown by the Assessors' List.

In the town assessors' list of taxable property as completed on Tuesday there are 3,338 houses valued at $6 071,290; 19,-345¾ acres of land valued at $635,366; stores 291¼, value $1,468 040; mills and manufactories 50, value $3,913,688; horses 1,871, value $102,900; neat cattle 1,908, value $60,753; sheep and swine 45, value $238; carriages 149, value $86 508; timepieces 347, value $19,967; farming utensils and mechanics' tools valued at $1,900; musical instruments 338, value $26,900; furniture and libraries, $126,810; bank stock, $846,008; insurance and other stock, $186 638; railroad, city and other corporation bonds, $15,300.

The average amount employed in merchandise in trade is $709,388; investments in mechanical and manufacturing operations, $568 775; investments in vessels, steamboats and commerce, $311,300; money at interest, $22,472; money on hand on deposit or elsewhere, $12,589; all taxable property not specifically mentioned, $58,175 The ten per cent. addition to lists of persons neglecting to return sworn list was $28,967; polls, $669

OBITUARY.

Mrs. Rebecca P. Keep.

On Tuesday Dr. R. P. Keep received notification by telegraph of the death of his mother, Mrs. Rebecca P. Keep, at Farmington, aged 75 years. Mrs. Keep had been ill for a short time and suffered from nervous exhaustion, although her illness was not considered dangerous by Dr. Keep who returned Monday afternoon from a visit with her. She went to Farmington from a visit with her son in this city at Thanksgiving and showed signs of cold, which finally took the form of bronchitis.

Mrs. Keep was a daughter of Dr. Noah Porter and sister of the late President Porter of Yale university. She was the widow of the Rev. John R. Keep of Hartford, who died eight years ago. After his death Mrs. Keep removed to Farmington and made her home with Miss Porter, principal of the young ladies' school. In the spring, after the death of her son-in-law, Dr. Avery of Hartford, Mrs. Keep returned to Hartford to reside with her daughter, Mrs. Avery.

Two children survive her, Dr. Robert P. Keep, principal of the Free Academy, and Mrs. Dr. Avery of Hartford.

None had the privilege of acquaintance with Mrs. Keep without recognizing the perfect simplicity and sincerity of her character and the tenderness and sweetness of her heart. Her mental gifts were of superior quality, but it was by unnumbered acts of kindness and considerateness that she has left in the hearts of all who have known her a loving and affectionate remembrance.

HEALTH OFFICERS RULES.

The Two Most Important.

The health officers of the state appointed under the act of the last legislature, have established a code of twenty-one rules, the most important of which are the two following:

II. Every physician shall report in writing to the town health officer every case of cholera, yellow fever, diphtheria, membranous croup, typhus fever, typhoid fever, scarlet fever, measles, leprosy, small pox, or other contagious or infectious disease which the town health officer may designate, occurring in his practice, within forty-eight hours of his first attendance upon such case.

V. No person shall allow to be retained unburied, the dead body of any human being for a longer time than four days, or where death has been caused by a contagious disease, for a longer time than thirty-six hours, after the death of such person, without a permit from the town health officer, which permit shall specify the length of time during which such body may remain unburied; and, when death has been caused by a contagious disease, the body shall be immediately thereafter disinfected or inclosed in a tightly sealed coffin, which shall not thereafter be opened; and the funeral of such persons shall be attended at the house, only by the undertaker and persons living in the house where such person died, and by a clergyman, who shall take such precautions as the health officer may direct. In the removal thereof for burial, or otherwise, the body shall not be carried in a vehicle with other passengers And the bedding, clothing and furniture of the room wherein such person has died, shall be thoroughly disinfected and otherwise treated as the town health officer may direct.

LETTERS FROM THE PEOPLE.

The Bulletin assumes no responsibility for communications printed under the above heading. No attention will be paid to anonymous letters.

Mr. Fowler Explains.

EDITOR BULLETIN: The case which has been so widely published, places me in such an unpleasant light, that I desire to explain the matter to my many friends that it may be properly understood. The plaintiff came to my store last spring while I was in Uncasville and bought goods, rented a post office box, etc He had a pension letter come addressed to Montville, which I arrested and placed in his box, as I had done in like manner heretofore, with other patrons The letter remained in the office four days, uncalled for. He lived some distance away from the post office. When I disposed of my business on July 1, the plaintiff owed me an account which, in order to realize on, I had to attach his team. As a revenge he turned the tables on me and made a complaint to Washington that I had intentionally detained this letter. The reason of my pleading guilty was that the extra expense and trouble it would make in having the case tried, was such as to offset the fine which was the smallest that could be imposed.

F. E. FOWLER.

New Bedford, Mass., Dec 12, 1893

It is Time to Agree to Go Ahead.

Olneyville will see a sad Christmas if the great strike continues. This is an era when employer and workman cannot afford to permit pride on the one hand or stubbornness on the other to blind them to their common interests. It is time to forget ancient jealousies and petty spites in the broad, warm spirit of human brotherhood.—[Boston Journal.

WILDCAT IN CHURCH.

The Animal Camped in the Belfry—Defied Men and Dogs.

A wildcat in the belfry of the Myrtle Plain Baptist church a few nights ago made things exceedingly interesting for about fifty or sixty men, women and children, assembled there to enjoy a honey supper given in the interests of the Woman's Aid society. Everybody on the Plain had turned out and spent their ducats freely. The president of the society was hammering on a table with the handle of a ladle to attract attention to the expressed thanks given on behalf of the members of the society, when everybody was given a chill by a series of screams, unearthly and blood curdling, that seemed to come out of the clouds

The peculiar cries were kept up until some of the men drummed up courage to investigate. Amos Bolton, a sturdy old farmer, according to The Recorder, volunteered to go up and find out what sort of creature had taken possession of the belfry. With a lantern he climbed the ladder and poked his head through the trap door. A minute later there was a scratching sound and a noise as if somebody was sandpapering the rafters, and Mr. Bolton slid down the ladder with what little hair he had on his head standing up and his eyes threatening to drop out on the floor.

"That was a mighty narrer escape," he exclaimed. "There's a wildcat up there so' he's as big as a calf "

War was declared at once. William Tilley, who lives near the church, had a famous hunting dog, and it was decided to get him into the belfry and let him kill the cat. The dog was carried up the ladder and thrust into the belfry.

There was the sound of a rumpus very soon, and snaps and snarls and growls were heard. The plastering was knocked off There was a crashing, as if the slats were being ripped out of the belfry, and then Tilley's dog shot through the trap door and fell in a heap on the floor, with his skin hanging in shreds and his head dripping with blood. The dog wasn't dead, but for the time being he was worthless.

Arming themselves with clubs and stones, the people stood where they could get at the cat, and somebody got hold of the bell rope, and yanked it vigorously. There was a wild clamor in the belfry, and in less than thirty seconds the cat came through the broken slats in the front of the belfry and fell plump on the head and shoulders of Obed Wells, who was knocked sprawling on the ground.

The blaze of a bonfire made it as light as day, and the crowd fell to pelting the bewildered cat, which finally slid through an opening in the ranks and shot up an elm tree. As it was going up Tilley got a shot at it and brought the cat down and it was soon killed.

DECEMBER MAGAZINES.

The December WORTHINGTON'S is the $100 prize number. This feature of the magazine make it popular with puzzle solvers. It is a Connecticut publication, and for its excellence in every way is a credit to the state and should commend itself to the people. Its illustrated articles for the month are: "Life Saving Service of the United States," "A Day with the Pueblos of Nambe" and "The Shining Hour." The title of the frontispiece is: "Sweet Sounds that Waken Memories of Home." The other papers are: "Brian Born," "Melinda Nobbins, Legatee," "Only a Country Girl," "An Old Fashioned Love Match," "A Curious Fallacy," The departments are filled with timely and entertaining matter.—[A. D. Worthington & Co , publishers, Hartford.

PORT-LORE for December closes its fourth year. Its announcement for the fifth year shows that it is still in the ascendent and has a literary treat in store for its readers. The table of contents for December: "Lessing's 'Dramaturgie'," "During the Riot," "Gentle Will, Our Fellow," "The Supernatural in Shakespeare," "An Interpretation of Browning's Ixion," "Recent Books on Tennyson," "Book Inklings" and "Notes and News." —[Post Lore Co , publishers, 196 Summer St , Boston.

The Christmas number of THE CENTURY is one of the greatest issues of this great and successful monthly. In it is commenced Mark Twain's new illustrated serial novel, "Pudd'nhead Wilson." The illustrated articles are: "Rembrandt and his Art," "Chats with Famous Painters," "Fleur-de-lis," "Baader," "A Set of Sketches," "The Singular Cleverness of Toby Van Loo," "While Mary Slept," "Memories and Letters of Edwin Booth," "By the Waters of Chesapeake," "The Casting Vote," "Texas," and "Hector Berlioz." The topics of the time are: "Christmas Thought," "Two Historical Portraits," "An Experiment in Municipal Reform," and "Free and Other Coinage." There are forty five titles in the number. The Century Company, publishers, Union square, New York.

THE CYCLOPEDIC REVIEW OF CURRENT HISTORY, third quarter, 1893. This quarterly in twelve-mo. form is one of the most complete illustrated records of public events the world over now published. The frontispiece is a portrait of Gladstone. It discusses the leading topics of the quarter, "International Affairs," "Affairs in America," "Affairs in Europe," "Affairs in Asia," "Affairs in Africa," "Science, Literature, etc " It contains about thirty portraits of public men and maps where the text is made clearer by the use of them. Garretson, Cox & Co., publishers, Buffalo, N. Y.

THE SARTORIAL ART JOURNAL for November, is the World's fair souvenir number. It is beautifully printed and is fully illustrated with views from the Merchant Tailor's building. It is filled with matter of interest to the trade and to gentlemen who give attention to the art of dress. The Jno J. Mitchell Co. publishers, New York.

With the December number MCCLURE'S MAGAZINE begins its second volume and, by the character of its contents, renews the promise so amply kept in the first volume of being a magazine, not to buy and lay by for a day of future reference that never comes, but to buy and read—read at once, read without stopping. An account by Mr Arthur Warren of a visit to Archdeacon Farrar, embracing much interesting talk by the archdeacon on his acquaintance with Tennyson and other eminent men, on his work and on Westminster Abbey, and richly illustrated, opens the number. The article of sharpest present interest, perhaps, is a discriminating and sympathetic study of the character and career of Governor William McKinley, by E Jay Edwards Nearly every article is copiously illustrated, but of especial value are a group of portraits of Tennyson and his friends—among them Sir John Herschel, Browning, Charles Darwin and Carlyle—reproduced from the famous negatives of Mrs. Julia Margaret Cameron. In the novel department of "Human Documents" portraits are given of the Honorable Whitelaw Reid, William T. Stead, and Governor William McKinley, from boyhood to the present time.

"NO WORK, NO RENT."

Strong Appeals to Landlords and Citizens of Boston.

MEN WILL NOT PEACEABLY STARVE.

Organized Charities Are Not Doing All They Could.

BOSTON, Dec. 13.—"An appeal to landlords," headed "No work, no rent," is being issued this morning in circular form by the association for the municipal employment of the unemployed. This association, with headquarters at 29 Oak street, is made up from representatives of different labor unions and unskilled workmen out of employment. Members of it claim that the regularly organized charities are not doing all that could be done for the unemployed, and at present the association is devoting considerable attention to the rent question. The circular reads:

The number of persons out of work today in Boston is probably fully 30,000. Dependent on them for bread and a home are at least 80,000 more. Many of them have been already long without work, and nothing remains but credit, your toleration and offensive charity. Some are owing for back rent, others have paid the last cent they will be able to command for rent during the winter months.

No Work For Them Is In Sight.

The most pressing efforts of all organized labor in Boston have failed as yet to awaken the city to its duty to supply work.

"If you cast these penniless people out into streets, they will die. No one else will want them as tenants if you evict them; the city has no place for them; their home would be the ice of the sidewalk, and soon a colder place than that. If you consent to keep them, charging them rent, and the unpaid rent piles up against them month after month, consider the future. You know that not a few of them are able to live—not as they should live, but after their own sad fashion—only when they have work all the time. Will they ever catch up with the debts of this long involuntary idleness? They can do so only by a self-degradation which we shall not honor with the name of self-denial. By filching themselves and their children of nourishment, to the permanent damage of health and brain and morals, they may do so. This is

Paying Back Rent at Great Price.

We therefore, in the name of humanity and of the country which must not degrade and pauperize its working classes too far if it hopes to stand, ask you to require no more rent of the unemployed from this time on, until they obtain regular employment. We further ask that, whatever rent they are now owing through inability to find work to earn it, you release them from. We offer it as a principle, that if society will not permit men to work, it shall not require of them rent. No work exists for the men now on the streets, and they are not morally bound to pay rent.

Another circular has been issued "to the citizens of Boston," and reads as follows: We are entering one of the gravest periods in the history of this city and country. In this land there is abundant food for all, there is plenteous wealth, there has been no failure of grain or meat, and yet our fellow citizens, in alarming numbers are destitute and

At the Point of Starvation.

It is strange and terrible that any should starve in a land of plenty; but at this moment, on the verge of winter, multitudes are barely clad, have no fire on the hearth and nothing to eat.

In five labor unions in this city, with a total membership of 3448, there are 1255 at this moment unemployed. One of these unions has 615 members and 300 of them are idle; another has 1600, of whom 600 have nothing to do. The condition of men out of the unions is usually worse than of those in.

Are the wealthy and comfortable people of Boston aware of this profound crisis? Are they prepared to let it take its course and end we know not how, but certainly in the death by sheer hunger of many, and, perhaps, in revolution? For men will not peaceably starve and watch their children starve to death, while there is plenty all about them.

This is said to be a Christian land. What, then, can Christianity be if these things happen? The disgrace of permitting our brothers and sisters to die of want before our very eyes will be a stain which we can never wipe out. Is Boston ready to defile its record with this inhumanity? If not, something must be done. What shall it be? These starving

People Must Be Given Work.

They are not paupers, they are not beggars for charity; they are industrious men and women, whose right it is to be permitted to work. Work must be provided for them and without delay.

The city should provide this work. But the city claims to be doing all it can. It is not doing all it can until every person in enforced idleness has work. Shall we let mere technicalities stand in the way of saving our fellows from ruin, a ruin which it will be well if we do not share? No. The city can act, and if it is the clearly expressed will of the people, it must act.

It therefore devolves upon the citizens of Boston to see that the municipal authorities are enabled to do their duty in this extreme emergency. The authorities will do what the citizens require of them and sustain them in doing. Let there be an energetic and organized call for municipal employment, backed by all citizens, and, if necessary, let the wealthy advance the means for the work undertaken, until the legislature can act.

A movement is on foot for a big demonstration of the unemployed on the common. A meeting will be held in Faneuil hall Tuesday evening.

SPOILED THE FUN.

Pincus Deisenbruck's Wife Walked In at the Betrothal Feast.

NEW YORK, Dec. 13.—Pincus Deisenbruck was one of the happiest residents in all Sheriff street a week ago. Today he is a miserable wretch, dodging from the chance sight of any acquaintance. Pincus was happy over his approaching marriage to Yetta Levine. The engagement ceremony was announced to take place last Sunday at 38 Sheriff street.

Pincus came to this country a year ago from Austria. He said he was single, worked hard and saved his money. He was about 30 years old, and soon began to woo Yetta Levine, the belle of Sheriff street, with great ardor.

Last Saturday an acquaintance of Pincus, named Rubin, went to Ellis island to get his wife, who had just come from Europe. In the detention pen with his wife he saw a woman that he had known long ago in the old country. Her name was Annette, and she said she came in search of her husband, Pincus Deisenbruck, who left her three years ago.

Rubin had a long talk with Annette, in which they discussed the forthcoming marriage and arranged a plan to spring a surprise on the engagement ceremony. When Pincus left his wife in Austria he wrote to her for some time loving letters, saying that he was working hard to make money to send for her. A year ago his letters were cold, and he said luck was against him; he could make no money and was going to South America.

Rubin informed a number of his friends of the state of affairs. They were also the friends of Pincus. They were angry and a conference was held to take suitable action. They secured a postponement of the engagement ceremony until yesterday. Sunday one of those friends went to Ellis Island, and representing himself as the husband of Annette, secured her discharge. This person took her to the house of a friend.

Yesterday the engagement ceremony began at 38 Sheriff street. A fine feast had been prepared and all sat down to the table. Yetta blushed as her beauty was praised and Pincus was brimming over with happiness.

Suddenly the door opened and in walked Annette and half a dozen men. Annette claimed her husband, and the indignation of the men broke out when they heard the wronged wife's story. They turned to Pincus to wreak vengeance on him. One grabbed him by the coat, another by the beard, and still another seized him by the hair.

Great confusion followed. The would-be bride fainted and was carried into a neighbors. Pincus struggled to free himself and struck out left and right. The table was upset and the dishes scattered over the floor.

A number of blows reached the head and body of Pincus, but after a time he tore himself from the crowd and ran out the door with his clothes pretty well torn. Since then he has not been seen since in the neighborhood, though Annette is searching for him.

THE COLFAX FLOOD

Caused by a Cloudburst That Gave Sudden Rise in the River.

SPOKANE, Wash., Dec. 13.—Passengers arriving in the city yesterday from the scene of the flood at Colfax and other points along the north fork of the Palouse river, report that the country along the river is in a devastated condition. It is now reliably known that a cloudburst was the cause of the sudden rise in water.

At some points the river was a mile wide and in the lowlands hundreds of stock were caught in the flood and drowned. The river was full of floating logs, hay and cattle. The water has receded almost as fast as the flood came.

TERRIBLE AGONY.

Bed Ridden Cripple Obliged to Lay on the Bed With Wife's Dead Body.

NEW YORK, Dec. 13.—Few men have undergone the terrible agony suffered by Richard Marshall for three hours yesterday morning and lived. For that length of time he lay on a bed beside the dead body of his wife in Burlington, N. J. and was unable to call for help or leave her side.

Marshall is a cripple and has not been able to move further than to turn over in bed for some time. During his long illness he has been faithfully attended by his wife. On Monday night she was apparently well when she retired. In the morning Marshall awoke to find her cold, and a brief examination showed she was dead. He tried to rise, but though he put forth his utmost efforts he could not move.

Rev. Morgan Reed, who was making the rounds of his parish, called, as was his custom, and was horrified to find the state of affairs which greeted him.

Again to Be Arrested.

MADRID, Dec. 13.—A magistrate here has ordered that Damian Carillo and Edouardo Pedrono, anarchists, who were arrested some time ago and subsequently released on bail, be again taken into custody, it having been learned that they were implicated in the recent explosion at the residence of ex-Prime Minister Canovas del Castillo.

Network For the Commons.

LONDON, Dec. 13.—The Rt. Hon. George Shaw-Lefevre, first commissioner of works, will be asked by the house of commons to erect a wire network in front of the stranger's gallery of the house in order to prevent any one from throwing bombs into the body of the house.

Fire Destroys Plants.

GLOUCESTER, Mass., Dec. 13.—Fire during the night badly damaged Joseph O. Procter's private greenhouse on Hovey street, and entirely destroyed the contents. It is supposed that the fire originated from the heating apparatus. It was extinguished by chemicals.

Hay Springs Bank Closed.

HAY SPRINGS, Neb., Dec. 13.—The bank of Hay Springs was closed yesterday by order of the state bank examiner. No reasons are assigned. It is reported here that the state bank at Rushville, under the same management, was also closed yesterday.

Good Speaking Assured.

PHILADELPHIA, Dec. 13.—At the 13th annual meeting last night of the New England Society of Pennsylvania it was announced that at the annual festival, to be held on the 22d inst., ex-President Harrison, Congressman Boutelle of Maine and Rev. Edward Everett Hale, D. D., would respond to toasts.

Two Children Cremated.

CHERRYFIELD, Me., Dec. 13.—The dwelling house of William Foss was burned last evening, and Mr. Foss' son Everett, 14 years old, and his grandson Judson, 8 years of age, perished in the flames. The bodies, partly burned, were recovered from the ruins. The house was of small value.

Powder Shop Blown Up.

LONDON, Dec. 13.—The government gunpowder shop at Waltham Abbey, 13 miles northeast of London, blew up today. One man was killed and eight men were seriously injured. The wreck of the building caught fire and was completely destroyed.

Seeking Pardon For Tate.

FRANKFORT, Ky., Dec. 13.—A petition has been circulated in this city and county for a few days past, and also in other counties in the state, asking for the pardon of ex-State Treasurer James W. Tate. Tate fled the state in March, 1888, leaving a shortage of $200,000. He is thought to be in China or Japan.

Walter Aiken Dead.

CONCORD, N. H., Dec. 13.—A dispatch from Havre de Grace, Md., announces that Walter Aiken of Franklin died there last night of pneumonia. Mr. Aiken was one of the designers and promoters of the Mt. Washington railway and its general manager.

Detective to Be Rewarded.

PARIS, Dec. 13.—The prefecture of police will give a reward to Detective Agron for drawing out a confession from Auguste Vaillant, the man who threw the bomb in the chamber of deputies.

Fitchburg's Mayor-Elect Ill.

FITCHBURG, Mass., Dec. 13.—Mr. Edgar S. Moulton, the mayor-elect, is ill, being confined to the house with a severe cold, and it is reported that there are slight symptoms of pneumonia.

HOOD'S SARSAPARILLA.

Deserves Your Sympathy

An Accidental Wound Followed by Long Illness

Seven Surgical Operations—Good Health Restored by Hood's Sarsaparilla.

"In March, 1890, I injured my right leg with an axe. The wound did not heal and the bone became diseased. I was laid up a year, and in April, 1891, I was taken to the hospital at Rochester and remained there another year. During that time I underwent

Seven Surgical Operations

the last taking away the limb at the hip. For six weeks after wound healed slowly, while the pains in my groins were almost unbearable. Then the wound ceased to heal, the surgeons gave me up as a hopeless case and I was discharged from the institution. A week after returning home April 1, 1892, I commenced to take Hood's Sarsaparilla. After taking the first bottle

Hood's Sarsaparilla Cures

the pains left my groin and have not returned. While taking the second bottle the wound at the hip entirely healed. The third bottle made me feel

Well as Ever,

building up my system so that I could eat regularly without distress and I gained 14 pounds. Hood's Sarsaparilla regulates my bowels and has cleansed my blood, in fact I cannot tell all it has done for me." CHAS. A. STALKER, West Walworth, N. Y.

HOOD'S PILLS assist digestion and cure headache. Sold by all druggists. 25c.

MILLINERY OPENINGS.

MILLINERY,

Millinery Suitable for Xmas Presents.

From now until Xmas shall show Special Values in

Trimmed Hats at $1 49

Trimmed Hats at $1.98

Trimmed Hats at $2.49

That will exceed in Value anything we have ever shown. Our prices acknowledged the lowest will now be lower than ever. My stock is still large and must be reduced. It will be, if low prices will do it. All quotations in last ad., continue while goods last. Special Values in

Felt Hats at 25c.

T. E. McCLENATHAN.

TRIMMED HATS

Formerly $4 50 and $5.00, reduced to $3 00

Formerly $3 00 and $3 25 reduced to $2 00

Formerly $2 50 and $2 75, reduced to $2 00

Formerly $2 00 and $2 25, reduced to $1 50

Also Trimmed Hats 49c, 79c and $1 25.

Corresponding reductions in Fancy Feathers, Etc. We are the agents for the Chenney, Free & Co. Glove Buttoner, a pretty article for a Holiday Gift. Inspect them.

NEW YORK BAZAAR,

112 MAIN ST.

FALL MILLINERY.

All the latest styles.

MISS SHEA,

ROOM 5, 28 SHETUCKET ST.

NEW MILLINERY.

A full line of fine and

Medium Priced Millinery

Now on exhibition. Special attention paid to orders. MRS. G. P. STANTON, No. 22 Shetucket St.

For all the Latest Styles in

MILLINERY,

CALL AT

MISS McCLOUD'S,

41 MAIN ST

MRS. M. H. ASH,

Ladies' Hair Dresser

No. 20, corner of Eighth street and Central avenue, Norwich, Conn.

USEFUL PRESENTS!

Ladies' Black Kersey Gaiters ... $1 00

Ladies' Cloth Top Button Boots ... 2 00

Boys' Rubber Boots ... 2 00

Men's Rubber Boots ... 2 00

Men's Fancy Slippers ... 1 00

Men's Patent Leather Oxfords ... 1 50

Ladies' Dancing Ties ... 1 25

W. L. Douglas's $3 shoes ... 3 00

—AT—

Herren'S,

Opp. Porteous & Mitchell's.

BUSINESS

For sale or exchange with considerable work on hand.

A Concreting and Roofing

business will be sold at a very reasonable price. On easy terms or in exchange for Real Estate, or part payment with mortgage or on Terms satisfactory to both parties. Reason for selling given to parties interested.

Address, Lock Box 11. NORWICH, CONN.

HORSES

TREATED FOR ALL DISEASES

at Gardner's Stable, Chestnut St by the new Veterinary, DR. E. L. TOWER, graduate from Ontario Veterinary College.

ARTISTIC DECORATION

—AND—

PLAIN PAPER HANGING.

D. S. UNDERWOOD,

Franklin St.

FINE COMMERCIAL BANK BOOKS and Job Printing done at The Bulletin Job office at short notice.

PEARLINE.

LOOKING BACKWARD

to old times makes the housekeeper shudder. If she washed with safety, she had hard work; if she tried to make it easy, she made it dangerous. PEARLINE has made it safe as well as easy. It saves wear in washing clothes; it saves work in cleaning house; it does away with the Rub, Rub, Rubbing. Without PEARLINE, there is little done; with it there is little to do.

Send it Back Peddlers and some unscrupulous grocers will tell you "this is as good as" or "the same as Pearline." "IT'S FALSE"—Pearline is never peddled, and if your grocer sends you something in place of Pearline, be honest—send it back.

JAMES PYLE, New York.

MISCELLANEOUS.

American Catarrh Cure.

DR. W. B. JONES, FOUNDER.

The American Catarrh Cure is the result of 20 years' study and treatment of the disease. One bottle convinces the most skeptical. It is always ready for use, needing neither douche nor atomizer. It restores the hearing, cures the hawking cough and expectorating, removes the headache and nose bleeding, increases the appetite, produces sound sleep, invigorates the whole system and increases the vitality. Prepared only by W. B. Jones, M. D., 43 N 11th St., Philadelphia, Pa. For sale at Wholesale and Retail by

N. D. SEVIN & SON.

BILLIARD and POOL TABLES

FOR SALE BY

J. J. COATES, 65 West Main St.

Supplies of all kinds constantly on hand.

VIGOR OF MEN

Easily, Quickly, Permanently Restored.

Weakness, Nervousness, Debility, and all the train of evils from early errors or later excesses, the results of overwork, sickness, worry, etc. Full strength, development and tone given to every organ and portion of the body. Simple, natural methods. Immediate improvement seen. Failure impossible. 2,000 references. Book, explanation and proofs mailed (sealed) free.

ERIE MEDICAL CO., Buffalo, N.Y.

DROP ME A POSTAL

and I will call on you with a fine line of Prices and Designs of

MONUMENTAL & CEMETERY WORK

and samples of Granite and Marble of various kinds of colors.

LEVI W. CROUCH, Norwich, Conn.

Go to Hunt's for English Violets.

Funeral Designs a Specialty.

Lafayette St., near Yantic Cemetery.

THE BULLETIN CO.

NORWICH WEEKLY COURIER.	NORWICH MORNING BULLETIN.
50c. a Year.	$6 a Year.

THE BULLETIN CO.

See the Microbes?

They are in the air, in the water, in your blood and system. They are the real cause of disease.

RADAM'S MICROBE KILLER

routs every germ of disease, purifies the blood, renovates the system, promotes good health at once. Price in 1 gallon jugs, $3; in 40 oz. bottles, $1. 80 page explanatory book—telling what it has done, and what it will do, free.

The Wm. Radam Microbe Killer Co., 7 Laight St., New York City.

N. D. Sevin & Son Agents for Norwich.

FRANK O. SWEET,

Medical and Surgical Nurse,

Graduate from Mills' Training School for Male Nurses, Bellevue Hospital, New York city. Call at 300 or 482 FRANKLIN Street, city. TERMS REASONABLE.

The Bulletin.

A Tangible Terror.

"I'm not afraid," the youngster said,
"Of any bogy man.
I don't believe that he exists—
So prove it if you can."

And then the nurse's ready wit
A deal of trouble saved.
"The trolley car will catch you, sir."
She said. And he behaved.
—Washington Star.

WOMAN'S WORLD.

THE CHEMISTRY OF COSMETICS.

Allegations of a Correspondent as to the Facial Makeup of Parisian Women.

The more sensible women content themselves with simply smearing some grease, cold cream or vaseline over the face and the neck. Then this is wiped off with a soft cloth, so that the skin no longer looks shiny, but there is still enough grease remaining to make the powder, which is now applied, adhere firmly to the skin. Then the powder is in its turn artistically wiped off till the face no longer appears to have been powdered. Still, though not obviously visible, there is enough powder remaining to make a sallow, yellow, bilious or brownish skin look white and fresh. The slightest conceivable touch of red to the cheeks, a little blue over the course, followed by one or two suggestive veins, and a more liberal allowance of black—sometimes simple lampblack—to the eyebrows and eyelids complete the picture. But, above all, this must be done so slightly, so lightly and with such a delicacy of touch and perception, that it must not appear as if the skin had in any way been painted or improved artificially.

When for this purpose simple rice powder is used, the only damage caused is that of blocking up for a time the 550 sweat glands per square inch of the skin's surface. This of course still further deteriorates the complexion and aids to dry up and spoil the skin; so that in the morning, when all is wiped off, the unfortunate woman finds herself uglier than ever. Hence the instinctive aversion to washing of the face, and if the face seems dirty the dirt is in preference covered with an extra layer of rice powder. For this purpose most women carry small powder boxes with them. But many are not satisfied with simply using cold cream and rice powder. This is shown by the enormous sale of cosmetics of every description. The injury done is then much greater, for the pores of the skin are not only blocked up and prevented from fulfilling their function, but they are filled up with very virulent and injurious poisons.

Also many of the well known cosmetics may be used with advantage where there is irritation or redness due to inflammation. They serve as medicaments to cure a slight skin complaint. Thus, for instance, the Lait Antephelique, as described by Professor A. Hardy, which consists of corrosive sublimate, oxide of lead and sulphuric acid—or vitriol—or the famous Lait de Ninon, which is an emulsion of oxide of lead and subnitrate of bismuth or the Eau de Lys, which has for a base the bichloride of mercury, might be used with advantage for irritations, etc., of the skin. But they are not used for this purpose, they are used to whiten skins that are in a healthy condition. Then we have the Eau Magique, which is prepared with oxide of lead and hyposulphite of soda, and the Eau Royal de Windsor, which also contains oxide of lead. The Eau de Castille, as a variation, is made of acetate of lead. M. Girard, the analytical chemist of the Paris municipal laboratory, states that the Poudre Epilatoire de Lorloreat consists of 50 parts of mercury, 30 parts of arsenic, 60 parts of litharge (protoxide of lead) and 20 parts of starch.

With the exception of the starch, all these are poisons, and the mercury and the arsenic are especially virulent poisons. What wonder that health fails when such things are daily applied to the skin! What wonder that teeth decay and fall out when mercury is constantly employed! Nor is even the simple rice powder always quite so innocent as it seems. Some manufacturers, to improve the effect of their rice powder, have been found to add 900 grams of carbonate of lead to 1,000 grams of rice. Rice powder and potato powder will not injure the skin very much, and for the very excellent reason that they do not resist the effect of heat, for when the glands begin to act the perspiration drives away the powder, and nature, unchecked, performs its function. Instead of being delighted that the powder has not interfered with the due performance of those functions so essential to the preservation of health, the ladies are in despair because the powder goes and the defects of their complexions are no longer concealed. Hence there is always a demand for powder that will adhere to the skin in spite of the heat, and to secure this end it often happens that rice powder is mixed with talc, or with chalk or subnitrate of bismuth, and the more successful the result the greater the injury done to the skin and the health of the person who makes use of such contrivances.—Philadelphia Telegraph.

A Study In Scarlet.

For a long time it has been believed that bright scarlet could only be combined successfully with dark blue or black, but the artist in colors has shown this year the possibility of the combination of bright scarlet and golden brown. A very pretty bonnet showing these colors is of bright scarlet felt, rather oval in shape and fitting the head almost like a toque. Just in front the brim is split up to the crown. The edges are all outlined with a narrow band of mink, and where the brim is cut and turned up there is placed a mink's head, which looks out with composure from under its strange surroundings. About the crown is a twist of golden brown satin, and just in front is a crescent of gold set with rhinestones.—Ladies' Home Journal.

The firemen of Walla Walla, Wash., have elected as "honorary members" the firemen who perished in the cold storage fire in Chicago.

There are two boons to make life worth living—love of art and art of love.—Edmond Haraucourt.

Women Medical Students.

Some of the best women practitioners in the country matriculate from the Woman's Medical college of the New York infirmary. It is one of the pioneer institutions, dating back to 1865, with the names of Dr. Elizabeth and Emily Blackwell for sponsors. There are nearly 100 students this year. It is one of the few colleges in the country that has extended its course from three to four years. It ranks as high as the best men's colleges and has the advantage of many in giving its students practical work in its hospital, infirmary and dispensary work, besides the outside practice available in a large city. Students without these advantages go to the Post Graduate college and hospital after they have begun to practice regularly and recovered from the feeling of unlimited wisdom incident to a newly fledged graduate with a diploma. Besides the men there are 35 women physicians at the college now taking practical courses. Many of them are married to men of the profession. They come from all parts of this country and Canada and are busy from 9 a. m. to 9 p. m., making the most of their few months' stay.—New York Times.

The Czarina Had Her Way.

The czarina has shown herself all along the most devoted of wives and mothers, and many a Muscovite matron delights to recall an incident of 1869, when the young empress had lost a little child of 3 months old. She was inconsolable and mourned day and night for her baby. On the day of the funeral, though it was in the depth of winter and the cold was intense, the ladies in attendance were greatly distressed when, on entering the room of their sovereign, they found her standing wrapped in a black veil, and having, amid her tears, a passionate discussion with the emperor, who was trying to dissuade her from a resolution she had taken—that of, according to the Russian custom, carrying on her lap in a shut carriage the little coffin, which was to be taken to the fortress of St. Peter and St. Paul, the burial place of the Romanoff family. "What the poorest woman in Russia has a right to do," the czarina said, "I will do myself!"

And she had her own way, but she caught a terrible cold, which kept her in bed for a month.—Moscow Gazette.

And Still Growing.

At first the movement for woman suffrage was regarded as a mere crotchet, if not a craze. As it grew, there used to be floods and torrents of ridicule poured over it. But there never was a movement worth thinking of or worth striving for in this world that had not to take its baptism of fire in the way of ridicule and sarcasm.

Some of our ancestors, as Julius Cæsar tells us, had a way of flinging their newborn children into cold streams and rivers, under the impression that those who did not survive were not worth the bringing up, and so we may say of movements like this—if they cannot survive their immersion in the cold waters of contempt or the heated geyser streams of ridicule and sarcasm, they are not worth the trying to bring up. This movement has got over all that. Since those early days it has been steadily growing, broadening, deepening, taking hold of society, of intelligence and of intellect everywhere throughout the country.—Justin McCarthy, M. P.

Women on the Jury.

A recent number of the New Zealand Mirror relates that at the petty sessions courts several persons were summoned to show why they should not have their certificates allowing them the control of domestic animals canceled. These cases, which have not been heard from for many years, have this year cropped up in considerable numbers, much to the regret of the better class of people. The possession of these certificates has very properly been refused to those who have shown the old aptness for cruelty, now supposed to have been eradicated by long culture or the young in better sentiments. The jury was impaneled in the usual manner in such cases, half of men and half of women, all of whom were known to be clear of any charge of ill treating animals. It is an excellent idea.

Miss Martha Carey Thomas.

Miss Martha Carey Thomas, who has been elected president of Bryn Mawr college to succeed Dr. James E. Rhoads, who will retire during the coming year, will be one of the youngest college presidents in the country. She was graduated from Cornell university in 1877, and afterward studied at Leipsic. Returning to this country, she soon became connected with Bryn Mawr college, the dean of whose faculty she has been ever since the institution was opened. Miss Thomas comes of a wealthy Baltimore family, and her father, James Carey Thomas, is one of the trustees of Bryn Mawr college.—Philadelphia Record.

Cheap European Women.

Woman's brains are not valued at a high figure in Europe. In Germany the government pays schoolteachers, telegraph operators and postal clerks from $13 to $20 a month. Spain has 15,000 schoolteachers, half of whom receive $100 a year. In Austria accomplished teachers are only too glad to give music lessons at a mark (25 cents) an hour. Capital saleswomen in Berlin and Dresden receive $5 a month.—Exchange.

South African Governesses.

A governess, writing from South Africa, says: "The life of a governess on a farm is truly terrible for English girls—indeed few can stand it. Often the people, except the children, can only speak Dutch, and for weeks together you will see no one else. Your bedroom will have a mud floor, baths are an unknown luxury, while there will be absolutely no sanitary arrangements."

Another Bar Down.

Froken Louise Hommarstrom, a Swedish lady, has commenced business at Kopparburg, the center of the mining industry, as an analytical chemist. She has studied under a celebrated professor at Stockholm and has for several years held a responsible position as chemist in large iron works.—Kansas City Times.

WOMEN KNOWN TO FAME.

How Susan B. Anthony and Elizabeth Cady Stanton Record History.

"If you want to know how mother and Susan B. Anthony act together," said Mrs. Lawrence, Mrs. Elizabeth Cady Stanton's daughter, "I'll give you a letter I wrote about them when they were writing their old history of woman's suffrage."

The letter was written in 1885, but Mrs. Lawrence asserts that things are much the same now as then. It was dated at Tenafly, N. J., where Mrs. Stanton was living.

"Mother and Susan," wrote Mrs. Lawrence, "are busy all day and far into the night on volume 3 of 'The History of Woman Suffrage.' As our house faces the south, the sunshine streams in all day. In the center of a large room, 20 by 23, with an immense bay window, hard wood floor and open fire, beside a substantial office desk with innumerable drawers and doors, there, vis-a-vis, sit the historians, surrounded with manuscripts and letters from Maine to Louisiana. In the center of the desk are two inkstands and two bottles of mucilage, to say nothing of divers pens, pencils, scissors, knives and erasers.

"As these famous women grow intense in working up some glowing sentence or pasting some thrilling quotation from John Stuart Mill, Dumas or Secretan, I have seen them again and again dip their pens in the mucilage and their brushes in the ink. These blunders bring them back to the facts of history, where indeed they should be if that blessed word finis is ever to be written. Sub rosa, it is as good as a comedy to watch these souls from day to day. They start off pretty well in the morning. They are fresh and amiable. They write page after page with alacrity; they laugh and talk, poke the fire by turns and admire the flowers I have placed on their desk. Everything is harmonious for a season.

"But after straining their eyes over the most illegible, disorderly manuscripts I ever beheld suddenly the whole literary sky is overspread. From the adjoining room I hear a hot dispute. The dictionary, the encyclopedia, all the journals neatly piled in a corner, are overhauled and tossed about in the most emphatic manner.

"Susan is punctilious on dates, mother on philosophy, but each contends as stoutly in the other's domain as if it were her own particular province. Sometimes these disputes run so high that down go the pens, and one sails out of one door and one out of the other. And then, just as I have made up my mind that this beautiful friendship of 40 years has at last terminated, I see them, arm in arm, walking down the hill to a seat where we often go to watch the sun set in all his glory.

"When they return, they go straight to work where they left off as if nothing had happened. I never hear another word on that point. The one that was unquestionably right assumes it, and the other silently concedes the fact. They never explain, nor apologize, nor shed tears, nor make up, as other people do, but figuratively speaking jump over a stone wall at one bound and leave the past behind them."

As Mrs. Lawrence said, things are much the same now with the two friends as they were eight years ago, when Mrs. Stanton was only threescore years and ten and Miss Anthony was not yet out of her sixties. They live in peace and harmony still. Miss Anthony is still the authority on dates, and Mrs. Stanton still writes the "state papers." They are still criticised and sometimes ridiculed, but they are too strong in their own convictions and too broad minded in their tolerance to do otherwise than laugh about it.

And they are still planning for greater work than ever. To the constitutional convention of next May is to be presented a petition signed by a million men and women over 21 years of age asking that the word male be expunged from the constitution. At any rate, that is the work planned by these two friends.—New York Sun.

Queen Victoria Smiled.

Queen Victoria recently went to a photograph gallery at Newport, Isle of Wight, "to be taken." Just as she was posed the local mayor entered with a bouquet, which he was about to present in a prepared speech. He got stuck in his lines—became so amazingly flustered that her royal highness laughed, and just then the photographer snapped his camera. The portrait, with the face lighted up with a smile, gives altogether a different impression of the queen. Her laughs are so rare that events have been reckoned from them heretofore. This is said to be the only picture taken of the queen when she was smiling or laughing.—New York Press.

A Recollection.

I remember when I thought it unworthy of Lucy Stone to speak in public as she did, because I thought it was hardly proper for a woman to be so conspicuous. I speak of this because it pains me to think that any woman should ever have looked askance at one who was so great and noble a laborer for the interests of her sex. But I was only one of many, and we should be thankful that our horizon has broadened to its present circumference. If Mrs. Stone were to start again today she would not find, as she did then, that nearly the whole world was against her.—Julia Ward Howe.

Writer and Musician.

Miss Hildegard Werner is the latest musician to appear before Queen Victoria. She is a Swede who studied the pianoforte at Stockholm and the violin in Paris. She is a journalist and writes musical news for several papers. King Oscar of Sweden has just conferred on her a gold medal.—Stockholm Letter.

Girls' Cricket Club.

It is intended to form a girls' cricket club in connection with the South London Polytechnic. Miss Helen Smith, B. A., the lady superintendent, maintains that the game is better for girls than tennis, being much more educational.

How It Might Happen.

Sir Richard Steele, an Irishman, was once asked by an English friend how it happened that Irishmen were so remarkable for making bulls. "I believe," said he, "it is something in the air of the country, and I dare say, if an Englishman was born here, he would do the same."—"Seventy Years of Irish Life."

FOR LITTLE FOLKS.

A Russian Doll.

The Russian exhibit in the Woman's building at the World's fair contained a great variety of toys, and especially dolls. These dolls represented not only babies, but many of them were diminutive copies of men and women in the various walks of Russian life. One of the most interesting was a type of the peasant woman of north Russia. It was dressed in a long white linen overgarment that seemed to be a cross between an ulster and a Mother Hubbard. This was bordered with a narrow linen braid in which magenta and bright yellow were mingled. The dress was of dark cotton, in which there was much red. A long apron elaborately embroidered in gay colors covered the front of it. A bright cotton kerchief was tied around the head, and from the waist, suspended by a red cord, hung a little basket. The sandals on the small feet were of woven bark fibers tied in place by strings.

How an Elephant Fights.

The elephant, although a very large animal, is not a good fighter. A lion can jump upon his back and tear off his big, loose hide in a way which will make the elephant roar with agony, and the tiger and the panther can do the same to him. Even the kangaroo, whose front legs are mere paws, has the advantage of the elephant, for it can jump underneath him and scratch vigorously with its two powerful hind legs, while its forepaws dig deeply into his sensitive trunk. So the elephant in warfare has to resort to strategy. One of his tricks is to stand very still until the lion or the tiger, as the case may be, has jumped upon his back, and then, before there has been time to do much damage, Mr. Elephant lies down and rolls over, crushing his enemy.

There is a pretty story told by an African explorer of how an elephant killed a whole family of lions by backing with them, one by one, into deep water, until they were so far in the stream that they could not swim to the shore. The elephant, who was a cunning fellow, would dip very low into the water, and the lions would have to give up their grip upon his back. Elephants are very intelligent fellows, and good hearted, too, if not provoked.—New York Ledger.

Can Animals Blush?

It is hard to tell whether animals blush, for their faces are covered so thickly with fur or hair or feathers that we do not know what may be going on beneath hide or skin. Were they as barefaced as man is, it is more than likely we should see them blush, especially the more bashful sort and those with some sense of shame.

It is the case that the faces of vultures flush, and several of the monkeys become purple with rage, which may be considered as a kind of blushing.

This may be proved any day in any zoo, where the monkeys seem to fly into a passion on the smallest provocation.—New York Journal.

An Infantile Orchestra Leader.

Little Raoul Koczalski, the pianoforte "prodigy," whose recitals created so much interest in London last season, has now come out in Leipsic as a conductor. The boy, who is said to be only 9 years of age, was rather too small in stature for the musicians to see his beat, so they put the little fellow on a chair, and he seemed to have secured a very good performance.—London News.

The Little Girl With a Company Face.

Once on a time in a far away place
Lived a queer little girl with a company face,
And no one outside of the family knew
Of her everyday face or supposed she had two.
The changes she could make with wondrous celerity,
For practice had lent her surprising dexterity.

But at last it chanced on an unlucky day,
Or lucky perhaps I would much better say,
To her dismal dismay and complete consternation,
She failed to effect the desired transformation!
And a caller, her teacher, Miss Agatha Mason,
Surprised her with half of her company face on,
And half of her everyday face peeping out,
Showing one grimy ear [illegible] and half of a pout,
Contrasting amazingly with the sweet smile
That shone on her company side all the while.

The caller no sooner had hurried away
Than up to her room the child flew in dismay,
And after a night spent in solemn reflection
On the folly of features that can't bear inspection
She came down to breakfast and smiled in her place,
Calm, sweet and serene, with her company face.

Thenceforward she wore it, day out and day in,
Till you really might think 'twould be worn very thin;
But, strange to relate, it grew more bright and gay,
And her relatives think 'twas a red letter day
When the greatly astonished Miss Agatha Mason
Surprised her with half of her company face on.
—St. Nicholas.

My Loving Little Neighbor.

I have a little neighbor,
A red cheeked boy of five,
With curls of gold about his head
And every limb alive.
He has a darling sister,
A girl of years twice nine,
Upon whose hectic cheek there lurk
The marks of swift decline.

I saw my little neighbor
Just see the summer's close
Go up and down the garden walk
With lightly tripping toes.
He spied me at my window
And in a gentle tone
Called me to aid him in his task,
For he was all alone.

Within his tiny fingers
Were skeins of silken thread,
Tangled and to aid in his haste,
And then my neighbor said:
"Oh, please lend down the branches,
I am so short you know;
Fast as I touch their little tips
Out of my reach they go.

"If you will hold the branches
For me a little bit,
Then I can tie these threads around
Each leaf and fasten it."
"But why, my little neighbor,
Must you tie leaves so fast?"
Then came a quiver to his lips—
His eyes were downward cast.

"Because," he said, "they're saying
That when the leaves shall fall
My sister dear—my Constantine—
Must go and leave us all.
I want to tie the leaflets on
So tight and firm that so
They cannot fall, and then perhaps
She will not leave us so."
—Gile E. Greene in St. Louis Republic.

Many of the sealskins sent to the London markets are obtained by the Siwash Indians along the west coast of Vancouver Island and the northwest shores of British Columbia.

Tenement Children Love Flowers.

A little nineteenth century Birnam Wood marched to Dunsinane on Wednesday afternoon by way of Second avenue and the streets around Stuyvesant square. A jolly crowd of children wrought the miracle, not a band of armed soldiers.

The big flower beds were being dismantled, and the small people who have admired them all summer now stood around awaiting their chance to secure a blossom. Bright geraniums, elephant's ears and cannas were the principal flowers.

The roots of the former were to be sent up to the greenhouses in Central park and stored for next season, but the blossoms and leaves are today in half a hundred tenement house homes.

Few of the children who enjoy this park have nurses. Most of the rickety wagons are pushed by little mothers who have to strain up to reach the handle, and the baby inside seems far more robust. They piled up the wagons, these little creatures, with bright colors and green leaves, almost burying baby in the unfamiliar beauty, and made for home with a haste and disregard of the unsteady wheels of these chariots that would fill an uptown mother with horror.

Some of the children dressed their hats with broken leaves, but not one of them mutilated a plant.—New York Herald.

Woman Poor Law Guardians.

The number of woman poor law guardians in England increases rapidly. In 1881 there were woman guardians in three of the metropolitan unions. In the present year 171 women have been elected in 101 different unions. Although candidates have not infrequently been rejected in the first instance, it is a significant fact that, once elected, these woman guardians are for the most elected again and again, so that while 89 of the 171 were elected this year for the first time and mostly in new places all the others were re-elections, many for seventh, eighth and up to twelfth and thirteenth times.—London Graphic.

Two Lives Saved.

Mrs. Phoebe Thomas of Junction City, Ill., was told by her doctors she had consumption and that there was no hope for her, but two bottles Dr. King's New Discovery completely cured her and she says it saved her life. Mrs. Thomas Eggers, 139 Florida street, San Francisco, suffered from a dreadful cold, approaching consumption, tried without result everything else, then bought one bottle of Dr. King's New Discovery and in two weeks was cured. He is naturally thankful. It is such results, of which these are samples, that prove the wonderful efficacy of this medicine in coughs and colds. Free trial bottles at Lee & Osgood's and N. D. Sevin & Son's drug stores. Regular size 50c and $1.

Electric Bitters.

This remedy is becoming so well known and so popular as to need no special mention. All who have used Electric Bitters sing the same song of praise.—A purer medicine does not exist and it is guaranteed to do all that is claimed. Electric Bitters will cure all diseases of the Liver and Kidneys, will remove Pimples, Boils, Salt Rheum and other affections caused by impure blood.—Will drive Malaria from the system and prevent as well as cure all Malarial fevers.—For cure of Headache, Constipation and Indigestion try Electric Bitters—entire satisfaction guaranteed, or money refunded.—Price 50 cts. and $1.00 per bottle at Lee & Osgood's and N. D. Sevin & Son's Drug store.

Bucklen's Arnica Salve.

The Best Salve in the world for Cuts, Bruises, Sores, Ulcers, Salt Rheum, Fever Sores, Tetter, Chapped Hands, Chilblains, Corns, and all Skin Eruptions, and positively cures Piles, or no pay required. It is guaranteed to give perfect satisfaction, or money refunded. Price 25 cents per box. For sale by Lee & Osgood and N. D. Sevin & Son.

BOOK BINDING.

BLANK BOOKS MADE TO ORDER

Paper ruled to any pattern.

Tickets numbered from 1 to 100,000.

MAGAZINES BOUND

in any style of binding. Old books restored. Back Nos. furnished to complete volumes by

JOSEPH BRADFORD, PRACTICAL BOOKBINDER

Bulletin Building, Up Stairs. Norwich, Conn.

COWAN, the Bookbinder

will after this date be found on the ground floor,

108 Broadway.

IRON AND STEEL WORK.

A. H. VAUGHN & SONS

IRON CASTINGS.

FERRY ST., Norwich, Conn.

FOUNDRY PIG IRON

of the most Reliable Quality and grades. Full stock kept in Norwich for immediate delivery.

REFINED BAR IRON of the well known "Sable" brand.

SHEET IRON. Galvanized "B. B." Black and Plate.

STEEL. "Black Diamond" and "[illegible]" warranted Cast Steel, Machinery Steel, Tire Steel, Calking Steel.

FINISHED STEEL SHAFTING.

IRON AND STEEL I BEAMS AND CHANNELS for structural purposes.

A. T. CONVERSE.

Office, Warehouse and Shipping Wharf, [illegible] COMMERCE ST.

The Sibley Machine Co.

Manufacturers of Paper, Cotton and Wool Machinery, Mill Gearing, Shafting, Pulley Hangers, etc., etc. Jobbing of all kinds, Gearing, Cuttings, Forgings and Castings at short notice. 119 Franklin Street, Norwich, Conn. New and Second-hand machines bought or sold on commission.

FINE ARTS.

REMOVED.

McNickle, Picture Frame and Gilding Manuf.,

Has removed to 23 BROADWAY. You will always find a Complete Line of Artist Proof, Etching, Engravings, Prang's Studies and fac simile Water Colors.

REMOVED—Leighton Brothers

Have removed their photograph gallery from the Chelsea Bank Building to No. 56 Shetucket St., in the building with the Henry Bill Publishing Co., where all old patrons will be welcomed and new ones be heartily greeted. Their new rooms are neatly furnished, their facilities for doing first-class work have been much improved. New backgrounds have been put in, and the light for producing photographs has been arranged according to the best methods known to the business. All work promptly attended to.

LEIGHTON BROTHERS.

FINE COMMERCIAL, BANK, BOOK and Job Printing done at the Bulletin Job office at short notice.

COTTOLENE.

Don't be Deceived

By those who offer substitutes for Cottolene. Its success has been so phenomenal that numerous imitations are now being offered which are claimed to be, "just as good." All these

Imitations

lack the intrinsic merit of Cottolene and will prove disappointing and disagreeable to those who use them. These counterfeits differ widely from Cottolene and are mere

Experiments

when compared to the reliable shortening—Cottolene. Save money, annoyance and your health by refusing all substitutes offered to take the place of Cottolene.

Sold in three and five pound pails.

Made only by

THE AMERICAN COTTON OIL CO. — N. K. FAIRBANK & CO., CHICAGO, and Produce Exchange, N.Y. 224 State St., Boston.

MISCELLANEOUS.

The Connecticut Concreting & Gravel Roofing Co.,

Sole agents in Norwich for the

New England Felt and Roofing Co.

BEE HIVE BRAND

also Two and Three-Ply Ready Roofing, etc., etc. Work guaranteed.

Office No. 3 Thames St., Norwich, Conn.

Steamer : Chelsea.

CHANGE OF TIME.

Commencing Thursday, Oct. 19th, will leave Norwich on Mondays and Thursdays at 4 p.m. New York, Passengers and Freight [illegible] Insured.

G. & N. Y. PROP. CO.

C. S. WHITAKER, Manager.

Alonzo E. Converse,

PAINTER.

Plain and Decorative Paper Hanging. Wall Tinting in all its branches.

148 Little Water St.

Graining done for the trade.

E. L. GREENE,

Has a large stock of

Wall Papers,

which he will sell at the lowest living prices. Large contracts for painting solicited.

CENTRAL BUILDING.

REMOVAL.

We have Removed

From 11 to 61 Chestnut St.,

Where we have superior facilities for doing all kinds of work in our line.

Steam Carpet Cleaning

Ladies' garments, cloth of all descriptions dyed. Dying feathers a specialty. Promptness and thoroughness guaranteed.

WILSON BROS.

The undersigned will be at found No. 13 Central Building, No. 47 Broadway,

And will attend to General Office Business, the Making of Deeds, Wills, and Giving Advice in matters pertaining to the Settlement of Estates, etc.

S. T. HOLBROOK,

Attorney-at-Law and Notary Public.

Rapidly Taking the Lead.

Convenient for Guests,

Indispensable to Clerks

Profitable to Proprietors,

Indorsed by All Hotel Men

Where we have the benefit of advertising to reimburse us for our loss, we will furnish to Hotels Registers [illegible]

THE NATIONAL INDEX PAGE HOTEL REGISTER

AT THE FOLLOWING PRICES.

BOOKS [illegible]

[illegible]	Canvas Cover	[illegible]	[illegible]
[illegible]	Light	[illegible]	[illegible]
[illegible]	Right	[illegible]	[illegible]
[illegible]	Right	[illegible]	[illegible]
[illegible]	Spring	[illegible]	[illegible]

Size of page, 8 x 11.

These are the cheapest and best registers on the market.

Other parties wanting Registers for their customers will be charged full cost of the books, and also a reasonable profit, as they cannot expect to get such favorable terms as we give our hotel patrons.

Remember, it is the only Register made having this Wonderful Indexing System.

Correspondence or Interviews Solicited.

INDEX PAGE PUB. CO.,

Manufacturers of Flats and Advertising Registers, Transfer Registers, Letter Forwarding, Cash and Call Books of every description.

Norwich, - - Conn.

NORWICH MORNING BULLETIN.
Established 1858.
NORWICH WEEKLY COURIER.
Established 1796.

Subscription rates, MORNING BULLETIN:—By mail or carrier, $6 a year; $1.50 a quarter; 50 cents a month; 12 cents a week. Single copies 2 cents.

Subscription rates, WEEKLY COURIER:—50 cents a year; 25 cents for six months in advance. Single copies 2 cents.

THE MORNING BULLETIN (Six Pages) is the largest, oldest and most complete morning paper published in Eastern Connecticut. At $6 a year it is also the cheapest.

THE WEEKLY COURIER (Eight Pages) is the best weekly issued in Eastern Connecticut.

Advertising rates furnished on application to the business office. No cuts or electrotypes inserted in either paper.

To guard against mistakes, advertisements should be sent in manuscript. We cannot be responsible for errors [illegible] received by telephone.

Yearly advertisers are limited to their own immediate business, and their contracts do not include Wants, To Let, For Sale, etc.

All news letters should be addressed to THE MORNING BULLETIN; all business communications to THE BULLETIN COMPANY.

Money orders and checks should be made payable to THE BULLETIN CO.

All communications must be signed. Anonymous letters or news items will not be read, but thrown into the waste basket.

No manuscript preserved or returned, unless stamps are enclosed fully to prepay postage.

Entered at the post office at Norwich, Conn., as second class mail matter.

The Bulletin.

Norwich, Thursday, December 14, 1893

The Norwich Weekly Courier is the best weekly newspaper in New England at 50c a year.

THE DEMOCRATIC MEMBERS LAUGHED.

The telegraphic reports of the meetings of the ways and means committee show that the overmatched republican members are trying to avert the disaster which the Wilson bill promises to bring upon the business of the country while the democratic members, who are largely southerners and free traders, are not disposed to yield to any recommendations of the minority.

When the republican members asked to have wool taken from the free list and placed on the dutiable list the democratic members burst into a laugh. Every democrat should take notice of the fact that there are a few people in Washington representing their party who can laugh when action would be better.

If free wool was going to cheapen goods there would be some excuse for a guffaw at the folly of the minority; but the leading papers of the country do not claim that it is. The Springfield Republican says: "There is no probability that prices of wool will go much lower when the duties are taken off. Indeed, there will probably be some advance."

What excuse is there for undermining the entire wool industry of the country and forcing wages down 30 or 40 per cent. if the raw material is to be higher. With raw material higher and wages so much lower the price of clothes must be proportionally higher than at present. In this view of the case the foreigner is to be most benefited. These men are laughing over the woe they are bringing upon their countrymen. It is a nice thing to laugh about!

A FORESHADOWED EVENT.

The recent full enfranchisement of the women of Colorado places them in a direct line for congress. By being accorded every right in public matters with the opposite sex, they are eligible to any office, and if they should combine to place one of their number in congress they could readily do it.

Woman for years has been a sharp competitor with man in business, in literature and in art, and her achievements have proven her ability and genius. In the courts, the pulpit and the lecture room she has won lasting distinction, and no one disputes her bravery or her success as a leader of crusades against moral evils.

It would not be surprising if in the future she should lead the way in political reform. Referring to this not far distant probability, The Washington Star says: "Argument will probably be made to show that lack of intimacy with great commercial and financial interests would unfit woman for dealing with such ponderous subjects as the tariff and internal revenue, but a civil service examination of the house and senate on those topics would reveal vast quantities of unadulterated ignorance and a far greater amount of extremely superficial knowledge."

The Star is of the opinion that there are too many "old women" in congress now, and insists that the first woman to take the legislator's oath ought to be on the sunny side of forty—bright, well informed, and if possible, beautiful.

BLACKMAIL IN NEW YORK.

An occasional blackmailing case in which some New York millionaire is involved is read with wonder and interest by the people of the rest of the country, but these are exceptional cases which are brought to light. Blackmailing is not rare in New York. It is as common as mosquitoes on the Jersey marshes in July.

The New York Evening Post declares if a mass meeting of the people who had paid blackmail to the representatives of Tammany hall was called, that Madison square garden would not begin to hold them, and advocates the holding of such a meeting.

"These men," says The Post, "know the sources from which Mr. Croker has rolled up within a few years a fortune which enables him to buy a stock farm for a quarter of a million dollars, to invest $40,000 or $50,000 in race-horses, to buy an $80,000 house on Fifth avenue, and to ride about in fine carriages. Why do they not come together and resolve to stand by each other in a full exposure of all they have suffered? Why do not all those, great and small, band together for this purpose, and having obtained from the legislature a fearless and incorruptible committee of investigation, go before it and tell the whole story? Does anybody doubt that such a proceeding would put an end to the whole infamous business?

"Dr. Parkhurst says truly that this Tammany rule 'is as false to the American idea as any rule of despotism in the history of the world,' and the wonder is that the people of this city are content to live so quietly under it. There is nothing in Russia that approaches it, and nothing in Turkey that can surpass it. There could be no better use for our 'Americanism,' which seems to be searching far from home for subjects upon which to vent itself, than to devote it to the overthrow of this debased and brutal tyranny at our own doors. Here is the richest field for the display of genuine patriotism that the world presents today."

THE AMENDED GEARY LAW.

The amended Geary law, which extends the time for Chinese registration six months, is no more popular with the Chinese than the original bill. It is not probable there will be a general compliance with the law. The two most objectionable features of the bill are the provisions which require that a photograph shall be attached to each certificate of registration and which defines "merchants" and "laborers." They claim that "merchants" and "laborers" can only be defined by treaties between the countries in question. It is claimed that when the time comes for enforcing the law a case will be made up involving these points and carried to the supreme court.

The decision last May sustaining the Geary law was rendered by a majority of the bench—5 to 3. Justice Harlan was not present and Justice Blatchford has since died. His successor has to be confirmed by the senate, so that a reversal of that opinion by a majority of the full bench—5 to 4—is deemed possible.

THE MILLIONS NEEDED.

Who ever saw the like of it. One million dollars wanted to keep the poor of Chicago alive and comfortable till spring; a quarter of a million is needed to keep the cyclone sufferers on the Sea islands alive; ten thousand dollars is asked for to keep the miners of the Gogebec range in Michigan from starving this winter; and nearly every city in the United States is making special appropriations of from three to ten thousand dollars for the relief of men in enforced idleness. So many millions of dollars were never called for at one time for the relief of suffering people in the history of this or any other country as are being asked for in the United States today. The change so ardently gloried over last November proves to have been the greatest mistake the voters of this country ever made.

EDITORIAL COMMENT.

Santa Claus will meet with no opposition.

Advertise right and business will be right brisk!

The reader who knows a good advertisement when he sees it knows where to go to get the best bargains.

The ways and means committee have done one commendable thing. They have put back the McKinley rate on champagne.

Congressmen are getting a large number of letters praying for modifications in the Wilson tariff, and a large proportion of them are from the south.

Boston has gone democratic, and the democratic papers of "the hub" seem to regard it almost a miracle. Under such circumstances their glee is almost a confession of guilt!

The ways and means committee have decided to put a tax of 25 cents a gallon on whiskey, the tax not to apply to liquor now in bond. The distillers wanted a tax of ten cents as a matter of speculation, but the failure to make the tax retroactive robs them of the opportunity to swell their fortunes. The size of drinks will shrink or prices go up when the tax goes into effect.

The democratic papers are anxious to have everybody get to business. They ought to be. If the representatives of the party in Washington were equally anxious the wheels of industry would move. So long as the financial policy of the government is unsettled and the tariff law is being tinkered, it is useless to expect good times. That there must be a steady improvement seems certain, unless some overt political act re-alarms the country.

The duty on cut diamonds has been reduced from 15 to 10 per cent. This is done to help the workingmen who are now living on saved money laid up against a rainy day, and wondering when work will be plenty again. Everybody wants a diamond or two, and the committee may think when hard-pan is struck and a new start is made, the democratic paraders in election times may want to wear diamonds on their hats instead of roosters. This is a great scheme for the benefit of the poor!

VOICE OF THE PRESS.

We Do Not Want Them.

France is now going to expel large numbers of her anarchists. The other European nations intend to follow suit. That means that hundreds of these dangerous criminals will seek to become residents of these United States. The laws regulating immigration will need to be very strictly enforced in this emergency, and strengthened if necessary.—[N. Y. Recorder.

How it Looks in Providence.

Anti Catholic societies in New York are making a desperate effort to get up some excitement over the question of appropriating public funds to the support of parochial schools. It will be time enough to give serious attention to this matter when the Catholics ask for such appropriation. At present there is good reason to believe that the great majority of intelligent and influential Catholic laymen, and at least a considerable number of the more authoritative Roman ecclesiastics, are not in favor of any such scheme.—[Providence Journal.

Prayers From 100,000 Hearts.

The wages of at least one hundred thousand hard working men and women in this city will be reduced if the clause of the Wilson bill abolishing a 45 per cent. ad valorem duty on clothing, cloaks, etc., becomes a law. Elsewhere The Press prints the concise petition of the clothing and cloak trade of the United States against this change. The bill as it stands will bring misery and deeper degradation than ever to thousands in every large city of the union. It will force our clothing merchants to make their goods abroad, for they cannot under the proposed rate of duty compete with the "sweaters" of East London and the continent.—[N. Y. Press.

A Test Case.

Is a limited contract of marriage good in law? is a question likely to be before the courts of California before long. A couple in that state entered into a contract some time ago to bear to each other the relation of husband and wife for six months. A week ago the same couple appeared before a notary and made a new contract "to be married for a period of six months" longer. They claim to be acting under the advice of competent lawyers, who advise them that as marriage is a civil contract, all the legal principles applicable to civil contracts apply to marriage also. Other lawyers advise to the contrary, and the courts are to be appealed to to decide the point. Obviously enough the interest of public morals requires an adverse decision from the courts.—[Springfield Republican.

Butterflies are found in almost all countries.

Around the earth, in every land,
By every stream that I'm aware of,
In every town, they understand
How teeth may best be taken care of.
From Jersey flats to Sirmah's mount
They sing the praise of SOZODONT.

Ayer's Sarsaparilla thoroughly expels the [illegible] taint from the system.

Piles! Piles! Itching Piles!

SYMPTOMS—Moisture; intense itching and stinging; most at night; worse by scratching. If allowed to continue tumors form, which often bleed and ulcerate, becoming very sore. SWAYNE'S OINTMENT stops the itching and bleeding, heals ulceration, and in most cases removes the tumors. At druggists, or by mail, for 50 cents. Dr. Swayne & Son, Philadelphia.

Hall's Vegetable Sicilian Hair Renewer is unquestionably the best preservative of the hair. It is also curative of dandruff, tetter, and all scalp affections.

"How to Cure All Skin Diseases."

Simply apply SWAYNE'S OINTMENT. No internal medicine required. Cures tetter, eczema, itch, all eruptions on the face, hands, nose, &c., leaving the skin clear, white and healthy. Its great healing and curative powers are possessed by no other remedy. Ask your druggist for SWAYNE'S OINTMENT.

"When your heart is bad, and your head is bad, and you are bad clean through, what is needed?" asked a Sunday school teacher of her class. "I know—Ayer's Sarsaparilla," spoke up a little girl, whose mother had recently been restored to health by that medicine.

FURNITURE AND CARPETS.

Do You Need CARPETS?
We offer Today a GOOD SELECTION of
MOQUETTES
—AND—
BODY BRUSSELLS
$1.00 PER YD.,
Formerly $1.25.
This is an exceptional offer of excellent qualities at SPECIAL PRICES.
N. S. GILBERT & SONS,
137 and 141 Main St.

CONFECTIONERY.

BUTTER CUPS, I KNOWS, SALTED Almonds and Peanuts, Noyes' Corn Cakes and a fine assortment of Home Made Candies
— AT THE —
"CONFECTION PARLORS,"
51 BROADWAY.
Branch store at Singer Machine office, 44 Main street. dec15TuThS

CANDY! CANDY!
Christmas would not be complete without Candy, and the Christmas Tree would be a failure unless decorated with Candies and Fancy Ornaments.
Perkin's Candy Store
Is Headquarters for Candies, Christmas Tree Ornaments, [illegible] Boxes and Novelties in Confectionery.
202 MAIN STREET,
dec13TuThSw

Fine Candies
In large variety can be found at the
[illegible] CANDY STORE.
Go there and be convinced. Prices to suit your purse.
ELDRIDGE.

STORAGE.
Storage of non-hazardous or imperishable goods or merchandise may be obtained in my Warehouse at [illegible] Street.
A. T. CONVERSE

TURNER'S Great Consumption Cure, an Indian Remedy—Sure cure for a Cough, Cold, Bronchitis, Asthma, Catarrh, Throat and Lung Troubles; the worst cases of Consumption have been cured by this Wonderful Remedy. 50 and 25c per bottle. For sale by Appley & Jordan, Grocers, and all druggists. F. C. TURNER, Sole Proprietor, Norwich, Conn.

NOW is the time that the people should secure their houses from the invasion of sneak thieves. You will find Muhn's Patent Fastener just the thing. He is ready to put them on wherever wanted. All orders promptly attended to. Address 175 East Broad St., Norwich, Conn., ALOIPHUS MUHN. For sale by Preston Brothers.

THE NATIONAL BARGAIN CO.

THE BARGAIN STORE.
FOR THE --HOLIDAYS!--
A large and varied assortment of Nice Goods, suitable for presents, such as also
Japanese Vases, Bronzed Figures Plush, Celluloid and Polished Wood Toilet Cases, Work Boxes, Manicure Sets, Shaving Sets, Etc., Etc.
Fancy Goods, Handkerchiefs, Silverware, Iron Toys, a good assortment of Books, Games, Etc.
PRICES THE LOWEST!

SELLING OUT.
We will Sell Out all Millinery Goods and Cloaks regardless of cost for the next two weeks. Any one in need of Hats, Bonnets, Ribbons, Flowers, Etc., will save money in investigating this.
Store Open Every Evening till Christmas.
THE NATIONAL BARGAIN CO.,
Shannon Building
NORWICH, - - - CONN.
dec11TuThS

INSURANCE.

"In Union There Is Strength."
That means the
Commercial Union,
Which I have represented for more than 20 years.
A. IRVING BOYCE, Agent.

INSURE EVERYTHING
—WITH—
J. PALMER STORY,
30 Shetucket St.

New London County Mutual Fire Insurance Co.
ESTABLISHED 1840.
Surplus over all liability Jan. 1st, 1893, $75,147.96.
Insure your property in this old and reliable Company.
Office over Chelsea Savings Bank, Shetucket St.
E. P. PARKER, President.
J. F. WILLIAMS, Sec'y.

Norwich Union Fire Ins. Soc'y
Norwich, England. Organized 1797.
N TARRANT, Agt.,
[illegible] MAIN STREET.

FINANCIAL STATEMENT OF THE WESTERN ASSURANCE COMPANY, JANUARY 1ST, 1893, UNITED STATES BRANCH
—ASSETS.—
Government Bonds...
State Bonds...
Municipal Bonds...
Cash on Hand and on Deposit...
Other Assets...
—LIABILITIES.—
Reserve Premium Fund (N. Y. Standard)...
Reserve for unpaid losses...
All other liabilities...
Surplus in United States...
Total income in U. S. for 1892...
Total Losses paid in U. S. from 1874 to 1893, inclusive...
NICHOLAS TARRANT, Agent, [illegible] Main St., Norwich, Conn.

B.P.LEARNED,
Insurance in all Forms
Bonds of Indemnity.
Foreign Drafts
Over Thames National Bank, Norwich, Conn.

MUSICAL INSTRUMENTS.

Fine Mahogany Piano, $250.
H. E. STEVENS, 24 Grove St.

TALKING
About PIANOS just now is my theme. Do you want a Piano? Then come and hear one of the purest and finest toned Pianos in the market. Price Low. Also Organs, and a stock of fine Violins, including the Miller Violins, on hand. A fine New Upright Piano to rent. Will be glad to see you at 60 William Street.
GEO. S. MARTIN.

J. H. GARDNER, JR., D. V. S.
VETERINARIAN,
Office—Chapman's Stables, 16 Bath Street.
Telephone 143-3.

DRUGS, PAINTS AND OILS.

POPULAR
—AND—
WELL APPOINTED
DUGGAN'S PHARMACY,
50 MAIN ST.

LEE & OSGOOD,
WHOLESALE AND RETAIL
DRUGGISTS,
129-133 Main St. and 150-154 Water St.
ESTABLISHED 1788
SOLE PROPRIETORS OF
DR. DODD'S
Nervine and Invigorator,
A NERVE TONIC
—AND—
STOMACHIC.
Dodd's Nervine aids digestion, insures good appetite, gives tone and vigor to the system, guarantees sweet and refreshing sleep and restores enfeebled and nervous constitutions to PERFECT HEALTH.
WE HAVE A FINE LINE OF
Atomizers and Perfumes
COLGATE'S EXTRACTS IN BULK.
TOILET ARTICLES
IN GREAT VARIETY
We make a Specialty of
Tooth Brushes.
Large Invoice Just Received.
25 AND 35 CENTS.
LEE & OSGOOD
NORWICH, CONN.

MARKETS.

EGGS.
Every Egg Warranted Fresh
28 Cts. PER DOZEN.
J. DAWSON, Jr.

LOBSTERS and OYSTERS — Hundred Cove, Clinton, Providence River and our best Oysters. Also Lobsters, Choice Scallops, Long and Round Clams. Today at
—POWERS BROTHERS'.—
Telephone 135-4.

CHOICE NATIVE TURKEYS.
JAS. M. YOUNG,
4 to 10 Main street, Preston.

CALL AT
J. D. Murphy's,
For a variety of choice native Beef, Lamb, Chicken, Fresh Pork, Vegetables and game of all kind.
22 MARKET STREET.
Tel. Connection 143-3.

SADLERY, ETC.

Gloves and Mittens,
Leather and Canvas Jackets
AT REASONABLE PRICES.
J. G. STANDISH.
115 MAIN ST.

EXCELSIOR!
A Twenty Horse Power Stable Blanket
- AT -
LANE BROS.,
[illegible] WATER ST

ARCHITECTS.

C. H. PRESTON,
Architect, - - - - Central Building
Telephone 144-3, Norwich, Conn.
Specialist on modern construction and [illegible] of materials.

JAMES A. HISCOX,
ARCHITECT,
[illegible] Main Street Rooms 2 and 3.

FINE COMMERCIAL, BANK, BOOK and Job Printing done at The Bulletin Job office at short notice.

REAL ESTATE.

FOR SALE.
The Three Story Brick House situated at 202 Franklin Street will be sold cheap.
Inquire of J. B. SHANNON, 30 and 32 Water street.

FOR SALE.
The Frame Dwelling No. 23 Otis St., formerly occupied as the parsonage of the Second Congregational Church. Possession given immediately. Apply to
JOHN MITCHELL,
GEORGE D. COIT, Society
SOLOMON LUCAS, Committee.
Norwich, Conn., Sept. 20, 1893.

FOR RENT.
HOUSE NO. 48 LINCOLN AVENUE.
Modern improvements. Address J. HENRY KING, Lebanon, Conn.

TO RENT.
The Large Store with Fine Cellar
in the Rockwell Building, on Water Street, at the corner of Market Street, formerly occupied by Sevrian & Gleason. Apply to
GEORGE D. COIT.

FOR SALE.

ALL THE LIVE STOCK
[illegible] Head of Cattle
On the farm of the late Augustus Storrs, adjoining the Storrs Agricultural College, will be sold at auction
DECEMBER 20th, 10 o'clock A. M.
For particulars address W. R. SPRAGUE, Andover, Conn., or inquire at the farm.

FOR SALE.
[illegible]
Formerly property of Dr. Mason. Will be sold low. Address, S., Norwich, Conn., P. O. Box 1,030.

FOR SALE LOW.
SEVERAL GOOD KIND HORSES.
Also a number New and Second Hand Wagons and Carriages.
A. T. GARDNER,
Chestnut Street.

FOR THE LADIES.

MOTHERS
who are looking for
Misses', Children's and Infants'
DRESSES,
CLOAKS and BONNETS
will find a large assortment of NEW AND STYLISH GOODS at LOW PRICES at
A. McJENNETT'S,
144 Main Street.

PLUMBING AND GAS FITTING.

D. B. SULLIVAN
Is Agent for the
OTSEGO FURNACE.
BAY STATE STOVES AND RANGES.
He will now clean and repair them.
PLUMBING AND TINNING.
[illegible] WATER STREET.

A. TROLAND & SON
Will Give You Close Estimates on
PLUMBING and GAS WORK.

WE HAVE THE BEST
Water Filters and Garden Hose
in the market at Very Low Prices.
Estimates cheerfully furnished on all classes of Plumbing, Steam and Gas Fitting.
MONAHER & REED,
[illegible] West Main, Central Wharf.

Telephone 133—3
ROBERT BROWN
Steam and Gas Fitting,
Plumbing and Steam Heating,
Pipe Cutting and Threading by Power Machinery.
All Work done Promptly and Neatly.
Pequot Building, Central Wharf.
Electric cars every half hour.

DENTISTRY.

A FITTING CROWN OR BRIDGE
Is the most satisfactory and most natural of all ARTIFICIAL TEETH. Ours St. We guarantee our work in every respect. The teeth will be comfortable, natural looking and useful. As to cost—that's very reasonable.
But hold on to your natural teeth as long as possible. If they need filling, let us fill them properly.
ALBANY DENTAL PARLORS,
ST. MARY'S T. A. & B. SOCIETY BUILDING
BROADWAY.

A. F. HOWARD,
DENTIST,
[illegible] House.

HOTELS AND RESTAURANTS.

ESTABLISHED IN 1861.
Adam's Tavern,
NORWICH TOWN.
A. A. ADAM, Proprietor.
The following is a list of the best brands of ACKER, MERRALL & CONDIT'S and PARK & TILFORD'S WHISKEYS that I introduced 20 years ago. They have become intensely popular. They sell on their own merits.
Imperial Bourbon, Zeb Ward, 1882, Maryland Rye, Monogram Rye, Blue Grass, Hermitage, 1881, Union Club Rye, Mayfield Bourbon, Hermitage Sour Mash, Keystone Rye, Cabinet Bourbon, Union Club Wheat.
N. B.—The above goods do not have to be rechristened every six or nine months with a new name in order to make them sell, as is a customary feature with compounding liquor dealers. A. A. ADAM.
Telephone call 25-12.

S. S. THRESHER,
Attorney and Counsellor at Law and Notary Public.
Nos. 3 and 4 Broad Hall, Norwich

LUMBER AND COAL.

John A. Morgan & Son.
—Home Established 1844.—
Coal for Family and Steam purposes, Lumber, Shingles, etc., for building. Get our prices before purchasing.
Business office, - - No. 51 Main street.
Yard office, - - No. 2 Central Wharf.

Cannel Coal.
A superior blazing fuel for open grates.
LUMBER, SHINGLES, COAL.
Largest stock. Greatest Variety.
Edward Chappell & Co.
Central Wharf and Franklin Square.
TELEPHONES.

TRY H. F. & A. J. DAWLEY'S
Best Cedar Shingles
There are none in this market equal to them for good quality. Also try them on Building Lumber and save money.
Telephone 69—44.

TRAVELERS' DIRECTORY.

N. Y., N. H. & H. R. R.
NORWICH & WORCESTER DIVISION.
For Boston, Worcester, Providence, Hartford, Waterbury, Newburgh.
Commencing Monday, June 12, 1893.
"Eastern" Time Standard.
TRAINS GOING NORTH LEAVE NORWICH UNION STATION.

5.50 a. m. (Mondays excepted) Steamboat Express. Connects at Putnam for Boston, arrive Boston 9 a. m. At Worcester for all points north, Portland, Rochester, etc.

6.05 a. m. Way Passenger Train. Connecting at Plainfield Junction for Providence, arrive Providence 8.05 a. m.; at Putnam for Boston arriving at 9.45 a. m.; at Putnam for Willimantic and Hartford, arrive at Hartford 10.15 a. m. At Worcester for Boston, Springfield and intermediate stations, Albany and the west.

9.30 a. m., connecting at Putnam for Boston (arrive at 1.10 p. m.) At Plainfield for Providence (arrive at 12.41 p. m.) At Worcester with roads north, east and west. At Webster with train for Southbridge.

2.38 p. m. Way Passenger, connects at Putnam for Hartford and Boston, arrive at Boston 5.55 p. m. At Webster for Southbridge. At Worcester with Boston & Albany Railroad, B. & M. R. R., and Fitchburg R. R.

5.35 p. m., for Plainfield, Providence and intermediate stations, through car, arrive at Providence 6.41 p. m.

6.15 p. m. Way Passenger. Connects at Plainfield for Providence and from Providence.

A train leaves Providence at 7.10 a. m. and connects at Plainfield with train for Putnam, arriving at Putnam 9.40 a. m. [Leaves Plainfield at 9 a. m.]

TRAINS GOING SOUTH LEAVE WORCESTER.

6.48 a. m., Way Passenger. Connecting at Webster for Southbridge, at Putnam with train for Hartford, Waterbury and intermediate points and New York, at Plainfield for Providence.

9.38 a. m., connects with trains from N. & W. R. R., F. R. R., and Boston and Albany R. R. at Webster for Southbridge. At Putnam with train to and from Boston. (Take this train for Hartford, New York, Waterbury, Fishkill on Hudson and at Plainfield from Providence.)

12.50 p. m., Way Passenger. Connects at Webster with train from Southbridge, and at Putnam with 12 o'clock express from Boston for Willimantic, Hartford and New York. At Norwich for New London.

4.00 p. m., Way Passenger. Connects at Webster for Southbridge, at Putnam for Willimantic and Hartford and with 3.30 p. m. express train from Boston.

8.00 p. m., Steamboat Express for New York [via New London.] (Sundays excepted.) Connects with trains from B. & M. R. R. and Fitchburg R. R. This train leaves Norwich for New London at 11.15 p. m.

8.00 p. m., Plainfield and Norwich, connecting at Plainfield with 6.30 p. m. train from Providence; arrive Norwich 8.45 p. m. through car.

W. R. BABCOCK, Gen. Pass. Agt.
F. R. DAWLEY, Supt.
Norwich, Nov. 13, 1893.

CENTRAL VERMONT RAILROAD.
NEW LONDON DIVISION.
Change of time.
On and after Sunday, Nov. 19, 1893,
TRAINS GOING NORTH LEAVE NEW LONDON AS FOLLOWS:

5.15 a. m., Norwich at 5.50 a. m., for Willimantic, Hartford, Palmer, Springfield, Ware, Gilbertville, Brattleboro, St. Johnsbury, Burlington, Montreal, Ogdensburg and intermediate stations.

7.40 a. m., Norwich 8.15 for Brattleboro, connecting at Willimantic for Boston, Hartford, Colchester, Middletown, New Haven, New York; at Palmer with Boston and Albany R. R. for Springfield, Pittsfield and Albany, and for points west, also for Ware and Gilbertville, and at Brattleboro with Express for St. Albans, Montreal, and principal intermediate points. Also to points west via Grand Trunk R. R.

10.00 a. m., Norwich at 10.35 a. m., for Willimantic, Hartford, Waterbury, Middletown, Colchester, etc.

1.37 p. m., connecting with express from Boston, Providence, New York and New Haven, at Norwich with Norwich & Worcester Railroad.

3.35 p. m., Norwich 4.05 for Brattleboro connecting at Willimantic for Hartford and Bristol, Putnam, Boston and Providence; also for Colchester, Middletown, New Haven and New York, and at Palmer with Boston & Albany R. R. for Springfield, at Brattleboro with night express for St. Albans, Montreal and Quebec, reaching Montreal and principal points in Vermont the same evening.

5.30 p. m., Norwich 5.55 p. m., for Willimantic, connecting with N. Y., N. H. & H. R. R. from Boston, New York and intermediate stations; at Willimantic with N. Y. & N. E. R. R. east and west; also with Air Line division of N. Y., N. H. & H. R. R.

8.35 p. m., for Norwich. This train connects with 5 p. m., express from New York.

9.15 p. m., (Sundays only) connecting with express train from New York and Boston.

GOING SOUTH.
PASSENGER TRAINS LEAVE NORWICH AS FOLLOWS:

4.30 a. m., connecting for New Haven and New York.

9.00 a. m., for New London, Stonington and Providence and Boston, New Haven and New York.

10.50 a. m., for New London, New Haven and New York, Providence and Boston.

12.00 p. m., for New London, Stonington, Providence, Boston, Newport, Narragansett Pier, New Haven, New York and intermediate stations.

3.00 p. m., for New London, New Haven and New York, Providence and Boston.

5.00 p. m., for New London, Stonington and Providence, Boston, Newport, Narragansett Pier, New Haven, New York and intermediate stations.

7.15 p. m., for New London, connecting with Shore Line express reaching New York 11 p. m., with express train for Providence and Boston, and accommodation train for Westerly and intermediate stations.

9.36 p. m., for New London and for New York, by boat from New London, N. Y., N. H. & H. R. R. for New Haven, Philadelphia, Baltimore and Washington.

10.10 p. m., for New London and for New York via boat from New London.

7.00 p. m. (Sundays only) connecting with express train for New York and Boston.

D. MACKENZIE, Supt.
J. A. SOUTHARD, D. P. A.
S. M. CUMMINGS, G. P. A., St. Albans.

ATTORNEYS.

Charles B. Carpenter,
PENSION ATTORNEY.
Office with A. Irving Boyce, over Thames National Bank. Special attention given to the execution of vouchers for quarterly payments. Advice free. No fee unless claim granted.

SINGER SEWING MACHINES.
$5 down and $3 per month.
$10 will be allowed for your old machine.
All Kinds of Machine Needles.
SEWING MACHINES REPAIRED.
W. L. SARGENT, 44 Main St.

LEAVE YOUR ORDERS AT The Bulletin office for Printing of all kinds and get the work at living prices.

LIVERY STABLES.

Best Place To Hire a Hack, To Hire a Coupe, To Hire a Team, To Board a Horse,

And the most convenient place to get to when you want anything in the livery line is

G. H. REYNOLD'S STABLES, SHETUCKET ST.

sep15TuTh8

BOARDING STABLES

I have a few more stalls in which to put horses. I give them the very best attention, and my charges are not large. Call and see me.

EDMUND GEE.

LIVERY STABLES, Preston Bridge

MISCELLANOUS.

Dolls Heads

In a good variety. Bisque and unbreakable, with or without hair.

Doll from One Cent to $1.15.

MRS. S. E. HOWIE,

dec5TuTh8 130 Franklin St.

Roses, Carnations, Violets and Holly Wreaths, Long Needle Pins. For The Holidays.

Also a large variety of CANDY at

JOSEPH F. SMITH'S,

No 60 Main St.

Telephone at both store and green-house.

DELICIOUS FOR BREAKFAST

FOULD'S WHEAT GERM MEAL.

TRUE FOOD FOR BRAWN and BRAIN

dec7TuTh8

THAYERS DYE WORKS,

John F. Amburn, Proprietor, 460 Boswell ave.

All kinds of Dyeing promptly done. Bed blankets thoroughly cleaned. Ladies' and Gent's garments dyed in the best possible manner.

Watering Silk a Specialty.

Orders left with J. E. MYERS at Circulating Library, No. 164 Main St will receive prompt attention.

STORAGE.

Storage of non-hazardous or imperishable goods or merchandise may be obtained in my Warehouse at 23 Commerce Street.

A. T. CONVERSE.

MURPHY & BLACKBURN

FUNERAL DIRECTORS AND EMBALMERS

No. 67 Franklin Street.

Important To Merchants.

—THE—

New Lighting System.

See what MR WOISARD of the National Bargain Co. says.

NEW LONDON Automatic Light Co.

Gentlemen—By your system our store is better lighted than ever before, although we have used both Gas and Electricity. Its first month's use saved us $20. In use in New London for nearly two years. Send for circular.

BRECKENRIDGE BROS., CARPENTERS.

Will still continue to do business at their shop at corner of Willow and Chestnut Sts., and will be pleased to give estimates on all kinds of wood work.

BRANCH OFFICE — Room 23 Harris Block, New London, Conn.

Prepare for cold weather by having your Furnace cleaned and repaired.

E. M BREWSTER will do it for you very Cheap. 66 Water Street.

MRS. L. L. POTTER.

Lessons in Oil and Water Colors, China Painting and Wood Carving.

Studio open Nov. 7th, over Boston Store.

INTERNAL REVENUE.

Democrats Are Wrangling Over the Important Question.

TAX ON RAW SUGAR CONSIDERED.

Ways and Means Committee Urged to Decide on Some Plan.

WASHINGTON, Dec. 13.—Secretary Carlisle has repeatedly within the past few days endeavored to get the Democratic members of the ways and means committee to settle upon their internal revenue plans. He has called their attention to the fact that until he knows definitely what they propose to do in providing for the prospective deficit by their new customs bill, and for the actual deficit in the treasury, he cannot complete his report. He is now upwards of 10 days behind the usual time for submitting this report. He is receiving inquiries from different sections as to the cause of this delay, as financial centers are desirous of knowing what is to be the policy of the administration and from what sources the required revenue is to be obtained.

The Democratic members of the committee have for some time known the views of the secretary. He informed them of his unalterable opposition

To Increasing the Tax on Whisky,

also the opposition of the president and himself to an individual income tax, but despite this the Democrats of the committee continue their agitations and wrangles on these points. The secretary also informed the majority of the committee that he favored the repeal of the sugar bounty, and would recommend it in his report. Still his wishes have been ignored. The Democratic members of the committee have been quietly canvassing among their party associates the expediency of imposing a duty of three-quarters or 1 per cent a pound on raw sugar.

This, it is claimed, will afford all the protection required by the cane sugar growers of Louisiana and the beet and sorghum industries in the west. This, they claim, will yield the revenue which might be obtained from

An Individual Income Tax.

It is estimated that this duty and the repeal of the sugar bounty would realize about $40,000,000. The other sources from which to make up the necessary amount, they claim, could easily be obtained by the tax on corporations, legacies and inheritances, together with some additional items which would not be burdensome to the great mass of the people.

The Republican members of the committee have taken occasion to inform their Democratic associates on the committee that their method of preparing a tariff and revenue bill has no parallel in legislative action. They insist that the Republicans shall vote on schedules which will greatly reduce the revenue without giving them any intimation as to how they propose to raise this revenue from other sources.

They cannot, they say, vote intelligently on any of the schemes, as they are in the dark as to the details of the plans of the Democratic majority in providing for these extraordinary deficiencies.

TALKING OF FINANCES.

Assistant Secretary of the Treasury Consults New York Bankers.

NEW YORK, Dec. 13.—William E. Curtis, assistant secretary of the treasury, has been in the city and [illegible] its prominent bank presidents. The purpose of his visit was to gather the feeling of the eastern bank magnates upon some of the points to be covered in the forthcoming report of Secretary Carlisle.

There is some uneasiness felt in Washington over the present resumption of the export movement in gold. The treasury people have been far more concerned about this movement than the New York bankers, who understand it better, and Mr. Curtis was informed that the banks had proposed to give the foreign capitalists who are calling for the return of their cash, good gold to the extent of $25,000,000, without calling on the sub-treasury here for any of the yellow metal in exchange for paper or silver.

It is understood that the treasury department is now disposed to look with some favor upon a plan to refund the arrears of pension payments in bonds. This plan was referred to during Mr. Curtis' conferences with the bankers.

HORNBLOWER'S CASE.

Likely That He Will Be Confirmed Before Holiday Recess.

WASHINGTON, Dec. 13.—According to the understanding of the senate judiciary committee, when it adjourned on Monday, there will be another meeting Thursday to consider the nomination of William B. Hornblower as associate justice of the supreme court.

It is more than probable that this nomination will be favorably reported at that meeting, and that Mr. Hornblower will be confirmed before the senate takes its holiday recess. A member of the judiciary committee said that the opposition so far manifested against the nomination of Mr. Hornblower, was of a negative character that carried with it but little weight.

THREE THINGS SETTLED.

How a Correspondent Views the Developments at Washington.

NEW YORK, Dec. 13.—The Advertiser's special says: Today's developments around the Capitol and in official circles seem to pretty definitely settle three things.

The first is that the administration will have to give up its attempt to restore the ex-Queen of Hawaii to the throne.

The second is that the tariff bill will not be considered in the house until some time in January, and, as a consequence, will not go into effect until a later date than is now supposed.

The third is that the Democrats have determined to admit any and every territory as a state which will add to their strength in the electoral college, regardless of the danger which our traditions and principles would thereby incur.

The news from Hawaii is regarded here as a pretty sure indication that the queen will not be restored. President Cleveland will not, it is thought, make an effort to carry his schemes through without submitting them to congress, and congress is very decidedly opposed to any such action.

The Republicans of the ways and means committee have made such a vigorous protest against reporting the new tariff bill without knowing what is to be done in the way of increasing the internal revenue taxes, that the measure will not probably get into the house until some time next week at the earliest.

The sub committee on internal revenue has not been able to agree yet, although the members hope to be able to report their changes in the shape of a separate bill next week.

A great deal of surprise and indignation is still evidenced by Republicans and northern Democrats over the bill reviving the captured and abandoned property act and removing the bar of disloyalty in cases before the court of claims.

The amount of money turned into the treasury as the proceeds of this property, which was sold, was about $35,000,000, of which about $11,000,000 remained after payment of all claims in which persons could prove their loyalty and former possessions.

This small amount of money would be utterly insufficient to meet the demands upon the treasury if the bill becomes a law, and millions of dollars would have to be appropriated especially for the purpose.

TEFFT IS A JUMPER.

Jumped Bail In Syracuse and From a Window In Biddeford.

BIDDEFORD, Me., Dec. 13.—R. M. Tefft, the sneak thief who was arrested in Syracuse, and jumped his bail last week, is the same young man who was arrested here last spring under the name of Ralph Templeton, for breaking into a room in the Biddeford House and robbing a trunk.

He was bound over on that charge, but pending a hearing on a second charge, he was let out under a keeper, and got away one night by jumping from a window of his keeper's residence. Templeton's wife, who came here from Boston to attend the trial, left town two days after her husband's escape.

Officers here find that Templeton's real name is Rollo M. Tefft, and that he has not less than half a dozen aliases. His parents reside in Indiana. He was convicted of grand larceny in Dayton, O., in 1891, and was sentenced to the penitentiary for a year. He has also served a workhouse sentence from Xenia, O.

His wife is Annie Fiery, alias Annie B. O'Dal, alias Annie Tilton. She was born in Union City, Ind. To Syracuse officers she admitted having an unenviable record.

WARRANT FOR CORBETT.

Report That He Will Be Arrested When He Reaches Jacksonville.

JACKSONVILLE, Fla., Dec. 13.—A good deal of excitement was created here yesterday morning by a report that a warrant had been issued for James J. Corbett for agreeing to engage in a prize fight on Florida soil, and that he will be arrested upon his arrival here next Thursday, his combination company being booked for a show here that night.

The anti-fight people may contemplate such a move, but there is absolutely no law to justify it. Still, they may be anxious to make a test case in the courts. At any rate Corbett's trainers have taken the precaution to have all the necessary papers in readiness for the release of Corbett on a writ of habeas corpus.

Precautions In Dublin.

DUBLIN, Dec. 13.—Extra precautions were taken last night in Dublin and vicinity to guard against another dynamite outrage. The authorities received information that an attempt would probably be made to blow up some of the public buildings. The guards about the buildings were increased, and night patrols did duty inside and outside all the barracks.

Second-Story Burglars.

NEWTON, Mass., Dec. 13.—Second-story burglars are at work in West Newton. Last night the residence of Henry A. Gould on Otis street was entered through a bathroom window, the chambers thoroughly ransacked and a lot of jewelry and valuables taken. The family was out for the evening.

NEWS IN BRIEF.

The Columbian liberty bell is $6000 in debt.

The provisional government still rules Hawaii.

Another storm is sweeping the English channel.

Slosson defeated Schaefer at billiards in New York.

Johnnie Williams, 3 years old, was burned to death at Boston.

The British cabinet has decided to spend $40,000,000 to strengthen the navy.

Directors of the West End railway of Boston voted to reduce the dividend to 6 per cent.

Benjamin J. Hitchings, a well known New York and Brooklyn lawyer, died at the age of 81.

Dr. Daniel Peabody, for 30 years a well known physician of Springfield, Mass., is dead, aged 63.

Albert Day, who was recently married in Halifax, said to have another wife living in Boston.

Francois M. Sablon, a mimic and dancer, died in New York, aged 50 years. He was a native of France.

The question of caring for the great number of unemployed in Waltham, Mass., is agitating the people of that city.

There is probably no truth in the statement that the General Electric and Thomson-Houston companies will be dissolved.

Alice B. Cathrell Floated.

ATLANTIC CITY, N. J., Dec. 13.—The schooner Alice B. Cathrell, which struck on the inlet bar Monday morning, was floated yesterday with the assistance of the life-saving crew, and she proceeded on her way.

Large Barns Destroyed.

WOONSOCKET, R. I., Dec. 13.—The large barns and contents on Dudley Hill, Dudley, Mass., owned by [illegible] of Pawtucket, R. I., were burned this morning. Loss $6000; insured.

Queen Victoria to Go to Italy.

LONDON, Dec. 13.—The queen has taken the Villa Fabbricotti, near Fiesole, three miles northwest of Florence, where she will spend part of the winter months.

Lord Beresford Has Influenza.

LONDON, Dec. 13.—Lord Charles Beresford, formerly a lord of the admiralty, is suffering with influenza.

THE ODDITY.

Cutting off the hands and feet as a punishment was practiced in every country in Europe but England two centuries ago.

A German jeweler has introduced a gruesome "charm" for the watch chain in the form of a tiny receptacle for a portion of the ashes of cremated friends.

On a French tombstone—could it have been found on any other?—is the inscription: "Sacred to the memory of Mlle. ——; died April 3 in her eighty-first year. She never looked her age."

An old European custom was to give a clock to any one who could take an oath that he had strictly minded his own business and not meddled with his neighbors' affairs for a year and a day.

Dr. O. Hildebrand of Goettingen reports in The Medical Record the case of a boy of 13 who, since the age of 12 years, had had 150 to 200 teeth of various sizes removed. A year and a half later 17 more were removed, with evidences of others coming.

It Was All Right.

"But, papa," wailed the young woman, "you can have no idea how he loves me. He is willing to die for me this very minute."

"Well," said the old man, scratching his chin thoughtfully, "I don't know that I have any objection to that. I was afraid he wanted to marry you."—Exchange.

INTENSE FEELING.

The People of Hawaii Are in a Very Angry Mood.

STAND READY TO RESORT TO FORCE.

Resistance to Restoration of the Queen a Sense of Duty.

SAN FRANCISCO, Dec. 13.—Additional advices from Honolulu say that the government, the last week of November, notified the foreign representatives that warships in port should hereafter land no armed men for shore drill without first obtaining special consent of the government, as such landing caused alarm. Minister Willis expressed his cordial approbation of the government's action.

P. S. Jones minister of finance under Queen Liliuokalani at the time the ministry was deposed for want of confidence, and subsequently minister of finance under the provisional government, was a passenger on the Oceanic, which arrived from Honolulu last night. He spoke to a newspaper reporter as follows:

"There is intense feeling on the islands and a positive determination to resist by force should the United States attempt to place the queen on the throne, despite the earnest protest of the better class of the people, those having a vital interest at stake, there will certainly

And Absolutely Be Trouble.

"The determination to resist the restoration of the Queen is born of a conviction of right and sense of duty. The provisional government took chances when it overthrew the rotten monarchy, and now proposes to take chances in the outcome and abide by them.

"In so far as Mr. Blount's impartiality is concerned, he positively refused to hear evidence likely to clash with his preconceived ideas. My assertion though broad, is based upon personal knowledge. From my intimate acquaintance with the queen's government, derived while minister under it, thoroughly acquainted with all its rottenness, I offered to give him the benefit of my observations, but he peremptorily

Refused to Listen to Me.

"Mr. Willis was recently asked what the intentions of the United States were relative to annexation. He answered that contingencies had arisen which had not been expected by himself or his government, and therefore he was obliged to await further instructions.

"The idea of resorting to force to resist the queen's restoration is permeating all classes. Old men have offered their services in case of necessity, or summing up this feature in the words of an old and prominent citizen who proffered his aid; 'Captain, I'm old and can't do much, but I can stop a bullet.

When You Want Me Call on Me.'

American women are equally enthusiastic and are actuated by the same feelings. Even the better class of the natives have espoused the provisional cause, though the constant din about President Cleveland's proposed and proposed doings somewhat dampen their ardor and they are apt to regard him as a great authority whose wishes it would be futile to oppose.

"The American league of about 150 members, is composed of strong and determined mechanics, who can be depended on to give good account of themselves. They mean business, and let me tell you in this connection that a number of Marshal Wilson's men who belong to the queen's guard, and who were stationed at police headquarters at the time of the overthrow, flocked up to the government building and straightway

Enlisted In the Provisional Side.

Annexationists feel keenly the slight put upon them by President Cleveland's administration in that it imparted its views and its purposes to the British and royalist citizens in preference to the American residents of Hawaii.

"It may not be generally known that on Jan. 17 last a member of the Canadian ministry named Mackenzie Bowell, minister of finance and trade, visited Honolulu on his return from New Zealand, and attended a meeting of prominent people there, at which he advocated the advisability of abrogating the existing reciprocity of trade between Hawaii and the United States and invited the framing of a similar treaty with the Dominion of Canada. He suggested the appointment of a committee to consider the matter, and invited the closest attention to it.

"Let me say, in conclusion, that if there is any suspicion that the present situation in the islands can be changed without a vigorous protest on the part of the provisional government that suspicion is erroneous."

THE BOTANIST.

Pansies should be covered in winter with nothing heavier than leaves, as they need a free circulation of air.

Not only do the forms and character of the blossoms of the chrysanthemum vary greatly, but there is a wider variation in the color than in any other flower.

The British scientific expedition to the Philippine islands is said to have discovered 2,800 feet above sea level, on the sides of the extinct volcano Apo, a flower 3½ feet in diameter.

One extra good winter blooming fuchsia is speciosa. Given a large pot, light fibrous soil of leaf mold and sand, good drainage and plenty of water at the roots and overhead, it will make rapid growth and flower abundantly from January to April without cessation.

THE SCIENTIST.

Danish lighthouses are supplied with oil to pump on the waves during a storm.

The tremometer is a mechanical device of Dr. Quintard, a Frenchman, for gauging the trembling of nervous people.

A scientist claims to have discovered that the eye of man is luminous to the extent that one can in total darkness see the movement of his arm by the light of his own eyes.

A doctor of Corpus Christi, Tex., recently grafted a piece of a rabbit's eye upon the injured optic of a 10-year-old boy, and the operation bids fair to be a complete success.

Slow Progress.

Featherstone—I hear you are furnishing a new apartment. How are you getting on?

Ringway—Not very well, old man.

Featherstone—Why, what's the matter?

Ringway—As fast as I put the things in the landlord takes them out.—New York Herald.

A Way They've Got.

Some persons mistake serious matters for fun,
But they've been as, we hear their friends say.
The coal dealer often gives less than a ton,
And he tell us it's only his weigh.
—New York Press.

Rough.

Bagley—How much would you charge to get me up a little circular to send to my creditors?

Printer—That depends on how many thousands you have.

Bagley—Sir!—Exchange.

THE EPICURE.

"Use boiled water to mix bread," says an expert on sanitary cooking.

Roseleaf jam is a common dish in Roumania, where roses are grown by the million.

The seeds of dates may be removed and replaced by freshly roasted peanuts shelled and skinned. The date should then be dusted with pulverized sugar.

An eminent statistician estimates that during the course of an ordinary life the average man will eat seven four horse wagon loads more food than is good for him.

BOSTON PRODUCE MARKET.

FLOUR—There are reports of rather more business in flour within a couple of days, with considerable sales of spring patents at $4 10@4 40 for round lots. Quotations here, including the jobbing prices are at: Fine and supers, $1 75@2 25; extra and seconds, $2 00@2 [illegible]; Minnesota bakers', clear and straight, $2 75@3 [illegible]; winter clear and straight, $3 [illegible]@3 60; winter pat., $ [illegible]; spring pat., $ [illegible].

LAMBS AND MUTTONS—Lambs are about steady at the low prices previously quoted, but sheep are easier. Choice to fancy lambs, [illegible]; good to choice, [illegible]; common to good, [illegible]; poor and ordinary, 4c; yearlings, [illegible]; muttons, [illegible]; poor to good, [illegible]; choice heavy Brightons, [illegible]; choice eastern veals, [illegible]; common to good, [illegible]; Brightons and fancy, 10@11c.

BUTTER—There is better demand for butter, with a firmer market: Fancy creameries, in small packages, [illegible]; western creamery, extra, [illegible]; first and held, [illegible]; imitation creamery, [illegible]; factory, [illegible]; northern creamery, extra, [illegible]; northern dairy, [illegible]; eastern creamery, extra, [illegible]. These are prices for round lots. Jobbing lots and fancy lots cost more.

BEEF—Beef is positively very dull. Quotations are easy at: Choice fancy steers, [illegible]; prime, [illegible]; good, [illegible]; light, [illegible]; extra heavy hinds, [illegible]; good, [illegible]; light, [illegible]; heavy fores, [illegible]; light, [illegible]; backs, [illegible]; rattles, [illegible]; chucks, [illegible]; ribs, [illegible]; rumps, [illegible]; rumps and loins, [illegible]; short ribs, [illegible]; loins, [illegible].

MEAL—The meal markets are quiet and oatmeal is lower. Kiln dried cornmeal for export, $2 [illegible] per bbl; bag meal, [illegible]; yellow granulated, $2 [illegible]; ground and rolled oatmeal, $4 [illegible] per bbl; cut oatmeal, $4 [illegible] per bbl; rye, [illegible] per bush for dealers, and [illegible] for job lots; rye flour, $3 [illegible] per bbl.

POTATOES—Potatoes are steady, with a fair trade: Houlton and Aroostook hebrons, [illegible]; Houlton and Aroostook rose, [illegible]; New York stars and burbanks, [illegible]; Dakota reds, [illegible]; chenangoes, [illegible]; Virginia cloth heads, extras, $2 [illegible]; double heads, $3.

HAY—Hay is steady, with good hay firm. A few choice cars sold yesterday at $18. Low grades are dull and easy. Millfeed is unchanged at $17@17 25 for sack spring bran to arrive; sack winter, $[illegible]; sack spring middlings, $17 [illegible]; sack winter, $[illegible].

CORN—Corn is quiet and steady. The quotations on corn to arrive are at [illegible] for new high mixed; country yellow, [illegible]; old No. 3 yellow, [illegible]. The spot market is quiet at [illegible] for steamer yellow, which is about all the corn there is offering.

OATS—Oats are dull, and the market on oats to arrive is easier at [illegible] for clipped, with fancy heavy at 39c. The spot market is also a shade easier at: Clipped, [illegible]; fancy, 39c; No. 2 white, [illegible]; No. 3 white, 38c; mixed, [illegible].

EGGS—Eggs are dull, with the offerings free, except for fresh, which are firm: Eastern fancy, fresh, [illegible]; eastern fresh, [illegible]; provincial, [illegible]; Michigan, [illegible]; western, [illegible]; held, [illegible]; limed, [illegible].

APPLES—Apples hold very firm, but the cold weather stops trade: No. 1 Baldwins, greenings and kings, $3 [illegible] per barrel; fair to good, $2 [illegible]; seconds, [illegible]; gravensteins, [illegible].

CHEESE—Cheese is very steady; Northern full creams and twins, [illegible]; fair to good, [illegible]; western choice, [illegible]; fair to good, [illegible]; sage, [illegible]; Liverpool is quoted at 60s.

POULTRY—Chickens are dull and easy. Turkeys are a little stronger: Northern and eastern turkeys, [illegible]; western, [illegible]; chickens, [illegible]; fancy, [illegible].

THE STOCK MARKET.

Dealings In Leading Securities In Boston and New York.

BOSTON, Dec. 13.—In the outside market call money is quoted at 3 per cent, and time money is nominally 5 per cent.

The stock market continued to strengthen in spots today. This was directly due to short covering, though there was [illegible] manipulation in some of the specialties. Railroad gossip was rather mixed, but not so bearish as yesterday, when the heavy decrease in gross receipts began to come in. Vice-President Purdy of the Rock Island says that the roads in the northwest are likely to suffer more severely than those in the southwest. Vice-President Sykes of the Chicago and Northwestern admits that his November and December earnings will show a considerable decrease in the gross, but says net earnings from June 1 to Nov. 1 were larger than for the corresponding five months in 1892. His company has no floating debt and is prepared for decreased gross earnings. November wages were $320,000 less than in 1892, trains were laid off and fewer men and materials are now required.

The traders were active during the morning hammering at Sugar, evidently seeking to reach "stop orders," which were said to exist at 78½. The common, opening at 81¼, declined to 79¾, while the preferred was a trifle stronger at 81¼. The General Electric pool sent that stock up from 39¾ to 39¾. There are rumors that something good is to come out in this before long, and while no one appears to know what it is, traders short of the stock are taking the precaution to reduce their outstanding lines. Bay State gas securities were weaker, the stock being down to 7¼ and the second 5's to 38. Atchison was steady, ditto West End street railway, New England.

STOCKS—CLOSING.

Atchison, Topeka and Santa Fe	19¾
Bell Telephone	180
Boston and Albany	203
Boston and Maine	141
Bay State Gas	7¼
Calumet	[illegible]@300
Chicago, Burlington and Quincy	78¼
Fitchburg	75
Lamson Cash Railway	16¼
Erie Tel	48¾
General Electric	39
Mexican Central	6¾
New England Tel	50
Old Colony	170¼
Pullman	173¼
Sugar preferred	81¼ x d
West End Land	13
West End R. R	54¼ x d
Wisconsin Central	9½@10¼

New York Stocks.

Canada Southern	[illegible]
Chicago Gas	62¼
Cotton Oil	[illegible]
Delaware, Lackawanna and Western	[illegible]@161
Erie	15¼
Lake Shore	126¾@127¼
Louisville and Nashville	50¼
Manhattan	120
Michigan Central	101¼@101¾
Missouri Pacific	25
National Cordage	19¾
New Jersey Central	117@117¼
Northwestern	1 [illegible]
Northern Pacific preferred	[illegible]
New York Central	100¼
New York and New England	31¼
Pacific Mail	14¼@14¼
Reading	20¼
Rock Island	66¼
St. Paul	60¼
Sugar, com	79¾ x d
Union Pacific	17¼
Western Union	85¼
Whisky	26¼

Chicago Provision Market.

CHICAGO, Dec. 13—3 p. m.—Wheat opened steady at 61¼c for December; 67¾c for May; 69c asked for July.

Corn opened steady at 34¼c for January; 38¾c for May.

Oats 29¾c for May.

Pork opened rather steady at $12.50 for cash; $12.57 for January; $17.85 for May.

Lard opened rather steady at $8.15 for cash; $7.95 for December; $7.80 for January; $7.60 for May.

Pork closed firmer at $12.60 for cash; $12.65 for December; $12.65 for January; $12.75 for February.

Lard closed irregular at $8.14 for cash; $8.75 for December; $7.85 for January; $7.80 for May; $7.70 bid for February.

THE LATE FRANCIS PARKMAN.

He adorned the literature of his native land.—Hartford Times.

The death of Francis Parkman puts a period to the work of one of the foremost historians of the age.—Albany Journal.

He occupied a place at once elevated and unique in American literature, and he leaves no successor.—Philadelphia Telegraph.

It is the best tribute to Mr. Parkman's work to say that no one can go behind him. He thoroughly explored the field which he pre-empted. He was in himself a pioneer and path blazer.—Indianapolis News.

A marked characteristic of Mr. Parkman was his love of nature. Like another celebrated American historian, George Bancroft, he had a passion for roses, which he acquired while a child.—Rochester Union and Advertiser.

Francis Parkman, who has just died, is a worldwide authority in the historical fields which he worked. He did not attempt to cover as much ground as most historians, but what he did he did thoroughly.—Louisville Courier-Journal.

He has laid the reading world, and especially the Canadian reading world, under a deep debt of lasting gratitude, and the people of the Dominion willingly join with their neighbors across the line in laying the well earned laurels upon his grave.—Toronto Mail.

Mr. Parkman was a historian by purpose and training, and the rewards of his work, whatever they may have been in the material sense, were, in respect to personal fame and the appreciation of his contemporaries, most ample and satisfactory.—New York Times.

Francis Parkman was, after Bancroft, the greatest of American historians. The value of his work is imperishable. It belongs to the best historical literature of the country and of the century. He lived a good life and his name will be as immortal as American literature.—Baltimore American.

His fame will continue to enlarge with time, and to this "pale scholar" of the east the western reader, especially of the country of the Missouri and the region beyond, will turn for the most vivid and graphic pictures in the days when the west first heard the stir of the coming empire.—Kansas City Star.

And it is not merely as an example of style, and a thorough, devoted and shining light of the modern historical school that Parkman will live, his name will as surely be remembered because, though nearly blind and tortured by unceasing pain, he yet added monuments to American literature.—Philadelphia Times.

THE MATHEMATICIAN.

When sausage is worth 20 cents a pound, how much are dogskin gloves worth per pair?

If it cost one unmarried man all he makes to live, how much will it cost to marry and raise a family?

If a cow gives two gallons of milk a day worth 5 cents a quart, how deep is the cistern in the cow lot?

If a landlady charges $5 a week for board, or $20 a month, and the boarder skips one day before the month is up, how much does she lose?

How long can one young man on $50 a month, with expenditures of $150, keep it up before he begins to see the end in the money drawer?

If it take one woman one minute to communicate a bit of gossip across the back fence to another woman in strict secrecy, how long will it take for the other woman to scatter it all over town?

If two candidates in a county having a voting population of 4,800 receive 5,000 and 5,500 votes respectively, how long will it require to purify politics, the county having an area of 625 square miles?—Detroit Free Press.

THE HOUSEKEEPER.

When milk is used in tumblers, wash them first in cold water; afterward rinse in hot water.

A neat laundry bag can be made of white Java canvas worked in block pattern with red embroidery cotton.

A correspondent of the London Lancet points out that when sugar is partly burned in a gas flame it is destructive to mice.

Malachite, agate and azurine, when broken, may be cemented with sulphur, melted at low heat, so as not to change its color, to which different pigments are stirred to give it proper tints like the stones.

If through any blunder in cleaning a fowl, the gall or other entrails are burst, the taint which affects the meat may be easily removed by soaking for half an hour in cold water in which a little soda has been dissolved.

When it is desired to use carbolic acid as a disinfectant, it should be mixed with boiling water. This promptly overcomes the usual antagonism between the acid and the water and converts them into a permanent solution which will keep for weeks.

THE NATURALIST.

The fashionable cat at the national show in London this year is blue and long haired.

Blinding daylight is the only thing that prevents owls from covering long distances as trained pigeons now do.

In parts of France a species of rabbit is utilized for the wool, which is said to be softer and finer than that of sheep. It is obtained at intervals by combing the animals.

A hawk was shot by Albert Newlin of Lawrenceburg, Ind., the other day. When he went to pick the body up, the bird's mate attacked him with beak and wing, and finally bore off the body of its dead mate in triumph.

The only animal which, whether wild or tame, is invariably the friend of man, is the South American puma. Dogs and cats are mortal enemies of human beings whenever they are allowed to lapse into their natural wild state.

THE ELECTRICIAN.

The first patent on the Bell receiver expires in 1894, and then it will be possible to construct private available telephone lines.

The initial installation of the Niagara electric power arrangements provides for 15,000 horse power. More can be obtained almost beyond limit.

Mr. Bidwell of Toledo claims to be the first and original discoverer of the trolley pole and stand in the transmission of electricity for car propulsion from the single overhead wire.

It has been computed that in a single cubic foot of the ether that fills all space there are locked up 10,000 foot tons of energy which has hitherto escaped notice. To unlock this boundless store and subdue it to the service of man is a task for the electrician of the future.

Sir Benjamin Richardson, an eminent London physician, gives it as his opinion that bicycling, long persisted in, will inevitably injure the spine, the lungs and the circulation of the rider.

An oculist's advice is to never use the eyes after, as he expresses it, one "feels them" in one's work. "As soon as you become conscious that you have eyes," he says, "stop whatever you are doing and rest them."

DR. JOHNSON'S SPECIALTIES.

ARE YOU BILIOUS? THEN USE PARSONS' PILLS "Best Liver Pill Made"

Positively cure BILIOUSNESS and SICK HEADACHE, all Liver and Bowel Complaints. Put up in Glass Vials. Thirty in a bottle, one a dose. They expel all impurities from the blood. Delicate Women find great benefit from using them. Sold everywhere, or sent by mail for stamps, 25 cts.; five bottles $1.00. Full particulars free. I. S. JOHNSON & CO., 22 Custom House St., Boston, Mass.

JOHNSON'S ANODYNE LINIMENT

For INTERNAL as much as EXTERNAL use. ORIGINATED

By an Old Family Physician.

Cures Croup, Colds, Sore Throat, Cramps, Pains. Stops Inflammation in body or limb, like magic. Cures Coughs, Asthma, Catarrh, Colic, Cholera Morbus, Rheumatic Pains, Neuralgia, Lame Back, Stiff Joints, Strains. Illustrated Book free. Price, 35 cents; six $2.00. Sold by druggists. I. S. JOHNSON & CO., Boston, Mass.

FINANCIAL.

139TH DIVIDEND.

OFFICE OF THE NORWICH SAVINGS SOCIETY, NORWICH, Conn., Dec. 11th, 1893.

The Directors of the Norwich Savings Society have this day declared out of its earnings for the past six months a dividend of Two per cent, payable to depositors entitled thereto on and after January 15, 1894.

COSTELLO LIPPITT, Treasurer.

LOMBARD MORTGAGES BOUGHT FOR CASH.

CHAS. E. GIBSON, 45 Milk St., Boston.

The Co-operative Building Bank —HAS OVER—

$120,000.00

Maturity Value of Shares IN NORWICH. A larger showing than all others together. IS THE BEST. C. J. WOLCOTT, Treas. 126 Franklin St.

WHOLESALE GROCERS.

36 MARKET ST.

ORANGES, LEMONS, BANANAS, GRAPES, POTATOES, ONIONS.

WHOLESALE ONLY.

T. P. FITZPATRICK.

Just Received and for Sale a large lot of

NEW TEAS, Red and Gold Elephants.

Very few got away. Also New Raisins, Prunes, Apricots, Peaches, etc.

Lippitt, Swan & Co., 31 Water St. Wholesale only.

GROCERIES.

Between Thanksgiving and Christmas use Ferris Ham and Bacon.

RALLION

Sells them.

Central Building, 46 Broadway.

We are still selling those Sweet FLORIDA ORANGES at 25c Dozen. And we have the finest CITRON that was ever in this city. Ask to see it whether you want any or not, for it is just fine.

J. A. STODDARD & SON., 10 FRANKLIN ST.

PETTIJOHN'S CALIFORNIA BREAKFAST FOOD

A Fine Breakfast Food put up in Two Pound Packages. Sold by

A. T. OTIS.

I'VE GOT 'EM.

A Full line of Canned Goods Also Fancy Crackers,

GEO. A. LEWIS, CENTRAL AVE.

"PAR EXCELLENCE."

[illegible] Preserved Sweet Pickles.

Get them at

R. S. BARTLETT'S.

Broad Opera House Grocery.

ENGLISH CHEESE. ENGLISH CHEESE.

Try a pound of

OLD ENGLISH CHEESE —AT—

C. D. BROWNING & CO'S. 6 SIXTH STREET.

Sweet Florida Oranges.

The finest in the City.

25 Cents Per Dozen.

And the finest Tokay Grapes that you ever saw, 15c. per lb.

J. A. STODDARD & SON. 10 FRANKLIN STREET.

FANCY NEW CROP New Orleans Molasses.

Fine as ever struck a Slipper. 50c. buys one gallon

at 202 Franklin St.

H. D. AVERY.

All other goods way down to bottom.

SOUSED MACKEREL AND KIPPERED HERRINGS

For sale at

A. L. ALLEN'S.

ESTIMATES FURNISHED for all kinds of Job Printing. Work the best and prices reasonable.

NEW ADVERTISEMENTS.

WANTED—Boys and girls who wish to make money when out of school, send name and we will tell you how. No money wanted. E. STAYNES & CO., Providence, R. I.

COTOSUET.
GET A PAIL AT
Welcome A. Smith's

SKATES SHARPENED
—OR—
Nickle Plated and Machine Jobbing by
—A. GOULD, Industrial Building,— Near Union Station.

All Wool
DRESS GOODS,
CLOAKINGS,
BROADCLOTHS
—AND—
FLANNELS!
In the most desirable styles. Also large quantity of
REMNANTS.
All at the lowest prices of the day. Buy direct from Mills and save money.

We offer no sensational advertisement, only ask buyers to call and examine Goods and Prices, which will speak for themselves. Samples with prices by mail on application.

HALLVILLE MILLS STORE,
29 Commerce St.

OUR LINE
—OF—
HOLIDAY GOODS
IS NOW FULLY DISPLAYED.

We invite all who are interested to inspect it, as we have many beautiful and low priced novelties which cannot be found elsewhere in this city.

NOYES & DAVIS

Watch Our Advertisement from now until Christmas.

REMOVAL.
OFFICE DR. BRIGDEN
OCULIST and AURIST.
To Shannon Block, Corner Main and Shetucket Sts., Rooms 18 and 19.
Special attention given to correcting all forms of abnormal vision with proper Spectacles or Eye Glasses. No fee charged in such cases except in ASTIGMATISM or where it is necessary to prescribe in addition to fitting glasses.

A FULL SUIT OR OVERCOAT!
Whichever you say. [illegible]
GEO. E. CLARK, Merchant Tailor,
Room 4 Shannon Block.

E. P. BREWER, M. D.,
18 Washington St.,
GENERAL PRACTICE AND THE EYE.
Office Hours: 8 to 10 a. m., 1 to 3 and 6 to 8 p. m. Telephone 18-2.

The Bulletin

Norwich, Thursday, December 14 1893

The Bulletin should be delivered everywhere in the city before Six a. m.

Subscribers who fail to receive it by that time will confer a favor by reporting the fact to the Bulletin Co.

The Weather.

Indications for Connecticut: Fair weather; slowly rising temperature; light northerly winds, changing to southerly.

[illegible]

Open every week day 9-12 a. m. 2-5 p. m.

The Norwich Weekly Courier is the best weekly newspaper in New England at 50c a year.

NORWICH AND VICINITY.

CITY NEWS.

Jerry the "Blue Bag" passed through town a few days ago.

A liquor license was issued Wednesday to Michael D. Sullivan of this city.

The steamer City of New York is to have new boilers in the near future.

Regular assembly of Franklin council this evening at 7.30 o'clock. Work in all the degrees.

Palmer Bros. resumed work in their quilt mills on Monday, running full time, with a reduction of 10 per cent in wages.

The name of Gardiner's lake has been changed. Instead of using the possessive case as formerly, in future it will be Gardiner lake.

The Rev. John W. Dickenson, recently of Haddam Neck, has been engaged to supply the pulpit in the Congregational church at Montville Centre for the coming year.

An engine was derailed under the Laurel Hill bridge Wednesday evening but backed on the track again. Repairs of the track delayed the boat train until 11 o'clock.

The Reporter, a small paper published in this city in the interest of stamps and coins, is to be edited after Jan. 1, by Joseph B. Hartley. Its present editor is Perley H. Jaquith.

The wage earners in many towns of this state are circulating petitions for signatures asking that the Wilson tariff bill be defeated. These petitions will be presented to the congressmen.

Deputy United States Marshal Moore Tuesday arrested Gilbert Bishop of New London for building a wharf out into navigable waters. A hearing will be had before United States Commissioner Marvin Friday.

Dr. Daniel Peabody, who died in Springfield, Mass., Monday, aged 69, was for several years a practicing physician at Stafford Springs. A brother, John Peabody, resides in Windham.

South Manchester vs. Norwich will play a game of polo in Lucas hall this evening at 8 o'clock. Tubbs' band will be present. Ladies can find good seats in the gallery. A fine game is promised.

Miss Carrie Hunt will speak this evening at Broadway church on the educational work at the south, especially on the work at Atlanta university. Miss Hunt is well known as an exceedingly interesting speaker.

Wednesday was a very severe day for travelers and the furnaces ran over time to keep up with the great demand for heat. The harbor was nearly covered over with ice and now the skaters hope to glide over Thames river ice in a short time.

The Rev. E. B. Schmitt, rector of Trinity Episcopal church, will conduct the Young Men's meeting next Sunday afternoon at four o'clock in the Young Men's Christian association rooms. There will be special music. All young men are invited to this service.

The engine that reached Willimantic on the New London Northern railroad at 10 o'clock Tuesday morning, had a broken driving rod. When the rod broke the engine was in motion and the iron shaft struck the cab, breaking out the front windows and splintering the side of the cab.

The Marblehead has been allowed another trip, upon the request of the contractors, in the hope that they might obtain the speed which the gunboat had apparently made on her recent trip. A mistake seems to have been made in timing the trip, so that the ship encountered a change of tide.

F. E. Fowler, lately of Uncasville, Connecticut, says The New England Grocer, has purchased the name, good will and business of the firm of Davis & Hatch, of New Bedford, Mass. The concern will go under the name of The Davis & Hatch Spice Co. Mr. Fowler's business reputation and general character is such as to warrant an addition to the nice business he has purchased.

Oratorio of "Emmanuel" at the Academy Friday evening next. The composer, T. Eliot Trowbridge, has been very successful in this work and also in "St. Paul," which had its first presentation a few weeks since in West Newton, Mass. "Emmanuel" has been given with such soloists as M. Myron Whitney and George Parker. The music is of an excellent order while not being very difficult. The proceeds are to be applied to the purchase of a new piano for the girls' gymnasium. Tickets at Noyes & Davis'.

N. F. A. Items.

A rhetorical will be delivered Monday afternoon to the school by Mr. Kenney's elocution class.

On the programme is a play entitled "The Rivals."

The last rehearsal of the choral class with orchestra, before they present the Oratorio Emanuel, which is to be given Friday evening was held Wednesday. The class consists of a chorus of 80 voices with an orchestra of 12 pieces.

A. M. E. Zion Fair.

The home social and literary circle of the A. M. E. Zion church gave a fair in the church Wednesday evening, which will be continued tonight. Supper was served from 6 to 8 o'clock and then a pleasing literary and musical entertainment was rendered. Exhibited for sale were fancy garments and useful articles, made by the ladies, many of them being of very handsome design.

Burial of F. D. Barker.

The burial services of F. D. Barker were held at 10.30 o'clock Wednesday morning. The Rev. R. H. Nelson, rector of Christ church, officiated and the following friends acted as bearers from the home of the mother of the deceased, Mrs. Elizabeth Barker: W. A. Buckingham, Jonathan Trumbull, L. B. Almy and W. K. Tingley. Interment was in Yantic cemetery.

Personal.

The Rev. L. W. Bacon gave an interesting talk on the world's parliament of religions to the school house club at Norwich Town the other evening. Dr. Bacon assisted the Rev. Dr. Barrows of Chicago in publishing the report of the parliament of religions held this summer in connection with the World's Columbian exposition.

Mrs. Augusta Ray of Jewett City, is visiting friends in North Stonington.

Mrs. Zepporah Botham, widow of the late Zibar Botham of Montville, is suffering from a severe attack of influenza. Mrs. Botham was born July 6, 1794, and if she lives a little more than six months, will be a centenarian.

Mr. George W. Brady of New York, superintendent of the Norwich and New York Transportation company, was in this city on Wednesday, on business connected with the line. He returned home by boat.

Supernumerary George C. Park patrolled the Thamesville beat Wednesday night for Officer Twoomey.

Real Estate Transfers.

The following transfers in real estate during the past week have been recorded by Town Clerk Freeman:

Caleb B. Keeval of New York city, executor of the will of Amanda Rogers, to Donald G. Perkins an undivided one-fifth of land and buildings on Franklin street.

Thompson Newbury of Taunton, Mass., and others, to Donald G. Perkins an undivided four fifths of land and buildings on Franklin street.

The Dime Savings bank to Nicholas Tarrant land and buildings on North street.

William E. Keough of Manchester, N. H., to Frederick H. Bushnell, a parcel of land at Bean Hill.

Henry F. Palmer to Esther M. Beebe of Roanoke, Virginia, land and buildings on Otrobando road.

Peter P. Shahan to Elias H. Beckwith land and buildings on lower Broadway.

Elias H. Beckwith to John T. Perkins, land and buildings on lower Broadway.

John T. Perkins to Wm. H. Shields, land and buildings on lower Broadway.

ST. AGNES' GUILD.

A Successful Entertainment and Supper in Breed Opera House.

The ladies of St. Agnes' Guild of Christ church occupied Breed opera house Wednesday. Into the hall were taken and artistically arranged furniture, refreshments, fancy articles and everything for a fair and supper and musical entertainment. The hall presented a very gay scene with all the decorations and the costumed ladies.

There was a sale of fancy articles, dolls and other things suitable for Christmas gifts in the afternoon with light refreshments. At 6 o'clock a bountiful supper was served. After 8 o'clock the Rev. R. H. Nelson announced the musical entertainment. Mr. C. D. Gallup gave a violoncello solo, accompanied on the piano by Mr. Ernest P. Potter.

Little Miss Grace Engler in an elegant costume showed remarkable skill in dancing, and was loudly applauded. Master Fred Prothero rendered a meritorious solo and was followed by a solo, skillfully rendered, by Miss Martha Brewer, who was accompanied by Miss Annie Brewer. The entertainment closed by solos by Mr. Birchard.

PROPERTY CONSOLIDATED.

William H. Shields [illegible] Gallup Property, So-Called.

Since Elias H. [illegible] acquired the Elihu Gallup [illegible], so-called, on Broadway, there [illegible] much interest and speculation on the part of the public regarding the new owner's designs. Negotiations, too, by different people for its purchase of Mr. Beckwith have been in progress. On Wednesday Mr. Beckwith sold out the whole property, and William H. Shields, who for a long time has owned the adjacent land, became the purchaser.

This sale joins together in one owner two valuable and desirable pieces of real estate. The Shields property has now a frontage on Broadway of 75 feet, the lot widens to the rear and the depth is 198 feet. The land extends along the whole of the Wauregan hotel property on the south side and on the north side runs along the entire lines of the Central building, Hilton & Bidwell and William Tubbs' lands.

In making the purchase John T. Perkins, the builder, acted as broker between the parties. Mr. Shields expects to make changes and improvements to the property, but the nature and extent of them have not been decided upon.

APPOINTMENT OF A BISHOP.

Untrustworthy Report that Father Tierney Gets the Place.

Wednesday afternoon papers served by the American Press association printed an alleged cable from Rome, announcing the appointment of Father Tierney of New Britain to be bishop of the Hartford diocese. An exhaustive inquiry fails to confirm the report.

Father Hughes, administrator of the diocese, who will be one of the first to know of the appointment when it comes, said that he knew nothing of the alleged appointment and did not credit the report. He is in receipt daily of important papers from Rome and will be informed by cable upon the announcement of the appointment. He characterized the report as "mere talk." "The newspapers have appointed a bishop half a dozen times since Bishop McMahon's death," he said, and this announcement he regarded as the same kind of "enterprise." Father Tierney has received no information of the appointment and did not credit the report. Those whose opinion in the premises [illegible] weight have for some time past considered Father Tierney out of the race, their principal reason for thinking so being the injudicious demonstration of some of his clerical friends in his behalf—a demonstration that drew down upon those concerned in it the public rebuke of Delegate Satolli.

DIED.

KILROY—In Norwich, Dec. 13th, William Kilroy, aged 58 years.
Funeral from the residence of his brother, Thomas Kilroy, Friday afternoon, Dec. 15th, at 2 o'clock.

KEEP—In Farmington, Dec. 12th, Rebecca Porter Keep, wife of the late Rev. John R. Keep and mother of Robert P. Keep of this town.
Funeral at Farmington Thursday, Dec. 14th, 2 p. m.

NEW ADVERTISEMENTS.

New Bangs and Switches, Wigs and Whiskers
TO RENT.
All the New January Fashions and Patterns.
—AT—
MRS. E. CANTLE,
28 BROADWAY.

ULSTERS and OVERCOATS
Dodge & Holloway

WORCESTER SALT
Was awarded the Highest Medal for Superior Quality and General Excellence at the World's Fair, Chicago, in competition with salt from all parts of the world.
L. A. GALLUP, Wholesale.
P. S.—A full line of Choicest Groceries at lowest Prices. The "Trade" invited to call.

BOOKS!
—MAKE THE—
BEST CHRISTMAS GIFTS.
We have an excellent stock of
Poems in Plain and Fine bindings,
Elegant Illustrated Books,
Juvenile Books.
Standard Books, Books of Travel, Year Books, Devotional Books, Dainty Gift Books.
Cranston & Co.

Christmas Toys
—AT A—
BARGAIN!
A STOCK THAT MUST BE SOLD!
Having leased the store in Carroll Building recently occupied by Hough, I shall offer to the public for the next two weeks a desirable stock of
Toys and Goods for Christmas Gifts
At Cost to Close Out the Stock.
N. D. LAMB.

PORTEOUS & MITCHELL.

Appropriate Christmas Gifts

Today we call your attention to Umbrellas. We think we can say it in all confidence that no Dry Goods Store in this vicinity can show so complete a stock of Umbrellas as ours, and we believe that a comparison of styles, qualities and prices will more than sustain our claims—in Umbrellas, as in other kinds of merchandise—of always giving the best value for the money.

We have an immense stock of Umbrellas in Men's and Women's, ranging in price from $1.00 to $6 00—all good quality material, well trimmed and the newest, latest styles of handles.

At $1.00 and $1.25	There are a variety of styles in Natural Wood Handles, material, good quality sateen.
At $1.50	We are showing a fine quality Helvetia Umbrella in a variety of shapes in Natural Wood Handles—some plain, others silver trimmed.
At $2.25	A good durable quality Gloria Umbrella, with steel rod, one of the handiest and most compact Umbrellas in the lot.
At $3.00	A Pure Silk Umbrella for $3 00, is an item worth noting if you are in the market for umbrellas.

Then there are a number of other kinds all equally noteworthy, making the most complete collection of Umbrellas ever shown in this vicinity.

PORTEOUS & MITCHELL.

LEAVE YOUR ORDERS AT The Bulletin office for Printing of all kinds and fine work at living prices.

NEW ADVERTISEMENTS.

TO LET.
Cottage 10 rooms modern; $200 per year; 10 minutes walk from Wauregan House.
H. F. PALMER, 44 Main Street.

The Best
NICKLE PLATED TEA KETTLES
In the city for only One Dollar Twenty-five ($1.25) for the Holidays only at
EATON & WHOLEY, 12 Bury St.

DIAMONDS,
WATCHES, JEWELRY,
STERLING SILVER!
-In Every Variety.
RICH CUT GLASS!
French Clocks,
ETC., ETC.
ALL AT LOWEST PRICES!
—TO—
Settle Estate.
Large Display of Diamond Goods in our Show Windows This Day.
Est. C. C. BLISS.

THE
BOSTON STORE
CROCKERY SALE!

For the purpose of stimulating Crockery Sales we make the following special prices for Today only:

Cups and Saucers	10c., from 19c.
Cups and Saucers	17c., from 25c.
Cups and Saucers	25c., from 49c.
Cups and Saucers	39c., from 69c.
Cracker Jars	40c., from 79c.
Cracker Jars	50c., from 89c.
Cracker Jars	79c., from $1.15.
Cracker Jars	98c., from $1 49
Plates	17c., from 25c.
Plates	25c., from 49c.
Plates	37c., from 59c.
Plates	69c., from 98c.
Plates	98c., from $1 79
Sauce Plates	10c., from 15c.
Sauce Plates	14c., from 21c.
Sauce Plates	17c., from 25c.
Bread and Milk Sets	39c., from 59c.
Bread and Milk Sets	49c., from 69c.
Bread and Milk Sets	58c., from 75c.
Bread and Milk Sets	79c., from 99c.

Reid & Hughes.

AT A COURT OF PROBATE HELD AT Norwich, within and for the District of Norwich, on the 11th day of December, 1893.
Present—CHAS. W. CARTER, Judge.
Estate of Sarah Van Vechten Brown, late of Norwich, in said district, deceased.
Ordered—That six months from the date hereof be, and the same are limited and allowed for the creditors to bring in their claims against said estate, and the Executors, Edward Savage of Minneapolis, Minn., and Francis Brown of New York City, directed to give public notice to the creditors of said estate to bring in their claims within said time allowed, by posting the same on the public sign-post nearest the place where the deceased last dwelt within the same town, and by publishing the same in a newspaper having a circulation in said district, and return make to this Court of the notice given.
Attest— CHAS. W. CARTER, Judge.

Our assortment of Holiday Specialties was never more attractive than at present both in variety and price.
Allow us the pleasure of showing the goods and quoting the prices to you.
Smith Bros

WHO WOULD NOT BE GLAD
To exchange $1.25 for
A Good Watch, a Durable Watch, an American Watch,
With a Chain and Charm. See them at
LOVELL BROTHERS, WEST SIDE.

NEW ADVERTISEMENTS.

LOOK!
See this List of Useful Articles Suitable for
Christmas Gifts
Skates,
Sleds,
Imported Carvers,
Pocket Knives,
Scissors and Cases,
Shears,
Razors,
Shaving Sets,
Tool Chests,
Revolvers,
Guns,
Fishing Rods
Carpet Sweepers,
Bicycles,
Family Scales,
Nice Tea and Coffee Pots,
Bird Cages,
Electric Oil Heater,
Carpenters' Tools,
Machinists' Tools,
And 10,000 Other Articles which you can Use.
Our Store Open Every Evening During the Holidays.
PRESTON BROTHERS

WHEN OTHERS FAIL
TRY
McVICKER'S COUGH - CURE
35 cts.
—AT—
N. D. SEVIN & SON'S.

FRISWELL
Has purchased for cash a large and elegant assortment of
GOLD,
Gold Filled and Silver Watches
both Ladies and Gents', consisting of
Waltham, Elgin, Hampton Movements.
Sole Agents for the Celebrated
Rockford Railroad Watch
Best time keeper made.
Rings
of every description—Diamond Fancy Stone, Plain, Wedding, Chased and Children's.
Clocks.
French, Imitation French, Walnut, Cabinet and Nickel, all warranted.
Gents' Solid, Filled and Plated Chains, Ladies' Chains of every description. Also a good line of Ladies' Lace Pins, Earrings, Stick Pins, Neck Chains, and Cuff Buttons.
Gold Headed Canes,
Opera Glasses,
Solid Silver Thimbles,
Solid Silver Tea Spoons and Sugar Shells.
Also a full line of the genuine
Rogers Bros'. Silverware.
Gold and Steel Spectacles and Eye Glasses. Eyes properly Tested and Fitted.
These goods were bought for less than manufacturer's prices and will give the public the full benefit at
Wm. Friswell's,
25 and 27 Franklin St.

UP WITH THE TIMES.
We have cut deep until Jan. 1, the prices on everything in our store. Do not let big bargains slip by you.
A. PLAUT,
[illegible] Main St. DEALER IN BARGAINS.

NEW ADVERTISEMENTS.

6%
Partial Dividend Bond Certificates.
UNITED STATES SAVINGS & LOAN COMPANY,
Paid in Capital $1,300,000
Subscribed Capital $6,000,000
One of the oldest and largest Co-operative Banks in America. [illegible] $50,000 per month [illegible] 300 cities. Affords an absolutely safe investment in Cumulative First Mortgage Bonds.
[illegible]

CROCHET SLIPPERS.
All Sizes and Colors. Made by hand, using only best selected wool Soles, or we will yarn the soles and you do the rest.
SEE THEM IN OUR WINDOW.
FRANK A. BILL, 104 Main St.
OPEN EVENINGS.

WHITNEY'S,
Will be Open Evenings until After Christmas.
Holiday Gifts!
IN GREAT VARIETY.
Fine China, Cut Glassware, Banquet Lamps, Hall Lamps, Piano Lamps, Night Lamps, Carpet Sweepers, Table Cutlery, Plated Ware, Jardinieres, Cracker Jars, Chocolate Pots, Celery Trays, Card Receivers, Flower Vases, Lemonade Sets, Ice Cream Sets, Berry Sets, Tea Sets, Dinner sets.
At the Lowest Possible Prices.
Goods Delivered Free in the City and Suburbs.
Central Building, 41 Broadway.

FOR SIGNS OR AWNINGS
It Will Pay You to See J. W. MALLETT
108 Broadway, next to Theater.

VIOLIN SCHOOL
for Violin, Alto, 'Cello, French Lessons.
EUGENE WALLNER, Room No. 7, over the Boston Store, in the afternoon.

For Hoarseness, Coughs and Colds
—USE—
WOODWORTH & SMALL'S
Syrup of Tar and Wild Cherry.

THE HUMAN BODY
Is full of disease, and we must seek salvation through a healthy stomach, by using
CROCKER'S MAGICAL STOMACH POWDERS
Try them. For sale by all Druggists.

TENEMENT TO RENT
Corner Cliff and Elm Sts. Inquire at No. 37 Cliff St.

CHOICE LINE
NEW
Holiday Goods
Steiner's Pharmacy
LOW PRICES.
Don't Miss Seeing Them!

Storm Rubbers.
First Quality, Lowest Prices for Ladies', Gentlemen's, Misses and Children's.
GEO. W. KIES & CO.

J. P. BARSTOW & CO.,
23-25 Water Street,
Are the Headquarters for
RICHMOND FURNACES,
PARLOR STOVES
—AND—
RANGES.
WE HAVE A FEW BARGAINS IN SECOND HAND STOVES.
PRICES LOW.

THE TIME TO ADVERTISE your goods is when business is dull. Try THE BULLETIN and note results.

Norwich Morning Bulletin.

VOL. XXXV.—NO. 11,779 NORWICH, CONN. FRIDAY, DECEMBER 15 1893—SIX PAGES SIX DOLLARS A YEAR

THIS MORNING'S NEWS.

The Weather.

The following record, reported from Sevin's pharmacy, shows the changes in temperature and the barometric changes:

December 14.

	Thermometer.	Barometer.
7 a. m.	7	29.75
12 m.	15	29.75
6 p. m.	19	29.84

Highest temperature during 24 hours, 22.
Lowest temperature during 24 hours, 5.

City and Vicinity.

Snow, then rain.
A big haul of mummachogs in Stonington.
More furniture for Fairview.
THE BULLETIN'S advertisements tell where to get Christmas goods.
The appointment of Fr. Tierney as bishop confirmed.
Stonington's old topeman facing a drouth.
An old man's mistake.
The injury done the [illegible].
White fox cast ashore on Long Island.
Skeletons found in an old house in Attawaugan.
Death of Amariah Wood in Dayville.
Patrick Dougherty killed at Westerly.
[illegible]

State.

Town of Cromwell hits upon a novel scheme to collect back taxes.
Middletown's chief of police swindled out of $1.50.
There is no change in the lockout situation at Danbury.
Appointment of post surgeons in the national guard.

General.

Full text of Senator Voorhees' silver bill.
Exeter students forbidden to attend a [illegible] entertainment.
Labor's request of the city of Lowell.
[illegible] by a cow.
Fire loss [illegible] Buffalo.
[illegible] goods near Seattle, Wash.
The duty of socialism.
A corpse boycotted.
Fear of further explosions of dynamite in Paris.
China to have a great [illegible].
United States treasury the point of attack of southern raiders.
Heavy verdict against the Old Colony railroad.
The Hawaiian situation—No message yet from the president.
Trial of Prendergast for murder of Mayor Harrison.

SPECIAL NOTICES.

CLOAKS,
Ladies' and Children's Jackets

7 Thames. 7 Thames.
EXTRA! EXTRA!
Bankrupt Sale

Ten days only. Best goods in the market. Best colors. You can get latest styles and all fashions. Come and get your bargains while you can.

PRICES:
[illegible]
7 THAMES STREET. Norwich, Conn.
dec14d

A SPECIAL CONCLAVE

of Columbian Commandery, No. 4, K. T., will be held at the Asylum on Friday Evening, December 15th, at 7.30 o'clock. Work in the order of the Temple. The Grand Commander and his associate officers will be present. A large attendance is expected. Per order of the E. C. B. W. HYDE, Recorder.
dec14d

Hack, Livery, Boarding and Sale Stable.
7 TO 13 ONECO STREET
A. M. ETHERIDGE, Proprietor.
All orders given prompt attention. Moderate prices.
mar29MWF

"Nothing to quench, but a great big thirst
Nothing to eat, but riches to fill,
Nothing to wear, but [illegible] clothes,
Nothing to do, but look like a dude."

And yet he is not happy. Why? Because his overcoat is too short. We make them just as long as you want 'em, Meltons, Beavers, Kerseys, Elysians and Worsteds.

B. D. JONES & SON.
Merchant Tailors.....[illegible] MAIN ST.
(Over G. C. [illegible] store.) dec9d

TAKE A FRIEND'S ADVICE AND USE DR. HOUGH'S COUGH and LUNG BALSAM.
Sure Cure for all Coughs and Colds
Price 50 Cents.
Sold by all druggists and medicine dealers.
novldaw

COMPOUND
TOLU AND LUNGWORT COUGH SYRUP
A Never Failing Remedy.
Coughs, Colds, Croup, Etc.
[illegible]
TRADE SUPPLIED BY
Lee & Osgood, - - - Norwich,
Nichols & Harris, New London,
Walter Price & Co. Westerly, R. I.
oct12d

—TRY—
DR. DUPREZ'S SYRUP.
For Coughs and Colds,
It Acts Like Magic.
Price 25 and 50c per Bottle.
AT ALL DRUGGISTS. oct3d

ANDREW HYDE, D. V. S.,
VETERINARIAN.
Office in Bath Street. Office hours [illegible]
Telephone [illegible]

NO MESSAGE YET.

Reasons Assigned for the Delay of President Cleveland.

CERTAIN DISPATCHES MISSING.

They Are Replies of Secretary Blaine to Minister Stevens.

WASHINGTON, Dec. 14.—No Hawaiian news is expected before Monday next, although something may come by the steamer Australia on Saturday. The White house and the executive department are looked to to furnish a batch of information on the subject. Both houses of congress have called on the president to communicate to them the instructions given to Mr. Willis and Commissioner Blount, and it is unofficially announced that the formal reply is already prepared. The unofficial statement is made that it will not be deemed compatible with the public interest to give publicity to these official documents in time to have an unauthorized synopsis of the contents telegraphed to San Francisco in press dispatches and so conveyed to Honolulu by the steamer Alameda, which as originally intended was to have sailed from that port for Hawaiian islands today but which has been delayed till tomorrow. Consequently, it is said, the message was withheld today, and as the senate has adjourned till Monday there is no probability of its being sent in till that day, unless the president should act upon the house request alone, and give the house the first glance at the papers, which is extremely unlikely.

There is another reason which has been assigned for the delay in transmitting the correspondence, and which has attracted much attention in congress. It is asserted that certain official dispatches, assumed to have been written by Secretary Blaine in response to a significant dispatch of Minister Stevens dated March 8, 1892, are missing from the records. The letter of Mr Stevens, the answer to which apparently never came, is quite important in the light of subsequent events. It was not included in the published volume of "Foreign Relations for 1892," sent to congress. Another fact which will be made clear when the president's message and other documents are made public is, that many state papers relating to Hawaii are now for the first time disinterred from the secret archives of the division of "rolls and indexes" in the state department library.

This significant letter of Mr. Stevens reads as follows:

Mr Stevens to Mr. Blaine:—

UNITED STATES LEGATION,
Honolulu, March 8, 1892

In view of possible contingencies in these islands I ask for the instructions of the department of state on the following: viz: If the government here should be surprised and overturned by an orderly and peaceful revolutionary movement, largely of native Hawaiians, and a provisional or republican government organized and proclaimed, would the United States minister and naval commander here be justified in responding affirmatively to the call of the members of the removed government to restore them to power, or [illegible] place them in possession of the government buildings? Or should the United States minister or naval commander confine themselves exclusively to the preservation of American property, the protection of American citizens and the prevention of anarchy?

I have little doubt the revolutionary attempt would have been made ere this but for the presence of the United States ships. I am still inclined to believe the attempt will not be made so long as there is a United States ship in the harbor of Honolulu, but I do not wish to assert this positively. I therefore think it my official duty to ask for instructions in view of such contingency. The revolutionary sentiment is increasing among the natives quite as much as it is among the whites.

I am sir, etc.,

JOHN S. STEVENS.

It can be readily seen that a categorical answer by Secretary Blaine to these inquiries as what to do in case the revolution here foreshadowed nine months in advance actually broke out would be of absorbing interest. It is said no answer can be found on the files.

Mr. F. P. Hastings, secretary of the legation of Hawaii in this city, has received a telegram from Minister Thurston, based upon information received by the latter at San Francisco on the steamer Oceanic yesterday, and saying:

"The friends of the provisional government confident and sanguine. They are determined to resist assault from whatever quarter it may come."

The information sent from Honolulu on the Oceanic was so satisfactory that Mr. Hastings thinks that Mr. Thurston will not find it necessary to go to Honolulu.

Appointed Post Surgeons to C. N. G.

HARTFORD, Conn., Dec. 14.—Under general orders issued by the adjutant general's office today, the following persons are appointed post surgeons to the national guard:

New London County—H. S. Thompson, New London; Julian LaPierre, Norwich; G. W. Harris, Old Lyme; William Soule, Griswold; G. D. Stanton, Stonington.

Windham County—W. A. Lewis, Plainfield; J. B. Kent, Putnam; Theodore R Parker, Windham; R. Robinson, Killingly; H. Holbrook, Thompson; H. L. Hammond, Dayville.

Tolland County—T. F. Rockwell, Vernon; C. B. Newton, Stafford; Henry S. Dean, Coventry; and F. R. Johnson, Mansfield.

Patrick Conroy Not Guilty.

MIDDLETOWN, Conn., Dec. 14.—Judge Robinson, in the superior court in the case of Patrick Conroy, charged with the murder of Richard Mead last spring, charged the jury and the latter went out to deliberate at 11 o'clock. It returned at 4 45 o'clock p. m. and returned a verdict of not guilty.

Orient Fire Ins. Co. Reduces Its Stock.

HARTFORD, Conn., Dec. 14. — The stockholders of the Orient Fire Insurance company today voted to reduce its capital from $1,000,000 to $500,000. This leaves a surplus of $250 000.

The Rev. V. M. Olyphant Suicides.

NEW YORK, Dec. 14.—The Rev. Vernon M. Olyphant, 33 years old, committed suicide today at 183 Madison avenue by shooting himself through the head. He was the son of Robert M. Olyphant, president of the Delaware & Hudson Coal company.

Loss by Hartford Insurance Companies at Buffalo.

HARTFORD, Conn., Dec. 14.—Hartford insurance companies lose about $34 000 in the Buffalo fire this morning, as follows: Ætna $8 500; Phoenix $5,000; Connecticut $8 500; Orient $2,000; Hartford $6,000; National $3,500.

DANBURY MATTERS.

Still No Change in the Lockout—Many Hatters Affected.

DANBURY, Conn., Dec. 14.—There is still no change in the lockout situation and both sides are firm. It is said that Brothwell & Co. will open their factory Monday as an independent shop. Beltaire, Lurch & Co. will open Monday as a union shop, but the hatters' executive committee will not permit the firm's old employes to go back to work except on certain conditions and will frame the agreements under which the men will return. It is understood by the manufacturers' association that this firm will be reopened as it chooses if a settlement of the labor troubles was not reached in two weeks.

The batting firms of Budd & Dunning of Bethel discharged all of their finishers this morning because of a disagreement over the bill of prices recently entered into. The firm wanted the men to rescind, but they refused. About fifty men are out and the rest of the employes may leave through sympathy. The firm employs 200 hands. This trouble has no connection with the Danbury lockout.

CHIEF OF POLICE DUPED.

A Young Woman Borrows $1.50 of the Chief Inglis of Middletown.

MIDDLETOWN, Conn., Dec. 14.—Last Monday a young woman claiming to be from New Haven presented herself at police headquarters and reported to Chief Inglis that on Thanksgiving day a young woman from Middletown had spent the day with her in New Haven and had stolen $70 from the house. She gave names, and the police agreed to investigate the case. The New Haven young woman wished to get back home at once, and borrowed $1 50 from the chief. She gave her name as that of a well-known family in New Haven. Since her departure the chief has found that there is no truth in the story of the stolen money, and he also learns that the young woman imposed on six local merchants in the same manner.

Sealers Making Haste to Get Away.

SAN FRANCISCO, Dec. 14.—Sealers are making haste to make the vessels cleared before January 1. The reason for this activity is that there is a well-defined fear that the government meditates taking some radical steps in retaliation to clear vessels for a sealing cruise. It is generally believed that after New Year's day, no clearance papers will be allowed to sealers.

Cruiser Nictheroy Anchors on Coast of Brazil.

WASHINGTON, Dec. 14.—Senhor Mendonca, the Brazilian minister, has been informed by his government of the arrival of the cruiser Nichtheroy on the coast of Brazil. No mention has been made in any of the cable messages received by Mr. Mendonca of the beginning of hostilities in the harbor of Rio, as reported by Captain Picking to the navy department here.

Unique Scheme to Collect Back Taxes.

CROMWELL, Dec. 14.—The authorities of this town have hit upon a unique scheme to obtain payment of back taxes. A wood yard has been established, and all who are in arrears in their taxes may chop or saw wood until they work out the amount. This step is taken on account of the hard times, and also on account of the lax manner in which taxes have been collected.

Mercury Drops Out of Sight.

CALAIS, Me., Dec. 14.—The past three days have been the coldest of the season. At 8 o'clock this morning the thermometer in this city was at 22 Princeton 24, Milltown 27, Red Beach 28, Robbinston 15, Grand Lake Stream 32 below zero. The St. Croix river was frozen solid from the bridge to the narrows last night, but the tugs broke a channel through this afternoon. The indications are of another severe night.

New Haven Woman Sues for Half the Borough of Olyphant, Penn.

SCRANTON, Dec. 14.—Over seventy five property owners, whose possessions, valued at $275,000, comprise half the borough of Olyphant, Penn., were today made defendants in a suit brought by Mrs. Laura Weurtz of New Haven, Conn., who claims their property.

Many of these owners have been in possession of their land for 15 or 30 years.

Mrs. Weurtz claims that when her husband sold the land in 1869 she did not join in the deed, nor did she release her interest in the estate.

Corbett Anxious to Get at Mitchell.

JACKSONVILLE, Fla., Dec. 14.—Champion James G. Corbett arrived here today. An enormous crowd was at the depot and the champion was greeted with cheers. No attempt was made to arrest Corbett, and the party were driven to a hotel. Corbett talked freely of Mitchell and the coming fight. He said: "I am anxious to meet Mitchell and to get him in the ring. I would be willing to stay in jail six months and train on bread and water." The Corbett party went down to Mayport this evening, the special training quarters.

Meriden Republican City Nominations.

MERIDEN, Conn., Dec. 14.—The republican city convention tonight made the following nominations: For mayor, Dr. G. H. Wilson; city clerk, Hermann Hess; treasurer, C. S. Perkins; auditor, A. F. Hall; sheriffs, John A. Leeds and F. G. Weiser.

There was some question when the convention nominated I. C. Holt for the position of tax collector, but the matter was not settled at the convention. Heretofore the collector of taxes has been appointed by the councils and it is not believed the nomination of Holt will hold if insisted upon.

Slosson Defeated a Second Time.

NEW YORK, Dec. 14.—"Student" Slosson and "Napoleon" Ives crossed cues tonight for the second time in the big tournament of billiards in the Madison square garden. Following is the score by innings:

Slosson—1, 97, 5, 78, 12, 2, 1, 0, 43, 2, 0, 7, 1, 58, 26, 0, 12, 14, 112, 1, 66—479
Ives—0, 18, 100, 30, 0, 1, 1, 20, 30, 4, 64, 108, 9, 9, 2, 0, 12, 183, 1, 8, 6—600.
Averages—Slosson, 22, 16—21. Ives—28, 12—21.

Fugitive Costello Sentenced to Two Years.

CROWN POINT, Ind., Dec. 14.—The jury in the case of Martin Costello, who took part in a prize fight at Roby, returned a verdict today fixing his punishment at two years in the penitentiary and a fine of $5.

Private Banking Firm Suspends.

PITTSBURG, Pa., Dec. 14.—The private banking firm of H. Patrick & Son, doing business on Fifth avenue, near Wood street, suspended business this afternoon on account of their inability to realize on their assets. No statement is given out.

The meanest man yet was an Ohio youth who got married and left an envelope containing a two-cent ferry ticket in the parson's hand.

SENATOR VOORHEES' SILVER BILL.

Full Text of the Measure Introduced on Thursday.

THE [illegible]

To Be Coined Into Silver Dollars, Two Millions Per Month.

WASHINGTON, Dec 14.—The full text of the silver bill introduced into the senate today by Mr. Voorhees is as follows:

Be it enacted that seigniorage or profit fund which has resulted from the coinage of silver bullion under the acts of Feb. 28, 1878, and July 14, 1890, or which would result from the coinage of such bullion, shall be coined into silver dollars of standard weight and fineness, with full legal tender quality, at the rate of not less than two million dollars per month, and such dollars shall be covered into the treasury.

Section 2. That when all the seigniorage or profit fund bullion specified in the first section of this act has been coined as therein directed, it shall be the duty of the secretary of the treasury to purchase each month silver bullion at the market value in quantities sufficient to coin not less than two million dollars each and every month; and he is hereby directed to coin the said bullion monthly as fast as purchased into standard silver dollars, and a sum sufficient to carry into effect the provisions of this act is hereby appropriated out of any money in the treasury not otherwise appropriated.

Section 3. That when any paper circulating notes or certificates of whatsoever character, of denomination less than ten dollars, issued under authority of the United States except national bank notes or certificates redeemable only on silver dollars shall be received at the treasury or any sub-treasury, they shall not be reissued, but shall be assorted, counted and recorded and destroyed in accordance with the existing provisions of law; and as rapidly as said notes or certificates are destroyed, they shall be replaced by an equal amount of like notes or certificates of denominations not less than ten dollars.

Section 4. That hereafter no national bank notes shall be issued of a less denomination than ten dollars, and all such national bank notes, when received at the treasury or any sub treasury, shall be destroyed in accordance with law, and the national banking associations whose notes are destroyed under the provisions of this act shall be respectively required to substitute notes of denominations not less than ten dollars in lieu of those destroyed.

Section 5. That from and after the passage of this act, the coinage of the two-and-one-half-dollar gold piece and the five-dollar gold piece is hereby prohibited, and the coins above named shall not be struck or issued by the mint of the United States; and such coins when received at the treasury or any sub treasury, shall be withdrawn from circulation and recoined into eagles and double eagles, in accordance with law.

Section 6.—The president of the United States is hereby authorized to appoint five commissioners to an international conference to be held at a place to be hereafter designated, with a view to secure internationally a fixity of relative value between gold and silver as money by means of a common ratio between these metals, with free mintage at such ratio and for compensation of such commissioners, and for all reasonable expenses connected therewith, to be approved by the secretary of state, including the proportion to be paid by the United States of the joint expenses of such conference, $50,000, or so much thereof as may be necessary is hereby appropriated out of any money in the treasury not otherwise appropriated.

VAN ALEN IN LIVERPOOL.

Interviewed as to His Declining the Italian Mission.

LONDON, Dec. 14.—J J Van Alen who arrived at Liverpool yesterday on the steamship Majestic, was questioned here today as to his declining the appointment to be United States ambassador to Italy. Mr Van Alen said: The letters from Mr. Cleveland, the state department and myself left nothing further to be said. Mr. Cleveland urged me to reconsider my refusal and vindicate my appointment showing my fitness by my performance of the duties of the post. I have received endless letters from friends and [illegible] democrats and republicans, commending my attitude in the matter, but regretting my refusal. The senate was favorable to me with the exception of a few republicans. I have not received any intimation as to whom Mr. Cleveland will appoint in my stead. I daresay they will get somebody who will represent the country far better than I would, but they will never get a man who would try harder than I would."

Coal Operators Against the Wilson Bill.

ROANOKE, Dec. 14.—At a meeting tonight of the coal operators of the Association of Virginia, resolutions were adopted against the passing by congress of the Wilson bill, and stating that the operators and miners of thirty-six mines declare that such action would be ruinous to the interests of this section.

Loses $250,000 by Shrinkage of Assets.

CHICAGO, Dec. 14.—The Herald says the American Building Loan and Investment society of Chicago has suffered a loss of $250,000 by the shrinkage of its assets, caused by the officers of the society loaning money on virtually worthless security and diverting funds to the support of a variety music hall.

Cruiser New York Returns from Her Sea Trial.

NEW YORK, Dec. 14.—The cruiser New York returned from her sea trial this forenoon with a record of steadiness and good behavior. The secretary of the navy had ordered forty-eight hours of continuous steaming at sea, and a complete inspection of the ship. She made 16 0 knots an hour.

Connecticut Annual Military Enrollment.

HARTFORD, Conn., Dec. 14.—The adjutant general today ordered the annual military enrollment in towns to be taken in January, 1894. This is a month later than heretofore, owing to a change in the law.

Brief Telegrams.

Secretary Carlisle, Thursday, by direction of the president, called for the resignations of 24 presidential officers in the treasury service.

The bishop of Cork was Thursday elected primate of Ireland.

Secretary Carlisle's report will, it is stated, semi officially, be sent to congress next Tuesday.

The total number of fourth class postmasters appointed Thursday was 69, of which 28 were to fill vacancies caused by resignation and deaths.

IN CONGRESS.

The Senate.

WASHINGTON, Dec. 14.—In the senate, Mr. Vance (dem.) of North Carolina, from the committee on privileges and elections, reported back favorably the house bill to repeal the federal election laws, and it was placed on the calendar. Notice of a minority report was given by Mr. Chandler (rep.) of New Hampshire, who gave the names of the dissenting members of the committee as Messrs. Hoar (rep.) of Massachusetts, Mitchell (rep.) of Delaware, and Chandler (rep.) of New Hampshire.

The joint resolution relieving the employes of the record and pension office who were injured by the Ford's theater disaster from the operation of the law restricting the amount of sick leave and pay, was reported and passed.

The House.

The first business transacted in the house today came up in the shape of a bill reported by Mr. Dockery (dem. Missouri) from the joint commission to investigate the executive departments, to improve the method of accounting in the post office department, and for other purposes.

After the bill had been read by motion Mr. Dockery demanded the previous question and the bill was promptly passed.

Mr. Catchings (dem. Miss.) from the committee on rules, submitted a resolution providing that after the second morning hour this day, and every day until the matter is disposed of, the house shall take under consideration the bills for the admission of the territories of New Mexico and Arizona. The resolution was agreed to.

Society of the Colonial Wars.

NEW HAVEN, Conn., Dec. 14.—In accordance with a charter granted by the parent society in the city of New York a Society of the Colonial Wars in the state of Connecticut has been formed and the first general court of the society for the purpose of adopting a constitution and election of officers was held this afternoon in the Quinnipiac club. There was an enthusiastic attendance.

The objects of the society are patriotic and for the purpose of perpetuating the memory of the brave and hardy men who assisted in establishing the colonies.

Admiral Peixoto Declared a Traitor.

NEW YORK, Dec. 14.—A dispatch from Buenos Ayres says that President Peixoto has issued a decree declaring Admiral De Gama a traitor.

WILLIMANTIC.

A Hearing to Have the Injunction Dissolved—Arrested for Robbery—Mr. and Mrs. Brown's Narrow Escape from Death.

Thursday morning a number of our citizens, including Mayor elect George M. Harrington, Warden Charles Carpenter, Burgess Spencer, Commissioner elect Walter Bennett, Sheriff O. B. Pomeroy, Geo. M. Burnham, D. A. Lyman and others, went to Hartford to be present at the hearing on the motion to dissolve the present injunction which has been passed on the newly elected city officials restraining them from assuming the duties of their office.

The hearing was held before Judge Elisha Carpenter at 10 30 a. m. Lawyer Charles E. Perkins of Hartford represented Mr Harrington and the other city officials and made a strong plea in favor of dissolving the injunction. He spoke at great length and laid the bare facts open to the judge. In speaking of the secret ballot Mr. Perkins said that the vote as cast could not be invalidated. W. C. Case represented John L. Hunter, the plaintiff, and also talked at some length. Owing to another engagement the judge was unable to give his time to the case during the afternoon, and at 1 30 he took the papers and reserved his decision until Saturday morning at 10 30. In the meantime the vast number in sympathy with the dissolving of the injunction and the few who wish to have it sustained will be on the anxious seat.

Louis Noel was arrested at his home in the old Natchaug house Wednesday night for committing robbery on the person of Patrick Looney of Eagleville, early that evening. Thursday morning he was brought before Justice Huber Clark and the hearing adjourned until Friday evening at 7 o'clock. Bonds were placed at $500. The two men had been drinking in Dernier's saloon and after they went out Noel assaulted Looney, taking from him about $27, all the money he had.

J. C. Brown and wife take their meals with Mr. Brown's parents who live on the Columbia road, just beyond the bridge. Thursday morning they drove up to breakfast about 8 o'clock and were unable to gain admission to the house. Mr. Brown thinking that something was amiss, broke open the back door and upon entering the house found the room full of coal gas. In one bedroom he found his mother in an unconscious state and in another his father in a similar condition. Dr. T. Hills was sent for and after a hard struggle both were restored to consciousness.

SPECIAL NOTICES.

ROYAL BAKING POWDER.
Absolutely Pure.
A Cream of Tartar Baking Powder. Highest of all in leavening strength.—Latest U. S. Government Food Report.
Royal Baking Powder Co., 106 Wall St., N. Y.

COUGHING LEADS TO CONSUMPTION.
MRS. BIRD'S LUNG CURE
WILL STOP YOUR COUGH AND CURE YOUR COLD.
Contains No Anodyne.
Excellent for children. Sold by all dealers.
dec12d

GOOD TABLE BUTTER,
25c. POUND.
—AT—
NORWICH CASH MARKET CO.
dec12d 123 West Main.

TRIAL OF PRENDERGAST.

Mother of Prisoner Testifies to His Fondness for Books.

WAS INJURED WHEN A BABY.

Brother Baldwin of St. Patrick's Academy Also Testifies for Defense.

CHICAGO, Dec. 14.—In the trial of Eugene Prendergast for the murder of Mayor Harrison, Mrs. Prendergast, mother of the prisoner, testified this afternoon as to his school life and to his fondness for books. Once last summer she talked with the prisoner and he told her that it was influence that had elected Mayor Harrison and he was going to make him corporation counsel as a reward for what he had done. She said to him: "You are not qualified to hold that place," and he replied, "I know as much of law as the man that has it, or the mayor himself." She remonstrated with him, and he said, "I won't talk with you on the subject." Later he told his mother that when he last called upon Mr. Kraus that the attorney had introduced him to all the attaches of the office, giving the impression that he was to be the new chief.

During the cross examination of Mrs. Prendergast, the state unwittingly brought out the fact that when a baby, the prisoner had been seriously injured by falling a distance of four feet and striking on his head. During Mr. Trude's inquiry on this, the prisoner said: Trude, you are a scoundrel to talk to my mother that way.

Brother Baldwin of St. Patrick's academy was also called for the defense and testified that he had refused Prendergast admission to the academy because he thought he was crazy. The court adjourned till tomorrow.

Dirnberger Breaks a Record.

BIRMINGHAM, Ala., Dec. 14.—Dirnberger of Buffalo went one-third of a mile on a bicycle here today in 32 4 5 seconds. The lowest previous was 34 2 5.

$50,000 Fire in a Hardware Store.

TROY, N. Y., Dec. 14.—Fire today in J. M. Warren & Co.'s hardware store did $60 000 damage. The town is suffering from an epidemic of fires and great uneasiness prevails.

NEW ADVERTISEMENTS.

DR. N. P. SMITH,
Office No. 8 Broadway.
Hours 11 a. m., to 1 p. m., 4.30 to 5.30 p. m.
[illegible] RESIDENCE [illegible] MAIN ST.

NORWICH
Rubber Store.
HEADQUARTERS FOR ALL KINDS OF
Rubber Goods.
USEFUL AND DESIRABLE
Holiday Goods
in great variety for old and young.

Ladies' Waterproofs.
In styles of Mackintoshes and raincoat garments in the most desirable and comfortable shapes; single and double textures $3 to $20.

Children's Waterproofs.
New patterns, latest shapes, all sizes. $1, $1.50, $2, $4.50 and $5.

Men's Mackintoshes
In good variety. $6, $7.50, $10, $12 and $15.

Boys' Rubber Coats.
$1.50, $2.50, $2.75.

Footballs.
Association, Rugby and Rubber, 25c to $3.50.

Hot Water Bottles.
All Rubber and also the flannel covered ones.

Umbrellas.
Silk, Gloria, Satine and Twill covered, 50c to $5.

Carpet Sweepers.
New makes; no dust; easy operated.

Clothes Wringers.
Best quality rubber rolls, $2.50.

Air Balls,
[illegible]

Rubber Dolls, Balls & Toys.
These are the most durable toys made for little ones. Our assortment is larger than ever before.

Here is a list of useful goods, anyone of them suitable as a Christmas gift:

Ladies' Rubber Boots,
Ladies' Button Arctics,
Ladies' Buckle Arctics,
Ladies' Rubber Leggins,
Ladies' Rubber Gloves,
Ladies' Rubber Aprons,
Children's Rubber Boots,
Children's Rubber Leggins,
Children's Button Arctics,
Children's Buckle Arctics,
Men's Rubber Boots,
Men's Buckle Arctics,
Men's Rubber Gloves,
Men's Rubber Hats,
Mens' Rubber Leggins,
Boys' Rubber Boots,
Boys' Rubber Arctics,
Boys' Rubber Hats,
Boys' Rubber Leggins.

RELIABLE GOODS. LOWEST PRICES.

Store Open Every Evening Until Christmas.

Alling Brothers,
dec9daw Broad Opera House Block

NEW ADVERTISEMENTS.

EATON, CHASE & CO.
OFFER FOR THE HOLIDAY TRADE
SKATES, SLEDS,
GUNS, RIFLES,
American and English
POCKET and TABLE CUTLERY
BICYCLES,
OIL HEATERS,
And Everything in the line of Hardware at prices to suit the times.
3, 5 & 7 Commerce Street.
dec14daw

WHITNEY'S,
Will be Open Evenings until After Christmas.

Holiday Gifts!
IN GREAT VARIETY.

Fine China,	Cracker Jars,
Cut Glassware,	Chocolate Pots,
Banquet Lamps,	Celery Trays,
Hall Lamps,	Card Receivers,
Piano Lamps,	Flower Vases,
Night Lamps,	Lemonade Sets,
Carpet Sweepers,	Ice Cream Sets,
Table Cutlery,	Berry Sets,
Plated Ware,	Tea Sets,
Jardinieres,	Dinner sets.

At the Lowest Possible Prices.
Goods Delivered Free in the City and Suburbs.
Central Building, 41 Broadway.
dec12daw

USEFUL CHRISTMAS PRESENTS.

[illegible] both in Trimmed and Untrimmed, ranging in price from 5 cents up.
We have just received for the Holiday trade a large assortment of [illegible] Best Cologne, which we are selling at less than the common cologne usually sells.
Plush and Celluloid Dressing Cases, Manicure Sets, Work Boxes and Shaving Sets, from 50 cents to $5 00.
A large assortment of Silk and Linen Handkerchiefs.
Stamped Goods in the latest novelties, Plush Balls, Novelty Braids, Paper Mache Molds, the latest thing for fancy work of all kinds. Doll Hats at 5 and 10 cents. All Trimmed Hats at one third their actual value at

B. GOTTHELF & CO.
dec12d 93 MAIN STREET.

PICTURE FRAMING
IN ALL ITS BRANCHES
—AT THE—
Lowest Prices.
M. J. FARRELL'S
Art Parlors,
51 -:- Broadway.
dec9daw

WIND COLIC,
Cholera Infantum, Diarrhœa, Dysentery, Sleeplessness, and all diseases incident to children, especially during teething, prevented and cured by
RUSSELL'S WHITE DROPS
For Babies
25c Bottle. All Druggists.

DON'T DESPAIR.
Dr. E. J. Lewis Can Cure You.
Specialist on private Chronic Diseases of men. Cure guaranteed, no matter of how long standing. Office hours, 9 to 5 and 6 to 8. Sundays, 10 to 1 and 6 to 7. 129 Friendship St., Providence, R. I. Consultation free. Medicines, $5. Out of town patients successfully treated by mail. Send for new edition of book and symptom blanks forwarded free.

AMUSEMENTS.

Slater Memorial Hall,
Friday, Dec. 15.
Oratorio "Emmanuel"
To be given by
Academy Chorus and Orchestra.
Proceeds will be applied to purchase of a piano for the Gymnasium.
TICKETS, 25c. RESERVED SEATS, 35c.
At Bowen & Davis' from Monday, Dec. 11.

AYER'S SARSAPARILLA.

THE SUPERIOR BLOOD MEDICINE | CURES OTHERS WILL CURE YOU | PERFECT DIGESTION

PURE BLOOD · CLEAR SKIN · HEALTH · MENTAL ENERGY · SOUND SLEEP · LONG LIFE · VITALITY · STRONG NERVES

AYER'S SARSAPARILLA

M. Hammerly, a well-known business man of Hillsboro, Va., sends this testimony to the merits of Ayer's Sarsaparilla: "Several years ago I hurt my leg, the injury leaving a sore which led to erysipelas. My sufferings were extreme, my leg, from the knee to the ankle, being a solid sore, which began to extend to other parts of the body. After trying various remedies, I began taking Ayer's Sarsaparilla, and, before I had finished the first bottle, I experienced great relief; the second bottle effected a complete cure."

AYER'S SARSAPARILLA

Prepared by Dr. J. C. Ayer & Co., Lowell, Mass.

Cures Others, Will Cure You.

ceUtdaw

WANTS.

WANTED—Boys and girls who wish to make money when out of school, send name and we will tell you how. No money wanted. E. STAYNER & CO., Providence, R. I.

WANTED—LADIES AND GENTLEMEN, we will pay you $5 to $15 per week to do strictly home work for us; no canvassing and prompt payment; self-addressed envelope. LIBERTY SUPPLY CO., Boston, Mass.

FOR SALE OR RENT.
BUILDING LOTS, FARMS, DWELLINGS, BUSINESS CHANCES.
MONEY LOANED ON SAME AT 5 AND 6 PER CENT.
Prices from $50 to $18,000. | Bargains if applied for at once.
WANTED A good reliable man for general farmwork. J. L. DOUGALS, Real Estate and Employment, 10 Central B'ld'g.

WE ARE IN IT.

Regardless of late elections, we pay spot cash for ALL KINDS OF SECOND HAND HOUSEHOLD GOODS. BATES, the Auctioneer, Water Street.

FEMALE HELP WANTED.

To Make Rubber Shoes. Steady employment and fair wages. Apply to COLCHESTER RUBBER CO., Colchester, Conn.

COLUMBIAN HOUSE,
No. 4 Franklin Square.

Permanent and Transient Boarding. Also Table Board. All modern improvements. Terms reasonable. G. A. BURLINGHAM.

NEW ADVERTISEMENTS.

Horizontal Water Wheels,
Head Gate Gearing,
Water Racks,
Power Transmission Machinery,
Collins Turbine Machine Co.

Graduates
AIDED TO EMPLOYMENT
A general fitting for business at the
Norwich Business College.
EARL M. SWIFT. 18 MAIN ST.

FOR SALE.

The Four-Story Brick Block situated Nos. 13, 15, 17 Commerce street, suitable for wholesale or manufacturing business, with new wharf in rear of said block.
For further particulars call on or address
NICHOLAS TARRANT,
Real Estate Agent, 30 Main St., City.

USEFUL PRESENTS!

Ladies' Black Kersey Gaiters	1 00
Ladies' Cloth Top Button Boots	2 00
Boys' Rubber Boots	2 00
Men's Rubber Boots	2 00
Men's Fancy Slippers	1 00
Men's Patent Leather Oxfords	1 50
Ladies' Dancing Ties	1 00
W. L. Douglas' $3 Shoe	3 00

—AT—
Herren'S,
Opp. Porteous & Mitchell's.

Norwich Line to New York.

Trains leave Union Station, Norwich, daily (Sundays excepted) at 8.25 and 9.50 p. m., connecting at New London with steamer "City of Worcester" or "City of Boston," for New York.

Steamer "City of Lawrence" leaves Norwich on Sundays at 7 p. m., New London at 9 p. m., for New York.

Returning, steamers leave New York daily (Sundays excepted) at 5 30 p. m.

For state-rooms and further information apply at Office of the Company, 62 Shetucket street. Telephone call 145-2.

ELDRIDGE

Says Reuben Powers can kill and dress a chicken in 5 minutes, but he can't beat him cooking a nice

Oyster Stew.

TRY ONE. He is in Breed Opera House Building.

REMOVAL.

Dr. W. S. C. Perkins has removed to 21 Broadway. Office hours, 2 to 4 and 7 to 8 p. m. Residence, 50 Broad street.
Dr. Chas. H. Perkins, 21 Broadway. Office hours, 9 to 12 a. m. and 2 to 6 p. m. Residence 50 Broad street. Telephone at residence.

J. H. GARDNER, JR., D. V. S.
VETERINARIAN.
Office—Chapman's Stables, 16 Bath Street. Telephone 153-3

The Bulletin.

LOCAL NOTICES.

Black cocker spaniel lost.

Position as servant girl wanted.

Two German girls want a place to work.

Black horse sold at auction on the square tomorrow.

Geo. A. Lewis has all kinds of oysters at prices to suit.

Don't forget those Belmont sausages at Welcome A. Smith's.

Plenty of fish, oysters and clams at Church Brothers' today.

You can get gloves and caps at Prentice's at very reasonable rates.

James M Young has York State and Vermont butter in small tubs and prints.

Noyes & Davis have Daboll's almanac for 1894 ready for delivery, wholesale and retail.

Powers Brothers will supply the table today with fresh fish, scallops, clams and oysters.

A. B. Kingsbury has a fine line of watches, diamonds, jewelry, etc., all suitable for holiday gifts.

Hendrick & Kelley have sold out their grocery business to E. F. Burlingame. See advertisement.

There is no need of going hungry today with Somers Brothers' bill of fare before you to select from.

Daboll's almanacs, enlarged and improved for 1894, are now ready at wholesale and retail at Cranston & Co.'s.

Smith & Gilbert show a large assortment of fine silk umbrellas with novel handles for holiday trade. Prices way down.

A new electric light adorns J. D. Murphy's market. By its radiance you can find the choicest kinds of native meats. See advertisement.

Candy is just as essential to Christmas as are toys and other articles. Pure candy should be used, however. J. C. Perkins is loaded down with it.

The regular supper and social of the Ladies' Benevolent union of the Central Baptist church will take place this afternoon and evening in the church parlors.

A. McJennett has a desirable line of holiday goods including aluminum and white metal goods, French china plates, cups and saucers, bread and milk sets, etc. See advertisement.

The last chance approaches for you to get in on the ground floor for bargains in the Manhattan Clothing Co's consignment sale. There has been another cut in prices. Go right in and help yourself.

Cranston & Co. have a full line of the genuine English edition of the Oxford teachers' Bibles at prices lower than ever. They have also a few Bibles slightly shopworn, which they close out at a bargain.

The Christmas number of Snap Shots will be out today, and can be obtained at the newsdealers and of Reid & Hughes. Regular subscribers should notify the publisher if they fail to receive their copy.

Preston Brothers will devote all their time to the assistance of holiday shoppers. They have a big line of goods—all useful—and will be pleased to give you a tip as to what would be a suitable present. All information in this line is free. See advertisement.

For the remainder of this week Noyes & Davis will offer the balance of their stock of pictures, large and handsomely framed, at one dollar each. These are not cheap chromos, but are goods of merit and are worth three times the price. They also have a line of smaller pictures which go at a quarter each. See advertisement.

Christmas shows up great at N. S. Gilbert & Sons. Their goods are of the useful and ornamental kind, and anything in their line cannot help but please and make happy the lady of the house. An easy chair for the man of the house would be apt to draw out a smile of satisfaction. Just try it once. They publish a fine list of goods in their advertisement this morning. Read it.

Dolls will be the specialty today at the Boston store. Now here is a chance to make lots of little ones happy. There isn't a child living but would be pleased with a doll, and they cost so small a sum that it seems they ought to be made happy for once. Samples of these can be seen in the Boston store millinery window and prices can be seen in the advertisement today.

NORWICH AND VICINITY.

The Norwich Weekly Courier is the best weekly newspaper in New England at 50c a year.

More Furniture for Fairview.

Purchases of bedsteads and other furniture for the additional rooms at the Odd Fellows' home were made by President Ware in New London, Thursday, and the vote of the trustees authorizing an increase of accommodation will be carried into effect at once.

Dead From Overdose of Morphine.

Amariah Wood, aged 50, was found dead sitting in a chair in his room in the hotel at Dayville Wednesday morning. It is said by Wood's friends that he was a morphine fiend, and it is the general opinion that he took an overdose, which resulted in his death. Wood was unmarried.

Flowers That Bloom in the Winter.

As the thermometer was playing tag with the zero mark Wednesday afternoon in Mystic, Mrs. E. W. Payne of the West side went out in her flower garden and found four handsome pansies in full bloom. They nodded good afternoon with as much cordiality as in the hottest days of summer.

The Hutchins' Injuries Defined.

Brig W. H. Hutchins is now in deep water below Fort Trumbull, in New London harbor, and Captain Scott's divers have made an examination of her bottom. They find 24 feet of her keel gone forward, 26 feet remaining amidship, and 61 feet aft gone, and also a narrow portion of the garboard strake. The stern post is split up for about 10 feet and the copper is off in places and wrinkled in others. It will take about ten days for repairs, which will probably be made in New York.

N. F. A. Items.

Miss Hall, a former teacher of the Academy, visited the school Thursday. Last year she taught English composition.

The library was closed on Thursday on account of the absence of Mr. Kent, the librarian.

Lieutenant Hastings Resigns.

Thomas P. Hastings on Wednesday forwarded to the adjutant general his resignation as second lieutenant of Company B Hillyer Guard), First regiment, C.N G. Lieutenant Hastings has been in the service eight years, being a commissioned officer since October 6, 1891. The reason for resigning is his having removed to Meriden.

A Mystery.

Workmen, in tearing down some of the old houses belonging to the Attawaugan company, Attawaugan, came across, in the house near the company's store, two skeletons, one being that of an adult female and the other of a little child. The skeletons were found between the partitions near the chimney and were nearly fallen into dust. They must have been placed there for secretion many years ago and not even the oldest inhabitant recollects anything which can lead to a solution of the mystery.

The Connecticut Closed.

Navigation on the Connecticut river closed Wednesday by the Hartford Transportation company. The Springfield reached Middletown and when she left in the afternoon, took with her three or four barges which the company desired to get out of the river. The steamer Hartford ran as far as Saybrook Wednesday night but made no attempt to go up the river. Both boats were withdrawn Thursday and will winter in New York.

The New Wharf.

Contractor Frazier of New London completed his work in repairing the wharf Wednesday afternoon and sailed down the river with his pile driver. He has other work below this city and moved his float before the ice closed them in.

A mud digger is to come up the Thames and deepen the harbor and fill in at the same time back of the new wharf front. The Norwich & Worcester railroad has already filled in with ashes the portion made land belonging to it.

Even Pocket Business Impossible.

Edward Duffy, one of the saloon keepers who was recently convicted before the town court of Stonington, has been forced to leave town and has packed his goods and gone to New York. He attempted to do what is called a "pocket business," after being captured but was watched so sharply that he would undoubtedly have brought up in New London jail if he had continued.

Big Haul of Mummachogs.

Tuesday three men got five bushels of mummachogs from a brook beyond Wequetequock, Stonington. These were caught with scoop nets, but even by this means the amount taken is a large one. If one estimate, 180 fish to a quart, not a high estimate, the total number would be over 20,000. They are used for bait in pickerel fishing.

Oratorio Emmanuel.

Those who had the pleasure of listening to the concert given, a year ago, by the Free Academy chorus will look forward, with interest, to the Oratorio which is to be rendered this evening by the same organization.

There will be in addition to the chorus of 50 voices a well trained orchestra of twelve pieces, and solos will be sung by several members of the academy.

The results of numerous rehearsals indicate a successful presentation of a really beautiful musical production.

Windham's Frauds Answered.

Connecticut this winter is fairly overrun with "green-goods" and bunco sharps and "flim-flam" operators, and flooded with circulars setting forth the seductive merits of these avenues to quickly attained fortunes. The extraordinary thing about the swindlers, especially the letter-writing ones, is, they send their "green-goods" prospectuses to all sorts of people, in a hit-or-miss way, and this week a metropolitan firm baited a curious hook for more than a score of postmasters in all parts of the state.

An Old Man's Mistake.

George Treadway, an old resident of Colchester, on the Salem road, two miles out of town, started out with a basket of eggs and a box of butter to sell in the town Sunday morning. One of his neighbors meeting him inquired where he was going, and the answer was, "I'm goin' to bring my eggs and butter to market." On being told that it was Sunday he seemed astonished and replied, "This is the second time I have started to market on a Sunday morning."

SNAP SHOT SHOTS.

Items of Current Interest.

The December number of Snap Shots, a handsome souvenir Christmas number, is just out. During the six months that Snap Shots has been published it has seemed to have made a place for itself in the world. The editor has decided to make some radical changes in its form and general make-up, though what these changes will be has not yet been definitely decided. We clip a few newsy items from the paper:

One of the most successful organizations of the season is a club composed of twelve well-known young ladies, who meet twice a month on Wednesdays for social and literary intercourse. The winter's reading will cover the colonial period and in view of this fact the name "Priscilla" has been adopted for the club. Some very good work is being accomplished, which, with the "five o'clock tea," makes a delightful combination of profit and pleasure.

At the recent examination for positions on the student staff of the Boston city hospital, Mr. Dudley Carleton of the Harvard Medical school was appointed second house surgeon, for the period of eighteen months dating from January 1. As this is the second hospital appointment that he has received during the past year, he is entitled to the congratulations of his many Norwich friends.

The handsome residence being erected on Lincoln avenue by Mr. Frank L. Woodard of the Dime bank, is rapidly nearing completion and will be occupied at an early date.

CHRISTMAS PRESENTS.

The Advertiser Gives Bargains—Read the Announcements Daily.

It will pay our readers to carefully peruse the daily announcements of THE BULLETIN'S advertisers. Christmas is near and their stores are well stocked with novelties and useful goods to suit all tastes. The stores are open every night to accommodate their patrons. Goods were never cheaper than they are today. There is no discrimination in dollars, gold, silver, paper, buy the same quantity of goods.

Read the advertisements this morning. You will find something offered there to please a child of any age and of either sex, for youth of every taste, and men and women of all stations in life.

The advertisements will be changing from day to day for the next fortnight, and the bargains are liable to be numerous. The offered goods will certainly be suggestive to such of THE BULLETIN'S readers as have not yet decided what to buy.

Visit the stores of our advertisers and inspect the goods—it will pay you and please them.

NEW FIRE ISLAND LIGHT.

It Will Be An Electric Flash of 240,000,000 Candle Power.

Fire Island is to have an electric flash light in place of the regular beacon which has lighted the way along the Long Island coast for years. It will be the most powerful light for the guidance of seamen in the world. Congress has appropriated the money—$10 000—and the new electric light to be put in will have 240,000 000 candle power.

One of the largest lenses ever constructed has been recently purchased from France and will be brought from Chicago where it was on exhibition during the fair. This lens is over nine feet in diameter, and was purchased ostensibly for the new light station being erected at Hog Island, Va., but the board has decided to use it for Fire Island, and will transfer the lens now there to Hog Island.

KILLED IN THE SHAFTING.

Patrick Dougherty Caught and Mangled Before the Machinery Was Stopped.

About 10 o'clock Wednesday morning the polishing shop of the Rhode Island granite works, on Quarry hill, Westerly, was the scene of a horrible accident. Patrick Dougherty in going below an overhead shaft where there was only twenty-three inches between the shaft and the joist, caught his clothing on a set screw in the shaft. As the revolving shaft, which was turning 180 revolutions a minute, caught the man, it swung him around, first striking his feet or legs, when he groaned, calling the attention of the men, several being in the shop at the time.

Before the engine could be stopped, the man had not only been killed, but his body had been broken into pieces, and blood scattered all around the place. Death was so sudden that he could have experienced no suffering.

The deceased located in Westerly over eighteen years ago, and worked for the company during his residence in town. He was about 60 years of age. He was a member of the Westerly branch of the Stonecutter's union and a G. A. R. veteran, having belonged to a New York regiment.

HANOVER.

Death of Mrs. D. Williams.

It was an unwelcome surprise to a large circle of relatives and friends to learn of the death of Mrs. D. Williams, at the home of her brother, Mr. Clifton Peck, in Franklin, on Saturday morning last. Since the death of her husband some 20 years since, she had spent her time largely among her relatives in ministering to them in sickness and in health, proving herself a friend indeed. Of but few can it be more truthfully said, "She hath done what she could." She had nearly reached the age of 70 years, and was respected and beloved by all who knew her. She contracted a cold which resulted fatally in grippe pneumonia. The funeral services were attended at the house of her brother in Franklin, conducted by the Rev. Mr. Higgins. The burial was in the family lot in Canterbury.

The social committee of the Y. P. S. C. E. announce a bean-bake supper to be followed by a spelling match, with prizes for the successful competitors, in the vestry, Friday evening, the 15th. Supper to be served at 6 30.

Mr. W. J. Kembles has a brother visiting him, from Cleveland, Ohio.

Next Sunday evening, the 17th, at 7 o'clock, a service of praise commemorating the Pilgrim Fathers will be rendered.

CHANGING POSTAL LAWS.

Mr. Dockery's Bill Has Especial Reference to Money Orders.

WASHINGTON, Dec. 13.—The bill introduced in the house yesterday by Mr. Dockery, amending certain laws relating to the postal service, makes the following reductions in the money order rates:

For orders not exceeding $2 50, three cents; exceeding $2 50 and not exceeding $5, five cents; exceeding $5 and not exceeding $10, eight cents; exceeding $10 and not exceeding $20, ten cents; exceeding $20 and not exceeding $30, twelve cents; exceeding $30 and not exceeding $40, fifteen cents; exceeding $40 and not exceeding $50, eighteen cents; exceeding $50 and not exceeding $60, twenty cents; exceeding $60 and not exceeding $75, twenty-five cents; exceeding $75 and not exceeding $100, thirty cents.

Among other changes made by the proposed bill is the abolishment of the postal note, and authorizes the postmaster general to designate certain money-order offices to issue money orders for sums not exceeding $5. These offices are to be called limited money order offices. These money order offices are to take place of postal note offices now existing.

It also provides for turning over to the general treasury, on the 1st of July next, of all unpaid money orders and postal notes more than twelve months old. This fund is estimated to amount to about $2,000,000. After this money has been paid into the treasury it can be paid out by warrant of the postmaster general. The bill provides for a coupon form of minor money order, which will enable the post office department to settle its accounts without delay, instead of being delayed four or five years, as at present. The bill has the approval of the postmaster general.

Gold is washed in Africa by the same means employed by the California 49-ers.

BLAZE IN BUFFALO.

Great Blocks Swept Away by Devouring Flames.

LOSS IS ESTIMATED AT $1,500,000.

Magnificent Arcade and Yerxa Blocks Destroyed.

BUFFALO, Dec. 14.—The block at the corner of Clinton and Main streets and extending back to Washington, known as the Arcade, was destroyed by fire this morning, and Robinson's Museo Theater and Shea's Concert Hall are in ruins. The fireman of the latter building is missing, and it is supposed he perished in the flames.

At 7 o'clock people in the vicinity heard a muffled explosion. The scrub woman just arrived at that time and had been engaged in work about the auditorium. When the explosion came this woman rushed through the corridors crying "fire," and the night watchman aroused those who occupied apartments in the building. All the inmates escaped, though the

Flames Spread With Lightning Rapidity

The first outward manifestation of fire was seen in the northeast corner of the building on the third floor at the Washington street side. Some came first in circlets and then in volumes, and then these volumes, dense and dark, were shot with streaking tongues of flame.

Next the devouring element showed its presence in the Main street front, well down toward the party wall which divided it from Faxon, Williams & Faxon's grocery building, known as Yerxa's, a handsome six-story structure.

Having got a good start on the two fronts, the fire began to work toward a central point, and in a very short time the

Entire Big Building Was in Flames.

It was evident from the first that it was hopeless to think of saving the Arcade building, and especial attention was directed to checking the progress of the fire toward Eagle street.

The flames had also penetrated the building of Faxon, Williams & Faxon, wholesale grocers. At this point the water tower was located, and the incessant stream materially contributed to save the remainder of the block.

Many streams from west, north and the east sides of the Arcade building were keeping the flames well in hand, and it soon became apparent that the blaze had done its worst in licking up two blocks—the immense Arcade and the Yerxa blocks. The fire was caused by an

Explosion of Natural Gas

under the boilers, which lay nearly in the center of the Arcade building.

M. C. Shea, proprietor of the concert hall, estimates his loss at $60,000, with $10,000 insurance. Mr. Robinson, proprietor of the Museo Theater thought his loss will not be far from $100,000. Faxon, Williams & Faxon's store is a total loss, together with the contents. The building was valued at $900,000. They were insured for about $60,000, and the loss on their goods will exceed that amount. The total loss is placed at $1,500,000. Both buildings were completely destroyed.

UNJUST EVICTIONS.

But Ireland Has Been Peaceful—Her People Wasting Away.

LONDON, Dec. 14.—John Dillon, member of parliament, said at a public meeting in Manchester, last evening, that cruel and unjust evictions were still executed in Ireland. However, no one could hold John Morley, chief secretary for Ireland, responsible for these abuses. It was impossible to undo in a year the evils of a century.

The Irish people were wasting away. They were rack-rented and oppressed. Still there was one bright spot in the situation—peace and order had been maintained in Ireland, and thus the croaking predictions of her enemies had been falsified.

PARTED HER CABLE.

Schooner Fleetwing Goes Ashore at Nantucket in Zero Weather.

NANTUCKET, Mass., Dec. 14.—Schooner Fleetwing, Captain Faulkingham of Rockland, Me., for New York, with a cargo of lime, parted her anchor cables last night in a heavy northerly gale, with zero temperature, and went ashore abreast of the Coskata life saving station.

Captain Faulkingham and the crew of three men got ashore in their own boats before the lifesaving crew could reach them. The schooner is leaking, her cargo is afire and the vessel and cargo will probably prove a total loss.

French Ambassador Dined.

ST. PETERSBURG, Dec. 14.—The Russian nobility here gave a grand banquet last evening to Count Montebello, French ambassador, in recognition of the cordial reception given to the Russian naval officers in France. The Russian speakers referred enthusiastically to the Franco-Russian understanding and its probable fruits in the near future.

Coldest For Forty Years.

SACO, Me., Dec. 14.—This morning was the coldest known in this section for years. The thermometer registered 25 to 40 degrees below in different parts of the city. Amos Brackett, who has been night watchman on the York corporation for 40 years, says it was the coldest night in his experience.

Second Cut In Wages.

DANIELSONVILLE, Conn., Dec. 14.—The Aspinook Knitting company has announced a reduction of 20 per cent in wages to take effect Dec. 22. This is the second reduction by the Aspinook company in four months, and is attributed to competition and the tariff scare.

Cooper's Shop Burned.

PROVIDENCE, Dec. 14.—G. T. Gray's cooperage establishment on South Water street was destroyed by fire this morning, and Terrence Kane's tin smith's shop adjoining was scorched. Loss on buildings and contents, $8000; insured.

Rushville Bank Closed.

RUSHVILLE, Neb., Dec. 14.—The bank of Rushville has been closed by the state banking board. The failure is the result of a run on the bank by the bringing of a suit for $60,000, of which the former manager was a defendant.

Run on the Salem Bank.

SALEM, Mass., Dec. 14.—The run on the Salem Savings bank is continued today notwithstanding the assurances of the commissioners that the bank is solid. The run today is more serious than before.

Italian Ministry Completed.

ROME, Dec. 14.—Lieutenant General Mocenni, commandant of the Rome division of the army, has accepted the position of minister of war in Sig. Crispi's cabinet. This completes the ministry.

Ex-Congressman John Cessna Dead.

BRADFORD, Pa., Dec. 14.—Ex-Congressman John Cessna died at 11 last night in his 73d year. Mr. Cessna had been in bad health for the past three months.

ALL NATIONS INVITED.

China Will Have Great Fair With All the Emperor's Subjects Present.

SAN FRANCISCO, Dec. 14.—Prominent Chinamen on the Pacific coast are predicting a big exodus of their countrymen from this continent and all other lands, to the Celestial Empire within a year or two. They will go to be present at the big fair which occurs there once in 60 years, and at which every subject of the great emperor tries to be present.

"Hundreds of thousands may be millions, of Chinese from all parts of the empire and the world will be there," says Interpreter Fon Ho of this city. "All nations will be invited and everybody ought to go, for it will be the sight of a lifetime."

The fair, he says, was founded many centuries ago, and has been held regularly since. He is not sure of the exact date, but it is within two years. Great preparations are being made for it all over the empire, and announcement of it will soon be made to the world.

The coldest temperature of the season is reported from different parts of New England.

Julius Jackson of New York, charged with grand larceny, was arrested at Worcester, Mass.

Frank P. Reardon was held for the grand jury at Portland, Me., for assault with a deadly weapon.

A death from smallpox occurred at Boston, the first since the present appearance of the disease in that city.

Depositors are getting nervous about the condition of the Salem, Mass., Savings bank and have begun a run on the institution.

DRY GOODS.

All Wool
DRESS GOODS,
CLOAKINGS,
BROADCLOTHS
—AND—
FLANNELS!
In the most desirable styles. Also large quantity of
REMNANTS.
All at the lowest prices of the day. Buy direct from Mills and save money.

We offer no sensational advertisement, only ask buyers to call and examine Goods and Prices, which will speak for themselves. Samples with prices by mail on application.

HALLVILLE MILLS STORE,
29 Commerce St.

HOTELS AND RESTAURANTS.

ESTABLISHED IN 1861.
Adam's Tavern,
NORWICH TOWN.
A. A. ADAM, Proprietor
The following is a list of the best brands of ACKER, MERRALL & CONDIT'S and PARK & TILFORD'S WHISKEYS that I introduced 20 years ago. They have become immensely popular. They sell on their own merits: Imperial Bourbon, Lab Ward, 1865 Marvlans Rye, Monogram Rye, Blue Grass, Hermitage, 1868 Union Club Rye, Mayfield Bourbon, Hermitage Sour Mash, Keystone Rye, Cabinet Bourbon, Union Club Wheat.
N. B.—The above goods do not have to be replenished every six or nine months with a new name in order to make them sell, as is a customary feature with compounding liquor dealers. A. A. ADAM.
Telephone call 24-2.

SHORTHAND
In your own home through the mail in 24 easy lessons
ONLY $5.
Write at once for CIRCULARS.
$75
TYPEWRITER
FREE.
Gaffey's Shorthand School,
NEW HAVEN, CONN.

Christmas Toys
—AT A—
BARGAIN!
A STOCK THAT MUST BE SOLD!
Having leased the store in Carroll Building recently occupied by Hough, I shall offer to the public for the next two weeks a desirable stock of
Toys and Goods for Christmas Gifts
At Cost to Close Out the Stock.
N. D. LAMB.

NOTICE.
Ceilings Whitened,
Woodwork Painted,
and Walls Papered
with Gilt Paper
For From $6 to $12 a Room.
GEO. C. BUCHANAN
House Painter and Paper Hanger.
Wall Paper of all kinds. All paints mixed to order. Estimates cheerfully given.
58 Shetucket St & 188 Central Ave.
NORWICH, CONN.

Bottled Beer
ESTABLISHMENT.
Springfield Brewing Co.'s Beer. Put up expressly for Hotel and Family trade.
No. 109 WATER ST.

HOOD'S SARSAPARILLA.

I Vote for Hood's
Forty Years in the Ministry
Rheumatism, Dyspepsia and Insomnia—Great Benefit From Hood's Sarsaparilla.

"I have been taking Hood's Sarsaparilla for four or five months, and am satisfied that it is a very excellent remedy. I have been troubled with rheumatism more or less for years. My back and hips, and indeed my whole body at times, have been afflicted. The rheumatism has been especially severe in my right arm between the elbow and shoulder, which has been so lame that I sometimes feared

I Should Lose the Use of it

entirely. I was in this condition when I began to take Hood's Sarsaparilla, but I had not taken more than a bottle or two when I began to feel better, and when I had taken four bottles, my rheumatism had entirely left me. I have been more free from rheumatism this season than for years. Besides the rheumatism, I, like many others

Hood's Sarsaparilla Cures

of sedentary habits—for I have been a minister of the Methodist Episcopal church forty years—have been troubled with dyspepsia, but while taking the medicine my

Appetite Has Been Good,

food digested well and I have gained several pounds. I have also been troubled with insomnia, but since taking Hood's Sarsaparilla, sleep much better." REV. W. R. PURVER, Pittsford, Vt.

HOOD'S PILLS cure liver ills, constipation, biliousness, jaundice, sick headache.

MILLINERY OPENINGS.

New Bangs and Switches,
Wigs and Whiskers
TO RENT.
All the New January Fashions and Patterns.
—AT—
MRS. E. CANTLE,
32 BROADWAY.

MILLINERY.
Millinery Suitable for Xmas Presents.
From now until Xmas shall show Special Values in
Trimmed Hats at $1 49
Trimmed Hats at $1.98
Trimmed Hats at $2.49
That will exceed in Value anything we have ever shown. Our prices acknowledged the lowest will now be lower than ever. My stock is still large and must be reduced. It will be, if low prices will do it. All quotations in last adv., continue while goods last. Special Value in
Felt Hats at 25c.
T. E. McCLENATHAN

TRIMMED HATS
Formerly $4 50 and $6.00, reduced to $3 00
Formerly $3 00 and $3 25, reduced to $2 50
Formerly $2 50 and $2 75, reduced to $2 00
Formerly $2 00 and $2 25, reduced to $1 50
Also Trimmed Hats 49c, 79c and $1.25.
Corresponding reductions in Fancy Feathers, Etc. We are the agents for the Foster, Paul & Co. Glove Holder, a pretty article for a Holiday Gift. Inspect them.
NEW YORK BAZAAR,
112 MAIN ST.

NEW MILLINERY.
A full line of fine and
Medium Priced Millinery
Now on exhibition. Special attention paid to orders. MRS. G. F. STANTON, No. 25 Shetucket St.

For all the Latest Styles in
MILLINERY,
CALL AT
MISS McCLOUD'S,
6 MAIN ST

MRS. M. H. ASH,
—Ladies' Hair Dresser—
No. 20, corner of Eighth street and Central avenue, Norwich, Conn.

TO PICTURE LOVERS
We have no Pictures in stock that have not an Artistic and Commercial value, consequently we are not obliged to GIVE THEM AWAY. All goods are warranted to be as represented and sold at guaranteed prices. We carry a fine line of Etchings, Engravings, Artotypes, Photogravures, &c., and Frames suitable to go with them. Call and be convinced at
TRAFTON'S ART STORE,
28 Shetucket St.

BUSINESS
For sale or exchange with considerable work on hand.
A Concreting and Roofing
business will be sold at a very reasonable price. On easy terms or in exchange for Real Estate, or part payment with mortgage or on Terms satisfactory to both parties. Reason for selling given to parties interested.
Address, Lock Box 11.
NORWICH, CONN.

HORSES
TREATED FOR ALL DISEASES
at Gardner's Stable, Chestnut St by the new Veterinary, DR. E. L. TOWER, graduate from Ontario Veterinary College.

ARTISTIC DECORATION
—AND—
PLAIN PAPER HANGING.
D. S. UNDERWOOD,
Residence 188 Franklin St. Shop.

FINE COMMERCIAL, BANK, BOOK and Job Printing done at The Bulletin Job office at short notice.

$25. TRY AND GET IT. $25.

HERE IS AN OPPORTUNITY

For Every Man, Woman or Child Living in New England to Secure a Substantial Holiday Present.

$25.00 WILL BE GIVEN TO ANYONE $25.00

SENDING US A LIST OF ONE HUNDRED NEW SUBSCRIBERS

To the Very Best Weekly Newspaper Published in the United States for 50 Cts. a Year,

The Norwich Weekly Courier!

It Will be Mailed to Any Address in the United States or Canada Free of Postage.

The Courier is too Well Known to Need Any Comment—It Being One of the Oldest Newspapers in the Country, Having Been Established in 1796.

There is Hardly a Family in New England that Does Not Know of The Courier.

All of the Local, State and General News of the United States and Foreign Countries is Furnished its Readers as Promptly as it is by the Metropolitan Press And for Only 50 Cents a Year.

WE ALSO MAKE THE FOLLOWING OFFER:

TO ANYONE SENDING US		
	50 New Subscriptions we will give	$10.00
	25 New Subscriptions we will give	3.75
	10 New Subscriptions we will give	1.00

ALL LISTS MUST BE COMPLETED NOT LATER THAN DECEMBER 25, 1893.

Subscriptions Can Commence with Any Issue, and Persons Taking Advantage of This Offer Can Send Any Number of Names, at Any Time, from One Up, and Have Them Apply on Their List.

CASH MUST ACCOMPANY EVERY ORDER.

THE CASH OFFER WILL BE PAID BY US AS SOON AS WE ARE NOTIFIED THAT YOU HAVE COMPLETED THE LIST YOU INTEND TO SEND.

SAMPLE COPIES WILL BE SENT TO ANYONE DESIRING TO PROCURE ONE OF THE CASH OFFERS.

ADDRESS ALL COMMUNICATIONS TO THE NORWICH WEEKLY COURIER,

85 MAIN STREET, NORWICH, CONN.

$25. TRY AND GET IT. $25.

NORWICH MORNING BULLETIN.
Established 1858.

NORWICH WEEKLY COURIER.
Established 18[illegible].

Subscription rates, MORNING BULLETIN—By mail or carrier, $6 a year; $1.50 a quarter; 50 cents a month; 12 cents a week. Single copies 2 cents.

Subscription rates, WEEKLY COURIER—$1 cents a year; 50 cents for six months in advance. Single copies 2 cents.

THE MORNING BULLETIN (Six Pages) is the largest, oldest and most complete morning paper published in Eastern Connecticut. At $6 a year it is also the cheapest.

THE WEEKLY COURIER (Eight Pages) is the best weekly issued in Eastern Connecticut.

Advertising rates furnished on application to the business office. No cuts or electrotypes inserted in either paper.

To guard against mistakes, advertisements should be sent in manuscript. We cannot be responsible for errors [illegible] received by telephone.

Yearly advertisers are limited to their own immediate business, and their contracts do not include Wants, To Let, For Sale, etc.

All news letters should be addressed to THE MORNING BULLETIN; all business communications to THE BULLETIN COMPANY.

Money orders and checks should be made payable to THE BULLETIN CO.

All communications must be signed. Anonymous letters or news items will not be read, but thrown into the waste basket.

No manuscript preserved or returned unless stamps are enclosed fully to prepay postage.

Entered at the post office at Norwich, Conn., as second class mail matter.

The Bulletin

Norwich, Friday, December 15, 1893

The Norwich Weekly Courier is the best weekly newspaper in New England at 50c a year.

TRADE AT HOME.

December is the busiest month of the year. The holiday customs make it the liveliest trade month of the entire twelve. It is a time when stocks are large and the novelties are all to the fore. It is the time when everybody should trade at home. There is no end to the goods, and prices are as reasonable here as in any city. The merchants strive to maintain first-class stores and an attractive assortment of goods to meet the trade of the town, and the way to encourage the businessmen and to keep the stores a credit to the city is to patronize them.

Another thing to be considered is that home trade keeps more money in circulation in the town, gives employment to more persons, increases trade and helps on every public and benevolent scheme which is worthy of support. Good business helps those who help on every good cause, and by increase of employment helps many who could not help themselves without it.

This is an unusually trying winter for business men and for working people, and if all persons who are fortunate enough to have employment and stated incomes trade at home they will get desirable goods at as reasonable prices as they can be bought anywhere, and at the same time increase business, increase the demand for labor and without personal sacrifice lessen the amount of distress. The people who buy at home are the ones who increase the business prosperity and enterprise of the town!

A TWO-HORNED DILEMMA.

The democratic papers are finding a chance to make a few characteristic remarks upon the action of Manager Hill of the Norwalk Iron works, who discharged democrats from employment because "the business had fallen off, owing to the proposed tariff changes, and wages and the number of employes must be reduced." "The men discharged," Manager Hill is reported to have said, "are the men who helped to make the tariff. Why should they not be made to feel the effect of it?"

Upon this The Springfield Republican remarks: "This is in line with other attempts recently noted to build on the tariff a despotism over political thought and action. Plainly, we have not begun too soon to shake off the hold of such interests on the government."

It strikes us that when the whole business of the country is paralyzed by the revolutionary and menacing policy of the democratic party, this talk about "building up a despotism over political thought and action" is a little off color. These manufacturers are facing a democratic "condition," and are striving to pull through the crisis. Some of their men must go, and those who remain must suffer a reduction of wages and shorter hours on account of the folly of men like those discharged. No sensible or fair-minded democrat on earth could truthfully say he thought under such conditions that the man who did not favor a revolution in the economic policy of the government should go and those who did vote for and hurrah for it should remain at work. There are two horns to this dilemma, and it strikes us that the side dehorned is the right side. When an offensive limb is to be cured there is no rule of surgery which provides for the removal of the good limb to cure the diseased one.

We do not like to see partisanship carried into business affairs, but when business has been destroyed and labor beggared by the blindest partisanship that has marked the history of this country, what is the use of trying to misrepresent the spirit of such an event as this. If there was plenty of work in the Norwalk iron works today no man would be asked whether he was a republican or a democrat any more than he has been in the past.

PROVIDING FOR THE PEOPLE.

The board of trade of the city of Springfield and the directors of the Springfield Improvement association have entered upon a scheme to aid the people in enforced idleness by making provision to have bread and coal sold at cost, and wherever possible to give work to the unemployed in order to make them self-supporting rather than charity subjects; [illegible] unable to do work are [illegible] these societies and many of the dealers in coal and provender have volunteered to sell at cost to persons who come endorsed by these associations. The work is progressing finely and is done in such a commendable spirit that it seems to be a plan that would work well anywhere. The method and wisdom displayed by the leading citizens of Springfield in this work shows that there is a bond of human sympathy existing between the well to do and the unfortunate which is strengthened by such times as the present.

In Boston there is serious talk of having one or two days in the week when the school children may bring small parcels after the manner of the children's Thanksgiving offering in Norwich, and in this way raise a supply of food for the distressed without burdening any one. If such a plan should be entered upon Boston would be surprised at the amount of food which could be obtained.

There must be organized effort for the relief of the idle everywhere this season and the method which is most widespread, which excites the greatest interest and which produces the best results with the least burden to the people is the one to be sought for and put in operation.

EDITORIAL COMMENT.

It takes a Caster to let the light through Secretary Gresham's Hawaiian fabrications.

Alligators are more plentiful than ever in South Florida this winter. They seem to be on the free list!

All times are good times to advertise, but some times are better than others. Now is the best time!

December is usually the time to go and get Christmas presents, but in Boston the papers are advising the people to go and get vaccinated!

That rebellion in Brazil is very much like a lively democratic caucus. It has to run a good while before an outsider can tell who is on top!

The fact that President Cleveland has an incurable affliction of the jaw adds to the suspense and peril of the next four years. It would be a public calamity if Adlai Stevenson should have a mantle fall to him so much too big for his size.

Captain O'Shea, formerly the husband of Mrs. O'Shea, is bankrupt again. There is as much elasticity about his financial standing as there is about Charley Mitchell's sociability. Mitchell is equally at home in a London jail or in New York society.

Henry Watterson of The Louisville Courier-Journal has dubbed Mr. Wilson "Captain!" That may be all well enough as a compliment, but a "captain" who doesn't know when to run under full sail, or how to quickly take all sail in on the appearance of "a white squall" is not of much value in active service!

Justice: In the United States court at Omaha a cowboy who held up a mail carrier and captured a penny was sent to prison for life—'twas according to law,—and a bank president in the same court, charged with embezzling his bank out of a million dollars got five years. Incarceration at the rate of $200,000 a year could be endured by more people. That bank president will get four times the salary of the president of the United States every year he "bars" it!

The Voice of Rockville.

One thousand residents of the bustling city of Rockville Wednesday entered their solemn protest against the passage of the Wilson tariff bill. The gathering included as many democrats as republicans and each and every one was imbued with the idea that he was fighting for his own bread and butter.

The woolen, silk, cotton and paper industries have literally created the city. The people who attended the mass meeting last night see these industries in danger of being wiped out, and they file their emphatic disapproval of the sweeping tariff reductions. The opinion, further, of these employers and employed is that the democratic policy "threatens the loss of our home market and the depletion of our domestic trade." They also request Mr. Sperry to fight for them against the passage of the bill.

This Rockville mass meeting should be followed by others, all over Connecticut. Every manufacturing hamlet in the state should speak out in a way to be heard.—[Hartford Courant.

OPTIMUS, MAXIMUS

I do defy all humankind,
When once I have made up my mind,
To move me, standing like a cliff that mocks the wine.

Like some vast cloud-enshrouded sea,
Wrapt in my own immensity,
I brood and swash. My thought surges and swells in me.

Within my Self, an awful shrine,
I work, I plan, devise, combine,
Have all the craft of state and government down fine.

Customs and precedents I [illegible],
The laws I lightly bend or break,
Inspired by my great Self, award Myself the cake.

I live above all party cries,
In my high air their clamor dies,
Shamed by my sacred Self, whereon there are no flies.

I need no counsel but my own,
I [illegible] my throne,
Self-centered, self-revolving, absolute, alone.

Though senators, poor, petty men,
Snarl at me envious, now and then,
I heed them not, I am too large for their ken.

Their eyes cannot abide the sight
Of Me in Wisdom clothed and might,
Bossing the United States, and being always right.

Heaven knows, 'tis not for boasting's sake
I say it, nor applause to wake,
But 'tis a basic fact, I can't make a mistake.

Sometimes when darkness shrouds the skies,
And simpler souls e'en Thurber's eyes,
I sit and ask with awe, How can I be so wise?

Yet I must use the talent loaned,
Nobly and well; yes, queens dethroned,
Shall thank me, and far islands hear my [illegible] thunder-toned.

I brood, I think, I plan, I reign;
My solemn and tremendous brain
Gives forth the policies that are the nation's gain.

The Constitution and the laws
Are me, and in my country's cause
I toil, consult myself; my great task knows no pause.

Presumptuous weaklings who decry
My policy, my temper try,
Such beings, know you not, none else so wise as I?

[illegible]

I have been a sufferer from catarrh for 20 years. I found immediate relief in the use of Ely's Cream Balm. Since using it I have not suffered a moment from headache, sore throat or loss of sleep, from which I previously suffered, caused by catarrh. I consider your Balm a valuable remedy—E. G. Vasser, 16 Warren St., New York.

Ely's Cream Balm is worth its weight in gold as a cure for catarrh. One bottle cured me—S. A. Lovell, Franklin, Pa.

Ayer's Sarsaparilla thoroughly expels the scrofulous taint from the system.

The Genuine and the Sham.

Every good thing has its host of imitators; every genuine article its counterfeits. The imitators always choose the most valuable and popular article to counterfeit, so that when they claim their sham to be equal, or as good, or the same as "So-and-So's," the public may depend upon it that "So-and-So's" article is the best of the kind. The sham proves the genuine merit of the thing it copies and [illegible] has this been better illustrated than by the imitations of ALLCOCK'S POROUS PLASTERS.

ALLCOCK'S POROUS PLASTERS is the standard of excellence the world over, and its imitators in their cry that theirs is "as good as ALLCOCK'S" are only emphasizing this fact and admitting "ALLCOCK'S" to be the acme of perfection, which it is their highest ambition to imitate. The difference between the genuine and these imitations, which copy only general appearance, is as wide as that between copper and gold.

The only safe way for purchasers is to always insist upon having ALLCOCK'S POROUS PLASTERS. They are the only perfect plasters ever produced.

Hall's Vegetable Sicilian Hair Renewer is unquestionably the best preservative of the hair. It is also curative of dandruff, tetter, and all scalp affections.

For Over Fifty Years

MRS. WINSLOW'S SOOTHING SYRUP has been used by millions of mothers for their children while teething. If disturbed at night and broken of your rest by a sick child suffering and crying with pain of Cutting Teeth, send at once and get a bottle of "Mrs. Winslow's Soothing Syrup" for Children Teething. It will relieve the poor little sufferer immediately. Depend upon it, mothers, there is no mistake about it. It cures Diarrhoea, regulates the Stomach and Bowels, cures Wind Colic, softens the Gums and reduces Inflammation, and gives tone and energy to the whole system. "Mrs. Winslow's Soothing Syrup" for children teething is pleasant to the taste and is the prescription of one of the oldest and best female physicians and nurses in the United States. Price twenty-five cents a bottle. Sold by all druggists throughout the world. Be sure and ask for "MRS. WINSLOW'S SOOTHING SYRUP."

"When your heart is bad, and your head is bad, and you are bad clean through, what is needed?" asked a Sunday-school teacher of her class. "I know—Ayer's Sarsaparilla," spoke up a little girl, whose mother had recently been restored to health by that medicine.

MYSTERIES!

The Nervous System the Seat of Life and Mind. Recent Wonderful Discoveries.

No mystery has ever compared with that of human life. It has been the leading subject of professional research and study in all ages. But notwithstanding this fact it is not generally known that the seat of life is located in the upper part of the spinal cord, near the base of the brain, and so sensitive is this portion of the nervous system that even the prick of a needle will cause instant death.

Recent discoveries have demonstrated that all the organs of the body are under the control of the nerve centers, located in or near the base of the brain, and that when these are deranged the organs which they supply with nerve fluid are also deranged. When it is remembered that a serious injury to the spinal cord will cause paralysis of the body below the injured point, because the nerve force is prevented by the injury from reaching the paralyzed portion, it will be understood how the derangement of the nerve centers will cause the derangement of the various organs which they supply with nerve force.

Two-thirds of chronic diseases are due to the imperfect action of the nerve centers at the base of the brain, not from a derangement primarily originating in the organ itself. The great mistake of physicians in treating these diseases is that they treat the organ rather than the nerve centers which are the cause of the trouble.

DR. FRANKLIN MILES, the celebrated specialist, has profoundly studied this subject for over 20 years, and has made many important discoveries in connection with it, chief among them being the facts contained in the above statement, and that ordinary methods of treatment are wrong. All headache, dizziness, dullness, confusion, pressure, blues, mania, melancholy, insanity, epilepsy, St. Vitus dance, etc., are nervous diseases no matter how caused. The wonderful success of Dr. Miles' Restorative Nervine is due to the fact that it is based on the foregoing principle.

DR. MILES' RESTORATIVE NERVINE is sold by all druggists on a positive guarantee, or sent direct by Dr. Miles' Medical Co., Elkhart, Ind., on receipt of price, $1 per bottle, six bottles for $5, express prepaid. It contains neither opiates nor dangerous drugs.

Sold by N. D. Sevin & Son and Lee & Osgood. [illegible]

JEWELRY.

DIAMONDS,
WATCHES, JEWELRY,
STERLING SILVER!
-In Every Variety.-
RICH CUT GLASS!
French Clocks,
ETC., ETC.
ALL AT LOWEST PRICES!
—TO—
Settle Estate.

Large Display of Diamond Goods in our Show Windows This Day.

Est. C. C. BLISS.
dec14d

PITCHER & MAIN
Are agents for the DOUGLAS SHOE for their end of the city.
428-428 1-2 No. Main St.
dec14d

STORAGE.
Storage of non-hazardous or [illegible] goods or merchandise may be obtained in my Warehouse at [illegible] Commerce Street.
[illegible]

TURNER'S Great Consumption Cure, an Indian Remedy—Sure cure for a Cough, Cold, Bronchitis, Asthma, Catarrh, Throat and Lung Troubles; the worst cases of Consumption have been cured by this Wonderful Remedy. 50 and 75c per bottle. For sale by Appley & Jordan, Geer [illegible], and all druggists. L. C. TURNER, Sole Proprietor, Norwich, Conn.

The Person who left the BAY MARE AND WAGON
At my stable WEDNESDAY, December 6, will please call for the same and pay the charges for keeping and for this advertisement.
C. E. HOXIE,
137 Franklin Street.
dec14d

CAR OF GLUTEN MEAL
In Bulk, - $1.20 Per Cwt.
Provender, - $1.05 Per Cwt.
C. J. WOLCOTT.
[illegible]

PORTEOUS & MITCHELL.

PORTEOUS & MITCHELL.

Appropriate Christmas Gifts

Today we call your attention to Umbrellas. We think we can say it in all confidence that no Dry Goods Store in this vicinity can show so complete a stock of Umbrellas as ours, and we believe that a comparison of styles, qualities and prices will more than sustain our claims—in Umbrellas, as in other kinds of merchandise—of always giving the best value for the money.

We have an immense stock of Umbrellas in Men's and Women's, ranging in price from $1.00 to $5.00—all good quality material, well trimmed and the newest, latest styles of handles.

At $1.00 and $1.25	There are a variety of styles in Natural Wood Handles, material, good quality sateen.
At $1.50	We are showing a fine quality Helvetia Umbrella in a variety of shapes in Natural Wood Handles—some plain, others silver trimmed.
At $2.25	A good durable quality Gloria Umbrella, with steel rod, one of the handiest and most compact Umbrellas in the lot.
At $3.00	A Pure Silk Umbrella for $3.00, is an item worth noting if you are in the market for umbrellas.

Then there are a number of other kinds all equally noteworthy, making the most complete collection of Umbrellas ever shown in this vicinity.

PORTEOUS & MITCHELL.
dec14 [illegible]

INSURANCE.

"In Union There Is Strength."
That means the
Commercial Union,
Which I have represented for more than [illegible] years.
A. IRVING BOYCE, Agent.
dec8d

THE CONNECTICUT MUTUAL LIFE INS. COMPANY,
ISSUES ALL FORMS OF POLICIES.
Dividends payable yearly, reducing the cost of insurance.
W. E. PROTHERO, Agent for Eastern Conn. Office, Bulletin Building, Norwich, Conn.
nov17TuF

INSURE EVERYTHING
—WITH—
J. PALMER STORY,
30 Shetucket St.
nov6d

New London County Mutual Fire Insurance Co.
ESTABLISHED 1840.
Surplus over all liability Jan. 1st, 1893, $79,147.96.
Insure your property in this old and reliable Company.
Office over [illegible] Savings Bank, Norwich, Ct.
B. F. PARKER, President.
I. L. PECK, Treas. J. P. WILLIAMS, Secy.
[illegible]

Norwich Union Fire Ins. Soc'y
Norwich, England. Organized 1797.
E. TARRANT, Agt.
[illegible] 3 MAIN STREET.

FINANCIAL STATEMENT OF THE WEST. [illegible] ASSURANCE COMPANY, JANUARY 1ST, 1893, UNITED STATES BRANCH.

—ASSETS—

Government Bonds	[illegible]
State Bonds	[illegible]
Municipal Bonds	[illegible]
Cash on Hand and on Deposit	[illegible]
Other Assets	[illegible]
	[illegible]

—LIABILITIES—

Reserve Premium Fund (N. Y. Standard)	[illegible]
Reserve for unpaid losses	[illegible]
All other liabilities	[illegible]
	[illegible]
Surplus in United States	[illegible]
Total Income in U. S. for 1892	[illegible]
Total Losses paid in U. S. from 1874 to 1893, inclusive	[illegible]

NICHOLAS TARRANT, Agent, [illegible]
Norwich, Conn.

B. P. LEARNED,
Insurance in all Forms
Bonds of Indemnity
Foreign Drafts
Over Thames National Bank, Norwich, Conn.
[illegible]

ARCHITECTS.

C. H. PRESTON,
Architect, - - - - Central Building
Telephone 144—4, Norwich, Conn.
Specialist in modern construction and strength of materials.
[illegible]

JAMES A. HISCOX,
ARCHITECT,
[illegible] Main Street. Rooms 3 and 5.
[illegible]

DRUGS, PAINTS AND OILS.

POPULAR
—AND—
WELL APPOINTED
DUGGAN'S PHARMACY,
50 MAIN ST.
oct6d

LEE & OSGOOD,
WHOLESALE AND RETAIL
DRUGGISTS,
129–133 Main St. and 160–164 Water St.

ESTABLISHED 1788
[illegible]
SOLE PROPRIETORS OF
DR. DODD'S
Nervine and Invigorator,
A NERVE TONIC
—AND—
STOMACHIC.

Dodd's Nervine aids digestion, insures good appetite, gives tone and vigor to the system, guarantees sweet and refreshing sleep and restores enfeebled and nervous constitutions to PERFECT HEALTH.

WE HAVE A FINE LINE OF
Atomizers and Perfumes
COLGATE'S EXTRACTS IN BULK.
TOILET ARTICLES
IN GREAT VARIETY

We make a Specialty of
Tooth Brushes.
Large Invoice Just Received.
25 AND 35 CENTS

LEE & OSGOOD
NORWICH, CONN.
[illegible]

MUSICAL INSTRUMENTS.

Fine Mahogany Piano, $250.
dec12d H. E. STEVENS, 34 Grove St.

TALKING
About PIANOS [illegible] is my theme. So you want a Piano? Then come and hear one of the purest and finest toned Pianos in the market. Price Low. Also Organs and a stock of fine Violins, including the Miller Violins, [illegible]. Also New [illegible] to rent. Will be pleased to see you at my [illegible].
GEO. C. MARSH.
[illegible]

MARKETS.

EGGS.
Every Egg Warranted Fresh
28 Cts. PER DOZEN.
dec14d J. DAWSON, Jr.

BULLETIN CO.,

WE DO ALL KINDS OF PRINTING.

DON'T SEND YOUR ORDERS TO NEW YORK OR BOSTON.

WE GUARANTEE OUR PRICES.

CORRESPONDENCE SOLICITED.

NORWICH, CONN.

Now is the time that the people should secure their houses from the invasion of sneak thieves. You will find Nash's Patent Fastener just the thing. He is ready to put them on whenever wanted. All orders promptly attended to. Address 138 East Broad St., Norwich, Conn. ALONZO NASH. For sale by [illegible].

REAL ESTATE.

TO LET.
Cottage 10 rooms; modern; $300 per year; 10 minutes walk from Wauregan House.
H. F. PALMER,
dec14d 45 Main Street.

FOR SALE.
The Frame Dwelling No. 23 Otis St., formerly occupied as the parsonage of the Second Congregational Church. Possession given immediately. Apply to
JOHN MITCHELL, GEORGE D. COIT, SOLOMON LUCAS, Society Committee.
Norwich, Conn., Sept. 20, 1893. sep21d

FOR RENT.
HOUSE NO. 49 LINCOLN AVENUE.
Modern improvements. Address J. HENRY KING, Lebanon, Conn.
[illegible]

TO RENT.
The Large Store with Fine Cellar
In the [illegible] Building, on Water Street, at the corner of Market Street, formerly occupied by Bevins & Gleason. Apply to
sep28d GEORGE D. COIT.

FOR SALE.

ALL THE LIVE STOCK
(96 Head of Cattle)
On the farm of the late Augustus Storrs, adjoining the Storrs Agricultural College, will be sold at auction
DECEMBER 20th, 10 O'clock A. M.
For particulars address W. H. SPRAGUE, Andover, Conn., or inquire at the farm.
dec12d&w

FOR SALE.
LARGE and HANDSOME ROSEWOOD WARDROBE Formerly property of Dr. Mason. Will be sold low. Address, S., Norwich, Conn.
dec13d P. O. Box [illegible].

FOR SALE LOW.
SEVERAL GOOD KIND HORSES.
Also a number New and Second Hand Wagons and Carriages.
A. T. GARDNER,
sep18d Chestnut Street.

PLUMBING AND GAS FITTING.

The Best NICKLE PLATED TEA KETTLES
In the city for only One Dollar Twenty-five ($1.25) for the Holidays only at
[illegible] & WHOLEY,
dec14d 10 Ferry St.

A. TROLAND & SON
Will Give You Close Estimates on
PLUMBING and GAS WORK.
mar16d

WE HAVE THE BEST Water Filters and Garden Hose
in the market at Very Low Prices.
Estimates cheerfully furnished on all classes of Plumbing, Steam and Gas Fitting.
MONAHEE & BREED,
may12d 41 West Main, Central Wharf.

Telephone 133—3
ROBERT BROWN
Steam and Gas Fitting,
Plumbing and Steam Heating,
Pipe Cutting and Threading by Power Machinery
All Work done Promptly and Neatly.
Pequot Building, Central Wharf.
[illegible] oct24d

DENTISTRY.

A FITTING CROWN OR BRIDGE
Is the most satisfactory and most natural of all ARTIFICIAL TEETH. Ours fit. We guarantee our work in every respect. The teeth will be comfortable, natural looking and useful. As to cost—that's very reasonable.

But hold on to your natural teeth as long as possible. If they need filling, let us fill them properly.

ALBANY DENTAL PARLORS,
ST. MARY'S T. A. & B. SOCIETY BUILD'G
nov1d BROADWAY.

A. F. HOWARD, DENTIST,
Over Boswell [illegible], opp. Wauregan House. Pure Nitrous Oxide Gas administered. nov6d

CLOTHING.

CHANGE OF BUSINESS
A certain change in our business will take place on January 1st, '94. At a meeting, held at New York headquarters on the 6th inst., by the members of our company, it was decided to sell
THE ENTIRE STOCK
—OF—
MEN'S, BOYS' and CHILDREN'S CLOTHING
AT OUR NORWICH STORE
At 50c. on a Dollar.
We have taken inventory, and
WILL COMMENCE THE SALE ON SATURDAY, DEC. 9th.
Then you will have an opportunity to buy
OVERCOATS, ULSTERS, SUITS and PANTS AT HALF PRICE.
DON'T MISS IT.
The One Price Combination Clothing Co.
47, 49, 51 Shetucket St. Lucas Block
dec8MFW

S. S. THRESHER,
Attorney and Counsellor at Law and Notary Public.
[illegible] Nos. 5 and 6 Broad Hall, Norwich

LUMBER AND COAL.

John A. Morgan & Son.
—House Established 1844—
Coal for Family and Steam purposes. Lumber, Shingles, etc., for building. Get our prices before purchasing.
Business office, - - No. 33 Main street.
Yard office, - - No. 5 Central Wharf.
nov6d

Cannel Coal.
A superior blazing fuel for open grates.
LUMBER, SHINGLES, COAL.
Largest Stock. Greatest Variety.
Edward Chappell & Co.
Central Wharf and Franklin Square.
TELEPHONES.
[illegible]

TRY H. F. & A. J. DAWLEY'S Best Cedar Shingles.
There are none in this market equal to them for good quality. Also try them for Building Lumber and save money.
Telephone 28—4. [illegible]

TRAVELERS' DIRECTORY.

N. Y. & N. E. R. R.
NORWICH & WORCESTER DIVISION.
For Boston, Worcester, Providence, Hartford, Waterbury, Newburgh.
Commencing, Monday, June 19, 1893.
"Eastern" Time Standard.
TRAINS GOING NORTH LEAVE NORWICH UNION STATION.

5.30 a. m. (Mondays excepted) Steamboat Express. Connects at Putnam for Boston, arrive Boston 9 a. m. At Worcester for all points north, Portland, Rochester, etc.

6.05 a. m. Way Passenger Train. Connects at Plainfield Junction for Providence, arrive Providence 8.25 a. m.; at Putnam for Boston arriving at 9.45 a. m.; at Putnam for Willimantic and Hartford, arrive Hartford 10.15 a. m. At Worcester for Boston, Springfield and intermediate stations, Albany and the west.

9.30 a. m., connecting at Putnam for Boston (arrive at 1.10 p. m.) At Plainfield for Providence (arrive at 12.45 p. m.) Worcester with roads north, east and west. At Webster with train for Southbridge.

2.35 p. m. Way Passenger, connects at Putnam for Hartford and Boston, arrive Boston 5.55 p. m. At Webster for Southbridge. At Worcester with Boston & Albany Railroad, B. & M. R. R., and Fitchburg R. R.

5.45 p. m., for Plainfield, Providence and intermediate stations, through car, arrive at Providence 6.50 p. m.

8.15 p. m. Way Passenger. Connects at Plainfield for Providence and from Providence.

A train leaves Providence at 7.35 a. m., connects at Plainfield with train for Putnam, arriving at Putnam 9.40 a. m. (Leave Plainfield at 9 a. m.)

TRAINS GOING SOUTH LEAVE WORCESTER.

6.45 a. m. Way Passenger. Connecting at Webster for Southbridge, at Putnam with train for Hartford, Waterbury and intermediate points and New York, at Plainfield for Providence.

8.55 a. m., connects with trains from B. & A. R. R., N. Y. R. R., and Boston and Albany R. R. at Webster for Southbridge, at Putnam with train to and from Boston. (Take this train for Hartford, New York, Waterbury, Fishkill on Hudson and Plainfield from Providence.)

12.30 p. m. Way Passenger. Connecting at Webster with train from Southbridge and at Putnam with 12 o'clock express from Boston for Willimantic, Hartford and New York. At Norwich for New London.

4.30 p. m. Way Passenger. Connects at Webster for Southbridge, at Putnam for Willimantic and Hartford and with [illegible] p. m. express train from Boston.

[illegible] p. m. Steamboat Express for New York (via New London). (Sundays excepted.) Connects with trains from B. & M. R. R. and Fitchburg R. R. This train leaves Norwich for New London at 11.10 p. m.

6.00 p. m. Plainfield and Norwich, connecting at Plainfield with 5.20 p. m. train from Providence; arrive Norwich 6.45 p. m. through car.

W. R. BABCOCK, Gen. Pass. Agt.
F. E. DEWEY, Supt.
Norwich, Nov. 19, 1893.

CENTRAL VERMONT RAILROAD.
NEW LONDON DIVISION.
Change of time.
On and after Sunday, Nov. 26, 1893,
TRAINS GOING NORTH LEAVE NEW LONDON AS FOLLOWS:

5.15 a. m., Norwich at 5.55 a. m., for Willimantic, Hartford, Palmer, Springfield, Ware, Gilbertville, Brattleboro, St. Albans, Burlington, Montreal, Ogdensburg and intermediate stations.

7.50 a. m., Norwich 8.15 for Brattleboro connecting at Willimantic for New Hartford, Colchester, Middletown, New Haven, New York; at Palmer with Boston and Albany R. R. for Springfield and Albany, and for points west, also for Ware and Gilbertville, and at Brattleboro with Express for St. Albans, Montreal, and principal intermediate points. Also to points west via Grand Trunk R. R.

10.00 a. m., Norwich at 10.25 a. m., for Willimantic, Hartford, Waterbury, [illegible] Colchester, etc.

[illegible] p. m., connecting with express to Boston, Providence, New York and New Haven, at Norwich with Norwich & Worcester Railroad.

3.25 p. m., Norwich 4.05 for Brattleboro connecting at Willimantic for Hartford, Bristol, Putnam, Boston and Providence; also for Colchester, Middletown, New Haven and New York, and at Palmer with Boston & Albany R. R. for Springfield; at Brattleboro with night express for St. Albans, Montreal and Quebec, and Montreal and principal points in Vermont the same evening.

[illegible] p. m., Norwich 5.45 p. m. for Willimantic connecting with N. Y., N. H. & H. R. from Boston, New York and intermediate stations at Willimantic with N. & N. E. R. R. east and west; also with A. Line division of N. Y., N. H. & H. R. R.

[illegible] p. m., for Norwich. This train connects with [illegible] p. m., express from New York.

[illegible] p. m. (Sundays only) connecting with express train from New York and Boston.

GOING SOUTH.
PASSENGER TRAINS LEAVE NORWICH AS FOLLOWS:

6.00 a. m., connecting for New Haven and New York.

8.00 a. m., for New London, connecting for Providence and Boston, New Haven and New York.

10.35 a. m., for New London, New Haven and New York, Providence and Boston.

12.00 p. m., for New London, connecting for Providence, Boston, Newport, Narragansett Pier, New Haven, New York and intermediate stations.

2.00 p. m., for New London, New Haven and New York, Providence and Boston.

4.00 p. m., for New London, connecting for Providence, Boston, Newport, Narragansett Pier, New Haven, New York and intermediate stations.

7.15 p. m., for New London, connecting with Shore Line express reaching New York [illegible] p. m., with express train for Providence and Boston, and accommodation train for Westerly and intermediate stations.

9.00 p. m., for New London and for New York, by boat from New London, N. Y., N. H. & H. R. R. for New Haven, Philadelphia, Baltimore and Washington.

10.10 p. m., for New London and for New York via boat from New London.

7.00 p. m. (Sundays only) connecting with express train for New York and Boston.

D. MACKENZIE, Supt. J. A. SOUTHARD, D. P. A.
S. M. CUMMINGS, G. P. A., St. Albans.

ATTORNEYS.

Charles H. Carpenter, PENSION ATTORNEY.
Office with A. Irving Boyce, over Thames National Bank. Special attention given to the execution of vouchers for quarterly payments. Advice free. No fee unless claim is granted.

SINGER SEWING MACHINES
$5 down and $3 per month.
$10 will be allowed for your old machine.
All Kinds of Machine Needles.
SEWING MACHINES REPAIRED.
W. L. SARGENT, 44 Main St.
[illegible]

LEAVE YOUR ORDERS AT The Bulletin office for Printing of all kinds and get the work at living prices.

PEARLINE.

LOOKING BACKWARD

to old times makes the housekeeper shudder. If she washed with safety, she had hard work; if she tried to make it easy, she made it dangerous. PEARLINE has made it safe as well as easy. It saves wear in washing clothes; it saves work in cleaning house; it does away with the Rub, Rub, Rubbing. Without PEARLINE, there is little done; with it there is little to do.

Send it Back Peddlers and some unscrupulous grocers will tell you "this is as good as" or "the same as" Pearline. "IT'S FALSE"—Pearline is never peddled, and if your grocer sends you something in place of Pearline, do the honest thing—send it back.
JAMES PYLE, New York.

MISCELLANOUS.

SKATES SHARPENED
—OR—
Nickle Plated and Machine Jobbing by
—A. GOULD, Industrial Building,—
Near Union Station.

Roses, Carnations, Violets and Holly Wreaths, Long Needle Pine. For The Holidays.

Also a large variety of CANDY at
JOSEPH F. SMITH'S,
No 62 Main St.
Telephone at both store and green-house.

STORAGE.
Storage of non hazardous or imperishable goods or merchandise may be obtained in my Warehouse at 59 Commerce Street.
may 19d A. T. CONVERSE.

MURPHY & BLACKBURN
FUNERAL DIRECTORS AND EMBALMERS
No. 67 Franklin Street.
Open night and day. Ring bell for night call. Upholstering, Carpet Laying, etc.

Important To Merchants.
—THE—
New Lighting System.
See what MR. WOISARD of the National Bargain Co, says.
NEW LONDON
Automatic Light Co.
Gentlemen—By your system our store is better lighted than ever before, although we have used both Gas and Electricity. The first month's we saved us $50. In use in New London for nearly two years. Send for circular.

BRECKENRIDGE BROS.,
CARPENTERS.
Will still continue to do business at their shop at corner of Willow and Chestnut Sts. and will be pleased to give estimates on all kinds of wood work.
BRANCH OFFICE — Room 23 Huntt Bldg, New London, Conn.

Prepare for cold weather by having your Furnace cleaned and repaired
E. M BREWSTER
will do it for you very Cheap.
45 Water Street.

MRS. L. L. POTTER.
Lessons in Oil and Water Colors, China Painting and Wood Carving
Studio open Nov. 7th, over Boston Store.

STANDARD CASH REGISTER.

DID IT EVER OCCUR TO YOU

THAT your cash drawer is the main artery of your business?
THAT the man who neglects his cash drawer will soon find himself in the "Soup?"
THAT the wrong change is often made, goods sold on credit and not charged?
THAT you have forgotten to put down money paid out, or neglected to credit customers with money paid on account?
THAT you can stop all leakages, and would be astonished at the large amount of money that would be saved by using the

STANDARD CASH REGISTER?

Positively the best, cheapest, and most simple Register made. Over 4,000 merchants attest its superiority.
Don't be misled into purchasing an expensive key machine; but save $150 or more by sending to us for a catalogue with prices.

Standard Manufacturing Co.,
EAST STROUDSBURG, PA.
P. S.—One of these Registers can be seen in use at the office of the Bulletin Co.

ESTIMATES FURNISHED for all kinds of Job Printing. Work the best and prices reasonable.

GIRLS FROM A HACK

Passed Dodgers to Advertise the Burlesque Show.

EXETER STUDENTS COULD NOT GO.

Principal Fish Ordered Them All to Stay Away.

EXETER, N. H., Dec. 14.—Those students of Phillips Exeter academy who had planned to see the performance of a burlesque company at the opera house last night were not allowed to carry out their intention to see the stage beauties in tights. Principal Fish decided that it would not be a show for his boys to witness, and forbade them going.

An innocent-looking piece of paper was what caused Mr. Fish's decision, what was printed on it being deemed too suggestive.

The show has a peculiar way of advertising itself when it gets into a town, a way which classical old Exeter does not like. The girls in the company take a hack and pass their dodgers around themselves, handing them principally to the male population. The dodgers, which look very small and harmless, have

The Following Printed on Them:

Tonight. Keep it dark. A bevy of bashful maidens. All bald heads furnished with a front seat, a wig and a lady to hold it on. Don't let it take a brick block to make you tumble.

It seems that the young women handed dodgers to some of the members of the faculty, and that settled the matter so far as the students' going was concerned.

A middle-aged gentleman, who takes great interest in the academy, was pressed upon to take one of the bits of paper. The young woman used all her persuasive powers of speech to get him to accept it. The gentleman in question became alarmed, for it was too much for the puritanical idea of Exeter to be talked to by such a member of "the profession."

Not so with the students, however, who were really delighted at being approached by the girls, and took part in the conversation with a vivacity which showed that they at least

Were Used to Stage Beauties.

The powers which govern Phillips academy immediately had a spasm of indignation. Principal Fish was talked to by them. The result of the handing around of those little dodgers was that Mr. Fish visited all the boarding houses of the students and told them that they must not visit the opera house last evening.

Although the students were adverse to the course which Mr Fish had taken they were obliged to submit. When the doors opened at 7 o'clock he took up his watch in front of the opera house, and for several hours walked up and down in front of the building, for fear that

Some Students Might Steal In.

The funny part of the whole affair is that the show was very commonplace. Not a joke was uttered, not a scene was presented during the entire performance which any person should not witness, let alone the students of Phillips Exeter academy.

The entire performance was very ordinary. The audience was one of the quietest ever gathered in the opera house. The only thing which saved the show from the mediocre was the club-swinging act by one of the lady actors, which was a fine turn and brought down the house. The students would have appreciated this act, could they have seen it.

All Exeter is laughing over the sudden spasm of virtue of the faculty, which in this case was prejudices so far as the performance was concerned. The students have always been allowed to visit the opera house, and have witnessed many burlesque shows there.

ELIOT MAN MISSING.

Started For Home But Neither He Nor the Boat Have Been Found.

PORTSMOUTH, N. H., Dec. 14.—Simon Fred Spinney of Eliot neck is missing. Yesterday he came to this city, and after transacting his business started to return home in his boat, but he has not reached there. A strong wind prevailed at the time, and with the extreme cold it is thought by some that he perished by exposure.

Others think that he met death by heart failure, as both his father and mother and a brother dropped dead. Spinney was a ship carpenter, about 45 years old. Neither he nor the boat has been found.

LABOR'S REQUEST.

City of Lowell Should Give Its Bridge Building to Some Local Contractor.

LOWELL, Mass., Dec. 14.—The Central Labor union has asked the committee on streets of the city council to award the contract for building a new bridge over the Concord river to this city to some local contractor in order that employment may be given to the laboring men of Lowell rather than to men from abroad, and also that the successful bidder be required to give a guarantee that he will go on with the work immediately, in order to give relief to the many persons, stonecutters especially, who otherwise may suffer great destitution this winter.

There are now 60 or 70 granite cutters out of work in Lowell, and a winter's job on this city work, for which the appropriation has already been made, would be a boon to them and their families.

The Taylor bridge, further up the river, was a winter job, and it is claimed that there is no reason for delaying the work. The committee gave the union men a courteous reception and hearing, and promised to give their representation fair consideration.

COW WOUNDED HIM.

British Minister at Lima Lies Very Dangerously Injured.

NEW YORK, Dec. 14.—The Herald's Lima, Peru, special says: The British minister here, Colonel Charles Mansfield, while returning from the cricket field Tuesday morning, was attacked in the Alameda Gran by a furious cow, and was seriously wounded in the body, throat and head.

He lies in the Italian hospital, receiving the best medical attendance and nursing the city can afford. He was put under the influence of chloroform Tuesday night and an operation was performed for the purpose of removing pieces of skull which had been crushed in and were pressing on the brain. The patient's condition is considered serious. He is now comatose.

Starvation Threatens Them.

CONSTANTINOPLE, Dec. 14.—The famine at Erzeroum, Armenia, and in the vicinity of that city is becoming more serious. Bread is now selling at 12 times its usual value. The grain is in the hands of speculators, many of whom are Ottoman officials. Piteous, but fruitless appeals have been made to the sublime porte for assistance. Hundreds of the poor are threatened with starvation.

Mrs. W. W. Crapo Dead.

NEW BEDFORD, Mass., Dec. 14.—Sarah T. Crapo, wife of Hon. William W. Crapo, died suddenly last night of heart failure. She was the daughter of the late George Tappan.

RUSHING WATERS.

Incessant Rains Have Caused Destructive Floods in Washington.

SEATTLE, Wash., Dec. 14.—Incessant rains have swollen the rivers and flooded all the valleys south of this city. The White river valley is a great expanse of rushing waters, and farmers and their families have had to abandon their homes. In several places the water is up to the first story of the dwellings.

The whole Black River valley is submerged. Farmers have abandoned their houses and escaped in boats to the foot hills. Stock which were not driven out before the flood were either drowned or are huddled in groups on high ground, starving and freezing in the storm. The damage to property will be very heavy. In many places the river has cut new channels directly through fine farms and hop yards.

The Danish valley is under water, and fences, hop poles and all lighter improvements have been carried away by the flood. The country roads are under water and bridges have gone down before the rush of waters. The Black river has backed up and is pouring into Lake Washington in torrents. The lake is several inches higher than has been known for 15 years.

Docks on the eastern side of the lake are submerged, and the water is now almost on top of the dock at the foot of Madison street. Six bridges of Green river, including Patton bridge, have been washed away.

DUTY OF SOCIALISTS.

To See That Freedom of Speech and Meeting Are Not Infringed Upon.

LONDON, Dec. 14.—A socialist manifesto, signed by W. H. Lee, secretary of the Social-Democratic Federation, has been issued. It says: The average anarchist has a holy horror of organization in any shape. We should well and carefully consider the effect mad-brained bomb-throwing will have on socialism. There is but one opinion among socialists respecting the harmful nature of these explosions on the movement in every country.

The anarchists wilfully deceive themselves when they believe that their cause will be popularized by such deeds. It was a recognized fact that there were certain times when assassination by means of bombs was the only weapon left to the cause of progress. Bombs were then used, to break down the power of an autocracy which did not allow freedom of speech, freedom of the press or freedom of meeting.

So great was the reaction from anarchial attempts that the people were disposed to favor the passing of unusual laws, which ordinarily they would fight tooth and nail. It is the duty of socialists in Great Britain to see to it that under the guise of stamping out anarchy, measures are not taken that will infringe upon freedom of speech and freedom of meeting.

CORPSE BOYCOTTED.

Undertakers of Louisville Refuse to Bury Wife of a Lawyer.

LOUISVILLE, Dec. 14.—The undertakers of Louisville have boycotted a corpse and refused to bury it. On Sunday morning the wife of J. Owen Brewster, a lawyer, died suddenly of heart disease. Brewster called on C. Miller's Sons and asked them to prepare the body for burial, but they refused, saying they would not do so until he had paid a bill of $85 for the burial of his father, two years ago.

The Millers declared they would stop the funeral in the street if another undertaker took charge of the dead, adding that all the undertakers in town are members of the Funeral Directors' association, and they would keep them from taking charge of the funeral.

MORE OUTRAGES FEARED.

Unusual Precautions Now Taken to Guard Public Buildings in Paris.

PARIS, Dec. 14—The inquiry into the bomb outrage in the chamber of deputies Saturday, will probably be temporarily stopped. The authorities are convinced that Auguste Vaillant, the bomb thrower, had accomplices.

There is reason to fear that fresh explosions will be attempted. The janitors and police have been doubled at the entrance of public buildings, and every visitor is questioned. The Matin says that measures have been taken to arrest all foreign anarchists today or tomorrow.

REPUBLICANS WILL MEET.

Raise a Fund to Pay Old Debts and Arrange For Permanent Headquarters.

NEW YORK, Dec. 14.—A special to the Boston Herald says: Chairman Thomas H. Carter of the Republican national committee has issued a call for the meeting of the executive committee in this city early in January. Several important matters will come up for action. One of them will be the raising of a fund to pay off old debts incurred in the campaign of 1892.

When the Republican national committee shut up shop after the defeat of Harrison last year, there was, it is alleged, outstanding something over $100,000 of unpaid bills. It is understood that Treasurer Cornelius N. Bliss became personally responsible for many of the more pressing claims against the committee—in all about $50,000—but the balance remains unpaid, and Mr. Bliss has not been reimbursed for his generosity.

According to inside information the Republicans spent more money in the campaign of 1892 than in any other previous presidential campaign. The enormous sum of $700,000 was expended in this state alone. Nearly $600,000 was used in Indiana, and the total expenditures of the Republican managers in their efforts to re-elect Harrison would foot up several millions.

Many members of the Republican national committee gave their personal obligations for large amounts during the contest. Chairman Carter was not a rich man when he took the chairmanship of the committee. He blew in all he had, which is estimated at $10,000, and gave notes for $30,000 to $40,000 more. Mr. Carter kept away from this city after the close of the campaign to avoid the creditors of the committee. However, it is understood that his notes have been taken care of, and that it will be safe for the committee to hold a meeting here next month.

Another matter to be considered by Mr. Carter and his colleagues is the establishing of permanent headquarters for the committee, either in this city or Washington. Mr. Carter is understood to favor Washington. He has come out as an open advocate of Harrison's renomination and the local atmosphere here is not favorable to the Hoosier statesman.

Clarkson, who is one of the most prominent of the members of the Republican ex-committee, has been at the Plaza for several weeks. He will remain here until after the meeting of the committee in January. He thinks McKinley would be nominated by acclamation if the convention were to be held tomorrow, but he does not undertake to forecast what may transpire in 1896.

The preliminary fight over the antioption bill in the house is likely to come soon.

Silk manufacturers have secured some of the concessions asked of the tariff committee.

SOUTHERN RAIDERS.

United States Treasury the Point of Attack.

OLD WAR CLAIMS ARE REVIVED.

Seek to Have the Tax on Cotton Refunded.

WASHINGTON, Dec. 14.—Notwithstanding the attitude of President Cleveland and Secretary Carlisle in urging upon congress the necessity of enforcing rigid economy in appropriations for all branches of the public service, the southern wing of the Democratic party has already launched a number of schemes which, if carried out, would impoverish the government beyond hope of redemption. The first of three raids upon the public treasury is the refund of the cotton tax imposed in the early days of the War of the Rebellion. These claims have been slumbering for 30 years, with a periodical revival in congress in order to keep them in line for a favorable opportunity.

They aggregate many millions, and would if passed inure to the benefit of the states then in rebellion against the government. The trouble hitherto when these claims were agitated was the determination to whom they belonged and how the parties should receive the benefit of taxes paid so many years ago. It is admitted by some that there may be

A Tinge of Merit In These Claims.

The parties, however, who are manipulating them are operating in the interest of certain cotton states which if paid would receive the benefit, the manipulators receiving an enormous fee for their services. It is believed that very little of the money would ever reach the parties who paid the original tax, or their heirs.

Another class of southern claims, amounting to several millions, is for property alleged to have been captured, destroyed or used by the federal army during its operations in the southern states. The persons pushing these claims allege that many of the parties were loyal citizens of the United States, and were not engaged in rebellion, for which reason they should be reimbursed. It has been shown heretofore that it is not difficult to establish the loyalty of persons presenting such claims. An abundance of evidence can always be obtained to sustain such assumptions, it having been found by experience in the treasury that there are plenty of people in the south and border states, where these claims are mostly located, who will swear to almost anything.

In Order to Get Money.

They regard "Uncle Sam" as rich, and the vaults of the treasury as bulging with silver dollars, and therefore it would be a public benefit to distribute among the people in those localities this surplus revenue. They hold that there is being taken out of the treasury $150,000,000 annually, which is being distributed among the soldiers, and therefore they are entitled to a fair show, assuming that they were also loyal to the government, although they did not wear the blue.

Unfortunately for these cotton and property claimants from the south and border states, President Cleveland and Secretary Carlisle are unalterably opposed to all claims of this character. They do not believe in paying private claims, nor is the treasury in condition to meet the obligations if they were authorized. If any of these claims should get through this Democratic congress they would meet at the threshold of the executive mansion a prompt and decisive veto. Both these high officials have repeatedly informed the Democratic representatives in congress that they intend to exact the most rigid economy.

HEAVY VERDICT.

Old Colony Railroad Must Pay Lydia W. Harmon $11,000 Damages.

BOSTON, Dec. 14.—A superior court first session jury this forenoon returned a heavy verdict against the Old Colony Railroad company in the case of Lydia W. Harmon, who sued to recover damages for person injuries sustained Feb. 29, 1892.

The plaintiff alleged that she entered a car at the Kneeland street station, intending to go to Brockton, that just as she was about to take a seat the car was struck violently by a locomotive, which was backed up against the train, and she was thrown to the floor and permanently injured.

The jury awarded her $11,000 damages and also gave her husband, Samuel E. Harmon, $788 for loss of the services of his wife.

Jumped From the Window.

BOSTON, Dec. 14.—Mary Decker of 13 Swan street, South Boston, is at the city hospital with both bones of her right leg broken, the result of jumping from a second story window at her home at an early hour this morning. Mary is 25 years old. Last night, it is said, she was locked in her room to keep her at home and she took to the window after the confinement became irksome.

Monarchy Not Declared For.

NEW YORK, Dec. 14.—Senor Ruy Barbosa telegraphs to the Herald from Buenos Ayres, denying the published report that Admiral Saldanha de Gama has issued a monarchical manifesto. He says the report comes from the same source as the one which declared that Admiral Mello favored placing a son of Count d'Eu on the throne.

McKane Found Guilty.

BROOKLYN, Dec. 14.—Judge Barnard this morning rendered his decision in the contempt case of John Y. McKane, chief of police and supervisor of Gravesend, L. I. The court finds McKane guilty and sentenced him to 30 days' imprisonment and to pay a fine of $250.

Another Colonel Appointed.

BOSTON, Dec. 14.—Governor Greenhalge has appointed as another member of his staff Colonel Henry Hastings of Boston. Colonel Hastings was born Dec. 31, 1837, and is a son of the late Commodore Henry Hastings.

Pony Moore Coming Over.

LONDON, Dec. 14.—Pony Moore, father-in-law of Charlie Mitchell, will start for the United States on Jan. 4 to witness the fight at Jacksonville, Fla., between Corbett and Mitchell. He will back Mitchell to the amount of $20,000.

Free Soup in Newburyport.

NEWBURYPORT, Mass., Dec. 14.—The Columbian temperance restaurant will have two free soup days each week, when the poor, whose worthiness is vouched for by the police department, will be supplied with something to eat. Butchers and grocers have already contributed to this humane object, which begins its mission today.

Hanged For Triple Murder.

WATERTOWN, N. Y., Dec. 14.—At Brockville, Ont., this morning, at 8:06 o'clock, Charles J. Luckey was hanged for the murder of his father, sister and stepmother. His crime was committed at New Bliss, about 10 miles from Brockville,

Anarchist Plot Discovered.

LONDON, Dec. 14.—The Globe today says that the police of Paris have discovered an extensive anarchist plot. There is now no doubt, it adds, that Vaillant was acting in conjunction with the persons concerned in this conspiracy. Detectives this morning visited the lodgings occupied by Carl Stubb, a militant anarchist, and found a loaded bomb. Stubb was arrested. He is well known by Vaillant. The police are confident that other arrests will follow.

Vicar General McCabe Dead.

WOONSOCKET, R. I., Dec. 14.—Vicar General Michael McCabe of the Providence diocese, pastor of St. Charles' church in Woonsocket since 1855, was found dead in bed at his parochial residence in this city this morning. He was on the street last evening apparently in good health. Heart disease was the probable cause of his death. His age was 67 years.

Several Factories Shut Down.

FRANKLIN, Mass., Dec. 14.—The mills of the Norfolk Woolen company at Stony Brook, Norfolk and at Bellingham, have shut down indefinitely. The Mendon mill of this company has been closed several months, and now only the factory at Unionville, Franklin, is running. They are all small factories, but altogether employ but 100 hands.

Army Officer Cashiered.

DUBLIN, Dec. 14.—Lieutenant Quartermaster Thorpe, now in Newry, was cashiered yesterday for neglect of duty and embezzlement of 3000 pounds. Thorpe is the originator of the new system of messing in the British army, which has effected a saving to the war department of 300,000 pounds annually.

Bombs and Rifles Seized.

LONDON, Dec. 14.—A dispatch from Kyoto, Japan, says that on Nov. 21 three men were arrested on suspicion of inciting to rebellion against the government. Four hundred bombs and 40 rifles were seized at the prisoner's homes.

Chicago Provision Market.

CHICAGO, Dec. 14—2 p. m.—Wheat opened steady at 67½c for May. Corn opened steady at 35½c bid for January; 39½c for May. Oats opened steady at 31c for May.

CHICAGO, Dec. 14—3 p. m.—Wheat closed a little easier at 61½c for cash, 61½c for December, 67½c asked for May, 65½c for July. Corn closed rather steady at 35½c for cash; 35½c bid for December, 35½c bid for January, 39½c bid for May.

Oats closed easier at 28½c for cash, 28½c asked for December, 29½c for January, 31½c asked for May.

Pork closed a little easier at $12.85 for cash; $12.80 for December; $12.82 for January; $13.70 for May.

PERRY DAVIS' PAIN KILLER.

A MIDNIGHT WALK

with a colicky baby or a colicky stomach isn't pleasant. Either can be avoided by keeping a bottle of

Pain Killer

on the medicine shelf. It is invaluable in sudden attacks of Cramps, Cholera Morbus, Dysentery and Diarrhoea. Just as valuable for all external pains.
Dose.—One teaspoonful in half glass of water or milk (warm if convenient.)

ONE THING IS CERTAIN,
PAIN KILLER KILLS PAIN.

PERRY DAVIS & SONS,
SOLE MANUFACTURERS,
PROVIDENCE, R. I.

BOOK BINDING.

BLANK BOOKS MADE TO ORDER
Paper ruled to any pattern.
Tickets numbered from 1 to 100,000.
MAGAZINES BOUND
in any style of binding. Old books repaired. Back Nos. furnished to complete volumes by
JOSEPH BRADFORD, PRACTICAL BOOKBINDER
Bulletin Building, Up Stairs. Norwich, Conn.

COWAN, the Bookbinder
will after this date be found on the ground floor,
108 Broadway.

IRON AND IRON WORK.

A. H. VAUGHN & SONS
IRON CASTINGS.
FERRY ST., Norwich, Conn.

FOUNDRY PIG IRON
of the most Reliable Quality and grades. Full stock kept in Norwich for immediate delivery.
REFINED BAR IRON of the well-known "Sable" brand.
SHEET IRON. Galvanized "B. B." Black and Plate.
STEEL. "Black Diamond" and "Silver," warranted Cast Steel. Machinery Steel, Tire Steel, Calking Steel.
FINISHED STEEL SHAFTING.
IRON AND STEEL I BEAMS AND CHANNELS for structural purposes.
A. T. CONVERSE,
Office, Warehouse and Shipping Wharf, 23 COMMERCE ST.

The Sibley Machine Co.
Manufacturers of Paper, Cotton and Wool Machinery, Mill Gearing, Shaftings, Pulley Hangers, etc., etc. Jobbing of all kinds. Gearing, Cuttings, Forgings and Castings at short notice. 158 Franklin Street, Norwich, Conn. New and Second-hand machines bought and sold on commission.

FINE ARTS.

REMOVED.
McNickle, Picture Frame and Gilding Manuf.,
Has removed to 38 BROADWAY. You will always find a Complete Line of Artist Proof, Etching, Engravings, Prang's Studies and the similar Water Colors.

DURGAN'S PHOTOGRAPHIC ART STUDIO is the largest and best equipped in Norwich, centrally located, opposite the Wauregan House. Everything that taste, skill and experience can do has been done to facilitate the carrying on of the business in a high-class manner, and all customers patronizing my establishment will be sure of first-class work. Photos made in every style, and all work satisfactorily finished. Special attention given to large work, such as Crayons, India Ink and Water Colors, or Solar Photos. Copying in all its branches. A large variety of Picture Frames always on hand. J. O. DURGAN.

REMOVED—Leighton Brothers have removed their photograph gallery from the Chelsea Bank building to No. 38 Shetucket st., in the building with the Henry Bill Publishing Co., where all old patrons will be welcomed and new ones be heartily greeted. Their new rooms are neatly furnished, their facilities for doing first-class work have been much improved. New backgrounds have been put in, and the light for producing photographs has been arranged according to the best methods known to the business. All work promptly attended to.
LEIGHTON BROTHERS.

OLD HONESTY.

DON'T BE ROPED IN.

OLD :Honesty: Chewing Tobacco

is the purest, most delicious, and in every way the best. Sold by all dealers. Don't accept anything else.

JNO. FINZER & BROS.,
LOUISVILLE, KY.

MISCELLANEOUS.

The Connecticut Concreting & Gravel Roofing Co.,
Sole agents in Norwich for the
New England Felt and Roofing Co.
BEE HIVE BRAND
Also Two and Three-Ply Ready Roofing etc., etc. Work guaranteed.
Office No. 3 Thames St., Norwich, Conn.

Steamer : Chelsea.
CHANGE OF TIME.
Commencing Thursday, Oct. 19th, will leave Norwich on Mondays and Thursdays at 4 p. m. New York, Tuesdays and Fridays at 4 p. m. All Freight Insured.
N. & N. Y. PROP. CO.
C. E. WHITAKER, Manager.

Alonzo H. Converse,
PAINTER.
Plain and Decorative Paper Hanging. Wall Tinting in all its branches.
143 Little Water St.
Graining done for the trade.

E. L. GREENE,
Has a large stock of
Wall Papers,
which he will sell at the lowest living prices. Large customers for painting solicited.
CENTRAL BUILDING.

REMOVAL.
We have removed
From 11 to 31 Chestnut St.,
Where we have superior facilities for doing all kinds of work in our line.
Steam Carpet Cleaning
Ladies' garments, cloth of all description dyed. Dying feathers a specialty. Promptness and thoroughness guaranteed.
WILSON BROS.

The undersigned will be at found
No. 11 Central Building, No. 47 Broadway,
And will attend to General Office Business, the Making of Deeds, Wills, and Giving Advice to matters pertaining to the Settlement of Estates, etc.
S. T. HOLBROOK,
Attorney-at-Law and Notary Public

American Catarrh Cure.
DR. W. B. JONES, FOUNDER.
The American Catarrh Cure is the result of 25 years' study and treatment of the disease. One bottle convinces the most sceptical. It is always ready for use, needing neither douche nor atomizer. It restores the hearing, cures the hawking cough and expectorating, removes the headache and nose bleeding, increases the appetite, produces sound sleep, invigorates the whole system and increases the vitality. Prepared only by W. B. Jones, M. D., 42 N 11th St., Philadelphia, Pa. For sale at Wholesale and Retail by
N. D. SEVIN & SON.

DROP ME A POSTAL
and I will call on you with a fine line of Photos and Designs of
MONUMENTAL & CEMETERY WORK
and samples of Granite and Marble of various kinds of colors.
LEVI W. CROUCH, Norwich, Conn.

FRANK G. SWEET,
Medical and Surgical Nurse,
Graduate from Mills' Training School for Male Nurses, Bellevue Hospital, New York city. Call at 369 or 450 FRANKLIN Street, city. TERMS REASONABLE.

WE CALL YOUR ATTENTION
To our fine line of Imported Sherries, Ports, Brandies, Cordials and Clarets. Also the Ashland, Walnut Hill, Cabinet, Scotch and Irish Whiskey, and the Old Tom, Royal Schnapps and Yacht Club Gins.
COATES & SHERIDAN, 63 West Main St.,
Dealers in the highest standards of foreign and domestic Wines and Liquors.

FINE COMMERCIAL, BANK, BOOK and Job Printing done at The Bulletin Job office at short notice.

FINANCIAL.

139TH DIVIDEND.

OFFICE OF THE NORWICH SAVINGS SOCIETY,
NORWICH, CONN., Dec. 11th, 1893.
The Directors of The Norwich Savings Society have this day declared out of the earnings for the past six months a dividend of Two per cent., payable to depositors entitled thereto on and after January 15, 1894.
COSTELLO LIPPITT, Treasurer.

LOMBARD
MORTGAGES
BOUGHT FOR CASH.
CHAS. E. GIBSON,
45 Milk St., Boston.

SADLERY, ETC.

Gloves and Mittens,
Leather and Canvas Jackets
AT REASONABLE PRICES.
J. G. STANDISH.
26 MAIN ST.

EXCELSIOR!
A Twenty Horse Power Stable Blanket
—AT—
LANE BROS.,
37 WATER ST.

WHOLESALE GROCERS.

FANCY SWEET ORANGES.
The only Sweet Orange in the market is the Pyle Mark. Shall receive a large invoice this morning. Also, I have just finished unloading a fresh
CAR OF GRAPES.
J. C. WORTH,
37 Water Street.

Just Received and for Sale
a large lot of
NEW TEAS,
Red and Gold Elephants.
Very few got away. Also
New Raisins, Prunes, Apricots, Peaches, etc.
Lippitt, Swan & Co., 91 Water St.
Wholesale only.

GROCERIES.

Between Thanksgiving and Christmas use
Ferris Ham and Bacon
RALLION
Sells Them.
Central Building, 45 Broadway.

We are still selling those Sweet FLORIDA ORANGES at 25c Doz. And we have the finest CITRON that was ever in this city. Ask to see it whether you want any or not, for it is just fine.
J. A. STODDARD & SON.,
120 FRANKLIN ST.

PETTIJOHN'S
CALIFORNIA BREAKFAST FOOD
A Fine Breakfast Food put up in Two Pound Packages. Sold by
A. T. OTIS.

"PAR EXCELLENCE."
HEINZ BROS.' Preserved Sweet Pickles.
Get them at
R. S. BARTLETT'S.
Sweet Opera House Grocery.

ENGLISH CHEESE.
ENGLISH CHEESE.
Try a pound of
OLD ENGLISH CHEESE
—AT—
C. D. BROWNING & CO'S.
15 SIXTH STREET.

Sweet Florida Oranges.
The finest in the City.
25 Cents Per Dozen.
And the finest Tokay Grapes that you ever saw, 15c. per lb.
J. A. STODDARD & SON.
120 FRANKLIN STREET.

FANCY, NEW CROP
New Orleans Molasses.
[illegible]
at 202 Franklin St.
H. D. AVERY.
All other goods way down in low prices.

SOUSED MACKEREL AND KIPPERED HERRINGS
For sale at
A. L. ALLEN'S.

LIVERY STABLES.

BOARDING STABLES
I have a few more stalls in which to put horses. I give them the very best attention, and my charges are not large. Call and see me.
EDMUND GEE.
LIVERY STABLES. Franklin Bridge.

ELY'S CREAM BALM
Cleanses the Nasal Passages.
Allays Pain and Inflammation.
HEALS THE SORES.
Restores the Senses of Taste and Smell.
Try the Cure.

CATARRH
ELY'S CREAM BALM.
HAY FEVER

A particle is applied into each nostril and is agreeable. Price 50 cents at Druggists or by mail, registered, 60 cents.
ELY BROTHERS, 56 Warren St., New York.

FINE COMMERCIAL, BANK, BOOK and Job Printing done at The Bulletin Job office at short notice.

NEW ADVERTISEMENTS.

Cleve—to that which is pure,
Cleve—to that which is sure,
Cleve—to that which stands the test,
Cleve—to that, both pure and best,
Cleveland's Baking Powder.

Large Clinton Clams,
CHOICE SCOLLOPS,
FRESH SALMON,
HALIBUT,
PERCH, WHITE FISH,
LIVE COD,
Also, a full line of OYSTERS, at
--POWERS BROTHERS'.--
Telephone 133-4. dec15d

WE WISH TO EMPLOY a few good men to make $50 to $100 a week selling our Home Electric Motor. Runs sewing machines, printing presses, pumps, etc. Everybody buys them. Steady employment. Easy situation and good wages. Address W. P. HARRISON & Co., Clerk No. 14, Columbus, Ohio.

N. S. GILBERT & SONS,

Solicit the inspection of their Large and Desirable Stock of

CHRISTMAS PRESENTS!

HOW WOULD YOU LIKE

Easy Chair,
Couch,
Writing Desk,
Fancy Willow Chair,
Card Table,
Fancy Stand,
Book Case,
Down Pillow,
Chiffonier,
Cheval Glass,
Dressing Table,
China Closets,
Corner Cupboards,
Taborets,
Wood Baskets,
Andirons and Fenders,
Portieres,
Rugs and Mats,

And Many Other Things, all of which We Offer at Favorable Prices.

137 and 141 Main St. dec16d

"SEE"

—THE—

LINE OF GOODS

—THAT—

PRESTON BROS. OFFER!

If you cannot decide what you shall give for Christmas they have Carpet Sweepers, Tool Chests, Pocket Knives, Carvers, Scissors, Shears, Razors, Skates, Sleds, Bicycles, Guns, Rifles, Revolvers, Fishing Rods, Fine Coffee and Tea Pots, Electric Oil Heaters, Bird Cages, Family Scales, Machinists' Tools and Carpenters' Tools.

Open Every Evening Until After Christmas.

PRESTON BROTHERS

Hardware Dealers,
FRANKLIN SQUARE.
dec15d

REMOVAL.

OFFICE DR. BRIGDEN

OCULIST and AURIST,
To Shannon Block, Corner Main and Shetucket Sts., Rooms 18 and 19.

Special attention given to correcting all forms of [illegible] with proper spectacles or Eye Glasses. No fee charged in such cases except in ASTIGMATISM or where it is necessary to [illegible] in addition to fitting the same.

A FULL SUIT OR OVERCOAT!

Whichever you say. Goods all in, and can give you anything you want. When handy, spend a few pleasant minutes looking over our selections.

GEO. R. CLARK, Merchant Tailor,
Room 4 Shannon Block.

E. P. BREWER, M. D.,
18 Washington St.,
GENERAL PRACTICE AND THE EYE.
Office Hours: 8 to 10 a.m., 1 to 3 and 6 to — p. m. Telephone [illegible] novl9daw

The Bulletin.

Norwich, Friday, December 15, 1893.

The Bulletin should be delivered everywhere in the city before Six a. m.

Subscribers who fail to receive it by that time will confer a favor by reporting the fact to the Bulletin Co.

The Weather.

Indications for Connecticut: Snow, turning to rain; warmer, south winds.

Slater Museum

Open every week day 9–12 a. m. 2–5 p. m.

The Norwich Weekly Courier is the best weekly newspaper in New England at 50c a year.

NORWICH AND VICINITY.

CITY NEWS.

Royal Arcanum meets tonight at 7.45.

There were no cases before the city court on Thursday.

Special conclave of Columbian Commandery this evening.

The Shetucket river is covered with ice below the Preston bridge.

Regular meeting of General Burnside Council, O. U. A. M. tonight.

Skating is good on the Yantic river above the Industrial building.

Ex-Collector John I. Hutchinson of Essex was in Norwich Thursday on business.

Heiman Chapman has purchased the Jacob Will farm situated in the town of Preston.

Holiness meeting today at 3 p. m., led by Evangelists Mrs. Storms and Williams of Boston.

The electric light beamed on Water street for the first time Thursday evening and was much appreciated.

The Western Union Telegraph company on its line between this city and Worcester, is placing new poles and new wires.

The polo players arrived from South Manchester on the 4 o'clock train Wednesday afternoon and were met at the station by a delegation of the Norwich club.

The confirmation of the report that the Rev. Michael Tierney of St. Mary's church has been appointed bishop of the diocese of Connecticut has been confirmed.

The Union Sunday school society at East Great Plain will hold a fair and entertainment in the school house this afternoon and evening beginning at 4 30 o'clock.

The convention in the interests of good citizenship and sobriety will be held in the Methodist church, Danielsonville, Tuesday, under the auspices of the Connecticut Temperance union.

The students of the Norwich Free Academy have been invited by the Young Men's Christian association to attend an exhibition of class work in the gymnasium, 270 Main street, on Monday evening next at 8 o'clock.

A woman from Cobalt arrived in the city Thursday morning to take charge of the boarding house of the late Mrs. E. O. Keigwin. She was accompanied by a parrot and an Angora cat. Minnie Dowe is the name of the new proprietress.

Miss Lucy Wheelock of Boston will speak at 12.15 p. m. today in Slater hall on "The Kindergarten." Miss Wheelock is a Kindergarten Training school teacher of national reputation and all who are interested in the kindergarten movement will be welcome.

Another proof of the hard times was brought in Thursday. A watchful housewife left her oven door open in order that the proper turn might be given to a piece of beef. She went away for a minute, and returned to find the meat gone. A more watchful dog had seized the joint and skedaddled. Now the housewife watches the dogs as well as the meat.

At this time of year many people are sending to distant friends, through the mail, articles of all kinds. The post office officials give this good advice: Always have the articles wrapped in strong paper and securely tied, as they receive quite a shaking up. The package should not be sealed. Should the package be a valuable one the better plan would be to register it. Those who ship packages early will be most sure of getting them to their destination in time. A week hence the mails will be crowded.

County Licenses.

The county commissioners in New London on Thursday gave licenses to the Crocker house, John Leahy & Co., C. J. Leary, John Goss and T. M. Hanon. The commissioners will be here today.

Fish for the Fishing Up.

The people of Southampton, Long Island, were in great luck one day this week, when they found the beach almost hidden from sight by quantities of whiting, a particularly fine fish, which were thrown up by the sea.

Surfmen say the fish must have come on the coast in a great school in pursuit of food and getting too close in shore became chilled by the cold snap and powerless to prevent being thrown up by the waves.

The people turned out with baskets, barrows, bags and wagons and gathered up the fish and the more they took the more there appeared to be on the beach. That sort of marine manna comes in handy in a hard winter.

DISTINGUISHED SPEAKERS.

The President and Missionary Secretary of Atlanta University in Broadway Church.

The members of the Broadway Congregational church were treated Thursday evening to addresses by the Rev. Horace Bumstead, D. D., president of Atlanta university and Miss Carrie Hunt, missionary secretary of the university. Dr. Bumstead spoke of the close relations that had existed between Atlanta university and the Broadway church, the late Edmund Ware, the founder of the university, being a Norwich citizen and member of the Broadway church. He introduced Miss Hunt, who spoke entertainingly and very earnestly of the needs of the needs of the institution.

Miss Hunt spoke of the interest Dr. Pratt had felt in the university and the aid he had rendered as a trustee. She hoped to make the institution for which she is laboring self-supporting by an endowment of $500,000, and everyone who listened to its needs and the inestimable good it is working in the education of the negro hoped her ideal would be realized. Miss Hunt paid a tribute to the help given by the north by quoting remark made by a beneficiary of the institution: "We love all the bad Yankees for what the good ones have done."

Personal.

Miss Maud Seaford of Syracuse, N. Y., is the guest of Mrs. Ansel B. Beckwith of Lincoln avenue.

Mr. and Mrs. John T. Clark went to New York by boat Wednesday night.

Attorneys Gardiner Greene, Jr., and Wallace S. Allis were in New York Thursday on legal business.

Mr. John Jack, formerly of the R. N. R. W. C., is now station agent at Oxford, Mass.

C. F. Ollis, who has been confined to his bed for the past eight weeks with a broken leg, was about the house for the first time on Thursday.

Supernumerary Officer Charles L. Perry was custodian at the polo contest in Lucas hall Thursday evening.

Mrs. Charles Yerrington and daughter have returned from visit to relatives in Bridgeport.

Mrs. Andrew Hagberg and mother are recovering from a severe attack of the grip.

English Now Required.

The annual catalogue of Yale university will be out in a few days. There are several important changes in the requirements for admission to the academical department, which are announced in the catalogue. Cæsar will henceforth be only as sight Latin. Arithmetic has been dropped from the list, and algebra can be offered in one of two papers. English has been added to the list of required subjects, the examination consisting of Coleridge's Ancient Mariner, Scott's Ivanhoe and Lady of the Lake, Irving's Alhambra, Macaulay's Essay on Clive, Byron's Fourth Canto of Childe Harold, Macaulay's Essay on Byron, Hawthorne's House of Seven Gables, Thackeray's English Humorists of the Eighteenth Century, and Tennyson's Princess.

POLO.

Norwich 4, South Manchester 5.

A lively game of polo was played in Lucas hall Thursday evening resulting in a tie: South Manchester 4 and Norwich 4. Then the tie was played off and the out of town team won. A large crowd witnessed the sport in the hall and were loud in their applaud of good plays. Tubbs' band gave an enjoyable musical concert between games.

The teams lined up as follows:

South Manchester.		Norwich.
Leahy,	First rush.	Manchester.
Holland,	Second rush.	Snow
Moynihan,	Centre.	Counihan.
Eackey,	Half.	McGinnis.
Spillane,	Goal.	Driscol.

O. Cornish acted as umpire; J. Lacy, timekeeper; Connelly, referee.

SPRAGUE.

Good Ice Crop—Schools—Personal—Cold Weather.

There is good skating on the ponds and pickerel fishing through the ice has commenced.

The winter term of the public school in the Baltic district opened on Monday, Miss Jennie Tripp teacher, and in the Pautipaug hill district with Miss Mary A. Bigelow, teacher.

Mr. George K. Nason of Willimantic was in town on Tuesday.

William Bressler has leased a store in P. S. Cote's block and put in a stock of gent's furnishing goods.

Thursday morning was the coldest of the season, the thermometer indicating four degrees above zero.

The Bermuda islands were named for Bermuda, a Spaniard, who sighted them in 1527.

NEW ADVERTISEMENTS.

WANTED—Two Germany girls want a place to do general housework. Inquire at 287 Boswell Avenue. dec15d

WANTED—Position as Servant girl or Housework in small family. Inquire at this office. dec15d

LADIES who will do writing for me at their homes will make good wages. Reply with self-addressed, stamped envelope. Miss MILDRED MILLER, South Bend, Ind. dec15d

LOST.

BLACK COCKER SPANIEL DOG. Had on new collar. Answer to name of Smut. Finder kindly notify U. S. DUARELL, Buckingham Hotel. dec15d

NATHAN D. BAYES, - - Auctioneer. Auction on Franklin Square, Saturday, Dec. 16, 1893, at 1 o'clock in the afternoon. One Black Horse to the highest bidder without reserve. dec15d

Oysters. Oysters. Oysters.

—ALL KINDS OF—

OYSTERS and at PRICES to suit every one.

GEO. A. LEWIS,
[illegible] CENTRAL AVENUE.
Telephone 123-12. dec14d

NEW ADVERTISEMENTS.

FISH! FISH!

Salmon, Halibut,
Bluefish, Smelts,
Pompano, Black fish,
Weakfish, Live Codfish,
Long and Round Clams and Oysters.

—CHURCH BROTHERS.'— dec15d

THE UNION SUNDAY SCHOOL SOCIETY
At East Great Plain,
—WILL HOLD A—
FAIR AND ENTERTAINMENT
—AT THE—
SCHOOLHOUSE, FRIDAY, Dec 15.
Fair to begin at 4.30 o'clock. Supper served from 5.30 to 8 o'clock. Admission and Supper, 25c. Your aid is solicited. dec15d

BELMONT SAUSAGES

Are the Best. Sold only by
Welcome A. Smith. dec15d

O. U. A. M.

Gen. Burnside Council, No. 83.

Regular meeting of General Burnside Council tonight. Work in the third degree. State Organizer will be present. Every brother requested to attend. Per order of the Council. dec15d

XMAS

SNAP SHOTS

OUT TODAY.

Obtainable at the News Stores and at Reid & Hughes. dec15d

Watches Diamonds,
Jewelry, and
Silverware.
CHRISTMAS PRESENTS,
—AT—
A. B. KINGSBURY'S.

Prof. CARUS will be here the 18th, 19th, and 20th of December. dec15d

The Ladies' Benevolent Union
Of the Central Baptist Church
Will give their regular
Supper and Social
Friday Afternoon & Eve'g
IN THE CHURCH PARLORS.

Articles left from the late sale, also many new and beautiful pieces will be on sale at low prices.
Rooms open at 4 o'clock.
Supper served at 5.30.
Admission 10c. dec15d

NOTICE.

Having sold out our grocery business to E. F. Burlingame, we take this means of thanking our customers for their patronage in the past, and trust they will extend the same to our successor. All bills due to late firm are to be paid to us.

HENDRICKS & KELLY.
Norwich, Conn., Dec. 14, 1893. dec15d

NOW READY,

DABOLL'S :-: ALMANAC

For 1894.

ENLARGED & IMPROVED

SUPPLIED WHOLESALE AND RETAIL
—BY—
Cranston & Co. dec15daw

Daboll's - Almanac

FOR 1894,

Is Ready for Delivery Today!

WHOLESALE & RETAIL
—AT—
Noyes & Davis. dec15daw

TEACHER'S :: BIBLES.

We have a large line of the
OXFORD TEACHER'S BIBLES,
—Genuine English Edition!—
PRICES ARE LOWER THAN EVER.

We have a few Teacher's Bibles, slightly shopworn, which we will close out at a bargain.

Cranston & Co. dec15daw

CHRISTMAS PRESENTS.
ALUMINIUM AND WHITE METAL GOODS.

A few Rare Bargains in fine French China Plates, Cups and Saucers, Bread and Milk Sets, Dolls, Dressed and Undressed, Doll's Heads, Doll's Hats, Shoes and Stockings, Baskets, Bags and Pocket Books.

Handkerchiefs, Aprons, Fans.
A full line of
STAMPED LINEN GOODS.
Stamping at Short Notice.
A. McJENNETT'S,
144 Main Street. dec15d

York State and Vermont Butter
In Small Tubs and Prints.
Price Low.
JAMES M. YOUNG. dec15d

GARDNER LODGE,

No. 46, K. of P.

Regular session this Friday Evening.

Work in the Rank of Esquire. dec15d

LADIES,

You can get the best, strongest and most lasting

SACHET POWDER

—AT—

Steiner's Pharmacy.

Large line of
HOLIDAY GOODS. dec15d

NEW ADVERTISEMENTS.

You Can't Do Better than to Buy your
GLOVES AND CAPS
—OF—
PRENTICE.
dec15MWF 15 BROADWAY.

SOMETHING

ABOUT

PICTURES!

We offer for the remainder of this week a line of Large, Handsomely Framed Pictures, many of them copyrighted subjects at

ONE DOLLAR EACH

Regular Price,
Three Dollars Each.

Bear in mind that these are not cheap chromos or soap pictures, but are goods of genuine merit and worth far more than we charge for them.

We also have a line of smaller framed Pictures at

25 Cents Each.

They are good subjects and less than half price.

NOYES & DAVIS

dec15daw

THE

BOSTON STORE

DOLLS!

Will be the specialty Today among Xmas Goods. We have too many and make the following reductions for this Day Only.

14c, from 20c.
18c., from 25c.
25c., from 35c.
33c., from 50c.
50c., from 75c.
62 1-2c, from 87 1-2c.
73c., from 98c.
98c., from $1.25.
$1.12 1-2, from $1.50.

Samples of these
----DOLLS----
May be Seen in the Window of
OUR MILLINERY STORE.

For Sale in Room Down Stairs.

Reid & Hughes.

dec15daw

NEW ADVERTISEMENTS.

MARKET STREET IS NOW ILLUMINATED WITH AN ELECTRIC LIGHT
and you can find everything in the line of
Choice Native Beef, Pork, Lamb, Veal, Chickens, Turkeys, Ducks, etc., at
J. D. MURPHY'S, - 33 Market Street. dec15d

THE GREAT
CONSIGNMENT SALE!
Last Chance!

Prices still further reduced to close out the stock at once. An opportunity to buy a substantial Christmas Gift for a small sum of money.

Overcoats worth..$6, $8.75, $10.00, $12.00, $18.00
Will be closed out at.............. 3, 4.75, 7.25, 9.00, 12.00
Suits worth.....$5.00, $8.00, $10.00, $14.75, $16.50
Will be closed out at......... 3.00, 4.75, 7.00, 10.25, 10.00

Boys' and Children's Overcoats and Suits from $1.75 to $12.00. Plenty of bargains for everyone, including the [illegible] Combustion Pants.

The Manhattan Clothing Co.,
dec15FTuw 119 MAIN STREET.

FOOD SPECIALTIES.

Choice Rock Ducks,
English Pheasants,
Red Head Ducks,
Young Turkeys,
Young Geese,
Broiling Chickens,
Game,
String Beans,
Head Lettuce,
Cucumbers,
Radishes,
Celery,
Sweet Potatoes,
Tomatoes,
Parsley,
Tomatoes, etc.
—AT—
SOMERS BROS.
Telephone 22. dec15FS

CANDY! CANDY!

Candy is a most essential thing for Christmas.

Everyone must have Candy at Christmas time, if at no other time in the year, and the

Headquarters for Candy
—IS AT—
Perkins' Candy Store

Also a large assortment of Christmas Tree Ornaments. dec15daw

Selected Fruits of all kinds and MIXED NUTS for the Holiday Trade.

WHEELER BROTHERS'. dec7

WHISK -:- BROOMS
CHEAP, AT
HOWE'S - LEATHER - STORE.
dec15MWF

Received this day a Large Invoice of
STYLISH CLOAKS!
Will sell 150 Cloaks, last season styles, $3.00 each. Sizes 32 to 44.
MRS. E. D. STEDLEMAN. dec15MWF

FRISWELL

Has purchased for cash a large and elegant assortment of

GOLD,
Gold Filled and Silver Watches

both Ladies and Gents', consisting of
Waltham, Elgin, Hampton Movements.

Sole Agents for the Celebrated
Rockford Railroad Watch
Best time keeper made.

Rings
of every description—Diamond Fancy Stone, Plain, Wedding, Chased and Children's.

Clocks.
French, Imitation French, Walnut, Cabinet and Nickel, all warranted.

Gents' Solid, Filled and Plated Chains, Ladies' Chains of every description. Also a good line of Ladies' Lace Pins, Earrings, Stick Pins, Neck Chains, and Cuff Buttons.

Gold Headed Canes,
Opera Glasses,
Solid Silver Thimbles,
Solid Silver Tea Spoons and Sugar Shells.

Also a full line of the genuine
Rogers Bros'. Silverware.
Gold and Steel Spectacles and Eye Glasses. Eyes properly Tested and Fitted.

These goods were bought for less than manufacturer's prices and will give the public the full benefit at

Wm. Friswell's,

25 and 27 Franklin St. dec15daw

UP WITH THE TIMES.
We have cut deep until Jan. 1, the prices on everything in our store. Do not let big bargains slip by you.
A. PLAUT,
[illegible] Main St. DEALER IN BARGAINS. dec15

NEW ADVERTISEMENTS.

7%

Guaranteed Bond Certificates.

UNITED STATES
SAVINGS & LOAN COMPANY,
Paid in Capital.............. $1,000,000
Subscribed Capital........... $5,000,000

An Absolutely Safe Investment. Desirable for Personal Trust Funds, etc. Denominations $1,000, $5,000 and $10,000.
E. G. MACE and GEO. S. SMITH, GEN. AGTS.
Office [illegible] Building, Norwich. aug18FuF

Our assortment of Holiday Specialties was never more attractive than at present both in variety and price.

Allow us the pleasure of showing the goods and quoting the prices to you.

Smith Bros

dec15d

PIANOS and ORGANS
Tuned and Repaired.
Country Tuning solicited.
sep25WFuw E. E. BAKER, 18 School Street.

CROCHET SLIPPERS.

All Sizes and Colors. Made by hand, using only best selected wool Soles, or we will you the soles and you do the rest.

SEE THEM IN OUR WINDOW.

FRANK A. BILL, 104 Main St.
OPEN EVENINGS.
dec15daw

WHEN OTHERS FAIL

TRY
McVICKER'S COUGH - CURE
25 cts.
—AT—
N. D. SEVIN & SON'S. dec15daw

THE HUMAN BODY

Is full of disease, and we must seek salvation through a healthy stomach, by using CROCKER'S MAGICAL STOMACH POWDERS. Try them. For sale by all Druggists. nov9d

TENEMENT TO RENT
Corner Cliff and Elm Sts. Inquire at No. 6 Cliff St. dec7d

If You are Looking For Good Warm
Gloves, Caps, Underwear and Hosiery,
We know no better place to buy them than at
T. J. FALVEY'S.
His line is large and his prices low, and ladies you should not forget that his line of FURS are unequaled in price and quality.
Shannon Building, Opp. Wauregan House. dec15MWF

Storm Rubbers.

First Quality, Lowest Prices for Ladies', Gentlemen's, Misses and Children's.

GEO. W. KIES & CO. dec15daw

J. P. BARSTOW & CO.,

23-25 Water Street,

Are the Headquarters for

RICHMOND FURNACES, PARLOR STOVES
—AND—
RANGES.

WE HAVE A FEW BARGAINS IN SECOND HAND STOVES.

PRICES LOW. nov15daw

THE TIME TO ADVERTISE YOUR GOODS is when business is dull. Try THE BULLETIN and note results.

Norwich Morning Bulletin.

VOL. XXXV.—NO. 11.780 NORWICH, CONN. SATURDAY, DECEMBER 16 1893—SIX PAGES SIX DOLLARS A YEAR

THIS MORNING'S NEWS.

The Weather.

The following record, reported from Sevin's pharmacy, shows the changes in temperature and the barometric changes:

December 15.

	Thermometer.	Barometer.
7 a. m.	25	30.16
12 m.	34	30.15
6 p. m.	18	30.06

Highest temperature during 24 hours, 36. Lowest temperature during 24 hours 15.

City and Vicinity.

Snow, clearing in afternoon.
Death of Gilbert Clement Huntington in Hartford.
Christmas shoppers read BULLETIN advertisements every day.
Officers looking after an illicit still.
Richard Driscoll injured by calendar rolls.
The Arpinock mill.
Reorganization of Patriarchs Militant, I. O. O. F.
Superior court assignments, etc.
Death of Horace M. Tubbs
Annual visitation of the grand officers to Columbian Commandery.

State.

Danbury hunters flee from a startling object in the woods.
Destructive fire in New Haven.
Sad case of destitution near New Britain.
The cases against N. Y. & N. E. employes for falsifying payrolls given up.

General.

Practical jokers keep up excitement in Peru.
Mrs. Cleveland loses a Christmas present.
Pennsylvania railroad to reduce expenses.
Manifesto of Admiral de Gama.
Disastrous fire in New York city.
Democratic members of congress to attack the Wilson bill.
Honolulu American league appeal to people of the United States.
[illegible] of New York's vote in the last election.
Many persons killed by the fall of a bridge span.

SPECIAL NOTICES.

CLOAKS,
Ladies' and Children's Jackets
7 Thames. 7 Thames.
EXTRA! EXTRA!
Bankrupt Sale
Ten days only. Best goods in the market. Fur collars. You can get latest styles and all fashions. Come and get your bargains while you can.
PRICES:
$1.75, $2.75, $3.50, $3.00, $3.50, $4.00, $4.50, $5.00, $6.00, $7.00, $7.50, $8.00, $8.50, $9.00, $10.00, $11.00, $12.50, $13.50, $15.00, $16.50.
7 THAMES STREET. Norwich, Conn.
dec16d

ST. CLOUD HOTEL,
Broadway and 42d St., N. Y.
EUROPEAN PLAN
New Management, New Furniture, Electric Lights, Sanitary Plumbing and all Improvements. Rooms from $1 per day and upward. Free transfer of baggage by our own conveyance to and from Grand Central Depot and West shore R. R. N. B. BARRY, Prop. Late proprietor of Hotel Glenham, 5th ave., N. Y.
sep26TuThS

TAKE A FRIEND'S
ADVICE
AND USE
DR. HOUGH'S
COUGH and LUNG BALSAM
Sure Cure for all Coughs and Colds.
Price 35 Cents.
Sold by all druggists and medicine dealers.
nov18daw

—TRY—
DR. DUPREZ'S SYRUP.
For Coughs and Colds,
It Acts Like Magic.
Price 25 and 50c per Bottle.
AT ALL DRUGGISTS.

ANDREW HYDE, D. V. S.,
VETERINARIAN.
Office 16 Bath Street. Office hours 1-2-4.
mar11d Telephone 12-12.

COMPOUND
TOLU AND LUNGWORT
COUGH SYRUP
A Never Failing Remedy.
Coughs, Colds, Croup, Etc.
Gives immediate relief or money refunded.
TRADE SUPPLIED BY
Lee & Osgood, - - - Norwich,
Nichols & Harris, New London,
Walter Price & Co. Westerly, R. I.
oct17daw

XMAS
SNAP SHOTS
OUT TODAY.
Obtainable at the News Stores and at Feld & Hughes.
dec16d

COUGHING LEADS TO CONSUMPTION.
MRS. BIRD'S LUNG CURE
WILL STOP YOUR COUGH AND CURE YOUR COLD
Contains No Anodyne.
Excellent for children. Sold by all dealers.
oct12d

GOOD TABLE BUTTER,
25c. POUND.
—AT—
NORWICH CASH MARKET CO.
dec16d 122 West Main.

CRUSHED OR DROWNED.

Span of a Railroad Bridge Across Ohio River Collapses.

MANY PERSONS KILLED.

More Than Fifty Men at Work on the Bridge at the Time.

LOUISVILLE, Ky., Dec. 15.—The middle span of the Louisville bridge now under construction between East Louisville and Jeffersonville, Ind., collapsed at 10.18 o'clock this morning, crushing to death or drowning twenty men and injuring about twenty more, some of whom will die. Only six bodies have been recovered.

For weeks past a large force of men has been at work on the bridge, a 500 foot span over the middle of the river. The iron work was all up and was resting on a heavy frame work of piling driven down into the bed of the river and securely bolted and braced. The last bolts were to have been put in place in the iron superstructure this afternoon and then the gigantic span would have been supported by its own weight.

It is said the cause of the disaster was the wind that had been sweeping the river all day. It bore with great force on the ponderous frame work, which became loosened from the constant strain and swaying of the heavy timbers. A great number of people before the first span fell, could see the "traveler" rising 80 feet above the piers, swaying and quivering in the wind, which appeared in a most alarming manner to those ashore. The workmen had no idea of their peril until the great mass of wood and iron began to sink and the iron began to crack.

Every precaution had been employed to insure the stability of the frame-work by the engineers.

There were many narrow escapes but the most thrilling was that of a workman called "the spider" who broke the record for high jumping. He was at the top of the huge "traveler," 146 feet from the water. He felt something give away and then saw that the whole span was falling. Placing his hands above his head he leaped headlong to the water, landing on the opposite side of the bridge from that on which the traveller fell.

He landed well and was carried toward the wreckage, where he was rescued by two fellow workmen, who had just come from shore. Eighteen men were saved by being on the north stone pier, when the span went down. The pier rose from the water over seventy feet and at its top were the eighteen men huddled together, dazed with fear. A rope ladder was thrown up and the men were rescued.

The building of the Louisville and Jeffersonville bridge has been marked by a series of disasters. No less than fifty men have been killed and injured in its construction before the present [illegible].

Three years ago the Masonic savings bank, one of the largest financial concerns in the city, was wrecked by holding too much of the bridge's paper, and the president of both bridge and bank, Jacob F. Kreiger, was ruined. He soon died, and the bridge with one span completed remained, with no one to furnish money to push the work to completion. Several months ago, however, arrangements were made with the "Big Four" and other railroads to furnish the money to complete the bridge, and the work was commenced by the Phoenix Bridge company of Philadelphia, which contracted to have the bridge up by January 1. The accident will cost the contractors $75,000.

BIG BLAZE IN NEW YORK.

Large Furniture Warehouse Destroyed—Loss Heavy.

NEW YORK, Dec. 15.—Between 12.30 and 1 o'clock this afternoon fire started in the large furniture warehouse of Henry Thoesen & Bros., at the northeast corner of Third avenue and Forty ninth street. Within twenty minutes after the flames were discovered the building, which was seven stories, collapsed and the fire then spread to the tenements on the north side of the building.

Soon after 1 o'clock two of these fell in. The fire spread down Forty-ninth street towards Second avenue and in a few minutes the houses on the opposite side of Forty ninth street caught fire. The wood work of the elevated railroad structure was soon ablaze, and in this way the flames were communicated to several large stores on Third avenue, amongst them the dry goods store of Vogel Brothers on the west side of Third avenue. This building occupies nearly one quarter of the block between Forty ninth and Fiftieth streets, and before the firemen had more than properly got to work in it the building was a mass of flame. The fire then spread upward toward Fiftieth street. The flames on the elevated railroad structure were put out before much of the woodwork was damaged.

It was a few minutes before 1 o'clock when the walls of the furniture warehouse building fell. They carried with them the entire side and front walls of the adjoining building, which was a five-story tenement.

The rapidity with which the fire traveled is accounted for by the fact that Thoesen's store was filled with inflammable material. It was opened about two years ago and stocked with $500,000 worth of furniture and carpets. Recently, however, he made an assignment and the assignee's sale has been going on for some months past.

At 1.45 o'clock the firemen succeeded after a hard battle in getting the flames under control. Thoesen's building was valued at $250,000, and is a total loss. The damage to the stock is $75,000. Vogel Bros' building and stock were damaged to the extent of $50,000, and the building at No. 211 East 49th street was entirely gutted, as were the two houses at Nos. 213 and 215 East 49th street.

Willie Kutchen, 15 years old, who lived on the second floor of the tenement house No. 898 Third avenue which was destroyed, is probably buried in the ruins.

Well-Known Base Ball Player Dead.

PROVIDENCE, R. I., Dec. 15.—William Campion, the well-known base ball player, died at St. Joseph's hospital last night of consumption after an illness of about a month there. He was born in Cleveland, Ohio, twenty-eight years ago and leaves a widow and child.

American and Foreign Bishops Not Yet Confirmed.

LONDON, Dec. 15.—A despatch from Rome says the pope has not yet confirmed the American and other foreign bishops. Only Italian bishops have been confirmed. Nothing has been officially announced as to the confirmation of the bishop of Hartford, Conn.

Arizona Statehood Bill Passes the House.

WASHINGTON, Dec. 15.—The Arizona statehood bill has passed the house; yeas 185, nays 61.

MENTAL AND PHYSICAL SPEED.

Set of Unique Experiments Made by Dr. Scripture of Yale.

NEW HAVEN, Conn., Dec. 15.—A set of unique experiments was made tonight by Dr. Edward Scripture, director of the experimental work in the Yale psychological laboratory to determine the comparative mental and physical speed of swordsmen in ability to respond to a given signal. It has been urged that the time of mental reaction was much less than that of the ordinary human being and tonight's experiments will, Dr. Scripture thinks, finally settle the question.

The experiments were produced on Dr. P. F. O'Connor of Columbia college, champion sabre swordsman of America; Dr. Graeme Hammond of New York, champion of the duellist class; A. Jacobi of the New York Athletic club, and A. Postel of Yale. All the above are noted swordsmen and therefore model subjects of the experiments.

Three sets of experiments were tried. Each of the swordsmen made ten lunges at a given disk. Dr. Hammond was the successful competitor, striking the mark nine times out of ten. All of the competitors was successful, however; in eight out of ten lunges which is a phenomenally high average for accuracy.

The second series of experiments was to note the time required in moving a sword from one disk to another at a given signal. Measurements were obtained to 1 100 of a second. The third series consisted in showing the average quickness of action of a swordsman in moving the weapon in an unknown direction at a given signal.

All the results were eminently successful and Dr. Scripture expects that tomorrow when he announces the correction many questions that have been perplexing in psychology will be determined. There were present at tonight's experiments Dr. Scripture, Prof. Trumbull Ladd and Dr. Anderson of Yale.

Danbury Gunners Come Upon Queer Game in the Woods.

DANBURY, Conn., Dec. 15.—Two young men who were hunting in the neighborhood of Thomas mountain, a wild region a few miles west of this city, yesterday came upon a startling object in the woods. It was a man with unkempt beard and hair hanging over his shoulders. He was only half clad and one foot was bare. On the other foot he wore a dilapidated shoe. His head was bare. The man appeared to be wild and the hunters ran from him. They thought they recognized him as a man named Burgess, who formerly lived on South street. He has been insane several times and was once in an asylum. He is supposed to be living in a hut on the mountain. An effort will be made to capture him.

Rich Gold and Silver Finds in Mexico.

CHIHUAHUA, Mex., Dec. 15.—There have been some rich gold and silver strikes made recently in the Batopilas mining district. A train of burros laden with $250,000 worth of bullion have just arrived from that district. Of this amount, $230,000 is silver from the mines of A. R. Shepard, and the remaining $20,000, is gold, is from the Cerro Colorado and La Gloria mines. The treasure was conveyed by an armed guard of fifty men.

American Society of Naturalists.

NEW HAVEN, Conn., Dec. 15.—The American society of Naturalists, the society of Morphologists and the society of Psychologists will hold their 120th annual meeting here on December 27, and continuing till the 29th. During the session a discussion as to the possibility of a closer union of the affiliated societies with the society of Naturalists, and a discussion of the advisability of extending the territory in which meetings of the society may be held.

Tried to Commit Suicide in Jail.

WORCESTER, Mass., Dec. 15.—Michael Carey, aged 73 years, who is at the county jail awaiting the action of the grand jury for the murder of his wife in Southbridge on Oct. 3, tried to commit suicide by cutting an artery in his arm. Carey will probably recover. He has confessed the crime and has been despondent for fear he would be hanged.

Held in $1,000 for Sneak Thieving.

BOSTON, Dec. 15.—Joseph C. Keyser, who was arrested for sneak thieving, was today held in the sum of $1,000 for the January grand jury. Keyser, who appears like a student, is said to have operated very extensively in this city and his petty thefts have, it is believed, aggregated a large amount in value.

Ivanhoe Tunnel to Be Opened Tomorrow.

LEADVILLE, Col., Dec. 15.—The formal opening of the Ivanhoe tunnel will occur next Sunday. It is on the Midland railroad, twelve miles west of here, and is the third longest tunnel in the United States. It will do away with nine miles of the most dangerous part of the road over the Continental divide.

Bread Selling at a Dozen Times Its Usual Value.

CONSTANTINOPLE, Dec. 15.—The famine in and near Erzeroum, Armenia, is becoming more serious. Bread is now selling at twelve times its usual value. The grain is in the hands of speculators, many of whom are Ottoman officials.

Assignment of Crane Iron Co.

PHILADELPHIA, Dec. 15.—The Crane Iron company, incorporated, has made an assignment for the benefit of its creditors. The company has a paid up capital of $1,800,000 and a bonded debt of $443,000. The immediate cause of the company's embarrassment was the default of the semi annual interest payable November 1 on the bonds.

Retired Merchant of New Britain Dead.

HARTFORD, Conn., Dec. 15.—W. H. Giddings, a retired merchant of New Britain, died there this morning of pneumonia, aged 76 years. He leaves a widow and three sons, one of whom, Fred W. Giddings, is deputy collector of United States customs in this city.

CHRISTMAS PRESENTS.

The Merchants Ask Your Attention to Their Announcements.

It is a poor policy to put off Christmas shopping until the last few days when stores are crowded, assortments broken and selections hurried. You should take time by the forelock and, as new advertisements appear in the columns of THE BULLETIN take advantage of the first opportunity to visit the merchants and get what you want before it is sold.

Perhaps you have not yet decided what will make your relative or friend the best present. Then scan THE BULLETIN's columns and visit the advertisers' stores, where you can select for yourself in the salesman will gladly give you any advice. Christmas shopping is a great entertainment with such World's fair exhibition of the useful and ornamental, instructive and amusing as you will find advertised and in the stores.

EVICTED FROM THEIR TENEMENT.

Family Near New Britain Found in a Starving Condition.

SHELTERED IN A BARN.

Household Goods Placed in the Snow—Selectmen to the Rescue.

HARTFORD, Conn., Dec. 15.—An American family of two adults and three children was found in a starving condition last evening in "Fan" Goodale's barn on the Black Rock road at New Britain. They were destitute of food and without sufficient clothing to protect them from the cold. The father, William Kilby, an industrious man, has been out of work for two or three months. On Wednesday they were evicted from their tenement and their goods placed in the snow. They took refuge in the barn. Their immediate necessities have been relieved and the selectmen will take care of them.

That Missing Dispatch.

WASHINGTON, Dec. 15.—It is learned at the state department that a careful search has failed to disclose even the record of the filing of an official answer to Minister Stevens' dispatch of March 5, 1893. The inference of some of those interested in the matter is that Mr. Blaine did not send any reply, perhaps for the reason that a hypothetical case was presented, and it has been the custom of the state department not to pass upon questions based upon such position.

There is some doubt whether Mr. Stevens in writing to Mr. Blaine had in mind any idea of the revolution of January last. It is said that he really referred to what is known as the second Wilcox revolution which was frustrated by Mr. Thurston and the men who are now prominent supporters of the provisional government.

Dr. J. Edward Lee Again in Trouble.

NEW HAVEN, Conn., Dec. 15.—Dr. J. Edward Lee, who was tried along with Dr. Whitten on the charge of having caused the death of Maggie Schloss by performing a criminal abortion, is again in trouble and is now under police surveillance and was examined by Coroner Mix this afternoon. Early this morning Mrs. George Miller died under suspicious circumstances and the matter is being investigated by the authorities. About a week ago Mrs. Miller gave birth to a premature child, and she had been attended for several days previous by Dr. Lee. Doctors Bacon and Fleischner were called into the case last Sunday and the police were notified of the matter shortly after and have been awaiting developments. Medical Examiner White and Dr. Fleischner made an autopsy on the body of the dead woman this afternoon.

At The Elms.

The damp and slush of the December night were in strange contrast with the hearth and cheer at The Elms last evening. A score of business and professional men forgot politics and hard times in scoring at hearts. Then they refreshed themselves with a light collation, and with crackers and cheese and what not the hours passed very pleasantly.

Hearing in Regard to the People's Industrial Insurance Company.

Before Insurance Commissioner Burton Mansfield Friday afternoon, a hearing was given on the petition of the People's Industrial Insurance company of Norwich to be permitted to reinsure its risks in the Metropolitan Life Insurance company of New York. Ex-Judge Henry Stoddard of New Haven appeared for the Norwich company and described the exigencies of the situation. The company finds that it cannot continue business. Insurance Commissioners George P. Luper of Pennsylvania, and Merrill of Massachusetts, were present to watch the interests of policy holders in those states. Protests were read from two policy holders who object to the transfer of risks. Commissioner Mansfield reserved his decision.

The People's began business in 1888. A year ago there were 54,000 policy holders, 27,000 of whom carrying $3,000,000 insurance, were in Connecticut. Ex-Mayor Hugh H. Osgood is its president.

ORATORIO OF EMMANUEL.

A Delightful Musical Entertainment at Sister Hall Friday Evening.

Although Friday night's storm had an appreciable effect upon the attendance at the Sister Memorial hall, where the Academy chorus and orchestra had been announced to give the oratorio of "Emmanuel," nevertheless a goodly number braved the snow and sleet in order to be present, and to judge of the success of this ambitious innovation on the part of the pupils.

It is safe to say that in all respects the oratorio was a gratifying success.

Mr. George Kenney, under whose direction the composition was given, displayed rare discrimination in selecting as soloists Miss Brewer and Miss Annie Carruthers, with the quartette, Misses Brewer, Carruthers, Carpenter and Smith. In the concerted numbers Messrs. Camp and [illegible] also sang with good effect. Mr. Olcott of the Academy faculty was listed for the tenor portions, but on account of illness his numbers were given by Mr. Charles Crocker. Miss Louise Woodward admirably fulfilled the exacting duty of pianist.

An orchestra consisting of Major B. P. Learned, viola, Mr. F. D. Hale, Misses Royce, Ross, Allen and Haviland, violins, Mr. Eben Learned, 'cello, Mr. Geo. Ulmer, flute, Mr. Fred. Cranston, cornet, Mr. Wightman, bass, and Messrs. Saunders and Royce, clarinet and oboe, furnished an excellent and harmonious instrumental setting for the solemn and dramatic work.

The soprano solos of Miss Brewer, the contralto work of Miss Caruthers, the expressive tenor of Mr. Crocker and Mr. Kenney's bass recitatives won the closest attention and the most flattering evidences of favor. The double trio, "Peace I leave with you," Misses Brewer, Richards, Caruthers, Carpenter and Smith; the choral, "Truly this was the Son of God;" the tenor solo, "The Shepherds said unto one another," and the closing double quartette and chorus were particularly well rendered.

Mr. Crocker rehearsed for the first time with the pupils on Thursday evening, but his excellent work showed no evidence of this limited preparation.

The oratorio, which is in three parts—the Advent, the Betrayal and Crucifixion and the Resurrection and Redemption—is a composition of unusual merit, furnishing as many grateful opportunities to the singers as it provides pleasing and interesting entertainment for their auditors.

Bids were opened at the treasury department Friday for the erection of a public building at St. Albans, Vt. George W. Corbett of Washington, Vt., was the lowest bidder at $49,668.

NICARAGUA CANAL.

Senators Frye and Morgan in Favor of Having Government Build It.

WASHINGTON, Dec. 15.—Senators Frye and Morgan addressed the house commerce committee today in favor of having the government build the Nicaragua canal. Senator Frye urged that the government could build the canal for $75,000,000, that the bonds would sell readily, while bearing an interest of only 4 per cent., and that interest money and repairs would not exceed $5,500,000 per annum. Government control would insure a lower toll—about $1 a ton.

It would cost the company $300,000,000 to build the canal and bonds could not be floated for less than 6 per cent. The annual expense to the company would be $12,000,000 for interest and $3,000,000 additional for repairs. They would be compelled to charge a toll of $3.50 a ton and that price would exclude all commerce of the coarser grades, such as lumber and cereals. The building of the canal would bring China and Japan 1,900 miles closer to the eastern United States than to Liverpool and enormously increase our trade relations with those countries.

Senator Morgan said he regretted the failure of the senate to ratify the Frelinghuysen treaty with Nicaragua. The terms of that treaty would have given the United States a strip of land twelve miles wide connecting both oceans that would have been invaluable to us.

Representative Storer of Ohio offered a resolution which was unanimously adopted, providing for the appointment of three senators and six representatives to make a personal inspection of the route from Greytown to the Pacific. The resolution will be reported to the house tomorrow.

The New London Wharf Building Case.

HARTFORD, Conn., Dec. 15.—Gilbert Bishop, a prominent merchant of New London, was brought before United States Commissioner Marvin this morning. He is charged with building a wharf out into the navigable waters of the Thames near the Pequot house. He waived examination and was bound over to the next term of the court in $500 bonds. Mr. Bishop will probably fight the case with ex Governor Thomas M. Waller as his counsel. He claims that where the wharf in question now is, his father maintained a lumber dock yard for years.

Schaefer Beats Slosson.

NEW YORK, Dec. 15.—The contestants in tonight's game at the big billiard tournament were Slosson and Schaefer. The score:

Schaefer—7, 2, 4, 60, 208, 11, 8, 20, 1, 9, 26, 7, 16, 1, 26, 136, 61—600

Slosson—1, 16, 49, 0, 10, 24, 8, 2, 20, 1, 35, 48, 42, 8, 124, 1, 2—394

Averages—Schaefer—35 5 17; Slosson—23 3 17.

Cases Against N. Y. & N. E. Employes Given Up.

HARTFORD, Conn., Dec. 15.—State Attorney Eggleston has relinquished the cases of conspiracy against Evan W. Scott and twenty-one other employes of the New York & New England railroad, which have been on the docket of the superior court since last summer. Scott was timekeeper at the East Hartford shops, and was arrested for falsifying pay rolls. Twenty-one other employes were arrested at the same time for complicity in the alleged fraud. All the men were discharged by the railroad and held under bonds for trial. Sufficient evidence to convict the men could not be gathered.

Becker's warehouse at San Francisco, was burned Friday morning. Of the dozen inmates in the place at the time, four were burned to death and one fatally burned.

SPECIAL NOTICES.

ROYAL
BAKING
POWDER.
Absolutely Pure.
A Cream of Tartar Baking Powder. Highest of all in leavening strength.—Latest U. S. Government Food Report.
Royal Baking Powder Co., 106 Wall St., N.Y.

CROCHET SLIPPERS.
All Sizes and Colors. Made by hand, using only best selected wool Soles, or we sell you the soles and you do the rest.
SEE THEM IN OUR WINDOW.
FRANK A. BILL, 104 Main St.
OPEN EVENINGS.
dec16daw

WHEN
OTHERS
FAIL
TRY
McVICKER'S
COUGH - CURE
35 cts.
—AT—
N. D. SEVIN & SON'S.
dec16daw

NEW ADVERTISEMENTS.

Storm
Rubbers.
First Quality, Lowest Prices for Ladies', Gentlemen's, Misses and Children's.
GEO. W. KIES & CO.
dec16daw

Our assortment of Holiday Specialties was never more attractive than at present both in variety and price.
Allow us the pleasure of showing the goods and quoting the prices to you.
Smith Bros
dec16d

J. P. BARSTOW & CO.,
23-25 Water Street,
Are the Headquarters for
RICHMOND FURNACES,
PARLOR STOVES
—AND—
RANGES.
WE HAVE A FEW BARGAINS IN SECOND HAND STOVES.
PRICES LOW.
nov28daw

REMOVAL.
OFFICE DR. BRIGDEN
OCULIST and AURIST,
To Shannon Block, Corner Main and Shetucket Sts., Rooms 15 and 16.
Special attention given to correcting all errors of abnormal vision with proper glasses or Eye Glasses. No fee charged in each case except in ASTIGMATISM or where it is necessary to prescribe in addition to fitting glasses.

FRISWELL
Has purchased for cash a large and elegant assortment of
GOLD,
Gold Filled and Silver Watches
both Ladies and Gents', consisting of
Waltham, Elgin, Hampton
Movements.
Sole Agents for the Celebrated
Rockford Railroad Watch
Best time keeper made.
Rings
of every description—Diamond Fancy Stone, Plain, Wedding, Chased and Children's.
Clocks.
French, Imitation French, Walnut, Cabinet and Nickel, all warranted.
Gents' Solid, Filled and Plated Chains, Ladies' Chains of every description. Also a good line of Ladies' Lace Pins, Ear-rings, Stick Pins, Neck Chains, and Cuff Buttons.
Gold Headed Canes,
Opera Glasses,
Solid Silver Thimbles,
Solid Silver Tea Spoons and Sugar Shells.
Also a full line of the genuine
Rogers Bros.' Silverware.
Gold and Steel Spectacles and Eye Glasses. Eyes properly Tested and Fitted.
These goods were bought for less than manufacturer's prices and will give the public the full benefit at
Wm. Friswell's,
25 and 27 Franklin St.
dec16daw

NEW ADVERTISEMENTS.

EATON, CHASE & CO.
OFFER FOR THE HOLIDAY TRADE
SKATES, SLEDS,
GUNS, RIFLES,
American and English
POCKET and TABLE CUTLERY
BICYCLES,
OIL HEATERS,
And Everything in the line of Hardware at prices to suit the times.
3, 5 & 7 Commerce Street.
dec16daw

WHITNEY'S,
Will be Open Evenings until After Christmas.
Holiday Gifts!
IN GREAT VARIETY.

Fine China,	Cracker Jars,
Cut Glassware,	Chocolate Pots,
Banquet Lamps,	Celery Trays,
Hall Lamps,	Card Receivers,
Piano Lamps,	Flower Vases,
Night Lamps,	Lemonade Sets,
Carpet Sweepers,	Ice Cream Sets,
Table Cutlery,	Berry Sets,
Plated Ware,	Tea Sets,
Jardinieres,	Dinner sets.

At the Lowest Possible Prices.
Goods Delivered Free in the City and Suburbs.
Central Building, 41 Broadway.
dec16daw

FOR SIGNS OR AWNINGS
It Will Pay You to See J. W. MALLETT
106 Broadway, next to Thames.

WORCESTER
SALT
Was awarded the Highest Medal for Superior Quality and General Excellence at the World's Fair, Chicago, in competition with salt from all parts of the world.
L. A. GALLUP, Wholesale.
P. S.—A full line of Chelsea Groceries at lowest Prices. The "Trade" invited to call.
dec14TuThS

For Hoarseness, Coughs and Colds
—USE—
WOODWORTH & SMALL'S
Syrup of Tar and Wild Cherry.
nov6TuThSaw

WHO WOULD NOT BE GLAD
To receive as a gift
A Good Watch, a Durable Watch, an American Watch,
With a Chain and Charm. See them at
LOVELL BROTHERS,
dec6TuThS WEST SIDE.

Hard Wood Finishing,
Repairing, Refinishing and Renovating Furniture. Inside Painting.
Kalsomining and Refinishing in the wood. Have had an experience of twenty years. Perfect satisfaction guaranteed. Prices moderate.
W. E. SPICER,
feb6d No. 11 Thames St.

USEFUL
CHRISTMAS
PRESENTS.
Dolls both in Dressed and Undressed, ranging in price from 5 cents up.
We have just received for the Holiday trade a large assortment of Freeman's Best Cologne, which we are selling at less than the common cologne usually sells.
Plush and Celluloid Dressing Cases, Manicure Sets, Work Boxes and Shaving Sets, from 68 cents to $5.00.
A large assortment of Silk and Linen Handkerchiefs.
Stamped Goods in the latest novelties. Plush Balls, Novelty Braids, Paper Mache Molds, the latest thing for fancy work of all kinds. Doll Hats at 5 and 10 cents. All Trimmed Hats at one third their actual value at
B. GOTTHELF & CO.
dec16d 90 MAIN STREET.

WIND COLIC,
Cholera Infantum, Diarrhoea, Dysentery, Restlessness, and all diseases incident to children, especially during teething, prevented and cured by
RUSSELL'S WHITE DROPS
For Babies
25c Bottle. All Druggists.

DON'T DESPAIR.
Dr. E. J. Lewis Can Cure You.
Specialist on private Chronic Diseases of men. Cure guaranteed, no matter of how long standing. Office hours, 9 to 2 and 5 to 8. Sundays, 10 to 2 and 5 to 7. 128 Friendship St., Providence, R. I. Consultation free. Medicines, $5. Out of town patients successfully treated by mail. Send for new edition of book and symptom blanks forwarded free.

FINE COMMERCIAL, BANK, BOOK and Job Printing done at The Bulletin Job office at short notice.

WANTS.

WANTED—Two German girls want a place to do general housework. Inquire at 227 Boswell Avenue. dec15d

WANTED—Boys and girls who wish to make money when out of school, send name and we will tell you how. No money wanted. R. STAYNER & CO., Providence, R. I. dec14d

WANTED—LADIES AND GENTLEMEN, we will pay you $5 to $15 per week to do strictly home work for us no canvassing and prompt payment; self-addressed envelope. LIBERTY SUPPLY CO., Boston, Mass. dec13d

FOR SALE OR RENT.
BUILDING LOTS FARMS, DWELLINGS, BUSINESS CHANCES.
MONEY LOANED ON SAME AT 5 AND 6 PER CENT.
Prices from $50 to $15,000. | Bargains if applied for at once.
WANTED A good reliable man for general farmwork. J. L. DOUGALS, Real Estate and Employment. 10 Central B'ld'g. nov29d

WE ARE IN IT.
Regardless of late elections, we pay spot cash for ALL KINDS OF SECOND HAND HOUSEHOLD GOODS. BATES, the Auctioneer, nov14d 7 Water Street.

WANTED.
-PIE PLATES-
—AT—
MRS. CHAPMAN'S BAKERY,
No. 7 North Thames St.
Customers are invited to return all plates to the BAKERY. dec2W2

FEMALE HELP WANTED.
To Make Rubber Shoes; Steady employment and fair wages. Apply to COLCHESTER RUBBER CO., oct7daw Colchester, Conn.

COLUMBIAN HOUSE,
No. 4 Franklin Square.
Permanent and Transient Boarding. Also Table Board. All modern improvements. Terms reasonable. tyles S. A. BURLINGHAM.

NEW ADVERTISEMENTS.

CHRISTMAS PRESENTS.
ALUMINIUM AND WHITE METAL GOODS.
A few Rare Bargains in fine French China Plates, Cups and Saucers Bread and Milk Sets, Dolls, Dressed and Undressed, Doll's Heads, Doll's Hats, Shoes and Stockings, Rashes, Bags and Pocket Books.
Handkerchiefs, Aprons, Fans.
A full line of
STAMPED LINEN GOODS.
Stamping at Short Notice.
A. McJENNETT'S,
144 Main Street.
dec12d

Horizontal Water Wheels,
Head Gate Gearing,
Water Racks,
Power Transmission Machinery.
Collins Turbine Machine Co.

THE HUMAN BODY
Is full of disease, and we must seek salvation through a healthy stomach, by using
CROCKER'S MAGICAL STOMACH POWDERS
Try them. For sale by all Druggists. nov29d

TENEMENT TO RENT
Corner Cliff and Elm Sts. Inquire at No. 6 Cliff St. dec7d

Graduates
AIDED TO EMPLOYMENT
A general fitting for business at the
Norwich Business College.
EARL M. SWIFT,
nov24daw 60 MAIN ST.

FOR SALE.
The Four-Story Brick Block situated Nos. 13, 15, 17 Commerce street, suitable for wholesale or manufacturing business, with new wharf in rear of said block.
For further particulars call on or address
NICHOLAS TARRANT,
Real Estate Agent, 12 Main St., City.

Christmas Toys
—AT A—
BARGAIN.!
A STOCK THAT MUST BE SOLD!
Having leased the store in Carroll Building recently occupied by Bough, I shall offer to the public for the next two weeks a desirable stock of
Toys and Goods for Christmas Gifts
At Cost to Close Out the Stock.
H. D. LAMB.

USEFUL PRESENTS!
Ladies' Black Kersey Gaiters..........$2 00
Ladies' Cloth Top Button Boots........2 00
Boys' Rubber Boots....................2 00
Men's Rubber Boots....................2 50
Men's Fancy Slippers..................1 00
Men's Patent Leather Oxfords..........1 50
Ladies' Dancing Ties..................1 50
W. L. Douglas's $3 Shoes..............3 00
—AT—
Herren'S,
dec9d Opp. Porteous & Mitchell's.

DIAMONDS
Mounted and repaired in first-class shape.
W. R. ROBERTSON,
227 Main Street,
may30TuThS Over N. B. R. Office.

VIOLIN SCHOOL
for Violin, Alto, 'Cello, French Lessons.
EUGENE WALLNER, Room No. 7, over the Boston Store, in the afternoon.

PITCHER & MAIN
Are agents for the DOUGLAS SHOE for their end of the city.
428-428 1-2 No. Main St.

The Bulletin.

LOCAL NOTICES.

Money wanted at 6 per cent.

H. D. Rallion has a full line of fresh and preserved fruits.

Have you tried the Prairie flour sold by Welcome A. Smith?

Powers Bros. have today eels, escallops, Clinton clams, fine oysters, etc.

Andrew Wilson, 75 Franklin street, sells the I W Harper Kentucky whiskey.

Get your walnut wood for fireplaces at the Park wood yard, 301 Franklin street.

A full assortment of beautiful holiday goods can be found at Steiner's pharmacy.

All sorts of games and toys can be found at Mrs. Howie's store on Franklin street.

Daboll's Almanac is supplied wholesale and retail by Cranston & Co. for eight cents.

Cranston & Co. are closing out a line of fancy goods at about half price. Bargains for some one.

It is a good time to leave orders with B. D. Jones & Son for a suit of clothes. See advertisement.

The regular Sunday services at the Central Baptist church will be conducted by the pastor, the Rev. J. D. Herr, D D.

T. E. McClenathan announces specialties for Saturday in millinery which take in baby's caps, trimmed hats, Scotch wool Tam O'Shanters. Low prices.

An elegant display of neckwear, mufflers, silk umbrellas, Scotch wool gloves and everything else in men's fine furnishings is found at Smith & Gilbert's.

While hunting for Christmas gifts don't forget to call on T. J. Falvey. He has a fine line of seal-skin gloves, smoking jackets, mufflers, stylish neckwear and hundreds of other articles suitable for presents.

Dawson says the poultry he advertises at a shilling per pound are perfectly fresh goods, and as the sale is for Dec. 16 only, parties wishing to purchase now will have no trouble in keeping them for Xmas.

Noyes & Davis' picture sale yesterday was a great success. They offer today a line of signed etchings at a very low price. Also, for today only, their entire stock of games, puzzles, blocks, etc., at about one-third their value. See advertisement.

The Norwich Rubber store is selling children's plain circulars, children's tight-fitting circulars with capes, children's waterproofs, and in fact all kinds of rubber garments at very low prices. See advertisement.

The Christmas opening at C D. Browning & Co.'s shows a large line of fancy goods for the holiday trade. Of course there are other staple goods to be found in their store which will help fill the bill Christmas morning. One can't help but find something there to meet the wants of [illegible].

Commencing Monday next and during the entire week M. J. Farrell will have a mark down sale of pictures that should interest everyone who desires pictures that have real value to them. This sale will be an opportunity for all to procure for themselves or as a present for a friend a high grade picture for a very little money. Don't fail to see Monday's advertisement of this sale. It will interest you.

In A. Plaut's announcement today he prints the prices of a line of staple goods in the watch, diamond and music line, which can find a resting place in no other store but his. In many cases the reductions are more than 30 per cent. It don't make much difference what you want, it can be found in Plaut's stock. The wife, husband, daughter, lover, yes, and the baby, can be fitted out with something that will please. When shopping, call on Abrams. Read his advertisement.

Porteous & Mitchell tell a long story this morning about Christmas goods. They don't pretend to mention everything in a column. Can't begin to do it. But they tell of a few of the multitude of articles they are offering to the public as holiday bargains. You can't miss the goods. They meet you on every floor and at every hand—loads of them. And the best feature of it is the price will meet you more than half way. Read their advertisement carefully this morning. You have only a week more in which to make your selections before the bell drops and Christmas for 1893 will be a day of the past.

NORWICH AND VICINITY.

The Norwich Weekly Courier is the best weekly newspaper in New England at 50c a year.

City Court—Brown, Judge.

Patrick McGrath was before the court Friday morning to answer a complaint of breach of the peace. After hearing the facts the case was nolled without costs.

Injured by Calender Rolls.

Richard Driscoll, employed by the Chelsea Paper company, had three fingers of his right hand crushed in the calendar rolls at the mill at 2 o'clock Friday afternoon. He was attended by Dr. Cassidy, who dressed the hand.

Foot Ball Officers.

The Free Academy foot ball team met at recess on Friday and chose officers for the coming year.

Mitchell, '95, was re-elected captain, Crawford, '95, was made manager and [illegible].

"A Quiet Day."

A "Quiet Day" for the Connecticut branch of the Woman's Auxiliary to the Board of Missions, will be held today in Christ church. The Rev. R. H. Nelson will be assisted by the Rev. E B. Schmitt of Trinity church. The order of services will be morning prayer and Holy Communion at 10 a. m., followed by instructions and meditations. Intermission from 12.30 to 1.30 p. m. Evening prayer at 4 p. m.

Ex-Gov. Waller's Railway Syndicate.

Ex-Governor Waller is now interesting himself in an endeavor to purchase the entire street railroads in Bridgeport, now owned by the Bridgeport Traction company. The syndicate is that represented by Waller, Cook & Wagner, which operates trolley systems in New Haven. Report says that "they originally tried to purchase the old east end lines in order to connect with the West Haven road, the syndicate having secured a charter under the name of the West Shore company to build a line through Woodmont and Milford to Stratford, the east end lines' terminal. The present owners gave nearly $360,000 for the Bridgeport roads, but they are not making money, and it is said the New Haven syndicate will not give anywhere near that figure."

Officers After an Illicit Still.

Four or five years ago "Jim" Costello purchased a small distilling outfit in Boston and shortly thereafter the revenue officers visited his place in Mansfield. A quantity of cider brandy was secured but the still was successfully concealed under a load of hay.

On Wednesday a party consisting of Deputy Collector Parmelee of New London, United States Gauger O'Connor of Norwich and Chief of Police Ellihouse of Willimantic left this city in search of the illicit plant.

The first visit was made to the "Jim" Costello place, but nothing was found there more contraband than meal which was spread to hide the blood-stains from the stolen and slaughtered pigs.

Rohan's mother was then visited by the officers and finally a call was paid to Charles Hopkins of South Coventry.

No evidence of "moonshining" was secured at any of the places raided.

Superintendent of the Reform School.

The "Meriden Journal" is authority for the statement that ex-Collector John I. Hutchinson is an applicant for superintendent of the Reform school. At the death of Superintendent George E Howe Mrs. Howe was made temporary superintendent and she still holds the position. Fifteen applications have so far been received by the trustees, but The Journal gets a hint that none of these will be appointed. Trustees States, Thatcher and Donovan are the committee on applications, and they will probably make a visit to several institutions in search of the proper man for superintendent. Only one who will fully carry out Mr. Howe's ideas will be selected.

I. O. O. F.

Reorganization of the Patriarchs Militant.

The Patriarchs Militant, department of Connecticut, has been reorganized as follows:

1. All cantons now in existence are placed under the command of the senior colonel commanding and shall be recognized and known as the First regiment, P. M., I. O. O. F.

2. The First regiment will consist of the following officers, who will be respected and obeyed accordingly: Colonel commanding, Frank W. Tracy of Norwich; lieutenant colonel, William Ridley of Meriden; major First battalion, I. W. Tyler of Bristol; major Second battalion, George M. Putnam of New London.

The cantons forming the First battalion, First regiment, are: Grand Canton Sassacus, No 1, of New Haven; Canton Meriden, No. 2, of Meriden; Canton Thomas Wildey, No. 4, of Stamford; Canton Golden Rule, No 6, of New Haven, and Canton Aurora, No. 7, of New Haven.

The cantons forming the Second battalion, First regiment, are: Canton Oneco, No. 3, of Norwich; Canton Excelsior, No. 5, of Middletown; Canton T. R. Martin, No. 8, of Waterbury; Canton Foster, No 9, of New Britain; Canton Unity, No. 10, of New London.

THE KNIGHTS TEMPLARS.

Annual Visitation of Grand Officers to Columbian Commandery.

Several features connected with the annual visitation of the grand commandery commander of the state to Commandery No. 4, K. T., on his round of inspection, marked the special conclave at the asylum Friday evening. The principal one is that it was probably the last visitation that will ever be made that organization in the old hall, where the Sir Knights have gathered for so many years. Another feature is, that the "old work" was inspected for the last time in the local commandery, as on the first of January the new work will come in with the new year. Another feature is, the conclave was one of surprises and pleasures for all present.

After the conclave had been properly opened the officers of the grand commandery present, consisting of Very Em. D. G. C., G. H. Wilson of Meriden, Gr. J. W. Wm. E. Withey of New London, Gr. warder, Daniel M. Lester of Norwich, were received with knightly honors by Eminent Commander A. S. Comstock and were given seats on the dais at the east of the hall. The work of conferring the order of the Temple was then exemplified in full form to the great satisfaction of the visiting Sir Knights, who later expressed their pleasure at the good work performed by the commander.

Before closing, P. E. C. Costello Lippitt stepped to the front and in a pleasant, earnest and eloquent speech presented Eminent Commander Albert S. Comstock on behalf of the members of the commandery with an elegant sword and belt. The presentation was masterly, and caught the eminent commander napping. He couldn't "catch on" for some little time, but when he did get his wind he very soon told the donors what he thought of their action in the matter, and that he didn't expect them to do it again.

The sword is of the finest Damascus steel, surmounted by a cross hilt, the handle of ivory with a closed helmet and guard chain. On one side is the monogram "A. S. C.," within a wreath surmounted by a cross and crown, on the other a mounted knight. The scabbard is elaborately mounted with heavy gold emblems of the order and knightly figures. Between the belt rings the recipient's name in full is seen in raised letters. The belt is of solid gold bullion. On the belt plate is the Maltese cross in relief, surrounded by fifty brilliants. As a souvenir from friends the entire equipment is one of the finest presentation swords ever seen in this city. It was made by special order for Smith & Gilbert.

An adjournment was then had to the Wauregan house where the Sir Knights sat down to a banquet of large proportions, prepared by Landlord Parker, to which the company did not forget to pay tribute. There were no set speeches on this occasion, but in place of them were pleasant remarks and reminiscences from various members of the order from out of town and of this city.

The Sir Knights present from other jurisdictions were Sir W. H Miller of Springfield Commandery, Springfield, Mass., Sir H. N. Williams, St. John's Commandery, Springfield, Mo.; Sir Harold U. Trua, Beauseant Commandery, Malden, Mass., and Em. Sir Pallo B Hovey of Palestine Commandery, New London. A letter of regret was read from the Rev Sir D Henry Miller, who was unable to be present on account of illness.

These annual conclaves of the commandery have proved very pleasant occasions not only to own Sir Knights but to the visitors who have crossed our borders to mingle with their brethren of the mystic tie, and are also of profit to the local commandery inasmuch as they serve to keep alive the fraternal spirit which the principles of the order inculcate in the hearts of its votaries.

THE ASPINOOK MILL.

Progress Made in Constructing the Building.

The work now being done by the Aspinook company at Jewett City is necessarily slow and laborious, but the men show a wonderful amount of perseverance though the days are cold. The main building has rounded its last corner on the foundation and is now creeping up to its greatest height. A steam pump and two hand pumps are worked day and night to keep the water out from where the men are at work. The blasting has nearly all ceased. The wheels are in and rigged for business. The heavy walls that extend down the tail race are to be the foundation for the large building that will contain the print works.

An Italian recently had his leg broken. He was a hod carrier and was ascending a ladder with a load of brick, another man preceded him, also loaded with brick and the latter's load slipped off and knocked the Italian from the ladder. He fell a considerable distance, breaking his leg.

Thirty-nine Italians have left for New York en route for Italy, but there are about one hundred still remaining. They build fires in tin pails or anything handy in their hut and roll themselves up and lie down to sleep in the smoke without undressing.

[illegible]

First Congregational Church, Norwich Town, the Rev. Charles A. Northrop, pastor. Services at 10.30 a. m. and 1.30 p. m. Sunday school at 12 m. Y. P. S. C. E. meeting at 6.30 p. m.

Park Congregational church, Rev. S. H. Howe, pastor. Public worship at 10.30 a. m. [illegible] Sunday school at 12 m. Young People's Society of Christian Endeavor at 5.45 p. m. Vesper service at 4.30 p. m. "An hour with the Catholic Epistles."

Broadway Congregational Church, the Rev. Lewellyn Pratt, D. D., pastor. Preaching at 10.30 a. m. and 7.30 p. m. and 1.30 p. m. Sunday schools, church [illegible] m., Buckingham chapel at 3 p. m. Young people's union at 6.45 o'clock.

Second Congregational Church. The Rev. Cornelius W. Morrow, pastor. Preaching service at 10.30 a. m. and 7.30 p. m. Sunday school at 12 m. Thursday evening prayer meeting at 7.30 p. m. Until the completion of the repairs on the church divine worship will be held in the Sunday school room.

Greeneville Congregational church, the Rev. Lewis W. Barney, Ph. D. pastor. Preaching at 10.30 a. m. by the pastor. Evening no service.

Young Men's Christian Association, 308 Main street. The Rev. E. R. Schmitt, rector of Trinity Episcopal church, will conduct the Young Men's meeting at 4 p.m. in the Association Hall. Special music.

The Young People's Society of Christian Endeavor will meet Sunday evening at 6.45 o'clock in the lecture room in the basement of the Second Congregational church.

Taftville Congregational church, the Rev. G. E. Kellogg, pastor. Services at 10.30 a. m. and 6.30 p. m. Sunday school at 12 m.

First Baptist church (West Side), the Rev. A. S. Brown, pastor. Preaching by pastor at 10.30 a. m., and 7.30 p. m. Sunday school at 12 m. Young People's meeting at 6 p. m. Seats free. All are welcome.

Central Baptist church, the Rev. J. D. Herr D. D., pastor. Preaching morning and evening. Bible school at 12 m. Pastor's class in large room at the same hour. Young people's meeting at 6.30 p. m.

Third Baptist church, Greeneville. Preaching in the morning at 10.30 and in the evening [illegible] Sunday school at the close of morning [illegible] Preaching by Prof. J. K. Bucklyn. [illegible] People's meeting at 6.30 p. m.

Mt. Calvary Baptist Church, West Side, the Rev. N. A. Marriott, pastor. Preaching at 10.30 a. m. Sunday school at 2 p. m. Communion service at 3 o'clock. Young People's meeting at 6.15 p. m. Preaching at 7.30 p. m. by the pastor. All are welcome.

Norwich Town M. E. church. The Rev. J [illegible], pastor. Preaching at 10.30 a. m. [illegible] school at 12 m. Young people's [illegible] at 6 p. m. General prayer meeting [illegible].

North Main street M. E. church. Preaching at 10.30 a. m. by John Truland. Sunday school at 12 m. Epworth League at 6.30. Preaching at 7.30 by the Rev. H. E Murkett, pastor. Subject: "An Exiled Dreamer."

Central M. E. church, the Rev. Augustus W. Kingsley, pastor, residence, 39 Pearl St. Preaching at 10.30 a. m., by the Rev. H. E Murkett. Sunday school at 12m. Epworth League meeting at 6 p. m. Prayer meeting at 7.30 p. m., instead of usual preaching owing to the absence of the pastor from the city.

East Main street M. E. church, the Rev. J H. Allen, pastor. Preaching at 10.30 a. m. Sunday school at 12 m. Prayer meeting of the Epworth League at 6.30 p. m. Preaching at 7.30 p. m.

[illegible] street M. E. church, the Rev. Geo. A. [illegible], pastor. Preaching at 10.30 a. m. and 7.30 p. m. Sunday school at 12 m. Epworth League prayer meeting at 6.15 p. m.

A M. E. Zion church, 33 Franklin street, the Rev. G. W. Hutchings, pastor, residence 6 Baltic street. Presiding Elder Rev. N. C. Strohmaure, will preach at 11 a. m. and 7.30 p. m. Sunday school at 12 m.

Christ church, the Rev. R. H. N[illegible], rector. Third Sunday in Advent. Holy Communion at 7.30 a. m. Sunday school [illegible] m. Morning prayer at 11 a. m. Evening service at 7.30 p. m.

St. Andrew's church, Greeneville, the Rev. Wm. A. Wasson, rector. Third Sunday in Advent. Morning prayer and sermon at 10.30 a. m. Sunday school at noon. Evening prayer and sermon 7.30.

Trinity church, Main and Church streets, the Rev. E. R. Schmitt, rector. The third Sunday in Advent. Holy Communion at 9.30 a. m. Morning service, 10.30 a. m. Evening service at 7.30 p. m. Sunday school at 12 m.

Grace church chapel, Yantic. The Rev. Percy Barnes, rector. Morning service and sermon at 10.30 a. m. Evening service and sermon at 7 o'clock. Sunday school at 12 m.

Universalist church, corner Main and Cliff streets, the Rev. Charles A. Bidwell, pastor. Residence 143 East Main street. Morning service at 10.30. Sunday school at 12. Y. P. C. U. meeting at 6.30 p. m.

Gospel Temperance Union, Moses Lewis president. Prayer and praise service every Sunday at 5 p m., at No. 6 Water street.

Union Holiness meeting Sunday and Friday at 3 p. m. in Mission hall, opposite the post office. Led by L. A. Frasier. All are welcome.

There will be a Swedish meeting at the Greeneville Methodist church Sunday at 3 p. m. All Swedes are invited.

Service at the Alms house at 3.30 p. m.

Norwich Spiritual union, Grand Army hall. Special services in observance of the "National Spiritual Jubilee." Willard J. Hull of Buffalo, N. Y., will give the addresses. Subject 1.30 p. m., "Units and Fractions." 7.30 p. m., "The Democracy of Death." Fine musical selections by the male quartette. Lyceum at 11.45 a. m. Mrs. F. H. Spalding, conductor.

There will be a Swedish meeting at the Greeneville Methodist church Sunday at 3 p. m. All Swedes are invited.

German Evangelical Lutheran church, Franklin street, the Rev. F. R. Cuna, pastor. Morning service at 10.30. Evening service the first Sunday of each month at 7.30. Sunday school at 12 m.

Mrs. E. L. Powers will conduct the missionary service at Good Samaritan hall, Lucas block, 1.30 to 2.30. All are welcome. Bring hymn books.

Salvation Army Barracks, on Water street: Meetings will be held Sunday at 3 p. m. and 8 p. m. Public meetings are held every night in the week, commencing at 8 o'clock.

Service at the Sheltering Arms, Sunday, at 3.30 p. m.

Advent chapel, Norwich Town. Sabbath school on the Sabbath at 10.45 a. m., Preaching at 11.45.

GAMA'S MANIFESTO.

Commends Revolutionists for Bravery and Heroism.

FIGHT FOR THE CAUSE OF LIBERTY.

Urges the Continuation of the Struggle Against Tyranny.

NEW YORK, Dec. 15.—The Herald's Montevideo correspondent cables: Admiral Saldanna de Gama, who assumed command of the rebel ships left in the harbor of Rio when Mello escaped from the bay, has issued a manifesto addressed to the garrison of Fort Villegaignon, which has persistently kept up the fight against Peixoto, though the fort was badly shattered by shells of the royal guns. In it the admiral says:

Witnesses of your courage, constancy and repeated acts of heroism, the people of this truly patriotic city express to you their fervent

Admiration of Your Bravery

and their sympathy for the cause for which you fight—the cause of liberty, and the rehabilitation of your beloved country. Be sure that you have the good will and the moral support of nearly the whole nation.

When by the force of arms you come out victorious, your self abnegation, your fortitude, your willingness to sacrifice even life itself in support of the best interests of our nation, will long be cherished in the hearts of those who are almost exhausted by their search for means to support their families, and who will

Not Fail to Reward Your Fortitude.

Fight, then, with boldness in the defense of those glorious ruins, converted by the shells of the enemy into a statue of liberty, whence fires still break out in vehement protestations against the aggressions of military tyranny.

We of your friends who are near by also salute you, trusting that those proofs of patriotism which you have given, and which so ennoble you, will prepare Brazil for a steady government of peace and prosperity.

Long live the national navy.

FIRE IN CANTON.

Handsomest Business Block in the Place Completely Gutted.

CANTON, Mass., Dec. 15.—Fire broke out at 4.35 this morning in W. W. Brooks' brick block, Washington street, the smoke having been discovered by the Spencer boy, who has charge of the central telephone office at night.

The fire was in the middle of the building, and was making good progress when the department arrived. A line of hose was carried up the main stairway, and the water was poured in so lively that at 5.30 the fire was under control. The inside of the building was pretty well burned, but none of the walls fell. The second floor was burned through, letting heavy goods fall into the floor below.

It was the handsomest business block in the place, valued at $40,000. The loss is about $10,000 on the building, and is covered by an insurance of $20,000.

The lower story is occupied by F. R. Pitcher & Co., dry goods and furniture, G. T. Hunt & Co., grocers, and John W. Terrell, druggist. Hunt's stock was completely ruined, and the loss is about $6000, on which there is $4000 insurance.

Pitcher & Co. occupy two stores on the lower floor and the hall overhead, where they had a very large stock of Christmas goods and furniture. Their loss is $23,000, and the stock is insured for $10,000. They bought heavily of Christmas goods recently and it is a bad loss for the firm. John W. Terrell's stock of drugs and Christmas goods was damaged about $1000 by smoke and water, and he is insured for $2500. Mrs. Keller, dressmaker, on the second floor, loses $800 and has no insurance.

LOST HIS REASON.

Michael Conley Found Wandering About Overcome With the Cold.

HOLBROOK, Mass., Dec. 15.—Michael Conley of this town, a laborer about 45 years old, had a narrow escape from being frozen to death yesterday morning. About 10 p. m. Wednesday he went to do night work at the factory of Thomas White & Co. His failure to return by 1 a. m. caused his wife to become anxious, and a short time after one of his children was sent to the factory to see if he was there.

The visit failed to prove successful, and Night Watchman Holbrook immediately began a search. About an hour later the missing man was found on Pleasant street, wandering aimlessly about. He had started for his home, but was overcome by the extreme cold to such an extent as to lose his reason. He was removed to his home and medical aid summoned. Now it is thought that he will be able to be out in a few days.

ILLINOIS SHAKEN.

Three Earthquake Shocks Cause Buildings of All Kinds to Tremble.

ALBION, Ills., Dec. 15.—Three shocks of earthquake were felt here yesterday, the first very slight, at 11:19 o'clock in the forenoon, the second at 12:04, and the third at 12:10 o'clock. The second and third shocks caused buildings of every description to tremble from foundation to garret.

The disturbance, which came each time as a wave or series of waves from the southwest toward the northeast, was preceded and followed by a deep rumbling noise. At Fairfield, this state, two distinct shocks were felt, a little over an [illegible].

The End Was Peaceful.

BOSTON, Dec. 15.—Professor Henry Warren Torrey, one of the oldest professors of Harvard university, in point of service, died at his home in Cambridge at 9:30 p. m. yesterday. He was in his 80th year. He was taken ill with a severe cold a week ago today and sank rapidly. The end was peaceful.

Free Public Vaccination.

BOSTON, Dec. 15.—The board of health has taken the smallpox bull by the horns, and on next Monday morning will begin a system of public vaccination the like of which the city has not known for 20 years. Fifteen physicians will be employed who will innoculate all who apply free of charge.

Another Bomb Exploded.

MADRID, Dec. 15.—Anarchists are bestirring themselves in Jerez, near Cadiz, and the police are taking exceptional precautions to protect property. Last midnight a bomb was exploded in the garden of a merchant in Verein, province of Orense. the doors and windows were smashed, but as far as known, nobody was killed.

Escaped on a Technicality.

ST. LOUIS, Dec. 15.—The traffic managers on trial here for violation of the interstate commerce laws, in the so-called Wabash-Lackawanna case, were acquitted yesterday on the first count on a very fine technicality based on an imperfectly drawn indictment.

GENUINE TINDER BOX.

Destructive Fire at New Haven Destroys Plant of New Haven Leader.

NEW HAVEN, Dec. 15.—The most destructive fire that has occurred in this city in 10 years started shortly before 6 o'clock this morning. A printer employed on The Evening Leader discovered flames issuing from the southern end of the Blair building, 83, 85 and 87 Orange street, in which the paper is published. He gave the alarm, and as soon as Chief Engineer Kennedy reached the scene he ordered a second alarm, and five minutes afterward a general alarm was sent in.

The fire spread rapidly throughout the 5-story building, and it was evident that everything in the building was doomed to destruction. In a short time The Leader's business office, editorial and composing rooms, on the second floor, were gutted. The building was a genuine tinder box, a regular feast for the flames. At 7:30 there was practically nothing left of the building but the walls.

The Leader plant, with the exception of the press and stereotyping departments, was entirely destroyed. R. & J. M. Blair's undertaking establishment, Clarence Ryder's printing office, Enfiajion's Turkish rug store, E. C. Lum's real estate office, Curtiss & Bradley's blank book factory, Charles D. Kinney's office and the office of Rev. John C. Collins, secretary of the National Society Christian Workers, were also in ruins.

The firemen were in constant danger during the fire, but after two hours, hard work they had confined the flames to the building where they originated, and the only man reported hurt was George Maycock of the R. & J M. Blair company. He was in the first floor of the building endeavoring to secure his insurance papers, when one of the presses from Ryder's establishment on the third floor came crashing through the building. Mr. Maycock escaped with slight cuts on [illegible].

It was only by the very hardest kind of work and excellent discipline that the firemen confined the flames to the Blair building. The fire is supposed to have originated in the boiler room.

The loss is estimated at $100,000. Except the owner of the building, The Leader Publishing company is the heaviest loser, as its entire plant, except the press, was destroyed.

CLOSED FOR A YEAR.

New Steel Rail Manufacturers Get Rid of Strong Competition.

BALTIMORE, Dec. 15.—The statement comes from a source high in the affairs of the Pennsylvania Steel company that the company has agreed with the three other great steel manufacturing corporations—the Bethlehem, the Carnegie and the Illinois companies—to close the steel rail plant of the Maryland Steel company, its branch in this state, during the whole of the year 1894 on payment of a consideration of $400,000, that sum being the estimated profits from the manufacture of rails during 12 months.

Ever since the establishment of the great works at Sparrow's Point, they have been a source of anxiety to other steel makers. They are especially well situated with regard to the manufacture and delivery of rails intended for the use of railroads on the Atlantic coast, and were by this fact alone serious competitors with the other concerns.

Their position at tidewater enabled them to receive foreign ores direct from the steamers, and they could also deliver much of their product by means of water transportation, avoiding the higher freights of the railroad.

Now it is said they have entered a steel rail combination, and the result, it is claimed, is to be seen in the establishment of the price of rails at $24 and $25 a ton. The rate has been as low as $22.

The agreement is not to affect either the manufacture of steel in other forms than rails or the shipbuilding department at Sparrow's Point.

ON THE TENDERLOIN.

Efforts Being Made to Indict Owners of the Disorderly Houses.

NEW YORK, Dec. 15.—Superintendent Byrnes paid a lengthy visit to District Attorney Nicoll yesterday, in connection with an effort the superintendent is making to secure the indictment of property holders, whose houses are being used for illegal purposes.

It was in pursuance of this plan that two central office detectives have been at work in the tax office. They were provided with lists of houses known to be disorderly in Captain Devery's old precinct, the Fifth, and in the famous tenderloin.

It is said that there were between 100 and 200 numbers on the list. The tax books were carefully overhauled, and opposite each number was recorded the name of the owner of that property, or at least the person who pays taxes upon it. The completed list of names was handed in to the superintendent.

It is said that the present grand jury will be asked to indict the owners of these houses within a very few days. Under the penal code any owner or agent who permits a house or portion of a house to be used for disorderly purposes is guilty of a misdemeanor, and may be punished by imprisonment for one year or a fine of $500, or both.

RIDICULED THE IDEA.

Sir John Says Visit to Honolulu Had No Political Significance.

NEW YORK, Dec. 15.—A Sun special from Ottawa says: Sir John Thompson denies that the visit of Hon. Mackenzie Bowell, minister of trade and commerce, to Honolulu had any political significance. The object of Mr. Bowell's visit to Honolulu, and also to Australia, was to study the possibility of developing trade relations between the Dominion and those countries.

He ridiculed the idea of the representative of the Canadian government being made the intermediary through whom Great Britain would attempt the annexation of the Hawaiian islands.

REVOLT THREATENED.

Democratic Members of Congress Will Attack the Wilson Bill.

NEW YORK, Dec. 15.—The World's Washington special says: The new tariff is threatened with an organized attack by Democrats who have been unsuccessful in obtaining concessions in favor of industries in their respective districts. The fight will be made in the caucus, and if compromises are not granted on threats of open revolt, it will be carried into the house.

The situation has become serious, and the Democratic leaders, while they have not despaired of reconciling many of the disaffected, reluctantly admit that the new complications may embarrass them in accomplishing the prompt passage of the bill.

Number of Passengers Killed.

MCKEESPORT, Pa., Dec. 15.—A passenger train on the Pittsburg, Virginia and Charleston railway, from Brownsville, jumped the track at Bamford station, about 20 miles south of McKeesport, this morning, and ran into the Monongahela river. A number of persons are reported killed and 15 or 20 injured.

AYER'S SARSAPARILLA.

THE SUPERIOR BLOOD MEDICINE | CURES OTHERS WILL CURE YOU | PERFECT DIGESTION
PURE BLOOD | SOUND SLEEP
CLEAR SKIN | LONG LIFE
HEALTH | VITALITY
MENTAL ENERGY | STRONG NERVES
AYER'S SARSAPARILLA

M. Hemmerly, a well-known business man of Hillsboro, Va., sends this testimony to the merits of Ayer's Sarsaparilla: "Several years ago I hurt my leg, the injury leaving a sore which led to erysipelas. My sufferings were extreme, my leg, from the knee to the ankle, being a solid sore, which began to extend to other parts of the body. After trying various remedies, I began taking Ayer's Sarsaparilla, and, before I had finished the first bottle, I experienced great relief; the second bottle effected a complete cure."

AYER'S SARSAPARILLA
Prepared by Dr. J. C. Ayer & Co., Lowell, Mass.
Cures Others, Will Cure You.
oct18daw

MILLINERY OPENINGS.

New Bangs and Switches,
Wigs and Whiskers
TO RENT.
All the New January Fashions and Patterns.
—AT—
MRS. E. CANTLE,
dec14dew 22 BROADWAY.

FALL MILLINERY.
All the latest styles.
MISS SHEA,
ROOM 2, 25 SHETUCKET ST.
oct13TuThS

TRIMMED HATS
Formerly $4 50 and $6.00, reduced to $3 00
Formerly $3 00 and $3 25, reduced to $2 50
Formerly $2 50 and $2 75, reduced to $2 00
Formerly $2 00 and $2 25, reduced to $1 30
Also Trimmed Hats 49c, 79c and $1 00.
Corresponding reductions in Fancy Feathers, Etc. We are the agents for the Fancy Free & Co. Glove Holder, a pretty article for a Holiday Gift. Inspect them.

NEW YORK BAZAAR,
112 MAIN ST.

STAMPING AND PINKING is now in order at the Bouquet Millinery and Fancy goods Parlors. We have over 300 desirable Patterns to select from and all orders in that line will receive prompt attention. We also carry a fine line of ready Stamped Goods and all kinds of materials for Fancy Work, Midnight, Germantown, Saxony yarns and S. & A. Wash Silks in all colors, Hand Painted Cards, novelties, Ladies Shopping Bags and many other pretty things for Christmas. Cook Building, No. 3 Broadway, 2d Floor. nov27MWS

NEW MILLINERY.
A full line of fine and
Medium Priced Millinery
Now on exhibition. Special attention paid to orders. MRS. G. P. STANTON,
oct9daw No. 52 Shetucket St.

For all the Latest Styles in
MILLINERY,
CALL AT
MISS McCLOUD'S,
oct12d 45 MAIN ST.

SHORTHAND
In your own home through the mail in 24 easy lessons
ONLY $5.
Write at once for CIRCULARS.
$75
TYPEWRITER
FREE.
Gaffey's Shorthand School,
NEW HAVEN, CONN.
nov28daw

NOTICE.
Having sold out our grocery business to E. F. Burlingame, we take this means of thanking our customers for their patronage in the past, and trust they will extend the same to our successor. All bills due to late firm are to be paid to us.
HENDRICKS & KELLY.
Norwich, Conn., Dec. 15, 1893. dec15d

MRS. M. H. ASH,
—Ladies' Hair Dresser—
No. 20, corner of Eighth street and Central avenue, Norwich, Conn. dec5d

TO PICTURE LOVERS
We have no Pictures in stock that have not an Artistic and Commercial value, consequently we are not obliged to GIVE THEM AWAY. All goods are warranted to be as represented and sold at guaranteed prices. We carry a fine line of Etchings, Engravings, Artotypes, Photogravures &c., and Frames suitable to go with them. Call and be convinced at
TRAFTON'S ART STORE,
28 Shetucket St.
nov7d

HORSES
TREATED FOR ALL DISEASES
at Gardner's Stable, Chestnut St by the new Veterinary, DR. H. L. TOWER, graduate from Ontario Veterinary College.

HOOD'S SARSAPARILLA.

Deserves Your Sympathy

An Accidental Wound Followed by Long Illness

Seven Surgical Operations—Good Health Restored by Hood's Sarsaparilla.

"In March, 1888, I injured my right leg with an axe. The wound did not heal and the bone became diseased. I was laid up a year, and in April, 1891, I was taken to the hospital at Rochester and remained there another year. During that time I underwent

Seven Surgical Operations

the last taking away the limb at the hip. For six weeks after wound healed slowly, while the pains in my groins were almost unbearable. Then the wound ceased to heal, the surgeons gave me up as a 'hopeless case' and I was discharged from the institution. A week after returning home April 1, 1892, I commenced to take Hood's Sarsaparilla. After taking the first bottle

Hood's Sarsaparilla Cures

the pains left my groin and have not returned. While taking the second bottle the wound on the hip entirely healed. The third bottle made me feel

Well as Ever,

building up my system so that I could eat regularly without distress and I gained 14 pounds. Hood's Sarsaparilla regulates my bowels and has cleansed my blood, in fact I cannot tell all it has done for me." CHAS. A. SHALKER, West Walworth, N. Y.

HOOD'S PILLS assist digestion and cure headache. Sold by all druggists. 25c.

MISCELLANEOUS.

COMPARISON WITH NEW YORK OR BOSTON PRICES FOR JOB PRINTING INVITED.

THE BULLETIN CO.

THE NAKED EYE

Can't detect the microbes of disease, and yet they exist by the million. They permeate the system, pollute the blood and poison the vital organs. Disease is the inevitable result.

RADAM'S MICROBE KILLER

destroys every specie of microbe and cures every form of disease. It's the latest and greatest discovery of science. No matter what form of disease you are suffering with it will pay you to investigate. A 50-page book of valuable information free.

The Wm. Radam Microbe Killer Co., 7 Laight St., New York City.

N. D. Sevin & Son Agents for Norwich.

DELICIOUS FOR BREAKFAST

FOULD'S WHEAT GERM MEAL.

TRUE FOOD FOR BRAWN and BRAIN

IF YOU ARE IN WANT OF A Good Carriage or Wagon

At a reasonable price, call at 607 and 609 No. Main St.

JOHN H. SCOTT

VIGOR OF MEN

Easily, Quickly, Permanently Restored.

Weakness, Nervousness, Debility, and all the train of evils from early errors or later excesses, the results of overwork, sickness, worry, etc. Full strength, development and tone given to every organ and portion of the body. Simple, natural methods. Immediate improvement seen. Failure impossible. 2,000 references. Book, explanation and proofs mailed (sealed) free.

ERIE MEDICAL CO., Buffalo, N.Y.

The Bulletin.

A VESPER SONNET.

The violet eve is like a waveless stream
Celestial, from the rapt horizon's brink,
Assuaging day with the diviner drink
Of temperate ecstasy and dews and dream.
The wine warm dusks, that brim the valley, gleam
With here and there a lonely casement.
The impetuous purples from the sky of peace,
Like God's mood in tranquillity supreme.
The encircling uplands east and west lie clear
In their aerial amber, threaded fine
Where bushfires know ... thickets serve—
With furtive sparks. Through the hush benign
One white throat raises till the stars appear
The benediction of the Thought Divine.
—C. G. D. Roberts.

IN THE ANT CITY.

When I left Maud Davis, my engaged wife, and told her that I would be home again to claim her in less than five years, being young and hopeful I was as positive about being able to do this as I felt about her love and fidelity.

Five years look quite long enough to a young man of 20 to turn himself about in a new country and make a fortune for the girl he loves; quite long enough to ask any girl, no matter how constant she may be by nature, to wait patiently and keep herself select for, while as for wedlock it would just leave us old enough to know our own minds and young enough to begin to enjoy the life before us.

So with these hopes and philosophical reflections I said goodby to pretty and gentle Maud Davis and began my adventures.

Brisbane, Queensland, was the port I set sail for, as it was the newest colony at the time and the most boomed up in the papers, so that I had lots of company to take make the passage cheerful—all fortune hunters and nearly all as hopeful and impecunious as I was myself.

We were not taking much among us to the promised land, but felt a blind confidence that we should get all we required out of it and go home again to enjoy ourselves with the proceeds, which is a very common state of affairs with immigrants to Australia.

Most people know pretty well from books if they have not seen it what Brisbane is like at the present day—as noble and prosperous a city as any one can wish to settle down in. At the time I landed it had the site and makings of the fine city it has become since, with its magnificent winding river and numerous hills, but it had a good deal of building to be done about it and a great amount of capital to be sunk in it before it could be boasted about as a city, while the worst of it was that most of the inhabitants had rushed to it in the same condition that myself and shipmates were in, the natural results of which were that while the laborers were many the masters to employ them were exceedingly limited, in consequence of which I saw more tatterdemalions hanging about the streets hard up and idle on my first day's march than I had seen before in my life.

For a full week I rushed about the different workshops and yards with a crowd of applicants seeking vainly for a days' work. I was modest at the time, and there were more desperate hunters before me, so I found myself ousted on each occasion and at last gave up the attempt of staying in the coming city. So picking up what few articles I considered strictly needful I sold the remainder of my stock at a sacrifice and went on the tramp.

I laid in a pickax and spade, with a good steel hammer and a double barreled gun, and struck toward the north, resolved to exist the best way I could in the bush while I tried my hand at gold digging. I had no experience at the business, but was ready to take advantage of anything that turned up, which is the proper way to tackle the colonies.

For the first year I wandered about by myself, living pretty much like a wild man of the woods, until I was as brown in the face as an Indian and as hard as a backwoodsman, while my clothes were as bepatched as Joseph's coat. I did not discover any gold, but I gained a great deal of experience and bush knowledge which served me afterward.

At the end of the first year I took a situation on a back station as stockman, and here I put in another year, getting fair wages and writing home hopeful letters to Maud, who replied to them affectionately, assuring me of her faith and fidelity, which were great comforts to me in my lonely and hard life.

Then I struck out again gold seeking, this time with three experienced mates, who put me up to many dodges connected with the soil and earth signs, and with whom I wandered far inland prospecting, with indifferent luck. Still we managed to jog along and indulge in an occasional visit to the different townships, where we disposed of our tiny nuggets and laid in provisions for another spell of the bush.

The five years slipped away in this way, and at the end of them I was in about the same condition of worldly position as before. We had not struck upon the lucky claim, although we had often seemed close enough to it to have a week or so of excitement and to keep me hopeful in my home love letters.

But Maud Davis had grown tired of hope so distant, and in one of her letters, the last that I received from her, she told me that she had become wearied of wasting her time any longer and was about to be married to the village baker, so that I need not bother writing any more, unless I cared to return her letters.

That kind of settled me so far as any hankering after the old country was concerned, so after reading all her letters over again, and I am ashamed to confess wetting a few of them with some womanish tears, I packed them up, and getting the few small nuggets I had left made into a brooch I sent them home to her, with the brooch as a wedding present, and then I turned my back on my chums and civilization and made for the never, never land by myself.

For the next 10 years I had varying fortune. Sometimes I picked up a few nuggets and stored them until I could reach civilization, when I sold them, and banking the money, went off again in search for more, seeking no man or woman's company, yet carrying with me the memory of what might have been if fortune had only smiled upon me.

At the end of my 15 years' sojourn in Australia I had a sum of £600 in the bank and was looking forward to purchasing a section and settling down as a farmer after another year of wandering.

At this time I was making a bigger journey than I had attempted before and found myself hundreds of miles from civilization, in the very heart of a hot and arid district of upper Queensland.

I was 35 now, but looked with my sunbaked face and grizzled beard fully 10 years older and had been tramping half starved and thirsty over a desert without a sign of water or life of any kind for the last two days, when I came about sundown to one of those strange ant cities which are sometimes found in the dry portions of this country.

For miles in front of me stretched long streets and countless huts, reaching from 4 feet to 8 in height, all deserted and silent—clay huts looking in the distance like dry cornstacks and close at hand like human habitations. A weird effect they had upon me, tired out and exhausted as I was from want of food. Fortunately I had a plentiful supply of tobacco, and with my flint and steel I comforted myself with a prolonged smoke before I lay down to sleep under the shelter of one of these huts. There, with the moon rising over the horizon and casting long shadows about me from these cone buildings, I gradually lost consciousness and had the dream which altered all my plans of life.

I dreamed that I saw five men struggling along the moonlit street in which I lay, each with a heavy load on his back—diggers they appeared to be, bringing on their finds. They came on until they reached the mound against which I leaned, into which one of them began to dig, while the others, pitching the bundles down beside the digger, formed themselves into a guard, with their rifles out and facing the north. I soon discovered why they were guarding the digger, for looking past them I saw a large tribe of aborigines dodging among the other huts and preparing to attack the white men, who stood there in a close ring until their mate had hidden the gold they had brought.

A few vigorous digs with the pickax and spade and a portion of the clay hut was laid bare, while the five heavy bags were hastily crammed inside and the outer clay replaced, as the rifles played on the ferocious but timid natives, who seemed afraid to advance, after which the white men began to retreat into the open plain, leaving their swags behind them, while the savages glided past me with their spears in their hands.

I saw the fight begin and end in the open and saw my five countrymen fall, pierced with the shafts, while I still lay unable to move and help them. What happened afterward was too horrible to relate in detail, but can be conjectured by any anthropologist who knows the revolting customs of those ferocious and untamable cannibals of northern Queensland. It is sufficient to tell you that even the bones were utilized, after which the demons returned the way they had come, to the north, taking with them the five swags, but paying no heed to the ant hill which held the treasure.

The morning sun was warming the country when I awoke, and with my dream still vivid in my mind I began with an eager heart to demolish my shelter of the night, and there, as I had seen them laid, I discovered the five bags laden with gold dust and nuggets, enough to make me a wealthy man at last.

I took what I could carry with me and after reaching the nearest township came back with a couple of horses for the remainder, and then, after 15 years of absence, I returned home to my native village a wealthy man, and of course paid a visit to my old sweetheart, Maud Davis, now the wife of the baker.

Fifteen years make a wonderful difference in young lovers. Maud, always of a slender build, had grown shrewish and skinny, without a single trace left of what I had been carrying so long in my memory with tender regret. I had altered from a slim lad with a comely face into a grizzled and heavy old man. We both looked at each other for a moment, and then I laughed as Maud said:

"Lor, what an ugly man you have grown, Frank! I'm glad I didn't wait for you after all, in spite of your money."

So was I, as I carefully wiped that long kept picture from the slate of my memory.—Hume Nisbet in London Sun.

Jackson's Statue on the Constitution.

In 1833 Commodore Elliott ordered a figure of General Jackson to be carved to take the place of a billet head which the United States frigate Constitution had carried through the war of '1812. It was placed on the bow of the frigate in June, 1834, when she left the dry dock in Charlestown navy yard. The excitement among the political enemies of Jackson in Boston was intense. A meeting was called in Faneuil hall—which, however, did not take place—and anonymous letter writers threatened the life of the commodore unless the statue was removed. On the night of the 2d of July, 1834, in the midst of a terrific thunderstorm, Samuel P. Dewey, a young man of 26, rowed out to the vessel and managed to saw off the head of the statue and carry it away. The head was replaced a month later in New York, and the figure remained there until 1874. It now occupies a place in the grounds of the naval school at Annapolis.—Boston Transcript.

Sisters of Football.

An order of the "Sisters of Football" has been formed by the girls of Gardiner, Me., and has a goodly membership. They are not, as might be supposed, banded together, like the Red Cross Sisters, to anoint the players' wounds and bandage their bruises after the battles by their local clubs, but to help in arousing an interest in the game and in paying the expenses of the team.—Exchange.

Women Students in Paris.

There are at present no less than 425 lady students in Paris. Of these 127 study medicine—viz, 22 French ladies, 90 Russian ladies, 4 Roumanian ladies, 2 English ladies, 2 Servian ladies, 1 Turkish and 1 German lady.

THE SUNDAY SCHOOL.

LESSON XII, FOURTH QUARTER, INTERNATIONAL SERIES, DEC. 17.

Text of the Lesson, Rev. i, 9-20—Memory Verses, 17-18—Golden Text, Phil. ii, 9—Commentary by the Rev. D. M. Stearns.

9. "I, John, who also am your brother and companion in tribulation and in the kingdom and patience of Jesus Christ, was in the isle that is called Patmos, for the word of God and for the testimony of Jesus Christ." Devoutly grateful for the privilege of two lessons in this most wonderful book of all the 66, fail not to notice its name in verse 1, "The Revelation of Jesus Christ," and remember that a revelation is no longer a mystery, but a mystery unfolded. Consider also in verse 3 the special blessing upon all who read or hear the words of this book. Observe that John was in banishment for Jesus' sake because of the word of God, and if you believe all that word today and are faithful in testimony you will find yourself exiled by many. You will, however, have blessed company; only be patient and wait for the kingdom.

10. "I was in the Spirit on the Lord's day and heard behind me a great voice as of a trumpet." In the Spirit, led by the Spirit, taught by the Spirit, filled with the Spirit, are some of the privileges of every child of God, and only by the Spirit can we know God or His word. Compare Acts viii, 29; xiii, 2, 4; xvi, 6, 7; Ez. xi, 1, 24. The Lord's day may refer to the first day of the week, or it may mean that John was by the Spirit carried forward and caused to behold the events of the day of the Lord so often mentioned in the Old Testament.

11. "Saying, I am Alpha and Omega, the first and the last, and what thou seest write in a book and send it unto the seven churches which are in Asia." The voice, then, was the voice of the Lord Himself, who thus came to His dear servant exiled for His sake. He is A and Z and all between; there is nothing that letters can spell which He will not be to His people. As to "first and last" compare verse 17 and see Isa. xli, 4; xliv, 6; xlviii, 12; Rev. 22, 13, and let Him be first and last with you in all things. Learn also from the verse that what we see and hear of God is to be passed on to others (Ezek. iii, 10, 11; Rev. x, 10, 11).

12. "And I turned to see the voice that spake with me. And being turned I saw seven golden candlesticks." If John had not heeded the voice and turned to see, he had missed this great sight. It was only when the Lord saw that Moses turned aside to see that God called unto him out of the midst of the bush (Ex. iii, 4). I doubt not that we would see and hear more of God if we were more ready to heed His slightest call and see His hand in every event. The seven candlesticks are explained in verse 20.

13. "And in the midst of the seven candlesticks one like unto the Son of Man, clothed with a garment down to the foot and girt about the paps with a golden girdle." The phrase "in the midst" is very suggestive of Him who is always in the midst when we meet in name (Math. xviii, 20) and who was in the midst on Calvary for us. He is our High Priest, as indicated by the garment, and is still the girded one on our behalf, for He ever careth for us and maketh intercession for us.

14. "His head and his hairs were white like wool, as white as snow, and his eyes were as a flame of fire." His head is suggestive of the internal purity of all His thoughts, or perhaps that He is the Ancient of Days (Dan. vii, 9), whose goings forth have been from of old from everlasting (Mic. v, 2). As to His eyes, see also chapters ii, 18; xix, 12, and remember that all things are naked and opened to the eyes of Him with whom we have to do (Heb. iv, 13).

15. "And His feet like unto fine brass, as if they burned in a furnace, and His voice as the sound of many waters." Compare as to His feet Dan. x, 6; Rev. i, 7; they may suggest His judging righteously, and also His righteous goings. As to His voice like many waters, compare Ezek. 1, 24; xliii, 2, and Rev. xvi, 5; the idea seems to be set forth in these verses as the voice of a host of people.

16. "And He had in His right hand seven stars, and out of His mouth went a sharp two edged sword, and His countenance was as the sun shineth in his strength." The stars are explained in verse 20, but whether pastor or teacher or humble believer we are in His hand, from which no power can pluck us (John x, 27, 28.) He also holds us as lights in His hand to shine for Him (Phil. ii, 15, 16). Not only is His word a sharp sword, but He will make our mouths a sharp sword (Heb. iv, 12; Isa. xlix, 2). His countenance reminds us of the transfiguration and suggests the coming glory (Math. xvii, 2; xiii, 43).

17. "And when I saw Him I fell at His feet as dead, and He laid His right hand upon me, saying unto me: Fear not; I am the first and the last." Over 60 years before John had leaned upon his bosom and had also seen Him transfigured, but this is too much for him. It reminds us of Isa. vi, 5; Dan. x, 8; Job xlii, 6. But although He has been over 60 years glorified He is the very same Jesus, and so graciously laying His loving hand upon His servant He utters the old familiar "Fear not." See Gen. xv, 1; Isa. xli, 10, 13; Joel ii, 21; Dan. x, 12, 19; Luke v, 10; Mark v, 36, etc.

18. "I am He that liveth and was dead, and behold I am alive forevermore, amen, and have the keys of hell and of death." With more light than Job had we can say, "My Redeemer liveth" (Job xix, 25). He is my life (Gal. ii, 20; Col. iii, 4; Phil. i, 21). A life that no power can touch and not even the destroyer destroy. Not even death and hades can claim a body or a spirit without His permission, and the time is coming when death must surrender every body and hades every spirit at His command (chapter xx, 13).

19. "Write the things which thou hast seen, and the things which are, and the things which shall be hereafter." Here is the threefold division of the book, if I understand it. Chapter i, the things which thou hast seen; chapters ii, iii, the things which are; chapters iv to xxii, the things which shall be hereafter. Notice chapter iv, 1, the last clause. Nothing is received merely for ourselves. All is to be written or spoken for the benefit of others.

20. "The seven stars are the angels of the seven churches, and the seven candlesticks which thou sawest are seven churches." This confirms His words in Math. v, 14, "Ye are the light of the world," and takes us back to the candlesticks of the tabernacle and temple, but especially to the peculiar self supplying or incessantly supplied candlestick of Zech. iv, with its two olive trees, suggestive of Christ, our Priest and King, and its wonderful central thought, "Not by might nor by power, but by My Spirit, saith the Lord of hosts." Both individually and collectively we shall shine for Christ only as we rejoice in Him as our Priest and acknowledge Him as our King, believing that He is ever in our midst.

Lady Carlisle Afflicted.

It is a matter of sincere regret that Lady Carlisle should have joined her friend and coworker in the cause of temperance reform, Miss Frances Willard, in at least semi-invalidism. The former is now suffering from an affection of the heart, aggravated by overwork and physical strain, and has been peremptorily ordered an indefinite rest.

CHRISTIAN ENDEAVOR.

Topic For the Week Beginning Dec. 17. Comment by Rev. S. H. Doyle.

TOPIC.—The wonderful love of Christ. Rev. i, 5; John xvii, 11-15.

The word love and its equivalents occur over 300 times in the Bible, and in most cases to set forth the affection of the infinite God to a lost and ruined race. How frequently such passages as these occur, "God so loved the world that He gave His only begotten Son that whosoever believeth on Him should not perish, but have everlasting life" (John iii, 16); "God commendeth His love toward us in that while we were yet sinners Christ died for us" (Rom. v, 8). But our topic at this time directs us specially to the love of Christ, the Son, rather than to God, the Father. And the love of the Son is just as wonderful as that of the Father, as we can easily see. Let us see:

1. The wonderful love of Christ exhibited (Rev. v, 1), "Unto Him who loved us and washed us from our sins in His own blood." This is John's description of Christ in His benediction upon the seven churches of Asia. He speaks of His love as displayed by his washing away our sins in His own blood. Thus he tells us that Christ exhibited His love toward us by dying for us, that He might wash away our sins in the blood of the cross. What a wonderful exhibition of love—Christ dying for us that He might save us from sin, even when we were His enemies. Such an exhibition of love should have but one effect upon us. We should love Him because He first loved us and died for us.

2. The wonderful love of Christ defined (John xv, 9), "As the Father hath loved Me, so have I loved you." We all know how great the Father's love was toward the Son. He twice spoke of Him as His "beloved Son." He gave all things into His hand. He sent His angels to succor and comfort Him in His hour of need. And when His mission upon earth was fulfilled He took Him home to dwell with Him forever. The earthly parent's love for his child is great, but infinitely greater was God's love for His only begotten Son. But Christ says the Father's love for Him defines His love for us. How great therefore must be His love for us! And in proportion to the greatness of His love ought we to love Him.

The wonderful love of Christ! No language is sweeter and dearer to the true Christian. He loved us, and because of His love He died for us; He preserves us from evil; He sanctifies our lives; He saves us in eternity.

Oh, wondrous love to bleed and die,
And bear the cross and shame,
That guilty sinners such as I
Might breathe his holy name.

Bible Readings—S. of Sol. ii, 4; iv, 8, 9; viii, 7; Prov. viii, 17; Math. xviii, 11-13; Luke xix, 10; xxii, 52; John xi, 5, 36; xiii, 1, 23, 34; xvi, 7; Rom. v, 8; II Cor. v, 14; Gal. ii, 20; Eph. v, 2, 25; Phil. iii, 16; Heb. vii, 25; xii, 6; I John iii, 16.

Salvation Conquers Sin.

Victory over sin is possible only through Christ. All human plans of reformation fail to reach the citadel of sin's power over men. Christ enters the citadel and expels the usurpers and delivers the captive. By His atonement He opens communication with God's throne, inspiring hope and securing pardon and peace. By His sympathy He reaches the heart and inspires courage and gives faith. By His life He empowers the soul to shake off sin's fetters and walk out of captivity as a son of God. All the forces of God are marshaled by Christ to give victory over sin to the humblest believer. We need them just as much as we need God's forces in nature to secure the harvest or to sustain our lives. There is no chance for victory over sin without the salvation offered so freely unto us by Jesus Christ in the gospel.—Christian Intelligencer.

American Missionary Association.

The work of the American Missionary association has always had the cordial support of women in contributions from individuals and mission circles of every name.

Forty state organizations are now in co-operation with the American Missionary association and have sent contributions to this treasury during the year of $16,261.06. Other societies of ladies and young people have contributed $3,170.45. In response to a special appeal, $1,412.46 was contributed toward reducing the debt. Valuable help has also been given in renewing the furnishing for boarding halls and mission homes.—Christian at Work.

Number of Endeavor Societies.

New York is at the head with 2,985 societies, Pennsylvania is a good second with 2,626, Illinois third with 1,832, Ohio fourth with 1,766, Iowa fifth with 1,186, while Massachusetts and Indiana are but little in the rear of the line.

In Canada are found 1,882 societies. Ontario leads with 1,072, Nova Scotia has 222, Manitoba 94, New Brunswick 89, and so on through the Dominion.

In the southern states Maryland, Tennessee and Texas each have over 200 societies; Georgia, Florida and West Virginia over 100 each. Virginia and North and South Carolina follow very closely.

Pacific Coast Floating Endeavorers.

The San Francisco Floating society gives a social to sailors every Thursday evening. The different societies of San Francisco union take turns in managing these socials.

Seven British ships that have lately touched at San Francisco have left port with fully organized Christian Endeavor societies among the sailors, numbering from 8 to 15 members.

Says one ship's mate in a letter, "On leaving home we were the only Christians on board, and now we have 10 who confess having found the Saviour."

The Oakland Floating Society of Christian Endeavor was organized April 8, 1890, and already 56 sailors have signed the Christian Endeavor pledge. These represent 22 British ships.

Endeavorers from 13 churches in Oakland, Cal., have visited 63 ships and held 25 Sunday morning services on shipboard. They have led more than 400 sailors to Endeavor meetings and church services on shore.

Queen Margherita as a Talker.

Queen Margherita is described as a great talker, and one who sometimes talks nonsense, to which her royal husband merely replies by giving the table a good hard slap with his fist. The queen, on the contrary, if he says anything to annoy her, tells Humbert plainly what she thinks. The king has a great control over himself, and the only sign of anger he shows is to redden up to the roots of his hair. Occasionally telegrams or business papers of urgency are brought for the king to read, during which time the courses cannot go around. The queen gets tired of waiting sometimes and calls out impatiently, "Umberto, we are waiting," when the king satisfies her by immediately going on with his dinner.

Humbert is, like his father, Victor Emmanuel, a small eater, and does not appear to care at all what he eats. It sometimes happens that when the queen finds a dish not at all to her taste the king declares it to be delicious; his wife repays him for this by saying laughingly, "Of course I know you have no taste." At this his majesty reddens a little, but his good nature prevails, and he joins in the general laugh against himself.—New York Advertiser.

Still a New Way.

A slick looking, unoutspoken man who has been about Lewiston for several months went to the door of a boarding house on Bates street Monday night and asked if they could board him and how much it would cost, says the Lewiston Journal.

"Two dollars and a half," said the landlady.

"Ha, I never board as cheap as that! I'd rather pay $3," he said, with a supercilious smile.

"Well, as you please. When will you start in?"

"In the morning. It will be all right if I bring in a friend once in a while?"

"Oh, yes."

"Don't care if I begin now and take supper." So they hustled around and got him a warm meal, and he went off never to return.—Lewiston Journal.

Two Lives Saved.

Mrs. Phoebe Thomas of Junction City, Ill., was told by her doctors she had consumption and that there was no hope for her, but two bottles Dr King's New Discovery completely cured her and she says it saved her life. Mr. Thomas Eggers, 139 Florida street, San Francisco, suffered from a dreadful cold, approaching consumption, tried without result everything else, then bought one bottle of Dr. King's New Discovery and in two weeks was cured. He is naturally thankful. It is such results, of which these are samples, that prove the wonderful efficacy of this medicine in coughs and colds. Free trial bottles at Lee & Osgood's and N. D. Sevin & Son's drug stores. Regular size 50c. and $1.

Electric Bitters.

This remedy is becoming so well known and so popular as to need no special mention. All who have used Electric Bitters sing the same song of praise.—A purer medicine does not exist and it is guaranteed to do all that is claimed. Electric Bitters will cure all diseases of the Liver and Kidneys, will remove Pimples, Boils, Salt Rheum and other affections caused by impure blood.—Will drive Malaria from the system and prevent as well as cure all Malarial fevers.—For cure of Headache, Constipation and Indigestion try Electric Bitters—entire satisfaction guaranteed, or money refunded.—Price 50 cts. and $1.00 per bottle at Lee & Osgood's and N. D. Sevin & Son's Drug Store.

Bucklen's Arnica Salve.

The Best Salve in the world for Cuts, Bruises, Sores, Ulcers, Salt Rheum, Fever Sores, Tetter, Chapped Hands, Chilblains, Corns, and all Skin Eruptions, and positively cures Piles, or no pay required. It is guaranteed to give perfect satisfaction, or money refunded. Price 25 cents per box. For sale by Lee & Osgood and N. D. Sevin & Son.

HOTELS AND RESTAURANTS.

ESTABLISHED IN 1861.

Adam's Tavern, NORWICH TOWN.

A. A. ADAM, Proprietor.

The following is a list of the best brands of ACKER, MERRALL & CONDIT'S and PARK & TILFORD'S WHISKEYS that I introduced 15 years ago. They have become intensely popular. They sell on their own merits: Imperial Bourbon, Bob Ward, 1883, Maryland Rye, Monogram Rye, Blue Grass, Hermitage, 1880, Union Club Rye, Mayfield Bourbon, Hermitage Sour Mash, Keystone Rye, Cabinet Bourbon, Union Club Wheat.

N. B.—The above goods do not have to be rechristened every six or nine months with a new name in order to make them sell, as is a customary feature with compounding liquor dealers. A. A. ADAM.

Telephone call 45-14.

CONFECTIONERY.

BUTTER CUPS, I KNOWS, SALTED Almonds and Peanuts, Boyer's Corn Cakes and a fine assortment of Home Made Candies

—AT THE—

"CONFECTION PARLORS," 61 BROADWAY.

Branch store at Singer Machine office, 44 Main street.

Fine Candies

In large variety can be found at the BREED OPERA HOUSE CANDY STORE.

Go there and be convinced. Prices to suit your purse.

ELDRIDGE.

MARKETS.

Oysters. Oysters. Oysters.

—ALL KINDS OF—

OYSTERS and at PRICES to suit every one.

GEO. A. LEWIS, 37 CENTRAL AVENUE.

Telephone 123-12.

MARKET STREET IS NOW ILLUMINATED WITH AN ELECTRIC LIGHT

and you can find everything in the line of Choice Native Beef, Pork, Lamb, Veal, Chickens, Turkeys, Ducks, etc., at

J. B. MURPHY'S, 11 Market Street.

ARCHITECTS.

C. H. PRESTON, Architect, - - - - Central Building

Telephone 144-3, Norwich, Conn.

Specialties on modern construction and strength of materials.

JAMES A. HISCOX, ARCHITECT,

Main Street, Rooms 5 and 6.

PHYSICIANS and SCIENTISTS

Fail to Help Mrs. N. Whitney.

HILLSBORO BRIDGE, N. H.—There is no more highly respected resident of the village, than Mrs. N. K. Whitney. Her long and serious illness and her remarkable recovery through the aid of Dr. David Kennedy's Favorite Remedy, has made that medicine a necessity in every New Hampshire household.

Mrs. Whitney in speaking about her sickness, said: "I had been gradually failing in health for a number of years and was told by my physicians that I was in the last stages of Bright's Disease. I had been under the treatment at various times of six physicians, two clairvoyants, and a Christian scientist, but received no benefit from any of them. It seemed to me that every means of ever being cured had been tried except to use Dr. Kennedy's Favorite Remedy, which had been recommended. I purchased a bottle, and by the time I had used the second bottle I was greatly improved, and from that on I gained daily, and it was not long before I was doing my regular household work. No tongue can tell how I suffered before I used Favorite Remedy. My age is fifty-six, and I now weigh thirty-five pounds more than I ever did. Favorite Remedy restored me to health and strength."

As a prominent physician recently said: "Anyone suffering from kidney or urinary troubles, rheumatism or dyspepsia, should use Dr Kennedy's Favorite Remedy, it will cure them if their disease is within the reach of medicine."

LIVERY STABLES.

Best Place To Hire a ... To Hire a ... To Hire a ... To Board a ...

And the most convenient place to get to when you want anything in the livery line is

O. H. REYNOLD'S STABLES, SHETUCKET ST.

BOARDING STABLES

I have a few more stalls in which to put horses. I give them the very best attention, and my charges are not large. Call and see me.

EDMUND GEE.

LIVERY STABLES, Franklin Street corner.

FINANCIAL.

139TH DIVIDEND.

OFFICE OF THE NORWICH SAVINGS SOCIETY, Norwich, Conn., Dec. 12th, 1893.

The Directors of the Norwich Savings Society have this day declared out of its earnings for the past six months a dividend of Two per cent., payable to depositors entitled thereto on and after January 15, 1894.

COSTELLO LIPPITT, Treasurer.

TO THE HOLDERS OF THE FIRST MORTGAGE BONDS OF THE

SPOKANE AND PALOUSE RAILROAD COMPANY (Northern Pacific System.)

The undersigned have been appointed by the first mortgage bondholders as a committee to protect and enforce the rights of all bondholders uniting for that purpose, and to insure a sound administration of the railroad property.

Bondholders are invited to send at once to the Chairman or Secretary their addresses with the amount of their respective holdings.

The form of Bondholders' Agreement is in preparation and will soon be ready for submission.

GEORGE B. SHELDON, Chairman, Wm. C. Sheldon & Co., New York.

EDWARD S. GIBBS, New York Life Insurance Co., New York.

R. D. DODSON, Fahnestock & Co., New York.

EVANS R. DICK, Dick Bros. & Co., Philadelphia.

WM. BLODGET, Blodget, Merritt & Co., Boston.

C. H. HASKINS, Haskins & Co., New York.

ARTHUR LINCOLN, Secretary, 10 Broad St., New York.

The Co-operative Building Bank

—HAS OVER—

$120,000.00

Maturity Value of Shares IN NORWICH, larger showing than all others together. IS THE BEST. O. J. WOLCOTT, Treas., 115 Franklin St.

LOMBARD MORTGAGES BOUGHT FOR CASH.

CHAS. E. GIBSON, 40 Milk St., Boston.

Capt. Sisson a Trespasser.

EDITOR NORWICH BULLETIN: I have been shown a clipping from your paper of the 9th inst., referring to the taking of seaweed and kelp from Fishers Island by Capt. James Sisson, who you say is engaged in gathering seaweed and kelp and delivering the same to the farmers along the Pawcatuck river, and using these words, "He (Sisson) believes he has a right to gather kelp or weed from the waters surrounding the island, with which opinion well-informed people agree." This paragraph would seem to allow one to infer that you agreed in such opinion.

I have for many years been a property owner upon Fishers Island, and have examined the title for the purchasers, the Messrs. E. M. and W. Ferguson, and in the year 1889 I obtained for them from the commissioners of the land office of the state of New York, a grant of land under water, extending on an average two hundred feet beyond high water mark. The place from which Sisson and his men have taken seaweed is within the boundaries of the grant, and they are consequently trespassers, and warrants have been issued for their arrest, but thus far they have eluded pursuit. Believing that your journal would not willingly mislead the public even the actual facts have been called to your attention, may I ask that you will kindly give this note publicity by inserting in your columns, and send me copy of paper.

Yours, very truly,
WILLIAM H. HOE,
Attorney for Messrs. Edmund M. and Walton Ferguson.
New York, Dec. 12, 1893.

NORWICH MORNING BULLETIN.
Established 1858.
NORWICH WEEKLY COURIER.
Established 1798.
[illegible] rates, MORNING BULLETIN:—[illegible] or carrier, $6 a year; $1.50 a quarter; [illegible] a month; 12 cents a week. Single [illegible] 2 cents.
[illegible] rates, WEEKLY COURIER—50 [illegible] year; 25 cents for six months in advance. Single copies 2 cents.
THE MORNING BULLETIN (Six Pages) is the [illegible] oldest and most complete morning [illegible] published in Eastern Connecticut. At [illegible] a year it is also the cheapest.
THE WEEKLY COURIER (Eight Pages) is the best weekly issued in Eastern Connecticut.
Advertising rates furnished on application to the business office. No cuts or electrotypes inserted in [illegible].
To guard against mistakes, advertisements should be sent in manuscript. We cannot be responsible for errors [illegible] changes received by telephone.
Yearly advertisers are limited to their own immediate business, and their contracts do not include Wants, To Let, For Sale, etc.
All news letters should be addressed to THE MORNING BULLETIN; all business communications to THE BULLETIN COMPANY.
Money orders and checks should be made payable to THE BULLETIN CO.
All communications must be signed. Anonymous letters or news items will not be read, [illegible] thrown into the waste basket.
No manuscript preserved or returned, unless stamps are enclosed fully to prepay [illegible].
Entered at the post office at Norwich, Conn., as second class mail matter.

The Bulletin.

[illegible], Saturday, December 16, 1893

The Norwich Weekly Courier is the best weekly newspaper in New England at 50c a year.

A FOREIGN VISITOR.

The oystermen of Connecticut have had a visit from Dr. Ernest Ehrenbaum, a special envoy from the German government, who was sent to this country to study oyster culture and the devices for their propagation, for the purpose of improving the culture of oysters in German waters. He visited the oyster beds, collected what literature he could upon the subject and took models of the latest approved apparatus for planting, protecting and harvesting this fine flavored bivalve.

The Germans have tried to propagate oysters with indifferent success for several years, and this movement is made in hope that the American, and for that matter, the Connecticut methods and devices may retrieve from failure this infant bivalve industry of Germany. Dr. Ehrenbaum was let into all the mysteries of the art, and if German bottoms and German waters are of the right quality and temperature, and pests are not too numerous, there is no reason why Germany should not make a success of oyster culture as well as this country, England or France, if these successful methods are employed.

ANOTHER SOURCE OF COMPLAINT.

Hoke Smith is distinguishing himself in Oklahoma matters as he has done in pension affairs. There was so much complaint about the way in which the secretary of the interior disposed of the allotment business and the booth system in the new territory, that President Cleveland sent a special agent to investigate the troubles, and the results are said not to reflect credit upon his bumptious secretary. The Kansas City Journal is authority for the statement that this move made by the president "is the cause of alarm among fellows who are anxious not to be captured in the Oklahoma steal, and they are very uncertain what will be the result. There is all sorts of speculation over the probable result. Some who are well up in official life, and who have been in position to be able to give a reasonable forecast, predict that very soon the secretary of the interior will discover that he has very important business in Georgia and will be compelled to surrender his place. This plan followed means, as estimated by the same source, that there will be a general cleaning out all along the line and that the new secretary of the interior will be given instructions to reorganize the department all the way down the line, and this will be done to rid the department of the two obnoxious Georgia and Wisconsin gangs that have organized for personal manipulation of the department for personal gain."

Secretary Smith is making a reputation for inefficiency faster than any man who ever occupied the important position of secretary of the interior.

A SIGNIFICANT CHANGE.

The object lessons of this year have had a telling effect upon democratic ideas of protective tariff. The party began with the cry that the protective tariff was "a robber tariff" and "unconstitutional;" and that "a tariff for revenue only" is right, just and sufficient. While the business of the country has been paralyzed and cries of woe could be heard the length and breadth of the land, they have had the most celebrated political economists and mathematicians figuring out the problem of "a tariff for revenue only," and they haven't been able to find in it anything but a deficit and a diabolical state of things generally. Now they are shouting for "tariff revision" and admit that they are "for low protection" while the republican press is "for high protection!" They do not admit that they have changed their course although they are upon ground which they have denounced as unjust and a violation of the constitution.

PRISON REFORM.

Warden Woodbridge has made a reform at Wethersfield for the physical improvement of the prisoners which promises to be adopted by the managers of other prisons. Three times a week he takes the prisoners out in the open air and drills them in calisthenics and military maneuvers, and already good results among the men are noticeable. This bodily all-round exercise in the open air causes the prisoners to sleep better and [illegible] has been a marked improvement in [illegible] men. There is no doubt that an improved physical condition will so advance the mental state of the prisoners and brighten their meditations, by having removed one of the causes of depression which tells against reform, that they will be better for it to the longest day they live. This exercise is worthy repetition in every prison in the country.

EDITORIAL COMMENT.

The Washington Star says: "Mr. McKinley's presidential boom appears to be altogether too powerful for restraint!"

A Christmas story is daily told in THE BULLETIN'S advertising columns. Read them.

The Kansas City Journal remarks: "The rich are blackmailed and the poor are dunned. This is a tough old world any way you take it!"

Considering that ex-Queen Liliuokalani has no influence in her own country she must feel very much flattered by the influence she has in the United States.

Secretary Gresham might call in his state paper, wish the ex-queen of the Sandwich islands a merry Christmas, and call it even!

Jerry Simpson is opposed to free salt and free wool. If he is a populist he thinks a line better be drawn somewhere, and that is where he draws the line with Mr. Wilson's bill.

Nancy Hanks has been withdrawn from the turf and next spring will be bred to Arion. The track has seen the last of her! Her best half mile was trotted in 1.01—her best mile in 2.04.

Chicago has 119,000 and St. Louis 18,000 tariff reform victims on their hands. No work and no bread tends to make anarchists of men who under ordinary circumstances in life would be decent citizens.

The agitation in Maryland to have sectarian schools supported by the state has been abandoned. Public sentiment is so overwhelmingly against it that Cardinal Gibbons has resolved to call the Catholics out of it!

The citizens of Albany, N. Y., irrespective of party, will meet next Monday and enter a protest against the passage of the Wilson bill. If the November reverses do not stand for a protest these non-partisan appeals will neither lack point or [illegible].

The New York papers announce "McKane punished!" As he has appealed and is out on bonds the punishment looks some ways off yet! When it comes to the end probably Boss McKane will forfeit his bonds and call it square!—if New York will consent!

There is no place where virtue seems to lord it over vice as it does in electrical tests. The convict yields his life to 1,700 volts while the virtuous professors of electricity play with a million volts and come off unimpaired. A 20,000 volt current can do nothing more than to make a professor smile,—when he talks about it!

The idea of taxing incomes seems to be popular with southern as well as northern democrats. Gov. McKinney of Virginia in a special message to the legislature recommends that all incomes, corporate and individual, above the sum of $600 be taxed. In war times the democrats used to be opposed to this kind of a tax because "it needed an army of officers to collect it." They seem to be in favor of an army of tax collectors now, or anything else that will make places for partisan workers.

SENATOR MORRILL'S SPEECH.

What Free Trade Has Done for England and Protection Has Done for America.

"In Great Britain," said Senator Morrill, "no wage earner ever rises to be an employer of wage earners. In the United States it is a common occurrence, and almost the rule, that the head or business manager of any industrial company has risen from the ranks of practical manual labor. The biographies of our captains of industry, when we look aloft in the history of the American people shine forth as abundantly as the stars of the milky way. Free trade, with only fine words to wage earners, wears the air of aristocratic condescension, but protection helps with love like a brother.

"It has been long roundly, perhaps ignorantly, claimed that the difference in wages here, compared with the lower British wages, is compensated by the lower cost of living; but this has no basis of truth, except that the lower scale of wages practically and brutally imposes upon British wage earners a lower and far inferior scale of living. If their provisions and comforts of life were to be made equal to those of wage earners in America, the British cost would be found excessive and insupportable.

"The foundation of England's large wealth was laid by a century of stringent tariff protection—such as extending trade in woolens by making it unlawful to bury the dead in anything but woolens.

"British wage earners, as we all know, obtain on the average under free trade but little more than one-half as much reward for labor as Americans obtain under protection. How long free trade will be perpetuated even in Great Britain, in the face of suffrage extension, will be determined by the popular vote, and its funeral obsequies will not there be wet with the tears of wage earners. True, its ghastly features may be briefly galvanized with the tender to all foreigners by the democratic party of the home markets of the American continent; but that continent also wields a popular vote, and their sober second thought waits impatiently for utterance.

"The number of persons engaged in farm work in England and Wales has fallen from a little over two millions in 1851, to a little less than one million in 1891, and the extraordinary exodus of workingmen from Great Britain to the United States cannot be ascribed to anything other than either the home oppressions of free trade or the attractions emanating from a protective tariff.

"The advantages of a protective tariff are not claimed on account of its production and diffusion of wealth alone, but on account of its beneficence, its educational and civilizing influence, its distribution of the comforts of life among the men who work, and as the strongest arm of national independence.

"The favored portion of our country with the longest summer days now wants protection on rice and sugar, and how long will it be before it may be wanted against Egyptian cotton? It has the option, through its control of the party now dominant, of maintaining the political economy of tariff protection and thereby of making progress in the front of all rivals, with the full industrial force of its entire population, or of accepting free-trade economics, faith without works, and thereby forever to lag in the rear by leaving the larger and superior half of its population excluded from many available and remunerative employments and the other untrained half, with no hope of anything better, segregated in precarious work fields by day and in hostile political camps at night."

I am loth to believe that our country will consent to have a thoroughly tested revenue system permanently superseded by an experimental change so revolutionary that even the convention made index of its reckless character served to suspend or prostrate a fearful number of important American industries. Our farmers, who, next to wage earners, are to bear the brunt of such a disastrous change, having their products on the free list as raw materials, and the consumers becoming producers, will not fail to learn that the swap of protection for free trade, in accord with the British pattern, is the surrender and shipwreck of the home market, twenty times more valuable, for the foreign without the remotest chance of any extension of the latter.

The policy of our republic, when only in the gristle of its predestinated growth, as well as in later years, has been that of absolute independence, politically and industrially. Recently it was in peaceful and unexampled prosperity, and, in our dreams, the foremost among the greater nations in wealth, business and general intelligence of the people. But, with the advent of a new administration and the pomp of power, our visions have been suddenly dimmed by the cloud of partisan measures which now sorely threaten the prosperity and general welfare of our people.

Ayer's Sarsaparilla thoroughly expels the scrofulous taint from the system.

Around the earth, in every land,
By every stream that I'm aware of,
In every town, they understand
How teeth may best be taken care of.
From Jersey flats to Birmah's mount
They sing the praise of SOZODONT.

Piles! Piles! Itching Piles!
SYMPTOMS—Moisture; intense itching and stinging; most at night; worse by scratching. If allowed to continue tumors form, which often bleed and ulcerate, becoming very sore. SWAYNE'S OINTMENT stops the itching and bleeding, heals ulceration, and in most cases removes the tumors. At druggists, or by mail, for 50 cents. Dr. Swayne & Son, Philadelphia.

Hall's Vegetable Sicilian Hair Renewer is unquestionably the best preservative of the hair. It is also curative of dandruff, tetter, and all scalp affections.

"How to Cure All Skin Diseases."
Simply apply SWAYNE'S OINTMENT. No internal medicine required. Cures tetter, eczema, itch, all eruptions on the face, hands, nose, &c., leaving the skin clear, white and healthy. Its great healing and curative powers are possessed by no other remedy. Ask your druggist for SWAYNE'S OINTMENT.

"When your heart is bad, and your head is bad, and you are bad clean through, what is needed?" asked a Sunday-school teacher of her class. "I know—Ayer's Sarsaparilla," spoke up a little girl, whose mother had recently been restored to health by that medicine.

FURNITURE AND CARPETS.

N. S. GILBERT & SONS,
Solicit the inspection of their Large and Desirable Stock of
CHRISTMAS PRESENTS!
HOW WOULD YOU LIKE
Easy Chair,
Couch,
Writing Desk,
Fancy Willow Chair,
Card Table,
Fancy Stand,
Book Case,
Down Pillow,
Chiffonier,
Cheval Glass,
Dressing Table,
China Closets,
Corner Cupboards,
Taborets,
Wood Baskets,
Andirons and Fenders,
Portieres,
Rugs and Mats,
And Many Other Things, all of which We Offer at Favorable Prices.
137 and 141 Main St.

ARTISTIC DECORATION
—AND—
PLAIN PAPER HANGING.
D. S. UNDERWOOD,
[illegible]

BUSINESS
For sale or exchange with considerable [illegible].
A Concreting and Roofing
business will be sold at a very reasonable price. On easy terms or in exchange for Real Estate, or part payment with mortgage or on Terms satisfactory to both parties. Reason for selling given to parties interested.
Address, Lock Box 11.
dec6daw NORWICH, CONN.

DROP ME A POSTAL
and I will call on you with a fine line of Photos and Designs of
MONUMENTAL & CEMETERY WORK
and samples of Granite and Marble of various kinds of colors.
LEVI W. CROUCH, Norwich, Conn.

TURNER'S Great Consumption Cure, an Indian Remedy—Sure cure for a Cough, Cold, Bronchitis, Asthma, Catarrh, Throat and Lung Troubles; the worst cases of Consumption have been cured by this Wonderful Remedy. 50 and 25c per bottle. For sale by Appley & Jordan, Grocers, and all druggists. L. C. TURNER, Sole Proprietor, Norwich, Conn.

NOW is the time that the public should secure their houses from the invasion of sneak thieves. You will find Mush's Patent Fastener just the thing. He is ready to put them on wherever wanted. All orders promptly attended to. Address 125 East Broad St., Norwich, Conn. ALOIPHUS MUSH. For sale by Preston Brothers.

FINE COMMERCIAL, BANK, BOOK and Job Printing done at The Bulletin Job office at short notice.

THE NATIONAL BARGAIN CO.

THE
BARGAIN STORE.
FOR THE
--HOLIDAYS!--
A large and varied assortment of Nice Goods, suitable for presents, such as nice
Japanese Vases, Bronzed Figures Plush, Celluloid and Polished Wood Toilet Cases, Work Boxes, Manicure Sets, Shaving Sets, Etc., Etc.
Fancy Goods, Handkerchiefs, Silverware, Iron Toys, a good assortment of Books, Games, Etc.
PRICES THE LOWEST!

SELLING OUT.
We will Sell Out all Millinery Goods and Cloaks regardless of cost for the next two weeks. Any one in need of Hats, Bonnets, Ribbons, Flowers, Etc., will save money in investigating this.
Store Open Every Evening till Christmas.
THE NATIONAL
BARGAIN CO.,
Shannon Building.
NORWICH, - - - CONN.

MUSICAL INSTRUMENTS.

Fine Mahogany Piano, $250
H. S. STEVENS, 24 Grove St.

TALKING
About PIANOS just now is my theme. Do you want a Piano? Then come and hear one of the purest and finest toned Pianos in the market. Price Low. Also Organs, and a stock of fine Violins, including the Miller Violins, on hand. A fine New Upright Piano to rent. Will be glad to see you at 89 William Street.
GEO. E. MARTIN.

DRY GOODS.

All Wool
DRESS GOODS,
CLOAKINGS,
BROADCLOTHS
—AND—
FLANNELS!
In the most desirable styles. Also large quantity of
REMNANTS.
All at the lowest prices of the day. Buy direct from Mills and save money.
We offer no sensational advertisement, only ask buyers to call and examine Goods and Prices, which will speak for themselves. Samples with prices by mail on application.
HALLVILLE MILLS STORE,
29 Commerce St.

Norwich Line to New York.
Trains leave Union Station, Norwich, daily (Sundays excepted) at 9.26 and 9.50 p. m., connecting at New London with steamer "City of Worcester" or "City of Boston," for New York.
Steamer "City of Lawrence" leaves Norwich on Sundays at 7 p. m., New London at 9 p. m., for New York.
Returning, steamers leave New York daily (Sundays excepted) at 5.30 p. m.
For state-rooms and further information apply at Office of the Company, 20 Shetucket street. Telephone call 145-2.

REMOVAL.
Dr. W. S. C. Perkins has removed to 22 Broadway. Office hours, 9 to 4 and 7 to 8 p. m. Residence, 20 Broad street.
Dr. Chas. H. Perkins, 41 Broadway. Office hours, 9 to 12 a. m., and 2 to 5 p. m. Residence 20 Broad street. Telephone at residence.

J. H. GARDNER, JR., D. V. S.
VETERINARIAN,
Office—Chapman's Stables, 14 Bath Street, Telephone 122-12.

S. S. THRESHER,
Attorney and Counsellor at Law and Notary Public.
Nos. 5 and 6 Broad Hall, Norwich.

DRUGS, PAINTS AND OILS.

POPULAR
—AND—
WELL APPOINTED
DUGGAN'S PHARMACY,
50 MAIN ST.

LEE & OSGOOD,
WHOLESALE AND RETAIL
DRUGGISTS,
129-133 Main St. and 150-164 Water St.
ESTABLISHED 1788.
SOLE PROPRIETORS OF
DR. DODD'S
Nervine and Invigorator,
A NERVE TONIC
—AND—
STOMACHIC.
Dodd's Nervine aids digestion, insures good appetite, gives tone and vigor to the system, guarantees sweet and refreshing sleep and restores enfeebled and nervous constitutions to PERFECT HEALTH.
WE HAVE A FINE LINE OF
Atomizers and Perfumes
COLGATE'S EXTRACTS IN BULK.
TOILET ARTICLES
IN GREAT VARIETY
[illegible]
Tooth Brushes.
Large Invoice Just Received.
25 AND 35 CENTS.
LEE & OSGOOD
NORWICH, CONN.

INSURANCE.

"In Union There Is Strength."
That means the
Commercial Union,
Which I have represented for more than 20 years.
A. IRVING ROYCE, Agent.

INSURE EVERYTHING
—WITH—
J. PALMER STORY,
30 Shetucket St.

New London County Mutual Fire Insurance Co.
ESTABLISHED 1840.
Surplus over all liability Jan. 1st, 1893, $73,147.86.
Insure your property in this old and reliable Company.
Office over Chelsea Savings Bank, Shetucket St.
S. F. PARKER, President.
L. L. PECK, Treas. J. F. WILLIAMS, Secy.

Norwich-Union Fire Ins. Soc'y
Norwich, England. Organized 1797.
N. TARRANT, Agt.,
23 MAIN STREET.

FINANCIAL STATEMENT OF THE WESTERN ASSURANCE COMPANY, JANUARY 1ST, 1893. UNITED STATES BRANCH.
—ASSETS.—
Government Bonds..........[illegible]
State Bonds..........[illegible]
Municipal Bonds..........[illegible]
Cash on Hand and on Deposit..........[illegible]
Other Assets..........[illegible]
[illegible]
—LIABILITIES.—
Reserve Premium Fund (N. Y. Standard)..........[illegible]
Reserve for unpaid losses..........[illegible]
All other liabilities..........[illegible]
[illegible]
Surplus in United States..........[illegible]
Total income in U. S. for 1892..........[illegible]
Total Losses paid in U. S. from 1874 to 1892, inclusive..........[illegible]
NICHOLAS TARRANT, Agent, 23 Main St., Norwich, Conn.

B. P. LEARNED,
Insurance in all Forms
Bonds of Indemnity.
Foreign Drafts
Over Thames National Bank, Norwich, Conn.

STORAGE.
Storage of non-hazardous or inexplosive goods or merchandise may be obtained in my Warehouse at 25 Commerce Street.
A. S. SPALDING.

REAL ESTATE.

FOR SALE.
The Frame Dwelling No. 88 Otis St.,
formerly occupied as the parsonage of the Second Congregational Church. Possession given immediately. Apply to
JOHN MITCHELL, GEORGE D. COIT, SOLOMON LUCAS, Society Committee.
Norwich, Conn., Sept. 20, 1893.

FOR RENT.
HOUSE NO. 60 LINCOLN AVENUE.
Modern improvements. Address J. HENRY KING, Lebanon, Conn.

TO RENT.
The Large Store with Fine Cellar
in the Rockwell Building, on Water Street, at the corner of Market Street, formerly occupied by Service & Gleason. Apply to
GEORGE D. COIT.

FOR SALE.

FOR SALE.
LARGE and HANDSOME ROSEWOOD WARDROBE. Formerly property of Dr. Mason. Will be sold low. Address, B., Norwich, Conn., P. O. Box 1,088.

FOR SALE LOW.
SEVERAL GOOD KIND HORSES.
Also a number New and Second Hand Wagons and Carriages.
A. T. GARDNER,
[illegible]

PLUMBING AND GAS FITTING.

D. B. SULLIVAN
Is Agent for the
OTSEGO FURNACE.
BAY STATE STOVES AND RANGES.
He will also clean and repair them.
PLUMBING AND TINNING.
78 WATER STREET.

The Best
NICKLE PLATED TEA KETTLES
In the city for only One Dollar Twenty-five ($1.25) for the Holidays only at
REISS & WHOLEY,
12 Ferry St.

A. TROLAND & SON
Will Give You Close Estimates on
PLUMBING and GAS WORK.

WE HAVE THE BEST
Water Filters and Garden Hose
in the market at Very Low Prices.
Estimates cheerfully furnished on all classes of Plumbing, Steam and Gas Fitting.
MONAHEE & BREED,
61 West Main. Central Wharf.

Telephone 188-3
ROBERT BROWN
Steam and Gas Fitting,
Plumbing and Steam Heating,
Pipe Cutting and Threading by Power Machinery.
All Work done Promptly and Neatly.
Pequot Building, Central Wharf.
Electric cars every half hour.

DENTISTRY.

A FITTING
CROWN OR BRIDGE
Is the most satisfactory and most natural of all ARTIFICIAL TEETH. Ours fit. We guarantee our work in every respect. The teeth will be comfortable, natural looking and useful. As to cost—that's very reasonable.
But hold on to your natural teeth as long as possible. If they need filling, let us fill them properly.
ALBANY DENTAL PARLORS,
ST. MARY'S T. A. & B. SOCIETY BUILD'G
BROADWAY.

A. F. HOWARD,
DENTIST,
Over Boswell Bros., opp. Wauregan House. Pure Nitrous Oxide Gas administered.

JEWELRY.

Watches Diamonds,
Jewelry, and
Silverware.
CHRISTMAS PRESENTS,
—AT—
A. B. KINGSBURY'S.
Prof. CARUS will be here the 13th, 14th, and 20th of December.

DIAMONDS,
WATCHES, JEWELRY,
STERLING SILVER!
-In Every Variety.-
RICH CUT GLASS!
French Clocks,
ETC., ETC.
ALL AT LOWEST PRICES!
—TO—
Settle Estate.
Large Display of Diamond Goods in our
Show Windows This Day.
Est. C. C. BLISS.

LUMBER AND COAL.

John A. Morgan & Son.
—House Established 1814—
Coal for Family and Steam purposes. Lumber, Shingles, etc., for building. Get our prices before purchasing.
Business office, - - No. 51 Main street.
Yard office, - - No. 5 Central Wharf.

Cannel Coal,
A superior blazing fuel for open grates.
LUMBER, SHINGLES, COAL.
Largest Stock. Greatest Variety.
Edward Chappell & Co.
Central Wharf and Franklin Square.
TELEPHONES.

TRY H. F. & A. J. DAWLEY'S
Best Cedar Shingles.
There are none in this market equal to them for good quality. Also try them for Building Lumber and save money.
Telephone 40—44.

TRAVELERS' DIRECTORY.

N. Y. & N. E. R. R.
NORWICH & WORCESTER DIVISION.
For Boston, Worcester, Providence, Hartford, Waterbury, Newburgh.
Commencing Monday, June 12, 1893.
"Eastern" Time Standard.
TRAINS GOING NORTH LEAVE NORWICH UNION STATION.

- 5.30 a. m. (Mondays excepted) Steamboat Express. Connects at Putnam for Boston, arrive Boston 8 a. m. At Worcester for all points north, Portland, Rochester, etc.
- 6.00 a. m. Way Passenger Train. Connecting at Plainfield Junction for Providence, arrive Providence 8.25 a. m.; at Putnam for Boston arriving at 9.45 a. m.; at Putnam for Willimantic and Hartford, arrive at Hartford 10.15 a. m. At Worcester for Boston, Springfield and intermediate stations, Albany and the west.
- 9.30 a. m., connecting at Putnam for Boston (arrive at 1.10 p. m.) At Plainfield for Providence (arrive at 12.40 p. m.) At Worcester with roads north, east and west. At Webster with train for Southbridge.
- 1.35 p. m. Way Passenger, connects at Putnam for Hartford and Boston, arrive at Boston 4.55 p. m. At Webster for Southbridge. At Worcester with Boston & Albany Railroad, B. & M. R. R., and Fitchburg R. R.
- 4.35 p. m., for Plainfield, Providence and intermediate stations, through car, arrive at Providence 5.58 p. m.
- 6.15 p. m., Way Passenger. Connects at Plainfield for Providence and from Providence.

A train leaves Providence at 7.30 a. m., and connects at Plainfield with train for Putnam, arriving at Putnam 9.40 a. m. (Leaves Plainfield at 9 a. m.)

TRAINS GOING SOUTH LEAVE WORCESTER.

- 6.45 a. m., Way Passenger. Connecting at Webster for Southbridge, at Putnam with train for Hartford, Waterbury and intermediate points and New York, at Plainfield for Providence.
- 8.05 a. m., connects with trains from B. & M. R. R., F. R. R., and Boston and Albany R. R. at Webster for Southbridge. At Putnam with train to and from Boston. (Take this train for Hartford, New York, Waterbury, Fishkill on Hudson and at Plainfield from Providence.)
- 12.30 p. m., Way Passenger. Connects at Webster with train from Southbridge, and at Putnam with 12 o'clock express from Boston for Willimantic, Hartford and New York. At Norwich for New London.
- 4.05 p. m., Way Passenger. Connects at Webster for Southbridge, at Putnam for Willimantic and Hartford and with 3.30 p. m. express train from Boston.
- 8.00 p. m., Steamboat Express for New York (via New London.) (Sundays excepted.) Connects with trains from B. & M. R. R. and Fitchburg R. R. This train leaves Norwich for New London at 10.10 p. m.
- 8.00 p. m., Plainfield and Norwich, connecting at Plainfield with 4.20 p. m. train from Providence, arrive Norwich 6.45 p. m. through car.

W. R. BABCOCK, Gen. Pass. Agt.
F. E. DEWEY, Supt.
Norwich, Nov. 12, 1893.

CENTRAL VERMONT RAILROAD.
NEW LONDON DIVISION.
Change of time.
On and after Sunday, Nov. 19, 1893,
TRAINS GOING NORTH LEAVE NEW LONDON AS FOLLOWS:

- 5.10 a. m., Norwich at 5.35 a. m., for Willimantic, Hartford, Palmer, Springfield, Ware, Gilbertville, Brattleboro, St. Johnsbury, Burlington, Montreal, Ogdensburg and intermediate stations.
- 7.40 a. m., Norwich 8.15 for Brattleboro, connecting at Willimantic for Boston, Hartford, Colchester, Middletown, New Haven, New York; at Palmer with Boston and Albany R. R. for Springfield, Pittsfield and Albany, and for points west; also for Ware and Gilbertville, and at Brattleboro with Express for St. Albans, Montreal, and principal intermediate points. Also to points west via Grand Trunk R. R.
- 10.00 a. m., Norwich at 10.35 a. m., for Willimantic, Hartford, Waterbury, Middletown, Colchester, etc.
- 1.07 p. m., connecting with express from Boston, Providence, New York and New Haven, at Norwich with Norwich & Worcester Railroad.
- 3.36 p. m., Norwich 4.05 for Brattleboro connecting at Willimantic for Hartford and Bristol, Putnam, Boston and Providence; also for Colchester, Middletown, New Haven and New York, and at Palmer with Boston & Albany R. R. for Springfield, at Brattleboro with night express for St. Albans Montreal and Quebec, reaching Montreal and principal points in Vermont the same evening.
- 5.30 p. m., Norwich 5.55 p. m., for Willimantic, connecting with N. Y., N. H. & H. R. R. from Boston, New York and intermediate stations at Willimantic with N. Y. & N. E. R. R. east and west; also with Air Line division of N. Y., N. H. & H. R. R.
- 8.05 p. m., for Norwich. This train connects with 5 p. m., express from New York.
- 8.15 p. m., (Sundays only) connecting with express train from New York and Boston.

GOING SOUTH.
PASSENGER TRAINS LEAVE NORWICH AS FOLLOWS:

- 6.30 a. m., connecting for New Haven and New York.
- 8.05 a. m., for New London, Stonington and Providence and Boston, New Haven and New York.
- 10.55 a. m., for New London, New Haven and New York, Providence and Boston.
- 12.00 p. m., for New London, Stonington, Providence, Boston, Newport, Narragansett Pier, New Haven, New York and intermediate stations.
- 2.30 p. m., for New London, New Haven and New York, Providence and Boston.
- 5.00 p. m., for New London, Stonington and Providence, Boston, Newport, Narragansett Pier, New Haven, New York and intermediate stations.
- 7.25 p. m., for New London, connecting with Shore Line express reaching New York 11 p. m., with express train for Providence and Boston, and accommodation train for Westerly and intermediate stations.
- 9.26 p. m., for New London and for New York, by boat from New London, N. Y., N. H. & H. R. R. for New Haven, Philadelphia, Baltimore and Washington.
- 10.10 p. m., for New London and for New York via boat from New London.
- 7.00 p. m. (Sundays only) connecting with express train for New York and Boston.

D. MACKENZIE, Supt. J. A. SOUTHARD, D. P. A.
S. M. CUMMINGS, G. P. A., St. Albans.

ATTORNEYS.

Charles H. Carpenter,
PENSION ATTORNEY.
Office with A. Irving Royce, over Thames National Bank. Special attention given to the execution of vouchers for quarterly payments. Advice free. No fee unless claim granted.

SINGER SEWING MACHINES.
$5 down and $5 per month.
$10 will be allowed for your old machine.
All Kinds of Machine Supplies.
SEWING MACHINES REPAIRED.
W. L. SARGENT, 44 Main St.

LEAVE YOUR ORDERS AT The Bulletin office for Printing of all kinds and get fine work at living prices.

DR. JOHNSON'S SPECIALTIES.

JOHNSON'S ANODYNE LINIMENT

UNLIKE ANY OTHER FOR HOUSEHOLD USE.

Was originated and first prescribed by AN OLD FAMILY PHYSICIAN in 1810. Could a remedy without real merit have survived over eighty years?

Generation after Generation Have Used It.

For INTERNAL as much as EXTERNAL use. It is Soothing, Healing, Penetrating. Once used always wanted; and dealers say "Can't sell any other kind."

Every Mother should have Johnson's Anodyne Liniment in the house for Croup, Colds, Sore Throat, Tonsilitis, Colic, Cuts, Bruises and Burns, Stops Pain, Cramps, Inflammation in Body or Limb. Cures Coughs, Asthma, Catarrh, Bronchitis, Cholera Morbus, For Muscular Rheumatism, Lame Back, Stiff Joints, Strains, best remedy made. Inhale for Nervous Headache. Full particulars sent free. Sold everywhere. Price, 35 cents; Six, $2.00. If you can't get it send to us. I. S. JOHNSON & CO., 22 Custom House St., Boston, Mass.

MISCELLANOUS.

SKATES SHARPENED —OR— Nickle Plated and Machine Jobbing by —I. GOULD, Industrial Building,—

Roses, Carnations, Violets and Holly Wreaths, Long Needle Pine.	For The Holidays.

Also a large variety of CANDY at JOSEPH F. SMITH'S, No 69 Main St.

Telephone at both store and green-house.

THAYERS DYE WORKS,

John F. Amburn, Proprietor, 60 Boswell ave.

All kinds of Dyeing promptly done. Bed blankets thoroughly cleaned. Ladies' and Gent's garments dyed in the best possible manner.

Watering Silk a Specialty.

Circulating Library, No. 164 Main St will receive prompt attention.

BILLIARD and POOL TABLES — FOR SALE BY — J. J. COATES 65 West Main St.

Supplies of all kinds constantly on hand

MURPHY & BLACKBURN FUNERAL DIRECTORS AND EMBALMERS No. 67 Franklin Street.

Open night and day. Ring bell for night call. Upholstering, Carpet Laying, etc.

Important To Merchants. —THE— New Lighting System.

See what MR. WOISARD of the National Bargain Co. says.

NEW LONDON Automatic Light Co.

GENTLEMEN—By your system our store is better lighted than ever before, although we have used both Gas and Electricity. The first month's use saved us $40. In use in New London for nearly two years. Send for circular. nov18d

BRECKENRIDGE BROS., CARPENTERS.

Will still continue to do business at their shop at corner of Willow and Chestnut Sts, and will be pleased to give estimates on all kinds of wood work.

BRANCH OFFICE — Room 9 Barrie Block, New London, Conn.

Prepare for cold weather by having your Furnace cleaned and repaired. E. M. BREWSTER will do it for you very Cheap. 46 Water Street.

MRS. L. L. POTTER.

Lessons in Oil and Water Colors, China Painting and Wood Carving.

Studio open Nov. 7th, over Bosson Store. nov6d

Alonzo H. Converse, PAINTER.

Plain and Decorative Paper Hanging. Wall Tinting in all its branches.

148 Little Water St.

Graining done for the trade.

E. L. GREENE, Has a large stock of Wall Papers, which he will sell at the lowest living prices. Large contracts for painting solicited. CENTRAL BUILDING.

REMOVAL. We have removed From 11 to 31 Chestnut St., Where we have superior facilities for doing all kinds of work in our line.

Steam Carpet Cleaning. Ladies' garments, cloth of all description dyed. Dying feathers a specialty. Promptness and thoroughness guaranteed. WILSON BROS.

PRACTICAL JOKERS

Keep Up Anarchist Excitement Among the Parisians.

SHAM BOMBS AT DOORS OF HOUSES.

Banker Rothschild Receives One of These Bogus Infernal Machines.

PARIS, Dec. 15.—The excitement growing out of the threats of alleged anarchists continues. It is kept up in a measure by the tricks of practical jokers, who prepare sham bombs of large dimensions and place them at the doors of houses occupied by aristocrats. Some of these wicked looking bombs have been found to be stuffed with nothing more dangerous than [illegible], which resembles gunpowder and cotton.

Their discovery always creates terror, and the police are kept busy in carting the things off to the prefecture. One of these sham affairs was left at the house of Rothschild, one of the great bankers. It will go hard with these jokers if they

Fall Into the Hands of the Police.

The authorities have determined to close the Maison du Peuple, a resort of anarchists and extreme socialists, if the incendiary speeches made their are continued.

A Vienna correspondent writes: General opinion in Austria is that the suggestion for international action against the anarchists will come to nothing. Professor Lammasch of the university here, who is an eminent authority on international law, said in an interview today that the point of the whole matter was the question of extradition.

It would be necessary, he said, if the international agreement were to be effectual, to extradite any murderer or murderous plotter, regardless of restrictions concerning the so-called political crime. Even then little would be accomplished unless every European and American government adhered to the agreement.

CHRISTMAS PRESENT LOST.

Intended For Mrs. Cleveland Given to Professional Woman's League.

NEW YORK, Dec. 15.—Mrs. Cleveland has lost one of her Christmas presents—a picture painted by Joseph Jefferson. When Mr. Jefferson put on the finishing touches at his studio in the Fifth Avenue hotel, he took out the list of persons to whom he wanted to give Christmas presents, and with a smile of satisfaction he checked off the name of Mrs. Grover Cleveland as first [illegible].

Not long after that Mr. Jefferson paid for a box at the performance of "As You Like It," given by the Professional Woman's league. As he sat there and followed the fortunes and misfortunes of Rosalind, he made up his mind that that painting should go to the league. And so Mrs. Cleveland lost her Christmas gift.

It is now on exhibition at 153 West Twenty-third street, where the league is holding a Christmas fair. The fair opened last night, and one can buy everything here from peanut dolls to $600 pictures. With persons who like to see actresses without looking at them across the footlights, the entertainment will be popular. You can see more actresses in a smaller space at the league bazaar than you can in any other place in this country.

Next week rehearsals will begin for the performance of "As You Like It," which the league will give in Boston, probably on the afternoon of Jan. 8. Mr. Jefferson will be playing an engagement there at that time, and will give up the theater to the league for one afternoon. More than 100 performers will go from here.

ECONOMY ORDERED.

Pennsylvania Railroad Finds It Necessary to Reduce Expenses.

PHILADELPHIA, Dec. 15.—President Roberts, when asked regarding the policy of the Pennsylvania Railroad company and the circular recently issued ordering economy and a reduction of expenses wherever possible, said:

"The president condition of affairs throughout the country is so serious that the board of directors of this company has found it necessary to order a reduction of expenses wherever possible, and this circular is a notice to our shareholders that we are now taking the necessary steps.

"In other words the circular emphasizes the policy which the company has pursued for some time, and it is the first general notice to the heads of departments which has been issued in this form."

EMPEROR AND COUNT

[illegible]

BERLIN, Dec. 15.—Emperor William gave Count von Caprivi a long audience today, and discussed with him the political situation, notably as regards the recent outbreaks of the anarchists.

The chancellor said that he was opposed to special measures against the anarchists. He thought that the present German laws were sufficient to accomplish the punishment of anarchists' crimes.

The emperor urged that there was need of punishing with exceptional severity the agitators who in the press and at public meetings incited men to crime. The emperor congratulated the chancellor upon his victory in the reichstag Wednesday.

Fierce Gale on Irish Coast.

QUEENSTOWN, Dec. 15.—On account of the fierce gale prevailing on the Irish coast, the steamer Lucania, from New York, which arrived off here early this morning, was unable to put into the harbor. Her time of passage to Queenstown was five days and 14 hours.

Relatives Will Receive $40,000.

LONDON, Dec. 15.—A dispatch from Shanghai states that through the efforts of M. Book, Swedish consul, China will pay $40,000 to the relatives of the Swedish missionaries, Wickholm and Johannsen, who were murdered by a mob at Sung Pu in July last.

Work For Brockton's Needy.

BROCKTON, Mass., Dec. 15.—Both branches of the city council having passed the order appropriating $6000 to be expended on the streets, in order to give employment to needy residents, plans will be completed immediately to begin such work.

Switzerland's New President.

BERNE, Dec. 15.—E. Frey, who was yesterday elected to be president of the Swiss confederation, served many years as the Swiss minister to the United States. While a member of the diplomatic corps he was exceeding popular, and though he was not the dean of the corps, he was usually selected to act as spokesman on occasions requiring concerted action.

Stole From a Railroad Car.

FITCHBURG, Mass., Dec. 15.—In the local court today, Frank Green, charged with breaking and entering a car on the Fitchburg railroad was bound over to the superior court in $500. The alleged value of the goods taken is $300.

SERIOUS FOR RAILROADS.

Of Entire Capitalization 19 Per Cent In Receivers' Hands This Year.

NEW YORK, Dec. 15.—The Railway Age will, in its issue of this week, publish statistics of the railway receiverships and foreclosures in 1893. These will show that 19 per cent of the entire capitalization has gone into receivers' hands since the beginning of the year. For the years 1892 and 1893 the companies for which receivers were appointed represent 19 per cent of the mileage, and nearly 16 per cent of the capital stock and bonds of all the railways in the country.

Since Jan. 1, 1893, receivers have been appointed for no less than 71 roads, with nearly 28,000 miles of road on outstanding bonded indebtedness of almost $734,000,000, and capital stock aggregating over $584,000,000, making a total of almost $1,298,000,000 of stock and bonds from which all returns are suspended with the certainty that a large part of their value will be wiped out before the long process of the courts is ended. This is more than double the number of roads, mileage or capitalization of any previous year since 1884, when the number of receiverships was 37, the mileage 11,038, and the stocks and bonds $714,755,000.

For 10 years the number of receiverships for railroads has been 306, the mileage 67,406, and the capitalization $3,382,487,000. During the year there were 32 foreclosures, involving an aggregate mileage of 1410, and a capitalization of $47,364,000.

HAD TWO WIVES.

Peculiar Case Comes to Light and Charles Monks Goes to Jail.

NEW YORK, Dec. 15.—A case in which an elderly and poor man, at one time quite wealthy, came to grief by keeping two families, came to light yesterday in the Lee avenue police court, Williamsburg. Charles Monks, 69 years of age, who lived with his alleged second wife and grown up family at 159 East One Hundred and Sixth street, this city, was charged by a well dressed woman of 45 years, who said she was Monks only legal wife, Jane, and lived at 345 Berry street, Williamsburg, with neglecting to provide for her.

Monks, a decade of years ago, was a wealthy speculator. In pursuance of his operations, according to the story told by the Mrs. Monks who claims to be his only legal wife, he often left his home in Brooklyn for days and weeks at a time, and she never suspected that he had another wife and grown-up family of sons and daughters until recently, when she went to Chicago and she got by error a letter from him addressed "My dear wife Julia," which made such remarkable statements that she investigated and found, as she alleged, that the dear wife Julia was a woman he had long provided for and had a family by.

The prisoner was sent to jail by Police Justice Goetting in default of bail, pending investigation. Monks denied the story told by his wife, and said that she brought a suit for separation, which has never been tried in the supreme court, and pending the trial of the case, which was brought 20 years ago, he was ordered to pay his wife $8 a week, which was afterward reduced to $5 a week, alimony, which he had paid until recently, when the hard times nearly ruined him.

He said that the woman he was living with in this city was his legal wife, and his children by her were legitimate, but did not explain how he could be married again while he was not divorced from his first wife.

JUG PRODUCED A JAG.

Joseph Labreck Brutally Drives His Wife and Children Out Into the Cold.

QUINCY, Mass., Dec. 15.—Joseph Labreck of this city, who is familiar with the diet provided by Sheriff Endicott, at the county hotel at Dedham, will have another opportunity to sample the viands provided for the guests at that institution for the next three months.

Joseph arrived home from Boston Wednesday, accompanied by a two-quart jug of tanglefoot, and a considerable jag. His first heroic action was to drive his wife and children out of the house. They found shelter with friends for a short time. Their quarters were so uncomfortable in their friends' humble dwelling that they returned home about midnight and succeeded in breaking into the house, the brutal husband and father being too drunk to interfere.

Yesterday, however, Labreck had another drunken delirium, and again drove them out in the zero weather. This time they proceeded to the residence of Chief of Police Langley, and found a shelter until the return of that official. Chief Langley, made an investigation, and found Labreck in bed in a drunken stupor, while the nearly empty jug was near by on the floor. Labreck was locked up, and the family reinstated in their home. In the Quincy court, this morning, after administering a severe lecture to Labreck upon his brutish conduct, Judge Humphrey gave him a three-months' vacation to reflect upon it.

NEWS IN BRIEF.

The Maharajah of Bhurtpore is dead.

Mr. Proctor has become president of the civil service commission.

Liverpool is disturbed over the prospects of sharp rivalry by Manchester.

Lawrence Grinnell, an ex-collector of the port of New Bedford, Mass., is dead, aged 88.

Mrs. Georgia Anne Porter, Widow of Admiral Porter, died at Washington, aged 74 years.

Rev. William F. Stearns was installed over the Congregational church in Marlboro, Mass.

Minister Thompson says that commerce of the United States will be protected at Rio Janeiro.

Gladstone says the British government will meet the inquiry concerning the navy without delay.

President Reinhardt arrived from London and reported encouragingly on Atchison finances.

Charges against H. H. Clayton of the Boston weather bureau are being investigated by Professor Harrington.

The warehouse and contents belonging to the Auburn, Me., Stove Foundry company were burned. Loss, $25,000.

Waldo G. Perry of Vermont, chief clerk of the dead letter office, has tendered his resignation to the postmaster general.

The stockholders of the Orient Fire Insurance company of Hartford voted to reduce its capital from $1,000,000 to $500,000.

A proposal has been made to have a place established near Boston where coal, wood and groceries may be bought at cost.

Edward J. Ashton, ex-mayor of Asheville, one of the most widely known men in North Carolina, is dead. He was 67 years old.

George F. Brennan, charged with the murder of Frank E. Reynolds, was brought before the New Haven court, pleaded not guilty and was bound over to the next term of the superior court for trial.

An English officer, being hypnotised in South Africa, began to speak in Welsh, which he had known as a child, but forgotten for 20 years.

DRAMATIC APPEAL

Addressed to the People of the United States

BY HONOLULU AMERICAN LEAGUE.

Provisional Government Formed Because of Corruption and Misrule.

PORTLAND, Or., Dec. 15.—A. Peek, a Seattle contractor, arrived at his home last night from Honolulu. Mr. Peek was made the bearer of an address to the people of the United States from the American league of Honolulu. The address is dated Dec. 4, and says:

To the People of the United States: We, like you, believe in good government, and having in co-operation with others, freed ourselves from the reign of corrupt rule and established a government of the best classes of society, we protest most emphatically against the reported assumption of President Cleveland that the provisional government of the Hawaiian islands should cease to exist because the proposition for union with the United States of America had failed to meet his approval.

We insist that the present government of Hawaii has the same right to exist that the United States had after their

Successful Revolution In 1776.

In fact, the corruption and misgovernment that brought about the revolution of January last were so flagrant as to be unbearable, and the late queen had planned to not only continue her corrupt rule, but to set aside the constitution of the kingdom, and had attempted to illegally promulgate a new one, disfranchising many of the most intelligent citizens, and by her high-handed outrages had destroyed the last hope of improvement over the corrupt and illegal oppression by executive power, so that no alternative was left but to depose her and establish an honest and capable government.

This has been successfully done, not by citizens of the United States, but the movement was carried to a successful issue by people born and raised on the islands and others who have lived for many years here, and were citizens of the country and

Loyal to Its Best Interests,

and only organized for the overthrow of the old system after all hope of redress for many wrongs done by the late queen and her partisans had ceased to exist.

We are ready to acknowledge that we, loving liberty and good government, honestly administered, approved of the deposition of the late queen and the organization of the provisional government, and we do now give to the same provisional government our earnest and hearty support."

In conclusion, the people of Honolulu demand that the people of the United States will withhold their judgment until a fair and impartial investigation has been given the entire matter, an investigation which they earnestly court.

If, after this, the American people do not desire to annex the islands, there is but one thing remaining to fill out the measure of the hope of Hawaii, and that is to be left entirely alone.

JOHN TODD FOUND.

Missing Attleboro Confectioner Met In Stoughton by an Old Neighbor.

ATTLEBORO, Mass., Dec. 12.—About a year ago John Todd, confectioner, of this town, mysteriously disappeared. He had two large candy stores, one in Attleboro and one in North Attleboro. Since the day he went away, it is said, his family has known nothing of his whereabouts.

Todd left behind him a good many creditors. Both his stores were attached and the contents sold by sheriff's sale.

It was thought at the time that Todd had committed suicide, and there were some inquiries as to what became of a sum of money, which it was alleged he collected before his disappearance. He left here a wife and two children, who are still living in this town.

Yesterday morning, as an Attleboro business man stepped from the cars at Stoughton, he met Todd face to face. The man who was missing so long was not so talkative, but was anxious to know how things were in Attleboro. He had a few bundles in his arms, and it is presumed that he is now living in seclusion in Stoughton. There are many people in Attleboro who will probably try to interview him there.

ANALYSIS OF THE VOTE.

People's Party Alone Gained In New York at the Last Election.

ALBANY, Dec. 15.—An analysis of the state vote shows that there was a loss of votes this year by all parties except the People's party, which gained over 20 per cent. The Democratic party lost 20 1-2 per cent, and the Republican party over 10 1-3 per cent.

Had the Democratic percentage of loss been the same as the Republican, the Democratic ticket, with the exception of Maynard, would have been elected by over 85,000 plurality.

Bartlett received 20,128 less votes in the state than Harrison, and is elected by 101,064 majority; while Harrison lost the state by 45,100.

First Baseman Campion Dead.

PROVIDENCE, Dec. 15.—William J. Campion, first baseman of the Providence team of last season, died at St. Joseph's hospital early this morning of quick consumption. He was 20 years of age and one of the most popular athletes known about Providence.

Employment For Idle Men.

NEW LONDON, Conn., Dec. 15.—A largely attended city meeting, held this morning, appropriated $6000 for public works to provide employment for idle men. Wages will be not less than 15 cents an hour, and only men with families will be employed.

Influenza In Vienna.

VIENNA, Dec. 15.—The ravages of influenza in this city are increasing. There is scarcely a family that is entirely free from the disease. Many of the regiments are also affected. Diphtheria is also prevalent.

Train Robbed—Two Men Killed.

ST. LOUIS, Dec. 15.—A report has just reached headquarters that a train robbery took place 10 miles east of here early this morning, and that two men were killed. The name of the road is not given.

POWDER AND BALL.

Some one has figured that for every man wounded in the late war 600 shots were fired.

The oldest natural weapon is the club. The oldest manufactured weapon is the [illegible].

The officers of the German army are to have a new cloak, the novelty of which lies in the fact that by an ingenious device the cloak may be made thick or thin. It is adapted for winter or summer use.

Of the recruits in the British army last year 32,094 were born in England, 3,807 in Scotland and 3,600 in Ireland. One thousand three hundred and five of these young soldiers were under 17 years of age.

UNCONQUERED PROBLEMS.

Science has done well, but her work has only just begun.

She has not yet discovered a cure for deafness or devised a simple, portable contrivance which, fitted into the ear, will overcome deafness. Possibly the germ of the appliance is yet to be found in the telephone or phonograph.

She has not yet produced an effective and permanent cure for baldness. How would it do to try grafting from normal hairy scalps to barren ones?

She has so far failed to discover a cure for cancer or for Bright's disease. Here the science of medicine and of surgery halts, perplexed but not hopeless.

Science has not yet solved the problem of aerial navigation. She presses forward in the processes of invention and discovery, but the air currents whisper, "Not yet! Not yet!"

She has not yet fathomed the material mysteries of comets and meteors. The firmament at night blazes with defiance to her students and their majestic hypotheses.

Science reluctantly confesses itself baffled, halted, helpless to explain the great mysteries which stand just before the beginning and just behind the end of the phenomena called life.

Science offers no conclusive exposition of the origin and dispersion of cyclonic storms.

She has evolved no specific for diphtheria or for consumption.—New York Herald.

WHEN TO STOP ADVERTISING.

When the population ceases to multiply and the generations that crowd on after you and never heard of you stop coming on.

When you have convinced everybody whose life will touch yours that you have better goods and lower prices than they can get anywhere else.

When you perceive it to be the rule that men who never advertise are outstripping their neighbors in the same line of business.

When men stop making fortunes right in your sight solely through the discreet use of the mighty agent.

When you can forget the words of the shrewdest and most successful business men concerning the main cause of their prosperity.

When every man has become so thoroughly a creature of habit that he will certainly buy this year where he bought last year.

When younger and fresher houses in your line cease starting up and using the newspapers in telling the people how much better they can do for them than you can.

When you would rather have your own way and fail than take advice and win.

When nobody else thinks it pays to advertise.—English Trade Journal.

THE STOCK MARKET.

Dealings In Leading Securities In Boston and New York.

BOSTON, Dec. 15.—In the outside market call money is quoted at 2 per cent, and time money is nominally 5 per cent.

It is understood that the coming special meeting of New England stockholders in New York is likely to prove a lively one. There is some opposition among holders of New England securities to that company's guaranteeing the interest on the proposed New York, New England and Northern bonds. Should the stockholders indorse the action of the directors there is a possibility, perhaps a probability, that an attempt will be made to legally enjoin its fulfillment. The recent movement in the stock is said to have been connected with this matter. The selling since, too, is said to have followed the acquisition of the right to vote the shares at the coming meeting.

The traders were disposed to cover some of their shorts today. The stock market as a result was a shade firmer. That done, they will be likely to put out new lines and a reaction will follow. That is about the calibre of the present market. The scarcity of good stocks prevents any wide fluctuation. General Electric during the morning advanced from 33 to 35¼, Burlington from 80⅛ to 81½ and Atchison from 19¼ to 19½. Sugar was weaker, declining from 81½ to 80¾. Ditto New England, dropping from 28⅞ to 27¾. Lamson was unchanged, but did practically nothing.

STOCKS—CLOSING.

Atchison, Topeka and Santa Fe	19⅝
Bell Telephone	191
Boston and Albany	[illegible]
Boston and Maine	140½
Bay State Gas	[illegible]
Calumet	[illegible]
Chicago, Burlington and Quincy	78¼
Fitchburg	79
Lamson Cash Railway	[illegible]
Erie Tel	[illegible]
General Electric	35¼
Mexican Central	[illegible]
New England Tel	[illegible]
Old Colony	176
Pullman	179
Sugar preferred	88
West End Land	19¼
West End R. R	54½
Wisconsin Central	[illegible]

New York Stocks.

Canada Southern	50⅝
Chicago Gas	60¾
Cotton Oil	[illegible]
Delaware, Lackawanna and Western	[illegible]
Erie	15⅜
Lake Shore	[illegible]
Louisville and Nashville	46⅛
Manhattan	127xd
Michigan Central	[illegible]
Missouri Pacific	24¼
National Cordage	[illegible]
New Jersey Central	[illegible]
Northwestern	103
Northern Pacific preferred	21⅛
New York Central	103
New York and New England	29
Pacific Mail	[illegible]
Reading	21⅛
Rock Island	67⅜
St. Paul	62
Sugar, com	[illegible]
Union Pacific	[illegible]
Western Union	87⅛
Whisky	28¾

Chicago Provision Market.

CHICAGO, Dec. 15.—9 a. m.—Wheat opened steady at 61⅝c for December; 66c for May; [illegible] for July.

Corn opened steady at [illegible] for January; [illegible] for May.

Oats opened dull at [illegible] for May.

Pork opened easy at $12.45 for cash; $12.60 for January; $12.70 asked for May.

Lard opened rather easier at $8 for cash; $7.80 bid for December; $7.55 for January; $7.40 for February; $7.40 for May.

Short ribs opened rather easier at $6.50 for cash; $6.47 for January; $6.35 for May.

CHICAGO, Dec. 15.—2 p. m.—Wheat closed steady at 61⅛c for cash, 61⅛c for December, [illegible] for May, [illegible] for July.

Corn closed rather steady at [illegible] for cash; [illegible] bid for December, [illegible] for January; [illegible] bid for May.

Oats closed steady at [illegible] for cash, [illegible] asked for December; [illegible] for January, [illegible] bid for May.

Pork closed easy at $12.45 for cash; $12.45 for December; $12.45 for January; $12.65 for May.

Lard closed easier at $8 for cash; $7.85 for December; $7.57 for January; $7.40 for February; $7.40 for May.

Short ribs closed easy at $6.50 for cash; $6.50 for December; $6.45 for January; $6.35 for May.

New York Cotton Market.

NEW YORK, Dec. 15.—Cotton dull. Gulf, 8⅛c; uplands, 8c; sales 1,318 bales. Futures closed barely steady; sales 122,400 bales. December, 7.69; January, 7.67; February, 7.77; March, 7.85; April, 7.93; May, 7.99; June, 8.05; July, 8.12; August, 8.18.

WHIP AND SPUR.

Axtell's fee for next year will be $500.

In 1864 but seven trotters entered the 2:30 list.

The Kalamazoo Farm stable won $8,575 this year.

Harold was bred to 894 mares during his entire life.

Coldwater, Mich., is to have a first class mile track.

Orit Davis earned with his stable this season $17,160.

Alcantara's service fee in 1894 will be fixed at $200.

A half mile track was built at Mulberry, Ind., this fall.

Nancy Hanks, 2:04, will be bred to Arion, 2:07¾, next spring.

Councilor, 2:21¼, by Onward, has been shipped to Mexico.

The new covered track at Meadville, Pa., is nearly completed.

Nelly A (3), 2:19, started three times this year and won $3,500.

The 12 foals from Alma Mater brought their breeders $79,675.

Over 80 horses with marks of 2:30 or better have died this year.

Uncle Sam, 2:22, by Louis Napoleon, has been shipped to Europe.

Trotting bred or pacing bred, the pacers are great money horses.

Six foals from Beautiful Bells were sold [illegible].

Financial depression has hurt harness [illegible].

Harry Wade, 2:19, holds the track record over five Illinois half mile courses.

Old Hal Pointer is running out in the biggest and best paddock at Village Farm.

The Doble stable won $25,000 this year. This includes the rake off with Nancy Hanks.

Twenty-one horses owned in Waterville, Me., have entered the 2:30 list this season.—Turf, Field and Farm.

COTTOLENE.

Don't be Deceived

By those who offer substitutes for Cottolene. Its success has been so phenomenal that numerous imitations are now being offered which are claimed to be, "just as good." All these

Imitations

lack the intrinsic merit of Cottolene and will prove disappointing and disagreeable to those who use them. These counterfeits differ widely from Cottolene and are mere

Experiments

when compared to the reliable shortening — Cottolene. Save money, annoyance and your health by refusing all substitutes offered to take the place of Cottolene.

Sold in three and five pound pails.

Made only by THE N. K. FAIRBANK & CO., AMERICAN COTTON OIL CO. CHICAGO, and Produce Exchange, N.Y. 224 State St., Boston.

FINE ARTS.

REMOVED. McNickle, Picture Frame and Gilding Manuf., Has removed to 38 BROADWAY. You will always find a Complete Line of Artist Proof, Etching, Engravings, Prang's Studies and fine Water Colors.

REMOVED—Leighton Brothers Have removed their photograph gallery from the Chelsea Bank Building to No. 58 Shetucket St., in the building with the Henry Bill Publishing Co., where all old patrons will be welcomed and new ones be heartily greeted. Their new rooms are neatly furnished, their facilities for doing first-class work have been much improved. New backgrounds have been put in, and the light for producing photographs has been arranged according to the best methods known to the business. All work promptly attended to. LEIGHTON BROTHERS.

The undersigned will be at found No. 13 Central Building, No. 47 Broadway, And will attend to General Office Business, the Making of Deeds, Wills, and Giving Advice in matters pertaining to the Settlement of Estates, etc.

S. T. HOLBROOK, Attorney-at-Law and Notary Public

American Catarrh Cure.

DR. W. B. JONES, FOUNDER.

The American Catarrh Cure is the result of 25 years' study and treatment of the disease. One bottle convinces the most sceptical. It is always ready for use, needing neither douche nor atomizer. It restores the hearing, cures the hawking cough and expectorating, removes the headache and nose bleeding, increases the appetite, produces sound sleep, invigorates the whole system and increases the vitality. Prepared only by W. B. Jones, M. D., 46 N 11th St., Philadelphia, Pa. For sale at Wholesale and Retail by N. D. SEVIN & SON.

STORAGE.

Storage of non-hazardous or imperishable goods or merchandise may be obtained in my Warehouse at 20 Commerce Street. A. T. CONVERSE.

Steamer Chelsea.

CHANGE OF TIME.

Commencing Thursday, Oct. 19th, will leave Norwich on Mondays and Thursdays at 4 p. m. New York, Tuesdays and Fridays at 4 p. m. All Freight Insured.

E. & E. T. FROG CO. C. B. WHITAKER, Manager.

SADLERY, ETC.

Gloves and Mittens, Leather and Canvas Jackets AT REASONABLE PRICES. J. G. STANDISH. 113 MAIN ST.

EXCELSIOR! A Twenty Horse Power Stable Blanket —AT— LANE BROS., 67 WATER ST.

WHOLESALE GROCERS

Just Received and for Sale a large lot of NEW TEAS, Red and Gold Elephants. Very few got away. Also New Raisins, Prunes, Apricots, Peaches, etc. Lippitt, Swan & Co., 91 Water St. Wholesale only.

GROCERIES.

York State and Vermont Butter In Small Tubs and Prints Prices Low. JAMES M. YOUNG.

We are still selling those Sweet FLORIDA ORANGES at 25c Dozen. And we have the finest CITRON that was ever in this city. Ask to see it whether you want any or not, for it is just fine. J. A. STODDARD & SON., 10 FRANKLIN ST.

"PAR EXCELLENCE." HEINZ BROS.' Preserved Sweet Pickles. Are these at R. S. BARTLETT'S.

PETTIJOHN'S CALIFORNIA BREAKFAST FOOD

A Fine Breakfast Food put up in Two Pound Packages. Sold by A. T. OTIS.

Sweet Florida Oranges. The finest in the City. 25 Cents Per Dozen. And the finest Tokay Grapes that you ever saw, 15c. per lb. J. A. STODDARD & SON. 10 FRANKLIN STREET.

FANCY NEW CROP New Orleans Molasses. at 202 Franklin St. E. D. AVERY. All other goods way down to hardpan.

SOUSED MACKEREL AND KIPPERED HERRINGS For sale at A. L. ALLEN'S.

IRON AND IRON WORK.

A. H. VAUGHN & SONS IRON CASTINGS. FERRY ST., Norwich, Conn.

FOUNDRY PIG IRON of the most Reliable Quality and grades. Full stock kept in Norwich for immediate delivery. REFINED BAR IRON of the well-known "Sable" brand. SHEET IRON. Galvanized "B. B." Black and Plain. STEEL. "Black Diamond" and "Silver," warranted Cast Steel. Machinery Steel, Tire Steel, Calking Steel. FINISHED STEEL SHAFTING. IRON AND STEEL I BEAMS AND CHANNELS for structural purposes. A. T. CONVERSE, Office, Warehouse and Shipping Wharf, 20 COMMERCE ST.

The Sibley Machine Co. Manufacturers of Paper, Cotton and Wool Machinery, Mill Gearing, Shaftings, Pulleys, Hangers, etc., etc. Jobbing of all kinds, Gearing, Cuttings, Forgings and Castings at short notice. 128 Franklin Street, Norwich, Conn. New and Second-hand machines bought or sold on commission.

BOOK BINDING.

BLANK BOOKS MADE TO ORDER. Paper ruled to any pattern. Tickets numbered from 1 to 100,000. MAGAZINES BOUND in any style of binding. Old books rebound. Back Nos. furnished to complete volumes by JOSEPH BRADFORD, PRACTICAL BOOKBINDER. Bulletin Building, Up Stairs. Norwich, Conn.

COWAN, the Bookbinder will offer this [illegible] 108 Broadway.

The Connecticut Concreting & Gravel Roofing Co., Sole agents in Norwich for the New England Felt and Roofing Co. BEE HIVE BRAND. Also Two and Three-Ply Ready Roofing, etc., etc. Work guaranteed. Office No. 3 Thames St., Norwich, Conn.

FRANK G. SWEET, Medical and Surgical Nurse, Graduate from Mills' Training School for Male Nurses, Bellevue Hospital, New York city. Call at 208 or 423 FRANKLIN Street, city. TERMS REASONABLE.

Go to Hunt's for English Violets. Funeral Designs a Specialty. Lafayette St., next Yantic Cemetery.

NEW ADVERTISEMENTS.

UNCLAIMED LETTERS in the Norwich Post Office, week ending December 16, 1893. Miss L. R. Bailey, Mrs. Minnie Bossardt, Dan Brown, Jos. M. Gough, Mrs. Wm. Kaufman.

TURKEYS,
Chickens, Ducks and Geese,
On sale for one day only, Dec. 16. (These goods will keep for Xmas)
At 16½c. per pound.
JAS. DAWSON, JR., 260 MAIN ST.

FINANCIAL.
Wanted Money at 6 Per Cent.
On First Mortgages on Real Estate for Five Years. Apply to
J. J. DESMOND, Attorney.

The Entertainment and Fancy Sale of the
UNION SUNDAY SCHOOL SOCIETY
At East Great Plain will be continued tonight. Ice Cream, Cake and Coffee will be served. 'Busses will meet the 5 and 6 o'clock cars.

National Spiritual Jubilee,
SUNDAY, Dec. 17th, 1893.
Special Services in
--Grand Army Hall--
At 1.30 and 7.30 P. M.
WILLARD J. HULL
Will give
Two Appropriate Addresses!
Admission—Afternoon, FREE, WITH COLLECTION. Evening—10 cents.

Full Line of
FRUITS.
Fresh and Preserved
—AT—
RALLION'S,
Central Building, 45 Broadway.

Central Baptist Church.
Sunday, Dec. 17, 1893.
Public services will be conducted by the pastor, REV. J. D. HERR, D. D.
10.30 a. m., Sermon. Subject, "The Dynamics of Faith."
12 M., Sunday School.
4.30 P. M., Young People's Meeting.
6.30 P. M., Deacons' Meeting.
7.30 P. M., Sermon. Subject, "An Unreasonable Crime."
[illegible]

Bargains In Fancy Goods.
We are closing out a line of Fancy Goods at
About Half Price.
This is a Rare Chance to buy Christmas Gifts for a Little Money.
Cranston & Co.

DABOLL'S ALMANAC
For 1894
Enlarged and Improved.
PRICE EIGHT CENTS
Supplied wholesale and retail by
Cranston & Co.

We have a number of fancy suitings, which are well adapted for making the extra long overcoats known as Paddocks. With wool linings they make a very warm garment: less clumsy, lighter weight, and far better wearing than the usual Ulster. Just the thing for cold and stormy weather.
R. D. JONES & SON.
Merchant Tailors....128 MAIN ST.
(Over C. C. Bliss' store.)

MILLINERY.
SPECIAL FOR SATURDAY
My entire line of Baby's Caps at just half price.
Scotch Wool Tam O'Shanters, all colors, 49c., value $1.50.
Trimmed Hats at $1.49
Value from $2.49 to $4.00
These Prices for Saturday Only.
T. E. McCLENATHAN
WHOLESALE AND RETAIL.

E. P. BREWER, M. D.,
18 Washington St.,
GENERAL PRACTICE AND THE EYE.
Office Hours: 8 to 10 a.m., 1 to 3 and 6 to 8 p. m. Telephone 88-2.

The Bulletin

Norwich, Saturday, December 16 1893

The Bulletin should be delivered everywhere in the city before Six a. m.

Subscribers who fail to receive it by that time will confer a favor by reporting the fact to the Bulletin Co.

The Weather.
Indications for Connecticut: Rain, clearing in afternoon; slightly warmer; winds becoming south.

[illegible]
Open every week day 9-12 a. m. 2-5 p. m.

The Norwich Weekly Courier is the best weekly newspaper in New England at 50c a year.

NORWICH AND VICINITY.

CITY NEWS.

John F. Byrne has been granted a patent on stage apparatus.

Thursday was the last night for lighting the streets until the corporation moon has waned.

C. C. Ashley has purchased of P. W. Lewis the restaurant privilege of the [illegible] depot.

Woman's Christian Temperance union will meet on Monday, the 18th, as Christmas falls on the 25th.

Miller's dancing classes will meet in Lucas hall today and will rehearse for their reception of February 2.

The county commissioners met here Friday and granted licenses to John F. Slater of Colchester, John McGrath of this city and David P. Chabot.

The Union Sunday school society entertainment and sale at East Great Plain will be continued tonight. 'Busses will meet the 5 and 6 o'clock cars.

The Italian who had his hand blown off by a dynamite explosion on the new road at Jewett City recently is doing well and will soon be at work for the contractor.

Five tramps slept in the transient room Thursday night and on Friday morning three of them assisted Janitor Fields in cleaning the snow from the sidewalk around the court house.

Sunday is Peace Sunday, designated as such by the London Peace congress in 1890. Coming as it does, just a week before Christmas Sunday, it may fitly usher that great Christmas festival.

The "Yoke Fellows" club of Colchester, which has been formed for the purpose of furthering the moral and literary tastes of its members is rapidly growing.

Special services will be held in Grand Army hall tomorrow in observance of the first "National Spiritual Jubilee." Willard J. Hull will give two addresses fitting the occasion. Afternoon subject: "Units and Fractions." Evening: "The Democracy of Death."

The rear car of the 9.35 o'clock train for Worcester was derailed Friday morning by snow on the track while backing in at the union station. The train was not delayed. The car was left and afterwards drawn upon the track and taken to the yards.

Former patrons of the Louisiana lottery, and there were a great many of them in this city, will be interested in knowing that it has made its last drawing. The charter of the lottery expires with the present December. It has been in existence twenty five years

It was generally noticed Friday morning that the pressure on the city water was much reduced and of course there was much speculation as to the cause. It was owing to the formation of anchor ice near the edge of the dam. The reservoir will be the richer from the snow as soon as the sun gets in its work and sets the entire water shed contributing its supply of water.

An old negro applied a few days since for a marriage license. The clerk told him it would cost one dollar. "Wha'!" said the old darkey, straightening up and opening his eyes in great surprise. Then he scratched his head, shook it reflectively and ambled to the door, declaring he could "get a terrible lot of flour for dat money, a turrible lot, fo' sho'." And he never came back.

Collector Byxbee has received notice to prepare for the registering of Chinese in this district in accordance with the act of congress passed May 5, 1892, and amended Nov. 3, this year. A year ago 146 Chinamen registered and were furnished certificates, but did not furnish the government with their photographs, hence the amendment makes it necessary for them 146 to re-register. There are in this district about 1,000 Chinese.

Personal.

D. B. Hempstead of New London, who has many old friends in this city, will make his annual journey to Florida for tarpon fishing and other sport that abounds there about Jan. 1. C. D. Boss, Jr., will probably accompany Mr. Hempstead on the trip.

Mrs. Mary Hull of Stonington has been visiting in Norwich.

Mr. William J. Day, lately with Shoninger & Co., has accepted a position with the United States express.

Superior Court—Prentice, Judge.

At a short calendar session of the superior court held on Friday a number of demurrers were argued before Judge Prentice, and these assignments were made:

Tuesday, Dec. 19.—James H. Fox vs. the Norwich Street Railway company; Henry B. Morgan vs. the Norwich Street Railway company; John Brewster, receiver, vs. Everard P. Whitford.

Wednesday, Dec. 20.—William F. Miller vs. William A. Miller; hearing in relation to an injunction filed in the case of Ethel K. Shaw's appeal from probate.

Divorces were granted as follows: Nellie M. Fairbrother from George W. Fairbrother; the plaintiff was given custody of the minor child. Georgia H. Collins from Cornelius Collins.

The court adjourned until Tuesday at 11 o'clock after hearing two other divorce cases which were reserved for further evidence.

OBITUARY.

Gilbert Clement Huntington.

The intelligence of the death of Mr. Gilbert Clement Huntington of this town was received at an early hour on Friday morning, and it will touch with sorrow a wide circle of friends and acquaintances.

Mr. Huntington was a native of Norwich, the second son of the late Hon. Roger Huntington, and was born April 9th, 1841. He was among the first to enter the Norwich Free Academy. After finishing the course at the Academy he went to the West Indies, where he remained with the family of his brother, L. C. L. Huntington, Esq., for three years. He returned to Washington, D. C., and was employed for some time in a responsible position in the Treasury department.

In 1865 he entered the large wholesale house of George Bliss & Co. of New York and occupied a prominent position in the wool department several years. There is no doubt would have been eminently successful but for his health, which seemed precarious, and he was obliged to resign his position and return home. His health has steadily declined, and but for his hopeful and heroic resolution to live and the tender care of his devoted sisters, he must long ago have yielded to the inevitable. He was a man of strong individuality and of generous and sympathetic impulses—a man of excellent habits and interesting personal qualities.

For the past year he has been a great sufferer, but he has borne this trial manfully. His many friends will cherish the recollection of him as a genial friend, an upright citizen and a quiet unostentatious Christian gentleman. He was a consistent member of Christ church from his boyhood and discharged his duties to the church he loved so much with fidelity and a rare conscientiousness.

Two sisters survive him, Miss Mary A. Huntington and Mrs. Amelia H. H. Thomas.

Horace M. Tubbs.

Mr. Horace M. Tubbs, the youngest and only living brother of Mr. Wm. Tubbs, the well-known carriage builder of Norwich, died suddenly in Philadelphia, Thursday, of heart disease, aged 67 years. He was a native of Norwich and learned the tinsmith's trade of Roath & Potter half a century ago in a building which used to be on what is now the site of the Rockwell building, corner of Main and Market streets. He used to be in business at Greeneville but forty years ago went to Philadelphia where he has ever since been superintendent of a large tinware manufactory. He spent Thanksgiving in this city with his brother William Tubbs. He leaves a wife and daughter. Mr. Wm. Tubbs will go to Philadelphia to attend the funeral.

Mr. William Tubbs is the last survivor of five brothers. He with two sisters are the remaining representatives of a family of ten children. His oldest sister is 85 years of age and is too feeble to go to Philadelphia to attend the funeral.

MARRIED.

AUSTIN—FARROWS—In Woodstock, Dec. 13 by the Rev. G. L. Putnam, Mr. Jeremiah Austin and Miss Abby Farrows, all of Woodstock.

DIED.

TUBBS—In Philadelphia, Dec. 14, Horace M. Tubbs, aged 67 years and 10 months.

HEATH—In Lebanon, Conn., Dec. 12, 1893, Jeremiah L. Heath, aged 25 years and 7 months.
Funeral at the residence of his father, C. H. Heath, Dec. 16, at 11 o'clock.

CARRIGAN—In Fitchville, at the residence of her sister, Mrs. Ann Kingsberger, Mrs. Mary Carrigan, aged 79 years.
Notice of funeral hereafter.

HUNTINGTON—Entered into the rest of Paradise, after a long and painful illness, Dec. 15 G. Clement Huntington.
Funeral from Christ church, Monday afternoon at 2 o'clock. Relatives and friends invited to attend.
New York and Philadelphia papers please copy.

NEW ADVERTISEMENTS.

NOTICE—All persons are hereby forbidden trusting or harboring anyone on my account, as I shall pay no bills contracted by any other persons than myself after this date. W. CURTISS.
Norwich, Dec. 15, 1893.

Games in Variety From 5c Up.
Wood Trains, Horse Carriages, Noah's Arks, Folding Beds, Bureaus, etc., Iron Trains, Fancy Carts, Candles, bright Ornaments for trees.
MRS. S. M. HOWIE, 170 Franklin St.

IF YOU WANT GOOD LIQUOR
—BUY THE—
I. W. Harper Kentucky Whiskey,
SOLD ONLY BY
ANDREW WILSON, 73 FRANKLIN ST.

CHRISTMAS GIFTS
—AT—
T. J. FALVEY'S

Here are a few, will they not please you and your friends.
Seal skin Gloves for ladies and gentlemen, Animal Boas, Mufflers, Smoking Jackets, Fancy Suspenders, Elegant and Stylish Neckwear, Silk and Linen Handkerchiefs, Beaver and Kid Gloves, Children's Fur Sets, Ladies' Capes and Muffs, Fur and fine Cloth Capes, Cuff Buttons, Scarf Pins, Sweaters, Cardigan Jackets, Umbrellas and Walking Sticks and hundreds of other useful articles. Our goods and prices are always right.

T. J. FALVEY,
Shannon Building.

SPECIAL.
We have one 30-inch circular X Electric Seal Cape with Butterfly Collar that we will sell for an awful low price to the lady it will fit. Also one Alaska Sable, 30 inches, circular, Butterfly Collar, elegantly made and best quality, we will also sell at 25 per cent. under regular price. These are bargains beyond question.
T. J. FALVEY.

THE TIME TO ADVERTISE your good[s] is when [illegible] to [illegible]. Try THE BULLETIN and [illegible].

NEW ADVERTISEMENTS.

SPLIT EELS,
Escallops, Clinton Clams, Choice Salmon, Mumford Cove & Clinton Oysters
—AT—
POWERS BROTHERS.

Mark Down Sale
—OF—
PICTURES!
Commencing Next Week Monday
BARGAINS EVERY DAY.
M. J. FARRELL.

NORWICH
Rubber Store.
HEADQUARTERS FOR ALL KINDS OF
Rubber Goods.
Children's Plain Circulars $1.00
Children's Tight-Fitting Circulars, with Capes $1 25
Children's Striped Rubber Waterproofs, with Long Capes, $1.50
Children's Cloth Outside Waterproof, with Extra Long Capes, $2, $2 25, $2.50 and $3.
RELIABLE GOODS!
LOWEST PRICES!

OUR PICTURE SALE!
Yesterday was a Great Success.
The people knew a good thing and before night every Picture in the line was sold.
We offer Today a line of
SIGNED ETCHINGS!
Size, 33x19,
In elegant new style ivory finish frame at
-$2 EACH!-
Come early if you Want One.

We Also Offer
FOR TODAY ONLY!
Our entire stock of Games, Puzzles Blocks, Backgammon Boards, and Writing Desks
At a Discount of One-Third Off

NOYES & DAVIS
Do not forget our 25c. and 50c. Booklets, reduced to 5c. and 10c.

NEW ADVERTISEMENTS.

PORTEOUS & MITCHELL.

The latest happenings at the wonderful Holiday Emporium of Porteous & Mitchell. Just stop a moment and consider—there are more kinds and more of a kind of Holiday Gifts here than under any other roof in this vicinity. There is never a dearth of interest in store news in a business as large as this. The greatest difficulty is how to mention everything that ought to be mentioned. Here are a few items for Saturday—dozens more just as attractive that are crowded out.

Just inside the main entrance there are hundreds of
Christmas Cards.

The piles are not diminishing as rapidly as we would wish them to. To facilitate their quick going we mark them thus:
800 Christmas Cards for 3c. each, 2 for 5c.
200 Christmas Cards for 7c. each.
150 Christmas Cards for 9c. each.
100 Christmas Cards for 14c. each.
100 Christmas Cards for 17c. each.
100 Christmas Cards for 20c. each.
Such little prices for the same kind of Christmas Cards were never [illegible].

Dolls.

Look through the Doll Department in your wanderings. There is every sort of doll that is dear to childhood, and the very choicest of their kind. This department is the delight of all the little ones who visit the store.

Choice Papeterie.

Amongst all the worries and cares of Holiday shopping the people don't forget to ask for the "sample boxes of Choice Papeterie" that were advertised. They are here—that is, some of them—many have been sold—but enough remains for several days' lively trading. No two boxes are alike—the boxes are real gems—the paper first-class—and the prices just half

Toilet Articles

There is on exhibition here one of the finest collections of Toilet Articles we have ever shown, and if the prices can be equalled hereabouts then our judgment is at fault for we consider them the lowest priced toilet sets we ever saw.

There are Manicure Sets, Toilet Sets, Manicure and Toilet Sets combined, in Plush and Celluloid Cases. Dozens of styles of each.

Leather Goods.

Pocket Books and Purses in Calf-skin, Seal-skin, Alligator skin, and Lizard-skin. A host of styles and sizes, ranging in price from 10c. to $4.

Books

One of the busiest spots in the store these days is the book counter. If you are looking for good books for a little money come here. And don't forget the Juvenile Books—nothing pleases little folks more than a picture book. All kinds here.

Handkerchiefs

Styles by the hundred—for men, women and children. Neatly boxed if you wish, or otherwise.

Many special lots in Handkerchiefs that are worthy the attention of every intending buyer of Handkerchiefs.

Don't do your Handkerchief buying until you have first seen our line. You will do your pocket book an injustice if you do

Gloves.

If this weather continues Gloves will play an important part when the time comes for a general bestowal of Christmas gifts. And unless we miss our guess the greater portion of them will have come from Porteous & Mitchell's.

Our Glove stock is making friends every day. We have all kinds, for men, women and children.

Men's Furnishings.

If its a man you are buying for he will want a Necktie—Suspenders—Night Shirt—Fine Shirts—Collars or Cuffs. All these are here and in a profusion of styles. The styles are right and the prices right. If you doubt our judgment see for yourselves.

Hosiery.

Practical people's thoughts turn to practical articles for Holiday gifts! And that's when Hosiery comes in.

There are many interesting items in the Hosiery department these days and will be until Christmas. Woolen Hosiery for infants, for children, for men and for women.

Knit Bootees, Kid Boots and Moccasins for infants.

Special in Hosiery for Christmas.

Women's 37½c Cotton Hosiery for $1 75 the half dozen.
Women's 50c. Cotton Hosiery for $2 50 the half dozen.
Men's 25c. Cotton Hosiery for $1.25 the half dozen.
Men's 37½c. Cotton Hosiery for $1 75 the half dozen.

Novelty Jewelry.

A very unique collection of moderate priced Jewelry can be found here. It doesn't cost a fortune to buy it, yet it is durable and attractive. There are Rings, Lace Pins, Cuff Buttons, Shirt Studs, Hair Pins, Stick Pins, etc.

PORTEOUS & MITCHELL.

NEW ADVERTISEMENTS.

Prairie Flour.
Quality the Highest. Price the Lowest at
Welcome A. Smith's

Christmas Opening!
Our Display of Holiday Goods, consisting of Fancy Boxes, Mufflers, Silk and Linen Handkerchiefs, Games, Toys, Etc., Etc., will be opened
SATURDAY, Dec. 16, 1893.
Everybody Welcome!
Goods cheerfully shown. Prices extremely low.
C. D. BROWNING & CO.,
253 Central Ave.

A. PLAUT'S
-ANNOUNCEMENT!-
GREAT HOLIDAY SLAUGHTER.

In merchandise now going on at our establishment. Below we quote a few of our many bargains which we offer this season:

[illegible] buys a [illegible] Stickpin.
[illegible] buys a Silver [illegible] Hat Pin.
[illegible] buys a Silver [illegible] Sterling Silver Thimble in velvet box.
[illegible] buys a Gold or Silver Plate Shell Hair Comb.
[illegible] buys a $1.25 Nickel Alarm Clock.
[illegible] buys a [illegible] 4-Piece knife.
[illegible] buys a $1.00 Music Roll.
$1.[illegible] buys a $2.50 Pair of Opera Glasses and Case.
$1 [illegible] buys a $4.00 Pair of Solid Gold Eye Glasses.
[illegible] buys a $5.00 Pair of Solid Gold Spectacles.
$1.[illegible] buys a $3.00 Solid Gold Ladies' Stone Ring.
$1.[illegible] buys a $4.[illegible] Solid Gold Ladies' Stone Ring.
$[illegible] buys a $7.[illegible] Solid Gold Gents' Stone Ring.
[illegible] buys a $1.[illegible] Solid Gold Child's Stone Ring.
$1.[illegible] buys a $4.00 8-Day Oak Clock.
$[illegible] buys a $[illegible] Diamond Stud, Gold Mounting.
$1.[illegible] buys a $2.[illegible] Rolled Gold Chain for gent or lady, warranted 7 years.
$1.[illegible] buys a $2.[illegible] Sterling Silver Snake Ring.
$[illegible] buys a $15.00 Hunting Case, Stem wind and set, Gents' Waltham or Elgin Watch.
$[illegible] buys a $15.00 Open-face, Stem wind and set Gents' Waltham or Elgin Watch.
$[illegible] buys a $[illegible] Open-face, Gents' Gold-filled Watch, warranted [illegible] years, Waltham or Elgin [illegible].
$[illegible] buys a $[illegible] Hunting Case Gents' Gold-filled Watch, warranted [illegible] years, with Waltham or Elgin movement.
$[illegible] buys a $15.00 Gold-filled Ladies' Watch, with American movement.
$[illegible] buys a $[illegible] Gold-filled Ladies' watch with Waltham or Elgin movements, warranted [illegible] years.
$[illegible] will buy a $[illegible] set of Wm. Rogers' Knives and Forks.
$[illegible] will buy a $[illegible] Banjo.
$[illegible] will buy a $[illegible] Banjo.
$[illegible] will buy a $4.00 Guitar.
$[illegible] will buy a $[illegible] Guitar.
$[illegible] will buy a $[illegible] Cornet.
[illegible] will buy a [illegible] Music Folio collection.
$[illegible] will buy a $7.50 Accordeon.
$[illegible] will buy a $[illegible] Accordeon.
[illegible] will buy a $1.00 Music Box.

JEWELRY AT HALF PRICE.
And many more Bargains too numerous to mention.
Notice of our Diamond Display will be given in this paper Later.

A. PLAUT,
Dealer in Bargains and Leading Jeweller, Next to Wauregan House.

"SEE"
—THE—
LINE OF GOODS
—THAT—
PRESTON BROS. OFFER!

If you cannot decide what you shall give for Christmas they have Carpet Sweepers, Tool Chests, Pocket Knives, Carvers, Scissors, Shears, Razors, Skates, Sleds, Bicycles, Guns, Rifles, Revolvers, Fishing Rods, Fine Coffee and Tea Pots, Electric Oil Heaters, Bird Cages, Family Scales, Machinists' Tools and Carpenters' Tools.

Open Every Evening Until After Christmas.

PRESTON BROTHERS
Hardware Dealers,
FRANKLIN SQUARE.

NEW ADVERTISEMENTS.

UNITED STATES
Savings and Loan Company,
Paid in Capital..........$1,[illegible]
Subscribed Capital.........[illegible]
3 Classes of Certificates are issued.
7% Guaranteed Bond Certificates.
6% Partial Dividend Bond Certificates.
Installment Bond Certificates, payable monthly. Denominations $1,000 to $10,000.
E. C. HAGE and GEO. S. SMITH GEN. AGTS.
Office 8 Shannon Building, Norwich.

A FULL SUIT OR OVERCOAT!
Whichever you say. Goods all in, and can give you anything you want. When handy, spend a few pleasant minutes looking over our selections.
GEO. E. CLARK,
Merchant Tailor, [illegible] Shannon Block.

FOOD SPECIALTIES.
Canvas Back Ducks,
English Pheasants,
Red Head Ducks,
Young Turkeys,
Young Geese,
Broiling Chickens,
Game,
String Beans,
Head Lettuce,
Cucumbers,
Radishes,
Celery,
Sweet Potatoes,
Nutmeg [illegible],
Parsley,
Tomatoes, etc.
—AT—
SOMERS BROS.
Telephone 24.

ULSTERS and OVERCOATS
Dodge & Holloway

CANDY! CANDY.
Candy is a most essential thing for Christmas.
Everyone must have Candy at Christmas time, if at no other time in the year, and the
Headquarters for Candy
—IS AT—
Perkins' Candy Store
Also a large assortment of Christmas Tree Ornaments.

LADIES,
You can get the best, strongest and most lasting
SACHET POWDER
—AT—
Steiner's Pharmacy.
Large line of
HOLIDAY GOODS.

THE
BOSTON STORE
DOLLS!
Will be the specialty Today among Xmas Goods. We have too many and make the following reductions for this Day Only.

14c., from 20c.
18c., from 25c.
25c., from 35c.
33c., from 50c.
50c., from 75c.
62 1 2c, from 87 1-2c.
73c., from 98c.
98c., from $1.25.
$1.12 1-2, from $1.50.

Samples of these
-----DOLLS-----
May be Seen in the Window of
OUR MILLINERY STORE.
For Sale in Room Down Stairs.
Reid & Hughes.

PIANOS and ORGANS
Tuned and Repaired.
Country Tuning solicited. E. E. BAKER, [illegible] School street.

Norwich Morning Bulletin.

VOL. XXXV.—NO. 11.781 NORWICH, CONN. MONDAY, DECEMBER 18 1893—SIX PAGES SIX DOLLARS A YEAR

THIS MORNING'S NEWS.

The Weather.

The following record, reported from Sevin's pharmacy, shows the changes in temperature and the barometric changes:

December 16.

	Thermometer.	Barometer.
7 a. m.	[illegible]	[illegible]
12 m.	[illegible]	[illegible]
6 p. m.	[illegible]	[illegible]

Highest temperature during 24 hours, [illegible].
Lowest temperature during 24 hours, [illegible].

December 17.

7 a. m.	[illegible]	[illegible]
12 m.	[illegible]	[illegible]
6 p. m.	[illegible]	[illegible]

Highest during 24 hours, [illegible].
Lowest during 24 hours, [illegible].

Norwich and Vicinity.

Generally fair and colder.
Burglars captured.
The Grand Army auxiliary.
Forefathers' day.
A dry dock project for New London.
The fog stopped traffic.
Liquor case prosecuted in Stonington.
Christmas presents at bargains. See advertising columns.
November returns of the state board of health.
The operatives in the Willimantic Thread mills will protest against the Wilson bill.
A flock of fowls stolen.

State.

Tobacco growers say the proposed tariff will ruin them.
Capture of the wild man [illegible] by Danbury hunters.
Many cases of grip among Wesleyan students.
An Italian shoots at his boarding mistress in New Haven.
Carriage factory at Stonington destroyed by fire.

General.

Glove fight [illegible] in New Orleans.
Colgate, who was left to starve and freeze by the Carlin party, has been rescued.
R. G. Dun's weekly review of trade.
Nihilists surprised by Moscow police.
American residents in Rio complain of action of United States officials.
A Boston tobacco grinder [illegible] his bride [illegible] law prevented the marriage.
Anarchists cheer for Vaillant in Paris.
Rio Janeiro theater-goers treated to shot and shell.
Policy of the pension bureau attacked in the house.
Schaefer wins the billiard tournament.
Biddeford, Me., shaken by a gas explosion.

SPECIAL NOTICES.

CLOAKS,

Ladies' and Children's Jackets

7 Thames. 7 Thames.

EXTRA! EXTRA!

Bankrupt Sale

Ten days only. Best goods in the market. First choice. You can get latest styles and all fashions. Come and get your bargains while you can.

PRICES:

[illegible]

7 THAMES STREET. Norwich, Conn. dec12d

We have a number of heavy suitings, which are well adapted for making the extra long overcoats known as Paddocks. With wool linings they make a very warm garment; less clumsy, lighter weight, and far better wearing than the usual Ulster. Just the thing for cold and stormy weather.

R. D. JONES & SON.
Merchant Tailors, ... 121 MAIN ST.
(Over C. G. Miller's store.) dec16d

TAKE A FRIEND'S ADVICE AND USE

DR. HOUGH'S
COUGH and LUNG BALSAM.

Sure Cure for all Coughs and Colds.
Price 25 Cents.
Sold by all druggists and medicine dealers.

Hack, Livery, Boarding and Sale Stable,
7 TO 13 ONECO STREET.
A. M. ETHERIDGE, Proprietor.
All orders given prompt attention. [illegible]

—TRY—

DR. DUPREZ'S SYRUP.

For Coughs and Colds,
It Acts Like Magic.
Price 25 and 50c per Bottle.
AT ALL DRUGGISTS. oct18d

ANDREW HYDE, D. V. S.,
VETERINARIAN.
Office 19 Bath Street. Office hours 1.30-3. Telephone [illegible]

COMPOUND
TOLU AND LUNGWORT
COUGH SYRUP
A Never Failing Remedy.
Coughs, Colds, Croup, Etc.
Given immediate relief or money refunded.

TRADE SUPPLIED BY
Lee & Osgood, - - - Norwich,
Nichols & Harris, New London,
Walter Price & Co. Westerly, R. I.

GOOD TABLE BUTTER,
25c. POUND.
—AT—
NORWICH CASH MARKET CO.
dec13d 122 West Main.

PENSION MATTERS IN THE HOUSE.

Management of the Bureau Receives Severe Criticism

DISABILITY PENSION LAW.

A Libel on Many Brave Men and on the G. A. R.

WASHINGTON, Dec. 17.—In the house Saturday early in the morning hour Mr. Breckinridge (dem., Ky.) called up the urgent deficiency bill and asked that the first reading of the bill be dispensed with, to which there was no objection.

The house then went into committee of the whole upon the bill, with Mr. Hatch (dem., Mo.) in the chair, and Mr. Cannon (rep., Ill.) took the floor and attacked the administration's policy of suspending pensions pending examinations for fraud. Mr Cannon stated that the commissioner of pensions and various chiefs of divisions of the pension office had been called before the committee on appropriations and asked many questions in regard to the conduct of business. The commissioner of pensions stated that the actual saving resulting from the investigations for fraud since May 1, when the ruling of Commissioner Lochren went into effect, was something over $1,000,000. On cross-examination it appeared that the exact amount which was saved during this period was only $31,900.

Mr. Dingley (rep., Me.) asked whether this $31,000 included the reductions as well as the disallowances for fraud.

"Certainly," replied Mr. Cannon. Continuing, he said that the commissioner of pensions had stated that in the conduct of the business of his office, which disburses from $150,000,000 to $160,000,000 to over 1,000,000 persons, there was no more fraud than in the ordinary conduct of business in the courts.

Mr. Enloe (dem., Tenn.) asked Mr. Cannon who had changed the construction of order No. 164.

Mr. Cannon replied that it was done by the present commissioner of pensions and the present secretary of the interior. In May, 1893, with William Lochren commissioner of pensions; Hoke Smith, secretary of the interior, and Grover Cleveland, president of the United States, the pension office made haste to revoke order No. 164, thus cutting off about 400,000 pensioners, and had thus committed an act which was akin to a crime. Mr. Cannon believed that a soldier seventy five years of age was entitled to a pension, and should be put on the list without controversy; he believed that 75 per cent. of the men of that age who had gone through the war were physically and mentally disabled.

"Some one may ask," said Mr. Cannon, in conclusion, "whether I intend to attack the pension office. No, I do not; but I intend to attack the atmosphere of the pension office, which is now about twenty degrees below normal."

Mr. Livingston (dem., Ga.) defended the policy of the administration in regard to pension matters. He was frequently interrupted by Mr. Van Voorhis (rep., New York), Mr. Baker (rep., N. H.), Mr. Pickler (rep., S. D.), and Mr. Dingley (rep., Me.). The latter was so persistent in his interruptions that the debate seemed likely to degenerate into a personal and acrimonious dispute. The chairman endeavored to quell the disturbance and clear the aisles, and reminded Mr. Dingley and Mr. Livingston that they were not in the appropriations committee room, and that the chair would not allow any such personal dialogues on the floor as they were indulging in.

Mr Lacey (rep., Iowa) made an earnest speech in favor of the soldiers and in criticism of the administration and the policy of the pension office in suspending pensions pending an investigation of charges secretly brought. In Venice, in the olden days, there was the institution of the "Lion's Mouth" in which charges against any one might be secretly dropped and the charges would be examined secretly. In our day there was no "Lion's Mouth," but the letter-boxes answered the same purpose and charges sent secretly by mail were investigated, and, pending an investigation, the pensioners were suspended. Several months ago this administration had secretly sent out a paramount commissioner to investigate a matter of international importance in which the people of the United States were intensely interested; and now it was proposed to send out several thousand paramount commissioners secretly to search for frauds. Diogenes went about with a lantern searching for an honest man; but the pension office was going about with a lantern searching for a dishonest man.

In speaking of the disability pension law, Mr. Lacey said that, no matter whether a man was a lawyer or a minister, if he was disabled from performing manual labor he was entitled to a disability pension just as much as one who depended upon his labor for his living. There had been many charges of frauds, he said, but he would like any gentleman on the floor to instance, if he could, any cases occurring in his district.

After a few minutes' delay, Mr. Livingston (dem., Ga.) stated that that he knew of a case of fraud in his district.

"Good," said Mr. Lacey; "we have one case in Georgia—one case out of many thousands. But what is fraud in Georgia may wear a different aspect in Illinois and Iowa"; and it was just possible that the gentleman from Georgia might regard any man who helped to put down the rebellion as having been guilty of fraud. "In 1863," he said, "the boys went marching through Georgia; in 1893, Georgia goes marching through the boys." [Laughter and applause on the republican side.]

Mr Morse (rep., Mass.) said that he was surprised at the statement made in the president's last message that there were numbers of fraudulent pensioners living in every community. He considered that statement a libel on many brave men and on the Grand Army of the Republic, and he repudiated the statement. He said the democrats were too cowardly to strike out pension legislation entirely, but knocked down one man here and another there. "They execute a pensioner first and try him afterward," he said. If a man must be a pauper before he can be a pensioner, then he was in favor of abolishing all pension laws and making the pensioners paupers, dependent on the various communities, not national paupers. Mr Morse sent to the clerk's desk and had read the statements and letters of a number of men whose pensions had been disallowed.

At 5.10 the committee rose, after deciding to give three hours to closing the discussion on Monday, and that Mr. Cannon should close the debate for the minority and Mr. Breckinridge for the majority. The house then adjourned.

[illegible] Factory Burned.

NORTH EASTON, Mass., Dec. 17.—W. B Drew heel factory with its contents were burned this morning. Loss $4,500; insurance $[illegible],000. An overheated chimney was the cause of the fire.

THE WILSON TARIFF BILL.

Some Democratic Members Speaking Out of Meeting.

WASHINGTON, Dec. 17.—Chairman Wilson of the ways and means committee spent today, as he has spent all of his spare time of the past week, working on the majority report of the tariff bill. The report will be laid before the democratic members of the committee at Mr. Wilson's house tomorrow night. If the report meets the approbation of Mr. Wilson's confreres, it will be posted to the full committee at half past ten o'clock Tuesday morning.

The report will not be as voluminous as that which accompanied the Mills bill, or the McKinley bill. It will outline the changes that have been made in the more important of the customs schedules, stating the reasons therefor and the anticipated effect. The remaining data at hand will be held in reserve to be incorporated in the chairman's speech, which, following the usual custom, will be the first speech delivered on either side after the bill is taken up in the house.

The opening speech on the republican side will be made by Mr. Burrows of Michigan. Ex-Speaker Reed will close the debate of the republicans and Mr. Breckinridge of Arkansas will probably perform a similar service for the democratic majority.

Some democratic members representing manufacturing [illegible] finding the caucus postponed within which they deemed they could safely express their hostile views as to matters in the Wilson bill injuriously affecting their constituents, are now speaking out of meeting. Among these is Charles D Haines of Kinderhook, N. Y., who represents the counties of Columbia and Rensselaer, in the latter of which is situated the thriving manufacturing city of Troy. Mr. Haines has been heard to say: "If the Wilson tariff bill is not amended so as to protect our great industries, I believe that enough democrats will join with the republicans in opposing it to insure its defeat."

He then added: "A number of dissatisfied democrats held an informal conference at which our mutual grievances were fully discussed. After some of those present had expressed their objections to that bill and had given the names of many others who were similarly dissatisfied, I reached the conclusion that the bill would be beaten in the house if they were not placated."

"What is your objection to the Wilson bill?" Mr. Haines was asked.

"It is undemocratic. It is not in accord with the principles of tariff reform. It is not in harmony with our party platform. It will create a deficit of upwards of seventy million dollars. It protects some industries at the expense of others. It is in other words a protection bill that does not protect."

"What kind of a measure do you gentlemen want?"

"We want a bill that will not create a deficit, one that will be just to all concerned. This bill is not. You will be surprised at the sentiments expressed by some of our democratic members. The Mills bill or the tariff bill of 1883 would be preferred by them."

Ex-Minister Stevens Speaks at the Middlesex Club Dinner.

[illegible], Dec. 17.—The Hon. John L. Stevens, ex-minister to Hawaii, was the guest of the Middlesex club at its monthly dinner at Young's hotel last night. Ex-Governor J. Q. A. Brackett presided and introduced Mr. Stevens, who spoke regarding the resources and value of the Hawaiian islands, their population, their educational institutions, annual revenues and expenditures and their commercial importance to the United States.

Mr. Stevens remarked at some length upon the present aspect of Hawaiian affairs, and closed by earnestly hoping that the day is not far distant when American patriotism shall be strong enough at Washington and strong enough in all sections of our great country, when party politics shall not be allowed to interfere with nor cripple our foreign policy, when, however much we may differ in our home and internal affairs, we shall maintain a united front to our foreign rivals, and thus stand grand and invincible before the world.

Danbury's Wild Man Captured.

DANBURY, Conn., Dec. 17.—The wild man who has been seen several times of late in the vicinity of Thomas mountain, has been captured by a party who went out for the purpose. He was brought back to the city and will be cared for by the selectmen for the present. He was recognized as Owen Burgess, a former resident of this city, who disappeared about two months ago. He showed signs of insanity before he left town. Burgess became somewhat rational after reaching the city, and told the officers that for two months he had subsisted almost entirely on roots which he found in the woods in the vicinity of Thomas mountains.

Sicilian Mayor Suspended for Incendiary Utterances.

ROME, Dec. 17.—The mayor of Monreale, a large town near Palermo, Sicily, has been suspended from office because he made an incendiary speech at a socialist meeting. Besides denouncing capitalists, corporations and monopolies most bitterly he told his hearers most bitterly that the moment had come when the workingmen ought to rise and wrestle with their oppressors.

Change in the Italian Embassy.

ROME, Dec. 17.—Baron Blanc, minister of foreign affairs, will make several changes in the Italian embassy for the sake of economy. The ambassador to the United States, Baron Fava, is likely to be transferred to another post and to be replaced in Washington by Signor Fusinato, now minister to Denmark.

Noted Inventor Dead.

PLAINFIELD, N. J., Dec. 17.—George H. Babcock, the inventor of the Babcock & Wilcox boiler, died here last night, aged 62. He was the first inventor of a chromatic printing press, and during the war invented the Shrapnel shell. He amassed a large fortune.

Wesleyan Students Down With the Grip.

MIDDLETOWN, Conn., Dec. 16.—There are thirty cases of grip among the students of Wesleyan University, and many recitations have been suspended, owing to the epidemic. A number of typhoid fever cases are also reported.

Pianist Von Buelow in a Critical Condition.

LONDON, Dec. 17.—A dispatch from Hamburg says that Hans Von Buelow, composer and pianist, who has suffered long from several diseases is in a hopeless condition.

Allen Print Works Start Up Today.

PROVIDENCE, Dec. 17.—The Allen Print works, which have been shut down for the last five weeks, will start up on Monday with orders sufficient to keep 500 operatives at work.

SCHAEFER, 600; IVES, 50.

Billiard Tournament Ended—Schaefer Wins—Makes New Record.

IVES INTERVIEWED.

Claims the Table Was "Fixed" for Him [illegible].

NEW YORK, Dec 17.—Saturday night's game in the billiard tournament was to decide who should secure first place and with it the money prize of $1,000 and a lion's share of the gate receipts. Schaefer's magnificent playing on Friday night encouraged his friends, and Ives stock was lower at the start of the game than it had been since the opening night.

At 8.35 the game commenced. On the bank Schaefer won and scored twelve. Ives fondled his cue tenderly and made a miss. Schaefer added fourteen to his string on the second inning without doing anything remarkable, Ives following with thirty three, twenty of which were made at the lower rail. The third inning was tame, netting Schaefer eight and Ives three. Schaefer's fourth gave him his first zero and Ives made ten, most of them cushion gems. Schaefer got another goose-egg in the fifth. Ives's ball "jumped" after he had made four in the fifth inning.

In the next inning the "Wizard," after knocking the balls about to the tune of forty one points, got them anchored on the upper rail and kept them there till he had dribbled the unprecedented number of 566 points out of the bunch.

At various stages of his progress the enthusiasts gave vent to their appreciation of Schaefer's skill. His hundredth and two hundredth points were loudly applauded, as was his 204th, which took him beyond his best run in this meeting. Ives fidgeted about the table, chewing harder and harder as the "Wizard" drew nearer his Chicago mark, and the face of Mrs. Ives in an upper box was a study.

A roar rewarded Schaefer's three hundredth point. After making four hundred, with the audience shouting and clapping hands, the "Dutchman" stopped long enough to take a drink of beef tea and file the tip of his cue, and then began again to reel off the points. The world's record, 459, made by Ives at Chicago, was passed at 9.35, but the "Wizard" kept right on; the anchored balls were moving, but simply responding to the delicate touch of the cue ball. When the five hundredth point was reached betting was even that he would run the game out; at five hundred and twenty-five it was 2 to 1 that Ives would never get a hundred. At five hundred and fifty Ives "wasn't in it" and, after running the game out, Schaefer was fresh enough to entertain the house full of billiard enthusiasts with fancy shots.

Ives was seen after the game. Between puffs at a long cigar he told how he lost the game. "Anybody could see," he said, "that the table was fixed. Nothing more simple in the world than to take a couple of balls and make indentations in the cloth deep enough to get the balls anchored; and that's what was done with this table."

"Do you know who did it?" was asked, and Ives said that he knew some one got in and did it. The whole tournament was so well conducted and yielded so much real pleasure to the lovers of billiards that it seems unfortunate that there should be any question of unfairness raised by any one.

Following is the score in full:
Ives—0, 33, 3, 10, 4, —50.
Schaefer—12, 14, 8, 0, 0, 566—600.
Schaefer's average, 100; Ives' average, 10.

Comment Aroused by a Methodist Parson's Sermon.

BRIDGEPORT, Conn., Dec. 17.—The pastor of the First Methodist church here, Dr. Pullman, inveighed against the Roman Catholic church for its supposed move to secure public aid for parochial schools. The sermon has aroused much comment among Roman Catholics.

Pullman said that Satolli favored the plan. Said the parochial schools made but good Catholics, while in the common schools children were taught how to become good American citizens.

The doctor made an attack upon two members of the board of education, both of whom, he said, were in no way fit to be members of the board.

Shot at His Boarding Mistress When Asked to Pay Up.

NEW HAVEN, Conn., Dec. 17.—Joseph Lombardi, an Italian laborer of No. 17 Cain street, fired two shots at his boarding mistress, Mrs. Josephine Festa, this afternoon. The would be murderer is said to be behind in his board bill several weeks and when asked by Mrs. Festa to pay up, he became enraged, whipped out his revolver and fired. He was within three feet of the woman, but luckily for her his aim was poor and neither shot took effect. Lombardi will have to answer in court in the morning to the charge of "assault with intent to kill" and carrying concealed weapons.

No More Lotteries in Kentucky.

LOUISVILLE, Dec. 17.—The court of appeals of Kentucky Saturday handed down an opinion which gives the death blow to lotteries in this state. The decision was rendered by Chief Justice Bennett with out dissent.

Manager Douglas, of the Frankfort Lottery company, announced Saturday afternoon that the lottery would suspend operations for the present. There are about forty offices in this city.

Legislators Leaving Washington for the Holidays.

WASHINGTON, Dec 17.—Notwithstanding the fact that the president's long expected message on Hawaiian affairs will probably be sent to both houses of congress tomorrow morning, there is likely to be but a small attendance of senators and representatives when the two houses meet. Many of the legislators have been quietly slipping away from Washington to their homes, there to remain till after the holidays.

Severe Blizzard in the Northwest.

HURLEY, Wis., Dec 17.—The Gogebic range is being swept by a fierce blizzard. The snowfall is heavy, and is accompanied by a high wind. The cuts on the Northwestern and Wisconsin Central roads are filled with snow, and a serious blockade is threatened. A dispatch from Ashland says the worst blizzard of the season is raging over northern Wisconsin.

Protest Against Reduction in Duties on Carpets.

WORCESTER, Mass., Dec. 17.—Two hundred and thirty-three employes of the Worcester Carpet company and 450 of the M. J. Whittall carpet mills in this city have sent on to Congressman Walker a protest against the proposed reduction in duties on carpets, claiming that it will ruin their business.

GERMANY'S FORTIFIED CAMP.

Malmedy, the Site Chosen, a Valuable Strategic Point.

BRUSSELS, Dec. 17.—The Independent Belge printed yesterday an anonymous article concerning the great fortified camp which the German war department is building at Malmedy, close to the Belgian frontier and but a short distance from Luxembourg's northern boundary. The editor gives the assurance that the author is a competent military authority.

Germany has chosen the site of the camp at Malmedy, says the writer, owing to that town's proximity to Belgium's valuable network of railway, which would enable troops to proceed from the German border via Liege, Huy, Namur and Charleroi into northeast France within 48 hours. At the same time the new camp would give German troops the proper base from which to cross Luxembourg into French territory. If France wished to obtain a corresponding advantage for herself she must fortify a camp at Givet, near the place where the Meuse cuts the Franco-Belgian border.

The editor thinks that Belgium to insure herself against invasion must have a permanent garrison of 30,000 men at Liege and Namur and must keep her effective army as large as 350,000 men in order that she may be able at all times to re-enforce her garrisons in the cities along the line which a German army naturally would select, when marching to invade France.

Reduction of Wages Coupled With a Promise.

WORCESTER, Mass., Dec. 17.—The Thayer woolen mills at North Oxford has announced a reduction of 10 per cent in wages to take effect on Christmas day, coupled with a promise that the wages shall be restored regardless of the condition of business should the Wilson bill fail to become a law or the duty on woolen goods be raised under it so as to protect the home market.

Stonington Carriage Factory Destroyed by Fire.

STONINGTON, Conn., Dec. 17.—The carriage factory of Charles H. Holdredge was destroyed by fire this morning and many valuable carriages were burned with the building. The loss is estimated at $8,000. Insured for about $3,000. The origin of the fire is not known.

WILLIMANTIC.

The Thread Mill Operatives to Protest Against the Wilson Tariff—Theinjunction Dissolved.

A meeting was held at Grand Army hall, Saturday afternoon, at which preliminary steps were taken towards organizing for the adopting of a petition by the thread mill operatives against the Wilson bill. B. E. Smith was appointed chairman and James Harries clerk. The hall was well filled and a large number of young democrats were present. The older democrats stayed away but the younger ones, who are getting their eyes open took deep interest in the proceedings. An executive committee was appointed as follows: Richard L. Wiggins, chairman, Eugene J Randall, James Harris, Jr., A. J. Collins and Frank G. Colby. The committee appointed on resolutions is made up of T. F. Howie, chairman, James A. McAvoy and B. E. Smith. A general mass meeting will be held this week to take definite steps for the preparation of a petition. Our people are wide-awake to the times and will do all they can to protect American industries.

Judge Elisha Carpenter Saturday decided that the injunction be dissolved against the city officials, and they will now assume their offices. In all probability both branches of the city government will be organized this week.

GASOMETER BUILDING EXPLODES.

Flames of Burning Gas Light the City of Biddeford, Me.

HOUSES SHAKEN BY SHOCK.

Explosion Was Caused by Gas Igniting from a Lantern.

BIDDEFORD, Me., Dec. 17.—The explosion of the gasometer building, belonging to the York Heating company, was the occasion of great excitement tonight in this place. The building was blown into the air and the brick walls were shattered. A large tenement block located near the gasometer barely escaped destruction, most of the debris falling on opposite sides.

The explosion was caused by gas igniting from a lantern in the hands of Michael Carey, a worker who looked in to see how much gas was needed to fill the tank. He escaped the falling walls, but was so burned on the head, face and hands that he is likely to die. Houses were shaken by the shock and the flames illuminated the whole city. Loss $4,500.

Russian Soldiers Attacked with a Cholerаic Disease.

BERLIN, Dec 17.—The Russian soldiers of the Order of St. Andre and St. George held a banquet in St. Petersburg last Monday and on Tuesday forty of them were seized with a choleraic disease. Fifteen of the forty have died. An examination of the food left at the banquet showed that the meat in pies had decomposed before it was cooked.

Death of Consul Jones at Sea.

RALEIGH, N. C., Dec. 17.—Dispatches received here tonight from San Francisco state that A. D. Jones, ex-consul at Shanghai, died at sea on the 9th inst. Mr. Jones was appointed from this state last May and was coming home on leave of absence.

Instantly Killed by the 4.14 Express.

WESTPORT, Conn., Dec. 17.—A man whose name has been learned to be Gately was struck by the 4.14 express here this afternoon and instantly killed. His remains have not yet been claimed.

$18,000 Fire at Hutchinson, Minn.

HUTCHINSON, Minn., Dec. 17.—The opera house building, owned by Keowe & Limey, was burned this morning. The building was occupied by Keowe & Limey's clothing store and Engerburgh & Johnson's dry goods store. Total loss $18,000.

300 Cases of Grip in New Haven.

NEW HAVEN, Conn., Dec. 17.—Grip has made its annual appearance in this city and about 300 cases have been reported the past week. Most of them are of a mild type and only a few cases are complicated with pneumonia. There are about 25 cases among the students of Yale university.

The basin of the great lakes was probably formed by contraction of the earth's crust.

SPECIAL NOTICES.

ROYAL BAKING POWDER.

Absolutely Pure.

A Cream of Tartar Baking Powder. Highest of all in leavening strength.—Latest U. S. Government Food Report.

Royal Baking Powder Co., 106 Wall St., N. Y.

Horizontal Water Wheels,
Head Gate Gearing,
Water Racks,
Power Transmission Machinery.
Collins Turbine Machine Co.

THE HUMAN BODY

[illegible]
TRY [illegible] MAGICAL STOMACH POWDERS
Try them. For sale by all Druggists.

PITCHER & MAIN
Are agents for the DOUGLAS SHOE for their end of the city.
426-428 1-2 No. Main St.

COUGHING LEADS TO CONSUMPTION.
MRS. BIRD'S LUNG CURE
WILL STOP YOUR COUGH AND CURE YOUR COLD.
Contains No Anodyne.
Excellent for children. Sold by all dealers.

XMAS
SNAP SHOTS
OUT TODAY,
Obtainable at the News Stores and at Reid & Hughes.

NEW ADVERTISEMENTS.

FRISWELL

Has purchased for cash a large and elegant assortment of

GOLD,

Gold Filled and Silver Watches

both Ladies and Gents', consisting of

Waltham, Elgin, Hampton Movements.

Sole Agents for the Celebrated

Rockford Railroad Watch

Best time keeper made.

Rings of every description—Diamond Fancy Stone, Plain, Wedding, Chased and California.

Clocks. French, Imitation French, Walnut, Cabinet and Nickel, all warranted.

Gents' Solid, Filled and Plated Chains, Ladies' Chains of every description. Also a good line of Ladies' Lace Pins, Ear-rings, Stick Pins, Neck Chains, and Cuff Buttons.

Gold Headed Canes,
Opera Glasses,
Solid Silver Thimbles,
Solid Silver Tea Spoons and Sugar Shells.

Also a full line of the genuine Rogers Bros'. Silverware. Gold and Steel Spectacles and Eye Glasses. Eyes properly Tested and Fitted.

These goods were bought for less than manufacturer's prices and will give the public the full benefit at

Wm. Friswell's,
25 and 27 Franklin St.

PIANOS and ORGANS
Tuned and Repaired.
Country Tuning solicited. E. S. BAKER.

NEW ADVERTISEMENTS.

Open Evenings.

The papers today contain columns of advertisements during HOLIDAY GOODS at reduced prices. But keep well in mind that there isn't another [illegible] in this city where you can be as well served as at

EATON, CHASE & CO.'S.

Our vast resources include not only a tremendous stock of Hardware, Cordage, Cutlery, Guns, Rifles, Pistols, Ammunition, Sleds, Skates, Fishing Tackle, Tools, Carpet Sweepers, Clothes Wringers, Electrical Supplies and ten thousand other useful articles, but a system of prompt service and quick deliveries that is not excelled. Water and Commerce streets have lately been illuminated with electric lights, thus making our store of easy access in the evening. It will pay you to give us a call.

EATON, CHASE & CO.,
3, 5 and 7 Commerce St.

OFFICE OF
THE NORWICH SAVINGS SOCIETY,
Norwich, Conn., December 8th, 1893.
The Semi-Annual Meeting
of the Trustees of The Norwich Savings Society, will be held at its Banking House on Monday, December 18th, 1893, at 3 o'clock P. M., to take action amending and revising the by-laws of a corporation. To adopt new by-laws, to hear and act upon the report of the Auditors and Treasurer. To transact any other proper business.
COSTELLO LIPPITT, Secretary.

Christmas Opening!

Our Display of Holiday Goods, consisting of Fancy Boxes, Mufflers, Silk and Linen Handkerchiefs, Games, Toys, Etc., Etc., will be opened

SATURDAY, Dec. 16, 1893.

Everybody Welcome!

Goods cheerfully shown. Prices extremely low.

C. D. BROWNING & CO.,
253 Central Ave.

—FOR A—
HAIRSWITCH, BANGS, PUFFS, INVISIBLE HAIR NETS, etc.
MRS. N. E. SCHUMACHER,
[illegible] Union Street, Opp City Hall.
[illegible] doing good work.

WHITNEY'S,

Will be Open Evenings until After Christmas.

Holiday Gifts!
IN GREAT VARIETY.

Fine China,	Cracker Jars,
Cut Glassware,	Chocolate Pots,
Banquet Lamps,	Celery Trays,
Hall Lamps,	Card Receivers,
Piano Lamps,	Flower Vases,
Night Lamps,	Lemonade Sets,
Carpet Sweepers,	Ice Cream Sets,
Table Cutlery,	Berry Sets,
Plated Ware,	Tea Sets,
Jardinieres,	Dinner sets.

At the Lowest Possible Prices.

Goods Delivered Free in the City and Suburbs.

Central Building, 41 Broadway.

USEFUL CHRISTMAS PRESENTS.

Dolls both in Dressed and Undressed, ranging in price from 5 cents up.

We have just received for the Holiday trade a large assortment of Freeman's Best Cologne, which we are selling at less than the common cologne usually sells.

Plush and Celluloid Dressing Cases, Manicure Sets, Work Boxes and Shaving Sets, from 68 cents to $5.00.

A large assortment of Silk and Linen Handkerchiefs.

Stamped Goods in the latest novelties, Plush Balls, Novelty Braids, Paper Mache Molds, the latest thing for fancy work of all kinds. Doll Hats at 5 and 10 cents. All Trimmed Hats at one-third their actual value at

B. GOTTHELF & CO.
[illegible] MAIN STREET.

WIND COLIC,
Cholera Infantum, Diarrhoea, Dysentery, [illegible] and all diseases incident to children, especially during teething, prevented and cured by
[illegible] WHITE DROPS
For Babies
[illegible] a Bottle. All Druggists.

DON'T DESPAIR.
Dr. Z. J. Lewis Can Cure You.
Specialist on private Chronic Diseases of men. Cure guaranteed, no matter of how long standing. Office hours, 9 to 3 and 6 to 8. Sundays, 10 to 2 and 5 to [illegible]. [illegible] Providence, R. I. Consultation free. Medicines, $1. Out of town patients successfully treated by mail. Send for new edition of book and symptom blanks free [illegible].

FINE COMMERCIAL, BANK, BOOK and Job Printing done at The Bulletin Job office [illegible].

NEW ADVERTISEMENTS.

TRAFTON'S ART STORE.

THIS WEEK ONLY.

Pictures and Frames AT COST.

Why We Do It.

On account of the large number of "framed pictures" on the market I will offer during the week my entire stock of framed and unframed pictures at less than COST. Also a large line of Cabinet Photograph Frames, Mouldings, etc.

Crayon Department

I will receive a limited number of orders for "Crayon Portraits" framed, for $2.50 each, giving you a better Crayon than any other house will make for $5 00. No deposit Crayons required.

C. H. TRAFTON
23 Shetucket St.,
dec16d NORWICH, CONN.

BUSINESS.
For sale or exchange with considerable work on hand.

A Concreting and Roofing
business will be sold at a very reasonable price. On easy terms or in exchange for Real Estate, or part payment with mortgage or on Terms satisfactory to both parties. Reason for selling given to parties interested.

Address, Lock Box 11.
dec9daw NORWICH, CONN.

NOTICE—All persons are hereby forbidden trusting or harboring anyone on my account, as I shall pay no bill contracted by any other persons than myself after this date. W. CURTISS,
Norwich, Dec. 15, 1893. dec16d

TENEMENT TO RENT
Corner Cliff and Elm Sts. Inquire at No. 6 Cliff St. dec7d

CHRISTMAS PRESENTS.
ALUMINIUM AND WHITE METAL GOODS.
A few Rare Bargains in ... French China Plates, Cups and saucers, Bread and Milk Sets, Dolls, Dressed and Undressed, Doll's Heads, Doll's Hats, Shoes and Stockings, Baskets, Bags and Pocket Books.
Handkerchiefs, Aprons, Fans.
A full line of
STAMPED LINEN GOODS.
Stamping at Short Notice.
A. McJENNETT'S,
144 Main Street.
dec13d

WANTED.

WANTED—Boys and girls who wish to make money when out of school, send name and we will tell you how. No money wanted. B. STAYNER & CO., Providence, R. I. dec16d

WANTED—LADIES AND GENTLEMEN, we will pay you $5 to $18 per week to do strictly home work for us; no canvassing and prompt payment; self-addressed envelope. LIBERTY SUPPLY CO., Boston, Mass. dec12d

AT LAST WE HAVE IT.—Even, bright and trusty men and women wanted everywhere to take orders for "SHEPP'S WORLD'S FAIR PHOTOGRAPHED." Only book of copyrighted photographs of buildings, scenes and exhibits of the World's Columbian Exposition; authorized by the Exposition Management; official certificate accompanies each volume; thousands for workers; drop everything and handle it; you will make money fast; books are ready; credit given; big commissions; illustrated circulars, terms, FREE. Address Globe Bible Pub. Co., 358 Dearborn St., Chicago, Ill., or Phila. Pa. dec13MWF

FOR SALE OR RENT.
BUILDING LOTS, FARMS, DWELLINGS, BUSINESS CHANCES.
MONEY LOANED ON SAME AT 5 AND 6 PER CENT.
Prices from $50 to $18,000. | Bargains if applied for at once.
WANTED A good reliable man for general farmwork. J. L. DOUGALS, Real Estate and Employment, 10 Central Bl'dg. nov28d

WE ARE IN IT.
Regardless of late elections, we pay spot cash for ALL KINDS OF SECOND HAND HOUSEHOLD GOODS. BATES, the Auctioneer, nov16d Water Street.

FEMALE HELP WANTED.
To Make Rubber Shoes; Steady employment and fair wages. Apply to COLCHESTER RUBBER CO., oct7daw Colchester, Conn.

COLUMBIAN HOUSE,
No. 4 Franklin Square.
Permanent and Transient Boarding. Also Table Board. All modern improvements. Terms reasonable.
jy14d S. A. STEDMAN.

The Bulletin.

LOCAL NOTICES.

Bartender desires a situation.

Reward paid for return of pug dog.

Competent laundress wanted at the Backus Hospital.

Prentice has a full line of fur gloves, robes, fur capes and muffs.

Stop and look at the jams and preserves at Welcome A. Smith's.

Butter, cheese and eggs are the specialties with Allen, Worth & Co.

Cord wood wanted—oak and chestnut. Apply at Park wood yard, 301 Franklin street.

George H. Martin has two superior pianos which he will sell at very low prices.

During the remainder of the week Mrs. S Comstock will have a sale of fancy articles, etc.

Doan's Rheumatic Pills absolutely cure rheumatism and neuralgia. Entirely vegetable. Safe.

A good selection of holiday gifts can be made from Smith Brothers' new, odd and attractive assortment.

Bargains can be found every day in boots, shoes and rubbers at satisfactory prices at Frank A. Bill's.

A fine silk umbrella is a gift most highly appreciated. Smith & Gilbert have an elegant line to select from.

If the ladies who are looking for Christmas presents for their gentlemen friends will step into Steiner's pharmacy they will find a beautiful assortment to select from.

Great bargains are offered in diamonds, jewelry and silverware at the Saxton Jewelry Co.'s store, 145 State street, New London. The goods are to be sold regardless of cost.

Eaton, Chase & Co say that "you want to keep well in mind that there isn't another hardware store in this city where you can be so well served as at their store." But read the advertisement. That tells the story.

The storm on Saturday to a great extent interfered with the holiday trade. Owing to that fact Noyes & Davis will continue their sale of games, etc., at one-third off. They will also offer their entire line of traveling bags at half price. See advertisement.

The specialty today at the Boston store is silverware, which includes card baskets, butter dishes, syrup cups, water pitchers, pickle dishes, spoon holders, etc. The price has been reduced nearly one-half, which makes them fine bargains. See advertisement for prices.

In leather goods, Cranston & Co. have a fine assortment, consisting of pocket-books, card cases, bill books, letter books, the popular combination books, plain and with silver trimmings, dressing cases, etc. The special bargain today will be a line of choice gift books at half-price.

A wonderful chance to buy useful and new holiday presents is to go to the assignee's sale, 10 Broadway, opposite Wauregan hotel. Don't miss it, for you can't help but save money. It is a genuine sale, Hough is agent, and you will undoubtedly receive good bargains and courteous attention.

There are but six more working days before Christmas in Porteous & Mitchell's store. In those six days, however, they will endeavor to serve the public to the satisfaction of all in the matter of holiday goods. The store is full of choice Christmas novelties, the proprietors are full of cordiality, and the employes are full of energy, so there is no reason why every one should not be pleased when they go there to trade. See advertisement today.

Pictures at Cost.

During this week the citizens of Norwich will have a fine opportunity to procure pictures, framed and unframed, at a small cost. C. H. Trafton will offer his entire stock at less than cost. This will include his large line of photograph frames, mouldings, etc. In the crayon department he will receive a limited number of orders for crayon portraits framed at $2 50 each. Read his advertisement at the top of the first column on this page.

Pictures for the Home.

Home! There is magic in that one little word, because it forms the chief interest of human life, and as pictures are a great agency in the brightness and attractiveness of home life, the announcement of such a reduction in the prices of such a choice line of beautiful ornamental articles as is to be found in M. J. Farrell's art parlors should interest all lovers of fine pictures. This is a sale of standard pictures, and as every person desires to present perfect articles as Christmas gifts, Mr. Farrell warrants the perfectness of every picture and frame, no matter how small the purchase. Pictures are carefully packed for any part of the country, free of charge. Don't wait until this elegant stock is depleted.

NORWICH AND VICINITY.

The Norwich Weekly Courier is the best weekly newspaper in New England at 50c a year.

Dry Dock Project.

If a rumored transfer of ways on Fort neck to James Davidson should take place it is stated that the capacity of the plant would be greatly increased and marine railways built large enough to haul out any sound steamer.

Such an equipment in New London would surely pay the owner, as the business would naturally come there in preference to any other place where repair work is done, for a number of reasons.

[illegible]

Ray Earl, the octogenarian, who strolled out to Chicago in forty-one days last summer, feels quite as vigorous as though he had not taken the trip and now is looking for some 70 year-old man to run him a two-mile race for $20 a side. He is not particular, however, about a running match, but will do a handspring or a back somersault with any youth of 70. This is a pretty good offer for a man of 80 and shows the sort of stuff the old-timers were made of.

City Court—Brown, Judge.

The adjourned case of Jennie Adams for violating the license law was continued in the city court on Saturday, until December 26

Edward Sullivan, for intoxication, was fined $3 and costs, $11.13; committed to jail.

Forefathers' Day.

The Pilgrim Fathers landed at Plymouth Rock, Dec. 21, 1620. This date has been cherished by all New England, and especially by those of the Congregational faith. One is filled with admiration at the courage of our ancestors who, two hundred odd years ago sailed up to this snow covered coast in bleak December and founded the colony.

New Daily in the Berkshires.

North Adams, Mass., the largest town in the United States, gave birth last week to a daily paper, which is called The Evening Herald. It is a neat and newsy sheet and has a good local territory, covering Williams college, where Norwich boys are being educated; Graylock, where Mr. C. B. Haynes, a Norwich man, is superintendent of a large mill; Adams, where Norwich capitalists are largely interested in manufacturing.

Stonington License Law.

The trial of three liquor cases in Stonington Saturday began at 9 a. m. promptly, and at 3 p. m the arguments were just begun.

Timothy Whalen pleaded not guilty, and his case was continued two weeks.

There were two counts against Fred Eldredge and two against his brother John. The case not established against Fred, but the evidence was in better shape against John.

John Geary and Prosecuting Attorney McKenna appeared for the state, and A. B. Crafts of Westerly appeared for the defense.

FOG STOPPED TRAFFIC.

Sound Steamers Detained by Fog.

The fog in New York harbor became so black and thick towards the close of the afternoon Friday that river traffic was totally suspended and none of the sound boats left their berths. Steamer City of Boston remained at the company's pier all night and shoved away about 4 o'clock Saturday morning, reaching New London at noon.

The City of Worcester going to New York went along all right and arrived at the wharf between 6 and 7 o'clock.

A LITTLE MONEY

Will Go a Great Way if Invested With Our Advertisers.

Christmas time approaches, a fact that you have brought constantly before you by the Norwich dealers. Read their advertisements in THE BULLETIN and you will get many valuable hints.

The holiday trade is encouraging. People are not buying elegant presents as freely as usual, but they are discovering through THE BULLETIN advertisements that the stores contain an immense variety of useful and pretty things which can be purchased for little money. Holiday giving need not be diminished this year. A little gift may carry cheer and good will with it, as well as a costly one.

BURGLARS CAPTURED.

They Robbed a Store in Warren, Mass.—Part of Their Haul Found on a Tramp.

A man tried to sell a ring to the loiterers about the Union station Saturday afternoon and one of them, pretending he wished to examine it, took it to Officer Stanley and told him of the jeweler around the corner. The officer took the man to the police headquarters where Chief Bowen searched him and found a new knife in his pocket. The man told the chief that he purchased the articles for five cents of a man in Willimantic.

Later, when Patrolman Stanley interviewed him, he said he found the ring on the N L N. railroad track about three miles from Willimantic, and on Sunday morning, when questioned further, he said he picked it up on the floor of the tramps' quarters in Willimantic.

Captain Hillhouse of the Willimantic police was notified by Chief Bowen over the telephone of the man's story and he instructed the Norwich police to let the prisoner go as he had captured three burglars and part of their haul they gave to some tramps before they were caught.

The articles were stolen from a store in Warren, Mass., a few days ago. The name of the man on whose possession the rings were found was Frank Burke and a companion of his spent Friday night in the transient quarters. He gave the name of Ed. Howard. Both men claim to reside in Worcester. They were liberated and warned to leave town.

G. A. R. AUXILIARY.

Eighteen Members Were Voted in Friday.

At a meeting of the Sedgwick Post, G. A. R., Friday night, eighteen members of the Citizen's Auxiliary corps were voted in. Any good citizen may become a member of this corps by the payment of fees.

Each member will receive a badge of membership which shall be presented to him by the commander of the post, and wear the same on all proper occasions, especially on Memorial day, and all other public Grand Army days, as well as at the social meetings and anniversaries, at which he will always be a welcome guest, and of which he will receive due notice.

The object of this auxiliary post is given in an address which was presented to the post some time ago and signed by Hugh H. Osgood, Amos W. Prentice, John P. Barstow, John Mitchell, R. R. Thompson, Jeremiah Halsey, O. P. Avery and John T. Wait. They felt that the time had come when, by the inevitable decrease in total membership and the equally inevitable increase in the number of veterans disabled by age and hard service, the task of caring for those who need occasional assistance has become burdensome to their few able-bodied but aging comrades. It is not right that the whole cost and labor of this duty, which is not a charity but a public privilege, should be borne by the veterans of the Grand Army. It is eminently right and proper that the rest of the citizens, who share in the fruits of their labors and live under the peace and freedom of the flag which but for them would have been long since a memory of shame, should now undertake some share in this office of grateful citizenship.

THE SHELTERING ARMS.

Donations Since Last Report.

The United Workers gratefully acknowledge the following donations to the Sheltering Arms:

Mrs Chas Bard $5; a friend $1. Through district visitors, from Mrs. Elias Tompkins, Miss G. M. Backus, Mrs. Henry Butts, Mrs. L. A. Hyde, Mrs. George Hyde, Mrs Selden Wightman, Mrs. C. Dillaby, Mrs. George Watrous, Mrs. Theo. Beckwith, Mrs. Mabel Bentley, Mrs John Avery, Mrs. E. A. Shanley, Charley Chio, Mrs. Anastasia Mara, Mrs. Rebecca Johnson, Mrs W. Winkleman, Mrs. Joseph Callahan, Mrs. T. Becsy, a friend, ($83 16. Discount on bills, from W. A. Smith, Reid & Hughes, N. D Sevin & Son, C. J. King, P. F. Murtagh, $12 76.

Clothing, delicacies for the sick, etc., from Mrs Aiken, Miss Edith Aiken, Gen. Aiken, Mrs. Charles Allen, Mrs. Lorenzo Blackstone, Mrs. W. A. Buckingham, Mrs Charles Bard, Mrs Charles F Burke, Mrs. William Bliss, Mr. F. C Barstow, Miss A L Butts, Mrs. F. E Bachelor, the Rev. Nathaniel Beach, Miss Julia Chappell, Miss Millie Caruthers, Mrs. A. S Curtiss, Mrs I. W. Carpenter, Miss Mary Dering, Mrs. A. W. Dickey, Miss Fannie Earnshaw, Mrs. E S. Ely, Masters Edward and Grosvenor Ely, Mr. W. S. Fletcher, Mr. J. T. Frazier, Mrs R. D. Fuller, Mrs. James Fuller, Mrs. Gardiner Greene, Mrs. H. H. Gallup, the Misses Gilman, Mrs. F. O. Gardner, Miss Mary P. Huntington, Miss Mary Ann Huntington, Mr. Edward A. Huntington, Mrs. E B Huntington, Miss Mollie Huntington, Miss Sarah Huntington, Mr. Alfred Hunt, Miss Louise Hyde, Mrs Burrill Hyde, Mr E. D Johnson, Mrs G. W. Lane, Mrs. B. F. Lewis, Mrs K. H. Leavens, the Misses Leavens, the Misses Landon, Dr J. E Linnell, Mrs E. B. Miner, Mrs. John Mitchell, Mrs Jas. Murphy, Mrs. McNelly, Mrs Mary Mousell, Mrs. J. E Morgan, Mrs Matthews, Miss F A Marsh, the Misses Norton, Mrs. George B. Norton, Mrs. Anthony Peck, Miss Mary H Paddock, Mrs. Geo. S Palmer, Mrs Prest, Misses Alice and Mary Rudd, Miss Hannah Ripley, Mrs. Adam Reid, Mrs. H. L. Reynolds, Mrs. Wolcott Richards, Miss Kyra Rallion, Mrs. John A Rockwell, Mr. and Mrs John Rossiter, Mrs. H G. Somers, Mr Owen L Smith, Mrs Laura Thurston, Mrs Amelia Thomas, Mrs. B W Tompkins, Miss C L. Thomas, Mrs. John Vivian, Mrs E Wallner, Mrs D. A. Wells, the Misses Van Schaack, Mrs. J. E White, Mrs. W. T. Williams, Mrs. J B Young, the Rev. Wm. Wasson, Class Circle of King's Daughters, Ladies' Aid society of St. Patrick's church, Norwich Town Young People's Society Christian Endeavor, Happy Workers of St Patrick's, the Flower Mission, the King's Daughters. Four friends have given special delicacies. Other kind friends frequently come to cheer the patients by reading, singing and other attentions.

MARGARETTA L. P. JOHNSON,
Assistant Secretary.

Norwich, Dec 15, 1893.

STATE HEALTH.

Mortality and Vital Statistics for November.

The monthly bulletin of the Connecticut state board of health has been received.

There were 1,036 deaths reported in the state during the month. This was 80 less than in October and 31 more than in November, 1892 and 80 more than the average number of deaths in November for the five years preceding the present.

The death rate was 16 0 for the large towns for the small towns 14 4, 15 4 for the whole state and 11 2 for Norwich.

The deaths from Zymotic diseases were 186, being 17 9 per cent. of the total mortality.

The following infectious diseases were reported as occurring in the towns mentioned:

Measles—Bridgeport, Naugatuck, Waterbury—1 death.

Scarlet Fever—Bloomfield, Bridgeport, Greenwich, Griswold, Meriden, Norwalk, Waterbury, Winchester—5 deaths.

Cerebro Spinal Fever—Ansonia, Barkhamsted, Cheshire, Derby, Harwinton, Naugatuck, Plainville, Preston, Prospect, Stonington, Thompson—11 deaths.

Diphtheria and Croup—Bridgeport, Bristol, Danbury, Derby, East Windsor, Enfield, Greenwich, Hartford, Killingly, Meriden, Middletown, New Britain, New Haven, New Milford, Newtown, Norwich, Portland, Waterbury, Wilton, Windham—62 deaths.

Typhoid Fever — Andover, Ansonia, Avon, Bridgeport, Coventry, Danbury, Eastford, Griswold, Haddam, Hampton, Hartford, Lebanon, Manchester, Meriden, New Britain, New Haven, Norwalk, Norwich, Old Lyme, Orange, Plymouth, Roxbury, Stafford, Suffield, Thompson, Vernon, Wallingford, Waterbury, Watertown, Wethersfield, Winchester, Windsor Locks, Woodbridge—35 deaths.

The following towns are reported as having no deaths in November: Beacon Falls, Bolton, Bridgewater, Chaplin, Chester, Columbia, Cornwall, Easton, East Haven, Franklin, Lyme, Mansfield, Marlborough, Middlefield, New Canaan, New Fairfield, Norfolk, Salem, Sharon, Southbury, Sprague, Union, Voluntown, Washington, Weston, Wolcott—26.

A reappearance of influenza is reported from various parts of the state, but in only two instances as fatal, and most correspondents speak of it as in milder type than on former occasions.

A death from hydrophobia was reported in Preston.

November, however, was not characterized by any severe epidemic, and on the whole may be considered a healthy month as estimated by the number of deaths.

"Alliteration's Artful Aid!"

Mr. Cleveland's secretary of agriculture may not be a poet, but yet in his first annual report he has resorted to "alliteration's artful aid" in order to enforce his point and make a proper impression on the country. He says that the vague character of the organization of the department "offers opulent opportunities for the exercise of the most pronounced paternalism." After that there would appear to be nothing for congress to do in the matter but to change the law at the very earliest moment. To leave Secretary Morton exposed to "opulent opportunities" even a single day longer than is absolutely necessary would indeed be a cruel thing. —[N. Y. Tribune.

Says Missouri to Massachusetts.

There is a complaint in Massachusetts that the laws of that state allow females to marry at twelve years of age. The emigration of school marms, however, would seem to indicate that the law is practically a dead letter.—[St. Louis Republic.

COLGATE IS FOUND.

Was Left to Starve and Freeze by the Carlin Party.

UNABLE TO WALK ANY LONGER.

Got Lost in the Mountains and Was Found by Two Trappers.

MISSOULA, Mont., Dec. 17.—It is reported here that George Colgate, who was the cook for the Carlin party, which narrowly escaped death in the hills, has been found. John Mack, a railroad brakeman on the Northern Pacific road, is responsible for the story.

Mack says that Colgate was found by two trappers, wandering through the mountains in a heavy snow storm, and almost dead. They took him to a cabin they had erected and later to Lewiston, where he is now being cared for.

Colgate was bitter in his denunciations of the other members of the Carlin party, who, he said, left him to starve and freeze to death. He says they deserted him because he was ...

Unable to Walk Any Longer.

After he had rested he started to follow the party, got lost and wandered about the mountains for three weeks with scarcely anything to eat and no shelter. Then he was found by the two trappers.

The other members of the Carlin party are not inclined to believe the story, and insist that when they left Colgate he was barely alive and could live but a few hours. Trapper Keely denounces the action of the Carlin party as most inhuman. He says that he wished to leave Colgate some food, but they would not permit it, saying that they had purchased the eatables and had not enough for themselves. Trapper Keeley is suing General Carlin for the reward for finding the party.

OUR COUNTRY'S VITALITY.

In Spite of Business Depression Demand For Supplies Is Pressing.

NEW YORK, Dec. 17.—R. G. Dun's Weekly Review of Trade of Saturday says: It is proof of the enormous vitality of the country that while mills are stopping in every direction, and the army of unemployed is larger than it has been for many years, other mills are constantly starting up to answer the demand which a single year of unprecedented disaster has only diminished. Industry is doing nothing on speculation, but the needs which the wonderful growth and past prosperity of the people have created are pressing upon supplies exhausted by months of reduced protection.

Trade still waits as much as it can, and yet the volume of business, in a more hand-to-mouth basis, is such as would have been called large a few years ago. Measured by clearing houses, it is 18 per cent less than a year ago, the decrease being greater at the west and south and less at the east. Speculative markets have not been buoyant nor much depressed.

The money markets have been scarcely at all affected by the export of $1,750,000 in gold to Germany on gold bills, and it is not likely that the bankers are willing in present conditions to aid the treasury by supplying as much as $50,000,000 in gold for export.

TOBACCO GROWERS

Protest That Proposed Tariff Would Ruin Three Quarters of Them.

HARTFORD, Dec. 17.—Last year $6,000,000 was received for their product by tobacco growers in the Connecticut valley.

The proposed reduction of the tariff on imported tobacco from $2 to $1, or even to $1.50, as is now talked of, would mean ruin to three-quarters of the tobacco producers, they claim, and this section is greatly excited over the tobacco schedule in the Wilson bill.

The growers have not, however, been idle. They have made a vigorous protest against any change of duty to their congressman, Lewis Sperry. A letter has been received from that gentleman, in which he says: "I seriously doubt whether the Wilson bill, as at present reported, will pass the house, and I am in hopes of getting the tobacco tax restored, as originally contained in the McKinley bill."

NIHILISTS SURPRISED.

Finding Escape Impossible Five of Them Blew Out Their Brains.

LONDON, Dec. 17.—A dispatch from St. Petersburg to a news agency here states that a force of Moscow police, assisted by a detachment of Cossacks, surprised a large number of nihilists who were holding a meeting in an isolated house outside of Moscow. The nihilists made a vigorous resistance, and in the fighting that occurred 15 policemen were wounded.

Many of the nihilists were armed with revolvers, and when they saw that their capture was inevitable five of them turned their weapons against themselves and blew out their brains. Twenty-two of the men managed to escape from the building, but 20 others were captured.

Painfully Impresses the Czar.

MOSCOW, Dec. 17.—The bomb explosion in the French chamber of deputies has created a painful impression on the czar and his ministers, as it is considered that France is powerless to guard against anarchist outrages. The Franco-Russian party in St. Petersburg is depressed, as its members think that the explosion will affect the relations between the two countries.

Two More Bodies Found.

HIGHLAND LIGHT, Mass., Dec. 17.—Two more bodies from the wreck of the ship Jason were found by the Nauset life saving crew this morning. One is very badly decomposed. The bodies have been removed to Wellfleet, and Seaman Evans will try to identify them.

Declines a Naval Station.

MOSCOW, Dec. 17.—Russia has declined France's offer of a naval station on the Mediterranean, as Admiral Avelan told the czar he could not guarantee the loyalty of the officers and men if they were to be permitted to visit French ports regularly.

Well Known New Yorker Sick.

NEW YORK, Dec. 17.—George C. Magoun of the firm of Baring, Magoun & Co., it is feared by his friends is in a dangerous condition. His illness has taken a very serious turn.

WILSON IN DANGER.

South Africa Feels Very Anxious About Matabele Fighter.

LONDON, Dec. 17.—A director of the South African Chartered company said, in an interview last evening, that all the directors felt very anxious as to the fate of Captain Wilson, who, after being attacked by Matabele near the Shangani, was cut off from the rest of the column by the rising of the river.

The directors believe that Wilson was in a very dangerous position, and, in view of his calls for help from Major Forbes, the absence of further reports as to his fate is regarded as very ominous.

NEW ADVERTISEMENTS.

Home, sweet home,
Be it ever so humble
There's no place like home,

Providing it is cheerful and pleasant, and in appreciation of the fact that

Pictures

are a great agency in the pleasures of home life, we will make a special

Christmas Offer

during this entire week by a remarkable reduction in the prices of our beautiful line of perfectly framed Pictures. A little money spent with us this week will result in a genuine surprise to all buyers of

Christmas Presents.

Here are a few of the bargains: Taber's Artotypes "copyrighted," embodying all the softness and durability of Steel Engravings, $2, reduced from $3.25.

Etchings.

We carry the largest and most choice line of framed and unframed Etchings to be found in the city. All of our $5 framed Etchings reduced to $3 just for this week. Don't miss this offer.

20 new Etchings elegantly framed in latest style of moulding, only $2, reduced from $3.25.

50 fine assorted Pictures in handsome new foco frames 75 cents, reduced from $1.50. These are only a few of the bargains to be offered, as we shall reduce the price on every picture in the store.

No matter whether your purchase amounts to 25 cents or $5.00, we guarantee every frame to be perfect. We carry no damaged factory frames.

Pictures during this sale carefully packed for any part of the United States free of expense.

M. J. Farrell's
Art Parlors,
61 Broadway.
dec16daw

NEW ADVERTISEMENTS.

Watches Diamonds,
Jewelry, and
Silverware.
CHRISTMAS PRESENTS,
—AT—
A. B KINGSBURY'S.

Prof. CARUS will be here the 18th, 19th, and 20th of December. dec15d

DIAMONDS,
WATCHES, JEWELRY,
STERLING SILVER!
-In Every Variety.-
RICH CUT GLASS!
French Clocks,
ETC., ETC.
ALL AT LOWEST PRICES!
—TO—
Settle Estate.
Large Display of Diamond Goods in our Show Windows This Day.
Est. C. C. BLISS.
dec16d

Christmas Toys
—AT A—
BARGAIN!
A STOCK THAT MUST BE SOLD!
Having leased the store in Carroll Building recently occupied by Hough, I shall offer to the public for the next two weeks a desirable stock of
Toys and Goods for Christmas Gifts
At Cost to Close Out the Stock
N. D. LAMB.
dec14d

USEFUL PRESENTS!

Ladies' Black Kersey Gaiters	$1 [illegible]
Ladies' Cloth Top Button Boots	[illegible]
Boys' Rubber Boots	[illegible]
Men's Rubber Boots	[illegible]
Men's Fancy Slippers	[illegible]
Men's Patent Leather Oxfords	[illegible]
Ladies' Dancing Ties	[illegible]
W. L. Douglas's $3 shoe	[illegible]

—AT—
Herren'S,
dec16d Opp. ...

PURE DRUGS
OF ALL KINDS
AT LOWEST PRICES.
Try me and see. E. A. SMALL,
nov6d 35 Franklin St.

Graduates
AIDED TO EMPLOYMENT
A general fitting for business at the
Norwich Business College.
EARL M. SWIFT.
nov16daw 60 MAIN ST.

FOR SALE.
The Four-Story Brick Block situated Nos. 13, 15, 17 Commerce street, suitable for wholesale or manufacturing business, with new wharf in rear of said block.
For further particulars call on or address
NICHOLAS TARRANT,
Real Estate Agent, 63 Main St., City.
oct6d

SHORTHAND
In your own home through the mail in 24 easy lessons
ONLY $5.
Write at once for CIRCULARS.
$75
TYPEWRITER
FREE.
Gaffey's Shorthand School,
NEW HAVEN, CONN.
nov18daw

Norwich Line to New York.
Trains leave Union Station, Norwich, daily (Sundays excepted) at 9.26 and 9.50 p. m., connecting at New London with steamer "City of Worcester" or "City of Boston," for New York.
Steamer "City of Lawrence" leaves Norwich on Sundays at 7 p. m., New London at 9 p. m., for New York.
Returning, steamers leave New York daily (Sundays excepted) at 5 30 p. m.
For state-rooms and further information apply at Office of the Company, 38 Shetucket street. Telephone call 149-3.

MRS. M. H. ASH,
-Ladies' Hair Dresser-
No. 25, corner of Eighth street and Central avenue, Norwich, Conn. dec12d

HORSES
TREATED FOR ALL DISEASES
at Gardner's Stable, Chestnut St. by the new veterinary, DR. H. L. TOWER, graduate from Ontario Veterinary College.

OLD HONESTY.

Were You Ever Buttonholed

by a tobacco dealer and told that some other Chewing Tobacco was just as good as

OLD HONESTY

That man had an axe to grind. There's nothing so good as

OLDHONESTY

Insist on having it.

JNO. FINZER & BROS, Louisville, Ky.

MISCELLANEOUS.

THE BULLETIN CO.

NORWICH WEEKLY COURIER.	NORWICH MORNING BULLETIN.
50c. a Year.	$6 a Year.

THE BULLETIN CO.

STANDARD CASH REGISTER.

DID IT EVER OCCUR TO YOU

THAT your cash drawer is the main artery of your business?

THAT the man who neglects his cash drawer will soon find himself in the "Soup?"

THAT the wrong change is often made, goods sold on credit and not charged?

THAT you have forgotten to put down money paid out, or neglected to credit customers with money paid on account?

THAT you can stop all leakages, and would be astonished at the large amount of money that would be saved by using one.

STANDARD CASH REGISTER?

Positively the best, cheapest, and most simple register made. Over [illegible] machines sold [illegible].

Don't be misled into purchasing an expensive key machine; but save $100 or more by sending to us for a catalogue with prices.

Standard Manufacturing Co., EAST STROUDSBURG, PA.

P. S.—One of these Registers can be seen in use at the office of the Bulletin Co.

CAR OF GLUTEN MEAL

In Bulk. - $1.20 Per Cwt.
Provender, - $1.05 Per Cwt.

C. J. WOLCOTT.

NOTICE.

Ceilings Whitened, Woodwork Painted, and Walls Papered with Gilt Paper For From $8 to $12 a Room.

GEO. C. BUCHANAN House Painter and Paper Hanger.

Wall Paper of all kinds. All paints mixed to order. Estimates cheerfully given.

58 Shetucket St & 188 Central Ave., NORWICH, CONN.

Bottled Beer ESTABLISHMENT.

Springfield Brewing Co.'s Beer. Put up expressly for Hotel and Family trade.

No. 109 WATER ST.

REMOVAL.

Dr. W. S. C. Perkins has removed to 21 Broadway. Office hours, 2 to 4 and 7 to 9 p. m. Residence, 69 Broad street.

Dr. Cass. H. Perkins, 21 Broadway. Office hours, 9 to 12 a. m. and 2 to 4 p. m. Residence 69 Broad street. Telephone at residence.

The Bulletin.

THE FREIGHT TRAIN.

How I love to watch the local
Winding up around the hill
In the sunrise of the morning,
When the autumn air is still,
And the smoke, like loosened tresses,
Floats away above her back,
And to hear the chuka, chuka,
Chuka, chuka of the stack.

The man who rides these mountains,
Whose fiery steed of steel
Drinks at nature's flowing fountains,
Must inevitably feel
A divine and peerless painter
Spread the scenes along the track,
While he hears the chuka, chuka,
Chuka, chuka of the stack.

In the solemn hush of midnight,
When his pilot plows the gloom,
From a hundred hills wild roses
Send their subtle, sweet perfume
To the weary, weary watcher
Whose lamps light up the track,
And a hundred hills give back the
Chuka, chuka of the stack.

Oh, how I miss the music
Of the whistle and the bell,
And the drumming of the furnace,
More than any tongue can tell!
And the mighty, massive mogul
Always seems to call me back,
With her chuka, chuka, chuka,
Chuka, chuka of the stack.
—Cy Warman in New York Sun.

LIEUT. LENDHEIM.

Lieutenant von Lendheim was an Austrian officer of hussars. That he was a handsome fellow goes without saying, for all Austrian hussars are handsome. He was, moreover, about 32, clever, well educated and a good deal of a man of the world in a German sort of way.

With all these charms of mind and manner united in a single individual, it was not a cause for the slightest wonderment among his friends that Miss Mary White, the daughter of Colonel White, a New York broker, who, with her mother, was spending the winter in Vienna, should fall a captive to the manifest court that he paid her from the first. The wonder really was that she held out as long as she did, for it was quite two months after she had first met him before she agreed, at the expiration of a certain time, to become his wife.

It was accordingly settled that the lieutenant should procure a leave of absence as long as possible and appear in New York at the appointed time—the following June—to claim his bride at the hands of her father, although up to this time that particular functionary was wholly in the dark as to what was to be required of him. These incidental preliminaries having been thus satisfactorily arranged, the bride to be and her mother—whom the lieutenant in his unaffected way already called "mamma"—set out for Paris to undertake the real, serious business of the affair, and for the next few months they were absorbed by the shops and dressmakers.

History does not chronicle the doings of the lieutenant in Vienna during these weeks of waiting, but lovelorn letters on pink paper with a crest came regularly to Miss Mary White—she hated the pink paper, but adored the crest—and were answered by her in good time.

Like all protracted seasons of longing and waiting, this, too, at last went by, and not only had the dresses and other paraphernalia been sent home from Paris, but the lieutenant at last found himself on a Bremen steamer half way to New York, whither Miss White and her mother had already preceded him.

He arrived early one stifling morning in the pleasant suburb of Hoboken. By a series of contretemps, although the vessel had been reported the evening before, neither Miss White nor any member of the family, nor even the coachman, met him at the pier. He was forced to drive alone as best he might, to the apartments of an old athletic friend in Fifty-ninth street, with whom, as had been arranged, he was to lodge while in New York. He finally reached the metropolis in a very mixed frame of mind. Such a little matter as this, however, although it wounded the lieutenant's vanity, even in his present state of submissiveness, was easily and satisfactorily smoothed over and soon forgotten, and the few days intervening before the wedding were spent in a round of gayety. So much did he see in such a short time—so many persons and places—that to this day he does not know whether Delmonico's is a street or a theater, or that Riverside drive is not a part of the Battery. One thing, however, he does remember, and that is the exact location of the Church of the Holy Trinity, which he vows he could find in the dark—but that is anticipating the story.

When the day of the wedding came—the ceremony had been fixed for the evening—the lieutenant drew a sigh of relief. Somehow or other the New York visit had not been quite satisfactory to him. He had been whisked about so that it had not only confused him, but had begun to tell upon him physically. Worse than all this, although he had been constantly in Miss White's company, somebody or other had always been there, too, and they had not even had an opportunity, as he reflected somewhat bitterly, with an old world conception of the part he was playing, for a single comfortable tete-a-tete or an exchange of confidences. This particular day he had been denied—heartlessly, he thought, though they told him it was a necessary preliminary—the first sight of the beloved object until he should meet her at the altar, and he had rather a wretched time, which he spent variously in retrospection, polishing his cartouch and vigorously rubbing up other metal parts of his equipments. Upon one thing he certainly congratulated himself, and that was that the end was near, and that his troubles were almost over.

The wedding was to be a military one to a certain extent. The groomsman was to be the Austrian consul in uniform, and with that minute attention to detail that characterized all the wedding preparations it had been arranged that out of compliment to the diplomat and the nationality of the groom himself the Austrian national hymn should be played during the service. The ceremony was to take place at 8 o'clock at the Church of the Holy Trinity.

Now, it must be borne in mind that there are in New York no less than three churches of the Protestant Episcopal denomination having Trinity as a constituent part of their names. First of all, there is Trinity church proper, or Old Trinity, which, as everybody knows, is on Broadway, opposite Wall street; then there is its immediate offshoot, Trinity chapel, extending from West Twenty-fifth to West Twenty-sixth street, near Broadway, and, finally, there is the Church of the Holy Trinity, already mentioned, which stands at the corner of Madison avenue and Forty-second street. The three churches bear no sort of resemblance to each other in shape or size, and, as has been stated, they are block after block of city streets apart.

The first of Lieutenant von Lendheim's misadventures, and, be it said, the moving cause of them all, was, in a certain sense, not his own fault. They had so many things to attend to around at the Whites' that he had been left rather neglectfully to arrange for his own carriage to take him to the church. It only occurred to him late in the afternoon that it was necessary to have a carriage at all, and he at once rang for a messenger, and when he came gave him a verbal order to the liveryman in the next street. The lieutenant had always maintained, and even now, when he can view the matter to a certain extent dispassionately, still maintains that he gave the order correctly to the messenger boy. However that may be, the boy unquestionably told the liveryman that the carriage was to go from Fifty-ninth street with its fare to Trinity church, and in that form the order was passed on to the coachman.

The carriage drove up to the door, and the lieutenant, in all his gorgeousness of apparel, came clanking down the front steps and entered.

"You know where to go?" he said to the coachman.

"I do, sir! Trinity!" was the reply, and the lieutenant was soon bowling along down town over the New York pavements.

His mind, when he first got into the carriage, was almost in a whirl at the imminence of the event that was about to transform his life, and it now had plenty of time to resume its normal condition of tranquillity. The journey seemed long to him, much longer than he had supposed, but any distance, he reflected, would appear great at such a time, and he held his peace. His endurance, however, at last gave out, and he was just on the point of appealing to the driver, when that unsuspecting individual drew up with a flourish, and in a trice had descended and opened the door with the cheerful remark, "Here you are, sir!"

The lieutenant hastily arranged his accouterments, for he knew that he was late, and hurriedly dismounted. He had already taken a step toward the church, when he looked up and saw to his unutterable dismay that the edifice was closed and unlighted. It came to him like a flash that he had been brought to the wrong place, and that the cabman was personally responsible for the blunder. That worthy had again mounted the box and was gathering up the reins preparatory to a start, when the lieutenant, keeping in check for a moment a rage that was bloodthirsty in its vehemence, wheeled where he stood and called out, "What church is this?"

"Trinity, sir!" said the cabman, with a shade of injury in his voice.

Then the lieutenant sprang forward as if he meant to commit murder, but he relented in time and stood still at the curb shaking his fist at the man, while he objurgated and reviled him in German and English. Long before he had ceased anathematizing the cabman the latter, with a look of alarm such as one might bestow upon a dangerous lunatic, whipped up his horse, and, with a look behind to see whether he was being followed, vanished incontinently up the street.

The hopelessness of the lieutenant's predicament became intensified as he saw the object of his wrath disappear in the distance. It was late; long past the time for the wedding, and he was alone in a remote quarter of an unknown city. Something must be done, and done quickly. He looked about him in search of a cab, but not one was visible. Just at that moment, however, a street car came slowly up from Bowling Green, and when it finally reached him the lieutenant hailed it and got in, amid the admiring gaze of the passengers it had thus far picked up. The conductor was just then engaged in his first collection of fares, and the lieutenant had only time to settle himself in the farthest corner of the car when he in his turn was addressed politely but firmly with "Your fare, sir!"

Now, the lieutenant had not really expected to be called upon to expend any money that evening, but in view of some possible emergency he had provided himself with two bright $20 goldpieces. One of these he now produced. The conductor took it, examined it on both sides, and regarding the lieutenant quizzically said: "You can't try that on here; it won't work."

"But it is all I have," said the lieutenant.

"Then walk," was the suggestion as the conductor pulled the bell. The lieutenant, burning with indignation, alighted, and once more stood alone on the curb. Then he sauntered on up the street in the direction taken by the car. At the Astor House he discovered a hansom that had just deposited a passenger on the sidewalk, and he hurriedly hailed the driver.

"Where is the Church of the Holy Trinity?" he shouted.

"Down there," said the cabman, pointing in the direction from which the lieutenant had come.

"No," said the lieutenant, epigrammatically, "I do not mean there—up town!"

"Oh!" said the cabman, "will ye be after goin up?"

"I will," returned the lieutenant, "and I have the utmost haste."

"All right," said the cabman, "I'll git ye up in good shape," at which the lieutenant entered, and they started off.

This time it must be conceded that the lieutenant was really at fault, and that, too, in spite of his previous experience with an insufficiently instructed driver. It ought to have been apparent to him with half an eye that this particular cabman hadn't the slightest idea where he was going, and had started out with the hope and intention of picking up his information on the way. Had his fare been listening for that sort of thing, he might have heard the following conversation carried on between his own cabman and a colleague whom he had overtaken:

"Say, Bill, where's Trinity?"

"Down?" asked the colleague.

"No; up."

"West Twenty-five—off Broadway."

They were going there now the nearest way, and it really was not very long before they came out into the blaze of light at Madison square, and soon pulled up in a throng of carriages at the door of the church. The lieutenant rose to his feet and leaped out upon the sidewalk. Without a word he recklessly handed one of his $20 goldpieces to the driver, and almost ran up the steps of the church.

Once inside the edifice the lieutenant found himself in the midst of an assembled multitude. Brilliant lights flashed in all directions, the organ was playing softly, and there was the general air of expectancy which always prevails just before the entrance of the bridal party. The lieutenant's one thought was that he was still on time. The beatitude of the idea so possessed him that he did not heed the usher who politely stepped forward as he started down the center aisle, nor did he notice the hum of curiosity that ran over the church when he had advanced to the steps of the altar and turned and stood there erect and alone with an air that was sublime in its imperturbability. He had not arrived a moment too soon, for scarcely had he turned and faced the entrance when the buzz of expectation grew louder; the introspective murmurings of the organ turned into the triumphant joy of a wedding march, and the bride—the end and brief epitome of all—with her retinue of men and maids entered and had already begun her progress toward the altar. Without a shade of self consciousness, but if possible more erect and martial than ever, the lieutenant stood there and awaited her approach. Behind him the officiating clergyman had silently taken his place at the head of the chancel steps, and two men in unexceptional black, one of them with the air of an actor who was to play a principal part, had arranged themselves near him. The lieutenant, whose senses were absorbed by the spectacle in front of him, had seen nothing of all this, although the men in black immediately noticed him and had exchanged significant glances of inquiry.

The procession slowly advanced. It was close upon him when his eyes for some inexplicable reason strayed for a moment from the bride and intelligently fastened themselves upon her escort, upon whose arm she leaned. He started, for it was not Mr. White. Something must unexpectedly have happened to him, he thought, some sudden illness, to keep him away. His glance quickly went back to the bride, but this time he did not start. For an instant his heart stood still, and he ceased to breathe. He could not believe the evidence of his eyes, but thought he had suddenly gone mad. Even though the veil covered and in part concealed her, the approaching figure was not Miss White. For one awful moment, that sometimes comes back to him in dreams, he stood there without a sense or volition. Then he turned round and saw the two men in evening dress in the chancel behind him, and at once the horror of it all flashed through his mind.

How the lieutenant got out of the church he never knew, but it was not until he found himself on the sidewalk that he came once more into full possession of his faculties. Then he stumbled up to a policeman and inquired falteringly:

"What church is this?"

"Trinity chapel," was the reply.

He did not groan—he was made of sterner stuff—but his heart sank like lead within him. He had to go to the corner of Fifth avenue before he found a cab that was disengaged. He didn't care, however, he was in no hurry now. He recognized the futility of even trying to hasten where haste could no longer avail. When at last a man from the opposite side of the street signaled his readiness for a fare, he motioned him across and asked in a voice in whose appealing note of despair there was an infinite pathos, "Do you know where the Church of the Holy Trinity is?"

"I do, sir!" said the cabman.

"Where is it?"

"Corner Madison avenue and Forty-second," was the reply.

"There," said the other wearily, "is where I desire to go."

When the lieutenant arrived, crushed and discouraged, at the church for which he had started out in such high spirits earlier in the evening, he found it closed and deserted. He had known that this would be the case, and when the cab drew up in front of the building he didn't even dismount.

"The Dakota," he said hopelessly to the cabman, and then wondered at himself for having said it.

It is a long drive from the Church of the Holy Trinity to the great apartment house in West Seventy-second street, where the Whites lived. The lieutenant, however, did not mind it this time, for it gave him the needed opportunity to think over what course to pursue. Of one thing he was certain—and he accepted the fact grimly—he had lost Miss White. Then there came to him the realization of that loss. He thought bitterly of the lonely years that stretched out before him; how his family and friends in Vienna, particularly his fellow officers, would regard the affair, and he resolved to see her once more and learn whether he had forever forfeited all claim to her affection. The particulars of that interview have never been divulged, but Lieutenant and Mrs. von Lendheim certainly started the same evening on their wedding journey. Mrs. White also left town immediately, which, considering the predicament in which the public was placed by the marriage notice that had duly appeared in the morning papers, was an unfair thing to do, but she had certainly produced a social effect, though not exactly in the way intended.

The lieutenant, in his faraway Vienna home, is a happy man except when he thinks of that night in New York, then a cold, hard look comes over his face. Once in awhile a letter is received from Mrs. White, in which she expresses the hope that the two will soon come to America to make her a visit. When it is read aloud by his wife, the lieutenant says never a word—he merely shrugs his shoulders.—Exchange.

AN ODD REGULATION.

HOW THE HOUSE OF COMMONS GETS MEMBERS TO PRAYERS.

Piety Not Always the Incentive to Punctuality—Spurred by the Desire to Sit During the Day's Proceedings—The Ceremonial of Opening the House.

The house of commons is unique among the legislatures of the world in having no complete accommodation for its members. There are altogether 670 members of the house, and there are exactly 480 seats, of which only 306 are on the floor. The speaker takes the chair at 3 o'clock, except on Wednesdays, and unless the house has agreed to what are called "morning sittings," which begin at 2 o'clock. Three o'clock is sufficiently late in the afternoon, judging by the example of other legislatures, but it is too early for the men of business, the practicing lawyers and the men of fashion, who still form so large a factor in the membership of parliament. It is rarely therefore that there are more than a few members in attendance at that hour. Another reason for this abstension may be that this is the hour of devotion. Each sitting of the house is begun by the solemn reading of prayers by the speaker's chaplain, at present the well known Archdeacon Farrar. Those who attend prayers reap an immediate and earthly reward. On the large table that stands in front of the speaker's chair there is a box which contains a number of cards with the word "Prayers" printed upon them.

The member who has attended prayers writes his name on this card and thereafter places it in the small slot which is at the back of each seat in the house, and for that particular evening that seat is his. He may leave the seat for hours, but he is entitled to it whenever he returns and can expel any person who may have taken it during his absence. There are only two classes of persons in the house who have any settled rights with regard to seats. The front bench on the right hand side of the speaker's chair is called the treasury bench, and on this sit the various members of the existing administration. The bench immediately opposite is called the front opposition bench, and on this sit the members of the previous administration.

There are, it will be thus easily understood, two peculiarities under these circumstances about the attendance at prayers. First, the gentlemen usually present are not always those most distinguished for their piety. The caustic editor of Truth has taken in recent years to laying the foundation stones of nonconformist places of worship, but nobody would be less likely to set up a claim for special piety than Mr. Labouchere. Nevertheless, every night of the week Mr. Labouchere listens with pious attention to the ministrations of the chaplain. The secret reason is that the first seat on the front bench below the gangway is a place peculiarly well suited for the guerrilla that is ever on the watch for the moment to make an onslaught on a wicked administration, and Mr. Labouchere, as the chief of the guerrillas, is especially fond of this seat and has occupied it for years. This incumbency, though sanctified by so many years of usage, has still to be won by regular attendance at every evening's prayers. The rule is inflexible, except in the cases already mentioned, that a seat can be held only for one night, and that then it shall be won by attendance at prayers. The second peculiarity is that the men who are most in want of the assistance of prayers, as having the heaviest responsibility upon their shoulders—the members of the administration and the leaders of parties—are always conspicuously absent.

Just before prayers are begun the procession of the speaker to his place in the house takes place. Enough of the old ceremonial still exists to make this a quaint and interesting spectacle. The speaker still wears the large, full bottomed wig of state occasions, is dressed in a short tailed coat, covered by a sweeping robe, wears knee breeches and low shoes with large buckles. Behind and before him is a small cohort of attendants—the sergeant-at-arms bearing the mace, the chaplain with prayerbook in hand, the trainbearer holding up the train and two or three other attendants, the exact purpose of whom it is impossible to tell beyond the desire to make the procession more imposing in point of numbers. The sergeant-at-arms, like the speaker, is arrayed in knee breeches, with low shoes. He carries a sword by his side, but is allowed to dispense with the wig. The ceremonial is made more imposing by the policemen and attendants, who shout along the corridors which separate the speaker's house from the house of commons: "Speaker! Speaker!" a shout which has a strange, indefinable effect, however often heard, and stirs the blood somewhat as the dreams of De Quincey were moved by the recollection of the Roman consul passing over the Appian way. It sounds like a reminiscence and momentary embodiment of all the fierce struggle, oratorial triumphs, tragic and world shaking events which are associated with the history of the august parliament of Great Britain.

When the speaker reaches the lobby, the chief of the police force attached to the house repeats the cry, "Speaker!" with the additional words, "Hats off, strangers," and it is rarely that the lobby, however noisy and tumultuous before, does not fall into a certain timid silence as this black, solemn and picturesque group sweeps by.

When the speaker enters the house, every member rises from his seat. The speaker bows two or three times as he walks up the floor, and some of the country gentlemen and the more ceremonious members of the house bow at the same time.—Thomas Power O'Connor in Harper's Magazine.

The Latest in Advertisements.

"Wanted, with a view to matrimony, a young lady to match a bonnet trimmed with green, which I won the other day in a raffle for charitable purposes. Must have means of her own. Please address under the heading: Lebensgluck (life's happiness), the office of this paper. Lady cyclist preferred."—Philadelphier Anzeiger.

Wisconsin [illegible] Work.

In a lecture at Milwaukee on "Decorative and Applied Art," Mrs. Candace Wheeler, after explaining the art sense of the word "original," as "a novelty which is not common," concluded by saying: "In all the ceramic art in America brought together at the World's fair, the only original thing came from Milwaukee. It was a gray stoneware jug, and it is worth 1 cent a pound in its manufactured state, but the skill of the worker made it worth 1,000 cents a pound." Afterward, Mrs. Wheeler, as one of the committee of award, announced that Miss Nellie Mears' "Genius of Wisconsin," which had stood in the Wisconsin state building, had won the prize offered by the Woman's club for the most artistic production displayed at the World's fair by a Wisconsin woman.

The Overskirt Again.

The rejected overskirt is plainly on its way back to fashion's domain, and the day of easily constructed, lightweight and graceful skirts is on the wane. The Russian blouse began it, and the ruffles and folds disposed midway of the skirt hastened the inevitable day. Now a prominent fashion paper boldly publishes the picture of a jaunty young person in a "velvet gown, with overskirt." The beholder is not favored with a rear view of the rejuvenated superfluity, but the front is slightly draped and is longer in the middle than at the sides. It reaches to within a few inches of the bottom of the skirt.—New York Telegram.

Getting Ahead.

"I tell you that idleness doesn't pay. The surest way for a person to get ahead is to keep moving."

"Guess you're right. That's the way four or five tenants got ahead of me last week."—Buffalo Courier.

PEARLINE.

Nothing to Fear

in washing with PEARLINE. It does wonders, but it does them safely. You can use it on the finest laces or the coarsest paint. Fine things are washed carefully; the rough work is done easily. PEARLINE does away with the Rub, Rub, Rub. Wash with PEARLINE, and there is little that is work; wash without it, and there is little that is worse.

Beware Peddlers and some unscrupulous grocers will tell you "this is as good as" or "the same as Pearline." IT'S FALSE—Pearline is never peddled, and if your grocer sends you something in place of Pearline, do the honest thing—send it back. JAMES PYLE, N. Y.

CLOTHING.

CHANGE OF BUSINESS

A certain change in our business will take place on January 1st, '94. At a meeting, held at New York headquarters on the 4th inst, by the members of our company, it was decided to sell

THE ENTIRE STOCK —OF— MEN'S, BOYS' and CHILDREN'S CLOTHING AT OUR NORWICH STORE At 50c. on a Dollar.

We have taken inventory, and WILL COMMENCE THE SALE ON SATURDAY, DEC. 9th.

Then you will have an opportunity to buy OVERCOATS, ULSTERS, SUITS and PANTS AT HALF PRICE. DON'T MISS IT.

The One Price Combination Clothing Co.

47, 49, 51 Shetucket St Lucas Block

HOTELS AND RESTAURANTS.

ELDRIDGE

Says Reuben Powers can kill and dress a chicken in 3 minutes, but he can't beat him cooking a nice

Oyster Stew.

TRY ONE. [illegible]

ESTABLISHED [illegible]

Adam's Tavern, NORWICH TOWN.

A. A. ADAM, Proprietor.

The following is a list of the best brands of ACKER, MERRALL & CONDIT'S and PARK & TILFORD'S WHISKEYS that I introduced [illegible] years ago. They have become intensely popular. They sell on their own merits: Imperial Bourbon, Bob Ward, 1883, Maryland Rye, Monogram Rye, Blue Grass, Hermitage, 1880, Union Club Rye, Mayfield Bourbon, Hermitage Sour Mash, Keystone Rye, Cabinet Bourbon, Union Club Wheat.

N. B.—The above goods do not have to be rechristened every six or nine months with a new name in order to make them sell, as is a customary feature with compounding liquor dealers. A. A. ADAM.

Telephone call [illegible]

ARCHITECTS.

C. H. PRESTON, Architect, ... Central Building. Telephone 144 -5, Norwich, Conn. Specialist on modern construction and strength of materials.

JAMES A. HISCOX, ARCHITECT, [illegible] Main Street, Rooms 5 and 8.

J. H. GARDNER, JR., D. V. S. VETERINARIAN, Office—Chapman's Stables, [illegible] Bath Street. Telephone [illegible]

Saved Her Life.

Mrs C. J. Wooldridge, of Wortham, Texas, saved the life of her child by the use of AYER'S CHERRY PECTORAL.

"One of my children had croup. The case was attended by our physician, and was supposed to be well under control. One night I was startled by the child's hard breathing, and on going to it found it strangling. It had nearly ceased to breathe. Realizing that the child's alarming condition had become possible in spite of the medicines given, I reasoned that such remedies would be of no avail. Having part of a bottle of AYER'S Cherry Pectoral in the house, I gave the child three doses, at short intervals, and anxiously waited results. From the moment the Pectoral was given, the child's breathing grew easier, and, in a short time, she was sleeping quietly and breathing naturally. The child is alive and well today, and I do not hesitate to say that AYER'S Cherry Pectoral saved her life."

AYER'S Cherry Pectoral

Prepared by Dr. J. C. Ayer & Co., Lowell, Mass.

Prompt to act, Sure to cure.

LIVERY STABLES.

BOARDING STABLES

I have a few more stalls in which to put horses. I give them the very best attention, and my charges are not large. Call and see me.

EDMUND GEE.

LIVERY STABLES. Preston Bridge

FINANCIAL.

FINANCIAL.

Wanted Money at 6 Per Cent.

On First Mortgages on Real Estate for Five Years. Apply to J. J. DESMOND, Attorney.

139TH DIVIDEND.

OFFICE OF THE NORWICH SAVINGS SOCIETY, NORWICH, CONN., Dec. 11th, 1893.

The Directors of the Norwich Savings Society have this day declared out of its earnings for the past six months a dividend of Two per cent., payable to depositors entitled thereto on and after January 15, 1894. COSTELLO LIPPITT, Treasurer.

LOMBARD MORTGAGES BOUGHT FOR CASH.

[illegible] Milk St., Boston.

MARKETS.

SPLIT EELS,

Scallops, Clinton Clams, Choice Salmon, Rumford Cove & Clinton Oysters —AT— POWERS BROTHERS.

Oysters. Oysters. Oysters. —ALL KINDS OF— OYSTERS and at PRICES to suit every one.

GEO. A. LEWIS, [illegible] CENTRAL AVENUE. Telephone [illegible]

MARKET STREET IS NOW ILLUMINATED WITH AN ELECTRIC LIGHT and you can find everything in the line of Choice Native Beef, Pork, Lamb, Veal, Chickens, Turkeys, Ducks, etc., at J. B. MURPHY'S, - [illegible] Market Street.

FINE ARTS.

REMOVED.

McNickle, Picture Frame and Gilding Manuf.,

Has removed to [illegible] BROADWAY. You always find a Complete Line of [illegible] Etching, Engravings, Prang's [illegible] the simile Water Colors [illegible]

DURGAN'S PHOTOGRAPHIC ART [illegible] the finest and best equipped in [illegible] centrally located, opposite the [illegible] House. Everything that taste [illegible] patrons can do has been done to [illegible] the carrying on of the business in [illegible] manner, and all customers patronizing [illegible] establishment will be sure of first-class [illegible] Photos made in every style, and satisfactorily finished. Special attention to large work, such as Crayons and Water Colors, or Solar Photos, in all the branches. A large variety of Frames always on hand.

REMOVED—Laighton Bros. have removed their photograph [illegible] the Chelsea Bank building [illegible] [illegible] st., in the building with the [illegible] Publishing Co., where all are [illegible] be welcomed and new ones be [illegible] ed. Their new rooms are [illegible] their facilities for doing first-class [illegible] been much improved. [illegible] have been put in, and the [illegible] photographs has been [illegible] the best methods known to the [illegible] work promptly attended to. LAIGHTON [illegible]

The undersigned will be [illegible] No. 12 Central Building, [illegible] And will attend to [illegible] the Making of Deeds, [illegible] Advice in matters pertaining [illegible] ment of Estates, etc.

S. T. HOLBROOK, Attorney-at-Law [illegible]

BRECKENRIDGE CARPENTER [illegible] Will still continue [illegible] shop at corner of [illegible] and will be pleased [illegible] kinds of wood work. BRANCH OFFICE — [illegible] Block, New London, Conn.

FRANK C. SW[illegible] Medical and Surgical [illegible] Graduate from [illegible] Male Nurse, Bellevue [illegible] city. Call at [illegible] city. TERMS REASONABLE.

NORWICH WEEKLY COURIER.

Subscription rates, MORNING BULLETIN—By mail or carrier, $6 a year; $1.50 a quarter; 50 cents a month; 15 cents a week. Single copies 3 cents.

Subscription rates, WEEKLY COURIER—50 cents a year; 25 cents for six months in advance. Single copies 3 cents.

THE MORNING BULLETIN (Six Pages) is the largest, oldest and most complete morning paper published in Eastern Connecticut. At $6 a year it is also the cheapest.

THE WEEKLY COURIER (Eight Pages) is the best weekly issued in Eastern Connecticut.

Advertising rates furnished on application to the business office. No cuts or electrotypes inserted in either paper.

To guard against mistakes, advertisements should be sent in manuscript. We cannot be responsible for errors th... received by telephone.

Yearly advertisers are limited to their own immediate business, and their contracts do not include Wants, To Let, For Sale, etc.

All news letters should be addressed to THE MORNING BULLETIN; all business communications to THE BULLETIN COMPANY.

Money orders and checks should be made payable to THE BULLETIN CO.

[illegible] ...ymous letters or news items will not be read. [illegible]

No manuscript preserved or returned, unless stamps are enclosed fully to prepay return.

Entered at the post office at Norwich, Conn., as second class mail matter.

The Bulletin.

Norwich, Monday, December 18, 1893.

The Norwich Weekly Courier is the best weekly newspaper in New England at 50c a year.

QUESTIONABLE DISCRIMINATION.

In their endeavor to provide for the enforced idle many places have debarred single men from the benevolent provisions of the town. The work is for married men. This may be prudent but it cannot be regarded as right. Who are the single men? Some of them may have widowed mothers and children dependent upon them and some of them may be the only robust and able-bodied member of a family needing support. Besides these classes there are many poor young men who in order to learn trades have made great sacrifices and find themselves prepared to do good work and to earn more than a livelihood, but who have no credit and no one to support them in idleness. Must they be forced to join the tramps, to commit petty crimes and be sent to jail with criminals, to become paupers and fill the almshouses or to worry themselves into lunacy and become public charges in retreats? This is a cruel rule. If it provided that only one member of each family should be allowed work it would be better; but there is no reason why single men should be left to beg or to starve.

THE TARIFF BILL TOMORROW.

The ways and means committee have ordered that the Wilson tariff bill be presented to congress tomorrow. It has already become a bill of a different color from what it was when first given to the public, but with all the changes made it is still a menace to the industrial interests of the country. Both the republican and democratic press east and west, north and south are protesting against its passage. It is time the bill was in the hands of congress. If the majority has decided to turn a deaf ear to the people and to keep right on if "they die in the last ditch" for it, they should be encouraged in hastening toward the last ditch. The bill will be fairly discussed and in the next two or three months may get considerably amended. Its passage in offensive form will hasten the day of republican supremacy and better times. As an experiment it will prove expensive but it will have to be endured.

A TAX ON LEGACIES.

There is a prospect that Senator Hill's bill for taxing legacies will be favorably reported in congress with a fair chance of passing. This bill applies only to estates in excess of $5,000. The lineal heirs will be taxed one per cent on personal and nothing on real property. The tax for collateral heirs will vary with their degree of remoteness from the devisor. Brothers and sisters will pay a tax of two per cent. on all property; uncles and aunts four per cent., grandparents five per cent., and strangers and corporations ten per cent. Minors will not be taxed unless the estate exceeds $10,000, and husbands and wives will be ex... if the estate does not exceed $50,...

...is a form of taxation which has ...n adopted by several states and is still ... popular enforcement as a means of ...venue. There must be a limit to the ...xing of this kind of property, and if ...is tax is made a national tax it will be a ...rdship unless the states now taxing such legacies repeal their laws.

As a means of revenue a legacy tax is ...objectionable than the proposed in...e tax; and yet there are few taxes to ...h a more persistent objection has ... kept up in the states where an inher... tax law has been enforced.

DEMOCRATIC WANTS.

...greatest want of the democratic ...leaders who are capable of man... the affairs of the country to the sat... of the people. Its next want is ...y passage of a deficiency bill for ...million dollars principally to em...ocrats to serve the government. ...$800,000 to hire special agents ... the old soldiers out of their ...d $200,000 to pay for extra ..., and $600,000 for custom house ..., and $40,000 to transport "the ...silver coin" the people's demand, ...$0,000, under the guise of extra land expenses, to pay the fellows who ... Oklahoma for the government and ... the eye-teeth out of the settlers. ...ent to prove that the republican ...was in the conspiracy to overturn Hawaiian monarchy and they want to ...re the queen, but they can't; they want "a tariff ... revenue only" but have ... want to pay the southern war claims refused on account of disloyalty; they want to repeal the ten per cent. tax and to open the way for state banks; and they want things cheaper, labor included. Their wants are so ruinous that the people are protesting against them with all their might, and while they may manage to damage the country as much as the war of the rebellion did, they will not be allowed to destroy it utterly.

EDITORIAL COMMENT.

As a restorer Grover Cleveland is not a success. He has not restored confidence in his own country, or the queen in Hawaii.

It is expected that the Hawaiian correspondence will be submitted to congress today. If it doesn't prove to be luminous it promises to be voluminous.

Congress is doing so little business that the government printing office employes are being laid off on furloughs, as there is not near enough work at present to keep the regular force at work.

Since the papers began to part Lobengula's name in the middle inquiries have been made if he is for the people or the four hundred who "turn their trousers up when it rains in 'Lunnon.'"

The Kansas City Journal remarks "That eggs have become so scarce and high that it is believed Gen. Weaver and Mrs. Lease could make a trip through Georgia now without serious discomfort!"

"Christmastide," says The Willimantic Journal, "like other tides, waits for no man!" Read the advertising columns, drift along with the tide, and you will not care whether the tide waits for you or not. You will get there!

There are five times as many tramps about Boston as there ever was before, and The Boston Globe suggests that it would be a good idea to dispose of them by sending them to Gov. Llewellyn of Kansas as a Christmas present.

The Catholic clergy of Olneyville have interceded in behalf of their people with the manufacturers and they will confer with the people and see if the differences can't be healed and the lockout be brought to an end.

The men of the provisional government of Hawaii are made of the stuff which made the revolutionary fathers a success. "They are determined to resist any assault, from whatever quarter it may come." That is the spirit which, of all nations on earth, the United States cannot afford to crush.

New London has found it necessary to make a special appropriation of $9,000 to provide work for the men in enforced idleness in that city. She has set a good example for other places who have a large number of men begging for work who do not like to beg for bread.

Prof. Garner's female chimpanzee, Elishabala, could not stand the rigors of an English winter and has succumbed to pneumonia. Aaron, her consort, showed all the signs of grief of a human being, we are told, and could not be comforted until the professor took him by the hand and talked it over with him.

The Southern Pacific railroad has issued an order that "no more free rides shall be given tramps." The tramps are thoroughly organized in that part of the country and when they hail a train the crew do not dare resist them. It is believed that it will be necessary to arm the train hands in order to enforce this rule.

Gen. Sickles is being investigated as to the legality of his drawing $5,000 as a member of Congress and $5 [illegible] as a retired major general. If Controller Mansur decides that he is entitled to but one salary he will probably resign as a representative in congress and fall back on his honors and the salary of a retired major general, which lasts for life.

The fraternal hand is a great means of succor in the hour of need. The New Haven Leader when totally disabled by fire Friday discovered a fraternal hand welcoming it to nearly every well-equipped office in that city. It took the hand of The Register and went right on as bright and keen as ever. The fraternal spirit shown by the press of New Haven on that occasion had a millennial touch in it which we all recognize.

Congressman Holman, "the watchdog of the treasury," thinks that bonuses of $600,000 paid to five shipbuilding firms for speed is a little extravagant. Secretary Herbert replies that the offer of a bonus results in getting lower bids, and that the extra rate of speed is not the result of extra boiler pressure. The guaranteed pressure is 160 pounds. The boiler pressure of the Machias on trial was 160, the Castine 159, the Bancroft 163, the Detroit 168 and the New York 169. The Bancroft and Detroit gained nothing by carrying over 160 pounds, as allowance was made in the official time.

STATE EDITORS' OPINIONS.

An Everlasting Boon.

If there is any poor man now out of work on account of the threatened tariff legislation let him take comfort from the fact that the proposed tariff bill put salt on the free list. The present duty is twelve cents per hundred pounds, that would be thirty-six cents on a barrel of three hundred pounds. But as a barrel of salt under the present duty costs twenty-two cents, it is probable that after salt is put on the free list the producers will give away their product and fourteen cents per barrel besides to pay the poor workingman for carting it away and eating it. Free salt is an everlasting boon to the poor workingman from the free trade standpoint and the workingmen may possibly get enough of it during the next three years to salt down democracy and free trade pretty effectually in 1896.—[New Britain Record.

It's So.

It will be several weeks before the voice of the headstrong June bug is heard in the land, but we don't need to wait till June to know absolutely that the overpowering logic of events in this commonwealth makes Nicholas Staub the only consistent democratic candidate for governor."

Sniff the political breezes, hang out the political thermometer, or even meditate upon it in moments of unconditioned solitude, with the doors shut and the windows locked and you will observe that the air is permeated with the logic of this irrevocable situation. And when you see it in the air, it's so.—[Hartford Post.

A Free Trade Measure.

Congressman Sperry (dem.) of the First district is active in organizing opposition to Prof. Wilson's tariff bill. He considers it a free trade measure. The able democratic editors who were in such a hurry to denounce republican manufacturers for taking this view of the Wilson bill as "bulldozers and blackmailers" are respectfully referred to their own congressman from the First district. He seems to think that Wilson bill threatens American industries, and a lot of other democrats in and out of congress agree with him.—[Meriden Republican.

One Thing It Does Not End.

Published descriptions of some new trolley cars state that the latter are "capable of carrying 150 people, with a comfortable seating capacity of 40 persons." The advent of the trolley will not end the hanging on-the-strap nuisance.—[Waterbury American.

He is Not the Man.

Dr. Wilson whom the Meriden republicans have nominated for mayor is not the gentleman who is trying to doctor the tariff. Not much.—[Waterbury Republican.

Another Cause for Worriment.

The Danbury hatters are finding something else to worry about besides their struggle with the manufacturers. The new tariff bill reduces the duty on foreign hats from 55 per cent. to 30 per cent., which means that English hats can be put into the New York jobbing houses, duty paid, cheaper than they can be made in this country.—[Ansonia Sentinel.

All One Way.

Newspaper readers like variety in their news, but when, in this state particularly—the people are doing little else but attack the Wilson bill, in mass meetings, workingmen's meetings, farmers' conventions and in every other way, any extensive variety in reading matter must depend largely on the difference in the forms of these attacks.—[Bridgeport Standard.

Not a Direct Tax.

In a letter to the New York Evening Post Mr. David A. Wells shows that the constitutionality of an income tax is not an open question. The assumption that it is a direct tax, and as such amenable to the clause of the constitution which prohibits the levying of all direct taxes except upon the states in proportion to their population, is overthrown by a decision of the supreme court. In a case brought before it by Representative Springer it was decided that the income tax was not "a direct tax within the meaning of the constitution, and that the only direct taxes known to the constitution were a capitation tax and a tax on land."—Bridgeport Farmer.

Throw Away Trusses

when our new method, without use of knife, is guaranteed to permanently cure the worst cases of rupture. Send 10 cents in stamps for references and pamphlet. World's Dispensary Medical Association, Buffalo, N. Y.

People who have tried it, say that there is no better medicine for dyspepsia than Ayer's Sarsaparilla. It may not give one the stomach of an ostrich, but it so strengthens the alimentary organs that digestion of ordinary food becomes easy and natural.

Experience of an Ex-Champion.

Athletes and men who take ordinary outdoor exercise such as walking, running, bicycle riding, jumping, swimming, tennis, etc., are often the subjects of acute troubles. The experience of an ex-champion walker will be of interest to all who are afflicted. HARRY BROOKS writes:

"No. 294 East 19th St., New York, April 2, 1893.

Numerous statements relative to the merits of different plasters having been brought to my attention I take this opportunity to state that I have used ALLCOCK'S POROUS PLASTERS for over 20 years and prefer them to any other kind. I would furthermore state that I was very sick with catarrh of the kidneys, and attribute my recovery entirely to ALLCOCK'S POROUS PLASTERS."

I have been a sufferer from catarrh for 30 years. I found immediate relief in the use of Ely's Cream Balm. Since using it I have not suffered a moment from headache, sore throat or loss of sleep, [illegible] previously suffered, caused by catarrh. I consider your Balm a valuable remedy.—E. G. Vassar, 85 Warren St., New York.

Ely's Cream Balm is worth its weight in gold as a cure for catarrh. One bottle cured me.—E. A. Lovell, Franklin, Pa.

The use of Hall's Hair Renewer promotes the growth of the hair, and restores its natural color and beauty, frees the scalp of dandruff, tetter, and all impurities.

For Over Fifty Years

MRS. WINSLOW'S SOOTHING SYRUP has been used by millions of mothers for their children while teething. If disturbed at night and broken of your rest by a sick child suffering and crying with pain of Cutting Teeth, send at once and get a bottle of "Mrs. Winslow's Soothing Syrup" for Children Teething. It will relieve the poor little sufferer immediately. Depend upon it, mothers, there is no mistake about it. It cures Diarrhoea, regulates the Stomach and Bowels, cures Wind Colic, softens the Gums and reduces Inflammation, and gives tone and energy to the whole system. "Mrs. Winslow's Soothing Syrup" for children teething is pleasant to the taste and is the prescription of one of the oldest and best female physicians and nurses in the United States. Price twenty-five cents a bottle. Sold by all druggists throughout the world. Be sure and ask for "Mrs. Winslow's Soothing Syrup."

Scores of lives are saved every year by the prompt use of Ayer's Cherry Pectoral.

A STRANGE CASE.

How an Enemy was Foiled.

The following graphic statement will be read with intense interest: "I cannot describe the numb, creepy sensation that existed in my arms, hands and legs. I had to rub and beat those parts until they were sore, to overcome in a measure the dead feeling that had taken possession of them. In addition, I had a strange weakness in my back and around my waist together with an indescribable 'gone' feeling in my stomach. Physicians said it was creeping paralysis, from which, according to their universal conclusion, there is no relief. Once it fastens upon a person, they say, it continues its insidious progress until it reaches a vital point and the sufferer dies. Such was my prospect. I had been doctoring a year and a half steadily, but with no particular benefit, when I saw an advertisement of Dr. Miles' Restorative Nervine, procured a bottle and began using it. Marvelous as it may seem, but a few days had passed before every bit of that creepy feeling had left me, and there has not been even the slightest indication of its return. I now feel as well as I ever did, and have gained ten pounds in weight, though I had run down from 170 to 137. Four others have used Dr. Miles' Restorative Nervine on my recommendation, and it has been as satisfactory in their cases as in mine."—James Kane, La Rue, O.

Dr. Miles' Restorative Nervine is sold by all druggists on a positive guarantee or sent direct by the Dr. Miles Medical Co., Elkhart, Ind., on receipt of price, $1 per bottle, six bottles for $5, express prepaid. It is free from opiates or dangerous drugs.

Sold by N. D. Sevin & Son and Lee & Osgood.

ASSORTMENT OPENINGS.

MILLINERY,

SPECIAL FOR SATURDAY

My entire line of Baby's Caps at just half price.

Scotch Wool Tam O'Shanters, all colors, 49c., value $1.50.

Trimmed Hats at $1.49.

Value from $2.49 to $4.00

These Prices for Saturday Only.

T. E. McCLENATHAN, WHOLESALE AND RETAIL.

New Bangs and Switches, Wigs and Whiskers TO RENT.

All the New January Fashions and Patterns.

—AT—

MRS. E. CANTLE, 88 BROADWAY.

TRIMMED HATS

Formerly $4 50 and $5.00, reduced to $3 00
Formerly $3 00 and $3 25, reduced to $2 50
Formerly $2 50 and $2 75, reduced to $2 00
Formerly $2 00 and $2 25, reduced to $1.50
Also Trimmed Hats 69c, 79c and $1.25.

Corresponding reductions in Fancy Feathers, Etc. We are the agents for the Stanley Free ... Co. Glove Holder, a pretty article for a Holiday Gift. Inspect them.

NEW YORK BAZAAR, 112 MAIN ST.

STAMPING AND PINKING is now in order at the Bouquet Millinery and Fancy goods Parlors. We have over 300 desirable Patterns to select from and all orders in that line will receive prompt attention. We also carry a nice line of ready Stamped Goods and all kinds of materials for Fancy Work, Midnight, Germantown, Saxony yarns and B. & A. Wash Silks in all colors. Hand Painted Curtains, novelties, Ladies Shopping Bags and many other pretty things for Christmas. [illegible] Floor.

NEW MILLINERY.

A full line of fine and Medium Priced Millinery

Now on exhibition. Special attention paid to orders. MRS. G. P. STANTON, No. 22 Shetucket St.

For all the Latest Styles in MILLINERY, CALL AT MISS McCLOUD'S, 21 MAIN ST

FURNITURE AND CARPETS

N. S. GILBERT & SONS,

Solicit the inspection of their Large and Desirable Stock of

CHRISTMAS PRESENTS!

HOW WOULD YOU LIKE

Easy Chair,
Couch,
Writing Desk,
Fancy Willow Chair,
Card Table,
Fancy Stand,
Book Case,
Down Pillow,
Chiffonier,
Cheval Glass,
Dressing Table,
China Closets,
Corner Cupboards,
Taborets,
Wood Baskets,
Andirons and Fenders,
Portieres,
Rugs and Mats,

And Many Other Things, all of which We Offer at Favorable Prices.

137 and 141 Main St.

MUSICAL INSTRUMENTS.

Fine Mahogany Piano, $250

H. E. STEVENS, 24 Grove St.

S. S. THRESHER, Attorney and Counsellor at Law and Notary Public

Nos. 5 and 6 Broad Hall, Norwich.

ARTISTIC DECORATION —AND— PLAIN PAPER HANGING.

D. S. UNDERWOOD, Residence 186 Franklin St. Shop in rear.

DROP ME A POSTAL

and I will call on you with a fine line of Photos and Designs of MONUMENTAL & CEMETERY WORK and samples of Granite and Marble of various kinds of colors.

LEVI W. CROUCH, Norwich, Conn.

TURNER'S Great Consumption Cure, an Indian Remedy—Sure cure for a Cough, Cold, Bronchitis, Asthma, Catarrh, Throat and Lung Troubles; the worst cases of Consumption have been cured by this Wonderful Remedy. 50 and 25c per bottle. For sale by Appley & Jordan, Grocers, and all druggists. L. C. TURNER, Sole Proprietor, Norwich, Conn.

Now is the time that people should secure their houses from the invasion of sneak thieves. You will find Munk's Patent Fastener just the thing. He is ready to put them on wherever wanted. All orders promptly attended to. Address 173 East Broad St., Norwich, Conn. ALOLPHUS MUNK. For sale by Preston Brothers.

DRUGS, PAINTS AND OILS.

POPULAR —AND— WELL APPOINTED DUGGAN'S PHARMACY, 50 MAIN ST.

LEE & OSGOOD, WHOLESALE AND RETAIL DRUGGISTS.

129–133 Main St. and 150–154 Water St.

ESTABLISHED 1788

SOLE PROPRIETORS OF DR. DODD'S Nervine and Invigorator, A NERVE TONIC —AND— STOMACHIC.

Dodd's Nervine aids digestion, insures good appetite, gives tone and vigor to the system, guarantees sweet and refreshing sleep and restores enfeebled and nervous constitutions to PERFECT HEALTH

WE HAVE A FINE LINE OF Atomizers and Perfumes

COLGATE'S EXTRACTS IN BULK.

TOILET ARTICLES IN GREAT VARIETY

We make a Specialty of Tooth Brushes.

Large Invoice Just Received.

25 AND 35 CENTS

LEE & OSGOOD, NORWICH, CONN.

INSURANCE.

"In Union There Is Strength." That means the Commercial Union, Which I have represented for more than 20 years.

A. IRVING BOYOS, Agent.

INSURE EVERYTHING —WITH— J. PALMER STORY, 30 Shetucket St.

New London County Mutual Fire Insurance Co.

ESTABLISHED 1840.

Surplus over all liability Jan. 1st, 1893, $78,147.36.

Insure your property in this old and reliable Company.

Office over Chelsea Savings Bank, Shetucket St.

B. P. PARKER, President.

H. L. PECK, Treas. J. P. WILLIAMS, Sec'y.

Norwich Union Fire Ins. Soc'y

Norwich, England. Organized 1797.

N. TARRANT, Agt. 18 MAIN STREET.

FINANCIAL STATEMENT OF THE WEST NEW ASSURANCE COMPANY, JANUARY 1ST, 1893, UNITED STATES BRANCH.

—ASSETS.—

Government Bonds	[illegible]
State Bonds	[illegible]
Municipal Bonds	[illegible]
Cash on Hand and on Deposit	[illegible]
Other Assets	[illegible]
	[illegible]

—LIABILITIES.—

Reserve Premium Fund (N. Y. Standard)	[illegible]
Reserve for unpaid losses	[illegible]
All other liabilities	[illegible]
	[illegible]
Surplus in United States	[illegible]
Total Income in U. S. for 1892	[illegible]
Total Losses paid in U. S. from 1874 to 1893, inclusive	[illegible]

NICHOLAS TARRANT, Agent, 18 Main St., Norwich, Conn.

B. P. LEARNED, Insurance in all Forms Bonds of Indemnity. Foreign Drafts

Over Thames National Bank, Norwich, Conn.

STORAGE.

Storage of non-hazardous or imperishable goods or merchandise may be obtained in my warehouse at 28 Commerce Street.

A. T. CONVERSE,

REAL ESTATE.

FOR SALE.

The Frame Dwelling No. 18 Otis St., formerly occupied as the parsonage of the Second Congregational Church. Possession given immediately. Apply to JOHN MITCHELL, GEORGE D. COIT, SOLOMON LUCAS, Society Committee. Norwich, Conn., Sept. 20, 1893.

FOR RENT.

HOUSE NO. 13 LINCOLN AVENUE.

Modern improvements. Address J. HENRY KING, Lebanon, Conn.

TO RENT.

The Large Store with Fine Cellar in the Rockwell Building, on Water Street, at ... corner of Market Street, formerly occupied by Surviss & Gleason. Apply to GEORGE D. COIT.

FOR SALE.

FOR SALE.

[illegible] Formerly property of Dr. Mason. Will be sold low. Address, S., Norwich, Conn., P. O. Box 1,[illegible]

FOR SALE LOW.

SEVERAL GOOD KIND HORSES.

Also a number New and Second Hand Wagons and Carriages.

A. T. GARDNER, Chestnut Street.

PLUMBING AND GAS FITTING.

The Best NICKLE PLATED TEA KETTLES

In the city for only One Dollar Twenty-five ($1.25) for the 30 days only at

REISS & WHOLEY, 12 Ferry St.

A. TROLAND & SON Will Give You Close [illegible] on PLUMBING and GAS WORK.

WE HAVE THE BEST Water Filters and Garden Hose in the market at Very Low Prices.

Estimates cheerfully furnished on all classes of Plumbing, Steam and Gas Fitting.

MONAHER & SHEED, 61 West Main, Central Wharf.

Telephone 133—3

ROBERT BROWN

Steam and Gas Fitting,

Plumbing and Steam Heating,

Pipe Cutting and Threading by Power Machinery.

All Work done Promptly and Neatly.

Pequot Building, Central Wharf.

Electric cars every half hour.

DENTISTRY.

A FITTING CROWN OR BRIDGE

Is the most satisfactory and most natural of all ARTIFICIAL TEETH. Ours fit. We guarantee our work in every respect. The teeth will be comfortable, natural looking and useful. As to cost—that's very reasonable.

But hold on to your natural teeth as long as possible. If they need filling, let us fill them properly.

ALBANY DENTAL PARLORS,

ST. MARY'S T. A. & B. SOCIETY BUILDING BROADWAY.

A. F. HOWARD, DENTIST,

[illegible]

DRY GOODS.

All Wool DRESS GOODS, CLOAKINGS, BROADCLOTHS —AND— FLANNELS!

In the most desirable styles. Also large quantity of REMNANTS.

All at the lowest prices of the day. Buy direct from Mills and save money.

We offer no sensational advertisement, only ask buyers to call and examine Goods and Prices, which will speak for themselves. Samples with prices by mail on application.

HALLVILLE MILLS STORE, 29 Commerce St.

Important To Merchants.

—THE— New Lighting System.

See what MR. WOISARD of the National Bargain Co. says.

NEW LONDON Automatic Light Co.

GENTLEMEN—By your system our store is better lighted than ever before, although we have used both Gas and Electricity. Its first month's use saved us $20. In use in New London for nearly two years. Send for circular.

IF YOU WANT TO SELL YOUR GOODS advertise them in THE BULLETIN.

LUMBER AND COAL.

John A. Morgan & Son.

—Home Established 1845—

Coal for Family and Steam purposes. Lumber, Shingles, etc., for building. Get our prices before purchasing.

Business office, No. 31 Main street.
Yard office, No. 5 Central Wharf.

Cannel Coal.

A superior blazing fuel for open grates.

LUMBER, SHINGLES, COAL.

Largest stock. Greatest Variety.

Edward Chappell & Co.

Central Wharf and Franklin Square.

TELEPHONE.

TRY H. F. & A. J. DAWLEY'S Best Cedar Shingles.

There are none in this market equal to them for good quality. Also try them on Building Lumber and save money.

Telephone 22—4.

TRAVELERS' DIRECTORY.

N. Y. & N. E. R. R.

NORWICH & WORCESTER DIVISION,

For Boston, Worcester, Providence, Hartford, Waterbury, Newburgh.

Commencing Monday, June 12, 1893.

Standard Time.

TRAINS GOING NORTH LEAVE NORWICH UNION STATION.

5.50 a. m. (Mondays excepted) Steamboat Express. Connects at Putnam for Boston, arrive Boston 8 a. m. At Worcester for all points north, Portland, Manchester, etc.

6.05 a. m. Way Passenger Train. Connecting at Plainfield Junction for Providence, arrive Providence 8.05 a. m.; at Putnam for Boston arriving at 9.45 a. m., at Putnam for Willimantic and Hartford, arrive at Hartford 10.15 a. m. At Worcester for Boston, Springfield and intermediate stations, Albany and the west.

8.30 a. m., connecting at Putnam for Boston (arrive at 1.10 p. m.). At Plainfield for Providence (arrive at 11.30 a. m.). At Worcester with roads north, east and west. At Webster with train for Southbridge.

2.35 p. m. Way Passenger, connects at Putnam for Hartford and Boston, arrive at Boston 5.50 p. m. At Webster for Southbridge. At Worcester with Boston & Albany Railroad, B. & M. R. R., and Fitchburg R. R.

3.35 p. m., for Plainfield, Providence and intermediate stations, through car, arrive at Providence 5.20 p. m.

5.15 p. m. Way Passenger. Connects at Plainfield for Providence and from Providence.

A train leaves Providence at 7.15 a. m. and connects at Plainfield with train for Putnam, arriving at Putnam 9.00 a. m. (Leaves Plainfield at 9 a. m.)

TRAINS GOING SOUTH LEAVE WORCESTER.

6.45 a. m. Way Passenger. Connecting at Webster for Southbridge, at Putnam with train for Hartford, Waterbury and intermediate points and New York, at Plainfield for Providence.

8.35 a. m., connects with trains from B. & M. R. R., F. R. R., and Boston and Albany R. R. at Webster for Southbridge. At Putnam with train to and from Boston. (Take this train for Hartford, New York, Waterbury, Fishkill on Hudson and at Plainfield from Providence.)

12.50 p. m. Way Passenger. Connects at Webster with train from Southbridge, and at Putnam with 12 o'clock express from Boston for Willimantic, Hartford and New York. At Norwich for New London.

4.00 p. m. Way Passenger. Connects at Webster for Southbridge, at Putnam for Willimantic and Hartford and with 3.30 p. m. express train from Boston.

5.50 p. m. Steamboat Express for New York (via New London.) (Sundays excepted.) Connects with trains from B. & M. R. R. and Fitchburg R. R. This train leaves Norwich for New London at 10.10 p. m.

6.00 p. m. Plainfield and Norwich, connecting at Plainfield with 4.10 p. m. train from Providence; arrive Norwich 8.45 p. m. through car.

W. R. BABCOCK, Gen. Pass. Agt.

F. A. DEWEY, Supt.

Norwich, Nov. 12, 1893.

CENTRAL VERMONT RAILROAD. NEW LONDON DIVISION.

Change of time.

On and after Sunday, Nov. 26, 1893.

TRAINS GOING NORTH LEAVE NEW LONDON AS FOLLOWS:

5.10 a. m., Norwich at 5.45 a. m., for Willimantic, Hartford, Palmer, Springfield, Ware, Gilbertville, Brattleboro, St. Johnsbury, Burlington, Montreal, Ogdensburg and intermediate stations.

7.45 a. m., Norwich 8.15 for Brattleboro, connecting at Willimantic for Boston, Hartford, Colchester, Middletown, New Haven, New York; at Palmer with Boston and Albany R. R. for Springfield, Pittsfield and Albany, and for points west, also for Ware and Gilbertville, and at Brattleboro with Express for St. Albans, Montreal, and principal intermediate points. Also to points west via Grand Trunk R. R.

10.50 a. m., Norwich at 10.25 a. m. for Willimantic, Hartford, Waterbury, Middletown, Colchester, etc.

1.27 p. m., connecting with express from Boston, Providence, New York and New Haven, at Norwich with Norwich & Worcester Railroad.

2.30 p. m., Norwich 4.00 for Brattleboro connecting at Willimantic for Hartford and Bristol, Putnam, Boston and Providence, also for Colchester, Middletown, New Haven and New York, and at Palmer with Boston & Albany R. R. for Springfield, at Brattleboro with night express for St. Albans, Montreal and Quebec, reaching Montreal and principal points in Vermont the same evening.

5.30 p. m., Norwich 5.55 p. m., for Willimantic, connecting with N. Y., N. H. & H. R. R. from Boston, New York and intermediate stations; at Willimantic with N. Y. & N. E. R. R. east and west; and with 4.55 Line division of N. Y., N. H. & H. R. R.

8.36 p. m., for Norwich. This train connects with 5 p. m., express from New York.

9.15 p. m., (Sundays only) connecting with express train from New York and Boston.

GOING SOUTH.

PASSENGER TRAINS LEAVE NORWICH AS FOLLOWS:

6.00 a. m., connecting for New Haven and New York.

9.05 a. m., for New London, Stonington and Providence and Boston, New Haven and New York.

12.35 a. m., for New London, New Haven and New York, Providence and Boston.

12.50 p. m., for New London, Stonington, Providence, Boston, Newport, Narragansett Pier, New Haven, New York and intermediate stations.

3.30 p. m., for New London, New Haven and New York, Providence and Boston.

4.00 p. m., for New London, Stonington and Providence, Boston, Newport, Narragansett Pier, New Haven, New York and intermediate stations.

7.15 p. m., for New London, connecting with Shore Line express reaching New York 11 p. m., with express train for Providence and Boston, and accommodation train for Westerly and intermediate stations.

8.30 p. m., for New London and for New York, by boat from New London, N. Y., N. H. & H. R. R. for New Haven, Philadelphia, Baltimore and Washington.

10.15 p. m., for New London and for New York via boat from New London.

7.00 p. m. (Sundays only) connecting with express train for New York and Boston.

D. MACKENZIE, Supt. J. A. SOUTHARD, G. P. A.

S. M. CUMMINGS, G. P. A., St. Albans.

ATTORNEYS.

Charles H. Carpenter, PENSION ATTORNEY.

Office with A. Irving Boyce, over Thames National Bank. Special attention given to the execution of vouchers for quarterly payments. Advice free. No fee unless claim secured.

SINGER SEWING MACHINES.

$5 down and $3 per month.

$10 will be allowed for your old machine. All Kinds of Machine Needles.

SEWING MACHINES REPAIRED

W. L. SARGENT, 44 Main St.

LEAVE YOUR ORDERS AT The Bulletin office for Printing of all kinds and get fine work at living prices.

HOOD'S SARSAPARILLA.

I Vote for Hood's

Forty Years in the Ministry

Rheumatism, Dyspepsia and Insomnia—Great Benefit From Hood's Sarsaparilla.

"I have been taking Hood's Sarsaparilla for four or five months, and am satisfied that it is a very excellent remedy. I have been troubled with rheumatism more or less for years. My back and hips, and indeed my whole body at times, have been afflicted. The rheumatism has been especially severe in my right arm between the elbow and shoulder, which has been so lame that I sometimes feared

I Should Lose the Use of It

entirely. I was in this condition when I began to take Hood's Sarsaparilla, but I had not taken more than a bottle or two when I began to feel better, and when I had taken four bottles, my rheumatism had entirely left me. I have been more free from rheumatism this season than for years. Besides the rheumatism, I, like many others

Hood's Sarsaparilla Cures

of sedentary habits—for I have been a minister of the Methodist Episcopal church forty years—have been troubled with dyspepsia, but while taking the medicine my

Appetite Has Been Good,

food digested well and I have gained several pounds. I have also been troubled with insomnia, but since taking Hood's Sarsaparilla, sleep much better." Rev. W. H. Puffer, Pittsford, Vt.

HOOD'S PILLS cure liver ills, constipation, biliousness, jaundice, sick headache.

MISCELLANOUS.

SKATES SHARPENED

—OR—

Nickle Plated and Machine Jobbing by

[illegible] GOULD, Industrial Building,— Near Union Station. dec1d

Roses, Carnations, Violets and Holly Wreaths, Long Needle Pine,	For The Holidays.

Also a large variety of CANDY at

JOSEPH F. SMITH'S,

No. 62 Main St.

Telephone at both stores and green-house. dec15d

MURPHY & BLACKBURN

FUNERAL DIRECTORS AND EMBALMERS

No. 87 Franklin Street.

Open night and day. Ring bell for night call. Upholstering, Carpet Laying, etc.

ELY'S CREAM BALM Cleanses the Nasal Passages, Allays Pain and Inflammation, Heals the Sores, Restores the Senses of Taste and Smell. Try the Cure.	CATARRH ELY'S CREAM BALM. HAY FEVER

A particle is applied into each nostril and is agreeable. Price 50 cents at Druggists; by mail, registered, 60 cents.
ELY BROTHERS, 56 Warren St., New York.

Steamer Chelsea.

CHANGE OF TIME.

Commencing Thursday, Oct. 19th, will leave Norwich on Mondays and Thursdays at 4 p. m. New York, Tuesdays and Fridays at 4 p. m. All Freight Insured.

N. & N. Y. PROP. CO.
E. B. WHITAKER, Manager.

WE CALL YOUR ATTENTION

To our fine line of imported Sherries, Ports, Brandies, Cordials and [illegible]. Also the Ashland, Walnut Hill, Cabinet, Scotch and Irish Whiskey, and the Old Tom, Royal Canadian and Yacht Club Gins.

COATES & SHERIDAN, 45 West Main St., Dealers in the highest standards of foreign and domestic Wines and Liquors.

STORAGE.

Storage of non-hazardous or imperishable goods or merchandise may be obtained in my warehouse at 28 Commerce Street.
A. T. CONVERSE.

Prepare for cold weather by having your Furnace cleaned and repaired.

S. B. BREWSTER

will do it for you very Cheap. 48 Water Street.

MRS. L. L. POTTER.

Lessons in Oil and Water Colors, China Painting and Wood Carving.

Studio open Nov. 7th, over Boston Store.

Alonzo S. Converse,

PAINTER.

Plain and Decorative Paper Hanging, Wall Tinting in all its branches.

162 Little Water St.

Graining done for the trade.

E. L. GREENE,

Has a large stock of

Wall Papers,

which he will sell at the lowest living prices. Large contracts for painting solicited.

CENTRAL BUILDING.

REMOVAL.

We have removed

From 11 to 51 Chestnut St.,

where we have superior facilities for doing all kinds of work in our line.

Steam Carpet Cleaning

Ladies' garments, cloth of all description dyed. Dying feathers a specialty. Promptness and thoroughness guaranteed.

WILSON BROS.

FINE COMMERCIAL, BANK, BOOK, and Job Printing done at The Bulletin Job office at short notice.

BOUGHT HIS BRIDE.

But Law Prevented the Scissors Grinder's Marriage.

GIRL WAS BUT TWELVE YEARS OLD.

Father Was Poor and Would-Be Groom Had Property.

BOSTON, Dec. 17.—Mary Geloran, 12 years of age, would have been Mrs. Pinco Gesso today if officials in the registrar's office in the old court house had not called a halt. Mary is the daughter of poor Italian parents who live at the North End. The would-be groom is also an Italian, but has long since attained his majority, and is reputed to be possessed of some wealth. Had the bonds of matrimony been tied, the bride's parents were to be handsomely remembered with a pecuniary gift in consideration of their daughter's hand.

Now the wedding day is far, far off; the groom is gloomy, the would-be bride's parents are sad, but the child has been saved. Had the marriage been solemnized all parties concerned would have been amenable to the law, which does not legalize a union where either of the contracting parties are under 14 years of age.

The Wedding Party.

It was soon after noon Friday that the would-be wedding party, consisting of the would-be bride and groom, the father and mother of the former and a fifth person interested in the union, entered the registrar's office in the old court house.

A marriage application blank was asked for, and it was handed to the father of the child, who passed it to the would-be bride. On the slip she wrote the would-be groom's name as Pinco Gesso, 31 years of age, and by occupation a scissors grinder. Her own name she wrote as Mary Geloran, 12 1-2 years of age, and the occupation space was filled with the information, "I wash in the house." Her parents' names she gave as Nicolia and Michelina Geloran.

Assistant Registrar F. D. Rideout read the application and was so impressed with the case that he determined to stop its going further. While the child did not say so, the case presented evidence that she was not a willing party to the marriage, and that it was clearly the work of her parents. Mr. Rideout decided to turn the case over to the police for investigation, and Special Officer Harrison of station 2 and Interpreter Brogi were sent for.

Stopping the Proceedings.

While they were waiting for the officials the party sat unconcernedly waiting, not knowing that anything but the ceremony was coming. The would-be groom, a short, good looking man, with a small black mustache, sat at one side of the office and on the other sat the disconsolate child beside her father and his friend. As she sat in the ordinary sized chair, her diminutive size made her appear even younger than she is, as her feet hung nearly a foot from the floor.

Mr. Brogi took the child in hand, and in answer to his questions she said she was a pupil in the Sisters' school on Moon street. She said she didn't know that she was to marry Gesso until that day when he asked for her, and her father and mother told her to go and marry him. Her mother said it would be better for her.

When taken to the station the girl said that Gesso wanted to marry her because he was rich and her father was poor. She had only known him for about a month. When asked again if she wanted to marry him, she hesitated some, and with a half shake of her head said "My father wants me to because he is rich." Gesso said that he owned a farm in Italy and when he was married he was going to sell it, and with part of the money "make the father a present."

The would-be groom and the father of the child were told that the ceremony would not be allowed, and they were apparently satisfied, and said that such being the case they would not try to go further. They were also admonished that if they should attempt to carry out their purpose, they would be prosecuted and punished for cruelty to the child.

RUINED THEIR PLAN.

Anarchists Cheered For Vaillant and the Police Quickly Dispersed Them.

PARIS, Dec. 17.—Anarchists tried to hold a meeting last night, but ruined their plan by beginning with loud cheers for Vaillant. The police at once ordered the crowd to disperse. The anarchists threatened to attack the police, but after two of them had been arrested the others hurried away.

The French government is understood to be opposed to the plan for an international league against the anarchists. The consensus of official opinion here is that any international agreement would have to be limited to a better organization of the police.

Terms Not Accepted.

PROVIDENCE, Dec. 17.—The striking weavers of the Geneva mills have held a meeting as a result of a conference which a committee of three of the strikers held with the owners of the Geneva mills, during which some sort of an agreement by the company was asked for by the committee. They were told that if they would conform to the schedule as now adopted by the Saxon mill, work would be given them as soon as they wished it. There were between 60 and 80 strikers at the meeting. It was finally unanimously voted not to accept the terms.

Senator Hill's First Appearance.

WASHINGTON, Dec. 17.—Senator Hill will appear Saturday for the first time in a case before the United States supreme court to which he was admitted to practice only a few days ago. The case is known on the docket as "Theodore Lowndes vs. the town of Huntington, L. I." The controversy is over the right of Lowndes to plant and take oysters in Huntington bay.

Latest From Hawaii.

SAN FRANCISCO, Dec. 17.—The steamer Australia, with Honolulu advices of Dec. 9, was sighted four miles out at 7 o'clock Saturday morning. The Australia brings advices to Dec. 9. Up to that time there had been no change in the situation, but the excitement had been at fever heat.

ABBOTT FOUND GUILTY.

But No One Was Looking and He Quietly Walked Away.

BROCKTON, Mass., Dec. 17.—Fred Abbott of East Bridgewater was found guilty in the police court Saturday of keeping and exposing liquors for sale, and ordered to pay a fine of $100.

While the case was pending, Deputy Sheriff Cobb of Whitman went to Abington to get the records of a former conviction of William J. Murphy of East Bridgewater, who was also convicted of violating the liquor law, and whose case was continued to Monday for sentence. Abbott, finding no officer in the way, walked out of the courthouse, and disappeared on the road toward Easton.

QUEER SPECIMEN.

George Ford Stopped Using Stimulants and Shock Was Too Sudden.

LOWELL, Mass., Dec. 17.—The police had a queer specimen in the dock of the local court Saturday morning. His name is George Ford. He is about 25 years of age, short and thick set. He has a good face, and would be taken for an honest man; but he was charged with several larcenies and breaks, the most serious being the taking of 300 pounds of wool and a lot of cloth from the mills at Collinsville, and a lot of tools from the chests of carpenters at the new county truant school building at Chelmsford.

He was detected selling the tools in a Merrimac street pawnshop in Boston by the Boston police. He was sent for five months to the house of correction on a charge of larceny, and held for the grand jury on the charge of breaking and entering. When facing the court Ford drew his hands across his eyes in a confused way, and said he had been out of his head he thought. He remembered nothing about the thefts.

He had been told by a physician that, if he left off using tobacco, tea and coffee, he would recover from certain fits of nervousness to which he had been subject. He did so, and supposed the shock was too sudden.

All summer and late into the fall he lived alone in the woods near the ledge on the Mammoth road, in the suburbs of Lowell, near Dracut. His retreat was so arranged that he could look out from the bushes and see the country in three directions without being seen himself. From three poles his kettle hung, and on the ground about are piles of feathers, now covered by the snow, plucked from the chickens that he stole and killed for food.

Every day he went to one farmhouse nearby and drank from the well. The women of the house came to fear the strange young man who called so regularly. When the nights grew too cold to sleep out of doors he would go into some of the barns.

He kept well posted on city affairs, for until late in October he managed to get a daily paper every day. When he stole the wool at Collinsville, he buried it in the ground, but he will not tell what became of the 40 boards stolen from the boulevard. It is thought that he intended to build a hut.

CUTDOWN RESISTED.

Strike In Progress Among German Weavers of American Velvet Company.

PROVIDENCE, Dec. 17.—Stonington, Conn., is experiencing a little difficulty with the employes of one of its industries. There is in progress a strike among the German weavers of the American Velvet company. A week ago last Wednesday one of the owners of the mill was in Stonington and notified the employes of a reduction of wages.

The reduction amounted to 15 per cent in the case of the weavers and 25 per cent for the warpers. The weavers, 24 in number, were paid by piece work, receiving on an average $14 a week, and in many instances $18, and the warpers received an equally large amount.

All went smoothly for a day under the new schedule, and the owner left town and soon after sailed from New York for Europe. But Friday last the wife of one of weavers, who was employed as a warper, refused to work under the new terms. She was told that if she persisted in her demands and refused to work her husband would also be discharged.

The remainder of the warpers and the weavers also on the same day left the factory, and were told by the superintendent that if they cared to ever return then was the opportunity and the only one that would be afforded. Those connected with the mill say that the 24 weavers will never again be employed by the company.

BABY GIRL SUFFOCATED.

Children of Julius Reuben Play With Matches and Burn His House.

BOSTON, Dec. 17.—The house of Julius Reuben, 2 Chamberlain place, Chelsea, was found to be on fire at 9:40 Saturday morning and a 8-months-old girl was suffocated in a bedroom. There were two other children, 2 and 4 years old, in the same room and it is thought that they started the fire by playing with matches.

An alarm was rung from box 24, but when the department arrived the flames were coming from the second-story window. The house was only gutted in the upper portion, however, and the damage will not exceed $150 to the building, which is insured, and $50 to the furniture, which is uninsured. The building was owned by Mr. Reuben.

GLOVE FIGHTS LEGAL.

Now No Objections to Contests of That Kind In New Orleans.

NEW ORLEANS, Dec. 17.—The suit of the attorney general of the state of Louisiana for the annulment of the charter of the Olympic club has been decided by a jury in the civil district court against the state.

The decision is that glove contests are not prize fights, and as there is a law permitting glove contests with gloves of five ounces or over in weight no objection can be offered to any more fights in this city.

Found Dead In the Snow.

LEWISTON, Me., Dec. 17.—John Collins Saturday morning reported finding Tim McGlynn of Portland dead in a road in Auburn. Collins says the two were tramping toward Danville Friday night. McGlynn stopped at a house to beg a lodging, while Collins went on and found a shed to sleep in. In the morning he returned to Lewistown and found McGlynn dead in the snow.

Lawyer Hallen Missing.

NEW YORK, Dec. 17.—Lawyer James D. Hallen of 96 Broadway has been missing from his office for more than a week, and Mrs. Florence H. Caldwell of 51 East Twenty-first street says that he has swindled her out of $62,000. She has brought suit to recover that sum.

Sandbagged and Robbed.

PIEDMONT, W. Va., Dec. 17.—P. E. Halleman of this city, superintendent of the Franklin Coal company, was sandbagged at 6:30 o'clock Saturday morning and robbed of about $3000 at Franklin, a suburb of Westernport. There is no clue to the perpetrator.

Detroit's Unemployed.

DETROIT, Dec. 17.—As a result of an investigation instituted at the request of The Journal of Economics of Harvard university, the trades council has ascertained that there are 25,000 unemployed people in Detroit.

Henry M. Whitney Has La Grippe.

BOSTON, Dec. 17.—Henry M. Whitney has been confined to his house by a slight attack of la grippe for the last three days. He expects to be at his desk Monday.

Woburn, Mass., clergymen have organized to relieve the poor of the city.

Alban Stockman, said to have two wives, suddenly left Manchester, N. H.

Chairman Wilson is not apprehensive of Democratic opposition to the tariff bill.

There are many cases of typhoid fever and grip at Wesleyan, Mass., university.

M. Georgevich, Servian minister to France, who was stabbed by an anarchist, is likely to die.

FOR INCOMPETENCY.

Messrs. Murphy and Federhan Are Asked to Resign.

NOW ON MEDFIELD COMMITTEE.

Hathaway, the Other Member, Resigned by Request Sometime Ago.

BOSTON, Dec. 16.—Governor Russell has decided to demand the resignations of the remaining two members of the building committee of the Medfield asylum, Jeremiah Murphy of Worcester and Herbert M. Federhen of Quincy. Nicholas Hathaway of Fall River, who was the third member of the committee, resigned at the request of the governor a couple of weeks ago. If Messrs. Murphy and Federhen do not resign they will be removed.

It is said the governor has decided to appoint William O. Blaney of this city a member of the building committee. He was the chairman of the building committee of the chamber of commerce. He is a flour merchant and a Democrat. The names of those who will be selected for the other vacancies have not been learned.

The executive council has had the affairs of the building committee before it for some time. Francis L. White, one of the contractors, preferred charges, which were referred to a committee consisting of Councilors Morgan and Rise. Mr. White complained that he has been obliged to contend against a systematic effort of the committee to embarrass him. They refused to accept materials for the buildings, which, he avers, were

First Class In Every Particular

and in the matter of money advances refused to comply with the rules which obtain in all fairly conducted building enterprises. They would only approve advances on materials furnished, which he considered but a fraction of the sum to which he was fairly entitled. Other charges similar in character were brought against [illegible].

It is said that incompetency is the most serious charge brought against Messrs. Murphy and Federhen. It is believed nothing has been discovered to reflect on their personal integrity. Some stories have been told of heavy personal expenses in making trips to distant cities, but it is understood that no special attention has been paid to them by the council. The governor's reason for desiring to substitute a new building committee for the present one is based on

The Ground of Incapacity Alone.

The committee has been in hot water for a year. The senate committee on the treasury investigated its affairs last winter, with a result not very flattering to the members. Two members of the committee, Messrs. Murphy and Hathaway, were appointed by Governor Russell. Mr. Federhen was a bequest from a former administration.

When the law was passed several years ago for the building of a new asylum at Medfield, the architect employed to draw the plans laid out such a structure, or, rather, a collection of structures, as could be completed within the appropriation.

Before the erection of the buildings was under way the trustees were reorganized, and a majority of new members revolutionized the building committee. Mr. Murphy was a contractor, and he speedily took a leading part in the affairs of the committee. The original plans and specifications were either ignored or radically changed, adding greatly

To the Cost of Construction.

When the legislature met last winter it was asked to make an additional appropriation. The original appropriation was $600,000, but in the way that the building committee was branching out was found impossible to complete the buildings for that sum, although the act providing for the erection of the asylum stated specifically that the amount of the appropriation must not be exceeded.

To the committee on the treasury Mr. Murphy acknowledged that little or no attention has been paid to the requirements of the law relating to the necessity of keeping within the appropriation. But as work on the buildings had been begun on a more extensive plan than was at first contemplated, the legislature saw no way out of the dilemma except to make an additional appropriation of $300,000.

There are two main objections to the work of the committee.

One Practical, One Financial.

The cottage plan has been followed, the buildings are well located with reference to each other, and, as regards exteriors, they are all right. The blunders are in the planning of the interiors, and are the legitimate result of ignorance in regard to what such an institution needs.

The grounds of criticism in regard to financial management rest upon the way the contracts were given out and the money expended. Instead of having the entire work let out to one contractor the committee received bids upon each building separately. Some believe better results would have been secured if one firm had had it all.

There are said to be reasons why the retirement of Mr. Hathaway was requested in advance of the two other members.

Juvenile Templars' Convention.

SOUTH FRAMINGHAM, Mass., Dec. 17.—In Pythian hall Saturday a convention of the Massachusetts Juvenile Templars was held. Rev. E. W. Virgin, the Methodist pastor of South Framingham, welcomed the members of the convention, and Rev. James Yeames of Boston made the response. Thomas R. Thompson of New Haven gave a chalk talk to the young people.

Registration In Providence.

PROVIDENCE, Dec. 17.—The political activity which is piling up the registration of voters at the city hall shows no signs of falling off, and the increase still grows. The figures up to Friday were 10,707, an increase of 4109 over last year's figures. The city committees of both the Republican and Democratic parties are doing a great deal to promote the registration.

PEACE DECLARED.

Middleboro Owns Its Gas and Electric Light Plant and Is Happy.

MIDDLEBORO, Mass., Dec. 17.—At last the citizens of Middleboro own the town, gas and electric lights, street franchise and all. Peace has been declared, and the strife over the street lighting question that has so often agitated the people during the past five years is over. The property of the Middleboro Gas and Electric company was sold at public auction to one of the bondholders as a matter of legal form, and later in the day deeds were passed transferring the entire plant the town of Middleboro for $68,000.

Bonds have been issued to the amount of $75,000, which leaves $12,000 as a contingent fund for expenses of construction. The committee are endeavoring to put the plant in operation to light a part of the streets by arc lights tonight, and soon the bugs will be replaced by electrics all over Middleboro Center, much to the joy of the citizens who voted so strongly for municipal lighting.

BRAZILIAN REPORTS.

American Residents In Rio Complain of Nonaction of Our Officials.

NEW YORK, Dec. 17.—It has been learned by the New York Herald correspondent in Rio that a few days previous to the outbreak of the revolution, at a meeting of naval officers, Admiral Saldanha de Gama protested against a revolt just then, urging that the time was not opportune. He advised them to wait until March next, when Peixoto would want to be elected president again. Then, he said, would be the proper time to take decisive steps to cut short his power.

Several other prominent officers who were present agreed with him, and also said that the republic ought to have a civilian, not a military, president, but their views were overruled by the majority. De Gama then declared emphatically that he would not openly espouse Mello's cause.

It is alleged in Rio by sympathizers of Commander Stanton that, while he may have erred in saluting Admiral Mello, for which he has been recalled in disgrace, Captain Picking did the same thing when the Charleston entered the harbor. German residents of Rio have asked their warship for protection.

United States Minister Thompson has sent out a similar notice, but as there is no communication between the shore and Captain Picking, the latter's intentions had not been ascertained. It is probable that a new landing place will be granted to foreigners, as access to steamers entering and leaving the harbor is now most hazardous.

Several American sea captains saw Captain Picking, and to them he said he would protect lighters plying between their ships and the shore, but he said it would not be possible to protect vessels which insisted upon tying up to the wharves of the city. He advised them, therefore, not to do this.

There is not that amount of co-operation between Captain Picking on the one hand and Minister Thompson and Consul General Townes on the other which American residents here would like to see under the existing circumstances.

CHAPEL CONSECRATED.

Bishop Lawrence Performs Service at St. Mary's In Rockport.

ROCKPORT, Mass., Dec. 17.—Rt. Rev. Bishop Lawrence, assisted by Revs. Millard of Peabody and John A. Mills of Gloucester, consecrated St. Mary's mission chapel Saturday. The church was filled by people from Rockport and adjoining towns, who came to witness Bishop Lawrence's first services on Cape Ann.

He did not preach a sermon, but briefly addressed the congregation upon religious life of New England, and spoke of the work being done by the Episcopal churches of Massachusetts. After his remarks the sacrament was administered, when the bishop and party repaired to Odd Fellows' hall, where dinner had been prepared by Priscilla lodge, Daughters of Rebekah.

THE STOCK MARKET.

Dealings In Leading Securities In Boston and New York.

BOSTON, Dec. 16.—In the outside market call money is quoted at 3 per cent, and time money is nominally 5 per cent.

The funding of $9,000,000 6 per cent St. Paul bonds and of $1,[illegible] Milwaukee and Northern 6 per cent bonds calls attention that the St. Paul company has finally been able to care for its floating debt. According to the report for the year ending June 30 this debt amounted to $[illegible]. St. Paul for the year ending June 30, after all payments, including dividends, showed a surplus of $[illegible]. This, of course, was only a book surplus, as the floating debt was several times greater. That this has now been financed, the surplus may be considered as an actual one. From July 1 to Oct. 31 its net earnings amounted to $4,[illegible], or only $[illegible] below the corresponding period of last year.

The stock market was dull today. It likewise was irregular. There was a distinct movement toward covering in some of the industrials, and strength was thereby imparted to the railroads, except the grangers, which are under bear pressure just now. Sugar common [illegible] at 80½, was advanced to 84, but sold [illegible] at 80½, the same as the final sale on Friday. The preferred touched 80, but sold [illegible] at 79, a point off. Rubber common at 40 was unchanged, and the preferred at 91½ was 1 stronger. General Electric advanced ¾ to 38¾, while West End Street Railway preferred at 81 was 1 up. There was some heavy selling in Mexican Central. The stock declined ½ to 6 and the 4's declined 2 to 46. Burlington was pressed to 77, but recovered ¼, a loss of ¼. Atchison strengthened ¼ to 18⅝. Fitchburg preferred lost ¼ to 77⅛. Boston and Maine advanced 2 to 142, while New England, at 28¾, was ¼ stronger. The preferred held at 68.

STOCKS—CLOSING.

Atchison, Topeka and Santa Fe	18⅝
Bell Telephone	190
Boston and Albany	205@205¼
Boston and Maine	142
Bay State Gas	7⅞@20
Calumet	280
Chicago, Burlington and Quincy	77¼
Fitchburg	77⅛
Lamson Cash Railway	18
Erie Tel	48
General Electric	38¾
Mexican Central	6
New England Tel	[illegible]
Old Colony	175A
Pullman	172¼
Sugar preferred	43¼
West End Land	18
West End R. R.	54½
Wisconsin Central	[illegible]

New York Stocks.

Canada Southern	50
Chicago Gas	67¾
Cotton Oil	[illegible]
Delaware, Lackawanna and Western	169¾
Erie	15¾
Lake Shore	125¾
Louisville and Nashville	46¾
Manhattan	125¼
Michigan Central	100@100½
Missouri Pacific	22¾
National Cordage	18⅝
New Jersey Central	116@116¼
Northwestern	102¾
Northern Pacific preferred	21¼
New York Central	101¼
New York and New England	28
Pacific Mail	15@15⅛
Reading	19⅝
Rock Island	67¾
St. Paul	63¾
Sugar, com	83¾
Union Pacific	20¾
Western Union	87¾
Whisky	28¾

Chicago Provision Market.

CHICAGO, Dec. 16, 10:30 a. m.—Wheat opened steady at 67@67⅛c for May; 69¼c for July.

Corn opened steady at 35⅛c for January; 38¾@39¼c for May.

Oats opened firmer at 30⅝c asked for May.

Pork opened steady at $12.45 for January; $12.50 for May.

Lard opened rather steady at $7.75 asked for cash; $7.67 for January; $7.50 for February; $7.50 for May.

Short ribs opened steady at $6.45 for January; $6.50 for May.

CHICAGO, Dec. 16—2 p. m.—Wheat closed rather steady at 61⅛c for cash; 71⅛c for December, 67⅛c for May, 69¼c for July.

Corn closed steady at 34¼c for cash; 34⅛c bid for December, 35⅛c asked for January; 35⅝c for February; 39⅛c bid for May.

Oats closed a bit firmer at 28⅛c for cash; 28⅛c for December; 28⅝c for January; 30⅝c bid for May.

Pork closed rather easier at $12.87 for cash; $12.87 for December; $12.37 for January; $12.50 for May.

Lard closed easier at $7.85 for cash; $7.73 asked for December; $7.50 for January; $7.47 for February; $7.45 asked for May.

Short ribs closed easier at $6.25 for cash; $6.25 for December; $6.25 for January; $6.45 asked for May.

New York Cotton Market.

NEW YORK, Dec. 16.—Cotton futures opened steady at the decline; December, 7.68; January, 7.68; February, 7.70; March, 7.78; April, 7.84; May, 7.89; June, 7.93; July, 7.98; August, 8.12.

NOT ON THE BILLS.

Playgoers In Rio Janeiro Treated to a Shower of Shot and Shell.

BUENOS AYRES, Dec. 17.—The New York Herald's correspondent in Rio Janeiro sends word that on the night of Dec. 10 the city was thrown into a panic by a storm of shot and shell which lasted for 30 minutes. The missiles came from the rifles and rapid fire guns on Cobras island, and fell all over the city, especially on Carioca, Pavadrila and Travessa streets, and on other points where the theaters are situated. The playhouses were just being emptied of their throngs of patrons, and the effect was tremendous. Several women fled shrieking to shelter, runaway carriage horses dashed among pedestrians, and, above all the screaming in the streets, the whizzing of bullets and the rattling of rifles could be heard, causing great confusion.

This was the result of an attack made from the shore upon the island by Peixoto's troops, to which De Gama's island batteries were not slow in responding. Houses on the water front were much damaged by the leaden shower, but the number of casualties is not known. It is stated that the attacking force of Peixoto's men suffered heavy losses, as did also the island garrison, but accurate figures could not be procured.

A quiet Belgian was arrested in Carson's hotel next morning for supplying arms to the rebels on Cobras island. He is still a prisoner. The firing between the forts and Nictheroy is not allowed to flag.

TWO SKELETONS

Found In a Partition Wall Tell the Story of an Old Man's Crime.

HARTFORD, Dec. 17.—In the little town of Attawaugan, about four miles from Putnam, Windham county, two skeletons have been found in a partition wall of one of the oldest houses in the place. One of the skeletons was that of an adult female, and the other was that of a little child. The skin was dried and hard on to the bones, and the hair hung long and matted from the skull.

When asked for an explanation of the mystery, one of the oldest inhabitants told the following story: "Some 20 years ago there lived in the old house a French family, which consisted of father, mother and one child.

"The father was a brute. He often got drunk and abused his wife shamefully. The woman was young and bore a good reputation. She was a hard-working woman and a faithful little wife. One morning the house was found deserted, and it was the general opinion that the family had decamped during the night, so investigation was made.

"Undoubtedly during a drunken carousal the husband killed his wife and child, and then, in order to avoid detection, secreted them in the walls."

One Highwayman's Work.

BELLE PLAINE, Ia., Dec. 17.—One highwayman walked into the station at Luzerne, and with a revolver made Agent Thompson deliver up all the cash in his possession belonging to the railroad and express companies, then coolly backed out of the door and escaped.

McKane's Case Monday.

NEW YORK, Dec. 17.—Counsel on both sides in the McKane case have agreed that the order for arrest shall not be served until Monday, when the motion for a stay of proceedings pending an appeal is to be heard. If a stay is refused, McKane will be arrested.

NEWS IN BRIEF.

The house voted to admit Arizona [illegible].

Maine's new registration law favors the Republicans.

The run on the Salem, Mass., Savings bank has ended.

Another case of smallpox has been found in Boston.

The Crane Iron company of Philadelphia has assigned.

Secretary Carlisle is displeased with the Voorhees silver bill.

Flaherty defeated Burns in an 18 round fight at Providence.

Schaefer beat Slosson in the New York billiard tournament.

Five persons were killed by a railroad accident near Dunkirk, N. Y.

Central Americans are said to wish for a United States protectorate.

PERRY DAVIS' PAIN KILLER.

YOUR HOME

isn't complete without Pain Killer. It is a household requisite—a quick and certain remedy for pains and aches of every member of the family, from baby's colic to the old folk's rheumatism. Every family should keep

PAIN KILLER

on the medicine shelf: it will prove extremely valuable in midnight attacks of Cramps, Cholera Morbus, Colic, Dysentery, Diarrhoea, Toothache, Neuralgia, and every pain of like nature. For Bruises, Burns, Cuts and Sprains, it is the most effectual remedy that can be applied. Don't wait until the pain comes; get it now and be prepared. It is sold everywhere.

MADE ONLY BY

PERRY DAVIS & SON,

PROVIDENCE, R. I.

American Catarrh Cure.

DR. W. B. JONES, FOUNDER.

The American Catarrh Cure is the result of 30 years' study and treatment of the disease. One bottle convinces the most sceptical. It is always ready for use, needing neither douche nor atomizer. It restores the hearing, cures the hawking cough and expectorating, removes the headache and nose bleeding, increases the appetite, produces sound sleep, invigorates the whole system and increases the vitality. Prepared only by W. B. Jones, M. D., 49 N 11th St., Philadelphia, Pa. For sale at Wholesale and Retail by

N. D. SEVIN & SON.

SADLERY, ETC.

Gloves and Mittens, Leather and Canvas Jackets

AT REASONABLE PRICES.

J. G. STANDISH.

118 MAIN ST.

EXCELSIOR!

A Twenty Horse Power Stable Blanket

—AT—

LANE BROS.,

[illegible] WATER ST.

WHOLESALE GROCERS.

Just Received and for Sale a large lot of

NEW TEAS, Red and Gold Elephants.

Very few got away. Also New Raisins, Prunes, Apricots, Peaches, etc.

Lippitt, Swan & Co., 91 Water St.

Wholesale only.

GROCERIES.

Full Line of FRUITS. Fresh and Preserved

—AT—

RALLION'S,

Central Building, 45 Broadway.

York State and Vermont Butter

In Small Tubs and Prints.

Price Low.

JAMES M. YOUNG.

We are still selling those Sweet FLORIDA ORANGES at 30c Dozen. And we have the finest CITRON that was ever in this city. Ask to see it whether you want any or not, for it is just fine.

J. A. STODDARD & SON., 20 FRANKLIN ST.

"PAR EXCELLENCE."

[illegible] BROS.' Preserved Sweet Pickles.

Get them at

R. S. BARTLETT'S.

Broad Street Grocery.

PETTIJOHN'S

CALIFORNIA BREAKFAST FOOD

A Fine Breakfast Food put up in Two Pound Packages. Sold by

A. T. OTIS.

Sweet Florida Oranges.

The finest in the City.

25 Cents Per Dozen.

[illegible] you ever saw, 15c. per lb.

J. A. STODDARD & SON.

20 FRANKLIN STREET.

FANCY NEW CROP New Orleans Molasses.

[illegible]

at 202 Franklin St.

E. D. AVERY.

All other goods way down in [illegible].

SOUSED MACKEREL AND KIPPERED HERRINGS

For sale at

A. L. ALLEN'S.

IRON AND IRON WORK.

A. H. VAUGHN & SONS

IRON CASTINGS.

FERRY ST., Norwich, Conn.

FOUNDRY PIG IRON

of the most Reliable Quality and grades. Full stock kept in Norwich for immediate delivery.

REFINED BAR IRON of the well-known "Sable" brand.

SHEET IRON. Galvanized "[illegible]" Black and Plate.

STEEL. "Black Diamond" and "Silver," warranted Cast Steel. Machinery Steel, Tire Steel, Calking Steel.

FINISHED STEEL SHAFTING.

IRON AND STEEL I BEAMS AND CHANNELS for structural purposes.

A. T. CONVERSE,

Office, Warehouse and Shipping Wharf, 28 COMMERCE ST.

The Sibley Machine Co.

Manufacturers of Paper, Cotton and Woolen Machinery, Mill Gearing, Shafting, Pulley Hangers, etc., etc. Jobbing of all kinds. Gearing, Cuttings, Forgings and Castings at short notice, 183 Franklin Street, Norwich, Conn. New and second-hand machines bought and sold on commission.

BOOK BINDING.

BLANK BOOKS MADE TO ORDER

Paper ruled to any pattern. Tickets numbered from 1 to 100,000.

MAGAZINES BOUND

in any style of binding. Old books repaired. Back Nos. furnished to complete volumes by

JOSEPH BRADFORD, PRACTICAL BOOKBINDER

Bulletin Building, Up Stairs. Norwich, Conn.

COWAN, the Bookbinder

will after this date be found on the ground floor.

108 Broadway.

The Connecticut Concreting & Gravel Roofing Co.,

Sole agents in Norwich for the

New England Felt and Roofing Co.

BEE HIVE BRAND

Also Two and Three-Ply Ready Roofing, etc., etc. Work guaranteed.

Office No. 3 Thames St., Norwich, Conn.

NEW ADVERTISEMENTS.

Instead of bread
'Twas lead she said,
Till the privilege was allowed her
To make and bake
And take the cake
With Cleveland's Baking Powder.

$5 REWARD

will be paid for return of a PUG DOG, marked on collar Michael Mahoney, 33 Fourth street. License No. 1,183. dec16d

Thirteens.

Special Meeting this evening at 8.30 o'clock.
Attest— GNID-LAPS, Secretary.
dec18d

I. O. O. F.—Special Notice.

Regular session Uncas Lodge, No. 11, this Monday Evening, Dec. 18. Election of officers. Monday Evening, Dec. 25, being Christmas night, there will be no session of the Lodge. Members please take notice and be governed accordingly. Per order of N. G.
dec18d TYLER D. GUY, Rec. Sec.

Mrs. Comstock,

2 Church Street,

Will have a sale of Fancy Articles and Art Embroideries for the rest of the week, commencing Monday, Dec. 18, from 10 a. m. until 9 p. m. daily. dec16d

ONAIP.

I have on hand two SUPERIOR PIANOS (upright) Mahogany cases, which I will sell at wonderfully low prices. They can be seen and heard at 63 Williams St.
dec18d GEO. H. MARTIN.

STOP AND SEE OUR LINE OF

JAMS and PRESERVES

The finest ever shown in this city and at the lowest prices.

Welcome A. Smith's
dec18d

L. S. SAXTON. WM. H. SAXTON, JR.

Great Bargains

—IN—

DIAMONDS, WATCHES, CLOCKS, JEWELRY,

—AND—

Silverware.

Sold Regardless of Cost

—AT THE—

SAXTON JEWELRY CO.

158 STATE ST. NEW LONDON, CONN.
dec18d

For something odd, new and attractive for Holiday Gifts make your selections from our assortment, which is complete.
dec18d SMITH BROS.

LEATHER GOODS.

Pocket Books, Card Cases, Bill Books, Letter Books, the Popular "Combination" Books, plain and with Sterling Silver Trimmings, Dressing Cases, Music Rolls, Writing Tablets.

A beautiful line a t very low prices.

SPECIAL BARGAIN TODAY.
Line of Choice Gift Books at HALF PRICE.

dec18daw CRANSTON & CO.

REMOVAL.

OFFICE DR. BRIGDEN

OCULIST and AURIST,

To Shannon Block, Corner Main and Shetucket Sts., Rooms 18 and 19.

Special attention given to correcting all forms of abnormal vision with proper Spectacles or Eye Glasses. No fee charged in such cases except in ASTIGMATISM or where it is necessary to prescribe in addition to fitting glasses.

A FULL SUIT OR OVERCOAT!

Whichever you say. Goods all in, and can give you anything you want. When handy, spend a few pleasant minutes looking over our selections.

GEO. R. CLARK,
Merchant Tailor,
Room 4 Shannon Block. dec18d

E. P. BREWER, M. D.,
18 Washington St.,
GENERAL PRACTICE AND THE EYE.

Office Hours: 8 to 10 a.m., 1 to 3 and 6 to 8 p. m. Telephone 23-3. nov18daw

The Bulletin.

Norwich, Monday, December 18 1893.

The Bulletin should be delivered everywhere in the city before Six a. m.

Subscribers who fail to receive it by that time will confer a favor by reporting the fact to the Bulletin Co.

Slater Museum
Open every week day 9-12 a. m. 2-5 p. m.

The Weather.
Indications for Connecticut: Generally fair; colder; westerly winds.

The Norwich Weekly Courier is the best weekly newspaper in New England at 50c a year.

NORWICH AND VICINITY.

CITY NEWS.

Special meeting of the 13 club this evening.

The windows have been placed in the Masonic building.

Election of officers at Uncas Lodge, I. O. O. F., this evening.

A popular city official is exhibiting a novel invention for carrying cigars in the crown of his hat.

The People's Insurance company of Norwich has been given permission to reinsure in the Metropolitan.

There was a bad washout by Saturday's storm on the sidewalk at the corner of Elizabeth and Park streets.

The Norwich Indian association will meet at the home of Mrs. S. H. Howe on Williams park at three p. m. today.

The semi-annual meeting of the trustees of the Norwich Savings society, will be held at its banking house at 3 p. m. today.

Licenses will be granted here today by the county commissioners, who will be in New London on Tuesday and Wednesday.

Thursday's snow fall was 5.5 inches, which was equal to .78 of an inch of water. The rainfall on Saturday was .97 of an inch.

Stephen Wilbur of Wauregan has caught twenty fine coons this fall. Wilbur will have the hides made into an overcoat.

The snow plow made a trip over the street railway Sunday afternoon to clear the tracks of mud and water before the freeze sets in.

Sunday was observed as a "National Spiritual Jubilee" by spiritual societies all over the land. Special services were held in Grand Army hall.

According to the state board of health the rainfall for November was 2.56 inches. The greatest precipitation was on the 21st and 22d, when 1.08 inches of rain fell.

J. Hamilton Langworthy of Stonington has purchased from New York parties four blooded colts, three of the celebrated Nutwood stock and one of Almonte's blood.

Nathan Hale Court of Foresters of New London will celebrate its second anniversary in Union hall, tomorrow (Tuesday) evening. The court has 190 members enrolled.

Capt. William H. Moulthrop of Gale's Ferry returned from Block Island Friday night, where he has been doing work for the government. Capt. Moulthrop has been very successful in building stone work for the government.

Barge George Hughes, which had already run up an extra towing bill by breaking adrift in the Sound, was cut through by ice at Long Reach and she had to be taken back to Allyn's Point and unloaded to prevent her sinking.

The Alumni association of the College of the Holy Cross, Worcester, will hold the annual reunion and dinner at the Parker house, Boston, Thursday evening, January 11th, 1894. Several members of this association are residents of Norwich.

The young folks are agitating the provision of a public skating park. They want the Street Railway company to provide such a pond on the line of its road. It would prove a good investment, no doubt, if a lot that could be overflowed was secured.

The Christmas dinner and distribution of presents to the poor children of the city will take place in Breed opera house on Saturday under the auspices of the city mission. Through the beneficence of an honored lady there will be no lack of funds to carry out the most generous plans for the little ones.

America council, U. A. M., of Montville are making arrangements for an open meeting to be held at Raymond Hill. Members of the council in this city and New London will be depended upon to assist with their presence and remarks. Similar meetings will be held at Uncasville and Palmertown.

The Westerly Tribune says that a happy couple were married Dec 11th at the residence of Mrs. Jane Nye. Fred Nye of Lantern Hill and Mrs. Rebecca Caswell of Ledyard were the parties. The Rev. N. B. Carey performed the ceremony. Mrs. Caswell was the widow of the late George Caswell, who died about a year ago from a knife wound he received near Taftville.

Personal.

Colonel J. D. Chaffee of Willimantic has returned from Chicago.

The oldest living past grand master of Connecticut Odd Fellowship is General Lloyd E. Baldwin, of Willimantic, who although past his four score years, still retains his interest in the order and is a frequent visitor to Obwebetuck lodge of that town.

Mr. Joseph T. Mitchell and wife return today from a week's visit with relatives in Providence, R. I.

O. H. Reynolds and wife went to New York by boat Sunday evening.

Y. M. C. A.

Gymnasium Exhibition—Sunday Service.

The first of a series of exhibitions of class work in the Young Men's Christian association gymnasium will take place this evening at 8 o'clock, at the Gymnasium hall, No. 270 Main street. The exhibition will be open to young men of the Norwich Free academy tonight. It is expected that a large number of the students will avail themselves of this opportunity to witness some of the latest and most improved forms of body building and gymnastic work.

The Rev. E. B. Schmitt, rector of Trinity Episcopal church, conducted the service in the Young Men's Christian association rooms on Sunday afternoon to a good attendance of young men. He was assisted in the musical part of the service by members of the church choir. The sermon was delivered from the text "Wherewithal shall a young man cleanse his way? by taking heed thereto according to thy word." Mr. Schmitt's words received close attention and were calculated to help young men greatly in attaining purity of life and true happiness and peace.

POULTRY THIEVES.

They Rob a Thamesville Lady and Kill the Hens in Her Yard.

Miss Jane Morgan of Thamesville lost a flock of valuable fowls Saturday night by theft. Some one entered her premises, captured the hens and a rooster and cut their heads off, leaving the heads as an insult to the lady. The thieves ought to have been captured, but Miss Morgan lives outside of police jurisdiction, so that the criminals, no doubt, felt safe.

This is not the first time that hens have been stolen from Miss Morgan, and a short time ago somebody broke into her hen house, which was locked, and took some poultry away. For greater protection the remaining hens were placed in the woodshed and the latch on the outside removed. The thieves must have operated the catch within by slipping a piece of a stick through the hole. They took a dozen of the flock.

INSTITUTION OF SOMERSET LODGE

How St. John's Day Used to be Celebrated.

The new Masonic Temple on Broadway is day by day nearing completion, and soon, ready for occupancy, will add another to the handsome buildings in the neighborhood of Union square. It is a fitting monument to an order which has ever been popular in Norwich.

In 1794 Somerset Lodge was instituted with general pomp and enthusiasm. The services were at the meeting house in the town-plot. Bishop Seabury preached a stirring sermon, after which a procession was formed, for a parade through the town. After an elaborate banquet, the lodge returned to the meeting house to listen to the Rev. Elhanan Winchester's able discourse from the appropriate text, "Behold how good and how pleasant it is for brethren to dwell together in unity."

From this spirited beginning Masonry has led in the main a thriving and successful existence in Norwich.

In the earlier years of its career the annual festival of St. John the Baptist was wont to be the great day of the order. As early as 1796 the following advertisement appeared in THE NORWICH COURIER:

The festival of St. John the Baptist will be celebrated by Somerset Lodge on Wednesday, 22d June inst., at Norwich. The Brethren are desired to meet at the Lodge Room at 8, and at 11 a. m., the procession will move (preceded by a band of music) from the Lodge Room to the Meeting House in the first society, to attend a discourse to be delivered by our Rev. Brother Tyler. An ode suitable to the occasion will be performed to close the day. The Brethren in the vicinity are requested to join in the festivity.
By order of the master,
CHARLES ROCKWELL, Sec'ry.

This is from THE COURIER of June 14. In the issue after the celebration, July 5, 1796, appears the following quaintly spelled and stated account of the celebration:

"On Wednesday, the 22th ult., the festival of St. John the Baptist was celebrated in this city by Somerset Lodge of Free and Accepted Masons. At 11 o'clock a. m., a large procession was formed at Brannan's inn, which moved, preceded by a band of music, to the meeting house in the first society, where a discourse suited to the occasion was delivered by the Rev. Brother Tyler; the singing school under the direction of Mr. Roberts attended, and their performance was highly pleasing to a very respectable auditory. After the service the Masonic brethren partook of an elegant repast provided for them by Mr. Azariah Lathrop, where temperance and hilarity (the beauties of Masonry) presided.

Soon after this date Franklin chapter, R. A. M., was instituted. In local history is preserved an address delivered before the chapter on the Feast of St. Andrew, in 1810, by Ulysses Selden, a young lawyer who had left his native town of Lyme to settle in Norwich.

DIED.

HOUGH—In Bozrah, Dec. 15, Lydia A. Fowler, widow of the late Col. J. S. Hough, aged 79 years 9 months and 3 days.
Funeral from her late residence Wednesday, Dec. 20, at 1 p.m. Burial private.

BALDWIN—At Newport, R. I., on Saturday, Dec. 16th inst., 1893, Jennie P. Baldwin, aged 15 years and 8 months.
Willimantic papers please copy.

CRANSKA—December 17th, Wallace Russell, infant son of Mr. and Mrs. Frank Cranska, aged 2 years and 3 months.
Notice of funeral hereafter.

HUNTINGTON—Entered into the rest of Paradise, after a long and painful illness, Dec. 15 G. Clement Huntington.
Funeral from Christ church, Monday afternoon at 3 o clock. Relatives and friends invited to attend.
New York and Philadelphia papers please copy.

NEW ADVERTISEMENTS.

BARTENDER—Would like to have a place as bartender; used to work for Harfield and Frank Dwight on Market street in the Brunswick. Address LOUIS AUGUSTINE, 326 West 37th st., New York city. dec18d

WANTED

A Competent Laundress.

Apply at W.W. Backus hospital. dec18d

Specialties in Butter and Eggs.

We carry the largest stock in Eastern Connecticut. Our prices are the lowest, quality considered. We have New Holland Eggs.

ALLEN, WORTH & CO.
Norwich and New London. dec18MW

Large assortment of

Christmas Presents

For GENTLEMEN,

—AT—

Steiner's Pharmacy.

dec18d Shannon Building.

ESTIMATES FURNISHED for all kinds of Job Printing. Work the best and prices reasonable.

NEW ADVERTISEMENTS.

Fur Gloves of all kinds,
Robes and Gloves,
Fur Capes and Muffs,
At PRENTICE'S
dec18MWF

THE

BOSTON STORE

Table Silver War!

Our Specialty for TODAY.

Card Baskets.

at $2.75, worth $4.75
2.40, worth 4.25
2.85, worth 4.87
2.35, worth 4.90
4.15, worth 6.75

Butter Dishes.

at $3.75, worth $5.50
1.75, worth 3.50
2.15, worth 4.00
2.80, worth 4.37
2.40, worth 4.25

Syrup Cups

at $2.35, worth $4.12 1-2
1.69, worth 3.25
2.15, worth 4.00

Water Pitchers.

at $3.19, worth $5.75
3.55, worth 6.25
3.95, worth 6.50
4.10, worth 7.50
5.50, worth 8.75

Pickle Dishes.

at $3.10, worth $5.37
3.55, worth 6.25
3.19, worth 5.75

Spoon Holders.

at $2.15, worth $4.00
1.69, worth 3.25
1.95, worth 3.75
1.44, worth 2.87 1-2

Reid & Hughes.

dec18daw

PORTEOUS & MITCHELL.

Beginning today there are
But six more working days
—AND THEN—

CHRISTMAS!!

Owing to the extreme cold weather of the first of last week, and then the stormy weather in the last days of the week, the bulk of Holiday shopping has been deferred until the present week. This means six busy days. No matter how efficient the service—and ours is the best that 21 years' experience can suggest—there is bound to be some inconvenience experienced by the great proportion of shoppers unless many buyers take advantage of the early hours of the day.

Our store is open at 8 a. m. and every evening.

These hours should afford ample opportunity for trading, and will, if as many of the people as can will do their shopping in the morning hours.

There are upwards of 25 distinct departments here, each one of which contains a host of articles suitable for Holiday Gifts.

There are—Christmas Cards—Near the main entrance. Hundreds of styles, and for the littlest prices ever known for Christmas Cards.

There are—Dolls—Of all kinds and descriptions and at prices that will meet all competition.

The—Stationery Department—was never so rich in offerings in choice Papeterie as this season.

Then there are — Fancy Goods, Toys, Games, Crockery, Books, Pocket Books, Jewelry, Handkerchiefs, Gloves, Neckwear, Shirts, Night Shirts, Collars, Cuffs and Hosiery.

Bear in mind that we meet all competition, whether in Staple Dry Goods or in Holiday Goods.

PORTEOUS & MITCHELL.

dec18daw

NEW ADVERTISEMENTS.

TODAY

and every day you will find our lines of Boots, Shoes, Slippers and Rubbers complete and satisfactory in quality and price.

FRANK A. BILL,
104 MAIN ST.
dec18daw

ASSIGNEES' SALE

—OF—

Baskets, Dolls, Books, Toys, Crockery and all Fancy Goods,

New and well-selected. Must be sold regardless of value.

10 Broadway,

Opp. Wauregan Hotel.

A. HOUGH, Agent.
dec18d

Owing to the storm Saturday we will continue our sale of Games, Puzzles, Blocks and Desks, for TODAY only at one-third off. We offer for today also our entire line of Traveling Bags in Alligator, Grain Leather, etc at half price. Now is your chance.

NOYES & DAVIS

dec18daw

AT A COURT OF PROBATE HELD AT Norwich, within and for the District of Norwich, on the 8th day of December, 1893.

Present—CHAS. W. CARTER, Judge.

Estate of Eleanor C. Keigwin, late of Norwich, in said district, deceased.

Ordered—That six months from the date hereof be, and the same are limited and allowed for the creditors to bring in their claims against said estate, and the Executor, Charles R. Aldrich of Passaic, New Jersey, is directed to give public notice to the creditors of said estate to bring in their claims within said time allowed, by posting the same on the public sign-post nearest the place where the deceased last dwelt within the same town, and by publishing the same in a newspaper having a circulation in said district, and return make to this Court of the notice given.

Attest— CHAS. W. CARTER, Judge. dec 18

J. P. BARSTOW & CO.,

23-25 Water Street,

Are the Headquarters for

RICHMOND FURNACES, PARLOR STOVES

—AND—

RANGES.

WE HAVE A FEW BARGAINS IN SECOND HAND STOVES.

PRICES LOW.
nov18daw

NEW ADVERTISEMENTS.

$25.00 TO $50 PER WEEK using and selling Old Reliable Plater. Every family has rusty, worn knives, forks, spoons, etc. Quickly plated by dipping in melted metal. No experience or hard work; a good situation. Address W. P. HARRISON & Co., dec18MF 7 Clerk No. 14, Columbus, Ohio.

Storm Rubbers.

First Quality, Lowest Prices for Ladies', Gentlemen's, Misses and Children's.

GEO. W. KIES & CO
dec18daw

CHRISTMAS GIFTS

—AT—

T. J. FALVEY'S

Here are a few, will they not please you and your friends.

Seal skin Gloves for ladies and gentlemen, Animal Boas, Mufflers, Smoking Jackets, Fancy Suspenders, Elegant and Stylish Neckwear, Silk and Linen Handkerchiefs, Beaver and Kid Gloves, Children's Fur Sets, Ladies' Capes and Muffs, Fur and fine Cloth Capes, Cuff Buttons, Scarf Pins, Sweaters, Cardigan Jackets, Umbrellas and Walking Sticks and hundreds of other useful articles. Our goods and prices are always right.

T. J. FALVEY,
Shannon Building.

SPECIAL.

We have one 30-inch circular & E. Electric Seal Cape with Butterfly Collar that we will sell at an awful low price, to the lady it will fit. Also one Alaska Sable ... circular ... quality, we will ... per cent. under regular price. These are bargains beyond question.

T. J. FALVEY.
dec18d

NORWICH

Rubber Store.

HEADQUARTERS FOR ALL KINDS OF

Rubber Goods

Children's Plain Circulars $1.00

Children's Tight-Fitting Circulars, with Capes $1.25

Children's Striped Rubber Waterproofs, with Long Capes, $1.50

Children's Cloth Outside Waterproof, with Extra Long Capes, $2, $2.25, $2.50 and $3.

RELIABLE GOODS!

LOWEST PRICES!
dec18daw

"SEE"

—THE—

LINE OF GOODS

—THAT—

PRESTON BROS. OFFER!

If you cannot decide what you shall give for Christmas they have Carpet Sweepers, Tool Chests, Pocket Knives, Carvers, Scissors, Shears, Razors, Skates, Sleds, Bicycles, Guns, Rifles, Revolvers, Fishing Rods, Fine Coffee and Tea Pots, Electric Oil Heaters, Bird Cages, Family Scales, Machinists' Tools and Carpenters' Tools.

Open Every Evening Until After Christmas.

PRESTON BROTHERS

Hardware Dealers,

FRANKLIN SQUARE.
dec18d

IF YOU WANT TO SELL YOUR GOODS advertise them in THE BULLETIN.

NEW ADVERTISEMENTS.

6%

Partial Dividend Bond Certificates.

UNITED STATES SAVINGS & LOAN COMPANY,

Paid in Capital... $1,000,000
Subscribed Capital... $5,000,000

One of the oldest and largest Co-Operative Banks in America having an income of $60,000 per month and Local Boards in over 150 cities. Affords an absolutely safe investment in Cumulative First Mortgage Bonds.

E. G. MACE and GEO. S. SMITH, GEN. AGTS.
Office 5 Shannon Building, Norwich.
aug8MTh

WHISK -:- BROOMS

CHEAP, AT

HOWE'S - LEATHER - STORE.
dec18MWF

Received this day a Large Invoice of

STYLISH CLOAKS

Will sell 125 Cloaks, last season styles, $2.00 each. Sizes, 32 to 44.

dec18MWF MRS. H. D. STYLEMAN.

DR. N. P. SMITH,
Office No. 8 Broadway.
Hours 11 a. m., to 1 p. m., 5.30 to 8.30 p. m.
aug8d RESIDENCE 250 MAIN ST.

CANDY! CANDY

Candy is a most essential thing for Christmas.

Everyone must have Candy at Christmas time, if at no other time in the year, and the

Headquarters for Candy

—IS AT—

Perkins' Candy Store

Also a large assortment of Christmas Tree Ornaments. dec18daw

WHEN OTHERS FAIL

TRY

McVICKER'S

COUGH - CURE

35 cts.

—AT—

N. D. SEVIN & SON'S.
dec18daw

A. PLAUT'S

—ANNOUNCEMENT!—

GREAT HOLIDAY SLAUGHTER.

In merchandise now going on at our establishment. Below we quote a few of our many bargains which we offer this season:

5c buys a 25c Stick pin.
10c buys a Silver 25c Hat Pin.
15c buys a Silver 50c Sterling Silver Thimble in velvet box.
25c buys a Gold or Silver Plate Shell Hair Comb.
65c buys a $1.25 Nickel Alarm Clock.
25c buys a 50c 4-Blade knife.
50c buys a $1.00 Music Bell.
$1.50 buys a $3.00 Pair of Opera Glasses and Case.
$1.25 buys a $4.00 Pair of Solid Gold Eye Glasses.
$2.00 buys a $4.00 Pair of Solid Gold Spectacles.
$1.75 buys a $3.50 Solid Gold Ladies' Stone Ring.
$1.50 buys a $4.00 Solid Gold Ladies' Stone Ring.
$2.00 buys a $7.00 Solid Gold Gents' Stone Ring.
50c buys a $1.00 Solid Gold Child's Stone Ring.
$1.50 buys a $4.00 8-Day Oak Clock.
$3.00 buys a $8.00 Diamond Stud, Gold Mounting.
$1.00 buys a $2.50 Rolled Gold Chain for gent or lady, warranted 7 years.
$1.00 buys a $3.00 Sterling Silver Stone Ring.
$9.50 buys a $14.00 Hunting Case, Stem wind and set, Gents' Waltham or Elgin Watch.
$5.50 buys a $13.00 Open-face, Stem wind and set Gents' Waltham or Elgin Watch.
$11.25 buys a $25.00 Open-face, Gents' Gold-filled Watch, warranted 20 years, Waltham or Elgin movement.
$12.25 buys a $25.00 Hunting Case Gents' Gold filled Watch, warranted 15 years, with Waltham or Elgin movement.
$4.25 buys a $15.00 Gold-filled Ladies' Watch, with American movement.
$12.75 buys a $30.00 Gold-filled Ladies' watch, with Waltham or Elgin movements, warranted 20 years.
$2.15 will buy a $6.00 set of Wm. Rogers' Knives and Forks.
$2.00 will buy a $3.50 Banjo.
$4.00 will buy a $6.00 Banjo.
$1.00 will buy a $4.00 Guitar.
$4.00 will buy a $8.00 Guitar.
$6.00 will buy a $12.00 Cornet.
50c will buy a 80c Music Folio collection.
$1.50 will buy a $7.50 Accordeon.
$3.00 will buy a $5.00 Accordeon.
50c will buy a $1.00 Music Box.

JEWELRY AT HALF PRICE.

And many more Bargains too numerous to mention.

Notice of our Diamond Display will be given in this paper Later.

A. PLAUT,

Dealer in Bargains and Leading Jeweller, Next to Wauregan House.
dec18d

Norwich Morning Bulletin.

VOL. XXXV.—NO. 11.782 | NORWICH, CONN., TUESDAY, DECEMBER 19, 1893—SIX PAGES | SIX DOLLARS A YEAR

THIS MORNING'S NEWS.

The Weather.

The following record, reported from Sevin's pharmacy, shows the changes in temperature and the barometric changes:

December 18.

	Thermometer.	Barometer.
7 a. m.	34	29.90
12 m.	33	29.81
6 p. m.	39	29.81

Highest temperature during 24 hours [illegible]. Lowest temperature during 24 hours 30.

City and Vicinity.

Light rain or snow; warmer.
Golden wedding of Mr. and Mrs. H. P. Dwyer.
The Rev. A. S. Brown at Springfield, Mass.
Attempted burglary in Westerly.
Mrs. Gurney in [illegible].
A derelict near Block Island.
Death of Mrs. W. H. Moore.
Death of J. L. W. Huntington.
Licenses granted in Norwich.
Exaggerated reports of the prevalence of the grip in Norwich.
Tramps swindle the Stonington strikers.
The Bulletin's advertisers are selling goods low.

State.

Suggestions for next year's foot ball games.
A Wesleyan student dies from typhoid fever.
A crusade against vice begun in Norwalk.
Danbury hat shops did not resume work on Monday as expected.

General.

President Cleveland gives [illegible] his views on the Hawaiian question.
Cruiser Nictheroy arrives at Pernambuco.
France taking active steps to banish anarchists.
Rumors about the Mitchell and Corbett fight.
Cruisers New York and San Francisco soon to sail for Rio.
Tramps en route to Chicago where they [illegible].
Brooklyn's unemployed men to go to work on the highways.
Settlement of the famous Davis will case.
The Olneyville strike has collapsed.

SPECIAL NOTICES.

CLOAKS,
Ladies' and Children's Jackets
7 Thames. 7 Thames.
EXTRA! EXTRA!
Bankrupt Sale
Ten days only. Best goods in the market. [illegible] You can get latest styles and all fashions. Come and get your bargains while you can.
PRICES:
$1.75, $2.00, $2.25, $2.50, $3.00, $4.00, $4.50, $5.00 [illegible] $11.00, $12.50, $13.50, $14.00, $15.00.
7 THAMES STREET. Norwich, Conn. dec18d

We have a number of fancy suitings, which are well adapted for making the extra long overcoats known as Paddocks. With wool linings they make a very warm garment; [illegible] lighter weight, and far better wearing than the usual Ulster. Just the thing for cold and stormy weather.
R. D. JONES & SON.
Merchant Tailors....125 MAIN ST.
(Over C. C. [illegible] store.) dec18d

TAKE A FRIEND'S ADVICE
AND USE
DR. HOUGH'S
COUGH and LUNG BALSAM.
Sure Cure for all Coughs and Colds.
Price 25 Cents.
Sold by all druggists and medicine dealers. nov14daw

—TRY—
DR. DUPREZ'S SYRUP.
For Coughs and Colds,
It Acts Like Magic.
Price 25 and 50c per Bottle.
AT ALL DRUGGISTS. oct13d

ANDREW HYDE, D. V. S.,
VETERINARIAN,
Office 10 Bath Street. Office hours 1.30-3. Telephone 12-2.

ST. CLOUD HOTEL,
Broadway and 42d St., N. Y.
EUROPEAN PLAN.
New Management, New Furniture, Electric Lights, Sanitary Plumbing and all improvements. Rooms from $1 per day and upward. Free transfer of baggage by our own conveyances to and from Grand Central Depot and West Shore R. R. N. B. BARRY, Prop. Late proprietor of Hotel Glenham, 5th ave., N. Y.

COUGHING LEADS TO CONSUMPTION.
MRS. BIRD'S LUNG CURE
WILL STOP YOUR COUGH AND CURE YOUR COLD.
Contains No Anodyne.
Excellent for children. Sold by all dealers. dec12d

COMPOUND
TOLU AND LUNGWORT
COUGH SYRUP
A Never Failing Remedy.
Coughs, Colds, Croup, Etc.
[illegible]
TRADE SUPPLIED BY
Lee & Osgood, [illegible] Norwich,
Nichols & Harris, New London,
Walter Price & Co. Westerly, R.I.

GOOD TABLE BUTTER,
25c. POUND,
—AT—
NORWICH CASH MARKET CO.
dec13d 122 West Main.

MASS MEETING AT DANBURY.

Words of Encouragement Given the Locked Out Employes.

THE DANBURY HATTERS.

No Change in Situation—Shops Expected to Resume Did Not.

DANBURY, Conn., Dec. 18.—It was three weeks ago that the lockout was declared against the 6,000 hatters here by the twenty manufacturers in the Hat Manufacturers' association, and the trouble is no nearer settlement than it was when the lockout was inaugurated.

Both besides are confident of winning, and it does not look as if the end would be reached for several weeks to come. The depression in trade favors the manufacturers, many of whose factories would now be closed a greater portion of the time even if there was no labor troubles.

Neither Beltaire, Lurch & Co. or T. Brothwell & Co. opened their factories this morning as it was generally expected they would. It is now said that the Beltaire factory will open Wednesday. The manufacturers say that if the hatting business does not show more signs of activity the first of the year than it does at present they will not open their shops, even independently, as they had intended on January 1, but will keep their factories closed until spring.

Rundle & White have already announced that they will not open until April 1.

The manufacturers, if they receive orders, can get them filled in other districts which are experiencing the same dullness that exists here.

The locked out men are as strong in their position as they have been at any time.

DANBURY, Conn., Dec. 18.—The opera house was packed this evening at a mass meeting of the locked out hatters and those who are not involved in the present difficulty. Addresses were made by the Rev. V. M. Benedict of Croton Falls, N. Y., Mrs. President Foote of the hat trimmers' union, and others, and all gave words of encouragement to the locked out employes. The audience was composed of men and women, and the Danbury band furnished music. In the course of her remarks Mrs. Foote said it was probable that three factories would open this week, but she was not at liberty to give the names of the firms. There will be another mass meeting Friday night, which will be addressed by the Rev. F. A. Hatch and other prominent men of this city.

FRIENDLESS AND POOR.

The Sad Case of Patrick Conroy of Middletown.

MIDDLETOWN, Conn., Dec. 18.—The case of Patrick Conroy, lately acquitted of the charge of murdering Richard Mead, presents a sad phase. Conroy always had the reputation of a quiet, peaceable man and was industrious. He was frugal in his habits and succeeded in saving a little sum from his earnings. His wife was taken sick long ago and was sent to [illegible], where she is totally in a helpless condition. When Conroy was at work he contributed $4 a week towards her expenses. His arrest, however, was the means of cutting off his resources and today the town meets the entire expense. The arrest also broke up Conroy's home, and this afternoon he was committed to the almshouse, a charge upon the town. The poor old man's path has been darkened by shadows, and today he is friendless and penniless.

Suggestions About Next Year's Football.

NEW HAVEN, Conn., Dec. 18.—It is probable that the game of football, next year, will be by a code of rules extensively modified. It is understood that the University Athletic club of New York will make an effort to secure a change in the playing rules, according to the plan unfolded by George Ades. Three experts from each of the three principal colleges, Yale, Harvard and Princeton, will meet and confer on the subject of altering the rules. Whatever steps such a conference might take, with a view to the abolition of mass plays and interference, would be adopted by the teams of next year.

Factory Will Not Shut Down.

WATERBURY, Conn., Dec. 18.—The officials of the Randolph & Clowes factory (roller tubing manufacturers) stated today that the reports about a shut down of the factory are exaggerated. The factory will not close until Saturday night and will reopen January 1 with a prospect of steady work. The shut down is only for the purpose of taking inventory and not because of hard times or any differences which will be made in the business by the Wilson bill.

Crusade Against Vice in Norwalk.

NORWALK, Conn., Dec. 18.—Acting Mayor Henry D. Fox, who is serving at the head of the city government since the disappearance of Mayor Lockwood, has begun a crusade against the gambling houses. The acting mayor says that he has started out to purify the city and will drive out all dens of evil.

Sunday the work was begun and orders were given to Chief-of-Police Vollmer to raid every gambling house and house of ill-fame. Chief Vollmer, with a squad of officers, left the police station, went to the policy shops, evidence was secured against the proprietors of three shops, and the slip writers who were found in the places were arrested. They were John H. Smith, Giles Seymour, James Right, and all the trio were taken to the police station, where bonds were furnished later for their release.

Death of a Wesleyan Student.

MIDDLETOWN, Conn., Dec. 18.—F. H. Smith, a Wesleyan student who has been ill with typhoid fever at the Alpha Delta Phi house, died this morning, aged 19.

He was a young man of promise and was very popular in college. He belonged in Greenwich, this state, where the remains will be taken for interment. He entered college two years ago. His father (a clergyman) and his mother were with him when he died.

Synopsis of Weather Conditions.

NEW HAVEN, Conn., Dec. 18.—There is a storm central over the Lake Superior region, which is causing light snow in the Ohio valley and lake districts. High winds also prevail at a few of the lake stations. An area of high pressure is central over Utah. The temperature has fallen in the Atlantic coast states. The lowest temperature, this forenoon, was 12° below zero, at Northfield, Vt. It is warmer beyond the Mississippi.

Lawyer Held for Sending Threatening Dunning Postal Cards.

HARTFORD, Conn., Dec. 18.—Lawyer John P. Simmons of West Winsted, who is charged with sending threatening dunning postal cards to C. H. Cables of Terryville, was given a hearing before United States Commissioner Marvin this afternoon. He was held in $100 bonds for trial at the February term of the United States district court.

BELONGED IN SAN FRANCISCO.

F. P. Royce Shoots Himself at Atlantic Hotel, Bridgeport.

BRIDGEPORT, Conn., Dec. 18.—A man supposed to be F. P. Royce of San Francisco shot himself dead in a room at the Atlantic hotel tonight. He came to the hotel Friday and registered as F. Howell of Brooklyn. He did not pay his bill and tonight a bell boy was sent to his room to summon him to the office. He said he would be down in a minute, but did not appear. The boy went back and found the man dead, with a bullet hole in his head. The man drank some whiskey after having taken a hypodermic injection of morphine and stretched himself on the bed, after carefully arranging his toilet.

He had destroyed all marks of identification except the inscription "F. H. Royce" on his trousers. He was apparently about 30 years old and he had seventy-four cents. He came here evidently to kill himself unknown to his friends. He was apparently of good family, was above the ordinary size, with black hair and moustache. He had in his possession the pictures of two girls and a big bowie-knife.

[illegible]

NORWALK, Conn., Dec. 18.—Glanders is prevalent among horses here and new cases are daily coming to light.

WILLIS' ORDERS.

To Tell the Queen the United States Will Not Use Force.

WASHINGTON, Dec. 18.—The important part of the document submitted in writing in connection with the president's message, and which has not yet been read to the senate, contains the instructions issued to Minister Willis under date of Dec. 3. Two points having a special bearing upon the situation in Hawaii are set forth. Minister Willis is instructed to say to the queen what the conditions relative to amnesty must be acquiesced in by her or he will do nothing. If the queen should ask what the United States will do in the way of restoring her power and maintaining her upon her throne, the minister is directed to reply that the president will not authorize the use of the United States troops either to restore her or to maintain her upon her throne. Minister Willis was told to inform the queen that the use of troops could only be authorized by act of congress. Minister Willis is then directed to tell the provisional government should they ask the same question that the president will do all that he can under executive authority, etc., to restore the queen. The distinction noted between these two answers to the same question is an absence of the very important matter of detail as to what the president can do and will do under the term "executive authority."

THE A. P. A.

Phenomenal Growth of the Order in West Virginia.

WHEELING, W. Va., Dec. 18.—The American Protective association is having a most wonderful growth in this city and suburbs. There are now two lodges in Bellaire, one in Bridgeport, one in Martin's Ferry and three in Wheeling.

The three Wheeling lodges were formed within the last ten days, and they have about 600 members enrolled.

There are nearly 3,000 members in the four towns. The membership is increasing at the rate of 20 per cent. a week, and they expect before the first of the year to have at least 4,000 members, where now they have 2,000.

The strength which they have developed in this city indicates that when they get down to business there will be pretty lively times in local politics.

BOSTON DEMOCRATS.

Banquet of the Young Men's Club—Speech by the Hon. J. E. Russell.

BOSTON, Dec. 18.—The Massachusetts Young Men's Democratic club held their annual meeting and election of officers here today. The banquet was held later at the Quincy house, when the members and invited guests to a large number gathered around the board. Henry W. Lamb, treasurer of the club, presided.

The Hon. J. E. Russell was the first speaker. He said he thought the country had suffered greatly from the unwise legislation of Mr. Harrison's term. Certainly the Sherman law was financial folly and the McKinley bill was contrary to all the teachings of history, but there were other causes of business depression. Every pretense of politicians that government can, by increasing taxes or financiering devices make prosperity, is folly or wickedness. Mr. Russell spoke at considerable length and was frequently interrupted by applause.

Mr. Russell was followed by Assistant Secretary of the Treasury Charles S. Hamlin. Secretary Hamlin in his address spoke words of praise for President Cleveland and Secretary Carlisle.

ANTI-TAX RIOT.

Troops Fire Upon the Mob and Thirty Rioters Are Wounded.

ROME, Dec. 18.—The anti-tax agitators rose in riot suddenly today in Monreale, a large town near Palermo. A mob started for the municipal buildings and overcame the police who tried to restore order. The troops were called out, but before they arrived the rioters were shouting "down with taxation" on the steps of the tax office. The troops charged, but the mob did not yield. Eventually a volley was fired. The mob then dispersed, carrying with it thirty wounded. The mob is believed to have been brought together by socialists, who are very strong in Monreale.

Suit Against Lehigh & Hudson for Damages.

NEW YORK, Dec. 18.—Suit was brought in the United States circuit court today against the Lehigh & Hudson Railway company, by Charles E. Lathrop of Massachusetts, for $15,000 damages for a broken ankle and other injuries received by him in a collision near Belleville, N. J., in March last. Mr. Lathrop was on a passenger train that collided with a freight train; several other passengers were also injured.

New York Ship Brokers Assign.

NEW YORK, Dec. 18.—J. W. Parker & Co., ship brokers and ship owners, of No. 66 New street, assigned today. Parker & Co. were acceptors on some drafts of Troop & Son, ship owners of St. John, N. B., who became embarrassed several months ago.

London Opinion.

LONDON, Dec. 19.—The Daily News says of Cleveland's message on Hawaii: There is something very fine in the persistent refusal of the United States not to be drawn into the vortex of the policy of annexation. Here we can only look and admire without being able to imitate.

MR. DOLPH ON THE TARIFF.

History Proves Prosperity Under Protective Measures.

HOUSE PROCEEDINGS.

Speaker Threatens to Call on Sergeant-at-Arms to Preserve Order.

WASHINGTON, Dec. 18.—Mr. Pfeffer introduced a bill to provide funds for immediate use in relieving want and distress in the country, by distributing $6,300,000 among the presidents of the board of national relief commissioners to be established under the act, utilizing the standard silver dollars and silver bullion for this purpose. He asked that the bill be laid on the table stating he wished to address the senate on it tomorrow.

Mr. Dolph (rep., Oregon) addressed the senate in a hot speech on the tariff question. He argued that our history conclusively proves that we have always prospered under a protective tariff, and that when the protective policy has been threatened or stricken down, individual and national prosperity has been destroyed. He attributed the existing depression in business to the threatened abandonment of the protective system and the fear of hostile tariff legislation. He declared that if some evil genius determined to blast and destroy the Pacific coast had controlled the house committee of ways and means, no more certain or speedy scheme could have been devised for that purpose than the Wilson tariff bill. The people in that section were mainly engaged in agriculture, lumbering and mining. Every one of these industries would be stricken down and destroyed, or made unprofitable by the passage of the Wilson bill.

At the close of Mr. Dolph's speech the senate adjourned.

In the house the deficiency bill was discussed.

Mr. Breckenridge (dem.) in closing the discussion stated that the money to pay pensions came largely from the laboring classes and they were entitled to some assurance that their dollars do not go into the pockets of fraudulent pensioners or dishonest claim agents. He defended the action of the president in pension matters, and said he thanked God that the president of the United States was the president of the common people. [Applause.]

The bill was then read by sections, but before it was completed Mr. Breckenridge made a motion that the committee rise.

The clerk read a letter from the president in reply to the Hitt amendment accompanying the papers asked for in that resolution. Two papers were withheld because, in the president's opinion, it would be injurious to give them out at the present time. No attention was paid to the reading of the message and all members engaged in conversation were crowded about the hall.

After the reading was completed Mr. Boutelle (rep.) of Maine [illegible] Willis. The speaker directed that they be read. [illegible] the entire house crowded into the bar of the house during the reading and drank in with avidity every word as it fell from the lips of the clerk.

Mr. Boutelle then began to fight for recognition on a matter of personal privilege, but the speaker ruled that the privileged matter must be read from the desk and as Mr. Boutelle had nothing to send to the clerk's desk the speaker refused to recognize him. Mr. Boutelle then became more excited than ever and the house presented a wild scene of turmoil and confusion. Finally when the speaker had exhausted all his eloquence and persuasion on the member from Maine, the speaker threatened to call on the sergeant-at-arms to preserve order.

The crowd before the desk and in the aisles slowly melted away but Mr. Boutelle stood alone, calling on the speaker for recognition.

Finally the speaker recognized Mr. Breckenridge of Kentucky, who moved that the house resolve itself into committee of the whole to consider general appropriation bills. A division was demanded, but as the republicans generally refrained from voting, no quorum was apparent and Mr. Boutelle demanded the yeas and nays. One hundred and seventy-four [illegible] responded, the republicans [illegible] still sitting silent, and as a quorum had not appeared Mr. Breckenridge at five o'clock moved that the house adjourn and the motion was agreed to.

The republicans by this action played into the hands of their opponents by allowing them to postpone debate and action on the Hawaiian matter until tomorrow, but no one on the republican side appeared to appreciate the fact except Mr. Reed, who tried to prevent the adjournment, but it was then too late to do so.

Pensions for Connecticut.

WASHINGTON, Dec. 18.—Connecticut pensions: Widows, Clara Lowry, Waterbury, (reissue); Mary F. Perkins, Groton.

Strikers Victimized by Tramps at Stonington.

Some of the tramps in the vicinity of Stonington have been swindling the striking employes of the American Velvet company by a shrewd game. Their plan is to go to the vicinity of the velvet mill and upon meeting the pickets of the striking weavers tell them that they have been employed in the same business and are on their way to seek employment. The tramp is taken to the home of one of the strikers and given all he wants to eat and sometimes a sum of money. He promises to leave town immediately, and goes or not as seems best. The strikers have discovered the fraud and are becoming more careful. Last Sunday three weavers arrived from Rhode Island and went to work despite the efforts of the strikers. Thus far there has been no change in the situation, and the result cannot be predicted.

Y. M. C. A. NOTES.

A Great Variety of Work Carried on by the Institution.

A sample of the variety of work of one evening in the Young Men's Christian association may be obtained from the fact that a boys' entertainment, a religious work committee meeting, a mechanical drawing class and an exhibition of gymnasium class work were all carried on during Monday evening.

The enthusiasm of the young men in the mechanical drawing class is very gratifying, with an average attendance of twenty.

The members of the Boys' branch were greatly pleased with the entertainment given by the Ladies' Auxiliary committee.

A number of the Norwich Free Academy students were interested spectators at the gymnasium, witnessing an evening's work of practical athletics and body-building work.

THREE TIMES IN A YEAR.

Another Blaze at Williams College—Students Insured.

WILLIAMSTOWN, Dec. 18.—Fire was discovered in the Delta Upsilon Chapter house Saturday afternoon, which had made good headway around the furnace chimney on the second floor. The students were early on the scene, but a delay in getting the college hose gave the fire a good start. The students saved the furniture on the lower floor, but nothing from the second floor, where the fire started. After three hours' work the fire was out, having gutted the house completely.

The house was the Samuel Mather homestead, bought by the society six years ago, for which they paid about $5,000. The loss on the house is about $4,500; insurance about $4,000.

Herbert M. Mutrie of New York, R. W. Mather of Garrattsville, Dwight Smith of Washington, Fred Whitney of Waukegan, Ill., Dudley Strickland and Thomas Hayne of Chicago, who roomed in the house, lost all their personal effects. All were insured but Smith. The town has no fire department, but depends on hydrant pressure. This is the third society house burned within a year.

W. O. Adams while exploring the ruins fell from the second floor to the cellar, and was badly cut about the head and face. Internal injuries are possible.

A New Torpedo of the Rocket Type.

NEWPORT, R. I., Dec. 18.—After a long day's work the diving class at the torpedo station has succeeded in raising the sunken torpedo boat used in Friday's experiment, but owing to the late hour when it was brought up to the dock at the station the examination of it was put off until tomorrow. Another boat is being prepared and the trials will be resumed in a day or two. Patrick Cunningham is out with a new torpedo. It is of the rocket type, similar to the one recently tried from the Destroyer's gun here, but will be aerial instead of submarine. He was in town today endeavoring to secure an audience with the torpedo station officials at an early date.

Villainous Work by Tramps.

YOUNGSTOWN, Ohio, Dec. 18.—Tramps forced an entrance to the house of William Davis Saturday night, and after tying Davis and his wife to chairs and threatening them with all sorts of tortures succeeded in extorting $100 from them. After gagging the couple they went to a neighbor's, where the outrage was repeated. The country has been overrun by tramps.

Train Robbers Confess and Are Sentenced.

AUSTIN, Tex., Dec. 18.—Wallace, D. Eaton, Shelton and Bronson, the four robbers who held up the International express at Duval one week ago Sunday night, were brought to trial today and all four confessed. They were given thirty-five years each in seven cases, the lightest sentences the law allowed, in consideration of the fact that they confessed and did away with a trial.

[illegible]

BOSTON, Dec. 18.—Captain Ira Foote and officers of station 5 this afternoon surprised a party of fifty men who were witnessing a dog fight in an old barn on Camden street. Thirty-two men were arrested and both dogs were secured as evidence against the prisoners.

Satolli Appointed Archbishop of Bologna.

ROME, Dec. 18.—The Politische Correspondenz says that Mgr. Satolli, papal delegate to the church in the United States, has been appointed archbishop of Bologna.

SPECIAL NOTICES.

ROYAL
BAKING
POWDER.
Absolutely Pure.
A Cream of Tartar Baking Powder. Highest of all in leavening strength.—Latest U. S. Government Food Report.
Royal Baking Powder Co., 106 Wall St., N. Y.

CHRISTMAS GIFTS
—AT—
T. J. FALVEY'S
Here are a few, will they not please you and your friends.
Sealskin Gloves for ladies and gentlemen, Animal Boas, Mufflers, Smoking Jackets, Fancy Suspenders, Elegant and Stylish Neckwear, Silk and Linen Handkerchiefs, Beaver and Kid Gloves, Children's Fur Sets, Ladies' Capes and Muffs, Fur and fine Cloth Caps, Cuff Buttons, Scarf Pins, Sweaters, Cardigan Jacket's, Umbrellas and Walking Sticks and hundreds of other useful articles. Our goods and prices are always right.
T. J. FALVEY,
Shannon Building.
SPECIAL.
We have one 32-inch circular [illegible] Seal Cape with Butterfly Collar that we will sell for an awful low price to the lady it will fit. Also one Alaska Sable, 30 inches, circular, Butterfly Collar, elegantly made and best quality, we will also sell at 25 per cent. under regular price. These are bargains beyond question.
T. J. FALVEY. dec18d

OLNEYVILLE STRIKERS FAIL.

Collapse of the Strike—It Had Lasted Ten Weeks.

5,000 PEOPLE INVOLVED.

Forced to Submit to Terms Refused a Fortnight Ago.

PROVIDENCE, R. I., Dec. 18.—The big strike at Olneyville, the one at Central Falls, which was allied with the one at Olneyville, and the incipient one undertaken at the British hosiery works in Thornton, near Olneyville, collapsed today.

The strike at Olneyville involved 5,000 people, the one at Central Falls 400 people, and that at Thornton 300.

The big strike in Olneyville lasted ten weeks and the people have suffered great privations during the past few weeks, many of them being without food, fuel, clothing and money. The Olneyville strikers have gained concessions from the manufacturers amounting to 6¼ per cent. rebate from the original cut of more than twenty per cent.

These concessions were made two weeks ago, but were refused as insufficient, the strikers hoping to gain more. The conditions of trade offered no hope of the manufacturers getting orders to force them to make greater concessions and the dull business among workers elsewhere, who might have been depended on for financial aid to them, and the depletion of their own treasury forced the strikers to submit to the terms they refused a fortnight ago.

Death of Hon. R. G. Hazard.

PROVIDENCE, R. I., Dec. 18.—The Hon. R. G. Hazard died at Wakefield this afternoon. He was born Sept. 29, 1812, graduated from Brown university and had been active as a lawyer. Mr. Hazard served in the legislature, but held no other public office.

Brick Company's Plant Burned.

GALESBURG, Ind., Dec. 18.—The [illegible] burg Paving Brick company's plant was burned last night. Loss $100,000; insured.

NEW ADVERTISEMENTS.

ASSIGNEES' SALE
—OF—
Baskets, Dolls, Books, Toys, Crockery and all Fancy Goods,
New and well-selected. Must be sold regardless of value.
10 Broadway,
Opp. Wauregan Hotel.
A. HOUGH, Agent. dec18d

L. J. SAXTON. WM. H. SAXTON, JR.
Great Bargains
—IN—
DIAMONDS, WATCHES, CLOCKS, JEWELRY,
—AND—
Silverware.
Sold Regardless of Cost
—AT THE—
SAXTON JEWELRY CO.
146 STATE ST. NEW LONDON, CONN. dec18d

DIAMONDS
Mounted and repaired in first-class shape.
W. B. ROBERTSON,
227 Main Street,
may28TuThS Over N. B. B. Office.

VIOLIN SCHOOL
for Violin, Alto, 'Cello, French Lessons.
EUGENE WALLNER, Room No. 1, over the Boston Store, in the afternoon. sep17TuThS

$5 REWARD
will be paid for return of a PUG DOG, marked on collar Michael Mahoney, 30 Fourth street. License No. 1,152. dec18d

THE HUMAN BODY
Is full of diseases and we must seek salvation through a healthy stomach, by using
[illegible]'S MAGICAL STOMACH POWDERS
Try them. For sale by all Druggists. nov18d

XMAS
SNAP SHOTS
OUT TODAY.
Obtainable at the News Stores and at Reid & Hughes. dec18d

WIND COLIC,
Cholera Infantum, Diarrhœa, Dysentery, Restlessness, and all diseases incident to children, especially during teething, prevented and cured by
RUSSELL'S WHITE DROPS
For Babies
dec18d 25c Bottle. All Druggists.

DON'T DESPAIR.
Dr. Z. J. Lewis Can Cure You.
Specialist on private Chronic Diseases of men. Cure guaranteed, no matter of how long standing. Office hours, 9 to 1 and 3 to 5. Sundays, 10 to 3 and 5 to 7. 128 Friendship St., Providence, R. I. Consultation free. Medicines $5. Out of town patients successfully treated by mail. Send for new edition of book and symptom blanks forwarded free. oct18d

NEW ADVERTISEMENTS.

Open Evenings.
The papers today contain columns of advertisements offering HOLIDAY GOODS at reduced prices. But keep well in mind that there isn't another HARDWARE Store in this city where you can be as well served as at
EATON, CHASE & CO.'S.
Our vast resources include not only a tremendous stock of Hardware, Cordage, Cutlery, Guns, Rifles, Pistols, Ammunition, Skates, Sleds, Mowers, Fishing Tackle, Tools, Oil Heaters, Carpet Sweepers, Clothes Wringers, Electrical Supplies and ten thousand other useful articles, but a system of prompt service and quick deliveries that is not excelled. Water and Commerce streets have lately been illuminated with electric lights, thus making our store of easy access in the evening. It will pay you to give us a call.
EATON, CHASE & CO.,
dec18daw [illegible]

Christmas Opening!
Our Display of Holiday Goods, consisting of Fancy Boxes, Mufflers, Silk and Linen Handkerchiefs, Games, Toys, Etc., Etc., will be opened
SATURDAY, Dec. 16, 1893.
Everybody Welcome!
Goods cheerfully shown.
Prices extremely low.
C. D. BROWNING & CO.,
258 Central Ave.

Watches Diamonds.
Jewelry, and
Silverware.
CHRISTMAS PRESENTS,
—AT—
A. B. KINGSBURY'S.
[illegible] dec18d

WHITNEY'S,
Will be Open Evenings until After Christmas.
Holiday Gifts!
IN GREAT VARIETY,

Fine China,	[illegible] Jars,
Cut Glassware,	Chocolate Pots,
Banquet Lamps,	Celery Trays,
Hall Lamps,	Card Receivers,
Piano Lamps,	Flower Vases,
Night Lamps,	Lemonade Sets,
Carpet Sweepers,	Ice Cream Sets,
Table Cutlery,	Berry Sets,
Plated Ware,	Tea Sets,
Jardinieres,	Dinner sets.

At the Lowest Possible Prices.
Goods Delivered Free in the City and Suburbs.
Central Building, 41 Broadway. dec18daw

FITCHER & MAIN
Are agents for the DOUGLAS SHOE for their end of the city.
426-428 1-2 No. Main St. dec18d

USEFUL
CHRISTMAS
PRESENTS.
Dolls both in Dressed and Undressed, ranging in price from 5 cents up.
We have just received for the Holiday trade a large assortment of Freeman's Best Cologne, which we are selling at less than the common cologne usually sells.
Plush and Celluloid Dressing Cases, Manicure Sets, Work Boxes and Shaving Sets, from 63 cents to $5.00.
A large assortment of Silk and Linen Handkerchiefs.
Stamped Goods in the latest novelties, Plush Balls, Novelty Braids, Paper Mache Molds, the latest thing for fancy work of all kinds. Doll Hats at 5 and 10 cents. All Trimmed Hats at one-third their actual value at
B. GOTTHELF & CO.
dec18d 105 MAIN STREET.

TODAY
and every day you will find our lines of Boots, Shoes, Slippers and Rubbers complete and satisfactory in quality and price.
FRANK A. BILL,
104 MAIN ST.
dec18daw

NEW ADVERTISEMENTS.

Home, sweet home,
Be it ever so humble
There's no place like home,

Providing it is cheerful and pleasant, and in appreciation of the fact that

Pictures

are a great agency in the pleasures of home life, we will make a special

Christmas Offer

during this entire week by a remarkable reduction in the prices of our beautiful line of perfectly framed Pictures. A little money spent with us this week will result in a genuine surprise to all buyers of

Christmas Presents.

Here are a few of the bargains: Taber's Artotypes, "copyrighted," embodying all the softness and durability of Steel Engravings, $2, reduced from $3.25.

Etchings.

We carry the largest and most choice line of framed and unframed Etchings to be found in the city. All of our $5 framed Etchings reduced to $3 just for this week. Don't miss this offer.

20 new Etchings elegantly framed in latest style of moulding, only $2, reduced from $3.25.

50 fine assorted Pictures in handsome new rococo frames 75 cents, reduced from $1.50. These are only a few of the bargains to be offered, as we shall reduce the price on every picture in the store.

No matter whether your purchase amounts to 25 cents or $5.00, we guarantee every frame to be perfect. We carry no damaged factory frames.

Pictures during this sale carefully packed for any part of the United States free of expense.

M. J. Farrell's Art Parlors,
61 Broadway.

The Bulletin.

LOCAL NOTICES.

Silver watch lost.

Small hand bag lost.

Cottage of eight rooms to rent.

Sloop with clams at the wharf.

H. H. Stevens has an organ for $95.

Look for the Green Mountain radish man.

See advertisement of real estate in Aurora, Ill., for sale.

Money wanted at 6 per cent. on first mortgages on real estate.

Lovell Brothers invite an inspection of their goods and learn prices.

The property of the late Mrs. H. A. Abbott, 509 Franklin street, is for sale.

Get your walnut wood for fireplaces at the Park wood yard, 301 Franklin street.

Cord wood wanted—oak and chestnut. Apply at Park wood yard, 301 Franklin street.

Herrea publishes his prices for Christmas week for ladies' black Kersey gaiterettes.

O. H. Tubbs says the headquarters for evergreens is at his store, 235 Franklin square.

Spurr & Barnes shoulders are selling at 10 cents per pound at James Dawson, Jr's.

Everything needed for the Christmas plum pudding can be found at Welcome A. Smith's.

If you want to make a substantial present this year give a block of stock in the Co-operative Building bank.

Geo. W. Kies & Co. have a thousand pairs of gentlemen's slippers ranging in price from 75 cents to $2.

Edmund Gee is using a modern machine for clipping horses and his prices are reasonable. See advertisement.

Smith & Gilbert have the largest assortment of silk umbrellas, mufflers, kid gloves and neckwear in town.

The terrible torture of toothache can be relieved in one minute by the use of the Wonder Toothache Drops. Sold by W. D. Sevin & Son.

An interesting programme will be given at the regular monthly meeting of the C. C. W.'s this evening in the Central Baptist church, to which a cordial invitation is extended to all.

"Prices tell the story" at J. A. Stoddard & Son's store, 109 Franklin street. Nuts, candies, dates, figs, etc., can be found in abundance at their store. Also fancy banquet candles at 25 cents a set of 12. See advertisement.

Alling Brothers are showing a large assortment of new styles and patterns of ladies' waterproofs and Mackintoshes with extra long cape, lined and outlined in gingham, twills, cashmere and cheviots. See advertisement.

If a silver souvenir spoon you want, Noyes & Davis have the golden rod spoon, engraved with Slater Memorial, St. Patrick's church or soldiers' monument, at less than half price. And don't forget their large line of cards, novelties and calendars.

"Not how cheap, but how good," is J. C. Perkins' motto for confectionery. He has an immense stock of every variety of candies. Put up in boxes is one of his specialties. Then, too, he has a large stock of tree ornaments and Tenney's confections in half and pound boxes.

One can hardly miss finding something to suit the fancy, and inexpensive as well, at Cranston & Co.'s store. How pretty a box of fine writing paper would be for a friend, or a fountain pen for the student, business or professional man. Their pens are warranted to give satisfaction. The half-price specials today is a line of fancy goods, toilet sets, etc. See advertisement.

The present of a drum is not only a suitable one but a sensible one, and there is no lady in the land but would feel highly pleased with one. To keep the season bounding Reid & Hughes have reduced the prices on their novelty robes from 50 to 33⅓ per cent. These prices should clear out all they have of these goods during the week. Their colored Bengalines silks have been reduced also. See advertisement.

Friswell's annual Christmas sale is now on, and watches, clocks and jewelry of of all kinds can be bought at holiday prices, for the next ten days. In his advertisement today he gives the prices of the best make of watches in this country, which are way below the usual prices. Chains, rings, spectacles, eye-glasses—in fact everything usually found in a first class jewelry store can be found in his cases. See advertisement.

NORWICH AND VICINITY.

The Norwich Weekly Courier is the best weekly newspaper in New England at 50c a year.

City Court—Brown, Judge.

In the city court on Monday Frank Starr for intoxication, was fined $5 and costs, $12 18; committed to jail.

Derelict Near Block Island.

A derelict, totally dismasted, decks awash, with bulwarks painted black, was passed Dec. 11 fifteen miles southeast by east from Block Island by the schooner Rodman R. Nickerson.

Death of Mrs. W. H. Moore.

Mrs. Mary B. Moore, the wife of the Rev. William H. Moore, secretary of the Missionary Society of Connecticut, died Saturday, aged 51. Funeral services were held Sunday and the interment was at Westbrook Monday.

County Licenses.

The county commissioners have granted liquor licenses to Michael D Daly, North Thames street, J. N. Weaver, A. A. Adam, Patrick McMahon and C. E Madden. Druggists licenses were issued on Monday to John A. Morgan, Blaker & Maech and Henry J. Steiner.

Digging Coal Like Clams.

The big storms which have raged on the coast of late have caused much damage to shipping, but have proved a blessing to many poor people of New London. Among the vessels wrecked by the waves was the schooner Bayles, loaded with coal and bound for Boston. The Bayles was driven ashore near that port and pounded to pieces in a short time. Now many unemployed workmen are getting coal in large quantities from the wreck. The tides have been very low of late, and a large number of men have succeeded in laying in a winter's supply of fuel, gathered from the beach. They have hoes and rakes, and during the past week have gathered great quantities

GOLDEN WEDDING.

Mr. and Mrs. H. P. Dwyer.

Deacon and Mrs. Henry P. Dwyer celebrated the fiftieth anniversary of their marriage Saturday, at their residence in New London. The reception lasted from 3 to 10 o'clock. About twenty-five were present. Owing to the disagreeable weather not many could attend, but their friends called on them Monday afternoon and evening and were kindly received.

The Rev. A. S. Brown at Highland Baptist.

The pulpit at Highland Baptist church of Springfield was occupied Sunday by the Rev. A. S. Brown of Norwich, who said in part: "The human heart in its natural state is the enemy of God, and its conversion can be accomplished in various ways. We love to think of God as filled with compassion and pity and men have turned away from Milton's sterner pictures of the Holy Spirit. Sinai's thunders are unheard now, and why? Because it is no more popular for ministers of the gospel to portray God the stern ruler that our ancestors believed him to be. Is not this an error on the part of the present generation? Is not God the same today as yesterday? Is a too frequent reliance upon his boundless mercy we are transgressing some of his greatest laws, regardless of the penalty attached. A penalty is necessary to the forming of any law. This is true of civil law and it is also true of God's law. Let us then beware lest we trespass too far upon the divine forbearance."—[Springfield Union.

APPROACHING CHRISTMAS.

See the List of Pleasant Remembrances in Our Columns.

Christmas is approaching, that season of good cheer and pleasant remembrances when each one endeavors to show his friendship by presenting his friends with a token of his regard. Be it small or be it large, it serves the same purpose to remind the recipient of the gift that the feeling of friendship still exists. An examination of THE BULLETIN's advertisements will reveal to the gift purchasers many handsome and useful gifts.

Bear in mind the crowds will thicken every day until Christmas. If you wish anything find out from our advertising columns where it can be bought the cheapest and then you will, with the salesman's help, find shopping easy, however many you may wish to surprise on Christmas morning.

ATTEMPTED BURGLARY.

New Home of Westerly are Frightened.

Last Friday night, about 1 o'clock, the family of the Rev. S. H. Woodrow of Westerly was aroused by the attempt of some party to enter their house on Spruce street. Mrs. Woodrow and her mother both heard the noise caused by an attempt to pick the lock of the back door, and they awoke Mr. Woodrow. He lighted a lamp, and then the would-be thieves, seeing that they were discovered, ran around the house and disappeared.

Mr. Woodrow and Mr. James M. Blake, who occupies part of the house, formed themselves into an exploring party. They found that the party had entered by an outside door a small vestibule and then had attempted to open the inner door. It was while doing this that they aroused the family. Creditable witnesses testify that Westerly is preparing for armed resistance. If everybody gets a gun who says he intends to, it will be unsafe for a man on Bank street to go home after sunset, or to depart before a late breakfast. Hawaii's provisional government "isn't in it" with Westerly on the business question.

EXAGGERATED REPORTS.

More Grip Reported in New London County than in all Other Counties in the State.

A dispatch sent to the state press from Hartford reports authentic information for the statement that there are from 1,500 to 2,000 cases of la grippe in this state, apportioned as follows:

Norwich, 400 or 500; New London, 250; New Haven, 150; Middletown, 75; Wallingford, 50; Naugatuck, 10; Bridgeport, 100; Meriden, 200; New Britain, 75; Torrington, 5; Rockville, 150; Willimantic, 50; Winsted, 3 or 4; Waterbury, 10 or 12; Mystic, 15; Hartford, 50. There are scattering cases in other towns.

The dispatch goes on to say: "Curiously New London county, which borders on the open ocean, has more cases than all the other counties in the state combined, and Norwich in that county unquestionably is the home quarter of the epidemic. The disease is by far more virulent there than elsewhere, and its tendency is to become complicated with still more serious ailments, pneumonia as a rule, and varied and formidable throat affections."

THE BULLETIN is surprised to learn from such an "authentic source" that there are so many cases in Norwich. If the other figures are equally authentic it is safe to say that the total figures may safely be cut down four-fifths, and then prove to be a little exaggerated. The grip is not of as virulent a form as it was two years ago, and Norwich or New London county is not excited over the character or extent of the disease.

MRS. GURNEY IN CONNECTICUT.

In New York Mrs Gurney Was Legally Mrs. Frasier.

The recent annulment of the marriage of Captain William H. Gurney and his wife, Sarah, by the supreme court of Ulster county has ended a marriage entanglement which was of a very unusual nature. In 1863 Capt. Gurney, who is a prominent citizen of South Readout, and the owner of two coasting schooners, was married to Sarah Fraiser at New London, the woman having secured a divorce from her first husband in Connecticut.

Last February Mrs. Gurney brought suit for separation against the captain, alleging cruel treatment. She said that at one time while they were in one of the captain's vessels at sea he threatened to sink the ship if she did not obey him.

A counter suit for the annulment of his marriage was then brought by Capt Gurney, who was assisted in the case by Mr. Frasier, the woman's first husband. It seems that Frasier had never lived in Connecticut, and therefore the courts of that state had never obtained jurisdiction over him. This made the divorce invalid in New York, so while the woman was Mrs Gurney in Connecticut, she was still Frasier's legal wife in New York.

NO FOREIGN HELP

But Only American Plank Suits W. A. Slater When He Goes to Sea.

The conduct of Mr Slater, owner of the magnificent yacht now building at the Iron works in this city, is in pleasing contrast with that of Mr Vanderbilt, who had his yacht built abroad and his house furnished abroad. Were it not possible to get an equally good vessel in this country there would be some excuse for the New York millionaire. This is admittedly not the case.

Mr. Slater knows that he can get a first class vessel in every respect built in his own country and having ample means at his command he places his order here. All honor to this enlightened and patriotic spirit. Until the American flag becomes merely the "textile fabric" that a mugwump journal sees in it, it will continue to be a matter of concern to a true American whether the deck he treads, for business or pleasure, was constructed at home or abroad.

We are pleased to learn in this connection that it is Mr Slater's purpose to take with him on his two years' voyage in the new yacht several American boys as apprentices, as is done on British yachts and merchant vessels. This practice should be offener adopted here and congress should, in order to induce American boys to go to sea, offer an apprentice bounty or something of the sort.

Otherwise we should soon have foreign officers as well as sailors in all our ships. We hope to see some Bath youngsters start out with Mr. Slater. Even in these degenerate days there's many a worse calling than that of the successful master or mate.—[Editorial in The Bath Times.

LETTERS FROM THE PEOPLE.

The Bulletin assumes no responsibility for communications printed under this above heading. No attention will be paid to anonymous letters.

Cause and Cure of Hydrophobia.

MR EDITOR: I would like to say a few words—vent a theory of my own regarding hydrophobia, a disease that attacks the human family often and in most cases terminates fatally. The disease, I think, is not properly understood.

I believe that all disease have for their basis some form of destructive animal life—destructive—because they are opposed to the forms that sustain health. Weak blood is one producing cause of unhealthy germs. If the blood cannot nourish the body sufficiently there will follow a waste of parts and so clog up the system with decomposed tissue. It is in such matter all unhealthy germs take life, and so a race war is inaugurated between healthy and unhealthy germs. Inflammation of parts, gatherings and sores of every kind, with their accompanying pain, are sure signs of such a conflict.

If the germs of disease have not made much progress—have not multiplied to any great extent, their course can be arrested by stimulating with germs nourishment the germs of health. But where such a condition of things is neglected too long, they will multiply and outnumber the germs of health. Then the body is doomed to death.

Health promoting germs, both in animals and the vegetable kingdom, have their antidote;—some other nature of its kind can neutralize and destroy its effect. This is the science of healing with plants, minerals, or by human magnetism.

The bite of a healthy dog, fox, wolf, or catamount, if their saliva gets mixed with the blood of their victim, will transmit the germs of their nature. If the person so bitten is weakly and has little will power, or frightened badly at the time of attack, the inserted germs will spread rapidly and destroy in their course all opposing native germs. The wasted tissue tinctured with the virus of the animal will often cause blood poisoning, or rabies.

The virus from a mad dog will spread more rapidly, carrying with it the ferocious nature of the dog; so much so, the patient will take on its habits, and bark and howl; the body being actually possessed by its nature. In severe cases of rabies, you can detect a dog-like smell in the exhalations from the body of the patient. So that a case of hydrophobia is a war of extermination between the physical natures of man and dog.

Hydrophobia can be cured, if taken in season, by giving the patient strong capsicum tea and lobelia and a powerful alcoholic sweat. When the patient is quiet put in bed and cover up well with thick quilts; then heat a stone nearly the size of a peck measure as hot as you can without scorching—wrap it around with cotton cloth quite thick, and saturate the cloth well with cider brandy or new rum; then place it in the foot of the bed or by the side of the patient, as most convenient. The sweating will relax the nerves, and open the pores, and the stimulating drink will assist in driving the dog germs out through the open pores of the skin.

J. D. CROCKER.

Norwich, Dec. 16, 1893.

PUTNAM.

Special Session of the Superior Court—A Successful Fair.

A special session of the superior court opens in Putnam this morning with Judge Carpenter of Hartford on the bench. This action is taken on account of the overcrowded condition of the Brooklyn jail.

One of the most successful fairs held in this town in recent years was that given by the Odd Fellows last week. Taken all in all, this fair was the most successful one held here for some time, financially and otherwise. The members of the society deserve great credit for the manner in which everything was conducted.

Invitations are out announcing the wedding, Dec. 27, of John F. Carpenter and Miss Alice Sparks.

WESTCHESTER.

Matters of Interest.

Mrs Sophia Lyon, who has been with Mrs. A. C. Greene, has returned to her home.

The Rev. Samuel Thompson of the church on the plain exchanged with Pastor Carter Sunday and gave his hearers an interesting and practical sermon.

By invitation of the Y. P. S. C. E of this place large delegations of the societies of Scotland and Canterbury Plain, with their pastors, held a union service here Sabbath evening, and a remarkably interesting and helpful service was enjoyed.

Tariff Reform for Friends Only.

Apparently Chairman Wilson has abandoned all attempts at tariff reform and is proposing only to make tariff changes for the benefit of his friends and the injury of his political enemies.—N. Y. Recorder.

CRUISERS FOR RIO.

New York and San Francisco Are Soon to Sail.

NO BLOCKADE IS RECOGNIZED.

Insurgents Not to Be Recognized Until They Have Foothold on Land.

WASHINGTON, Dec. 18.—There is authority for the statement that the navy department has taken steps to increase the naval force in Brazilian waters. It can be reliably stated that both the cruisers New York and San Francisco, now in the West Indies, are slated for a quick passage to Rio. They will be ordered to sail the moment the state department gives the word.

It is also safe to say that if the navy department has any voice in the matter Captain Picking will be ordered to ignore the agreement entered into by the foreign commanders for keeping merchant vessels at anchor on the outside of an imaginary line a short distance from the commercial center, and to guarantee protection to any vessel that may desire to deliver its cargo at any of the usual landing places.

Up to this time, so far as the department is advised, there is no effectual blockade of Rio harbor, but it is assumed that Admiral Mello is out with the Aquidaban and her consort for this purpose. Captain Picking will be expected to

Refuse to Recognize the Blockade.

Indeed, there is a strong suspicion that he has already received instructions to this effect.

As to the recognition of the insurgents as belligerents, it can be safely said that the American representative will refuse to join with the foreign governments until the revolutionists have complied with all the conditions, namely, that the insurgents must have a permanent foothold on the land which they can hold against an attack, a provisional government and a stable currency.

If the foreign governments give the insurgents all the rights pertaining to belligerents before these conditions are complied with, the action will be regarded in no other light by the officials here than as a sympathetic movement in the interests of De Gama and

The Restoration of the Monarchy.

This would probably not be considered as an open interference in the interests of the insurgents, but if the United States is to adhere closely to the Monroe doctrine it would seem to behoove, an official remarked today, to keep a sharp lookout for foreign interference after the new conditions have become operative. It is for this reason that the navy people think we ought to take time by the forelock and have a strong show of force at hand.

GAMA'S MANIFESTO

Produced Excitement and Increased Popularity of the Rebel Cause.

LONDON, Dec. 18.—The Times has this dispatch, dated Rio Janeiro, Dec. 10, and forwarded via Montevideo: Admiral de Gama's manifesto has produced much excitement, greatly increasing the popularity of the insurgents' cause. A messenger from Santos and Sao Paulo states that the monarchical element predominated everywhere and the people are ready to follow the lead of Gama.

I visited Villegaignon in an insurgent launch. When the launch passed between Cotras and Villegaignon the troops lining the shore front opened a heavy rifle fire. Villegaignon replied briskly, killing and wounding many soldiers. I found the fortress much damaged. I consider that it can resist two months longer.

Heavy Blanket Mortgage.

DULUTH, Dec. 18.—A trust deed from the Lake Superior consolidated iron mines to the Farmers' Loan and Trust company of New York for $10,000,000, dated Sept. 1, has been filed for record in Duluth. The mortgage is a blanket one, covering all the property, privileges, rights and franchises of the consolidated company, and is given to secure the payment of 30 year 6 per cent gold bearing bonds, whose par value is equal to the total of the mortgage.

Found Dead in Bed.

BOSTON, Dec. 18.—Ellen Murphy was found dead in bed this morning at her home, 5 Stanley place, Charlestown, by Dr. John Duff, who had been summoned to attend her, as she had complained of being sick. A bad cut was found on the back of her head by the physician, and it is said that the wound was caused by falling down the steps some time last night.

Suit For Heavy Damages.

PROVIDENCE, Dec. 18.—Mary Lochlin, an aged lady, has brought suit against the New York and New England Railroad company for $50,000 damages. She was about to leave a train at the Natick station, recently, when it started up without warning. She was thrown to the platform and suffered a fracture of the thigh.

Many Victims of Grip.

PORTSMOUTH, N. H., Dec. 18.—The ravages of the grip in this city are becoming much greater and there are now about 500 cases in the city and vicinity. The malady seems to be much more severe than in past years and it is spreading rapidly. The epidemic is spreading to Kittery and Newcastle.

Retired From Home.

LYNN, Mass., Dec. 18.—Lizzie Anderson, aged 15, has disappeared from her home and it is believed that she was kidnapped. She left home Dec. 4, but was seen by her brother in Boston later. She is very pretty and it said that she has been enticed from her home.

Stevens Talks at Boston.

BOSTON, Dec. 18.—Ex-Minister John L. Stevens read a paper before the members of the Middlesex club at Young's. He talked on the Hawaiian question. His address was largely a repetition of the lecture recently delivered by him at West Somerville.

Death in the Flames.

GREAT BARRINGTON, Mass., Dec. 18.—A dwelling house on Silver street, Sheffield, owned by John C. Hornback, 75 years old, was burned to the ground. Mr. Hornback was burned to death, and his daughter Ida was probably fatally burned and bruised.

Youthful Highway Robbers.

PROVIDENCE, Dec. 18.—George Dubois and Frank Williams, colored boys, 12 years old, were before the court today for highway robbery. They held up Manuel Lerpa, a little newsboy, and while one held him fast the other rifled his pockets. Dubois was sent to the reform school for two years. Williams will be tried on Friday.

Shot His Wife and Himself.

FORT WAYNE, Dec. 18.—Bernese he had been out of employment for some time and became despondent, John Jacobs, a baker, yesterday shot and seriously injured his wife, after which he committed

NEW ADVERTISEMENTS.

TRAFTON'S ART STORE.

THIS WEEK ONLY.

Pictures and Frames AT COST.

Why We Do It.

On account of the large number of "framed pictures" on the market I will offer during the week my entire stock of framed and unframed pictures at less than COST. Also a large line of Cabinet Photograph Frames, Mouldings, etc.

Crayon Department

I will receive a limited number of orders for "Crayon Portraits" framed, for $2.50 each, giving you a better Crayon than any other house will make for $5.00. No deposit on Crayons required.

C. H. TRAFTON
23 Shetucket St.,
NORWICH, CONN.

DIAMONDS,
WATCHES, JEWELRY,
STERLING SILVER!
-In Every Variety.-
RICH CUT GLASS!
French Clocks,
ETC., ETC.
ALL AT LOWEST PRICES!
—TO—
Settle Estate.
Large Display of Diamond Goods in our
Show Windows This Day.
Est. C. O. BLISS.

Christmas Toys
—AT A—
BARGAIN!
A STOCK THAT MUST BE SOLD!
Having leased the store in Carroll Building recently occupied by Hough, I shall offer to the public for the next two weeks a desirable stock of
Toys and Goods for Christmas Gifts
At Cost to Close Out the Stock.
H. D. LAMB.

Graduates
AIDED TO EMPLOYMENT
A general fitting for business at the
Norwich Business College
EARL M. SWIFT,
PRINCIPAL 19 MAIN ST.

TENEMENT TO RENT
Corner Cliff and Elm Sts. Inquire at No. 6 Cliff St.

CHRISTMAS PRESENTS.
ALUMINUM AND WHITE METAL GOODS.
A few Rare Bargains in fine French China Plates, Cups and Saucers, Bread and Milk Sets, Dolls, Dressed and Undressed, Doll's Heads, Doll's Hats, Shoes and Stockings, Brushes, Bags and Pocket Books.
Handkerchiefs, Aprons, Fans.
A full line of
STAMPED LINEN GOODS.
Stamping at Short Notice.
A. McJENNETT'S,
144 Main Street.

Horizontal Water Wheels,
Head Gate Gearing,
Water Racks,
Power Transmission Machinery.
Collins Turbine Machine Co.

NEW ADVERTISEMENTS.

PORTEOUS & MITCHELL.

Beginning today there are
But six more working days
—AND THEN—
CHRISTMAS!!

Owing to the extreme cold weather of the first of last week, and the late stormy weather in the last days of the week, the bulk of Holiday shopping has been deferred until the present week. This means six busy days. No matter how efficient the service—and ours is the best that 21 years' experience can suggest—there is bound to be some inconvenience experienced by the great proportion of shoppers unless many buyers take advantage of the early hours of the day.

Our store is open at 8 a. m. and every evening.

These hours should afford ample opportunity for trading, and will, if as many of the people as can will do their shopping in the morning hours.

There are upwards of 25 distinct departments here, each one of which contains a host of articles suitable for Holiday Gifts.

There are—Christmas Cards—Near the main entrance. Hundreds of styles, and for the littlest prices ever known for Christmas Cards.

There are—Dolls—Of all kinds and descriptions and at prices that will meet all competition.

The—Stationery Department—was never so rich in offerings in choice Papeterie as this season.

Then there are — Fancy Goods, Toys, Games, Crockery, Books, Pocket Books, Jewelry, Handkerchiefs, Gloves, Neckwear, Shirts, Night Shirts, Collars, Cuffs and Hosiery.

Bear in mind that we meet all competition, whether in Staple Dry Goods or in Holiday Goods.

PORTEOUS & MITCHELL.

FOR SALE.
The Four-Story Brick Block situated Nos. 13, 15, 17 Commerce street, suitable for wholesale or manufacturing business, with new wharf in rear of said block.
For further particulars call on or address
NICHOLAS TARRANT,
Real Estate Agent, 40 Main St., City.

BUSINESS
For sale or exchange with considerable work on hand.

A Concreting and Roofing
business will be sold at a very reasonable price. On easy terms or in exchange for Real Estate, or part payment with mortgage or on Terms satisfactory to both parties. Reason for selling given to parties interested.
Address, Lock Box 11.

Mrs. Comstock,
2 Church Street.
Will have a sale of Fancy Articles and Art Embroideries for the rest of the week, commencing Monday, Dec. 18, from 10 a. m. until 9 p. m. daily.

WANTS.

BARTENDER—Would like to have a place as bartender; used to work for Hartfield and Frank Dwight on Market street in the Brunswick. Address LOUIS AUGUSTAN, 88 West 38 Street, New York city.

WANTED
A Competent Laundress.
Apply at W.W. Backus hospital.

WANTED—Boys and girls who wish to make money when out of school, send name and we will tell you how. No money wanted. B. STAYNER & CO., Providence, R. I.

WANTED—LADIES AND GENTLEMEN, we will pay you $5 to $10 per week to do strictly home work for us; no canvassing and prompt payment; self-addressed envelope. LIBERTY SUPPLY CO., Boston, Mass.

FOR SALE OR RENT.
BUILDING LOTS FARMS, DWELLINGS.
BUSINESS CHANCES.
MONEY LOANED ON SAFE 6 AND 8 PER CENT.
Prices from $50 to $10,000. | Bargains if applied for at once.
WANTED—A good reliable man for general farmwork. J. L. DOUGALS, Real Estate and Employment, 19 Central Bldg.

WE ARE IN IT.
Regardless of late elections, we pay most cash for ALL KINDS OF GOOD HAND HOUSEHOLD GOODS. SATER, the Auctioneer, 7 Water Street.

FEMALE HELP WANTED.
To Make Rubber Shoes; Steady employment and fair wages. Apply to COLCHESTER RUBBER CO., Colchester, Conn.

COLUMBIAN HOUSE,
No. 4 Franklin Square.
Permanent and Transient Boarding. Also Table Board. All modern improvements. Terms reasonable.
G. A. SULLINGRAM.

THE TIME TO ADVERTISE THE OLD LEGEND and note results is when business is dull.

COTTOLENE.

Don't be Deceived

By those who offer substitutes for Cottolene. Its success has been so phenomenal that numerous imitations are now being offered which are claimed to be, "just as good." All these

Imitations

lack the intrinsic merit of Cottolene and will prove disappointing and disagreeable to those who use them. These counterfeits differ widely from Cottolene and are mere

Experiments

when compared to the reliable shortening — Cottolene. Save money, annoyance and your health by refusing all substitutes offered to take the place of Cottolene.

Sold in three and five pound pails.

Made only by
THE N. K. FAIRBANK CO.,
AMERICAN CHICAGO, and
COTTON Produce Exchange, N.Y.
OIL CO. 224 State St., Boston.

dec13TuTh&w

MISCELLANEOUS.

THE CONNECTICUT MUTUAL LIFE INS. COMPANY,
ISSUES ALL FORMS OF POLICIES.

Dividends payable yearly, reducing the cost of insurance.
W. H. PROTHERO, Agent for Eastern Conn.
Office, Bulletin Building,
nov17TuF Norwich, Conn.

BULLETIN CO.,

WE DO ALL KINDS OF PRINTING.

DON'T SEND YOUR ORDERS TO NEW YORK OR BOSTON.

CORRESPONDENCE SOLICITED.

WE GUARANTEE OUR PRICES.

NORWICH, CONN.

See the Microbes?

They are in the air, in the water, in your blood and system. They are the real cause of disease.

RADAM'S MICROBE KILLER

routs every germ of disease, purifies the blood, renovates the system, promotes good health at once. Price in 1 gallon jugs, $3; in 40 oz. bottles, $1.
40 page explanatory book—telling what it has done, and what it will do free.
The Wm. Radam Microbe Killer Co.,
7 Laight St., New York City.
N. D. Sevin & Son Agents for Norwich.
dec6TuTh&

DELICIOUS FOR BREAKFAST

FOULD'S WHEAT GERM MEAL.

TRUE FOOD FOR BRAWN and BRAIN

dec5TuTh&

J. H. GARDNER, JR., D. V. S.
VETERINARIAN,
Office—Chapman's Stables, 13 Bath Street.
[illegible] Telephone 129-2

REMOVAL.

Dr. W. S. C. Perkins has removed to 21 Broadway. Office hours 2 to 4 and 7 to 8 p. m. Residence, 10 Broad street.
Dr. Geo. R. Perkins, 21 Broadway. Office hours, 1 to 12 a. m., and 1 to 4 p. m. Residence 10 Broad street. Telephone at residence.

The Bulletin.

A MOOD.

Oh, to be alone!
To escape from the work, the play,
The talking every day;
To escape from all I have done
And all that remains to do;
To escape—yes, even from you,
My only love, and be
Alone and free.

Could I only stand
Between gray moor and gray sky,
Where the winds and [illegible]
And no man is at [illegible]
And feel the free [illegible] know
On my rain wet f[illegible] about my own—
I am free—not [illegible]
Free, and alone.

For the soft fr[illegible] your heart, my dear,
And the home [illegible] more here.
They hurt, being upright,
I want to stay [illegible] in the air,
And to cool [illegible] my back can bear
Burdens [illegible] try, to know,
To learn [illegible] grow.

I am [illegible] part of you, your wife!
I am [illegible] no other life.
And [illegible] think, can not do
[illegible] breathe, [illegible]
[illegible] "we," but there is not "my"—
And I [illegible], at your kiss I grow
Contented so.

—New York Tribune.

WOMAN'S WORLD.

"AURORA LEIGH, THE IDEAL WOMAN OF IDEAL WOMEN."

Women In Dentistry—A Tennis Dinner. Woman In California—A Famous Southern Woman—A Remarkable Traveler. Interesting Information.

Superintendent James L. Hughes of Toronto recently delivered a lecture on "Aurora Leigh, the Ideal Woman of the Ideal Women." He regarded Aurora Leigh as an ideal woman chiefly because she refused to marry Romney Leigh, who, though a wealthy, attractive, cultured, unselfish, chivalrous Christian gentleman, claimed presumptuously that a woman should sacrifice her individuality in marriage. Mr. Hughes strongly commended Aurora's decision to "live her soul straight out" in defiance of prejudices and conventionalities. He urged all women to be true to the two vital elements of noble manhood and womanhood—love and individuality—and never allow them to conflict.

In the course of his lecture he severely criticised many of the conventional ideas regarding marriage and the arrogance of men in assuming the right to marry a woman on any conditions but those of perfect equality. He related with considerable humor his own experience when he received a salutary lesson from Mrs. Wolcott, treasurer of the Association For the Advancement of Women. He gave Mrs. Wolcott a card on which he had written his wife's name as "Mrs. James L. Hughes." She promptly returned it to him with the plain statement, "There could not be such a woman."

Mr. Hughes thought women should not give up their own names after marriage, but should at least use them in union with the husband's name. He expressed approval of the course of Henry B. Blackwell and Lucy Stone, who, as a protest against the subordination of the wife, decided that she should retain her own honored name through life. He made a touching reference to the death of Lucy Stone and paid a high tribute to her for her noble work to give liberty to the negroes and to secure equal rights for women, closing with the words: "Brave, eloquent Lucy Stone, sweet as she was strong! What an answer the life of this gentle, sensitive, modest, loving, motherly woman was to all who ungenerously say that those who demand freedom for women are 'mannish and unwomanly!'"—Toronto Cor. Boston Woman's Journal.

Women In Dentistry.

Dentistry as a profession for women is comparatively a new one, and until lately there have been no facilities for pursuing the study. Philadelphia and Baltimore have a woman's department attached to their dental colleges, but New York city has not shown a spirit of progress in this respect.

The only school of dentistry in the city and state of New York where women students are accepted is in the newly established New York Dental School For Men and Women, an institution of the University of the State of New York. A regent's examination must be undergone prior to entering, and a three years' course of study is necessary before receiving the degree of D. D. S.

The few female graduates of the school have been able to command the same wages as men, so there is no cheapening of labor to be urged against it.

From $15 to $30 a week is the usual salary a druggist's clerk receives, the average amount earned being about $18. However, a woman of industry, business tact and push need not necessarily remain in a subordinate position, but can look forward to owning a place of her own, as it does not require a fortune to purchase a small drug store. In little towns where skilled pharmacists are not so easily procured a woman would stand a better chance of success than in overcrowded cities, where trained labor is readily obtainable.—Jenness Miller Monthly.

Scholar and Lecturer.

Miss Laura [illegible] Stevenson has the reputation of being Philadelphia's greatest woman scholar. She is the curator of the Archaeological and Paleontological museum of the University of Pennsylvania, and to her energetic labors is due the fact that these museums take their high rank in the museums of the world. Miss Stevenson is also quite well known to the lecture world by her talks upon the subject of ancient customs and art.

Unnecessary Advice.

The Colorado women are now getting plenty of advice as to how to use the ballot. The Equal Suffrage league of Colorado Springs proposes that its members shall be prepared to vote intelligently, irrespective of gratuitous advice. It has decided to continue regular meetings and is going to make them educational. Men are invited to attend and take part in the discussions.—Denver Correspondent.

A Tennis Dinner.

A London print tells of a "tennis dinner" given by the wife of an English official at Shanghai in payment of a wager lost at lawn tennis. The table was arranged as a miniature tennis court, the lines being indicated by red ribbons pinned on the cloth. Across the center of the table was stretched a net of white silk, fastened to two posts of polished walnut wood, supported by white silk cords. The flag of the court in which the eventful game had been played waved from one post, and a red silk bag containing miniature tennis balls lay near the net.

A lilliputian umpire's stand showed at one side of the table, opposite an equally diminutive blackboard, the latter bearing the number and appropriations of the various courts written in chalk. A narrow ribbon suspended from four little posts inclosed the whole in a manner similar to which match courts are roped off. The menu cards were ornamented with tennis designs, while the guests' cards all bore appropriate tennis expressions. One champion players' card bore the words, "Love all, vantage all." The lucky winner of the wager was distinguished by "Game and set," and the card of a celebrated legal luminary was inscribed with "Wrong court." The dinner was voted a great success by all who assisted.

Woman In California.

"Is Legislation Needed For Women?" is the title of a very able and earnest paper read before the woman's parliament of southern California at Los Angeles Oct. 11, 1893. Its author is Mrs. Mary Lynde Craig, editor of the womans' department of The Citrograph of Red Lands, Cal. Mrs. Craig suggests that it would be better if California women would read less of Greek and Roman history and more of the California codes. She calls for legislation by which women will be admitted to the ballot box as they are now admitted to the prison and the tax list.

To show that they need to vote Mrs. Craig points out that under the California code: (1) A married woman in order to become a sole trader, that she may feed and clothe and educate her children, must first prove as much against her husband as she would have to prove to secure a divorce from him and must also tell why she does not ask for a divorce. (2) All property acquired by a woman after marriage other than by gift, devise or descent becomes community property, over which the husband has the sole management and control. (3) That mothers have no share in the ownership and control of their children.

A Famous Southern Woman.

The New Orleans Picayune says:

There has been an idea not yet obsolete that a woman who has social position, friends and happy home relations is satisfied to let the world move as it will, and not trouble herself concerning things outside of her own charmed circle. Mrs. Caroline E. Merrick's life has been a direct refutation of this charge. She has an original mind, and refusing to accept other people's belief of things has dared to have the courage of her convictions. She has been an object lesson to her sex, and has helped much. [illegible] that a woman may be graceful, charming, well dressed, well bred and adored by her husband and still be directly and intensely interested in the well being of humanity. She is a brilliant writer as well as a successful speaker, and has not only employed her pen in writing serious things, but has published many excellent stories and character sketches.

Mrs. Merrick is president of the Louisiana Woman Suffrage association, was for years president of the Louisiana W. C. T. U., which she organized, and is now its honorary president. She is chief officer of the Woman's League of New Orleans and vice president of the Portia club of that city. A recent number of Fetter's Southern Magazine contains a portrait and sketch of her, closing with this graceful tribute: "There is not a woman in the south today who is more admired, honored and loved by her fellow women than Caroline E. Merrick."

A Remarkable Traveler.

Mrs. Adelia Gates, whose life and travels are described in "The Chronicles of the Cid," has had a career which would be remarkable if it were not that of an American woman. She never considered herself too young or too old to do anything which she thought worth while. Born in New England, she went through the experience of a Lowell millhand, district schoolteacher and general houseworker. At 30 she began Latin, to fit for college, while earning the necessary money by two years' hard work as a maker of birdcages. At 50 she became a professional flower painter and at 63 began her travels.

She managed to go everywhere and see everything on slender means. She made her way to Sahara, the Holy Land, Iceland, Egypt and all over the continent. When her money was almost gone, she was contented with a deck passage on any sort of a boat, a third class passage on a train or a single pony and no baggage when other travelers needed a caravan. She naturally saw and learned more than ordinary travelers.

The Queen's Jubilee Bonnet.

The Duchess of Bedford recently told a girls' needlework society in Mile End, England, that the bonnet which the queen wore at the jubilee service was practically made by the Princess of Wales. "It was sent home," said her grace, "looking heavy and ugly. Nobody dared return it to the milliner without the queen's orders, and nobody liked to ask her majesty for such instructions. So the ladies in waiting showed it to the Princess of Wales, knowing how clever she is in all such matters, and her royal highness, with her own hands, altered it and twisted it till it became the extremely becoming and tasteful headdress which we all admired on that memorable occasion. Everybody who saw it thought that the queen had never had a prettier bonnet, but how it came to be so pretty is news of today."—Philadelphia Record.

Mrs. Barbara Galpin is business manager of the Somerville (Mass.) Journal and has done "everything connected with the establishment," she says, "except to wash the office floor."

At least 25,000,000 eggs are imported into this country every year. Wouldn't intelligent poultry raising afford a good many young women profitable occupation?

At the recent annual meeting of the [illegible] Female asylum the secretary, Mrs. A. H. Nichols, reported 61 girls [illegible] beneficent institution.

Mrs. Russell Sage's Remark.

Mrs. Russell Sage has been spending much time of late purchasing Christmas gifts at charity fairs. I met her at the art galleries during the Messiah's Orphan society's festival and was much astonished at a curious remark she made after purchasing a pretty painting from Mrs. J. Wells Champney. "I have given up buying expensive things," said she, with emphasis, as a young lady on her left tried to urge her to take a beautiful black and white etching. "You see, I have no children and no person to leave anything to, and when I die there's only the auctioneer to be called in, and he won't appreciate fine things." After the lady left the art department two young society buds said to each other: "How sad! Well, it doesn't always mean happiness to be rich."—Her Point of View in New York Times.

Unique Women's Clubs.

A "tea club," whose members are hostesses in succession, each offering tea in some unique way, either of brewing or serving, exists for one season only in St. Louis. Iced tea, Russian tea, tea frappe, Chinese tea brewed variously—the gamut is to be run before summer, and what those women won't know about tea, tea cloths, tea tables and tea talk, it is safe to assume, won't be worth knowing.

A "Turkish bath club" is another specialty of the same city, its members, eight young women, taking together at regular intervals their three hours at a Turkish bath. Still a third unique woman's club, made up of St. Louis women, is the "On Time club," whose name is sufficient explanation of the spirit of the association.—Exchange.

Another Prize Winner.

Miss Kate F. Pierce of Weymouth, Mass., won the prize lately offered by the Boston Post for the most artistic and sensible design for a bathing costume. Miss Pierce early showed an interest in physical culture and studied the question of hygienic dress. She devised a number of improvements in dressmaking, and many of her gowns, patterned and worn by herself, have been adopted by several modistes. She took a five years' course of study at the Normal Art school of Boston, winning high honors, and is now teacher of drawing in the Danvers (Mass.) public schools. She has lately turned her attention to literary work, writing character sketches and illustrating them.

Ouida's Personality.

The novelist Ouida does not, it seems, develop in real life into the personality that she is usually accredited with—"an impossible creature, half adventuress, half angel and startlingly beautiful." On the contrary, she is a decidedly plain looking woman of about 50, who overdresses shockingly.

She drives out on the fashionable thoroughfares of Florence every bright day, a garish picture against the turquoise blue satin of her smart brougham, in an orange colored batiste much trimmed with lace and a black guipure mantilla. Her "bleached," flowing, untidy hair [illegible] by a broad brimmed hat of tulle and lace. Her passion is for dogs [illegible] of which latter two she has a valuable collection.—Exchange.

When She May Want Prayers.

Miss Louise Imogen Guiney, the poet, wants to be postmistress of Auburndale, suburb of Boston, where she lives. She says: "It is no eccentricity nor ambition nor restlessness that makes me willing to accept—should it be given me—an office flung at my door. I must arise and hew my way." And then, in that quaint style which always marks her letters, she adds: "Like all rational folk, I had much rather loaf. Postmistressing, luckily, is a thing I can do—that is, until the fatal day when the public shall command me to hand through the grating 16 5 cent stamps, 27 fours, 20 twos and 9 ones and make change for them out of a $10 bill. When that hour strikes, pray for me."

Women Who Shun the Camera.

Mme. Carnot is by no means the only woman who refuses to be photographed. Mrs. John Sherman has not had a picture taken since she was quite young. It is the custom for the cabinet officers and their wives to have a group for a gift to the president, but Mrs. Sherman would not yield her prejudice even on that occasion. Mrs. Olney, the wife of the attorney general, is another American woman who has not faced the camera for a good many years. Her husband had shared her antipathy toward picture taking, but during the campaign yielded to the demands for his photograph, but Mrs. Olney remained firm in her declination.

A Woman Wood Carver.

Miss Brown of Pittsfield, Mass., is making a fortune as a wood carver, or wood sculptor, as it is proper now to call the artist who works in that material. In the first place, she had a natural adaptation for the work. In the next place, she trained herself as thoroughly as a sculptor in marble or a painter ever did by patient study and practice of years. Then her shrewd business instincts led her to make the acquaintance of the wealthy city people who were building splendid summer residences in the Berkshire hills. She is occupied from year to year in carving and decorating the interiors of these mansions.—Boston Transcript.

Maids Versus Footmen.

Several years ago W. W. Astor, in a magazine article on Chicago, sneered at the would be elegance of that city's best houses, where, as he said, the door was opened by a maid instead of a footman. This terrible calamity, strange to say, has been turned in these few months to a desirable thing. It is a fact that the trim, white capped maid is more and more superseding the footman in other grand houses in other places than Chicago. Mr. Astor's ban should be promptly removed.—Exchange.

Chicago has 30 police matrons, with a head matron over all. They have cared for 25,113 women and girls during the past year.

Women students are now admitted to qualifying clinical instruction in the Royal infirmary at Edinburgh.

A maid of honor to Queen Victoria receives $1,300 a year and has 13 weeks of attendance at court.

FOR LITTLE FOLKS.

Columbian Souvenirs.

When the Columbian year is passed, we will all begin to wish to possess something to recall this historic time. Only a few of us have the souvenir silver half dollars, but almost anybody can obtain canceled Columbian postage stamps, and of these a very pretty souvenir can be made. The more denominations you can collect the better, both for the sake of appearance and value.

Soak the stamps for a few minutes in very hot water, so that they can be easily removed from the envelope, and then let them dry. Get a queer shaped bottle or a common earthen vase of some pretty form and gild the inside of the neck. Then paste the stamps neatly on the vase in "rows of brick" fashion, so that the entire surface of the vase is covered. Use a separate denomination for each row, being careful to combine the colors of the different rows so that they look well together.

Another way, which you may perhaps prefer, is to gild the whole vase and arrange a design of stamps in contrasting colors in the center, with a border of them at the top and bottom. Any boy or girl who has ever been to a kindergarten will be able to make a good design for this decoration.

A plaque can be decorated in the same manner, starting the pattern from the center and allowing it to spread outward like a star.—Boston Herald.

How the Clovers Go to Bed.

The great round sun is sleepy
And wants to go to bed;
So he hides his face so shiny
Behind a kerchief red.
Then all the little clovers
That dot the velvet lawn
Begin to nod their tiny heads
And tie their nightcaps on.

The moon comes up a-tiptoe
To kiss the dears good night,
And she brings a little cloudlet
To shield their eyes from light.
Good night, you winsome clovers,
All snug in grassy beds;
You'll dream of sleepy bumblebees
Who sing about your heads.

—L. F. Chittenden.

Uses For Kites.

Strangely enough the kite, that favorite plaything every boy brings out in the spring, is being tried in experiments for saving ships in a wreck off shore, the kite to carry the rope from ship to shore or shore to ship. Some one the other day, by using two strings to a kite and so guiding it, were able to have the kite drag them in a wagon. Perhaps it will be by means of this little plaything, after all, that some day we go sailing over the clouds in one of the airships all of us have dreamed about.—New York World.

The Christmas Sleighride.

They started from the old farm gate
The happiest boys alive,
[illegible] Rob, the roan, and Bess, his mate,
And Uncle Jack to drive.
The snow was packed that Christmas time,
The moon was round and clear,
And when the bells began to chime
They all began to cheer.
Chime, chime, chime, chime—such a merry load,
Sleighing in the moonlight along the river road!

They passed the lonely cider mill—
"That's falling all apart;"
The [illegible] on the hill—
[illegible]

They cheered at every farmhouse gray,
With window panes aglow—
Within, the farmer's wife would say,
"Well, well, I want to know!"
Chime, chime, chime, chime—such a noisy [illegible],
Speeding by the homesteads along the river road!

The river shone, an icy sheet,
As o'er the bridge they flew;
Then down the quiet village street
Their Christmas horns they blew;
The sober people smiled and said,
"We'll have to give them leave
(Boys will be boys!) to make a noise,
Because it's Christmas eve!"
Chime, chime, chime, chime—such a lively load,
Scattering songs and laughter along the river road!

But now it's growing hard to keep
Awake, and now it seems
The very bells have gone to sleep,
And jingle in their dreams.
The lane at last—the farm gate creaks,
And grandma cries, "It's Jack!
Why, what a pack of apple cheeks
These boys have brought us back!"
Chime, chime, chime, chime—such a hungry load,
Home from the Christmas ride along the river road!

—Helen Gray Cone in St. Nicholas.

Derelicts of the Sea.

After very severe storms at sea the ocean is always full of wrecked vessels, floating with keels in the air, sometimes with only the masts above water, and curiously enough sometimes with only the bow or the stern being visible. These vessels are called derelicts of the sea, a derelict meaning anything that is utterly forsaken or voluntarily abandoned by its proper owner. The most dangerous of them all are those that are turned directly over, masts downward, leaving nothing above water to warn approaching vessels.

Our government always sends out vessels to find and sink or destroy any derelicts floating in the course our ships are apt to sail. The pursuit and the capture of them are always exciting and even dangerous operations, and the history of voyages undertaken for the purpose is full of thrilling chapters, chapters quite as thrilling, in fact, as any that relate to voyages undertaken for finding hidden treasures on faraway islands. It is only, I suppose, because it is not so romantic to find an old wreck and to make away with it as it is to find bags of pirate gold or splendid jewels that the stories of derelict captures have not been oftener told. Still, whenever you read accounts of storms and then of vessels being found by searchers sent for them you may be sure—very sure—that exciting stories of them could be told.—New York World.

Here's a Pretty Puzzle.

German children are said to be "slower" than those of other civilized nations, but they frequently reach the mark as soon as their more rapid brothers. The following is a German idea. Try it:

Cut a strip of paper 2 by 16 inches. Draw a line on both sides along the exact middle. In order to distinguish between the two sides, indicate one line by dots; the other by dashes. Paste the ends of the paper together so that the center line will be continuous, but join the dotted line to the line of the dashes. This will give a twist to the ring. With a pair of scissors carefully cut through the middle line all the way round the ring. How many rings there will then be you will see for yourself.

Studio Life In New York.

Studio life in New York is still a somewhat feeble imitation of the same thing in Paris, though there is a constantly increasing number of artists who eat and sleep in their studios. A few young women art students have so far braved the conventionalties as to set up housekeeping in their studios, while others, although lodging, dining and breakfasting elsewhere, prepare their own luncheons in their working apartments.—New York Sun.

Look Out For Your Shoes.

The high gales of autumn and winter are keen betrayers of forlorn footgear. So is the street car step. From that one too often sees a finely dressed woman, clad in rich material as to gown and wrap and bonnet, show runover shoes the worse for wear. Tender feet are the reason for this, generally, rather than a premeditated neglect. But tender feet are not a sufficient excuse, after all, for the horror of runover shoes.—Shoe and Leather Reporter.

Woman Suffrage In Colorado.

Not the least gratifying feature of the [illegible] was the extension of the suffrage to the women of Colorado. Not to exceed half a dozen counties voted down the equal rights proposition, and in most counties the majority in its favor was very substantial. It was not a matter of good nature or gallantry on the part of the male voters of the state to bring about this result, but a matter of simple right and justice.—Denver Times.

Silk Again In Favor.

It is curious what a power is exerted by that mysterious dame, Fashion. For two or three seasons wool gowns have reigned pre-eminent for all walking and semiceremonious purposes, so much so that a silk one so worn looked dowdy and out of place in the extreme. The natural reaction has come, and the sheen of the lighter fabric is now in high favor, putting into a more or less despised background the lately sovereign wools and cloths.

A Quarter Century Test.

For a quarter of a century Dr. King's New Discovery has been tested, and the millions who have received benefit from its use testify to its wonderful curative powers in all diseases of Throat, Chest and Lungs. A remedy that has stood the test so long and that has given so universal satisfaction is no experiment. Each bottle is positively guaranteed to give relief, or the money will be refunded. It is admitted to be the most reliable for Coughs and Colds. Trial bottles Free at Lee & Osgood's and N. D. Sevin & Son's Drug Store. Large size 50c. and $1.

It May Do as Much for You.

Mr. Fred Miller, of Irving, Ill., writes that he had a Severe Kidney trouble for many years, with severe pains in his back and also that his bladder was affected. He tried many so called Kidney cures but without any good result. About a year ago he began the use of Electric Bitters, and found relief at once. Electric Bitters is especially adapted to cure of all Kidney and Liver troubles and often gives almost instant relief. One trial will prove our statement. [illegible] Osgood's and N. D. Sevin & Son's Drug [illegible]

Bucklen's Arnica Salve.

The Best Salve in the world for Cuts, Bruises, Sores, Ulcers, Salt Rheum, Fever Sores, Tetter, Chapped Hands, Chilblains, Corns, and all Skin Eruptions, and positively cures Piles, or no pay required. It is guaranteed to give perfect satisfaction, or money refunded. Price 25 cents per box. For sale by Lee & Osgood and N. D. Sevin & Son. [nov18tuthsw

LIVERY STABLES.

Best Place To Hire a Hack, To Hire a Coupe, To Hire a Team, To Board a Horse,

And the most convenient place to get to when you want anything in the livery line is

O. H. REYNOLD'S STABLES,
SHETUCKET ST.
sept27TuTh&

SHORTHAND
In your own home through the mail in 24 easy lessons
ONLY $5.
Write at once for CIRCULARS.
$75 TYPEWRITER FREE.
Gaffey's Shorthand School,
NEW HAVEN, CONN.
nov6d&w

Norwich Line to New York.

Trains leave Union Station, Norwich, daily (Sundays excepted) at 9.25 and 9.36 p. m., connecting at New London with steamer "City of Worcester" or "City of Boston," for New York.

Steamer "City of Lawrence" leaves Norwich on Sundays at 7 p. m., New London at 9 p. m., for New York.

Returning, steamers leave New York daily (Sundays excepted) at 5 30 p. m.

For state-rooms and further information apply at Office of the Company, 69 Shetucket street. Telephone call 145-3

REMOVAL.
We have removed
From 11 to 61 Chestnut St.,
Where we have superior facilities for doing all kinds of work in our line.
Steam Carpet Cleaning
Ladies' garments, cloth of all description dyed. Dyeing feathers a specialty. Promptness and thoroughness guaranteed.
WILSON BROS.

AYER'S SARSAPARILLA.

Saved Her Life,

Mrs. C. J. Wooldridge, of Wortham, Texas, saved the life of her child by the use of AYER'S CHERRY PECTORAL.

"One of my children had croup. The case was attended by our physician, and was supposed to be well under control. One night I was startled by the child's hard breathing, and on going to it found it strangling. It had nearly ceased to breathe. Realizing that the child's alarming condition had become possible in spite of the medicines given, I reasoned that such remedies would be of no avail. Having part of a bottle of AYER'S Cherry Pectoral in the house, I gave the child three doses, at short intervals, and anxiously waited results. From the moment the Pectoral was given, the child's breathing grew easier, and, in a short time, she was sleeping quietly and breathing naturally. The child is alive and well today, and I do not hesitate to say that AYER'S Cherry Pectoral saved her life."

AYER'S Cherry Pectoral

Prepared by Dr. J. C. Ayer & Co., Lowell, Mass.
Prompt to act, Sure to cure.
nov23d&w

FINANCIAL.

139TH DIVIDEND.

Office of The Norwich Savings Society,
Norwich, Conn., Dec. 13th, 1893.
The Directors of the Norwich Savings Society have this day declared out of its earnings for the past six months a dividend of Two per cent., payable to depositors entitled thereto on and after January 15, 1894.
dec13d&w] COSTELLO LIPPITT, Treasurer.

LOMBARD MORTGAGES BOUGHT FOR CASH.
CHAS. B. GIBSON,
dec11d 45 Milk St., Boston.

MARKETS.

SPLIT EELS,
Scallops, Clinton Clams,
Choice Salmon,
Mumford Cove & Clinton Oysters
—AT—
—POWERS BROTHERS'.—

[illegible]
—ALL KINDS OF—
OYSTERS and at PRICES to suit every one.
GEO. A. LEWIS,
37 CENTRAL AVENUE.
Telephone 122-12. dec11d

MARKET STREET IS NOW ILLUMINATED WITH AN ELECTRIC LIGHT
and you can find everything in the line of
Choice Native Beef, Pork, Lamb, Veal, Chickens, Turkeys, Ducks, etc., at
J. B. MURPHY'S, - 38 Market Street.

FINE ARTS.

REMOVED.
McNickle. Picture Frame and Gilding Manuf.,
Has removed to 32 BROADWAY. You will always find a Complete Line of Artist Proofs, Etchings, Engravings, Prang's Studies and fine simile Water Colors. dec6d

REMOVED—Laighton Brothers
Have removed their photograph gallery from the Chelsea Bank building to No. 88 Shetucket st., in the building with the Henry Bill Publishing Co., where all patrons will be welcomed and new ones be heartily greeted. Their new rooms are neatly furnished, their facilities for doing first-class work have been much improved. New backgrounds have been put in, and the light for producing photographs has been arranged according to the best methods known to the business. All work promptly attended to.
mar21d LAIGHTON BROTHERS.

HOTELS AND RESTAURANTS.

ESTABLISHED IN 1861.
Adam's Tavern,
NORWICH TOWN.
A. A. ADAM, Proprietor.

The following is a list of the best brands of ACKER, MERRALL & CONDIT'S and PARK & TILFORD'S WHISKEYS that I introduced 15 years ago. They have become immensely popular. They sell on their own merits.
Imperial Bourbon, Sob Wood, 1882, Maryland Rye, Monogram Rye, Blue Grass, Hermitage, 1881, Union Club Rye, Mayfield Bourbon, Hermitage Sour Mash, Keystone Rye, Oakland Bourbon, Union Club Wheat.
N. B.—The above goods do not have to be refurnished every six or nine months with a new name in order to make them sell, as is a customary feature with compounding them.
Telephone call [illegible] A. A. ADAM.

The undersigned will be at found
No. 18 Central Building, No. 47 Broadway,
And will attend to General Office Business, the Making of Deeds, Wills, and Giving Advice in matters pertaining to the Settlement of Estates, etc.
S. T. HOLBROOK,
oct18d Attorney-at-Law and Notary Public.

Games in Variety From 5c Up.
Wood Trains, Horse Carriages, Doll's Arks, Folding Beds, Bureaus, etc., Iron Trains, Pony Carts, Candies, bright Ornaments for trees.
MRS. S. E. HOWIE,
dec5TuTh& 120 Franklin St.

BRECKENRIDGE BROS.,
CARPENTERS.
Will still continue to do business at their shop at corner of Willow and Chestnut Sts., and will be pleased to give estimates on all kinds of wood work.
BRANCH OFFICE — Room 23 Harris Block, New London, Conn. oct2d

FRANK S. SWEET,
Medical and Surgical Nurse,
Graduate from Mills Training School for Male Nurses, Bellevue [illegible]
[illegible]

NORWICH MORNING BULLETIN.
Established 1858.
NORWICH WEEKLY COURIER.
Established 1796.

Subscription rates, MORNING BULLETIN—By mail or carrier, $6 a year; $1.50 a quarter; 50 cents a month; 18 cents a week. Single copies 2 cents.

Subscription rates, WEEKLY COURIER—$1 a year; 25 cents for six months in advance. Single copies 2 cents.

THE MORNING BULLETIN (Six Pages) is the largest, oldest and most complete morning paper published in Eastern Connecticut. At $6 a year it is also the cheapest.

THE WEEKLY COURIER (Eight Pages) is the best weekly issued in Eastern Connecticut.

Advertising rates furnished on application at the business office. No cuts or electrotypes inserted in either paper.

To guard against mistakes, advertisements should be sent in manuscript. We cannot be responsible for errors [illegible] received by telephone.

Yearly advertisers are limited to their own immediate business, and their contracts do not include Wants, To Let, For Sale, etc.

All news letters should be addressed to THE MORNING BULLETIN; all business communications to THE BULLETIN COMPANY.

Money orders and checks should be made payable to THE BULLETIN CO.

All communications must be signed. Anonymous letters or news items will not be read, but thrown into the waste basket.

No manuscript preserved or returned, unless stamps are enclosed fully to prepay postage.

Entered at the post office at Norwich, Conn., as second class mail matter.

The Bulletin

Norwich, Tuesday, December 19, 1893

The Norwich Weekly Courier is the best weekly newspaper in New England at 50c a year.

THE PURPOSE OF THE WILSON BILL.

The warning comes from Washington to the working people of New England to make themselves felt by the administration as an opposing force to the Wilson tariff bill. It takes only half an eye to see that the south is dominating the policy of the government and that the purpose of it is to satisfy a prejudice against New England and her industries. Congressman Blair writes his constituents in New Hampshire: "If the passage of this bill is to be prevented, there must be immediate action by the people themselves. Nothing else will arrest the knife that it aimed at the heart of our industries. The men now in control of the government are full of the idea that the destruction of New England will scatter manufacturers and capital and skilled labor in all occupations to other parts of the country. They think that if they can break down the plants, the factories and capital and labor now established in our part of the country by the operation of this free trade tariff until 1897 or '98 when the country returns to protection again, capital will locate in the south [illegible] leave our section of the country out in the cold entirely."

Every workingman should join in the protest against such a pernicious law. The petitions against the bill cannot be too many or the signatures upon them too numerous.

THEY SHOULD GO SLOW.

Senator Gorman of Maryland seems to be one of the fairest and clearest-headed democrats in Washington. He does not disguise the fact that the Hawaiian policy of the administration and the way in which some of the departments are managed are distasteful to him. Last week in debate he gave expression to the following suggestions, which ought to prove beneficial to the heads of some of the departments. He said: "I have great respect for the heads of departments, but I have seen a great many heads of departments come and go; I have seen a great many men who have come into power, suddenly raised to high station, who want to introduce all sorts of reforms, which amount to nothing and end in no good. I believe it would be safer, in the interests of the government, in the interest of the people and in the interest of the administration of these departments, if some of them would move a little more slowly than they have been moving, and learn a little better the duties, and ascertain the troubles and what needs to be corrected in the departments before expressing such opinions as have been expressed."

Senator Gorman does not believe in bumptiousness or the hasty and loud modes of doing business which have recently obtained in Washington.

WHAT IS NOT UNDERSTOOD.

There will be found in another column a statement concerning the Mexican pensions from The National Tribune which should be read by every one. There is something mystifying to northern pensioners about this list of government pensioners in the south. The northern pensioner has to make oath that he has never taken up arms against the country before he can draw his pension from quarter to quarter, and in this list of "heroes" there are thousands who did enlist in the confederate service, and with their wives were disloyal to this government. They are not suspended and slandered as frauds, or subject to any of the odium this administration is putting upon the pensioners of the union army; but they be allowed a larger average pension. How they manage to get their money without perjury is puzzling the pensioners in other sections of the country. If they do not have to take an oath why should other pensioners have to? This is a question which might be asked in congress. Who the man are is known, and the question whether exceptions are made in their cases to prevent them from having to commit perjury every time they make oath as to their identity and relation to the country, is worth finding out. We present the list as one the northern democratic press never criticises, and as one less worthy than the one they are constantly subjecting to slander.

[illegible] claim [illegible] of a [illegible]

LOOKING BACKWARD.

Some disgruntled democrats are looking back to the Mills bill as preferable to the present Wilson tariff bill which is agitating the whole country; and Superintendent Jasper of Jersey City is looking back to "the good old times of the birch rod" and urging its revival in the public schools of that city. There should be less looking backwards and more surging ahead. Lot's wife was salted for looking backwards, and the democratic party and Superintendent Jasper are in danger of getting pickled for the same offense. There is no use of claiming for the revival of "birch" in the public schools, that it is a good remedy for the blood and that the ancient use of it has proven to be "just the checkerberry." There is no doubt the application of birch in the form referred to would furnish considerable exercise for both teachers and pupils, but birch is better to make spools of than switches, and better to make good "checkerberry" than to make boys good.

This democratic desire to revive the Mills bill as a substitute for the Wilson bill tends to unearth a relic of past legislation which has been too long buried to be received with favor. The Wilson bill, like the turtle, "wears its skeleton on the outside," and is worrying some of the democrats. That was a bright boy who after studying anatomy, felt thankful that his skeleton was on the inside; and we do not blame these democrats for wanting to get this free trade skeleton out of sight, if they have to dig up a defunct bill with the skeleton on the inside to do it.

It is poor policy to be looking backwards. What this country wants is a chance to plunge ahead on its own steam, with a competent captain at the helm and all hands on deck ready for service.

A MAGNET FOR TRAMPS.

The experience of New Haven in providing for the poor this season is not different from the experience of other places. Mr. Preston of the organized charities association says that "the schemes for the relief of the dependent in that city has been the means of increasing the number of indigent New Haveners, who are under the impression that they can get something for nothing." That is the result of free giving in any place. The rule which has been established in many places that relief funds shall only be expended to give married men work puts all the single men on the road, and in their distress they look to just such chances to live. It is upon the principle that "a drowning man will catch at a straw." These men must live, and if they are given the cold shoulder at home they must seek relief elsewhere. It is difficult to justly draw the line in times like these. The "bums" and "old rounders," whose dissipation or laziness has made them known for years are easily relegated to their proper place, but when it comes to slow, clean and presentable persons asking for aid, it is better to [illegible] many times than to wrong one deserving person.

EDITORIAL COMMENT.

We must feed the starving and warm the cold.

The tariff-wreckers must be challenged to halt!

The flying wedge is to go out of football. An ambulance corps will be necessary for every team if it is kept up.

Mississippi has taken steps to found a confederate home. Twenty-four hundred acres of land and $64,000 annually are asked for its establishment and maintenance.

Remember that the little socks hang in the chimney corners Christmas eve waiting for Santa Claus to fill them. If they are not in your home try to find a home where your gift is needed to make the little socks full and the little folks happy. In their joy you will find compensation.

To make Christmas investments go farthest keep posted. The live advertisers are furnishing information in THE BULLETIN for you every day. Read the trade news and you will know where to get the goods you desire and where they may be procured most reasonably.

Edward Payson Weston started from Bowling Green, N. Y., Monday evening at 9 o'clock to walk to Albany, a distance of 150 miles, in 72 consecutive hours, without asking allowance for weather or condition of roads. He is fifty-four years old and desires to show young Americans what temperance and physical culture will do for a man. He was the first man on record to walk 1,000 miles in 26 consecutive days. He made 400 miles in 1871 in five consecutive days in a square toe-and-heel walk.

Prof. John Fiske, in his remarks before the Sons and Daughters of the American Revolution in New York, celebrating the anniversary of the Boston tea party, says The Boston Herald, told his hearers not to believe everything they saw in the newspapers. He might have added a gentle hint that they ought not to accept as gospel truth everything they read in historical works, either. Historians, like newspaper men, are liable to make mistakes occasionally, though, of course, they do not mean to. Nobody is infallible, however.

MEXICAN PENSION ROLL.

One Which is Not "Purged," and in Which There Are No Suspensions.

On the Mexican pension roll there are the names of 15,215 survivors and 7,282 widows, and something over 3,000 cases were pending at latest reports. This makes a total of 25,497, or several thousand more men than the United States had in Mexico at any one time during the war.

These all receive either $8 or $12 a month.

Among the names are those of the widow of Gen. Samuel Cooper, a New Yorker by birth, who was adjutant-general of the United States army at the outbreak of the war, and used his position to aid the rebels in preparing for the struggle. He resigned his position to become adjutant general of the southern confederacy, and officiated as such until the rebellion collapsed. Mrs. Cooper has been drawing a pension since June 6, 1887.

The widow of Thomas J. ("Stonewall") Jackson, who was next to Lee the most popular commander of the rebel armies.

The widow of Maj.-Gen. George E. Pickett, who commanded a division in the rebel army.

The widow of Maj.-Gen. Gideon J. Pillow, who commanded a division in the rebel army.

The widow of Lieut.-Gen. A. P. Hill, who commanded one of the three corps of Lee's army.

The widow of Sidney Smith Lee, who was dismissed from the navy for "going over to the enemy," and afterward became a commodore in the rebel navy.

Brig.-Gen. Jas. R. Chalmers, who was Forrest's chief lieutenant.

Maj.-Gen. Dabney H. Maury, who commanded the rebel troops at the battle of Chickasaw Bayou.

The Hon. S. B. Maxey, late United States senator from Texas, who has been drawing his pension since May 27, 1887. He was a major-general in the rebel army.

The Hon. Jas. Z. George, senator from Mississippi, and who served in the rebel army as a colonel. The number of his certificate is 17,214.

The Hon. A. H. Colquitt, senator from Georgia, who was a major general in the rebel army, draws a pension under certificate 19,199.

The widows above mentioned are of men who were educated at the government expense, and afterward fought to destroy the government. They went on the roll at once, while last April there were pending the claims of 145,580 widows of union soldiers who had not yet been able to get on the roll.—[The National Tribune.

"That Tired Feeling"

only requires some simple supportive like a glass of milk, a cup of tea or coffee, or a dose of Sarsaparilla to relieve it; but when you have real disease lurking in your system, you need Dr. Pierce's Golden Medical Discovery.

For every disease caused by a torpid liver or impure blood, Dyspepsia, "Liver Complaint," the most stubborn Skin, Scalp, or Scrofulous affection — even Consumption, or Lung-scrofula, in its earlier stages—Dr. Pierce's Golden Medical Discovery is the only remedy so sure and effective than can be guaranteed. If it doesn't benefit or cure, you have your money back. Can anything else be "just as good" for you to buy?

People who have tried it, say that there is no better medicine for dyspepsia than Ayer's Sarsaparilla. It may not give one the stomach of an ostrich, but it so strengthens the alimentary organs that digestion of ordinary food becomes easy and natural.

Around the earth, to every land,
By every stream that I'm aware of,
In every town, they understand
How teeth may best be taken care of.
From Jersey flats to Birmah's mound
They sing the praise of SOZODONT.

The use of Hall's Hair Renewer promotes the growth of the hair, and restores its natural color and beauty, frees the scalp of dandruff, tetter, and all impurities.

Piles! Piles! Itching Piles!

SYMPTOMS—Moisture; intense itching and stinging; most at night; worse by scratching. If allowed to continue tumors form, which often bleed and ulcerate, becoming very sore. SWAYNE'S OINTMENT stops the itching and bleeding, heals ulceration, and in most cases removes the tumors. At druggists, or by mail, for 50 cents. Dr. Swayne & Son, Philadelphia.

Scores of lives are saved every year by the prompt use of Ayer's Cherry Pectoral.

"How to Cure All Skin Diseases."

Simply apply SWAYNE'S OINTMENT. No internal medicine required. Cures tetter, eczema, itch, all eruptions on the face, hands, nose, &c., leaving the skin clear, white and healthy. Its great healing and curative powers are possessed by no other remedy. Ask your druggist for SWAYNE'S OINTMENT.

THE NATIONAL BARGAIN CO.

THE
BARGAIN STORE.
FOR THE
--HOLIDAYS!--

A large and varied assortment of Nice Goods, suitable for presents, such as nice

Japanese Vases, Bronzed Figures Plush, Celluloid and Polished Wood Toilet Cases, Work Boxes, Manicure Sets, Shaving Sets, Etc., Etc.

Fancy Goods, Handkerchiefs, Silverware, Iron Toys, a good assortment of Books, Games, Etc.

PRICES THE LOWEST!

SELLING OUT.

We will Sell Out all Millinery Goods and Cloaks regardless of cost for the next two weeks. Any one in need of Hats, Bonnets, Ribbons, Flowers, Etc., will save money in investigating this.

Store Open Every Evening till Christmas.

THE NATIONAL
BARGAIN CO.,
Shannon Building
NORWICH, CONN.

DROP ME A POSTAL
and I will call on you with a fine line of Photos and Designs of
MONUMENTAL & CEMETERY WORK
and samples of Granite and Marble of various kinds of colors.
LEWI W. CROUCH, Norwich, Conn.

TWIN EVILS.

Constipation is the parent of all evil and its twin disease is headache. Unless you correct this condition of the bowels sickness is certain to be the result. Dr. David Kennedy's Favorite Remedy has cured thousands of persons of these complaints after all else have failed.

Mrs. D. Rugg of Medusa, N. Y., thought there was no permanent cure until she used Favorite Remedy of which she says: "For years I had been troubled with constipation. I tried many remedies which gave only temporary relief. Last fall I became so diseased that I had a severe attack of chills and colic; I then determined to try Dr. David Kennedy's Favorite Remedy, which gave me permanent relief, and I am better now than I have been in years."

Mrs. Orphia Burdick of Otsego, N. Y., also writes: "Being a sufferer from sick headaches for years, I tried many remedies, and the only one that gave me permanent relief, was Dr. David Kennedy's Favorite Remedy."

MILLINERY OPENINGS.

MILLINERY.
SPECIAL FOR SATURDAY

My entire line of Baby's Caps at just half price.

Scotch Wool Tam O'Shanters, all colors, 49c., value $1.50.

Trimmed Hats at $1.49. Value from $2.49 to $4.00

These Prices for Saturday Only.

T. E. McCLENATHAN.
WHOLESALE AND RETAIL.

New Bangs and Switches, Wigs and Whiskers TO RENT.
All the New January Fashions and Patterns.
—AT—
MRS. E. CANTLE,
88 BROADWAY.

TRIMMED HATS

Formerly $4 50 and $6.00, reduced to $3.00
Formerly $3 00 and $3 25, reduced to $2 50
Formerly $3 50 and $3 75, reduced to $3 00
Formerly $2 00 and $3 20, reduced to $1 30
Also Trimmed Hats 49c, 75c and $1 25.

Corresponding reductions in Fancy Feathers, Etc. We are the agents for the Stanley, Free & Co., Glove Holder, a pretty article for a Holiday Gift. Inspect them.

NEW YORK BAZAAR,
112 MAIN ST.

FALL MILLINERY.
All the latest style.
MISS SHEA,
ROOM 5, 38 SHETUCKET ST.

NEW MILLINERY.
A full line of fine and Medium Priced Millinery.
Now on exhibition. Special attention paid to orders.
MRS. G. P. STANTON,
No. 33 Shetucket St.

For all the Latest Styles in
MILLINERY,
CALL AT
MISS McCLOUD'S,
45 MAIN ST

FURNITURE AND CARPETS.

N. S. GILBERT & SONS,
Solicit the inspection of their Large and Desirable Stock of
CHRISTMAS PRESENTS!
HOW WOULD YOU LIKE
Easy Chair,
Couch,
Writing Desk,
Fancy Willow Chair,
Card Table,
Fancy Stand,
Book Case,
Down Pillow,
Chiffonier,
Cheval Glass,
Dressing Table,
China Closets,
Corner Cupboards,
Taborets,
Wood Baskets,
Andirons and Fenders,
Portieres,
Rugs and Mats,
And Many Other Things, all of which We Offer at Favorable Prices.
137 and 141 Main St.

MUSICAL INSTRUMENTS.

ONAIP.

I have on hand two SUPERIOR PIANOS (upright) Mahogany cases, which I will sell at wonderfully low prices. They can be seen and heard at 69 Williams St.
GEO. H. MARTIN.

ARTISTIC DECORATION
—AND—
PLAIN PAPER HANGING.
D. S. UNDERWOOD,
Residence 38 Franklin St. Shop in rear.

DRUGS, PAINTS AND OILS.

POPULAR
—AND—
WELL APPOINTED
DUGGAN'S PHARMACY,
50 MAIN ST.

LEE & OSGOOD,
WHOLESALE AND RETAIL
DRUGGISTS,
129–133 Main St. and 150–154 Water St.
ESTABLISHED 1788
SOLE PROPRIETORS OF
DR. DODD'S
Nervine and Invigorator,
A NERVE TONIC
—AND—
STOMACHIC.

Dodd's Nervine aids digestion, insures good appetite, gives tone and vigor to the system, guarantees sweet and refreshing sleep and restores exhausted and nervous constitutions to PERFECT HEALTH.

WE HAVE A FINE LINE OF
Atomizers and Perfumes
COLGATE'S EXTRACTS IN BULK.
TOILET ARTICLES
IN GREAT VARIETY
We make a Specialty of
Tooth Brushes.
Large Invoice Just Received.
25 AND 35 CENTS
LEE & OSGOOD
NORWICH, CONN.

INSURANCE.

"In Union There Is Strength."
That means the
Commercial Union,
Which I have represented for more than [illegible] years.
A. IRVING ROYCE, Agent.

INSURE EVERYTHING
—WITH—
J. PALMER STORY,
30 Shetucket St.

New London County Mutual Fire Insurance Co.
ESTABLISHED 1840.
Surplus over all liability Jan. 1st, 1893, $78,147.86.
Insure your property in this old and reliable Company.
Office over Chelsea Savings Bank, Shetucket St.
[illegible] PARKER, President.
L. L. [illegible], Treas. J. F. WILLIAMS, Sec'y.

Norwich Union Fire Ins. Soc'y
Norwich, England. Organized 1797.
N. TARRANT, Agt.,
45 MAIN STREET.

FINANCIAL STATEMENT OF THE WEST-[illegible] FIRE ASSURANCE COMPANY, JANUARY 1ST, 1893, UNITED STATES BRANCH

—ASSETS.—

Government Bonds	[illegible]
State Bonds	[illegible]
Municipal Bonds	[illegible]
Cash on Hand and on Deposit	[illegible]
Other Assets	[illegible]
	[illegible]

—LIABILITIES.—

Reserve Premium Fund (N. Y. Standard)	[illegible]
Reserve for unpaid losses	[illegible]
All other liabilities	[illegible]
	[illegible]
Surplus in United States	[illegible]
Total income in U. S. for 1892	[illegible]
Total Losses paid in U. S. from 1874 to 1892, inclusive	[illegible]

NICHOLAS TARRANT, Agent, 45 Main St., Norwich, Conn.

B. P. LEARNED,
Insurance in all Forms
Bonds of Indemnity.
Foreign Drafts
Over Thames National Bank, Norwich, Conn.

STORAGE.
Storage of non-hazardous or inflammable goods or merchandise may be obtained in my Warehouse at 21 Commerce Street.
A. N. CONVERSE.

REAL ESTATE.

FOR SALE.
The Frame Dwelling No. 18 Otis St., recently occupied as the parsonage of the Second Congregational Church. Possession immediately. Apply to
JOHN MITCHELL,
GEORGE D. COIT, Society
SOLOMON LUCAS, Committee.
Norwich, Conn., Sept. 28, 1893.

FOR RENT.
HOUSE No. 42 LINCOLN AVENUE.
Modern improvements. Address J. HENRY KING, Lebanon, Conn.

TO RENT.
The Large Store with Fine Cellar in the Rockwell Building, on Water Street, at the corner of Market Street, formerly occupied by Service & Glenn. Apply to
GEORGE D. COIT.

FOR SALE.

FOR SALE LOW.
SEVERAL GOOD KIND HORSES.
Also a number New and Second Hand Wagons and Carriages.
A. T. GARDNER,
Chestnut Street.

PLUMBING AND GAS FITTING.

The Best
NICKLE PLATED TEA KETTLES
In the city for only One Dollar Twenty-five ($1.25) for the Holidays only at
REISS & WHOLEY,
12 Ferry St.

D. B. SULLIVAN
Is Agent for the
OTSEGO FURNACE.
BAY STATE STOVES AND RANGES.
He will also clean and repair them.
PLUMBING AND TINNING.
19 WATER STREET.

A. TROLAND & SON
Will Give You Close Estimates on
PLUMBING and GAS WORK.

WE HAVE THE BEST
Water Filters and Garden Hose
in the market at Very Low Prices.
Estimates cheerfully furnished on all classes of Plumbing, Steam and Gas Fitting.
MONAHEE & BREED,
41 West Main, Central Wharf.

Telephone 133–3
ROBERT BROWN
Steam and Gas Fitting,
Plumbing and Steam Heating,
Pipe Cutting and Threading by Power Machinery.
All Work done Promptly and Neatly.
Pequot Building, Central Wharf.
Electric cars every half hour.

DENTISTRY.

A FITTING
CROWN OR BRIDGE

Is the most satisfactory and most natural of all ARTIFICIAL TEETH. Ours 24. We guarantee our work in every respect. The teeth will be comfortable, natural looking and useful. As to cost—that's very reasonable.

But hold on to your natural teeth as long as possible. If they need filling, let us fill them properly.

ALBANY DENTAL PARLORS,
ST. MARY'S T. A. & B. SOCIETY BUILDING
BROADWAY.

A. F. HOWARD,
DENTIST,
Over Boston Store, opp. Wauregan House. Pure Nitrous Oxide Gas administered.

DRY GOODS.

All Wool
DRESS GOODS,
CLOAKINGS,
BROADCLOTHS
— AND —
FLANNELS!
In the most desirable styles. Also large quantity of
REMNANTS.
All at the lowest prices of the day. Buy direct from Mills and save money.

We offer no sensational advertisement, only ask buyers to call and examine Goods and Prices, which will speak for themselves. Samples with prices by mail on application.

HALLVILLE MILLS STORE,
29 Commerce St.

Important To Merchants.
— THE —
New Lighting System.
See what MR. WOISARD of the National Bargain Co. says.
NEW LONDON
Automatic Light Co.
Gentlemen—By your system our store is better lighted than ever before, although we have used both Gas and Electricity. Its first month's use saved us $60. In use in New London [illegible] two years. Send for estimate.

LUMBER AND COAL.

John A. Morgan & Son.
—House Established 1844—
Coal for Family and Steam purposes. Lumber, Shingles, etc., for building. Get our prices before purchasing.
Business office, No. 51 Main street.
Yard office, No. 3 Central Wharf.

Cannel Coal.
A superior blazing fuel for open grates.
LUMBER, SHINGLES, COAL.
Largest stock. Constant Variety.
Edward Chappell & Co.
Central Wharf and Franklin Square.
TELEPHONES.

TRY H. F. & A. J. DAWLEY'S
Best Cedar Shingles.
There are none in this market equal to them for good quality. Also try them for Building Lumber and save money.
Telephone 40—44.

TRAVELERS' DIRECTORY.

N. Y. & N. E. R. R.
NORWICH & WORCESTER DIVISION.
For Boston, Worcester, Providence, Hartford, Waterbury, Newburgh.
Commencing Monday, June 12, 1893.
"Eastern" Time Standard.
TRAINS GOING NORTH LEAVE NORWICH UNION STATION.

5.50 a. m. (Mondays excepted) Steamboat Express. Connects at Putnam for Boston, arrive Boston 9 a. m. At Worcester for all points north, Portland, Bangor, etc.

6.04 a. m. Way Passenger Train. Connects at Plainfield Junction for Providence, arrive Providence 8.05 a. m.; at Putnam for Boston arriving at 9.45 a. m.; at Webster for Willimantic and Hartford, arrive at Hartford 10.15 a. m. At Worcester for Boston, Springfield and intermediate stations, Albany and the west.

8.30 a. m., connecting at Putnam for Boston [arrive at 1.16 p. m.] At Plainfield for Providence [arrive at 12.45 p. m.] At Worcester with roads north, east and west. At Webster with train for Southbridge.

2.35 p. m. Way Passenger, connects at Putnam for Hartford and Boston, arrive at Boston 5.55 p. m. At Webster for Southbridge. At Worcester with Boston & Albany Railroad, B. & M. R. R., and Fitchburg R. R.

3.35 p. m., for Plainfield, Providence and intermediate stations, through car, arrive at Providence 5.55 p. m.

4.15 p. m. Way Passenger. Connects at Plainfield for Providence and from Providence.

A train leaves Providence at 1.15 a. m. and connects at Plainfield with train for Putnam, arriving at Putnam 2.40 a. m. [Leaves Plainfield at 2 a. m.]

TRAINS GOING SOUTH LEAVE WORCESTER.

5.45 a. m. Way Passenger. Connecting at Webster for Southbridge, at Putnam with train for Hartford, Waterbury and intermediate points and New York, at Plainfield for Providence.

9.35 a. m., connects with trains from B. & A. R. R., N. Y. N. E. R. R., and Boston and Albany R. R. at Webster for Southbridge. At Putnam with train to and from Boston. (Take this train for Hartford, New York, Waterbury, Fishkill on Hudson and Plainfield from Providence.)

12.00 a. m. Way Passenger. Connects at Webster with train from Southbridge and at Putnam with 12 o'clock express from Boston for Willimantic, Hartford and New York. At Norwich for New London.

4.50 p. m. Way Passenger. Connects at Webster for Southbridge; at Putnam for Willimantic and Hartford and with 4.30 p. m. express train from Boston.

8.00 p. m. Steamboat Express for New York (via New London.) (Sundays excepted.) Connects with trains from B. & M. R. R. and Fitchburg R. R. This train leaves Norwich for New London at 10.10 p. m.

9.00 p. m. Plainfield and Norwich, connecting at Plainfield with 8.30 p. m. train from Providence; arrive Norwich 9.40 p. m. through car.

W. R. BABCOCK, Gen. Pass. Agt.
F. B. DEWEY, Supt.
Norwich, Nov. 19, 1893.

CENTRAL VERMONT RAILROAD.
NEW LONDON DIVISION.
Change of time.
On and after Sunday, Nov. 26, 1893,
TRAINS GOING NORTH LEAVE NEW LONDON AS FOLLOWS:

5.15 a. m., Norwich at 5.55 a. m., for Willimantic, Hartford, Palmer, Springfield, Ware, Gilbertville, Brattleboro, St. Albans, Burlington, Montreal, Ogdensburg and intermediate stations.

7.00 a. m., Norwich 6.18 for Brattleboro, connecting at Willimantic for Boston, Hartford, Colchester, Middletown, New Haven, New York; at Palmer with Boston and Albany R. R. for Springfield, Pittsfield and Albany, and for points west; also for Ware and Gilbertville, and at Brattleboro with Express for St. Albans, Montreal, and principal intermediate points. Also to points west via Grand Trunk R. R.

10.00 a. m., Norwich at 10.45 a. m., for Willimantic, Hartford, Waterbury, Middletown, Colchester, etc.

1.27 p. m., connecting with express from Boston, Providence, New York and New Haven, at Norwich with Norwich & Worcester Railroad.

3.36 p. m., Norwich 4.00 for Brattleboro, connecting at Willimantic for Hartford and Bristol, Putnam, Boston and Providence, also for Colchester, Middletown, New Haven and New York, and at Palmer with Boston & Albany R. R. for Springfield, at Brattleboro with night express for St. Albans, Montreal and Quebec, connecting at Montreal and principal points in Vermont the same evening.

5.00 p. m., Norwich 5.35 p. m., for Willimantic, connecting with N. Y., N. H. & H. R. R. from Boston, New York and intermediate stations; at Willimantic with N. Y. & N. E. R. R. east and west; also with Air Line division of N. Y., N. H. & H. R. R.

8.05 p. m., for Norwich. This train connects with 5 p. m., express from New York.

9.15 p. m., (Sundays only) connecting with express train from New York and Boston.

GOING SOUTH.
PASSENGER TRAINS LEAVE NORWICH AS FOLLOWS:

6.00 a. m., connecting for New Haven and New York.

8.05 a. m., for New London, Stonington and Providence and Boston, New Haven and New York.

10.36 a. m., for New London, New Haven and New York, Providence and Boston.

12.30 p. m., for New London, Stonington, Providence, Boston, Newport, Narragansett Pier, New Haven, New York and intermediate stations.

3.00 p. m., for New London, New Haven and New York, Providence and Boston.

6.00 p. m., for New London, Stonington and Providence, Boston, Newport, Narragansett Pier, New Haven, New York and intermediate stations.

7.15 p. m., for New London, connecting with Shore Line express reaching New York 11 p. m., with express train for Providence and Boston, and accommodation train for Westerly and intermediate stations.

8.35 p. m., for New London and for New York, by boat from New London, N. Y., N. H. & H. R. R. for New Haven, Philadelphia, Baltimore and Washington.

10.10 p. m., for New London and for New York via boat from New London.

7.00 p. m. (Sundays only) connecting with express train for New York and Boston.

D. MACKENZIE, Supt. J. A. SOUTHARD, D. P. A.
S. M. CUMMINGS, G. P. A., St. Albans.

ATTORNEYS.

Charles H. Carpenter,
PENSION ATTORNEY.
Office with A. Irving Royce, over Thames National Bank. Special attention given to the execution of vouchers for quarterly payments. Advice free. No fee unless claim is granted.

SINGER SEWING MACHINES.
$5 down and $3 per month.
$10 will be allowed for your old machine.
All Kinds of Machine Needles.
SEWING MACHINES REPAIRED.
W. L. SARGENT, 44 Main St.

LEAVE YOUR ORDERS AT The Bulletin office for Printing of all kinds and get fine work at living prices.

PEARLINE.

Nothing to Fear

in washing with PEARLINE. It does wonders, but it does them safely. You can use it on the finest laces or the coarsest paint. Fine things are washed carefully; the tough work is done easily. PEARLINE does away with the Rub, Rub, Rub. Wash with PEARLINE, and there is little that is work; wash without it, and there is little that is worse.

Beware Peddlers and some unscrupulous grocers will tell you "this is as good as" or "the same as Pearline." IT'S FALSE—Pearline is never peddled, and if your grocer sends you something in place of Pearline, do the honest thing—send it back. 200 JAMES PYLE, N. Y.

MISCELLANEOUS.

SKATES SHARPENED —OR— Nickle Plated and Machine Jobbing by —I. GOULD, Industrial Building,— Near Union Station.

Roses, Carnations, Violets and Holly Wreaths, Long Needle Pine. For The Holidays.

Also a large variety of CANDY at JOSEPH F. SMITH'S, No 62 Main St. Telephone at both store and green-house.

MURPHY & BLACKBURN FUNERAL DIRECTORS AND EMBALMERS No. 31 Franklin Street. Open night and day. Ring bell for night call. Upholstering, Carpet Laying, etc.

THAYERS DYE WORKS, [illegible], Proprietor, [illegible] ave. All kinds of Dyeing promptly done. Bed blankets thoroughly cleaned. Ladies' and Gent's garments dyed in the best possible manner. Watering Silk a Specialty. [illegible] J. W. WEBB at Circulating Library, No. 164 Main St [illegible]

BILLIARD and POOL TABLES —FOR SALE BY— S. L. COATES, 65 West Main St. Supplies of all kinds constantly on hand. Repairing done.

VIGOR OF MEN Easily, Quickly, Permanently Restored. Weakness, Nervousness, Debility, and all the train of evils from early errors or later excesses, the results of overwork, sickness, worry, etc. Full strength, development and tone given to every organ and portion of the body. Simple, natural methods. Immediate improvement seen. Failure impossible. 2,000 references. Book, explanation and proofs mailed (sealed) free. ERIE MEDICAL CO., Buffalo, N.Y.

Steamer : Chelsea. CHANGE OF TIME. Commencing Thursday, Oct. 19th, will leave Norwich on Mondays and Thursdays at 4 p. m. New York, Tuesdays and Fridays at 4 p. m. All Freight Insured. N. & N. Y. PROP. CO. C. B. WHITAKER, Manager.

STORAGE. Storage of non hazardous or imperishable goods or merchandise may be obtained in my Warehouse at 10 Commerce street. A. T. CONVERSE.

Prepare for cold weather by having your Furnace cleaned and repaired. M. M. BREWSTER will do it for you very Cheap. 66 Water Street.

MRS L. L. POTTER. Lessons in Oil and Water Colors, China Painting and Wood Carving. Studio open Nov. 1st, over Boston Store.

Alonzo R. Converse, PAINTER. Plain and Decorative Paper Hanging. Wall Tinting in all its branches. 148 Little Water St. Graining done for the trade.

E. L. GREENE Has a large stock of Wall Papers, which he will sell at the lowest living prices. Large contracts for painting solicited. CENTRAL BUILDING.

FINE COMMERCIAL, BANK, BOOK and Job Printing done at The Bulletin Job office at short notice.

HAWAII'S MESSAGE.

President Cleveland Gives Congress His Views.

CLEAR STATEMENT OF THE CASE.

Reasons For His Action [illegible] Right and Justice Desired.

WASHINGTON, Dec. 18.—The president's response to the resolutions passed by both houses of congress requesting information on Hawaiian affairs, and especially to the nature of the instructions given to Minister Willis, was sent into congress today. The message of the president was as follows:

To the Senate and House of Representatives:

In my recent annual message to the congress I briefly referred to our relations with Hawaii and expressed the intention of transmitting further information on the subject when additional advices permitted.

Though I am not able now to report a definite change in the actual situation, I am convinced that the difficulties lately created both here and in Hawaii, and now standing in the way of a solution through executive action of the problem presented, render it proper and expedient that the matter should be referred to the broader authority and discretion of congress, with a full explanation of the endeavor thus far made to deal with the emergency, and a statement of the considerations which have governed my action.

I suppose that right and justice should determine the path to be followed in treating this subject. If national honesty is to be disregarded, and a desire for territorial extension, or dissatisfaction with a form of government not our own, ought to regulate our conduct, I have entirely misapprehended the mission and character of our government and the behavior which the conscience of our people demands of their public servants.

Delegate of Their Public Servants.

When the present administration entered upon its duties the senate had under consideration a treaty providing for the annexation of the Hawaiian Islands to the territory of the United States. Surely under our constitution and laws the enlargement of our limits is a manifestation of the highest attribute of sovereignty, and if entered upon as an executive act, all things relating to the transaction should be clear and free from suspicion.

Additional importance attaches to this particular treaty of annexation, because it contemplated a departure from unbroken American tradition in providing for the addition to our territory of islands of the sea more than 2,000 miles removed from our nearest coast.

These considerations might not of themselves call for interference with the completion of a treaty entered upon by a previous administration, but it appeared from the documents accompanying the treaty when submitted to the senate that the ownership of Hawaii was tendered to us by a provisional government set up to succeed the constitutional ruler of the islands, who had been dethroned, and it did not appear that such provisional government had the sanction of either popular revolution or suffrage.

Two other remarkable features of the transaction naturally attracted attention. One was the extraordinary haste—not to say precipitancy—characterizing all the transactions connected with the treaty. It appeared that a so-called committee of safety, ostensibly the source of the revolt against the constitutional government of Hawaii, was organized on Saturday, Jan. 14; that on Monday, the 16th,

United States Forces Were Landed

at Honolulu from a naval vessel lying in its harbor; that on the 17th the scheme of a provisional government was perfected, and a proclamation, naming its officers, was on the same day prepared and read at the government building; that immediately thereupon the United States minister recognized the provisional government thus created; that two days afterward, on the 19th day of January, commissioners representing such government sailed for this country in a steamer especially chartered for the occasion, arriving in San Francisco on the 28th day of January, and in Washington on the 3d day of February; that on the next day they had their first interview with the secretary of state, and another on the 11th, when the treaty of annexation was practically agreed upon, and that on the 14th it was formally concluded, and on the 15th transmitted to the senate.

Thus between the initiation of the scheme for a provisional government in Hawaii on the 14th day of January, and the submission to the senate of the treaty of annexation concluded with such government, the entire interval was 32 days, 15 of which was spent by the Hawaiian commissioners in their journey to Washington.

In the next place, upon the face of the papers submitted with the treaty, it clearly appeared that there was open and undetermined an issue of fact of the most vivid importance.

The message of the president accompanying the treaty declared that the "overthrow of the monarchy was not in any way promoted by this government," and in a letter to the president from the secretary of state, also submitted to the senate with the treaty, the following passage occurs:

At the time the provisional government took possession of the government buildings no troops or officers of the United States were present or took any part whatever in the proceedings. No public recognition was accorded to the provisional government by the United States minister until after the queen's abdication, and when they were in effective possession of the government buildings, the archives, the treasury, the barracks, the police station and all the potential machinery of the government.

But a Protest Also Accompanied

said treaty, signed by the queen and her ministers at the time and made way for the provisional government, which explicitly stated that she yielded to the superior force of the United States, whose minister had caused United States troops to be landed at Honolulu and declared that he would support such provisional government.

The truth or falsity of this protest was surely of the first importance. If true, nothing but the concealment of its truth could induce the government to negotiate with the semblance of a government thus created, nor could a treaty resulting from the acts stated in the protest have been knowingly deemed worthy of the consideration by the senate. Yet the truth or falsity of the protest had not been investigated.

I conceived it to be my duty, therefore, to withdraw the treaty from the senate for examination, and meanwhile to cause an accurate, full and impartial investigation to be made of the facts attending the subversion of the constitutional government of Hawaii, and the installment in its place of the provisional government. I selected for the work of investigation Hon. James H. Blount of Georgia, whose service of 18 years as a member of the house of representatives, and whose experience as chairman of the committee of foreign affairs in that body and his consequent familiarity with international topics, joined with his high character and honorable reputation, seemed to render him peculiarly fitted for the duties entrusted to him.

His Report Detailing His Action,

under the instructions given to him, and the conclusions derived from his investigations accompany this message.

These conclusions do not rest for their acceptance entirely upon Mr. Blount's honesty and ability as a man, nor upon his acumen and impartiality as an investigator. They are accompanied by the evidence upon which they are based, which evidence is also herewith transmitted, and from which it seems to me no other deductions could possibly be reached than those arrived at by the commissioner.

The report with its accompanying proofs, and such other evidence as is now before the congress or is herewith submitted, justifies, in my opinion, the statement that when the president was led to submit the treaty to the senate with the declaration that "the overthrow of the monarchy was not in any way promoted by this government," and when the senate was induced to receive and discuss it on that basis, both president and senate were misled.

The attempt will not be made in this communication to touch upon the facts which throw light upon the progress and consummation of this scheme of annexation. A very brief and imperfect reference to the facts and evidence at hand will exhibit its character and the incidents in which it had its birth.

It is unnecessary to set forth the circumstances which in January, 1893, led to a considerable proportion of American and other foreign merchants and traders residing at Honolulu, to favor the annexation of Hawaii to the United States.

It is sufficient to note the fact and to observe that the project was one which was zealously promoted by the minister representing the United States in that country. He evidently had an ardent desire that it should become a fact accomplished by his agency and during his ministry, and was not inconveniently scrupulous as to

The Means Employed to That End.

On the 19th day of November, 1892, nearly two months before the first overt act tending toward the subversion of the Hawaiian government and the attempted transfer of Hawaiian territory to the United States, he addressed a long letter to the secretary of state in which the case for annexation was elaborately argued on moral, political and economical grounds. He refers to the loss to the Hawaiian sugar interests from the operation of the McKinley bill and the tendency to the still further depreciation of sugar property unless some positive measure of relief is granted.

He strongly inveighs against the existing Hawaiian government and emphatically declares for annexation. He says: "In truth the monarchy here is an absurd anachronism. It has nothing on which it logically or legitimately stands. The feudal basis on which it once stood no longer exists, the monarchy now is only an impediment to good government, an obstruction to the prosperity and progress of the islands.

He further says: "As a crown colony of Great Britain or a territory of the United States the government modifications would be made readily and good administration of the law secured. Destiny and the vast future interests of the United States in the Pacific clearly indicated who at no distant day must be responsible for the government of the islands. Under a territorial government they could be as easily governed as any of the existing territories of the United States."

"Hawaii has reached the parting of the ways. She must now take the road which leads to Asia, or the other, which outlets her in America, gives her an American civilization, and binds her to

The Care of American Destiny."

He also declares: "One of two courses seems to be absolutely necessary to be followed, either bold and vigorous measures for annexation, or a 'customs union,' an ocean cable from the Californian coast to Honolulu, Pearl Harbor perpetually ceded to the United States, with an implied, but not expressly stipulated American protectorate over the islands.

I believe the former to be the better, that which will prove much the more advantageous to the islands, and the cheapest and least embarrassing in the end to the United States. If it was wise for the United States through Secretary Marcy 30 years ago to offer to expend $100,000 to secure a treaty of annexation, it certainly cannot be chimerical or unwise to expend $100,000 to secure annexation in the near future. Today the United States has five times the wealth she possessed in 1854, and the reasons now existing for annexation are much stronger than they were then. I cannot refrain expressing the opinion with emphasis that the golden hour is near at hand.

These declarations certainly show a disposition and condition of mind which may be usefully recalled when interpreting the significance of the minister's conceded acts or when considering the probabilities of such conduct on his part as may not be admitted.

In this view it seems proper to also quote from a letter written by the minister to the secretary of state on the 8th day of March, 1892, nearly a year prior to the first step taken toward annexation. After stating the possibility that the existing government of Hawaii might be overturned by an ordinary and peaceful revolution,

Mr. Stevens Writes as Follows:

Ordinarily, in like circumstances, the rule seems to be to limit the landing and movement of United States forces in foreign waters and dominion exclusively to the protection of the United States legation and of the lives and property of American citizens. But, as the relations of the United States to Hawaii are exceptional, and in former years the United States officials here took somewhat exceptional action in circumstances of disorder, I desire to know how far the present minister and naval commander may deviate from established international rules and precedents in the contingencies indicated in the first part of this dispatch.

To a minister of this temper full of zeal for annexation there seemed to arise in January, 1893, the precise opportunity for which he was watchfully waiting—an opportunity which by timely "deviation from established international rules and precedents" might be improved to successfully accomplish the object in view; and we are quite prepared for the exultant enthusiasm with which in a letter to the state department dated Feb. 1, 1893, he declares: "The Hawaiian pear is now fully ripe and this is the golden hour for the United States to pluck it."

As a further illustration of the activity of this diplomatic representative, attention is called to the fact that on the day the above letter was written, apparently unable longer to restrain his ardor, he issued a proclamation whereby, in the name of the United States, he assumed the protection of the Hawaiian Islands, and declared that said action was "taken pending and subject to negotiations at Washington." Of course this assumption of a protectorate was promptly

Disavowed by Our Government,

but the American flag remained over the government building at Honolulu and the forces remained on guard until April, and after Mr. Blount's arrival on the scene, when both were removed.

Mr. Cleveland then gives a statement of the occurrence of the landing of United States troops and the proceedings of the committee of safety, and says: This military demonstration upon the soil of Honolulu was of itself an act of war, unless made either with the consent of the governments of Hawaii or for the bonafide purpose of protecting the imperilled lives and property of the citizens of the United States. But there is no pretence of any such consent on the part of the government of the queen, which at that time was undisputed and was both the de facto and the de jure government. In point of fact the existing government, instead of requesting the presence of an armed force, protested against it. There is as little basis for the pretence that such forces were landed for the security of American life and property.

Pope Somewhat Excited.

LONDON, Dec. 18.—The Rome correspondent of The Standard says: The pope upon entering the Basilica appeared to be in his usual health, but somewhat excited. At the conclusion he was much bent, and his benediction was unusually slow and measured in gesture.

Press Club Damaged.

BOSTON, Dec. 18.—Fire in the building occupied by the Boston Press club damaged the quarters of the newspaper men about $500 this morning. Insured.

Hungary Free From Cholera.

BUDA PESTH, Dec. 18.—Hungary has been officially declared free from cholera.

NITCHEROY IN PORT.

Arrives Safely at Pernambuco—American Crew Asks Big Wages.

NEW YORK, Dec. 18.—The World's special cable from Pernambuco says: The dynamite cruiser Nichtheroy, the "Old," arrived here last Wednesday, but was not formally delivered to the Brazilian government until yesterday. She is ordered to sail south next Tuesday, but her precise destination is kept secret. Everything is quiet in this part of Brazil.

The American sailors shipped in New York for a temporary crew to bring the cruiser to a Brazilian port demand exorbitant wages for reshipment. It is not likely that they will be reshipped. The warship America, which met with an accident on the way south, is at Martinique repairing her damaged machinery.

Reporter Suicides.

JERSEY CITY, Dec. 18.—Robert Wright, one of the best-known reporters of this city, was found dead in the Glendale woods, near Newark, yesterday. There was a pistol bullet in his left temple, and a bulldog revolver lay beside him. The body was still warm. It is believed that he had contemplated suicide for some time, as he had told several reporters that he would have a story for them at the end of the week.

MAJORITY REPORT

Will Be Presented Promptly Tuesday Forenoon

CHAIRMAN WILSON HARD AT WORK

Much Data Will Be Kept in Reserve For Opening Speech.

WASHINGTON, Dec. 18.—Chairman Wilson of the ways and means committee spent today, as he [illegible] all his spare time for the past week, [illegible] on the majority report on the [illegible] bill. The report will be laid before the Democratic members of the committee at Mr. Wilson's house tonight. If the report meets the approbation of Mr Wilson's conferrees, it will be presented to the full committee at 10:30 Tuesday morning.

The report will not be as voluminous as that which accompanied the Mills bill or the McKinley bill. It will outline the changes that have been made in the more important of the customs schedules, stating the reasons therefor, and the anticipated effect of the changes. The remaining data at hand will be held in reserve to be incorporated in the chairman's speech, which, following the usual customs, will be the first speech delivered on either side after the bill

Is Taken Up In the House.

The opening speech on the Republican side will be made by Mr. Barrows of Michigan. Ex-Speaker Reed will close the debate for the Republicans, and Mr. Breckinridge of Arkansas will probably perform a similar service for the Democratic majority.

Some Democratic members representing manufacturing districts, finding the caucus postponed within which they deemed they could safely express their hostile views as to matters in the Wilson bill injuriously affecting their constituents, are now speaking out of meeting. Leading among these is Charles D. Haines of Kinderhook, N. Y., who represents the counties of Columbia and Rensselaer, in the latter of which is situated the thriving manufacturing city of Troy.

These men say: "The bill is not in accord with the principles of tariff reform. It is not in harmony

With Our Party Platform.

It will create a deficit of upward of 70,000,000. It protects some industries at the expense of others. It is, in other words, a protection bill that does not protect."

"What kind of a measure do you gentlemen want?"

"We want a bill that will not create a deficit, one that will be just to all concerned, which this bill is not. You would be surprised at the sentiments expressed by some of our Democratic members. The Mills bill or the bill of 1888 would be preferred by them."

GAMA FOR MONARCHY.

But Mello Is a Republican and Hopes to Be President.

PARIS, Dec. 18.—A writer for The Debats, who has just returned from Brazil, says that Admiral Mello is a republican, and that it was without any prejudice for the empire that he induced the fleet to revolt.

They knew that the sailors had been incensed by Peixoto's bad treatment, says The Debats writer. The latter considered [illegible] the army. Mello probably reserves the right to succeed to the presidency, however.

As regards Admiral da Gama's succession, the writer says: This was very curious, inasmuch as Gama does not hide his imperial preferences, but there is no question of enthroning the Countess d'Eu, owing to the fact that she is very unpopular in Brazil. Gama's aim is to induce her to abdicate in her son's favor.

EXODUS OF TRAMPS.

Knights of the Road Going to Chicago and Its Free Soup Kitchens.

NEW YORK, Dec. 18.—An exodus of tramps from this city began about 24 hours ago. Nearly half of the adventurous spirits of the weary fraternity have shaken the dust of the eastern metropolis from their feet, and are now speeding westward on the trucks of freight and passenger cars, with occasional stretches of pedestrianism.

The stream of emigration, which is swelling rapidly, is directed toward Chicago, the city which, until yesterday, was the last place in which any gentleman of the road would think of taking up his winter residence. This startling, though, to New York, welcome, phenomenon is due, strange to say, to the distress existing among the unemployed in that place.

A day or two ago the rumor that $1,000,000 had been subscribed for the immediate relief of Chicago's poor, in the establishing of soup kitchens, free dairies and food dispensaries. This report, at first discredited, was finally accepted by the brotherhood in this city.

Its effect was sensational. City Hall park was deserted by its oldest and best known patrons, while the railroad yards were besieged by hundreds of men who sought to hide in the box cars or on the trucks. Some of them succeeded, but the majority were obliged to leave town on foot.

DAVIS WILL CASE.

Property of Montana Millionaire Will Be Divided Among the Heirs.

CHICAGO, Dec. 18.—The famous Davis will case is settled, and $11,000,000, the value of the estate of Andrew J. Davis, the Montana millionaire, will soon be divided among the heirs, thus ending one of the most sensational probate cases that has ever been tried in court.

A settlement has been made with the contestants of the will, Henry A. Root and Maria Cummings, on the basis of their original claims, which was three and a half-elevenths of the entire estate. The contestants are given their expenses and counsel fees, which amount to nearly $600,000.

There are four other heirs, all relatives of the dead millionaire, and two of them live in Chicago. They are George W. Davis and his brother, E. R. Davis. Andrew J. Davis and John E. Davis, brothers of the Chicago men, live in Butte, Mon. The settlement of the case was made after a long legal battle, of which the long and sensational trial was but an incident.

Robert G. Ingersoll was of counsel for the contestants, while the opponents had seven attorneys, the best in the northwest. Negotiations looking to the settlement have extended through three and one-half years.

Fifty Cases of the Grip.

GLOUCESTER, Mass., Dec. 18.—It is said that there are 50 cases of grip in this city, and that the malady is spreading.

Tena Davis' mother has sued James A. Trefethen for money claimed to be due her.

Walter J. McDermott, known on the stage as "Walter Mack," died at Boston aged 48.

BANISHING ANARCHISTS.

France Taking Active Steps to Get Rid of Objectionable Characters.

PARIS, Dec. 18.—Signor Crotti, correspondent here of The Asino, an Italian newspaper, has been given a week's notice to quit France. If at the expiration of the week he should not have left the government will expel him.

Raynal, minister of the interior, has approved a list furnished him by the police, containing the names of 250 persons who it is proposed shall be expelled from the country on suspicion that they are anarchists. Most all the persons whose names are on the list are Italians or Germans.

Several newspapers announce that France, following the example of England, will decline to share in an international league against anarchists. De Cassagnac lets loose a bitter diatribe in the Autorite newspaper against England declaring that it is repugnant to her feelings to join the enemies of the triple alliance, even in opposition to the anarchist canaille.

A small shell was found late last evening on the window sill of the Marquis de Ganay's mansion in the Cours la Reine. The discovery caused a small panic in the district. The police have raided the offices of The Anarchiste, newspaper, and have seized many documents.

AFTERNOON BATTLE.

Mitchell and Corbett Will Probably Pound Each Other By Daylight.

JACKSONVILLE, Fla., Dec. 18.—The question of having the Corbett-Mitchell fight come off in the afternoon has been under serious consideration by the Duval Athletic club for some time past, and it is now thought that the plan will be adopted.

Corbett is not opposed to it, and what advices have been received so far from Mitchell and his backers do not indicate any hostility on their part. The question will be definitely settled today.

Manager Brady said yesterday that he and Donaldson and Delaney will positively go into the ring with Corbett on the day of the fight. Aside from these, no selections have been made.

The report sent out from Springfield, O., that Detective Norris was coming here to arrest Mitchell, does not cause any comment because Norris will do no such thing. He is well known in Jacksonville, and it is alleged that a serious charge is hanging over his head.

Mitchell will probably reach here on Tuesday morning. He will get a big reception.

ARMY OF UNEMPLOYED.

Great Suffering Reported at Meeting Central Labor Federation.

NEW YORK, Dec. 18.—The meeting of the Central Labor Federation, the trades union branch of the local Socialist Labor party, was made interesting yesterday by a letter from "Comrade" Frank Gessner of Pittsburg who once edited the local English socialists' organ, The People.

As an incident of the suffering among Pittsburg's unemployed, the letter states that 600 men gather daily around the yard gate of the American iron and steel works in the hope of getting work. The men come at 6 a. m., with empty stomachs. At that hour the mules used by the company are fed in an adjoining stable. Policemen drive the men away from around the gate to make way for the mules.

The cigar makers' and piano makers' unions reported that only 70 per cent of the men in the two trades in this city are employed, but these are working only three days a week.

First of the Season.

FITCHBURG, Mass., Dec. 18.—Four boys fell through the ice at Wheelwright's mill pond while skating, and one—George Rosso of First street, aged 15—was drowned. The body was recovered about two hours later. This is the first drowning accident of the season.

BENEFIT OF UNEMPLOYED.

Brockton's Needy Men Will at Once Begin Work on the Highways.

BROCKTON, Mass., Dec. 18.—The work on the Brockton highways, for the benefit of the unemployed, will begin tomorrow on Pearl street, near the sewerage disposal fields. A sand hill, which has long been an obstacle to travel, will be taken down, and a corresponding hollow near by will be filled, making an even grade.

Two gangs of men will be employed on alternate days, as the distance is too far from the homes of the men to make half day reliefs. Applications for employment are being made today in large numbers to Superintendent Dunbar of the street department, and will be referred to a committee of the city council, which will investigate in regard to the circumstances of the applicants, and report whether they should be employed under the rules adopted.

The indications now are that the applications for employment will be more numerous than the opportunities which can be provided.

PROSPECT OF A FIGHT.

But Moorish Pasha Promptly Apologized For Action of Riffians.

MADRID, Dec. 18.—A dispatch from Melilla says that the Riffians yesterday tried to steal a Spanish bark adrift on the Oro river. General Campos ordered the batteries to open fire at once. The prospect of fighting greatly excited the Spanish troops, which are weary of inaction.

They all hoped that the campaign had begun, but the Moorish pasha hastened to the camp, apologized for the action of the Riffians, implored that the firing be stopped, and promised to punish the offenders immediately.

Cruiser Olympia Very Fast.

SAN FRANCISCO, Dec. 18.—The officers of the cruiser Olympia, since her arrival in port from her trial trip, announce a correction in the report telegraphed from Santa Barbara giving the average speed as 21.69. It is now claimed that the exact average over the course of 88 knots was 22.08 knots per hour, or very close to 23 miles.

Chicago Provision Market.

CHICAGO, Dec. 18.—1 p. m.—Wheat opened quiet and easier at [illegible] for May; [illegible] for July.

Corn opened rather steady at [illegible] asked for January; [illegible] for February; [illegible] for March; [illegible] for May; [illegible] for July.

Oats opened dull and steady at [illegible] for May.

Pork opened a little easier at $12.80 for January; $12.80 for May.

Lard opened steady at $7.60 for January; $7.45 for May.

Short ribs opened steady at $6.65 for January; $6.45 for May.

CHICAGO, Dec. 18—3 p. m.—Wheat closed easier at [illegible] for December, [illegible] for January; [illegible] for May, [illegible] for July.

Corn closed easier at [illegible] for December, [illegible] for January; [illegible] for February; [illegible] for March; [illegible] for May; [illegible] for June; [illegible] for July.

Oats closed rather easier at [illegible] for December; [illegible] for January; [illegible] for May.

Pork closed easier at $12.15 for cash; $12.[illegible] for December; $12.30 for January; $12.[illegible] for February.

New York Cotton Market.

NEW YORK, Dec. 18.—Cotton dull; gulf, 8 5-16c; uplands, 7 15-16c; sales 1,294 bales. Futures closed steady; sales 148,100 bales. December, 7.82; January, 7.87; February, 7.91; March, 7.96; April, 7.99; May, 7.98; June, 7.97; July, 8.00; August, 8.02.

NEWS IN BRIEF.

The opera house at Hutchinson, Minn., was burned.

There was a riot in an Armenian church in Providence.

The Danbury, Conn., "wild man" has been captured.

The railroad station at West Thornton, N. H., was robbed.

Brooklyn trolley car men are to strike if refused demands.

There are rumors of another tie-up on the Lehigh railroad.

Mrs. Meyers, who was shot at Yarmouth, Me., is dead.

Colonel W. F. Cody is to be a candidate for governor of Nebraska.

Many cases of grip are reported in Connecticut coast cities and towns.

A free fight occurred at a Salvation Army meeting at Lewiston, Me.

Edward Atkinson says an income tax is neither expedient nor necessary.

The Chinese Six companies is to instruct laborers to comply with the law.

Paris anarchists are still leaving dynamite around and making threats.

The postoffice at Hudson, N. Y., was robbed of $2000 in money and stamps.

Lewiston, Me., Democrats charge registration canvassers with partisan work.

Schooner Lizzie H. of Boston was wrecked on Mecray's shoal, off New Jersey.

The mayor of Monreale, Sicily, was suspended for making an incendiary speech.

HOOD'S SARSAPARILLA.

Deserves Your Sympathy

An Accidental Wound Followed by Long Illness

Seven Surgical Operations—Good Health Restored by Hood's Sarsaparilla.

"In March, 1889, I injured my right leg with an axe. The wound did not heal and the bone became diseased. I was laid up a year, and in April, 1891, I was taken to the hospital at Rochester and remained there another year. During that time I underwent

Seven Surgical Operations

the last taking away the limb at the hip. For six weeks after wound healed slowly, while the pains in my groins were almost unbearable. Then the wound ceased to heal, the surgeons gave me up as a hopeless case and I was discharged from the institution. A week after returning home April 1, 1892, I commenced to take Hood's Sarsaparilla. After taking the first bottle

Hood's Sarsaparilla Cures

the pains left my groin and have not returned. While taking the second bottle the wound at the hip entirely healed. The third bottle made me feel

Well as Ever,

building up my system so that I could eat regularly without distress and I gained 14 pounds. Hood's Sarsaparilla regulates my bowels and has cleansed my blood, in fact I cannot tell all it has done for me." CHAS. A. SEALES, West Walworth, N. Y.

HOOD'S PILLS assist digestion and cure headache. Sold by all druggists. 25c.

ARCHITECTS.

C. H. PRESTON, Architect, ... Central Building. Telephone 144-3, Norwich, Conn. Specialist on modern construction and strength of materials.

JAMES A. HISCOX, ARCHITECT, 281 Main Street, Rooms 2 and 3.

CONFECTIONERY.

BUTTER CUPS, I KNOWS, SALTED Almonds and Peanuts, Norris' Corn Cakes and [illegible] —AT THE— "CONFECTION PARLORS," 64 BROADWAY. Branch store at Singer Machine Co., 54 Main street.

Fine Candies In large variety can be found at the GRAND OPERA HOUSE CANDY STORE. Go there and be convinced. Prices to suit purchasers. ELDRIDGE.

American Catarrh Cure. DR. W. B. JONES, FOUNDER. The American Catarrh Cure is the result of 30 years' study and treatment of the disease. One bottle convinces the most skeptical. It is always ready for use, needing neither douche nor atomizer. It removes the hearing, cures the hawking cough and expectorating, removes the headache and nose bleeding, increases the appetite, produces sound sleep, invigorates the whole system and increases the vitality. Prepared only by W. B. Jones, M. D., 49 N 11th St., Philadelphia, Pa. For sale at Wholesale and Retail by N. D. SEVIN & SON.

HORSES TREATED FOR ALL DISEASES at Gardner's Stable, Chestnut St. by the new Veterinary, DR. E. L. TOWER, graduate from Ontario Veterinary College.

Go to Hunt's for English Violets. Funeral Designs a Specialty. Lafayette St., near Yantic Cemetery.

MRS. M. H. ASH, —Ladies' Hair Dresser,— No. 30, corner of Eighth street and Central avenue, Norwich, Conn.

S. S. THRESHER, Attorney and Counsellor at Law and Notary Public. Nos. 5 and 6 Broad Hall, Norwich.

TURNER'S Great Consumption Cure, an Indian Remedy—Sure cure for a Cough, Cold, Bronchitis, Asthma, Catarrh, Throat and Lung Troubles; the worst cases of Consumption have been cured by this Wonderful Remedy. 50 and 25c per bottle. For sale by Appley & Jordan, Grocers, and all druggists. L. C. TURNER, Sole Proprietor, Norwich, Conn.

NOW is the time that the prices should secure their houses from the invasion of sneak thieves. You will find Munk's Patent Fastener just the thing. He is ready to put them on wherever wanted. All orders promptly attended to. Address 103 East Broad St., Norwich, Conn. ALONZO MUNK. For sale by [illegible]

SADLERY, ETC.

Gloves and Mittens, Leather and Canvas Jackets AT REASONABLE PRICES. J. G. STANDISH. 13 MAIN ST.

EXCELSIOR! A Twenty Horse Power Stable Blanket —AT— LANE BROS., 20 WATER ST.

WHOLESALE GROCERS.

FANCY SWEET ORANGES. The only Sweet Orange in the market is the Pyle Mark. Shall receive a large invoice this morning. Also, I have just finished unloading a fresh CAR OF GRAPES. J. C. WORTH, 57 Water Street.

Just Received and for Sale a large lot of NEW TEAS, Red and Gold Elephants. Very few got away. Also New Raisins, Prunes, Apricots, Peaches, etc. Lippitt, Swan & Co., 91 Water St. Wholesale only.

GROCERIES.

Full Line of FRUITS. Fresh and Preserved —AT— RALLION'S, Central Building, 45 Broadway.

York State and Vermont Butter In Small Tubs and Prints. Price Low. JAMES M. YOUNG.

"PAR EXCELLENCE." HEINZ [illegible] Preserved Sweet Pickles. Get them at R. S. BARTLETT'S. Broadway Grocery.

PETTIJOHN'S CALIFORNIA BREAKFAST FOOD A Fine Breakfast Food put up in Two Pound Packages. Sold by A. T. OTIS.

Sweet Florida Oranges. The finest in the City. 25 Cents Per Dozen. And the finest Tokay Grapes that you ever saw, 15c. per lb. J. A. STODDARD & SON. 10 FRANKLIN STREET.

FANCY NEW CROP New Orleans Molasses. [illegible] at 202 Franklin St. E. D. AVERY. All other goods way down in [illegible].

SOUSED MACKEREL AND KIPPERED HERRINGS For sale at A. L. ALLEN'S.

IRON AND IRON WORK.

A. H. VAUGHN & SONS IRON CASTINGS. FERRY ST., Norwich, Conn.

FOUNDRY PIG IRON of the most Reliable Quality and grades. Full stock kept in Norwich for immediate delivery. REFINED BAR IRON of the well-known "Sable" brand. SHEET IRON. Galvanized "B. B." Black and Plate. STEEL. "Black Diamond" and "Silver," warranted Cast Steel, Machinery Steel, Tire Steel, Calking Steel. FINISHED STEEL SHAFTING. IRON AND STEEL: BEAMS AND CHANNELS for structural purposes. A. T. CONVERSE, Office, Warehouse and Shipping Wharf, 9 COMMERCE ST.

The Sibley Machine Co. Manufacturers of Paper, Cotton and Wool Machinery, Mill Gearing, Shaftings, Pulley Hangers, etc., etc. Jobbing of all kinds. Gearing, Cuttings, Forgings and Castings at short notice, 185 Franklin Street, Norwich, Conn. New and Second-hand machines bought or sold on commission.

BOOK BINDING.

BLANK BOOKS MADE TO ORDER Paper ruled to any pattern. Tickets numbered from 1 to 100,000. MAGAZINES BOUND in any style of binding. Old books repaired. Back Nos. furnished to complete volumes by JOSEPH BRADFORD, PRACTICAL BOOKBINDER, Bulletin Building, Up Stairs. Norwich, Conn.

COWAN, the Bookbinder will after this date be found on the ground floor, 103 Broadway.

The Connecticut Concreting & Gravel Roofing Co., Sole agents in Norwich for the New England Felt and Roofing Co. BEE HIVE BRAND Also Two and Three-Ply Ready Roofing, etc., etc. Work guaranteed. Office No. 3 Thames St., Norwich, Conn.

NEW ADVERTISEMENTS.

LOOK FOR THE
GREEN MOUNTAIN HORSERADISH Salesman on Laurel Hill, Main and Cliff streets, also in Jewett City this week. dec19d

Headquarters for
Evergreens
at 225 Franklin Square.
dec19d O. H. TUBBS.

FINANCIAL.
Wanted--Money at 6 per cent.
On First Mortgages on Real Estate. These mortgages are guaranteed by the Granite State Provident Association and run for five years. Rare chance for investors. Apply to J. J. DESMOND,
dec19d Attorney.

[illegible] MEETING OF THE
C. C. W's.
will be held
THIS EVENING at 7.45 o'clock
in the chapel of the
Central Baptist Church.
An interesting programme will be rendered. A cordial invitation is extended to all. dec19d

POLO!
Friday, Dec. 22d, 8.30 p. m.
LUCAS HALL.
NORWICH vs. WESTERLY.
Second Game.
Tubbs' Full Military Band
will furnish music.
Admission..........25 cents
Gallery reserved for ladies. dec19d

FRISWELL'S
Annual
Christmas
Sale
—OF—
Watches,
Clocks and
Jewelry
For the Next 10 Days.

A genuine Waltham, Appleton-Tracy stem wind and stem set, in 3 oz. silver or gold filled case, $19.50. In extra gold filled case, $22.00.

P. S. Bartlett, stem wind and stem set, in silver or gold filled case $13.00.

A good Waltham or Elgin, stem wind, and set in silver or gold filled case, from $8.00.

B. W. Raymond, Elgin movement, in silver or gold filled case, stem wind and set, $20.00.

Rockford Railroad Watches, in silver case, stem wind and set, for $10.00. Over 6 800 already in use in Norwich and vicinity; specially adapted for exacting services, such as railroad use.

Ladies' Watch, in gold filled case, from $6.00.

A good Eight-Day Clock for $1.90.

Fancy Black Clock for $4.60.

Plated Knives, Rogers' make, per doz., $2.65.

Ladies and Gent's Chains of every description. Queen Chains, Vest Chains, Solid Gold Chains, Neck Chains.
Plain Gold Rings, Wedding Rings, Engagement Rings, Diamond Rings.

Spectacles and Eye Glasses
of every description and Eyes properly fitted.
Call and Examine.
25 and 27 Franklin St.
dec19d&w NORWICH, CONN.

REMOVAL.
OFFICE DR. BRIGDEN
OCULIST and AURIST,
To Shannon Block, Corner Main and Shetucket Sts., Rooms 18 and 19.
Special attention given to correcting all forms of abnormal vision with proper Spectacles or Eye Glasses. No fee charged in such cases except in ASTIGMATISM or where it is necessary to prescribe in addition to fitting glasses.

A FULL SUIT OR OVERCOAT!
Whichever you say. Goods all in, and can give you anything you want. When handy, spend a few pleasant minutes looking over our collection.
GEO. R. CLARK,
Merchant Tailor,
Stores 4 Shannon Block. cap16d

E. P. BREWER, M. D.,
18 Washington St.,
GENERAL PRACTICE AND THE EYE.
Office Hours: 8 to 10 a. m., 1 to 3 and 6 to — p. m. Telephone 23-3. nov18daw

The Bulletin.

Norwich, Tuesday, December 19, 1893.

The Bulletin should be delivered everywhere in the city before Six a. m.

Subscribers who fail to receive it by that time will confer a favor by reporting the fact to the Bulletin Co.

Slater Museum
Open every week day 9-12 a. m. 2-5 p. m.

The Weather.
Indications for Connecticut: Light rain or snow; warmer; southerly winds.

The Norwich Weekly Courier is the best weekly newspaper in New England at 50c a year.

NORWICH AND VICINITY.

CITY NEWS.

Annual communication of St. James Lodge, No 23, this evening. Election of officers.

Ferguson's ship yard in Groton is full of orders for fast and racing craft to be built before next summer.

Mr. Watson of New York will build two handsome cottages opposite his residence at Eastern Point.

Meeting of the Young Woman's Christian Temperance Union this afternoon at 4 30 o'clock in the Central Baptist church.

Crowds of shoppers were in the stores yesterday and up to a late hour in the evening. The Christmas bargains are finding many purchasers.

A new white hulled three master was a conspicuous object in New London harbor Sunday. She is the Margaret Roper, whose home port is Norfolk.

Rose of New England Lodge, 2,364, will give their eleventh anniversary in G. A. R. hall this evening. The Rev. R. D. Wynn of New York will give an address.

Groton's new postmaster, Pardon M. Alexander, intends to build a house near his residence suitable for the postal business, and he expects to have it ready by January 1.

A mortgage of the street railway plant in this city covering an issuance of bonds [illegible] with the state treasurer for $350,000. The road [illegible] its owners twice that sum.

Workmen began on Monday to lay the metal frame work for the flagging around the new bank building. Several blocks of the flagging were laid, which is of [illegible] blue stone several inches thick.

The sparrows were discussing the weather in the tree tops Monday. Thousands of them seemed abroad. They realized what a fine day it was but seemed to act as if they thought the sky looked like more snow.

Housekeepers complain of inability to get from the milk dealers enough of the lacteal fluid to do their cooking with. Milk is very scarce now and the dealers are perplexed to get enough to supply their customers.

The second game of polo by Norwich vs. Westerly will be played in Lucas hall next Friday evening at 8 30 o'clock. The Westerly club played a fine game on their former visit to this city. Tubbs' brass band will furnish music.

The news fakirs are determined to make the Rev. Fr. Tierney bishop of the diocese whether Pope Leo does or not. They not only announced his confirmation by the pope but have several times confirmed the first false report, regardless of the denials of the Catholic authorities.

C. B. Ware, manager of the Odd Fellows home, met the directors in New Haven early in the week and received orders to furnish the cottage for the reception of invalid Odd Fellows. The home proper is full, containing fifteen inmates beside the servants. Room is needed immediately to receive members now waiting to come from Hartford and Plantsville. Other additions must be made in the spring.

The Improvement society of the Second Congregational church will hold a sale and supper in the parlors of the church tomorrow afternoon and evening. The supper given by the ladies of this church are so well known that they need no recommendation. The fancy articles have been prepared with a good deal of thought and care and those who wish to complete their list of Christmas gifts will find in this sale a good opportunity to do so at reasonable prices.

Crushed by a Picker.

Wolfe Blindermann, an employe of the Falls company, had his hand injured in a picker on Saturday. Dr. G. R. Harris dressed the two fingers which were badly crushed, but escaped amputation.

Collector Byxbee Appoints

The following appointments have been made by Internal Revenue Collector Byxbee: Gaugers—Thomas Langdon, Jr., of Bridgeport, Edward A. Joachimson of New Haven and Patrick Daly of Norwich. Stamp Deputy—J. J. Kennedy of New Haven.

More Chicken Thieves.

The chicken thieves have settled down to business. On Sunday night they visited a hennery on Broadway and took seven plump fowls, the pride of their owner. It is getting to be serious business when anyone dares to disturb hens on lower Broadway, where a police officer passes back and forth every half hour. Owners of chicken coops have taken means to protect their property and just as likely as not the next thief will discharge a load of shot into himself the next time he opens a hen house door.

Funeral of G. C. Huntington.

The funeral of Gilbert C. Huntington was held in Christ church at 2 o'clock Monday afternoon. The floral forms were beautiful, a number of them being the gifts of friends in New York city. The Rev. Richard H. Nelson conducted the services and was assisted by the Rev. E. B. Schmitt. The choir sang several hymns. The bearers were James H. Welles, William C Lanman, Burrell W. Hyde and Gardiner Greene, Jr. Interment was in Yantic cemetery.

Personal.

Mr. R. S. Chapman, who thirty years ago was an apprentice boy in The Norwich Aurora office, was in town Monday calling on friends and acquaintances. He hails from San Francisco, Cal., where he represents the Boston Woven Hose and Rubber company.

Mr. George W. Swan returned Monday evening from New York, where he has been to consult the bureau of Hebrew charities on Second avenue. A member of the board will come to this city in a few days and contribute to the support of Russian Jews in needy circumstances.

Mr. Henry P. Howe, formerly superintendent of the Chelsea Paper company, was the guest of Blakel & Mesch of Greeneville Monday night. He will leave tonight to accept a position with a New York paper company.

Mr. E. L. Butterfield of Brooklyn returned to his home Monday after visiting for a week his aunts in Greeneville.

THE RIVALS.

Creditable Presentation by the N. F. A. Seniors.

Immediately after the long recess the scholars and friends of the Free Academy assembled in Slater hall Monday to be entertained by the senior class, who presented the play, "The Rivals." The characters were: Mrs. Malaprop, Miss Ada L. Richards; Lydia Languish, a niece of Mrs. Malaprop, Miss Martha Brewer; Sir Anthony Absolute, John H. Cassidy; Captain Absolute, Paul F. Gierasch; Bob Acres, W. K. Lane; Sir Lucius O'Trigger, Gould S. Higgins; David, servant of Bob Acres, Curtis P. Brown; Faulkland, Augustus Colt.

There were seven acts and the young ladies were in costume. Miss Richards and Miss Brewer did admirably and affected the airs and expression of the simple Mrs. Malaprop and her niece. Cassidy took his part well and carried a cane. Gierasch appeared in the uniform of a captain and had a sword.

OBITUARY.

J. L. W. Huntington.

The death of Mr. J. L. W. Huntington occurred in Washington on Sunday. Death resulted from heart disease, with which he had been troubled for ten years.

Mr. Huntington was a son of the late B. F. Huntington of Franklin, and began his business career in the pharmacy of the late Dr. Tyler, on Water street. When the war broke out he enlisted. On July 26, 1861, he joined Company C, Eighteenth regiment. After the close of the rebellion he for a short time held a government position. On the death of Will Tyler Mr. Huntington returned to this city and, forming a partnership with John L. Boswell, purchased the Tyler drug store which was carried on many years by the firm of Boswell & Huntington.

After the dissolution of this partnership Mr. Huntington was drug clerk in several drug stores in the city and for a time was with Blakel & Mesch and N. Douglass Sevin. For the last three years he has been in Washington, where a lucrative government position was offered him.

Mr. Huntington was popular in business and a man of many social qualities. He was an enthusiastic collector of antiquities and Indian relics, and had at one time the finest collection of coins in this vicinity. Mrs. Huntington and six children survive him. Mrs. Huntington and son will arrive here today from Washington and the body will come on Wednesday. There will be a short service at the grave in Yantic cemetery.

Secret marriages in every country in Europe are illegal.

DIED.

CRANSKA—December 17th, Wallace Russell, infant son of Mr. and Mrs. Frank Cranska, aged 4 years and 8 months.
Funeral from residence Wednesday afternoon at 1.30 o'clock. Electric cars leave Franklin square at 1.15 p. m.

FOOTE—In this city, Dec. 18, Lucinda H., widow of S. Bulkley Foote, formerly of Colchester, Conn., aged 80 years.
Notice of funeral hereafter.

JEWETT—In this city, Dec. 17, Mary E., daughter of Eleazer and Sarah L. Jewett, aged 46 years.
Notice of funeral hereafter.

HUNTINGTON—In Georgetown, D. C., Dec. 17, J. L. W. Huntington.
Burial at Norwich. Notice of funeral hereafter.

HOUGH—In Bozrah, Dec. 17, Lydia A. Fowler, widow of the late Col. J. S. Hough, aged 76 years 9 months and 8 days.
Funeral from her late residence Wednesday, Dec. 20, at 1 p.m. Burial private.

NEW ADVERTISEMENTS.

Sloop A. V. H.,
Capt. Hussey, arrived today with LONG ISLAND CLAMS. Wholesale price $1.19 per bushel; retail, 30 cents per peck. Converse's dock, Water street. dec19d

COTTAGE TO RENT
of 8 Rooms with modern improvements, No. 64 Peck Street. Inquire of
dec19d H. BLACKLEDGE & CO.

LOST.—OUT OF MY CARRIAGE early Monday morning between East Broad street and Ferry street station, a small Hand bag. Will finder leave same at my office, 4th floor Chelsea Building and receive reward.
dec19d W. H. DAVENPORT.

LOST.—SUNDAY NIGHT, A LADY'S SILVER WATCH, with Gold Chain and Locket, between West Main street and Union street. Finder will please leave same at 37 Union street. dec19d

WANTED, LADIES to do writing at home. Will pay from $25 00 to $40.00 per week. Send self addressed stamped envelope for reply. MARIE FONTAINE, New Carlisle, Ind. dec19d

Sperry & Barnes' SHOULDERS
10 cts.
J. DAWSON, JR.,
dec19d [illegible] MAIN ST.

Real Estate For Sale.
BUSINESS PROPERTY in Aurora, Illinois,
Paying 7½ per cent. net.
A new brick and stone building, occupied by a Bank, Hotel, etc. Rents for $3,450 per year above expenses. Price $37,000. Best location in a city of 25,000 people; 38 miles from Chicago. Write for particulars to
dec19d W. F. THAYER, Aurora, Ill.

Christmas
Slippers.
1,000 pairs of Gentlemen's Slippers
From 75c to $2
GEO. W. KIES & CO.
dec19daw

NEW ADVERTISEMENTS.

ORGAN for $25
dec19'aw H. R. STEVENS, 24 Grove St.

THIS IS THE SEASON OF THE YEAR WHEN A HORSE LOOKS BETTER
—CLIPPED—
I am doing some clipping with a modern Clipping Machine. Does your horse need clipping? My prices are reasonable.
EDMUND GEE, Livery and Boarding Stables,
dec19d Preston Bridge.

One of the best Christmas Presents is a block of stock in the Co-operative Building Bank.
dec19TuTh S C. J. WOLCOTT, Treas.

Comparison the Only Test!
All contemplating the purchase of Holiday Goods are cordially invited to inspect our goods and learn our prices.
LOVELL BROTHERS,
dec19TuTh S WEST SIDE.

For Sale
By permission of the Court of Probate, the property belonging to the estate of the late Mrs. H. A. Abbot, situated at 508 FRANKLIN ST. Norwich. For particulars enquire of the Administrator, WM. G. ABBOT, Falls Mills, or if in the evening, at 37 Warren Extension.
dec19TuTh S

Sale and Supper.
The Improvement Society
Of the Second Congl. Church
Will hold a sale of Fancy Articles, Home-made Candy, etc., in the parlors of the church
WEDNESDAY AFTERNOON and EVENING, DECEMBER 20th.
Sale to begin at 4 o'clock.
Turkey Supper served from 6 to 8.
Admission..........10c Supper..........25c dec19d

Our Prices Tell the Story.
English Walnuts, 2 lbs. for 25c
Brazil Nuts 2 lbs. for 25c
Best Mixed Nuts, 2 lbs. for 25c
Broken Candy, 2 lbs. for 25c
French Mixed Creams, 2 lbs. for 25c
A Good Mixed Candy, 3 lbs. for 25c
White Rock Candy 15c lb.
New Dates 4 lbs. for 25c
New Figs 18c lb
Fancy Banquet Candles in sets of 12, 25c set
dec19d J. A. STODDARD & SON, 100 Franklin St.

Ladies' Black Kersey Gaiterette worth $1.25. Price for Christmas Week $1.00.
—AT—
Herren's,
Opp. Porteous & Mitchell's.
Agt. for W. L. Douglas' Shoe. dec19d

FINE STATIONERY
For an inexpensive Christmas Gift nothing could be nicer than a box of Fine Writing Paper in the beautiful tints now so popular. We have a most attractive variety.
A FOUNTAIN PEN
is an absolute necessity to every Student, Business and Professional Man. Our Pens are warranted PERFECTLY SATISFACTORY.
BARGAIN FOR TODAY.
Line of Fancy Goods, Toilet Sets, etc., at Half Price.
Cranston & Co.
dec19daw

NORWICH
Rubber Store.
HEADQUARTERS FOR
Rubber Goods.
We are showing a large assortment of new styles and patterns of
Ladies' Waterproofs
and Mackintoshes,
extra long Capes, lined and unlined, in Ginghams, Twills, Cashmeres and Cheviots,
$2, $2.50, $3, $4, $5, $10 and $18.
dec19daw

NEW ADVERTISEMENTS.

Raisins,
Currants,
Citron,
For the Plum Pudding, at
Welcome A. Smith's
dec19d

Do You Want
A Souvenir Spoon?
We have the
Golden Rod Spoon,
Engraved with Slater Memorial, St. Patrick's Church, or Soldiers' Monument, at
$1.50 each,
—IT IS—
Less than Half Price.
Do not forget that we have the largest and choicest line of CARDS, NOVELTIES and CALENDARS in the city.
NOYES & DAVIS
dec19daw

THE
BOSTON STORE
Dress Goods
—AS—
CHRISTMAS GIFTS.
For a Christmas Gift of real merit what is better than a good quality Wool Dress. To meet the occasion we have reduced the prices on our Novelty Robes as follows;

From	$9 50 to	$6.75
	10.00 to	7.25
	12.25 to	7.75
	13.50 to	8.85
	15.00 to	9.25
	19.75 to	9.75

These extraordinary low prices have been made in order to clear out the whole line, and it is undoubtedly a grand chance to buy a handsome dress at a wonderfully low price.
We have also reduced the price of our Colored Bengaline Silks from $1.50 to 98c. Rare bargains these.
Reid & Hughes.
dec19daw

NEW ADVERTISEMENTS.

NOT HOW CHEAP, BUT HOW GOOD.
CANDY! CANDY!
The largest assortment of Candy and Confections to be found in the state at
Perkins' Candy Store.
Every variety of Candy known to the trade in stock.
Our Pound Boxes of Confections and Bon Bons a Specialty. Surprise Toys and Boxes, Ornaments, etc.
Tenney's choice Confections in 1 lb., ½ lb. boxes, to see or packages. J. C. PERKINS,
dec19d Confectioner.

AT A COURT OF PROBATE HOLDEN AT Colchester, within and for the District of Colchester, on the 18th day of December, A. D. 1893.
Present—R. R. CARRINGTON, Esq., Judge.
On motion of John F. Slater, Executor on the testate estate of James C Sheridan, late of Colchester, within said district, deceased.
This Court doth decree that six months be allowed and limited for the creditors of said estate to exhibit their claims against the same to the Executor, and directs that public notice be given of this order by advertising in a newspaper having a circulation in said district, and by posting a copy thereof on the public sign-post in said town of Colchester nearest the place where the deceased last dwelt.
Certified from Record.
dec19d REX R. CARRINGTON, Jr., Clerk.

HORRIBLE
AGONY
FROM AN ACHING TOOTH
STOPPED INSTANTLY
WITH
Wonder Toothache Drops
—SOLD BY—
N. D. SEVIN & SON.
dec19daw

For something odd, new and attractive for Holiday Gifts make your selections from our assortment, which is complete.
dec19d SMITH [illegible]

J. P. BARSTOW & CO.,
23-25 Water Street,
Are the Headquarters for
RICHMOND FURNACES,
PARLOR STOVES
—AND—
RANGES.
WE HAVE A FEW BARGAINS IN SECOND HAND STOVES.
PRICES LOW.
nov18daw

For Hoarseness, Coughs and Colds
—USE—
WOODWORTH & SMALL'S
Syrup of Tar and Wild Cherry.
nov2TuTh&w

"SEE"
—THE—
LINE OF GOODS
—THAT—
PRESTON BROS. OFFER!
If you cannot decide what you shall give for Christmas they have Carpet Sweepers, Tool Chests, Pocket Knives, Carvers, Scissors, Shears, Razors, Skates, Sleds, Bicycles, Guns, Rifles, Revolvers, Fishing Rods, Fine Coffee and Tea Pots, Electric Oil Heaters, Bird Cages, Family Scales, Machinists' Tools and Carpenters' Tools.
Open Every Evening Until After Christmas.
PRESTON BROTHERS
Hardware Dealers,
FRANKLIN SQUARE.
dec19d

NEW ADVERTISEMENTS.

7%
Guaranteed Bond Certificates.
UNITED STATES
SAVINGS & LOAN COMPANY,
Paid in Capital.......... $[illegible]
Subscribed Capital.......... $[illegible]
An Absolutely Safe Investment. Desirable for Personal Trust Funds, etc. Denominations $[illegible]
E. G. BACH and GEO. A. SMITH, GEN. AGTS.
Office 9 Shannon Building, Norwich.

Large assortment of
Christmas Presents
For GENTLEMEN,
—AT—
Steiner's Pharmacy.
dec19d Shannon Building.

WORCESTER
SALT
Was awarded the Highest Medal for Superior Quality and General Excellence at the World's Fair, Chicago, in competition with salt from all parts of the world.
L. A. GALLUP, Wholesale.
P. S.—A full line of Choicest Groceries at lowest Prices. The "Trade" invited to call.
dec14TuTh S

DR. N. P. SMITH,
Office No. 8 Broadway.
Hours 11 a. m., to 1 p. m., 5.30 to 6.30 p. m.
[illegible] RESIDENCE [illegible] MAIN ST.

A. PLAUT'S
—ANNOUNCEMENT!—
GREAT HOLIDAY SLAUGHTER.
In merchandise now going on at our establishment. Below we quote a few of our many bargains which we offer this season:

[illegible] buys a [illegible] Stickpin.
[illegible] buys a Silver [illegible] Hat Pin.
[illegible] buys a Silver [illegible] Sterling Silver Thimble in velvet box.
[illegible] buys a Gold or Silver Plate Shell Hair Comb.
[illegible] buys a $1.[illegible] Nickel Alarm Clock.
[illegible] buys a [illegible] 4-Blade knife.
[illegible] buys a $1.00 [illegible] Ball.
$1.[illegible] buys a $[illegible] Pair of Opera Glasses and Case.
$1.[illegible] buys a $[illegible] Pair of Solid Gold Eye Glasses.
$[illegible] buys a $[illegible] Pair of Solid Gold Spectacles.
$1.[illegible] buys a $[illegible] Solid Gold Ladies' Stone Ring.
$1.[illegible] buys a $[illegible] Solid Gold Ladies' Stone Ring.
$[illegible] buys a $[illegible] Solid Gold Gents' Stone Ring.
[illegible] buys a $1.[illegible] Solid Gold Child's Stone Ring.
$[illegible] buys a $[illegible] 8-Day Oak Clock.
$[illegible] buys a $[illegible] Diamond Stud, Gold Mounting.
$1.[illegible] buys a $[illegible] Rolled Gold Chain for gent or lady, warranted [illegible] years.
$1.[illegible] buys a $[illegible] Sterling Silver Snake Ring.
$[illegible] buys a $[illegible] Hunting Case, Stem wind and set, Gents' Waltham or Elgin Watch.
$[illegible] buys a $[illegible] Open-face, Stem wind and set Gents' Waltham or Elgin Watch.
$[illegible] buys a $[illegible] Open-face, Gents' Gold-filled Watch, warranted [illegible] years, Waltham or Elgin movement.
$[illegible] buys a $[illegible] Hunting Case Gents' Gold filled Watch, warranted [illegible] years, with Waltham or Elgin movement.
$[illegible] buys a $[illegible] Gold-filled Ladies' Watch, with American movement.
$[illegible] buys a $[illegible] Gold-filled Ladies' watch with Waltham or Elgin movements, warranted [illegible] years.
$[illegible] will buy a $4.[illegible] set of Wm. Rogers' Knives and Forks.
$[illegible] will buy a $[illegible] Banjo.
$[illegible] will buy a $[illegible] Banjo.
$[illegible] will buy a $4.00 Guitar.
$[illegible] will buy a $[illegible] Guitar.
$[illegible] will buy a $14.00 Cornet.
[illegible] will buy a [illegible] Music Folio collection.
$1.[illegible] will buy a $[illegible] Accordeon.
$[illegible] will buy a $[illegible] Accordeon.
[illegible] will buy a $1.[illegible] Music Box.

JEWELRY AT HALF PRICE.
And many more Bargains too numerous to mention.
Notice of our Diamond Display will be given in this paper Later.
A. PLAUT,
Dealer in Bargains and Leading Jeweller, Next to Wauregan House.
dec19d

FOR SIGNS OR AWNINGS
It Will Pay You to See J. W. MALLETT
108 Broadway, next to Theatre.

ULSTERS and OVERCOATS
Dodge & Holloway.
dec14TuTh S

THE GREAT
CONSIGNMENT SALE!
Last Chance!
Prices still further reduced to close out the stock at once. An opportunity to buy a substantial Christmas Gift for a small sum of money.
Overcoats worth...$6, $8.75, $10.[illegible], $[illegible], $18.50
Will be closed out at .... $ 4.[illegible], [illegible], [illegible], 13.[illegible]
Suits worth....$6.[illegible], $[illegible], $[illegible], $14.[illegible], $16.[illegible]
Will be closed out at......... $[illegible], [illegible], 7.[illegible], 10.[illegible], 12.[illegible]
Boys' and Children's Overcoats and Suits from $1.75 to $10.00. Plenty of bargains for everyone, including the celebrated Cantbustem Pants.
The Manhattan Clothing Co.,
dec15TuTh w 139 MAIN STREET.

Norwich Morning Bulletin.

VOL. XXXV.—NO. 11.783 | NORWICH, CONN., WEDNESDAY, DECEMBER 20 1893—SIX PAGES | SIX DOLLARS A YEAR

THIS MORNING'S NEWS.

The Weather.

The following record, reported from Sevin's pharmacy, shows the changes in temperature and the barometric changes:

December 19.

	Thermometer.	Barometer.
7 a. m.	34	29.70
12 m.	40	[illegible]
6 p. m.	40	29.72

Highest temperature during 24 hours [illegible].
Lowest temperature during 24 hours [illegible].

City and Vicinity.

[illegible] order.
Death of Edith Bell.
The [illegible].
A schooner lost.
National Guard discharges.
Discussion by knights of the road.
[illegible] for the military.
[illegible] court [illegible].
Death of Manuel Pennington.
G. A. R. installation.
Later post office hours.
Good advertisements are profitable reading.
Death of Edwin Stise Baker at Norwich.
Death of David G. Frost.

State.

Lively prize fight near Rockville.
Yale university gets a bequest of [illegible] from the estate of Judge Billings.
Judge Hall reserves his decision in the case of New Haven's town agent.
State farmers in convention at Hartford—Tobacco growers to petition congress relative to the duty.
Decision handed down by Judge Wheeler at Hartford in liquor license case.

General.

Comments of the press upon the president's message.
Chairman Wilson's report upon the new tariff bill sent to the house.
Anarchist [illegible] confesses to throwing a bomb in Barcelona theater.
Riots in Sicily due to excessive taxation.
Rebels get the worst of the battle in Rio [illegible] on Sunday.
Wells Fargo messenger found murdered on a Southern Pacific train.
Romantic marriage in New York city.
In Boston markets—Demand for poultry not [illegible].
Stolen goods found in Brockton.
Brazilian government near bankruptcy.
High New York officials liable to be impeached.
Congressional proceedings.
The Brazilian situation.
Glove contests permitted in Florida.

SPECIAL NOTICES.

We have a number of fancy suitings, which are well adapted for making the extra long overcoats known as Paddocks. With wool linings they make a very warm garment: less clumsy, lighter weight, and far better wearing than the usual Ulster. Just the thing for cold and stormy weather.

B. D. JONES & SON.
Merchant Tailors, [illegible] MAIN ST.
(Over C. C. [illegible] store)

TAKE A FRIEND'S ADVICE AND USE DR. HOUGH'S COUGH and LUNG BALSAM.
Sure Cure for all Coughs and Colds.
Price 35 Cents.
Sold by all druggists and medicine dealers.

—TRY—
DR. DUPREZ'S SYRUP.
For Coughs and Colds,
It Acts Like Magic.
Price 25 and 50c per Bottle.
AT ALL DRUGGISTS.

ANDREW HYDE, D. V. S.,
VETERINARIAN,
Office 18 Bath Street. Office hours 1.30-3. Telephone 12[illegible].

Hack, Livery, Boarding and Sale Stable.
7 TO 13 ONEOO STREET.
A. H. ETHERIDGE, Proprietor.
All orders given prompt attention. Moderate prices.

COUGHING LEADS TO CONSUMPTION.
MRS. BIRD'S LUNG CURE
WILL STOP YOUR COUGH AND CURE YOUR COLD
Contains No Anodyne.
Excellent for children. Sold by all dealers.

COMPOUND
TOLU AND LUNGWORT COUGH SYRUP
A Never Failing Remedy.
Coughs, Colds, Croup, Etc.
Gives immediate relief or money refunded.
TRADE SUPPLIED BY
Lee & Osgood, - - - Norwich,
Nichols & Harris, New London,
Walter Price & Co. Westerly, R.I.

NORWICH BIRD STORE
CANARIES.
Mocking Birds, Finches, Parrots, Linnets, African Finches, Etc. Cages in great variety. Also all kinds of Bird Supplies. E. M. BAUMANN, [illegible] MAIN STREET.

THE HUMAN BODY
Is full of [illegible] and we must seek salvation [illegible] by using CROCKER'S [illegible] STOMACH POWDERS
Try them. For sale by all Druggists.

FIRST CASE UNDER THE NEW LAW

Permitting Appeals From Decisions of County Commissioners.

LIQUOR LICENSE DENIED.

A Decision Handed Down by Judge Wheeler at Hartford.

HARTFORD, Conn., Dec. 19.—In the superior court this morning, Judge George W. Wheeler handed down a decision denying C. F. Michael a liquor license in the town of Bristol and awarding costs to the remonstrants. Michael had appealed from the county commissioners' refusal to grant him a license. This is the first case under the new law permitting appeals from decisions of county commissioners.

AGRICULTURE.

State Farmers' Convention in Session at Hartford.

HARTFORD, Conn., Dec. 19.—There are over 200 farmers in attendance upon the state farmers' convention, which opened in Jewell hall, Y. M. C. A. building today, and will continue Wednesday and Thursday. Mayor William Waldo Hyde welcomed the farmers at 10 o'clock, and Governor Luzon B. Morris delivered an address.

A lecture on the "Preservation of Wood from Decay" was delivered by Prof. W. H. Brewer of Yale Sheffield scientific school.

This afternoon J. K. Hubbard of Middletown, state peach yellows commissioner, reported the work done to suppress the disease and discussion followed in which Prof. H. E. Woodbury, H. S. Platt, state pomologist, and Representative J. H. Hale of Glastonbury, participated.

Tonight, ex-Lieutenant Governor E. H. Hyde of Stafford will make an address on "Connecticut Agriculture," and Dr. H. W. Conn of Storrs Agricultural college will give an illustrated lecture on "Cattle." Ex Gov. W. D. Hoard of Wisconsin will address the convention on Thursday.

TOBACCO GROWERS

Of Connecticut Will Petition Congress Relative to the Duty.

HARTFORD, Conn., Dec. 19.—The New England Tobacco Growers' association is circulating a petition to congress, which alleges that a reduction of duty of one-half on Sumatra tobacco as proposed by the Wilson bill, will probably result in a loss of revenue, for 100 per cent. more Sumatra wrappers must be imported than in 1883-9 to equal the amount realized in duty in 1871-2. It is further alleged that the reduction in duty will lessen the cost to manufacturers of cigars $8 per thousand, but will not benefit the consumer.

The petitioners pray that if the duty on Sumatra leaf be reduced $1 per pound, the duty on cigars be reduced to $1 per pound and 25 per cent. ad valorem, or that the internal revenue tax on cigars be increased $3 on those wrapped with foreign tobacco. The petition is being circulated in Connecticut, Massachusetts, Vermont and New Hampshire, and an effort is being made to get [illegible] signatures. A similar petition is being circulated in Florida and Georgia and is to be circulated in New York and other tobacco growing states.

N. Y. & N. E. Trains Bulletined.

HARTFORD, Conn., Dec. 19.—The New York & New England Railroad company now bulletins trains at the New Britain station. A blackboard is hung outside the telegraph office and on it the trains are marked and the time of their expected arrival noted.

Robbers Tracked by Footprints in the Snow.

HARTFORD, Conn., Dec. 19.—Breen's market on Windsor street was entered by burglars last night and robbed of money, cigars and tobacco. The police noticed foot tracks in the light snow and traced them to North street to the rooms of a Mrs. Miller, a "fence" where considerable stolen property was found. Henry Mills and Thomas Brown were arrested as the burglars and their cases adjourned to Saturday.

Annual Meeting Hartford & Connecticut Western Railroad.

HARTFORD, Conn., Dec. 19.—Fifteen thousand one hundred and ninety-three shares of stock, or about one half the capital, was voted at the annual meeting of the Hartford & Connecticut Western Railroad company this afternoon. The following directors were elected: A. A. McLeod, W. R. Taylor, John W. Taylor, W. W. Gibbs, Charlemagne Tower, Jr., all of Philadelphia; H. O. Seixas of New Orleans, James Armstrong of New York, J. H. Appleton, Springfield, J. O. Phelps, Simsbury, Henry Gay, West Winsted, Frederick Miles, Salisbury and E. W. Spurr, Lakeville.

Yale Rowing Rumors.

NEW HAVEN, Conn., Dec. 19.—The Yale boating officials state that they have no knowledge of the arrival of the Oxford university crew, except what they have learned through the daily papers. They say that Yale has not been corresponding with the Oxford, and that there is no idea of having an American-English eight oar shell race here next summer or on the other side of the Atlantic.

Lively Prize Fight Near Rockville.

ROCKVILLE, Conn., Dec. 19.—A lively prize fight occurred near this city early this morning, between Jake Dougherty and Charles White, two well-known local sports of this city. It was an exciting fight and resulted in White being knocked out in twenty-seven rounds. The purse was $50 and one-half the receipts.

Yale Gets $75,000 from the Estate of Judge Billings.

NEW HAVEN, Conn., Dec. 19.—The will of the late Judge E. C. Billings was admitted to probate today.

The estate inventories about $[illegible]11,000. There are no public bequests aside from a gift of $75,000 to Yale university. In addition to the relatives, the servants of the deceased are remembered. The oldest servant, John B. Hall, receives $10,000. Nieces, nephews, [illegible] and sisters are remembered in a trust fund of $155,000. The will is to be taken to New Orleans for probate there.

Portland Quarry Interests to Be Represented at Washington.

MIDDLETOWN, Conn., Dec. 19.—John B. Hall of Hartford, president of the Shailer & Hall Quarry company of Portland, and Edward Jackson of this city left on Monday for Washington, where they will appear before the ways and means committee in the interest of the Portland brownstone quarries. They will urge the maintenance of the present duty on brownstone. If removed or reduced it is claimed that it will materially injure, if not ruin the Connecticut business.

Annual Meeting Connecticut Hotel Keepers' Association.

BRIDGEPORT, Conn., Dec. 19.—The first annual meeting of the Connecticut Hotel Keepers' association was held at the Atlantic hotel today. Twenty members were present at the banquet. These officers were elected: President, G. F. Heublein of Hartford; vice-president, F. E. Parker of Norwich; treasurer, T. B. Warren of Bridgeport.

The Atlantic hotel suicide has been identified fully as F. Howell Royce of San Francisco. His brother was telegraphed tonight to come for the body.

Frank M. Hoyt Commits Suicide.

MILFORD, Conn., Dec. 19.—Frank M. Hoyt of Sherman, aged 42, committed suicide by taking arsenic. No cause for the act is known. He was a brother of Edward Hoyt who was hanged in Bridgeport fifteen years ago for the murder of his father.

Veteran of Mexican War Dies in New Haven.

NEW HAVEN, Conn., Dec. 19.—Captain Henry C. Bradley, a veteran of the Mexican war, died in this city today. He was 81 years of age, and was for many years connected with the Shore Line railway.

New Haven's Town Agent.

NEW HAVEN, Conn., Dec. 19.—The contested election case of Robert E. Baldwin, republican candidate for first selectman and town agent came up before Judge Hall today. He took the papers and reserved his decision. The question is whether Baldwin is town agent as well as first selectman. Captain John Garrity is officiating at present, as hold over.

Meriden Elects a Democratic Mayor.

MERIDEN, Conn., Dec. 19.—A big vote was polled in the city [illegible], and much interest was shown in the result. Ives, democrat, was elected mayor over Wilson, republican, and present incumbent. Ives' majority was 201. Hess was elected city clerk without opposition, being on both tickets. Republicans were elected to the other city offices.

PHOTOGRAPHING THE EARTH.

Balloon Liberated With a Camera Run by Clockwork.

ST. LOUIS, Dec. 19.—A balloon sixty-five feet in diameter was cut [illegible] last night near this city for a novel purpose. The balloon has been fitted up with scientific appliances by the United States weather forecaster, W. H. Hammon of this city.

The balloon contains a photograph camera run by clockwork which is expected to take a picture of the earth this morning. It was seen over Springfield, Ill., at 9 o'clock last night.

Return of Boynton From Rio.

QUARANTINE, S. I., Dec. 19.—The steamer Sirius from Rio Janeiro, brings as passengers Ensign James F. Carter of the United States steamship Detroit, who has as prisoner W. Boynton, an American citizen, who will be remembered as the daring adventurer who attempted to sink the Aquidaban, Mello's flagship, some time ago, and has since been in confinement on the U. S. S. Charleston. Boynton is brought here to have his case passed upon by home authorities.

Died in the Ambulance.

SYRACUSE, N.Y., Dec. 19.—Mary Bruce, who was on her way from Somerset, N. Y., to her brother's home at Stamford, Conn., was taken ill on the train here last night, and on being removed from the train died in the ambulance on the way to the hospital. The remains are to be sent to her brother at Stamford. Her death was caused by heart disease.

Grip Epidemic in Dover, N. H.

DOVER, N. H., Dec. 19.—Grip is prevailing to an alarming extent in this city. It is estimated that there are fully 500 cases. Physicians are overworked, being obliged to respond to calls both night and day. Drs. Hill and Morgan are confined to their homes from the effects of overwork and the prevailing malady.

Free Soup at Nashua, N. H.

NASHUA, Dec. 19.—The parish [illegible] of St. Louis de Gonzague this morning began the distribution of free soup to the poor of the parish. Many are out of work and the aid extended is much appreciated.

Prendergast's Insanity Dodge Weakened.

CHICAGO, Dec. 19.—This was a dark day for Prendergast. His defense of insanity was weakened by the testimony of Dr. Dewey, ex superintendent of the insane asylum at Kankakee, Ill., by the cross-examination of experts Church and Brower, and by the state in rebuttal. The defense closed its case with the exception of Dr. Moyer's testimony. He could not be found today.

An Aged Couple Found Dead.

WINCHESTER, O., Dec. 19.—L. P. Ryan and his wife, aged 81 and 78, were found dead this morning at their home a little east of here. It is thought they were killed.

Horses and Cattle Perish by Fire at Pomfret.

PUTNAM, Conn., Dec. 19.—A house and barn owned by James Cooney at Pomfret, were burned last night. Twenty-three head of horses and cattle perished in the barn.

Right Wrist Broken in an 8-Round Draw.

CHICAGO, Ill., Dec. 19.—One of the fastest bouts ever seen in this city was the eight-round glove contest at McGurn's hand ball court between Alf Griffiths, known as young Griffo and Tommy White, the local featherweight, last night.

The boxing was of the whirlwind order from first to last, and although the Australian tried all he knew to knock out White, he did not succeed. As agreed upon, if both men stayed the contest out, it was decided a draw. White's right wrist was broken.

Cut in Wages at American Waltham Watch Factory.

WALTHAM, Mass., Dec. 19.—A general cut of ten per cent. in wages was today announced to the employes of the American Waltham Watch factory, this cut embracing every department of the big shops, where there are at present nearly 1,600 hands employed.

A report that the Boston Manufacturing company was to call in its former employes and to resume work on full time is denied by Agent Goodale, who says there is no immediate prospect of a change for either better or worse.

Received $60,000 for Injuries Sustained in Railroad Wreck.

FORT PLAIN, N. Y., Dec. 19.—J. Harvey Smith and family, who were terribly injured recently in the railway wreck at Battle Creek, have received from the company in settlement in claims $60,000. Frank Smith, the son, died of his injuries. Mr. and Mrs. Smith and the daughter are still at Battle Creek.

HAWAIIAN AFFAIRS IN CONGRESS.

Senator Hoar Expected to Make His Speech Today.

HOUSE PROCEEDINGS.

Discussion of Mileage Amendment Renewed—The House Wound.

WASHINGTON, Dec. 19.—In the senate, immediately after the reading of the journal, a motion was made by Mr. Mills (dem.) of Texas to proceed to executive business. He withdrew the motion, however, at the request of Mr. Berry (dem.) of Arkansas, who desired to address the senate.

Thereupon Mr. Hoar (rep.) of Massachusetts stated that he had intended to make some remarks on the president's message in relation to Hawaii; but he had been requested by two senators, Mr. Berry of Arkansas and Mr. Peffer of Kansas, who wished to speak this morning, to withhold his remarks for the present. In view of the fact that after these two speeches were made and an executive session held it would be rather late in the day, he gave notice that he would call up the motion as to the president's message till tomorrow, although, of course, any other senator was at liberty to do so.

Immediately after the journal had been read in the house, Mr. Cockran (dem. N. Y.) offered his resolution (printed this morning) looking to the appointment of a committee to investigate the [illegible] question and the privileges of the [illegible] in such matters. It was referred to the committee on rules, despite the effort of Mr. Boutelle (rep., Maine) to offer an amendment. Then Mr. Boutelle submitted his resolution (also printed) expressing the sentiment of the house as adverse to the president's Hawaiian policy. He argued that it was in order as a question of high privilege.

Mr. Wilson, from the committee on ways and means reported the tariff bill and moved that it be printed and referred to the committee of the whole on the state of the union.

Mr. Burrows (Mich.) on the part of the minority prayed for time to file the views of the minority. He thought they would be filed within two days.

"I shall ask the house," said Mr. Wilson, "to proceed to the consideration of this bill at the earliest practicable moment."

What is the proposition, Mr. Reed (Me.) queried.

That the minority shall present its report within two days, he was informed by the speaker.

I do not think, said Mr. Reed, that we should be so limited as to time. I suggested that the minority have leave in general to file its views. We expect to file them, within that time.

Mr. Wilson insisted that the minority report should be filed within two days. There were such outcries of "no," "no," that Mr. Reed protested that the minority did not want to be limited to two days.

Finally the speaker stated the minority would file its views as soon as possible, and in the meantime the bill would be referred to the committee of the whole.

The discussion of Mr. Hayes' amendment (as to mileage, etc.) was then renewed.

Mr. Bland (dem. Mo.), Mr. Holman and Mr. Sayers (dem. Tex.), argued against the amendment.

Mr. Wells (dem., Wis.) warned the house that the people were not in the humor to be plundered by it. The proposition was simply an outrage. The people had relegated to private life the men who had voted for the back pay grab, and by the eternal God, he exclaimed, if we take this, we shall be relegated the same way. Roars of derisive laughter followed this. Finally the discussion came to an end and the amendment for payment of mileage, etc., was agreed to, 148 to 59.

An amendment allowing a month's extra pay to the officers and employes of both houses at the close of the last session was offered by Mr. Curtis (rep., Kas.), was discussed at some length, and was agreed to, 128 to 39.

The committee then rose and reported the bill to the house. Separate votes were demanded on various amendments, including those as to pensions, mileage, extra month's pay for employes. They were agreed to in bulk. The yeas and nays were asked for on the mileage amendments, but there were only thirty-[illegible] seconding the call against 188 who were opposed to yea and nay record. After some filibustering by Mr. Bland and a few supporters, the committee on rules retired to its room, but soon reappeared and Mr. Catchings (dem. Miss.) reported a resolution that the vote shall be taken immediately on the pending amendments and the bill. The report was agreed to in spite of some further futile resistance by Mr. Bland. Reserved amendments were then agreed to and the bill passed passed.

The house then adjourned.

Results of Mr. Hoar's Speech Uncertain.

WASHINGTON, Dec. 19.—What results may follow from the discussion which Mr. Hoar's speech on the Hawaiian question in the senate tomorrow is sure to precipitate, cannot be forecast. Unless some unusual turn should be given to events before the Christmas vacation it is thought that the president will perhaps make public the fact that he has decided if the ex-queen persists in her refusal to accept the good offices of the United States upon the conditions of Minister Willis, he has instructions to formally recognize the provisional government as the supreme and only authority in the Hawaiian islands.

Agricultural Savings Bank Suspends.

PRAGUE, Dec. 19.—The Agricultural Savings bank at Chotusitz suspended today. Its liabilities are said to be 180,000 florins in excess of its assets. The failure has caused intense excitement in the town and surrounding country.

A Three Weeks Nap.

NEW BEDFORD, Dec. 19.—Mary Gould, wife of John Gould, has slept continuously since the Monday previous to Thanksgiving.

Apparently the sleep is that of a healthy person, and the physicians are at a loss to understand the case.

Body of Captain McGillis Found.

PROVINCETOWN, Mass., Dec. 19.—The body of Captain McGillis of ship Jason was found last night.

Ansonia Clothing Firm Fails.

ANSONIA, Dec. 19.—Pratt Brothers, one of the oldest clothing firms in Ansonia, made an assignment today to B. C. Wooster, for the benefit of creditors. The sickness of B. J. Pratt, the senior member of the firm, which has been long continued and the dull times are the causes of the failure. The assets and liabilities are not yet known.

SHUTTLES WILL FLY.

The Olneyville Mills Will Resume Operations Thursday.

PROVIDENCE, R. I., Dec. 19.—With the close of today there was a settled feeling in Olneyville that on Thursday morning shuttles will be flying in the hundreds of looms of the big worsted and woolen mills which have been idle so long.

The Riverside weavers had been conceded the establishment of 100 picks as a basis for [illegible] looms and when Treasurer King decided that all looms not speeded over 100 picks per minute shall be classified as slow looms, he removed the last obstacle to a complete settlement in the concern. This result was achieved at about 6 o'clock and everybody rejoiced.

EX-SPEAKER REED SURPRISED

That the Majority Report Should Be Given Out Tuesday.

WASHINGTON, Dec. 19.—The minority report of the ways and means committee on the tariff is not ready.

Ex Speaker Reed, to whom has been intrusted its preparation, today said he could not state with definiteness when it would be ready. It was in course of preparation but not nearly finished. He was very much surprised, he said, that the majority report should be given out today. It was certainly a violation of the understanding which, as he supposed, had been entered into between the majority and the minority that the minority should have ten days in which to consider the majority report and that then a day should be fixed when both reports would be given to the press simultaneously.

Hopkins Elected Mayor of Chicago.

CHICAGO, Dec. 19.—John C. Hopkins (dem.) was today elected mayor by a plurality of 11 [illegible], to fill the unexpired term caused by the death of the late Carter Harrison.

The new mayor's defeated opponent, George B. Swift, now mayor ad interim, will resume his duties as alderman. The election passed off quietly. A majority of 10,000 was expected for the democrats.

Conductor, Engineer and Telegraph Operator Were Responsible.

PROVIDENCE, R. I., Dec. 19.—As the result of the investigation by Superintendent Orfutt of the New York & New England railroad into the cause of the accident on the road in this city last Friday, the conductor and engineer of the freight train have been indefinitely suspended and the operator who gave them the orders has been discharged.

President McLeod on the New England's Entrance Into New York.

PHILADELPHIA, Dec. 19.—President McLeod was seen tonight in regard to the circulating rumors about the company and in the fall in the price of stock. He said: "Every share of stock I have owned since my official connection with the New York & New England Railway company I own now. As to the payments of interest due Jan. 1st, the board are abundantly able to advance an amount necessary to meet them.

"As to the special meeting of the stockholders to be held on the 27th, I certainly expect the stockholders will vote to approve the leases and contracts with the New York, New England & Northern company giving the New England an entrance into New York, as it is evidently to the interest of the stockholders that such an entrance be acquired."

Peter Mulvey Acquitted.

PROVIDENCE, R.I., Dec 19.—Peter Mulvey who for the past two days has been on trial for manslaughter for killing his father on Oct. 21 last, was today acquitted by the jury.

THE U. S. SQUADRON AT RIO.

Steps Taken by Uncle Sam in the Brazilian Situation.

PEIXOTO WEAKENING.

Triumph of Insurgents Means Re-establishment of Monarchy.

WASHINGTON, Dec. 19.—There is in official circles a tolerably clear understanding that steps have been taken by the United States in connection with the Brazilian situation. The whole matter was discussed today in the cabinet meeting and as a result of the serious condition reported as prevailing there, it was determined that the United States squadron in the harbor of Rio Janeiro should be increased.

After the meeting orders were given directing the cruiser San Francisco to proceed to Rio without delay. That vessel put into Trinidad, West Indies today, and cable messages were sent to her commander. The San Francisco will reach Rio in about a week.

Secretary Herbert when questioned said he did not care to say what reasons induced him to send the San Francisco to Rio. As to the likelihood that the cruiser New York will be deported to augment the squadron in Brazil waters, Mr. Herbert had nothing to say, but it is understood that it is the intention of the navy department to place the New York in readiness for such duty.

Naval force of the United States in the harbor of Rio now consists of these vessels: Charleston, Newark and the Detroit under command of Captain King. These ships would seem to be sufficient to assure protection to American interests, but the United States government has been placed in possession of information which it considers trustworthy that Peixoto is weakening and the insurgents are likely to be victorious.

The change in government which this news augurs would influence President Cleveland and his cabinet to send four or five men of war to Rio, but there is a suspicion that the triumph of the insurgents may mean an attempt at the re-establishment of the monarchy. This outcome would not be gratifying to the United States, and under such circumstances, the presence of a strong United States force might be considered desirable for many reasons.

Minister Mendonca tonight said he had received nothing from his government since Saturday in relation to the movement of vessels. He was convinced that no changes of importance in the situation had taken place.

This Account Says the Rebels are Weakening.

NEW YORK, Dec. 19.—The Herald prints the following despatch dated Rio Janeiro, Dec. 19, from the Brazilian minister of foreign affairs touching reports which have been circulated in Europe and America of reverses experienced by our forces: I wish to say that the government has met with no reverses. Efforts by the rebels to capture Governador island have been of no avail. The rebels are weakening. Gama's manifesto has brought a feeling of hostility to their cause since the states are staunchly republican and declare they will never submit to the restoration of a monarchy. All of them are firm in the support of President Peixoto.

RAILWAY COLLISION.

Thirty Injured and Several Killed—Two Coaches Burned.

PITTSBURG, Dec. 19.—This evening an accommodation train on the Baltimore & Ohio railway collided with a Carnegie Steel company's shifting engine between Bessemer and Port Jersey. One car was thrown over the side of the bridge into the Turtle creek, 30 feet below. Two coaches remained on the track but were badly wrecked and caught fire.

The estimated number of injured ranges from twelve to thirty-two and the deaths from one to five. One man at least is known to have been killed. His name is James and he resides at McKeesport.

SPECIAL NOTICES.

ROYAL BAKING POWDER.
Absolutely Pure.
A Cream of Tartar Baking Powder. Highest of all in leavening strength.—Latest U. S. Government Food Report.
Royal Baking Powder Co., 106 Wall St., N. Y.

CHRISTMAS GIFTS
—AT—
T. J. FALVEY'S
Here are a few, will they not please you and your friends.
Sealskin Gloves for ladies and gentlemen, Animal Boas, Mufflers, Smoking Jackets, Fancy Suspenders, Elegant and Stylish Neckwear, Silk and Linen Handkerchiefs, Beaver and Kid Gloves, Children's Fur Sets, Ladies' Capes and Muffs, Fur and fine Cloth Caps, Cuff Buttons, Scarf Pins, Sweaters, Cardigan Jackets, Umbrellas and Walking Sticks and hundreds of other useful articles. Our goods and prices are always right.
T. J. FALVEY,
Shannon Building.
SPECIAL.
We have one [illegible]-inch circular [illegible] Seal Cape with Butterfly Collar that we will sell for an awful low price to the lady it will fit. Also one Alaska Sable, [illegible] inches, circular, Butterfly Collar, elegantly made and best quality, we will also sell at [illegible] our regular price. These are bargains beyond question.
T. J. FALVEY.

NEW ADVERTISEMENTS.

A. PLAUT'S
—ANNOUNCEMENT !—
GREAT HOLIDAY SLAUGHTER.
In merchandise now going on at our establishment. Below we quote a few of our many bargains which we offer this season:
[illegible] buys a [illegible] Stickpin.
[illegible] buys a Silver [illegible] Hat Pin.
[illegible] buys a Silver [illegible] Sterling Silver Thimble in velvet box.
[illegible] buys a Gold or Silver Plate Shell Hair Comb.
[illegible] buys a $1.25 Nickel Alarm Clock.
[illegible] buys a [illegible] 4-Blade knife.
[illegible] buys a $1.00 Music Roll.
$1.[illegible] buys a $[illegible] Pair of Opera Glasses and Case.
$1.[illegible] buys a $[illegible] Pair of Solid Gold Eye Glasses.
[illegible] Pair of Solid Gold Spectacles.
$1.[illegible] buys a $[illegible] Solid Gold Ladies' Stone Ring.
$1.[illegible] buys a $[illegible] Solid Gold Ladies' Stone Ring.
$[illegible] buys a $[illegible] Solid Gold Gents' Stone Ring.
[illegible] buys a $1.[illegible] Solid Gold Child's Stone Ring.
$1.75 buys a $4.00 8-Day Oak Clock.
$[illegible] buys a $[illegible] Diamond Stud, Gold Mounting.
$1.00 buys a $[illegible] Rolled Gold Chain for gent or lady, warranted 5 years.
$1.00 buys a $[illegible] Sterling Silver Snake Ring.
$[illegible] buys a $15.00 Hunting Case, Stem wind and set, Gents' Waltham or Elgin Watch.
$[illegible] buys a $15.00 Open-face, Stem wind and set Gents' Waltham or Elgin Watch.
$11.[illegible] buys a $[illegible] Open-face, Gents' Gold-filled Watch, warranted [illegible] years, Waltham or Elgin movement.
$[illegible] buys a $[illegible] Hunting Case Gents' Gold filled Watch, warranted [illegible] years, with Waltham or Elgin movement.
$[illegible] buys a $15.00 Gold-filled Ladies' Watch, with American movement.
$12.[illegible] buys a $[illegible] Gold-filled Ladies' watch, with Waltham or Elgin movements, warranted [illegible] years.
$[illegible] will buy a $[illegible] set of Wm. Rogers' Knives and Forks.
$[illegible] will buy a $[illegible] Banjo.
$[illegible] will buy a $[illegible] Banjo.
$[illegible] will buy a $4.00 Guitar.
$[illegible] will buy a $[illegible] Guitar.
$[illegible] will buy a $[illegible] Cornet.
[illegible] will buy a [illegible] Music Folio collection.
$1.[illegible] will buy a $2.[illegible] Accordeon.
$[illegible] will buy a $[illegible] Accordeon.
[illegible] will buy a $1.[illegible] Music Box.
Closing out Rockford Watches below cost
$[illegible] buys a 7-jeweled Rockford.
$[illegible] buys a full jeweled Rockford.
$[illegible] buys a full-jeweled Rockford in a [illegible] ounce gold joint coin silver case.
JEWELRY AT HALF PRICE.
And many more Bargains too numerous to mention.
A. PLAUT,
Dealer in Bargains and Leading Jeweller, Next to Wauregan House.

Open Evenings.
The papers today contain columns of advertisements offering HOLIDAY GOODS at reduced prices. But keep well in mind that there isn't another HARDWARE Store in this city where you can be as well served as at
EATON, CHASE & CO.'S.
Our vast [illegible] include not only a tremendous stock of Hardware, Cutlery, Guns, Rifles, Pistols, Ammunition, Skates, Sleds, Bicycles, Fishing Tackle, Tools, Oil Heaters, Carpet Sweepers, Clothes Wringers, Electrical Supplies and ten thousand other useful articles, but a system of prompt service and quick deliveries that is not excelled. Water and Commerce streets have lately been illuminated with electric lights, thus making [illegible] in the evening. It will pay you to give us a call.
EATON, CHASE & CO.,
5, 6 and 7 Commerce St.

WHITNEY'S,
Will be Open Evenings until After Christmas.
Holiday Gifts !
IN GREAT VARIETY.
Fine China, Cut Glassware, Banquet Lamps, Hall Lamps, Piano Lamps, Night Lamps, Carpet Sweepers, Table Cutlery, Plated Ware, Jardinieres,
Cracker Jars, Chocolate Pots, Celery Trays, Card Receivers, Flower Vases, Lemonade Sets, Ice Cream Sets, Berry Sets, Tea Sets, Dinner Sets.
At the Lowest Possible Prices.
Goods Delivered Free in the City and Suburbs.
Central Building, 41 Broadway.

WIND COLIC,
Cholera Infantum, Diarrhea, Dysentery, [illegible] and all diseases incident to [illegible] especially during teething, prevented and cured by
RUSSELL'S WHITE DROPS
For Babies
[illegible] Bottle. All Druggists.

DON'T DESPAIR.
Dr. E. J. Lewis Can Cure You.
Specialist on private Chronic Diseases of men. Cure guaranteed, no matter of how long standing. Office hours, 9 to 5 and 7 to 8. Sundays, 10 to 2 and 5 to 7. 129 Friendship St., Providence, R. I. Consultation free. Medicines, $2. Out of town patients successfully treated by mail. Send for new edition of book and symptom blanks forwarded free.

USEFUL CHRISTMAS PRESENTS.
Dolls both in Dressed and Undressed, ranging in price from 5 cents up.
We have just received for the Holiday trade a large assortment of Freeman's Best Cologne, which we are selling at less than the common cologne usually sells.
Plush and Celluloid Dressing Cases, Manicure Sets, Work Boxes and Shaving Sets, from 68 cents to $5.00.
A large assortment of Silk and Linen Handkerchiefs.
Stamped Goods in the latest novelties, Plush Balls, Novelty Braids, Paper Mache Molds, the latest thing for fancy work of all kinds. Doll Hats at 5 and 10 cents. All Trimmed Hats at one-third their actual value at
B. GOTTHELF & CO.
[illegible] MAIN STREET.

AMUSEMENTS.

POLO !
Friday, Dec. 22d, 8.30 p. m.
LUCAS HALL.
NORWICH vs. WESTERLY.
[illegible]
Tubbs' Full Military Band
will furnish music.
Admission [illegible] cents
Gallery reserved for ladies.

Sale and Supper.
The Improvement Society
Of the Second Congl. Church
Will hold a sale of Fancy Articles, Home-made Candy, etc., in the parlors of the church
WEDNESDAY AFTERNOON and EVENING, DECEMBER 20th.
Sale to begin at 4 o'clock.
Turkey Supper served from 6 to 8.
Admission [illegible] Supper [illegible]

THE TIME TO ADVERTISE [illegible] is when business is dull. Try THE BULLETIN [illegible].

NEW ADVERTISEMENTS.

Headquarters for
Evergreens
at 225 Franklin Square.
dec18d O. H. TUBBS.

Ladies' Black Kersey Gaiteretts worth $1.25. | Price for Christmas Week $1 00,
—AT—
Herren'S,
Opp. Porteous & Mitchell's.
Agt. for W. L. Douglas' Shoe.
dec19d

Watches Diamonds,
Jewelry, and
Silverware.
CHRISTMAS PRESENTS,
—AT—
A. B. KINGSBURY'S.

Prof. GARUS will be here the 18th, 19th, and 20th of December. dec15d

CHRISTMAS PRESENTS.
ALUMINIUM AND WHITE METAL GOODS.
A few Rare Bargains in fine French China Plates, Cups and Saucers, Bread and Milk Sets, Dolls, Dressed and Undressed, Doll's Heads, Doll's Hats, Shoes and Stockings, Baskets, Bags and Pocket Books.
Handkerchiefs, Aprons, Fans.
A full line of
STAMPED LINEN GOODS.
Stamping at Short Notice.
A. McJENNETT'S,
144 Main Street.
dec19d

ASSIGNEES' SALE
—OF—
Baskets, Dolls, Books,
Toys, Crockery and
all Fancy Goods,
New and well-selected. Must be sold regardless of value.
10 Broadway,
Opp. Wauregan Hotel.
A. HOUGH, Agent.
dec18d

C. J. SAXTON. WM. H. SAXTON, JR.
Great Bargains
—IN—
DIAMONDS, WATCHES,
CLOCKS, JEWELRY,
—AND—
Silverware.
Sold Regardless of Cost
—AT THE—
SAXTON JEWELRY CO.
145 STATE ST. NEW LONDON, CONN.
dec18d

Christmas Opening!
Our Display of Holiday Goods, consisting of Fancy Boxes, Mufflers, Silk and Linen Handkerchiefs, Games, Toys, Etc., Etc., will be opened
SATURDAY, Dec. 16, 1893.
Everybody Welcome!
Goods cheerfully shown. Prices extremely low.
C. D. BROWNING & CO.,
253 Central Ave.
dec1

DIAMONDS,
WATCHES, JEWELRY,
STERLING SILVER!
-In Every Variety.-
RICH CUT GLASS!
French Clocks,
ETC., ETC.
ALL AT LOWEST PRICES!
—TO—
Settle Estate.
Large Display of Diamond Goods in our
Show Windows This Day.
Est. C. C. BLISS.
dec18d

The Bulletin.

LOCAL NOTICES.

Pigeonhole table for sale.

Party to share an office wanted.

C. J. Wolcott has fresh provender, oats, meal, corn, hay, rye straw, etc.

H. B. Stevens supplies pianos direct from the factories at low prices.

Welcome A. Smith is receiving direct from the grower, choice Florida oranges.

Cord wood wanted—oak and chestnut. Apply at Park wood yard, 201 Franklin street.

Christmas mince pies at Mrs. Chapman's bakery, No. 7 North Thames street, every day this week.

Silk umbrellas, with handsome Dresden, carved, ivory, agate and natural wood mounts are shown by Smith & Gilbert.

While shopping, don't miss F. A. Bill's shoe store. Look at his ladies' crochet slippers, men's velvet slippers, and rubber boots for children, misses and ladies.

Cranston & Co publish a list of standard books in holiday editions. Also a list for the children at very low prices. All their bargains will continue today. See advertisement.

Those who wear artificial human eyes should read Dr. Geo. B Brigden's advertisement today. He has a large assortment in stock of every shade of color to match the sound eye.

Great bargains are offered in diamonds jewelry and silverware at the Saxton Jewelry Co.'s store, 145 State street, New London. The goods are to be sold regardless of cost.

Toilet sets, collar and cuff boxes, glove and handkerchief boxes, papetries, elegant stationery, leather goods, gold pens, pencils, silver novelties etc., can all be found on the counters and shelves at Noyes & Davis' store. Prices will suit.

The public evidently appreciate the low prices M. J. Farrell is selling his standard pictures for, judging by the number of pictures taken from the walls. Many good subjects are left, which would make most acceptable Christmas presents, requiring but little purchase money. Step in and see the bargains.

Everything goes at Preston Brothers' and it does not seem a hard job to find a Christmas present there, among so many useful things. Skates and sleds for the boys and girls, tools, knives, carvers, scissors, shears, razors, guns, pistols, etc. —any one of them would be very appropriate. Try your luck with Preston Brothers.

Holiday shoppers need to watch Porteous & Mitchell's advertisement daily. It contains lots of hints to help you out in your selections. Every day something is noted that might strike the fancy, and as the tendency of price is downward there is a chance to get a present for every member of the family at small cost. Read the advertisement today carefully.

NORWICH AND VICINITY.

The Norwich Weekly Courier is the best weekly newspaper in New England at 50c a year.

National Guard Discharges.

The following members of the National Guard, Third and Fourth regiments, have been discharged by Adjutant General Bradley for the reasons assigned:—

Company I, expiration, Private R. E. Beeby. Company I, non residence, Privates H. N. Perkins, L. A. Mayer, J. F. Moore, W. C. Hollister, F. B. Weston.

Colleges Close for the Holidays.

Williams college closed on Tuesday and the Norwich boys made haste to come home. The Yale students are to have nearly three weeks of respite and holiday enjoyment and will come to the Rose of New England today, where they will find a happy welcome. Amherst, Brown, Smith, Harvard and Wesleyan will contribute to the young people who grace the holiday gathering.

A Schooner Lost.

The schooner Abby K. Bentley of New York, Price, master, which left St John, N. B., about Nov. 26, bound for Norwich with lumber, has been so long delayed that it is believed she has been lost. She carried 50,000 feet of spruce lumber and 462,000 laths. The crew was made up of five men. A derelict that corresponded with the Bentley in appearance was reported about a week ago and lumber was seen afloat near by, giving rise to the belief that the unfortunate craft was the Bentley. Nothing has been heard from the crew of the wrecked vessel, and they may have been picked up, to be reported later.

City Court—Brown, Judge.

John Halsey, in the city court on Tuesday, was presented for breach of peace and common drunkenness. On the first charge he was fined $6 and costs, $12 75, and on the latter charge he was sentenced to jail for 60 days; costs, $7.19.

Halsey was discharged from jail but Monday morning, after serving a sentence. He entered the five cent restaurant on the Central Wharf at 10 o'clock Monday night and attempted to assault the proprietor. He also stopped citizens during the evening and said he had been ejected from a boarding house and his money to the amount of $19 25 had been taken from him. He was escorted to police headquarters by an officer.

Superior Court—Prentice, Judge.

Judge Prentice has granted John E Richmond of this city's divorce from Ida M. Richmond of New London. The evidence in the case showed that the wife had been unfaithful during the last summer, and is now an occupant of a house of ill repute in New London.

The session of the court on Tuesday was taken up with a hearing for damages, on demurrer overruled, of James H. Fox vs Norwich Street Railway company. Fox was injured by falling from his wagon near the Catholic cemetery May 1, and claims that his team of horses was frightened by an electric car and he was thrown out, sustaining a scalp wound.

Witnesses testified that Fox was under the influence of liquor at the time and that the speed of the car was less than four miles an hour, it being on down grade and the power was not applied. Judge Prentice and the interested parties will go to the scene of the accident in a special car at 9 o'clock this morning.

The case that will follow the present one will be that of Henry E Morgan vs. the Street Railway company.

The Noank Embargo Act.

No milk has been received by the householders of Noank since the milkmen raised their price to seven cents, and many now are desirous of returning to the former kind of lacteal fluid, and forever turning their backs upon condensed milk.

Figuring the actual delay, deep snow and slippery roads of the winter; the necessity of extra caulks and double cost of blacksmithing; the loss by frozen milk and more feed to keep all the animals warm. Extra wear and tear of the wagons over frozen ruts, the time from 4 o'clock in the morning to 8 and 9 o'clock, delivering, making in the winter from one to two hours extra work in the worst kind of weather and figuring the cost of horse and man at $3 00 a day of ten hours, makes at least 60 cents a day additional and on stray quarts the actual extra service is just paid for.

One of the citizens whose liking for condensed milk is waning took a trip to the country a few days ago and purchased four or five gallons of milk. On coming home he fell down and spilled the cargo. His exclamations were profuse and he said he wished he had gone clamming.

JOYS OF YULE-TIDE.

The City in Holiday Attire—Our Advertisers Make a Tempting Display.

Yule-tide brings with it the joys of remembering and being remembered. The stores of this city have donned their holiday attire. Today's BULLETIN is full of the good things that the merchants have provided for their friends. In behalf therefore of those merchants, all who intend to purchase gifts are urged to do so early in the week while the assortment is complete. Do not wait until the rush and hurry of the last few days and then get what you do not like, just because something must be purchased. Select early in the week and take time for the examination of the many attractions offered.

New advertisements appear in our columns from day to day and now is the time you may get an extra value by reading the papers, in running through every morning the announcements of the merchants.

THE KNIGHTS OF THE ROAD.

Topics of Discussion at Their Meeting Monday Night at Police Headquarters.

More ignominy frequently attaches to the name "Tramp" than is always deserved and more men are "Knights of the Road" from necessity than from choice. The headquarters of the men who are making their way to one town or another is at the police station, especially during the weather when the elements will not permit a sleep out under the trees, or in that haven of summertide, the farmer's barn.

A look into the place reveals a collection of types never to be found anywhere else. Men of all ages and nationalities are huddled together in the narrow space alloted to them.

On Monday night the tramps entered into a spirited discussion on superstition. One fellow had been relating an encounter with a mermaid while off at sea and his companions laughed at his story as a hallucination. Then he described the mermaid, which he said was floating on the great swell during a storm. It had the face of a woman, but had no ears and and from what he could judge the face extended into a human body terminated by a fish's tail.

"That," said another tramp, "is all superstition. Sailors are all superstitious. So are all nations. Look at the Mexicans and the French. They are the worst. I said to my father-in-law once: 'Is there mermaids?' He was in the United States navy for fifteen years and said: 'No. I thought, Frank, you had more sense than that.'"

"That's the darling truth," spoke up a deep gruff voice. "The smartest people are the most superstitious. Gamblers are the smartest men and if they lace their shoe wrong they have bad luck all day. But they will bet their last dollar if they can touch a hunchback without his knowing it." Somebody sung out "Jesse James," and the man continued: "Jesse James. There wasn't no superstition about him. Why I shook hands with Frank James once. He's rich now in England."

"No, he isn't in England," a weak voice piped up, "I spoke with him in Chicago last May. He don't do anything now but bet on races and play cards. He lost $10,000 on the Guttenberg races awhile ago. He's a sly one. Did you know he was at his brother's funeral?"

Nobody knew that and the eavesdropper looked through the keyhole again and tiptoed away from the door.

EDITH BELL'S DEATH.

Evidently There is Suspicion That She Was Poisoned—Her Body Exhumed.

The body of Edith Bell, 16 years old, a daughter of the Rev. Jonathan Edwards Bell, the editor of The Weekly Flag, a newspaper published in Astoria, was exhumed in St. Michael's cemetery, in Newtown, Monday, under the direction of Coroner Emanuel Brandon. The girl was found dead in her father's home in Debevoise avenue, Astoria, Friday morning last. It is said she had been suffering from diphtheria and pneumonia. There was no one present when she died, and it is asserted she never received medical attendance. In September last a younger child of Bell's died under similar circumstances. A post mortem examination was held, and the physicians finally came to the conclusion that he died of typhoid malaria. This child was also found dead in a room in which it is said he had been locked by his stepmother. This second death aroused suspicion, and Dr. Otto L Muist of the Long Island City board of health on Saturday requested Coroner Brandon to make an investigation. The Rev. Mr. Bell's first wife has been dead several years.

As a minister Mr Bell's last charge was in Patchogue. When he started out in the ministry his first charge was in New London. His subsequent wanderings carried him all over the west and into Canada.

An Act Worthy of Imitation.

The young ladies of the Young Women's Christian Temperance union held their business meeting in the parlor of the Central Baptist church Tuesday afternoon.

City Missionary Swan was requested to call at the meeting about 5 o'clock. He found that each young lady had brought a donation for his use in his daily work, consisting of oranges, jelly, sugar, coffee, tea, etc., and $5 50 in cash. Such acts are to the point during these days of business depression.

It is safe to say that the young ladies of this organization went to their homes happy in the thought that some persons will be made happy by their thoughtfulness and generosity.

Who will be next?

OBITUARY.

Edwin Bliss Baker.

The Natchez (Miss.) Daily Democrat and Courier of the 15th inst announces the death of Edwin Bliss Baker in that city on Dec. 14, of Bright's disease, in his 83d year. He was born in Montville, and was the brother of Mr. Henry A. Baker of that place.

For several years previous to his going to Natchez, in 1835, he was in the employ of Backus & Norton as clerk in their wholesale grocery store in Water street, Norwich. Some of the oldest residents probably remember him. T. Y Winship was also a clerk for the same firm at that time.

In September, 1839, Mr. Baker returned to Connecticut and married his wife, who was Eliza J. Thomas, daughter of Charles Thomas and Frances Thomas, nee Nevins, of Norwich Town. He with his wife returned to Natchez the same year, making that city their permanent home. Both have occasionally made short visits to the old homesteads and friends since their removal to Natchez. Mr Baker's last visit to his parents in Montville was in 1859. His wife and children were there in 1870.

The Democrat and Courier says: "Mr. Baker was thoroughly identified with the trade and traffic of the city and built for himself a reputation for integrity, business tact and public spiritedness that will ever be a living monument to his honored memory. * * * He was several times honored with a place in the board of aldermen or councilmen, and as the chairman of leading committees gave the city the benefit of his great ability and experience in the management of municipal affairs. Earnest, sincere and honest in all things himself, he had the greatest respect, love and charity for his fellowmen. In his death Natchez has lost a good citizen."

Mr Baker leaves two sons, Capt. T. Otis Baker and Mr S Duncan Baker, and several grand children to mourn his loss. Mrs. Baker died in 1891, aged 74 years.

Manuel Pennington.

Manuel Pennington, who died at his late residence, 21 High street Tuesday, came to this city in 1863 from New Orleans, La., where he had been a slave. Mr. Pennington and his first wife, Harriet, were servants, in the military family of the late Colonel Joseph Selden of the Twenty-sixth regiment, and came here in that capacity with the regiment on the expiration of its term of service. While in the service Manuel was noted for his good manners and genial disposition and was very popular with the officers of the regiment. While at Camp Parapet he provided for the "officers' mess" quite to the satisfaction of all. Since 1863 he has resided here continuously and has been employed in several families. His service was longer with the late Governor Buckingham and with Gen. William A. Aiken than with any others. Soon after his arriving here he became an attendant of the Central Baptist Sunday school and a member of the church, of which he continued a member until the organization of the Mount Calvary Baptist church, when he transferred his membership to that body. Mr. Pennington while uneducated, possessed a fund of information and was regarded as an honest, upright and temperate man. He was held in high regard by the old soldiers, some of whom contributed regularly to his support. For some years his infirmities have prevented him from engaging in any continuous work. He will be buried from Mount Calvary Baptist church Thursday at 2 o'clock.

David G Frost.

News was received in this city Tuesday of the death at Boston of David G. Frost, only brother of the Rev. C. C. Frost, at the age of 49 years. Mr. Frost was well known in this city, where fifteen years ago he conducted with his brother a series of temperance meetings. His personal qualities made him many friends, and his retentive memory and power of oratory have given him remarkable success as a public speaker.

David G. Frost was born in Wayne, Maine, and lived there during his youth. When a young man he went to Boston and entered the employ of the Chickering Piano company as a piano maker. About fifteen years ago he went to Dakota, and has been in the west as an agent of an eastern firm. Some months ago he suffered an attack of paralysis and since that time has traveled for his health in the care of his brother, the Rev. C. C. Frost.

Twenty-five years ago Mr Frost married Miss Corris Coombs of Brunswick, Maine, who with a daughter survive him.

THE WEEKLY SUMMARY.

A Falling Off of Real Estate Sales.

Owing to the disastrous fire in New Haven on the morning of Dec. 15th, in which nearly the entire printing plant of The New Haven Weekly Record was destroyed, the paper was late this week.

The summary shows some improvement over the previous week, but a falling off from last year. The details are as follows:

Real estate sales—New Haven and West Haven 12, Bridgeport 15, Hartford 6, Waterbury 6, Meriden 9, New Britain 4, Middletown 1, Norwich 7, New London 2, Danbury 3, Norwalk 4, Ansonia 2, Shelton 3.

Real estate mortgages—New Haven and West Haven $50 068, Bridgeport $23,845, Hartford $16,526, Waterbury $14 629, Meriden $29 117, New Britain $4 475, Middletown $1 000, New London $2,100, Danbury $10 296, Norwalk $5,650, Ansonia $1,550, Shelton $3 890.

For the corresponding week last year New Haven reported 6 sales, Bridgeport 18, Hartford 11, Waterbury 7, Meriden 9, New Britain 1, Middletown 8, Norwich 5, New London 4, Danbury 7, Norwalk 3, Ansonia 2, Shelton 8.

THE EDITOR'S DESK.

Comments of the Press Upon President's Message.

SOME PRAISE, OTHERS CENSURE IT.

New York Times Considers His Action Courageous.

NEW YORK, Dec. 19.—Commenting on the president's message in regard to the Hawaiian question, the New York Times, Ind., says: The president's message, transmitting information to congress on the Hawaiian situation, is largely made up of a clear and forcible statement of facts which have already been made public.

While it leads to no different conclusion regarding the revolutionary movement of last January and the relation of Mr. Stevens to it than had been reached by every candid mind that has studied the evidence, it has the advantage of presenting the case clearly and concisely in a form that will be readily apprehended by those who have given scant attention to the subject heretofore, and have formed no decided opinions.

It is marked throughout with the courageous candor and deep sense of right that characterize all of President Cleveland's utterances and give them irresistible force with the people of this country. Nothing is more noticeable in this document than the renewed evidence it gives of Mr. Cleveland's unwavering reliance upon the moral sense of the people. In this perplexing affair the president has performed his own duty in a straightforward and upright fashion, which will discomfit his enemies, and win still further the confidence and

Support of the American People.

The New York Herald, Dem., says: Mr. Cleveland has never sent to congress a stronger message than that in which he depicts the Hawaiian revolution as an annexation conspiracy, which, for flagrant abuse of the authority of the United States, has no parallel in our diplomatic annals. He now leaves the matter to congress with the assurance that he will be "much gratified to co-operate in any legislative plan which may be devised for the solution of the problem before us which is consistent with American honor, integrity and morality."

That the president should have deemed it necessary to suggest such a limitation to the plans that congress might devise, exhibits his self-righteousness.

Arrogance In Its Most Offensive Light.

What it means, of course, is that, appearing to stand aside, he will keep a club within easy reach, to fall upon anything that congress proposes, and to smash it as a plan that is not consistent with "American honor, integrity and morality." He has placed himself in the way of any settlement of the real Hawaiian problem.

The New York Sun, Dem., remarks: The very first paragraph of the Hawaiian message shows the president's inherent and inextinguishable contempt for the authority of congress. He has been brought up with a round turn in his secret pursuit of the policy of infamy. Congress, by resolutions passed by both houses, has demanded to know what he has done, what he has intended to do, and what he is still doing on

His Own Responsibility In Hawaii.

Mr. Cleveland affects to ignore the peremptory call of congress. He prefaces his message of yesterday not, as is customary with a straightforward statement of the truth, namely, that it is submitted in consequence of, and in obedience to, the command of the federal legislature, but with the sneaking pretence that his message originates solely with his own volition, and is now written in pursuance of a previously expressed intention of transmitting further information on the subject when additional advices permitted.

Mr. Cleveland's presentation is no stronger than was Secretary Gresham's; Mr. Gresham's carried no more weight than Blount's; what Blount is worth, the whole country, including congress, now perfectly understands.

The Providence Journal, Ind., comments: The message in regard to our recent and present relations with Hawaii, which President Cleveland sent to congress yesterday, cannot be said to advance us any toward a fair and satisfactory solution of the troublesome problem that has arisen for us out of the complications

Of This Unhappy Affair.

Having told the story of what he has done, and stated his reasons for doing it, and having said that, as everybody, of course, knew before, his action has failed to change the situation, he practically shifts the whole business from his own shoulders to those of congress, and leaves the subsequent adjustment of the questions involved to the wisdom and discretion of that body. The message is mainly of interest, therefore, as a statement of this administration against the last administration, as an argument of the president in support of the correctness of the view he has taken of Hawaiian affairs, and as an authoritative account of exactly what has been done in this business since the present administration took it up.

The Springfield Republican, Ind., says: President Cleveland's message on the Hawaiian problem is one of the ablest of his state papers. Its massing of the evidence which convicts ex-Minister Stevens of misuse of the power of the United States in aid of the revolution of last January is masterly, and his statement of his conclusions as to the duty of this country under such circumstances is equally powerful.

These conclusions may be challenged, but they are by no means so extravagant as his enemies have declared them to be, and if carried out to the letter would involve no stretch of executive authority.

Miners Will Strike.

PITTSBURG, Dec. 19.—The river coal miners met at Monongahela City yesterday and unanimously decided to strike today if the operators refused to pay 3 1-2 cents per bushel for mining. As the operators would not confer with the miners committee last week, it is safe to say they will not concede the advance and the men will quit work. There were 68 delegates in attendance, representing 8000 miners.

Poles Ordered Removed.

PROVIDENCE, Dec. 19.—The South Kingston telegraph pole cutting war has resulted in the town council ordering the Postal company's poles removed entirely from the main highways of the town. The suits against two leading citizens of Kingston hill are still pending as an outcome of the leveling of the telegraph lines.

Gas House Damaged.

BOSTON, Dec. 19.—At 5:30 o'clock this morning a fire was discovered in the gas house of the Putnam Nail company, Neponset. The fire was caused by a gaslight on the outside of the building igniting the gases from the inside when a door was opened. The damage will amount to $1000; fully insured.

NEW ADVERTISEMENTS.

THE
BOSTON STORE
Dress Goods
—AS—
CHRISTMAS GIFTS.

For a Christmas Gift of real merit what is better than a good quality Wool Dress. To meet the occasion we have reduced the prices on our Novelty Robes as follows;

From	$9 50 to	$6 75
	10 00 to	7.25
	12 25 to	7.75
	13.50 to	8.85
	15 00 to	9 25
	19 75 to	9 75

These extraordinary low prices have been made in order to clear out the whole line, and it is undoubtedly a grand chance to buy a handsome dress at a wonderfully low price.

We have also reduced the price of our Colored Bengaline Silks from $1.50 to 98c. Rare bargains these.

Reid & Hughes.
dec18d

MILLINERY.
SPECIAL FOR SATURDAY
My entire line of Baby's Caps at just half price.
Scotch Wool Tam O'Shanters, all colors, 49c., value $1.50.
Trimmed Hats at $1.49.
Value from $2.49 to $4.00
These Prices for Saturday Only.
T. B. McCLENATHAN.
WHOLESALE AND RETAIL.
dec16d

TENEMENT TO RENT
Corner Cliff and Elm Sts. Inquire at No 81 Cliff St. dec1d

N S. GILBERT & SONS,
Solicit the inspection of their Large and Desirable Stock of
CHRISTMAS PRESENTS!
HOW WOULD YOU LIKE
Easy Chair,
Couch,
Writing Desk,
Fancy Willow Chair,
Card Table,
Fancy Stand,
Book Case,
Down Pillow,
Chiffonier,
Cheval Glass,
Dressing Table,
China Closets,
Corner Cupboards,
Taborets,
Wood Baskets,
Andirons and Fenders,
Portieres,
Rugs and Mats,
And Many Other Things, all of which We Offer at Favorable Prices.
137 and 141 Main St.
dec18d

DROP ME A POSTAL
and I will call on you with a fine line of Photos and Designs of
MONUMENTAL & CEMETERY WORK
and samples of Granite and Marble of various kinds of colors.
LEVI W. CHAPMAN, Norwich, Conn.

NEW ADVERTISEMENTS.

TRAFTON'S
ART
STORE.
THIS WEEK ONLY.
Pictures and Frames
AT COST.
Why We Do It.
On account of the large number of "framed pictures" on the market I will offer during the week my entire stock of framed and unframed pictures at less than COST. Also a large line of Cabinet Photograph Frames, Mouldings, etc.
Crayon Department
I will receive a limited number of orders for "Crayon Portraits" framed, for $2.50 each, giving you a better Crayon than any other house will make for $5 00. No deposit on Crayons required.
C. H. TRAFTON
23 Shetucket St.,
dec18d NORWICH, CONN.

BUSINESS
For sale or exchange with considerable work on hand.
A Concreting and Roofing
business will be sold at a very reasonable price. On easy terms or in exchange for Real Estate, or part payment with mortgage or on Terms satisfactory to both parties. Reasons for selling given to parties interested.
Address, Lock Box 11.
dec18d NORWICH, CONN.

Horizontal Water Wheels,
Head Gate Gearing,
Water Racks,
Power Transmission Machinery.
Collins Turbine Machine Co.

WANTS.

WANTED, LADIES to do writing at home. Will pay from $25 00 to $40 00 per week. Send self addressed stamped envelope for reply. MARIE FONTAINE, New Carlisle, Ind. dec18d

BARTENDER—Would like to have a place as bartender; used to work for Hartfield and Frank Dwight on Market street in the Brunswick. Address LOUIS AUGUSTINE 328 West 40th st., New York city. dec18d

AGENTS make $5 a day. Greatest Kitchen Utensil ever invented. Retails Sets. 2 to 6 sold in every house. Sample, postage paid, five cents. Forshee & McMakin, Cin., O. oct1w

WANTED
A Competent Laundress.
Apply at W.W. Backus hospital. dec18d

WANTED—Boys and girls who wish to make money when out of school, send name and we will tell you how. No money wanted. E. STAYNER & CO., Providence, R. I. dec18d

WANTED—LADIES AND GENTLEMEN. We will pay you $6 to $15 per week to do strictly home work for us; no canvassing and prompt payment; self-addressed envelope. LIBERTY SUPPLY CO., Boston, Mass. dec18d

AT LAST WE HAVE IT.—Keen, bright and hustling men and women wanted everywhere to take orders for "SHEPP'S WORLD'S FAIR PHOTOGRAPHED." Only book of copyrighted photographs of buildings, scenes and exhibits of the World's Columbian Exposition Authorized by the Exposition Management; official Certificate accompanies each volume. Bonanza for workers; everything and books are ready; credit given; big commissions; illustrated circulars, terms, FREE. Address Globe Bible Pub. Co., 358 Dearborn St., Chicago, Ill., or Phila. Pa. dec18d WF

FOR SALE OR RENT.
BUILDING LOTS, FARMS, DWELLINGS, BUSINESS CHANCES.
MONEY LOANED ON SAME AT 6 AND 5 PER CENT.
Prices from $50 to $15,000. | Buyers if supplied for at once.
WANTED—A good reliable man for general farmwork. J. L. DOUGALL, Real Estate and employment. 10 Central B'ld'g. nov18d

WE ARE IN IT.
Regardless of late elections, we pay most cash for ALL KINDS OF SECOND HAND HOUSEHOLD GOODS. BATES, the Auctioneer, 7 Water Street. nov1d

FEMALE HELP WANTED.
To Make Rubber Shoes. Steady employment and fair wages. Apply to COLCHESTER RUBBER CO., Colchester, Conn. oct7daw

COLUMBIAN HOUSE,
No. 4 Franklin Square.
Permanent and Transient Boarding. Also Table Board. All modern improvements. Terms reasonable. S. A. BURLINGHAM.
Jy18d

...PARILLA.

...er Life.

...of Wortham, ...child by the ... PECTORAL. ...croup. The ...physician, and ...under control. ...by the child's ...to it found ...ly ceased to ...the child's alarm- ...possible in spite ... I reasoned that ... be of no avail. ...ottle of AYER'S ...house, I gave the ...short intervals, and ...results. From the ...was given, the ...easier, and, in a ...sleeping quietly and ... The child is alive ... I do not hesitate to ...Cherry Pectoral saved

...ER'S
...Pectoral

...& Co., Lowell, Mass.
...to cure.

CLOTHING.

...E OF BUSINESS

ENTIRE STOCK
—OF—
...TS' and CHILDREN'S
...OTHING
...NORWICH STORE
...on a Dollar.

...taken inventory, and ...MENCE THE SALE ...URDAY, DEC. 9th.
...have an opportunity to buy
...ATS, ULSTERS,
...and PANTS
...LF PRICE.
... MISS IT.
...ice Combination ...ing Co.
...Mashantucket St ... Lucas Block

MISCELLANEOUS.

...led Beer
...BLISHMENT.
...field Brewing Co.'s
Put up expressly for ...Family trade.
109 WATER ST.

...NDARD
CASH
REGISTER.

...VER OCCUR TO YOU

... is the main artery ...

...CASH REGISTER?

...Manufacturing Co.,
...PA.
... Registers can be seen in ... the Bulletin Co.

...ONER, JR., D. V. S.
...ERINARIAN,
...Stables, 15 Bath Street, Telephone 152-13

...Made New and Young
...Braced Up."
...to Look Box 96,

...VAL.

TWO EGOTISTS.

She does not seem to notice, though—
In fact, for the last month or so
He has not shaved
His upper lip, and a faint line
Of darkening down, all soft and fine,
The world has braved.
He feels quite conscious of the change,
But she has noticed nothing strange,
And so is mute.
Apparently she does not know
His upper lip is clothed, although
It is hirsute.

And he, for his part, must be blind!
It never enters his dull mind
Why she today
Looks so unusually well,
So trim and modest, yet so swell
And distingue.
He doesn't know it's her new dress
That gives her all this loveliness,
Without dispute.
And that one thing alone today
O'er all her thoughts hold potent sway—
It is her suit.
—Somerville Journal.

BOB AND MAY.

Bob and May were sweethearts.

Of course they were; that's what they had been learning ever since Bob, a stripling of 20, had come out from Tennessee to the Texas Panhandle with the family.

In those days May was a bright haired, high strung little girl of 14 whom Bob never called nor thought of as "redheaded."

Bob was a strong, good humored boy, not a bit afraid of work, and he had a way with him that gave him command of men and creatures. He rose rapidly in old man Love's employ from simple cowpuncher to wagon boss, then foreman, and when he was only 26 went, with the approval and good will of his employer, to take the position of ranch manager for a Boston company.

All the world loves a lover. Bob was such a whole hearted one, his state of mind was so patent, he took such delight in it, wore his chains with such open pride and enthusiasm, that all the Panhandle felt with and for him.

And old man Love was pleased enough with the match and greatly given to bragging of Bob as a coming adjunct to the Love greatness, until the tragedy of the one horned brindle cow, which tore things all up generally, threatened to sever two loving hearts and darken forever Bob's and May's happy horizon.

This old cow—worth perhaps $7—bobbed up at one of the roundups sporting, in addition to the B N of the Boston National, which was facetiously known as the "Bean" brand, old man Love's (xxx).

Though very uncommon, such accidents may occur in the haste and confusion of branding without necessarily implying dishonesty on some one's part. While they do sometimes result in fights and killings they are easily enough adjusted between reasonable people, since any clever cattleman can readily tell which brand is of the longer standing.

But any cowboy on the range would have told you that while old man Love was square enough himself he was a crazy crank about the sacredness of his brand. His long suit was to jump up and down and swear that it never yet was on anything that wasn't his own. He invariably claimed an animal that bore it in addition to another brand (as did this old cow) however plainly it showed as the newer of the two, though as a matter of fact his branding irons were handled by just as many careless cowboys as any others.

If Bob had known what that aged and damaged brindle cow was going to cost him, he might perhaps have blinked his obvious duty and let old man Love have her—in the face of right and reason.

But he was not the man to be backed down by any one, and he dared the worst—and got it!

He held the cow for his company, after a fierce contest, and old man Love went home raging, to give his distorted version of the affair, issue orders that no member of his family was to speak to or of Bob from that time forth, and to remark significantly that he had far rather see a child of his married to a horse thief than to a person capable of such behavior.

Communication between the lovers had since been managed, once or twice, by the utmost stealth and secrecy. Having, by this means, been assured of his sweetheart's steadfastness and readiness Bob sent her word by one of her father's cowboys to ride a good horse past the half way branding pen, armed himself with a license and hung around the Triple X ranch for a week.

When May finally found the opportunity to slip away in the most careless manner, with one of the men's sombreros on and in the face of threatening weather, she received a rapturous welcome from the long banished Bob, and they promptly headed their ponies for Squire Wiley's, just the other side of Roaring creek, who was supposed to be holding himself in readiness for their visit.

What Mexican or other paid spy or what unfriendly envious hand carried the news to old man Love will not be known, but he burst into one of his near cow camps at dinner, shortly after Bob and May's departure, like a roaring South African lion with mustard in his eye.

"The boys"—who knew well enough what was afoot, and what would be asked of them—dropped their tin cups and plates, jumped on their waiting ponies and were out of hailing distance before he fairly lit in their midst.

But old Hank Pearsall, the cook, was a new man, not long from southwest Texas, neither knowing of nor caring particularly for Bob Holly and his love affair. So he stood at his official post, at the tail end of the chuck wagon, and gave amiable attention to the impassioned harangue and singular antics of this new and entertaining employer.

Being commanded to come along and assist in dispersing Bob and rescuing May, he mounted a serious appearing but fitful tempered buckskin colored pony, with one white eye and much symmetry of bone—as much of a character in its way as Hank was in his—and started, with considerable interest and curiosity.

They rode hard and were near overhauling the lovers within a mile of Roaring creek. But while pursuer and pursued pushed on at their utmost pace another factor was coming with a hundred times greater speed to take a hand in the game.

The dry bed of Roaring creek was just before them, beyond that a tiny rise, then an arroyo, and beyond that again the roof of the justice's house, just in sight. As Bob and May clattered over the creek bed and scrambled up onto the rise beyond, both looked back, and their ponies stopped, tossing their heads, pricking their ears and snorting at a curious humming sound that suddenly seemed to fill all the air about.

"Hurry up, darling," cried Bob. "It's a big storm coming from above." But before they could descend the slope to cross the dry arroyo in front it was running from bank to bank and brimming over with a sudden flood of red, muddy water.

And even above the noise of the flood before them they heard a sound like the angry shouting of furious multitudes. Looking backward and up the creek whence the sounds came they saw a great, tumbling, shuddering wall—pushing before it and bearing upon its crest all imaginable sorts of debris—advancing down the dry creek bed with such a thunderous onslaught that the little mound on which they stood shook and seemed fairly to lower under their feet. They looked about them. The arroyo ran into the creek below. Above, both it and the creek had flooded out until they joined. Their little mound was an island, momentarily growing smaller, surrounded on every side by raging torrents, in which were driven and whirled whole trees, full grown cattle, with sometimes a fence post whose trailing wires had caught in their barbs all manner of ghastly wreckage.

Up came the water about them; down fell the big hail.

"It's a cloudburst above, darling," said Bob. "It won't last long—the water won't cover this rise."

"I'm not afraid, Bob," said May, with very white lips. "I'm glad I came anyhow. If we've got to die, we'll die together, and the way I've felt for the last three weeks I'm sure that's a heap better than living apart."

Bob jumped off his pony and lifted May from hers. The hail was coming bigger and beat cruelly upon them. He wrapped his slicker about her, pushed the ponies close together and sheltered her with them and his own body as best he could.

"We won't die," he said, "but, poor little girl, what an awful storm I've dragged you out into!"

Just then, from the farther bank of the creek, above the awful howling of the storm, came this intelligent command in old man Love's ear splitting tones:

"May Love! You come here to me this minute!" And May laughed hysterically.

"Well, he can't get at us anyway—but the hail can. Oh, look at your poor hands! Oh, Bob, I can't bear it—put the slicker back on!"

"Why, honey," said Bob as the tears came in earnest now, "I'd get pounded just the same anyhow, and you must let me have the comfort of keeping some of it off you—it ain't a patchin on the way your pa would do me if he could get me right now."

While the storm raged and the water rose nearly to their feet, Hank Pearsall had the almost exclusive benefit of old man Love's remarks, since only his wildest shrieks reached the young couple, who were too much absorbed in each other to heed either him or the storm very much.

Those remarks disagreed with Mr. Pearsall, who was notoriously a man of judgment and observation.

"What's the matter with that young feller?" he queried angrily. "Watch him a-standin to the north'ard uv his gal, a-keeping the hail offen her! He ain't no chump! If he keeps that lick up right through, he'll make a better husband'n what you ever did!"

About this time, the hail ceasing, the expectant justice came down to the farther bank of the arroyo. The water was going down visibly, but its roar was still considerable.

"Ho, Bob!" yelled the justice, above its sound, "got your license?"

Bob took it out and waved it above his head.

Old man Love could not from where he stood hear a word, but he surmised what had been said, and the sight of the document was a livid red rag to the bull.

"I dare ye to marry 'em," he screamed. "I dare ye to do it!" And in an ecstasy of rage and anxiety he forced his pony down into the foaming creek among the whirling drift, where he was promptly pitched off by the terrified creature, which instantly returned. Pearsall, at the risk of his own life, had to fish him out, receiving plenty of abuse for his pains and returning it with bitter irony.

In two minutes' time the shallower arroyo was fordable, though the creek, down which big drift continued to come, was not. Bob set May on her pony, mounted his own and prepared to ride out. The sight of the justice—a plains Cupid, with boots, slicker and cowboy hat—preparing to take charge of the pair was too much for old man Love, and dismounted as he was he plunged, in a delirium of rage, into the creek, spluttering and yelling:

"Stop! Hold on! You just dare!"

May hesitated, frightened, but old Hank Pearsall yanked her father out again and set him on dry land, snorting:

"Doggone ye! I pulled y' out onct before! What fer cain't ye stay out? Huh?

"When ye try buckin agin a boy like that, backed by a Texas norther, you're agoin to git left—don't ye know it? That kid's got a double cinch on provendence! Bet ye he had this hyer storm staked out!

"Go it, feller! Go it, gal! I'm with ye ever time—I'm fer ye! Yer the right sort! I wouldn't hender ye fer all the durned old snake bit fools in Texas! I'll jist gether up the scraps o' this ole cuss an tote 'em back to the ranch."

And as May and Bob rode off, tattered, beaten, draggled, but obliviously blissful and jaunty, a faint hail followed them!

"Goodby, kids—wish yer joy! Come on, ole calamity!"—Alice MacGowan in Chicago Herald.

A Paris paper announces the discovery of a second Pompeii near Laurium. It states that an entire town, with streets and houses, has been found buried beneath a mass of earth.

FARM, FIELD AND GARDEN.

FEEDING 50 CENT WHEAT.

A Michigan Farmer Expresses Himself on This Interesting Subject.

With wheat at the extremely low figures of the past year, farmers will either stop raising it or they will feed it to their stock, and in that way realize more than the market price. Undoubtedly the latter plan will be found a good one, writes a Michigan farmer to The American Agriculturist. He says: Just how much can be realized by feeding wheat can only be determined by experiment, and it is advisable to begin at once to find out the way to attain best results. So little wheat has been fed to stock in former years that it is difficult to give a very definite idea of its feeding value. That it is worth more than a cent a pound nearly all will admit, and the prices paid for bran and middlings are more, proportionately, than the wheat will bring if sold. It would seem to be poor policy for the farmer to sell the one and buy the other at the present prices.

There is no doubt but that oats will bring considerably more than a cent a pound for the next year. Wherever wheat can be substituted for oats as a feed it will be advisable to do so. Some farmers have experimented in this direction, and claim that two quarts of wheat are equal to four quarts of oats when fed to horses. Others say that hogs fatten rapidly and make a good quality of pork when fed upon wheat. If this is true, there need be no uneasiness in regard to disposing of the wheat crop profitably, for 50 cent wheat cannot fail to more than double in price if sold as pork this year.

It is best to soak or chop the wheat for feed. In beginning the feed let a small ration only be given until the animals become accustomed to the change from the usual food. Sudden changes of feed are never desirable in any stock, and may result in great damage.

There is no doubt of the profit in feeding wheat to poultry. No other food is so good for laying hens, and a bushel so fed is sure to bring many times its market value in eggs. A bushel of wheat has been known to produce $4 worth of eggs, and that in summer, when eggs are cheap. Perhaps not all hens will do as well, but there is no question but that it will generally pay more than $1 a bushel if fed to poultry.

Success With Incubators.

American Agriculturist very truly says: Those who use incubators and raise broilers can profitably add this branch to their general work, as it comes at a time when the hurry and drive of farm work are over. From it they can derive a substantial profit, but hardly the easy fortune that is so often painted by writers with more imagination than experience. But they would better let it entirely alone, unless they have provided proper appliances for the successful prosecution of the work. One or more good incubators, a proper brooder house with suitable brooding arrangements, a willingness to work and a study of the details, the mastery of which are a sine qua non to success, must be had. Without them it would be more profitable for the farmer to sit before the kitchen fire and dream away the hours. We have known farmers who made this branch of poultry keeping pay. But they were workers, and men who were willing to take all the necessary pains to win success. But even these men have not found a bonanza in the raising of broilers. They have done well, but they are not yet the owners of brick blocks and numerous shares in railroads and other corporations. They have, however, made the winter months as profitable and as busy as the other months of the year, and secured plenty of work at good pay for themselves, when they otherwise would have been but partially employed. And this is perhaps a sufficient reason for advocating this industry.

Preventing Honey Granulation.

A. I. Root, in his A B C of Bee Culture, says: By following out the plan of the bees we can keep honey in a clear, limpid, liquid state the year round. The readiest means of doing this is to seal it up in ordinary self sealing fruit jars, precisely as we do fruit. We should fill the jar full and have the contents heated to about 180 degrees F., when the cover is screwed on. To avoid heating the honey too hot it may be best to set the fruit jars in a pan of hot water, raising them up a little from the bottom by a thin board. If the honey is over heated just the least trifle, it injures its transparency, and also injures its color. In fact, it seems almost impossible to heat some kinds of honey at all without giving them a darker shade. In this connection it may be well to mention that thick, well ripened honey will not granulate so readily as that which is thin, and that cold seems to be a main element in granulation. If honey never gets below 78 degrees, it may never granulate.

Here and There.

A recent estimate places the world's oat product of 1893 at 2,050,000,000 bushels, as against 2,367,000,000 bushels in 1886, and 2,216,000,000 bushels, which is the average production.

The New York state commissioner of agriculture has appointed Mr. George A. Smith of Frankfort, the well known dairy expert, as director of the Farmers' institutes for the present season.

Old process linseed meal contains 28½ per cent of digestible albuminoids and 58 1-5 per cent of digestible nonalbuminoids, while the new process linseed meal has 28½ per cent of albuminoids and 44¼ per cent of nonalbuminoids.

The American Cultivator says: Cotton is kingly, but is not in it with hay. Of cotton we produce $805,000,000 worth, of hay $400,000,000.

Aroostook starch factories are grinding up a large quantity of potatoes these days. These factories make more than half the potato starch manufactured in the United States.

Jensen Hot Water Treatment.

All the oats used for seed at the Rhode Island station were given the Jensen hot water treatment for smut. The treatment proved very effectual, as there was not found a single stock of smutted oats during the period of growth or at the time of harvest.

FARMING UNDER GLASS.

The Way Truckmen Force Lettuce, Radishes and Cucumbers For Market.

A good deal of the lettuce that comes into the markets during the winter months is now grown by truckmen in low greenhouses, not unlike those the florists use to grow flowers in. Of course this comes into competition all the time with that grown out of doors farther south, but the freshness of the home grown, along with the simplified ways of taking several crops off the ground during one winter, leaves a fair profit, sometimes a big one, in spite of expensive houses and the necessary heating to keep the houses up to 60 degrees in the north. Of course just as fast as one crop can be cut—and the whole is cut at one time as far as may be—there is a young stock of well grown plants to take their place, and this is kept up from November until February or March, when the same houses are used for early cucumbers. Another feature about this winter lettuce is that the leaves are so young and succulent that whenever large enough they are fit to cut without any heading in, and may be set not farther than four inches each way.

Other crops grown are radishes, with fair profit. Prairie Farmer, authority for the foregoing, explains: Underneath the benches of these houses one grower at least manages to get a crop of water cress, a place suitable having been provided so that water can trickle all the time among the cress. Where the height of the table or bench will allow, crops of mushrooms, that pay well at even 50 cents per pound, can be grown, some getting nearly double that for part of the crop. Of course the same place will answer to force rhubarb along in the dead of winter. Indeed the idea in these expensive appliances is to make every foot tell, and any crop that will turn in a dollar is grown.

A Massachusetts gardener gives the following as his method of growing cucumbers in his house of forced vegetables: The plants are set two in a hill, and finally thinned to one. The hills are two feet apart. About three cords of horse manure are placed in four trenches, 1½ feet deep by a foot wide, running the length of a house 194 feet long. The manure is covered with about seven inches of soil. Cucumbers are picked in 70 days from the sowing of the seed. His forcing house is 25 by 194 feet. Each year he raises therein two crops of lettuce, one crop of cucumbers and one crop of French breakfast radishes grown with cucumbers. The following are the approximate crops: Lettuce, 700 dozens each crop; cucumbers, 18,000; radishes, 5,000 bunches. He uses steam heat. Plants raised from selected seed are so started as to time that one crop follows another without intermission.

Fattening Poultry.

No operation connected with the poultry yard requires greater attention and experience than fattening fowls in coops. Here is what is said about this matter in a poultry book for the many: Oatmeal and barley meal alternately mixed with milk, and occasionally with a little dripping, is a good food. The feeding troughs, which must be kept constantly scoured, should be placed before the birds at regular intervals, and when they have eaten sufficient it is better to remove them, placing a little gravel within reach of the coops to assist digestion. Oats and rice are far inferior to oatmeal in their flesh forming properties. Keeping the birds without food for some hours after they are put up frequently induces them to take it more readily afterward, but sufficient attention is rarely bestowed on the various details of preparation and supplying the food. Hence the complaints of the fowls deteriorating in the fattening pen are far from uncommon. Access to water should be allowed at all times.

Fattening must be completed in 10 days, for after that period they begin to lose weight. The best age for table birds is when they are from 4 to 5 months old. The coop should be 3 feet high, 2 feet wide and 4 feet long. This will admit from six to eight birds, according to their size. The bottom and front should be of bars three inches apart. A board outside the bars in front, 6 inches wide, will serve as a stand for the food and water troughs.

The coop should be in a well ventilated outhouse, and if kept dark between the times of feeding all the better.

Bees and Poultry.

At the North American beekeepers' convention a lengthy discussion followed upon the question as to what would be the best hive for comb honey, some favoring a size equal to an eight frame Langstroth and some a 10 frame.

If feathered stock is rightly managed, diseases of fowls will be comparatively rare. Breeding "in and in," or breeding "close" even, is productive of more delicacies of constitution than most poultry keepers are aware of.

To prevent swelling from bee stings J. E. Armstrong strongly heats the parts stung. Put the hand in water as hot as can be borne for 10 minutes, or bathe the face with hot water. No swelling occurs.

A Good Door Yard Walk.

A Country Gentleman correspondent writes as follows about walks: In New England we have plenty of gravel walks, which are always dry, but for tender feet they are not so pleasant. I used one between my residence and dairy house, but it often needed repairing. Then I thought I would try cement—water lime—and I shoveled out the gravel. The grass had grown into it on the sides, forming a sort of curb. I filled the space between these with cobblestones the size of goose eggs and applied cement—Portland and coarse, clean sand, half and half—thin enough to fill all the spaces between the stones, but thick enough to smooth over the top with hoe or shovel. This walk is never slippery, wet or dry, unless covered with ice. It has been down several years, and is as solid as a rock. We drive loaded wagons and carts over it occasionally without injury. It is smooth enough, is pleasant and has come to stay. The frost has not disturbed it. The ground is dry where it is laid.

Agricultural News and Notes.

The Florida Fruit exchange is exporting large quantities of oranges via New York to Liverpool.

Beauty's Varieties.

The French say there are several "ages" as well as kinds of beauty—the beauty of mere youthfulness, which they call la beaute du diable; also a beauty of "ugliness," of "old age" and of "thinness," called la beaute du singe. Fredrika Bremer, the Swedish novelist, had the beauty of "plainness." She was so very plain of face that her expression of trustfulness, as though appealing to you to find some other qualities in her than mere "looks," shone out with a perfect radiance that ennobled her face and drew friends to her, because she had no other beauty. But Miss Bremer took pleasure in her well kept hands, of which she used to say, "Even hands have their moments" of charm.

The Arval Dinner.

The arval dinner appears to be an ancient custom. This was properly a solemn festival on the day of interment and when the corpse was exposed to view. The relatives and friends were invited to attend, so that having inspected the body they might vouch that the death was a natural one, and thus exculpate the heir and all others entitled to the deceased's possessions from accusations of having used violence.—Westminster Gazette.

A Careless Youth.

"Cholly's in disgwace at the club again," said Willie Wibbles.

"Deah! Deah! You don't say so. He's always in twouble, isn't he? It was only lawst week that he came out without his twousahs wolled up."

"It's worse this time."

"How?"

"This mohning he forgot to bwush and comb his chwysanthemum!"—Washington Star.

The Hungarian crown worn at their accession by the emperors of Austria as kings of Hungary is the identical one made for Stephen and used at his coronation over 800 years ago. The whole is of pure gold, except the settings, and weighs 9 marks 6 ounces (almost exactly 14 pounds).

OLD HONESTY.

Were
You Ever
Buttonholed

by a tobacco dealer and told that some other Chewing Tobacco was just as good as

OLD
HONESTY

That man had an axe to grind.
There's nothing so good as

OLDHONESTY

Insist on having it.

JNO. FINZER & BROS.,
Louisville, Ky.

LIVERY STABLES.

THIS IS THE SEASON OF THE YEAR WHEN A HORSE [illegible] BETTER
—CLIPPED.—
I am doing some clipping with a modern Clipping Machine. Does your horse need clipping? My prices are reasonable.
EDMUND [illegible], Livery and Boarding Stables, Preston Bridge.

SHORTHAND
In your own home through the mail in 24 easy lessons
ONLY $5.
Write at once for CIRCULARS.
$75
TYPEWRITER
FREE.
Gaffey's Shorthand School,
NEW HAVEN, CONN.

Norwich Line to New York.

Trains leave Union Station, Norwich, daily (Sundays excepted) at 9.30 and 9.50 p. m., connecting at New London with Steamer "City of Worcester" or "City of Boston," for New York.

Steamer "City of Lawrence" leaves Norwich on Sundays at 7 p. m., New London at 9 p. m., for New York.

Returning, steamers leave New York daily (Sundays excepted) at 5.30 p. m.

For state-rooms and further information apply at Office of the Company, 50 Shetucket street. Telephone call 143-3

REMOVAL.
We have removed
From 11 to 21 Chestnut St.,
Where we have superior facilities for doing all kinds of work in our line.
Steam Carpet Cleaning
Ladies' garments, cloth of all description dyed. Dying feathers a specialty. Promptness and thoroughness guaranteed.
WILSON BROS.

FRANK O. SWEET,
Medical and Surgical Nurse,
Graduate from Mills' Training School for Male Nurses, Bellevue Hospital, New York city. Call at 308 or 432 FRANKLIN Street, city. TERMS REASONABLE.

IF YOU WANT TO SELL YOUR GOODS advertise them in THE BULLETIN.

HOOD'S SARSAPARILLA.

I Vote for Hood's
Forty Years in the Ministry
Rheumatism, Dyspepsia and Insomnia—Great Benefit From Hood's Sarsaparilla.

"I have been taking Hood's Sarsaparilla for four or five months, and am satisfied that it is a very excellent remedy. I have been troubled with rheumatism more or less for years. My back and hips, and indeed my whole body at times, have been afflicted. The rheumatism has been especially severe in my right arm between the elbow and shoulder, which has been so lame that I sometimes feared

I Should Lose the Use of it

entirely. I was in this condition when I began to take Hood's Sarsaparilla, but I had not taken more than a bottle or two when I began to feel better, and when I had taken four bottles, my rheumatism had entirely left me. I have been more free from rheumatism this season than for years. Besides the rheumatism, I, like many others

Hood's Sarsaparilla Cures

of sedentary habits—for I have been a minister of the Methodist Episcopal church forty years—have been troubled with dyspepsia, but while taking the medicine my

Appetite Has Been Good,

food digested well and I have gained several pounds. I have also been troubled with insomnia, but since taking Hood's Sarsaparilla, sleep much better." Rev. W. R. Purver, Pittsford, Vt.

HOOD'S PILLS cure liver ills, constipation, biliousness, jaundice, sick headache.

FINANCIAL.

FINANCIAL.
Wanted--Money at 6 per cent.
On First Mortgages on Real Estate.
These mortgages are guaranteed by the Granite State Provident Association and run for five years. Rare chance for investors.
Apply to J. J. DESMOND, Attorney.

139TH DIVIDEND.

Office of The Norwich Savings Society, Norwich, Conn., Dec. 11th, 1893.
The Directors of The Norwich Savings Society have this day declared out of its earnings for the past six months a dividend of Two per cent., payable to depositors entitled thereto on and after January 15, 1894.
COSTELLO LIPPITT, Treasurer.

LOMBARD
MORTGAGES
BOUGHT FOR CASH.
CHAS. E. GIBSON,
40 Milk St., Boston.

MARKETS.

Sperry & Barnes' SHOULDERS
10 cts.
J. DAWSON, JR.,
250 MAIN ST.

SPLIT EELS,
Scallops, Clinton Clams,
Choice Salmon,
Branford Cove & Clinton Oysters
—AT—
—POWERS BROTHERS.—

Oysters. Oysters. Oysters.
—ALL KINDS OF—
OYSTERS and at PRICES to suit every one.
GEO. A. LEWIS.
37 CENTRAL AVENUE.
Telephone 125-12.

MARKET STREET IS NOW ILLUMINATED WITH AN ELECTRIC LIGHT
and you can find everything in the line of
Choice Native Beef, Pork, Lamb, Veal, Chickens, Turkeys, Ducks, etc., at
J. D. MURPHY'S, - 18 Market Street.

FINE ARTS.

REMOVED.
McNickle, Picture Frame and Gilding Manuf.,
Has removed to 25 BROADWAY. You will always find a Complete Line of Artist Proof, Etching, Engravings, Prang's Studies and fac simile Water Colors.

DURGAN'S PHOTOGRAPHIC ART STUDIO is the finest and best equipped in Norwich, centrally located, opposite the Wauregan House. Everything that taste, skill and experience can do has been done to facilitate the carrying on of the business in a high-class manner, and all customers patronizing my establishment will be sure of first-class work. Photos made in every style, and all work satisfactorily finished. Special attention given to large work, such as Crayons, India Ink and Water Colors, or Solar Photos. Copying in all its branches. A large variety of Picture Frames always on hand. J. C. DURGAN.

REMOVED—Laighton Brothers have removed their photograph gallery from the Chelsea Bank building to No. 26 Shetucket St., in the building with the Henry Bill Publishing Co., where all old patrons will be welcomed and new ones be heartily greeted. Their new rooms are neatly furnished, their facilities for doing first-class work have been much improved. New backgrounds have been put in, and the light for producing photographs has been arranged according to the best methods known to the business. All work promptly attended to.
LAIGHTON BROTHERS.

HOTELS AND RESTAURANTS.

ELDRIDGE
Says Reuben Powers can kill and dress a chicken in 5 minutes, but he can't beat him cooking a nice
Oyster Stew.
TRY ONE. He is in Broadway Opera House Building.

ESTABLISHED IN 1861.
Adam's Tavern,
NORWICH TOWN.
A. A. ADAM, Proprietor.
The following is a list of the best brands of ACKER, MERRALL & CONDIT'S and PARK & TILFORD'S WHISKEYS that I introduced 10 years ago. They have become intensely popular. They sell on their own merits.
Imperial Bourbon, Sam Ward, Maryland Rye, Monogram Rye, Blue Grass, Hermitage, Union Club Rye, Mayfield Bourbon, Cottage Sour Mash, Keystone Rye, Golden Bourbon, Union Club Whisky.
N. B.—The above goods do not have to be rechristened every six or nine months with a new name in order to make them sell, as is a customary feature with compounding liquor dealers. A. A. ADAM.

NORWICH MORNING BULLETIN.
Established 1893.

NORWICH WEEKLY COURIER.
Established 1759.

Subscription rates, MORNING BULLETIN—By mail or carrier, $6 a year; $1.50 a quarter; 50 cents a month; 12½ cents a week. Single copies 2 cents.

Subscription rates, WEEKLY COURIER—$2 cents a year; 25 cents for six months in advance. Single copies 5 cents.

THE MORNING BULLETIN is the largest, oldest and most complete morning paper published in Eastern Connecticut. At $6 a year it is also the cheapest.

THE WEEKLY COURIER (Eight Pages) is the best weekly issued in Eastern Connecticut.

Advertising rates furnished on application to the business office. No extra charge for type inserted in either paper.

To guard against mistakes, advertisements should be sent in manuscript. We cannot be responsible for errors in [illegible] received by telephone.

Yearly advertisers are limited to their own immediate business, and their contracts do not include Wants, To Let, For Sale, etc.

All news letters should be addressed to THE MORNING BULLETIN; all business communications to THE BULLETIN COMPANY.

Money orders and checks should be made payable to THE BULLETIN CO.

All communications must be signed. Anonymous letters or news items will not be read, and [illegible]

No manuscript preserved or returned, unless stamps are enclosed fully to prepay postage.

Entered at the post office at Norwich, Conn., as second class mail matter.

The Bulletin.

Norwich, Wednesday, December 20, 1893

The Norwich Weekly Courier is the best weekly newspaper in New England at 500 a year.

THE PRESIDENT'S FRANKNESS.

President Cleveland's message upon Hawaiian matters has a spirit of frankness about it which is a credit to himself. It gives his view of the case as well as a recital of sincere efforts to repair the wrong which he feels sure the representatives of this government have been guilty of. In his endeavors through Minister Willis to elicit promises from the ex queen that she would assume the expenses of the rebellion and confer the kiss of peace upon all the American insurgents, he admits that he has failed. While Liliuokalani desires to have President Cleveland as a fighting ally to restore her to power, she does not show any disposition to accept him as a dictating friend.

The president to his basis is right what he regarded as a wrong has laid himself open to as much criticism as Minister Stevens did for his free interpretation of instructions from Secretary Bayard, and his prompt landing of a company of marines to protect the property of American citizens. While Mr. Stevens has been condemned by the democratic press for his action, it is more than likely President Cleveland will be praised for his self assumed task by the same papers.

The matter is now in the hands of congress, where it ought to have been placed a year ago, and it is fair to presume that the Hawaiian revolution will be treated fairly by the representatives of the people.

PROBABLE FLANK MOVEMENTS.

The administration's views of the Hawaiian revolution do not find favor with democrats much more than with republicans and the democratic leaders do not care to have the matter discussed in the house. The Washington Star is authority for the statement "that Bourke Cockran will introduce a resolution to the house of representatives which will be sent to committee for action, resolving that, whereas it has come to public knowledge that an attempt has been made by the executive of the United States to acquire territory without consulting the house on the subject, that therefore a special committee be appointed to investigate the matter and ascertain whether or not such an attempt has been made without consulting the house at any time. The design is to have the resolution broad enough to cover the proposition not only for annexation during the Harrison administration, but to go into the whole general question of similar propositions before that time, both as to Hawaii and as to territory which has been acquired, for the purpose of showing what has been the established policy of this government, and to establish the rights of the house to participate in negotiations for the acquisition of territory.

The political object of this, of course, is to distract attention as far as possible from the issue which Mr. Cleveland has raised by his treatment of the Hawaiian question, and to obscure his effort to restore the queen, by vastly enlarging the whole field of investigation. It is probable that this resolution will be met on the other hand by one directing an investigation into the course of Mr. Cleveland's administration in the Hawaiian matter, and it is understood that the democrats, while they would be glad to avoid such investigation, will not deem it safe to attempt to smother it, if it is pressed."

NEWSPAPERS COST FORTUNES.

There is a class of people who believe that a check for a hundred dollars and a blowpipe are sufficient capital to start a daily paper with; but experience shows that many papers have swallowed up a fortune where one paper has made a fortune. The latest revelation with reference to the uphillness of journalism has been made by The Tacoma News, which says: "There is not a city of this state which supports its daily papers, not one." One case is cited where a young man from a Pennsylvania city went to Washington a few years ago with a certified check for $250,000, and sank practically the whole amount in publishing a newspaper. A lawyer and a financier in the same town lost $110,000 in another newspaper before they decided to abandon the enterprise. A third case is mentioned, where a similar experiment cost another house of young men over $100,000. The News goes so far as to declare "if the newspaper proprietors of the state were to unite in an agreement that they would give people only the sort of newspapers they paid for, there is not a city from Idaho to the ocean that would not lose caste and credit within a week; the whole state would suffer the most severe blow that it could feel."

It is a fact that few places realize or appreciate the advantage to them of a live and clean newspaper. A place without a newspaper is hardly fit to live in.

THE STRIFE STILL GOING ON

The pool room gamblers do not yield easily. In their boldness and persistence they set an example which is being closely followed by their opponents. They are daily threatening to reopen the pool rooms in New Haven with the latest scheme for evading the law, but the clause in the bill which makes it a crime for a man to let them a room for the purpose prevents them from getting located. The gamblers have been trying to negotiate with the authorities so that only a single raid shall be made by the police after they open until a case to test the constitutionality of the law has been tried, but as yet this arrangement has not been met with favor.

The law and order league is very active in opposition to their schemes and the Rev. Newman Smyth, who led the movement for the passage of the pool law last winter is opposing them at every point. In New Haven public opinion is said to be very aggressive against the reestablishment of the gambling places, and of thirty prominent citizens recently asked to form an advisory board of the law and order league all but three have consented.

The gamblers are most annoyed by the threats of New Haven papers to publish the names of the patrons of the pool rooms should they be re opened.

EDITORIAL COMMENT

The Yankee sailors do not care to enlist in the Brazilian navy at South American wages.

It looks now as though congress might resist the president a little before Christmas.

The storks didn't use to build their nests in factory chimneys in republican times.

We strike the year's shortest day tomorrow, but no one need feel short on that account!

Dr. Parkhurst in his reform movement in New York has shown that he can act as well as talk.

When congress saw the Hawaiian correspondence hanging upon the Christmas tree it made them tired.

The people of Utah are now all absorbed in the contemplation of a future state! It is a political not a religious hope.

If you want a good object lesson this morning take a look at THE BULLETIN'S advertisements. They tell of bargains offered by live men!

The demand for Christmas trees holds out well this year. Vermont has sent 100,000 to the cities and will trim up her Christmas trees out of the proceeds!

President Cleveland is commander-in-chief of the army and navy, but he is careful about the character of the orders he issues to the navy in Hawaiian waters.

Secretary Carlisle's report is two weeks behind time, but it will be given to congress today. Mr. Carlisle has been a little behind hand in his whole treasury career.

Vaillant's sentiment is: "My neck for the guillotine or more bombs for the bourgeois!" The French authorities will see, probably, that the guillotine does its work!

The farmer should protest against the Wilson tariff bill because it reduces the duty on produce so that he cannot compete with the foreign truck raisers in the home market.

If you think of giving some poor family a picture for Christmas remember that the face of a two-dollar bill looks mighty pretty where bills for a long time have been scarce.

Attorney General Olney's latest opinion is that "the secretary of the treasury has authority to remit a fine imposed by a United States court on steamships for violation of the immigrant laws."

Over seventy-one railroads have fallen into the hands of receivers this year, representing 13 per cent. of the entire railroad capitalization of the country. The hand of the receiver must be a match for an Arizona gal's foot!

The Boston Herald observes that "Mrs. Levi P. Morton asserts that she never made Mr. Morton a present of a pair of slippers for Christmas. Wives will put themselves under deep obligations to their husbands by cutting this out and pasting it in their bonnets."

Harriet Prescott Spofford says: "The Christmas gift should be meant only to show that you yourself are so glad your gladness must run over in remembering others, and it is the fact of remembrance, and not the material value of it, which gives it its Christian character."

OPINIONS OF THE MESSAGE

It is not on a tragedy the curtain rises, but a queer medley of comedy and moral melodrama, slumping into broad farce. Mr. Cleveland didn't so much mind the resolute attitude of the Americans in Hawaii, he was armed in his self approval against public opinion, he might even have stood off an inquisitive senate, but he couldn't restore Mrs Dominis because she wouldn't promise to be good after she was restored! The humor of it, Iago, the humor of it!—[Hartford Courant

Congressman Morse of Massachusetts said: "It is humiliating to the Americans at large to have this message submitted by the president. It is an exchange of the wise policy of Benjamin Harrison and James G. Blaine for imbecility."

We may say, perhaps, that President Cleveland has honestly endeavored, in a perplexing emergency, to get us out of a bad scrape and preserve our reputation for justice and decency in international affairs. But he must be criticised for going as far as he has on his own responsibility in so delicate and uncertain an affair. He should have taken congress and the people into his confidence long ago. If he has told us the truth, the whole truth and nothing but the truth about his own course he had nothing to conceal or be ashamed of.—[Providence Journal.

Nobody would know from Mr. Cleveland's ponderous message that the opium and lottery issues had ever played a part in Hawaiian politics. These two suggestive episodes in the career of his great and good friend Lilliokalani are scrupulously suppressed.—[Boston Journal.

No light whatever is thrown by this message on the real practical problem presented by the Hawaiian complications. It is simply a statement of what Mr. Cleveland chose to regard as the facts in the case on the day he took office and of what he sent Mr. Blount to Hawaii for—the purpose of making out the facts to be. This statement of the case the people have been familiar with since the publication of Mr. Gresham's letter and of the Blount report, and their views with regard to it were definitely formed some time ago, and are not to be affected by a reiteration of either side of the controversy.—[N. Y. Tribune.

EASTERN CONNECTICUT.

EASTFORD.

Funeral Services—A Few Walks—Personal.

Mr. S. O. Bowen attended a meeting of the Massachusetts State Grange held in Worcester last week.

Mr. O. O. Warren attended the funeral services of Harry Burnham of Webster, on Saturday, 16th inst., returning to his home on Monday. Mr. Burnham was a native of this town and spent a large share of his life here. He was the only son of the late O. M. and Mrs. M. O. Burnham, the latter surviving him. He was a young man of good habits and much respected. He had been in delicate health for a number of years and passed away on the 14th inst. at the residence of his uncle, J. E. Marcy of Webster, aged 26 years. The mother and sister, who survive him, have the sympathy of many in this place.

A. H. Preston of the firm of Preston & Brown, Providence, R. I., is stopping with his aged father, Silas Preston, who remains seriously ill, with no hopes of recovery.

The funeral of Nelson Wilson occurred Sunday at his late residence in Phœnixville, the Rev. O. M. Jones officiating. His remains were interred in the cemetery at Phœnixville. He was a brother of Orrin Wilson, and died on Thursday, the 14th inst., aged 79.

The remains of the late Gilbert Greene and wife were interred at the cemetery in Phœnixville on the 13th inst.—His oldest daughter, Mrs. B. B. Dorsett of Fredonia, N. Y., accompanied them.

A little daughter, Alice, has been added to the family of Mr. and Mrs. S. S. Guild. Her advent was Sunday morning. She weighed nine and three-quarters pounds. The only granddaughter in Mr. and Mrs. Geo. Walker's family—eight grandsons.

Annual Meeting of the Bacon Academy Association.

Mr. Edward S. Ransom of Chicago was in town last week. His brother, Mr. William S. Ransom, has recently become his business partner.

The Rev. Mr. Davidson of Westchester supplied the pulpit of the First church on Sunday.

The Rev. J. S. Bell has moved into the Case house on Norwich avenue.

Mr. Allen Wickwire has disposed of his property on the Hall's hill farm, and is moving into the house owned by Mrs. George W. Foote.

On Friday the schools of the First district and Bacon Academy close for the holiday vacation.

At the meeting of the Bacon Academy association held at the academy December 18, the following officers were elected:

President—Judge Charles Tubbs of New York city.

Vice presidents — Mrs. Catherine G. Day, Colchester; the Hon. John T. Wait, Norwich; Dr. Benjamin Swan, San Francisco, Cal.; Judah L. Tainter, New York city; P. R. Strong, Colchester; the Rev. Michael Sullivan, New Haven; Dr. Homer Clark, Boston; the Rev. Elias Hillard, Conway, Mass.; the Hon. Wm. H. Hayward, Colchester; Israel Jones, New York city; Mrs. Harriet T. Brush, New Haven; Mrs. Almira Swift, Colchester.

Corresponding secretary — Edward F. Bigelow, Portland, Conn.

Recording secretary—Miss Mary Day, Colchester.

Treasurer—Miss Caroline L. Swift, Colchester.

Executive committee—Misses Elizabeth B. Bigelow, Kittie Weeks, Ella S. Cragin, Charlotte Destin and Mr. J. J. Sullivan.

It was voted to hold the first reunion in June at the time of graduation.

His Original Blunder.

Chairman Wilson has consented to change the date for the enforcement of the tariff scheme in response to the demands of the dry goods trade. He has substituted June 1 for March 1, and thereby done something to save the spring and summer trade, which had been demoralized by his original blunder. The first mistake has already proved costly to the trade. Many large orders have been cancelled in consequence of the publication of the date first selected. Importers have been among the largest sufferers.—[N. Y. Tribune.

A towel made from flax and claimed to be half a century old is in the possession of Mrs. John Worth of High Point, N. C.

"Her Face was Her Fortune."

But her form was truly said of many women. The fair form can long retain its beauty unless health is behind it. Woman is subject to so many distressing complaints that health and beauty are often prematurely impaired or lost. Fortunate it is that she has at hand so invaluable a friend as Dr. Pierce's Favorite Prescription. Multitudes of cases throughout the land can personally testify that it affords the only positive cure for the dire legion of "female weaknesses." Suffer and fade away no longer, when this remedy will bring you sure relief. It is the great restorer of health and therefore the best possible restorer of beauty. All druggists.

CUMMINGS, Iowa.

DR. R. V. PIERCE: Sir—My wife improved in health gradually from the time she commenced taking "Favorite Prescription" until now. She has been doing her own housework for the past four months. When she began taking it, she was scarcely able to be on her feet, she suffered so from uterine debility. I can heartily recommend it for such cases.

H. M. SNYDER.

Experience of an Ex-Champion.

Athletes and men who take ordinary outdoor exercise such as walking, running, bicycle riding, jumping, swimming, tennis, etc., are often the subjects of acute troubles. The experience of an ex champion walker will be of interest to all who are afflicted. HARRY BROOKS writes:

"No. 230 East 19th St., New York, April 2, 1888.

"Numerous statements relative to the merits of different plasters having been brought to my attention I take this opportunity to state that I have used ALLCOCK'S POROUS PLASTERS for over 20 years and prefer them to any other kind. I would furthermore state that I was very sick with catarrh of the kidneys, and attribute my recovery entirely to ALLCOCK'S POROUS PLASTERS."

People who have tried it say that there is no better medicine for dyspepsia than Ayer's Sarsaparilla. It may not give one the stomach of an ostrich, but it so strengthens the alimentary organs that digestion of ordinary food becomes easy and natural.

I have been a sufferer from catarrh for 20 years. I found immediate relief in the use of Ely's Cream Balm. Since using it I have not suffered a moment from headache, sore throat or loss of sleep, from which I previously suffered, caused by catarrh. I consider your Balm a valuable remedy.—R. G. Vassar, 55 Warren St., New York.

Ely's Cream Balm is worth its weight in gold as a cure for catarrh. One bottle cured me.—S. A. Lovell, Franklin, Pa.

The use of Hall's Hair Renewer promotes the growth of the hair, and restores its natural color and beauty, frees the scalp of dandruff, tetter, and all impurities.

For three Fifty Years

MRS. WINSLOW'S SOOTHING SYRUP has been used by millions of mothers for their children while teething. If disturbed at night and broken of your rest by a sick child suffering and crying with pain of Cutting Teeth, send at once and get a bottle of "Mrs. Winslow's Soothing Syrup" for Children Teething. It will relieve the poor little sufferer immediately. Depend upon it, mothers, there is no mistake about it. It cures Diarrhœa, regulates the Stomach and Bowels, cures Wind Colic, softens the Gums and reduces Inflammation, and gives tone and energy to the whole system. "Mrs. Winslow's Soothing Syrup" for children teething is pleasant to the taste and is the prescription of one of the oldest and best female physicians and nurses in the United States. Price twenty-five cents a bottle. Sold by all druggists throughout the world. Be sure and ask for "Mrs. WINSLOW'S SOOTHING SYRUP."

Scores of lives are saved every year by the prompt use of Ayer's Cherry Pectoral.

The Human Electrical Forces!

How They Control the Organs of the Body.

The electrical force of the human body, as the nerve fluid may be termed, is an especially attractive department of science, as it exerts so marked an influence on the health of the organs of the body. Nerve force is produced by the brain and conveyed by means of the nerves to the various organs of the body, thus supplying the latter with vitality necessary to insure their health. The pneumogastric nerve may be said to be the most important of the entire nerve system, as it supplies the heart, lungs, stomach, bowels, etc. The long nerve descending from the base of the brain and terminating in the bowels is the pneumogastric, while numerous little branches supply the heart, lungs and stomach with necessary vitality. When the brain becomes in any way disordered by irritability or exhaustion, the nerve force which it supplies is lessened, and the organs receiving the diminished supply are considerably weakened.

Physicians generally fail to recognize the importance of this fact, but treat the organ itself instead of the cause of the trouble. The noted specialist, Franklin Miles, M. D., LL. B., has given the greater part of his life to the study of this subject, and the principal discoveries concerning it are due to his efforts.

Dr. Miles' Restorative Nervine, the unrivaled brain and nerve food, is prepared on the principle that all nervous and many other difficulties originate from disorders of the nerve centers. Its wonderful success in curing these disorders is testified to by thousands in every part of the land.

Restorative Nervine cures sleeplessness, nervous prostration, dizziness, hysteria, sexual debility, St. Vitus dance, epilepsy, etc. It is free from opiates or dangerous drugs. It is sold on a positive guarantee by all druggists, or sent direct by the Dr. Miles Medical Co., Elkhart, Ind., on receipt of price, $1 per bottle, six bottles for $5, express prepaid.

Sold by M. D. Sayre & Son and Lee & Osgood. 5 may16wfmsw

MILLINERY OPENING.

New Bangs and Switches, Wigs and Whiskers TO RENT.

All the New January Fashions and Patterns.

—AT—

MRS. E. CANTLE,

dec18dw 28 BROADWAY.

TRIMMED HATS

Formerly $4 50 and $5.00, reduced to $3 00
Formerly $3 00 and $3 25, reduced to $2 00
Formerly $3 50 and $3 75, reduced to $2 00
Formerly $2 00 and $2 25, reduced to $1 00
Also Trimmed Hats 49c, 79c and $1 25.

Corresponding reductions in Fancy Feathers, Etc. We are the agents for the Fanny Free & Co. Glove Holder, a pretty useful for a Holiday Gift. Inspect them.

NEW YORK BAZAAR,

112 MAIN ST. dec6d

STAMPING AND PINKING is now in order at the Broadway Millinery and Fancy goods Parlors. We have over 500 desirable Patterns to select from and all orders in that line will receive prompt attention. We also carry a nice line of ready Stamped Goods and all kinds of materials for Fancy Work, Midnight, Germantown, Saxony yarns and S. & A. Wash silks in all colors. Hand Painted Curiosity novelties, Ladies Shopping Bags and many other pretty things for Christmas. Cook Building, No. 3 Broadway, 2d floor. novSMWS

NEW MILLINERY.

A full line of fine and

Medium Priced Millinery

Now on exhibition. Special attention paid to orders. MRS. G. P. STANTON,

octdtfsw No. 48 Shetucket St.

For all the Latest Styles in

MILLINERY,

CALL AT

MISS McCLOUD'S,

octdtf 48 MAIN ST

ARTISTIC DECORATION

—AND—

PLAIN PAPER HANGING.

D. S. UNDERWOOD,

Residence 138 Franklin St. Place to rent. octdtf

Important To Merchants.

—THE—

New Lighting System.

See what MR. WOIBARD of the National Bargain Co. says.

NEW LONDON

Automatic Light Co.

GENTLEMEN—By your system our store is better lighted than ever before, although we have used both Gas and Electricity. Its first month's use saved us $60. In use in New London for nearly two years. Send for circular. novfdd

DRUGS, PAINTS AND OILS.

POPULAR

—AND—

WELL APPOINTED

DUGGAN'S PHARMACY,

50 MAIN ST.

octdd

LEE & OSGOOD,

WHOLESALE AND RETAIL

DRUGGISTS,

129-133 Main St. and 150-154 Water St.

ESTABLISHED : 1786

SOLE PROPRIETORS OF

DR. DODD'S

Nervine and Invigorator,

A NERVE TONIC

—AND—

STOMACHIC.

Dodd's Nervine aids digestion, insures good appetite, gives tone and vigor to the system, guarantees sweet and refreshing sleep and restores enfeebled and nervous constitutions to PERFECT HEALTH

WE HAVE A FINE LINE OF

Atomizers and Perfumes

COLGATE'S EXTRACTS IN BULK.

TOILET ARTICLES

IN GREAT VARIETY.

We make a Specialty of

Tooth Brushes.

Large Invoice Just Received.

25 AND 35 CENTS

LEE & OSGOOD

NORWICH, CONN.

octdtfsw

INSURANCE.

"In Union There Is Strength."

That means the

Commercial Union,

Which I have represented for more than 20 years.

A. IRVING BOYCE, Agent, decfd

INSURE EVERYTHING

—WITH—

J. PALMER STORY,

30 Shetucket St. novfdd

New London County Mutual Fire Insurance Co.

ESTABLISHED 1840.

Surplus over all liability Jan. 1st, 1893, $79,147.36.

Insure your property in this old and reliable Company.

Office over Chelsea Savings Bank, Shetucket St.

A. A. PARKER, President.

L. L. PECK, Treas. J. P. WHITTLESEY, Secy. mayl6d

Norwich Union Fire Ins. Soc'y

Norwich, England. Organized 1797.

E. TARRANT, Agt.,

may20d 30 MAIN STREET.

FINANCIAL STATEMENT OF THE WESTERN ASSURANCE COMPANY, JANUARY 1ST, 1893. UNITED STATES BRANCH

—ASSETS.—

Government Bonds	$[illegible]
State Bonds	[illegible]
Municipal Bonds	[illegible]
Cash on Hand and on Deposit	[illegible]
Other Assets	[illegible]
	$2,327,[illegible]

—LIABILITIES.—

Reserve Premium Fund (N. Y. Standard)	$[illegible]
Reserve for unpaid losses	[illegible]
All other liabilities	[illegible]
	$1,[illegible]
Surplus in United States	$[illegible]
Total Income in U. S. for 1892	$1,[illegible]
Total Losses paid in U. S. from 1850 to 1892, inclusive	$[illegible]

NICHOLAS TARRANT, Agent, 30 Main St., Norwich, Conn. novfd

B. P. LEARNED,

Insurance in all Forms

Bonds of indemnity.

Foreign Drafts

Dime Savings Bank, Norwich, Conn. feb16d

STORAGE.

Storage of non-hazardous or imperishable goods or merchandise may be obtained in the Warehouse of 18 Commerce Street.

A. C. GUSTAVSON, may16d

REAL ESTATE.

COTTAGE TO RENT

of 8 Rooms with modern improvements, No. 64 Peck Street. Inquire of

dec19d E. BLACKLEDGE & CO.

Real Estate For Sale.

BUSINESS PROPERTY in Aurora, Illinois,

Paying 7½ per cent. net.

A new brick and stone building, occupied by a Bank, Hotel, etc. Rents for $5,450 per year above expenses. Price $75,000. Best location in a city of 25,000 people; 38 miles from Chicago. Write for particulars to

dec20d W. F. THAYER, Aurora, Ill.

FOR SALE.

The Frame Dwelling No. 28 Otis St.,

formerly occupied as the parsonage of the Second Congregational Church. Possession given immediately. Apply to

JOHN MITCHELL, GEORGE D. COIT, SOLOMON LUCAS, } Committee.

Norwich, Conn., Sept. 21, 1893. sep22d

FOR RENT.

HOUSE NO. 68 LINCOLN AVENUE.

Modern improvements. Address J. HENRY KING, Lebanon, Conn. sep23d

TO RENT.

The Large Store with Fine Cellar

in the Rockwell Building, on Water Street, at the corner of Market Street, formerly occupied by Gervis & Gleason. Apply to

sep20d DWIGHT H. COIT.

FOR SALE.

FOR SALE LOW.

SEVERAL GOOD KIND HORSES.

Also a number New and Second Hand Wagons and Carriages.

A. T. GARDNER,

sep20d Chestnut Street.

PLUMBING AND GAS FITTING.

The Best

NICKLE PLATED TEA KETTLES

In the city for only One Dollar Twenty-five ($1.25) for the Holders only at

REISS & WHOLEY,

dec18d 38 Ferry St.

A. TROLAND & SON

Will Give You Close Estimates on

PLUMBING and GAS WORK.

novfd

WE HAVE THE BEST

Water Filters and Garden Hose

in the market at Very Low Prices.

Estimates cheerfully furnished on all classes of Plumbing, Steam and Gas Fitting.

MONAHER & BREED,

may19d 41 West Main, Central Wharf.

Telephone 188—3

ROBERT BROWN

Steam and Gas Fitting,

Plumbing and Steam Heating,

Pipe Cutting and Threading by Power Machinery.

All Work done Promptly and Neatly.

Pequot Building, Central Wharf.

Electric cars every half hour. octfd

DENTISTRY.

A FITTING

CROWN OR BRIDGE

is the most satisfactory and most natural of all ARTIFICIAL TEETH. Cost $5. We guarantee our work in every respect. The teeth will be comfortable, natural looking and useful. As to cost—that's very reasonable.

But hold on to your natural teeth as long as possible. If they need filling, let us fill them properly.

ALBANY DENTAL PARLORS,

ST. MARY'S T. A. & B. SOCIETY BUILDING

novfdtfsw BROADWAY.

A. F. HOWARD,

DENTIST,

Over Barron Stage, opp. Wauregan House. Pure Nitrous Oxide Gas administered. novfdd

DRY GOODS.

All Wool

DRESS GOODS,

CLOAKINGS,

BROADCLOTHS

—AND—

FLANNELS!

In the most desirable styles. Also large quantity of

REMNANTS.

All at the lowest prices of the day. Buy direct from Mills and save money.

We offer no sensational advertisement, only ask buyers to call and examine Goods and Prices, which will speak for themselves. Samples with prices by mail on application.

HALLVILLE MILLS STORE,

dec18dw 29 Commerce St.

The undersigned will be at found

No. 13 Central Building, No. 47 Broadway,

And will attend to General Office Business, the Making of Deeds, Wills, and Giving Advice in matters pertaining to the Settlement of Estates, etc.

S. T. HOLBROOK,

octfd Attorney-at-Law and Notary Public

BROOKENRIDGE BROS.,

CARPENTERS.

Will still continue to do business at their shop at corner of Willow and Chestnut Sts., and will be pleased to give estimates on all kinds of wood work.

BRANCH OFFICE — Room 20 Harris Block, New London, Conn. octfd

IF YOU WANT TO SELL YOUR GOOD [illegible] THE BULLETIN

LUMBER.

John A. Morr[illegible]

—House [illegible]

Coal for Family [illegible] ber, Shingles, etc. [illegible] prices before purchasing. Business office, [illegible] Yard office, [illegible]

Cangel

A superior [illegible] for open [illegible]

LUMBER, [illegible]

Largest stock [illegible]

Edward Ch[illegible]

Central Wharf [illegible]

TRY H. F. & A[illegible]

Best Cedar

There are none [illegible] there for good quality [illegible] Building Lumber and [illegible] Telephone [illegible]

TRAVELERS'

N. Y. & N. R. R.

NORWICH & WO[illegible]

For Boston, Worcester, Waterbury, Connecticut Western

TRAINS GOING SOUTH

[illegible]

TRAINS GOING NORTH

[illegible]

CENTRAL VERMONT

NEW LONDON NO[illegible]

Change of time.

On and after Sunday, Nov. 19, 1893.

TRAINS GOING NORTH

LEAVE NEW LONDON A[illegible]

[illegible]

TRAINS GOING SOUTH

[illegible]

ATTORNEYS.

Charles E. Carpenter

ATTORNEY

Office with A. Irving Boyce, over First National Bank. Special attention [illegible]

SINGER SEWING

$5 down and [illegible]

$10 will be allowed [illegible]

All Kinds of [illegible]

SEWING MA[illegible]

W. L. SABIN

I HAVE YOUR [illegible] office for [illegible]

PERRY DAVIS' PAIN KILLER.

PAIN KILLER

has been known and used for fifty years. The better it becomes known the more it is used—the more it is used the better it becomes known. That's the natural result of merit. Pain Killer is an infallible remedy for pain—has never failed to give instant relief. If you have an internal pain of any nature, Pain Killer will cure you. If you receive a cut, sprain, bruise or burn, Pain Killer will soothe the pain and prevent soreness. If you are bitten or stung by a Bee, Mosquito, Centipede, or poisonous reptile, Pain Killer is the best antidote that can be applied. Get it and keep it by you ready for use.

MADE ONLY BY
PERRY DAVIS & SON,
dec1MWF PROVIDENCE, R. I.

MISCELLANEOUS.

NOTICE.

Ceilings Whitened,
Woodwork Painted,
and Walls Papered
with Gilt Paper
For From $6 to $12 a Room

GEO. O. BUCHANAN
House Painter and Paper Hanger.
Wall Paper of all kinds. All paints mixed to order. Estimates cheerfully given.
58 Shetucket St & 188 Central Ave.
febIWFM NORWICH, CONN.

ELY'S CREAM BALM
Cleanses the Nasal Passages
Allays Pain and Inflammation.
Heals the Sores.
Restores the Senses of Taste and Smell.
Try the Cure.

CATARRH
ELY'S CREAM BALM.
HAY FEVER

A particle is applied into each nostril and is agreeable. Price 50 cents at Druggists; by mail, registered, 60 cents.
ELY BROTHERS, 56 Warren St., New York.
novIMWFaw

WE CALL YOUR ATTENTION
to our fine line of Imported Sherries, Ports, Brandies, Cordials and Clarets. Also the Ashland, Walnut Hill, Cabinet, Scotch and Irish Whiskey, and the Old Tom, Royal Schiedam and Yacht Club Gins.
COATES & SHERIDAN, 21 West Main St.,
Dealers in the highest standards of foreign and domestic Wines and Liquors.
auSMWF

SKATES SHARPENED
—OR—
Nickle Plated and Machine Jobbing by
—A. GOULD, Industrial Building,—
dec4d East Main Street.

Roses,
Carnations,
Violets and
Holly Wreaths,
Long Needle Pine.
For The Holidays.

Also a large variety of CANDY at
JOSEPH F. SMITH'S,
No 62 Main St.
Telephone at both store and green-house.
dec6daw

MURPHY & BLACKBURN
FUNERAL DIRECTORS AND EMBALMERS
No. 67 Franklin Street.
Open night and day. Ring bell for night call. Upholstering, Carpet Laying, etc. ap21d

Steamer : Chelsea.

CHANGE OF TIME.

Commencing Thursday, Oct. 19th, will leave Norwich on Mondays and Thursdays at 4 p. m. New York, Tuesdays and Fridays at 4 p. m. All Freight Insured.
N. & N. Y. PROP. CO.
C. E. WHITAKER, Manager. oc12d

STORAGE.
Storage of non-hazardous or imperishable goods or merchandise may be obtained in my warehouse at 23 Commerce street.
may lei A. T. CONVERSE.

Prepare for cold weather by having your Furnace cleaned and repaired.
E. M. BREWSTER
will do it for you very Cheap.
46 Water Street.

MRS. L. L. POTTER.
Lessons in Oil and Water Colors, China Painting and Wood Carving.
Studio open Nov. 7th, over Boston Store.
nov2d

Alonzo H. Converse,
PAINTER.
Plain and Decorative Paper Hanging. Wall Tinting in all its branches.
143 Little Water St.
Jan1d Graining done for the trade.

E. L. GREENE,
Has a large stock of
Wall Papers,
which he will sell at the lowest living prices. Large contracts for painting solicited.
sep1d CENTRAL BUILDING.

FINE COMMERCIAL, BANK, BOOK, and Job Printing done at The Bulletin Job office at short notice.

CONFESSION MADE.

Bomb Thrower Makes a Clean Breast of His Crime.

GLORIES IN HIS DIABOLICAL ACT.

Caused the Awful Explosion in Barcelona Theater.

LONDON, Dec. 19.—A dispatch to The Central News from Barcelona says that Jose Codina, the anarchist, who was lately arrested, has confessed that he was the author of the dynamite explosion that occurred in the Lyceum theater on the night of Nov. 7, when upwards of 30 persons were killed. The police had collected evidence that showed beyond any doubt that Codina was the man who threw the bomb, and when confronted with this testimony he made a clean breast of the whole affair. Once he acknowledged that he was the criminal he gloried in his act. He is now in solitary confinement in the fortress of Mont Juich.

The police have unearthed several branches of an anarchist society and have seized documents and books pertaining to the cause. Many arrests are expected to follow.

The Documents Seized

disclose the names of those belonging to the society and their modus operandi. The rules are framed on the most stringent lines, and death is threatened to traitors to the society. Elaborate precautions are laid down for the safety of members. The police have also traced the makers of six bombs that were discovered in various places in Barcelona. A majority of those bomb-makers are already in prison.

The analysis of the experts who examined the bomb thrown in the Lyceum theater that did not explode, has been published. The bomb weighed a kilogramme, and the casing was a centimetre thick. The missile was divided into two parts. The first section, which was roughly made, contained 11 tubes.

RIOTS IN SICILY.

The Disorders Are Due to Excessive Taxation Resulting in Starvation.

LONDON, Dec. 19.—The Rome correspondent of the Daily News says of the troubles in Sicily: The disorders in Sicily are likely to continue, being due to excessive taxation resulting in starvation, also to the fact that the members of the Mafia occupy all the influential posts, blackmail the populace, devour the municipal revenues and influence the tribunals so as to insure the immunity of the people's oppressors.

Some accounts of the rioting in Monreal deny that the troops fired on the mob, but all agree that many civilians were wounded in the struggle with gendarmes and military. Many persons have been arrested.

There were three riots Sunday and two yesterday. In the last riot, the peasants and loafers were re-enforced by a large party from the near-by town of Bioppo. They tried to hoist the red flag in the balcony of the mayor's house, but were prevented from doing so by the police.

GOVERNMENT VICTORY.

Rebels Get the Worst of the Battle in Rio Harbor on Sunday.

PERNAMBUCO, Dec. 19.—Dispatches received here from Rio Janeiro give the following intelligence: A general engagement between the government forts and the insurgent warships took place in the harbor on Saturday last.

The government forces captured the island of Bol Jesus, from which the insurgents have hitherto obtained their water. The Aquidaban, the flagship of Admiral Mello, has returned to the harbor. She was damaged by the fire from the forts at the entrance of the harbor.

Austrian Army Increased.

VIENNA, Dec. 19.—The upper house yesterday passed through the second and third readings the bill to introduce the two year term of service in the Landwehr. General Beck, chief of the general staff, alluded in his speech on the bill to the increasing armaments of Germany, France and Russia. Austria had lagged behind owing to the state of her treasury, but she now was determined to increase her army even though she must do it slowly.

Signal Station at the Shoals.

ISLES OF SHOALS, N. H., via Portsmouth, N. H., Dec. 19.—The United States weather bureau has established the weather signals at the Isles of Shoals, and today its flags float in the breeze. Signals are on the highest point of Appledore island, west side, and much praise is given by local fishermen and passing coasters. The signals are in plain view of both life saving stations and all the lighthouse keepers.

Carnegie Will Not Shut Down.

PITTSBURG, Dec. 19.—An evening paper had a sensational story yesterday to the effect that the big Carnegie steel plant at Homestead will be closed down indefinitely in all its departments Dec. 23. Secretary Lovejoy's version of the matter is that there is no present intention of shutting down, and such will not be the case as long as the mill has orders enough to keep in work.

Narrow Escape From Death.

WOBURN, Mass., Dec. 19.—P. H. Murphy of the leather firm of Kenney & Murphy and James Bowen both received injuries and narrowly escaped death by being carried around a revolving shaft around a number of times until the engineer, who was attracted by their outcries, stopped his engine. Mr. Murphy received a bad fracture of the forearm.

Wall Paper Company Formed.

JEFFERSON CITY, Mo., Dec. 19.—The National Wall Paper company of New York filed yesterday articles of association with the secretary of state and received a charter authorizing them to transact business in the state with an office at St. Louis. The capital stock is $14,000,000 and the incorporators are all of New York.

Recount Demanded.

LOWELL, Mass., Dec. 19.—The Republican city committee has petitioned for a recount of the votes cast upon the new city charter question at the municipal election. A recount of the ballots cast for Charles H. Boisvert and John L. Gordon for councilmen has also been requested.

Jewelry Men Protest.

ATTLEBORO, Mass., Dec. 19.—All the leading jewelry manufacturers, as well as the employes, have addressed a petition to Senators Hoar and Lodge and Representative Morse, praying them to use their influence against the passage of the Wilson bill.

Wayne McVeigh Goes to Italy.

WASHINGTON, Dec. 19.—Wayne McVeigh was today appointed ambassador to Italy.

WILSON'S REPORT

Upon the New Tariff Bill Sent Into the House of Representatives.

WASHINGTON, Dec. 19.—The majority report of the ways and means committee on the tariff bill, written by Chairman Wilson, and approved by all the Democratic members of the committee, was presented to the house today. In opening, the report says:

The American people after the fullest and most thorough debate ever given by any people to their fiscal policy, have deliberately and rightly decide that the existing tariff is wrong in principle and grieviously unjust in operation.

They have decided, as free men must always decide, that the power of taxation has no lawful or constitutional exercise except for providing revenue for the support of government.

Every departure from this principle is a departure from the fundamental principles of popular institutions and inevitably works out a gross inequality in the citizenship of a country.

The bill on which the committee has expended much patient and anxious labor, is not offered as a complete response to the mandate of the American people.

It no more professes to be purged of all protection than to be free of all error in its complex and manifold details.

However we may deny the existence of any legislative pledge, or of the right of any congress to make such pledge, for the continuance of duties that carry with them more or less acknowledged protection, we must recognize that great interests do exist, whose existence and prosperity it is no part of our reform either to imperil or to curtail.

We believe, and we make the warrant of our own past experience for believing, that reduction of duties will not injure but give more abundant life to all our great manufacturing industries, however much they may dread the change.

In dealing with the tariff question, as with every other long standing abuse that has interwoven itself with our social or industrial system, the legislator must always remember that, in the beginning, temperate reform is safest, having in itself the principle of growth.

A glance at the tariff legislation of our country ought to satisfy every intelligent student that protection has always shown its falsity as a system of economy by its absolute failure to insure healthy and stable prosperity to manufactures.

The report then reviews tariff legislation and its effect in the past, claiming that a low tariff, particularly that of 1846, gave increased vigor to manufacturers, with steady employment and increasing wages to labor.

So that, after 11 years experience under it, the longest period of stability we have ever enjoyed under any tariff, the representatives of the four great manufacturing states, with practical unanimity, voted for a further reduction of 20 per cent, and by a two-thirds vote sustained the tariff of 1857, which made a reduction of 25 per cent.

Secretary Carlisle said today that his report was ready and would be sent to congress tomorrow. He was at first disposed to give it to the press this afternoon with the understanding that it should not be published until tomorrow.

The ways and means committee, having failed to agree and settle the internal revenue features of the tariff bill, Secretary Carlisle is compelled to make his own recommendations on this branch of the bill to raise revenue.

He recommends that an additional tax of 10 cents be imposed on whiskey, making the tax $1 instead of 90 cents. He recommends the repeal of the sugar bounty but does not recommend any addition duty on sugars, leaving it where the committee placed it in their tariff bill.

MESSENGER FOUND DEAD.

Murdered by Robbers Who Failed to Take Advantage of Their Crime.

HOUSTON, Dec. 19.—In response to a message received here late last night, a sheriff's posse left on a special engine for Crosby. When the southern Pacific eastbound train, which leaves here at 10 o'clock, reached Liberty, John G. Richardson, the Wells-Fargo messenger, was found dead in his car, his head split open by a blow from an ax, and the car robbed.

A number of negroes at Sheldon attempted to board the west-bound train which passed there just before the train going east. The amount of plunder obtained is not known.

The whole affair was quite mysterious. At Dayton the station express agent appeared at the door of the car, but could not get an answer; and a colored brakeman finding the door slightly ajar, pushed it back, and was horrified to find the body of Messenger Richardson lying alongside of the safe.

While the body was still warm, life was extinct. Three bullet holes in the back, as well as the axe, showed the cowardly nature of the attack. Another bullet had ploughed a furrow in the back of the head.

A large combination safe, containing many thousands of dollars, was unlocked, but the contents were unmolested. A small iron safe or box was open, and from it, it is supposed, some money was taken, but just how much cannot yet be ascertained.

There is no clew to the murderers, but the deed was probably done between Houston and Sheldon. The robbers probably became alarmed at the fatal result of their work, and jumped from the car before securing even a small part of what was there, but just where they left the train there is no clew.

THE INSANE JUROR.

Meyer Case May Be Imperilled if He Is Permitted to Finish the Trial.

NEW YORK, Dec. 19.—"The case of the people in Dr. Meyer's case may be imperilled if Juror Low is permitted to finish the trial by passing upon the evidence," said District Attorney Nicholl this morning, "and unless the commission appointed by Justice Barret yesterday to inquire into Mr. Low's sanity makes a most favorable report I shall use every effort to have the trial set aside and a new jury drawn."

Mr. Nicholl would not say what he thought would be the action of the court on Mr. Low's statement to Justice Barrett that he, Low, had never been an inmate of an insane asylum.

Mr. Low spent the night in the insane pavilion at Bellevue hospital, and Dr. Douglass, who had him in charge, said today that the patient was in practically the same condition as when brought there. He was quiet through the night, and today showed no unusual indications of aberration.

The Bellevue physicians refused to express any opinions as to his real condition, or the seriousness of the attack, leaving all that for the commissioners, who are to report to the court today.

Rev. John T. Blades died at the insane asylum at Worcester, Mass. He had been confined there for about two years with paralysis of the brain.

James Black, the well-known Prohibition leader, died at his home in Lancaster, Pa. At the national Prohibition convention at Cincinnati in 1872 he was nominated as the candidate of the party for president.

IN BOSTON MARKETS.

Demand for Poultry Hardly Up to Expectations.

NEW SALES RECORDED UP TO DATE.

Butter Remains Firm at Past Prices, but Trade Is Dull.

BOSTON, Dec. 19.—Notwithstanding the near approach of Christmas the demand for poultry is not up to expectations and not many sales have been recorded up to date. There is not, however, a large quantity of fresh killed stock in the market. Some inquiries are made for turkeys which are selling as follows: Northerns, 13 at 15 cents, and westerns, 11 at 14 cents. Western fowls are selling for 9 to 10 and northern at 13 cents. Chickens are slow in demand and are selling 7 to 12 cents for western and 13 to 15 cents for natives. Rhode Island geese call for a shilling a pound and westerns at 13 cents. Native ducks are bringing 12 cents and western 11 cents.

Butter.

Butter remains firm at the prices which have ruled for the past six weeks. Trade, however, is dull and no advance in prices is expected at present. Extra northern creamery is firm at 28 1-2 to 29 cents, and fine western calls for 28 cents, while the New York and Vermont creameries are selling at 26 and 26 cents, while other brands are bringing in anywhere from 22 to 24 cents.

Cheese.

The market has ruled steady during the past week, but the demand is very light. The best northerns call for 11 1-2 and 12 1-2 cents; westerns choice, 10 and 11 1-2 cents; fair to good can be placed at 9 and 10 cents.

Eggs.

There is little change in the price ruling in the egg market and business while firm is not active enough to warrant an advance on present rates. There is a scarcity in the stock of fresh eggs and, in several instances, the finest fresh have brought as much as 36 cents, while the eastern fancy call for 30 to 32 cents, eastern fresh 27 to 29 cents, provincials 24 to 26 cents, westerns 23 to 24 1-2 cents, limed 19 1-2 to 21 cents.

Vegetables.

The demand for potatoes is pretty firm for Irish and whites. There is a large supply in the markets, and these prices are ruling: Aroostook hebrons, 65 and 70 cents; New York, 55 and 60 cents; Dakota reds, 55 and 60 cents; chenangoes, 55 and 60 cents. Cabbages are calling for $4 per hundred; celery in boxes of three dozen $3 and $5; onions, natives, $1 per bushel; west Massachusetts and Connecticut, $2.50 per bushel; squashes, $40 per ton; Canadian turnips are worth $1.25 a barrel.

Fruits.

Apples hold firm prices, but trade is dull. No. 1 Baldwins calling for $3 75 and $4; No. 1 greenings, $3 50 and $3 75. Tolman sweets, $3 to $4 50. Best selected oranges are being sold at $3 50 and fancy brights, $3. A fair supply of grapes on hand at $6 per keg, and good Cape Cod cranberries are selling a $7 per barrel.

The Quotations.

HAY—Hay continues quiet, with the market steady. Straw is selling fairly well for good lots. Bran is very steady, with a wider range of quotations. There is noted a very good demand for mixed feed. Quotations are about as follows: Good to choice hay, $16 50@17 50; fancy, $18; fair to good, $15 50@16 50; eastern choice, $16@17; poor to good, $13@15; eastern swale, $10@10 50; rye straw, $15 50@16; oat straw, $8@9; sack spring bran, to arrive, $17@17 75; sack winter, $17 75@18 50; sack middlings, $17 50@18 50 for spring winter, $19 50@20; mixed feed, $14 75@19; cottonseed meal, $26 75 to arrive, and at $24 75 for spot.

BEEF—Shippers are trying to get more for beef by some 50c per 100, but buyers object, and the advance will come hard, especially with the present dull trade in the seaboard markets and the low prices of poultry and muttons. Quotations are quiet firm at: Choice fancy steers, 8½@8¾c; prime, 7@7½c; good, 6@7c; light, 5@6c; extra heavy hinds, 10@11c; good, 9@10½c; lights, 7@8c; heavy fores, 6½@6¾c; light, 4@5c; backs, 5@6½c; rattles, 4@4½c; chucks, 4@5c; rounds, 5@7c; rumps, 9@12c; rumps and loins, 9@16c; short ribs, 7½@11c; loins, 9@18c.

BUTTER—Butter is selling pretty well at about full prices. There is a good call for imitation creameries: Fancy creameries, in small packages, 29@29½c; western creamery, extra, 27½@28c; first and held, 25@26c; imitation creamery, 22@24c; factory, 18@22c; northern creamery, extra, 28½@29c; northern dairy, 25@27c; eastern creamery, extra, 25@28c. These are prices for round lots. Jobbing lots and fancy lots send more.

MUTTONS AND LAMBS—The mutton market does not improve. The supply is too large for the demand, and prices are easy at: Choice to fancy lambs, 8@8½c; good to choice, 6@7½c; common to good, 4½@6c; poor and ordinary, 4c; yearlings, 5@6½c; muttons, 5½@6½c; poor to good, 4@5c; choice heavy Brightons, 6½c; choice eastern veals, 10@10½c; common to good, 6@7c; Brightons and fancy, 10@11c.

POTATOES—Potatoes are pretty steady for Irish with sweets easy: Houlton and Aroostook hebrons, 68@70c; Houlton and Aroostook rose, 58@60c; New York stars and burbanks, 58@60c; Dakota reds, 58@60c; chenangoes, 58@60c; Virginia cloth heads, extras, $1 75@2; double heads, $2 75.

CORN—Corn is about steady for corn to arrive, with country yellow quoted at 48½c; No. 2 yellow, 48@48½c; No. 3 yellow, 46c. The spot market is firm, with the offerings very small. Steamer yellow sold yesterday at 48c. Steamer mixed is quoted at 47½c.

OATS—Oats are steady, no sale to arrive. No. 2 clipped are quoted at 38c, and No. 1 clipped at 39c. The spot market is well supplied, and prices are easy: Clipped, 37½@38c; fancy, 39c; No. 2 white, 36½@37c; No. 3 white, 36c; mixed, 34@35c.

CHEESE—Cheese is steady, with the market little changed: Northern full creams and twins, 11½@12c; fair to good, 9½@10½c; western choice, 10@11½c; fair to good, 9@9½c; sage, 12@13½c; Liverpool is quoted at 58s.

EGGS—Eggs are quiet and steady, with fresh very firm: Eastern fancy, fresh, 30@32c; eastern fresh, 27@29c; provincial, 24@26c; Michigan, 24½@25c; western, 23@24½c; held, 19@21c; limed, 17½@20c.

PORK—The market is quiet on pork and lard, with quotations nominally unchanged. The packers note a quiet market.

More Money For English Navy.

LONDON, Dec. 19.—The Daily Telegraph has information that the government intends to spend $20,500,000 annually upon the navy for five years instead of the usual $15,000,000.

Gale in the Irish Sea.

LONDON, Dec. 19.—A furious gale is prevailing in the Irish sea and St. George's channel. Many vessels have sought refuge in the harbors.

Rate Increased on Jewelry.

ATTLEBORO, Mass., Dec. 19.—Hon. Elijah A Morse has written to members of the jewelry trade of this town that the committee on ways and means has decided to increase the duty on imported jewelry from 20, as first reported, to 25 per cent.

Yonkers Schoolhouse Burned.

YONKERS, N. Y., Dec. 19.—School building No. 2, on School street, this city, was totally destroyed by fire at 1:30 o'clock this morning. The loss is estimated at $30,000; fully covered by insurance.

Dr. Alexander Martin, vice president of Depauw university, died in Greencastle, Ind. He was one of the best known educators in the country.

STOLEN GOODS FOUND.

Mary A. Blake Is In Trouble For Concealing Them at Brockton.

BROCKTON, Mass., Dec. 19.—Mrs. Mary A. Blake was arraigned in the Brockton police court today, charged with receiving and concealing property stolen from Richard D. Currier, a Brockton jeweler, on Dec. 30, 1891.

Her husband, Albert W. Blake, was sent to the house of correction last week for stealing hens in West Bridgewater, and from a remark dropped while he was testifying in his own behalf, the police were led to search his premises for shoes stolen from some of the shoe factories in town. They found only seven pairs of new shoes, but they discovered a large quantity of jeweller's goods and tools which were identified by Mr. Currier as the property stolen when his store was entered by burglars on the above date.

Today Mrs. Blake pleaded not guilty, and the case was continued until tomorrow for trial. A quantity of new dress goods, garments and numerous other articles believed to have been stolen were found on the premises, and owners are being looked for today.

The case of Albert Blake, who is now in the house of correction, will be brought before the grand jury at the February term in an effort to obtain an indictment for breaking and entering. In default of bail for $800, Mrs. Blake is being held at the police station.

SOMETHING WILL DROP.

Indication That High Officials In New York Will Be Impeached.

NEW YORK, Dec. 19.—Richard Croker's answer to the charges made against him in particular, and the Tammany Hall political organization in general, continues to be the chief topic of conversation among politicians of all creeds.

The general opinion seems to be, and this is particularly the case among the reformers, that something heavy is likely to drop within the course of the next few weeks, and that the sensation will not be altogether in the shape of a legislative investigating committee, but it will partake of a much more startling nature.

In fact, it is broadly hinted that this town will be treated to the most remarkable expose of wrong doing since the days of Tweed, and that further and beyond all this a movement is on foot to impeach not only one, but several of the highest officials of the municipal government.

One of the prominent members of the independent county organization, had this to say yesterday: "Mr. Croker has chosen to take up the gauntlet we have thrown down. We will meet Mr. Croker's answer by specifications and sworn affidavits and then defy him to controvert our statements."

FINANCES SHAKY.

Brazilian Government Declared to Be on Verge of Bankruptcy.

LONDON, Dec. 19.—The Times publishes a three-column letter by its special correspondent. The letter concerns mostly the financial situation in Brazil, and is filled with statistics from official documents. It closes thus:

The result to be deduced from the facts are quite enough to warrant the assertion that a complete reorganization of the administrative financial methods is an absolute necessity if the country is to be saved from bankruptcy.

Probably the present obligations are in excess of my statement, as common report in Rio credits Peixoto's government with having issued illegally $125,000 in treasury bank notes in the last 12 months, whereas my figures on this item are those published in the finance minister's 1892 report.

That Brazil has very great resources, capable of rapid development under good government, nobody disputes; but such development and progress need encouragement of a kind non-existent under the present regime.

ROMANTIC MARRIAGE.

But the Girl Told Her Secret and Now Courts Will Do the Rest.

NEW YORK, Dec. 19.—A romantic marriage between a boy of 15 and a school girl of 14 was brought to public notice today, through its unromantic sequel in the courts. The bride went home immediately after the ceremony and tried to keep the secret. The bridegroom resumed work in his father's drug store, and said not a word to anybody.

The secret proved too great for the girl, however, and she confided it to one of the teachers in the private school she attends. The teacher very properly sought out the guardians, and then came the explosion. The young bride is Mary Louise Gray Sayre and the groom Theodore Burt Sayre.

They are both of excellent family, and the parents of neither has any objection to the other, but on account of their extreme youth the families of both believed the marriage should be annulled, and the first steps were taken today.

Population of New Bedford.

NEW BEDFORD, Mass., Dec. 19.—The city clerk has just filed a report to the secretary of state giving the number of assessed polls for the year ending this month. By this report it is shown that the number of persons is 13,888, which would indicate, figuring the population on a basis of 4 3-4 residents to a poll, that the population of the city at the present time is 65,968.

Wine Merchant Suicides.

NEW YORK, Dec. 19.—Louis A. Norganthal, a wine merchant of London, committed suicide this morning at the Graham House at Eighty-ninth street and Madison avenue, by shooting himself in the head with a revolver.

Elections Postponed Until May.

BUENOS AYRES, Dec. 19.—Advices from Rio Janeiro show that President Peixoto of Brazil has further postponed the parliamentary election until May.

Chicago Provision Market.

CHICAGO, Dec. 19.—1 p. m.—Wheat opened rather dull at 69½c for May; 67¾c bid for July.

Corn opened steady at 34½@35c for December; 39¼c for May; 39½c for July.

Oats opened dull and steady at 30½@30¾c for May.

Pork opened firm at $12.30 for January; $12.55 for May.

Lard opened rather firm at $7.67 for January; $7.57 for May.

Short ribs opened firm at $6.35 for January; $6.35 for May.

CHICAGO, Dec. 19.—2 p. m.—Wheat closed rather irregular at 61¾c cash; 61c for December; 67½c bid for May; 67¾c for July.

Oats closed rather steady at 27½c for cash; 27½c bid for December; 28c asked for January; 30½c bid for May.

Pork closed firmer at $12.25 for cash; $12.20 for December; $12.30 for January; $12.55 for May.

Lard closed rather firmer at $7.55 for cash; $7.55 for December; $7.50 asked for January; $7.42 for February; $7.40 for May.

Short ribs closed firmer at $6.25 for cash; $6.25 for December; $6.25 for January; $6.45 asked for May.

New York Cotton Market.

NEW YORK, Dec. 19.—Cotton quiet; gulf, 8 3-16c; uplands, 7 15-16c; sales 82 bales. Futures closed firm; sales 177,000 bales. December, 7.66; January, 7.66; February, 7.64; March, 7.72; April, 7.81; May, 7.89; June, 7.94; July, 7.99; August, 8.03.

Before the days of coined money the Greeks used copper nails as currency.

Female fish of all species are considerably more numerous than males with two exceptions—the angler and the catfish.

MUSICAL INSTRUMENTS.

ONAIP.
I have on hand two SUPERIOR PIANOS (upright) Mahogany cases, which I will sell at wonderfully low prices. They can be seen and heard at 63 Williams St.
dec16d GEO H. MARTIN.

ARCHITECTS.

C. H. PRESTON,
Architect, - - - - Central Building.
Telephone 144—4, Norwich, Conn.
Specialist on modern construction and strength of materials.

JAMES A. HISCOX,
ARCHITECT,
107 Main Street, Rooms 2 and 3.

TO MAKE A
Chocolate Cake
Follow the regular recipe until it comes to the icing; then use
Lang's Readymade Chocolate Icing.
It saves trouble, saves expense, saves anxiety. It's sure to be delicious. Price 25 cts. per lb. can. Sold by all Grocers.
Lang Chocolate Co., Phila., Pa.
Finest Cocoa and Chocolate makers.

COMPARISON WITH NEW YORK OR BOSTON PRICES FOR JOB PRINTING INVITED.
THE BULLETIN CO.

American Catarrh Cure.
DR. W. B. JONES, FOUNDER.
The American Catarrh Cure is the result of 25 years' study and treatment of the disease. One bottle convinces the most skeptical. It is always ready for use, needing neither douche nor atomizer. It restores the hearing, cures the hawking cough and expectorating, removes the headache and nose bleeding, increases the appetite, produces sound sleep, invigorates the whole system and increases the vitality. Prepared only by W. B. Jones, M. D., 48 N 11th St., Philadelphia, Pa. For sale at Wholesale and Retail by
N. D. SEVIN & SON.

HORSES
TREATED FOR ALL DISEASES
At Gardner's Stable, Chestnut St. by the new Veterinary, DR. H. L. TOWER, graduate from Ontario Veterinary College.

S. S. THRESHER,
Attorney and Counsellor at Law and Notary Public.
Nos. 5 and 6 Breed Hall, Norwich

TURNER'S Great Consumption Cure, an Indian Remedy—Sure cure for a Cough, Cold, Bronchitis, Asthma, Catarrh, Throat and Lung Troubles; the worst cases of Consumption have been cured by this Wonderful Remedy. 50 and 25c per bottle. For sale by Appley & Jordan, Grocers, and all druggists. L. C. TURNER, Sole Proprietor, Norwich, Conn.

Now is the time that people should secure their houses from the invasion of sneak thieves. You will find Nash's Patent Fastener just the thing. He is ready to put them on wherever wanted. All orders promptly attended to. Address 135 East Broad St., Norwich, Conn. ALOLPHUS NASH. For sale by Preston Brothers.

The Connecticut Concreting & Gravel Roofing Co.,
Sole agents in Norwich for the
New England Felt and Roofing Co.
BEE HIVE BRAND
Also Two and Three-Ply Ready Roofing, etc., etc. Work guaranteed.
Office No. 2 Thames St., Norwich, Conn.

ESTIMATES FURNISHED for all kinds of Job Printing. Work the best and prices reasonable.

SADLERY, ETC.

Gloves and Mittens,
Leather and Canvas Jackets
AT REASONABLE PRICES.
J. G. STANDISH.
115 MAIN ST.

EXCELSIOR!
A Twenty Horse Power Stable Blanket
—AT—
LANE BROS.,
27 WATER ST

WHOLESALE GROCERS.

Just Received and for Sale
a large lot of
NEW TEAS,
Red and Gold Elephants.
Very few got away. Also
New Raisins, Prunes, Apricots, Peaches, etc.
Lippitt, Swan & Co., 91 Water St.
Wholesale only.

GROCERIES.

Our Prices Tell the Story.
English Walnuts, 2 lbs. for 25c
Brazil Nuts 2 lbs. for 25c
Best Mixed Nuts, 2 lbs. for 25c
Broken Candy, 2 lbs. for 25c
French Mixed Creams, 2 lbs. for 25c
A Good Mixed Candy, 3 lbs. for 25c
White Rock Candy 15c lb.
New Dates 4 lbs for 25c
New Figs 18c lb
Fancy Banquet Candles in sets of 12, 25c set
J. A. STODDARD & SON,
dec20d 120 Franklin St.

Full Line of
FRUITS.
Fresh and Preserved
—AT—
RALLION'S,
Central Building, 45 Broadway.

York State and Vermont Butter
In Small Tubs and Prints.
Price Low.
JAMES M. YOUNG.

"PAR EXCELLENCE."
HEINZ 1891 Preserved Sweet Pickles.
Get them at
R. S. BARTLETT'S.
Broad Opposite Main Grocery.

PETTIJOHN'S
CALIFORNIA BREAKFAST FOOD
A Fine Breakfast Food put up in Two Pound Packages. Sold by
A. T. OTIS.

Sweet Florida Oranges.
The finest in the City.
25 Cents Per Dozen.
And the finest Tokay Grapes that you ever saw, 15c. per lb.
J. A. STODDARD & SON.
nov29d 120 FRANKLIN STREET.

FANCY NEW CROP
New Orleans Molasses.
The sweetest straight, 4 flipper, 45c. bags one gallon
at 202 Franklin St.
E. D. AVERY.
All other goods way down to bottom.

SOUSED MACKEREL AND KIPPERED HERRINGS
For sale at
A. L. ALLEN'S.

IRON AND IRON WORK.

A. H. VAUGHN & SONS
IRON CASTINGS.
FERRY ST., Norwich, Conn.

FOUNDRY PIG IRON
of the most Reliable Quality and grades. Full stock kept in Norwich for immediate delivery.
REFINED BAR IRON of the well-known "Sable" brand.
SHEET IRON. Galvanized "B. B." Black and Plate.
STEEL. "Black Diamond" and "Silver" warranted Cast Steel. Machinery Steel, Tire Steel, Calking Steel.
FINISHED STEEL SHAFTING.
IRON AND STEEL I BEAMS AND CHANNELS for structural purposes.
A. T. CONVERSE,
Office, Warehouse and Shipping Wharf,
12 COMMERCE ST.

The Sibley Machine Co.
Manufacturers of Paper, Cotton and Woolen Machinery, Mill Gearing, Shafting, Pulley Hangers, etc., etc. Jobbing of all kinds, Gearing, Cottings, Forgings and Castings at short notice, 120 Franklin Street, Norwich, Conn. New and Second-hand machines bought and sold on commission.

BOOK BINDING.

BLANK BOOKS MADE TO ORDER
Paper ruled to any pattern.
Tickets numbered from 1 to 100,000.
MAGAZINES BOUND
in any style of binding. Old books received. Back Nos. furnished to complete volumes by
JOSEPH BRADFORD, PRACTICAL BOOKBINDER
Bulletin Building, Up Stairs.
Norwich, Conn.

COWAN, the Bookbinder
will after this date be found on the ground floor,
108 Broadway.

IF YOU ARE IN WANT OF
A Good Carriage or Wagon
At a reasonable price, call at 227 and 229 No. Main St.
JOHN H. SCOTT

NEW ADVERTISEMENTS.

Instead of bread
'Twas lead she said,
Till the privilege was allowed her
To make and bake
And [illegible]
With Cleveland's Baking Powder.

Sloop A. V. H.,

Capt. Hussey, has arrived with LONG ISLAND CLAMS. Wholesale price $1.50 per bushel; retail, 30 cents per peck. Converse's dock, Water street. dec20d

Florida Oranges

Were never so cheap. We are receiving direct from the grower and must sell. Buy a Box for Christmas.

WELCOME A. SMITH. dec20d

PROVENDER, - - $1 05
OATS, - - - - 1.15
Meal, Corn, Hay,
Rye Straw, etc.
C. J. WOLCOTT. dec20MWFaw

While Shopping See Our

Ladies' Crochet Slippers, all sizes and colors only $1.
Men's Velvet Slippers at 75c and $1.00.
Child's, Misses' and Ladies' Wool Lined Rubber Boots.
Blacking Sets at 50c, 75c & $1.

FRANK A. BILL, 104 MAIN STREET. dec20daw

Christmas Toys

—AT A—

BARGAIN!

A STOCK THAT MUST BE SOLD!

Having leased the store in Carroll Building recently occupied by Hough, I shall offer to the public for the next two weeks a desirable stock of

Toys and Goods for Christmas Gifts

At Cost to Close Out the Stock.

N. D. LAMB. dec18d

Christmas MINCE PIES

—AT—

MRS. CHAPMAN'S BAKERY,
No. 7 North Thames St.
EVERY DAY THIS WEEK.

PICTURES!

MARK - DOWN SALE THIS WEEK.

M. J. Farrell's,
61 Broadway. dec20daw

A FULL SUIT OR OVERCOAT!

Whichever you say. Goods all in, and can give you anything you want. When handy, spend a few pleasant minutes looking over our collections.

GEO. R. CLARK, Merchant Tailor, Room 4 Shannon Block. sep26d

ARTIFICIAL HUMAN EYES.

Those who wear them take notice that I keep a large assortment in stock; every variety in shade of color to match any sound eye that may present itself.

DR. GEO B. BRIGDEN
Office, No. 18 Shannon Block, Norwich.
Practice Restricted to Eye and Ear Diseases.
Hours, 9 a. m. to 5 p. m. Sundays, 12.30 to 2 p.m.

At my office you can find every style and peculiarity of Spectacle or Eye Glass manufactured. A thorough examination will be given, proper glasses adjusted, and style of frame or setting fitted, that will be easy and comfortable as well as becoming to the wearer. EXAMINATION FREE except to astigmatism, or when necessary to prescribe in addition to fitting glasses. dec6d

E. P. BREWER, M. D.,
18 Washington St.,
GENERAL PRACTICE AND THE EYE.
Office Hours: 8 to 10 a. m., 1 to 3 and 6 to 7 p. m. Telephone 23-2. nov18daw

The Bulletin.

Norwich, Wednesday, December 20 1893

The Bulletin should be delivered everywhere in the city before Six a. m.

Subscribers who fail to receive it by that time will confer a favor by reporting the fact to the Bulletin Co.

The Weather.

Indications for Connecticut: Generally fair; colder; northerly winds.

Slater Museum

Open every week day 9-12 a. m. 2-5 p. m.

The Norwich Weekly Courier is the best weekly newspaper in New England at 50c a year.

NORWICH AND VICINITY.

CITY NEWS.

Mr. J. Palmer Story is recovering from an attack of the grip.

The frame of the new chapel at Sunnyside is rapidly rising.

Mrs. Allan T. Baer of New York city is in town for the holidays.

The "annual meeting of Somerset lodge occurs this evening. Election of officers, etc."

A supper and entertainment will be given in the Central M. E church vestry this evening. Prof. Maples will take part in the programme.

John S. Mowry of the Norwich Bleaching, Dyeing & Printing company will leave January 1 to accept a position with a paper manufacturing company in New Haven.

The Chautauqua circle of Hanover met Monday evening with Miss Grace Eldredge, their secretary and treasurer, at her home on Fairmount street. A very pleasant social evening was enjoyed by all.

But thirty-one days of actual labor were consumed from the time the first brick was laid until the roof was on and the brick masonry completed on the large new three-story and basement building for J. N. Harris at New London.

The body of Mrs. John Edmunds, who died of pneumonia at the home of her sister in Hartford, was taken to Plainfield Saturday and funeral services were held at the Plainfield church. Mrs. Edmunds was a sister of Professor William Kinne of Plainfield.

The name of Birmingham as applied to a community in this state will cease to exist January 1st, being succeeded by the city of Derby, the limits of which are co-extensive with those of the town. Derby's near neighbor, Ansonia, became a city December 1st.

The rubber factory at Colchester has been running to its fullest capacity without a break of any kind, and has been turning out more goods than ever before in its history. New machinery has been put in and additional help hired and the employes have been paid regularly each week.

The cottages at Ocean beach have withstood what storms have visited this section "without turning a hair," as the saying is. Property owners make occasional visits there to see that everything remains in the substantial condition in which it was left at the close of the season.

On account of the snow and ice during the past few weeks there has been some difficulty in obtaining enough greens, although the quality is better this year than for many years past. The venders say that, although there is such a thing as business depression, people must buy greens at Christmas, so they have come out in full force for the Christmas season.

Polo on Ice.

The Starlight Polo club defeated the Franklin street club Monday afternoon on Turner's pond by a score of 4 to 2.

G. A. R. Installation.

Mr. Warren Lee Goss will install the officers of Post 37, Danielsonville, at the first January meeting.

Officers of Sedgwick Post No. 1, will be installed by Charles B. Foster of New Haven.

A Writing Desk at the Postal Agency.

The U. S. postal agency in Brewer's pharmacy has been provided with a handsome desk by Mr. J. M. Brewer for the accommodation of the public. So many persons wrote and addressed postal cards and letters in his store, where they procured their postage, that he decided to provide the desk. Pens and ink and a city directory furnish it.

R. N. E. Lodge Entertainment.

The eleventh anniversary of the Rose of New England lodge, No. 2,264, G. U. O. of O. F., was held in Grand Army hall, Tuesday evening.

The following programme was acceptably rendered:

Oration.........Rev. R. D. Wynn of New York
Solo..........................Miss E. Henson
Reading....................Miss Idella Scott
Solo.........................Miss Annie Scott
Reading.........................R. W. Butler
Solo.........................Miss Idella Scott
Reading.................Miss Clara Wilkinson
Club swinging...............Mr. George Caples

Williams' orchestra furnished music.

Refreshments were served on the European plan and the many people present had an enjoyable time.

The committee of arrangements were A. H. Randall, chairman; L. Dabney, J. Charles, F. Venable and C. B Geer.

Bishop Tierney.

The Hartford Times of Tuesday evening, said that paper is in a position to state that without doubt the Rev. Michael Tierney of New Britain has been selected as bishop of the Hartford diocese of the Catholic church, to succeed the late Bishop Lawrence S McMahon.

Bishop Tierney is held in the highest esteem in New Britain by all classes. Protestants as well as Catholics regret that he must leave New Britain, while they heartily congratulate him on his elevation to the episcopacy.

He has been one of the greatest advocates of temperance and foes to Sunday rum-selling in the state and has stood for moral reform and good government wherever he has been located.

Later Post Office Hours.

To accommodate all wishing to send packages by mail, Postmaster Caruthers will keep the registered letter and stamp windows open until 8 30 p. m. during the remaining days of the week. This gives the public an extra half hour.

Stonington Strikers Arrested for Breach of Peace.

The American Velvet company at Stonington has secured enough men to take the places of the German weavers who quit work on account of the reduction of wages. The company advertised for help in the New York papers and have secured the men they wanted. Tuesday eighteen strikers were arrested for breach of the peace. The company officials say they are determined not to yield and will take back none of the strikers.

LADIES' GYMNASIUM EXHIBIT.

Open to Ladies this Evening—The New Year's Reception.

The second exhibition of class work in the Y. M. C. A. gymnasium will take place at 8 o'clock this evening, to which the ladies will be welcome and for whom the visitors' gallery will be reserved. It is expected that members of the Ladies' auxiliary especially will make an effort to attend and show their interest in this branch of the association work.

The New Year's reception this season will be held in the Town hall.

C. C. W. MEETING.

An Enjoyable Monthly Entertainment.

A goodly number of young people of the Central Baptist church assembled in the chapel Tuesday evening to attend the regular monthly meeting of the C. C. W. A very enjoyable entertainment was provided by the entertainment committee.

Mrs. F. W. Robinson read in a very entertaining way two humorous selections and was heartily encored. Two xylophone solos were acceptably rendered by Mr. A. D. Smith, Jr., Mr. Frank King playing the accompaniments. Miss Marion C. Otis and Miss Lottie Bliss favored the company with vocal selections and Mrs William Fanning closed the evening's programme with piano solos.

An hour was passed in social exercises and all voted the evening most entertaining and pleasurably spent.

A FAST YACHT.

The Columbia, Built for J. Harvey Ladew, Arrives at New London.

The new steam yacht, which the Cramps of Philadelphia have just built for J. Harvey Ladew, came into the port of New London about 1 o'clock Tuesday afternoon at rattling speed, slowing up when she got within the harbor, and soon after went into the coal pockets where she will put in a supply of coal and make ready to return. The boat is the Columbia, painted white, a handsome model and very speedy craft.

She left Larchmont at 8 26 Tuesday morning and sped away over an 80 mile course to New London to test her speed, engines, etc. In four hours and a half she had completed the run for she shot by the Pequot house at 12 56 24 p. m. The distance is 80 50 knots and the Columbia's average speed was 17 85 knots.

On board were Mr. Ladew, his friend Mr. Hoyt, and Edward Cramp of the firm of builders. Captain W. T. Sargent and Captain R. W. Sargent, representing the owner and builders, respectively, were in the wheel-house, and were delighted with the boat and the splendid run made, which is faster than the record made by the Atalanta, Jay Gould's famous yacht, and the Columbia's run was at least a mile longer than that of the Atalanta.

The Columbia is 160 feet on the water line, 204 feet over all, has 22 feet beam and is fifteen feet deep. She returned to New York last evening and will go to Philadelphia. A great deal of work is to be done on her before she is turned over to Mr. Ladew, and spring will be here when she is all ready for her owner.

WILLIMANTIC.

Meeting of the New City Government—Funeral of Edward Broderick.

The first meeting of the city officials for the new city of Willimantic, was held Monday evening. The members of both branches of the government were all present with the exception of Councilman J H. Ross of the second ward. Mayor Harrington's message was presented and read, and proved to be a masterly and sensible statement, touching upon various local affairs. Chas. A. Capen of the second ward was elected chairman of the board of aldermen and will preside at all meetings in the absence of the mayor.

Herbert A. Sanderson's bond as city clerk and treasurer, was accepted with O. H. K. Risley, A. T. Fowler, Geo. K. Nason and Frederick Rogers as sureties, to the amount of $10,000. The bond of J Henry Hills, as city sheriff, with C. E. Whittemore as surety, was also accepted, at $1,000. For the present the aldermen will meet Monday nights and the councilmen Tuesday nights. A meeting of the aldermen will be held this evening to further organize.

The funeral of the late Edward Broderick was held at St. Joseph's church Tuesday morning. Solemn high requiem mass was celebrated at 10 30. Three sons of the deceased and a fourth is studying for the priesthood, and it is owing to this fact that so many priests were present from out of the city, representatives of this body being present from all over the state to the number of about forty. Interment was in St. Joseph's cemetery.

Arthur Fevroe, Jr., and a classmate from Marieville, Canada, where they are attending school, arrived in this city Tuesday and will spend their holiday vacation with Master Fevroe's parents.

Most of the stores in the city are to be kept open evenings until after the holidays.

MARRIED.

LYNCH—BROWNING — At Montville, Dec. 14, at the residence of the bride's mother, Mr. John Lynch and Miss Amy B. Browning, both of Montville.

DIED.

JEWETT—In this city, Dec. 17, Mary E., daughter of Eleazer and Sarah L. Jewett, aged 68 years.
Funeral from her late residence, No. 29 Thames street, this (Wednesday) afternoon at 2 o'clock. Burial private.

FOOTE—In this city, Dec. 18, Lucinda H., widow of S. Buckley Foote, formerly of Colchester, Conn., aged 80 years.
Funeral from the residence of her daughter, Mrs. N. G. Lippitt, No. 17 Grove St., Thursday morning, Dec. 21, at 9.30 o'clock. Interment at Colchester, Conn.

DIED.

HUNTINGTON—In Georgetown, D. C., Dec. 17, J. L. W. Huntington.
Burial at Georgetown, D. C., Wednesday, Dec. 20, at 3 o'clock p. m.

PENNINGTON—In this city, Dec. 18, Manuel Pennington, aged 73 years.
Funeral from Mount Calvary Baptist church Thursday afternoon, Dec. 21, at 2 o'clock.

ROBERTS—In Natick, R. I., Dec. 18, Mrs. Lucy, wife of Dutee Roberts of Jewett City, in the 74th year of her age.
Funeral Wednesday at 1 o'clock, at the residence of her brother-in-law, O. S. Baker, in Natick. Relatives and friends are invited to attend.

YOUNG—In Griswold, Dec. 19, Horace P. Young, aged 55 years.
Funeral from the house of William Carpenter, at Hopeville, Thursday, Dec. 21, at 9 o'clock a. m. Burial at Union.

DONNEHUE—In this city, Dec. 19, Timothy Donnehue.
Notice of funeral hereafter.

BRECKENRIDGE—In Cleveland, Ohio, Dec. 18, Newell C. Breckenridge, aged 29 years, formerly of Norwich.

FROST—In Boston, Mass., Dec. 18, David G. Frost, aged 67 years.

CRANSKA—December 17th, Wallace Russell, infant son of Mr. and Mrs. Frank Cranska, aged 2 years and 3 months.
Funeral from residence Wednesday afternoon at 1.00 o'clock. Electric cars leave Franklin square at 1.15 p. m.

HOUGH—In Beirut, Dec. 17, Lydia A. Fowler, widow of the late Col. J. S. Hough, aged 70 years 9 months and 9 days.
Funeral from her late residence Wednesday, Dec. 20, at 1 p.m. Burial private.

NEW ADVERTISEMENTS.

A Clam Chowder

Supper will be served and an entertainment given by the ladies of the Central M. E Church this evening in the church vestry. Prof. Maples will give recitations.

Admission, including supper and entertainment, 25 cents. dec20d

Some Popular Books.

Knickerbocker History of New York,
Franklin,
Lorna Doone,
The Cloister and the Hearth,
Castles and Abbeys,
Ben-Hur,
Symonds' Michael Angelo,
Stanley's Westminster Abbey,
The Alhambra,
Colonial Homes,
All in Splendid Holiday Editions.

For the Children We Have

The Century World's Fair Book,
Stanley's My Dark Companions,
Lee Goss's Jed and Tom Clifton,
Mrs. Burton Harrison's One I Knew Best, Melody, Little Saint Hilary,
and a host of attractive books, at
VERY LOW PRICES.
ALL OUR BARGAINS ARE CONTINUED.

Cranston & Co. dec20daw

BARGAINS TODAY

—IN—

Toilet Sets, Collar and Cuff Boxes, Glove and Handkerchief Boxes, Papeteries, etc.

We have an Elegant line of

FINE STATIONERY

In Boxes of new and artistic designs.

Our stock of Leather Goods, Gold Pens and Pencils, Silver Novelties, etc., Is large and Prices are Low.

NOYES & DAVIS dec20daw

AT A COURT OF PROBATE HELD AT Norwich, within and for the District of Norwich, on the 19th day of December, A. D. 1893.

Present—CHAS. W. CARTER, Judge.

Estate of John Farrell, late of Norwich, in said district, deceased.

Joseph Robinson of Norwich appeared in court, and moved that an instrument, purporting to be the last will and testament of said deceased be admitted to probate.

Therefore, ordered, That said application be heard and determined at the probate office in Norwich, in said district, on the 22d day of December, A. D. 1893, at 9 o'clock in the forenoon, and that said Joseph Robinson give public notice to all persons interested in said estate, by advertising in a newspaper having a circulation in said probate district, to appear if they see cause, at said time and place, and be heard relative thereto, and make return to the Court.

Attest— CHAS W. CARTER, Judge. dec20d

NEW ADVERTISEMENTS.

WANTED.

A party to share an office in the most central part of the city. Address BOX, Bulletin Office. dec20d

FOR SALE 1 Pigeon Hole Table in first class order, with a new set of bills. Will be sold for half price if called for soon. Call or address CHARLES ROBILLARD, Taftville, Conn. dec20d

Pianos direct from the Factory

AT LOW PRICES.

H. K. STEVENS, 31 Grove St. dec20daw

IF YOU WANT TO KNOW WHAT TO GIVE FOR Christmas LOOK IN AT Preston Bros.' Store.

They have the largest assortment of Skates, Sleds, Tool Chests, Pocket Knives, Carvers, Scissors, Shears, Razors, Carpet Sweepers, Guns, Revolvers, Fishing Rods, Bicycles, Family Scales, Housefurnishing Goods and Tools of all kinds, in the state.

PRESTON BROTHERS'
Hardware Store,
FRANKLIN SQUARE. dec20d

PORTEOUS & MITCHELL.

The old time Christmas spirit seemed to enliven trade at the beginning of the week and everything looks promising for a lively week of it.

This will be a good week to try the early hours of the day for shopping. The principal points of interest for Holiday shoppers are:

Christmas Cards—Main floor, near entrance. The days of their usefulness are few—the prices in consequence have been made so as to sell them quickly. If you want Christmas Cards we guarantee the prices low enough to suit the most economical buyers.

Handkerchiefs—In the annex. Plenty of room for everybody to buy. A wonderful variety of all sorts of Handkerchiefs to select from.

Gloves—in the annex, just across the aisle from the Handkerchiefs. Everything desirable in Men's, Women's and Children's Gloves.

Pocket Books, Cologne and Small Wares—Main floor, near entrance. A good selection of Leather Goods and Perfumery for Holiday buyers.

Men's Collars, Cuffs, Neckwear, Suspenders, Night Shirts, Fine Shirts, Underwear and Hosiery are at the old stand, east side, main floor.

The Fancy Goods, Toys, Crockery Ware, Dolls, Pictures, etc., are in the first and second rooms down stairs and in carpet room.

Holiday Shoppers, Note This!

Down! Down! Down! Slide! Slide! Slide! Beginning today all our Manicure and Toilet Sets both in Plush and Celluloid, the great bulk of our stock of Crockery Ware and our entire stock of Dolls take a toboggan slide down the price scale that breaks all previous records.

How anybody with Holiday buying to do can afford to pass this store is more than we can understand, for something interesting is always happening here. For instance, note the fall in the prices of Toilet and Manicure Sets, Crockery Ware and Dolls.

PORTEOUS & MITCHELL. dec20daw

WHISK -:- BROOMS
CHEAP, AT
HOWE'S - LEATHER - STORE. dec20MWF

Received this day a Large Invoice of STYLISH CLOAKS

Will sell 100 Cloaks, last season styles, $5 00 each. Sizes, 32 to 44.

MRS. H. D. STYLEMAN. dec20MWF

Fur Gloves of all kinds,
Robes and Gloves,
Fur Capes and Muffs,
At PRENTICE'S. dec20MWF

NEW ADVERTISEMENTS.

NOT HOW CHEAP, BUT HOW GOOD.

CANDY! CANDY!

The largest assortment of Candy and Confections to be found in the state at

Perkins' Candy Store.

Every variety of Candy known to the trade in stock.

Our Pound Boxes of Confections and Bon Bons a Specialty. Surprise Toys and Boxes, Ornaments, etc.

Tenney's choice Confections in 1 lb., ½ lb. boxes, in any size packages. J. C. PERKINS, Confectioner. dec20d

HORRIBLE AGONY

FROM AN ACHING TOOTH

STOPPED INSTANTLY

WITH

Wonder Toothache Drops

—SOLD BY—

N. D. SEVIN & SON. dec20daw

For something odd, new and attractive for Holiday Gifts make your selections from our assortment, which is complete. dec20d SMITH BROS.

FOR SALE.

The Four-Story Brick Block situated Nos. 13, 15, 17 Commerce street, suitable for wholesale or manufacturing business, with new wharf in rear of said block.

For further particulars call on or address

NICHOLAS TARRANT,
Real Estate Agent, 56 Main St., City. [illegible]

FRISWELL'S Annual Christmas Sale

—OF—

Watches, Clocks and Jewelry For the Next 10 Days.

A genuine Waltham, Appleton-Tracy stem wind and stem set, in 3 oz. silver or gold filled case, $19 50. In extra gold filled case, $22.00.

P. S. Bartlett, stem wind and stem set, in silver or gold filled case $13.00.

A good Waltham or Elgin, stem wind, and set in silver or gold filled case, from $8.00.

B. W. Raymond, Elgin movement, in silver or gold filled case, stem wind and set, $20 00.

Rockford Railroad Watches, in silver case, stem wind and set, for $10.00. Over 6,800 already in use in Norwich and vicinity; specially adapted for exacting services, such as railroad use.

Ladies' Watch, in gold filled case, from $6.00.

A good Eight-Day Clock for $1.90.

Fancy Black Clock for $4 00.

Plated Knives, Rogers' make, per doz., $2 65.

Ladies' and Gent's Chains of every description. Queen Chains, Vest Chains, Solid Gold Chains, Neck Chains.

Plain Gold Rings, Wedding Rings, Engagement Rings, Diamond Rings.

Spectacles and Eye Glasses

of every description and Eyes properly fitted.

Call and Examine.

25 and 27 Franklin St.
dec20daw NORWICH, CONN.

PIANOS and ORGANS

Tuned and Repaired.

Country Tuning solicited. E. E. BAKER, 25 School Street. sep15MWFaw

NEW ADVERTISEMENTS.

UNITED STATES Savings and Loan Company,

Paid in Capital..............$1,000,000
Subscribed Capital.........$3,000,000

[illegible] Classes of Certificates are Issued.

7% Guaranteed Bond Certificates.
6% Partial Dividend Bond Certificates.

Installment Bond Certificates, payable monthly. Denominations $1,000 to $20,000.

H. O MACK and GEO. S. SMITH GEN. AGTS.
Office 9 Shannon Building, Norwich. aug23WF

Large assortment of

Christmas Presents For GENTLEMEN,

—AT—

Steiner's Pharmacy.

dec20d Shannon Building.

Christmas Slippers.

1,000 pairs of Gentlemen's Slippers

From 75c to $2

GEO. W. KIES & CO dec20daw

PITCHER & RAIN

Are agents for the DOUGLAS SHOE for their end of the city.

426-428½ No. Main St. dec20d

NORWICH Rubber Store.

HEADQUARTERS FOR

Rubber Goods.

We are showing a large assortment of new styles and patterns of

Ladies' Waterproofs and Mackintoshes,

extra long Capes, lined and unlined, in Ginghams, Twills, Cashmeres and Cheviots,

$2, $2.50, $3, $4, $5, $10 and $18. dec20daw

GOOD TABLE BUTTER,
25c. POUND.
—AT—
NORWICH CASH MARKET CO.
dec13d 122 West Main.

Specialties in Butter and Eggs.

We carry the largest stock in Eastern Connecticut. Our prices are the lowest, quality considered. We have fine Michigan Eggs.

ALLEN, WORTH & CO.
Norwich and New London. dec5MW

DR. N. P. SMITH,
Office No. 8 Broadway.
Hours 11 a. m., to 1 p. m., 6.30 to 8.00 p. m.
[illegible] RESIDENCE 183 MAIN ST.

J. P. BARSTOW & CO.,
23-25 Water Street,
Are the Headquarters for
RICHMOND FURNACES, PARLOR STOVES
—AND—
RANGES.

WE HAVE A FEW BARGAINS IN SECOND HAND STOVES.

PRICES LOW. nov18dgw

Graduates AIDED TO EMPLOYMENT

A general Bureau for business at the

Norwich Business College.
EARL M. SWIFT,
nov8daw 65 MAIN ST.

Norwich Morning Bulletin.

VOL. XXXV.—NO. 11,784 | NORWICH, CONN., THURSDAY, DECEMBER 21 1893—SIX PAGES | SIX DOLLARS A YEAR

THIS MORNING'S NEWS.

The Weather.

The following record, reported from Sevin's pharmacy, shows the changes in temperature and the barometric changes:

December 20.

	Thermometer.	Barometer.
7 a. m.	19	30.34
12 m.	30	30.28
6 p. m.	28	30.42

Highest temperature during 24 hours 31. Lowest temperature during 24 hours 20.

City and Vicinity.

Generally fair; warmer.
Cars derailed at Taftville.
A reservoir [illegible].
Otis library business in November.
Misinterpreted hinting.
[illegible]
A remedy for the grip.
[illegible]
Suggestive hints for Christmas.
Dr. Newman Smyth's arraignment of county commissioners.
Recent pension decisions.

State.

Dr. Lee of New Haven held responsible for the death of Mrs. George Miller.
Second day's session of the Farmers' association.
Borough of Norwalk sued for $10,000.
Standing of C. N. G. for month of November.
Manhattan elevated road sued by Cromwell parties.

General.

California volunteers offer to assist President Dole.
Increase of England's navy urged by government organs.
Secretary Carlisle's views submitted to congress.
Heavy sale of cotton cloths in New York.
A prisoner convicted of manslaughter threatens the jury.
Three questions relating to the Hawaiian treaty discussed.
Boston produce market quotations.
Emperor William will pardon the two French spies.
Buffalo Bill declares he cannot afford to be a candidate for governor.
Gross irregularities alleged in New York custom house.
The insurgents at Rio victorious.

SPECIAL NOTICES.

We have a number of fancy suitings, which are well adapted for making the extra long overcoats known as Paddocks. With wool linings they make a very warm garment: less clumsy, lighter weight, and far better wearing than the usual Ulster. Just the thing for cold and stormy weather.

H. D. JONES & SON,
Merchant Tailors....[illegible] MAIN ST.
(Over C. O. Sibs' store.) dec16d

TAKE A FRIEND'S ADVICE
AND USE
DR. HOUGH'S
COUGH and LUNG BALSAM.
Sure Cure for all Coughs and Colds.
Price 25 Cents.
Sold by all druggists and medicine dealers.
nov14daw

—TRY—
DR. DUPREZ'S SYRUP.
For Coughs and Colds.
It Acts Like Magic.
Price 25 and 50c per Bottle.
AT ALL DRUGGISTS.
oct4d

ST. CLOUD HOTEL,
Broadway and 42d St., N. Y.
EUROPEAN PLAN
New Management, New Furniture, Electric Lights, Sanitary Plumbing and all improvements. Rooms from $1 per day and upward. Free transfer of baggage by our own conveyance to and from Grand Central Depot and West Shore R. R. N. B. BARRY, Prop. Late proprietor of Hotel Glenham, 5th ave., N. Y.
sept27d

COUGHING LEADS TO CONSUMPTION.
MRS. BIRD'S LUNG CURE
WILL STOP YOUR COUGH
AND CURE YOUR CORD.
Contains No Anodyne.
Excellent for children. Sold by all dealers.
dec12d

COMPOUND
TOLU AND LUNGWORT
COUGH SYRUP
A Never Failing Remedy,
Coughs, Colds, Croup, Etc.
[illegible]

TRADE SUPPLIED BY
Lee & Osgood, - - - Norwich,
Nichols & Harris, New London,
Walter Price & Co. Westerly, R.I.
oct17daw

THE HUMAN BODY
Is full of disease, and we must seek salvation through a healthy stomach, by using
[illegible] STOMACH POWDERS
Try them. For sale by all Druggists.
nov2d

FOR SIGNS OR AWNINGS
It Will Pay You to See J. W. MALLETT
106 Broadway, next to Theater.

For Hoarseness, Coughs and Colds
—USE—
WOODWORTH & SMALL'S
Syrup of Tar and Wild Cherry.
nov27dtf

INSURGENTS AT RIO VICTORIOUS.

Government Forces Fail in an Attempt to Take Governador.

A DEATH-DEALING SHELL.

Insurgents Maintain Heavy Fire With Rifles and Machine Guns.

LONDON, Dec. 20.—A dispatch to The Times from its correspondent dated at Rio Janeiro, Dec. 16, and forwarded via Montevideo, says: Since the sending of my last dispatch the insurgents have maintained a heavy fire with rifles and machine guns on the shore front. They have driven the troops from the custom house and Largo do Paco and other points. Consequently all the business of the city has been practically stopped.

The heavy artillery fire continues. On Thursday afternoon when the garrison of Villegaignon was dining, a shell from a ten inch Armstrong in Sao Joao penetrated the casement killing five men and severely wounding nine. On Friday many men were wounded at Villegaignon. On Thursday the government made an attempt to take Governador. The insurgents allowed the invading force, which consisted of 1,000 infantry and some artillery under General Telles to land, then surrounded them and cut off their retreat. It is thought probable that the troops will surrender.

In skirmishing with the troops on the shore fronts during the past week the insurgents have lost five killed and fifteen wounded. The government losses are estimated at 100.

Under the sub-head "Later," The Times correspondent says: General Telles has attacked the insurgents. Admiral Gama with 200 men and four field guns repelled the attack, killing many of the troops and severely wounding Telles. The insurgents' losses were seven wounded.

[illegible]

Orders to Speedily Prepare the Monitor Miantonomoh for Sea.

WASHINGTON, Dec. 20.—That the cruiser New York will go to Rio Janeiro in the event that it is necessary to strengthen the United States fleet in Brazil, has been decided by Secretary Herbert.

No orders have been sent to her commander to proceed to the Brazilian capital, but he has been directed to prepare for sea without delay, that she may leave immediately upon the receipt of orders to that effect.

It is stated at the navy department that the New York will not be ordered to Rio if no change takes place in the present situation, but it is believed that the affairs are nearing a crisis that will call for her presence.

Orders have also been issued by the department directing that the double turreted monitor Miantonomoh now at the Brooklyn navy yard, be prepared for sea as speedily as possible. The Miantonomoh will be fitted out subject to the conditions governing the New York and if the expected should occur the two vessels will proceed to Rio in company.

A [illegible] PETITION.

It is [illegible] Feet High and Weighs 600 Pounds.

WASHINGTON, Dec. 20.—Senator Hoar of Massachusetts, with the aid of several employes of the senate, presented in a body today a petition unique in form and method, in proportions. The petition was wound around two wheels of a bicycle made of oak, the whole weighing 600 pounds and standing seven feet in height. It contained the names of 150,000 signers from all over the United States and prays that there shall be founded in Washington a road department similar to the agricultural department for the purpose of promoting knowledge in the art of constructing and maintaining roads. The petition originated with Col. Albert A. Pope of Boston. It is 1,400 yards long, is signed by the governments of seventeen states, the Massachusetts legislature and by the officials of several banks and chambers of commerce. The petition was referred and wheeled to the committee on interstate commerce.

THE PLOT EXPOSED.

Attempt to Ruin the Character of a Married Lady Fails.

PITTSFIELD, Mass., Dec. 20.—A considerable stir has been made here and in Dalton by the exposure of a plot to ruin the character of Mrs. John Barton in order that her husband might secure a divorce. Barton married Clara Crosier at Chatham, N. Y., last year under compulsion by the girl's father, who lives in Dalton. A few days ago George O'Neil of Chatham, who has been working for Barton, while drunk disclosed what he claims was a plan for the above object. His story was that he was to work for Barton for $25 a month, and was to make love to Mrs. Barton and persuade her to elope. They were to go to a Troy, N. Y., hotel and register as man and wife, where a prominent Hinsdale man related to Barton was to find them, and a divorce was to follow. O'Neil was to have $50 for the job. Mrs. Barton is at home and is indignant at the scheme, which is denied by the interested parties. O'Neil is in Chatham, hence his version cannot be obtained.

[illegible] NORWALK SUED.

Mrs Anna Hall Wants $10,000 for a Broken Leg.

NORWALK, Conn., Dec. 20.—Papers in a suit for $10,000 damages were served by Attorney John J. Walsh on Borough Clerk James Hubbell today, in an action brought by Mrs Anna Hall, to recover a claim from the borough resulting from injuries last winter to plaintiff, who stumbled and fell on a sidewalk near Norwalk hotel and broke her leg.

At this point George C. Lockwood, owner of the hotel property, had begun operations, tearing up the concrete walk with a view to moving it further into the highway, claiming that his property line extended outward about ten feet beyond the curb, but the borough enjoined him from proceeding after work was under way. Some litigation followed but settlement was made, and before the walk had been relaid Mrs. Hall received her injuries and an interested legal question now arose.

—If the plaintiff secures judgment in her suit with the borough, the borough will attempt to recover from Lockwood, and in any event a demand will be made upon the latter to pay all costs.

General Campo Assassinated.

NEW YORK, Dec. 20.—The Evening Sun says: "Information has been received from private advices at the consulate general of the republic of San Domingo in this city, of the assassination of General Joaquin Campo, governor of the province of Azua, and delegate in the southern part of the island. The news of the assassination reached the capital Dec. 6. No details were given.

CONNECTICUT FARMERS.

Second Day's Session—Pruning Fruit Trees—Peach Yellows.

HARTFORD, Conn., Dec. 20.—The second day's session of the convention of Connecticut farmers was called to order by ex Lieutenant Governor Hyde at half-past 10 o'clock.

Mr. Edwin Hoyt of New Canaan gave a talk on pruning fruit trees. He said that people seem to want trees already grown. They do not think that the first steps must be taken in the nursery. He trimmed several healthful peach trees, showing how they should be cared for when received from the nursery. Pear trees were also trimmed, illustrating the principle of pruning these trees. It appeared in the talk that the peach yellows is met only in latitudes where the winter is mild.

Mr. Hadwin of Worcester talked of tree planting. In effect he approved of Mr. Hoyt's method of planting and trimming. He suggested that the root food should be packed.

The lecture for the morning relating to Rhode Island agriculture was delivered by the Hon. George A. Stockwell of Providence, secretary of the Rhode Island state board of agriculture. He presented interesting facts concerning the original growth of sweet apples as given in the history of the Blackstone Valley in his state. The state of Rhode Island is liberal with its board of agriculture. The board is doing a good work in behalf of dairy interests. It is also trying to rid the state of the disease in cattle known as tuberculosis.

The necrology for the year was presented by Secretary Gold.

DR. LEE HELD RESPONSIBLE.

Coroner's Verdict on the Death of Mrs Miller.

NEW HAVEN, Conn., Dec. 20.—Coroner Mix this noon returned his finding to the superior court in the case of Mrs. George Miller, who died under suspicious circumstances last Friday morning.

After reviewing the evidence the coroner states that "in view of all the facts that I have been able to gather bearing upon the manner or cause of death of Mrs. Miller, I am forced to the opinion that her death was due to the effects of a criminal abortion production by mechanical means, and I believe that the said abortion was caused and produced by Dr. J. Edward Lee, and he is responsible for her death.

As soon as the matter was brought to the attention of the prosecuting attorney, a warrant was drawn for the arrest of Dr J. Edward Lee and it will be served this afternoon.

Dr. Lee, it will be remembered, was tried a short time ago for his connection with the death of Maggie Schloss.

Judge Carpenter Banqueted.

PUTNAM, Dec. 20.—Judge Elisha Carpenter and Judge Shumway were banqueted at the Bugbee house in this place Wednesday evening, the special session of the superior court just held marking the close of Judge Carpenter's term as a judge by legal limitation.

There were present Charles E. Searles of Thompson, Edgar M. Warner, S. H. Seward, C. E. Torrey, S. S. Russell, N. O. Buteau, E. H. Johnson and L. E. Cleveland of Putnam; A. G. Bill, J. H. Potter and Clarence Cundall of Danielsonville; W. A. King, Huber Clark, G. W. Melony, A. J. Bowen, S. B. Harvey, C. E. Deane, G. S. Hughes and C. B. Pomeroy of Willimantic; R. H. Chandler of Thompson and L. W. Cogswell of New Haven.

Manhattan Elevated Road Sued by Connecticut Parties.

MIDDLETOWN, Conn., Dec. 20.—The friends of John Gallagher of Cromwell have brought suit against the Manhattan Elevated Railroad company of New York to recover damages for injuries received by said Gallagher in July last, from which he died in November. Gallagher was put off a Sixth avenue train by one of the guards. In an attempt to recover a bundle which dropped from his hand he fell and was struck by the train. Gallagher sustained injuries then which, it is alleged, caused his death. The amount claimed has not been made public.

Standing of Connecticut Guard for November.

NEW HAVEN, Conn., Dec. 20.—The following is the standing of the Connecticut National Guard of the month of November, based on the drill reports of the month: First regiment, 93 30; second regiment, 90 11; Third regiment, 89 85; Fourth regiment, 89 35; signal corps, 98 36; machine gun battery, 93 45; battery A, 86 26.

Brownstone Quarries at Portland to Shut Down.

MIDDLETOWN, Conn., Dec. 20.—The brownstone quarries of Portland will close next Saturday night until March 1. The announcement caused some surprise in Portland today, although the men were not wholly unprepared for it.

For Reform in Intercollegiate Foot Ball.

NEW HAVEN, Conn., Dec. 20.—Representatives of Yale, Harvard and Princeton will meet at the University Athletic club, New York, tomorrow night and take action on the reforms discussed for a month in intercollegiate foot ball. Walter Camp will represent Yale, W. H. Brooks, Harvard and Alex. Moffatt, Princeton. The meeting is to be purely informal and has for its object the discussion of the danger in the game as now played.

Danbury Hatters Will Not Surrender.

DANBURY, Dec. 20.—The locked out hatters this morning deny the report that the men are beginning to show signs of weakening. They say they have not the slightest intention of surrendering.

Tobacco Barn Burned at Suffield.

HARTFORD, Conn., Dec. 20.—W. B. King's tobacco barn in Suffield was burned Tuesday, with an acre of tobacco; loss about $800. It caught from a stovepipe. The adjoining large barn was saved only by hard work.

PUTNAM.

Prisoners Sentenced in the Superior Court.

The special session of the superior criminal court opened in Putnam on Tuesday morning with Judge Carpenter of Hartford on the bench. The following cases were disposed of: Mary Hughes, charged with breaking and entering, four months in the county jail and fined $1; Peter Lambert, larceny of clothes in Danielsonville, four months in county jail and fined $1. The case of Fred Ray, for larceny, was nolled. Ichabod Fagon, assault and battery, 6 months in county jail.

A case which attracted considerable attention was that of J. F. Bagley. He was charged with the larceny of tickets, also for burglarizing a freight car at Moosup. He plead not guilty. He was found guilty. Six months in the county jail and a fine of $1 was his sentence. The court adjourned at 6 o'clock.

GROSS IRREGULARITIES

Said to Have Been Discovered in New York Custom House.

INVESTIGATION WILL FOLLOW.

A Grand Shake Up of the Officials Soon to Be Made.

WASHINGTON, Dec. 20.—Gross irregularities amounting to millions of dollars have been, it is alleged, discovered in the New York custom house. A committee has been detailed to make an investigation.

The report refers principally to irregularities in tobacco refunds. The amount here involved is stated as high as $1,000,000 and gross negligence or worse is charged against New York custom house officials. The period covered by the alleged fraudulent refunds on tobacco importations is from 1888 to the present time.

The principles laid down in the case of the United States vs. Schlesinger as to the tobacco refunds, have been the basis on which all proper refunds have been made. These principles, it is stated, have been departed from and refunds were made illegally and wrongfully.

The frauds touch also upon refunds made in the hat trimmings cases, where it is alleged refunds amounting to many hundred thousand dollars have been illegally and connivingly made.

These cases have recently been the subject of correspondence between the treasury department and Collector Kilbreth at New York and United States District Attorney Mitchell of New York. The matter is deemed of the utmost importance in the treasury department and close reticence has been observed in regard to it.

Secretary Carlisle and Assistant Secretary Hamlin late this afternoon declined to discuss the matter, but it was asserted by others at the treasury department that there will be an immediate shake-up of the officials at the New York custom house.

IN CONGRESS.

The Senate.

WASHINGTON, Dec 20.—Mr. Gallinger (rep N H) offered a resolution (which was laid on the table for the present) declaring that in view of the widespread industrial depression, it is the sense of the senate that it would be unwise to attempt any change in the tariff laws during the present administration.

Mr Hoar took the floor and addressed the senate on the Hawaiian question, calling up the resolution laid over from Monday at his own request, for the reference of the president's Hawaiian message to the committee on foreign relations.

At the conclusion of Mr. Hoar's speech a resolution was offered by Mr. Morgan (dem) of Alabama, and agreed to, directing the committee on foreign relations to inquire and report whether irregularities have occurred in the diplomatic or other intercourse between the United States and Hawaii relative to the recent revolution in Hawaii.

The urgent deficiency bill was reported back from the committee on appropriations by Mr. Cockrell (dem. Mo.)

The bill having been read, Mr. Peffer (Kan) moved to strike out the paragraph allowing mileage to senators and members for the present session. He argued that in the present depressed condition of the country it was wrong for senators and representatives to take money to which their right was at least doubtful.

There was a long discussion of the proposition to strike out the mileage appropriation.

The vote was then taken and the motion to strike out the milage clause was rejected, yeas 13, nays 41. The bill was passed.

The conference report on the New York and New Jersey bridge bill was concurred in, so the bill, if signed by the president, will become a law.

A message from the house providing for the holiday recess from tomorrow till the third of January was laid before the senate and was agreed to, except that a blunder in the house resolution was corrected by making it read till Wednesday, instead of "Monday, Jan 3."

The senate then after a short executive session adjourned.

The House.

In the house an order was adopted for printing the majority and minority reports of the ways and means committee on the tariff bill.

The conference report on the little urgency deficiency bill coming over from the extraordinary session was taken up, the point of controversy being the senate amendment to pay senators' clerks and certain per diem employes for service during the recess of the Fifty first congress.

After discussing the report, Mr Coombs (dem) of New York moved that the house recede from its disagreement to the senate amendment allowing pay to senate employes during the congressional recess of 1891 and agree to the same.

A division resulted yeas 96, nays 48. The point of no quorum was raised and the yeas and nays were ordered. The vote resulted yeas 141, nays 69. The amendment was agreed to, and the conference report disposed of.

Mr. Geary (dem.) of California presented the conference report on the New York bridge bill, and explained the basis of agreement.

Mr Bartlett (dem) of New York made a strong argument in opposition to the bill, which, as amended, would permit the North river to be ruined with piers.

After the passage of the bridge bill, committees were called for reports. The only report of importance, was one from the committee on territories, by Mr Wheeler (dem) of Alabama, to admit Oklahoma as a state.

Chinese Registration Begins.

WASHINGTON, Dec. 20.—Chinese registration began today. Information received at the internal revenue bureau from the west states that all indications point to a complete registration of Chinese on the Pacific slope.

OFF THE TRACK.

Cars Derailed at Taftville.

Three unloaded coal cars of a freight train were derailed in the bridge at Taftville, at half-past six Wednesday morning on the Norwich & Worcester road, blockading the track for several hours and breaking up timbers of the bridge.

The passenger train which is due in this city at 9 25 was obliged to stop at the tunnel and the passengers were transferred to the other side of the bridge by a bus where another train brought them to this city. The derailed cars were placed upon the rails, but the damaged timbers prevented travel over the bridge.

The United States express, owing to the obstruction, went up to Taftville with their wagon yesterday afternoon and brought their express matter to the city.

MINISTER MENDONCA PLEASED.

United States Ships in Brazilian Waters Will Insure Commercial Safety.

WASHINGTON, Dec. 20.—The information that the United States government would increase its naval forces in the waters of Brazil was received by Minister Mendonca today with considerable satisfaction. This, he said, will tend to insure the safety and security of commerce between Brazil and the United States. This amounts to many millions of dollars a year. Of course it is the duty of the government of Brazil to extend its protection, at least within the limits of territorial waters, but unfortunately its naval equipment, as every one knows, is in the hands of the rebels.

STATE BANK TAX.

Democratic Members of the Committee Can Not Agree.

WASHINGTON, Dec 20.—The status of the proposition looking to the repeal of the tax on state banks before the committee on banking and currency, as explained by a democratic member, is this: A majority of the democrats on the committee are for the repeal of the tax, leaving the states to manage the matter as the states think proper. Those advocating this idea claim they are squarely on the platform of their party, but at the same time some of them will support a repeal with limitations rather than lose the whole principle. Other democrats do not want repeal of any character and others are for repeal without limitations. At the present time it is absolutely impossible to reach a conclusion and it is thought that the house will have to settle the question.

M'VEAGH CONFIRMED.

Facetious Remark of a Democratic Senator in That Connection.

WASHINGTON, Dec. 20.—The nomination of Wayne McVeagh to be ambassador to Italy was confirmed by the senate today, without a word of protest. When the doors of the senate were closed, Mr. Morgan made the report and asked if there was any objection to the immediate consideration of the nomination. There was none. A democratic senator facetiously said that: "It was of course necessary to confirm Mr. McVeagh on the wing, so that he could be landed in the democratic party before he got into some other." This was the only incident of the confirmation.

Reviews of ex-President Harrison.

WASHINGTON, Dec. 20.—In his speech in the senate today on the president's Hawaiian message, Mr. Hoar of Massachusetts said: This administration has been hurried into this transaction, not by any sense of justice to Hawaii, not by any desire to vindicate the national honor, but for the sake of making what has turned out to be a weak, impotent attack on its predecessor. The great name and fame of Benjamin Harrison is a source of envy and discontent in some bosoms.

Wakefield's Industries to Shut Down.

WAKEFIELD, Mass., Dec. 20.—The rattan factory and the iron foundry will close Saturday for an indefinite period and throw about 600 hands out of employment. The people have been notified that it cannot be stated when work will be resumed.

Condition of National Banks Called For.

WASHINGTON, Dec. 20.—Comptroller Eckels has issued a call for a report by national banks of their condition at the close of business on December 19.

SPECIAL NOTICES.

ROYAL BAKING POWDER.
Absolutely Pure.
A Cream of Tartar Baking Powder. Highest of all in leavening strength.—[Latest U. S. Government Food Report.
Royal Baking Powder Co., 106 Wall St., N. Y.

ANDREW HYDE, D. V. S.,
VETERINARIAN,
Office 10 Bath Street. Office hours [illegible]
Telephone [illegible]

IF YOU WANT TO KNOW WHAT TO GIVE FOR Christmas LOOK IN AT Preston Bros.' Store.
They have the largest assortment of Skates, Sleds, Tool Chests, Pocket Knives, Carvers, Scissors, Shears, Razors, Carpet Sweepers, Guns, Revolvers, Fishing Rods, Bicycles, Family Scales, Housefurnishing Goods and Tools of all kinds, in the state.
PRESTON BROTHERS' Hardware Store,
FRANKLIN SQUARE.

CALIFORNIA VOLUNTEERS READY.

Offer of Assistance from the Pacific Slope to President Dole.

HIS REPLY.

Feels Able to Overcome Any Attempt at Restoring the Monarchy.

LOS ANGELES, Cal., Dec. 20.—The following letter dated Honolulu, Dec. 4, has been received from President Dole of the Hawaiian islands, in reply to the offer of a company organized here to go to Honolulu and fight for the provisional government:

SIR: I have the honor to acknowledge the receipt of your letter of Nov. 13, which has been carefully considered by myself and colleagues. Your assurances that this government has the moral support and can have at any time the physical support of the people of America, in maintaining itself, are encouraging in the greatest degree. With the present forces, however, we feel that we can successfully meet and overcome any attempt of the people here to restore the monarchy and under the circumstances we would not be justified in seeking a physical assistance from without. Your suggestions and the ingenious proposition in relation to the manner in which the force of men might be brought here are none the less appreciated, and to you and the many supporters of our cause I tender the sincerest thanks of this government.

Hicks Stock Car Co. Ask for a Receiver.

CHICAGO, Dec. 20.—Application for a receiver for the Hicks Stock Car company was made in the circuit court today by Henry Hart of St. Louis, who represented the greater portion of preferred stock of the company.

Christmas Thieves at Bridgeport.

BRIDGEPORT, Conn., Dec. 20.—While Mrs. Sarah Palmeter was standing in a crowd looking at window decorations of a large Main street dry goods store this morning, a thief snatched her pocketbook containing about $11. Michael Burn, a Hungarian, was pointed out by the woman as the thief and he was arrested. The stolen property was not found on him.

The Bridgeport Suicide.

SAN FRANCISCO, Dec. 20.—T. Frank Howell Royce, who committed suicide Monday night in Bridgeport, Conn., was a son of Clark Royce, formerly treasurer of the Veterans' Home association, who is now confined in the county jail on a charge of embezzling funds of the home. Young Royce was about 30 years old and his friends in this city say that he had of late been despondent owing to illness and family troubles.

NEW ADVERTISEMENTS.

FRISWELL'S
Annual Christmas Sale
—OF—
Watches, Clocks and Jewelry
For the Next 10 Days.

A genuine Waltham, Appleton-Tracy stem wind and stem set, in 3 oz. silver or gold filled case, $19.50. In extra gold filled case, $22.00.

P. S. Bartlett, stem wind and stem set, in silver or gold filled case $13.00.

A good Waltham or Elgin, stem wind, and set in silver or gold filled case, from $8.00.

B. W. Raymond, Elgin movement, in silver or gold filled case, stem wind and set, $20.00.

Rockford Railroad Watches, in silver case, stem wind and set, for $10.00. Over $800 already in use in Norwich and vicinity; specially adapted for exacting services, such as railroad use.

Ladies' Watch, in gold filled case, from $6.00.

A good Eight Day Clock for $1.90.

Fancy Black Clock for $4.00.

Plated Knives, Rogers' make, per doz., $2.65.

Ladies' and Gent's Chains of every description. Queen Chains, Vest Chains, Solid Gold Chains, Neck Chains.

Plain Gold Rings, Wedding Rings, Engagement Rings, Diamond Rings.

Spectacles and Eye Glasses
of every description and Eyes properly fitted.
Call and Examine.
25 and 27 Franklin St.
dec19daw NORWICH, CONN.

DIAMONDS
Mounted and repaired in first-class shape.
W. [illegible] ROBERTSON,
[illegible] Street.
Over [illegible] Office.

VIOLIN SCHOOL
for Violin, Alto, 'Cello, French Lessons.
[illegible]

NEW ADVERTISEMENTS.

Open Evenings.
The papers today contain columns of advertisements offering HOLIDAY GOODS at reduced prices. But keep well in mind that there isn't another HARDWARE Store in this city where you can be as well served as at

EATON, CHASE & CO.'S.
Our vast resources include not only a tremendous stock of Hardware, Cordage, Cutlery, Guns, Rifles, Pistols, Ammunition, Skates, Sleds, Sleighs, Fishing Tackle, Tools, Oil Heaters, Carpet Sweepers, Clothes Wringers, Electrical Supplies and two thousand other useful articles, but a system of prompt service and quick deliveries that is not excelled. Water and Commerce streets have lately been illuminated with electric lights, thus making our store of easy access in the evening. It will pay you to give us a call.
EATON, CHASE & CO.,
dec18daw 3, 5 and 7 Commerce St.

PICTURES!
MARK - DOWN SALE THIS WEEK.
M. J. Farrell's,
61 Broadway.

J. P. BARSTOW & CO.,
23-25 Water Street,
Are the Headquarters for
RICHMOND FURNACES, PARLOR STOVES —AND— RANGES.
WE HAVE A FEW BARGAINS IN SECOND HAND STOVES.
PRICES LOW.

WHITNEY'S,
Will be Open Evenings until After Christmas.
Holiday Gifts!
IN GREAT VARIETY.

Fine China,	Cracker Jars,
Cut Glassware,	Chocolate Pots,
Banquet Lamps,	Celery Trays,
Hall Lamps,	Card Receivers,
Piano Lamps,	Flower Vases,
Night Lamps,	Lemonade Sets,
Carpet Sweepers,	Ice Cream Sets,
Table Cutlery,	Berry Sets,
Plated Ware,	Tea Sets,
Jardinieres,	Dinner sets.

At the Lowest Possible Prices.
Goods Delivered Free in the City and Suburbs.
Central Building, 41 Broadway.

WIND COLIC,
Cholera Infantum, Diarrhoea, Dysentery, [illegible] and all diseases incident to children, especially during teething, prevented and cured by
RUSSELL'S WHITE DROPS
For Babies
50c Bottle. All Druggists.

DON'T DESPAIR.
Dr. E. J. Lewis Can Cure You.
Specialist on private [illegible] Cure guaranteed, no matter of how long standing. Office hours, 9 to 2 and 5 to 8. Sundays, 10 to 2 and 5 to 7. 189 Friendship St., Providence, R. I. Consultation free. Medicine, $2. Out of town patients successfully treated by mail. Send for new edition of book and symptom blanks forwarded free.

AMUSEMENTS.

POLO!
Friday, Dec. 22d, 8 30 p. m.
LUCAS HALL.
NORWICH vs. WESTERLY.
Second Game.
Tubbs' Full Military Band
will furnish music.
Admission.......... 25 cents.
Gallery reserved for ladies.

Go to Hunt's for English Violets.
Funeral Designs a Specialty.
[illegible]

NEW ADVERTISEMENTS.

Christmas Toys

—AT A—

BARGAIN.!

A STOCK THAT MUST BE SOLD!

Having leased the store No. 19 Main street, Carroll Building, I shall offer to the public for the next two weeks a desirable stock of

Toys and Goods for Christmas Gifts

At Cost to Close Out the Stock.

N. D. LAMB.

dec18d

Headquarters for Evergreens

at 225 Franklin Square.

dec19d C. H. TUBBS.

Ladies' Black Kersey Gatterettis worth $1.25. | **Price for Christmas Week $1.00,**

—AT—

Herren'S,

Opp. Porteous & Mitchell's.

Agt. for W. L. Douglas' Shoe.

dec19d

Watches, Diamonds, Jewelry, and Silverware.

CHRISTMAS PRESENTS,

—AT—

A. B. KINGSBURY'S.

dec18d

ASSIGNEES' SALE

—OF—

Baskets, Dolls, Books, Toys, Crockery and all Fancy Goods,

New and well-selected. Must be sold regardless of value.

10 Broadway,

Opp. Wauregan Hotel.

A. HOUGH, Agent.

dec18d

L. J. SAXTON. WM. H. SAXTON, JR.

Great Bargains

—IN—

DIAMONDS, WATCHES, CLOCKS, JEWELRY,

—AND—

Silverware.

Sold Regardless of Cost

—AT THE—

SAXTON JEWELRY CO.

143 STATE ST. NEW LONDON, CONN.

dec18d

Christmas Opening!

Our Display of Holiday Goods, consisting of Fancy Boxes, Mufflers, Silk and Linen Handkerchiefs, Games, Toys, Etc., Etc., will be opened

SATURDAY, Dec. 16, 1893.

Everybody Welcome!

Goods cheerfully shown. Prices extremely low.

C. D. BROWNING & CO.,

258 Central Ave.

DIAMONDS, WATCHES, JEWELRY, STERLING SILVER!

-In Every Variety.-

RICH CUT GLASS!

French Clocks,

ETC., ETC.

ALL AT LOWEST PRICES!

—TO—

Settle Estate.

Large Display of [illegible] Goods in our

Show Windows This Day.

Est. C. C. BLISS.

The Bulletin.

LOCAL NOTICES.

Book of leases.

Small safe for sale.

Dodge & Holloway are showing a fine line of silk umbrellas.

Welcome A. Smith has a big stock of fruits and nuts for the holidays.

A big line of Christmas candies can be found at the Confection parlors and at the branch store.

Dean's Rheumatic Pills absolutely cure rheumatism and neuralgia. Entirely vegetable. Safe.

Pierson's 'bus will run to Gardner lake Monday evening to accommodate those attending the social.

Go straight to Smith & Gilbert's for everything in men's furnishing goods at prices much lower than you have ever seen.

Somers Brothers have a choice line of evergreens and Christmas trees, including genuine English mistletoe and holly for Christmas decorations.

For the balance of this week all holiday goods in B. Gotthelf & Co.'s store will be sold at a sacrifice, as they do not intend to pack them away. See advertisement.

A. Plant prints the prices of a line of staple goods in the watch, diamond and music line. In many cases the reductions are more than 50 per cent. Read his advertisement.

Alling Brothers quote some prices this morning which ought to be attractive to Christmas shoppers, and they are for useful, sensible articles, too. Read their advertisement.

T. T. Falvey received yesterday an immense assortment of children's furs, and he can sell them at half the regular price. He also has a few new capes for ladies. His store is full of choice holiday goods.

Christmas mixed and fancy broken candy is a specialty with J. C. Perkins, but he has a large stock of other sorts and ornaments for the Christmas tree. See the aerated crystal fountain in the window.

The demand for cottolene is so continuous that evidence is not wanting that the people are satisfied with a good article of fat as a substitute for lard. Cottolene is the original and the genuine article. L. A. Gallup sells it to the trade.

There will be Christmas service at the Central Baptist church on Sunday next, conducted by the pastor. The cantata "The King of Zion," a story of the Christ, will be given in the morning. People's praise service at 7.30 p. m. led by orchestra and organ.

Step into Cranston & Co.'s store and look at their line of photograph albums in leather, plush and celluloid—bargains, every one of them. And then, there is the Webster International Dictionary with the Lambie holder, and the Rose Gleanings,—beautiful gifts. See advertisement.

Good books are always acceptable in every family. A good book is a moral instructor, and should find a place in every library. Noyes & Davis have a large line of standard works in sets which are quoted at wonderfully low prices. The list is in their advertisement today. Call and see them.

Good rugs are cheap with N. S. Gilbert & Sons this week, according to prices quoted in their advertisement this morning. They make a very sensible present. While in the store for a rug look at their elegant display of furniture, carpets and wall papers, easy chairs, portieres, lace curtains, etc.

Don't wait until Saturday to buy your Christmas presents. You will have a better chance to strike in earlier before the stocks are broken. Take it in Porteous & Mitchell's for instance, if you go in the morning you have a better chance because there is not such a rush, and you get a better view of the great stock of goods they have to offer. Read their advertisement this morning and then start right out.

Here's a suggestion for the young men who are half crazy over the question of what to get for Christmas presents. Go to Reid & Hughes and tell them your trouble. They will at once fix you out with a fancy basket into which they will put numerous little articles (of which they have a store full from which to select), that will give pleasure to any lady friend who receives it. Fact. And you can have a choice from a big line of beautiful baskets too. They are a specialty at the Boston store today.

NORWICH AND VICINITY.

The Norwich Weekly Courier is the best weekly newspaper in New England at 50c a year.

Otis Library Bulletin.

The Otis library bulletin for December has appeared. The following statistics are furnished:

Number of books loaned, since the granting of the town appropriation:

		Daily Ave'.
In June	[illegible]	161
In July	[illegible]	[illegible]
In August	[illegible]	210
In September	[illegible]	161
In October	[illegible]	[illegible]
In November	[illegible]	[illegible]

Total to Nov. 30........21,0[illegible]

Number of readers' cards issued, June 1 to Nov. 30, [illegible]

New books added June 1 to Nov. 30, 1[illegible]

The increased use of the library, as shown by the foregoing statistics is very gratifying and encouraging to the trustees and the library staff. The fact that it means more work, and more wear and tear of books is of no consequence compared to the fact that it means that the people of Norwich want a free library and will make good use of it.

Missing Misinterpreted.

A householder recently replenished his larder by adding thereto a bundle of eels and a jug of sweet cider. The bountiful provider notified his better half that he had placed in the pantry a bunch of serpentine fish; but said nothing about the beverage. Later in the day the good housewife repaired to the pantry. She had only partly opened the door when the hissing of the new cider greeted her ears. At the same time her mind became possessed with the idea that the sound emanated from the eels, which she imagined must be alive. She did not stand upon the order of her retreat. The terms of compromise between the lord of the manor, and the woman who is responsible for its interior management, contains a codicil, to the effect that sweet cider is tabooed from future occupancy of any portion of the culinary department.

A Lead Trail.

James Nugent of Stonington and his dog went hunting Monday. Soon the dog came to a hole in the ground and commenced to bark furiously and dig up the earth. Mr. Nugent at once began to investigate and in a few minutes hauled out four large, nearly black skunks.

New Postal Cards.

The new postal cards, of uniform size with those used for international correspondence, will make their appearance at the post office stamp windows on Jan. 1. 1894, unless some further hitch occurs meanwhile in the work of preparing them. The report of the commission sent from the post office department at Washington to inspect the paper making plant of C. C. Woolworth, the contractor, did nothing to modify the verdict of inferiority which had been passed upon the samples of card furnished by him up to that time, but it did show that it was possible for him to turn out a better quality if he went to work about it in the right way; and on the strength of this discovery the postmaster general consented to his proceeding under his contract, it being fully understood that any deviation from the standard of quality would mean the rejection of the work at the cost of the contractor or his bondsmen.

Real Estate Transfers.

The following real estate transfers have been recorded during the past week by Town Clerk S. H. Freeman:

Dennis T. and Catherine E. Murphy of Stamford to Mary Moriarty, an undivided one half of land and buildings on North Main street.

Albert F. and Mary J. Rose of Norwalk to Mary Moriarty, an undivided one half of land and buildings on North Main street.

William Farrell to Jane Farrell, two tracts of land near Taftville.

Catherine Carroll of Brooklyn, N. Y., executrix of the will of Bernard Carroll, to James C. McNulty, land and buildings on Franklin street.

Ellen Houlihan to Margaret Donnellan of Jersey City, N. J., property on Mechanic street, West Side.

MY LADY ENJOYS IT.

Christmas Shopping Made Easy by The Bulletin Advertisers.

Well, to be sure, it is a pretty sight, when My Lady, rosy and fresh with the morning, and pretty and chic in her new costume, starts out to do the Christmas shopping. The master of the house may thank his lucky stars that he escapes the terrible business of purchasing a remembrance for fifty or sixty relatives every year, and My Lady ought to be thankful that THE BULLETIN's advertisers keep her posted on where to buy and what to buy.

Advertisers are shrewd business men and what they have to announce is of moment to shoppers. Don't return home tired out, as a woman did the other day, disgusted and cross without a gift of the ten she had hoped to find. Read the advertisements in THE BULLETIN before going out, plan out your shopping tour and if you cannot determine what to buy the salesman may be able to show you appropriate presents for father, mother, husband, wife, sweetheart, child or friend. If you do not see in stock what you are looking for ask for it.

A CHRISTMAS SUGGESTION.

How to Make Up a Box for a Poor Family.

Well-to do and generous citizens who are inclined to help some less fortunate neighbor, find themselves often puzzled to make up a box which has Christmas features and two week's food. In one New England city about the size of Norwich, a wideawake grocer's firm has been offering lists for "Christmas boxes" at different prices, which may prove helpful to people in eastern Connecticut who desire to assist people in want. The boxes are made up as follows:

For three dollars: ½ lb. tea, 1 lb. rice, 1 lb. coffee, ½ bbl. prairie flour, 1 yeast cake, 1 lb. butter, 1 doz. oranges, 1 lb. candy, 1 lb. cheese, 9½ gran. sugar, 1 lb. raisins and 1 cake toilet soap.

For five dollars:—1 8 bbl. prairie flour, 1 yeast cake, 1 2 lb. tea, 1 lb. coffee, 9 1 3 lbs. granulated sugar, 1 lb crackers 1—1s block codfish, 1—5s pail lard, 1 lb. butter, 1 lb. cheese, 1 can tomatoes, 1 can corn, 1 doz. oranges, 2-lbs candy, 2 lbs. prunes, 1 pkg. Pettijohn, 1 pkg. cornstarch, 11 bars Best of all Soap, 1—1-4s box Bensdorps cocoa and 2 qts. beans.

The seven and ten dollar boxes are the same as the five excepting a half barrel of flour in the seven instead of an eighth, and the ten dollar box has a full barrel of flour with a box of boneless codfish.

The prices of groceries are undoubtedly low enough in Norwich to duplicate these lists for the same sums of money, and such boxes have in them more than provender enough to last through the holidays. Nothing better could be given a poor family in the way of groceries.

A GIRL RESCUED.

She Ran Away from Her Home and Was Going to the Bad.

The police learned on Tuesday that a young girl had arrived in town Sunday, scantily clad and was escorted to the house 60 Water street, after making inquiries which led the bystanders to think she came here for immoral purposes.

The matter was reported to Chief of Police Bowen, who sent an officer for the girl Wednesday morning. She was taken to police headquarters, and her wardrobe had not been materially increased, for she wore a long, clinging wrapper. When questioned it was learned that her home was in Willimantic and Chief Bowen telephoned to Captain Hillhouse, who found her relatives and said her mother would come here after her.

The girl says she is nineteen years old though she does not appear to be over sixteen. In company with another girl she ran away from her home in Willimantic six months ago, saying she was unable to live with her stepfather, who was unkind to her. Together the girls went to New York and were in one of the places raided under the Parkhurst crusade, and the other girl was sent to Blackwell's Island for two months. There she is now.

Sentenced for Breach of Peace.

Morris Orriastein, one of the Russian Jews that live in Salem, was brought to the Norwich jail on Monday to work out a sentence of $7 and costs and 30 days, for assault and battery. He was arraigned before Justice H W Cushman, and advised by his counsel, C. W. Comstock, to plead guilty. His Jewish friends contributed money enough to pay the costs.

GRIP REMEDY.

The City Health Committee Receive Advertisements of a Sure Cure.

The sensational reports of virulent grip cases which unresponsible correspondents have sent to the New York and state papers have reached an enterprising Brooklyn man. He has addressed the board of health a communication that begins: "I see by the papers that the grip is raging to an alarming extent in your city. Now, if you will permit me to say, I have a medicine that has been used with very good success in grip, the persons recovering without the other diseases following, as is so often the case."

The remedy is not only a sure cure of the grip but also, the proprietor states, of rheumatism, stomach troubles, weak eyes, headache, painful teething and corns.

As the health committee have no funds for establishing an experimental station or purchasing wholesale supplies of this remarkable remedy, some one should call a town meeting to act on these questions. It is true that the town might not have jurisdiction with the city health committee. Years ago town meetings were so popular that they were held nearly every week and, if the citizens want to resurrect this custom, who is there to object?

PENSION DECISIONS.

Several Important Ones Rendered by Assistant Secretary Reynolds.

Assistant Secretary Reynolds has rendered four decisions of interest to pensioners and pension attorneys. The first decision holds that where at the date of his death a soldier leaves a wife from whom he has been legally divorced, and minor children over the ages of sixteen years, his mother will occupy a pensionable status.

In the second it is held that where an invalid pensioner dies, leaving no claim for increase or rerating of his pension pending in the pension bureau at the time of his death, his widow has no right to file an original claim for a rerating.

The third holds that the terms of the act of congress approved March 1, 1893, prohibiting payment of pension after July 1, 1893, to a non resident who is not a citizen of the United States, except for actual disabilities incurred in the service, applies to the cases of widows who are non resident aliens, and the fourth decision holds that the commissioner of pensions has no authority to vary the terms of a contract for attorney's fees in a claim for pension, where such contract has been duly made and executed in accordance with the provisions of the law, nor can he refuse to issue a pension certificate to claimant for the reason that the allowance is insufficient to pay the fee contracted for.

CONNECTICUT LAWLESSNESS.

Severe Charges by Dr. Newman Smyth—[illegible]

Before the Congregational club in New Haven Monday night Dr Newman Smyth severely arraigned the authorities for lax enforcement of the laws, especially those bearing on liquor licenses. After referring to the obligation on the citizens, as stated in the old Connecticut freeman's oath to "assist and be helpful" in enforcing the law, Dr. Smyth continued:

If it be true, as commonly reported, that in this town every kind of illicit business is on the make; that in many places liquor is sold contrary to law to young men and girls, fourteen young girls having been counted going into one prominent drinking resort in one evening; that at least six saloons of social uncleanness thrive unwashed within a half mile of the town pump; that ten policy shops continue to rob the wages of the poor, while one convenient roulette wheel offers an elective not put down in the college catalogue; that with the increasing number of young men who are gathered here under little outward restraint there has been also a painfully noticeable increase of the unfortunate "chippies" that flutter around certain fatal spots; then if these be the facts, the responsibility for this state of things rests primarily and ultimately with those classes whom Cicero called the good—with the merchants, the professional men, the faculty of Yale, and with every citizen of means and influence.

After pointing out the defects of the present liquor license system in this state, Dr Smyth said:

I put now before you the facts for which I have documentary evidence. In one town in the county of New Haven ten liquor dealers within the past year paid heavy penalties for violation of the law. But not one of their licenses was revoked by the commissioners, as the law directs—not one. I have in my pocket a letter signed by the county commissioners—a letter in which they blandly request certain remonstrants to withdraw their objections to the application of one of these convicted dealers, in order that for the month of November, during which he had continued selling by courtesy, as the commissioners say, they might grant him a license, and that in spite of this law, which should have led them instantly to have revoked his license and rejected his renewed application. In this city an examination of the records shows that five revocations of license have been made during the last three years; the number of convictions has been a large multiple of that number. Only the other day, in the case of an application by a saloon keeper who had been convicted of illegal selling, as reported in the papers, our statute commissioners ruled that inasmuch as the conviction had been obtained subsequently to the date of his application they were not prevented under the statute from granting him a license, which those careful guardians of the law proceeded to do.

Dr. Smyth then pointed out that the law had not been enforced which calls, in case of the conviction of a liquor seller, for the forfeiture of his bonds, and orders the county treasurer to bring suit to that end, and said that in New Haven county, for several years, in no case had the bond been forfeited.

[illegible]

What is this? Congressman Stevens to reduce wages in his North Andover mills just as the blessings of tariff reform are in sight? This seems incredible.—[Boston Journal.

ENGLAND'S APPEAL.

Increase of the Navy Urged by Government Organs.

OPPOSITION SHIRKS GLADSTONE.

Accused of Gambling With the Dearest Interests of the Nation.

LONDON, Dec. 20.—The Daily News, commenting on the naval debate in the house of commons yesterday, says: It is perfectly well known, as was implied throughout Mr. Gladstone's speech, that the admiralty has prepared a large and satisfactory program for 1894.

The debate and the division on Lord George Hamilton's motion were not required to stimulate the experienced member of parliament upon whom the responsibility rests. It was a mere attempt of the tories and their friends to turn popular anxiety to party ends.

The Standard, Cons., says: The premier's tactics in forcing a vote of confidence have involved him in gratuitous discredit. It is now positively known that he sympathizes so little with the nation's patriotic concern that he cannot rise above the pettiest parliamentary devices. The opposition succeeded in proving that

Our Supremacy is in Peril,

while the ministers, unless their intentions were deliberately exposed to misconception by the premier, refuse the necessary steps to correct the balance of European armaments.

The Daily Telegraph says: Mr. Gladstone let slip yesterday evening the greatest chance of his career. He might forever have erased from his biography a blot which will stain the fairest pages—that he did not really love England nor heartily rejoice in her power and mission.

The Daily Chronicle says: Lord George Hamilton's motion met the fate it thoroughly deserved, being obviously partisan. Nevertheless we cannot blink at the facts concerning the remarkable renaissance of

The Fleets of France and Russia,

and the admiralty will have to take account of them.

The Times says: Mr. Gladstone, immersed in tremendous questions about the administration of parish charities, is unable either to perceive that the condition of the navy deserves the smallest consideration, or to give anybody the credit of desiring to consider it for any other reason than a wish to embarrass his parochial work.

The Times accuses Mr. Gladstone and Sir William Harcourt of miserable gambling with the dearest interests of the nation, which they force upon the house of commons by an unscrupulous use of the party majority, entirely dependent upon men who make no secret of their hostility to England.

ROYAL CLEMENCY.

Emperor William, It is Said, Will Pardon the Two French Spies.

BERLIN, Dec. 20.—It is again rumored that Emperor William will pardon the two French spies, Degouy and Malavas, who were sentenced at Leipsic on Dec. 18, to six and four years' confinement respectively in a fortress.

Prior to their trial the prisoners acknowledged their guilt and asked the emperor to pardon them, but his majesty said that he could take no action in the case until the courts had passed upon the question.

ANOTHER BOMB.

Residence of a Lawyer is Wrecked and Several Persons Injured.

PRAGUE, Dec. 20.—A dynamite bomb was exploded last evening in Rakonitz, Bohemia, 30 miles west of here. The residence of a lawyer named Wolff, in front of which the bomb burst, was half wrecked, and other houses were badly damaged.

Wolff and his wife and two daughters were injured. There is no clew to the perpetrator of the outrage. It was discovered yesterday afternoon that 25 kilograms of dynamite had been stolen from the government store in Rakonitz.

CANNOT AFFORD IT.

Buffalo Bill Declares He Will Not Be a [illegible]

NEW YORK, Dec. 20.—Hon. William F. Cody, Buffalo Bill, returns to his western home today, but, before starting out yesterday to enjoy his last night in the metropolis, he denied the reports which were telegraphed from Omaha, that he would be a candidate next year on the Republican ticket for the governorship of Nebraska.

As he stood in the rotunda of the Hoffman house, greeting on an average ten old friends to the minute, he said to a reporter: "I can't give up $900,000 a year for $800, even if it does carry with it the honor of being governor of Nebraska."

Morning Fire in Haverhill.

HAVERHILL, Mass., Dec. 20.—Fire early this morning gutted the furnishing goods store of Marcotte Bros. in the new Odd Fellows' building on Merrimac street and the plumbing establishment of W. C. Bennett. Marcotte Bros.' loss is $4000, Bennett's $300, and loss on building will be about $500. The lodge rooms on the upper floors were filled with smoke, but but were only slightly damaged.

Gone, but Not Forgotten.

NEWTON, Mass., Dec. 20.—"Gone, but not forgotten," is old John Riley, who for 41 years was flagman at the Washington street crossing of the Boston and Albany railroad in West Newton. The faithful gate tender died last evening, aged 64, after a short illness, in his home at West Newton. He was the oldest employe of [illegible]

Judge Sherman Still Sick.

BOSTON, Dec. 20.—It was hoped that the Innis-Lowery assault case would be resumed this morning, but it was not. Judge Sherman is confined to his home in Lawrence with grip. The hearing was this time continued until Tuesday morning, at which time the judge hopes to be able to attend court.

Influenza Increasing in London.

LONDON, Dec. 20.—There were 164 deaths from influenza in this city last week. The disease is increasing.

Will Be Settled Without War.

NEW YORK, Dec. 20.—A special from Guayaquil, Ecuador, says: Ecuador and Peru have both accepted the offer of Colombia as mediator, and the boundary dispute will be settled without war.

Rev. N. B. Thompson, the ex-Campello preacher, is again on trial before the Norfolk association at Quincy, Mass.

Two negro children were burned to death at Burkesville, Ky., and the mother, crazed by grief, committed suicide.

[illegible] requests the immediate resignation of Messrs. Fairbrother and Murphy, Medfield [illegible]

NEW ADVERTISEMENTS.

—THE—

Norwich Savings Society.

Incorporated 1824.

Assets Dec. 1, '93: $10,385,731 51.

Surplus and Profits Dec. 1, '93: $728,101.55.

The Market value of Assets exceeds the amount at which the same are carried on the books by more than $500,000, which of course, is not included in the above statement of surplus and profits.

(All premiums are charged off.)

Trustees:

John T. Wait, Amos W. Prentice, Jeremiah Halsey, Charles Bard, Levi W. Meech, John A. Morgan, Lewis A. Hyde, John Brewster, John Mitchell, Henry Larrabee, George B. Hyde, Stephen B. Meech, Lucius Brown, Charles Larrabee, Costello Lippitt, Charles C. Johnson, Bela P. Learned, Asa Backus, Adams P. Carroll, John D. Brewster, Albert G. Mitchell, Norman Day, Calvin L. Harwood, Luther S. [illegible], Oliver L. Johnson, Jr, Arthur H. Brewer, John M. Johnson, Willis A. Briscoe, Alfred A. Young, Jr, Lucius Briggs, Charles L. Hubbard, George R. Prest, Donald G. Perkins, Charles S. Johnson, James H. Arnold, Nathan A. Gibbs, William C. Mowry, Adam Reid, William H. Palmer, Jr

President:
Amos W. Prentice

Vice-Presidents:
John Mitchell, John A. Morgan, John Brewster, Henry Larrabee

Directors:
Lucius Brown, Charles Bard, Bela P. Learned, Calvin L. Harwood, George B. Hyde, John M. Johnson, Asa Backus, Costello Lippitt, Arthur H. Brewer

Secretary and Treasurer:
Costello Lippitt

Attorney:
Jeremiah Halsey

By vote of the Trustees, the Bank will hereafter receive deposits on the first of each month, to go on interest from that date.

Subsequent deposits go on interest from the first day of the following month.

The Bank has heretofore placed its deposits on interest quarterly, but believing that the liberal treatment offered above will induce the more prompt deposit and saving of money by those who need a place of frequent and immediate deposit, the Trustees have decided to mark its Seventieth Year of progress by offering these advantages to depositors.

dec18dar

CHRISTMAS PRESENTS.

ALUMINIUM AND WHITE METAL GOODS.

A few Rare Bargains in fine French China Plates, Cups and Saucers, Bread and Milk Sets, Dolls, Dressed and Undressed, Doll's Heads, Doll's Hats, Shoes and Stockings, Baskets, Bags and Pocket Books.

Handkerchiefs, Aprons, Fans.

A full line of

STAMPED LINEN GOODS.

Stamping at Short Notice.

A. McJENNETT'S,

144 Main Street.

dec18d

BUSINESS

For sale or exchange with considerable work on hand.

A Concreting and Roofing

business will be sold at a very reasonable price. On easy terms or in exchange for Real Estate, or part payment with mortgage or on Terms satisfactory to both parties. Reason for selling given to parties interested.

Address, Lock Box 11.

dec18daw NORWICH, CONN.

MILLINERY.

SPECIAL FOR SATURDAY

My entire line of Baby's Caps at just half price.

Scotch Wool Tam O'Shanters, all colors, 49c., value $1.50.

Trimmed Hats at $1.49

Value from $2.49 to $4.00

These Prices for Saturday Only.

T. E. McCLENATHAN.

WHOLESALE AND RETAIL.

DROP ME A POSTAL

and I will call on you with a fine line of Photos and Designs of

MONUMENTAL & CEMETERY WORK

and samples of Granite and Marble of various kinds of colors.

LEVI W. CROUCH, Norwich, Conn.

nov24daw

Horizontal Water Wheels,
Head Gate Gearing,
Water Racks,
Power Transmission Machinery.

Collins Turbine Machine Co.

FINE COMMERCIAL, BANK, BOOK and Job Printing done at The Bulletin Job office [illegible]

NEW ADVERTISEMENTS.

TRAFTON'S ART STORE.

THIS WEEK ONLY.

Pictures and Frames AT COST.

Why We Do It.

On account of the large number of "framed pictures" on the market I will offer during the week my entire stock of framed and unframed pictures at less than COST. Also a large line of Cabinet Photograph Frames, Mouldings, etc.

Crayon Department

I will receive a limited number of orders for "Crayon Portraits" framed for $2.50 each, giving you a better Crayon than any other house will make for $5.00. No deposit on Crayons required.

C. H. TRAFTON

23 Shetucket St.,

dec18d NORWICH, CONN.

TURNER'S Great Consumption Cure, an Indian Remedy—Sure cure for a Cough, Cold, Bronchitis, Asthma, Catarrh, Throat and Lung Troubles; the worst cases of Consumption have been cured by this Wonderful Remedy. 50 and 75c per bottle. For sale by Appley & Jordan, Grocers, and all druggists. L. C. TURNER, Sole Proprietor, [illegible], Conn.

American Catarrh Cure.

DR. W. B. JONES, FOUNDER.

The American Catarrh Cure is the result of 30 years' study and treatment of the disease. One bottle convinces the most skeptical. It is always ready for use, needing neither douche nor atomizer. It cleanses the hearing, cures the breathing, cough and expectorating, removes the headache and nose bleeding, increases the appetite, produces sound sleep, invigorates the whole system and increases the vitality. Prepared only by W. B. Jones, M. D., 46 N 11th St., Philadelphia, Pa. For sale at Wholesale and Retail by

N. D. SEVIN & SON.

WANTS.

WANTED.

A party to share an office in the most central part of the city. Address dec20d HOPE, Bulletin Office.

BARTENDER—Would like to have a place as bartender; used to work for [illegible] and Frank Dwight on Market street in the Brunswick. Address LOUIS AUGUSTINE, [illegible] West 29th st., New York city. dec18d

WANTED

A Competent Laundress.

Apply at W. W. Backus hospital. dec18d

WANTED—Boys and girls who wish to make money when out of school, send name and we will tell you how. No money wanted. E. STAYNER & CO., dec18d Providence, R. I.

WANTED—LADIES AND GENTLEMEN, we will pay you $8 to $16 per week to do strictly home work for us; no canvassing and prompt payment; self-addressed envelope. LIBERTY SUPPLY CO., dec18d Boston, Mass.

FOR SALE OR RENT, BUILDING LOTS, FARMS, DWELLINGS, BUSINESS CHANCES.

MONEY LOANED on SAME AT 6 AND 6 PER CENT.

Prices from $50 to $18,000. | Bargains if applied for at once.

WANTED—A good reliable man for general farmwork. J. L. DOUGLAS, Real Estate and Employment, 19 Central B'l'g. nov18d

WE ARE IN IT.

Regardless of late elections, we pay spot cash for ALL KINDS OF SECOND HAND HOUSEHOLD GOODS. BATES, the Auctioneer, nov14d 7 Water Street.

FEMALE HELP WANTED.

To Make Rubber Shoes. Steady employment and fair wages. Apply to COLCHESTER RUBBER CO., oct15daw Colchester, Conn.

COLUMBIAN HOUSE,

No. 4 Franklin Square.

Permanent and Transient Boarding. Also Table Board. All modern improvements. Terms reasonable. ly18d S. A. BURLINGHAM.

AYER'S SARSAPARILLA.

Saved Her Life.

Mrs. O. J. Woolsamsen, of Wortham, Texas, saved the life of her child by the use of AYER'S CHERRY PECTORAL.

"One of my children had croup. The case was attended by our physician, and was supposed to be well under control. One night I was startled by the child's hard breathing, and on going to it found it strangling. It had nearly ceased to breathe. Realizing that the child's alarming condition had become possible in spite of the medicines given, I reasoned that such remedies would be of no avail. Having part of a bottle of AYER'S Cherry Pectoral in the house, I gave the child three doses, at short intervals, and anxiously waited results. From the moment the Pectoral was given, the child's breathing grew easier, and, in a short time, she was sleeping quietly and breathing naturally. The child is alive and well today, and I do not hesitate to say that AYER'S Cherry Pectoral saved her life."

AYER'S Cherry Pectoral

Prepared by Dr. J. C. Ayer & Co., Lowell, Mass.

Prompt to act, Sure to cure.

nov28daw

MISCELLANEOUS.

Games in Variety From 5c Up.

Wood Trains, Sons Carriages, Noah's Arks, Folding Beds, Bureaus, etc., Iron Trains, Pony Carts, Candies, bright Ornaments for trees.

MRS. E. M. HOWIE,
dec8MTuThS 170 Franklin St.

DELICIOUS FOR BREAKFAST

FOULD'S WHEAT GERM MEAL.

TRUE FOOD FOR BRAWN and BRAIN

dec5TuThS

BILLIARD and POOL TABLES

— FOR SALE BY —

A. J. COATES, 65 West Main St.

Supplies of all kinds constantly on hand. Repairing done.

VIGOR OF MEN

Easily, Quickly, Permanently Restored.

Weakness, Nervousness, Debility, and all the train of evils from early errors or later excesses, the results of overwork, sickness, worry, etc. Full strength, development and tone given to every organ and portion of the body. Simple, natural methods. Immediate improvement seen. Failure impossible. 2,000 references. Book, explanation and proofs mailed (sealed) free.

ERIE MEDICAL CO., Buffalo, N.Y.

oct17TuThSaw

THAYERS DYE WORKS,

John F. Amburn, Proprietor, 489 Boswell ave

All kinds of Dyeing promptly done. Bed blankets thoroughly cleaned. Ladies' and Gent's garments dyed in the best possible manner.

Watering Silk a Specialty.

Orders left with J. H. MYERS at Circulating Library, No. 164 Main St. will receive prompt attention. novTuThS

THE BULLETIN CO.

NORWICH WEEKLY COURIER.	NORWICH MORNING BULLETIN.
50c. a Year.	$6 a Year.

THE BULLETIN CO.

REMOVAL.

Dr. W. S. C. Perkins has removed to 21 Broadway. Office hours, 1 to 4 and 7 to 8 p. m. Residence, 10 Broad street.

Dr. Chas. H. Perkins, 21 Broadway. Office hours, 8 to 12 a. m. and 1 to 4 p. m. Residence 10 Broad street. Telephone at residence.

The Bulletin.

ANACREONTIC.

I'd be the fruit on yonder vine
That bends its luscious purple tips
To tempt that liquid eye of thine
And melt upon thy rosy lips.

Or, better still, some favored rose
By thee beloved, by thee caressed,
That I might on thy breast repose
An hour and die; but, oh, how blest!
—Donahoe's Magazine.

WOMAN'S WORLD.

MRS. FISHER'S EXPERIENCE.

The Noted Huntress Had a Thrilling Encounter With a Panther.

Mrs. Amelia Fisher of Anderson valley, this county, suffered an experience during a hunting trip which almost resulted seriously. While out alone she encountered a panther, and though she succeeded in killing it the reaction from the nervous strain was so great that immediately after firing the shot fatal to the brute she fell partly unconscious and lay in that condition through two nights and a day.

Mrs. Fisher is a noted huntress. Her success in the chase has been phenomenal. She is remarkably adept in the use of the rifle, and the family larder is kept constantly supplied with the fruits of her skill. She takes frequent trips into the forest and is familiar with all the trails in the vicinity of her home.

On a recent Monday she took her rifle and struck out across the range. The day passed, but as she failed to return at nightfall the family became alarmed.

While they were accustomed to her excursions into the woods, it was the first time that she had failed to return in proper season. Her husband secured the assistance of a neighbor, and together they proceeded in the direction the lady had taken early in the day.

The party searched the woods for miles around, firing off guns and in every manner endeavoring to attract the attention of the lost wife. They returned home after an exhausting and unsuccessful night in the forest. The wife [illegible]

Wednesday the lady was found in a low swale about seven miles from her home. She was in an exhausted condition, bruised and torn by the undergrowth and faint from her long exposure.

She was reclining on the damp earth when found. Near her lay her rifle, and a few feet away were the remains of a deer and the body of an enormous panther.

According to her story, she hunted until late in the afternoon of Monday with poor success. Game was scarce as well as wild. As she was about to turn homeward a fine buck came in sight. She fired at the animal and gave him a death wound. He disappeared through the undergrowth, leaving a trail of blood behind.

The huntress followed, satisfied that the buck would shortly succumb to the fatal bullet. The trail of the wounded deer led the huntress through a rough and broken country. Emerging from the undergrowth, Mrs. Fisher descended into a dark canyon fringed with tall redwoods and full of giant ferns.

In a small opening she saw what startled her and what was sufficient to have shaken the nerves of one of the boldest mountaineers. There in the center of the opening lay the buck, and feasting upon his remains was a panther. Recovering from her momentary fright, the huntress advanced boldly into the opening. When within a hundred feet of the panther, the lady leveled her rifle and fired. The aim was true and the result fatal.

The reaction, however, was disastrous. Her nerves, having been strained to the highest tension, gave way, and from the moment of shooting the panther until she was rescued the lady remained in a semiconscious condition.—Ukiah Cor. San Francisco Chronicle.

Name and Taste Join.

Here is a bit of consistency in woman between name and taste which forms quite a pretty idea. Miss Olive Risley Seward, the well known authoress, it is said, adopts the olive color in every article of dress in which it can be worn. So artistically are shades combined and so varied the combination of materials and trimmings that the tinge never becomes monotonous. Instead one carries away a charming recollection of harmony. Her stories for children come in an olive binding, and olive predominates in the study at her Washington home, where she evolves all those interesting plots.—Exchange.

[illegible]

An English woman says that the woman suffrage question in Great Britain reminds her of what a Sussex farmer once said to her. He had a tall, old fashioned clock which pointed 20 minutes to 4 and struck 2. "Now," said the farmer triumphantly, "nobody but me understands that clock. Nobody else knows that when it points 20 to 4 and strikes 2 it's really half past 3!" "What we need," declared the woman suffragist, "is a Sussex farmer to tell us what politicians mean when they point 20 to 4 and strike 2."

[illegible]

Miss Catherine H. Spence of Australia is a young woman who was sent by that country to speak upon "Legislative Representation" at the World's fair. Miss Spence is both an author and journalist, but is particularly conversant with the Australian ballot law and its possible improvements. She is now visiting the various women's clubs of the United States with a view to gaining fresh ideas and inspiration.

Fresh Laurels For Mrs. Baird.

Mrs. W. J. Baird has won for the third year in succession the county medal for the first prize three mover in the Sussex chess problem tournament. Already this year Mrs. Baird has won six first prizes and two second. In each of the competitions she was the only woman playing. Besides her successes in chess Mrs. Baird has, during this past summer, won five prizes at archery.—London Queen.

A Rivalrous Rhyme.

They hung the motto in plain view
Above the church's oyster stew
In printed hieroglyphics clear,
"Though lost to sight to memory dear."
—Detroit Free Press.

Don't Be a Nonentity.

If you are not handsome or musical, if you have not found the art of conversing, or if you are not rich enough to command even such attention as fine clothes compel and feel that when you go among your friends you are a nonentity, why not study up on some subject with which to entertain those about you when occasion offers?

One of the most popular girls I know told me that she used to feel so flat when she realized how talentless she was, and as she enjoyed very much going to receptions and sociables she just determined to find some way to make herself agreeable and in demand.

So she read up and got all the information she could about palmistry and phrenology.

Almost every one feels a lack of acquaintance with themselves, and an introducer is usually hailed with pleasure, so our young friend made quite a hit, and a good many people have said they never knew how interesting an addition to a party she was until of late.

On her part she finds the attention she receives very soothing to her.—Polly Pry in New York Recorder.

[illegible]

The Chinese argument in favor of keeping the feet of women bound is an ingenious oriental presentation of the usual occidental reasons formerly given against women's education, for keeping their minds and wills in fetters. In the letter of our correspondent from China there is told the story of a visit to foot swathed Chinese ladies. The preference for too small feet is explained in a way that reads very much like the reasons offered nowadays by "remonstrants" against women going out of their "sphere" into the interests of the life of politics. The Chinese women must not be allowed to walk freely and the exercise of all the muscles of their feet, for fear of seeming unwomanly to men. American women must not be given political freedom for very much the same reasons. The logic is about the same in both cases. And in both the need of freedom is the same. For women to become freer and stronger, there is nothing like an enlarged horizon in life and added responsibility, whether in China or America.—Boston Transcript.

Mrs. Cleveland and Her Children.

"Mrs. Cleveland," says a Washington correspondent of a Boston paper, "is no longer accompanied by the big dog that was her inseparable outdoor companion during her former residence here. She generally has little Ruth by the hand when she goes out in the grounds, while a smart nursery maid takes care of the baby girl. It has been found impossible for these little children to be taken for an airing in the public streets. People recognize them and come up to them and stop them, and some even kiss them, and the poor nursery maids are at their wit's end what to do."

How She Writes For the Children.

Mrs. Molesworth, one of the cleverest and most renowned of all the modern writers for children, is a woman of Scotch and English blood, born in Holland. She is a grave, gentle, rather delicate looking creature, with a slight figure and soft, brown hair, parted on her forehead. She is a believer in methodical work, and her rule is to sit down at a certain time and compel herself to write to the end of two pages. If by that time she finds that she has not got into the spirit of her work, she puts it aside, but she generally finds that it runs smoothly after the first effort.

Lucy Stone and the Snake.

When Lucy Stone was a child, as she went through the pastures one day she came upon a large blacksnake asleep on a rock in the sun. Most little barefooted girls would have given it a wide berth or made off at the top of their speed. It never occurred to little Lucy to run. Picking up the heaviest stone she could lift, she went softly up to the snake and dropped the stone squarely upon its head, crushing it to pieces. The incident was typical. Her whole life was devoted, in one form or another, to "bruising the serpent's head."

A Successful Woman Lawyer.

One of the most successful lawyers in Washington is Mrs. Ellen Spencer Massey, the widow of the late General Massey, who had an extensive law practice in that city. During his life, although not generally known as a member of the firm, she did much of the office work at home, assuming at his death his entire practice. She comes of a well known family, being the daughter of the late Platt R. Spencer, the originator of the Spencerian system.

Mrs. Clark Objects.

Mrs. Kate Upson Clark regrets exceedingly that a characterization of woman suffragists as "shriekers" should be seriously attributed to her. In a recent speech she did allude by this term to a certain faction, but in a purely humorous sense, which the reporters failed to convey. Mrs. Clark is and always has been a suffragist; has done much work for the cause and hopes to do much more before she dies.—Woman's Journal.

Progressive St. Petersburg.

A new school of medicine for women has been started at St. Petersburg, to which the state contributes 15,000 rubles annually. The course at the school lasts four years, but students are expected to work from one to three years as well in hospitals for women and children before presenting themselves for the final examination.

A Woman's Gift.

Mrs. Charles Faulkner and daughters have contributed funds for a bronze tablet to mark the site of Griffin's wharf on Atlantic avenue, where the tea was thrown overboard into Boston harbor in 1773. The tablet will soon be put in place under the auspices of the Sons of the Revolution.—Boston Letter.

A Noted Woman Honored.

Dr. Ella F. Swinney, formerly of New York, who has spent many years in Shanghai in establishing a woman's hospital, was the guest of honor at a reception given recently by Dr. Phoebe Waite, dean of the New York Medical college and Hospital For Women. There were at least 50 women physicians among the guests. Dr. Swinney will [illegible]

THE THIRD DEGREE.

HOW IT WAS WORKED ON SUSPECTS BY INSPECTOR BYRNES.

The Shrewd Catcher of Criminals Had a Way of Making the Guilty Ones Confess. How McGloin Was Brought to Time and Increased the Rope Collection.

Scenes—intense, dramatic, horrible beyond conception to the men who are compelled by a subtle force, a moral magnetism, to convict themselves with their own uncontrollable words—are not infrequent at police headquarters.

An interesting case was that of McGloin, a tough who killed a Frenchman. There was little positive evidence against him. Everything was supposititious, but Thomas Byrnes' suppositions in matters of that kind are likely to be not far from right. He was reasonably certain that McGloin was guilty, and that there had been three witnesses of the crime. The names and whereabouts of these probable witnesses he knew. McGloin had also pawned a pistol. Byrnes guessed that it was the pistol with which the crime had been committed. But he had not a particle of proof of any one of these things.

One day, however, he had McGloin and the three other men arrested, taking care that no one of the quartet should know that the others had been captured, giving no one of them an inkling of why he had been taken into custody. This also occurred during Byrnes' term as inspector. He occupied the room now used by Inspector McLaughlin, and around its walls in those days were the cases of implements and mementoes of crime now on exhibition in the museum across the hall. Into this room, where, as he entered, a tall glass case full of the ropes and black caps which had figured in the city's executions stared him in the face, McGloin was led. Neither the surroundings nor the fact that he was to be closeted with the famous police official worried him, however. He was full of the bravado of the "tough."

One of the windows of this room looks out upon the courtyard in the center of the building. Inspector Byrnes placed a chair so that its back was close aginst this window, and another facing it, with only room for knees between it and the casing. To the latter chair McGloin was led. As he sat there he had a full view of the courtyard. Byrnes sat in the other chair, with his back to it. Close on Byrnes' right was a desk.

Thus arranged, the plot began to unfold. For 10 minutes the inspector talked earnestly to the prisoner without good result. Then he touched a bell. The door of the room opened, and an obsequious Jew entered, and approaching the desk laid on it a pistol. McGloin's attention was attracted by the noise of the newcomer, and he turned to see—the pistol with which he had killed the Frenchman and the pawnbroker to whom he had pledged it. Without a word, but keeping his eyes on McGloin's, the Jew backed out of the room. It was a good deal of a shock to McGloin, but not enough to break down his bravado.

"What in —— does this mean?" he demanded boldly.

"Oh, nothing," replied the inspector nonchalantly. "It is merely a pistol I wanted to see." Then he picked it up. "Handsome weapon, isn't it, McGloin? Might kill a man, eh?"

Then, laying the pistol down again, the inspector went on calmly talking about the crime. McGloin, beginning to feel the mystery, the dramatic force of it all, was getting nervous. He looked for a moment at the inspector, but one long, steady, searching glance from those penetrating eyes made him quickly turn away and direct his gaze out of the window into the courtyard again. Thus relieved of the strain of seeing disagreeable things, he began to regain his self possession. "A man named Barber saw that crime committed," said the inspector quietly. McGloin started a trifle at hearing the name. Then Byrnes saw his face pale, and his mouth twitch, and knew that Barber was being led across the yard between two officers, and that McGloin was watching them. Even this did not break McGloin down, however. Five minutes later, though, when Flint, the second witness, was marched between two bluecoats across the court, he started almost from his chair. "Sit still, McGloin," said Byrnes impassively. "Another of those witnesses I spoke about was named Flint." From that time on McGloin weakened. Then, having spoken about Flint's connection with the crime, Byrnes said, a few minutes later, "And the third witness, McGloin, was Henry Farley." As the words left Byrnes' lips Farley began a slow progress across the yard. Byrnes had worked the third degree. McGloin yielded all at once. With a cry of terror, he literally sprang from his chair, and falling to his knees clasped Byrnes about his legs, crying like a child, confessing and begging the inspector not to have him hanged. His prayer was not granted, however. He was executed a year later in the Tombs yard, and the three witnesses were sent to state prison for 12 years each. Among those rope ends and black caps in that glass case now is one bearing on a bit of cardboard the name "McGloin."—New York Press.

Humbert's Civil List.

The civil list or salary of King Humbert of Italy is the largest of all those paid by European nations to their respective sovereigns. This is so much more remarkable because Italian finances are at the lowest ebb. Humbert's civil list is fixed annually at 14,-500,000 francs—nearly $3,000,000. The European sovereigns who receive the highest pay below that of Humbert are Emperor William of Germany, with a civil list of 15,000,000 francs, and Queen Victoria, with about 8,000,000.—New York Tribune.

Obeyed Her.

She loved him very tenderly,
He loved her not a bit,
Yet Fate decreed that on this night
They side by side should sit.

"Say something sweet, dear," said the [illegible]
And through her colored glasses
She eyed him fondly as he breathed
The single word, "Molasses!"
—[illegible] Budget.

SOME FAMOUS DWARFS.

One That Was Served In a Pie and Passed as a Talking Cat.

One of the most celebrated of little men was Jeffrey Hudson, who figures in Sir Walter Scott's "Peveril of the Peak." His history has been so often written as to bear but a brief mention. A whimsical mite was he, presented by the Duchess of Buckingham to Queen Henrietta Maria, the wife of Charles I, served up in a cold pie, and many were the pranks in which he took a part. For instance, there was the party of tattle baskets, as they were vulgarly termed, sitting down to enjoy the "cup that cheers" and a dish of gossip at the same time, while Butterkin, the cat, sat gravely by.

The meal over, one guest offered puss a bit of cheese, and was almost paralyzed to have that animal speak up and say, "Butterkin can help himself when he is hungry," and then make off down stairs, leaving the old crones with uplifted hands, in wild confusion, shouting at their hostess, "A witch, a witch, with her talking cat!" while it might have gone very hard with the poor woman had it not soon been found that a wag, for a joke, had killed and flayed her pet grimalkin and dressed wee Jeffrey in its skin.

When knighted by the king, Hudson assumed many high and mighty airs, although he was the butt as well as the amusement of the court; was once almost drowned in a basin of water, and would have been blown into the Thames but for a shrub that saved him. But Lord Minimus (as he was dubbed) really had his doughty adventures; was sent on diplomatic missions; fell into the hands of a Turkish pirate, who carried him off a prisoner to Barbary, and finally distinguished himself by shooting a Mr. Crofts in a duel, that gentleman having at first come to answer the small man's challenge armed only with a syringe filled with water.

A contemporary of Jeffrey was Richard Gibson, an artistic lilliputian, who studied under Sir Peter Lely, painted very creditable historical pieces and miniature portraits and taught drawing to the royal Princesses Mary and Elizabeth, who were afterward queens of England. He was appointed in his youth page of the back stairs, and was married to Anne Shepherd, another court dwarf exactly his own height, having a most brilliant wedding, King Charles giving away the bride, while the queen presented her with a diamond ring, and Edmund Waller, the poet to their majesties, composed a poem on the event. This diminutive pair, 3 feet 10 inches high, passed a long and happy life together, and had nine children, five of whom grew to maturity and were full ordinary size.—Harper's Young People.

The Flag of the Suffrage Cause.

Mrs. Clara B. Colby, the editor of The Woman's Tribune of Washington, in her address before the suffrage convention, happening to mention the colors of the Woman Suffrage association—the narrow orange ribbon worn on the breast of every delegate—explained the circumstances surrounding the adoption of the emblem.

The women of the state of Washington, on the first election day when their newly acquired franchise was in force, each, without respect to the political party with which she cast her ballot, displayed orange colors somewhere about her throat or bonnet in acknowledgement of the obligation to Judge Orange Jacobs, whose efforts were largely instrumental in securing for women their right to vote in the state. The right had since been rescinded by judicial decision, but throughout the country Judge Jacobs' services are commemorated by the orange ribbon. The flag of the suffrage cause—an orange star on a blue field—was first raised on that election day in Washington, and stars have been added as Colorado and Wyoming have also acknowledged the worth of women's opinion in political affairs.

The Miner's Lamp.

In many respects the miners' electric handlamp meets the requirements of mining work infinitely better than the old safety lamp, but it has a radical fault, which must be overcome if it is to be kept in use. The inrush of mine gas to the working galleries is often so sudden that the miner has no idea of its presence, and the only means he has of discovering it is the combustion that goes on within the netting of his safety lamp. As a matter of fact, an electric lamp will give a splendid light while its too confiding owner is being smothered. What is wanted is an electric lamp fitted with an appliance that will automatically give warning of the presence of either black damp or fire damp without the making of any special observation. Until this is done the use of the electric lamp in mines will be attended with anything but safety.—Chicago Record.

Curious Specimens.

This curious specimen of orthography was displayed on a house in a street in Marylebone: "The Mangelling Traid removed hear from the Strete round the Cornir. Threepence a Duzzen. N. B. —New Milk and Creme Sould Hear. Warentidd Fresh and not Stail every Mornin."

A dealer in ice thus attracted public attention to his cold commodity:

Ice! Ice! Ice!
If you want it pure and n[illegible]
And at a reasonable pr[illegible]
Follow me any day
But send to me in a tr[illegible]
At my off[illegible]
Ice
—Chambers' Journal.

A combined photographic and visual telescope has been finished and placed in position for Dr. Janssen at Meudon. The two lenses were made by the Henry Bros. of the Paris observatory, and the mounting by Gauthier of Paris.

An American humorist once said that "the only way to define a kiss is to take one." Oliver Wendell Holmes called a kiss the twenty-seventh letter of the alphabet—"the love labial which it takes two to speak plainly."

It is a custom among certain tribes in Siberia that when a woman is married she must prepare the wedding dinner with her own hands.

"It seems," said the barber, "that my whole life is to be spent getting out of one scrape into another."

Tall Hats at the Theater.

Said a bright young lady who attends frequently strictly first class theaters: "I always remove my hat or bonnet in the theater if it is of proportions to interfere at all with the view of those sitting behind me. I certainly think there is great need of reform in this matter of headgear at the playhouses. The managers should formulate another rule and strictly enforce it—that big bonnets and hats be left at home or removed at the amusement houses. Other rules are rigidly carried into effect at the theaters, and there is no reason why another and one of the most important of all should not find a place among them and be as carefully observed.

"The other evening I leaned forward and asked a lady sitting in front of me if she would not remove her headgear, as it interfered seriously with my view of the stage. She gave me a look that was principally one of amazement. When she had partially recovered from her astonishment, she said that her hair was not arranged in a way permitting the removal of the article. Of course that is something to be borne in mind by ladies who are inclined to favor this new departure at the amusement places."—Cincinnati Times-Star.

Mary Magdalene's Grave.

Fifteen thousand pilgrims annually visit St. Baume, in Provence, not far from Marseilles, where Mary Magdalene is said to have spent the last 30 years of her life.

The legend, according to the Nouvelle Revue, runs that Mary Magdalene came from Judæa in a small boat with Lazarus, Martha, the two Marys and Salome, bringing with them the body of St. Anne, the head of St. James the Less and a few wee bones of the innocents massacred by King Herod. But from early ages this story has been disputed, and the Abbe Duchesne, one of the most erudite writers on the early Christian saints and martyrs, considers that the relics of Mary Magdalene were probably sent from Constantinople about the seventh century. A Greek breviary, however, speaks of the saint as having died at Ephesus.—New York Recorder.

PEARLINE.

Nothing to Fear in washing with PEARLINE. It does wonders, but it does them safely. You can use it on the finest laces or the coarsest paint. Fine things are washed carefully; the rough work is done easily. PEARLINE does away with the Rub, Rub, Rub. Wash with PEARLINE, and there is little that is work; wash without it, and there is little that is worse.

Beware Peddlers and some unscrupulous grocers will tell you "this is as good as" or "the same as Pearline." IT'S FALSE—Pearline is never peddled, and if your grocer sends you something in place of Pearline, do the honest thing—send it back. JAMES PYLE, N. Y.

LIVERY STABLES.

Best Place To Hire a Hack, To Hire a Coupe, To Hire a Team, To Board a Horse,

And the most convenient place to get to when you want anything in the livery line is

O. H. REYNOLD'S STABLES, SHETUCKET ST.

THIS IS THE SEASON OF THE YEAR WHEN A HORSE LOOKS BETTER

—CLIPPED.—

I am doing some clipping with a modern Clipping Machine. Does your horse need clipping? My prices are reasonable.

EDMUND GEE, Livery and Boarding Stables, Preston Bridge.

SHORTHAND

In your own home through the mail in 24 easy lessons

ONLY $5.

Write at once for CIRCULARS.

$75 TYPEWRITER FREE.

Gaffey's Shorthand School, NEW HAVEN, CONN.

Norwich Line to New York.

Trains leave Union Station, Norwich, daily (Sundays excepted) at 9.35 and 9.55 p. m., connecting at New London with steamer "City of Worcester" or "City of Boston," for New York.

Steamer "City of Lawrence" leaves Norwich on Sundays at 7 p. m., New London at 9 p. m., for New York.

Returning, steamers leave New York daily (Sundays excepted) at 5.30 p. m.

For state-rooms and further information apply at Office of the Company, 28 Shetucket street. Telephone call 143-3

FINE COMMERCIAL, BANK, BOOK and Job Printing done at The Bulletin Job office at short notice.

HOOD'S SARSAPARILLA.

Deserves Your Sympathy

An Accidental Wound Followed by Long Illness

Seven Surgical Operations—Good Health Restored by Hood's Sarsaparilla.

"In March, 188[illegible], I injured my right leg with an axe. The wound did not heal and the bone became diseased. I was laid up a year, and in April, 18[illegible], I was taken to the hospital at Rochester and remained there another year. During that time I underwent

Seven Surgical Operations

the last taking away the limb at the hip. For six weeks after wound healed slowly, while the pains in my groins were almost unbearable. Then the wound ceased to heal, the surgeons gave me up as a hopeless case and I was discharged from the institution. A week after returning home April 1, 18[illegible], I commenced to take Hood's Sarsaparilla. After taking the first bottle

Hood's Sarsaparilla Cures

the pains left my groin and have not returned. While taking the second bottle the wound at the hip entirely healed. The third bottle made me feel

Well as Ever,

building up my system so that I could eat regularly without distress and I gained 14 pounds. Hood's Sarsaparilla regulates my bowels and has cleansed my blood, in fact I cannot tell all it has done for me." CHAS. A. STALKER, West Walworth, N. Y.

HOOD'S PILLS assist digestion and cure headache. Sold by all druggists. 25c.

FINANCIAL.

One of the best Christmas Presents is a block of stock in the Co-operative Building Bank.

C. J. WOLCOTT, Treas.

FINANCIAL.

Wanted—Money at 6 per cent.

On First Mortgages on Real Estate. These mortgages are guaranteed by the Granite State Provident Association and run for five years. Rare chance for investors. Apply to J. J. DESMOND, Attorney.

139TH DIVIDEND.

Office of The Norwich Savings Society, Norwich, Conn., Dec. 11th, 1893.

The Directors of the Norwich Saving Society have this day declared out of its earnings for the past six months a dividend of Two per cent., payable to depositors entitled thereto on and after January 15, 1894.

COSTELLO LIPPITT, Treasurer.

LOMBARD MORTGAGES BOUGHT FOR CASH.

CHAS. E. GIBSON, 45 Milk St., Boston.

MARKETS.

Sperry & Barnes' SHOULDERS 10 cts.

J. DAWSON, JR., 250 MAIN ST.

SPLIT EELS, Scallops, Clinton Clams, Choice Salmon, Mumford Cove & Clinton Oysters —AT— POWERS BROTHERS'.

Oysters. Oysters. Oysters. —ALL KINDS OF— OYSTERS and at PRICES to suit every one. GEO. A. LEWIS, 37 CENTRAL AVENUE. Telephone 122-12

MARKET STREET IS NOW ILLUMINATED WITH AN ELECTRIC LIGHT and you can find everything in the line of Choice Native Beef, Pork, Lamb, Veal, Chickens, Turkeys, Ducks, etc., at J. D. MURPHY'S, 13 Market Street.

FINE ARTS.

REMOVED. McNickle, Picture Frame and Gilding Manuf.,

Has removed to 33 BROADWAY. You will always find a Complete Line of Artist Proof, Etchings, Engravings, Prang's Studies and the studio Water Colors.

REMOVED—Laighton Brothers have removed their photograph gallery from the Chelsea Bank Building to No. 55 Shetucket St., in the building with the Henry Bill Publishing Co., where all old patrons will be welcomed and new ones be heartily greeted. Their new rooms are neatly furnished, their facilities for doing first-class work have been much improved. New backgrounds have been put in, and the light for producing photographs has been arranged according to the best methods known to the business. All work promptly attended to.

LAIGHTON BROTHERS.

HOTELS AND RESTAURANTS.

ESTABLISHED IN 1861.

Adam's Tavern, NORWICH TOWN.

A. A. ADAM, Proprietor.

The following is a list of the best brands of ACKER, MERRALL & CONDIT'S and PARK & TILFORD'S WHISKEYS that I introduced [illegible] years ago. They have become intensely popular. They sell on their own merits:

Imperial Bourbon, Bob Ward, 18[illegible], Maryland Rye, Monogram Rye, Blue Grass, Hermitage, [illegible], Union Club Rye, Mayfield Bourbon, Hermitage Sour Mash, Keystone Rye, Cabinet Bourbon, Union Club Wheat.

N. B.—The above goods do not have to be reintroduced every six or nine months with a new name in order to make them sell, as is a customary feature with compounding liquor dealers. A. A. ADAM.

Telephone call 8-12.

FRANK G. SWEET, Medical and Surgical Nurse,

Graduate from Mills' Training School for Male Nurses, Bellevue Hospital, New York city. Call at 308 or 480 FRANKLIN Street, city. TERMS REASONABLE.

ESTIMATES FURNISHED for all kinds of Job Printing. Work the best and prices reasonable.

NORWICH MORNING BULLETIN.
Established 1791.
NORWICH WEEKLY COURIER
Established 1798.

Subscription rates, MORNING BULLETIN—By mail or carrier, $6 a year; $1.50 a quarter; 50 cents a month; 12 cents a week. Single copies 2 cents.

Subscription rates, WEEKLY COURIER—60 cents a year; 35 cents for six months in advance. Single copies 2 cents.

THE MORNING BULLETIN (Six Pages) is the largest, oldest and most complete morning paper published in Eastern Connecticut. At $6 a year it is also the cheapest.

THE WEEKLY COURIER (Eight Pages) is the best weekly issued in Eastern Connecticut.

Advertising rates furnished on application to the business office. No cuts or electrotypes inserted in either paper.

To guard against mistakes, advertisements should be sent in manuscript. We cannot be responsible for errors th[illegible] received by telephone.

Yearly advertisers are limited to their own immediate business, and their contracts do not include Wants, To Let, For Sale, etc.

All news letters should be addressed to THE MORNING BULLETIN; all business communications to THE BULLETIN COMPANY.

Money orders and checks should be made payable to THE BULLETIN CO.

All communications must be signed. Anonymous letters or news items will not be read, but thrown into the waste basket.

No manuscript preserved or returned, unless stamps are enclosed fully to prepay postage.

Entered at the post office at Norwich, Conn., as second class mail matter.

The Bulletin.

Norwich, Thursday, December 21, 1893

The Norwich Weekly Courier is the best weekly newspaper in New England at 50c a year.

LETTER CARRIERS' TENURE.

The letter carriers are in a branch of public service which requires the enforcement of civil service rules. Their efficiency depends upon long service and their dismissal for political reasons frequently discommodes for months the larger part of the people of the town where such discharges take place. It is gratifying to learn that the civil service commission has assured the committee of the Letter Carriers' National association "that no carrier shall be removed from the service without the presentation of formal charges against him and a chance to be heard in his own defense. In case the postmaster persists in recommending him for removal, then an appeal is to be taken to an inspector or some other like officer who is the postmaster's immediate superior. In all such cases the civil service commission would be given authority to investigate and report upon the facts."

The commission, while approving the carriers' efforts, will not join them directly in promoting a bill applicable to letter-carriers alone, but will continue its recommendation for such a law made applicable to all persons in the government service.

This determination of the civil service commission to protect the entire classified service is right, and it will be a good day for the people when the classified list is extended to include most of the offices of the country.

THEY HAVEN'T THE COURAGE.

There is no question that there is a sufficient number of democrats in congress representing the industrial states, who recognize the disastrous effects which the passage of the Wilson bill will have upon manufactures and the general prosperity of the sections which they represent to combine with the republican members and defeat the measure. While these democrats are convinced that such a step would rescue the country from present business distress and stagnation it is too much to hope that they will place duty above party and do right in the face of the party lash.

The New York Tribune discussing the possibility of a coalition for the defeat of the Wilson bill says: "It goes without saying that a step so sensible and so helpful to business interests is not likely to be taken. If the fifty-three democratic members of the house from New York, Massachusetts, Connecticut, New Jersey, Pennsylvania and Ohio would agree in that course, they could command the situation, without speaking of other members who are equally dissatisfied. Because fifty can do it if they will, each man of them will be held to personal responsibility by the people if he permits a ruinous bill to be passed. But the cry of party fealty is so potent, the terrors of caucus discipline and of presidential disfavor are so great, and the habit of slavish submission to the southern majority is in the democratic party so strong, that in all probability the bill will be forced through the house, no matter how bad it is. Many men who vote for it will mentally kick themselves for doing so, but they have chosen to be democrats and must take their medicine."

DEMOCRATIC UNCERTAINTY.

The democratic papers at last admit that "uncertainty" is the cause of the trouble in manufacturing industries; but they do not make clear the fact that democratic intent to revolutionize the economic and financial policy of the government is the prime cause of the uncertainty. There was no uncertainty prior to November, 1892. There has been enough of it since November to shrink values to the amount of over two thousand millions and to lessen trade three billions of dollars.

The repeal of the silver purchasing clause did not improve business prospects. Most of the concerns which have started up are running on orders and do not pretend that they will attempt to get a stock of goods ahead on account of the uncertainty of the government's policy in [illegible].

The blanket and cloth departments of Dobson's mills in Philadelphia have just been shut down and nine hundred persons thrown out of work. Mr. Dobson says:

"The cause of all the trouble is the uncertainty about the tariff legislation, which deters merchants from purchasing anything more than what is immediately necessary, because they cannot tell what, under the proposed Wilson bill, the prices of similar goods in the foreign markets will be and the consequent opportunities for competition."

Upon this expert testimony The New York Evening Post remarks that "undoubtedly this same uncertainty is the cause of most of the present trouble in manufacturing industries. It constitutes the strongest possible argument for prompt action by congress."

This same testimony also constitutes "the strongest possible argument" against the entire ruinous policy which the democratic party has championed and intends to inaugurate!

RHODE ISLAND WOMEN WARNED.

Rhode Island women are being invited to sign a petition in favor of granting suffrage to women on equal terms with men. The Providence Journal tells the women "It is a foolish thing to sign, and, if successful, would only inflict unnecessary burthens upon the sex which already has to bear more than its share." It is hard to surmise what "unnecessary burthens" come with suffrage. Some citizens who have been enjoying suffrage and its burthens for half a century have not yet noticed the "unnecessary burthens."

EDITORIAL COMMENT.

Queen Lil's latest: "I can weep, Grover, but I cannot promise!"

A motto congress should order for the White house:—"Young republics should be fostered—not crushed!"

In November, 1894, the people will throw a bomb into the present congress that will take some of the conceit out of it and most of the democrats.

When the democrats got there we were assured that the rich would cease to be getting richer, but they forgot to mention that the poor would still be getting poorer!

Within the next sixty days the president expects to make about eight hundred appointments. An exchange says: "The cuckoo vote is expected to govern itself accordingly."

Dr. Parkhurst says: "The New York police department is organically rotten. It is a branch of Tammany hall, which lives upon money—money made by the wickedness of its servants!"

A Brooklyn manufacturer says his failure was partly due to the fact that he did not advertise enough in the papers. Business men in this vicinity should guard against repeating his mistake.

It looks as if Justice Barnard's Christmas present to Boss McKane would have to be accepted, although it is not agreeable. This is not the first call a man has found confronting him at Christmastide.

The innocent game of foot ball has chargeable to it this season six young men killed and eighty-eight more or less seriously injured. Yet some people will compare the game to croquet and claim that it is no more dangerous!

It doesn't take much of a man to make the United States senate appear ridiculous. The way Mr. Hornblower's nomination hangs fire shows that a little bad influence can do more clogging of business in the senate than it ought to.

The Christmas buyers are abroad and the live advertisers are receiving most of the trade. Two classes are making the most of the season, those merchants who advertise in THE BULLETIN and the reader who keeps posted as to new announcements and the change of prices.

The spirit shown by the majority of the ways and means committee toward the minority is an omen of what the pleading people may expect of the majority of the men in power. A set back at the ballot box is what they need, and they should be set so far back that they will be powerless for a quarter of a century.

"Search the Scriptures" is an old injunction, but it has been promulgated in Pope Leo's latest encyclical as worthy the devotion of the priesthood in this country. The New York Times remarks "That it seems strange to hear from the vatican what seems like an echo of Martin Luther."

When you come to think of it, it was the senate that called for information in Hawaiian matters and Cleveland sent the information to the house,—the Hawaiian provisional government asked for a protectorate and Cleveland extended it to the ex-queen. The president is confirming the statement that his obstinacy is sufficient to wear out a mule!

The children of the schools of Springfield are to contribute for the poor of that city on the last school-day of this week. The Union says: "Let the parents encourage the children in this matter and make a thousand homes celebrate a merry Christmas." After four years experience the school-children of Norwich enjoy taking part in benevolent work.

Woman suffrage is not recognized in Kentucky, but the women of Kentucky promise to relegate Colonel Breckenridge to obscurity on account of the Pollard scandal. The politicians would overlook his scandalous behavior, but the women refuse to forgive him for introducing his paramour into virtuous and refined circles of society, and their influence is so great that it is doubtful if he can be renominated for congress.

VOICE OF THE PRESS.

A Misanthrope's Opportunity.

I cherish for my fellow man a hatred most sincere,
Had I the might I'd doom him without sympathy or fear;
There's but one way for me to show just what my feelings are—
I'll go and be a motorman upon a trolley car. —[Washington Star.

She'll Present Her Claim.

We shall not be surprised to see Liliuokalani turning up in Washington with a big claim for damages against the United States. Mr. Blount has made out an ex-parte case for her, and the president gives it his hearty indorsement.—[N. Y. Recorder.

What the Hawaiian Policy is Like.

Cleveland's much-advertised Hawaiian policy is in the fix of the celebrated woods road which dwindled ultimately to a squirrel track and then disappeared up a tree.—[Hartford Courant.

What Defeat Would Do.

The Press asserts emphatically, explicitly and without fear of contradiction, that the decisive defeat of the Wilson bill would open every American factory within thirty days. The news that congress has struck out the enacting clause of that measure of folly and destruction would kindle every furnace fire, populate every deserted mine, and set every idle loom in motion before a single month had passed. It would give work at American wages to every man who wanted work.—[New York Press.

A Lame Defence.

Chairman Wilson, in spite of the fact that every government officer, republican or democrat, who knows anything about the subject, has said and repeatedly reiterated that the ad valorem system promotes fraud and discourages the honest importer, declares his belief in it and endeavors to maintain that it is a more equitable system than collectable specific rates. This fact alone should indicate to practical business men acquainted with tariff administration how little Mr. Wilson really knows about the subject he has in hand.—[N. Y. Press.

Hurrah for Connecticut Women!

We don't know whether the members of the women's board of world's fair managers for Connecticut have received all the recognition to which their services entitle them. If they have they have received a great deal. They combined rare zeal with rare judgment, and the result was that their efficient labors contributed materially to the success of the creditable part which Connecticut played at the exposition. The members of the ladies' board not only kept within their appropriation, but they returned a significant balance to the state treasury. For brains, business and beauty the women of Connecticut can't be beat. Hurrah for the Connecticut women.—[Waterbury Republican.

He Went $1,000 on Results.

The Virginia senate is investigating the use of money in last fall's campaign and the alleged diversion of democratic campaign funds to further the candidacy of Thomas S. Martin for the United States senate against General Fitzhugh Lee. General Lee testified with regard to his collection of funds that Grover Cleveland gave him $1,000 in a package containing twenty fifty dollar bills, marked. "For Virginia campaign, G. C." Mr. Cleveland must feel as if he had almost thrown away his money since his friend, Lee did not get the usufruct of it, and probably the first families of Virginia are mad clear through to think that good Cleveland money should have been used for the election of such an upstart as Martin. But such is life!—[Springfield Union.

EASTERN CONNECTICUT.

COLUMBIA.

Well Attended Christian Endeavor Meeting—The Library—Personals.

The thirty-first meeting of the Willimantic Christian Endeavor union was held at the Congregational church in this place on Saturday, and notwithstanding the [illegible] weather about one hundred persons were present. A very interesting programme was carried out, although a few persons who were expected to speak upon particular topics were absent, and their places were filled by others. A collation was served at the chapel by the Columbia society.

Misses Cora P. Little, Gertie Hutchins and Fannie Lyman entertained some half-dozen of their Willimantic schoolmates over Sunday.

The library committee met on Tuesday evening, Dec. 12, and made the annual selection of books to be purchased for the library. New catalogues are to be printed containing a complete and classified list of volumes to date.

Sunday the Rev. F. D. Avery spoke in behalf of the American Missionary association. A collection was taken at the close of the service.

Mrs. Edward W. Post of New York is spending a little time with her mother, Mrs. Amanda Sawyer.

Mrs Monroe Wetmore has been visiting her grandparents, Mr. and Mrs Joel Tucker.

JEWETT CITY.

A Successful Sale—Forefathers' Day Celebrated.

The "sale" held at the Congregational church last week was very artistic as well as very well patronized. Financially it was a success.

A lad named Wakefield was run over and slightly injured by a sleigh Friday.

There were 18 inches of water on the Aspinook dam Sunday. There is a great deal of speculating about what a flood will do.

Extensive preparations are being made to properly celebrate Christmas.

A chorus of twenty voices under the direction of Mr. Charles Edward Prior will sing at the Baptist church Saturday night.

A cross drain on Main street was frozen up Saturday night and made a bad wash-out.

Quite a number of Jewett City youths attend school in Norwich at present. Five attend the Free Academy and six the Norwich business college.

Forefathers' day was celebrated at the Congregational church Sunday by very fitting and interesting exercises. The sermon of the morning was by the Rev. Mr. Morrow. In the evening appropriate selections were read and songs sung.

The golden-crested wren is the smallest bird in the world.

Choose the Best.

Dentifrices are as "plenty as blackberries," but there is only one preparation which thoroughly cleanses and whitens the teeth without injuring their substance. That preparation is SOZODONT.

Throw Away Trusses

when our new method, without use of knife, is guaranteed to permanently cure the worst cases of rupture. Send 10 cents in stamps for references and pamphlet. World's Dispensary Medical Association, Buffalo, N. Y.

People who have tried it, say that there is no better medicine for dyspepsia than Ayer's Sarsaparilla. It may not give one the stomach of an ostrich, but it so strengthens the alimentary organs that digestion of ordinary food becomes easy and natural.

Piles! Piles! Itching Piles!

SYMPTOMS—Moisture; intense itching and stinging; most at night; worse by scratching. If allowed to continue tumors form, which often bleed and ulcerate, becoming very sore. SWAYNE'S OINTMENT stops the itching and bleeding, heals ulceration, and in most cases removes the tumors. At druggists, or by mail, for 50 cents. Dr. Swayne & Son, Philadelphia.

The use of Hall's Hair Renewer promotes the growth of the hair, and restores its natural color and beauty, frees the scalp of dandruff, tetter, and all impurities.

"How to Cure All Skin Diseases."

Simply apply SWAYNE'S OINTMENT. No internal medicine required. Cures tetter, eczema, itch, all eruptions on the face, hands, nose, &c., leaving the skin clear, white and healthy. Its great healing and curative powers are possessed by no other remedy. Ask your druggist for SWAYNE'S OINTMENT.

Scores of lives are saved every year by the prompt use of Ayer's Cherry Pectoral.

THE NATIONAL BARGAIN CO.

THE BARGAIN STORE.

FOR THE --HOLIDAYS!--

A large and varied assortment of Nice Goods, suitable for presents, such as nice

Japanese Vases, Bronzed Figures Plush, Celluloid and Polished Wood Toilet Cases, Work Boxes, Manicure Sets, Shaving Sets, Etc., Etc.

Fancy Goods, Handkerchiefs, Silverware, Iron Toys, a good assortment of Books, Games, Etc.

PRICES THE LOWEST!

SELLING OUT.

We will Sell Out all Millinery Goods and Cloaks regardless of cost for the next two weeks. Any one in need of Hats, Bonnets, Ribbons, Flowers, Etc., will save money in investigating this.

Store Open Every Evening till Christmas.

THE NATIONAL BARGAIN CO., Shannon Building, NORWICH, [illegible] CONN.

MILLINERY OPENINGS.

New Bangs and Switches, Wigs and Whiskers TO RENT.
All the New January Fashions and Patterns.
—AT—
MRS. E. CANTLE, 20 BROADWAY.

TRIMMED HATS

Formerly $4 50 and $6.00, reduced to $3 00
Formerly $3 00 and $3 25, reduced to $2 50
Formerly $3 50 and $3.75, reduced to $3 00
Formerly $2 00 and $2 25, reduced to $1.30
Also Trimmed Hats 49c, 75c and $1.25.

Corresponding reductions in Fancy Feathers, Etc. We are the agents for the Stanley, Free & Co. Glove Holder, a pretty article for a Holiday Gift. Inspect them.

NEW YORK BAZAAR, 112 MAIN ST.

FALL MILLINERY. All the latest styles. MISS SHEA, ROOM 6, [illegible] SHETUCKET ST.

NEW MILLINERY. A full line of fine and Medium Priced Millinery. Now on exhibition. Special attention paid to orders. MRS. G. P. STANTON, No. 18 Shetucket St.

For all the Latest Styles in MILLINERY, CALL AT MISS McCLOUD'S, [illegible] MAIN ST.

ARTISTIC DECORATION —AND— PLAIN PAPER HANGING. D. S. UNDERWOOD, Residence 1[illegible] Franklin St. [illegible]

Important To Merchants. —THE— New Lighting System. See what MR. WOISARD of the National Bargain Co. says. NEW LONDON Automatic Light Co.

GENTLEMEN—By your system our store is better lighted than ever before, although we have used both Gas and Electricity. The first month's use saved us $[illegible]. In use in New London for nearly two years. Send for circular.

HORSES TREATED FOR ALL DISEASES at Gardner's Stable, Chestnut St. by the new Veterinary, DR. H. L. TOWER, graduate from Ontario Veterinary College.

DRUGS, PAINTS AND OILS.

POPULAR —AND— WELL APPOINTED DUGGAN'S PHARMACY, 50 MAIN ST.

LEE & OSGOOD, WHOLESALE AND RETAIL DRUGGISTS, 129–133 Main St. and 150–154 Water St.

ESTABLISHED 1788

SOLE PROPRIETORS OF DR. DODD'S Nervine and Invigorator, A NERVE TONIC —AND— STOMACHIC.

Dodd's Nervine aids digestion, insures good appetite, gives tone and vigor to the system, guarantees sweet and refreshing sleep and restores enfeebled and nervous constitutions to PERFECT HEALTH

WE HAVE A FINE LINE OF Atomizers and Perfumes COLGATE'S EXTRACTS IN BULK. TOILET ARTICLES IN GREAT VARIETY

We make a Specialty of Tooth Brushes. Large Invoice Just Received. 25 AND 35 CENTS

LEE & OSGOOD NORWICH, CONN.

INSURANCE.

"In Union There Is Strength." That means the Commercial Union, Which I have represented for more than [illegible] years. A. IRVING BOYCE, Agent.

INSURE EVERYTHING —WITH— J. PALMER STORY, 30 Shetucket St.

New London County Mutual Fire Insurance Co. ESTABLISHED 18[illegible]. Surplus over all liability Jan. 1st, 1893, $70,147.[illegible]. Insure your property in this old and reliable Company. Office over Chelsea Savings Bank, Shetucket St. B. F. PARKER, President. L. L. PECK, Treas. J. F. WILLIAMS, Sec'y.

Norwich Union Fire Ins. Soc'y Norwich, England. Organized 1797. N. TARRANT, Agt., [illegible] MAIN STREET.

FINANCIAL STATEMENT OF THE WESTERN ASSURANCE COMPANY, JANUARY 1ST, 1893, UNITED STATES BRANCH.

—ASSETS.—
Government Bonds [illegible]
State Bonds [illegible]
Municipal Bonds [illegible]
Cash on Hand and on Deposit [illegible]
Other Assets [illegible]

—LIABILITIES.—
Reserve Premium Fund (N. Y. Standard) [illegible]
Reserve for unpaid losses [illegible]
All other liabilities [illegible]
Surplus in United States [illegible]
Total Income in U. S. for 1892 [illegible]
Total Losses paid in U. S. from 1874 to 1893, inclusive [illegible]
NICHOLAS TARRANT, Agent, [illegible] Main St., Norwich, Conn.

B. P. LEARNED, Insurance in all Forms. Bonds of Indemnity. Foreign Drafts. Over Thames National Bank, Norwich, Conn.

STORAGE. Storage of non-hazardous or imperishable goods or merchandise may be obtained in my Warehouse at [illegible] Commerce Street. A. E. CONVERSE.

REAL ESTATE.

For Sale. By permission of the Court of Probate, the property belonging to the estate of the late Mrs. H. A. Abbot, situated at 560 FRANKLIN ST. Norwich. For particulars enquire of the Administrator, WM. G. ABBOT, Falls Mills, or if in the evening, at 57 Warren Extension.

COTTAGE TO RENT of 8 Rooms with modern improvements, No. 24 Peck Street. Inquire of B. BLACKLEDGE & CO.

Real Estate For Sale. BUSINESS PROPERTY in Aurora, Illinois, Paying 7½ per cent. net. A new brick and stone building, occupied by a Bank, Hotel, etc. Rents for $8,500 per year above expenses. Price $75,000. Best location in a city of 25,000 people; 38 miles from Chicago. Write for particulars to W. F. THAYER, Aurora, Ill.

FOR SALE. The Frame Dwelling No. 28 Otis St., formerly occupied as the parsonage of the Second Congregational Church. Possession given immediately. Apply to JOHN MITCHELL, GEORGE D. COIT, SOLOMON LUCAS, Society Committee. Norwich, Conn., Sept. 20, 1893.

FOR RENT. HOUSE NO. 63 LINCOLN AVENUE. Modern improvements. Address J. HENRY KING, Lebanon, Conn.

TO RENT. The Large Store with Fine Cellar in the Rockwell Building, on Water Street, at the corner of Market Street, formerly occupied by Servine & Gleason. Apply to GEORGE D. COIT.

FOR SALE.

FOR SALE—1 Pigeon Hole Table in first class order, with a new set of balls. Will be sold for half price if called for soon. Call or address CHARLES ROBILLARD, Taftville, Conn.

FOR SALE LOW. SEVERAL GOOD KIND HORSES. Also a number New and Second Hand Wagons and Carriages. A. T. GARDNER, Chestnut Street.

PLUMBING AND GAS FITTING.

The Best NICKLE PLATED TEA KETTLES in the city for only One Dollar Twenty-five cents for the Holidays only at REISS & WHOLEY, 12 Ferry St.

D. B. SULLIVAN is Agent for the OTSEGO FURNACE. BAY STATE STOVES AND RANGES. He will also clean and repair them. PLUMBING AND TINNING. 75 WATER STREET.

A. TROLAND & SON Will Give You Close Estimates on PLUMBING and GAS WORK.

WE HAVE THE BEST Water Filters and Garden Hose in the market at Very Low Prices. Estimates cheerfully furnished on all classes of Plumbing, Steam and Gas Fitting. MONAHER & BREED, 21 West Main, Central Wharf.

Telephone 133–3 ROBERT BROWN Steam and Gas Fitting, Plumbing and Steam Heating, Pipe Cutting and Threading by Power Machinery. All Work done Promptly and Neatly. Pequot Building, Central Wharf. Electric cars every half hour.

DENTISTRY.

A FITTING CROWN OR BRIDGE is the most satisfactory and most natural of all ARTIFICIAL TEETH. Ours $5. We guarantee our work in every respect. The teeth will be comfortable, natural looking and useful. As to cost—that's very reasonable. But hold on to your natural teeth as long as possible. If they need filling, let us fill them properly.

ALBANY DENTAL PARLORS, ST. MARY'S T. A. & B. SOCIETY BUILDING BROADWAY.

A. F. HOWARD, DENTIST, Over Boston Store, opp. Wauregan House. Pure Vitreous Oxide Gas administered.

THE NAKED EYE Can't detect the microbes of disease, and yet they exist by the million. They permeate the system, pollute the blood and poison the vital organs. Disease is the inevitable result. RADAM'S MICROBE KILLER destroys every specie of microbe and cures every form of disease. It's the latest and greatest discovery of science. No matter what form of disease you are suffering with it will pay you to investigate. A 80-page book of valuable information free. The Wm. Radam Microbe Killer Co., 7 Laight St., New York City. N. D. Sevin & Son Agents for Norwich.

The undersigned will be at found No. 13 Central Building, No. 47 Broadway, And will attend to General Office Business, the Making of Deeds, Wills, and Giving Advice in matters pertaining to the Settlement of Estates, etc. S. T. HOLBROOK, Attorney-at-Law and Notary Public.

LUMBER AND COAL.

John A. Morgan & Son. —House Established 1844— Coal for Family and Steam purposes. Lumber, Shingles, etc., for building. Get our prices before purchasing. Business office, No. 31 Main street. Yard office, No. 5 Central Wharf.

Cannel Coal. A superior blazing fuel for open grates. LUMBER, SHINGLES, COAL. Largest stock. Greatest Variety. Edward Chappell & Co. Central Wharf and Franklin Square. TELEPHONES.

TRY H. F. & A. J. DAWLEY'S Best Cedar Shingles. There are none in the market equal to them for good quality. Also try them for Building Lumber and save money. Telephone [illegible].

TRAVELERS' DIRECTORY.

N. Y. & N. E. R. R. NORWICH & WORCESTER DIVISION. For Boston, Worcester, Providence, Hartford, Waterbury, Newburgh. Commencing Monday, June 19, 1893. "Eastern" Time Standard. TRAINS GOING NORTH LEAVE NORWICH UNION STATION.

5.08 a. m. (Mondays excepted) Steamboat Express. Connects at Putnam for Boston, arrive Boston 9 a. m. At Worcester for all points north, Portland, Rochester, etc.

6.06 a. m. Way Passenger Train. Connecting at Plainfield Junction for Providence, arrive Providence 8.36 a. m.; at Putnam for Boston arriving at [illegible]

8.30 a. m., connecting at Putnam for Boston (arrive at 1.30 p. m.) At Plainfield for Providence (arrive at [illegible] p. m.) At Worcester with roads north, and west. At Webster with train for Southbridge.

2.35 p. m. Way Passenger, connects at Putnam for Hartford and Boston, arrive Boston 5.55 p. m. At Webster for Southbridge. At Worcester with Boston & Albany Railroad, B. & M. R. R. and Fitchburg R. R.

5.35 p. m., for Plainfield, Providence and intermediate stations, through car, arrive at Providence [illegible] p. m.

6.15 p. m. Way Passenger. Connects at Plainfield for Providence and from Providence.

A train leaves Providence at 7.10 a. m., connects at Plainfield with train for Putnam, arriving at Putnam [illegible] (Leaves Plainfield at 9 a. m.)

TRAINS GOING SOUTH LEAVE WORCESTER.

[illegible] a. m., Way Passenger. Connecting at Webster for Southbridge, at Putnam with train for Hartford, Waterbury and intermediate points and New York, at Plainfield for Providence.

[illegible] a. m., connects with trains from B. & A. R. R., N. Y. & N. E. and Boston and Albany R. R. at Webster for Southbridge. Putnam with train to and from [illegible] (Take this train for Hartford, New [illegible] Waterbury, Fishkill on Hudson and Plainfield from Providence.)

12.30 p. m., Way Passenger. Connects at Webster with train from Southbridge and at Putnam with [illegible] express from Boston for Willimantic, Hartford and New York. At Norwich for New London.

[illegible] p. m., Way Passenger. Connects at Webster for Southbridge; at Putnam for Willimantic and Hartford and with [illegible] p. m. express train from Boston.

[illegible] p. m., Steamboat Express for New York (via New London.) [Sundays excepted.] Connects with trains from B. & M. R. R. and Fitchburg R. R. This train leaves Norwich for New London at [illegible] p. m.

6.00 p. m., Plainfield and Norwich, connecting at Plainfield with [illegible] p. m. train from Providence; arrive Norwich [illegible] through car.

W. R. BABCOCK, Gen. Pass. Agt. F. E. DEWEY, Sup't. Norwich, Nov. 12, 1893.

CENTRAL VERMONT RAILROAD. NEW LONDON DIVISION. Change of time. On and after Sunday, Nov. [illegible], 1893, TRAINS GOING NORTH LEAVE NEW LONDON AS FOLLOWS.

5.15 a. m., Norwich at 5.35 a. m., for Willimantic, Hartford, Palmer, Springfield, Ware, Gilbertville, Brattleboro, St. Albans, Burlington, Montreal, Ogdensburg and intermediate stations.

7.05 a. m., Norwich 7.45 for Brattleboro connecting at Willimantic for New Hartford, Colchester, Middletown, New Haven, New York; at Palmer with Boston and Albany R. R. for Springfield, Pittsfield and Albany, and for points east, also for Ware and Gilbertville, and Brattleboro with Express [illegible] for Albany, Montreal, and principal intermediate points. Also to points west via Grand Trunk R. R.

10.00 a. m., Norwich at 10.25 a. m., for Willimantic, Hartford, Waterbury, Middletown, Colchester, etc.

1.27 p. m., connecting with express from Boston, Providence, New York and New Haven, at Norwich with Norwich & Worcester Railroad.

2.36 p. m., Norwich 4.00 for Brattleboro connecting at Willimantic for Hartford, Bristol, Putnam, Boston and Providence, also for Colchester, Middletown, New Haven and New York, and at Palmer with Boston & Albany R. R. for Springfield; Brattleboro with night express for St. Albans, Montreal and Quebec, and Montreal and principal points in Vermont the same evening.

5.30 p. m., Norwich 5.55 p. m., for Willimantic, connecting with N. Y., N. H. & H. R. R. from Boston, New York and intermediate stations; at Willimantic with N. Y. & N. E. R. R. east and west, also with Line division of N. Y., N. H. & H. R. R.

8.35 p. m., for Norwich. This train connects with 5 p. m., express from New York.

9.15 p. m., (Sundays only) connecting with express train from New York and Boston.

GOING SOUTH. PASSENGER TRAINS LEAVE NORWICH AS FOLLOWS:

6.30 a. m., connecting for New Haven and New York.

8.05 a. m., for New London, Stonington, Providence and Boston, New Haven and New York.

10.55 a. m., for New London, New Haven and New York, Providence and Boston.

12.00 p. m., for New London, Stonington, Providence, Boston, Newport, Narragansett Pier, New Haven, New York and intermediate stations.

2.30 p. m., for New London, New Haven and New York, Providence and Boston.

4.00 p. m., for New London, Stonington, Providence, Boston, Newport, Narragansett Pier, New Haven, New York and intermediate stations.

7.15 p. m., for New London, connecting with Shore Line express reaching New York [illegible] p. m., with express train for Providence and Boston, and accommodation train for Westerly and intermediate stations.

8.55 p. m., for New London and for New York, by boat from New London. [illegible] H. & H. R. R. for New Haven, Philadelphia, Baltimore and Washington.

10.15 p. m., for New London and for New York via boat from New London.

7.00 p. m. (Sundays only) connecting with express train for New York and Boston.

D. MACKENZIE, Supt. J. A. SOUTHARD, G. P. A. S. M. CUMMINGS, G. P. A., St. Albans.

ATTORNEYS.

Charles E. Carpenter PENSION ATTORNEY. Office with A. Irving Boyce, over The National Bank. Special attention given to the execution of vouchers for quarterly [illegible]

SINGER SEWING MACHINES. $5 down and $3 per month. $20 will be allowed for your old machine. All Kinds of Machine Needles. SEWING MACHINES REPAIRED. W. L. SARGENT, 44 Main St.

LEAVE YOUR ORDERS AT The Bulletin office for Printing of all kinds and fine work at living prices.

COTTOLENE.

The WREN in BUSINESS

It is characteristic of the Wren that it will sneak in and occupy the nest made by another bird, in preference to building one of its own. This same trait is often seen in business. It is shown by the imitators of

COTTOLENE

No sooner has the wonderful merit of this new vegetable shortening, so much better than lard, created for it a remarkable sale and popularity, than the business wrens are ready to move upon the market with many worthless counterfeits. Any housekeeper can be easily and cheaply convinced of the value of COTTOLENE by simply giving it a trial. They will then be unwilling to go back to lard, or go down to fraudulent imitations.

Sold in 3 and 5 pound pails.

Made only by N. K. FAIRBANK & CO., Chicago, and Produce Exchange, New York 34 State St., Boston. THE AMERICAN COTTON OIL CO.

decdTuThSaw

MISCELLANOUS.

J. H. GARDNER, JR., D. V. S. VETERINARIAN, Office—Chapman's Stables, 14 Bath Street. Telephone 123-12

"Old Men Made New and Young Men Braced Up."

Send $1 00 to Lock Box 96, WILLIMANTIC, Conn., and get a box of C. & M. Restorer and you will be happy. decd

REMOVAL. We have removed From 11 to 31 Chestnut St. Where we have superior facilities for doing all kinds of work in our line. Steam Carpet Cleaning Ladies' garments, cloth of all description dyed. Dying feathers a specialty. Promptness and thoroughness guaranteed. WILSON BROS. mar

SKATES SHARPENED —OR— Nickle Plated and Machine Jobbing by —J. GOULD, Industrial Building,— Near Union Station.

Roses, Carnations, Violets and Holly Wreaths, Long Needle Pins, For The Holidays.

Also a large variety of CANDY at JOSEPH F. SMITH'S, No. 62 Main St. Telephone at both store and green-house. decdaw

MURPHY & BLACKBURN FUNERAL DIRECTORS AND EMBALMERS No. 67 Franklin Street. Open night and day. Ring bell for night call. Upholstering, Carpet Laying, etc.

Steamer . Chelsea. CHANGE OF TIME.

Commencing Thursday, Oct. 19th, will leave Norwich on Mondays and Thursdays at 4 p. m. New York, Tuesdays and Fridays at 4 p. m. All Freight Insured.

N. & N. Y. PROP. CO. G. A. WHITAKER, Manager.

STORAGE. Storage of non-hazardous or imperishable goods or merchandise may be obtained in my Warehouse at 29 Commerce Street. A. T. CONVERSE.

Prepare for cold weather by having your Furnace cleaned and repaired. M. M. BREWSTER will do it for you very Cheap. 40 Water Street.

MRS. L. L. POTTER. Lessons in Oil and Water Colors, China Painting and Wood Carving. Studio open Nov. 7th, over Boston Store.

Alonzo H. Converse, PAINTER. [illegible] Paper Hanging, Wall Tinting in all its branches. 143 Little Water St. Graining done for the trade.

E. L. GREENE, Has a large assortment of Wall Papers, which he will sell at the lowest living prices. Large contracts for painting solicited. CENTRAL BUILDING.

Now is the time that the public should secure their houses from the invasion of sneak thieves. You will find Muss's Patent Fastener just the thing. He is ready to put them on wherever wanted. All orders promptly attended to. Address 125 East Broad St., Norwich, Conn. ALOIPHUS MUSS. For sale by Preston Brothers.

CARLISLE'S VIEWS

Transmitted to Congress in His Annual Report.

CHEERFUL VIEW OF THE FUTURE.

Suggests the Issue of Short Term Bonds —Economy Asked.

WASHINGTON, Dec. 20.—The annual report of General John G. Carlisle, secretary of the treasury, was transmitted to congress today.

The secretary estimates the revenue of the government for the fiscal year, which will end on the 30th of next June, as $430,121,000, and that the expenditures for the same period will amount to $458,121,000, leaving a deficit of $28,000,000 on the year. He mentions that there are Pacific railroad bonds, known as "currency sixes," issued in aid of the Pacific railroads, falling due within the year 1894, to the amount of $5,222,000 which must be paid at maturity, and recommends that congress take action at this session to provide for them. He suggests, as a means of enabling the government to promptly meet the emergency and to provide a larger reserve fund, several courses of action. One is the issue of 3 per cent five-year bonds, in small amounts to be disposed of through the sub-treasuries and postoffices to our own people. Another, the issue of $50,000,000 in one-year 3 per cent bonds at par.

Until the effect of the repeal of the Sherman silver purchase is more fully developed he does not consider it advisable to recommend further specific legislation on that subject. He favors legislation to authorize a more extended use of silver certificates. He refers to the opinion of his predecessor and of the late attorney general that the gain of seigniorage resulting from the coinage of the silver bullion as it progresses constitutes a part of the general assets of the treasury, and states that he has ordered the mints at New Orleans and San Francisco to be kept in readiness to commence the coinage of standard silver dollars at any time when required.

He champions the systems of substituting ad valorem duties for specific duties in the collection of customs, and recommends an increase of 10 cents a gallon in the internal revenue tax on distilled spirits; the imposition of additional internal revenue taxes on cigars and cigarettes, the imposition of

New Taxes on Playing Cards,

cosmetics, perfumeries, legacies and successions, and incomes derived from investments in stocks and bonds of corporation and joint stock companies.

The views of the secretary are enlarged upon in detail upon the several points. Relative to bond issues he says: It may be safely assumed that the worst effects of the recent financial disturbances, and consequent business depression, have been realized, and that the conditions will be much more favorable hereafter for the collection of an adequate revenue for the support of the government; but it can scarcely be expected that the receipts during the remainder of the fiscal year will exceed the expenditures for the same time to such an extent as to prevent a considerable deficiency. I have, therefore, estimated a probable deficiency of $28,000,000 at the close of the year, and if congress concurs in this view of the situation it will be incumbent upon it to make some provision for raising that amount as soon as practicable, by taxation or otherwise.

On account of the difficulty of securing such a sum within the time it will be required, by the imposition and collection of additional taxes, I recommend that the third section of the act to provide for the resumption of specie payments, approved Jan. 14, 1875, which confers authority upon the secretary of the treasury to issue and sell certain descriptions of United States bonds, be so amended as to authorize him to issue and sell at not less than par in coin bonds to the amount not exceeding $200,000,000,

Bearing a Lower Rate of Interest

and having a shorter time to run than those now provided for, and that he be permitted to use, from time to time, such part of the proceeds as may be necessary to supply any deficiency in the public revenues that may occur during the fiscal years 1894 and 1895.

The bonds authorized by the act of July 14, 1870, are fully described, and the report continues: "In the present condition of the public credit, nothing less than the existence of a great and pressing financial emergency would, in my opinion, justify the issue and sale of any of these classes of bonds. If any one of these methods of raising money were now presented as an original measure for consideration in congress, I am satisfied it would not receive the approval of that body or of the people.

If the authority now existing should be so modified as to empower the secretary of the treasury to issue the bonds in denominations or sums of $25 and its multiples, they could be readily disposed of through the sub-treasuries and post offices without the agency or intervention of banks or other financial institutions, and without the payment of commissions. Such bonds would afford to the people at large an opportunity to convert their surplus earnings into a form of security which, while it would be perfectly safe would not only increase in value by reason of accumulating interest, but be at all times available as a means of procuring money when needed, and the experience of this and other countries justifies the confident belief that such a plan

Would Be Popular and Successful.

In case congress should not consider it advisable to authorize the secretary to use, for the purpose of supplying deficiencies in the revenues, any part of the proceeds of the bonds herein suggested, I recommend that he be empowered to execute from time to time, as may be necessary, the obligations of the government not exceeding in the aggregate $50,000,000, bearing a rate of interest not greater than 3 per cent, and payable after one year from date, and that he be permitted to sell them at not less than par, or use them at not less than par in the payment of public expenses to such creditors as may be willing to receive them.

The condition of the treasury is such that unless some available means are promptly provided by law for supplying the growing deficiency, the public service will be seriously impaired, and pensioners and other creditors subjected to great delay and inconvenience. Congress alone has the power to adopt such measures as will relieve the present situation and enable the treasury to continue the punctual payment of all legitimate demands upon it, and I respectfully but earnestly urge that immediate attention be given to the subject.

The Silver Currency.

One of the principal difficulties encountered by the treasury department results from the indisposition of the public to retain standard silver dollars and silver certificates in circulation. It requires constant effort upon the part of treasury officials to prevent the certificates especially from accumulating in the sub treasuries to the exclusion of legal tender currency. The treasury now holds 140,[illegible] fine ounces of silver bullion, purchased under the act of July 14, 1890, at a cost of $120,738,[illegible], and which at the legal ratio of 15,988 to one, would make 181,914,[illegible] silver dollars. The act provided that after the first day of July, 1891, the secretary of the treasury should coin as much of the bullion purchased under it as might be necessary to provide for the redemption of the notes, and that any gain or seigniorage arising from such coinage should be accounted for and paid into the treasury. In order that the department might be in a condition to comply promptly with any increased demand that may be made upon it by the public for standard silver dollars or silver certificates, I have caused a large amount of bullion to be prepared for coinage at New Orleans and San Francisco, and have ordered the mints at those places to be in readiness to commence operations at any time when required.

A Word on the Tariff.

The necessity for a comprehensive revision of our tariff laws in the interests of greater industrial and commercial freedom need not be urged at great length upon the present congress, one branch of which has been recently chosen by the people with that object distinctly in view; nor would it be appropriate here to discuss to any considerable extent the particular alterations that ought to be made in the free and dutiable schedules in order to make the revision conform to the requirements of the situation, because the proper committee of the house of representatives is engaged in the preparation of a measure which will probably be presented for the consideration of that body before this report is made.

Raw, and particularly raw materials, constitute the basis of all our manufacturing and mechanical industries, and unless our industrial establishments can procure them upon substantially the same terms as their competitors elsewhere they must continue to be seriously impeded in their efforts to supply the home market with their finished products and wholly unable to extend their trade to other countries, except as to certain conditions in the manufacture of which they have peculiar aptitude or employ superior machinery.

If the world's store of raw material were as accessible to the American workingman as it is to his competitor in other manufacturing countries, his superior skill, sobriety and industrious habits would enable him, without artificial aid, to supply many parts of the world where his products are now never seen with machinery, implements and various kinds of textile fabrics of such qualities and at such prices as would exclude all competition and create a demand for a large increase of our productive forces. With free raw materials as a permanent feature of our revenue legislation, the demand for labor would steadily grow with the extension of trade, while enlarged opportunities for the profitable investment of capital would stimulate the spirit of enterprise among our people and greatly diminish the danger of periodical suspensions, lockouts and strikes which have in recent years so seriously interrupted our industrial progress.

Nearly allied to the policy of free raw materials is that of cheapening the necessaries of life for the masses of the people. Legislation which unnecessarily increases the cost of living is wholly without justification or excuse, and in the revision of our revenue laws this objectionable policy should be wholly discarded in the interest of both labor and capital. Luxuries and articles of taste and fashion, the use of which is entirely voluntary, are proper subjects of taxation under any system of raising revenue.

Increase of Internal Taxation.

It is estimated that the revenues for the fiscal year 1895 will amount, upon the basis of existing laws, to $454,427,748, and that the expenditures, including the sinking fund, will amount to $448,318,789. The estimated revenue from customs is $190,000,000, and the total estimated receipts from all sources will exceed the estimate of expenditures $7,120,952.

I am of the opinion that with proper economy in public expenditures, which it is hoped will result in a considerable reduction from the estimates, an increase of $50,000,000 in the revenue for the fiscal year 1895, by the interposition of additional taxes under the internal revenue system, will supply sufficient means for the support of the government, and that this sum can be raised without seriously disturbing business of the country or doing injustice to any part of the people. Many different methods of providing this additional revenue have been suggested and discussed, and, after a careful examination of the whole subject, I have reached the conclusion that it can be most conveniently and justly raised by increasing the tax on distilled spirits 10 cents a gallon, and by additional taxes on cigars and cigarets, and the imposition of new taxes on playing cards, cosmetics and perfumeries, legacies and successions, and incomes derived from investments in stocks and bonds of corporations and joint stock companies.

Taxes on Incomes.

Taxes upon legacies and successions and incomes acquired from investments in stocks and bonds of corporations and joint stock companies are less objectionable in their nature and in the methods of collection than any other excises which it is competent for the United States to impose upon income according to their actual value or amount.

When the necessities of the government compel it to resort to additional sources for procuring revenue, it is but fair that it should make its requisitions mainly upon those whose possessions are of such a character as enable them to escape wholly, or partially, the general burdens of taxation, rather than upon those who are already taxed substantially to the extent of their ability to pay; and as incomes from capital invested in the stocks and securities of the institutions mentioned are not now subject to taxation under any law of the United States, or the laws of the several states, except in a few instances, it cannot be considered unjust to exact a small percentage of their amount for the public use.

A tax of 1 per cent upon an income of $3000 derived from the investment of $50,000 in a 6 per cent stock would amount to $30, a sum so insignificant that the investor could not reasonably claim that the franchises and privileges granted to his debtor had not added fully that much to his receipts.

It is scarcely necessary to suggest to congress, in this connection, that the present and prospective condition of the treasury and the general state of the country demand a policy of the strictest economy in public expenditures consistent with an efficient administration of the laws.

Genuine economy and frugality can be secured only by the repeal of statutes authorizing or requiring unnecessary expenditures, and the refusal to enact new laws creating charges against the treasury for purposes of doubtful utility, and although such a policy will probably be vigorously opposed by powerful interests more or less dependent upon the patronage of the government for support, and by local influences seeking legislative favors, it is evident that it must be adopted and adhered to if any substantial result is to be accomplished.

Not so much Christmas mail matter is being received at the Boston postoffice as in former years.

HAWAIIAN TREATY.

Three Questions Relating to It Are Discussed.

LEGAL POINTS OF MUCH INTEREST.

Presidently Scores a Serious Blow to the Annexationists.

NEW YORK, Dec. 20.—The Journal's Washington special says President Cleveland's withdrawal of the Hawaiian treaty, and his expressed determination not to resubmit to the senate, has nonplused the annexationists. Some of them feel that congress can and ought to take the initiative so as to secure the Sandwich Islands to Uncle Sam.

But herein lies a most important point in constitutional law regarding which your correspondent questioned two distinguished lawyers and experienced legislators. The first was Senator Morgan of Alabama, chairman of the foreign relations committee, and one of the most brilliant lawyers practising in the supreme court and in Virginia. Three questions only were asked in this order.

1. What steps can the senate of the United States take toward the annexation of Hawaii, the president being unwilling to offer a treaty to that end?

Mr. Morgan replied to this firmly and promptly in a single word—"None."

2. Is it in the power of either branch of congress to originate legislation looking to annexation? If so, how and what?

Mr. Morgan replied: "Either house can originate legislation in the usual way by the introduction and passage of a bill. To have any effect, the bill must pass both houses, but the

President Would Hold the Veto Power.

3. Is there any precedent for the senate to call upon the president to resubmit a treaty which he has withdrawn?

Mr. Morgan: "None whatever. President Cleveland had a perfect right to withdraw the Hawaiian treaty."

The second person was Senator Joseph R. Hawley of Connecticut, a distinguished editor and doctor of laws of Yale university. With reference to the first question, the senator said that the senate alone had no power, but both houses acting together might instruct the executive to open negotiations for annexation by the appointment. He merely suggested this, as he would not be positive without a careful examination.

As to the second question, General Hawley said: "Either house could originate legislation in the usual way, but it would have to pass both houses, and, with an unwilling president, must have support enough to pass over the veto to be effective."

Concerning the third question, General Hawley answered: "No. Had there been, the Republican senate, eight years ago, would have recalled from President Cleveland the Nicaragua treaty." General Hawley said Texas was admitted by a

Joint Resolution of Congress.

Several of the leading lawyers of this city were called upon last night, to give their opinions upon this constitutional subject discussed in the above dispatch.

Mr. Frederick R. Coudert said: "The house of representatives has nothing whatever to say or do about the annexation treaty. The senate is the treaty making power, acting in accord with the president, and with his advice and consent. I doubt whether even the senate can originate legislation looking to such a question as annexation. The executive's advice must be followed.

"But suppose the senate should proceed to originate legislation contrary to the president's expressed opinion, the president could scarcely be expected to sign a treaty promulgated under such conditions. The action of the senate would thus fall to the ground, for the president's willingness to sign a bill or treaty is, of course, one of the prime essentials of any legislation.

"Should the executive change his opinion upon the question of a treaty, and so make known his opinion to the senate, it would of course be justified to proceed with legislation to that effect. There is not, to my knowledge, any precedent for the senate to call upon the president to submit a treaty which he has withdrawn or refused to submit. That would result only in a clash of authority which all would deplore. In all treaty making legislation it is necessary, according to the constitution, that the senate

And the President Act In Accord.

In regard to the Hawaiian, I think we have heard about the last of it. The best thing we can do now, in my opinion, is to leave the whole matter entirely alone. President Cleveland's wisdom in making certain provisions with Liliuokalani, in the event of her restoration, was proven by her very refusal to entertain such provisions. It would have been a sad blow to the honor of our own country had we aided the queen to her restoration, only to have her turn around and cut off the heads of her erstwhile enemies."

James C. Carter said, I have but little to say on the Hawaiian question. The president's masterly presentment should remove any doubt about the matter. As to what more will be done, or can legally be done on constitutional grounds, I don't know. I do not think, however, that all the discussion and criticism of the president's action will amount to much in the end.

I don't know what steps the senate could take looking to annexation as long as the president is unwilling to offer up such a treaty. I don't know whether there is any precedent for the senate to call upon the president to re-submit a question of treaty. There may be, for all I know. Congress, of course, has certain powers looking to treaty making and annexation. Just what these powers are or their limitations, I do not care to discuss."

Highway Robber Captured.

BOSTON, Dec. 20.—The highway robber who assaulted and robbed Miss Maria Woods, the school teacher, at Newton yesterday afternoon, was captured at Newton Highlands this forenoon. His name is William Walter Clifford.

NEWS IN BRIEF.

Captain Cook of the Harvard baseball team has resigned.

Four young people were drowned in Chocolate lake, near Halifax.

The police of Boston will give one day's pay toward relieving the poor.

Four men "held up" Chicago gambling-house employes and secured $4000.

Peter Mulvey, Jr., of Providence was found not guilty of manslaughter.

Thread mill operatives at Pawtucket, R. I., protest against reduction in tariff.

Robert Adams, Jr., was elected to congress in the late Charles O'Neill's district.

James H. Hooker of Plainfield, Vt., was held for trial for the embezzlement of a letter.

Unconditional repeal of state bank tax was rejected by the house banking committee.

The Harvard catalogue just issued shows a total of 3100 students at the university.

TAKEN TO JAIL.

Mrs. Mary A. Blake Refuses to Answer Questions and to Testify.

BROCKTON, Mass., Dec. 20.—In the police court this morning Mrs. Mary A. Blake was tried upon the charge of receiving and concealing property stolen by her husband from the jewelry store of R. D. Currier on Dec. 20, 1891.

Officers Boyden and Ashport testified to finding the stolen property in Blake's house, and Mr. Currier identified it by his price marks on the jewelry and by his name stamped upon tools.

Mrs. Blake declined to ask any questions or to testify, saying that she knew nothing whatever of the property. She was held for the grand jury at the February term, and in default of bonds for $800, was taken to the Plymouth jail.

It was thought last evening that she would go into court and claim that she received the property under duress of her husband, and that, under his influence, she had aided to conceal it. If she had taken this course, it is said she could not be held.

Albert W. Blake's statement, that he entered Currier's store alone, is not believed, as appearances at the time of the burglary indicated that the first entrance was through an aperture that would admit only a boy, and the tracks where this entrance was made were small.

MERCY RECOMMENDED.

John J. Close Found Guilty, but the Jury Intercedes For Him.

DEDHAM, Mass., Dec. 20.—In the Norfolk superior criminal court at Dedham, before Judge Bond, at 9:30 this morning, the second jury in the case of John J. Close of East Dedham, charged with making an assault on Alice Murdy, Oct. 22, 1893, returned a verdict of guilty. The jury unanimously recommended him to the mercy of the court.

Close is a man with a large family of children, one of whom is a cripple, dependent upon him for their support. At the time of the assault he was under the influence of liquor.

REVENGE IN HIS HEART.

Prisoner Convicted of Manslaughter Threatens Jury and His Counsel.

BENNINGTON, Vt., Dec. 20.—William Conroy, convicted of manslaughter in the county court, was this morning sentenced by Judge Ross to 25 years in the state prison with hard labor, the time to begin from his commitment.

After sentence was imposed, addressing his counsel, Conroy said that he would get even with them and the jury that convicted him, whether he lived or died, and that it was in his power to do so. His remarks created a sensation.

Sheriff Wilson left with him on the first train, also taking Flynn, who was sentenced yesterday for attempt to break jail.

Report Not Verified.

ATTLEBORO, Mass., Dec. 20.—The story that a syndicate of Attleboro capitalists is making arrangements to purchase the Attleboro, North Attleboro and Wrentham Street railway, which was sent to the Boston press from this town, cannot be verified: "There have been some changes in the minor officers of the road, but this is all the change there will be at present," said a leading stockholder this morning.

Will Be Charged With Murder.

BOSTON, Dec. 20.—Mrs. Ellen Kane died at the city hospital at 2:15 o'clock this morning from the effects of poison, alleged to have been administered to her last Sunday by her daughter-in-law, Mrs. Margaret E. Kane. The charge against the latter will now be changed to that of murder.

Germany Adopts Precautions.

BERLIN, Dec. 20.—The government, by agreement with the various states of the empire, will adopt regulations for the transportation of explosives. Severe punishment will be meted out to any person who is detected in any part of the empire moving explosive material without having first complied with the regulations.

THE STOCK MARKET.

Dealings In Leading Securities In Boston and New York.

BOSTON, Dec. 20.—In the outside market call money is quoted at 3 per cent, and time money is nominally 5 per cent.

STOCKS—CLOSING.

Atchison, Topeka and Santa Fe	17½
Bell Telephone	17[illegible]
Boston and Albany	212½
Boston and Maine	[illegible]
Bay State Gas	[illegible]
Calumet	[illegible]
Chicago, Burlington and Quincy	78⅝
Fitchburg	77½
Lamson Cash Railway	[illegible]
Erie Tel	[illegible]
General Electric	[illegible]
Mexican Central	[illegible]
New England Tel	[illegible]
Old Colony	170
Pullman	160
Sugar preferred	[illegible]
West End Land	18¾
West End R. R.	[illegible]
Wisconsin Central	[illegible]

New York Stocks.

Canada Southern	[illegible]
Chicago Gas	64½
Cotton Oil	[illegible]
Delaware, Lackawanna and Western	[illegible]
Erie	[illegible]
Lake [illegible]	[illegible]
[illegible] and Nashville	[illegible]
Manhattan	[illegible]
Michigan Central	[illegible]
Missouri Pacific	[illegible]
National Cordage	[illegible]
New Jersey Central	[illegible]
Northwestern	[illegible]
Northern Pacific preferred	[illegible]
New York Central	100
New York and New England	[illegible]
Pacific Mail	[illegible]
Reading	[illegible]
Rock Island	[illegible]
St. Paul	[illegible]
Sugar, com	[illegible]
Union Pacific	20
Western Union	[illegible]
Whisky	[illegible]

Chicago Provision Market.

CHICAGO, Dec. 19 1 p. m.—Wheat opened dull and steady at [illegible] for May.

Corn opened dull and rather firm at [illegible] for May.

Oats opened steady at [illegible] for December; [illegible] for May.

Pork opened rather steady at $12.30 for January; $12.32 for May.

Lard opened steady at $7.80 for January; $7.40 for May.

Short ribs opened rather steady at $6.30 for January; $7.30 for February; [illegible] for May.

CHICAGO, Dec. 21—2 p. m.—Wheat closed rather firmer at [illegible] cash; [illegible] for December; [illegible] for January; [illegible] bid for May; [illegible] for July.

[illegible] closed rather irregular at [illegible] for cash; [illegible] bid for December; [illegible] for January; [illegible] for May.

Oats closed rather firmer at [illegible] for cash; [illegible] bid [illegible] December; [illegible] for January; [illegible] asked for May.

Pork closed firmer at $12.20 for cash; $12.25 for December; $12.25 bid for January; $12.[illegible] for May.

Lard closed firm at $7.85 for cash; $7.75 bid for December; $7.65@7.67 for January; $4.47 for February; $7.47 asked for May; $7.70 bid for year.

Short ribs closed rather easy at $6.30 for cash; $6.[illegible] for December; $6.[illegible] bid for January; $6.40@[illegible] for May.

New York Cotton Market.

NEW YORK, Dec. 19.—Cotton steady; gulf, [illegible]; uplands, [illegible]; sales 1,[illegible] bales. Futures closed steady; sales 134,[illegible] bales. December, 7.64; January, 7.68; February, 7.72; March, 7.80; April, 7.[illegible]; May, 7.93; June, 8.00; July, 8.10; August, 8.[illegible].

In England, France and Germany the ratio of multiple births is 13 twins per 1,000, and 160 triplets and eight quadruplets per 1,000,000 births.

PRINT CLOTHS PURCHASED.

Transaction That Will Give Prosperity to 25,000 Fall River Mill Hands.

NEW YORK, Dec. 20.—The Press says: The details of a transaction which will give prosperity to nearly 25,000 mill hands in Fall River were made public in this city yesterday.

By the recent purchase of about 800,000 pieces of print cloths, at a cost of more than $1,000,000 by M. C. D. Borden of Bliss, Fabyan & Co., the overstocked market for print cloths has been relieved; the trade, which had become stagnant, has been given a new lease of life, and the demand for the goods has increased to such an extent that the Fall River mills have received orders which will keep them running through the winter, thus providing for 25,000 mill hands, and in all about 50,000 persons dependent upon the mills for support.

Mr. Borden said yesterday that the purchase, which is one of the largest on record, while unusual, considering the state of the trade, was made for business reasons only, and not for political effect or from a philanthropic motive. The relief that it will bring was a happy phase of the matter, however.

TEN CENTS AN HOUR.

Pittsburg Workmen Crowd City Hall For Work at That Rate.

PITTSBURG, Dec. 20.—Between 1800 and 2000 men called at city hall yesterday and applied for work in the parks at 10 cents an hour. All were anxious to secure employment. The surging crowd broke down the storm doors leading into the department of public works.

Chief Clerk Benjamin made a speech, telling them there would be no orders for work given there, but to go to the station houses; but the men did not seem to understand him.

The police were then called, but Superintendent O'Marra would not allow force to be used, and the officers were powerless. The men were finally convinced that they could get work at the station houses, and they quietly left. Over 1000 are at work in the parks, and all worthy applicants will be furnished employment. The crowd was made up almost entirely of native Americans.

Subscriptions for the payment of the men are coming in freely, and it is thought the funds will be ample to keep them all employed until the times improve and the mills and factories resume.

A Quarter Century Test.

For a quarter of a century Dr. King's New Discovery has been tested, and the millions who have received benefit from its use testify to its wonderful curative powers in all diseases of Throat, Chest and Lungs. A remedy that has stood the test so long and that has given so universal satisfaction is no experiment. Each bottle is positively guaranteed to give relief, or the money will be refunded. It is admitted to be the most reliable for Coughs and Colds. Trial bottles Free at Lee & Osgood's and N. D. Sevin & Son's Drug Store. Large size 50c. and $1.

It May Do as Much for You.

Mr. Fred Miller, of Irving, Ill., writes that he had a Severe Kidney trouble for many years, with severe pains in his back and also that his bladder was affected. He tried many so called Kidney cures but without any good result. About a year ago he began the use of Electric Bitters and found relief at once. Electric Bitters is especially adapted to cure of all Kidney and Liver troubles and often gives almost instant relief. One trial will prove our statement. Price only 50c. for large bottle. At Lee & Osgood's and N. D. Sevin & Son's Drug Store. 6

Bucklen's Arnica Salve.

The Best Salve in the world for Cuts, Bruises, Sores, Ulcers, Salt Rheum, Fever Sores, Tetter, Chapped Hands, Chilblains, Corns, and all Skin Eruptions, and positively cures Piles, or no pay required. It is guaranteed to give perfect satisfaction, or money refunded. Price 25 cents per box. For sale by Lee & Osgood and N. D. Sevin & Son. (nov1StuThsaw

CONFECTIONERY.

Fine Candies In large variety can be found at the BREED OPERA HOUSE CANDY STORE. Go there and be convinced. Prices to suit your purse. ELDRIDGE.

MUSICAL INSTRUMENTS.

Pianos direct from the Factory AT LOW PRICES. H. B. STEVENS, 31 Grove St.

ONAIP. I have on hand two SUPERIOR PIANOS (upright) Mahogany cases, which I will sell at wonderfully low prices. They can be seen and heard at 63 Williams St. dec18d GEO H. MARTIN.

ARCHITECTS.

C. H. PRESTON, Architect, Central Building. Telephone 144-4, Norwich, Conn. Specialties by modern construction and strength of materials.

JAMES A. HISCOX, ARCHITECT, 161 Main Street Rooms 2 and 3.

A Good Baker can make a good cake at short notice if you supply her with Lang's Ready-made Chocolate Icing. With this delicious preparation the cake is done: finished before you begin. Price 35c. per lb. can Sold by all Grocers. Lang Chocolate Co., Philadelphia, Pa. Finest Cocoa and Chocolate Makers. decdTuThSaw

S. S. THRESHER, Attorney and Counsellor at Law and Notary Public. Nos. 5 and 6 Broadway Stall, Norwich.

The Connecticut Concreting & Gravel Roofing Co., Sole agents in Norwich for the New England Felt and Roofing Co. BEE HIVE BRAND Also Two and Three-Ply Ready Roofing, etc., etc. Work guaranteed. Office No. 3 Thames St., Norwich, Conn.

SADLERY, ETC.

Gloves and Mittens, Leather and Canvas Jackets AT REASONABLE PRICES. J. G. STANDISH. 115 MAIN ST.

EXCELSIOR! A Twenty Horse Power Stable Blanket —AT— LANE BROS., 9 WATER ST.

WHOLESALE GROCERS

36 MARKET ST. ORANGES, LEMONS, BANANAS, GRAPES, POTATOES, ONIONS. WHOLESALE ONLY. T. P. FITZPATRICK.

Just Received and for Sale a large lot of NEW TEAS, Red and Gold Elephants. Very few got away. Also New Raisins, Prunes, Apricots, Peaches, etc. Lippitt, Swan & Co., 91 Water St. Wholesale only.

GROCERIES.

Our Prices Tell the Story.

English Walnuts, 2 lbs. for 25c
Brazil Nuts 2 lbs. for 25c
Best Mixed Nuts, 2 lbs. for 25c
Broken Candy, 2 lbs. for 25c
French Mixed Creams, 2 lbs. for 25c
A Good Mixed Candy, 3 lbs. for 25c
White Rock Candy 15c lb.
New Dates 4 lbs. for 25c
New Figs 18c lb.
Fancy Banquet Candles in sets of 12, 25c set

J. A. STODDARD & SON, 103 Franklin St.

Full Line of FRUITS. Fresh and Preserved —AT— RALLION'S, Central Building, 45 Broadway.

York State and Vermont Butter In Small Tubs and Prints. Price Low. JAMES M. YOUNG.

"PAR EXCELLENCE." HEINZ BROS.' Preserved Sweet Pickles. Get them at R. S. BARTLETT'S. Broad Opera House Grocery.

PETTIJOHN'S CALIFORNIA BREAKFAST FOOD A Fine Breakfast Food put up in Two Pound Packages. Sold by A. T. OTIS.

FANCY NEW CROP New Orleans Molasses. Fine clear straw, a flipper. [illegible] buys one gallon at 202 Franklin St. E. D. AVERY. All other goods way down to bargains.

SOUSED MACKEREL AND KIPPERED HERRINGS For sale at A. L. ALLEN'S.

IRON AND IRON WORK.

A. H. VAUGHN & SONS IRON CASTINGS. FERRY ST., Norwich, Conn.

FOUNDRY PIG IRON of the most Reliable Quality and grades. Full stock kept in Norwich for immediate delivery. REFINED BAR IRON of the well-known "Sable" brand. SHEET IRON. Galvanized "R. B." Black and Plate. STEEL. "Black Diamond" and "Silver," warranted Cast Steel. Machinery Steel, Tire Steel, Calking Steel. FINISHED STEEL SHAFTING. IRON AND STEEL I BEAMS AND CHANNELS for structural purposes. A. T. CONVERSE, Office, Warehouse and Shipping Wharf, 23 COMMERCE ST.

The Sibley Machine Co. Manufacturers of Paper, Cotton and Woolen Machinery, Mill Gearing, Shaftings, Pulley Hangers, etc., etc. Jobbing of all kinds. Gearing, Cuttings, Forgings and Castings at short notice. 12 Franklin Street, Norwich, Conn. New and Second-hand machines bought or sold on commission.

BOOK BINDING.

BLANK BOOKS MADE TO ORDER Paper ruled to any pattern. Tickets numbered from 1 to 100,000. MAGAZINES BOUND in any style of binding. Old books rebound. Back Nos. furnished to complete volumes by JOSEPH BRADFORD, PRACTICAL BOOKBINDER. Bulletin Building, Up Stairs. Norwich, Conn.

COWAN, the Bookbinder will after this date be found on the ground floor, 108 Broadway.

BRECKENRIDGE BROS., CARPENTERS. Will still continue to do business at their shop at corner of Willow and Chestnut Sts., and will be pleased to give estimates on all kinds of wood work. BRANCH OFFICE — Room 23 Harris Block, New London, Conn.

NEW ADVERTISEMENTS.

A FEW hands wanted at once to make pastels at home; payment 50c per piece; all material free. STAR PASTEL CO., Atlantic City, N. J. dec21d

LOST—Between Greeneville and Taftville, Wednesday afternoon, a Book containing leases, bearing the name of Adams Co. Please return to 7 Thames street and get reward. dec21d

I. O. O. F.

The Fifth of the series of Suppers and Socials given by Hope Rebekah Lodge, No. 21, I. O. O. F., will be held this Thursday evening in Lucas Hall. Entrance from Water street. Supper from 6 to 8. Dancing from 8.30 to 11.30. Children over 10 years of age 25c. Music by Yeager's Orchestra. Wheeler Avery Prompter. dec21d

Fruits and Nuts

For the Holidays

—AT—

Welcome A. Smith's

dec21d

CHRISTMAS CANDIES!

—AT THE—

CONFECTION PARLORS,

34 BROADWAY.

Branch Store at Singer Machine Office, 44 Main St. dec21TThS

CHRISTMAS SERVICES

—IN THE—

CENTRAL BAPTIST CHURCH,

Sunday, Dec. 24, 1893,

Will be conducted by the pastor,

REV. J. D. HERR, D. D.

10.30 A. M., Cantata,

"THE KING IN ZION"

A Story of the Christ.

12 M., Sunday School.
5.30 P. M., Young People's Meeting.
6.30 P. M., Deacons' Meeting.

7.30. PEOPLES' PRAISE SERVICE,

to be led by Orchestra and Organ.

A cordial invitation to the public to attend these services. dec21TTh3

BOARD OF RELIEF NOTICE.

The undersigned Board of Relief of the Town of Norwich will meet at their office in City Hall, Monday, Jan. 1, 1894, and will be in session daily (Sundays excepted) until the 20th day of January, inclusive, to hear and act upon appeals from the doings of the assessors, and to make any other business proper to be done by said Board. Office hours from 9 a. m. to 4 p. m.

HENRY E. GRISWOLD, | Board
ABRAM OBER, | of
JOHN DOWNS, | Relief.

Norwich, Conn., Dec. 21, 1893. dec21d

GENUINE

Almost everyone prefers the genuine to an imitation.

Cottolene!

Is the genuine and original. All others are imitations. Buy the best and you will get the best results.

L. A. GALLUP, Wholesale. dec21TuThS

SACRIFICE SALE.

All Holiday Goods will be sold at a sacrifice this week as we do not intend packing anything away. Those who have not already bought their holiday goods will find it to their advantage to examine our fine line of Plush Goods, Dolls, Perfumeries, Children's Muffs and Furs, Infants' and Children's Cloaks and Bonnets, Umbrellas, Silk Handkerchiefs and Mufflers, Stamped Goods, Embroidery materials, etc., etc., all of which have been marked to one half regular price.

Bargains in our Millinery department.

B. GOTTHELF & CO.

dec21d 109 MAIN STREET.

N. S. GILBERT & SONS.

Call and see our elegant display of

Wall Papers, Furniture & Carpets

You will find in our store a large selection of articles at low prices, just the things for presents.

Special Sale of Rugs.

$6 00 Rugs for $3 50
$3 50 Rugs for 2 50
2 50 Rugs for 2 00
1.75 Mats for 1.25
1.00 Mats for .75

We make special showing of

Ladies' Writing Desks,

Book Cases,

Combination Book Case and Writing Desks.

Large assortment

Gent's Easy Chairs.

We show a good

Oak Rocker Plush Seat at $3.50

Rattan Furniture & Children's Chairs.

The balance of our Vases and Mantel Ornaments we have marked at about half price.

Special bargains in Portieres and Lace Curtains.

N. S. GILBERT & SONS.

dec21d

A FULL SUIT OR OVERCOAT!

Whichever you say. Goods all in, and can give you anything you want. When handy, spend a few pleasant minutes looking over our selections.

GEO. R. CLARK,

Merchant Tailor,

Room 4 Shannon Block. sep9d

ARTIFICIAL HUMAN EYES.

Those who wear them take notice that I keep a large assortment in stock; every variety in shade of color to match any sound eye that may present itself.

DR. GEO B. BRIGDEN

Office, No. 18 Shannon Block, Norwich.

Practice Restricted to Eye and Ear Diseases.

Hours, 9 a. m. to 5 p. m. Sundays, 12.30 to 2 p.m.

At my office you can find every style and peculiarity of Spectacle or Eye Glass manufactured. A thorough examination will be given, proper glasses adjusted and style of frame or setting fitted, that will be easy and comfortable as well as becoming to the wearer. EXAMINATION FREE except in Astigmatism, or when necessary to prescribe in addition to fitting glasses. dec21d

E. P. BREWER, M. D.,

18 Washington St.,

GENERAL PRACTICE AND THE EYE.

Office Hours: 8 to 10 a. m., 1 to 3 and 6 to — p. m. Telephone 53–3. nov14daw

The Bulletin.

Norwich, Thursday, December 21 1893

The Bulletin should be delivered everywhere in the city before 6 a. m.

Subscribers who fail to receive it by that time will confer a favor by reporting the fact to the Bulletin Co.

The Weather.

Indications for Connecticut: Generally fair; warmer; winds becoming southwest

Slater Museum

Open every week day 9-12 a. m. 2-5 p. m.

The Norwich Weekly Courier is the best weekly newspaper in New England at 50c a year.

NORWICH AND VICINITY.

CITY NEWS.

The county commissioners will meet in this city today.

Hope Rebekah lodge will give a social in Lucas hall this evening. Supper from 6 to 8

There was no session of the police court on Wednesday as no cases were presented.

Seventy-five Jersey cows were shipped by local stockmen Tuesday night by rail for Kentucky.

The taxable property [illegible] New London, as valued by the assessors, [illegible] about $9,000,000.

Mr. and Mrs. Frederick L. Osgood went to New York Wednesday morning to remain for a month.

Mr. John P. Huntington of the senior class of Williams college is at his home on Broadway for the holidays.

Miss Jessie Haggerty has returned to her home in Wareham, Mass., after visiting relatives in this city.

The ice is now seven inches thick in this city and dealers will begin to cut in a few days, if the cold snap holds on.

A large party took the electric cars for Ford's pond Wednesday afternoon. The skating is excellent and the ice is seven inches thick.

Thomas Latham has lately moved from Gales Ferry to Montville. He is employed by Robertson Brothers as bookkeeper.

The sidewalk in front of the new bank building is being rapidly and thoroughly laid. It is said the cost of the pavement and curbing will be over $1,000.

The "Holy Child," a new cantata by H. W. Parker of Boston, will be given by a chorus of thirty-five voices in Broadway Congregational church Sunday evening.

Mr. Robert J. Gulliver arrived home from Williams' college, Wednesday evening. He missed the train connections with the Central Vermont railroad and had a disagreeable wait of several hours at Millers Falls.

Moses Chapman and George H. Bradford of Montville have contracted to furnish a quantity of telegraph poles for the Western Union Telegraph company on their line between Norwich and New London, through Uncasville.

Nelson P. Ladd was taken from the Backus hospital to his home in Franklin on Wednesday in the ambulance. About two months ago he fell from a load of cornstalks and injured his spine so badly that most of his body was paralyzed. He has improved rapidly under treatment at the hospital.

Salvail's new Eden Musee is now open in Carroll block, 19 Main street, for a few days only. Mlle. Gerretia and her pretty birds of many species, Salvail, the king of all card manipulators, Bell the only, the human eel, the man from the moon, Adolph, and the new version of Punch and Judy, are special features. Open from 1 to 10 p. m. daily.

A man shuffled into a drug store Wednesday evening and asked the proprietor if he would mistrust him. The druggist looked at his evidences of poverty and said he would very assuredly. The man then said he wanted some snuff. He had a very hard cold across his eyes and he wanted to start it down. He was given something that will set the house to sneezing the moment the package is opened.

She was one of the many Christmas shoppers who stood waiting for a chance to get near the counter to make a purchase. Reaching the counter she carefully scrutinized a small scrap of paper. It was a shopping memorandum. On it was written "ribbons to match mouchoir case, darning cotton, quinine pills, some kind of a toy for John, two yards and a half of light China silk, pair of rubbers size No. 3, for mamma, scarf pin for Frank and"—the rest seemed blurred and indistinct.

A Washington paper said on Monday: "Mr. Joseph L. W. Huntington on returning from a walk Sunday morning to his residence in Cook Park was stricken with apoplexy, from which he died at 1 30 p. m. Mr. Huntington was seemingly perfectly well when he left the house. On returning he asked a servant to take off his gloves and while she was doing it he became unconscious and fell to the floor. He leaves a widow and five children. His remains will be taken to Norwich, Conn., next Wednesday for interment." It was afterward decided to hold the funeral in Washington, and on Wednesday Mr. Huntington was buried in Arlington cemetery.

Revival of the Picture Language.

A wholesale firm received on Wednesday an order for what they thought read "100 cubes." So they delivered one hundred pounds of cube or loaf sugar. Later in the day the customer informed them that the order was 100 cod. Now the customer says he will keep pictures of the goods needed and use them as the Indians did in picture writing.

Old Woman and Her Shoe.

The old woman, who lived in a shoe, and eleven of her children form a Christmas exhibit in one of the show windows of J. P. Cosgrove & Co. In the other window is a great vase. The shoe and vase are made of moss and are the unique design of a lady of Belchertown, Mass. The shoe is thirty-eight inches long and is very shapely. An electric light within the vase illuminates the red motto "Merry Christmas."

Ladies' Night at the Gym

The Y. M. C. A. gymnasium gallery was filled with ladies on Wednesday evening to witness the programme of athletic exercises. The game of basket ball introduced this week is proving to be a great attraction.

An Aerated Fountain.

Mr. John C. Perkins has a novel Christmas attraction in his show window that formed one of the exhibits at the World's Columbian exposition at Chicago. It is an aerated crystal fountain, consisting of over fifty glass columns through which bubbles of water flow under pressure of air in a galvanized iron cylinder. To night the fountain will be lighted by colored electric lights which could not be put in on Wednesday owing to the number who crowded about the exhibit.

Somerset Lodge Elections.

The annual communication of Somerset Lodge, No. 34, F. & A. M., with election of officers, was held Wednesday evening. These were the officers chosen: Currie Gilmore, W. M.; J. F. Tompkins, S. W.; Justin Holden, J. W.; J. W. Gilbert, treasurer; J. T. Crary, secretary; C. L. Hopkins, S. D.; F. W. Lester, J. D.; G. E. Kimball, S. S.; Charles L. Moore, J. S.; Henry Morris, chaplain; J. F. Corey, organist. John A. Bowen, marshal.

A finance committee of C. W. Huntington, A. H. Brewer and H. L. Stanton was chosen. D. M. Lester was elected member of the committee on abatement.

A New London Safe Robbed of $300.

The office of Lawrence & Co. was robbed of $300 in cash Wednesday noon, while F. W. Lawrence was at dinner and the office was locked. The Lawrence Bros. are millionaires and do not keep their wealth in the office. It has been their custom for many years to leave the huge key hanging beside the door at the entrance. Some one familiar with this custom used the key and took all the cash that was in the safe.

Military Appointments.

The adjutant general has appointed Captain Walter Fitzmaurice, aide-de-camp of New London, major and brigade commissary, and Corporal Charles P. Carter, brigade orderly, of Glastonbury, captain and aide-de-camp, both on the staff of Brigadier-General George Haven of New London.

The resignation of Second Lieutenant Edward H. Ticknor of the Second company, Governor's Horse guard, has been accepted by the adjutant-general. Major Dennis A. Blakeslee has been directed to warn a meeting of the company to elect [illegible].

Entertainment at Second Church.

The Improvement society of the Second Congregational church held a sale, gave a supper and rendered an enjoyable entertainment in the church parlors Wednesday evening. The rooms were lighted by electric lights in the ceiling and the banquet lamps on the various tables.

A bountiful turkey supper was served from 6 to 8 o'clock at tables of the right size for groups of family parties. A fortune teller's tent occupied one corner of the festivities, and a large number of Christmas fancy articles and home made candy were sold by the young ladies. The entertainment was musical and rendered by Mr. George F. Kenney, Miss Sara Louise Allen, Bessie P. Allen, Mrs. Whitelaw, Miss Lucy London and Mrs. C. D. Gallup.

SUPERIOR COURT.

S. O. Prentice, Judge.

In the superior court on Wednesday a divorce was granted to Annie Wilson of Norwich from Samuel Wilson of parts unknown; grounds, desertion.

The testimony in the case of James H. Fox vs. the Street Railway company was closed on Wednesday and the case of Henry E. Morgan vs. the Street Railway company was taken up. After the close of this case the court will hear the arguments in both cases at the same time.

Morgan claims $1,000 damages for the fracture of a thigh which occurred at the upper third of the femur. He was approaching an electric car in front of the Sachem-street school house September 17, 1893, when his horse became frightened. He pulled him back suddenly, breaking the harness and letting the wagon hit the horse's legs. The animal began to kick and Morgan fell out of the wagon and the horse ran down the street. That is the testimony of some of the witnesses.

CHURCH IMPROVEMENTS.

The Second Congregational Church Will Soon Be Open — The Attractive Changes.

The Second Congregational church has been undergoing renovation for the last three months. It is to be opened for service Sunday, December 31, when the Academy chorus will render selections of the Oratorio Emmanuel.

The church has a new tin roof, put on by John Troland. It is lighted by electricity, the work of Eaton, Chase & Co. and the 103 lights have a most charming soft effect. The new carpet is of Renaissance design, in shades of light and dark terra cotta. The wall and ceiling are handsomely decorated in light terra cotta, white and gold effects, which in contrast with the rich dark wood finish of the church gives a very pleasing effect. The pulpit has been enlarged and lowered two steps.

The carpets, decorating and cabinet work were executed by N. S. Gilbert & Sons. The work has been done by skilled workmen and is much admired by the parishioners who have seen it. The expense of the alterations has been about [illegible].

The Hon. Nathaniel Wheeler Ill.

BRIDGEPORT, Dec. 20.—The condition of the Hon. Nathaniel Wheeler during the past week has not changed materially, although there has been a slight improvement.

DIED.

DONAHUE—In this city, Dec. 19, Timothy Donahue
Funeral from his late residence, No. 41 Mount Pleasant street, Thursday morning at 8.15. Services at St. Patrick's church at 9.

[illegible]

NOBLE—At Ballston Springs, N. Y., Dec. 20, Elizabeth Corey, wife of Samuel P. Noble, formerly of this city. Burial at Clark's Mills, N. Y., Friday, Dec. 22.

O'NEIL—In this city, Dec. 20, Patrick O'Neil, aged 77 years.
Funeral at 8 o'clock Friday morning from St. Patrick's church.

FIELD—In Lisbon, Dec. 20, Stephen A. Field, aged 51 years 10 months.
Funeral Friday at 1 o'clock.

SHERMAN—In this city, Dec. 20, Annie S., widow of Alonzo H. Sherman and daughter of [illegible] Ramage.
Notice of funeral hereafter.

YOUNG—In Griswold, Dec. 19, Horace P. Young, aged 69 years.
Funeral from the house of William Carpenter, at Hopeville, Thursday, Dec. 21, at 9 o'clock a. m. Burial at Unasco.

NEW ADVERTISEMENTS.

A 'Bus will leave Pierson's Stable Monday Evening, Dec. 25, at 7 o'clock, for Gardner Lake, to attend a Social. Fare for the round trip 50 cents.

dec21d M. V. B. PIERSON.

T. J. FALVEY

Received an immense assortment of

CHILDREN'S FURS

Today and he can sell them at

--HALF--

the regular price.

Also a few

NEW CAPES

For ladies', received today. His store is well-filled with choice Holiday Goods.

T. J. FALVEY,

Shannon Building. dec21d

Photograph Albums.

Albums in Leather,

Albums in Plush,

Albums in Celluloid.

NOVEL, BEAUTIFUL, ARTISTIC.

BARGAINS IN ALBUMS.

Webster's International Dictionary with a Lambie Holder,

Is a splendid Xmas Gift.

Do not forget the beautiful

"ROSE GLEANINGS,"

Photo-gravure Pictures of Norwich. No nicer gift to send away.

Cranston & Co.

dec21daw

DO YOU WANT

GOOD BOOKS!

At Lowest Prices ever offered in Eastern Connecticut?

HERE THEY ARE:

Geo. Eliot, 12 vols.

List $15. Our price $8 75

Waverley Novels, 24 vols.

List $24. Our price $11

Dickens' Novels, 15 vols.

[illegible]

List $18.75. Our price $12.75

Dickens' Novels, 48 vols.

List $65. Our price $36

Dickens' Novels, 15 vols

List $15. Our price $6

Bulwer's Novels, 13 vols.

List $16.25. Our price $7.50

Alex. Dumas' Novels.

List $18.75. Our price $9

Geo. Eliot, 12 vols.

List $15. Our price $9.50

Marryatt's Novels, 24 vols.

List $24. Our price $15

The New Chambers' Encyclopædia

[illegible]

These Books are not cheap trash, but reliable editions of Standard Works.

It is to your interest to see our stock before buying Books.

NOYES & DAVIS

dec21daw

SILK UMBRELLAS.

Dodge & Holloway

dec21TuThS

Xmas Trees and Mistletoe,

Holly, Holly Wreath, Evergreen Wreath, Evergreen Cross, Evergreen Stars, Evergreen Rope, at

SOMERS BROTHERS',

Telephone 51. 229-234 MAIN ST.

NORWICH

Rubber Store.

Headquarters for all kinds of

Rubber Goods.

Ladies' Waterproofs and Mackintoshes.

Never have we shown such a large assortment or better values.

$1, $1.25, $1 50, $2, $2.50, $3, $4, $5, $10 and $15.

Children's Waterproofs.

$1, $1 25, $1 50, $1.75, $2 00, $2.25, $2.50 and $3

Boys' Rubber Coats.

$1 80, $2.20, $2.50, $2.75.

Men's Rubber Coats.

$2 25, $2.50, $2 75, $3, $3 50, $4, $4 50, $5, $5 50.

Men's Mackintosh Boots.

$6, $7, $7 50, $10, $12, $15

UMBRELLAS—Fine assortment, good values, 75c to $5.

CARPET SWEEPERS—Makes work easy, no dust, easily operated.

Rubber Dolls, Balls and Toys—assortment larger than ever before.

Ladies' Rubber Aprons 25c, Ladies', Children's, Men's and Boys' Rubber Boots and Arctics. dec21daw

PORTEOUS & MITCHELL.

From now until Christmas everybody will be too busy to give much time to reading advertisements, but just give a glance at this column every day. We promise not to claim your attention again unless it be something special.

The time is getting short for Holiday buying and everybody will have something to get, no matter how little.

Bear in mind that Christmas giving is not measured by the standard of dollars and cents. Any trifle that tells of thought and sympathy makes an acceptable Christmas gift.

We have hundreds of these trifles and the prices are a mere bagatelle.

Holiday Furs.

We have several small lots of Furs which we want to close before Christmas and as an extra inducement we make a considerable reduction in prices.

Note these quotations and then consider whether or not you cannot use them for Christmas Gifts:

3 dozens Black Hair Muffs—satin lined—$1, have been $1.75
30 Opossum Muffs $1.25, have been $2.
20 Children's Sets $1, have been $1 50.
5 Black Hare and French Coney Capes—Box shape, 20 inches long—$3 40 have been $5
6 Black French Reverse Coney Capes, 25 inches long, $4 90, have been $6.
4 Astrachan Capes—Box shape, 20 inches long—$5 90, have been $9.
3 Astrachan Capes—Military shape, 25 inches long—$10, have been $15
3 Astrachan Capes—Military, 30 inches long—$12 50, have been $19.
1 Umbrella Cape—Siberian Seal with extra butterfly cape edged with Marten, sweep 166 inches, for $36.50, was $55.

The last few days before Christmas among the Fancy Goods will be notable as marking a period of the lowest prices we ever saw for merchandise of this character. There are Toys, Games, Crockery Ware, Toilet Sets, Manicure Sets and Choice Stationery, all for the littlest prices ever asked for similar kinds of goods.

And don't forget the

DOLLS.

There are upwards of 500 Dolls in nearly 50 distinct styles and sizes. There are Dolls for 12½c and up to $4.

In our 21 years of Christmas selling we have never seen Dolls so cheap as this season

Jewelry.

It don't cost you much if you buy your Jewelry here, and there are many handy articles to be had for a little money, such as

Lace Pins, Hair Pins,
Stick Pins, Ear Rings,
Cuff Buttons, Collar Buttons,
Shirt Studs, Watch Chains,
Rings.

Our store opens at 8 o'clock in the morning and from that time until noon are the best hours for trading during these busy days.

PORTEOUS & MITCHELL.

dec21daw

NEW ADVERTISEMENTS.

FOR SALE.

A Good, Small SAFE,

Suitable for office. For particulars, address T. H. C., 134 Washington St. dec21d

CANDY.

Christmas mixed and fancy Broken Candy a specialty.

Decorations for Christmas Trees, Fancy Boxes, Surprise Toys, etc.

Tenney's Chocolates and Bonbons in 1, 1 2 box's, Sealed Packages.

Look in my window and see the World's Fair Aerated Crystal Fountain, bought especially for my store. Fountain running during the day and evening.

J. C. PERKINS, Confectioner.

Wholesale and Retail. dec21daw

THE

BOSTON STORE

BASKETS!

Will be conspicuously displayed today and the prices reduced as follows:

Candy Baskets,

7½c, worth 10c
10c, worth 15c

Fancy Work Baskets,

17c, worth 25c
22c, worth 35c
29c, worth 39c

Waste Paper Baskets,

20c, worth 25c
58c, worth 79c
65c, worth 89c
50c, worth 69c

Standard Work Baskets,

65c, worth 89c
98c, worth $1 49
$1.25, worth 1 59
1.10, worth 1 69
1.29, worth 1.79

Baby Baskets,

25c, worth 35c
35c, worth 49c
55c, worth 79c
65c, worth 98c
75c, worth $1.10

Reid & Hughes.

dec21daw

While Shopping See Our Ladies' Crochet Slippers, all sizes and colors only $1, Men's Velvet Slippers at 75c and $1.00.

Child's, Misses' and Ladies' Wool Lined Rubber Boots.

Blacking Sets at 50c, 75c & $1.

FRANK A. BILL,

dec21daw 104 MAIN STREET.

For something odd, new and attractive for Holiday Gifts make your selections from our assortment, which is complete.

dec21d SMITH BROS.

HORRIBLE AGONY

FROM AN ACHING TOOTH

STOPPED INSTANTLY

WITH

Wonder Toothache Drops

—SOLD BY—

N. D. SEVIN & SON.

dec21daw

NEW ADVERTISEMENTS.

6%

Partial Dividend Bond Certificates.

UNITED STATES SAVINGS & LOAN COMPANY,

Paid in Capital............ $1,[illegible]
Subscribed Capital......... $[illegible]

One of the oldest and largest Co-Operative Banks in America having an income of $[illegible] per month and Local Boards in over [illegible] cities. Affords an absolutely safe investment in Cumulative First Mortgage Bonds.

N. O. MACE and GEO. S. SMITH, GEN. AGTS.

Office 9 Shannon Building, Norwich.

aug17MTh

Large assortment of

Christmas Presents

For GENTLEMEN,

—AT—

Steiner's Pharmacy.

dec21d Shannon Building.

Christmas Slippers.

1,000 pairs of Gentlemen's Slippers

From 75c to $2

GEO. W. KIES & CO.

dec21daw

TENEMENT TO RENT

Corner Cliff and Elm Sts. Inquire at No. 21 Cliff St. dec21d

PITCHER & MAIN

Are agents for the DOUGLAS SHOE for their end of the city.

428-428 1-2 No. Main St.

dec21d

Comparison the Only Test!

All contemplating the purchase of Holiday Goods are cordially invited to inspect our goods and learn our prices.

LOVELL BROTHERS,

[illegible]

GOOD TABLE BUTTER,

25c. POUND.

—AT—

NORWICH CASH MARKET CO.

dec21d 122 West Main.

DR. N. P. SMITH,

Office No. 8 Broadway.

Hours 11 a. m., to 1 p. m., 6.00 to 8.00 p. m.

[illegible] RESIDENCE [illegible] MAIN ST.

A. PLAUT'S

—ANNOUNCEMENT!—

GREAT HOLIDAY SLAUGHTER.

In merchandise now going on at our establishment. Below we quote a few of our many bargains which we offer this season:

[illegible] buys a [illegible] Stickpin.
[illegible] buys a Silver [illegible] Hat Pin.
[illegible] buys a Silver [illegible] Sterling Silver Thimble in velvet box.
[illegible] buys a Gold or Silver Plate Shell Hair Comb.
[illegible] buys a $1 25 Nickel Alarm Clock.
[illegible] buys a [illegible] 4-Blade knife.
[illegible] buys a $1.00 [illegible] Doll.
$1.50 buys a $2.50 Pair of Opera Glasses and Case.
$1.25 buys a $1.50 Pair of Solid Gold Eye Glasses.
$[illegible] buys a $4.00 Pair of Solid Gold Spectacles.
$1.25 buys a $2.00 Solid Gold Ladies' Stone Ring.
$1.50 buys a $4.00 Solid Gold Ladies' Stone Ring.
$2.00 buys a $[illegible] Solid Gold Gents' Stone Ring.
[illegible] buys a $1.00 Solid Gold Child's Stone Ring.
$1 75 buys a $4.00 8-Day Oak Clock.
$5.00 buys a $[illegible] Diamond Stud, Gold Mounting.
$1.00 buys a $2.50 Rolled Gold Chain for gent or lady, warranted 7 years.
$1.00 buys a $2.00 Sterling Silver Snake Ring.
$[illegible] buys a $15 00 Hunting Case, Stem wind and set, Gents' Waltham or Elgin Watch.
$[illegible] buys a $15 00 Open-face, Stem wind and set Gents' Waltham or Elgin Watch.
$[illegible] buys a $20.00 Open-face, Gents' Gold-filled Watch, warranted 20 years, Waltham or Elgin movement.
$12.25 buys a $20.00 Hunting Case Gents' Gold-filled Watch, warranted 20 years, with Waltham or Elgin movement.
$[illegible] buys a $15 00 Gold-filled Ladies' Watch, with American movement.
$12.75 buys a $20.00 Gold-filled Ladies' watch, with Waltham or Elgin movements, warranted 20 years.
$2.50 will buy a $4.50 set of Wm. Rogers' Knives and Forks.
$2.00 will buy a $3.50 Banjo.
$[illegible] will buy a $[illegible] Banjo.
$[illegible] will buy a $4.00 Guitar.
$[illegible] will buy a $[illegible] Guitar.
$[illegible] will buy a $12.00 Cornet.
[illegible] will buy a 50c Music Folio collection.
$1.[illegible] will buy a $2.50 Accordeon.
$[illegible] will buy a $[illegible] Accordeon.
[illegible] will buy a $1.00 Music Box.

Closing out Rockford Watches below cost

$[illegible] buys a 7-jeweled Rockford.
$[illegible] buys a full jeweled Rockford
$12.00 buys a full-jeweled Rockford in a [illegible] ounce gold joint coin silver case.

JEWELRY AT HALF PRICE.

And many more Bargains too numerous to mention.

A. PLAUT,

Dealer in Bargains and leading Jeweler, Next to Wauregan House.

dec21d

Graduates

AIDED TO EMPLOYMENT.

A general fitting for business at the

Norwich Business College.

EARL M. SWIFT,

nov21daw [illegible] MAIN ST.

Norwich Morning Bulletin.

VOL. XXXV.—NO. 11,785 | NORWICH, CONN., FRIDAY, DECEMBER 22 1893—SIX PAGES | SIX DOLLARS A YEAR

THIS MORNING'S NEWS.

The Weather.

The following record, reported from Sevin's pharmacy, shows the changes in temperature and the barometric changes:

December 21.

	Ther-mometer.	Barom-eter.
7 a. m.	30	30.25
12 m.	40	30.[illegible]
6 p. m.	41	30.16

Highest temperature during 24 hours 48. Lowest temperature during 24 hours [illegible].

City and Vicinity.

Fair and colder.
[illegible] tourists.
A new Hebrew cemetery.
Matrimonial proposals from the west.
Superior court news.
Licenses granted by the county commissioners.

Wyman Towne killed at Pomfret.
A fight without gloves.
Connecticut Chinamen will not register.
George H. Thresh resigns.
[illegible]

State.

Dr. Lee arrested at New Haven.
Bishop Tierney's nomination signed by the pope.
A wealthy [illegible] man to be examined [illegible].
Fred Mason arrested at Hartford charged with incendiarism.

General.

St. Nicholas bank of New York closed by state bank superintendent.
Petition from [illegible], Mass., against the Wilson bill.
Prominent Council Bluffs citizen caught firing a building.
Antonio [illegible] acquitted on charge of murder.
Affairs at Melilla.
A proposed coup of [illegible].
Disastrous fire at Sheffield, Eng.
Death of Bomber Magoun will probably settle Atchison's fate.
Desperate battle between two women.
Latest Honolulu advices.
Minority report on tariff bill reported to the house.
A New Hampshire sleighing party struck by a railway train—three killed.

SPECIAL NOTICES.

We have a number of fancy suitings, which are well adapted for making the extra long overcoats known as Paddocks. With wool linings they make a very warm garment: less clumsy, lighter weight, and far better wearing than the usual Ulster. Just the thing for cold and stormy weather.

B. D. JONES & SON,
Merchant Tailors....[illegible] MAIN ST.
(Over C. O. [illegible] store.) dec18d

TAKE A FRIEND'S ADVICE AND USE DR. HOUGH'S COUGH and LUNG BALSAM

Sure Cure for all Coughs and Colds.
Price 25 Cents.
Sold by all druggists and medicine dealers.
nov16dw

Hack, Livery, Boarding and Sale Stable,
7 TO 13 ONECO STREET.
A. M. ETHERIDGE, Proprietor.
All orders given prompt attention. Moderate prices. mar14MWF

—TRY—
DR. DUPREZ'S SYRUP.
For Coughs and Colds,
It Acts Like Magic.
Price 25 and 50c per Bottle.
AT ALL DRUGGISTS. oct18d

COUGHING LEADS TO CONSUMPTION.
MRS. BIRD'S LUNG CURE
WILL STOP YOUR COUGH AND CURE YOUR COLD.
Contains No Anodyne.
Excellent for children. Sold by all dealers. dec2d

COMPOUND
TOLU AND LUNGWORT COUGH SYRUP
A Never Failing Remedy.
Coughs, Colds, Croup, Etc.
Gives immediate relief or money refunded.

TRADE SUPPLIED BY
Lee & Osgood, - - - Norwich,
Nichols & Harris, New London,
Walter Price & Co. Westerly, R. I.
oct18dw

AMUSEMENTS.

POLO!
Friday, Dec. 22d, 8 30 p. m.
LUCAS HALL.
NORWICH vs. WESTERLY.
Second Game.
Tubbs' Full Military Band will furnish music.
Admission.....................25 cents
Gallery reserved for ladies. dec21d

DON'T DESPAIR.
Dr. E. J. Lewis Can Cure You.
Specialist on private Chronic Diseases of men. Cure guaranteed, no matter of how long standing. Office hours, 9 to 9 and 6 to 8. Sundays, 10 to 2 and 6 to 8. [illegible] Providence, R. I. Consultation free. Medicine [illegible] [illegible] [illegible] cod

MINORITY REPORT ON TARIFF BILL.

Analyses the Changes Made and the Probable Effect.

A LENGTHY DOCUMENT.

How the Wilson Bill Will Affect American Laborers

WASHINGTON, Dec. 21.—Before the adjournment of congress today the minority report on the tariff bill was presented to the house by Mr. Reed. It was much longer than Chairman Wilson's statement of the position of the majority.

The report takes up the schedules of the bill seriatim, beginning with chemicals and analyses the changes made and comments upon the probable effect of these changes upon the industrial future of the country. The most important portions relate to iron, wool and coal and are, in part as follows: That which lies at the base of our iron and steel industry is iron ore. The existing duty thereon is 75 cents per ton. The revenues from its importation aggregated in the last fiscal year over half a million of dollars. It is proposed under a "tariff bill for revenue only" to throw away absolutely every center of this large revenue but putting free ore on the free list.

The bill proposes to put into competition with American ores, foreign ores, some of which are produced at a labor cost of one-tenth and none of them at a labor cost greater than one-fourth of ours. It proposes to bring our laborers who get from $1 90 to $3 00 per day, and who work from fifty-five to sixty hours a week, into competition with laborers who work seventy-two hours a week and get 36 to 60 cents a day; our miners who get $2 50 to $2 75 per day, into a competition with those who get from 50 to 72 cents per day.

It proposes to condemn to temporary idleness and ultimately to divert into new channels after an immense loss, if not the whole at least a large part of an invested capital of over thirty-three and one-third millions of dollars, to deprive our transportation lines of a large proportion of their profits from the carrying of ore products, to leave undeveloped treasures hidden under the soil of twenty six states and two territories.

The bill deals with the wool manufacturer in terms scarcely less radical than those accorded the wool growing industry, upon which it so largely depends. It proposes to revolutionize the manufacture of woolen goods by transferring it from the basis of dutiable to free wool, a change more radical than any textile industry in any country was ever forced to make without the most careful provision for a safe and gradual readjustment.

Contemplated legislation which imperils over $200,000,000 of capital invested in a particular industry involves the fortunes or the occupations of hundreds of thousands of its citizens demands special provisions to render such a transition as safe, gradual and easy.

The bill proposes to wool manufacturers to accomplish the transformation in one month—that being the brief interval allowed after wool becomes free, before the duties compensatory for the wool duties are received from woolen goods. These manufacturers are expected to accomplish in one month what their foreign competitors have been generations in learning. That transformation involves the complete readjustment of the prices of raw materials. No man can know when he buys his wool pending this legislation what that wool or the goods made from it are to be worth when they finally reach the market. To meet such a situation one entire season of six months is the shortest interval that can be of practical avail to adjust the manufacture to the conditions existing abroad. The time allowed by this bill is of no more service than no interval at all. The manufacturers must lose the entire season, for if they make goods their loss will be greater than though he kept his mills closed. The terms of the bill are equivalent to an edict from the committee commanding every woolen manufacturer to shut down and keep shut down until the bill becomes a law, and turning thousands of operatives into the streets.

One of the most amazing propositions of the bill is that bituminous coal shall be put upon the free list and the millions of dollars per annum, almost, that we receive from its importation by way of revenue absolutely thrown away. Coal has little value save as it gets it from labor. Except for a short period, it has always borne a duty. Under the revenue tariff of 1846 it bore a duty of 30 per cent ad valorem. No change has been in the duty on it since 1872. The Mills bill provided the same rate. Now it is proposed to make it free. It is difficult to imagine it. It is the most universally potent of all the products of American industries. There are few states or territories that an interference with will not affect. The working of these immense coal fields gives employment directly to nearly a quarter of million of men at American wage rates and furnishes opportunity for labor to another army of men in addition at like wage rates. It furnishes freight for our railways and our waterways from one end of the land to the other. In 1892 we mined 115,000,000 tons. Thirty one states contributed to the grand aggregate—New England states, middle states, southern states, western states and those on the Pacific coast, those lying next the sea and those lying inland; those bordering on the lakes.

The products of the coal deposits of Nova Scotia, immense in extent and richness of output, can be marketed in New England free of tariff duty, at a less cost than the coals of Pennsylvania, Virginia, West Virginia and the coal from the remoter southern states. This is a matter of history. Learning a lesson from experience, a syndicate has already been formed, including among its projectors men well known as influential in the democratic party, to operate Canadian fields and dispose of their products in the New England market.

The Canadian coal deposits along the line of the Northern Pacific railway are sufficient in area and near enough in location to supply our northwestern states. Transportation by way of the great lakes gives foreign coals easy entry to the Mississippi valley. Foreign vessels bringing coal as ballast to New Orleans and other southern ports even now compete with the coals of Pennsylvania and West Virginia. There are extensive Mexican coal measures across the Rio Grande.

The difference in cost to the consumer in the removal of the duty would be slight. The loss to American labor and American capital would be incalculable and the loss to the whole people in the United States would be beyond measure. To put coal on the free list is without reason and against reason and finds no semblance of defence save in the unjustifiable desire to exploit the theory at the expense of the American people.

The minority conclude their exhaustive report by expressing their disapproval of the changes proposed in the administrative part of the act. They will have none of it altogether.

THE DIFFERENCE.

Why The Boston Traveller Becomes A Member of "The Associated Press."

BOSTON, Dec. 21.—The Boston papers tomorrow will publish the following: "Last evening The Boston Traveller made the follow announcement: The Traveller has acquired a permanent membership in 'The Associated Press, the greatest and most efficient news gathering association in the world and our telegraphic service began over a special wire from New York today. At the present time, The Traveller is the only paper in Boston enjoying this franchise."

It is proper to state for the information of the members and customers of the New England Associated Press that at noon yesterday the report heretofore served to The Traveller was discontinued on account of non payment of dues. The Traveller owes the New England Associated Press for fifteen weeks' service which should have been paid weekly, and which its manager says it is unable to pay. The Traveller has been constantly and heavily in arrears for two years, and has been treated with the greatest indulgence by the New England Associated Press, the members of which have occupied the singular position of advancing money to enable a competitor to continue business. Repeatedly it has been made plain to The Traveller that its persistent failure to pay its bills must result in the cutting off of its report and more than once dates have been fixed for such action, but in every case until now a payment on account and promises of settlement have caused the postponement of such a step. Meanwhile The Traveller, while living in the generosity of its neighbors, has been intriguing secretly with their business opponents outside of New England. The organization with which the action of the New England Associated press has forced it to cast its lot is of western origin and has [illegible] the name of The Associated Press. By virtue of its loss of the New England Associated press membership The Traveller loses also the membership of the Boston Daily Newspaper association and in the Boston City Press association, which gathers the city and suburban news.

TRAFFIC TARIFF.

East Bound Rates to be Restored—Question of Export Rates.

NEW YORK, Dec. 21.—Joint executive committee of the Trunk lines and Central traffic associations at its meeting today took decisive action to bring about a complete restoration of rates on all classes of traffic. The meeting was a large one and lasted all day. It was decided to approve the action of the Chicago managers in ordering that east bound rates be restored on Jan. 1 and all the roads represented, including the Erie, promised to live up to the agreement.

The question of export rates to the seaboard was forwarded to a committee for investigation, with the understanding that if the report be not received in time for formal action on it before Jan. 1 full rates will be put into force on that date to be maintained until a meeting is held.

The present demoralization of passenger business was also discussed and it was ordered that the sale of cut rate tickets be stopped on Jan. 2.

Another Cut in East Bound Freight Rates.

CHICAGO, Dec. 21.—There was another cut in the east bound freight rates today. The Erie Railway company learning that some of its competitors were quietly quoting a fifteen per cent. rate on grain to New York, got out tariffs making this rate on grain and grain products to New York, a seventeen cent rate to Boston, a thirteen cent rate to Philadelphia, a twelve cent rate to Baltimore and a ten cent rate to Buffalo, with corresponding reductions to all its eastern points. It was reported that the grain rates to New York would go to ten cents before January 1.

GRAND RECEPTION.

An Ovation to Ex-President Harrison in Philadelphia.

PHILADELPHIA, Dec. 21.—The Union League club tonight gave a grand reception to Ex President Harrison. The club sent out over 1,500 invitations to prominent men in various sections of the country, and quite a representative gathering of political lights was present in response. The club house was handsomely decorated with flowers. An hour before the fixed time for the reception the corridor leading from the main door of the club, by which the ex-president was to enter, was thronged with members of the club and invited guests.

At 8 o'clock a band marched into the hall at the head of the column that was escorting General Harrison. A storm of applause broke forth as General Harrison entered leaning on the arm of John Russell Young, president of the league. As he passed through the lines of applauding men, General Harrison smiled and bowed his acknowledgements of the greeting. Behind the ex president came the ex vice-president Whitelaw Reid.

General Harrison and Mr. Reid had a cordial shake hands and a word for every one presented to them. All adjourned to the banquet room where a collation was served. President Young occupied the center of the table and on his right was General Harrison and upon his left Mr. Reid. Governor Pattison sat upon General Harrison's right and Senator Edmunds of Vermont was upon Mr. Reid's left.

General Harrison made a brief speech in answer to repeated calls from the assemblage. He eschewed political topics and in the course of his remarks touched on the frequency of lynching in the United States. "I think we need always to assert and maintain the supremacy of the law. As I said last night we have many striking manifestations of the disregard of the sanctity of life. We need to arouse in this country a public sentiment which will make lynching impossible and will tolerate no reform which disregards the rights of other men.

I thank you again for your friendliness and beg to be excused from speaking further.

In response to loud calls Mr. Reid also made a speech. He paid a glowing tribute to General Harrison's worth as a private citizen. Among other speakers were ex Senator Edmunds, Governor Pattison and Postmaster General Wanamaker. The speakers confined themselves to saying complimentary things of the principal guest of the evening.

Dr. Lee Arrested for Murder.

NEW HAVEN, Conn., Dec. 21.—Dr. J. Edward Lee was arrested this morning on the charge of having caused the death of Mrs George Miller by criminal malpractice. Lee was arraigned before Judge Cable in the city court this morning charged with murder and his case was continued until Dec. 26. Bonds were fixed at $3,000, which he was unable to secure.

HONOLULU ADVICES TO DEC. 14.

Minister Willis Said to Have Received His Instructions

VIEWS OF PRESS CORRESPONDENT.

The Queen to Be Restored—Resistance Sure to Be Made.

SAN FRANCISCO, Dec. 21.—The steamer Mariposa arrived today, brings the following Honolulu advices up to December 14:

The United States cutter Corwin arrived here this morning bringing dispatches to Minister Willis, the contents of which have not yet been disclosed.

The general belief here is that he is instructed to make every effort to restore the queen, short of using force.

The provisional government had prepared an ultimatum declaring their intention to resist with military force all attempts to overthrow them.

A press correspondent at Honolulu writing under date of Dec 14, says:

The political situation remains without change since the 9th. The publication here on that day of the substance of the reply previously reported, of Minister Willis to President Dole's request for some explanation of Secretary Gresham's letter has given rise to much speculation as to what his answer implied. The minister's obvious avoidance of any expression tending to a disavowal of the extreme hostile intentions commonly attributed to him gives the government an unfavorable impression and enhances the hopes of the royalists. This impression is confirmed by the statement of the reply that the president will make known his purposes as soon as he is informed of matters recently submitted to him.

The [illegible] and anxiety prevailing a fortnight ago is in great part quieted by the firm attitude of the government and the citizens and by the strong American expressions of sympathy with this government. The new and stringent policy of the government in weeding out royalist and disloyal employes will be made to affect natives and half whites as little as can be avoided. The government hitherto has been very tender toward the natives and half whites for the sake of mitigating race jealousy which largely led to the revolution. Most of the well known white royalists continue to express confidence in the restoration of the queen by the United States forces. A few are cursing Minister Willis for his delay to carry out the president's [illegible]

A serious change in the situation took place this morning since the above was written in consequence of the unexpected arrival of the cutter Corwin with cipher dispatches from Minister Willis. The Mariposa has been detained from 10 a. m. until 5 p. m. in consequence.

The only information received by the public is that contained in the president's message. His language therein, on the Hawaiian question, is construed by many to imply that he postponed further action by Minister Willis to such action as congress may take. A more accurate construction is thought to be that Mr. Willis is to proceed with his efforts for the restoration of the queen. The Corwin's arrival created great alarm.

The cabinet met nearly as soon as the captain landed with his dispatches. After the president's message was read less apprehension was felt by most of the members of the cabinet.

Up to 2 p. m. nothing had been heard from Minister Willis. The citizens will remain on the alert for a call to make resistance. The theory of the provisional government so far as they adopt any, is that the administration intends Willis to do all he can to restore the queen without using actual force, but that for the use of force congress will be asked.

In executive session at 2 p. m. President Dole stated that Mr. Willis has persistently declined to impart to the provisional government any knowledge whatever of his instructions and that their ignorance continued to be complete as far as any knowledge derived from him was concerned.

The government has framed an ultimatum in which it declines to negotiate for the restoration of the crown, and declares that it will resist with military force any and every attempt to overthrow the provisional government. This ultimatum was held ready to be sent to Minister Willis should he enter upon the fulfillment of his instructions.

COMMODORE STANTON

Assigned to Command North Atlantic Home Station.

WASHINGTON, Dec. 21.—The case of Commodore O. F. Stanton, who was detached from command of the United States squadron at Rio Janeiro for saluting the insurgent admiral, Mello, was disposed of by Secretary Herbert today, by an order restoring Commodore Stanton to duty, although strongly disapproving of his action.

Commodore Stanton is assigned to the command of the North Atlantic home station with the rank of acting rear admiral.

Secretary Herbert called on the commodore for an explanation and the answer received in Commodore Stanton's summary detachment. The commodore in his official report of the occurrence, dated Washington, Dec 6, says that his reason for saluting the Brazilian flag flying aboard the Aquidiban on Oct. 30, when the United States flagship Newark arrived at Rio de Janeiro, was that he thought it his duty to complete the salutes usually fired in honor of a nation on arriving in one of its ports.

He regarded the Aquidiban as a Brazilian man-of-war, the flagship of a Brazilian admiral. The captain of the Newark thought it better not to salute, but after consideration it still seemed to the commodore right to do so. He did not intend the salute as in any way recognizing the right of revolt but only as an honor to the flag of the nation the vessel bore and in the belief that whatever the outcome of the strife the ship still belonged to the Brazilian government.

Litchfield Man Appointed.

WINSTED, Dec. 21.—County Health Officer W. S. Judd of Litchfield was appointed clerk of the court of common pleas today. He succeeds William F. Hurlburt.

Schooner on Fire at Bridgeport.

BRIDGEPORT, Conn., Dec. 21.—At one o'clock this morning the three-masted schooner George E Dudley, coal ladened, of New Haven, Captain Wilson, was discovered to be on fire in the harbor. The department extinguished the blaze after $1,000 damages had been done. The fire started in the galley during the absence of the cook and burned away part of the deck.

Urgent Deficiency Bill Signed.

WASHINGTON, Dec. 21.—The president has signed the urgent deficiency bill.

FROM MELILLA.

Spain to Be Paid Indemnity for Action of Riffians on Oct. 2.

MADRID, Dec. 21.—A dispatch from Melilla says that Muley Araaf, the sultan's brother, has promised to hand over to Spain all the authors of the attack at Melilla on October 12, and also to deliver up the men who tried to steal the Spanish barque on the Oro. The condition he makes is that they shall be taken by sea to Tangier and handed to the sultan.

He has agreed also to the principle of paying Spain indemnity for the action of the Riffians on October 2, on the condition that the amount shall be determined by the sultan. Muley Araaf has undertaken also to establish a neutral zone and to clear away the Riffian buildings including the mosque and cemetery, although he has deferred until the sultan's arrival, the work of assigning the Riffians other sites.

WILL HELP THE POOR INSTEAD.

Rhode Island's Governor Will Give No New Year Reception.

PROVIDENCE, R. I., Dec. 21.—Gov. D. Russell Brown has decided not to hold the customary New Year's reception at his residence.

Instead, he has sent his check for $250 to Overseer of the Poor Cummings, to aid him in relieving the needy, and Mr. Cummings will devote the sum to the purchase of Christmas dinners.

BISHOP TIERNEY.

The Pope Signs the Nomination of Hartford's New Bishop.

ROME, Dec. 21.—The pope yesterday signed the nomination of the Rev. Michael Tierney as bishop of Hartford, Conn. Bishop Tierney succeeds the late Right Rev. Lawrence S. McMahon.—[New York Sun.

SENSATIONAL NEWS.

The German Colony in the South Seas Attacked by Natives.

VANCOUVER, Dec. 21.—Steamer [illegible] arrived, brings sensational news from the Germany colony of New Britain, in the South seas. A great number of natives, residents of villages from Ralum and Herbertshoh, the capital of the colony, some time ago banded together with the object of exterminating the government and destroying the settlement of Germany.

The government consists of three score officials and native police. An engagement followed. The natives were routed with 200 men killed and a large number wounded.

The loss on the government side was twenty-one native policemen killed. In another engagement the natives were again defeated with a loss of ninety killed and a corresponding number wounded.

Fred Mason Charged With Incendiarism.

HARTFORD, Conn., Dec. 21.—Fred Mason was arrested here today and taken to New Britain where he is to be charged with causing all the recent fires there. He goes under several names and says he is a traveling man of Wilcox & Co. of Boston, makers of calendars.

Edward S. Stokes Appointed Receiver of Hoffman House Corporation.

NEW YORK, Dec. 21.—Edward S. Stokes has been appointed receiver of the Hoffman house corporation in an action brought by the Farmers' Loan and Trust company to foreclose a mortgage of $500,000 on the property, which includes the Hoffman house, cafe on Beaver street, Exchange place and New street and the Clairmont hotel on Riverside drive. The bond is $50,000.

It is stated that the bonds to the amount of $75,000 were retired so that there is now only $425,000 outstanding. The interest due on these bonds since last July amounts to $12,750, which it is declared the corporation cannot pay. It is expected that the total indebtedness including the bonds exceeds half a million dollars and that the assets are less than half that amount.

A Message from the Sea.

NEW YORK, Dec. 21.—Mail advices from Nassau, N. P., say that a double-ended boat 28 feet keel, in a damaged [illegible], was picked up on the shore of [illegible] on Nov. 28 and was taken to [illegible] Town, Abaco. The boat was marked "Alvo of Liverpool," and no doubt belonged to the ill fated Atlas line [illegible] of that name which has never been heard from since her departure from New York in August last. This is the second boat which has been found from the Alvo. The deputy marshal of the vice admiral court has taken possession of the boat as a derelict.

Action Taken by the New England Tobacco Growers' Association.

HARTFORD, Conn., Dec. 21.—Thirteen directors of the New England Tobacco Growers' association met at the United States hotel yesterday and discussed the tobacco tariff question. It was voted to send three directors to Washington to stay and work for the retention of $2 per pound on Sumatra tobacco. President H. S. Frye of Poquonock, Vice President Thaddeus Graves of Hatfield, Mass., and W. S. Andrus of East Hartford were selected to go to Washington as soon as opportunity for work occurs.

Increase in Tax on Whiskey Certain.

WASHINGTON, Dec. 21.—While it has not been definitely decided to place an additional tax of ten cents a gallon on whiskey, the members of the ways and means committee are unanimous regarding this point and there is little doubt that the increase will form part of the internal revenue schedule which the committee is now considering. Secretary Carlisle has shown the committee the amount of revenue which would result from the increase, and he has also shown that it may legally be applied to whiskey in bond and that it can be as easily collected as the present tax.

Connecticut Sheep Breeders.

HARTFORD, Conn., Dec. 21.—At the initial meeting of the Connecticut Sheep Breeders' association this morning resolutions regarding the tariff on wool were presented by Julius W. Yale of Meriden. They were to the effect that the association firmly believes that the wool industry should be protected and American wages be paid to wool men. The resolution instructed the Connecticut delegation in congress to oppose any change in the present tariff of duties on imports as shall operate against the protection of wool. After discussion the resolutions were tabled.

"Entirely Visionary."

NEW YORK, Dec. 21.—Collector Kilbreth characterizes the announcement from Washington of the unearthing of a million dollar fraud in the custom house here as "entirely visionary."

The remains of a Roman water gate have been unearthed at Naples. There are two openings of 19 feet span.

A FATAL SLEIGHING PARTY.

Struck by a Railroad Train on a Grade Crossing.

THREE INSTANTLY KILLED.

Horses Thrown Forty Feet—Story of the Accident.

NASHUA, N. H., Dec 21.—A frightful railway accident took place tonight at the Hollis station of the Worcester & Nashua division of the Boston & Maine railway by which three persons were instantly killed on a grade crossing. Their names were Marcus Lund, Miss Alma Lund, his sister, and Mrs. Charles H. Lund, his sister-in-law. Miss Stevens was another of the party and she was badly injured.

The party was out sleighing and as it was crossing the track the sleigh was struck by the train leaving Nashua for Ayer Junction at 5 20 p. m. The Lunds were instantly killed and Miss Stevens badly injured, her shoulder being dislocated. Both horses were killed and the sleigh was badly wrecked.

An extra train was made up at Nashua by Supt. Barr and the bodies brought back to Nashua where all the parties resided. There will be an inquest held tomorrow.

The party started from Nashua this evening for a sleigh ride, intending to drive up through Hollis and back to Nashua. Just before reaching the track at Hollis the party had to descend a small hill and in all probability did not hear the train, but drove on to the track directly in front of the train. The horses were struck on the head and were thrown about forty feet. The train does not stop at the station and was going at full speed when it struck the sleigh.

The bodies arrived here at 10 o'clock and were placed in the hands of Undertaker Lund.

Miss Stevens was picked up and taken to Pepperell by the train that struck them.

Mr. Lund resided in the south part of the town and was a farmer. Mrs. Charles H. Lund's husband is a traveling salesman and is at present down in Maine. Marcus Lund leaves a wife and two children. He was [illegible] years old. Miss Alma Lund was a [illegible] lady and resided [illegible] Mr. Marcus Lund's residence.

IN CONGRESS.

The Senate.

WASHINGTON, Dec 21.—Mr. Mitchell (rep.) of Oregon made a statement to the senate in relation to the bankruptcy bill, to the effect that that measure was not dead, or beyond hope; that two bills (introduced by himself and Mr. Hoar) were pending before the judiciary committee of the senate, and that he, as a member of that committee, would urge speedy and favorable action.

Mr. Proctor (rep., Vt.) introduced a bill to annex the territory of Utah to the state of Nevada. Referred to the committee on territories.

The corrected house concurrent resolution for adjournment till Wednesday, Jan 3, 1894, was laid before the senate and agreed to.

A petition from the operatives of the woolen mills at Great Falls, N. H., was presented by Mr Chandler (rep., N. H.) [illegible] against the Wilson tariff bill, and contains the threat that if the petitioners have their wages reduced on account of its passage they will hold the senators and members who vote for it responsible.

The senate adjourned till Jan. 3.

The House.

In the house today Mr. Boutelle (rep.) of Maine submitted a privileged resolution and asked for immediate consideration. The resolution sets forth that on March 11, 1893, the secretary of the navy issued instructions to the officer in charge of the United States naval forces at Honolulu to confer with Special Commissioner Blount, and that said Commissioner Blount issued orders to lower the American flag over the government buildings and withdraw the United States marines stationed there. A report from Rear Admiral Skerrett shows that he obeyed the military orders of said Special Commissioner Blount, it not being shown that Commissioner Blount held any military or naval rank under the United States which would entitle him to issue such orders; the secretary of the navy is directed to inform the house why these instructions were issued to Commissioner Blount, and to furnish copies of all such instructions.

After considerable objection to the resolution it was placed on the calendar.

The house adjourned till January 3 at 12 o'clock.

Killed at Pomfret.

[Special to THE BULLETIN.]

PUTNAM, Dec 21.—A man named Wyman Towne of South Woodstock, while crossing the track in his team at the Pomfret station this afternoon, was struck by the 1 45 express and instantly killed. His neck and back were broken.

Lost Overboard from a Fishing Schooner

BOSTON, Dec. 21.—As the fishing schooner Lydia Harvey was proceeding out to sea about 8 o'clock tonight, Owen Clancy, Jr., a member of the crew, fell overboard and was drowned. Clancy was about 27 years of age and belonged in Boston.

Appointed State Insurance Commissioner

AUGUSTA, Me., Dec. 21.—Governor Cleaves today appointed Stephen W. Carr of Bowdoinham state insurance commissioner.

SPECIAL NOTICES.

ROYAL BAKING POWDER.

Absolutely Pure.

A Cream of Tartar Baking Powder. Highest of all in leavening strength.—Latest U. S. Government Food Report.

Royal Baking Powder Co., 106 Wall St., N. Y.

ANDREW HYDE, D. V. S.,
VETERINARIAN,
Office [illegible] Street. Office hours [illegible]. Telephone [illegible].

A PASTOR'S SUDDEN DEATH.

Rev. William J. Potter Expires in a Boston Police Station.

BOSTON, Dec 21.—On his way from the Parker house to the newspaper offices tonight with a notice of the marriage of a near relative the Rev. William J. Potter, a widely known Unitarian clergyman of New Bedford, sat down in a doorway at 6 Province place, where he became unconscious. He was found by a physician who notified the police and was by them removed to station 2, where he died at 11 45 o'clock just as Dr. Dunn who had been hurriedly sent for arrived.

Dr. Dunn examined the body and failing to find any evidences of foul play stated that death had resulted either from heart disease or apoplexy. In his pockets were found several cards bearing the name William J. Potter, but having no address.

Strike at Geneva Mills Declared Off.

PROVIDENCE, R. I., Dec. 21.—The strike at the Geneva mills was declared off today and the mill will start up tomorrow.

Annual Dinner New England Society.

BROOKLYN, N. Y., Dec 21.—The 14th annual dinner of the New England society was held tonight at the Academy of Music. The banquet was given in honor of the 273d anniversary of the landing of the Pilgrims. Eight large tables were set. The Hon Robert D. Benedict, president of the society welcomed the guests in a short address. Supper was then served.

NEW ADVERTISEMENTS.

Open Evenings.

The papers today contain columns of advertisements offering HOLIDAY GOODS at reduced prices. But keep well in mind that there isn't another HARDWARE store in this city where you can be as well served as at

EATON, CHASE & CO.'S.

Our vast resources include not only a tremendous stock of Hardware, Cordage, Cutlery, Guns, Rifles, Pistols, Ammunition, Skates, Sleds, Stoves, Fishing Tackle, Tools, Oil Heaters, Carpet Sweepers, Clothes Wringers, Electrical Supplies and ten thousand other useful articles, but a system of prompt service and quick deliveries that is not excelled. Water and Commerce streets have lately been illuminated with electric lights, thus making our store of easy access in the evening. It will pay you to give us a call.

EATON, CHASE & CO.,
dec21daw [illegible] Commerce St.

IF YOU WANT TO KNOW WHAT TO GIVE FOR Christmas LOOK IN AT Preston Bros.' Store.

They have the largest assortment of Skates, Sleds, Tool Chests, Pocket Knives, Carvers, Scissors, Shears, Razors, Carpet Sweepers, Guns, Revolvers, Fishing Rods, Bicycles, Family Scales, Housefurnishing Goods and Tools of all kinds, in the state.

PRESTON BROTHERS'
Hardware Store,
FRANKLIN SQUARE.
dec21d

LOST—Between Greeneville and Taftville, Wednesday afternoon, a Book containing [illegible] bearing the name of Adams Co. Please return to 7 [illegible] street and get reward. [illegible]

N. S. GILBERT & SONS.

Call and see our elegant display of
Wall Papers, Furniture & Carpets

You will find in our store a large selection of articles at low prices, just the things for presents.

Special Sale of Rugs.

$8 00 Rugs for $6 50
$5 50 Rugs for 3 50
3 50 Rugs for 2 00
1.75 Mats for 1.25
1 00 Mats for .75

We make special showing of
Ladies' Writing Desks,
Book Cases,
Combination Book Case and Writing Desks.
Large assortment
Gent's Easy Chairs.
We show a good
Oak Rocker Plush Seat at $3.50
Rattan Furniture & Children's Chairs.

The balance of our Vases and Mantel Ornaments we have marked at about half price. Special bargains in [illegible] and Lace Curtains.

N. S. GILBERT & SONS.
dec21d

WIND COLIC, Cholera Infantum, Diarrhoea, Dysentery, [illegible], and all diseases incident to children, especially during teething, prevented and cured by RUSSELL'S WHITE DROPS For Babies [illegible] Bottle. All Druggists. codtf

NEW ADVERTISEMENTS.

REPORT OF THE CONDITION OF THE Merchants National Bank, at Norwich, in the State of Connecticut, at the close of business, December 19th, 1893.

RESOURCES.

Loans and discounts	$224,347.82
Overdrafts, secured and unsecured	[illegible]
U. S. bonds to secure circulation	100,000.00
Stocks, securities, etc.	10,000.00
Banking house furniture and fixtures	5,000.00
Due from state banks and bankers	[illegible]
Due from approved reserve agents	21,543.67
Checks and other cash items	[illegible]
Notes of other national banks	5,501.00
Fractional paper currency, nickels and cents	177.50
Lawful money reserve in bank, viz: Specie [illegible]; Legal tender notes [illegible]	10,889.46
Redemption fund with U. S. treasurer (5 per cent. of circulation)	4,500.00
Total	$383,047.99

LIABILITIES.

Capital stock paid in	$100,000.00
Surplus fund	[illegible]
Undivided profits, less expenses and taxes paid	[illegible]
National bank notes outstanding	[illegible]
Due to other National banks	[illegible]
Dividends unpaid	[illegible]
Individual deposits subject to check	130,464.72
Demand certificates of deposit	[illegible]
Certified checks	[illegible]
Cashier's checks outstanding	[illegible]
Total	$383,047.99

State of Connecticut, County of New London, ss:

I, Charles H. Phelps, Cashier of the above-named bank, do solemnly swear that the above statement is true to the best of my knowledge and belief. CHARLES H. PHELPS, Cashier.

Subscribed and sworn to before me this 21st day of December, 1893. JOHN H. PERKINS, Notary Public.

Correct—Attest:
J. HUNT SMITH,
C. L. HARWOOD, } Directors.
LUCIUS BROWN,

dec22d

REPORT OF THE CONDITION OF THE Thames National Bank at Norwich, in the State of Connecticut, at the close of business, December 19, 1893.

RESOURCES.

Loans and Discounts	$3,[illegible]
Overdrafts, secured and unsecured	8,[illegible]
U. S. bonds to secure circulation	1,000,000.00
U. S. bonds to secure deposits	50,000.00
Premiums on U. S. bonds	[illegible]
Stocks, securities, etc.	70,000.00
Banking house, furniture and fixtures	20,400.00
Due from national banks (not reserve agents)	47,[illegible]
Due from state banks and bankers	[illegible]
Due from approved reserve agents	12,[illegible]
Checks and other cash items	14,[illegible]
Notes of other national banks	40,[illegible]
Fractional paper currency, nickels and cents	830.13
Lawful money reserve in bank, viz: Specie $211,394.30; Legal tender notes 10,000.00	221,394.30
Redemption fund with U. S. treasurer (5 per cent. of circulation)	45,000.00
Due from U. S. Treasurer, other than 5 per cent. redemption fund	[illegible]
Total	$3,[illegible]

LIABILITIES.

Capital stock paid in	$1,000,000.00
Surplus fund	[illegible]
Undivided profits, less expenses and taxes paid	109,[illegible]
National bank notes outstanding	[illegible]
Due to other national banks	[illegible]
Due to state banks and bankers	[illegible]
Dividends unpaid	[illegible]
Individual deposits subject to check	1,[illegible]
Cashier's checks outstanding	[illegible]
United States deposits	50,[illegible]
Total	$3,[illegible]

State of Connecticut, County of New London, ss:

I, Stephen B. Meech, Cashier of the above-named Bank, do solemnly swear that the above statement is true, to the best of my knowledge and belief. STEPHEN B. MEECH, Cashier.

Subscribed and sworn to before me this 21st day of December, 1893. HENRY L. BENNETT, Notary Public.

Correct—Attest:
W. H. BLACKSTONE,
A. H. BREWER, } Directors.
JOHN M. JOHNSON,

dec22d

REPORT OF THE CONDITION OF THE First National Bank, at Norwich, in the State of Connecticut, at the close of business, December 19th, 1893.

RESOURCES.

Loans and discounts	$771,[illegible]
Overdrafts, secured and unsecured	[illegible]
U. S. bonds to secure circulation	[illegible]
Premiums on U. S. bonds	[illegible]
Stocks, securities, etc.	[illegible]
Banking house, furniture and fixtures	2,[illegible]
Other real estate and mortgages owned	1,500.00
Due from National banks (not reserve agents)	16,[illegible]
Due from State banks and bankers	[illegible]
Due from approved reserve agents	[illegible]
Checks and other cash items	[illegible]
Notes of other national banks	2,[illegible]
Fractional paper currency, nickels and cents	82.41
Lawful money reserve in bank, viz: Specie [illegible]; Legal tender notes [illegible]	[illegible]
Redemption fund with U. S. treasurer (5 per cent. of circulation)	[illegible]
Total	$[illegible]

LIABILITIES.

Capital stock paid in	[illegible]
Surplus fund	[illegible]
Undivided profits, less expenses and taxes paid	[illegible]
National bank notes outstanding	221,[illegible]
Due to other National banks	11,[illegible]
Due to state banks and bankers	[illegible]
Dividends unpaid	[illegible]
Individual deposits subject to check	$[illegible]
Demand certificates of deposit	[illegible]
Cashier's checks outstanding	[illegible]
Liabilities other than those above stated	11,[illegible]
Total	$1,[illegible]

State of Connecticut, County of New London, ss:

I, Lewis A. Hyde, Cashier of the above-named bank, do solemnly swear that the above statement is true, to the best of my knowledge and belief. LEWIS A. HYDE, Cashier.

Subscribed and sworn to before me this 21st day of December, 1893. FRANK S. JEROME, Notary Public.

Correct—Attest:
FRANK J. LEAVENS,
UNCHAS W. CARPENTER, } Directors.
CHARLES BARD,

dec22d

AT A COURT OF PROBATE HELD AT Norwich within and for the District of Norwich, on the 21st day of December, 1893.

Present—CHARLES W. CARTER, Judge.

Estate of William Kilroy, late of Norwich, in said district, deceased.

Ordered—That six months from the date hereof be, and the same are limited and allowed for the creditors to bring in their claims against said estate, and the Administrator, S. T. Holbrook of said Norwich, is directed to give public notice to the creditors of said estate to bring in their claims within said time allowed, by posting the same on the public sign-post nearest the place where the deceased last dwelt within the same town, and by publishing the same in a newspaper having a circulation in said District, and return make to this Court of the notice given.

Attest— CHAS. W. CARTER, Judge.

dec22d

CHRISTMAS PRESENTS.

ALUMINIUM AND WHITE METAL GOODS.

A few Rare Bargains in fine French China Plates, Cups and Saucers, Bread and Milk Sets, Dolls, Dressed and Undressed, Doll's Heads, Doll's Hats, Shoes and Stockings, Baskets, Bags and Pocket Books.

Handkerchiefs, Aprons, Fans.

A full line of

STAMPED LINEN GOODS.

Stamping at Short Notice.

A. McJENNETT'S,

144 Main Street.

dec22d

Graduates

AIDED TO EMPLOYMENT

A general fitting for business at the

Norwich Business College.

EARL M. SWIFT,

nov24dw 96 MAIN ST.

PITCHER & MAIN

Are agents for the DOUGLAS SHOE for their end of the city.

426-428 1-2 No. Main St.

dec22d

NEW ADVERTISEMENTS.

Christmas Toys

—AT A—

BARGAIN!

A STOCK THAT MUST BE SOLD!

Having leased the store No. 13 Main street, Carew Building, I shall offer to the public for the next two weeks a desirable stock of

Toys and Goods for Christmas Gifts

At Cost to Close Out the Stock.

N. D. LAMB.

dec14d

Ladies' Black Kersey Gaiterettes worth $1 25. | Price for Christmas Week $1 00,

—AT—

Herren'S,

Opp. Porteous & Mitchell's.

Agt. for W. L. Douglas' Shoe.

Watches Diamonds,

Jewelry, and

Silverware.

CHRISTMAS PRESENTS,

—AT—

A. B. KINGSBURY'S.

dec12d

ASSIGNEE'S SALE

—OF—

Baskets, Dolls, Books, Toys, Crockery and all Fancy Goods,

New and well-selected. Must be sold regardless of cost.

10 Broadway,

Opp. Wauregan Hotel.

A. HOUGH, Agent.

dec12d

L. J. SAXTON. WM. H. SAXTON, JR.

Great Bargains

—IN—

DIAMONDS, WATCHES,

CLOCKS, JEWELRY,

—AND—

Silverware.

Sold Regardless of Cost

—AT THE—

SAXTON JEWELRY CO.

145 STATE ST. NEW LONDON, CONN.

dec12d

Christmas Opening!

Our Display of Holiday Goods, consisting of Fancy Boxes, Mufflers, Silk and Linen Handkerchiefs, Games, Toys, Etc., Etc., will be opened

SATURDAY, Dec. 16, 1893.

Everybody Welcome!

Goods cheerfully shown.

Prices extremely low.

C. D. BROWNING & CO.,

253 Central Ave.

dec11

DIAMONDS,

WATCHES, JEWELRY,

STERLING SILVER!

-In Every Variety.-

RICH CUT GLASS!

French Clocks,

ETC., ETC.

ALL AT LOWEST PRICES!

—TO—

Settle Estate.

Large Display of Diamond Goods in our

Show Windows This Day.

Est. C. C. BLISS.

dec14d

THE HUMAN BODY

Is full of disease; and we must seek salvation through a healthy stomach, by using

CROCKER'S MAGICAL STOMACH POWDERS

Try them. For sale by all Druggists.

nov24d

The Bulletin.

LOCAL NOTICES.

Tenement on Cliff street to rent.

Sleds and skates cheap at Eldredge's.

Suitable holiday gifts can be found at Prentice's.

Powers Brothers have large Clinton clams, halibut and whitefish.

Church Brothers have a full line of fresh fish, clams and oysters.

Go to Eldredge for table and pocket cutlery.

If you want a jam good dinner Christmas get a pot of jam of Welcome A. Smith.

If you are looking for a silk umbrella, you will find at Smith & Gilbert's a large assortment to select from.

A fine lot of turkeys, chickens, geese and ducks at low prices can be found at the Norwich cash market.

Turkeys are only a shilling a pound at James Dawson, Jr.'s. One ought to be able to get a good dinner out of that.

The Manhattan Clothing Co. guarantee their figures on clothing to be below all competition or the money will be refunded. See advertisement.

Wm. H. Prothero is the representative agent of the Connecticut Mutual Life Insurance Co., and will give all his attention to the business. His office is in Bulletin building.

Great bargains are offered in diamonds jewelry and silverware at the Saxton Jewelry Co.'s store, 145 State street, New London. The goods are to be sold regardless of cost.

Trimmed hats are always a specialty with F. E. McClenathan. He uses none but the best materials and prices are very low. He has still a large line of felt hats and bonnets and prices have been greatly reduced. See advertisement.

If there ever was a handsome display of fine crockery in this city it is at Whitney's china hall. His stock is so admirably arranged in his large store that you see what you want at a glance. The lowest possible prices are quoted on every thing and holiday gifts abound. See advertisement.

One of the enjoyable things in the house on a cold winter evening is a lot of games. The old and the young enjoy them alike, and lots of fun can be subtracted from any of the children's games,—provided you don't get mad and swear you won't play. Cranston & Co. have loads of games for the children.

Crockery and silverware will be the specialties at the Boston store today. Reid & Hughes have reduced the prices still further to clear out the goods before the holidays are over. Banquet lamps are going at forty cents on the dollar while dolls are half-price. Now is the time to hit the bargains as there are only two days remaining.

Noyes & Davis make an important news statement this morning. They have about 60 art books, which cost from $3 to $15 each. When they open their store this morning these books will be in two lots and will be marked $1 and $2 each, respectively. This is a fine chance to get an elegant book cheap, if you only get there in time. See advertisement.

Old man, ten dollars to doughnuts that your wife would call you a darling, or a daisy, if you should have J. P. Barstow & Co. set up a fine Richmond range in the house next Monday, and add to it a full line of those kitchen utensils so dear to a good housekeeper's heart. Go right down to the store and leave them a big Christmas order. See advertisement.

NORWICH AND VICINITY.

The Norwich Weekly Courier is the best weekly newspaper in New England at 50c a year.

A Hebrew Cemetery.

The Hebrew settlers in Colchester have purchased a lot south of the borough on the New London turnpike and set it apart as a burial place for the people of their race. It is to be known as the "Love of Brotherhood Burial Ground." The first body was buried there last Sunday afternoon.

All 175 Boys of [illegible].

The boys of the St. Paul school, Concord, N. H., passed through New London on a special train shortly after noon Thursday bound for home to spend the Christmas holidays.

They had boys' appetites and though in the morning primed with a solid breakfast it took 195 boxes of chicken and oyster lunches to stay their stomachs until they should reach their homes in New York.

Capt. Lanphere's Turkeys.

Capt. H. C. Lanphere Thursday shipped to New York, twenty-five turkeys for the Christmas board. They were the largest turkeys that the captain could find hereabouts, averaging about seventeen pounds each.

It has been Captain Lanphere's custom to supply the Casino table at Christmas time for years past, for fully a quarter of century, and he has sent some famous big birds.

County Licenses Granted.

The county commissioners granted licenses on Wednesday to M. Shea, Occum; Ann Horan, James Conway, Martin Wolfe of Griswold, Wm. H. Mansfield of Preston (beer), Henry I. Kilroy; Tom Street, Owen F. McKeone, Otrabando road and N. D. Sevin (druggist). The commissioners will meet in this city today.

Norwich Tourists.

George Hansen and Clara Parsons of Norwich, who were up before the Middletown city court on Tuesday charged with drunkenness, were taken to Haddam by Constable Clark, where they will spend the holidays. They did not seem to feel bad about their approaching incarceration, but the woman did express her sorrow at having to be separated from her male companion for so long a time. The couple were arrayed in costly garments, and it is safe to say that their appearance surprised Captain Odber when they were presented as prisoners. It is said they telegraphed to friends in Hartford for money to pay the fines, but were unable to raise it on account of the stringency.

Restored to Her Parents.

The mother of the runaway Willimantic girl, who came to this city from New York, arrived here Thursday and took her daughter home with her. The girl came to this city looking for No. 60 Water street, but when she found the house she was refused admittance. Officer John Irish took her from the boarding house at 48 Water street, on Wednesday.

New London to be Written Up.

Capt. Magnus Andersen of the Viking ship, intends to write a book on his return to Europe about his travels in this country, and to that end has written to Mayor Bentley for a sketch of New London, its early history, the main support of its people, their habits of life, etc. Capt. Andersen says New London being the first place he made on his voyage across it will be the first place he shall speak about in his book.

Schools Close Today.

The schools of the Central district close at 1 o'clock today for a vacation of two weeks. The usual holiday recess is for a week, or, at the longest, a week and a half. At Easter the schools will have a vacation of one week; but this does not shorten the usual summer recess, which lasts for ten weeks, pushing forward the opening of the next school year to September 10.

Fought Without Gloves.

There was a genuine cyclone for a few minutes Thursday morning in the store of Hirsch & Co., in New London. A Mystic man and a Niantic man got into a scrimmage about an overcoat. Both of these men looked at a $15 coat which was marked down to $8. The Niantic man claimed he looked at the coat first. The Mystic man said it was a big lie, and received a blue eye. The Niantic man let go and Mystic got one on the nose. The store was crowded to a jam at the time, and the fracas made things interesting for the spectators. Mr. Hirsch, who was busy at the time it happened, smoothed over the difficulty by finding a duplicate overcoat. Despite battered faces and damaged optics both men departed satisfied with their bargains.

SUPERIOR COURT.

S. O. Prentice, Judge.

The street railway cases for damages on demurrer overruled were finished in the superior court on Thursday. Judge Prentice took the papers and reserved his decision.

The case of W. F. Miller vs. W. A. Miller was taken up late in the afternoon. The interested parties reside in New London and are represented by the elite of the bar in the city by the sea. The case is a suit of ejectment brought by a father against his son. William F. Miller claims that he deeded property to William A. Miller on condition that the latter give him support for life. The father is dissatisfied with his son's method of supporting him and running his property. He claims horses were turned into his pasture land. The plaintiff testified for himself and when he had finished the defense asked for non-suit. This was being argued when the court adjourned.

There will be short calendar and bar meeting at 10 o'clock this morning.

The November session of the superior court will be adjourned sine die today. Judge Prentice will be engaged during the holiday week with the biennial examination of candidates for admission to the bar.

Judge John M. Thayer will preside at the criminal term of the superior court which comes in in this city on Tuesday, January 2, 1894. On the docket is a manslaughter case and several cases of assault on a Franklin girl. An inmate of the Colchester almshouse is also to be tried for attempt to poison another inmate.

TRADE QUICKENS.

The People are Buying Useful Goods.

Thursday was the busiest day of the week for trade and the clerks were kept busy most of the day. The buyers, if the weather is fair, will increase until Saturday evening. Readers who have kept the run of THE BULLETIN'S advertising columns have found them to be a great help in shopping. The advertisers announce their novelties and goods in a helpful way and the buyers save time and money by the information gleaned.

There are new announcements and new bargains offered this morning. If the tastes of the reader is not met inquiry of the clerks will help in the procurement of the desired goods. We can commend all our advertisers to the public and guaranty that courtesy and liberal treatment will mark all their dealings with their customers. Useful goods are in increasing demand. The change is a good one and promises to be permanent.

OVER 25,000 CONDEMNED TREES.

New London County Loses 200 Peach Trees on Account of the Yellows.

At the farmers' convention in Hartford, Wednesday, J. M. Hubbard, chairman of the commission on peach yellows, read his report.

The law has been described as "drastic," and the criticism may be allowed to stand [illegible].

The orders of the inspectors have been complied with, either heartily or grudgingly as the case might be. The work accomplished was; Orchards visited 1,783, trees under inspection 389,782, number condemned 25,647.

In Hartford county 588 number of trees 117,549, condemned 6,901. New Haven county, orchards 180, trees 53,296, condemned 5,804. Fairfield county, orchards 264, trees 87,406, condemned 6,877. Litchfield county, orchards 102, trees 16,000, condemned 881. Tolland county, orchards 380, trees 16,585, condemned 807. Windham county, orchards 266, trees 15,281, condemned 1,108. New London county, orchards 41, trees 10,000, condemned 200. Middlesex county, orchards 80, trees 21,884, condemned 6,619.

In the latter county great orchards of the Connecticut Valley company in Deep River were wholly destroyed. As to the infection it usually came from the nursery at first hand until the trees reach bearing age and the first symptoms are in the fruit. Absolute proof is not in this. The disease may be conveyed in the pruning knife. The report calls for more deputies and says the main features of the law should be maintained.

Connecticut Chinese Will not Register.

U. L. Frank, of the firm of Frank & May, tea merchants, is the practical head of the New Haven Chinese colony. He says there are about seventy Chinamen that he knows of in this internal revenue district who have decided not to obey the law. He says the Americans in China are protected by the government of that country and that this country is bound by treaty with China, to protect the Chinese residents here.

MATRIMONIAL PROPOSALS.

A Chance for One Hundred Girls.

A new scheme has been brought to light. Young ladies of the city have received circulars from the "Great Western United association" and their cheeks have mantled with indignation as they read the unwomanly proposal.

The circular says: Knowing there are many single women whose circle of gentleman acquaintance is limited, and others whose time will not permit them to seek life partners, I write to learn if the subject of matrimony to you is one of interest.

I have 100 names, included among which are bachelors, rich widowers, some with and without children; college students who are studying for different professions; farmers, master mechanics, with good homes, and many others.

They are waiting matrimonial propositions. They are persons whose respectability is beyond question. If you have ever thought seriously of that blissful state that men call wedlock, give this your attention. Enclose in an ordinary way one dollar bill and one two cent stamp in an envelope and send them together with your name and address. The return mail will bring you a full list of 100 names of gentlemen who are in search of wives.

HOOFS 15 INCHES LONG.

Horse Dies After Being Confined in the Stable 13 Years.

A horse belonging to Wilbur Dennison of Clinton died last Sunday morning, says The New London Day. It seems there is quite a story connected with this horse. As near as can be learned 13 years ago Mr. Dennison bought the horse, then a fine bay and beautiful, paying a good sum for the animal. He was 5 years old.

Mr. Dennison made the purchase in the spring and worked the horse on the farm through the summer and put him in the stable in early fall. He did not use him again until the following spring. On hitching him to the wagon the horse ran, breaking the wagon and doing considerable damage. Mr. Dennison returned him to the stable, where he has been for the last thirteen years, until death put an end to his career.

Mr. Dennison placed a large padlock on the door and at no time unlocked it, the horse being fed and watered through the manger. A citizen who visited the place Sunday morning, after the horse's death, says the animal's hoof had grown to about fifteen inches in length and turned up at the toes.

OBITUARY.

Mrs. Lydia A. Hough.

Mrs. Lydia A. Hough of Bozrah, who died after a brief illness Dec. 17, was the second of ten children of Amos and Lydia Backus Fowler of Lebanon. She was born March 9, 1823. On Jan. 31, 1844, she married Colonel J. S. Hough of Bozrah, and has been a resident from that time till her death.

In person Mrs. Hough was very attractive, and of a singularly amiable disposition. Hence in her own home and in the community in which she lived, she was loved and esteemed by all. Like the sunshine, she imparted light and warmth; and yet she ever seemed totally unconscious of the genial influence of her presence. So quiet and unobtrusive was she that her neighbors, and even her own family will realize their loss most from the darkness and the cold which her absence brings.

And yet, while manifesting in a beautiful life—a life of gentleness and unobtrusive charity— her likeness to the Master that she so unconsciously served, but few, if any, fully realized the depths of her religious nature. Her actions spoke louder than her words, and doubtless her actions were far smaller than her heart's desires.

The funeral services were conducted on Wednesday by the Rev. F. E. Fellows, a former pastor, who spoke earnest and appreciative words of the deceased, and of the satisfactions which are now hers, awaking to his likeness.

There were present on this occasion many sympathizing neighbors and friends, two sisters and a brother of Mrs. Hough and her six surviving children: four daughters and two sons. The bearers were her sons and her grandsons.

United States Department of Agriculture —Weather Bureau.

Observer Lazenby has kindly furnished the following meteorological summary for the month of November, 1893:

SUMMARY.

Mean barometer, 30.121.
Highest barometer, 30.[illegible], date, [illegible].
Lowest barometer, 29.61, date, [illegible].
Mean temperature, 42°.
Highest temperature, 64°, date, 2; lowest temperature, [illegible]°, date, 27.
Greatest daily range of temperature, [illegible]°, date, [illegible].
Least daily range of temperature [illegible]°; date, 4.
Mean Temperature for this month in

1871....[illegible]	1877....45	1883....44	1889....46
1872....40	1878....43	1884....45	1890....43
1873....36	1879....43	1885....[illegible]	1891....44
1874....41	1880....40	1886....44	1892....41
1875....36	1881....46	1887....42	1893....43
1876....44	1882....40	1888....43	1894....

Mean temperature for this month for 23 years, 42°.
Total deficiency in temperature during month, 33°.
Total deficiency in temperature since January 1st, 490°.
Prevailing direction of wind, west, 37 per cent.
Total [illegible].
*Maximum velocity of wind, direction, and date, 46 miles from SE on 27th.
Total precipitation, 3 47 inches.
Total precipitation (in inches) for this month in

[illegible]....4.90	1877....5.15	1883....2.19	1889....5.19
[illegible]....4.46	1878....5 [illegible]	1884....2.79	1890....[illegible]
1873....4.[illegible]	1879....2.36	1885....[illegible]	1891....2.37
[illegible]....2.67	1880....2.05	1886....4.[illegible]	1892....4.79
[illegible]....4.14	1881....5.18	1887....2.19	1893....3.49
[illegible]....4.[illegible]	1882....1.75	1888....5.46	1894....

Average precipitation for this month for 23 years, 4.08.
Total deficiency in precipitation during month, 1.71.
Total deficiency in precipitation since January 1, 7.18.
Number of clear days, 11; partly cloudy days, 11; cloudy days, 8.
Monthly mean dew point, 31°.
Monthly mean relative humidity, 78 per cent.
NOTE.—Barometer reduced to sea level. "T" indicates trace of precipitation.
*To be taken from any five-minute record.

E. O. LAZENBY,
Observer, Weather Bureau.

The voice of a woman is more distinct over the telephone than that of a man.

HE LOST HIS HEART.

His Friends Say He Has Lost His Reason Also.

BRIDGEPORT'S SENSATIONAL CASE.

Wealthy Man to Be Examined As to His Sanity.

BRIDGEPORT, Conn., Dec. 21.—A case which will probably develop some sensational details was opened in the superior court this morning before Judge Wheeler. Last Monday State Attorney Fessenden appeared before the probate judge of the city of Stamford, in behalf of Schuyler T. Merritt, who asked that his brother-in-law, T. H. Porter, be examined as to his sanity. Merritt alleged that Porter was a subject for confinement in an insane asylum, and an affidavit from Dr. H. P. Geibs, a Stamford physician, was filed, declaring that Porter was suffering from post paralytic dementia, and was at a stage where he might, at any time, be seized with homicidal mania.

Judge Finch ordered the deputy sheriff to take charge of Mr. Porter pending the latter's examination next Tuesday. Ex-State Attorney Olmstead has secured a writ of habeas corpus, citing those who now have Mr. Porter under detention in a room in his own house to produce him in court today.

There are circumstances which substantiate the theory that brother-in-law Merritt's move was prompted principally by a desire on his own part and the part of Porter's sons and other relatives

To Prevent Porter From Marrying

Miss Belle Earle, daughter of O. T. Earle of this city. Porter and Merritt married daughters of the late J. B. Hoyt of Stamford, who had amassed a fortune of several million in the leather business in New York. Merritt is secretary of the Yale & Towne Manufacturing company of Stamford. Porter is about 65 years of age, and Miss Earle is 28, very pretty and highly educated.

Porter's wife died about four years ago, leaving an estate worth over $500,000. Porter is supposed to be worth nearly $1,000,000. He is a graduate of Yale college, and in early manhood was a Baptist minister, but later and for many years was engaged in commercial pursuits in New York. Occasionally he preached in the Baptist church in Stamford, which place has been his residence since his marriage to Millionaire Hoyt's daughter.

About two years ago Porter met Miss Earle at the residence of a friend in this city. Miss Earle's father, once wealthy, is now in somewhat reduced circumstances. Miss Earle's attractive personality, together with her mental accomplishments, led Mr. Porter to offer her the position of governess to his youngest son, then about 8 years old, which she accepted. Thereafter she made her home in her employer's palatial residence on Norton hill, Stamford, the swell residential quarter of that city.

It is said that it was not long ere it became evident that Porter

Was Fast Losing His Heart

to his son's fair instructress. One day Porter surprised the governess with an offer of marriage. She said she had never dreamed of such a thing. Under the circumstances she deemed it proper to leave his household.

Her aged wooer wrote to her repeatedly, and finally began to call upon her. His protestations of affection were ardent, and he also pleaded that she would fill the place of mother to his young son. Urged by friends, including one of the leading clergymen of the city, she finally consented to wed her one time employer.

From that time, it is alleged, constant watch has been kept upon her movements and also upon those of her affianced. The latter, owing to partial disability from a paralytic stroke, is usually attended by a valet. Only the summary proceedings instituted by Merritt prevented the marriage from taking place Tuesday. Mr. Porter's oldest son, a student at Yale, is one of those cited to appear in court today and show cause why his father should

Not Be Given His Liberty.

The habeas corpus proceedings were brought at the instance of Daniel Porter of Waterbury, brother of T. H. Porter. It is claimed by friends of the latter and Miss Earle that Porter's other relatives would be satisfied if he was engaged to another young lady, the daughter of a prominent clergyman not far from this city. One of the sons is said to have so expressed himself.

Miss Earle's friends also say that the son some time ago threatened his father with incarceration in an insane asylum if he persisted in his intention to marry Miss Earle. Those who are opposed to the marriage allege that Porter, in the event of marriage had bound himself to make a handsome settlement on the young woman.

The latter's father is said to have been the original patentee of the Westinghouse air brake. Up to the death, within a few years, in quick succession, his wife, three sons and a daughter, all from consumption, and the loss of his fortune, the Earles moved in the most exclusive social set in the city.

New York's Unemployed.

NEW YORK, Dec. 21.—The first returns in the health boards census of the tenement quarters, covering some 1200 out of some 36,000 houses, point to an approximate estimate of the number of the unemployed in the city as ranging from 60,000 to 75,000. Some who are familiar with the existing conditions make the total number higher, 80,000 or even 100,000 and find confirmation in the statements of the labor unions.

Found Dead in Her Bed.

NEW BEDFORD, Mass., Dec. 21.—Mary Manning, 37 years of age, was found dead in her bed at Stephen Leonard's boarding house on Wall street this morning. The medical examiner was unable to determine the cause of death, and an autopsy will be held this afternoon. The body has been placed in the morgue.

Drank Carbolic Acid.

SACKVILLE, N. S., Dec. 21.—Yesterday afternoon Michael Welch of this place accidentally poisoned himself by taking a dose of carbolic acid in mistake for a cough mixture, which he had been using. He died inside of an hour. He leaves a widow and two children.

NEWS IN BRIEF.

Another death from smallpox occurred at Boston.

Five missing British steamers were probably lost.

Rev. Henry J. Richardson of Lincoln, Mass., is dead.

There were four incendiary fires at New Britain, Conn.

Harry Blood of Wellesley, Mass., was killed by a train.

Wayne McVeagh was confirmed as ambassador to Italy.

Big advances have been made in insurance rates in Missouri.

Seventy-five thousand persons are out of work in New York city.

NEW ADVERTISEMENTS.

—THE—

Norwich Savings Society.

Incorporated 1824.

Assets Dec. 1, '93:
$10,385,731.51.

Surplus and Profits Dec. 1, '93:
$728,101.55.

The Market value of Assets exceeds the amount at which the same are carried on the books by more than $500,000, which of course, is not included in the above statement of surplus and profits.

(All premiums are charged off.)

Trustees:

John T. Wait	John D. Brewster
Amos W. Prentice	Albert G. Mitchell
Jeremiah Halsey	Norman Day
Charles Bard	Calvin L. Harwood
Levi W. Meech	Luther R. Eaton
John A. Morgan	Oliver L. Johnson, Jr.
Lewis A. Hyde	Arthur H. Brewer
John Brewster	John M. Johnson
John Mitchell	Willis A. Briscoe
Henry Larrabee	Alfred A. Young, Jr.
[illegible]	Lucius Briggs
Stephen B. Meech	Charles L. Hubbard
[illegible]	George S. Frost
Charles Larrabee	Donald G. Perkins
Costello Lippitt	Charles A. Johnson
Charles C. Johnson	James H. Arnold
Bela P. Learned	Nathan A. Gibbs
Asa Backus	William C. Mowry
Adams P. Carroll	Adam Reid
	William H. Palmer, Jr.

President:
Amos W. Prentice
Vice-Presidents:
John Mitchell, John A. Morgan
John Brewster, Henry Larrabee

Directors:
Lucius Brown, Charles Bard
Bela P. Learned, Calvin L. Harwood
George B. Hyde, John M. Johnson
Asa Backus, Costello Lippitt
Arthur H. Brewer

Secretary and Treasurer:
Costello Lippitt
Attorney:
Jeremiah Halsey

By vote of the Trustees, the Bank will hereafter receive deposits on the first of each month, to go on interest from that date.

Subsequent deposits go on interest from the first day of the following month.

The Bank has heretofore placed its deposits on interest quarterly, but believing that the liberal treatment offered above will induce the more prompt deposit and saving of money by those who need a place of frequent and immediate deposit, the Trustees have decided to mark its Seventieth Year of progress by offering these advantages to depositors.

dec20daw

TRAFTON'S

ART

STORE.

THIS WEEK ONLY.

Pictures and Frames

AT COST.

Why We Do It.

On account of the large number of "framed pictures" on the market I will offer during the week my entire stock of framed and unframed pictures at less than COST. Also a large line of Cabinet Photograph Frames, Mouldings, etc.

Crayon Department

I will receive a limited number of orders for "Crayon Portraits" framed, for $2.50 each, giving you a better Crayon than any other house will make for $5 00. No deposit on Crayons required.

C. H. TRAFTON

23 Shetucket St.,

dec22d NORWICH, CONN.

STORAGE.

Storage of non-hazardous or perishable goods or merchandise may be obtained in my Warehouse at 23 Commerce Street.

may 15d A. T. CONVERSE.

NORWICH MORNING BULLETIN.

Established [illegible].

NORWICH WEEKLY COURIER.

Established 17[illegible].

Subscription rates, MORNING BULLETIN—By mail or carrier, $6 a year; $1.50 a quarter, 50 cents a month; 15 cents a week. Single copies 2 cents.

Subscription rates, WEEKLY COURIER—60 cents a year; 35 cents for six months in advance. Single copies 3 cents.

THE MORNING BULLETIN (Six Pages) is the largest, oldest and most complete morning paper published in Eastern Connecticut. At $6 a year it is also the cheapest.

THE WEEKLY COURIER (Eight Pages) is the best weekly issued in Eastern Connecticut.

Advertising rates furnished on application to the business office. No cuts or electrotypes inserted in [illegible] pages.

To guard against mistakes, advertisements should be sent in manuscript. We cannot be responsible for errors [illegible] by telephone.

Yearly advertisers are limited to their own immediate business, and their contracts do not include Wants, To Let, For Sale, etc.

All news letters should be addressed to THE MORNING BULLETIN; all business communications to THE BULLETIN COMPANY.

Money orders and checks should be made payable to THE BULLETIN CO.

All communications must be signed. Anonymous letters or news items will not be read but thrown into the waste basket.

No manuscript preserved or returned, unless stamps are enclosed fully to prepay postage.

Entered at the post office at Norwich, Conn., as second class mail matter.

The Bulletin.

Norwich, Friday, December 22, 1893

The Norwich Weekly Courier is the best weekly newspaper in New England at 50c a year.

HEALTH PROTECTING.

Many people regard all talk about warding off disease by sanitary measures as more imaginary than sensible, although the advances made in this direction have been steady for a century. Lawrence, Mass., is a city that completed on Sept. 20 a filter bed at an expense of $60,000 to purify the polluted water of the Merrimack river, which the people of that city have been using for drinking water for years. This protective measure was recommended by the state board of health, who assured the authorities that the filter would remove ninety-eight per cent. of the bacteria in the water and improve the health of the citizens. The filter has been in operation for a little more than three months, and a careful examination of the water has proven that the filter removes ninety-nine and one-half per cent. of the bacteria, and the remaining organisms are not recognized by scientists as injurious to health. The effect of this change upon one germ disease, typhoid fever, tells the story. While for the last five years there have been an average of five deaths from typhoid in October and November, this year there was only one death in each month from the disease. The immediate lessening of the deathrate in this one direction by four-fifths shows that protective measures work well as [illegible] disease.

[illegible] ECONOMY.

[illegible] collapse of Ford's theater and [illegible] details of death and disaster [illegible] be surprised to learn that [illegible] department has repaired the old building and is again to take possession of it. The Washington Star commenting upon the matter says: "The war department evidently intends to return to the patched-up Ford's theater building those clerks of the record and pension division who were not killed in the awful disaster that made it a ruin. The structure is perhaps reasonably safe, for great care has been taken in the work of repairing and rebuilding, but there is sound reason why the building should not be used for office purposes. To practically compel men who went down with the falling floors to return to the scene of horror is cruelty. Had there been a new building put up on the old site there could have been no reasonable objection to the proposition which is to materialize in a few days, but when the government expends only a paltry sum in bracing up and rendering habitable the ancient house, it is not strange that men who but a little while ago learned to start and tremble when a board creaks should be disinclined to labor between the walls where they were so recently imprisoned and tortured. Heartless economists—misers would be the better term—may applaud the saving which is to be effected by the almost completed plan, but men in whose breasts humanity has a resting place can only give utterance to words of condemnation."

FREE RAW MATERIAL.

The humbug of free raw material is one which labor will come to understand if [illegible] democratic definition is accepted. [illegible] material in a strict sense must be material into which no value has been put by the hand of man. When we consider [illegible] there does not seem to be much raw material about it. The sheep have to be kept and nourished and the care of man improves the fleece. After months of care the fleece is clipped and the wool ready for market is called "raw material" by the democrats although from 50 to 70 per cent. of its value represents time and money. It is as much of a raw material as potatoes or mink skins produced on farms devoted to their special culture. This "raw material" can be raised on the grass lands of the west in large quantities but it cannot be raised as cheaply as it can in Australia where sheep do not have to be [illegible] and low wages are paid. When wool is treated as a "raw material" and admitted duty free American sheep raisers must produce the wool as cheaply as it can be produced in Australia or go to the wall. This raw material humbug means the destruction of a great American industry.

Iron ore, coal and standing timber may be raw material before a dollar is expended to disturb them or convert them into something else. After they have been prepared for market by labor, if they are to be admitted free, American miners and lumbermen must compete with the poorest paid miners and lumbermen on earth if the home markets are to be kept for American "raw material," for there is little hope of competing successfully in foreign markets.

It means the importation of "raw material," of which the United States has an ample supply, and the idleness of thousands of men who, under protection, have found employment at good wages and maintained their families in comfort and happiness.

BOSTON'S POOR.

The Massachusetts bureau of statistics of labor has just issued its annual report. Special attention has been given to the conditions and occupations of the tenement-house population with a view of promoting cleanliness and health and bettering the condition of this class of people. The report favors the destruction of filthy and unhealthy tenements, the owners to be compensated the same as for property taken otherwise for public uses. It contemplates the erection of buildings according to the latest sanitary plans for tenement houses by the city under a commission empowered to condemn buildings for sanitary reasons and to erect better homes for the working classes. With such a commission, "with well-defined powers and strictly limited responsibility," it is argued that "the crowded tenement need no longer exist and the slum tendencies might be checked in their incipiency."

Inquiry made for the special purpose of learning the reasons why 475 families, composed of 2,140 persons, lived in poor and bad tenements showed that 43 60 per cent. were obliged to hire them on account of intemperance, and the remainder because they could provide for themselves no better homes.

The report shows that of an estimated population of 484,751 those needing continuous relief outside of institutions numbered 5,121, or 1.10 per cent. There were 8,960 needing intermittent relief, or 1 22 per cent., while there were 9,184 needy enough to require temporary relief, or 1.97 per cent. Besides this outdoor relief, there were 2,276, or 0.49 per cent. in institutions.

The report defends Boston against the slander that "darkest Boston" is worse than the east end of London, and says "all such statements are very misleading; in fact, are gross exaggerations if they are intended to portray conditions generally obtaining in this city."

The report claims that the majority of the tenement-house dwellers are industrious and law-abiding, and that there are no entire streets or districts in Boston to which the word "slum" applies.

EDITORIAL COMMENT.

Santa Claus is pretty well stocked up. He will begin to make his rounds Saturday night so as to get through in time to enjoy his own Christmas pudding.

John Y. McKane's career shows that the pull of politics makes a man's religious convictions more elastic than they should be. It makes them too thin!

The man with ready cash holds the trump card today. Look at the bargains offered in THE BULLETIN's columns. You never saw a dollar cover so big a bargain before.

Edward Payson Weston accomplished his walking feat of 150 miles in 72 hours, and showed the boys that a man of 53 can perform considerable of a task in their line.

The oldest man in America is claimed to be a Missouri negro, who has just passed his 133d birthday. It is safe to say, with all his years, he never saw genuine hard times till this winter. He is known by the sobriquet of "Boops," and he may roll on for a few years more!

THE BULLETIN is indebted to The Bridgeport Standard for its Annual for 1894, a beautifully illustrated almanac and handy reference book for every day in the year. The Annual is creditable to the enterprise of The Standard, and every citizen of Bridgeport ought to have one in the home and in his business place both as an evidence of support of the work and appreciation of its beauty and usefulness.

VOICE OF THE PRESS.

Two Ways to View the Message.

Considered merely as an English composition, the president's latest message to congress is an admirable production; as an argument in behalf of the strange position taken by the administration it is an unmitigated failure.—[Washington Star.

Senator Hoar is Right.

It is just as Senator Hoar says—the apologists of the administration will have to find some better defence of the Blount appointment than sneers at Mr. Hoar himself or reviling of New England. Mr. Hoar's constitutional amendment is logical and unanswerable.—[Boston Journal.

More than He Can Stand.

Arthur T. Lyman, treasurer of the great Lowell Manufacturing company, is a leading tariff reformer, but had no idea the thing was going to hit carpets, and declares "the cut in the tariff on imported carpets is more than this American industry ought to be subjected to if it were to be given any show of success in competition with foreign manufacturers." The fact of the matter is they all seem to want "tariff reform" where everybody wants the boil—on the other fellow.—[Milford [illegible].

Open Condemnation of Reciprocity.

The democrats of the ways and means committee have mustered the courage required for open condemnation of the reciprocity policy, which they assert has been a failure. The facts are against them, but what do theorists like Mr. Wilson care for that? They are giving away the American market to Canada, when it is entirely practicable to get a great deal in return. That is the spendthrift policy which they consider statesmanlike. Men who believe in giving away everything that foreigners demand, and in asking and getting nothing in exchange, naturally condemn reciprocity as a humbug.—[N. Y. Tribune.

Labor and Capital to Be Left Defenceless.

It is proposed now to take down the tariff bars and leave American labor and capital defenceless against foreign competition. The Wilson bill lays the axe to the root of the protective tree. The democratic minority, representing districts more immediately and severely hurt than others, calls for republican assistance in saving the particular branches beneath whose fostering shade their constituents have prospered and thrived. The republican side of congress has a broader and higher duty than this to perform. It is there to save the whole protective system. The prosperity of the nation is paramount to the welfare of isolated districts. The greater includes the lesser. The republican leaders will properly answer the appeal of the democratic minority for help in revising separate schedules by inviting the minority to join them in defeating the bill as a whole.—[N. Y. Press.

Tardy Recommendation.

Mr. Carlisle's estimate of a deficiency of only $28,000,000 in the federal revenues in the present fiscal year is obviously the special plea of a partisan spokesman; not the deliberate utterance of a careful and conscientious public servant. His recommendations for a marked increase in internal taxation are likely to meet with formidable opposition in congress. Mr. Carlisle's argument for the necessity of a bond issue and the increase of the treasury gold reserve is an indictment of the Cleveland administration and of his own cowardly and vacillating conduct of the treasury department. A bond issue and a reinforcement of the treasury reserve of gold were urged with the utmost earnestness by The Press and other leading republican newspapers last spring, when they would have prevented a great commercial panic that wiped out two billions of dollars in values. The demand for them was overwhelming at that time from business men of all parties. The good they would have accomplished would have been immediate and lasting.—[N. Y. Recorder.

In Striking Contrast.

Ex President Harrison's dignified refusal to discuss the Hawaiian policy of the present administration is in striking contrast with the treatment he has received from his successor in office. Mr. Cleveland has not only upset the completed act of his predecessor and reversed his predecessor's policies in a matter involving our relations with a foreign country, but in doing so he has chosen to reflect on the moral quality of Mr. Harrison's administration and on the standards of honesty by which it was judged. The ex-president of the United States does not believe in retaliation, and is not to be provoked into any course that discredits the office he once held. His forbearance, when there is so much he might say and so great a temptation to say it, will increase the respect in which the people hold him, and their regret that they were misled into terminating his wise and honorable administration.—[N. Y. Tribune.

Two rings, one of silver the other of gold, are employed in the Greek church marriage ceremony.

"That Tired Feeling"

only requires some simple supportive like a glass of milk, a cup of tea or coffee, or a dose of sarsaparilla to relieve it; but when you have real disease lurking in your system, you need Dr. Pierce's Golden Medical Discovery. For every disease caused by a torpid liver or impure blood, Dyspepsia, "Liver Complaint," the most stubborn Skin, Scalp, or Scrofulous affection — even Consumption, or Lung-scrofula, in its earlier stages—Dr. Pierce's Golden Medical Discovery is the only remedy so sure and effective that can be guaranteed. If it doesn't benefit or cure, you have your money back. Can anything else be "just as good" for you to buy?

People who have tried it, say that there is no better medicine for dyspepsia than Ayer's Sarsaparilla. It may not give one the stomach of an ostrich, but it so strengthens the alimentary organs that digestion of ordinary food becomes easy and natural.

Experience of an Ex-Champion.

Athletes and men who take ordinary outdoor exercise such as walking, running bicycle riding, jumping, swimming, tennis, etc., are often the subjects of acute troubles. The experience of an ex-champion walker will be of interest to all who are afflicted. HARRY BROOKS writes:

"No. 324 East 19th St., New York, April 2, 1893.

Numerous statements relative to the merits of different plasters having been brought to my attention I take this opportunity to state that I have used ALLCOCK'S POROUS PLASTERS for over 20 years and prefer them to any other kind. I would furthermore state that I was very sick with catarrh of the kidneys, and attribute my recovery entirely to ALLCOCK'S POROUS PLASTERS."

The use of Hall's Hair Renewer promotes the growth of the hair, and restores its natural color and beauty, frees the scalp of dandruff, tetter, and all impurities.

I have been a sufferer from catarrh for 20 years. I found immediate relief in the use of Ely's Cream Balm. Since using it I have not suffered a moment from headache, sore throat or loss of sleep, from which I previously suffered, caused by catarrh. I consider your Balm a valuable remedy.—R. G. Vassar, 32 Warren St., New York.

Ely's Cream Balm is worth its weight in gold as a cure for catarrh. One bottle cured me.—S. A. Lovell, Franklin, Pa.

Scores of lives are saved every year by the prompt use of Ayer's Cherry Pectoral.

For Over Fifty Years

MRS. WINSLOW'S SOOTHING SYRUP has been used by millions of mothers for their children while teething. If disturbed at night and broken of your rest by a sick child suffering and crying with pain of Cutting Teeth, send at once and get a bottle of "Mrs. Winslow's Soothing Syrup" for Children Teething. It will relieve the poor little sufferer immediately. Depend upon it, mothers, there is no mistake about it. It cures Diarrhoea, regulates the Stomach and Bowels, cures Wind Colic, softens the Gums and reduces Inflammation, and gives tone and energy to the whole system. "Mrs. Winslow's Soothing Syrup" for children teething is pleasant to the taste and is the prescription of one of the oldest and best female physicians and nurses in the United States. Price twenty-five cents a bottle. Sold by all druggists throughout the world. Be sure and ask for "MRS. WINSLOW'S SOOTHING SYRUP."

A Retired Business Woman

A Page From Her History.

The important experiences of others are interesting. The following is no exception: "I had been troubled with heart disease 35 years, much of that time very seriously. For five years I was treated by one physician continuously. I was in business, but obliged to retire on account of my health. A physician told my friends that I could not live a month. My feet and limbs were badly swollen, and I was indeed in a serious condition when a gentleman directed my attention to Dr. Miles' New Heart Cure, and said that his sister, who had been afflicted with heart disease, had been cured by the remedy, and was again a strong healthy woman. I purchased a bottle of the Heart Cure, and in less than an hour after taking the first dose I could feel a decided improvement in the circulation of my blood. When I had taken three doses I could move my ankles, something I had not done for months, and my limbs had been swollen so long that they seemed almost petrified. Before I had taken one bottle of the New Heart Cure the swelling had all gone down, and I was so much better that I did my own work. On my recommendation six others are taking this valuable remedy."—Mrs Morgan, 569 W. Harrison St., Chicago, Ill.

Dr. Miles' New Heart Cure, a discovery of an eminent specialist in heart disease, is sold by all druggists on a positive guarantee, or sent by the Dr. Miles Medical Co., Elkhart, Ind., on receipt of price, $1 per bottle, six bottles for $5, express prepaid. It is positively free from all opiates or dangerous drugs.

Sold by N. D. Sevin & Son and Lee & Osgood. may19mwaw

HOOD'S SARSAPARILLA.

I Vote for Hood's

Forty Years in the Ministry

Rheumatism, Dyspepsia and Insomnia—Great Benefit From Hood's Sarsaparilla.

"I have been taking Hood's Sarsaparilla for four or five months, and am satisfied that it is a very excellent remedy. I have been troubled with rheumatism more or less for years. My back and hips, and indeed my whole body at times, have been afflicted. The rheumatism has been especially severe in my right arm between the elbow and shoulder, which has been so lame that I sometimes feared

I Should Lose the Use of It

entirely. I was in this condition when I began to take Hood's Sarsaparilla, but I had not taken more than a bottle or two when I began to feel better, and when I had taken four bottles, my rheumatism had entirely left me. I have been more free from rheumatism this season than for years. Besides the rheumatism, I, like many others

Hood's Sarsaparilla Cures

of sedentary habits—for I have been a minister of the [illegible] church forty years—have been troubled with dyspepsia, but while taking the medicine my

Appetite Has Been Good,

food digested well and I have gained several pounds. I have also been troubled with insomnia, but since taking Hood's Sarsaparilla, sleep much better." Rev. W. R. PUFFER, [illegible], Vt.

HOOD'S PILLS cure liver ills, constipation, biliousness, jaundice, sick headache. novldaw

PORTEOUS & MITCHELL.

PORTEOUS & MITCHELL.

From now until Christmas everybody will be too busy to give much time to reading advertisements, but just give a glance at this column every day. We promise not to claim your attention again unless it be something special.

The time is getting short for Holiday buying and everybody will have something to get, no matter how little.

Bear in mind that Christmas giving is not measured by the standard of dollars and cents. Any trifle that tells of thought and sympathy makes an acceptable Christmas gift.

We have hundreds of these trifles and the prices are a mere bagatelle.

Holiday Furs.

We have several small lots of Furs which we want to close before Christmas and as an extra inducement we make a considerable reduction in prices.

Note these quotations and then consider whether or not you cannot use them for Christmas gifts:

3 dozens Black Hair Muffs—satin lined—$1, have been $1 75.
30 Opossum Muffs $1.25, have been $2.
20 Children's Sets $1, have been $1 50.
5 Black Hare and French Coney Capes—Box shape, 20 inches long—$3.40 have been $5
6 Black French Reverse Coney Capes, 20 inches long, $4 90, have been $8.
4 Astrachan Capes—Box shape, 20 inches long—$5 90, have been $9.
3 Astrachan Capes—Military shape, 26 inches long—$10, have been $15
3 Astrachan Capes—Military, 30 inches long—$13 50, have been $19.
1 Umbrella Cape—Siberian Seal with extra butterfly cape edged with Marten, sweep 108 inches, for $26.50, was $50.

The last few days before Christmas among the Fancy Goods will be notable as marking a period of the lowest prices we ever saw for merchandise of this character. These are Toys, Games, Crockery Ware, Toilet Sets, Manicure Sets and Choice Stationery, all for the littlest prices ever asked for similar kinds of goods.

And don't forget the

DOLLS.

There are upwards of 800 Dolls in nearly 30 distinct styles and sizes. There are Dolls for 12½c and up to $4.

In our 21 years of Christmas selling we have never seen Dolls so cheap as this season.

Jewelry.

It don't cost you much if you buy your Jewelry here, and there are many handy articles to be had for a little money, such as

Lace Pins,	Hair Pins,
Stick Pins,	Ear Rings,
Cuff Buttons,	Collar Buttons,
Shirt Studs,	Watch Chains,
Rings.	

Our store opens at 8 o'clock in the morning and from that time until noon are the best hours for trading during these busy days.

PORTEOUS & MITCHELL.

dec21daw

Important To Merchants.

—THE—

New Lighting System.

See what MR. WOIBARD of the National Bargain Co. says.

NEW LONDON Automatic Light Co.

GENTLEMEN—By your system our store is better lighted than ever before, although we have used both Gas and Electricity. The first month's use saved us $[illegible]. In use in New London for nearly two years. Send for circular. novl0d

HORSES TREATED FOR ALL DISEASES

at Gardner's Stable, Chestnut St. by the new Veterinary, DR. H. L. TOWER, graduate from Ontario Veterinary College. [illegible]

DRUGS, PAINTS AND OILS.

POPULAR

-AND-

WELL APPOINTED DUGGAN'S PHARMACY,

50 MAIN ST.

oct2d

LEE & OSGOOD,

WHOLESALE AND RETAIL

DRUGGISTS,

129-133 Main St. and 100-104 Water St.

ESTABLISHED 1788

-SOLE PROPRIETORS OF-

DR. DODD'S Nervine and Invigorator

A NERVE TONIC

-AND-

STOMACHIC.

Dodd's Nervine aids digestion, insures good appetite, gives tone and vigor to the system, guarantees sweet and refreshing sleep and restores enfeebled and nervous constitutions to PERFECT HEALTH

WE HAVE A FINE LINE OF

Atomizers and Perfumes

COLGATE'S EXTRACTS IN BULK.

TOILET ARTICLES

IN GREAT VARIETY

We make a Specialty of

Tooth Brushes.

Large Invoice Just Received.

25 AND 35 CENTS.

LEE & OSGOOD

NORWICH, CONN. dec18daw

INSURANCE.

"In Union There Is Strength."

That means the

Commercial Union,

Which I have represented for more than [illegible] years.

A. IRVING BOYCE, Agent. dec6d

INSURE EVERYTHING

—WITH—

J. PALMER STORY,

30 Shetucket St. nov20d

New London County Mutual Fire Insurance Co.

ESTABLISHED 1840.

Surplus over all liability Jan. 1st, 1893, $78,147.86.

Insure your property in this old and reliable Company.

Office over Chelsea Savings Bank, Shetucket St.

B. P. PARKER, President.
L. L. Peck, Treas. J. F. Williams, Sec'y. sep11d

Norwich Union Fire Ins. Soc'y

Norwich, England. Organized 1797.

N. TARRANT, Agt.,

may26d 58 MAIN STREET.

FINANCIAL STATEMENT OF THE WESTERN ASSURANCE COMPANY, JANUARY 1ST, 1893, UNITED STATES BRANCH.

—ASSETS.—

Government Bonds	[illegible]
State Bonds	[illegible]
Municipal Bonds	[illegible]
Cash on Hand and on Deposit	[illegible]
Other Assets	[illegible]
	[illegible]

—LIABILITIES.—

Reserve Premium Fund (N. Y. Standard)	[illegible]
Reserve for unpaid losses	[illegible]
All other liabilities	[illegible]
	[illegible]
Surplus to United States	[illegible]
Total Income in U. S. for 1892	[illegible]
Total Losses paid in U. S. from 1874 to 1893, inclusive	[illegible]

NICHOLAS TARRANT, Agent, 58 Main St., Norwich, Conn. aprl4d

B. P. LEARNED,

Insurance in all Forms

Bonds of Indemnity.

Foreign Drafts

Over Thames National Bank, Norwich, Conn. [illegible]

STORAGE.

Storage of non-hazardous or inexpensive goods or merchandise may be obtained in my Warehouse at 58 Commerce Street. mayl4d A. E. CONVERSE.

REAL ESTATE.

COTTAGE TO RENT

of 8 Rooms with modern improvements, No. 64 Peck Street. Inquire of dec19d E. BLACKLEDGE & CO.

Real Estate For Sale.

BUSINESS PROPERTY in Aurora, Illinois, Paying 7½ per cent. net.

A new brick and stone building, occupied by a Bank, Hotel, etc. Rents for $4,850 per year above expenses. Price $75,000. Best location in a city of 25,000 people, 38 miles from Chicago. Write for particulars to

dec19d W. F. THAYER, Aurora, Ill.

FOR SALE.

The Frame Dwelling No. 18 Otis St.,

formerly occupied as the parsonage of the Second Congregational Church. Possession given immediately. Apply to

JOHN MITCHELL, GEORGE D. COIT, SOLOMON LUCAS, } Society Committee.

Norwich, Conn., Sept. 20, 1893. sep21d

FOR RENT.

HOUSE NO. 43 LINCOLN AVENUE.

Modern improvements. Address J. HENRY KING, Lebanon, Conn. sep16d

TO RENT.

The Large Store with Fine Cellar

in the Rockwell Building, on Water Street, at the corner of Market Street, formerly occupied by Service & Gleason. Apply to

sep23d GEORGE D. COIT.

FOR SALE.

FOR SALE.

A Good, Small SAFE,

Suitable for office. For particulars, address T. H. C., 126 Washington St. dec15d

FOR SALE—1 Pigeon Hole Table in first class order, with a new set of balls. Will be sold for half price if called for soon. Call or address CHARLES ROBILLARD, Taftville, Conn. dec20d

FOR SALE LOW. SEVERAL GOOD KIND HORSES.

Also a number New and Second Hand Wagons and Carriages.

A. T. GARDNER,

sep19d Chestnut Street.

PLUMBING AND GAS FITTING.

The Best

NICKLE PLATED TEA KETTLES

In the city for only One Dollar Twenty-five ($1.25) for the Holidays only at

REISS & WHOLEY,

dec6d 12 Bath St.

A. TROLAND & SON

Will Give You Close Estimates on

PLUMBING and GAS WORK.

mar4d

WE HAVE THE BEST

Water Filters and Garden Hose

in the market at Very Low Prices.

Estimates cheerfully furnished on all classes of Plumbing, Steam and Gas Fitting.

MONAHEE & BREED,

may17d 43 West Main, Central Wharf.

Telephone 133—3

ROBERT BROWN

Steam and Gas Fitting,

Plumbing and Steam Heating,

Pipe Cutting and Threading by Power Machinery.

All Work done Promptly and Neatly.

Pequot Building, Central Wharf.

Electric cars every half hour. oct14d

DENTISTRY.

A FITTING CROWN OR BRIDGE

is the most satisfactory and most natural of all ARTIFICIAL TEETH. Ours fit. We guarantee our work in every respect. The teeth will be comfortable, natural looking and useful. As to cost—that's very reasonable.

But hold on to your natural teeth as long as possible. If they need filling, let us fill them properly.

ALBANY DENTAL PARLORS,

ST. MARY'S T. A. & B. SOCIETY BUILDING

nov18daw BROADWAY.

A. F. HOWARD, DENTIST,

Over Boswell Bros., opp. Wauregan House. Pure Nitrous Oxide Gas administered. nov28d

CLOTHING.

CHANGE OF BUSINESS

A certain change in our business will take place on January 1st, '94. At a meeting, held at New York headquarters on the 4th inst, by the members of our company, it was decided to sell

THE ENTIRE STOCK

—OF—

MEN'S, BOYS' and CHILDREN'S CLOTHING

AT OUR NORWICH STORE

At 50c. on a Dollar.

We have taken inventory, and

WILL COMMENCE THE SALE ON SATURDAY, DEC. 9th.

Then you will have an opportunity to buy

OVERCOATS, ULSTERS, SUITS and PANTS AT HALF PRICE.

DON'T MISS IT.

The One Price Combination Clothing Co.

47, 49, 51 Shetucket St. Lucas Block dec8MFW

IF YOU WANT TO SELL YOUR GOOD advertise them in THE BULLETIN

LUMBER AND COAL.

John A. Morgan & Son

[illegible] Established 18[illegible]

Coal for Family and Steam purposes, Lumber, Shingles, etc., for building. Get prices before purchasing.

Business office, - - No. 31 Main St[illegible]
Yard office, - - No. 5 Central [illegible]

Cannel Coal

A superior blazing [illegible] for open grates.

LUMBER, SHINGLES, [illegible]

Largest stock. Greatest Variety[illegible]

Edward Chappell & [illegible]

Central Wharf and Franklin Sq[illegible]

TELEPHONES.

TRY H. F. & A. J. DAWL[illegible]

Best Cedar Shingl[illegible]

There are none in this market [illegible] them for good quality. Also try [illegible] Building Lumber and save money.

Telephone [illegible]

TRAVELERS DIRECTORY.

N. Y. & N. E. R. R. NORWICH & WORCESTER DIV[illegible]

For Boston, Worcester, Providence, [illegible] Waterbury, Newburgh.

Commencing Monday, June 18, 18[illegible] "Eastern" Time Standard.

TRAINS GOING NORTH LEAVE NOR[illegible] UNION STATION.

5.50 a. m. (Mondays excepted) Ste[illegible] Express. Connects at Putnam [illegible] ton, arrive Boston 9 a. m. At W[illegible] for all points north, Portland, Bo[illegible]

6.05 a. m. Way Passenger Train. Con[illegible] at Plainfield Junction for Provid[illegible] rive Providence 8.[illegible] a. m.; at Put[illegible] Boston arriving at 9.40 a. m.; at [illegible] for Willimantic and Hartford, a[illegible] Hartford 11.15 a. m. At Worce[illegible] Boston, Springfield and intermedi[illegible] tions, Albany and the west.

9.50 a. m., connecting at Putnam for [illegible] (arrive at 1.16 p. m.) At Plainf[illegible] Providence (arrive at 12.[illegible] p. [illegible] Worcester with roads north, e[illegible] west. At Webster with train [illegible] bridge.

2.25 p. m. Way Passenger, connectin[illegible] nam for Hartford and Boston, a[illegible] Boston 5.55 p. m. At Webster fo[illegible] bridge. At Worcester with Bosto[illegible] bany Railroad, B. & M. R. R., an[illegible] burg R. R.

5.05 p. m., for Plainfield, Providence[illegible] termediate stations, through ca[illegible] at Providence 6.[illegible] p. m.

6.25 p. m. Way Passenger. Con[illegible] Plainfield for Providence and fro[illegible] Moosup.

A train leaves Providence at 7.10 a. [illegible] connects at Plainfield with train [illegible] nam, arriving at Putnam 9.40 [illegible] (Leaves Plainfield at [illegible] a. m.)

TRAINS GOING SOUTH LEAVE [illegible] CESTER.

6.45 a. m. Way Passenger. Connec[illegible] Webster for Southbridge, at Putna[illegible] train for Hartford, Waterbury an[illegible] mediate points and New York, at [illegible] field for Providence.

[illegible] a. m., connects with trains from [illegible] R. R., F. & R. R., and Boston and [illegible] R. R. at Webster for Southbrid[illegible] Putnam with train to and from [illegible] (Take this train for Hartford, New[illegible] Waterbury, Fishkill on Hudson[illegible] Plainfield from Providence.)

12.50 p. m., Way Passenger. Con[illegible] Webster with train from Sout[illegible] and at Putnam with 12 o'clock [illegible] from Boston for Willimantic, H[illegible] and New York. At Norwich [illegible] London.

4.50 p. m. Way Passenger. Con[illegible] Webster for Southbridge; at Put[illegible] Willimantic and Hartford and [illegible] p. m. express train from Boston.

[illegible] p. m. Steamboat Express for Ne[illegible] (via New London.) (Sundays [illegible]) Connects with trains from [illegible] and Fitchburg R. R. This train [illegible] Norwich for New London at 10.10

[illegible] p. m. Plainfield and Norwich, [illegible] ing at Plainfield with 6.50 p. m. tr[illegible] Providence; arrive Norwich [illegible] through car.

W. R. BABCOCK, Gen. Pass. Agt. F. R. DEWEY.

Norwich, Nov. 12, 1893.

CENTRAL VERMONT RAILROA[illegible] NEW LONDON DIVISIO[illegible]

Change of time.

On and after Sunday, Nov. [illegible], 18[illegible]

TRAINS GOING NORTH LEAV[illegible] LONDON AS FOLLOWS:

5.15 a. m., Norwich at 5.55 a. m., fo[illegible] mantic, Hartford, Palmer, [illegible] Ware, Gilbertville, Brattleboro, St[illegible] bury, Burlington, Montreal, Ogde[illegible] and intermediate stations.

7.40 a. m., Norwich 8.1[illegible] for [illegible] connecting at Willimantic for [illegible] Hartford, Colchester, Middletow[illegible] Haven, New York; at Palmer with [illegible] and Albany R. R. for Springfield [illegible] field and Albany, and for point[illegible] also for Ware and Gilbertville, [illegible] Brattleboro with Express for St. [illegible] Montreal, and principal touri[illegible] points. Also to points west vi[illegible] Trunk R. R.

10.00 a. m., Norwich at 12.[illegible] a. m., [illegible] mantic, Hartford, Waterbury, [illegible] town, Colchester, etc.

1.37 p. m., connecting with expre[illegible] Boston, Providence, New York [illegible] Haven, at Norwich with Norwich [illegible] ter Railroad.

2.55 p. m., Norwich 4.[illegible] for Brattlebo[illegible] necting at Willimantic for Hartf[illegible] Bristol, Putnam, Boston and Prov[illegible] also for Colchester, Middletown [illegible] Haven and New York, and at [illegible] with Boston & Albany R. R. for [illegible] field, at Brattleboro with night exp[illegible] St. Albans, Montreal and Quebec, [illegible] Montreal and principal points in V[illegible] [illegible] evening.

[illegible] with N. Y. [illegible] New York and [illegible] [illegible] Willimantic with [illegible] R. R. [illegible] and west; also [illegible] Division of N. Y., N. H. & H. [illegible]

[illegible] for Norwich. This train [illegible] [illegible] p. m., express from New Yo[illegible]

[illegible] (Sundays only) connecti[illegible] [illegible] train from New York and [illegible]

GOING SOUTH. PASSENGER TRAINS LEAVE NOR[illegible] AS FOLLOWS:

5.30 a. m., connecting for New Hav[illegible] New York.

8.05 a. m., for New London, Stoningto[illegible] Providence and Boston, New Hav[illegible] New York.

10.55 a. m., for New London, New [illegible] and New York, Providence and Bo[illegible]

12.50 p. m., for New London, Stoni[illegible] Providence, Boston, Newport, Na[illegible] sett Pier, New Haven, New York [illegible] termediate stations.

2.30 p. m., for New London, New Hav[illegible] New York, Providence and Boston

4.00 p. m., for New London, Stoningt[illegible] Providence, Boston, Newport, Na[illegible] sett Pier, New Haven, New York [illegible] termediate stations.

7.15 p. m., for New London, connecti[illegible] Shore Line express reaching New [illegible] p. m., with express train for Prov[illegible] and Boston, and accommodation tr[illegible] Westerly and intermediate stations.

9.25 p. m., for New London and for [illegible] York, by boat from New London, [illegible] H. & H. R. R. for New Haven, Ph[illegible] phia, Baltimore and Washington.

10.10 p. m., for New London and fo[illegible] York via boat from New London.

7.00 p. m. (Sundays only) connecting [illegible] express train for New York and Bo[illegible]

D. MACKENZIE, J. A. SOUTHAR[illegible] Supt. D. [illegible]

S. M. CUMMINGS, G. P. A., St. Al[illegible]

ATTORNEYS

Charles H. Carpent[illegible] PENSION ATTORN[illegible]

Office with A. Irving Boyce, over T[illegible] National Bank. Special attention giv[illegible] the execution of vouchers for quarter[illegible] ments. Advice free. We pay claims [illegible] [illegible]

SINGER SEWING MACHI[illegible]

$5 down and $3 per mont[illegible]

$10 will be allowed for your old ma[illegible]

All Kinds of Machine Needles.

SEWING MACHINES REPAIRE[illegible]

W. L. SARGENT, 64 Mai[illegible]

LEAVE YOUR ORDERS AT The Bu[illegible] office for Printing of all kinds a[illegible] fine work at living prices.

PERRY DAVIS' PAIN KILLER.

COUGHS
— AND —
COLDS,

Croup, Sore Throat, Diphtheria, Rheumatism, and all Winter Complaints, are Readily Cured with

PAIN KILLER.

This famous old remedy is a whole medicine chest in itself—curing all the pains and aches to which the human body is subject.

Keep it by you.

Dose—One teaspoonful in a half glass of water or milk (warm if convenient.)

Sold everywhere. Prepared only by

PERRY DAVIS & SON,

dec6MWF PROVIDENCE, R. I.

WANTS.

A FEW hands wanted at home to make pastels at home; payment [illegible] per piece; all material free. STAR PASTEL CO., dec6d Atlantic City, N. J.

WANTED

A Competent Laundress.

Apply at W.W. Backus hospital. dec14d

WANTED—Boys and girls who wish to make money when out of school, send name and we will tell you how. No money wanted. B. STAYNER & CO., dec14d Providence, R. I.

WANTED—LADIES AND GENTLEMEN, we will pay you $6 to $15 per week to do strictly home work [illegible] prompt payment; [illegible] LIBERTY SUPPLY CO., dec13d [illegible]

MANAGER WANTED—To appoint salesmen to sell the Rapid Dish Washer. Washes and dries the dishes in two minutes without wetting the fingers. $75 a week and all expenses. Easy position; no capital; no hard work; can make $100 a week. Address W. P. HARRISON & Co., Clerk No. 14, nov8MF 1 Columbus, Ohio.

AT LAST WE HAVE IT.—Keen, bright and hustling men and women wanted everywhere to take orders for "SHEPP'S WORLD'S FAIR PHOTOGRAPHED." Only book of copyrighted photographs of buildings, scenes and exhibits of the World's Columbian Exhibition; Authorized by the Exposition Management; Official Certificate accompanies each volume. Demands for work; drop everything and handle it; you will make money fast; books are ready; credit given; big commissions; illustrated circulars, terms, FREE. Address Globe Bible Pub. Co., 358 Dearborn St., Chicago, Ill., or Phila. Pa. dec13MWF

FOR SALE OR RENT.
BUILDING LOTS FARMS, DWELLINGS, BUSINESS CHANCES.

MONEY LOANED ON SAME AT 5 AND 6 PER CENT.

Prices from $50 to $15,000. | Bargains if applied for at once.

Wanted—A good reliable man for general farmwork. J. L. DOUGLAS, Real Estate and Employment, 19 Central B'l'dg. nov29d

WE ARE IN IT.

Regardless of late elections, we pay spot cash for ALL KINDS OF SECOND HAND HOUSEHOLD goods. BATES, the Auctioneer, nov2d 7 Water Street.

FEMALE HELP WANTED.

To Make Rubber Shoes. Steady employment and fair wages. Apply to COLCHESTER RUBBER CO., oct9daw Colchester, Conn.

COLUMBIAN HOUSE,

No. 4 Franklin Square.

Permanent and Transient Boarding. Also Table Board. All modern improvements. Terms reasonable. fy14d C. A. BURLINGHAM.

FINANCIAL.

139TH DIVIDEND.

Office of The Norwich Savings Society, Norwich, Conn., Dec. 11th, 1893. The Directors of the Norwich Saving Society have this day declared out of its earnings for the past six months a dividend of Two per cent., payable to depositors entitled thereto on and after January 15, 1894. dec12daw COSTELLO LIPPITT, Treasurer.

FINANCIAL.

Wanted—Money at 6 per cent.

On First Mortgages on Real Estate. These mortgages are guaranteed by the Granite State Provident Association [illegible] for five years. Rare chance [illegible] Apply to J. J. DESMOND, dec8d Attorney.

LOMBARD
MORTGAGES
BOUGHT FOR CASH.

[illegible]

dec14d 45 Milk St., Boston.

SHORTHAND

In your own home through the mail in 24 easy lessons

ONLY $5.

Write at once for CIRCULARS.

$75
TYPEWRITER
FREE.

Gaffey's Shorthand School,
NEW HAVEN, CONN.

Bottled Beer
ESTABLISHMENT.

Springfield Brewing Co.'s Beer. Put up expressly for Hotel and Family trade.

No. 109 WATER ST.

The Bulletin.

OBIT.

Dies one the better for a couch well draped?
Listen: There walked among us one who lay
Nightly beneath a silken robe by day
From toil some meager moments he escaped,
And all the rest was care, and anxious play
Of straining thought upon his gathered gold;
How little he might lose, how much might hold
To breed and multiply beneath his sway.

One day he died. Where he was wont to stand
With empty smiles before obsequious guests,
He lay unmoved. A hypocrite band
In black, they wept, and wondered what bequests
Would fall: and thought, with comfortable cheer,
"This mighty man is gone, but we are here."
—Louise Morgan Sill in New York Sun.

BADLY MIXED.

Mr. Middleton was in love—hopelessly, irretrievably in love—and he felt sure that his passion was returned. That being the case, and his financial condition warranting him marrying whenever and whomever he pleased, one might expect him to be a very happy man indeed, instead of which he was plunged into the lowest depths of despair.

The trouble was this: Mr. Middleton was in love with two women instead of one, and he positively could not decide which of the two he wanted to marry. He loved them both with all his heart, and he was certain that each of them was only waiting for him to make his declaration in due form to tell him how much she loved him in return.

The first young woman at whose shrine he worshiped was Dora Paine, a sprightly little brunette, with charming manners, a beautiful face and unusual intellectual gifts. He had known her only a year, but they were on terms of the most friendly intimacy.

He was a constant visitor at her father's house and her ready attendant at places of social amusement. He felt that he must become either less or more at once. His manly instincts demanded that he should delay the matter no longer.

But there was Agnes Moulton. During the preceding winter an old friend of his mother had visiting her a young orphan girl by that name.

Agnes was in great sorrow and shunned all gay society. Mrs. Grytan begged him to come often to help her cheer her visitor, and this cheering process had led to his second infatuation. He had corresponded with Agnes ever since she went back to her brother's home, and he was sure from the tone of her letters that she returned his affection.

What was he to do? He puzzled over the relative merits of blond and brunette, weighed in the balance the numerous virtues of each, tried every possible and impossible plan for finding out one's own mind—all to no purpose. He was too thoroughly ashamed of himself to take any one into his confidence. Mrs. Grytan was his nearest matronly friend, but she stood in too intimate relations with Agnes to be considered for a moment. If it were any other matter, he would go to Josephine, but he could never own himself such a fool to her.

He had known Josephine Ferris all his life. Only a year his junior, she seemed quite passe compared to the girl to whom he paid his addresses nowadays.

He was 25 now, and he remembered with what impatience he had waited for the day he attained his majority, that he might lay his fortune at her feet in truly heroic fashion.

She was 20 then, and she laughed at him for a silly boy. Their friendship had remained unimpaired, however, and Josephine had gone on teasing and lecturing him just as she had done since they were babies. In later years their friendship had grown to be a very pleasant one, and Josephine seemed to him like an older sister.

He went to her in all his perplexities, and she had had no little share in his professional success. But he had never spoken to her of love affairs—indeed till this present dilemma he had never had any since his boyish devotions to Josephine herself.

So he hid his trouble and brooded over it. He spent evenings at the Paine's, vowing to decide before he went home. He came home more deeply in love with Dora than ever, to find a letter from Agnes had still all its old power over him. He was growing thin. Where was this matter to end?

One night at the club he said to a brother member, "Hal, what do you do when you can't decide between two apparently equally good courses of action?"

"Toss up. Settle things every time, feeble brain over decisions that won't decide. Here you are, Gus. Heads or tails?"

"Heads." For Agnes, he said to himself.

Hal threw up the coin. He watched the result eagerly.

"Tails!" exclaimed Hal, and tails it was.

"Thank you, I'll follow the coin. Good night. Have an engagement."

He started for the Paine's, cursing himself all the way for his treatment of Agnes, yet happy beyond measure in the thought that the matter was finally settled. He would write to Agnes tomorrow and tell her of his engagement to Dora, but no one else must know it for the present except Josephine.

No one was at home at the Paines'. Stupid of him to forget that they left town that day to attend a wedding and were not to be home till Thursday. He went around to Josephine's and spent the rest of the evening. She played for him as she only could play and chatted of books, his work, the theater, all with her matchless charm. Dora must be intimate with Josephine when they were married. He could not give up his friend even for the dearest little wife in the world, he thought.

The next morning came a letter from Agnes, and, joy of joys! she wrote him that she was engaged to be married! "Bless that coin!" he exclaimed ecstatically. "This makes all clear sailing. Dora will be home tomorrow, and I'll be an engaged man before another week. Thursday night is the Beldon ball. I'll settle matters there."

Thursday night came. Dora was bewitchingly attired in a floating mass of pale yellow gauze which made her look like an escaped sunbeam. Toward the close of the evening he managed to get her away from the circle of admirers into the conservatory—that paradise of lovers—where he poured out his passion. What was his astonishment and indignation to meet with a decided refusal!

She was already engaged, she assured him. Her lover was poor, and she was young, and it had been thought best not to announce it at present. He reproached her with unfair conduct to himself, and she replied: "I am sure I never dreamed of your meaning anything by your little attentions to me. Every one thinks you are engaged to Miss Ferris, and Mrs. Grytan told mamma months ago that she was sure there was an understanding between you and Agnes Moulton."

Chagrined and furious, Mr. Middleton made his way back to the ballroom. Here he vented his spite in a way fatal to his best interests. He vowed to himself that he would marry before either of those girls should do so. Who was his partner for the next dance? Lilly Edgerton. He would propose to her as soon as it was over. She was a nice girl enough, used to be a great belle, had flirted desperately, but what of that? Marry he would, and at once. He carried out his intention. Miss Edgerton was much astonished, and she may have had a shrewd suspicion of the truth, but she was too clever a woman of the world not to profit by her opportunity, and she accepted him immediately.

He went the next evening to see Josephine before going to place his betrothal ring on Lilly's finger and told her of his engagement. Her face was a study in which sorrow and surprise were blended. "She thinks I'm an ass," he muttered to himself as he left the house, "and she thinks about right."

Less than a month later the fashionable columns of the daily newspapers chronicled a brilliant wedding in which Mr. Augustus Middleton and Miss Lillian Edgerton were the contracting parties. There was a trip to the Bermudas, a series of receptions in their new home, and all the feting and attention usually shown a newly married pair.

On one of those occasions Mrs. Middleton said to her husband: "Do you see how devoted Fred Carteuter is to Josephine Ferris? I hope it will make a match."

"Josephine!" he exclaimed in an annoyed tone. "Impossible!" He had come to regard Josephine as his own especial property. Surely his friend was not going to desert him too.

"Why impossible?" demanded Mrs. Middleton sharply. "She is no older than I and much more agreeable than most of those chits of girls."

"She is 26. I though you were 24."

"So I am to the world at large. You don't suppose any woman out of her teens tells the truth about her age, do you?"

Mrs. Middleton had no intention that the intimacy between her husband and Miss Ferris should continue, and she spoke her real sentiments when she said she hoped for the match. It was not made, however, and a month later Miss Ferris left town for an extended trip abroad.

Mr. Middleton, having married in haste, now had time to repent at leisure. He found that his wife was a selfish, worldly woman, with not a little of the shrew in her makeup. She cared nothing for him and for his home, only that she might exhibit its beautiful appointments to the outside world. He missed his old friends, with whom his wife would have nothing to do, and he could not endure the fashionable circle with which she surrounded herself, so he gave his days to the club and sighed sometimes for the bachelor days when he was free to picture an ideal home of domestic felicity. But if Mrs. Middleton did nothing else for her husband, one thing she did with entire thoroughness—she took the conceit out of him. He was a much smaller man in his own estimation than when he had offered his name and his fortune to Lillian Edgerton. He knew now that he had never loved any one but Josephine Ferris, and he felt himself to have been an egregious fool that he had not tried to win in his mature manhood what she had denied to his callow youth. He did not suspect the truth, though his wife did, that he would have been entirely successful.

To end in the regulation way, Mr. Middleton ought to have found himself a widower at the end of the year with a tiny baby girl dependent upon him for love and care, and Josephine on her return from Europe should have been prevailed upon to be a mother to the little creature, but things do not end in the regulation way in real life.

On the contrary, Mrs. Middleton presented him with a bouncing boy and was soon in the full tide of fashionable life once more, and he scarcely saw Josephine again. She married an American artist whom she had met abroad and removed to a distant city, while Mr. Middleton devoted his life to his profession and to his children and found in them some of the happiness that in a moment of pique he flung away at the Beldon ball.—Lucretia Clark in Albany Journal.

A Sarcastic Advertisement.

An English advertisement of sarcastic tone, which no doubt expresses the feelings of many persons who have had experience with the book borrowing fiend, is the following:

It is requested that those ladies and gentlemen who have borrowed, from time to time, books from Mr. S. Levy will return them to the undersigned. A fresh supply may be had. Among those missing are "The Pastor's Fireside," "Tales of My Landlord," "Kenilworth," "Princess Charlotte," Smollett's works, "Secret Revenge," "Ivanhoe," "Tales of the Times" and "Paradise Lost"—as are the books until found by S. LEVY.

As the conscience of the book borrower is hardened, this probably had little effect.—John Irving Romer's Lecture.

Dream Warning of Death.

There is a family well known in literary circles in New York of which one member, an old lady, has had 12 or 13 repetitions of a dream that she was carrying a child a long and weary distance up hills and over rough paths. Whenever the dream occurs, some member of the family dies shortly afterward. It is not connected with previous knowledge of ill health, for in one of these instances the death has been that of a person supposed to be perfectly healthy, sitting at his study table at work, and carried off quickly by a stroke of apoplexy. The last instance of this dream was just before the death of a well known newspaper man in this city last winter.—Chicago Post.

SNAKES PLAY DEAD.

A TRICK PRACTICED BY THE "BLOWING VIPERS."

When Brought to Bay, They Make a Pretense of Killing Themselves—Conclusions of a Scientific Gentleman Who Has Made a Study of Snakeology.

For a long time I have desired information from others about a common trick of the ordinary "blowing viper," or spreadhead snake (heterodon, in several species). I have observed that such animals when much worried or slightly hurt will frequently feign death. This habit has doubtless been often reported before, but I do not recall having seen definite mention of it in print but once. Several months ago some one writing about snakes in a daily newspaper alluded to this matter, and gave as an explanation the offhand statement that the snake became frightened and "fainted from fear." That this is not the explanation will, I think, appear from what I have noted about several cases that came under my own observation.

The first time I ever noticed this behavior on the part of a snake was when I was a child. At that time I was one day crossing a field, accompanied by an old negro man and a small dog. The dog found a common black spreadhead, and without actually taking hold of it began to worry it by running around it, snapping at it and barking. Anxious to save my friend—the dog—from what I supposed was deadly peril, I struck the snake with the only weapon quickly available, a small whip I carried in my hand. The snake immediately ejected a toad it had recently swallowed, then appeared to bite itself in the side, and promptly turned on its back and stiffened, but did not become stretched straight out, and lay perfectly still. There was not even a wiggle in its tail when pinched. Believing, as I then did, that all snakes were venomous, I supposed this one had killed himself, and remarking that he "seemed dead enough," I was on the point of leaving him. But the old negro said: "Oh, no! If you leave them when they bite themselves, then their mates come along and lick the bite, and they come to."

So I smashed the snake's head in a way that no amount of licking would ever heal. The old man evidently knew by some means that snakes which appeared thus to commit suicide would recover, and knowing no real explanation of why they should he invented one. Therein he followed the example of more eminent men than himself. Before I again noticed such action by a snake I had studied zoology a little, and had learned that the spreadhead was said to be nonvenomous. Consequently when I next met one and began to cultivate a closer acquaintance with him, and he seemed after a time to kill himself, I was much surprised, and began to investigate his mouth to see if he did not have poison fangs after all. He, as they all do, had turned himself on his back and was lying rigid in that position. In the course of my investigations I turned him over, "right side up," again. He was playing dead so earnestly that he could not lie in so lifelike a position, but immediately turned himself on his back again."

Then of course I knew that a snake which was too dead to stay in the position in which I placed him was too alive to be very badly hurt. I determined to watch him. Accordingly I removed him to a smooth, clear place and then withdrew to a little distance to quietly watch developments. In about 15 minutes the snake cautiously raised his head and two or three inches of his body and looked around. If he saw me, he failed to recognize me, and in a few seconds had turned himself over and was making off. When I advanced quickly toward him, he redoubled his efforts to escape, but was easily captured. He did not, at that time, again "play possum."

Often since then I have watched them go through this pretended suicide. Usually when becoming active again, they behave like the one just described, but occasionally when they find themselves overtaken as they are making off, they will again at once feign death. Sometimes while playing dead, if one is sharply pricked with a needle or otherwise acutely stimulated, he will promptly resume his interest in surrounding things and either show fight or try to escape.

Occasionally when I have spoken to friends about this matter and they have shown a disposition to regard my statements as snake stories, in the popular sense of that expression, I have been fortunate enough to get hold of a spreadhead and show them what I had before described to them.

It is usually easy to provoke a Heterodon niger, H. platyrhinus, or H. simus into feigning death by striking him with small twigs or a good bunch of broom straw, or by a little brisk handling. I wish some one else would examine these snakes with reference to this habit and report his conclusions. I think "fainting from fear" is shown to be wrong by the snake's refusing to stay in any other position than flat "on his back."

Recently while conversing with a friend about this matter he suggested that perhaps the rattlesnake, which are so often provoked into biting themselves and then seeming to die, were also acting a deceptive part in order to escape. This seems more probable, as one noted experimenter, Dr. S. Weir Mitchell, says that the injection of rattlesnake's venom into the snake's own circulation does not appear to cause any special inconvenience to the snake.—Science.

A Difficult Problem.

Jorkins—There is one thing I can never decide about a snake.

Jenkins—Yes? What is it?

Jorkins—Where his neck ends and his tail begins.—New York Herald.

A large number of women offered their ballots for school commissioners at the recent elections in New York. In some cases their votes were accepted, in others refused. Different judges have given the most contradictory opinions as to the constitutionality of the new law, and pending a decision of the question by the supreme court Miss Anthony advised the women to swear in their votes.

RATS IN A SILVER MINE.

Their Usefulness as Scavengers and Sagacity as Danger Signals.

The first rats were brought to the Comstock from California in freight wagons principally, most likely in the big "prairie schooners," stowed away among boxes and crates of goods. Their rapid increase, after their first appearance on the Comstock, was astonishing. From 10 to 14 young are produced at a birth, and there are several litters each year; besides, a rat is a great-grandfather before he is a year old. Then, the rats that colonized the Comstock towns encountered no enemies. There were no cats in the country.

The rats soon discovered the mines and found therein a congenial home, and a home free from the terrifying presence of members of the feline tribe. Never was a cat seen in any of the lower levels of the mines, though they sometimes prowl about the surface of the tunnels. In the first opening of the mines there was no place for the rats, but as soon as the timbers began to be set up and cribs of waste rock built they were able to find safe hiding places; also there was room for them everywhere behind the lagging of the drifts. As they increased in numbers there was on all sides an increase of space through the rapid extraction of ore by the miners.

They doubtless soon discovered that, though man was their enemy on the surface, he was their friend down in the underground drifts and chambers. He shared his meal with them, and they scampered and capered about him with perfect impunity. The warmth of the lower levels appeared to be very congenial to the rats, both old and young. Cold is a thing unknown to them. It is as though they had been given immense hothouses in which to breed. Any temperature they desire, from 60 degrees to 180 degrees, is at their command. Rats are useful as scavengers in mines. They devour all the scraps of meat and other food thrown upon the ground by the miners while at lunch, eating even the hardest bones, thus preventing bad odor. As the decay of the smallest thing is unendurable in a mine, the miners never intentionally kill a rat.

The miners have a high opinion of their sagacity. The rats generally give the miners the first notice of danger. When a big cave is about to occur, they are seen to swarm out of the drifts and scamper about the floors of a level at unwonted times. The settling of the waste rock probably pinches the animals in their dens, causing them at once to leave in search of less dangerous quarters.

At times, when a mine has been shut down for a few weeks, the rats become ravenously hungry. Then they do not scruple to devour the young, old and weak of their kind. During the suspension of work in a mine that is not connected with other mines that are running, everything eatable in the underground regions is devoured, even the candle drippings on the floors.

When work is resumed, the almost famished creatures are astonishingly bold and fearless. Then they will come out of their holes and get upon the underground engines—even when they are in rapid motion—and drink the oil out of the oil cups, quite regardless of the presence of the engineers.

A fire in a mine slaughters the rats by the wholesale. Few escape, as the gases penetrate every nook and cranny of the underground regions, and often so suddenly as to asphyxiate them in their homes.—Engineering Journal.

Never Despair.

"This battle is lost," said Desaix to Bonaparte at Marengo, "but there is yet time to win another!"

With the aid of Desaix, the conqueror of kings, never stopping to brood over his misfortune, won that auspicious victory soon after blazoned on the banners of his guards. Repentance is a blessed state of mind, but in and of itself it never saved the day. Despair over defeat may be perfectly natural, but it has never won another victory. A conscientious but erring lady said the other day that she spent much time in sorrowing over past mistakes, and thus she committed the biggest mistake of all.

"Never despair!" said Sir Walter Scott, sitting down, an aged cripple, to write off a debt of stupendous size, nor resting until he had accomplished his purpose.

"Never despair!" muttered that gallant Frenchman, Bernard Palissy, as he buried his last stick of furniture into the furnace containing the first glazed porcelain ever made in modern years. Hence never despair.—New York Ledger.

Human Hair Traffic.

Eight cars loaded with human hair arrived in Paris recently, consigned to dealers in that merchandise. The hair came from India and China, whence thousands of pounds are annually sent to England and France. This traffic, a foreign medical journal says, is the cause of the introduction of many diseases to Europe. The hair is cut from persons after death in China, and although it is disinfected upon arrival in France it often carries the germs of disease. Asiatic hair, owing in part to its coarseness, can be purchased cheaply, it selling often as low as a franc a kilogram. The hair of Europeans, however, averages about 100 francs for the same amount.—New York Tribune.

An Amusing Mistake.

"A man entered our store recently," said a bookkeeper the other day, "and made a rather amusing blunder. I was sitting behind my desk, writing, when an elderly, well dressed man entered and asked to see Mr. Mallett.

"I told him there was nobody of that name in the store, but he did not seem satisfied, for he said: 'Why, that is strange. I was in here only two days ago and talked to him.' From the description he gave me I found that he meant one of our clerks, and I said: 'Oh, you mean Mr. Hammer, don't you?' 'Yes,' he said, 'I must have got the names hammer and mallet mixed up.'"—Philadelphia Call.

Novel Real Estate Boom.

A curious boom in land was recently raised in Burmah by a crafty native, relying on his fellow countrymen's superstition. He coated an old image of Buddha with luminous paint and set it up on his property, announcing far and wide the marvels of the shining image. Pilgrims flocked to the spot, were struck with wonder, a pagoda was built, houses sprang up, and the land owner made his fortune.—Exchange.

The Spit Snake.

There is a snake belonging to the small family causidae, inhabiting Africa, that is said to have the power of ejecting its venom to a short distance. This snake is called by the Dutch Boers "spuw slang," or spit snake. When this snake erects its teeth, the pressure of the maxillary bone on the gland causes the venom to flow in drops, and it may be quite possible that by discharging air from its mouth the poison may be blown some distance. But this information and observation of these Dutchmen may be taken cum grano salis, or we might fall into the same errors as the ancient Munchausen, Pliny the elder.—New York Times.

A Judge of Human Nature.

"Doctor, tell me honestly whether my health is improving or not."

"My dear sir, you're getting on famously, famously."

"You are not speaking the truth, doctor, but I can tell without your assistance whether I am getting better or not."

"How can you judge?"

"By the behavior of my heirs."—Paris Gaulois.

Coaching Convicts.

"An is yure man workin now, Mrs. Mullay?"

"He is that, Mrs. Tooley."

"Phwat do he be doin, Mrs. Mullay?"

"Coachin convicts, Mrs. Tooley."

"Phwat's that, Mrs. Mullay?"

"Drivin the black maria, shure, Mrs. Tooley."—Elmira Gazette.

The empress dowager of China celebrated her sixtieth birthday recently in the traditional manner of her country. Over 1,000,000 pieces of red silk, each 40 feet long and 3 feet wide, were made in the imperial factories, to be used in decorating the streets of Peking for this occasion.

AYER'S SARSAPARILLA.

Saved Her Life.

Mrs. C. J. Wooldridge, of Wortham, Texas, saved the life of her child by the use of AYER'S CHERRY PECTORAL.

"One of my children had croup. The case was attended by our physician, and was supposed to be well under control. One night I was startled by the child's hard breathing, and on going to it found it strangling. It had nearly ceased to breathe. Realizing that the child's alarming condition had become possible in spite of the medicines given, I reasoned that such remedies would be of no avail. Having part of a bottle of AYER'S Cherry Pectoral in the house, I gave the child three doses, at short intervals, and anxiously waited results. From the moment the Pectoral was given, the child's breathing grew easier, and, in a short time, she was sleeping quietly and breathing naturally. The child is alive and well today, and I do not hesitate to say that AYER'S Cherry Pectoral saved her life."

AYER'S
Cherry Pectoral

Prepared by Dr. J. C. Ayer & Co., Lowell, Mass.

Prompt to act, Sure to cure.

nov29daw

LIVERY STABLES.

THIS IS THE SEASON OF THE YEAR WHEN A HORSE LOOKS BETTER

CLIPPED.

I am doing some clipping with a modern Clipping Machine. Does your horse need clipping? My prices are reasonable.

[illegible], Livery and Boarding Stables, dec8d Preston Bridge.

BULLETIN CO.,

WE DO ALL KINDS OF PRINTING.

DON'T SEND YOUR ORDERS TO NEW YORK OR BOSTON.

WE GUARANTEE OUR PRICES.

CORRESPONDENCE SOLICITED.

NORWICH, CONN.

Norwich Line to New York.

Trains leave Union Station, Norwich, daily (Sundays excepted) at 9.25 and 9.55 p. m., connecting at New London with steamer "City of Worcester" or "City of Boston," for New York.

Steamer "City of Lawrence" leaves Norwich on Sundays at 7 p. m., New London at 9 p. m., for New York.

Returning, steamers leave New York daily (Sundays excepted) at 5 30 p. m.

For state-rooms and further information apply at Office of the Company, 12 Shetucket street. Telephone call 142-3

TURNER'S Great Consumption Cure, an Indian Remedy—Sure cure for a Cough, Cold, Bronchitis, Asthma, Catarrh, Throat and Lung Troubles; the worst cases of Consumption have been cured by this Wonderful Remedy. [illegible] For sale by [illegible] C. TURNER, Sole Proprietor, Norwich, Conn.

PEARLINE.

Nothing to Fear

in washing with PEARLINE. It does wonders, but it does them safely. You can use it on the finest laces or the coarsest paint. Fine things are washed carefully; the rough work is done easily. PEARLINE does away with the Rub, Rub, Rub. Wash with PEARLINE, and there is little that is worn; wash without it, and there is little that is worse.

Beware Peddlers and some unscrupulous grocers will tell you "this is as good as" or "the same as Pearline." IT'S FALSE—Pearline is never peddled, and if your grocer sends you something in place of Pearline, do the honest thing—send it back. JAMES PYLE, N. Y.

MILLINERY OPENINGS.

New Bangs and Switches, Wigs and Whiskers TO RENT.

All the New January Fashions and Patterns.

—AT—

MRS. E. CANTLE,

dec14daw 23 BROADWAY.

NEW MILLINERY.

A full line of fine and

Medium Priced Millinery

Now on exhibition. Special attention paid to orders. MRS. G. P. STANTON, [illegible]

TRIMMED HATS

Formerly $4 50 and $5 00, reduced to [illegible]
Formerly $3 00 and $3 25 reduced to [illegible]
Formerly $3 00 and $3 75, reduced to [illegible]
Formerly $2 00 and $2 25, reduced to $1 [illegible]
Also Trimmed Hats 49c, 75c and $1 [illegible]

Corresponding reductions in [illegible] Etc. We are the agents for the [illegible] Free & Co. Glove Holder, a [illegible] Holiday Gift. Inspect them.

NEW YORK BAZAAR,

112 MAIN ST.

For all the Latest Styles in

MILLINERY,

CALL AT

MISS McCLOUD'S.

MARKETS.

Oysters. Oysters. Oysters.

—ALL KINDS OF—

[illegible]

GEO. A. LEWIS

[illegible] CENTRAL AVE.

Telephone 125-12.

MARKET STREET IS NOW [illegible] WITH AN ELECT[illegible]

and you can find everything [illegible] Choice Native Be[illegible] Veal, Chicke[illegible] Ducks, [illegible]

J. D. MURPHY'S, - [illegible]

FINE ARTS.

REMOVED.

McNickle, Picture Frame and Gilding Manuf.

Has removed to [illegible] BROADWAY. [illegible] always find a Complete Line of [illegible] Etching, Engravings, [illegible] the single Water Colors. [illegible]

DUNCAN'S PHOTOGRAPHIC ART STUDIO is the finest and best equipped in [illegible] centrally located, opposite the [illegible] House. Everything that taste and skill can [illegible] Photos made in every style, and all work satisfactorily finished. [illegible] Water Colors, or Solar Prints [illegible] in all its branches. [illegible]

REMOVED—Leighton Brothers. Have removed their photograph [illegible] the Chelsea Bank Building [illegible] Bill Publishing Co., [illegible] their facilities for doing first-class work [illegible] LEIGHTON BROTHERS.

HOTELS AND RESTAURANTS.

ELDRIDGE

[illegible]

Oyster Stew

TRY ONE. [illegible] Building.

ESTABLISHED IN 18[illegible]

Adam's Tav[illegible]

NORWICH TOWN.

A. A. ADAM, Proprietor.

[illegible]

FRANK O. SWEET,

Medical and Surgical Nurse.

Graduate from Mills Training School for Male Nurses, Bellevue Hospital, New York City. Call at 209 or 266 FRANKLIN STREET, city. TERMS REASONABLE.

ARTISTIC DECORATIO[illegible]

—AND—

PLAIN PAPER HANGI[illegible]

D. S. UNDERWOOD.

[illegible]

OLD HONESTY.

A SURE SIGN

PINEAPPLE OLD HONESTY

of a good Chewing Tobacco is the red H tin tag on

OLD HONESTY PLUG

It is every chewer's choice because it is the choicest tobacco in the land. Try it.

JNO. FINZER & BROS.
Louisville, - Ky.

MISCELLANEOUS.

PROVENDER, - - - $1 05
OATS, - - - - - 1.15
Meal, Corn, Hay,
Rye Straw, etc.
G. J. WOLCOTT.

J. H. GARDNER, JR., D. V. S
VETERINARIAN.
Office—Chapman's Stables, 10 Bath Street. Telephone 128-12

Roses, Carnations, Violets and Holly Wreaths, Long Needle Pine. | For The Holidays.

Also a large variety of CANDY at
JOSEPH F. SMITH'S,
No 62 Main St.
Telephone at both store and green-house.

"Old Men Made New and Young Men Braced Up."
Send $1 00 to Lock Box 96,
WILLIMANTIC, Conn., and get a box of O. & M. Restorer and you will be happy.

REMOVAL.
We have removed
From 11 to 31 Chestnut St.,
Where we have superior facilities for doing all kinds of work in our line.
Steam Carpet Cleaning
Ladies' garments, cloth of all description dyed. Dying feathers a specialty. Prompt ness and thoroughness guaranteed.
WILSON BROS.

SKATES SHARPENED
—OR—
Nickle Plated and Machine Jobbing by
—L. GOULD, Industrial Building,—
Near Union Station.

MURPHY & BLACKBURN
FUNERAL DIRECTORS AND EMBALMERS
No. 97 Franklin Street.
Open night and day. Ring bell for night call. Upholstering, Carpet Laying, etc.

Steamer . Chelsea.
CHANGE OF TIME.
Commencing Thursday, Oct. 26th, will leave Norwich on Mondays and Thursdays at 4 p. m. New York, Tuesdays and Fridays at 4 p. m. All Freight Insured.
N. & N. Y. PROP. CO.
C. B. WHITAKER, Manager.

Prepare for cold weather by having your Furnace cleaned and repaired.
E. M. BREWSTER
will do it for you very Cheap
30 Water Street.

MRS. L. L POTTER.
Lessons in Oil and Water Colors, China Painting and Wood Carving.
Studio open Nov. 7th, over Boston Store.

Alonzo R. Converse,
PAINTER
Plain and Decorative Paper Hanging. Wall Tinting in all its branches.
148 Little Water St.
Quoting done for the trade.

E. L. GREENE,
Has a large stock of
Wall Papers,
which he will sell at the lowest living prices. Large contracts for painting solicited.
CENTRAL BUILDING

Now is the time that the people should secure their houses from the invasion of sneak thieves. You will find Rush's Patent Fastener just the thing. He is ready to put them on wherever wanted. All orders promptly attended to. Address 135 East Broad St., Norwich, Conn. ALOLPHUS RUSH. For sale by [illegible]

SACCO DISCHARGED.

The Alleged Murderer of James Squires Again Free.

EVIDENCE WAS INSUFFICIENT.

District Attorney Declared It Impossible to Secure Conviction.

BOSTON, Dec. 21.—Antonio Sacco was discharged in the superior criminal court this morning by Judge Blodgett. Sacco was charged with the killing of James Squire, a Roxbury man. The scene of the manslaughter was Webster avenue, in the North end. On May 28, Squires, a large man, 6 feet tall, was shot by Sacco, who has always claimed he acted in self defense. Sacco is a small man.

The district attorney was of opinion that there was not evidence sufficient to convict, and the court, on his recommendation,

Ordered the Prisoner Discharged.

When the last words of the discharge fell from the lips of Judge Blodgett, Sacco silently shed a few tears as an officer of the court opened the wicket that once more set the prisoner free.

The tears continued to rain down his cheeks, as arm in arm with a friend that stood by they left the courtroom. Not once did they look either to the left or right at the large crowd that stood gaping at them in the corridors as they hurried into the open air.

A carriage stood waiting at the outside door and Sacco and his friend were quickly whirled from sight.

FOR SELF PROTECTION.

San Francisco Merchants Stand Together Against Insurance Company.

SAN FRANCISCO, Dec. 21.—A peculiar battle has developed here between some 30 insurance companies and the wholesale merchants. About four months ago Buyer & Rich, wholesalers of woolens and men's furnishings were burned out. The firm claimed a loss of $200,000. The underwriters refused to pay their losses, and their fire marshal preferred a charge of incendiarism.

This charge was so well combatted that no criminal action was taken and several of the interested insurance companies finally paid the losses. Thirty insurance companies, whose risks range from $2000 to $8000, aggregating $149,000, held out, however, and have since preferred other charges of fraud on the part of Buyer & Rich.

Other wholesale men have taken up the fight of the accused firm, and are waging war against the companies which refused to make good Buyer & Rich's insurance.

It is publicly stated that over $500,000 risks in the 30 companies involved were canceled here Tuesday. Prominent merchants declare that the war will be continued, and that they are acting simply for self protection, claiming that they believe in the innocence of Buyer & Rich, and that the companies involved would probably serve them in like manner.

AFFAIRS AT MELILLA.

Reserves of 1887 Are Dismissed and Troops Are to Be Recalled.

MADRID, Dec. 21.—Senor Moret, minister of foreign affairs, has instructed the Spanish minister to Morocco to make urgent representations to Mohammed Ben el Arbi al Torres, introducer of the diplomatic corps, with a view to obtaining a settlement of the question of a neutral zone between the Spanish possessions in Morocco and the territory of the Sultan.

Senor Moret declares that Spain will not permit further shuffling on the part of the sultan.

The Official Gazette today publishes a decree dismissing the reserves of 1887 who were called out for service at Melilla. The cabinet is considering the expediency of recalling a portion of the troops now at Melilla. If circumstances permit, the First army corps will probably come back to Spain, but it will remain at a southern port in order to be hastily dispatched to Melilla in case its services are required there.

SECRET MEETINGS.

Railroad Men Propose to Tieup Roads Between New York and Chicago.

BUFFALO, Dec. 21.—A secret meeting of the railroad employes was held here Tuesday night.

No positive information can be obtained of the proceedings, but it is learned that the Lehigh Valley men have presented grievances to the various railway organizations, and a proposition will be submitted to a vote of local bodies which contemplates tying up every road between New York and Chicago.

Firemen, engineers, trainmen and telegraphers, it is said, are to take action.

LOOKS LIKE JOBBERY.

Judge at World's Fair Will Sell Wording of Diplomas For $10.

CHICAGO, Dec. 21.—A morning paper publishes the following: Thousands of recent exhibitors at the fair have lately received a rather mysterious communication from Merton Yale Cady, one of the judges in the manufacturers' department.

Mr. Cady sends out a letter, telling the exhibitors that he will get them the exact wording of their diplomas, so that they can use the judges' report for advertising purposes months in advance of the delivery of the diplomas. He offers to get this information for $10.

Mr. Cady gives as reference a long list of employes of John Boyd Thatcher's office, most of whom happen to be custodians of the reports in question. In concluding his offer, he cautions the exhibitors to regard the communication as confidential.

Several commissioners said yesterday that while Mr. Cady's venture might, under a generous construction, be regarded as legitimate, it was calculated to bring the awards committee into disrepute, and would, therefore, be discouraged.

"It will be charged that the diplomas are being purposely held back to enable Mr. Cady to sell this information," said General St. Clair, "and, while such may not be the case, the awards committee cannot afford to have suspicion attached to it."

Mr. Cady lives at Moline, Ills. He has letters of recommendation from Charles I. Deere, the national commissioner, who lives in that town, National Commissioner Charles M. Travis and others.

SHEFFIELD SUFFERS.

Great Fire In Hovey & Sons, Drapers, Building Does $100,000 Damage.

SHEFFIELD, Eng., Dec. 21.—The building occupied by Hovey & Sons, drapers, caught fire this morning. Sixty assistants of the firm were rescued with difficulty. Five fire escapes were used to take them from the burning building. The efforts of the firemen to confine the fire in the building in which it originated were fruitless, and the flames spread until five other buildings were burned.

The assistants of Hovey & Sons slept in the building. They were not aroused until the fire had gained considerable headway. Then a scene of panic followed. Many of the girls would have plunged headlong from the windows had it not been for their cooler-headed companions, who held them back. A number of them escaped in their night dresses. They found the passage leading to the street a mass of flames. Without hesitation they plunged wildly through the fire and reached the street more or less injured.

Some of them had their hair burned off and their faces and arms were badly scorched. They were attended by physicians, and those who were not badly hurt were cared for by people in the vicinity. The others were removed to a hospital. Those who were rescued by means of the fire escape were not injured.

The conflagration was the worst that has visited Sheffield for many years. The building occupied by Hovey & Sons and two other buildings were completely destroyed. Three other buildings, one of which was occupied by Mr. Horner, dealer in paintings and other art works, were gutted. Many buildings in this vicinity were badly damaged.

HERO OF THE HOUR.

Clemenceau Stirs Up People of Paris Over Weakness of the Navy.

PARIS, Dec. 21.—Editor Clemenceau, the radical leader, is the hero of the hour in Paris. His patriotic words, calling attention to the weakness of the French fleet, have won him many friends. Clemenceau started the sensation in his Justice newspaper.

He quotes the declaration made by the English ministers in the commons last night as to the superiority of Great Britain's fleet, adding that a government inquiry must be made at once to ascertain the reason of England's apparent confidence.

The Marine de la France, the organ of the navy, has given some basis for Clemenceau's agitation by maintaining that France's torpedo boats in the Mediterranean are faulty, and cannot be worked as planned.

Brockton Barn Burned.

BROCKTON, Mass., Dec. 21.—A barn owned by P. B. Anglim was destroyed by fire early this morning, and the house connected with it by an ell was damaged. The loss on the buildings is estimated at $1000; insured. Mr. Anglim also lost $300 worth of leather stock, which was not insured. The cause of the fire is a mystery. Two families in the house had narrow escapes.

[illegible]

ROME, Dec. 21.—Radical measures are needed to save Italy from serious trouble, perhaps even from revolution. Premier Crispi brought forward none at the formal opening of the chamber yesterday. Instead of outlining a vigorous policy he dealt merely in vague suggestions. The feeling here is decidedly pessimistic.

Good Cheer at Olneyville.

OLNEYVILLE, R. I., Dec. 21.—All the mills started up this morning, and there is a general feeling of rest and satisfaction throughout the village.

ST. NICHOLAS BANK

Closed by State Bank Superintendent Pending a Complete Examination.

NEW YORK, Dec. 21.—State Bank Superintendent Preston has taken charge of the St. Nicholas bank, and pending an examination the bank will be closed. The St. Nicholas bank on Nov. 6 last had a capital of $500,000, net surplus and profits of $120,760 and deposits of $[illegible]. The bank had offices in the Mills building.

Superintendent Preston examined the condition of the St. Nicolas bank yesterday, and, after a conference with the clearing house committee, it was decided not to open the bank this morning until a more thorough examination is made. The notice closing the bank was posted before the bank officials reached the bank this morning.

President Graves says: "I am astonished to see the notice. I supposed this bank was solvent, and do not know why the superintendent should have posted the notice." When the superintendent arrived President Graves said to him: "This is a highhanded proceeding of yours. What does it mean?"

In financial circles the closing of the bank is considered an after-clap of the Madison Square bank failure. It will be remembered that just before the suspension of the latter State Treasurer Danforth withdrew $80,000 of the state's money, and the check went through the St. Nicolas. This bank cleared for the Madison square, and until a few days ago for the Empire bank.

Today's development had little effect on the Stock Exchange. There has been talk for some time of reorganizing the St. Nicholas so that today's action of Superintendent Preston was not much of a surprise.

AGAINST WILSON BILL.

Large Petition From Attleboro Is Forwarded to Senator Hoar.

ATTLEBORO, Mass., Dec. 21.—The jewelry manufacturers and their employes have signed the following petition, and it will be sent to Senator George F. Hoar immediately. It contains more than 1000 signatures:

To Hon. George F. Hoar, Hon. Henry Cabot Lodge and Hon. Elijah A. Morse:

We, the undersigned, citizens of Attleboro, in the county of Bristol and commonwealth of Massachusetts, sincerely believing that the so-called Wilson Tariff Revision bill, now pending for the consideration of the congress of the United States, if enacted, will be disastrous alike to labor and capital in the manufacturing interests of this commonwealth, and especially to the prevailing industry in this community—to wit, the manufacture of jewelry—the protection of which industry has been reduced by said proposed bill from 50 per cent to 25 per cent; that under said reduction it is impossible to successfully compete with foreign manufacturers in said industry, without a corresponding reduction in the prices of labor; that such reduction would result in great hardship to labor, which is by no means at present overpaid.

Wherefore, we hereby enter our protest against the enactment of said bill, and we sincerely and earnestly appeal to our representatives in congress to use all honorable means to prevent such enactment.

Appeal For Further Help.

LONDON, Dec. 21.—The Daily News prints a report on the state of the Liberator Building society relief fund, designed to aid the severest sufferers from the collapse of that concern. Already 28,000 pounds have been subscribed. The amount required is 100,000 pounds, and The News makes an urgent appeal for further help. Nearly 1000 of the sufferers from the Liberator crash are more than 60 years old, and many of them are invalids.

Fell Beneath the Wheels.

BOSTON, Dec. 21.—Morris Offman of 51 Cross street is at the Massachusetts general hospital with his left leg and arm badly crushed, as a result of trying to get on a moving train at the Fitchburg station early this morning. He fell beneath the wheels and a portion of the train passed over him. Offman is 36 years of age.

ATCHISON'S FATE.

Death of Banker Magoun Will Probably Settle It.

DEMISE RESULT OF AN OPERATION.

Blood Poisoning Direct Cause—Effect Upon Atchison.

NEW YORK, Dec. 21.—George C. Magoun the well-known member of the banking firm of Baring, Magoun & Co., at No. 15 Wall street, died last night at his home, No. 50 West Fifty-Fourth street.

The direct cause of death was blood poisoning, which resulted from an operation which was performed some weeks ago, to relieve an intestinal complaint.

George C. Magoun was born in Cambridge, Mass., Aug. 25, 1840, was educated in the public schools, and in 1867 entered the employ of Kidder, Peabody & Co. In 1871 he was made a partner in the firm, and in 1881 formed the house of Baring, Magoun & Co., representing Baring Bros. of London. In 1889, when several railroads were consolidated under the Atchison system, Mr. Magoun was entrusted with the reorganization of its financial affairs, and formulated the famous plan which has now been so successfully carried out. Mr. Magoun, it is stated, had

Accumulated Several Million Dollars.

A morning newspaper says that the death of Banker Magoun has probably settled the fate of the Atchison, Topeka and Santa Fe railroad, and that the road will now likely be placed in the hands of receivers.

The paper continues: The fate of the road hangs on the decision of the foreign security holders, and their interests are concentrated in the English house of the Barings.

With Mr. Magoun in charge here, the home firm of the Barings felt that their interests were well protected, and on his advice financial help has flowed in a very steady stream from English coffers into Atchison's bank account.

The past summer was one of tremendous strain upon Mr. Magoun. He not only had all the many interests of the American end of a prominent foreign house to look after, but the Cordage crash came, and he accepted a position on the committee of reorganization of that financial mess. Under the pressure

His Health Gave Way.

With his inability to act the Barings felt that they could best protect their interests if the road was in the hands of receivers, and so it was that, with papers all drawn and every preliminary step taken, the order might have been given yesterday to go ahead and place the road on the roll of receivership properties if Mr. Magoun's death had occurred earlier.

Rumor had it on the street that the wires were already busy with instructions to attorneys in Topeka, where the road has its main office under its Kansas charter, to proceed with the necessary court moves to place a board of receivers in charge.

When General Counsel J. J. McCook of the road was asked concerning this report he said: "I have not heard of any such step, and I think I should have heard it if it had been taken."

There will be a meeting of the board of directors in Boston, where the main financial office is located, on Saturday, and it is expected that some step will be then taken about the interest due on Jan. 1, on the $100,000,000 of general mortgage bonds.

If, as was understood, this interest was to be made up, in addition to money carried, from cash to be advanced by the Barings, it was not considered unlikely that they would decline to advance any further funds unless they were assured that Mr. Magoun would be able to supervise the financial policy of the road in the future as in the past.

WORK FOR CONVICTS.

Austin Corbin Offers Arkansas a Plan For Employment of Criminals.

NEW YORK, Dec. 21.—Austin Corbin has made a proposition to the state penitentiary commission of Arkansas for the employment of the convict labor of that state.

He owns about 6000 acres of fertile land in Chicot county, situated in the cotton belt, and his proposition is that the convicts should be set to work cultivating this, the state authorities to furnish food and clothing and an armed body of guards to watch the men, while Mr. Corbin agrees to provide working materials, implements and quarters, and give the state half the proceeds.

Part of the land is already under cultivation, and it is estimated that the profits of a favorable season would reach $50,000. The Arkansas authorities are considering the offer, but it is said that there are several serious drawbacks which may defeat the scheme, one of which is lack of funds to keep and clothe the convicts until a crop has been sown and harvested.

Low Hopelessly Insane

NEW YORK, Dec. 21.—The jury in the trial of Dr. Henry C. F. Meyer was discharged by Justice Barrett in the court of oyer and terminer this morning. Dr. Carlos F. MacDonald and Dr. Charles L. Dana having submitted a report to the court that Alexander B. Low, the seventh juror, who went mad during the closing address of Charles W. Brooke, was hopelessly insane, and that his recovery or mental balance was exceedingly improbable.

Burglars at Georgetown.

NEWBURYPORT, Mass., Dec. 20.—Burglars visited Georgetown last night or early this morning, and robbed two stores in Little's block of a quantity of goods. Entrance was effected by breaking a pane of glass in the Boston dry goods store, and from there worked their way into the shoe store of James O. Berry adjoining.

[illegible]

GLOUCESTER, Mass., Dec. 21.—Howard Blackburn has given to the Gloucester Relief association, for Christmas gifts to the poor, 10 barrels of flour, 10 bushels of potatoes, 100 pounds of sugar, 3 tons of coal, 1 1-2 dozen turkeys and $25 worth of tea, coffee, etc.

Miners Are Drowned.

POTTSVILLE, Pa., Dec. 21.—Water broke into Oak Hill colliery at Minersville operated by Schwenk, Leisenring & Co. this morning, and drowned a number of men.

Captain Rufus Crowell Dead.

BOSTON, Dec. 21.—Captain Rufus Crowell, one of Chelsea's best known and respected residents, died at 8 o'clock this morning, at his home, 74 Hawthorne street. He had been ill with apoplexy for two weeks, and had a shock some weeks ago, from which he recovered to a considerable extent. Captain Crowell was born in Yarmouth, Mass., 60 years ago, and accumulated a fortune in marine life.

Servia In Danger of Bankruptcy.

BELGRADE, Dec. 21.—The arrears of unpaid taxes in Servia amount to £30,000,000. The country is in danger of bankruptcy.

A DESPERATE BATTLE.

Two Women Have a Bloody and Brutal Encounter In Pennsylvania.

WILKESBARRE, Pa., Dec. 21.—Reports of a desperate fight between two women at Cork Lane, near here, have reached this city. During the Lehigh Valley strike the women of Cork Lane caused the company a deal of trouble, and during the last week detectives, disguised as railroad men and miners, have been endeavoring to collect sufficient evidence to arrest some of them.

They are very clannish at Cork Lane, however, and the detectives were unable to get the name of anybody until yesterday, when Mrs. Mulligan told one of them that Mrs. Michael Karney was very active in the work of soaping the rails. The detective went to Pittston to get a warrant, and while he was gone Mrs. Karney heard the story, and got her friends to decoy Mrs. Mulligan to a lonely spot.

There they gave her the choice of fighting with Mrs. Karney or of being soundly beaten. She chose the fight, and a ring of women was quickly formed. The fight was long and bloody. Both women are large, strong and full of pluck, and they fought viciously, half the time on the ground, pulling at each other's hair. They bit and scratched each other until they looked like wild beasts, and were covered with blood. They will show scars until their dying days.

At last Mrs. Karney gained an advantage, and, seizing a large stone, hammered her opponent's head until she was unconscious. Mrs. Karney was as weak as a child at the finish, and had to be carried home. Friends of Mrs. Mulligan took her to the hospital, where she lies in a precarious condition. Mrs. Karney has disappeared, and the detectives are unable to find her.

SPRINGS GETS TEN DAYS.

An Old Boston Offender Finds No Mercy In a New York Court.

NEW YORK, Dec. 21.—Henry Loomis Springs, a young man with soubrette hair and other accentuated oddities, was given 10 days straight, without recourse, by Justice Hogan, in Jefferson Market Police court yesterday, for creating a disturbance in the Hotel Waldorf. The prisoner claimed to be "a journalist," and said, that he had been until recently employed on a New York afternoon paper.

He is the same Henry Loomis Springs who was arrested in Boston some time ago for annoying prominent citizens with demands for money. On that occasion a letter replete with tender, endearing terms, addressed to Miss Helen Gould, was found in his pocket.

It was his persistent habit of trying to extort money from wealthy people that got him into his latest scrape. Friday night he called at the Waldorf, and sent a message to Moses P. Handy, a guest, demanding $5. He compromised for 50 cents, and created a scene, with the result that Schuyler L. West, the hotel detective, arrested him and locked him up in the West Thirtieth street station house.

CAUGHT RED HANDED.

Prominent Council Bluffs Man Detected While Firing a Building.

COUNCIL BLUFFS, Ia., Dec. 21.—This city has a great sensation in hand. For several years past there have been a number of fires here which have been supposed to be the work of incendiaries.

Yesterday morning the mystery was unravelled by the arrest of a prominent young man named Benjamin Webber while in the act of setting fire to a building.

He was formerly connected with the fire department, and after his arrest made a confession implicating a number of firemen as accessories. Chief Nicholson and several members of the department have been placed under arrest.

LEGAL NOTICES.

BOARD OF RELIEF NOTICE.

The undersigned Board of Relief of the Town of Norwich will meet at their office in City Hall, Monday, Jan. 1, 1894, and will be in session daily (Sundays excepted) until the 20th day of January, inclusive, to hear and act upon appeals from the doings of the assessors, abate for indebtedness, and do any other business proper to be done by said Board. Office hours from 9 a. m. to 4 p. m.

HENRY B. GRISWOLD, [illegible], JOHN DOWNS, } Board of Relief

Norwich, Conn., Dec. 21, 1893.

BUSINESS

For sale or exchange with considerable work on hand.

A Concreting and Roofing

business will be sold at a very reasonable price. On easy terms or in exchange for Real Estate, or part payment with mortgage or on Terms satisfactory to both parties. Reason for selling given to parties interested.

Address, Lock Box 11.
NORWICH, CONN.

DROP ME A POSTAL
and I will call on you with a fine line of Plans and Designs of
MONUMENTAL & CEMETERY WORK
and samples of Granite and Marble of various kinds of colors.
LEVI W. CROUCH, Norwich, Conn.

Horizontal Water Wheels,
Head Gate Gearing,
Water Racks,
Power Transmission Machinery.
Collins Turbine Machine Co.

American Catarrh Cure.
DR. W. E. JONES, FOUNDER.
The American Catarrh Cure is the result of 25 years' study and treatment of the disease. One bottle convinces the most sceptical. It is always ready for use, needing neither douche nor atomizer. It re[illegible] ing cough and expectorating, removes the headache and nose bleeding, increases the appetite, produces sound sleep, invigorates the whole system and increases the vitality. Prepared only by W. E. Jones, M. D., 43 N 11th St., Philadelphia, Pa. For sale at Wholesale and Retail by
N. D. SEVIN & SON.

MUSICAL INSTRUMENTS.

Pianos direct from the Factory
AT LOW PRICES.
H. E. STEVENS, 14 Grove St.

ONAIP.
I have on hand two SUPERIOR PIANOS (upright) Mahogany cases, which I will sell at wonderfully low prices. They can be seen and heard at 68 Williams St.
dec18d GEO. H. MARTIN.

ARCHITECTS.

C. H. PRESTON,
Architect, - - - - Central Building.
Telephone 144-4, Norwich, Conn.
Specialist on modern construction and strength of materials.

JAMES A. HISCOX,
ARCHITECT,
161 Main Street. Rooms 2 and 3.

MISCELLANEOUS.

Chocolate Cake
Is no more troublesome to make than the plainest kind of cake if you use
Lang's Readymade Chocolate Icing.
More than half the work is already done.
Price 25c. per lb. can. At all Grocers.
LANG CHOCOLATE CO., PHILA., PA.
Finest Cocoa and Chocolate Makers.

NOTICE.
Ceilings Whitened,
Woodwork Painted,
and Walls Papered
with Gilt Paper
For From $6 to $12 a Room.
GEO. C. BUCHANAN
House Painter and Paper Hanger.
Wall Paper of all kinds. All paints mixed to order. Estimates cheerfully given.
58 Shetucket St & 188 Central Ave.
NORWICH, CONN.

ELY'S CREAM BALM
Cleanses the Nasal Passages.
Allays Pain and Inflammation.
HEALS THE SORES.
Restores the Senses of Taste and Smell.
Try the Cure.
CATARRH
ELY'S CREAM BALM.
HAY FEVER
A particle is applied into each nostril and is agreeable. Price 50 cents at Druggists; by mail, registered, 60 cents.
ELY BROTHERS, 56 Warren St., New York.

WE CALL YOUR ATTENTION
To our fine line of Imported Sherries, Ports, Brandies, Cordials and Clarets. Also the Ashland, Walnut Hill Cabinet, Scotch and Irish Whiskey, and the Old Tom, Royal Seleddam and Yacht Club Gins.
COATES & SHERIDAN, 25 West Main St.,
Dealers in the highest standards of foreign and domestic Wines and Liquors.

S. S. THRESHER,
Attorney and Counsellor at Law and Notary Public.
Nos. 5 and 6 Broad Hall, Norwich

The Connecticut
Concreting & Gravel Roofing Co.,
Sole agents in Norwich for the
New England Felt and Roofing Co
BEE HIVE BRAND
Also Two and Three-Ply Ready Roofing, etc., etc. Work guaranteed.
Office No. 3 Thames St., Norwich, Conn.

STANDARD CASH REGISTER.

DID IT EVER OCCUR TO YOU
THAT your cash drawer is the main artery of your business?
THAT the man who neglects his cash drawer will soon find himself in the "Soup?"
THAT the wrong [illegible] goods sold [illegible] charged?
THAT you have forgotten to put down money paid out, or neglected to credit customers with money paid on account?
THAT you can stop all leakages, and would be astonished at the large amount of money that would be saved by using the
STANDARD CASH REGISTER,?
Positively the best, cheapest, and most simple register made. Over 5,000 merchants attest its superiority.
Don't be misled into purchasing an expensive box machine; but save $150 or more by sending to us for a catalogue with prices.
Standard Manufacturing Co.,
EAST STROUDSBURG, PA.
P. S.—One of these Registers can be seen in use at the office of the Bulletin Co.

The undersigned will be at found
No. 18 Central Building, No. 47 Broadway,
And will attend to General Office Business, the Making of Deeds, Wills, and Giving Advice in matters pertaining to the Settlement of Estates, etc.
S. T. HOLBROOK,
Attorney-at-Law and Notary Public

REMOVAL.
Dr. W. S. C. Perkins has removed to 8 Broadway. Office hours, 2 to 4 and 7 to 9 p. m. Residence, 29 Broad street.
Dr. Chas. H. Perkins, 31 Broadway. Office hours, 9 to 12 a. m., and 2 to 6 p. m. Residence 29 Broad street. Telephone at residence.

IF YOU WANT TO SELL YOUR GOODS advertise them in THE BULLETIN.

SADDLERY, ETC.

Gloves and Mittens,
Leather and Canvas Jackets
AT REASONABLE PRICES.
J. G. STANDISH.
113 MAIN ST.

EXCELSIOR!
A Twenty Horse Power Stable Blanket
—AT—
LANE BROS.,
6 WATER ST

WHOLESALE GROCERS.

FANCY SWEET ORANGES.
The only Sweet Oranges in the market is the Pyle Mark. Shall receive a large invoice this morning. Also, I have just finished unloading a fresh
CAR OF GRAPES.
J. C. WORTH,
9 Water Street.

Just Received and for Sale
a large lot of
NEW TEAS,
Red and Gold Elephants.
Very few got away. Also
New Raisins, Prunes, Apricots, Peaches, etc.
Lippitt, Swan & Co., 91 Water St.
Wholesale only.

GROCERIES.

Our Prices Tell the Story.
English Walnuts, 2 lbs. for 25c
Brazil Nuts 3 lbs. for 25c
Best Mixed Nuts, 2 lbs. for 25c
Broken Candy, 2 lbs. for 25c
French Mixed Creams, 2 lbs. for 25c
A Good Mixed Candy, 3 lbs. for 25c
White Rock Candy 15c lb.
New Dates 4 lbs. for 25c
New Figs 18c lb.
Fancy Banquet Candles in sets of 12, 25c set.
J. A. STODDARD & SON, 120 Franklin St.

Full Line of
FRUITS.
Fresh and Preserved
—AT—
RALLION'S,
Central Building, 41 Broadway.

York State and Vermont Butter
In Small Tubs and Prints.
Price Low.
JAMES M. YOUNG.

"PAR EXCELLENCE."
HEINZ BROS.' Preserved Sweet Pickles.
Get them at
R. S. BARTLETT'S.
Broad Open Store Grocery.

PETTIJOHN'S
CALIFORNIA BREAKFAST FOOD.
A Fine Breakfast Food put up in Two Pound Packages. Sold by
A. T. OTIS.

FANCY NEW CROP
New Orleans Molasses.
Fine as ever struck a flapjack. 60c. per one gallon
at 202 Franklin St.
E. D. AVERY.
All other goods way down to hardpan.

SOUSED MACKEREL AND KIPPERED HERRINGS
For sale at
A. L. ALLEN'S.

IRON AND IRON WORK.

A. H. VAUGHN & SONS
IRON CASTINGS.
FERRY ST., Norwich, Conn.

FOUNDRY PIG IRON
of the most Reliable Quality and grades. Full stock kept in Norwich for immediate delivery.
REFINED BAR IRON of the well-known "Eagle" brand.
SHEET IRON. Galvanized "B. B." Black and Plate.
STEEL. "Black Diamond" and "Sharp" warranted Cast Steel, Machinery Steel, Toe Steel, Calking Steel.
FINISHED STEEL SHAFTING.
IRON AND STEEL I BEAMS AND CHANNELS for structural purposes.
A. T. CONVERSE,
Office, Warehouse and Shipping Wharf, 18 COMMERCE ST.

The Sibley Machine Co.
Manufacturers of Paper, Cotton and Woolen Machinery, Mill Gearing, Shaftings, Pulley Hangers, etc., etc. Jobbing of all kinds, Gearing, Cuttings, Forgings and Castings at short notice. 183 Franklin Street, Norwich, Conn. New and Second-hand machines bought and sold on commission.

BOOK BINDING.

BLANK BOOKS MADE TO ORDER
Paper ruled to any pattern.
Tickets numbered from 1 to 100,000.
MAGAZINES BOUND
in any style of binding. Old books rebound. Back Nos. furnished to complete volumes by
JOSEPH BRADFORD, Practical Bookbinder
Bulletin Building, Up Stairs. Norwich, Conn.

COWAN, the Bookbinder
will after this date be found on the ground floor.
108 Broadway.

BRECKENRIDGE BROS.
CARPENTERS.
Will still continue to do business at their shop at corner of Willow and Chestnut Sts. and will be pleased to give estimates on all kinds of wood work.
BRANCH OFFICE—Room 6 Harris Block, New London, Conn.

NEW ADVERTISEMENTS.

Instead of bread
'Twas lead she said,
Till she privilege was allowed her
To make and bake
And take the cake
With Cleveland's Baking Powder.

TO RENT.
Tenement on Cliff St., with modern improvements, at one-half the rent for the first three months. A small second hand Hot Air Heater wanted. Inquire of A. W. Myers, 24 Cliff street. dec23d

THE CONNECTICUT MUTUAL LIFE INS. COMPANY, HARTFORD, CONN.,
ARE PAYING LARGER DIVIDENDS
Than any other Company "no premiums received"
W. H. PROTHERO, Agent,
Bulletin Building.

BUY A JAR OF
Preserves or Jams for Christmas
The largest and best assortment and the lowest prices at
Welcome A. Smith's

TURKEY
$16\frac{2}{3}$c per pound.
JAMES DAWSON, JR.,
[illegible] ST.

Large Clinton Clams,
FOR FRYING,
Also Choice Halibut, Whitefish.
--POWERS BROTHERS'.--

FISH. FISH.
Bluefish, Halibut, Salmon, Blackfish, Smelts, Cisco, Salmon Trout, Whitefish, Pompano, Weakfish, Scollops,
Clinton and Mumford Cove Oysters, Long and Round Clams.
dec20d CHURCH BROS.

MILLINERY.

TRIMMED HATS
always a Specialty.
The best materials used at all times. Of all the Trimmed Hats we have, not one is trimmed with Velvetine or Cotton filled Ribbons. Regardless of the price asked for my Trimmed Hats, the materials are all good.
What we are showing at $1 49 and $1.98 are worth a great deal more.

Felt Hats and Bonnets.
Have still a large line—all at greatly reduced prices. Felt Hats at 3c, 5c, 10c, 19c, 25c, 50c. Finest Opera Felts made at 90c.
T. E. McCLENATHAN,
Wholesale and Retail.

WHITNEY'S
CHINA HALL!

HOLIDAY
GIFTS
In Great Variety,
At the Lowest Possible Prices.
—CALL ON US FOR—

Fine China,	Cracker Jars,
Cut Glassware,	Chocolate Pots,
Banquet Lamps,	Celery Trays,
Hall Lamps,	Card Receivers,
Piano Lamps,	Flower Vases,
Night Lamps,	Lemonade Sets,
Carpet Sweepers,	Ice Cream Sets,
Table Cutlery,	Berry Sets,
Plated Ware,	Tea Sets,
Jardinieres,	Dinner sets.

A FULL SUIT OR OVERCOAT!
Whichever you say. Goods all in, and can give you anything you want. When handy, spend a few pleasant minutes looking over our collections.
GEO. R. CLARK,
Merchant Tailor,
Room 4 Shannon Block.

ARTIFICIAL HUMAN EYES.
Those who wear them take notice that I keep a large assortment in stock; every variety in shade of color to match any sound eye that may present itself.
DR. GEO B. BRIGDEN
Office, No. 18 Shannon Block, Norwich.
Practice Restricted to Eye and Ear Diseases.
Hours, 9 a. m. to 5 p. m. Sundays, 12.30 to 2 p. m.
At my office you can find every style and peculiarity of spectacle or Eye Glass manufactured. A thorough examination will be given, proper glasses adjusted and style of frame or setting fitted, that will be easy and comfortable as well as becoming to the wearer. EXAMINATION FREE except in Astigmatism, or when necessary to prescribe in addition to fitting glasses.

E. P. BREWER, M. D.,
18 Washington St.,
GENERAL PRACTICE AND THE EYE.
Office Hours: 8 to 10 a. m., 1 to 3 and 6 to 8 p. m. Telephone 32-4.

The Bulletin

Norwich, Friday, December 22 1893

The Bulletin should be delivered everywhere in the city before Six a. m.

Subscribers who fail to receive it by that time will confer a favor by reporting the fact to the Bulletin Co.

The Weather.
Indications for Connecticut: Fair; northwest winds; colder.

Slater Museum
Open every week day 9-12 a. m. 2-5 p. m.

The Norwich Weekly Courier is the best weekly newspaper in New England at 50c a year.

NORWICH AND VICINITY.

CITY NEWS.

There was no session of the police court on Thursday.

Gardner Lodge, K. of P., works the rank of Esquire tonight.

The water main on Asylum street burst Thursday morning and a cellar near by was partly flooded.

A little Franklin street boy who was listening for the electric car Thursday informed a relative that it wasn't coming yet, "'cause there wasn't any buzz in the post."

THE BULLETIN will print the musical programmes for Christmas, as arranged by the choir masters for their respective churches, in Saturday morning's issue if sent in before 7 p. m. today.

The Ferris wheel in the show window of J. McJennett is attracting much attention. It is made of variegated ribbons and costly lace, and revolves with the regularity of the original in the Midway Plaisance.

It is promised that the polo game tonight in Lucas hall will be a rattler, for the Norwich boys will do their best to win, as the Westerly team won the first game by a small margin. Band concert at 8 o'clock. Game called at 8 30. The gallery will be reserved for ladies.

"The Boomerang," a comedy by Sydney Grundy, which enjoyed a run of over 300 nights in London, will be seen on Xmas night at the Broadway theater. The Boomerang, which is written on the same lines as Charley's Aunt, is said to be far more laughable and amusing. The company is headed by Charles Leonard Fletcher and Miss Marion Lester. The supporting company is good.

Boys' Gymnasium Exhibition.
Another special exhibition of class work, athletic performances and body building exercises will be given in the Y. M. C. A. this evening at eight o'clock. This exhibition will be open to the public.

A Pomological Question.
A West Side pomologist was examining the seeds of a pearmain apple on Thursday morning and was surprised to find that of six seeds three of them were pear seeds. Being desirous of learning how this freak of nature occurred he will drive into the country today and find out whether the orchard whence his fruit came has any pear trees in it.

Hope Rebekah Supper.
The fifth in the series of suppers and socials given by Hope Rebekah lodge, No. 21, I. O. O. F., was held in Lucas hall Thursday night. Supper was served from 6 to 8. Yeager's orchestra furnished music. Those who were present had a very enjoyable time and the successes of previous evenings in the series were in no way diminished.

Personal.
Captain Loren A. Gallup has been officially notified of his appointment as aide-de-camp on the staff of Commander-in-Chief John G. B Adams of the Grand Army of the Republic.

Charles Coit, Yale '96, is spending a few days with Lucius Button in New York city.

Jeremiah Halsey and wife are in Washington, D. C. They intend to pass most of the remainder of the winter in Florida.

Mr. George Hyde of Amherst college is at his home for the holidays.

Miss Ruth Huntington, Miss Mabel Bacon and Miss Mary Rockwell are passing the Christmas weeks in town.

Mr. Shepard Brown Palmer is at his home in Greeneville from Worcester Polytechnic institute.

Walter Murray, Herbert E. Casey, William S. Gaylord and G. L Robinson of Yale university will be in the Rose of New England for three weeks.

MASTER MECHANIC RESIGNS.

George H. Thresh Leaves the Bleachery.
George H. Thresh has terminated his connection with the Norwich Bleaching, Dyeing and Printing company. His resignation was accepted Thursday noon by the company.

Mr. Thresh has been master mechanic at the bleachery for five years and has held a most responsible position. During the extensive additions that have been made recently to the plant and the erection and equipment of the mammoth boilhouse, he has had a force of sixty mechanics and carpenters under his supervision. The successor of Mr. Thresh has not been chosen.

FOREFATHERS' DAY.

Thursday Was the Anniversary of the Landing at Plymouth.
Thursday was forefathers' day. It was two hundred and seventy-three years ago since the Pilgrim Fathers "moored their bark on the wild New England shore," but the recollection of these hardy seekers after religious liberty was pleasantly alive in the minds of the large congregation assembled last evening in Broadway church to celebrate "Forefathers' Day."

The landing of the Pilgrims was neither an exceptional nor an independent event. It was something which, like the landing of Columbus, was sure to come about in time, as the result of perfectly natural causes. The movement was not purely religious, but was also started for business purposes.

The first lesson taught by the Pilgrims was the connection that should exist between the homely, domestic affairs of a man's life and his participation in the great reforms and in the progress of the age. The civilization and character of the times is dependent on every man.

It is the duty of every man and woman to go about his or her business, material though it be, in the same way as the Pilgrims did, faithful and loyal to duty.

Dr. Pratt and the Rev. Frank Palmer made appropriate remarks in observance of the anniversary of the landing of the Plymouth, December 21, 1620. They depicted in an interesting manner the gallant struggle made by our Pilgrim fathers, in overcoming all hardships and becoming a settled people. Gen. W. A. Aiken added interesting thoughts, contrasting the efforts of the French jesuits and the Puritans.

Schooner Abby K. Bentley Safe.
Information of the safety of the schooner Abby K. Bentley reached New London Thursday. Captain Price writes from Fox Island Thoroughfare, Me., stating that the vessel is there safe and that the crew are well. The Bentley left St. John, N. B., for New London port nearly a month ago and was supposed to have been lost at sea.

Empire State Bank Not Affected.
NEW YORK, Dec. 21.—It having been rumored that the Empire State bank was affected by the suspension of the St. Nicholas bank, the officials of the first named institution this afternoon made the subjoined statement:

We severed all connection with the St. Nicholas on the 15th inst. The rumor that our bank has been affected by the troubles of the St. Nicholas bank is unqualifiedly false. We owe our depositors $1,068,760. We have in cash and in banks in this city, Philadelphia, Boston and Albany $677,000, and in call loans about $140,000. Our available assets are $800,000.

Skeleton Unearthed at Worcester.
WORCESTER, Mass., Dec. 21.—Workmen digging a trench in the alley in the rear of Chapin block on Pearl street, unearthed the skeleton of a young man at about two and a half feet below the surface. The body was buried in a box and had evidently been in the ground for sometime. There is no clue to the mystery.

Injuries Resulted Fatally.
NEW HAVEN, Dec. 21.—William H. Edwards (New Jersey), the colored man who was struck by a train at the Water street crossing, Monday night, and taken to the hospital, died at 8 30 this morning.

Death of Miss Rorabeck.
WINSTED, Dec 21.—Miss Ida Rorabeck died this morning as a result of burns received Saturday last while trying to rescue her father.

DIED.

NOBLE—At Ballston Springs, N. Y., Dec. 20, Elizabeth Corey, wife of Samuel P. Noble, formerly of this city. Burial at Clark's Mills, N. Y., Friday, Dec. 22.

FIELD—In Lisbon, Dec. 20, Stephen A. Field, aged 81 years 10 months. Funeral Friday at 1 o'clock.

McNEELY—In this city, Dec. 21, Harriet M., [illegible] daughter of William and Fanny J. [illegible], aged 2 years 5 months and 10 days.

BRESNAHAN—In this city, Dec. 21, 1893, Wm. Bresnahan, aged 46 years 7 months. Notice of funeral hereafter.

NEW ADVERTISEMENTS.

Suitable Gifts for Christmas
Can be found at
PRENTICE'S, - 13 Broadway.

TURKEYS,
Chickens, Ducks and Geese.
The finest lot ever shown in the city. PRICES LOW at the
NORWICH CASH MARKET CO.
122 West Main.

We Guarantee
Our figures on clothing to be below all competition or we will refund the money.
Children's Gray Ulsters, competitors' cut price, $3; our price $2 50.
Double-breasted Suits, competitors' cut price $3.50; our price $2.75.
Overcoats (all shades) competitors' cut price $11.50; our price $8.75.
And so on, but these few items are sufficient to show that other concerns are not in it with us in regard to low prices.
Cantbustem Pants at $1.00 and $1.50 are the strongest working pants ever placed on the market.
The Manhattan Clothing Co.,
119 MAIN STREET.

Gardner Lodge, No. 46, K. of P.
Regular Session this Friday Evening. Work in the Rank of Esquire.

NEW ADVERTISEMENTS.

XMAS NIGHT,
December 25.
BROADWAY - THEATRE.
THE "ROARING" SUCCESS,
THE
BOOMERANG!
AN IMMENSE HIT!
Record—300 Nights in London. Special Company Direct from the Fifth Avenue Theater, New York, including
CHARLES LEONARD FLETCHER and MARION LESTER.
Seats now on sale at Horrick's. REGULAR PRICES. Electric cars for Taftville and Yantic after entertainment.

IMPORTANT NEWS
For Book Buyers!

We have on hand about
60 ART BOOKS,
Costing from $3 to $15 each. We propose to give you a bargain unheard of in the history of the book business of this city.

When we open our store this morning we will have them divided into two lots, and they will be sold without regard to their cost.

LOT ONE,
Marked at One Dollar each.
LOT TWO,
Marked at Two Dollars each

We want the room, and at the above prices you will want the books.

Come in the morning before the crowd arrives and the books are sold

NOYES & DAVIS

For the Children:

Board Games.
Card Games.
Puzzles.
Backgammon Boards.
Games at all prices.
Paper Dolls, Doll Bazars.
Toy Books with Colored Pictures.
Books in Board Covers, with beautiful Art Prints.
Books in Board Covers at Wonderfully Low Prices.
The Special Bargains we have advertised are going fast. Don't fail to secure one.

Cranston & Co.

THE
BOSTON STORE
Today will be a good time to buy
Crockery and Silver Ware.
The following reductions are made:

Cups and Saucers.
8c, worth 12 1-2c
12 1-2c, worth 18c
15c, worth 22c
17c, worth 25c
20c, worth 30c
25c, worth 49c
33c, worth 59c
37 1-2c, worth 69c
45c, worth 75c
55c, worth 98c

Cracker Jars.
25c, worth 55c
70c, worth 89c
73c, worth 98c
79c, worth $1.15
89c, worth $1.39

PLATES—Sugar and Creams, Vases, Bowls, Shaving Cups, Cocoa Pots, Bread Plates, Children's Tea Sets at half price.

Banquet Lamps at 40 cents on the $1 00

[illegible] at half price.

Silver Ware.
Card Receivers.
$2 25, worth $3.90
2 42, worth 4 00
4.00, worth 6 75

Cake Baskets.
$3.60, worth $4 50
3.87 1-2, worth 6 50
4 25, worth 7.25

Casters.
$3.87 1-2, worth $6.50
3 90, worth 6 75
2.00, worth 4.50

Butter Dishes
$2 80, worth $4 50
3.75, worth 5 87 1-2

Reid & Hughes.

DR. N. P. SMITH,
Office No. 8 Broadway.
Hours 11 a. m., to 1 p. m., 4.30 to 5.30 p. m.
RESIDENCE [illegible] MAIN ST.

NEW ADVERTISEMENTS.

FRESH TODAY.
TENNEY'S
FINE CANDIES,
In sealed packages,
For the Holidays.
Steiner's Pharmacy.
Shannon Building.

Desirable and Substantial Presents
—FOR—
CHRISTMAS AND NEW YEARS
CAN BE FOUND AT
J. P. BARSTOW & CO.'S
23–25 Water Street.
We have not space to enumerate them all.
Richmond Parlor Stoves,
Richmond Ranges,
Granite Iron, and Enameled Steel Ware, and a splendid assortment of
Carpet Sweepers,
and many other articles to make the household happy.
PRICES THE LOWEST.

PICTURES!

MARK - DOWN
SALE
THIS WEEK.

M. J. Farrell's,
61 Broadway.

Selected Fruits of all kinds and MIXED NUTS for the Holiday Trade.
WHEELER BROTHERS'.

FRISWELL'S
Annual
Christmas
Sale
—OF—
Watches,
Clocks and
Jewelry
For the Next 10 Days.

A genuine Waltham, Appleton-Tracy stem wind and stem set, in 3 oz silver or gold filled case, $19.50. In extra gold filled case, $22.00.

P. S. Bartlett, stem wind and stem set, in silver or gold filled case $13.00.

A good Waltham or Elgin, stem wind, and set in silver or gold filled case, from $8.00.

B. W. Raymond, Elgin movement, in silver or gold filled case, stem wind and set, $20 00.

Rockford Railroad Watches, in silver case, stem wind and set, for $10.00. Over 6,800 already in use in Norwich and vicinity; specially adapted for exacting services, such as railroad use.

Ladies' Watch, in gold filled case, from $6 00.

A good Eight-Day Clock for $1.90

Fancy Black Clock for $4.00.

Plated Knives, Rogers' make, per doz., $2 65.

Ladies' and Gent's Chains of every description. Queen Chains, Vest Chains, Solid Gold Chains, Neck Chains.
Plain Gold Rings, Wedding Rings, Engagement Rings, Diamond Rings.

Spectacles and Eye Glasses
of every description and Eyes properly fitted.
Call and Examine.
25 and 27 Franklin St.
NORWICH, CONN.

NEW ADVERTISEMENTS.

NORWICH
Rubber Store.
Headquarters for all kinds of
Rubber Goods.

Ladies' Waterproofs and Mackintoshes
Never have we shown such a large assortment or better values.
$1, $1.25, $1 50, $2, $2 50, $3, $4, $5, $10 and $16.
Children's Waterproofs.
$1, $1 25, $1 50, $1 75, $2 00, $2 25, $2.50 and $3
Boys' Rubber Coats.
$1 80, $2 20, $2 50, $2.75.
Men's Rubber Coats,
$2.25, $2 50, $2 75, $3, $3 50, $4, $4 50, $5, $6 50.
Men's Mackintosh Coats.
$6, $7, $7 50, $10, $12, $18.
UMBRELLAS—Fine assortment, good values, 75c to $5.
CARPET SWEEPERS—Makes work easy, no dust, easily operated.
Rubber Dolls, Balls and Toys—assortment larger than ever before.
Ladies' Rubber Aprons [illegible], Ladies', Children's, Men's and Boys' Rubber Boots and Arctics.

T. J. FALVEY
Received an immense assortment of
CHILDREN'S FURS
Today and he can sell them at
--HALF--
the regular price.
Also a few
NEW CAPES
For ladies', received today. His store is well-filled with choice Holiday Goods.
T. J. FALVEY,
Shannon Building.

TENEMENT TO RENT
Corner Cliff and Elm Sts. Inquire at No. 31 Cliff St.

FOOD SPECIALTIES.
Canvas Back Ducks,
English Pheasants,
Red Head Ducks,
Young Turkeys,
Young Geese,
Broiling Chickens,
Game,
String Beans,
Head Lettuce,
Cucumbers,
Radishes,
Celery,
Sweet Potatoes,
Satsumas,
Parsley,
Tomatoes, etc.
—AT—
SOMERS BROS.
Telephone 24.

While Shopping See Our
Ladies' Crochet Slippers, all sizes and colors only $1.
Men's Velvet Slippers at 75c and $1.00.
Child's, Misses' and Ladies' Wool Lined Rubber Boots.
Blacking Sets at 50c, 75c & $1.
FRANK A. BILL,
104 MAIN STREET.

For something odd, new and attractive for Holiday Gifts make your selections from our assortment, which is complete.
SMITH BROS.

HORRIBLE
AGONY
FROM AN ACHING TOOTH
STOPPED INSTANTLY
WITH
Wonder Toothache Drops
—SOLD BY—
N. D. SEVIN & SON.

NEW ADVERTISEMENTS.

7%
Guaranteed Bond Certificates.
UNITED STATES SAVINGS & LOAN COMPANY.
Paid in Capital........ $1,500,000
Subscribed Capital........ $5,000,000
An Absolutely Safe Investment. Desirable for Personal Trust Funds, etc. Denominations $1,000, $5,000 and $10,000.
E. G. [illegible] and GEO. S. SMITH, GEN. AGTS.
Office 8 Shannon Building, Norwich.

PIANOS and ORGANS
Tuned and Repaired.
Country [illegible].
E. E. BAKER.
38 School Street.

CANDY.
Christmas mixed and fancy Broken Candy a specialty.
Decorations for Christmas Trees, Fancy Boxes, Surprise Toys, etc.
Tenney's Chocolates and Bonbons in 1, 1 2 box's, Sealed Packages.
Look in my window and see the World's Fair Aerated Crystal Fountain, bought especially for my store. Fountain running during the day and evening.
J. C. PERKINS, Confectioner.
Wholesale and Retail.

SACRIFICE SALE.
All Holiday Goods will be sold at a sacrifice this week as we do not intend packing anything away. Those who have not already bought their holiday goods will find it to their advantage to examine our fine line of Plush Goods, Dolls, Perfumeries, Children's Muffs and Furs, Infants' and Children's Cloaks and Bonnets, Umbrellas, Silk Handkerchiefs and Mufflers, Stamped Goods, Embroidery materials, etc., etc., all of which have been marked to one half regular price.
Bargains in our Millinery department.
B. GOTTHELF & CO.
[illegible] MAIN STREET.

WHISK -:- BROOMS
CHEAP, AT
HOWE'S - LEATHER - STORE.

Christmas
Slippers.
1,000 pairs of Gentlemen's Slippers
From 75c to $2
GEO. W. KIES & CO.

Received this day a Large Invoice of
STYLISH CLOAKS
Will sell [illegible] Cloaks, last season styles, $6 [illegible] each. Sizes, [illegible] to 44.
MRS. E. D. [illegible].

A. PLAUT'S
—ANNOUNCEMENT!—
GREAT HOLIDAY SLAUGHTER.

In merchandise now going on at our establishment. Below we quote a few of our many bargains which we offer this [illegible].

[illegible]c buys a [illegible]c Stickpin.
[illegible]c buys a Silver [illegible]c Hat Pin.
[illegible]c buys a Silver [illegible]c Sterling Silver Thimble in velvet box.
[illegible]c buys a Gold or Silver Plate Shell Hair Comb.
[illegible]c buys a $1 25 Nickel Alarm Clock.
[illegible]c buys a [illegible] 4-Piece knife.
[illegible]c buys a $1.[illegible] [illegible] Mail.
$1.[illegible] buys a $2.00 Pair of Opera Glasses and Case.
$1.[illegible] buys a $1.00 Pair of Solid Gold Eye Glasses.
$[illegible] buys a $5.00 Pair of Solid Gold Spectacles.
$1.[illegible] buys a $3.00 Solid Gold Ladies' Stone Ring.
$1.[illegible] buys a $4.00 Solid Gold Ladies' Stone Ring.
$2.[illegible] buys a $[illegible] Solid Gold Gents' Stone Ring.
[illegible]c buys a $1.00 Solid Gold Child's Stone Ring.
$1 75 buys a $4.00 8-Day Oak Clock.
$2.[illegible] buys a $4.00 Diamond Stud, Gold Mounting.
$1.[illegible] buys a $2.[illegible] Rolled Gold Chain for gent or lady, warranted 7 years.
$1.[illegible] buys a $2 00 Sterling Silver Souvenir Ring.
$[illegible] buys a $15 00 Hunting Case, Stem wind and set, Gents' Waltham or Elgin Watch.
$[illegible] buys a $15 00 Open-face, Stem wind and set Gents' Waltham or Elgin Watch.
$11.[illegible] buys a $20.00 Open-face, Gents' Gold-filled Watch, warranted 20 years, Waltham or Elgin movement.
$[illegible] buys a $[illegible] Hunting Case Gents' Gold filled Watch, warranted [illegible] years, with Waltham or Elgin movement.
$[illegible] buys a $15 00 Gold-filled Ladies' Watch, with American movement.
$[illegible] buys a $[illegible] Gold-filled Ladies' watch, with Waltham or Elgin movements, warranted [illegible] years.
$[illegible] will buy a $[illegible] set of Wm. Rogers' Knives and Forks.
$[illegible] will buy a $[illegible] Banjo.
$[illegible] will buy a $[illegible] Banjo.
$[illegible] will buy a $4.00 Guitar.
$[illegible] will buy a $[illegible] Guitar.
$[illegible] will buy a $[illegible] Cornet.
[illegible] will buy a 50c [illegible] Folio collection.
$[illegible] will buy a $7.50 Accordeon.
$[illegible] will buy a $4 [illegible] Accordeon.
[illegible] will buy a $1.00 [illegible].

Closing out Rockford Watches below cost
$[illegible] buys a 7-jeweled Rockford.
$[illegible] buys a full-jeweled Rockford.
$[illegible] buys a full-jeweled Rockford in a 3-ounce gold joint coin silver case.

JEWELRY AT HALF PRICE.
And many more Bargains too numerous to mention.
A. PLAUT,
Dealer in Bargains and Leading Jeweler, Next to Wauregan House.

Norwich Morning Bulletin.

VOL. XXXV.—NO. 11,786 NORWICH, CONN. SATURDAY, DECEMBER 23 1893—SIX PAGES SIX DOLLARS A YEAR

THIS MORNING'S NEWS.

The Weather.

The following record, reported from Sevin's pharmacy, shows the changes in temperature and the barometric changes December 22.

	Thermometer.	Barometer.
7 a. m.	32	29.90
12 m.	44	29.85
6 p. m.	43	29.80

Highest temperature during 24 hours 46.
Lowest temperature during 24 hours 30.

City and Vicinity.

Fair and slightly colder.
Music to be rendered in the churches.
Christmas decorations.
An old man's crime.
English manufacturers inquiring about New London.
Exercises at Slater hall.
Providence street school broken into.
Superior court cases.
Post office burglary in Jewett City.
Bargains in the advertising columns this morning.
Norwich—Westerly Polo game.

State.

Great sensation at Haddam.
Dr. Lee of New Haven lodged in jail.
Waterbury's sensational divorce case comes up.
Hartford school teacher non-suited in case for damages.

General.

Disastrous fire at Boston.
A wandering Rhode Island boy held at Ellis Island.
A Paris socialist gets six years' penal servitude and banishment.
Decrease in the valuation of a Maine county.
Death of Edward Stanhope, English statesman.
New Hampshire has a new political party.
Daring street robbery in Chicago.
Silver men demand that the tariff be sent to the rear.
Rio de Janeiro captured by the insurgents.
Narrow escape of the inmates of the Wayside house.
Nine indictments against Indianapolis bank wreckers.
Cholera in Russia spreading.
Italian troops defeat the dervishes.
New England society banquet.

SPECIAL NOTICES.

COUGHING LEADS TO CONSUMPTION.
MRS. BIRD'S LUNG CURE
WILL STOP YOUR COUGH AND CURE YOUR COLD.
Contains No Anodyne.
Excellent for children. Sold by all dealers. decd

—TRY—
DR. DUPREZ'S SYRUP.
For Coughs and Colds.
It Acts Like Magic.
Price 25 and 50c per Bottle.
AT ALL DRUGGISTS.

TAKE A FRIEND'S ADVICE
AND USE
DR. HOUGH'S
COUGH and LUNG BALSAM
Sure Cure for all Coughs and Colds.
Price 35 Cents.
Sold by all druggists and medicine dealers. novidaw

ST. CLOUD HOTEL,
Broadway and 42d St., N. Y.
EUROPEAN PLAN
New Management, New Furniture, Electric Lights, Sanitary Plumbing and all improvements. Rooms from $1 per day and upward. Free transfer of baggage by our own conveyance to and from Grand Central Depot and West Shore R. R. N. B. BARRY, Prop. Late proprietor of Hotel Glenham, 5th ave., N. Y.

COMPOUND
TOLU AND LUNGWORT COUGH SYRUP
A Never Failing Remedy.
Coughs, Colds, Croup, Etc.
Gives immediate relief or money refunded.
TRADE SUPPLIED BY
Lee & Osgood, - - - Norwich,
Nichols & Harris, New London,
Walter Price & Co. Westerly, R.I.
oct17daw

AMUSEMENTS.

XMAS NIGHT,
December 25.
BROADWAY - THEATRE.
THE "ROARING" SUCCESS,
THE
BOOMERANG!
AN IMMENSE HIT!
Record—300 Nights in London. Special Company Direct from the Fifth Avenue Theater, New York, including
CHARLES LEONARD FLETCHER and MARION LESTER.
Seats now on sale at Kerrick's. REGULAR PRICES. Electric cars for Taftville and Yantic after entertainment. dec21d

DON'T DESPAIR.
Dr. E. J. Lewis Can Cure You.
Specialist on private Chronic Diseases of men. Cure guaranteed, no matter of how long standing. Office hours, 9 to 12 and 2 to 5. Sundays, 10 to 2 and 6 to 7. 139 Friendship St., Providence, R. I. Consultation free. Medicines, $2. Out of town patients successfully treated by mail. Send for new edition of book and symptom blanks forwarded free. oct2d

DIAMONDS
Mounted and repaired in first-class shape.
W. S. ROBERTSON,
227 Main Street,
my28TuThS Over N. B. R. Office.

TURKEYS,
Chickens, Ducks and Geese.
The finest [illegible] in the city.
[illegible] the
[illegible] MARKET CO.
[illegible] West Main.

THE NEW ENGLAND SOCIETY.

The Annual Dinner at Philadelphia a Brilliant Affair.

300 GUESTS.

General Harrison Talks of the New England Character.

PHILADELPHIA, Dec. 22.—The thirteenth annual dinner of the New England Society of Pennsylvania at the Continental hotel tonight was one of the most brilliant affairs of the kind that has ever taken place in Philadelphia. The guests, who numbered 300, included ex President Harrison, ex United States Senator George F Edmunds, the Rev. Dr. Everett Hale, Murat Halstead, Congressman C. A. Boutelle, ex Postmaster General Wanamaker, Mayor Stuart and the Rev Dr J S McIntosh, Ex-Minister to Russia Charles Emory Smith, president of the society, presided. The large dining hall was beautifully decorated.

General Harrison sat beneath an overhanging bower. An orchestra discoursed music during the evening.

At 6 30 o'clock a fifer and a drummer dressed in revolutionary garb and playing "Yankee Doodle" headed the procession and marched into the dining room with ex President Harrison leaning upon the arm of President Smith.

While the guests were assembling an impromptu reception was given the ex-president and the other distinguished guests. Before the guests were seated, the Rev. Dr. Dana, chaplain of the society, invoked the blessing, and then President Smith signalled for the banquet to begin. The menu, in which pork and beans and New England pumpkin pies formed a part, was discussed until 9 30 o'clock.

At that hour President Smith introduced General Harrison as the first speaker. General Harrison who was received with loud applause responded to the toast "The president of the United States." Among other things he said: The New England character has made its impression upon the whole country: for even in the south during the times of slavery educated men and women from New England were the instructors of the youth of the south. The love of education, the resolve that it should be general, the love of home with all the influences that cluster about it are all elements of the New England character that have a moving force incalculable in this great nation.

General Harrison finished his speech and left the hall for his home about 10 o'clock

Dr. Edward Everett Hale responded to "New England Fathers." Other toasts were responded to as follows: "American expansion," by Murat Halstead; "The Pilgrims," by the Rev. Dr. J. S McIntosh of Philadelphia and "Hail Mayflower, Hail Columbia," by Congressman Boutelle.

Annual Dinner at New York—Prominent Men Present.

NEW YORK, Dec 22.—The annual dinner of the New England society at Sherry's tonight was one of the most notable events of the season. The banquet hall and the eight tables were handsomely decorated. There was a good attendance and many prominent men were present. Fraternally and good fellowship swam till a late hour. Ex Surrogate Daniel Rollins, presided.

At the guests' table were seated Gov. William E. Russell of Massachusetts, General Howard, the Rev. M. W. Stryker, president of Hamilton college; Charles Dudley Warner, Horace Porter, W. Lane Booker, the British consul; St. Clair McKelway, John D. Crimmins, Ellis H. Roberts, Robert B. Roosevelt, Stewart L. Woodford, Daniel F. Appleton and others prominent in business, political and social life.

The first toast was "Forefather's day." The Rev. Dr. Stryker responded in a brief neat speech, in which he reviewed the wonderful progress of the country.

Governor William E Russell responded to the toast "The Commonwealth of Massachusetts" His address was well received and was frequently applauded.

St Clair McKelway, editor of The Brooklyn Eagle, responded to the toast "The Puritan and the Dutchman."

General Horace Porter responded to the toast "The New Englander's Patriotism." He made some humorous remarks concerning the characteristics of the other New England patriots and spoke briefly to the point, eulogizing the sterling qualities of the true New Englander.

Banquet in Honor of Forefathers' Day

WASHINGTON, Dec 22.—The Congressional club of this city tonight held a banquet in honor of Forefathers' day. Many prominent political lights were present, and after the collation toasts were responded to by the principal guests. Justice Harlan of the United States superior court, responded to the toast: "The Public Schools the gift of the Pilgrims to the Nation," and Senator Hawley of Connecticut, to the toast: "The Puritans Believed in Something."

At Chicago.

CHICAGO, Dec. 22.—The Massachusetts Society of Chicago celebrated Forefathers' day by a dinner at the Grand Pacific hotel tonight. The president of the society, Edward G Brown, presided. Among them in attendance were the following: General and Mrs. Nelson A. Miles, Professor and Mrs. W. F. Putnam, the Rev. and Mrs. J. B Johnson, Professor and Mrs. E. V. Bemis, Judge and Mrs Henry Shephard.

At Scranton, Pa.

SCRANTON, Pa., Dec. 22.—The New England society of Northeastern Pennsylvania held its annual banquet here this evening. The principal guests were General Hastings and the Hon. Galusha A. Grow.

Sale of Connecticut Valley Tobacco Crops

NORTHAMPTON, Mass., Dec. 22.—Since the election of 1892 not ten crops of tobacco have been sold in the Connecticut valley north of Mount Holyoke range until today. In former years the current year's crop has only been one third sold at this time, but this year in Hampshire county only two of the current year's crop of tobacco have been sold and those in Hadley.

Today's Philadelphia party has bought eight crops of 1893 at prices ranging from 14 to 18 cents a pound, or about 7 cents less than the prices of 14 months ago. There is also a loss to farmers of 500 pounds to the ton by evaporation, insurance and boxing. Farmers still hold all the 1893 and one third of the 1892 crops, but even this small sale revives hope.

Disastrous Fire at Worcester.

WORCESTER, Mass., Dec. 22.—The three-story wooden straw shop of Benson & Nelson at Upton was destroyed by fire this evening, entailing a loss of from $12,000 to $15,000. Insured. The fire caught in the second story.

DEAD INFANT FOUND.

Haddam Has a Sensation—Well Known Young People Implicated.

MIDDLETOWN, Conn., Dec. 22.—It is reported from Haddam that there is much excitement there and a probability of the arrest of well known persons on account of a terrible crime.

School boys playing about in the rear of the Haddam school house recently, discovered the dead body of an infant in an outhouse. The matter was reported to the authorities and the medical examiner investigated and found the body to be that of a male infant prematurely born. Drawn tight about the neck was a piece of fine wire. Search for the guilty persons was begun, and it is now announced that the work has progressed to a point where the issuing of warrants is probable. The authorities refuse to reveal the names of the persons believed to be guilty, but it is rumored that they are two well known young people of this town belonging to families highly respected and who have hitherto borne excellent reputations.

White's Friends Want a Legal Investigation of the Case.

HARTFORD, Dec. 22.—Joseph L. Barbour has been consulted by friends of John White, the Farmington man who died recently through injuries received in a football game with Yale's senior eleven, with a view to a legal investigation.

It is asserted that he has received a letter from the team declining to entertain any consideration of the subject.

The claim is made by John White's friends that the man made a determined onslaught upon White as he was the most formidable of their opponents and they were more certain of victory if he was disabled. His injuries and death followed.

Waterbury's Sensational Divorce Case Comes Up in Superior Court.

NEW HAVEN, Conn., Dec. 22.—The sensational Waterbury case of Driggs vs. Driggs, in which Henry Driggs, Annie Driggs and Lieutenant Colonel Lucien F. Burpee, all of Waterbury, are involved, came up in the superior court before Judge Hall this morning, on a motion by the defendant that the plaintiff, Mr. Driggs, file more specific charges. Great feeling was manifested between Attorney Bronson and Attorneys Harrison and Zacher, the former for the plaintiff. The motion asked that the dates and numbers of streets be given at which the offenses were committed, and for an allowance of $500 to defend. Judge Hall reserved his decision.

Whiskey Trust Will Resist Attempt to Increase It as Illegal.

PEORIA, Ill., Dec. 22.—President Greenhut of the whiskey trust said yesterday of Secretary Carlisle's recommendation to increase the tax on spirits in bond:

"I think the suggestion of ten cents a gallon is only a feeler, and that congress will impose a considerably higher tax. That is generally expected by the trade:

"As to the application of the increase in the tax to the goods now in bond on which the tax has been paid, I do not think it can be made to stand in law. The goods are admitted to bond under what may be regarded as a form of contract in which the amount of the tax to be paid is clearly stated, and to make this increase applicable to these goods would be an ex post facto law.

"We have the best legal authority for the statement that any such attempt would be illegal, and it would be resisted as such."—[Special to Boston Herald.

Cashier Missing With $135.

SPRINGFIELD, Mass., Dec. 22.—The members of the Ragner Sick Benefit association, a Scandinavian organization, are looking for W. Wildegren, cashier of the association, who is missing with $135. He is supposed to be in New York or on his way to his wealthy relatives in Europe. A warrant is out for his arrest.

Charged With Robbing the Mails.

PROVIDENCE, R. I., Dec. 22.—Burnett Rider, son of Sidney S. Rider, a prominent bookbinder, has been arrested by H. Gregory, a bookseller for whom he worked, on the charge of stealing letters from the mails. He was arraigned before United States Commissioner Blodgett and held for trial later.

Unable to Obtain Bondsmen, Dr. Lee Goes to Jail.

NEW HAVEN, Conn., Dec. 22.—Dr. J. Edward Lee, who is locked up on a charge of murder, the death of Mrs. Miller by a criminal operation, was removed from the Central station to the county jail today. His efforts to obtain a bondsman proved futile and he will await in jail the time of his trial. He has as yet engaged no attorney to look after his interests and refuses to say anything further about the case until he is represented by counsel.

Gates Across a Church Door.

BOSTON, Dec. 22.—The Scotch Presbyterian church on Warren street has put up the gates across its doors for a short time as a matter of precaution, because several of the present victims of small pox were attendants at that church and because it was believed that the danger of gathering the people together might help the spread of the disease. To this church belonged several members of the stricken Morrison family and a few other patients.

Senator Mills' Son Licensed to Carry a Pistol for 30 Days.

WASHINGTON, Dec. 22.—As the result of an investigation by the authorities of a report that an attempt was likely to be made to kill Senator Mills, the senator's son, Charles H. Mills, in order to defend his father, has been licensed to carry a pistol for thirty days. While the silver repeal bill was under discussion a man living in New Jersey addressed the senator through threatening letters.

Instituting Proceedings to Have Receiver Appointed.

BRIDGEPORT, Conn., Dec. 22.—This morning Charles R. Brothwell, trustee for the Springfield Emery Wheel Manufacturing company, instituted proceedings to have a receiver appointed for the concern. The object of the petition is to clear up the condition of the old company either by the appointment of a receiver or to foreclose the mortgages held against the company. The plaintiffs in the case are C. A. Warner and J. F. Andrews, Warner purchased $14,000 of the bonds, and Andrews $10,000.

Mexico to Have a Chinese Colony.

WASHINGTON, Dec. 22.—The Chinese and Mexican commercial companies composed of wealthy Chinese, is reported to have purchased thirty-two thousand acres in the state of Sinaloa, Mexico, which it proposed to settle with 5,000 Chinese. Each colonist will be allotted sixty-four acres of land which he must ultimately pay for. The company is said to contemplate the establishment of factories for the manufacture of boots and shoes, clothing, brushes, brooms and for canning fruits.

BIG FIRE AT BOSTON.

Second, Third and Fourth Alarms Rung In Friday Evening.

HEAVY LOSS.

Firemen Greatly Hampered by Trolley and Electric Wires.

BOSTON, Dec 22.—Not since the Ames building fire on Lincoln street last March, has Boston been visited by such a conflagration as that which occurred late this afternoon at the North End. This fire was confined to the large six story brick building fronting on Friend, Canal and Travers streets. It was owned by the Wakefield Rattan company, and was occupied by the Boston Chair Manufacturing company and M. M. Kane & Son, furniture; G. U. Bent & Co., dealers in cushions, bedding, etc; John M Woods & Co., lumber dealers; and the Standard Wire Mattress company.

As far as can be learned the fire was first discovered on the Canal street side of the building on the fourth floor, occupied by G. W. Bent & Co. The fire first attracted the attention of an employe named Armstrong, who tried an alarm from the automatic signal, but the latter would not work, so he rushed to box 19 at the corner of Cross and Charlestown from which he gave an alarm. Meantime Driver Corcoran of Ladder company No. 1 had seen the blaze and he rushed to box 8, situated at the corner of Merrimac and Friend street. The alarm from this box was the first received at city hall, so the alarm from box 19 was not needed.

When the firemen reached the place, they found a stubborn fire in progress and the whole of the fourth floor apparently in flames. At the time the smoke was dense and the firemen for a while were compelled to work in a most unsatisfactory manner. Suddenly the flames shot out of the windows on the fifth floor on the Canal and Travers street sides and in another instant the whole upper part of the building seemed to be a roaring furnace. Ladders were hoisted against the building, but it was with difficulty that streams of water were secured and the firemen on the Friend and Canal streets side of the building were greatly hampered by the trolley and electric wires with which the thoroughfares abound.

At first there seemed to be a scarcity of water and the fire gained a tremendous headway. Chief Webber saw at a glance that a second alarm was needed, and that was given and was followed in quick succession by a third and fourth alarm. It was the first time that the new system of giving the fourth alarm has been used, and many were inclined to believe that a general alarm had been rung.

It is estimated that the Boston Chair Manufacturing company had a stock of about $12,000 or $15,000 on hand and this will be a total loss. Some fifteen men will be thrown out of employment.

M. W. Oats & Sons had on the second floor $1,800 worth of samples ready for shipment and these are totally destroyed. There is no insurance on the property.

Soon after 9 o'clock Hoseman Callahan of engine 8, found the remains of a man's body on the fourth floor of the Wakefield building. The flesh was burned almost entirely from the bones and it was impossible to tell whether the body was that of an employe or a fireman.

The loss to the building and stock of the firms who occupied it will be great, probably about $300,000. When the fire started there were perhaps 200 employes in the whole building and they made their escape as quickly as possible. There were nearly forty people at work in the bent portion of the building, where the fire started and thirteen of these were girls. They were thoroughly frightened when they realized the danger they were in and made their escape, many not stopping to take their hats or cloaks.

It was a little after 7 o'clock when the fire was got under control, but even then the firemen had hours of hard fighting before they could consider the fire anywhere near subdued. Owing to the time of day it is almost impossible to approximate the industrial loss, as the members of the various firms could not be seen.

At Chelsea Gas Works.

BOSTON, Dec. 22.—Two alarms from box 8, Chelsea, about 9.30 p. m. brought the fire department to the Chelsea Gas works, corner of Williams and Spruce street. The fire originated in the engine room and spread into the retort storage room where it was extinguished. It is thought the blaze originated from the explosion of an over-charged pipe in the engine room. The loss is estimated at $2,900; no insurance.

SCHOOL TEACHER NON-SUITED.

Case of Frank R. Childs Who Sued to Recover $2,800 Damages.

HARTFORD, Conn., Dec. 22.—Judge George W. Wheeler in the superior court this afternoon handed down his decision in the suit of Frank R Childs, an ex high school teacher, against the town of Hartford. Childs sued to recover $2,800 as damages for dismissal before expiration of term for which he was engaged. Judge Wheeler finds there was no contract and that the high school committee had a right to discharge Mr. Childs at its discretion. The plaintiff is non suited.

Receiver Appointed for Street Railway Company.

PROVIDENCE, R. I., Dec. 22.—Cornelius S. Sweetland was today appointed by Judge Colt of the United States circuit court receiver of the Inter-State Street Railway company. The appointment was made on the petition of the United Traction company and the action will probably result in the absorption of the Inter-State by the former company.

Steam Tug Atlas Libeled.

HARTFORD, Conn., Dec. 22.—A libel was filed in the United States district court this afternoon by Thomas Dennis against the steam tug Atlas of New York. Dennis's barge loaded with 200 tons of coal was sunk in a collision with the tug on Nov. 21, while running between Blackwell's Island and Randall's Islands. He claims $1,400 damages.

Decision Was Reserved.

ROCKVILLE, Conn., Dec. 22.—The case of William Kibbe and wife vs. the borough of Stafford Springs for $5,000 damages for injuries received by a fall on an icy sidewalk last winter, was finished in the superior court this afternoon after three days' session. Decision was reserved.

Furniture Manufactory Burned.

GARDNER, Mass., Dec. 22.—An annex to the furniture manufactory of T. T. Greenwood & Son at East Templeton was burned to the ground tonight. The building was 100 feet long, 35 feet wide and two stories in height. It was used for paint, stock and store rooms. The fire was probably caused by spontaneous combustion in the paint shop. Loss $5,000, insurance $2,500.

TO BE STIFLED.

Policy of the Democrats to Choke Off Hawaiian Debate.

WASHINGTON, Dec. 22.—There is no longer any question that the policy of the democrats of the house in the Hawaiian matter is to be to stifle debate, if they shall not be able to adopt the resolution reported by McCreary from the foreign affairs committee. It is ascertained that this resolution was forced through the committee by McCreary after consultation with President Cleveland, who desires that the house shall condemn Minister Stevens and Captain Wiltse, without investigation and ignore all of Blount's acts, and the democrats propose to do this.—[Special to Boston Journal.

A DEFAULTING TELLER.

Warrant for the Arrest of L. A. Hill of St. Nicholas Bank.

NEW YORK, Dec. 22.—State Superintendent of Banks Preston and State Bank Examiner Judson, who have been examining the books of the St. Nicholas bank, discovered, up to noon, a defalcation of $43,000 on the part of Louis A. Hill, the paying teller.

Judge Martine issued a bench warrant for the arrest of Hill. A detective at once went to Newark, N. J., where Hill resides, and with the assistance of the chief of police there Hill was arrested. He was committed for three days to await requisition papers from Governor Flower. Late this afternoon Hill was admitted to bail in $10,000.

Boston's Relief Committee Receive $7,000.

BOSTON, Dec. 22.—Secretary Miller of the citizens' executive relief committee stated that $7,000 had been received to enable the committee to begin the work of employment. There has been a larger number of applicants today than was the case yesterday, making the aggregate over 2,000 since the office was opened in the old court house.

Connecticut Postmasters.

WASHINGTON, Dec. 22.—Four postmasters in Connecticut are holding over the expiration of their terms. They are the postmasters at Clintonville, Naugatuck, Norwich and South Manchester. In the latter case Congressman Sperry indorsed Mr. Rood, but the president has not yet sent his name to the senate. The other cases were neglected solely because they could not be reached, and it is said at the postoffice department that the four vacancies will undoubtedly be filled very soon after the end of the recess.

Death of Mrs Samuel Bowles.

SPRINGFIELD, Mass., Dec. 22.—Mrs. Samuel Bowles, senior wife of the late editor of The Springfield Republican, died at about midnight, at the age of 66.

The Baltimore at Hong Kong.

WASHINGTON, Dec. 22.—The cruiser Baltimore arrived at Hong Kong today, thus practically completing her long roundabout journey from the United States to the Asiatic naval station by way of the Mediterranean, the Suez canal and the Indian ocean.

The Christmas Decorations.

In several of the churches the hanging of the Christmas decorations has been completed by many busy hands. There are indications, however, that the beautifying of the sanctuaries will not be on so extensive a scale as formerly, largely due to the hard times and the lack of money. The feeling seems to be that if there is to be any curtailing in expense it should be in the exterior decorations, rather than in the outlay for the children of the Sunday schools. These Sunday school festivals have so grown in magnitude and are held so consecutively from year to year, that not many churches would be constrained to omit the preparations even in this season, when money is not over abundant; but there is a disposition to limit the expense in some lines, although not sufficient to decrease the pleasure of the children, which is at its full tide at Christmas.

A considerable amount of running pine, laurel and other greenery growing in this neighborhood has been brought in and has been woven up into wreaths, roping and festoons.

IN SLATER HALL.

Exercises by the Kindergarten and East Broad Street Schools.

The kindergarten and East Broad street schools, under the direction of Miss Carlisle, carried out some very interesting exercises at Slater hall yesterday. The schools marched in to piano accompaniment by Miss Alice Congdon of Miss Reynolds' room. The exercises consisted of appropriate Christmas recitations and songs. With much interest the two hundred people listened to the "Story of Santa Claus," the reading of a selection from Ben Hur by Miss Bessie Bacon, "Merry Christmas," and the song "O Rose So Fair," by the Normal class.

Miss Fannie Whitney and Master Powelson and Burns rendered very effective little speeches which called forth loud applause. Miss Wolfarth's class, with the wands, displayed much skill in their movements and under Miss Cornish's leadership, "Glory to God in the highest" was rendered in a pleasing manner. Helen Powelson's rendition of a Christmas carol and the song "Hark, the herald angels sing," fittingly closed an excellent programme.

SPECIAL NOTICES.

ROYAL BAKING POWDER.
Absolutely Pure
A Cream of Tartar Baking Powder. Highest of all in leavening strength.—[Latest U. S. Government Food Report.
Royal Baking Powder Co., 106 Wall St., N.Y.

FOR **SIGNS** OR **AWNINGS**
It Will Pay You to See J. W. MALLETT
106 Broadway, next to Theater. [illegible]

BATTLE WITH THE DERVISHES.

Severely Defeated by the Italian Troops Under Gen. Arimondi.

MANY DEAD LEFT ON FIELD.

Sixty Flags and an English Mitrailleuse Captured.

ROME, Dec. 22.—Lieut. Gen. Mocenni, minister of war, today in the chamber of deputies announced a victory of the Italian troops over the dervishes between Kassala and Agordat in Northeastern Africa. The dervishes threatened to attack Agordat at night

On Wednesday the Italian commander, Arimondi, arrived and forced a battle yesterday morning. The dervishes numbered 10,000, 6,000 being armed with muskets and 4,000 with lances. They were commanded by Hamidal and several Emirs.

The rout of the dervishes was complete. They left several hundred dead on the field. Sixty flags and a mitrailleuse was captured by the Italians. The mitrailleuse was made in England. The Italian loss was slight. Two officers were killed and two were wounded.

Later—Further details received regarding the battle state that it took place near the spot where the Italians fought the dervishes in 1890.

The government dispatches state that the force under Commander Arimondi numbers 1,800 men, principally natives under Italian officers. Only one company of Italian soldiers took part. It belonged to the Amara garrison.

The later dispatches add that a large number of the native allies, together with several of the Italian troops were killed.

NEW ADVERTISEMENTS.

WHITNEY'S CHINA HALL!

HOLIDAY GIFTS
In Great Variety,
At the Lowest Possible Prices.
—CALL ON US FOR—

Fine China,	Cracker Jars,
Cut Glassware,	Chocolate Pots,
Banquet Lamps,	Celery Trays,
Hall Lamps,	Card Receivers,
Piano Lamps,	Flower Vases,
Night Lamps,	Lemonade Sets,
Carpet Sweepers,	Ice Cream Sets,
Table Cutlery,	Berry Sets,
Plated Ware,	Tea Sets,
Jardinieres,	Dinner sets.

dec9daw

PICTURES!
MARK - DOWN SALE THIS WEEK.
M. J. Farrell's,
61 Broadway. dec9daw

NORWICH Rubber Store.
Headquarters for all kinds of
Rubber Goods.
Ladies' Waterproofs and Mackintoshes.
Never have we shown such a large assortment or better values.
$1, $1.25, $1 50, $2, $2 50, $3, $4, $5, $10 and $16.
Children's Waterproofs.
$1, $1 25, $1 50, $1 75, $2.00, $2.25, $2.50 and $3.
Boys' Rubber Coats.
$1.50, $2.20, $2 50, $2.75.
Men's Rubber Coats.
$2.25, $2.50, $2 75, $3, $3.50, $4, $4.00, $5, $6.50.
Men's Mackintosh Coats.
$6, $7, $7 50, $10, $12, $18.
UMBRELLAS—Fine assortment, good values, 75c to $5.
CARPET SWEEPERS—Makes work easy, no dust, easily operated.
Rubber Dolls, Balls and Toys—assortment larger than ever before.
Ladies' Rubber Aprons 25c, Ladies', Children's, Men's and Boys' Rubber Boots and Arctics. dec9daw

ANDREW HYDE, D. V. S.,
VETERINARIAN,
Office 10 Bath Street. Office hours [illegible]
Telephone [illegible]

NEW ADVERTISEMENTS.

Open Evenings.
The papers today contain columns of advertisements offering HOLIDAY GOODS at reduced prices. But keep well in mind that there isn't another HARDWARE Store in this city where you can be as well served.

EATON, CHASE & CO.'S
Our vast resources include not only a tremendous stock of Hardware, Cutlery, Crockery, Guns, Rifles, Pistols, Ammunition, Skates, Sleds, Barrows, Fishing Tackle, Tools, Oil Heaters, Carpet Sweepers, Clothes Wringers, Electrical Supplies and ten thousand other useful articles, but a system of prompt service and quick deliveries that is not excelled. Water and Commerce streets have lately been illuminated with electric lights, thus making our store of easy access in the evening. It will pay you to give us a call.
EATON, CHASE & CO.,
dec9daw 3, 5 and 7 Commerce St.

For something odd, new and attractive for Holiday Gifts make your selections from our assortment, which is complete.
dec9d SMITH BROS.

SACRIFICE SALE.
All Holiday Goods will be sold at a sacrifice this week as we do not intend packing anything away. Those who have not already bought their holiday goods will find it to their advantage to examine our fine line of Plush Goods, Dolls, Perfumeries, Children's Muffs and Furs, Infants' and Children's Cloaks and Bonnets, Umbrellas, Silk Handkerchiefs and Mufflers, Stamped Goods, Embroidery materials, etc., etc., all of which have been marked to one-half regular price.
Bargains in our Millinery department.
B. GOTTHELF & CO.
dec9d 99 MAIN STREET.

ARTIFICIAL HUMAN **EYES.**
Those who wear them take notice that I keep a large assortment to choose; every variety in shade of color to match any sound eye that may present itself.
DR. GEO B. BRIGDEN
Office, No. 15 Shannon Block, Norwich.
Practice Restricted to Eye and Ear Diseases.
Hours, 9 a. m. to 5 p. m. Sundays, 12.30 to 2 p.m.
At my office you can find every style and peculiarity of Spectacles or Eye Glass manufactured. A thorough examination will be given, proper glasses adjusted and style of frame or setting fitted, that will be easy and comfortable as well as becoming to the wearer. EXAMINATION FREE except in Astigmatism, or when necessary to prescribe in addition to fitting glasses. decd

FRISWELL'S
Annual Christmas Sale
—OF—
Watches, Clocks and Jewelry
For the Next 10 Days.

A genuine Waltham, Appleton Tracy stem wind and stem set, in 3 oz. silver or gold filled case, $19.50. In extra gold filled case, $22.00.

P. S. Bartlett, stem wind and stem set, in silver or gold filled case $13.00.

A good Waltham or Elgin, stem wind, and set in silver or gold filled case, from $8 00.

B. W. Raymond, Elgin movement, in silver or gold filled case, stem wind and set, $20 00.

Rockford Railroad Watches, in silver case, stem wind and set, for $10.00. Over 2 300 already in use in Norwich and vicinity; specially adapted for exacting services, such as railroad use.

Ladies' Watch, in gold filled case, from $6.00.

A good Eight-Day Clock for $1.90.

Fancy Black Clock for $4.00.

Plated Knives, Rogers' make, per doz., $2 65.

Ladies' and Gent's Chains of every description. Queen Chains, Vest Chains, Solid Gold Chains, Neck Chains.

Plain Gold Rings, Wedding Rings, Engagement Rings, Diamond Rings.

Spectacles and Eye Glasses
of every description and Eyes properly fitted.
Call and Examine.
25 and 27 Franklin St.
dec9daw NORWICH, CONN.

WIND COLIC, Cholera Infantum, Diarrhoea, Dysentery, Restlessness, and all diseases incident to children, especially during teething, prevented and cured by
RUSSELL'S WHITE DROPS
For Babies
25c Bottle. All Druggists.

NEW ADVERTISEMENTS.

A Merry Christmas TO ALL !

VISIT

Trafton's Art Store.

LAST CHANCE

To buy Etchings, Engravings, framed or unframed, at less than cost. We have no fourth-class PICTURES or Mouldings. Etchings sold as Etchings, Engravings as Engravings, Artotypes as Artotypes. Our entire stock is exactly as represented

C. H. TRAFTON

23 Shetucket St.,

NORWICH, CONN.

REPORT OF THE CONDITION OF THE Second National Bank, at Norwich, in the State of Connecticut, at the close of business, December 19, 1893.

RESOURCES.

Loans and discounts	[illegible]
Overdrafts, secured and unsecured	[illegible]
U. S. bonds to secure circulation	[illegible]
Premiums on U. S. bonds	[illegible]
Stocks, securities, etc	[illegible]
Banking house, furniture and fixtures	[illegible]
Other real estate and mortgages owned	1,800.00
Due from National banks (not reserve agents)	[illegible]
Due from state banks and bankers	[illegible]
Due from approved reserve agents	[illegible]
Checks and other cash items	[illegible]
Notes of other banks	[illegible]
Fractional paper currency, nickels and cents	[illegible]
Lawful money reserve in bank, viz: Specie [illegible]; Legal tender notes [illegible]	[illegible]
Redemption fund with U. S. treasurer (5 per cent. of circulation)	[illegible]
Due from U. S. Treasurer, other than 5 per cent. redemption fund	[illegible]
Total	[illegible]

LIABILITIES.

Capital stock paid in	[illegible]
Surplus fund	[illegible]
Undivided profits, less expenses and taxes paid	[illegible]
National bank notes outstanding	[illegible]
Due to other National banks	[illegible]
Due to state banks and bankers	[illegible]
Dividends unpaid	[illegible]
Individual deposits subject to check	[illegible]
Cashier's checks outstanding	[illegible]
Total	[illegible]

State of Connecticut, County of New London, ss. I, IRA L. PECK, Cashier of the above-named bank, do solemnly swear that the above statement is true to the best of my knowledge and belief. I. L. PECK, Cashier.

Subscribed and sworn to before me this 22d day of December, 1893.

C. LESLIE HOPKINS, Notary Public.

Correct—Attest: WELCOME A. SMITH, S. A. GILBERT, C. P. COGSWELL, Directors.

REPORT OF THE CONDITION OF THE Uncas National Bank, at Norwich, in the State of Connecticut, at the close of business, December 19, 1893.

RESOURCES.

Loans and discounts	[illegible]
Overdrafts, secured and unsecured	[illegible]
U. S. bonds to secure circulation	[illegible]
Premiums on U. S. bonds	[illegible]
Stocks, securities, etc	[illegible]
Banking house, furniture and fixtures	[illegible]
Due from National banks (not reserve agents)	[illegible]
Due from approved reserve agents	[illegible]
Checks and other cash items	[illegible]
Notes of other national banks	[illegible]
Fractional paper currency, nickels and cents	[illegible]
Lawful money reserve in bank, viz: Specie; Legal tender notes	[illegible]
Redemption fund with U. S. treasurer (5 per cent. of circulation)	[illegible]
Total	[illegible]

LIABILITIES.

Capital stock paid in	[illegible]
Surplus fund	[illegible]
Undivided profits, less expenses and taxes paid	[illegible]
National bank notes outstanding	[illegible]
Due to other National banks	[illegible]
Due to state banks and bankers	[illegible]
Individual deposits subject to check	[illegible]
Cashier's checks outstanding	[illegible]
Total	[illegible]

State of Connecticut, County of New London, ss. I, WALTER FULLER, Cashier of the above-named bank, do solemnly swear that the above statement is true to the best of my knowledge and belief. WALTER FULLER, Cashier.

Subscribed and sworn to before me this 22d day of December, 1893.

C. LESLIE HOPKINS, Notary Public.

Correct—Attest: EDWIN S. ELY, JOHN C. PERKINS, ADAM REID, Directors.

AT A COURT OF PROBATE HELD AT Norwich within and for the District of Norwich, on the 22d day of December, 1893.

Present—CHARLES W. CARTER, Judge.

Estate of John Farrell late of Norwich, in said district, deceased.

Ordered—That six months from the date hereof be, and the same are limited and allowed for the creditors to bring in their claims against said estate, and the Administrator, Joseph Robinson of said Norwich, directed to give public notice to the creditors of said estate to bring in their claims within said time allowed, by posting the same on the public sign-post nearest the place where the deceased last dwelt within the same town, and by publishing the same in a newspaper having a circulation in said District, and return make to this Court of the notice given.

Attest— CHAS. W. CARTER, Judge.

AT A COURT OF PROBATE HELD AT Norwich, within and for the District of Norwich, on the 22d day of December, 1893.

Present—CHAS. W. CARTER, Judge.

Estate of Charles A. Backus, late of Yankton, South Dakota, deceased.

The Administrator having made written application to said Court, in accordance with the statute, for an order of sale of the whole or part of the real estate described therein, it is ordered, that said application be heard at the Probate Office in Norwich, on the 26th day of December, 1893, at 10 o'clock in the forenoon, and that notice thereof be given, by inserting a copy of this order in a newspaper having a circulation in said District, and that return be made to this Court.

Attest— CHAS. W. CARTER, Judge.

CHRISTMAS PRESENTS.

ALUMINIUM AND WHITE METAL GOODS.

A few Rare Bargains in fine French China Plates, Cups and Saucers, Bread and Milk Sets, Dolls, Dressed and Undressed, Doll's Heads, Doll's Hats, Shoes and Stockings, Baskets, Bags and Pocket Books.

Handkerchiefs, Aprons, Fans.

A full line of

STAMPED LINEN GOODS.

Stamping at Short Notice.

A. McJENNETT'S,

144 Main Street.

PITCHER & MAIN

Are agents for the DOUGLAS SHOE for their end of the city.

426-428 1-2 No. Main St.

NEW ADVERTISEMENTS.

N. S. GILBERT & SONS,

Call and see our elegant display of

Wall Papers, Furniture & Carpets

You will find in our store a large selection of articles at low prices, just the things for presents.

Special Sale of Rugs.

$5 00 Rugs for $3 50
3 50 Rugs for 2 50
2 50 Rugs for 2 00
1 75 Mats for 1 25
1 00 Mats for .75

We make special showing of

Ladies' Writing Desks, Book Cases, Combination Book Case and Writing Desks.

Large assortment

Gent's Easy Chairs.

We show a good

Oak Rocker Plush Seat at $3.50

Rattan Furniture & Children's Chairs.

The balance of our Vases and Mantel Ornaments we have marked at about half price. Special bargains in Portieres and Lace Curtains.

N. S. GILBERT & SONS.

Christmas Toys

—AT A—

BARGAIN!

A STOCK THAT MUST BE SOLD!

Having leased the store No. 13 Main street, Carroll Building, I shall offer to the public for the next two weeks a desirable stock of

Toys and Goods for Christmas Gifts

At Cost to Close Out the Stock.

N. D. LAMB.

Watches, Diamonds, Jewelry, and Silverware.

CHRISTMAS PRESENTS,

—AT—

A. B. KINGSBURY'S.

L. J. SAXTON. WM. H. SAXTON, JR.

Great Bargains

—IN—

DIAMONDS, WATCHES, CLOCKS, JEWELRY, —AND— Silverware.

Sold Regardless of Cost

—AT THE—

SAXTON JEWELRY CO.

[illegible] STATE ST. NEW LONDON, CONN.

Christmas Opening!

Our Display of Holiday Goods, consisting of Fancy Boxes, Mufflers, Silk and Linen Handkerchiefs, Games, Toys, Etc., Etc., will be opened

SATURDAY, Dec. 16, 1893.

Everybody Welcome!

Goods cheerfully shown. Prices extremely low.

C. D. BROWNING & CO.,

253 Central Ave.

DIAMONDS, WATCHES, JEWELRY, STERLING SILVER! -In Every Variety.- RICH CUT GLASS! French Clocks, ETC., ETC.

ALL AT LOWEST PRICES!

—TO—

Settle Estate.

Large Display of Diamond Goods in our Show Windows This Day.

Est. C. C. BLISS.

THE HUMAN BODY

Is full of disease, and we must seek salvation through a healthy stomach, by using [illegible] STOMACH POWDERS

Try them. For sale by all Druggists.

The Bulletin.

LOCAL NOTICES.

Sealskin glove lost.

Willow hand basket lost.

Good horse at auction today.

Sleds and skates cheap at Eldredge's.

Get a quarter-box of cigars of Rallion for a Christmas present.

Church Brothers have very choice oysters for the Christmas dinner.

Go to Eldredge for table and pocket cutlery.

"Pin money pickles" is a new thing brought out by Welcome A. Smith.

Tenney's fine candies in sealed packages can be obtained at Steiner's pharmacy.

A. T. Otis has a full assortment of fruit, nuts, celery and elegant cheese for the Christmas dinner.

Trafton says it is the last chance to buy etchings and engravings, framed or unframed, at less than cost. All good stock and very low in price.

Somers Brothers are under the mistletoe with a long list of meats, poultry, fruits, nuts, vegetables, etc.

Hough wants you to read his advertisement this morning. It may do you good. Bargains bigger than ever.

Great bargains in holiday goods are announced at the Bouquet Parlors, as the prices have been cut in two.

McVicker's cough cure is one of the best remedies on the market, for coughs and colds. Sold by N. D. Sevin & Son.

Preston Brothers say it will pay to buy Christmas presents at their store, as "they have the largest assortment in the city."

Choice selection of neckwear, mufflers, suspenders, handkerchiefs, Perrin's kid gloves, house coats, etc., at Smith & Gilbert's.

R. D. Jones & Son have about the rights of it: Keep yourself warm and you may live to keep others warm. Try one of their extra long overcoats.

There will be a big reduction in the price of holiday goods today at the Boston store. Don't keep away on account of the weather. Only this day remaining. Strike early. Plenty of goods.

The Central Baptist church has arranged a special and interesting programme for Christmas services, consisting of a cantata: "The King in Zion," for the morning. In the evening there will be a special praise service, led by organ and orchestra.

Cranston & Co. make some special offers today for the children in books, games and toy books, at one-third off in price. But these do not include all the bargains by more than half. All bargains previously announced are in full force today. Don't miss them.

Major R. P. Learned, is distributing that North American Insurance Co.'s calendar for 1894. This is one of the best calendars issued—one that can be seen and appreciated on account of its large, plain figures. The demand for them is great, and the major good-naturedly tries to meet it.

Noyes & Davis sold yesterday all but ten of the art books offered. These go for 60 cents each. Today 100 illustrated books go down. Traveling bags are at half price, and every price cut in the middle. Call and get your Christmas present today before closing time, as Noyes & Davis will not keep their store open tomorrow.

Porteous & Mitchell make their last short but pithy announcement before Christmas. They give but fourteen more hours for holiday shopping, but in those fourteen hours they can do a power of business if you give them the chance. Read their advertisement today carefully.

Herren has Christmas presents for everybody, And they are all useful ones, too. They consist of slippers for men, women and child, boots, shoes and rubbers for the same, rubber boots, blacking sets, arctics, fine shoes for the ladies. In his advertisement today he gives holiday prices, and the prices are for first quality goods. Don't go home tonight without calling on Herren.

NORWICH AND VICINITY.

The Norwich Weekly Courier is the best weekly newspaper in New England at 50c a year.

Old Man's Crime.

Constable C. H. Noyes went to Mount Hope, near Ashford, and arrested Elisha S. Welch on a charge of criminally assaulting the little Clark girl of Liberty Hill about three years ago, when she was only eight years old. This is the fourth arrest and probably the last in connection with this disgraceful affair. Three young men and boys have been already bound over to the superior court in this matter.

Welch is about 70 years old and the girl says he was the first man to make a criminal assault upon her. He was taken before Justice W. H. Noyes of Liberty Hill and asked to have the case adjourned in order to get counsel.

CLOSE TO CHRISTMAS.

But This Day Left For Shopping.

Another day of shopping before Christmas, and that will be a busy day for buyers and merchants. With our advertisers this is "Last Call," and they have filled our columns with lists of the season's novelties that are innumerable in quantity, pretty in design, excellent in quality and reasonable in price.

There is no reason why people of ordinary means should let Christmas pass without making presents, that is, people who desire to. Those who have not succeeded in purchasing just what they want will find in THE BULLETIN this morning new advertisements and a careful perusal of them is invited.

SUPERIOR COURT.

S. O. Prentice, Judge.

There was a bar meeting at 10 o'clock Friday morning, and it was decided to admit Warren W. Chase of Stonington for an examination. Resolutions were presented and accepted on the death of Judge Kellogg.

Nancy A. Beckwith was granted a divorce from David A. Beckwith; grounds, habitual intoxication. The plaintiff was given custody of the child.

A decree of foreclosure was granted J. O. Bailey against Lucy E. Loomer; the time limit is the first Monday in May. The case of Etta E. Scadding against Frederic S. Scadding was dismissed.

In the case of Miller vs. Miller arguments on non suit were continued until noon, when it was denied. The case was empaneled and will be settled today. The court adjourns sine die today.

Providence Street School Broken Into.

Sometime during Thursday night some miscreants entered the Providence Street school house and carried off many of the Christmas presents which hung on the tree ready for distribution to the scholars on Friday. They made their entrance by a window, breaking the glass and unfastening the catch. Jackknives, marbles and other things which youth prizes, were taken and the tree, which had been prettily trimmed, presented a forlorn appearance to the children Friday morning. Although this burglary had been committed the rest of the gifts were distributed by Lincoln Fellows, who acted as Santa.

CHRISTMAS MUSIC.

Programmes for Sunday's Services at Christ Church.

MORNING.

Prelude—(a) Larghetto, Second Symphony—Beethoven. (b) Allegretto—Tours.
Processional Hymn 23.
Venite } ......Aldrich
Glorias }
Te Deum in Eb......Garrett
Benedictus......Fowler
Introit, Hymn 19—Adeste Fideles
Kyrie......Mendelssohn
Gloria Tibi......Anon
Hymn 17.
Offertory—"Hark! What Mean Those Holy Voices"......Buck
Sanctus......Wesley
Eucharistic, Hymn 25.
Gloria in Excelsis, Old.
Recessional, Hymn 25.
Postlude......Mendelssohn

EVENING.

Prelude { (a) Offertoire in F......Batiste; (b) Communion in E......Batiste
Processional Hymn 29—"It came upon the midnight clear."
Gloria Patria......Arnes
Magnificat......Tours
Nunc Dimittis......Higgins
Anthem, Jubilate in F......Garrett
Hymns { No. 20. No. [illegible]
Recessional Hymn 25.
Postlude { (a) Hallelujah—(Messiah.) (b) Be Not Afraid—(Elijah).

The Broadway Congregational Church—Xmas Sunday, Dec. 24th, 1893.

MORNING.

Organ Prelude.
"Good Will to Men."
Pilgrim, Christmas service for the Sunday school.
Organ Postlude.

EVENING.

Prelude, "Christmas Pastorale"......Merkel
Hymn.
Responsive Reading.
Prayer.
"The Holy Child"......H. W. Parker
Cantata for soprano, tenor and bass, solo and chorus.
Postlude, "Triumphal March.

First Congregational Church.

MORNING AT 10.30 O'CLOCK.

Organ Prelude Christmas Pastoral Op. 69......Merkel
Carol—Watching in the Meadows......Foster
Gloria Patri.
Anthem—Benedictus in C......Dankis
Hymn 147. The race that long in darkness pined.
Quartette—The Light of the World (Soprano obligato) Air, by N. H. Allen
Organ Postlude—Grand Choeur......Dubois

AFTERNOON AT 4 O'CLOCK.

Organ Prelude—Offertoire in C minor......Berridge
"The King in Zion" A Cantata, by......J. S. Herbert
Organ Postlude — Christmas March......Emile Le Blanc

Park Church.

MORNING SERVICE.

Organ Prelude, March of the Magi Kings......Dubois
Blessed be the Lord God of Israel......Dykes
Let us now go even unto Bethlehem......Hopkins
When Jesus Our Lord—Soprano Recit.
Say, where is He Born—Trio
Tenor and Basses. } Mendelssohn's Christus.
Brightest and Best......Buck
Postlude in E flat......Lefebure Wely

EVENING SERVICE AT 4.30.

A service of music, responsive reading and hymns prepared for Christmas eve, in which the following musical selections have place:

Organ Prelude—"The Holy Night," (Noel)......Dudley Buck
Followed by Andante for strings, horn, organ and [illegible], with same subject.
......Saubens
Carol—Cantata. The First Christmas......Barnby
Cantata for [illegible] solo and chorus. Christmas Eve......Gade
Organ and Pianoforte Accompaniment.
Organ Postlude, Finale in D......Lemmens
The choir will be increased to twelve voices.

Universalist Church.

There will be services in the morning and evening. A double quartette will render fine music in the evening. The service in the evening is at 7.30. Subject of the pastor's discourse, "The Preciousness of Christ."

THE ACADEMY ART SCHOOL.

Items of Interest in Regard to the School.

A friend of the school has given a prize of $15, to be awarded toward the close of the next term for the best design for a textile fabric. The successful design becomes the property of the giver, who reserves the privilege of reproducing it in woven fabric. This prize is open to members of the day and evening classes.

Mr. George Guest, a pupil of last year, who holds the scholarship in the school of design, connected with the Boston Museum, has been working industriously under the direction of Mr. C Howard Walker, instructor in design, and Bela L Pratt, instructor in modelling and sculpture. Favorable reports in regard to Mr. Guest's progress have been received. Mr. Clark and Miss Ella Lucas have been working steadily and successfully in modeling and sculpture under the guidance of Augustus St. Gaudens at the Art league in New York. Of New York workers in drawing and design mention should be made of Miss Helen Williams, now in her second year, the first holder of the Academy scholarship: of Miss Eliza C Potter, the holder of this year's scholarship, of Miss Coit and Miss Wood.

Mr. Breck's weekly visits to the Art school during the last half of the present term have been stimulating and helpful, thoroughly in harmony with the spirit of the school.

The scholarship in the senior class of Broadway school, entitling the holder to free instruction in the evening class, has been awarded to Master J. Frank Lester, with honorable mention of Miss Annie H. Thresher and Master J. T. Kingsbury. About seventy drawings were examined.

Two new enterprises of the school will attract interest: The class to meet on Tuesdays, 11 to 12 a. m., under the instruction of Miss Morse, for the study of the History of Ornament; and the class for children, to be held Saturdays, 9 to 11 a. m. The first class is intended for those who lack the time necessary for working out problems in design, but who desire to follow the history of the art of ornament in the different peoples which have shown artistic ability. The object of the second class is to give careful, correct, and thorough instruction to children in the elements of drawing, and the use of color, that promising talent may be early discovered and early developed.

Advertisement and circulars will give additional details to those who desire them.

POST OFFICE BURGLARS.

They Make a Haul of $800 Friday Morning at Jewett City.

The post office at Jewett City was burglarized Thursday night, the men making a haul of $800 in stamps and cash. The post office is located in the Whiting block and the outside doors were forced open. The safe was drilled, with a hole as large a little finger, and some explosive used to blow up the safe.

The upper sash of the office near the street were blown out and pieces of the asbestos filling of the safe, hard as a rock, were shot around the room, making havoc with the mail boxes. The thieves escaped.

The owner of the building, Mr. Whiting, lives in a tenement on the same floor as post office, and heard at 2 o'clock in the morning some noise, but thought a piece of furniture in the basement was being moved by the family below. Neighbors said they heard the explosion, but thought it was at the Aspinook bleachery and that blasting was being done at night on account of its dangerous character.

Constable Miner, watchman for the Slater mill, who could not have been very far from the scene of the burglary, reported that he saw and heard nothing of what occurred. It was a bright, moonlight night, and men would have been easily detected in the office, which was lighted all night, if any citizen had been abroad. The postal inspector in Boston was notified of the burglary and will come to make an examination.

All the stamps in the office were taken, even to the postage due stamps. As these cannot be used as postage they may lead to identification. Postmaster A. C. Ladd came to this city early Friday morning and conferred with Postmaster Caruthers, who furnished him enough stamps to carry on business during the day.

Sunday Services.

Young Men's Christian Association, [illegible] Main street. For young men. An address by the Rev. Geo. N. Kellogg of the Taftville Congregational church. Solo singing by Mrs. C. L. Tracy.

First Congregational Church, Norwich Town, the Rev. Charles A. Northrop, pastor. Preaching service at 10.30 a. m. Sunday school at 12 m. At 4 p. m. the cantata, "The King in Zion," will be given. Evening services will be omitted.

Park Congregational church, Rev. S. H. Howe, pastor. Public worship at 10.30 a. m. Sunday school at 12.00 m. Young People's Society of Christian Endeavor at 6.45 p. m. Christmas vesper service in the evening.

Broadway Congregational Church, the Rev. Lewellyn Pratt, D. D., pastor. Preaching at 10.30 a. m. and 7.30 p. m., and 7.30 p. m. Sunday schools, church at 12 m., Buckingham chapel at 3 p. m. Young people's union at 6.45 o'clock.

Second Congregational Church, The Rev. Cornelius W. Morrow, pastor. Preaching service at 10.30 a. m. Sunday school at 12 m. Thursday evening prayer meeting at 7.30 p. m. Until the completion of the repairs on the church divine worship will be held in the Sunday school room.

The Young People's Society of Christian Endeavor will meet Sunday evening at 6.45 o'clock in the lecture room, in the basement of the Second Congregational church.

Greeneville Congregational church, the Rev. Lewis W. Hersey, Ph. D., pastor. Preaching at 10.30 a. m. by the pastor.

Taftville Congregational church, the Rev. G. N. Kellogg, pastor. Services at 10.30 a. m. and 6.30 p. m. Sunday school at 12 m.

First Baptist church (West Side), the Rev. A. S. Brown, pastor. Preaching by pastor at 10.30 a. m., and 7.30 p. m. Sunday school at 12 m. Young People's meeting at 6 p. m. Seats free. All are welcome.

Central Baptist church, the Rev. J. D. Herr, D. D., pastor. Preaching morning and evening. Bible school at 12 m. Pastor's class in large room at the same hour. Young people's meeting at 6.30 p. m.

Mt. Calvary Baptist Church, West Side, the Rev. N. A. Marriott, pastor. Preaching at 10.30 a. m. Sunday school at 3 p. m. Communion service at 3 o'clock. Young People's meeting at 6.15 p. m. Preaching at 7.30 p. m. by the pastor. All are welcome.

Norwich Town M. E. church. The Rev. J. O. Dodge, pastor. Preaching at 10.30 a. m. Sunday school at 12 m. Young people's meeting at 6 p. m. General prayer meeting at 7 p. m.

Central M. E. church, the Rev. Augustus W. Kingsley, pastor, residence, 23 Pearl St. Preaching at 10.30 a. m., by the Rev. Eben Tirrell, P. E. Sunday school at 12 m. Epworth League meeting at 6.30 p. m. Preaching by the Rev. Eben Tirrell, P. E., at 7.30 p. m. Monday evening Sunday school, Christmas tree and festival, 7.30.

East Main street M. E. church, the Rev. J. H. Allen, pastor. Preaching at 10.30 a. m. Sunday school at 12 m. Prayer meeting of the Epworth League at 6.30 p. m. A Christmas service at 7.30 p. m.

A. M. E. Zion church, 300 Franklin street, the Rev. S. W. Hutchings, pastor, residence [illegible] Baltic street. Services at 10.30 a. m. and 7.30 p. m. Sunday school at 12 m.

Sachem street M. E. church, the Rev. Geo. A. Grant, pastor. Preaching at 10.30 a. m. and 7.30 p. m. Sunday school at 12 m. Epworth League prayer meeting at 6.15 p. m.

Sunday evening a Christmas tree festival (liturgical children's service, to be followed by a distribution of presents) will be conducted in the German Lutheran church, to commence at 7.30 o'clock. The pastor will deliver an address. The public are cordially invited.

The Swedish Evangelical Lutheran church, J. G. Danielson pastor, will hold its services in Pythian hall on Sunday at 10.30 a. m. Sunday school at 2 o'clock. Christmas morning service according to the Swedish custom at 5.30 a. m. Sunday school festival the same evening, to commence at 7 o'clock p. m.

St. Andrew's church, Greeneville, the Rev. Wm. A. Wasson, rector. Fourth Sunday in Advent. Morning prayer and sermon at 10.30 a. m. Sunday school at noon. Christmas eve service with Christmas sermon and special music at 7.30. On Christmas day there will be a celebration of the Holy Communion at 10.30. The Sunday school will sing their Christmas festival service at 7.30, with address by the rector and distribution of gifts.

Trinity church, Main and Church streets, the Rev. E. B. Schmitt, rector. The fourth Sunday in Advent. Holy Communion at 9.30 a. m. Morning prayer litany and sermon, 10.30. Children's service, 3 p. m. The service on Christmas day will be at 10.30 a. m.

Grace church chapel, Yantic, The Rev. Percy Barnes, rector. Morning service and sermon at 10.30 a. m. Evening service and sermon at 7 o'clock. Sunday school at 12 m.

Universalist church, corner Main and Cliff streets, the Rev. Charles A. Bidwell, pastor. Residence 349 East Main street. Morning service at 10.30. Sunday school at 12. Y. P. C. U. meeting at 6.30 p. m.

Gospel Temperance Union, Moses Lewis president. Prayer and praise service every Sunday at 5 p. m., at No. 9 Water street.

Union Holiness meeting Sunday and Friday at 3 p. m., in Mission hall, opposite the post office. Led by L. A. Frazier. All are welcome.

Norwich Spiritual union, Grand Army hall. Willard J. Hull will lecture at 1.30 p. m. upon "The Elements of Education." At 7.30, "The Impending Crisis." Children's lyceum at 11.45 a. m. The public cordially invited.

The mission meeting is to be held in Good Samaritan hall Sunday afternoon at 3 o'clock, led by Mrs. Dr. Herr.

Service at the Alms House at 3.30 p. m.

Mrs. E. L. Powers will conduct the missionary service at Good Samaritan hall, Lucas block, 1.30 to 3.30. All are welcome. Bring hymn books.

Salvation Army Barracks, on Water street: Meetings will be held Sunday at 3 p. m. and 8 p. m. Public meetings are held every night in the week, commencing at 8 o'clock.

Services at the Sheltering Arms, Sunday, at [illegible] p. m.

Advent chapel, Norwich Town. Sabbath school on the Sabbath at 10.45 a. m.; Preaching at 11.45.

The tide of the North American Pacific [illegible]

TIRED WANDERER.

Michael Cullen, a Rhode Island Boy, at Ellis Island.

RAN AWAY FROM HOME IN AUGUST.

Three Months of Privation and Suffering in London.

NEW YORK, Dec. 22.—Michael Cullen, a 17-year old lad of Manton, R. I., is held on Ellis island until his father sends for him. Cullen is extremely happy in being so near home after three months' privation and suffering in London.

Last August he got tired of the quiet life in the Rhode Island village and ran away from home to see something of the world. He shipped on a cattle steamship from Providence, having had a return ticket promised him. He didn't get the ticket when he arrived at Liverpool, and made his way to London. He reached the big city without a cent, and heartily sick of his travels, wishing he were safely back in his quiet New England home.

He walked about the city for two days without anything to eat, and trying to get some employment to earn enough to take him home. A number of longshoremen at the docks gave him some food, and for several nights he slept between bales of merchandise on the water front. He was finally driven out by the police, who

Thought He Was a River Thief.

He wandered about the city day after day, getting a little food here and there from some servant or picking it out of the refuse. He slept wherever darkness and fatigue found him—in areaways, under wagons or in hallways of tenement houses.

He long since had more than he wanted of adventure. What he most wanted was to get home, but that seemed impossible. A month ago he stole on board the steamship Borderer, bound for Boston. Shortly after the steamship dropped down the Thames he was discovered and put ashore at Gravesend.

Back again he went to London, and more hardship. A beggar in the street one day told him to go to Stepney Causeway, where the homeless get a night's lodging and half a pound of bread before sleeping. Cullen went there. He found about 600 men and boys enjoying the hospitality of the Causeway.

This Was a Godsend to Him.

As time passed on his longing for home increased. His dreams were of home and of approaching Christmas. He thought of the happy people in the village and of the feasting and the presents. He could almost see his own home and his sisters and brothers gathered around the table with everything good to eat. And the more he contrasted his own wretched condition, far from home and penniless, the more his heart ached. He determined to make another effort.

He went down to the docks and quietly stole on board the America, a freight steamship of the National line. He concealed himself under the donkey engine and remained there until the vessel was out to sea. He then came out. He had been without food from Thursday to Monday, but he was happy in going home. When the vessel arrived here he was taken to Ellis island.

HOPE NOT ABANDONED.

Mother of Mrs. Maybrick Still Working to Secure Her Release.

LONDON, Dec. 22.—Baroness de Roques, mother of Mrs. Florence Maybrick, the American woman now serving a life sentence in Woking prison on conviction of having poisoned her husband, James Maybrick, formerly a well known Liverpool merchant, has not yet abandoned hope of securing the release of her daughter.

She has retained Mr. Harris, a well known solicitor of London, to reopen the case. Mr. Harris has already communicated with Herbert Asquith, the home secretary. He states that he has found new evidence of a sensational character in favor of Mrs. Maybrick's reiterated statements that she is not guilty of the crime of which she is convicted.

WANTED NO PITY.

Sentenced Here Six years' Penal Servitude and Also Banishment.

PARIS, Dec. 22.—The socialist Moore, who wounded M. Lockroy with a revolver on Oct. 12, was sentenced yesterday at the Seine assizes to six years' penal servitude, to be followed with six years' banishment from the country.

Moore denied that he intended to kill M. Lockroy. He denounced the existing state of society as inimical to the working people. M. Lockroy pleaded for clemency toward Moore, whose mind, he said, was undoubtedly deranged. Moore repeatedly interposed: "That's a lie" and "I don't want your pity."

MANCHESTER'S LOSS.

Flames Destroy Business Portion of the Thriving Vermont Town.

BENNINGTON, Vt., Dec. 22.—Manchester Centre suffered the loss of its principal business section by fire last night. Flames were discovered in Hamilton's clothing store about 11 o'clock, and the Howe block, the bank building, Eastbrook's Opera House and three other buildings were consumed.

Very little of their contents was saved. Masonic hall, in the third story of the Howe block, is a total loss. The entire loss is estimated at $40,000.

Held For Robbing Uncle Sam.

JACKSONVILLE, Fla., Dec. 22.—In the United States court yesterday postmaster W. H. Merrill of South Jacksonville, was arraigned before Commissioner Walker on the charge of embezzling funds of the government. Merrill was arrested Thursday night, and yesterday he mortgaged most of his property to make the shortage good. He was bound over by the commissioner to await the action of the grand jury.

Several Settlers Killed.

BERLIN, Dec. 22.—The National Zeitung says that information has been received from German South Africa to the effect that Hendrik Witbooi, the marauding native chief, has destroyed Hermann's settlement at Kubub. Several of the settlers were killed. The raiders stole 80 horses, 300 head of cattle and 6000 sheep.

Another Kansas Turn.

ABILENE, Kan., Dec. 22.—A plan to kidnap Ruth Cleveland, in expectation of a large ransom, was discovered by the police yesterday in letters written from Washington to a crank. Two women were implicated in the scheme. The kidnapping was to be done in January. Steps have been taken to arrest the gang.

Four Deaths From Grip.

DOVER, N. H., Dec. 22.—Four more deaths from the grip occurred in this city last evening—those of Mrs. Emily B. Otis, aged 73 years; Mrs. Clarinda C. Leighton, aged 79 years; Miss Mary Wyatt, aged 65, and Patrick McMullen, aged 81 years. The epidemic is abating.

NEW ADVERTISEMENTS.

—THE—

Norwich Savings Society.

Incorporated 1824.

Assets Dec. 1, '93:

$10,385,731.51.

Surplus and Profits Dec. 1, '93:

$728,101.55.

The Market value of Assets exceeds the amount at which the same are carried on the books by more than $[illegible], which of course, is not included in the above statement of surplus and profits.

(All premiums are charged off.)

Trustees:

John T. Wait, Amos W. Prentice, Jeremiah Halsey, Charles Bard, Levi W. Meech, John A. Morgan, Lewis A. Hyde, John Brewster, John Mitchell, Henry Larrabee, George R. Hyde, Stephen B. Meech, Loren Brown, Charles Larrabee, Costello Lippitt, Charles C. Johnson, Hale F. Learned, Asa Backus, Adams P. Carroll, John D. [illegible], Albert H. [illegible], Herman Day, Calvin L. Harwood, Luther S. Eaton, Oliver L. Johnson, Jr., Arthur H. Brewer, John M. Johnson, Willis A. [illegible], Alfred A. Young, Jr., Lucius Briggs, Charles L. Hubbard, George S. Prest, Donald G. Perkins, Charles A. Johnson, James H. Arnold, Nathan A. Gibbs, William C. Mowry, Adam Reid, William H. Palmer, Jr.

President:

Amos W. Prentice

Vice-Presidents:

John Mitchell, John A. Morgan, John Brewster, Henry Larrabee

Directors:

Loren Brown, Charles Bard, Hale F. Learned, Calvin L. Harwood, George R. Hyde, John M. Johnson, Asa Backus, Costello Lippitt

Arthur H. Brewer

Secretary and Treasurer:

Costello Lippitt

Attorney:

Jeremiah Halsey

By vote of the Trustees, the Bank will hereafter receive deposits on the first of each month, to go on interest from that date.

Subsequent deposits go on interest from the first day of the following month.

The Bank has heretofore placed its deposits on interest quarterly, but believing that the liberal treatment offered above will induce the more prompt deposit and saving of money by those who need a place of frequent and immediate deposit, the Trustees have decided to mark the Seventieth Year of progress by offering these advantages to depositors.

Large Clinton Clams, FOR FRYING

Also Choice Halibut, Whitefish.

—POWERS BROTHERS.—

American Catarrh Cure.

DR. W. B. JONES, FOUNDER.

The American Catarrh Cure is the result of 25 years' study and treatment of this disease. One bottle convinces the most skeptical. It is always ready for use, healing soothing, cleansing, stops the hawking, cough and expectoration, removes the headache and nose bleeding, increases the appetite, produces sound sleep, invigorates the whole system and increases the vitality. Prepared only by W. B. Jones, M. D., 40 N 11th St., Philadelphia, Pa. For sale at Wholesale and Retail by

N. D. SEVIN & SON.

Now is the time that you can have [illegible] their bargains from the [illegible] [illegible] You will find Hunt's Fancy [illegible] just the thing. He is ready to [illegible] whenever wanted. [illegible] Address [illegible] ALONZO [illegible]

S. S. THRESHER,

Attorney and Counsellor at Law and Notary Public

Office Nos. 5 and 6 Bank [illegible], Norwich

Graduates

AIDED TO EMPLOYMENT

A general fitting for business at the

Norwich Business College.

EARL M. SWIFT,

[illegible] MAIN ST.

STORAGE.

Storage of non-hazardous or [illegible] goods or merchandise may be obtained in my Warehouse at 23 Commerce Street.

A. T. CONVERSE.

FINE ARTS.

REMOVED.

[illegible], Picture Frame and Gilding Manuf.,

Has removed to 25 BROADWAY. You will always find a Complete Line of Artists' Pencils, [illegible], Engravings, Prang's Studies and [illegible] Water Colors.

REMOVED—Leighton Brothers have removed their photograph gallery from the Chelsea Bank Building to No. 54 Broadway, to the building with the Henry Bill Publishing Co., where all old patrons will be welcomed and new ones be heartily greeted. Their new rooms are [illegible] furnished, their facilities for doing first-class work [illegible] much improved. New backgrounds have been put in, and the light for [illegible] photographs has been [illegible] the best methods known to the trade. A [illegible] LEIGHTON BROTHERS.

WANTS.

SALESLADY.—A traveling saleslady to sell jewelry to the trade; salary $2,000 per year and expenses. Address [illegible], Box [illegible], New York. dec16

SALESMAN.—A traveling salesman to sell jewelry to the trade; salary $2,000 per year and expenses. Address, [illegible], P. O. Box [illegible], New York. dec16

A FEW ladies wanted at once to make pastels at home; payment 50c. per piece; all material free. STAR PASTEL CO., Atlantic City, N. J. dec16

WANTED

A Competent Laundress.

Apply at W. W. Backus hospital. dec16

WANTED—Boys and girls who wish to make money when out of school, send name and we will tell you how. No money wanted. E. STAYNER & CO., Providence, R. I. dec16

WANTED—LADIES AND GENTLEMEN, we will pay you $6 to $16 per week to do strictly home work for us; no canvassing and prompt payment; self-addressed envelope. LIBERTY SUPPLY CO., Boston, Mass. dec16

FOR SALE OR RENT.

BUILDING LOTS FARMS, DWELLINGS, BUSINESS CHANCES.

MONEY LOANED ON SAME AT 5 AND 6 PER CENT.

Prices from $50 to $25,000. | Bargains if applied for at once.

WANTED—A good reliable man for general farmwork. J. L. DOUGALS, Real Estate and Employment, 13 Central B'ld'g. nov16

FEMALE HELP WANTED.

To Make Rubber Shoes; Steady employment and fair wages. Apply to COLCHESTER RUBBER CO., Colchester, Conn.

WE ARE IN IT.

Regardless of late elections, we pay cost cash for ALL KINDS OF SECOND HAND HOUSEHOLD GOODS. BATES, the Auctioneer, 7 Water Street. nov16

COLUMBIAN HOUSE,

No. 4 Franklin Square.

Permanent and Transient Boarding. Also Table Board. All modern improvements. Terms reasonable.

C. A. BURLINGHAM.

FINANCIAL.

A DIVIDEND PAYER!

The Gold Dollar Mining Company.

OF CRIPPLE CREEK, COLORADO.

Organized under Laws of Colorado. Capital Stock, 700,000 shares, par value $1 each.

FULL PAID AND NON-ASSESSABLE.

[illegible] shares in Treasury.

The mine is located in the richest portion of the celebrated gold producing district of Cripple Creek, and is held under a United States patent. Work is carried on day and night, and high grade ore is being taken out in large quantities.

In January, 1894, the Company will begin paying regular monthly dividends at the rate of 36 per cent. per annum on the amount invested.

M. H. OPTICUS, Sec. and Treas.

A limited amount of the shares are now OFFERED AT 50 CENTS PER SHARE.

Stock, Prospectus and reports may be obtained from the banking house of

H. E. LOWNSBERY, 37 Broadway, N. Y.

One of the best Christmas Presents is a block of stock in the Co-operative Building Bank.

dec15TuTh8 C. J. WOLCOTT, Treas.

139TH DIVIDEND.

OFFICE OF THE NORWICH SAVINGS SOCIETY, NORWICH, CONN., Dec. 11th, 1893.

The Directors of the Norwich Savings Society have this day declared out of its earnings for the past six months a dividend of Two per cent., payable to depositors entitled thereto on and after January 15, 1894.

dec12daw COSTELLO LIPPITT, Treasurer.

TO THE HOLDERS OF THE FIRST MORTGAGE BONDS OF THE

SPOKANE AND PALOUSE RAILROAD COMPANY

(Northern Pacific System.)

The undersigned have been appointed by the first mortgage bondholders as a committee to protect and enforce the rights of all bondholders uniting for that purpose, and to insure a sound administration of the railroad property.

Bondholders are invited to send at once to the Chairman or Secretary their addresses with the amount of their respective holdings.

The form of Bondholders' Agreement is in preparation and will soon be ready for submission.

GEORGE H. SHELDON, Chairman, Wm. C. Sheldon & Co., New York.

EDWARD H. GIBBS, New York Life Insurance Co., New York.

E. S. DODSON, Fahnestock & Co., New York.

EVANS R. DICK, Dick Bros. & Co., Philadelphia.

WM. BLODGET, Blodget, Merritt & Co., Boston.

S. N. HASKINS, [illegible], New York.

ARTHUR LINCOLN, Secretary, 10 Broad St., New York.

LOMBARD MORTGAGES BOUGHT FOR CASH.

CHAS. E. GIBSON,

45 Milk St., Boston.

LIVERY STABLES.

Best Place | To Hire a Buck, To Hire a Coupe, To Hire a Team, We Board a Horse,

And the most convenient place to get to when you want anything in the livery line is

O. H. REYNOLD'S STABLES, SHETUCKET ST.

THIS IS THE SEASON OF THE YEAR WHEN A HORSE LOOKS BETTER

—CLIPPED—

I am doing some clipping with a modern Clipping Machine. Does your horse need clipping? My prices are reasonable.

EDWIN D. GIBB, Livery and Boarding Stables, Preston Bridge.

The Bulletin.

BOSTON.

From the great nebula of Orion, where thick is sown the star dust, interspersed with suns of many colors,

From those vast swirls, tremendous spirals, inspiring awe too deep for mortal speech,

From the Beehive and the Lion's Heart, Aldebaran, and the sparkling Pleiades, where dwell Alcyone, Merope and those other sisters, with mist ungarlanded, some Spirit's vital breath,

From Polaris and his guardians, blazing in arctic skies, where streams the Aurora Borealis, mystic wonderful,

From swift Arcturus, Bootes, mighty one, the Driver of the Bear,

From Cepheus and the fair Andromeda, Cassiopeia, Egypt's queen, Perseus and the Dragon, the demon Algol and the enormous Square of Pegasus,

From Cygnus, Lyra and the Northern Crown, Hercules and Ophiuchus huge, sung by Milton the blind, the deathless,

From all the stars and constellations which make bright the heavens,

From all the planets and their moons, the rings of Saturn and from all the meteors that inhabit space, I gather up the fragments of my past incarnate lives, counted by thousands, aye, and thousands yet to be,

From all of these I make one voice, and into it I breathe my hopes, my aspirations and my love for dear old Boston, and I cry:

Hail, ancient city! May all that makes you famous and unique endure forever! Ye poets, preachers, scholars, antiquarians, merchants, toilers, the old, the young, the rich, the poor, hail! I salute you!

I salute the crooked streets, Beacon hill, Faneuil hall, the old statehouse, the long path and Boston common!

—Gemini in Boston Transcript.

THE DEVIL'S MILE.

He reined in his black horse in the courtyard of the Plough, and the foam fell from the black beast as snow from a bush. We had followed him with difficulty in the dark out yonder, for he rode like a madman, and a thousand furies at his heels could not have forced another effort from the 6-year-old mare which carried him so well. Heaven, what a madman he was, turning the whole village out to see him dare the Devil's Mile at 1 o'clock in the morning and coming home when an hour had gone, with the brute a mass of white, and he a shaking, quivering coward, who seemed to have lost in that 60 minutes out and home every spark of the old deviltry which had carried him on his mad errand! And where was Dick—Dick, who had taken up the mad wager to gallop the mile with no moon showing, and the mists rising from the channel, and the darkness lying thick between the hills, as though it had been dropped upon the land? Where, indeed, was Dick? Did he lie like a log in the hillfoot spring—had he broken his head at the White Row hurdle? Were we to go out with flambeaux and spread afield to bawl, "Dick, Dick, hast broken thy neck?" But the man who came in could tell us nothing. He had lost Dick the moment we had given him the word to go. Dick was well enough—that he would swear. It was he who needed our attention, and would we get him some brandy?

We got him the brandy, and we propped him up before the blazing fire in the kitchen—every one sat in the kitchen o' nights in that little Hampshire hunting box, the Plough, and then we began to look at him. He was very white, truly, and his hair was dank, as though he had been dragged through the ditch in the clover patch, but beyond this there was a very fever of fear marked upon him. In all my life I have never seen such a depth of nervous degradation. He trembled like a horse that has scented fire, and for many minutes he could not speak a word to us. With any other man this would have excited our merriment, but with Douglas Tasker! Why, there was not a man in the country who had half his devil or could hold him for a moment over any sort of country. The thing was too absurd, and I waited for his explanation, knowing well that it would vindicate him.

But it was curious that such a lightly made wager should have had such an end, and I fell to recalling all the old women's tales of the hills and of the bevy of sprites and imps that haunted them. Pshaw! What rubbish they all were!

It had been some three hours before this ride that Douglas had thrown down the glove to the equestrian sages of the inn. There were a dozen of us there dining in our quiet way—old Colonel Blake, who had hunted the pack 30 years ago and now hobbled out to his dog cart on crutches; Harry Dibs, the whip; Dr. John, who swore that the hunt cheated him, for there were no falls; several boys just promoted to cobs and half a dozen of the very straightest horsemen we could show. We had these little gatherings many a night in the winter, and many a man hunted over the table there as he had never hunted over the country round. I used to listen to their tales and say to myself I would write them all up some day, if Parson Bob Tollemache didn't write them before me. Aye, a rare hand with the pen was he, and as for the country he knew every inch of it—a veritable chart on a beach horse. That was a pretty argument for disestablishment when the bishop got him—the best that ever strode a pony over any gallop, with a nerve like beeswax and a judgment that never failed him. He listened that very night among us, and I saw the twinkle in his eye when Douglas offered to go out against the room at 12 o'clock and ride the Devil's Mile for a hundred down on the table at breakfast. He was sane, of course, and madmen only receive pity from him, but he said nothing. Who knows that the old spirit did not lurk somewhere down beneath the black in spite of 10 years of homily and "when the wicked man?" You can never tell, for parsons do not carry their hearts upon their sleeves for every daw to pick at, and he was no exception.

"A wager, a wager!" The cry had been taken up as the men rose to their feet, not a little flushed, I regret to say, and crowded around Douglas. Dick Holmes was the first to answer, "I take you," but in spite of their bravado none else came in. "Do you fear, boys?" cried Douglas again. "Will the night air stop your throats, or do you want time? I take any man the fair mile and a finish across the hillfoot bridge for a hundred with his morning tea. Answer when you like. There's my money—even if the devil himself stakes against me!"

There was another shout at the challenge, and Parson Bob put in his word: "You'll break your neck, boy," he said, "over the mile a night like this, and as for the devil, if you take any more of that wine, you'll be in good company." But Douglas was in no mood then to bandy words with the parson, and out we all went in a troop to see the horses saddled, leaving the old fellow at the end of his half bottle and at the beginning of his cigar, for he was a bachelor and dined at the Plough, when the men lived the life there in the hunting season. We were all too curious to see the meeting to think about anything inside, and our ardor was only stimulated when we saw the mist steaming up from the lowlands and the night as black as a tempest cloud with never an inch of clear sky or a breath of wind to grip the sea fog. What did it matter to us? There would be a horse or two laid up, and men would lie by with rheumatism for a day or two, but what odds? We should keep our necks at any rate, while the two madmen would lose theirs—and lose them assuredly they would on such a night and with such blackness on the land.

It was just 12 o'clock by the bell of the old church when we started the pair by the dead elm under the red farm, and off they went out of sight in a moment in the darkness of the hill. We had no intention to follow them to the mile end on such a night, and leaving them to their mad work we trotted back, a group of black figures in a gray mist, and hung about the door of the Plough until we should get tidings of them. And the only news was the return of Douglas, shaking and quivering like a stricken being—an object study for pity, as I have said. "What has happened?" we asked him a dozen times before he pulled himself together and told us the tale, and while he was speaking Dick came in and listened. Poor Dick! He had fallen heavily in the Plough and was in no mood for conversation, but he opened his eyes at Douglas' tale, as did we, and widely too.

"When you said 'Go,'" said Douglas as he seemed to gather his wits at last, "I set spurs to Peter, and he sniffed the dark like a trained horse and bounded into it, fearing as little as I feared. Dick seemed to disappear at once, though I made no pace in the heavy going, and I was just thinking that I had won an easy hundred when something black—a vague shadow on a black horse—seemed to come out from the very cavern of the dike, and old Peter nearly bucked when a hoarse voice cried, 'Wager, wager!' I don't fear man or devil, but I feel pretty sure I rode with something uncanny by my side this night, and the horse felt it, too, for, flog him as I would, he shivered like a leaf, and every step I thought he would come down. Not that I cared.

"'If you're man,' I said, 'I'll ride you for the hundred, and if you're devil I'll ride you for five,' and with that I clapped spurs to Peter again, and he went down the side of the dike like he or no other horse out of hades has ever gone before. Race—the wind cut my ears like a knife, and it was as if I rode on nothing, for the ground I could not see, and the sky I could not see, and the hills just loomed over me like mighty figures from another world. I went my best, and I don't believe any other 6-year-old in Hampshire could have staid like Peter staid, but judge of my fright when the shadow at my side crept up and up, and as we put down the hill to the bridge came full alongside me. I flogged old Peter then in a way very strange to him, for it was neck and neck to the narrow bridge, and only a shimmer of the rising moon on the mist held up the dark for us to see it. What a half mile that was I can never tell! I heard only the hard breathing of my horse or the thud of his heels on the soft ground, and as the man or fiend rode beside me I chilled again to the bone, for he made no sound, never touched his mount with whip or spur—he only went on like a flying thing in the air, and when we neared the bridge together I saw that there would be a crash and that we would both roll headlong into the stream below. Then I held my breath and waited for the moment.

"But it never came. You fellows know the spot—you know that the ground is 14 feet if it is an inch above the brook. You know there is a 30 foot span to the grass land across. Well, as I'm a living man, a hundred yards from the water the shadow left me as one standing, and as I almost reined in Peter to take the narrow bridge of planks I saw the black form rise for a moment in the air and then land on the bank. By heaven! he had jumped it, and if there's a living rider who can do the same I'll give him all I've got.

"But my story isn't done. The black thing stopped on the opposite bank, and as I drew near raised its arms above its head, and a loud, mocking laugh rang out among the hills. At the same moment, as my horse stood shivering with fright, the man's right hand threw something black at me, and I nearly swooned with terror. When I came to, I picked up the dark something which had been thrown, but in the blackness I could make nothing of it. Any of you who may choose to seek it will find it hanging at the girth, and if it isn't a fiend's headgear then I've dreamed the whole matter!"

In eager expectation we went into the stable and found the missile as directed. Quick and with anxiety we carried it to the kitchen and to the lamp. "By thunder!" said the doctor when he saw it, "it's the parson's hat!"—Max Pemberton in London Sketch.

One Coroner's Verdict.

We print the following genuine verdict rendered by an old coroner of Kentucky as an aid to the gentlemen in the same profession in the discharge of their delicate duties:

State of Kentucky, Russell County, ss:

An inquisition taken for the people of the state of Kentucky and county of Russell this 10th day of October, 1884, before Mr. M. W. C., crowner of said county of Russell, upon view of the body of a male man, same unknown, then and there laying dead upon the oaths of 12 good and lawful men of the people of the said state and county of Russell and when and where the same come to his death, we the jury do agree, the body come to his death by death unknown. M. W. C., C. R. C.,

Crowner of the said County and State.

—Green Bag.

THE SUNDAY SCHOOL.

LESSON XIII, FOURTH QUARTER, INTERNATIONAL SERIES, DEC. 24.

Text of the Lesson, Rev. xxii, 8-21 (A Missionary Lesson)—Memory Verses, 16, 17. Golden Text, Rev. xxii, 17—Commentary by the Rev. D. M. Stearns.

Impressed with the fact that in this so called missionary lesson we have also a grand Christmas lesson, bringing before us His coming again, which draweth near, we make choice of this.

8. "And I, John, saw these things and heard them." Then he tells us that he fell down to worship before the feet of the angel. He actually saw these wondrous sights and heard these faithful and true words. It was probably before this that he wrote, "That which we have seen and heard declare we unto you, that ye also may have fellowship with us" (I John i, 3). How do the things of God which we see and hear affect us?

9. "Then saith he unto me, See thou do it not, for I am thy fellow servant, and of thy brethren the prophets, and of them which keep the sayings of this book—worship God." Compare xix, 10. Only satan of all creatures seeks to be worshiped (Luke iv, 7). Let us remember it when tempted to desire applause, and may it be our whole aim to honor God. See how this book is honored in heaven.

10. "And he saith unto me, Seal not the sayings of the prophecy of this book, for the time is at hand." Contrast Dan. viii, 26, xii, 9. In view of the command of this verse, how great must be the sin of those who virtually seal up this book by never reading it or preaching from it, but even going so far as to advise people not to read it. This I know ministers to be guilty of. The Lord will see to it.

11. "He that is unjust let him be unjust still, and so with the filthy or the righteous or the holy." When the end of this stage of our life comes, whether it be death or the coming of Christ, as we are then found so shall we continue, whether unjust or holy. This verse, however, may teach that we are to proclaim the truths of this book whether it make people more holy or more unholy.

12. "And behold, I come quickly; and my reward is with me, to give every man according as his work shall be." Compare verses 7, 20, and chapters i, 7; ii, 25; iii, 11, and note the oft repeated "I come" and the admonitions. Salvation is all of grace, but reward is according to work. See I Cor. iii, 8, 9; Luke xix, 16-19. These rewards are not given at death, but at resurrection, when Jesus shall come (Luke xiv, 14; I Pet. v, 4; II Tim. iv, 8).

13. "I am alpha and omega, the beginning and the end, the first and the last." When our souls can say, Lord, Thou art all this to me, first and last in everything, beginning and end of everything, then all is well.

14. "Blessed are they that do His commandments, that they may have right to the tree of life and may enter in through the gates into the city." The R. V. says, "Blessed are they that wash their robes." Well, we cannot keep His commandments till we have washed in His blood and received the new heart which only can do His will. If we, like Abram, are looking for the city (Heb. xi, 10), we will delight to be found doing His will.

15. "For without are dogs," etc. Compare chapter xxi, 8, 27. And if you are glad that your name is in the book of life, and that by His grace you are neither fearful nor untruthful, then seek those without.

16. "I, Jesus, have sent Mine angel to testify unto you these things in the churches. I am the root and the offspring of David and the bright and morning star." The first clause of this verse, taken in connection with verse 6, seems to me one of the clearest proofs that the Lord God of the holy prophets and Jesus are one and the same. The root and offspring of David, taken with Isa. xi, 1, 10, show Him to be both God and man, David's Lord and David's Son. As the bright and morning star He promises himself to the overcomer in chapter ii, 28. The watchers all this dark night will see and meet Him as the morning star and come back with Him as the sun of righteousness (Mal. iv, 2) when He appears for Israel.

17. "And the Spirit and the bride say come, and let him that heareth say come. And let him that is athirst come, and whosoever will let him take the water of life freely." The first clause seems to be the cry of the church to her Lord to come in response to his "Behold, I come quickly." The others—or at least the last two—are invitations to the sinner to take the water of life freely. They remind us of Isa. lv, 1; John vii, 37; Rom. iii, 24. There is nothing to hinder those who hear but their own will.

18, 19. "If any man shall add. If any man shall take away." Now comes a most solemn warning to any one who would dare to add to or take from the words of this book. Read the same warning in Deut. iv, 2; xii, 32; Prov. xxx, 6; Jer. xxvi, 2; xxiii, 26, 28, and say how it is that men dare in these days, in spite of these warnings, to commit both of these sins. Is it because, turning from the truth, God has sent them delusion (II Thess. ii, 10, 11).

20. "He which testifieth these things saith: Surely I come quickly. Amen. Even so, come, Lord Jesus." How could He say "quickly" when He knew that almost 2,000 years must pass first? One thousand years is with the Lord as one day (II Pet. iii, 8), and according to that reckoning He has been gone scarcely two days yet. We must look at things from His standpoint. Do our hearts say, "Come, Lord Jesus!" If we understand that things will grow worse and worse both in the world and in the professing church till He come; that we cannot have our glorified bodies till He come; that we are to occupy and show forth His death till He come; that satan and antichrist and Babylon will rage till He come, then we will surely pray, "Come, Lord Jesus." Otherwise not.

21. "The grace of our Lord Jesus Christ be with you all. Amen." What a precious ending to a most precious book—yea, to the whole book of books—for we are saved by grace, we stand in grace, and there is more grace to be revealed (Eph. ii, 7; Rom. v, 1, 2; I Pet. i-13). It is favor for the undeserving from first to last.

A Wise Answer.

A shah once asked a group of his courtiers whom they thought the greater man—himself or his father? At first he could get no reply to so dangerous a question, the answer to which might cost the courtiers their heads. At last a wily old courtier said, "Your father, sire, for though you are equal to your father in all other respects, in this he is superior to you—that he had a greater son than you have."

Lake Erie's Bad Reputation.

Lake Erie has a bad reputation in two regards. Being so shallow, she gets into a rage very quickly, and she seldom gives up her dead. The schooner Finney was lost more than two years ago on that same treacherous north shore, a place of honeycombed rocks, shoals and engulfing sands, and there is no word of Captain Rionlan or his crew. The list is long of the vessels seen last on that lee shore that are still on the unreported list.—Buffalo Express.

CHRISTIAN ENDEAVOR.

Topic For the Week Beginning Dec. 24. Comment by Rev. S. H. Doyle.

TOPIC.—Christmas service. What can we give to Christ? Math. ii, 11; Ps. xl, 6-8.

Another year has almost passed away, and the Christmas season is upon us, suggesting the ever important question, What can we give to Christ? It is practically the same question every year, and yet it neither grows old, nor is it out of place. Since Christ gave heaven for us, when He was born into this world, it is very fitting and appropriate that we ask ourselves each recurring Christmas season, What can we give to Him?

1. We can give our wills to Christ (Ps. xl, 6-8). In these verses the psalmist declares that by affliction God has taught him that it is not mere outward sacrifice and offering that He wants, but the consecration of the heart and will to Him, and He dedicates Himself to the Lord. The Lord wants our hearts above all things. The intention is of more importance than the deed. In the case of Abraham, God accepted the will for the deed when He called upon him to sacrifice Isaac, but He will not accept the deed for the will, as can be seen in the case of Cain. Cain performed the deed, but his heart was not right, and it was not accepted. Abraham's heart was right, and God accepted his sacrifice without the deed. Let us right ourselves, then, this Christmas season by surrendering our wills unconditionally to the will of Christ. "Not as I will, but as thou wilt," may be our Christmas offering.

2. We can give our possessions to Christ (Math. ii, 11). This is especially illustrated in the offering of gold made by the wise men at Christ's birth. We should give regularly and systematically. An advance line of Christian Endeavor work laid down by Dr. Clark in his annual address at Montreal was an increase in systematic giving to missions. This suggestion should be heeded by all Endeavorers. It is timely and practical. Not only here, but along all lines of Christian giving, the systematic element needs to be emphasized. Therefore as a Christmas offering to the Saviour dedicate a certain proportion of all your possessions to Him for the year to come.

3. We can give our devotions to Christ (Math. ii, 11). The wise men fell down and worshiped Christ. So should we. We look down in pity and commiseration upon the heathen bowing to sticks and stones, and yet we may be worshiping idols ourselves—the world, fame, popularity, fashion or something else. Let us give Christ the supreme place in our hearts and erect in them but one altar for devotion and worship, and that to the Lord of Lords and King of Kings, born in Bethlehem, but now ruling in heaven.

Bible Readings—Ex. xxv, 2; Ps. cxii, 9; Isa. xxxii, 8; Math. v, 42; vi, 1-8; Mark xii, 42-44; Luke iii, 11; xi, 41; Acts xx, 34, 35; I Cor. xvi, 17; viii, 1-5; ix, 11-13; Phil. ii, 30; Eph. iv, 28; I Tim. vi, 17, 18.

Washington Wants the 1896 Convention.

A recent mass meeting of the Christian Endeavor union of Washington had for its object the pushing of a movement looking to hold the Christian Endeavor convention at Washington in 1896. "There are four cities in the field," said President McArthur, "Washington, Atlanta, Baltimore and Saratoga. The cost of the convention will be at least $13,000."

Two years ago there were 41 senior societies and 7 junior; now there are 63 senior and 83 junior societies, with an increase of membership in two years of 2,364, making the total membership 5,550. Of these 373 have been added to the church and 216 came from the associate members. Next year the convention will be held at Cleveland, and in 1895 at San Francisco.

The Three P's.

Those whose memory is helped by alliteration may find profitable suggestion in the following rules as to their attitude toward the week night prayer meeting. Aid the different leaders: 1. By your preparation. 2. By your presence. 3. By your participation.—Christian Observer.

Christian Endeavor Notes.

Junior superintendents are liable to make the mistake of firing all their ammunition in the first few meetings. Use your bright plans and shrewd ideas very cautiously and always keep some good schemes on hand to introduce when a meeting shows symptoms of becoming dull.

A Methodist Christian Endeavor society of Indianapolis has a good literature committee, which is a model to all similar committees. It has obtained a library case capable of holding some 500 or 600 volumes and has already secured for a Christian Endeavor library 250 excellent books.

"There is no objection," says The Westminster Endeavorer wisely, "to a social or literary club, but the converting of a society of Christian Endeavor into a social or literary club is a betrayal of a sacred trust."

The First Methodist society of Decatur, Ills., raised $125 for missions during the conference year just closed.

Miss Antoinette P. Jones says that Floating Endeavorers are now found on more than 200 ships.

The work of the press committee of the Boston union is unusually fine. At the recent rally there, for instance, 60 notices were inserted in the Boston papers, aggregating 40 columns, and the account was even translated into Swedish.

The organ of the Christian Endeavor societies of Australia very rightly insists on judging the success of a society not by the show made in annual meetings, but by its everyday work, and especially by the number of conversions.

An international Christian Endeavor convention, to be held in London in 1900, has been suggested.

The Quebec convention won the distinction of being the first Christian Endeavor convention attended by the ruler of the country in which it was held. Lord Aberdeen, the governor general of Canada, addressed the Juniors at their rally.

There are 193 societies in the Reformed church in the United States.

Santa Claus on a Pullman Car.

[From Harper's Young People.]

"Say, mister, Santa Claus doesn't travel on this train?"

"Oh, I really don't know," was the reply. "Well, I suppose not."

"That's what mamma said," she sighed, with a little sigh. "But course he couldn't," with a half laugh. "Santa Claus has too much to do Christmas eve to be takin' trips."

"And he doesn't travel by rail," some one suggested.

"Course he doesn't," with enthusiasm. "He goes kitin' along with his reindeer, scootin' over the roofs and down the chimneys—hey! But," with another sigh, "I don't know how he'll find me!"

The porter now came to make up the berths, and mamma led the boy to another seat. The next man behind, coming to his berth a short time later, stopped with a stare of surprise, and then met with a smile the smile of the lady across the aisle as she nodded toward the curtains which closed outside the boy who had missed a visit from Santa Claus. Upon the button of the drapery hung a small stocking.

"A poor place for that sort of thing, I'm afraid," said the next behind to the lady across.

"Perhaps not so bad as one might think," was her answer. She had opened a lunch basket, and, just as the man, after fumbling in his pocket, dropped a silver dollar in the toe of the stocking, drew out a box of candy, which followed the dollar.

But the gifts did not stop, for the spirit of the season was fully awakened. Small coins were passed along from one hand to another and shaken well down into the toe by the man next behind. A woman with a bag of Christmas gifts for a family of expectant small friends, made a selection from them and brought her offering.

"Why, the stocking's full," said the man next behind. "But, here—this'll do."

He pulled out a large silk handkerchief, and when she laid her gifts inside, tied it by the four corners, and pinned it to the stocking.

The word had passed along, and travelers in the next car came through to take a peep at the traveling stocking. Scarfs were tied around the stocking, and handkerchiefs filled out with nobody knew what fastened on. In short, if Santa Claus was not traveling on that train, some of his near relatives must have been.

AYER'S SARSAPARILLA.

Saved Her Life.

MRS. C. J. WOOLDRIDGE, of Wortham, Texas, saved the life of her child by the use of AYER'S CHERRY PECTORAL

"One of my children had croup. The case was attended by our physician, and was supposed to be well under control. One night I was startled by the child's hard breathing, and on going to it found it strangling. It had nearly ceased to breathe. Realizing that the child's alarming condition had become possible in spite of the medicines given, I reasoned that such remedies would be of no avail. Having part of a bottle of AYER'S Cherry Pectoral in the house, I gave the child three doses, at short intervals, and anxiously waited results. From the moment the Pectoral was given, the child's breathing grew easier, and, in a short time, she was sleeping quietly and breathing naturally. The child is alive and well today, and I do not hesitate to say that AYER'S Cherry Pectoral saved her life."

AYER'S Cherry Pectoral

Prepared by Dr. J. C. Ayer & Co., Lowell, Mass.

Prompt to act, Sure to cure.

COMPARISON WITH NEW YORK OR BOSTON PRICES FOR JOB PRINTING INVITED.

THE BULLETIN CO.

Norwich Line to New York.

Trains leave Union Station, Norwich, daily (Sundays excepted) at 9.35 and 9.05 p. m., connecting at New London with steamer "City of Worcester" or "City of Boston," for New York.

Steamer "City of Lawrence" leaves Norwich on Sundays at 7 p. m., New London at 9 p. m., for New York.

Returning, steamers leave New York daily (Sundays excepted) at 5.30 p. m.

For state-rooms and further information apply at Office of the Company, 58 Shetucket street. Telephone call 153-3.

TURNER'S Great Consumption Cure, an Indian Remedy—Sure cure for a Cough, Cold, Bronchitis, Asthma, Catarrh, Throat and Lung Troubles; the worst cases of Consumption have been cured by this Wonderful Remedy. 50 and 25c per bottle. For sale by Appley & Jordan, Grocers, and all druggists. L. C. TURNER, Sole Proprietor, Norwich, Conn.

HORSES TREATED FOR ALL DISEASES

At Gardner's Stable, Chestnut St. by the new Veterinary, DR. E. L. TOWER, graduate from Ontario Veterinary College.

COTTOLENE.

The WREN in BUSINESS

It is characteristic of the Wren that it will sneak in and occupy the nest made by another bird, in preference to building one of its own. This trait is often seen in business, as shown by the imitators of

COTTOLENE

No sooner has the wonderful success of this new vegetable shortening, so much better than lard, created for it a remarkable sale and popularity, than the business wrens are ready to move upon the market with many worthless counterfeits. Any housekeeper can be easily and cheaply convinced of the value of COTTOLENE by simply giving it a trial. They will then be unwilling to go back to lard, or go down to fraudulent imitations.

Sold in 3 and 5 pound pails.

THE AMERICAN COTTON OIL CO. | Made only by N. K. FAIRBANK & CO., Chicago, and Produce Exchange, New York, 224 State St., Boston.

MILLINERY OPENINGS.

MILLINERY.

TRIMMED HATS always a Specialty.

The best materials used at all times. Of all the Trimmed Hats we have, not one is trimmed with Velvetine or Cotton filled Ribbons. Regardless of the price asked for my Trimmed Hats, the materials are all good.

What we are showing at $1.49 and $1.98 are worth a great deal more.

Felt Hats and Bonnets.

Have still a large line—all at greatly reduced prices. Felt Hats at 8c, 5c, 10c, 19c, 25c, 39c. Finest Opera Felts made at 69c.

T. E. McCLENATHAN, Wholesale and Retail.

New Bangs and Switches, Wigs and Whiskers TO RENT.

All the New Jewelry Fashions and Novelties —AT— MRS. E. CANTLE, 38 BROADWAY.

NEW MILLINERY.

A Full line of fine and Medium Priced Millinery

Now on exhibition. Special attention paid to orders. MRS. G. P. STANTON, No. 21 Shetucket St.

FALL MILLINERY.

All the latest styles.

MISS SHEA, ROOM 5, 48 SHETUCKET ST.

TRIMMED HATS

Formerly $1.75 and $2.75, reduced to $2.00
Formerly $2.25 and $2.50, reduced to $1.50
Formerly $1.00 and $1.75, reduced to $1.00
Formerly $3.00 and $3.25, reduced to $1.30
Also Trimmed Hats 49c, 75c and $1.25.

Corresponding reductions in Fancy Feathers, Etc. We are the agents for the [illegible] Free & Co. Glove Holder, a pretty article for a Holiday Gift. Inspect them.

NEW YORK BAZAAR, 112 MAIN ST.

For all the Latest Styles in MILLINERY, CALL AT MISS McCLOUD'S, 40 MAIN ST.

HOTELS AND RESTAURANTS.

ESTABLISHED IN 1802.

Adam's Tavern, NORWICH TOWN.

A. A. ADAM, Proprietor.

The following is a list of the best brands of ACKER, MERRALL & CONDIT'S and PARK & TILFORD'S WHISKEYS that I introduced [illegible] years ago. They have become intensely popular. They sell on their own merits.

Imperial Bourbon, Bob Ward, [illegible], Maryland Rye, Mountain Rye, Blue Grass, Hermitage, [illegible] Union Club Rye, Marshall Bourbon, Hermitage Sour Mash, Keystone Rye, Cabinet Bourbon, Union Club Wheat.

N. B.—The above goods do not have to be reimbursed every six or nine months with a new name in order to make them sell, as is a customary feature with compounding liquor dealers. A. A. ADAM.

Telephone call 15-12.

FRANK G. SWEET, Medical and Surgical Nurse,

Graduate from Mills' Training School for Male Nurses, Bellevue Hospital, New York city. Call at 268 or 408 FRANKLIN Street, city. TERMS REASONABLE.

ARTISTIC DECORATION —AND— PLAIN PAPER HANGING.

D. S. UNDERWOOD, Residence 198 Franklin St. Goes to rear.

BILLIARD and POOL TABLES — FOR SALE BY — J. J. COATES, 65 West Main St.

Supplies of all kinds constantly on hand. Repairing done.

IF YOU WANT TO SELL YOUR [illegible]

[NO]RWICH MORNING BULLETIN.
Established 18[illegible].

NORWICH WEEKLY COURIER.
Established 179[illegible].

[Sub]scription rates, MORNING BULLETIN—[by m]ail or carrier, $6 a year; $1.50 a quarter; [50 cents] a month; 15 cents a week. Single [copies 2] cents.

[Subscripti]on rates, WEEKLY COURIER—$1; [illegible] 50 cents for six months in ad[vance]; [singl]e copies 2 cents.

[The] MORNING BULLETIN (Six Pages) is the [largest], oldest and most complete morning [paper] published in Eastern Connecticut. At [$6 a] year it is also the cheapest.

[The] WEEKLY COURIER (Eight Pages) is the [larg]est weekly issued in Eastern Connecticut.

[Ad]vertising rates furnished on application [at th]e business office. No cuts or electrotypes [accept]ed in either paper.

To guard against mistakes, advertisements should be sent in manuscript. We cannot be responsible for errors [illegible] received by telephone.

Yearly advertisers are limited to their own immediate business, and their contracts do not include Wants, To Let, For Sale, etc.

All news letters should be addressed to THE MORNING BULLETIN: all business communications to THE BULLETIN COMPANY.

Money orders and checks should be made payable to THE BULLETIN CO.

All communications must be signed. Anonymous letters or news items will not be read, but thrown into the waste basket.

No manuscript preserved or returned, unless stamps are enclosed fully to prepay postage.

Entered at the post office at Norwich, Conn., as second class mail matter.

The Bulletin.

Norwich, Saturday, December 23, 1893

The Norwich Weekly Courier is the best weekly newspaper in New England at 50c a year.

THE LEVEL HEADED MINORITY.

The republican representatives on the ways and means committee got there within the time limit, and showed some of the fallacious points of the tariff bill, which is too much for the pleaders for reform to stand who are doing business, and offensive to the democratic representatives from the industrial states because of its ruinous provisions. The minority's arraignment of the Wilson bill is its completeness as a bill of false pretences and violated pledges—a patchwork of free trade and protection—a mottled sheet of sectional favoritism and partisan inconsistency—was excellent reading for most of the people. If congress, in the face of a troubled and protesting people, should pass such a bill it has nothing to expect but the odium and condemnation which follow the basest treachery.

THE LATEST FROM HAWAII.

The latest advices from the Sandwich islands with reference to the restoration of the queen do not accord with the message of President Cleveland or the expectations of the American people. The restoration of the monarchy means the use of force and the crushing, if not murder, of a band of men whom Americans should respect for their pluck and their ancestry. There is not one thing about the monarchy to command the respect of any nation of the earth. If a conflict occurs between the provisional government and the United States marines we do not doubt the citizens of the United States will resent such an outrageous and unwarranted use of our naval forces. A government of 69,000 people ought not to be embarrassed by 1,000 armed insurgents, and if it is, it is none of President Cleveland's business. The democratic view of the matter has been partisanly absurd and completely un-American.

ENTITLED TO A MEDAL.

Bridgeport has a heroic young school teacher who deserves to receive a medal from the government for rescuing from drowning this week three young men who broke through the ice. While a large crowd of men and boys stood dazed and glaring at the men in the water, she threw herself upon the ice and commanded them to seize her ankles and push her out to assist them. She had the nerve and the strength to venture and by the aid of her extended hands all three of them were saved from a watery grave. It was a well performed deed of heroism, worthy the pluck and daring of a Connecticut [illegible]. If Congressman DeForest does not see that Miss Hallack is ranked with the life-savers of the country and enrolled for a medal for bravery he will not perform his whole duty.

MORE EXPERT EVIDENCE.

The late issue of The Dry Goods Chronicle publishes comments from dealers upon the effect of the proposed Wilson tariff on the woolen business. From this expert evidence we quote the following:

Mr. F. H. Lane, of Allen, Lane & Co. of New York, says: "I think the whole woolen business will be in a state of suspense until the bill is disposed of. It is very radical in its nature, the worst feature of the measure being the ad valorem rate of duty. This opens up the gates to undervaluation and all sorts of frauds. Don't think that free wool would lower the price any, as that has already been discounted. Under the proposed bill foreign manufacturers would push their surplus product on to us without expecting any profit, and we would have to compete with that."

The Chronicle adds: "The proposed tariff changes, as shown in the Wilson bill, have caused something akin to consternation in the woolen goods division of the market, both in clothing woolens and in dress goods. It is hardly conceivable that better terms could have been expected from an administration pledged to an anti-protective policy, but realization is a much direr thing than anticipation in this instance. From this column politics, as such, are debarred, and tariff legislation is regarded only as a market influence and not as a part of either a democratic or republican policy. As an influence, the proposed bill is undoubtedly prejudicial to business and dangerous to [domestic man]ufacturers. In the woolen industry it will, if it becomes law, work much injury."

[The]se opinions given are all in the same line, and are business men's views of the situation, regardless of political affiliations.

EDITORIAL COMMENT

The place for Voorhees' silver bill is in some historical museum—congress has no use for it.

Let soft coal in free and Nova Scotia soot will besmirch every factory village in New England.

A man in a Christmas dry goods store feels as uneasy as a fish out of water, while his wife just gurgles with delight.

The Hon. Abram S. Hewitt does not like the ad valorem duties of the Wilson bill. They are too big a bid for dishonesty for him to endorse.

It is stated that there are 6,000 idle actors in this country. Theater goers are surprised that traveling companies do not employ more of them.

The old-line democrats do not like to see newcomers rewarded with offices and hastily confirmed for fear they "will fly out of the party" if not induced to stay.

Every democrat in Connecticut ought to have a copy of the Wilson tariff bill in his stocking Christmas morning. It is so tough on wool, though, that it would spoil the sock.

The Kansas City Journal is sure "these are the days when maidens give their young men sweetest looks, in order that their Christmas gifts may swamp their pocket books."

The press is all one way on the Christmas issue. The papers all desire to have the merchants thrive and to have the poor and the children remembered. They wish every one a Merry Christmas!

Samuel Sinclair, for fourteen years publisher of The Tribune, died Thursday, in his 71st year. He was the first bookkeeper of The Tribune and was connected with its business affairs for over 20 years.

Mr. Wilson's defense of his bill is very unsatisfactory reading to the workmen who have been long idle in consequence of it. The crushed are not in a position to endure arguments from the crusher.

Bourke Cochran says he has received a thousand petitions against the Wilson bill and not one in favor of it! Send them in. The greater the number of petitions the more heinous is the offense of disregarding them.

It is not strange that Louis Kossuth thinks he is living too long. Poverty has just compelled him to part with his library for $[illegible]. If the greatness of his fame could be reduced to cash now life would be more endurable to him.

The merchants still have bargains in the way of Christmas presents on their counters and shelves. THE BULLETIN's advertisements are more interesting today than ever. The clerks are as genial and polite as can reasonably be expected. Scan the advertising columns and make this the great trading day of the season.

North Carolinians report having seen these fiery initials in the heavens: "W. W. W." Wilson! Wilson!! Wilson!!! It is not strange that the regions of fire give out a sign for this would-be destroyer of his country's industries. It may be interpreted as the first call for him—"We Want Wilson!" Well, the country can spare him. He doesn't seem to be too green to burn.

Benjamin Harrison says in regard to Hawaiian matters: "I have made my record. I do not care to say anything more!" Grover Cleveland and Secretary Gresham have been butting that record ever since they came into office and there is not a dent upon it—it isn't even tarnished. It is all American, 2,000 miles wide, Simon-pure, and as solid as a rock. No one dares intimate that it is unconstitutional, unpatriotic or unwise. It will be there when Cleveland and Gresham get through.

VOICE OF THE PRESS.

Fires on Santy.

The snowflake flies
From winter skies,
And Santy says with glee;
"I can't disguise
My glad surprise
To find these fires on me"
—[Washington Star.

The Sum and Substance.

Three unfit new states and one misfit new tariff seem to be the sum and substance of democratic endeavor in congress thus far.—[Providence Journal.

It Must Pay a Debt.

Wayne MacVeagh to Italy! Well, the president is going to have the Italian embassy to pay his campaign debts whether or no.—[New York Tribune.

Wrongful Giving.

The president ought to be contributing to charity funds for the unemployed instead of paying the election expenses of candidates to the United States senate.—[N. Y. Tribune.

The Price of Obstinacy.

The Lehigh Valley railroad strike cost the various brotherhoods of trainmen about $140,000, or some $500,000 less than it did the road. And neither side gained a point.—[Springfield Republican.

An Interesting Project.

The project of the king of Italy which looks to the suppression of brigandage in Sicily and the extermination of the Mafia will be watched with interest. Whether the patriotic sentiments of the brigands are strong enough to prevent them from robbing the soldiers is a matter for conjecture.—[Washington Star.

"The Miserable Business."

The country is to be congratulated that the miserable business has been brought to an end and that the people of the United States and their representatives in congress have at last been permitted to know for what purpose the nation's authority has been secretly used for many months in a matter of so much importance. It has been a severe strain upon the public patience and has not added to the reputation either for wisdom or prudence of the president or his secretary of state.—[Cincinnati Enquirer (dem.)

Something New.

It is announced from the state department, Washington, D. C., that large quantities of sample of cotton velvets and other cotton pile fabrics have been received from our consul at Manchester, Eng., and are at the disposal of persons who would like to purchase such goods. It is to be hoped that Secretary Gresham will charge the usual commission for his services. But what section of the constitution or the statutes authorizes a member of the president's cabinet to act as an agent to drum up business for foreign manufacturers?—[Boston Journal.

A New Possibility.

Judge Wheeler's decision relative to a recent liquor license case opens up a new possibility. An appeal had been taken, under the new law, from the decision of the county commissioners to the judge. He allowed the previous reputation of the place to be taken into consideration and, as it was held to be bad, a license was refused. Under this ruling an applicant for a license against whose fitness nothing can be said, must stand sponsor for the acts of his predecessors, if the place in which he desires to do business has previously been rented for saloon purposes. It is a peculiar application of the law and, if carried out, its results would be far reaching.—[New Britain Herald.

Have the Wage-Earners Forgotten?

Have the wage-earners forgotten President Cleveland's solicitude respecting their lot in 1892, that year of unprecedented prosperity? They had good wages then and were fully employed, but the democratic candidate for the presidency chose to represent them as the helpless victims of a system of "oppressive taxation" which "relentlessly demands from them in the purchase of the necessaries and comforts of life an amount scarcely met by the wages of hard and steady toil." Now thousands of them are out of work and thousands more are earning greatly reduced wages. What do they think of President Cleveland as a benefactor of the working people? They have had nearly a year's experience with democracy. Do they think that it pays on the whole?—[N. Y. Tribune.

People who have tried it, say that there is no better medicine for dyspepsia than Ayer's Sarsaparilla. It may not give one the stomach of an ostrich, but it so strengthens the alimentary organs that digestion of ordinary food becomes easy and natural.

Choose the Best.

Dentifrices are as "plenty as blackberries," but there is only one preparation which thoroughly cleanses and whitens the teeth without injuring their substance. That preparation is SOZODONT.

Piles! Piles! Itching Piles!

SYMPTOMS—Moisture; intense itching and stinging; most at night; worse by scratching. If allowed to continue tumors form, which often bleed and ulcerate, becoming very sore. SWAYNE'S OINTMENT stops the itching and bleeding, heals ulceration, and in most cases removes the tumors. At druggists, or by mail, for 50 cents. Dr. Swayne & Son, Philadelphia.

The use of Hall's Hair Renewer promotes the growth of the hair, and restores its natural color and beauty, frees the scalp of dandruff, tetter, and all impurities.

"Her Face was Her Fortune."

This has been truly said of many women. Yet no face can long retain its beauty unless health is behind it. Women is subject to so many distressing complaints that health and beauty are often prematurely impaired or lost. Fortunate it is that she has at hand so invaluable a friend as Dr. Pierce's Favorite Prescription. Multitudes of women throughout the land can personally testify, that it affords the only positive cure for the dire legion of "female weaknesses." Suffer and fade away no longer, when this remedy will bring you sure relief. It is the great restorer of health and therefore the best possible restorer of beauty. All druggists.

CRESTON, Iowa.

DR. R. V. PIERCE: SIR—My wife improved in health gradually from the time she commenced taking "Favorite Prescription" until now. She has been doing her own housework for the past four months. When she began taking it, she was scarcely able to be on her feet, she suffered so from uterine debility. I can heartily recommend it for such cases.

H. H. SNYDER.

"How to Cure All Skin Diseases."

Simply apply SWAYNE'S OINTMENT. No internal medicine required. Cures tetter, eczema, itch, all eruptions on the face, hands, nose, &c., leaving the skin clear, white and healthy. Its great healing and curative powers are possessed by no other remedy. Ask your druggist for SWAYNE'S OINTMENT.

Scores of lives are saved every year by the prompt use of Ayer's Cherry Pectoral.

CONFECTIONERY.

CHRISTMAS CANDIES!
—AT THE—
CONFECTION PARLORS,
54 BROADWAY.
Branch Store at Singer Machine Office, 44 Main St.
dec2TT[illegible]

Fine Candies
In large variety can be found at the
BREED OPERA HOUSE CANDY STORE.
Go there and be convinced. Prices to suit your purse.
ELDRIDGE.
nov27TThS

Christmas
MINCE PIES
—AT—
MRS. CHAPMAN'S BAKERY,
No. 7 North Thames St.
EVERY DAY THIS WEEK.
dec[illegible]

SHORTHAND
In your own home through the mail in 24 easy lessons
ONLY $5.
Write at once for CIRCULARS.
$75
TYPEWRITER
FREE.
Gaffey's Shorthand School,
NEW HAVEN, CONN.

THAYERS DYE WORKS,
John F. Amburn, Proprietor, 130 Boswell ave.
All kinds of Dyeing promptly done. Bed blankets thoroughly cleaned. Ladies' and Gent's garments dyed in the best possible manner.
Watering Silk a Specialty.
Orders left with J. E. MYERS at Circulating Library, No. 164 Main St will receive prompt attention. may[illegible]

ESTIMATES FURNISHED for all kinds of Job Printing. Work the best and prices reasonable.

Ex-Sheriff of Ulster County

The Hon. Davis Winne Owes His Health to Dr. David Kennedy's Favorite Remedy.

SHANDAKEN, N. Y.—One of the most prominent men in Ulster county, is the Hon. Davis Winne, of this town. His reputation is not confined alone to this county, where he held the office of sheriff for three years; he was also this district's representative in the New York state legislature. For years Mr. Winne has been suffering from a complicated case of kidney and bladder trouble and congestion of the liver.

Upon the advice of friends he decided to try Dr. Kennedy's Favorite Remedy. He was not disappointed, for in a short while after he began its use, he was in better health than he had been in years before.

In speaking of Favorite Remedy to your correspondent, Mr. Winne said: "It has done more good for me than all the physicians I ever employed, and I most unhesitatingly recommend it to anyone suffering from kidney, liver or urinary troubles, for it will cure them."

Dr. Kennedy's Favorite Remedy is to-day the acknowledged specific for all diseases arising from acidity of the blood, and will cure dyspepsia, rheumatism, kidney, liver and urinary troubles, scrofula and eczema.

In a recent issue of a New York medical journal, Dr. W. H. Morse, F.S.S., of the New York city Medical institute says: "I must endorse Dr. Kennedy's Favorite Remedy, for I have knowledge of its efficiency."

The Rev. I. W. Hill, pastor Methodist church, of Accord, N. Y., says: "I have used Dr. Kennedy's Favorite Remedy, it cured me of a blood disease, and I know its great value."

No man or woman can afford to trifle with health and life. Putting off treatment when dangerous symptoms exist, is only slow suicide. To avoid their fatal effect, there is but one way and that is by the aid of Dr. Kennedy's Favorite Remedy; it has restored thousands to health and strength. Try it and be convinced.
dec23d&w

THE NATIONAL BARGAIN CO.

THE
BARGAIN STORE.
FOR THE
--HOLIDAYS!--

A large and varied assortment of Nice Goods, suitable for presents, such as also

Japanese Vases, Bronzed Figures Plush, Celluloid and Polished Wood Toilet Cases, Work Boxes, Manicure Sets, Shaving Sets, Etc., Etc.

Fancy Goods, Handkerchiefs, Silverware, Iron Toys, a good assortment of Books, Games, Etc.

PRICES THE LOWEST!

SELLING OUT.

We will Sell Out all Millinery Goods and Cloaks regardless of cost for the next two weeks. Any one in need of Hats, Bonnets, Ribbons, Flowers, Etc., will save money in investigating this.

Store Open Every Evening till Christmas.

THE NATIONAL
BARGAIN CO.,
Shannon Building,
NORWICH, - - - CONN.
dec[illegible]

Games in Variety From 5c Up.
Wood Trains, Hose Carriages, Noah's Arks, Folding Beds, Bureaus, etc., Iron Trains, Pony Carts, Candies, bright Ornaments for trees.
MRS. S. M. HOWE,
dec[illegible] 170 Franklin St.

Important To Merchants.
—THE—
New Lighting System.
See what MR. WOIBARD of the National Bargain Co. says.
NEW LONDON
Automatic Light Co.

GENTLEMEN:—By your system our store is better lighted than ever before, although we have used both Gas and Electricity. I'm first month's use saved us $[illegible]. In use in New London for nearly two years. Send for circular.
nov[illegible]

FINE COMMERCIAL, BANK, BOOK and Job Printing done at The Bulletin Job office.

DRUGS, PAINTS AND OILS.

POPULAR
—AND—
WELL APPOINTED
DUGGAN'S PHARMACY,
50 MAIN ST.

LEE & OSGOOD,
WHOLESALE AND RETAIL
DRUGGISTS,
129-133 Main St. and 150-154 Water St.
ESTABLISHED 1786
—SOLE PROPRIETORS OF—
DR. DODD'S
Nervine and Invigorator
A NERVE TONIC
—AND—
STOMACHIC.

Dodd's Nervine aids digestion, insures good appetite, gives tone and vigor to the system, guarantees sweet and refreshing sleep and restores enfeebled and nervous constitutions to PERFECT HEALTH

WE HAVE A FINE LINE OF
Atomizers and Perfumes
COLGATE'S EXTRACTS IN BULK.
TOILET ARTICLES
IN GREAT VARIETY.
We make a Specialty of
Tooth Brushes.
Large Invoice Just Received.
25 AND 35 CENTS.
LEE & OSGOOD
NORWICH, CONN.

INSURANCE.

"In Union There Is Strength."
That means the
Commercial Union,
Which I have represented for more than [illegible] years.
A. IRVING BOYCE, Agent.

INSURE EVERYTHING
—WITH—
J. PALMER STORY,
30 Shetucket St.

New London County Mutual
Fire Insurance Co.
ESTABLISHED 1840.
Surplus over all liability Jan. 1st, 1893, $78,147.96.
Insure your property in this old and reliable Company.
Office over Chelsea Savings Bank, Shetucket St.
B. F. PARKER, President.
L. L. Pratt, Treas. J. P. Williams, Sec'y.

Norwich Union Fire Ins. Soc'y
Norwich, England. Organized 1797.
N. TARRANT, Agt.,
[illegible] MAIN STREET.

FINANCIAL STATEMENT OF THE WEST[illegible] ASSURANCE COMPANY, JANUARY 1ST, 1893. UNITED STATES BRANCH.
—ASSETS.—
Government Bonds [illegible]
State Bonds [illegible]
Municipal Bonds [illegible]
Cash on Hand and on Deposit [illegible]
Other Assets [illegible]
—LIABILITIES.—
Reserve Premium Fund (N. Y. Standard) [illegible]
Reserve for unpaid losses [illegible]
All other liabilities [illegible]
Surplus in United States [illegible]
Total Income in U. S. for 1892 [illegible]
Total Losses paid in U. S. from 1874 to 1893, inclusive [illegible]
NICHOLAS TARRANT, Agent, [illegible] Main St., Norwich, Conn.

B. P. LEARNED,
Insurance in all Forms
Bonds of Indemnity.
Foreign Drafts
Over Thames National Bank, Norwich, Conn.

STORAGE.
Storage of non-hazardous or unperishable goods or merchandise may be obtained in my Warehouse at [illegible] Commerce Street.
A. C. CONVERSE.

REAL ESTATE.

TO RENT.
Tenement on Cliff St., with modern improvements, at one-half the rent for the first three months. A small second hand Hot Air Heater wanted. Inquire of A. W. Myers, 41 Cliff street.

For Sale
By permission of the Court of Probate, the property belonging to the estate of the late Mrs. H. A. Abbot, situated at 300 FRANKLIN ST., Norwich. For particulars enquire of the Administrator, WM. G. ABBOT, Yale Mills, or if in the evening, at 27 Warren Extension.

COTTAGE TO RENT
of 9 Rooms with modern improvements, No. 64 Peck Street. Inquire of
H. BLACKLEDGE & CO.

Real Estate For Sale.
BUSINESS PROPERTY in Aurora, Illinois,
Paying 7½ per cent. net.
A new brick and stone building, occupied by a Bank, Hotel, etc. Rents for $[illegible] per year above expenses. Price $[illegible]. Best location in a city of [illegible] people; [illegible] miles from Chicago. Write for particulars to
W. F. THAYER, Aurora, Ill.

FOR SALE.
The Frame Dwelling No. 23 Otis St.,
formerly occupied as the parsonage of the Second Congregational Church. Possession given immediately. Apply to
JOHN MITCHELL, GEORGE D. COIT, SOLOMON LUCAS, Society Committee.
Norwich, Conn., Sept. 20, 1893.

FOR RENT.
HOUSE NO. [illegible] LINCOLN AVENUE.
Modern improvements. Address J. HENRY KING, Lebanon, Conn.

TO RENT.
The Large Store with Fine Cellar
in the Rockwell Building, on Water Street, at the corner of Market Street, formerly occupied by Service & Gleason. Apply to
GEORGE D. COIT.

FOR SALE.

FOR SALE LOW.
SEVERAL GOOD KIND HORSES.
Also a number New and Second Hand Wagons and Carriages.
A. T. GARDNER,
Chestnut Street.

PLUMBING AND GAS FITTING.

The Best
NICKLE PLATED TEA KETTLES
In the city for only One Dollar Twenty-five ($1.25) for the Holidays only at
REISS & WHOLEY,
19 Ferry St.

D. B. SULLIVAN
Is Agent for the
OTSEGO FURNACE.
BAY STATE STOVES AND RANGES.
He will also clean and repair them.
PLUMBING AND TINNING.
[illegible] WATER STREET.

A. TROLAND & SON
Will Give You Close Estimates on
PLUMBING and GAS WORK.

WE HAVE THE BEST
Water Filters and Garden Hose
in the market at Very Low Prices.
Estimates cheerfully furnished on all classes of Plumbing, Steam and Gas Fitting.
MONAHER & BREED,
[illegible] West Main, Central Wharf.

Telephone 133-3
ROBERT BROWN
Steam and Gas Fitting,
Plumbing and Steam Heating,
Pipe Cutting and Threading by Power Machinery.
All Work done Promptly and Neatly.
Pequot Building, Central Wharf.
Electric cars every half hour.

DENTISTRY.

A FITTING
CROWN OR BRIDGE
Is the most satisfactory and most natural of all ARTIFICIAL TEETH. Cost $[illegible]. We guarantee our work in every respect. The teeth will be comfortable, natural looking and useful. As to cost—that's very reasonable.
But hold on to your natural teeth as long as possible. If they need filling, let us fill them properly.

ALBANY DENTAL PARLORS,
ST. MARY'S T. A. & B. SOCIETY BUILDING
BROADWAY.

A. F. HOWARD,
DENTIST,
Over Boston Store, opp. Wauregan House.
Pure Nitrous Oxide Gas administered.

MARKETS.

TURKEY
$16\frac{2}{3}$c per pound.
JAMES DAWSON, JR.,
[illegible] MAIN ST.

Oysters. Oysters. Oysters.
—ALL KINDS OF—
OYSTERS and at PRICES to suit every one.
GEO. A. LEWIS,
[illegible] CENTRAL AVENUE.
Telephone [illegible]

MARKET STREET IS NOW ILLUMINATED WITH AN ELECTRIC LIGHT
and you can find everything in the line of Choice Native Beef, Pork, Lamb, Veal, Chickens, Turkeys, Ducks, etc., at
J. B. MURPHY'S, - [illegible] Market Street.

Go to Hunt's for English Violets.
Funeral Designs a specialty.
[illegible]

LUMBER AND COAL.

John A. Morgan & Son.
—House Established 18[illegible]—
Coal for Family and Steam purposes, Lumber, Shingles, etc., for building. Get our prices before purchasing.
Business office, No. [illegible] Main Street.
Yard office, No. [illegible] Central Wharf.

Cannel Coal.
A superior blazing fuel for open grates.
LUMBER, SHINGLES, COAL.
Largest stock. Greatest Variety.
Edward Chappell & Co.
Central Wharf and Franklin Square.
TELEPHONES.

TRY H. F. & A. J. DAWLEY'S
Best Cedar Shingles.
There are none in this market equal to them for good quality. Also try them on Building Lumber and save money.
Telephone [illegible]

TRAVELERS' DIRECTORY.

N. Y. & N. E. R. R.
NORWICH & WORCESTER DIVISION.
For Boston, Worcester, Providence, Hartford, Waterbury, Newburgh.
Commencing Monday, June 12, 1893.
"Eastern" Time Standard.
TRAINS GOING NORTH LEAVE NORWICH UNION STATION.

5.30 a. m. (Mondays excepted) Steamboat Express. Connects at Putnam for Boston, arrive Boston 8 a. m. At Worcester for all points north, Portland, Rochester, etc.

6.05 a. m. Way Passenger Train. Connecting at Plainfield Junction for Providence, arrive Providence [illegible] a. m.; at Putnam for Boston arriving at [illegible] a. m.; at Putnam for Willimantic and Hartford, arrive at Hartford [illegible] a. m. At Worcester for Boston, Springfield and intermediate stations, Albany and the west.

[illegible] a. m., connecting at Putnam for Boston [arrive at 1.18 p. m.] At Plainfield for Providence [arrive at [illegible] p. m.] At Worcester with roads north, east and west. At Webster with train for Southbridge.

[illegible] p. m. Way Passenger, connects at Putnam for Hartford and Boston, arrive Boston [illegible] p. m. At Webster for Southbridge. At Worcester with Boston & Albany Railroad, B. & M. R. R. and Fitchburg R. R.

[illegible] p. m., for Plainfield, Providence and intermediate stations, through car, arrive at Providence [illegible] p. m.

[illegible] p. m. Way Passenger. Connects at Plainfield for Providence and from Providence.

A train leaves Providence at 7.30 a. m., and connects at Plainfield with train for Putnam, arriving at Putnam [illegible] a. m. [Leaves Plainfield at 9 a. m.]

TRAINS GOING SOUTH LEAVE WORCESTER.

[illegible] a. m., Way Passenger. Connecting at Webster for Southbridge, at Putnam with train for Hartford, Waterbury and intermediate points and New York, at Plainfield for Providence.

[illegible] a. m., connects with trains from B. & M. R. R., F. R. R. and Boston and Albany R. R. at Webster for Southbridge. At Putnam with train to and from Boston. (Take this train for Hartford, New York, Waterbury, Fishkill on Hudson and at Plainfield from Providence.)

12.[illegible] p. m., Way Passenger. Connects at Webster with train from Southbridge, and at Putnam with 12 o'clock express from Boston for Willimantic, Hartford and New York. At Norwich for New London.

4.[illegible] p. m., Way Passenger. Connects at Webster for Southbridge, at Putnam for Willimantic and Hartford and with [illegible] p. m. express train from Boston.

[illegible] p. m., Steamboat Express for New York (via New London.) (Sundays excepted.) Connects with trains from B. & M. R. R. and Fitchburg R. R. This train leaves Norwich for New London at [illegible] p. m.

[illegible] p. m., Plainfield and Norwich, connecting at Plainfield with [illegible] p. m. train from Providence; arrive Norwich [illegible] p. m. through car.

W. R. BABCOCK, Gen. Pass. Ag't.
J. A. DEWEY, Supt.
Norwich, Nov. 18, 1893.

CENTRAL VERMONT RAILROAD.
NEW LONDON DIVISION.
Change of time.
On and after Sunday, Nov. [illegible], 1893.
TRAINS GOING NORTH LEAVE NEW LONDON AS FOLLOWS:

[illegible] a. m., Norwich at [illegible] a. m., for Willimantic, Hartford, Palmer, Springfield, Ware, Gilbertville, Brattleboro, St. Johnsbury, Burlington, Montreal, Ogdensburg and intermediate stations.

7.[illegible] a. m., Norwich [illegible] for Brattleboro, connecting at Willimantic for Boston, Hartford, Colchester, Middletown, New Haven, New York; at Palmer with Boston and Albany R. R. for Springfield, Pittsfield and Albany, and for points west; also for Ware and Gilbertville, and at Brattleboro with Express for St. Albans, Montreal, and principal intermediate points. Also to points west via Grand Trunk R. R.

10.[illegible] a. m., Norwich at [illegible] a. m., for Willimantic, Hartford, Waterbury, Middletown, Colchester, etc.

1.[illegible] p. m., connecting with express from Boston, Providence, New York and New Haven, at Norwich with Norwich & Worcester Railroad.

2.[illegible] p. m., Norwich [illegible] for Brattleboro connecting at Willimantic for Hartford and Bristol, Putnam, Boston and Providence; also for Colchester, Middletown, New Haven and New York, and at Palmer with Boston & Albany R. R. for Springfield, at Brattleboro with night express for St. Albans, Montreal and Quebec, reaching Montreal and principal points in Vermont the same evening.

[illegible] p. m., Norwich [illegible] p. m., for Willimantic, connecting with N. Y., N. H. & H. R. R. from Boston, New York and intermediate stations; at Willimantic with N. Y. & N. E. R. R. east and west; also with Air Line division of N. Y., N. H. & H. R. R.

[illegible] p. m., for Norwich. This train connects with [illegible] p. m., express from New York.

[illegible] p. m., (Sundays only) connecting with express train from New York and Boston.

GOING SOUTH.
PASSENGER TRAINS LEAVE NORWICH AS FOLLOWS:

[illegible] a. m., connecting for New Haven and New York.

[illegible] a. m., for New London, Stonington and Providence and Boston, New Haven and New York.

10.[illegible] a. m., for New London, New Haven and New York, Providence and Boston.

12.[illegible] p. m., for New London, Stonington, Providence, Boston, Newport, Narragansett Pier, New Haven, New York and intermediate stations.

[illegible] p. m., for New London, New Haven and New York, Providence and Boston.

[illegible] p. m., for New London, Stonington and Providence, Boston, Newport, Narragansett Pier, New Haven, New York and intermediate stations.

7.[illegible] p. m., for New London, connecting with Shore Line express reaching New York [illegible] p. m., with express train for Providence and Boston, and accommodation train for Westerly and intermediate stations.

[illegible] p. m., for New London and for New York, by boat from New London, N. Y., N. H. & H. R. R. for New Haven, Philadelphia, Baltimore and Washington.

10.[illegible] p. m., for New London and for New York via boat from New London.

7.[illegible] p. m. (Sundays only) connecting with express train for New York and Boston.

D. MACKENZIE, Supt. J. A. SOUTHARD, G. P. A.
S. M. CUMMINGS, G. P. A., St. Albans.

ATTORNEYS

Charles F. Carpenter,
PENSION ATTORNEY.
Office with A. Irving Boyce, over Thames National Bank. Special attention given to the execution of vouchers for quarterly payments. Advice free. No fee unless claim is allowed.

SINGER SEWING MACHINES
$5 down and $3 per month.
$10 will be allowed for your old machine.
All Kinds of Machine Needles.
SEWING MACHINES REPAIRED.
W. L. SARGENT, 4[illegible] Main St.

LEAVE YOUR ORDERS AT The Bulletin office for Printing of all kinds and get the work at living prices.

MISCELLANEOUS.

DELICIOUS
FOR
BREAKFAST

FOULD'S
WHEAT
GERM
MEAL.

TRUE FOOD
FOR
BRAWN and BRAIN

J. M. GARDNER, JR., D. V. S.
VETERINARIAN.
Office—Chapman's Stable, 14 Bath Street.
Telephone 12-3

Roses,
Carnations,
Violets and
Holly Wreaths,
Long Needle Pine.

For
The
Holidays.

Also a large variety of CANDY at
JOSEPH F. SMITH'S,
No 62 Main St.
Telephone at both store and green-house.

"Old Men Made New and Young
Men Braced Up."
Send $1 00 to Lock Box 96,
WILLIMANTIC, Conn., and get a box of C. & [illegible] and you will be happy.

Capt. Sisson a Trespasser.

EDITOR NORWICH BULLETIN: I have been shown a clipping from your paper of the 20th inst., referring to the taking of seaweed and kelp from Fishers island by Capt. James Sisson, who you say is engaged in gathering seaweed and kelp and delivering the same to the farmers along the Pawcatuck river, and using these words, "He, (Sisson), believes he has a right to gather kelp or weed from the waters surrounding the island, with which opinion well-informed people agree." This paragraph would seem to allow one to infer that you agreed in such opinion.

I have for many years been a property owner upon Fishers Island, and have examined the title for the purchasers, the Messrs. E. M. and W. Ferguson, and in the year 18[illegible] I obtained for them from the commissioners of the land office of the state of New York, a grant of land under water, extending to an average two hundred feet beyond high water mark. The place from which Sisson and his men have taken seaweed is within the boundaries of the grant, and they are consequently trespassers, and warrants have been issued for their arrest, but thus far they have evaded pursuit. Believing that your journal would not willingly mislead the public when the actual facts have been called to your attention, may I ask that you will kindly give this note publicity by inserting in your columns, and send me copy of paper.

Yours very truly,
WILLIAM M. HOES,
Attorney for Messrs. Edmund M. and Walter Ferguson.
New York, Dec. 21, 1893.

REMOVAL.
We have removed
From 21 to 81 Chestnut St.,
Where we have superior facilities for doing all kinds of work in our line.
Steam Carpet Cleaning
Ladies' garments, cloth of all description dyed. Dying feathers a specialty. Prompt-ness and thoroughness guaranteed.
WILSON BROS.

SKATES SHARPENED
—OR—
Nickle Plated and Machine
Jobbing by
—A. GOULD, Industrial Building,—
Near Union Station

MURPHY & BLACKBURN
FUNERAL DIRECTORS AND EMBALMERS
No. 87 Franklin Street.
Open night and day. Ring bell for night calls. Upholstering, Carpet Laying, etc.

Steamer : Chelsea.
CHANGE OF TIME.
Commencing Thursday, Oct. 19th, will leave Norwich on Mondays and Thursdays at 4 p. m. New York, Tuesdays and Fridays at 4 p. m. All Freight Insured.
N. & N. Y. PROP. CO.
G. A. WHITAKER, Manager.

Prepare for cold weather by having your Furnace cleaned and repaired.
E. M. BREWSTER
will do it for you very Cheap.
[illegible] Water Street.

MRS. L. L. POTTER.
Lessons in Oil and Water Colors, China Painting and Wood Carving.
Studio open Nov. 7th, over [illegible]

Alonzo R. Converse,
PAINTER.
Plain and Decorative Paper Hanging, Wall Tinting in all its branches.
143 Little Water St.
Graining done for the trade.

E. L. GREENE,
Has a large stock of
Wall Papers,
[illegible]
CENTRAL BUILDING.

SILVER MEN AWAKE.

Demand That Tariff Shall Be Sent to the Rear.

FIRST DUTY IS TO STOP [illegible].

General Warner Talks Freely of the Situation.

NEW YORK, Dec. 22.—The Recorder's Washington special says: General A. J. Warner of Ohio, the vice president of the Bimetallic league, at whose headquarters in this city the silver men of both parties recently held a two days' secret conference, and issued a public address indicating the general lines on which the fight for silver to be carried on from this point, in an interview more fully canvassed the silver question and prospects.

"What has been the effect of the silver repeal bill, and what effect will it have hereafter?" was asked.

"The promised good times have certainly not come," replied General Warner. "On the other hand, prices continue to fall. How could it be otherwise? The pricing instrument has been changed from gold and silver to gold alone for all the western world and for all India. The money supply in India and the United States from silver [illegible] has been shut off, leaving no source of money supply except the gold mines, and whether they yield more than is consumed in the arts is an open question.

"More than 300,000,000 people have been added to the populations competing for gold. The blanket, already too small to cover those scrambling for it, is now to be scrambled for by a vastly larger population. Gold must, therefore, continue to rise, and as it rises other things must and will fall. No other result is possible.

This Is the Situation Now."

"How will the promised tariff changes affect the monetary situation?"

Prices went down before the McKinley act was passed, have continued to go down since it was passed, and are still going down. They will continue to go down if the proposed Wilson bill is passed, and as the tariff wall is lowered probably more imports will come in, and gold will leave us more easily, so that perhaps prices will fall faster and reach a lower point than ever. But tariff or no tariff, prices will go down and hard times will grow harder under the present monetary conditions.

"What is wanted is a broader foundation of actual money, money that needs no redemption, and restriction of mere credit contrivances; in other words, more gold and silver to pay with, and not more promises to pay gold. The day will come when the men responsible for the present conditions will be regarded as the enemies of mankind, as they are.

"This," said General Warner, "may seem strong language, but when we look over our own fair land and see the consequences of this monetary legislation, and observe the condition to which it has brought a large class of our people, both on the farms and in the cities, it is not an exaggerated statement.

"It is fast depriving our people of their independent homes, and reducing them to

a State of Poverty and Slavery

unknown since the days of feudalism. It is making tenants of our farmers and tenement house dwellers of our mechanics and working people.

"The silver men know that, whichever way the last national election went, the administration would be against them; but they are not discouraged. The stars in their courses fight with us, and the very conditions I have portrayed are powerful agencies in the contest the silver men are making for the bimetallic standard, and the restoration of gold and silver together as the pricing instrument, instead of gold alone.

"The silver men propose to make silver the paramount issue in all parties. The first battle is for the next congress, and we are full of hope as to the result.

"A canvass of the silver men in congress generally indicates that they are fully agreed in a determination to force the silver issue to the front. Very few, if any, of them will be found favoring the tariff bill. They believe the time has come to insist that the silver issue shall take precedence of everything else, and to this end they will not give any assistance to changing the existing tariff, nor to keeping the tariff question as the dominant issue before the country.

"The silver men will play an important part in deciding the fate of the Wilson bill, and without regard to the merits of the question they will be against it.

Let the tariff issue alone, send it to the rear, and put silver to the front, is the new battle-cry of the bimetallists."

PARIS ANARCHISTS

Growing More Bold Than Formerly and Hold Defiance to Police.

LONDON, Dec. 22.—The Paris correspondent of the Daily Chronicle says: The increased police surveillance seems to stimulate the anarchists who parade their principles with effrontery. Two of them yesterday approached the soldiers drilling on the boulevard Richard-Lenoir and shouted, "Vive l'Anarchie." They were arrested.

A baker named Bloi was arrested elsewhere for making the same cry. Another named Schwetzer has been arrested in Asnieres for eulogizing loudly as martyrs Ravachol and Pallas.

Boston Whiskey Detectives Safe.

HALIFAX, Dec. 22.—Holly and Axion, the Boston whiskey detectives, have suddenly left for home. They were accompanied by a constable of Pictou, who saw them safely across the line. When the train stopped at Moncton the two detectives locked themselves in a closet for fear Lawyer Thomas, with whom they had trouble at Truro, might see them.

No Chester Wreck Indictments.

SPRINGFIELD, Mass., Dec. 22.—The grand jury ended its session today, and reported to Judge Fessenden at 11:25. No indictments were found against the Boston and Albany road or anyone connected in any way with the Chester bridge railroad disaster.

Little Confidence in Crispi.

PARIS, Dec. 22.—The papers of this city express little confidence that Signor Crispi, the Italian prime minister, will be able to extricate the country from the present deadlock.

Big Gas Deal Consummated.

DETROIT, Dec. 22.—During the last three weeks C. P. Huntington of New York has been conducting negotiations with the McMillan interests, looking to control of the Detroit Gas company, and the deal has just been consummated. Huntington secured a majority of the stock of the company. The capital stock of the company is $4,000,000.

British Forces Safe and Well.

CAPE TOWN, Dec. 22.—Major Forbes, commanding the forces in pursuit of King LoBengula, telegraphed to Cape Town today saying that he had repeatedly beaten the Matabeles, and that the British forces were safe and well.

MADE A BAD SHOWING.

Very Great Decrease in the Valuation of Cumberland County, Maine.

PORTLAND, Me., Dec. 22.—Last night the state board of assessors completed its work in this city after a three days' session. It also finished its labors in Cumberland county, and, strange to say, this county has made a very bad showing.

One of the members of the board is responsible for the following: "We have now met with the local assessors in every county in the state, and are able to come to some conclusion in regard to the comparative valuations in the several counties. I am sorry to say that of all counties we have examined, Cumberland county has made the poorest showing for the year

"There is no county in the state so rich as Cumberland, and there is no county where so much personal property is assessed as here; but the valuation of personal property this year is more than $1,000,000 less than it was a year ago. Outside of Portland the valuation has fallen off $488,600 from that of last year. On the other hand, the real estate in Portland, in Cumberland county, has increased $11[illegible],800 in value over the valuation of 1892.

"Perhaps the falling off in the valuation of personal property in this country can be accounted for by the fact that the past year has seen a great depression in business and a consequent loss of personal property, but trade has been no worse in Portland than it has in other parts of the state, and the figures will show that this city has felt the depression in business much more than any of the others in the state, not excepting Lewiston and Auburn, where the principal industries of the cities were closed for a long time.

The falling off in the valuation of the state this year from that of previous years has been between $5,000,000 and $6,000,000. Of all counties Aroostook has gained the most in valuation, and its gain is truly wonderful when the terrible state of trade is taken into consideration."

One of the local assessors, when asked why the valuation of Cumberland county had fallen off so much in one year, said that the fact must be taken into consideration that Portland has lost several large estates during the past year, and that some large firms have gone out of business. The assessor also stated that Portland pays more than nine-tenths of the entire county tax, and this will show why the valuation of this city has fallen off so much.

ENGLISH STATESMAN DEAD.

Edward Stanhope, Salisbury's Former Secretary of War, Suddenly Expires.

LONDON, Dec. 22.—Hon. Edward Stanhope, secretary of state for war from 1887 to 1892 in the cabinet of Lord Salisbury, died suddenly this morning at Sevenoaks, Kent, the residence of his brother, Earl Stanhope.

He was the second son of the fifth earl of Stanhope, and was born in 1840. He had been parliamentary secretary of the board of trade, under secretary of state for India, vice-president of the committee of the council for education, and president of the committee of the council for trade.

When chosen under secretary of state for India he was one of the youngest colonial secretaries on record, as he had not long entered the forties. He was a dashing, brilliant debater, having then sat in the house of commons for about 19 years, being known as an exceptionally useful worker. He had a handsome face, and an erect, military bearing.

NEW POLITICAL PARTY.

Alleged Discovery by a Newspaper Man Up In New Hampshire.

CONCORD, N. H., Dec. 22.—A reporter claims to have got track of what promises to be a very important political movement in the coming campaign in New Hampshire. It is a scheme to secure the nomination of an independent candidate for governor, whose only platform shall be protection to New Hampshire interests.

It is very plain to see that this movement, if it should be carried into execution, will be an outgrowth of the present railroad controversy in this state, and that its main object will be to get a gubernatorial candidate before the people who would be pledged to oppose every effort to remove the control of New Hampshire railroads beyond the limits of the state. It is said that there are some very prominent Republicans and Democrats who are interested in this proposed new party enterprise.

DESPERATE DEEDS.

Daughter of Chicago's Acting Mayor Robbed in the Street.

CHICAGO, Dec. 22.—Miss Grace Swift, a daughter of Acting Mayor George B. Swift, was held up yesterday afternoon and robbed of her pocketbook and fur boa.

Miss Swift was passing an alley almost within a stone's throw of her home, when two men sprang out, threw her to the ground and snatching her purse and boa, ran away. The young lady was badly choked by one of the men, who drew the boa tightly about her neck.

Mrs. Plowden Stevens was attacked near the same place Monday, but her screams scared the thieves away. Mrs. Lawrence, wife of a minister, was robbed near the same place last Saturday by a young man, who grabbed her purse. All three attempts were made in daylight.

Looks Bad for Spies.

LONDON, Dec. 22.—The Berlin correspondent of the Morning Post says: It is stated that the emperor upon hearing the reports that he was expected to reprieve the two French spies now confined at Magdeburg, said that he could not understand these sentimental persons who judged so lightly men apprehended in an enterprise presaging such harm to Germany.

CHOLERA IN RUSSIA

Still Spreading In St. Petersburg, But Is Decreasing Elsewhere.

LONDON, Dec. 22.—The St. Petersburg correspondent of the Standard says that cholera still spreads in the capitol, owing to the consumption of bad fish among the poor and to the infection of the drinking water.

Immediately after the beginning of the recent fast, the disease broke out in the St. Nicholas Institute for Orphans. Only six of 900 children previously healthy escaped it. Reports from Constantinople and Salonica indicate that the cholera is abating in both cities.

Explosion at Waltham Abbey.

LONDON, Dec. 22.—A few days ago a powder magazine at Waltham abbey, belonging to the government, exploded, resulting in the death of several persons and the wounding of a number of others. Today the magazine of a private cap factory at the same place blew up, and several persons were injured. The building in which the magazine was located was partially wrecked.

Windham Dwelling Burned.

PORTLAND, Me., Dec. 22.—The dwelling house of E. P. Nash at Windham was burned this morning, together with a large portion of its contents. Loss, $1800; insurance, $800.

PEIXOTO BESIEGED.

Said to Be a Prisoner in Hands of His Enemies.

SENSATIONAL BRAZILIAN STORY.

Rio Janeiro Capitulates After Two Days' Hard Fighting.

NEW YORK, Dec. 22.—A dispatch from Pernambuco says: The most sensational rumors are in circulation here, and as they come from various sources and directions, it would seem that the report which is causing so much commotion is widespread.

According to this report, which reached here from Rio de Janeiro today, the insurgent fleet, after two days of desultory fighting with the government troops, has made a determined and successful attack upon Rio de Janeiro, which has resulted in the capture of that city.

It is said that President Peixoto has resigned the presidency in favor of Admiral de Mello, and that Peixoto is a prisoner in the hands of his enemies.

These are the statements as they have reached us here. It is right to add that the authorities of Pernambuco, who have been questioned on the subject doubt the truth of the startling reports.

The Associated Press is unable to obtain and reply to his messages sent south, and messages from the Associated Press correspondent at Rio have apparently been interrupted. This would give color to the report that something of an extraordinary nature has occurred.

Rebels Capture San Borja.

NEW YORK, Dec. 22.—The Herald's correspondent in Rio Janeiro telegraphs that San Borja has fallen into the hands of the rebels. Peixoto is organizing a fleet of vessels in the north, which will consist of cabinets and torpedo boats.

A NARROW ESCAPE.

Inmates of the Wayside House Get Out In Very Scant Apparel.

WEYMOUTH, Mass., Dec. 22.—The inmates of the Wayside House at South Weymouth had a narrow escape from being cremated this morning. The building is owned by Jonathan Salisbury, and occupied by Kate Vincent. Mrs. Vincent, her daughter Annie and several others were in the house.

When Charles Hawes, a neighbor, looked out of his window at daylight this morning he discovered a brisk fire on the roof of the Wayside House. He immediately rushed over to the house and endeavored to arouse the sleeping inmates. His efforts were at first unavailing, as they concluded that it was only the liquor officers intent on gaining admission to the premises for the purpose of making a raid, and they were in no hurry to accommodate them.

Finally they heard the cry of fire, and soon realized their peril. The fire was gaining rapid headway, and the occupants of the building made a hasty exit, in scant apparel. The building was damaged about $800, the upper portion being badly gutted. It is presumed to have caught from a defective flue. The loss is covered by insurance.

NINE INDICTMENTS.

Bank Wreckers in Indianapolis to Be Tried for Their Crime.

INDIANAPOLIS, Dec. 22.—The federal grand jurors in the United States court yesterday formally returned nine indictments in the Indianapolis national bank cases. The only persons indicted who were under bonds were Theodore P. Haughey, president of the wrecked bank; Schuyler Haughey, his son, president of the curled hair and glue works; Francis and Charles Coffin, president and secretary of the Indianapolis cabinet company, and A. S. Reed, treasurer of the Indianapolis cabinet company.

United States Marshal Hawkins was instructed to serve warrants upon those not under bond. In a couple of hours he had under arrest Hon. R. B. F. Peirce, ex-congressman, a director in the bank, and E. Rexford, cashier. All of the men gave bonds for $5000 apiece. There are 67 counts in the indictment against T. P. Haughey, alleging various acts of embezzlement, conspiracy and fraud.

IMITATING BRIGANDS.

Trio of Staten Islanders Capture a Young Man and Demand Ransom.

NEW YORK, Dec. 22.—A trio of Staten Islanders have copyed the methods of Italian brigands. Within 24 hours the local "gendarmerie" had them in the toils, and one nearly turned state's evidence. They are John McNally, Patrick McGrath and Daniel Peterson, Jr., all of New Brighton. Peterson it was who confessed, and he implicated the other two.

The victims of the brigands of Richmond county were Miss Lottie Daniels of No. 99 York avenue, New Brighton, a retired Presbyterian minister's daughter, and Joseph Dean, a stalwart young harness dealer, who boards at Mr. Daniels' house. They were passing the corner of Brighton and Castleton avenues, a lonely woodland spot, when they were held up by the prisoners in true Western style. Dean made a gallant defense, but was tripped up and sat upon.

Mrs. Daniels offered her small change, but a ransom of $5,000 was demanded for Dean, who was held as a hostage while Miss Daniels went for the ransom. She brought the police and a citizens' rescue party instead, and the brigands fled, but were afterward captured.

Peterson and McGrath claim that they were out hunting for a cow which belonged to McNally, which had strayed away. They said they didn't ask the young couple for any money, and that Miss Daniels offered the money to them. When asked why she did so, they said that they did not know. Miss Daniels and Mr. Dean refused to be interviewed on the subject. The trial of the [illegible] will take place in Justin Augustus Acker's court in New Brighton this afternoon.

INDIAN OUTRAGES.

Yaquis Have Started Their Winter Campaign of Depredations in Mexico.

HERMOSILLO, Mex., Dec. 22.—The Yaqui Indians have started their winter campaign of depredations, and a large number of outrages have been committed by them since the cold weather began in the Sierra Madre mountains, where they have their stronghold.

Information was brought here of a raid made by a force of about 80 Yaquis upon a ranch near the settlement of San Jafres, a few days ago. The ranches were located in the valley of Yaquis river, and during their raid the Indians not only destroyed by fire all the residences and buildings, but killed four cowboys who resisted the driving off of several hundred head of live stock by the raiders.

Editor Douglas Dead.

NEW YORK, Dec. 22.—The Herald's Panama special says: Crawford Douglas, chief editor of The Star and Herald, died yesterday.

STARTING AN ORGAN.

New York Vigilance League Will Publish a Monthly Magazine.

NEW YORK, Dec. 22.—Among all those persons interested in the social reform movement and the destruction of the police "system," something of a sensation was created yesterday by the announcement that the City Vigilance league, of which Dr. Charles H. Parkhurst is president, was about to start a weekly magazine especially devoted to the interests of the society, and to the support of the cause to which Dr. Parkhurst is just now devoting so much of his time and energies.

The magazine will be under the control of an associate board of editors, including W. H. Tolman, secretary of the league, Dr. Meyers and Dr. Parkhurst himself. The name is the Vigilant, and early in the coming week the first number will be issued from the presses of the Putnams, who have undertaken its publication.

Dr. Parkhurst said last night: "This magazine, while it will circulate chiefly among those associated with us, is intended to appeal to that larger part of humanity—the men and women who have the welfare of their sons and daughters at heart. For this reason we intend to address young men who should know and become thoroughly familiarized with the nature of the work we are now doing. We hope to bring our objects more directly home to their hearts."

"Will the magazine be used in support of the work which is now agitating the police force?" was asked. "Largely—yes," replied Dr. Parkhurst. "The first number will contain articles by Seth Low and Dorman B. Eaton. We have also received kindly notes from Cardinal Gibbons and Professor James Bryce, M. P."

RELIEF FOR UNEMPLOYED.

Clothing Workers Will Be Set at Work on the Co-Operative Plan.

BOSTON, Dec. 22.—If certain gentlemen of wealth carry out their present intentions, extensive means of relieving the distress of the unemployed garment workers of this city will undertaken without more delay than is sufficient to put their plans into working shape.

For several days a number of men of means have been investigating the condition of the garment workers and inquiring as to what is necessary to permanently relieve the destitution existing among these people, who number several thousand in Boston alone. These gentlemen were told that the garment workers did not need charity; that they would not accept it unless to avert starvation, and that some means of employment was demanded.

Several plans of furnishing the men and women who depend upon the ready-made clothing trade for a livlihood have been taken under consideration. It was decided impracticable to set these men to picking and shoveling, as they have never been accustomed to manual labor, and besides such employment would be out of the question for women.

It has been decided to place the men and women at work at their regular trade under a co-operative plan. Money is to be furnished in sufficient amounts to establish and conduct a co-operative factory in Boston, also to establish and conduct co-operative retail stores in the principal cities of New England, and all people desirous of assisting those now employed are to be requested to purchase clothing in these places.

No attempt will be made to induce the men and women to work for lower wages than they have been receiving, nor are the garments to be sold at cheaper prices than are asked by private firms.

This proposition was taken under consideration by the representatives of the 18 Garment Workers unions, who attended last night's meeting of the Boston Clothing Trade district council, and was unanimously indorsed. Resolutions were adopted declaring that the clothing trade of Boston did not wish charity, but a means of employment at fair wages.

GEORGE GOULD SETTLED.

But Mrs. Nicolaus Agreed to Leave the Country For Five Years.

NEW YORK, Dec. 22.—A gentleman perfectly familiar with the facts of the Gould-Nicolaus affair said yesterday: "Nothing further will be heard of the case. It will not come up in the courts. Howe & Hummel are glad to get rid of it. They did not know that the woman was an adventuress until her character was shown up in the newspapers.

"George Gould paid many visits to Superintendent Byrnes, and so did little Abe Hummel. Mr. Byrnes acted as the go-between in the case and settled it. He did not, of course, act in his official capacity, but as a private citizen, being friendly to both Mr. Gould and Mr. Hummel. Mrs. Nicolaus received between $8000 and $10,000, and she agreed to leave the country for five years. Little Abe carried out his contract by seeing her off on the steamer."

"Why should Mr. Gould give her any money?" was asked. "Because," was the reply, "she's a dangerous woman, and would have gone to court with a lying story. Although it would have been false it would have hurt Mr. Gould. The truth of the matter is that she saw the $40,000 check lying on Mr. Gould's desk while she was in his office begging for money.

"Mr. Hummel is very angry just now because the woman consented to an interview in London. His last words to her were: 'Now be careful and don't discuss this with anybody.'"

Deserves Your Sympathy.
An Accidental Wound Followed by Long Illness
Seven Surgical Operations—Good Health Restored by Hood's Sarsaparilla.
"In March, 1889, I injured my right leg with an axe. The wound did not heal and the bone became diseased. I was laid up a year, and in April, 1891, I was taken to the hospital at Rochester and remained there eighteen years. During that time I underwent
Seven Surgical Operations
the last taking away the limb at the hip. For six weeks after wound healed slowly, while the pains in my groins were almost unbearable. Then the wound ceased to heal, the surgeons gave me up as a hopeless case and I was discharged from the institution. A week after returning home April 1, 1892, I commenced to take Hood's Sarsaparilla. After taking the first bottle
Hood's Sarsaparilla Cures
the pains left my groin and have not returned. While taking the second bottle the wound at the hip entirely healed. The third bottle made me feel
Well as Ever,
building up my system so that I could eat regularly without distress and I gained 15 pounds. Hood's Sarsaparilla regulates my bowels and has cleansed my blood, in fact I cannot tell all it has done for me." CHAS. A. SHALLER, West Walworth, N. Y.
HOOD'S PILLS assist digestion and cure headache. Sold by all druggists. 25c.

A Quarter Century Test.
For a quarter of a century Dr. King's New Discovery has been tested, and the millions who have received benefit from its use testify to its wonderful curative powers in all diseases of Throat, Chest and Lungs. A remedy that has stood the test so long and that has given so universal satisfaction is no experiment. Each bottle is positively guaranteed to give relief, or the money will be refunded. It is admitted to be the most reliable for Coughs and Colds. Trial bottles Free at Lee & Osgood's and N. D. Sevin & Son's Drug Store. Large size 50c. and $1.

It May Do as Much for You.
Mr. Fred Miller, of Irving, Ill., writes that he had a Severe Kidney trouble for many years, with severe pains in his back and also that his bladder was affected. He tried many so called Kidney cures but without any good result. About a year ago he began the use of Electric Bitters and found relief at once. Electric Bitters is especially adapted to cure of all Kidney and Liver troubles and often gives almost instant relief. One trial will prove our statement. Price only 50c. for large bottle. At Lee & Osgood's and N. D. Sevin & Son's Drug Store.

Bucklen's Arnica Salve.
The Best Salve in the world for Cuts Bruises, Sores, Ulcers, Salt Rheum, Fever Sores, Tetter, Chapped Hands, Chilblains, Corns, and all Skin Eruptions, and positively cures Piles, or no pay required. It is guaranteed to give perfect satisfaction, or money refunded. Price 25 cents per box. For sale by Lee & Osgood and N. D. Sevin & Son.

MUSICAL INSTRUMENTS.
Pianos direct from the Factory
AT LOW PRICES.
E. E. STEVENS, 24 Grove St.

ONAIP.
I have on hand two SUPERIOR PIANOS (upright) Mahogany cases, which I will sell at wonderfully low prices. They can be seen and heard at 66 Williams St.
GEO H. MARTIN.

ARCHITECTS.
C. H. PRESTON,
Architect, ... Central Building.
Telephone 146-3, Norwich, Conn.
Specialist on modern construction and strength of materials.

JAMES A. HISCOX,
ARCHITECT,
161 Main Street Rooms 2 and 3.

LEGAL NOTICES.

BOARD OF RELIEF NOTICE.

The undersigned Board of Relief of the Town of Norwich will meet at their office in City Hall, Monday, Jan 1, 1894, and will be in session daily (Sundays excepted) until the 20th day of January, inclusive, to hear and act upon appeals from the doings of the assessors, abate for indebtedness, and do any other business proper to be done by said Board. Office hours from 9 a. m. to 4 p. m.

HENRY E. GRISWOLD,
ABRAM GEER,
JOHN DOWNES,
Board of Relief.
Norwich, Conn., Dec. 21, 1893.

MISCELLANEOUS.
BUSINESS
For sale or exchange with considerable work on hand.
A Concreting and Roofing
business will be sold at a very reasonable price. On easy terms or in exchange for Real Estate, or part payment with mortgage or on Terms satisfactory to both parties. Reason for selling given to parties interested.
Address, Lock Box 11.
NORWICH, CONN.

See the
Microbes?
They are in the air, in the water, in your blood and system. They are the real cause of disease.
RADAM'S
MICROBE KILLER
routs every germ of disease, purifies the blood, renovates the system, promotes good health at once. Price in 1 gallon jugs, $3; in 40 oz. bottles, $1.
80-page explanatory book—telling what it has done, and what it will do, free.
The Wm. Radam Microbe Killer Co.,
7 Laight St., New York City.
N. D. SEVIN & SON,
Agents for Norwich

The Connecticut
Concreting & Gravel Roofing Co.,
Sole agents in Norwich for the
New England Felt and Roofing Co.
BEE HIVE BRAND
Also Two and Three-Ply Ready Roofing, etc., etc. Work guaranteed.
Office No. 3 Thames St. Norwich, Conn.

DROP ME A POSTAL
and I will call on you with a fine line of Photos and Designs of
MONUMENTAL & CEMETERY WORK
and samples of Granite and Marble of various kinds of colors.
LEVI W. CROUCH, Norwich, Conn.

VIGOR OF MEN
Easily, Quickly, Permanently Restored.
Weakness, Nervousness, Debility, and all the train of evils from early errors or later excesses, the results of overwork, sickness, worry, etc. Full strength, development and tone given to every organ and portion of the body. Simple, natural methods. Immediate improvement seen. Failure impossible. 2,000 references. Book, explanation and proofs mailed (sealed) free.
ERIE MEDICAL CO., Buffalo, N.Y.

IF YOU ARE IN WANT OF
A Good Carriage or Wagon
At a reasonable price, call at [illegible] and [illegible] No. Main St.
JOHN H. SCOTT

SADDLERY, ETC.
Gloves and Mittens,
Leather and Canvas Jackets
AT REASONABLE PRICES.
J. G. STANDISH,
[illegible] MAIN ST.

EXCELSIOR!
A Twenty Horse Power
Stable Blanket
—AT—
LANE BROS.,
[illegible] WATER ST.

WHOLESALE GROCERS.
Just Received and for Sale
a large lot of
NEW TEAS,
Red and Gold Elephants.
Very fine get early. Also
New Raisins, Prunes, Apricots, Peaches, etc.
Lippitt, Swan & Co., 91 Water St.
Wholesale only.

GROCERIES.
Our Prices Tell the Story.
English Walnuts, 2 lbs. for 25c
Brazil Nuts 2 lbs. for 25c
Best Mixed Nuts, 2 lbs. for 25c
Broken Candy, 2 lbs. for 25c
French Mixed Creams, 2 lbs. for 25c
A Good Mixed Candy, 3 lbs. for 25c
White Rock Candy 15c lb.
New Dates 4 lbs. for 25c
New Figs 18c lb.
Fancy Banquet Candles in sets of 12, 25c set.
J. A. STODDARD & SON,
110 Franklin St.

York State and Vermont Butter
In Small Tubs and Prints.
Price Low.
JAMES M. YOUNG.

"PAR EXCELLENCE."
[illegible] Preserved Sweet Pickles.
Get them at
R. S. BARTLETT'S.
Road Open Home Grocery.

FANCY NEW CROP
New Orleans Molasses.
[illegible]
at 202 Franklin St.
E. D. AVERY.
All other goods way down to bargain.

SOUSED MACKEREL AND
KIPPERED HERRINGS
For sale at
A. L. ALLEN'S.

IRON AND IRON WORK.
A. H. VAUGHN & SONS
IRON CASTINGS.
FERRY ST., Norwich, Conn.

FOUNDRY PIG IRON
of the most Reliable Quality and grades. Full stock kept in Norwich for immediate delivery.
REFINED BAR IRON of the well-known "[illegible]" brand.
SHEET IRON. Galvanized "B. B." Black and Plate.
STEEL, "Black Diamond" and "Silver" warranted Cast Steel. Machinery Steel, Tire Steel, Calking Steel.
FINISHED STEEL SHAFTING.
IRON AND STEEL BEAMS AND CHANNELS for structural purposes.
A. W. CONVERSE,
Office, Warehouse and Shipping Wharf,
[illegible] COMMERCE ST.

The Sibley Machine Co.
Manufacturers of Paper, Cotton and Wool Machinery, Mill Gearing, Shafting, Pulleys, Hangers, etc., etc. Jobbing of all kinds. Gearing, Castings, Forgings and Castings at short notice. 18 Franklin Street, Norwich, Conn. New and Second-hand machines bought or sold on commission.

BOOK BINDING.
BLANK BOOKS MADE TO ORDER
Paper ruled to any pattern.
Tickets numbered from 1 to 10,000.
MAGAZINES BOUND
in any style of binding. Old books rebound. Back Nos. furnished to complete volumes by
JOSEPH BRADFORD, PRACTICAL BOOKBINDER
Bulletin Building, Cy Sevin,
Norwich, Conn.

COWAN, the Bookbinder
will after this date be found on the ground floor,
108 Broadway.

BRECKENRIDGE BROS.,
CARPENTERS.
Will still continue to do business at their shop at corner of Willow and Chestnut Sts., and will be pleased to give estimates on all kinds of wood work.
BRANCH OFFICE — Room 23 Hayes Block, New London, Conn.

REMOVAL.
Dr. W. S. C. Perkins has removed to 12 Broadway. Office hours, 2 to 4 and 7 to 8 p. m. Residence, 20 Broad street.
Dr. Chas. E. Perkins, 12 Broadway. Office hours, 8 to 10 a. m., and 1 to 2 p. m. Residence 20 Broad street. Telephone at residence.

The undersigned will be at found
No. 12 Central Building, No. 47 Broadway,
And will attend to General Office Business, the Making of Deeds, Wills, and Giving Advice in matters pertaining to the Settlement of Estates, etc.
S. T. HOLBROOK,
Attorney-at-Law and Notary Public.

Horizontal Water Wheels,
Head Gate Gearing,
Water Racks,
Power Transmission Machinery.
Collins Turbine Machine Co.

FINE COMMERCIAL, BANK, BOOK and Job Printing done at The Bulletin Job office at short notice.

NEW ADVERTISEMENTS.

BEFORE BUYING YOUR CHRISTMAS DINNER
—CALL AT—
J. D. MURPHY'S MARKET.
He will show you as large an assortment of
POULTRY AND BEEF
as any market in the city.
22 MARKET ST.
Telephone connection. dec23d

CHRISTMAS SERVICES
—IN THE—
CENTRAL BAPTIST CHURCH,
Sunday, Dec. 24, 1893,
Will be conducted by the pastor,
REV. J. D. [illegible], D. D
10:30 A. M. Cantata.
"THE KING IN ZION"
A Story of the Christ.
12 M., Sunday School.
6:00 P. M., Young People's Meeting.
6:30 P. M., Deacons' Meeting.
7:30, PEOPLES' PRAISE SERVICE,
to be led by Orchestra and Organ.
A cordial invitation to the public to attend these services. dec21TTaS

Christmas
Present!
Quarter Box Cigars!
—AT—
RALLION'S,
45 Broadway, Central Building.

Those extra long oversacks made from heavyweight suitings and wool-lined, are such good things for the money, so comfortable in cold or stormy weather, that we can't help referring to them again. By keeping yourself warm, you may live to keep others warm.

R. D. JONES & SON.
Merchant Tailors....128 MAIN ST.
(Over C. C. [illegible] store.) dec23d

CHRISTMAS
GIFTS
—FOR—
EVERYBODY!!

Men's Fancy Slippers 75c, $1, $1 25
Boys' Fancy Slippers 75c and $1
W. L. Douglas Shoe for gentlemen $3
Ladies' Fine Kersey Gaiterettes $1
Ladies' Velvet Slippers $1
Ladies' Dongola Beaded Slippers $1 25
Ladies' Patent Leather Slippers $1 50
Ladies' Fine Dongola Kid Boots $2
Children's Dongola Patent Tip Shoes $1
Children's Rubber Boots $1 25 and $1.50
Men's Rubber Boots $2 50
Men's Fine Calf Shoes $3
Men's Patent Leather Shoes $3, $4 and $5
Blacking Sets, leather case, $1
Ladies' Beaver Button Boots $1.25
Ladies' Beaver Lace Boots $1.25
Ladies' Beaver Slippers 75c and $1
Men's Patent Leather Oxfords $1.50
Men's Fast Black Gaiterette 1 25
Ladies' Pure Gum Storm Rubbers 50c
Misses' Storm Rubbers 40c
Men's Pure Gum Rubbers 75c
Men's Grain Bals and Congress $2
Men's Cloth Top Shoes $3
Ladies' Knitted Slippers $1 50
Wool Soles 25c
Boys' Shoes, lace and button, $1 and $1 25
Men's Storm King Rubber Boots $3 50
Men's Fine Calf Button Shoes $3
Men's Genuine Kangaroo Shoes $3
Men's Light Buckle Arctics $1 25 and $1 50
Boys' Fleece-lined Arctics $1
Ladies' Fleece lined Arctics $1 25
Children's Fancy Moccasins, all colors, 75c
W. L. Douglas Shoes for Boys $2

N. B.—The above prices are for first quality Shoes. We will exchange all goods after Christmas. Our store is open evenings this week.

—HERREN'S,—
Opp. Porteous & Mitchell's.
Agt. for W. L. Douglas $3 Shoe
dec23d

A FULL SUIT OR OVERCOAT!
Whichever you say. Goods all in, and can give you anything you want. When handy, spend a few pleasant minutes looking over our selections.
GEO. E. CLARK,
Merchant Tailor,
Room 4 Shannon Block.

E. P. BREWER, M. D.,
18 Washington St.,
GENERAL PRACTICE AND THE EYE.
Office Hours: 8 to 10 a. m., 1 to 3 and 6 to — p. m. Telephone 22-3.

The Bulletin.

Norwich, Saturday, December 23 1893

The Bulletin should be delivered everywhere in the city before Six a. m.

Subscribers who fail to receive it by that time will confer a favor by reporting the fact to the Bulletin Co.

The Weather.
Indications for Connecticut: Slightly colder; southwest winds; fair.

[illegible]
Open every week day 9-12 a. m., 2-5 p. m.

The Norwich Weekly Courier is the best weekly newspaper in New England at 50c a year.

NORWICH AND VICINITY.

CITY NEWS

Miller's dancing classes will not meet today.

Willard J. Hull will lecture in Grand Army hall tomorrow afternoon and evening.

The sale and supper for the Second church improvements, Wednesday, netted over $90

Mr. Charles Chase of 29 Ward street had his flags out the 22d to celebrate the landing of the Pilgrims at Plymouth rock in 1620.

There will be a dance at the Lake house, Gardner lake, next Monday evening. Pierson's 'bus will leave his stable at 7 o'clock at a low price for the round trip.

Polo will be played Christmas afternoon at Lucas hall at 3 30 o'clock by South Manchester vs. Norwich. Tubbs' band will furnish music. A close and exciting game is expected.

Liquor licenses were granted on Friday by the county commissioners to H. J. Saunders, George D. Bingham, Colchester. Druggist licenses were granted J. M. Brewer and B. A. Herrick.

L. L. Chapman and John Manwaring of this city, yesterday received a brace of fine turkeys from Horace Vose, the well-known poultry dealer of Westerly. The weight of each bird hugged the thirty pound mark very closely.

A laughable and enjoyable evening's entertainment is promised at the Broadway theater on Xmas night, when the "Boomerang," a three-act comedy, will be presented by a company from the Fifth Avenue theater, New York. The company includes Charles Leonard Fletcher, Marion Lester, Holden Chandler, Harry [illegible], Laura Stanby, Maud Ligman and [illegible].

The post office stamp department is considered a good place to judge the extent of Christmas purchases. The clerks who weigh packages are busily engaged just now. Long lines of people wishing to send gifts to their friends out of town besiege the stamp window early and late. On some days the officials think that more stamps are sold than corresponding days last year. Then again, for a short period the sale is thought to be lighter. On the whole it is the opinion of the post office authorities that the number of bundles sent through the mails this year will be less than last.

Cribb Tournament.

The cribb tournament at the rooms of the Niagara Hose company, was won by Messrs. Donnelly and Carr, who defeated Messrs. Kingsley and Conroy. Mr. Wm. J. Campbell was umpire and Mr. John Lee, scorer. The winners claim the amateur championship of the town.

Secret Societies' Busy Month.

Among secret societies this month is one of the most interesting of the year with elections for the coming terms. The next will have some interest too, because of the installations and the new boards taking hold of affairs.

At the Odd Fellows' Home.

Another inmate was added Thursday to those at the Odd Fellows' home, his application having been accepted at the last meeting of the board of government. He is Past Grand Frank L. Bigelow of Hartford lodge of Hartford.

Mr. Ware has received a letter from an Odd Fellow in Jersey City commending the home and enclosing a dollar bill as a small contribution towards the institution.

Dinners for the Children.

The children of the town to the number of 500 have received tickets to the children's festival in Breed opera house this afternoon. Seven tables have been spread with good things and Christmas trees decorated with presents. The balcony will be occupied by the lady who is the generous contributor to this Christmas dinner to the children, and with her will be a few other spectators.

Personal.

Mr. J. D. Kearns of Newport, R. I., spent a few hours in this city yesterday. He was sent here by Mr. Wm. K. Vanderbilt to select choice ornamental trees from T. Crane's nurseries for Mr. Vanderbilt's Newport summer residence.

The Hon. E. P. Shaw and wife of Newburyport, Mass., are the guests of Supt E. P. Shaw, Jr., and wife of Norwich.

Miss Louise Howe of Wellesley college is spending her vacation in this city.

Mrs. A. P. Hammond of Rockville department, president of Woman's Relief Corps, witnessed the work of the local corps, paying an official visit on Friday.

A Letter From England.

New London's desire for an increase in her manufacturing industries seems to have become known in England. President Ware, of the board of trade, has received a letter from a manufacturer in Yorkshire, England, inquiring about the city's advantages and the prospect of organizing a company there for the manufacture of enameled ware, samples of which were enclosed for the board's inspection. The intention of the Englishman seems to be to transfer his business to this country provided he can organize a company here to manufacture his products, which he intimates are now extensively exported to America.

POLO.

Westerly 8—Norwich 4.

There was a lively polo contest in Lucas hall and Tubbs' band furnished concert music. The line up and score was as follows:

Norwich.	Positions.	Westerly.
Manchester,	rush,	Turner,
Snow,	rush,	E. Gavitt,
Counihan,	center,	F. Gavitt,
Aubrey,	half back,	Alstert
McGuinnis,	goal,	Berry.

Goal.	Made by	Time.	Won by.
1.	Manchester,	48 s.	Norwich
2.	E. Gavitt,	16 s.	Westerly
3.	Manchester,	11 s.	Norwich
4.	E. Gavitt,	5 m. 25 s.	Westerly
5.	Manchester,	1 m. 30 s.	Norwich
6.	F. Gavitt,	2 m. 22 s.	Westerly
7.	E. Gavitt,	3 m. 1 s.	Westerly
8.	E. Gavitt,	10 m. 46 s.	Westerly
9.	Turney,	1 m. 23 s.	Westerly
10.	Manchester,	48 s.	Norwich
11.	E. Gavitt,	1 m. 5 s.	Westerly
12.	F. Gavitt,	3 m. 57 s.	Westerly
13.	F. Gavitt,	2 m. 50 s.	Westerly

Stops in Goal: McGinnis, 36; Berry, 14. Fouls: Westerly, 3, losing one goal. Referee, Cornish; timer and scorer, Lucy.

MARRIED.

BUSHNELL—CROUCH—By the Rev. A. S. Brown, Dec. 21, 1893, Mr. Chester J. Bushnell and Miss Bertha Crouch.

DIED.

BRESNAHAN—In this city, Dec. 21, William Bresnahan, aged 62 years.
Funeral from his late residence, No. 121 North Main street, Saturday morning at 8.15. Services at St. Patrick's church at 9 o'clock.

SHERMAN—In this city, Dec. 22, Annie E., widow of Alonzo H. Sherman and daughter of the late Charles T. Ramage.
Funeral from her late residence, No. 388 West Main street, Saturday afternoon, Dec. 23, at 2 o'clock.

McGIBNEY—At Bean Hill, at the residence of her son, Mary McGibney, aged 83 years.
Notice of funeral hereafter.

WISE—In this city, Dec. 22, William H. Wise, aged 27 years and 3 months.
Funeral at his late residence, 27 Sherman street, Tuesday afternoon at 2 o'clock.

NEW ADVERTISEMENTS.

LOST.
Last Sunday, between Zion Hill and this city, a lady's Willow Hand Basket. Contains a small sum of money, garnet breast pin, and laundry ticket. Leave at Bulletin office and get reward. dec23

LOST.
Friday evening, A SEALSKIN GLOVE, between Hough's store and foot of post office hill. Finder please leave at this office. dec23d

AUCTION, ON FRANKLIN SQUARE,
at 10 a. m., THIS DAY, rain or shine, 1 good Horse 8 years old, 1 Good Harness, 1 Top Buggy, and Express Wagon.
dec23d WM. HARTLEY, Auctioneer.

Fine Christmas Candy,
—2 Lbs. For 25c.—
All Pure and Wholesome.
LOVELL BROTHERS,
[illegible]
dec23TuThS

CELERY,	ORANGES,
SAGE CHEESE,	NUTS,
PLAIN CHEESE,	FIGS,
ENGLISH DAIRY CHEESE,	DATES,

And a Few very Fine CHICKENS at
A. T. OTIS'.

HOUGH'S.
Games 12 1-2c, from 25c.
Skates 25c, from 50c.
Bagatelles 38c, from 50c.
Hair Pins 12 1-2c, from 25c.
And lots more Bargains.
A. HOUGH, Agent.
dec23d

GREAT BARGAINS
Can be found at the
Bouquet Parlors,
as we have cut the price right in two on all HOLIDAY GOODS, as we have no room for them. After the Holidays, those looking for Needle Work will do well to call at No. 3 Broadway, Second Floor. dec23d

OYSTERS! OYSTERS!
For Christmas.
Mumford Cove, Fine Point, Providence River, Clinton and Quiambaug Cove Oysters, Lobsters and Salmon. Choice stock.
Church Bros.
dec23d

WILLARD J. HULL
Will lecture in
—Grand Army Hall—
SUNDAY, Dec. 24th, 1893.
Subject 1.30 p. m.: "The Elements of Education."
7.30 p. m.: "The Impending Crisis."
Admission—Afternoon, FREE, WITH COLLECTION. Evening—[illegible].
dec23d

POLO!
—LUCAS HALL,—
Christmas Day at 3 p. m
So. Manchester vs. Norwich.
Tubbs' Full Military Band.
As the first game resulted in a tie it is expected this one will be a rattler.
Admission..........25 cents
Gallery reserved for ladies. dec23d

IMPORTED
—AND—
CALIFORNIA CLARETS.
Steiner's Pharmacy.
dec23d Shannon Building.

For Hoarseness, Coughs and Colds
—USE—
WOODWORTH & SMALL'S
Syrup of Tar and Wild Cherry.
nov6TuThSaw

Hard Wood Finishing,
Repairing, Refinishing and Renovating Furniture. Inside Painting.
Kalsomining and Refinishing in the wood. Have had an experience of twenty years. Perfect satisfaction guaranteed. Prices moderate.
W. H. SPICER,
feb13d No. 11 Thames St.

FINE COMMERCIAL, BANK, BOOK and Job Printing done at The Bulletin Job office at short notice.

NEW ADVERTISEMENTS.

We sold all but 10 of those
ART BOOKS
offered yesterday. You can have what remains at
50c each.

We offer today
100 Illustrated Books,
All nice, clean stock, divided as follows:
Lot One, Choice 25c.
Lot Two, Choice 50c.
Come early if you want them!

Do not forget that we are closing out our line of TRAVELING BAGS at half price. Every price cut in the middle You will find the finest Christmas line in Norwich in our store, and prices reduced in accordance with the times.

NOYES & DAVIS

Remember our line of Cards and Christmas Novelties!
dec23daw

GREAT BARGAINS
TODAY
For the CHILDREN!

For today only we offer our line of a
Books in Board Covers, Games and Toy Books at One-Third Discount from our present low prices.
This is a grand opportunity to buy a gift for the Little Ones.
These goods will be found on our second floor.
Our Bargains in Fancy Goods,
Our Bargains in Gift Books,
Are all in force today.
Cranston & Co.
dec23daw

SPECIAL PRICES FOR TODAY
—AT—
T. J. FALVEY'S
On Furs and Holiday Goods.

Read these Prices and then come and see the goods.

LADIES' FUR CAPES.

Reversed French Coney $6 50 and $7, 28 and 24 inches long.	
French Seal, 24 inches,	$12
Electric Seal, 22 inches,	$14.
The above are box shape.	
1 Alaska Sable 30 inch Circular with Butterfly Collar, worth $75.	$50,
1 SX Electric Seal Circular, Butterfly Collar, 26 inches, worth $50.	$35,
1 SX Electric Circular worth $40.	$28,
Ladies' Seal Skin Gloves, worth $10 and $12.	$8.50,
Men's Seal Skin Gloves, worth $12 50.	$10,
With Gauntlet, worth $16.	$12,
Imitation Seal Gloves,	$3.00.

All our HOLIDAY GOODS go at REDUCED PRICES.

T. J. FALVEY,
Shannon Building. dec23d

NOTICE.
The undersigned went to the New York Clothing Store and tendered the money for a child's overcoat marked $1.50, and was not allowed to take the coat.
dec23d J. DEELINGER.

NEW ADVERTISEMENTS.

PORTEOUS
&
MITCHELL.

Our Last Announcement Before Christmas.

The Story Is Short but Pithy

Only Fourteen Hours More for Holiday Buying!

When the store closes tonight we want to be rid of many dollars' worth of Holiday Goods. Will we do it? We should. Note this:

Our entire stock of Holiday Goods goes on sale today for the Lowest Prices we ever quoted for this class of goods. Sweeping Reductions throughout the entire line of Fancy Goods

You can make 10c, 25c, 50c or $1.00, buy more and better Christmas Presents than ever before within our recollection.

Don't miss this opportunity. And don't forget to start in early.

PORTEOUS & MITCHELL.
dec23d

IT
WILL PAY
YOU TO
BUY YOUR
CHRISTMAS
PRESENTS
—AT—
PRESTON BROTHERS'
FRANKLIN SQUARE.

They have the largest assortment in the city.
dec23d

WISE
PEOPLE
CURE
COLDS
IN TIME
—WITH—
McVICKER'S
COUGH CURE
—SOLD BY—
N. D. SEVIN & SON
dec23daw

"Pin Money" Pickles.
Pickled at Richmond, Va.
A new condiment and very fine at
Welcome A. Smith's
dec23d

NEW ADVERTISEMENTS.

THE
BOSTON STORE

Big Reductions
in Prices
of all
HOLIDAY
GOODS
TODAY.

Reid & Hughes.
dec23d

NORWICH ART SCHOOL.

The Day and Evening Classes will open for the Winter term on Tuesday, Jan. 2, 1894.

New features of the school are the following:

(1) Painting classes from living model and from still life; taught by Miss Brown daily.
(2) Class in History of Ornament; taught by Miss Morse, meeting every Tuesday, 11—12 A. M. This class is for those who desire some knowledge of the history of ornament, but lack the time for the study of design. Fee in this class, $5 for the term.
(3) Class in Drawing, Sketching and Water Colors, to meet Saturday, 9-11 A. M. Fee $5. Number limited.

Circulars fully describing the two last named classes may be found at the Peck and Otis Libraries, or at the book stores.
dec23d

UNCLAIMED LETTERS in the Norwich Post Office, week ending December 23, 1893. Otis Brewster, Miss Marie Ostervert, Trustee E. Hubbard Est., Henry Hurst, Miss Annie Johnson, Augusto de Plaza, Bridget Rogers, Miss Amanda Sodenquist.

CANDY.
Christmas mixed and fancy Broken Candy a specialty.
Decorations for Christmas Trees, Fancy Boxes, Surprise Toys, etc.
TENNEY'S
Chocolates and Bon Bons in 1, 1 2 boxes, Sealed Packages.
J. C. PERKINS, Confectioner.
Wholesale and Retail. dec23daw

FOOD SPECIALTIES,
Canvas Back Ducks,
English Pheasants,
Red Head Ducks,
Young Turkeys,
Young Geese,
Broiling Chickens,
Game,
Spring Beans,
Head Lettuce,
Cucumbers,
Radishes,
Celery,
Sweet Potatoes,
Petroleum,
Parsley,
Tomatoes, etc.
—AT—
SOMERS BROS.
Telephone 54. dec23d

GENUINE
Almost everyone prefers the genuine to an imitation.
Cottolene!
is the genuine and original. All others are imitations. Buy the best and you will get the best results.
L. A. GALLUP, Wholesale.
dec23TuThS

SILK UMBRELLAS.
Dodge & Holloway.
dec23TuThS

NEW ADVERTISEMENTS.

UNITED STATES
Savings and Loan Company,
Paid in Capital..........$1,200,000
Subscribed Capital........ 6,000,000
3 Classes of Certificates are issued.
7% Guaranteed Bond Certificates.
6% Partial Dividend Bond Certificates.
Installment Bond Certificates, payable monthly. Denominations $1,000 to $5,000.
E. O. RACE and GEO. A. SMITH GEN. AGTS.
Office [illegible] Building, Norwich.

Christmas
Slippers.
1,000 pairs of Gentlemen's Slippers
From 75c to $2
GEO. W. KIES & CO

While Shopping See Our
Ladies' Crochet Slippers, all sizes and colors only $1.
Men's Velvet Slippers at 75c and $1.00.
Child's, Misses' and Ladies' Wool Lined Rubber Boots.
Blacking Sets at 50c, 75c & $1.
FRANK A. BILL,
dec23daw 104 [illegible]

Desirable and Substantial Presents
—FOR—
CHRISTMAS AND NEW YEARS
CAN BE FOUND AT
J. P. BARSTOW & CO.'S
23–25 Water Street.
We have not space to enumerate them all.
Richmond Parlor Stoves,
Richmond Ranges,
Granite Iron, and Enameled Steel Ware, and a splendid assortment of
Carpet Sweepers,
and many other articles to make the household happy.
PRICES THE LOWEST.
dec23daw

VIOLIN SCHOOL
for Violin, Alto, 'Cello, French Lesson.
EUGENE WALLNER, Room No. 1, over the Boston Store, in the afternoon. dec19TuThS

A. PLAUT'S
—ANNOUNCEMENT!—
GREAT HOLIDAY SLAUGHTER.

In merchandise now going on at our establishment. Below we quote a few of our many bargains which we offer this season:

25c buys a 50c Stick pin.
25c buys a Silver 50c Hat Pin.
25c buys a Silver 50c Sterling Silver Thimble in velvet box.
25c buys a Gold or Silver Plate Shell Hair Comb.
50c buys a $1 25 Nickel Alarm Clock.
25c buys a 50c 4-Blade knife.
50c buys a $1.00 Music Roll.
$1.50 buys a $3.00 Pair of Opera Glasses and Case.
$1.00 buys a $1.00 Pair of Solid Gold Eye Glasses.
$2.00 buys a $5.00 Pair of Solid Gold Spectacles.
$1.50 buys a $3.00 Solid Gold Ladies' Stone Ring.
$1.50 buys a $4.00 Solid Gold Ladies' Stone Ring.
$2.00 buys a $5.00 Solid Gold Gents' Stone Ring.
50c buys a $1.50 Solid Gold Child's Stone Ring.
$4.75 buys a $8.00 8-Day Oak Clock.
$2.00 buys a $4.00 Diamond Stud, Gold Mounting.
$1.00 buys a $2.00 Rolled Gold Chain for gent or lady, warranted 7 years.
$1.00 buys a $2.00 Sterling Silver Snake Ring.
$9.25 buys a $15 in Hunting Case, Stem wind and set, Gents' Waltham or Elgin Watch.
$9.50 buys a $15.00 Open-face, Stem wind and set Gents' Waltham or Elgin Watch.
$11.25 buys a $20.00 Open-face, Gents' Gold-filled Watch, warranted 20 years, Waltham or Elgin movement.
$12.25 buys a $20.00 Hunting Case Gents' Gold filled Watch, warranted 20 years, with Waltham or Elgin movement.
$8.25 buys a $15.00 Gold-filled Ladies' Watch, with American movement.
$13.75 buys a $20.00 Gold-filled Ladies' watch, with Waltham or Elgin movements, warranted 20 years.
$2.00 will buy a $4.00 set of Wm. Rogers' Knives and Forks.
$2.00 will buy a $3.00 Banjo.
$4.00 will buy a $6.00 Banjo.
$3.00 will buy a $4.00 Guitar.
$5.00 will buy a $8.50 Guitar.
$8.00 will buy a $12.00 Cornet.
25c will buy a 50c Music Folio collection.
$1.50 will buy a $2.50 Accordeon.
$3.00 will buy a $4.50 Accordeon.
25c will buy a $1.00 Music Box.

Closing out Rockford Watches below cost
$9.00 buys a 7-jeweled Rockford.
$14.00 buys a full jeweled Rockford.
$18.00 buys a full-jeweled Rockford in a 3-ounce gold joint coin silver case.

JEWELRY AT HALF PRICE.
And many more Bargains too numerous to mention.
A. PLAUT,
Dealer in Bargains and Leading Jeweller, Next to Wauregan House.
dec23d

Norwich Morning Bulletin.

VOL. XXXV.—NO. 11.787 | NORWICH, CONN. MONDAY, DECEMBER 25 1893—SIX PAGES | SIX DOLLARS A YEAR

THIS MORNING'S NEWS.

The Weather.

The following record, reported from Sevin's pharmacy, shows the changes in temperature and the barometric changes:

December 23.

	Thermometer.	Barometer.
7 a. m.	46	30.20
12 m.	57	30.14
6 p. m.	49	30.08

Highest temperature during 24 hours, 41. Lowest temperature during 24 hours 32.

December 24.

7 a. m.	32	30.19
12 m.	40	30.21
6 p. m.	38	30.25

Highest during 24 hours, 40. Lowest during 24 hours, 31.

Norwich and Vicinity.

[illegible], followed by showers.
The children's festival in Breed Opera house.
Christmas celebrated in the churches.
Carl Upperman accidentally killed in Montville.
Work on the telephone line.
Death of James S. Coffee.
Presentation to Robert Brown.
Gift of Street Railway employes.
The Art scholarship.
[illegible] anniversary.

State.

House and barn burned at Windsorville.
Wreck on the Consolidated at South Norwalk.
Sudden death of Transportation Agent Miller of New Haven Steamboat Co.
Prize fight at Birmingham.
Diphtheria at Willimantic.
Acts of vandalism at New Haven.

General.

Anarchists threaten further destruction in Paris.
More than 20,000 wage earners idle.
[illegible] sailing New [illegible] odx tikniy.
Complaints unfounded as to action of British commander at Rio.
Many ministrations of the [illegible] upon by the [illegible].
A Boston express messenger loses his life defending [illegible].
Stories of massacre of Catholics in Russia pure invention.
Ways and means committee taking a rest during the holidays.
Electric light companies trying to squeeze out small concerns.
Small pox in a Boston restaurant.
The Knights Templars toast.
The provisional army of Hawaii are more than half Americans by birth.

SPECIAL NOTICES.

Those extra long overcoats made from heavy-weight suitings and wool-lined, are such good things for the money, so comfortable in cold or stormy weather, that we can't help referring to them again. By keeping yourself warm, you may live to keep others warm.

R. D. JONES & SON.
Merchant Tailors....128 MAIN ST.
(Over C. C. [illegible] store) dec24d

—TRY—

DR. DUPREZ'S SYRUP.
For Coughs and Colds.
It Acts Like Magic.
Price 25 and 50c per Bottle.
BY ALL DRUGGISTS. oct3d

TAKE A FRIEND'S ADVICE AND USE DR. HOUGH'S COUGH and LUNG BALSAM.
Sure Cure for all Coughs and Colds.
Price 50 Cents.
Sold by all druggists and medicine dealers. nov14dw

COMPOUND
TOLU AND LUNGWORT COUGH SYRUP
A Never Failing Remedy.
Coughs, Colds, Croup, Etc.
Gives immediate relief or money refunded.
TRADE SUPPLIED BY
Lee & Osgood, - - - Norwich,
Nichols & Harris, New London,
Walter Price & Co. Westerly, R.I.
oct19dw

AMUSEMENTS.

POLO!
—LUCAS HALL,—
Christmas Day at 3.30 p. m.
So. Manchester vs. Norwich.
Tubbs' Full Military Band.
As the first game resulted in a tie it is expected this one will be a rattler.
Admission.......................... 25 cents
Gallery reserved for ladies. dec22d

XMAS NIGHT, December 25.
BROADWAY - THEATRE.
THE "ROARING" SUCCESS,
THE BOOMERANG!
AN IMMENSE HIT!
Record—[illegible] Nights in London. Special Company Direct from the Fifth Avenue Theater, New York, including
CHARLES LEONARD FLETCHER and MARION LESTER.
Seats now on sale at Norwich's. REGULAR PRICES. Electric cars for Taftville and Yantic after entertainment. dec22d

ESTIMATES FURNISHED for all kinds of Job Printing. Work the best and prices reasonable.

KNIGHTS TEMPLARS' TOAST.

Full Text of Response of Grand Master Hugh McCurdy.

TO BE DRUNK THIS NOON

To the Valiant Sir Knights of the Nineteenth Century.

CORUNNA, Mich., Dec. 24.—The following is the full text of the response of Grand Master Hugh McCurdy of the Encampment of Knights Templars, U. S. A., to the toast to be drunk to him at noon, Eastern Standard time, on Christmas:

HEADQUARTERS OF THE GRAND MASTER OF KNIGHTS TEMPLARS U. S. A.
CORUNNA, Mich., Dec. 25, 1893.

To all Knights Templars: Greeting:—

Returning thanks to Our Father in heaven for the privilege which He has vouchsafed to us, in permitting us to again assemble on this gladsome day around our mystic triangle; and with hearts strung in sweetest harmony with the new life of this gracious day, we thank you for the toast you offer us. "To our Most Eminent Grand Master McCurdy: A hundred thousand Knights Templars send greetings, wishing him a Merry Christmas, with peace, health and happiness."

Christmas, the day of days, the birthday of Him whose coming gave a new meaning to the words of your Christmas greeting, peace, health and happiness. Of each of these, and of every word dear to man's heart His life must forever stand as the true exponent. He defined words by living them. To know His definitions and to live them, this alone is life—this alone is templarism.

To the true Templar, the incarnation is the center and heart of all worship, obedience and morality. Words which are only the names for peace, health and happiness. For Him at Bethlehem's cradle peace, health and happiness had their birth—there everything that was old came to an end—everything that was new had its beginning. Thus Knights Templars must ever give to Christmas day with its song of peace and good will to men a sovereign place. Immanuel, God with us, this is the essence of peace, health and happiness—this the magic word which opens wide the doors to the grandest possibilities of human nature. God with us as man with a heart human in its sympathy and brotherhood. This new presence signified new knowledge, new hopes, new powers, new laws.

To us the Christ child was born to enable each to reach the perfection for which he was made. My fraters, is this great truth to us a doctrine, a tradition, a philosophy, or is it a life as His life was? Are we so learning this truth that our manhood is developing into a complete self? The more like Him we become, the more ourselves we are. We are only truly manly when we share the completeness of His character.

From a hundred thousand Knights Templars, to whom the story of the cradle, the cross, the sepulcher and the Mount of Ascension is as familiar as dear household words—from a hundred thousand manly [illegible] comes to me once again the Christmas greeting of peace, health and happiness.

It is the life men live that gives value to their wishes and words. In this your good wish for me it is not you who speak—it is the manger at Bethlehem speaking of life larger, nobler, more divine, of character kingly, of service filled with its gifts of gold, frankincense and myrrh. A good wish has value only as it embodies the principles wrapped in the manger. It has thus its highest value when coming from men who in their earthly pilgrimage are guided by the star in the east, as were the wise men of the orient bringing their best offering to the Christ child. A life of peace, health and happiness is the best wish that man can offer to his brother man. Such a life is a continual Christmas greeting. Such a life it is the aim of every Knight Templar to live. That this is your aim, Sir Knights, is to me your best wish for my merry Christmas, peace, health and happiness.

"The greatest gift a [illegible] is to have been a hero."

The best wish for a brother's peace, health and happiness, is man's own peaceful, healthful happy life.

"'Tis that compels the elements, and wrings A human music from the indifferent air."

The best offering that the Son of Man made for man was His peaceful, happy, healthful life. His was the most peaceful, happiest life ever lived on earth. To live such a life, Sir Knights, is to wield your swords in defense of the Christian religion. If every man who wears the Christian armor will go forth from the cradle at Bethlehem thus to plead the cause of the Christ-child, whose love steals into the heart of man as the balm of flowers into the pulses of a summer's evening, we shall soon see the enemies of man's peace, health and happiness put to flight. It is only under the benign influence of such warfare that men are to beat their swords into plowshares, their spears into pruning hooks and to learn war no more. We live in an age in which not only well wishing, but well doing is a colossal virtue, an age in which

"It is the heart, and not the brain, That to the highest doth attain"

Like the pilgrim in Dante, who climbed up a mountain on whose sides there was a mysterious music, ever growing sweeter. And thus, as we go on through life greeting one another each Christmas day, we learn more and more the truth that the kingdom over which the heart is king, is an ever expanding kingdom—the greatest kingdom upon earth. Earth's greatest gospel is man's love for his brother man. Neither ocean nor mountain nor lapse of time can separate man from his fellows. Let us hasten to invade this kingdom, and master it. It is a goodly land. And as we go up to possess it, following in the footsteps of our Divine Lord from His cradle to the Mount of His Ascension, we shall, as faithful pilgrims, hear that angel song of peace and good will to men ever growing sweeter, until at last we reach the height of all heights, the hope of all hopes, the joy of all joys—the Supreme God, in whose empire of boundless good will to men no faithful human heart can cherish a wish of peace, health and happiness too blessed to be true.

"Where above [illegible]
Sweetest peace sits crowned with smiles,
And one born in a manger
[illegible]."

Sir Knights, I have the honor to propose this toast, and ask you to participate. To the valiant Sir Knights of the nineteenth century, one hundred thousand strong: Noble sons of illustrious ancestors, whose knightly lives shed increasing luster upon a glorious past and illumine the present with the inspiring hope of a brighter future.

HUGH McCURDY, Grand Master.

A SUNDAY TRAGEDY.

Capt. John Wilton Murders His Wife at North Andover, Mass.

LAWRENCE, Mass., Dec. 24.—A brutal tragedy took place in Stevens village, North Andover, this afternoon, when Captain John Wilton, a spinner in Congressman Stevens' mill, beat his wife Emily, to death. The murder was the outcome of a family quarrel and it occurred about 12 45 p. m. Wilton and his wife had words in the sink room and during the trouble, Mrs. Wilton was seen to defend herself with a weapon. Shortly afterwards, Wilton left the house telling the boarders that he was not coming back.

Hugh Scroghan, one of the boarders, went to the dining room and found the lifeless body of Mrs. Wilton. Going to the foot of the court on which Wilton's home is located, he met S. D. Stevens, a son of the congressman, in a carriage, and told him that he thought Mrs. Wilton had been murdered.

Mr. Stevens, knowing that the couple often had quarrels that were caused by drink, did not consider the matter as serious, still he hurriedly turned around and drove after Wilton, whom he had seen a short distance back. Overtaking Wilton, Stevens took him into his carriage and drove to the station house, to which Officer Toohey brought the information that the woman was dead. Wilton was locked up.

Medical Examiner Howe found that the body was bruised and that there was blood on the left ear. An autopsy will be held at 1.45 p. m. tomorrow.

John Wilton was once captain of the old Cochickwick hand tub company. He was born in Presburg, Cheshire, England, May 1, 1843, and arrived in this country May 14, 1873. The next day he went to work in Stevens' mill. He was a member of the Manchester, England, police force at the time of the Allen-Larkin-O'Brien affair. Ordinarily he was a kind man, but when he was drunk he had quarrels with his family. He has a brother in Andover and one in Boston. His wife was born in England 46 years ago. They were married in England. They had no children but adopted a daughter. Wilton will be arraigned on Tuesday.

SERIOUS STABBING AFFRAY.

Celebrating Christmas Two Parties of Men Get Into a Fight

PORTSMOUTH, N. H., Dec. 24.—A serious stabbing affray occurred early this morning at the junction of Bridge and Hill streets. A party consisting of John Wholey, Alfred Turner, and several other men, had been celebrating Christmas. During their rounds they met another party, consisting of Timothy Cronin, Timothy Barrett and Andrew Morgan. After leaving the house of James Carberry, shortly after 3 o'clock this morning, the last named party started for home, when Cronin, who was under the influence of liquor and somewhat abusive, threatened the members of the other party. Young Turner and Wholey tried to pacify Cronin, when the latter plunged a knife into the left side of Turner, just below the heart, inflicting a bad wound. The injured man bled copiously and was taken home. Cronin fled, but was arrested shortly afterwards at his home and taken to the station house. To the officers he denied all knowledge of the affair. Tonight Turner is very low and his death is expected before morning. Cronin will be arraigned in the police court tomorrow.

ALL BOHEMIA EXCITED.

Police Agent Assassinated—Arrest of a Workingman on Suspicion.

PESTH, Dec. 24.—The police in Prague have arrested a young Czech workingman who is suspected of murdering Police Agent Urva, who was found dead in his own room Saturday with a dagger in his breast. Marks on his throat show that he had been strangled as well as stabbed.

He had frequently expressed fears that he would be assassinated. He often spoke of the man now under arrest as a former comrade who was ready at any time to run a dagger into him. The man was seen near Urva's door at about the time the crime must have been committed. The assassination has excited all Bohemia. It will cause undoubtedly the severest enforcement of the exceptional repressive measures recently approved by the reichsrath.

Eight-Day International Bicycle Race.

NEW YORK, Dec. 25.—At exactly midnight the contestants in the eight day international bicycle race at Madison Square garden were all at their posts. The list of starters included the names of many champions. There was a good attendance for the opening night.

One o'clock score:

Morton	22
Ashinger	20.3
Schock	[illegible]
Albert	20.9
Tuiler	19.7
Cornwall	19.4
Golden	19.9
Reading	19.3
Meinzli	19.4
Barton	22
Forster	19
Bartholomew	20
Walter	21
Berin	21
Startuck	18
Van Emburg	20.9

Sudden Death of Transportation Agent Miller.

NEW HAVEN, Dec. 23.—Wallace B Miller, transportation agent for the New Haven Steamboat company, died at 10 o'clock Saturday morning. Shortly before daylight he was taken with gastritis, followed by a stroke of apoplexy. Physicians were summoned, but nothing could be done. Mr. Miller was 49 years of age and was widely known. For a long term of years he was connected with the Starin Steamboat company, and on December 1 accepted a position with the New Haven line. He was superintendent of construction in the building of the Air Line road and also the Derby road.

Russell Manufacturing Co to Run as Usual.

MIDDLETOWN, Dec. 24.—It has been incorrectly reported that the Russell Manufacturing company, webbing, yarns, etc., would close their mill Saturday night for an indefinite period. The mill was closed until Tuesday, but work will then be resumed on full time.

The Report Premature.

HARTFORD, Conn., Dec. 24.—The announcement made on Saturday, that the Rev. Dr. Charles M. Lamson of St. Johnsbury, Vt., had accepted the pastorate of the Center church in this city, appears to be premature. The Rev. C. H. Williams, acting pastor of the church, said this morning that no letter of acceptance had been received from Mr. Lamson, nor had he yet indicated in any other way his decision.

7,000 Camels Captured.

TANGIER, Dec. 24.—It is reported that a battle between Arabs and Tuaregs has been fought at Kasr near Fezzan. The Tuaregs lost 90 men and 7,000 camels.

NATIVITY OF PROVISIONAL ARMY.

A Soldier of President Dole's Army Writes to a Friend.

A MONARCHY NEVER AGAIN.

Regular Constitutional Republic Soon to Be Proclaimed.

PORT TOWNSEND, Wash., Dec. 24.—Patrick Hutton, a well known local resident, who is now a regularly enlisted soldier and a sergeant in President Dole's little army, having gone from Port Townsend to the Sandwich islands about four months ago, declares, in a letter sent to a friend here, that there will never again be a monarchy on the islands.

Hutton says that a regular constitutional republic is soon to be proclaimed, with a general election, to be participated in only by those paying taxes upon at least $3,500 worth of property. This will throw the government entirely into the hands of Americans by a large majority.

Hutton's letter states that of the provisional army of nearly 1,500 men, at least five-eighths are Americans by birth.

Rich Gold Discovery in Utah.

SALT LAKE CITY, Utah, Dec. 24.—Lewiston, Utah, better known as the Camp Floyd district, the scene of the recent gold discovery, is developing into a bonanza camp. The district is about fifteen miles from Lehi, a station on the Rio Grande Western railroad. The gold, supposed to be mainly in a chloride state, is found in a bleached vein of lime and shale, which has already been traced for a distance of ten miles. Experts and mineralogists say that the belt extends over to the Wasatch range and to within a few miles of Lehi City. By the use of the cyanide process the gold is extracted at a cost of $2 to $4 a ton, including all expense of labor and milling. The ore averages $16 a ton.

Cargo of Steamer Seneca on Fire.

HAVANA, Dec. 24.—The American steamer Seneca, which sailed from this port yesterday for New York, returned today with her forehold on fire. The municipal and commercial firemen and the crews of the war ships Infanta Isabel, Magallanes, Nueva Espana, and the Spanish mail steamers Montevideo and Cataluna, are making efforts to extinguish the flames.

The Seneca's cargo consists mainly of tobacco. The fire was discovered when the vessel was seventy-eight miles out, and after making vigorous efforts to extinguish it, the captain resolved, as the risk increased, to return. Three times the crew intended to abandon the vessel, owing to the intense heat. The fire is still burning.

The Debt Liquidated.

BOSTON, Dec. 24.—The Transcript, whose manager is manager of the New England Associated Press, printed the following notice Saturday evening: A statement from the New England Associated Press was printed Friday morning that The Traveller was dropped from membership Wednesday noon for the non payment of fifteen weeks' dues. The debt was liquidated at 3 30 p. m. Friday after a meeting of The Traveller board of directors, as also that of the City Association.

Vessels Long Overdue.

PHILADELPHIA, Dec. 24.—The bark E. O Clark, Captain Holmes, hence for Key West, Nov 3, and the French tank steamer Le Lion, Captain Alix, which sailed from Santander for this port Nov 27, are long overdue and much anxiety is felt for their safety. The former carried a crew of ten and the latter thirty.

Lumber Mills Burned.

LITTLETON, N. H., Dec. 24.—George W. Richardson's lumber mills and storehouse in the village were burned this morning. Loss about $15,000; insurance about $7,000. The fire is supposed to have been incendiary.

Six Rounds Fought at Birmingham.

BIRMINGHAM, Dec. 24.—A prize fight took place at 1.30 Saturday morning in an old ice house near the Housatonic dam. The principals were Bruce Nordaly of Birmingham and Edward King of Shelton.

Six rounds were fought, in which King became winded, and the battle was awarded to Nordaly, who escaped all punishment. The battle was for the gate receipts.

Fatal Boiler Explosion.

BIRMINGHAM, Ala., Dec 24.—Yesterday at Whitesburg the immense boiler of W. C. Nimkoi's big sawmill exploded, killing Engineer Thomas and Fireman Banks. It is said three laborers were fatally scalded. Banks' body was blown into a tree, where it was impaled on a broken limb fifty feet from the ground. A flying missile cut off Thomas' head.

Mill Owners Help the Poor.

PROVIDENCE, Dec. 24.—The owners of the six mills of Olneyville, which have been closed for the last ten weeks on account of the strike, which was declared off on Wednesday, announced Friday night that they had subscribed more than $3,000 which will be turned over to the overseers of the poor, who will distribute supplies to that amount among the operatives, many of whom have suffered from extreme poverty during the labor troubles.

Willimantic Tenement House Quarantined on Account of Diphtheria.

WILLIMANTIC, Dec. 24.—A case of diphtheria has been discovered in a tenement house occupied by seven or eight families. The victim is the 8 year-old son of Charles Henderson. The occupants of the house have been quarantined.

To Attack Peixoto's Fleet.

BUENOS AYRES, Dec. 24.—It is rumored here that the insurgent warships Republica and Aquidaban are going to Montevideo to attack President Peixoto's small fleet on the river Platte.

Dead at the Age of 115.

CAMDEN, N. J., Dec. 24.—Mrs. Sarah Johnson died suddenly at noon Saturday at her home in this city. The family records show that she was 115 years old.

Chauncey Depew Home Again.

NEW YORK, Dec. 24.—Chauncey M. Depew arrived here from Europe today on the steamer Umbria.

The Cholera.

ST PETERSBURG, Dec. 24.—There were 12 fresh cases of cholera and 4 deaths here today.

The New York city banks now hold deposits of $475,000,000—more than one-third the entire sum of money, gold, silver and paper, in circulation in the United States.

VANDALISM.

A Series of Crimes Committed at New Haven Saturday Night.

NEW HAVEN, Conn., Dec. 24.—A number of acts of vandalism were committed in the southwestern part of the city sometime last night. The mischief worked was at points close together and the presumption is that the series was the work of one party of evil doers.

The gang broke into the chapel of St. Lawrence Catholic cemetery and broke up the furniture in the building. The windows were smashed, the cemetery books and records were burned and the surplices belonging to the clergymen were carried off.

Later on it was discovered that the clubhouse at the Yale field not very far distant was also broken into. There the lockers were broken into and other property damaged so that an expenditure of about $600 will be required to put things in good order.

The house of Wm. Reynolds, janitor of the clubhouse, was entered. Here property valued at $300 was taken. The police have no clues to assist them.

GERMAN FESTIVAL

At the Lutheran Church.

In the evening the attention and interest of a large number of people were drawn toward the tree festival of the Sunday school of the church, for the Xmas tree is doubtless of German origin. Though in its present form it is comparatively of recent date yet its pagan prototype enjoyed a high antiquity. The old Germans conceived of the world as a great tree whose roots were hidden deep under the earth, but whose top, flourishing in the midst of Walhalla, nourished the she-goat upon whose milk fallen heroes restored themselves. At first fitted up in honor of Berchta, the goddess of spring, it was subsequently transferred to the birthday of Christ, who, as the god-man is become the "Resurrection and the Life." The evergreen spruce tree, an emblem of spring time, became the symbol of an eternal spring. The burning lights were to adumbrate Him, who is the "light of the world," and the gifts to remind us of the priceless gift of God in giving up His only Son for the world's redemption.

These and similar suggestions were dwelt upon in the pastor's address upon the symbolism of the tree, that shone forth in the glory of the burning tapers, after a full and well rendered liturgical service, rendered through and for the children had elicited marked attention.

At last Santa Claus appeared, though not in person, and delighted each of the little folks to a token of his fatherly, kindly disposition. Even the clergyman, as well as the worthy Sunday school superintendent, Mr. F. Hoppe, and the teachers, were remembered with presents, which soon made them oblivious of the trouble incidental of training the children for the festive occasion, which has once more become a thing of the past, but will long be radiant with pleasant remembrances in the memory of all who celebrated their "Xmas eve" in Pastor Cuno's pretty little church on Franklin street. The pastor expressed his heartfelt gratitude to the kind ladies of the Dorcas society (Frauenverein), who [illegible] with two beautiful blankets.

THE ACADEMY JOURNAL.

Official News About the School.

The Academy Journal for December is out. It is the intention of The Journal to offer a small prize each month for good work done in the different branches of school study. In order that this new feature of The Journal may prove of practical benefit, a criticism of the papers handed in will be made by the different teachers in the academy. For example, the present number contains an extract from the French. All the translations handed in will be reviewed critically by the teacher of French. The same plan is proposed for the translations in other languages and for work in English, history, etc.

Again, a third time, the academy has been entered and the office broken open. As usual, little or no money has been left in the safe, and the robbers were poorly paid for their night's work.

A. O. Dixon, '94, has entered into the shoe business at Haverhill, Mass.

Charles Lathrop, '93, is recovering from a long run of typhoid fever.

EASTERN CONNECTICUT.

SALEM.

A Fight Over a Lot of Hay.

On Friday, Dec. 15, Morris Orenstein, who lives on the Lyons place, was arrested and brought before Justice H. W. Chapman, charged with an assault upon Esther Topensky, wife of his partner. The parties are Russians, and occupy the place in partnership. A quarrel arose over the ownership of some hay, both men claiming it. Several small knock downs have been indulged in by the two families for the past three week. December 13, while Orenstein was away, Topensky removed a load of the hay, then went to a neighbors to stay for the night to avoid an encounter with Orenstein.

The latter came home at 11 p. m. and finding the hay gone, broke into Topensky's part of the house where Mrs. Topensky and two children were. Not finding Topensky, the wife and one child were assaulted by both Orenstein and his wife who joined him in his search for Topensky. Mrs. Topensky was roughly handled and being in a delicate condition the result may be serious. The case was continued until Monday, when the state allowed Orenstein to plead guilty to an assault, breach of the peace, and breaking windows. The court sentenced him to pay a fine of seven dollars and thirty-four dollars cost and imprisonment in jail for thirty days. Judgment on the other two counts was suspended for three months, and Orenstein agreed to get out of the state as soon as he gets out of jail.

Santa Claus visited the Central school Friday with a basket for each scholar and teacher.

PRESTON.

An Accident.

P. J. Rattersby, boss dyer for Hall Bros' woolen mill, met with a somewhat painful mishap a short time ago while he was assisting in repairing a fan to drive out the steam from the dye houses. In striking a chisel it glanced off and struck him on the right leg just above the knee pan, inflicting an ugly gash and compelling him to use a cane in his daily walks.

A party of young men and maidens had a grand social event at William Johnson's Tuesday evening. "Boston Pitcher" was promptor.

Scores of turkeys are being slaughtered for the holidays.

SMALL POX IN A RESTAURANT.

A Waitress Serves the Table While Ill with the Disease.

FINALLY SENT TO PEST HOUSE.

Hands Covered with Eruptions While She Waited Upon Customers.

BOSTON, Dec. 24.—Mary Morrison, while suffering from smallpox, waited on customers in the restaurant at 12 Park street during the past week and each night slept with two other women. Yesterday morning the afflicted woman was taken to the pest house on Canterbury street.

About two weeks ago Miss Morrison appeared at the restaurant where she was given employment. She was reticent concerning herself, but said her home was in Nova Scotia and she had a room on Shawmut avenue. After going to work she roomed over the restaurant. One week ago last night she was sick all night but was better Saturday. Sunday night she was again sick and Monday morning a doctor was called, who thought she had the grip.

Tuesday Miss Morrison went down stairs to the restaurant and assisted with the work until toward evening when she went to her room. Wednesday morning Mrs. McKenzie, the landlady, noticed several blotches on the girl's face and hands, but the girl seemed to resent it when she noticed them. She worked all that day and complained of feeling ill. The rash appeared more prominent and Mrs. McKenzie found the girl was covered with little sores.

When she urged that the doctors be called, the girl said she could not pay. She thought the rash was caused by the medicine she had taken. She worked Thursday and then went to her room on Shawmut avenue.

The doctor was called and pronounced the disease small pox. Then Miss Morrison confessed she had not been vaccinated.

Saturday morning a board of health physician called and decided it was a case of small pox. The girl was taken to the pest house. She was on duty in the restaurant nearly all day Friday.

When told the nature of the disease she seemed not to know the danger she was in. She would not give the name of the town in Nova Scotia in which her parents live.

The house, No. 12 Park street, was thoroughly fumigated by the health board yesterday and has been closed.

WRECK AT SOUTH NORWALK.

Consolidated Road Blocked for Three Hours Saturday Forenoon.

SOUTH NORWALK, Dec. 24.—An accident occurred on the Consolidated road shortly before 7 o'clock Saturday morning, which blocked travel for about three and a half hours. The locomotive of Conductor McIntyre's freight train collided with the rear car of the South Norwalk special passenger train for New York. The engineer and fireman of the freight locomotive jumped, also the brakeman on the rear car of the passenger train. The engine and tender of the freight, and the rear passenger car were thrown from the tracks, the passenger car going partially down an embankment. The wreck completely blocked the tracks, which were not cleared until 10 30. The passenger car was empty, having just been hauled out of the freight yard.

House and Barn Burned at Windsorville

BROAD BROOK, Dec. 24.—The house and barn, with contents, of Clapp Brothers, Windsorville, was totally destroyed by fire about 5 o'clock Saturday morning. One horse was burned. Loss about $1,800; insured. The barn, 40 by 40, contained four tons of hay, one horse three carriages, one sleigh, lot of harness, a ton and a half of rags, and other property, all of which were lost.

SPECIAL NOTICES.

ROYAL BAKING POWDER.
Absolutely Pure
A Cream of Tartar Baking Powder. Highest of all in leavening strength.—[Latest U. S. Government Food Report.
Royal Baking Powder Co., 106 Wall St., N.Y.

COUGHING LEADS TO CONSUMPTION.
MRS. BIRD'S LUNG CURE
WILL STOP YOUR COUGH AND CURE YOUR COLD.
Contains No Anodyne.
Excellent for children. Sold by all dealers. dec2d

Hack, Livery, Boarding and Sale Stable,
7 TO 13 ONECO STREET,
A. M. ETHERIDGE, Proprietor.
All orders given prompt attention. Moderate prices. [illegible]

BUSINESS
For sale or exchange with considerable work on hand.
A Concreting and Roofing
business will be sold at a very reasonable price. On easy terms or in exchange for Real Estate, or part payment with mortgage or on Terms satisfactory to both parties. Reason for selling given to parties interested.
Address, Lock Box 11.
dec8daw NORWICH, CONN.

ANDREW HYDE, D. V. S.,
VETERINARIAN,
Office 10 Bath Street, Office hours 1.30-3. [illegible] Telephone 183-12.

FINE COMMERCIAL, BANK, BOOKS and Job Printing done at The Bulletin Job office at short notice.

Soldiers and Rioters Wounded.

ROME, Dec. 24.—A popular demonstration against the town authorities was made, yesterday at Lercara di Freddi, about fifty miles from Palermo, Sicily. The crowd was dispersed by troops. Two soldiers and several rioters were wounded.

NEW ADVERTISEMENTS.

YOU CAN BUY
Incandescent Lamps
CHEAP
—OF—
EATON, CHASE & CO.,
Hardware Dealers
and Electrical Engineers,
3, 5 and 7 Commerce St.
dec24daw

LOST.
Last Sunday, between Bean Hill and this city, a lady's Willow Hand Basket. Contents a small sum of money, garnet breast pin and laundry ticket. Leave at Bulletin office and get reward. dec25d

—THE—
Norwich Savings Society.
Incorporated 1824.
Assets Dec. 1, '93:
$10,385,731.51.
Surplus and Profits Dec. 1, '93:
$728,101.55.
The Market value of Assets exceeds the amount at which the same are carried on the books by more than $500,000, which of course, is not included in the above statement of surplus and profits.
(All premiums are charged off.)

Trustees:
John T. Wait, John L. Brewster,
Amos W. Prentice, Albert S. Bolles,
Jeremiah Halsey, Norman Gay,
Charles Bard, Calvin L. Harwood,
Levi W. Meech, Luther S. Eaton,
John A. Morgan, Oliver L. Johnson, Jr.
Lewis A. Hyde, Arthur H. Brewer,
John Brewster, John M. Johnson,
John Mitchell, William A. Slater,
Henry Larrabee, Alfred A. Young, Jr.
George R. Hyde, Lucius Briggs,
Stephen B. Meech, Charles L. Hubbard,
Lucius Brown, George B. Prest,
Charles Larrabee, Donald G. Perkins,
Costello Lippitt, Charles C. Johnson,
Charles C. Johnson, James E. Amos,
Bela P. Learned, Nathan A. Gibbs,
Asa Backus, William C. Mowry,
Adams P. Carroll, Adam Reid,
William H. Palmer, Jr.

President:
Amos W. Prentice.
Vice-Presidents:
John Mitchell, John A. Morgan.
John Brewster, Henry Larrabee.
Directors:
Lucius Brown, Charles Bard,
Bela P. Learned, Calvin L. Harwood,
George R. Hyde, John M. Johnson,
Asa Backus, Costello Lippitt.
Arthur H. Brewer,
Secretary and Treasurer:
Costello Lippitt.
Attorney:
Jeremiah Halsey.

By vote of the Trustees, the Bank will hereafter receive deposits on the first of each month, to go on interest from that date.
Subsequent deposits go on interest from the first day of the following month.
The Bank has heretofore placed its deposits on interest quarterly, but believing that the liberal treatment offered above will induce the more prompt deposit and saving of money by those who need a place of frequent and immediate deposit, the Trustees have decided to mark its Seventieth Year of progress by offering these advantages to depositors.
decd&w

NORWICH ART SCHOOL.
The Day and Evening Classes will open for the Winter term on Tuesday, Jan. 2, 1894.
New features of the school are the following:
(1) Painting classes from living model and from still life, taught by Miss Brown daily.
(2) Class in History of Ornament, taught by Miss Morse, meeting every [illegible] day, 11—12 A. M. This class is for those who desire some knowledge of the history of ornament, but lack the time for the study of design. Fee in this class, $5 for the term.
(3) Class in Drawing, Sketching and Water Colors, to meet Saturday, 9-11 A. M. Fee $5. Number limited.
Circulars fully describing the two last named classes may be found at the Peck and Otis Libraries, or at the book stores. dec2d

DON'T DESPAIR.
Dr. E. J. Lewis Can Cure You.
Specialist on private Chronic Diseases of men. Cure guaranteed, no matter of how long standing. Office hours, 9 to 2 and 4 to 8. Sundays, 10 to 2 and 5 to 7. 129 Friendship St., Providence, R. I. Consultation free. Medicines, $5. Out of town patients successfully treated by mail. Send for new system of book and symptom blanks forwarded free.

WIND COLIC,
Cholera Infantum, Diarrhoea, Dysentery, Teething, and all diseases incident to children, especially during teething, prevented and cured by
RUSSELL'S WHITE DROPS
For Babies
25c Bottle. All Druggists.

NEW ADVERTISEMENTS.

A Merry Christmas
TO ALL!

VISIT
Trafton's Art Store.
LAST CHANCE
To buy Etchings, Engravings, framed or unframed, at less than cost. We have no fourth-class PICTURES or Mouldings. Etchings sold as Etchings, Engravings as Engravings, Artotypes as Artotypes. Our entire stock is exactly as represented.

C. H. TRAFTON
23 Shetucket St.,
dec6d NORWICH, CONN.

PURE DRUGS
OF ALL KINDS
AT LOWEST PRICES.
Try me and see. E. A. SMALL,
nov30d 95 Franklin St.

CHRISTMAS PRESENTS.
ALUMINUM AND WHITE METAL GOODS.
A few Rare Bargains in fine French China Plates, Cups and Saucers, Bread and Milk Sets, Dolls, Dressed and Undressed, Doll's Heads, Doll's Hats, Shoes and Stockings, Sashes, Engraved Pocket Books.
Handkerchiefs, Aprons, Fans.
A full line of
STAMPED LINEN GOODS.
Stamping at Short Notice.
A. McJENNETT'S,
144 Main Street.
dec6d

PITCHER & MAIN
Are agents for the DOUGLAS SHOE for their end of the city.
426-428 1-2 No. Main St.
dec13d

Christmas Opening!
Our Display of Holiday Goods, consisting of Fancy Boxes, Mufflers, Silk and Linen Handkerchiefs, Games, Toys, Etc., Etc., will be opened
SATURDAY, Dec. 16, 1893.
Everybody Welcome!
Goods cheerfully shown. Prices extremely low.
C. D. BROWNING & CO.,
258 Central Ave.

SHORTHAND
In your own home through the mail in 24 easy lessons
ONLY $5.
Write at once for CIRCULARS.
$75
TYPEWRITER
FREE.
Gaffey's Shorthand School,
NEW HAVEN, CONN.
nov18daw

American
Catarrh
Cure.
[illegible], FOUNDER.
[illegible] Catarrh Cure is the [illegible] study and treat[illegible] disease. One bottle convinces the most sceptical. It is always ready for use, needing neither douche nor atomizer. It restores the hearing, cures the hawking cough and expectorating, removes the headache and nose bleeding, increases the appetite, promotes sound sleep, invigorates the whole system and improves the vitality. Prepared only by W. R. Jones, M. D., 49 N 11th St., Philadelphia, Pa. For sale at Wholesale and Retail by
N. D. SEVIN & SON.
oct24d

SKATES SHARPENED
—OR—
Nickle Plated and Machine Jobbing by
—A. GOULD, Industrial Building,—
dec6d Near Union Station.

The Bulletin.

LOCAL NOTICES.

Dance at Myers' hall tonight.

Sleds and skates cheap at Eldredge's.

Perkins' candy store will be open all day today.

Preston Brothers are selling skates and sleds cheap now.

The Norwich Rubber store will be open until noon today.

Go to Eldredge for table and pocket cutlery.

Fine imported and California clarets can be found at Steiner's pharmacy.

The finest quality of raisins, currants and citron can be found at Welcome A. Smith's.

Herren is going to sell his plush, velvet and leather slippers for gentlemen at 75 cents a pair.

Dean's Rheumatic Pills absolutely cure rheumatism and neuralgia. Entirely vegetable. Safe.

Large clams, fine oysters and lobsters and scallops for your Christmas dinner at Powers Brothers'.

Incandescent lamps can be bought cheap of Eaton, Chase & Co. Call and see them about it.

Hough wishes you a merry Xmas. His store will be open until noon. Call and secure more bargains.

A. Plant extends his thanks to the public for their liberal patronage and wishes all a merry Christmas.

The propeller Chelsea will leave this city as usual today but will not leave New York until Wednesday afternoon on her return trip.

The balance of the Boston store holiday goods will be disposed of at just half price. This does not include celluloid articles and silverware.

Great bargains are offered in diamonds jewelry and silverware at the Saxton Jewelry Co.'s store, 145 State street, New London. The goods are to be sold regardless of cost.

Cranston & Co. offer the balance of their holiday goods at prices which will be sure to move them. It is a good place for Sunday school committees to look into.

Porteous & Mitchell's store will be open until noon today, as sweeping reductions will be made on all fancy goods today. It will be a fine time to buy cheap. See advertisement.

Noyes & Davis wish all the people of Norwich a merry Christmas and announce that they still have a fine assortment of holiday goods and will close them out at popular low prices.

By the purchase of a scholarship in the Norwich Business college, a school year of 42 weeks, the price is reduced nearly one-half. The winter term begins Tuesday, January 2. See advertisement.

NORWICH AND VICINITY.

The Norwich Weekly Courier is the best weekly newspaper in New England at $1.00 a year.

CHRISTMAS IN THE CHURCHES.

General Observance of the Christian Festival.

There was a universal observance of Christmas Sunday and appropriate services were held in most of the churches. The church decorations were very few owing to the desire of church members to contribute more largely to the needy rather than make unnecessary outlays.

At the Central Baptist Church.

At the Central Baptist church Sunday morning a Christmas cantata, "The King in Zion," was rendered. Lilies and palms were the floral decorations. The choir of twenty-five voices, conducted by Mr. C. W. Gale, rendered alternate selections with the responsive Scripture selections read by the pastor, the Rev. J. D. Herr, D. D., and Mr. Charles E Whitney, the former reading the voice of prophecy and the latter showing the fulfillment in history. It was a most instructive service. Solos were rendered by Edith Bliss LeJeune and James L. Case.

The evening service was one of praise by the people, led by the orchestra and organ. A large attendance on these services found great pleasure in the story of Christ and in worshiping Him in all together by sacred hymns.

Christ Church.

In the morning at Christ church the organist rendered music of Mendelssohn and Beethoven and the choir of thirty voices gave Christmas carols appropriately. The scripture reading from Isaiah and Luke was conducted by the Rev. Alfred Lee Brewer of San Mateo, Cal. Dr. Nelson delivered the sermon, using a selection from Jeremiah's prophecy as the basis for his remarks. He dwelt upon two lessons—walking by faith and spreading the gospel to all.

At the evening service Christmas music in melodious strains was rendered and an appropriate service for the night before Christmas held. During the week special services will occur on Christmas day at 7.30 and 11 a. m., and on Tuesday, Wednesday and Thursday at 11 a. m.

Broadway Congregational Church.

In front of the pulpit of the Broadway church was a beautiful star of yellow and white chrysanthemums. The morning service was a carol service, entitled "Good Will to Men," for the Sunday school, the scholars being seated by classes. The school recited the twelfth chapter of Romans and was followed by a solo by Mrs Sleight. During the morning Bibles were presented to three children by the pastor, as is the custom of the church, when children reach their eighth birthday. They were Charles Greenman, James Browning and Margaret Story, and Mr Amos W. Prentice gave each a beautiful bouquet. There was a report by the secretary and a talk by Dr Pratt to the children. The Christmas offering was for Atlanta university. The primary class rendered a song which was a very entertaining feature of the morning.

In the evening the cantata, "The Holy Child," was rendered by a select chorus of twenty five voices. Mr George A. Kies presided at the organ and Mr. F. W. Lester led the singing. "The Angel," by Mr. Birchard, and "Night in Bethlehem," by the chorus, were well given. Mrs. Sleight's rendition of "The Visit of the Shepherds" was especially fine and the chorus sang with precision and good volume "The Manger-Throne." The duet, "Cradle Hymn," by Mrs. Sleight and Mr. Birchard, was very effective, as was the "Procession of the Magi," by a double quartette consisting of Messrs. Birchard, George, Ross, Dowe, Gilmour, Eaton, Lester and Chase. "The Prophetic Song," by W. F. Lester, and "Hymn of Praise," by the chorus," closed the grand cantata.

The chorus attacks were especially even, and much credit is due Organist Lester for this excellent presentation of a good work.

Second Congregational Church.

The improvements in the audience room necessitated the holding of service in the church parlors, where the regular choir, Mrs. C. D. Gallup, Miss Marion Clark, Misses Leffingwell, Adams and Allyn, sopranos, Mrs. Whitelaw, Misses Hilton and Landon, altos, Messrs. Jarvis and Loomis, tenors and Messrs. Kenney and Young, bass, sang most acceptably John Goss' impressive composition, "Behold I bring you good tidings," and Budds' "Hark! what mean these holy voices!"

No attempt was made at decorations and the music was restricted to Miss Louise Allen's well executed piano accompaniments. Luke ii 12 "Ye shall find a Babe, wrapped in swaddling clothes," furnished the text from which the Rev. C. W. Morrow drew a number of pertinent lessons emphasizing the humanity of Christ. On Wednesday evening this church will celebrate its Christmas festival and Jan. 7, '94, will give the first third of the oratorio of "Emmanuel" in its newly repaired and decorated audience room.

Park Congregational Church.

The announcement of special Christmas services at Park church had the effect of calling together large congregations during the day. The glossy green of hemlock branches screened the choir gallery, and quite concealed the desk, while trailing sprays of ground pine fringed the piano and the communion table, and a large star of green and holly berries was conspicuous in the arch above the platform.

At the afternoon service Organist Geo. A. Kies' music was supplemented by that of the following orchestra: Violins, Messrs. E. Wallner and F. D. Hale and Miss Helen Royce; viola, Major B. P. Learned; 'cello, Mr. Eben Learned; cornet, Mr. J. F. Perkins; and piano, Miss O. C. Blackman.

The Congregationalist's Christmas-tide service was followed with fitting solemnity, the Rev. S. H. Howe offered fervent prayer, and the carol anthem, "The First Christmas," was impressively given by Mrs Learned, Miss Rogers and Miss Annie Caruthers, sopranos—Miss Caruthers taking the place of Miss Louise Osborne, who is ill—Mrs. Jensen, Mrs W. S Case and Miss Amy Cogswell, altos, Messrs. C. D. Crocker, Eben Learned and John Blackmar, tenors; and Major Learned and Messrs. C. F. Eaton and J. Lunz, Bass. Gade's "Christmas Eve," successfully given before by this choir in '89—concluded the solemn services.

St. Patrick's Church.

At St. Patrick's church the vigil of Christmas was commemorated by the regular Sunday services, both ritualistic and musical. At the morning service the Rev. F. J. O'Neil was celebrant; the singing was by the regular choir, with solos by Miss Lee and Mr. Joseph Connor, Jr. There was a sparse decoration of Christmas greens about the sanctuary railing. The gospel of the day, Luke iii, 1 6, furnished the text, "And all flesh shall see the salvation of God," from which the Rev. P. M. McKenna preached the Christmas sermon, saying in substance: The best gifts of God to man are those most common; light, air, water, et al. Because these are so essential God has made them so common that all may have them for nothing. So the beautiful things of the world are not the costly things of art, but the common things of nature. As all natural gifts came through creation, so all supernatural benefits came through the incarnation, the nativity. Stress was laid upon the danger of regarding these as so common as not to be properly and reverently valued, and the intense reality of the incarnation furnished an argument for real and honest lives, worthy and religious in the best sense.

Trinity Church.

Advent services were held at Trinity church Sunday morning, but the Christmas greens were ready and at noon a grand transformation scene resulted in a simple and effective holiday dress for the auditorium, several trees, laurel and evergreen forming the tastefully arranged decorations. The afternoon service for the children was opened with the processional "Once in Royal David's city." Several Christmas carols were sung, and the Rev. Mr. Schmitt made a very entertaining and instructive address to the children, telling them of the significance of the day and illustrating with well told anecdotes the spirit which marks its proper observance. The recessional was "It came upon the midnight clear." The exercises closed with "Gloria in Excelsis," which was well sung by the choir and the children.

On Thursday evening the Christmas gathering of the Sunday school will be held. A generous offering from a parishioner makes it possible to distribute gifts to the small children in addition to the regular entertainment.

Central Methodist Church.

At the Central Methodist Episcopal church the morning service was appropriate to the Christmas celebration. This church was favored with the presence of the Rev. Eben Tirrell, presiding elder of the Norwich district, who preached a special Christmas sermon, it being an eloquent and scholarly production based upon the words of the angels in chanting the blessings of the Messiah's birth, found in Luke ii, 14.

The speaker noticed the fact that the precise time of the Saviour's birth is not known and expressed his opinion that if this day was known the reverence shown for the day itself would be likely to have a tendency toward idolatry in the hearts of the people. The blessings which have resulted from this birth were eloquently portrayed and a stirring appeal made to all present to consecrate themselves anew to Christ and thus hasten the triumph of His kingdom.

The annual Sunday school Christmas festival takes place this (Monday) evening in the church vestry.

First Baptist Church.

At the First Baptist a good congregation attended the services of Sunday. No attempt was made in the way of decorations. The pastor, the Rev. A. S. Brown, preached a timely and fitting sermon for the occasion from Galatians iv., 4: "When the fullness of the time was come, God sent forth his Son." The preacher said the birth of the Son of God had a universal significance. Great events are commemorated by fitting observance, but none received such universal recognition as the birth of Jesus the Christ. All classes, irrespective of their religious tenets, join heartily in this celebration. They instinctively kneel at the manger, and worship with the wise men, and watch with the shepherds, and sing with the angels "Glory to God in the highest, peace on earth good will to men."

At the Universalist Church.

The Universalist church was decorated with a huge cluster of chrysanthemums before the pulpit, and at the sides were lilies and a star of pinks. At the morning service the Rev. Mr. Bidwell delivered a forceful sermon on the Supremacy of God's Love. Music appropriate to Christmas Sunday was rendered in solos and anthems. In the evening the music was rendered by a selected chorus choir and consisted of solos, anthems and hymns, in which the congregation joined. There was alternate scripture reading by the pastor and choral responsives whose thought was the Advent.

The topic of the evening sermon by the Rev. C. A. Bidwell was: "Christ Precious to Believers." He emphasized the unity of the Christmas festival and celebration of Christ's birth.

East Main Street M. E. Church.

The services at the East Main street church were appropriate to the day. In the morning there was Christmas music and a Christmas sermon on Isaiah ix, 6 by the Rev. J. H. Allen, who dwelt on the appropriateness of the names applied to the babe of Bethlehem. In the evening Christmas songs, readings and recitations, with a short address by the pastor were on the programme, the whole service being particularly pleasing to the children.

First Congregational Church.

At the morning service yesterday, the pastor spoke upon the second great Gospel psalm, viz. the Benedictus, which in form, consists of two pictures—the one showing a small and beleagured host attacked by enemies; the other a lost and belated caravan overtaken by darkness, while between the two pointing to each and tending to explain them, stands Zacharias's little son.

The world's peace which the angels sang over the young child Jesus, comes through piercing. The cross is its symbol. The manger is its promise. Every Christmas brings it nearer.

At the Alms House.

The inmates of the Alms house were given thoughts of Christmas by Mr. A. Troland and Dr. Allen, who conducted the Sunday afternoon service. Probably those confined to the home by age and extreme poverty heard most gladly of all the story of Christ.

THE CHILDREN'S FESTIVAL.

A Merry Banquet and Gift Giving in Breed Opera House.

It was children's day Saturday and Breed Opera house was a cosy home for 600 of them all the afternoon. Each little tot was warmly and neatly clad, and in that lay the sequel to the Christmas dinner and presents. The generous provider of Saturday's festivities has been for over a month contributing suits of woolen underwear to the poor families in the city, through the city mission. It was the warm backs and protected limbs of the youngsters that had kept them well during the cold days and given them the healthy appetites they displayed at the dinner.

At 1 o'clock the seven tables were all spread with turkey and the side dishes. The young people, in age ranging from three to fourteen, who had been clamoring in the hall for an hour or more, filed quietly in and were seated by City Missionary Swan and his assistants and sixty young ladies, some of the flower mission and the Y. W. C. T. U. Plates had been laid by Randall for 600, and when the chairs were filled 100 were standing. They were ushered to the gallery to wait for vacated places, and they enjoyed watching their hungry fellows engaged with the mysteries of the fork.

The Rev. S. H. Howe, D. D., asked grace and the Arcanum orchestra, under the direction of Mr. Frederick W. Lester, gave the children many musical treats during the dinner. After they had vacated the stage the Christ church choir, led by Mr. E. F. Potter, rendered three charming hymns. The encores were very flattering. When the orchestra played "Comrades" the children broke into singing, and in as great harmony as a precise solo, their voices rang joyfully through the hall.

After twenty-eight gallons of ice cream had been eaten by the children, their attention was called to the stage, which was filled with Christmas presents and in either corner, flanked by formal scenery, were two Christmas trees. One was decorated ornamentally in white by the Y. W. C. T. U., and the other was in colors, with streamers and web fibers and red globes, arranged by the flower mission.

On each gift was written the name of the recipient and, as Mr. Swan called them out, from some part of the hall a raised hand or a voice would indicate the child. The presents were books, puzzles, tops, writing outfits, perfumery, magic dances, waxened haired dolls, turbaned and hatted and bonnetted, and other of childhood's treasures.

It was 5 o'clock before the children had all received their gifts and then, as the little ones left the hall, they crowded around the stage and received in a bag an orange and a box of candy. Miss Nannie B. Ward, the associate missionary was indefatigable in labor of distribution and overnight. The occasion was made very enjoyable by the young ladies, who waited on every want of the children most attentively, united separated families and carried the presents to those at the table. The festival was a very pretty scene, and a rare entertainment, but to the children it was a wonderfully happy day and possible only through some one's large hearted beneficence. The last lad did not leave the hall with his baby sister until after 5 o'clock.

A Thrifty Donation.

The Federal street Methodist church of New London made a contribution for the needy Thursday evening. The giving began at the very door of the church where potatoes passed for tickets and no change was given. Potatoes, white and sweet, in pails, in bags and baskets, were dumped on the floor until there were twenty bushels of them.

Down stairs in the Sunday school room there were enough provisions to fit a ship, bags of flour, spare ribs, vegetables of all kinds, links of sausages and all sorts of things good to eat, and things to wear as well. It was a generous response to a good suggestion, and all the more to be valued as it represented self abnegation on the part of the Sunday school children, who gave up their Christmas festival that the poor might have a share of the good things of life.

BOLD ANARCHISTS

Threaten Further Deeds of Destruction in Paris.

TOWN HALL ONE POINT OF ATTACK.

Public Executioner Declines to Give Up His Position.

PARIS, Dec 24.—The Credit Foncier and other large financial institutions are receiving daily threats from the anarchists that the latter will blow up their buildings. M. Cristot, director of the prefecture of the Seine, has received a letter threatening the town hall.

Deibler, the public executioner, otherwise known as "Monsieur de Paris," has received many letters stating that if he executes Vaillant, the man who threw the bomb in the Chamber of Deputies, he will be blown up. Deibler evidently fears that these threats will be put into execution if he guillotines Vaillant, and he has asked to be allowed to give up his position.

The police are still searching for Paul Reclus, the man who is supposed to have had some sort of connection with Vaillant in his scheme to blow up the chamber of deputies. It is reported that he is now en route to Turkey.

FURTHER CONFESSION.

Jose Codina Says He Was Selected to Do Murder in September Last.

BARCELONA, Dec. 24.—Jose Codina, the anarchist who has already confessed that he threw the bomb that caused upward of 30 deaths in the Lyceum Theatre, has made a further confession giving details of his crimes.

He says that he was selected by an anarchist group to assassinate General Martinez de Campos in September last. He, in company with two or three comrades, including Pallas, went to view the march past of the troops, it being his intention to then assassinate General de Campos, who was the reviewing officer. He took a position from which it would have been an easy task to have carried out his project, but when the troops arrived his courage failed.

Seeing that Codina hesitated, Pallas angrily snatched the bomb from him, saying: "You're no good." Pallas' nerves were evidently unstrung by the wrangle, and for a time he hesitated to throw the bomb that he had seized. Had he thrown it as he originally intended, he would have killed General de Campos, but the delay which allowed the crowd surging about the reviewing stand to grow thicker, saved the life of the general.

Pallas when arrested and until his execution insisted that he alone was responsible for the attempted assassination, and, despite the close questioning of the authorities, he never by a word betrayed that Codina or any one else had anything to do with the crime.

It was this fact that made him a hero in the eyes of the anarchists who knew all the facts. His stoicism and willingness to accept death rather than to betray his comrade led Codina to determine that he would give effect to Pallas's threat that his execution would be avenged.

Shortly after Pallas was shot at Mount Juich, Codina began his preparations to avenge his comrades death, and the explosion at the Lyceum Theatre followed.

SIX PEOPLE DROWNED.

Skiff Caught in a Squall Is Capsized With Fatal Results.

JENNINGS, La., Dec. 24.—News of the drowning of six people in Grand lake in the storm of Friday last has just been received. Some time previously a party of seven persons, consisting of D. Thibodeaux and wife, widow Thibodeaux and three little daughters, and a Mr. Miller left Mermentau in a skiff, bound for Chenier Pardeaux, 40 miles south of Jennings, on a visit to friends.

They started on the return trip on the morning of Dec. 15. At 10 o'clock that night, while the skiff was about in the middle of the lake, a squall came on with great fury. They were then about half a mile from the west shore; and though they exerted every means in their power to reach it, the small boat was tossed about like a chip on the waters and they could make no headway.

Gradually the boat began to fill, and suddenly capsized, throwing all into the water except Miller, who clung to the gunwale. Mr. Thibodeaux caught his wife and tried to keep her afloat, but, overcome with cold, his strength gave out, and both went to the bottom of the lake with the others.

FINED FOR LIFE SAVING.

John Rush Pays $10 for Giving a Half Dead Boy a Drink.

WOOSTER, O., Dec. 24.—John Rush, owner of a hotel at O'Dells lake, a small resort near here, was fined for saving a life, so he claims. The 15-year-old son of a neighbor, while skating on the lake, broke through the ice and would have been drowned had not Rush, at the risk of his own life, gone in and brought the lad to shore.

To revive the boy he gave him a big drink of whisky, which made him drunk, and the boy's father caused Rush's arrest. Rush pleaded guilty and was fined $10.

Crazed by Her Grief.

NEW YORK, Dec. 24.—Agnes Scott, living with her parents on Linden avenue, Jersey City, has been removed to a private insane asylum in Brooklyn. The story of Miss Scott's misfortune is a very sad one. She was betrothed to Linn Bruce, a well-known Jersey City man, but the engagement was broken off about four weeks ago. Miss Scott never recovered from the shock. Finally her mind gave way and she has become a raving lunatic.

Good Times In Vienna.

VIENNA, Dec. 24.—The Christmas crowds in Vienna are greater than in many years. Trade is brisk, and this fact is the surest evidence of prosperity. The clothiers, furriers and skate dealers are almost without trade, as the weather is abnormally mild.

Representative Sullivan Dead.

BOSTON, Dec. 24.—Representative Benjamin J. Sullivan of East Boston died at the Massachusetts general hospital early Saturday morning.

Two Men Killed By a Cave-In.

PITTSBURG, Dec. 24.—A cave-in occurred at Muihall station early Saturday morning, where the Carnegie Steel company is erecting a large furnace. About 20 men were at work in the heath. Fortunately all had sufficient warning to escape from the works except John T. Neilie, a Hungarian, who was killed, and John Horowski, who was fatally injured.

Horses and Cows Burned.

LOUISVILLE, Dec 24.—The barn of J. L. Smallcross, a stockman at Anchorage, was burned Friday night, together with 46 horses and 100 head of cattle. The loss is $45,000. The fire is supposed to be of incendiary origin.

ACTORS' HARD LUCK.

Many Theatrical People Objects of Charity In City of Chicago.

CHICAGO, Dec. 24.—For the first time in the history of the Actors' fund in Chicago aid is being furnished in cases other than sickness and death. There are more idle members of the theatrical profession today in Chicago than ever before known in this city. They are from all classes and ranks known to the stage.

When the announcement of the benefit for the poor at the Chicago Opera House was made, Joseph Jefferson and others received letters asking if the indigent members of the profession were to be remembered, and when the final fund was prepared for distribution $500 was set aside for the needy members of the profession. More money will be forthcoming for this purpose from the proceeds of the annual benefit performance at the Columbia, Jan. 4, for the actor's fund.

Every theater in this city will furnish talent, and every effort is being made to give a grand entertainment. The fund has had a heavy drain within the last two weeks. Beside several cases of sickness and a burial, money has been paid out for railroad tickets and to members of the profession who are "broke." This did not apply to those whose names have appeared in the cast, but several chorus girls and extra girls have received timely aid.

Smaller salaries are being paid by the average road company this winter than ever before. Performers who have declined an offer of $50 a week on the road a year ago now consider themselves fortunate in being able to secure $20. Companies are reduced to their smallest limit. Chorus girls are offered $10 to $12 where formerly they got $18 to $20.

FAMINE IN ASIA.

Distress in Turkestan Caused by Merchants Who Have Forced Prices.

ST. PETERSBURG, Dec. 24.—Dispatches bring details of the famine in Central Asia. Wheat in Samarkand is two roubles and 10 copecks a pood; in Ferghana more than three roubles. In American measures, in Samarkand $1.20 for 36 pounds; in Ferghana over $1.75 for the same amount.

In Tashend more than four army contractors have declined to supply troops who have to cater to themselves, to the great loss of the populace in the towns. Workingmen must pay seven copecks, 4 cents, per pound for bread, and many are unable to buy. Besides the overgrowth of cotton, the ravages of the locusts and the excessive dryness of the summer combined are the cause.

In the Volga district it is exactly the reverse, but the government is forcing the peasantry to pay in money for loans for for food and corn given in the famine years and at the then existing rate.

The peasants often find difficulty in getting buyers for more than a quarter of their grain, although in order to meet the government demands they must sell five poods for every pood received as relief. Yet this district is in direct river, sea and rail communication with Samarkand.

As a matter of fact the distress in Turkestan is caused by a syndicate of grain merchants, who have raised prices artificially.

CUTTING PRICES.

Electric Light Companies Trying to Squeeze Out Small Concerns.

CHICAGO, Dec. 24.—The Tribune says: An agreement has been entered into by several electric light companies to cut the price on lamps in order to squeeze the small concerns out of existence. The Edison, Thomson-Houston, Brush, Schuyler, Fort Wayne, Jersey, and one or two others are said to be foremost in the scheme.

Prices have recently been cut 25 per cent. Small incandescent lamps that formerly sold at 44 cents now sell at 18 1-2. It is said that the large concerns are losing considerable money in their efforts to clean out the small concerns. They are tired of the slow proceedings of law to protect them from infringement and are now underselling at a price that will, it is claimed, soon shut up all the small factories.

Victim Was Joseph Sheehan.

BOSTON, Dec. 24.—The victim of Friday night's Canal street fire was Joseph Sheehan of Charlestown, 30 years old. Sheehan worked for Levi Bolles & Son, on the fourth floor of the burned building. The body was identified Saturday morning.

Died of Old Age.

ATTLEBORO, Mass., Dec. 24.—Mrs. Nelson Paine, aged 94, who had been a resident of Mansfield for 60 years, died at the residence of her son in that town Saturday morning. Old age was the cause of her death.

Nashua Business Man Dead.

NASHUA, N. H., Dec. 24.—Martin Van Buren Green, for about 30 years one of the leading business men on Main street, died Saturday. He was a prominent Mason.

NEWS IN BRIEF.

Germany does not like Gladstone's naval policy.

A cutlery mill was burned at West Millbury, Mass.

Burglars got $5000 worth of diamonds at Maspeth, R. I.

A staging fell at Medford, Mass., seriously injuring three men.

The cruiser Columbia was accepted by the secretary of the navy.

Friends of the state bank tax repeal have not abandoned hope.

A kidnapper at New York was sentenced to seven years in jail.

A woman starved herself to death in the Brewer, Me., almshouse.

The receiving teller of the St. Nicholas bank of New York was arrested.

Governor Waite of Colorado wants to keep up the fight for free coinage.

The cash balance in the treasury is at the lowest point it has yet reached.

Burglars cracked the safe of the Jewett City, Conn., postoffice and got $1000.

The Wakefield building at Boston was destroyed by fire. Loss nearly $200,000.

Fulton Market schooner John Feeney, with a crew of 11 men, is reported lost.

Olneyville mill owners made a Christmas present of $4100 to destitute operatives.

John D. Rockefeller is said to have given another $1,000,000 to Chicago university.

The New England Congregational church in Brooklyn was damaged by fire; loss, $16,000.

The first naval apprentice to enlist from the Pacific coast arrived at Newport (R. I.) naval training station yesterday, 20 days from Mare Island navy yard, via Panama.

Railroad Man Dead.

BOSTON, Dec. 24.—A dispatch from Evansville, Ind., says Auditor E. S. Cooke of the Mackey system of railroads, died Friday evening after a long illness with rheumatism. He was 60 years of age.

Cholera in Salonica.

VIENNA, Dec. 24.—The cholera has reappeared in Salonica and the officials have burned 24 infected houses. It is officially announced that the cholera is extinct in Odessa.

HOOD'S SARSAPARILLA.

I Vote for Hood's
Forty Years in the Ministry
Rheumatism, Dyspepsia and Insomnia—Great Benefit From Hood's Sarsaparilla.

"I have been taking Hood's Sarsaparilla for four or five months, and am satisfied that it is a very excellent remedy. I have been troubled with rheumatism more or less for years. My back and hips, and indeed my whole body at times, have been afflicted. The rheumatism has been especially severe in my right arm between the elbow and shoulder, which has been so lame that I sometimes feared

I Should Lose the Use of It

entirely. I was in this condition when I began to take Hood's Sarsaparilla, but I had not taken more than a bottle or two when I began to feel better, and when I had taken four bottles, my rheumatism had entirely left me. I have been more free from rheumatism this season than for years. Besides the rheumatism, I, like many others

Hood's Sarsaparilla Cures

of sedentary habits—for I have been a minister of the Methodist Episcopal church forty years—have been troubled with dyspepsia, but while taking this medicine my

Appetite Has Been Good,

food digested well and I have gained several pounds. I have also been troubled with insomnia, but since taking Hood's Sarsaparilla, sleep much better." Rev. W. R. Puffer, Pittsford, Vt.

HOOD'S PILLS cure liver ills, constipation, biliousness, jaundice, sick headache.

FURNITURE AND CARPETS.

N. S. GILBERT & SONS.
Call and see our elegant display of
Wall Papers, Furniture & Carpets
You will find in our store a large selection of articles at low prices, just the things for presents.

Special Sale of Rugs.
$5 00 Rugs for $3 50
3 50 Rugs for 2 50
3 50 Rugs for 2 00
1 75 Mats for 1.25
1 00 Mats for .75

We make special showing of
Ladies' Writing Desks,
Book Cases,
Combination Book Case and Writing Desks.
Large assortment
Gent's Easy Chairs.
We show a good
Oak Rocker Plush Seat at $3.50
Rattan Furniture & Children's Chairs.
The balance of our Vases and Mantel Ornaments we have marked at about half price.
Special bargains in Portieres and Lace Curtains.
N. S. GILBERT & SONS.
dec6d

JEWELRY.

Watches, Diamonds,
Jewelry, and
Silverware.
CHRISTMAS PRESENTS,
—AT—
A. B. KINGSBURY'S.
dec6d

L. A. SAXTON. WM. H. SAXTON, JR.
Great Bargains
—IN—
DIAMONDS, WATCHES,
CLOCKS, JEWELRY,
—AND—
Silverware.
Sold Regardless of Cost
—AT THE—
SAXTON JEWELRY CO.
145 STATE ST. NEW LONDON, CONN.

DIAMONDS,
WATCHES, JEWELRY,
STERLING SILVER!
—In Every Variety.—
RICH CUT GLASS!
French Clocks,
ETC., ETC.
ALL AT LOWEST PRICES!
—TO—
Settle Estate.
Large Display of Diamond Goods in our
Show Windows This Day.
Est. C. C. BLISS.
dec6d

Now is the time that people should secure their houses from the invasion of sneak thieves. You will find Mash's Patent Fastener just the thing. He is ready to put them on wherever wanted. All orders promptly attended to. Address 132 East Broad St., Norwich, Conn. ALOYSIUS MASH. For sale by Preston Brothers.

S. S. THRESHER,
Attorney and Counsellor at Law and Notary Public.
Nos. 5 and 6 Broad Hall, Norwich

WANTS.

A FEW hands wanted at once to make pastels at home; payment 15c per piece; all material free. STAR PASTEL CO., Atlantic City, N. J. dec25d

WANTED

A Competent Laundress.

Apply at W.W. Backus hospital. dec18d

$5.00 TO $15 PER DAY AT HOME selling Lightning Platers and plating jewelry, watches, tableware, etc. Every house buys goods needing plating. No experience nor capital; no talking. Some agents are making $15 a day. Permanent position. Address H. K. Dermo & Co., Columbus, Ohio. decMF

WANTED—Boys and girls who wish to make money when out of school, send name and we will tell you how. No money wanted. B. STAYNER & CO., Providence, R. I. dec18d

WANTED—LADIES AND GENTLEMEN, we will pay you $5 to $15 per week to do strictly home work for us; no canvassing and prompt payment; self-addressed envelope. LIBERTY SUPPLY CO., Boston, Mass. dec18d

FOR SALE OR RENT.
BUILDING LOTS FARMS, DWELLINGS, BUSINESS CHANCES.
MONEY LOANED ON SAFE AT 5 AND 6 PER CENT.
Prices from $50 to $15,000. | Mortgages if wanted. For sale cheap.

WANTED A good reliable man for general farmwork. J. L. DOUGALS, Real Estate and Employment, 16 Central Bldg. nov28d

FEMALE HELP WANTED.

To Make Rubber Shoes; Steady employment and fair wages. Apply to COLCHESTER RUBBER CO., Colchester, Conn. nov28daw

WE ARE IN IT.

Regardless of late elections, we pay spot cash for ALL KINDS OF SECOND HAND SECOND HAND GOODS. BATES, the Auctioneer, nov14d 7 Water Street.

AT LAST WE HAVE IT.—Keen, bright and lively men and women wanted everywhere to take orders for "SHEPP'S WORLD'S FAIR PHOTOGRAPHED." Only book of copyright photographs of buildings, scenes and exhibits of the World's Columbian Exhibition; authorized by the Exposition Management; Official Certificate accompanies each volume. Sesame for workers; drop everything and handle it; you will make money fast; books are ready; credit given; big commissions; illustrated circulars, terms, FREE. Address Globe Bible Pub. Co., 401 Dearborn St., Chicago, Ill., or Phila. Pa. dec18MWF

COLUMBIAN HOUSE,
No. 4 Franklin Square
Permanent and Transient Boarding. Also Table Board. All modern improvements. Terms reasonable. C. A. BURLINGHAM. 19144

FINANCIAL.

139TH DIVIDEND.

OFFICE OF THE NORWICH SAVINGS SOCIETY, NORWICH, CONN., Dec. 11th, 1893.
The Directors of the Norwich Savings Society have this day declared out of its earnings for the year ending 31st inst. the dividend of Two per cent., payable to depositors entitled thereto on and after January 15, 1894.
COSTELLO LIPPERT, Treasurer. dec18daw

LOMBARD
MORTGAGES
BOUGHT FOR CASH.
CHAS. E. GIBSON,
dec18d 45 MILK St., Boston.

LIVERY STABLES.

THIS IS THE CHARM OF THE YEAR WHEN A HORSE LOOKS BETTER
—CLIPPED—
I am doing nice clipping with a modern Clipping Machine. Does your horse need clipped? My prices are reasonable.
REXFORD GIBB, Livery and Boarding Stables, Preston Bridge. dec18d

STANDARD
CASH
REGISTER.

DID IT EVER OCCUR TO YOU

THAT your cash drawer is the main artery of your business?

THAT the man who protects his cash drawer will soon find himself in the "Soup?"

THAT the wrong change is often made, goods sold on credit and not charged?

THAT you have forgotten to put down money paid out, or collected to credit customers with money paid on account?

THAT you can stop all leakages, and would be astonished at the large amount of money that would be saved by using the

STANDARD CASH REGISTER?

Positively the best, cheapest, and most up-to-date register made. Over 5,000 satisfied clients the superiority.

Don't be misled into purchasing an expensive key machine; but save $100 or more by sending to us for a catalogue with prices.

Standard Manufacturing Co.,
HALF STROUDSBURG, PA.

P. S.—One of these Registers can be seen in use at the office of the Bulletin Co.

The Connecticut
Concreting & Gravel Roofing Co.,
Sole agents in Norwich for the
New England Felt and Roofing Co.
BEE HIVE BRAND
Also Two and Three-Ply Ready Roofing etc., etc. Work guaranteed.
Office No. 3 Thames St., Norwich, Conn. oct23

DROP ME A POSTAL
and I will call on you with a fine line of Photos and Designs of
MONUMENTAL & CEMETERY WORK
and samples of Granite and Marble of various kinds of colors.
LEVI W. CROUGH, Norwich, Conn. novfriday

IF YOU WANT TO SELL YOUR GOOD advertise them in THE BULLETIN.

The Bulletin.

FATE'S ANSWER.

The dance is done; it is nearly dawn;
Alone I stand in the darkened hall,
The snow has covered the rolling lawn,
And every star shutters fall.

A golden streak lights the eastern sky,
While the distant hilltops faintly show
And the world seems cold; but, ah! not I;
My heart is warmed with a loving glow.

The hour from has slipped the window gauze
With a crazing delicate and fine.
I turn away then I look again,
For here are letters in faint outline.

Aye, sister. Wedding cake or chance?
I have two maidens, and sweet are they.
Can I read aright? A second glance
Jack Frost has written both—Nan and May.
—Flavel Scott Mines.

THE MOON'S TRAGEDY

BY KATE JORDAN.

[Copyright, 1893, by American Press Association.]

CHAPTER I.

It was Christmas eve, and Nance was the last one of the chorus in the dressing room. The raw light from the unshaded gas jet flickered upon the bare, white walls and on her as she stood thoughtfully dropping the rouge, hare's foot and powder into the small black bag.

On the peg behind her hung the blue and silver robe which, with a salaried smile, she wore nightly in "The Mikado." At had a patient, lackadaisical expression, as if, like a sentient thing, it felt a certain degradation in being strung up by the neck when not wanted. Nance's dulled, dark circled eyes rested wistfully on it. She would never wear it again. To leave it was like saying goodby to a part of herself, but the engagement ended tonight, and the robe was the property of the management.

Taking some of the soft, silky stuff in her small hands, she laid her cold cheek against it, and a mist rose over her burning eyes. The black butterflies and the strange, long throated birds on it were her only confidants.

"It is all over. It is over—over," she said, a breathless catch making the words tremulous.

She thought of one face, of one voice that after tonight would be missing from her life forever.

When she reached the empty stage, she chanced upon a scene shifter who was sitting on Ko-Ko's dais where it lay with odd bits of scenery in a corner.

"Hello, Thirteen!" he said, by way of greeting, pausing between bites of a huge sandwich.

"What are you waiting for, Sammy?" asked Nance.

"The new scenery is going to be set up for next week's production. This time we're a-goin to have tragedy here, like this. 'Hold off, Hasluff! Marry, come up, I trow!' No more opera this winter. I'm mighty glad of it too. The plaguey tunes keep goin round and round in me head night after night:

For he's goin to marry Yum Yum, Yum Yum.
Get another job yet, Thirteen?" he concluded, after a few light jig steps.

"No; but something will turn up, I suppose." And Nance moved on. His next words made her pause.

"You knew that Lorance was done with the stage?"

A stale creep up her pale young cheek.

"Yes, I knew."

"Ain't he a lucky dog, though?" and Sammy spread his grimy hands out. "Wasn't it enough for to be given a voice like his 'thout rollin' acts to a lot of money and a castle thrown in in England? There'll be lots o' people who'll miss him around in America, I tell ye. He ain't like the fellas in Ko-Ko's song what nobody wants around. He's a gentleman—that's what! He's got the finest way of speakin to a man I ever heard. I don't wonder the girls keep writin to him. Why, 'mash' letters—well, his man just sweeps them out like don't pay no attention to them. He's too sensible. And"—here the eulogy ended with this eloquent statement—"he gave me $5 tonight for Christmas."

Nance felt an angry disgust with herself. She tried to silence the minor notes surging in her soul. Why should she have this awful, unsparing leaning of conscience? Her life was not ended because Mark Lorance was about to disappear from it. This opera, with its exotic, oriental charm, was not the end of everything. She had always been so definitely proud, had kept herself so spotless among temptations in the moral darkness enveloping her, had breathed a pure ether that might have been exhaled from her own soul, and to think that she had given her love, deeper, more passionate than she had dreamed she could ever feel, to a man who was not of her world, and whose life hereafter would be as far removed from hers as if they lived upon different planets. What possible affinity could there be between Mark Lorance, English gentleman and famous singer, and Nance Pattison, No. 18 in the chorus?

As she sauntered on her eyes lowered. She was not aware until quite close that somebody stood outside the star's dressing room. It was as if her thoughts had summoned him, for Nanki Poo, now in a shaggy gray overcoat was drawing on his gloves and smiling at her.

"Good morning, for it's after 12," and he flung away his cigar "& merry Christmas to you, Nance."

There was a long, interested scrutiny in his eyes. It almost seemed that he could surmise the secret of her love from her, for he seemed looking into her heart. In reality he was only wondering again, as he had wondered before, what it was that had always dingied her so signally from her companions. Pretty though she was, there were a half dozen others in line with her night after night who, as far as positive beauty of feature went, far outshone her. It was her vital individuality that reached out and appealed to him. She was little, far from robust, yet so independent, so reserved, but with subtle, swiftly fading flashes of diablerie in her hazel eyes. There was an alert, intelligent mind under the silver-gold tangles of hair. She was sweet. She was loyal. He knew it.

"I've been waiting for you," he said as if this unheard of occurrence were the most natural thing. "You said longer tonight than usual."

A tumultuous joy fluttered in the girl's heart, so new that it terrified her. She tried to quell it in vain. She had waited for him. Why?

In a few moments they were on the street. It was a white night. Snow had fallen all day, had ceased but an hour or so previous, and now the sky was swept clear of clouds, the moon hung in the pure blue—a sphere of radiant pearl.

To Nance the moments held a shadowy ecstasy shot with pain. A sense of unreality seized her. It was more than marvelous that she should be walking by the side of the man she loved in the bright, enwrapping calm.

Her steps grew lighter, her touch insensibly deepened on Mark's arm, the windless frost stung her cheek to a clear, faint redness. What words were those he spoke?

"I couldn't let you go, Nance, without some sort of goodby."

Goodby! The gayety fled, affrighted by that word. She could not answer. It was as if her heart would burn.

"I want to know something more about you," the earnest voice continued.

"Why should you care at all?" she dared to say.

The words that followed were irresistibly tender, but Nance listened in vain for something in them to echo the riot of feeling in her own heart:

"Because, Nance, you have that in you that makes me care! I have not watched you for months for nothing. I am your friend always. That sounds like a stilted, stock phrase, doesn't it?" he asked, with sudden intensity. "But I mean it. It is maddening that as yet there is nothing to prove it. Except for this little locket which I bought today, you must take my friendship on faith. Will you wear this and not quite forget me, Nance, after I am gone?"

It was very pretty, the locket with the sapphire lying on its bed of turquoise blue velvet. One tear that fell heavily from her eyes made an ephemeral diamond beside the other stone.

"You are very good—very kind. I'll never forget you. I couldn't forget you," she said, and the effort to hide her tears made her voice sound cold.

But Lorance seemed quite contented.

"Then we're friends. I care very much for what your life is going to be. I care very much, Nance! I wish you'd leave the stage. This is your first experience in the chorus. You feel self reliant, strong; all your impulses are toward the good. But you are alone in the world, Nance, are you not?"

She was almost awed by the whiteness and sternness of his lips.

"All alone," she said, with a touch of recklessness.

"Then the self assurance in which you wrap yourself may some day fail you. You will be constantly misunderstood; you will touch pitch, even though you shrink from it, Nance, I have lived; I have been through the mire. The wish to be strong, honorable, true, is not enough. You are intelligent, and there must be something else you could do."

She made no answer. Every kind, unimpassioned word he said seemed to place them farther apart.

They had reached her home by this time. It was a small red brick house on the outskirts of the French quarter. Mme. Forestier lived here in the basement with a cat and a bird. All the other rooms she rented to single lodgers. Nance was one of them. The dormer window facing a snowcapped spire and blinking like an eye in the white rays lighted the small place she called home.

The rest was like a chilling dream to Nance. Her one thought was to hide her secret still and say goodby without a tear. She heard Mark telling her where to write in London if she was ever in any emergency; she felt the grip of his strong hand; she heard him say:

"Goodby, Nance—dear little Nance, goodby," and then she knew she was alone, his Christmas gift in her hand, and that a measureless despair seemed suddenly to seize her like a palpable thing.

Let her grow to be an old woman, and she felt she could never know more intensely the meaning of life's saddest truths than she did, standing there, watching his retreating figure down the moon drenched street.

"Goodby, Nance—dear little Nance, goodby."

The words were a requiem.

CHAPTER II.

Christmas eve in a tenement house. It was far down in the city among the crooked, narrow streets of the older portion of the town, near the wharves where once the prosperous wives of Dutch burghers gossiped and knitted.

The day was bitterly cold, sunny, windy. Since morning clouds had trembled across the sun's face, and New Yorkers looked for snow.

Just as it came fluttering through the dying light of day from a thickly overcast sky, a young woman rushed from the tall, sordidly mean dwelling house, her turn cloak half shading the face of the babe on her arm. On her cheek there was a scarlet bruise as from a blow, and her eyes had such terror as comes to dumb animals instinctively scenting death.

She ran on, a pitiful wreck of young womanhood, worn from poverty and the fearful struggle for mere material sustenance, embittered and heartbardened from ill treatment.

After a long, breathless walk she came to Trinity church. Her strength seemed suddenly to ooze from her fingers, and she sank heavily against the railings, crushing the child passionately to her heart, and laying her fevered lips against the wan, bluish cheeks.

"He will never hurt us again, Teddy dear. It was the last time, the last," she muttered, with half insane exultation. "It went on long enough, didn't it? Enough blows, enough starvation! The brute—the brute! Oh, I seem still to see his red, sodden face so near—his early curse ring and ring in my brain. Baby, do you think they've found him yet? It wasn't our fault, was it, that he stumbled and went over the stairs? Six flights down—ugh! He is lying there in the shadow—I can see him—I can see him—still—so still—alone. He must be dead. Yes, he must be."

She laughed and the sound was strange—a mournful cooing that seemed to rise from the ruins of a soul.

Terror enlarged her eyes as through the falling snow she saw a police officer approach—a man she knew.

"Hello, Nance! What are you doin out in the storm, hey?" he asked kindly.

Nance? Yes, it was she—three years older, three years sadder.

"It's Christmas eve," she faltered, forcing a smile, "and I wanted to show Teddy the shops, the crowds."

"Got a bruise on your face, again? Teddy's at his old tricks, eh? It'd be good for you if he died."

He did not guess what horror his words had aroused, but she bent her pinched, tremulous mouth down to the pale child's face, nodded and hurried past him.

"Who that girl?" the officer asked of a friend who strolled up to him. "I've been watching her go down, step by step. This New York's a queer place, a terrible place. I sometimes stand on my beat here and watch the people pass. I know lots of them, and more about them than they think. Well, that girl just gone by has made a bad job of her life, a bad mess of it."

"She's pretty still, only a bit hungry looking and scared. The baby, here?" asked the listener.

"Yes, the poor kid. I heard her tell her story once to a police judge when her scamp of a husband was up for street fighting and she tried to get him off. It was like this: Three years ago she was singing on the stage, and as pretty as a rose her face was. I remember seeing her in 'The Mikado.' Pretty! Well, that isn't the word for it. She had such a baby look in her eyes and round her lips you'd never thought a man could have had the heart to scold her, much less beat her. Well, she fell sick and lost her voice. She was all alone in this world and poor into the bargain. When she was hard up and desperate, she somehow met that fellow Radley, who was mixed up with so many racing swindles a few years ago. He was flush with money, imitated the swells, lied to her, I guess and persuaded her to marry him. Luck was against her. He lost every penny when Lady Betty went under in the Suburban, and then he became like a fiend, went from bad to worse, and now he has hardly a sober moment. They live in a terrible hole down by the bridge. He beats that poor little wife of his. Some night he'll kill her."

By the time this brief recital of her and history was finished Nance had gone some distance up Broadway—a strange, hopeless figure among the busy crowd.

In the shelter of a doorway she counted her last coins. There were just 75 cents. When they were gone, what was left? Ah, what? Nance knew. She was taking her farewell of life today, and she would take it grandly, lavishly, spending all.

It was this feeling of reckless finality that made her hail a car and sink into a corner. At another time she would have suffered much before spending the money required for fare, but it seemed a small consideration in view of this being the last time.

The familiar streets were coming. Soon they would pass the theater where she sang three years before. An uncontrollable magnetism to the spot made her alight and stand looking up at the brilliant crystal lantern in the lobby. How long ago the life there seemed! Was it only years since she had seen Mark Lorance? Not centuries since that white, winter night? Not another existence since he spoke those words that seemed echoing still in her brain, "You will touch pitch, Nance, even though you shrink from it." Shrink from it! She had lived in it! The shafts of destiny had been too strong for her and had cast her hurling down, down.

Mark! Ah, she might think of him today—this last day. She had been nothing to him. It was only the thought of what he had been to her that filled her heart.

The lobby was quite deserted, and her eyes traveled from one insignificant object to another as she reconstructed the picture of the past. But they paused a long while on something at the side, where the light alone fell upon it. His name—"Mark Lorance"—there it was upon a placard! Her heart seemed fluttering in her throat as her eyes glanced down the lines that told of his short visit to New York and how he had volunteered to sing at the great concert that night to help swell a relief fund for the families of miners who had been killed in a terrible explosion.

He was here! She might see him from afar off! She might hear him sing again! The hot tears clouded her eyes, but her heart grew determined. She paid for a seat—the poorest in the house—high up in the gallery.

After getting some milk for Teddy and a mouthful of food for herself, she returned to the theater. She was penniless now. But there was no fear of the future—there was to be no future. How peaceful the thought seemed.

The theater filled slowly, for she was very early, and it was late in the evening before Mark appeared. He looked just the same. Now that winter night did not seem so long ago. It was but yesterday, and she was No. 18 in the chorus. Amid the applause that greeted the singer poor Nancy's sob was unheard:

"O God—to go back—to go back to those nights!"

Her hopeless eyes did not leave Mark's face once, and the notes that rose throbbingly from his lips she drank in like nourishment for her soul.

After his last song Nance rose mechanically and made her way toward the stairs. She wanted to hear no other voice. That must be the music in her ears when she looked on Death's face.

Poor Nance! She was under the sky again, just such a sky as she remembered in that never to be forgotten walk, blue and silver with moonlight—just such a night, fresh snow on the streets, a hush and sparkle everywhere.

She turned her face toward the river, and a shivering sigh broke from her lips. The moon seemed keeping pace with her, a cruel leer on its round face.

"I know!" it seemed to say. "None of these passing you can read your heart—but I can. I will go with you; I will light the river's hollows for you and show you the deepest spot. The secret is safe, Nance."

She lowered her head from the white hospitality of the heavenly watcher, and Mark's mocked her as he had before her, seeming to mock her misery with its flashing strength and beauty.

From this bitter dream world she was aroused by a clamor of voices and the touch of a hand on her arm.

"You mustn't play innocent. We need you match the watch!" she heard a voice say, and she became aware that she was the center of a crowd.

Her weak limbs tottered, and she could only gasp

"Let me go! Let me go! I took nothing! Oh, what do you mean?" and surely there never was anything more pitifully lovely than her eyes, big with fear and appeal.

She saw a man dressed like a gentleman come hurriedly through the groups of chattering boys.

"Here she is, mister. She swiped the ticker. If she ain't got it on her, she must be a away."

"It isn't true!" Nance found voice to call out in a ringing tone. "Don't have me arrested. It isn't true—oh, not no!"

What point was that which suddenly gripped here? What face came close to her changed, dubious one? What voice spoke her name again and again in accents of unbelief, of amazed, of sorrowful tenderness and keen delight?

"Nance! They lie when they call you a thief! Don't tremble, dear! I believe you! I know! I've been looking for you every where for months. Oh, child, why didn't you let me know?" And the pitying eyes lingered on her ragged dress and the forlorn child.

Surely this was heaven! How else could Mark be standing there, his arms around her, and the yearning in his voice, in his eyes for which she had so often longed? He loved her now! Her woman's instinct told her that he loved her—wretched, almost lost though she was. But was it not too late—too late?

Her head sank heavily against him, and she knew no more.

Hours afterward, when she had recovered, he drove her down to the tenement house near the bridge. There he found the neighborhood agog with the news that Ernest Radley had been found dead in the shadows of the lower hall where he had fallen. Nance's slavery was over.

A few months later she was crossing the ocean to her English home, her husband beside her. The moon was making a mirror of the sea, and the white face shining from the cloudless blue was repeated in every wave.

"I always feel guilty when I look at the moon," Nance said, a smile flickering across her lovely little face. "Give me your hand, Mark! I have a confession to make."

"This is a grand place to ask forgiveness," he laughed. "My judgment is poor, my sentiment lies under the moon, so fire away."

"It's just this," and the soft voice grew heavy with a touch o' the old sadness. "If you hadn't met me on Christmas eve, I would have killed both Teddy and myself. I was going to the river. That moon seemed to know just what I was thinking of. Now I feel better since I have shared the guilty secret with you."

Mark took her face between his hands.

"They say the moon is heartless, or she would blush for all the crimes she nightly sees. So I disappointed her when I saved you. I'd like to see you snap your fingers at her, the white witch!"

And she did.

THE CHURCH ALTAR.

A Clergyman Tells How to Handsomely Decorate It.

Palms and other potted plants are usually used in the Christmas decoration of the church, but a much finer effect can be secured by grouping these at points away from the altar and decorating that with vines or evergreens. If holly is procurable, it can be twined about the altar and arranged along the chancel rail in a curiously artistic way and be made much more effective than any potted plants, as the latter always have a more or less formal air about them, in spite of all efforts to avoid it. If you have tall palms, place them in the background.

If evergreens and flowering plants are used, do not combine them, but keep the flowers to one side. The two do not harmonize. One "kills" the other, to make use of the term which artists use to express inharmonious combinations of colors. In this case it is not so much a clash of color as it is of individuality. Red berries and leaves require nothing in the shape of flowers to bring out their beauty, but show to the best advantage by themselves, or when used with evergreens. In wreathing the chancel rails, fasten the sprays to a rope or cord with fine wire or string, and do not attempt any regularity in size or shape of festoons when you put the wreathing in place. Aim to produce an artistic effect.

A charming effect is produced by sprinkling the leaves of evergreen with smallage and sifting powdered mica over them. This will glisten in the evening like frost. If the supply of holly berries is limited, crystallized grasses can be worked in effectively. There are varieties of shrubs growing in swampy places which bear scarlet fruit which makes a very satisfactory substitute for the holly. Throw vines over the altar, letting the ends of the branches trail on the floor on sides and front.

Among the dark green foliage—which should be washed before using, to bring out its glossy beauty—fasten the berries gathered in the swamp and the grasses among them if you choose. Some of the berries can be dipped in mucilage and dusted with mica and combined with the scarlet clusters. The frosty white and glowing scarlet harmonize well and contrast strongly and heighten the effect of each other. The rich green of the ivy will throw out the colors most effectively.

The long branches are easy to arrange satisfactorily. Simply throw them over the altar, and they seem to almost arrange themselves. A pure white cross can be placed on the altar, with sprays of ivy winding about it and trailing over its arms. If thought preferable, a cross or star made entirely of berries, either in their natural color or frosted, can be placed in front of the altar, against a background of ivy or evergreens. In this case I would not use clusters of berries at other points of the altar decoration, but confine the effect to the designs into which they are worked.—Rev. D. E. C.

Christmas Charity.

"Good will toward men" is the all pervading sentiment of Christmastide. It is the time to bury unkind thoughts and petty jealousies. It is the season for loving deeds and kind remembrances, a day of general amnesty, a time to forgive and forget, and with a mantle of Christlike charity to cover the foibles and frailties of our fellows.

The sentiment of common brotherhood should predominate. It is a sentiment that does not lessen the tender ties of kinship, but broadens and ennobles its possessor. The man who confines his Christmas charities to his own family circle misses the purest and holiest pleasures of the day.

The custom of giving Christmas presents is said to have originated in the oriental practice of bearing gifts on all pilgrimages and visits. Thus the wise men of the east laid gifts at the feet of the infant Christ. Which as the custom has, or should have, a higher and nobler significance.

The act of charity or the testimonial of friendship and esteem should be entirely spontaneous. To bestow gifts with the hope of return or reward, or to propitiate friendship or thievery, is to masquerade selfishness in the guise of generosity.

The oriental idea of charity was reciprocal, to exchange benefits for favors expected. Christ inaugurated a nobler system, the principle of brotherly love—"Peace on earth, good will toward men."

The Christmas Box.

The origin of the term "Christmas box" as applied to donations of Christmas spending money is uncertain, though antiquarians generally seem to think that it was derived from the custom of placing money for alms to be said on every so Christmas day—therefore "Christ masses"—in a box, which from this use was called a Christ mass box, a term gradually corrupted to Christmas box and finally applied to all money given as a Christmas gratuity.

The Yule Sheaf.

Christmas is observed with great enthusiasm in the snowy northland of Sweden. The celebration proper extends over four days, beginning on the 24th of the month. A beautiful custom is that of raising a large sheaf of grain on the top of a pole above the house for the wild birds to feast upon. It is said that no peasant will sit down to his Christmas dinner until the yule sheaf is lifted in place for the birds in the snow outside.

Although we celebrate Dec. 25 as Christmas, it is not precisely known on what day Christ was born. The Greek church asserts that it occurred on the night of Jan. 5, and they celebrate Jan. 6 as the day. However, it is the momentous event that we celebrate, and that may be done as well on one day as another.

The Action of Chloroform.

The impression held by Dr. George F. Shrady as to the greater safety of chloroform in young people, relatively, than in old, is of note in connection with the case of a boy patient, about 9 years of age, whom he saw in consultation with two other physicians, and who was to undergo an exploratory operation for a wound of the head sustained in falling down stairs. He passed very easily under chloroform anesthesia, when suddenly he ceased breathing, the eyes became glassy, and death pallor quickly spread over his face. Bystanders said the boy was dead, and Dr. Shrady was ready to express the same opinion, but concluded to institute artificial respiration at once, and continued it 20 minutes before obtaining any sign of life—respiration had entirely ceased, the radial pulse could not be felt, and the only evidence of life had been a few convulsive heart beats.

Suspension by the feet was tried as well as the inhalation of nitrate of amyl. The case appeared desperate, and though tempted repeatedly to abandon his efforts Dr. Shrady was finally rewarded by the return of consciousness. This was his first unpleasant experience with chloroform, although constantly on the lookout for it. It demonstrated in a striking manner the rapidity and force of its action at a time when danger was perhaps least expected. The patient's heart was sound, the chloroform of guaranteed purity, and every precaution observed.—New York Tribune.

Charity Begins at Home.

"What?" Merchant (at an evening party—to his wife) "No, we will not allow this footman to spend his money so easily without remembering the poor. In one of my houses there lives a poor clerk whom I shall have to evict tomorrow unless he can pay his arrears of rent by then." Then, hand a plate round.—New York Sun.

THE NIGHT AFTER.

THE voice of one crying, not in the wilderness, but in the nursery, is the sound that greets the startled ears of the mother the night after Christmas, and generally it is a voice that may well startle the ears of a mother. It is next to impossible to prevent children from eating things on that day that prove too much for the tender little stomachs. Loving aunts, indulgent grandmothers, heedless fathers and often ignorant mothers—let the little ones, even the baby, have things that no child or grown person should eat. They say, "Oh, a little won't hurt him," but when quietly every one in the household has acted on the same principle the children have filled themselves with indigestible stuff little better than poison.

Christmas is a day when nearly every body gets more than is good for him, and the food considered suitable for that day is of the richest and most complicated and indigestible kind. Grown people find a Christmas day's feasting a serious matter. How then can we expect a little child to live through it? A physician of note once said more children die of overeating than of starvation.

The most dreaded and dangerous form of illness resulting from overeating is the convulsion. The child may or may not show signs of the coming illness. Its cheeks may be very red, its lips white and pinched, and the child cross and nervous. It may go to sleep, but it will often cry out in sleep and move about restlessly. The muscles often twitch and the eyes frequently turn upward, but all these symptoms may be present and yet the child will not have a convulsion. Still they give sufficient cause for alarm to demand a good dose of syrup of rhubarb, or of magnesia, or a wineglassful of Hunyadi mineral water, which I have used with good success with children.

Where there are symptoms like those mentioned above, one has a warning and can combat the danger, but only too often there is no sign of coming sickness until the mother hears that one strange croaking cry, and finds the child in convulsions too late, and in any case requires the most active and heroic treatment to save the little sufferer, who lies rigid and without consciousness. The eyes are then turned upward, having only the whites visible, the little teeth are set tightly and the lips drawn back. After awhile the convulsions begin, and the poor little muscles strain, and the child writhes and twists, but in all the while unconscious. Sometimes bloody froth appears in the mouth, the breath comes irregularly and often seems to stop altogether—and sometimes does.

There is something so unearthly in that one terrible cry that precedes a convulsion that no mother ever heard it without trembling. In an instant the doctor is sent for, and women fly for remedies. The first thing is to get the little sufferer into a hot bath up to the chin, the water to be as hot as the mother's wrist can bear. It is easy to say from 99 to 100 degrees of heat, but few have a thermometer at hand, so the mother's wrist must be the guide in emergencies.

The child should remain in the water 10 to 15 minutes, a little longer if the convulsions do not relax somewhat. Then it should be taken from the water and laid in a warmed shawl or woolen blanket, without stopping to dry or dress the little one, and as soon as it can swallow give it an emetic of warm mustard or salt and water (a teaspoonful of either to enough mixed with a cup of warm water. Sirup of ipecac is better still, if at hand, and can be given in teaspoonful doses every 10 minutes until the little stomach is freed from the cause of irritation. As soon as the child has vomited freely the convulsions generally cease, but some nervous children are apt to have several in succession.

As soon as the vomiting has ceased a dose of castor oil, rhubarb or magnesia should be given, the oil preferably, as it lands and calms the irritation and carries off the matter which has caused all the danger and trouble. Some physicians employ calomel and chloroform in quiet the convulsions, but all doctors agree that nothing can be done for a child in convulsions from the Christmas feast but to rid it as quickly as possible of the cause of its trouble, and the hot baths and emetics are the first remedies and can be administered safely while awaiting the arrival of the doctor. None but physicians should administer other.

The wise mother will take care to include among her Christmas purchases an ounce of sirup of ipecac, two ounces of spical sirup of rhubarb and two ounces of castor oil. When she goes to bed at night, after the great day has passed, she will have seen that there is a plentiful supply of hot water, and that the mustard and salt are handy, and lastly she will rise each happy if uncomfortable little sleeper and see how tender she looks as she is sleeping the sleep of restless and the child flushed. Then she may go to bed and sleep with one eye open and both ears and all her senses on the alert. A few such precautions would prevent many an early death, and a little extra firmness in not allowing children to eat too much sweets and rich food would avoid the dangers.

KATHERINE LORD

One Australian Christmas.

A hot northerly wind, laden with sand and dust, had been blowing with great force for two days. The thermometer in the warmest part of the afternoon touched up to 120 in the shade, as I crept at night did not fall to low 100. The small birds, had long lost their shade in the straight leaved gum trees, come to under the covering of the wide verandas of the huts. The snakes were almost more dangerous at night than they were in the day. In fact, it was intensely hot weather. The sun rose on the Christmas morning without any appearance of a change.

The firemen was spent in bending cattle in order that they might be released and watered, as the attention to such best much longer would probably cause some mortality. In the meantime the dinner was in progress. The lady of the establishment had roasted the wild ducks and teal, prepared the green peas, potatoes were roasted and boiled the usual pudding. At 3 o'clock we sat down in a long veranda to do our duty, notwithstanding the state of the weather, when we were not made cooler by having, in default of other beverage, to drink hot tea, which we sipped from large basins. The pudding was a great success and was the more appreciated because the whole of the ingredients had been brought 300 miles in bullock wagons at a cost of $200 a ton and had run many risks of being stolen or lost on the road.

Vanderbilt's Religion.

Commodore Vanderbilt was a friend of the late Dr. Deems, and one was about as clerical looking as the other. The two were riding in a Fourth avenue car one day, when two drunken men got in. One of the newcomers swore, and his companion reproved him for such conduct in the presence of a parson. The offender thereupon, turning not to Dr. Deems, but to the old commodore, said, "You think I'm going to hell, don't you?" "No," said the commodore; "I hope not," and drunkard No. 2 said with conviction in reply to a glance of triumph from his friend, "He must be a Universalist."—New York Sun.

PERRY DAVIS' PAIN KILLER.

GREAT CAESAR!

PAIN-KILLER

There have been many important discoveries since Cæsar's day, but nothing has done more to relieve the pain, aches and sufferings of the human family than Perry Davis' Pain Killer. It's a whole medicine chest in itself, promptly kills every form of external and internal pain. Be sure you keep it by you. Build every where.

Dose—A teaspoonful in half glass water or milk (warm if convenient).

MADE ONLY BY
PERRY DAVIS & SON,
PROVIDENCE, R. I.
oct18MWF

MILLINERY OPENINGS.

GREAT BARGAINS
On be found at the
Bouquet Parlors,
as we have cut the price right in two on all HOLIDAY GOODS, as we have no room for them. After the Holidays these Ladies' Needle Work will go well to cut for Broadway, Second Floor. decSat 23

MILLINERY.

TRIMMED HATS
always a Specialty.
The best materials used at all times. All the Trimmed Hats we have, not one is trimmed with Velvetine or Cotton Flannel Ribbons. Regardless of the price asked for my Trimmed Hats, the materials are all good.
What we are showing at $1 00 and $1 50 are worth a great deal more.

Felt Hats and Bonnets.

Have still a large line—all at greatly reduced prices. Felt Hats at 8c, 9c, 12c, 19c, 25c, 39c. Finest Opera Felts reduced to 99c.

T. E. McCLEATHAY.
Wholesale and Retail.

New Bangs and Switches
Wigs and Whiskers
TO RENT.
All the New January Fashions and Patterns.
—47—
MRS. E. CANTLE,
oct18daw 38 BROADWAY.

NEW MILLINERY.
A full line of fine and
Medium Priced Millinery
Now on exhibition. Special attention paid to orders.
MRS. G. P. STANTON,
oct18daw No. 38 Shetucket St.

TRIMMED HATS

Formerly $4 50 and $6 00, reduced to $3
Formerly $3 00 and $4 25 reduced to $2
Formerly $3 50 and $5 75, reduced to $3
Formerly $3 00 and $3 50, reduced to $1
Also Trimmed Hats 49c, 75c and $1

Corresponding reductions in Fancy Feathers, Tips. We are the agents for the celebrated Pyro & Co. Glove Rubber, a pretty article for a Holiday Gift. Inspect them.

NEW YORK BAZAAR
112 MAIN ST.

For all the Latest Styles in
MILLINERY,
CALL AT
MISS McCLOUD'S,
oct18d 48 MAIN ST.

HOTELS AND RESTAURANTS.

ELDRIDGE
Best Stocks Proven can still and sleep children in a passenger, but he can't have a smoking a also.

Oyster Stew.
VEY OUT. He is in Broad Opera House Building.

ESTABLISHED IN 1825.
Adam's Tavern
NORWICH TOWN,
A. A. ADAM, Proprietor.
The following is a list of the best brands of ACKER, MERRALL & CONDIT and J. G. WILFORD WHISKIES that I introduced years ago. They have maintained their supremacy. They sell on their own merits.
Imperial Bourbon, Rob Roy Rye, Old Monongahela Rye, Blue Grass Bourbon, Union Club Rye, Michael Scott Bourbon, Sylvanus Rye, Glenmore Bourbon, Union Club Wines.
N. B.—The above goods for sale nowhere else. Guaranteed every one of them. Special attention paid to order or mail trade. Also a new brand in order or mail trade. Also a complete line of Imported and Domestic Cigars. Telephone call 10.
A. A. ADAM.

ARTISTIC DECORATIONS
—AND—
PLAIN PAPER HANGING
D. S. UNDERWOOD,
Telephone 426 Franklin St. Church street.

Norwich Line to New York.
Trains leave Union Station, Norwich, daily (Sundays excepted) at 8.20 and 11.15 p. m., connecting at New London with steamer "City of Worcester" or "City of Boston," for New York.
Steamer "City of Lawrence" leaves Norwich on Sundays at 7 p. m., New London at 8 p. m., for New York.
Returning, steamer leave New York daily (Sundays excepted) at 5 30 p. m.
For state-rooms and further information apply at Office of the Company, Thames street. Telephone call 10.

TURKEYS Great Consumption Cure. I Indian Remedy—Sure cure for Coughs, Bronchitis, Asthma, Catarrh, Throat and Lung Troubles the worst cases of Consumption have been cured by our Great Remedy. Of and the sun bottle, 75 cents. Sold by Jordan, Strong and all druggists. D. RUSSELL, Sole Proprietor, Norwich, Conn.

NORWICH MORNING BULLETIN.
Established 18[illegible].

NORWICH WEEKLY COURIER.
Established 17[illegible].

Subscription rates, MORNING BULLETIN—By mail or carrier, $6 a year; $1.50 a quarter; 50 cents a month; 15 cents a week. Single copies 2 cents.

Subscription rates, WEEKLY COURIER—$1 cents a year; 50 cents for six months in advance. [illegible]

THE MORNING BULLETIN (Six Pages) is the largest, oldest and most complete morning paper published in Eastern Connecticut. At $6 a year it is also the cheapest.

THE WEEKLY COURIER (Eight Pages) is the best weekly issued in Eastern Connecticut.

Advertising rates furnished on application to the business office. No cuts or electrotypes inserted in either paper.

To guard against mistakes, advertisements should be sent in [illegible]. We cannot be responsible for errors [illegible] received by telephone.

Yearly advertisers are limited to their own immediate business, and their contracts do not include Wants, To Let, For Sale, etc.

All news letters should be addressed to THE MORNING BULLETIN; all business communications to THE BULLETIN COMPANY.

Money orders and checks should be made payable to THE BULLETIN CO.

All communications must be signed. Anonymous letters or news items will not be read, but thrown into the waste basket.]

No manuscript preserved or returned, unless stamps are enclosed fully to prepay postage.

Entered at the post office at Norwich, Conn., as second class mail matter.

The Bulletin.

Norwich, Monday, December 25, 1893

The Norwich Weekly Courier is the best weekly newspaper in New England at 50c a year.

PUNISHING THE INNOCENT.

The restoration of Admiral Stanton to command in the navy is gratifying to his Eastern Connecticut friends. With such a long and honorable term of service behind him and with his knowledge of naval laws and etiquette, it was not believed he had committed any offense against his government or against Brazil. The rule of the naval department under which a man is dishonored and afterwards heard, does injustice to Admiral Stanton and every other officer whose conduct happens to be open to criticism. If Admiral Stanton has only been guilty of "a grave error of judgment," the government has been guilty of placing him in disgrace as if he had been guilty of willfully violating law. Admiral Stanton lost his ship, and his salary, and has been discredited ever since he was summoned home by telegraph to answer for his conduct.

The New York Evening Post says with reference to this way of conducting inquiries:—"Why not, then, disavow the salute and ask Admiral Stanton for his report, and wait till he was heard from before condemning him? Why not, in short, give commanding officers of our ships of war the treatment accorded to gentlemen all over the world—that is, ask for an explanation before slapping their faces? It has turned out that neither Heiter nor Higginson nor Stanton really did anything meriting punishment, and yet they were all punished. Is it not time to amend this system; or, in other words, is it not time to make the discipline of the navy civilized and rational?"

THE EFFECT OF PROTECTION.

The McKinley law has never been in favor with English manufacturers, but the proposed Wilson bill is very agreeable to them because it promises to restore to them the trade which this protective measure deprived them of. A comparison of the goods imported from the United Kingdom during the years 1889 and 1893 is as follows:

Exports from the United Kingdom.	1889.	1893.
Cotton yarn and manufacture	$[illegible]	$[illegible]
Linen yarn manufactures	2,712,[illegible]	2,317,4[illegible]
Silk manufactures	[illegible]	1,1[illegible],417
Woolen manufactures	3,[illegible],761	3,1[illegible]
Jute and manufactures	1,[illegible]	1,[illegible]
Iron, wrought and unwrought	4,[illegible]	6,187,[illegible]
Machinery and mill work	[illegible]	[illegible]
Hardware and cutlery	[illegible]	[illegible]
Skins and furs	[illegible]	[illegible]
Wool, sheep and lambs	[illegible]	479,[illegible]
All other articles	[illegible]	[illegible]
Totals	$[illegible]	$[illegible]

This exhibit shows the United States imported less goods from the United Kingdom by the value of $18,288,540 during 1893 than it purchased during the year 1889. If the ratio of decrease were the same during the two intermediate years, 1890 and 1891, it means that the McKinley tariff has kept at home for circulation a total of $54,700,000 in three years, which otherwise would have been spent with the manufacturers and producers of the United Kingdom.

With reference to this showing The Springfield Union takes occasion to say: "This is a large amount and if our trade with other foreign countries has been conducted during the same years upon a corresponding basis, then this is decided proof that we want more of McKinley protection."

A WAY TO LOSE UTAH.

Senator Proctor has presented a resolution in the senate for the annexation of Utah to Nevada, thus making a single state of the two. That would partially rid congress of the perplexity which grows out of the Mormon question every time there is a movement made to ask for the admission of Utah to the sisterhood of states. Since Utah has become a synonym for polygamy, and there is a general aversion to the name, as well as the practice which has made it odious, it might be a good movement to thus lose Utah. It may put Nevada in poorer company family-wise than she has been accustomed to, but it will make her a state of greater proportions with a population of 260,000. If this proposition could be carried out a difficulty of the present situation would disappear with the name. Nevada, which has been losing in population for fifteen years, might by this change get into advancing form. The officers of both may object to this scheme, but when the good of the country is taken into account it seems as if a little sacrifice would not be too much to suffer to be rid of the name of Utah and all that it implies.

EDITORIAL COMMENT.

When it comes to unpopularity the Wilson tariff "bull" is without a parallel.

Senator Hoar's speech upon Hawaiian matters was a frosty one for President Cleveland.

Grover says wages must go down but by doing more work the same amount of money may be earned.

Maxwell's arm is getting tired. He is chopping off the heads of only fifty fourth class republican postmasters a day now.

Secretary Carlisle is promising the country a great increase of importations. What it needs is a great increase of exportations.

The man or woman who has forgotten to aid that poor family thought of is not too late now. It is better late than never.

Governor Waite is for free coinage, if he may be believed, until the infernal regions are frozen over. Hardly think he will last till that time.

This is strange, but true: "The provisional government of Hawaii does not propose to commit political suicide as an accommodation to the administration."

Benjamin Harrison says: "Let us all be Americans whatever our political belief!" This is a sentiment every native and adopted citizen should cherish.

Hornblower, the old-time democrat, wears the senatorial snub in his buttonhole; but McVeagh, the new-born bourbon, wears the senatorial rose, approval, [illegible].

When Boss Croker of New York sees himself mirrored in the papers of his town he must feel that his home looking-glass flatters him, for it keeps out of sight his conceit and his confreres.

The democratic papers do not attempt to defend Blount's appointment. They proclaim that Senator Hoar is a partisan not that his arguments against the constitutionality of Blount's appointment are [illegible]!

"Peace on earth, good will to men," is the spirit of the day, and it is a spirit worthy of continuous cultivation, but when congress comes together again the country will have to defer the practice of it for another year.

The balloon sent up for scientific purposes from St. Louis the other day registered 80° below zero as the coldest point reached. At a distance of 50,000 feet above the earth it is estimated that the temperature is 256° below zero.

The Grand Army men of Malden, Mass., have just set the rest of the veterans a good example, by the presentation to each of the schools in town of a portrait of Washington. Patriotism is a virtue worth cultivating and the veterans are fit leaders in such a work.

Joseph Don Jam is the crank who is stirring up the government with letters in which he threatens to kill Stevenson, Carlisle, Sherman and Mills. This crazy financier lives in Newark, and he hopes to save the country by destroying these men. The officers of the law are looking for him.

The offense the McKinley bill has been guilty of is compelling the expenditure of over fifty-four millions of dollars more at home since it passed than were expended during the years just preceding the passage of the bill. That amount makes a tolerable increase of business, and is the law's best recommendation.

Congressman McCreary lets his partisan zeal get the best of his judgment. He wants the democratic party to render a verdict upon the Hawaiian matter without hearing the evidence. The idea of condemning Commander Wiltse of the Boston for obeying the orders issued to him by his government is rich. But then, a dead commander cannot defend himself.

STATE EDITORS' OPINIONS.

A Masterly Analysis of the Bill.

A calm and dispassionate reading of the minority report of the ways and means committee, as written by Thomas B Reed, shows wherein the Wilson tariff bill is weak and how the pledges made in the party platform for a tariff for revenue only have been cast aside. The new bill, instead of providing a revenue sufficient to carry on the government "economically administered," really creates a deficiency of $74,000,000—just that much below our income in 1893. Besides this, the large part of taxation is transferred from the foreigner to the native citizens. Instead of doing away with the "favored classes" about whom so much was said during the last campaign, [illegible] and fosters the old. Mr Reed presents a masterly analysis of the new bill and shows why it should not pass.—[Ansonia Sentinel.

The Age of Americanism.

The wave of intense Americanism (national pride) that has overspread this vast country during the past eight or twelve months is a sign of the times [illegible] peculiarly gratifying significance to the holiday season. In many of its manifestations this expression of proud consciousness has taken a crude form, and has gone further with its expression than is desirable, but we must remember that it is to a large extent a new emotion. It will in time settle itself and become what American manhood has always been, a sturdy, dignified, and forceful crystallization of virtues that brought us political and religious independence, and a free form of government.—[N. H. Register.

What Experience Has Taught.

It is possible, of course, that the insurgents have really captured the Brazilian capital and that President Peixoto is a prisoner in their hands, but it is at least equally likely that they haven't. Experience has taught us that a very large percentage of the "news" from South American states in insurrectionary seasons is more remarkable for dramatic effectiveness than for accuracy.—[Hartford Courant.

Slow Progress of Tariff Reform.

The hundreds of Connecticut artisans who are forwarding protests to Congressman Sperry against the passage of the Wilson bill are hearing from him. His replies are a great deal more creditable to Lewis Sperry than they are to Lewis Sperry's party. For instance, James Breen of Rockville, who was at the head of the anti-free trade protest in that city, has received this letter from the Hartford congressman:

MY DEAR SIR:—I have received today your letter of Dec. 15, together with a very numerously signed petition and remonstrances in relation to and in opposition to the passage of the Wilson bill. Congress will probably adjourn this week and nothing will be done about the tariff until after the holiday recess, when the bill will be brought up for discussion. Friends of the bill seem to be confident that they will pass it through the house, but my own impression is that the bill will lose strength when the members return home. It will be no easy task to pass the bill in its present state. I am receiving remonstrances from different parts of the district. I should say from what I see and hear that the bill is not very popular in most of the northern states.

Yours truly,
LEWIS SPERRY.

This is guardedly worded, but nevertheless it is decidedly significant, not only on account of what it says, but also on account of what it suggests. We are no less confident than Mr. Sperry that the holiday recess will operate against the Wilson bill.—[Waterbury Republican.

A Merry Christmas.

Where Christmas begins first upon the earth we cannot say, but with the opening of Monday next wherever that is, the day will be ushered in and will follow the sun in his daily course around the world. There is not a civilized or semi civilized nation on which the light will fall, and scarcely a barbarous people anywhere, upon whom the day will not bring some reflected light of gladness, and this is the strongest testimony possible to the wide spread influence and dominating work of Christianity upon earth. Among the most appropriate suggestions of the Christmas tide is that of charity, and never before will that suggestion have been followed out more fully in this country than this year.

It must be a "merry Christmas" and to those who cannot make it so for themselves, the help of the more fortunate will be freely extended.—[Bridgeport Standard.

A form of sport very popular in Normandy is that of flying kites, which are, some of them, of very large [illegible]. There has been a competition recently at Rouen, on the hights of St. Catharine. The victorious kite rose to the hight of 8,500 feet, and would have soared higher but for lack of string.

Buckingham's Dye for the Whiskers is the best, handiest, safest, surest, cleanest, most economical and satisfactory dye ever invented. It is the gentlemen's favorite.

I have been a great sufferer from catarrh for over ten years; had it very bad, could hardly breathe. Some nights I could not sleep and had to walk the floor. I purchased Ely's Cream Balm and am using it freely, it is working a cure surely. I have advised several friends to use it, and with happy results in every case. It is the medicine above all others for catarrh, and it is worth its weight in gold. I thank God I have found a remedy I can use with safety and that does all that is claimed for it. It is curing my deafness.—B. W. Sperry, Hartford, Conn.

Magical little granules—those tiny sugar coated Pellets of Dr. Pierce's—scarcely larger than mustard seeds, yet powerful to cure—active yet mild in operation. The best Liver Pill ever invented. Cure sick headache, dizziness, constipation. One a dose. Whole vial 25 cents.

Eruption of the Skin Cured.
Ed. Vooney, Rockville, Ontario, Canada, say:
"I have used BRANDRETH'S PILLS for the past fifteen years and think them the best cathartic and anti-bilious remedy known. For some five years I suffered with an eruption of the skin that gave me great pain and annoyance. I tried different blood remedies, but, although gaining strength the itching was unrelieved. I finally concluded to take a thorough course of BRANDRETH'S PILLS. I took six each night for four nights, then five, four, three, two, lessening each time by one, and then for one month took one every night, with the happy result that now my skin is perfectly clear and has been so ever since."

I have been a sufferer from catarrh for 20 years. I found immediate relief in the use of Ely's Cream Balm. Since using it I have not suffered a moment from headache, sore throat or loss of sleep, from which I previously suffered, caused by catarrh. I consider your Balm a valuable remedy.—R. G. Vassar, 56 Warren St., New York.

Ely's Cream Balm is worth its weight in gold as a cure for catarrh. One bottle cured me.—S. A. Lovell, Franklin, Pa.

Let "good digestion wait on appetite and health on both," by taking Ayer's Pills.

For Over Fifty Years
MRS. WINSLOW'S SOOTHING SYRUP has been used by millions of mothers for their children while teething. If disturbed at night and broken of your rest by a sick child suffering and crying with pain of Cutting Teeth, send at once and get a bottle of "Mrs. Winslow's Soothing Syrup" for Children Teething. It will relieve the poor little sufferer immediately. Depend upon it, mothers, there is no mistake about it. It cures Diarrhoea, regulates the Stomach and Bowels, cures Wind Colic, softens the Gums and reduces Inflammation, and gives tone and energy to the whole system. "Mrs. Winslow's Soothing Syrup" for children teething is pleasant to the taste and is the prescription of one of the oldest and best female physicians and nurses in the United States. Price twenty-five cents a bottle. Sold by all druggists throughout the world. Be sure and ask for "MRS. WINSLOW'S SOOTHING SYRUP."

"A snake in the grass" is all the more dangerous from being unsuspected. So are many of the blood medicines offered to the public. To avoid all risks, ask your druggist for Ayer's Sarsaparilla, see also for Ayer's Almanac, which is just out for the new year.

Surrounded by Mystery!

A GREAT MISTAKE.

A recent discovery is that headache, dizziness, dullness, confusion of the mind, etc., are due to derangement of the nerve centers which supply the brain with nerve [illegible] indigestion, dyspepsia, neuralgia, [illegible] stomach, etc., arise from the derangement of the nerve centers supplying [illegible] with nerve fluid or force. This is [illegible] of many diseases of the heart [illegible]. The nerve system is like a telegraph system. The little white lines are the nerves which convey the nerve force from the nerve centers to every part of the body, just as the electric current is conveyed along the telegraph wires to every station, large or small. Ordinary physicians fail to regard this fact, instead of treating the nerve centers for the cause of the disorders arising therefrom they treat the part affected.

Franklin Miles, M. D., LL. B., the highly celebrated specialist and student of nervous diseases, and author of many noted treatises on the latter subject, long since realized the truth of the first statement, and his Restorative Nervine is prepared on that principle. Its success in curing all diseases arising from derangement of the nervous system is wonderful, as the thousands of unsolicited testimonials in possession of the company manufacturing the remedy amply prove.

Dr. Miles' Restorative Nervine

is a reliable remedy for all nervous diseases, such as headache, nervous debility, prostration, sleeplessness, dizziness, hysteria, sexual debility, St. Vitus dance, epilepsy, etc. It is sold by all druggists on a positive guarantee, or sent direct by the Dr. Miles Medical Co., Elkhart, Ind., on receipt of price, $1 per bottle, six bottles for $5, express prepaid.

Restorative Nervine positively contains no opiates or dangerous drugs.

For sale by N. D. Sevin & Son and Lee & Osgood. (1) mayl[illegible]

OLD HONESTY.

When You
SPOT
A Good Thing
stick to it. Old Chewers long ago spotted
OLD
HONESTY PLUG
Chewing Tobacco as the best in the world, and have stuck to it ever since. Try a piece. Sold everywhere.
JNO. FINZER & BROS.,
Louisville, - Ky.

CLOTHING.

CHANGE OF BUSINESS

A [illegible] change in our business will take place on January 1st, '94. At a [illegible], held at New York headquarters [illegible] by the members of our company, it was decided to sell
THE ENTIRE STOCK
—OF—
MEN'S, BOYS' and CHILDREN'S
CLOTHING
AT OUR NORWICH STORE
At 50c. on a Dollar.
We have taken inventory, and
WILL COMMENCE THE SALE
ON SATURDAY, DEC. 9th.
Then you will have an opportunity to buy
OVERCOATS, ULSTERS,
SUITS and PANTS
AT HALF PRICE.
DON'T MISS IT.
The One Price Combination Clothing Co.
47, 49, 51 Shetucket St. [illegible]

FINE ARTS.

REMOVED,
McNickle, Picture Frame and Gilding Manuf.,
Has removed to 33 BROADWAY. You will always find a Complete Line of Artist Proof, Etching, Engravings, Prang's Studies and fac-simile Water Colors.

DURGAN'S PHOTOGRAPHIC ART STUDIO is the finest and best equipped in Norwich, centrally located, opposite the Wauregan House. Everything that taste, skill and experience can do has been done to facilitate the carrying on of the business in a high-class manner, and all customers patronizing my establishment will be sure of first-class work. Photos made in every style, and all work satisfactorily finished. Special attention given to large work, such as Crayons, India Ink and Water Colors, or Solar Photos. Copying in all its branches. A large variety of Picture Frames always on hand. J. C. DURGAN.

REMOVED—Laighton Brothers Have removed their photograph gallery from the Chelsea Bank building to No. 54 Shetucket st., in the building with the Henry Bill Publishing Co., where all old patrons will be welcomed and new ones to heartily greeted. Their new rooms are neatly furnished. Their facilities for doing first-class work have been much improved. New backgrounds have been put in, and the light for producing photographs has been arranged according to the best methods known to the business. All work promptly attended to.
mayl[illegible] LAIGHTON BROTHERS.

MUSICAL INSTRUMENTS.

Pianos direct from the Factory
AT LOW PRICES.
[illegible] H. B. STEVENS, 34 Grove St.

ONAIP.
I have on hand two SUPERIOR PIANOS (upright) Mahogany cases, which I will sell at wonderfully low prices. They can be seen and heard at 63 Williams St.
dec[illegible] GEO. H. MARTIN.

THE BULLETIN CO.
NORWICH WEEKLY COURIER. 50c. a Year.
NORWICH MORNING BULLETIN. $6 a Year.
THE BULLETIN CO.

PROVENDER, - - - $1.05
OATS, - - - - 1.15
Meal, Corn, Hay,
Rye Straw, etc.
C. J. WOLCOTT.

DRUGS, PAINTS AND OILS.

POPULAR
—AND—
WELL APPOINTED
DUGGAN'S PHARMACY,
50 MAIN ST.

LEE & OSGOOD,
WHOLESALE AND RETAIL
DRUGGISTS,
129-133 Main St. and 150-154 Water St.
ESTABLISHED 1785
SOLE PROPRIETORS OF
DR. DODD'S
Nervine and Invigorator
A NERVE TONIC
—AND—
STOMACHIC.
Dodd's Nervine aids digestion, insures good appetite, gives tone and vigor to the system, guarantees sweet and refreshing sleep and restores enfeebled and nervous constitutions to PERFECT HEALTH
WE HAVE A FINE LINE OF
Atomizers and Perfumes
COLGATE'S EXTRACTS IN BULK.
TOILET ARTICLES
IN GREAT VARIETY
We make a Specialty of
Tooth Brushes.
Large Invoice Just Received.
25 AND 35 CENTS.
LEE & OSGOOD
NORWICH, CONN.

INSURANCE.

"In Union There Is Strength."
That means the
Commercial Union,
Which I have represented for more than 25 years.
A. IRVING BOYCE, Agent.

INSURE EVERYTHING
—WITH—
J. PALMER STORY,
30 Shetucket St.

New London County Mutual Fire Insurance Co.
ESTABLISHED 1840.
Surplus over all liability Jan. 1st, 1893, $78,147.96.
Insure your property in this old and reliable Company.
Office over Chelsea Savings Bank, Shetucket St.
B. F. PARKER, President.
I. L. PECK, Treas. J. F. WILLIAMS, Secy.

Norwich Union Fire Ins. Soc'y
Norwich, England. Organized 1797.
N. TARRANT, Agt.,
[illegible] 58 MAIN STREET.

FINANCIAL STATEMENT OF THE WEST-[illegible] NEW ASSURANCE COMPANY, JANUARY 1ST, 1893. UNITED STATES BRANCH
—ASSETS.—
Government Bonds [illegible]
State Bonds [illegible]
Municipal Bonds [illegible]
Cash on Hand and on Deposit [illegible]
Other Assets [illegible]
—LIABILITIES.—
Reserve Premium Fund (N. Y. Standard) [illegible]
Reserve for unpaid losses [illegible]
All other liabilities [illegible]
Surplus in United States [illegible]
Total income in U. S. for 1892 [illegible]
Total Losses paid in U. S. from 1874 to 1893, inclusive [illegible]
NICHOLAS TARRANT, Agent, 58 Main St., Norwich, Conn.

B. P. LEARNED,
Insurance in all Forms
Bonds of Indemnity.
Foreign Drafts
Over Thames National Bank, Norwich, Conn.

STORAGE.
Storage of non-hazardous or inperishable goods or merchandise may be obtained in my Warehouse at 31 Commerce Street.
may1[illegible] A. T. CONVERSE.

REAL ESTATE.

Real Estate For Sale.
BUSINESS PROPERTY in Aurora, Illinois,
Paying 7½ per cent. net.
A new brick and stone building, occupied by a Bank, Hotel, etc. Rents for $4,[illegible] per year above expenses. Price $[illegible]. Best location in a city of 25,000 people; 38 miles from Chicago. Write for particulars to
dec[illegible] W. F. THAYER, Aurora, Ill.

FOR SALE
The Frame Dwelling No. 36 Otis St.,
formerly occupied as the parsonage of the Second Congregational Church. Possession given immediately. Apply to
JOHN MITCHELL, GEORGE D. COIT, SOLOMON LUCAS, } Society Committee.
[illegible], Conn., Sept. 28, 1893.

FOR RENT.
HOUSE NO. 63 LINCOLN AVENUE.
Modern improvements. Address J. HENRY KING, Lebanon, Conn.

TO RENT.
The Large Store with Fine Cellar
in the Rockwell Building, on Water Street, at the corner of Market Street, formerly occupied by Service & Gleason. Apply to
GEORGE D. COIT.

FOR SALE.

FOR SALE LOW.
SEVERAL GOOD KIND HORSES.
Also a number New and Second Hand Wagons and Carriages.
A. T. GARDNER,
Chestnut Street.

PLUMBING AND GAS FITTING.

The Best
NICKLE PLATED TEA KETTLES
in the city for only One Dollar Twenty-five ($1.25) for the Holidays only at
REISS & WHOLEY,
12 Ferry St.

A. TROLAND & SON
Will Give You Close Estimates on
PLUMBING and GAS WORK.

WE HAVE THE BEST
Water Filters and Garden Hose
in the market at Very Low Prices.
Estimates cheerfully furnished on all classes of Plumbing, Steam and Gas Fitting.
MOHAHEE & BREED,
61 West Main, Central Wharf.

Telephone 133—3
ROBERT BROWN
Steam and Gas Fitting,
Plumbing and Steam Heating,
Pipe Cutting and Threading by Power Machinery.
All Work done Promptly and Neatly.
Pequot Building, Central Wharf.

DENTISTRY.

A FITTING
CROWN OR BRIDGE
is the most satisfactory and most natural of all ARTIFICIAL TEETH. Ours fit. We guarantee our work in every respect. The teeth will be comfortable, natural looking and useful. As to cost—that's very reasonable.
But hold on to your natural teeth as long as possible. If they need [illegible].
ALBANY DENTAL PARLORS,
ST. MARY'S T. A. & B. SOCIETY BUILDING
BROADWAY.

A. F. HOWARD,
DENTIST,
Over Boston Store, opp. Wauregan House. Pure Nitrous Oxide Gas administered.

MARKETS.

[illegible]
—CALL AT—
J. D. MURPHY'S MARKET.
He will show you as large an assortment of
POULTRY AND BEEF
as any market in the city.
22 MARKET ST.
Telephone connection.

TURKEY
16⅔c per pound.
JAMES DAWSON, JR.,
[illegible] MAIN ST.

Oysters. Oysters. Oysters.
—ALL KINDS OF—
OYSTERS and at PRICES to suit every one.
GEO. A. LEWIS,
37 CENTRAL AVENUE.
Telephone 1[illegible]

SINGER SEWING MACHINES.
$5 down and $3 per month.
$10 will be allowed for your old machine
All Kinds of Machine Needles.
SEWING MACHINES REPAIRED
W. L. SARGENT, 44 Main St.

LEAVE YOUR ORDERS AT The Bulletin office for Printing of all kinds and get fine work at living prices.

LEGAL NOTICES.

BOARD OF RELIEF NOTICE.

The undersigned Board of Relief of the Town of Norwich will meet at their office in City Hall, Monday, Jan. 1, 1894, and will be in session daily (Sundays excepted) until the 20th day of January, inclusive, to hear and act upon appeals from the doings of the assessors, abate for indebtedness, and do any other business proper to be done by said board. Office hours from 9 a. m. to 4 p. m.

HENRY E. GRISWOLD, ABRAM GABB, JOHN DOWN[illegible], } Board of Relief.

Norwich, Conn., Dec. 21, 1893.

ARCHITECTS.

C. H. PRESTON,
Architect, - - - - Central Building.
Telephone 1[illegible], Norwich, Conn.
Specialties on modern construction and strength of materials.

JAMES A. HISCOX,
ARCHITECT,
[illegible] Main Street. Rooms 2 and 3.

STORAGE.
Storage of non-hazardous or inperishable goods or merchandise may be obtained in my Warehouse at 31 Commerce Street.
may1[illegible] A. T. CONVERSE.

LUMBER AND COAL.

John A. Morgan & Son.
—House Established 1814—
Coal for Family and Steam purposes. Lumber, Shingles, etc., for building. Get our prices before purchasing.
[illegible] - - - No. 1 Central Wharf.

Cannel Coal.
A superior blazing fuel for open grates.
LUMBER, SHINGLES, COAL.
Largest stock. Greatest Variety.
Edward Chappell & Co.
Central Wharf and Franklin Square.
TELEPHONES.

TRY H. F. & A. J. DAWLEY'S
Best Cedar Shingles.
There are none in this market equal to them for good quality. Also try them on Building Lumber and save money.
Telephone [illegible]

ATTORNEYS

Charles H Carpenter,
PENSION ATTORNEY,
Office with A. Irving Boyce, over Thames National Bank. Special attention given to the execution of vouchers for quarterly payments. Advice free. No fee unless claim granted.

TRAVELERS' DIRECTORY.

N. Y. & N. E. R. R.
NORWICH & WORCESTER DIVISION
For Boston, Worcester, Providence, Hartford, Waterbury, Newburgh.
Commencing Monday, June 12, 1893.
"Eastern" Time Standard.

TRAINS GOING NORTH LEAVE NORWICH UNION STATION.

5.50 a. m. (Mondays excepted) Steamboat Express. Connects at Putnam for Boston, arrive Boston 9 a. m. At Worcester for all points north, Portland, [illegible].

6.05 a. m. Way Passenger Train. Connecting at Plainfield Junction for Providence, arrive Providence 8.[illegible] a. m.; at Putnam for Boston arriving at 9.[illegible] a. m.; at Putnam for Willimantic and Hartford, arrive at Hartford 1[illegible] a. m. At Worcester for Boston, Springfield and intermediate stations, Albany and the west.

9.30 a. m., connecting at Putnam for Boston [arrive at 1.[illegible] p. m.] At Plainfield for Providence [arrive at [illegible] p. m.] At Worcester with roads north, east and west. At Webster with train for Southbridge.

2.05 p. m. Way Passenger, connects at Putnam for Hartford and Boston, arrive at Boston [illegible] p. m. At Webster for Southbridge. At Worcester with Boston & Albany Railroad, B. & M. R. R., and Fitchburg R. R.

[illegible] p. m., for Plainfield, Providence and intermediate stations, through car, arrive at Providence [illegible] p. m.

5.15 p. m. Way Passenger. Connects at Plainfield for Providence and from Providence.

A train leaves Providence at 7.[illegible] a. m., and connects at Plainfield with train for Putnam, arriving at Putnam [illegible] a. m. (Leave Plainfield at [illegible] a. m.)

TRAINS GOING SOUTH LEAVE WORCESTER.

6.45 a. m., Way Passenger. Connecting at Webster for Southbridge, at Putnam with train for Hartford, Waterbury and intermediate points and New York, at Plainfield for Providence.

[illegible] a. m., connects with trains from B. & M. R. R., F. R. R., and Boston and Albany R. R. at Webster for Southbridge. At Putnam with train to and from Boston. (Take this train for Hartford, New York, Waterbury, Fishkill on Hudson and at Plainfield from Providence.)

12.30 p. m. Way Passenger. Connects at Webster with train from Southbridge, and at Putnam with 12 o'clock express from Boston for Willimantic, Hartford and New York. At Norwich for New London.

4.00 p. m. Way Passenger. Connects at Webster for Southbridge; at Putnam for Willimantic and Hartford and with 2.[illegible] p. m. express train from Boston.

[illegible] p. m., Steamboat Express for New York (via New London.) (Sundays excepted.) Connects with trains from B. & M. R. R. and Fitchburg R. R. This train leaves Norwich for New London at [illegible] p. m.

[illegible] p. m. Plainfield and Norwich, connecting at Plainfield with 4.[illegible] p. m. train from Providence; arrive Norwich [illegible] p. m. through car.

W. R. BABCOCK, Gen. Pass. Agt. F. F. DEWEY, Supt.
Norwich, Nov. 13, 1893.

CENTRAL VERMONT RAILROAD.
NEW LONDON DIVISION.
Change of time.
On and after Sunday, Nov. 26, 1893,
TRAINS GOING NORTH LEAVE NEW LONDON AS FOLLOWS:

5.15 a. m., Norwich at 5.[illegible] a. m., for Willimantic, Hartford, Palmer, Springfield, Ware, Gilbertville, Brattleboro, St. Johnsbury, Burlington, Montreal, Ogdensburg and intermediate stations.

7.40 a. m., Norwich 8.[illegible] for Brattleboro, connecting at Willimantic for New Haven, Hartford, Colchester, Middletown, New Haven, New York; at Palmer with Boston and Albany R. R. for Springfield, Pittsfield and Albany, and for points west; also for Ware and Gilbertville, and at Brattleboro with Express for St. Albans, Montreal, and principal intermediate points. Also to points west via Grand Trunk R. R.

10.30 a. m., Norwich at 10.[illegible] a. m., for Willimantic, Hartford, Waterbury, Middletown, Colchester, etc.

1.27 p. m., connecting with express from Boston, Providence, New York and New Haven, at Norwich with Norwich & Worcester Railroad.

[illegible] p. m., Norwich [illegible] for Brattleboro connecting at Willimantic for Hartford and Bristol, Putnam, Boston and Providence; also for Colchester, Middletown, New Haven and New York, and at Palmer with Boston & Albany R. R. for Springfield at Brattleboro with night express for St. Albans Montreal and Quebec, reaching Montreal and principal points in Vermont the same evening.

[illegible] p. m., Norwich [illegible] p. m., for Willimantic, connecting with N. Y., N. H. & H. R. R. from Boston, New York and intermediate stations at Willimantic with N. Y. & N. E. R. R. east and west; also with Air Line division of N. Y., N. H. & H. R. R.

[illegible] p. m., for Norwich. This train connects with 5 p. m., express from New York.

[illegible] p. m., (Sundays only) connecting with express train from New York and Boston.

GOING SOUTH.

PASSENGER TRAINS LEAVE NORWICH AS FOLLOWS:

5.30 a. m., connecting for New Haven and New York.

[illegible] a. m., for New London, Stonington and Providence and Boston, New Haven and New York.

10.[illegible] a. m., for New London, New Haven and New York, Providence and Boston.

12.[illegible] p. m., for New London, Stonington, Providence, Boston, Newport, Narragansett Pier, New Haven, New York and intermediate stations.

[illegible] p. m., for New London, New Haven and New York, Providence and Boston.

4.[illegible] p. m., for New London, Stonington and Providence, Boston, Newport, Narragansett Pier, New Haven, New York and intermediate stations.

7.15 p. m., for New London, connecting with Shore Line express reaching New York 11 p. m., with express train for Providence and Boston, and accommodation train for Westerly and intermediate stations.

[illegible] p. m., for New London and for New York by boat from New London, N. Y., N. H. & H. R. R. for New Haven, Philadelphia, Baltimore and Washington.

10.15 p. m., for New London and for New York via boat from New London.

7.00 p. m. (Sundays only) connecting with express train for New York and Boston.

D. MACKENZIE, Supt. J. A. SOUTHARD, D. P. A.
S. M. CUMMINGS, G. P. A., St. Albans.

MISCELLANEOUS.

J. H. GARDNER, JR., D. V. S.
VETERINARIAN,
Office—Chapman's Stables, 11 Bath Street. Telephone 123-12

Roses, Carnations, Violets and Holly Wreaths, Long Needle Pine. For The Holidays.
Also a large variety of CANDY at
JOSEPH F. SMITH'S,
No 62 Main St.
Telephone at both store and green-house.

"Old Men Made New and Young Men Braced Up."
Send $1.00 to Lock Box 96,
WILLIMANTIC, Conn., and get a box of G. & M. Restorer and you will be happy.

Important To Merchants.
—THE—
New Lighting System
See what MR. WOHARD of the National Bargain Co. says.
NEW LONDON
Automatic Light Co
Gentlemen—By your system our store is better lighted than ever before, although we have used both Gas and Electricity. The first month's use saved us $16. In use in New London for nearly two years. Send for circular.

REMOVAL.
We have removed
From 11 to 61 Chestnut St.,
Where we have superior facilities for doing all kinds of work in our line.
Steam Carpet Cleaning
Ladies' garments, cloth of all description dyed. Dying feathers a specialty. Prompt and thorough work guaranteed.
WILSON BROS.

ELY'S CREAM BALM
Cleanses the Nasal Passages. Allays Pain and Inflammation. Heals the Sores. Restores the Senses of Taste and Smell.
CATARRH
ELY'S CREAM BALM.
HAY FEVER
Try the Cure.
A particle is applied into each nostril and is agreeable. Price 50 cents at Druggists; by mail, registered, 60 cents.
ELY BROTHERS, 56 Warren St., New York.

HORSES
TREATED FOR ALL DISEASES
at Gardner's Stable, Chestnut St. by the new Veterinary, DR. H. L. TOWER, graduate from Ontario Veterinary College.

Bottled Beer
ESTABLISHMENT.
Springfield Brewing Co.'s Beer. Put up expressly for Hotel and Family trade.
No. 109 WATER ST.

NOTICE.
Ceilings Whitened,
Woodwork Painted,
and Walls Papered
with Gilt Paper
For From $6 to $12 a Room.
GEO. C. BUCHANAN
House Painter and Paper Hanger.
Wall Paper of all kinds. All patterns mixed to order. Estimates cheerfully given.
96 Shetucket St & 188 Central Ave.,
NORWICH, CONN.

WE CALL YOUR ATTENTION
To our fine line of Imported Sherries, Ports, Brandies, Cordials and [illegible], Also the Ashland, Walnut Hill, [illegible], Scotch and Irish Whiskey, and the Old Tom, Royal Schiedam and Yacht Club Gins.
COATES & SHERIDAN, 28 West Main St.
Dealers in the highest standards of foreign and domestic Wines and Liquors.

MURPHY & BLACKBURN
FUNERAL DIRECTORS AND EMBALMERS
No. 37 Franklin Street.
Open night and day. Ring bell for night call. Upholstering, Carpet Laying, etc.

Prepare for cold weather by having your Furnace cleaned and repaired.
E. M. BREWSTER
will do it for you very Cheap.
45 Water Street.

MRS. L. L. POTTER.
Lessons in Oil and Water Colors, China Painting and Wood Carving.
Studio open Nov. 7th, over Boston Store.

Alonzo H. Converse,
PAINTER
Plain and Decorative Paper Hanging. Wall Tinting in all its branches.
149 Little Water St.
Graining done for the trade.

E. L. GREENE,
Has a large stock of
Wall Papers,
which he will sell at the lowest living prices. Large assortment for painting outfits.
CENTRAL BUILDING.

COMING HOLIDAYS.

Ways and Means Committee Men Are Taking a Rest.

SOME SHOW SIGNS OF FATIGUE.

Majority Hope to Pass the Wilson Bill by February 1.

WASHINGTON, Dec. 24.—So many of the majority members of the ways and means committee will be out of town during the holiday recess that it will be impracticable to definitely determine next week the internal tax to be proposed as an addition to the bill reported. But Chairman Wilson expects to call together the majority of the committee on New Year's night, so that the internal revenue amendments may be proposed and adopted in the meeting of the full committee by the Wednesday following, when Chairman Wilson expects to call the bill up in the house as soon as it reassembles.

The purpose of the majority of the committee is to press the tariff bill vigorously so as to get it through the house before Feb. 1, which is believed to be quite possible. It is proposed to extend the daily session of the house during the tariff debate so as to meet at 11 in the morning and stay until 5 in the evening or later. The members of the majority will exercise self restraint in their oratory, allowing Chairman Wilson to do most of the talking for them in the elaborate speech with which he will open the general debate.

In Order to Economize Time.

The Republicans would like to delay the bill, but will probably be restrained by the general desire of their constituents to have the final form of the tariff legislation determined as soon as possible, in order that they may adjust their business affairs to it. There is nothing in the story that the senate finance committee proposes to get up an independent tariff bill. It will doubtless propose amendments to the bill when it comes from the house, but there is no present intention to report a substitute for it.

Chairman Wilson is one of the members of the ways and means committee who have gone away for a rest. No one outside of the committee appreciates the strain under which the majority have been working day and night for the past few months, nor the number and character of the appeals made to them verbally and by letter and telegram to do or not to do certain particular things. On the whole, the members of the majority have stood it pretty well, although Chairman Wilson, who is not strong, and Mr. Stevens, who is not young,

Show Signs of Great Fatigue.

While the members of the majority regret the delay in the action on the bill, they are not sorry to have a little much-needed rest before the matter is taken up in the house.

The attentions paid to ex-President Harrison in Philadelphia have interested public men here very much. They do not know quite what to make of them. It seems to them premature to launch a Harrison movement for the nomination now, but, if that is not the purpose of Mr. Harrison's Philadelphia friends the politicians are puzzled to know the meaning of the unusual demonstration.

Ex-Speaker Reed and the other possible rivals of Mr. Harrison for the Republican nomination in 1896 apparently regarded the Philadelphia entertainment as part of the Harrison "boom," and therefore declined to go over and take part in it. But they do not understand any better than the others why a movement on the nomination of 1896

Should Be Begun Now.

Secretary Carlisle has received the resignation of Harry H. Smith, deputy register of the treasury. Mr. Smith came in under the Harrison administration, and was acting register for a long period during the illness of General Rosecrans, the last register.

For some time past there has been considerable personal and official difficulty between Mr. Smith and Mr. Tillman, the present register. Charges and counter charges have been filed by each, in which serious allegations have been made. The resignation will take effect early in January.

The navy department has designated the old Kearsarge as the flagship of the north Atlantic squadron, and orders have been issued for Commodore Stanton, the new commander of the home fleet, to take passage at once from New York and join his ship in the West Indies. The assignment of the Kearsarge to this duty is only temporary, and as soon as the San Francisco, which left Trinidad yesterday morning for Rio can be spared, she will return north and relieve the Kearsarge.

Commodore Stanton will leave to join the Kearsarge this week, and will probably not return to this country until the expiration of his cruise in South America. On Admiral Benham's return to north Atlantic waters he will again take command of the home station, and Commodore Stanton will continue on from the West Indies and hoist his flag, which he hauled down a few weeks ago on one of the vessels now at Rio.

NO CAUCUS LIKELY.

Notice of Prompt Tariff Discussion Very Likely to Prevent It.

WASHINGTON, Dec. 24.—Several Democratic members of the house who signed the call for a caucus on the tariff bill do not believe now that it will be held.

The notice which Chairman Wilson gave—and, in fact, for which he asked unanimous consent—making it an order of the house to take up the bill on the first day when congress reassembles, they believe will operate against the holding of a caucus.

SERVANT GIRL GONE

And With Her Disappeared 3-Year-Old Boy of George E. Cornwall.

BOSTON, Dec. 24.—The family of George E. Cornwall, 26 Batchelder street, Melrose, are nearly distracted by the absence of their little 3-year-old boy, who has been absent from his home since Friday at 2 o'clock. At that time Lucy Ambler, a servant girl in the family, took the child out for a walk, while she was to attend to some errands for Mrs. Cornwall. She was given a $10 bill with which to make some purchases, and among other errands was told to buy the child a Christmas present. Up to the present time neither the woman or child have returned.

Upon leaving the house the servant went to the grocery store of Mr. Walsh, on Main street, and there inquired the time an electric car would leave for Chelsea. She was given the information, and subsequent investigation elicited the fact that she took the car leaving Melrose Highlands at 2 o'clock and the conductor, Mr. Pulsifer, remembers distinctly of the woman and little boy riding with him to Chelsea square, and from that point they were seen to go in the direction of the ferry, which is the last trace that has been found of them.

Mr. Cornwall is the clerk of the prison commission, and the Ambler woman was released from the woman's prison at Sherborn a short time ago, and Mr. Cornwall took her to his home, as he was in need of a servant. She appeared to be greatly attached to the child, but it is not supposed she has kidnapped it, but it is probable that with the money in her possession she desired to celebrate Christmas, and hastened to find congenial friends in Boston or elsewhere with whom she could pass the time in a social way.

The police of Melrose as well as Chelsea and Boston are upon the case, and no effort will be spared to trace the woman, and it is quite likely she will be located within a few hours. She is said to have friends in Providence, and the police there have been notified.

THE PRESIDENT'S GIRLS.

Easier to Kidnap the Executive Himself Than One of the Children.

WASHINGTON, Dec. 24.—The enterprising Kansas crooks who are said to be meditating the abduction of Ruth Cleveland should note the difficulties in the way of such an undertaking.

It would be easier to kidnap the President than one of his children. Their nurses are not permitted to trundle their charges about at will, but are required to keep within bounds of a promenade in the rear of the White house, behind locked gates.

This requirement does not proceed from any fear on the part of the parents that the children will be stolen, but from a desire to keep their domestic affairs private. The White House ushers are compelled daily to put off with excuses visitors who want to see the children. Women, in particular, are most insistent, appearing to care more about getting a look at the little girls than at their distinguished parents.

This desire is so much of a craze with some of the women that they ask for minute descriptions of the children, the color of their hair and eyes, how much they weigh, and how many teeth the older one has got. While this is harmless enough, it is so idle that pains are taken to discourage and defeat it.

A SHOOTING AFFRAY.

Milk Dealer and a Hack Driver Have a Lively Morning Tussle.

BOSTON, Dec. 24.—A shooting affair, fortunately unattended with serious results, took place on Vine street, East Cambridge, Saturday morning about 8 o'clock. The principals were Dennis Reardon, a hack driver, who lives at 5 Second street, Cambridge, and Stuart Brown, a milk dealer residing on Elmwood avenue, Somerville. Brown did the shooting, which he claims was justifiable, because of the fact that Reardon had threatened to assault him.

It is told by the police that Brown drove down Vine street to leave milk to two or three customers who reside there. On this street is a stable where Reardon has his horse and carriage. Brown stopped near by the stable and took a few cans of milk from his wagon. As he was doing this Reardon, it is said, drove up with his conveyance and wanted Brown to move along some, he desiring to stand his vehicle where Brown's team stood.

The milk dealer was not inclined to move along and so informed Reardon. Hot words followed, but finally Brown started to complete his task of delivering the milk. Reardon was very angry and followed Brown into a back yard where the latter had gone.

Here they held another exciting discussion, which finally wound up by Reardon exclaiming: "I've a good mind to break your jaw." Brown answered: "Attempt it and I'll kill you."

This was too much for Reardon, who attempted to throw Brown to the ground. Brown, however, managed to shake him off, and with an oath he pulled a 32-calibre revolver from his hip pocket, and levelling it at his furious adversary he pulled the trigger.

The knot of 20 or 30 people who had gathered about the men during their discussion jumped for places of safety. A loud report, followed by Reardon falling to the ground, lead those around to think that he had been shot, but he immediately sprang to his feet and got under cover.

He had had a very narrow escape, however, for the cartridge had pierced his coat and gone off into space. Brown did not attempt to pull the trigger a second time, but put the revolver back into his pocket and started away. Reardon no longer showed fight, and seemed content to escape as he did. Both men were arrested later by officers of station 8.

LEFT UNCONFIRMED.

Many Nominations of the President Were Not Acted Upon by Senate.

WASHINGTON, Dec. 23.—Of the 400 nominations sent to the senate by the president during the time that the senate has been in regular session 165 were enacted upon when the senate took a recess for the Christmas holidays. These nominations do not expire at this time, however, as they would in case of an adjournment, but may be considered after Congress shall reconvene on January 3, just as if they had not been sent in until that time.

A large majority of the nominations which go over are those of postmasters in small towns. There are, however, others among which are the nomination of Judge Hornblower for the justice of the supreme court, Robert E. Preston for director of the mint, J. Scott Harrison, brother of ex-President Harrison, for surveyor of customs at Kansas City; Walter H. Bunn, appraiser of merchandise; William N. Hallmann, superintendent of Indian schools; A. J. Arnold, postmaster at Topeka; Kope Elias for collector of customs in North Carolina; W. A. Poucher, attorney for the northern district of New York; F. W. Roberts of Maine, consul to Barcelona; C. H. Dunning, postmaster, Rome, N. Y.; Charles Parlange, United States district judge, Louisiana; W. J. Bulger, collector of customs, Oswego, N. Y.; W. H. Brawley, United States district judge, South Carolina, and a number of nominations for western district attorneyships.

DELIVERING GIFTS.

Patrick Walsh, an Express Messenger in Boston, Lost His Life.

BOSTON, Dec. 24.—Patrick Walsh, a driver for the American Express company lost his life Saturday morning while delivering Christmas bundles. The accident occurred near the corner of Washington and Elm streets. Walsh had injured both of his hands during the past week, spraining one and cutting the other with a cotton hook, so that he was unable to drive, and he had been acting as "jumper" while his assistant did the driving.

He was working in that capacity and was standing in the rear part of the wagon when the vehicle suddenly swerved and Walsh, on account of the disabled condition of his hands, being unable to help himself, was thrown over the side of the wagon and struck the ground on his head.

His skull was fractured, and he died almost instantly. Walsh was about 26 years old and resided at 20 Billerica street. He was regarded as one of the best men in the employ of the company.

Neuralgia of the feet and limbs can be cured by bathing night and morning with salt and water as hot as can be borne. When taken out, rub the feet briskly with a coarse towel.

ENFORCED IDLENESS.

Startling Figures Given By Bradstreet's Correspondents.

GREAT ARMY OF MEN OUT OF WORK.

Eight Hundred and One Thousand Wage Earners Idle.

NEW YORK, Dec. 24.—Special telegrams to Bradstreet's from regular correspondents and others at 119 cities throughout the country show that there are wage-earners in enforced idleness at the present time numbering more than 801,000, and that there are dependent for support upon these idle employes of industrial and other establishments more than 1,956,000 persons.

At 24 central Western cities—cities in Ohio, Indiana, Michigan, Illinois and Kentucky—the total number of wage-earners out of work from all causes is reported at 227,840, and the total number dependent on them for support at 445,310.

At fifteen of the more important cities in New York and New Jersey, to which are added totals from Wilmington, Del., there are reported 208,280 idle employes of industrial and other establishments, on whom are dependent 508,720 persons.

Twenty-one cities and towns in the New England states give a total of 66,900

Wage Earners in Enforced Idleness

and 154,400 others directly affected. At 14 of the more important cities in Minnesota, Wisconsin, Iowa, Nebraska and Missouri, the total number of wage earners now idle is given at 64,900, and the aggregate of those dependent upon them at 165,800.

At 11 cities in Montana, Utah, Colorado, California, Oregon and Washington there are reported 24,800 employes now out of work, on whom are dependent 47,000 persons, while at 19 cities in the Southern States it appears there are 41,900 employes in various lines now idle, and 128,350 persons dependent on them.

Notwithstanding numerous resumptions of work by a number of establishments in the past fortnight, the total number of those shutting down, those who are running on reduced time and which are enforcing a lower rate of wages together with increasing want and suffering in many of the larger cities east and west, give little reason for believing an early improvement in the general business situation probable.

OVERHAULING LIKELY.

Many Frauds In Tobacco Alleged at New York Custom House.

NEW YORK, Dec. 24.—It would appear that there is going to be an overhauling of some of the methods of doing business at the custom house at this port.

If so, Assistant Secretary Hamlin of the treasury department will probably have charge of it. He arrived here Friday from Washington and went to the custom house, where he had a long conference with Collector Kilbreth and Colonel Phelps, chief of the law division. They maintained the utmost secrecy regarding the conference.

There has been much wrangling between the customs officials and the importers of tobacco about classification. Bale after bale of tobacco is entered as "filler" that afterward turns out to be "wrapper," which pays $1.65 a pound more duty. It is by this method of entering tobacco that the government officials in Washington think Uncle Sam has lost nearly a million dollars.

It is understood that Assistant Secretary Hamlin will make a thorough investigation of the methods used in sampling and appraising tobacco imported in bale, and will probably recommend some changes in the rules governing such appraisement. He may also look into the handling of baggage on the docks.

The special agents have made another seizure of undervalued tobacco, worth $1780, from 159 and 161 South Fifth avenue.

COMPLAINTS UNFOUNDED.

British Commanders Do Their Best to Protect Merchantmen In Rio.

LONDON, Dec. 24.—A merchant in Rio de Janeiro has written to The Times concerning the complaints made by British residents there that England and the British fleet in the harbor make no effort to protect British commerce.

He says that the complaints are utterly unfounded in fact, as the British minister and the British naval commanders do their utmost to help British merchantmen.

"The idea seems to obtain," he says, "that the British fleet ought to police the whole bay, protect everybody's property, and insist upon the insurgents doing everything according to the grumblers' wishes. One result of British efforts is that work has been enabled to some extent to proceed."

CHAIR COMPANY SOLD.

The Transfer Means a Resumption of Business and Good Cheer.

KANKAKEE, Ill., Dec. 24.—The extensive plant of the Gibbs Chair company was sold yesterday to the Wakefield Rattan company of New Haven, Conn. The works have been closed since the beginning of the financial stringency, but the purchase by the Wakefield company makes it certain that they will soon resume.

Representatives of the firm state that 400 workmen will be put to work inside of two months. Some of the other large concerns located here will also resume operations after the first of the year.

OFFICIAL VERSION.

Stories of the Massacre of Catholics at Krosche Pure Invention.

WARSAW, Dec 24.—Russian newspapers publish an official version of the recent massacre of Catholics in Krosche by military and orthodox peasants. The czar had ordered the Catholic church in Krosche closed, according to this version, in order that an agricultural school might be built on the site.

The Catholics objected to the order and declined to let it be executed. The governor and three companies of Cossacks then forcibly closed the church doors. An encounter between the military and the police on one side and the Catholics on the other followed, and four policemen were wounded slightly. None of the inhabitants were wounded.

The official statement adds that the stories of the massacre are pure inventions.

Commercial Crisis In Greece.

TRIESTE, Dec. 24.—Commercial houses here are informed that a renewed commercial crisis is imminent in Patras, Greece. Four important failures have been announced, while other firms are on the verge of bankruptcy.

Clayton Resigns.

BOSTON, Dec. 24.—H. R. Clayton, forecast official at Boston, and who has recently been under investigation, has sent his resignation to the department at Washington.

THE STOCK MARKET.

Dealings In Leading Securities In Boston and New York.

BOSTON, Dec. 23.—In the outside market call money is quoted at 3 per cent, and time money is nominally 5 per cent.

By all traditions, today should have been one of fun and frolic on the stock exchanges. As it was the sun shone everywhere except in those particular spots. There the air was murky, sentiment indignant, and conditions intensely feverish. New England for the moment jumped to the place which has been occupied for the past two or three days by Atchison. The statement was given out from unofficial sources that the company had not yet secured its money for the January interest, some $220,000 being the total requirement. This, of course, brought the stock out in volumes and the quotation dropped sharply to 15. The "tape," however, followed with this explanation: "We are informed that a committee of New England directors has been appointed to secure money for January interest payments. A member of this committee says he thinks the money will be secured."

This was further explained by a statement that a meeting of the New England directors was held in New York yesterday and this question of interest referred to a committee as above stated. The amount needed is $220,000. This committee consists of Messrs. McLeod, Armstrong, Platt and Ervin. The directors meet again on Wednesday to hear the success of the committee's efforts. On the announcement of this there was a rally in the stock to 17¼, with the final sale at 16¾. President McLeod, it was stated at the office of the company in New York, would not be at his desk to-day. So no explanation or statement was obtainable from him.

Opinion has fixed upon a receivership for Atchison and quotations for the securities of that company were on that basis today. The stock settled to 16¼, with the final sales at 16¾. The first fours held at 64, while the seconds dropped to 23¾, with the last sale at 23¼. Under the demoralization of these two stocks, the market could not be sustained. West End Street Railway common did advance to 54 and the preferred to 80, while the coppers were fairly strong. But the grangers were reflected in Burlington, which declined to 75¾. Pullman held at the decline to 153. Bell telephone sold at 191.

STOCKS—CLOSING.

Atchison, Topeka and Santa Fe	16¾
Bell Telephone	191
Boston and Albany	[illegible]
Boston and Maine	141
Bay State Gas	7¼
Calumet	290
Chicago, Burlington and Quincy	75¾
Fitchburg	77¼
Lamson Cash Railway	[illegible]
Erie Tel	43
General Electric	37¼
Mexican Central	6¾
New England Tel	[illegible]
Old Colony	[illegible]
Pullman	153¼
Sugar preferred	[illegible]
West End Land	[illegible]
West End R. R.	[illegible]

New York Stocks.

Canada Southern	50
Chicago Gas	63¾
Cotton Oil	37¼
Delaware, Lackawanna and Western	160
Erie	14¼
Lake Shore	127⅜
Louisville and Nashville	47⅞
Manhattan	122⅜
Michigan Central	[illegible]
Missouri Pacific	21¾
National Cordage	17
Jersey Central	[illegible]
Northwestern	99⅜
Northern Pacific preferred	18
New York Central	99¾
New York and New England	16¾
Pacific Mail	[illegible]
Reading	18¾
Rock Island	64¾
St. Paul	55
Sugar, com	80¾
Union Pacific	19¼
Western Union	[illegible]
Whisky	[illegible]

MONEY.

Herodotus says that Crœsus was the first sovereign to make coins of gold.

In 1503 the first English shilling was minted. It bore the king's image.

The United States mint was established in 1792 and at once began operations.

The first English laws against counterfeiting were issued in 1108 by Henry I.

In the early years of this century there were 33 tons of silver to 1 of gold in circulation.

Paper money was first issued by the notorious John Law. His issues exceeded [illegible].

Vermont and Connecticut coined coppers in 1785. New Jersey and Massachusetts did [illegible] in 1786.

In 1620 the first large copper coins were minted in England, putting an end to private leaden tokens.

Judas sold his master for 30 pieces of silver—that is, 30 Roman pennies—about $4.12½. One Roman penny was a good day's wages for an agricultural laborer.

In 1684 Charles II minted tin and tried to make it pass current. After his abdication James II minted gun metal and pewter and endeavored to make purchases with the coins.

The Norman-English coined silver pence with a cross cut deeply into the coin, in order that it might be easily broken into halfpence and farthings when small change was needed.

France, Belgium, Greece, Italy and Switzerland constitute the "Latin Union." Their coins are alike in weight and fineness, differing only in name. The same system has been partly adopted by Spain, Servia, Bulgaria, Russia and Roumania.

The seignorage or deduction made from the bullion to cover expenses and pay the sovereign his royalty has varied in different countries and at different times. Henry III charged sixpence in the pound; Henry VIII 80 shillings for every pound of gold coined.—St. Louis Globe-Democrat.

PEN AND PENCIL.

A London magazine has paid Rudyard Kipling $500 apiece for several new ballads.

Mrs. Margaret P. Deland has just given the finishing touches to her novel "Philip and His Wife," which is soon to be given to the public.

Francis Parkman left his books and maps to Harvard college and his manuscripts to the Massachusetts Historical society. His collections were large and of great value.

Mr. Charles Francis Adams has written a book entitled "Massachusetts, Its Historians and Its History." He convicts the state of a long practice of religious intolerance and some historians of ignoring the discreditable fact.

Mr. Hamlin Garland, whose "barbaric yawp" in praise of the great western literature lately sounded over the roofs of the world, is reminded by an English critic that "to strive and cry after originality is not to be original."

M. Alphonse Daudet places De Foe at the head of all the standard English writers of fiction, pronouncing him England's national author. "Even Shakespeare," he says, "does not give so perfect an idea of the English character as De Foe."

One who knows Ibsen well says that he has no intimate friends; that the only person who has any authority over him is his wife. He has a high opinion of women and a very poor one of men. He doesn't care to engage in a crusade of social changes. "I am a spectator, and no more," he says.

His Immediate Future.

"Backward, turn backward, O Time, in your flight!"
He cried in accents of woe,
For the dentist had told the unfortunate wight
The molar would have to go.
—Chicago Tribune.

THE STUDENT.

Infant schools were first established about the year 1819.

The first modern medical school was at Salerno in the eighth century.

The University of Tennessee has this fall opened its doors to women, and 40 have already registered.

The George W. Childs prize for the best record made in the entrance examination to Princeton college by a Pennsylvania student was awarded recently to Thomas H. Isham of Philadelphia.

Froken Victoria Appeltoft, a Swedish lady, has been appointed teacher in sloyd at Naples, where the late Countess of Cajanello interested herself very much for the introduction of Swedish sloyd.

In 1528 Luther and Melancthon drew up a scheme of popular education which was followed in the German schools for 75 years. The first class learned to read, write and sing; the second class studied Latin, grammar, music and the Scriptures; the third, arithmetic, Latin and rhetoric.

Not a Success.

"Well, Uncle Silas, your boy is home from college?"

"Yes. Worse luck."

"Worse luck? Why?"

"He's l'arned so much he can't plow up nothin but my feelin's, nor harrer nothin but my soul."—Harper's Bazar.

Show Them.

Proprietor of New Store—I don't see what's the matter. I have the best bargains in all lines, but I can't get the shopping women to come in.

Old Merchant—Just put a sign in the window, "Positively no goods at retail," and you'll get 'em.—Puck.

PEARLINE.

With a little PEARLINE, you can wash clothes more easily, more quickly, and more cheaply, than in any other way. You can, we say—but perhaps you have to. Then [?] the case of it doesn't affect you so much. But the quickness, the thoroughness and the economy of it does. The less time that's spent on your clothes, the less it costs you—it's money in your pocket every time they are saved from the wearing rub, rub, rub of the old way. But the water doesn't make any difference. Use what's handiest. Hot or cold, hard or soft, salt or fresh, rain or shine, it's all the same if you have PEARLINE. When you don't have it—then there is a difference.
Beware of imitations. 84 JAMES PYLE, N.Y.

SADLERY, ETC.

Gloves and Mittens,
Leather and Canvas Jackets
AT REASONABLE PRICES.
J. G. STANDISH.
15 MAIN ST.

EXCELSIOR!
A Twenty Horse Power Stable Blanket
—AT—
LANE BROS,
6 WATER ST

WHOLESALE GROCERS

Just Received and for Sale
a large lot of
NEW TEAS,
Red and Gold Elephants.
Very few got away. Also
New Raisins, Prunes, Apricots, Peaches, etc.
Lippitt Swan & Co., 91 Water St.
Wholesale only.

IRON AND IRON WORK.

A. H. VAUGHN & SONS
IRON CASTINGS.
FERRY ST., Norwich, Conn.

FOUNDRY PIG IRON
of the most Reliable Quality and grades. Full stock kept in Norwich for immediate delivery.
REFINED BAR IRON of the well known "Eagle" brand.
SHEET IRON. Galvanized "B. B." Black and Plate.
STEEL. "Black Diamond" and "Silver," warranted Cast Steel. Machinery Steel, Tire Steel, Calking Steel.
FINISHED STEEL SHAFTING.
IRON AND STEEL I BEAMS AND CHANNELS for structural purposes.
A. T. CONVERSE,
Office, Warehouse and Shipping Wharf
18 COMMERCE ST.

The Sibley Machine Co.
Manufacturers of Paper, Cotton and Wool Machinery, Mill Gearing, Shafting, Pulley Hangers, etc., etc. Jobbing of all kinds. Gearing, Cuttings, Forgings and Castings at short notice. 128 Franklin Street, Norwich, Conn. New and Second-hand Machines bought or sold on commission.

Expert Cooks
often failed with Chocolate cake before
Lang's Readymade Chocolate Icing
was introduced. Now the mere novice can make the most delicious cake without fear of failure.
Try it. Price 25 cts per pound can. Sold by all Grocers.
Lang Chocolate Co., Phila., Pa.
Breakfast Cocoa and Chocolate Bakers.

AYER'S SARSAPARILLA.

A Gentleman
Who formerly resided in Connecticut, but who now resides in Honolulu, writes: "For 20 years my wife and I have used AYER'S HAIR VIGOR, and we attribute to it the dark hair which she and I now have, while hundreds of our acquaintances, ten or a dozen years younger than we, are either gray-headed, white, or bald. When asked how our hair has retained its color and fullness, we reply, 'By the use of Ayer's Hair Vigor—nothing else.'"
"In 1868, my affianced was nearly bald, and the hair kept falling out every day. I induced her to use AYER'S HAIR VIGOR, and very soon, it not only checked any further loss of hair, but produced an entirely new growth, which has remained luxuriant and glossy to this day. I can recommend this preparation to all in need of a genuine hair restorer. It is all that it is claimed to be."—Antonio Alarrun, Bastrop, Tex.
AYER'S HAIR VIGOR

GROCERIES.

CELERY, SAGE CHEESE, PLAIN CHEESE, ENGLISH DAIRY CHEESE, ORANGES, NUTS, FIGS, DATES,
And a Few very Fine CHICKENS at
A. T. OTIS'.

Christmas Present!
Quarter Box Cigars!
—AT—
RALLION'S,
45 Broadway, Central Building.

Our Prices Tell the Story.
English Walnuts, 2 lbs. for 25c
Brazil Nuts 2 lbs for 25c
Best Mixed Nuts, 2 lbs for 25c
Broken Candy, 2 lbs for 25c
French Mixed Creams, 2 lbs for 25c
A Good Mixed Candy, 3 lbs. for 25c
White Rock Candy 15c lb.
New Dates 4 lbs. for 25c
New Figs 15c lb.
Fancy Banquet Candies in sets of 12, 25c set.
J. A. STODDARD & SON, 130 Franklin St.

York State and Vermont Butter
In Small Tubs and Prints.
Price Low.
JAMES M. YOUNG.

"PAR EXCELLENCE."
[illegible] Preserved Sweet Pickles.
Get them at
B. S. BARTLETT'S.
Broad Open Home Grocery.

FANCY NEW CROP
New Orleans Molasses.
[illegible]
at 202 Franklin St.
E. D. AVERY.
All other goods way down to bargain.

SOUSED MACKEREL AND KIPPERED HERRINGS
For sale at
A. L. ALLEN'S.

BOOK BINDING.

BLANK BOOKS MADE TO ORDER
Paper ruled to any pattern.
Tickets numbered from 1 to 100,000.
MAGAZINES BOUND
in any style of binding. Old books rebound. Back Nos. furnished to complete volumes by
JOSEPH BRADFORD, PRACTICAL BOOKBINDER
Bulletin Building, Up Stairs, Norwich, Conn.

COWAN, the Bookbinder
will after this date be found on the ground floor,
108 Broadway.

BRECKENRIDGE BROS.,
CARPENTERS.
Will still continue to do business at their shop at corner of Willow and Chestnut Sts., and will be pleased to give estimates on all kinds of wood work.
BRANCH OFFICE—Room 6 Harris Block, New London, Conn.

REMOVAL.
Dr. W. S. C. Perkins has removed to 21 Broadway. Office hours, 2 to 4 and 7 to 8 p. m. Residence, 23 Broad street.
Dr. Chas. H. Perkins, 21 Broadway. Office hours, 8 to 10 a. m. and 1 to 3 p. m. Residence 23 Broad street. Telephone at residence.

The undersigned will be at found
No. 13 Central Building, No. 47 Broadway,
And will attend to General Office Business, the Making of Deeds, Wills, and Giving Advice in matters pertaining to the Settlement of Estates, etc.
S. T. HOLBROOK,
Attorney-at-Law and Notary Public.

FRANK G. SWEET,
Medical and Surgical Nurse,
Graduate from Mills' Training School for Male Nurses, Bellevue Hospital, New York city. Call at 309 or 435 FRANKLIN Street, city. TERMS REASONABLE.

FINE COMMERCIAL, BANK, BOOK and Job Printing done at The Bulletin Job office at short notice.

NEW ADVERTISEMENTS.

pure sure Cleveland's

"Our Husbands

tell us that with Cleveland's Baking Powder we can surpass the bread made by

Their Mothers"

Baking Powder

apr16MWF

HOUGH

Wishes You a Merry Xmas.

His Store will be open until noon.

BIG BARGAINS

At 10 Broadway.

Perkins' Candy Store

Open All Day Christmas

dec23TuThSaw

FOR CHRISTMAS DINNER

We have Large Clams for frying, Choice Mumford Cove, Clinton, Providence River and our best Oysters. Also Lobsters and Scallops. Market open this morning.

dec23d POWERS BROTHERS.

PRESTON BROTHERS

SELL

SKATES and SLEDS

CHEAP.

N & N Y. PROP. CO.

STEAMER CHELSEA

Will leave Norwich, as usual, Monday Afternoon, Dec. 25th, but will not leave New York on return trip, until Wednesday Afternoon, Dec. 27th.

C. B. WHITAKER, Manager.

NORWICH BUSINESS COLLEGE.

Prices Reduced One Half!

By the purchase of a Scholarship [one school year of 40 weeks] the price is reduced nearly one half.

If you cannot arrange to take a Scholarship Course, send for prices by the term.

WINTER TERM BEGINS TUESDAY - JANUARY 2.

Prospectus will be sent upon application for same.

ADDRESS:

EARL M. SWIFT,

Norwich Business College for any further information.

ARTIFICIAL HUMAN EYES.

Those who wear them take [illegible]. I keep a large assortment in stock; every variety in shade of color to match any sound eye that may present itself.

DR. GEO B. BRIGDEN

Office, No. 10 Shannon Block, Norwich.

Practice Restricted to Eye and Ear [illegible].

Hours, 9 a. m. to 4 p. m. Sundays, 12.30 to 2 p. m.

At my office you can find every style and peculiarity of Spectacle or Eye Glass manufactured. A thorough examination will be given, proper glasses adjusted, and style of frame or setting fitted, that will be easy and comfortable as well as becoming to the wearer. EXAMINATION FREE except in Astigmatism, or when necessary to prescribe in addition to fitting glasses.

A FULL SUIT OR OVERCOAT!

Whichever you say. Goods all in, and can give you anything you want. When handy, spend a few pleasant minutes looking over our selections.

GEO. R. CLARK, Merchant Tailor, Room 4 Shannon Block.

E. P. BREWER, M. D.,

18 Washington St.,

GENERAL PRACTICE AND THE EYE.

Office Hours: 8 to 10 a. m., 1 to 3 and 6 to — p. m. Telephone [illegible]

The Bulletin.

Norwich, Monday, December 25 1893

The Bulletin should be delivered everywhere in the city before Six a. m.

Subscribers who fail to receive it by that time will confer a favor by reporting the fact to the Bulletin Co.

The Weather.

Indications for Connecticut: Fair, followed by showers in the afternoon and night; winds becoming southwest.

Slater Museum

Open every week day 9-12 a. m. 2-5 p. m.

The Norwich Weekly Courier is the best weekly newspaper in New England at 50c a year.

NORWICH AND VICINITY.

CITY NEWS.

A yellow pansy is in bloom in the yard of the court house.

THE BULLETIN wishes to each of its readers a Merry Christmas.

The Western Union telegraph office will be closed today from 1 to 4 p. m.

Dance at the Lake house, Gardner lake, tonight. 'Bus leaves Pierson's stable at 7 o'clock.

There was no city court on Saturday as no offenders were arrested during the previous twenty-four hours.

The corporation moon arose early Sunday night and all the gas lights on Broadway vied with it in making the night day.

Last week was a great one for the clam diggers along the Thames river and the coves. The tide has not been so low in years.

Mrs. Charlotte M. Geer was divorced from Capt. J. Cleveland Geer, Jr., the captain of the City of Worcester, on the grounds of adultery.

The new Baptist church at Palmertown will be dedicated on Thursday of this week. The dedicatory services will be held afternoon and evening.

Adams express wagons were kept busy yesterday delivering the overwhelming number of packages that were received in the office. The Skip Jack came up the river at 9 40 a. m.

At 3 30 o'clock this afternoon lovers of polo can witness a game in Lucas hall by Norwich vs. South Manchester. As heretofore the gallery will be reserved for ladies. Tubbs' band will furnish music.

The employes of Robert Brown gave him a very useful Christmas present Saturday evening, and their employer's gratitude must have exceeded ordinary bounds. The gift was a handsome office desk chair.

A hack owned by Thomas McGarry broke down Saturday night near the Western Union office, as a lady passenger was being conveyed over town from the 9.26 train. The wheel did not strike the railroad track at the right angle and the axle was broken. No one was hurt.

The choir of the St. Andrews' church, returning from a Christmas service last evening serenaded THE BULLETIN office at 11 o'clock with a chorus of twenty-five voices. The music had a peculiar charm for all who heard it and a merry Christmas may it be for the singers.

Under the management of Mr. Parker the Wauregan house has become an inviting place on account of its superior accommodations and wholesome fare. He celebrates the holidays with special dinners and his menu cards are souvenirs of the day. Christmas good cheer and sentiment adorns them [illegible].

Joseph Santo, the 14 year old son of Alex Santo of Sprague, shot his first fox Monday. With his dog Dine, which has a good record, in less than five minutes the fox was started and ran for two hours when Joseph sent a charge of lead through him. He expects to try his luck again.

A Noank man came to Norwich Saturday with his wife to buy Christmas presents, but after leaving her he filled up with intoxicants and drove about the city with a recklessness that badly injured several other vehicles. He was taken to a cell by the police and allowed to get into a sane state while his horse rested.

Large numbers of out-of-town shoppers were purchasers here on Saturday. Before the arrival of the 4 o'clock trains the union station was filled within and thronged without, and the bundles were more than could be checked had the owners desired. They preferred to cling closely to the Christmas presents.

The Boomerang.

"The Boomerang," will be seen at the Broadway theater tonight. It is promised that it will be presented by a company from the Fifth Avenue theater, New York, headed by Charles Leonard Fletcher and Miss Marion Lester. "The Boomerang" is said to be a refined comedy in three laughable acts and full of wholesome fun.

Gift of Street Railway Employes.

The employes of the Electric Street Railway company on Sunday night, after the last car was housed, presented Mr. John Wilcox, foreman of the Greeneville stables, with a gold watch and meerschaum pipe. Mr. E. P. Shaw, Jr., made the presentation speech in fitting words and the recipient, though taken unawares, responded with thanks and good wishes for [illegible].

Post Office Hours Today.

The post office will be open from 7 to 9 a. m., 11.30 a. m. to 12 30 p. m. and from 4 to 4 30 p. m. The money order window will be closed during the day. No business transacted. The letter carriers will make two deliveries and collections, leaving the office at 8 a. m. and again at 3 p. m., the last collection from street letter boxes for the day being made by carriers while on their last delivery.

All evening mails will close at 8 p. m.

Tenth Marriage Anniversary.

A number of neighbors and out-of-town friends gathered by invitation with Mr. and Mrs. Henry P. Lee, of 30 Winchester street, Laurel Hill, on Friday evening, to commemorate the tenth anniversary of their marriage. The evening was pleasantly spent in a social way, and ample refreshments were served the guests, whose congratulations and good wishes were symbolized by a number of handsome and useful presents.

This Week in Christ Church.

The services in Christ church this week are as follows: Today (Christmas), holy eucharist, 7.30 a. m.; Morning prayer and holy eucharist, 11 a. m. Tuesday: Festival of St. Stephen, martyr; holy eucharist at 11 a. m., parish social in the evening. Wednesday: St. John, evangelist; holy eucharist at 11 a. m. Thursday: Festival of the holy innocents; holy eucharist, 11 a. m.; Sunday school Christmas festival at 6 p. m.

The Art Scholarship.

Master J. Frank Lester, the pupil of the senior class at Broadway school who has just been awarded the scholarship in the art school at the Academy, is the son of Mr. Jonathan Lester of Laurel Hill avenue. The award was based upon the merits of seven weeks' regular drawing lessons given the class by Miss Flora H. Stanton, teacher of drawing in the Central district. Master Lester's drawings were adjudged best by the art school committee on account of their accuracy, arrangement, and firm, artistic lines.

Today's Services.

Services in the local Catholic churches today will be as follows: At St. Patrick's church at 5, 9 and 10 30 a. m. At St. Mary's Greeneville, at 8 30 and 10 30 a. m. At the Sacred Heart chapel, Norwich Town, at 9 a. m.

For the 10 30 service at St. Patrick's, organist Frank Farrell has arranged the following programme:

Processional, "Adeste Fideles."
Harrison Millard's [illegible].
Offertory, Dana's Ave Maria.
Miss Kittie Lee.
Chorus—Veni Creator .... Millard
Recessional, offertory march .... Reed

In the evening, at half past 7, Millard's vespers will be sung by the united choirs of St. Patrick's and St. Mary's.

CARL UPPERMAN FATALLY INJURED

He is Thrown from His Wagon Near Fort Hill Farm.

Saturday afternoon at about 2 o'clock, Mr. Carl Upperman of Montville, was thrown from his wagon opposite the residence of Mr. Cook on the Fort Hill farm and was fatally injured. The back of Mr. Upperman's head struck upon a rock making a bad scalp wound and apparently fracturing his skull. Medical aid was [illegible] immediately, but he continued unconscious till Sunday morning when he [illegible].

It is thought that the king pin slipped and let the wagon down, frightening the horse so that he became unmanageable.

Mr. Upperman is fifty years old and leaves a wife and four children, one son and three daughters.

THE TELEPHONE LINE.

Replacing the Old Poles.

The work of the Southern New England Telephone company in replacing their old poles with newer and heavier ones between Norwich and New London is now completed half way, or as far as Montville. Mr. M. D Millard has charge of the work, which requires about six hundred poles. With his force of seventeen men he has recently finished a similar commission for the company in changing the poles between Putnam and Danielsonville.

The men receive $2 a day for their work—rain or shine—and occasionally place as many as forty-eight poles in a day.

The Postal Telegraph company's wires, which run to New London along the Fair ground road, will join the Southern New England's poles at Trading cove, occupying the upper arm for the remainder of [illegible].

Supt. Millard's men have been at work on the New London road for about three weeks, and are just now setting a few extra poles below Thamesville.

Death of James S. Coffee.

The death of James S Coffee occurred at his home on North street on Sunday at the age of seventy-six years. Mr. Coffee was born in Ireland, but has been in this country about half a century. He was employed at some of the wealthy families about town for a time, but for a long time has had large greenhouses and carried on market gardening.

From 1865 until recently Mr. Coffee was janitor of the Buckingham chapel. He leaves a wife and six children—three daughters and James L. Coffee of G. W. Kies & Co., William B. Coffee of Tacoma, formerly with Robert Brown, and Walter Coffee.

At The Y. M. C. A.

The usual Sunday afternoon meeting for men in the Y. M. C. A. lecture room was fairly well attended.

The special feature of the song service was the solo singing by Mrs. C. L. Tracy and music by an orchestra.

Then followed an able talk by the Rev. G. H. Kellogg, from the words of Paul in II Cor. ix:15, "Thanks be unto God for His unspeakable gift" and Rom. vi:23, "But the free gift of God is eternal life through our Lord Jesus Christ."

In brief the speaker said we had been greatly enriched and benefited by the advance made in the manufacturing world the past century, but the greatest benefit from the past centuries to man was God's free gift of His Son.

Christmas is generally observed by giving and receiving gifts, so God also has His gift for all; that of freedom from trespasses and sins through Jesus Christ, God's Son.

Personal.

Mr. and Mrs. John Naylor of Haverhill, Mass., are visiting the latter's mother, Mrs. A. S. Comstock, on School street.

Miss Lizzie Beach of Thomaston is visiting relatives in this city.

Mr. and Mrs John F. Bennett, Mrs. Edwin Cudworth and Miss Genie Roath of Preston returned Saturday from Roslindale, Mass., to spend Christmas.

Miss Hannah U. Lentz, teacher of languages in the Staten Island academy, is up from New York for a fortnight's holiday visit with relatives in town.

Mr. Albert T. Utley, of Lee & Osgood's, who is ill of pneumonia, was reported better on Sunday. Mr. Charles Engler, of the same establishment, is also improving.

Grocer William H. Cardwell of East Main street is recovering from a severe attack of grip.

Miss Nellie P. Cornwell is spending the holidays in New York city.

Mr. R. B. Washburn of Washington street has gone to Wareham to spend Christmas.

Mr. Charles H. Kenyon of Harvard is home for the Christmas holidays.

Mr and Mrs. H. M. Durfey have arrived in Jacksonville, Ala., after a rough passage of twenty-one days.

Mr. and Mrs. Allen Cleworth and daughter Alice will spend Christmas with relatives in Lowell, Mass.

Miss C. A. Post of Essex, Conn., is spending the winter with Mrs. Kelley of Winchester street.

Miss Mattie Jencks is home from Concord for the holidays.

Miss H. W. Fitch of Church street is with her sister, Mrs. J. L. W. Huntington of Georgetown, D. C.

Miss Lizzie Carpenter of Putnam is spending the holiday season with friends in Norwich.

The Rev. C. W. Morrow of the Second church is recovering from an attack of grip.

DIED.

WISE—In this city, Dec. 23, William H. Wise, aged 37 years and 5 months. Funeral at his late residence, 37 Sherman street, Tuesday afternoon at 2 o'clock.

COFFEE—In this city, Dec. 24, 1893, James S. Coffee, aged 76 years. Funeral from his late residence, No. 14 North street, Tuesday afternoon at 2 o'clock. Relatives and friends are invited to attend.

PERRY—At Baltimore, Md., Dec. 22, 1893, Jane B. Perry, aged 84 years. Funeral at the residence of her brother, Geo. D Lewis, No. 25 Lafayette street, Tuesday, Dec. 26, at 2.30 p. m.

TRIBBLE—At Mystic, Dec. 23, 1893, Capt. John E. Tribble, aged 73 years. Funeral Tuesday, Dec. 26, at 3 p. m.

NEW ADVERTISEMENTS.

TONIGHT, AT MYERS' HALL, DANCE AND CHICKEN PIE SUPPER.

No admission without card. Dance of 25th to be omitted.

E. A. PRENTICE WISHES EVERYBODY "A MERRY CHRISTMAS."

dec25MWF

Raisins, Currants, Citron,

Of the Finest Quality and the Lowest Prices, at

WELCOME A. SMITH'S.

WE WISH THE PEOPLE OF NORWICH A MERRY CHRISTMAS

and thank them for their generous patronage during Christmas week.

We still have a fine assortment of HOLIDAY GOODS and will close it out this week at POPULAR LOW PRICES.

Noyes & Davis.

GENTLEMEN'S

Plush, Velvet and Leather Slippers, worth $1.25. Price for this week, 75 Cents.

—AT—

HERRENS,

Opp. Porteous & Mitchell's. Agent for W. L. Douglas $3 Shoe.

WE OFFER THE BALANCE OF OUR Holiday Stock

At prices which will be sure to move them. Sunday School Committees should not fail to secure these Bargains.

Cranston & Co.

NORWICH Rubber Store Will Be Open Today Until Noon.

NEW ADVERTISEMENTS.

BARGAINS.

We offer the remainder of stock, consisting of Watches, Jewelry, Diamonds, Musical Merchandise and Novelties at prices regardless of cost. Call and be convinced.

A. PLAUT, Leader in Low Prices, 200 MAIN STREET.

THE BOSTON STORE

Will Be Open To-day Until 12 O'clock

The Balance of Our HOLIDAY GOODS, including Dolls, Crockery, Wooden Ware, Baskets, Toys, etc, etc, will be disposed of at just HALF-PRICE. Silverware and Celluloid Articles are not included.

Reid & Hughes.

PORTEOUS & MITCHELL.

A MERRY CHRISTMAS TO ALL OUR PATRONS.

Our store will be open Today until 12 o'clock, noon

If you have any use for Holiday Goods come and see us this morning.

Startling and Sweeping Reductions will be made on all our Fancy Goods Today.

It will be a bonanza for buyers.

PORTEOUS & MITCHELL.

NEW ADVERTISEMENTS.

IMPORTED —AND— CALIFORNIA CLARETS.

Steiner's Pharmacy.

WHITNEY'S CHINA HALL!

HOLIDAY GIFTS

In Great Variety, At the Lowest Possible Prices.

—CALL ON US FOR—

Fine China, Cut Glassware, Banquet Lamps, Hall Lamps, Piano Lamps, Night Lamps, Carpet Sweepers, Table Cutlery, Plated Ware, [illegible], Cracker Jars, Chocolate Pots, Celery Trays, Card Receivers, Flower Vases, Lemonade Sets, Ice Cream Sets, Berry Sets, Tea Sets, Dinner sets.

TURKEYS, Chickens, Ducks and Geese.

The finest lot ever shown in the city. PRICES LOW at the NORWICH CASH MARKET CO. 122 West Main.

Specialties in Butter and Eggs.

We carry the largest stock in Eastern Connecticut. Our prices are the lowest, quality considered. We have fine Michigan Eggs.

ALLEN, WORTH & CO. Norwich and New London.

WISE PEOPLE CURE COLDS IN TIME —WITH— McVICKER'S COUGH CURE —SOLD BY— N. D. SEVIN & SON.

PIANOS and ORGANS Tuned and Repaired.

Country Tuning solicited. E. R. BAKER, 18 School Street.

For something odd, new and attractive for Holiday Gifts make your selections from our assortment, which is complete. SMITH BROS.

SACRIFICE SALE.

All Holiday Goods will be sold at a sacrifice this week as we do not intend packing anything away. Those who have not already bought their holiday goods will find it to their advantage to examine our fine line of Plush Goods, Dolls, Perfumeries, Children's Muffs and Furs, Infants' and Children's Cloaks and Bonnets, Umbrellas, Silk Handkerchiefs and Mufflers, Stamped Goods, Embroidery materials, etc., etc., all of which have been marked to one half regular price.

Bargains in our Millinery department.

B. GOTTHELF & CO. 10 MAIN STREET.

PICTURES!

MARK - DOWN SALE THIS WEEK.

M. J. Farrell's, 61 Broadway.

IF YOU WANT TO SELL YOUR GOODS advertise them in THE BULLETIN.

NEW ADVERTISEMENTS.

6%

Partial Dividend Bond Certificates.

UNITED STATES SAVINGS & LOAN COMPANY,

Paid in Capital........ $1,000,000
Subscribed Capital........ $5,000,000

One of the oldest and largest Co-Operative Banks in America having an income of $50,000 per month and Local Boards in over 100 cities. Affords an absolutely safe investment in Cumulative First Mortgage Bonds.

H. O. MACE and GEO. S. SMITH, GEN. AGTS. Office 9 Shannon Building, Norwich.

Christmas Slippers.

1,000 pairs of Gentlemen's Slippers From 75c to $2

GEO. W. KIES & CO.

While Shopping See Our

Ladies' Crochet Slippers, all sizes and colors only $1.

Men's Velvet Slippers at 75c and $1.00.

Child's, Misses' and Ladies' Wool Lined Rubber Boots.

Blacking Sets at 50c, 75c & $1.

FRANK A. BILL, [illegible] MAIN STREET.

SPECIAL PRICES FOR TODAY —AT— T. J. FALVEY'S On Furs and Holiday Goods.

Read these Prices and then come and see the goods.

LADIES' FUR CAPES.

Reversed French Coney, 23 and 24 inches long.	$6 50 and $7.
French Seal, 24 inches,	$12
Electric Seal, 30 inches,	$14
The above are box shape.	
1 Alaska Sable 30 inch Circular with Butterfly Collar, worth $75	$50.
1 XX Electric Seal Circular, Butterfly Collar, 26 inches, worth $60.	$35.
1 XX Electric Circular worth $40.	$28.
Ladies' Seal Skin Gloves, worth $10 and $12.	$8.50.
Men's Seal Skin Gloves, worth $12 50.	$10.
With Gauntlet, worth $16.	$12.
Imitation Seal Gloves,	$2.00.

All our HOLIDAY GOODS go at REDUCED PRICES.

T. J. FALVEY, Shannon Building.

Desirable and Substantial Presents —FOR— CHRISTMAS AND NEW YEARS CAN BE FOUND AT J. P. BARSTOW & CO.'S 23–25 Water Street.

We have not space to enumerate [illegible].

Richmond Parlor Stoves, Richmond Ranges,

Granite Iron, and Enameled Steel Ware, and a special assortment of

Carpet Sweepers,

and many other articles to make the household happy.

PRICES THE LOWEST.

THE HUMAN BODY

Is full of diseases and we must seek salvation through a healthy stomach, by using CROCKER'S MAGICAL STOMACH POWDERS. Try them. For sale by all Druggists.

Horizontal Water Wheels, Head Gate Gearing, Water Racks, Power Transmission Machinery. Collins Turbine Machine Co.

DR. N. P. SMITH, Office No. 8 Broadway.

Hours 11 a. m., to 1 p. m., 4.30 to 5.30 p. m.

WHISK —:— BROOMS CHEAP, AT HOWE'S - LEATHER - STORE.

Received this day a Large Invoice of STYLISH CLOAKS

Will sell 100 Cloaks, last season's styles, $3.00 each. Sizes, 32 to 44.

MRS. H. D. STEDLEMAN.

NEW ADVERTISEMENTS.

pure sure pure sure pure sure pure
Cleveland's

"Our Husbands

tell us that with Cleveland's Baking Powder we can surpass the bread made by

Their Mothers"

Baking Powder
pure sure pure sure pure sure pure sure
apr10RWF

HOUGH
Wishes You a Merry Xmas.
His Store will be open until noon.
BIG BARGAINS
dec22d At 10 Broadway.

Perkins' Candy Store
Open All Day
Christmas
dec25TuTh&w

FOR CHRISTMAS DINNER
We have Large Clams for frying, Choice Mumford Cove, Clinton, Providence River and our best Oysters. Also Lobsters and Scollops.
Market open this morning.
dec23d POWERS BROTHERS.

PRESTON BROTHERS
SELL
SKATES and SLEDS
CHEAP.
dec23d

N & N. Y. PROP. CO.
STEAMER CHELSEA
Will leave Norwich, as usual, Monday Afternoon, Dec. 25th, but will not leave New York on return trip, until Wednesday Afternoon, Dec. 27th.
C. R. WHITAKER, Manager.
dec23d

NORWICH
BUSINESS
COLLEGE.

Prices Reduced One Half!

By the purchase of a Scholarship [one school year of 40 weeks] the price is reduced nearly one half.

If you cannot arrange to take a Scholarship Course, send for prices by the term.

WINTER TERM BEGINS
TUESDAY - JANUARY 2.

Prospectus will be sent upon application for same.

ADDRESS:
EARL M. SWIFT,
Norwich Business College for any further information.
dec13w

ARTIFICIAL HUMAN EYES.
Those who wear them take notice that I keep a large assortment in stock; every variety in shade of color to match any sound eye that may present itself.

DR. GEO B. BRIGDEN
Office, No. 16 Shannon Block, Norwich.
Practice Restricted to Eye and Ear Diseases.
Hours, 9 a. m. to 5 p. m. Sundays, 12.30 to 2 p. m.

At my office you can find every style and peculiarity of Spectacle or Eye Glass manufactured. A thorough examination will be given, proper glasses adjusted, and style of frame or setting suited, that will be easy and comfortable as well as becoming to the wearer. EXAMINATION FREE except to Astigmatism, or when necessary to prescribe in addition to fitting glasses.
dec6d

A FULL SUIT OR OVERCOAT!
Whichever you say. Goods all in, and can give you anything you want. When handy, spend a few pleasant minutes looking over our selections.
GEO. R. CLARK,
Merchant Tailor.
Room 4 Shannon Block.
aug8d

E. P. BREWER, M. D.,
18 Washington St.,
GENERAL PRACTICE AND THE EYE.
Office Hours: 8 to 9 a. m., 1 to 3 and 6 to 8 p. m. Telephone 28-4.
nov18dw

The Bulletin.

Norwich, Monday, December 25 1893

The Bulletin should be delivered everywhere in the city before Six a. m.

Subscribers who fail to receive it by that time will confer a favor by reporting the fact to the Bulletin Co.

The Weather.

Indications for Connecticut: Fair, followed by showers in the afternoon and night; winds becoming southwest.

Slater Museum

Open every week day 9-12 a. m. 2-5 p. m.

The Norwich Weekly Courier is the best weekly newspaper in New England at 50c a year.

NORWICH AND VICINITY.

CITY NEWS.

A yellow pansy is in bloom in the yard of the court house.

THE BULLETIN wishes to each of its readers a Merry Christmas.

The Western Union telegraph office will be closed today from 1 to 4 p. m.

Dance at the Lake house, Gardner lake, tonight. 'Bus leaves Pierson's stable at 7 o'clock.

There was no city court on Saturday as no offenders were arrested during the previous twenty-four hours.

The corporation moon arose early Sunday night and all the gas lights on Broadway vied with it in making the night day.

Last week was a great one for the clam diggers along the Thames river and the coves. The tide has not been so low in years.

Mrs. Charlotte M Geer was divorced from Capt. J. Cleveland Geer, Jr., the captain of the City of Worcester, on the grounds of adultery.

The new Baptist church at Palmertown will be dedicated on Thursday of this week. The dedicatory services will be held afternoon and evening.

Adams express wagons were kept busy yesterday delivering the overwhelming number of packages that were received in the office. The Skip Jack came up the river at 9 40 a. m.

At 3 30 o'clock this afternoon lovers of polo can witness a game in Lucas hall by Norwich vs. South Manchester. As heretofore the gallery will be reserved for ladies. Tubbs' band will furnish music.

The employes of Robert Brown gave him a very useful Christmas present Saturday evening, and their employer's gratitude must have exceeded ordinary bounds. The gift was a handsome office desk chair.

A hack owned by Thomas McGarry broke down Saturday night near the Western Union office, as a lady passenger was being conveyed over town from the 9 25 train. The wheel did not strike the railroad track at the right angle and the axle was broken. No one was hurt.

The choir of the St. Andrews' church, returning from a Christmas service last evening serenaded THE BULLETIN office at 11 o'clock with a chorus of twenty-five voices. The music had a peculiar charm for all who heard it and a merry Christmas may it be for the singers.

Under the management of Mr. Parker the Wauregan house has become an inviting place on account of its superior accommodations and wholesome fare. He celebrates the holidays with special dinners and his menu cards are souvenirs of the day. Christmas good cheer and sentiment adorns them today.

Joseph Santo, the 14 year old son of Alex Santo of Sprague, shot his first fox Monday. With his dog Dine, which has a good record, in less than five minutes the fox was started and ran for two hours when Joseph sent a charge of lead through him. He expects to try his luck again.

A Noank man came to Norwich Saturday with his wife to buy Christmas presents, but after leaving her he filled up with intoxicants and drove about the city with a recklessness that badly injured several other vehicles. He was taken to a cell by the police and allowed to get into a sane state while his horse rested.

Large numbers of out-of-town shoppers were purchasers here on Saturday. Before the arrival of the 4 o'clock trains the union station was filled within and thronged without, and the bundles were more than could be checked had the owners desired. They preferred to cling closely to the Christmas presents.

The Boomerang.

"The Boomerang," will be seen at the Broadway theater tonight. It is promised that it will be presented by a company from the Fifth Avenue theater, New York, headed by Charles Leonard Fletcher and Miss Marion Lester. "The Boomerang" is said to be a refined comedy in three laughable acts and full of wholesome fun.

Gift of Street Railway Employes.

The employes of the Electric Street Railway company on Sunday night, after the last car was housed, presented Mr. John Wilcox, foreman of the Greeneville station, with a gold watch and meerschaum pipe. Mr. E. P. Shaw, Jr., made the presentation speech in fitting words and the recipient, though taken unawares, responded with thanks and good wishes for all present.

Post Office Hours Today.

The post office will be open from 7 to 9 a. m., 11.30 a. m. to 12 30 p. m. and from 4 to 4 30 p. m. The money order window will be closed during the day. No business transacted. The letter carriers will make two deliveries and collections, leaving the office at 8 a. m. and again at 3 p. m., the last collection from street letter boxes for the day being made by carriers while on their last delivery.

All evening mails will close at 6 p. m.

Tenth Marriage Anniversary.

A number of neighbors and out-of-town friends gathered by invitation with Mr. and Mrs. Henry P. Lee, of 30 Winchester street, Laurel Hill, on Friday evening, to commemorate the tenth anniversary of their marriage. The evening was pleasantly spent in a social way, and ample refreshments were served the guests, whose congratulations and good wishes were symbolized by a number of handsome and useful presents.

This Week in Christ Church.

The services in Christ church this week are as follows: Today (Christmas), holy eucharist, 7.30 a. m.: Morning prayer and holy eucharist, 11 a. m. Tuesday: Festival of St. Stephen, martyr; holy eucharist at 11 a. m., parish social in the evening. Wednesday: St. John, evangelist; holy eucharist at 11 a. m. Thursday: Festival of the holy innocents; holy eucharist, 11 a. m.; Sunday school Christmas festival at 6 p. m.

The Art Scholarship.

Master J. Frank Lester, the pupil of the senior class at Broadway school who has just been awarded the scholarship in the art school at the Academy, is the son of Mr. Jonathan Lester of Laurel Hill avenue. The award was based upon the merits of seven weeks' regular drawing lessons given the class by Miss Flora H. Stanton, teacher of drawing in the Central district. Master Lester's drawings were adjudged best by the art school committee on account of their accuracy, arrangement, and firm, artistic lines.

Today's Services.

Services in the local Catholic churches today will be as follows: At St. Patrick's church at 5, 9 and 10 30 a. m. At St. Mary's Greeneville, at 8 30 and 10 30 a. m. At the Sacred Heart chapel, Norwich Town, at 9 a. m.

For the 10 30 service at St. Patrick's, organist Frank Farrell has arranged the following programme:

Processional, "Adeste Fideles."
Harrison Millard's Mass in E flat.
Offertory, Dana's Ave Maria.
Miss Kittie Lee.
Chorus—Veni Creator .... Millard
Recessional, offertory march .... Reed

In the evening, at half past 7, Millard's vespers will be sung by the united choirs of St. Patrick's and St. Mary's.

CARL UPPERMAN FATALLY INJURED

He is Thrown from His Wagon Near Fort Hill Farm.

Saturday afternoon at about 3 o'clock, Mr. Carl Upperman of Montville, was thrown from his wagon opposite the residence of Mr. Cook on the Fort Hill farm and was fatally injured. The back of Mr Upperman's head struck upon a rock making a bad scalp wound and apparently fracturing his skull. Medical aid was called immediately, but he continued unconscious till Sunday morning when he died.

It is thought that the king pin slipped and let the wagon down, frightening the horse so that he became unmanageable.

Mr. Upperman is fifty years old and leaves a wife and four children, one son and three daughters.

THE TELEPHONE LINE.

Replacing the Old Poles.

The work of the Southern New England Telephone company in replacing their old poles with newer and heavier ones between Norwich and New London is now completed half way, or as far as Montville. Mr. M. D Millard has charge of the work, which requires about six hundred poles. With his force of seventeen men he has recently finished a similar commission for the company in changing the poles between Putnam and Danielsonville.

The men receive $2 a day for their work—rain or shine—and occasionally place as many as forty-eight poles in a day.

The Postal Telegraph company's wires, which run to New London along the Fair ground road, will join the Southern New England's poles at Trading cove, occupying the upper arm for the remainder of the distance.

Supt. Millard's men have been at work on the New London road for about three weeks, and are just now setting a few extra poles below Thamesville.

Death of James S. Coffee.

The death of James S Coffee occurred at his home on North street on Sunday at the age of seventy-six years. Mr. Coffee was born in Ireland, but has been in this country about half a century. He was employed at some of the wealthy families about town for a time, but for a long time has had large greenhouses and carried on market gardening.

From 1865 until recently Mr. Coffee was janitor of the Buckingham chapel. He leaves a wife and six children—three daughters and James L. Coffee of G. W. Kies & Co., William B. Coffee of Tacoma, formerly with Robert Brown, and Walter Coffee.

At The Y. M. C. A.

The usual Sunday afternoon meeting for men in the Y. M. C. A. lecture room was fairly well attended.

The special feature of the song service was the solo singing by Mrs. C. L. Tracy and music by an orchestra.

Then followed an able talk by the Rev. G. H. Kellogg, from the words of Paul in II Cor. ix:15, "Thanks be unto God for His unspeakable gift" and Rom. vi:23, "But the free gift of God is eternal life through our Lord Jesus Christ.

In brief the speaker said we had been greatly enriched and benefited by the advance made in the manufacturing world the past century, but the greatest benefit from the past centuries to man was God's free gift of His Son.

Christmas is generally observed by giving and receiving gifts, so God also has His gift for all; that of freedom from trespasses and sins through Jesus Christ, God's Son.

Personal.

Mr. and Mrs. John Naylor of Haverhill, Mass., are visiting the latter's mother, Mrs. A. S. Comstock, on School street.

Miss Lizzie Beach of Thomaston is visiting relatives in this city.

Mr. and Mrs. John F. Bennett, Mrs. Edwin Cudworth and Miss Genie Roath of Preston returned Saturday from Roslindale, Mass., to spend Christmas.

Miss Hannah C. Lentz, teacher of languages in the Staten Island academy, is up from New York for a fortnight's holiday visit with relatives in town.

Mr. Albert T. Utley, of Lee & Osgood's, who is ill of pneumonia, was reported better on Sunday. Mr. Charles Engler, of the same establishment, is also improving.

Grocer William H. Cardwell of East Main street is recovering from a severe attack of grip.

Miss Nellie P. Cornwell is spending the holidays in New York city.

Mr. R. B. Washburn of Washington street has gone to Wareham to spend Christmas.

Mr. Charles H. Kenyon of Harvard is home for the Christmas holidays.

Mr and Mrs. H. M. Darley have arrived in Jacksonville, Ala., after a rough passage of twenty-one days.

Mr. and Mrs. Allen Cleworth and daughter Alice will spend Christmas with relatives in Lowell, Mass.

Miss C. A. Post of Essex, Conn., is spending the winter with Mrs. Kelley of Winchester street.

Miss Mattie Jencks is home from Concord for the holidays.

Miss H. W. Fitch of Church street is with her sister, Mrs. J. L. W. Huntington of Georgetown, D. C.

Miss Lizzie Carpenter of Putnam is spending the holiday season with friends in Norwich.

The Rev. C. W. Morrow of the Second church is recovering from an attack of grip.

DIED.

WISE—In this city, Dec. 23, William H. Wise, aged 67 years and 3 months.
Funeral at his late residence, 97 Sherman street, Tuesday afternoon at 2 o'clock.

COFFEE—In this city, Dec. 24, 1893, James S. Coffee, aged 76 years.
Funeral from his late residence, No. 14 North street, Tuesday afternoon at 2 o'clock. Relatives and friends are invited to attend.

PERRY—At Baltimore, Md., Dec. 22, 1893, Jane E. Perry, aged 64 years.
Funeral at the residence of her brother, Geo. D Lewis, No 33 Lafayette street, Tuesday, Dec. 26, at 2.30 p. m.

TRIBBLE—At Mystic, Dec. 23, 1893, Capt. John E. Tribble, aged 73 years.
Funeral Tuesday, Dec. 26, at 2 p. m.

NEW ADVERTISEMENTS.

TONIGHT, AT MYERS' HALL,
DANCE AND CHICKEN PIE SUPPER.
No admission without card. Dance of 25th to be omitted.
dec25d

E. A. PRENTICE
WISHES EVERYBODY
"A MERRY CHRISTMAS."
dec25MWF

Raisins, Currants, Citron,
Of the Finest Quality and the Lowest Prices, at
WELCOME A. SMITH'S.
dec23d

WE WISH THE PEOPLE OF NORWICH A
MERRY CHRISTMAS
and thank them for their generous patronage during Christmas week.
We still have a fine assortment of HOLIDAY GOODS and will close it out this week at POPULAR LOW PRICES.
Noyes & Davis.
dec25daw

GENTLEMEN'S
Plush, Velvet and Leather Slippers, worth $1.25. Price for this week, 75 Cents.
—AT—
HERRENS,
Opp. Porteous & Mitchell's, Agent for W. L. Douglas $3 Shoe.
dec23d

WE OFFER THE BALANCE OF OUR
Holiday Stock
At prices which will be sure to move them. Sunday School Committees should not fail to secure these Bargains.
Cranston & Co.
dec25daw

NORWICH
Rubber Store
Will Be Open
Today
Until Noon.
dec25daw

NEW ADVERTISEMENTS.

BARGAINS.
We offer the remainder of stock, consisting of Watches, Jewelry, Diamonds, Musical Merchandise and Novelties at prices regardless of cost. Call and be convinced.
A. PLAUT, Leader in Low Prices,
dec23d 200 MAIN STREET.

THE
BOSTON STORE
Will Be Open To-day
Until 12 O'clock

The Balance of Our HOLIDAY GOODS, including Dolls, Crockery, Wooden Ware, Baskets, Toys, etc., etc., will be disposed of at just HALF-PRICE. Silverware and Celluloid Articles are not included.

Reid & Hughes.
dec25daw

PORTEOUS
&
MITCHELL.

A MERRY CHRISTMAS
TO ALL OUR PATRONS.

Our store will be open Today until 12 o'clock, noon

If you have any use for Holiday Goods come and see us this morning.

Startling and Sweeping Reductions will be made on all our Fancy Goods Today.

It will be a bonanza for buyers.

PORTEOUS & MITCHELL.
dec25daw

NEW ADVERTISEMENTS.

IMPORTED
— AND —
CALIFORNIA CLARETS.
Steiner's Pharmacy.
dec23d Shannon Building.

WHITNEY'S
CHINA HALL!
HOLIDAY
GIFTS
In Great Variety,
At the Lowest Possible Prices.
—CALL ON US FOR—
Fine China, Cut Glassware, Banquet Lamps, Hall Lamps, Piano Lamps, Night Lamps, Carpet Sweepers, Table Cutlery, Plated Ware, Jardinieres, Cracker Jars, Chocolate Pots, Celery Trays, Card Receivers, Flower Vases, Lemonade Sets, Ice Cream Sets, Berry Sets, Tea Sets, Dinner sets.
dec25daw

TURKEYS,
Chickens, Ducks and Geese.
The finest lot ever shown in the city.
PRICES LOW at the
NORWICH CASH MARKET CO.
dec23d 122 West Main.

Specialties in Butter and Eggs.
We carry the largest stock in Eastern Connecticut. Our prices are the lowest, quality considered. We have fine Michigan Eggs.
ALLEN, WORTH & CO.
Norwich and New London.
dec25MW

WISE
PEOPLE
CURE
COLDS
IN TIME
—WITH—
McVICKER'S
COUGH CURE
—SOLD BY—
N. D. SEVIN & SON.
dec25daw

PIANOS and ORGANS
Tuned and Repaired.
Country Tuning solicited.
sep26MWF E. E. BAKER, School Street.

For something odd, new and attractive for Holiday Gifts make your selections from our assortment, which is complete.
dec23d SMITH BROS.

SACRIFICE SALE.
All Holiday Goods will be sold at a sacrifice this week as we do not intend packing anything away. Those who have not already bought their holiday goods will find it to their advantage to examine our fine line of Plush Goods, Dolls, Perfumeries, Children's Muffs and Furs, Infants' and Children's Cloaks and Bonnets, Umbrellas, Silk Handkerchiefs and Mufflers, Stamped Goods, Embroidery materials, etc., etc., all of which have been marked to one half regular price.
Bargains in our Millinery department.
B. GOTTHELF & CO.
dec23d 100 MAIN STREET.

PICTURES!
MARK - DOWN
SALE
THIS WEEK.
M. J. Farrell's,
61 Broadway.
dec25daw

IF YOU WANT TO SELL YOUR GOODS advertise them in THE BULLETIN.

NEW ADVERTISEMENTS.

6%
Partial Dividend Bond Certificates.
UNITED STATES
SAVINGS & LOAN COMPANY,
Paid in Capital............ $1,250,000
Subscribed Capital......... $6,000,000
One of the oldest and largest Co-Operative Banks in America having an income of $50,000 per month and Local Boards in every big cities. Affords an absolutely safe investment in Cumulative First Mortgage Bonds.
E. O. MACK and GEO. S. SMITH, GEN. AGTS.
Office 8 Shannon Building, Norwich.
aug17MTh

Christmas
Slippers.
1,000 pairs of Gentlemen's Slippers
From 75c to $2
GEO. W. KIES & CO.
dec19daw

While Shopping See Our Ladies' Crochet Slippers, all sizes and colors only $1.
Men's Velvet Slippers at 75c and $1.00.
Child's, Misses' and Ladies' Wool Lined Rubber Boots.
Blacking Sets at 50c, 75c & $1.
FRANK A. BILL,
dec20daw 104 MAIN STREET.

SPECIAL PRICES FOR TODAY
—AT—
T. J. FALVEY'S
On Furs and Holiday Goods.
Read these Prices and then come and see the goods.

LADIES' FUR CAPES.
Reversed French Coney $6 50 and $7, 22 and 24 inches long.
French Seal, 24 inches, $12.
Electric Seal, 22 inches, $14.
The above are box shape
1 Alaska Sable 30 inch Circular with Butterfly Collar, worth $75 $50.
1 SX Electric Seal Circular, Butterfly Collar, 26 inches, worth $60. $35.
1 SX Electric Circular worth $40. $20.
Ladies' Seal Skin Gloves, worth $10 and $12. $8.50.
Men's Seal Skin Gloves, worth $12 50. $10.
With Gauntlet, worth $16. $12.
Imitation Seal Gloves, $2.00.

All our HOLIDAY GOODS go at REDUCED PRICES.
T. J. FALVEY,
Shannon Building. dec23d

Desirable and Substantial Presents
—FOR—
CHRISTMAS AND NEW YEARS
CAN BE FOUND AT
J. P. BARSTOW & CO.'S
23-25 Water Street.
We have not space to enumerate them all.
Richmond Parlor Stoves,
Richmond Ranges,
Granite Iron, and Enameled Steel Ware, and a splendid assortment of
Carpet Sweepers,
and many other articles to make the household happy.
PRICES THE LOWEST.
dec25daw

THE HUMAN BODY
Is full of diseases and we must seek salvation through a healthy stomach, by using CROCKER'S MAGICAL STOMACH POWDERS
Try them. For sale by all Druggists.

Horizontal Water Wheels,
Head Gate Gearing,
Water Racks,
Power Transmission Machinery.
Collins Turbine Machine Co.

DR. N. P. SMITH,
Office No. 8 Broadway.
Hours 11 a. m., to 1 p. m., 4.30 to 5.30 p. m.
aug8d

WHISK -:- BROOMS
CHEAP, AT
HOWE'S - LEATHER - STORE.

Received this day a Large Invoice of
STYLISH CLOAKS
Will sell 100 Cloaks last season styles, $5 00 each. Sizes, 30 to 44.
MRS. H. D. STEDMAN,
dec23MWF

Norwich Morning Bulletin.

VOL. XXXV.—NO. 11.788 NORWICH, CONN. TUESDAY. DECEMBER 26 1893—SIX PAGES SIX DOLLARS A YEAR

THIS MORNING'S NEWS.

The Weather.

The following record, reported from Sevin's pharmacy, shows the changes in temperature and the barometric changes:

December 25.

	Thermometer.	Barometer.
7 a. m.	[illegible]	[illegible]
12 m.	[illegible]	[illegible]
6 p. m.	[illegible]	[illegible]

Highest temperature during 24 hours [illegible].
Lowest temperature during 24 hours [illegible].

Norwich and Vicinity.

[illegible] wave.
Visitation to poor and sick.
Christmas celebrated at Children's home.
James Shaughnessy assaulted.
Burglaries at the West Side.
Polo—Norwich beats the South Manchesters.
Death of Captain John Tribble.
A [illegible].
A turkey match.
[illegible].

General.

Chauncey M. Depew has an interview with the pope.
Story of Mary Magraine's [illegible] life.
Rev. Dr. Momerie's opinion of Dr. Parkhurst's work.
[illegible] brigands attack a Southern Pacific express train.
Vaccination mattress all the rage in Paris.
Views of Secretary Gresham upon the Hawaiian matter.
Arbitration of international disputes advocated.
Atchison, Topeka & Santa Fe affairs.
Great discoveries of silver near Shafter, Texas.
The bicycle tournament.
Fall of a trestle on the Westfield railroad at Chester.
Arrest of the author of threatening letters to President Cleveland.

SPECIAL NOTICES.

Those extra long oversacks made from heavy-weight suitings and wool-lined, are such good things for the money, so comfortable in cold or stormy weather, that we can't help referring to them again. By keeping yourself warm, you may live to keep others warm.

R. D. JONES & SON.
Merchant Tailors....[illegible] MAIN ST.
(Over C. U. Bliss' store.) dec26d

—TRY—
DR. DUPREZ'S SYRUP.
For Coughs and Colds,
It Acts Like Magic.
Price 25 and 50c per Bottle.
AT ALL DRUGGISTS.

ST. CLOUD HOTEL,
Broadway and 42d St., N. Y.
EUROPEAN PLAN.
New Management, New Furniture, Electric Lights, Sanitary Plumbing and all improvements. Rooms from $1 per day and upward. Free transfer of baggage by our own conveyance to and from Grand Central Depot and West Shore R. R. N. B. BARRY, Prop. Late proprietor of Hotel Gresham, 5th ave., N. Y.

TAKE A FRIEND'S ADVICE
AND USE
DR. HOUGH'S
COUGH and LUNG BALSAM.
Sure Cure for all Coughs and Colds.
Price 25 Cents.
Sold by all druggists and medicine dealers. nov16dw

BUSINESS
For sale or exchange with [illegible] work on hand.
A Concreting and Roofing business will be sold at a very reasonable price. On easy terms or in exchange for Real Estate, or part payment with mortgage or on Terms satisfactory to both parties. Reason for selling given to parties interested.
Address, Lock Box 11.
NORWICH, CONN.

COMPOUND
TOLU AND LUNGWORT
COUGH SYRUP
A Never Failing Remedy.
Coughs, Colds, Croup, Etc.
Gives immediate relief or money refunded.
TRADE SUPPLIED BY
Lee & Osgood, - - - Norwich,
Nichols & Harris, New London,
Walter Price & Co. Westerly, R.I.

SHORTHAND
In your own home through the mail in 24 easy lessons
ONLY $5.
Write at once for CIRCULARS
$75
TYPEWRITER
FREE.
Gaffey's Shorthand School,
NEW HAVEN, CONN.

THE BICYCLE TOURNAMENT.

The 100-Mile Record Smashed by Van Emburg—Time, 5h. 20m.

RIDERS DISABLED.

Hosmer Breaks the 12-Hour Record—Berlo Wins the Five-Mile Race.

NEW YORK, Dec. 25.—Fully 2,000 of the 6,000 people who congregated at Madison Square garden at midnight to witness the start in the six day championship bicycle tournament remained through the night and long after the dawn of day. Peter J. Berlo, the Manhattan club crack amateur, retired from the race at about 1 30 a m after having accomplished 30 miles and 3 laps. Berlo, it is said entered the race for the express purpose of lowering the 50 mile record.

He suddenly quit the track after racing for little more than an hour, being then in the lead. There was general inquiry as to what made him do so. It was subsequently learned that Berlo considered himself defrauded by the scorers.

Bartholomew was the man to leave the track after he had made 60 miles, and it was said that he was so broken up that he will not appear again. The third man to retire was Greer. He was also physically disabled.

The 100 mile record which was 6 hours and 20 minutes and held by Arthur Robb of England, was smashed this morning by Van Emburg. He made the distance in 5 hours and 20 minutes. Hosmer has broken the 12 hours' record which was 176 miles and 7 laps, made by Prince in 1891. Hosmer made 203 miles and 4 laps. At 12.30 p. m. Fornwalt withdrew from the race. His record at that time was 120 miles.

The score at 1 o'clock was:

Van Emburg	[illegible]
Hosmer	[illegible]
Martin	[illegible]
Ashinger	[illegible]
Waller	197.4
Foster	[illegible]
Starbuck	[illegible]
Golden	195.
Albert	[illegible]

This afternoon the mile race was run off. In the final heat, Berlo, Prince and Newhouse finished in the order named, Berlo's time being 2.50. A five mile race between Berlo, Newhouse, Bettner and Hess was a special feature. Berlo won in 4 25.

The score at 6 o'clock was:

Hosmer	[illegible]
Waller	[illegible]
Martin	[illegible]
Starbuck	[illegible]
Albert	[illegible]
Van Emburg	[illegible]
Metzell	[illegible]
Golden	[illegible]
Ashinger	[illegible]
Barton	[illegible]
Fuller	[illegible]

At 6 30 p. m. five mile match race took place between Howell and J S. Prince, for $200 a side. Prince won by a length in 14 minutes, 41 seconds, knocking 6 seconds off the record.

A 2 mile sprint race took place between Berlo, Bittner and Hess, finished in the order named.

At 9 o'clock Waller had made 243 miles, 5 laps, beating Ashinger's 21 hour record by 20 miles.

Between 10 and 11 o'clock a ten mile race was engaged in, Price, Berlo and Villang, coming in one, two, three.

11 o'clock score:

Ashinger	[illegible]
Schock	[illegible]
Martin	[illegible]
Waller	[illegible]
Golden	[illegible]
Metzell	[illegible]
Hosmer	[illegible]
Fuller	[illegible]
Van Emburg	[illegible]
Starbuck	[illegible]
Albert	[illegible]

Midnight score:

Ashinger	[illegible]
Albert	[illegible]
Schock	[illegible]
Martin	[illegible]
Waller	[illegible]
Golden	[illegible]
Merill	[illegible]
Hosmer	[illegible]
Fuller	[illegible]
Van Emburg	[illegible]
Barton	[illegible]
Starbuck	[illegible]

Martin's record in 1891 for 24 hours was 317 miles 6 laps, so that Waller beats the record by 24 miles 3 laps.

1 o'clock score:

Schock	[illegible]
Martin	[illegible]
Waller	[illegible]
Albert	[illegible]
Hosmer	[illegible]
Starbuck	[illegible]
Merrill	[illegible]
Golden	[illegible]
Van Emburg	[illegible]
Ashinger	[illegible]
Fuller	[illegible]
Barton	[illegible]

FATAL CHRISTMAS ACCIDENT.

A Hunter's Head Blown to Pieces by Premature Discharge of Gun.

NEWPORT, R I., Dec. 26.—A most horrible accident happened at Prudence island up the bay, about 3 o'clock yesterday afternoon, the facts of which have just been made known by the return of the medical examiner.

Two or three young men down from Providence to enjoy a Christmas shoot. Two of them, F. L. Jenks and Daniel H. Arnold, Jr., took positions at quite a distance apart back of a stone wall, with the intent of slaughtering crows. Jenks was soon surprised to hear two distinct reports from the location taken by Arnold, and not seeing him rise after firing suspected trouble.

Upon arriving beside his friend he found that the gun had probably been accidentally exploded and Arnold's brains bespattered a large area, the top of the head being practically blown off and death instantaneous. An examination of the gun showed the hammers to be poorly provided with safety blocks and hence the accident.

Prudence island being so far removed from civilization the news was necessarily slow in arriving.

Great Britain Agricultural Statistics.

LONDON, Dec. 26.—The Standard says: A statement has just been issued by the board of agriculture, estimating the produce of wheat, barley and oats in Great Britain for the year ending 1893. It affords no ray of hope for the farmer. The yield of barley in England was 10,000,000 bushels less than in 1892, of oats 8,000,000 less, though the area cultivated for both grains was greater than former years.

Pugilist Bates Cried Like a Baby.

MUSKEGON, Mich., Dec. 26.—"Kid" Hogan of California and Jack Bates of Rochester, N. Y., the former at 131 and the latter at 145 pounds fought twelve rounds yesterday before the Muskegon Athletic club at Lakeview. Bates was unable to hit Hogan, scoring only twice, while the other hit at will. Bates went to sleep in the twelfth round. He was carried to his corner and cried like a baby protesting he was not whipped.

CORBETT-MITCHELL.

Duval Club of Jacksonville Denounces the Governor of Florida.

JACKSONVILLE, Dec. 26.—Members of the Duval club are intensely wrought up about the Governor Mitchell manifesto that the fight shall not take place in this state. Several of them have denounced the governor and have promised that the fight will occur according to the arrangements already made.

The president of the club said: I am more firmly convinced today that the match will take place than I have been at any time since the contest was talked of. We are pushing the arena to rapid completion and making the necessary arrangements. We have never said or thought that Governor Mitchell would not do everything that he conceived it his duty to do under the law to stop the match. We, at the same time, are assured that Governor Mitchell will be equally slow to interfere if it should be demonstrated in an authoritative way that the contemplated match is not violative of the law. We expect not later than the present week to get an adjudication of the question. If our position is sustained, we will continue our course. If, however, the contention should be determined against us, we will at once declare the match off. The public sentiment of the city and state is overwhelmingly in favor of the match coming off and the consensus of opinion is in favor of the entire legality of the club's action.

RAHAVALOS ARMING

Peasants Forced to Quit the Rice Fields—French Outposts Attacked.

LONDON, Dec. 25.—News from Madagascar shows that the Rahavalos are arming with much spirit and are forcing the peasants to quit the rice fields.

French outposts were attacked at Bouad. Some 250 Rahavalos besieged Mandraty on the night of October 21, pillaged several cabins and captured two Frenchmen, Destrange and Gravol, asleep. The place withstood a furious attack for three hours. Several Rahavalos were killed. Both men escaped from their captors and returned to town thirty-six hours later, stripped and exhausted.

A Tamatave dispatch says that brigandage flourishes in all parts of the island. Robbers go through the country pillaging villages and enslaving the inhabitants. Several gold diggings have been laid waste and probably will be abandoned.

THE SIBERIAN RAILWAY.

Nineteen Steamers to Be Run in Connection with the Road.

TACOMA, Wash., Dec. 26.—Charles W. D Richards of Chicago, representing the Russian government transcontinental railway, arrived here last night and will designate ports along the coast from San Diego to Vancouver, B C, for a fleet of nineteen steamers which the Amoor Steamship company will put on in connection with the Siberian railway.

Mr. Richards says the new steamers have already been bought, four of which will leave New York in a few months for the Pacific ocean, the fifth going to the Baltic sea for the present. Some of the steamers will be ready for service in six months, but the fleet will not be complete for two years or more, when Russia will have the controlling commercial fleet on the Pacific ocean.

Dismissal of Premier Petricoupis Called for.

ATHENS, Dec. 26.—Numerous meetings held throughout Greece have petitioned the government to dismiss Premier Petricoupis and dissolve the chamber. Negotiations between the creditors and the government have been suspended on account of the protest made by the French and English holders of Greek bonds against Petricoupis's plan to appropriate revenues already pledged. Mr. Ornstein, the representative of a bondholders' syndicate, will leave Athens tomorrow without having effected any arrangement with the government.

Football at Washington.

WASHINGTON, Dec. 26.—The football season was closed here today in a game between the Columbia Athletic club, the champions of the District of Columbia, and a Washington team composed of native Washington boys, who have acquired some reputation in college clubs, notably those of Princeton, Harvard, University of Pennsylvania, Lehigh and the Naval academy. Score—Washington, 6; Columbia, 0.

Unusually Quiet Christmas at Boston.

BOSTON, Dec. 26.—Christmas day and night have proved unusually quiet for a holiday. Notwithstanding the large number of idle people on the streets and about the city scarcely any disturbances have been reported and nothing of a serious nature occurred up to midnight. Special Christmas services were held in most of the churches, elaborate musical programmes having been prepared for the occasion. At the state prison Christmas was observed in much the usual fashion.

Express Messenger Robbed.

ST LOUIS, Dec. 26.—A telegram from Marshal, Tex, says that Pacific Express Messenger McCullough was knocked down in the railway station platform this morning by a negro and robbed of a pouch which contained from $5,000 to $8,000. There was a crowd on the platform, but the robber escaped, and there is no clue to his identity.

Cars Piled Up in the River.

BOONE, Ia, Dec 25.—A train loaded with coal cars was crossing a bridge over the Des Moines river, today, when one of the spans gave way and the cars were piled in the river. William Palmer, a brakeman, was caught in the wreck and killed.

Fatal Fall from a Balloon.

HAVANA, Dec. 26.—Aeronaut Killips made a balloon ascension yesterday during the performance at Pubellones circus. When sixty feet up he fell from the trapeze. He was unconscious when picked up and died an hour after.

Earthquake in Pennsylvania.

HUNTINGDON, Pa., Dec. 25.—At 9 30 o'clock this morning a shock of earthquake was felt here of sufficient force to awaken many sleepers and create much mild alarm. The duration of the shock was about five seconds.

Steamer Arrivals.

At New York, Saratoga from Havana; Chicago from Antwerp; Manhassett from Avonmouth; Kaiser Wilhelm II from Genoa.

The Plate Workers of Wales Accept Reduced Wages.

LONDON, Dec. 26.—The tin plate workers of Neath, Wales, have accepted their employers' ultimatum of a ten per cent. reduction of wages. Their action is considered important as it is expected to lead to a change in the standard of wages fixed in 1874.

ARREST OF JOSEPH DONJAN.

Had Been Sending Threatening Letters to President Cleveland.

CAPTURED AT WASHINGTON.

Admits the Letters Were Sent at Instigation of Other Parties.

WASHINGTON, Dec. 26.—Donjan, the crank who sent threatening letters to Senator Mills and other prominent public men, and for whom the police in several cities has been looking for, has just arrived here.

WASHINGTON, Dec. 26.—Joseph Donjan, who has been sending threatening letters to vice President Stevenson, Secretary Lamont, Senator Mills and other prominent public men for several days, was arrested here tonight. Vice President Stevenson received five threatening letters from him. Donjan admitted that he had also sent similar letters to President Cleveland, Senators Gordon and Sherman, and each of the New Jersey senators.

When questioned by a reporter he talked freely until by a slip he let drop the fact that the letters had been written at the instigation of other parties. He was quick to recognize the mistake he had made and repeated questioning failed to get him to again refer to that portion of the subject except to say that the parties he had in mind were powerful and influential and would see to it that no harm came to him, no matter how strong a case the government might make against him.

The slip and subsequent actions seemed to indicate that he belonged to some secret society.

When asked whether this organization was anarchistic or socialist in its tendencies, he burst into a passion of rage, and swore by all that he considered holy that such an insinuation was a slander.

He repeated over and over again in a mixture of German and English that he was by education a German and religion a Catholic. He said he did not know anything and did not want to know anything.

Donjan stated that his parents brought him to this country from Austria eleven years ago and that he is an electrician and telegrapher. He has lived in Newark, N J., and Pittsburg.

It will be determined tomorrow what specific charge will be preferred against him.

FISHBACK TO CLEVELAND.

Something Must Be Done to Stop Crime in Indian Territory.

MEMPHIS, Tenn, Dec. 26.—Governor Fishback of Arkansas has addressed the following open letter to President Cleveland:

DEAR SIR: The developments incident to the recent train robbery and murder at Olyphant in this state render it proper, it seems to me, that I call your attention to the dangerous relation which the Indian territory west of us occupies to the states of the union and especially to the adjacent states of Arkansas, Kansas, Texas and Oklahoma territory. Upon the person of one of the captured robbers was found the map of the route they had taken from the Indian territory, 125 miles to the scene of the robbery, and also a map of the country around Chattanooga, Tennessee, showing another robbery was contemplated at or near that day. It now also appears that the leaders are noted characters in this business and have [illegible] very respectable citizens along the [illegible] into this robbery. I have good reason to suspect that a very large percentage of the bank and train robberies which take place on the Alleghanies and east of the Rocky mountains are organized or originate in the Indian territory. Let me also add that the refuge which this sparsely settled rendezvous of outlaws affords to criminals is a constant temptation to crime in all the country around.

During the past two months there have been issued from the states of Arkansas, Texas, Kansas and Oklahoma territory sixty-one requisitions upon the Indian territory authorities for fugitives, while we have reason to believe that as many more are in hiding among their comrades in crime in this asylum of criminals. Those criminals who find refuge in this territory are rapidly converting the Indian country into a school of crime. They are demoralizing the Indians and are especially stirring up the young Indians to deeds of blood and theft. Young Henry Starr, for example, although less than 21 years of age and of fine capacities has been charged with almost every crime in the catalogue and is now under sentence of death for murder. The records of the federal courts of Paris and Fort Smith reveal a startling story in this direction, yet they do not tell one tenth of the whole story. Prior to the late civil war I resided in the city of Fort Smith on the border of this territory. The merchants of the place did half a million dollars' worth of business in that country every year. Their clerks would make periodical collections, travelling openly and known to have large sums of money upon them, yet nobody was ever molested—travel was safer than in the states.

Now according to the estimates of one of the newspapers published a year or two since in Muskogee, the number of murders reached the appalling number of 300 in one year that were not recognizable in the federal courts. The federal jail at Fort Smith is at all seasons nearly full of prisoners from this territory, and the federal courts hold session continuing through almost every month.

The public good and public safety, as well as the interests of the Indian demands that there be some change.

FORGED HIS FATHER'S NAME.

Adopted Son of the Rev. John Dodge of Newburyport Arrested.

SPRINGFIELD, Mass., Dec. 25.—The police of this city arrested for forgery this evening George F. Dodge, aged 21, an adopted son of the Rev. John W Dodge of Newburyport. He is charged with passing forged checks on local business houses. He is the chap who recently operated in a similar manner in Yarmouth and other places

Dodge succeeded in passing one check for $150 on a local jeweler Saturday night but the latter became suspicious and had him make restitution today. A second attempt to pass a forged check for $150 was without success and then the police stepped in. Both checks bore the forged signature of the boy's father. The young man has been living high at the Lincoln house for two weeks.

Suspected of Sympathy with Mello.

LISBON, Dec. 26.—It is reported that President Peixoto has withdrawn the pay and dispensed with the services of the officers of the warships Riachulo and Benjamin Constant, now stationed at Toulon. He suspected them of sympathy with Admiral Mello.

FROM MADAGASCAR.

Missionaries Had Nothing to Do with the Malagasies Trouble.

PARIS, Dec. 26.—A resident at Antananarivo, Madagascar, writes under date of November 20, as follows: The people here were astonished when the missionaries were charged with causing the trouble between the French and the Malagasies. The missionaries refused to interfere in politics until the premier ordered the expulsion of a British subject without trial. It transpired that the affair will be actually a plot by the premier, whom the French president, it is reported, ordered to produce forged documents whereon he arbitrarily acted. This would increase French influence with the natives, while foreigners would be delighted at the exposure of the despot. The disaffection of the natives is so great that 5,000 men might take the whole country if the people were assured of religious freedom.

$800,000 Fire Loss at San Francisco.

SAN FRANCISCO, Dec. 26.—Fire broke out today in the building occupied by Francis, Valentine & Co., printers and engravers, and the editorial and composing rooms of The Evening Bulletin Publishing company. It spread to the structure occupied by Gallis & Co., the commercial steamship works and Miell & Rollins, engravers and printers, and to the building occupied by E J. Shattuck & Co , dealers in paint, oils, printers' ink, etc.; E. Bosqui & Co., engravers and lithographers; Blake, Moffit & Towne, manufacturers. There were frequent explosions of benzine, but no one was injured. All three buildings were entirely gutted. The total loss is $800,000.

A Bulletin Issued by the Gulf, Colorado & Santa Fe.

GALVESTON, Tex., Dec. 26.—George Sealy, vice president, and B. F. Yokum, general manager of the Gulf, Colorado & Santa Fe railway, have issued this bulletin: "The Gulf, Colorado & Santa Fe company will continue to operate its own lines and is prepared to pay all its current obligations as heretofore, notwithstanding the appointment of receivers for the Topeka & Santa Fe company. We state this to allay any apprehension of financial trouble on the Gulf, Colorado & Santa Fe railway."

The Chinese Conspiracy.

WASHINGTON, Dec. 26.—Secretary Carlisle received this telegram today from Edwin A. Wood, special treasury agent in Oregon, dated December 24: The Chinese conspiracy jury found ex Special Agent Mulkey, William Dunbar and the notary public to be guilty. As to Collector Lotan, they disagreed, being eleven for conviction to one for acquittal. The huge conspiracy has proven the illegal landing in eight months of 1,800 Chinese laborers.

Atchison, Topeka & Santa Fe.

TOPEKA, Kan., Dec. 26.—Joseph C. Williams, one of the receivers of the Atchison, Topeka & Santa Fe railway arrived here today. He stated that yesterday he resigned his position as clerk of the United States circuit court, that he might devote his entire time to his duties. His resignation was accepted by Judge Foster. Mr. Williams confirmed the statement made on authority of General Manager Frey, that the physical condition of the road was to be improved as rapidly as possible.

Chinese Laborers Looking for a Hole in the Fence.

MONCLACA, Mex., Dec. 26.—Squads of Chinamen numbering several hundred in all have passed through here during the past few days on their way towards the Rio Grande, where they expect to find an easy entrance to the United States. They are miners and agricultural laborers, who have been organized by emigration agents from the United States.

Battle Between Austrians and Magyars at Hazelton, Pa.

HAZELTON, Pa., Dec. 26.—During a wedding celebration at Derringer tonight a party of Austrians attempted to blow up the house with dynamite. The occupants were notified in time to escape. Subsequently a pitched battle took place between the Austrians and Magyars. Guns and knives were used with terrible effect and a dozen persons at least sustained injuries, some of them fatal. But four of the injured can be found.

Foreigners May Stay in Rio Janeiro.

LONDON, Dec. 25.—A dispatch from Pernambuco says that President Peixoto has withdrawn the proposed decree expelling foreigners from Rio Janeiro.

Riverside Steel Works Close Down.

BELLAIRE, O., Dec. 26.—The Riverside steel works at Benwood have closed down for an indefinite period. Six hundred men are out of employment.

Fight Among Sheep Herders.

SOCORRO, N. M., Dec. 25.—Unconfirmed rumors have reached here of a fight among sheep herders, in which three Mexican peons were killed.

Ice Boat Sailor Drowned.

PROVIDENCE, R. I., Dec. 25.—Clarence Ash, 23 years old, while sailing an ice boat on Spring Green pond, Warwick, this forenoon, broke through the ice and was drowned. The body was recovered.

Ex-Consul General Kimberly Dead.

WASHINGTON, Dec. 25.—Samuel Kimberly of Norfolk, Va., died here today, aged 86. He was ex consul general and secretary of legation to Guatemala.

He Gives Away the American Markets.

"We can get rid of our surplus only by foreign trade," exclaims Statesman Wilson. Then he seeks to undermine a series of twenty treaties negotiated in the interest of the export trade, and gives away the American market to all comers, instead of making the best possible arrangements for opening foreign markets by reciprocity treaties.—[N. Y. Tribune.

What Mr. Staub Should Do.

Comptroller Staub was misled into an act by which he did the greatest injustice to School Fund Commissioner Olney. But even supposing that he was misled and that he really expected to find some inaccuracy in the accounts of the fund that should not prevent him from righting the wrong he has allowed to be done to another man. If Mr. Staub is a manly man he will set the matter right and not try to hide the evidences of his mistake.

Mr. Staub's last assault upon Mr. Olney has proved as futile as the others. The non-partisan board of auditors found the accounts all right and a special expert hired by Mr. Staub to find something if possible some time ago laid before Mr. Staub his report which agrees with the auditors in finding Mr. Olney's accounts absolutely correct.—[Hartford Post.

If human dwellings were constructed on the same proportionate scale as the ant hill of Africa private residences would be a mile high.

BETTER LATE THAN ON TIME.

Fall of the Trestle Over the Westfield Road at Chester.

DELAY SAVES A TRAIN.

Travel on the B. & A. Will Be Blocked for Some Days.

SPRINGFIELD, Mass., Dec. 25.—Half of the trestle over the Westfield river at Chester which was built after the accident, was carried away by ice at 1 30 this afternoon, and all travel is blocked on the Boston & Albany railway and will be for several days.

Passengers and baggage have to be transferred by team, making a delay of two or three hours.

The trestle fell just before arrival of the train from the west due in this city at 5 30, but it was three minutes late and was flagged in time.

A wrecking train was sent out from this city to rebuild the structure, which is rendered difficult by the turbulent state of the stream. The first train to arrive was at 10 o'clock and brought passengers due at 5 30.

The empress of Austria has to give a written receipt for the state jewels every time she wears them, and her majesty as a result usually contents herself with a private collection, which is worth £800,000.

The altitude of the country surrounding St Jacob's Well, Kan., is 2,600 feet.

SPECIAL NOTICES.

ROYAL
BAKING
POWDER.
Absolutely Pure.
A Cream of Tartar Baking Powder. Highest of all in leavening strength.—Latest U. S. Government Food Report.
Royal Baking Powder Co., 106 Wall St., N.Y.

COUGHING LEADS TO CONSUMPTION.
MRS. BIRD'S LUNG CURE
WILL STOP YOUR COUGH
AND CURE YOUR COLD.
Contains No Anodyne.
Excellent for children. Sold by all druggists.

ANDREW HYDE, D. V. S.,
VETERINARIAN,
[illegible] Bath Street. Office hours [illegible]
Telephone [illegible]

WHISK — BROOMS
CHEAP, AT
HOWE'S · LEATHER · STORE.

GREAT BARGAINS
Can be found at the
Bouquet Parlors,
as we have cut the price right in two on all HOLIDAY GOODS, as we have no room for them. After the Holidays those looking for Needle Work will do well to call at No. 5 Broadway, Second Floor.

ELDRIDGE
Says [illegible] can kill and dress a chicken in [illegible], but he can't beat him cooking a nice
Oyster Stew.
TRY ONE. He is in Broad Opera House Building.

ELY'S
CREAM BALM
Cleanses the Nasal Passages.
Allays Pain and Inflammation.
HEALS THE SORES.
Restores the Senses of Taste and Smell.
Try the Cure.
CATARRH
ELY'S
CREAM
BALM.
HAY FEVER
A particle is applied into each nostril and is agreeable. Price 50 cents at Druggists; by mail, registered, 60 cents.
ELY BROTHERS, 56 Warren St., New York.

Bottled Beer
ESTABLISHMENT.
Springfield Brewing Co.'s Beer. Put up expressly for Hotel and Family trade.
No. 109 WATER ST.

NOTICE.
Ceilings Whitened,
Woodwork Painted,
and Walls Papered
with Gilt Paper
For From $6 to $12 a Room
GEO. C. BUCHANAN
House Painter and Paper Hanger
Wall Paper of all kinds. All paints mixed to order. Estimates cheerfully given.
88 Shetucket St & 186 Central Ave.
NORWICH, CONN.

WE CALL YOUR ATTENTION
to our fine line of Imported Sherries, Ports, Brandies, Cordials and Wines. Also the Ashland, Walnut Hill, Cabinet, Scotch and Irish Whiskies and the Old Tom, Royal Schiedam and Yacht Club Gins.
COATES & SHERIDAN, [illegible] West Main St.,
Dealers in the highest standards of foreign and domestic Wines and Liquors.

COLORADO HAPPY.

Will Soon be Able to Give All the Unemployed Men Work.

DENVER, Col., Dec. 25.—It is officially announced that the Arkansas Valley smelter in Leadville will be started up next week and that the city will then give all its idle men employment. Recent developments in the mines there indicate the discovery of gold in the veins that will allow the mine owners to produce at a profit in spite of the low price of silver.

The employment officers here are sending all the men who apply to Florence to work on the new line to Cripple Creek.

Colorado will be able to give, early in the year, work to all her unemployed and people of means are taking care of all cases of poverty reported to the authorities. Confidence in business circles has been fully restored.

Commercial Agreement Between Russia and Germany.

LONDON, Dec. 26.—The Exchange Gazette of St. Petersburg confirms the report that a Russo-German commercial agreement has entered into. By the terms of the agreement Germany lowers her duties on Russian rye.

NEW ADVERTISEMENTS.

YOU CAN BUY
Incandescent Lamps
CHEAP
—OF—
EATON, CHASE & CO.,
Hardware Dealers
and Electrical Engineers,
3, 5 and 7 Commerce St.

—THE—
Norwich Savings Society.
Incorporated 1824.
Assets, Dec. 1, '93:
$19,385,731.51.
Surplus and Profits Dec. 1, '93:
$728,101.55.

The market value of Assets exceeds the amount at which the same are carried on the books by more than $[illegible], which, of course, is not included in the above statement of surplus and profits.

(All premiums are charged off.)

Trustees:

John T. Wait	John D. Brewster
Amos W. Prentice	Albert G. Mitchell
Jeremiah Halsey	Hermann Day
Charles Bard	Calvin L. Harwood
Levi W. Meech	Luther S. Eaton
John A. Morgan	Oliver L. Johnson, Jr
Lewis A. Hyde	Arthur H. Brewer
John Brewster	John M. Johnson
John Mitchell	White & Brewer
Henry Larrabee	Alfred A. Young, Jr
George E. Hyde	[illegible]
Stephen B. Meech	Charles L. Hubbard
Lucius Brown	George B. Prentice
Charles Larrabee	Donald G. Perkins
Costello Lippitt	Charles A. Johnson
Charles C. Johnson	James H. Arnold
Hale F. Learned	Nathan A. Gibbs
Asa Backus	William C. Gerry
Adams P. Carroll	Adam Reid
	William H. Palmer, Jr

President:
Amos W. Prentice
Vice-Presidents:
John Mitchell — John A. Morgan
John Brewster — Henry Larrabee
Directors:
Lucius Brown — Charles Bard
Hale F. Learned — Calvin L. Harwood
George E. Hyde — John M. Johnson
Asa Backus — Costello Lippitt
Arthur H. Brewer
Secretary and Treasurer:
Costello Lippitt
Attorney:
Jeremiah Halsey

By vote of the Trustees, the Bank will hereafter receive deposits on the first of each month, to go on interest from that date.

Subsequent deposits go on interest from the first day of the following month.

The Bank has heretofore placed its deposits on interest quarterly, but believing that the liberal treatment offered above will induce the more prompt deposit and saving of money by those who need a place of frequent and immediate deposit, the Trustees have decided to mark its Seventieth Year of progress by offering these advantages to depositors.

DIAMONDS
Mounted and repaired in first-class shape.
W. B. ROBERTSON,
227 Main Street,
Over N. E. R. Office.

DON'T DESPAIR.
Dr. E. J. Lewis Can Cure You.
Specialist on private Chronic Diseases of men. Cure guaranteed, no matter of how long standing. Office hours, 9 to 12 and 2 to 8. Sundays, 10 to 2 and 6 to 7. [illegible] Friendship St., Providence, R. I. Consultation free. Medicines, $5. Out of town patients successfully treated by mail. Send for new edition of book and symptom blanks forwarded free.

WIND
COLIC,
Cholera Infantum, Diarrhoea, Dysentery, Restlessness, and all diseases incident to teething, especially during hot weather, prevented and cured by
RUSSELL'S WHITE DROPS
For Babies
[illegible] Bottle. All Druggists.

OLD AGE NOT A DISEASE.

Mrs. Hodsdon, at 76, and Solomon Davis, at 72, Relate their Experiences.

Old age need not be necessarily feeble. For people at sixty to say, it's natural at their age to feel weak and feeble, is not so.

Mrs. Belinda Hodsdon, Haverhill, N. H., exemplified this fact very plainly in her letter to Dr. Kennedy, wherein she says, "I recovered from a lingering and painful illness, and finding myself continuing in a weak and debilitated condition, I used Dr. Kennedy's Favorite Remedy and found in it the one thing needed to supply the wasted vitality in aged people. It improves the appetite, quiets the nerves, and cures insomnia (sleeplessness)."

Mr. Solomon Davis of North Kortright, N. Y., found the same result from using Favorite Remedy. In speaking of it, he said: "How much better the average old person would feel if they would use this valuable preparation, Dr. Kennedy's Favorite Remedy. Outside the fact that it will cure the most obstinate case of constipation, it gives strength and tone to the system, and renews one's vitality." dec26d

NEW ADVERTISEMENTS.

GENTLEMEN'S

Plush, Velvet and Leather Slippers, worth $1.25. Price for this week, 75 Cents.

—AT—

HERREN'S,

Cor. Porteous & Mitchell's. Agent for W. L. Douglas $3 Shoe. dec24d

A Merry Christmas

TO ALL!

VISIT

Trafton's Art Store.

LAST CHANCE

To buy Etchings, Engravings, framed or unframed, at less than cost. We have no fourth-class PICTURES or Mouldings. Etchings sold as Etchings, Engravings as Engravings, Artotypes as Artotypes. Our entire stock is exactly as represented

C. H. TRAFTON

23 Shetucket St.,

dec24d NORWICH, CONN.

CHRISTMAS PRESENTS.

ALUMINIUM AND WHITE METAL GOODS.

A few Rare Bargains in fine French Dress Plates, Cups and saucers, Bread and Milk Sets, Dolls, Dressed and Undressed, Doll's Heads, Doll's Hats, Shoes and Stockings, Baskets, Bags and Pocket Books.

Handkerchiefs, Aprons, Fans.

A full line of

STAMPED LINEN GOODS.

Stamping at Short Notice.

A. McJENNETT'S,

144 Main Street.

dec24d

Christmas Opening!

Our Display of Holiday Goods, consisting of Fancy Boxes, Mufflers, Silk and Linen Handkerchiefs, Games, Toys, Etc., Etc., will be opened

SATURDAY, Dec. 16, 1893.

Everybody Welcome!

Goods cheerfully shown. Prices extremely low.

C. D. BROWNING & CO.,

258 Central Ave.

dec4

American Catarrh Cure.

DR. W. B. JONES, FOUNDER.

The American Catarrh Cure is the result of 25 years' study and treatment of the disease. One bottle convinces the most sceptical. It is always ready for use, needing neither douche nor atomizer. It restores the hearing, cures the hawking cough and expectorating, removes the headache and nose bleeding, increases the appetite, produces sound sleep, invigorates the whole system and increases the vitality. Prepared only by W. B. Jones, M. D., 62 N 11th St., Philadelphia, Pa. For sale at Wholesale and Retail by

N. D. SEVIN & SON.

oct18d

The Bulletin.

LOCAL NOTICES.

Sleds and skates cheap at Eldredge's.

Reward offered for return of lost pocket-book.

Go to Eldredge for table and pocket cutlery.

Good potatoes are cheap with James M. Young. See advertisement.

Rallion doesn't want to inventory all that stock of goods in his store Jan. 1.

Prairie flour makes elegant bread, and can be obtained of Welcome A. Smith.

Goods marked below cost at Lovell Brothers to close them out. See advertisement.

Perkins horehound and boneset tablets are what are needed during the grip weather.

Friswell has a large stock of gold and silver watches left over, which he will sell low for cash.

Geo H. Martin has one of those pianos left which will go at a low price. He has fine violins for sale.

Noyes & Davis seemed to be overstocked with photograph albums so for the balance of the week you can have them at 25 off. Holiday goods are at bargains prices also.

Alling Brothers will do the right thing by their customers. The balance of their horse blankets, plush and fur robes all go at reduced prices. Other goods have also taken a big tumble. See advertisement.

Cranston & Co are ready for the new year with standard diaries, calendars and calendar pads. Also Peloubets and Pentecost's notes on Sunday school lessons.

NORWICH AND VICINITY.

The Norwich Weekly Courier is the best weekly newspaper in New England at 50c a year.

City Court—Brown, Judge.

On Christmas morning in the city court Humphrey Brennan for intoxication was fined $1 and costs—$8 31; paid.

John McInnery for intoxication was $3 and costs—$12 13; committed to jail.

Patrick Sullivan for intoxication was fined $5 and costs—$12 86; paid.

A Disabled Engine.

The southbound passenger train, due in this city at 4 o'clock, was one hour and fifty minutes late Monday afternoon, caused by the blowing out of the locomotive's cylinder head near Stafford.

The disabled engine, by the use of one side, was able to pull the train to New London.

A Hurley Match.

An exciting and well contested game of hurley attracted three hundred interested spectators to the grounds of the Shetucket company on Hickory street, Christmas afternoon. The contest was between Greeneville and Toomeytown and resulted in a tie, each side scoring two goals, after an hour's play. Daniel Carroll acted as referee, adjusting all differences that arose. The sport was very entertaining.

Of Interest to Grand Army Men.

Ex-Governor Harrison of New Haven has given his opinion to the Grand Army posts in the matter of erecting cottages on the grounds of the state soldiers' home at Noroton, Conn., and in which he says that to put the grounds to the use as proposed by the Grand Army posts of the state would be illegal. It was the plan of the Grand Army posts of the state to build cottages upon the grounds for the use of veterans and their families.

Injured by a Blow.

Some man in the vicinity of Madden's saloon on Franklin street became engaged in an encounter Monday afternoon. With some instrument the forehead of James Shaughnessy was so badly gashed that it required the services of a surgeon to close the wound, several stitches being taken. The injured man accused Charles H. Briggs of striking the blow, and the latter was arrested and taken to police headquarters. Several others were implicated in the affair and they were summoned to appear in court this morning.

Captain Tribble Dead.

Captain John Tribble, who was stricken with paralysis last Wednesday, died at his home in Mystic Saturday afternoon. For many years he was master of coasting vessels and was one of the best known mariners along the coast. The captain was a devout, active Christian gentleman and took a lively interest in religious revivals and prayer meeting. He was prominent as a leader of the devotional meetings at the Willimantic camp meeting last summer and for years previous, and was well known to the Methodists of Eastern Connecticut. He had many friends, who will recall many good traits of character in the life of the deceased.

Visitation to Poor and Sick.

George W. Swan and Miss N. B. Ward, the city missionaries, were very busy all day Monday visiting the needy and sick. Over seventy-five sick children who could not attend the festival on Saturday were carried presents and edibles, and warm turkey dinners were taken to twenty-three families who were suffering from the grip or were unable to prepare their own meals. Every prisoner in the jail was given a bag of delicacies.

The city missionary has been able for a month to distribute to half a dozen whole families hot dinners which have been contributed daily by Landlord F. E. Parker of the Wauregan house. In cases where the mother of the family has been ill these gifts have been of the greatest good.

Christmas at the County Home.

The Euphemia Circle of the King's Daughters of the Greeneville Congregational church and the ladies of the town committee, of which Mrs. F. S. Camp is secretary, gave the children of the county home an entertainment on Christmas. A handsomely trimmed and well-laden tree was set up, and after the children had been entertained, each child was given fruit and candy, toys and books. The children were bright and happy and showed results of the excellent training which Mrs. Brown had given them. The occasion was highly enjoyable to visitors and children.

The home is one of the best conducted institutions of the kind in the state.

CELEBRATING CHRISTMAS DAY.

Central Methodist Episcopal Church.

The vestry of the Central Methodist Episcopal church was well filled last evening at the annual Christmas festival of the Sunday school. The exercises consisted of a number of pleasing recitations and class exercises by the children of the Sunday school. The recitations given by Master Harold Pierson and Miss Edna Tirrell of the primary classes especially attracted loud applause.

Miss Sarah Harris presided gracefully at the piano, and was ably assisted by an orchestra, led by Mr. Howard C. Russ, made up of local talent, in several instrumental selections. An anthem "Hark, the Herald Angels Sing," and other selections were effectively rendered by the church choir.

A select reading by Miss Lottie Rogers entitled "The First Christmas" deserves especial commendation, which was followed by a class exercise of recitations and songs, accompanied by the ringing of bells.

A short stereopticon exhibition, accompanied by a lecture illustrating some facts in the life of Christ, was given. The lantern was operated by Mr. W. O. Farrington and the lecture was given by the Rev. John Troland.

Following the entertainment the members of the Sabbath school were waited upon with presents and oranges, which were taken from the two Christmas trees which adorned the platform.

The exercises reflected great credit upon the school, for which Mr. W. T. Rogers, the superintendent, has especial cause for gratification.

Christ Church.

The Christmas services in Christ church on Monday were holy communion at 7 30 a. m. and full service with musical programme at 11 a. m. The music was particularly fine and Mr. E. F. Potter in the organ solos brought out the full tone of the organ, which has been recently rebuilt by Messrs. George Rider & Co. of Boston.

The subject of the morning sermon was the Purity of childhood as the standard of life in the kingdom of God.

In the center and at the right and left of the reredos were panel paintings, angel figures, as decorations, the beautiful work of Miss Annie Ruggles.

At St. Andrew's.

The feast of the nativity was pleasantly celebrated by the congregation of St. Andrew's church. The church had been very skilfully decorated by the young people of the parish. The beautiful arrangement of the evergreens made the chancel a fitting place to welcome the King of Kings.

The first service was held on Christmas eve, when a well chosen programme of suitable music, which included B. Tours' anthem, "Sing, O Heavens," and Bridgewater's "Nunc Dimittis" was finely sung by the choir. The rector, Rev. Wm. A. Watson, preached from the text, "Unto us a child is born. Unto us a son is given."

On Christmas morning the Holy Eucharist was celebrated.

At 3 30 Sunday school service was held, when another very interesting programme of carols and anthems was sung, the rector making an appropriate address to to children. Gifts of books were made to each scholar. All the services were well attended.

A feature of the Christmas celebration of this congregation is the singing of the carols, at midnight, the streets of the village being filled with melody.

At Trinity Church.

The regular Christmas service was held in Trinity church at 9.30 o'clock Monday morning. The Rev. Mr. Schmitt selected his text from John I 26—"There standeth one among you whom ye know not," and preached an impressive sermon. A select musical programme was well sung by the choir. There was a good attendance.

At St. Patrick's Church.

In St. Patrick's church Monday the feast of the nativity was commemorated with unusual significance. The main and side altars were adorned with vines and cut flowers, against the background of which Christmas tapers gleamed and twinkled. Tall hemlock trees concealed the bases of the high arches of the sanctuary. The musical portion of the service was of a jubilant character, Millard's mass in B flat being given with spirit by the full choir.

At the 10 30 service the Rev. P. M. Kennedy was celebrant, with the Rev. John Neale acting as deacon, and the Rev. P. M. McKenna as sub deacon. The Christmas sermon was preached by the Rev. John Neale, and was an able presentation of the lessons to be deduced from the humble birth of the lowly Babe of Bethlehem.

Millard's response was sung in the evening by St. Patrick's choir, augmented by that of St. Mary's church, Greeneville. Large congregations attended the different services of the day.

LEBANON.

A Union Christmas Service.

A large concourse of Lebanon people enjoyed a union service Christmas eve in the Baptist church. The worship of the hour was according to the admirable responsive "Service for Christmastide" published by The Congregationalist. The choir added to the congregational hymns two excellently rendered anthems, "Hark, What Mean These Holy Voices?" by Straub, and "The Star of Bethlehem," by Stillman, the solos being sung by Mrs. C. S. Goodwin of the Baptist choir and Mr. James Mason of the Congregational church choir.

The principal prayer of the evening was by Dr. Palmer, the pastor of the Congregational church, and the Rev. R. E. Turner, pastor of the Baptist church, preached an earnest, comprehensive and practical Christmas sermon from Luke ii, 10 11. He arranged his discourse in a remarkable degree in accordance with the prevailing method of leading British preachers. Taking up clause after clause of his text, and dwelling (1) upon God's communicating with men by angels; (2) up to the persons to whom the angels appeared—humble shepherds, rather than proud king or nobles; and (3) the message of the angels—that event to which all the prophecies had pointed forward; a Saviour from the degradation and doom of sin; and Christ, the Lord, the anointed of God.

The series of union services, begun Thanksgiving eve in the Congregational church, not only greatly interests the people, but promises a rich fruitage of good.

The typhoid fever patients in Lebanon are convalescing, if not completely recovered, and Town Clerk Abell appears to be slowly recovering from his severe attack of the grip.

WEDDING.

Adams—Ogden.

The marriage of Miss Florence H. Ogden and Mr. W. L. Adams, occurred at 7 30 o'clock Monday evening, at 326 Prospect street. The Rev. J. W. Barney, Ph. D., was the officiating clergyman. The bride was handsomely garbed in pale blue silk, trimmed with Spanish lace, and the maid of honor, D. E. Ogden, was dressed in pink albatross trimmed with silk and ribbon. Mr. Harry Tracey was best man and the ushers were Walter Young, William Fletcher and Eugene Wilson.

The out-of town guests were Mr. and Mrs. Adams and Miss Jennie Adams of Newburyport, Mass., William Ogden of Boston, Mr. and Mrs. Earl of Boston, R. J. Poots of Lancaster, Pa., Mr. and Mrs. Wendell of Lynn, Mass. There were a great many beautiful presents, a handsome gift being from Mrs. E. P. Shaw and E. P. Shaw, superintendent of the Street Railway company, of which Mr. Adams is a valued employe. The couple left for a wedding trip to New York, happy in the gift expressions from their many friends.

BURGLARIES.

Stores Broken Into and the Necessaries of Life Taken.

Burglars effected an entrance into T. Frazier's meat market on the West Side by breaking in the glass of the front door Saturday night. The premises were searched to see what had been taken on Sunday and $3 were found missing. When the store was opened on Monday morning and the meat was uncovered it was found that about $25 worth had been carried off by the burglars. Half a calf, legs of beef and spare ribs had disappeared.

On Saturday night Rist's market was also broken in, some one making an entrance by the rear basement door, but being unable to force his way up to the second floor.

The Italian fruit stand beyond A. Troland & Son's store was robbed of several dozen oranges on Sunday night, some one breaking in the front window and helping himself. A window was broken in Willey's cigar store, but nothing was taken.

John Sullivan of 34 Talman street lost a large quantity of coal on Sunday night. He had recently purchased three tons and had it stored in a wood shed. On Monday he found a big hole had been made in it and stove coal was scattered for quite a distance from the bin. The trail stopped before it had become warm.

A lamp post on the West Side was wrecked Sunday night, the globe being smashed and the gas pipe bent out of shape. Taking it altogether, some one held high carnival across the Yantic river when he should have been hanging up his stocking.

POLO.

Norwich, 16—South Manchester, 10.

A very large crowd of several hundred people gathered at Lucas hall, Monday afternoon, to witness the exciting game of polo between the local club and the South Manchester boys. Tubbs' band gave a concert before the game and rendered lively selections during the afternoon. The line up and scores were as follows:

Norwich.	Positions.	So. Manchester.
Manchester,	rush,	Leahy,
Snow,	rush,	Holland,
Counihan,	center,	Moynihan,
Driscoll,	half-back,	Bentley,
McGuinness,	goal,	Spillane.

Goal.	Made by.	Time.	Won by.
1.	Leahy,	3m. [illegible] s.	So. Manchester
2.	Holland,	40 s.	So. Manchester
3.	Holland,	3 m. [illegible] s	So. Manchester
4.	Manchester,	31 s.	Norwich
5.	Holland,	50 s.	So. Manchester
6.	Counihan,	1 m. [illegible] s.	Norwich
7.	Driscoll,	3 m. [illegible] s.	Norwich
8.	Holland,	[illegible] s.	So. Manchester
9.	Counihan,	[illegible] m. [illegible] s.	Norwich
10.	Counihan,	[illegible] s.	Norwich
	INTERMISSION.		
11.	Manchester,	27 s.	Norwich
12.	Counihan,	[illegible] m. [illegible] s.	Norwich
13.	Leahy	1 m. 13 s.	So. Manchester
14.	Snow,	1 m. [illegible] s.	Norwich
15.	Counihan,	[illegible] s.	Norwich
16.	Holland,	1 m. 17 s.	So. Manchester
17.	Counihan,	[illegible] s.	Norwich
18.	Manchester,	1 m. [illegible] s.	Norwich
19.	Counihan,	[illegible] s.	Norwich
20.	Counihan,	[illegible] m. [illegible] s.	Norwich
21.	Holland,	[illegible] m. [illegible] s.	So. Manchester
22.	Moynihan,	17 s.	So. Manchester
23.	Leahy,	[illegible] s.	So. Manchester
24.	Leahy,	[illegible] s.	So. Manchester

Stops in Goal: McGuinness, 42; Spillane, 32. Fouls: So. Manchester, 5; Norwich 2. Referee, Cornell; timer and scorer, Lucy.

United States Department of Agriculture —Weather Bureau.

NEW LONDON, Conn, Dec. 24, 1893.

The chief of the weather bureau directs the publication of the following data, compiled from the record of observations for the month of January, taken at this station for a period of twenty-two years.

It is believed that the facts thus set forth will prove of interest to the public, as well as the special student, showing as they do the average and extreme conditions of the more important meteorological elements and the range within which such variations may be expected to keep during any corresponding month.

TEMPERATURE.

Mean or normal temperature [illegible].

The warmest January was that of [illegible], with an average of [illegible].

The coldest January was that of [illegible], with an average of 21.

The highest temperature during any January was 63, on January [illegible], 18[illegible].

The lowest temperature during any January was [illegible], on January [illegible] 18[illegible].

PRECIPITATION. (Rain and melted snow.)

Average for the month, [illegible] inches.

Average number of days with .01 of an inch or more, [illegible]

The greatest monthly precipitation was 7.[illegible] inches in 18[illegible]

The least monthly precipitation was 1.[illegible] inches in 1871.

The greatest amount of precipitation recorded in any 24 consecutive hours was 2.[illegible] inches on Dec. 31 [illegible] Jan. 1, 18[illegible].

The greatest of snowfall recorded in 24 consecutive hours (record extending to winter of 188[illegible] only) was [illegible] inches on January [illegible], 18[illegible].

CLOUDS AND WEATHER.

Average number of clear days, [illegible].

Average number of partly cloudy days, [illegible].

Average number of cloudy days, [illegible].

WIND.

The prevailing winds have been from the northwest.

The highest velocity of the wind during any January was [illegible] miles on January [illegible], 18[illegible].

H. D. LASKEY,
Observer, Weather Bureau.

There are fewer blind persons in the United States than in any other country.

GRESHAM'S OPINION.

Views of the Secretary Upon the Hawaiian Muddle.

DOES NOT KNOW MORGAN'S MOTIVES

The Administration Feels That Its Course Has Been Just.

WASHINGTON, Dec. 25.—The president and Secretary Gresham regard the course of Senator Morgan, chairman of the committee on foreign relations, in introducing a resolution to investigate what irregularities have occurred in the diplomatic or other intercourse between the United States and Hawaii in relation to the recent political revolution in the latter country, as somewhat remarkable in view of that senator's supposed friendship for the administration, and also in view of the fact that he has been placed in possession of all the information concerning this question, both public and confidential. Secretary Gresham, in alluding to this subject, said:

"Every document and paper bearing on the Hawaiian complications, excepting two letters which were not germane, have been communicated to congress. Therefore I cannot understand what the object of Senator Morgan can be in moving such an investigation. If he supposes that the administration has been engaged in any underhanded attempt to suppress or misrepresent any facts in the case he will find that he is on a false scent. All that the administration contemplated was to undo a wrong perpetrated through the connivance of the American minister, backed by the naval forces of the United States. This

Explanation Is Amply Covered

by the documents sent to the senate. The administration is now more convinced than ever that the purpose to overthrow the queen's government and establish the provisional authority under American influence has been the work of many months. Since the departure of Minister Thurston the administration has learned that he left hastily for Honolulu after a secret conference with certain senators, to establish a permanent Republican form in place of the provisional government."

This information received by the secretary is sustained by the course of leading senators opposed to the policy of the administration. It is also intimated that this is part of Senator Morgan's movement. The other part, it is alleged, relates more directly to the president and his course in trying to overthrow an independent government which had been recognized by a former administration without the consent of congress. It is understood that Senator Morgan's proposed investigation is on this line. The senator from Alabama

Takes the Broad Ground

that the president had no right to interfere with the provisional government, which had been recognized, not only by the United States, but by all foreign powers. Therefore he claims that all the acts performed by Mr. Blount, especially in ordering the flag to be hauled down and the marines to return to their ships, were exceeding any authority which the executive has the right to exercise. This is one of the questions which the senator intends to inquire into.

Neither the president nor Secretary Gresham are disturbed in the least by the proposed investigation. They expect that the Republican senators and their friends in the house will attempt to make all the political capital they can out of these international complications. "It was evident," the secretary added, "that the Republicans in both houses were greatly disappointed at the outcome of this affair. They had been led to believe that the administration had been engaged in

Committing Some Overt Act,

which would render it amendable to congress. The whole matter having been referred to that branch of the government and all the acts of the administration now being known, the Republicans and Senator Morgan's investigation will have little or nothing to stand upon."

If Minister Thurston is successful in peacefully establishing the permanent form of government for Hawaii which was secretly planned here before he left, the question will then arise as to what course the administration will pursue in regard to its recognition. It is intimated that the president will take no steps in regard to Hawaii without consulting the senate. The latest information which has been received from Minister Willis indicates that any attempt to change the form of government is likely to lead to a collision. The queen and her followers, it is claimed, have only been restrained from open revolt by the fear of the American naval forces.

A gentleman, who occupies inside relations with the administration, remarked today that it would not surprise him if there should happen, after the holidays, some important changes and

Transfers in the Cabinet.

It is well known that Attorney General Olney, on account of his health would like to retire. It is also known that Postmaster General Bissell finds the duties of his office very irksome and that he would prefer a field of cabinet duty more congenial to his taste. He has been long enough in the postoffice department to learn that it is impossible for the head of that office to satisfy all of the conflicting interests in the patronage under his control.

"If Attorney General Olney carries out his desire to retire," says this friend of the president, "General Bissell will be transferred to that department. In that event it is understood that Josiah Quincy of Massachusetts will be offered the postoffice department." This gentleman thinks that Mr. Quincy would accept the office under the circumstances, as the president is anxious that a New England man should be in the cabinet. It is well known that President Cleveland has a very exalted opinion of the shrewdness and political methods of Quincy. There are other rumors in circulation relating to Hoke Smith of the interior and Morton of the agricultural departments, but the party thought that they were not well founded.

Baltimore Baseball Players.

BALTIMORE, Dec. 25.—It is given out authoritatively that Harry Taylor will play first base for the Baltimore team and Spindle third base.

Two Carloads of Presents.

SPRINGFIELD, Mass., Dec. 25.—Nearly two carloads of presents have been received by the Kamp Komfort club of this city which will be distributed among thousands of children under 13 years old tonight. The gifts include 2000 handkerchiefs, 400 woolen dress patterns, 600 pairs of skates, 600 hoods, 1000 woolen undershirts and other articles.

Work of an Incendiary.

QUINCY, Mass., Dec. 25.—The one-story frame building, owned and occupied by Ryan & Dalton, this city, was destroyed by fire last night. The loss to building and stock will reach to $6000. The cause of fire is supposed to be the work of an incendiary.

FOR THE WORLD'S PEACE.

Memorial Presented to the President For Arbitration of International Disputes.

WASHINGTON, Dec. 25.—William E. Blackstone, has presented to President Cleveland and Secretary Gresham the memorial adopted by the World's Columbian commission, asking that steps be taken to secure arbitration of international disputes. President Cleveland had made reference to this subject in his annual message and expressed gratification that so much had been accomplished. Secretary Gresham said he would take measures to have the fac simile of the memorial sent to all foreign governments and they will be asked to take steps to bring about a conference to carry out the plan originated at Chicago.

Mr. Blackstone was made honorary commissioner for the purpose of securing signatures to the memorial, and acting under a resolution of the commission, he has obtained many endorsements, securing the signatures of the commissioners from some 40 different nations which participated in the exposition, including Sir Richard Webster of England, George R. R. Cockburn of Canada, Enrique Dupuy de Lome of Spain, Admiral Maurity of Brazil, Dr. Anton Von Palitreches Palmfeast of Austria, T. Hokky Bey of Turkey, N. Yamataka of Japan, Professor Dr. Sheppan Wartsoldt of Germany and Chun Quan Kee of China, Cardinal Gibbons, Mgr. Satolli, Lady Somerset, Lady Aberdeen and Josiah Quincy, also the editors of the principal daily papers of New York, Philadelphia, Baltimore and Washington; also ex-President Harrison, Secretary Morton, Comptroller Eckels, Chief Justice Fuller, Secretary Herbert and Secretary Lamont.

ATCHISON AFFAIRS.

General Agent Says Receivership Will Be Great Calamity to the East.

DENVER, Dec. 25.—H. H. Collbran, general agent of the Santa Fe railroad, says the appointment of a receiver for the property will have no effect whatever in Colorado. When asked if he thought that English stockholders of the Colorado Midland would demand a separate receiver for that property, as ex-Governor Evans had done in the case of the Union Pacific, Denver and Gulf, Mr. Collbran replied.

"Not at all. The cases are entirely different. The stock of the Midland was bought by the Santa Fe, and the English stockholders can do nothing. The only redress they can have is to demand new receivers in case they are dissatisfied with those appointed by the court."

Mr. Collbran said the Midland Terminal, the new road being built to Cripple Creek, which is to be a feeder of the Santa Fe, will not be affected as the money for its construction had all been subscribed. He said the passage of the Santa Fe into a receiver's hand would be a great calamity on the east, especially in New England, where much of the stock was held.

GENEROUS LOWELL.

Relief Sunday Showed Greatest Response For Poor Ever Known.

LOWELL, Mass., Dec. 25.—Relief Sunday in this city brought out the greatest response for the poor in the city's history. In cash value it will amount to over $25,000, all to be distributed during Christmastide. The citizens' mass meeting was provided over by Governor-elect F. T. Greenhalge, and contributions were generous, but not as large as expected.

Nearly all the churches collected cash, food and raiment, and the $15,000 asked for was probably nearly raised. St. Patrick's parish held a mass meeting and raised $500 and supplies for 125 families. Merchants volunteered teams to aid in the distribution. Benefit theatrical performances and a genuine charity ball were offered and accepted.

GREAT SILVER FIND.

New Mine of White Metal Discovered Near Shafter, Tex.

SAN ANTONIO, Tex., Dec. 25.—Advices reached here yesterday of a great discovery of silver near the town of Shafter, Tex., where extensive mines are already being worked.

The find is located near the Rio Grande river, in Presidio county, and is in a district which contains several old abandoned mines, which were worked a century or more ago by the Spaniards. Two prospectors named Frank Darring and Theodore Willing were the discoverers of this new mine.

Will Receive Regular City Pay.

BOSTON, Dec. 25.—The proposition of the relief committee of the unemployed to employ men at $1 per day was discussed at meeting of the Building Trades' council, which represents about 30,000 men engaged in the building industries of Boston and vicinity. It was the sense of the meeting that the men employed by the committee on city work should not receive less than $2 per day, the same as regular city employes.

NEWS IN BRIEF.

Incendiary fire in Newton caused a loss of $1700.

Death of Henry Pettit, the dramatist, in London.

Fire causes damage in three stores at Lowell, Mass.

Big pulp mill at Madison, Me., is to resume operations.

There was a probably fatal stabbing at Portsmouth, N. H.

Mrs. Ellen Bishop of South Boston was found dead in her house.

American vessel officers at Rio find fault with Captain Picking.

Supposed incendiary fire in Littleton, N. H., causes a loss of $15,000.

Daniel Clohecy of Haverhill attempted suicide by cutting his throat.

Atchison receivers issue a circular, assuming charge of the system.

Six day international bicycle race was started in Madison Square Garden.

Feeling between police officers and constables at Biddeford, Me., is intensified.

Sultan of Morocco guarantees indemnity to Spain for encroachments of the Riffs.

Fire engines get tangled up with a street car at Portland, Me., and several persons are injured.

Vandals break into a cemetery chapel and other buildings in New Haven, and destroy property.

Governor Mitchell of Florida says he will stop the Corbett-Mitchell fight if he lives to exercise his authority.

A prisoner in the Woburn police station pries off the door of his cell and escapes and was recaptured in Boston.

John L. Sullivan mixes in a fight between members of his company and spends a day in jail at Sandusky, O.

Sea Gives Up Its Dead.

PORTLAND, Me., Dec. 25.—The bodies of John Prince and George Black, who were drowned off Orr's Island Friday, were found yesterday. They both lived on the island and leave families.

Three Men Arrested For Murder.

PRAGUE, Dec. 25.—Three arrests have been made here of persons suspected of implication in the murder of the Glove-maker Mrva.

AYER'S SARSAPARILLA.

A Gentleman

Who formerly resided in Connecticut, but who now resides in Honolulu, writes: "For 20 years my wife and I have used AYER'S HAIR VIGOR, and we attribute to it the dark hair which she and I now have, while hundreds of our acquaintances, ten or a dozen years younger than we, are either gray headed, white, or bald. When asked how our hair has retained its color and fullness, we reply, 'By the use of Ayer's Hair Vigor—nothing else.'"

"In 1868, my affianced was nearly bald, and the hair kept falling out every day. I induced her to use AYER'S HAIR VIGOR, and very soon, it not only checked any further loss of hair, but produced an entirely new growth, which has remained luxuriant and glossy to this day. I can recommend this preparation to all in need of a genuine hair restorer. It is all that it is claimed to be."—Antonio Alarrun, Bastrop, Tex.

AYER'S HAIR VIGOR

FURNITURE AND CARPETS.

N. S. GILBERT & SONS.

Call and see our elegant display of

Wall Papers, Furniture & Carpets

You will find in our store a large selection of articles at low prices, just the things for presents.

Special Sale of Rugs.

$3 00 Rugs for	$2 50
2 50 Rugs for	2 00
2 00 Rugs for	2 00
1 75 Mats for	1.25
1 00 Mats for	.75

We make special showing of

Ladies' Writing Desks, Book Cases, Combination Book Case and Writing Desks.

Large assortment

Gent's Easy Chairs.

We show a good

Oak Rocker Plush Seat at $3.50

Rattan Furniture & Children's Chairs.

The balance of our Vases and Mantel Ornaments we have marked at about half price. Special bargains in Portieres and Lace Curtains.

N. S. GILBERT & SONS.

dec18d

JEWELRY.

Watches, Diamonds, Jewelry, and Silverware.

CHRISTMAS PRESENTS,

—AT—

A. B. KINGSBURY'S.

dec18d

L. A. SAXTON. WM. H. SAXTON, JR.

Great Bargains

—IN—

DIAMONDS, WATCHES, CLOCKS, JEWELRY,

—AND—

Silverware.

Sold Regardless of Cost

—AT THE—

SAXTON JEWELRY CO.

58 STATE ST. NEW LONDON, CONN.

dec18d

DIAMONDS,

WATCHES, JEWELRY, STERLING SILVER!

-In Every Variety.-

RICH CUT GLASS! French Clocks, ETC., ETC.

ALL AT LOWEST PRICES!

—TO—

Settle Estate.

Large Display of Diamond Goods in our Show Windows This Day.

Est. C. C. BLISS.

dec18d

Now is the time that the public should secure their houses from the invasion of sneak thieves. You will find Mumb's Patent Fastener just the thing. He is ready to put them on wherever wanted. All orders promptly attended to. Address 125 East Broad St., Norwich, Conn., ADOLPHUS MUMB. For sale by Preston Brothers.

S. S. THRESHER,

Attorney and Counsellor at Law and Notary Public.

Nos. 3 and 8 Broad Hall, Norwich.

PEARLINE.

With a little PEARLINE, you can wash clothes more easily, more quickly, and more cheaply, than in any other way. You can, we say—but perhaps you have to. Then [?] the ease of it doesn't affect you so much. But the quickness, the thoroughness and the economy of it does. The less time that's spent on your clothes, the less it costs you—it's money in your pocket every time they are saved from the wearing rub, rub, rub of the old way. But the water doesn't make any difference. Use what's handiest. Hot or cold, hard or soft, salt or fresh, rain or shine, it's all the same if you have PEARLINE. When you don't have it—then there is a difference.

Beware of imitations. 354 JAMES PYLE, N.Y. dec18MTuThFW

WANTS.

WANTED

A Competent Laundress.

Apply at W.W. Backus hospital. dec15d

WANTED—Boys and girls who wish to make money when out of school, send name and we will tell you how. No money wanted. E. STAYNER & CO., Providence, R. I. dec16d

WANTED—LADIES AND GENTLEMEN, we will pay you $8 to $16 per week to do [illegible] home work for us; no canvassing and prompt payment; self-addressed envelope. LIBERTY SUPPLY CO., Boston, Mass.

FOR SALE OR RENT.

BUILDING LOTS, FARMS, DWELLINGS, [illegible]

MONEY LOANED ON SAME AT 5 AND 6 PER CENT.

Prices from $50 to $18,000. | Bargains if applied for at once.

WANTED A good reliable man for general farmwork. J. L. DOUGALS, Real Estate and Employment, 10 Central B'ld'g. nov28d

FEMALE HELP WANTED.

To Make Rubber Shoes; Steady employment and big wages. Apply to COLCHESTER RUBBER CO., Colchester, Conn.

WE ARE IN IT.

Regardless of late elections, we pay spot cash for ALL KINDS OF SECOND HAND HOUSEHOLD GOODS. HAYES, the Auctioneer, 7 Water Street.

COLUMBIAN HOUSE,

No. 4 Franklin Square

Permanent and Transient Boarding. Also Table Board. All modern improvements. Terms reasonable. G. A. BURLINGHAM.

FINANCIAL.

139TH DIVIDEND.

OFFICE OF THE NORWICH SAVINGS SOCIETY, Norwich, Conn., Dec. 11th, 1893.

The Directors of the Norwich Saving Society have this day declared out of its earnings for the past six months a dividend of Two per cent., payable to depositors entitled thereto on and after January 15, 1894. COSTELLO LIPPITT, Treasurer.

One of the best Christmas Presents is a block of stock in the Co-operative Building Bank. C. J. WOLCOTT, Treas.

A DIVIDEND PAYER! The Gold Dollar Mining Company. OF CRIPPLE CREEK, COLORADO. Organized under Laws of Colorado. Capital Stock 1,000,000 shares, par value $1 each. FULL PAID AND NON-ASSESSABLE. [illegible] in Treasury.

The mine is located in the [illegible] portion of the celebrated gold producing district of Cripple Creek, and is held under a United States patent. Work is carried on day and night, and high grade ore is being taken out in [illegible] quantities.

In January, 1894, the Company will begin paying regular monthly dividends at the rate of 18 per cent. per annum on the amount invested. H. H. OFFICER, Sec. and Treas.

A limited amount of the shares are now OFFERED AT 50 CENTS PER SHARE. Stock, Prospectus and experts' report may be obtained from the banking house of E. E. LOUNSBERY, 57 Broadway, N. Y.

LOMBARD MORTGAGES BOUGHT FOR CASH. [illegible] 45 Milk St., Boston.

VIGOR OF MEN

Easily, Quickly, Permanently Restored.

Weakness, Nervousness, Debility, and all the train of evils from early errors or later excesses, the results of overwork, sickness, worry, etc. Full strength, development and tone given to every organ and portion of the body. Simple, natural methods. Immediate improvement seen. Failure impossible. 2,000 references. Book, explanation and proofs mailed (sealed) free.

ERIE MEDICAL CO., Buffalo, N.Y.

The Connecticut Concreting & Gravel Roofing Co.,

Sole agents in Norwich for the New England Felt and Roofing Co.

BEE HIVE BRAND

Also Two and Three-Ply Ready Roofing, etc., etc. Work guaranteed.

Office No. 8 Thames St., Norwich, Conn.

DROP ME A POSTAL and I will call on you with a fine line of Photos and Designs of MONUMENTAL & CEMETERY WORK and samples of Granite and Marble of various kinds of colors. LEVI W. CROUCH, Norwich, Conn.

IF YOU WANT TO SELL YOUR GOODS advertise them in THE BULLETIN.

The Bulletin.

THE JESTER.

[illegible]

For subjects quite poetical,
Both useful and aesthetical,
For thoughts that will uplift you and stay with you as a rule,
That will not fret nor tire you,
But constantly inspire you,
You can find them in the thoughts that cling around the southern mule.

So useful in society,
Quite noted for sobriety,
Such an ornamental creature as was seldom seen before;
With ears that keep on flopping
And never think of stopping,
How I admire that animule and love him more and more.

Sometimes he shows agility
And patches of docility.
But don't you trust him; if you do, you'll rue it, don't forget;
If you scratch his heel a minute,
You will not be strictly in it.
You'll be landed in the regions of eternity, you bet.
—New York Tribune.

WOMAN'S WORLD.

THE GENTLE DOVE KNOWS HOW TO CONDUCT A CAMPAIGN.

Inventor and Artist—Higher Education of Women—Not For Itself, but For All. Luxury In a Bathroom—Mrs. Lamont's Ruse—Woman's Sacrificing Love.

Perhaps it may not be generally known that the symbol of political victory with women suffragists is the gentle dove bearing in its meek beak the olive branch of peace, and not the more aggressive domestic fowl selected by men to announce a success. Now, this altogether estimable and worthy bird has emerged from her modest retirement and is flapping her wings most lustily over the suffrage victory in Colorado and the carrying of Mrs. McLaren's suffrage bill in England. The political leaders in petticoats are prophesying that before many years their dove, like its famous ancestress who went out from the ark, will be able to stay out for good. It is interesting to read of the work of the women in Colorado.

There were about 100 members in the state association at the opening of the campaign, six auxiliary leagues, none in very active operation, and scarcely money enough in the treasury to pay the postage. They began their work by addressing a circular letter to each political county convention, accompanied by a set of suffrage resolutions. Out of these 160 sets of resolutions over two-thirds were indorsed, the convention in most cases putting in a suffrage platform. Mrs. Carrie Lane Chapman traveled some thousand miles in the state, stopped at all important points and organized leagues to carry on the canvass. Another feature of the campaign was the distribution of more than 150,000 leaflets. Cities were divided into wards, and each ward looked after its own ward meetings and hustled up canvassers and friends to work at the polls on election day.

Another strong point of the campaign was the strictly nonpartisan stand taken by the women and held throughout the campaign. Early in the summer letters were sent to every newspaper in the state asking whether the editor was in favor of woman's suffrage, and those in sympathy with the movement were kept constantly supplied with suffrage items. The result was a majority of 6,000 in the state, in which the same bill was rejected by a majority of 9,000 in 1877. Still the oracles declare that women do not know how to vote, do not want to vote and wouldn't vote if they could and, above all, that they couldn't work together politically or agree upon a platform or a candidate.

Now, the English victory consists in the addition of a clause to the parish council bill entitling women to vote in local government elections under the same rules pertaining to men. This clause was adopted by a considerable majority, and the house divided—a situation delicious to the women. There are good hopes that the bill will pass. Single women and widows have exercised municipal suffrage in England since 1869 with good results, and there is no reason to suppose married women would vote less sensibly than single ones.—Woman's Journal.

Inventor and Artist.

Miss F. E. Hall, the inventor of the china kiln, is one of the women who are rapidly coming to the front. She was born at the old Ellsworth homestead at Windsor, Conn., her father being a well known lawyer of Washington, whose social prestige and kindly nature made him the recipient of the distinguished friendships of Webster, Clay and Pierce, and her great-grandfather was Oliver Ellsworth, who was minister to France and chief justice of the supreme court under the Adams administration.

The Ellsworth homestead is a fine old place. In one of the charming rooms is the old copper urn which "the father of his country" drank coffee from, and on the wall hangs a fine Gobelin tapestry, which Napoleon I presented to Oliver Ellsworth when minister to France.

Miss Hall made her invention when on a quiet visit to the Catskills. She rigged up a crude contrivance which cost the small sum of $4. After repeated efforts to bake some decorated eggs she gave up in despair, when the thought of the test rod occurred to her, which afterward proved such a great success. The first kiln was heated by charcoal, and two years later gas was substituted. The kilns, which have been constantly improved, are of three different sizes.

It was Miss Hall who invented the new line of color preparations for the use of ceramic artists. These new colors are inclosed in glass pots, ready for instant use, and at all times possess that quality of remaining moist and smooth, thus saving artists many hours of tedious preparation and aiding them in their work.—New York Herald.

In 1888 the civilized countries—that is, Europe, America and the European colonies and dependencies—produced 341,000,000 tons of various grains, just a year's supply.

Don't work yourself to death every day. Think how horrible it would be to get all the work done and find nothing to do tomorrow.

Higher Education of Women.

The movement for the higher education of women advances with increasing momentum.

There are 30 women registered in the postgraduate department at Yale, an increase of seven over last year. In the woman's department of Brown university there are 75 students.

In the charter recently bestowed by parliament upon the University of Wales is a clause which reads: "Women shall be eligible equally with men to any degree which the university is by this, our charter, authorized to confer. Every office hereby created in the university, and the membership of every authority hereby constituted, shall be open to women equally with men"—a clause which college women should be on the alert to see printed in the charters of other institutions which admit women to the student's desk, but not to the professor's chair.

Furman university, the great Baptist institution at Greenville, S. C., has opened its doors to women students desiring to pursue special studies or to [illegible] for degrees.

At Wellington, Cape Colony, there is a seminary, founded some years ago, whose faculty numbers 26 and whose alumnae include more than a thousand women descendants of Dutch, French and English settlers. The school is self supporting, and the pupils compete successfully at the government and university examinations at Cape Town.—New York Sun.

Not For Itself, but For All.

"Not for itself, but for all," is the motto of the West End Woman's club. Blue and silver are its colors. The club book is blue, with silver lettering. And there is a pretty story about their solid silver gavel. Fifteen years ago, when a certain member of the club was married, wedding cards were sent to a dear friend who was in a state of ecstacy over a silver mine which he had just purchased for the neat sum of $30,000. For a wedding present he sent her the first silver brick from his new mine. It was also the last, as no more silver was ever taken from the mine. The club gavel was made from this silver brick. Whether this $30,000 gavel has any influence or not, in phenomenal growth and enterprise this organization resembles nothing so much as a booming mining town.

Started less than a year ago, the West End Woman's club now has a membership of about 800, and applicants are crowding in from every quarter. It is gratifying to the club that many of the new members are board of education women and others equally interested in the cause of learning and philanthropy. There has been as yet very little attention given to the social or educational side of the club. In fact, every one has been so busy with actual practical work that until within 10 days no committee had been appointed for anything. The good old style of every one's lending a helping hand has prevailed with great success.—Philadelphia Record.

Luxury In a Bathroom.

There is a lady living in a town not six hours away from New York who has carried her enthusiasm for beauty into her bathroom. The latter is paved with mosaic. There is no tub—a bath long and wide is sunk to a depth of 3 feet or more in a corner of the room. This, too, is walled with marble and paved with mosaic. A flight of marble steps leads into it, and it is surrounded by a railing of bronze spindles, so that it is not possible to take unintentional headers into it in the dark. But the special beauty of the room is on its walls. These are sheathed with great 10 inch square tiles, which were painted with waves, fishes, weeds, shells and sea denizens generally by one of the cleverest artists in America and then burned so that the decoration is preserved from damage forever. This decoration extends from the chair rail to the frieze. The frieze itself is also painted, but with a trellis, about which flowers and [illegible] are twined. It is one of the loveliest bowers in the country. Of course it cost thousands of dollars, and few people could attempt to repeat the idea, but it teaches a lesson which every householder should profit by. It shows that bathrooms no less than drawing rooms and boudoirs should be made beautiful. There are numberless ways of decorating. The same general idea that applies to any other room in the house can be utilized in a bathroom.—New York Tribune.

Mrs. Lamont's Ruse.

Ever since little Ruth Cleveland arrived at the age of vaccination, baptism and photography, usually concurrent periods, the leading photographers of the country have had ambitions to try their cameras on the little girl. Whenever she appeared in public a whole battery of kodaks was awaiting an opportune moment for a "snap shot." Mrs. Cleveland has wanted a good picture by a New York photographer and had long ago promised him, through Mrs. Lamont, that he should have the opportunity.

Feeling that "hope long deferred maketh the heart sick," the photographer recently reminded Mrs. Lamont of her promise. Mrs. Lamont replied: "I've kept my promise, and you personally, but unknowingly, posed little Ruth, made a number of excellent negatives, and the family are delighted. A woman has outwitted you!"

The artist has the satisfaction of knowing that among the hundreds of children whom he photographed in October and November one was little Ruth Cleveland. But the negatives are under the inviolable pledge of "private pictures" and would not be published if he knew which was the portrait of the little one in whom so many thousands are interested.—Exchange.

Miss Alice B. Goodley of Media, Pa., has passed the preliminary examination before the bar examining board and has registered as a law student in the office of ex-Judge John M. Broomall.

In the British house of commons on Nov. 16 women suffrage was carried, over the opposition of the government, by the decisive vote of 147 to 126.

There are 30 women registered in the postgraduate department at Yale. Last year at this time there were 23.

Sixty-eight Mary Smiths are students this year in Smith college, New York.

Woman's Sacrificing Love.

While taking supper in an up'town restaurant I could not avoid hearing at the table next to me a discussion on the possible marriage between the daughter of a late millionaire and a certain actor.

A man about town, in immaculate evening dress, chaste linen and snowy carnation in the lapel of his coat, and who had also auburn whiskers and an air of thinking very well of himself, remarked with positive conviction in his voice: "No danger whatever of such a match. The old man left his daughters $16,000,000 each with the understanding that if they married against the wishes of the executors they would forfeit half the amount. No girl in her senses, don't you know, would throw up $8,000,000 for any man."

A woman's voice, with a touch of resentment, replied: "Not give up half she had for the man she loved? How many women have given up all!"—New York Press.

Hairdressing.

Full waving tresses drawn back in a very simple knot that projects slightly at the crown make up the coiffure most affected. The hair is parted down the middle when becoming—that is, when it is very thickly set above a low and broad Greek forehead. Otherwise it is carried back and upward in a soft, waving roll, and the high forehead is softened by a fringe not heavy enough to be called a bang, or by a single curl down the middle, with slighter curving tresses on the sides. A jeweled hairpin, or one of filigree gold or silver in small comb shape, or forming a tiny wreath, a wing, a pair of wings or a fan, is thrust in the coil at the back. The coronet front of the entire crown of jewels is worn by matrons. A cockade bow of light satin ribbon attached to a hairpin is very popular, either in wing shape or as a tiny chou with two pointed ends springing from it.—Harper's Bazar.

American Women Point the Way.

The distinguished English woman, Mrs. Haweis, is responsible for the declaration that the eyes of all English women are turned to their more advanced American sisters to learn what to do and how to do it in the woman's cause and how experiments work in the States, among which are increased facility of divorce, the wife's full possession of her own and part possession of her husband's property, her rights over her children and the perfect equality in education in the mixed colleges for youths and girls. So far as English people can judge, the American system develops a healthy tone between the sexes and teaches the girls independence, the men consideration for women. She also expressed the opinion that both England and America would rise through their women to a new spiritual [illegible]

Worthy of Capitals.

The daughter of a western superintendent, a little lady of 14 years, who runs a typewriter for her busy papa, was recently working off the weekly church news for a religious paper at her father's dictation. She reached a paragraph stating that in a certain church the ladies had organized a missionary society.

"Woman's Missionary society in capitals, papa?" she asked.

"No," was the response. "They are quite common now."

"I'll tell you, papa," exclaimed the young assistant, "when they organize a men's missionary society, we will put that in capitals, won't we?"—Exchange.

Will Purify Politics.

A dispatch from Topeka to the Kansas City Times says: "Judge Riner of Wyoming, who is presiding over the United States circuit and district courts in this city, believes in equal suffrage. In Wyoming, he says, equal suffrage has proved a great success by purifying politics. Politicians who are inclined to use corrupt and disreputable means to accomplish a purpose have been suppressed, and only honest men can be elected to office, because as soon as the women find out that a candidate is dishonest they proceed to fight him regardless of politics. The per cent of women who vote, Judge Riner says, is as large as that of the men.

An Expert Photographer.

Miss Frances Johnson of Washington, who assisted in photographing the Annapolis students at the World's fair, has been engaged as an expert to assist in making the photographic illustrations for the report of the United States government. She has already made several hundred negatives of various sections of the buildings, and she works on an equal footing with the men in charge, among whom is T. W. Smillie of the Smithsonian institute, the first authority on scientific photography.—Exchange.

A Medal For Mrs. Ewing.

Mrs. Emma P. Ewing gave a series of lessons in making bread muffins, gems, griddle cakes, etc., of cornmeal in the Iowa state building of the World's fair during October which attracted large audiences and aroused such an interest in the preparation of corn as human food in a plain practical manner that, in recognition of her services, the Iowa Columbian commission, by a unanimous vote, presented her a valuable gold medal engraved with an appropriate inscription.

A Question of Wages.

In the tailors' workshop of the Cooperative society of Glasgow the women were lately taking work at lower wages than were generally paid to men. The men accordingly demanded that the women should be dismissed and struck when their demand was refused. The tailors' union made peace by arranging that the women should be paid the same wages as the men, a rather novel but essentially just way of settling the question.—Glasgow Exchange.

A Society Girl's Four Seasons.

Spring—From Easter until she goes to the seashore.

Summer—From the time she goes to the seashore until the time she gets back.

Autumn—From the time she gets back until the dancing season begins.

Winter—From the time the dancing season begins until the time it ends.—Chicago Record.

CATSKIN MASCOTS.

PUSSY'S HIDE IN GREAT DEMAND WITH THE SUPERSTITIOUS.

Gamblers Believe There Is Great Luck In Catskins—Some Bring Fancy Prices, While Others Are Dirt Cheap—A Chicago Dealer Who Knows All About It.

"What in the world do you do with all of those catskins?" inquired a reporter of a well known dealer in furs in this city.

"Sell 'em," sententiously replied the furrier.

"Yes, true enough, if you can find purchasers."

"Don't fret yourself about that, my son. Buyers are plentiful. All classes of people call for 'em, but they are in demand chiefly among gamblers—a very superstitious class—who wear 'em for good luck."

"Are any colors declared off?"

"Decidedly so. The greatest virtue lies in those of Stygian blackness—nature's own dyeing. Art is deceiving as well as long, and we call in the dyer to meet this demand. He transforms tabbies, tortoise, gray, Maltese and all other off shades into jet black. Still, as you see, we carry all colors, because tastes will vary, you know."

"What use do the sporting gentry find for the pelts?"

"The orthodox and accepted fashion is that of wearing the skin next to the chest, the hair nestling against the man's epidermis."

"Must be charming in summer weather."

"Superstition and fashion take pretty strong hold on people. Seriously, I am telling you the simple truth. I know gamblers whose names are familiar to you who would sooner appear upon the streets in the decollete garb of an African dodo than divest themselves of their precious catskin charm. Why should you be surprised?" added the furrier, who is somewhat of an antiquarian. "The Egyptians worshiped the cat, the animal from which our feline is descended, and embalmed it by the million. It wasn't much of a leap from adoration of the creature to faith that virtue lies in its integument. The garments of departed saints, as well as their bones, teeth and nail parings, are declared to have healing in them, and millions of good souls devoutly believe in these relics."

"Oh, Chicago, Chicago, with the twentieth century so near"——

"What is the matter with you? Why, the practice of wearing the skins is by no means local. On the contrary, we supply the trade at New Orleans, Atlanta, Galveston, San Francisco, Portland, New York, Baltimore, Philadelphia and cultured Boston even. My father sold catskins 50 years ago."

"Are their virtues restricted to the realms of dice and cards alone?"

"By no means. All classes of people wear them. Only yesterday a lawyer—a regular sober side of a fellow, who is said to be in training for a judgeship, bought the finest skin in the collection, paying me $5 for it. Yes, he said he wanted it for a friend, and he did—his very dearest friend—himself."

"What becomes of the old ones, for I suppose they finally wear out?"

"Why, to be sure, like all things earthly. Their owners wear out, despite their reputed nine lives. Then they sometimes lose their efficacy. Let a gambler have an uncommon run of ill luck, and he makes a scapegoat of his fetich. With many incantations he consigns it to the flames, for it would never do in the world to let it fall into the hands of another so long as he is living. This would mean the fortune of the new possessor and the irretrievable ruin of the other fellow.

"Many gamblers," continued the furrier, "possess several skins. One I know has one for each day of the week, and he is most careful to make no mistake in the wearing of them. His Monday guard would not avail for Tuesday, and his Saturday wear would cripple his Friday plans. Such blunders could only be corrected by hoodoo doctors of skill."

"You romance well."

"I maintain the truth of all I say. You have your superstitions and I have mine. Shall we torture those who differ with us? The cat has been man's companion from the beginning. Away back in the orient the cat's presence marks man's home. Its virtues are strong enough to win and hold the affection of woman, and that's more than many men can boast. But I do not defend the superstition."

"What are these black ones worth, anyway?" demanded the reporter, feeling in his pockets.

"They range from $1.75 to $3.75. The dyed ones are lower, and I can pick you out a good one for about $1.25 to $1.50. Perhaps a grey or spotted one would suit you. Here's one a bit off that I'd sell you for 75 cents. While it may not have the virtue of a prime black, it might do well as a starter."

"You have no secondhand article?"

"Haven't I said that people guard against that? When an unfortunate gambler dies no one would touch his leavings, but when a rich or lucky one goes off there's a rush among the fraternity for his catskin. It hasn't been so very long ago that a knight of the card table in this city made a journey to New Orleans solely for the purpose of possessing himself of a peculiarly lucky skin left by a gambler who had recently died, and he paid a good round sum for it too. But the demand is steady with us, and prices hold good. To be sure they are tanned, and well tanned too, but the charm lies in preserving intact every hair, which, like those of the head, would seem to be all numbered."—Chicago Tribune.

Mrs. Mary Varley of Bundoran, County Donegal, has been awarded a testimonial by the Royal Humane society for her life saving work. She commands a rowing boat, which saved two lives this season and protected from 200 to 250 women bathers every morning during the season.

Kentucky elected eight women as county school superintendents at the recent election. One of them is a widow about 43 years old and the mother of 14 children, seven of whom are under 18 years of age.

TO DORA.

God's mercy, Dora, what's a kiss,
That you should whimper like a child?
A maid was ne'er so coy as this,
A woodlark never was so wild.
There wasn't i' faith, no niggard pinch,
You little, pecking, sweetbill finch!

Come, loveliness, 'tis but the task
Of mating Cupid's red to red;
A rosebud touch is all I ask,
Lift up, dear nun, this shining head!
There! See how good a thing it is—
God's mercy, Dora, what's a kiss?
—[illegible]

NO HANDLE IN HIS GAVEL.

The Vice President's Emblem of Authority Little More Than a Symbol.

The vice president's gavel is minus a handle. It is but the ivory head of a gavel and finds service more as a paperweight or for gentle dalliance in his right hand than for its legitimate purpose of keeping order. In fact, the senate keeps its own order. Senators seldom make strictures against each other. It is only the raw and kittenish ones who break into thinly disguised personalities, and they in time come to regret these wild oats episodes of their senatorial youth.

Way down deep in his heart of hearts each senator believes it to have been a fundamental error of the constitution that the vice president should have been made the presiding officer of the senate. The speakership of the house would have been more suitable, for the house is the more popular body, is recognized as representing the immediate sentiment of the masses and as more fitly the body for the vice president to oversee.

Not but that they acknowledge that it would be more difficult for a new man, fresh from the people, perhaps untrained in parliamentary law, to govern so difficult a body, but some vice presidents, like Wilson, Colfax, Hendricks, Morton and Stevens would have made admirable speakers. One of them was speaker, and some speakers, names not to be mentioned, have been pretty raw.

So it comes that senators look upon the president pro tempore, one of themselves, as of higher rank than the vice president, and his opinions as more worthy of distinguished consideration than those of their constitutional chairman. True, Vice President Hendricks was held in esteem. He had been a leading member of that body, but it was the esteem of the rest of Israel for Ichabod, whose "glory had departed." He was honored for the place he had filled rather than for the one he occupied.

This dignified and able body, undoubtedly the ablest and most august deliberative chamber in the world, is even high enough and powerful enough to coolly criticise the president on occasion. It passes upon his nominations; it can even shape his policy; it is the court of last resort for his impeachment. Forsooth, what is this four year servant of the people beside a body continuous, unbroken and almost coexistent with the constitution?

No abler men have ever sat on the floor of the senate than have honored its presiding chair. But one life stands between the vice president and the leadership of a nation. Four times has death made that promotion in the history of the republic. Thrice have vice presidents received subsequent election to the presidency. There should be greater weight and consideration given the position.

The president, in person or vicariously, bestows 100,000 places from cabinet positions and foreign embassies down to tidewater ships and fourth class postoffices, of which the least are the most important from a political standpoint. Before him potentates and politicians tremble.

The vice president appoints his private secretary and one messenger, and his patronage consists in one pew in the senate gallery, back of the president's. It will hold six people. It is not even in the members' gallery. The position is entitled to no more consideration.—Washington Post.

Forty Dollars For Insulting a Mayor.

During a recent election the mayor of a suburban Paris township was engaged in looking after the voting tickets, when he was insulted in the grossest manner by a local publican, who, without any previous altercation, electrified the bystanders by suddenly crying out that he was an unmitigated thief, and by adding when they remonstrated: "Your mayor indeed. I am showing him up before every one! Ten years here and 10 at Mazas make 20!" An institution that the head of the municipality richly deserved 20 years' imprisonment.

This was more than the mayor could stand, and then and there he indited a formal complaint to the public prosecutor. At the trial the defendant said that he had abused the mayor as a private individual and not in his official capacity, but this curious explanation had no effect on the court, and he was sentenced to a fine of 200 francs.—London Telegraph.

Helped Steal His Own Pig.

A farmer living near Perth, Fulton county, helped steal his own hog the other night. He was awakened from his sleep in the middle of the night and asked by two men to assist them in loading a hog which had tumbled out of the crate in their wagon. He willingly gave a helping hand, and then returned to quiet slumbers. The next morning he went to feed his porker, but there was no porker to feed. It then dawned upon him that he had helped load his own hog in the wagon the night before.—Montgomery Reporter.

An All Around Woman's Club.

The Des Moines Woman's club exhibited at Chicago in the section set apart for the federated women's clubs numerously handsomely bound volumes, containing club history and memorabilia; the photograph of each president, with the corresponding year book set into the page opposite; the club stationery and last, but not least, a certificate of the club stock. The third volume was of folio type and contained 27 of the papers read before the society. Each had been prepared in permanent form, under the author's direction, and the artistic decorations carried out the theme and treatment with the rarest originality. These addresses ranged over a field of inquiry that swept from old pottery and violins to the silver question and schools of philosophy.

HOOD'S SARSAPARILLA.

Deserves Your Sympathy

An Accidental Wound Followed by Long Illness

Seven Surgical Operations—Good Health Restored by Hood's Sarsaparilla.

"In March, 1889, I injured my right leg with an axe. The wound did not heal and the bone became diseased. I was laid up a year, and in April, 1891, I was taken to the [illegible] and remained there another year. During that time I underwent

Seven Surgical Operations

[illegible] the pains in my groins were almost unbearable. Then the wound ceased to heal, the surgeons gave me up as a hopeless case and I was discharged from the institution. A week after returning home April 1, 1893, I commenced to take Hood's Sarsaparilla. After taking the first bottle

Hood's Sarsaparilla Cures

the pains left my groin and have not returned. While taking the second bottle the wound at the hip entirely healed. The third bottle made me feel

Well as Ever,

building up my system so that I could eat regularly without distress and I gained 18 pounds. Hood's Sarsaparilla regulates my bowels and has cleansed my blood, in fact I cannot tell all it has done for me." CHAS. A. BRALKER, West Walworth, N. Y.

HOOD'S PILLS assist digestion and cure headache. Sold by all druggists. 25c.

MILLINERY OPENINGS.

MILLINERY.

TRIMMED HATS

always a Specialty.

The best materials used at all times. Of all the Trimmed Hats we have, not one is trimmed with Velvetine or Cotton filled Ribbons. Regardless of the price asked for my Trimmed Hats, the materials are all good.

What we are showing at $1.49 and $1.98 are worth a great deal more.

Felt Hats and Bonnets.

Have still a large line—all at greatly reduced prices. Felt Hats at 3c, 5c, 10c, 19c, 25c, 39c. Finest Opera Felts made at 98c.

T. B. McCLENATHAN, Wholesale and Retail.

New Bangs and Switches, Wigs and Whiskers TO RENT.

All the New January Fashions and Patterns.

—AT—

MRS. E. CANTLE, 38 BROADWAY.

FALL MILLINERY.

All the latest styles.

MISS SHEA, ROOM 4, 26 SHETUCKET ST.

NEW MILLINERY.

A full line of fine and Medium Priced Millinery

Now on exhibition. Special attention paid to orders. MRS. G. P. STANTON, No. 22 Shetucket St.

TRIMMED HATS

Formerly $4.50 and $6.00, reduced to $3.00
Formerly $3.00 and $3.50, reduced to $2.50
Formerly $2.50 and $2.75, reduced to $2.00
Formerly $2.00 and $2.25, reduced to $1.25
Also Trimmed Hats 49c, 79c and $1.25.

Corresponding reductions in Fancy Feathers, Etc. We are the agents for the [illegible] & Co., Glove Holder, a pretty article for a Holiday Gift. Inspect them.

NEW YORK BAZAAR, 112 MAIN ST.

For all the Latest Styles in MILLINERY, CALL AT MISS McCLOUD'S. 6 MAIN ST

HOTELS AND RESTAURANTS.

ESTABLISHED IN 1852.

Adam's Tavern, NORWICH TOWN.

A. A. ADAM, Proprietor.

The following is a list of the best brands of ALES, MERRALL & CONDIT'S and PARK & TILFORD'S WHISKEYS that I introduced [illegible] years ago. They have become intensely popular. They sell on their own merits. Imperial Bourbon, Bob Ward, 1865, Maryland Rye, Monogram Rye, Blue Grass, Hermitage, [illegible] Union Club Rye, Mayfield Bourbon, [illegible] Sour Mash, Keystone Rye, Cabinet Bourbon, Union Club Wheat.

N. B.—The above goods do not have to be [illegible] every six or nine months with a new name in order to make them sell, as is a customary feature with compounding liquor dealers. A. A. ADAM. Telephone call 35-4.

ARTISTIC DECORATION —AND— PLAIN PAPER HANGING.

D. S. UNDERWOOD, [illegible] Franklin St. Shop to rent.

Norwich Line to New York.

Trains leave Union Station, Norwich, daily (Sundays excepted) at 9.20 and 9.35 p. m., connecting at New London with steamer "City of Worcester" or "City of Boston," for New York.

Steamer "City of Lawrence" leaves Norwich on Sundays at 7 p. m., New London at 9 p. m., for New York.

Returning, steamers leave New York daily (Sundays excepted) at 5.30 p. m.

For state-rooms and further information apply at Office of the Company, 33 Shetucket street. Telephone call 149-2.

TURNER'S Great Consumption Cure, an Indian Remedy—Sure cure for a Cough, Cold, Bronchitis, Asthma, Catarrh, Throat and Lung Troubles; the worst cases of Consumption have been cured by this Wonderful Remedy. 25 and 50c per bottle. For sale by [illegible] & Jordan, Druggists, and all druggists. [illegible] TURNER, Sole Proprietor, Norwich, Conn.

NORWICH MORNING BULLETIN.
ESTABLISHED 1867.

NORWICH WEEKLY COURIER.
ESTABLISHED 1776.

Subscription rates, MORNING BULLETIN—By mail or carrier, $6 a year; $3.50 a quarter; $1 cents a month; 12 cents a week. Single copies 1 cents.

Subscription rates, WEEKLY COURIER—$2 cents a year; 75 cents for six months in advance. Single copies 5 cents.

THE MORNING BULLETIN (Six Pages) is the largest, oldest and most complete morning paper published in Eastern Connecticut. At $6 a year it is also the cheapest.

THE WEEKLY COURIER (Eight Pages) is the best weekly issued in Eastern Connecticut.

Advertising rates furnished on application at the business office. No cuts or electrotypes admitted to either paper.

To guard against mistakes, advertisements should be sent in manuscript. We cannot be responsible for errors in messages received by telephone.

Yearly advertisers are limited to their own immediate business, and their contracts do not include Wants, To Let, For Sale, etc.

All news letters should be addressed to THE MORNING BULLETIN; all business communications to THE BULLETIN COMPANY.

Money orders and checks should be made payable to THE BULLETIN CO.

All communications must be signed. Anonymous letters or news items will not be read, but throwa into the waste basket.

No manuscript preserved or returned, unless stamps are enclosed fully to prepay postage.

Entered at the post office at Norwich, Conn., as second class mail matter.

The Bulletin.

Norwich, Tuesday, December 26, 1893

The Norwich Weekly Courier is the best weekly newspaper in New England at 500 a year.

A HINT TO BICYCLISTS.

The bicycle has proven such a pleasure and fascination to those who have become accomplished in the use of the wheel that it has led to excess in exercise and to deformities which are traceable directly to its unguarded use. The recent issue of The Boston Young Men's Magazine offers the following hints to devotees to the wheel: "The great temptation is to overdo in this very pleasurable exercise. If overdone it does much harm. During the past dozen years more round-shouldered, goose necked and flat-chested fellows have been noticed in the gymnasium than ever before. When these men received their medical examination and physical measurements we found that they were riders of the graceful but much abused bicycle. Bicycling is one of the pleasantest and most beneficial exercises if it be practiced with discretion. There is no need of trying to ride a half century every day, or even like a streak every time you go out for a constitutional. Why will so many of you sit on your seats like monkeys on a stick and try to grind your noses off on your front wheel? All this is wrong and will only bring discredit on the sport that we love so much. There could be no occasion arise that would necessitate your sitting on your seat with your back humped up like a camel. If the wind is blowing strong and you must ride faster for a time, you should bend your body forward at the waist, carry your head well forward and down, yet keep your back straight, and chest out. In this way you will not cut such a ridiculous figure, and deep breathing will not be interfered with. But to be on the safe side, we would advise all who ride the wheel to sit up straight at all times. A short time ago when Seager won his race in such fast time he was as erect as a pine when he was riding at his fastest speed. Any one exercise carried to excess, or even one unvarying round of daily labor, has a strong tendency to pull the body out of shape; to overcome which, and preserve good form, corrective exercises should be taken. This is one important reason why every one needs some kind of body building work, no matter how hard his work may be."

EUROPEAN AGITATION.

The "what next" of the European nations is not disturbing to the democratic "where am I at" of this country. Visible indications point to a crisis ahead, and the preparation being made for it shows that modern weapons of war are to be tried abroad in the near future on a large scale.

There is no better indication of this than the movement now being made by Italy to put her army in first class fighting trim at an expense of 125,000,000 lire. Italy does not do this to merely keep up with the fashion for she is in financial straits which forbids such an outlay except for real business. Her people are burdened with taxes, and at some points threaten to make rebellious resistance to their collection; and it is reported that the monarchy is weak. Germany intimates she will loan Italy the money, and as her debtor and ally, Italy will co-operate with Germany in case of trouble.

Admiral Hornby's cry of alarm which stirred up the British people was an earnest warning that Great Britain was not as strong as she ought to be on the seas; and although Gladstone calms the nation by the statement that the English navy is stronger than the naval forces of any two nations of the earth, having in battleships 597,000 tons to 318,000 tons owned by France and Russia; there is no doubt that Hornby has genuine fears that tonage is not a match for superior speed and superior armament. It is not probable that England will build the $120,000,000 worth of torpedo boats asked for at present, but late maneuvering has proved that the nation which has the largest fleet of these boats in the future will rule the ocean.

The recent acts of Russia and France and the military movements of Germany show a state of uneasiness which plainly indicates that there is to be a war in Europe at no distant day.

The Pleader's Opportunity.

During the holiday recess the life of every democratic congressman should be made a burden to him by reason of appeals and remonstrances against the Wilson bill.—[Boston Journal.

EDITORIAL COMMENT.

No society is better than the average character of the individuals forming the society.

Christmas, 1893, will be remembered for its April-like temperature and the scarcity of snow and lemons.

The average cost of rural dwellings in Russia is $125. That is about the price of a good hogpen in the United States.

The Kansas normal school has prohibited football playing among the students. It doesn't care to cultivate any more kickers.

If the government can make a law compelling the Chinese to have photographs taken of themselves to file with the government officers, it can just as well say that no man shall vote on election day who refuses to wear a plug hat to the polls.

Congressman Sperry remarks, "I should say from what I see and hear that the Wilson bill is not very popular in most of the northern states." It would not be popular in the south if it was not an injury to New England. The question is, "Will Congressman Sperry support the bill?"

Chairman Crisp is of the opinion that by the end of January the Wilson bill will have become a law. This indicates that it is his opinion that the opponents of this important measure are not going to be given much time to discuss it. His party should not forget that "haste makes waste."

Father Hyacinthe is advocating the establishment in France of a Christian Apostolic church, which in no way will be hostile to existing churches. Of the thirty-eight millions of Catholics in France, he declares thirty millions, according to the statistics of the church itself, do not receive the sacrament at Easter-tide and are therefore, according to the canons, to be considered as excommunicated.

A small local effect of the Wilson bill: A year ago from twenty to thirty hands were employed in Sutter's tobacco warehouse at Brattleboro, Vt., and the firm paid out from seventy-five thousand to one hundred thousand dollars to neighboring farmers for tobacco. On account of the proposed change of duty the warehouse is closed and not a cent's worth of tobacco has been bought this year by the firm.

"Whatever may be said of the United States," said the minority of the ways and means committee in their report, "nothing can be more truly said than that the distribution of the proceeds of united labor and capital has been among them more even and fair than anywhere else upon earth." If the democratic policy of putting American labor in competition with the labor of foreign countries is carried out this will cease to be a truth.

A dull doorkeeper of the United States senate came near breaking up a session the other day by letting in three portly men to take the seats occupied by three lean men who had just passed out. This misfit created a disturbance among those already in the gallery, and if one of the fat men had not been taken by the ear by a guard and led out, no one can tell what would have happened. The doorkeeper who does not know better than to try to put three fat men in the place occupied by three shadows is not fit for his position.

The assessors of the town of Litchfield in this state have made a new assessment of property which is creating a stir. The new board raised the grand list to $3,116,624 from $1,993,891. The New York owners of summer property call this a grange movement and propose to resist it if they have to go to the courts. There is no doubt that much of the property of residents and non-residents in the towns of this state is undervalued, but a policy that will kill "the goose that lays the golden egg" will not prove a cure for the trouble.

VOICE OF THE PRESS.

A New York Proposition.

The New York Presbytery has a pretty good scheme for helping the poor. It is proposed to raise a fund of $1,000,000 for the purchase of unsafe and noxious tenement houses, pull them down and erect model tenements in their place. As a work of charity this would be a double-ender. If begun at once it would furnish employment for a great many people, and it would help the poor permanently by providing decent homes for them.—[Springfield Union.

A Poor Move.

The formation of a new silver party would be a mistake. Let the silver men get to the front in the old parties and control them. If they can't do that they can't accomplish anything as a separate organization. Starting new parties is always a hazardous experiment and should never be resorted to except when the attempt to achieve desired reforms through existing parties has utterly failed after thorough testing.—[Kansas City Journal

The Inheritance Tax.

If congress should decide upon an inheritance tax as one of the ways of making up the deficit caused by the enactment of the Wilson bill, such a tax would be onerous and embarrassing in those states which already impose a tax on inheritances. Pennsylvania has had such a law for ten years and New York for eight, and both derive large incomes from these sources. In Pennsylvania the amount has run over $1,000,000 in several years, and in this state last year it reached $3,000,000, having steadily increased since 1886, with the exception of one year. If the national government determines to tax legacies, what will the states do about it? It would be burdensome to impose a double tax, and the injustice of the general government intervening in the matter is manifest.—[N.Y. Times.

A Time for Petitions.

A holiday season without bread for several millions of Americans is a new thing. It has come because they did not show as much sense in defending their interests in November, 1892, as they showed in November, 1893, when it was too late. But there is yet a chance that they may employ these hungry holidays to some purpose. Congressmen generally return home at this time, and constituents can make their wishes felt. It rests with the constituents to make their congressmen understand how they feel about the democratic policy before it has been finally adopted. If they are wise they will remember that, as the only sensitive nerve in the pocket nerve, so the only sensitive nerve with some politicians is the one which tells of a loss of votes. A thousand men who vaguely protest have less influence than fifty who tell a congressman straight to his face that they will vote and work against him if he destroys their industry.

Personal appeals, and straight talk from man to man, are best. But if workingmen cannot get access to their elected servants, who are now their masters, petitions may do good. It is not too late, if the workingmen who see how the Wilson bill is going to affect them will unite without distinction of party in a formal statement of the case to their representatives. The democratic party caucus has a frightful power, controlled as it is by southern men who know nothing of northern industries. But sometimes the certainty of personal defeat if he obeys southern dictation instead of the will of constituents gives a man nerve enough to defy even a democratic caucus. Thus one democratic member from a district not far off was a defender of the Wilson bill until he received a petition against it headed by the fifty most influential democratic workingmen in one of the chief towns in his district. He gave notice at once that he would have to vote against the bill, caucus or no caucus. There would be more such representatives if there were more workingmen who would vigorously defend their own interests.—[N. Y. Tribune.

The Modern Pandora's Box.

The modern Pandora of fashion and folly
Has opened the box of the ills of her kind;
Hence weakness and sickness with acute misery,
Much suffering of body and worry of mind,
This host of complaints, this legion of pain,
Has harassed the lives of all of the sex.
For relief shall they seek forever in vain?
And must they still suffer disorders complex?
Ah! No! For Pandora has left in the box
A sure cure for life of all such descriptions,
Of the wonderful virtues each woman knows this,
The Dr. Pierce's Favorite Prescription.

DR. R. V. PIERCE: Dear Sir—I have taken the "Favorite Prescription" and I can recommend it to any body that suffers with any female disease. I have tried several doctor's prescriptions but none did me the good that your did. Yours respectfully,
MARTHA TERRY.
2 Postmistress, Shearer Hill, Dallas Co., Ala.

Choose the Best.

Dentifrices are as "plenty as blackberries," but there is only one preparation which thoroughly cleanses and whitens the teeth without injuring their substance. That preparation is SOZODONT.

Buckingham's Dye for the Whiskers is the best, handiest, safest, surest, cleanest. Most economical and satisfactory dye ever invented. It is the gentleman's favorite.

"How to Cure All Skin Diseases."

Simply apply SWAYNE'S OINTMENT. No internal medicine required. Cures tetter, eczema, itch, all eruptions on the face, hands, arms, &c., leaving the skin clear, white and healthy. Its great healing and curative powers are possessed by no other remedy. Ask your druggist for SWAYNE'S OINTMENT.

Let "good digestion wait on appetite and health on both," by taking Ayer's Pills.

Piles! Piles! Itching Piles!

SYMPTOMS—Moisture; intense itching and stinging; most at night; worse by scratching. If allowed to continue tumors form, which often bleed and ulcerate, becoming very sore. SWAYNE'S OINTMENT stops the itching and bleeding, heals ulceration, and in most cases removes the tumors. At druggists, or by mail, for 50 cents. Dr. Swayne & Son, Philadelphia.

"A stitch in the grass" is all the more dangerous from being unsuspected. So are many of the blood medicines offered to the public. To avoid all risks, ask your druggist for Ayer's Sarsaparilla, and also for Ayer's Almanac, which is just out for the new year.

REID & HUGHES.

THE

BOSTON STORE

The Balance of Our HOLIDAY GOODS, including Dolls, Crockery, Wooden Ware, Baskets, Toys, etc, etc, will be disposed of at just HALF-PRICE. Silverware and Celluloid Articles are not included.

Reid & Hughes.

COTTOLENE.

The WREN in BUSINESS

It is characteristic of the Wren that it will sneak in and occupy the nest made by another bird, in preference to building one of its own. This same trait is often seen in business. It is shown by the imitators of

COTTOLENE

No sooner has the wonderful merit of this new vegetable shortening, so much better than lard, created for it a remarkable sale and popularity, than the business wrens are ready to move upon the market with many worthless counterfeits. Any housekeeper can be easily and cheaply convinced of the value of COTTOLENE by simply giving it a trial. They will then be unwilling to go back to lard, or go down to fraudulent imitations.

Sold in 1 and 2 pound pails.

THE AMERICAN COTTON OILS. Made only by N. K. FAIRBANK & CO., Chicago, and Produce Exchange, New York. 304 State St., Boston.

THE NATIONAL BARGAIN CO.

THE BARGAIN STORE.

FOR THE ---HOLIDAYS!---

A large and varied assortment of Nice Goods, suitable for presents, such as these

Japanese Vases, Bronzed Figures Plush, Celluloid and Polished Wood Toilet Cases, Work Boxes, Manicure Sets, Shaving Sets, Etc., Etc.

Fancy Goods, Handkerchiefs, Silverware, Iron Toys, a good assortment of Books, Games, Etc.

PRICES THE LOWEST!

SELLING OUT.

We will Sell Out all Millinery Goods and Cloaks regardless of cost for the next two weeks. Any one in need of Hats, Bonnets, Ribbons, Flowers, Etc., will save money in investigating this.

Store Open Every Evening till Christmas.

THE NATIONAL BARGAIN CO.,
Shannon Building,
NORWICH, - - - CONN.

FINE ARTS.

REMOVED.
McNickle, Picture Frame and Gilding Manuf.,
Has removed to 38 BROADWAY. You will always find a Complete Line of Artist Proof, Etching, Engravings, Proof's Studies and the finest Water Colors.

REMOVED—Leighton Brothers have removed their photograph gallery from the Chelsea Bank Building to No. 55 Shetucket St., in the building with the Henry Bill Publishing Co., where all old patrons will be welcomed and new ones be heartily greeted. Their new rooms are neatly furnished, their facilities for doing first-class work have been much improved. New backgrounds have been put in, and the light for producing photographs has been arranged according to the best methods known to the business. All work promptly attended to.
LEIGHTON BROTHERS.

MUSICAL INSTRUMENTS.

Pianos direct from the Factory
AT LOW PRICES.
H. B. STEVENS, 36 Green St.

ARCHITECTS.

C. H. PRESTON,
Architect, - - - - Central Building,
Telephone 164-4, Norwich, Conn.
Specialist on modern construction and strength of materials.

JAMES A. HISCOX,
ARCHITECT,
32 Main Street Rooms 4 and 5.

DRUGS, PAINTS AND OILS.

POPULAR
—AND—
WELL APPOINTED
DUGGAN'S PHARMACY,
50 MAIN ST.

LEE & OSGOOD,
WHOLESALE AND RETAIL
DRUGGISTS,
130-138 Main St. and 150-154 Water St.
ESTABLISHED 1788

SOLE PROPRIETORS OF
DR. DODD'S
Nervine and Invigorator
A NERVE TONIC
—AND—
STOMACHIC.

Dodd's Nervine aids digestion, insures good appetite, gives tone and vigor to the system, guarantees sweet and refreshing sleep and restores enfeebled and nervous constitutions to PERFECT HEALTH.

WE HAVE A FINE LINE OF
Atomizers and Perfumes
COLGATE'S EXTRACTS IN BULK.
TOILET ARTICLES
IN GREAT VARIETY.

Tooth Brushes.
Large Invoice Just Received.
25 AND 35 CENTS.

LEE & OSGOOD
NORWICH, CONN.

INSURANCE.

"In Union There Is Strength."
That makes the
Commercial Union,
Which I have represented for more than 30 years.
A. IRVING HOYT, Agent.

INSURE EVERYTHING
—WITH—
J. PALMER STORY,
30 Shetucket St.

New London County Mutual Fire Insurance Co.
ESTABLISHED 1846.
Surplus over all liability Jan. 1st, 1893, $28,147.36.
Insures your property in this old and reliable Company.
Office over Chelsea Savings Bank, Shetucket St.
B. F. PARKER, President.
L. L. FRINK, Treas. J. P. WILLIAMS, Secy.

Norwich Union Fire Ins. Soc'y
Norwich, England. Organized 1797.
N. TARRANT, Agt.,
38 MAIN STREET.

FINANCIAL STATEMENT OF THE WESTERN ASSURANCE COMPANY, JANUARY 1ST, 1893. UNITED STATES BRANCH.
—ASSETS.—
Government Bonds ..... $[illegible]
State Bonds ..... [illegible]
Municipal Bonds ..... [illegible]
Cash on Hand and in Deposits ..... [illegible]
Other Assets ..... [illegible]
$[illegible]
—LIABILITIES.—
Reserve Premium Fund (N. Y. Standard) ..... $[illegible]
Reserve for unpaid losses ..... [illegible]
All other liabilities ..... [illegible]
Surplus in United States ..... $[illegible]
Total income in U. S. for 1893 ..... $[illegible]
Total Losses paid in U. S. from 1871 to 1893, inclusive ..... $[illegible]
NICHOLAS TARRANT, Agent, 38 Main St., Norwich, Conn.

B. P. LEARNED,
Insurance in all Forms.
Bonds of Indemnity.
Foreign Drafts
Over Thames National Bank, Norwich, Conn.

STORAGE.
Storage of non-hazardous or inoffensive goods or merchandise may be obtained in our Warehouse at 22 Connecticut Street.
A. C. COMSTOCK.

REAL ESTATE.

Real Estate For Sale.
BUSINESS PROPERTY in Aurora, Illinois,
Paying 7½ per cent. net.:
A new brick and stone building, occupied by a Bank, Hotel, etc. Rents for $6,600 per year above expenses. Price $70,000. Best location in a city of 25,000 people; 38 miles from Chicago. Write for particulars to
W. F. THAYER, Aurora, Ill.

FOR SALE.
The Prime Dwelling No. 28 6th St.,
formerly occupied as the parsonage of the Second Congregational Church. Possession given immediately. Apply to
JOHN MITCHELL,
GEORGE D. COIT,
SOLOMON LUCAS, } Society Committee.
Norwich, Conn., Sept. 20, 1893.

FOR RENT.
HOUSE NO. 43 LINCOLN AVENUE.
Modern improvements. Address J. HENRY KING, Lebanon, Conn.

TO RENT.
The Large Store with Fine Cellar
in the Rockwell Building, on Water Street, at the corner of Market Street, formerly occupied by Davies & Gleason. Apply to
GEORGE D. COIT.

FOR SALE.

FOR SALE LOW.
SEVERAL GOOD KIND HORSES.
Also a number New and Second Hand Wagons and Carriages.
A. T. GARDNER,
Chestnut Street.

PLUMBING AND GAS FITTING.

The Best
NICKLE PLATED TEA KETTLES
in the city for only One Dollar Twenty-Five ($1.25) for the Holidays only at
REIPS & WHOLEY,
29 Ferry St.

D. B. SULLIVAN
is Agent for the
OTSEGO FURNACE.
BAY STATE STOVES AND RANGES.
He will also clean and repair them.
PLUMBING AND TINNING.
28 WATER STREET.

A. TROLAND & SON
Will Give You Close Estimates on
PLUMBING and GAS WORK.

WE HAVE THE BEST
Water Filters and Garden Hose
in the market at Very Low Prices.
Estimates cheerfully furnished on all classes of Plumbing, Steam and Gas Fitting.
MOHAHER & REEDD,
61 West Main, Central Wharf.

Telephone 133-3
ROBERT BROWN
Steam and Gas Fitting,
Plumbing and Steam Heating,
Pipe Cutting and Threading by Power Machinery.
All Work done Promptly and Neatly.
Pequot Building, Central Wharf.
Electric cars every half hour.

DENTISTRY.

A FITTING
CROWN OR BRIDGE
in the most satisfactory and most natural of all ARTIFICIAL TEETH. Cost $4. We guarantee our work in every respect. The teeth will be comfortable, natural looking and useful. As to cost—that's very reasonable.
But hold on to your natural teeth as long as possible. If they need filling, let us fill them properly.

ALBANY DENTAL PARLORS,
ST. MARY'S T. A. & B. SOCIETY BUILDING
BROADWAY.

A. F. HOWARD,
DENTIST,
Over Boston Store, opp. Wauregan House.
Pure Nitrous Oxide Gas administered.

MARKETS.

FOR CHRISTMAS DINNER
We have Large Clams for frying, Choice Mumford Cove, Clinton, Providence River and our best Oysters. Also Lobsters and Scollops.
Market open this morning.
POWERS BROTHERS.

BEFORE BUYING YOUR CHRISTMAS DINNER
—CALL AT—
J. D. MURPHY'S MARKET.
He will show you as large an assortment of
POULTRY AND BEEF
as any market in the city.
22 MARKET ST.
Telephone connection.

TURKEY
16⅔c per pound.
JAMES DAWSON, JR.,
102 MAIN ST.

Oysters, Oysters, Oysters.
—ALL KINDS OF—
OYSTERS and at PRICES to suit every one.
GEO. A. LEWIS,
327 CENTRAL AVENUE.
Telephone 138-12.

LEGAL NOTICES.

BOARD OF RELIEF NOTICE.
The undersigned Board of Relief of the Town of Norwich will meet at their office in City Hall, Monday, Jan. 1, 1894, and will be in session daily (Sundays excepted) until the 10th day of January, inclusive, to hear and act upon appeals from the doings of the assessors, able for indebtedness, and do any other business proper to be done by said board. Office hours from 9 a. m. to 4 p. m.
HENRY R. GRISWOLD,
ABRAM GERE,
JOHN DOWN, Jr.,
} Board of Relief.
Norwich, Conn., Dec. 21, 1893.

LUMBER AND COAL.

John A. Morgan & Son.
—Home Established 1851—
Coal for Family and Steam purposes. Lumber, Shingles, etc., for Building, that our prices before purchasing.
Business office, - - No. 51 Main street.
Yard office, - - No. 6 Central Wharf.

Cannel Coal.
A superior blazing fuel for open grates.
LUMBER, SHINGLES, COAL.
Largest Stock. Greatest Variety.
Edward Chappell & Co.
Central Wharf and Franklin Square.
TELEPHONE.

TRY H. F. & A. J. DAWLEY'S
Best Cedar Shingles.
There are none in this market equal to them for good quality. Also try them on Building Lumber and save money.
Telephone 35-4.

TRAVELERS' DIRECTORY.

N. Y. & N. R. R.
NORWICH & WORCESTER DIVISION.
For Boston, Worcester, Providence, Hartford, Waterbury, Newburgh.
Commencing Monday, June 12, 1893.
"Eastern" Time Standard.
TRAINS GOING NORTH (LEAVE NORWICH UNION STATION).
7.30 a. m. (Mondays excepted) Express. Connects at Putnam for Boston, arrive Boston 1 p. m. At Worcester for all points north, Portland, Rochester.
8.05 a. m. Way Passenger Train. Connecting at Plainfield Junction for Providence, arrive Providence 8.55 a. m.; at Putnam for Boston arriving at 9.40 a. m.; at Putnam for Willimantic and Hartford, arrive at Hartford 11.15 a. m. At Worcester for Boston, Springfield and intermediate stations, Albany and the west.
9.30 a. m., connecting at Putnam for Boston (arrive at 1.10 p. m.) At Plainfield for Providence (arrive at 11.45 p. m.) At Worcester with roads north and west. At Webster with train for Southbridge.
2.35 p. m. Way Passenger, connects at Putnam for Hartford and Boston, arrive at Boston 5.55 p. m. At Webster for Southbridge. At Worcester with Boston & Albany Railroad, B. & M. R. R., and Fitchburg R. R.
3.30 p. m., for Plainfield, Providence and intermediate stations, through car, arrive at Providence 5.50 p. m.
5.15 p. m. Way Passenger. Connects at Plainfield for Providence and from Providence.
A train leaves Providence at 7.10 p. m. and connects at Plainfield with train for Putnam, arriving at Putnam 8.0 p. m. (Leave Plainfield at 8 a. m.)
TRAINS GOING SOUTH (LEAVE WORCESTER).
6.05 a. m. Way Passenger. Connecting at Webster for Southbridge, at Putnam with train for Hartford, Waterbury and intermediate points and New York, at Plainfield for Providence.
8.35 a. m., connects with trains from B. & M. R. R., N. Y. N. H. & H. R. R. and Boston and Albany R. R. at Webster for Southbridge, at Putnam with train to and from Boston (Take this train for Hartford, New York, Waterbury, Plainfield or Boston and at Plainfield from Providence.)
12.20 p. m., Way Passenger. Connects at Webster with train from Southbridge and at Putnam with 3 o'clock express from Boston for Willimantic, Hartford and New York. At Norwich for New London.
4.00 p. m., Way Passenger. Connects at Webster for Southbridge at Putnam for Willimantic and Hartford and with 5.15 p. m. express train from Boston.
6.40 p. m., Steamboat Express for New York (via New London.) (Sundays excepted.) Connects with trains from B. & M. R. R. and Fitchburg R. R. This train leaves Norwich for New London at 10.10 p. m.
8.00 p. m. Plainfield and Norwich, connecting at Plainfield with 4.30 p. m. train from Providence arrive Norwich 6.45 p. m. through car.
W. R. BABCOCK, Gen. Pass. Agt.
F. B. DENNY, Supt.
Norwich, Nov. 13, 1893.

CENTRAL VERMONT RAILROAD.
NEW LONDON DIVISION.
Change of time.
On and after Sunday, Nov. 26, 1893,
TRAINS GOING NORTH LEAVE NEW LONDON AS FOLLOWS:
5.15 a. m., Norwich 5.45 a. m., for Willimantic, Hartford, Palmer, Springfield, Ware, Gilbertville, Brattleboro, St. Johnsbury, Burlington, Montreal, Ogdensburg and intermediate stations.
7.40 a. m., Norwich 8.15 for Brattleboro connecting at Willimantic for Boston, Hartford, Colchester, Middletown, New Haven, New York at Palmer with Boston and Albany R. R. for Springfield, Pittsfield and Albany, and for points west also for Ware and Gilbertville, and at Brattleboro with Express for St. Albans Montreal, and principal intermediate points. Also to points west via Grand Trunk R. R.
10.00 a. m., Norwich at 10.35 a. m., for Willimantic, Hartford, Waterbury, Middletown, Colchester, etc.
1.37 p. m., connecting with express from Boston, Providence, New York and New Haven, at Norwich with Norwich & Worcester Railroad.
3.00 p. m., Norwich 4.00 for Brattleboro connecting at Willimantic for Hartford and Bristol, Putnam, Boston and Providence; also for Colchester, Middletown, New Haven and New York, and at Palmer with Boston & Albany R. R. for Springfield; at Brattleboro with night express for St. Albans Montreal and Quebec, reaching Montreal and principal points in Vermont the same morning.
5.20 p. m., Norwich 5.50 p. m., for Willimantic, connecting with N. Y., N. H. & H. R. R. from Boston, New York and intermediate stations; at Willimantic with N. Y., N. H. & H. R. R. east and west; also with Air Line division of N. Y., N. H. & H. R. R.
8.00 p. m., for Norwich. This train connects with 5 p. m., express from New York.
9.15 p. m., (Sundays only) connecting with express train from New York and Boston.
GOING SOUTH.
PASSENGER TRAINS LEAVE NORWICH AS FOLLOWS:
6.30 a. m., connecting for New Haven and New York.
8.05 a. m., for New London, Stonington and Providence and Boston, New Haven and New York.
10.55 a. m., for New London, New Haven and New York, Providence and Boston.
12.20 p. m., for New London, Stonington, Providence, Boston, Newport, Narragansett Pier, New Haven, New York and intermediate stations.
2.20 p. m., for New London, New Haven and New York, Providence and Boston.
4.00 p. m., for New London, Stonington and Providence, Boston, Newport, Narragansett Pier, New Haven, New York and intermediate stations.
7.15 p. m., for New London, connecting with 8 p. m., with express train for Providence and Boston, and accommodation train for Westerly and intermediate stations.
9.35 p. m., for New London and for New York, by boat from New London, N. Y., N. H. & H. R. R. for New Haven, Philadelphia, Baltimore and Washington.
10.10 p. m., for New London and for New York via boat from New London.
7.00 a. m. (Sundays only) connecting with express train for New York and Boston.
D. MACKENZIE, Supt.
J. A. SOUTHARD, G. P. A.
S. M. CUMMINGS, G. F. A., St. Albans.

ATTORNEYS

Charles H. Carpenter,
FEDERICH ATTORNEY.
Office with A. Irving Hoyt, over Thames National Bank. Special attention given to the collection of vouchers for warranty payments. Advice free. No fee unless claim is collected.

SINGER SEWING MACHINES.
$5 down and $3 per month.
Time will be allowed for your old machine.
All Kinds of Machine Needles.
SEWING MACHINES REPAIRED
W. L. SARGENT, 44 Main St.

LEAVE YOUR ORDERS AT The Bulletin office for Printing of all kinds and you will be well served.

MISCELLANEOUS.

J. M. GARDNER, JR., D. V. S.
VETERINARIAN,
Office—Chapman's Stables, 16 Bath Street. Telephone 128-2

Roses,
Carnations,
Violets and
Holly Wreaths,
Long Needle Pine.
For The Holidays.

Also a large variety of CANDY at
JOSEPH F. SMITH'S,
No. 62 Main St.
Telephone at both store and green-house. dec16tw

"Old Men Made New and Young Men Braced Up."
Send $1.00 to Lock Box 96,
WILLIMANTIC, Conn., and get a box of C. & M. Restorer and you will be happy.

Important To Merchants.
—THE—
New Lighting System.
See what MR. WOISARD of the National Bargain Co. says.
NEW LONDON
Automatic Light Co
Gentlemen—By your system our store is better lighted than ever before, although we have used both Gas and Electricity. The first month's we saved $8.00. It has been in New London for nearly two years. Send for circular. nov12d

Steamer : Chelsea.
CHANGE OF TIME.
Commencing Thursday, Oct. 10th, will leave Norwich on Mondays and Thursdays at 4 p. m. New York, Tuesdays and Fridays at 4 p. m. All Freight Insured.
N. & N. Y. PROP. CO.
C. S. WHITAKER, Manager. oct7d

DELICIOUS
FOR
BREAKFAST
FOULD'S
WHEAT
GERM
MEAL.
TRUE FOOD
FOR
BRAWN and BRAIN

BILLIARD and POOL TABLES
—FOR SALE BY—
J. J. COATES, 65 West Main St.
Supplies of all kinds constantly on hand.

REMOVAL.
We have removed
From 11 to 51 Chestnut St.,
Where we have superior facilities for doing all kinds of work in our line.
Steam Carpet Cleaning
Ladies' garments, etc. of all descriptions dyed. Dying feathers a specialty. Promptness and lowest prices guaranteed.
WILSON BROS.

HORSES
TREATED FOR ALL DISEASES
at Gardner's stable, Chestnut St. by the veterinary, Dr. E. L. HOWE, graduate from Ontario Veterinary College.

MURPHY & BLACKBURN,
FUNERAL DIRECTORS AND EMBALMERS
No. 67 Franklin Street.
Open night and day. Ring bell for night call. Upholstering, Carpet Laying, etc. sep15d

Prepare for cold weather by having your Furnace cleaned and repaired.
E. H. BREWSTER
will do it for you very Cheap.
46 Water Street.

MRS. L. L. POTTER.
Lessons in Oil and Water Colors, China Painting and Wood Carving.
Studio open Nov. 7th, over Boston Store.

Alonzo H. Converse,
PAINTER.
Plain and Decorative Paper Hanging. Wall Tinting in all its branches.
143 Little Water St.
Graining done for the trade.

E. L. GREENE,
Wall Papers,
which he will sell at the lowest living prices. Large contracts for painting solicited.
CENTRAL BUILDING.

DEPEW AND THE POPE.

Interesting Interview With the New Yorker on Men and Affairs.

FRANCO-RUSSIAN ALLIANCE.

His Holiness Has Great Respect for People of United States.

NEW YORK, Dec. 26.—When the Umbria reached this port yesterday afternoon she brought to our shores among others Dr. Chauncey M. Depew, who cheerfully gave to the Associated Press reporter an interesting description of his trip and his impression of affairs abroad.

In relation to the Franco-Russian alliance he said the French put the situation in this way: Russia is at daggers drawn with England in the east on the Indian border, as we are in Siam. Thus our interests are mutual and whatever cripples Great Britain helps both. Russia has a tariff war and endless difficulties on the frontier with Germany and fears her growing power, and whatever cripples Germany adds to Russia's opportunity and to ours for the recovery of our provinces. Russia and Austria are on the eve of war over the balkan states and the road to Constantinople, and Russia cannot fight the triple alliance without our assistance, so that our interests, our ambitions and safety are identical.

"In Italy," said Mr. Depew, "the irreconcilable relations between the government and the Vatican greatly increase the gravity of the situation."

Speaking of his private interview with the Pope, when he was received just as he would be by the President of the United States, Mr. Depew said: "I studied him earnestly, especially in view of the reports of his feebleness. He certainly is as vigorous as Mr. Gladstone, who is nine months his junior. The Pope expressed to me in very complimentary phrases his pleasure at seeing me, his knowledge of my position in life and home, and his hope that I would enjoy the sights and treasures of the Eternal City, and carry away pleasant memories and soon visit it again.

In a few minutes we were in the midst of an earnest and instructive conversation on property, its right and duties, of capital and labor, of employers and employed. I said that his encyclical on that subject was in accord with the opinion of the American people. Then came a splendid exhibition of 'the old man eloquent.' The pope pressed to the front of the chair, grasping the arms and presented the appearance and vivacity of 40 instead of 83. He spoke for nearly 10 minutes, and in clearness, directness, force and fervor. It was one of the most eloquent and impressive utterances to which I had ever listened.

The substance of his meaning was this: That in his encyclical he had stated nothing new. The principles laid down had always been the doctrine of the church. The times, however, with the troubles existing and growing more acute everywhere, demand that they be given thought and attention. The right of man to his legally acquired wealth has always been recognized. It was the basis of the social system—labor and capital are inseparable. Labor has rights which nobody must ignore, but labor must recognise the rights of capital. The church had always recognized the doctrine of the fatherhood of God and the brotherhood of man. We all come from the same heavenly father, and all, whatever our condition or circumstances in this world, stand equal before him and are equally accountable to him for ourselves and our conduct toward our neighbor.

"The pope made many inquiries about America and blessed a few simple articles of piety I had with me to gladden the Christmas or New Year of some Catholic friend. I was afraid of wearying him and rose to go. He took my hand and said that he had the profoundest respect and admiration and love for the United States, and wished I would tell the American people that he was much impressed with the World's fair and had done all he could to help it; that he was much pleased and gratified to learn that I was always fair, kind and considerate for the employes of my company, and that I had never made any distinction between those of the Catholic faith and others. He also expressed his gratification when I told him of Archbishop Corrigan.

"As he arose to take my hand, preparatory to closing the interview, he said: 'I have the profoundest respect, admiration and love for the United States and its people. I wish you would so tell the American people.' Thus ended the most remarkable event in my life."

Fell on the Stove.

PORTLAND, Me., Dec. 26.—A 3-year-old son of W. N. Davis, Paris street, fell on the stove and was burned nearly to death during the absence of his parents yesterday.

Died From His Injuries.

PORTSMOUTH, N. H., Dec. 26.—George Philbrick, who was injured Friday by the falling of a hoisting boom, died last night. He leaves a widow and one son.

Mohican Goes to Honolulu.

SAN FRANCISCO, Dec. 24.—It is learned here that the United States ship Mohican is to be dispatched to Honolulu on Wednesday. Sailing orders have already been received, and there is unusual activity at Mare island, preparing the cruiser. The order is to equip the Mohican for sea without loss of time. The inference is that there must be some urgent reason for strengthening the United States naval force at Honolulu.

Killing Was Justified.

ST. LOUIS, Mo., Dec. 26.—A special to the Republic from Sioux City, Ia., says: A. H. Pile, who surrendered himself to the police and admitted that he had shot and killed two confidence men—Blum and Meyer—was examined by the coroner's jury. He told his story in detail, and the jury promptly returned a verdict exonerating him and declaring the killing justifiable.

Ex-Judge Commits Suicide.

BROOKLYN, Dec. 26.—Ex-Judge Walter E. Smith, 67 years of age, a well known lawyer, was found dead yesterday afternoon in an unfinished building on Bradford street. A bullet in the right side of the head and a revolver lying by his side gave evidence that he had committed suicide. He had been despondent of late.

Killed by Burglars.

INDIANAPOLIS, Dec. 26.—T. J. Walters, colored, a merchant policeman, was killed yesterday morning by two burglars. He was stabbed in the back and side, his body showing the marks of five thrusts. The murder is the climax of many burglaries. The murderers have not yet been identified or discovered.

The Anarchist Laboratory.

BARCELONA, Dec. 26.—The anarchist laboratory which was discovered at Vallvidrera, a village near this, was situated in a large cave at the bottom of a ravine. The opening of the cave was concealed by brushwood and boulders. A number of charged bombs were seized in this cave.

WASTE OF CHARITY.

Rev. Dr. Momerie Would Have Sound Business Management Prevail.

NEW YORK, Dec. 26.—Rev. Dr. Alfred Momerie of London, well known as one of the leaders of the liberal movement in the Church of England, and a preacher and writer of note, was asked recently his opinion of the work Dr. Parkhurst was doing in this city.

"I don't really know anything about it, beyond what I have read in the newspapers," he said. "I have felt disposed to regard it as a political move on the part of the doctor, but whether Dr. Parkhurst was or was not influenced by political motives he has attempted what I am inclined to regard as an almost impossible task. Bribery of the police is pretty common, is it not. I should think it would be an important factor in this trouble, and it certainly is an evil that cannot be eradicated without the greatest difficulty where once it flourishes.

"So far as the reformation of fallen women is concerned, I confess that I have very little faith in the possibility of reforming them in a mass. The case is quite different when the rescue of individuals from bad living is undertaken. But, as a matter of fact, the social evil cannot be reformed by legislation.

"There is another thing that I've thought about and deplored a good deal; that is, the waste of charity in this country and in England. Thousands of dollars intended to help the poor are thrown away every week. What we need is sound business management in our charities. I would have the leading men in the community, men of tried business capacity, placed in charge of the charity organizations, with power to run them as they would their own affairs. In this way the deplorable waste of money might be stopped."

RAILROAD BRIGANDS.

Attack Southern Pacific Express Train But Get Little Booty.

LOS ANGELES, Cal., Dec. 26.—The railroad brigands have again appeared in California, and yesterday morning attacked a Southern Pacific train bearing the treasure of the Wells Fargo express. Passenger train No. 20 was held up at Roscoe, a small station 16 miles north of here. The train was stopped by two men who covered the train men with revolvers and blew open the door of the express car with dynamite.

After the robbers had gone through the express car the train was allowed to proceed after a detention of about 30 minutes. It is claimed that the robbers got nothing with the exception of $10, which was taken from the engineer, as they were unable to open the safe. Will Smith, a Southern Pacific detective, says the work was that of green hands who went out from this city and returned immediately after the robbery.

NEW PARISIAN FAD.

Vaccination Matinees Are Now All the Rage in the Gay City.

PARIS, Dec. 26.—Vaccination matinees have become the fashion in Paris. Persons belonging to fashionable society cooperate in arranging for a doctor and cow to attend an afternoon tea at the house of a common friend.

The company are all vaccinated from the cow. In some of the large houses on the Champs Elysees the cow is taken up in the elevator and is temporarily installed in the dining room. The cards issued bear the words "On vaccinera."

Delayed by a Wedding.

WASHINGTON, Dec. 26.—Consideration of the bills providing for the admission of the territories to the United States will be delayed somewhat after the reconvening of congress by the marriage of Senator Faulkner, chairman of the senate committee on territories, which will occur on Jan. 2. After the wedding he will be absent from the senate for about 10 days on his bridal tour.

Robbers Get Big Booty.

KANSAS CITY, Dec. 26.—Word has reached here of a train robbery on the Missouri Pacific road in Kansas last night, in which eight men participated. They cleaned out mail and express car. They secured big booty, but no estimate can be given of the loss. A posse are hot on the trail of the robbers.

With Flag at Half Mast.

GLOUCESTER, Mass., Dec. 26.—Fishing schooner Edward A. Trevoy arrived here yesterday with flag at half mast. She reports that Charles Stockleberg of this place was drowned on Dec. 12 by the capsizing of his dory while setting off the Grand Banks.

Bedford Has Sunday Shock.

BEDFORD, Pa., Dec. 26.—A very perceptible shock of earthquake was felt here at 1:30 Sunday afternoon. Several families in the western part of the town fled from their houses, thinking a terrible calamity had happened.

Bakers' Strike Collapses.

MADRID, Dec. 26.—The threatened baker's strike has collapsed, owing to the arrest of 60 men, including the promoters of the strike and to the fact that the authorities were able to fetch large quantities of bread from the provinces.

Will Dine With Bismarck.

HAMBURG, Dec. 26.—Dr. Schweninger is spending his Christmas at Friedrichsruhe. Rumor says that his visit is due to the fact that Prince Bismarck is indisposed, but this report is untrue.

THE MIKADO.

Liliuokalani is known in Hawaii as "Her Obesity."

The Duchess of York has set up a swing for the amusement of her guests in wet weather.

The emperor of Austria, although a devout Catholic, has finally given his sanction to the introduction of a law to require civil marriages.

Empress Eugenie has declared her intention to spend the whole winter at her villa of the Cap, near Mentone, on the Mediterranean shore.

King Lobengula's niece is a member of a native African church choir which is now making a tour of this country. The young lady's name is Princess Mbikzi, which in English means "ugliness."

The Czar Paul, ancestor of the present emperor of Russia, constructed a room formed entirely of huge mirrors, where he spent hours walking to and fro in full uniform—a singular taste for the ugliest man in Russia.

Queen Victoria has desired the new duke of Coburg, Prince Albert, to send to England all the prince consort's letters to his brother, the late Duke Ernest, and they will be placed among her collection of political papers in the private library at Buckingham palace.

Mixed.

Patient (to family doctor)—In your absence, doctor, I was compelled to call in young Dr. Sawbones. He said that the clinical symptoms indicated chronic intestinal inflammation. What is that in plain English?

Family Doctor—In plain English it means that Sawbones didn't know what was the matter with you.—Tit-Bits.

POVERTY AND WANT.

Mary Maguire's Riches Do Her No Present Good.

SHE IS HEIR TO A LARGE ESTATE.

Story of a Strange Life—Sole Heir to an English Estate.

NIAGARA FALLS, Dec. 26.—Hidden away in the tenement district of this city, in a squalid dilapidated house, has been disclosed a story of a strange life. Here a newspaper man found a refined and educated woman who is heir to many thousands of pounds of English money, and possesses a life interest in a large house property in the old country. Mrs. Mary J. Maguire is the woman whose pride has kept her from claiming her own for some time past.

She was found in a room which does for parlor, dining room and kitchen. The remains of the Sunday dinner of herself, husband and young son Tom were seen on the table. It was a frugal meal, but the grace and welcome the reporter received showed that the woman was a lady.

The family came here from Toronto some three months ago. Maguire, who is a laboring man, could find no work, and the affairs of the family went from bad to worse. Mrs. Maguire was loth to talk about her affairs. She, however, stated that she came to Toronto

From England When a Child,

and had lived in the Canadian city for the past 50 years. When her father died she was left valuable city property in Toronto. She gradually went through this property until reduced to absolute poverty.

Mrs. Maguire knew of her valuable property interests in England, but rather than disclose her whereabouts and let the public know of her life she has kept silent. However, poverty has too bitter a sting, and she finally had recourse to the lawyers. The woman is a direct heir to the Molesworth estate, located in the towns of Bodwen and Wadebridge, Eng., and owned by Sir William Molesworth, Bart., now deceased.

Inquiries have been made almost every year by London; Eng., barristers as to the whereabouts of Mrs. Maguire, and if she were living. From Arthur W. Murphy, a Toronto barrister, one year the lady

Received an Offer of $8000

from England for her interest in the estate. This was refused, as the property was worth many, many times that amount.

When seen Mrs. Maguire was very much averse to having any publicity given her life and her affairs. She bitterly exclaimed: "Yes, heir to thousands and not enough money in this hovel to buy half a ton of coal. What will our Christmas be? Oh, we live on the hope of my going to England and securing my own."

"Yes," piped her little son Tom, "and then we can have all we want to eat, can't we mother."

Mrs. Maguire's lawyers intend to advance her enough to go to England and look up her property. The story, as nearly as can be learned, is that Sir William Molesworth's son came to Canada and settled in Toronto. His daughter, the present Mrs. Maguire, married beneath her station in life. She lost the property her father left her, and now turns out to be the only living heir to the Molesworth estate.

THE MAN ABOUT TOWN.

Mayor Pro Tem Swift of Chicago is a manufacturer of axle grease.

Lord Colin Campbell recently turned up in Bombay as counselor employed to defend 20 Mohammedans implicated in the great riots.

Mr. Gladstone has no idea that he has approached the age when he should retire from active life. His plans are laid as liberally as if he were a youth of 30.

Governor Elect Greenhalge of Massachusetts was born in England. The old Bay State has never before elected a foreign born citizen to her chief executive chair.

John Hooker, husband of Isabella Beecher Hooker (sister of the late Henry Ward Beecher), has resigned the position of reporter of the supreme court of Connecticut, which he had held for 35 years.

Lord Rosebery remarked at a recent dinner that wherever in the world there is a good thing there would be found a Scotchman sitting by it. Even the canny lad that sits by himself will confirm this.

A Boston reporter asked Colonel Ingersoll the other day whether it is true that he now believes in immortality, and was told, "Love was the first to dream of immortality, and as long as we love we shall hope."

Rawlins Cottenet, a scion of half the great families of New York, a member of the Knickerbocker club, an approved exponent of the most fashionable precepts of the day, has opened a new flower shop on Fifth avenue.

Representative Bryan of Nebraska has taken rank faster than any other new member of the house. He is always ready. His use of books is that of a well trained and practiced lawyer, who can hold his information well in hand.

Secretary Jarng of the Corean legation at Washington is an ardent student of the English language. He takes his lessons in the most practical way, learning about things he has to handle each day in the affairs of the household.

Van Roberts, a hotel keeper at Bush Hill, Mo., has fallen heir to $600,000, left him by John Bennett, who died at Las Vegas, N. M. Roberts saved Bennett from drowning in the Sagamon river, near Decatur, Ills., 20 years ago.

T. C. B. Howard, commander of Maryland's oyster navy, conceals beneath his triple initials the names Thomas Contee Bowie, and comes of three or four famous Maryland families who have given to the state judges and senators.

A hitherto unfamiliar remark of Abraham Lincoln, and which is good enough to go into the schoolbooks, is this one, which Senator Palmer of Illinois says Lincoln made to him: "I have simply tried to do my duty every day, hoping that when tomorrow came I would be equal to it."

F. Marion Crawford, in a recent article on the pope, remarks that in the matter of physique there is a close resemblance between Leo XIII, President Lincoln and Mr. Gladstone—lean, sound mind, of a bony constitution, indomitable vitality, large skull, high cheekbones and energetic jaws.

The biggest man in Washington is Captain Maddox. The pointer flies round to 460 pounds when this gentleman steps on the platform and drops a penny in the slot. The southern senators and representatives all know Captain Maddox. They credit him with being the best poker player in Washington.

Vasily Vasilievich Berry, the latest addition to the number of Russian political exiles in London, is a remarkable man. He is 61 years old, and 38 have been spent in exile and imprisonment. He has been inside no less than 28 prisons and yet has committed no act humanity or civilization can regard as a crime.

HER IDOL.

It is said that Cornelius Vanderbilt has given a million dollars to religious work in the last two years.

Ex-Secretary of the Navy Richard W. Thompson of Indiana has regained his customary health and is now hale and hearty at 84.

Mr. Macfarlane, the member for Argyllshire, is a Catholic—the first Catholic in fact ever returned for a Scotch constituency.

A movement is on foot at Chicago to erect a monument to the memory of Mayor Harrison on the Administration plaza, where the Columbian bell now stands.

Lieutenant Francqui and Dr. Cornet in the service of the Congo Free State are said to have been the first white men to visit the western head sources of the Congo river.

President Cleveland has appointed J. Scott Harrison surveyor of customs for the port of Kansas City. He is a brother of ex-President Harrison, but is an active Democratic politician.

W. L. Wilson of West Virginia is one of the brightest and keenest all around scholars in public life. He has had a valuable training as a college president as well as a legislator.

Lord Bennet, only surviving son of the Earl of Tankerville, used to be a scoffer, but now travels with Dr. English, the British evangelist, and conducts the singing at the revival services.

Sir John Willoughby, in command of the chartered South Africa company's forces in Mashonaland, was formerly a captain of the Royal Horse Guards and celebrated as being the smallest officer of the British army.

Count P. P. Schuvaloff is the owner of the only diamond fields in Russia. They are being worked energetically, and last year five costly gems were accidentally picked up. The count is enormously wealthy.

Ex-Senator Dawes of Massachusetts was bitten the other day by a big dog owned by his next door neighbor in Pittsfield, but the wound has been properly treated, and no ill effects are expected. The dog has been shot.

Bishop Whipple of Minnesota speaks of the lofty sense of honor and the high conception of justice and right that characterize the Dakotas. Dr. Whipple is well up in Indian matters, as he has worked among them for many years.

Ex-President Harrison's favorite tune is "The Soldier's March," from Gounod's "Faust." He cannot discriminate, as a rule, between tunes, but in this case he recognizes the tune instantly and it is said is really inspired by the melody.

Sir George Eliot, a north of England millionaire, who began life as a driver boy in a colliery, proposes that a co-operative coal company buy up all the English collieries and make it one vast concern. He says it would cost about $600,000,000 to do it.

Bismarck's memoirs were practically completed before his recent illness. They will fill two volumes and will be concerned less with the events of 1866-70 than with the later period, a principal aim being a defense of the policy that led to his dismissal.

MONEY.

The Spartans had an iron coinage, no other being allowed.

The gold coins of Great Britain contain one-twelfth alloy.

The United States silver 5 cent piece was first coined in 1851.

The English mint was established by Athelstan about 928.

The average life of a note of the Bank of England is a little less than 70 days. Notes are never reissued.

The currency of the Argentine Republic consists altogether of paper notes, ranging in value from 1 cent up to $100.

The early English and French kings took "moneyers" with them on their travels, who coined money as it was needed.

According to Jacob's estimate, the Roman empire in the time of Augustus possessed £358,000,000 of gold and silver.

According to the best estimates, Great Britain has at present £102,000,000 gold, £22,000,000 silver, £30,000,000 paper, a total of £154,000,000.

In the fifteenth century the bishops and monasteries of France, England and Germany did an extensive business in coining money under royal sanction.

Madden says that in the British West Indies, two centuries ago, pins, slices of bread, pinches of snuff, drams of whisky, soap, cocoanuts, eggs and other common articles were all used as money.

Very large amounts of private gold coins were formerly minted in this country by individuals. Reid of Georgia, the Bechtlers of North Carolina, the Mormons in Utah and several banking firms in California all once did a large business in this line.—St. Louis Globe-Democrat.

LIVERY STABLES.

Best Place
To Hire a Hack,
To Hire a Coupe,
To Hire a Team,
To Board a Horse,

And the most convenient place to get to when you want anything in the livery line is
O. H. REYNOLD'S STABLES,
SHETUCKET ST.
sep12MWTuThS

THIS IS THE SEASON OF THE YEAR WHEN A HORSE SHOULD BE
—CLIPPED.—
I am doing some clipping with a modern Clipping Machine. Does your horse need clipping? My prices are reasonable.
EDMUND GEE, Livery and Boarding Stables, Preston Bridge.

HOUGH
Wishes You a Merry Xmas.
His Store will be open until noon.
BIG BARGAINS
At 10 Broadway.

THE CONNECTICUT MUTUAL LIFE INS. COMPANY, HARTFORD, CONN.,
ARE PAYING LARGER DIVIDENDS
Than any other Company "to premiums received."
W. H. PROTHERO, Agent,
Shannon Building.

STORAGE.
Storage of non-hazardous or imperishable goods or merchandise may be obtained in my Warehouse at 25 Commerce Street.
may 18d A. T. CONVERSE.

Four Big Successes.
Having the needed merit to more than make good all the advertising claimed for them, the following four remedies have reached a phenomenal sale. Dr. King's New Discovery, for consumption, Coughs and Colds, each bottle guaranteed—Electric Bitters, the great remedy for Liver, stomach and Kidneys. Bucklen's Arnica Salve, the best in the world, and Dr. King's New Life Pills, which are a perfect pill. All these remedies are guaranteed to do just what is claimed for them and the dealer whose name is attached herewith will be glad to tell you more of them. Trial bottles free at Lee & Osgood's and N. D. Sevin & Son's Drug store. nov14tuthsaw

A Million Friends.
A friend in need is a friend indeed, and not less than one million people have found just such a friend in Dr. King's New Discovery for Consumption, Coughs and Colds. If you have never used this Great Cough Medicine, one trial will convince you that it has wonderful curative powers in all diseases of Throat, Chest and Lungs. Each bottle is guaranteed to do all that is claimed or money will be refunded. Trial bottles free at Lee & Osgood's and N. D. Sevin & Son's Drug Store. Large bottles 50c and $1.00. nov14tuthsaw

Bucklen's Arnica Salve.
The Best Salve in the world for Cuts Bruises, Sores, Ulcers, Salt Rheum, Fever Sores, Tetter, Chapped Hands, Chilblains, Corns, and all Skin Eruptions, and positively cures Piles, or no pay required. It is guaranteed to give perfect satisfaction, or money refunded. Price 25 cents per box. For sale by Lee & Osgood and N. D. Sevin & Son

SADLERY, ETC.

Gloves and Mittens,
Leather and Canvas Jackets
AT REASONABLE PRICES.
J. G. STANDISH.
131 MAIN ST.

EXCELSIOR!
A Twenty Horse Power Stable Blanket
—AT—
LANE BROS,
47 WATER ST

IRON AND STEEL WORKS.

A. H. VAUGHN & SONS
IRON CASTINGS.
FERRY ST., Norwich, Conn.

FOUNDRY PIG IRON
of the most Reliable Quality and grades. Full stock kept in Norwich for immediate delivery.
REFINED BAR IRON of the well-known "Sable" brand.
SHEET IRON. Galvanized "R. R." Black and Plate.
STEEL. "Black Diamond" and "Silver," warranted Cast Steel, Machinery Steel, Tire Steel, Calking Steel.
FINISHED STEEL SHAFTING.
IRON AND STEEL I BEAMS AND CHANNELS for structural purposes.
A. T. CONVERSE,
Office, Warehouse and Shipping Wharf, 23 COMMERCE ST.

The Sibley Machine Co.
Manufacturers of Paper, Cotton and Woolen Machinery, Mill Gearing, Shaftings, Pulleys, Hangers, etc., etc. Jobbing of all kinds. Gearing, Cuttings, Forgings and Castings at short notice, 118 Franklin Street, Norwich, Conn. New and Second-hand machines bought or sold on commission.

BOOK BINDING.

BLANK BOOKS MADE TO ORDER
Paper ruled to any pattern.
Tickets numbered from 1 to 100,000.
MAGAZINES BOUND
in any style of binding. Old books rebound. Back Nos. furnished to complete volumes by
JOSEPH BRADFORD, PRACTICAL BOOKBINDER.
Bulletin Building, Up Stairs.
may18dw Norwich, Conn.

COWAN, the Bookbinder
will after this date be found on the ground floor,
108 Broadway.

CONFECTIONERY.

CHRISTMAS CANDIES!
—AT THE—
CONFECTION PARLORS,
54 BROADWAY.
Branch Store at Singer Machine Office, 44 Main St.

Fine Candies
In large variety can be found at the
[illegible] CANDY STORE.
Go there and be convinced. Prices to suit your purse.
ELDRIDGE.

BULLETIN CO.,
WE DO ALL KINDS OF PRINTING.
DON'T SEND YOUR ORDERS TO NEW YORK OR BOSTON.
CORRESPONDENCE SOLICITED.
WE GUARANTEE OUR PRICES.
NORWICH, CONN.

IF YOU WANT TO SELL YOUR GOODS advertise them in THE BULLETIN.

WHOLESALE GROCERS.

FANCY SWEET ORANGES.
The only Sweet Orange in the market is the Pyle Mark. Shall receive a large invoice this morning. Also, I have just finished unloading a fresh
CAR OF GRAPES.
J. C. WORTH,
37 Water Street.

Just Received and for Sale
a large lot of
NEW TEAS,
Red and Gold Elephants.
Very few got away. Also
New Raisins, Prunes, Apricots, Peaches, etc.
Lippitt Swan & Co., 91 Water St.
Wholesale only.

GROCERIES.

CELERY, ORANGES
BOX CHEESE, NUTS,
PLAIN CHEESE, FIGS,
ENGLISH DAIRY CHEESE, DATES.
And a Few very Fine CHICKENS at
A. T. OTIS'.

Our Prices Tell the Story.
English Walnuts, 2 lbs. for 25c
Brazil Nuts 2 lbs. for 25c
Best Mixed Nuts, 2 lbs. for 25c
Broken Candy, 2 lbs. for 25c
French Mixed Creams, 2 lbs. for 25c
A Good Mixed Candy, 3 lbs. for 25c
White Rock Candy 15c lb.
New Dates 4 lbs. for 25c
New Figs 15c lb.
Fancy Banquet Candles in sets of 12, 25c set
J. A. WOODARD & SON,
120 Franklin St.

"PAR EXCELLENCE."
HEINZ [illegible] Preserved Sweet Pickles.
Get them at
R. S. BARTLETT'S.
Broad Street Grocery.

FANCY NEW CROP
New Orleans Molasses.
[illegible] a Gallon.
at 202 Franklin St.
E. D. AVERY.
All other goods way down to bargains.

SOUSED MACKEREL AND KIPPERED HERRINGS
For sale at
A. L. ALLEN'S.

MISCELLANEOUS.

BRECKENRIDGE BROS.,
CARPENTERS.
Will still continue to do business at their shop at corner of Willow and Chestnut Sts., and will be pleased to give estimates on all kinds of wood work.
BRANCH OFFICE — Room 69 Harris Block, New London, Conn.

REMOVAL.
Dr. W. S. C. Perkins has removed to 21 Broadway. Office hours, 2 to 4 and 7 to 8 p. m. Residence, 10 Broad street.
Dr. Cora H. Perkins, 21 Broadway. Office hours, 9 to 11 a. m., and 2 to 4 p. m. Residence 10 Broad street. Telephone at residence.

The undersigned will be at found
No. 12 Central Building, No. 47 Broadway,
And will attend to General Office Business, the Making of Deeds, Wills, and Giving Advice in matters pertaining to the Settlement of Estates, etc.
S. T. HOLBROOK,
Attorney-at-law and Notary Public

FRANK O. SWEET,
Medical and Surgical Nurse,
Graduate from Mills Training School for Male Nurses, Bellevue Hospital, New York city. Call at 200 or 408 FRANKLIN Street, city. TERMS REASONABLE.

THE NAKED EYE
Can't detect the microbes of disease, and yet they exist by the million. They permeate the system, pollute the blood and poison the vital organs. Disease is the inevitable result.
RADAM'S
MICROBE KILLER
destroys every species of microbe and cures every form of disease. It's the latest and greatest discovery of science. No matter what form of disease you are suffering with it will help you. [illegible]
The Wm. Radam Microbe Killer Co.,
7 Laight St., New York City.
N. D. SEVIN & SON,
Agents for Norwich.

THAYERS DYE WORKS,
John F. Amburn, Proprietor, 180 Boswell ave.
All kinds of Dyeing promptly done. Bed blankets thoroughly cleaned. Ladies' and Gent's garments dyed in the best possible manner.
Watering Silk a Specialty.
Orders left with J. H. MYERS at Circulating Library, No. 164 Main St will receive prompt attention.

Games in Variety From 5c Up.
Wood Trains, Horse Carriages, Noah's Ark Folding Beds, Bureaus, etc., Iron Trains, Pony Carts, Candles, bright Ornaments for trees.
MRS. S. M. HOWIE,
170 Franklin St.

Go to Hunt's for English Violets.
Funeral Designs a Specialty.
Lafayette St., near Yantic Cemetery.

SKATES SHARPENED
—OR—
Nickle Plated and Machine Jobbing by
A. GOULD, Industrial Building,—
Near Union Station.

FINE COMMERCIAL, BANK, BOOK and Job Printing done at The Bulletin Job Office at short notice.

NEW ADVERTISEMENTS.

$20.00 REWARD for return of Pocket-book containing Sum of Money, lost Saturday, Dec. 23, somewhere between North Franklin P. O. and Geo. Powers' farm. R. A. RACE, North Franklin, Conn. dec26d

WHEREAS—My husband, Walter Curtis, has left my bed and board without any just cause or provocation, and as for me getting trusted on his account, he can't pay his own board and bills, for no one will trust him. MRS. MARY CURTIS. Norwich, Conn., Dec. 26. rec26d

The Thames National Bank.

NORWICH, Conn., Dec. 23, 1893.

THE ANNUAL MEETING

of the Stockholders of this Bank for the choice of Directors will be held at [illegible] Banking House, TUESDAY, JANUARY 9th, 1894, at 11.30 a. m.

dec26d STEPHEN B. MEECH, Cashier.

PIANOS.

One of the two Pianos I advertised the other day is sold. The other one, for quality of tone, style and finish of piano, is not inferior to any Upright Piano in This City, and will be sold as near HARDPAN PRICES AS POSSIBLE. Also fine VIOLINS for sale. 60 WILLIAM STREET.

dec26d GEO. H. MARTIN.

PRAIRIE FLOUR

Makes Best and Best Bread and the Price is Very Low.

WELCOME A. SMITH. dec26d

FRISWELL

Has a large stock of

Gold and Silver Watches

left over which he will sell low for cash.

25 FRANKLIN STREET. dec26d

POTATOES.

(Lots Three Bushels and over 75c Per Bushel)

JAMES M. YOUNG. dec26d

FOR THE NEW YEAR.

The "Standard" Diary, Calendars and Calendar Pads, Peloubet's and Pentecost's Notes on Sunday School Lessons, Pott's Church Almanac.

Cranston & Co. dec26daw

WE ARE OVERSTOCKED ON

PHOTOGRAPH ALBUMS.

For the remainder of this week you can have them at a discount of 25 Per Cent.

We offer all remainders of Holiday Goods at BARGAIN PRICES.

Noyes & Davis. dec26daw

Alling Brothers,

10 to 14 MAIN STREET.

We offer the balance of our

Horse Blankets, Plush and Fur Robes,

All at Reduced Prices.

Best Quality Reversible Leather Coats, $5.50.

Flannel Lined Leather Coats, $3.75.

Beach Jackets, $2 00.

CARDIGAN JACKETS.

50c,	reduced	from	75c,
75c,	"	"	$1.00,
$1.00,	"	"	$1 25,
$1 40,	"	"	$1.75,
$1 50,	"	"	$2 00,
$2.00,	"	"	$2 50.

SWEATERS, $1.60, fm. $2.

MEN AND BOYS' CAPS.

15c,	reduced	from	25c,
37c,	"	"	50c,
50c,	"	"	75c,
75c,	"	"	$1.

dec26d

ARTIFICIAL HUMAN EYES.

Those who wear them take notice that I keep a large assortment in stock; every variety in shade of color to match any sound eye that may present itself.

DR. GEO. B. BRIGDEN

Office, No. 18 Shannon Block, Norwich.

Practice Restricted to Eye and Ear Diseases.

Hours, 9 a. m. to 5 p. m. Sundays, 12.30 to 2 p. m.

At my office you can find every style and peculiarity of Spectacle or Eye Glass manufactured. A thorough examination will be given, proper glasses adjusted, and style of frame or setting fitted, that will be easy and comfortable as well as becoming to the wearer. EXAMINATION FREE except in Astigmatism, or when necessary to prescribe in addition to fitting glasses. dec26d

A FULL SUIT OR OVERCOAT!

Whichever you say. Goods all in, and can give you anything you want. When handy, spend a few pleasant minutes looking over our selections.

GEO. R. CLARK, Merchant Tailor.

Room 4 Shannon Block.

R. P. BREWER, M. D.,

18 Washington St.,

GENERAL PRACTICE AND THE EYE.

Office Hours: 8 to 10 a. m., 1 to 3 and 6 to 8 p. m. Telephone [illegible]

The Bulletin.

Norwich, Tuesday, December 26, 1893

The Bulletin should be delivered everywhere in the city before 6 a. m.

Subscribers who fail to receive it by that time will confer a favor by reporting the fact to the Bulletin Co.

The Weather.

Indications for Connecticut: Generally fair; northwest gales; cold wave.

Slater Museum

Open every week day 9-12a. m. 2-5 p. m.

The Norwich Weekly Courier is the best weekly newspaper in New England at 50c a year.

NORWICH AND VICINITY.

CITY NEWS.

A. O. U. W. meets tonight.

Residents in the neighborhood of Trading cove celebrated Christmas by a social dance in Burlingham's hall Monday evening.

Travel on the electric road was very good yesterday and Sunday, while on Saturday night the cars were unusually well patronized.

The officers of the Connecticut National Guard who passed successful examination before the examining board last June received their commissions Saturday.

Mr. W. P. Potter has received eight boxes of luscious oranges from his southern orange grove, and on Christmas day he and Mrs. Potter gave several families a delightful treat.

The new Windham county board of pension examiners organized with Dr. Omer La Rue of Putnam, president; Dr. A. D. David of Willimantic, secretary, and Dr. F. A. Morrill of Putnam, treasurer.

Supernumerary Officer Myron O. Morgan had a lively chase on Monday after a prisoner who, promising to accompany him, ran away. The officer is plucky and a good sprinter, and the vagrant was recaptured on Chestnut street.

An enormous quantity of coal was afloat in New London harbor on Saturday. The tugs Resolute, Frederic Ives, Robert Rathbun and T. J. Scully each had several barges, all filled with the black diamonds, and the tugs of the Thames Tow Boat company also had tows in transit.

Norwich Citizens in a Fire.

Dispatches were received from Washington in this city Sunday and letters on Monday from Jeremiah Halsey, Esq., stating that the Hamilton house, at which Mr. Halsey and Mrs. Halsey were stopping, burned down Saturday evening at 10 30 o'clock. About one hundred guests were there at the time and all escaped without injury. Mr. Halsey's baggage was also saved, though water soaked. The hotel, which was located at the corner of Fourteenth and K streets, will be rebuilt. Mr. Halsey and wife have taken up quarters in the Corcoran house.

O. B. A. Officers.

Norwich City Lodge, No. 62, O. B. A., at a regular meeting held Dec. 24th in Carroll block, elected the following officers: Herman Salomon, president; Nathan Rosenthal, vice president; Jacob Markow, treasurer; M. Herman, recording secretary; B. Rotstein, financial secretary; Jacob Simon, executive president; H. Sigolow, K. Schwartzburg and L. Wakelar, trustees.

Personal.

Mr. and Mrs. Maxton Holms of Greene avenue are entertaining Mr. Holms' sister from New York during the holidays.

Mrs. Charles Yerrington is entertaining relatives from Bridgeport.

Mr. W. J. Kerrigan of Brooklyn, N.Y., spent Christmas with his sister, Mrs. John [illegible]

Mr. Henry Walker and Mrs. Walker, formerly Miss Annie Parker, are spending the holidays with Mr. Henry L Parker of Franklin street.

W. Henry Burnett, formerly of the Norwich line, is assisting at the Union station during the large holiday traffic.

Mr. Henry W. Tibbits spent Christmas day in New York.

Mr. E. E. Bryant of Worcester, Mass., was in town Monday.

Miss Kate Daniels of this city spent Christmas in Stafford Springs.

Robert W. Otis, the musician, leaves this week for North Carolina, where he has an hotel engagement during the winter.

Mr. Ellis Deane of Middletown is visiting in Greeneville during the holidays at the home of Col. I. W. Carpenter.

Mr. Otis A. Browning, a book publisher of Toledo, is in town, called here by the illness of his father, Hiram Browning of Preston City.

Mr. Ezra Bill, instructor in the state institute for the blind at Hartford, is at home for the holidays. There are now sixteen scholars in the school and Mr. Bill will take another blind child back with him from the almshouse.

The twin daughters of Mr. Richard Peale, the Chicago publisher, are spending the holidays with relatives in town.

A TRAMP FIGHT.

Possession of the Den Below This City Causes a Fray.

A gang of tramps going from this city to their den just below the town on the bank of the Thames found half a dozen drunken tramps from Rhode Island in possession Monday afternoon. The tramps who have lived there this winter fell upon the others and began a battle of stones, clubs, bottles and bones, which was waged for an hour, the Rhode Island men being driven down the New London Northern railroad track with broken noses and covered with cuts and gashes. It was a horrible fray, accompanied with great outcries.

The den is a slight shelter that harbors the gang that has been committing depredations about the county for two months. They have robbed hen roosts, taken possession of freight trains for outing trips, and the den is strewn with whiskey bottles, packing boxes, barrels and skins and skeletons of cows and sheep that have been stolen from the farmers about this section.

The Connecticut Bible Society.

The Connecticut Bible society is pressing on its evangelistic work and distributing the Bible in increasing numbers. Visitors are now at work in Coventry, Windsor Locks and New London. There are increasing calls for Bibles to be donated in mission work besides those given to the destitute by the visitors of the society.

At a recent meeting of the finance committee, it was made manifest that liberal donations to its treasury are indispensable to enable it to carry forward its work. Its receipts from March 1, to December 1, were $3,466 19; disbursements, $3,354 68, leaving a balance of $111 51. From the secretary's statement it appeared that the society was owing for Bibles $758 00, which indebtedness has since been enlarged to $835.00.

The Weekly Summary.

The summary of The New Haven Weekly Record for last week shows little activity in the real estate market. The details are as follows:

Real estate sales—New Haven and West Haven 26, Bridgeport 13, Hartford 4, Waterbury 5, Meriden 6, New Britain 2, Middletown 5, Norwich 1, New London 6, Norwalk 2, Ansonia 1.

Real estate mortgages—New Haven and West Haven $62 205, Bridgeport $36,299, Hartford $30,550, Waterbury $7,500, Meriden $10,350, New Britain $5,400, Middletown $34 500, New London $14,450, Norwalk $5,900, Ansonia $800, Shelton $1,175.

The total number of sales is 77, as compared with 75 for the preceding week and 108 for the corresponding week last year. The total of recorded mortgages is $303,519, against $177,479 the preceding week and $165,207 for the corresponding week last year.

THE BOOMERANG.

The Audience "Boomeranged" the Troupe.

The troupe billed to play Sidney Grundy's comedy "The Boomerang" in the Broadway theater Monday evening attracted a large audience of representative theater-goers who expected to enjoy a treat; but the first act was not half through before it was apparent that the company had misrepresented themselves to the Broadway Theater company and to the public and did not possess the talent to give a first class performance.

Through the first two acts the troupe ran dully on, but in the third act a climax was reached by the audience. A large portion of those present hissed and hooted at the actors in their disgust and finally forced the troupe to drop the curtain before the act was done, and the audience in disgust left the house.

Such a thing has not occurred in Norwich before in twenty-five years, and it is useless to attach the blame to the troupe's [illegible]

The audience was in sympathy with Miss Marion Lester, who played charmingly and furnished the only redeeming feature of the performance.

THE BULLETIN is not inclined to encourage the breaking up of performances by the audience, but it does think it is time that cheap, amateurish companies ceased to impose themselves upon a long-suffering public as first class performances at first class prices.

It is to be hoped that no audience will repeat the act of last night; and it is also desirable that companies as weak and unsatisfactory as this "Boomerang company," will "be few and far between."

A World's Fair Souvenir.
(Worcester Spy.)

School had opened after the summer vacation and the teacher was questioning the little boys and girls about what they had been doing in the way of recreation. Suddenly up spoke Johnnie Jones:

"My mamma and papa went to the World's fair."

"What did they bring you home, Johnnie?" queried the teacher.

"A souvenir spoon, marm."

"Did it have any words on it?"

"Yes'm, 'For a good boy.'"

Teacher looked over the smiling faces, and observed Sammy Klepto, evidently waiting his turn.

"Did your mother and father go to the fair, Sammy?" she asked.

"Yes, marm; they brought me a big silver spoon."

"What words were on yours?"

"'Palmer House,' marm."

What Hawaiians Drink.

What whiskey is to America, beer to Germany and wine to France awa is to Hawaii. It is the common tipple of the country. It is common also to nearly all the islands of the South Pacific. It has this distinct advantage over the strong drinks of other countries, that it is easy and cheap to make and requires no protracted period for the process of fermentation.

Awa is made from a tuberous [illegible] called by the same name which grows wild on the mountain slopes of the islands. These roots when first dug are [illegible] small potatoes in appearance. The method of preparing the awa beverage is thus described by an American long resident in Honolulu.

There are several kinds of awa, but the favorite variety, used by the kahunas (priests), is the awahiwa. The species brings a high price, especially when the victims of the kahunas' arts apply for [illegible]. The tubers of the awa are first dug and thoroughly dried in the sun. When it is dry (although some natives use it freshly dug from the ground) it is ready for use. A group of natives, when wishing to drink awa, gather around a large container, generally of wood, and chew small pieces of the root. When thoroughly masticated it is ejected with the saliva into the container. The quantity thus prepared depends upon the number of those who intends to imbibe.

Small boys and girls are preferable as "awa chewers," but when these are not at hand then the old folks give a hand, or rather a jaw. Some natives pound their awa in stone mortars with pestles, but the "good old natives" prefer the chewed or "mama" awa.

When there is sufficient chewed awa in the basin a quantity of water is added. The process of separating the chewed fibres is called "hoka awa," or sieving "ahuawa." Sometimes sisal rope is used for straining, until nothing but the pure liquid is left in the basin. After this process is repeated two or three times then the awa is ready for use.

After drinking awa the natives usually eat bananas, potatoes or sugar cane to kill the peculiar taste. Awa is said to be "ona," that is, possessing intoxicating qualities. The effects of the intoxication generally begin within an hour and last from six to eight hours. The intoxication produces much the same effect as that from opium.—[N. Y. Herald.

TRIFLES.

The faro dealer admits raw material free.—[Galveston News.

The sweet buy and buy has arrived at the candy stores.—[Lynn Item.

Grammatically speaking, guides should always be in the indicative mood.—Lowell Courier.

A man can talk himself out of a job easier than he can talk himself into one.—[Atchison Globe.

Sneezing is probably an effort of nature to force lazy people to take some exercise.—Milwaukee Journal.

A modern philosopher says: "Experience would be a splendid commodity if it could only be sold out for what it cost."

Sleep eight hours of the twenty four, eat three meals a day, and walk on the sunny side of the way.—[Robert Collyer.

What do those holes in your new shoes mean? I suppose, mamma, they must be meant to let the squeaks out.—[Harper's Young People.

Nighthawk—I suppose you think I am one of the worst of husbands? Mrs. Nighthawk (3 A. M.)—No: I think you are too late to classify.—[Town Topics.

"Would you take Walter Handsome and Arthur Handsome for brothers?" "Yes, I have always promised to be a sister to them."—[Raymond's Monthly.

"Which of your lessons do you like the most, Johnnie?" asked Mr. Harlem of his [illegible]. "The singing lesson. That's the one I'm excused from," replied Johnnie.—[Texas Siftings.

"Can you give me credit for a pair of knee pants?" asked a man of a clerk in a clothing store. "My dear sir," replied the affable young man, "you have mistaken the place. This is not the office of the Knickerbocker Trust company."—[Wall Street.

Mr. Skidds (feeling his way)—"Miss Fosdick, what salary do you think a young man ought to have to marry?" Miss Fosdick (with well-simulated surprise)—"My gracious, Mr. Skidds, do young men demand a salary for marrying nowadays?"—Harper's Bazar.

I reckon you are glad cold weather is coming, aren't you, Mr. Holdem? What makes you think so? I heard papa say you were the hottest thing he ever saw in a freeze-out.—[Washington Star.

Druggist—Are you a graduate of pharmacy? Can you compound prescriptions? Applicant—No; I'm a bartender. I can only mix drinks. Druggist, (eagerly)—How much do you want a week?—[Puck.

Miss Gladys (severely)—"Bridget, your manners are not good. You should not come into the room so suddenly when Mr. Callalot is passing the evening with me." Bridget (disgusted)—"Suddent! And is it suddent you call it, an' me wid me ear to the blessed keyhole a full three quarthers of an hour.—Tit Bits

Aunt Marie—And how were the ladies dressed, Carrie? Carrie—Why, aunt, I'm astonished! Ladies are gowned not dressed. The word "dressed" is only used in good society in reference to food.—[Boston Transcript.

I'm layin' for the mink that killed them chickens. Going to get square with him, eh? He'll pay for 'em yet. His skin is worth three dollars. Oh, I see; you're going to take it out of his hide.—[Stonington Line Bulletin.

What do you mean, sir, by marrying my daughter and trying to keep it secret. I am fond of good living, and didn't want the waiter girls at my boarding house to find out that I was married.—[N. Y. Weekly.

Are you fond of china painting? Oh, very! And I suppose now, after your long training, you can work at it quite rapidly. Indeed I can. Why, I manage to keep two or three pieces ahead of the cook all the time.—[Life.

"They say that French is the best language for talking through the telephone." "Well, it just isn't. I undertook to tell my French teacher that he needn't come to the house yesterday, and I spoke in French and he couldn't understand a word I said, and when I told him in English he understood perfectly."—[Indianapolis Journal.

If?

If one-half of those who are now calling upon republicans in congress to save them from the free-trade abyss had voted for what they are now asking—protection—there would have been no democratic congress, no democratic president and no danger of free trade.—[N. Y. Dispatch.

Senator Peffer Wise Two Ways.

Jerry Simpson is not as shrewd as Senator Peffer. Simpson had nothing to say when the mileage resolution was up, while Peffer protested and voted against it. Peffer thus gains credit with his constituents and will get his mileage, too.—[Kansas City Journal.

Excursion Ticket for a Corpse.
(Birmingham (Ala.) Age-Herald.)

An excursion from Birmingham to Montgomery was run the other day. A negro man appeared at the ticket office in the depot and purchased a ticket for himself. Then he said to the ticket agent: "Boss, I wan' 'ruther round-trip 'scursion ticket for a corpse."

The agent opened his eyes in astonishment. An excursion ticket for a corpse was something new to him.

The negro explained: "You see, boss, my brudder died yesterday, and I want to take the corpse down to Montgomery and let the family view the 'mains, and den bring 'em back to Birmingham and bury 'em. Dis will be a hep cheaper dan for de fambly to cum up yere."

The agent saw that this was a great stroke of economy and enterprise on the part of the negro. There were probably a dozen members of the family, and tickets for them to Birmingham and board while here would be quite expensive. The corpse would get the benefit of excursion rates to Montgomery and would pay no board. Thus the negro subserved the ends of economy and preserved his respect for the grief of the family at the same time.

Winding Up the Business.
[Indianapolis Journal.]

New boy—I tried to sell a woman one of them cheap clocks while you was out, but she wouldn't take it, 'cause it didn't run.

Notion dealer—How did she know it wouldn't run?

"'Cause I wound it up."

"You ain't got the sense of a last year's bird's nest. Them cheap clocks ain't meant to be wound up till the customer gets 'em home."

"I am disgusted with marriage," said a woman to Mrs Gaswell.

"Poor thing!" replied the latter, sympathetically. "I suppose you have a husband who ill treats or neglects you?"

"No."

"He has deserted you probably?"

The woman shook her head.

"Then why are you disgusted with marriage?"

"Because I can't get a husband at all."

"Are we to have the electric lights in the house this winter, papa?" asked sweet Evelyn of her doting father.

"Yes, my child."

"I'm sorry, papa."

"Why, my love?"

"Because, papa, dear, they won't turn down."

DIED.

COFFEE—In this city, Dec. 25, 1893, James S. Coffee, aged 78 years. Funeral from his late residence, No. 14 North street, Tuesday afternoon at 2 o'clock. Relatives and friends are invited to attend.

PERRY—At Baltimore, Md., Dec. 23, 1893, Jane E. Perry, aged 84 years. Funeral at the residence of her brother, Geo. D Lewis, No. 88 Lafayette street, Tuesday, Dec. 26, at 2.30 p. m.

TRIBBLE—At Mystic, Dec. 23, 1893, Capt. John E. Tribble, aged 79 years. Funeral Tuesday, Dec. 26, at 2 p. m.

NEW ADVERTISEMENTS.

BARGAINS.

We offer the remainder of stock, consisting of Watches, Jewelry, Diamonds, Musical Merchandise and Novelties at prices regardless of cost. Call and be convinced.

A. PLAUT, Leader in Low Prices,

dec26d 200 MAIN STREET.

THE GOODS DISPLAYED IN OUR SHOW WINDOW ARE MARKED TO SELL BELOW COST.

If you can't do better elsewhere, would be pleased to sell you. Toilet Sets, Frames, Shaving Sets, Albums, Jewel Cases, &c.

LOVELL BROTHERS, West Side.

FOR YOUR COUGHS, COLDS, SORE THROAT —USE— PERKINS' Horehound and Boneset Tablets

J. C. P. stamped on each drop.

J. C. PERKINS, Confectioner. dec26TuThSaw

RALLION

Has More Goods than he Wishes to Inventory Jan. 1.

46 Broadway, Central Building. dec26d

PITCHER & MAIN

Are agents for the DOUGLAS SHOE for their end of the city.

428-428 1-2 No. Main St. dec26d

PRESTON BROTHERS SELL SKATES and SLEDS CHEAP. dec26d

NORWICH BUSINESS COLLEGE.

Prices Reduced One Half!

By the purchase of a Scholarship [one school year of 40 weeks] the price is reduced nearly one half.

If you cannot arrange to take a Scholarship Course, send for prices by the term.

WINTER TERM BEGINS TUESDAY, JANUARY 2.

Prospectus will be sent upon application for same.

ADDRESS:

EARL M. SWIFT,

Norwich Business College for any further information. dec26w

For Sale.

By permission of the Court of Probate, the property belonging to the estate of the late Mrs. H. A. Abbot, situated at 405 FRANKLIN ST. Norwich. For particulars enquire of the Administrator, WM. G. ABBOT, Yale Mills, or at in the evening, at 21 Warren Extension. dec26TuTh3

FOR SIGNS OR AWNINGS

It Will Pay You to See J. W. MALLETT 103 Broadway, next to Theater.

SILK UMBRELLAS. Dodge & Holloway.

VIOLIN SCHOOL.

for Violin, Alto, 'Cello, French Lessons. EUGENE WALLNER, Room No. 7, over the Boston Store, in the afternoon.

For Hoarseness, Coughs and Colds —USE— WOODWORTH & SMALL'S Syrup of Tar and Wild Cherry

GENUINE

Almost everyone prefers the genuine to an imitation.

Cottolene!

is the genuine and original. All others are imitations. Buy the best and you will get the best results.

L. A. GALLUP, Wholesale.

ESTIMATES FURNISHED for all kinds of Job Printing. Work the best and prices reasonable.

NEW ADVERTISEMENTS.

IMPORTED — AND — CALIFORNIA CLARETS.

Steiner's Pharmacy.

dec26d Shannon Building.

WHITNEY'S CHINA HALL!

HOLIDAY GIFTS

In Great Variety,

At the Lowest Possible Prices.

—CALL ON US FOR—

Fine China,	Cracker Jars,
Cut Glassware,	Chocolate Pots,
Banquet Lamps,	Celery Trays,
Hall Lamps,	Card Receivers,
Piano Lamps,	Flower Vases,
Night Lamps,	Lemonade Sets,
Carpet Sweepers,	Ice Cream Sets,
Table Cutlery,	Berry Sets,
Plated Ware,	Tea Sets,
Jardinieres,	Dinner Sets.

TURKEYS,

Chickens, Ducks and Geese.

The finest lot ever shown in the city. PRICES LOW at the

NORWICH CASH MARKET CO.

dec26d 122 West Main

—THE— Central Baptist Church, UNION SQUARE.

REV. J. D. HERR, D. D. Pastor. [illegible]

Public Services, to which all are cordially invited: Sunday, 10.30 a. m.—7.30 p. m. Bible school Sunday 12 m. Young People's Meeting 6.30 p. m. Prayer Meeting Thursdays 7.30 p. m. Seats rented by the month. Persons desiring sittings may apply on any week day, or on Sunday to the undersigned Seat Rental Committee:

CHARLES E. WHITNEY, E. O. SMITH, CHARLES D. NOYES.

WISE PEOPLE CURE COLDS IN TIME —WITH— McVICKER'S COUGH CURE —SOLD BY— N. D. SEVIN & SON.

For something odd, new and attractive for Holiday Gifts make your selections from our assortment, which is complete. dec26d SMITH BROS.

SACRIFICE SALE.

All Holiday Goods will be sold at a sacrifice this week as we do not intend packing anything away. Those who have not already bought their holiday goods will find it to their advantage to examine our fine line of Plush Goods, Dolls, Perfumeries, Children's Muffs and Furs, Infants' and Children's Cloaks and Bonnets, Umbrellas, Silk Handkerchiefs and Mufflers, Stamped Goods, Embroidery materials, etc., etc., all of which have been marked to one-half regular price.

Bargains in our Millinery department.

B. GOTTHELF & CO.

dec26d 93 MAIN STREET.

PICTURES!

MARK-DOWN SALE THIS WEEK.

M. J. Farrell's,

61 Broadway.

NEW ADVERTISEMENTS.

7%

Guaranteed Bond Certificates.

UNITED STATES SAVINGS & LOAN COMPANY,

Paid in Capital... [illegible] Subscribed Capital... [illegible]

An Absolutely Safe Investment. Desirable for Personal Trust Funds, etc. Denominations $1,000, $500 and $100.

E. O. RACE and GEO. E. SMITH, GEN. AGTS.

Christmas Slippers.

1,000 pairs of Gentlemen's Slippers From 75c to $2

GEO. W. KIES & CO.

While Shopping See Our Ladies' Crochet Slippers, all sizes and colors only $1.

Men's Velvet Slippers at 75c and $1.00.

Child's, Misses' and Ladies' Wool Lined Rubber Boots.

Blacking Sets at 50c, 75c & $1.

FRANK A. BILL,

dec26daw 104 MAIN STREET.

SPECIAL PRICES FOR TODAY —AT— T. J. FALVEY'S On Furs and Holiday Goods.

Read these Prices and then come and see the goods.

LADIES' FUR CAPES.

Reversed French Coney, 30 and 34 inches long.	$6 50 and $7,
French Seal, 24 inches,	$12.
Electric Seal, 28 inches,	$14.
The above are box shape.	
1 Alaska Sable 30 inch Circular with Butterfly Collar, worth $75.	$50,
1 SX Electric Seal Circular, Butterfly Collar, 28 inches, worth $60.	$35,
1 SX Electric Circular worth $40.	$29,
Ladies' Seal Skin Gloves, worth $10 and $12.	$8.50,
Men's Seal Skin Gloves, worth $12 50.	$10,
With Gauntlet, worth $15.	$12,
Imitation Seal Gloves,	$3.00,

All our HOLIDAY GOODS go at REDUCED PRICES.

T. J. FALVEY,

Shannon Building. dec26d

We Guarantee

Our figures on Clothing to be below all competition or we will refund the money. [illegible]

And so on, but these few items are sufficient to show that other concerns are not in it with us in regard to low prices. [illegible]

The Manhattan Clothing Co.,

dec26TuSaw 119 MAIN STREET.

Desirable and Substantial Presents —FOR— CHRISTMAS AND NEW YEARS CAN BE FOUND AT J. P. BARSTOW & CO.'S 23-25 Water Street.

Richmond Parlor Stoves, Richmond Ranges,

Granite Iron, and Enameled Steel Ware, and a splendid assortment of

Carpet Sweepers,

and many other articles to make the household happy.

PRICES THE LOWEST.

THE HUMAN BODY

[illegible] CHAPMAN'S MAGICAL STOMACH POWDERS

Try them. For sale by all Druggists.

Horizontal Water Wheels, Head Gate Gearing, Water Racks, Power Transmission Machinery.

Collins Turbine Machine Co.

DR. N. P. SMITH,

Office No. 8 Broadway.

Hours 11 a. m., to 1 p. m., 4.30 to 5.30 p. m. [illegible]

Norwich Morning Bulletin.

VOL. XXXV.—NO. 11,789 NORWICH, CONN. WEDNESDAY, DECEMBER 27, 1893—SIX PAGES SIX DOLLARS A YEAR

THIS MORNING'S NEWS.

The Weather.

The following record, reported from Sevin's pharmacy, shows the changes in temperature and the barometric changes:

December 26.

	Thermometer.	Barometer.
7 a. m.	40	29.84
12 m.	35	[illegible]
6 p. m.	30	[illegible]

Highest temperature during 24 hours, 41. Lowest temperature during 24 hours 30.

Norwich and Vicinity.

Fair weather; warmer in afternoon.
Death of Mrs. Frances Browne.
Green goods circulars received in Norwich.
A hungry man barters his coat.
John W. Johnston leaves the brewery.
The Putnam woolen mill shuts down.
Ex-Conductor Henry B. Downer stricken with paralysis.
Norwich Lodge, No. 12, elects officers.
Alfred Lockwood accidentally hurt.
An old tramp - He was once a preacher.

State.

Annual report of State Treasurer Sanger.
Shore Line freight train jumps the track.
New Haven hotel [illegible] had to satisfy a claim of $3,600.
A Windsor Locks druggist takes an overdose of belladonna through mistake.
Cases of destitution reported from New Britain.

General.

Boston merchants satisfied with the Christmas trade.
Bloody affray between colored people at Omaha.
Senate committee on finance represent all shades of sentiment.
Oregon's governor appeals to the president to keep his pledges.
Firearms makers will appeal to congress.
Every mill at Olneyville and vicinity now running.
Dangerous crank arrested in New York.
Gen. Nelson A. Miles believes football rules should be changed.
Great Britain has seized the Gilbert Islands.
The Rev. Edward Bell and wife arrested.
Injunction issued to keep railroad men from striking.
Grand Master Workman of K. of L. outlines his course.

SPECIAL NOTICES.

These extra long oversacks made from heavyweight suitings and wool-lined, are such good things for the money, so comfortable in cold or stormy weather, that we can't help referring to them again. By keeping yourself warm, you may live to keep others warm.

E. D. JONES & SON,
Merchant Tailors.... 120 MAIN ST.
(Over C. C. 'Star' store.) dec24

—TRY—

DR. DUPREZ'S SYRUP.

For Coughs and Colds.

It Acts Like Magic.

Price 25 and 50c per Bottle.

AT ALL DRUGGISTS.

TAKE A FRIEND'S ADVICE

AND USE

DR. HOUGH'S COUGH and LUNG BALSAM.

Sure Cure for all Coughs and Colds.

Price 25 Cents.

Sold by all druggists and medicine dealers.

BUSINESS

For sale or exchange with considerable work on hand.

A Concreting and Roofing

business will be sold at a very reasonable price. On easy terms or in exchange for Real Estate, or part payment with mortgage or on terms satisfactory to both parties. Reason for selling given to parties interested.

Address, Lock Box 11.

NORWICH, CONN.

COMPOUND

TOLU AND LUNGWORT COUGH SYRUP

A Never Failing Remedy.

Coughs, Colds, Croup, Etc.

[illegible]

TRADE SUPPLIED BY

Lee & Osgood, - - - Norwich,
Nichols & Harris, New London,
Walter Price & Co. Westerly, R.I.

SHORTHAND

In your own home through the mail in 24 easy lessons

ONLY $5.

Write at once for CIRCULARS.

$75 TYPEWRITER FREE.

Gaffey's Shorthand School,
NEW HAVEN, CONN.

THE GILBERT ISLANDS SEIZED.

Great Britain Has Determined to Take the Whole Group.

AMERICAN TRADESMEN MUST GO.

New Commissioner Has Arrived to Take Charge of the Islands.

SAN FRANCISCO, Dec. 26.—The ship Helen W. Almy, which has just arrived from Gilbert Islands brings the news that Great Britain has determined to seize the whole group, and this has probably been done before now.

Sir John Thurston, British high commissioner of the western Pacific and governor of Fiji recently completed an inspection of the Gilbert islands. He reported that the British flag should be hoisted on all the islands, as it was a year ago on Butaritario. His report dwelt on the richness of the islands and the prospect of developing the British trade. He approved the practical disposing of King Tuberei mo, who, it will be remembered, appealed to the United States against the arbitrary acts of Captain Davis of the Royal ships. When the Almy left the islands on Nov. 20, the steamer Archer from Sydney was expected in a few days with a new commissioner to take charge of the islands.

The few American tradesmen on the islands have had a hard time since the British seized Butaritario, as the natives have received orders not to sell copper and pearl shells to any but English dealers. Five years ago American traders controlled the lucrative business of Gilberts, but now there are few remaining, and they will soon have to return.

DELEGATES ARE ANGRY.

Injunction to Keep Northern Pacific Men From Striking.

ST PAUL, Dec 26.—A document was delivered into the hands of United States Marshall Dannhower this evening which may have the effect of deterring the engineers, firemen, conductors, trainmen and telegraph operators of the Northern Pacific railway from striking. It was issued by Judge Caldwell of the United States circuit court and is in effect an injunction to keep the men from striking.

The 150 delegates here from the various unions are in an angry state of mind. At their conference this afternoon they were told by General Manager Kendrick of the Northern Pacific that no modification of the January schedule could be given them. They claimed that this was a great injustice, because they had been kept here since the 18th to await the movements of Mr. Kendrick, only to meet a rebuff.

The order commands all persons, associations and combinations, whether employes of the Northern Pacific or not, to absolutely refrain from disabling or interfering with any engines, cars or other property of the railway; from interfering by threats or otherwise with men who desire to continue in the service of said railways, from interfering in any manner with men employed by the company to take the place of those who quit their services from interfering with, intimidating or otherwise inconveniencing passengers; from interfering in any manner to prevent the shipment of freight or the transportation of mails.

KILLED BY WHISKEY.

An Eight Year Old Boy Drinks a Glass and Soon Dies.

FALL RIVER, Mass., Dec. 26.—A mysterious death has occurred in Globe Village, the victim being an eight years old boy named Ira F. Finn. Mrs. Finn with four children lives on East Main street and her husband, James H. Finn, also known as James H. Maroney, has been employed in Brownville, Texas, and sends money to support the family. Sunday morning the boy was taken sick and went into convulsions.

Dr. Westall was called and finally Drs. Abbott and Dolan were called but could do no good and Sunday night the boy died. The case was reported to the police and Officer Clark was detailed to investigate. Dr. Dolan made an investigation and found that the boy died of poisoning.

According to statements made by the mother and grandmother, it appears that the death is probably due to drinking the contents of a glass supposed to be whiskey. A male caller had brought in a bottle of liquor and according to the story of the inmates of the house, the little fellow got hold of a glass of whiskey and drank it. The mother said that the child drank it up before she could get to him to take it away from him.

The Wheelmen.

NEW YORK, Dec. 27.—Following is the 1 o'clock score in the international bicycle race:

Schock	[illegible]
Waller	[illegible]
Albert	[illegible]
Hummer	[illegible]
Metzrel	[illegible]
O'Idea	[illegible]
Van Emburg	[illegible]
Ashinger	[illegible]
Bartoo	[illegible]
Forster	[illegible]

Tayloresville, O., Destroyed by Fire.

SANDUSKY, O., Dec. 26.—Fire at Tayloresville last night destroyed thirteen houses, besides barns, shops and stores. Only a school house and one dwelling are left. Loss $30,000, with but little insurance.

French Ambassador Arrives in New York.

NEW YORK, Dec 26.—Among the passengers who arrived today on the steamer LaBretagne from Havre, was M. Patenotre, French ambassador to the United States.

Internal Revenue Receipts.

WASHINGTON, Dec. 26.—Internal revenue receipts today, $896,505; from customs, $302,196; miscellaneous, $155,275. The national bank notes received today for redemption amount to $397,957.

Suicide Caused by Enforced Idleness.

PROVIDENCE, R. I., Dec. 26.—Frank Lee of Plain street committed suicide in his cellar this morning by cutting his throat with a razor. Despondency because of enforced idleness is the probable cause. He leaves no children.

Dosjen Has a Bad Reputation.

NEWARK, N. J., Dec. 26.—Joseph Dosjen, the crank who was arrested for threatening the lives of several prominent men, was arraigned on several occasions for robbery, but has always succeeded in escaping conviction. He bears an unsavory reputation.

Unknown Ship Ashore at Fire Island.

NEW LONDON, Conn., Dec 26.—Capt. Randall, at this port, from Philadelphia, reports that yesterday he passed an unknown ship ashore on the east side of Fire Island. He could not make out the name of her, but she was high and dry.

INTERCOLLEGIATE CHESS.

The Annual Tournament Begins at New York—The Players.

NEW YORK, Dec. 26.—The annual chess tournament for the intercollegiate championship began at Harvard school here this afternoon. Contestants were present from Yale, Princeton, Harvard and Columbia. The tournament will continue throughout the week. The trophy emblematic of the championship is a silver cup, presented by Chauncey M. Depew and others. Each player will play one game a day, play to continue from 2 to 11 o'clock p. m., with a recess.

The players were scheduled in the following order today: Table No. 1—Ed. Hymes, '95, (Columbia) vs. James Hewins, '96, (Harvard). Table No. 2—R. L. Ross, '96, (Yale) vs. R. R. Ewing, '94 (Princeton). Table No. 3—Ed. Libaire, '94, (Columbia) vs. E. P. Roberts, '94, (Princeton). Table No. 4—A. E. Skinner, '95, (Yale) vs. T. Spalding, '95, (Harvard). Hewins called upon a queen's fianchetto defence against Hymes, who played rather carelessly and lost a piece at his twenty-sixth move. The game ended in a draw, after forty two moves, when Hymes had a perpetual check.

Ross opened with P—Q4 and very soon attacked his opponent, Ewing, who at first had to give up a pawn, then a piece, and finally the game after forty moves.

Libaire opened with a king's bishop's game. Roberts, his opponent, introduced a novel defence which at first netted him the exchange, later a rook and a strong attack. Libaire resigned on his thirtieth move.

The game between Skinner and Spalding, a French defence adopted by the latter, was a well-played game. In the end white had a fine attack, but he allowed black to escape. Eventually the game was drawn by perpetual check at the forty-third move.

PETITION GRANTED.

Receivers of Union Pacific Co. Must File Monthly Statements.

PORTLAND, Oregon, Dec 26.—In the United States court today, the petition of the Farmers' Loan and Trust company that the receivers of the Union Pacific railway be required to file a statement of the receipts from and expenditures upon the property of the Oregon Navigation company, was granted.

It was ordered that the receivers with all convenient speed make and file such statement with the clerk of the court covering all property in the mortgage of June 1, 1889, made to the Farmers' Loan and Trust company, continuing to December 1, 1893; also in future to make, file and serve petitioner with such statements of account monthly.

The petition sets forth that on December 1, 1893, $35 interest on each bond secured by mortgage was due, and that the receivers failed to make a payment on the bonds. Frederick R. Coudert and John W. Doane appointed receivers in the United States court were approved today by order of Judge Bellinger. The substitutes are Colvin Bryce and J. M. Dodge.

N. Y. & N. E. Buying Boston Property.

BOSTON, Dec. 16.—The Curtis wharf property on the easterly side of Federal street wharf and flats is now owned by the N. Y. & N. E. subject to certain encumbrances, however, in the shape of two mortgages for the amounts of $144,000 and $52,000 respectfully. The property came into the hands of Edward H. Allen last Friday and he gave two mortgages on it, one to Fred H. Prince for $66,000 and another to George Ranslow for $114,000. The property has been sold to the N. Y. & N. E. road under certain conditions, through President A. A. McLeod.

Accident on the Shore Line.

GUILFORD, Conn., Dec. 26.—Conductor John Shea's eastbound freight train on the Shore Line road met with an accident between this place and Leete's Island this morning about 7 o'clock.

One of the cars in the middle of the train jumped the tracks and dragged six other cars off with it. The cars were badly damaged and travel over this division was delayed for some time. All the iron of the derailed cars, including the journals, wheels and brakes, was entirely demolished. The cause of the accident is not known.

Torrington Man Accidentally Shot.

TORRINGTON, Dec. 26.—Stephen Woodhull, aged 65, was taken to the New Haven hospital yesterday, suffering from a serious wound in the head. He was examining a revolver at his home Sunday night when it was discharged. The bullet entered back of the jawbone and came out under the eye. Woodhull's condition was critical when taken to New Haven.

Mahoning Rolling Mills Co. in Receiver's Hands.

DANVILLE, Pa., Dec. 26.—The Mahoning Rolling Mills Co. of this place went into the hands of a receiver today. The liabilities are $394,000, assets $[illegible],000. The concern manufactures skelp iron which is converted into pipes. The rolling mills employed eight hundred hands all of whom were discharged today. Dull trade and stringency in the money market are the causes of the embarrassment.

Will of Mrs. Mary Hanover Protested.

NEW HAVEN, Dec. 26.—A notice has been filed in the probate court against the probating of the will of Mrs. Mary Hanover, who died December 18, leaving an estate valued at $42,000 to her brother. Her three children were ignored in the will. Samuel Hanover, the husband of the woman, died December 5, leaving his estate to his wife. The hearing on the protest has been continued for a week.

Refused to Tow a Disabled Steamer.

LONDON, Dec. 26.—The British steamer Sagamore, at Liverpool from Boston, reports that on Dec. 15, in latitude 43°, longitude 53° west, they came across the oil tank steamer Bergermeister Peterson, Rotterdam for New York, which was reported as having lost her rudder and which was thought to have been lost. The Bergermeister Peterson wished the Sagamore to take them in tow, but the Sagamore refused to do so.

Notice Served on Town Agent Garrity.

NEW HAVEN, Conn., Dec. 26.—Notice was served on Town Agent Garrity this afternoon calling for his appearance before Judge Wheeler in the superior court on January 6. This is another move by Robert E. Baldwin in an endeavor to determine whether or not he is entitled to the offices of first selectman and town agent.

A Wilson Bill Effect.

PUTNAM, Dec 26.—The Putnam Woolen company's No. 1 mill closed their doors for an indefinite period this morning. The mill started recently but has only been running patterns, as they cannot secure orders. The people employed in the mill are in debt as the mill was stopped all summer. The No. 2 mill is only partly running. This last blow throws 200 people of employment.

CONGRESS IS A WOODEN GOD,

Says K. of L General Master Workman Sovereign.

OUTLINES HIS COURSE.

Feels that Civil Liberty in This Country is Doomed.

PHILADELPHIA, Dec 26.—General Master Workman Sovereign of the Knights of Labor today issued an official statement in which he outlines the course he will pursue. He says the order must put its principles into the statutes of the country and make them a part of practice of society.

He then continues: "Everywhere is starvation and death, while corporate greed and avaricious money lords apply the arrogant lash with relentless fury and congress, like a wooden god, looks down in silent contempt on the miseries of the most patriotic and industrious people the world ever knew. With these scenes confronting the people everywhere, if we cannot beat the public opinion on the subject of labor and the adoption of our principles, we deserve defeat."

The general master workman further says that he feels that he is warranted in asserting that civil liberty in this country will die within the next seven years unless the Knights of Labor, or some like organization, comes to the rescue.

He then shows that according to the eleventh census the increase of wealth is about $750,000,000 per year, while the interest charges exceed $1,500,000,000 per annum.

"Do not mistake it for tariff delusions," he concludes, "or the lack of public confidence. It is the jingle of shekels that is always heard by a nation that forces the transaction of business on debt and credit and robs labor of the fruit of its toil to pay the interest."

The Prospects of a Vote on the New Tariff Bill.

NEW YORK, Dec 26.—The Hon. Charles F. Crisp, speaker of the house of representatives, who arrived here this afternoon, said: "I think there is no doubt that the new tariff bill will be put to the vote as quickly as the greatness of such a measure will permit."

An Important Rumor.

BUENOS AYRES, Dec. 26.—It is rumored that Mr. Thompson, the United States minister at Rio Janeiro, has recognized the insurgents as belligerents.

Could Not Find the Aquidiban.

MONTEVIDEO, Dec. 26.—The Italian gunboat Sebastiano Veniero has started for Rio. The cruiser Nictheroy has returned to Pernambuco, having failed to find the Aquidiban, which is reported to be on the way to Pernambuco.

Cholera on Board a British Ship.

LONDON, Dec. 26.—A dispatch from Sourabaya states that five of the crew of the British ship Mary L. Burrill, died from cholera while discharging there.

Who Pay the Local Taxes?

Labor organizations and others who are asking that special municipal employment be given at the public cost apparently forget the fact that the burden of the expense would fall partly and largely upon the laboring men themselves. It is commonly supposed that the taxes on real estate, which compose the bulk of the local levies are paid in the last as well as the first instance by the owners of the property. This is a great mistake.

The last report on polls, property and taxes in Massachusetts shows that the number of persons and corporations in Springfield assessed on property (mainly real estate) in May of this year was 7,746, while 10,660 males above 21 years of age were assessed for the poll tax of $2 only. The total amount of taxes paid or to be paid on this year's levy is $725,948, of which the 10,660 males taxed on polls only contribute but about $21,600, while real estate contributes $550,000. How much of this sum do the 7,000 odd taxpayers on real estate actually pay in the last instance?

We know, for example, that when the government levies a tax on manufactured tobacco and cigars, the manufacturer pays it in the first instance, but adds it to the price and collects it from the retailer, and the retailer collects it from the man who consumes the tobacco. The consumer and not the manufacturer pays the tax. It is much the same with house and tenement rents. The owner pays the tax in the first instance, and with him alone the tax collector deals. But he proceeds to add the tax into the rent and so loads it upon the tenant, who in the final account, as a rule, pays the levy or a considerable part of it. The owner of a business block nominally pays the tax on it and then passes it along through the rental figure to the storekeeper, who in turn adds it to the price of goods sold to the people, who finally pay the bulk of that tax.

What we may call the ultimate consumer of real estate thus pays the taxes on it, and these ultimate consumers are composed in a considerable part by wage-workers. Here are 10,000 men in Springfield paying nominally only a poll tax; and 7,000 more paying real estate taxes. Where do the 10,000 men live with their families, of which a majority of them are possessed? In the taxed houses and tenements of the 7,000; and in their rents they are contributing month by month to the taxes levied upon them buildings. Conceding that a great many of the 7,000 house or building owners consume per individual in their private residences much more house rent, so to speak, than the average renter of houses; but remembering also the amounts contributed by the house renters to business block taxes through purchases of goods or office work;—and is it too much to conclude that the 10,000 house renters, who nominally pay no tax beyond the $2 poll levy, actually do pay nearly or quite one-half of the $550,000 collected in this city from real estate?

When, therefore, it is urged that money be raised by taxation to give work to the unemployed, has any one considered that probably one-half of the burden of it all would fall upon the very classes most active in advocating this plan and least able to support it? Could the labor organizations advise a method of relief better calculated to weigh down upon their own people? People commonly refer to the taxpayers as a small and distinct class in the community. On the tax books and nominally such is the case. But actually the taxpayers comprehend the whole community. Nobody escapes the levy save the poorhouse inmates. And those who, acting on the supposition that somebody else will have to foot the bill, advocate extravagance in public expenditure and the launching of the city into doubtful enterprises, must themselves fall victims to the folly.—[Springfield Republican.

A PROTEST.

Defeat of the Wilson Bill Means Bread and Butter for the Men.

[Special to THE BULLETIN.]

PUTNAM, Dec. 26.—Over 200 employes of the Putnam Woolen company have signed a petition protesting against the enactment of the Wilson tariff measure. Many democrats are employed in the mill, and the petition was signed without respect to party. In an interview with THE BULLETIN correspondent today a democratic employe of the Putnam Woolen Co. said, "that the defeat of the Wilson bill means bread and butter for the unemployed all over the country." Following is a copy of the protest that was circulated and signed by the operatives of the company:

To the Honorable Charles Russell, M. C.: We, the undersigned, employes of the Putnam Woolen Co., all citizens of the United States, hereby enter our protest against the passage of the Wilson tariff bill in its present form, especially the articles referring to the woolen and clothing schedule, for it is against our interests as American workmen and injurious to the welfare of the entire trade.

POOL SELLING ILLEGAL.

Judgment for Plaintiff to Recover $10,000 Lost at Saratoga Races.

SYRACUSE, N. Y., Dec. 26.—In the case of Thomas D. Detiley vs. M. A. Toagey to recover $10,000 which the plaintiff paid for auction and French pools upon the grounds of the Saratoga Race association in August, 1892, Judge McClennan handed down a decision today holding that the pool-selling scheme of French and auction pools is a lottery and illegal; the Ives pool bill, insofar as it attempts to authorize such transactions, is illegal and void. The judge ordered judgment for the plaintiff for the full amount paid him for the purchase of pools in question.

A SAVAGE FIGHT

Between Amsterdam Socialists and One Hundred Police.

AMSTERDAM, Dec. 26.—Two thousand men out of employment paraded the streets today under socialist auspices. They were repeatedly dispersed by the police, but quickly gathered again, till finally one hundred police were ordered to charge the paraders with swords. The police were received with volleys of stones and a savage fight ensued. A socialist named Geel was badly injured and had to be taken to a hospital. Three members of the socialist committee and one policeman were also severely injured. Many others received slight wounds.

Annual Report of Connecticut State Treasurer.

HARTFORD, Conn., Dec. 26.—The annual report of the state treasurer's office, prepared under the direction of State Treasurer Marvin H. Sanger, was issued for public distribution today. The report shows the amount of receipts and disbursements for the fiscal year ending September 30, 1893. The total state debt is $3,386,700.[illegible]. The amount received from the collateral inheritance tax was $142,[illegible].

The statement of the school fund account is as follows:

To paid Commissioner's claims from the principal	[illegible]
To paid Comptroller's orders from the interest	[illegible]
To balance of principal to October 1, 1893	[illegible]
To balance of interest to October 1, 1893	[illegible]
Total	[illegible]

Collision Between a Bridgeport Steamer and Coal Barges.

NEW YORK, Dec. 26.—Just as the steamer Nutmeg State of the Bridgeport line of steamers was leaving Pier 35, East river, this afternoon, the strong wind and the ebb tide caused her to collide with one of the six empty coal barges which were being towed by a tug. The barge was pierced amidships and cut half way through. Two women aboard her escaped to an adjoining boat unhurt. The Bridgeport boat was not damaged and proceeded on her trip. A tug towed the injured barge to the Jersey flats.

Miss Yeargin's Body Washed Ashore.

ITHACA, N. Y., Dec. 26.—The body of Miss Yeargin, the student who with instructor Marriam of Cornell university was drowned on November 18 in Cayuga lake by the capsizing of a boat, was washed ashore near McKinney's station today. Mr. Marriam's body has not been recovered.

New Haven Hatter Fails.

NEW HAVEN, Conn., Dec. 26.—Emanuel Lyons, hatter and furnisher, 863 Chapel street, assigned this morning. His liabilities are placed at $7,000 and assets nominally $3,000. The failure was precipitated by an attachment placed by Marsh, Pierce & Co. of Boston.

Death of an Ex-President of Connecticut Fat Men's Club.

DANBURY, December 26.—Andrew Hull of this city died yesterday afternoon, aged 61, of pneumonia. He was a well known trader in the produce and stock exchanges of New York, and was ex-president of the Connecticut Fat Men's club.

Danbury Hat Factories May Resume Work Feb. 1.

DANBURY, Conn., Dec. 26.—As the first of January draws near it becomes more apparent that twenty hat factories in the lockout will not be opened on that date, and it is said that the manufacturers will not attempt to start up until about Feb. 1.

"Assisted" Immigrants Not Allowed to Land.

WASHINGTON, Dec. 26.—Secretary Gresham has instructed Mr. White at St. Petersburg to inform the Russian government that "Assisted" immigrants will not be allowed in the United States.

Wanskuck Mills Resume.

PROVIDENCE, R. I., Dec. 26.—The Wanskuck mills, which have been idle for some time, resumed today with 180 looms, about half the capacity of the concern.

New Haven Hotel Closed on Account of Attachment.

NEW HAVEN, Dec. 26.—The Pisgree house was attached this afternoon to satisfy a claim of $3,600, held by A. Foote & Co., fish dealers. The hotel is closed as a result of the attachment.

Little Rock Boot and Shoe Firm Assigns.

LITTLE ROCK, Ark., Dec. 26.—The boot and shoe firm of Moore & Walther assigned today. The assets are about $[illegible],000, but the liabilities are not given.

A. T. & S. F. Auxiliary Receivers.

NEW YORK, Dec. 26.—Judge Brown in the circuit court appointed Joseph W. Reinhart, John J. McCook and J. S. Watson auxiliary receivers of the Atchison, Topeka & Santa Fe railroad. They are to take charge of all the company's property in this district. Their bonds are fixed at $10,000 each.

THE REV. EDWARD BELL AND WIFE

Arrested on Charge of Neglect and Ill Treatment of Their Son.

BELL WELL KNOWN IN NORWICH.

Had Traveled Under Many Aliases While in the Ministry.

LONG ISLAND CITY, N. Y., Dec. 26.—The Rev. Edward Bell, editor of The Weekly Flag, and his wife were arrested this evening on the charge of neglecting and ill treating Arthur Bell, 13 years of age, a child by Bell's former wife. The boy was taken to the hospital a week ago, following the death of his 16 year-old sister Edith. She died of pneumonia and diphtheria. She had no medical attendance and her body was exhumed for chemical analysis.

The neighbors assert that the girl was shockingly treated and was found dead in a room unattended by any one. Several weeks previous to that another child in the family, Harry Bell, 12 years of age, was found dead under similar circumstances. The autopsy showed that he was suffering from typhoid malaria.

Agent Meyer of the Brooklyn Society for the Prevention of Cruelty to children swore out the warrant on which Bell and his wife were arrested. Meyer says he has evidence enough against both to have them indicted for manslaughter in connection with the death of the two children named. Bell is known all over the west and east, where it is said, he traveled under a score of aliases, while in the ministry.

ONLY TWO CRUSTS OF BREAD.

Many Cases of Destitution Reported in New Britain.

HARTFORD, Conn., Dec. 26.—Many cases of destitution are reported in New Britain, and systematic efforts are being made to afford relief.

Yesterday a Swedish family consisting of father, mother and three small children, was found without either fuel or food in the house.

The ladies of the South church found a family on North street with only two crusts of bread in the house which had been saved for the Christmas dinner.

A family was found in Maple street in a most destitute condition. The children were almost starving and were without clothing.

Many other cases of destitution were discovered where the head of the family had been out of work for a long time and was too proud to ask for help. The city is thoroughly stirred up on the subject and all cases of suffering will be relieved as soon as known.

A Windsor Locks Druggist Takes an Overdose of Belladonna.

WINDSOR LOCKS, December 26.—J. D. Tyler, the local druggist, took an overdose of belladonna through mistake, last evening, for a cold, and today is in a very dangerous condition.

After the mistake was found out, he took antidotes, but they had no effect. Early this morning he awoke Dr. C. W. Kelly and his clerk, Samuel Gourley, and went to his store, where he soon went into a deep sleep.

Italian Naval Fleet to Leave Rio for Home.

RIO DE JANEIRO, Dec. 26.—The naval fleet will sail for home tomorrow. The foreign ministers here met today and decided against recommending that the insurgents be accorded belligerent rights. No changes are apparent in the bombardment of the city.

Receivers Appointed for Bauer Brewing Co.

CINCINNATI, Dec. 26.—Two receivers were appointed today for the Bauer Brewing company. The assets are $375,000 exclusive of the good will of the plant. The liabilities are about the same, including $151,000 in mortgage bonds, which are now due.

Boston's Superintendent of Public Buildings Dead.

BOSTON, Dec. 26.—James K. Tucker, who has held the office of superintendent of public buildings in the city of Boston for the past 20 years, died this evening at his residence in Dorchester Lower Mills, aged 69 years. He leaves a wife, but no children.

Dying from Hiccoughs.

HARTFORD, Conn., Dec. 26.—D. W. Fox of Plainville is apparently dying from hiccoughs which cannot be stopped. He was suffering from grip and a week ago began to hiccough at intervals. Since Friday he has hiccoughed continuously, producing delirium and his condition is now critical.

SPECIAL NOTICES.

ROYAL BAKING POWDER.

Absolutely Pure.

A Cream of Tartar Baking Powder. Highest of all in leavening strength.—[Latest U. S. Government Food Report.

Royal Baking Powder Co., 106 Wall St., N.Y.

Hack, Livery, Boarding and Sale Stable,

7 TO 13 ONECO STREET,

A. M. ETHERIDGE, Proprietor.

All orders given prompt attention. Moderate prices.

COUGHING LEADS TO CONSUMPTION.

MRS. BIRD'S LUNG CURE

WILL STOP YOUR COUGH AND CURE YOUR COLD.

Contains No Anodyne.

Excellent for children. Sold by all dealers.

ANDREW HYDE, D. V. S.,
VETERINARIAN,
Office 10 Bath Street. Office hours 1-3-5. Telephone [illegible].

The Dervishes Fought Furiously.

ROME, Dec. 26.—A dispatch from Massowah says that in the fight at Agordat, the dervishes attacked and seized the Italian artillery with undaunted fury, holding the battery until the Italian reserve, protected by the guns of the fort, sallied out and retook the guns. The Italians then trained the guns upon the dervishes, completing their rout.

"Butterflies."

BOSTON, Dec. 26.—Henry Guy Carleton's play, the "Butterflies" received its first performance at Hollis Street theater tonight. It was interpreted by John Drew and his company, and it was very enthusiastically received by a large audience. Mr Carleton was called before the curtain and bowed his thanks to the audience.

NEW ADVERTISEMENTS.

YOU CAN BUY Incandescent Lamps CHEAP

—OF—

EATON, CHASE & CO.,

Hardware Dealers and Electrical Engineers,

2, 5 and 7 Commerce St.

—THE—

Norwich Savings Society.

Incorporated 1824.

Assets Dec. 1, '93:
$10,385,731.51.

Surplus and Profits Dec. 1, '93:
$728,101.55.

The Market value of Assets exceeds the amount at which the same are carried on the books by more than $300,000, which of course, is not included in the above statement of surplus and profits.

(All premiums are charged off.)

Trustees:

John T. Wait	John D. [illegible]
Amos W. Prentice	Albert G. Mitchell
Jeremiah Halsey	Norman Day
Charles Bard	Calvin L. Harwood
Levi W. Meech	Luther S. [illegible]
John A. Morgan	Oliver L. Johnson, Jr.
Lewis A. Hyde	Arthur H. Brewer
John Brewster	John G. Johnson
John Mitchell	Willis A. Briscoe
Henry Larrabee	Alfred A. Young, Jr.
George R. Hyde	Lucius Briggs
Stephen B. Meech	Charles L. Hubbard
Lucius Brown	George R. Pratt
Charles Larrabee	Donald G. Perkins
Costello Lippitt	Charles A. Johnson
Charles C. Johnson	James E. Arnold
Bela P. Learned	Nathan A. Gibbs
Asa Backus	William C. Mowry
Adams P. Carroll	Adam Reid
	William R. Palmer, Jr.

President:
Amos W. Prentice

Vice-Presidents:

John Mitchell	John A. Morgan
John Brewster	Henry Larrabee

Directors:

Lucius Brown	Charles Bard
Bela P. Learned	Calvin L. Harwood
George R. Hyde	John G. Johnson
Asa Backus	Costello Lippitt

Arthur H. Brewer

Secretary and Treasurer:
Costello Lippitt.

Attorney:
Jeremiah Halsey.

By vote of the Trustees, the Bank will hereafter receive deposits on the first of each month, to go on interest from that date.

Subsequent deposits go on interest from the first day of the following month.

The Bank has heretofore placed its deposits on interest quarterly, but believing that the liberal treatment offered above will induce the more prompt deposit and saving of money by those who need a place of frequent and immediate deposit, the Trustees have decided to mark its Seventieth Year of progress by offering them advantages to depositors.

COSTELLO LIPPITT, Treasurer.

WE ARE OVERSTOCKED ON

PHOTOGRAPH ALBUMS.

For the remainder of this week you can have them at a discount of 25 Per Cent.

We offer all remainders of Holiday Goods at BARGAIN PRICES.

Noyes & Davis.

DON'T DESPAIR.

Dr. E. J. Lewis Can Cure You.

Specialist on private Chronic Diseases of men. Cure guaranteed, no matter of how long standing. Office hours, 9 to 2 and 5 to 8. Sundays, 10 to 2 and 5 to 7. 128 Friendship St., Providence, R. I. Consultation free. Medicines, $3. Out of town patients successfully treated by mail. Send for new edition of book and symptom blanks forwarded free.

WIND COLIC,

Cholera Infantum, Diarrhoea, Dysentery, Summer Complaint, and all diseases incident to children, especially during teething, prevented and cured by

RUSSELL'S WHITE DROPS

For Babies.

[illegible] Per Bottle. All Druggists.

NEW ADVERTISEMENTS.

GENTLEMEN'S

Plush, Velvet and Leather Slippers, worth $1.25. Price for this week, 75 Cents.

—AT—

HERREN'S,

Opp. Porteous & Mitchell's. Agent for W. L. Douglas $3 Shoe.

A Merry Christmas TO ALL!

VISIT Trafton's Art Store.

LAST CHANCE

To buy Etchings, Engravings, framed or unframed, at less than cost. We have no fourth-class PICTURES or Mouldings. Etchings sold as Etchings, Engravings as Engravings, Artotypes as Artotypes. Our entire stock is exactly as represented.

C. H. TRAFTON

23 Shetucket St., NORWICH, CONN.

CHRISTMAS PRESENTS.

ALUMINUM AND WHITE METAL GOODS.

A few Rare Bargains in fine French [illegible] Plates, Cups and Saucers, Bread and Milk Sets, Dolls, Dressed and Undressed, Doll's Heads, Doll's [illegible], Shoes and Stockings, [illegible] and Pocket Books.

Handkerchiefs, Aprons, Fans.

A full line of

STAMPED LINEN GOODS.

Stamping at Short Notice.

A. McJENNETT'S,

144 Main Street.

Christmas Opening!

Our Display of Holiday Goods, consisting of Fancy Boxes, Mufflers, Silk and Linen Handkerchiefs, Games, Toys, Etc., Etc., will be opened

SATURDAY, Dec. 16, 1893.

Everybody Welcome!

Goods cheerfully shown. Prices extremely low.

C. D. BROWNING & CO.,

258 Central Ave.

American Catarrh Cure.

DR. W. B. JONES, FOUNDER.

The American Catarrh Cure is the result of 25 years' study and treatment of the disease. One bottle convinces the most skeptical. It is always ready for use, needing neither douche nor atomizer. It restores the hearing, cures the hawking cough and expectorating, removes the headache and nose bleeding, increases the appetite, produces sound sleep, invigorates the whole system and increases the vitality. Prepared only by W. B. Jones, M. D., at N 11th St., Philadelphia, Pa. For sale at Wholesale and Retail by

N. D. SEVIN & SON.

HOUGH

Wishes You a Merry Xmas.

His Store will be open until noon.

BIG BARGAINS

At 10 Broadway.

Bottled Beer ESTABLISHMENT.

Springfield Brewing Co.'s Beer. Put up expressly for Hotel and Family trade.

No. 109 WATER ST.

S. S. THRESHER,

Attorney and Counsellor at Law and Notary Public.

[illegible]

The Bulletin.

LOCAL NOTICES.

Sleds and skates cheap at Eldredge's.

A good confectionery business for sale. See advertisement.

Go to Eldredge for table and pocket cutlery.

Bensdorp's Dutch cocoa needs no boiling. Get it of Welcome A. Smith.

Home made pies for New Years can be found at Mrs. Chapman's bakery at 25c. each.

Smith & Gilbert have a few bath robes, smoking jackets and dressing gowns left which they will close at low figures.

Cranston & Co. have a large stock of blank books of all grades and suited to all branches of business. Call and see them. The very lowest prices quoted.

Christmas has gone and now comes New Years—a season for bargains. From now until Jan. 1, Porteous & Mitchell will offer the balance of their holiday goods at about half the usual prices. Most of the articles remaining unsold are acceptable in any household, such as crockery, pictures, games, soaps, perfumery, etc. Read about them in the advertisement this morning.

NORWICH AND VICINITY.

The Norwich Weekly Courier is the best weekly newspaper in New England at 50c a year.

A Printer Leaves the Bleachery.

John W. Johnston has left the employ of the bleachery. He is a printer and has been in the employ of the company for fourteen years and was in charge of a print works before coming to this city.

Court at New London.

The court of common pleas came in at New London on Tuesday. A decree of foreclosure was granted in the case of the Pawcatuck National Bank vs. Mary Mo[illegible].

The case of Nelson Burrows vs. Edward White and others was assigned for trial next Friday.

The criminal court of common pleas came in and adjourned without day.

City Court—Brown, Judge.

A great many men seem to be able to express their emotions on any especial occasion only by getting drunk. In the pen at the city court on Tuesday were several prisoners of this character who were too demonstrative on Christmas day.

Michael Reardon, for intoxication, was fined $7 and costs, $14 12.

Frank Glover, for intoxication, was fined $1 and costs, $9 12: committed.

The case of Charles H. Briggs, for intoxication, was continued to Dec. 29; bonds $50.

F. D. Counihan, for breach of peace, was fined $15 and costs, $28 55. He appealed; bonds $50.

James H. Comstock, for breach of peace, was fined $1 and costs, $8 55, and for resisting an officer was sentenced to 30 days in jail: costs $17.12.

The continued case against William Kehr was again continued to February 1.

In the continued case against Jennie Adams for selling liquor without a license the bond of $200 was forfeited. Miss Adams has removed to Boston.

BARTERED HIS COAT.

A Hungry Man Takes Clothing from His Back to Get Food.

Three men entered Stevenson's restaurant late Monday night, nearly famished, and ordered ham and milk from the proprietor. They ate in great haste and when they had finished they said they had no money to pay but would leave an overcoat as security. One of the party took a nearly new coat from his back and insisted that the proprietor take it. It was worth several dollars.

Mr. Stevenson has a warm heart and would gladly have given the men enough to keep them from starving but they would not accept charity. Many other evidences of the great severity of winter and the times on the poor are seen every day.

DESCENDANT OF JONATHAN TRUMBULL.

The Only One of That Old Family Now in the State of Wisconsin.

One of the visitors to the Connecticut building of the World's fair was John Trumbull of Tabor, Wis., formerly of Mansfield Center, a great great grandson of Jonathan Trumbull of Connecticut, and also a descendant of Keno Williams, one of the signers of the Declaration of Independence, and whose sacred dust now mingles with the soil of the old cemetery in the town of Lebanon.

Mr. Trumbull greatly admired the old relics of the great men of his great great grandfather's day, especially the old eight-day clock which measured the hours of the seven years' arduous struggle of the great American revolution, in a period of which Lord Howe offered $40,000 for the head of Jonathan Trumbull then governor of Connecticut.

OBITUARY.

Mrs. Frances Browne.

Mrs. Frances Cleveland Browne, wife of President John D. Browne of the Connecticut Fire Insurance company, died at about 1 30 o'clock Monday afternoon at her home in Hartford, of fever succeeding pneumonia, after a few days' illness.

Mrs. Browne was born in Plainfield, December 20, 1837, the daughter of Luther Cleveland and Lydia Cleveland of that town, and was married to John D. Browne about twenty nine years ago. Mr. and Mrs. Browne lived in Minneapolis for about two years after their marriage and then moved back to Plainfield. When they had been married about six or seven years they went to Hartford, where they have since lived. Mrs. Browne leaves two children, Mrs. Francis R. Cooley and Miss Virginia Browne, and a brother and sister, L. W. Cleveland and Miss Julia Cleveland, both of Plainfield.

Mrs. Browne was a woman of many exemplary traits of character. Her loss will be deeply felt by her immediate family, who will have the sympathy of the community and by a large circle of warm personal friends and acquaintances.

MERITORIOUS PUPILS.

[Central District.]

The following pupils have been neither absent, tardy, nor excused during the term ending December 22, 1893.

BROADWAY SCHOOL.

Eighth and Ninth Grades—Mr. John Foster, Miss A. F. Goodwin, Mrs. H. S. Beckwith, Miss [illegible] McCloud teachers. Entire number of pupils, 119; neither absent, tardy, nor excused, 32: Seward H. Alling, Howard Berry, Charles L. Chapman, George A. Clune, Frederic L. Gallup, Harry T. Kahr, George O. Lane, Nelson H. Moore, William G. Oehlhof, Merton F. Sparks, Everett H. Adams, Leroy G. Richelder, Jerry Donovan, George G. Rugler, William H. Jennings, John O'Brien, James W. Spelman, Estelle M. Coplin, Katharine E. Davies, Mary J. Gallagher, Lillian D. Batten, Emily G. Hess, Daisy D. Lyman, Margaret Sturke, M. Nellie Sherman, Annie H. Torrance, Susie M. Thrasher, Elizabeth Browning, Lillie M. Chapman, Mary G. McLaughlin.

Eighth Grade—Miss Jennie L. Spencer, teacher. Entire number of pupils 32; neither absent, tardy, nor excused, 8: Merton G. Beebe, Jerry R. Duggan, Louise L. Fellows, Frank C. Harwood, Mary A. Galligan, Mollie L. Griswold, Frieda J. Maul, Pauline H. [illegible].

Seventh Grade—Miss M. L. Winckley, teacher. Entire number of pupils 38; neither absent, tardy, nor excused, 13: Orrin B. Bennett, Eudora L. Chapman, Winifred A. Dawley, Thomas J. Fitzgerald, Lester Greenman, William F. Lane, Edward R. Maguire, Kittie E. Maher, James E. Smith, Robert Symington, Martha E. Ward, Alice C. Young.

Seventh Grade—Miss E. M. Hess, teacher. Entire number of pupils 36, neither absent, tardy, nor excused, 9: Maud E. Allen, Raymond D. Allen, Thomas J. Ahern, Joseph H. Coughlin, Frederic W. Hose, Maude B. Marshall, John E. Porteous, Thomas J. King, Kittie C. Spelman.

Sixth Grade—Miss J. M. Case, teacher. Entire number of pupils, 35; neither absent, tardy, nor excused, 7: Bessie Cherry, Fanny Crawford, Annie Mack, James Moor, Herbert Rich, Herman Tubbs, Lewis Young.

Sixth Grade—Miss Nettie Hoxie, teacher. Entire number of pupils 39; neither absent, tardy, nor excused, 6: Mabel Allen, Ruby E. Church, Drew C. [illegible], Clara E. Douglas, Ida A. Roberts, Raymond Grover.

Fifth Grade—Miss E. A. Holt, teacher. Entire number of pupils 38; neither absent, tardy, nor excused, 5: Frank L. Chapman, Lizzie E. Juniper, Olive W. Lathrop, Josie A. Lathrop, Zoe V. Sawyer.

Fifth Grade—Miss Helen M. Lathrop, teacher. Entire number of pupils 37; neither absent, tardy, nor excused, 10: A. Ernest Cherry, Jo[illegible] Phillips, George F. Tubbs, Annie T. Boland, Mary W. Carlstrom, Myra A. Corkrane, Laura M. Church, Annie C. Maher, Nellie V. Mush, Anna Plunkett.

Third and Fourth Grades—Miss C. A. Stevens, teacher. Entire number of pupils, 39; neither absent, tardy, nor excused, 5: J. Alex Daubery, Fred Friend, Julia Jumber, Wm. Walters, Martin J. Young.

First and Second Grades—Miss Frances L. Treadway, teacher. Entire number of pupils, 33; neither absent, tardy, nor excused, 5: Theodore F. Church, Ralph E. Hubbard, Henry C. Mott, John R. Murphy, Bertha Jumber.

EAST BROAD STREET SCHOOL.

Eighth and Ninth Grades—Miss Reynolds, teacher. Entire number of pupils, 19; neither absent, tardy nor excused, 1: Helen A. Poseson.

Sixth and Seventh Grades—Miss J. H. Wohlfarth, teacher. Entire number of pupils, 38; neither absent, tardy, nor excused, 4: Gilbert Browning, James F. Drew, Christina L. Northrup, Louis F. Vetter.

Fourth and Fifth Grades—Miss Carolan, teacher. Entire number of pupils, 44; neither absent tardy nor excused, 4: Allyn Brown, Jennie Burgess, Cora Burgess, Susie McClure.

Second and Third Grades—Miss Partridge, teacher. Entire number of pupils 37, neither absent, tardy, nor excused, 8: Nellie Lane, Bessie Davenport, Helen Hill, Helen Stearns, Mary Wight, Harwood Byrnes, Ronald Byrnes, Randall Prentice.

First Grade—Miss Bidwell, teacher. Entire number of pupils, 38; neither absent, tardy, nor excused, 3: Ernest Ballard, Robert McClure, Emily Wright.

First Grade—Miss Torrance, teacher. Entire number of pupils, 45; neither absent, tardy, nor excused, 0.

BOSWELL AVENUE SCHOOL.

Fourth Grade—Miss C. W. Hopkins, teacher. Entire number of pupils, 33; neither absent, tardy nor excused, 4: Carl Anderson, Harold Allen, Mabel Franklin, Mortimer Welch.

Second and Third Grades—Miss H. W. Fitch, teacher. Entire number of pupils, 39; neither absent, tardy, nor excused, 0.

First Grade—Miss Alice M. Griffin, teacher. Entire number of pupils, 33; neither absent, tardy, nor excused, 1: Rose Mc[illegible].

SCHOOL STREET SCHOOL.

Fourth and Fifth Grades—Miss A. E. Waters, teacher. Entire number of pupils, 35; neither absent, tardy, nor excused, 5: Fred Hamann, Arthur Kuhle, George W. Moore, John E. Washburn, Lizzie E. Hull.

Second and Third Grades—Miss J. Lamb, teacher. Entire number of pupils 38, neither absent, tardy nor excused 3: Alfred W. Kuhle, Thomas G. Washburn, Bessie M. Tilley.

First Grade—Miss C. Holden, teacher. Entire number of pupils, 37; neither absent, tardy, nor excused, 4: Willie Capies, Andrew Connell, Robert Cobb Johnson, Adith E. Washburn.

[illegible] STREET SCHOOL.

Third and Fourth Grades—Miss F. E. Fellows, teacher. Entire number of pupils 40; neither absent, tardy nor excused, 9: Hugh Coughlin, John A. Mills, Alphonsus Murphy, Otto C. Mush, Francis A. Tubbs, Marie Brosnahan, Helen E. Coyl, Mary Kampf, Mary E. Rouse.

Second Grade—Miss C. A. Ross, teacher. Entire number of pupils, 38; neither absent, tardy nor excused, 3: Charles Coyl, Edmund Keenan, Willie Toomey.

First Grade—Miss E. Earnshaw, teacher. Entire number of pupils, 46; neither absent, tardy nor excused, 3: Joan E. Nolan, Nora T. Leahy, Kate A. Nowell.

Kindergarten—Miss Lucy [illegible], teacher. Entire number of pupils, 38; neither absent, tardy nor excused, 1: Bernice Higgins.

LAUREL HILL SCHOOL.

Third and Fourth Grades—Miss E. A. Fanning, teacher. Entire number of pupils, 35; neither absent, tardy, nor excused, 5: Alice Armstrong, Jessie Norman, Lotta Mayes, Evelyn Whitehead, Culver Watrous.

First and Second Grades—Miss A. E. Fellows, teacher. Entire number of pupils, 40; neither absent, tardy, nor excused, 2: Lena Christman, Annie Johnson.

High Street School.

Senior Department—A. Williams, principal; Misses M. F. Lyman, L. S. Orary, assistants. Neither absent nor tardy, 14: Herbert F. Woodmansee, Nelson A. Manwarring, Frank W. Manwarring, Annie M. Bradford, Pattie M. Burton, Alice Callahan, Grace Ferguson, Nellie M. Henderson, Lillie M. Marshall, Lizzie Park, Georgia C. Stanton, Annie M. Sweet, Julia M. Sullivan, Fannie A. Wormsley.

Secondary Department—Miss E. E. Dolbeare, teacher. Whole number registered, 49; not absent, 8: Patrick Donovan, Tommy Warmsley, Agnes Carver, Mae Colburn, Annie Donovan, Angie Driscoll, [illegible] Medolla, Clara Medolla.

Primary Department—Misses L. A. Murphy and L. M. Park, teachers. Whole number registered, 118; not absent, 9: Vincent Ahern, Cora Bennett, Ellen Sargent, Florence Crumb, Agatha Murphy, Francis Pierson, Josie Pierson, Linda Soushier.

PEARL STREET SCHOOL.

Junior Department—Miss L. F. Pendleton, teacher—Arthur Anderson, Katie Danahy, Mollie [illegible]. Whole number, 50; neither absent nor tardy, 3.

Intermediate Department—Miss L. A. Stanton, teacher—Bessie Armstrong, Charlie Turner, Bertha Harvey, Bertha Moreno, Annie Lane. Whole number, 55; neither absent nor tardy, 5.

Secondary Department—Miss M. L. [illegible], teacher—Whole number, 58; neither absent nor tardy, none.

Primary Department—Miss M. G. Dowley, teacher. Georgia Elliott, Bessie Simon, Louis Simon, Arthur Simon. Whole number, 67; not absent nor tardy, 4.

WEST THAMES STREET SCHOOL.

Junior Department—Miss E. M. Ward, teacher. Denis Cain, Thomas Carroll, Michael Murphy, James Mullin, Le Barron Smith, Florence Sill, Stasia Drake. Whole number registered, 38; perfect in attendance, 7.

Intermediate Department—Miss Fannie M. Bull, teacher. Maggie Dyer, Fannie Nichols, Edward Cox, Charles Woodmansee. Whole number registered, 37; perfect in attendance, 4.

Secondary Department—Miss M. E. Mullin, teacher. George Shelly, Frank Wilbur, Annie Lyons, Annie Ward. Whole number registered, 38; perfect in attendance, 4.

Primary Department—Misses G. L. Ward and M. H. Glendinning, teachers. Thomas Brennan, Lena Sullivan. Whole number registered, 73; perfect in attendance, 2.

MT. PLEASANT STREET SCHOOL.

Intermediate Department—Miss K. A. Murphy, teacher; Gertrude Woodmansee, Jennie Sandberg, Bina Tirrell, Norman Collins, Walter Crooks, John Callahan. Whole number, 45; not absent, 6.

Junior Department—R. S. Webb, teacher. Whole number registered, 39; neither absent nor tardy, 4: Robert G. Collins, Frank Callahan, Bennie Sullivan, Iadie Sullivan.

MT. PLEASANT SECONDARY.

Miss Katie Willey, teacher. Number registered, 39; number neither absent nor tardy, 3: Fredericka Reme, Eliz Alquist, Clarence Messinger.

MT. PLEASANT STREET PRIMARY.

A. E. Billings, teacher. Number of children registered, 56; neither absent nor tardy, 5: Mary Sullivan, Annie Sullivan, Mabel Story, Thomas Aubrey, Lorenzo Burton.

Town Street School.

The following pupils have been neither absent nor tardy during the term ending Dec. 22, 1893:

Senior Department—Clara L. Smith, James Keating.

Junior Department—Annie C. Day, [illegible], John Durr, Harold Keables, Frank Smith.

Intermediate Department—Jennie C. Sowsey, teacher, Kate Casey, Lillie Chase, Mary Dowdall, Rose Durr, Mary Kuroy, Minnie Lavinsky, Annie Murphy, Lizzie Sullivan, Arthur Mabrey.

Town Street Primary—Jessie A. Willey, teacher, Helen Mabrey, Annie Durr, John Gorman, Wallace Norcross.

Village Primary—Julia W. Hoffman, teacher. Kate Casey, Sadie T. Meehan, Nellie M. Connell, Agnes Murphy, Sadie Scalough, Kate Keating, Johanna W. Beckman, Thomas J. Connell, John Hanlihan.

Wequonnoc School, Taftville.

James L. Harroun, principal. Pupils present every day of fall term, 1893:

Room 5—Adeline S. Wallace, teacher. Ernest Brairard, Mamie Decelles, Lillie Dore, Ida Lindholm, Ida Lund, Christina Robertson, Sarah Thorp, Fred Thurman.

Room 4—Mary G. Henderson, teacher. Harry Bjusrom, Arthur Degren, Beatrice Edmundson, Wilda Lund, Frank Oddie, James McVey, Lucy Stanton.

Room 3—Annie M. Petrie, teacher: Alice Brierley, Lizzie Kispert, Charles Oddie, Nellie Kourtsen, Annie Schild, Henry Scibel, Antley Thorp.

Room 2—Jennie M. Torrance, teacher: Charlie Demoile, Fred Demoile, Oscar Henry, Bessie Grant, Rosie Mills, Dana Meyer, Hannah Seidel, Jennie Thorp, Irene Stubbs, Marvin Wohleben.

Room 1—Alice E. Boardman, teacher; Annie E. Park, assistant teacher. Nellie Carter, Christian Hoter, Gustave Hedler, Willie Krause, John Macht, Edward Sommerer, Sofia Stiehl, Willie Wohleben.

West Town Street School.

The following are names of pupils who have not been absent during the term ending December 22:

Senior Room—Charles Arnold Brady, Bert Robbins.

Primary Room—May Jones, George Elliott, Herman Clarkett, Florence Sullivan.

Weather Bureau Economizing.

A circular letter has been received at the New London station of the United States weather bureau which announces that employes are instructed that it is absolutely necessary, without detriment to the public service, to economize disbursements in every practical possible method.

GREEN GOODS.

Letter and Circulars Received Here.

The following letter and intended newspaper clipping was received the other day by a prominent builder in town:

CONFIDENTIAL.

Dear Sir:—Taking it for granted that the majority of mankind are desirous of increasing their earthly possessions, I write this with a view of enlisting your services and with the assurance that you will reap a large profit on your investment.

The enclosed newspaper clipping explains the nature of my business and I am in possession of the original plates mentioned in the article and from which the notes are printed.

If you have conscientious scruples about entering into the business, dismiss them from your mind for you are injuring no one but a rich government. * * *

Under no consideration do I take money in advance as you will have the privilege of examining my stock, and after being fully satisfied make your selection, pay for the purchase and take the goods with you. * * * * * *

Trusting no mistake has been made in laying this matter before you, for your careful consideration, and awaiting your reply by telegraph for further instruction, I am

Faithfully your friend.

P. S. Be sure and word your telegram as follows: Peter Moon, 2101 Eighth Ave., New York City. Send design No. 534.

Accompanying the letter was a clipping purporting to come from The New York Times, but the printing is too clean and the paper too heavy for a genuine newspaper clipping:

HOW THE TREASURY IS ROBBED.

"General Rosecrans, the present register of the treasury, said today no precaution whatever is taken to prevent the duplication of bonds or treasury notes should the plates fall into dishonest hands, and he says the government has paid millions of dollars in the redemption of bonds and notes which have been taken from true plates. * * * Scoundrels have everything to suit themselves, as they are certainly backed in their nefarious work by some person high in government favor. * * * How long the fraudulent issue of greenbacks has been going on is a hard matter to say, as they carry on their work with such secrecy that there is no chance of bringing them to justice, as the work is so perfect it is a proven fact they are in collusion with the engraving department, and this accounts for the millions of the greenbacks that have been issued without the knowledge of the government. As the case stands these people of New York have everything their own way for through their smart work they do their business in perfect safety and there is not the slightest chance of detecting them or the people they trade with. One thing is certain their work is so perfect that it defies the smartest detectives and experts to unearth them. It seems to be a positive fact that they are in possession of duplicate treasury plates exactly the same as those in use by the government and the paper is similar to that used by the government.

It has puzzled the government to ascertain why they offer them so cheap as they are certainly as valuable as the genuine and the only conclusion they can reach is that the party in New York do not want any excitement by using them in the same city they make their headquarters and do their trading.

COLUMBIA.

Entertainment—Visitors—The Grip—Personal.

At the regular meeting of the grange on Wednesday evening of last week, the following programme was successfully carried out: A talk by Miss Eliza Hutchins on "The Zodiac," recitation by Henry Hutchins, reading by Miss Nellie Hunt, talks upon "Hindrances in Farming" by Wm. A. Collins and Wm. P. Johnson.

Miss Jennie Baldwin, who formerly resided in this place, recently died in Newport, R. I., aged sixteen years. Her body was brought to this place for burial in the cemetery.

Mrs. W. M. Battey and son Walter are spending the holidays with friends in New Britain.

Mr. Asahel O. Wright is spending the holidays with his granddaughter, Mrs. Wm. P. Robinson of Hartford.

Mr. Frank B. Nye for some days past has been at Glastonbury taking care of John Spofford who is sick with pneumonia.

Mr. Samuel A. Little of Manchester spent Christmas at his old home in this place.

One of the local events of Christmas was a family reunion and Christmas tree at Mr. Abbott Little's.

Mr. George A. Little has taken the contract to saw the lumber on the wood lot recently purchased by Mr. Johnson of Henry A. Champlin in Pine street, and will move his steam sawmill located just over the town line in Hebron onto the lot soon.

FIGHT IS EXPECTED.

Nictheroy Waiting to Engage the Rebel Warships.

COULD NOT FIND THEM YESTERDAY.

Mello Will Release Convicts and Enlist Them in His Service.

PERNAMBUCO, Dec. 26.—The inhabitants of this port for some time past have been anticipating witnessing the most novel naval battle imaginable. The Nictheroy had been waiting here with her big dynamite gun already for action, the coming of the rebel warships Aquidaban and Republica, which were announced to be on their way here with the intention of engaging the dynamite cruiser. This caused the utmost excitement and a sharp lookout was kept along the coast at every point of vantage in order that the coming of the rebels might be duly signalled. Yesterday, however, the Nictheroy was at sea hunting, it was announced, for the two rebel ships referred to with the purpose of forcing them to fight.

The inhabitants of Pernambuco, however, were astonished to see the Nictheroy return today, reporting that she had been unable to find the two rebel ships. The latter were said to have been sighted bound for the convict settlement on the island of Fernando de Noronona, to the north of this point, and

The Object of Admiral de Mello

in making for the island referred to was said to be the liberation of the convicts, who were to be enlisted in the Brazilian insurgent marine force.

It is now said that the Nictheroy will here await the coming of the rebel ships, and will fight them in or about this port. From Rio de Janeiro there is little or no fresh news to be had. The adherents of both sides claim that their opponents are driven to the last extremity, and that they must soon give in. One thing is certain, and that people are getting heartily tired of the monotonous course of events, and that some decided action upon the part of either President Peixoto or Admiral de Mello will be a positive relief to all people interested in the Brazilian struggle.

Of course both sides continue the circulation of rumors calculated to do as much damage as possible to the other side. Thus the adherents of President Peixoto insist that the rebels are receiving

The Support of Foreign Powers

and the ultimate object of the revolution is the establishment of a monarchy in Brazil. They add that the officers of the foreign warships at Rio de Janeiro make no concealment of the fact that they are in sympathy with Admiral de Mello, and the latter is said to be receiving supplies of money from England, where his agents are reported to be doing their utmost to give prominence to his side of the question in government circles.

Stock jobbing and other speculative movements, it is asserted, are also very much in support of the insurgents, and it is claimed that the presence of a powerful squadron of United States warships will alone cause a cessation of this alleged underhand foreign interference in the affairs of Brazil. The United States, it is finally insisted, must compel observance of the Monroe doctrine and that if this is done the collapse of the revolution is only a question of a very short time. On the other hand the insurgents maintain that Peixoto is nothing more than

A Military Dictator

who is imposing his will upon the people of Brazil in defiance of the popular sentiment and in every way against the constitution and in opposition to the principles of republicanism.

Far from desiring to establish a monarchy, the rebels insist they are combatting the monarchial or one-man power system of government, and that if the United States extends sympathy and moral support to Peixoto the government of a great republic is using the power to support a dictator and to oppose a popular movement in Brazil. Finally, the insurgents insist they should be permitted to fight it out with the Brazilian government and that if they are allowed to do so they will soon restore peace to Brazil, and will bring about a more healthy and satisfactory state of affairs throughout the republic.

This is about the situation, so far as can be gathered from the two points of view, that of President Peixoto and that of Admiral de Mello. News has been received to the effect that additional warships are to be sent by the United States to Rio de Janeiro, and this has given great satisfaction to Americans who have commercial relations with Brazil, so that commerce may resume its uninterrupted flow and that business may no longer be hampered by the disputes between political parties in Brazil.

CARRY OUT PLEDGES.

Governor Pennoyer Strongly Appeals to the President to Do It.

PORTLAND, Ore., Dec. 26.—Governor Pennoyer yesterday addressed the following letter to President Cleveland:

"Extraordinary circumstances which greet the return of this holiday must be my excuse for writing you. Today is the first Christmas in the history of Oregon when more than two-thirds of its people are out of employment and more than one-third without sufficient means of support.

Business is almost completely stagnated, money is not to be obtained and debtors are powerless to avoid seizures of property and homes, to satisfy, at a small percentage of their value, the creditors.

Repeated appeals have been made to me as Governor of Oregon to assemble the legislature to alleviate their condition of affairs and avert impending calamity. Redress, however, is not in our hands, but in yours, and hence this appeal to you.

The laws of congress which have discriminated against silver and made gold alone the full legal tender money, giving to money lenders the privilege of refusing both silver dollars and silver certificates, thus rendering unavailable more than half the national currency as absolute debt paying money, are sole causes of the decline of the values, paralysis to business and a consequent impoverishment of the great army of wage earners and of the impending starvation to their wives and children.

If, when you stood upon the eastern portion of the Capitol on March 4 you had announced to the people that you would speedily convene congress in extra session to carry out the pledges of the platform to which you gave your assent, and upon which you were elected, which declared "for the use of both gold and silver as standard money without discrimination against either metal," the widespread revulsion of business which has diminished the value of the property of the nation by fully half would never have occurred.

And if now you should give such advice to congress further downward tendency would be checked, and with favorable congressional legislation business would again revive, and prosperity would again visit our land. Why should you not do so? It is honorable to carry out the pledges of the party to the people, and is it not most dishonorable not to do so?

Responsibility lies entirely with you. The lower house of congress would obey your behest, and in this the senate would give you support. You are a father, and you no doubt feel grateful to God when you, upon retiring to rest, look upon your sleeping babes in their couches, pictures of health, consequent upon their having a sufficiency of food and clothing.

I pray you, however, to enlarge the scope of your vision, and behold, as you can in many and many a cot, children loved as much by their parents as yours, weak and sickly from insufficient food and clothing, innocent victims of vicious financial legislation, whose sleeping forms are bathed by scalding tears of mothers bending over them in sorrow and despair, and there resolve, as you should, to faithfully carry out the pledges which your party gave to the confiding people.

If you will do so God will bless you, and a grateful nation will applaud you.

CHICKENS COME HOME.

Governor Lewelling Besieged by Tramps Who Ask His Charity.

TOPEKA, Dec. 26.—Reports of depredations committed by tramps continue to come in from all parts of Kansas. Along the eastern and southern borders tramps are thick. They generally travel in gangs of half a dozen. They are crowding into the larger towns of the state, where they say they will have the protection of the police, under the governor's order.

Every day many tramps call at Governor Lewelling's office and beg for money to buy something to eat. The governor has found this such a burden that he has been compelled to refuse further aid to them.

Sunday night several tramps broke into a Methodist church and took a big supply of eatables and candies which the ladies of the church had prepared for the children.

FEAR THE TARIFF.

Firearms Makers Will Make an Appeal to Members of Congress.

FITCHBURG, Mass., Dec. 26.—The employes of the Iver Johnson Manufacturing Company of this city, makers of bicycles and firearms for the John P. Lovell Arms company of Boston, are in great dread of the tariff.

The workingmen have had a meeting and selected P. Lobben, Henry Thrasher, Edward Joyce and P. Hackett as a committee to devise ways and means to send W. D. Preston on to Washington to make a personal appeal to the ways and means committee of congress against the proposed change of tariff rates on firearms. Congressman Apsley's aid will be invoked to secure a hearing and to give any assistance he can.

Cremated in His Bed.

EAST KINGSTON, N. H., Dec. 26.—Joel Hodgdon, aged 73 years, was found at 7.30 this morning with the clothes and interior of the room on fire. The blaze was discovered by a milkman who was passing at the time, and on investigation it was discovered that the old man was dead. The fire had evidently caught from an overturned lamp, and the flames were extinguished. The lower limbs of the old man were burned off.

Jordan Has Returned.

NEW YORK, Dec. 26.—Conrad N. Jordan, the assistant treasurer of the United States, arrived on the steamer La Bretagne from Havre last night. Mr. Jordan said this morning that he had had a pleasant business trip to the other side. He did not care to state what the business was which occasioned it. Mr. Jordan is in good health and looks well.

Buildings Soaked With Oil.

PITTSBURG, Dec. 26.—The club house and all the stables of the Pittsburg Driving Park association at Homewood were destroyed by fire shortly after midnight. Every building on the place was burned. The loss will probably reach $40,000. The fire was of incendiary origin, as the buildings had been soaked in two places with oil.

MILWAUKEE FAILURES.

Old Retail Dry Goods House and a Shoe Company Assign.

MILWAUKEE, Dec. 26.—The Rich & Silber Dry Goods company, one of the oldest retail dry goods concerns in the city, and the A. W. Rich Shoe company assigned early this morning. B. W. Wall is assignee of the dry goods company, and T. L. Kelly of the shoe company. A. W. Rich is the principal stockholder in both concerns.

The bond of the assignee of the dry goods company is $300,000, and of the assignee of the shoe company $100,000. No statement is made of the liabilities. The creditors of both are principally eastern concerns.

Matabeleland Entirely Subjugated.

CAPE TOWN, Dec. 26.—Commissioner Rhodes arrived at Palapye yesterday and announced the Matabeles entirely subjugated. King Lobengula intends to not return to Buluwayo. Commissioner Rhodes, accompanied by Captain Sawyer, his military secretary, left this morning for Cape Town. Majors Forbes, St. Louis and Eustace will return by easy stages to this place.

Silence No Longer Golden.

WALTHAM, Mass., Dec. 26.—Three weeks ago burglars visited the house of Martha Harding, and after taking what money they could lay their hand on departed, warning her not to tell of the call. Last night the same gang came again and relieved her of more valuables. Martha now says that silence is no longer a virtue, and has informed the police.

Petition Fifty Feet Long.

WILLIMANTIC, Conn., Dec. 26.—A petition 50 feet long, signed by 1200 employes of the Willimantic Linen company, petitioning congress not to change the tariff on spool cotton and cotton yarn, was forwarded to Congressman C. A. Russell today.

President Takes a Vacation.

WASHINGTON, Dec. 26.—President Cleveland, Secretary Gresham and Secretary Carlisle left Washington at 10 o'clock this morning for a few days' recreation. Their destination has not yet been ascertained.

Ex-Mayor Grant Receiver.

NEW YORK, Dec. 26.—Ex-Mayor Hugh J. Grant has been appointed receiver of the St. Nicholas Bank.

Cruiser New York Sails.

NEW YORK, Dec. 26.—The cruiser New York sailed from the United States navy yard, Brooklyn, at 1.30. As she passed under the bridge she was saluted by people on the bridge waving hats and handkerchiefs.

Three Stations Burglarized.

HUDSON, Mass., Dec. 26.—The Central Massachusetts railroad stations at Coldbrook, Barre and West Rutland were entered by burglars last night, and some money and other effects taken.

Attorney Kills a Gambler.

ST. LOUIS, Dec. 26.—City Attorney James Butler shot and killed a gambler known as "Seven-up" Jim O'Leary, at 4 o'clock this morning. The shooting occurred in a disreputable house.

AYER'S SARSAPARILLA.

A Gentleman

Who formerly resided in Connecticut, but who now resides in Honolulu, writes: "For 20 years my wife and I have used AYER'S HAIR VIGOR, and we attribute to it the dark hair which she and I now have, while hundreds of our acquaintances, ten or a dozen years younger than we, are either gray headed, white, or bald. When asked how our hair has retained its color and fullness, we reply, 'By the use of Ayer's Hair Vigor—nothing else.'"

"In 1868, my affianced was nearly bald, and the hair kept falling out every day. I induced her to use AYER'S HAIR VIGOR, and very soon, it not only checked any further loss of hair, but produced an entirely new growth, which has remained luxuriant and glossy to this day. I can recommend this preparation to all in need of a genuine hair restorer. It is all that it is claimed to be."—Antonio Alarrun, Bastrop, Tex.

AYER'S HAIR VIGOR

FURNITURE AND CARPETS

N. S. GILBERT & SONS.

Call and see our elegant display of

Wall Papers, Furniture & Carpets

You will find in our store a large selection of articles at low prices, just the things for presents.

Special Sale of Rugs.

$5 00 Rugs for $3 50
3 50 Rugs for 2 50
2 50 Rugs for 2 00
1.75 Mats for 1.25
1 00 Mats for .75

We make special showing of Ladies' Writing Desks, Book Cases, Combination Book Case and Writing Desks.

Large assortment Gent's Easy Chairs.

We show a good Oak Rocker Plush Seat at $2.50

Rattan Furniture & Children's Chairs.

[illegible]

N. S. GILBERT & SONS.

JEWELRY.

Watches, Diamonds, Jewelry, and Silverware.

CHRISTMAS PRESENTS,

—AT—

A. B. KINGSBURY'S.

DIAMONDS, WATCHES, JEWELRY, STERLING SILVER!

-In Every Variety.-

RICH CUT GLASS!

French Clocks,

ETC. ETC.

ALL AT LOWEST PRICES

—TO—

Settle Estate.

Large Display of [illegible] Goods in our Show Windows This Day.

Est. C. C. BLISS.

Now is the time [illegible]

NOTICE.

Ceilings Whitened, Woodwork Painted, and Walls Papered with Gilt Paper For From $6 to $12 a Room.

GEO. C. BUCHANAN

House Painter and Paper Hanger.

Wall Paper of all kinds. All papers [illegible]. Estimates cheerfully given.

58 Shetucket St & 188 Central Ave., NORWICH, CONN.

WE CALL YOUR ATTENTION

To our fine line of Imported Sherries, Ports, Brandies, Cordials and [illegible]. Also the Ashland, Walnut Hill, Oakland, [illegible] Whiskey, and the Old Tom, Royal [illegible] and Yacht Club Gin.

COATES & SHERIDAN, 8 West Main St., Dealers in the highest standards of foreign and domestic Wines and Liquors.

FINE COMMERCIAL, BANK, BOOK and Job Printing done at The Bulletin office [illegible]

HOOD'S SARSAPARILLA.

I Vote for Hood's

Forty Years in the Ministry

Rheumatism, Dyspepsia and Insomnia—Great Benefit From Hood's Sarsaparilla.

"I have been taking Hood's Sarsaparilla for four or five months, and am satisfied that it is a very excellent remedy. I have been troubled with rheumatism more or less for years. My back and hips, and indeed my whole body at times, have been afflicted. The rheumatism has been especially severe in my right arm between the elbow and shoulder, which has been so lame that I sometimes feared

I Should Lose the Use of It

entirely. I was in this condition when I began to take Hood's Sarsaparilla, but I had not taken more than a bottle or two when I began to feel better, and when I had taken four bottles, my rheumatism had entirely left me. I have been more free from rheumatism this season than for years. Besides the rheumatism, I, like many others

Hood's Sarsaparilla Cures

of sedentary habits—for I have been a minister of the Methodist Episcopal church forty years—have been troubled with dyspepsia, but while taking the medicine my

Appetite Has Been Good,

food digested well and I have gained several pounds. I have also been troubled with insomnia, but since taking Hood's Sarsaparilla, sleep much better." Rev. W. R. Puffer, Pittsfield, Vt.

HOOD'S PILLS cure liver ills, constipation, biliousness, jaundice, sick headache.
novldaw

WANTS.

WANTED
A Competent Laundress.
Apply at W.W. Backus hospital. dec13d

WANTED—Boys and girls who wish to make money when out of school, send name and we will tell you how. No money wanted. R. STAYNER & CO., Providence, R. I.
dec4d

WANTED—LADIES AND GENTLEMEN, we will pay you $8 to $12 per week to do strictly home work for us; no canvassing and prompt payment; self-addressed envelope. LIBERTY SUPPLY CO., Boston, Mass.
dec13d

FEMALE HELP WANTED.
To Make Rubber Shoes; Steady employment and fair wages. Apply to COLCHESTER RUBBER CO., Colchester, Conn.

AGENTS make $5 a day. Greatest Kitchen Utensil ever invented. Retails 35cts. 2 to 6 sold in every house. Sample, postage paid, five cents. Forshee & McMakin, Cin., O. oc31W

AT LAST WE HAVE IT.—Keen, bright and trusty men and women wanted everywhere to take orders for "SHEPP'S WORLD'S FAIR PHOTOGRAPHED." Only book of copyrighted photographs of buildings, scenes and exhibits of the World's Columbian Exhibition; Authorized by the Exposition Management; Official Certificate accompanies each volume. Bonanza for workers; drop everything and handle it; you will make money fast; books now ready; credit given; big commissions; illustrated circulars, terms, FREE. Address Globe Bible Pub. Co., 358 Dearborn St., Chicago, Ill., or Phila. Pa. dec18MWF

WE ARE IN IT.
Regardless of late elections, we pay spot cash for ALL KINDS OF SECOND HAND HOUSEHOLD GOODS. BATES, the Auctioneer, nov14d 7 Water Street.

COLUMBIAN HOUSE,
No. 4 Franklin Square
Permanent and Transient Boarding. Also Table Board. All modern improvements. Terms reasonable.
jy14d C. A. BURLINGHAM.

FINANCIAL.

139TH DIVIDEND.
OFFICE OF THE NORWICH SAVINGS SOCIETY, Norwich, Conn., Dec. 11th, 1893.
The Directors of the Norwich Saving Society have this day declared out of its earnings for the past six months a dividend of Two per cent., payable to depositors entitled thereto on and after January 15, 1894.
dec13daw COSTELLO LIPPITT, Treasurer.

LOMBARD MORTGAGES BOUGHT FOR CASH.
CHAS. E. GIBSON,
dec12d 45 Milk St., Boston.

SADLERY, ETC.

Gloves and Mittens, Leather and Canvas Jackets
AT REASONABLE PRICES.
J. G. STANDISH.
113 MAIN ST.

EXCELSIOR!
A Twenty Horse Power Stable Blanket
—AT—
LANE BROS.,
oc28d 45 WATER ST

The Connecticut Concreting & Gravel Roofing Co.,
Sole agents in Norwich for the
New England Felt and Roofing Co.
BEE HIVE BRAND
Also Two and Three-Ply Ready Roofing, etc., etc. Work guaranteed.
Office No. 3 Thames St., Norwich, Conn.

DROP ME A POSTAL
and I will call on you with a fine line of Photos and Designs of
MONUMENTAL & CEMETERY WORK
and samples of Granite and Marble of various kinds of colors.
LEVI W. CROUCH, Norwich, Conn.

STORAGE.
Storage of non-hazardous or imperishable goods or merchandise may be obtained in my Warehouse at 39 Commerce Street.
may 1d A. T. CONVERSE.

HORSES TREATED FOR ALL DISEASES
At Gardner's Stable, Chestnut St. by the new veterinary, DR. E. L. TOWER, graduate from Ontario Veterinary College. any6d

THE SONG OF SHIPS.

The sky made a whip of the winds and lashed
the sea into foam,
And the keen blowing gales tore the flags and
the sails of the ships that were plunging
home;
Of the ships that were coming home on the
black and billowy deep,
But who shall reach to the wrecks, the wrecks,
where the ships and their captains sleep?

Oh, wrecks by the black seas tossed,
In the desolate ocean nights!
Lost, lost in the darkness! Lost
In sight o' the harbor lights!

The sky made a veil o' the clouds and a scourge
o' the lightning red,
And the blasts lashed the masts of the ship that
fared where lost and the sea gulls led;
Of the ships that were faring home with love
for the waiting breast,
But where is the love that can reach to the
wrecks where the ships and their captains
rest?

Oh, ships of our love, wave tossed,
In the fathomless ocean nights!
Lost, lost in the blackness! Lost
In sight o' the harbor lights!

There was once a ship of my soul that tossed
o'er a stormy sea,
And this was my prayer, when the nights
gloomed dreary: "Send my soul's ship safe
to me!
Send my soul's ship safely home from billows
and blackened skies!"
But where is the soul that can reach to the
depth, the depths where my soul's ship
lies?

Oh, ship of my soul, storm tossed,
In the far and the fearful nights!
Lost, lost, in the blackness! lost
In sight o' the harbor lights!
—Frank L. Stanton in Atlanta Constitution.

TRACKED.

The 25th of March, 182—, was marked by a thaw succeeding a severe frost of three weeks' duration. At Lenham Court, a mansion situated 15 miles or so from London, on the west side, great inconvenience and some damage had been caused by the bursting of a water pipe during the day. In special, one room was rendered so damp that its usual occupant, Spencer—Lady Brown-Salter's lady's maid—was compelled to change her sleeping place. Instead of sharing one of the housemaids' beds, she chose, with her ladyship's permission, to make up a bed for herself in the small room, or large cupboard, situated at the end of the corridor which runs through the whole breadth of Lenham Court on the first story. It was a room used to store trunks and boxes in, and Spencer placed some of these as a foundation for her couch. Many of these trunks had made the voyage to India and back, for Colonel Sir William Brown-Salter had distinguished himself not a little in John Company's service. There had been much extra work for all the servants at Lenham Court that day, and it was late before Spencer retired to her cupboard.

On getting into her bed she found her novel couch by no means so comfortable as it looked. It had to be rearranged, but on extinguishing her candle a second time she found herself as far from sleep as ever. While she twisted and turned she heard the stable clock strike 2, and immediately afterward she became conscious of a subdued sound outside her door. Remembering the jokes at her expense at the supper table about the size of her bed chamber, it occurred to Spencer that her fellow servants might be going to play her a trick, to indulge in some practical joke. So she slid from her uneasy couch, and removing the key from the lock—she had locked herself in on coming to bed—she applied her eye to the keyhole. The door, as we have said, faced directly the whole length of the corridor. About two yards from her stood a man, but not one of her fellow servants. He held a lighted candle in one hand, shading it with the other so as to cast the light now here, now there. His face was concealed by a mask of black crape, and he was listening intently. A breathless minute or two passed, and as if by magic there were either two or three other men in the corridor, all masked in crape, behind which their eyes shone in the candle gleams. They went and came and consulted, noiseless as so many specters. In and out of the rooms, locking doors softly behind them, now ascending to the third story, now descending to the basement; now the one holding and shadowing the candle was left alone again.

Spencer drew back from the keyhole a moment, trying to think if there was anything she could do. Sir William's room gave on to the corridor. He must be murdered, thought poor Spencer, or surely she would have heard some sound, for he often sat late reading, and it was round his door that the thieves were clustered. He was a passionate man and powerful, beloved by his servants for his bounty, though feared on account of his temper. Surely he would have made a fight for it, if he had not been taken at some cruel disadvantage. What could she do? The alarm bell, even if she could master courage to try to get to it, was quite at the other end of the house. Applying her eye once more to the keyhole, she was terrified to find not only darkness, but in the darkness some one breathing close to the door. Then the handle softly brushed her cheek as it was turned, and lock and hinges were strained by the silent pressure brought to bear upon them to such a degree that instinctively she drew back, expecting the door to be forced in upon her. The door creaked as the pressure relaxed, and just then the stable clock struck 3.

As the minutes passed and silence was unbroken, Spencer gathered courage to look from her spying place. The watchman stood alone, candle in hand, in his former place. She became stiff and cold at her post. Nothing moved that she could hear or see, except that the man trimmed his candle now and then with his fingers and turned his head watchfully from side to side, his eyes gleaming behind his mask, and seeming now and again to fix themselves on her lurking place. At a low whistle from the basement, he and his light vanished together. Taking the precaution to stop up the keyhole, Spencer struck steel and flint till she obtained a light, then huddled on a few clothes, inserted the key, turned it, stood one minute outside, in silence and darkness, then snatching up her candle made a rush for the only open door in the corridor—it was her master's.

Bound hand and foot to a chair and gagged was Sir William. The room was in the wildest confusion—boxes, caskets, chests all turned upside down, and their contents scattered indiscriminately on the floor. Her ladyship was in bed, bound and gagged too. With nimble fingers Spencer set to work to free her master. No sooner was this accomplished than, speechless and foaming at the mouth, Sir William staggered out of the room, and to her dismay she heard him descend the stairs. Having released her mistress, the lady's maid next hurried to the rooms of her fellow servants, on all of whom the keys had been turned after they had been threatened with instant death if they uttered a sound. They were soon released, and the men servants descended in a body to the ground floor in search of their master. Here everything was in disorder. On the dining room table were the remains of the thieves' supper, but Sir William as well as the depredators had vanished. The groom returned from the stables with the news that his master's favorite hunter was missing. There was no doubt now that he had gone single handed in pursuit of the thieves—as was indeed the case.

Concluding that they were from London and were returning thither, Sir William had saddled his hunter and had started without an instant's delay, save to arm himself with a couple of pistols from the stand of arms in the hall. When he reached the head of the avenue, three-quarters of a mile from the house, he dismounted to open the heavy gates. Then he perceived, in the dawning light of the chill March morning, a strange dog sitting shivering inside the gates, unable either to surmount or pass under them. He concluded at once that the cur belonged to his late visitors, and that, having staid behind, either for his supper or in search of game, his retreat had been cut off by the closing of the gates. He resolved to follow the clew thus given him and was confirmed in his resolution when, the gates being opened, the animal scoured away with his nose to the ground in the direction of London. Away went the dog, and away galloped Sir William, keeping an eye upon him always. It was broad daylight when the three reached the outskirts of London, and Sir William was hailed by a voice he knew well. It was that of the major of his late regiment.

"Hullo, colonel, where are you off to so early?" Major Higgins was on his way home after a night's play at Brooks.

"Turn your horse's head, and I'll tell you," returned Sir William, through his set teeth. The idea of communicating his losses and the indignity he, an old soldier, had suffered, sufficed to make the blood, which his swift ride had kept at fever heat, boil again.

Major Higgins did as desired, and putting his horse to the gallop received in as few words as possible the news of the night's occurrence at Dunham Court, as he and his old colonel made their way side by side, through Oxford street and the Strand, never once losing sight of the mongrel that was, he fancied, to be the clew to the recovery of his property. Dodging and winding his way among market carts and hackney coaches, the dog, never once relaxing his speed, diverged into bystreets and lanes, until he disappeared up a court in Leather lane.

Dismounting and giving their horses in charge of a lad, and having impressed a watchman into their service, they advanced up the court in single file. Sir William led the way, a cocked pistol in either hand; Major Higgins, who came next, was unarmed; the watchman brought up the rear in a leisurely way that showed him by no means thirsting for the fray. Doorway after doorway was examined, but the cur seemed literally to have vanished. In an angle of the cul-de-sac into which they had entered Sir William at last discovered an outside wooden staircase. Despite the remonstrances of his companions, he persisted in creeping cautiously up the crazy stairs. There, curled up at a door, and apparently fast asleep, lay the cur which had so faithfully but unconsciously guided him to his master's lair.

A summons to open the door met with no response. Sir William, to whom anger and excitement gave additional energy, put his knee to the door, bidding Major Higgins "duck" as he did so. The door yielded with a crash. A shot passed over the lowered heads of the two officers and took effect in the cocked hat of the watchman. A short scuffle, and the thieves saved their lives by surrendering at discretion to Sir William's pistols. On a table in their midst was spread out the whole of the "swag;" not an article was missing. A presentation sword of Sir William's, the hilt of which was thickly crusted with gems, was the only part of the booty that had met with ill usage, but every diamond, ruby or emerald that had been knocked from its socket still lay on the worm eaten table, and was, before many days were past, restored to its accustomed bed. A few bruises and dents in the metal work of the hilt remained, and these Sir William would show with great glee in after days, telling how the good sword was lost and won, while as to the dents and notches on the blade, gained in a more legitimate warfare, the good colonel could scarce ever be got to speak a word.—Chambers' Journal.

The Queen's Name.

The following extract from Charles Greville's "Diary," under date Dec. 24, 1819, and therefore when Princess—now Queen—Victoria was exactly 7 months old, bears upon the point raised:

"The Duke of Kent gave the name of Alexandrina to his daughter in compliment to the emperor of Russia. She was to have had the name of Georgiana, but the duke insisted upon Alexandrina being her first name. The regent sent for Lieven, the Russian ambassador, and made him a great many compliments—en le persiflant—on the emperor being godfather, but informed him that the name of Georgiana could be second to no other in this country, and therefore she could not bear it at all."

It was accordingly as Alexandrina Victoria that the infant princess was baptized on June 24, 1819.—Notes and Queries.

Wood, like wool, requires to be shrunk before used for manufacturing purposes. Pitch pine beams will shrink in thickness from 15½ inches to 15¼, spruce from 8½ inches to 8⅜, white pine from 12 inches to 11¾, yellow pine a trifle less.

FARM, FIELD AND GARDEN.

THE WINTER MANURE PILE.

Compost It and Render It Effective Without Any Waste.

Few farmers appreciate or care for as they should the manure made by feeding stock in winter. It is a season of comparative leisure. Some of this spare time might well be given to the manure crop—a most important one for its money value, and still more important as the foundation of success with all other crops. American Cultivator believes that winter composting of manure, regulated and guarded against waste, is what is needed to make it at once effective without loss. Fresh excrement of domestic animals is not available manure for plants. If used in considerable amounts, it burns the foliage and rots the roots to which it is applied. Of course when drawn upon the land and plowed under this fresh manure is more or less mixed with soil.

But it has to ferment before it can give any available plant food. Scattered as it is and mixed with soil, often several inches below the surface, fermentation is slow. There is practically nothing for the plant roots until warm weather comes. It is just during the cold of early spring that most crops need stimulating, or rather feeding. After warm weather develops nitrogen from the soil roots can forage for themselves. It is to supply this early need of nitrogen that this expensive fertilizer is put into commercial manures.

As coarse manure, consisting of fresh excrement and bedding, is usually managed it often does not decompose until too late for doing much good the first season. But the nitrogen that it gives off late in the fall is, on naked land, washed away by winter and spring rains, so that most of it is wasted. If the manure be composted and turned two or three times in winter, as might well be done, its bulk will be smaller, but it will be much finer and can be distributed more evenly. It will also be ready to be immediately effective. The spring crop starting vigorously will use up a large part of the plant food, so that it can be sold by the farmer the same year, just as the increased products made by the use of commercial fertilizers now are.

The winter compost heap will become, says the authority quoted, the favorite means of applying mineral fertilizers. Mixed with stable manure, these minerals will not revert and become insoluble, as they will when applied directly to the soil. The German potash salts ought always to be used in compost heaps, as they will absorb and retain nitrogen that would otherwise be lost when the manure ferments. Stable manure needs more phosphate usually, and when mixed with a finely decomposed compost it can be spread more evenly than the phosphate often is with average drills. Each small particle of compost containing potash and phosphate becomes a perfect manure, and will tell on any crop to which it is applied. We have seen such manure applied to grass land in winter turning the grass a bright green early in April, while grass on land not so manured did not begin to grow until a month later.

It is not expensive to pile the winter made manure into heaps and turn it two or three times, so as to prevent burning in the center. After the second or third turning it can be hauled out on the land and spread as evenly as possible. The barnyard should not be very large, and should be kept well strewed with straw to catch all the droppings while the stock are out of doors. The earliest drawn manure may be made more effective by harrowing it in early spring to cover new surfaces with the lumps of manure.

Information Concerning Beans.

The following gives the consensus of answers sent by several beangrowers of note to the Rural New Yorker: 1. A good bean planter costs $35, but many use a common 11 tooth grain drill, which does good work—dropping from three teeth. 2. The usual distance apart for drills is 28 inches, and seed is dropped six inches to a foot in the rows. 3. Shofield's Early White is a good variety. 4. Red Kidneys are fancy beans usually sent to special markets in South America. The demand is limited, and they do not yield so well as the white beans. 5. Most growers use the common one and two horse cultivators, and are careful not to hill up the beans. 6. Some growers use a weeder successfully, but it is not necessary except in very weedy fields. The beans should not be cultivated when a heavy dew is on, as this is liable to rust them. 7. A good beancutter costs $35. 8. As a rule, growers pile in small, high bunches. 9. They are cut just before they begin to shell by handling or a little sooner. 10. A bean thrasher requires 10 horsepower to do good work. They will thrash from 300 to 600 bushels per day. Most of the steam thrashing works manufacture them.

The Size of Section.

In a paper read before the North American Beekeepers' association at its last meeting, Mr. R. F. Holterman of Canada said, on the subject of size of section: In this we must keep in view convenience, demands of the market and what the supply dealer makes. When we do this, but few will fail to take the 4¼ by 4¼ section. To decide upon the width is a more difficult matter. In Canada 95 out of every 100 use the 1⅞ section, a few use seven to the foot; the balance, 1⅞, 1⅝, 1¾, 1½ and 2 inches. The demand is for the narrower section—1¾, or seven to the foot. In the United States I believe I am safe in saying the demand is increasing for a narrower section—something more in the direction of what Canadians are using—and that demand will be met.

Interesting Wool Test.

The Iowa station reports a test of wool stored by different methods in order to decide whether wool lost in weight, and how much if any. All the wool was exposed to free circulation of air, but in some of the experiments it was sacked or boxed to exclude dust. In the boxed wool April sheared fleece weighing 47½ pounds at shearing weighed 49 pounds on Aug. 1, but at the end of the year had fallen back to its original weight. The fleece on the shelf gained three-quarters of a pound in a total of 48¼, or increased to 49 pounds, but June sheared fleece did not gain, but lost about 6 per cent.

SOILING FROM THE SILO.

Opinions Expressed on Feeding Corn Ensilage During the Summer Season.

The Rural New Yorker recently raised the question of the summer feeding of corn ensilage. A number of farmers in eastern and western states expressed themselves on the subject. There appeared only one opinion against it, and that was conservative. John Gould of Ohio is in its favor and has a special silo fitted for the next midsummer soiling. Editor Hoard of Hoard's Dairyman, while having no experience in the matter himself, says that the files of The Dairyman contain several reports from persons who have made this a practice for the past three or four years, and the testimony is invariably in the affirmative as to its good effects. Ed Van Alstyne of New York says on the subject of summer feeding of ensilage in place of the usual soiling crops:

This is practiced by many not only in July and August, but through the entire year. The requisites are a separate silo for the purpose, deep, with a small surface, insuring solidity, and enabling one to feed from the entire surface each day, to a depth of at least four inches. This should insure the ensilage at its best. The advantage is that corn can often be put into the silo in the fall at one operation much more cheaply than a man and team can go to the field each day during the busy season and bring in green foods to the cows. Then, too, much more fully matured corn can be obtained from an acre than is possible to get from any other crop at that season of the year, when soiling is necessary.

Ensilage does give as good results in milk production as green crops—better than from the ordinary sowed corn. Great care should be taken that it is fed after milking, if fine butter or cream is the end sought for the acidity of the ensilage, particularly in warm weather, will have a tendency to produce an unpleasant flavor in the product. There would of course be no danger of this with green crops cut each day.

It should always be remembered that corn ensilage is carbonaceous and is not a perfect food in itself. In fact, I have never found any soiling crop, unless it be oats and peas at their best—that is, when well filled with grain—that would give satisfactory results without a grain ration fed with them. On nearly all farms good pasture does not exist for more than a month or six weeks in the spring and for about the same length of time in the fall. If profit is to be made from the cows during the summer, some supplementary food must be provided. Ensilage does make the farm more nearly self supporting. It enables the pasture to carry more cows, but it will not take the place of the nitrogenous portion of the grain ration. This I can best supply by cottonseed meal, or, failing in obtaining that, wheat bran.

Clover After Clover Sod.

The idea that clover will not grow well on a newly turned clover sod comes from the experience of farmers in wheat growing sections, where the clover sod is plowed in the fall, seeded with wheat and then with clover again in the spring. In such case the mechanical condition of the soil is not right for the seed after it germinates so as to allow the young plant to get firmly rooted. A sod plowed in the fall does not rot much until spring, especially if little green herbage is turned under. It holds the furrow up and makes the land peculiarly light and porous.

When clover seed is sown late in winter or early in spring, it germinates well and begins to catch hold of the soil with its roots. The farmer thinks as he sees a thick seeding of clover early in spring that he will have a good catch. But the unrotted sod lets air in under the clover roots, and if there comes a dry time the clover, having little hold on the soil, perishes. Besides if there are hollows under the furrow these are closed up when the sod begins to rot, the sod falls down and leaves the clover roots broken and exposed. The American Cultivator says, "We have seen many cases where the failure of clover was distinctly traceable to this cause."

Commercial Fertilizers.

A practical farmer who was asked why he used fertilizers when he could get plenty of manure replied, in The Rural New Yorker, that there were three reasons: The fertilizers could be stored in a small space and kept under shelter so that they would not spoil. Stable manure is sure to be more or less injured if kept out doors. Again, fertilizers are more available. They are ready for use at once, and you can put them on 10 acres while one here is being well manured. You can take a can of prepared soup and have it all eaten and digested before you can make a soup from bones or vegetables. Another point is that with the fertilizer you can feed the plant just when food is needed. For example, if your crop looks puny and unthrifty, you can go right in and save it with fertilizer—a thing that would not be possible with manure. These points, we think, are very evident, and in no way do they conflict with the use of manure.

Experiment Stations.

Numbered with many interesting facts made known at the seventh annual convention of the Association of American Agricultural Colleges and Experiment Stations, were the following:

Over 500 persons are employed in the stations to carry on the work of experimental agriculture. The information on agricultural subjects printed and distributed annually amounts to about 40,000,000 pages, and the mailing lists of the stations number over 300,000 names. Any farmer can secure the bulletins by writing for them. The work assigned to the different members of the stations is thus briefly summed up in the proceedings of the convention: Seventy-one directors, 120 chemists, 47 agriculturists, 50 horticulturists, 20 botanists, 36 entomologists, 23 veterinarians, 11 meteorologists and a number of miscellaneous workers. Through private, state and federal appropriations, nearly $1,000,000 is spent annually to support these stations.

R. F. [illegible]'s plan is to produce a certain amount of comb honey, and as there much becomes doubtful turn off to extracted honey. This prevents cell cutting, except in very exceptional seasons.

THE JESTER.

The Holiday Market.

Lemme sell yoo suthin, lady:
Got de fines' turkeys here
An de nices' sweet pertaters
Dat yoh ebei yit come near!
Yoh wants ter know what dat is
Hangin up dar on de nail?
Bless yer, lady, dat's er possum—
But de possum ain' fur sale.

Yoh kin buy de fines' poultry
Dat we raises on de fahm,
Er I'll choose yoh out a rabbit
Wif a foot dat has de chahm.
Yoh kin take yer pick; I'll promise
Dat de quality won't fail,
But—I hates ter disapp'int yer—
Dat 'ar possum ain' fur sale.
—Washington Star.

LIGHTNING CALCULATION.

How the Cube Root of Any Number May Be Given Instantly.

One-third memory, one-third practice and one-third trick—that is the secret of most of the rapid calculators who figure before the public. There are very few calculations of which there is not a short way to the solution, but perhaps none of them is so easy and at the same time so surprising to the ordinary mind as the instantaneous extraction of the cube root.

This is a feat which has gained great applause for its performers from the days of Hutchins, "the lightning calculator," till now. The extreme rapidity with which it is worked and the difficulty of the solution by the ordinary methods render it one of the most taking of feats.

Before explaining the method of performing this extraction of the cube root it may be well for the benefit of those readers who have forgotten some of their early school knowledge to explain what a cube root is. Multiply a number by itself and the product by the original number, and the result is a cube. Thus 9 x 9 = 81 (the square of 9); 81 x 9 = 729 (the cube of 9). Then 9 is the cube root of 729.

Now for the method. First you obtain from one of the audience an exact cube of not more than six places of figures, though with moderate practice the latter condition need not be insisted on.

Say the cube given is 140,608, of which the root is 52. You know the cubes of the units by heart, thus:

The cube of 1 is	1
The cube of 2 is	8
The cube of 3 is	27
The cube of 4 is	64
The cube of 5 is	125
The cube of 6 is	216
The cube of 7 is	343
The cube of 8 is	512
The cube of 9 is	729

Now, as the thousands in the cube given exceed 125 and are less than 216, the tens in the reply must be 5. For the second figure or units, a curious trick comes in. The cubes of 1, 4, 5, 6 and 9 end in the same figures; the cube of 2 is 8; the cube of 3 ends in 7, and reversely the cube of 8 ends in 2 and the cube of 7 in 3.

So when the questioner says 140,608 (here you say to yourself 52) 608, you say out loud on the instant, 52.

Take another, 39,304. The thousands exceed 27; therefore the root is thirty something. The last figure is 4; therefore the root is 34.—London Tit-Bits.

The Letter "J" as a Mascot.

Is the letter "J," like the letter "E," so indispensable that it is as difficult to find a list of names without the former appearing in it as it is to find a complete sentence in which the latter does not occur? Is the above the cause of its frequent appearance in the names of America's great men, or is it really a mascot letter? Beginning with our presidents, I find it as the first initial in the names of eight. The only president of the Confederacy also began his name with the "little mascot." In the list of the vice presidents I find it six times, divided equally between the Christian and the surnames. Among the names of the presidents pro tem. of the senate it occurs 22 times and among the speakers of the house 14 times. Thirteen of the secretaries of state commenced their first names with "J," and one used it as the initial of his surname. In the realm of justice the record is equally if not more startling, 21 out of a total of 55 chief justices and justices beginning either their first or last name with it.

Besides the above we find it in the names of nearly all the multimillionaires of the country—viz., John D. Rockefeller, J. J. Astor, Jay Gould, J. M. Sears, J. P. Morgan, J. B. Haggin, J. W. Garrett, John Wanamaker, J. G. Fair, John W. Mackay, J. C. Flood, John Arbuckle, J. B. Stetson, John Claflin, Joseph Pulitzer and dozens of others.—St. Louis Republic.

An Insulted Scotchman.

The following story heard at Killarney shows how differently an Irishman and a Scotchman will take a joke. An Englishman who had been fishing in the lower lake said to his boatman: "An extraordinary thing happened to me some time ago. I lost a pair of scissors out of my fishing book at the end of the lake. The next year I was fishing here again and hooked and killed a very large pike. I felt something very hard inside him, so I opened him, and what do you think it was?" "Begorra, your honor, I'd think it might be your scissors only for one thing." "What is that?" asked the other. "It's only just this, your honor, that there never was a pike in any of the Killarney lakes since the world began."

Afterward the same Englishman tried the same story on a gillie in Scotland. When he asked him, "What do you think was inside the pike?" the gillie replied: "Your scissors and nae guts; and the Duke of Argyle—and he's a far greater man than the king—would not have insulted me, sae. I'll fish nae mair wi' ye." And off he walked.—"Seventy Years of Irish Life."

The Visible and Invisible.

The wisest Indian philosophy has never boggled, like ours, over that silly word "supernatural." The Upanishad says, "What is in the visible exists also in the invisible, and what is in Brahm's world is also here." The ultimate, albeit unreachable, is as real to the Asiatic mind as rice, and in the Bhagavad-Gita Arjuna is actually permitted to behold the embodied infinite. Indeed it is rather this present existence which India regards as the illusion, the maya. To see the stars we must wait for night, and to live we must die. Nor is it uninteresting to note in Hindoo classics how these large and happy serenities of oriental view have softened personifications of death.—Sir Edwin Arnold.

OLD HONESTY.

There are No Flies on OLD HONESTY PLUG

It's the standard Chewing Tobacco of the world—for quality, substance and flavor. You can tell better by testing it.

Sold by all dealers.
JNO. FINZER & BROS.,
Louisville, - Ky.
augl5MWF

MILLINERY OPENINGS.

GREAT BARGAINS
Can be found at the
Bouquet Parlors,
as we have cut the price right in two on all HOLIDAY GOODS, as we have no room for them. After the Holidays, those looking for Needle Work will do well to call at No. 5 Broadway, Second Floor. dec6MWS

MILLINERY.

TRIMMED HATS
always a Specialty.
The best materials used at all times. Of all the Trimmed Hats we have, not one is trimmed with Velveteen or Cotton filled Ribbons. Regardless of the price asked for my Trimmed Hats, the materials are all good.
What we are showing at $1.49 and $1.98 are worth a great deal more.

Felt Hats and Bonnets.
Have still a large line—all at greatly reduced prices. Felt Hats at 3c, 5c, 10c, 19c, 25c, 39c. Finest Opera Felts made at 98c.
T. E. McCLENATHAN,
dec6daw Wholesale and Retail.

New Bangs and Switches, Wigs and Whiskers TO RENT.
All the New January Fashions and Patterns.
—AT—
MRS. E. CANTLE,
dec11daw 90 BROADWAY.

NEW MILLINERY.
A full line of fine and
Medium Priced Millinery
Now on exhibition. Special attention paid to orders. MRS. G. P. STANTON,
No. 55 Shetucket St.

TRIMMED HATS
Formerly $4.50 and $5.00, reduced to $3.00
Formerly $3.00 and $3.25, reduced to $1.50
Formerly $2.50 and $2.75, reduced to $1.00
Formerly $2.00 and $2.25, reduced to $1.25
Also Trimmed Hats 49c, 79c and $1.25.
Corresponding reductions in Fancy Feathers, Etc. We are the agents for the Clasp, Fras & Co. Glove Holder, a pretty article for a Holiday Gift. Inspect them.
NEW YORK BAZAAR,
112 MAIN ST. dec6d

For all the Latest Styles in
MILLINERY,
CALL AT
MISS McCLOUD'S.
oct23d 45 MAIN ST

HOTELS AND RESTAURANTS.

ESTABLISHED IN 1851.
Adam's Tavern,
NORWICH TOWN.
A. A. ADAM, Proprietor.
The following is a list of the best brands of ACKER, MERRALL & CONDIT'S and PARK & TILFORD'S WHISKEYS that I introduced 32 years ago. They have become extremely popular. They will be found on a par with Imperial Bourbon, Bro Ward, 1880, Maryland Rye, Monogram Rye, Blue Grass, Bourbon, 1881, Union Club Rye, Mayfield Bourbon, Brookdale Sour Mash, Keystone Rye, Oakland Bourbon, Union Club Wheat.
N. B.—The above goods do not have to be rechristened every six or nine months with a new name in order to make them sell, as is a customary custom with compounding liquor dealers. A. A. ADAM.
Telephone call 34-12.

ARTISTIC DECORATION
—AND—
PLAIN PAPER HANGING.
D. S. UNDERWOOD,
Residence 160 Franklin St. Shop in rear. oct22d

Norwich Line to New York.
Trains leave Union Station, Norwich, daily (Sundays excepted) at 8.36 and 9.55 p. m., connecting at New London with steamer "City of Worcester" or "City of Boston," for New York.
Steamer "City of Lawrence" leaves Norwich on Sundays at 7 p. m., New London at 9 p. m., for New York.
Returning, steamers leave New York daily (Sundays excepted) at 5.30 p. m.
For state-rooms and further information apply at Office of the Company, 58 Shetucket street. Telephone call 149-2.

TURNER'S Great Consumption Cure, an Indian Remedy—Sure cure for a Cough, Cold, Bronchitis, Asthma, Catarrh, Throat and Lung Troubles, the worst cases of Consumption have been cured by this Wonderful Remedy. 50 and 25c per bottle. For sale by Apothecary & Jordan, Stephens, and all druggists. E. D. TURNER, Sole Proprietor, Norwich, Conn.

NORWICH MORNING BULLETIN.
Established 1791.
NORWICH WEEKLY COURIER.
Established 1796.
Subscription rates, MORNING BULLETIN—By mail or carrier, $6 a year; $1.50 a quarter; 50 cents a month; 12 cents a week. Single copies 2 cents.
Subscription rates, WEEKLY COURIER—50 cents a year; 25 cents for six months in advance. Single copies 2 cents.
THE MORNING BULLETIN (Six Pages) is the largest, oldest and most complete morning paper published in Eastern Connecticut. At $6 a year it is also the cheapest.
THE WEEKLY COURIER (Eight Pages) is the best weekly issued in Eastern Connecticut.
Advertising rates furnished on application in the business office. [illegible]
To guard against mistakes, advertisements should be sent in manuscript. We cannot be responsible for errors [illegible] received by telephone.
Yearly advertisers are limited to their own immediate business, and their contracts do not include Wants, To Let, For Sale, etc.
All news letters should be addressed to THE MORNING BULLETIN; all business communications to THE BULLETIN COMPANY.
Money orders and checks should be made payable to THE BULLETIN CO.
All communications must be signed. Anonymous letters or news items will not be used, but thrown into the waste basket.
No manuscript preserved or returned, [illegible]
Entered at the post office at Norwich, Conn., as second class mail matter.

The Bulletin.

Norwich, Wednesday, December 27, 1893.

The Norwich Weekly Courier is the best weekly newspaper in New England at 50c a year.

[illegible]

It is a misrepresentation to claim that there is anything bright in the situation. The December trade in every branch has been disappointing; and so long as the passage of the Wilson bill threatens the industries of the country cries of distress must be expected from all the industrial sections of the country.

Bradstreets heard on Saturday last from special correspondents in 119 cities of the country, who reported at the present time 801,000 wage-earners in enforced idleness, summarized as follows:

State.	Unemployed.	Dependent.
New England	[illegible]	[illegible]
N. York and N. Jersey	[illegible]	[illegible]
Pennsylvania	[illegible]	[illegible]
Central Western	[illegible]	[illegible]
Northwest	[illegible]	[illegible]
Pacific Coast	[illegible]	[illegible]
Southern	[illegible]	[illegible]

There are dependent upon this enforced idle class 1,896,000 persons. This showing makes no pretence of telling the whole sad story. The 119 cities only represent the larger municipalities, and no town is included. It is a statement within the limits of truth to say that the above computation does not represent one-half the enforced idle and dependent in the country.

Two million idle workmen at an average wage of $1 a day make a loss to labor of $52,000,000 a month, to say nothing of the loss to capital or the increased tax required for their support. The six months just passed must represent a labor loss alone of fully $300,000,000, and the loss to labor, shrinkage of values and decrease in trade amounts to more than the total cost of the five years of the rebellion, which was $6,844,571,481.

And this money loss is not the worst effect of this proposed revolution which so disastrously effects labor and business. Dr. Stanton of New York in a recent lecture said: "I have found in the majority of cases that this men suffer torture the first six weeks they are out of work. During the second six weeks they like the loafing, and at the end of the third six weeks they don't want to work any more."

After the torture and mortification of six such months as the past labor has been degraded—the feeling of independence crushed—and all these millions have been put on the road to the condition of labor in countries where pauperism is common and begging a vocation.

This is the cruel work the democratic party has done for the workingmen of the most prosperous nation of the earth, and it will by them be held to a strict account.

PRACTICAL EDUCATION.

A young man who recently entered a business college is reported to have said: "I wanted to take a literary or scientific course this winter, but my father says I have been constantly in school for twelve years and can't write his business letters, nor punctuate, nor paragraph correctly, nor keep his accounts, nor do anything that is of use to him. Now he says if I will take the course in a business college and earn its diploma he will then provide for me all the higher education I can take; therefore I come."

This young man stated a truth which so far as education in the public schools is concerned cannot be denied. The grammar school or academy cannot take the place of the business college, but if in learning to write the pupils of every grammar school had for copy in advanced classes the common business forms instead of some poetic line or old precept, no boy or girl could get through the grammar schools of this country without knowing how to write a business letter, give a note, draw a check or make up a deposit check for the bank. It would be a good change if some things which are less practical were given up and this simple business instruction put in its place.

From eighty to ninety per cent. of the children finish their education in the grammar schools of the country, and it would be a great practical step to give to this large per cent. of pupils a little training in these business forms which some American business men are unfamiliar with.

The best educational system will be that system which gives to the greatest number the most practical instruction in the shortest period of time. That system has not been perfected yet in this country, and it never will be till the common people, who are to be most benefited by it, demand it.

EDITORIAL COMMENT.

Springfield made Christmas merry for 1,400 children.

Christmas 1890 was eleven degrees warmer than this Christmas.

The holders of Atchison bonds find them crushing to holiday good cheer.

The old resolutions will do for the new year. By repeated effort success is won!

It is the man who runs after an electric car on these mild days who catches a chill, and nine times out of ten the grip catches him!

England's battle-ship Resolution is no combatant for a heavy sea. Floating forts of iron are dangerous things in the roughest weather for those on board.

The country that affords every wage-earner an opportunity for support is on the high road to prosperity. Any policy which increases idleness and poverty brings national distress.

The king of Siam is reported to be sick. No wonder. The conditions under which he was expected to be grateful the past year were enough to make a physical wreck of an athlete.

Gov. Mitchell of Florida thinks he has sufficient authority to keep English Charley Mitchell from fighting Jim Corbett in that state. When Mitchell meets Mitchell then comes the tug of war!

Gov. Waite of Colorado is wrapped in thought. A delegation of business men representing each county has informed him "his proposed relief measures would do the state more harm than good."

The new worthy master of the Knights of Labor is reported to be a disbeliever in "the delusion of protection." It would be interesting to know what the knights, whose leader he is, were organized for?

Editor Stead tells the people of Chicago what they most need is a bath. He will be suspected, if he isn't careful, of being an agent for some soap factory. There is nothing about him, however, that indicates "soft soap!"

The democrats of Nebraska would not make such an awful mistake in nominating Buffalo Bill for governor. He is about the only democrat in the country who can be relied upon to make a good show next year.

The New York Sun's correspondent at Washington is satisfied "that the Wilson bill will go through the house according to the time-table." It is lucky for the country that the house schedule does not govern the senate.

The policy of the republican congressmen not to favor any amendments to the Wilson bill is the only consistent position for them to take. It is no part of their business to put patches upon a democratic false pretense. Men who believe in McKinley cannot compromise with Wilson.

The Boston Herald is talking about the wealth of the poor as representing about seven-tenths of the wealth of the country. The poor are now living upon their principal, and a few years of democratic times would change this seven-tenths to the other side of the account. This economic revolution is rapidly putting the money into fewer hands.

The Boston Globe thinks "that labor seeks employment and not charity is greatly to its credit." In republican times labor could seek employment and find it, but in these times it can employ itself in seeking and never find it. This is to the credit of labor, but to the discredit of the party who made "the change."

VOICE OF THE PRESS.

The Great Triple Fraud.

If Professor Wilson's Incapables had sat up of nights devising the most unpopular plan of taxation, they could hardly have found anything superior to the great triple fraud which they have invented. For producing a deficiency in the treasury and in the democratic vote these gentlemen are unrivaled financiers.—[New York Sun.

[illegible]

Those congressmen who are not, in speech and vote, squarely and aggressively on the side of American industries and American wages in the struggle now at hand, and from the first day of this struggle to the last, are against them. Trimming won't answer. Every representative will have to make his choice and abide by it.—[Hartford Courant.

Ex-Senator Edmund's Opinion

The newspapers which are having so much fun over Senator Hoar's criticism of President Cleveland's act in making Mr. Blount special commissioner with paramount authority, will please note the fact that ex-Senator Edmunds, who is a sound constitutional lawyer, pronounces Mr. Blount's appointment illegal and unprecedented.—[Springfield Union.

Brother Pigott is Facetious.

Congressman James P. Pigott, who has bid a brief adieu to the affairs of state at Washington to extract from the pastoral surroundings of New Haven as much holiday pleasure as these democratic times will permit, has allowed himself to be interviewed by a New Haven Register reporter. Mr. Pigott's remarks about the Wilson bill are immense. They are admirably adapted to add to the gayety of nations and thus to help to dispel the gloom which the bill has caused. The representative is quoted as saying: "The people elected the congressmen to prepare a bill to relieve them from the burden of the McKinley bill and of course the congressmen will carry out the instructions of the people." Mark Twain couldn't say anything funnier than that, and if Artemus Ward were still in the comic business he would be tempted to appropriate the remark and put his own label on it. "The instructions of the people" were that protection is unconstitutional, a robbery and a fraud and that the only legitimate tariff is one for revenue only. The Wilson bill doesn't raise revenue and it is a hopeless and unscientific mixture of free trade and protection. To assume that this bill will carry out "the instructions of the people" is to assume that white is black and that two is four.—[Waterbury Republican.

"A snake in the grass" is all the more dangerous from being unsuspected. So are many of the blood medicines offered to the public. To avoid all risks, ask your druggist for Ayer's Sarsaparilla, and also for Ayer's Almanac, which is just out for the new year.

The solidest man in Texas,
The Wickedest man on earth,
The solemn-most saint in Chicago,
And the dearest "Fair Maid of Perth"
Will "pool" their issues whenever it comes
To getting their money's worth.

And they are wise. Scrofula, Bronchitis, Liver Ailments, Consumption, Dyspepsia, and weak kidneys put one entirely out of the humor of feeling along, wasting health and wealth on humbugs, when a [illegible] expended for Dr. Pierce's Golden Medical Discovery would restore their bodies and "put money in their purses."

I have been a great sufferer from catarrh for over ten years; had it very bad, could hardly breathe. Some nights I could not sleep and had to walk the floor. I purchased Ely's Cream Balm and am using it freely, it is working a cure surely. I have advised several friends to use it, and with happy results in every case. It is the medicine above all others for catarrh, and it is worth its weight in gold. I thank God I have found a remedy I can use with safety and that does all that is claimed for it. It is curing my deafness.—B. W. Sperry, Hartford, Conn.

Buckingham's Dye for the Whiskers is the best, handiest, safest, surest, cleanest, most economical and satisfactory dye ever invented. It is the gentlemen's favorite.

Eruption of the Skin Cured.

Ed. Venney, Brockville, Ontario, Canada, says:

"I have used BRANDRETH'S PILLS for the past fifteen years, and think them the best cathartic and anti-bilious remedy known. For some five years I suffered with an eruption of the skin that gave me great pain and annoyance. I tried different blood remedies, but, although gaining strength the itching was unrelieved. I finally concluded to take a thorough course of BRANDRETH'S PILLS. I took six each night for four nights, then five, four, three, two, lessening each time by one, and then for one month took one every night, with the happy result that now my skin is perfectly clear and has been so ever since."

Let "good digestion wait on appetite and health on both," by taking Ayer's Pills.

For Over Fifty Years

MRS. WINSLOW'S SOOTHING SYRUP has been used by millions of mothers for their children while teething. If disturbed at night and broken of your rest by a sick child suffering and crying with pain of Cutting Teeth, send at once and get a bottle of "Mrs. Winslow's Soothing Syrup" for Children Teething. It will relieve the poor little sufferer immediately. Depend upon it, mothers, there is no mistake about it. It cures Diarrhœa, regulates the Stomach and Bowels, cures Wind Colic, softens the Gums and reduces Inflammation, and gives tone and energy to the whole system. "Mrs. Winslow's Soothing Syrup" for children teething is pleasant to the taste and is the prescription of one of the oldest and best female physicians and nurses in the United States. Price twenty-five cents a bottle. Sold by all druggists throughout the world. Be sure and ask for "MRS. WINSLOW'S SOOTHING SYRUP."

A Young Girl's Fortune.

AN INTERESTING SKETCH.

Nothing appeals so strongly to a mother's affection as her daughter just budding into womanhood. Following is an instance: "Our daughter, Blanche, now 15 years of age, had been terribly afflicted with nervousness, and had lost the entire use of her right arm. She was in such a condition that we had to keep her from school and abandon her music lessons. In fact, we feared St. Vitus dance, and are positive but for an invaluable remedy she would have had that terrible affliction. We had employed physicians, but she received no benefit from them. The first of last August she weighed but 75 pounds, and although she has taken only three bottles of Nervine she now weighs 106 pounds; her nervousness and symptoms of St. Vitus dance are entirely gone, she attends school regularly, and studies with comfort and ease. She has recovered complete use of her arm, her appetite is splendid, and no money could procure for our daughter the health Dr. Miles' Nervine has brought her.

When my brother recommended the remedy I had no faith in patent medicines, and would not listen to him, but as a last resort he sent us a bottle, we began giving it to Blanche, and the effect was almost [illegible]."—[Mrs. R. S. Bullock, Brighton, N. Y.

Dr. Miles' Restorative Nervine is sold by all druggists on a positive guarantee, or sent direct by the Dr. Miles' Medical Co., Elkhart, Ind., on receipt of price, $1 per bottle, six bottles for $5, express prepaid. It is positively free from opiates or dangerous drugs.

Sold by N. D. Sevin & Son and Lee & Osgood.

ANNUAL MEETINGS.

The Thames National Bank.

NORWICH, CONN., Dec. [illegible], 1893.

THE ANNUAL MEETING of the Stockholders of this Bank for the choice of Directors will be held at their Banking House, TUESDAY, JANUARY 9th, 1894, at 11 a. m.

STEPHEN B. MEECH, Cashier.

MUSICAL INSTRUMENTS.

PIANOS.

One of the two Pianos I advertised the other day is sold. The other one, for quality of tone, style and finish of piano, is not inferior to any Upright Piano in this City, and will be sold as near HARDPAN PRICES AS POSSIBLE. Also fine VIOLINS for sale.

60 WILLIAM STREET. GEO. H. MARTIN.

Pianos direct from the Factory AT LOW PRICES. H. R. STEVENS, 34 Grove St.

COMPARISON WITH NEW YORK OR BOSTON PRICES FOR JOB PRINTING INVITED.

THE BULLETIN CO.

ESTIMATES FURNISHED for all kinds of Job Printing. Work the best and prices reasonable.

REID & HUGHES.

THE BOSTON STORE

The Balance of Our HOLIDAY GOODS, including Dolls, Crockery, Wooden Ware, Baskets, Toys, etc., etc., will be disposed of at just HALF-PRICE. Silverware and Celluloid Articles are not included.

Reid & Hughes.

CLOTHING.

CHANGE OF BUSINESS

A certain change in our business will take place on January 1st, '94. At a meeting, held at New York headquarters on the 6th inst., by the members of our company, it was decided to sell

THE ENTIRE STOCK —OF— MEN'S, BOYS' and CHILDREN'S CLOTHING AT OUR NORWICH STORE At 50c. on a Dollar.

We have taken inventory, and WILL COMMENCE THE SALE ON SATURDAY, DEC. 9th.

Then you will have an opportunity to buy OVERCOATS, ULSTERS, SUITS and PANTS AT HALF PRICE. DON'T MISS IT.

The One Price Combination Clothing Co.

47, 49, 51 Shetucket St. Lucas Block

FINE ARTS.

REMOVED.

McNickle, Picture Frame and Gilding Manuf.,

Has removed to 25 BROADWAY. You will always find a Complete Line of Artist Proof, Etching, Engravings, Prang's Studies and fine studio Water Colors.

DURGAN'S PHOTOGRAPHIC ART STUDIO is the finest and best equipped in Norwich, centrally located, opposite the Wauregan House. Everything that taste, skill and experience can do has been done to facilitate the carrying on of the business in a high-class manner, and all customers patronizing my establishment will be sure of first-class work. Photos made in every style, and all work satisfactorily finished. Special attention given to large work, such as Crayons, India Ink and Water Colors, or Solar Photos. Copying in all its branches. A large variety of Picture Frames always on hand. J. C. DURGAN.

REMOVED—Laighton Brothers Have removed their photograph gallery from the Chelsea Bank Building to No. 46 Shetucket St., in the building with the Henry Bill Publishing Co., where all old patrons will be welcomed and new ones be heartily greeted. Their new rooms are neatly furnished, their facilities for doing first-class work have been much improved. New backgrounds have been put in, and the light for producing photographs has been arranged according to the best methods known to the business. All work promptly attended to. LAIGHTON BROTHERS.

ARCHITECTS.

C. H. PRESTON, Architect, - - - - Central Building. Telephone [illegible], Norwich, Conn. Specialist on modern construction and strength of materials.

JAMES A. HISCOX, ARCHITECT, [illegible]

DRUGS, PAINTS AND OILS.

POPULAR —AND— WELL APPOINTED DUGGAN'S PHARMACY, 50 MAIN ST.

LEE & OSGOOD, WHOLESALE AND RETAIL DRUGGISTS, 129–133 Main St. and 150–154 Water St.

ESTABLISHED 1788

SOLE PROPRIETORS OF DR. DODD'S Nervine and Invigorator, A NERVE TONIC —AND— STOMACHIC.

Dodd's Nervine aids digestion, insures good appetite, gives tone and vigor to the system, guarantees sweet and refreshing sleep and restores enfeebled and nervous constitutions to PERFECT HEALTH.

WE HAVE A FINE LINE OF Atomizers and Perfumes COLGATE'S EXTRACTS IN BULK. TOILET ARTICLES IN GREAT VARIETY.

We make a Specialty of Tooth Brushes. Large Invoice Just Received. 25 AND 35 CENTS.

LEE & OSGOOD NORWICH, CONN.

INSURANCE.

"In Union There Is Strength." That means the Commercial Union, Which I have represented for more than [illegible] years. A. IRVING ROYCE, Agent.

INSURE EVERYTHING —WITH— J. PALMER STORY, 30 Shetucket St.

New London County Mutual Fire Insurance Co. ESTABLISHED 1840. Surplus over all liability Jan. 1st, 1893, $79,147.[illegible] Insure your property in this old and reliable Company. Office over Chelsea Savings Bank, Shetucket St. [illegible] PARKER, President. [illegible], Treas. J. F. WILLIAMS, Sec'y.

Norwich Union Fire Ins. Soc'y Norwich, England. Organized 1797. N. TARRANT, Agt., [illegible] MAIN STREET.

FINANCIAL STATEMENT OF THE WEST [illegible] ASSURANCE COMPANY, JANUARY 1st, 1893, UNITED STATES BRANCH —ASSETS.— Government Bonds, State Bonds, Municipal Bonds, Cash on Hand and on Deposit, Other Assets [illegible] —LIABILITIES.— Reserve Premium Fund (N. Y. Standard), Reserve for unpaid losses, All other liabilities [illegible]. Surplus in United States [illegible]. Total income in U. S. for 1892 [illegible]. Total Losses paid in U. S. from 1872 to 1893, inclusive [illegible]. NICHOLAS TARRANT, Agent, [illegible] Main St., Norwich, Conn.

B. P. LEARNED, Insurance in all Forms. Bonds of Indemnity. Foreign Drafts. Over Thames National Bank, Norwich, Conn.

STORAGE.

Storage of non-hazardous or imperishable goods or merchandise may be obtained in my Warehouse at 55 Commerce Street. A. T. CONVERSE.

REAL ESTATE.

Real Estate For Sale. BUSINESS PROPERTY in Aurora, Illinois, Paying 5¼ per cent. net. A new brick and stone building, occupied by a Bank, Hotel, etc. Rents for $[illegible] per year above expenses. Price $[illegible]. Best location in a city of [illegible] people; [illegible] miles from Chicago. Write for particulars to W. F. THAYER, Aurora, Ill.

FOR SALE. The Frame Dwelling No. 18 Otis St., formerly occupied as the parsonage of the Second Congregational Church. Possession given immediately. Apply to JOHN MITCHELL, GEORGE D. COIT, SOLOMON LUCAS, Society Committee. Norwich, Conn., Sept. [illegible], 1893.

FOR RENT. HOUSE NO. [illegible] LINCOLN AVENUE. Modern improvements. Address J. HENRY KING, [illegible], Conn.

TO RENT. The Large Store with Fine Cellar in the Rockwell Building, on Water Street, at the corner of Market Street, formerly occupied by Service & Gleason. Apply to GEORGE D. COIT.

FOR SALE.

FOR SALE LOW. SEVERAL GOOD KIND HORSES. Also a number New and Second Hand Wagons and Carriages. A. T. GARDNER, Chestnut Street.

PLUMBING AND GAS FITTING.

The Best NICKLE PLATED TEA KETTLES In the city for only One Dollar Twenty-five ($1.25) for the Holidays only at REISS & WHOLEY, 13 Ferry St.

A. TROLAND & SON Will Give You Close Estimates on PLUMBING and GAS WORK.

WE HAVE THE BEST Water Filters and Garden Hose in the market at Very Low Prices. Estimates cheerfully furnished on all classes of Plumbing, Steam and Gas Fitting. MONAHER & BREED, 21 West Main, Central Wharf.

Telephone 188—3 ROBERT BROWN Steam and Gas Fitting, Plumbing and Steam Heating, Pipe Cutting and Threading by Power Machinery. All Work done Promptly and Neatly. Pequot Building, Central Wharf.

DENTISTRY.

A FITTING CROWN OR BRIDGE is the most satisfactory and most natural of all ARTIFICIAL TEETH. Ours fit. We guarantee our work in every respect. The teeth will be comfortable, natural looking and useful. As to cost—that's very reasonable. But hold on to your natural teeth as long as possible. If they need filling, let us fill them properly.

ALBANY DENTAL PARLORS, ST. MARY'S T. A. & B. SOCIETY BUILDING, BROADWAY.

A. F. HOWARD, DENTIST, [illegible] Room, opp. Wauregan House. Pure Nitrous Oxide Gas administered.

MARKETS.

FOR CHRISTMAS DINNER. We have Large Clams for frying, Choice Mumford Cove, Clinton, Providence River and our best Oysters. Also Lobsters and Scollops. Market open this morning. POWERS BROTHERS.

BEFORE BUYING YOUR CHRISTMAS DINNER —CALL AT— J. D. MURPHY'S MARKET. He will show you as large an assortment of POULTRY AND BEEF as any market in the city. 22 MARKET ST.

TURKEY $16\frac{2}{3}$c per pound. JAMES DAWSON, JR., [illegible]

Oysters. Oysters. Oysters. —ALL KINDS OF— OYSTERS and at PRICES to suit every one. GEO. A. LEWIS, 27 CENTRAL AVENUE. Telephone 126-12.

LEGAL NOTICES.

BOARD OF RELIEF NOTICE.

The undersigned Board of Relief of the Town of Norwich will meet at their office in City Hall, Monday, Jan. 1, 1894, and will be in session daily (Sundays excepted) until the 20th day of January, inclusive, to hear and act upon appeals from the doings of the assessors, abate for indebtedness, and do any other business proper to be done by said Board. Office hours from 9 a. m. to 4 p. m.

HENRY B. GRISWOLD, ABRAM GEER, JOHN DOWNS, Board of Relief.

Norwich, Conn., Dec. 21, 1893.

E. L. GREENE, Has a Large Stock of Wall Papers, which he will sell at the lowest living prices. Large contracts for painting solicited. CENTRAL BUILDING.

LUMBER AND COAL.

John A. Morgan & Son. —House Established [illegible]— Coal for Family and Steam purposes, Lumber, Shingles, etc., for building. Get our prices before purchasing. Business office, No. 31 Main street. Yard office, No. 6 Central wharf.

Cannel Coal. A superior blazing fuel for open grates. LUMBER, SHINGLES, COAL. Largest Stock. Greatest Variety. Edward Chappell & Co. Central Wharf and Franklin Square. TELEPHONES.

TRY H. F. & A. J. DAWLEY'S Best Cedar Shingles. There are none in this market equal to them for good quality. Also try them on Building Lumber and save money. Telephone [illegible].

TRAVELERS DIRECTORY.

N. Y. & N. E. R. R. NORWICH & WORCESTER DIVISION. For Boston, Worcester, Providence, Hartford, Waterbury, Newburgh. Commencing Monday, June 11, 1893. "Eastern" Time Standard.

TRAINS GOING NORTH LEAVE NORWICH UNION STATION.

5.00 a. m. (Mondays excepted) Steamboat Express. Connects at Putnam for Boston, arrive Boston 8 a. m. At Worcester for all points north, Portland, Rochester, etc.

6.05 a. m. Way Passenger Train. Connecting at Plainfield Junction for Providence, arrive Providence 8.55 a. m.; at Putnam for Boston arriving at 9.45 a. m.; at Putnam for Willimantic and Hartford, arrive at Hartford 10.15 a. m. At Worcester for Boston, Springfield and intermediate stations, Albany and the west.

9.30 a. m., connecting at Putnam for Boston (arrive at 1.10 p. m.) At Plainfield for Providence (arrive at 12.[illegible] p. m.) At Worcester with roads north, east and west. At Webster with train for Southbridge.

2.35 p. m. Way Passenger, connects at Putnam for Hartford and Boston, arrive at Boston 5.55 p. m. At Webster for Southbridge. At Worcester with Boston & Albany Railroad, B. & M. R. R., and Fitchburg R. R.

3.35 p. m., for Plainfield, Providence and intermediate stations, through car, arrive at Providence 5.50 p. m.

6.15 p. m. Way Passenger. Connects at Plainfield for Providence and from Providence.

A train leaves Providence at 1.30 a. m. and connects at Plainfield with train for Putnam, arriving at Putnam 3.40 a. m. (Leave Plainfield at 3 a. m.)

TRAINS GOING SOUTH LEAVE WORCESTER.

6.45 a. m. Way Passenger. Connecting at Webster for Southbridge, at Putnam with train for Hartford, Waterbury and intermediate points and New York, at Plainfield for Providence.

9.35 a. m., connects with trains from B. & M. R. R., F. R. R., and Boston and Albany R. R. at Webster for Southbridge. At Putnam with train to and from Boston. (Take this train for Hartford, New York, Waterbury, Fishkill on Hudson and at Plainfield from Providence.)

12.00 p. m. Way Passenger. Connects at Webster with train from Southbridge, and at Putnam with 12 o'clock express from Boston for Willimantic, Hartford and New York. At Norwich for New London.

4.00 p. m. Way Passenger. Connects at Webster for Southbridge; at Putnam for Willimantic and Hartford and with 3.30 p. m. express train from Boston.

6.00 p. m., Steamboat Express for New York (via New London.) (Sundays excepted.) Connects with trains from B. & M. R. R. and Fitchburg R. R. This train leaves Norwich for New London at 10.15 p. m.

8.00 p. m. Plainfield and Norwich, connecting at Plainfield with 6.30 p. m. train from Providence; arrive Norwich [illegible] p. m. through car.

W. R. BABCOCK, Gen. Pass. Agt. F. B. DEWEY, Supt.

Norwich, Nov. 12, 1893.

CENTRAL VERMONT RAILROAD. NEW LONDON DIVISION. Change of time. On and after Sunday, Nov. 26, 1893.

TRAINS GOING NORTH LEAVE NEW LONDON AS FOLLOWS:

5.15 a. m., Norwich at 5.55 a. m., for Willimantic, Hartford, Palmer, Springfield, Ware, Gilbertville, Brattleboro, St. Albans, Burlington, Montreal, Ogdensburg and intermediate stations.

7.40 a. m., Norwich 8.15 for Willimantic, connecting at Willimantic for Hartford, Colchester, Middletown, New Haven, New York; at Palmer with Boston and Albany R. R. for Springfield, Westfield and Albany, and for points west; also for Ware and Gilbertville, and at Brattleboro with Express for St. Albans, Montreal, and principal intermediate points. Also to points west via Grand Trunk R. R.

10.00 a. m., Norwich at 10.35 a. m., for Willimantic, Hartford, Waterbury, Middletown, Colchester, etc.

1.27 p. m., connecting with express from Boston, Providence, New York and New Haven, at Norwich with Norwich & Worcester Railroad.

3.30 p. m., Norwich 4.00 for Brattleboro connecting at Willimantic for Hartford and Bristol, Putnam, Boston and Providence; also for Colchester, Middletown, New Haven and New York, and at Palmer with Boston & Albany R. R. for Springfield, at Brattleboro with night express for St. Albans, Montreal and Quebec, reaching Montreal and principal points in Vermont the same evening.

5.30 p. m., Norwich 5.55 p. m., for Willimantic, connecting with N. Y., N. H. & H. R. R. from Boston, New York and intermediate stations; at Willimantic with N. Y. & N. E. R. R. east and west, also with Air Line division of N. Y., N. H. & H. R. R.

8.00 p. m., for Norwich. This train connects with 5 p. m., express from New York.

9.15 p. m., (Sundays only) connecting with express train from New York and Boston.

GOING SOUTH. PASSENGER TRAINS LEAVE NORWICH AS FOLLOWS.

6.20 a. m., connecting for New Haven and New York.

9.00 a. m., for New London, Stonington and Providence and Boston, New Haven and New York.

11.35 a. m., for New London, New Haven and New York, Providence and Boston.

12.00 p. m., for New London, Stonington, Providence, Boston, Newport, Narragansett Pier, New Haven, New York and intermediate stations.

2.20 p. m., for New London, New Haven and New York, Providence and Boston.

4.00 p. m., for New London, Stonington and Providence, Boston, Newport, Narragansett Pier, New Haven, New York and intermediate stations.

7.15 p. m., for New London, connecting with Shore Line express reaching New York 11 p. m., with express train for Providence and Boston, and accommodation train for Westerly and intermediate stations.

9.25 p. m., for New London and for New York, by boat from New London, N. Y. N. H. & H. R. R. for New Haven, Philadelphia, Baltimore and Washington.

10.10 p. m., for New London and for New York via boat from New London.

7.00 p. m. (Sundays only) connecting with express train for New York and Boston.

D. MACKENZIE, Supt. J. A. SOUTHARD, D. P. A. S. M. CUMMINGS, G. P. A., St. Albans.

ATTORNEYS.

Charles H. Carpenter, PENSION ATTORNEY. Office with A. Irving Royce, over Thames National Bank. Special attention given to the execution of vouchers for quarterly payments. Advice free. $[illegible] for claims [illegible].

SINGER SEWING MACHINES. $5 down and $3 per month. $10 will be allowed for your old machine. All Kinds of Machine Needles. SEWING MACHINES REPAIRED. W. L. SARGENT, 44 Main St.

LEAVE YOUR ORDERS AT The Bulletin office for Printing of all kinds and [illegible] fine work at living prices.

MISCELLANEOUS.

ELDRIDGE

Says Reuben Powers can kill and dress a chicken in 5 minutes, but he can't beat him cooking a nice

Oyster Stew.

TRY ONE. He is in Broad Opera House Building. nov8MWF

J. E. GARDNER, JR., D. V. S.
VETERINARIAN,
Office—Chapman's Stables, 16 Bath Street. Telephone 128-12

Roses,
Carnations,
Violets and
Holly Wreaths,
Long Needle Pine.

For The Holidays.

Also a large variety of CANDY at
JOSEPH F. SMITH'S,
No. 62 Main St.
Telephone at both store and green-house. dec8daw

"Old Men Made New and Young Men Braced Up."

Send $1 00 to Lock Box 96, WILLIMANTIC, Conn., and get a box of C. & M. Restorer and you will be happy. dec8d

Important To Merchants.

—THE—

New Lighting System.

See what MR. WOISARD of the National Bargain Co. says.

NEW LONDON
Automatic Light Co

GENTLEMEN—By your system our store is better lighted than ever before, although we have used both Gas and Electricity. Its first month's use saved us $65. In use in New London for nearly two years. Send for circular. nov16

Steamer Chelsea.

CHANGE OF TIME.

Commencing Thursday, Oct. 19th, will leave Norwich on Mondays and Thursdays at 4 p.m. New York, Tuesdays and Fridays at 4 p.m. All Freight Insured.

N. & N. Y. PROP. CO.
O. B. WHITAKER, Manager. oct16

STANDARD
CASH
REGISTER.

DID IT EVER OCCUR TO YOU

THAT your cash drawer is the weak point of your business?

THAT the man who neglects his cash drawer will soon find himself in the "Soup?"

THAT the wrong change is often made, goods sold on credit and not charged?

THAT you have forgotten to put down money paid out, or neglected to credit customers with money paid on account?

THAT you can stop all leakages, and would be astonished at the large amount of money that would be saved by using the

STANDARD CASH REGISTER?

Positively the best, cheapest, and most simple register made. Over 3,000 [illegible]

Don't be misled into purchasing an expensive big machine; but save $100 or more by sending to us for a catalogue with prices.

Standard Manufacturing Co.,
EAST STROUDSBURG, PA.

P. S.—One of these Registers can be seen in use at the office of the Bulletin Co.

REMOVAL.
We have removed
From 11 to 81 Chestnut St.,
Where we have superior facilities for doing all kinds of work in our line.
Steam Carpet Cleaning
Ladies' garments, cloth of all description dyed. Dying feathers a specialty. Promptness and thoroughness guaranteed.
WILSON BROS.

MURPHY & BLACKBURN,
FUNERAL DIRECTORS AND EMBALMERS
No. 87 Franklin Street.
Open night and day. Ring bell for night call. Upholstering, Carpet laying, etc.

Prepare for cold weather by having your Furnace cleaned and repaired.
H. M. BREWSTER
will do it for you very Cheap.
48 Water Street.

MRS. L. L. POTTER.

Lessons in Oil and Water Colors, China Painting and Wood Carving.
Studio open Nov. 7th, over Boston Store. nov6d

Alonzo H. Converse,
PAINTER.
Plain and Decorative Paper Hanging. Wall Tinting in all its branches.
143 Little Water St.
Graining done for the trade.

FINE COMMERCIAL, BANK, BOOK and Job Printing done at The Bulletin Job office at short notice.

ACTION OF THE SENATE.

Question of Moment at Present in Tariff Circles.

DIFFICULT TO HARMONIZE VIEWS.

Committee on Finance Represents All Shades of Sentiment.

WASHINGTON, Dec. 26.—What the senate will do with the tariff bill is coming to be a question of moment now that it is realized that probably only a little more than a month will elapse before the bill providing for its change shall reach that body. The Democratic members of the finance committee say that they will not be relieved of responsibility by the action of the house and are looking forward to the time when they will have to take it up and go to work upon it as a live issue, and with a complete sense of their duty to the country and their party, regardless of the action of the house. They have already gone far enough to know that it is going to be very difficult for them to harmonize views which are in some respects widely conflicting.

The meetings which they held a few weeks ago are believed to have developed more in this respect than was given to the country. There will necessarily be vast differences as to details, and it seems probable now that each member of the committee will have many changes to suggest if the bill is allowed to stand as a whole, but the principal contest will be over a proposition

To Report a Complete Substitute

for the Wilson bill in the senate. The only thing which will probably prevent this radical treatment will be the impossibility of agreement among the Democratic members, who do not accept with favor the present bill.

The Democratic members of the senate committee on finance, composed as it is of senators from all sections of the country as far east as New Jersey and as far west as Missouri, and including representatives from Indiana, Tennessee, North Carolina and Arkansas, naturally present all the varying shades of sentiment on this subject held in the party from the belief in protection to American industries to advocacy of as near an approach to free trade as the collection of revenue to pay the expenses of the government will permit.

Senator McPherson, representing an eastern manufacturing constituency, has been known for years as a Randall Democrat, and his friends intimate that he finds

So Many Objectionable Features

in the bill in the direction of reduction of duties on manufactured goods that he would prefer to amend it by the substitution of a complete new [illegible].

On the other hand, Senator Jones of Arkansas believes absolutely in a tariff for revenue and for no other purpose, and does not consider that protection is constitutional. He does not like the retention of [illegible] and is inclined to the opinion that a small duty on this article for revenue purposes would be far more strictly in accord with Democratic doctrine and would serve the purposes of the treasury better at this time. He finds many traces of the protective theory left in the Wilson bill and would doubtless, if he had his way about the matter, report a substitute for the entire bill which would look absolutely to the revenue features and knock out all semblance of protection to all interests. Senators Harris, Vest and Vance would be more inclined to coincide with Mr. Jones than with Mr. McPherson.

Senator Voorhees, who, as chairman of the committee, will have more than other members to do in shaping its course, may be denominated a conservative as

Between These Conflicting Theories,

and it is safe to say that he will advocate the retention of the Wilson bill. He holds the opinion that the Democratic members of the ways and means committee have done a great deal of hard work in preparing the bill, and finds in it so many features that commend themselves to him that he thinks it ought to stand with some changes. He accepts with favor the ad valorem system, and also the transfer of a large number of items of the raw material list from the protected to the free column. With the administration holding the same view as the chairman of the committee it would seem probable at this time that the Wilson bill will hold its place as such when reported to the senate

From the Finance Committee.

Unquestionably there will be many changes, but if the internal revenue bill should provide a fairly satisfactory means of looking for the treasury deficit, the Wilson bill after being tossed about, criticised and altered to a greater or less degree will be reported to the senate by the committee early in the spring months. Such a thing might happen as Senator McPherson joining with the Republicans and thus taking the question out of the hands of the Democratic majority of the committee but that that is not probable is supposed to be the fact. Furthermore, he is a man who prefers to make his fight within the lines of his own party.

WITH REFORM PARTY.

General Nelson A. Miles Believes Football Rules Should Be Changed.

CHICAGO, Dec. 26.—After having passed through the hardships of war and facing the terrors of battle, General Nelson A. Miles declares American football is a risk too great for him to regard with favor. When young General Miles played football it was not of the bone-breaking kind, the players kicked ball more and each other less in those days and the "Flying V" was not thought of.

"I am for a change in the rules," said the general, "because I want to see the game perpetuated, and I don't believe it can endure under the existing so-called Rugby rules. As now played at Yale, Princeton, Harvard and Cornell, the game of football is productive of a greater number of injuries, both immediate and permanent, than is prizefighting under the Marquis of Queensberry rules.

"I am with the reform party in football and want to see the unnecessary roughness barred. Momentum playing should go. If the rules are not changed it will be a partial solution of the brutality problem to enforce the existing rules rigidly against offenders. It would be a good plan, I think, to deal with the sluggers and pounders as the horse race associations deal with the offenders against racing laws. A player who was found guilty should, at least, be ruled off all fields for good."

"What do you think of boxing?" the general was asked. "I can see no objection to boxing with soft gloves as long as it is in the line of physical development and training for self-defense. I am strongly in favor of running, jumping, vaulting—in fact any exercise that makes a man healthy and gives him a long lease on life."

The general was somewhat skeptical upon the cherished theory of collegians that football playing, because of its earnest and close combat, serves as a training in the quality of aggressiveness or personal bravery. "I look upon the practice of the game," he said, "mainly from the standpoint of physical training, although there are less violent sports that more nearly furnish desired results."

TROUBLE AT AN END.

Every Mill at Olneyville and In That Vicinity Now Running.

PROVIDENCE, Dec. 26.—The trouble at Olneyville growing out of the dispute between Chairman Anthony of the spinners' organization and Boss Hirst of one of the spinning rooms of the big Riverside mills has come to an end.

Everything was settled amicably and without much ado by the executive committee of the strikers after they had heard the case in all its phases.

Every mill in and about Olneyville, including those at Lymansville and Geneva, were in operation today, and no operatives are seen about the streets in consequence.

The different mills will be operated at full capacity inside of 48 hours, and every regular employe will then be at work. In that time there will be work for the finishing departments.

Wayne MacVeagh Much Pleased.

ST. LOUIS, Dec. 26.—A special from Jacksonville, Fla., to The Republic says: Hon. Wayne MacVeagh of Pennsylvania, who is in the city, said today that the president could not have placed him in a position more to his liking than the Italian mission. "I am much gratified," he added, "and highly flattered at the prompt confirmation of my appointment by the senate. I shall remain in Florida about two weeks and start for Rome about February.

NEWS IN BRIEF.

Mgr. Satolli is to remain in America.

Nora Birmingham, a Lynn, Mass., girl, is missing.

A baby weighing but one pound was born at Lynn, Mass.

The schooner Hattie Turner was wrecked at Small Point, Me.

John Harrigan was found drowned in a canal at Lowell, Mass.

The burning of the West Lynn, Mass., hotel caused $400 loss.

John Gracey was cut by assailants on the street at Brooklyn, Mass.

George L. Dodge, the young confidence man, was arrested at Worcester, Mass.

Rear Admiral Stanton has orders to proceed immediately to San Domingo.

The plate workers of Neath, Wales, accepted a 10 per cent reduction in wages.

Harry Arnold of Pawtucket, R. I., was killed by the accidental discharge of a gun.

Timothy Cronin was held in Portsmouth, N. H., for stabbing George A. Turner.

A Lynn lad killed his companion with a revolver which he "did not know was loaded."

Thomas F. Lowes of Chelsea, Mass., who stabbed his wife, was held for the grand jury.

One man was killed and another injured by a caving gravel bank at Woburn, Mass.

Bishop Lawrence will officiate as chaplain at the inauguration of the Boston city government.

Two thousand garment cutters withdrew from the Knights of Labor in New York and New Jersey.

An express messenger was knocked down and robbed of between $3000 and $4000 in Marshall, Tex.

There was a deficit of $1,800,000 in the revenue of the Dominion for the fiscal year ending June 30 last.

The Boston and Albany trestle at Chester, Mass., built after the August disaster, was carried away by ice.

RAZORS WERE USED.

Lively and Bloody Melee Among the Colored People In Omaha.

OMAHA, Dec. 26.—A riot occurred here last evening in the colored district of the Third ward, which will result in the death of Gene Anderson, colored. Others were carried to the hospital injured.

A quarrel among a women commenced in a boarding house, between John Mack and Anderson. Blows followed, and soon each principal in the affair was surrounded by friends, who, fired by Christmas cheer, were more than willing to help on the merry-making.

Razors were drawn, and the melee assumed the guise of a small riot. The block patrolman, attracted by the noise, and finding that it would be impossible for him to handle the crowd alone, sent in a riot alarm.

This only helped to aggravate the mob, which had been constantly increasing, and when the squad arrived in the patrol they were met by a stubborn resistance. The friends of Mack were determined to prevent his arrest, and the blue jackets were compelled to use their clubs freely.

Mack received some ugly cuts; Ed Dunn was carried to the hospital bleeding profusely; John Mink was rendered unconscious by a blow from an officer's baton.

When the smoke of battle had cleared away the prostrate form of Anderson was discovered on the sidewalk, and an examination showed that the back of his head had been crushed in. The doctors say he has but a few hours to live.

BRUTAL HUSBAND

Held In $3000 For Assault Upon His Wife—Her Condition Critical.

BOSTON, Dec. 26.—In the Brighton district court this forenoon Edward Murray was held in $3000 for further examination Jan. 2, on a charge of committing a felonious assault on his wife Ellen, who is now in a critical condition at the city hospital.

The Murrays have a hard reputation in Brighton. The husband, in September last, was fined $20 for assaulting his wife, and the names of both appear on the records of the court as having been convicted of drunkenness.

The assault from which the wife is now suffering was committed last Saturday, but there was another assault last Thursday. It is thought that both Murray and his wife were drunk when the last assault took place.

The condition of Mrs. Murray was reported at the city hospital this morning as critical. She is suffering from a fracture of the skull, and probably will not live through the day.

ELECTRIC SPARKS.

The Tivoli waterfall, which provides light and power for transmission to the Rome of the dead Caesars, furnishes as yet only 2,000 horsepower.

Electric clocks that automatically ring bells at the end of each recitation hour or period are being put into a number of New England schools.

Since the recent expiration of the Edison patents in England the price of electric lamps has come down from 4s. 6d. to 1s. 9d., with prospects of greater reductions soon.

The Bell Telephone company of Montreal supplies telephone service for $25 a year to residents and $40 per year to business houses. It has an underground conduit system and pays the city 5 per cent of its gross profits.

IN BOSTON MARKETS.

Christmas Trade as Favorable as That of Last Year.

PRICES DID NOT RULE SO HIGH.

No Indications of Hard Times In The Turkey Market.

BOSTON, Dec. 26.—Now that the Christmas trade is over the merchants and marketmen are pretty well satisfied with the amount of business that has been transacted. From a canvas among the marketmen, both wholesale and retail, this year's Christmas trade compares favorably with last year, and the dealers are in a better condition as they have been able to clean up to better advantage on account of the market not being so glutted with stock as was the case last year. Trade was especially good in poultry, there being no indication of hard times in the turkey market, though prices did not rule so high as last year, but a great deal more was sold. It is expected that the present conditions will continue during the holiday season and the following prices are being quoted for poultry this week. Choice young northern turkeys, 16 and 16 1-2 cents; general stock, 12 and 14 cents; western choice, 12 and 14 cents; general stock, 8 and 10 cents; northern chickens call for 14 cents for extra good quality, and common to good bring 8 and 10 cents; choice large western chickens are quoted at 10 and 12 cents, and ordinary goods are called for 8 and 9 cents; choice extra fowls bring 12 cents and ordinary stock, 9 and 10 cents; northern geese, extra, 13 and 15 cents.

Butter.

There is not much change in prices in the trade, though it is expected that they may be a little easier before the end of the week. There is only a small receipt of strictly fine stock, and each lot commands full prices. A very large portion of the general stock continue to be better. Extra northern creamery calls for 30 cents; Eastern extra 27 cents, and Western extra at 28 cents. Vermont extra dairy, 26 and 28 cents, while New York's brands sell for [illegible] and [illegible] cents.

Eggs.

There is an easier feeling in eggs and there is a good supply of fancy fresh laid eggs which are bringing in good prices. There is, however, an immense stock of storage eggs on hand which tends to keep the market down. Fancy cape eggs are calling for 30 cents, eastern choice, 28, while Vermont and New Hampshire bring 28. Western firsts sell at 25 cents and ordinary westerns bring 24 cents.

Cheese.

Business continues to be dull. The demand is still exceedingly small, but dealers cling firmly to prices. New York and Vermont extra demand 11 1-2 cents, while other brands bring any where from 7 to 11 cents.

Vegetables.

Demand is light, so much so that the potato market remains unchanged. Many of the dealers did considerable business last week and have cleaned up to good advantage. Aroostook hebrons bring 75 cents for extra good, while ordinary stock bring 65 to 67 cents; choice rose calls for 68 cents and Dakota reds demand 55 to 58 cents. Vermont whites are calling for 60 cents and New York whites bring 55 to 60 cents. Scotch magnums are bringing $1.75 to $1.85 a sack of 168 pounds. Cabbages bring $1 per barrel, and Savoys 75 cents. Celery, box of three dozen, $2 to $3. Native onions, $1.50 to $1.75 a barrel.

Fruits.

Oranges are not so high, but there has been a good supply in the market and a good trade has been done. Fancy Floridas call for $2 to $2.25; straight mixed goods, $1.50 to $1.75, grape fruits are being sold from $1.75 to $2.50 a box.

Cape Cod cranberries are in good demand at $8 to $8.50 a barrel. The supply of apples is generally falling off, and the prices are extra firm, with a tendency to advance prices for extra lots. No. 1 Baldwins bring $3.50 to $4, mixed Baldwins, $3.

CRANK ARRESTED.

Declared to Police That He Was Going to Kill Dr. Parkhurst.

NEW YORK, Dec. 26.—A tough-looking crank rushed into the Tenth street police station last night and told the sergeant at the desk that he was going to kill Dr. Parkhurst, the reformer. The sergeant, seeing that he was a dangerous character, rang the gong, and Roundsman Stevenson appeared. The crank said he was Timothy Kane, 30 years of age, 1780 Third avenue.

When he saw roundsman coming Kane pulled out a pocket knife and jumped towards him. Stevenson was prepared and when Kane came near enough he knocked the knife out of his hands and struck him on the head with his billy. Kane fell to the floor and bled profusely. He was then seized by a number of policemen and put in a straight jacket. He was taken to court this morning and committed for examination as to his sanity.

Boy Blown Up by Dynamite.

ST. LOUIS, Dec. 26.—A special to The Republic from New Orleans says: H. Shubert, the 11-year-old son of the foreman of the New Orleans and Southern railroad, was blown to pieces by dynamite at the Belaire plantation below this city. By the side of the track were several boxes, contents unknown, left there by mistake by the railroad two weeks ago. Young Shubert sat upon one of the boxes to fix his shoes. Next moment there was an explosion which could be heard miles around and the boy was seen no more.

Hotel, Restaurant and Saloon Burned.

PORTLAND, Ind., Dec. 26.—Fire in Montpelier yesterday morning burned the Commercial Hotel, a restaurant, a saloon and a furniture store; loss, $12,000.

Judge H. W. Paine Dead.

BOSTON, Dec. 26.—H. W. Paine the venerable lawyer died at his residence in Cambridge this morning, aged 84 years.

One Point For McKane.

BROOKLYN, Dec. 26.—Judge Cullen of the supreme court in Brooklyn today handed down a decision granting a stay of proceedings against John Y. McKane, who was committed by Judge Barnard of Poughkeepsie to serve 30 days in jail and pay a fine of $250 for contempt of court in the Gravesend matter.

Two Years in Jail.

BOSTON, Dec. 26.—Esther M. Thurber was sentenced this afternoon by Judge Nelson of the United States district court to two years in Barnstable jail with hard labor. The charge was forgery.

My Lily.

My love is like the lily,
So beautiful, so fair;
She bears herself so daintily,
With such a queenly air.

But as I am a poor man
To love her is a sin.
Alas! the lily toils not,
Neither does she spin.

THE PHILOSOPHER.

If we would overcome the laws of nature, we must not resist; we must balance them against one another.

There is nothing ignominious about poverty. It may even serve as a healthy stimulus to great spirits.

It is not in our open exposed deeds that we need the still voice of the silent monitor, but in the small secret everyday acts of life.

There is less misery in being cheated than in that kind of wisdom which perceives, or thinks it perceives, that all mankind are cheats.

If we could read the secret history of our enemies, we should find in each man's life sorrow and suffering enough to disarm all hostility.

A face which is always serene possesses a mysterious and powerful attraction. Sad hearts come to it as to the sun to warm themselves again.

Work paves the only way leading to knowledge. The way is a long one and the difficulties in it are many, but step by step it can be traversed if labor be the guide.

You must not only work, but you must order your work with intelligence; you must be preparing the way for what you want to become, as well as do what lies to your hand.—Montreal Star.

THE HOUSEKEEPER.

The sticky juice of the marshmallow root mixed with the finest chalk forms a cement for onyx, ground glass or pottery.

To prevent crockery glass from cracking, place the crockery in a boiler of cold water and give it a good boiling. Let the crockery remain in the water till cold.

Chipped spots in parian may be filled with a plaster of parian dust and oyster lime of the finest sort, mixed with the white of eggs and smoothed with the bowl of a spoon.

Much of the heavy cake and bread is the result of the oven door being banged when closed. Close the door as gently as possible. Nearly every one opens it gently enough.

To remove claret stains from a tablecloth put salt on immediately and thickly over the spot. Rinse in cold water before washing. If not entirely removed apply lemon juice and dry in the sun.

THE DUNCE.

Five women are now on the school commissioners' board in New York state.

The increase of schools in every country has generally been attended by a decrease of crime.

It costs but $2.20 a year for each man, woman and child to support the public schools of the country.

Children in the Isle of Man study spelling by singing the component letters of a word in concert to a monotonous chant of long pauses.

According to official statistics, the total number of schools in the whole German empire is 36,362; pupils, 7,925,658; teachers, 120,082, of whom 12,750 are women.

Professor Henry Drummond, the Glasgow teacher, says the universities in the United States are something the country has reason to be proud of, and their chairs of philosophy are, as a rule, worthy the admiration of Europe.

FIN, FEATHER AND FUR.

Rats avoid a house wherein a guinea pig is permitted to roam at will.

The bird of greatest endurance is the albatross. One has been known to follow a ship for 64 days without once being seen to rest on the water.

The animal which most nearly resembles a plant is probably Hymenopus bicornis, an insect found in India, which bears an extraordinary likeness to the flower of an orchid.

When an area of lower temperature, with rain or snow, is approaching, the goldfish remains near the surface of the water, while if clear, sunshiny weather is expected they will almost always be found near the center of the reservoir.

Giraffes have become very scarce since the dervishes seized the basin of the upper Nile. They were once to be bought for about $700 each; now a good giraffe would fetch over $5,000. The Jardine d'Acclimatation at Paris recently refused to sell three very young ones for $10,000.

THE STOCK MARKET.

Dealings In Leading Securities In Boston and New York.

BOSTON, Dec. 26.—In the outside market call money is quoted at 3 per cent, and time money is nominally 3 per cent.

The stock market was in the hands of the bears today. The London Exchange was closed so that nothing in the way of support was had from that quarter. The appointment of receivers for the Atchison has a temporarily disquieting effect and its influence was manifest in the whole list. Despite the low prices reached by Atchison securities, they were still further depressed during the morning. The stock opened at 13, weakened to 12¾ and at noon had recovered to 13⅛. The first 4s opening at 66, declined to 65¼, while the seconds dropped from 21¼ to 20¼. All discussion relative to the property is now directed towards its probable reorganization, and theories and opinions are as numerous as the investors in it.

New England was under the hammer again. It opened at 16¼, but under the report that this money for the January interest had been provided by the committee having it in charge, it advanced to 17. Hammered again, it sold to 16¾ with the noon quotation 17¼. Union Pacific was down to 18¾. Pullman to 1[illegible] and Sugar common to 80¼, though the last recovered to 81¼. General Electric held about 37.

STOCKS—CLOSING.

Atchison, Topeka and Santa Fe	13⅛
Bell Telephone	192
Boston and Albany	203½
Boston and Maine	141
Bay State Gas	40¼
Calumet	283A
Chicago, Burlington and Quincy	79¾
Fitchburg	78
Lamson Cash Railway	18@18¼
Erie Tel	49@48¾
General Electric	36¾
Mexican Central	[illegible]
New England Tel	[illegible]
Old Colony	1[illegible]
Pullman	163
Sugar preferred	80¼
West End Land	12@13
West End R. R.	52

New York Stocks.

Canada Southern	50
Chicago Gas	59¾
Cotton Oil	27
Delaware, Lackawanna and Western	161½
Erie	14½
Lake Shore	121¾
Louisville and Nashville	46¾
Manhattan	[illegible]
Michigan Central	[illegible]
Missouri Pacific	[illegible]
National Cordage	[illegible]
Jersey Central	[illegible]
Northwestern	[illegible]
Northern Pacific preferred	[illegible]
New York Central	[illegible]
New York and New England	[illegible]
Pacific Mail	[illegible]
Reading	[illegible]
Rock Island	[illegible]
St. Paul	55
Sugar, com	80¾
Union Pacific	19
Western Union	81
Whisky	28¼

New York Cotton Market.

NEW YORK, Dec. 26.—Cotton quiet; gulf, [illegible]; uplands, 7⅞c; sales 1,147 bales. Futures closed steady; sales 294,300 bales. December, 7.48; January, 7.48; February, 7.58; March, 7.65; April, 7.72; May, 7.81; June, 7.8[illegible]; July, 7.93; August, 7.95.

STANTON'S INDISCRETION.

Admiral Stanton may have made a martyr of himself in a good cause, and it will be well not to deal too harshly with him when he returns.—Baltimore American.

The punishment inflicted is severe, but it is indispensable that the navy should not decide which side should be recognized in a civil war until the government at Washington has acted.—Philadelphia Press.

The administration has acted with a promptness and in a way deserving of the fullest commendation in disowning the action of the acting rear admiral in command of the American warships at Rio in saluting the flag of the rebel commander.—Illinois Herald.

A more exasperating complication rarely happens, for while Admiral Stanton's action was a direct affront to the existing government his recall will almost certainly displease the insurgents. Whichever side is victorious, therefore, will doubtless have a grievance against the United States.—New York Herald.

When, in addition to his salute, the American admiral still further showed his friendliness for the revolutionists by paying an official visit to and receiving an official visit from their chief commander, he was guilty of a proceeding that can be explained only on the theory that he was suffering from temporary aberration of the mind.—Brooklyn Eagle.

The indiscretion of Admiral Stanton in saluting the fleet in insurrection against the constituted authorities in Brazil was a grave act of discourtesy toward a friendly power. The prompt action taken by our government in detaching the offending admiral from his command was the only course to be taken consistent with our attitude of neutrality.—Philadelphia Record.

THE JEWEL CASKET.

Alexandrite which is green by day and red by night is a woman's stone.

A pearl necklace instead of a clasp is made to cast in a single loop a diamond with a pearl beneath finishing the ends.

In time golf will be celebrated among the decorative sports. A matchbox is a golf caddie as he stands waiting on golf players.

One of the prettiest novelties in enamel is a tiny globe shaped lamp hung from an exquisite little standard of wrought iron. The enamel is transparent, and the lamp glows like a jewel.

Golden cornelian is heard much of. Abroad it appears in everything from matchboxes to brooches. It looks well as the center of heart shaped brooches or pendants, being, of course, inclosed in a rim of jewels to light it up.

An interesting back comb has a series of conventional rays in gold marked with jewels at intervals. These are intended to suggest fruit bearing branches, for coiled around the stem and swinging a curling tail is a jeweled serpent in the act of biting at a diamond that he mistakes for an apple.—Jewelers' Circular.

PERRY DAVIS' PAIN KILLER.

SCALDS
—AND—
BURNS
Are soothed at once with
PAIN KILLER

It takes out the fire, reduces the inflammation, and prevents blistering. It is the Quickest and Most Effectual Remedy for pain that is known.
Keep it by you.

PERRY DAVIS & SON,
PROVIDENCE, R. I.,
Sole Manufacturers and Proprietors.
dec2MWF

IRON AND IRON WORK.

A. H. VAUGHN & SONS
IRON CASTINGS.
aug7d FERRY ST., Norwich, Conn.

FOUNDRY PIG IRON
of the most Reliable Quality and grades. Full stock kept in Norwich for immediate delivery.
REFINED BAR IRON of the well known "Sable" brand.
SHEET IRON, Galvanized "B. B." Black and Plate.
STEEL, "Black Diamond" and "Crown," warranted Cast Steel. Machinery Steel, Tire Steel, Calking Steel.
FINISHED STEEL SHAFTING.
IRON AND STEEL I BEAMS AND CHANNELS for structural purposes.
A. T. CONVERSE.
Office, Warehouse and Shipping Wharf, 23 COMMERCE ST. may1

The Sibley Machine Co.
Manufacturers of Paper, Cotton and Wool Machinery, Mill Gearing, Shafting, Pulley Hangers, etc., etc. Jobbing of all kinds, Gearing, Cuttings, Forgings and Castings at short notice, 129 Franklin Street, Norwich, Conn. New and Second-hand machinery bought and sold on commission.

The Hired Girl
can make a good cake at short notice if you supply her with LANG'S Readymade Chocolate Icing. With this delicious preparation the cake is almost finished before you begin. Price 25c per lb can for sale by all grocers. Lang Chocolate Co., Philadelphia, Pa. Finest Cocoa and Chocolate Makers.
dec6MWF

ELY'S CREAM BALM
Cleanses the Nasal Passages. Allays Pain and Inflammation. HEALS THE SORES. Restores the Senses of Taste and Smell.
CATARRH
ELY'S CREAM BALM.
HAY FEVER
Try the Cure.
A particle is applied into each nostril and is agreeable. Price 50 cents at Druggists; by mail, registered, 60 cents.
ELY BROTHERS, 56 Warren St., New York.
nov7MWF

WHOLESALE GROCERS.

Just Received and for Sale a large lot of
NEW TEAS,
Red and Gold Elephants.
Very few got away. Also
New Raisins, Prunes, Apricots, Peaches, etc.
Lippitt Swan & Co., 91 Water St.
Wholesale only.

GROCERIES.

POTATOES.
(Lots Three Bushels and over 75c Per Bushel.)
JAMES M. YOUNG.
dec26d

RALLION
Has More Goods than he Wishes to Inventory Jan. 1.
45 Broadway, Central Building.

CELERY, CRANBERRIES,
SAGE CHEESE, NUTS,
PLAIN CHEESE, FIGS,
ENGLISH DAIRY CHEESE, DATES,
And a Few very Fine CHICKENS at
A. T. OTIS'.

Our Prices Tell the Story.
English Walnuts, 2 lbs. for 25c
Brazil Nuts 2 lbs. for 25c
Best Mixed Nuts, 2 lbs. for 25c
Broken Candy, 2 lbs. for 25c
French Mixed Creams, 2 lbs. for 25c
A Good Mixed Candy, 3 lbs. for 25c
White Rock Candy 15c lb.
New Dates 4 lbs. for 25c
New Figs 18c lb.
Fancy Banquet Candles in sets of 12, 25c set.
J. A. STODDARD & SON, 120 Franklin St.

"PAR EXCELLENCE."
Preserved Sweet Pickles.
Get them at
R. S. BARTLETT'S.
Broad Opera House Grocery.

FANCY NEW CROP
New Orleans Molasses.
at 208 Franklin St.
H. D. AVERY.
All other goods way down to bargains.

SOUSED MACKEREL AND KIPPERED HERRINGS
For sale at
A. L. ALLEN'S.

BOOK BINDING.

BLANK BOOKS MADE TO ORDER
Paper ruled to any pattern. Tickets numbered from 1 to 100,000.
MAGAZINES BOUND
to any style of binding. Old books remodeled. Back Nos. furnished to complete volumes by
JOSEPH BRADFORD, PRACTICAL BOOKBINDER
Bulletin Building, Up Stairs. Norwich, Conn.

COWAN, the Bookbinder
will after this date be found on the ground floor.
108 Broadway.

LIVERY STABLES.

THIS IS THE SEASON OF THE YEAR WHEN A HORSE LOOKS BETTER
—CLIPPED.—
I am doing some clipping with a modern Clipping Machine. Does your horse need clipping? My prices are reasonable.
EDMUND GEE, Livery and Boarding Stables, Preston Bridge.

MISCELLANEOUS.

PROVENDER, - - - $1 05
OATS, - - - - - 1.15
Meal, Corn, Hay, Rye Straw, etc.
C. J. WOLCOTT.

BRECKENRIDGE BROS.,
CARPENTERS.
Will still continue to do business at their shop at corner of Willow and Chestnut Sts. and will be pleased to give estimates on all kinds of wood work.
BRANCH OFFICE—Room 29 Harris Block, New London, Conn.

REMOVAL.
Dr. W. S. C. Perkins has removed to 21 Broadway. Office hours, 2 to 4 and 7 to 8 p.m. Residence, 36 Broad street.
Dr. Chas. H. Perkins, 21 Broadway. Office hours, 9 to 12 a.m., and 2 to 3 p.m. Residence 36 Broad street. Telephone at residence.

The undersigned will be found
No. 11 Central Building, No. 47 Broadway,
And will attend to General Office Business, the Making of Deeds, Wills, and Giving Advice in matters pertaining to the Settlement of Estates, etc.
S. T. HOLBROOK,
Attorney-at-Law and Notary Public.

FRANK G. SWEET,
Medical and Surgical Nurse,
Graduate from Mills' Training School for Male Nurses, Bellevue Hospital, New York city. Call at 300 or 400 FRANKLIN Street, city. TERMS REASONABLE.

SKATES SHARPENED
—OR—
Nickle Plated and Machine Jobbing by
—L. GOULD, Industrial Building,—
Near Union Station.

IF YOU ARE IN WANT OF
A Good Carriage or Wagon
At a reasonable price, call at 237 and 239 No. Main St.
JOHN H. SCOTT

NEW ADVERTISEMENTS.

pure pure sure pure sure pure sure sure pure

Cleveland's

"Our Husbands

tell us that with Cleveland's Baking Powder we can surpass the bread made by

Their Mothers"

Baking Powder

pure sure pure sure pure sure pure sure pure

FOR SALE AT A BARGAIN,

A GOOD NICE CONFECTIONERY BUSINESS

If applied for soon. Only reason for selling is ill health of present owner.

REAL ESTATE AND BUSINESS CHANCES OF EVERY SORT.

J. L. DOUGLASS, Real Estate and Employment Agent. Office 16 Central B'ld'g.

Rensdorp's Dutch Cocoa!

Needs No Boiling.

In any quantity at

WELCOME A. SMITH'S.

$20.00 REWARD for return of Pocket-book containing sum of Money, lost Saturday, Dec. 23, somewhere between North Franklin P. O. and Geo. Powers' farm. E. A. RACE, North Franklin, Conn.

PORTEOUS & MITCHELL.

From now until New Years we offer the balance of our Holiday Goods at about Half the original prices.

As our patrons well know we only deal in this class of goods during this season and rather than store any part of the stock until another season we will make any reasonable sacrifices in prices.

Most of the articles which remain unsold are such as would be acceptable in any household.

Pictures to adorn and beautify the home.

Games to interest and instruct the young and their elders and which will help relieve the tediousness of these long winter evenings.

Crockeryware—an indispensable household article.

There are—

Autotypes, all framed, size 11x14, for 25c.

Etchings, all framed, size 11x14, 29c.

Games for 10c and up to $1.

Cups and Saucers that were 25c, 37½c and 50c—a pick for 17c.

Fruit Plates for 10c and 12½c.

Pitchers for 10c, 20c and 25c.

Stroll through our Fancy Goods Department during the week and see if you can't pick out something you can use to advantage.

A Small List of Articles Needed for Every Day's Use.

Yankee Shaving Soap, 10c a cake.
Oatmeal, Honey, Glycerine and Brown Windsor Soaps, 10c a cake, 25c a box, 3 cakes in a box.
Cuticura Soap, 17c a cake, 3 for 50c.
Cashmere Bouquet Soap, 21c a cake.
Thymolene Soap, 21c a cake.
Toilet Powder, 17c a box.
Comfort Powder, 41c a box.
Geer's Dentifrice, 17c.
Sozodont's Dentifrice, 15c.
¼ pound box of Pins, 7c.
6 ounce bottles of Ammonia, 8c a bottle.

PORTEOUS & MITCHELL.

ARTIFICIAL HUMAN EYES.

Those who wear them take notice that I keep a large assortment in stock; every variety in shade of color to match any sound eye that may present itself.

DR. GEO. B. BRIGDEN

Office, No. 18 Shannon Block, Norwich.

Practice Restricted to Eye and Ear Diseases.

Hours, 9 a. m. to 5 p. m. Sundays, 12.30 to 2 p. m.

At my office you can find every style and peculiarity of Spectacle or Eye Glass manufactured. A thorough examination will be given, proper glasses adjusted, and style of frame or setting fitted, that will be easy and comfortable as well as becoming to the wearer. EXAMINATION FREE except in Astigmatism, or when necessary to prescribe in addition to fitting glasses.

A FULL SUIT OR OVERCOAT!

Whichever you say. Goods all in, and can give you anything you want. When handy, spend a few pleasant minutes looking over our selections.

GEO. R. CLARK, Merchant Tailor.

Room 4 Shannon Block.

E. P. BREWER, M. D.,

18 Washington St.,

GENERAL PRACTICE AND THE EYE.

Office Hours: 8 to 10 a. m., 1 to 3 and 6 to 8 p. m. Telephone 33-3.

The Bulletin

Norwich, Wednesday, December 27, 1893

The Bulletin should be delivered everywhere in the city before Six a. m.

Subscribers who fail to receive it by that time will confer a favor by reporting the fact to the Bulletin Co.

The Weather.

Indications for Connecticut: Fair weather; warmer in afternoon; winds becoming west and southwest.

Slater Museum

Open every week day 9–12 a. m. 2–5 p. m.

The Norwich Weekly Courier is the best weekly newspaper in New England at 50c a year.

NORWICH AND VICINITY.

CITY NEWS.

The mud holes on North Main street have been filled in with cobblestones.

Taft lodge, No. 25, A. O. U. W., will meet at the usual time and place this evening. Election of officers.

The Rose of New England Wheel club held their regular meeting Tuesday night and one new name was proposed for membership.

A notice posted up in a New Haven rubber factory kindly requested the employes to refrain from making Christmas gifts or presentations to the foremen.

The Children's lyceum will have their Christmas tree and entertainment in Grand Army hall Thursday evening. The Helping Hands will serve the usual supper from 5.30 to 7 o'clock.

Among the evidences of hard times it is a pleasure to note the payment by the Norwich Bleaching, Dyeing & Printing company of their semi-annual dividend of five per cent. on Monday.

A wholesale grocer on Water street is said to have insisted that one of his clerks attend the night school for a week on account of a mistake he made in figuring up a bill, several dollars too small.

The county commissioners met here Tuesday and granted liquor licenses to J. J. Murphy and William F. Ward. The commissioners will meet here again today. Commissioner Reynolds has recovered from his illness.

Mr. David A. Wells has a faculty for grouping statistics in a very interesting manner and no doubt his address to the board of trade this evening will prove both interesting and educational. The address will be entirely non-political and will cover the history of the panic.

The Sunday school connected with the Second Congregational church will hold its annual festival this evening in the Sunday school room in the basement of the church. Preparations have been made for a fine entertainment which will doubtless be enjoyed by all—and especially the children.

Some one has been shooting the pigeons about the court house. The other day a wounded bird dropped to the sidewalk and was unable to fly off. As it walked dizzily about it left a trail of bright blood. It crawled through the fence and was found dead the following morning.

Generous Gift of Christmas Turkeys.

In accordance with their custom of over fifty years' observance, Edward Chappell & Co. presented a Christmas turkey to each of their employes on Saturday last.

Attempted Suicide.

A drunken man attempted to jump from the Laurel Hill bridge Monday night and, when discovered by a colored citizen, he was being disrobed by his intoxicated companion and was in his underclothing. The men were started toward home by the [illegible]

Broke His Rib.

Alfred Lockwood fell through a scuttle in McNamara Brothers' barn at 9 o'clock Tuesday morning in the rear of their store on Franklin street and broke a rib. He was preparing to paint a sign when he made a misstep. Dr. Browne attended him and the Grand Army, of which he is a member, is caring for him.

Henry B. Downer.

Henry B. Downer of New London was stricken with paralysis Tuesday afternoon. He was for many years a conductor on the New London Northern railroad and has many friends all along the line. He was an active democrat and at one time represented the town of New London in the Legislature.

Neptune Hose Co., No. 5, Elect Officers.

At the regular meeting of the Neptune Hose Co. No. 5, held Tuesday evening, the following officers were elected for the ensuing year: Foreman, Michael Reardon; first assistant, William White; second assistant, Thomas J. Casey; secretary, John Carey, Jr.; treasurer, Timothy Brewer.

A Tramp's History.

Martin Wheeler applied for lodgings at police headquarters at 8 a. m. Tuesday. He is 84 years old and was once a Methodist minister, but in his youth was disappointed in love. He has been employed as a farm hand by Waldo Tillinghast of Plainfield and Dr. Charles Sweet of Lebanon. About thirty years ago he was sent by Dr. Sweet to this city with a load of wood, and after delivering the wood he sold the oxen.

Christmas Tree at School.

The Thirteenth district school, Montville, of which Miss Winnie Skelly is teacher, closed the term by a meritorious entertainment, with a Christmas tree, which was well attended. Mr. Thomas Connor made a very acceptable Santa Claus.

The following pupils sang and recited in a manner which afforded much pleasure to the audience: Lena Isham, Lillie Cook, Rosetta and Susie Milady, James Hastings, Frederick and Donald Meech, Noah Lucas, Flora Williams, Rachel Hunter, Jennie Meech, Edna Burlinghame, Fanny Coyle, Arthur Cook, Edward O'Brien and George Lucas. A Christmas supper was a feature of the evening's programme.

Annual Meeting.

At the annual meeting of Norwich Lodge, No. 12, Ancient Order United Workmen, held Tuesday evening, the following officers were elected for the ensuing year: Frank S. Edmonds, M. W.; Charles J. Sweet, foreman; Frank Hagland, overseer; Fred. Hagland, guide; John L. Comstock, recorder; Amos C. Cutler, receiver; Wm. S. Allen, financier; Frank Anderson, I. W.; John Potter, O. W.; C. W. Worthington, representative to grand lodge; E. B. Worthington, alternate.

Acting Rear Admiral Stanton.

Acting Rear Admiral Stanton, who has been in New London since he was ordered home from Brazil, will leave on January 3 for Port au Prince, where he will meet the Kearsarge. He has received orders to go to San Domingo, where a rebellion is in progress. A letter has been received from Consul John R. Meade in San Domingo in which he states that the seat of trouble is located about ninety miles from his post. Consul Meade is a native of New London.

Defrauded a Restaurant.

A Preston farmer, who has not been long in this country, ordered a thirty-five cents supper in a restaurant Tuesday evening and then offered the proprietor a quarter to settle. This was refused and Officer Doty was called and the man escorted to a cell in the lock-up, picking his teeth with a satisfied air on the way. He said he didn't think the meal was worth more than twenty-five cents and that was all he would pay. He evidently is not yet informed of the customs in this country, for he had money in his pockets and was able to pay.

Personal.

Mrs. A. W. Park and Miss Lila M. Park, are visiting relatives in Providence, R. I.

Mr. and Mrs. F. R. Haley spent Christmas with friends at Norwich Town.

Mr. C. N. Hurlburt, Yale '94, is at home for the holidays.

Mr. L. R. Southworth of The New York World, formerly night editor of The Bulletin, spent Christmas in this city.

Mr. Ralph Carleton of Boston is in Norwich for a few days.

Sergeant Bissell of the New Haven police force was here on business on Tuesday and visited the police headquarters. Chief Bowen and Sergeant Linton escorted him about. He was much pleased with the city and the admirable police arrangements.

City Surveyor Charles E. Chandler is about again, after a severe attack of grip.

Mr. George Lynch of Holy Cross college, Worcester, Mass., is home for the holiday recess.

Mr. E. F. Parker is under Dr. Stark's care, being confined with a severe attack of the grip.

STUCK IN THE CHIMNEY.

One Santa Claus Comes to Grief.

Sampson Getholths, a farmer, thought to surprise his family Monday night by sliding down the old-fashioned chimney and impersonating Santa Claus. He made the passage all right until he struck the center of the chimney, where he stuck fast.

Getholths yelled for aid. Members of the family did not recognize his smothered voice, and ran from the house terror-stricken. Neighbors were summoned, and after much difficulty Getholths made himself known. The chimney was torn down level with the roof, a rope was lowered, and by the united efforts of three men Getholths was pulled out. He says he will let Santa Claus do his own chimney climbing hereafter.

EASTERN CONNECTICUT.

STONINGTON POINT.

The Old Hands Idle—New Men in the Velvet Works—Revival Meetings—A Christmas Tree—Personals.

The strike at the velvet factory has resulted in leaving the old help out in the cold and filling their places with new. A cut in the wages of the employes incited the strike, the help thinking that the same was unjust. The manufacture of silk velvet is a German industry, and the force employed at the time of the strike represented that nationality. After they decided to strike they formed a [illegible] resolution, which was to the effect that they would prevent others from filling the places they vacated. Here was where they made a big mistake and one that cost them dear. The superintendent of the factory, through an agent in New York, obtained new men to fill the places vacated by the strikers. As soon as the men arrived they were beset by the strikers and either coaxed or scared into giving up the job. This worked in favor of the strikers for a while, but they became so emboldened by success that they adopted tactics in carrying out their designs that got them entangled in the meshes of the law. Nine of the men were arrested for breach of the peace and paid over twenty dollars each to get out of the trap they had walked into.

As the company had poor luck in obtaining help from New York they adopted another source of supply and hired experienced men that had been employed at Manchester, in this state. As these men are of Irish extraction, the German strikers cannot exert any influence over them, and they appear inclined to remain. The factory is now running on full time with a full force, and will probably continue to do so for an indefinite time.

Revival meetings have been held every evening for the past two weeks in the First Baptist church. The result has been the conversion of a large number. The meetings are to be continued through the week, perhaps longer.

A mission meeting has been established in a building on Water street, and services are held every evening. This meeting is designed to reach a class of people that do not make a practice of attending any church in particular. On Saturday a Sunday school was established in connection therewith.

On Wednesday evening, Dec. 27, Borough hall will be occupied by the congregation attending St. Mary's Catholic church. A Christmas tree will be erected, and the Sunday school connected with the church will be remembered. Those conversant with the liberality shown by this church anticipate a bountiful harvest.

The Sunday school connected with the First Baptist church has re-elected Mr. Erastus D. Smith as superintendent. This will make the twentieth consecutive year Mr. Smith has held this position, a record not equalled in this state.

The freight steamer Amos C. Barstow, of the "outside line," is laid up at the company's wharf here to await the revival of freight traffic. At present the two regular boats find no trouble in carrying all the freight offered.

A large number of Stoningtonians, temporarily sojourning in other places, came back to their native heath to spend Christmas.

Interesting Christmas exercises were conducted at the Congregational church, both morning and evening, on Sunday. In the morning the Sunday school was used as a means of a pleasant concert. In the evening the choir rendered an elaborate musical programme. The exercises were highly interesting at both services, and attracted large audiences.

Mr. and Mrs. J. A. Gager of Norwich, are spending the holidays with Mr. and Mrs. B. Frank Tracy on Pearl street.

Mr. and Mrs. George Wood of Providence, spent Christmas with Mrs. Wheeler on Gold street.

Miss Maud Brennan of Yonkers, N. Y., is the guest of her sister and husband, Mr. and Mrs. P. J. Gilmore, on Bay View avenue.

EASTFORD.

Death and Burial of Silas Preston—Visitors—Personals.

Silas Preston, who died December 19, was born in Ashford, February 29, 1798. He was son of the late John and Persis Works Preston. He was aged 95 years, 9 months and 19 days. In the year 1830, he married Betsy Wright, with whom he lived sixty three years. She died the 11th of November, 1883. They had eight children. Three sons and five daughters. All survive him, with the exception of one daughter, Mrs. Mary Brown. The sons are all settled with families in Providence, R. I. Mr. Preston represented the town of Ashford in 1840 in the legislature and was a member of the judiciary committee. He was also selectman of Ashford for several years. This was previous to the division of Ashford and Eastford. Mr. Preston removed to Eastford village about the year 1870, and was chosen president of the Eastford Savings bank, which was organized through his earnest efforts and influence. He resigned at 84 years of age. He had previously been a director in the Stafford bank for eleven years.

He was a republican in politics, and the last few years of his life he was a strong prohibitionist. He had been a member of the Baptist church in Westford for many years, and as long as he was able to attend public worship here he was a constant attendant.

The funeral services were solemnized at his late residence on Saturday morning, the 23d inst. The Rev. M. Jones officiated, assisted by the Rev. J. P. Trowbridge. The pall bearers were Deacon Henry Trowbridge, S. O. Bowen, J. M. Keith, C. O. Warren. His remains were interred by the side of his wife in the Westford cemetery. Among those who were present at the funeral were Hon. C. L. Dean of Malden, Mass., and E. A. Buck of Willimantic.

C. L. Dean also called upon Jairus Chapman's family. He is of the firm Dean, Foster & Co. Boston and Chicago, manufacturers of druggists' bottles, glassware and sundries. He was a native of Ashford and is much endeared to his birthplace. He has been prospered and holds many responsible positions. He has recently been elected alderman of the city of Malden, Mass. He was the organizer and president of the present National bank in Stafford. He gives liberally to the churches in this vicinity, as well as in the city where he resides.

Mr. S. O. Bowen attended an agricultural meeting of the state board held in Hartford last week.

The Rev. Asa Randlett officiated Sunday at the funeral services of Wyman Towne, Woodstock.

Miss Mildred S. Jones of Danvers academy, Danvers, Mass., is spending the holidays at home with her parents.

DIED.

WILLOUGHBY—Entered into rest, Dec. 25, Lucy A. Gager, wife of Archie F. Willoughby.
Notice of funeral hereafter.

PAGE—In Preston, Dec. 24, Emma Percival Page, formerly from Lancashire, England, wife of John Page, aged 19 years.
Funeral from St. Andrew's church, Greeneville, Thursday afternoon, Dec. 28, at 2.30 o'clock.

BURCHARD—At Washington, Dec. 23, Mary Whitman Burchard, widow of the Rev. William M. B. Burchard.
Burial at Lebanon, Dec. 28.

WEBB—In Norwich, Dec. 25, 1893, Harriet Colt Webb, youngest daughter of the late Jeremiah S. Webb.
Notice of funeral hereafter.

NEW ADVERTISEMENTS.

USE Steiner's Toilet Cream for Chapped Hands, Face, Complexion and after Shaving.

TRY IT.

Steiner's Pharmacy. Shannon Building.

HELPING HANDS SUPPER — AND — CHRISTMAS ENTERTAINMENT —AT— —Grand Army Hall— Thursday Evening, Dec. 28.

Supper from 5.30 to 7 o'clock.

Admission—10 Cents, Including Supper.

The regular meeting of the Board of Trade will be held Wednesday Evening, Dec. 27, at 7.30 o'clock sharp. Delegates will be elected to the State Board of Trade.

At 8 o'clock the Board will be addressed by the Hon. David A. Wells. Subject, "The Panic."

As our hall is commodious additional seats will be provided and each member is accorded the privilege of inviting a friend to hear the address.

F. L. WOODARD, Recording Secretary.

BLANK BOOKS.

We have a large stock of Blank Books of all grades and suited to the needs of every line of business, at the VERY LOWEST PRICES. Be sure and see our stock if you are in need of Blank Books.

Cranston & Co.

NEW ADVERTISEMENTS.

—PIES— FOR NEW YEARS, —AT— MRS. CHAPMAN'S BAKERY, No. 7 North Thames St.

Alling Brothers, 10 to 14 MAIN STREET.

We offer the balance of our Horse Blankets, Plush and Fur Robes, All at Reduced Prices.

Best Quality Reversible Leather Coats, $5.50.

Flannel Lined Leather Coats, $3.75.

Beach Jackets, $2.00.

CARDIGAN JACKETS.

50c,	reduced	from	75c,
75c,	"	"	$1.00,
$1.00,	"	"	$1.25,
$1.40,	"	"	$1.75,
$1.50,	"	"	$2.00,
$2.00,	"	"	$2.50.

SWEATERS, $1.60, fm $2.

MEN AND BOYS' CAPS.

15c,	reduced	from	25c,
37c,	"	"	50c,
54c,	"	"	75c,
75c,	"	"	$1.

BARGAINS.

We offer the remainder of stock, consisting of Watches, Jewelry, Diamonds, Musical Merchandise and Novelties at prices regardless of cost. Call and be convinced.

A. PLAUT, Leader in Low Prices, 200 MAIN STREET.

FRISWELL

Has a large stock of Gold and Silver Watches left over which he will sell low for cash.

25 FRANKLIN STREET.

PITCHER & MAIN

Are agents for the DOUGLAS SHOE for their end of the city.

426-428 1-2 No. Main St.

PRESTON BROTHERS SELL SKATES and SLEDS CHEAP.

NORWICH BUSINESS COLLEGE.

Prices Reduced One-Half!

By the purchase of a Scholarship [one school year of 40 weeks] the price is reduced nearly one half.

If you cannot arrange to take a Scholarship Course, send for prices by the term.

WINTER TERM BEGINS TUESDAY, JANUARY 2.

Prospectus will be sent upon application for same.

ADDRESS EARL M. SWIFT, Norwich Business College for any further information.

NORWICH ART SCHOOL.

The Day and Evening Classes will open for the Winter term on Tuesday, Jan. 2, 1894.

New features of the school are the following:

(1) Painting classes from living model and from still life; taught by Miss Bowen daily.

(2) Class in History of Ornament; taught by Miss Bowen, meeting every Tuesday, 11—12 A. M. This class is for those who desire some knowledge of the history of ornament, but lack the time for the study of design. Fee in this class, $5 for the term.

(3) Class in Drawing, Sketching and Water Colors, to meet Saturday, 9-11 A. M. Fee $5. Number limited.

Circulars fully describing the two last named classes may be found at the Peck and Otis Libraries, or at the book stores.

NEW ADVERTISEMENTS.

R. A. PRENTICE WISHES EVERYBODY "A MERRY CHRISTMAS."

Received this day a Large Invoice of STYLISH CLOAKS

Will sell 100 Cloaks, last season styles, $5.00 each. Sizes 32 to 44.

MRS. M. D. SYDLEMAN.

WHITNEY'S CHINA HALL!

HOLIDAY GIFTS In Great Variety, At the Lowest Possible Prices.

—CALL ON US FOR—

Fine China,	Cracker Jars,
Cut Glassware,	Chocolate Pots,
Banquet Lamps,	Celery Trays,
Hall Lamps,	Card Receivers,
Piano Lamps,	Flower Vases,
Night Lamps,	Lemonade Sets,
Carpet Sweepers,	Ice Cream Sets,
Table Cutlery,	Berry Sets,
Plated Ware,	Tea Sets,
Jardinieres,	Dinner sets.

TURKEYS, Chickens, Ducks and Geese.

The finest lot ever shown in the city. PRICES LOW at the NORWICH CASH MARKET CO. 123 West Main.

NORWICH BIRD STORE

CANARIES.

Mocking Birds, Bullfinches, Parrots, Torontos, Linnets, African Finches, Etc. Cages in great variety. Also all kinds of Bird Supplies.

E. N. BAUMANN, 33 MAIN STREET.

WHISK -:- BROOMS CHEAP, AT HOWE'S - LEATHER - STORE.

WISE PEOPLE CURE COLDS IN TIME —WITH— McVICKER'S COUGH CURE —SOLD BY— N. D. SEVIN & SON.

For something odd, new and attractive for Holiday Gifts make your selections from our assortment, which is complete. SMITH BROS.

SACRIFICE SALE.

All Holiday Goods will be sold at a sacrifice this week as we do not intend packing anything away. Those who have not already bought their holiday goods will find it to their advantage to examine our fine line of Plush Goods, Dolls, Perfumeries, Children's Muffs and Furs, Infants' and Children's Cloaks and Bonnets, Umbrellas, Silk Handkerchiefs and Mufflers, Stamped Goods, Embroidery materials, etc., etc., all of which have been marked to one half regular price.

Bargains in our Millinery department.

B. GOTTHELF & CO. 100 MAIN STREET.

PICTURES!

MARK - DOWN SALE THIS WEEK.

M. J. Farrell's, 61 Broadway.

NEW ADVERTISEMENTS.

UNITED STATES Savings and Loan Company,

Paid in Capital..........$1,200,000
Subscribed Capital.........4,000,000

3 Classes of Certificates are issued.

7% Guaranteed Bond Certificates.

6% Partial Dividend Bond Certificates.

Installment Bond Certificates, payable monthly. Denominations $1,000 to $10,000.

E. G. RACE and GEO. S. SMITH GEN. AGTS.

Office 9 Shannon Building, Norwich.

Christmas Slippers.

1,000 pairs of Gentlemen's Slippers From 75c to $2

GEO. W. KIES & CO.

While Shopping See Our Ladies' Crochet Slippers, all sizes and colors only $1. Men's Velvet Slippers at 75c and $1.00. Child's, Misses' and Ladies' Wool Lined Rubber Boots. Blacking Sets at 50c, 75c & $1.

FRANK A. BILL, 104 MAIN STREET.

Specialties in Butter and Eggs.

We carry the largest stock in Eastern Connecticut. Our prices are the lowest, quality considered. We have fine Michigan Eggs.

ALLEN, WORTH & CO. Norwich and New London.

PIANOS and ORGANS Tuned and Repaired.

Country Tuning solicited.

E. E. BAKER, 35 School street.

SPECIAL PRICES FOR TODAY —AT— T. J. FALVEY'S On Furs and Holiday Goods.

Read these Prices and then come and see the goods.

LADIES' FUR CAPES.

Reversed French Coney, $6.50 and $7, 22 and 24 inches long.

French Seal, 24 inches,	$12.
Electric Seal, 22 inches,	$14.
The above are box shape.	
1 Alaska Sable 30 inch Circular with Butterfly Collar, worth $75.	$50.
1 XX Electric Seal Circular, Butterfly Collar, 28 inches, worth $50.	$35.
1 XX Electric Circular worth $40.	$30.
Ladies' Seal Skin Gloves, worth $10 and $12.	$8.50.
Men's Seal Skin Gloves, worth $13.50.	$10.
With Gauntlet, worth $16.	$12.
Imitation Seal Gloves,	$3.00.

All our HOLIDAY GOODS go at REDUCED PRICES.

T. J. FALVEY, Shannon Building.

Desirable and Substantial Presents —FOR— CHRISTMAS AND NEW YEARS CAN BE FOUND AT J. P. BARSTOW & CO.'S 23–25 Water Street.

We have not space to enumerate them all.

Richmond Parlor Stoves, Richmond Ranges, Granite Iron, and Enameled Steel Ware, and a splendid assortment of Carpet Sweepers, and many other articles to make the household happy.

PRICES THE LOWEST.

THE HUMAN BODY

Is full of diseases, and we must seek salvation through a healthy stomach, by using CROCKER'S MAGICAL STOMACH POWDERS. Try them. For sale by all Druggists.

Horizontal Water Wheels, Head Gate Gearing, Water Racks, Power Transmission Machinery.

Colling Turbine Machine Co.

DR. N. P. SMITH, Office No. 8 Broadway. Hours 11 a. m. to 1 p. m., 4.30 to 5.30 p. m. RESIDENCE 290 MAIN ST.

Norwich Morning Bulletin.

VOL. XXXV.—NO. 11,790 NORWICH, CONN. THURSDAY, DECEMBER 28, 1893—SIX PAGES SIX DOLLARS A YEAR

THIS MORNING'S NEWS.

The Weather.

The following record, reported from Sevin's pharmacy, shows the changes in temperature and the barometric changes:

December 27.

	Temperature.	Barometer.
7 a. m.	[illegible]	[illegible]
12 m.	[illegible]	[illegible]
6 p. m.	[illegible]	[illegible]

Highest temperature during 24 hours [illegible]. Lowest temperature during 24 hours [illegible].

Norwich and Vicinity.

Fair weather, followed by showers at night.
A presentation to Mr. E. F. Dewley.
Transfers of real estate.
The selectmen of Montville sued.
An unknown steamer ashore.
The Allis-Powers wedding.
The Hon. David A. Wells addresses the board of trade.
Dr. Robert Sullivan of the 13th Regt., dies in [illegible].
The Crowell-Spicer wedding.
The Connecticut Bible society's appeal—Socialism in Rockville.
The Hagerty-Connell wedding.

State.

Cromwell quarries soon to resume work.
[illegible] checks found in a Bridgeport's man's room.
Record of fires in Connecticut.
Semi-annual report A. O. F. secretary.
Bellaire, Lurch & Co., Danbury hat makers, open as a union factory today.
Rolling stock of N. Y. & N. E. road attached at East Hartford.

General.

Receiver appointed for N. Y. & N. E. road.
Opposition to Wilson bill in the house is weak.
Senator Chandler's scheme for the remonetization of silver.
Okinawa [illegible] advocate the registry law.
Corbett's destiny.
A mystery surrounds the movements of Admiral Mello.
Paris anarchists begging for funds.
Trial of Spanish anarchists in progress at Madrid.
Governor Stone of Missouri working up a presidential boom.
"The anti-spoils league" to be formed.

SPECIAL NOTICES.

Those extra long oversacks made from heavyweight suitings and wool-lined, are such good things for the money, so comfortable in cold or stormy weather, that we can't help referring to them again. By keeping yourself warm, you may live to keep others warm.

R. D. JONES & SON,
Merchant Tailors....[illegible] MAIN ST.
(Over C. C. [illegible] store) [illegible]

—TRY—
DR. DUPREZ'S SYRUP,
For Coughs and Colds.
It Acts Like Magic.
Price 25 and 50c per Bottle.
AT ALL DRUGGISTS. [illegible]

TAKE A FRIEND'S ADVICE
AND USE
DR. HOUGH'S
COUGH and LUNG BALSAM
Sure Cure for all Coughs and Colds.
Price [illegible] Cents.
Sold by all druggists and medicine dealers.
[illegible]

BUSINESS
For sale or exchange with considerable [illegible].
A Concreting and Roofing
business will be sold at a very reasonable price. On easy terms or in exchange for Real Estate, or part payment with mortgage or [illegible] satisfactory to both parties. [illegible] for selling given to parties interested.
Address, Lock Box 11.
[illegible] NORWICH, CONN.

COMPOUND
TOLU AND LUNGWORT
COUGH SYRUP
A Never Failing Remedy.
Coughs, Colds, Croup, Etc.
[illegible]
TRADE SUPPLIED BY
Lee & Osgood, - - - Norwich,
Nichols & Harris, New London,
Walter Price & Co. Westerly, R.I.
[illegible]

SHORTHAND
In your own home through the mail in 24 easy lessons
ONLY $5.
Write at once for CIRCULARS.
$75
TYPEWRITER FREE.
Gaffey's Shorthand School,
NEW HAVEN, CONN.
[illegible]

RECEIVER FOR THE N. Y. & N. E.

William T. Hart of Boston Appointed by Judge Townsend

WHY THIS MOVE WAS MADE.

N. Y. & N. E. Said to Have Gained Control of N. Y. & N. E.

NEW HAVEN, Conn., Dec. 27.—Judge William K. Townsend of the United States district court, has appointed William T. Hart of Boston, temporary receiver of the New York & New England road, upon the same grounds as those contained in the action of Judge Wallace of Albany, N. Y., this morning.

This move was made at the instance and upon the application of W. K. Loring of Boston, and Charles C. Perkins of Hartford, who appeared for the trustees for the second mortgage bond holders of the road. These gentlemen reached this city early this morning and immediately upon learning of the appointment of Mr Thomas C Platt by Judge Wallace, they appeared before Judge Townsend. They stated that the property of the road in the state of Connecticut was liable to be tied up and crippled by the attachments of creditors and moved Mr. Hart's appointment. Judge Townsend took the matter under advisement for several hours and tonight issued the order appointing Mr. Hart.

Vice President J. M. Hall of the New York, New Haven & Hartford road, referring to the report that the New York & New Haven people had secured a controlling interest in the New York & New England road, said if there was anything in the report he had not heard of it, and he thought he ought to know. He did not believe the New Haven road wanted the New England. President Clark was out of town today.

ROLLING STOCK ATTACHED.

Many Freight Cars and 40 Engines of the N. Y. & N. E. Seized.

HARTFORD, Conn., Dec. 27.—An attachment for $300,000 was filed tonight on all the rolling stock of the New York & New England railroad, at East Hartford. The papers were served by Sheriff Preston, who with a force of six deputies took possession of all freight cars and about 40 engines.

The papers were prepared by Hyde, Gross & Hyde in a suit brought by Receiver J. O Sherwood of the Philadelphia, Reading and New England road, to recover over $300,000 due for freight bills on [illegible] freight delivered to the New England road. The account has been accumulating for several months.

After attaching the rolling stock in the East Hartford yards, the sheriff took possession of all freight trains as fast as they arrived, dismantled the trains and ran the engines into the sheds. The passenger trains were not interfered with. Charles E Gross of the firm of Hyde, Gross & Hyde, who drew the papers, was formerly a director in the New York & New England road.

A PHILADELPHIA FAILURE.

Said to Be Due to the Downfall of N. Y. & N. E.

PHILADELPHIA, Pa., Dec. 27.—Samuel Heilner, trading as Pesey, Heilner & Son, in the coal commission business in this city today assigned to Albert B. Weimer.

Mr. Heilner is a director of the New York & New England Railroad company and his failure is directly due to the downfall of that corporation, he being a large holder of its securities. No statement of the assets and liabilities has yet been made, but it is reported that Mr Heilner lost between $200,000 and $225,000 in New England. The failure is an important one, and the firm is one of the oldest in the coal business, it having been established in 1856.

What President Clark Says About It.

NEW HAVEN, Conn., Dec. 27.—President Clark of the New York, New Haven & Hartford railway returned to the city about midnight. He was told of the report that the New Haven road was behind the movement which led up to the receivership of the New England road today. Mr. Clark reiterated, and with great emphasis, his statement of Saturday night last, that the New York & New Haven road was not in the market and did not bid for franchise now held and operated by the New England. It was, in a certain sense, possible that the road might be forced upon the New Haven company, but it was not wanted, and would be regarded as a great burden—of this the public might rest assured.

THE COUGHLIN TRIAL.

A Victory for the Defense Won After a Lively Legal Passage.

CHICAGO, Dec. 27.—In the Coughlin trial today Judge Tuthill decided that no testimony relating to murder-inciting speeches in camp twenty of the Clan-na-gael to accusations against Dr. Cronin of being a British spy, or the motion for appointment of a secret committee of three made by Daniel Coughlin, would be admitted. In fact all camp twenty testimony admitted at the former trial except that O'Sullivan, Coughlin Burke, Cunnea and Foy were members of the camp at the same time will be excluded at the present trial. Judge Tuthill made this decision while Captain Thomas O'Connor, an active friend of Dr Cronin in camp twenty, was on the stand. This victory for the defense was won after a lively legal passage.

There were rumors today that new evidence of importance had been discovered by officers of the state. A man who is understood to have been made the recipient of confidences from Cunnea has been heard [illegible] on evidence he will be put on the stand. His story will corroborate, it is said, many of the statements made by Mrs. Foy.

U. S. Cordage Co.—Capital $34,000,000.

TRENTON, N. J., Dec. 27.—The U. S. Cordage company, which has risen from the ashes of the National Cordage company, so to speak, begins business today according to its new charter under the laws of New Jersey. It starts with a capital stock amounting to $34,000,000.

The company had to pay the state a fee of $6,800 for its incorporation here.

Killed While Walking on the Track.

PROVIDENCE, R I., Dec. 27.—Michael Carroll, mill operative, aged 55, widower, was killed while walking on the track a short distance below Enfield, this state, late Saturday night. He leaves several children.

Death of a Well-Known Mesmerist.

SPRINGFIELD, Mass., Dec 27.—J. W. Caldwell, for forty years a well known mesmerist, died in this city today of pneumonia. Several books were written by him on the subject.

FIRES IN CONNECTICUT.

At Portland—Loss $1,300.

MIDDLETOWN, Conn., Dec. 27.—This morning about 5 o'clock a large barn belonging to [illegible] of Portland was discovered on fire. The upper part of the building where the fire originated was full of hay and straw, which burned rapidly. The local fire department was on hand shortly after the fire was discovered, but it had gained such headway that it was impossible to do effective work except in saving adjoining buildings. Two horses occupying stalls on the ground floor were saved. In the barn also were several tons of hay and straw, one sleigh, two horse rakes, a mowing machine and other farming utensils, which were uninjured. The origin of the fire is unknown. Loss, $1,300.

New Haven Tenement House.

NEW HAVEN, December 27.—At 7 10 this morning flames were discovered in the tenement house at No. 389 Exchange street. The inside of the house was damaged, causing a loss of $300. The building was occupied by a widow lady named Coe.

Blakeslee Residence at Plymouth.

THOMASTON, Conn., Dec. 27.—The residence of Frank Blakeslee of Plymouth was burned at 1 o'clock this morning. One of the children, a little girl, informed her father that she could not sleep on account of the smoke. An investigation revealed the fact that the building was on fire. Aid was summoned and the work of removing furniture was begun. Very little was saved and the building was burned to the ground. The loss is placed at $500. A defective flue is supposed to have caused the fire.

TREASURY NET BALANCE.

It Has Reached the Lowest Point Ever Touched—The Figures.

WASHINGTON, Dec. 27.—The treasury net balance today declined to $89,914,096, of which $81,034,796 is in gold. This is the lowest point ever reached by the treasury balance but each successive day only makes it lower.

At the beginning of the fiscal year the net balance was $122,000,000 and at the commencement of December it was $95,000,000.

Little hope is entertained that the receipts will increase to any material extent during the next few months. January is the heaviest month in the year for treasury expenditures. Nearly $8,000,000 of interest will have to be paid during January [illegible] amount for sugar bounties, aside from the ordinary expenses of the government, which include pensions.

Experts at the treasury figure a net loss for January of $19,000,000 or $15,000,000, leaving the net balance February 1 not over $76,000,000. Many accounts, it is stated, which are due and should be paid, are suspended or not paid on account of the depleted condition of the treasury.

Martin Still Leading at 1 O'clock This Morning.

NEW YORK, Dec. 28.—Following is the 1 o'clock score in the international bicycle [illegible]:

Martin	[illegible]
Shock	[illegible]
Waller	[illegible]
Albert	[illegible]
Hosmer	[illegible]
Maddock	[illegible]
Van Emburg	[illegible]
Golden	[illegible]
Forster	[illegible]
Barton	[illegible]
Ashinger	[illegible]

Details of the Sicilian Riots.

PALERMO, Dec. 27.—Details of the riots at Di Fredri and the fight between the mob and the troops on Monday were received here this morning. The troops fought for three hours in front of the mayor's house. The troops charged twice, but each time were driven back with several injured. The police charged repeatedly, but without success. Eventually the troops fired a volley. Four men and two women fell dead. Twenty-four others were left wounded in the street when the mob retired. The police commissary was among the wounded on the government side.

Accident on the Norfolk & Western Road.

ROANOKE, Va., Dec. 27.—A railroad accident occurred at Troutville, on the Shenandoah Valley division of the Norfolk & Western railroad, eleven miles north of this city, this morning, at 7 55 o'clock. The vestibuled train from the north, due here at 8 25 o'clock, ran into an open switch and collided with a freight train standing on the track. The engine of the vestibuled train, one baggage car and two freight cars were demolished and the engine men, J. L. Osey, and Fireman J. D. Calldrees, were severely hurt by jumping at the last moment. One passenger, Albert Hilvenilson, of this city, was slightly injured.

Harrison or McKinley?

INDIANAPOLIS, Ind., Dec. 27.—It is said that ex President Harrison has not announced his intentions to even his intimate friends, but it is now generally believed here that he is a candidate for the presidential nomination in 1896. His opponents in this state, it is thought, will support Governor McKinley.

The Prendergast Trial.

CHICAGO, Dec. 27.—Mr. Essex, one of the counsel for the prisoner, resumed his address in the Prendergast trial before a large audience today. He severely criticised the testimony given by employes of the jail, and pleaded with the jury not to commit another judicial murder by hanging an insane man. Messrs. Haron and Gorton also spoke for the defense.

Accept a 10 Per Cent. Reduction Until Business Improves.

MIDDLETOWN, Conn., Dec. 27.—The J. & E Stevens Co., manufacturers of toys and novelties, will reopen January 2, the employes having consented to a 10 per cent. reduction in wages until times are better.

Stolen Checks Found in His Room.

BRIDGEPORT, Conn., Dec. 27.—In the room of Frank Cone, arrested on suspicion of having committed the Wentworth robbery, were found two checks of $49 each on the Fourth National bank, stolen from Leavenworth & Dykeman's drug store, Waterbury. Cone had passed one check for $40. He is held for forgery and theft.

Druggist Tyler's Condition Improved.

HARTFORD, Conn., Dec. 27.—The condition of J D Tyler, the Windsor Locks druggist, who took a deadly dose of belladonna Monday afternoon, was greatly improved today. The physicians say he will be around all right in a day or two. He nearly lost his life by his tardiness in sending for a physician. He doctored himself for a number of hours without effect.

Stove Foundry Burned.

IRONTON, Ohio, Dec. 27.—The Hanging Rock stove foundry was burned this morning. Loss $60,000.

"THE ANTI-SPOILS LEAGUE."

A New Organization with Carl Schurz as Its President.

VOTERS ASKED TO JOIN.

Documents to Be Sent Broadcast Throughout the Land.

NEW YORK, Dec. 27.—The Civil Service Reform league proposes to organize "The anti-spoils league," with Carl Schurz as president.

An enrollment of the voters who favor administrative reform will be undertaken at once and circulars will be sent broadcast asking the recipients to become members.

A circular has already been prepared which says the moment is ripe for the consolidation of public sentiment in favor of good government by the formation of a new and larger national league for the complete abolition of the spoils system.

IN SHORT.

Investigation of the Hawaiian Affair Begun by Senate Committee.

WASHINGTON, Dec. 27.—The sub-committee of the senate committee on foreign relations, which was charged with the inquiry into the events leading up to the revolution in Hawaii, the installation of the provisional government and the conduct of the executive branch of this government in the matter, met promptly at 10 o'clock this morning at the Capitol.

The members present were Senator Morgan, chairman, and Senators Gray of Delaware, Frye of Maine and Sherman of Ohio.

The committee adjourned at 1.15 o'clock until next Tuesday morning, the sergeant-at-arms having been notified to subpoena a number of witnesses who will be in attendance on that day, among them Professor Alexander, surveyor general of the islands and ex-Minister Stevens, who will reach Washington before Tuesday morning.

The committee will adhere to its conclusion to conduct the inquiry in secret, with a view not to conceal the facts from the people, but in order to prevent the publication of anything that might interfere with our relations with foreign governments, Hawaii, especially, which may crop out during the investigation from obtaining publicity.

Frye of Maine, the warm friend of ex-Minister Stevens, and Mr. Sherman, the other republican member of the committee, will see that the administration of Mr. Harrison is protected throughout the inquiry.

Mr. Morgan, the chairman, is for the right wherever it may be found, and he will deal with this matter as a jurist would with a case before him, and will find for the party in interest with impartiality.

IMPRISONED AT RIO.

Four of the Men of a Maine Schooner Put in a Dungeon.

PHILADELPHIA, Dec 27.—The schooner Grace Andrews, Captain John Andrews, of Thomaston, Me., arrived here today from Natal, Brazil. Captain Andrews states that in November he anchored his schooner a short distance below Rio Janeiro and started with three men for the capital to visit his brother, a merchant there.

In the bay one of Peixoto's patrol boats came alongside and its captain informed Captain Andrews that he and his men were prisoners. There was a small American flag floating in the boat and this the Brazilians tore down.

The Americans were taken ashore and imprisoned in horrible dungeons in the Castle of Santa Cruz for about twenty-five hours, after which they were marched into the city. Captain Andrews' brother secured his release. The Brazilians offered no explanation.

Captain Andrews accused Consul General Town of neglecting the interests of United States citizens in Brazil and with being insolent to those who ask for advice or protection. Captain Andrews says that Town took no heed of his complaint against Peixoto's men.

The captain is going to Washington tomorrow to put in his claim at the state department for damages against Peixoto's government and to lodge charges against Consul Town.

Mexican Troops Constantly in Pursuit of the Indians.

ST. LOUIS, Mo., Dec. 27.—A special to The Globe Democrat from Guaymas, Sonora, says another crime is added to the outrages being committed by the band of renegade Yaqui Indians, which are again terrorizing the mountain regions of Northwestern Mexico.

Word comes from the pueblo of Santa Maria that 8 of the Indians attacked a wood camp near that place killing the foreman, Ricardo Martinez and seriously wounding his two companions. They then fled for the mountains and have not been seen since.

The number of Yaquis making the present disturbance is estimated to be about 100. The troops of the Mexican army are constantly in pursuit, but on account of the remarkable powers of endurance and knowledge of the country possessed by the outlaw Indians are able to do but little.

NAVAL BATTLE AT RIO.

Reported Engagement Between Government and Insurgent Ships.

LONDON, Dec. 27.—A dispatch from Pernambuco says that an engagement between insurgent and government ships is reported to have taken place at Rio. The forts are said to have shared in the battle. The firing is said to have been heavier than on December 24. A correspondent in Lisbon telegraphed that he has seen the dispatch sent from Rio Janeiro by the brother of the Portuguese minister. This brother is in the Portuguese consulate at the Brazilian capital. The minister who had been forcibly detained at a lazaretto says the correspondent, sent the dispatch detailing his position to his brother, who forwarded it to Lisbon.

Cromwell Quarries to Resume Work Jan. 2.

MIDDLETOWN, Conn., Dec. 27.—The brownstone quarries of Cromwell, which have been idle for two months past, will resume operations on January 2.

San Francisco Bridge Co. Assigns.

SAN FRANCISCO, Dec 27.—The San Francisco Bridge Co., John McMullin, president, assigned to the sheriff this morning. The liabilities are about $175,000; the assets are not stated.

Baltimore & Ohio Elects a President.

BALTIMORE, Dec. 27.—President Mayer of the Baltimore & Ohio railway was today re-elected for his sixth term. Major Alexander Shaw was chosen a director in place of George B. Dabis, deceased.

ORDER OF THE IRON HALL.

An Effort Being Made to Enable Members to Share in $70,000.

BOSTON, Dec. 27.—An effort is being made to enable the 10,000 members of the defunct Order of the Iron Hall in this state to share in $70,000, which forms part of the $1,000,000 held by Indiana.

This step has been taken in the superior court, which last August appointed Mr. Robert A. Knight of Worcester independent receiver of the order with control over the funds and property of the concern in this state. Previous to the appointment of a receiver here the superior court in Indiana appointed Mr. James A. Fraley receiver in that state and tendered judicial comity to receivers and certificate holders in other states. Receiver Knight has collected assets to the amount of $380,000, which comprises the reserve fund of the order in this state and represents 20 per cent. of the assessment paid by Massachusetts certificate holders.

GENEROUS CARNEGIE.

Orders all His Iron Mills to Start Up—$1,000 a Day to Pittsburg's Poor.

NEW YORK, Dec. 27.—The Evening World prints the following: It was announced in Wall street this morning that Andrew Carnegie, the steel king, would leave this country for an English port on January 1, and he has issued an order to his managers to start up on the day of his departure every iron mill with which he is connected and keep them in operation all winter. He has ordered the expenditure of $1,000 a day during the winter for the relief of the unemployed poor of Pittsburg.

$30,000 FIRE LOSS.

Two Alarms Rung in at Providence—Dentist Gay Loses His Life.

PROVIDENCE, R. I., Dec. 27.—Two alarms were rung in at 3.14 this afternoon for a fire in the Moulton building on Westminster street, caused by a dynamo exploding in the workroom of the Russell Manufacturing company on the second floor. It is supposed that a cross current on the dynamo was the cause of the explosion.

The fire resulted in the loss of one life, and in damage amounting to about $10,000 on the building and property of the various occupants. Dr. Frederick Gay, a dentist, whose rooms were on the fourth floor, was the unfortunate victim. In his attempts to get out of the building Dr. Gay probably became bewildered in the smoke filled corridors and was overcome before he could reach a place of safety. Several persons had narrow escapes with their lives and had to be assisted to the ground by the firemen. The fire was quickly under control.

The damage to the building is estimated at $10,000; insured for $26,000.

BEATING THE RING.

Corbett Expects to Do the American Public a Favor.

BALTIMORE, Dec 27.—John P. Mackenzie, known as Druidhill, has received a letter from James Corbett, who says he is particularly glad of an opportunity of meeting Mitchell, as he firmly believes that by whipping Mitchell he will be doing the American public a favor. He is convinced that the public is tired of Mitchell's bluffings and windy nothings.

Mitchell Arrives at Jacksonville.

JACKSONVILLE, Fla., Dec. 27.—Charles Mitchell arrived here today and was welcomed by a large crowd. Mitchell said that on last Monday his weight was 186 pounds and he had very little flesh to get off, having already been training pretty hard.

A Small British Force Annihilated by the Matabeles.

LONDON, Dec. 27.—Dispatches received by city houses through the South African merchants, Mosenthal, Sons & Co., report that the British South Africa company's force, under Captain Wilson, forty strong, have been massacred by the Matabeles. All communication between Captain Wilson and Major Forbes has been destroyed by the rising of the rivers, it now being the rainy season.

Later—General opinion in the city this afternoon discredit all reports of a massacre.

LONDON, Dec 27.—The secretary of the Bechuanaland Exploration company, London, has received a dispatch from Premier Cecil Rhodes of Cape Colony and the Hon Maurice Gifford, saying that they fear the worst has happened to Captain Wilson.

A Victim of the Ebervale Riot Dies.

HAZLETON, Pa., Dec. 27.—Mike Lamberts, one of the victims of the Ebervale riot, died at the hospital here this morning. Eight of the belligerents were arrested and given a hearing before Alderman Laubach this morning but nothing new was elicited. They were remanded to prison.

About twenty more arrests are to be made today. The other victims lying at the hospital are still in a serious condition but it is believed they will recover.

Appointed Receivers of Hoffman House.

NEW YORK, Dec. 27.—Vice Chancellor Green has appointed Edward W. Ward of Elizabeth and A. Oakey Hall of Short Hills as receivers of the Hoffman House company of New York.

The order of the vice chancellor states that the books of the concern shall be turned over to the receivers.

No Change in Situation at New Haven Railroad Car Shops.

NEW HAVEN, Conn., Dec. 27.—Supt. Frye of the railway car shops in this city, says that the reports to the effect that the shops are to run on full time on and after January 1, are without foundation. There is, he says, no change in the situation since last week, when the shops were put on short time. There is no demand for a full force and Mr. Frye could not say when the schedule would be restored.

Enormous Damage to Property by Rioters.

PALERMO, Dec. 27.—The anti tax riot reported yesterday from Valguarnera resulted in enormous damage to property. During the confusion caused by fires set by rioters in the city hall, post office and houses of high officials, one hundred men attacked the guards at the prison, [illegible] open the doors and liberated all the convicts.

Receiver for a Cutlery Company.

TOLEDO, O., Dec. 27.—A receiver of the Chapin Cutlery company was appointed today. The liabilities are $60,000 and the assets less than that sum.

Waltham Bleachery Resumes Operations.

WALTHAM, Mass., Dec. 27.—The Waltham Bleachery, which has been closed some time, began running with a full force of 300 hands today.

Death of a Distinguished Chemist.

PHILADELPHIA, Dec. 27.—Charles M. Cresson, the distinguished chemist, died here today aged 65. He published a number of pamphlets upon scientific passages.

WILL OPEN AS UNION SHOP TODAY.

The Firm of Bellaire, Lurch & Co., Danbury Hat Manufacturers,

CALL OLD EMPLOYES BACK.

The Action Received with Delight and is the Talk of the City.

DANBURY, Conn., Dec. 27.—Bellaire, Lurch & Co., will open their hat factory as a union shop tomorrow. The firm is one of twenty that are in the Manufacturers' association which declared a lockout five weeks ago against union hatters. It is one of the largest in the city and the announcement, which was not made till late this afternoon, is received by the locked out men with every sign of delight and it is the talk of the city tonight.

The firm this morning notified the hatters' executive body to call the old employes of the factory together and instruct them to return to work. The committee notified the men and will meet them tomorrow morning in city hall at 9 o'clock and formulate a plan for their going back. As soon as this arrangement is completed the men will go to the factory in a body and a bill of prices will be made for the coming six months and the shop will immediately begin business.

Bellaire, Lurch & Co. are willing to take the men back under the agreements of 1885, but in all probability the agreements that the hatters' committee will present to them will be even more liberal than those. The company is sanguine of a speedy settlement of the lockout difficulties now, and think that some of the other factories will soon fall into line. However this may be, the resumption of Bellaire, Lurch & Co. is considered as an opening wedge by the men. The men think the backbone of the struggle is weakening.

INTERNAL REVENUE RECEIPTS.

The Greatest Decrease Was in Whisky and Manufactured Tobacco.

WASHINGTON, Dec. 27.—Internal revenue receipts for the first five months of the current fiscal year have decreased $8,710,760, as compared with the same period of 1892, as is shown by an official statement prepared by Commissioner Miller and forwarded by him to the secretary of the treasury today.

The aggregate figures for the five months are: 1892, $61,884,810; 1893, $53,045,070.

Every source of internal revenue shows a falling off except oleomargarine, the decrease being as follows: Spirits, $6,494,446; tobacco, $3,172,190; fermented liquors, $208,989; miscellaneous, $19,603.

In oleomargarine an increase of $314,207 is shown.

The greatest falling off is in whisky, which has decreased $6,522,739, and in tobacco manufactured, of all descriptions, which is $1,031,408.

In November, the receipts were $1,867,745 less than for November, 1892.

Engineer of Steamer Richard Peck Scalded.

NEW HAVEN, Conn., Dec. 27.—Engineer Gallagher of the steamer Richard Peck was seriously and perhaps fatally scalded by the bursting of a steam valve tonight while the boat was making a landing at Belle dock. His fireman was slightly scalded.

Struck by a New England Train.

PROVIDENCE, R I., Dec. 27.—Andrew Hubbard, aged 59, of Plainville, was struck by a New England train near Pascoag this morning. He was taken to the Rhode Island hospital and died from his injuries this evening.

Connecticut Pensions.

WASHINGTON, Dec. 27.—Connecticut pensions: Increase—John T. Weston, Norwalk, Fairfield. Original widows, etc.—Mary M. Knowles, Bridgeport, Fairfield.

SPECIAL NOTICES.

ROYAL BAKING POWDER.
Absolutely Pure.
A Cream of Tartar Baking Powder. Highest of all in leavening strength.—Latest U. S. Government Food Report.
Royal Baking Powder Co., 106 Wall St., N.Y.

ST. CLOUD HOTEL,
Broadway and 42d St., N. Y.
EUROPEAN PLAN.
New Management, New Furniture, Electric Lights, Sanitary Plumbing and all improvements. Rooms from $1 per day and upward. Free transfer of baggage by our own conveyance to and from Grand Central Depot and West Shore R. R. N. B. BARRY, Prop. Late proprietor of Hotel Glenham, 5th ave., N. Y. [illegible]

COUGHING LEADS TO CONSUMPTION.
MRS. BIRD'S LUNG CURE
WILL STOP YOUR COUGH AND CURE YOUR COLD.
Contains No Anodyne.
Excellent for children. Sold by all dealers. [illegible]

ANDREW HYDE, D. V. S.,
VETERINARIAN,
Office 15 Bath Street. Office hours [illegible]. Telephone [illegible].

AMUSEMENTS.

HELPING HANDS SUPPER
—AND—
CHRISTMAS ENTERTAINMENT
—AT—
—Grand Army Hall—
Thursday Evening, Dec. 28.
Supper from 5.30 to 7 o'clock.
Admission—15 Cents, Including Supper. [illegible]

CONNECTICUT A. O. F.

Semi-Annual Report of Secretary Randall of Rockville.

ROCKVILLE, Conn., Dec. 27.—Secretary G. W. Randall of Rockville, of the Grand Court, A. O. F. of Connecticut, today issued his semi-annual report, which shows a total membership in the state of 5,945, a decrease of 100 since July 1. New courts were organized at Waterbury, Ansonia and New London. The receipts were $2,400, expenses $4,301, cash on hand $946.

NEW ADVERTISEMENTS.

YOU CAN BUY
Incandescent Lamps
CHEAP
—OF—
EATON, CHASE & CO.,
Hardware Dealers
and Electrical Engineers,
3, 5 and 7 Commerce St.
[illegible]

—THE—
Norwich Savings Society.
Incorporated 1824.
Assets Dec. 1, '93:
$10,385,731.51.
Surplus and Profits Dec. 1, '93:
$728,101.55.

The Market value of Assets exceeds the amount at which the same are carried on the books by more than $600,000, which of course, is not included in the above statement of surplus and profits.

(All premiums are charged off.)

Trustees:

John T. Wait	John D. Brewster
Amos W. Prentice	Albert G. Mitchell
Jeremiah Halsey	Herman Day
Charles Bard	Oavis L. Harwood
Levi W. Meech	Luther A. Eaton
John A. Morgan	Oliver L. Johnson, Jr
Lewis A. Hyde	Arthur H. Brewer
John Brewster	John G. Johnson
John Mitchell	Willis A. Briscoe
Henry Larrabee	Alfred A. Young, Jr
George E. Hyde	Lucius Briggs
Stephen S. Brown	Charles L. Hubbard
Lucius Brown	George E. Pratt
Charles Larrabee	Howard G. Perkins
Costello Lippitt	Charles A. Johnson
Charles C. Johnson	James H. Arnold
Bela P. Learned	Nathan A. Gibbs
Asa Backus	William C. Mowry
Adams P. Carroll	Adam Reid

William H. Palmer, Jr.

President:
Amos W. Prentice
Vice-Presidents:

John Mitchell	John A. Morgan
John Brewster	Henry Larrabee

Directors:

Lucius Brown	Charles Bard
Bela P. Learned	Oavis L. Harwood
George E. Hyde	John G. Johnson
Asa Backus	Costello Lippitt

Arthur H. Brewer
Secretary and Treasurer
Costello Lippitt
Attorney:
Jeremiah Halsey

By vote of the Trustees, the Bank will hereafter receive deposits on the first of each month, to go on interest from that date.

Subsequent deposits go on interest from the first day of the following month.

The Bank has heretofore placed its deposits on interest quarterly, but believing that the liberal treatment offered above will induce the more prompt deposit and saving of money by those who need a place of frequent and immediate deposit, the Trustees have decided to mark its Seventieth Year of progress by offering these advantages to depositors.

COSTELLO LIPPITT, Treasurer
[illegible]

DIAMONDS
Mounted and repaired in first-class shape.
W. B. ROBERTSON,
227 Main Street,
[illegible] Over E. B. S. Office.

DON'T DESPAIR.
Dr. Z. J. Lewis Can Cure You.
Specialist on private Chronic Diseases of men. Cure guaranteed, no matter of how long standing. Office hours, 9 to 12 and 1 to 5. Sundays, 10 to 1 and 5 to 7. 129 Friendship St., Providence, R. I. Consultation free. Medicines, $2. Out of town patients successfully treated by mail. Send for new edition of book and symptom blanks forwarded free. [illegible]

WIND COLIC,
Cholera Infantum, Diarrhoea, Dysentery, Restlessness, and all diseases incident to children, especially during teething, prevented and cured by
BURRELL'S WHITE DROPS
For Babies
[illegible] 25c Bottle. All Druggists.

MUSICAL INSTRUMENTS.

PIANOS.
One of the two Pianos I advertised the other day is sold. The other one, for quality of tone, style and finish of piano, is not inferior to any Upright Piano in This City, and will be sold as near HARDPAN PRICES AS POSSIBLE. Also fine VIOLINS for sale. 68 WILLOW STREET.
[illegible] GEO. E. MARTIN.

Pianos direct from the Factory
AT LOW PRICES.
[illegible] H. H. STEVENS, [illegible] Grove St.

COTTOLENE.

COTTOLENE IS MADE TO EAT

Made from clarified oil, expressed from Cotton Seed—as pure and golden as the Southern Sunshine which produces it.

For convenience in handling, there is added to this oil enough beef suet to make it a semi-solid.

The combination of these two pure natural products makes COTTOLENE, a shortening and cooking fat which in healthfulness, cleanliness, flavor and economy, nothing in the world can compare.

IMITATIONS ARE MADE TO SELL

To sell on the merits of the genuine. To sell by substitution; or by deception. To sell to the injury of the genuine, to the dissatisfaction of the consumer, to the detriment of the dealer, to the loss of all concerned—except the scheming counterfeiter himself.

If you wish the best food and the best health, you should insist that your cooking be done with genuine COTTOLENE. Refuse all counterfeits.

Sold in 3 and 5 pound pails.

THE AMERICAN COTTON OIL CO. Made only by N. K. FAIRBANK & CO., Chicago, and Produce Exchange, New York [illegible], Boston.

ANNUAL MEETINGS.

The Thames National Bank.

NORWICH, CONN., Dec. 26, 1893.

THE ANNUAL MEETING of the Stockholders of this Bank for the choice of Directors will be held at their Banking House, TUESDAY, JANUARY 9th, 1894, at 11 a. m.

STEPHEN B. MERCH, Cashier.

NEW ADVERTISEMENTS.

GENTLEMEN'S

Plush, Velvet and Leather Slippers, worth $1.25. Price for this week, 75 Cents.

—AT—

HERREN'S,

Opp. Porteous & Mitchell's. Agent for W. L. Douglas $3 Shoe.

A Merry Christmas TO ALL!

VISIT

Trafton's Art Store.

LAST CHANCE

To buy Etchings, Engravings, framed or unframed, at less than cost. We have no fourth-class PICTURES or Mouldings. Etchings sold as Etchings, Engravings as Engravings, Artotypes as Artotypes. Our entire stock is exactly as represented.

C. H. TRAFTON

23 Shetucket St., NORWICH, CONN.

CHRISTMAS PRESENTS.

ALUMINUM AND WHITE METAL GOODS.

A few Rare Bargains in fine French China Plates, Cups and Saucers, Bread and Milk Sets, Dolls, Dressed and Undressed, Doll's Heads, Doll's Hats, Shoes and Stockings, Baskets, Bags and Pocket Books.

Handkerchiefs, Aprons, Fans.

A full line of

STAMPED LINEN GOODS.

Stamping at Short Notice.

A. McJENNETT'S,

144 Main Street.

American Catarrh Cure.

DR. W. B. JONES, FOUNDER.

The American Catarrh Cure is the result of 25 years' study and treatment of the disease. One bottle convinces the most skeptical. It is always ready for use, needing neither douche nor atomizer. It restores the hearing, cures the hawking cough and expectorating, removes the headache and nose bleeding, increases the appetite, produces sound sleep, invigorates the whole system and increases the vitality. Prepared only by W. B. Jones, M. D., at 3 11th St., Philadelphia, Pa. For sale at Wholesale and Retail by

N. D. SEVIN & SON.

The Bulletin.

LOCAL NOTICES.

Sleds and skates cheap at Eldredge's.

Phillippe and Canaud sardines are sold by Welcome A. Smith.

Go to Eldredge for table and pocket cutlery.

If you are troubled with chapped face or hands, etc., use Steiner's toilet cream.

Dodge & Holloway call attention to their worsted and cheviot winter suits.

That big sale of lanterns has commenced at Preston Brothers'. You buy one cheap.

Full dress suits are now in order. Smith & Gilbert make first class ones at reasonable figures.

Dean's Rheumatic Pills absolutely cure rheumatism and neuralgia. Entirely vegetable. Safe.

C. D. Browning & Co. are selling the Gold and Silver shirt in plain, fancy and [illegible].

B. Gotthelf & Co. have put the price of their holiday and millinery goods below cost to close them out.

Hough respectfully asks you to read his advertisement this morning. After doing so call and buy his goods.

Falvey has still a good assortment of ladies' capes, which he will close out at very low prices. See advertisement.

For 1894 Noyes & Davis have Pelonbet's and Pentecost's notes, Daboll's almanac, Zion's church almanac, Pott's almanac and diaries of all kinds.

H. F. & A. J. Dawley have just received at their mill at Fort Point a cargo of 300,000 feet of North Carolina pine which they will manufacture to meet the wants of their large and ever increasing wholesale and retail trade.

There is quite a nice lot of holiday goods left at the Bargain store which will be offered this week at greatly reduced prices to close them out. Cut prices will also prevail in the millinery and cloak departments. See advertisement.

NORWICH AND VICINITY.

The Norwich Weekly Courier is the best weekly newspaper in New England at 50c a year.

Doesn't Expect to Get the Money.

Congressman Sperry, though he has introduced in congress a bill to enlarge the post office building at Hartford, at a cost of $150,000, says he has no hope of securing the appropriation.

Will be Dedicated Today.

The dedication of the new chapel of the Montville Union Baptist church will occur this afternoon and evening. The Rev. Dr. Herr of this city will preach the sermon.

Another Sound Line.

Bridgeport and New Haven are to be connected by a steamer line. Two daily trips will be made. The boats are secured and will be running by next summer.

Resigns After Twenty Years' Pastorate.

The Rev. B. B. Hopkinton, for twenty years pastor of the Grassy Hill Congregational church at North Lyme, has tendered his resignation on account of unpleasant dissension in the parish. The church members voted eighteen to five to have him remain, but he declined to do so under the circumstances. The resignation will take effect Dec. 31.

Another K. of C. Test Case.

A test case as to sick benefits in the Knights of Columbus is being tried at Hartford. Peter Brandon sues to recover $25, five weeks' sick benefits. He crushed his thumb and could not follow his occupation as a truckman, but was able to transact other business. The defendant, Green Cross council, claims that a man must be disabled from following "his own or any" vocation to be entitled to sick benefits.

WEDDINGS.

Crowell—Spicer.

A pretty home wedding was that of Miss Addie O. Spicer of Hopkinton, R. I., to Mr. Fred O. Crowell of Norwich, at high noon Wednesday, at the house of the bride's father, George Spicer, in Hopkinton, R. I. The ceremony was witnessed by the relatives and friends of the bride and groom and was performed by the Rev. Mr. Randolph.

The bride was becomingly gowned in white crepe de chene and carried a bouquet of bridal roses. Her traveling dress was an imported robe of grey, trimmed with red velvet.

The happy couple left on the 3 23 train for New York city amid showers of rice. Many useful and valuable presents were received. Mr. and Mrs. Crowell will make their home in Norwich on their return from their wedding tour.

Allis—Powers.

Egbert H. Allis of Brookfield, Vt., was married at noon on Wednesday in Braintree, Vt., to Miss Alice Powers of that place. The brother of the groom, W. S. Allis, Esq., of this city, acted as best man. Mr. E. H. Allis has visited Norwich and made many friends, who will be pleased to learn of his marriage.

Haggerty—O'Connell.

St. Patrick's church was the scene of a pretty wedding on Wednesday morning. The contracting parties were Miss Nellie O'Connell and Mr. William J. Haggerty. The Rev. Father McKenna performed the ceremony, which was followed by a nuptial high mass. Miss Nana Connelly was bridesmaid and Mr. Richard P. Haggerty, brother of the groom, best man. The bride's gown was of Lansdowne silk, trimmed with lace. She carried a bouquet of American Beauty roses.

Miss O'Connell has been a teacher in the Norwich Town school and has many friends and acquaintances in the city; and Mr. Haggerty is a member of the firm of Reis, Wholey & Co., and is a genial and popular young man.

A wedding breakfast was served at the home of the bride's parents on Clinton avenue, and at 2.45 p. m. Mr. and Mrs. Haggerty left for a short trip to Boston and Augusta, Me.

Colchester's Oldest Resident Dead.

Mrs. Nancy Bigelow, widow of the late Guy Bigelow, died in Colchester Christmas morning. Mrs. Bigelow was the oldest inhabitant in the town at the time of her death, being over 90 years of age, and was an aunt of E. F. Bigelow of Portland, publisher of The Middletown Tribune and president of the Connecticut Editors' association.

State Temperance Convention.

The annual convention of the Connecticut Temperance union will be held in Willimantic, January 16 and 17. It will open on Tuesday evening with an address by Mr. T. E. Murphy.

The annual business meeting will be held on Wednesday at 10 a. m. The speakers of the afternoon will be City Evangelist Gillette of Hartford, Rev. Dr. Kynett of Philadelphia and Rev. D. N. Beach of Cambridge, Mass.

Montville Selectmen Sued.

The selectmen of Montville have had notice served upon them to appear before the superior court in a suit for damage from a defective railing on the side of the highway leading from Chapel hill to Chesterfield, causing a horse, wagon and five persons to be precipitated over an offset between five and six feet high. One person received injuries which it is claimed were the cause of his death. Damages are claimed in the amount of $5,000.

A Presentation.

H. F. & A. J. Dawley have fitted up a handsome new office at their lumber establishment, and Mr. H. F. Dawley, upon entering the office Saturday forenoon, was presented a handsome office chair by Henry E. Robbins in behalf of the firm's employes. Mr. Dawley, though somewhat overcome with emotion, replied to Mr. Robbins' speech and thanked the givers for their useful present.

Real Estate Transfers.

The following real estate transfers have been recorded during the past week by Town Clerk S. H. Freeman:

Palmer O. Whipple to Carrie Burgor, land and buildings on Laurel Hill avenue.

Sidney L. Geer to Agnes P. Vera, a parcel of land on North and East Baltic streets.

Chas. T. Ramage, Jr., of Montville, and Ripley J. Ramage of New Britain to George W. Harris, land and buildings on West Main street, West Side.

Bartholomew Smith to Rose T. Smith, two tracts of land and buildings on the Otrabando road.

UNKNOWN STEAMER ASHORE.

Captain of Schooner Mary A. Randall Reported a Wreck on South Side of Long Island.

A report reached New London from the commander of the schooner Mary A. Randall, which has arrived from Philadelphia with a cargo of coal, that a large ship-rigged steamer was seen ashore Monday afternoon by him on the south side of Long Island, near the spot where the new four masted schooner Louise H. Randall, recently went ashore. The captain of the Mary A. Randall said the steamer was well on shore. She is of more than 3,000 tons capacity, and is badly heeled over. There were no distinguishing marks by which she could be made out. Her paint and spars were bright, and she had evidently but just gone ashore. She seemed to be a tramp steamer. From the vessel's exposed position it was thought there was but a small chance of saving her in case of an easterly storm appearing soon.

THE CONNECTICUT BIBLE SOCIETY.

A Hot Bed of Socialism in Eastern Connecticut—An Urgent Call for Aid in Home Missionary Work.

This society is pressing on its evangelistic work and distributing the Word of God in increasing numbers.

The towns recently visited are Andover, Beacon Falls, Bethany, North Branford, Oxford and Vernon, including Rockville. Visitors are now at work in Coventry, Windsor Locks and New London.

Much good has resulted in every town. In some instances a great and beneficent change has been wrought. In Beacon Falls the church was greatly helped and many were led to a Christian life. Many persons, both of the native and foreign population—some Jews among them—were brought for the first time in their lives under the influence of one who faithfully, tactfully and lovingly unfolded to them the divine goodness and illustrated its winning spirit. Many of them will long remember the interview in which they were brought into touch with the Master in the person of his disciple.

The city of Rockville was found to have 1,658 families, of which 537 were American and 1,125 of other nationalities. Nearly all this large foreign population need to become Americanized. Some are bitterly hostile to the foundation principles of our government. There is among them an organization of socialists, zealously propagating the principles of infidelity. Their cure for hard times is directly opposite to the golden rule. They would banish God and law and benevolence and divide the fruits of virtuous industry and thrift among the indolent and vicious. The absurdity of their principles does not mitigate the destructiveness of their weapons. They are as ignorant as the heathen of the true principles of Christianity. And besides those of foreign birth, not a few of our native population are almost equally ignorant.

There is no force but Christianity which will eliminate from among us this dangerous element. The problem is how to apply the remedy. These people will not come to the house of God to get it. It must be carried to them. The Gospel must be brought before them as an object lesson in the concrete. They must see its power in the spirit of the messenger who searches them out in their homes.

As citizens of Connecticut our first duty to the nation as well as to the whole world lies here. It is said that half the citizens of this state are foreigners.

At a recent meeting of the finance committee of the Connecticut Bible society, it was made manifest that liberal donations to its treasury are indispensable to enable it to carry forward its work. Its receipts from March 1, to December 1, were $3,466 19; disbursements $3 354 38 leaving a balance of $111 81. From the secretary's statement it appeared that the society was owing for Bibles $756 00 which indebtedness has since been enlarged to $825 00.

There are increasing calls for Bibles to be donated to the mission work, besides those given to the destitute by the visitors of the society.

We respectfully ask churches which have benevolent funds to divide and individuals who are entrusted with a like responsibility, carefully to consider this matter and make their gifts to this society in due proportion to the value of its work.

Funds may be sent to C. E. Miller, treasurer, Hartford, or to the subscriber.

In behalf of the finance committee,

WM. H. GILBERT, Secretary,
23 Wall street, New Haven.

Storm on the Sound.

A severe wind storm prevailed on the sound Tuesday and many vessels and tows were compelled to run into New London and New Haven harbors for safety. New London harbor in the afternoon sheltered a big fleet of vessels, and several tows also came in and anchored. The steamers Robert A. Packer, Gertrude, Minnie, Aries, and Herald, with heavy tows bound to the eastward, were compelled to put into New Haven harbor. When off that port the sea broke over the barge while they were in tow of the steamers and the waves were doing so much damage that it was considered advisable to run into that port and await until the weather became more favorable for proceeding.

[illegible] OF THE EIGHTEENTH C. V.

Death of Dr. Robert O. McEwan.

Dr. Robert O. McEwan, a prominent physician and surgeon, died at his home in Saratoga, N. Y., Tuesday night, of paralysis, aged 60. He was graduated from Williams college in 1858, and from the New York College of Physicians and Surgeons in 1857. A few years later he was appointed surgeon of the Eighteenth Connecticut Volunteers.

LETTERS FROM THE PEOPLE.

The Bulletin assumes no responsibility for communications printed under the above heading. No attention will be paid to anonymous letters.

Crew Rescued by a Tug.

NEW YORK, Dec. 8.—The ocean-going tug Edgard F. Luckenbach came up the bay this morning bringing Captain J. W. Bickford and his crew of six men of the 209 ton schooner Manitou. The Manitou, barkentine, hailed from Havana and was loaded with stone for Philadelphia.

On the night of December 1, while off the light at Five Fathom Banks, N. J., the crew, who had been at work on the pumps and had just got the schooner dry, discovered that she was sinking rapidly. All hands took the boat and were barely clear when the schooner went down. They were tossed about for six days and were not seen by passing vessels till the Luckenback rescued them yesterday.

EDITOR BULLETIN: I saw in the issue of December 13, an article copied from The New York Herald of December 8, about a crew being picked up off the Five Fathoms Bank by the tug E. F. Luckenback, after being tossed about for six days in their boat, without food or water. I think they told this "yarn" to create sympathy. The schooner Manitou of North Haven, Me., bound from Vinal Haven, Me., to Philadelphia with 340 tons of stone, foundered about two miles from the Northeast End lightship on the night of December 1. In forty-five minutes after the vessel went down, they came on board the lightship. The crew suffered no hardships. I don't think but one of the men wet his feet. They remained on the lightship from Friday night until the following Thursday before they had an opportunity to get on board a vessel bound to New York. They were well fed, given a good place to sleep, and some of the men given more and better clothing than they lost by the sinking of their vessel.

I simply write this to let you know how many thanks we get for doing our duty towards those that are in distress. This is the third crew from sunken vessels that have come to this station in the past thirteen years.

Very respectfully,

JOHN L. HAWKEY,
[illegible] Engineer, Lightship No. 44.
Cape May, N. J., Dec 23 1893.

EASTERN HILL.

Thieves—Social Gatherings—Personal.

Thieves a few nights before Christmas stole two of Henry Main's largest turkeys.

William Johnson took a party of young people on a straw ride to Mrs. Mary Stillman's of a recent evening where the evening was happily passed with games and in a social way.

Appleton Main has bought the Lucius Avery farm on Preston plains.

A Christmas tree gathering was held in the schoolhouse Monday night and a pleasant evening was passed.

Mrs. Warren Main is recovering from a severe week's sickness.

JEWETT CITY.

Christmas Entertainments.

Saturday night at the Baptist church a chorus of twenty voices, under the direction of Mr. Charles Edward Prior, rendered very fine solos, duets, trios and full choruses were alike executed with skill. The children's programme was good.

Monday evening, at the Congregational church, a Christmas tree with Santa Claus and wife pleased the children. A male quartette were on hand with some rare selections, and the whole was reinforced by an instrumental trio, Messrs. Prior and Swift on the clarinet and violin, with Miss Swift as accompanist, whose work received a storm of applause.

Later at the Methodist Episcopal church an entertainment of a very pleasing character was given. The younger people were on hand with a quota of songs and recitations and a full band, big bass, trombone and all, were in attendance and pleased the audience wonderfully. Taken all in all, Christmas was an "all round" success.

Now is the time when the small boy goeth forth to skate, and principally on the Aspinook pond. But on account of the thin ice and great depth it is a little risky yet.

LISBON.

A Home Wedding—Personals.

On Wednesday evening a pleasant family gathering at the home of Mr. and Mrs. Dwight Phillips witnessed the marriage of their daughter, Miss Dora B. Phillips, to Calvin D. Bromley. The ceremony was performed by their pastor, the Rev. Quincy M. Bosworth. After a trip to Providence of a few days they settled down to home-making. Mr. Bromley goes on with his school with only one week's vacation.

The funeral of Mr. Fields was attended by the Rev. J. H. Payne. He was a member of the Baptist church.

The parsonage was [illegible] cheerful by the coming home of two of the sons of Mrs. Bosworth. The youngest son, Louis H. Abel, is taking a course of study at a dental college in New York and comes home for a ten days' vacation. The second son, Edward E., with his wife came up from their home near the fair ground to take Christmas dinner

FROM DOOR TO DOOR

Anarchists Begged For Funds In City of Paris.

MONEY SPENT IN RIOTOUS LIVING.

Soup Conferences Were But a Cloak to Hide Meetings.

PARIS, Dec. 27.—Three anarchists, named Roussel, Voght and Thiebault, were arrested here today. They have been in the habit of collecting from door to door subscriptions for the so-called soup conferences started by Mme. Severine. These soup conferences were simply revolutionary meetings that were mostly attended by members of the dangerous classes, who obtained soup and bread while they listened to violent tirades against the government and the bourgeoisie.

When donations were refused the collectors hinted that the anarchists would remember those who refused assistance, and this veiled threat often had the desired effect. The authorities have suppressed the soup conferences.

Two other men, named Chatillon and Connett, were concerned in the collection of subscriptions, and it is possible that all five of them will be indicted for

Obtaining Money Under False Pretenses.

It seems that much of the money collected ostensibly for the soup conferences was spent in riotous living by the collectors. They made rich hauls on Dec. 24 and Christmas day, some persons being frightened into giving money to them, while others gave with the idea that they were helping a worthy charity.

Emile Zola, the well known novelist, has announced his attention to champion the cause of Cohen, the Dutch-Jew, who was expelled from France because of his connection with the anarchists, and who has taken up his residence in England.

M. Zola bases his championship of Cohen on the ground that the latter has done good service for French literature, and has translated Dutch and German books into the French language. He admits that Cohen's

Opinions Are Advanced,

and that he belongs to the revolutionary sect known as Sans Patrie. It has been learned that Cohen was about to apply for letters of naturalization as a French citizen when the government ordered his expulsion from France.

The police yesterday made a search of the rooms of the mother of the anarchist Coles, who, with Monlinier, was recently arrested at St. Jean, near Orleans. A number of letters and documents were found, the contents of which revealed the existence of an anarchist plot. Clews also were discovered which will prove valuable to the authorities.

ANARCHISTS ON TRIAL.

Delboche and Vereira in Court—People of Madrid Frightened.

MADRID, Dec. 27.—The trial of Delboche and Vereira, charged with attempting to blow up the congress house at Madrid, is now in progress here. The two accused anarchists were arrested at the doors of the chamber with bombs in their possession, and papers found upon the prisoners showed that the conspirators intended to destroy the senate house, the law courts, the offices of the council of state, the ministry of war, the royal palace and the Bank of Spain.

Delboche, while in prison, wrote a pamphlet glorifying anarchism. The trial is likely to be protracted, as 42 witnesses are to be examined. The court will be carefully guarded in order to prevent the possibility of dynamite outrages. Owing to the influx of anarchists from Barcelona and elsewhere in order, it is said, to take part in a demonstration in favor of the prisoners, six suspected persons were arrested yesterday evening upon suspicion of being engaged in a conspiracy to commit an outrage by the use of dynamite.

The governor of Madrid received several letters in which the writer threatened to blow up the opera house, at which place the queen regent and the Infanta were to attend a performance yesterday evening. The governor thereupon warned the royal family not to go to the opera house, and consequently the queen regent and her party remained away.

In some manner the news that the government had sent this warning to the Queen Regent and that the police anticipated a dynamite outrage at the Opera House, reached the audience and spread with alarming rapidity. The result was a panic throughout the building, causing the people present to rush hurriedly from their seats and make a rush for the doors.

The scattering of the audience from the opera house spread alarm and excitement throughout Madrid, and all through the night the wildest rumors were in circulation. The government did its utmost to reassure the people, but it was a long time before the public excitement calmed down.

First Lot for Valley Forge Park.

NORRISTOWN, Pa., Dec. 27.—The first lot of the Valley Forge Park was acquired this morning by the conveyance by Edwin Moore of Norristown to the state of Pennsylvania of a lot containing one acre, five patches of land in Upper Merion township. The price was $103. A jury has been appointed to award damages for the necessary private property to be taken to complete the park whenever the owners and the commission cannot agree on the value.

Lost Heir Located.

GALENA, Ills., Dec. 24.—A letter received by the mayor from Mrs. J. Lute Bartlett of Watertown, Dak., locates the lost heir to the estate of the California millionaire, Nicholas Lute, who was a former resident of Galena, and who died recently in San Francisco, leaving his fortune to his sister, whose whereabouts were unknown. Mrs. Bartlett is a widow and obliged to earn her own living.

Munson Taken Back to New York.

NASHUA, N. H., Dec. 27.—Sheriff G. H. French of Salem, N. Y., arrived this morning and took Norman Munson, the self-confessed incendiary, back to Salem. Munson admitted that he was intoxicated when he set the fires.

Overdose of Opium.

BATH, Me., Dec. 27.—Mrs. Myra Noyes, 65, died this morning from an overdose of oil of opium, taken to relieve dropsy.

Murdered In a Schoolhouse.

LOUISVILLE, Dec. 27.—Near Hodgenville, Clarence Wade, a lad of 20, shot and killed Alvin Defevers in a schoolhouse during exercises. Young Wade had been paying attention to a sister of Defevers, and a short time ago while out driving attempted what was regarded as undue familiarity with her. Wade is in jail.

Guilty of Swindling and Forgery.

BERLIN, Dec. 27.—Herr Loewy, the banker, who has so long been before the courts, has been found guilty upon fresh charges of swindling and forgery and has been condemned to five years imprisonment and to be deprived of his civil rights for six years.

INTO RECEIVERS' HANDS

New York and New England Railroad Placed—Thomas C. Platt Named.

ALBANY, Dec. 27.—Shortly after 11 o'clock this morning Judge Wallace of the United States circuit court was found in chambers at the government building. He stated he had been petitioned several days ago by Tracy & Boardman of New York city for the appointment of a receiver of the New England railroad.

The papers had been presented yesterday, but were not accepted by him on the ground of imperfection, but just what the difficulty is Judge Wallace refused to state to the reporter. The representative of Tracy & Boardman made another effort today to have a receiver appointed, and was successful, Judge Wallace naming Hon. Thomas C. Platt of New York city temporary receiver.

NEW ENGLAND'S AFFAIRS

Occupied the Attention of Wall Street. Stock Takes Three Point Drop.

NEW YORK, Dec. 27.—The affairs of the New York and New England Railroad company occupied a great share of attention of Wall street today. The stock was again the center of attack, and in the forenoon it declined to 12, a drop of more than three points, due to the report that a receiver would be appointed. The determination to do this, it was said, was arrived at early this morning at a conference held in the Fifth Avenue hotel between Thomas C. Platt and F. K. Prince, directors of the New England company; A. B. Boardman and Frank H. Platt of the law firm of Tracy, Platt & Boardman, and some capitalists interested in the securities of the company.

Mr. Boardman left this city for Albany on the early morning train in order to make the application for the appointment of a receiver today. One of the capitalists who attended the conference at the Fifth Avenue hotel said that the alleged conference was really a little meeting of the committee appointed some time ago to raise the money required by the company to pay the interest due on January 1. The sum of $600,000 was required for that purpose, and the committee had been unable to secure it. The response to the application of the committee had been very slow.

Under the circumstances, therefore, it was necessary that an application should be made for a receiver for the road. It did not follow, however, that the application would be inimical to the interests represented by Mr. McLeod, although it was not believed that Mr. McLeod now held any more stock than was necessary to qualify him as a director and president of the company.

At the office of the New York and New England Railway company in the Equitable building, which is also the headquarters of Mr. McLeod, there was considerable excitement over the matter. Mr. McLeod was invisible to newspaper men, and all attempts to see him were futile except by those connected with him in his operations. Conflicting stories were told by his representatives, but no information could be obtained by outsiders.

One caller, apparently a lawyer, insisted on seeing Mr. McLeod, and when refused said that he would wait until 12 o'clock, and that if he did not see Mr. McLeod by that time, or get some satisfaction, he would get out an attachment against him, and he added: "And as he is a non-resident, I shall have no difficulty in doing so."

The caller declined to state his name or the cause for his threat against the railroad company's president.

VALUABLE REPORT

Upon the Present Courses of Study In Our Educational Institutions.

WASHINGTON, Dec. 27.—The report of the committee of 10 appointed at the meeting of the American Educational association at Saratoga in 1892 to make an investigation of the present courses of study in the high schools, academies and other secondary educational institutions throughout the country, and to report on the most feasible method of unifying the various courses, has been completed. It is said to be issued by the bureau of education during the latter part of the week. It is a lengthy discussion of the methods at the various institutions, and makes a number of important recommendations.

Among these is that of the employment by the educational association of a corps of inspectors to watch the progress of secondary education in the United States and to take action in accordance with the objects of the association. President Eliot of Harvard college is the chairman of the committee, and Dr. W. T. Harris, the commissioner of education, is also a member. All of the members are prominent factors in educational work. The report is considered the most valuable and important document ever issued by the bureau.

A Blow at the Senate.

PARIS, Dec. 27.—The socialist members of the municipal council of Saint-Ouen-Sur-Seine, a village four miles north of Paris, have chosen delegates for the senatorial elections who have agreed to deposit blank voting tickets in the electoral urns, in the hope they may influence other delegates to follow their examples, and that thus in the course of time the idea of depositing blank ballots may become universal and the senate may die from inanition.

Their Boat Capsized.

CLAYTON, N. Y., Dec. 27.—About 5.30 o'clock last evening Daniel McKay and Samuel Komiskey, who were employed on C. G. Emery's cottage, on Calumet island, left here in a skiff for the island. Their boat capsized when a short distance out and McKay was drowned. Komiskey cried for help and was rescued in an exhausted condition. They were from Rochester.

Old Feud Revived by Whisky.

DETROIT, Dec. 27.—Ten Poles engaged in a shooting and cutting row in the western part of the city last evening in which one was cut in the back and six other participants were more or less severely stabbed, none, however, fatally. An old feud between two old families, revived by bad whisky, was the cause.

Cunarder Overdue.

BOSTON, Dec. 27.—The steamer Cephalonia, which sailed from Liverpool for Boston Dec. 14, is now about four days overdue. She had about 30 passengers on board. The Cunard people state that the rough weather is the cause of the delay and that she will show up all right.

Three Failures at Milwaukee.

MILWAUKEE, Wis., Dec. 27.—Three firms made assignments here last night. They were the Reliance Wire and Iron Works, the Phoenix Suspender Company and the Whitefish Bay Association.

Bismarck Has Neuralgia.

BERLIN, Dec. 27.—Prince Bismarck is reported to be suffering from his old complaint of neuralgia in the face, and his condition is said to be complicated by indigestion.

Policemen Acquitted.

BOSTON, Dec. 27.—In the Lowery-Innis case the jury, after being out about an hour and a half, returned a verdict of "not guilty," and the policemen were discharged.

AYER'S SARSAPARILLA.

A Gentleman

Who formerly resided in Connecticut, but who now resides in Honolulu, writes: "For 20 years my wife and I have used AYER'S HAIR VIGOR, and we attribute to it the dark hair which she and I now have, while hundreds of our acquaintances, ten or a dozen years younger than we, are either gray-headed, white, or bald. When asked how our hair has retained its color and fullness, we reply, 'By the use of Ayer's Hair Vigor—nothing else.'"

"In 1868, my affianced was nearly bald, and the hair kept falling out every day. I induced her to use AYER'S HAIR VIGOR, and very soon, it not only checked any further loss of hair, but produced an entirely new growth, which has remained luxuriant and glossy to this day. I can recommend this preparation to all in need of a genuine hair restorer. It is all that it is claimed to be."—Antonio Alarrun, Bastrop, Tex.

AYER'S HAIR VIGOR

BOOKS AND STATIONERY.

BLANK BOOKS.

We have a large stock of Blank Books of all grades and suited to the needs of every line of business, at the VERY LOWEST PRICES. Be sure and see our stock if you are in need of Blank Books.

Cranston & Co.

FURNITURE AND CARPETS.

N. S. GILBERT & SONS.

Call and see our elegant display of

Wall Papers, Furniture & Carpets.

You will find in our store a large selection of articles at low prices, just the things for presents.

Special Sale of Rugs.

$3 00 Rugs for $2 50
3 50 Rugs for 2 80
3 50 Rugs for 3 00
1.75 Mats for 1.35
1.00 Mats for .75

We make special showing of

Ladies' Writing Desks, Book Cases, Combination Book Cases and Writing Desks.

Large assortment Gent's Easy Chairs.

We show a good

Oak Rocker Plush Seat at $3.50

Rattan Furniture & Children's Chairs.

The balance of our Vases and Mantel Ornaments we have marked at about half price. Special bargains in Portieres and Lace Curtains.

N. S. GILBERT & SONS.

JEWELRY.

Watches, Diamonds, Jewelry, and Silverware.

CHRISTMAS PRESENTS,

—AT—

A. B. KINGSBURY'S.

DIAMONDS, WATCHES, JEWELRY, STERLING SILVER!

-In Every Variety.-

RICH CUT GLASS! French Clocks, ETC., ETC.

ALL AT LOWEST PRICES

—TO—

Settle Estate.

Large Display of Diamond Goods in our Show Windows This Day.

Est. C. C. BLISS.

Now is the time [illegible] their houses from the [illegible] thieves. You will find [illegible] just the thing. [illegible] wherever wanted. All orders [illegible] tended to. Address [illegible] wich, Conn. ALONZO [illegible]

E. L. GREENE,

Has a large stock of

Wall Papers,

which he will sell at the lowest living prices. Large assortment for painting [illegible]

CENTRAL BUILDING.

PEARLINE.

With a little PEARLINE, you can wash clothes more easily, more quickly, and more cheaply, than in any other way. You can, we say—but perhaps you have to. Then [?] the ease of it doesn't affect you so much. But the quickness, the thoroughness and the economy of it does. The less time that's spent on your clothes, the less it costs you—it's money in your pocket every time they are saved from the wearing rub, rub, rub of the old way. But the water doesn't make any difference. Use what's handiest. Hot or cold, hard or soft, salt or fresh, rain or shine, it's all the same if you have PEARLINE. When you don't have it—then there is a difference.

Beware of imitation. 334 JAMES PYLE, N.Y. dec8MTuThSw

WANTS.

WANTED

A Competent Laundress.

Apply at W.W. Backus hospital. dec18d

WANTED—LADIES AND GENTLEMEN, we will pay you $5 to $15 per week to do strictly home work for us; no [illegible] and prompt payment; self-addressed envelope. LIBERTY SUPPLY CO., dec18d Boston, Mass.

FEMALE HELP WANTED.

To Make Rubber Shoes; Steady employment and [illegible]. Apply to COLCHESTER RUBBER CO., oct16w Colchester, Conn.

WE ARE IN IT.

Regardless of late elections, we pay cash for ALL KINDS OF SECOND HAND HOUSEHOLD GOODS. BATES, the Auctioneer, nov14d [illegible] Water Street.

COLUMBIAN HOUSE,

No. 4 Franklin Square

Permanent and Transient Boarding. Also Table Board. All modern improvements. [illegible] 1y16d G. A. BURLINGHAM.

FINANCIAL.

139th DIVIDEND

OFFICE OF THE NORWICH SAVINGS SOCIETY, Norwich, Conn., Dec. 12th, 1893.

The Directors of the Norwich Saving Society have this day declared out of its earnings for the last six months a dividend of Two per cent., payable to depositors entitled thereto on and after January 15, 1894.

dec12daw COSTELLO LIPPITT, Treasurer.

A DIVIDEND PAYER!

The Gold Dollar Mining Company.

OF CRIPPLE CREEK, COLORADO.

Organized under Laws of Colorado. Capital Stock, 750,000 shares, par value $1 each

FULL PAID AND NON-ASSESSABLE.

[illegible] are in Treasury.

The mine is located in the richest portion of the celebrated gold producing district of Cripple Creek, and is held under a United States patent. Work is carried on day and night, and high grade ore is being taken out in large quantities.

In January, 1894, the Company will begin paying regular monthly dividends at the rate of [illegible] per cent. per annum on the amount invested [illegible] U. S. OFFICER [illegible] and Trust.

A limited amount of the shares are now OFFERED AT 50 CENTS PER SHARE.

Stock, Prospectus and experts' report may be obtained from the banking house of E. B. LOUNSBURY, 57 Br'dway, N.Y. dec8TuTh8

One of the best Christmas Presents is a block of stock in the Co-operative Building Bank.

dec19TuTh2 S. S. WOLCOTT, Treas.

LOMBARD

MORTGAGES

BOUGHT FOR CASH.

CHAS. B. GIBSON,

dec14d 45 Milk St., Boston.

SADLERY ETC.

Gloves and Mittens,

Leather and Canvas Jackets

AT REASONABLE PRICES.

J. G. STANDISH.

[illegible] MAIN ST. nov21d

EXCELSIOR!

A Twenty Horse Power

Stable Blanket

—AT—

LANE BROS.,

oct3d [illegible] WATER ST.

The Connecticut

Concreting & Gravel Roofing Co.,

Sole agents in Norwich for the

New England Felt and Roofing Co.

BEE HIVE BRAND

Also Two and Three-Ply Ready Roofing, etc., etc. Work guaranteed.

Office No. 3 Thames St., Norwich, Conn. [illegible]

DROP ME A POSTAL

and I will call on you with a fine line of Photos and Designs of

MONUMENTAL & CEMETERY WORK

and samples of Granite and Marble of various kinds of colors.

LEVI W. CROUCH, Norwich, Conn. nov30daw

STORAGE.

Storage of non-hazardous or imperishable goods or merchandise may be obtained in my Warehouse at 39 Commerce Street.

may 19d A. T. CONVERSE.

HORSES

TREATED FOR ALL DISEASES

At Gardner's Stable, Chestnut St. by the new Veterinary, DR. H. L. TOWNE, graduate from Ontario Veterinary College. decy1d

An Impossible Girl.

Once I adored a pretty girl
Of most angelic mien.
Her hair was never out of curl
Her wit was ever keen.

Her eyes "reflected heaven's blue"
Her talk was never dull,
And as I studied her she grew
Quite "strangely beautiful."

Her "bosom heaved," her heart was stirred
Whene'er her eye was lent.
And when sweet words of love she heard
Her color "came and went."

Her form was "half divine," her smile
Was "limpid" as could be;
Of money she had such a pile
It seemed infinity.

And yet I could not hope to win
Her, though, as I have said,
I loved her. For she dwelt but in
A novel that I read.

—Tom Masson in New York Sun.

WOMAN'S WORLD.

WASHINGTON WOMEN.

Leaders of Society at the Capital Who Do Their Own Marketing.

There is one custom peculiar to life at the capital which has become so commonplace that it no longer attracts attention—the fashion of society women doing their own marketing. At about 10 o'clock the market might be taken for some fashionable interior, so crowded is it with handsomely dressed women. In watching some fashionable women select her marketing for the day a writer realized why Washington dinners have become so justly celebrated the world over. The Washington woman lives up to her reputation and leaves nothing to mar the completeness of her feast.

Mrs. Carlisle is constant in her attendance on the market. Few official women feel that they can spare the time to spend an hour or so at the market three times a week. But Mrs. Carlisle is a notable housewife and enjoys the relaxation of bustling about in a crowd. She is direct and businesslike in her dealings, and what would take some women the whole morning to accomplish she has finished in half an hour. The wives of the other cabinet officers have all taken a peep at the market, but they are too much occupied just now in getting settled in their new homes to give this part of the housekeeping their especial attention. So many of the senators' wives go as a usual thing that it would be a task to name them all.

Even those who board find it a distraction and make the buying of flowers an excuse to spend an occasional half hour there. Mrs. Hale, Mrs. McMillan, Mrs. Stockbridge, Mrs. Sherman, Mrs. Manderson, Mrs. Cockrell, Mrs. Vance, are occasional visitors. It is worthy of note that these women, especially celebrated for the excellence of their dinners, are almost invariably seen at the market, often accompanied by their husbands, whose epicurean tastes have stimulated their wives to educate themselves in gastronomy.

Mrs. Marcellus Bailey makes regular trips to market and buys with discrimination. Mrs. Dahlgren drops in now and then to buy some flowers. Mrs. General Sheridan is a faithful housekeeper, and one rarely misses her face on market days. Her sweet and gentle manner has made her a great favorite with the men who stand behind the stalls, and she is always sure of prompt attention. Few of the foreigners have adopted this Washington custom, which is doubtless due to the fact that comparatively few of the diplomats have their families with them, and their households are managed by servants. Mme. Guzman, the American wife of the Nicaraguan minister, is enthusiastic in her attendance and says she enjoys her trips to market as much as any of the social dissipations. Mme. Romero goes but seldom. She is not very robust, and society makes heavy demands on her.—Washington Post.

Eccentric Toilets.

Some of the eccentricities of the toilet this season are very curious. An "ox eyed Juno" on Fifth avenue recently carried out the bovine effect of her head, probably unintentionally, by having two little ivory colored horns, curved like those of the South American cattle, on her bonnet. One came out on either side of a mass of soft brown velvet which answered very well for the broad frontal of the animal between the horns, and yet the hat was not conspicuous—it was only the coincidence that made it appear funny. Another odd inspiration was a gathered shoulder cape in each fold of which was a long fur tail. It was on a very handsome jacket, and evidently the owner was quite unconscious that she looked as if she had decked herself with trophies of the chase a la Indienne.—New York Tribune.

Keep Their Girls In Cages.

The inhabitants of New Britain, an island in the Pacific ocean, it is said by Wallace, have a peculiar custom of confining their girls in cages until they are old enough to be married. This custom is said to be peculiar to the people of New Britain. The cages are made of the palm tree, and the girls are put into them when 2 or 3 years of age. These cages are built inside of the houses, and the girls are never allowed to leave the house under any circumstances. The houses are closely fenced in with a sort of wickerwork made of reeds. Ventilation under the circumstances is rendered difficult. The girls are said to grow up strong and healthful in spite of these disadvantages.

New Fad of Society Girls.

The young society belles have a new fad. To hear about it will enlighten not a few of the young men who have been mystified since the fall began over the despoiling of their new hats. The fad is to take the little bow that fastens the lining of a man's hat and wear it thereafter hidden in their shoe. By some subtle influence the superstition is that without fail they will have an offer of marriage from the young man in question within a month. It must be taken without the young man's knowledge or the charm will not work, and young ladies are resorting to all sorts of subterfuges to obtain the bows.—Chicago News.

The American girl, always on the alert for something new, has devised a scheme of having several handles for her umbrella or parasol. They match her different gowns, and she screws them on and off at will.—London Queen.

Julia Marlowe's Ambition.

It is among the modest ambitions of Julia Marlowe to have, before she dies, the most complete Shakespeareana in the world. She already has several of the plays in rare quarto editions and a facsimile of the celebrated folio of 1623. She has a model of the house where Shakespeare was born, an exact reproduction of his water jug, a piece of the famous mulberry tree, souvenir spoons, pen and ink sketches, photographs and pictures of all kinds. Every year she makes a pilgrimage to Stratford-on-Avon. Last summer she secured a new treasure for her Shakespeare museum. It is an exact copy of his chair. The original is in the possession of Sir Henry Armytage, who lives in the county where Shakespeare was born. Miss Marlowe presented letters to him, which induced him to let her see and sit in the sacred chair, and even to have it copied. It is a small, square, stiff oak armchair, with rude carving on it.—Boston Herald.

Ungallant Trustees.

The trustees of the Old South church refused the Massachusetts Woman Suffrage association the use of it for the celebration of the one hundred and twentieth anniversary of the Boston tea party on Dec. 16. The historic church is freely rented for meetings on a great variety of other subjects, and there is every reason to believe that the refusal in this case is due to pure prejudice against the modern application of the principle that "taxation without representation is tyranny." The action of the trustees is the more remarkable in view of the fact that among the speakers at the celebration were Governor Elect Greenhalge, Mrs. Julia Ward Howe, Mrs. Mary A. Livermore, Colonel T. W. Higginson and other distinguished citizens. The city granted the association the use of Faneuil hall.—Boston Woman's Journal.

A Woman Inventor.

Mrs. Elizabeth Wescott Romney, a Colorado newspaper worker, had no less than 14 inventions of articles of domestic utility on exhibition at the World's fair. One is a water cooler which does not require ice. It is a covered receptacle of cellular brickware, manufactured of clay, sawdust and asbestus fiber. In the process the sawdust is burned out, leaving the product cellular, or porous. The receptacle, with the water to be kept cold within it, stands in a tray of galvanized iron which holds water to a depth of two or three inches. By reason of the porosity of the cooler and the force of capillary attraction the water in the tray constantly rises through the cellular walls of the receptacle and is as constantly evaporated, thereby keeping the water inside as cool as it is usually drawn from a well or spring.

Survivor of an Iowa Massacre.

Mrs. Abbie Gardner-Sharp, the survivor of the famous Spirit Lake massacre of March 8, 1857, will remain in Des Moines during the winter and endeavor to induce the legislature to make an appropriation for a monument to mark the spot where 80 pioneers fell. "A monument marking this historical spot," says Mrs. Sharp, "would be a matter of worthy pride to every Iowan in years to come. The memory of the slaughter of this advance guard of Iowa's present civilization should be perpetuated. Handsome monuments in adjoining states mark the site of similar events of later date than the Iowa massacre, but at Spirit Lake the resting place of the murdered settlers is only marked by a heap of [illegible] by visitors from the lake shore, and it is upon private land."—Des Moines Leader.

Woman Always Picturesque.

An interesting thing about the fashions of the day is that, judging from the pictures, the women of every period wore draperies more or less like those of the present. Cæsar's wife might, with few modifications, appear quite comfortable in a modern drawing room, but what a sensation Cæsar himself would make among the men of swallowtails if he should come sweeping in in his sandals and toga! Josephine, Marie Antoinette, the ex-Empress Eugenie, good Queen Anne and proud Queen Bess would find us all copying their gorgeousness in cheaper stuffs just as Mary Ann copies her mistress' gown and mantle when she is "after going out of a Sunday."—Chicago Tribune.

Mrs. Lamont's Musical Chair.

Mrs. Lamont's kodak is not the only possession which her friends dread. She has also a charming little oak chair, with inlaid medallions in the seat and back. It is an innocent looking thing, but it conceals a music box. As soon as a weight is placed upon the seat melody fills the room. The visitor to whom the secret of the chair is unknown is liable to spend a few extremely uncomfortable minutes listening to mysterious music in the immediate neighborhood, noticing the interest and amusement of the other guests and wondering what on earth has happened.—Washington Letter.

Minnie Terry's Protest.

Little Minnie Terry, aged 8, was once taken to see her Aunt Ellen as Juliet. In the scene where Juliet drinks her potion Miss Terry was clad in white robes of a dressing gown or robe de nuit order. At this point little Minnie, who had a decided idea of the proprieties, turned to Mr. Gilbert, who chanced to be in the box. "No, no!" she exclaimed, putting her small fingers over his eyes. "You mustn't look!"

She Works For Charity.

Miss Charlotte Barnwell is connected with an institution in Baltimore where she makes and applies plaster jackets to patients suffering from spinal curvature. She gives her work in charity, but the King's Daughters and other beneficent organizations furnish the funds to carry on the work.—Baltimore Exchange.

Lady Henry Somerset.

Lady Henry Somerset makes no boast of her ancestry, but she is none the less justly proud of her descent from two of the most devoted friends of Marie Antoinette, the Chevalier and Mme. d'Etang. They fled from Paris during the reign of terror and founded in England the family of which Lady Henry is probably the best known representative.—New York Mail and Express.

HE HAS THE NERVE.

DARING OF STAMBULOFF, BULGARIA'S PRIME MINISTER.

Single Handed He Has Held the Russian Empire at Bay For Years—His Tilt With the Diplomatic Agent—How He Crushed the Panitza Plot.

For what Bulgaria is today she is indebted almost solely to the valor and wisdom and indomitable will of young Stambuloff, the prime minister.

For years he has held the whole Russian empire at bay single handed. The other powers of Europe sympathize with him, but give him no practical support. Open attack and secret intrigue he has alike baffled. Assassination he has defied, though it has often been tried against him.

He has resisted Russian aggression; he has beaten Servia in the field and Greece in the courts; he has made his sovereign's throne secure; he has made Bulgaria a nation and created a national public spirit, and he has, at less than 40 years of age, placed himself worthily in rank among the leading statesmen of Europe.

One of his most dramatic passages at arms with Russia occurred during the war with Servia, when the czar "showed his hand" in a decidedly offensive manner. Stambuloff has told many times and seems never weary of telling the story of Slivnitza.

In that battle the destinies of Bulgaria and Servia were to be decided. Prince Alexander had gone out to lead the Bulgarian army in person, leaving Stambuloff in charge at home.

It was a brilliant day, with a cloudless sky and scarcely a breath of wind stirring.

The roar of the cannon was plainly heard in the city, owing perhaps to some peculiar condition of the air or perhaps to echoes from the mountains.

At any rate it sounded much nearer than it really was, and Stambuloff and the others thought the Servians were winning the day and were driving Prince Alexander and his army in upon the capital.

In their anxiety they applied to the Russian diplomatic agent for advice. That gentleman shrugged his shoulders and said it was no affair of his.

"But," urged the Bulgarian ministers, "the Servians are almost at our gates. You could stop them with a single word if you would."

"Yes, but that word will not be spoken, not though they were actually entering the city with your prince a prisoner, as indeed they soon will do. On one condition only will I stop them, and that is that your beggar of a prince shall abdicate at once."

"And that," thundered Stambuloff, "he will not do—no, not for 20 Russias!"

With that Stambuloff sprang into the saddle and dashed away to the battlefield, while the Russian agent sent for his friends to come to his house and help him celebrate the defeat of the Bulgarian [illegible].

A few hours passed, and then the Bulgarian foreign minister got a telegram from Stambuloff, dated on the field of battle, telling of Prince Alexander's magnificent victory and of the utter rout of the Servians.

He hurried with it to the house of the Russian agent, arriving there in the midst of the festivities. And when he told the news the representative of the czar ground his teeth with rage.

As the world knows, Prince Alexander lost his throne because he neglected to heed the advice and warnings of his prime minister.

Prince Ferdinand is more wise. He puts himself fully in the hands of Stambuloff, making the latter the real ruler of Bulgaria and the chief guardian of the [illegible].

How daring and vigorous the minister is in his great work has again been shown in striking incidents.

There was, for example, the arrest of Major Panitza, who was at the head of the most dangerous and powerful plot ever organized against the prince.

Stambuloff finally settled the matter by making the arrest himself alone. At midnight he knocked at Panitza's door. The major's wife, with a loaded pistol in her hand, admitted him.

Recognizing him and divining his errand, she raised the weapon to fire. He looked at her, and her arm fell, and she turned away. Then Stambuloff went up to Panitza's room. He found him in bed, a loaded revolver at his side.

"Major Panitza," said the minister calmly, "get up, dress yourself and come with me."

The desperado grasped his revolver. The minister folded his arms and looked at him as Marius looked at the slave who came to slay him. Panitza laid down the weapon, rose, dressed himself and followed his captor to prison.—Melbourne Argus.

Justice Among Crows.

A singular instance of justice among crows has been related by M. Roux at a meeting of the Societe Vaudoise de Sciences Naturelles, which is worthy of a place in the "Intelligence of Animals" by Professor Romanes. The observations were made by M. Addor, a notary of Sainte Croix, in France, who saw about 50 crows in solemn conclave in a field. At a given signal they suddenly flew up, croaking with rage and wheeling around some object, which ultimately fell to the ground and proved to be a dying crow. An examination showed that the offender—for such he appears to have been—had been killed by a stroke of the beak in the abdomen, and his body bore the marks of about 50 strokes.—London Globe.

A Question in Arithmetic.

Teacher—If a turkey weighs 12 pounds and costs 10 cents a pound, how much does the whole turkey cost?

Tommy—One dollar and twenty cents.

"Correct. But suppose the turkey costs 30 cents a pound, how much does it cost then?"

"Then we don't buy any."

[illegible]

She was [illegible] pretty thing
[illegible]
It was [illegible]
It [illegible]

She said [illegible] twenty dollars
Should be about the price,
Because [illegible] so dainty,
[illegible]

She bursts from walls of anguish
Into a [illegible] laugh,
Because they let it go for
A dollar and a half. —[illegible]

THE COLORADO CAMPAIGN

It Yields One of the Greatest Victories Won For Woman Suffrage.

The greatest victory yet won by woman suffrage, because won by popular vote, has been achieved in Colorado. Telegrams from Denver dated Nov. 8 announce that the constitutional amendment has carried in that state by a majority of 5,000. The leading mining towns, except Leadville, supported the cause by a generous vote. Denver gave a small adverse majority. But the plain people were with us, and Colorado women are enfranchised by the votes of the men of Colorado.

The credit of this great victory belongs exclusively to no individual or party. But it is largely due to the unselfish energy, eloquence and organizing ability of Mrs. Carrie Lane Chapman. This brave and earnest worker, without salary or compensation, for six weeks made a continuous series of addresses, not only in the cities, but in the mining towns of the Rocky mountains. Herself a western woman, fully comprehending the character of western men, young, beautiful and intellectual, she has completed the work of conversion initiated in 1875 and 1876 by the heroic labors of Margaret W. Campbell and her husband, John B. Campbell, and seconded in 1877 by Lucy Stone and Susan B. Anthony.

The Colorado campaign for woman suffrage began in 1875. The American Woman Suffrage association, appreciating the fact that Colorado would come into the Union in 1876 as the Centennial State, appointed Margaret W. Campbell its agent and representative. Mrs. Campbell possesses in an unusual degree the apostolic fervor and self devotion which characterized Lucy Stone. Her husband gave up his artist work, and together they set out, with a horse and light carriage, on their apparently hopeless mission.

In advance of the constitutional convention these moral pioneers, making their headquarters in Denver, spent months in visiting the secluded mining camps of the territory, penetrating even to Gunnison and Silverton, climbing the snowy ranges and descending the almost inaccessible gulches of Uncompahgre and the San Juan. Then, when it met, they attended the constitutional convention and secured three important concessions: 1. School suffrage for women. 2. A provision that the first legislature should submit woman suffrage to the voters. 3. That any future legislature might extend suffrage to women, subject to popular ratification or rejection. It is under this last named provision that the vote has just been taken.

Years ago Henry Watterson said to me in Louisville: "Woman suffrage will come, if ever, on a wave of popular discontent. With 50,000 Democratic majority in Kentucky and 80,000 Republican majority in Massachusetts, you cannot hope to succeed, because people are satisfied with the status quo." In Colorado man's extremity has been woman's opportunity. The Populist uprising has broken the party machines, and ideal justice has come to the front.—H. B. B. in Boston Woman's Journal.

A "National Bouquet."

Among the many suggestions concerning a national flower, one which comes from a Vermont farmer has decided point and interest. He proposes that we shall not attempt to settle upon a national flower, but let each state choose a state flower, and have a "national bouquet," composed of all the state flowers.

Already certain of the states have emblems which would make very appropriate and pretty elements in such a great American nosegay.

Massachusetts people prefer the trailing arbutus for an emblem. California, on the other side of the continent, has by law adopted the eschscholtzia or poppy as its state flower. The cedar sprig of Vermont and the pine branch of Maine would contribute a needed tinge of green to the nosegay, while the orange blossom of Florida would lend its fragrance, and the mountain laurel of Alabama would crown it resplendently.

The goldenrod and the aster would belong to the first state which should formally adopt them, and so would the graceful shooting star of the central west and the prairie rose. There are flowers and trees enough to "go around."

A bouquet composed of all these state flowers and tree branches would grace all formal occasions and would typify the union of the states. It would say "E pluribus unum" to the ordinary intelligence more plainly than the Latin motto does.—Youth's Companion.

Arkansaw.

The Little Rock Gazette has got everybody mixed up by bringing forward a new pronunciation of the name Arkansas. No one but Englishmen or Bostonians pronounce the word as it is spelled. It was understood that the legislature of the state some years ago officially fixed the pronunciation as Arkansaw. Here comes The Gazette, however, with a poem entitled "My Happy Little Home In Arkansas," in which the final syllable of Arkansas is made to rhyme first with "flow" and then with "below." This indicates that the native pronunciation of the name is not Arkansaw but Arkansow, and we are at sea again. The Arkansawyers or the Arkansowers should settle this matter once for all. It is becoming puzzling and annoying. Perhaps Mr. Opie Read, the Arkansaw Traveler, could put an end to the dispute.—Chicago Herald.

Odd Definition of Segmental Wire Gun.

DEAR SIR—I beg to call your attention to the remarkable reply made by the editor of The Broad Arrow in the issue of that paper of Sept. 22 to an inquiry regarding the "Brown regimental wire gun" (sic), page 401, to wit:

"The Brown gun is an American invention, and 'regimental wire gun' is an Americanism which we take to mean a gun to [illegible] a regiment or battalion in the field.—Ed. B. A."

The Brown [illegible] wire gun is so called [illegible] made of segmental [illegible] of steel, around which the wire is wound, or wrapped, at a [illegible]. This gun is 5 inch caliber and [illegible] long. Its working pressure [illegible] 50,000 pounds per square inch. It could be used as "a gun to [illegible] a battalion in the field" only [illegible]. Perhaps the [illegible] the Broad Arrow had that [illegible] in mind.—New [illegible] London Times

HE IS MERRY AND SLY

REYNARD, THOUGH A JOLLY BEAST, IS CONSIDERABLE OF A NUISANCE.

Restless, Alert and Full of Resources—An Animal Whose Career Is Often Short Lived, but Whose Existence Is Nevertheless a Happy One.

"How few people know what an interesting chap the fox is!" said the naturalist. "They know him only by reputation and that as a chicken thief, which he is. But he has lots of points, I tell you. A merry, sly dog is reynard. All summer he lives in luxurious ease, roaming the woods and sauntering by the pearly brooks, or basking in the noonday sun.

"He loves fish and going down to the stream he waits till he spies a plump trout. It's all over in a twinkle. A leap, a snap, and off he trots with his juicy morsel. A stupid crawfish snoozes by his hole near the water's edge. Reynard drops his tail in the water and tickles him with it. The angered crustacean comes out of his hiding place and is seized and crushed, armor and all. When the ripening corn is ready to drop, and the luscious fruits have reached their maturity, and all nature is plethoric with ripening fullness, then Master Fox is in clover. Timid rabbits prick up their ears and run, unconscious of danger, along the hillside; the quails skulk noiselessly in the wheat stubble; birds pour forth their notes of praise—and he catches them all. He loves fruits, stealthily stealing into orchards, where apples and plump pears tempt, and in the vineyard he fairly revels in grapes. His cubs grow fat and saucy. He shows them how to pilfer honey, and when the busy bees have laid up a winter store he crawls to the hives near the garden fence, and jumping up to the small opening licks the sweet drops with pure delight. Out come the stinging, humming honey makers, and settle like a pall on his thick pelt, but he doubles up in a twinkling, and rolling over and over crushes them by the score and eats them as a relish. Cunning? No animal beats him. Look at his brainy head. His delicate ears—broad below to catch every sound from the highest note of the shrill warbler to the low crooning of the cricket, or the distant murmur of storm, or the fevered pants of the prancing hounds, and tapering so sharply to a point that they can shape themselves to every wave of air that makes the tiniest rustle of noise. Note the crafty calculation and foresight of the low, flat brow. What a nose! Now full of resolute purpose pointing straight forward, and soon turning up with concentrated malice and scorn. The eye, deep set, a regular robber's eye, lacking the soft beauty of the timid deer, or the fascinating glare of the cat's, yet it trembles with modest humility or glares with murderous rage, flashing fire and vengeance. Energy and self control speak in the thin, cynical lips, and the mouth opens from ear to ear. He can leap, crawl, run and swim with the velocity of lightning, and his wiry body is carried so noiselessly along that scarce a trace is left. His delicate footfalls echo no response even among the dead leaves on the forest. His walk is treacherous, his glance sinister. Seizing a bunch of grain in his mouth, he will swim into the midst of a flock of ducks and seize the plumpest for a dinner.

"He will feign death like a possum, and even the hound's teeth and the flash of gunpowder have failed to arouse him. A farmer surprised one in a hen roost. Believing that the fox was dead from overeating the farmer kicked the stiffened body on the floor, picked it up by the tail and flung it out in the barnyard. In a jiffy the fox gathered up his legs and escaped.

"He is voracious, is reynard. When hunger pressed and gaunt and lean from starvation, he'll not refuse serpents and toads and moles and rats. He has been known to attack and kill young calves and lambs, and if the seashore is near will revel in oysters and shellfish. A group of rabbits are feeding in a clover patch. He'll crawl along, nibbling the juicy flowers, until near enough to make a grab. He'll stalk a bird with his hind legs dragging behind him until near enough to spring. How farmers dread his inroads in the poultry yard! Fasten the yard up tight, and he will burrow a winding passage into the ground beneath and suddenly appear among the drowsy chickens and stupid geese, whose shrill and alarmed cries arouse the farmer from his bed to sally forth, finding all safe. Then the fox will sneak back and pack away with the plumpest pullet or the fattest goose. February is the month when reynard goes a-wooing, and a wide range he takes, flirting and toying with every vixen that chances in his way. It is fully 60 days before madam clears the rubbish all out of her burrow and brings forth her young, from three to six at a litter. It will be fully a month before the sharp nosed cubs begin to play and gambol about the doorway of their home. Perhaps it will be at the root of an old tree, beneath a ledge of rocks, or in the hollow of a dead tree trunk, or a burrow with several entrances in the sand or loam. Telltale chicken bones and feathers and fur strewn about the entrance speak of many a hen roost robbed or of foolish rabbits and overconfident grouse that have furnished food for the ever hungry cubs. The mother fox faithfully feeds her young and boldly steals to support them. She knows, as all sportsmen know, that the hounds will not follow her while she has a family depending upon her.

"A merry, devil may care life does the fox lead indeed! It may be a short one, for traps and snares are many, hunters are alert, and the scent of hound is keen. But reynard rollicks and roysters and plays the bold freebooter amid it all."—New York Sun.

A Vicious Fish.

In South America there is a small fish that not only attacks its fellows of the sea and river, but is greatly dreaded by the natives, who during certain seasons have to ford the streams in which the carbitos are found. Bathers are often attacked by them, the sharp, chisel shaped teeth taking a bit from the flesh wherever they attack. They are perfect scavengers, eating the animals that float down the river—dead or alive.—Pittsburg Dispatch.

HOOD'S SARSAPARILLA.

Deserves Your Sympathy

An Accidental Wound Followed by Long Illness

Seven Surgical Operations—Good Health Restored by Hood's Sarsaparilla.

"In March, 1889, I injured my right leg with an axe. The wound did not heal and the bone became diseased. I was laid up a year, and in April, 1891, I was taken to the hospital at Rochester and remained there another year. During that time I underwent

Seven Surgical Operations

the last taking away the limb at the hip. For six weeks after wound healed slowly, while the pains in my groins were almost unbearable. Then the wound ceased to heal, the surgeons gave me up as a hopeless case and I was discharged from the institution. A week after returning home April 1, 1892, I commenced to take Hood's Sarsaparilla. After taking the first bottle

Hood's Sarsaparilla Cures

the pains left my groin and have not returned. While taking the second bottle the wound at the hip entirely healed. The third bottle made me feel

Well as Ever,

building up my system so that I could eat regularly without distress and I gained 14 pounds. Hood's Sarsaparilla regulates my bowels and has cleansed my blood, in fact I cannot tell all it has done for me." CHAS. A. STALKER, West Walworth, N. Y.

HOOD'S PILLS cure [illegible] and sick headache. Sold by all druggists. [illegible] novd&w

MILLINERY OPENINGS.

MILLINERY.

TRIMMED HATS

always a Specialty.

The best materials used at all times. Of all the Trimmed Hats we have, not one is trimmed with Velvetine or Cotton filled Ribbons. Regardless of the price asked for my Trimmed Hats, the materials are all good.

What we are showing at $1 48 and $1.98 are worth a great deal more.

Felt Hats and Bonnets.

Have still a large line—all at greatly reduced prices. Felt Hats at 3c, 5c, 10c, 15c, 25c, 50c. Finest Open Felts made at 98c.

T. E. McCLENATHAN,

dec5daw Wholesale and Retail.

New Bangs and Switches,

Wigs and Whiskers

TO RENT.

All the New January Fashions and Patterns.

—AT—

MRS. E. CANTLE,

dec14daw 25 BROADWAY.

NEW MILLINERY.

A full line of fine and

Medium Priced Millinery

Now on exhibition. Special attention paid to orders. Mrs. G. P. STANTON, oct13daw No. [illegible] Shetucket St.

FALL MILLINERY.

All the latest styles.

MISS SHEA,

ROOM 3, 50 SHETUCKET ST. oct2TuTh8

TRIMMED HATS

Formerly $4 50 and $6 00, reduced to $3 00
Formerly $3 00 and $3 25, reduced to $2 50
Formerly $3 50 and $3 75, reduced to $3 00
Formerly $2 00 and $2 25, reduced to $1.X
Also Trimmed Hats 49c, 75c and $1.25.

Corresponding reductions in Fancy Feathers, Etc. We are the agents for the [illegible], Free & Co., Glove Holder, a pretty article for a Holiday Gift. Inspect them.

NEW YORK BAZAAR,

[illegible] MAIN ST. dec9d

For all the Latest Styles in

MILLINERY,

CALL AT

MISS McCLOUD'S,

oct2d [illegible] MAIN ST

HOTELS AND RESTAURANTS.

ESTABLISHED IN 1861.

Adam's Tavern,

NORWICH TOWN.

A. A. ADAM, Proprietor.

The following is a list of the best brands of ACKER, MERRALL & CONDIT'S and PARK & TILFORD'S WHISKEYS that I introduced [illegible] years ago. They have become intensely popular. They sell on their own merits.

Imperial Bourbon, Bob Ward, 1883, Maryland Rye, Monogram Rye, Blue Grass, Hermitage, 1881, Union Club Rye, Maryland Bourbon, Hermitage Sour Mash, Keystone Rye, Cabinet Bourbon, Union Club Wheat.

N. B.—The above goods do not have to be [illegible] every six or nine months with a new name in order to make them sell, as is a customary custom with compounding [illegible]. A. A. ADAM.

Telephone call 28-[illegible]

ARTISTIC DECORATION

—AND—

PLAIN PAPER HANGING.

D. S. UNDERWOOD,

Residence [illegible] Franklin St. Shop to rent. [illegible]

Norwich Line to New York.

Trains leave Union Station, Norwich, daily (Sundays excepted) at 8.30 and 9.00 p. m., connecting at New London with steamer "City of Worcester" or "City of Boston," for New York.

Steamer "City of Lawrence" leaves Norwich on Sundays at 7 p. m., New London at 9 p. m., for New York.

Returning, steamers leave New York daily (Sundays excepted) at 5.30 p. m.

For state-rooms and further information apply at Office of the Company, 50 Shetucket street. Telephone call 143-3.

TURNER'S Great Consumption Cure, an Indian Remedy—Sure cure for a Cough, Cold, Bronchitis, Asthma, Catarrh, Throat and Lung Troubles; the worst cases of Consumption have been cured by this Wonderful Remedy. 50 and 25c per bottle. For sale by [illegible], druggists, and all druggists. [illegible] TURNER, Sole Proprietor, Norwich, Conn.

NORWICH MORNING BULLETIN.
Established 18[illegible].
NORWICH WEEKLY COURIER.
Established 18[illegible].

Subscription rates, MORNING BULLETIN.—By mail or carrier, $6 a year; $1.50 a quarter; 50 cents a month; 12 cents a week. Single copies 2 cents.

Subscription rates, WEEKLY COURIER—50 cents a year; 25 cents for six months in advance. Single copies 3 cents.

THE MORNING BULLETIN (Six Pages) is the largest, oldest and most complete morning paper published in Eastern Connecticut. At $6 a year it is also the cheapest.

THE WEEKLY COURIER (Eight Pages) is the best weekly issued in Eastern Connecticut.

Advertising rates furnished on application to the business office. No cuts or electrotypes inserted in either paper.

To guard against mistakes, advertisements should be sent in manuscript. We cannot be responsible for errors th[illegible] received by telephone.

Yearly advertisers are limited to their own immediate business, and their contracts do not include Wants, To Let, For Sale, etc.

All news letters should be addressed to THE [illegible]; all business communications to THE BULLETIN COMPANY.

Money orders and checks should be made payable to THE BULLETIN CO.

All communications must be signed. Anonymous letters or news items will not be read, but thrown into the waste basket.

No manuscript preserved or returned, unless stamps are enclosed fully to prepay postage.

Entered at the post office at Norwich, Conn., as second-class mail matter.

The Bulletin.

Norwich, Thursday, December 28, 1893.

The Norwich Weekly Courier is the best weekly newspaper in New England at 50c a year.

BACK-BREAKING CHARITY.

The charity of the world used to be considered cold, but by modern "woodyard tests" it has not only become a sweater but also a back breaker. The idea that it is better to provide a way for poor people to earn a living than to be trained to that crude notion that the world owes them a living anyway is right; but the establishment of a single test, or a series of muscle-straining employments to find out whether applicants for aid really want work is wrong because it cannot be fair to all. All-around laborers will not object to working for a meal at woodsawing unless the stent offered is more than an equivalent for the meal. Any man or society who takes advantage of the distressed condition of applicants to get more work from them than otherwise they could, are occupied in a contemptible [illegible].

Applicants who are not accustomed to muscular labor, and they are many, cannot and will not attempt to do such work, Because they will not is no evidence whatever that they are imposters. It is always a good plan for all who recommend tests to try them for themselves. We venture the prediction that if every one in favor of "the woodyard test" would take a turn at the saw and saw horse, or with the axe at the block, one half the advocates of this system would fall off in a [illegible].

There is too much fraud connected with charity, and it is not all on one side. The United Workers of Norwich have no woodyard, but assistance rendered to the poor here is done as sympathetically and wisely as in any place in the country, merely because there is always thorough inquiry, and the city missionaries insist that all must be industrious, and find places for persons who have no faculty to find places for themselves. The transients are kindly treated but are not encouraged to remain in the city when the weather is good and more exercise is needed.

A PLACE FOR TAXES.

The operations of Wall street have ceased to surprise the intelligent public, whether the sales of wheat exceed by half the total crop of the country, or the sale of shares of any popular stock is double the real number. The gambling operations of Wall street represent one of the leading evils of this country, and men of integrity and professed Christian principles are too often in the pool.

Only last week 314,000 shares of the New York & New England railroad stock were sold there, which is 114,000 shares more than the total number of known shares. This marked a turn in the affairs of the New England road which showed that President McLeod could not hold the support of the stockholders, and the appointment of a receiver followed.

As Senator Hill is looking for an opportunity to levy a tax to meet a deficit it would be a good idea to frame a bill which will claim 95 per cent. of the receipts from all such evil excesses. This may look like an alliance with crime, but the alliance would be so much heavier than the profits that it would prove a reformatory measure if applied to stock gambling, trusts and other great schemes to swindle the people within legal bounds It might not produce as great a revenue as an inheritance tax, but it would do a better work for the nation.

GEN. BANKS' AFFLICTION.

The old soldiers of Eastern Connecticut, who were with Gen. N. P. Banks in his Louisiana campaign, will be sorry to learn that old age has broken him, that his mind, once so brilliant, is clouded, and that the force of his character has yielded to debility. He rose from a bobbin boy in a New England factory to be a member of congress and a major general in the war of the rebellion. As an actor, a statesman and a man of war he has shown ability, tact and genius, making an enduring name for himself in the history of his country and winning a warm place in the hearts of his countrymen for his energy, integrity and bravery. The story of his life is a portrayal of America's opportunities for poor boys, and must ever prove stimulating to those who are ambitious to rise in the world. Gen. Banks has honored himself and his country and will be sincerely mourned by his fellow citizens and his fellow soldiers when he passes away.

OFF FOR RIO.

On Tuesday the fast new cruiser New York sailed to join the naval fleet of the United States in Brazilian waters. She is one of the greatest naval vessels afloat, with a picked crew, experienced commanders and the latest improved batteries and projectiles. She has power to overhaul and vanquish any war vessel in South American waters. The New York is easily superior to any naval vessel she will meet there, and as a formidable fighting machine will make a good impression for the United States. She may not be needed to protect American interests, but she has the ability to do so if required.

EDITORIAL COMMENT.

Cleveland is down the Chesapeake bay looking for ducks.

The man who goes daily to the soup-house does not regard it as a good substitute for the workshop.

Ambassador McVeagh is "bracing up" in Florida. He expects to sail for Rome about February 1.

Thirteen hundred Willimantic operatives protest against the passage of the Wilson bill. Well done, Willimantic!

The California Chinamen have decided to register as the law requires. It is probable that Connecticut Chinamen will follow suit!

The French vineyards yielded two hundred and sixty million dollars' worth of wine the past season. It is the largest yield for sixteen years.

A New York criminal can procure a stay of proceedings in court as easily as a Connecticut liquor dealer can procure a license in a license town. Boss McKane has his stay!

Gov. Pennoyer has given the president his opportunity. He might retort by wiring back to him that celebrated message: "If you will mind your business I will mind mine!"

The democratic congressmen may return from New England to Washington more fiercely for the Wilson tariff than ever; but if they have the good of their constituents at heart they will shrink from supporting that treacherous make-[illegible].

Eight hundred and one thousand wage-earners out of work in 119 American cities—nearly a million a day lost in wages and out of the channels of trade—and a million and a half of dependent people. That is the record today.

The Baltimore Sun favors a tax of $10 a head upon all the bachelors of the United States as a means of revenue. From this source alone it claims that forty millions of dollars could be annually raised without distress to the bachelors or much trouble to the government. Such a national movement might improve the matrimonial market!

Col. Pat Donan is a disappointed democratic orator of the south who sees the administration with ire in his eye. He calls the president "the big-necked Buffalo bulldozer who wears a surcingle for a collar, and has a cabinet made up of a wrangling, ill-assorted, scarly-yowly lot of misfits, no two of whom seem to agree in anything except in their dislike of one [illegible]."

The minister of marine of Russia could not find the spot in the Baltic where the warship Roosalka went down. A Russian newspaper organized a force of seamen and submarine divers and not only found the spot but the vessel itself. The facts were suppressed, however, for it would not do for the people to find out that a newspaper had more ability than this government official.

VOICE OF THE PRESS.

The New Route to Asia.

When the Siberian railway becomes a reality, and the Amoor Steamship company begins business in full conjunction with the road, the Pacific ocean will become the great rival of the Atlantic for [illegible] commercial connections.—[Providence Journal.

All at Sea.

Governor Pennoyer's description of the distress of his constituents is probably not overdrawn, but he is all at sea as to its causes. It is the threat of free trade and not the denial of free coinage which has brought this trouble on the country.—[Boston Journal.

Longer Hours Assured.

The workingmen for years have been striving for shorter hours of labor without loss of wages. President Cleveland in his message says that while the proposed tariff will lower wages, more work, or longer hours, will compensate therefor. How do the workers like it?—Springfield Union.

[illegible] Delay.

The delay of the Methodist church at Gravesend is not throwing over Boss McKane until the final decision of the court was a degree of caution which, in the circumstances, was far from creditable. There was no one who doubted the guilt of McKane: it was simply a question of whether he would escape on a technicality.—[Providence Journal.

The Baby Won!

Even baby virtue has its reward. An Albany couple have just received a silver medal for their baby, who did not cry once during the journey to the World's fair in a sleeping car. The other passengers were so impressed with the youngster's goodness that they felt compelled to reward it.—[Springfield Union.

[illegible]

The Hartford Times is a loyal democratic paper, but it has to admit that most of the new internal revenue taxation proposed by Secretary Carlisle will be "more directly and annoyingly felt" than customs duties yielding equal revenue. Very true; the Wilson bill exchanges burdens practically unfelt for those that will be felt most cruelly.—[Boston Journal.

The Great Secession.

We copy a noteworthy statement from our esteemed contemporary Varnish:

"Here are the names and addresses of the leaders of the ways and means committee:

"Chairman Wilson, Charleston, W. Va., population, 3 387.

"Benton McMillin, Carthage, Tenn., population, 478.

"Henry G. Turner, Quitman, Ga., population 1,868.

"Clifton R. Breckinridge, Pine Bluffs, Ark., population less than 1,000.

"Alexander B. Montgomery, Elizabethtown, Ky., population 2,260.

"We have no advertisers from any of those towns; no trade paper has; there are no manufactories located there, and yet all the manufacturing industries of the United States must lie idle while these men, who know nothing about manufactories, argue over what they do not understand."

Unfortunately force has been conferred upon this presentment of the Wilson committee through their betrayal of the democratic platform. If they had followed the straight road marked out for them by that instrument, and had framed a tariff for revenue only, their personal credentials as tariff tinkering experts would have been wholly irrelevant. As they have thrown the mandate of their party overboard, and have gone to work on their own responsibility to make an unconstitutional protective tariff, they should show their qualifications. The facts tabulated by Varnish constitute no trivial testimony to their unfitness for their self appointed and treacherous job.—[New York Sun.

A Libel on Protectionists.

One of the tricks by which it is hoped to force upon the country the Wilson tariff, in spite of the protests of workingmen and the hostility of the people, has now been disclosed. It is asserted by democratic papers that a corruption fund is being raised for the purpose of influencing votes against the bill. It is expected that this assertion will kindle so much indignation, and will raise such suspicion of members who are inclined to resist the dictates of a party caucus, that [illegible] to the measure will be weakened. The trick is adroit but dishonest.

The Tribune fully believes that no such fund has been raised or by any responsible person proposed. Small amounts for expenses of committees or delegations sent to Washington, or for printing circulars and documents, may properly have been subscribed. But it would be mere foolishness to attempt to rival the compact and enormously wealthy body of importing agents and foreign manufacturers, who have been spending money in this country for years to break down protection, and who will not hesitate to spend almost any sum to secure control of the American markets, now that they have that control within their reach. If there is any coterie of Americans foolish enough to engage in a struggle at once so base and so hopeless, The Tribune has no hint or suspicion of it, and does not believe that any such fund is being raised or seriously proposed.—[N. Y. Tribune.

The voice of the dealer was mellow and soft,
As SOZODONT'S equal he praised very oft
Some stuff that he had in his store.
But he couldn't convince her, and she, one fine day,
For fear he'd talk her to death, walked away,
And henceforth avoided that bore.

Magical little granules—those tiny sugar coated Pellets of Dr. Pierce's—scarcely larger [illegible] yet powerful [illegible] yet mild in operation. The best Liver Pill ever invented. Cure sick headache, dizziness, constipation. One a dose. Whole vial 25 cents.

"A snake in the grass" is all the more dangerous from being [illegible] of the blood medicines offered to the public. To avoid all risk, ask your druggist for Ayer's Sarsaparilla, and also for Ayer's Almanac, which is just out for the new year.

"How to Cure All Skin Diseases."
Simply apply SWAYNE'S OINTMENT. No internal medicine required. Cures tetter, eczema, [illegible] the face, hands, nose, [illegible] the skin clear, white and healthy. Its great healing and curative powers are possessed by no other remedy. Ask your druggist for SWAYNE'S OINTMENT.

Buckingham's Dye for the Whiskers is the best, handiest, safest, surest, cleanest, most economical and satisfactory dye ever invented. It is the gentleman's favorite.

Piles! Piles! Itching Piles!
SYMPTOMS—Moisture; intense itching and stinging; most at night; worse by scratching. If allowed to continue tumors form, which often bleed and ulcerate, becoming very sore. SWAYNE'S OINTMENT stops the itching and bleeding, heals ulceration, and in most cases removes the tumors. At druggists, or by mail, for 50 cents. Dr. Swayne & Son, Philadelphia.

Let "good digestion wait on appetite and health on both," by taking Ayer's Pills.

LEGAL NOTICES.

BOARD OF RELIEF NOTICE.

The undersigned Board of Relief of the Town of Norwich will meet at their office in City Hall, Monday, Jan. 1, 1894, and will be in session daily (Sundays excepted) until the 20th day of January, inclusive, to hear and act upon appeals from the doings of the assessors, abate for indebtedness, and do any other business proper to be done by said Board. Office hours from 9 a. m., to 4 p. m.

HENRY E. GRISWOLD, ABRAM OSER, JOHN DOWNES, } Board of Relief.
Norwich, Conn., Dec. 21, 1893. dec21daw

LIVERY STABLES.

Best Place | To Hire a Hack, To Hire a Coupe, To Hire a Team, To Board a Horse,
And the most convenient place to get to when you want anything in the livery line is
O. H. REYNOLD'S STABLES,
SHETUCKET ST.

THIS IS THE SEASON OF THE YEAR WHEN A HORSE [illegible]
—CLIPPED.—
I am doing some clipping with a modern Clipping Machine. Does your horse need clipping? My prices are reasonable.
[illegible], Livery and Boarding Stables, Preston Bridge.
dec18d

FINE ARTS.

REMOVED.
McNickle, Picture Frame and Gilding Manuf.,
Has removed to [illegible] BROADWAY. You will always find a [illegible] Line of Artist Proof, Etching, Engravings, Prang's Studies and [illegible]. oct24d

REMOVED—Laighton Brothers Have removed their photograph gallery from the Chelsea Bank Building to No. 54 Shetucket St., in the building with the Henry Bill Publishing Co., where all old patrons will be welcomed and new ones be heartily greeted. Their new rooms are neatly furnished, their facilities for doing first-class work have been much improved. New backgrounds have been put in, and the light for producing photographs has been arranged according to the best methods known to the business. All work promptly attended to.
may24d LAIGHTON BROTHERS.

C. H. PRESTON,
Architect, - - - - Central Building.
Telephone 144—3, Norwich, Conn.
Specialist on modern construction and strength of materials. mar2d

JAMES A. HISCOX,
ARCHITECT,
[illegible] Main Street Rooms 2 and 3. oct24d

PORTEOUS & MITCHELL.

PORTEOUS & MITCHELL.

From now until New Years we offer the balance of our Holiday Goods at about Half the original prices.

As our patrons well know we only deal in this class of goods during this season and rather than store any part of the stock until another season we will make any reasonable sacrifices in prices.

Most of the articles which remain unsold are such as would be acceptable in any household.

Pictures to adorn and beautify the [illegible].

Games to interest and instruct the young and their elders and which will help relieve the tediousness of these long winter evenings.

Crockeryware—an indispensable household article.

There are—
Autotypes, all framed, size 11x14, for 39c.
Etchings, all framed, size 11x14, 39c.
Games for 10c and up to $1.
Cups and Saucers that were 35c, 37½c and 50c—a pick for 17c.
Fruit Plates for 10c and 12½c.
Pitchers for 10c, 20c and 25c.
Stroll through our Fancy Goods Department during the week and see if you can't pick out something you can use to advantage.

A Small List of Articles Needed for Every Day's Use.

Yankee Shaving Soap, 10c a cake.
Oatmeal, Honey, Glycerine and Brown Windsor Soaps, 10c a cake, 25c a box, 3 cakes in a box.
Cuticura Soap, 17c a cake, 3 for 50c.
Cashmere Bouquet Soap, 31c a cake.
Thymolene Soap, 21c a cake.
Toilet Powder, 17c a box.
Comfort Powder, 41c a box.
Geer's Dentifrice, 17c.
Sheffield's Dentifrice, 15c.
¼ pound box of Pins, 7c.
8 ounce bottles of Ammonia, 8c a bottle.

PORTEOUS & MITCHELL.
dec27d&w

REID & HUGHES.

THE
BOSTON STORE

The Balance of Our HOLIDAY GOODS, including Dolls, Crockery, Wooden Ware, Baskets, Toys, etc, etc, will be disposed of at just HALF-PRICE. Silverware and Celluloid Articles are not included.

Reid & Hughes.
dec26daw

ESTIMATES FURNISHED for all kinds of Job Printing. Work the best and prices reasonable.

DRUGS, PAINTS AND OILS.

POPULAR
—AND—
WELL APPOINTED
DUGGAN'S PHARMACY,
50 MAIN ST.

LEE & OSGOOD,
WHOLESALE AND RETAIL
DRUGGISTS,
129-133 Main St. and 150-164 Water St.
ESTABLISHED 1788
SOLE PROPRIETORS OF
DR. DODD'S
Nervine and Invigorator,
A NERVE TONIC
—AND—
STOMACHIC.
Dodd's Nervine aids digestion, insures good appetite, gives tone and vigor to the system, guarantees sweet and refreshing sleep and restores enfeebled and nervous constitutions to PERFECT HEALTH
WE HAVE A FINE LINE OF
Atomizers and Perfumes
COLGATE'S EXTRACTS IN BULK.
TOILET ARTICLES
IN GREAT VARIETY.
We make a Specialty of
Tooth Brushes.
Large Invoice Just Received.
25 AND 35 CENTS
LEE & OSGOOD
NORWICH, CONN.

INSURANCE.

"In Union There Is Strength."
That means the
Commercial Union,
Which I have represented for more than [illegible] years.
A. IRVING BOYCE, Agent.

INSURE EVERYTHING
—WITH—
J. PALMER STORY,
30 Shetucket St.

New London County Mutual Fire Insurance Co.
[illegible] 1840.
Surplus over all liability Jan. 1st, 1893, $78,147.[illegible]
Insure your property in this old and reliable Company.
Office over Chelsea Savings Bank, Shetucket St.
B. P. PARKER, President.
[illegible], Treas. J. F. WILLIAMS, Sec'y.

Norwich Union Fire Ins. Soc'y
Norwich, England. Organized 1797.
N. TARRANT, Agt.,
[illegible] MAIN STREET.

FINANCIAL STATEMENT OF THE WESTERN ASSURANCE COMPANY, JANUARY 1ST, 1893, UNITED STATES BRANCH
—ASSETS—
Government Bonds........ [illegible]
State Bonds........ [illegible]
Municipal Bonds........ [illegible]
Cash on Hand and on Deposit........ [illegible]
Other Assets........ [illegible]
[illegible]
—LIABILITIES—
Reserve Premium Fund (N. Y. Standard)........ [illegible]
Reserve for unpaid losses........ [illegible]
All other liabilities........ [illegible]
Surplus in United States........ [illegible]
Total Income in U. S. for 1892........ [illegible]
Total Losses paid in U. S. from 1874 to 1893, inclusive........ [illegible]
NICHOLAS TARRANT, Agent, [illegible] Main St., Norwich, Conn.

B. P. LEARNED,
Insurance in all Forms
Bonds of Indemnity.
Foreign Drafts
Over Thames National Bank, Norwich, Conn.

STORAGE.
Storage of non-hazardous or imperishable goods or merchandise may be obtained in my Warehouse at 23 Commerce Street.
A. T. CONVERSE.

REAL ESTATE.

Real Estate For Sale.
BUSINESS PROPERTY in Aurora, Illinois,
Paying 7½ per cent. net.
A new brick and stone building, occupied by a Bank, Hotel, etc. Rents for $5,[illegible] per year above expenses. Price $75,000. Best location in a city of 25,000 people; 38 miles from Chicago. Write for particulars to
W. F. THAYER, Aurora, Ill.

FOR SALE.
The Frame Dwelling No. 22 Otis St.,
formerly occupied as the parsonage of the Second Congregational Church. Possession given immediately. Apply to
JOHN MITCHELL, GEORGE D. COIT, SOLOMON LUCAS, } Society Committee.
Norwich, Conn., Sept. 20, 1893.

FOR RENT.
HOUSE NO. 60 LINCOLN AVENUE.
Modern improvements. Address J. HENRY KING, Lebanon, Conn.

TO RENT.
The Large Store with Fine Cellar
in the [illegible] Building, on Water Street, at the corner of Market Street, formerly occupied by Service & Gleason. Apply to
GEORGE D. COIT.

FOR SALE.

FOR SALE AT A BARGAIN.
A GOOD [illegible] CONFECTIONERY BUSINESS
If applied for soon. Only reason for selling is ill health of present owner.

REAL ESTATE AND BUSINESS CHANCES OF EVERY SORT.
J. B. DOUGLASS, Real Estate and Employment Agent. Office 10 Central B'l'd'g.

FOR SALE LOW.
SEVERAL GOOD KIND HORSES.
Also a number New and Second Hand Wagons and Carriages.
A. T. GARDNER,
Chestnut Street.

PLUMBING AND GAS FITTING.

The Best
NICKLE PLATED TEA KETTLES
In the city for only One Dollar Twenty-five ($1.25) for the Holidays only at
REIDE & WHOLEY,
12 Ferry St.

A. TROLAND & SON
Will Give You Close [illegible] on
PLUMBING and GAS WORK.

D. B. SULLIVAN
Is Agent for the
OTSEGO FURNACE.
BAY STATE STOVES AND RANGES.
[illegible]
PLUMBING AND TINNING.
[illegible] WATER STREET.

WE HAVE THE BEST
Water Filters and Garden Hose
in the market at Very Low Prices.
[illegible]
MORAHER & REERD,
[illegible] West Main, Central Wharf.

Telephone 133—3
ROBERT BROWN
Steam and Gas Fitting,
Plumbing and Steam Heating,
Pipe Cutting and Threading by Power Machinery.
All Work done Promptly and Neatly.
Pequot Building, Central Wharf.

DENTISTRY.

A FITTING
CROWN OR BRIDGE
Is the most satisfactory and most natural of all ARTIFICIAL TEETH. Ours is. We guarantee our work in every respect. The teeth will be comfortable, natural looking and useful. As to cost—that's very reasonable.
But hold on to your natural teeth as long as possible. If they need filling, let us fill them properly.

ALBANY DENTAL PARLORS,
ST. MARY'S T. A. & B. SOCIETY BUILDING
BROADWAY.

A. F. HOWARD,
DENTIST,
Over Boston Store, opp. Wauregan House. Pure Nitrous Oxide Gas administered.

MARKETS.

FOR CHRISTMAS DINNER
We have Large Clams for frying. Choice Mumford Cove, Clinton, Providence River and our best Oysters. Also Lobsters and Scallops.
Market open this morning.
POWERS BROTHERS.

BEFORE BUYING YOUR CHRISTMAS DINNER
—CALL AT—
J. D. MURPHY'S MARKET.
He will show you as large an assortment of
POULTRY AND BEEF
as any market in the city.
22 MARKET ST.
Telephone connection.

TURKEY
16⅔c per pound.
JAMES DAWSON, JR.,
[illegible] MAIN ST.

Oysters. Oysters. Oysters.
—ALL KINDS OF—
OYSTERS and at PRICES to suit every one.
GEO. A. LEWIS,
[illegible] CENTRAL AVENUE.
Telephone [illegible].

S. S THRESHER,
Attorney and Counsellor at Law and Notary Public.
Nos. 5 and 6 Broad Hall, Norwich

LUMBER AND COAL.

John A. Morgan & Son.
—House Established 18[illegible]—
Coal for Family and Steam purposes. Lumber, Shingles, etc., for building. Get our prices before purchasing.
Business office, - - No. 51 Main street.
Yard office, - - No. 5 Central Wharf.

Cannel Coal.
A superior blazing fuel for open grates.
LUMBER, SHINGLES, COAL.
Largest stock. Greatest Variety.
Edward Chappell & Co.
Central Wharf and Franklin Square.
TELEPHONES.

TRY H. F. & A. J. DAWLEY'S
Best Cedar Shingles.
There are none in this market equal to them for good quality. Also try them on Building Lumber and save money.
Telephone [illegible].

TRAVELERS' DIRECTORY.

N. Y. & N. E. R. R.
NORWICH & WORCESTER DIVISION.
For Boston, Worcester, Providence, Hartford, Waterbury, Newburgh.
Commencing Monday, June 12, 1893.
"Eastern Standard Time."
TRAINS GOING NORTH LEAVE NORWICH UNION STATION.

5.30 a. m. (Mondays excepted) Steamboat Express. Connects at Putnam for Boston, arrive Boston 9 a. m. At Worcester for all points north, Portland, Rochester, etc.

6.05 a. m. Way Passenger Train. Connecting at Plainfield Junction for Providence, arrive Providence 8.[illegible] a. m.; at Putnam for Boston arriving at 9.45 a. m.; at Putnam for Willimantic and Hartford, arrive at Hartford 10.15 a. m. At Worcester for Boston, Springfield and intermediate stations, Albany and the west.

9.30 a. m., connecting at Putnam for Boston (arrive at 1.10 p. m.) At Plainfield for Providence (arrive at 12.[illegible] p. m.) At Worcester with roads north, east and west. At Webster with train for Southbridge.

2.25 p. m. Way Passenger, connects at Putnam for Hartford and Boston, arrive at Boston 5.55 p. m. At Webster for Southbridge. At Worcester with Boston & Albany Railroad, B. & M. R. R., and Fitchburg R. R.

5.05 p. m., for Plainfield, Providence and intermediate stations, through car, arrive at Providence 6.[illegible] p. m.

5.15 p. m. Way Passenger. Connects at Plainfield for Providence and from Providence.

A train leaves Providence at [illegible] a. m. and connects at Plainfield with train for Putnam, arriving at Putnam [illegible] a. m. [Leaves Plainfield at [illegible] a. m.]

TRAINS GOING SOUTH LEAVE WORCESTER.

6.45 a. m. Way Passenger. Connecting at Webster for Southbridge, at Putnam with train for Hartford, Waterbury and intermediate points and New York, at Plainfield for Providence.

9.25 a. m. connects with trains from B. & M. R. R., N. Y. R. R., and Boston and Albany R. R. at Webster for Southbridge. At Putnam with train to and from Boston. (Take this train for Hartford, New York, Waterbury, Fishkill on Hudson and at Plainfield from Providence.)

12.[illegible] p. m. Way Passenger. Connects at Webster with train from Southbridge and at Putnam with 12 o'clock express from Boston for Willimantic, Hartford and New York. At Norwich for New London.

4.[illegible] p. m. Way Passenger. Connects at Webster for Southbridge; at Putnam for Willimantic and Hartford and with 3.30 p. m. express train from Boston.

[illegible] p. m. Steamboat Express for New York (via New London.) [Sundays excepted.] Connects with trains from B. & M. R. R., and Fitchburg R. R. This train leaves Norwich for New London at 10.[illegible] p. m.

[illegible] p. m. Plainfield and Norwich, connecting at Plainfield with 5.[illegible] p. m. train [illegible] Providence arrive Norwich 6.45 p. m. through car.

W. R. BABCOCK, Gen. Pass. Agt.
F. E. DEWEY, Supt.
Norwich, Nov. 19, 1893.

CENTRAL VERMONT RAILROAD.
NEW LONDON DIVISION.
Change of time.
On and after Sunday, Nov. 26, 1893.
TRAINS GOING NORTH LEAVE NEW LONDON AS FOLLOWS:

5.15 a. m., Norwich at 5.55 a. m. for Willimantic, Hartford, Palmer, Springfield, Ware, Gilbertville, Brattleboro, St. Johnsbury, Burlington, Montreal, Ogdensburg and intermediate stations.

7.40 a. m. Norwich 8.15 for Brattleboro, connecting at Willimantic for Boston, Hartford, Colchester, Middletown, New Haven, New York; at Palmer with Boston and Albany R. R. for Springfield, Pittsfield and Albany, and for points west; also for Ware and Gilbertville, and at Brattleboro with Express for St. Albans, Montreal, and principal intermediate points. Also to points west via Grand Trunk R. R.

10.05 a. m., Norwich at 10.45 a. m., for Willimantic, Hartford, Waterbury, Middletown, Colchester, etc.

1.27 p. m., connecting with express from Boston, Providence, New York and New Haven, at Norwich with Norwich & Worcester Railroad.

2.30 p. m., Norwich 4.05 for Brattleboro connecting at Willimantic for Hartford and Bristol, Putnam, Boston and Providence; also for Colchester, Middletown, New Haven and New York, and at Palmer with Boston & Albany R. R. for Springfield, at Brattleboro with night express for St. Albans, Montreal and Quebec, reaching Montreal and principal points in Vermont the same evening.

5.00 p. m., Norwich 5.55 p. m. for Willimantic, connecting with N. Y., N. H. & H. R. R. from Boston, New York and intermediate stations; at Willimantic with N. Y. & N. E. R. R. east and west; also with Air Line division of N. Y., N. H. & H. R. R.

8.30 p. m., for Norwich. This train connects with 5 p. m., express from New York.

8.15 p. m., (Sundays only) connecting with express train from New York and Boston.

GOING SOUTH.
PASSENGER TRAINS LEAVE NORWICH AS FOLLOWS:

5.00 a. m., connecting for New Haven and New York.

8.05 a. m., for New London, Stonington and Providence and Boston, New Haven and New York.

10.55 a. m., for New London, New Haven and New York, Providence and Boston.

12.30 p. m., for New London, Stonington, Providence, Boston, Newport, Narragansett Pier, New Haven, New York and intermediate stations.

3.00 p. m., for New London, New Haven and New York, Providence and Boston.

4.00 p. m., for New London, Stonington and Providence, Boston, Newport, Narragansett Pier, New Haven, New York and intermediate stations.

7.15 p. m., for New London, connecting with Shore Line express reaching New York 11 p. m., with express train for Providence and Boston, and accommodation train for Westerly and intermediate stations.

9.30 p. m., for New London and for New York, by boat from New London, N. Y. N. H. & H. R. R. for New Haven, Philadelphia, Baltimore and Washington.

10.10 p. m., for New London and for New York via boat from New London.

7.00 p. m. (Sundays only) connecting with express train for New York and Boston.

D. MACKENZIE, Supt. J. A. SOUTHARD, D. P. A.
S. M. CUMMINGS, G. P. A., St. Albans.

ATTORNEYS.

Charles H. Carpenter,
PENSION ATTORNEY.
Office with A. Irving Boyce, over Thames National Bank. Special attention given to the execution of vouchers for quarterly payments. Advice free. No fee unless claim granted.

SINGER SEWING MACHINES.
$5 down and $3 per month.
$[illegible] will be allowed for your old machine
All Kinds of Machine Needles.
SEWING MACHINES REPAIRED
W. L. SARGENT, 44 Main St.

LEAVE YOUR ORDERS AT The Bulletin office for Printing of all kinds at [illegible] fine work at living prices.

MISCELLANEOUS.

J. H. GARDNER, JR., D. V. S.
VETERINARIAN,
Office—Chapman's Stables, 15 Bath Street. Telephone 133-13

Roses, Carnations, Violets and Holly Wreaths, Long Needle Pine. For The Holidays.
Also a large variety of CANDY at
JOSEPH F. SMITH'S,
No. 62 Main St.
Telephone at both store and green-house. dec6daw

"Old Men Made New and Young Men Braced Up."
Send $1.00 to Look Box 96,
WILLIMANTIC, Conn., and get a box of O. & M. Restorer and you will be happy.

Important To Merchants.
—THE—
New Lighting System.
See what MR. WOISARD of the National Bargain Co. says.
NEW LONDON
Automatic Light Co.
Gentlemen—By your system our store is better lighted than ever before, although we have used both Gas and Electricity. The first month's use saved us $40. In use in New London for nearly two years. Send for circular. nov18d

Steamer : Chelsea.
CHANGE OF TIME.
Commencing Thursday, Oct. 19th, will leave Norwich on Mondays and Thursdays at 4 p. m. New York, Tuesdays and Fridays at 4 p. m. All Freight Insured.
N. & N. Y. PROP. CO.
[illegible] WHITAKER, Manager.

DELICIOUS FOR BREAKFAST
FOULD'S
WHEAT GERM
MEAL.
TRUE FOOD FOR BRAWN and BRAIN

THAYERS DYE WORKS.
John F. Amburn, Proprietor, [illegible]
All kinds of Dyeing promptly done. Bed blankets thoroughly cleaned. Ladies' and Gent's garments dyed in the best possible manner.
Watering Silk a Specialty.
Orders left with J. E. MYERS at
Circulating Library, No. 154 Main St
will receive prompt attention.

Go to Hunt's for English Violets.
Funeral Designs a Specialty.
Lafayette St., next Yantic Cemetery.

REMOVAL.
We have removed
From 11 to 31 Chestnut St.,
Where we have superior facilities for doing all kinds of work in our line.
Steam Carpet Cleaning
Ladies' garments, cloth of all description dyed. Dyeing feathers a specialty. Promptness and thoroughness guaranteed.
WILSON BROS.

MURPHY & BLACKBURN,
FUNERAL DIRECTORS AND EMBALMERS
No. 37 Franklin Street.
Open night and day. Ring bell for night call. Upholstering, Carpet Laying, etc.

Prepare for cold weather by having your Furnace cleaned and repaired.
E. M. BREWSTER
will do it for you very Cheap.
48 Water Street.

MRS. L. L. POTTER.
Lessons in Oil and Water Colors, China Painting and Wood Carving.
[illegible]

Alonzo H. Converse,
PAINTER.
Plain and Decorative Paper Hanging. Wall Tinting in all its branches.
148 Little Water St.
Graining done for the trade.

FINE COMMERCIAL, BANK, BOOK and Job Printing done at The Bulletin Job office at short notice.

MURDER INTENDED.

James O'Neil Assaults His Wife With a Hatchet.

WOMAN IS FEARFULLY MANGLED.

Five Children Gaze With Horror at the Scene.

HAVERHILL, Mass., Dec. 27.—Haverhill was startled this morning by a report that a most shocking and brutal wife murder had been committed in the outlying suburb of Rocksvillage, four miles east of the city proper, down the Merrimac. The first report, which appeared to be authentic, was to the effect that James E. O'Neil had murdered his wife, chopping her head off with an axe. The local papers immediately put out bulletins to that effect, and your reporter hastened to the scene of the reported tragedy. City Marshal Dole also detailed Captain Ordway and Patrolman McLaughlin to investigate the matter. Later they reported, confirming the rumors.

Upon reaching the house of the O'Neils the reporter found that while O'Neil had not succeeded in killing his wife, he had made a murderous assault upon her and fled from the place. Mrs. O'Neil was in bed

Fearfully Bruised and Mangled

and surrounded by her five weeping children and a party of sympathizing neighborly women. The house was surrounded by neighbors, who gave earnest expression to their indignation, but no effort had been made to capture O'Neil before the arrival of the police.

It seems that early this morning O'Neil, who has had frequent quarrels with his wife, got into a dispute with her in regard to her going away, which she had told him she intended to do. Hot words led to blows, and O'Neil, seizing a hatchet, made a fierce onslaught upon his wife, striking her with the sharp edge of the weapon upon the left side of the head. He followed up the attack with another blow, but Mrs. O'Neil put up her right arm to shield her head and received three cuts, one upon the shoulder, another upon the elbow, and a third near the wrist. All are deep, and from them

The Blood Flowed Freely.

Mrs. O'Neil fell to the floor, and it is supposed that her husband pounded her with the blunt edge of the hatchet, bruising her head and body in a terrible manner. The brutal assailant then fled, leaving his wife unconscious and apparently lifeless.

The appalling children notified the nearest neighbors, and they came as quickly as possible to render assistance. The injured and apparently dying woman was put into bed and made as comfortable as possible, and the disordered house put into the best condition.

Blood stains covered the floor of the kitchen and bedroom, where the assault occurred, and where the wounded woman retreated as her husband

Showered Merciless Blows Upon Her

defenseless head and body in the presence of the horrified children. The tables and chairs were overturned and the breakfast dishes in the greatest confusion.

When the reporter arrived on the scene, closely followed by the first detail of police, a search was at once instituted for the fugitive. So confused were the accounts given by the children and others that it was impossible to determine in what direction the would-be murderer fled, but it is supposed he came toward Haverhill, and from the description given, the reporter is confident that he saw him in the outskirts of a piece of woods when on his way to the scene.

O'Neil was 45 years old and his wife 35. He is a strong, big fellow, and she is a medium sized woman. Dr. Pierce attends Mrs. O'Neil and little hope of her recovery is entertained. In his flight O'Neil dropped the blood stained hatchet, which remains in the hands of the police, a silent witness of the awful deed.

SOCIALIST STUDENTS

Issue a Manifesto That Is Condemned As Extravagant.

BERLIN, Dec. 26.—The socialist students attending the universities at Berlin, Freiburg, Marburg and Kiel and the Catholic academy at Munster have addressed a manifesto to the socialist congress at Geneva.

The Vorwaerts, the organ of the Socialists, puts a damper on the manifesto of the students by saying it does not believe that they have any right to speak on behalf of the intellectual proletariat which the manifesto mentions. The paper adds that the fact that a person is or was a member of the university does not prove his capacity for disseminating Socialist theories.

The Vorwaerts seems to fear that the students will damage the Socialist cause by their extravagant utterances.

CANADA'S DESTINY.

The Dominion Will In Time Become Part of the United States.

CHICAGO, Dec. 27.—Pierre Montafort of Montreal, the well known Canadian annexationist, is in this city. "I believe," he says, "that the destiny of the Dominion is to become a part of the United States. Any delay in the fulfillment of that destiny naturally ordained will be due more to an indifference in the United States about the matter than to the opposition in Canada. The United States is territorially large enough, so populous and prosperous that the people are more concerned about working out their destiny than in helping Canada to fulfill hers. But the people of Canada are not so indifferent. The effort to belittle the annexation sentiment in Canada and ascribe it wholly to the French population of the Dominion will not avail to silence a very pronounced and widespread opinion in favor of annexation to the United States.

"It is true the most enthusiastic and outspoken opinions, of course, are found among the French people, and the sentiment is growing stronger year by year. The fact is, fully 75,000 to 100,000 French Canadians are now peopling the factory towns of New England, having been induced to emigrate thither by the better wages paid on the American side of the line. These people have not left home for good. Like all Frenchmen, home attachments are strong with them, and being largely a frugal, seventeenth century people, they return home after circulating a little in the states and become disseminators of the annexation sentiment. They come back improved with a broader knowledge of things and wishing to live at home under the conditions they enjoyed away from home. They are free spoken and emphatic in their declarations in favor of annexation and carry with them a vast influence to every city, town and hamlet in the French-speaking provinces.

"But it is not the French alone who favor annexation. The fishery interests are, noting the possibilities of annexation, and the lumber and mining industries know their condition will be bettered were they operated in the United States of America instead of a colony of Great Britain, and our farming interests would be largely enhanced in value. All our productions would be afforded better market facilities if Canada were part of the United States.

"But the Wilson tariff bill is going to make Canada co-equal commercially with the United States. Your wool, iron ores and lumber are to be put on the free list."

"Yes, Canada will be incalculably benefitted by the provisions of that bill, but I think instead of retarding the growth of the annexation spirit it will increase the sentiment, as Canadians, seeing that they are benefited by close and unhampered commercial relations with the States, will want to participate in the benefits accruing under the government of the United States."

MYSTERIOUS MELLO

Reported to Be In Several Different Places at the Same Time.

PERNAMBUCO, Dec. 27.—The greatest mystery seems to surround the movements of Admiral Mello and his warships, the Republica and Aquidaban. All sorts of reports are circulated concerning him and he would seem to be a sort of flying Dutchman, for he is reported to be at several different points, some of them thousands of miles distant from each other.

As a fact, however, nothing seems to be definitely known except that Admiral de Mello with two or more warships, started north on Dec. 20, with the intention, it is presumed, of engaging the new Brazilian cruisers Nictheroy and America. Since then nothing has been seen of his rebel ships.

It is stated here that trouble is brewing between Brazil and Portugal owing to the fact that the Portuguese minister at Rio de Janeiro, Comte de Paco d'Arcos, is detained at Rio de Janeiro by order of President Peixoto, although the minister is desirous of going away from Brazil on leave of absence.

It is added that the Portuguese minister attempted to leave Brazil in spite of the order to the contrary issued by President Peixoto, and that the latter employed force in order to detain the Comte at the Brazilian capital. The affair is said to be likely to cause much additional trouble for the government of President Peixoto.

WORKING UP A BOOM.

Governor Stone Would Like to Be Candidate For President.

ST. LOUIS, Dec. 27.—Governor Stone was in St. Louis last night, and the word has gone around that he is working up a boom for the Democratic nomination for president in 1896.

At the Laclede Hotel, last night, Colonel H. S. Guinsburg, a member of the governor's staff, and president of the American Ticket Broker's association, positively asserted to a reporter that the governor was in the race, and that he had been promised support from states of the south and southwest.

The general feeling of opposition to Cleveland's policy on silver in the western states, according to Colonel Guinsburg, has been turned to good account by the governor's friends and he has also been enabled to call to his aid the representatives of the southern states who took part in the recent silver convention held in this city.

With these aids the governor's friends hope to present him to the next convention as the candidate of the West and South.

NEWS IN BRIEF.

D. W. Fox of Plainville, Conn., is dying of hiccoughs.

The senate inquiry into the Hawaiian incident is in secret.

An average Christmas trade is reported from all branches of trade.

Parisian anarchists continue their wild threats to level public buildings.

The cargo of the Seneca, scuttled in Havana harbor, is an almost total loss.

Senators Sherman and Morgan favor government aid for the Nicaragua canal.

Rev. Dr. Samuel K. Lewis, a young Jewish rabbi, while on his wedding tour became insane.

Certificate holders in the American Friendly society are to receive 62 per cent of the amount they paid in.

Three head of cattle in Lynn, Mass., were found to be suffering with tuberculosis and were ordered killed.

Secretary Gresham informed the Russian government that "assisted" immigrants will not be allowed to land.

Coming elections in Norway may decide the fate of the country as union and monarchy or separation and a republic.

Socialists Dalmai and Dragoun, who were arrested on suspicion of having murdered Glovemaker Mava, have confessed their guilt.

The Boston and Albany railroad bridge at Chester, Mass., which was injured by ice in the Westfield river, has been repaired and trains are running on time.

Articles of Federation Signed.

TERRE HAUTE, Ind., Dec. 27.—Last evening Grand Master Sargent of the Brotherhood of Locomotive Firemen received articles of federation at the headquarters here, signed by the employes' committee of the Northern Pacific, preparatory to settling the cut in wages on that system. The articles are those that were considered at a meeting held at Cedar Rapids, Mich., last winter.

Murder Theory Losing Credence.

EAST KINGSTON, N. H., Dec. 27.—A hearing on the cremation of old man Hodgden is being held here today before County Solicitor Hoyt and Coroner Ingals. Testimony was given by Frank J. Philbrick, who found Hodgden's body. It appears that the old man had no money, contrary to reports given out, and the murder theory is losing credence.

Killed at Essex Street Crossing.

HAVERHILL, Mass., Dec. 27.—Benjamin Cote, a Frenchman, was run over by Boston and Maine train No. 32 at Essex street crossing this morning and killed. He was walking on the track. Cote was employed in Knipe Bros.' shoe factory. He was a member of the National band and a fine cornet player.

Fortunate Edward Murray.

BOSTON, Dec. 27.—Medical Examiner Draper finds that Ellen Murray died from natural causes. This will clear Edward Murray, her husband, who was charged with assaulting her last Saturday night. Murray denies that he assaulted his wife.

Burglars at Acton.

MAYNARD, Mass., Dec. 27.—Burglars entered the residence of M. H. Gardald, superintendent of the American Powder company, at Acton, last night, and got a large amount of silverware. As they were rummaging in the chamber after money, they awoke Mrs. Garfield, who raised an outcry, whereupon the thieves seized their booty and made good their escape.

King Oscar of Sweden is once more coming to the front as an author, copies of a stirring poem entitled "Memories of the Swedish Fleet," composed by him, having just been placed upon the market by his Stockholm publishers.

Princess Maud of Wales collects ivory, and has an extensive museum of tusks of elephants shot by her father and uncles, teeth of walruses, seals, sharks, lions and alligators, and of wild boars shot and sent by the emperor of Russia to enrich her collection.

A TAX ON INCOMES.

Its Kind to Be Decided by Ways and Means Members.

TWO REPORTS ARE REFERRED THEM.

Opposition to Wilson Bill In the House Has Lost Little Strength.

WASHINGTON, Dec. 27.—When the majority members of the committee on ways and means come together again it is said that a decision will be reached as to what kind an income tax will be agreed upon. Probably the other matters pending before the committee and largely dependent upon the proposition, will also be agreed on or at least prepared for adjustment. The committee will have to decide upon the two reports submitted by the sub-committee on internal revenue. One by Messrs. McMillian and Bryan in favor of a tax on all incomes, including individuals, and the other by Mr. Montgomery in favor of the tax on corporate incomes.

Until this is decided there will be nothing done about the rate of taxation, although it is proposed by the McMillian-Bryan plan to make it 2 per cent

Upon Incomes of $4000

a year and upwards, yielding an estimated revenue of $30,000,000. There is yet some disagreement over the rate of tax to be levied upon inheritances, but the differences are not such as cannot be easily adjusted.

The inheritance tax will be extended to personal property, as it has been found impracticable to have real estate included. A revenue of $10,000,000, it is estimated, will be derived from this source. The tax of $1.20 per 1000 cigarettes and 6 cents a pack on playing cards, it is thought, will yield $6,000,000, in all $45,000,000, which several members of the committee think that is all that is necessary to provide for by legislation at present.

There was some talk that during the holidays the Democrats opposed to the bill would organize to secure its defeat, but it does not now look as if anything would come of it. Several members are found who declare they will not vote for the bill unless it is amended, but there are those who believe that the bill cannot be defeated in the house, though they are confident it will not go through the senate. It does not now look as if the effort to defeat the bill in the house would have much strength.

CHANDLER'S SCHEME.

All Nations of the World to Confer on Remonetization of Silver.

WASHINGTON, Dec. 27.—Senator Chandler of New Hampshire is about to come forward with a scheme looking to the remonetization of silver. The senator proposes very radical methods of bringing this about. He contemplates the introduction in the senate after the reconvening of congress of a resolution which he will advocate asking the United States to invite all the countries of the world, eastern, western and southern, to attend a monetary conference.

The features of the proposed conference is that it shall not be restricted to the European gold standard countries, but shall include the South American and Oriental silver standard countries. Moreover, the invitations to the conference are to contain a declaration of the United States that the purpose of the conference shall be the establishment and maintenance of an international ratio, with the specific declaration added that if such a ratio cannot be agreed upon it will be the purpose of the United States to adopt a single standard and that standard not gold but silver.

By taking this extreme position, not as yet advocated in congress even by the most radical silver men, Senator Chandler thinks the hands of the gold standard countries not now trading extensively with the western world can be forced.

CHINESE WILL REGISTER.

Six Companies Preparing a Circular Urging Compliance With Law.

SAN FRANCISCO, Dec. 27.—The Chinese six companies, acting upon the advice of their local and eastern lawyers, are preparing at their headquarters in this city, a circular addressed to all Chinese residents of the United States counselling an immediate compliance with the residence regulations imposed upon the McCreary amendment of the Geary exclusion law.

The circular was authorized at a meeting of the Six Companies last Saturday night. The work of registering the Chinese is not yet begun in this city, however, as the authorities at Washington have neglected to provide proper blanks for registration.

BOSTON PRODUCE MARKET.

HAY—Hay is quiet and steady. Straw is dull. Bran is easy. Good to choice hay, [illegible]; fancy, [illegible]; fair to good, [illegible]; eastern choice, [illegible]; poor to good, [illegible]; eastern swale, [illegible]; rye straw, [illegible]; oat straw, [illegible]; sack spring bran, to arrive, [illegible] sack winter, [illegible] spring middlings, [illegible] winter, [illegible]; mixed feed, [illegible]; cottonseed meal, [illegible] to arrive, and $24 75 for spot.

BEEF—Beef is very quiet, and the market is inclined to be easy. Choice to fancy steers, [illegible]; prime, [illegible]; good, [illegible]; light [illegible]; extra heavy hinds, [illegible]; good, [illegible]; light, [illegible]; heavy fores, [illegible]; light, [illegible]; backs, [illegible]; rattles, [illegible]; chucks, [illegible]; rounds, [illegible]; rumps, [illegible]; rumps and loins, [illegible]; short ribs, [illegible]; loins, [illegible].

MUTTONS AND LAMBS—The mutton market is quiet, with a full supply: Choice to fancy lambs, [illegible]; good to choice, [illegible]; common to good, [illegible]; poor and ordinary, [illegible]; yearlings, [illegible]; muttons, [illegible]; poor to good, [illegible]; choice heavy Brightons, [illegible]; choice eastern veals, [illegible]; common to good, [illegible]; Brightons and fancy, [illegible].

FLOUR—Flour is quiet in demand, but the market is considered firmer, for the reason that an increase in freights seems to be expected. Agents of some of the millers have have received notice of an advance of 5c per bbl in freights from Chicago and Duluth to Boston, to take place on the first of January. Quotations are unchanged.

MEAL—The meal markets are quiet, and Cornmeal is easier. Kiln dried cornmeal for export, [illegible] per bbl; bag meal, [illegible]; yellow granulated, [illegible]; ground and rolled oatmeal, $4 80@4 50 per bbl; cut oatmeal, [illegible] $4 75 per bbl; rye, [illegible] per bushel for dealers and [illegible] for job lots; rye flour, [illegible] per bbl.

POTATOES—Potatoes are very steady, with chenangoes firmer: Houlton and Aroostook hebrons, [illegible]; Houlton and Aroostook rose, [illegible]; New York state and burbanks, [illegible]; Dakota reds, [illegible]; chenangoes, [illegible]; Jersey double head sweets, [illegible].

APPLES—Apples are not quite so firm as before Christmas, though the outlook is still strong: No. 1 Baldwins, [illegible]; No. 1 greenings, [illegible]; fair to good, [illegible]; seconds, [illegible]; gravensteins, [illegible]; Tolman sweets, [illegible].

OATS—Oats are easy. Clipped oats to arrive are quoted at [illegible], with choice heavy at [illegible]. The spot market is easy at: Clipped, [illegible]; fancy, [illegible]; No. 2 white, [illegible]; No. 3 white, [illegible]; mixed, [illegible].

CORN—Corn is easier. No. 2 yellow, to arrive, is quoted at [illegible], with country corn the same. No. 3 yellow, also to arrive, is quoted at [illegible]. The spot market is at [illegible] for steamer yellow, with [illegible] at [illegible].

CHEESE—Cheese is steady with the market quoted at: Northern full creams and twins, [illegible]; fair to good, [illegible]; western choice, [illegible]; fair to good, [illegible]; sage, [illegible]; Liverpool is quoted at [illegible].

EGGS—Eggs are quiet and steady, with the market at: Eastern fancy, [illegible]; eastern fresh, [illegible]; provincial, [illegible]; Michigan, [illegible]; western, [illegible]; held, [illegible]; limed, [illegible].

THE STOCK MARKET.

Dealings In Leading Securities In Boston and New York.

BOSTON, Dec. 27.—In the outside market call money is quoted at 3 per cent, and time money is nominally 5 per cent.

New England constituted the market today. The statement that an application had actually been made for the appointment of receivers, and the selling of the stock by a house, one of the members of which had been in attendance on the midnight conference at the Fifth Avenue hotel, brought the company's stock out in large blocks. The stock opening at 14, dropped irregularly to 12⅝, with the noon quotation only ¼ above that. The bonds were not offered in any large amounts, though 100 was bid for the 7s and 103 for the first 6s. The preferred stock was likewise closely held, a bid of 25 being the best recorded. With the $14 dividends on it, this would make the stock worth 15, or only 2¼ above the common. Worth that, that is, in the opinion of the man making the bid.

The weakness of New England was somewhat reflected on the rest of the list. The large size of the short interest, however, and the strength of London, ⅛ to ¾ above the close here, prevented the decline which otherwise would have followed, and the covering which was begun in some of the specialties even strengthened the market in spots. Atchison held during the morning about 18⅝. The first to advance from the opening ¼ to 6¼ while the 6s dropped ¼ to 96⅝. The forthcoming November statement of the Burlington was said to be a good one, and the result was a rally in that stock from 73¾ to 74⅛. The fact, also, helped the other grangers, though the St. Paul decrease of $170,100 for the third week in December was effectively used by the traders. Sugar is being steadily taken, and [illegible].

STOCKS—CLOSING.

Atchison, Topeka and Santa Fe	18⅝
Bell Telephone	180
Boston and Albany	203
Boston and Maine	140
Bay State Gas	8
Calumet	[illegible]
Chicago, Burlington and Quincy	74⅛
Fitchburg	77
Lamson Cash Railway	15
Erie Tel	[illegible]
General Electric	38
Mexican Central	[illegible]
New England Tel	[illegible]
Old Colony	[illegible]
Pullman	151
Sugar preferred	[illegible]
West End Land	13⅛
West End R. R.	[illegible]

New York Stocks.

Canada Southern	[illegible]
Chicago Gas	[illegible]
Cotton Oil	[illegible]
Delaware, Lackawanna and Western	169
Erie	14⅛
Lake Shore	123
Louisville and Nashville	[illegible]
Manhattan	120
Michigan Central	[illegible]
Missouri Pacific	[illegible]
National Cordage	19⅛
Jersey Central	115⅛
Northwestern	[illegible]
Northern Pacific preferred	[illegible]
New York Central	[illegible]
New York and New England	[illegible]
Pacific Mail	15
Reading	17⅝
Rock Island	[illegible]
St. Paul	59
Sugar, com	81⅛
Union Pacific	19
Western Union	[illegible]
Whisky	[illegible]

Chicago Provision Market.

CHICAGO, Dec. 27, 1 p. m.—Wheat opened rather steady at [illegible] for May; [illegible] for July.

Corn opened rather steady, then easier, at [illegible] for January; [illegible] for February; [illegible] for May; [illegible] for June.

December oats opened firm at [illegible] bid; May oats opened steady, then easier, at [illegible].

Pork opened steady at [illegible] for January; [illegible] for May.

Lard opened steady if not firmer at [illegible] bid for cash; $7.80 for December; $7.80 for January; $7.52 for May; [illegible] for year.

CHICAGO, Dec. 27—2 p. m.—Wheat closed steady at [illegible] for December; [illegible] for May; [illegible] for July.

Corn closed steady at [illegible] for cash; [illegible] for December; [illegible] for January; [illegible] for May; [illegible] for July.

Oats closed firm at [illegible] asked for December; [illegible] for January; [illegible] for May.

Pork closed steady at [illegible] for cash; [illegible] for December; [illegible] for January; [illegible] for May.

Lard closed steady at [illegible] for cash; [illegible] asked for December; [illegible] for February; [illegible] for May.

Short ribs closed steady at [illegible] for cash; [illegible] for December; [illegible] asked for January; [illegible] for February; [illegible] for May.

New York Cotton Market.

NEW YORK, Dec. 27.—Cotton dull; gulf, [illegible]; uplands, [illegible]; sales none. Futures closed steady; sales [illegible] bales. December, [illegible]; January, [illegible]; December, [illegible]; March, [illegible]; April, [illegible]; May, [illegible]; June, [illegible]; July, [illegible]; August, [illegible].

THE MAIDEN FAIR.

It isn't always nervousness that makes a girl bite her lips. Sometimes—very often, in fact—she does it to give them a nice color.

Nobody has ever yet discovered a girl with a small waist who didn't think she could have it smaller without feeling uncomfortable.

Some girls take first class happiness in having a burned finger, or a cold sore, or a sprained ankle, because it is so comforting to receive sympathy.

When a girl is ill, she says that she'd give everything she owns to be well, and when she is well she scolds and frets because she can have only one new hat.

When you see a girl with her hair all mussed up you must not think she hasn't combed it. It takes her many weary moments to fix it in that tangled fashion.

Whenever one girl tells another girl about her troubles with her dressmaker, the other girl has a tale of woe twice as long and twice as harrowing to tell in return.

It's a very easy matter to tell whether a girl is expecting a man or a girl caller. If a man is coming, she looks in a mirror every few moments. If it's a girl she doesn't. —Chicago Record.

THE DEACON.

The First Baptist church of Charleston, S. C., is the oldest of its denomination in the south. It was organized in 1790 by the Rev. William Screven.

The highest church towers are those of the Cathedral of Cologne, 511 feet. This church was begun over 600 years ago and completed very recently.

"Did you ever," said one preacher to another, "stand at the door after your sermon and listen to what the people said about it as they passed out?" Replied he, "I did once"—a pause and a sigh—"but I'll never do it again!"

The Rev. David Fennessy, for many years president of St. Mary's college, Louisville, one of the most noted Catholic educational institutions of the south, has been called to Rome to become vicar general of the Order of Resurrectionists.

The Rev. Mr. and Mrs. Sprague and the Rev. Mr. and Mrs. Pierce, all ordained ministers of the Unitarian church, followed each other in a San Francisco pulpit. Mr. Pierce preached on "Faith," his wife on "Hope," Mrs. Sprague on "Charity" and Mr. Sprague on "The Greatest of These."

A new 1840 sleeve shows a tight forearm, with a puff at the top that is cut extra full and then slashed directly through the center on the outside of the arm. The severed puff is then draped on each side, revealing a glimpse of the very close coat sleeve between.—New York Post.

Four Big Successes.

Having the needed merit to more than make good all the advertising claimed for them, the following four remedies have reached a phenomenal sale. Dr. King's New Discovery, for consumption, Cough and Colds, each bottle guaranteed—Electric Bitters, the great remedy for Liver, stomach and Kidneys. Bucklen's Arnica Salve, the best in the world, and Dr. King's New Life Pills, which are a perfect pill. All these remedies are guaranteed to do just what is claimed for them and the dealer whose name is attached herewith will be glad to tell you more of them. Trial bottles free at Lee & Osgood's and N. D. Sevin & Son's Drug store. nov14tuth&w

A Million Friends.

A friend in need is a friend indeed, and not less than one million people have found just such a friend in Dr. King's New Discovery for Consumption, Coughs and Colds. If you have never used this Great Cough Medicine, one trial will convince you that it has wonderful curative powers in all diseases of Throat, Chest and Lungs. Each bottle is guaranteed to do all that is claimed or money will be refunded. Trial bottles free at Lee & Osgood's and N. D. Sevin & Son's Drug Store. Large bottles 50c and $1.00. nov14tuth&w

Bucklen's Arnica Salve.

The Best Salve in the world for Cuts, Bruises, Sores, Ulcers, Salt Rheum, Fever Sores, Tetter, Chapped Hands, Chilblains, Corns, and all Skin Eruptions, and positively cures Piles, or no pay required. It is guaranteed to give perfect satisfaction, or money refunded. Price 25 cents per box. For sale by Lee & Osgood and N. D. Sevin & Son. [nov14tuth&w

CONFECTIONERY.

FOR YOUR COUGHS, COLDS, SORE THROAT
—USE PERKINS'—
Horehound & Boneset Tablets
J. C. P. stamped on each drop.
J. C. PERKINS, Confectioner.

CHRISTMAS CANDIES!
—AT THE—
CONFECTION PARLORS,
54 BROADWAY.
Branch Store at Singer Machine Office, 44 Main St.

Fine Candies
In large variety can be found at the
BREED OPERA HOUSE CANDY STORE.
Go there and be convinced. Prices to suit your purse.
ELDRIDGE.

IRON AND IRON WORK.

A. H. VAUGHN & SONS
IRON CASTINGS.
FERRY ST., Norwich, Conn.

FOUNDRY PIG IRON
of the most Reliable Quality and grades. Full stock kept in Norwich for immediate delivery.
REFINED BAR IRON of the well known "Sable" brand.
SHEET IRON. Galvanized "B. B." Black and Plate.
STEEL. "Black Diamond" and "Sivyer," warranted Cast Steel. Machinery Steel, Toe Steel, Calking Steel.
FINISHED STEEL SHAFTING.
IRON AND STEEL I BEAMS AND CHANNELS for structural purposes.
A. T. CONVERSE,
Office, Warehouse and Shipping Wharf, 25 COMMERCE ST.

The Sibley Machine Co.
Manufacturers of Paper, Cotton and Woolen Machinery, Mill Gearing, Shaftings, Pulley Hangers, etc., etc. Jobbing of all kinds, Gearing, Cuttings, Forgings and Castings at short notice. 122 Franklin Street, Norwich, Conn. New and Second-hand machines bought and sold on commission.

See the Microbes?
They are in the air, in the water, in your blood and system. They are the real cause of disease.
RADAM'S
MICROBE KILLER
routs every germ of disease, purifies the blood, renovates the system, promotes good health at once. Price in 1 gallon jugs, $3; in 40 oz. bottles, $1.
40 page explanatory book—telling what it has done, and what it will do, free.
The Wm. Radam Microbe Killer Co.,
7 Laight St., New York City.
N. D. SEVIN & SON,
Agents for Norwich.

Games in Variety From 5c Up.
Wood Trains, Doll Carriages, Noah's Ark, Folding Beds, Screens, etc., Iron Trains, Fancy Carts, Candles, bright Ornaments for trees.
MRS. [illegible]
120 Franklin St.

THE BULLETIN CO.
NORWICH WEEKLY COURIER. 50c. a Year.
NORWICH MORNING BULLETIN. $6 a Year.
THE BULLETIN CO.

SKATES SHARPENED
—OR—
Nickle Plated and Machine Jobbing by
W. A. [illegible], Industrial Building.

WHOLESALE GROCERS.

36 MARKET ST.
ORANGES, LEMONS, BANANAS, GRAPES, POTATOES, ONIONS.
WHOLESALE ONLY.
T. P. FITZPATRICK.

Just Received and for Sale
a large lot of
NEW TEAS,
Red and Gold Elephants.
Very few got away. Also
New Raisins, Prunes, Apricots, Peaches, etc.
Lippitt Swan & Co., 91 Water St.
Wholesale only.

GROCERIES.

POTATOES.
(Lots Three Bushels and over 75c Per Bushel.)
JAMES M. YOUNG.

RALLION
Has More Goods than he Wishes to Inventory Jan. 1.
45 Broadway, Central Building.

CELERY, SAGE CHEESE, PLAIN CHEESE, ENGLISH DAIRY CHEESE, ORANGES, NUTS, FIGS, DATES.
And a Few very Fine CHICKENS at
A. T. OTIS'.

Our Prices Tell the Story.
English Walnuts, 2 lbs. for 25c
Brazil Nuts 2 lbs. for 25c
Best Mixed Nuts, 2 lbs. for 25c
Broken Candy, 2 lbs. for 25c
French Mixed Creams, 2 lbs. for 25c
A Good Mixed Candy, 3 lbs. for 25c
White Rock Candy 15c lb.
New Dates 4 lbs. for 25c
New Figs 18c lb.
Fancy Banquet Candles in sets of 12, 25c set.
J. A. STODDARD & SON, 109 Franklin St.

"PAR EXCELLENCE."
[illegible] BROS.' Preserved Sweet Pickles.
Get them at
R. S. BARTLETT'S.
Broad Opera House Grocery.

FANCY NEW CROP
New Orleans Molasses.
[illegible]
at 202 Franklin St.
H. D. AVERY.
All other goods way down in bargains.

SOUSED MACKEREL AND KIPPERED HERRINGS
For sale at
A. L. ALLEN'S.

BOOK BINDING.

BLANK BOOKS MADE TO ORDER
Paper ruled to any pattern.
Tickets numbered from 1 to 100,000.
MAGAZINES BOUND
in any style of binding. Old books repaired. Back Nos. furnished to complete volumes by
JOSEPH BRADFORD, PRACTICAL BOOKBINDER
Bulletin Building, Up Stairs. Norwich, Conn.

COWAN, the Bookbinder
will after this date be found on the ground floor,
108 Broadway.

MISCELLANEOUS.

BRECKENRIDGE BROS.,
CARPENTERS.
Will still continue to do business at their shop at corner of Willow and Chestnut Sts. and will be pleased to give estimates on all kinds of wood work.
BRANCH OFFICE — Room 25 Harris Block, New London, Conn.

REMOVAL.
Dr. W. S. C. Perkins has removed to 21 Broadway. Office hours, 1 to 4 and 7 to 9 p. m. Residence, 60 Broad street.
Dr. Chas. H. Perkins, 21 Broadway. Office hours, 9 to 10 a. m. and 3 to 5 p. m. Residence 60 Broad street. Telephone at residence.

The undersigned will be at found
No. 13 Central Building, No. 47 Broadway,
And will attend to General Office Business, the Making of Deeds, Wills, and Giving Advice in matters pertaining to the Settlement of Estates, etc.
S. T. HOLBROOK,
Attorney-at-Law and Notary Public.

FRANK C. SWEET,
Medical and Surgical Nurse,
Graduate from [illegible] Training School for Male Nurses, Bellevue Hospital, New York city. Call at 206 or 408 FRANKLIN Street, city. TERMS REASONABLE.

BILLIARD and POOL TABLES
—FOR SALE BY—
J. J. COATES, 65 West Main St.
Supplies of all kinds constantly on hand. Repairing done.

VIGOR OF MEN
Easily, Quickly, Permanently Restored.
Weakness, Nervousness, Debility, and all the train of evils from early errors or later excesses, the results of overwork, sickness, worry, etc. Full strength, development and tone given to every organ and portion of the body. Simple, natural methods. Immediate improvement seen. Failure impossible. 2,000 references. Book, explanation and proofs mailed (sealed) free.
ERIE MEDICAL CO., Buffalo, N.Y.

NEW ADVERTISEMENTS.

B. Gotthelf & Co.

Now is the time to make New Years presents and our Store is the place to buy them, as we have marked all of our HOLIDAY and MILLINERY GOODS Below Cost in order to clear them out.

B. GOTTHELF & CO.
dec28d 130 MAIN STREET.

PRESTON BROTHERS'
BIG SALE
—ON—
-Lanterns-
HAS COMMENCED.
YOU CAN BUY THE VERY LATEST AT
35 CENTS.
dec28daw

FOR 1894:
Peloubet's Select Notes,
Pentecost's Notes,
Daboll's Almanac,
Zion's Church Almanac,
Pott's Almanac,
Diaries of All Kinds.
Noyes & Davis.
dec28daw

THE
BARGAIN STORE.

In order to dispose of the balance of the

Holiday Goods

we have left, we will sell everything in that line at Greatly Reduced Prices for THIS WEEK. The assortment is somewhat broken for many have been sold, but there is quite a nice lot left, and we trust the prices we will name will make them go.

Cut Prices
WILL ALSO PREVAIL IN OUR
MILLINERY AND CLOAK DEPARTMENT.

GIVE US A CALL.

Store Open Evenings except Tuesday and Thursday Evenings

THE NATIONAL
BARGAIN CO.,
Shannon Building.
NORWICH, - - - CONN.

VIOLIN SCHOOL
for Violin, Alto, 'Cello, French Lessons.
EUGENE WALLNER, Room No. 7, over the Boston Store, in the afternoon. sep7TuThS

ARTIFICIAL HUMAN EYES.
Those who wear them take notice that I keep a large assortment in stock; every variety in shade of color to match any sound eye that may present itself.

DR. GEO B. BRIGDEN
Office, No. 18 Shannon Block, Norwich.
Practice Restricted to Eye and Ear Diseases.
Hours, 9 a. m. to 5 p. m. Sundays, 12.30 to 3 p.m.

At my office you can find every style and peculiarity of spectacles or Eye Glass manufactured. A thorough examination will be given, proper glasses adjusted, and style of frame or setting fitted, that will be easy and comfortable as well as becoming to the wearer. EXAMINATION FREE except in Astigmatism, or when necessary to prescribe in addition to fitting glasses. dec28d

A FULL SUIT OR OVERCOAT!
Whatever you say. Goods all in, and can give you anything you want. When handy, spend a few pleasant minutes looking over our assortment.
GEO. E. CLARK,
Merchant Tailor,
Room 4 Shannon Block. sep28d

E. P. BREWER, M. D.,
18 Washington St.,
GENERAL PRACTICE AND THE EYE.
Office Hours: 8 to 10 a.m., 1 to 3 and 6 to 8 p. m. Telephone 22-4. nov28daw

The Bulletin.

Norwich, Thursday, December 28, 1893

The Bulletin should be delivered everywhere in the city before Six a. m.

Subscribers who fail to receive it by that time will confer a favor by reporting the fact to the Bulletin Co.

The Weather.

Indications for Connecticut: Fair weather in the morning, showers in the afternoon or night: southwest winds.

Slater Museum

Open every week day 9–12 a. m. 2–5 p. m.

The Norwich Weekly Courier is the best weekly newspaper in New England at 50c a year.

NORWICH AND VICINITY.

CITY NEWS.

Meeting of Palmyra Encampment this evening.

Yuletide parties are the proper caper this week for the fashionable set.

The steamer Long Island will make her last trip of the season on Jan. 5.

A large new radiator has been placed in the upper hall of the court house.

Two electric lamp posts were placed in position before the Second church on Wednesday.

A good supper and entertainment at a small price will be given in Grand Army hall this evening. Supper served from 5 30 to 7 o'clock.

The police commissioners have located an electric light near the little plain about twenty feet from the sidewalk, so that it will illuminate Broadway, Union and Otis street.

The young people of the Union Sunday school held their Christmas festival on Tuesday evening. Mr. Frank Nichols impersonated Santa Claus most successfully and presented each pupil of the school a generous number of gifts.

The Windham County Transcript says: The "Installation of the McGregor Post and the Woman's Relief Corps will occur on Tuesday evening, Jan. 2, instead of Jan. 3, as at first expected. Mrs. Warren Lee Goss, who is to install the officers of the Woman's Relief Corps, could not be here on the 3rd, as she is to install the officers at Norwich that night."

There are about twenty applicants for the position of keeper of the county home. Mrs. Brown has applied for retention. Her years of experience and her work as a matron makes her retention desirable. Among the applicants there is only a limited number of persons in anyway qualified to fill such a place. If a change is to be made it is important that the county commissioners should select the best equipped applicant.

Brownies at East Main Street Church.

The annual Christmas festival of the East Main Street M. E. Sunday school was held in the church vestry Wednesday evening. After the company had been entertained by a troupe of performing "Brownies," two tastefully trimmed trees were relieved of bountiful loads of gifts. Refreshments were served the company present and the evening closed with a pleasant hour spent in social intercourse.

Meritorious Pupils in Second District, Preston.

The school closed its fall term Friday for a vacation of two weeks. The following pupils were not absent during the term:

Senior Department—F. E. Bushnell, principal; Miss Grace Albertson, assistant. May Brown, Jennie Campbell, Samuel Mathers, Justin Holden.

Junior Department—Miss Fannie F. Fitch, teacher; Nellie Franklin, Walter E. Gay, James M. Kay, Warren Chapman.

Intermediate Department—Miss A. E. Wightwire, teacher; Lottie Gebrath, Eleanor Gebrath, Grace Bates, George Kay, Elmer Thompson, Alexander Campbell.

Primary Department—Miss E. L. Wilbur, teacher; Lila M. Cook, Ruth C. Gay, Allan T. Jahn.

A Lively Runaway.

A team of horses owned by Levi W. Crouch were left standing on Laurel Hill at 3 30 o'clock Wednesday afternoon when a blast frightened them. They ran away and continued down the steep hill to the Laurel Hill bridge, dashing across it to the clothing store on Shetucket street. Some one saw the runaways coming and shouted so that the horses were turned from their course and headed down towards the wharf.

The pole of the wagon struck the seat of a carriage standing there, and the horses were stopped. Mr. Crouch sent the owner of the carriage with it for repairs, and was glad to have his turnout escape with such a small damage.

Court Assignments.

The assignments for the criminal term of the superior court are as follows: For Tuesday, January 2—The state against Charles Saunders, Michael Dennehy, John Butler, George Blumley, Eugene McIsaacs, William Surrogy, Wm. Riley, Charles W. Treadway, John Fitzgerald, Robert Schellilbaum, John Fish and Humpatman Milldonian. For Wednesday, January 3: The state against Reuben R. Brown, Ransome S. Sholes, Jr., William N. Milliken, Charles R. Tinker, James B. Cole, Simon Dunbar, Aaron Walpiansky, Lewis H. Wilcox, Henry A. Hewlitt and Francis R. Hewlitt.

First Baptist Festival.

The Sunday school of the First Baptist church held their annual Christmas festival Wednesday evening. The school and church were well represented. The committee of arrangements, Mrs. J. E. Olcott, Mrs. T. B. Liston, Mr. J. B. Leach and Mr. T. J. Howard, provided a unique way of distributing the numerous presents instead of the old-time tree. A fishing pond was arranged (a dry pond, however) to admit of fishing just the right present at the right time, to the surprise and delight of the little ones.

All the members of the school were remembered by Santa Claus. After distributing the gifts the committee invited the school to the dining rooms, where cake, coffee, etc., were served. All voted it a good time, with many thanks to Santa Claus.

City Court—Brown, Judge.

Alexander Balfour, for breach of the peace, was in the city court on Wednesday morning. Judgement was suspended to March 2; bonds, $50.

Thomas McFall, for intoxication, was committed on a fine of $1 and costs, $6 12.

James Mackey, for intoxication, was fined $1 and costs, $6 12, and committed.

Arthur McGovern, for breach of peace in failing to pay for a supper, paid $7 72. His dispute was about ten cents. After the papers were made out to commit him to jail, he reached down in his sock and pulled out a bag containing $11 and paid.

Personal.

Chester Spalding has begun his duties as postmaster at Plainfield.

Patrick Brady of New London, has been notified that his application for a patent on an automatic printing press has been allowed.

Mrs. Dwight Mason of Winchendon, Mass., is visiting her parents, Mr. and Mrs. Calvin Allyn at Riverview.

Motorman Charles Neil of the Thamesville route of the electric road, is among the latest victims of the grip.

Miss L. Angie Stanton is recovering from a severe attack of the prevailing malady.

Mr. John L. Hawkey, chief engineer of lightship No. 44, stationed off Cape May, N. J., who writes the letter printed in another column relative to the shipwrecked crew of schooner Manitou, is a well known Norwich boy, and resided many years on the West Side. He has been chief officer at Cape May station for a long term of years.

Second Congregational Sunday School Entertainment.

The Christmas entertainment of the Second Congregational Sunday school was held last evening. A Christmas fairy play in one act was presented, entitled "The House of Santa Claus," by Edward Eggleston, and the following were the characters: Fairy Queen, Miss Bessie McMillan; Santa Claus, Daniel Haviland; First Dwarf, Theo. Perkins; Second Dwarf, Nathan J. Gibbs; three little girls, Natalie K. Gibbs, Marie Morrow and Jessie Haviland.

The stage settings were very fine, consisting of many evergreen trees surrounded by a fence of strung popcorn, and in the background was a house composed wholly of greens and illuminated by electric lights.

The young people all took their parts well.

An orchestra of nine pieces under the leadership of J. H. Perkins discoursed fine music during the evening.

Refreshments were served and all wended their way homeward well pleased with the evening's entertainment.

CHARGED WITH THEFT.

A Polish Woman Is Arrested for Stealing Forty Dollars.

Dora Marshall was arrested in a boarding house in Greeneville on Wednesday, charged with theft of $40. She came to the police headquarters accompanied by a six-weeks-old child. It is claimed she took the money from Adam Foley on Tuesday. She says the men in the boarding house were drinking together and she was invited to the room to add to the enjoyment.

When the money was missed and Foley was looking for it he saw the woman go to an out building and beneath it the man's empty purse was found. When Dora Marshall's room was searched $25 was found in a drawer. She is Polish and an interpreter was necessary when she was questioned by the police. It is thought she may have the rest of the money hidden about her person and the officers begin to feel the need of a police matron.

THE BOARD OF TRADE.

An Interesting Address by the Hon. David A. Wells.

The very largely attended December meeting of the board of trade was held at 7.30 o'clock Wednesday evening with President W. A. Aiken in the chair and J. L. Woodard secretary.

General Aiken explained the necessity of electing delegates to the state convention to be held in New London in January.

H. H. Gallup was chosen member of the state executive board and these delegates chosen: W. A. Aiken, George S. Palmer, Jonathan Trumbull, A. H. Brewer and Adams P. Carroll.

A committee was elected to nominate officers for election at the annual meeting, consisting of A. P. Carroll, A. H. Brewer, Patrick Cassidy, Jonathan Trumbull and F. R. Wasley.

General Aiken, as chairman of the special committee, appointed at the last meeting to render aid to those out of work, said the committee had met with the city missionary and it was voted after cross questioning him, that it would be best to suspend any direct plan for the present, because nothing could be done without interfering with existing charities. The committee recommended that the board of trade render such aid as they could to the city mission.

On motion of A. H. Brewer the report was accepted and the committee continued.

The committee on memorials, through the secretary, presented a fitting tribute to the late A. T. Converse, and it was accepted and ordered spread on the records.

General Aiken then introduced the Hon. David A. Wells as a fellow member whose writings on economics are read not only where the English language is spoken but also where it is not spoken. Several tributes were paid to pamphlets of Mr. Wells that had been most helpful in times of national darkness.

Mr. Wells in opening said he wished to talk informally on the events of the current year which are so remarkable. The year opened with great promise and largely increased receipts of the government. Now the government finds itself confronted by a net deficit in revenue of $80,000,000.

The excess of losses by fire as compared with '92 will this year approximate $30,000,000, mainly the result of incendiarism consequent on hard times. From May 4 to July 19 there was taken from national banks $169,000,000. Between January 1 and October 31 there were 556 that suspended payment—154 national, 181 state, 49 savings, 156 private and 18 loan and trust,—and their liabilities amounted to $169,000,000. During the same time $1,200,000,000 of railroad property went into receivers' hands. The failures in the country during the past year were 16,000, as compared with 12,000, the maximum of any other year, and the loss has been $500,000,000.

The effect of this stagnation in trade is seen in the very necessities of life. In August the consumption of sugar falling off 33 per cent. There are only two articles in which the consumption of the country has increased since May and they are beer and cigarettes. The price of pork fell in Chicago in August from $19 to $10 a barrel. The decline of clearing house clearances for the whole country this year is estimated at $8,000,000,000. What was the agency that produced this?

The agency was entire distrust of our fiscal system and currency. The germ of the whole trouble was the silver law of congress passed in 1878, which directed the secretary of the treasury to purchase and coin $2,000,000 of silver a month. In 1890 the Sherman bill increased the amount and the alarm intensified. Things went on quietly until the present administration came in on the first day of March, and President Cleveland said the government intended to maintain a parity between the metals, gold and silver. But people began to realize gold was leaving us. From 1889 to 1893 we sent out $350,000,000 of gold and imported but $115,000,000. The panic did not culminate until it became apparent that we were encroaching upon the fund of $110,000,000 especially laid aside for the redemption of the greenbacks. All the disturbances have been local in the national sense and artificial. In Canada and Mexico there were no panics. If our people had known the function and origin of money there would never have been any doubt what legislation was necessary.

An income tax cannot be equitably collected because it has been tried and in 1872 only 71,000 out of 40,000,000 people confessed to an income in excess of $3,000. The one remedy of the present condition is a better education in respect to economic and financial truths. This may be gained by expensive experience or through colleges and the press. There is needed a better knowledge of political economy which is the history of the world's experience in endeavoring to better its financial and moral condition.

We are recovering, said Mr. Wells, from the panic in a remarkable degree, but the element that now holds us back is that the agriculturist is not getting a proper remuneration and has little purchasing power.

Mr. Arthur H. Brewer, at the close of the address, said he was satisfied by the close attention of the audience that he voiced the sentiments of all in presenting to the speaker a vote of thanks for his instructive and interesting address. The vote was made unanimous and then the meeting adjourned.

EASTERN CONNECTICUT.

PUTNAM.

Wedding Bells—Personals.

A quiet home wedding was that of Miss Alice Sharpe and J. F. Carpenter, celebrated Wednesday at 5 o'clock p. m., at the bride's residence on Church street. The Rev. F. D. Sargent, of the Congregational church, performed the ceremony. The happy couple are well-known in Putnam and stand high in social circles.

Major S. H. Seward and E. G. Wright are confined to their homes by illness.

Arthur and Albina Farley are visiting friends in Norwich.

Miss Lizzie Carpenter is the guest of friends in Norwich.

FITCHVILLE.

Christmas Celebrations—Palmer's Mills to Run Through the Winter.

The Rev. R. E. Turner preached an excellent sermon on "The Nativity," Sunday. Illness in his family kept him from the Christmas festivities Monday. Mr. William H. Palmer, Jr., delivered an address at the hall and acted as director, owing to the absence of the pastor and deacon. Deacon and Mrs. Lewis were greatly missed. They were entertaining our foreign visitor, la grippe. Mr. Frank Rose of Warwecus Hill and Miss Kinstead kindly assisted the choir. Little songs and speeches by little folks and a social time generally completed the entertainment.

At the church two attractive trees left just space to show the artistic decoration of the pulpit. It was like a dainty lace work in greens and berries, designed by Mrs. Rathburn. The presents were well chosen. It was noticeable that many useful articles were selected. There was no other suggestion of hard times.

Mr. Palmer cheered his friends with the announcement that work would continue through the winter though not profitable at present, Palmer Brothers having determined to keep their people together and in comfort if possible.

NORTH STONINGTON.

A Grange Formed—Visitors—Personals.

The Sunday schools of the Congregational and the Second Baptist churches each had a Christmas tree.

Deputy Morse of the Jewett City grange organized a grange in this town Friday evening. Colonel J. F. Brown was elected master and the Hon. Latham Hull treasurer.

Miss Nellie Chapman, a graduate of the Wheeler school, now a teacher in the graded school, closed a successful term Friday. She has been retained as teacher for the remainder of the school year.

Among the visitors from out of town are Mr. W. A. Clark of New York, Mr. Joseph P. Carey of Easton, Pa., Mr. Frank P. Vincent of Newburg, N. Y., Mr. Charles Vincent of East Greenwich, R. I., Mr. Green of Natick, R. I., Miss Mattie Main of River Point, R. I., Miss Brewster of East Greenwich, R. I., Mr. and Mrs. Elisha Packer of Mystic, Mrs. J. Hadley Whiting and daughter, Miss Venie Whiting of Mystic.

Mr. Frank D. Geer has recovered from an attack of rheumatism.

Mrs. George A. Avery has rented her farm and contemplates moving into the village next spring.

CHAPLIN.

Christmas Festivals—The Grip is Prevalent.

The Rev. Mr. Cotton is spending the week in town and visiting among the church people.

The Congregational Sunday school, N. C. Hunt, superintendent, gave a Christmas concert at the church Monday evening. The church was tastefully trimmed. The exercises included singing of new Christmas songs, appropriate recitations and a short address by the Rev. Mr. Cotton. The fine evening drew out a large number. At the close of the exercises a social time and refreshments were enjoyed in the vestry.

The Sunday school connected with the chapel at South Chaplin gave a Christmas concert and had a Christmas tree on Tuesday evening.

John Holt, who has been sick several weeks, is in a critical condition.

The blacksmith shop at South Chaplin is having plenty of work since it has recently started up with Mr. Blanchette of Willimantic as workman.

MARRIED.

CROWELL—SPICER—In Hopkinton, R. I., Dec. 27, 1893, by the Rev. M. Randolph, at the residence of the bride's father, Fred. C. Crowell of Westerly and Miss Addie Content Spicer of Hopkinton, R. I.

ROSEBERRY—MILES—In Taftville, Dec. 27, by the Rev. G. H. Kellogg, Mr. Joseph W. Roseberry to Mrs. Maria Miles, all of Taftville, Conn.

DIED.

WEBB—In Norwich, Dec. 26, 1893, Harriet Colt Webb, youngest daughter of the late Jeremiah S. Webb.
Funeral from the residence of Geo. F. Bard on Friday, Dec. 29, at 2 p. m.

GILMAN—In New York, Dec. 27, of pneumonia, Henry E. Gilman, son of the Rev. Edward W. Gilman.

WILLIAMS—At her residence in this city, Wednesday, Dec. 27, 1893, Rebecca Colt Williams, daughter of the late Joseph Williams.
Notice of funeral hereafter.

KELLY—In this city, Dec. 27, Wellington D. Kelly, aged 3 years and 10 days.
Notice of funeral hereafter.

NEW ADVERTISEMENTS.

I. O. O. F.

The members of Palmyra Encampment, No. 3, I. O. O. F. are hereby notified that the Nomination and Election of Officers will take place THIS THURSDAY EVENING. Every member is requested to be present.
Per order C. P.
dec28d F. R. GREEN, Scribe.

PHILLIPPE AND CANAUD
-SARDINES-
—AT—
WELCOME A. SMITH'S.
dec28d

WINTER SUITS
IN WORSTEDS AND CHEVIOTS.
Dodge & Holloway.
dec27TuThS

New Years Cards, 10c from 25c.
Needle Books, 5c from 10c.
Straw Splashers, 5c fm 10c
Ladies' Handkerchiefs, 10c from 25c.
ALFRED HOUGH, Agt.,
dec28d 30 BROADWAY.

WE HAVE THE
GOLD AND SILVER SHIRT
the best fitting shirt made, to retail for $1.00 and $1.25, in Plain, Fancy and Short Bosoms.
C. D. BROWNING & CO.,
dec28d 38 CENTRAL AVENUE.

T. J. FALVEY
has still a good assortment of LADIES'
Fur Capes
That he will Close Out at VERY LOW PRICES.
GIVE HIM A CALL.
It will save you dollars.
SHANNON BUILDING.
dec28MWF

USE
Steiner's Toilet Cream
for Chapped Hands, Face, Complexion and after Shaving.
TRY IT.
Steiner's Pharmacy.
dec27d Shannon Building.

$20.00 REWARD for return of Pocketbook containing sum of Money, lost Saturday, Dec. 23, somewhere between North Franklin P. O. and Geo. Prentice's Store. E. A. RACE, North Franklin, Conn. dec28d

Alling Brothers,
10 to 14 MAIN STREET.
We offer the balance of our
Horse Blankets, Plush and Fur Robes,
All at Reduced Prices.

Best Quality Reversible Leather Coats, $5.50.
Flannel Lined Leather Coats, $3.75.
Beach Jackets, $2.00.

CARDIGAN JACKETS.

50c,	reduced	from	75c,
75c,	"	"	$1.00,
$1.00,	"	"	$1.25,
$1.40,	"	"	$1.75,
$1.50,	"	"	$2.00,
$2.00,	"	"	$2.50.

SWEATERS, $1.60, fm $2.

MEN AND BOYS' CAPS.

15c,	reduced	from	25c,
37c,	"	"	50c,
50c,	"	"	75c,
75c,	"	"	$1.

dec28d

For Hoarseness, Coughs and Colds
—USE—
WOODWORTH & SMALL'S
Syrup of Tar and Wild Cherry
nov6TuThSaw

THE GOODS DISPLAYED IN OUR SHOW WINDOW ARE MARKED TO SELL BELOW COST.
If you can't do better elsewhere, would be pleased to sell you.
Toilet Sets, Frames, Shaving Sets, Albums, Jewel Cases, &c.
LOVELL BROTHERS, West Side.
dec27TuThS

FINE COMMERCIAL, BANK, BOOK and Job Printing done at The Bulletin Job office at short notice.

NEW ADVERTISEMENTS.

WHITNEY'S
CHINA HALL!

HOLIDAY
GIFTS
In Great Variety,
At the Lowest Possible Prices.
—CALL ON US FOR—

Fine China,	Cracker Jars,
Cut Glassware,	Chocolate Pots,
Banquet Lamps,	Celery Trays,
Hall Lamps,	Card Receivers,
Piano Lamps,	Flower Vases,
Night Lamps,	Lemonade Sets,
Carpet Sweepers,	Ice Cream Sets,
Table Cutlery,	Berry Sets,
Plated Ware,	Tea Sets,
Jardinieres,	Dinner sets.

dec28daw

For Sale
By permission of the Court of Probate, the property belonging to the estate of the late Mrs. H. A. Abbot, situated at 360 FRANKLIN ST. Norwich. For particulars enquire of the Administrator, WM. O. ABBOT, Yale Mills, or at in the evening, at 21 Warren Extension.
dec19TuTh

FOR SIGNS OR
AWNINGS
It Will Pay You to See J. W. MALLETT
108 Broadway, next to Theater.

—THE—
Central Baptist Church,
UNION SQUARE.
REV. J. D. HERR, D.D. Pastor.
Residence 49 Church Street.
Public Services, to which all are cordially invited: Sunday, 10.30 a. m.—7.30 p. m. Sunday school Sunday 12 m. Young People's Meeting 6.30 p. m. Prayer Meeting Thursdays 7.30 p.m. Seats rented by the month. Persons desiring sittings may apply on any week day, or on Sunday to the undersigned Seat Rental Committee.
CHARLES E. WHITNEY,
E. G. SMITH,
dec27TuThS CHARLES D. NOYES.

TURKEYS,
Chickens, Ducks and Geese.
The finest lot ever shown in the city.
PRICES LOW at the
NORWICH CASH MARKET CO.
dec28d 128 West Main.

GENUINE
Almost everyone prefers the genuine to an imitation.
Cottolene!
Is the genuine and original. All others are imitations. Buy the best and you will get the best results.
L. A. GALLUP, Wholesale.
dec21TuThS

WISE PEOPLE CURE COLDS IN TIME
—WITH—
McVICKER'S
COUGH CURE
—SOLD BY—
N. D. SEVIN & SON.
dec28daw

For something odd, new and attractive for Holiday Gifts make your selections from our assortment, which is complete.
dec21d SMITH BROS.

PICTURES!

MARK - DOWN SALE THIS WEEK.

M. J. Farrell's,
61 Broadway.
dec28daw

NEW ADVERTISEMENTS.

6%
Partial Dividend Bond Certificates.
UNITED STATES
SAVINGS & LOAN COMPANY,
Paid in Capital............ $1,500,000
Subscribed Capital........ $6,000,000
One of the oldest and largest Co-Operative Banks in America having an income of $60,000 per month and Local Boards in over 300 cities. Affords an absolutely safe investment in Cumulative First Mortgage Bonds.
E. G. RACE and GEO. A. SMITH, GEN. AGTS.
Office 3 Shannon Building, Norwich.
aug17MTh

NORWICH
BUSINESS
COLLEGE.

Prices Reduced One-Half!

By the purchase of a Scholarship [one school year of 40 weeks] the price is reduced nearly one half.

If you cannot arrange to take a Scholarship Course, send for prices by the term.

WINTER TERM BEGINS
TUESDAY - JANUARY 2.

Prospectus will be sent upon application for same.

ADDRESS:
EARL M. SWIFT,
Norwich Business College for any further information.
dec27d

BARGAINS.
We offer the remainder of stock, consisting of
Watches, Jewelry, Diamonds,
Musical Merchandise and Novelties at prices regardless of cost. Call and be convinced.
A. PLAUT, Leader in Low Prices,
dec28d 200 MAIN STREET.

FRISWELL
Has a large stock of
Gold and Silver Watches
left over which he will sell low for cash.
25 FRANKLIN STREET.
dec28d

PITCHER & MAIN
Are agents for the DOUGLAS SHOE for their end of the city.
426-428 1-2 No. Main St.
dec12d

Christmas
Slippers.
1,000 pairs of Gentlemen's Slippers
From 75c to $2
GEO. W. KIES & CO.
dec28daw

While Shopping See Our
Ladies' Crochet Slippers, all sizes and colors only $1.
Men's Velvet Slippers at 75c and $1.00.
Child's, Misses' and Ladies' Wool Lined Rubber Boots.
Blacking Sets at 50c, 75c & $1.
FRANK A. BILL,
dec28daw 104 MAIN STREET.

Desirable and Substantial Presents
—FOR—
CHRISTMAS AND NEW YEARS
CAN BE FOUND AT
J. P. BARSTOW & CO.'S
23–25 Water Street.
We have not space to enumerate them all.
Richmond Parlor Stoves,
Richmond Ranges,
Granite Iron, and Enameled Steel Ware, and a special assortment of
Carpet Sweepers,
and many other articles to make the household happy.
PRICES THE LOWEST.
dec28daw

THE HUMAN BODY
Is full of disease, and we must seek salvation through a healthy stomach, by using
ROSENBERG'S MAGICAL STOMACH POWDERS
Try them. For sale by all Druggists.
nov28d

Horizontal Water Wheels,
Head Gate Gearing,
Water Racks,
Power Transmission Machinery.
Collins Turbine Machine Co.
jy8d

DR. N. P. SMITH,
Office No. 8 Broadway.
Hours 11 a. m. to 1 p. m., 4.30 to 6.30 p. m.
sep26d RESIDENCE 262 MAIN ST.

Norwich Morning Bulletin.

VOL. XXXV.—NO. 11,791 NORWICH, CONN. FRIDAY, DECEMBER 29, 1893—SIX PAGES SIX DOLLARS A YEAR

THIS MORNING'S NEWS.

The Weather.

The following record, reported from Sevin's pharmacy, shows the changes in temperature and the barometric changes

December 28.

	Thermometer.	Barometer.
7 a. m.	32	[illegible]
12 m.	40	[illegible]
6 p. m.	41	29.81

Highest temperature during 24 hours, [illegible]
Lowest temperature during 24 hours [illegible].

Norwich and Vicinity.

[illegible] today.
A New York pickpocket in town.
Epworth league reception.
Funeral of Mrs. John Page.
Col. and Mrs. Tyler's fifteenth anniversary.
The Rev. W. L. Swan's presents.
Captain Geer married.
More Stonington liquor cases prosecuted.
Silver wedding of Mr. and Mrs. Charles A May.
Christmas festivals.

State.

New Haven's latest sensation.
East Hampton boy drowned while skating.
Electric road completed between Meriden and Wallingford.
Counsel for Receiver Hart asks for an order summoning sheriff in charge of the N. E. property to appear in court.
Freight traffic east and west from Hartford blocked.
A young Bridgeport milliner suddenly stricken blind.
A reduced scale of prices submitted to the Danbury hatters.

General.

Yellow fever in its worst form appears at Rio de Janeiro.
The new regulation—a 30 days' notice—adopted by the pension bureau.
The Hawaiian inquiry—Senator Morgan hopes for annexation.
A high police official said to have joined Parkhurst's crusaders.
The English press upon the Atchison troubles.
Petition for removal of receivers of Union Pacific.
New Bedford spinners protest against the Wilson tariff bill.
Report of committee on state bank tax repeal.
Mitchell and Corbett arrested.

SPECIAL NOTICES.

These extra long oversacks made from heavyweight suitings and wool-lined, are such good things for the money, so comfortable in cold or stormy weather, that we can't help referring to them again. By keeping yourself warm, you may live to keep others warm.

R. D. JONES & SON,
Merchant Tailors....[illegible] MAIN ST.
(Over C. C. [illegible] store.)

—TRY—

DR. DUPREZ'S SYRUP.
For Coughs and Colds.
It Acts Like Magic.
Price 25 and 50c per Bottle.
AT ALL DRUGGISTS.

TAKE A FRIEND'S ADVICE
AND USE
DR. HOUGH'S
COUGH and LUNG BALSAM.
Sure Cure for all Coughs and Colds.
Price 25 Cents.
Sold by all druggists and medicine dealers.

Norwich Line to New York.

Trains leave Union Station, Norwich, daily (Sundays excepted) at 9.25 and 9.55 p. m., connecting at New London with steamer "City of Worcester" or "City of Boston," for New York.

Steamer "City of Lawrence" leaves Norwich on Sundays at 7 p. m., New London at 9 p. m., for New York.

Returning, steamers leave New York daily (Sundays excepted) at 5.30 p. m.

For state-rooms and further information apply at Office of the Company, 58 Shetucket street. Telephone call 162-2.

ANDREW HYDE, D. V. S.,
VETERINARIAN,
Office 10 Bath Street. [illegible] Telephone [illegible]

BUSINESS

For sale or exchange with considerable work on hand.

A Concreting and Roofing

business will be sold at a very reasonable price. On easy terms or in exchange for Real Estate, or part payment with mortgage or on Terms satisfactory to both parties. Reason for selling given to parties interested.

Address, Lock Box 11,
NORWICH, CONN.

COMPOUND
TOLU AND LUNGWORT
COUGH SYRUP
A Never Failing Remedy.
Coughs, Colds, Croup, Etc.
Gives immediate relief or money refunded.

TRADE SUPPLIED BY
Lee & Osgood, - - - Norwich,
Nichols & Harris, New London,
Walter Price & Co. Westerly, R.I.

STATE BANK TAX REPEAL BILL.

Its Provisions Kept From the Public Up to This Time

THE COMMITTEE DIVIDED.

Mr. Cox of Tennessee Favors Unconditional Repeal.

WASHINGTON, Dec. 28.—The sub committee of the committee on banking and currency of the house, to whom was committed the question of repealing the state bank tax, divided on the matter, Mr. Cox of Tennessee submitting a report of unconditional repeal and Mr. Warner of New York and Mr. Hall of Minnesota reporting in favor of conditional repeal. The bill drafted by Messrs. Hall and Warner was printed for the use of the committee, but up to this time its provisions have been kept from the public.

Its important features are as follows: The 10 per cent. tax is repealed. It provides that issues of state bank notes shall be confined to the state in which the banks are incorporated, and if the notes are used outside of the state they are to be subject to a tax of 10 per cent. of their face value.

State banks, etc., are authorized to issue circulating notes, subject to the following regulations: Such notes shall be printed in blank by the comptroller of the currency, who shall cause them to be printed in design so as to plainly show, if such is the case, that they are issued by a national banking association; the state, if any, under the law of which they are to be issued, and the bank, banking association or corporation by which they are to be issued. No such notes printed in blank shall be furnished by the comptroller of the currency to any such bank, unless he shall be satisfied—that if other than a national banking association by the law of the state in which it is situated—the holders of the circulating notes issued under this act shall be given a paramount lien upon all its assets in preference to any and all claims whatsoever and the shareholders of any such bank or banking association shall be held individually responsible for all its outstanding circulation issued under this act, to the extent of the amount of their stock therein in addition to the amount of invested shares; that it has made adequate and convenient provision for the redemption of its circulating notes either at the capital city of the state in which it is situated or at some other city of the state which shall have been approved by the comptroller of the currency; that the amount of its capital paid up and then unimpaired, is not less than $50,000, and that the aggregate amount of the face value of such notes printed in blank and furnished by the bank or banking association, together with any of its circulation issued under the national banking act, if it be a national banking association, and still outstanding, is not greater than 75 per cent. of its capital stock paid up and then unimpaired.

Every such bank which is not in a national banking association shall make to the comptroller of the currency not less than five reports during each year, in the same manner as national banks. The comptroller is also given power to call for special reports at any time. The comptroller is further given authority to appoint suitable examiners for banks and associations doing business under the act.

It is further provided that no bank or banking association either directly or indirectly pledge or hypothecate for any purpose whatsoever any of its circulating notes issued under this act. Any president, cashier, director or other officer who shall knowingly violate the provisions of this section, or who shall participate in or assent to any such violation, shall be deemed guilty of a misdemeanor, and for such shall be fined not less than $1,000 nor more than $5,000, or imprisonment at hard labor not less than one year nor more than five years, or both.

No person, firm, corporation or association shall receive from any bank, banking association, corporation or association any of its circulating notes issued under this act, as security or as collateral security for any loan of money. Any person, firm, corporation or association offending against these provisions shall be found guilty of misdemeanor and shall be fined not less than one hundred nor more than one thousand dollars and a further sum equal to the value at the face denomination of the notes so received. It is made the duty of the comptroller of the currency to receive worn-out, mutilated or defaced circulating notes, issued under this act and to destroy them in the presence of witnesses to be appointed, one by the secretary of the treasury, one by the comptroller of the currency, one by the treasurer of the United States and one by the banking association to issue new notes for those destroyed.

KNIGHTS OF COLUMBUS.

A Circular Drafted Explaining the Position of National Officers.

NEW HAVEN, Conn., Dec. 28.—The local councils of the Knights of Columbus have drafted a circular which will be sent all the councils in Connecticut, Rhode Island, Massachusetts and New York. The circular explains the position which the national officers have assumed and the difficulty which exists between them and the subordinate councils. It requests each council to petition the national board of directors to call a special convention of the order to be held in February next. If the request for a special convention is not granted, it is probable that the national officers will be cited to come into court to show cause why they should not be punished. This latter step, it is said, will be taken because a few years ago, when an extra convention was asked, the general secretary reported less than one-third of the councils had made the demand, and the request was, therefore, denied. It was afterwards discovered that over two-thirds of the councils had petitioned for the convention.

New Scale of Prices Submitted to Danbury Hatters.

DANBURY, Dec. 28.—The employes of Belaire, Lurch & Co., numbering about 200, went to the factory this morning and the new scale of prices was submitted to them. They represent an average reduction of ten per cent. The finishers and makers decided to accept the prices, but the trimmers and cutters and slippers are considering the prices and will announce their decision to the company at 2 p. m. tomorrow. They are cut on some work about 25 per cent., but it is probable that they will finally accept.

Branford Woman Found Dead.

NEW HAVEN, Conn., Dec. 28.—Miss Emma M. Spinks, aged 58, was burned to death at her home in Branford last night. Miss Spinks' body was found in the cellar, and it is believed by the medical examiner that her death was due to the explosion of a coal oil lamp.

FLIGHT OF AN ORGANIST.

Fashionable Portion of New Haven Receives a Severe Shock.

NEW HAVEN, Dec. 28.—The fashionable portion of this city are greatly shocked at the recent conduct of the organist of the most aristocratic church in New Haven. Maurice Keller, organist and choir master of Trinity church, resigned yesterday and left town suddenly, presumably for New York. Keller has not, it is said, been leading an exemplary life for the past few months. Sometime ago he took the Keeley cure, but went back to his old habits recently. Last week his salary was attached by a local cafe keeper for board. The Christmas music, which is made much of at this church, was rendered in a very "shaky" manner, and the result was that Professor Keller was relieved from further playing of the organ that day. Yesterday a local tobacconist attached his furniture for debt and completely cleaned out his room. A dozen or more merchants had deputy sheriffs search the town for Keller, but he got out in time to avoid them.

COUNSEL FOR RECEIVER HART

Want the Sheriff in Charge of N. E. Property to Appear in Court.

NEW HAVEN, Conn., Dec. 28.—Arthur Perkins of the law firm of Perkins & Perkins of Hartford, counsel for William T. Hart, who was yesterday appointed receiver for the New York & New England railway company property in Connecticut, appeared before Judge William K. Townsend of the United States district in this city this afternoon and asked for an order summoning the sheriff in charge of the New England company's property at East Hartford to appear in court and show cause why he should not be held and punished for contempt.

Counsel in asking for the order stated that the rolling stock of the company in East Hartford had been attached by the Philadelphia & Reading railway in a suit for $300,000 and that the property was consequently tied up and general traffic is being interfered with. Counsel claimed the attachment was made with the notice and knowledge of the application for the appointment of a receiver.

Judge Townsend this evening granted the motion and a hearing will be had before him in this city at 2 p. m. tomorrow.

N. Y., N. H. & H. Lease Ratified.

NEW YORK, Dec. 28.—When the vote on leasing the New York & New England and Northern to the New England road closed yesterday, it [illegible] 106,750 in favor of and 6,963 against the proposition, 118,000 votes for it being required to effect the lease. The polls opened again this afternoon and when they closed, the total vote was 141,099. Of this vote 134,046 were in favor and 6,963 against the proposition. This ratifies the lease.

United States Commissioner Shields went to the office of Mr. Platt this afternoon and qualified him as receiver of the New England railway in $100,000. The bondsmen were H. O. Armour and Calvin S. Bryce.

Against the Wilson Bill.

PUTNAM, Dec. 28.—The Hon. Charles A. Russell, member of congress, has received a petition protesting against the Wilson tariff bill, signed by fifty-eight employes of the Sayles & Washburn woolen mill at Mechanicsville. A petition is being circulated in Killingly and also one at the Morse mills in Putnam. Hon. C. A. Russell is now at his home in Killingly. He expects to leave for Washington on Tuesday, January 2.

Drowned While Skating.

MIDDLETOWN, Conn., Dec. 28.—Howard Carpenter, aged 17, son of Mr. Le Grande Carpenter, a prominent manufacturer of East Hampton, was drowned Wednesday night about 6 o'clock while skating on the lake at East Hampton. Young Carpenter was accompanied by Mr. Allen, the village school teacher, who also skated into the glade, but he was rescued. The body was recovered about an hour after the accident.

The Carnegie Wage Scale Signed.

HOMESTEAD, Pa., Dec. 28.—The Carnegie wage scale has been signed by about all the men who will have an opportunity to do so, and the plant will resume operations in every department early next week. During the week's idleness a large number of orders have come in and officials claim that the mills will run full for several weeks. Beyond that the operation of the plant will be governed by the orders received by the company.

A Disabled Steamer Slowly Making Port.

NEW YORK, Dec. 28.—The steamer Woolwich, from Middlesborough, reports that on December 27, in lat. 40' 22', long. 68' 05, she was boarded by the chief officer of the steamer Burgermeister Petersen and asked to forward a letter to that steamer's agent in New York. The captain of the Woolwich offered to tow the Burgermeister Petersen into port, but the offer was declined, as the latter steamer was making for port slowly.

Gone to Join Uncle Sam's Fleet at Rio.

NEW YORK, Dec. 28.—The monitor Miantonomoh completed her preparations for sea this forenoon and sailed to join Uncle Sam's fleet at Rio Janeiro. Captain Wallace has orders to go to Hampton Roads and await further orders there. He has on board two hundred and forty tons of coal, all that the monitor's bunkers will hold and provisions to last two months. He has also a good supply of ammunition.

General Electric Not in Receiver's Hands.

NEW YORK, Dec. 28.—In regard to the report from Cleveland, O., that a receiver had been appointed for General Electric, President Coffin of the General Electric system said: There is no more danger of General Electric going into receiver's hands than the Chemical bank. I cannot understand why anybody should put such a report in circulation.

Wallingford & Meriden Electric Road Completed.

WALLINGFORD, Conn., Dec. 28.—The electric road between this town and Meriden is completed, and everything is about ready for the running of cars. The managers of the company expect that the first cars will be running in a day or two. The road has been thoroughly inspected and pronounced satisfactory.

Belgian Mines to Be Nationalized.

BRUSSELS, Dec. 28.—The Rothschilds have conveyed their shares of the Borinage mines to the Belgian Societe Generale, which it is supposed alms to nationalize the mines.

The Hon. Clinton B. Davis Recovering from the Grip.

MIDDLETOWN, Conn., Dec. 28.—The condition of the Hon. Clinton B. Davis, of Higganum, who is suffering from a severe attack of the grip, was much better today, and it is thought that he will improve rapidly.

MITCHELL AND CORBETT.

Both Men Arrested—Was a Prearranged Programme

TO TEST THE LAW

They Will Appear Before the Criminal Court Jan. 2.

JACKSONVILLE, Fla., Dec. 28.—Charles Mitchell and James G. Corbett were arrested today according to a prearranged programme of the Duval Athletic club to test the law in this state in reference to glove contests. Mitchell was arrested at the Everett hotel this morning, but Corbett did not appear in court until this afternoon, as he could not reach the city from his training quarters at an earlier hour.

The warrants were issued by Judge Baker. They say Mitchell and Corbett did, on the 27th inst., agree to commit an offense prohibited by law, to wit: did attempt unlawfully by a previous appointment to meet each other, with the intention of engaging in a fight.

The warrant recites the substance of the affidavit, including the articles of agreement alleged to have been signed by the principals. These articles call for a scientific glove contest with gloves allowed by law, and also empowered the referee to arrest the contest when in his opinion it endangers life or limb of the principals.

The warrant alleges that Corbett and Mitchell are now trying to get together and carry out their intention to fight under the agreement. The judge did not issue the warrant or affidavit until County Solicitor Christie had passed upon them and advised the sheriff to have the warrants served.

There was a large crowd in and around the court house when Mitchell and his party appeared in the court room. After the formalities of the arrest were gone through with, a bond was made out and Mitchell signed it. Mitchell binds himself in $1,500 to appear before the criminal court on January 2. His sureties are Messrs. Richardson and Bowden, both of the Athletic club. Both Corbett and his party proceeded to the court house and signed bonds similar to Mitchell's.

During Corbett's hearing Mr. Christie expressed doubt whether the articles of agreement incorporated in the warrant were identical with the original articles. The clause giving the referee power to stop the contest when it endangers life or limb is an afterthought. It was explained that even if this clause had been added to the original articles, it cut more figure as it was impossible for the contest to become brutal so long as the rules governing such contests were enforced.

Friends of Corbett and Mitchell treated the whole proceeding as a huge joke. Before January 2, when the principals are named to appear before the criminal court of record, another procedure is to be taken which will in a measure test the law. This is an application for a writ of habeas corpus, which will be made before Judge Call probably next Monday. Corbett and Mitchell are now practically in custody and the argument will be that they are unlawfully detained and that their arrest was illegal and there is no law against glove contests.

If Judge Call holds that the arrests were illegal, Corbett and Mitchell will be released and can engage in a glove contest if they wish. If he decides the arrests were legal, they will have to appear before the criminal court and undergo a trial on the date named above.

Solicitor Christie has informed Gov. Mitchell and Attorney General Lamar of the action taken and has asked the latter to attend the habeas corpus proceedings Monday. The arrests were made under two sections of the Florida statutes.

DON'T WANT FREE WOOL

Idaho Sheep Owners to Send a Representative to Washington.

BOISE, Idaho, Dec. 28.—The Idaho Wool Growers' association has appointed Frank Haggert to represent it at Washington during the winter.

President Gooding of the association, in an interview, says: "Every effort is being made to supply data for use in Washington in the fight against putting wool on the free list. Investigation shows that there are 500 sheep owners in Idaho, and that the annual product reaches more than $1,500,000. We have affidavits showing that wool has been sold by the car for 4 cents by men who secured 14 cents last year. Sheep are worth no more than their hides were a year ago."

Banker Magoun's Will.

NEW YORK, Dec. 28.—The will of Geo. C. Magoun, was filed today in the surrogate's office. It was executed August 5, 1886. Mr. Magoun is stated to have left $120,000 and personal property valued at $700,000. George E. Crane and John J. McCook are appointed executors, trustees and guardians of his three sons, Francis, Kinsley and George B. Magoun. The entire estate is left in trust with the trustees for the benefit of his widow, Adelaide L. Magoun, and his three sons.

The Consolidated Railroad Co. Celebrates.

NEW HAVEN, Conn., Dec. 28.—The Consolidated Railroad company today celebrated the forty-fifth anniversary of the running of the first train over the New York division.

J. B. Hawley, the engineer who ran the first train, and Eli Ouistard, the oldest living conductor, were made the guests of the company, and were taken to New York this noon by Gen. Supt. Platt in the observation car. Mr. Hawley is 79 years of age and resides in Sirpony. At New York, the party was taken to luncheon, and will return on the ghost train.

Violators of Election Laws Arraigned.

NEW YORK, Dec. 28.—Twenty-nine alleged violators of the election laws were arraigned in court today. With a few exceptions the men were charged with perjury. With one or two exceptions the men were colored. They all pleaded not guilty with the privilege of presenting a demurrer by Wednesday next. Joseph E. Humphreys was arrested today in connection with election frauds.

A Colored Man Who Died Tuesday Was 121 Years Old.

LYON, N. Y., Dec. 28.—James Morris, colored, who died in this village Tuesday, was born in bondage in the family of the late Mrs. Salmon Rice in Delaware 121 years ago.

This is shown by the record of his birth in the family Bible.

Wheeler & Wilson Factory Closed for Two Weeks.

BRIDGEPORT, Conn., Dec. 28.—Today a notice was posted in the Wheeler & Wilson factory to the effect that the factory would close tonight for two weeks. The news was unexpected and a feeling of depression is prevalent among the men.

ALMOST A TRAGEDY.

Merrimac River Ice Breaks—100 People on it at the Time.

HAVERHILL, Mass., Dec. 28.—The Merrimac river was the scene this noon of a narrow escape from a frightful accident.

More than 100 men, women and children who were on the ice had a most miraculous escape from drowning.

Since the river has been frozen over the operatives in the Haverhill factories who live in Bradford have walked across the river on the ice instead of on the railroad bridge.

There were more than 100 persons on the ice near the bridge this noon, when suddenly, without a moment's warning, the ice broke up with a report like a cannon.

A dozen or more persons were precipitated into the water, but managed to scramble back on the floating cakes of ice or else were rescued by their friends.

The people managed to reach the shore in safety by jumping from cake to cake.

The ice on the Haverhill side had broken away from the shore for about twenty feet, and boards were run out from the shore.

When the tide rose this noon the ice swung away from the Bradford side, rose up in the middle of the stream, and in a few moments the river from the railroad to the passenger bridge was filled with floating cakes.

That no one was drowned is nothing short of a miracle.

ANNUAL REPORT

Of Supervising Architect of the Treasury O'Rourke.

WASHINGTON, Dec. 28.—The annual report of Jeremiah O'Rourke, supervising architect of the treasury, has been made public.

He says that extreme pressure of business, which did not permit delay, has hitherto prevented the department from taking up the consideration of the revision of existing regulations necessary for carrying into effect the act approved February 20, 1893, giving the secretary of the treasury discretionary power to obtain, by competition, plans, specifications and the supervision of construction of public buildings, as advocated by the American Institute of Architects.

On taking charge of the office, on April 20th last, he found that the plans, and in some cases, the contracts for the larger public buildings about to be erected, had been hurried through their initiatory stages as to design and arrangement, etc., while the bulk of the office work had not been touched, making a prompt and thorough restudy of all of them a matter of absolute necessity.

He found also that almost all matters relative to the location and sites for public buildings authorized by congress had been anticipated and accomplished under the preceding administration.

The supervising architect gives a detailed statement of the appropriations for public buildings not yet commenced, in course of construction and recently completed.

During the year ending September 30, 1893, the expenditures through this office for the erection of new federal buildings, including sites and for the repairs and preservation of finished and occupied federal buildings, amounted to $4,195,193 25. The contract obligations at the end of the year amount to $3,340,766 25.

The rest of the report is made up of details of only local interest.

IMPORTANT DOCUMENT MISSING.

The Original Paper Appointing N. Y. & N. E. Receiver Disappears.

NEW YORK, Dec. 28.—According to Mr. Marshal, a clerk in the U. S. circuit court, the original document appointing a receiver for the New York & New England railway has disappeared from the court records. The discovery that this document was missing was made at 5.30 o'clock this afternoon. Mr. Marshal said: "We were besieged by reporters during the afternoon, and I am of the opinion that the paper was taken by one of them through a misunderstanding." Mr. Marshal at once started out to hunt up the missing paper.

American Psychological Association.

NEW YORK, Dec. 28.—The second day's session of the second annual meeting of the American Psychological Association was held this morning in Columbia college. President G. T. Ladd of Yale university presided. The papers read were: "Accurate Work in Psychology," by Dr. E. W. Scripture of Yale.

"The Problem of Psychological Measurement," by G. H. Mead of the University of Michigan.

"The Perception of Magnitude and Distance," by Dr. J. H. Hyslop of Columbia college.

"The Confusion of Content and Function in the Analysis of Ideas," by Prof. D. S. Miller of Bryn Mawr college.

Democrats Asked to Resign.

AMBLER, Dec. 28.—The Keasbey and Mattison company, manufacturers of chemicals and pipe covering, yesterday posted in their works at this place a notice to the effect that the introduction of the Wilson bill in congress was causing this company to lose a large amount of business and requesting employes in sympathy with the measure to resign. Dr. Mattison, the president of the company, says that in the future preference will be given to republicans in employing men.

Receiver for Cass County Bank.

ATLANTIC, Iowa, Dec. 28.—Theodore G. Steinke was this morning appointed receiver of the Cass County bank. The assets are $360,000; liabilities about $300,000. The depositors will probably be paid in full.

$50,000 [illegible] at Fall River.

FALL RIVER, Mass., Dec. 28.—Fire broke out tonight on the second floor of one of a row of wooden buildings on Pocasset street near city hall. It was quite a stubborn blaze. The loss was about $50,000; insurance unknown.

Internal Revenue Receipts.

WASHINGTON, Dec. 28.—The receipts from internal revenue today were $297,959, from customs $435,617, and miscellaneous [illegible].

The national bank notes received for redemption today amount to $304,618.

Woonsocket Insurance Agent Dead.

WOONSOCKET, R. I., Dec. 28.—Jeremiah P. Harriman, a well known insurance agent and manufacturer of knitting goods in this city, died today, aged 47, from a complication of diseases. He leaves a wife.

Inmate of Togus Soldiers' Home Drowned.

AUGUSTA, Me., Dec. 28.—Yesterday at the National Soldiers' home, in Togus, the body of Patrick Drummond, an inmate of the home, was found in a brook near the reservoir. He is supposed to have wandered away, fallen in and drowned.

STRICKEN STONE BLIND.

A Terrible Affliction Visits a Young Bridgeport Milliner.

WAS SEWING AT THE TIME.

No Warning Symptoms Given—The Oculists Mystified.

BRIDGEPORT, Conn., Dec. 28.—It has been learned that Miss Lizzie Knapp, a young milliner employed on East Washington avenue, was stricken stone blind while at work on Friday last. She was sewing at the time, and the awful affliction was unattended by the slightest warning. The case mystifies the oculists.

Half an hour after Miss Knapp's sight was taken from her a messenger arrived with a diamond ring from her fiance. It was her engagement ring, and when given her Miss Knapp was completely prostrated. The young lady's home is in Torrington, where she is very well connected.

CUSTOMS REFUND METHODS.

The Subject Transferred to Congressional Committee for Inquiry.

WASHINGTON, Dec. 28.—The whole subject of customs refund methods has been transferred by the treasury department to the congressional committee for inquiry and report. This commission, commonly called the Dockery committee, was appointed by congress to inquire into the methods of conducting business in the executive departments. So far the committee has devoted much of its time to treasury methods. Three experts employed by the committee will look into the refund methods as practiced in several custom houses. The methods irregular in practice and fraudulent in many cases, it is asserted, have been brought into prominence by the extensive irregularities in the New York custom house.

Schock Now Holds the Lead.

NEW YORK, Dec. 28.—Following is the 1 o'clock score in the international bicycle race at Madison Square garden:

Schock	[illegible]
Waller	[illegible]
Martin	[illegible]
Albert	[illegible]
Metzell	[illegible]
Van Emburg	[illegible]
Huemer	[illegible]
Golden	[illegible]
Forster	[illegible]
Ashinger	[illegible]
Barton	[illegible]

G. A. R. Commander-in-Chief Confined to His Home.

LYNN, Mass., Dec. 28.—Commander-in-Chief J. W. B. Adams of the G. A. R. is again confined to his home on Leighton street, Lynn, by the wound in his leg being so painful. The wound is entirely healed up on the outside, but there is a cavity beneath and the limb will not be strong until this is entirely filled up which will require some time. No serious results are feared.

Died in Great Agony After Taking Kidney Medicine.

AUGUSTA, Me., Dec. 28.—About two weeks ago W. H. Getchell of Sidney died in great agony after taking a dose of supposed kidney medicine at his home. Suspicions have been aroused in the neighborhood, and Coroner Libby of this city had the body exhumed today and brought here. The remains will be carefully examined Friday. The suspicions point to the alleged use of strychnine.

Windsor Locks Paper Mill Attached.

HARTFORD, Conn., Dec. 28.—The paper mill of F. H. Whittlesey, Windsor Locks, was today attached by the sheriff for $500, the amount of a bill due the Gilbert & Barker Manufacturing company of Springfield, Mass.

Noted Train Robber Transferred from Auburn Prison.

NEW YORK, Dec. 28.—Oliver Curtis Perry, the noted train robber and desperado, was today transferred from Auburn state prison to the criminal insane asylum at Matteawan.

Knocked Out in 14 Rounds.

ST. LOUIS, Mo., Dec. 28.—Dan Daly of Bangor, Maine, and Al. Neist of this city, featherweights, met in a livery stable in this city last night for a purse of $800. Neist was knocked out in the fourteenth round.

This Looks Like Business.

RIO JANEIRO, Dec. 28.—The United States war ships in the harbor are under orders to be ready to get out of the way of firing at an hour's notice.

English Botanist Dead.

LONDON, Dec. 28.—The Times announces the death of the botanist, Robert Bentley.

The Bank of France Statement.

PARIS, Dec. 28.—The weekly statement of the bank of France shows a decrease of 3,650,000 francs gold and 4,825,000 francs silver.

SPECIAL NOTICES.

ROYAL
BAKING
POWDER.
Absolutely Pure.

A Cream of Tartar Baking Powder. Highest of all in leavening strength.—Latest U. S. Government Food Report.

Royal Baking Powder Co., 106 Wall St., N. Y.

Hack, Livery, Boarding and Sale Stable,
7 TO 13 ONECO STREET,
A. M. ETHERIDGE, Proprietor.
All orders given prompt attention. Moderate prices.

COUGHING LEADS TO CONSUMPTION.
MRS. BIRD'S LUNG CURE
WILL STOP YOUR COUGH
AND CURE YOUR COLD.
Contains No Anodyne.
Excellent for children. Sold by all dealers.

INSURGENT CRUISER WORSTED.

Engagement With Government Forts at Nictheroy.

RIO JANEIRO, Dec. 28.—The Brazilian minister acting for President Peixoto authorizes the following statement: The insurgent cruiser Almirante Tamandare was worsted today in an engagement with the government forts at Nictheroy. A heavy fire was maintained by the combatants, which finally resulted in the beating off of the warship which was seriously damaged. The marksmanship of the government forces showed considerable improvement and comparatively few of their shots went wild.

The government has received advices confirming the report of the loss at Itajahy of the insurgent steamer Meteor in a recent fight with the government forces. The insurgents' besieging party in Rio Grande do Sul assumed operations at that place and suffered a severe repulse. Loss in killed, wounded and prisoners was 800. The insurgents there are under the command of General Tavares.

This is the second time this month that the loyal troops at Bage have defeated the insurgents. The previous engagement took place at the beginning of December, when the insurgents were defeated with heavy loss.

TRAFFIC BLOCKED.

Freight Business East and West from Hartford at a Standstill.

HARTFORD, Conn., Dec. 28.—The deputy sheriffs in charge of the New England property at East Hartford deny that any freight cars have been drawn out of the yard since the attachment was made. The freight traffic east and west from Hartford is completely blocked. The big compound consolidated engines cannot be run over the Connecticut river bridge and are only used on the eastern division.

An Infant Thrown from the Upper Window of a Burning House.

LAKEWOOD, N. J., Dec. 28.—A fatal accident occurred this morning during a fire at South Lakewood park, about four miles from here. The Casino, a road house, caught fire, and during the excitement the infant daughter of Henry Alexander, the manager, was thrown from an upper window and received fatal injuries. The building was burned to the ground. The Casino was valued at $50,000.

Hartford Policy Sellers in Trouble.

HARTFORD, Conn., Dec. 28.—The Post has been waging a war against policy players and sellers for several weeks and yesterday addressed the chief of police on the subject in its editorial columns. This morning Asa H. Woodruff, a well known policy player, was caught handing a policy slip to a colored man and was arrested. He will be tried tomorrow. Bonds for his appearance were furnished by "Jim" Waldron, known as the king of the policy sellers. Joseph L. Barbour has been retained to defend him.

Member New York Stock Exchange Found Dead.

NEW YORK, Dec. 28.—William T. Williams, 67 years old, a member of the New York stock exchange, was found dead in bed this morning in his room. It is supposed he died from hemorrhage of the lungs.

Charged With Forging the Mark of His Mother.

BOSTON, Dec. 28.—John R. Butler, ex-member of the Boston Bar association, was put on trial today in the superior on an indictment charging him with forging the mark of his mother, Mrs. Catherine Butler, to a deed of some property which formed part of the estate left by his father.

NEW ADVERTISEMENTS.

YOU CAN BUY
Incandescent Lamps
CHEAP
—OF—
EATON, CHASE & CO.,
Hardware Dealers
and Electrical Engineers,
3, 5 and 7 Commerce St.

American
Catarrh
Cure.
DR. W. B. JONES, FOUNDER.

The American Catarrh Cure is the result of 25 years' study and treatment of the disease. One bottle convinces the most skeptical. It is always ready for use, needing neither douche nor atomizer. It restores the hearing, cures the hawking cough and expectorating, removes the headache and nose bleeding, increases the appetite, produces sound sleep, invigorates the whole system and increases the vitality. Prepared only by W. B. Jones, M. D., of [illegible] St., Philadelphia, Pa. For sale at Wholesale and Retail by

N. D. SEVIN & SON.

DON'T DESPAIR.
Dr. E. J. Lewis Can Cure You.
Specialist on private Chronic Diseases of men. Cure guaranteed, no matter of how long standing. Office hours, 9 to 9 and 2 to 5. Sundays, 10 to 2 and 5 to 7. 126 Friendship St., Providence, R. I. Consultation free. Medicines, $3. Out of town patients successfully treated by mail. Send for new edition of book and symptom blanks forwarded free.

WIND COLIC,
Cholera Infantum, Diarrhoea, Dysentery, Restlessness, and all diseases incident to teething, especially during teething, prevented and cured by
RUSSELL'S WHITE DROPS
For Babies.
25c Bottle. All Druggists.

PERRY DAVIS' PAIN KILLER.

CURE YOUR PAINS

at once with Pain Killer, and don't experiment with drops, anodynes, liniments, balsams and other mixtures. It takes time to experiment, and wasted time means additional suffering. PAIN KILLER has been known and used for fifty years, and there is no uncertainty as to how it will act. It acts at once—directly on the parts affected. Instant relief is the result, whether the pain is of external or internal nature. Get a bottle and keep it handy; you will find it invaluable in case of emergency.

MADE ONLY BY

PERRY DAVIS & SON,

PROVIDENCE, R. I.

WANTS.

WANTED—LADIES AND GENTLEMEN, we will pay you $8 to $16 per week to do strictly home work for us; no canvassing and prompt payment; self-addressed envelope. LIBERTY SUPPLY CO., Boston, Mass.

WANTED SALESMEN—$18 PER WEEK, selling electric belt outfits for houses, stores and shops. Nothing for running machinery, and other popular patented articles, outfits complete when shipped. First people buy; permanent situation; no experience. Address W. P. HARRISON & Co., Clerk No. 14, Columbus, Ohio.

FEMALE HELP WANTED.

[illegible] Rubber Shoes; Steady employment [illegible]. Apply to COLCHESTER RUBBER CO., Colchester, Conn.

WE ARE IN IT.

Regardless of late elections, we pay spot cash for ALL KINDS OF SECOND HAND HOUSEHOLD GOODS. BATES, the Auctioneer, 7 Water Street.

AT LAST WE HAVE IT.—Keen, bright and brainy men and women wanted everywhere to take orders for "SHEPP'S WORLD'S FAIR PHOTOGRAPHED." Only book of copyrighted photographs of buildings, scenes and exhibits of the World's Columbian Exhibition; Authorized by the Exposition Management; official certificate accompanies each volume. Bonanza for workers; drop everything and handle it; you will make money fast; books are ready; credit given; big commissions; illustrated circulars, terms, FREE. Address Globe Bible Pub. Co., 723 Dearborn St., Chicago, Ill., or Phila. Pa.

COLUMBIAN HOUSE,

No. 4 Franklin Square.

Permanent and Transient Boarding. Also Table Board. All modern improvements. Terms reasonable.

S. A. BURLINGHAM.

NEW ADVERTISEMENTS.

New Years Cards, 10c from 25c
Needle Books, 5c from 10c.
Straw Splashers, 5c fm 10c
Ladies' Handkerchiefs, 10c from 25c.

ALFRED HOUGH, Agt., 70 BROADWAY.

GENTLEMEN'S

Plush, Velvet and Leather Slippers, worth $1.25. Price for this week, 75 Cents.

—AT—

HERREN'S,

Opp. Furness & Mitchell's. Agent for W. L. Douglas $3 Shoe.

BULLETIN CO.,

WE DO ALL KINDS OF PRINTING.

DON'T SEND YOUR ORDERS TO NEW YORK OR BOSTON.

WE GUARANTEE OUR PRICES.

CORRESPONDENCE SOLICITED.

NORWICH, CONN.

The Connecticut Concreting & Gravel Roofing Co.,

Sole agents in Norwich for the New England Felt and Roofing Co. BEE HIVE BRAND

Also Two and Three-Ply Ready Roofing, etc., etc. Work guaranteed.

Office No. 8 Thames St., Norwich, Conn.

STORAGE.

Storage of non-hazardous or imperishable goods or merchandise may be obtained in my Warehouse at 20 Commerce Street.

A. T. CONVERSE.

The Bulletin.

LOCAL NOTICES.

First-class horseshoer wanted.

Sleds and skates cheap at Eldredge's.

Somers Brothers have a fine line of poultry and game.

Prentice says you can buy a fur cape very cheap at his store.

Go to Eldredge for table and pocket cutlery.

Large Clinton clams, fresh fish and oysters at Church Brothers' today.

Mrs. G. P. Stanton is clearing out her winter millinery at very low prices.

The National Pure Food Co.'s soups are good at all seasons. Get them of Welcome A. Smith.

Read Powers Brothers' advertisement this morning if you want anything in the line of sea food.

If you are in want of a heavy overcoat or suit you will find the best value at Smith & Gilbert's.

Cranston & Co. have the best of facilities for manufacturing blank books to order, and guarantee the finest work.

Noyes & Davis would be pleased to show anything in the line of blank books needed in all channels of business. Blank books are a specialty with them.

Read T. B. McClenathan's advertisement this morning and see the prices he quotes on his Friday and Saturday specials—trimmed hats, felt hats, etc.

Price is no object to the Manhattan Clothing Co. in getting rid of their winter stock of clothing. Overcoats, suits and pants are marked so low that they must sell. See advertisement.

Reid & Hughes want to close out the balance of their holiday stock, so they are making greater reductions than ever. The pictures are quoted at less than half price, while the crockery is out of sight, as to low prices. Read the advertisement today.

NORWICH AND VICINITY.

The Norwich Weekly Courier is the best weekly newspaper in New England at 50c a year.

City Court—Brown, Judge.

In the city court on Thursday these cases were tried by Judge Lucius Brown:

Daniel White, intoxication, $1 and costs, $14 51; paid.

Elizabeth Minnehan, intoxication, $8 and costs, $10 19; committed.

Charles E Edwards, breach of peace; complaint nolled.

Dora Martin, theft, discharged by the court.

Funeral of Mrs John Page.

The funeral of Emma Percival, wife of John Page, took place from St. Andrew's church Thursday at 2 30 p. m. The deceased was much respected among those of her acquaintance, and in St. Andrew's church, where she has been a faithful worker and attendant, she will be greatly missed.

The rector, the Rev. Wm. A. Warren, officiated at the funeral, and the choir sang "Asleep in Jesus" and "Thy will be done." Gifts of beautiful flowers spoke the love of the ladies of the church and other friends. Interment was in Yantic cemetery.

Pleasant Reception.

The Junior Epworth League of the Central Methodist church of which Miss Kingsley is superintendent, gave her a pleasant surprise at her house 28 Pearl street, Wednesday evening. The Juniors brought a bountiful supply of sandwiches, cake, fruit and confections. After passing the evening in pleasant games, they met around the well filled table, and added another hour to their joyful time. This surprise was a "welcome home" to Miss Kingsley from her recent visit.

Fire Escapes in Hotels.

Connecticut's new law regarding fire escapes in hotels goes into effect on New Year's day. It requires that by that date every room in a hotel above the ground floor shall be provided with a half-inch rope, capable of sustaining 400 pounds weight, long enough to reach the ground, and with knots every eighteen inches to afford a secure grasp. The inspector of buildings is authorized to enforce the law, or if there is no such official in the community, then the chief of the fire department or first selectman.

A defect in the law, says The Hartford Times, is that the inspector of hotels to determine whether it has been complied with is not required to be made until next July, and there is uncertainty, also, in the provision that the fire escapes shall be furnished by the "owner, lessee, proprietor or manager" of the hotel. This may result in some difficulty in fixing the responsibility in cases of neglect.

NEW YORK PICKPOCKET.

He Has an Interesting Career.

Charles E. Edwards, who was discharged by Judge Brown in the city court Thursday morning on condition he leave town before 4 p. m., was found on West Main street at 5 p. m. and taken to headquarters. During a short stay in town he has made a great sensation. He pretended that he was a G. A. R. man, a Mason and an Odd Fellow and secured loans from different men about town by stating he was a fakir and expected some goods in a few days by Adams express. When these were sold he would return the money.

On Wednesday morning he entered Frazier's market on the West Side and tried to sell some rat poison. Then he asked Mr. Frazier if he had not been robbed recently and said he knew the thieves, who were three boys. He told Mr. Frazier he was a doctor and a New York detective. The police heard of his actions and Officer Stanley escorted him to police headquarters, where Chief Bowen examined him. He said he was Captain Roe of the Twelfth New York and was 45 years old, which made him out a very youthful captain at the time of the war. He said he was at one time doorkeeper in the house of representatives and mail messenger in Chicago, where General Sheridan was his bondsman.

He was released by Chief Bowen, but at 11 o'clock Wednesday night was found by Officer Norris trying to break into the Chelsea boat house, and he was taken yelling to police headquarters again. There he woke up the other prisoners and told one he was a professional pickpocket. The charge against him could not be sustained Thursday morning, but he is in it now, at any rate, for contempt of court.

From Edwards were taken by the police several boxes he had tried to sell as rat poison. They are round wooden boxes, and he had taken them to a drug store and asked to have them filled with something he could sell. The drug clerk filled them with whiting.

Captain Geer Married.

The wedding of Capt. J. Cleveland Geer and Mrs. Margaretta McClure occurred at the bride's residence on Clinton street, Brooklyn, N. Y., Saturday. There were many handsome and appropriate presents.

The Lyceum Entertainment.

The progressive lyceum of the Norwich Spiritual union held a Christmas festival in G. A. R hall Thursday evening. The children were given a supper at 6 o'clock and then followed an enjoyable entertainment of music and recitations. The hall was filled to overflowing with the large audience. Above the stage was hung a banner, "Our Lyceum," surrounded by trailing evergreen. A large Christmas tree, loaded with presents, oranges and strings of pop corn, stood at one side.

Mrs. F. H. Spalding announced the different numbers of the programme and an orchestra furnished music throughout the evening. A play was presented very successfully, and its climax was Santa Claus caught by the wide awake children. Santa was a cheery fellow admirably represented by Mr. Edgar Tracy. The presents were taken from the trees and given to the happy recipients.

Watch Hill Shore Dinner House.

D. W. Larkin, the enterprising proprietor of the Shore Dinner house at Watch Hill, has made several desirable changes in that establishment during the past few weeks.

The most important alteration, and the one that will be most appreciated by the public, has been the enlargement of the dining room. This has been effected by attaching thereto the building that formerly stood on the opposite side of the street and which has heretofore been occupied as a billiard parlor. By connecting this building, the size of the dining room has been increased to a capacity sufficient to accommodate five hundred guests at one time. This will obviate the necessity, which has often occurred, of keeping many persons waiting, until those who had been fortunate enough to obtain seats at the first table, had been served.

By increasing the size of the dining hall, the necessity of increasing the facilities for supplying the same became apparent to Mr. Larkin. This matter has also been attended to, in a matter ample to meet the emergency.

CONCERNING DOGS.

A Firm but Respectful Request.

In the chronicles of the doings and sayings of that favorite figure of history, Mother Hubbard, we are told that she returned from a certain important errand

"To find that her dog
Was reading the news."

Evidently that particular dog appreciated the benefits of reading and reading-rooms more than do our local dogs, since the managers of the Otis library in their December bulletin feel compelled to issue the following encyclical touching their race:

Concerning dogs. We yield to none in our admiration of these loving and intelligent animals. Unfortunately, their intelligence has not reached a point which enables them to appreciate and make proper use of a free public library and reading room. In the ordinary course of evolution, one thousand years must probably elapse before the dog adapts himself to the library. We must, therefore, respectfully, but firmly request people who use the library to wait the expiration of this period of evolution before allowing their dogs to enter our doors.

MORE LIQUOR CASES.

Why a Pawcatuck Woman Did a Sub Rosa Saloon Business.

In court at Stonington Thursday morning Mrs. Ellen Crowley of Pawcatuck was fined $5 and costs on two counts for doing an illegal liquor business.

The fine is a trivial one compared to those paid by other dealers.

Mrs. Crowley is an elderly woman. She explained that her children needed food and she violated the law and sold liquor rather than see them starve.

John Mahoney of Pawcatuck, was fined $40 and costs and Michael Higgins also of Pawcatuck $25 and costs for illegal liquor keeping and selling.

SILVER WEDDING.

The 25th Anniversary of Mr. and Mrs. Charles A. May.

Mr. and Mrs. Charles A. May celebrated the 25th anniversary of their marriage at their home on Thames street Wednesday evening. The guests present included the members of Hope Degree Lodge, D. of R., of which Mr. and Mrs. May are members, and of Shetucket Lodge, I. O. O. F., of which Mr. May is chaplain. Mr. Frank W. May rendered during the evening popular selections upon the guitar. Refreshments were bountifully served and the evening spent in social converse. Mr. and Mrs. May were the recipients of several handsome presents. At a late hour their guests dispersed, wishing a continuation of the blessings which have been bestowed upon them during their years of wedded life.

FIFTEENTH ANNIVERSARY.

Reception by Colonel and Mrs. Tyler at the Pequot Casino.

One of the most delightful social events of the year was the reception given at the Casino, in New London, Wednesday evening, by Colonel and Mrs. Tyler, the occasion being the fifteenth anniversary of their marriage. The Casino was handsomely decorated and brilliantly lighted, and the scene at any time during the evening was most pleasant to gaze upon.

There were well known guests from out of town, including Mr. and Mrs. B. P. Learned, Mr. and Mrs. Slater and Dr. and Miss Tingley of Norwich; Mr. and Mrs. McVicker, Mr. and Mrs. McDonald, Judge and Mrs. Andrews and Mrs. Tremaeere of New York.

Wight's orchestra of fifteen pieces furnished the music, and the sweet strains contributed not a little to the perfect enjoyment of the event.

FREE WOOL A CERTAINTY.

Senator Hawley Thinks the Wilson Bill Is Going Through.

Senator Hawley writes to a Rockville manufacturer regarding the Wilson bill, that the republicans are hopeless of defeating it, and that the utmost they can hope for is a "modification of some of its harsher features."

Continuing, he writes that he anticipates that the democratic vote in the house against the bill will not exceed twenty or thirty, and adds: "In the senate its fate is a little more doubtful. The democrats carried the country upon a promise to revise the tariff, and they will do it beyond all question. We may be able to get some changes made in the senate, but what, it is impossible to say. I expect free wool is a certainty."

REV. W. L. SWAN'S PRESENTS.

A Handsome Gold Watch and Chain and Sixty Pictures.

The Rev. William L. Swan, the retiring pastor of the Baptist church at Noank, was presented with a handsome gold watch and chain and an album containing the pictures of sixty of the young people, at a supper in the church Wednesday evening.

Although taken by surprise, the Rev. Mr. Swan made a brief address, in which he expressed his appreciation of the gifts. Mr. Swan leaves for Auburn, N. Y., January 1. It is safe to say there is not a more popular pastor in the state, while as a preacher his equal will be hard to find. Noank has certainly lost an excellent man and the place he leaves vacant will be hard to fill.

DIPHTHERIA AT FISHERS ISLAND.

Cause of Last Summer's Scourge Investigated.

Many people who summer at Fishers Island, or visit that popular resort, will be interested in the report of B. P. Bush, the sanitary inspector, who investigated the cause of the diphtheria scourge last summer. He finds that the disease was taken to the island and that no conditions existed that would originate diphtheria. Following is the report:

The island is a part of the town of Southold. I estimate the population to be about 300. In summer, however, this is increased by some 1,000 to 2,000 people, who come to spend the season, and are accommodated at the hotels, of which there are three, viz., the Mansion house, the Munnatawket house and the Mononotto inn; or occupy the cottages built by the Fergusons, who own most of the island, or the Bartlett cottages. On the northeast shore there is a brickyard in which are employed about 100 laborers, mostly Poles and Canadians.

The complaint suggested two possible causes for the disease, the milk from the Mansion house dairy and the ice from Brewer's pond. Investigation does not show either to be the cause. The disease never visited the island before, and none exists there now. The cases did not follow the supply in either case. The dairy house and the stables are kept clean and the cows are healthy. No facts were ascertained that led to the knowledge of any local cause. The plumbing in the hotels and the cottages is well done. The cases were not grouped around any suspicious cesspool or water course. The laborers at the brickyard, although taking the same milk, did not have the disease.

The air and water are good, the land rolling, and the surroundings of the houses well looked after.

I have no doubt that the infection was introduced by people visiting the island, and the cases not being recognised and properly quarantined, many were exposed. In fact, I am informed that even after the danger was apparent and the disease known, no measures to prevent its spread were taken, except by Superintendent Gordon with the last patient.

Five died on the island and several went home to die. The following are the names of those who died on the island: Mrs. Newton, resident, near Mansion house; Harry Matthews, resident, near Mansion house; Mrs. Lawrence, visitor, Bartlett cottages; Irving boy, visitor, Bartlett cottages, and Edward Esty, visitor, Middle farm.

EASTERN CONNECTICUT.

SPRAGUE.

Personal—Enlarging—Blue Bag Man.

The Misses Buteau have been visiting relatives in Willimantic.

The Rev. and Mrs. S. Amidon are visiting their daughter in New Haven.

Mrs. Peter S. Cote is visiting her brother in Ansonia.

Mrs. E. F. Babcock and son of Chesterfield, who is teaching school in Salem, was the guest of Miss Hattie Maynard on Christmas.

Mr. Lucier, the carriage maker, is raising the roof to his shop and will have a tenement above, which he intends to occupy.

Jerry Casey, known as the "blue bag" man, passed through the town on Wednesday.

Miss Addie Lillie of Willimantic, is the guest of Mrs. E. C. Brewer.

There are quite a number of cases of the grip in the town.

HANOVER.

Christmas Celebration—Annual Roll Call.

The Christmastide concert was much enjoyed. Worthy of special mention was the recitation, "The little Pilgrim," by Alice Greenway, and the song "Murmuring winds" by Mabel Thornes.

The holiday vacation returns Miss Bertha Smith from Philadelphia, Miss Nellie B. Witter from Montclair, N. J., Miss Carrie Gallup from Olneyville, R. I., Miss Jannie Collins from Flatbush, L. I., and Miss Sarah Thornes from Providence.

The Sunday school has sent a barrel of clothing and provisions for the needy in New London.

The annual election of Sunday school officers for the ensuing year takes place next Sunday.

A stereopticon lecture upon the World's fair, under the auspices of the Humboldt club, was given in the church Wednesday evening. The subdivisions of the lecture, with the corresponding views, were assigned to Mr. E. Jones, Rev. Mr. Higgins, Miss H. Chapman and Mr. W. B. Lee, Jr. A second division of the lecture and views is to follow in the near future.

The annual church roll call meeting will be held January 1, 1894. Tea will be served at 6 30. The pastor hopes for a verbal or written response from every member.

BEFORE THE COURT.

Prawda In Firm Voice Pleads "Not Guilty."

PRISONER WAS MUCH CONFUSED.

Accused of Willful Murder of Mrs. Myers at Yarmouth.

PORTLAND, Me., Dec. 28.—Augustus Martin Prawda was brought before Judge Gould this morning. Hon. E. Dudley Freeman of Yarmouth called at the court room to see him at his request. He asked the prisoner if he desired his services, but Prawda thought he had hardly made up his mind. He was apparently in a state of mental confusion, made worse by his strange surroundings and his somewhat imperfect knowledge of English.

At last George H. Allan appeared with County Attorney True. Sheriff Buckman made his return, and the Yarmouth murder case was ready for the second stage of the legal battle.

Mr. Allan read the complaint. "If the court pleases I move the arraignment of Augustus M. Prawda," said Mr. True. The complaint charging him with the murder of Mrs. Meyers was read. "Are you guilty or not guilty?" asked the recorder. "Not guilty," replied Prawda in a clear voice.

"If the court pleases," said Mr. Allan, "we wave examination, as both the county attorney and myself are to busy to attend to it before the meeting of the grand jury."

Judge Gould then ordered that Prawda should be held to the grand jury. Prawda will be defended by Hon. George M. Seiders and George H. Allan.

RAILROAD TROUBLES.

Petitions for the Removal of the Receivers of the Union Pacific.

CHICAGO, Dec. 28.—The Northern Pacific railroad company, by Silas W. Pettit of Philadelphia, its general counsel, filed today in the circuit court of the United States at Milwaukee, before Judge Games, its petition for the removal of Thomas F. Oakes, Henry S. Paine and Henry C. Rouse, the present receivers, and the appointment of other receivers in their place.

The petition states that when the Oakes-Rolston board took charge of the Northern Pacific it had $1,000,000 in cash in the treasury, and that its surplus earnings for the first half of the fiscal year 1889 amounted to about $1,500,000; that, in addition to the division mortgages, and the first, second and third general mortgages, amounting together to about $75,000,000, which were all the fixed charges of the main line at that time, the Northern Pacific Railroad company was then also liable as guarantor of the bonds of 21 branch lines, amounting in the aggregate to about $[illegible],000,000, and that for the purpose among other things of taking up these main and branch line bonds and of building such other branches as might be necessary for the development of the business of the company, the consolidated mortgage was authorized by the stockholders to secure $160,000,000 of bonds intended and believed to be sufficient to pay off all the existing main and branch line bonds and provide for all the future purposes of the road for many years to come.

The petition then states that the Oakes-Rolston board increased the interest charges of the road more than $60,000; that the road was defrauded by selling it now paying properties, owned by themselves and their syndicates; that by collusion between them the receivers were appointed without the knowledge of many of the directors of the Northern Pacific company, who were kept in ignorance of the fact that any application for a receiver had been prepared or was necessary.

The bill closes by declaring that the road cannot be reorganized unless its control is put in the hands of competent people, and the people now in control, it declares, are not of that kind.

Resignation of Ministry Expected.

QUEBEC, Dec. 28.—The Provincial government sustained defeat in the legislative council at an early hour this morning on the first of three bills passed by the house of assembly, ratifying a contract with the nuns for the care of the insane at Beaufort asylum, which, covering a number of years, would have meant an expenditure of over $1,000,000 to the province. The resignation of the ministry is expected to follow.

Assault With a Hatchet.

BROCKTON, Mass., Dec. 28.—In the police court today Fred E. Teague was held for the grand jury under $1000 bonds for an assault with a hatchet upon Roger S. Howard of West Bridgewater on Tuesday. The evidence showed that Teague had been drinking heavily and that he was very vindictive toward Howard for the alleged withholding of pay for labor.

Last Days of Confederacy.

MERIDIAN, Miss., Dec. 28.—United States Senator John B. Gordon of Georgia has acceded to the request from Walthall Camp Confederate veterans of Meridian, to deliver his celebrated lecture "The Last Days of the Confederacy," in this city, next Monday night, for the benefit of the disabled Confederate veterans.

Received By the Empress.

BERLIN, Dec. 28.—The Empress of Germany at noon today received the United States ambassador, the Hon. Theodore Runyon and Mrs. Runyon. The audience is said to have been of a most cordial nature, the empress being especially gracious to Mrs. Runyon.

President's Party Not Heard From.

WASHINGTON, Dec. 28.—It is stated that no word has been received from the President's party since they started down the river. The exact date of return is not known, but the party is expected today or tomorrow.

Morgan Buys a Railroad.

YONKERS, N. Y., Dec. 28.—J. Pierpont Morgan bought the New York and Northern railroad for $1,00,000 at the foreclosure sale today. His was the only bid. Many persons attended the sale.

American Sailors Fired Upon.

NEW YORK, Dec. 28.—The steamer Clyde brought with her the report of an attack upon American sailors by the San Domingo authorities. It is claimed that the crew of the Henry Crosby, while trying to make a port near San Domingo city, lost their bearings. They sent a small boat ashore for information as to the locality. The soldiers of the dominion government fired upon them. Two persons were badly injured, and the first officer may not survive.

The Weather Today.

WASHINGTON, Dec. 28.—Forecast till 8 p. m. Friday: For Maine, New Hampshire and Vermont, snow flurries, turning into light rain, southeasterly winds; probably slightly warmer Friday morning; much colder Saturday morning. For Massachusetts, Rhode Island and Connecticut, showers, slightly warmer in the interior Friday morning, much colder Saturday morning.

GENEROUS CARNEGIE.

Will Contribute Nearly $300,000 For Work For the Unemployed.

NEW YORK, Dec. 28.—A special to The Press from Pittsburg says: A letter was received in this city yesterday from Andrew Carnegie, addressed to Robert Pitcairn of the Pennsylvania railroad, who is associated with other prominent citizens here on the relief committee to provide work for the unemployed.

Mr. Carnegie offers to give, if the people of Pittsburg will contribute an equal sum, $5000 a working day for two months. This means a contribution from Mr. Carnegie of nearly $300,000.

Mr. Carnegie, in his letter, after expressing regret for his inability to be in Pittsburg during the winter, owing to his physician prescribing a long sea voyage as the only means of securing relief from a bad attack of the grip, says: "You know my views about almsgiving, and how often I have written and said that of every thousand dollars spent today in so-called charity, $950 of it had better been thrown into the sea. But the business condition in this country, and especially in Pittsburg, creates a temporary emergency in which money can be beneficially devoted, not to giving alms, but to giving worthy men work who are idle through no fault of their own.

"You say the committee thinks it desirable to raise $300,000. Fortunate, indeed, if this sum, or anything like it, will meet the crisis and acquit the rich people of Pittsburg of their duty. I fear it will require much more, but if so a small a sum will maintain the reputation of Pittsburg, so much the better. Pittsburg raised $300,000 by a bazaar during the war 30 years ago, and there should be no difficulty in raising double the sum today, if necessary, for the duty before us is just as sacred.

"These are terrible times, yet I trust the people will not become discouraged. They will soon pass away, and the republic will resume its prosperous career. Meanwhile they are fraught with precious opportunity for the rich to show that when real trouble comes the rich and poor, employer and employed, are at heart brothers, allies essential to the prosperity of each other, not antagonists. If wealth does its duty in Pittsburg in this crisis the good feeling produced will be no small compensation even for the suffering endured.

THIRTY DAYS' NOTICE.

Pension Office Adopts the New Regulations Regarding Doubtful Cases.

WASHINGTON, Dec. 28.—Secretary Hoke Smith and Commissioner Lochren of the pension bureau had a long conference yesterday, at which was discussed the question of carrying into effect the Voorhees bill, which, in the shape of an amendment to an appropriation bill, recently became a law, declaring a pension to be a vested right, and prohibiting suspension of payments of pensions except after 30 days' notice.

In conformity with this act no suspensions will be made for any cause whatever until the pensioner has had the required 30 days notice. In all cases, however, where the claimant's right to any pension, based on evidence on file, is in serious doubt, or where the rate of pension being paid is deemed manifestly too high, the records will be examined by the board of revision as well as by the primary examiner, as critically and thoroughly as is done on original applications.

If it then be found that the pensioner is not entitled to what he is receiving, he will be notified that he has 30 days within which to substantiate his claim, failing in which he will be either dropped from the rolls at the end of that period or his rate of pension will be reduced. With this 30 days' notice the pensioner will be informed of the exact status of his case, and in what particular it fails to meet the requirements of the law.

It was at first thought by the officials that one effect of the new law would be to put persons guilty of fraud in connection with the procurement of pensions upon notice of the contemplated action of the government in advance of the charges being made, thereby possibly enabling them to defeat the ends of justice.

The conclusion, however, now is that the charge and arrest of the party in case such a course should be deemed necessary in such cases may precede the notice to the pensioner that fraud has been detected in his case.

Under the old rule the pensioner had 60 days' notice before any final adverse action was taken, whereas, from now on, he is entitled to receive only 30 days' notice.

Warren Ladd Still Lives.

NEW BEDFORD, Mass., Dec. 28.—Warren Ladd, whose obituary appeared in the morning papers, is very much alive. It seems that Charles S. Davis, his son-in-law, who lived with Mr. Ladd, had died, and the report that Mr. Ladd had departed this life, was soon spread down town. Mr. Davis was a well-known North End grocer, and about 32 years of age.

Miantonomah Goes to Sea.

BROOKLYN, Dec. 28.—The monitor Miantonomah left the navy yard under sealed orders for Fortress Monroe, Va., at 1 o'clock. She will replenish her coal supply there and await further instructions from the navy department. Gossip at the navy yard has it that her destination is Trinidad, West Indies, a sail of three days.

William T. Hart Receiver.

BOSTON, Dec. 28.—At 10:35 today the counsel for the New York and New England asked Judge Colt of the United States circuit court to appoint a receiver here. William T. Hart of Boston, is the choice of the bondholders. There will be no opposition to his appointment.

Wrecked Sailors Brought Home.

NEW YORK, Dec. 28.—The steamer George W. Clyde brings as passengers from Turk's island Captain Marwick and a crew of eight men of the brig Screamer of Portland, Me., which they abandoned when on the voyage from Turk's island for Norfolk with a cargo of salt.

Son of Prince Bismarck Threatened.

HANOVER, Dec. 28.—Count William Bismarck, governor of Hanover, second son of Prince Bismarck, has received a letter in which the writer threatens to blow up his house. A number of detectives are now watching the governor's residence.

And the Next Day Was a Cold One.

"If I want to get off at Seventy-second street," said the man with the brown valise, "can I go on this train?"

"Yes sir, sir," answered the jaunty brakeman.

Half an hour later the train whizzed by Seventy-second street at a 30 mile gait.

"I thought you told me you stopped at this station!" exclaimed the man with the brown valise sharply.

"Oh, no!" answered the jaunty brakeman pleasantly. "You asked me if you could go on this train. Anybody can go on this train. Auburn Pa-s-s-rk!"

This was why the jaunty brakeman got a letter next day from the superintendent of the road expressing regret that the company would be compelled to get along without his services from that time forth.

The man with the brown valise happened to be the president of the road.—Chicago Tribune.

HOOD'S SARSAPARILLA.

I Vote for Hood's

Forty Years in the Ministry

Rheumatism, Dyspepsia and Insomnia—Great Benefit From Hood's Sarsaparilla.

"I have been taking Hood's Sarsaparilla in [illegible] and am satisfied that it is a very excellent remedy. I have been troubled with rheumatism more or less for years. My back and hips, and indeed my whole body at times, have been afflicted. The rheumatism has been especially severe in my right arm between the elbow and shoulder, which has been so lame that I sometimes feared

I Should Lose the Use of It

entirely. I was in this condition when I began to take Hood's Sarsaparilla, but I had not taken more than a bottle or two when I began to feel better, and when I had taken four bottles, my rheumatism had entirely left me. I have been more free from rheumatism this season than for years. Besides the rheumatism, I, like many others

Hood's Sarsaparilla Cures

of sedentary habits—for I have been a minister of the Methodist Episcopal church forty years—have been troubled with dyspepsia, but while taking the medicine my

Appetite Has Been Good,

food digested well and I have gained several pounds. I have also been troubled with insomnia, but since taking Hood's Sarsaparilla, sleep much better." REV. W. R. [illegible], [illegible], Vt.

HOOD'S PILLS cure liver ills, constipation, [illegible].

ANNUAL MEETINGS.

The Thames National Bank.

NORWICH, Conn., Dec. 2?, 1893.

THE ANNUAL MEETING

of the Stockholders of this Bank for the choice of Directors will be held at their Banking House, TUESDAY, JANUARY 9th, 1894, at 11.30 a. m.

STEPHEN B. MEECH, Cashier.

NEW ADVERTISEMENTS.

A Merry Christmas TO ALL!

VISIT

Trafton's Art Store.

LAST CHANCE

To buy Etchings, Engravings, framed or unframed, at less than cost. We have no fourth-class PICTURES or Mouldings. Etchings sold as Etchings, Engravings as Engravings, Artotypes as Artotypes. Our entire stock is exactly as represented.

C. H. TRAFTON

23 Shetucket St.,

NORWICH, CONN.

CHRISTMAS PRESENTS.

[illegible]

A few Rare Bargains in fine French China Plates, Cups and Saucers, [illegible], Dolls, Dressed and Undressed, Doll's Heads, Doll's Hats, Shoes and Stockings, Baskets, Bags and Pocket Books.

Handkerchiefs, Aprons, Fans.

A full line of

STAMPED LINEN GOODS.

Stamping at Short Notice.

A. McJENNETT'S,

144 Main Street.

NOTICE.

Ceilings Whitened,
Woodwork Painted,
and Walls Papered
with Gilt Paper
For From $6 to $12 a Room.

GEO. C. BUCHANAN

House Painter and Paper Hanger.

Wall Paper of all kinds. All paints mixed to order. Estimates cheerfully given.

58 Shetucket St & 188 Central Ave.,

NORWICH, CONN.

WE CALL YOUR ATTENTION

to our fine line of Imported Sherries, Ports, Brandies, Cordials and Liquors. Also the Ashland Walnut Hill Cabinet, Scotch and Irish Whiskey, and the Old Tom, Royal [illegible] Club Gins.

[illegible], 36 West Main St., dealers in the highest standards of foreign and domestic Wines and Liquors.

[illegible] Great Consumption Cure, an [illegible] Remedy—Sure cure for a Cough, [illegible], Bronchitis, Asthma, Catarrh, Throat and Lung Troubles, the worst cases of Consumption have been cured by this Wonderful [illegible]. 50 and 75c per bottle. For sale by [illegible] Sevin, Osgood, Gruome, and all druggists. [illegible], Sole Proprietor, Norwich.

FRANK C. SWEET,

Medical and Surgical Nurse,

Graduate from Mills' Training School for Male Nurses, Bellevue Hospital, New York City. Call at 560 or 463 FRANKLIN Street, [illegible]. TERMS REASONABLE.

[illegible] the time that the public should secure their houses from the invasion of [illegible]. You will find [illegible] Patent [illegible] the thing. He is ready to put them on wherever wanted. All orders promptly attended to. Address 12? East Broad St., [illegible], ADOLPHUS RUSS. For sale by [illegible] Brothers.

E. L. GREENE,

Has a large stock of

Wall Papers,

which he will sell at the lowest living prices. Large contracts for painting solicited.

CENTRAL BUILDING.

C. S. THRESHER,

Attorney and Counsellor at Law and Notary Public.

Nos. 4 and 5 Bread Hall, Norwich

AYER'S SARSAPARILLA.

A Gentleman

Who formerly resided in Connecticut, but who now resides in Honolulu, writes: "For 20 years my wife and I have used AYER'S HAIR VIGOR, and we attribute to it the dark hair which she and I now have, while hundreds of our acquaintances, ten or a dozen years younger than we, are either gray headed, white, or bald. When asked how our hair has retained its color and fullness, we reply, 'By the use of AYER'S Hair Vigor—nothing else.'"

"In 1868, my affianced was nearly bald, and the hair kept falling out every day. I induced her to use AYER'S HAIR VIGOR, and very soon, it not only checked any further loss of hair, but produced an entirely new growth, which has remained luxuriant and glossy to this day. I can recommend this preparation to all in need of a genuine hair restorer. It is all that it is claimed to be."—Antonio Alarrun, Bastrop, Tex.

AYER'S HAIR VIGOR

dec9daw

WHOLESALE GROCERS

FANCY SWEET ORANGES.

The only Sweet Orange in the market is the Pyle Mark. Shall receive a large invoice this morning. Also, I have just finished unloading a fresh

CAR OF GRAPES.

J. O. WORTH,

nov28TuF 57 Water Street.

Just Received and for Sale

a large lot of

NEW TEAS,

Red and Gold Elephants.

Very few got away. Also

New Raisins, Prunes, Apricots, Peaches, etc.

Lippitt Swan & Co., 91 Water St.

Wholesale only. oct3d

GROCERIES.

POTATOES.

(Lots Three Bushels and over 75c Per Bushel)

JAMES M. YOUNG.

RALLION

Has More Goods than he Wishes to Inventory Jan. 1.

65 Broadway, Central Building.

CELERY, ORANGES, CREAM CHEESE, NUTS, PLAIN CHEESE, FIGS, ENGLISH DAIRY CHEESE, DATES,

And a Few very Fine CHICKENS at

A. T. OTIS'.

Our Prices Tell the Story.

English Walnuts, 2 lbs. for 25c
Brazil Nuts 2 lbs. for 25c
Best Mixed Nuts, 2 lbs. for 25c
Broken Candy, 2 lbs. for 25c
French Mixed Creams, 2 lbs. for 25c
A Good Mixed Candy, 3 lbs. for 25c
White Rock Candy 15c lb.
New Dates 4 lbs. for 25c
New Figs 18c lb.
Fancy Banquet Candles in sets at 12, 25c set.

J. A. HUBBARD & SON, 160 Franklin St.

"PAR EXCELLENCE."

HEINZ BROS.' Preserved Sweet Pickles.

For those at

R. S. BARTLETT'S.

Broad Open House Grocery.

FANCY NEW CROP

New Orleans Molasses.

Fine as ever struck a Sipper. 50c. buys one gallon

at 202 Franklin St.

E. D. AVERY.

All other goods way down to bargains.

SOUSED MACKEREL AND KIPPERED HERRINGS

For sale at

A. L. ALLEN'S.

MILLINERY OPENINGS.

New Bangs and Switches, Wigs and Whiskers TO RENT.

All the New January Fashions and Patterns.

—AT—

MRS. E. CANTLE,

38 BROADWAY.

TRIMMED HATS

Formerly $4.50 and $6.00, reduced to $3.00
Formerly $3.00 and $3.25, reduced to $2.50
Formerly $2.50 and $3.75, reduced to $2.00
Formerly $2.00 and $2.25, reduced to $1.50
Also Trimmed Hats 49c, 79c and $1.25.

Corresponding reductions in Fancy Feathers, Etc. We are the agents for the Stantey, Free & Co. Glove Holder, a pretty article for a Holiday Gift. Inspect them.

NEW YORK BAZAAR,

112 MAIN ST.

For all the Latest Styles in

MILLINERY,

CALL AT

MISS McCLOUD'S,

STORAGE.

Storage of non-hazardous or perishable goods or merchandise may be obtained in my Warehouse at 28 Commerce Street. A. E. [illegible]

The Bulletin.

THE WINDS' STORY.

The North Wind blew at night off the sea,
Saying: "Sorrowful, sorrowful, all of me!
I sing of the numbing winter's breath.
I sing of snow and death.
I bring to the wave with the broken spar
And the gray [illegible] over the bar,
Drifting at night from a cold, bright star—
Sorrowful, sorrowful, all of me!"

The South Wind blew at noon off the sea,
Singing: "Sorrowful, sorrowful, come to me!
I sing of the golden buttercup breath.
I sing the peace of death.
I bring in the shells with [illegible] laughing tide
And follow the brown sails home and slide
In the drowsy heat down the meadow side—
Sorrowful, sorrowful, come to me!"

The East Wind blew at morn off the sea,
Crying: "Sorrowful, sorrowful, all of me!
I sing of the piercing iceberg's breath.
I sing the horror of death,
And the tempest's shriek in the rigging black,
And the spindrift wreath, and the rolling wrack,
And the boat that never again comes back—
Sorrowful, sorrowful, all of me!"

The West Wind blew at dawn off the sea,
Calling: "Sorrowful, sorrowful, come to me!
I sing of the joyous salt sea breath.
I sing there is no death!
I murmur of sea caves rosy and deep,
And the glittering bay where the shoal fish leap,
And the lapse of the tide as it sinks to sleep—
Sorrowful, sorrowful, come to me!"

—A. E. Gillington in Spectator.

IRISH COURTSHIP.

In the suburbs of the beautiful city of Cork, within a short distance of "the pleasant waters of the river Lee," stood Vernon Mount, the residence of Sir Henry Hayes. Sir Henry, like most Irish gentlemen of the time, was dashing, reckless and improvident, consequently he was generally popular and frequently impecunious.

Seated at breakfast one morning with his sister, the knight's brow was unusually cloudy, a circumstance that did not escape the lady's observant eyes.

"What's the matter now?" she asked. "Have you got into any fresh scrape?"

"It's the same old story," he answered gloomily. "No cash, no credit—ruin not far ahead."

"Why don't you retrieve the fortunes of the family by marrying an heiress? It's a sure and easy way out of difficulty."

"Heiress, indeed!" exclaimed Sir Henry. "Where is she? You can't gather heiresses on the hedges like blackberries in a Kerry lane."

"No," returned his sister quietly, "but they can be found, though, and not so far off either. There's Miss Pike, for instance."

"Miss Pike!" he laughed contemptuously. "Why, I have never seen her and don't know that I'll ever set eyes on her."

"Bah!" said the lady scornfully. "If I were a man, I should soon speak to any woman I had a mind to."

"But Miss Pike is a prim little Quaker and would be horrified at the bare suggestion of marrying such a harum scarum, devil may care fellow as I am known to be."

"Henry," said his sister, with severity, "I'm ashamed of you! How many of your countrymen have carried off their brides with a strong hand and married them willy nilly? I begin to doubt whether you have any of the old Hayes blood left in your veins."

"Don't despair, Jane," returned the knight, with an evil gleam in his eyes. "You're a good sister, and I'll try to benefit by your wisdom. Since the days of Mother Eve a woman has been at the bottom of all mischief."

Miss Hayes did not reply to this sarcasm, and the meal terminated in silence.

Mr. Cooper Penrose, a gentleman well known and much respected in society, lived in a charming country house not far from Cork. Miss Mary Pike, the only daughter and heiress of his dead friend, Samuel Pike, had been intrusted to his guardianship, and he cared for her with the affection of a father. Miss Pike was a young lady upon whose education no expense had been spared. Delicately and tenderly nurtured, she was unusually accomplished, and in addition she possessed the modesty and reserve characteristic of the sect to which her family belonged. Altogether a more attractive young lady could hardly be found among the fascinating daughters of Erin.

The residence of Mr. Penrose was built in a very picturesque situation. It was indeed one of the sights of the neighborhood which strangers frequently came to see. One fine summer day an unknown gentleman rode up the avenue and seemed to observe everything with attentive curiosity. With true Irish hospitality Mr. Penrose immediately went out and conducted him over the place. The stranger was much entertained, lingered about the grounds, admiring and praising everything, and finally as the hour of dinner approached received an invitation to that meal. Mr. Penrose was naturally reluctant to introduce an unknown stranger to his family, but the hospitable feelings of an Irish gentleman prevailed over his scruples. Sir Henry Hayes—for it was he—was received with much kindness and cordiality and made the acquaintance of the fair and unsuspecting maiden against whom he harbored such fell designs. In fact, he had come solely for the purpose of enabling him to identify her when his plans were fully matured.

"Well?" said Miss Hayes next morning.

"Well," returned her worthy brother, "I have seen the heiress. But we are no nearer the goal than before. She is too well guarded. It would take a regiment of soldiers and a park of artillery to storm yon mansion."

"Indeed!" said the lady sardonically. "It seems to me the better plan would be to let the girl come out to you of her own free will."

"Very true, indeed, but how is it to be done?"

"That's for you to find out. I'm not wanting to marry Mary Pike. However, I suppose I must stimulate your sluggish invention. Do you know that her mother is very ill in Cork?"

"So I have heard, but what has that to do with it?"

"And her medical attendant is Dr. Gibbings," pursued the lady, unmindful of his question.

"Well, what then?" said her brother, not perceiving her drift.

"How dull you are this morning, Henry!" Miss Hayes continued. "Could not Dr. Gibbings ask Mary to come into Cork some night to see her mother?"

"Impossible!" exclaimed the knight. "In the first place, I don't know Dr. Gibbings, and in the second place he wouldn't join in any plot of the kind."

"Pshaw!" answered Miss Hayes. "You are dense today, Henry—perfectly stupid, in fact—so I am compelled to speak plainly. Write to Dr. Gibbings for a prescription for the gout—you're sure to need it sooner or later. You can thus get a sample of the doctor's handwriting, and the rest is easy to a man of your spirit and resource."

Late one dark July night a few days after the interview recorded above Mr. Penrose's household was awakened by a violent knocking at the outer door. A messenger had come in hot haste from Cork with a letter, which he delivered and then vanished in the gloom. The letter was superscribed, "To Mr. Cooper Penrose," and the handwriting was that of Dr. Gibbings. It ran:

DEAR SIR—Our friend, Mrs. Pike, is taken suddenly ill; she wishes to see Miss Pike. We would recommend dispatch as we think she has not many hours to live. Yours,
ROBERT GIBBINGS.

Instantly Miss Pike arose from her bed and made haste to depart, fearful that the worst might happen to her mother before she could arrive. The carriage was promptly brought to the door. Miss Pike, Miss Penrose and another lady got into it, and about 2 in the morning they all set out on their sad journey, little dreaming how sad it was to be. The night was pitch dark. The rain fell in torrents, and as the coach plowed through the miry road it was suddenly met by four or five armed men, who called upon the coachman to stop.

Naturally the ladies were terrified almost out of their wits by this rencounter. As soon as their terror would permit they asked:

"What do you want?"

At this one of the men, disguised in a long greatcoat and with a handkerchief tied over his face, advanced and answered:

"You must be searched."

The carriage door was thrown open. By the dim light of a dark lantern its occupants could be seen shrinking back in fear and alarm. The leader pointed out Miss Pike, and despite the poor girl's protests, entreaties and tears she was torn forcibly from her friend and placed in a chaise which stood by. As the chaise drove off she sank back exhausted and found a lady by her side.

"Oh, save me! Save me!" cried Miss Pike, convulsively clinging to her companion.

"Hush!" said the stranger sternly, though not unkindly. "We mean you no harm. But you must be quiet."

The young lady's entreaties proved futile. There was indeed no help to be had from the iron woman at her side, so the chaise drove on to Vernon Mount. At the bottom of the long and steep avenue the horses stopped, being unable to drag the vehicle farther over the heavy road. Hereupon Sir Henry Hayes rode up, dismounted, took the struggling girl in his arms, and in spite of her strenuous resistance carried her up to his house. When they entered, a person attired like a clergyman came forward, some sort of ceremony was gone through, words were muttered in a language which the half fainting victim either did not hear or did not understand, and at the close she was informed that she was Lady Hayes.

"Now," said Sir Henry, putting a pen into her hand, "you had better inform your friends of your wedding without delay."

In the wild hope of obtaining deliverance she wrote what they suggested, but neither persuasion nor threats could induce her to sign the letter by the odious name of her captor. And now, in the last extreme, modesty gave the unhappy creature unexpected courage and strength. This fine example of knighthood could not succeed in overcoming her scruples even by force, so he restored to blandishment and conciliation. He expostulated; he pleaded.

"Don't you know me? I am your friend, your husband."

"Yes," she answered, "I do know you now. I remember your intrusion at my cousin's. But you are not my husband, and, heaven helping me, you never shall be."

And so, strong in her innocence and purity, Mary Pike remained a captive under the roof of Sir Henry Hayes.

Meantime the friends of Miss Pike were not idle. Inquiries were prosecuted on all sides, and at length the place of her captivity was discovered. Armed with the authority of the law for the recovery of the lady, a party proceeded to Vernon Mount with all speed. They found Miss Pike not so much the worse for her adventure as might have been expected and greatly rejoiced to be restored to her relatives.

But the bold knight and his amiable sister had disappeared, leaving no trace of their whereabouts, and not without very good reason, for the crime of abduction was then punishable by death. Informations were immediately lodged in a court of justice, the usual legal machinery was put in motion, and a large reward was offered for the arrest of the principal culprit. However, as he remained in concealment, the process of law went on in his absence, and at length sentence of outlawry was passed upon him by the court.

Now comes the most curious part of this singular story—a part that throws a lurid light upon the state of Irish society so late as the beginning of the present century. The practice of abducting young and marriageable girls of fortune had been prevalent in Ireland for a long time and was looked upon with approval by a large section of the Irish public. During the whole of the eighteenth century it was no uncommon occurrence for some predatory Irish "gentleman," accompanied by his retainers, to swoop down upon an unsuspecting household and carry off a helpless maiden. True, the unfortunate girl frequently—perhaps generally—became the wife of the man who had captured her by his bow and by his spear. Marriage, however, with these barbarians and under such conditions was often a worse fate than perpetual spinsterhood. According to various authorities, "abduction clubs" flourished even in the city of Dublin itself. Bankrupts, spendthrifts and blackguards banded themselves together and drew lots for eligible girls, and the abductor usually placed the lady before him on horseback in order to plead, with a touch of Irish humor, that she had abducted him.

To mend this scandalous state of matters a law was enacted making the crime of abduction a capital offense, but the law was practically inoperative while it ran counter to public opinion. Twenty years before the date of the present narrative two sisters named Kennedy had been carried off by force in open day. A prosecution was instituted against their captors, and the young women, with reluctant modesty, consented to appear as witnesses. Every means, however, was used to deter them from coming forward. Popular feeling ran so high that it was actually necessary to guard them through two counties with a detachment of military as they went to prosecute, and it was hailed by the decent section of Irish society as a remarkable triumph of justice when the offenders were found guilty and hanged.

In such circumstances it was not perhaps surprising that Sir Henry Hayes could not be made amenable. He was a well known man; he was a criminal; he had incurred the pains and penalties of outlawry; rewards amounting to nearly £1,000 had been offered for his apprehension, yet he walked about openly in the streets of Cork among his friends and acquaintances, enjoying himself to the top of his bent at balls and festivals and races, like a fine old Irish gentleman all of the olden time. Not only so, but the hapless young lady, whose life he had rendered miserable by his villainy, was forced for her personal safety to take refuge in England, away from her family and her home.

Two years elapsed. The gallant knight's sister and accomplice was now dead, and he himself desirous of bringing "the Pike affair to a conclusion—possibly owing to the depleted state of his exchequer. At all events, he wrote a letter to Miss Pike, half appealing, half threatening. The poor persecuted man stated that his conduct had been honorable and delicate throughout; that no lady with a spark of humanity in her bosom could thirst for his blood; that if she did indulge in such an unladylike thirst it would be worse for her, and that he was willing to abide his trial in the city of Cork, where, he thanked heaven, he stood as high as any man in the regards of rich and poor.

So this pious, honorable and eminently delicate knight at last appeared in court. The sentence of outlawry was reversed without opposition, as the prosecutors wished the trial to take place on the original charge of abduction. A motion for change of venue on the ground of the prisoner's popularity in Cork was made by counsel for the prosecution, but the judges dismissed it, stating that they believed a Cork jury would remember what they owed to their oaths, their families and to their country and would do their duty without fear, favor or affection.

The friends of Miss Pike spared no expense to secure a conviction. Curran, then at the zenith of his fame, was brought down "special" to Cork to prosecute. Besides being the most brilliant advocate that the Irish bar ever produced, he was the darling of his countrymen, and to do him justice few men better deserved their affection. As he passed into the courthouse an old fishwoman, who had known him in earlier days, saluted him with:

"Hooray, counselor dear! I hope you will gain the day!"

"Take care what you say, my good woman," answered the counselor, smiling, "for if I gain the day you'll certainly lose the (k)night!"

Curran was more used to the defense of prisoners than to their prosecution, but in the present case he produced a profound effect by a speech at once luminous, eloquent and pathetic, worthy to rank among the best orations that even he had ever delivered.

The evidence and the eloquence were alike overwhelming. The jury, much to Sir Henry's surprise and horror, brought in a verdict of guilty, and the prisoner was sentenced to death. Consternation fell upon his friends at this unexpected result. Was it possible that a real Irish gentleman should suffer the fate of a vulgar croppy for such an amiable weakness? The thing was absurd, outrageous, incredible. Sir Henry's friends set to work and made strenuous efforts on his behalf. Owing to their exertions Sir Henry Hayes, like that other eminently moral knight, Sir John Falstaff, remained unhung, the sentence of death being commuted into one of transportation for life.

Time ran on. After passing some years in banishment Sir Henry got his case brought to the notice of the prince regent, who obtained a pardon for the delinquent, and Sir Henry was restored to that select circle which had so long mourned his loss.

But when he returned to his native land times had changed, a deathblow had been given to the abduction of young girls, a more enlightened public sentiment was gradually growing up in Ireland, and to adopt the lines of Mrs. Hemans:

His banner led the spears no more
Among the hills of Cork.

—All the Year Round.

Raining Cats and Dogs.

Many explanations have been given of the origin of the expression "raining cats and dogs." One is that it is a perversion of the French "catadoupe"—a waterfall—"it is raining a catadoupes," or cataracts. Another explanation is that the male blossoms of the willow tree, which are used on Palm Sunday to represent the branches of palm, were called "cats and dogs" in some parts of England, where they increase rapidly after a few warm April showers, and the belief prevailed that the rain brought them.

Others trace the saying to northern mythology, in which the cat is said to have great influence on the weather, and sailors still have a saying, "The cat has a gale of wind in her tail," when she is unusually frisky. Witches that rode upon the storms were said to assume the form of cats, and the stormy northwest wind is called "the cat's nose" in the Harts mountains even at the present day. Then the dog is a symbol of wind, which in old German pictures is figured as the head of a dog or wolf from which blasts issue. The cat, therefore, symbolizing a downpour of rain; the dog, strong gusts of wind, which accompany it, and so a rain "of cats and dogs" is a heavy rain with wind.—Brooklyn Eagle.

A WONDERFUL QUERN

HOW THE NORWEGIANS EXPLAIN WHY THE SEA IS SALT.

A Magic Mill That Ground Out Riches For the Poor Brother, While It Frightened the Rich One—The Old Sailor Who Wanted the Quern to Grind Salt.

There is an old fashioned Norwegian folktale that accounts in a very curious way for the salt in the sea. According to the story, the waters of the ocean were not always salt. But long ago, before Columbus sailed in his little caravels, before the Vikings crossed over to Iceland and Martha's Vineyard, even before St Brendan rowed his boat made of skins sewed together across from Ireland to the mouth of the Chesapeake, there were two brothers living away up in the northland. One was very rich, and the other was very poor. One brother had herds of cattle and flocks of fat mountain sheep, while the poor one had just about nothing at all except a wife and ever so many children.

One Christmas eve there was nothing in the house for them to eat, and the poor man's wife said to her husband:

"If I had a rich brother as you have, I would go and ask him for something for these poor children to eat. Tomorrow will be Christmas day, and there is not a crust of bread in the house."

So he went to his brother and told him how much they needed his help. The rich man gave him a nice flitch of bacon and told him to go to an old magician who lived somewhere in the mountains. I do not know why he sent the poor man to the magician, for the latter did not bear a very good name in the neighborhood. However, when he came to the magician's stronghold everybody about the place wanted to buy his flitch of bacon. He could not understand why it was, but he thought if there was so much demand for the bacon he would at least make the best bargain he could for it.

"Well," he said, "I ought by rights to take this bacon home to my good dame for our dinner tomorrow, but since you all seem to have set your hearts on it I suppose you must have it. If I sell it, however, I want a good price for it."

They offered him a good round sum, but that would not do.

"I will let you have it," he said, "if you will give me that quern yonder behind the door."

A quern is one of the things that it would be very hard to find nowadays because they have gone out of fashion, but if you will look in the dictionary, as I did when I first heard this story, you will see that a quern is a mill for grinding corn by hand, and that it consists of two large stones, an upper and a lower one, the upper one having a handle by which it may be turned around on the lower stone, grinding the corn or grain between them.

The old magician at first laughed outright at the idea of any one's thinking that he would part with his quern, but the owner of the bacon insisted that he would be satisfied with nothing less than that, so he finally got it.

When he reached his own door, the clock was striking 12 and his wife was waiting for him, ready to scold him for staying so long.

"What in the world kept you so long?" she asked. "And what are we going to do with that old quern when we have no corn to grind?"

Then he told her of his trading the bacon for the quern. She was dreadfully put out about it, and especially at the loss of the bacon, which would have made them a good hot dinner and then would have lasted them a week, sliced cold.

"Just wait a minute," said her husband, "before you begin to complain, and see if I did not do right this time."

And putting the quern on the table he told it to grind enough good things to make a first rate dinner for 12 hungry months. His wife could hardly believe her eyes as she stood there and watched the quern grinding out dainties enough to last a week.

The rich brother chanced to hear how well his poor brother's family was living, and when he came and saw what an elegant table they kept he was envious and wanted to know where they got the money to buy the things. For a long time they kept the secret of the old quern, but somehow it got out at last. They were so proud of it that they could not help telling all about it, and the rich brother insisted on buying the quern. Finally they let him have it for $300.

It kept on grinding for its new owner, but he was afraid of it, never feeling sure of what it would do next, so he made his brother take it back at the same price. The poor man was glad to get it back again, and it ground out untold riches for himself and his family. They had everything they desired, among other things a golden house to live in, and the people came from every land to see the magnificence of the family that owned the wonderful quern.

One day a stranger, an old seaman who had been all around the then known world, came to see the quern, and wanted it to grind salt.

It is supposed that the owner of the quern was rich enough by this time, for he let it go for a moderate sum, and fearing that he might repent of having sold it the old sailor put to sea at once with his prize, anxious to know how it would work. When he had sailed so far out that no one could reach him, he said to the quern:

"Grind salt, and grind both fast and good."

No sooner had he given the order than the quern began to grind heaps and heaps of salt all over the deck until the ship was ready to sink to the bottom of the sea. Scared half to death, the old sailor begged the quern to stop grinding salt. He got down on his knees to it.

But there was no use talking to it. It went on grinding, grinding, and soon the vessel went down with its weight of salt. And the quern still keeps on grinding in the depths of the ocean—and that is why the sea is salt.—Virginia McSherry.

The Year 1900.

The year 1900 will not be a leap year simply because, being a hundredth year, although it is divisible by four, it is not divisible by 400 without a remainder. This is not the real reason, but a result of it, the real reason being the establishment of the Gregorian rule made in 1582.—Boston Home Journal.

AN OPAL WITH A HISTORY.

Five Men Who Wore the Fateful Stone Overwhelmed With Misfortune.

Some years ago a gentleman named Beard, who was one of the wealthiest residents of Houston, was traveling on horseback from San Antonio to Austin. In his saddlebags he had a supply of provisions, liquor, etc., the usual commissary supplies incident to horseback journeys. A few miles from Austin he rode up to a tree under which lay a stranger, sick almost unto death. He asked Mr. Beard for assistance and was given some provisions and a generous draft of whisky. The fellow was suffering with a raging fever and realized the necessity of getting to where he could have proper medical attention. He asked Mr. Beard if he could spare him a few dollars, at the same time drawing from his finger a heavy gold ring set with a magnificent opal, which shot forth flashes of red, blue and golden light as the stone was moved. Mr Beard took the ring, giving the man $3, which was about half the change he had with him, promising to call on the man in the hospital in Austin, where he hoped to hear from friends and would redeem the ring. Mr. Beard rode on, after making the stranger as comfortable as possible.

Some two or three days later he went to the hospital and found his man still very ill, but he had failed to receive the expected remittance. After chatting with him awhile he took his departure. When he visited the hospital next day, he found the man was dead. He returned to Houston, forgetting all about the ring, except as he happened to notice it. The second day after his return he lost a lawsuit involving $90,000. From this time everything he touched proved unlucky. One day he was in Austin gloomily meditating over his ill luck when his eye chanced to fall upon the opal, which he swears was emitting a yellowish green light and seemed to mock at him. Like a flash the story of the opal and the ill luck that attached to a possessor came into his mind, and drawing the ring from his finger he started for the Colorado river, intending to throw it in the stream. On his way he met a friend, the sheriff of the county, to whom he communicated his intentions.

The officer said it was a shame to throw away such a magnificent gem and begged that he might have it instead. The opal changed ownership right there, and three days afterward the sheriff was shot and killed. The opal then passed into the hands of a lawyer, who was thereupon unfortunate until he died, and the ring went into the hands of the fifth man, who soon went crazy. From this time Mr. Beard lost all trace of the opal, after following its history through the hands of five different men, all of whom met with misfortune as soon as the gem came into their possession.—St. Louis Globe-Democrat.

Rome and London.

A correspondent of a contemporary gives some interesting details, comparing the value of land in the city of London today with the value of land in ancient Rome.

A business freehold property in the city, offered for sale by auction, was withdrawn at £176,000, or at the ratio of £46 per foot. It appears that the house of Clodius cost what would be £119,479 of our money. The Roman palaces naturally fetched higher prices, while smaller houses cost less. The residence of Crassus sold for £25,000.

On the whole it would seem that real property in Rome in the time of the empire was almost as valuable as it is in the metropolis now. In Rome, as in most cities during the mediæval ages, the houses were not only places of business, but also and chiefly private residences. The house of Clodius, for example, besides its storerooms, where the produce from his country estates was kept for sale, contained the usual apartments of a private mansion. The Maison Plantin at Antwerp is a fine example of a sixteenth century house, where under the same roof were the business offices and private apartments of the proprietor. As in England and the low countries, so in Rome, the value of such houses as places of residence affected the prices they fetched in the market. Therefore the comparison with the price realized for purely business premises is in some measure untrustworthy.—London Land and Water.

African Decoration.

A tribe of West African women, who are forced to forego clothing on account of the heat, turn the entire attention of their personal decorative instincts to their heads, torturing their wooly locks into all sorts of fantastic designs. The "buffalo horn" is a favorite: the lock hair hangs in tight ringlets, and the front is divided into two rolls and wound around long curved shells which stand nearly upright from the head. Another popular design is a halo round the head, formed of tightly braided little pigtails, which are held in position by a hoop of wood, which encircles the head. The hoop represents the nimbus of a saint, and the little tails the beams of heavenly light.—Philadelphia Press.

Moon Influence.

Many superstitious beliefs as to the "influence" of the moon still remain, even in this last decade of the nineteenth century. In some localities it is believed to be unlucky to be empty handed when one first beholds the new moon, and among the same people having silver in the hands or gold in the pockets is a "good sign." If one is about entering upon an important undertaking, he had best defer proceedings until the moon is "filling"—that is, until some time between "new" and "full" moon.

Knew What to Say.

I didn't hear it myself, but I know a man who says he was present when a Mrs. Newlyrich said that when she visited Pompeii she "went right up and looked down the creature," explaining that as she wasn't Irish she didn't see why she should speak with a brogue and say crater.—New York Recorder.

Emperors and empresses, kings and queens, write to each other as brother and sister. Reigning grand dukes also enjoy this privilege when addressing kings, but sovereigns not possessing royal honors are designated as cousin.

PEARLINE.

With a little PEARLINE, you can wash clothes more easily, more quickly, and more cheaply, than in any other way. You can, we say—but perhaps you have to. Then [?] the ease of it doesn't affect you so much. But the quickness, the thoroughness and the economy of it does. The less time that's spent on your clothes, the less it costs you—it's money in your pocket every time they are saved from the wearing rub, rub, rub of the old way. But the water doesn't make any difference. Use what's handiest. Hot or cold, hard or soft, salt or fresh, rain or shine, it's all the same if you have PEARLINE. When you don't have it—then there is a difference.

Beware of imitations. 384 JAMES PYLE, N. Y.

INSURANCE.

THE CONNECTICUT MUTUAL LIFE INS. COMPANY, HARTFORD, CONN.

HAS PAYING LARGER DIVIDENDS

Than any other Company "to premiums received"

W. H. PROTHERO, Agent, Bulletin Building.

"In Union There Is Strength."

That means the

Commercial Union,

Which I have represented for more than 20 years.

A. IRVING BOTUM, Agent.

INSURE EVERYTHING

—WITH—

J. PALMER STORY,

30 Shetucket St.

New London County Mutual Fire Insurance Co.

ESTABLISHED 1840.

Surplus over all liability Jan. 1st, 1893, $30,147.32.

Insure your property in this old and reliable Company.

Office over Chelsea Savings Bank, Shetucket St.

B. P. BARNES, President.
L. L. PRATT, Treas. J. S. WILLIAMS, Secretary.

Norwich Union Fire Ins. Soc'y
Norwich, England. Organized 1797.
F. TARRANT, Agt.,
88 MAIN STREET.

FINANCIAL STATEMENT OF THE WESTERN ASSURANCE COMPANY, JANUARY 1ST, 1893. UNITED STATES BRANCH.

—ASSETS.—

Government Bonds [illegible]
State Bonds [illegible]
Municipal Bonds [illegible]
Cash on Hand and on Deposit [illegible]
Other Assets [illegible]

—LIABILITIES.—

Reserve Premium Fund (N. Y. Standard) [illegible]
Reserve for unpaid losses [illegible]
All other liabilities [illegible]
Surplus in United States [illegible]
Total Income in U. S. for 1892 [illegible]
Total Losses paid in U. S. from 1874 to 1893, inclusive [illegible]

NICHOLAS TARRANT, Agent, 88 Main St., Norwich, Conn.

B. P. LEARNED,

Insurance in all Forms.

Bonds of Indemnity.

Foreign Drafts.

Over Thames National Bank, Norwich, Conn.

CLOTHING.

CHANGE OF BUSINESS

A certain change in our business will take place on January 1st, '94. At a meeting, held at New York headquarters on the 4th inst., by the members of our company, it was decided to sell

THE ENTIRE STOCK

—OF—

MEN'S, BOYS' and CHILDREN'S CLOTHING

AT OUR NORWICH STORE

At 50c. on a Dollar.

We have taken inventory, and

WILL COMMENCE THE SALE ON SATURDAY, DEC. 9th.

Then you will have an opportunity to buy

OVERCOATS, ULSTERS, SUITS and PANTS AT HALF PRICE.

DON'T MISS IT.

The One Price Combination Clothing Co.

47, 49, 51 Shetucket St. Lucas Block

ELY'S CREAM BALM

Cleanses the Nasal Passages. Allays Pain and Inflammation. HEALS THE SORES. Restores the Senses of Taste and Smell.

CATARRH

ELY'S CREAM BALM.

HAY FEVER

Try the Cure.

A particle is applied into each nostril and is agreeable. Price 50 cents at Druggists; by mail, registered, 60 cents. ELY BROTHERS, 56 Warren St., New York.

NORWICH MORNING BULLETIN.
established 1791.

NORWICH WEEKLY COURIER.
established 1798.

Subscription rates, MORNING BULLETIN—By mail or carrier, $6 a year; $1.50 a quarter; 50 cents a month; 12 cents a week. Single copies 2 cents.

Subscription rates, WEEKLY COURIER—50 cents a year; 25 cents for six months in advance. Single copies 2 cents.

THE MORNING BULLETIN (Six Pages) is the oldest and most complete morning paper published in Eastern Connecticut. At $6 a year it is also the cheapest.

THE WEEKLY COURIER (Eight Pages) is the best weekly issued in Eastern Connecticut.

Advertising rates furnished on application in the business office. No cuts or electrotypes inserted in either paper.

To guard against mistakes, advertisements should be sent in manuscript. We cannot be responsible for errors in [illegible] received by telephone.

Yearly advertisers are limited to their own immediate business, and their contracts do not include Wants, To Let, For Sale, etc.

All news letters should be addressed to THE MORNING BULLETIN; all business communications to THE BULLETIN COMPANY.

Money orders and checks should be made payable to THE BULLETIN CO.

All communications must be signed. Anonymous letters or news items will not be read, but thrown into the waste basket.

No manuscript preserved or returned, unless stamps are enclosed fully to prepay postage.

Entered at the post office at Norwich, Conn., as second class mail matter.

The Bulletin.

Norwich, Friday, December 29, 1893.

The Norwich Weekly Courier is the best weekly newspaper in New England at 50c a year.

MR CARNEGIE'S ORDER.

There is no question that work is better than idleness for the individual under any just circumstances; but the conditions of contracts determine whether the arrangement is remunerative to the laborer or a largely profitable business for the employer. So far as Mr. Andrew Carnegie's order for the starting up of his mills go we see nothing generous about it. It is a bold, business order of a millionaire to resume business upon a cut of 40 per cent. in wages. Such a cut as this has been made possible by the action of the democratic party. This means a loss of four tenths in wages to the workingmen. The $7 men are reduced to $4 20 a week, the $10 to $6 a week, the $15 to $9 a week, the $20 to $12 a week and the $50 men to $30 a week.

We do not hesitate to say that in republican times and without these months of enforced idleness on account of democratic folly this could not have been done. It is sad to think that labor by its own vote brought itself to a condition where protests are in vain and resistance impossible.

The democratic press claim there is no excuse or defence for this large reduction of wages, but as the democratic party has decreed that Mr. Carnegie and all other manufacturers must compete with the manufacturers of the world they have made the excuse and necessity for the cut, and by their policy have so impoverished the workmen of this country that they are in no condition to resist.

We see no generosity about Mr. Carnegie's latest cut with one hand and dollar-giving with the other. He is a business man of great energy and sagacity or he could not have accumulated his millions. America recognized his ability and made him a multi millionaire. His native Scotland afforded him no opportunity for the accumulation of such a fortune. There is no millionaire in the country who owes American workmen more, and while he may be doing more than some millionaires under the same circumstances would do, he is doing no more than he ought to do for the men and the country under whose laws and by whose labor he has accumulated his immense wealth.

WHAT IT MEANS.

An unexplained radical statement is often misinterpreted. When Mr. Wells said before the Norwich board of trade on Wednesday evening that the only articles which had shown an increase of consumption during the panic was beer and cigarettes, the natural inference drawn from the statement was that the idleness of the masses had increased the smoking and drinking habits. While such an inference is natural it is not true. The report of Commissioner Miller of the department of internal revenue shows that the greatest falling off in revenue receipts in the first five months of the year was $6 383,789 upon whiskey and $1,091,403 upon tobacco of all sorts. This shows plainly enough that there has been no increase in consumption of liquor or tobacco. Mr. Wells' statement shows that hard times has merely changed the habits of many persons. Whiskey is a high priced and beer a low-priced drink, and economy has forced drinkers to give up the use of the more costly distilled liquors for the cheaper fermented drinks. Economy has obliged the smokers to buy in place of high-priced cigars the cheaper cigarettes—the price of two cigars being equal to the price of a dozen, or a bunch, of cigarettes. The cause of the extra use of beer and cigarettes then, is the same as the cause for the increased consumption of oleomargarine, and so far as the falling off in the consumption of whiskey and the increase of the drinking of beer is concerned, it is an improvement in the habits of the drinkers.

A CURE FOR THE GRIP.

Dr. Keeley, the gold cure man, who breaks up the alcohol habit by destroying by medication the taste of his patients for alcoholic drinks, recommends asafœtida pills as a sure and cheap cure for the grip.

The first recommendation of the remedy is the fact that there is nothing dangerous about it, although the odor of the pure, ungelatined article is enough to annoy a turkey buzzard. The next recommendation is the assertion of the doctor that he speedily cured two hundred cases by giving 16-grain doses in pills to his patients four times a day on the first appearance of the disease in this country.

This simple remedy is recommended by other physicians. Dr. Wild of Wisconsin says of it "Asafœtida has the other great merit, too, that while conquering the disease, it does not dissipate the patient's vitality, and leaves him without the usual symptoms, such as physical weakness, chronic cough and impaired digestion. Our patients who get the grip recover in two or three days, and feel in general health and strength little, if any, worse for the attack."

This remedy is easily obtained and good to have in the house in districts where physicians are not at hand.

EDITORIAL COMMENT.

A change for good—the supply of daylight is increasing.

The present presidential booms are raw material and should be put in the free list.

The paper in one New York protest against the Wilson bill weighs 600 pounds.

A good "ad." can talk to more people in an hour than a commercial traveller can talk to in a month.

When the empress of China was sick she had 423 doctors. That is enough to make any one brace up!

Secretary Carlisle's recommendation of a higher tax on whiskey may give the sale of beer a still greater boom.

Charcoal is a good thing to keep in the damp and dark places about a house as well as to use for kindling.

The Hawaiian matter seems to be getting too hot to hold—the democratic papers are advising the president "To drop it!"

In the face of present conditions what is McLeod's last promise to the engineers of the New York & New England road worth?

Dr. Parkhurst of New York has a Samsonian way of shaking up the New York police. He has proven himself to be a moral athlete!

If you find a tooth-pick or a few pearl buttons in your ice-water next summer, you'll know that the skaters enjoyed that ice before you did.

A deficit is just as natural to the democratic party as a big beard is to Santa Claus. It is one of the evidences that it is running things.

Among your good resolutions for the new year resolve to take THE BULLETIN. If that resolution is kept you will have made a progressive step.

Now that the New York & New England railroad has a Hart the engineers and trainmen have good reason for expecting more consideration, if not more pay!

If the democratic congress can pass a bill which will as effectually silence locomotive whistles as it has factory whistles, it will make one commendatory movement!

When the products of the west are sent across the country at postal rates, as proposed by some economists, where will the New England farmer mail his stuff to!

The democratic platform in declaring "the protective tariff system of the country unconstitutional" meant that it was not according to The Atlanta Constitution.

When congress comes together the stock of petitions against the Wilson enormity will be greatly increased. They will have weight, if they do not have influence,—for the old junk man.

Congressman Russell should require an extra trunk to take the letters and petitions against the Wilson bill from his district to Washington. If you haven't protested against it do so at once.

If the germ of the present trouble is to be found in a simple act of congress in 1878, all we've got to say is that the germ has been slow getting to work. It seems to have been waiting for the democratic party to get on deck before it put in its cyclonic licks!

The credit of this government through the crisis is something Americans should be proud of. When banks were closing their doors and the intrinsic value of silver dollars was less than forty-eight cents the business houses and banks were receiving them on a par with gold; and they will be as good as gold if patriotism instead of partisanism controls the policy of the government.

Under the McKinley protective tariff in 1892 the wages of workingmen reached the highest average ever paid to labor in this or any other country. Under the shadow of a declared economic revolution to be forced through by the democratic party the workingmen in 1893 are without work or wages and dependent upon soup-houses for a living. This is McKinleyism and Wilsonism contrasted.

John Bull enjoys Uncle Sam's hesitancy in accepting islands in the sea. In the name of civilization he gobbles up the Gilbert islands, while we in the name of liberty try to shirk the responsibility of providing the Hawaiians a better government than they can provide themselves, when the property owners of the islands ask us to do it. John Bull would not have to be invited twice to take them and to tax them!

VOICE OF THE PRESS.

A Subject for Debate!

The tariff war will rage more fiercely than ever in rural lyceums and debating clubs this winter. It is a topic which promises to occupy a large share of the attention of the American people for an indefinite period.—[Boston Journal.

It Takes Too Much Time.

"Why doesn't The Homestead answer The Republican's tariff lies?" asks an indignant reader of that journal. Because we wouldn't have room for anything else, there are so many misstatements. Because the present state of affairs is an efficient answer. Because the people are sick of this tinkering and want the tariff let alone. Because the place to direct attention is upon congress. And if the people make their wishes felt by letters, petitions and resolutions, congress will never pass the Wilson bill in its present shape.—[New England Homestead.

Are They?

It is announced that Great Britain has determined to seize the whole group of the Gilbert Islands. Five years ago our traders controlled the whole trade of these islands, but now the natives are forbidden to sell to them. Are the Hawaiian Islands to go the same way?—[Boston Journal.

Pooling Issues.

It is not an absolutely sure thing that a tariff bill with free raw material will pass the senate even presuming that it passes the house. The Wilson bill is far from being a dead sure thing. The only sure thing about it is that it will not go through in its present conglomerate form or in the form as first published, yet it would not be a prudent move on the part of manufacturers to adjust their business and purchases upon any other basis than that promised by the bill as it stands now. Raw material must be bought less, and wages must come down, not at 5 or 10 per cent. but at 30 and 25 per cent. cuts. It has got to be a question of self preservation.

The way things look now, it may be regarded as an assured fact that not an inconsiderable number of democrats will be found working in harmony with the republicans to defeat the Wilson bill, if certain changes are not made, affecting either the raw material or the finished product. On account of the coal and iron mines of Alabama and elsewhere in the south, the southern people and their representatives are becoming good protectionists. It makes all the difference in the world whose ox is gored. If it becomes necessary all hands will be joined, those wishing protection on the raw material and those wanting the same on manufactures, to effect the overthrow of any bill that emanates from the committee on ways and means. Many issues are likely to be pooled before any tariff measure has advanced many steps in legislation. There can be no other acceptable plan than that of pooling issues, if the present course is to be pursued of forcing a non protective tariff on the industries of the country.—[Manufacturers' Gazette.

New York Farmers Alarmed.

The farmers of the state of New York are justly alarmed at the menace to their interests contained in the Wilson ad valorem free trade bill. The farms of the state of New York support hundreds of thousands of thrifty and intelligent citizens and the produce of its farms is equal in quality to any in the world. Statistics have clearly shown that under the protection given to the American farmer by the McKinley law there has been no added burden of cost to the consumer. The home competition is amply sufficient to prevent any increase of cost, while the free foreign competition provided for by the Wilson bill would simply mean an avalanche of Canadian produce and the ruin of the New York farmer without any benefit to the New York consumer.

The farming interests of our state eminently deserve protection, in common with the other industries of the state and nation. The Wilson bill would involve desolation for factory and farm alike, and the farmers, as well as the tradesmen and artisans, should make their voices heard in demand for its defeat. Farmers everywhere should hold meeting of protest, and call upon congress to vote down a measure that would sweep our borders with a bosom of destruction, as the Canadian militia swept them in 1813. Let the voice of the New York farmer make itself heard in the halls of legislation at Washington. What Senator Hoar calls "the dull ears of the executive" may be deaf to the appeal, but members of congress who do not intend to retire to private life with Grover Cleveland will not be deaf.—[N. Y. Press.

The Modern Pandora's Box.

The modern Pandora of fashion and folly
Has opened the box of the ills of her kind;
Hence weakness and sickness with acute melancholy,
Much suffering of body and worry of mind.
This host of complaints, this legion of pain,
Has harassed the lives of all of the sex.
For relief shall they seek forever in vain?
And must they still suffer disorders complex?
Ah! No! For Pandora has left in the box
A sure cure for life of all such description.
Of its wonderful virtues each purchaser talks,
'Tis Dr. Pierce's Favorite Prescription!

DR. R. V. PIERCE: Dear Sir—I have taken the "Favorite Prescription" and I can recommend it to any body that suffers with any female disease. I have tried several doctor's prescriptions but none did me the good that yours did. Yours respectfully, MATTIE TERRY,
Postmistress, Sherrer Hill, Dallas Co., Ala.

"A snake in the grass" is all the more dangerous from being unsuspected. So are many of the blood medicines offered to the public. To avoid all risks, ask your druggist for Ayer's Sarsaparilla, and also for Ayer's Almanac, which is just out for the new year.

I have been a great sufferer from catarrh for over ten years; had it very bad, could hardly breathe. Some nights I could not sleep and had to walk the floor. I purchased Ely's Cream Balm and am using it freely, it is working a cure surely. I have advised several friends to use it, and with happy results in every case. It is the medicine above all others for catarrh, and it is worth its weight in gold. I thank God I have found a remedy I can use with safety and that does all that is claimed for it. It is curing my deafness.—[B. W. Sperry, Hartford, Conn.

Buckingham's Dye for the Whiskers is the best, handiest, safest, surest, cheapest, most economical and satisfactory dye ever invented. It is the gentlemen's favorite.

Eruption of the Skin Cured.

Ed. Venney, Rockville Ontario, Canada, says: "I have used BRANDRETH'S PILLS for the past fifteen years and think them the best cathartic and anti-bilious remedy known. For some five years I suffered with an eruption of the skin that gave me great pain and annoyance. I tried different blood remedies, but, although gaining strength the itching was unrelieved. I finally concluded to take a thorough course of BRANDRETH'S PILLS. I took six each night for four nights, then five, four, three, two, lessening each time by one, and then for one month took one every night, with the happy result that now my skin is perfectly clear and has been so ever since."

Let "good digestion wait on appetite and health on both," by taking Ayer's Pills.

For Over Fifty Years

MRS. WINSLOW'S SOOTHING SYRUP has been used by millions of mothers for their children while teething. If disturbed at night and broken of your rest by a sick child suffering and crying with pain of Cutting Teeth, send at once and get a bottle of "Mrs. Winslow's Soothing Syrup" for Children Teething. It will relieve the poor little sufferer immediately. Depend upon it, mothers, there is no mistake about it. It cures Diarrhoea, regulates the Stomach and Bowels, cures Wind Colic, softens the Gums and reduces Inflammation, and gives tone and energy to the whole system. "Mrs. Winslow's Soothing Syrup" for children teething is pleasant to the taste and is the prescription of one of the oldest, and best female physicians and nurses in the United States. Price twenty-five cents a bottle. Sold by all druggists throughout the world. Be sure and ask for "MRS. WINSLOW'S SOOTHING SYRUP."

MYSTERIES!

The Nervous System the Seat of Life and Mind. Recent Wonderful Discoveries.

No mystery has ever compared with that of human life. It has been the leading subject of professional research and study in all ages. But notwithstanding this fact it is not generally known that the seat of life is located in the upper part of the spinal cord, near the base of the brain, and so sensitive is this portion of the nervous system that even the prick of a needle will cause instant death.

Recent discoveries have demonstrated that all the organs of the body are under the control of the nerve centers, located in or near the base of the brain, and that when these are deranged the organs which they supply with nerve fluid are also deranged. When it is remembered that a serious injury to the spinal cord will cause paralysis of the body below the injured point, because the nerve force is prevented by the injury from reaching the paralyzed portion, it will be understood how the derangement of the nerve centers will cause the derangement of the various organs which they supply with nerve force.

Two-thirds of chronic diseases are due to the imperfect action of the nerve centers at the base of the brain, not from a derangement primarily originating in the organ itself. The great mistake of physicians in treating these diseases is that they treat the organ rather than the nerve centers which are the cause of the trouble.

DR. FRANKLIN MILES, the celebrated specialist, has profoundly studied this subject for over 20 years, and has made many important discoveries in connection with it, chief among them being the facts contained in the above statement, and that ordinary methods of treatment are wrong. All headache, dizziness, dullness, confusion, pressure, blues, mania, melancholy, insanity, epilepsy, St. Vitus dance, etc., are nervous diseases no matter how caused. The wonderful success of Dr. Miles' Restorative Nervine is due to the fact that it is based on the foregoing principal.

DR. MILES' RESTORATIVE NERVINE is sold by all druggists on a positive guarantee, or sent direct by Dr. Miles' Medical Co., Elkhart, Ind., on receipt of price, $1 per bottle, six bottles for $5, express prepaid. It contains neither opiates nor dangerous drugs.

Sold by N. D. Sevin & Son and Lee & Osgood.

PORTEOUS & MITCHELL.

PORTEOUS & MITCHELL.

From now until New Years we offer the balance of our Holiday Goods at about Half the original prices.

As our patrons well know we only deal in this class of goods during this season and rather than store any part of the stock until another season we will make any reasonable sacrifices in prices.

Most of the articles which remain unsold are such as would be acceptable in any household.

Pictures to adorn and beautify the home.

Games to interest and instruct the young and their elders and which will help relieve the tediousness of these long winter evenings.

Crockeryware—an indispensable household article.

There are—

Autotypes, all framed, size 11x14, for 39c.

Etchings, all framed, size 11x14, 29c.

Games for 10c and up to $1.

Cups and Saucers that were 25c, 37½c and 50c—a pick for 17c.

Fruit Plates for 10c and 12½c.

Pitchers for 10c, 20c and 25c.

Stroll through our Fancy Goods Department during the week and see if you can't pick out something you can use to advantage.

A Small List of Articles Needed for Every Day's Use.

Yankee Shaving Soap, 10c a cake.
Oatmeal, Honey, Glycerine and Brown Windsor Soaps, 10c a cake, 25c a box, 3 cakes in a box.
Cuticura Soap, 17c a cake, 3 for 50c.
Cashmere Bouquet Soap, 31c a cake.
Thymolene Soap, 31c a cake.
Toilet Powder, 17c a box.
Comfort Powder, 41c a box.
Geer's Dentifrice, 17c.
Sheffield's Dentifrice, 15c.
¼ pound box of Pins, 7c.
6 ounce bottles of Ammonia, 8c a bottle.

PORTEOUS & MITCHELL.

HOTELS AND RESTAURANTS.

ELDRIDGE

Says Reuben Powers can kill and dress a chicken in 3 minutes, but he can't beat him cooking a nice

Oyster Stew.

TRY ONE. He is in Breed Opera House Building.

ESTABLISHED IN 1861.

Adam's Tavern,

NORWICH TOWN.

A. A. ADAM, Proprietor

The following is a list of the best brands of ACKER, MERRALL & CONDIT'S and PARK & TILFORD'S WHISKEYS that I introduced 10 years ago. They have become intensely popular. They sell on their own merits.
Imperial Bourbon, Zeb Ward, 1883, Maryland Rye, Monogram Rye, Blue Grass, Hermitage, 1880, Union Club Rye, Mayfield Bourbon, Hermitage Sour Mash, Keystone Rye, Cabinet Bourbon, Union Club Wheat.
N. B.—The above goods do not have to be resbranded every six or nine months with a new name in order to make them sell, as is a customary feature with compounding liquor dealers.
A. A. ADAM.
Telephone call 28-2.

MUSICAL INSTRUMENTS.

PIANOS.

One of the two Pianos I advertised the other day is sold. The other one, for quality of tone, style and finish of piano, is not inferior to any Upright Piano in this City, and will be sold as near HARDPAN PRICES AS POSSIBLE. Also fine VIOLINS for sale.
22 WILLIAM STREET.
GEO. E. MARTIN.

Pianos direct from the Factory
AT LOW PRICES.
H. B. STEVENS, 24 Grove St.

REMOVAL.

Dr. W. S. C. Perkins has removed to 22 Broadway. Office hours, 2 to 4 and 7 to 8 p. m. Residence, 20 Broad street.
Dr. Chas. H. Perkins, 22 Broadway. Office hours, 8 to 10 a. m. and 5 to 6 p. m. Residence 20 Broad street. Telephone at residence.

FINANCIAL.

—THE—

Norwich Savings Society.

Incorporated 1824.

Assets Dec. 1, '93: $10,385,731.51.

Surplus and Profits Dec. 1, '93: $728,101.55.

The Market value of Assets exceeds the amount at which the same are carried on the books by more than $500,000, which of course, is not included in the above statement of surplus and profits.

(All premiums are charged off.)

Trustees:

John T. Wait, Amos W. Prentice, Jeremiah Halsey, Charles Bard, Levi W. Meech, John A. Morgan, Lewis A. Hyde, John Brewster, John Mitchell, Henry Larrabee, George B. Hyde, Stephen B. Meech, Lucius Brown, Charles Larrabee, Costello Lippitt, Charles C. Johnson, Bela P. Learned, Asa Backus, Adams P. Carroll, John D. Brewster, Albert G. Mitchell, Norman Day, Calvin L. Harwood, Luther S. Eaton, Oliver L. Johnson, Jr, Arthur H. Brewer, John M. Johnson, Willis A. Briscoe, Alfred A. Young, Jr, Lucius Briggs, Charles L. Hubbard, George S. Frost, Donald G. Perkins, Charles s. Johnson, James H. Arnold, Nathan A. Gibbs, William C. Mowry, Adam Reid, William H. Palmer, Jr

President:
Amos W. Prentice

Vice-Presidents:
John Mitchell, John A. Morgan, John Brewster, Henry Larrabee

Directors:
Lucius Brown, Charles Bard, Bela P. Learned, Calvin L. Harwood, George B. Hyde, John M. Johnson, Asa Backus, Costello Lippitt

Arthur H. Brewer
Secretary and Treasurer:
Costello Lippitt
Attorney:
Jeremiah Halsey

By vote of the Trustees, the Bank will hereafter receive deposits on the first of each month, to go on interest from that date.

Subsequent deposits go on interest from the first day of the following month.

The Bank has heretofore placed its deposits on interest quarterly, but believing that the liberal treatment offered above will induce the more prompt deposit and saving of money by those who need a place of frequent and immediate deposit, the Trustees have decided to mark its Seventieth Year of progress by offering these advantages to depositors.

COSTELLO LIPPITT, Treasurer.

139TH DIVIDEND.

OFFICE OF THE NORWICH SAVINGS SOCIETY, NORWICH, Conn., Dec. 12th, 1893.
The Directors of the Norwich Saving Society have this day declared out of its earnings for the past six months a dividend of Two per cent., payable to depositors entitled thereto on and after January 15, 1894.
COSTELLO LIPPITT, Treasurer.

LOMBARD MORTGAGES BOUGHT FOR CASH.
CHAS. E. GIBSON,
40 Milk St., Boston.

JEWELRY.

Watches, Diamonds, Jewelry, and Silverware.

CHRISTMAS PRESENTS,
—AT—
A. B. KINGSBURY'S.

DIAMONDS, WATCHES, JEWELRY, STERLING SILVER!
-In Every Variety.-
RICH CUT GLASS!
French Clocks,
ETC., ETC.
ALL AT LOWEST PRICES
—TO—
Settle Estate.

Large Display of Diamond Goods in our Show Windows This Day.

Est. C. C. BLISS.

PROVENDER, - - - $1 05
OATS, - - - - - 1.15
Meal, Corn, Hay, Rye Straw, etc.
C. J. WOLCOTT.

REAL ESTATE.

Real Estate For Sale.

BUSINESS PROPERTY in Aurora, Illinois,
Paying 7½ per cent. net.
A new brick and stone building, occupied by a Bank, Hotel, etc. Rents for $5,400 per year above expenses. Price $75,000. Best location in a city of 20,000 people; 38 miles from Chicago. Write for particulars to
W. F. THAYER, Aurora, Ill.

FOR SALE.

The Frame Dwelling No. 12 8th St.,
formerly occupied as the parsonage of the Second Congregational Church. Possession given immediately. Apply to
JOHN MITCHELL, GEORGE D. COIT, SOLOMON LUCAS, Society Committee.
Norwich, Conn., Sept. 20, 1893.

FOR RENT.

HOUSE NO. 61 LINCOLN AVENUE.
Modern improvements. Address J. HENRY KING, Lebanon, Conn.

TO RENT.

The Large Store with Fine Cellar
in the Rockwell Building, on Water Street, at the corner of Market Street, formerly occupied by Service & Gleason. Apply to
GEORGE D. COIT.

FOR SALE.

FOR SALE AT A BARGAIN.

A GOOD NICE CONFECTIONERY BUSINESS
If applied for soon. Only reason for selling is ill health of present owner.

REAL ESTATE AND BUSINESS CHANCES OF EVERY SORT.
J. L. DOUGLASS, Real Estate and Employment Agent. Office 10 Central B'ld'g.

FOR SALE LOW.
SEVERAL GOOD KIND HORSES.
Also a number New and Second Hand Wagons and Carriages.
A. T. GARDNER,
Chestnut Street.

PLUMBING AND GAS FITTING.

The Best NICKLE PLATED TEA KETTLES
In the city for only One Dollar Twenty-five ($1.25) for the Holidays only at
REISS & WHOLEY,
13 Ferry St.

A. TROLAND & SON
Will Give You Close Estimates on
PLUMBING and GAS WORK.

WE HAVE THE BEST
Water Filters and Garden Hose
in the market at Very Low Prices.
Estimates cheerfully furnished on all classes of Plumbing, Steam and Gas Fitting.
MONAHER & BREED,
61 West Main, Central Wharf.

Telephone 133—3
ROBERT BROWN
Steam and Gas Fitting,
Plumbing and Steam Heating,
Pipe Cutting and Threading by Power Machinery.
All Work done Promptly and Neatly.
Pequot Building, Central Wharf.
Electric cars every half hour.

DENTISTRY.

A FITTING CROWN OR BRIDGE

Is the most satisfactory and most natural of all ARTIFICIAL TEETH. Ours 24. We guarantee our work in every respect. The teeth will be comfortable, natural looking and useful. As to cost—that's very reasonable.

But hold on to your natural teeth as long as possible. If they need filling, let us fill them properly.

ALBANY DENTAL PARLORS,
ST. MARY'S T. A. & B. SOCIETY BUILD'G
BROADWAY.

A. F. HOWARD, DENTIST,
Over Boston Store, opp. Wauregan House. Pure Nitrous Oxide Gas administered.

MARKETS.

BEFORE BUYING YOUR CHRISTMAS DINNER
—CALL AT—
J. D. MURPHY'S MARKET.
He will show you as large an assortment of
POULTRY AND BEEF
as any market in the city.
22 MARKET ST.
Telephone connection.

TURKEY
16⅔c per pound.
JAMES DAWSON, JR.,
20 MAIN ST.

Oysters. Oysters. Oysters.
—ALL KINDS OF—
OYSTERS and at PRICES to suit every one.
GEO. A. LEWIS,
57 CENTRAL AVENUE.
Telephone 123-12.

LEGAL NOTICES.

BOARD OF RELIEF NOTICE.

The undersigned Board of Relief of the Town of Norwich will meet at their office in City Hall, Monday, Jan. 1, 1894, and will be in session daily (Sundays excepted) until the 20th day of January, inclusive, to hear and act upon appeals from the doings of the assessors, abate for indebtedness, and do any other business proper to be done by said board. Office hours from 9 a. m. to 4 p. m.
HENRY E. GRISWOLD, ABRAM GEER, JOHN DOWNES, Board of Relief.
Norwich, Conn., Dec. 21, 1893.

IF YOU ARE IN WANT OF
A Good Carriage or Wagon
At a reasonable price, call at 257 and 259 No. Main St.
JOHN H. SCOTT.

LUMBER AND COAL.

John A. Morgan & Son.
—House Established 1814—
Coal for Family and Steam purposes. Lumber, Shingles, etc., for building. Get our prices before purchasing.
Business office, - - No. 31 Main street.
Yard office, - - No. 2 Central Wharf.

Cannel Coal.
A superior blazing fuel for open grates.
LUMBER, SHINGLES, COAL.
Largest stock. Greatest Variety.
Edward Chappell & Co.
Central Wharf and Franklin Square.
TELEPHONES.

TRY H. F. & A. J. DAWLEY'S
Best Cedar Shingles.
There are none in this market equal to them for good quality. Also try them on Building Lumber and save money.
Telephone 68—34.

TRAVELERS' DIRECTORY.

N. Y. & N. E. R. R.
NORWICH & WORCESTER DIVISION.
For Boston, Worcester, Providence, Hartford, Waterbury, Newburgh.
Commencing Monday, June 12, 1893.
"Eastern" Time Standard.
TRAINS GOING NORTH LEAVE NORWICH UNION STATION.
5.00 a. m. (Mondays excepted) Steamboat Express. Connects at Putnam for Boston, arrive Boston 9 a. m. At Worcester for all points north, Portland, Rochester, etc.
6.05 a. m. Way Passenger Train. Connecting at Plainfield Junction for Providence, arrive Providence 8.28 a. m.; at Putnam for Boston arriving at 9.45 a. m.; at Putnam for Willimantic and Hartford, arrive at Hartford 11.18 a. m. At Worcester for Boston, Springfield and intermediate stations, Albany and the west.
9.30 a. m., connecting at Putnam for Boston [arrive at 1.10 p. m.] At Plainfield for Providence [arrive at 12.43 p. m.] At Worcester with roads north, east and west. At Webster with train for Southbridge.
2.35 p. m. Way Passenger, connects at Putnam for Hartford and Boston, arrive at Boston 5.30 p. m. At Webster for Southbridge. At Worcester with Boston & Albany Railroad, B. & M. R. R., and Fitchburg R. R.
5.22 p. m., for Plainfield, Providence and intermediate stations, through car, arrive at Providence 6.50 p. m.
6.25 p. m. Way Passenger. Connects at Plainfield for Providence and from Providence.
A train leaves Providence at 7.10 a. m., and connects at Plainfield with train for Putnam, arriving at Putnam 9.40 a. m. [Leaves Plainfield at 9 a. m.]
TRAINS GOING SOUTH LEAVE WORCESTER.
6.45 a. m., Way Passenger. Connecting at Webster for Southbridge, at Putnam with train for Hartford, Waterbury and intermediate points and New York, at Plainfield for Providence.
9.00 a. m., connects with trains from B. & M. R. R., F. R. R., and Boston and Albany R. R. at Webster for Southbridge. At Putnam with train to and from Boston. (Take this train for Hartford, New York, Waterbury, Fishkill on Hudson and at Plainfield from Providence.)
12.30 p. m., Way Passenger. Connects at Webster with train from Southbridge, and at Putnam with 12 o'clock express from Boston for Willimantic, Hartford and New York. At Norwich for New London.
4.00 p. m., Way Passenger. Connects at Webster for Southbridge; at Putnam for Willimantic and Hartford and with 3.30 p. m. express train from Boston.
6.00 p. m., Steamboat Express for New York [via New London.] (Sundays excepted.) Connects with trains from B. & M. R. R. and Fitchburg R. R. This train leaves Norwich for New London at 10.30 p. m.
6.00 p. m. Plainfield and Norwich, connecting at Plainfield with 4.30 p. m. train from Providence arrive Norwich 9.45 p. m. through car.
W. R. BABCOCK, Gen. Pass. Agt.
F. B. DEWEY, Supt.
Norwich, Nov. 19, 1893.

CENTRAL VERMONT RAILROAD.
NEW LONDON DIVISION.
Change of time.
On and after Sunday, Nov. 26, 1893,
TRAINS GOING NORTH LEAVE NEW LONDON AS FOLLOWS:
5.15 a. m. Norwich at 5.55 a. m., for Willimantic, Hartford, Palmer, Springfield, Ware, Gilbertville, Brattleboro, St. Johnsbury, Burlington, Montreal, Ogdensburg and intermediate stations.
7.40 a. m., Norwich 8.15 for Brattleboro, connecting at Willimantic for Boston, Hartford, Colchester, Middletown, New Haven, New York; at Palmer with Boston and Albany R. R. for Springfield, Pittsfield and Albany, and for points west; also for Ware and Gilbertville, and at Brattleboro with Express for St. Albans, Montreal, and principal intermediate points. Also to points west via Grand Trunk R. R.
10.00 a. m., Norwich at 10.35 a. m., for Willimantic, Hartford, Waterbury, Middletown, Colchester, etc.
1.37 p. m., connecting with express from Boston, Providence, New York and New Haven, at Norwich with Norwich & Worcester Railroad.
3.35 p. m., Norwich 4.09 for Brattleboro, connecting at Willimantic for Hartford and Bristol, Putnam, Boston and Providence; also for Colchester, Middletown, New Haven and New York, and at Palmer with Boston & Albany R. R. for Springfield, at Brattleboro with night express for St. Albans Montreal and Quebec, reaching Montreal and principal points in Vermont the same evening.
5.30 p. m., Norwich 6.15 p. m., for Willimantic, connecting with N. Y., N. H. & H. R. R. from Boston, New York and intermediate stations; at Willimantic with N. Y. & N. E. R. R. east and west; also with Air Line division of N. Y., N. H. & H. R. R.
8.55 p. m., for Norwich. This train connects with 5 p. m., express from New York.
8.15 p. m., (Sundays only) connecting with express train from New York and Boston.
GOING SOUTH.
PASSENGER TRAINS LEAVE NORWICH AS FOLLOWS:
6.00 a. m., connecting for New Haven and New York.
9.05 a. m., for New London, Stonington and Providence and Boston, New Haven and New York.
10.55 a. m., for New London, New Haven and New York, Providence and Boston.
12.30 p. m., for New London, Stonington, Providence, Boston, Newport, Narragansett Pier, New Haven, New York and intermediate stations.
2.30 p. m., for New London, New Haven and New York, Providence and Boston.
4.00 p. m., for New London, Stonington and Providence, Boston, Newport, Narragansett Pier, New Haven, New York and intermediate stations.
7.15 p. m., for New London, connecting with Shore Line express reaching New York 11 p. m., with express train for Providence and Boston, and accommodation train for Westerly and intermediate stations.
9.00 p. m., for New London and for New York, by boat from New London, N. Y. N. H. & H. R. R. for New Haven, Philadelphia, Baltimore and Washington.
10.15 p. m., for New London and for New York via boat from New London.
7.00 p. m. (Sundays only) connecting with express train for New York and Boston.
D. MACKENZIE, Supt.
J. A. SOUTHARD, D. P. A.
S. M. CUMMINGS, G. P. A., St. Albans.

ATTORNEYS.

Charles H. Carpenter,
PENSION ATTORNEY.
Office with A. Irving Rayes, over Thames National Bank. Special attention given to the execution of vouchers for quarterly payments. Advice free. No fee unless claim passes.

SINGER SEWING MACHINES.
$5 down and $3 per month.
$10 will be allowed for your old machine.
All Kinds of Machine Needles.
SEWING MACHINES REPAIRED.
W. L. SARGENT, 44 Main St.

LEAVE YOUR ORDERS AT The Bulletin office for Printing of all kinds and get the work of living prices.

DRUGS, PAINTS AND OILS.

POPULAR
—AND—
WELL APPOINTED
DUGGAN'S PHARMACY,
50 MAIN ST.

LEE & OSGOOD,
WHOLESALE AND RETAIL
DRUGGISTS,
129-133 Main St. and 150-154 Water St.

ESTABLISHED : 1788.

—SOLE PROPRIETORS OF—
DR. DODD'S
Nervine and Invigorator,
A NERVE TONIC
—AND—
STOMACHIC.

Dodd's Nervine aids digestion, insures good appetite, gives tone and vigor to the system, guarantees sweet and refreshing sleep and restores enfeebled and nervous constitutions to PERFECT HEALTH

WE HAVE A FINE LINE OF
Atomizers and Perfumes
COLGATE'S EXTRACTS IN BULK.
TOILET ARTICLES IN GREAT VARIETY.
[illegible]
Tooth Brushes.
Large Invoice Just Received.
25 AND 35 CENTS
LEE & OSGOOD
NORWICH, CONN.

IRON AND IRON WORK.

A. H. VAUGHN & SONS
IRON CASTINGS.
[illegible] FERRY ST., Norwich, Conn.

FOUNDRY PIG IRON
of the most Reliable Quality and grades. Full stock kept in Norwich for immediate delivery.
REFINED BAR IRON of the well-known "Sable" brand.
SHEET IRON. Galvanized "B. B." Black and Plate.
STEEL. "Black Diamond" and "Silver," warranted Cast Steel. Machinery Steel. Tire Steel, Calking Steel.
FINISHED STEEL SHAFTING.
IRON AND STEEL I BEAMS AND CHANNELS for structural purposes.
A. T. CONVERSE,
Office, Warehouse and Shipping Wharf, 22 COMMERCE ST.

The Sibley Machine Co.
Manufacturers of Paper, Cotton and Woolen Machinery, Mill Gearing, Shaftings, Pulleys, Hangers, etc., etc. Jobbing of all kinds, Gearing, Cuttings, Forgings and Castings at short notice. 128 Franklin Street, Norwich, Conn. New and second-hand machines bought and sold on commission.

BOOK BINDING.

BLANK BOOKS MADE TO ORDER
Paper ruled to any pattern.
Tickets numbered from 1 to 100,000.
MAGAZINES BOUND
any style of binding. Old books repaired.
JOSEPH BRADFORD,
Bulletin Building, Up Stairs. Norwich, Conn.

COWAN, the Bookbinder
will after this date be found on the ground floor,
108 Broadway.

SADDLERY ETC.

Gloves and Mittens,
Leather and Canvas Jackets
AT REASONABLE PRICES.
J. G. STANDISH.
[illegible] MAIN ST.

EXCELSIOR!
A Twenty Horse Power Stable Blanket
—AT—
LANE BROS.,
[illegible] WATER ST.

IF YOU WANT TO SELL YOUR GOODS advertise them in THE BULLETIN

UNFORTUNATE RIO.

Yellow Fever Added to the Horror of Civil War.

DISEASE APPEARS IN WORST FORM.

Every Possible Precaution Being Taken by the Government.

BUENOS AYRES, Dec. 28.—Very bad news has reached here from Rio Janeiro. It is announced that the unfortunate city which for four months has been suffering from the ravages of war is now a victim to the ravages of the worst and most dreaded of all diseases—yellow fever. The news that yellow fever has added its burden and terrors to the sufferings already endured by the people of Rio has caused widespread attention here and much sympathy is expressed for the plague and war stricken inhabitants.

It is added, however, that the government is taking every possible precaution under the circumstances to prevent a spread of the disease, but the work of the officials at Rio de Janeiro is greatly hampered by the condition to which the city has been reduced

By the Horrors of War.

Many of the poorer inhabitants of Rio are said to be in a terrible condition of filth, and poor food which the inhabitants have been compelled to partake owing to the scarcity of provisions and the high prices charged as a result of the rebellion has provided the yellow fever with a terrible opportunities to spread in such localities [illegible]

It is also added that the yellow fever which has broken out in Rio de Janeiro is not the mild form of that fever which is more or less familiar to all people who have visited or who inhabit the warmer of the South American portion. It is asserted that the disease, which has already claimed five victims at Rio de Janeiro, is the worst form of vomito, or black vomit.

ENGLISH PRESS SEVERE.

Wreck of Atchison Destroys Confidence in Best American Lines.

LONDON, Dec. 28.—The English press is severe on what it calls the misleading statements of President Joseph W. Reinhart of the Atchison railway system as to the position of that company as cabled to London. It is claimed that these alleged misleading statements were made while all the arrangements for the filing of the bill of the Union Trust Company of New York for the appointment of a receiver were already completed, and it is asserted that the affair destroys the last vestiges of confidence which English investors might have had in American railroads.

The Daily News says that the Atchison developments have made men distrustful of the very best American lines managed by the very best and most solid in America.

The Standard doubts if a 25 per cent assessment on the par value of shares would yield enough to put the line on its legs again.

The Financial News says that the Atchison "deception" is in some respects the worst of all the deceptions by which investors on this side have been taken in and pronounces the opinion that the whole business is discreditable to the last degree.

The Chronicle says that the losses to British investors in American railways are due to the bad administration and market operations of railway magnates of a character which would not be tolerated in this country The Chronicle adds that payment of interest is often dependent, not upon the solvency of the company, but upon the interests of those in control judged from a market point of view.

TO CURE EVILS.

Congressman Wheeler Suggests That Indian Territory Be Made a State.

WASHINGTON, Dec. 28.—General Wheeler of Alabama, chairman of the house committee on Indian affairs, in speaking of the letter of Governor Fishback of Arkansas, said that it called the [illegible] with emphasis to the condition of affairs in the Indian territory which should receive the attention of congress. He is not sure that the admission of Indian territory as a state or part of Oklahoma would entirely cure the evils existing.

Just before congress took the holiday recess, General Wheeler reported a bill for the admission of Oklahoma with the boundaries as at present. He said that if the house thinks proper to amend that bill by including the present Indian territory as a part of the state to be created he would enter no serious objection.

An Office Holder Resigns.

WASHINGTON, Dec. 28.—The resignation of Charles S. Meserve as superintendent of the Haskell Indian institute at Lawrence, Kan., has been received at the bureau of Indian affairs. Commissioner Browning has received a petition signed by a large number of persons asking for the appointment of General W. H. Sears of Kansas as superintendent.

O'Neil Goes to Jail.

HAVERHILL, Mass., Dec. 28.—James O'Neil was arraigned in the police court this morning charged with intent to kill his wife at Rock village yesterday. He pleaded not guilty, but was held in $1500 bonds. He could not furnish them and was sent to the Lawrence jail. His case comes up here Jan. 4.

Governor Pennoyer's Story False.

SALEM, Or., Dec. 28.—The board of trade last night adopted resolutions characterizing Governor Pennoyer's statements in the letter to President Cleveland as grossly false. Representatives in congress are requested to publicly deny the statements.

Against the Wilson Bill.

NEW BEDFORD, Mass., Dec. 28.—A petition protesting against the passage of the Wilson tariff bill, to be forwarded to congress, has been signed by 400 spinners in this city.

Two Steamers Collide.

GIBRALTAR, Dec. 28.—The British steamer Cornhill collided off this port today with the British steamer Douglas Hill. The Cornhill sank; her crew was saved.

Real Mean.

Mrs. Gofrequent—These are delightful oranges. Best I ever tasted. Where did you get them?

Mrs. Flyabout—At a social, our Society For Intellectual Advancement and Ethical Culture gave last night for the benefit of the poor. We had a splendid supper. Two dollars a plate. Everything was donated by business men, you know. It was real mean the way some of the ladies acted. They carried away every bit of the fruit cake before I could get a chance at it, but I was bound to have my share of something, I tell you, and I got a nice sack of grapes and a basket of these oranges and a package of fresh macaroons. I do hate to see people act like pigs. Don't you? Have another orange?—Chicago Tribune.

FATHER WAS MURDERED.

Daughter's Opinion of the Cause of Death of Captain Joel Hodgdon.

NEWBURYPORT, Mass., Dec. 28.—Mrs. Mary Rich, daughter of Captain Joel Hodgdon, who was found dead and half cremated at East Kingston, N. H., on Tuesday, resides in Salisbury, a few miles from this city In an interview with a newspaper representative, Mrs. Rich said: "I have no doubt my father was murdered. The money which I sent him was forwarded more than a year ago, so that it has been all gone by this time.

"I believe my father was murdered out of revenge, which had been threatened for some time, because he was a witness in the Addison burning case at West Newbury, which was tried at Newburyport last May, when one of the parties was sent to state prison for life.

"I think he was poisoned, and the bed set afire. A young man called upon my father last Monday evening, and the old gentleman complained of not feeling well. The visitor went to the spring near by and obtained a large pitcher full of water. When my father was found dead not a drop of water was in the pitcher.

"When my father's body was discovered a large door lay across his stomach, and a teaspoon was clasped in his hand. His pipe and matches were both in his pockets, so that he could not himself have set fire to the bed. There are some families that live near my father's whose reputation is not of the best, and some of them had a grudge against the old gentleman.

"The house is an old one and contained four rooms, under which were two cellars. Both were open, and from either of them access to the rooms was easy. My father always kept his money between the ticks, but none was found there after the murder. The door was locked, with the key on the outside, the bed burning and the property gone."

Mrs. Rich is quite ill, but she intends within a few days to visit Kingston and urge the selectmen to offer a reward for the capture of the murderer. She feels that her father's connection with the Addison case is at the bottom of the whole affair.

Captain Joel Hodgdon was born at Ossipee, N. H., in 1822. For many years he resided in Salisbury, and commanded several vessels. He removed to Kingston about 13 years ago.

PARKHURST'S ALLY.

Report That a Prominent Official Has Joined the Crusaders.

NEW YORK, Dec. 28.—The Herald publishes this morning the following: It was authoritatively asserted yesterday that Rev. Dr. Charles H. Parkhurst had found an ally in his crusade against the police department in the very camp of the enemy itself.

It was said that a high police official had made overtures to Dr. Parkhurst with a view of delivering his own private knowledge of the department into the hands of the Society for the Prevention of Crime, his reward to be immunity from prosecution. In a word, it was definitely declared that one of the strongest men in the department had turned state's evidence.

I mentioned this rumor to Dr. Parkhurst last evening. He seemed surprised that it should be known. "Where did you hear that?" he asked, with some vexation in his tones.

"Is the report true, doctor?" I asked.

"I cannot speak as to that," he replied.

"Then it is not true?"

"We would not place any barrier in the way of an official who should wish to give us information," he replied evasively.

"And in such a case," I said, "you would let up on the informant?"

"I cannot answer that question, but in any matter of information the more nearly it would come from the center the more highly we should prize it."

Whisky and Two Fools.

TUNKHANNOCK, Pa., Dec. 28.—Ray Rockham and a companion, lumbermen in Folkestone township, this county, laid a wager as to which could drink the most whisky. They repaired to a grog shop, and each drank until stupified. After lying for some time their companions attempted to arouse them. Rockham was dead and the other man nearly so. The latter was saved by prompt medical treatment.

Burglars In Weymouth.

WEYMOUTH, Mass., Dec. 28.—The residence of Herbert N. Cushing, the expressman, Hill street, was entered by burglars about 3 o'clock this morning, and they got away with a quantity of silverware and a few dollars in change.

NEWS IN BRIEF.

Botanist Richard Bentley is dead.

London stocks show a decline of $[illegible],000,000.

Italy is to float a loan of $130,000,000 in Germany.

War loans are forced from American citizens in Nicaragua.

J. Herbert Bowen, sole leather dealer of Lynn, Mass., has assigned.

There is an unusually large amount of counterfeit money in Boston.

Canadian business of all kinds is suffering from severe depression.

A receiver was appointed at Chicago for the Guarantee Investment company.

[illegible] Miller of Hotel Reynolds, Boston, is charged with embezzlement.

Forty-nine men were arrested in New York city charged with election crimes.

The Boston relief fund for the unemployed now amounts to more than $17,000.

Captain Wilson's force is said to have been cut off and massacred by Matabeles.

Ex-High Sheriff Major Henry A. Longley of Northampton, Mass., is dead.

All mills owned by Andrew Carnegie will be operated. He leaves for Egypt Jan. 4.

The reorganized Cordage company has begun business with a capital of $[illegible],000,000.

Dr. Robert McEwen, a prominent physician and surgeon, died at Saratoga, aged 80 years.

A London dispatch announces the death of W. W. Lloyd, a noted Shakespearian essayist.

Thomas I Shuttleworth, inventor of the carpet loom, died at Warren, Mass. He was 80 years old.

Republicans are still undetermined just how to treat the Democratic tariff measure, though resolved to defeat it.

Charles Merivale, dean of Ely, died in London. He was the author of a number of well-known works, chiefly historical.

August Martin Prawde was arrested by order of Coroner Perry as the result of the coroner's jury in the Mayer case at Yarmouth, Me.

Largest Award For a Death.

HARTFORD, Dec. 28.—In the superior court this morning Judge George S. Wheeler awarded $4000 damages in the suit of Henry E. Pitkin, administrator, against the New York and New England railroad. Pitkin sued to recover $5000 as damages for the death of Evlyn R. Pitkin, who was killed on the New York and New England in East Hartford, in September, 1889. The amount is the largest ever awarded in this state for a death caused by a railroad.

HAWAIIAN INQUIRY

Alleged to Be a Cloak for More Important Investigation.

MORGAN HOPES FOR ANNEXATION.

But Committee Report Will Likely Smooth Over Recent Events.

WASHINGTON, Dec. 28.—The air of mystery assumed by the senate committee on foreign relations in the Hawaiian investigation has caused the impression to get abroad that the Morgan resolution, under which the inquiry is held, is merely a cloak for a much more important inquiry than any as to the alleged irregularity of our diplomatic relations with those islands. There is reason for believing that while presumably the present question is for information bearing on the conduct of Stevens and Blount, there will be an effort at the same time to obtain any information which, in the first place, proves the capability of the islands for self-government and in the second the desirability or otherwise of annexing these islands at some time in the future.

It is understood perfectly by the members of the committee who might have these in view that there is no hope of annexing the islands under the present administration, but those who favor this disposition of the little kingdom do not intend to be swerved from their purpose by the fact that one administration

Is Opposed to This Course.

Senator Morgan, who is chairman of the committee, has been scrupulously careful about expressing opinions upon the Hawaiian question, manifesting a disposition to do or say nothing which would appear extra judicial, but he is known to be at heart a firm believer in the wisdom of attaching the islands to this country as a part of it, just as Alaska is at present attached, and the fact that he has very recently introduced a bill in the senate providing a form of government for any acquired territory lends plausibility to the supposition that he is looking forward to possibilities far beyond anything included in the resolution under which the committee is authorized to conduct its present hearing.

There is a plausible explanation of the origin of the bill and without some end like the acquisition of Hawaii in view, it is difficult to find any reason as to its existence.

Those Who Know Mr. Morgan Best

say that he is not the man to attempt to secure legislation that would fit a supposition. It would appear probable that when the committee reports, it will, so far as Mr. Morgan can direct the character of the report, smooth over the events with which they were concerned and declare that a closed era.

In the meantime, Minister Thurston, who is now in Hawaii, will have been heard from as to the capacity of the present government for temporarily managing the affairs of the islands, and his information, with the corroborating testimony which the committee will be able to get together in the meantime, may have an important bearing upon the future of the committee's investigation.

WANTED AT BARCELONA.

Anarchists Arrested In Madrid Will Be Transferred to That City.

BARCELONA, Dec. 28.—Antonio Rinaldi, the anarchist who was arrested at Perpignan, France, on the charge of complicity in the Lyceum Theater bomb outrage here, and who was turned over to the Spanish authorities here to answer to the charge against him, was examined before a judge in the prison yesterday.

It is believed that he made a statement of the highest importance to the authorities. The judge before whom the examination took place has demanded from the Madrid authorities that four of the anarchists now under arrest in that city be transferred to Barcelona. The police have information showing that they were concerned in the recent plots and outrages here.

Big Drawback on Brandy.

WASHINGTON, Dec. 28.—The acting secretary of the treasury today authorized the payment of $6000 in drawback to a San Francisco firm on an exportation of brandy to Great Britain. This is said to be an unusually large amount of drawback to be paid on brandy at any one time for shipments.

Coasting Fatality In Newport, Me.

NEWPORT, Me., Dec. 28.—Boys coasting on a double-runner last evening struck a team, resulting in the death of Fay Parshley, a lad 15 years old. Walter Scott had a leg broken.

Rate of Discount Unchanged.

LONDON, Dec. 28.—The Bank of England rate of discount remains unchanged at 3 per cent.

Catalonia Still Overdue.

BOSTON, Dec. 28.—The Cunarder Catalonia had not arrived up to 2 P. M. today She is 14 days out from Liverpool and should have been here on Sunday last at the latest.

THE ROYAL CONSORT.

Czar was epileptic, of feeble constitution, with pallid skin and subject to headaches.

The Prince of Wales is very fond of wearing old clothes, probably because he doesn't have to.

Lobengula, the African chief who has given England so much concern, smokes constantly, smoking great quantities of Boer tobacco. In fact, he may be said to live on beef, beer and tobacco.

Christina, queen regent of Spain, is a great advocate of tobacco. She consumes a large quantity of Egyptian cigarettes, and his little majesty, Alphonso XIII, enjoys lighting them for her.

The little queen of Holland is punished when she is naughty. She evidently thinks her lot a hard one, for she was overheard scolding her doll, and in order to terrify it, threatened to turn it into a queen if it did not behave better.

A Friendly Tip.

Mistress—I don't want you to have so much company. You have more callers in a day than I have in a week.

Domestic—Well, mum, perhaps if you'd try to be a little more agreeable you'd have as many friends as I have.—New York Weekly.

Orthographical.

He—As you're a student of character, what can you say of mine?

She—You're one who makes big mistakes.

He—How can you tell?

She—By your handwriting.—Life.

No One May Come Near.

Why does Miss Pryde, with all her charms,
Keep mankind from her segregated?
'Tis this, because on her left arm
The girl has just been vaccinated.
—Chicago [illegible]

BOSTON PRODUCE MARKET.

HAY—Hay continues quiet, with the market steady. Straw is dull and easy. Millfeed is steady: Good to choice hay, $16 50@17 50; fancy, $18; fair to good, $15 50@16 50; eastern choice, $15@17; poor to good, $12@15; eastern swale, $10@10 50; rye straw, $18 50@19; oat straw, $9@9; sack spring bran, to arrive, $17@17 25; sack winter, $17 75@18 25; sack spring middlings, $17 75@18 50; winter, $19 50@22; mixed feed, $18 75@19; cottonseed meal, $24 25 to arrive, and $24 75 for spot.

FLOUR—The feeling is pretty firm on flour, by reason of the proposed advance in the freight rates. Prominent dealers in the trade say that they have not the least doubt but what freights will be advanced on the 1st of January, according to the program of the railroads, but whether the advance can be sustained is the question. Quotations for this market are unchanged.

MUTTONS AND LAMBS—Muttons and lambs are very dull, and the market is easy. Choice to fancy lambs, 7½@8c; good to choice, 6@7c; common to good, 4½@5c; poor and ordinary, 4c; yearlings, 5@6c; muttons, 5@5½c; poor to good, 4@5c; choice heavy Brightons; 6½c; choice eastern veals, 10@11½c; common to good, 5@7c; Brightons and fancy, 10@11c.

MEAL—Cornmeal continues steady at the decline noted yesterday; Kiln dried cornmeal for export, $2 20 per bbl; bag meal, [illegible]; yellow granulated, $2 [illegible]; ground and rolled oatmeal, $4 30@4 50 per bbl. cut oatmeal, $4 50@4 75 per bbl; rye, 60@65c per bu for dealers, and 65@66c for job lots; rye flour, $2 85@3 75 per bbl.

CORN—Corn is pretty steady on corn to arrive, with the quotation on No 3 yellow at 45½c; No. 2 yellow, to arrive, 46c. The spot market is steady at 47½c for steamer yellow and at 47c for steamer corn. Spot corn is rather quiet at 47c for steamer mixed, from track, and at 47½c for steamer yellow.

OATS—Oats are reported in small offering for oats to arrive, with clipped quoted at 37@38c; No. 2 white, 37½@38c; clipped mixed at 36c. The spot market is quiet, with the quotations at: Clipped, 38½@37½c; fancy, 39@39½c; No. 2 white, 38½; No. 3 white, 38½c; mixed, 35@35½c.

POTATOES—Potatoes are steady, with the market firm: Houlton and Aroostook hebrons, 65@70c; Houlton and Aroostook rose, 60@65c; New York stars and burbanks, 60@65c; Dakota reds, 55@60c; shenangoes, 55@60c Jersey double head sweets, $2 75.

POULTRY—The poultry market is well supplied, and prices are easy: Western turkeys, 13@15c; northern and eastern, 16@18; western chickens, 9@11c; northern and eastern, 11@15c; fowls, 10@12c; geese, 13@14c.

CHEESE—Cheese is steady, with the quotations at: Northern full creams and twins, 11½@12½c; fair to good, 9½@10½c; western choice, 10@11½c; fair to good, 8@9c; sage, 12@13½c; Liverpool is quoted at 55s 6d.

EGGS—Eggs are steady, with the market quiet: Eastern fancy, fresh, 30@32c; eastern fresh, 26@28c; provincial, 24@26c; Michigan, 24@25c; western, 23@24c; held, 20@22c; limed, 19@21c.

APPLES—Apples are firm, with the quotations at: [illegible] Baldwins, $3 75@4 25; No. 1 greenings, $3 50@4; fair to good, $2 75@3 25; seconds, $[illegible]; gravensteins, $3@4; Tolman sweets, $3 [illegible].

BUTTER—There is a quiet demand for butter, with the market steady. Quotations are not changed.

BEEF—Beef was selling rather better yesterday. Quotations are the same as noted yesterday.

THE STOCK MARKET.

Dealings In Leading Securities In Boston and New York.

BOSTON, Dec. 28.—In the outside market call money is quoted at 3 per cent, and time money is nominally 5 per cent.

There was a firmer tone to the stock market today. The fact that the status of Atchison and New England had been definitely fixed, even though it was in the hands of receivers, removed two of the effectively depressing factors with which the market had to contend. The situation is better in that the weak spots are known and not suspected. The bear traders are still busy, and General Electric for the moment occupies the place in their attention which those railroads erstwhile did. Possible disruption and financial weakness are the points which they urge.

T. Jefferson Coolidge, Jr., a director of the company, stated that the company had not been obliged to borrow a dollar during the present month, that it was cutting down its expenses sharply and proposed to reduce them still [illegible] In the same line is the following from Vice President Griffin: "Rumors affecting the financial condition of this company are absolutely false. The facts are, we have over $1,000,000 in bank, and the floating debt is being chopped down at a tremendous rate. Of course, we could stand more business, as is the case with all other companies, but we are getting our share."

The stock opened at [illegible] above the final sale of yesterday, and during the morning advanced to 36¾. New England sold at 13 and Atchison at the same figure. New England is still held at 13. Atchison 4s, however, were down ¼ to 61, and the seconds steady at 20¾. The floating Chicago, Burlington and Quincy appears to have been pretty completely taken, and traders are covering short contracts. The price today was fractionally stronger at 74¾. Sugar common advanced from the opening at 81¼@81¾, while the preferred sold at 80¾. West End Street Railway was ¼ weaker at 55¾.

STOCKS—CLOSING.

Atchison, Topeka and Santa Fe	13¼
Bell Telephone	190
Boston and Albany	203½
Boston and Maine	160
Bay State Gas	18¾
Calumet	[illegible]
Chicago, Burlington and Quincy	74¾
Fitchburg	77@77¼
Lamson Cash Railway	14@15¼
Erie Tel	44
General Electric	33½
Mexican Central	5½@6
New England Tel	51@52
Old Colony	179
Pullman	161
Sugar preferred	80¼
West End Land	11½
West End R. R.	50

New York Stocks.

Canada Southern	48¼
Chicago Gas	60¼
Cotton Oil	3¼
Delaware, Lackawanna and Western	161
Erie	13
Lake Shore	124½
Louisville and Nashville	46½
Manhattan	123¼
Michigan Central	98@99¼
Missouri Pacific	23¾
National Cordage	18¾
Jersey Central	113
Northwestern	98¾
Northern Pacific preferred	18¼
New York Central	98¾
New York and New England	13
Pacific Mail	12¼
Reading	17¼
Rock Island	66¾
St. Paul	57
Sugar, com	81¾
Union Pacific	17¾
Western Union	83¼
Whisky	23¾

Chicago Provision Market.

CHICAGO, Dec. 28.—1 p. m.—Wheat opened steady at 60½@60¾c for May; 66½c for July.

Corn opened rather easier, at 35c for January; 35¾c for February; 38c for May; 38½c for July.

Oats opened rather easier at 27¾@27⅞c for December; 29½c for May.

Pork opened rather steady at $12.35 for December; $12.55 for May.

Lard opened fairly steady at $7.80 for January; $7.70 for February; $7.50 for May.

Short ribs opened steady at $6.50 for May.

CHICAGO, Dec. 28.—2 p. m.—Wheat closed a little easier at 59½c for cash; 59¾c for December; 65½c bid for May; 66¾c for July.

Corn closed rather steady at 34c for cash; 34½c for December; 35¼c for January; 36c bid for February; 36½c for March; 38@38½c for May; 38½c for July.

Oats closed steady at 28c for cash; 28¾c bid for December; 28¾c for January; 29@29¼c for May.

Pork closed firm at $12.45 for cash; $12.45 for December; $12.45 for January; $12.80 for May.

Lard closed rather steady at $8.25 for cash; $8.25 for December; $7.80 for January; $7.72 bid for February; $7.55 for May.

Short ribs closed steady at $6.45 for cash; $6.40 for December; $6.40 bid for January; $6.55 bid for May.

New York Cotton Market.

NEW YORK, Dec. 27.—Cotton steady; gulf, 8 1-16; uplands, 7 13-16; sales 754 bales. Futures closed very steady; sales 127,300 bales. December, 7.65; January, 7.65; February, 7.68; March, 7.73; April, 7.81; May, 7.86; June, 7.90; July, 8.00; August, 8.03.

FINE COMMERCIAL, BANK, BOOK and Job Printing done at The Bulletin Job office at short notice.

OLD HONESTY.

DON'T BE ROPED IN.

OLD
Honesty
Chewing Tobacco

is the purest, most delicious, and in every way the best. Sold by all dealers. Don't accept anything else.

JNO. FINZER & BROS.,
LOUISVILLE, KY.

FINE ARTS.

REMOVED.
McNickle, Picture Frame and Gilding Manuf.,
Has removed to 88 BROADWAY. You will always find a Complete Line of Artist Proof, Etching, Engravings, Prang's Studies and fac simile Water Colors.

DURGAN'S PHOTOGRAPHIC ART STUDIO is the finest and best equipped in Norwich, centrally located, opposite the Wauregan House. Everything that taste, skill and experience can do has been done to facilitate the carrying on of the business in a high-class manner, and all customers patronizing my establishment will be sure of first-class work.
Photos made in every style, and all work satisfactorily finished. Special attention given to large work, such as Crayons, India Ink and Water Colors, or Solar Photos. Copying in all its branches. A large variety of Picture Frames always on hand. J. C. DURGAN.

REMOVED—Leighton Brothers Have removed their photograph gallery from the Chelsea Bank building to No. 58 Shetucket st., in the building with the Henry Bill Publishing Co., where all old patrons will be welcomed and new ones be heartily greeted. Their new rooms are neatly furnished, their facilities for doing first-class work have been much improved. New backgrounds have been put in, and the light for producing photographs has been arranged according to the best methods known to the business. All work promptly attended to.
LEIGHTON BROTHERS.

LIVERY STABLES.

THIS IS THE SEASON OF THE YEAR WHEN A HORSE LOOKS BETTER
—CLIPPED.—
I am doing some clipping with a modern Clipping Machine Does your horse need clipping? My prices are reasonable.
EDMUND GEE, Livery and Boarding Stables, Preston Bridge.

ARCHITECTS.

C. H. PRESTON,
Architect, ... Central Building.
Telephone 124-3, Norwich, Conn.
Specialist on modern construction and strength of materials.

JAMES A. HISCOX,
ARCHITECT,
[illegible] Main Street Rooms 9 and 3.

MISCELLANEOUS.

Everybody Likes It—
Delicious Chocolate Cake, especially if it is made with
Long's Readymade Chocolate Icing.
The enjoyment of eating it is not spoiled by trouble in making it. This icing is always ready and always right. Try it with one cake. It will give you reason to be proud of your baking.
Price 25 Cents per pound can. Sold by all Grocers.
Long Chocolate Co., Philada., Pa.
Finest Cocoa and Chocolate Makers.

BRECKENRIDGE BROS.,
CARPENTERS.
Will still continue to do business at their shop at corner of Willow and Chestnut Sts., and will be pleased to give estimates on all kinds of wood work.
BRANCH OFFICE — [illegible]

The undersigned will be at found
No. 13 Central Building, No. 47 Broadway,
And will attend to General Office Business, the Making of Deeds, Wills, and Giving Advice in matters pertaining to the Settlement of Estates, etc.
S. T. HOLBROOK,
Attorney-at-Law and Notary Public

SKATES SHARPENED
—OR—
Nickle Plated and Machine Jobbing by
A. GOULD, Industrial Building,
Near Union Station.

HORSES
TREATED FOR ALL DISEASES
at Gardner's Stable, Chestnut St. by the new Veterinary, DR. S. L. TOWER, graduate from Ontario Veterinary College.

DROP ME A POSTAL
and I will call on you with a fine line of Photos and Designs of
MONUMENTAL & CEMETERY WORK
and samples of Granite and Marble of various kinds of colors.
LEVI . CROUCH, Norwich, Conn.

FINE COMMERCIAL, BANK, BOOKS and Job Printing done at The Bulletin Job office at short notice.

MISCELLANEOUS.

J. H. GARDNER, JR., D. V. S.
VETERINARIAN,
Office—Chapman's Stables, 12 Bath Street. Telephone 103-3

Roses, Carnations, Violets and Holly Wreaths, Long Needle Pine.
For The Holidays.
Also a large variety of CANDY at
JOSEPH F. SMITH'S,
No. 83 Main St.

"Old Men Made New and Young Men Braced Up."
Send $1.00 to Lock Box 96, WILLIMANTIC, Conn., and get a box of G. R. M. Restorer and you will be happy.

Important To Merchants.
—THE—
New Lighting System.
See what MR. WOISARD of the National Bargain Co. says.
NEW LONDON
Automatic Light Co.
GENTLEMEN—By your system our store is better lighted than ever before, although we have used both Gas and Electricity. Its first month's use saved us $60. In use in New London for nearly two years. Send for circular.

Steamer : Chelsea.
CHANGE OF TIME.
Commencing Thursday, Oct. 10th, will leave Norwich on Mondays and Thursdays at 4 p. m. New York, Tuesdays and Fridays at 4 p. m. All Freight Insured.
N. & N. Y. PROP. CO.
C. B. WHEATLEY, Manager.

REMOVAL.
We have removed
From 11 to 31 Chestnut St.,
Where we have superior facilities for doing all kinds of work in our line.
Steam Carpet Cleaning
Ladies' garments, cloth of all description dyed. Dying feathers a specialty. Promptness and thoroughness guaranteed.
WILSON BROS.

MURPHY & BLACKBURN
FUNERAL DIRECTORS AND EMBALMERS
No. 37 Franklin Street.
Open night and day. Ring bell for night-call. Upholstering, Carpet-Laying, etc.

Prepare for cold weather by having your Furnace cleaned and repaired.
E. M. BREWSTER
will do it for you very Cheap.
40 Water Street.

MRS. L. L. POTTER.
Lessons in Oil and Water Colors, China Painting and Wood Carving.
Studio open Nov. 9th, over Boston Store.

Alonzo H. Converse,
PAINTER.
Plain and Decorative Paper Hanging Wall Tinting in all its branches.
148 Little Water St.
Graining done for the trade.

STANDARD CASH REGISTER.
DID IT EVER OCCUR TO YOU
THAT your cash drawer is the main artery of your business?
THAT the man who neglects his cash drawer will soon find himself in the "Soup?"
THAT the wrong change is often made, goods sold on credit and not charged?
THAT [illegible]
THAT you can stop all leakages, and would be astonished at the large amount of money that would be saved by using the
STANDARD CASH REGISTER?
Positively the best, cheapest, and most simple register made. Over 4,000 machines attest its superiority.
Don't be misled into purchasing an expensive [illegible] machine, but save $[illegible] or more by sending to us for a catalogue with prices.
Standard Manufacturing Co.,
EAST STROUDSBURG, PA.
P. S.—One of these Registers can be seen in use at the office of the Bulletin Co.

ARTISTIC DECORATION
—AND—
PLAIN PAPER HANGING.
D. S. UNDERWOOD,
Residence 126 Franklin St. Shop to rear.

THE TIME TO ADVERTISE your goods is when business is dull. Try THE BULLETIN and note results.

NEW ADVERTISEMENTS.

pure sure pure sure pure sure pure sure pure

Cleveland's

"Our Husbands

tell us that with Cleveland's Baking Powder we can surpass the bread made by

Their Mothers"

Baking Powder

pure sure pure sure pure sure pure sure pure

WANTED.

A First-Class, Steady Horseshoer.

Steady work to right man. L. D. TOMPKINS, 314 West Main Street.

BLANK BOOKS

MANUFACTURED TO ORDER.

Our facilities for this class of work are the Very Best. We guarantee FINEST WORK and LOWEST PRICES. If you are in need of books, get our figures

Cranston & Co.

THE

BOSTON STORE

Greater Bargains than ever to close out the balance of our Holiday Goods.

Pictures at 17c, worth 39c.
Pictures at 49c, were $1.50.
Pictures at 98c, were $2.80.
Pictures at $1.00, were $3.50.

The balance of our high class Pictures at less than Half Price.

CROCKERY.

The balance of our Crockery will be offered at still lower prices to clean them right out.

Cups and Saucers at 4c, were 10c,
Cups and Saucers at 7c, were 15c.
Cups and Saucers at 8c, were 18c.
Cups and Saucers at 9c, were 20c.
Cups and Saucers at 11c, were 25c.
Cups and Saucers at 12 1-2c, were [illegible]
Cups and Saucers at 15c, were 39c.
Cups and Saucers at 18c, were 42c.
Cups and Saucers at 20c, were 49c.
Cups and Saucers at 23c, were 55c

The rest of our Crockery, Vases, &c., &c., at the same Sweeping Reductions.

Reid & Hughes.

ARTIFICIAL HUMAN EYES.

Those who wear them take notice that I keep a large assortment in stock; every variety in shade of color to match any sound eye that may present itself.

DR. GEO B. BRIGDEN

Office, No. 18 Shannon Block, Norwich.

Practice Restricted to Eye and Ear Diseases.

Hours, 9 a. m. to 5 p. m. Sundays, 12.30 to 2 p. m.

At my office you can find every style and peculiarity of spectacle or Eye Glass manufactured. A thorough examination will be given, proper glasses adjusted, and style of frame or setting fitted, that will be easy and comfortable as well as becoming to the wearer. EXAMINATION FREE except in Astigmatism, or when necessary to prescribe in addition to fitting glasses.

A FULL SUIT OR OVERCOAT!

Whichever you say. Goods all in, and can give you anything you want. When handy, spend a few pleasant minutes looking over our selections.

GEO. R. CLARK,

Merchant Tailor,

Room 4 Shannon Block.

E. P. BREWER, M. D.,

18 Washington St.,

GENERAL PRACTICE AND THE EYE.

Office Hours: 8 to 10 a. m., 1 to 3 and [illegible] p. m. Telephone [illegible]

The Bulletin

Norwich, Friday, December 29 1893

The Bulletin should be delivered everywhere in the city before Six a. m.

Subscribers who fail to receive it by that time will confer a favor by reporting the fact to the Bulletin Co.

The Weather.

Indications for Connecticut: Showers; colder Saturday; west winds.

Slater Museum

Open every week day 9-12 a. m. 2-5 p. m.

The Norwich Weekly Courier is the best weekly newspaper in New England at 50c a year.

NORWICH AND VICINITY.

CITY NEWS.

Regular session of Gardner Lodge K. of P. tonight.

Special meeting of the 13 club at 9 o'clock this evening.

Algernon S. Hubbell of this city has been granted a patent on a beach vise.

The condition of J. Palmer Story at 11 o'clock last evening was considered critical.

The mud digger is at the wharf deepening the harbor and filling in back of the new bulkhead.

The storm houses before the northern entrances to the Union station were placed in position on Wednesday.

The county commissioners will meet in New London today at 11 o'clock and in this city on Saturday to grant licenses to applicants.

The agent of the Hebrew charity organizations of New York, was in the city Thursday looking after the needy people of his race in Norwich.

The Rev. H N. Brown, who has been on an extensive evangelizing tour to Pennsylvania, will lead the holiness meeting this afternoon at 3 o'clock.

A New London man went to sleep in the Union station Thursday afternoon and the noise and bustle of the 4 o'clock trains did not awake him, so he was left over.

The little village of Mystic claims to have more rocking stones than any other town of its size in the country. Five perfect ones are numbered within its borders.

The walk around the Savings society's new bank building is completed. Workmen were engaged on Wednesday and Thursday in putting in position the steps in the new doorway.

The second annual reception and charity ball of the Ladies' Aid Society of St. Patrick's parish will be held in Breed opera house next Tuesday night. Music by Prof. Miller's orchestra, McIntyre prompter. Concert at 8. Grand march at 9.

Orders have been received at the Willimantic depot to hold certain freight trains on the New York & New England there, and three engines were put on the side tracks Thursday. It is thought that they were held to prevent them being attached.

The steamer Surf City went to New London Thursday to be hauled up. For some time the boat has leaked, and it had been necessary to keep the pumps going to prevent her from sinking. At New London she will be put in good condition to stand the winter's hard usage.

A special meeting of the Thread City Cyclers was held Wednesday night at their rooms in the Holmes block. Dr. George E. Wilcox, vice president of the club, sent in his resignation, which was accepted, and Dwight E Abel was elected to fill the vacancy caused by the resigning of Dr. Wilcox.

The local bakers' trade does not seem to be affected by the Wilson bill. Their sales for last week were better than ever before, and on Christmas day many of the first class bakers could not supply their demands. Nor was this simply the bread-trade of the very poor; but calls for pies, high-priced cakes, etc.

The sixty first anniversary and the dedication of the enlarged house of worship of the Greeneville Congregational church will take place on Tuesday, January 2. The afternoon service begins at 3 o'clock and the evening service at 7 30 o'clock. Dr. Lyman Abbott of Brooklyn is to preach the dedicatory sermon in the evening.

Wednesday morning the Fall River steamboat Puritan was off City island, proceeding very slowly bound south. Finally she came to a stand still, but refused assistance, and after a short delay proceeded. It is supposed her machinery was out of order. The steamer was on her way from Newport to go on the dry dock to repair the damage caused by striking a rock in Newport harbor ten days ago. Her place on the line has been taken by the Providence.

Red Men Election.

At the regular council of Sassacus Tribe, No. 18, I. O R. M., the following chiefs were elected for the ensuing six moons:

Sachem, W. A. Heath; senior sagamore, C. L. Lamphere; junior sagamore, S. C. Culver; prophet, William Spinney; chief of records, J. W. St. John; keeper of wampum, C. L. Brainerd; trustee for three great suns, William Spinney.

Y. M. C. A. New Year's Reception.

The Ladies' Auxiliary of the Young Men's Christian association have been planning for some time for what may prove to be the largest reception ever given by the institution. It will be the annual New Year's reception to the public, to take place in the Town hall from 7 until 10 o'clock Monday evening, January 1. No special invitations have been issued. A cordial welcome is extended to all who are interested in the welfare of the association.

Festival at Trinity Church.

The annual Christmas festival of Trinity church Sunday school was held in the Sunday school room of the church last night. Mr. Charles B. Chapman entertained the children by an illustrated lecture on "How Columbus Discovered America." He was assisted in the descriptions of the pictures by the Rev. E. B. Schmitt. At the conclusion of the entertainment a bag of candy was given to every scholar and the younger members were further rewarded by special gifts. Expensive prizes were given to those who had not been absent any Sunday during the year.

Personal.

Winslow W. Daniels of Taunton, Mass., is visiting relatives in town.

Mr. James Canty has returned home after spending a few days in Claremont, N. H.

Mr. and Mrs. C. A. Daniels of Middletown are spending a few days in Norwich.

Mr. John Naylor of Haverhill, Mass., has returned home after visiting in this city.

Mr. Frank Young of Hackensack, N. J., has been visiting relatives in this city.

Mr. Joseph Plaut has returned from New York, where he has been spending the holidays.

Master Edward Plaut is spending his vacation in Meriden.

Miss Edith Boyd, a former Norwich girl, came to town on Thursday, and will assist in the entertainment at the Central Baptist church this evening. Miss Boyd is a graduate of the New England Conservatory of Music, and as an elocutionist, has been very successful. She is of pleasing and attractive personality, the possessor of a finely modulated voice, has had every advantage of physical culture, and enters her profession with thorough love for her work. Just now Miss Boyd is making her home with relatives in Mystic.

Mr. George E. Fellows of Franklin street is on the list of grip patients.

Miss Sarah Leavens is ill at her home on Laurel Hill avenue.

Mrs. Jabez Bushnell of Thamesville, is recovering from a severe attack of illness.

Lyman B. Pendleton of New London, who has traveled so extensively in the Orient and understands well the customs of the people there, has accepted an offer to go to Constantinople as assistant instructor of English and American history in an English school soon to be established there.

Mrs. Thomas H. Peabody and niece, Miss Alma, of Westerly, are visiting Mrs Peabody's sister, Mrs. George W. Carroll, in Norwich, and her father, the Hon. Ira G. Briggs, in Griswold.

The Rev. D. E Easton of Lakeport, N. H., is visiting friends in town.

Mr. E. F. Parker is improving under Dr. Stark's care and is able to leave his bed.

Mayor C. L. Harwood and Mr. Costello Lippitt left Wednesday afternoon for Bridgeport to attend a Masonic convention. They will return Saturday.

ANTI-TAX AGITATION.

Disturbances Continue in Sicily—Almost Riots Feared at Naples.

ROME, Dec 28.—The anti-tax agitation of the Sicilian peasants and of the lower classes generally in Sicily continues to spread. News of socialist demonstrations and anti-tax disturbances are received almost constantly at Palermo.

At Travanus, a town of 8,000 inhabitants, 400 men, supposed to be members of the Fascio secret society, attacked the villa of Prince Trabia, drove off the servants and took possession of the buildings and grounds. When the police threatened to interfere the rioters said they would burn down the house. Infantry has been sent to dislodge them and restore order.

In several cities of the main land the infection of the Sicilian unrest is beginning to appear. Naples is already threatened with street riots. Twelve men have been arrested for inciting the people to disorder. Some of the commoner theaters have printed on their programmes, "Down with taxation," "Long live the Sicilians," "Hurrah for socialism."

IMPORTED MERCHANDISE.

Statement by Chairman Wilson Showing Quantities and Values.

WASHINGTON, Dec 28.—Chairman Wilson, of the ways and means committee, has prepared a statement showing the quantities and values of imported merchandise for 1892 and 1893, also the rates proposed by his bill, and the estimated revenue under his bill, based upon the like importations.

The total duty received under the McKinley bill for the year 1892 was $173,-093,471. The duty estimated under the Wilson bill for a like period would have been $107,690,170, making an estimated decrease per annum of $65,407,900. The total duty received under the McKinley tariff for 1893 was $198,473,452. The same estimated under the Wilson bill for a like period would have been $122,665,-668, an estimated decrease of $75,707,784.

WINE ONE PENNY A QUART.

Southern France Wine Growers Overglutted With Their Product.

LONDON, Dec. 28.—A dispatch from Paris to The St. James Gazette says the wine growers in the south of France are so overglutted with their produce that they offer wine at one penny a quart, but fail to obtain takers. The splendid vintage has made wine a drug in the market. New casks cost more than the wine needed to fill them. The dispatch adds that 3,000 wine growers in the Montpellier district are preparing a protest against merchants supplying the wine shops of Paris with manufactured wines when the genuine article is so cheap.

A great meeting of growers is about to be held at Nimes for the purpose of calling attention to the scandal of selling counterfeit wines.

2,000,000,000 Postal Cards.

ANSONIA, Conn., Dec. 28.—The shipment of postal cards from the postal card factory at Shelton, which was sent out today, uses up the stock of 128,000,000 which has been printed since Al. Daggett's contract expired two months ago. During the four years the factory has been located in Shelton, an average of fifty hands have been employed. Sometimes the factory has been kept running day and night to meet the orders. It is estimated that within the four years between 2,000,000,000 and 2,300,000,000 cards have been issued. The amount of paper used was about 18,780,000 pounds. Today's shipments will close the works.

Snow Squall on the Sound.

STRATFORD POINT, Conn., Dec. 28.—At noon, today, the wind on the sound was south southwest, twenty miles an hour. It was snowing heavily, causing thick weather. A heavy sea is running on the point.

DIED.

WEBB—In Norwich, Dec. 28, 1893, Harriet Colt Webb, youngest daughter of the late Jeremiah S. Webb.
Funeral from the residence of Geo. F. Bard on Friday, Dec 29, at 3 p. m.

SWIFT—At Jewett City, Conn., Dec. 25, Kate E., wife of Earl M. Swift.
Funeral from the house Saturday, Dec. 30, at 11, noon.

WILLOUGHBY—Entered into rest, Dec. 28, Lucy A. Gager, wife of Aroba F. Willoughby.
Funeral from Christ church this (Friday) afternoon at 2 o'clock.

WILLIAMS—At her residence in this city, Wednesday, Dec. 27, 1893, Rebecca Colt Williams, daughter of the late Joseph Williams.
Funeral Saturday at 3 o'clock p. m.

NEW ADVERTISEMENTS.

Gardner Lodge, No. 46, K. of P.

Regular session THIS FRIDAY EVENING. Nomination and Election of Officers, and three Esquires will be advanced to the rank of Knight.

THIRTEENS.

Special meeting this evening, Dec. 29, at 9 p. m.

IMPORTANT. Full attendance requested. Attest— OBID-LAPS, Secretary.

FRIED CLAMS.

Large Long Clams for frying, Choice Lobsters, Scollops, Salmon, Whitefish, Ciscos, Smelts, Salmon Trout, Perch, Halibut, Bluefish, Haddock, Steak Cod, Blackfish, today, at

POWERS BROTHERS.

Telephone, 125-4.

FISH AND CLAMS.

Large Clinton Clams, Bluefish, Salmon, Halibut, Whitefish, Salmon Trout, Live Codfish, Ciscos, Blackfish, Round Clams and Mumford Cove Oysters.

CHURCH BROS.

SOUPS.

Good Soup is good even in this changeable weather.

The National Pure Food Co.'s Soups are always good.

WELCOME A. SMITH.

POULTRY — AND — GAME — AT — SOMERS BROS.

Telephone 84.

You ought to See how Cheap you can buy a

FUR CAPE — AT — PRENTICE'S.

BLANK BOOKS.

If you want anything in the Blank Book line we would be pleased to show it to you. Our line is large and complete and prices right.

BLANK BOOKS TO ORDER

are a speciality with us. We can furnish anything in this line promptly and at Lowest prices.

Noyes & Davis.

WE WANT TO SELL

the balance of our Winter Stock as soon as we can. OVERCOATS will be offered at the bare cost of material to close. ULSTERS are marked at figures that insure their speedy disposal. SUITS AND PANTS actually slaughtered. Whatever you want in our line, whether for a boy or a man, favor us with a call. You are sure to be pleased, and you will be surprised how low you can purchase, for we assure you that

PRICE IS NO OBJECT.

Plenty of CANTON FLANNEL PANTS for everyone.

The Manhattan Clothing Co., 119 MAIN STREET.

AT A COURT OF PROBATE HELD AT Norwich, within and for the District of Norwich, on the 27th day of December, A. D. 1893.

Present—CHAS. W. CARTER, Judge.

Estate of Lucinda H. Foot, late of Norwich, in said district, deceased.

Harriet A. Lippett of Norwich appeared in court, and moved that an instrument purporting to be the last will and testament of said deceased (and codicil thereto,) be admitted to probate.

Therefore, ordered, That said application be heard and determined at the probate office in Norwich, in said district, on the 2d day of January, A. D. 1894, at 10 o'clock in the forenoon, and that said Harriet A. Lippett give public notice to all persons interested in said estate, by advertising in a newspaper having a circulation in said probate district, to appear if they see cause, at said time and place, and be heard relative thereto, and make return to the Court.

Attest— CHAS. W. CARTER, Judge.

N. S. GILBERT & SONS.

Call and see our elegant display of

Wall Papers, Furniture & Carpets

You will find in our store a large selection of articles at low prices, just the things for presents.

Special Sale of Rugs.

$6 00 Rugs for $3 50
3 50 Rugs for 2 50
2 50 Rugs for 2 00
1.75 Mats for 1.38
1.00 Mats for .75

We make special showing of

Ladies' Writing Desks, Book Cases, Combination Book Case and Writing Desks.

Large assortment

Gent's Easy Chairs.

We show a good

Oak Rocker Plush Seat at $3.50

Rattan Furniture & Children's Chairs.

The balance of our Vases and Mantel Ornaments we have marked at about half price. Special bargains in Portieres and Lace Curtains.

N. S. GILBERT & SONS.

ESTIMATES FURNISHED for all kinds of Job Printing. Work the best and prices reasonable.

NEW ADVERTISEMENTS.

CLEARING SALE — OF — WINTER MILLINERY-

TRIMMED HATS AND BONNETS at very low prices. MRS. G. P. STANTON, No. 23 Shetucket St.

CHARITY BALL

To Clothe the Naked and Feed the Hungry are two of the chief works of mercy.

—HELP THE—

Ladies' Aid of St. Patrick's Parish

in their endeavor to do these things.

THE SECOND ANNUAL RECEPTION AND BALL

will be given for their benefit

TUESDAY, Jan. 2, 1894.

BREED OPERA HOUSE.

Music—Prof. Miller's Orchestra. McIntyre, Prompter. Concert at 8 o'clock. Grand March at 9 o'clock.

Tickets, Admitting Gentleman and Two Ladies $1

For sale by members and friends at the hall night of entertainment.

Additional ladies' tickets 25 cents each, to be obtained at ticket office.

MILLINERY.

FRIDAY and SATURDAY SPECIALS:

Your choice from 50 Trimmed Hats, former prices from $2.50 to $4.50,

At $1 49.

The above will bear investigation.

FELT HATS.

My stock is still large and prices the lowest. English Felt Sailors, Trimmed, 25c, 1-2 value.

Children's Felt Caps, 25c.

Felt Infantas, 29c and 39c.

T. R. McCLENATHAN, Wholesale and Retail.

B. Gotthelf & Co.

Now is the time to make New Years presents and our Store is the place to buy them, as we have marked all of our HOLIDAY and MILLINERY GOODS Below Cost in order to clear them out.

B. GOTTHELF & CO.

100 MAIN STREET.

PRESTON BROTHERS' BIG SALE — ON — Lanterns-

HAS COMMENCED.

YOU CAN BUY THE VERY LATEST AT 35 CENTS.

Selected Fruits of all kinds and MIXED NUTS for the Holiday Trade.

WHEELER BROTHERS'.

USE

Steiner's Toilet Cream for Chapped Hands, Face, Complexion and after Shaving.

TRY IT.

Steiner's Pharmacy.

Shannon Building.

$20.00 REWARD for return of Pocketbook containing Sum of Money, lost Saturday, Dec. 23, somewhere between North Franklin P. O. and Geo. Powers' farm. E. A. RACE, North Franklin, Conn.

Alling Brothers,

10 to 14 MAIN STREET.

We offer the balance of our

Horse Blankets, Plush and Fur Robes,

All at Reduced Prices.

Best Quality Reversible Leather Coats, $5.50.

Flannel Lined Leather Coats, $3.75.

Beach Jackets, $2 00.

CARDIGAN JACKETS.

50c,	reduced from	75c,
75c,	" "	$1.00,
$1.00,	" "	$1 25,
$1.40,	" "	$1 75,
$1 50,	" "	$2 00,
$2.00,	" "	$2 50.

SWEATERS, $1.60, fm $2.

MEN AND BOYS' CAPS.

15c,	reduced from	25c,
37c,	" "	50c,
5?c,	" "	75c,
75c,	" "	$1.

IF YOU WANT TO SELL YOUR GOODS advertise them in THE BULLETIN.

NEW ADVERTISEMENTS.

WHITNEY'S CHINA HALL!

HOLIDAY GIFTS

In Great Variety,

At the Lowest Possible Prices.

—CALL ON US FOR—

Fine China,	Cracker Jars,
Cut Glassware,	Chocolate Pots,
Banquet Lamps,	Celery Trays,
Hall Lamps,	Card Receivers,
Piano Lamps,	Flower Vases,
Night Lamps,	Lemonade Sets,
Carpet Sweepers,	Ice Cream Sets,
Table Cutlery,	Berry Sets,
Plated Ware,	Tea Sets,
Jardinieres,	Dinner sets.

TURKEYS,

Chickens, Ducks and Geese.

The finest lot ever shown in the city. PRICES LOW at the

NORWICH CASH MARKET CO. 122 West Main.

PIANOS and ORGANS

Tuned and Repaired.

Country Tuning solicited. E. E. BAKER, 25 School Street.

WE HAVE THE GOLD AND SILVER SHIRT

the best fitting shirt made, to retail for $1.00 and $1.25, in Plain, Fancy and Short Bosoms.

C. D. BROWNING & CO., 88 CENTRAL AVENUE.

T. J. FALVEY

has still a good assortment of LADIES'

Fur Capes

That he will Close Out at VERY LOW PRICES.

GIVE HIM A CALL

He will save you dollars.

SHANNON BUILDING.

Received this day a Large Invoice of

STYLISH CLOAKS

Will sell 100 Cloaks, last season styles, $5.00 each. Sizes, 32 to 44.

[illegible] STYLERMAN.

WHISK -:- BROOMS

CHEAP, AT

HOWE'S - LEATHER - STORE.

WISE PEOPLE CURE COLDS IN TIME — WITH — McVICKER'S COUGH CURE — SOLD BY — N. D. SEVIN & SON.

For something odd, new and attractive for Holiday Gifts make your selections from our assortment, which is complete. SMITH BROS.

PICTURES !

MARK - DOWN SALE THIS WEEK.

M. J. Farrell's,

61 Broadway.

FINE COMMERCIAL, BANK, BOOK and Job Printing done at The Bulletin Job office at short notice

NEW ADVERTISEMENTS.

7%

Guaranteed Bond Certificates.

UNITED STATES SAVINGS & LOAN COMPANY,

Paid in Capital............ $1,200,000
Subscribed Capital......... $4,300,000

An Absolutely Safe Investment. Desirable for Personal Trust Funds, etc. Denominations $1,000, $5,000 and $10,000.

E. G. MACK and GEO. S. SMITH, GEN. AGTS.

Office 9 Shannon Building, Norwich.

NORWICH BUSINESS COLLEGE.

Prices Reduced One Half!

By the purchase of a Scholarship [one school year of 40 weeks] the price is reduced nearly one half.

If you cannot arrange to take a Scholarship Course, send for prices by the term.

WINTER TERM BEGINS TUESDAY - JANUARY 2.

Prospectus will be sent upon application for same.

ADDRESS:

EARL M. SWIFT,

Norwich Business College for any further information.

BARGAINS.

We offer the remainder of stock, consisting of Watches, Jewelry, Diamonds, Musical Merchandise and Novelties at prices regardless of cost. Call and be convinced.

A. PLAUT, Leader in Low Prices, 200 MAIN STREET.

FRISWELL

Has a large stock of

Gold and Silver Watches

left over which he will sell low for cash.

25 FRANKLIN STREET.

PITCHER & MAIN

Are agents for the DOUGLAS SHOE for their end of the city.

426-428 1-2 No. Main St.

Christmas Slippers.

1,000 pairs of Gentlemen's Slippers

From 75c to $2

GEO. W. KIES & CO.

While Shopping See Our

Ladies' Crochet Slippers, all sizes and colors only $1.

Men's Velvet Slippers at 75c and $1.00.

Child's, Misses' and Ladies' Wool Lined Rubber Boots.

Blacking Sets at 50c, 75c & $1.

FRANK A. BILL, 104 MAIN STREET.

Desirable and Substantial Presents — FOR — CHRISTMAS AND NEW YEARS

CAN BE FOUND AT

J. P. BARSTOW & CO.'S

23-25 Water Street.

We have not space to enumerate them all.

Richmond Parlor Stoves,

Richmond Ranges,

Granite Iron, and Enameled Steel Ware, and a splendid assortment of

Carpet Sweepers,

and many other articles to make the household happy.

PRICES THE LOWEST.

THE HUMAN BODY

Is full of disease; and we must seek salvation through a healthy stomach, by using CROCKER'S MAGICAL STOMACH POWDERS. Try them. For sale by all Druggists.

Horizontal Water Wheels, Head Gate Gearing, Water Racks, Power Transmission Machinery.

Collins Turbine Machine Co.

DR. N. P. SMITH,

Office No. 8 Broadway.

Hours 11 a. m., to 1 p. m., 4.30 to 5.30 p. m.

RESIDENCE 303 MAIN ST.

Norwich Morning Bulletin.

VOL. XXXV.—NO. 11,792 | NORWICH, CONN. SATURDAY, DECEMBER 30 1893—SIX PAGES | SIX DOLLARS A YEAR

THIS MORNING'S NEWS.

The Weather.

The following record, reported from Sevin's pharmacy, shows the changes in temperature and the barometric changes:

December 29.

	Thermometer.	Barometer.
7 a. m.	44	29.83
12 m.	46	29.81
6 p. m.	43	29.71

Highest temperature during 24 hours, 48.
Lowest temperature during 24 hours 38.

Norwich and Vicinity.

Fair weather; cold wave.
Funeral of Mrs. A. P. Willoughby.
Superior court jurors—Criminal term.
An interesting book.
The local chronology for 1893.
The record of fires for the year.
The buildings and repairs for the year.
The total number of deaths from December to December.
Uniform insurance policies.
The boy burglars who robbed the Providence street school house.

State.

Sensational marriage case in superior court at Hartford.
N. Y. & N. E. railroad bridge spanning the Connecticut said to be unsafe.
Death of George W. Cheney at South Manchester.
A Bridgeport lady joins the order of Carmelites.
Bellaire, Lurch & Co., employes at Danbury accept a 10 per cent. reduction.

General.

Unsuccessful attempt to rob a railroad station.
Simons and Stevens consented to testify before Morgan's committee.
Report of contemplated changes in the cabinet.
The question of railroads in receivers' hands will come before congress.
Sagamore hotel burned at Lynn.
Chicago heavily defrauded by stuffed payrolls.
An elderly Boston gentleman attacked by thieves in New York city.
Schock breaks the record at Madison Square garden.
Bradstreet's report for the week.

SPECIAL NOTICES.

BUSINESS

For sale or exchange with considerable work on hand.

A Concreting and Roofing

business will be sold at a very reasonable price. On easy terms or in exchange for Real Estate, or part payment with mortgage or on Terms satisfactory to both parties. Reason for selling given to parties interested.

Address, Lock Box 11.

decl0daw NORWICH, CONN.

COMPOUND

TOLU AND LUNGWORT COUGH SYRUP

A Never Failing Remedy.

Coughs, Colds, Croup, Etc.

Gives immediate relief or money refunded.

TRADE SUPPLIED BY

Lee & Osgood, - - - Norwich,
Nichols & Harris, New London,
Walter Price & Co. Westerly, R. I.

oct16daw

—TRY—

DR. DUPREZ'S SYRUP.

For Coughs and Colds.

It Acts Like Magic.

Price 25 and 50c per Bottle.

AT ALL DRUGGISTS. oct16d

Norwich Line to New York.

Trains leave Union Station, Norwich, daily (Sundays excepted) at 9.35 and 9.55 p. m., connecting at New London with steamer "City of Worcester" or "City of Boston," for New York.

Steamer "City of Lawrence" leaves Norwich on Sundays at 7 p. m., New London at 9 p. m., for New York.

Returning, steamers leave New York daily (Sundays excepted) at 5.30 p. m.

For state-rooms and further information apply at Office of the Company, 52 Shetucket street. Telephone call 149-3.

TAKE A FRIEND'S ADVICE

AND USE

DR. HOUGH'S COUGH and LUNG BALSAM

Sure Cure for all Coughs and Colds

Price 35 Cents.

Sold by all druggists and medicine dealers.

SHORTHAND

In your own home through the mail in 24 easy lessons

ONLY $5.

Write at once for CIRCULARS.

$75

TYPEWRITER

FREE.

Gaffey's Shorthand School,

NEW HAVEN, CONN.

dec8daw

DANGERS OF A GREAT CITY.

New York Footpads Attack an Elderly Boston Gentleman

AT 6.30 IN THE MORNING

Help Arrives and One of the Thugs is Arrested.

NEW YORK, Dec. 29.—About 6.30 this morning while a fog lay over Murray Hill, Robert McClellan was making his way along Park avenue to the residence of a friend. As he was crossing 41st street and Park avenue he heard a commotion across the street and saw the dim figures of three men engaged in a desperate struggle, one apparently old, and well dressed. He was in the hands of two ruffians. McClellan went toward the men and when in the middle of the street, saw one of the thugs raise his fist and strike the old man on the head. His high hat rolled off and he fell to the sidewalk. One of the men picked up the hat and made off. The old man in falling grasped the other man and held him till McClellan arrived. He held the old man's assailant till the police came.

At the station house the thug gave his name as Edward Clark, a hack driver. He was recognized as Edward Corcoran. It is believed his companion was also a cabman.

The old gentleman was a man of medium height with long gray hair and clean-shaven face, dressed in the height of fashion. He gave his name as John C. Sibney of Boston.

He said that he was a lawyer and that he came to this city on business and was stopping at the Park Avenue hotel. Last night at 8 o'clock he went to the Windsor to spend the evening with some friends. He left at 6 o'clock this morning, and when he got in front of 130 Park avenue he felt himself seized from behind and two men fell upon him.

When he left the Windsor he had some $60 on him. When he arrived at the station he was $26 out and hatless.

Mr. Sibney appeared at the Yorkville police court and complained against the hackman. Judge Grary remanded the prisoner pending an attempt to locate the other footpad.

DUVAL CLUB PANIC STRICKEN.

Do Not Know Which Way to Turn—Fight May Not Take Place.

NEW YORK, Dec 29.—A dispatch from Jacksonville, Fla., says: It looks as though the Corbett-Mitchell meeting will not take place here. The managers of the Duval club are in a state of panic and do not know which way to turn. The action of the arrest of the principals was made to define the law and get a declaration from Judge Baker that the proposed match as described was not illegal. The governor refused to countenance the proceedings or to respect the decision of the court when it is rendered.

This evening he said: I shall not be governed by any circuit court's decision. There are seven circuit courts in the state and each one might give a different judgment. If the case is submitted to the supreme court as a last resort, and if the court decides I have no authority to prevent the fight, I will be governed by it, but I will not be governed by the decision of any other court in the state.

Plans Arranged to Prevent the Fight in Florida.

JACKSONVILLE, Fla., Dec 29.—A dispatch from Tampa says that Governor Mitchell stated this evening in the most positive terms that Corbett and Mitchell will not be allowed to meet in Florida. He has arranged plans to prevent the fight.

SENSATIONAL MARRIAGE.

Madame Varney, Dressmaker of Hartford, Secures an Annulment.

HARTFORD, Conn., Dec. 29.—The details of a sensational marriage and subsequent events came out in the superior court this morning before Judge Robinson. Madame Varney, a fashionable dressmaker of this city, petitioned for the annullment of her marriage with Dennis D. Durham.

She was a widow with two grown up children, when she met Durham, a furniture drummer, in New York in 1890. They were married in July, 1891, at Albany, N. Y., Durham representing himself as single. She supported him in idleness for six months, when her son, Fred H. Varney, made the discovery that Durham had a wife and child living at Jamestown, Md.

Durham, it subsequently transpired, was married to her in 1878. He deserted her in 1890. In August, 1893, he wrote his Hartford wife from Chicago asking her to meet him there and declaring her to be his only lawful wife, but she did not go. A number of letters to each wife were read in court. Judge Robinson granted the decree annulling the marriage.

Durham is wanted in a western city for forgery. The police have been furnished with his portrait and a full description of him. There is no question of his identity. He is about 40 years old.

SAID TO BE UNSAFE.

The N. Y. & N. E. Bridge Across the Connecticut River.

HARTFORD, Conn, Dec. 29.—Some apprehension is felt that the bridge of the New York & New England railroad across the Connecticut river, between this city and East Hartford, is unsafe, owing to some spiles at each end of the bridge having been carried away by the floating ice. The danger is not imminent, but it is said that Superintendent Quigg has ordered the big mogul engines not to cross the bridge, and engineers of both freight and passenger trains have been ordered to slow down from six miles per hour, the usual speed, to three miles per hour, while crossing the bridge. Repairs are to be made immediately.

Diphtheria Breaks Out in Windsor Families.

HARTFORD, Conn., Dec 29.—Diphtheria has broken out in Windsor in the families of Oscar Denslow and Mr. LaFavor. Both families reside on the Windsor road about two miles below the center of the town toward Hartford. The places have been quarantined and measures to prevent the spread of the disease are being adopted. Measles have prevailed in the locality for several weeks and the school has been closed.

Fifteen Persons Drowned.

AMSTERDAM, Dec 29.—The report that fifteen persons were drowned off this city during the fog today has been confirmed. The fog was dense from the east English coast and throughout the Netherlands.

Connecticut Pensions.

WASHINGTON, Dec. 29.—Pensions for Connecticut: Additional, Charles E. Millar, Moosup, Windham.

BURGLARS FOILED.

Attempt to Rob a Boston & Albany Railroad Station.

WORCESTER, Mass., Dec. 29.—An attempt was made to rob the Boston & Albany railroad station at Rochdale last night. Burglars entered the office through a window, bored two holes in the safe door and loaded them with powder. They had just touched the fuse when two young men of the village happened along. One of the burglars fired a revolver and W. J. King returned the fire, emptying his revolver. Leaving his companion to watch he went after a shotgun, but the thieves departed, leaving behind them various rude tools. The fuse did not burn.

PRENDERGAST GUILTY.

Jury Recommend That the Prisoner Be Hanged—No Scene in Court.

CHICAGO, Dec. 29.—At 1.25 p. m. the Prendergast case was given to the jury. The jury returned into court at 3.38 p. m. with a verdict of guilty and recommended that the prisoner be hanged. There was no scene in court when the verdict was announced. The prisoner uttered not a word and seemed to betray no feeling of anxiety.

After the removal of the prisoner Attorney Gade entered a motion for a new trial, which will be argued next week.

DEATH OF GEO. W. CHENEY.

One of the Family of the Famous Silk Manufacturers.

HARTFORD, Conn., Dec. 29.—George Wells Cheney, one of the family of the Cheneys, the famous silk manufacturers of South Manchester, died there at 1 o'clock today of catarrhal pneumonia. He attended the marriage of his son, G. Herbert Cheney, at Brooklyn, N. Y., Dec. 20, and caught a cold which resulted in his death.

Mr. Cheney, who was 70 years old, was the son of Wells Cheney, one of the original Cheney Brothers. He leaves a widow and three sons, Louis R. Cheney of Hartford, G. Herbert Cheney of Brooklyn, N. Y., and Wells W. Cheney of South Manchester. He also leaves two brothers, James W. Cheney and ex-Senator John S. Cheney of South Manchester, and a sister, Mrs John Platt of New York.

K. OF C. COUNCILS.

Appoint a Committee to Draw Up a Circular Demanding Reforms.

NEW HAVEN, Conn, Dec. 29.—Last nights representatives of various Knights of Columbus councils of this state met here and appointed a committee to draw up a circular setting forth the various reforms demanded by the order. The contents of the circular were published today. They advise a revolutionary overhauling of management in the society, abolishing completely the supreme officials of the order and making the organization entirely democratic. The radical innovations will be vigorously opposed and a bitter fight between the two opposing factions of the order is sure to result. There seems to be no doubt that the matter will be taken into the courts

CONFECTIONERS IN TROUBLE.

Creditors Believe They Have Been Deliberately Swindled.

NEW HAVEN, Conn., Dec. 29.—A warrant is out for the arrest of Demetrios Carreles of the firm of Cortes & Carreles, the confectioners of this city. This man acting for the firm, went to New York a few days before Christmas and purchased a large bill of goods on representations that the firm was doing a big business and they desired a short term of credit.

After the failure no trace of the goods could be found, and the creditors believe that the failure is the result of a deliberate attempt at swindling.

It is also learned that the firm opened several stores in the city, stocked them with goods and afterwards sold out at very low figures. It is believed the goods with which these stores were stocked were obtained in New York.

American Society of Naturalists.

NEW HAVEN, Conn., Dec. 29.—The closing session of the twelfth annual convention of the American Society of Naturalists was held at Yale this morning. The proposed amalgamation of the physiological and the societies of naturalists, morphologists and anatomists was discussed, and it was voted to unite. The matter was referred to a committee.

The question "What changes in the tariff would advance science in America?" was summarily disposed of, being also referred to a committee who will embody the desirable changes in a circular which will be prepared later. Several papers on technical subjects were read during the morning session. The convention adjourned at noon.

New Indictments Against Cashier Vail.

BROOKLYN, N. Y., Dec. 29.—The Kings county grand jury this morning returned two new indictments against Cashier John J. Vail of the wrecked Commercial bank. The indictments state that Vail falsified the accounts to defraud the stockholders of the bank.

Death of a Hartford Times Reporter.

HARTFORD, Conn., Dec. 29.—Thomas J. Campion, a reporter of The Hartford Times, died at the Hartford hospital of consumption this morning, aged 33. He had worked on The Waterbury Democrat, Hartford Telegram, and New Haven Register, and has corresponded with several other papers. He was a man of wide acquaintance in the state.

Charged with Causing His Wife's Death.

WORCESTER, Mass., Dec. 29.—Wm. W. Graves, 27 years old, was today held for the grand jury in the sum of $2,000 on the charge of causing the death of his wife, Johanna Graves, who died yesterday morning from the rupture of one of the intestines, which may have been the cause of death.

Joined the Order of Carmelites.

BRIDGEPORT, Conn, Dec. 29.—Miss Sarah A. Quilty, formerly principal of Island Brook school, whose resignation was sent to the board of education at its last meeting, left Wednesday to join the order of Carmelites in Baltimore. The order is the most severe in the United States.

West Haven's New Town Hall Damaged by Fire.

NEW HAVEN, Conn., Dec. 29.—Fire broke out in the new town hall in West Haven tonight about 7 o'clock, and in half an hour did about $3,500 damage to the woodwork and the frescoed ceilings. It is not known how the fire originated. Fully insured.

Ex Confederate General Dead.

NASHVILLE, Tenn, Dec. 29.—General W. A. Quarles, an ex confederate brigadier general and a Tennessee politician and a lawyer of some note, died last night in Logan county, Ky.

BRADSTREET'S REPORT.

Absolute Decline in Volume of Trade During the Week

COMMERCIAL DEATH RATE.

The Week's Clearing—The Wheat Export—Canadian Trade Dull.

NEW YORK, Dec. 29.—Bradstreets tomorrow will say: An absolute decline in the volume of general trade this week, the week in the year in which dullness in wholesale circles is most conspicuous, merely emphasizes conditions previously reported. In the more important lines of manufactured textiles and metals the output within the past six months have ranged from 35 to 40 per cent., the largest share of which is still maintained. Augusta, Ga., cotton mills fully employed during the year have recently declared about $300,000 in dividends. At Boston general business is dull and of a hand to mouth character. Shoe production has been off 30 per cent., but stocks throughout the country are low. There is no improvement in business at Providence.

The commercial death rate throughout the country has jumped from 1 in 100 in 1892 to 1¼ in 100 in the past year. These totals do not include more than 240 banks compelled to suspend with an aggregate of about $60,000,000 liabilities and assets fully 25 per cent. in each case. The total number of failures in New England in 1893 was 2,169; total liabilities $45,465,110; assets $23,867,874; against 1,539 failures, liabilities $15,878,763, assets $6,067,789 in 1892.

The week's clearings aggregate $777,954,000, 36 per cent. less than in the same week last year. Exports of wheat and of flour, as wheat from both coasts of the United States and Canada amount to $31,000,000 this week, a total one-third smaller than in the closing week a year ago and two years ago.

General trade throughout the dominion is at the customary low ebb and not many travellers are on the road.

AT CHICAGO STOCK-YARDS.

Many Out of Employment and the Strongest Overpower the Weak.

CHICAGO, Dec. 29.—But few of the large packing houses at the stock-yards are running. In Armour's, which is the busiest, only a few cattle are being killed. The canning in the afternoon is entirely suspended, and as many other departments are dependent upon the canning department for work they, too, are closed. As a consequence a large number of men are out of employment.

Outside of those employed regularly there is a few hours' work for a small number of men, but it is the engagement of these men that brings off the fights and struggles that occur daily in the yards. The men begin to gather as early as 5 o'clock in the morning, and increase till 7 o'clock, when the foreman appears to secure the men he needs.

Instantly there is a rush to get near him. Might makes right in that rush, and the weak are knocked down or pushed aside. No consideration is shown for any one, and the man who is not strong enough to assert himself and defend himself must get out or be will be knocked down. A number of men are said to have been hurt, some of them seriously, in the daily struggle.

Those who fail to get work assault workmen and rob them of their dinner pails and what money they may have. In the evening men and children stand around with baskets, begging for what may be left of the luncheon of the workmen.

Movements of the Nictheroy and Aquidaban.

RIO JANEIRO, Dec. 29.—An apparently open dispatch in Portuguese has been received by an insurgent sympathizer here, but it conveys the secret information that the dynamite cruiser Nictheroy has left Pernambuco, her destination being the island of Fernando de Noronha, 125 miles off the eastern extremity of Brazil. Her object, it is said, is to meet the torpedo boats that are expected from Europe.

It is asserted in some quarters that Admiral de Mello on board his flagship Aquidaban has also gone there, but from the best informed sources it is learned that she is still far to the south of Rio Janeiro.

Discharged by Management of Lynn & Boston Street Railway Co.

BOSTON, Dec. 29.—W. H. Sharp and Otho Sullivan have been discharged by the management of the Lynn & Boston street railway company. Mr. Sharp is to be the chairman and and Mr. Sullivan the secretary of the proposed union of the Federation of Labor in Lynn. This is considered to be a reminder to the company not to [illegible] the Surface Street Railway association, which has been a power in Lynn for several years.

The management of the road has said that it would not recognize the Federation of Labor, and by the discharge of the men it would seem apparent that it intends to fight the organization from the start.

Drowned Himself in a Bath Tub.

FITCHBURG, Mass., Dec. 29.—J. O. Nourse, aged 51, committed suicide about 9 p. m. today, by drowning in a bath tub at the boarding place of his brother, 60 Blossom street. No cause is assigned for the act.

300 Anarchist Prisoners at Barcelona.

BARCELONA, Dec. 29.—The number of anarchist prisoners now here is above 300. The police have discovered in the province of Barcelona thirty organized clubs of revolutionists and forty centers of anarchist propaganda. From these centers the leaders of the revolutionists have controlled the anarchist agitation throughout the province.

Annual Meeting of the Carleton Club

HARTFORD, Conn., Dec. 29.—The annual meeting of the Carleton club was held here last evening. The club is composed of graduates, pupils and teachers of Carleton college, Northfield, Minn. The Rev. A. J. Conrad, D. D., of Worcester and F. O. Krause of Yale university are officers of the club.

Norwalk Applies for Chinese Registration Blanks.

BRIDGEPORT, Conn., Dec. 29.—Norwalk is the first to apply to Deputy Collector Hawley for blanks for the registration of Chinese.

Disastrous Fire at Tacoma Park.

WASHINGTON, D. C., Dec. 29.—Fire this morning at Tacoma park, a suburban village, destroyed Birch & Co.'s store and the post office and damaged several other buildings. Loss $60,000, partly covered by insurance.

Germany loans Italy a hundred and twenty millions.

DANBURY MATTERS.

Accept a 10 Per Cent. Reduction from Bellaire, Lurch & Co.

DANBURY, Conn., Dec. 29.—Bellaire, Lurch & Co.'s employes today accepted the scale of prices submitted yesterday. The reduction is 10 per cent. from the old schedule in all departments. The firm is now ready to resume business and its factory will start up Monday as a union shop.

Bellaire, Lurch & Co. were forced to reopen on account of the rush of orders that demanded immediate attention or they would be placed elsewhere. None of the other factories have any disposition to open right away.

The merchants' board of trade, which was recently formed, and which has a membership of nearly 100 already, will make no effort to settle the present labor difficulties owing to the attitude of the men.

WOOL STATISTICS.

Figures Given by The Boston Commercial Bulletin in Its Annual Review.

BOSTON, Dec. 29.—The Boston Commercial Bulletin, in its annual statistical review of the wool trade, will say as a result of its authoritative canvass of the country: The wool shown in the United States in 1893 and grown in 1893 amounts to 299,700,000 pounds. The wool pulled from slaughtered sheep amounts to 64,000,000 pounds. There has been an increase of forty per cent. in the slaughter of sheep during the year 1893. The total yield of wool is 364,156,666 pounds, the largest American clip ever raised.

The next largest in 1886 was 337,500,000, as estimated by Mr. James Lynch of New York, at that time the accepted trade statistician. The stock of domestic wool unsold on hand in the United States today is 106,362,000 pounds against 88,354,000 pounds at this time last year. The stock of foreign wool unsold on hand at the eastern seaboard is 23,572,500 pounds against 16,238,875 pounds at this time last year. Prices on wool have fallen on an average one-third since last March.

A Legacy Claimed by Waters College.

SPRINGFIELD, Mass., Dec. 29.—The Rev. Dr. C. A. A. Taylor of Edward Waters college of Jacksonville, Fla., is in the city and has been consulting with the trustees of the estate of the late Horace Smith in regard to a legacy which he claims. He wants $10,000, which, he says, Mr. Smith promised him last October. Mr. Smith died January 15, leaving $318,000 of a $500,000 estate to charity, but making no provision for Waters college.

Refused to Accept the Resignation.

BRIDGEPORT, Conn., Dec. 29.—Some time ago H. E. Nordsbeck, secretary of the civil service examining board for this city, sent in his resignation. Mr. Nordsbeck is also money-order clerk at the post office. He has received a letter from President Proctor of the civil service commission of Washington, that is highly complimentary to his work, and refusing to accept the resignation unless insisted upon.

Death of a Well Known Connecticut Architect.

NEW HAVEN, Conn., Dec. 29.—Harrison U. Lindsley, an architect well known throughout the state, died at his home today of pneumonia. He was 47 years old. He graduated at Yale in '73 and took a post-graduate course. Later he studied at the school of fine arts in Paris. He was a son of Dr. Lindsley of the state board of health.

Manchester Mills to Run on Two-thirds Time.

MANCHESTER, N. H., Dec. 29.—Beginning next Monday the Manchester mills worsted department will run on two-thirds time. A scarcity of orders is the assigned cause.

Mrs. Rebecca Porter Keep.

This week's Congregationalist contains the following item of local interest:

"Mrs. Keep, the widow of the Rev. John R. Keep, formerly of Hartford, died at Farmington, Conn., December 11. She was a sister of the late President Porter of Yale, and of Miss Sarah Porter of Farmington. Her death will bring sadness to a great number of friends who have felt the charm of her lovely character, whether in the days of her girlhood in her father's house in Farmington, or in the years of beneficent activity in her place in her husband's house at Hartford, or in her later years in the Porter home at Farmington, where, since her husband's death in 1884, she has for the most part made her home.

"Mrs. Keep had the fine mental gifts which were bestowed upon her family. Her understanding was clear, her taste correct, and she had that industry and aptitude for housewifery arts which were a frequent possession of daughters of New England ministers of the last generation. Her home was a most hospitable one, where the wit of the husband and the gentle kindness of the wife combined to entertain and attract the guest.

"Mrs Keep suffered the loss of a most promising son and a daughter in the early prime of their manhood and womanhood, but she bore these and other bereavements with a Christian cheerfulness, never forgetting in her grief for what had been taken away, her gratitude for what had once been given and still remained. Two children survive her; a son, Dr Robert P. Keep of Norwich; and a daughter, Mrs. Dr. Avery of Hartford. 'Her children shall rise up and call her blessed.'"

AN EXPENSIVE SHAVE.

A Transient Objects to Paying Half a Dollar for It.

A tramp appeared at the police headquarters the other evening who was cleanly shaven, and when he was placed among the dozen grizzled gentry he created quite a sensation. His shave, he said, cost him fifteen cents, but he didn't mind that. Last summer he was in Old Orchard, Maine, having strolled there from Portland, and he wanted a shave. He selected a modest looking shop and in payment for the shave offered the barber ten cents. "Forty cents more," he said.

"What," said the tramp, "fifty cents for a shave! How much do you charge for a hair cut?" "One dollar."

The tramp told him he had but ten cents and he could take that or nothing. The barber said it was not his way of doing business but he would take it and when the other had the rest of the money he hoped he would come in and settle.

Then the tramp went on to tell of a masquerade ball he attended in a town in Maine and the men became a little full so that he relieved them of $400 and several watches. He found he was suspected and had his hair cut, his mustache shaved and bought new clothes and left town. The men whom he had robbed heard of it and followed him on a special train but he stopped off at a way station before the other train came along and eluded capture.

"Gosh!" said another tramp, "fifty cents was big money for a shave."

BREAKS THE WORLD'S RECORD.

Schock Completes 1,466 Miles and 5 Laps at 8.30.

AT MADISON SQUARE.

Schock Accomplishes His Feat with 26¼ Hours to Spare.

NEW YORK, Dec. 29.—There was more excitement in Madison Square garden at 8.30 o'clock than there has been since the six day bicycle race started. It was at this moment that Schock broke the world's record of 1,466 miles and five laps made in October, in 142 hours. This feat was accomplished in nearly 26¼ hours less time than the record held by Martin.

There was a very interesting three-mile race between Newhouse, Berlo and Bettner, who finished in the order named. Time, 8.58 3-5. Newhouse made the last half mile in 1.07 3-5, breaking the record for the track.

Howell attempted to beat the ten-mile record of 26 minutes and 30 seconds. He did it easily, in 27 minutes, 0 4-5.

J. F. Starbuck attempted to break the garden track record for a mile in 2.36, but only made the distance in 2.41.

NEW YORK, Dec. 30.—Following is the 1 a. m. score:

Schock	[illegible]
Waller	[illegible]
Martin	[illegible]
Albert	[illegible]
Van Emburg	[illegible]
Golden	[illegible]
Maxwell	[illegible]
Forster	[illegible]
Hosmer	[illegible]
Barton	[illegible]
Ashinger	[illegible]

Suicide at Norwalk.

NORWALK, Conn., Dec. 29.—Mrs. Frank Schoonmaker of Bethel, who took poison with suicidal intent in her room at the Mahackamo hotel last night, is dead.

SPECIAL NOTICES.

ROYAL BAKING POWDER.

Absolutely Pure.

A Cream of Tartar Baking Powder. Highest of all in leavening strength.—Latest U. S. Government Food Report.

Royal Baking Powder Co., 106 Wall St., N. Y.

ST. CLOUD HOTEL,

Broadway and 42d St., N. Y.

EUROPEAN PLAN.

New Management, New Furniture, Electric Lights, Sanitary Plumbing and all improvements. Rooms from $1 per day and upward. Free transfer of baggage by our own conveyance to and from Grand Central Depot and West Shore R. R. N. S. BARRY, Prop. Late proprietor of Hotel Gresham, 5th ave., N. Y.

ANDREW HYDE, D. V. S.,

VETERINARIAN.

Office 10 Bath Street. Office hours 1.30-4. Telephone 129-12.

COUGHING LEADS TO CONSUMPTION.

MRS. BIRD'S LUNG CURE

WILL STOP YOUR COUGH AND CURE YOUR COLD.

Contains No Anodyne.

Excellent for children. Sold by all dealers.

AMUSEMENTS.

CHARITY BALL.

To Clothe the Naked and Feed the Hungry are two of the chief works of mercy.

—HELP THE—

Ladies' Aid of St. Patrick's Parish

in their endeavor to do these things.

THE SECOND ANNUAL

RECEPTION AND BALL

will be given for their benefit

TUESDAY, Jan. 2, 1894.

BREED OPERA HOUSE.

Music—Prof. Miller's Orchestra. McIntyre, Prompter. Concert at 8 o'clock. Grand March at 9 o'clock.

Tickets, Admitting Gentleman and Two Ladies $1

For sale by members and friends at the hall night of entertainment.

Additional ladies' tickets 25 cents each, to be obtained at ticket office.

PICTURES !

MARK - DOWN SALE THIS WEEK.

M. J. Farrell's,

61 Broadway.

FRIED CLAMS.

Large Long Clams for frying, Choice Lobsters, Scallops, Salmon, Whitefish, Ciscos, Smelts, Salmon Trout, Perch, Halibut, Bluefish, Haddock, Steak Cod, Blackfish, today, at

POWERS BROTHERS.

Telephone, 123-4.

NEW ADVERTISEMENTS.

YOU CAN BUY

Incandescent Lamps

CHEAP

—OF—

EATON, CHASE & CO.,

Hardware Dealers and Electrical Engineers,

3, 5 and 7 Commerce St.

DIAMONDS

Mounted and repaired in first-class shape.

W. B. ROBERTSON,

227 Main Street, Over N. S. B. Office.

---PIES---

FOR NEW YEARS.

—AT—

MRS. CHAPMAN'S BAKERY,

No. 7 North Thames St.

American Catarrh Cure.

DR. W. B. JONES, FOUNDER.

The American Catarrh Cure is the result of 25 years' study and treatment of the disease. One bottle convinces the most skeptical. It is always ready for use, needing neither douche nor atomizer. It restores the hearing, cures the hawking cough and expectorating, removes the headache and nose bleeding, increases the appetite, produces sound sleep, invigorates the whole system and increases the vitality. Prepared only by W. B. Jones, M. D., at 8 N 11th St., Philadelphia, Pa. For sale at Wholesale and Retail by

N. D. SEVIN & SON.

Horizontal Water Wheels, Head Gate Gearing, Water Racks, Power Transmission Machinery.

Collins Turbine Machine Co.

DON'T DESPAIR.

Dr. Z. J. Lewis Can Cure You.

Specialist on private Chronic Diseases of men. Cure guaranteed, no matter of how long standing. Office hours, 9 to 12 and 1 to 5. Sundays, 10 to 12 and 6 to 7. 129 Friendship St., Providence, R. I. Consultation free. Medicines, $3. Out of town patients successfully treated by mail. Send for new edition of book and symptom blanks forwarded free.

WIND COLIC,

Cholera Infantum, Diarrhoea, Dysentery, Teething, and all diseases incident to children, especially during teething, prevented and cured by

RUSSELL'S WHITE DROPS

For Babies

25c Bottle. All Druggists.

JEWELRY.

Watches, Diamonds, Jewelry, and Silverware.

CHRISTMAS PRESENTS,

—AT—

A. B. KINGSBURY'S.

DIAMONDS, WATCHES, JEWELRY, STERLING SILVER!

-In Every Variety.-

RICH CUT GLASS!

French Clocks,

ETC., ETC.

ALL AT LOWEST PRICES

—TO—

Settle Estate.

Large Display of Diamond Goods in our Show Windows This Day.

Est. C. C. BLISS.

ON THE WEST SHORE R. R.

An Engineer and Conductor's Experience.

Mr. Wm. Huston, of Weehawken, N. J., the oldest engineer on the West Shore railroad, suffered for years from aggravated kidney trouble and dyspepsia. In conversation with our reporter, Mr. Huston spoke in glowing terms of Dr. David Kennedy's Favorite Remedy. "I had been under the treatment of some of the best physicians," said Mr. Huston, "and used many preparations without deriving the least benefit. One day Conductor Fraser of our road said to me, 'If you want to get well and cure that kidney trouble and dyspepsia, just use Dr Kennedy's Favorite Remedy.' I acted upon his advice, and used Favorite Remedy but a short while, when my old troubles passed away and I have been sound and well ever since."

One of Norwich's physicians recently said: "I prescribe Dr Kennedy's Favorite Remedy for dyspepsia, kidney or liver complaints, rheumatism, and all urinary diseases, instead of the old time medicines, as the results are quicker and more satisfactory. I believe every dyspeptic or rheumatic victim should use it."

dec29Saw

WANTS.

WANTED.

A First-Class, Steady Horseshoer.

Steady work to right man. L. D. TOMPKINS, 314 West Main Street. dec28d

WANTED—LADIES AND GENTLEMEN, we will pay you $6 to $25 per week to do strictly home work for us; no canvassing and prompt payment; self-addressed envelope. LIBERTY SUPPLY CO., Boston, Mass. dec26d

WE ARE IN IT.

Regardless of late elections, we pay spot cash for ALL KINDS OF SECOND HAND HOUSEHOLD GOODS. BATES, the Auctioneer, 7 Water Street. nov14d

FEMALE HELP WANTED.

To Make Rubber Shoes: Steady employment and fair wages. Apply to COLCHESTER RUBBER CO., Colchester, Conn. oct23dw

SALESMAN.—A traveling salesman to sell jewelry to the trade; salary $1 000 per year and expenses. Address [illegible], P. O. Box 125, New York. dec26

COLUMBIAN HOUSE,

No. 4 Franklin Square.

Permanent and Transient Boarding. Also Table Board. All modern improvements. Terms reasonable. 0. A. BURLINGHAM. fy14d

NEW ADVERTISEMENTS.

GENTLEMEN'S

Plush, Velvet and Leather Slippers, worth $1.25. Price for this week, 75 Cents.

—AT—

HERREN'S,

Opp. Porteous & Mitchell's. Agent for W. L. Douglas $3 Shoe. dec30d

COMPARISON WITH NEW YORK OR BOSTON PRICES FOR JOB PRINTING INVITED.

THE BULLETIN CO.

The Connecticut Concreting & Gravel Roofing Co.,

Sole agents in Norwich for the New England Felt and Roofing Co. BEE HIVE BRAND

Also Two and Three-Ply Sandy Roofing, etc., etc. Work guaranteed.

Office No. 2 Thames St., Norwich, Conn. oct26d

STORAGE.

Storage of non-hazardous or imperishable goods or merchandise may be obtained in my Warehouse at 19 Commerce Street. may 19d A. T. CONVERSE.

NORWICH ART SCHOOL.

The Day and Evening-Classes will open for the Winter term on Tuesday, Jan. 2, 1894.

New features of the school are the following:

(1) Painting classes from living model and from still life; taught by Miss Brown daily.

(2) Class in History of Ornament; taught by Miss Morse, meeting every Tuesday, 11—12 A. M. This class is for those who desire some knowledge of the history of ornament, but lack the time for the study of design. Fee in this class, $5 for the term.

(3) Class in Drawing, Sketching and Water Colors, to meet Saturday, 9-11 A. M. Fee $5. Number limited.

Circulars fully describing the two last named classes may be found at the Peck and Otis Libraries, or at the book stores. dec2d

FINE COMMERCIAL, BANK, BOOK and Job Printing done at The Bulletin Job office at short notice.

The Bulletin.

LOCAL NOTICES.

Protestant girl wanted.

Writing, book posting, etc., wanted.

Situation wanted to do housework.

Sleds and skates cheap at Eldredge's.

Rallion has a fine line of home made pies, cakes, etc.

A. L. Allen has fancy Malaga grapes and Indian river oranges.

Florida oranges are only half a dollar a peck at Welcome A. Smith's.

Go to Eldredge for table and pocket cutlery.

A. Plaut is closing out his stock of novelties regardless of cost.

Porteous & Mitchell's store will be open New Year's day until noon.

Noyes & Davis say "Buy your New Year gifts of Noyes & Davis."

R. D. Jones & Son return thanks to their customers for favors the past year.

N. D. Sevin & Son make a plain statement regarding McVicker's cough cure, and they stand by it, too.

Before Hough removes to Carroll block there will be a great slaughter in prices. The assignee's sale will close today.

Lovell Brothers are agents for all American and foreign publications, and will receive subscriptions for any one of them.

Cranston & Co. have still a good line of articles suitable for gifts, and are offering bargains in books, fancy goods, games, etc.

James Dawson, Jr., makes special prices for New Year's on all kinds of poultry—16 cents. All fresh and a bargain.

Somers Brothers have a long list of meats, game, poultry, vegetables, fruits, with fresh strawberries and mushrooms as specialties.

At Smith & Gilbert's you will find Scotch wool gloves, Dent's dogskin gloves, Perrin's kid gloves, and the finest neckwear in town.

Sunday services at the Central Baptist church will be of a varied and interesting character. There will be baptism in the evening and an "after meeting" appropriate to the closing of the year will be held at the close of the evening services in the chapel.

The annual January sale of ladies' muslin underwear will begin in the Boston store on Tuesday next. Prices in Monday's BULLETIN. Reid & Hughes have a few children's desks and bureaus on hand which they will sell today at 25 cents each. The store will be open Monday until noon.

NORWICH AND VICINITY.

The Norwich Weekly Courier is the best weekly newspaper in New England at 50c a year.

Caught an Otter.

A sea otter has just been captured at Essex. This is a rare catch for this part of the state.

County Licenses.

The county commissioners met in New London on Friday and granted licenses to John Harrington, John Delaney, Thomas Esteban and James H. Sheedy. The commissioners will be in session in this city today.

The Hon. Thos. Clark Hopelessly Ill.

The Hon. Thomas Clark, who has been ill some time at his home in North Stonington, is rapidly growing worse and is not expected to recover. He recently resigned from the presidency of the Norwich line.

Wants Information.

T. Attwater Barnes, secretary of the State board of trade, has written to the New London board asking for information as to the plan for holding the annual meeting in that city January 17 and about railroad time tables.

Uniform Insurance Policies.

The law providing a standard form of fire insurance policies will go into effect next Tuesday. The penalty for violation of this act is not less than $50 or more than $200. If the agent violates the law his violation does not invalidate a policy.

Construction of Buddington Road.

The layout of the new Buddington road in Groton is now nearly all surveyed and very soon bids will be invited for its construction. The vote authorizing the building the road also restricted the award of the contract to Groton men, which was a very good move considering the hard times.

New London's Public Building.

The report of the supervising architect of the treasury says of the proposed New London building: "The site has been purchased, but plans have not yet been prepared." Total appropriation, $75,000; still available, $49,686.

The report from New Haven to the effect that the lighthouse on Gardiner's island, Long Island sound, is in a shaky condition, is confirmed by the lighthouse board. The attention of congress has been called to the matter, and an appropriation has been asked for the repair of the drainage by the elements.

CITY COURT.

Brown, Judge.

In the city court on Friday these cases were tried by Judge Lucius Brown:

Daniel White, intoxication, $1 and costs, $14 51; paid.

Charles E. Edwards, New York, breach of peace, $10 and costs, $20 19; committed.

R. Breckenridge, intoxication and resisting an officer, $6 and costs, $19 76; paid.

John McGarry, burglary; discharged.

Thomas Hogan, burglary; discharged.

John Calahan, burglary; complaint nolled.

Michael F. Counihan, burglary; bound over to the superior court. Bond $300; committed.

Dennis Callahan, burglary, judgment suspended to March 1; bond $50.

Frederick Briggs, breach of the peace, continued to Jan. 1; bond $100.

A 15-Inch Gun.

A big 15-inch gun recently brought from Governor's Island to Fort Trumbull is about to be set up, the only work remaining to be done being to finish the platform. It is an old style gun that has been lying around Governor's Island for some time.

Gave a Solo in a New York Church.

Miss Crawford of this city, says The New London Day, formerly a member of the choir of the Second Congregational church, sang a solo on Sunday last in one of the noted New York churches. She is studying music in New York city, and her progress encourages her teachers and friends to predict a future for the young lady as a vocalist. Miss Crawford is a pupil of Mrs Sleight of Norwich, who recommended that she continue her studies under a celebrated New York teacher.

VERY PRETTY RECEPTION

Given in New Haven, and Norwich People Were Guests.

The Yule tide dance which took place Wednesday evening at the residence of Mrs. Jeannette Holloway, on Lloyd street, proved one of the most pleasant affairs of a society nature that have taken place in New Haven in some time. Christmas greenery in profusion, arranged by Florist Platt, festooned chandeliers, balustrade and mirrors, and every conceivable space; the scarlet holly berry against the glossy green leaves being most effective and a symbol of the good cheer that reigned.

The dance, which was essentially for young people, was limited to about 150 persons. Miss Elizabeth Connor of New London, who was the special guest of honor, wore a gown of Yale blue, with point lace trimmings. A pretty conceit were the dance orders, ornamented with sprigs of holly berries.

Among those out of town were: From New York—Mr. and Mrs Joseph Horrie, Samuel Rigor, Miss Rigor and Miss Moffit. New London—Miss Lizzie Connor, George Connor, the Misses Croftons, Mr. and Mrs. W. F. M. Rogers, Mr and Mrs. Emmett Rogers, Mr and Mrs H. A. Hull, Mr. and Mrs Thomas Dorsey, Dr. and Mrs. Munger, Dr. J. R. Crofton and Miss Katie Sweeney. Norwich—Mr and Mrs. Joseph Worth and Mr. and Mrs. F. Ivey. Groton—Miss Mamie E. Holloway.

SUNDAY SERVICES.

Young Men's Christian Association, 308 Main street. For young men. The Rev. A. S. Brown, pastor of the First Baptist church, will speak to men at 4 p. m. Lady soloist and orchestra music.

First Congregational Church, Norwich Town, the Rev. Charles A. Northrop, pastor. Preaching services at 10.30 a. m. and 7.30 p. m. Sunday school at 12 m. Y. P. S. C. E. at 6.30 p. m.

Park Congregational church, Rev. S. H. Howe, pastor. Public worship at 10.30 a. m. Sunday school at 12.00 m. Young People's Society of Christian Endeavor at 5.45 p. m. Vesper service at 4.30 p. m. "An Hour with the Prophet Jeremiah."

Broadway Congregational Church, the Rev. Lewellyn Pratt, D. D., pastor. Preaching at 10.30 a. m. and 7.30 p. m. and 7.30 p. m. Sunday schools, church at 12 m., Buckingham chapel at 3 p. m. Young people's union at 6.45 o'clock.

Second Congregational Church. The Rev. Cornelius W. Morrow, pastor. Preaching service at 10.30 a. m. Sunday school at 12 m. Thursday evening prayer meeting at 7.30 p. m. Until the completion of the repairs on the church divine worship will be held in the Sunday school room.

The Young People's Society of Christian Endeavor will meet Sunday evening at 6.45 o'clock in the lecture room, in the basement of the Second Congregational church.

Greeneville Congregational church, the Rev. Lewis W. Barney, Ph. D. pastor. Preaching at 10.30 a. m. by the pastor. Evening no service.

Taftville Congregational church, the Rev. G. N. Kellogg, pastor. Services at 10.30 a. m. and 4.30 p. m. Sunday school at 12 m.

First Baptist church (West Side), the Rev. A. S. Brown, pastor. Preaching by pastor at 10.30 a. m., and 7.30 p. m. Sunday school at 12 m. Young People's meeting at 6 p. m. Seats free. All are welcome.

Central Baptist church, the Rev. J. D. Herr D. D., pastor. Preaching morning and evening. Bible school at 12 m. Pastor's class in large room at the same hour. Young people's meeting at 6.30 p. m.

Third Baptist church, Greeneville. Preaching in the morning at 10.30 and in the evening by the Rev. L. C. Raston. Sunday school at the close of morning service. Young People's meeting at 6.30 p. m. All are welcome.

Calvary Baptist Church, West Side, the Rev. N. A. Marriott, pastor. Rally day for the benefit of the church. Covenant meeting at 9.45 a. m. Preaching at 11 a. m. and 3 p. m. by the Rev. S. W. Hutchins. Song service from 6 to 7 p. m., and at 7.30 p. m. preaching by the pastor. Theme: "A New Year's Sermon." Watchnight meeting from 8.10 to 12 p. m. Sunday school postponed. All are welcome.

East Main street M. E. church, the Rev. J. H. Allen, pastor. Preaching at 10.30 a. m. by the Rev. Eben Tirrell, presiding elder. Sunday school at 12 m. Prayer meeting of the Epworth League at 6.30 p. m. Preaching at 7.30 p. m.

North Main street M. E. church. Preaching at 10.30 a. m., by Prof G. E. Davis. Sunday school at 12 m. Union prayer meeting at 7.30 p. m. under the auspices of the Epworth League.

Central M. E. church, the Rev. Augustus W. Kingsley, pastor, residence, 22 Pearl St. Preaching at 10.00 a. m. Sunday school at 12 m. Preaching at 7.30 p. m. Watch night services beginning at 9 p. m.

Norwich Town M. E. church. The Rev. J. O. Dodge, pastor. Preaching at 10.30 a. m. Sunday school at 12 m. Young people's meeting at 6 p. m. General prayer meeting at 7 p. m.

A. M. E. Zion church, Franklin street, the Rev. S. W. Hutchings, pastor, residence at Baltic street. Services at 10.30 a. m. and 7.30 p. m. Sunday school at 12 m.

Sachem street M. E. church, the Rev. Geo. A. Grant, pastor. Preaching at 10.30 a. m. and 7.00 p. m. Sunday school at 12 m. Epworth League prayer meeting at 6.15 p. m.

German Evangelical Lutheran church, Franklin street, the Rev. F. H. Cuna, pastor. Morning service at 10.30. Evening service the first Sunday of each month at 7.30. Sunday school at 12 m.

The Swedish Evangelical Lutheran church, J. G. Dankelson, pastor, hold regular services in Union hall on Sunday at 10.30 a. m. Sunday school at 12 m. Evening service at 7.30. New Year's day, Jan. 1st, regular service at 10.30 a. m.

St. Andrew's church, Greeneville, the Rev. Wm. A. Wasson, rector. Sunday after Christmas. Morning prayer and sermon at 10.30. Sunday school at noon. Special service suitable to the closing moments of the year will be held at 11 p. m. All are welcome.

Trinity church, Main and Church streets, the Rev. E. R. Schmitt, rector. The Sunday after Christmas. Holy Communion at 9.30 a. m. Morning service at 10.30. Evening service at 7.30. Sunday school at 12.

Grace church chapel, Yantic. The Rev. Percy Barnes, rector. Morning service and sermon at 10.30 a. m. Evening service and sermon at 7 o'clock. Sunday school at 12 m.

Universalist church, corner Main and Cliff streets, the Rev. Charles A. Bidwell, pastor. Residence 349 East Main street. Morning service at 10.30. Sunday school at 12. Y. P. C. U. meeting at 6.30 p. m.

Gospel Temperance Union, Moses Lewis president. Prayer and praise service every Sunday at 5 p. m., at No. 9 Water street.

Union Holiness meeting Sunday and Friday at 7 p. m. in Mission hall, opposite the post office. Led by the Rev. B. S. Brown. All are welcome.

Norwich Spiritual union, Grand Army hall. Willard J. Hull will occupy the platform at 1.30 and 7.30 p. m. Afternoon subject: "The Elements and Functions of Money." Evening: "Progress and Responsibility." Children's lyceum at 11.45 a. m. Lesson: "Are Animals Immortal?"

The mission meeting is to be held in Good Samaritan hall Sunday afternoon at 3 o'clock, led by Mrs. Dr. Herr.

Service at the Alms house at 2.30 p. m.

Mrs. E. L. Powers will conduct the missionary service at Good Samaritan hall, Lucas block, 1.30 to 2.30. All are welcome. Bring hymn books.

Salvation Army Barracks, on Water street: Meetings will be held Sunday at 3 p. m. and 8 p. m. Public meetings are held every night in the week, commencing at 8 o'clock.

Service at the Sheltering Arms, Sunday, at 2.30 p. m.

Advent chapel, Norwich Town. Sabbath school on the Sabbath at 10.45 a. m.; Preaching at 11.45.

BOTH WILL TESTIFY.

Blount and Stevens Before Morgan's Committee.

VERY FEW NEW FACTS EXPECTED.

Committee Will Post Itself on Hawaiian Affairs.

WASHINGTON, Dec. 29.—Notwithstanding the senate committee on foreign relations has suspended for the holiday week its public investigation into the diplomatic relations of this country with Hawaii, the members of the commission are pursuing the inquiries, each in his own individual capacity. They have been ransacking the public libraries for books bearing upon the little island kingdom, and are reading whatever comes in their way that is considered reliable and which throws any light whatever upon the country or its people. Senator Morgan sent a messenger from the capitol to his residence with an armload of books relating to affairs of the island.

Evidently it is the purpose of the commission to be prepared to deal with the question in an exhaustive manner if affairs upon the island should take such shape as to require that congress should handle the subject in any shape more definite than is required by the president's message. There are those who refuse to believe that this investigation can throw any more light on our relations with the Hawaiians than has already been shed upon them, and who doubt whether

Much Is to Be Gained by It.

It is hardly probable that any new facts bearing upon the revolution or upon the revolution or upon the Blount mission will develop, but some fine points may be brought out showing the circumstances under which, on the one hand, Blount got his testimony, and on the other, just how Mr. Stevens came to land the American marines and why he did so.

It is now regarded as certain that Blount and Stevens will both be before the committee, while they may tell nothing more than they have individually related, the fact that they will be both confronted by shrewd men on the opposite side of the question, members of the committee empowered to ask questions and to pin the witness down, will render their testimony of considerable value to the unprejudiced for a decision upon the merits of the controversy. It has even been suggested that it might be in the interest of truth and of history to have the

Gentlemen Confront Each Other

in the commission and have each give his testimony in the presence of the other, but the committee has not yet manifested a disposition to adopt the suggestion.

It is quite evident that the committee will not be in haste to complete its investigation or to make report. Probably long before the committee has settled these complicated and vexatious questions, which are the offshoot of our relations with Hawaii, there will be other questions of international character requiring the attention of the same committee. If Mr Thurston succeeds in organising a republic on the islands, or the form of government is changed in any way, some recognition of it by the United States will become necessary, as it would if the queen should reassume the throne.

NOT AFTER DUCKS.

Report of Changes Contemplated by President in His Cabinet.

WASHINGTON, Dec. 29.—The departure of the president for a ducking expedition on the lower Potomac has been followed by most sensational rumors as to the coming changes in the cabinet. It is said that the game for which the president is gunning is not ducks, but one of his fellow passengers, and that the victim of his diplomatic shoot is to be Secretary Gresham.

The statement is based upon a reported conversation between Secretary Carlisle and a Democratic senator. It may, of course, be denied, but there is good authority for saying that Mr Carlisle did state to a senator that the purpose of the presidential ducking expedition was to break the news to Secretary Gresham that his Hawaiian policy had made his further continuance in the cabinet incompatible with the success of the Cleveland administration.

It is not believed that Mr. Cleveland would dismiss Secretary Gresham from the cabinet without giving him some other public position of dignity and emolument. It is suggested that the confirmation of Mr. Hornblower of New York as associate justice of the supreme court has been so long delayed in the senate that its ultimate defeat is probable. In such an event the president could nominate Mr. Gresham to the supreme bench, thus conferring upon Mr. Gresham an avenue of escape with honor.

The gossip about changes in the cabinet includes also the names of Secretary Hoke Smith of the interior department and Postmaster General Bissell. It is reported that Mr. Cleveland has long been discontented with Smith's pension policy and the laudation of Secretary Smith by the paper of which he is the responsible owner, the Atlanta Journal. This paper has of late announced formally that Mr. Smith is to be Mr. Cleveland's "political legatee."

As for Mr. Bissell, it is said that he wishes to retire from the office of postmaster general, because of pressing demands of his private business; that he feels that, having accomplished the most important political changes to be made in the postal service, he ought to be now permitted to retire and look after his own affairs.

The gossip about the removal of Secretary Gresham includes the name of Governor William E. Russell of Massachusetts as his successor. This last, however, is the merest speculation.

Rivals Gretna Green.

JEFFERSONVILLE, Ind., Dec. 29.—Never in the history of the famous Gretna Green for runaway lovers did so many eloping parties come here as came yesterday. Ten young men from Kentucky with their sweethearts were married here within a few hours. They seemed to be all well to do and came in great style. One magistrate married eight pairs and his fees were [illegible].

Will Fight in the Forenoon.

JACKSONVILLE, Fla., Dec. 29.—At the meeting of the Duval Athletic club here this afternoon, it was decided to have the Corbett-Mitchell fight take place at 11 o'clock on the morning of Jan. 25, 1894. The decision of the club was, that in the event of a favorable report from the criminal court on Monday next that the fight will take place at all hazards.

Few Green Goods Complaints.

WASHINGTON, Dec. 29.—Contrary to the general impression the number of complaints of victims of green goods swindles now being made to the postmaster general is unusually small. There are, however, many complaints in course of investigation by Postoffice Inspector Anthony Comstock, to whom are referred all green goods cases.

INTERESTING QUESTION.

Railroads In the Hands of Receivers Coming Before Congress.

WASHINGTON, Dec. 29.—A rather interesting question will come up in the house during the course of the session, regarding railroads in the hands of receivers. The matter will arise in the house judiciary committee, when certain bills that have been introduced are discussed. One of these is by Representative Latimer of South Carolina, who wishes to enact a law which will allow his state to sue and collect about $500,000 taxes from the Richmond and Danville road. If this road was not in the hands of a receiver the state courts would have jurisdiction, but being in the hands of a receiver, appointed by the United States court, nothing can be done.

In this particular case the company offers to pay certain taxes which it admits are just, but it insists upon a clearance for it so it will not be responsible for the taxes claimed to be unjust. There are some other bills in relation to these receiverships, one of which limits the time which a road shall be in the hands of a receiver to three years, at which time if there is no settlement it must be sold.

This is not liable to secure a favorable report, because it is feared that great injustice might be done, as a corporation having ready money would be thus able to buy roads at much less than their cost. The argument made against the unlimited time for receiverships to run is that often they are conducted with great detriment to the parties interested in the company and have been used from time to time to freeze out certain stockholders. Another objectionable feature to some is that all inter-state roads come wholly under the control of United States courts and no action can be taken by state courts looking to their regulation.

FRIGHTFUL SCENES.

William E. Oakes, Suddenly Insane, Tries to Murder His Family.

GLOUCESTER, Mass., Dec. 29.—The home of William E. Oakes, formerly manager of the Atlantic Fish company of this city, was the scene last night of a frightful occurrence. Mr. Oakes has been unwell for some time from the effects of a sun stroke and last evening he suddenly became violently insane.

Neighbors were attracted to the house through awful cries of the family. There they found the man endeavoring to exterminate his entire family, consisting of wife and two children, being armed with a revolver and razor. He was at the time trying to cut his daughter's throat with a broken glass tumbler, having dropped the razor.

Previous to this he had thrown his young son down and, sitting upon him, had scratched and cut his face with the razor in an insane endeavor to shave him before cutting his throat, shouting all the while to his terrified and helpless wife that her turn would come next.

The madman was finally overpowered after a severe struggle and this afternoon was taken to an asylum.

BLAZE IN LYNN.

Sagamore Hotel Property Burned—Heavy Loss—Well Insured.

LYNN, Mass., Dec. 29.—Fire in the Sagamore Hotel property, Union street, at 7.30 a. m. today, caused a damage of fully $32,000. The blaze started in a room at the rear of the hotel, occupied as a stock room by the L. A. May company, hardware dealers, who occupied the street floor and the wings of the building. Two alarms were sounded and the chief damage is from smoke and water. The building was owned by W. G. Thompson and was damaged $6000.

The L. A. May company carried a $20,000 stock, damaged $15,000. Thomas Bogue, a former handler of Pugilist John L. Sullivan, who manages the Sagamore hotel, loses $1500, and $300 more is divided between Susie Jenkins, confectioner, and J. Edward Watson, clothier, occupants of the Sagamore building. The losses are fully covered by insurance.

Ex-Judge Howes Dead.

NEW YORK, Dec. 29.—Ex-Judge Granville P. Howes, a classmate of ex-Speaker Reed at Bowdoin college, died suddenly this morning at his home in this city.

President's Party Returns.

WASHINGTON, Dec. 29.—President Cleveland and his party returned to Washington at 1:30 today.

EIGHTY-FOUR TODAY.

Gladstone Celebrating His Birthday By Attending to His Duties.

LONDON, Dec. 29.—The Rt. Hon. William Gladstone, premier of England and leader of the Liberal party, who was born Dec. 29, 1809, is celebrating his birthday today, by working hard in his study. During the afternoon he is going to the house of commons, and in every other way he is rigorously attending to the duties of his position. Up to noon Mr. Gladstone had received over 180 telegrams of congratulation from distinguished people in all parts of the country.

The Times devotes an editorial column to a birthday article, which is a curious mixture of blame and praise. After congratulating the premier upon the full possession of his powers, which has been proved by his marvelous energy and courage since his last accession to office, The Times asks whether it is for the public interest that a man just 84 years old should remain premier, and then answers the question by citing Gladstone's opinion of 30 years ago that nobody ought to be premier after his 60th year.

Gladstone's experience is that of Nestor, continue the leader, but Nestor did not try to play the part of Agamemnon or Achilles. The position of an independent adviser, whose knowledge and criticisms will be always at the nation's service, would befit Mr. Gladstone better.

Receivers For New England.

BOSTON, Dec. 29.—In the United States circuit court this forenoon Judge Colt, after listening to arguments of counsel, appointed as temporary receivers of the New York and New England road in Massachusetts and Rhode Island, Thomas C. Platt, William T. Hart and Marsden J. Perry.

Meyer Will Be Speaker.

BOSTON, Dec. 29.—It appears to be conceded that the withdrawal of F. P. Bennett from the speakership contest leaves a clear field for the election of George V. L. Meyer of Boston. A caucus of Republicans will be held Wednesday, Jan. 3, at 10 o'clock a. m.

Car Shops Closed.

NORWOOD, Mass., Dec. 29.—Orders came last night closing the New York and New England car shops. This throws nearly 250 men out of employment.

General Gourko Dying.

ST. PETERSBURG, Dec. 29.—General Gourko, governor of Warsaw, and one of the most distinguished generals of the Russo-Turkish war, is again said to be in a dying condition.

Sad News Confirmed.

LONDON, Dec. 29.—The news of the massacre of Captain Wilson and 40 men by the Matabeles has been confirmed.

STUFFED PAYROLLS.

Chicago Has Been Heavily Defrauded by Them.

EX-COMPTROLLER MAKES CHARGES

Money Fraudulently Obtained Reaches Into the Thousands.

CHICAGO, Dec. 29.—Ex-Comptroller Wetherell, who resigned last night, but who will not retire until his successor is appointed, has made some very serious charges in regard to the way the city treasury has been depleted during the last few months.

What may have been going on before he took charge Mr. Wetherell does not know. He did not believe the city had run behind more than $800,000 during 1893 instead of $2,000,000 as charged. He said the city hall had been victimized to a large extent through the medium of stuffed payrolls. He had called the attention of the late Mayor Harrison to the matter, but the mayor had never seen fit to consider it of enough consequence to warrant giving it his attention.

"How was it possible," he was asked, "to rob the city by means of those stuffed payrolls without the fraud being detected?"

"It was the easiest thing in the world," he replied. "The payrolls are made up by the foreman of street gangs and approved, and run through the usual form. The city treasurer

Puts Up the Money

to correspond with the names, address, amounts enumerated on the roll, and drives the pay wagon through the city, paying off the men. A name is called off, a man responds and he is given the envelope. Sometimes the foreman identifies the man and sometimes he does not. The city treasurer has no way of knowing whether any one of the men he is paying is entitled to a dollar of city money or whether he ever did a stroke of work. A man simply answers to a name, gets his envelope and walks away.

"Only a few days ago a man hunted me up to say that his son had been drawing pay from the city for a year without doing anything to entitle him to the pay, and that he had turned the money over to a third party. It would be easy to have a thousand bogus names on the payrolls and

Even More In Busy Seasons.

"I was informed once that in a certain ward from which a street payroll came in with 400 names, less than 20 men were actually at work. The rest were dummies."

Expert Accountant Kingwill's report of $2,700,000 deficit in the city's accounts may be an exaggeration and misleading, as charged by ex-Comptroller Wetherell and Alderman Madden, chairman of the finance committee, but it is unmistakably true that the city has run behind, and that it is only just emerging from an era of reckless waste and prolific extravagance, bordering on criminality.

Alderman Madden estimates the deficit at the present time at $1,200,000. If he be right, there must have been a shortage of from $600,000 to $700,000 at the beginning of the current calendar year.

Catalonia Arrives Safely.

BOSTON, Dec. 29.—The overdue steamer Catalonia, Captain Atkin, from Liverpool, arrived at Quarantine at 1:30 this morning, after a very stormy passage. Captain Atkins reports that after passing Fastnet on the 15th he encountered a series of heavy gales and high head seas. This continued up to the 25th, but after that the weather was somewhat better. On the 24th the Catalonia made but 74 miles in 24 hours, and on the 23rd only 88. She reached her dock at 8 a. m., none the worse for her rough trip.

Mrs. Colfax Loses Her All.

LA PORTE, Ind., Dec. 29.—Friends familiar with the circumstances of Mrs. Schuyler Colfax, the widow of the late Vice President Colfax, in regarding the failure of the Indianapolis National Bank, say that it has entirely swept away the small fortune left by her husband, which was invested in the ruined institution. During the declining years of his life Schuyler Colfax was a close friend of Theody Hocky of bank fame.

Will Never Come to Trial.

LEXINGTON, Ky., Dec. 29.—The mother of Madeline Pollard was seen at her home in Franklin county last night. She showed a letter from Madeline's brother, J. D. Pollard, who is now in Washington, saying: "I will do nothing to bring further disgrace on our name. You need have no fears in that direction. I am satisfied that the case will never come to trial."

WITH LOUD REPORT

One of the Buildings of American Powder Company at Acton Explodes.

SOUTH FRAMINGHAM, Mass., Dec. 29.—At 7 o'clock this morning a loud report and a big cloud of white smoke gave notice of another explosion at the works of the American Powder company in Acton. It was one of the wheel mills that exploded this time, but the force of the shock was comparatively light.

One workman, William Barnes, who has been employed by the company for several years, was injured, but the extent of his injuries is not yet known, neither is the cause of the accident. Barnes has a wife, and at one time worked in the mills of the Amsden Manufacturing company at Maynard.

The last previous explosion at the powder mill occurred the latter part of July and the damage was a great deal more extensive than this morning, when very little property was destroyed outside of the wheel mill, in which the explosion occurred.

Ranchman Found Murdered.

SUNDANCE, Wyo., Dec. 29.—John Meyers, a ranchman on Elk creek, was found dead in bed with a deep cut in the forehead and his feet and legs burned to a crisp. Meyers was evidently murdered, and an effort made to burn the house to cover the crime. He was 60 years old, and lived alone. He recently shipped a lot of cattle to Chicago and was supposed to have considerable money in the house.

Dynamite Cartridge Exploded.

LONDON, Dec. 29.—A special dispatch from Athens says that a dynamite cartridge deposited in the mansion of a banker named Syngros was exploded yesterday evening, doing great damage. It is added that nobody was injured by the explosion.

Representative Darling Withdraws.

BOSTON, Dec. 29.—Representative Francis W. Darling of Hyde Park, who announced himself some time ago as a candidate for the speakership, has written a letter in which he says he concedes the election of Mr. Meyer.

Liquor Dealers Contribute.

BOSTON, Dec. 29.—The liquor dealers of Boston have decided to raise the sum of $10,000 for the relief of the unemployed of this city, and this amount will be given to the mayor's committee to expend.

AYER'S SARSAPARILLA.

A Gentleman

Who formerly resided in Connecticut, but who now resides in Honolulu, writes: "For 20 years my wife and I have used AYER'S HAIR VIGOR, and we attribute to it the dark hair which she and I now have, while hundreds of our acquaintances, ten or a dozen years younger than we, are either gray headed, white, or bald. When asked how our hair has retained its color and fullness, we reply, 'By the use of AYER'S Hair Vigor—nothing else.'"

"In 1868, my affianced was nearly bald, and the hair kept falling out every day. I induced her to use AYER'S HAIR VIGOR, and very soon, it not only checked any further loss of hair, but produced an entirely new growth, which has remained luxuriant and glossy to this day. I can recommend this preparation to all in need of a genuine hair restorer. It is all that it is claimed to be."—Antonio Alarrus, Bastrop, Tex.

AYER'S HAIR VIGOR

ANNUAL MEETINGS.

The Thames National Bank.

NORWICH, CONN., Dec. 23, 1893.

THE ANNUAL MEETING

of the Stockholders of this Bank for the choice of Directors will be held at their Banking House, TUESDAY, JANUARY 9th, 1894, at 11.30 a. m. dec23d STEPHEN B. MEECH, Cashier.

NEW ADVERTISEMENTS.

A Merry Christmas TO ALL!

VISIT Trafton's Art Store.

LAST CHANCE

To buy Etchings, Engravings, framed or unframed, at less than cost. We have no fourth-class PICTURES or Mouldings. Etchings sold as Etchings, Engravings as Engravings, Artotypes as Artotypes. Our entire stock is exactly as represented.

C. H. TRAFTON

23 Shetucket St.,

dec23d NORWICH, CONN.

CHRISTMAS PRESENTS.

ALUMINIUM AND WHITE METAL GOODS.

A few Rare Bargains in fine French China Plates, Cups and Saucers, Bread and Milk Sets, Dolls, Dressed and Undressed, Doll's Heads, Doll's Hats, Shoes and Stockings, Baskets, Bags and Pocket Books.

Handkerchiefs, Aprons, Fans.

A full line of

STAMPED LINEN GOODS.

Stamping at Short Notice.

A. McJENNETT'S,

144 Main Street. dec9d

THE NAKED EYE

Can't detect the microbes of disease, and yet they exist by the million. They permeate the system, pollute the blood and poison the vital organs. Disease is the inevitable result.

RADAM'S MICROBE KILLER

destroys every specie of microbe and cures every form of disease. It's the latest and greatest discovery of science. No matter what form of disease you are suffering with it will pay you to investigate. A 40-page book of valuable information free.

The Wm. Radam Microbe Killer Co., 7 Laight St., New York City.

N. D. SEVIN & SON, Agents for Norwich. dec7TuTh

TURNER'S Great Consumption Cure, an Indian Remedy—Sure cure for a Cough, Cold, Bronchitis, Asthma, Catarrh, Throat and Lung Troubles the worst cases of Consumption have been cured by this Wonderful Remedy. 50 and 75c per bottle. For sale by Appley & Jordan, Geo. [illegible] and all druggists. L. C. TURNER, Sole Proprietor, Norwich, Conn. nov28d

FRANK O. SWEET,

Medical and Surgical Nurse,

Graduate from Mills' Training School for Male Nurses, Bellevue Hospital, New York city. Call at 268 or 280 FRANKLIN Street, city. TERMS REASONABLE.

Now is the time that the public should secure their houses from the invasion of snow thieves. You will find Nash's Patent Fastener just the thing. He is ready to put them on wherever wanted. All orders promptly attended to. Address 119 East Broad St., Norwich, Conn. ADOLPHUS NASH. For sale by Preston Brothers.

E. L. GREENE,

Has a large stock of

Wall Papers,

which he will sell at the lowest living prices. Large contracts for painting solicited. CENTRAL BUILDING.

S. S. THRESHER,

Attorney and Counsellor at Law and Notary Public.

Nos. 5 and 6 Bond Hall, Norwich.

COTTOLENE.

COTTOLENE IS MADE TO EAT

Made from clarified oil, expressed from Cotton Seed—as pure and golden as the Southern Sunshine which produces it.

For convenience in handling, there is added to this oil enough beef suet to make it a semi-solid.

The combination of these two pure natural products makes COTTOLENE, a shortening and cooking fat with which in healthfulness, cleanliness, flavor and economy, nothing in the world can compare.

IMITATIONS ARE MADE TO SELL

To sell on the merits of the genuine. To sell by substitution; or by deception. To sell to the injury of the genuine, to the dissatisfaction of the consumer, to the detriment of the dealer, to the loss of all concerned—except the scheming counterfeiter himself.

If you wish the best food and the best health, you should insist that your cooking be done with genuine COTTOLENE. Refuse all counterfeits.

Sold in 3 and 5 pound pails.

THE AMERICAN [illegible] Made only by N. K. FAIRBANK & CO., Chicago, and Produce Exchange, New York, 24 State St., Boston.

FURNITURE AND CARPETS.

N. S. GILBERT & SONS.

Call and see our elegant display of **Wall Papers, Furniture & Carpets**

You will find in our store a large selection of articles at low prices, just the things for presents.

Special Sale of Rugs.

$3 00 Rugs for $2 50
3 50 Rugs for 2 50
2 50 Rugs for 2 00
1 75 Mats for 1.25
1 00 Mats for .75

We make special showing of

Ladies' Writing Desks,
Book Cases,
Combination Book Case and Writing Desks.

Large assortment Gent's Easy Chairs.

We show a good **Oak Rocker Plush Seat at $3.50**

Rattan Furniture & Children's Chairs.

The balance of our Vases and Mantel Ornaments we have marked at about half price. Special bargains in Portieres and Lace Curtains.

N. S. GILBERT & SONS.

MUSICAL INSTRUMENTS.

Pianos direct from the Factory AT LOW PRICES. H. E. STEVENS, 24 Grove St.

PIANOS.

One of the two Pianos I advertised the other day is sold. The other one, for quality of tone, style and finish of piano, is not inferior to any Upright Piano in this City, and will be sold as near HARDPAN PRICES AS POSSIBLE. Also 200 VIOLINS for sale, at WILLIAM STREET. GEO. H. MARTIN.

WHOLESALE GROCERS

Just Received and for Sale a large lot of NEW TEAS, Red and Gold Elephants. Very few got away. Also New Raisins, Prunes, Apricots, Peaches, etc. Lippitt Swan & Co., 91 Water St. Wholesale only.

GROCERIES.

POTATOES.

(Lots Three Bushels and over 75c Per Bushel)

JAMES M. YOUNG.

Our Prices Tell the Story.

English Walnuts, 2 lbs. for 25c
Brazil Nuts 2 lbs. for 25c
Best Mixed Nuts, 2 lbs for 25c
Broken Candy, 2 lbs. for 25c
French Mixed Creams, 2 lbs. for 25c
A Good Mixed Candy, 3 lbs. for 25c
White Rock Candy 15c lb.
New Dates 4 lbs for 25c
New Figs 12c lb
Fancy Banquet Candies in sets of 12, 20c set

J. A. STODDARD & [illegible], 100 Franklin St.

CELERY, ORANGES,
SAGE CHEESE, NUTS,
PLAIN CHEESE, FIGS,
ENGLISH DAIRY CHEESE, DATES,
And a Few very Fine CHICKENS at

A. T. OTIS'.

"PAR EXCELLENCE." [illegible] Preserved Sweet Pickles. Get them at R. S. BARTLETT'S. Broad Opera House Grocery.

FANCY NEW CROP New Orleans Molasses. [illegible] at 202 Franklin St. E. D. AVERY. All other goods way down to bargain [illegible].

IF YOU WANT TO SELL YOUR GOODS advertise them in THE BULLETIN

THE DISASTERS OF 1893.

By Accidents, Explosions and Fires.

EARTHQUAKES AND CYCLONES.

Hurricanes, Ocean Storms and Marine Collisions.

JANUARY.

10. 22 miners killed by gas explosion at Como, Colo.
18. A freight train dashed into a sleigh loaded with people at Lonsdale, R. I., killing 8, maiming 7.
21. An oil tank exploded on a wrecked freight train near Alton, Ills., killing 21 people, injuring nearly 100.

FEBRUARY.

9. 44 lives lost by the burning of a lunatic asylum at Dover, N. H.
11. 10 men crushed to death by falling rocks at a marble quarry in West Rutland, Vt.
28. 7 persons killed by the falling walls of a burned out store in Chicago.

APRIL.

1. Fatal hotel fire at Bradford, Pa.; 5 deaths. 10 deaths by fire damp explosion in the Nelson shaft at Shenandoah, Pa.
7. 8 men killed by the crushing of a building at Rome, Ills.
[?]. In a gale the intake crib of the Milwaukee tunnel, under Lake Michigan, was wrecked and 11 men drowned.

MAY.

4. 30 killed and many injured in a wreck on the "Big Four" road.
7. 15 killed, 7 injured by a boiler explosion on steamer Ohio, Mississippi river.
14. 10 miners killed by falling down a shaft at the Calumet and Hecla mine, Michigan.
17. 6 deaths by the explosion of a generator in glucose factory at Geneva, Ills.

JUNE.

9. The floors of Ford's old opera house, Washington, where Lincoln was assassinated, fell, carrying down hundreds of government clerks who worked in the building; 22 killed, injured over 50.
14. A stroke of lightning killed four brothers named Wright, who were [illegible] under a tree at Adrian, Mo.
20. 4 deaths at a fire in Duluth.
4 killed and 100 injured by the derailment of a train on the Long Island railroad at Parkville, N. Y.
21. Lightning struck a circus tent at River Falls, Wis., and killed 7 people.

JULY.

2. 6 killed and over 20 injured in a collision on the West Shore road at Newburg, N. Y.
10. 25 persons killed, and 19 injured during the burning of a cold storage warehouse in the World's fair grounds.
19. A locomotive crashed into a crowded street car in Chicago, killing 4 passengers.
21. 3 men killed and 4 badly injured by the explosion of a farm engine boiler near Newark, O.

AUGUST.

3. 9 seamen killed by the explosion of a grenade on the German armor clad steamer Baden at Kiel, Germany.
6. The reservoir of the Portland (Me.) Water company burst; 2 houses crushed, 4 people killed.
22 pleasure excursionists drowned by the swamping of a rowboat in Swansea bay, Port Talbot, Wales.
14. 5 killed and 14 injured in the burning of the Senate hotel, Chicago.
14. 7 passengers killed in a railroad accident at Milton, Va.
20. Mr. L. J. Reves, his wife and daughter and 3 young ladies while driving to church at Leroy, N. Y., were instantly killed by an express train at a railway crossing.
27. 16 killed and 10 injured in a collision on the Long Island railroad at Newtown.
31. 20 killed and many injured by the collapse of a bridge on the Boston and Albany road near Chester, Mass.

SEPTEMBER.

3. A runaway electric car in Cincinnati killed 6 people; 40 injured.
7. 12 killed and 10 injured in a head end collision at Colehour, near Chicago.
10. 5 killed and 20 injured in a rear end collision at Manteno, Ills.
12. An express wrecked by an open switch on the Wabash at Kingsbury, Ind.; 12 killed.
21. 28 miners drowned in the Mansfield mine, Michigan, by a break in the bed of the Michigamme river.

OCTOBER.

12. Terrible rear end collision of World's fair excursion trains on the Michigan Central at Jackson; 13 killed, 31 injured.
17. 5 killed and 5 injured by a dynamite explosion at [illegible], Ills.
20. A head end collision on the Grand Trunk at Battle Creek, Mich., slaughtered 29 people.

NOVEMBER.

2. Boiler exploded in a street car stable in New York city; 6 people killed, 19 injured.
3. Cargo of dynamite exploded in the quay in Santander, Spain; nearly 1,000 people killed and injured.
4. 10 workmen drowned from an overloaded sailboat in New York harbor.
7. Anarchists threw bombs into the opera house at Barcelona; 30 killed, 80 injured.
8. 12 killed by a rear end collision on the Rock Island and Pacific in the streets of Chicago.
21. 7 men burned to death and 7 badly injured in hotel fire at Beaver, Pa.

DECEMBER.

2. 3 men killed at slate quarry at Welchtown, Pa., by the breaking of a cable.

CYCLONES, EARTHQUAKES, ETC.

Phenomena of Wind and Weather—Startling Disturbances of Nature.

JANUARY.

31. Destructive and fatal earthquake on the island of Zante, Greece.

MARCH.

2. A hurricane caused loss of life and property at Tamatave, Madagascar; 10 vessels foundered in the harbor.
8. Earthquake shock in New York city.
9. Severe earthquake shock at Rahway, N. J.
16. Earthquake shock on Long Island.
23. $2,000,000 damage by a cyclone in Mississippi; 18 deaths.
28. An earthquake caused loss of several lives and destruction of property in Colombia.

APRIL.

2. Destructive earthquake in Servia.
11. Great havoc by cyclones in Iowa, Illinois, Nebraska, Kansas and Missouri; many people killed or injured.
17. The island of Zante again visited by a destructive earthquake; the city of Zante and many villages destroyed.
18. The town of [illegible], Ark., destroyed by a cyclone; 7 killed, many injured.
24. Two cyclones swept over Oklahoma; over [illegible] lives lost.
28. The town of Cisco, Tex., wiped out by a cyclone; 30 killed and 40 injured.

JUNE.

6. The town of Woodington, O., nearly demolished by a wind and rain storm; 1 death.
21. 20 deaths in a tornado which swept over Jefferson county, Kan.

JULY.

6. Pomeroy, Ia., destroyed by a tornado; 52 killed, 59 fatally injured and 150 maimed.

AUGUST.

23. Fierce gale on the New England, New York and Jersey coasts; vessels and hotels wrecked, many deaths.
27. A West India hurricane devastated the South Carolina and Georgia coasts; appalling death list in Savannah, Port Royal, Beaufort and neighboring islands; the steamer City of Savannah, from Boston, wrecked on the South Carolina shoals.

SEPTEMBER.

7. 5 people killed by a tornado at Lockport, La.

OCTOBER.

2. Terrible storm on the gulf coast; over 2,000 lives lost, damage several millions.

NOVEMBER.

17. The town of Kuchan, province of Khorassan, Persia, destroyed by an earthquake; over 12,000 lives lost.
18. Furious windstorm on the coasts of Great Britain and France; heavy loss of life at sea and extensive damage to property.
27. Earthquake shocks in northern New York, New England and Canada.

DECEMBER.

1. Blizzard and cold wave throughout the [illegible].

CALAMITIES AT SEA.

Marine Disasters, Caused by Collisions, Storms, Fires, Explosions, Etc.

FEBRUARY.

2. 27 people drowned by the loss of the British steamship Trinacria off the coast of Spain.
6. Norwegian bark Alice went ashore at Long Beach, N. J.; 3 sailors drowned.

APRIL.

4. 6 sailors drowned by the capsizing of the fishing schooner Genesta off Barnegat.

MAY.

14. The steamer City of Hamburg ran down the ship Countess Evelyn off the Cornish coast; [illegible] lives lost.
27. 25 lives lost in a storm on Lake Erie.

JUNE.

22. The British battleship Victoria sunk in collision with the battleship Camperdown in the Mediterranean sea; over 400 lives lost, including Admiral Tryon.

AUGUST.

2. The pleasure yacht Rachel, on Lake George, sunk and carried down 9 people.
23. The Reading company's collier Panther and barge Lykens Valley wrecked off Southampton, N. Y.; 17 drowned.

SEPTEMBER.

6. The Haytien warship Alexandre foundered off Cape Tiburon, Hayti, carrying down 80 souls, among them a company of distinguished Haytien diplomats.

OCTOBER.

14. Disastrous storm on the great lakes; the propeller Dean Richmond lost at Van Buren Point, carrying down 16 of her crew, the captain, his wife and 3 children.

NOVEMBER.

1. Steamship City of Alexandria burned off Cajimar, Cuba; 26 people drowned while trying to escape.
6. 24 castaway sailors drowned off Point aux Barques, Lake Huron, by the swamping of a boat.

DECEMBER.

6. British ship Jason wrecked off Highland Light, Mass., in a gale; 25 seamen lost.

BUSINESS TROUBLES.

Some of the Wrecks Caused by the Great Financial Depression.

JANUARY.

6. Wickham & Co., wholesale fish dealers of Huron, O., failed for $500,000.

FEBRUARY.

2. The First National bank of Little Rock suspended.
8. The banking house of F. V. Rockafellow at Wilkesbarre, Pa., closed its doors.
[?]. Sampson, Hodge & Davis, wholesale grocers, assigned in St. Paul; liabilities over $400,000.

MARCH.

13. The Atkinson House Furnishing company of Maine assigned in Boston; liabilities, $1,500,000.
14. The Kansas Trust and Banking company, of Kansas City, suspended, with liabilities of $800,000.
23. Dobbins & Dane, cotton brokers, assigned in Nashville; liabilities, $1,000,000.

APRIL.

7. The Northwestern State bank of Sibley, Ia., closed its doors; liabilities, $150,000.
12. The English, Scottish and Australian Chartered bank failed, with liabilities of $[illegible].
23. The Australian Joint Stock bank failed for $25,000,000.
24. The Bank of Milbank, S. D., assigned, with liabilities of $[illegible].
25. The Union Loan and Trust company of Sioux City closed its doors; liabilities, $700,000.
28. The National Bank of Australasia failed for $7,500,000.

MAY.

1. F. H. Weeks, president of the Land and River Improvement company, West Superior, Wis., assigned.
8. H. H. Warner, the patent medicine manufacturer of Rochester, assigned; liabilities estimated at $800,000.
9. The Bank of Victoria, at Melbourne, suspended, with $8,000,000 liabilities.
11. The Capital National bank, at Indianapolis, suspended.
R. R. Robinson & Co., bankers of Wilmington, Del., failed, with liabilities of over $800,000.
12. The Sioux City (Ia.) Engine works suspended; liabilities, $300,000.
Thomas & Sons, whisky dealers in Louisville, failed owing from $[illegible] to $[illegible].
16. Bank failures at Orleans and Roseville, Ind., at Freeport, O., and Rockford, Mich.
Steel company at Bellville, Ills., placed in hands of a receiver.
Kendall & Smith, grain dealers of Lincoln, Neb., failed for over $800,000.
18. Erastus Wiman, a New York capitalist, made an assignment.
23. Ex-Secretary of the Treasury Charles Foster of Fostoria, O., assigned, with liabilities of nearly $1,000,000.
28. National banks at Fargo and Lakota, N. D., closed by the comptroller.

JUNE.

5. The Kansas Grain company, owning 103 elevators, failed.

JULY.

18. Exciting bank panic in Denver.
25. The Erie railway went into the hands of receivers; the floating debt is $4,000,000.

AUGUST.

3. The North American Packing and Provision company assigned in Chicago, with $750,000 liabilities.
4. Receivers were appointed for the business of J. H. Walker & Co., dry goods dealers, who succeeded to the Chicago trade of A. T. Stewart & Co.; debts, $5,000,000.
N. L. Cort & Co., the old tin plate importers, assigned in New York city; liabilities, $800,000.
8. R. H. Coleman, the "Iron King" of Lebanon, Pa., assigned.

SEPTEMBER.

1. Abe Stein & Co., [illegible] of goat skins, hides, etc., failed in New York for over $1,000,000.
4. George R. Rance, Jr., general merchant and Indian trader at Perry, O. T., failed.
The Citizens' National bank of Grand Island, Neb., closed its doors.
5. N. J. Schloss & Co., wholesale clothiers in New York, assigned.

RECORD OF CRIMINALS.

Sinful Doings of Men of Violence and Evil Lives.

APRIL.

23. Frank W. [illegible] and Thomas Pallister, two [illegible] the New York state prison at Sing Sing.

JUNE.

6. 5 men raided the People's bank at Little Rock and secured $12,000.

SEPTEMBER.

11. 20 masked men held up a Lake Shore train near Kendallville, Ind., and rifled an express safe of $20,000.
17. 5 negroes lynched at New Orleans for shielding the murderer of a judge.
24. Train robbers foiled at St. Joseph, Mo., by a train load of policemen; 2 robbers shot dead.

OCTOBER.

28. Hon. Carter H. Harrison, mayor of Chicago, shot dead by a man named Prendergast.

NOVEMBER.

4. Lawyer Francis H. Weeks, the defaulting speculator, sentenced to 10 years' hard labor.
11. Robbers carried off a safe containing $20,000 from the office of the Indiana, Illinois and Iowa Railroad company in Chicago.

DECEMBER.

2. 5 highwaymen robbed several passengers and employees at [illegible] station, Ia., on the Chicago and Northwestern.
3. Joseph H. Louis, head bookkeeper for N. J. Schloss & Co., wholesale clothiers, New York, attempted suicide and was arrested for defalcations said to amount to $80,000.
7. The South Bend (Ind.) National bank robbed of $15,000 in broad daylight.

CONVENTIONS OF SOCIETIES, ETC.

Meetings of Fraternal and Scientific Bodies, Anniversaries, Etc.

JULY.

6. The Christian Endeavor international convention opened in Montreal.
13. The international convention of the Baptist Young People's union of America opened in Indianapolis.
17. The educational congress opened in Chicago.

AUGUST.

1. The national convention of the Roman Catholic Total Abstinence union opened at Springfield, Mass.
18. The Union Veterans' union opened its annual encampment in Faneuil hall, Boston.
21. The seventh international pharmaceutical congress met in Chicago.

SEPTEMBER.

5. Twenty-seventh annual encampment of the Grand Army of the Republic opened at Indianapolis.
18. Centennial anniversary of the laying of the cornerstone of the capitol celebrated at Washington.
26. 12th annual convocation of the Knights of St. John and Malta met in Philadelphia.

DECEMBER.

5. Annual congress of Baptists of the United States opened at Augusta, Ga.

EVENTS OF THE YEAR.

An Unprecedented Fire Record and Great Losses.

FIRES ALL OVER THE COUNTRY.

The Total Loss Estimated at $135,000,000 for 1893.

JANUARY.

1. Dry goods store burned at Emporia, Kan.; loss, $[illegible].
2. Dry goods store burned at Denison, Tex.; loss, $75,000.
A $160,000 fire at Wheeling.
2. Loss of $175,000 by fire at Memphis.
3. Halleck building burned in Denver; loss, $200,000.
The Omaha Printing company burned out at Omaha; loss, $100,000.
7. The Troy building burned in Fall River, Mass.; loss, $150,000.
10. Several warehouses burned in Boston; loss, $1,000,000.
11. 15 stores burned in Chateaugay, N. Y.; loss, $[illegible].
12. Fire caused a loss of $345,000 in Kansas City.
The Calumet clubhouse burned in Chicago; loss, $[illegible].
St. Louis hotel burned in Duluth; loss, $100,000.
17. Allen & Ginter's cigarette factory burned in Richmond; loss, $300,000.
18. The McKay building burned in Rochester; loss, $250,000.
20. The Carondelet grain elevator burned in St. Louis; loss, $1,000,000.
A $100,000 fire at Kimwood, Ind.
22. A $101,000 fire at Chicago, Ill.
Grain elevator burned at Indianapolis; loss, $100,000.
24. The Beehive building burned at Sioux Falls; loss, $[illegible].
28. Wheelworks burned at Portsmouth, O.; loss, $[illegible].

FEBRUARY.

1. A $[illegible] fire at Little Falls, N. Y.
3. Chemical works burned at Fairport, N. Y.; loss, $200,000.
5. The warehouse of the Grape Sugar company burned at Peoria, Ills.; loss, $100,000.
8. A block of stores burned at Clarksville, Tex.; loss, $[illegible].
10. Planing mill burned at Fulton, Ga.; loss, $150,000.

MARCH.

2. The state [illegible] hospital at Ogdensburg, N. Y., partially burned; loss, $150,000.
5. Lannon's laundry burned at Pueblo, Colo.; loss, $100,000.
6. Kirkham's pottery works burned at Barberton; loss, $300,000.
10. A $2,000,000 fire in the old burned district of Boston; 2 killed, 10 injured.
12. The Denison compress burned at Denison, Tex.; loss, $[illegible].
14. One-half of Arkansas City, Ark., burned; loss, $300,000.
17. The Wheeler Opera House and 4 stores burned at Toledo; loss, $200,000.
18. The Friend block burned in Milwaukee; loss, $400,000.
19. Moran's thread factory burned at South Easton, Mass., loss about $[illegible].
Tremont temple, the famous Baptist house of worship, burned in Boston; loss, $250,000.
21. The Kahler flouring mill burned at Litchfield, Ills.; loss over $1,000,000; an employee killed and many injured.
22. The Morgan House burned in Cleveland; 3 deaths.
27. The Elm Park Methodist church at Scranton destroyed by fire a second time; loss, $[illegible].
Kirk Bros.' stock barns burned at Mason City, Ia.; loss on horses over $100,000.
The Montreal Daily Herald burned out for the fourth time; loss, $100,000.

APRIL.

1. The summer residence of Joseph Jefferson, the actor, at Buzzard's Bay, Mass., burned; loss, $[illegible].
2. Duke & Sons' cigarette factory burned in New York; loss, $[illegible].
3. A paper warehouse, a malt house, a planing mill and pickle works burned at Allegheny, Pa.; loss, $200,000.
A $75,000 fire in the business portion of Anson, Tex.
6. The College Hill sanitarium, near Cincinnati, burned; loss, $300,000.
7. Lumber yard and 44 dwellings burned at Ironton, O.; loss, $750,000.
4 distillery warehouses burned at Owensboro, Ky.; loss, $250,000.
Cleveland & Co.'s wholesale grocery burned at Houston; loss, $[illegible].
8. Breeding stables and 33 valuable horses burned at Warsaw, Ind.; loss, $[illegible].
9. The Lily block burned at Waterbury, Conn.; loss, $150,000.
11. 7 business places burned at St. Mary's, O.; loss, $100,000.
12. A barn was struck by lightning near Gallatin, Tenn., and 35 valuable brood mares instantly killed; loss over $300,000.
13. Cassville, Mo., swept by fire; loss, $[illegible].
18. The Clinton wire works at Clinton, Mass., destroyed; loss, $[illegible].
24. The business portion of Wardner, Ida., burned; loss nearly $[illegible].
28. A $100,000 fire at Colfax, Wash.
29. [illegible] factory burned at Woburn, Mass.; loss, $[illegible].

MAY.

4. Bromley & Burns' yarn dyeing mill burned at Frankford, Pa.; loss, $300,000.
8. J. B. Wells' dry goods store burned at Utica, N. Y.; loss over $250,000.
11. Half of the village of Spring Lake, Mich., burned, loss, $[illegible].
A $100,000 fire in Pittsburg.
21. 200 houses burned at Saginaw, Mich.; loss over $1,000,000.
22. A $100,000 fire at Delphos, Mich.; 3 deaths.
Tannery burned at South Salem, Mass.; loss, $125,000.
28. Baltimore lost $1,000,000 by the burning of a sugar refinery.

JUNE.

2. The main building of the Connell Iron works burned in New York city; loss, $[illegible].
3. Lightning set fire to Shiverick's furniture store in Omaha, causing a loss of over $[illegible] and 4 deaths.
7. Fire swept away a dozen fine residences in San Francisco; loss, $350,000; 4 deaths.
A $[illegible] fire on the main street of Oshkosh, Wis.
The Bradstreet-Thurber Co.'s store damaged $[illegible] by fire in Minneapolis.
One-half the city of Fargo, N. D., destroyed by fire; 2,000 people homeless; loss over $3,500,000.
8. The Ville Marie convent, near Montreal, burned; loss, $1,000,000.

JULY.

4. The opera house at New Haven damaged $100,000 by fire.
16. The Glen House, Mount Washington, N. H., burned; loss over $100,000.
17. 30 buildings burned in the business portion of London; loss, $2,500,000.
22. The business portion of the town of Ewen, Minn., entirely destroyed by fire; loss, $[illegible].
21. 31 buildings burned in Long Island City, N. Y.; loss, $400,000.
22. Port Louis, the capital of Mauritius, devastated by fire.
[?] of the principal business houses of Paulding, O., burned; loss, $[illegible].
28. Carter's lumber and shingle mill burned at Ludington, Mich.; loss, $125,000.

AUGUST.

2. The barn and other outbuildings on ex-Vice President Morton's farm at Rhinebeck, N. Y., burned; loss, $100,000.
3. The Kansas City branch house of the Whitman & Barnes manufacturing company of Akron, O., burned; loss, $120,000.
6. Pacific wall works burned at Oakland, Cal.; loss, $[illegible].
7. The business section of Snow Hill, Md., nearly destroyed by fire; loss, $[illegible].
12. Fire destroyed several mills, lumber yards and over 200 houses in Milwaukee; loss, $2,000,000.
14. A [illegible] fire in Steubenville, O.
Flour mill and elevator burned at Denver; loss over $[illegible].
15. The Commonwealth elevator burned at Buffalo; loss nearly $[illegible].

SEPTEMBER.

1. The Thornton [illegible] mill at Providence was burned; loss, $[illegible].
18. [illegible] burned at Spokane, Wash. [illegible]
Elevator burned at Mount Vernon, Ind.; loss, $100,000.
14. 20 buildings burned at [illegible] City. loss, $[illegible].
22. Lumber plant burned at Red Wing, Minn.; loss, $120,000.
[?]. The Purcell [illegible] malt house burned [illegible]
[?]. Large fire at St. Joseph, Mo.; dynamite used to stop the flames; loss nearly $1,000,000.

OCTOBER.

2. Farnham Street theater burned in Omaha; loss, $250,000.
12. 30 buildings burned in the business district of Sioux City, Ia.; loss about $400,000.
13. 30 buildings burned at King City, Mo.; loss, $150,000.
A $300,000 fire at Detroit.
17. 2 blocks, including factories and dwellings, burned in New York city; loss, $1,000,000.
19. Fire caused damage of $100,000 at Springfield, Ills.
22. A $[illegible] fire in the Ax and Tool company's works at East Douglas, Mass.; 1,000 men thrown out of employment.
27. The Chautauqua Lake Ice company and the Pittsburg Storage company burned out in Pittsburg; loss, $250,000.

NOVEMBER.

1. A $200,000 lumber mill fire at Dixon, O.
2. Roman Catholic church at Iron Mountain, Mich., destroyed by fire; the pastor, Father Cavicchi, fatally burned.
7. The business district of Danvers, Ills., nearly wiped out by fire.
8. The Lyceum theater in Memphis burned; loss, $[illegible].
12. Firebrick factory burned at Utica, Ills.; loss, $300,000.
13. The [illegible] block burned in Memphis; 4 deaths; loss nearly $1,000,000.
15. The Pope Sawmills and other property destroyed by fire at [illegible], Minn.; loss, $100,000.
19. The Western [illegible] and Storage company burned [illegible] at Kansas City; loss, $[illegible].
21. The Masonic and Odd Fellows' building and Watts' Opera House burned at [illegible], Miss.; loss, $101,000.
22. Several blocks burned at Springfield, Mass.; loss, $400,000.
23. Eason, Moore & Co.'s dry goods store burned in Detroit; loss, $500,000; 7 employees killed.
26. The Henrietta theater, the Chittenden hotel and auditorium, and the Park theater destroyed by fire at Columbus, O.; losses over $1,000,000.
28. The William Voorhis dry goods store, the Kisser hotel and other buildings burned at Hannibal, Mo.; loss, $200,000.
28. A business block burned in Oil City; 4 deaths; loss on property, $[illegible].

DECEMBER.

1. Thornton Worsted mills burned in Philadelphia; loss over $125,000.
2. A $400,000 fire in the business district of Baltimore.
4. The New York Locomotive works at Rome, N. Y., valued at $500,000, almost totally destroyed by fire.
A $100,000 fire at Cleveland, Tex.

ALL SORTS OF HAPPENINGS.

Miscellaneous Events of the Year Well Worth Remembering.

JANUARY.

14. Revolution in Hawaii; Queen Liliuokalani deposed.

FEBRUARY.

1. United States protectorate established over the Sandwich Islands.
22. The Inman line steamer City of New York transferred to the American flag.
24. John W. Mackay, the California millionaire, was shot by an insane man.

APRIL.

6. The great Mormon temple at Salt Lake City dedicated.
16. The United States flag hauled down at Hawaii.
6 settlers killed by the Navajo Indians in Colorado.
26. International naval review at New York.

MAY.

1. World's fair opened at Chicago.
2. The wife of Chauncey M. Depew died in New York city.

JUNE.

5. Professor Charles [illegible], an aeronaut from Springfield, Ills., leaped with a defective parachute into the Delaware river at Trenton and was killed.
17. The Viking ship, from Norway, arrived in New York harbor.
20. Lizzie Borden acquitted of the murder of her father and mother at New Bedford, Mass.
26. Governor Altgeld of Illinois pardoned the anarchists Fielden, Neebe and Schwab, imprisoned at Joliet for complicity in the Haymarket riot.

JULY.

2. New York state monument dedicated at Gettysburg.
The Falcon, with Lieut. Peary's exploring party on board, started for the arctic regions.
13. Shots exchanged between Siamese forts and French gunboats at the mouth of the Menam river; [illegible] Siamese killed.
14. The friendly Sioux chief, Young-Man-Afraid-of-His-Horses, dropped dead at Newcastle, Wy.
27. 300,000 English coal miners went out in a strike.

AUGUST.

2. The gold reserve in the United States treasury was above the limit for the first time since April 20.
5. The French blockade of Siam raised.
15. The twelfth annual encampment Sons of Veterans opened at Cincinnati.
22. The coal miners' strike in Wales collapsed; 50,000 men resumed work.

SEPTEMBER.

14. Rebel warships bombarded the government forts at Rio Janeiro.
16. 6,000,000 acres in the Cherokee strip opened to settlers.
20. Citizens attempt to lynch a negro at Roanoke, Va., and were fired upon by the militia; 8 killed, many injured.

OCTOBER.

9. Over 700,000 persons visited the World's fair in honor of Chicago day.
23. Battle between Spanish troops and Riffians at Melilla, in Morocco; Gen. Margallo, the Spanish commander, and 70 of his men killed.
30. The World's fair declared officially at an end.

NOVEMBER.

18. 2,000 train operatives and telegraphers on the Lehigh Valley went out on a strike.
The new cruiser Columbia made the fastest record in the world in a trial trip; average speed, 22 knots.

DECEMBER.

1. Admiral Mello escaped from the bay of Rio Janeiro in the warship Aquidaban after [illegible] with government forces.
2. A [illegible] of wrecks on the Lehigh road in consequence of the strike of its trained operatives.
5. The Lehigh Valley strike ended by arbitration.

THE WORLD OF SPORTS.

The Most Important Games, Races and Battles of 1893.

MARCH.

1. Ed Smith defeated Joe Goddard in 19 rounds at New Orleans.
[?]. Bob Fitzsimmons whipped Jim Hall in 4 rounds at New Orleans.
22. Oxford crew defeated Cambridge in 18 minutes 47 seconds; Thames course.

MAY.

15. Diablo won the Brooklyn handicap at Gravesend, N. Y.
29. Jim Hall defeated Frank Slavin in 7 rounds in London.

JUNE.

2. Frank Ives defeated John Roberts at billiards in London.
22. Lowlander won the Suburban handicap, Sheepshead Bay, N. Y.
24. Boundless won the American Derby at Chicago.
28. E. W. Goff won the all round athletic championship of America at New York.
30. Yale beat Harvard in the annual boat race at New London, Conn.

AUGUST.

7. George Dixon defeated Eddie Pierce for the world's featherweight championship at Coney Island.
23. Domino won the $60,000 Futurity stakes at Sheepshead Bay, N. Y.

OCTOBER.

7. The American yacht Vigilant won the first race in the contest for the America's cup over the English yacht Valkyrie by 5 minutes 48 seconds.
9. The Vigilant won the second race over the Valkyrie by 10 minutes 35 seconds.
13. The Vigilant won the third race against the Valkyrie by 40 seconds, deciding the contest.
31. Directum trotted a mile in 2:05¼ at Nashville; new world's record for stallions.

NOVEMBER.

2. Directum, king of trotters, defeated [illegible], king of pacers, at Fleetwood Park, N. Y.
7. John S. Johnson, bicyclist, with flying start, rode a mile in 1 minute 56 3-5 seconds; world's record.
22. Directum defeated Alix, queen of racing trotters, at Fleetwood Park in 3 straight heats; best mile trotted in 2:07.
25. Yale defeated Harvard at football; score 6 to 0.
30. Princeton defeated Yale at football; score 6 to 0.

THE NECROLOGICAL RECORD.

Men and Women of National and World-wide Celebrity.

CLERGY, SCIENTISTS, EDUCATORS,

Statesmen, Soldiers, Authors, and Jurists.

JANUARY.

2. Gilbert Pillsbury, once a prominent abolition leader, in North Abington, Mass.; aged [illegible].
Mrs. Martha Joan Reade Nash Lamb, historian, in New York city; aged [illegible].
4. C. A. Cappa, bandmaster of the Seventh New York regiment, in New York city; aged [illegible].
Maj. J. P. Frost of the Boston Globe, an old New England journalist, in Boston.
11. Gen. Benjamin F. Butler, at Washington; aged [illegible].
14. Gen. Joseph J. Bartlett, a Union veteran and ex-minister to Sweden, in Baltimore.
15. Gen. Rufus Ingalls, U. S. A. (retired), in New York city; aged 74.
17. Gen. Rutherford B. Hayes, ex-president of the United States, at Fremont, O.; aged 71.
23. Phillips Brooks, bishop of Massachusetts, in Boston; aged 58.
23. Justice L. Q. C. Lamar of the United States supreme court, at Macon, Ga.; aged 68.
27. Hon. James G. Blaine, in Washington; aged 63.
Gen. Abner Doubleday, U. S. A. (retired) a veteran of the Mexican and civil wars, at Mendham, N. J.; aged 74.
28. Gen. S. S. Carroll, U. S. A. (retired), in Washington; aged 70.

FEBRUARY.

12. Dr. Norvin Green, president of the Western Union Telegraph company, in Louisville, aged 75.
20. Gen. P. G. T. Beauregard, the Confederate veteran, at New Orleans; aged 75.
24. Rufus Hatch, a well known stockbroker, in New York city; aged 54.

MARCH.

2. R. M. Bishop, ex-governor of Ohio, at Jacksonville, Fla.; aged 81.
5. Hippolyte Adolphe Taine, French historian and critic, in Paris; aged 65.
Gen. Thomas Reynolds, a Union veteran, in Chicago.
10. Rev. Andrew Preston Peabody, professor emeritus in Harvard university, at Cambridge, Mass.; aged 82.
11. Col. Charles F. Taylor, the oldest telegrapher in the west, at Frankfort, Ky.; aged [illegible].
17. Jules Ferry, the French statesman, in Paris; aged 61.
[?]. Commodore Horatio Bridge, U. S. N. (retired); aged 87.
[?]. Ex-Senator Eli Saulsbury of Delaware, at Dover; aged 76.
24. Col. Elliott F. Shepard, editor of the New York Mail and Express, in New York city; aged 60.
[?]. Gen. E. Kirby Smith, the Confederate veteran, at Sewanee, Tenn.; aged 69.

APRIL.

5. E. K. Bruce, formerly known in Chicago as the "Corn King," in that city; aged [illegible].
7. Rt. Rev. William Ingraham Kip, the first Protestant Episcopal bishop of California; aged 81.
George I. Seney, financier and philanthropist, in New York city; aged 67.
16. Manuel [illegible], ex-president of the Mexican republic; aged 73.
20. Mrs. Almira Hancock, widow of Gen. W. S. Hancock, in New York.
22. Gen. E. F. Beale, a Union veteran and ex-United States minister to Austria, in Washington; aged 71.
27. Gen. John M. Corse, the hero of Allatoona, at Winchester, Mass.; aged 58.

MAY.

6. Ex-United States Senator J. W. Patterson of New Hampshire, at Hanover, N. H.
7. Col. Ward H. Lamon, who was Lincoln's private secretary, at Martinsburg, W. Va.
10. Dr. Charles Carroll Lee, president of the New York Medical society, in New York city; aged 54.
[?]. [illegible] the army (retired), at Washington; aged [illegible].
11. Gen. S. C. Armstrong, principal of Hampton Normal institute and Indian school, at Hampton, Va.; aged 54.
14. Rev. W. H. A. Bissell, bishop of the Protestant Episcopal diocese of Vermont, at Burlington; aged 80.
[?]. James E. Murdoch, actor and elocutionist, at Cincinnati; aged 82.
[?]. Dr. Lyman A. Abbott, a New England cancer specialist, at Malden, Mass.; aged [illegible].

JUNE.

7. Edwin Booth, the eminent tragedian, in New York city; aged 60.
Dr. J. E. Hendricks, a noted mathematician, at Des Moines; aged 70.
8. Rev. Dr. O. H. [illegible], prominent in the Methodist church south, at Greensboro, Ala.; aged 70.
11. Gen. James A. Hall, a civil war veteran of Maine, died on board of a train on the New York Central near Syracuse.
21. Senator Leland Stanford, the California capitalist, at Palo Alto, Cal.; aged 69.
27. Rev. W. W. [illegible], the oldest Baptist minister in the United States, in Denison, Tex.; aged [illegible].

JULY.

2. Commodore Francis Lockwood, U. S. N. (retired), at Flushing, N. Y.; aged 80.
6. Guy de Maupassant, the French romanticist; aged 44.
7. Justice Samuel Blatchford of the United States supreme court, at Newport, R. I.; aged 73.
8. Ex-Governor A. K. Allison of Florida, in Jacksonville; aged 68.
10. Charles [illegible], formerly well known as an architect and engineer, at Marshalltown, Ia.; aged 73.
14. Gen. David W. Miles, a Pennsylvania veteran, at Lancaster; aged 61.
Gen. J. C. Kelton, U. S. A. (retired), at Washington; aged 61.
18. Gen. Edward Jardine, a Union veteran, in New York city; aged 63.
Rear Admiral Earl English, U. S. N. (retired), at Washington; aged 68.
20. Gen. J. G. Walker, a veteran of the regular army and of the Confederacy, in Washington; aged 70.
21. Rear Admiral Melancthon Smith, U. S. N. (retired), at Green Bay, Wis.; aged 83.
22. Gen. George W. Morgan, a Mexican and civil war veteran, at Fort Monroe, Va.; aged [illegible].

AUGUST.

2. Gen. William P. Innes, a civil war veteran, at Grand Rapids.
3. James L. Wright, one of seven founders of the Knights of Labor, at Germantown, Pa.; aged 78.
6. Gen. George H. [illegible], a Union veteran, at Westboro, Mass.
7. Alfred Butler Starey, editor Harper's Young People, in New York city.
8. John B. Wright, manager of Ford's theater, where President Lincoln was assassinated, at Allston, Mass.; aged 78.
George Makepeace Towle, historian and journalist, at Brookline, Mass.; aged 52.
William T. W. Ball, an old Boston journalist, in that city; aged 68.
Rear Admiral Thornton A. Jenkins, U. S. N., at Washington; aged 81.
10. George Shiras, father of Justice Shiras, and an old Pennsylvanian, at Pittsburg; aged 88.
17. John W. Casilear, a noted American landscape painter, at Saratoga Springs; aged 82.
[?]. John F. Ballantyne, journalist who helped found the Chicago Herald, in Chicago.
22. Leopold Alexander, duke of Saxe-Coburg and Gotha, at Coburg; aged 75.
[?]. Mrs. Anna Hyde, aged [illegible], died at Peekskill, N. Y.

SEPTEMBER.

5. Col. Jerome Bonaparte, grandnephew of Napoleon I, at Pride's Crossing, Mass.; aged [illegible].
8. Miss Emma M. Converse, a noted astronomical writer, at Whitefield, N. H.; aged [illegible].
7. Ex-Secretary of State Hamilton Fish, at Garrison's, N. Y.; aged 84.
12. Frederick Lathrop Ames, the richest man in New England, on board the sound steamer Pilgrim; aged [illegible].
[?]. Sir Alexander T. Galt, a prominent Canadian official, at Montreal; aged 76.
27. Professor J. F. [illegible], well known writer on agriculture, [illegible]; aged [illegible].
Louis Lange, a German journalist and publisher, in St. Louis; aged [illegible].

OCTOBER.

1. Judge Irving [illegible], intimate friend of Lincoln, at [illegible]; aged [illegible].
17. MacMahon, Duc de Magenta, marshal of France and ex-president of the republic, in Paris; aged 85.
Lucy Stone Blackwell, the woman suffragist, in Dorchester, Mass.; aged 75.
23. Gen. Dennis F. Burke, one of the commanders of the Irish brigade, in New York city; aged [illegible].
20. Rev. Dr. Philip Schaff, celebrated Biblical exegete and church historian, in New York city; aged 74.
24. Rear Admiral Walter W. Queen, U. S. N. (retired), in Washington; aged 69.
28. Hon. Carter H. Harrison, mayor of Chicago, in Chicago; aged 68.
30. Sir John Abbott, ex-premier of Canada, at Montreal; aged 72.

NOVEMBER.

8. Francis Parkman, the eminent historian, at Jamaica Plain, Mass., aged 70.
9. Professor Herman August Hagen of Harvard college, well known entomologist, at Cambridge, Mass.; aged 76.
Annie Pixley, the actress, in London.
11. Ex-Governor Charles H. Bell of New Hampshire, at Exeter, N. H.; aged 70.
12. Mrs. J. Roosevelt Roosevelt, wife of the newly appointed secretary of the American [illegible] London.
14. William A. [illegible], a prominent Democrat of Indiana, editor of the Goshen Democrat, died suddenly in the streets of Goshen.
15. Elizabeth Oakesmith, poet and lecturer, at Hollywood, N. C.; aged 87.
19. Rev. Charles F. Deems, pastor of the Church of the Strangers, in New York city; aged 73.
21. Hon. Jeremiah McLain Rusk, ex-governor of Wisconsin and also secretary of agriculture under Harrison, at Viroqua, Wis.; aged 63.
22. William T. Coleman, a California pioneer and merchant prince of San Francisco; aged [illegible].
24. Ex-Governor John J. Jacob of West Virginia, at Wheeling; aged 64.
25. Congressman Charles O'Neill, the "father of the house," in Philadelphia; aged 72.
28. William L. Banning, a political and business leader of Minnesota, in St. Paul; aged 79.

DECEMBER.

1. William Lilly, a prominent public man and capitalist of Pennsylvania, at Mauch Chunk; aged [illegible].
2. Pauline Cushman, the noted Union scout, in San Francisco.
4. Professor John Tyndall, the celebrated British scientist, at Haslemere, County Surrey, England; aged 73.

POLITICAL AND PERSONAL.

Happenings Worthy of Record in Social and Political Circles.

JANUARY.

[?]. James Smith, Jr., elected United States senator from New Jersey.
17. Edward Murphy, Jr., elected United States senator from New York.
[?]. John H. Mitchell elected United States senator from Wisconsin.

FEBRUARY.

7. Judge W. B. Allen, Populist, elected United States senator from Nebraska.
[?]. William N. Roach elected United States senator from North Dakota.

MARCH.

6. President Cleveland's cabinet officers nominated and confirmed by the senate. Walter Q. Gresham of Illinois, secretary of state; John G. Carlisle of Kentucky, secretary of the treasury; Daniel S. Lamont of New York, secretary of war; Richard Olney of Massachusetts, attorney general; Wilson S. Bissell of New York, postmaster general; Hilary A. Herbert of Alabama, secretary of the navy; Hoke Smith of Georgia, secretary of the interior; Julius Sterling Morton of Nebraska, secretary of agriculture.
[?]. Hon. Thomas F. Bayard of Delaware appointed United States ambassador to Great Britain, the first appointment under the title ambassador.

APRIL.

[?]. The Duke of Veragua, a lineal descendant of Columbus, arrived at New York.

MAY.

4. Dean William Lawrence chosen Episcopal bishop of Massachusetts to succeed Phillips Brooks, lately deceased.
[?]. Joseph H. Blount appointed minister to Hawaii.
[?]. The Infanta Eulalie of Spain arrived in New York.

JUNE.

2. Mrs. James G. Blaine, widow of Secretary Blaine, sailed for England, where she will reside permanently.
7. James Gordon Bennett seriously injured by falling from a coach in Paris.

JULY.

6. The Duke of York (Prince George of Wales) and Princess Victoria May of Teck married in London.

AUGUST.

7. Congress met in extraordinary session.
29. Dr. Oliver Wendell Holmes celebrated his eighty-fourth birthday.

SEPTEMBER.

2. Auguste Bartholdi, the sculptor of the Liberty statue in New York harbor, arrived in that city from Europe.
7. Ex-King Milan of Servia stricken with apoplexy.
12. De Lesseps, the Panama canal projector, released from prison at Paris.

NOVEMBER.

[?]. General Master Workman T. V. Powderly, Knights of Labor, resigned.

DECEMBER.

1. J. R. Sovereign of Iowa installed general master workman, Knights of Labor.
4. Congress met in regular session.
6. The president again sent to the senate the name of William B. Hornblower of New York for justice of the supreme court.

HOOD'S SARSAPARILLA.

Deserves Your Sympathy

An Accidental Wound Followed by Long Illness

Seven Surgical Operations—Good Health Restored by Hood's Sarsaparilla.

"In March, 18[illegible], I injured my right leg with an axe. The wound did not heal and the bone became diseased. I was laid up a year, and in April, 1891, I was taken to the hospital at Rochester and remained there another year. During that time I underwent

Seven Surgical Operations

the last taking away the limb at the hip. For six weeks after wound healed slowly, while the pains in my groins were almost unbearable. Then the wound ceased to heal, the surgeons gave me up as a hopeless case and I was discharged from the institution. A week after returning home April [illegible], I commenced to take Hood's Sarsaparilla. After taking the first bottle

Hood's Sarsaparilla Cures

the pains left my groin and [illegible], not returned. While taking the second bottle the wound at the hip entirely healed. The third bottle made me feel

Well as Ever,

building up my system so that I could eat regularly without distress and I gained [illegible] pounds. Hood's Sarsaparilla regulated my bowels and has cleansed my blood, in fact I cannot tell all it has done for me." Chas. A. Dealing, West Walworth, N. Y.

HOOD'S PILLS cure Constipation and Sick Headache. Sold by all druggists. 25c.

HOTELS AND RESTAURANTS.

ESTABLISHED IN 18[illegible].

Adam's Tavern,

NORWICH TOWN.

A. A. ADAM, Proprietor.

The following is a list of the best brands of [illegible]

FINE COMMERCIAL, BAIT, BOOK and Job Printing done at [illegible]

NORWICH MORNING BULLETIN.
Established 1858.

NORWICH WEEKLY COURIER
Established 1796.

Subscription rates, MORNING BULLETIN—By mail or carrier, $6 a year; $1.50 a quarter; 50 cents a month; 15 cents a week. Single copies 2 cents.

Subscription rates, WEEKLY COURIER—50 cents a year; 25 cents for six months in advance. Single copies 2 cents.

THE MORNING BULLETIN (Six Pages) is the largest, oldest and most complete morning paper published in Eastern Connecticut. At $6 a year it is also the cheapest.

THE WEEKLY COURIER (Eight Pages) is the best weekly issued in Eastern Connecticut.

Advertising rates furnished on application to the business office. No cuts or electrotypes inserted in [illegible].

To guard against mistakes, advertisements should be sent in manuscript. We cannot be responsible for errors [illegible] received by telephone.

Yearly advertisers are limited to their own immediate business, and their contracts do not include Wants, To Let, For Sale, etc.

All news letters should be addressed to THE MORNING BULLETIN; all business communications to THE BULLETIN COMPANY.

Money orders and checks should be made payable to THE BULLETIN CO.

All communications must be signed. Anonymous letters or news items will not be read, but thrown into the waste basket.

No manuscript preserved or returned, unless stamps are enclosed fully to prepay postage.

Entered at the post office at Norwich, Conn., as second class mail matter.

The Bulletin.

Norwich, Saturday, December 30, 1893

The Norwich Weekly Courier is the best weekly newspaper in New England at 50c a year.

A FREE TRADE HOUSE.

There is nothing but the worst to be expected from the democratic house. It is everywhere conceded that the party whip is potent enough there to hold to the Wilson bill enough democrats to carry through the measure regardless of protests or consequences to the country. The majority have made out their schedule of time, and there is no doubt that they will be on time in putting their endorsement upon the most disastrous bill to American industries ever conceived in this country.

The senate is showing no signs of haste, but every indication that it is favorable to thorough inquiry and the careful consideration of every schedule in its effects upon the industries and business of the country. The senate finance committee is going to seek information direct from the heads of the large industries effected, and they will send out blanks to be answered by the managers. Every manufacturer receiving these forms should fully answer each inquiry and add such facts as occur to him with reference to the matter.

The petitions and letters should be sent to the senate, where they will be shown some regard, rather than to the house, which has decided to ignore them and pile them away as old junk. These appeals should be numerous and earnest. The only hope of defeating this infamous bill is by making such a fight against it in the senate as was never before witnessed. It is time for action, and the force of facts will be the only hope for the industries of the country.

The protests of labor for its own protection should be filed by the thousand.

STAR CHAMBER PROCEEDINGS

The committee having in hand the hearing in the case of Hawaii has decided to have the hearings all secret. While this is a most undemocratic movement, we do not blame the democrats for trying by every means to hide from the people the incriminating facts. It matters not how secretly the investigation is carried on or how much sophistry is displayed in making a report, the people cannot be deceived.

If the democratic argument that a great wrong has been done to the natives is worth anything, it is sufficient grounds for notifying England that as a great and liberty-loving people we command her to take her hands off the Gilbert islands, for saying to France you shall no longer raise Siamese territory, and to other nations invading Africa, that they must not so cruelly disregard the rights of the natives.

The defence for all this is that civilized governments can give these heathen better governments than they can make for themselves; but they also extend the monarchical system to which this country is opposed, while an American movement toward Hawaii would be for the purpose of supporting a young republic in the [illegible].

If democracy and the love of liberty is not worth extending then this government has sufficient reason for restoring a weak, heathen monarchical system in Hawaii. The people believe the love of freedom is worth extending and will never forgive an administration that dares to crush the Hawaiian provisional government.

HOKE SMITH CONFORMS.

The effect of Hoke Smith's wholesale suspension of pensioners is still felt by the feeble veterans he last spring unceremoniously suspended and placed in distress. Henry Snow of the Fifteenth Connecticut is the last victim. For fifteen years he had been disabled by heart trouble resulting from his services during the war of the rebellion. He proved his case and was allowed $8 a month. He grew worse and his pension was increased to $12; then he became totally disabled and was allowed $30. He was suspended, and immediately he reproved his case with affidavits from reputable physicians, but not a word or a dollar has he received from the pension department since June 1. His wife worked and tried to keep him in comfort, and being unable run in debt, but he worried himself to death over the brutal treatment he had received at the hands of the department, expiring in New Haven last week.

This heartless and murderous edict called out just criticism and prompt opposition. Now we are informed that Hoke Smith has conformed to an act of the special session of congress requiring him to give a pensioner 30 days' notice before he suspends him.

This is the best the democratic party can do; but the old republican rule was that a pensioner should have sixty days' notice before any adverse action was taken upon his claim.

It should be remembered that the majority of the pensioners are over 60 years of age and thousands of them are between 70 and 80. They are in life's decline, suffering from debility and unable to support themselves. To begrudge such men the paltry sums allowed by law for their honorable service is a disgrace to the nation.

EDITORIAL COMMENT

In a day or two the bills will begin to come in.

Look at the record of the year this morning.

Turn down the old year and make your bow to the new!

A great many Methodist women will watch out the old year and wash in the new.

Remember it is the dollar that goes that does the business, not the dollar in the old sock.

It is feared Chicago's deficit will reach three millions of dollars. That will prove a burden even to Chicago.

Corbett and Mitchell fell into the arms of the law more gracefully than they will ever fall into each others' arms.

The state bank issue has assumed shape at last and congress must meet it. It ought to be promptly squelched.

No wonder the harmony in administration circles is broken—Baby Ruth and Baby Bissell can't agree about their dolls!

The internal revenue features of the tariff bill are not yet fixed, but this will not delay the action of the house upon the Wilson bill.

The change in the cotton schedule will reduce the wages of 270,000 persons in this country, who have been earning $67,000,000 annually.

Now they say the New York & New England railroad is in a hopeless condition for the stockholders. That ought to inspire Norwich with a little hope.

Boston's citizens are walking around with 10,000 vaccine points sticking into their arms, and still they claim there is no excitement at "the Hub" over the small pox.

Gladstone passed his 84th birthday Friday. He is marvelously well-preserved, and his power is as far beyond that of the average statesman as his years are beyond those of the average man!

The Boston Herald remarks that "The treasury balance appears to be hovering perilously close to the edge of the tureen." It does look as if it might get into the soup soon if not restrained.

The Wilson tariff and the 40 per cent. cut are Siamese twins. If the democratic workmen don't like them, in future they should favor the party that is not fascinated by foreign combinations.

Uncle Sam will probably remember the close of '93. When he puts his hand in his pocket for cash he finds a democratic deficit there! It reminds him that a soup house is sometimes a convenience and necessity.

The New England weekly democratic papers which attribute the hard times to the McKinley bill must have received their information from The London Post, which was the first paper to make this remarkable discovery.

A thousand manufacturers have signed the remonstrance of The American Wool and Cotton Reporter against the Wilson bill. Some of the signers have been in favor of free wool, but the provisions of that bill are too much for them.

A New Orleans negro who made a fortune of half a million has died and left a quarter of a million to institutions for charitable and educational institutions endowed exclusively for whites. He appreciated what the white race is trying to do for his people!

Gov. Waite of Colorado has called a special session of the legislature to make a new silver dollar go in that state. The old silver dollar seems to be in good running condition in all parts of the country without the services of Colorado or Gov. Waite!

Here comes from New London a great 66 page quarto inscribed "The Day's Souvenir of New London." It is profusely illustrated and handsomely printed. The book will advertise The Day and the town, and no doubt prove a good business investment for its patrons. It is an advertising book, and as these books go is a good one. We hope The Day will reap the profit it deserves to form such a publication.

The Washington Star says: "It is understood that Mr. Voorhees, chairman of the senate finance committee, is not inclined to favor the idea of constructing a new tariff bill in that committee, but there is a great deal of talk among democrats in the senate in favor of an entirely new measure, and there is said to be a disposition in that direction on the part of some of the democrats in the committee. The proposition for the general reconstruction of the bill is to make it conform strictly throughout with the scientific idea of the tariff measure. The purpose of this is to curtail the list and to put a small tax on sugar, coal and iron ore, and to make heavier cuts in other parts of the bill where a measure of protection is now preserved, so as to make a more uniform reduction throughout the schedule and to avoid an income tax if possible."

The voice of the dealer was mellow and soft,
As SOZODONT'S equal he praised very oft
Some stuff that he had in his store.
But he couldn't convince her, and she, one fine day,
For fear he'd talk her to death, walked away,
And henceforth avoided that bore.

"A snake in the grass" is all the more dangerous from being unsuspected. So are many of the hood medicines offered to the public. To avoid all risks, ask your druggist for Ayer's Sarsaparilla, and also for Ayer's Almanac, which is just out for the new year.

"How to Cure All Skin Diseases."

Simply apply SWAYNE'S OINTMENT. No internal medicine required. Cures tetter, eczema, itch, all eruptions on the face, hands, nose, &c., leaving the skin clear, white and healthy. Its great healing and curative powers are possessed by no other remedy. Ask your druggist for SWAYNE'S OINTMENT.

The coldest man in Texas,
The Wickedest man on earth,
The solemn-most saint in Chicago,
And the dear at "Fair Maid of Perth"
Will "pool" their issues when ever it comes
To getting their money's worth.

And they are wise. Scrofula, Bronchitis, Liver Ailments, Consumption, Dyspepsia, and weak kidneys put one entirely out of the humor of feeling alone, wasting health and wealth on humbugs, when a reasonable sum expended for Dr. Pierce's Golden Medical Discovery would restore their bodies and "put money in their purses."

Buckingham's Dye for the Whiskers is the best, handiest, safest, surest, cleanest, most economical and satisfactory dye ever invented. It is the gentlemen's favorite.

Piles! Piles! Itching Piles!

SYMPTOMS—Moisture; intense itching and stinging; most at night; worse by scratching. If allowed to continue tumors form, which often bleed and ulcerate, becoming very sore. SWAYNE'S OINTMENT stops the itching and bleeding, heals ulceration, and in most cases removes the tumors. At druggists, or by mail, for 50 cents. Dr. Swayne & Son, Philadelphia.

Let "good digestion wait on appetite and health on both," by taking Ayer's Pills.

MILLINERY OPENINGS.

CLEARING SALE
—OF—
-WINTER MILLINERY-
TRIMMED HATS AND BONNETS at very low prices.
MRS. O. P. STANTON,
de.?6daw No. 88 Sachem St.

GREAT BARGAINS
Can be found at the
Bouquet Parlors,
as we have cut the price right in two on all HOLIDAY GOODS, as we have no room for them. After the Holidays, those looking for Needle Work will do well to call at No. 5 Broadway, Second Floor. dec21MWS

MILLINERY.
FRIDAY and SATURDAY SPECIALS:
Your choice from 50 Trimmed Hats, former prices from $2.98 to $4.98,
At $1.49.
The above will bear investigation.

FELT HATS.
My stock is still large and prices the lowest. English Felt Sailors, Trimmed, 21c, 1-3 value.
Children's Felt Caps, 21c.
Felt Infants, 25c and 50c.
T. E. MCCLENATHAN,
dec26daw Wholesale and Retail.

FALL MILLINERY.
All the latest styles.
MISS SHEA,
ROOM 6, 26 SHETUCKET ST.
oct10TuThS

New Bangs and Switches,
Wigs and Whiskers
TO RENT.
All the New January Fashions and Patterns.
—AT—
MRS. E. CANTLE,
dec1daw 23 BROADWAY.

TRIMMED HATS
Formerly $4 50 and $5 00, reduced to $3 00
Formerly $3 00 and $3 25, reduced to $2 50
Formerly $2 50 and $2 75, reduced to $2 00
Formerly $2 00 and $2 25, reduced to $1 50
Also Trimmed Hats 49c, 79c and $1.25.
Corresponding reductions in Fancy Feathers, Etc. We are the agents for the Stamped Free & Co. Glove Holder, a pretty article for a Holiday Gift. Inspect them.
NEW YORK BAZAAR,
112 MAIN ST. dec8

For all the Latest Styles in
MILLINERY,
CALL AT
MISS McCLOUD'S,
oct12d 43 MAIN ST

CONFECTIONERY.

FOR YOUR COUGHS, COLDS, SORE THROAT
—USE PERKINS'—
Horehound & Boneset Tablets
J. C. P. stamped on each drop.
J. C. PERKINS, Confectioner.
dec26TuThSaw

CHRISTMAS CANDIES!
—AT THE—
CONFECTION PARLORS,
54 BROADWAY.
Branch Store at Singer Machine Office, 44 Main St. dec9TThS

Fine Candies
In large variety can be found at the
BREED OPERA HOUSE CANDY STORE.
Go there and be convinced. Prices to suit your purse.
ELDRIDGE,
nov27TThS

THAYERS DYE WORKS,
John F. Amburn, Proprietor, 60 Boswell ave.
All kinds of Dyeing promptly done. Bed blankets thoroughly cleaned. Ladies' and Gent's garments dyed in the best possible manner.
Watering Silk a Specialty.
Orders left with J. E. MYERS at
Circulating Library, No. 164 Main St
will receive prompt attention. may9TuThS

STORAGE.
Storage of our-hand-rooms of ?? goods or merchandise may be obtained in my Warehouse at 10 Commerce Street.
mar18d A. T. CONVERSE.

THE NATIONAL BARGAIN CO.

THE
BARGAIN STORE.

In order to dispose of the balance of the
Holiday Goods
we have left, we will sell everything in that line at Greatly Reduced Prices for THIS WEEK. The assortment is somewhat broken for many have been sold, but there is quite a nice lot left, and we trust the prices we will name will make them go.

Cut Prices
WILL ALSO PREVAIL IN OUR
MILLINERY AND CLOAK DEPARTMENT.

GIVE US A CALL.
Store Open Evenings except Tuesday and Thursday Evenings.

THE NATIONAL
BARGAIN CO.,
Shannon Building.
NORWICH, - - - CONN.
dec28TuThS

PORTEOUS & MITCHELL.

PORTEOUS
&
MITCHELL.

From now until New Years we offer the balance of our Holiday Goods at about Half the original prices.

As our patrons well know we only deal in this class of goods during this season and rather than store any part of the stock until another season we will make any reasonable sacrifices in prices.

Most of the articles which remain unsold are such as would be acceptable in any household.

Pictures to adorn and beautify the home.

Games to interest and instruct the young and their elders and which will help relieve the tediousness of these long winter evenings.

Crockery ware—an indispensable household article.

There are—
Autotypes, all framed, size 11x14, for 23c.
Etchings, all framed, size 11x14, 39c.
Games for 10c and up to $1.
Cups and Saucers that were 25c, 37½c and 50c—a pick for 17c.
Fruit Plates for 10c and 12½c.
Pitchers for 10c, 20c and 25c.
Stroll through our Fancy Goods Department during the week and see if you can't pick out something you can use to advantage.

A Small List of Articles Needed for Every Day's Use.

Yankee Shaving Soap, 10c a cake.
Oatmeal, Honey, Glycerine and Brown Windsor Soaps, 10c a cake, 25c a box, 3 cakes in a box.
Cuticura Soap, 17c a cake, 6 for 50c.
Cashmere Bouquet Soap, 21c a cake.
Thymolene Soap, 21c a cake.
Toilet Powder, 17c a box.
Comfort Powder, 41c a box.
Geer's Dentifrice, 17c.
Sheffield's Dentifrice, 16c.
¼ pound box of Pins, 7c.
8 ounce bottles of Ammonia, 8c a bottle.

PORTEOUS & MITCHELL.
dec9daw

Go to Hunt's for English Violets.
Funeral Designs a Specialty.
[illegible]

FINANCIAL.

—THE—
Norwich Savings Society.
Incorporated 1824.

Assets Dec. 1, '93:
$10,385,731.51.
Surplus and Profits Dec. 1, '93:
$728,101.55.

The Market value of Assets exceeds the amount at which the same are carried on the books by more than $600,000, which of course, is not included in the above statement of surplus and profits.
(All premiums are charged off.)

Trustees:
John T. Wait, Amos W. Prentice, Jeremiah Halsey, Charles Bard, Levi W. Meech, John A. Morgan, Lewis A. Hyde, John Brewster, John Mitchell, Henry Larrabee, George R. Hyde, Stephen B. Meech, Lucius Brown, Charles Larrabee, Costello Lippitt, Charles C. Johnson, Bela P. Learned, Asa Backus, Adams P. Carroll, John D. Brewster, Albert G. Mitchell, Bernard Day, Calvin L. Harwood, Luther R. Case, Oliver L. Johnson, Jr., Arthur H. Brewer, John M. Johnson, Willis A. Briscoe, Alfred A. Young, Jr., Lucius Briggs, Charles L. Hubbard, George R. Prest, Donald G. Perkins, Charles A. Johnson, James H. Arnold, Nathan A. Gibbs, William C. Mowry, Adam Reid, William H. Palmer, Jr.

President:
Amos W. Prentice
Vice-Presidents:
John Mitchell, John Brewster, John A. Morgan, Henry Larrabee
Directors:
Lucius Brown, Bela P. Learned, George R. Hyde, Asa Backus, Charles Bard, Calvin L. Harwood, John M. Johnson, Costello Lippitt
Arthur H. Brewer
Secretary and Treasurer:
Costello Lippitt
Attorney:
Jeremiah Halsey

By vote of the Trustees, the Bank will hereafter receive deposits on the first of each month, to go on interest from that date.

Subsequent deposits go on interest from the first day of the following month.

The Bank has heretofore placed its deposits on interest quarterly, but believing that the liberal treatment offered above will induce the more prompt deposit and saving of money by those who need a place of frequent and immediate deposit, the Trustees have decided to mark its Seventieth Year of progress by offering these advantages to depositors.

COSTELLO LIPPITT, Treasurer.
dec6daw

139TH DIVIDEND.

OFFICE OF THE NORWICH SAVINGS SOCIETY,
Norwich, Conn., Dec. 11th, 1893.
The Directors of the Norwich Savings Society have this day declared out of its earnings for the past six months a dividend of Two per cent., payable to depositors entitled thereto on and after January 15, 1894.
dec12daw COSTELLO LIPPITT, Treasurer.

A DIVIDEND PAYER!
The Gold Dollar Mining Company,
OF CRIPPLE CREEK, COLORADO.
Organized under Laws of Colorado. Capital Stock 500,000 shares, par value $1 each.
FULL PAID AND NON-ASSESSABLE.
100,000 Shares in Treasury.
The mine is located in the richest portion of the celebrated gold producing district of Cripple Creek, and is held under a United States patent. Work is carried on day and night, and high grade ore is being taken out in large quantities.
In January, 1894, the Company will begin paying regular monthly dividends at the rate of 24 per cent. per annum on the amount invested.
M. M. OFFICER, Sec. and Treas.
A limited amount of the shares are now
OFFERED AT 50 CENTS PER SHARE.
Stock, prospectus and experts' report may be obtained from the banking house of
R. E. LOUNSBERY, 57 Br'dway, N. Y.
dec5d1u12w

One of the best Christmas Presents is a block of stock in the Co-operative Building Bank.
dec8TuThS S. J. WELCOTT, Treas.

TO THE HOLDERS OF THE FIRST MORTGAGE BONDS OF THE
SPOKANE AND PALOUSE RAILROAD COMPANY
(Northern Pacific System.)

The undersigned have been appointed by the first mortgage bondholders as a committee to protect and enforce the rights of all bondholders uniting for that purpose, and to insure a sound administration of the railroad property.

Bondholders are invited to send at once to the Chairman or Secretary their address with the amount of their respective holdings.

The form of Bondholders' Agreement is in preparation and will soon be ready for subscription.

GEORGE R. SHELDON, Chairman,
Wm. C. Sheldon & Co., New York.
EDWARD E. GIBBS,
New York Life Insurance Co., New York.
R. B. DODSON,
Naboattuck & Co., New York.
EVANS R. DICK,
Dick Bros. & Co., Philadelphia.
WM. BLODGET,
Blodget, Merritt & Co., Boston.
C. H. HASKINS,
Haskins & Co., New York.
ARTHUR LINCOLN,
Secretary,
dec9daw 30 Broad St., New York.

LOMBARD
MORTGAGES
BOUGHT FOR CASH.
CHAS. E. GIBSON,
dec14 45 Milk St., Boston.

REAL ESTATE.

FOR SALE.
The Frame Dwelling No. 26 Otis St.,
formerly occupied as the parsonage of the Second Congregational Church. Possession given immediately. Apply to
JOHN MITCHELL, GEORGE D. COIT, SOLOMON LUCAS, Society Committee.
Norwich, Conn., Sept. 20, 1893. sep21d

FOR RENT.
HOUSE NO. 60 LINCOLN AVENUE.
Modern improvements. Address J. HENRY KING, Lebanon, Conn. sep18d

TO RENT.
The Large Store with Fine Cellar
in the Rockwell Building, on Water Street, at the corner of Market Street, formerly occupied by Service & Gleason. Apply to
sep18d GEORGE D. COIT.

FOR SALE.

FOR SALE AT A BARGAIN,
A GOOD NICE CONFECTIONERY BUSINESS
if applied for soon. Only reason for selling is ill health of present owner.
REAL ESTATE AND BUSINESS CHANCES OF EVERY SORT.
J. L. DOUGLASS, Real Estate and Employment Agent. Office 15 Central B'ld'g.

FOR SALE LOW.
SEVERAL GOOD KIND HORSES.
Also a number New and Second Hand Wagons and Carriages.
A. T. GARDNER,
sep18d Chestnut Street.

PLUMBING AND GAS FITTING.

The Best
NICKLE PLATED TEA KETTLES
in the city for only One Dollar Twenty-five ($1.25) for the Holidays only at
[illegible]
dec14d 12 Ferry St.

D. B. SULLIVAN
is Agent for the
OTSEGO FURNACE.
BAY STATE STOVES AND RANGES.
He will also clean and repair them.
PLUMBING AND TINNING.
oct3TuThS 70 WATER STREET.

A. TROLAND & SON
Will Give You Close Estimates on
PLUMBING and GAS WORK.
mar6d

WE HAVE THE BEST
Water Filters and Garden Hose
in the market at Very Low Prices.
Estimates cheerfully furnished on all classes of Plumbing, Steam and Gas Fitting.
MONAGHE & BREED,
may17d 61 West Main, Central Wharf.

Telephone 133—3
ROBERT BROWN
Steam and Gas Fitting,
Plumbing and Steam Heating,
Pipe Cutting and Threading by Power Machinery.
All Work done Promptly and Neatly.
Pequot Building, Central Wharf.
Electric cars every half hour. oct14d

DENTISTRY.

A FITTING
CROWN OR BRIDGE
is the most satisfactory and most natural of all ARTIFICIAL TEETH. Ours fit. We guarantee our work in every respect. The teeth will be comfortable, natural looking and useful. As to cost—that's very reasonable.
But hold on to your natural teeth as long as possible. If they need filling, let us fill them properly.

ALBANY DENTAL PARLORS,
ST. MARY'S T. A. & B. SOCIETY BUILDING
nov18daw BROADWAY.

A. F. HOWARD,
DENTIST,
Over Boswell's Store, opp. Wauregan House.
Pure Nitrous Oxide Gas administered. nov28d

MARKETS.

BEFORE BUYING YOUR CHRISTMAS DINNER
—CALL AT—
J. D. MURPHY'S MARKET.
He will show you as large an assortment of
POULTRY AND BEEF
as any market in the city.
22 MARKET ST.
Telephone connection. dec6d

Oysters. Oysters. Oysters.
—ALL KINDS OF—
OYSTERS and at PRICES to suit every one.
GEO. A. LEWIS,
37 CENTRAL AVENUE.
Telephone 135-12. dec14d

LEGAL NOTICES.

BOARD OF RELIEF NOTICE.
The undersigned Board of Relief of the Town of Norwich will meet at their office in City Hall, Monday, Jan. 1, 1894, and will be in session daily (Sundays excepted) until the 20th day of January, inclusive, to hear and act upon appeals from the doings of the assessors, state for indebtedness, and do any other business proper to be done by said Board. Office hours from 9 a. m. to 4 p. m.
HENRY E. GRISWOLD, ABRAM GREEN, JOHN DOWNES, Board of Relief.
Norwich, Conn., Dec. 21, 1893. dec21daw

Games in Variety From 5c Up.
Wood Trains, Horse Carriages, Noah's Ark, Folding Beds, Bureaus, etc., Iron Trains, Pony Carts, Candies, bright Ornaments for trees.
MRS. S. M. HOWIE,
dec6TuThS 170 Franklin St.

IF YOU ARE IN WANT OF
A Good Carriage or Wagon
At a reasonable price, call at 207 and 210 No. Main St.
JOHN H. SCOTT

LUMBER AND COAL.

John A. Morgan & Son.
—House Established 1846—
Coal for Family and Steam purposes. Lumber, Shingles, etc., for building. Get our prices before purchasing.
Business office, - - No. 21 Main street.
Yard office, - - No. 5 Central Wharf.
nov6d

Cannel Coal.
A superior blazing fuel for open grates.
LUMBER, SHINGLES, COAL.
Largest stock. Greatest Variety.
Edward Chappell & Co.
Central Wharf and Franklin Square.
TELEPHONES.

TRY H. F. & A. J. DAWLEY'S
Best Cedar Shingles.
There are none in this market equal to them for good quality. Also try them on Building Lumber and save money.
Telephone 67-44. sep18d

TRAVELERS' DIRECTORY.

N. Y. & N. E. R. R.
NORWICH & WORCESTER DIVISION.
For Boston, Worcester, Providence, Hartford, Waterbury, Newburgh.
Commencing Monday, June 12, 1893.
"Eastern" Time Standard.
TRAINS GOING NORTH LEAVE NORWICH UNION STATION.

3.50 a. m. (Sundays excepted) Steamboat Express. Connects at Putnam for Boston, arrive Boston 9 a. m. At Worcester for all points north, Portland, Rochester, etc.

6.00 a. m. Way Passenger Train. Connecting at Plainfield Junction for Providence, arrive Providence 8.25 a. m.; at Putnam for Boston arriving at 9.46 a. m.; at Putnam for Willimantic and Hartford, arrive at Hartford 10.15 a. m. At Worcester for Boston, Springfield and intermediate stations, Albany and the west.

9.50 a. m., connecting at Putnam for Boston [arrive at 1.10 p. m.] At Plainfield for Providence [arrive at 12.45 p. m.] At Worcester with roads north, east and west. At Webster with train for Southbridge.

2.55 p. m. Way Passenger, connects at Putnam for Hartford and Boston, arrive at Boston 6.25 p. m. At Webster for Southbridge. At Worcester with Boston & Albany Railroad, B. & M. R. R. and Fitchburg R. R.

3.35 p. m., for Plainfield, Providence and intermediate stations, through car, arrive at Providence 5.50 p. m.

6.15 p. m. Way Passenger. Connects at Plainfield for Providence and from Providence.

A train leaves Providence at 7.10 a. m. and connects at Plainfield with train for Putnam, arriving at Putnam 8.45 a. m. [Leaves Plainfield at 8 a. m.]

TRAINS GOING SOUTH LEAVE WORCESTER.

6.45 a. m., Way Passenger. Connecting at Webster for Southbridge, at Putnam with train for Hartford, Waterbury and intermediate points and New York, at Plainfield for Providence.

9.55 a. m., connects with trains from B. & M. R. R., F. R. R., and Boston and Albany R. R. at Webster for Southbridge. At Putnam with train to and from Boston. (Take this train for Hartford, New York, Waterbury, Fishkill on Hudson and at Plainfield from Providence.)

12.30 p. m. Way Passenger. Connects at Webster with train from Southbridge, and at Putnam with 12 o'clock train from Boston for Willimantic, Hartford and New York. At Norwich for New London.

4.30 p. m., Way Passenger. Connects at Webster for Southbridge; at Putnam for Willimantic and Hartford and with 3.?? p. m. express train from Boston.

6.00 p. m., Steamboat Express for New York (via New London.) [Sundays excepted.] Connects with trains from B. & M. R. R. and Fitchburg R. R. This train leaves Norwich for New London at 10.10 p. m.

6.00 p. m. Plainfield and Norwich, connecting at Plainfield with 4.30 p. m. train from Providence, arrive Norwich 6.45 p. m. through car.

W. R. BABCOCK, Gen. Pass. Agt.
F. E. DEWEY, Supt.
Norwich, Nov. 12, 1893. jul24

CENTRAL VERMONT RAILROAD.
NEW LONDON DIVISION.
Change of time.
On and after Sunday, Nov. 26, 1893,
TRAINS GOING NORTH LEAVE NEW LONDON AS FOLLOWS:

5.10 a. m., Norwich at 5.45 a. m., for Willimantic, Hartford, Palmer, Springfield, Ware, Gilbertville, Brattleboro, St. Johnsbury, Burlington, Montreal, Ogdensburg and intermediate stations.

7.40 a. m., Norwich 8.15 for Brattleboro, connecting at Willimantic for Boston, Hartford, Colchester, Middletown, New Haven, New York; at Palmer with Boston and Albany R. R. for Springfield, Pittsfield and Albany, and for points west; also for Ware and Gilbertville, and at Brattleboro with Express for St. Albans, Montreal, and principal intermediate points. Also to points west via Grand Trunk R. R.

10.00 a. m., Norwich at 11.?? a. m., for Willimantic, Hartford, Waterbury, Middletown, Colchester, etc.

1.37 p. m., connecting with express from Boston, Providence, New York and New Haven, at Norwich with Norwich & Worcester Railroad.

3.05 p. m., Norwich 4.05 for Brattleboro connecting at Willimantic for Hartford and Bristol, Putnam, Boston and Providence; also for Colchester, Middletown, New Haven and New York, and at Palmer with Boston & Albany R. R. for Springfield, at Brattleboro with night express for St. Albans, Montreal and Quebec, reaching Montreal and principal points in Vermont the same evening.

5.20 p. m., Norwich 5.55 p. m., for Willimantic, connecting with N. Y., N. H. & H. R. R. from Boston, New York and intermediate stations; at Willimantic with N. Y. & N. E. R. R. east and west; also with Air Line division of N. Y., N. H. & H. R. R.

8.35 p. m., for Norwich. This train connects with 5 p. m., express from New York.

8.15 p. m., (Sundays only) connecting with express train from New York and Boston.

GOING SOUTH.
PASSENGER TRAINS LEAVE NORWICH AS FOLLOWS:

6.30 a. m., connecting for New Haven and New York.

8.05 a. m., for New London, Stonington and Providence and Boston, New Haven and New York.

10.55 a. m., for New London, New Haven and New York, Providence and Boston.

12.30 p. m., for New London, Stonington, Providence, Boston, Newport, Narragansett Pier, New Haven, New York and intermediate stations.

2.30 p. m., for New London, New Haven and New York, Providence and Boston.

4.00 p. m., for New London, Stonington and Providence, Boston, Newport, Narragansett Pier, New Haven, New York and intermediate stations.

7.15 p. m., for New London, connecting with Shore Line express reaching New York 11 p. m., with express train for Providence and Boston, and accommodation train for Westerly and intermediate stations.

9.35 p. m., for New London and for New York, by boat from New London, N. Y. N. H. & H. R. R. for New Haven, Philadelphia, Baltimore and Washington.

10.10 p. m., for New London and for New York via boat from New London.

7.00 p. m. (Sundays only) connecting with express train for New York and Boston.

D. MACKENZIE, Supt.
J. A. SOUTHARD, D. P. A.
S. M. CUMMINGS, G. P. A., St. Albans.

ATTORNEYS.

Charles H. Carpenter,
PENSION ATTORNEY.
Office with Irving Royce, over Thames National Bank. Special attention given to the execution of vouchers for quarterly payments. Advice free. No fee unless claim granted.

SINGER SEWING MACHINES.
$5 down and $3 per month.
$10 will be allowed for your old machine.
All Kinds of Machine Needles.
SEWING MACHINES REPAIRED.
W. L. SARGENT, 44 Main St.
oct6d

LEAVE YOUR ORDERS AT The Bulletin office for Printing of all kinds and get fine work at living prices.

DRUGS, PAINTS AND OILS.

POPULAR
—AND—
WELL APPOINTED
DUGGAN'S PHARMACY,
50 MAIN ST.
oct26

LEE & OSGOOD,
WHOLESALE AND RETAIL
DRUGGISTS,
129-133 Main St. and 160-164 Water St.
ESTABLISHED : 1788
SOLE PROPRIETORS OF—
DR. DODD'S
Nervine and Invigorator
A NERVE TONIC
—AND—
STOMACHIC.
Dodd's Nervine aids digestion, insures good appetite, gives tone and vigor to the system, guarantees sweet and refreshing sleep and restores enfeebled and nervous constitutions to PERFECT HEALTH

WE HAVE A FINE LINE OF
Atomizers and Perfumes
COLGATE'S EXTRACTS IN BULK.
TOILET ARTICLES
IN GREAT VARIETY.
We make a Specialty of
Tooth Brushes.
Large Invoice Just Received.
25 AND 35 CENTS.
LEE & OSGOOD
NORWICH, CONN.

IRON AND IRON WORK.

A. S. VAUGHN & SONS
IRON CASTINGS.
aug26 FERRY ST., Norwich, Conn.

FOUNDRY PIG IRON
of the most Reliable Quality and grades. Full stock kept in Norwich for immediate delivery.
REFINED BAR IRON of the well-known "Sable" brand.
SHEET IRON. Galvanized "B. B." Black and Plate.
STEEL. "Black Diamond" and "Silver," warranted Cast Steel. Machinery Steel, Tire Steel, Calking Steel.
FINISHED STEEL SHAFTING.
IRON AND STEEL I BEAMS AND CHANNELS for structural purposes.
A. T. CONVERSE,
Office, Warehouse and Shipping Wharf,
may1 23 COMMERCE ST.

The Sibley Machine Co.
Manufacturers of Paper, Cotton and Wool Machinery, Mill Gearing, Shafting, Pulley Hangers, etc., etc. Jobbing of all kinds, Gearing, Cuttings, Forgings and Castings at short notice. 133 Franklin Street, Norwich, Conn. New and Second-hand machines bought and sold on commission. jy16d

BOOK BINDING.

BLANK BOOKS MADE TO ORDER
paper ruled to any pattern.
Tickets numbered from 1 to 100,000.
MAGAZINES BOUND
in any style of binding. Old books repaired. Back Nos. furnished to complete volumes by
JOSEPH BRADFORD, PRACTICAL BOOKBINDER
Bulletin Building, Up Stairs.
may18daw Norwich, Conn.

COWAN, the Bookbinder
will after this date be found on the ground floor,
108 Broadway.
mar24d

SADDLERY, ETC.

Gloves and Mittens,
Leather and Canvas Jackets
AT REASONABLE PRICES.
J. G. STANDISH,
115 MAIN ST. nov29d

EXCELSIOR!
A Twenty Horse Power Stable Blanket
—AT—
LANE BROS.,
oct6d 67 WATER ST

ESTIMATES FURNISHED for all kinds of Job Printing. Work the best and prices reasonable.

LOCAL CHRONOLOGY.

Events of Interest Which Have Occurred in 1893—January.

1. Police raid a cocking main — Edward Welch instantly killed.
2. Death of Capt. D. B. Morgan. Criminal term of the Superior court begins. Y. M. C. A. New Years reception. Death of Mrs. C. P. Chapman.
3. James Connors fatally injured. Ice ten inches thick. Clark-Rafferty wedding. Capt. L. A. Gallup dines his employes. Chowder and installation of Shetucket lodge. Hutzler-Gottheil wedding.
4. Retirement of Judge Holbrook. Judge Carter assumes office. Deaths of F. A. Burnap, Mr. and Mrs. Lucius [illegible]etcham. A citizen tells of skating to Watch Hill.
5. Special town meeting. Sassacus tribe holds public services.
6. Installation of lodge officers. Deaths of E. M. Durkee, Mrs. J. E. Brown and Mrs. N. S. Gilbert. First sleighing of the season.
7. Old N. L. N. station demolished. Death of Mrs. E. P. Keep. Contract signed for new sound steamer.
9. First Baptist church adopt free pews. Annual election of veteran firemen.
10. Card date for the post office announced. First Orpheus club concert. Walk in front of the Strand building housed in. Coldest evening of the season.
11. The Chelsea breaks through the ice with assistance of a tug. F. W. Bancroft at Central Baptist church. N. & W. annual meeting.
12. Frank Ulmer retires. Deaths of J. T. Fenny and Charles A. Layton. Report of post-office business made.
13. Address by the Rev. H. L. Reade at the business college.
14. Death of Capt. M. O. Bailey. Joseph Jefferson at the theatre.
16. New London and Norwich street railways consolidated. H. S. Starkweather's arm crushed.
17. Annual meeting of United Workers. Death of Harry Potter. Thames river closed. Thermometer 25 degrees below zero.
18. Lieut. Wadhams at Slater hall. Accident to Mr. and Mrs. G. A. [illegible]ydleman.
19. Annual meeting of Broadway church.
20. Annual meeting of Central Baptist church. White Cross council reception.
21. One hundred cases of scarlet fever. Death of Thomas Mullen.
22. Centenary of Mrs. J. A. Gorton.
24. Chelsea bank building occupied. Board of health organize. Lowest point reached in the history of the reservoir—18 ft. 8 in. Charles Brown conducts the C. C. W's Hope Rebekah ball.
25. Annual meeting of the Board of Trade. Silver wedding of Mr. and Mrs. F. A. Foster. West End club social. Anniversary of St. Mary's T. A. & B. society. Fifty crows fly south.
26. Wedding of E. J. Ryan and E. M. Daly. Obituary printed of Mrs. E. S. Luther.
27. Sparrow on trial for murder. Death of Chas. Tiffany.
28. Recital by G. A. Kies at Park church.
30. Board of Relief complete their work. Death of Mrs. A. W. Dilly. Annual meeting of W. C. T. U.
31. Death of Frank W. Barnum.

February.

1. Adams Express company run a van from New London. The Round Table banquet at the Wauregan. Charity Ball of St. Patrick's Ladies' Aid society. Death of Mrs F. W. Tyler.
2. Candlemas Day.
3. Y. M. C. A. reception. Deaths of E. D. Avery, L. H. Chester and W. N. Spink.
4. City hall lighted by electricity. F. W. Lester's recital.
6. O. E. Whitney moves to Central building. La Rose benefit in Breed Opera house.
7. Marriage of E. H. Hall and Miss Irene G. Gamme. Deaths of Mrs. Isabelle Mitchell and Greene Lillibridge. H. T. Miller's reception. Presentation to M. C. Higgins.
8. Colonel Bain of Kentucky at the opera house. Death of William Morris.
9. Red Men's social in Lucas hall. Death of Mrs. L. H. Angier.
10. Rainfall of 3.40 inches. Death of Marvin Hanna. Burglary of J. M. Newton's store.
11. Ice eight feet thick at the tunnel. Amateur dramatics at G. A. R. hall.
12. Death of Mrs. J. G. Shea.
13. Edward Kirby's reception.
14. Wedding of Miss Mary G. Lanman and Herbert Underwood. Death of Ezra W. Heath. Marriage of Miss Mabel S. Sturtevant and J. H. Perkins. The Arcanum club entertains.
15. Lent begins. Thames river open. No conservator for Stephen Meech of Preston. Four feet of frost.
17. Death of Edward P. Tubbs. Report of committee on district consolidation. Contribution for the Laurel Hill chapel announced. A Newark man stands on his head for several hours.
19. The worst snow of the season. Death of John Aiken.
20. New London county's debt $1,880,182. A screeching blizzard. Death of Joseph Emerson.
21. G. C. W. social. Death of A. J. Spencer.
22. Washington's birthday celebrated by O. U. A. M. Snow three feet deep. Golden wedding of Mr. and Mrs. G. P. Avery. Jonathan Trumbull spree in Meriden.
23. J. D. Crocker writes on school consolidation. Tenth annual meeting of Woman's Relief Corps. Death of Dr. G. W. Avery. Jewett-Lee wedding.
24. History of Sedgwick corps printed. Connecticut game laws discussed.
25. G. A. Kies recital in Park church.
26. Annual meeting of United Workers. Revival at Central M. E. church.
27. Montville election case settled. Golden wedding of Mr. and Mrs. Albert Stafford. Death of M. M. Douglass. Changes at the Falls mill. Death of D. C. Ripley.
28. Snow drifts twelve feet deep. Death of J. A. Griffing.

March.

1. A. Hopkinson Smith at Slater hall. Miss Voorhees surprised on his 91st birthday. Telephone exchange answers 1,300 calls.
3. Death of Leroy H. Gallup. Railway Clerk Hollis injured. Banquet to Adolph Mousch.
4. O. S. Palmer's curios at Slater museum. List of large taxpayers published.
6. Double ripper accident on Fox hill. Death of H. B. Lillie of Brooklyn.
7. Tableaux-Phantasma given by the Universalist society.
8. Free academy catalogue issued.
9. Contract awarded for changing the Central building into offices. Jeremiah Sullivan appointed boiler inspector. Fisk Jubilee Singers in G. A. R. hall.
10. Uncas Lodge, I. O. O. F., commemorates its semi-centennial in Breed opera house.
11. F. W. Lester's organ recital in Broadway church. Death of F. F. Barrows.
12. Revival at Greeneville Baptist church.
13. Plans for the new Masonic building announced. Death of Ephraim Stoddard. Revival at Central Baptist church. Death of Mrs. J. T. Cole.
14. Spring approaches. Death of A. P. Sturtevant. Progressive whist at the Arcanum club. Death of Miss C. E. Huntington.
15. John Shugrue of Sprague takes Paris green. The Universalist society calls the Rev. C. A. Bidwell.
16. Fiftieth anniversary of Groton Heights Baptist church.
17. St. Patrick's day. Death of C. C. Bliss. Neptune Hose to hold a social.
19. Feast of Rosch ha Chandish. Death of Edward DeWolf of Salem.
20. Blue birds and robins appear. The Greeneville Hucks have a chowder.
22. Annual gymnastic exhibition at the Academy. City of Worcester ashore at Eastern Point in a thick fog.
23. Marriage of Addie H. Avery and F. A. Armstrong.
24. Williams prize readings at Slater hall. A. P. Sturtevant's will probated.
25. Pauline hall at the theater. Ninety-ninth birthday of Mrs. Catherine Perry.
27. Deaths of Captain George C. Benjamin and Mrs. P. B. Greene.
29. Arcanum club banquet. Resignation of the Rev. R. S. Bartlett.
31. Good Friday. Chelsea Boat club float put in position. Commander Booth in town. Sedgwick Post entertains.

April.

1. Supt. Gardner retires. E. A. Routh leaves the N. & W. railroad.
2. Easter. Forty-fifth anniversary of modern spiritualism.
3. Death of D. S. Anthony.
5. Twentieth anniversary of Porteous & Mitchell.
6. Express war on.
6. Gilmore's band at the theatre. Royal Arcanum banquet. Death of William Auwood.
9. Close of the Rev. C. W. Scott's pastorate.
10. Death of Mrs Edmund Darby.
11. Death of Mrs. Julia Sullivan.
12. Deaths of Michael Kelly and D. O. Brambach.
13. Mrs. Daniel Saunders killed by a train. Gorton-Ferguson married.
17. Shareholders of Uncas Paper Co. announced. Death of Hiram Hill.
18. Marriage of Miss Jennie L. Culver to F. S. Young.
19. Comus club entertains. Leahy-Meehan marriage.
20. Burns-Corcoran marriage.
21. The Misses Batte entertain.
22. Death of Mrs. David Young.
23. The Rev. A. W. Kingsley opens his pastorate. Paulist missionaries at St. Patrick's church.
[illegible]. Gypsy festival at Breed opera house.
[illegible]. Death of A. W. Park.
[illegible]. Odd Fellows' home at Fairview dedicated.
[illegible]. Hartford day banquet.

May.

1. Death of Miss Minnie Greene.
3. R. L. Sparrow arraigned for murder.
5. Arbor day. P. H. Hogle drowned in Shetucket river. Death of Dr. S. W. Matthewson.
7. W. B. Perryman hangs himself.
8. Annual Y. M. C. A. meeting. Eureka club entertains.
9. Death of Henry G. Hanson.
10. U. S. Temple No. 2 instituted.
11. Columbian Commandery observe Ascension day.
12. Eastern Connecticut teacher's convention at Slater hall.
13. Death of Major A. R. Hale at New London.
14. Epworth League day. Death of Mrs. Thomas Holden.
15. Silver wedding of Mr. and Mrs. H. F. Palmer.
16. Deaths of Mrs. Catherine Browning and Henry Smith.
17. Deaths of Mrs. George Colt and Miss Abbie T. Bodine.
19. Presentation of a portrait of the late Judge Hovey to the bar association. Suicide of Mrs. Mary A. Brooks.
20. Deaths of Dea. Havilah Mowry and Mrs. James Gresman.
22. Death of Mrs. W. L. Allen.
24. Marriage of Miss Ada Moxley to William E. Fanning.
26. Orpheus club concert at the theater. Death of Mrs. C. C. Johnson.
27. Otis library re-opened. One hundredth birthday of Mrs. A. Burlingame.
28. Eighth anniversary of Y. M. C. A.
30. Memorial day. Reorganization of Broadway theater.
31. Announcement of Mrs. Tewksbury's gift to Thistledown society.

June.

2. Bailey corner torn down. Mayor Harwood's administration closed for the first year with all bills paid and balance of $25,000 in the treasury.
3. Reception to Prof. Elbridge Smith and presentation of his portrait to the Academy.
4. Death of Mrs. Elizabeth Emmons at West Hartford.
5. The municipal election held and republicans carry the day. Work of remodeling the Greeneville Congregational church begun. W. B. Palmer injured at the Falls.
6. The Rev. C. W. Morrow installed pastor of Second church. Louis A. Clark killed at the Bailey corner.
7. Marriage of Frederick W. Lester and Miss Susan M. Higgins.
8. The Yantic Paper company's mill destroyed by fire.
9. Eighteenth annual meeting of Woman's Board of Missions at Second church. Death of W. R. Palmer.
10. Germania lodge No. 11, Sons of Hermann celebrate their fifth anniversary.
11. Children's day.
12. Ansel E. Beckwith's illustrated paper, "Snap Shots," issued.
14. Flag day. Re-election of the old board of directors of Broadway theater.
15. Normal class graduation.
18. Odd Fellows hold memorial services.
19. Death of Mr. George T. Utley at Hartford.
20. Martin Derr drowned in Shetucket river.
21. Herbert M. Hale and Miss Alice E. Williams married.
22. Death of A. McNickle, Jr., at New Haven.
23. Perkins prize speaking at Slater hall. Broadway school graduation exercises at the theater.
25. Sarah Hertz fatally burned.
26. Academy graduates organize an alumni association.
27. Graduation of Free Academy. E. P. Shaw, Jr., elected president of New London street railway. Death of Richard J. McKenzie.
28. Ninth annual recital of Mr. Eugene Wallner's pupils. Installation of the Rev. Charles A. Bidwell at Universalist church.
30. Yale-Harvard race. F. A. Johnson elected captain of Yale crew.

July.

1. Prof. Harding retires. S. A. Crandall appointed city attorney. Death of Miss Mary A. Heath.
2. Y. M. C. A. hold first open air meeting on steamboat wharf.
3. Corner stone of Masonic temple laid.
4. Nation's birthday. Thomas E. Linton elected president of the Letter Carriers' association. Steamer Chester on the rocks.
6. Death of Mrs. A. S. Spalding.
11. Annual convention of C. B. L. Death of Mrs. William King.
10. The Rev. N. P. Marriot installed pastor of Mount Calvary Baptist church.
20. Netta Ostho fatally burned.
21. Daniel Quinn killed in Preston.
22. Deaths of Maj. John A. Tibbits in New London and Mrs. A. P. Dormaus in Helena, Montana.
25. Death of A. W. Willey.
26. Laurel Hill bridge opened to public travel. Death of O. C. Dimock.
31. Albert Cahn drowned in Yantic river.

August.

3. Mrs. Emily Rogers Hatch killed at Niagara Falls.
4. Chas. P. Thayer appointed county treasurer.
5. Death of the Rev. Joseph E. Phillips.
8. Pa[illegible]vey-Barnes marriage. Death of L. H. Tabor.
9. Principal Hine resigns and accepts the superintendency of the Dedham Mass. schools. Marriage of Miss Emma M. Woisard and Dr. A. D. David. New York Yacht club at New London.
11. Twenty-sixth regiment holds thirtieth reunion.
12. Death of Abel Rathbone.
14. Supt. P. St. M. Andrews presented with a gold watch and chain. Willimantic camp meeting holds opening services.
16. National Croquet association's twelfth annual meet. Death of Mrs Jane G. Thomas.
18. Reunion of the "Eighteenth" at [illegible].
19. Frank Moore fatally injured at the bleachery. James Leary killed by the cars.
21. Death of Mrs. William Campion and of George D. Jerome at Montville.
22. Marriages of Miss Bertha E. Williams and Edward H. Crocker and Miss Lucy B. Ray and Arthur F. Perkins. Death of Mrs. Mary A. Holmes.
24. Furious gale sweeps over the city. W. W. Collins injured.
25. The Sternfeld brothers drowned in Shetucket river. Mrs. Green of St. Louis rescued from drowning by Prof. Harding.
26. Walter Keller drowned in Turner's pond. Deaths of W. B. Bennett and Joshua York.
29. A second gale strikes the city. Reunion of Bishop family. W. Hamilton Burnett and Edward H. Chappell drowned near Fishers Island.
30. Marriages of Miss Edith Breckenridge and William W. Wilson and Miss May Williams and S. Jared Mowry.
31. Dr. Lewellyn Pratt and wife injured at Chester, Mass.

September.

1. Wm. Fairbanks removes to Buffalo. Reception to Principal Niver.
3. St. Andrew's eleventh anniversary.
4. Arbor day. The Rose of New England Wheel club meet at Fair grounds.
5. Death of Miss Emma N. Converse at Wakefield, N. H.
7. Death of Dr. E. M. Leffingwell.
8. Thamesville electric car route opened.
9. Death of Charles D. Lester.
10. Death of Mrs. Enoch F. Chapman.
11. Marriage of Miss W. F. C. Geib and Otto Stanenow.
13. Death of Mrs. Mary Zehrung in Lincoln, Nebraska.
14. Death of Charles F. Thurber.
17. William S. Cosgrove injured at Chicago.
18. Death of Jonathan W. Hooker.
20. The Thirteen club in new apartments.
21. David G. Henderson engaged by "Bunnell's Concert company." Marriage of Miss Nellie McVeigh and Thomas Buckley.
23. Wild geese commence to journey southward. Death of Fred. A. Page.
26. New London county fair's opening day.
28. Marriage of Miss Elizabeth K. Wilcox and Mr. Francis R. Haley. Mr. and Mrs. Chas. G. Beebe of Mystic celebrate golden wedding.
29. Deaths of Judge John C. Kellogg and Mrs. E. O. Browning.
30. Laurel Hill branch opened.

October.

1. Joseph Thesaut drowned at Allyn's Point.
2. Annual town meeting. Republicans scoop everything but town clerk.
3. Death of J. P. Barstow.
4. Dedication of the William Backus hospital. Congregational conference at Preston city.
6. Death of Stephen Clark. Fire in Ashland store.
8. Death of Mrs. George W. Lamb.
11. Plans proposed for new Y. M. C. A. building. Providence street kindergarten opened.
13. Death of John G. Myers.
17. Brewster-Lovering wedding. Death of Gertrude A. Matthewson. Suicide of Charles H. Lewis. Death of Mrs. A. P. Sturtevant.
18. Death of Mrs. E. Winslow Williams. Prentice-Moulthrop wedding. Exhibition of Dela L. Pratt's work in Arcanum club house.
19. Serious injury to O. F. Olin.
21. Death of William Duggan.
22. Golden wedding of Mr. and Mrs. Wm. B. Chapman. Special town meeting.
24. Daughters of Pocahontas have a basket party. Death of Mrs. H. P. Huntington.
25. Donnie F. O'Brien injured in a runaway. Toomey-Turley marriage and Sullivan-Bowen marriage.
26. Deaths of S. H. Palmer and Francis J. Corcoran. A. O. U. W. commemoration. Selectmen's statement made public. Death of Mrs. Henrietta A. Abbott.
29. Memorial service for the late Rev. G. W. Jenkins.
31. Beard-Leffingwell marriage. Death of F. A. Young.

November.

2. Deaths of Adin Cook and Margaret Stapleton.
3. Deacon Horace S. Gates completes his forty-ninth year as Sunday school teacher.
4. Steamer W. W. Coit burned.
6. Philharmonic club at Slater hall. James G. Blaine, Jr., in town.
7. Chrysanthemum exhibition at Mr. Gibbs' greenhouses.
8. Death of W. B. Summers. Josiah Brown injured in a runaway. West-Luce wedding.
9. Death of Edith Hiscox. William Matthews [illegible].
10. Deaths of Mrs. T. J. Barney and S. B. Ransom. Annual ball of Wauregan house waiters.
13. Uncas paper mill begins running.
14. Dinner to J. B. Hopes in Boston.
15. Chelsea paper mill sold. Marriage of Miss Nellie M. Wheeler and F. L. Hutchins.
16. Hoxie-Mason wedding. Death of A. T. Converse. Inspection and muster of Company C.
17. N. E. Wheel club banquet at Wauregan hotel.
18. Death of Mrs. Eri Williams.
19. Sudden death of Mrs. C. L. Humes. Coggeshall's store at Palmerstown burglarized.
20. Marriage of James L. Crawford and Mamie E. Connor. Death of Miss Annie L. Palmer of North Stonington.
21. Death of Mrs. Margaret Corcoran. Steamer City of Lowell launched.
23. Hagberg-Peckham marriage. Deaths of William A. Mitchell and Austin Huntington.
24. G. O. Hildebrand's death from hydrophobia.
25. Ordination of the Rev. W. A. Wasson. Surprise party to E. F. Stone.
26. Bishop Williams at Christ and Trinity churches. Deaths of Isaac Goodspeed and Henry Lens.
27. Earthquake felt in this city.
28. Death of Eliza Taylor. H. M. Durfey and wife set sail for the south. Laying of the corner stone of the Sunnyside chapel.
29. Huber-McNickle and Gay-Danielson weddings.
30. Cook-Baker wedding and Burdick-Young marriage.

December.

1. Sol Smith Russell at the theatre. Eastern Connecticut Congregational club disbands. Presentation to Capt. Linton. Rob Harper at Slater hall. Supt. Howe leaves Chelsea paper mill.
3. First snow storm.
4. R. Quirk killed at Pachaug. John Haley at [illegible] life.
6. Orpheus club concert.
7. History of John Pilderkin recalled.
8. Death of F. D. Barber.
9. Special town meeting. Injunction on Willimantic's officials. Great show of fancy work in Lucas hall.
10. Death of Mrs. N. P. Smith. American Mechanics at First Baptist church. John Farrell killed at Taftville.
12. Death of Mrs. Rebecca P. Keep. Board of assessors finish their work. Mr. Slater's new yacht under way.
13. St. Agnes Guild entertain in Breed opera house. W. H. Shields buys the Gallup property.
14. President of Atlanta university at Broadway church. Deaths of H. M. Tubbs and E. B. Baker.
15. Death of G. C. Huntington. Oratorio of Emmanuel at Slater hall. Annual visitation to Columbian Commandery.
16. G. A. R. auxiliary instituted.
17. Deaths of J. L. W. Huntington and Mrs. Lydia A. Hough.
19. Deaths of David G. Frost and Manuel Pennington.
21. G. H. Thresh leaves the bleachery. Forefather's day.
22. Jewett City postoffice robbed.
23. Carl Upperman killed.
24. Death of J. F. Coffin.
25. Christmas. The [illegible] in the theatre. A Bowery tramp [illegible] Santa Claus comes to grief.
26. Death of Mrs. John Page.
27. Hon. D. A. Wells addresses the board of trade. Crowell-Spicer, Allis-Powers and Hegarty-O'Connell weddings. Silver wedding of Mr. and Mrs. Charles A. May. Death of Miss Rebecca C. Williams.

FIRES—LOSS $6,595 03.

A Small Number of Slight Fires During the Year—February.

4. Still alarm at 5 p. m. Chelsea Savings bank. Cause, electric wire caught from candle. Damage light.

March.

16. Alarm from box 46, 6.15 a. m. Frame house of J. F. Tompkins. Cause, children playing with Matches. Damage $10. No insurance.
18. Still alarm, 11 a. m. House of J. F. Sevin, 40 Broad street. Cause, soot in chimney. No damage.
23. Still alarm, 8 p. m. Brick house owned by H. A. Briggs, 140 West Main street. Cause, defective thimble in chimney. Damage $10. House insured for $3,500.

April.

16. Still alarm, 2.30 p. m. House owned by Elizabeth Kegwin, 46 Water street. Cause, kerosene lamp dropped from ceiling. No damage.

May.

1. Alarm from box 36, 12.30 p. m. School house on School street. Cause, spontaneous combustion. Damage $6. Insured.
5. Alarm from box 14, 7.05 p. m. Thames National Bank building. Cause, unknown. Damage $30. Building insured for $9,000.

June.

2. Alarm from box 31, 11.18 p. m. Central building. Cause, unknown. Damage $4,275. Insured for $15,800.

July.

1. Alarm from box 27, 8.30 p. m. John Earnshaw, 427 Boswell avenue. Cause, cigar and matches. Loss $40. House insured for $800.
4. Alarm from box 36, 8.55 a. m. House owned by estate of Lorenzo Blackstone, 58 Yantic street. Cause, firecrackers. Loss $20. House insured for $2,000.
4. Alarm from box 37, 10.20 p. m. Wood pile in shed owned by Mrs. Catharine Gow, Ninth street. Cause, firecrackers. Loss $10. No insurance.
11. Alarm from box 23, 1.22 p. m. L. L. Chapman's livery stable, 20 Bath street. Cause unknown. No damage.
22. Alarm from box 27, 8.15 p. m. H. M. Durfey's building, 274 Central avenue. Cause spontaneous. Loss $1.50. Building insured for $2,500. Greene Brothers' loss $75. Insurance $1,200.
25. Still alarm. Smoke in unoccupied store, 112 Water street.

August.

14. Alarm from box 23, 10.20 a. m. Livery stable of S. A. Bailey, 8-9 East Main street. Cause, spark of locomotive. No damage.
17. Alarm from box 5, 8.30 a. m. Block owned by C. A. Converse, 100 Franklin street, occupied by J. A. Stoddard & Son. Cause, accidental. Loss $145. Insurance $1,500. Stock in store loss, $770. Insurance, $1,000.

September.

7. Alarm from box 21, 11.40 a. m. House owned by Mrs. Ann Kennedy, 19 Brook street. Chimney fire. A needless alarm.

December.

5. Alarm from box 23, 1.[illegible] p. m. Wauregan house, room 40. Cause, oil stove. Loss $100 on building. Building owned by C. P. Simons. Insured for $37,000. Occupied by F. S. Parker. Insurance, $8,000. Loss, $100.
25. Still alarm, 7.40 p. m. Sarah A. McGee's house, 8 Sherman street. Cause, oil stove. House insured for $1,200. Loss $74 50. Furniture insured for $500. Loss, $125 50.

DEATHS DURING THE YEAR.

From December, 1892, to December, 1893.

December	[illegible]
January	[illegible]
February	[illegible]
March	[illegible]
April	[illegible]
May	[illegible]
June	[illegible]
July	[illegible]
August	[illegible]
September	[illegible]
October	[illegible]
November	[illegible]
Total	[illegible]

NEW BUILDINGS.

Many Handsome Structures Added to the City in 1893.

The following represents the new buildings in the city during the year as taken from the petitions to the Court of Common Council:

Mrs. M. Allen, two stores and two tenements on Laurel Hill avenue.
W. W. Backus hospital.
H. A. Wulf, double tenement house at 108 Laurel Hill avenue.
Vine S. Stetson, two houses on Mount Pleasant street.
Wm. F. Greene, bay window to residence.
Hopkins & Allen Mf'g Co., roofs on storage bins in their yard.
Andrew H. Breed, addition to house on High street.
Joseph [illegible]. Burdick, wooden addition to house on Otis street.
A. Tilden, wooden cottage on Asylum street.
Gustave Geduldig, brick addition to residence on Cedar street.
Mrs. G. M. Gardner, four sheds on Central avenue.
S. F. Murtagh, wooden residence on Colt street.
S. H. Palmer & Son, addition to grist mill.
S. & J. Gregson, block for tenements and store on Franklin street.
James H. Watrous, two-story house on Oak street.
E. J. Wight, house on Asylum street.
Richard F. Goodwin, frame building of two stories with brick basement on Chestnut street.
G. L. Bidwell, residence on Franklin street.
Patrick Morris, house on Thames street.
Jennie A. Rice, cottage on Asylum street.
Peter Ethier, frame dwelling corner Central avenue and Eleventh street.
Sanford A. Chapman, frame dwelling on Fairmount street.
C. G. Willis, addition to house corner Pearl and Ann streets.
Herman S. Case, house on Franklin street.
Gilmour Brothers, one and one-half story cottage near Fourth street.
Frank Ulmer, manufactory for tanning leather.
Mrs. N. D. Cheesborough, addition to house 41 Union street.
Theodore W. Yerrington, two story cottage on River avenue.
R. W. Marshall, shed on city lot near American house.
Wm. C. Lanman, addition to barn on Washington street.
Mrs. George C. Prentice, veranda to house 280 W. Main street.
M. V. B. Pierson, addition to house 349 W. Main street.
Jacob Simon, alterations in house 194 W. Main street.
Estate of L. T. Maples, bay window added to house 29 Peck street.
John Donavan, three story brick house on N. Cliff street.
Solomon Lucas, two cottages on West Main street.
Mrs. M. Smith, two story cottage on John street.
H. W. Tilden, house on Asylum street.
Frank U. Rice, barn off Asylum street.
Wm. H. Allen, brick house on School street.
A. M. Wilcox, cottage on Nelson place.
F. E. Beckwith, alterations to house on Connell street.
F. E. Beckwith, addition of bay window to 181 Washington street.
F. E. Beckwith, addition to house in rear of 311 Broadway.
J. D. Herr, house in Thamesville.
A. W. Prentice, alteration of roof on building occupied by Eaton, Chase & Co.
Wm. Hartley, addition to his house on North High street.
O. B. Lee, work sheds on Central avenue.
W. H. Spicer, addition to house on Fountain street.
F. L. Osgood, addition to house on Washington street.
F. C. Murphy, addition to house on West Thames street.
G. O. Bliss, addition to house on Summit street.
F. R. Wasley, addition to house on West Thames street.
Mrs. James Courtney, piazza on front of house, 79 Mechanic street.
W. S. Fletcher, house on Lincoln avenue.
Hezekiah Huntington, alteration of building on Mount Pleasant street.
John Harmanson, barn on Elizabeth street.
Herman Whisky, two greenhouses on Fountain street.
Albert Buntley, cottage on Mount Pleasant street.
Joseph Plaut, alterations in Spicer building.
A. Hyde, wooden addition to house on Union street.
Arnold & Hiscock, brick building for Masonic association.
W. H. Page Boiler Co., foundry on Franklin street.
C. H. Osgood, addition to ell of barn on Washington street.
Henry Woodward, addition to house on Lincoln avenue.
John Rourigan, one and one-half story house on Mt. Pleasant street.
M. Conway, alterations in building on Lafayette street.
Mrs. P. A. Capen, addition to house on East Broad street.
C. H. Davis & Co., shed of iron and steel.
A. L. Potter & Co., coal bins.
A. A. Beckwith, shed on the wharf.
A. T. Otis, brick block on Hill street.
James H. Sweet, barn on Franklin street.
Cornelius McNamara, carriage house on Broadway.
S. E. Starkweather, cottage on Rockwell street.
Solomon Lucas, alterations in residence on Laurel Hill avenue.
W. J. Mathews, addition to house on Thirteenth street.
Nicholas Dempsey, frame house on High street.
Chas. S. Johnson, two dwelling houses on Williams street.
Patrick Fitzgerald, ell addition to 59 Mt. Pleasant street.
A. E. Walker, alterations to house on Elizabeth street.
Patrick McCune, house on Boswell avenue.
E. P. Brewer, remodeling of building on Broadway.
G. H. Benjamin, house on Central avenue.
Cook building, alterations.
Chas. D. Noyes, addition to house on Washington street.
Marvin L. Bailey, piazza to house on Colt street.
E. M. Brewster, alterations to house at 30 Grove street.
Greeneville Congregational Ecclesiastical society, change of location of church and brick addition.
George H. Peck, two-story house on Cliff street.
John H. Scott, addition to carriage factory on Eighth street.
Vine S. Stetson, four cottages on Spring street.
C. M. Williams, brick addition and iron front for Strand building.
Wm. H. Covey, wagon shed on Franklin street.
Norwich Savings society, stone and brick bank building corner of Broadway and Main street.
John T. Perkins, three-story brick building on West Main street.
Falls company, brick addition to picker building.
Nathan Small, addition to building on Thames street.
Norwich Belt Manufacturing company, wooden addition to the Greeneville tannery.
W. L. Sargent, alterations to residence on Asylum street.
J. O. Landon, addition to house on Treadway avenue.

INSURANCE.

"In Union There Is Strength."
That means the
Commercial Union,
Which I have represented for more than 30 years.
A. IRVING BOYCE, Agent,
dec6d

INSURE EVERYTHING
—WITH—
J. PALMER STORY,
30 Shetucket St.
nov23d

New London County Mutual Fire Insurance Co.
ESTABLISHED 1840.
Surplus over all liability Jan. 1st, 1893, $79,147.36.
Insure your property in this old and reliable Company.
Office over Chelsea Savings Bank, Shetucket St.
E. F. PARKER, President.
L. L. PECK, Treas. J. F. WILLIAMS, Sec'y.
sep12d

Norwich Union Fire Ins. Soc'y
Norwich, England. Organized 1797.
N. TARRANT, Agt.,
mar22d 60 MAIN STREET.

FINANCIAL STATEMENT OF THE WESTERN ASSURANCE COMPANY, JANUARY 1ST, 1893. UNITED STATES BRANCH
—ASSETS.—

Government Bonds	[illegible]
State Bonds	[illegible]
Municipal Bonds	[illegible]
Cash on Hand and on Deposit	[illegible]
Other Assets	[illegible]
	[illegible]

—LIABILITIES.—

Reserve Premium Fund (N. Y. Standard)	[illegible]
Reserve for unpaid losses	[illegible]
All other liabilities	[illegible]
	[illegible]
Surplus in United States	[illegible]
Total Income in U. S. for 1892	[illegible]
Total Losses paid in U. S. from 1874 to 1892, inclusive	[illegible]

NICHOLAS TARRANT, Agent, 60 Main St., Norwich, Conn. apr14

B. P. LEARNED,
Insurance in all Forms.
Bonds of Indemnity.
Foreign Drafts
Over Thames National Bank, Norwich, Conn.
feb16d

HORSES
TREATED FOR ALL DISEASES
at Gardner's Stable, Chestnut St by the new Veterinary, DR. H. L. TOWER, graduate from Ontario Veterinary College.
may4d

BILLIARD and POOL TABLES
—FOR SALE BY—
J. J. COATES, 65 West Main St.
Supplies of all kinds constantly on hand. Repairing done.
aug9TuThS

Four Big Successes.

Having the needed merit to more than make good all the advertising claimed for them, the following four remedies have reached a phenomenal sale. Dr. King's New Discovery, for consumption, Coughs and Colds, each bottle guaranteed—Electric Bitters, the great remedy for Liver, stomach and Kidneys. Bucklen's Arnica Salve, the best in the world, and Dr. King's New Life Pills, which are a perfect pill. All these remedies are guaranteed to do just what is claimed for them and the dealer whose name is attached herewith will be glad to tell you more of them. Trial bottles free at Lee & Osgood's and N. D. Sevin & Son's Drug store. 1 nov14tuthsaw

A Million Friends.

A friend in need is a friend indeed, and not less than one million people have found just such a friend in Dr. King's New Discovery for Consumption, Coughs and Colds. If you have never used this Great Cough Medicine, one trial will convince you that it has wonderful curative powers in all diseases of Throat, Chest and Lungs. Each bottle is guaranteed to do all that is claimed or money will be refunded. Trial bottles free at Lee & Osgood's and N. D. Sevin & Son's Drug Store. Large bottles 50c and $1.00.
1 nov14tuthsaw

Bucklen's Arnica Salve.

The Best Salve in the world for Cuts Bruises, Sores, Ulcers, Salt Rheum, Fever Sores, Tetter, Chapped Hands, Chilblains, Corns, and all Skin Eruptions, and positively cures Piles, or no pay required. It is guaranteed to give perfect satisfaction, or money refunded. Price 25 cents per box. For sale by Lee & Osgood and N. D. Sevin & Son. [nov18tuthsaw

FINE ARTS.

REMOVED.
McNickle, Picture Frame and Gilding Manuf.,
Has removed to 25 BROADWAY. You will always find a Complete Line of Artist Proof, Etching, Engravings, Frame's Studies and fac simile Water Colors. oct24d

REMOVED—Leighton Brothers
Have removed their photograph gallery from the Chelsea Bank Building to No. 56 Shetucket St., in the building with the Henry Bill Publishing Co., where all old patrons will be welcomed and new ones be heartily greeted. Their new rooms are neatly furnished, their facilities for doing first-class work have been much improved. New backgrounds have been put in, and the light for producing photographs has been arranged according to the best methods known to the business. All work promptly attended to.
mar21d LEIGHTON BROTHERS.

LIVERY STABLES.

Best Place
To Hire a Hack,
To Hire a Coupe,
To Hire a Team,
To Board a Horse,
And the most convenient place to get to when you want anything in the livery line is
O. H. REYNOLD'S STABLES,
SHETUCKET ST.
sep12TuThS

THIS IS THE SEASON OF THE YEAR WHEN A HORSE LOOKS BETTER
—CLIPPED—
I am doing some clipping with a modern Clipping Machine. Does your horse need clipping? My prices are reasonable.
EDMUND GEE, Livery and Boarding Stables,
oct1d Preston Bridge.

ARCHITECTS.

C. H. PRESTON,
Architect, - - - - Central Building.
Telephone 144—4, Norwich, Conn.
Specialist on modern construction and strength of materials. mar8d

JAMES A. HISCOX,
ARCHITECT,
161 Main Street Rooms 3 and 4. oct13d

MISCELLANEOUS.

BRECKENRIDGE BROS.,
CARPENTERS.
Will still continue to do business at their shop at corner of Willow and Chestnut Sts. and will be pleased to give estimates on all kinds of wood work.
BRANCH OFFICE — Room 30 Harris Block, New London, Conn. oct14d

The undersigned will be at found
No. 13 Central Building, No. 47 Broadway,
And will attend to General Office Business, the Making of Deeds, Wills, and Giving Advice in matters pertaining to the Settlement of Estates, etc.
S. T. HOLBROOK,
oct18d Attorney-at-Law and Notary Public

SKATES SHARPENED
—OR—
Nickle Plated and Machine Jobbing by
A. GOULD, Industrial Building,
dec1d Near Union Station.

Capt. Sisson a Trespasser.

EDITOR NORWICH BULLETIN: I have been shown a clipping from your paper of the 28th inst., referring to the taking of seaweed and kelp from Fishers island, by Capt. James Sisson, who you say is engaged in gathering seaweed and kelp and delivering the same to the farmers along the Pawcatuck river, and using these words, "He, (Sisson), believes he has a right to gather kelp or weed from the waters surrounding the island, with which opinion well-informed people agree." This paragraph would seem to allow one to infer that you agreed in such opinion.

I have for many years been a property owner upon Fishers Island, and have examined the title for the purchasers, the Messrs. E. M. and W. Ferguson, and in the year 1880 I obtained for them from the commissioners of the land office of the state of New York, a grant of land under water, extending on an average two hundred feet beyond high water mark. The place from which Sisson and his men have taken seaweed is within the boundaries of the grant, and they are certainly trespassers, and warrants have been issued for their arrest, but thus far they have eluded pursuit. Believing that your journal would not willingly mislead the public when the actual facts have been called to your attention, may I ask that you will kindly give this note publicity by inserting in your columns, and send me copy of paper.

Yours, very truly,
WILLIAM M. HOES,
Attorney for Messrs. Edmund M. and Walton Ferguson.
New York, Oct. 31, 1893. nov11S

REMOVAL.
Dr. W. S. C. Perkins has removed to 21 Broadway. Office hours, 2 to 4 and 7 to 8 p. m. Residence, 20 Broad street.
Dr. Chas. H. Perkins, 21 Broadway. Office hours, 9 to 12 a. m. and 2 to 5 p. m. Residence 20 Broad street. Telephone at residence.

FINE COMMERCIAL, BANK, BOOK and Job Printing done at The Bulletin Job office, at short notice.

MISCELLANEOUS.

J. H. GARDNER, JR., D. V. S.
VETERINARIAN,
Office—Chapman's Stables, 10 Bath Street.
Telephone 128-12

"Old Men Made New and Young Men Braced Up."
Send $1.00 to Lock Box 96,
WILLIMANTIC, Conn., and get a box of G. M. Restorer and you will be happy. dec6d

Important To Merchants.
—THE—
New Lighting System.
See what MR. WOISARD of the National Bargain Co. says.
NEW LONDON
Automatic Light Co.
GENTLEMEN—By your system our store is better lighted than ever before, although we have used both Gas and Electricity. The first month's use saved us $60. In use in New London for nearly two years. Send for circular. nov18d

Steamer : Chelsea.
CHANGE OF TIME.
Commencing Thursday, Oct. 10th, will leave Norwich on Mondays and Thursdays at 4 p. m. New York, Tuesdays and Fridays at 4 p. m. All Freight Insured.
N. & N. Y. PROP. CO.
C. E. WHITAKER, Manager. oct6d

REMOVAL.
We have removed
From 11 to 31 Chestnut St.,
Where we have superior facilities for doing all kinds of work in our line.
Steam Carpet Cleaning
Ladies' garments, cloth of all description dyed. Dyeing feathers a specialty. Promptness and thoroughness guaranteed.
WILSON BROS.

MURPHY & BLACKBURN
FUNERAL DIRECTORS AND EMBALMERS
No. 37 Franklin Street.
Open night and day. Ring bell for night call. Upholstering, Carpet Laying, etc. sep12d

Prepare for cold weather by having your Furnace cleaned and repaired.
E. H. BREWSTER
will do it for you very Cheap.
46 Water Street.

MRS. L. L. POTTER.
Lessons in Oil and Water Colors, China Painting and Wood Carving.
Studio open Nov. 7th, over Boston Store.

Alonzo H. Converse,
PAINTER.
Plain and Decorative Paper Hanging. Wall Tinting in all its branches.
148 Little Water St.
Graining done for the trade.

DELICIOUS
FOR
BREAKFAST
FOULD'S
WHEAT
GERM
MEAL.
TRUE FOOD
FOR
BRAWN and BRAIN
dec2TuThS

DROP ME A POSTAL
and I will call on you with a fine line of Photos and Designs of
MONUMENTAL & CEMETERY WORK
and samples of Granite and Marble of various kinds of colors.
LEVI C. CROUCH. Norwich, Conn.
may18daw

VIGOR OF MEN
Easily, Quickly, Permanently Restored.
Weakness, Nervousness, Debility, and all the train of evils from early errors or later excesses, the results of overwork, sickness, worry, etc. Full strength, development and tone given to every organ and portion of the body. Simple, natural methods. Immediate improvement seen. Failure impossible. 2,000 references. Book, explanation and proofs mailed (sealed) free.
ERIE MEDICAL CO., Buffalo, N.Y.
oct17TuThSaw

ARTISTIC DECORATION
—AND—
PLAIN PAPER HANGING.
D. S. UNDERWOOD,
Residence 132 Franklin St. Shop in rear. oct4d

THE TIME TO ADVERTISE your good is when business is dull. Try THE BULLETIN. Early and sure results.

NEW ADVERTISEMENTS.

UNCLAIMED LETTERS in the Norwich Post Office, week ending December 30, 1893. Mrs. Kittie Reardon, Edward A. Field, David Jackson, H. Sills.

SUNDAY SERVICES
—AT THE—
CENTRAL BAPTIST CHURCH,
December 31.
Preaching by the Pastor,
REV. J. D. HERR, D. D
10.30 a. m. Sermon. Subject,
REQUIRING THE PAST.
12 m. Sunday School.
6.30 p. m. Young People's meeting.
6.30 p. m. Deacons' meeting.
7.30 p. m. Sermon. Subject,
THE PROPHET'S SALUTATION.
Baptism will follow the sermon.
An "after-meeting" appropriate to the close of the year will be held at the conclusion of the regular evening services. dec30d

WILLARD J. HULL
WILL ADDRESS THE
Norwich Spiritual Union
SUNDAY, Dec. 31st, 1893.
SUBJECTS:
1.30 p. m.—"The Elements and Functions of Money."
7.30 p. m.—"Progress and Responsibility."
Admission—Afternoon, FREE with collection. Evening, 10 Cents. dec30d

BROADWAY - THEATRE.
WEDNESDAY EVENING,
JAN. 3, 1894.
WALTER SANFORD'S Elaborate Scenic Spectacle, The
Power of Gold!
A play that rivets your attention to the final curtain.
An Intense Story of London Life! The Deserted Toll House at Victoria Lock! Palatial Mansion in the Home of Aristocracy! The Garret in a London Tenement House. The Foundling Asylum on a Snowy Night! The May House on the Sunken Marshes!
Sale of seats at Herrick's Monday morning, Jan. 1st. REGULAR PRICES. Electric cars for Taftville and Yantic after entertainment. dec30d

BUY YOUR
New Year Gifts
—OF—
NOYES & DAVIS.
dec30daw

"'Tis not in mortals to command success; they may do more, deserve it."
We take this opportunity of thanking our customers for their patronage during the past year, and it will be our earnest endeavor to merit a continuance of the same for "Ninety-four."
Very truly,
B. D. JONES & SON.
Merchant Tailors....125 MAIN ST.
(Over C. C. Bliss' store.) dec30d

FOR NEW YEAR GIFTS
We have still a good line of Articles suitable for Presentation. We are offering Bargains in Gift Books, Children's Books, Fancy Goods, Games, etc. We offer the balance of our Calendars at Half-Price.
Cranston & Co.
dec30daw

TODAY
Strawberries,
Fresh Mushrooms,
Hot House Tangerines,
Tokay Grapes,
Fancy Table Pears,
Lady Apples,
Radishes,
Head Lettuce,
String Beans.

Game.	Vegetables.
English Pheasants,	Brussell Sprouts,
Canvas Back Ducks,	Spinach,
Red Head Ducks,	Sweet Potatoes,
Mallard Ducks,	Sugar Turnips,
Partridges,	Cranberries,
Quail.	White Onions,
Poultry.	Parsnips,
Turkeys,	Carrots,
Geese,	Spanish Onions,
Ducks,	Squash,
Chickens,	Celery,
Fowl.	Parsley,
Roasting Meats	Cabbage.
Leg Lamb,	Fruits.
Brighton Rib Beef,	Fancy Oranges,
Country Veal,	Choice Grapes,
Native Mutton,	Extra Pears,
Loin Pork.	Grape Fruit,
Salt Meats	Tangerines,
Corned Beef,	Satsumas,
Ox Tongues,	Lemons,
Hams,	Assorted Apples,
Bacon.	Mixed Nuts,
	Bananas, etc.

DOMESTIC AND IMPORTED
FRUIT BASKETS.
—AT—
SOMERS BROS'.
Telephone 34. dec30TS

ARTIFICIAL HUMAN EYES.
Those who wear them take notice that I keep a large assortment in stock; every variety in shade of color to match any sound eye that may present itself.
DR. GEO B. BRIGDEN
Office, No. 18 Shannon Block, Norwich.
Practice Restricted to Eye and Ear Diseases.
Hours, 9 a. m. to 5 p. m. Sundays, 12.30 to 3 p. m.
At my office you can find every style and peculiarity of Spectacle or Eye Glass manufactured. A thorough examination will be given, proper glasses adjusted, and style of frame or setting fitted, that will be easy and comfortable as well as becoming to the wearer. EXAMINATION FREE except in Astigmatism, or when necessary to prescribe in addition to fitting glasses. dec18d

A FULL SUIT OR OVERCOAT!
Whichever you say. Goods all in, and can give you anything you want. When handy, spend a few pleasant minutes looking over our selections.
GEO. R. CLARK,
Merchant Tailor,
Room 4 Shannon Block. sep26d

F. P. BREWER, M. D.,
18 Washington St.,
GENERAL PRACTICE AND THE EYE.
Office Hours: 8 to 10 a. m., 1 to 3 and 6 to 8 p. m. Telephone 58-3. nov18daw

The Bulletin

Norwich, Saturday, December 30 1893

The Bulletin should be delivered everywhere in the city before Six a. m.

Subscribers who fail to receive it by that time will confer a favor by reporting the fact to the Bulletin Co.

The Weather.

Indications for Connecticut: Fair; colder, northerly winds; cold wave.

Slater Museum

Open every week day 9-12 a. m. 2-5 p. m.

The Norwich Weekly Courier is the best weekly newspaper in New England at 50c a year.

NORWICH AND VICINITY.

CITY NEWS.

Miller's dancing classes meet today in Lucas hall.

The thirteenth organ recital of Mr. H. L. Yerrington will be given in the First Congregational church at 5 30 p. m. Monday.

A service suitable to the closing moments of the year, will be held in St. Andrew's church Sunday night, beginning at eleven o'clock, to which all are welcome.

Willard J. Hull will give two discourses upon topics of general interest in Grand Army hall tomorrow, closing an engagement of five Sundays with the Norwich Spiritual union.

County Health officer Charles F. Thayer has appointed the following deputies: Oscar M. Barber, M. D., Stonington; Joel K. Bitgood, Esq., Voluntown; Jacob Gallup, Esq., Ledyard.

At the Young Men's Christian association rooms on Sunday afternoon at 4 o'clock the Rev. A. S. Brown of the First Baptist church will deliver an address to young men. There will be singing by a lady vocalist. Young men will be well comed.

Mrs. Lia M. Richmond, from whom John E. Richmond was divorced in an uncontested suit on December 19 in the superior court, informs THE BULLETIN that the statement then published "that she was then an inmate of a house of ill-repute," was untrue. She was then and is still living in the family of Captain Charles T. Potter of New London.

The Power of Gold is the title of a play, produced under the management of Walter Sanford, which comes to the Broadway theater Wednesday evening, Jan. 3. While the scene of the action is laid in London and while the characters are all of English type, yet the author has so fashioned his story that it is perfectly understandable to all classes of theater-goers.

Night Lunch Attached.

The white house cafe, which left New London for Norwich several weeks ago, was attached in Montville for a storage bill and has since been in the barn of John B. Lathrop.

Greeneville Grist Mill Burglarized.

The Greeneville grist mill was entered by burglars early in the present week and again Thursday night. On both occasions the desk in the mill was broken open and the books scattered about, but as no money is kept there the thieves secured nothing. An entrance was made by breaking out a window on the first attempt and from the cellar through a trap door on Thursday night.

An Interesting Evening.

The regular monthly meeting of the Epworth League of the East Main Street M. E. church was held at the residence of Dr. J. H. Allen on Friday evening. There were literary exercises and music of an interesting nature, the subject being the anti-slavery agitation in Boston. The society has been considering the history of Boston during various periods, and the subject has aroused much enthusiasm and interest.

The New Year's Reception.

An excellent programme of entertainment has been arranged by the ladies in charge of the public reception on New Year's evening under the auspices of the Young Men's Christian association.

The town hall is to be handsomely decorated for the occasion. It is hoped that all friends of the association will make a special effort to be present at least during a portion of the evening. No children will be admitted.

Norwich Boy in the West.

Mr. A. L. Fellows, son of Rev. F. E Fellows, who has been spending several days in Norwich, started yesterday for his home in Cortez, Col., where he is county surveyor and resident engineer of the Montezuma Aqueduct Co. He brought with him many fine photographs, taken by himself, of the Rocky mountain region, as also several interesting relics of the Cave Dwellers, Indian curios and a cinnamon bear's skin and the skin of a mountain lion (puma), shot by himself.

Funeral of Mrs. A. P. Willoughby.

The funeral services of Mrs. A. P. Willoughby were held at Christ church Thursday afternoon, the Rev. Alfred L. Brewer of San Mateo, Cal., and the Rev. E. B. Schmitt officiating. The vested choir rendered hymns. White flowers were on the casket. Burial was in Yantic cemetery, the bearers being L. S. Paddock, W. H. Palmer, Jr., A. H. Brewer, Charles Webb, Gardiner Greene, Jr., and B. H. Gallup.

Daughters of the Revolution.

According to the New Haven Union Congressman Sperry was in Groton Wednesday and held a consultation with a number of ladies concerning the introduction of a bill to congress with a view to encouraging the advance of the society known as the Daughters of the Revolution.

ELECTION.

Gardner Lodge No. 40, K. of P.

At a regular session of Gardner lodge held Friday evening, the following officers were elected for the ensuing term: C. C., H. Arthur Bill; V. C., David A. Gilmour; prelate, A. A. Guile; M. at A., Thos. A. Hargraves; M. of W., J. W. St. John; M. of E., O. H. Tubbs; M. of F., S. H. Freeman; K. of R. and S., Alfred Hunt; trustee 18 months, W. A. Kern, M. D.

Epworth League Meeting.

The Epworth League of the Central Methodist Episcopal church, held their regular monthly business meeting in the vestry last evening. After the business the following programme was given:

Reading, "A World of Trouble," by Miss Bessie Gates.
Reading, "All We Love Must Die," by Mr. G. H. Bromley.
Flute Solo, "American Line March," by Robt. P. Ferguson.
Recitation, "Five Little Gossoons," by Robt. Ferguson.
Vocal Duet, "Open Wide the Door," by the Misses Hermanson.
Reading, "Awfully Cute," by Miss Bessie Gates.
Piano Duet, "Lusta Piel March," by the Misses Park.

Jurors for the Criminal Term.

The names of jurors drawn and summoned for the criminal term of the superior court, meeting in this city on Tuesday are as follows:

Norwich—Joel W. Foster, James O. Loudon and John J. Toomey.
Preston—George P. Rathbun and Geo. A. Sydleman.
Colchester—Leander Chapman and Jos. A. Gardner.
Lebanon—Nathaniel C. Barker and J. Henry Clarke.
Griswold—James H. Finn and Albert A. Popple.
Bozrah—Gilbert A. Rudd.
Franklin—George H. Griffing.
Lisbon—George G. Bromley.
Sprague—Reuben A. Batty.
North Stonington—Chester S. Maine.
Salem—William B. Kingsley.
Voluntown—Elias Palmer.

Personal.

Mr. Bert Hollingshead, son of the Rev. Jos. Hollingshead, formerly pastor of the Central M. E. church, has been visiting friends for the last few days in the city. Mr. Hollingshead is at present organist of one of the principal Episcopal churches in Hartford, where he now resides. His friends are pleased to know of his engagement to a young lady in the south.

Mr. B. Romney Spring, chairman of the board of editors of The Williams College Literary Monthly, is the guest of Mr. John P. Huntington.

Judge C. W. Carter and Collector William F. Hill were unable, through illness, to be out on Friday.

Miss Bessie Gulick is in New York over New Year's.

William Service and Miss Margaret Service of Greeneville are in Brooklyn, N. Y., during the holidays.

Lieutenant Everett Noyes of Stamford is visiting his brother, C. D. Noyes of this city.

The Hon. Charles A. Russell of Killingly was in town Friday.

Mr. Alfred Clark of Meriden was calling on Norwich friends yesterday.

Mr. Allan T. Beer of The New York Herald is in this city for a short stay.

SCHOOL HOUSE BURGLARS.

They Are Captured and One Is Held for the Superior Court.

The police made important arrests late Thursday night in taking in the boys who are charged with entering the Providence street school house. The officers have been at work on the case for a week, the first clew being given by a citizen to whom a boy had tried to sell a knife.

Houses about the neighborhood of the robbery were visited and nearly all of the stolen property has been recovered, it having been sold for ridiculously low prices.

The Providence street school house was burglarized twice. Once three weeks ago when a box of scissors used by the kindergarten and the children's paint boxes were taken. On Friday last the Christmas tree of the scholars, loaded with toys, such as knives, jumping jacks, agates, dolls and handkerchiefs, was denuded and four dozen oranges, provided for a treat for the scholars, were also taken.

THEY PAY THE CLAIM.

The K. of C. Yield to the Heirs of James Conlin.

The Knights of Columbus have just paid a benefit of $1,000 to the heirs of James Conlin, who was recently killed on the Meriden & Waterbury railroad. He paid his assessments regularly, but at the time of Conlin's death the question was raised as to the legality of the claim of the heirs of the brakeman, inasmuch as by-laws of the order will not receive a brakeman as a member. The matter was brought to the attention of the supreme officers, and the council which received Conlin as a member was severely censured. It was decided, however, to pay the insurance.

HOLIDAY ENTERTAINMENT

Of the Central Baptist Church.

The Christmas festival of the Central Baptist Sunday school, held Friday evening, was in line with all the original and meritorious entertainments for which this enterprising society is noted. The audience-room was filled by the pupils of the school with their parents and friends—an assemblage genial, happily disposed, and anticipating an evening of rare enjoyment.

For their entertainment the committee of arrangements, Mr. A. D. Smith, Jr., Mrs. F. A. Mitchell, Mrs. John Turner, Mrs. C. D. Noyes and Miss Fannie Beckwith, had provided music by the Broadway theatre orchestra. Judge Lucius Brown, superintendent of the Sunday school, presided, and prayer was offered by the Rev. J. D. Herr.

Mr. H. T. Bryant, the New York humorist and ventriloquist, related "The Dude's Holiday" and a number of amusing anecdotes and incidents in a manner which gave pleasure to both the children and their elders. His feats in ventriloquism were remarkably clever. Little Miss Olive Adams sang "Daisy Buds" very sweetly, to the piano accompaniment of Miss Mary A. Hovey; Miss Fannie R. Whitney told the story of "Three Little Maids and Santa Claus" very prettily, and Master Isaac Bromley Smith advocated "Boys' Rights" with clearness of enunciation and considerable earnestness.

Mr. A. D. Smith, Jr., gave pleasure by his piccolo solo, rendered by request, and Mr. Everett Noyes of Stamford sang, accompanied by Miss Grace Vincent, in a manner which won applause of a complimentary nature.

Then the auditorium was darkened, and a panel was slipped aside to display an old-fashioned fire place, with Christmas stockings, which Santa Claus—Mr. F. T. Maples—was puzzled how to fill. The Fairy Good Cheer—Miss Edith M. Boyd—appeared in response to his golden whistle, and with her magic wand transformed the bricks of the chimney into boxes of candy, which were distributed to the delighted little folks. The entire entertainment was very enjoyable, as the many comments on the part of the audience abundantly testified.

River Pirates Captured at New London.

Captain Ezra Holloway and Charles Anderson of the sloop Sleepy Joe of New London were Friday held in $600 for river pirating. The stolen property was found on the boat. Holloway has served a term in state prison.

DAYS LONG AGO.

A Most Interesting Book in Use at the Merchants National Bank.

At the Merchants National bank in this city is still in service a book of interest tables which was in use there when the institution was first incorporated. It is an ancient-looking compilation, but very comprehensive and as useful and accurate as any modern work. The calculations, 156,900 in number, were made by John Rowlett, "late accountant Bank of North America," and were published in book form by Hugh Maxwell of Philadelphia in 1802.

The first owner of this relic, according to the title-page inscription, was Benj. Starr, presumably of New London, and bears the date of April 9, 1805. The second owner was Wm. Williams, Jr., under date of 1812, who became the first president of the Merchants bank.

At the end of the book is published a list of original subscribers, which includes President John Adams, Vice President Thomas Jefferson, several senators, members of the house of representatives, the United States bank and other banks, followed by subscribers residing in the different states. For Connecticut there are set down more than one hundred and twenty five subscriptions, mostly from New Haven, Hartford, Norwich and New London. The Norwich list includes such familiar names as Pilay Brewer, Benjamin Colt, John Converse, Charles Carew, Jacob DeWitt, Cushing Eels, Thomas Fanning, Ebenezer, Jabez and Levi Huntington, Thomas Dathrop, Christopher Leffingwell, Giles L'Hommedieu, Jabez and Hezekiah Perkins, Dwight Ripley,—all of whom it is natural to suppose were in business when these Tables were published in 1802.

MARRIED.

HOXIE—RUDD—In Voluntown, Dec. 28, by the Rev. E. Dewhurst, Perry G. Hoxie of Preston, and Mary Rudd of Griswold.

DIED.

CURTIS—Dec. 27, 1893, Mrs. Rebecca Curtis, aged 87 years.

WILCOX—In Preston, Dec. 27, Harriet L., widow of Allen Wilcox, late of Norwich, aged 64 years.

WILLIAMS—At her residence in this city, Wednesday, Dec. 27, 1893, Rebecca Colt Williams, daughter of the late Joseph Williams. Funeral Saturday at 2 o'clock p. m.

NEW ADVERTISEMENTS.

WANTED—A situation to do general housework. Inquire at this office. dec30d

WANTED.—Any one wishing writing done, such as ledger posting, making out bills, copying or anything in that line, the undersigned would be pleased to do it. Address WM. ROATH, Norwich, Conn. dec30d

WANTED
A Young Protestant GIRL
to care for children and assist in housework. Inquire No. 120 Broadway. dec30d

WE ARE CLOSING OUT OUR STOCK OF
NOVELTIES
Regardless of Cost.
Now is a chance for bargains.
A. PLAUT, Leader in Low Prices.
dec30d

SAVE TIME, TROUBLE,
and the Risk of Losing your Money in the Mail, by subscribing with
LOVELL BROTHERS,
who are the Publishers' Agents for all American and Foreign Publications, Premiums, Extra Numbers, etc., they supply. dec30TuThS

FANCY MALAGA GRAPES
And Indian River Oranges,
—AT—
A. L. ALLEN'S.
dec30d

SPECIAL.
FOR NEW YEARS.
ALL KINDS OF
POULTRY 16c.
dec30d JAMES DAWSON, JR.

FLORIDA ORANGES
ONLY 50c PER PECK, at
WELCOME A. SMITH'S.
dec30d

THE ANNUAL MEETING
—OF—
The Norwich Mutual Assurance Company
will be held at the Office of the late Henry Bill on WEDNESDAY, JANUARY 10th, 1894, at 10 o'clock a. m.
TO POLICY HOLDERS—Policy holders can get their policies renewed at The Merchants National Bank, commencing Tuesday, January 2d, 1894.
dec30d ASA BACKUS, Secretary.

RALLION
HAS A FINE LINE OF
NEW ENGLAND LOAF
—AND OTHER—
HOME MADE PIES AND CAKES.
46 Broadway, Central Building.
dec30d

BEFORE REMOVAL TO CARROLL BLOCK,
—THE—
ASSIGNEE'S SALE
—AT—
HOUGH'S
WILL CLOSE TODAY.
AND THERE WILL BE A
Great Slaughter in Prices.
Be on hand for Bargains. dec30d

NEW ADVERTISEMENTS.

A PLAIN STATEMENT
WE STAND BY IT.
GRIP, COUGHS, COLDS, CURED WITH McVicker's Cough Cure
—SOLD BY—
N. D. Sevin & Son
dec30daw

THE
BOSTON STORE
Muslin Underwear
SALE.
Our Annual January Sale of Ladies' Muslin Underwear will begin Tuesday Morning, January 2. Prices will be given in Monday's Bulletin.
REID & HUGHES.
We have a few Children's DESKS and BUREAUS left that we will sell today at 25c. Former prices were 98c and $1 29.
The Boston Store will be open Monday, January 1st, until 12 o'clock
Reid & Hughes.
dec30daw

For Sale.
By permission of the Court of Probate, the property belonging to the estate of the late Mrs. H. A. Abbot, situated at 309 FRANKLIN ST., Norwich. For particulars enquire of the Administrator, WM. G. ABBOT, Falls Mills, or if in the evening, at 37 Warren Extension.
dec29TuThS

FOR SIGNS OR AWNINGS
It Will Pay You to See J. W. MALLETT
103 Broadway, next to Theatre. dec28TuThS

Hard Wood Finishing,
Repairing, Refinishing and Renovating Furniture. Inside Painting.
Kalsomining and Refinishing in the wood. Have had an experience of twenty years. Perfect satisfaction guaranteed. Prices moderate. W. H. SPICER,
feb18d No. 11 Thames St

WHITNEY'S
CHINA HALL!
HOLIDAY GIFTS
In Great Variety,
At the Lowest Possible Prices.
—CALL ON US FOR—

Fine China,	Cracker Jars,
Cut Glassware,	Chocolate Pots,
Banquet Lamps,	Celery Trays,
Hall Lamps,	Card Receivers,
Piano Lamps,	Flower Vases,
Night Lamps,	Lemonade Sets,
Carpet Sweepers,	Ice Cream Sets,
Table Cutlery,	Berry Sets,
Plated Ware,	Tea Sets,
Jardinieres,	Dinner sets.

dec30daw

NEW ADVERTISEMENTS.

PRESTON BROTHERS'
BIG SALE
—ON—
Lanterns
HAS COMMENCED.
YOU CAN BUY THE VERY LATEST AT
35 CENTS.
dec30daw

GENUINE
Almost everyone prefers the genuine to an imitation.
Cottolene!
is the genuine and original. All others are imitations. Buy the best and you will get the best results.
L. A. GALLUP, Wholesale. dec21TuThS

B. Gotthelf & Co.
Now is the time to make New Years presents and our Store is the place to buy them, as we have marked all of our HOLIDAY and MILLINERY GOODS Below Cost in order to clear them out.
B. GOTTHELF & CO.
dec30d 100 MAIN STREET.

WINTER SUITS
IN WORSTEDS AND CHEVIOTS.
Dodge & Holloway.
dec29TuThS

VIOLIN SCHOOL
for Violin, Alto, 'Cello, French Lessons.
EUGENE WALLNER, Room No. 7, over the Boston Store, in the afternoon. sep27TuThS

TURKEYS,
Chickens, Ducks and Geese.
The finest lot ever shown in the city. PRICES LOW at the
NORWICH CASH MARKET CO.
dec30d 122 West Main.

WE HAVE THE
GOLD AND SILVER SHIRT
the best fitting shirt made, to retail for $1.00 and $1.25, in Plain, Fancy and Short Bosoms.
C. D. BROWNING & CO.,
dec23d 23 CENTRAL AVENUE.

Christmas Slippers.
1,000 pairs of Gentlemen's Slippers
From 75c to $2
GEO. W. KIES & CO.
dec19daw

For Hoarseness, Coughs and Colds
—USE—
WOODWORTH & SMALL'S
Syrup of Tar and Wild Cherry.
nov27TuThSaw

For something odd new and attractive for Holiday Gifts make your selections from our assortment, which is complete.
dec18d SMITH BROS.

$20.00 REWARD for return of Pocket-book containing Sum of Money, lost Saturday, Dec. 23, somewhere between North Franklin P. O. and Geo. Powers' farm. E. A. RACE, North Franklin, Conn. dec30d

NORWICH BUSINESS COLLEGE.
Prices Reduced One-Half!
By the purchase of a Scholarship [one school year of 40 weeks] the price is reduced nearly one half.
If you cannot arrange to take a Scholarship Course, send for prices by the term.
WINTER TERM BEGINS TUESDAY - JANUARY 2.
Prospectus will be sent upon application for same.
ADDRESS:
EARL M. SWIFT,
Norwich Business College for any further information. dec21e

IF YOU WANT TO SELL YOUR GOODS advertise them in THE BULLETIN.

NEW ADVERTISEMENTS.

UNITED STATES
Savings and Loan Company,
Paid in Capital..........$1,300,000
Subscribed Capital.........6,500,000
3 Classes of Certificates are issued.
7% Guaranteed Bond Certificates.
6% Partial Dividend Bond Certificates.
Installment Bond Certificates, payable monthly. Denominations $1,000 to $10,000.
M. O. MACE and GEO. S. SMITH GEN. AGTS.
Office 9 Shannon Building, Norwich. aug2Wd

FRISWELL
Has a large stock of
Gold and Silver Watches
left over which he will sell low for cash.
25 FRANKLIN STREET.
dec28d

PITCHER & MAIN
Are agents for the DOUGLAS SHOE for their end of the city.
426-428 1-2 No. Main St.
dec23d

USE
Steiner's Toilet Cream for Chapped Hands, Face, Complexion and after Shaving.
TRY IT.
Steiner's Pharmacy.
dec27d Shannon Building.

Roses, Carnations, Violets and Holly Wreaths, Long Needle Pine. For The Holidays.
Also a large variety of CANDY at
JOSEPH F. SMITH'S,
No. 82 Main St.
Telephone at both store and green-houses. dec19daw

While Shopping See Our
Ladies' Crochet Slippers, all sizes and colors only $1.
Men's Velvet Slippers at 75c and $1.00.
Child's, Misses' and Ladies' Wool Lined Rubber Boots.
Blacking Sets at 50c, 75c & $1.
FRANK A. BILL,
dec30daw 104 MAIN STREET.

Alling Brothers,
10 to 14 MAIN STREET.
We offer the balance of our
Horse Blankets, Plush and Fur Robes,
All at Reduced Prices.
Best Quality Reversible Leather Coats, $5.50.
Flannel Lined Leather Coats, $3.75.
Beach Jackets, $2 00.

CARDIGAN JACKETS.

50c,	reduced from	75c,
75c,	" "	$1.00,
$1.00,	" "	$1.25,
$1.40,	" "	$1.75,
$1.50,	" "	$2 00,
$2.00,	" "	$2.50.

SWEATERS, $1.60, fm. $2.

MEN AND BOYS' CAPS.

15c,	reduced from	25c,
37c,	" "	50c,
50c,	" "	75c,
75c,	" "	$1.

dec30d

THE HUMAN BODY
Is full of disease; and we must seek salvation through a healthy stomach, by using
CROCKER'S MAGICAL STOMACH POWDERS
Try them. For sale by all Druggists. nov23e

Desirable and Substantial Presents
—FOR—
CHRISTMAS AND NEW YEARS
CAN BE FOUND AT
J. P. BARSTOW & CO.'S
23-25 Water Street.
We have not space to enumerate them all.
Richmond Parlor Stoves,
Richmond Ranges,
Granite Iron, and Enameled Steel Ware, a splendid assortment of
Carpet Sweepers,
and many other articles to make the household happy.
PRICES THE LOWEST.
dec28daw

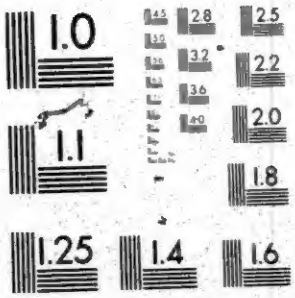

MICROCOPY RESOLUTION TEST CHART
NATIONAL BUREAU OF STANDARDS
STANDARD REFERENCE MATERIAL 1010a
(ANSI and ISO TEST CHART No. 2)

REEL 1893 D

NORWICH BULLETIN (NORWICH, CT)